



"RE-BUILDING THE CITY'S WATER SYSTEMS FOR THE 21ST CENTURY"

Sewerage & Water Board OF NEW ORLEANS

MITCHELL J. LANDRIEU, President
WM. RAYMOND MANNING, President Pro-Tem

625 ST. JOSEPH STREET
NEW ORLEANS, LA 70165 • 504-529-2837 OR 52W-ATER
www.swbno.org

February 24, 2015

Associate Director, Water Enforcement Branch (6EN-W)
Compliance Assurance and Enforcement Division
U.S. Environmental Protection Agency, Region VI
1445 Ross Avenue
Dallas, Texas 75202-2733

VIA CERTIFIED MAIL

Chief, Environmental Enforcement Section
Environmental and Natural Resources Division
U.S. Department of Justice
601 D Street N.W.
Washington, DC 20579
Reference DOJ Case No. 90-5-1-1-4032

VIA CERTIFIED MAIL

Re: Sewerage and Water Board of New Orleans
Third Modified Consent Decree – Civil Action No. 93-3212
Paragraph 57: Annual Report – Period Ending: December 31, 2014

Gentlemen:

Pursuant to Paragraph 57 of the Third Modified Consent Decree, the Sewerage and Water Board of New Orleans hereby submits the Annual Report for the period ending December 31, 2014. For 2014, the Board was in compliance with the provisions of the Decree, which this report is required to address.

This report contains a summary of compliance with and activities related to:

57a

- **Sewer Overflow Action Plan Activities/Unauthorized Discharge Tracking and Reporting Plan**

57b

- **Preventive Maintenance Plan Activities**

57c

- **Storm Sewer Monitoring Program Activities**

57d

- **One-Hundred Year Flood Protection**

57e

- **Population Changes and Projections**

59

- **Board and City Coordination**

100

- **Green Infrastructure Plan**

102

- **EPA/LDEQ Coordination**

These activities are described in Sections XII, XIII, XIV, XV, XVI, XIX, and XXVII of the Third Modified Consent Decree. For ready reference, the Executive Summary contains a synopsis of the Annual Report, including the Third Modified Consent Decree accomplishments that occurred during the year. Detailed activities described according to Third Modified Consent Decree section are summarized in Sections I through Section VII of the report.

The reports also include a number of appendices that describe work completed for calendar year 2014, as well as a description of cumulative work with respect to sewer main cleaning, sewer main inspection and sewer manhole inspection. Appendix 32 contains a listing of all accomplishments since the inception of the Consent Decree and all subsequent modifications.

For 2014, the Board did not make any changes to the Modified Sewer Overflow Action Plan or the Modified Preventive Maintenance Plan.

I certify that the information contained in or accompanying this document is true, accurate, and complete. As to those identified portions of this document for which I cannot personally verify their truth and accuracy, I certify as the official having supervisory responsibility for the persons who, acting under my direct instructions, made the verification, that this is true, accurate, and complete.

Sincerely,



Cedric S. Grant
Executive Director
Sewerage & Water Board of New Orleans

cc: Ted Palit, USEPA
Benjamin F. Wilson, Beveridge & Diamond
Nolan P. Lambert, Special Counsel, S&WB
Francine Giugno, President, League of Women Voters of New Orleans
Marylee Orr, Executive Director, Louisiana Environmental Action Network
Dr. John Lopez, Executive Director, Lake Pontchartrain Basin Foundation
Jennifer O. Coulson, Executive Director, Orleans Audubon Society
Mike W. Tifft, Esq, Attorney, Orleans Audubon Society
Lisa W. Jordan, Supervising Attorney, Tulane Environmental Law Clinic



"RE-BUILDING THE CITY'S WATER SYSTEMS FOR THE 21ST CENTURY"

Sewerage & Water Board OF NEW ORLEANS

MITCHELL J. LANDRIEU, President
WM. RAYMOND MANNING, President Pro-Tem

625 ST. JOSEPH STREET
NEW ORLEANS, LA 70165 • 504-529-2837 OR 52W-ATER
www.swbno.org

February 24, 2015

Associate Director, Water Enforcement Branch (6EN-W)
Compliance Assurance and Enforcement Division
U.S. Environmental Protection Agency, Region VI
1445 Ross Avenue
Dallas, Texas 75202-2733

Chief, Environmental Enforcement Section
Environmental and Natural Resources Division
U.S. Department of Justice
601 D Street N.W.
Washington, DC 20579

Re: Sewerage and Water Board of New Orleans
Third Modified Consent Decree – Civil Action No. 93-3212
Paragraph 57: Annual Report – Period Ending: December 31, 2014

Gentlemen:

Pursuant to Paragraph 57a and 57b of the Third Modified Consent Decree, I hereby submit this certification for the following areas under my authority included in the Annual Report for the period ending December 31, 2014:

- 1) Sewer Pump Station Preventive Maintenance
- 2) Sewer Force Main Isolation Valves

I certify that the information contained in or accompanying this document is true, accurate, and complete. As to those identified portions of this document for which I cannot personally verify their truth and accuracy, I certify as the official having supervisory responsibility for the persons who, acting under my direct instructions, made the verification, that this is true, accurate, and complete.

Sincerely,

Bob Moeinian, P.E.
Chief of Operations



"RE-BUILDING THE CITY'S WATER SYSTEMS FOR THE 21ST CENTURY"

Sewerage & Water Board OF NEW ORLEANS

MITCHELL J. LANDRIEU, President
WM. RAYMOND MANNING, President Pro-Tem

625 ST. JOSEPH STREET
NEW ORLEANS, LA 70165 • 504-529-2837 OR 52W-ATER
www.swbno.org

February 24, 2015

Associate Director, Water Enforcement Branch (6EN-W)
Compliance Assurance and Enforcement Division
U.S. Environmental Protection Agency, Region VI
1445 Ross Avenue
Dallas, Texas 75202-2733

Chief, Environmental Enforcement Section
Environmental and Natural Resources Division
U.S. Department of Justice
601 D Street N.W.
Washington, DC 20579

Re: Sewerage and Water Board of New Orleans
Third Modified Consent Decree – Civil Action No. 93-3212
Paragraph 57: Annual Report – Period Ending: December 31, 2014

Gentlemen:

Pursuant to Paragraph 57a and 57b of the Third Modified Consent Decree, I hereby submit this certification for the following areas under my authority included in the Annual Report for the period ending December 31, 2014:

- 1) Sewer Overflow Action Plan Activities/Unauthorized Discharge Tracking and Reporting Plan
- 2) Sanitary Sewer Collection System Line Inspections
- 3) Sanitary Sewer Collection System Line Cleaning
- 4) Sanitary Sewer Collection System Manhole Inspections
- 5) Sanitary Sewer Collection System Repairs
- 6) Air Release Valves
- 7) Sewer Form Main Alignment

I certify that the information contained in or accompanying this document is true, accurate, and complete. As to those identified portions of this document for which I cannot personally verify their truth and accuracy, I certify as the official having supervisory responsibility for the persons who, acting under my direct instructions, made the verification, that this is true, accurate, and complete.

Sincerely,

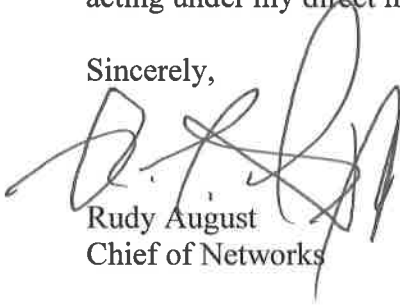
A handwritten signature in black ink, appearing to read 'R. August', is written over the typed name and title.

Rudy August
Chief of Networks



"RE-BUILDING THE CITY'S WATER SYSTEMS FOR THE 21ST CENTURY"

Sewerage & Water Board OF NEW ORLEANS

MITCHELL J. LANDRIEU, President
WM. RAYMOND MANNING, President Pro-Tem

625 ST. JOSEPH STREET
NEW ORLEANS, LA 70165 • 504-529-2837 OR 52W-ATER
www.swbno.org

February 26, 2015

Associate Director, Water Enforcement Branch (6EN-W)
Compliance Assurance and Enforcement Division
U.S. Environmental Protection Agency, Region VI
1445 Ross Avenue
Dallas, Texas 75202-2733

Chief, Environmental Enforcement Section
Environmental and Natural Resources Division
U.S. Department of Justice
601 D Street N.W.
Washington, DC 20579

Re: Sewerage and Water Board of New Orleans
Third Modified Consent Decree – Civil Action No. 93-3212
Paragraph 57: Annual Report – Period Ending: December 31, 2014

Gentlemen:

Pursuant to Paragraph 57b of the Third Modified Consent Decree, I hereby submit this certification for the following areas under my authority included in the Annual Report for the period ending December 31, 2014:

- 1) Cathodic Protection System Survey Preventive Maintenance

I certify that the information contained in or accompanying this document is true, accurate, and complete. As to those identified portions of this document for which I cannot personally verify their truth and accuracy, I certify as the official having supervisory responsibility for the persons who, acting under my direct instructions, made the verification, that this is true, accurate, and complete.

Sincerely,

Melvin R. Spooner, P.E.
Chief of Engineering



BUILDING A BETTER WORLD

February 3, 2015

Mr. Cedric S. Grant, Executive Director
Sewerage & Water Board of New Orleans
625 St. Joseph Street
New Orleans, LA 70165

CCN: 705697
File No.: 6.3.100

Subject: Annual Report – Period Ending December 31, 2014
Sewerage and Water Board of New Orleans Consent Decree
Civil Action No. 93-3212- NPDES Permit No. LA0038091- EBSTP
Paragraph 57: Annual Report – Period Ending December 31, 2014

Dear Mr. Grant:

I hereby submit this certification for the following areas under MWH's authority included in the Annual Report for the period ending December 31, 2014:

- Data electronically submitted to the Board containing the work related to Sewer Collection System Repairs

I certify that the information referenced in or accompanying this document is true, accurate, and complete. As to those identified portions of this document for which I cannot personally verify their truth and accuracy, I certify as the official having supervisory responsibility for the persons who, acting under my direct instructions, made the verification that this is true, accurate and complete.

Sincerely,

Susan N. Nolan, P.E.
Vice President

cc: Document Control, MWH

Table of Contents

	<u>Page Number</u>
Certification Letters	
Executive Summary	S-1
Section I – Sewer Overflow Action Plan/Unauthorized Discharges (Consent Decree Section XIII, XIV, XIX)	I-1
Section II – Preventive Maintenance Program (Consent Decree Section XII, XIX)	II-1
Section III – Storm Sewer Monitoring Program (Consent Decree Section XVI)	III-1
Section IV – One Hundred Year Flood Protection (Consent Decree Section XIX)	IV-1
Section V – Population Changes & Projections (Consent Decree Section XV, XIX)	V-1
Section VI – Green Infrastructure (Consent Decree Section XXVII)	VI-1
Section VII – EPA/LDEQ Coordination (Consent Decree Section XXVII)	VII-1
Section VIII – SWBNO/City of New Orleans Coordination (Consent Decree Section XIX)	VIII-1

Executive Summary

SEWER OVERFLOW ACTION PLAN UNAUTHORIZED DISCHARGE TRACKING AND REPORTING PLAN

- In 2014, from January 1 through December 31, there were a total of 207 unauthorized discharges from the gravity system mains, sewer force mains and sewer pumping stations. The Board complied with the response time goal set out in the Sewer Overflow Action Plan for these discharges.

The Board has met the requirement to provide SOAP activities, including, but not limited to, the number of responses to unauthorized discharges, the response times for each discharge and actions taken to clean up and disinfect the discharge site.

- The Board is using the “Key to Measures Taken in Response to Unauthorized Discharges” in order to identify control measures taken by the Board, permitting the Board to accurately document field activities pertaining to the clean up and disinfection of discharge sites.
- The Board is not seeking further modifications of the Modified Sewer Overflow Action Plan.
- The Board did not make any non-significant changes to the Modified Sewer Overflow Action Plan in 2014.

The Board has met the requirement to include a certification that the Board is complying with any non-significant changes made to the Modified Sewer Overflow Action Plan.

Executive Summary

PREVENTIVE MAINTENANCE PLAN

- The Board has complied with the requirements in the Preventive Maintenance Program for sanitary sewer collection system line inspections, sanitary sewer collection system line cleaning, sanitary sewer collection system manhole inspections, sanitary sewer collection system repairs, pump station preventive maintenance, air release valve inspection and maintenance, force main isolation valve exercise and inspection, force main alignment inspection, and cathodic protection system surveys.

Sanitary Sewer Collection System Line Inspection

Requirement: Inspect at least 9% of the system each year and 100% in 8 years.

Total System Amount: 6,051,306.70 feet (as of 12/31/2014)

- 2014 Completion: 942,808.50 feet
Annual Percent Completion: 16%

The Board has exceeded the requirement to inspect at least 9% of the system each year.

- Cumulative (6/23/2009 to 12/31/2014) for Cycle Ending 6/22/2017 Compliance: 5,536,551.30 feet (91.49%).

The Board is on track to meet the requirement to inspect 100% of the system in 8 years.

Sanitary Sewer Collection System Line Cleaning

Requirement: Clean at least 7% of the system each year and 100% in 10 years.

Total System Amount: 6,051,306.70 feet (as of 12/31/2014)

- 2014 Completion: 1,442,493.20 feet
Annual Percent Completion: 24%

The Board has exceeded the requirement to clean at least 7% of the system each year.

- Cumulative (6/23/2008 to 10/21/2014) Compliance: 6,051,475.30 feet (100%)*

The Board has exceeded the requirement to clean 100% of the system in 10 years.

* Per a letter to the EPA dated November 13, 2014, the Board has begun a new 10-year line cleaning cycle from 10/22/2014 to 10/21/2024.

Sanitary Sewer Collection System Manhole Inspections

Requirement: Inspect at least 25% of all sewer manholes each year and 100% in 3.3 years.

Total System Amount: 22,926 manholes (as of 12/31/14)

Executive Summary

- 2014 Completion: 8,094 manholes
Annual Percent Compliance: 35%

The Board has exceeded the requirement to inspect at least 25% of all sewer manholes each year.

- New Cycle (8/16/2012 – 12/31/2014) for Cycle Ending 12/15/2015 Compliance: 18,755 manholes (82%)

The Board is on track to meet the requirement to inspect 100% of sewer manholes in 3.3 years.

Sanitary Sewer Collection System Repairs

Requirement: Report all Sanitary System Repairs

- 2014 Completion: 3,487 reportable repairs (as of 12/31/2014)
Percent Completion: 100%

The Board has met the requirement to report all sanitary system repairs.

Sewage Pump Station Preventive Maintenance

Requirement: Complete 90% of all preventive maintenance tasks within two weeks of the scheduled date for completion.

- Total Required PM Activities: 4,942 work orders
2014 Completion: 4,941 work orders
Percent Completion: 99.98%

The Board has exceeded the requirement to complete at least 90% of all preventive maintenance tasks within two weeks of the scheduled date of completion.

- Pursuant to Paragraph 57b of the Modified Consent Decree, the preventive maintenance reporting period for each pump station begins after it has been operating for a full quarter of the year.
- The Board is reporting preventive maintenance activities for sixty-six (66) stations in 2014. A table detailing the number of preventive maintenance activities per pump station can be found in Section II.
- The Board continues to perform regular maintenance on all units powered by commercial power. In addition, portable pumps that are under contract are maintained by the vendor.

Executive Summary

Air Release Valve Inspection and Maintenance

Requirement: Perform semi-annual inspection and maintenance.

Total System Amount: 34 known air release valves

- **First Half, 2014**
2014 Completion: 34 inspected
Percent Completion: 100%
- **Second Half, 2014**
2014 Completion: 34 inspected
Percent Completion: 100%

The Board has met the requirement to perform semi-annual inspection and maintenance on its air release valves.

Force Main Isolation Valve Exercise and Inspection

Requirement: Inspect and exercise annually, after the completion of the first inspection cycle, for which two years is allowed.

Total System Amount: 172 force main isolation valves as of December 31, 2014.

- 2014 Completion: 172 force main isolation valves inspected and exercised.
Percent Completion: 100%

The Board has met the requirement to inspect and exercise annually its force main isolation valves.

Force Main Alignment Inspections

Requirement: Visually inspect annually.

Total System Amount: Approximately 102 miles (as of 12/31/2014)

- 2014 Completion: Approximately 102 miles
Percent Completion: 100%

The Board has met the requirement to complete a visual force main alignment inspection.

Cathodic Protection System Surveys

Requirement: Conduct cathodic protection surveys annually.

Total Number of East Bank Test Sites: 22 (as of 12/31/2014)

- 2014 Completion: 22 sites surveyed
Percent Completion: 100%

The Board has met the requirement to annually conduct cathodic protection surveys.

Executive Summary

Non-Significant Changes to the Modified Preventive Maintenance Program

- The Board did not make any non-significant changes to the Modified Preventive Maintenance Program in 2014.
- For 2014, the Board is not requesting any modifications to the Modified Preventive Maintenance Program.

Executive Summary

STORM SEWER MONITORING PLAN

2014:

- Phase I of the Storm Sewer Monitoring Program was completed on March 8, 2000. On January 19, 2001, a tabulation of sampling for Phase I was submitted to the EPA as required.
- Phase II of the Storm Sewer Monitoring Program will commence within 180 days of completion of the Remedial Measures Action Plan (RMAP) for all sewerage basins that are within the drainage system pumping station basins that are required to be sampled although the original completion dates will be changed.
- The Board has met the requirement to report its Storm Sewer Monitoring Plan activities.

Executive Summary

ONE HUNDRED YEAR FLOOD PROTECTION

Work Accomplished:

- Through Sewerage and Water Board Contract #3629, a 4-meg emergency generator for the East Bank plant was procured, manufactured, delivered and installed at a price of \$2,759,559.00 in the new Generator Building. Through Contract #3681, the new generator building was constructed at a cost of \$7,498,000. The fully functional generator was placed on-line in November 2012.
- The Board has met the requirement to provide a report on the progress of construction of facilities to protect the East Bank Plant from a one-hundred year flood.

Work Continuing:

- Through Contract #3661, the Board has completed the design phase and awarded a construction contract to raise the berm around East Bank Wastewater Treatment Plant in the amount of \$24,391,466.00. The Berm project is 97% complete. Construction is scheduled to be completed in early 2015.

Executive Summary

POPULATION CHANGES AND REVISED POPULATION PROJECTIONS

2014 Work Accomplished

- The population data is within the acceptable range of earlier projections. Therefore, the model indicates there is no reason to reconsider capacity issues at this time.
- The Board has met the requirement to provide a report on any population changes and any revised population projections.

Executive Summary

GREEN INFRASTRUCTURE

2014 Work Accomplished

- As required, the Board submitted its Green Infrastructure Plan on April 24, 2014 to the EPA.
- A request for proposals was issued in January 2014 and all proposals due back to the Board by March 2014 for consideration.
- As noted in the Board's Green Infrastructure Plan, the Board has identified and selected projects that embody the principles of living with water, implemented projects that comply with green infrastructure design criteria, developed partnerships to implement a regional approach to green infrastructure, developed community outreach programs to provide education on green infrastructure practices, and included performance measurements, including monitoring of water quality, to help evaluate the siting and selection of future proposed green infrastructure projects.
- A table detailing green infrastructure projects can be found as Appendix 30.

Executive Summary

EPA/LDEQ COORDINATION (RMAP/MS4 PERMIT)

2014 Work Accomplished

- On January 15, 2014, Environmental Affairs Department met with representatives of the Louisiana Department of Environmental Quality to discuss Water Quality Standards as they relate to TMDL for Fecal Coliform Bacteria and Dissolved Oxygen. During the discussion, LDEQ personnel clarified Fecal Coliform Bacteria and Dissolved Oxygen TMDLs are based on open channel streams and not subsurface drainage. It was noted the sample locations found in the MS4 permit are subsurface drainage. DEQ personnel outlined the procedure to determine if the use of TMDLs for Fecal Coliform Bacteria and Dissolved Oxygen are valid Water Quality Standards for water bodies in Orleans Parish. At a minimum, data for a two year period would need to be available for review. Data should be collected over all seasons in a calendar year. Samples should be taken in open channels and not subsurface drainage. The TMDLs Fecal Coliform Bacteria and Dissolved Oxygen for Orleans Parish were based on limited data from one sample site. An additional TMDL for Orleans Parish was discussed during the meeting. Sediment Oxygen Demand, (SOD), should also be monitored according to LDEQ personnel.
- On February 3, 2014, the Environmental Affairs Department received an email from Kimberly Corts, LDEQ, stating Sediment Oxygen Demand, an additional TMDL for Orleans Parish, does not have an approved EPA method. Ms. Corts and LDEQ Water Permits Division will research further as stated in the April 4, 2014 letter to Claudia Hosch of USEPA, Region VI and advise the Environmental Affairs Department if monitoring should be done using another test method such as BOD or COD.
- On February 13, 2014, the Environmental Affairs Department attended the Lake Pontchartrain Task Force meeting. The meeting included discussion of the current TMDL requirements for Fecal Coliform Bacteria and Dissolved Oxygen. The SWBNO Environmental Affairs Department outlined testing of open canals in Orleans Parish. Beginning the First Quarter 2014, the Morrison and Dwyer Canals will be tested for Fecal Coliform Bacteria, Dissolved Oxygen, pH and Temperature. This data will be used to validate the current TMDL for Fecal Coliform Bacteria and Dissolved Oxygen. The data collection will take at least two years. The Department of Environmental Quality was present for the meeting and participated in the discussion.
- On April 4, 2014, the Environmental Affairs Department received a letter from Scott Guilliams, Administrator of LDEQ Water Permits Division, stating Sediment Oxygen Demand, an additional TMDL for Orleans Parish, does not have an approved EPA method. LDEQ has requested EPA to provide guidance on how permittees are expected to comply with permit requirements when no analytical method is available. As of June 30, 2014, the Sewerage and Water Board of New Orleans has not received any guidance from EPA or DEQ regarding this matter.

Executive Summary

- On April 4, 2014 and May 8, 2014, Environmental Affairs Department attended the Orleans Parish Water Quality Task Force meeting which was held in conjunction with the Orleans Parish MS4 Co-permittee meeting. The joint meeting included discussion of the current TMDL requirements for Fecal Coliform Bacteria and Dissolved Oxygen. The SWBNO Environmental Affairs Department outlined testing of open canals in Orleans Parish. During the second quarter 2014, 51 sites were tested for Fecal Coliform Bacteria, Dissolved Oxygen, pH and Temperature. The areas tested included Vincent Canal, Morrison Canal, Gannon Canal, Berg Canal, Lawrence Canal, Dwyer Canal, Lamb Canal, St. Charles Canal, Maxent Drainage Pump Station, Drainage Pump Station No. 15, Almonaster Grant Drainage Pump Station, Drainage Pump Station No. 19, Florida Canal, Drainage Pump Station No. 4, St. Louis Canal, Drainage Pump Station No. 1, Washington Canal, London Street Canal, Jahncke Canal, Seventeenth Street Canal, Bayou Michoud Drainage Canal, Orleans Canal and Citrus Canal. This data will be used to validate the current TMDL for Fecal Coliform Bacteria and Dissolved Oxygen. The data collection will take at least two years. The Department of Environmental Quality was present for the meeting and participated in the discussion.
- On July 17, 2014, Environmental Affairs Department attended the Orleans Parish Water Quality Task Force meeting which was held in conjunction with the Orleans Parish MS4 Co-permittee meeting. The joint meeting included discussion of the current TMDL requirements for Fecal Coliform Bacteria and Dissolved Oxygen. The discussion included locations where sampling has been completed for Fecal Coliform Bacteria, Dissolved Oxygen and pH. This data will be used to validate the current TMDL for Fecal Coliform Bacteria and Dissolved Oxygen. The pH data is used to identify possible illicit discharges to the storm drainage system. The Department of Environmental Quality was present for the meeting and participated in the discussion. The Department did not offer any recommendations or changes to the current SWBNO TMDL Sampling Plan.
- On July 30, 2014, Environmental Affairs Department attended the 16th Annual EPA Region 6 Stormwater Conference. At the conference, a meeting was held with representatives from several MS4 permit holders including Shreveport, Baton Rouge, Lafitte and Fort Polk and the Department of Environmental Quality. Sewerage & Water Board of New Orleans was represented at the meeting. The meeting included a discussion of the current TMDL requirements for Fecal Coliform Bacteria and Dissolved Oxygen. The Department of Environmental Quality was present for the meeting and participated in the discussion. The Department did not offer any recommendations or changes to the current SWBNO TMDL Sampling Plan.

Executive Summary

- On August 14, 2014, Environmental Affairs Department attended the Orleans Parish Water Quality Task Force meeting which was held in conjunction with the Orleans Parish MS4 Co-permittee meeting. The joint meeting included discussion of the current TMDL requirements for Fecal Coliform Bacteria and Dissolved Oxygen. The discussion included recommendations to increase the Dissolved Oxygen concentration during the summer months. The Environmental Affairs Department will continue to sample for TMDL parameters but implementing recommendations. The Environmental Affairs Department has not collected sufficient data to determine the average Fecal Coliform Bacteria in Orleans Parish canals and Dissolved Oxygen concentrations in the New Orleans East canal system. The Department of Environmental Quality was present for the meeting and participated in the discussion. The Department did not offer any recommendations or changes to the current SWBNO TMDL Sampling Plan.
- On October 9, 2014, November 20, 2014 and December 18, 2014, the Environmental Affairs Department attended the Orleans Parish Water Quality Task Force meetings which were held in conjunction with the Orleans Parish MS4 Co-permittee meeting. A Department of Environmental Quality representative attended the November 20, 2014, but no one from LDEQ was present at the October or December meetings.
- On November 20, 2014, the joint meeting included a discussion of the current TMDL requirements for Fecal Coliform Bacteria and Dissolved Oxygen. The discussion also included the evaluation of permit requirements associated with Sediment Oxygen Demand (SOD) waste load allocation that was assigned to the Orleans Parish MS4. The Department of Environmental Quality was present for the meeting and participated in the discussion. The Department did not offer any recommendations or changes to the current SWBNO TMDL Sampling Plan.
- On December 15, 2014, Environmental Affairs Department received a letter from the Department of Environmental Quality outlining monitoring requirements in lieu of testing for Sediment Oxygen Demand (SOD). The reason for this clarification was there is no analytical method for SOD found in 40 CFR Part 136. Currently, Environmental Affairs Department is following all monitoring requirements outlined in letter from LDEQ dated December 11, 2014.
- During the course of the meetings with LDEQ and other stakeholder attendees in 2014, no concerns were identified concerning the consistency of the RMAP work with the requirements of the TMDLs or the Board's MS4 discharge permit. Nor did the Board identify any such concerns during its internal review of the requirements of the TMDLs and MS4 discharge permit during 2014.

Executive Summary

SEWERAGE & WATER BOARD OF NEW ORLEANS/ CITY OF NEW ORLEANS COORDINATION

2014 Work Accomplished

- As of December 31, 2014, the Board and the City of New Orleans Department of Public Works (DPW) had sixty-nine (69) total projects. Of these 69 projects, four (4) were completed, three (3) were in the bid/award stage, six (6) were in the construction stage and fifty-six (56) were in the design stage.
- As of December 31, 2014, the total estimated construction funding for all sixty-nine (69) projects was \$451,887,996.91. This includes \$302,370,402.44 from the City of New Orleans Department of Public Works and \$149,517,594.47 from the Sewerage & Water Board of New Orleans. Design and other program costs are over and above the funding listed above.
- See Appendix 31 for detailed project information.

Executive Summary

CONSENT DECREE ACCOMPLISHMENTS

2014 Work Accomplished

- Paragraph 10

Notice of Third Modified Consent Decree to S&WB Contractors

Scheduled Date: 10/15/14

Actual Date: 08/14/14

- Paragraph 41

Estimated 25% milestones-Southshore, Mid City, Carrollton Basins

Scheduled Date: 11/14/14

Actual Date: 11/13/14

Award and Estimated Milestones of Ninth Ward Contract

Scheduled Date: 10/17/14

Actual Date: 10/10/14

- Paragraph 56

Quarterly Report Submission

District: Citywide

Scheduled Date: 02/01/14

Actual Date: 01/31/14

Annual Report Submission

District: Citywide

Scheduled Date: 03/01/14

Actual Date: 02/26/14

Quarterly Report Submission

District: Citywide

Scheduled Date: 05/01/14

Actual Date: 04/30/14

Quarterly Report Submission

District: Citywide

Scheduled Date: 08/01/14

Actual Date: 07/25/14

Quarterly Report Submission

District: Citywide

Scheduled Date: 11/01/14

Actual Date: 10/30/14

Executive Summary

- Paragraph 57b

Notification of Line Cleaning Cycle Completion

District: Citywide
Scheduled Date: 11/20/14
Actual Date: 11/10/14

- Paragraph 68

Stipulated Penalty Paid \$1000.00 (Fecal Coliform Bacteria)

District: Citywide
Scheduled Date: 12/31/13
Actual Date: 01/27/14

Stipulated Penalty Paid \$1000.00 (Fecal Coliform Bacteria)

District: Citywide
Scheduled Date: 02/18/14
Actual Date: 01/27/14

Notification of Payment \$2009.63 (2 Fecal Coliform Payments + Interest)

District: Citywide
Scheduled Date: 01/19/14
Actual Date: 01/27/14

Stipulated Penalty Paid \$2500.00 (BOD)

District: Citywide
Scheduled Date: 04/09/14
Actual Date: 03/27/14

Notification of Payment \$2500.00 (BOD)

District: Citywide
Scheduled Date: 04/09/14
Actual Date: 03/27/14

Stipulated Penalty Paid \$2500.00 (BOD)

District: Citywide
Scheduled Date: 06/09/14
Actual Date: 05/23/14

Notification of Payment \$2500.00 (BOD)

District: Citywide
Scheduled Date: 06/09/14
Actual Date: 05/23/14

Executive Summary

- Paragraph 68b

Stipulated Penalty Paid \$1000.00 (Fecal Coliform Bacteria)

Scheduled Date: 1/19/15

Actual Date: 12/24/14

- Paragraph 74

Stipulated Penalty Paid \$9.63 (Interest)

District: Citywide

Scheduled Date: 12/31/13

Actual Date: 01/27/14

Section I

Sewer Overflow Action Plan

THIRD MODIFIED CONSENT DECREE SECTIONS XIII, XIV, XIX PARAGRAPHS 31, 35, 57a SEWER OVERFLOW ACTION PLAN UNAUTHORIZED DISCHARGE TRACKING AND REPORTING PLAN

Paragraph 57a: Requires the Board’s annual report to include information on Sewer Overflow Action Plan (SOAP) activities (Modified Consent Decree Exhibit 4). These SOAP activities include, but are not limited to:

- Number of responses to unauthorized discharges
- Response times for each discharge
- Actions taken to clean up and disinfect the discharge site

2014 Work Accomplished:

- In 2014, from January 1 through December 31, there were a total of 207 unauthorized discharges from the gravity system mains, sewer force mains and sewer pumping stations. The Board complied with the response time goal set out in the Sewer Overflow Action Plan for these discharges.

Paragraph 31: Requires the Board to comply with the Sewer Overflow Action Plan in accordance with its procedures.

Paragraph 35: Requires the Board to comply with the Unauthorized Discharge Tracking and Reporting Plan in accordance with the schedule and procedures specified therein.

Because Paragraphs 31 and 35 are closely related, and information in the various appendix reports often overlaps between activities related to the Sewer Overflow Action Plan and the Unauthorized Discharge Tracking and Reporting Plan, this “Work Accomplished” section contains information on both plans.

2014 Work Accomplished:

- Appendix Tab 1 contains a report of the Board’s 2014 SOAP activities with respect to unauthorized discharges from the gravity system mains, sewer manholes, sewer force mains, and sewer pump stations. These tables set out the street address, the date and time of the service request, the date and time the crew arrived at the discharge site, the response time and response goal, and whether the response goal was met. Response times exceeding the response goals are identified with an “N” in the Met Response Time Goal column. The report covers January 1 through December 31, 2014.

Section I

Sewer Overflow Action Plan

- In 2014, from January 1 through December 31, there were a total of 207 unauthorized discharges from the gravity system mains, sewer force mains and sewer pumping stations. The Board complied with the time goal set out in the Sewer Overflow Action Plan for these discharges.
- Appendix Tab 2 contains the “Key to Measures Taken in Response to Unauthorized Discharges.” The Board uses codes from the key to identify control measures taken. These codes permit the Board to accurately document field activities pertaining to the cleanup and disinfection of discharge sites.
- The Sewerage and Water Board has complied with Sewer Overflow Action Plan and the Unauthorized Discharge Tracking and Reporting Plan since entry into the Modified Consent Decree.
- Gravity System Unauthorized Discharges:
2014:
 - With respect to unauthorized discharges from the gravity system, the Board met all of its response time goals for 2014. See Appendix Tab 1.
 - The Board complied with the response time goal set out in the Sewer Overflow Action Plan for these discharges.
- Sewer Force Main Unauthorized Discharges:
2014:
 - With respect to unauthorized discharges from the sewer force main system, the Board met all of its response time goals for 2014. See Appendix Tab 1.
 - The Board complied with the response time goal set out in the Sewer Overflow Action Plan for these discharges.
- Pump Station Unauthorized Discharges:
2014:
 - With respect to unauthorized discharges from sewer pump stations, the Board met all of its response time goals for 2014. See Appendix Tab 1.
 - The Board complied with the response time goal set out in the Sewer Overflow Action Plan for these discharges.

Section I

Sewer Overflow Action Plan

Most of the unauthorized discharges experienced by the Board from the gravity system are caused by a choke in the line. The Board's primary goal in response to sanitary sewer overflows is to resolve the cause of the choke as quickly as possible and mitigate any effect of the overflow. In this regard, it is the customary practice of the Board to have a team at the problem site within the established response time goal of the SOAP to correct and remove the cause. The field team then determines whether any sewage can be recovered from the storm drainage system. In many cases, this is not feasible because the sewage has run off via a subterranean canal system and has co-mingled with the groundwater flow in the system.

The Board's ability to capture and reintroduce sewage to the proper system is usually specific to areas in New Orleans East and any area of the city with open drainage canals. Also, unless the cause of the problem is a broken pipe or some other situation that will dictate less than immediate resolution, it is not usually possible to collect the spilled sewage. The field team will always clean up any solid debris and flush the area of the overflow before leaving for the next job.

The Board is continuing its public education campaign with residents, restaurants, hotels and other commercial establishments in the City of New Orleans regarding how to properly dispose of kitchen grease and other debris to prevent clogging the sanitary sewerage system and causing overflows. This program also includes a one-on-one educational session with violators and suspected illegal dischargers. The Sewerage and Water Board provides a copy of the Water Environment Federation's informational brochure, Fat Free Sewers, to restaurants, hotels, and other establishments that have the potential to discharge grease into the sewerage collection system. A warning letter is issued to potential problem locations. A violation letter and monetary penalty is issued where proof of a violation is found. Fines are issued using the approved Enforcement Response Plan as a guide to allow escalation of penalties until problems are resolved.

Section II

Preventive Maintenance Program

THIRD MODIFIED CONSENT DECREE SECTIONS XII, XIX PARAGRAPHS 26, 57b PREVENTIVE MAINTENANCE PROGRAM

Paragraph 26: Requires the Board to comply with the Preventive Maintenance Program in accordance with the procedures and schedules therein.

Paragraph 57b: Requires the Board's annual report to include information on activities listed on the table "Preventive Maintenance-Quantifiable Measures" in the Preventive Maintenance Program (Modified Consent Decree Exhibit 3.) The report on preventive maintenance shall include the following information:

- Identification of specific pipe segments which were inspected, cleaned, repaired, or replaced
 - Number and location of manhole inspections
 - A summary of all force main preventive maintenance activities for the year
 - Other non-RMAP related activity
 - Where available, maps documenting information provided in the report
 - A certification of compliance with the Preventive Maintenance Program (including pump station preventive maintenance)
 - Any non-significant changes made to the Modified Preventive Maintenance Program
-
- The Board has complied with the requirements in the Preventive Maintenance Program for sanitary sewer collection system line inspections, sanitary sewer collection system line cleaning, sanitary sewer collection system manhole inspections, sanitary sewer collection system repairs, pump station preventive maintenance, air release valve inspection and maintenance, force main isolation valve exercise and inspection, force main alignment inspection, and cathodic protection system surveys.
 - A map documenting the Board's preventive maintenance for 2014 is shown in Appendix 3.
 - Some preventive maintenance activities may have been performed by Board or contractors on the same sewer appurtenances. Actual quantities credited have been adjusted to eliminate any duplication.

Section II

Preventive Maintenance Program

GRAVITY SYSTEM

1. Sewer Main Line Inspection and Cleaning:

Inspect at least 9% of the system each year and 100% in 8 years.

Clean at least 7% of the system each year and 100% in 10 years.

Inspection

- In 2014, the Board exceeded the Preventive Maintenance requirements for the Sanitary Sewer Collection System line inspection.
- Total footage contained in the East Bank Sanitary Sewer Collection System Line Inventory is 6,051,306.70 feet as of December 31, 2014.
- The Board completed inspection on 908,302.50 feet of sewer system during 2014. A detailed report of sewer main lines inspected by the Board for 2014 is included at Appendix Tab 4 and does not include duplicates.
- The Board's contractors completed inspection on 37,623.00 feet of sewer system during 2014. A detailed report of sewer main lines inspected by the Board's contractors for 2014 is included at Appendix Tab 5 and does not include duplicates.
- The Board and its contractors completed inspection on 942,808.50 feet (16%) of sewer system during 2014. A detailed report of sewer main lines inspected by the Board and its contractors for 2014 is included at Appendix Tab 6 and does not include duplicates.
- Appendix Tab 7 contains a listing of all line segments inspected during 2014, and includes duplicates.
- The Board has exceeded the requirement to inspect at least 9% of the system each year.
- The Board has inspected a cumulative total of 5,536,551.30 feet (91.49%) from June 23, 2009 to December 31, 2014, for the current cycle from June 23, 2009 through June 22, 2017. This cumulative total does not include duplicates. Appendix Tab 8 contains a listing of all sewer mains inspected, through December 31, 2014, for this cycle.
- The Board is on track to meet the requirement to inspect 100% of the system in 8 years.

Section II

Preventive Maintenance Program

- The Board and its contractors inspected a cumulative total of 38,280.00 feet in 2014 utilizing CCTV. A detailed report containing sewer mains inspected utilizing CCTV is included as Appendix Tab 9.
- The Board and its contractors inspected a cumulative total of 907,645.50 feet utilizing smoke testing. A detailed report containing sewer mains inspected utilizing smoke testing is included as Appendix Tab 10.

Cleaning:

- Total footage contained in the East Bank Sanitary Sewer Collection System Line Inventory is 6,051,306.70 feet as of December 31, 2014.
- The Board cleaned 1,406,573.20 feet of the sewer system during 2014. A detailed report of sewer main line segments cleaned by the Board during 2014 is provided at Appendix Tab 11 and does not include duplicates.
- The Board's contractors cleaned 46,579.00 feet of the sewer system during 2014. A detailed report of sewer main line segments cleaned by the Board's contractors during 2014 is provided at Appendix Tab 12 and does not include duplicates.
- The Board and its contractors cleaned 1,442,493.20 feet (24%) of the sewer system during 2014. A detailed report of sewer main line segments cleaned by the Board and its' contractors during 2014 is provided at Appendix Tab 13 and does not include duplicates.
- Appendix Tab 14 contains a listing of all line segments cleaned during 2014, and includes duplicates.
- The Board has exceeded the requirement to clean at least 7% of the system each year.
- The Board has cleaned a cumulative total of 6,051,475.30 feet (100%) from June 23, 2008 to October 21, 2014. This cumulative total does not include duplicate line cleanings. Appendix Tab 15 contains a listing of all sewer mains cleaned during this cycle.
- The Board has exceeded the requirement to inspect 100% of the system in 10 years.
- Per a letter to the EPA dated November 13, 2014, the Board has begun a new 10 year line cleaning cycle from October 22, 2014 to October 21, 2024.

Section II

Preventive Maintenance Program

- The Board has cleaned a cumulative total of 178,254.70 feet (3%) from October 22, 2014 through December 31, 2014 for the current cycle running from October 22, 2014 to October 21, 2024. This cumulative total does not include duplicate line cleanings.

2. Sewer Manhole Inspections:

Inspect at least 25% of all sewer manholes each year and 100% in 3.3 years.

- As of December 31, 2014, the Board's East Bank Sanitary Sewer System contained 22,926 manholes.
- The Board inspected 8,093 manholes during 2014. A detailed report of manholes inspected by the Board is included at Appendix Tab 16.
- The Board's contractors inspected 6 manholes during 2014. A detailed report of manholes inspected by the Board's contractors is included at Appendix Tab 17.
- The Board and its contractors inspected 8,094 (35%) manholes during 2014. A detailed report of manholes inspected by the Board and its contractors in 2014 is included at Appendix Tab 18 and does not include duplicates.
- A report of sewer manholes inspected by the Board and its contractors during 2014, including duplicates, is included at Appendix Tab 19.
- The Board has exceeded the requirement to inspect at least 25% of all sewer manholes each year.
- The Board has inspected a cumulative total of 18,755 (82%) manholes from August 16, 2012 through December 31, 2014 for the current cycle running from August 16, 2012 through December 15, 2015. This cumulative total does not include duplicates. Appendix Tab 20 contains a listing of all sewer manholes inspected for the current cycle.
- The Board is on track to meet the requirement to inspect 100% of all sewer manholes in 3.3 years.

Section II

Preventive Maintenance Program

3. Sewer Collection System Repairs:

Report all sanitary sewer system repairs.

- The Board completed 434 repairs in 2014. A detailed report of the Board's sewer collection system repairs is provided at Appendix Tab 21.
- The Board's contractors completed 3,053 repairs in 2014. A detailed report of sewer collection system repairs by Board contractors is provided at Appendix Tab 22.
- The Board and its contractors completed 3,487 repairs in 2014. A detailed report of all sewer collection system repairs is provided at Appendix Tab 23.
- The Board has met the requirement to report all sanitary sewer system repairs.

OPERATIONS AND FACILITIES MAINTENANCE DEPARTMENTS

1. Pump Station Preventive Maintenance

Complete 90% of all preventive maintenance tasks within two weeks of the schedule date for completion.

- The total number of scheduled East Bank Operations and Facilities Maintenance Departments work orders for 2014 was 4,942.
- Pursuant to Paragraph 57b of the Modified Consent Decree, the preventive maintenance reporting period for each pump station begins after it has been operating for a full quarter of the year.
- The Board is reporting preventive maintenance activities for sixty-six (66) stations in 2014. The following Table indicates the scheduled and completed tasks for the Board's fully operational stations.

Section II

Preventive Maintenance Program

TOTAL PREVENTIVE MAINTENANCE WORK ORDERS	ACTIVITY CODE	NUMBER OF STATIONS	FREQUENCY FOR THE YEAR	SCHEDULED WORK ORDERS	COMPLETED WORK ORDERS	PERCENT COMPLETE
SEW. OPERATIONS - ANNUAL	PSOA1	65	1	65	65	
SEW. OPERATIONS - SEMI ANNUAL	PSOSA1	65*	2	128	128	
SEW. OPERATIONS - QUARTERLY	PSOQ1	65^	4	256	256	
SEW. OPERATIONS - MONTHLY	PSOM1	65	12	780	780	
SEW. OPERATIONS - WEEKLY	PSOW1	65	52	3380	3380	
SEW. FM MACHINE SHOP ANNUAL	PSFMA1	65	1	65	65	
SEW. FM ELECTRIC SHOP ANNUAL	PSFEA1	65	1	65	65	
SEW. FM ELECTRIC SHOP SEMI ANN	PSFES1	65+	2	128	128	
DRN. OPERATIONS - ANNUAL "D"	DPSOA	1	1	1	1	
DRN. OPERATIONS - SEMI ANN "D"	DPSOSA	1	2	2	2	
DRN. OPERATIONS - QUARTERLY "D"	DPSOQ	1	4	4	4	
DRN. OPERATIONS - MONTHLY "D"	DPSOM	1	12	12	12	
DRN. OPERATIONS - WEEKLY "D"	DPSOW	1	52	52	52	
DRN. FM MACHINE SHOP ANNUAL "D"	PSFMA1	1	1	1	1	
DRN. FM ELECTRIC SHOP ANNUAL "D"	PSFEA1	1	1	1	1	
DRN. FM ELECTRIC SHOP SEMI ANN	PSFES1	1	2	2	2	
TOTAL WORK ORDERS FOR YEAR 2014				4,942	4,941	99.98%

SPS McCoy does not have Operations Semi-Annual PM*
 SPS McCoy does not have Operations Quarterly PM^
 SPS McCoy does not have Electric Shop Semi-Annual PM+

TOTAL Isolation Valves Identified for EB:		172	Valves designated as"*-SFM-V*SS" and
TOTAL Exercised	EXVAL	172	
PERCENT COMPLETED FOR 2014		100.0%	

- Operations and Facility Maintenance personnel completed 4,941 sewage pumping station preventive maintenance tasks (99.98%) through December 31, 2014. This work was completed within two weeks of the scheduled date for accomplishment. A detailed report of the preventive maintenance activities completed is located in Appendix 24.
- The Board has exceeded the requirement to complete 90% of all preventive maintenance tasks within two weeks of the scheduled date for completion.
- The Board continues to perform regular maintenance on all units powered by commercial power. In addition, portable pumps that are under contract are maintained by the vendor.

Section II

Preventive Maintenance Program

PRESSURE SYSTEM

1. Air Release Valves:

Perform semi-annual inspection and maintenance.

- The Networks Department performed the semi-annual inspections and maintenance of the Board's sewer force main air release valves in 2014.
- During the first half of 2014, the Board inspected and maintained 34 (100%) known air release valves.
- During the second half of 2014, the Board inspected and maintained 34 (100%) known air release valves.
- A detailed report of the semi-annual inspections of air release valves is provided at Appendix Tab 25.
- The Board has met the requirement to perform semi-annual inspections and maintenance on all known air release valves.
- The Networks Department maintains a program to identify accessible corporation cocks in the sanitary sewer force main system and to investigate these sites for possible use as air release valves and inclusion in the program.

2. Force Main Isolation Valves Exercise and Inspection:

Inspect and exercise annually, after the completion of the first inspection cycle, for which two years is allowed.

- The Board inspected and exercised 172 (100%) of the 172 identified sewer force main isolation valves during 2014. A detailed report of the inspections of force main isolation valves is contained at Appendix Tab 26.
- The Board has met the requirement to inspect and exercise annually its Force Main Isolation Valves.

3. Force Main Alignment:

Visually inspect annually.

- The Networks Department has completed the annual alignment inspection of one hundred percent (100%) of the 102 miles of sewer force mains for 2014. A detailed report of the Force Main Alignment inspection is provided at Appendix 27.

Section II

Preventive Maintenance Program

- The Board has met the requirement to complete a visual force main alignment inspection for 2014.

4. Cathodic Protection:

Conduct cathodic protection surveys annually.

- The Board conducted 22 (100%) cathodic protection surveys during 2014. A detailed report of the twenty-two (22) cathodic protection inspections is provided at Appendix Tab 28.
- The Board has met the requirement to perform cathodic protection surveys annually.
- The Board's Cathodic Protection system consists of sacrificial anodes attached to the structure to be protected or impressed current systems. The anode method is used on short sections of coated steel sewer force mains. For longer sections of steel sewer force mains, the positive impressed current system employs a rectifier assembly in a deep well ground bed. At present, Board operates two (2) east bank sacrificial anode systems and twenty (20) impressed current systems. The impressed current systems also contain sacrificial anode protection to prevent corrosion if the rectifier fails. All twenty-two (22) systems are surveyed annually.

Non-Significant Changes to the Modified Preventive Maintenance Program

- The Board did not make any non-significant changes to the Modified Preventive Maintenance Program in 2014.
- For 2014, the Board is not requesting any modifications to the Modified Preventive Maintenance Plan.

Section III

Storm Sewer Monitoring Plan

THIRD MODIFIED CONSENT DECREE SECTIONS XVI, XIX PARAGRAPHS 47–53, 57c STORM SEWER MONITORING PLAN

Paragraph 47: States the purpose of the Storm Sewer Monitoring Program is to provide baseline data on the presence of sewage indicating pollutants in the East Bank drainage system before and after RMAP implementation in each drainage basin. Stormwater sampling will be done to accomplish this purpose.

Work Accomplished in a previous year:

- As a requirement of the Consent Decree, the Board established a Storm Sewer Monitoring Program (SSMP) designed by EPA to provide baseline data on the presence of sewage in the East Bank drainage system. In April 1998, the Sewerage and Water Board hired ADS Environmental Services (ADS) to conduct stormwater sampling pursuant to the regimen dictated by the Consent Decree.

Paragraph 48: Sets the schedule for Phase I and Phase II sampling. Phase I sampling will commence within 180 days of lodging. Six (6) quarterly samples will be taken within a two (2) year period. Phase II sampling will be initiated following remediation of sewerage basins, which are contained within the drainage basins, which are tributary to each drainage pumping station. Commencing no later than 180 days after completion of remediation of all sewage basin(s) within an individual drainage pump station basin, the Board shall collection six (6) quarterly samples over eight quarters. The program will continue until Remedial Measures Action Plans have been completed in all sewage basins and final drainage basin sampling is complete.

Work Accomplished in a previous year:

- Samples for the third quarter of the program (first quarter, 1999) were collected on January 9, 1999. They were collected between six and twelve hours following the specified rainfall event.
- Samples for the fourth quarter of the program (second quarter, 1999) were collected on May 11, 1999. They were collected between six and twelve hours following the specified rainfall event.
- Samples for the fifth quarter of the program (third quarter, 1999) were collected on July 20, August 9, and September 2, 1999. They were collected between six and twelve hours following the specified rainfall event.
- Samples for the sixth quarter of the program (fourth quarter, 1999) were collected on October 8, 1999. They were collected between six and twelve hours following the specified rainfall event.

Section III

Storm Sewer Monitoring Plan

- An additional sample collected on March 8, 2000, at DPS 10 to satisfy sixth quarter sampling requirement. This station was resampled due to an unusable sample collected in the first quarter of the program at this Drainage Pumping Station.

Paragraph 49: Requires the Board to conduct all sampling and analysis in accordance with EPA approved methods under 40 C.F.R. Part 136, or where EPA methods do not exist, in accordance with the then current edition of the Standard Methods for the Examination of Water and Wastewater.

Work Accomplished in a previous year:

- The Board conducted all sampling and analyses in accordance with EPA approved methods under 40 C.F.R. Part 136, except for caffeine. In the case of caffeine, no appropriate EPA approved method existed. These samples were analyzed by the HPLC method according to the latest edition of Standard Methods for the Examination of Water and Wastewater.

Paragraph 50: Requires the Board to analyze samples for fecal coliform, fecal streptococcus, enterococcus, and caffeine.

Work Accomplished in a previous year:

- A sample was taken at DPS 10 on March 8, 2000 to replace a sample taken at this location in the first quarter of the program. The previous sample was discarded because it did not meet requirements set forth in the Consent Decree. The sample was analyzed for fecal coliform, fecal streptococcus, enterococcus and caffeine. The sample satisfies the sixth quarter program sample for this location.

Paragraph 51: Requires the Board to monitor Station 3, Station 6, Station 7, Station 10, Station 14, and Station 16.

Work Accomplished in a previous year:

- The Board has previously taken samples at each Drainage Pumping Station listed in Paragraph 51. A sample to replace the voided sample for the first program quarter at Station 10 was collected on March 8, 2000.

Paragraph 52: Requires Phase I sampling to begin within 180 days of lodging of the original Consent Decree and lists the following requirements for samples:

- a) Water samples must be taken on the discharge side of each drainage station which pumps into Lake Pontchartrain at location(s) that yield samples representative of the water pumped during the period.

Section III

Storm Sewer Monitoring Plan

Work Accomplished in a previous year:

- The Board commenced the SSMP sampling program when it contracted with ADS in April 1998. ADS began the preliminary work necessary to collect and analyze samples at the required locations. This included sample site inspections, laboratory coordination and technician training. Sampling began on September 1, 1998, within 180 days of lodging of the Consent Decree.
- b) Samples shall be taken between 6 and 12 hours following a rainfall event of approximately 1” or more over a 24 hour period measured at each drainage pump station.

Work Accomplished in a previous year:

- All samples were collected in accordance with the requirements of this section.
- c) Sample volume, preservation and holding times will be in accordance with 40 C.F.R. 136 or, where EPA methods do not exist, in accordance with the then current edition of Standard Methods for the Examination of Water and Wastewater. Samples shall be taken in each of six (6) calendar quarters for a period of two years (8 quarters) unless the specified rainfall event does not occur in the quarter. If the specified rainfall event does not occur during said quarter, the Board is exempt from performing said testing.

Work Accomplished in a previous year:

- All sample volumes, preservation and holding times were in accordance with 40 CFR Part 136 with the noted exception of caffeine. A sample was collected at DPS 10 to satisfy the sixth quarter sample required for this location, as required by the Consent Decree.
- d) The results of Phase I sampling shall be tabulated and submitted to EPA within 90 days following the end of the two year (8 quarter) period. The report shall include the date and location of all sampling, the associated 24-hour rainfall measurement, and the results of the analyses for the specified parameters.

Work Accomplished in a previous year:

- The results of the Phase I sampling were tabulated and submitted to EPA within 90 days of the end of the two-year monitoring period, on January 19, 2001, as required by the Consent Decree.

Section III

Storm Sewer Monitoring Plan

Paragraph 53: Requires Phase II sampling to begin within 180 days following the completion of the RMAP for all sewage basin(s) within a drainage system pumping station basin. This shall continue until all pump stations identified in Paragraph 51 are sampled. Phase II sampling requirements are listed as follows:

- a) The Board shall take water samples on the discharge side of the drainage pump station(s), which are used to drain the geographic area of the sewage basin, remediated in the RMAP. Sample locations will be the same as those used in Phase I.
- b) The sampling protocol in Paragraph 52b and 52c shall be used.
- c) The results of each Phase II sampling period shall be submitted to EPA within 90 days after completion of the two year (8 quarter) sampling period for the affected drainage basin. The report shall include identification of the drainage pump station sampled and the sewage basins associated with that station, the date and location of all sampling, the associated 24 hour rainfall measurement and the results of analyses for the specified parameter.

Work to be Accomplished:

- Phase II of the Storm Sewer Monitoring Program will commence within 180 days of completion of the Remedial Measures Action Plan (RMAP) for all sewerage basins that are within the drainage system pumping station basins that are required to be sampled although the original completion dates will be changed.

Paragraph 57c: Requires the Board to report its Storm Sewer Monitoring Plan activities in the annual report in accordance with Section XVI.

Work Accomplished:

- The Board has met the requirement to report its Storm Sewer Monitoring Plan activities.

Section IV

One-Hundred Year Flood Protection

THIRD MODIFIED CONSENT DECREE SECTION XIX PARAGRAPH 57d

Paragraph 57d: Requires the Board to annually report on the progress of construction of facilities to protect the East Bank Treatment Plan from a one-hundred (100) year flood.

Work Accomplished:

- Though Sewerage and Water Board Contract #3629, a 4-meg emergency generator for the East Bank plant was procured, manufactured, delivered and installed at a price of \$2,759,559.00 in the new Generator Building. Through Contract #3681, the new generator building was constructed at a cost of \$7,498,000. The fully functional generator was placed on-line in November 2012.
- The Board has met the requirement to provide a report on the progress of construction of facilities to protect the East Bank Plant from a one-hundred year flood.

Work Continuing:

- Through Contract #3661, the Board has completed the design phase and awarded a construction contract to raise the berm around East Bank Wastewater Treatment Plant in the amount of \$24,391,466.00. The Berm project is 97% complete. Construction is scheduled to be completed in early 2015.

Section V

Population Changes and Projections

THIRD MODIFIED CONSENT DECREE SECTIONS XV, XIX PARAGRAPHS 45 & 57e

Paragraph 57e: Requires the Board to annually report any population changes and any revised population projections as provided in Paragraph 45 of the Modified Consent Decree.

2014 Work Accomplished

- Appendix Tab 29 reflects updated population and projections. These numbers are within the acceptable range of earlier projections. Therefore, the model indicates there is no reason to reconsider capacity issues at this time.

Section VI

Green Infrastructure

THIRD MODIFIED CONSENT DECREE SECTION XXVII PARAGRAPH 100

Paragraph 100: Requires the Board to annually report a summary of any green infrastructure activities undertaken pursuant to paragraph 100 and the plan developed under it.

2014 Work Accomplished

- As required, the Board submitted its Green Infrastructure Plan on April 24, 2014 to the EPA.
- A request for proposals was issued in January 2014 and all proposals were due back to the Board by March 2014 for consideration.
- As noted in the Board's Green Infrastructure Plan, the Board has identified and selected projects that embody the principles of living with water, implemented projects that comply with green infrastructure design criteria, developed partnerships to implement a regional approach to green infrastructure, developed community outreach programs to provide education on green infrastructure practices, and included performance measurements, including monitoring of water quality, to help evaluate the siting and selection of future proposed green infrastructure projects.
- A table detailing green infrastructure projects can be found as Appendix 30.

Section VII

EPA/LDEQ Coordination

THIRD MODIFIED CONSENT DECREE SECTION XXVII PARAGRAPH 102 EPA/LDEQ COORDINATION (RMAP/MS4 PERMIT)

Paragraph 102. This paragraph requires the Board to consult with EPA and LDEQ to ensure, to the maximum extent possible, that the RMAP work is consistent with the requirements of the Total Maximum Daily Loads (TMDLs) for Fecal Coliform Bacteria and Dissolved Oxygen for Selected Subsegments in the Lake Pontchartrain Basin and the Board's MS4 (Municipal Separate Storm Sewer System) discharge permit. The Board will include a summary and description of any such discussions in its Quarterly and Annual Reports.

2014 Work Accomplished

- On January 15, 2014, Environmental Affairs Department met with representatives of the Louisiana Department of Environmental Quality to discuss Water Quality Standards as they relate to TMDL for Fecal Coliform Bacteria and Dissolved Oxygen. During the discussion, LDEQ personnel clarified Fecal Coliform Bacteria and Dissolved Oxygen TMDLs are based on open channel streams and not subsurface drainage. It was noted the sample locations found in the MS4 permit are subsurface drainage. DEQ personnel outlined the procedure to determine if the use of TMDLs for Fecal Coliform Bacteria and Dissolved Oxygen are valid Water Quality Standards for water bodies in Orleans Parish. At a minimum, data for a two year period would need to be available for review. Data should be collected over all seasons in a calendar year. Samples should be taken in open channels and not subsurface drainage. The TMDLs Fecal Coliform Bacteria and Dissolved Oxygen for Orleans Parish were based on limited data from one sample site. An additional TMDL for Orleans Parish was discussed during the meeting. Sediment Oxygen Demand, (SOD), should also be monitored according to LDEQ personnel.
- On February 3, 2014, the Environmental Affairs Department received an email from Kimberly Corts, LDEQ, stating Sediment Oxygen Demand, an additional TMDL for Orleans Parish, does not have an approved EPA method. Ms. Corts and LDEQ Water Permits Division will research further as stated in the April 4, 2014 letter to Claudia Hosch of USEPA, Region VI and advise the Environmental Affairs Department if monitoring should be done using another test method such as BOD or COD.
- On February 13, 2014, the Environmental Affairs Department attended the Lake Pontchartrain Task Force meeting. The meeting included discussion of the current TMDL requirements for Fecal Coliform Bacteria and Dissolved Oxygen. The SWBNO Environmental Affairs Department outlined testing of open canals in Orleans Parish. Beginning the First Quarter 2014, the Morrison and Dwyer Canals will be tested for Fecal Coliform Bacteria, Dissolved Oxygen, pH and Temperature. This data will be used to validate the current TMDL for Fecal Coliform Bacteria and Dissolved Oxygen. The data collection will take at least two years. The Department of Environmental Quality was present for the meeting and participated in the discussion.

Section VII

EPA/LDEQ Coordination

- On April 4, 2014, the Environmental Affairs Department received a letter from Scott Guilliams, Administrator of LDEQ Water Permits Division, stating Sediment Oxygen Demand, an additional TMDL for Orleans Parish, does not have an approved EPA method. LDEQ has requested EPA to provide guidance on how permittees are expected to comply with permit requirements when no analytical method is available. As of June 30, 2014, the Sewerage and Water Board of New Orleans has not received any guidance from EPA or DEQ regarding this matter.
- On April 4, 2014 and May 8, 2014, Environmental Affairs Department attended the Orleans Parish Water Quality Task Force meeting which was held in conjunction with the Orleans Parish MS4 Co-permittee meeting. The joint meeting included discussion of the current TMDL requirements for Fecal Coliform Bacteria and Dissolved Oxygen. The SWBNO Environmental Affairs Department outlined testing of open canals in Orleans Parish. During the second quarter 2014, 51 sites were tested for Fecal Coliform Bacteria, Dissolved Oxygen, pH and Temperature. The areas tested included Vincent Canal, Morrison Canal, Gannon Canal, Berg Canal, Lawrence Canal, Dwyer Canal, Lamb Canal, St. Charles Canal, Maxent Drainage Pump Station, Drainage Pump Station No. 15, Almonaster Grant Drainage Pump Station, Drainage Pump Station No. 19, Florida Canal, Drainage Pump Station No. 4, St. Louis Canal, Drainage Pump Station No. 1, Washington Canal, London Street Canal, Jahncke Canal, Seventeenth Street Canal, Bayou Michoud Drainage Canal, Orleans Canal and Citrus Canal. This data will be used to validate the current TMDL for Fecal Coliform Bacteria and Dissolved Oxygen. The data collection will take at least two years. The Department of Environmental Quality was present for the meeting and participated in the discussion.
- On July 17, 2014, Environmental Affairs Department attended the Orleans Parish Water Quality Task Force meeting which was held in conjunction with the Orleans Parish MS4 Co-permittee meeting. The joint meeting included discussion of the current TMDL requirements for Fecal Coliform Bacteria and Dissolved Oxygen. The discussion included locations where sampling has been completed for Fecal Coliform Bacteria, Dissolved Oxygen and pH. This data will be used to validate the current TMDL for Fecal Coliform Bacteria and Dissolved Oxygen. The pH data is used to identify possible illicit discharges to the storm drainage system. The Department of Environmental Quality was present for the meeting and participated in the discussion. The Department did not offer any recommendations or changes to the current SWBNO TMDL Sampling Plan.
- On July 30, 2014, Environmental Affairs Department attended the 16th Annual EPA Region 6 Stormwater Conference. At the conference, a meeting was held with representatives from several MS4 permit holders including Shreveport, Baton Rouge, Lafitte and Fort Polk and the Department of Environmental Quality. Sewerage & Water Board of New Orleans was represented at the meeting. The meeting included a discussion of the current TMDL requirements for Fecal Coliform Bacteria and Dissolved Oxygen. The Department of Environmental Quality was present for the meeting and participated

Section VII

EPA/LDEQ Coordination

in the discussion. The Department did not offer any recommendations or changes to the current SWBNO TMDL Sampling Plan.

- On August 14, 2014, Environmental Affairs Department attended the Orleans Parish Water Quality Task Force meeting which was held in conjunction with the Orleans Parish MS4 Co-permittee meeting. The joint meeting included discussion of the current TMDL requirements for Fecal Coliform Bacteria and Dissolved Oxygen. The discussion included recommendations to increase the Dissolved Oxygen concentration during the summer months. The Environmental Affairs Department will continue to sample for TMDL parameters but implementing recommendations. The Environmental Affairs Department has not collected sufficient data to determine the average Fecal Coliform Bacteria in Orleans Parish canals and Dissolved Oxygen concentrations in the New Orleans East canal system. The Department of Environmental Quality was present for the meeting and participated in the discussion. The Department did not offer any recommendations or changes to the current SWBNO TMDL Sampling Plan.
- On October 9, 2014, November 20, 2014 and December 18, 2014, the Environmental Affairs Department attended the Orleans Parish Water Quality Task Force meetings which were held in conjunction with the Orleans Parish MS4 Co-permittee meeting. A Department of Environmental Quality representative attended the November 20, 2014, but no one from LDEQ was present at the October or December meetings.
- On November 20, 2014, the joint meeting included a discussion of the current TMDL requirements for Fecal Coliform Bacteria and Dissolved Oxygen. The discussion also included the evaluation of permit requirements associated with Sediment Oxygen Demand (SOD) waste load allocation that was assigned to the Orleans Parish MS4. The Department of Environmental Quality was present for the meeting and participated in the discussion. The Department did not offer any recommendations or changes to the current SWBNO TMDL Sampling Plan.
- On December 15, 2014, Environmental Affairs Department received a letter from the Department of Environmental Quality outlining monitoring requirements in lieu of testing for Sediment Oxygen Demand (SOD). The reason for this clarification was there is no analytical method for SOD found in 40 CFR Part 136. Currently, Environmental Affairs Department is following all monitoring requirements outlined in letter from LDEQ dated December 11, 2014.
- During the course of the meetings with LDEQ and other stakeholder attendees in 2014, no concerns were identified concerning the consistency of the RMAP work with the requirements of the TMDLs or the Board's MS4 discharge permit. Nor did the Board identify any such concerns during its internal review of the requirements of the TMDLs and MS4 discharge permit during 2014.

Section VIII

SWBNO/City Coordination

THIRD MODIFIED CONSENT DECREE SECTION XIX

PARAGRAPH 59

SEWERAGE & WATER BOARD OF NEW ORLEANS/ CITY OF NEW ORLEANS COORDINATION

Paragraph 59. This paragraph requires the Board to summarize the Board and City's coordination efforts and work progress, including a summary of significant coordination efforts undertaken during the reporting period and a chart depicting those efforts. The chart shall identify each project (contract) on which the Board and City are coordinating or at the time of submitting the report, reasonably expect to coordinate, the estimated budget for each entity's share of the work (including the expenditure of federal funding that the Board and City reasonably expect to make at the time of submitting the report), the current status of that coordinated work, and the estimated and actual date for design completion, contract advertising, notice to proceed, and construction completion. With respect to the summaries and information reported under this paragraph 59, all parties understand that the amounts and dates of anticipated federal funding expenditures regularly change, that the reported information reflects what is anticipated at the time the Board submits it, and that the information is likely to change between each report.

Work Accomplished

- As of December 31, 2014, the Board and the City of New Orleans Department of Public Works (DPW) had sixty-nine (69) total projects. Of these 69 projects, four (4) were completed, three (3) were in the bid/award stage, six (6) were in the construction stage and fifty-six (56) were in the design stage.
- As of December 31, 2014, the total estimated construction funding for all sixty-nine (69) projects was \$451,887,996.91. This includes \$302,370,402.44 from the City of New Orleans Department of Public Works and \$149,517,594.47 from the Sewerage & Water Board of New Orleans. Design and other program costs are over and above the funding listed above.
- See Appendix 31 for detailed project information.

SEWERAGE AND WATER BOARD OF NEW ORLEANS

Eastbank Collection System Overflow Report - Yearly 2014
NPDES Permit No. LA0038091

<u>Date/Time Event</u> <u>Began</u>	<u>Address</u>	<u>Location</u>	<u>Time Crew</u> <u>Arrived</u>	<u>Date/Time Event</u> <u>Ended</u>	<u>Possible</u> <u>Volume of</u> <u>of Event (gals)</u>	<u>Possible Receiving Stream</u> <u>Canal/Surface Water</u>	<u>Cause</u>	<u>Measure Taken To:</u> <u>Control</u>	<u>Stop</u>	<u>Prevent</u>	<u>Response</u>	<u>Response</u> <u>Goal (hrs)</u>	<u>Met</u> <u>Response</u> <u>Goal</u>
EASTBANK LOCATIONS													
01/01/14 16:35	601	Gallier / Chartres	01/01/14 18:15	01/01/14 20:15	880	St Claude Canal	1a,1c	1b,1c,1d,2b	1b	1a,1b	1.7	4	Y
01/06/14 08:00	3301	Pleasure / Piety	01/06/14 08:00	01/06/14 08:30	120	Peoples Av Canal	1a	1b,1c,2f	1b	1a	0.0	4	Y
01/06/14 15:30	4600	Sandalwood / Grant	01/06/14 15:30	01/06/14 17:20	440	Dwyer Canal	1a	1b,1c,2f	1b	1a	0.0	4	Y
01/08/14 12:02	5484	Grand Bayou Dr / Willowbrook Dr	01/08/14 14:20	01/08/14 15:30	832	Bayou Michoud	1e	1b,1c,1d,2f	1b	1a	2.3	4	Y
01/10/14 17:17	3835	Banks / S Scott	01/10/14 18:45	01/10/14 19:00	412	Carrollton Av Canal	1a	1b,2f	1b	1a	1.5	4	Y
01/12/14 10:51	9696	Hayne Bl / Weaver Av	01/12/14 11:00	01/12/14 12:00	276	Morrison Canal	1a,1c	1a,1b,1c,2b	1b	1a	0.2	4	Y
01/12/14 11:12	2930	Louisiana Av / S Claiborne Av	01/12/14 12:00	01/12/14 14:15	732	Claiborne Av Canal	1a,1c	1b,1c,1d,2f	1b	1a,1b	0.8	4	Y
01/12/14 10:32	6700 Blk	Tara Ln /	01/12/14 13:00	01/12/14 16:15	1372	Benson Canal	1a,1b,1c	1a,1b,1c,2b	1b	1a,1b	2.5	4	Y
01/13/14 12:41	N/A	Baccich / Gentilly Bl	01/13/14 13:15	01/13/14 14:45	496	Peoples Av Canal	1a	1b,2f	1b	1a	0.6	4	Y
01/13/14 13:59	N/A	S Johnson / Perdido	01/13/14 16:00	01/13/14 17:00	724	Galvez St Canal	1a	1b,2f	1b	1a	2.0	4	Y
01/14/14 08:35	1009	Camp / Andrew Higgins Dr	01/14/14 10:00	01/14/14 11:30	700	Julia St Canal	1a,1c	1a,1b,1c,2b	1b	1a,1b	1.4	4	Y
01/14/14 10:23	N/A	Toulouse / N Rampart	01/14/14 10:40	01/14/14 11:20	228	St Louis Canal	1d	1b,2f	1b	1a	0.3	4	Y
01/15/14 09:14	7001	Lawrence Rd / Crowder Bl	01/15/14 10:30	01/15/14 11:45	604	Lawrence Canal	1d	1e,2f	1b	1a	1.3	4	Y
01/19/14 15:49	N/A	West End Bl / Sapphire	01/19/14 18:45	01/19/14 20:00	1004	Lake Pontchartrain	1c	1b,2e	1b	1a	2.9	4	Y
01/22/14 11:35	3100	Tulane Av / S Salcedo	01/22/14 13:30	01/22/14 14:15	640	Jeff Davis Canal	1d	1e,2f	1b	1a	1.9	4	Y
01/26/14 13:45	13500	Trappers Ct / W Cavalier Dr	01/26/14 13:45	01/26/14 14:00	60	Bayou Michoud	1a	1b,2f	1b	1a	0.0	4	Y
01/26/14 16:00	2600 Blk	Jourdan Av / Law	01/26/14 16:30	01/26/14 17:15	300	Jourdan Canal	1a,1c	1b,2e	1b	1a	0.5	4	Y
01/27/14 08:59	4068	Tulane Av / S Carrollton Av	01/27/14 09:30	01/27/14 10:30	364	Carrollton Av Canal	1d	1e,2f	1b	1a	0.5	4	Y
01/30/14 13:03	N/A	Bullard Av / I-10 Service Rd	01/30/14 14:25	01/30/14 15:20	548	Morrison Canal	1c	1b,2b	1b	1a	1.4	4	Y
02/05/14 17:20	N/A	Caffin Av / N Derbigny	02/05/14 20:00	02/05/14 20:00	640	Florida Av Canal	1d	1e,2f	1b	1a	2.7	4	Y
02/06/14 12:40	1617	Caffin Av / N Derbigny	02/06/14 13:30	02/06/14 14:30	440	Florida Av Canal	1d	1b,2f	1b	1a	0.8	4	Y
02/06/14 16:18	1001	Toulouse / Burgundy	02/06/14 17:00	02/06/14 17:00	168	Basin St Canal	1a,1c	1b,1c,2f	1b	1a	0.7	4	Y
02/09/14 09:52	13907	Intrepid / Adventure Av	02/09/14 13:30	02/09/14 13:30	872	Bayou Michoud	1d	1b,2f	1b	1a	3.6	4	Y
02/10/14 11:48	3500 Blk	Erato / S Tonti	02/10/14 13:45	02/10/14 14:45	708	Broad St Canal	1a	1a,1d,2f	1b	1a	1.9	4	Y
02/10/14 12:22	N/A	Curran Bl / Edward	02/10/14 14:45	02/10/14 16:45	1052	Morrison Rd Canal	1a	1b,1c,1d,2e	1b	1a	2.4	4	Y
02/12/14 09:07	10151	Curran Bl /	02/12/14 10:15	02/12/14 11:00	452	Morrison Rd Canal	1a	1b,1c,1d,2b	1b	1a	1.1	4	Y
02/12/14 12:59	1617	Caffin Av / N Derbigny	02/12/14 13:30	02/12/14 13:30	124	Florida Av Canal	1d	1b,2f	1b	1a	0.5	4	Y
02/12/14 16:11	4741-43	Lynhuber Dr / Prentiss Av	02/12/14 17:30	02/12/14 17:45	376	Dwyer Canal	1a,1c	1b,2f	1b	1a	1.3	4	Y
02/13/14 10:37	13500	Trappers Ct / W Cavalier Dr	02/13/14 12:30	02/13/14 13:20	652	Bayou Michoud	1a	1b,1c,1d,2f	1b	1a	1.9	4	Y
02/13/14 16:48	750	S Jefferson Davis Pk / Gravier	02/13/14 18:30	02/13/14 19:00	528	Jeff Davis Canal	1a,1c	1b,1c,2f	1b	1a	1.7	4	Y
02/14/14 18:09	301	West End Bl / Opal	02/14/14 19:00	02/14/14 19:20	284	Robert E Lee Canal	1c	1b,2f	1b	1a	0.8	4	Y
02/16/14 16:17	6315	Lasalle / Calhoun	02/16/14 19:00	02/16/14 20:45	1072	Nashville Av Canal	1a	1b,2b	1b	1a	2.7	4	Y
02/18/14 14:09	715	S Broad / Perdido	02/18/14 16:00	02/18/14 16:30	564	Broad St Canal	1a,1c	1b,2f	1b	1a	1.8	4	Y
02/19/14 08:47	3101	Edith Weston Pl / Benefit	02/19/14 10:00	02/19/14 10:45	472	Florida Av Canal	1a	1b,1c,2f	1b	1a	1.2	4	Y
02/19/14 09:36	703	N Galvez / St Peter	02/19/14 11:40	02/19/14 12:20	656	Orleans Av Canal	1d	1b,2f	1b	1a	2.1	4	Y
02/19/14 09:59	10826	Hayne Bl / Lady Gray	02/19/14 11:20	02/19/14 11:20	324	Morrison Rd Canal	1d	1e,2f	1b	1a	1.3	4	Y
02/20/14 10:52	6201	Morrison Rd /	02/20/14 13:05	02/20/14 13:45	692	Morrison Rd Canal	1a	1b,1c,1d,2e	1b	1a	2.2	4	Y
02/21/14 09:40	N/A	N Prieur / Almonaster Av	02/21/14 10:00	02/21/14 11:00	320	Florida Av Canal	1d	1b,2f	1b	1a	0.3	4	Y
02/21/14 12:07	N/A	Germain / Orleans Av	02/21/14 14:00	02/21/14 14:45	632	Canal Bl Canal	1a,1c	1b,2b	1b	1a	1.9	4	Y
02/22/14 08:56	7766	Scottwood Dr / Hayne Bl	02/22/14 10:00	02/22/14 10:30	376	Morrison Rd Canal	1a	1b,2f	1b	1a,1b	1.1	4	Y
02/23/14 13:14	6070	Orleans Av / Germain	02/23/14 13:50	02/23/14 14:40	344	Canal Bl Canal	1c	1b,2b	1b	1a,1b	0.6	4	Y
02/24/14 14:26	4743	Lynhuber Dr / Dreux Av	02/24/14 16:30	02/24/14 17:00	616	Dwyer Canal	1a	1b,2f	1b	1a	2.1	4	Y
02/26/14 08:43	13019	Calais / Deauville Ct	02/26/14 10:30	02/26/14 11:10	588	Bayou Michoud	4a	1b,1c,2b	4b	1a	1.8	4	Y
02/26/14 10:32	4406	Plum Orchard Av / Chef Menteur Hw	02/26/14 11:00	02/26/14 11:45	292	Dwyer Canal	1d	1b,2f	1b	1a	0.5	4	Y
02/26/14 17:02	3400	Gen Taylor / S Galvez	02/26/14 18:00	02/26/14 18:30	352	Galvez St Canal	1a	1b,2f	1b	1a	1.0	4	Y
02/26/14 19:00	N/A	S Roman / Toledano	02/26/14 19:00	02/26/14 19:35	140	Claiborne Av Canal	1a,1c	1b,2f	1b	1a	0.0	4	Y
02/26/14 20:10	N/A	S Lopez / Perdido	02/26/14 21:00	02/26/14 21:33	332	Jeff Davis Canal	1a,1c	1b,2f	1b	1a	0.8	4	Y
02/27/14 20:04	N/A	Duplessis / Mirabeau Av	02/27/14 21:10	02/27/14 21:30	344	Paris Av Canal	1a	1b,2f	1b	1a	1.1	4	Y
02/28/14 20:03	N/A	Andrew Higgins Dr / Camp	02/28/14 21:00	02/28/14 21:50	428	Julia St Canal	1a	1b,2f	1b	1a	0.9	4	Y
03/03/14 09:11	603	N Tonti / Orleans	03/03/14 09:55	03/03/14 10:40	356	Orleans Av Canal	1d	1b,2f	1b	1a	0.7	4	Y
03/03/14 12:23	7001	Lawrence Rd / Crowder Bl	03/03/14 15:00	03/03/14 17:00	1108	Lawrence Canal	1d	1b,1c,2f	1b	1a	2.6	4	Y
03/07/14 14:42	N/A	Calliope / Magazine	03/07/14 16:00	03/07/14 16:30	432	ML King Bl Canal	1a,1c	1c,2f	1b	1a	1.3	4	Y
03/07/14 15:50	7001	Martin Dr / I-10 Service Rd	03/07/14 16:10	03/07/14 16:10	80	Morrison Canal	1d	1e,2f	1b	1a	0.3	4	Y
03/08/14 09:34	10826	Hayne Bl / Lady Gray	03/08/14 11:40	03/08/14 12:50	784	Morrison Canal	1d	1b,2f	1b	1a	2.1	4	Y

<u>Date/Time Event Began</u>	<u>Address</u>	<u>Location</u>	<u>Time Crew Arrived</u>	<u>Date/Time Event Ended</u>	<u>Possible Volume of Event (gals)</u>	<u>Possible Receiving Stream Canal/Surface Water</u>	<u>Cause</u>	<u>Measure Taken To:</u>			<u>Response</u>	<u>Response Goal (hrs)</u>	<u>Response Goal</u>
								<u>Control</u>	<u>Stop</u>	<u>Prevent</u>			
03/10/14 11:40	542	S Jefferson Davis Pk / D"Hemecourt	03/10/14 12:40	03/10/14 13:10	360	Jeff Davis Canal	1d	1b,2f	1b	1a	1.0	4	Y
03/10/14 11:33	N/A	Chartres / St Peter	03/10/14 13:40	03/10/14 14:30	708	Canal St Canal	1d	1b,2f	1b	1a	2.1	4	Y
03/12/14 07:04	1549	Verna / Marie	03/12/14 08:20	03/12/14 08:50	424	Broad St Canal	1d	1b,2f	1b	1a	1.3	4	Y
03/13/14 12:42	5502	N Claiborne Av /	03/13/14 13:30	03/13/14 14:00	312	Claiborne Av Canal	1d	1b,2f	1b	1a	0.8	4	Y
03/14/14 10:42	2025	Gravier / S Johnson	03/14/14 12:00	03/14/14 12:20	392	Galvez St Canal	1d	1e,2f	1b	1a	1.3	4	Y
03/14/14 16:41	7001	Lawrence Rd / Crowder Bl	03/14/14 17:00	03/14/14 17:40	236	Lawrence Canal	1a	1b,2f	1b	1a	0.3	4	Y
03/18/14 16:25	224	N Carrollton Av / Bienville	03/18/14 17:00	03/18/14 17:30	260	Carrollton Av Canal	1a	1b,2f	1b	1a	0.6	4	Y
03/19/14 10:59	7001	Lawrence Rd / Crowder Bl	03/19/14 12:00	03/19/14 14:00	724	Lawrence Canal	1a	1b,1c,1d,2d	1b	1a	1.0	4	Y
03/19/14 20:41	1528	Westbrook Dr / Paris Av	03/19/14 23:30	03/20/14 00:30	916	Paris Av Canal	1a	1a,1b	1b	1a	2.8	4	Y
03/20/14 15:36	7640	Symmes Av / Carter	03/20/14 17:00	03/20/14 17:30	456	Morrison Canal	1a,1c	1b,2f	1b	1a	1.4	4	Y
03/21/14 12:09	7640	Symmes Av / Irby	03/21/14 13:00	03/21/14 13:00	204	Morrison Canal	1e	1b,1c	1b	1a	0.8	4	Y
03/23/14 12:16	N/A	Weaver Av / Hayne Bl	03/23/14 13:00	03/23/14 14:30	536	Morrison Canal	1a	1b,1c	1b	1a	0.7	4	Y
03/23/14 17:04	49	Stilt / Marconi Dr	03/23/14 18:00	03/23/14 18:00	224	Robert E Lee Canal	1e	1b,2f	1b	1a	0.9	4	Y
03/25/14 09:18	7000	Morrison Rd / Martin Dr	03/25/14 11:05	03/25/14 11:55	628	Morrison Canal	1d	1b,2f	1b	1a	1.8	4	Y
03/25/14 17:58	7640	Symmes Av / Carter	03/25/14 20:00	03/25/14 20:30	608	Morrison Canal	1d	1b,2f	1b	1a	2.0	4	Y
03/29/14 11:00	4611	Cardenas / Prentiss Av	03/29/14 12:30	03/29/14 14:40	880	Dwyer Canal	1a,1b,1c	1b,1c,2b	1b	1a	1.5	4	Y
04/03/14 16:17	600	Decatur / Toulouse	04/03/14 18:30	04/03/14 19:00	652	Chartres St Canal	1a	1b,2f	1b	1a	2.2	4	Y
04/08/14 10:39	49	Stilt / Marconi Dr	04/08/14 13:15	04/08/14 13:15	624	Robert E Lee Canal	1d	1b,2f	1b	1a	2.6	4	Y
04/09/14 13:01	2200	Leon C Simon Dr / Elysian Fields Av	04/09/14 13:45	04/09/14 14:00	236	St Anthony Canal	1a,1c	1b,2f	1b	1a	0.7	4	Y
04/09/14 19:59	3303	Pleasure / Piety	04/09/14 21:00	04/09/14 21:30	364	Florida Av Canal	1a	1b,2f	1b	1a	1.0	4	Y
04/15/14 09:30	3401	Tulane Av / S Jefferson Davis Pk	04/15/14 09:30	04/15/14 11:30	480	Jeff Davis Canal	1d	1e,2f	1b	1a	0.0	4	Y
04/16/14 11:09	7000	Morrison Rd / N Roman	04/16/14 12:15	04/16/14	444	Morrison Canal	1a	1b,2f	1b	1a	1.1	4	Y
04/17/14 15:17	7700	Doyle Ct / Curran Bl	04/17/14 17:00	04/17/14 17:35	552	Morrison Canal	1a	1b,2f	1b	1a	1.7	4	Y
04/27/14 09:02	N/A	Lake Forest Bl / Wright Rd	04/27/14 10:00	04/27/14 10:00	232	Berg Canal	3a	1e,2f	3a	1a,1d	1.0	4	Y
04/28/14 09:04	11051	Lake Forest Bl / Wright Rd	04/28/14 11:20	04/28/14 11:20	544	Berg Canal	3a	1b,1c,1d,2d	3a	1a,1d	2.3	4	Y
04/28/14 11:54	3000	Tulane Av / S Gayoso	04/28/14 12:50	04/28/14 13:20	344	Broad St Canal	1c	1a,1d,2b	1b	1a	0.9	4	Y
05/01/14 13:00	3401	Martin Luther King Bl /	05/01/14 13:00	05/01/14 14:00	240	ML King Blv Canal	1d	1e,2f	1b	1a	0.0	4	Y
05/10/14 11:35	3400 Blk	Gen Taylor /	05/10/14 12:00	05/10/14 14:00	580	Gen Taylor Canal	1a	1a,1b,2a	1b	1a	0.4	4	Y
05/12/14 17:56	6910	Camberley Ct / I-10 Service Rd	05/12/14 18:30	05/12/14 19:00	256	Berg Canal	1a	1b,2f	1b	1a	0.6	4	Y
05/13/14 11:03	4500	Tchoupitoulas / Napoleon Av	05/13/14 13:20	05/13/14 14:30	828	Napoleon Av Canal	1c	1a,2b	1b	1a	2.3	4	Y
05/15/14 11:10	7000	Morrison Rd / Martin Dr	05/15/14 14:15	05/15/14 17:00	1400	Morrison Canal	1a,3b	1a,1b,1c,1d,2d	1a,3b	1a,1d	3.1	4	Y
05/15/14 13:35	8202	Edinburgh / Dante	05/15/14 14:15	05/15/14 15:00	340	Palmetto Canal	1a,1c	1b,2f	1b	1a	0.7	4	Y
05/19/14 09:20	7331	Newcastle / Morrison Rd	05/19/14 09:20	05/19/14 10:25	260	Morrison Canal	3a	1b,1d,2f	1b	1a	0.0	4	Y
05/19/14 14:20	3000	Perdido / S Salcedo	05/19/14 15:00	05/19/14 15:00	160	Broad St Canal	1a,1c	1b,2f	1b	1a	0.7	4	Y
05/21/14 19:11	N/A	Skyview Dr / Ransom	05/21/14 20:00	05/21/14	316	Dwyer Canal	1a,1c	1b,2f	1b	1a	0.8	4	Y
05/23/14 15:01	10500	Chef Menteur Hw / Hauck Dr	05/23/14 18:00	05/23/14	836	Dwyer Canal	1a,1c	1b,2f	1b	1a	3.0	4	Y
05/25/14 17:33	N/A	Stroelitz / Dante	05/25/14 18:00	05/25/14	288	Palmetto Canal	1a	1b,2f	1b	1a	0.5	4	Y
06/03/14 11:46	N/A	S Robertson / 6Th	06/03/14 12:45	06/03/14 13:20	376	Claiborne Av Canal	1c	1d,2b	1b	1a,1b	1.0	4	Y
06/07/14 12:55	3000	Tulane Av / S Salcedo	06/07/14 14:30	06/07/14 15:15	560	Jeff Davis Canal	1a	1c,2f	1b	1a	1.6	4	Y
06/10/14 11:23	3200 Blk	Perdido / S Lopez	06/10/14 13:15	06/10/14	628	Jeff Davis Canal	1a,1c	1b,2a	1b	1a	1.9	4	Y
06/15/14 11:20	4941	Viola / Dwyer Rd	06/15/14 12:00	06/15/14 12:35	300	Dwyer Canal	1a	1b,2f	1b	1a	0.7	4	Y
06/16/14 11:53	3501	Martin Luther King Bl / S Miro	06/16/14 12:40	06/16/14 13:00	268	ML King Blv Canal	1c	1b,2f	1b	1a	0.8	4	Y
06/18/14 14:19	N/A	Ransom / Skyview Dr	06/18/14 15:00	06/18/14 15:45	344	Dwyer Canal	1a	1b,2f	1b	1a	0.7	4	Y
06/18/14 19:22	6200	Morrison Rd / Foch Rd	06/18/14 20:00	06/18/14 20:30	272	Morrison Canal	1a,1c	1b,2f	1b	1a	0.6	4	Y
06/21/14 08:18	8200	Palmetto / Dante	06/21/14 09:00	06/21/14 12:18	960	Palmetto Canal	1a	1a,1b,1c,1d,2b	1b	1a	0.7	4	Y
06/21/14 15:23	6200	Morrison Rd / Foch Rd	06/21/14 17:30	06/21/14 19:30	988	Morrison Canal	1a,1c,1e	1b,1c,1d,2b,2c	1b	1a	2.1	4	Y
06/23/14 09:40	10500	Chef Menteur Hw / Schindler Dr	06/23/14 10:00	06/23/14 11:00	320	Dwyer Canal	1a	1b,2b	1b	1a	0.3	4	Y
06/24/14 13:43	3100	Tulane Av / S Salcedo	06/24/14 15:15	06/24/14 16:30	668	Jeff Davis Canal	1d	1e,2f	1b	1a	1.5	4	Y
06/28/14 19:47	7700 Blk	Doyle Ct / Curran Bl	06/28/14 22:20	06/28/14 23:15	832	Morrison Canal	1a,1c	1b,1c,2b,2c	1b	1a	2.5	4	Y
06/30/14 20:50	7701	Doyle Ct /	06/30/14 22:30	06/30/14 23:00	520	Morrison Canal	1a	1b,2f	1b	1a	1.7	4	Y
07/01/14 18:51	N/A	Craigie Rd / Karen Ln	07/01/14 21:30	07/01/14 22:00	756	Morrison Canal	1c	1b,2f	1b	1a	2.7	4	Y
07/11/14 18:08	1827	Caffin Av / N Roman	07/11/14 20:00	07/11/14 20:30	568	Claiborne Av Canal	1a	1b,2f	1b	1a	1.9	4	Y
07/15/14 08:42	3101	Morrice Duncan Dr / Treasure	07/15/14 09:15	07/15/14 09:50	272	Florida Av Canal	1a	1b,2b	1b	1a	0.5	4	Y
07/17/14 14:04	3835	Banks / S Scott	07/17/14 14:50	07/17/14 15:40	384	Carrollton Av Canal	1c	1a,2f	1b	1a	0.8	4	Y
07/19/14 12:44	2832	S Johnson / Toledano	07/19/14 13:00	07/19/14 14:20	384	Broad St Canal	1a	1b,2f	1b	1a	0.3	4	Y
07/19/14 19:29	N/A	Orleans / Wilson	07/19/14 20:45	07/19/14 21:45	544	Orleans Av Canal	1a,1c	1b,2f	1b	1a	1.3	4	Y
07/20/14 19:24	838	Deslonde / Burgundy	07/20/14 21:30	07/20/14 21:30	504	St Claude Av Canal	1d	1e,2f	1b	1a	2.1	4	Y
07/21/14 13:11	3830	Ursula Spencer Way /	07/21/14 13:35	07/21/14 14:10	236	Florida Av Canal	1a	1b,2b,3a	1b	1a	0.4	4	Y

<u>Date/Time Event Began</u>	<u>Address</u>	<u>Location</u>	<u>Time Crew Arrived</u>	<u>Date/Time Event Ended</u>	<u>Possible Volume of Event (gals)</u>	<u>Possible Receiving Stream Canal/Surface Water</u>	<u>Cause</u>	<u>Measure Taken To:</u>			<u>Response</u>	<u>Response Goal (hrs)</u>	<u>Response Goal</u>
								<u>Control</u>	<u>Stop</u>	<u>Prevent</u>			
07/21/14 13:26	7224	Chatelain Dr /	07/21/14 15:30	07/21/14 16:20	696	Morrison Canal	1a	1b,2b,3a	1b	1a	2.1	4	Y
07/22/14 15:45	N/A	S Salcedo / Perdido	07/22/14 17:45	07/22/14 19:45	960	Jeff Davis Canal	1a,1c	1b,2f	1b	1a	2.0	4	Y
07/23/14 16:02	5925	Debore Dr / Mithra	07/23/14 17:45	07/23/14 18:30	592	Dwyer Canal	1a	1b,2f	1b	1a	1.7	4	Y
07/26/14 14:30	1433	St Charles Av / Melpomene Av	07/26/14 14:30	07/26/14 16:00	360	ML King Blv Canal	1a,1c	1b,2b	1b	1a	0.0	4	Y
08/07/14 11:08	3715	Erato / S Dorgenois	08/07/14 12:00	08/07/14 12:45	388	ML King Blv Canal	1c	1b,2a	1b	1a,1d	0.9	4	Y
08/20/14 16:35	N/A	Melpomene / Annunciation	08/20/14 17:35	08/20/14 18:00	340	ML King Blv Canal	1a	1b,2f	1b	1a	1.0	4	Y
08/22/14 22:34	400 Blk	Bourbon / Conti	08/22/14 23:30	08/22/14 23:30	224	Canal St Canal	1a	1b,2f	1b	1a	0.9	4	Y
08/26/14 14:11	5339	Franklin Av / Filmore Av	08/26/14 15:00	08/26/14 18:30	1036	Prentiss Av Canal	1a	1b,2f	1b	1a	0.8	4	Y
08/28/14 12:54	37	Winners Ct / Gannon Rd	08/28/14 13:00	08/28/14 14:00	264	Morrison Canal	1a	1b,2a	1b	1a	0.1	4	Y
09/01/14 10:49	8300	Stroelitz / Dante	09/01/14 11:35	09/01/14 12:20	364	Palmetto Canal	1a	1b,2f	1b	1a	0.8	4	Y
09/01/14 15:34	10151	Curran Bl / Read Bl	09/01/14 17:00	09/01/14 17:50	544	Morrison Canal	1a	1b,2f	1b	1a	1.4	4	Y
09/01/14 15:40	11051	Lake Forest Bl / Wright Rd	09/01/14 17:45	09/01/14 18:27	668	Berg Canal	3a	1b,1d,2e	3a	1a,1d	2.1	4	Y
09/01/14 18:32	601	S Carrollton Av / St Charles Av	09/01/14 20:15	09/01/14 20:15	412	Claiborne Av Canal	1a	1b,2f	1b	1a	1.7	4	Y
09/10/14 12:50	5219	Toulon / Laval	09/10/14 13:30	09/10/14 15:20	600	Bayou Michoud	1a	1b,2f	1b	1a	0.7	4	Y
09/11/14 09:04	130	Chatelain Ct / Lake Carmel Dr	09/11/14 09:15	09/11/14 12:30	824	Morrison Canal	1c	1b,1c,1d,2d	1b	1a	0.2	4	Y
09/11/14 09:08	7306	Chatelain Dr / Lake Carmel Dr	09/11/14 09:15	09/11/14 12:30	808	Morrison Canal	1c	1b,1c,1d,2d	1b	1a	0.1	4	Y
09/13/14 14:52	4617	Tchoupitoulas / Cadiz	09/13/14 16:30	09/13/14 19:30	1112	Napoleon Av Canal	1a,1c	1a,1b,1c,1d,2b	1b	1a	1.6	4	Y
09/13/14 16:01	601	St Mary / St Thomas	09/13/14 19:00	09/13/14 20:15	1016	Constance St Canal	1a,1c	1a,1b,1c,1d,2b	1b	1a	3.0	4	Y
09/15/14 09:15	N/A	Lake Forest Bl / Wright Rd	09/15/14 09:15	09/15/14 11:15	480	Berg Canal	3a	1b,1c,2a,2f	3a	1a,1d	0.0	4	Y
09/20/14 16:50	6115	Erin Dr / Carole Ln	09/20/14 19:00	09/20/14 23:10	1520	Morrison Canal	1a,1c	1b,1c,1d,2b	1b	1a,1b	2.2	4	Y
09/23/14 10:43	4300	Poche Ct / Gentilly Bl	09/23/14 11:30	09/23/14 12:45	488	Bayou Michoud	1d	1b,2f	1b	1a	0.8	4	Y
09/27/14 21:14	6759	Tara Ln / Lake Forest Bl	09/27/14 21:30	09/27/14 22:05	204	Benson Canal	1a	1b,2f	1b	1a	0.3	4	Y
10/01/14 10:35	N/A	Orleans Av / Wilson	10/01/14 11:40	10/01/14 12:15	400	Orleans Av Canal	1a	1b,2f	1b	1a,1b	1.1	4	Y
10/02/14 16:06	606	N Toni / Magic	10/02/14 17:00	10/02/14 17:50	416	Broad St Canal	1a,1c	1b,2f	1b	1a	0.9	4	Y
10/03/14 14:11	2001	Lafitte N Prieur	10/03/14 15:00	10/03/14 15:40	356	Broad St Canal	1d	1b,2f	1b	1a	0.8	4	Y
10/04/14 08:25	N/A	Orleans Av / Wilson	10/04/14 09:30	10/04/14 10:30	500	Orleans Av Canal	1a,1c	1b,2b	1b	1a	1.1	4	Y
10/05/14 13:49	3000	Tulane Av / S Salcedo	10/05/14 15:00	10/05/14 16:05	544	Broad St Canal	1a,1c	1b,1e	1b	1a	1.2	4	Y
10/06/14 09:11	605	N Miro / Lafitte	10/06/14 10:00	10/06/14 10:55	416	Broad St Canal	1a	1b,2f	1b	1a,1b	0.8	4	Y
10/11/14 08:23	N/A	Camberley Dr / Morrison Rd	10/11/14 09:15	10/11/14 09:35	288	Morrison Canal	3a	1b,2f	3a	1a,1d	0.9	4	Y
10/17/14 18:20	7551	E Oakridge Ct / Bullard Av	10/17/14 19:00	10/17/14 19:30	280	Morrison Canal	1a	1b,2f	1b	1a	0.7	4	Y
10/19/14 22:17	N/A	Lake Forest Bl / Wright Rd	10/19/14 23:00	10/20/14 01:45	832	Berg Canal	3a	1b,2e	3a	1a	0.7	4	Y
10/20/14 09:47	N/A	S Salcedo / Perdido	10/20/14 11:50	10/20/14 13:15	832	Broad St Canal	1c	1a,1b,2e	1b	1a,1b	2.1	4	Y
10/21/14 10:05	3700 Blk	Erato / S Dorgenois	10/21/14 11:30	10/21/14 11:30	340	ML King Blv Canal	1d	1e,2f	1b	1a	1.4	4	Y
10/22/14 21:36	11061	Lake Forest Bl / Wright Rd	10/22/14 23:00	10/22/14 23:30	456	Berg Canal	1a	1b,2f	1b	1a	1.4	4	Y
10/28/14 12:27	700 Blk	S Alexander / Ulloa	10/28/14 14:45	10/28/14 15:15	672	Orleans Av Canal	1a	1b,2f	1b	1a	2.3	4	Y
10/29/14 14:18	7001	Lawrence Rd / Crowder Bl	10/29/14 17:00	10/29/14 17:30	768	Lawrence Canal	1a,1c	1b,2f	1b	1a	2.7	4	Y
10/30/14 10:15	7001	Lawrence Rd / Crowder Bl	10/30/14 12:00	10/30/14 12:50	620	Lawrence Canal	1a	1b,2b	1b	1a	1.7	4	Y
10/30/14 12:49	N/A	Skyview Dr / Ransom	10/30/14 13:45	10/30/14 14:30	404	Dwyer Canal	1a	1b,2b	1b	1a	0.9	4	Y
10/31/14 10:07	7079	Barrington Ct / W Barrington Ct	10/31/14 11:00	10/31/14 11:50	412	Morrison Canal	1a	1b,2b	1b	1a	0.9	4	Y
11/03/14 15:49	1528	Westbrook Dr / Paris Av	11/03/14 18:00	11/03/14 18:25	624	Paris Av Canal	1c	1b,2f	1b	1a	2.2	4	Y
11/04/14 08:08	4068	Tulane Av / S Carrollton Av	11/04/14 09:30	11/04/14 16:00	1888	Carrollton Av Canal	1a	1b,2f	1b	1a	1.4	4	Y
11/04/14 09:24	345	St Joseph / Julia	11/04/14 12:00	11/04/14 13:00	864	St Charles Av Canal	1c	1b,2b	1b	1a	2.6	4	Y
11/05/14 16:44	3800 Blk	N Johnson / Alvar	11/05/14 18:00	11/05/14 18:30	424	Florida Av Canal	1a	1b,2f	1b	1a	1.3	4	Y
11/05/14 21:02	4002	Tulane Av / S Carrollton Av	11/05/14 22:00	11/05/14 22:45	412	Carrollton Av Canal	1a	1b,2e	1b	1a	1.0	4	Y
11/07/14 11:00	4068	Tulane Av / S Carrollton Av	11/07/14 11:00	11/07/14 14:00	720	Carrollton Av Canal	1d	1e,2e	1b	1a	0.0	4	Y
11/07/14 18:11	13555	Old Gentilly Rd /	11/07/14 19:00	11/07/14 19:00	196	Bayou Michoud	1d	1b,2f	1b	1a	0.8	4	Y
11/10/14 07:30	4068	Tulane Av / S Carrollton Av	11/10/14 08:00	11/10/14 11:45	1020	Carrollton Av Canal	1d	1e,2e	1b	1a	0.5	4	Y
11/10/14 08:19	345	St Joseph / Julia	11/10/14 12:00	11/10/14 13:30	1244	St Charles Av Canal	1a,1c	1b,2f	1b	1a	3.7	4	Y
11/11/14 08:30	4068	Tulane Av / S Carrollton Av	11/11/14 08:30	11/11/14 11:00	600	Carrollton Av Canal	1c	1b,2b	1b	1a	0.0	4	Y
11/12/14 11:41	7005	Lawrence Rd / Lake Willow Dr	11/12/14 13:30	11/12/14 13:30	436	Lawrence Canal	1d	1b,2f	1b	1a	1.8	4	Y
11/14/14 10:21	7001	Lawrence Rd / Crowder Bl	11/14/14 11:30	11/14/14 13:00	636	Lawrence Canal	1a	1b,1c,2b	1b	1a	1.1	4	Y
11/14/14 19:33	4068	Tulane Av / S Carrollton Av	11/14/14 20:00	11/14/14 20:20	188	Carrollton Av Canal	1a	1b,2e	1b	1a	0.5	4	Y
11/17/14 15:45	4068	Tulane Av / S Carrollton Av	11/17/14 15:45	11/17/14 18:00	540	Carrollton Av Canal	1a	1b,2e	1b	1a	0.0	4	Y
11/18/14 11:00	4068	Tulane Av / S Carrollton Av	11/18/14 11:00	11/18/14 13:00	480	Carrollton Av Canal	1a	1b,2e	1b	1a	0.0	4	Y
11/19/14 15:30	4068	Tulane Av / S Carrollton Av	11/19/14 15:30	11/19/14 19:30	960	Carrollton Av Canal	1a	1b,2e	1b	1a	0.0	4	Y
11/26/14 11:30	4409	Cessna Ct /	11/26/14 11:30	11/26/14 12:00	120	Dwyer Canal	1a	1b,2f	1b	1a	0.0	4	Y
12/01/14 11:24	501	Basin / St Louis	12/01/14 11:30	12/01/14 12:30	264	St Louis St Canal	1c	1b,2b	1b	1a	0.1	4	Y

<u>Date/Time Event Began</u>	<u>Address</u>	<u>Location</u>	<u>Time Crew Arrived</u>	<u>Date/Time Event Ended</u>	<u>Possible Volume of Event (gals)</u>	<u>Possible Receiving Stream Canal/Surface Water</u>	<u>Cause</u>	<u>Measure Taken To:</u>			<u>Response</u>	<u>Response Goal (hrs)</u>	<u>Response Goal</u>
								<u>Control</u>	<u>Stop</u>	<u>Prevent</u>			
12/05/14 20:03	6800 Blk	Tara Ln / Lake Forest Bl	12/05/14 21:00	12/05/14 21:30	348	Benson Canal	1c	1b,2f	1b	1a	0.9	4	Y
12/07/14 09:10	2537	Gen Pershing / S Robertson	12/07/14 09:10	12/07/14 10:48	392	Napoleon Av Canal	1a,1b.1c	1a,1b,1c,2b	1b	1a	0.0	4	Y
12/08/14 07:54	N/A	Perdido / S Johnson	12/08/14 09:15	12/08/14 09:15	324	Galvez St Canal	1d	1e,2f	1b	1a	1.3	4	Y
12/09/14 09:34	3100	Tulane Av /	12/09/14 11:00	12/09/14 11:00	344	Jeff Davis Canal	1c	1d,2f	1b	1a,1b	1.4	4	Y
12/12/14 12:32	6759	Tara Ln / Wendy Ln	12/12/14 13:15	12/12/14 14:45	532	Benson Canal	1a	1b,2f	1b	1a	0.7	4	Y
12/12/14 12:45	6817	Tara Ln /	12/12/14 13:15	12/12/14 14:45	480	Benson Canal	1a	1b,2f	1b	1a	0.5	4	Y
12/13/14 09:05	3600 Blk	Clio / S Dorgenois	12/13/14 10:00	12/13/14 12:45	880	Broad St Canal	1a,1c	1b,2b	1b	1a	0.9	4	Y
12/13/14 09:05	3700 Blk	Clio / S Dorgenois	12/13/14 10:00	12/13/14 12:45	880	Broad St Canal	1a,1c	1b,2b	1b	1a	0.9	4	Y
12/13/14 13:30	3700 Blk	Clio / S Dorgenois	12/13/14 13:30	12/13/14 15:40	520	Broad St Canal	1a,1c	1b,2b	1b	1a	0.0	4	Y
12/13/14 18:18	432	Julia / Magazine	12/13/14 19:30	12/13/14 21:46	832	Julia St Canal	1a,1b.1c	1a,1b,1c,2b	1b	1a	1.2	4	Y
12/15/14 16:20	5001	Basinview Dr / Dwyer Rd	12/15/14 17:00	12/15/14 17:30	280	Dwyer Canal	1a	1b,2f	1b	1a	0.7	4	Y
12/16/14 21:01	10942	Chaucer / W Hardy	12/16/14 22:00	12/16/14 22:30	356	Farrar Canal	1a	1b,2f	1b	1a	1.0	4	Y
12/17/14 10:09	4448	Cessna Ct / Airway	12/17/14 12:15	12/17/14 13:45	864	Dwyer Canal	1a	1b,2f	1b	1a	2.1	4	Y
12/17/14 11:51	N/A	Old Gentilly Rd / Chef Menteur Hw	12/17/14 14:35	12/17/14 14:35	656	Dwyer Canal	1d	1e,2f	1b	1a	2.7	4	Y
12/18/14 10:14	7224	Chatelain Dr / W Renaissance Ct	12/18/14 13:40	12/18/14 13:40	824	Morrison Canal	1d	1b,1d,2f	1b	1a	3.4	4	Y
12/19/14 10:13	7001	Lawrence Rd / Crowder Bl	12/19/14 11:00	12/19/14 12:15	488	Lawrence Canal	1a,1c	1b,2f	1b	1a	0.8	4	Y
12/22/14 09:48	501	Basin / St Louis	12/22/14 12:00	12/22/14 12:00	528	St Louis St Canal	1c	1b,2b	1b	1a	2.2	4	Y
12/22/14 14:13	606	N Miro / Lafitte	12/22/14 17:00	12/22/14 17:30	788	St Louis St Canal	1a,1c	1b,2f	1b	1a	2.8	4	Y
12/24/14 13:37	7001	Martin Dr / Morrison Rd	12/24/14 17:00	12/24/14 17:00	812	Morrison Canal	1d	1e,2f	1b	1a	3.4	4	Y
12/24/14 14:59	N/A	St Thomas / St Mary	12/24/14 17:00	12/24/14 17:40	644	Constance St Canal	1a	1b,2f	1b	1a	2.0	4	Y
12/26/14 09:26	7001	Martin Dr / Morrison Rd	12/26/14 11:00	12/26/14 11:30	496	Morrison Canal	1a,1c	1b,2f	1b	1a	1.6	4	Y
12/29/14 06:04	8603	Stroelitz / Leonidas	12/29/14 08:00	12/29/14 08:00	464	Palmetto Canal	1d	1e,2f	1b	1a	1.9	4	Y
12/29/14 10:28	3101	Morrice Duncan Dr / Treasure	12/29/14 12:05	12/29/14 13:05	628	Florida Av Canal	1a,1c	1b,1c,2b	1b	1a	1.6	4	Y
12/29/14 16:04	6115	Erin Dr / Carole Ln	12/29/14 19:00	12/29/14 19:30	824	Morrison Canal	1a,1c	1b,2f	1b	1a	2.9	4	Y
12/29/14 16:07	237	S Gayoso / Palmyra	12/29/14 18:00	12/29/14 18:30	572	Broad St Canal	1a,1c	1b,2f	1b	1a	1.9	4	Y

EASTBANK - Unauthorized Discharges from Sewer Force Mains / Sewer Pump Stations in 2014

Date/Time Event Began	Location of Event	Date/Time Event Ended	Possible Volume of Event	Possible Receiving Stream Canal/Surface Water	Measures Taken to:				
					Cause	Control	Stop	Prevent	
01/09/14 16:30	Florida Av / St Roch	01/10/14 01:00	0.8 MG	Florida Av Canal	2b	1e,2c	2a	1a,1b	SFM
02/14/14 10:05	8118 Chef Menteur Hw	02/14/14 10:15	0.0005 MG	Bayou Michoud	2b	1b,2b,4b	2a	1a,1b	SFM
02/23/14 18:30	France Rd / Dreux Av	02/23/14 22:30	0.06 MG	Florida Av Canal	2b	1b,2f,4b	2a	1a,1b	SFM
02/26/14 14:30	France Rd / Dreux Av	02/27/14 21:30	0.0114 MG	Florida Av Canal	2b	1b,2f,4b	2a	1a,1b	SFM
03/21/14 05:00	Dwyer Canal / Gawain Rd	03/27/14 16:00	0.144 MG	Florida Av Canal	2b	1e,2c,4c	2a	1a,1b	MSL
03/29/14 10:06	Morrison Rd / Burke Av	03/29/14 1600	0.05 MG	Morrison Canal	2b	1b,2f,4b	2a	1a,1b	SFM
05/06/14 13:00	14601 Old Gentilly Rd	05/08/14 14:00	*	Bayou Michoud	2b	1e,2f	2a	1a,1b	SFM
05/16/14 11:00	3855 France Rd	05/16/14 11:30	0.0005 MG	Florida Av Canal	2b	1e,2f	2a	1a,1b	MSL
07/16/14 10:00	Poche Ct / Old Gentilly Rd	07/17/14 14:00	0.134 MG	Bayou Michoud	2b	1e,2c,3c	2a	1a,1b	SFM
09/13/14 14:30	Victoria St / Old Gentilly Rd	09/13/14 21:00	0.005 MG	Bayou Michoud	3a	1e,2c	3a	1a,1b	SPS
10/11/14 08:35	Camberley Dr / Morrison Rd	10/11/14 09:35	288 GAL	Morrison Canal	3a	1b,2f	3a	1a,1b	SPS
10/30/14 09:00	5899 Fleur De Lis	10/30/14 10:00	0.0001 MG	17th St Canal	3a	1b,2f	3a	1a,1b	SPS
12/02/14 14:30	4811 Bancroft Dr	12/02/14 17:00	*	17th St Canal	2b	1b,2f	2b	1a,1b	MSL

* Volume not determinable (Break occurred in grassy field and soaked into soil)

KEY TO MEASURES TAKEN IN RESPONSE TO UNAUTHORIZED DISCHARGES

CAUSE CODES:

1 - BLOCKAGES	2 - STRUCTURAL DAMAGE TO PIPE	3 - PUMP STATION PROBLEM	4 - INTENSE RAINFALL
A GREASE	A COLLAPSE	A MECHANICAL	A INFLOW
B ROOTS	B BREAK	B ELECTRICAL	B SEWERAGE SYSTEM SURCHAARGED
C DEBRIS		C VANDALISM	
D UNSPECIFIED			
E SAND			
F CEMENT			

CONTROL MEASURE CODES:

1- CONTROL MEASURES	2 - SPILL CONTAINED	
A AREA SUBMERGED	A CONTAINED IN PIPE	
B CLEANED, DISINFECTED, & DEODORIZED AREA	B VACUUM TRUCK	
C DILUTED SEWERAGE WITH CLEAN WATER	C CONTAINED IN CANAL	
D OPEN HYDRANT & FLUSHED DRAIN LINES	D CONTAINED IN DRAIN CATCH BASIN	
E UNSPECIFIED	E CONTAINMENT NOT POSSIBLE	
	F NOT FEASIBLE (LOW VOLUME)	
3 - NO DISCHARGE	4 - OPERATE SEWER STATION	5 - OPERATE DRAINAGE SYSTEM
A PUMPED SEWER TO SEWER	A PUT STATION ON BYPASS TO RELIEVE PRESSURE IN THE GRAVITY SYSTEM	A PUMPED DOWN DRAINAGE SYSTEM
B PUMPED DRAIN TO SEWER	B TURNED STATION OFF TO STOP FLOW	B STOP PUMPING DRAINAGE CANAL
C RE-ROUTED SEWAGE FLOW	C PUMPED DOWN SEWER SYSTEM	

ELIMINATE OVERLFOWS:

1 - CLEAR THE BLOCKAGE	2 - REPAIR THE BLOCKAGE	3 - RETURNED STATION TO SERVICE
A MECHANICAL CLEANING	A REPAIR MAIN	A REPAIRED MECHANICAL PROBLEM
B HYDRAULIC CLEANING	B REPLACE MAIN	B REPAIRED ELECTRICAL PROBLEM
4 - RAINFALL ENDED		
A INFLOW SUBSIDED		
B SEWAGE SYSTEM RETURNED TO NORMAL CONDITION		

PREVENT RECURRENCE:

1 - REFER AD FOR FOLLOW UP	2 - INCREASE INSPECTION FREQUENCY	3 - INCREASE PREVENTIVE MAINTENANCE	4 - LOCATE INFLOW SOURCE
A INTERNAL ENVIRONMENTAL AFFAIRS DEPARTMENT	A MONTHLY	A WEEKLY	A IDENTIFIED AND ELIMINATED
B GRAVITY	B QUARTERLY	B MONTHLY	B RMAP
C PRESSURE	C SEMI-ANNUALLY	C QUARTERLY	
D SEWAGE PUMPING	D AS NEEDED	D AS NEEDED	



Legend

- Sewer Manhole Inspections
- ▲ Total Collection System Repairs
- ⊕ Air Release Valve Inspections
- ⊕ Cathodic Protection Inspections
- Sewer Pump Stations
- Sewer Force Main Alignment Inspection
- Sewer Main Cleaning
- Sewer Main Inspection
- Sewer Main Smoke
- Sewer Main CCTV
- Highway
- Street
- Water Body

■ Waste Water Treatment Plant
 Parish Boundary

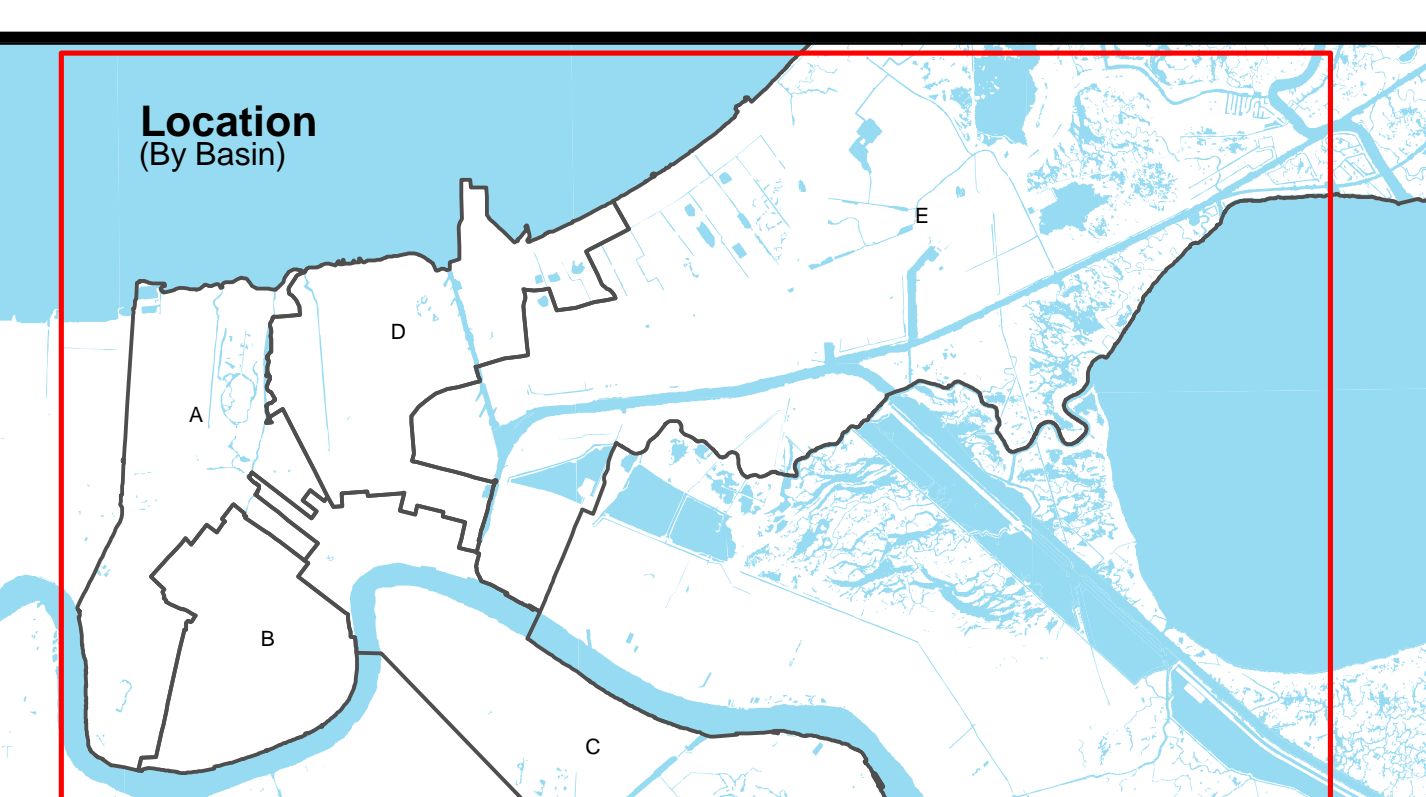

**2014 Preventive Maintenance
Consent Decree Compliance**

Map Production Date: February 2015

SEWERAGE & WATER BOARD OF NEW ORLEANS

Total Sewer Mains Inspected in 2014 by Board

<u>STRUCT 1</u>	<u>STRUCT 2</u>	<u>INSP DATE</u>	<u>LENGTH</u>	<u>ADDRESS</u>	<u>STREET</u>	<u>CROSS STREET</u>	<u>ACTIVITY</u>	<u>INSPECTED BY</u>
010-022	010-001	11/04/2014	66.00		FLEUR DE LIS DR	W HARNEY	SMOKE	SWBNET
010-023	010-022	11/04/2014	300.00		FLEUR DE LIS DR	SHARON DR	SMOKE	SWBNET
010-024	010-022	11/04/2014	376.00		W HARNEY	VETS MEMORIAL BL	SMOKE	SWBNET
010-026	010-023	11/05/2014	446.00		SHARON DR	VETS MEMORIAL BL	SMOKE	SWBNET
010-027	010-035	11/05/2014	150.00		SHARON DR	VETS MEMORIAL BL	SMOKE	SWBNET
010-028	010-027	11/05/2014	42.00		SHARON DR	VETS MEMORIAL BL	SMOKE	SWBNET
010-029	010-028	11/05/2014	158.00		VETERANS	W BROOKS	SMOKE	SWBNET
010-030	010-023	11/05/2014	300.00		FLEUR DE LIS DR	W BROOKS	SMOKE	SWBNET
010-031	010-030	11/05/2014	413.00		W BROOKS	VETS MEMORIAL BL	SMOKE	SWBNET
010-032	010-031	11/05/2014	360.00		W BROOKS	VETS MEMORIAL BL	SMOKE	SWBNET
010-033	010-030	11/07/2014	300.00		FLEUR DE LIS DR	W KENILWORTH	SMOKE	SWBNET
010-034	010-033	11/07/2014	445.00		W KENILWORTH	PONTCHARTRAIN BL	SMOKE	SWBNET
010-038	010-037	11/10/2014	97.00		BELLAIRE DR	ACADEMY DR	SMOKE	SWBNET
010-039	010-038	11/10/2014	24.00		BELLAIRE DR	ACADEMY DR	SMOKE	SWBNET
011-001	010-003	11/07/2014	190.00		FLEUR DE LIS DR	10TH	SMOKE	SWBNET
011-002	011-001	11/07/2014	420.00		10TH	BELLAIRE DR	SMOKE	SWBNET
011-003	011-002	11/07/2014	380.00		VETS MEMORIAL BL	BELLAIRE DR	SMOKE	SWBNET
011-004	011-001	11/10/2014	286.00		FLEUR DE LIS DR	12TH	SMOKE	SWBNET
011-005	011-004	11/10/2014	430.00		12TH	BELLAIRE DR	SMOKE	SWBNET
011-007	011-006	11/05/2014	220.00		BELLAIRE DR	10TH	SMOKE	SWBNET
011-008	011-006	11/05/2014	303.00		BELLAIRE DR	14TH	SMOKE	SWBNET
011-009	011-008	11/05/2014	270.00		BELLAIRE DR	16TH	SMOKE	SWBNET
011-011	011-047	11/10/2014	432.00	154	12TH	FLEUR DE LIS DR	SMOKE	SWBNET
011-012	011-011	11/06/2014	440.00		12TH	PONTCHARTRAIN BL	SMOKE	SWBNET
011-013	011-012	11/06/2014	150.00		PONTCHARTRAIN BL	10TH	SMOKE	SWBNET
011-014	011-012	11/16/2014	175.00		PONTCHARTRAIN BL	14TH	SMOKE	SWBNET
011-016	011-015	11/06/2014	400.00		14TH	BELLAIRE DR	SMOKE	SWBNET
011-019	011-018	11/06/2014	400.00		16TH	BELLAIRE DR	SMOKE	SWBNET
011-020	011-019	11/06/2014	365.00		16TH	BELLAIRE DR	SMOKE	SWBNET
011-022	011-021	11/16/2014	425.00		18TH	BELLAIRE DR	SMOKE	SWBNET
011-023	011-022	11/06/2014	432.00		18TH	BELLAIRE DR	SMOKE	SWBNET
011-024	011-023	11/06/2014	250.00		BELLAIRE DR	16TH	SMOKE	SWBNET
011-025	011-023	11/06/2014	300.00		BELLAIRE DR	20TH	SMOKE	SWBNET
011-026	011-021	11/06/2014	300.00		FLEUR DE LIS DR	20TH	SMOKE	SWBNET
011-027	011-026	11/10/2014	379.00		20TH	BELLAIRE DR	SMOKE	SWBNET
011-028	011-027	11/10/2014	386.00		20TH	BELLAIRE DR	SMOKE	SWBNET
011-029	011-010	11/10/2014	298.00		FLEUR DE LIS DR	10TH	SMOKE	SWBNET
011-030	011-029	11/10/2014	30.00		10TH	FLEUR DE LIS DR	SMOKE	SWBNET
011-031	011-030	11/10/2014	378.00		10TH	PONTCHARTRAIN BL	SMOKE	SWBNET
011-032	011-031	11/10/2014	409.00		10TH	PONTCHARTRAIN BL	SMOKE	SWBNET
011-033	011-010	11/10/2014	301.00		FLEUR DE LIS DR	14TH	SMOKE	SWBNET
011-034	011-033	11/10/2014	431.00		14TH	PONTCHARTRAIN BL	SMOKE	SWBNET
011-035	011-034	11/10/2014	450.00		14TH	PONTCHARTRAIN BL	SMOKE	SWBNET

<u>STRUCT 1</u>	<u>STRUCT 2</u>	<u>INSP DATE</u>	<u>LENGTH</u>	<u>ADDRESS</u>	<u>STREET</u>	<u>CROSS STREET</u>	<u>ACTIVITY</u>	<u>INSPECTED BY</u>
011-036	011-033	11/10/2014	298.00		FLEUR DE LIS DR	16TH	SMOKE	SWBNET
011-037	011-036	11/10/2014	410.00		16TH	PONTCHARTRAIN BL	SMOKE	SWBNET
011-039	011-036	11/10/2014	298.00		FLEUR DE LIS DR	18TH	SMOKE	SWBNET
012-025	012-020	01/12/2014	299.00		FLEUR DE LIS DR	W HARRISON AV	SMOKE	SWBNET,
012-026	012-025	01/12/2014	405.00		W HARRISON AV	PONTCHARTRAIN BL	SMOKE	SWBNET,
013-007	013-002	03/05/2014	200.00		CENTER	SEATTLE	SMOKE	SWBNET,
013-008	013-007	03/05/2014	335.00		SEATTLE	BELLAIRE DR	SMOKE	SWBNET,
013-009	013-007	03/05/2014	417.00		SEATTLE	CENTER	SMOKE	SWBNET,
013-010	013-009	03/05/2014	238.00		FLEUR DE LIS DR	36TH	SMOKE	SWBNET,
013-011	013-007	03/05/2014	20.00		SEATTLE	36TH	SMOKE	SWBNET,
013-012	013-011	03/05/2014	220.00		CENTER	36TH	SMOKE	SWBNET,
013-013	013-012	03/05/2014	334.00		36TH	FLEUR DE LIS DR	SMOKE	SWBNET,
013-014	013-012	03/05/2014	427.00		36TH	BELLAIRE DR	SMOKE	SWBNET,
013-015	013-014	03/05/2014	328.00		BELLAIRE DR	34TH	SMOKE	SWBNET,
013-017	013-012	03/05/2014	240.00		CENTER	35TH	SMOKE	SWBNET,
013-018	013-017	03/05/2014	352.00		35TH	BELLAIRE DR	SMOKE	SWBNET,
013-020	013-019	03/05/2014	161.00		FLEUR DE LIS DR	34TH	SMOKE	SWBNET,
013-021	013-017	03/05/2014	240.00		CENTER	34TH	SMOKE	SWBNET,
013-022	013-021	03/05/2014	340.00		34TH	BELLAIRE DR	SMOKE	SWBNET,
013-023	013-021	03/05/2014	411.00		34TH	FLEUR DE LIS DR	SMOKE	SWBNET,
013-024	013-023	03/06/2014	152.00		FLEUR DE LIS DR	33RD	SMOKE	SWBNET,
013-026	013-025	03/06/2014	410.00		TACOMA	FLEUR DE LIS DR	SMOKE	SWBNET,
013-027	013-026	03/06/2014	98.00		FLEUR DE LIS DR	33RD	SMOKE	SWBNET,
013-029	013-028	03/06/2014	285.00		BELLAIRE DR	33RD	SMOKE	SWBNET,
013-030	013-025	03/06/2014	240.00		CENTER	33RD	SMOKE	SWBNET,
013-031	013-030	03/06/2014	358.00		33RD	BELLAIRE DR	SMOKE	SWBNET,
013-032	013-030	03/06/2014	420.00		33RD	FLEUR DE LIS DR	SMOKE	SWBNET,
013-033	013-032	03/06/2014	98.00		FLEUR DE LIS DR	32ND	SMOKE	SWBNET,
013-034	013-006	03/06/2014	330.00		FLEUR DE LIS DR	36TH	SMOKE	SWBNET,
013-035	013-034	03/06/2014	300.00		36TH	AVENUE B	SMOKE	SWBNET,
013-036	013-035	03/06/2014	325.00		AVENUE B	38TH	SMOKE	SWBNET,
013-037	013-035	03/06/2014	297.00		AVENUE B	PORTLAND	SMOKE	SWBNET,
013-038	013-035	03/06/2014	309.00		36TH	AVENUE A	SMOKE	SWBNET,
013-041	013-038	03/07/2014	293.00		36TH	PONTCHARTRAIN BL	SMOKE	SWBNET,
013-042	013-041	03/07/2014	332.00		PONTCHARTRAIN BL	38TH	SMOKE	SWBNET,
013-043	013-041	03/07/2014	296.00		PONTCHARTRAIN BL	34TH	SMOKE	SWBNET,
013-044	013-043	03/07/2014	225.00		PONTCHARTRAIN BL	34TH	SMOKE	SWBNET,
013-045	013-034	03/07/2014	328.00		FLEUR DE LIS DR	PORTLAND	SMOKE	SWBNET,
013-046	013-045	03/07/2014	300.00	4604	PORTLAND	AVENUE B	SMOKE	SWBNET,
013-047	013-046	03/07/2014	234.00		AVENUE B	34TH	SMOKE	SWBNET,
013-048	013-045	03/07/2014	330.00		FLEUR DE LIS DR	34TH	SMOKE	SWBNET,
013-049	013-048	03/07/2014	300.00		34TH	AVENUE B	SMOKE	SWBNET,
013-050	013-061	03/11/2014	214.00		AVENUE B	TACOMA	SMOKE	SWBNET,
013-051	013-049	03/07/2014	300.00		34TH	AVENUE A	SMOKE	SWBNET,
013-053	013-052	03/07/2014	303.00		AVENUE A	32ND	SMOKE	SWBNET,

<u>STRUCT 1</u>	<u>STRUCT 2</u>	<u>INSP DATE</u>	<u>LENGTH</u>	<u>ADDRESS</u>	<u>STREET</u>	<u>CROSS STREET</u>	<u>ACTIVITY</u>	<u>INSPECTED BY</u>
013-055	013-054	03/07/2014	300.00		PONTCHARTRAIN BL	32ND	SMOKE	SWBNET,
013-056	013-055	03/10/2014	295.00		PONTCHARTRAIN BL	32ND	SMOKE	SWBNET,
013-057	013-048	03/10/2014	330.00		FLEUR DE LIS DR	TACOMA	SMOKE	SWBNET,
013-058	013-057	03/10/2014	305.00		TACOMA	AVENUE B	SMOKE	SWBNET,
013-059	013-058	03/10/2014	280.00		AVENUE B	32ND	SMOKE	SWBNET,
013-060	013-038	03/10/2014	330.00		AVENUE A	34TH	SMOKE	SWBNET,
013-061	013-049	03/11/2014	22.00		AVENUE B	TACOMA	SMOKE	SWBNET,
014-001	013-005	03/10/2014	330.00		FLEUR DE LIS DR	38TH	SMOKE	SWBNET,
014-002	014-001	03/10/2014	360.00		38TH	BELLAIRE DR	SMOKE	SWBNET,
014-003	014-002	03/10/2014	375.00		38TH	BELLAIRE DR	SMOKE	SWBNET,
014-004	014-001	03/10/2014	335.00		FLEUR DE LIS DR	39TH	SMOKE	SWBNET,
014-005	014-004	03/11/2014	420.00		39TH	BELLAIRE DR	SMOKE	SWBNET,
014-006	014-005	03/11/2014	415.00		39TH	BELLAIRE DR	SMOKE	SWBNET,
014-007	014-006	03/11/2014	300.00		BELLAIRE DR	40TH	SMOKE	SWBNET,
014-008	014-007	03/11/2014	287.00		BELLAIRE DR	SPENCER AV	SMOKE	SWBNET,
014-009	014-004	03/11/2014	330.00		FLEUR DE LIS DR	40TH	SMOKE	SWBNET,
014-010	014-009	03/18/2014	375.00		40TH	BELLAIRE DR	SMOKE	SWBNET,
014-011	014-010	03/18/2014	385.00		40TH	BELLAIRE DR	SMOKE	SWBNET,
014-012	014-009	03/18/2014	296.00		FLEUR DE LIS DR	SPENCER AV	SMOKE	SWBNET,
014-013	014-012	03/18/2014	415.00		SPENCER AV	BELLAIRE DR	SMOKE	SWBNET,
014-014	014-013	03/18/2014	412.00		SPENCER AV	BELLAIRE DR	SMOKE	SWBNET,
014-015	014-014	03/18/2014	300.00		BELLAIRE DR	STAFFORD PL	SMOKE	SWBNET,
014-016	014-012	03/18/2014	302.00		FLEUR DE LIS DR	STAFFORD PL	SMOKE	SWBNET,
014-017	014-016	03/18/2014	387.00		STAFFORD PL	BELLAIRE DR	SMOKE	SWBNET,
014-018	014-017	03/18/2014	339.00		STAFFORD PL	BELLAIRE DR	SMOKE	SWBNET,
014-020	014-019	03/19/2014	450.00		SPENCER AV	PONTCHARTRAIN BL	SMOKE	SWBNET,
014-021	014-020	03/19/2014	447.00		SPENCER AV	PONTCHARTRAIN BL	SMOKE	SWBNET,
014-022	014-021	03/19/2014	248.00		PONTCHARTRAIN BL	STAFFORD PL	SMOKE	SWBNET,
014-025	014-024	03/19/2014	450.00		STAFFORD PL	PONTCHARTRAIN BL	SMOKE	SWBNET,
014-027	014-026	03/19/2014	195.00		38TH	PONTCHARTRAIN BL	SMOKE	SWBNET,
014-031	014-029	03/19/2014	450.00		40TH	PONTCHARTRAIN BL	SMOKE	SWBNET,
014-032	014-031	03/20/2014	450.00		40TH	PONTCHARTRAIN BL	SMOKE	SWBNET,
014-033	014-032	03/20/2014	180.00		PONTCHARTRAIN BL	SPENCER AV	SMOKE	SWBNET,
014-038	013-042	03/20/2014	330.00		PONTCHARTRAIN BL	40TH	SMOKE	SWBNET,
014-039	014-038	03/20/2014	104.00		PONTCHARTRAIN BL	40TH	SMOKE	SWBNET,
014-040	014-039	03/20/2014	213.00		PONTCHARTRAIN BL	40TH	SMOKE	SWBNET,
014-041	014-040	03/20/2014	312.00		PONTCHARTRAIN BL	40TH	SMOKE	SWBNET,
014-042	013-003	03/20/2014	300.00		BELLAIRE DR	39TH	SMOKE	SWBNET,
015-002	015-001	03/20/2014	300.00		HAY PL	ROY	SMOKE	SWBNET,
015-003	015-002	03/20/2014	288.00		ROY	HAMMOND HW	SMOKE	SWBNET,
015-004	015-002	03/21/2014	300.00		HAY PL	KENISON	SMOKE	SWBNET,
015-006	015-004	03/21/2014	296.00		KENISON	HAMMOND HW	SMOKE	SWBNET,
015-008	015-007	03/21/2014	302.00		HAMMOND HW	ROY	SMOKE	SWBNET,
015-009	015-008	03/21/2014	208.00		HAMMOND HW	KENISON	SMOKE	SWBNET,
015-010	015-007	03/21/2014	58.00		FLEUR DE LIS DR	HAMMOND HW	SMOKE	SWBNET,

<u>STRUCT 1</u>	<u>STRUCT 2</u>	<u>INSP DATE</u>	<u>LENGTH</u>	<u>ADDRESS</u>	<u>STREET</u>	<u>CROSS STREET</u>	<u>ACTIVITY</u>	<u>INSPECTED BY</u>
015-011	015-010	03/21/2014	350.00		HAMMOND HW	KENISON	SMOKE	SWBNET,
015-013	015-012	03/21/2014	80.00		HAMMOND HW	BELLAIRE DR	SMOKE	SWBNET,
015-014	015-013	03/21/2014	133.00		HAMMOND HW	BELLAIRE DR	SMOKE	SWBNET,
015-016	015-015	03/21/2014	333.00		HAMMOND HW	REGENT	SMOKE	SWBNET,
015-017	015-016	03/21/2014	245.00		REGENT	ROBERT E LEE BL	SMOKE	SWBNET,
015-018	015-017	03/21/2014	50.00		W ROBERT E LEE BL	REGENT	SMOKE	SWBNET,
015-019	015-018	03/21/2014	285.00		W ROBERT E LEE BL	PONTCHARTRAIN BL	SMOKE	SWBNET,
015-020	015-017	03/24/2014	325.00		W ROBERT E LEE BL	REGENT	SMOKE	SWBNET,
015-021	015-020	03/24/2014	325.00		W ROBERT E LEE BL	REGENT	SMOKE	SWBNET,
015-022	015-021	03/24/2014	366.00		W ROBERT E LEE BL	REGENT	SMOKE	SWBNET,
015-023	015-022	03/24/2014	150.00		W ROBERT E LEE BL	REGENT	SMOKE	SWBNET,
015-024	015-018	03/24/2014	250.00		REGENT	LAKE MARINA DR	SMOKE	SWBNET,
015-025	015-024	03/24/2014	253.00		REGENT	LAKE MARINA DR	SMOKE	SWBNET,
015-026	015-025	03/24/2014	30.00		REGENT	LAKE MARINA DR	SMOKE	SWBNET,
015-027	015-026	03/24/2014	281.00		LAKE MARINA DR	PONTCHARTRAIN BL	SMOKE	SWBNET,
015-028	015-027	03/24/2014	34.00		LAKE MARINA DR	PONTCHARTRAIN BL	SMOKE	SWBNET,
015-029	015-028	03/24/2014	18.00		PONTCHARTRAIN BL	LAKE MARINA DR	SMOKE	SWBNET,
015-042	014-023	04/14/2014	300.00	6955	FLEUR DE LIS DR	HAY PL	SMOKE	SWBNET,
017-003	017-001	03/30/2014	263.00	4418	HAMILTON	LAST	SMOKE	SWBNET,
017-004	017-003	03/30/2014	140.00		LAST	PONTCHARTRAIN BL	SMOKE	SWBNET,
017-005	017-004	03/30/2014	234.00		PONTCHARTRAIN BL	HOLLYGROVE	SMOKE	SWBNET,
017-006	017-001	03/30/2014	351.00	9002	QUINCE	HOLLYGROVE	SMOKE	SWBNET,
017-007	017-006	03/30/2014	149.00		HOLLYGROVE	PONTCHARTRAIN BL	SMOKE	SWBNET,
017-008	029-020	03/30/2014	350.00	4324	GEN OGDEN	QUINCE	SMOKE	SWBNET,
017-009	017-008	03/30/2014	295.00		QUINCE	HOLLYGROVE	SMOKE	SWBNET,
018-001	018-009	03/30/2014	304.00		PONTCHARTRAIN BL	OAKLAND DR	SMOKE	SWBNET,
018-002	018-001	03/30/2014	275.00		PONTCHARTRAIN BL	METAIRIE RD	SMOKE	SWBNET,
018-003	018-002	03/30/2014	25.00		PONTCHARTRAIN BL	METAIRIE RD	SMOKE	SWBNET,
018-004	018-003	03/30/2014	113.00		PONTCHARTRAIN BL	METAIRIE RD	SMOKE	SWBNET,
018-005	018-001	03/30/2014	176.00	6550	OAKLAND DR	METAIRIE RD	SMOKE	SWBNET,
018-006	018-005	03/30/2014	95.00	6540	OAKLAND DR	METAIRIE RD	SMOKE	SWBNET,
018-007	018-006	03/30/2014	259.00	6561	OAKLAND DR	METAIRIE RD	SMOKE	SWBNET,
018-008	018-007	03/30/2014	151.00		OAKLAND DR	METAIRIE RD	SMOKE	SWBNET,
018-009	018-010	03/30/2014	300.00		PONTCHARTRAIN BL	OAKLAND DR	SMOKE	SWBNET,
018-010	017-004	03/30/2014	325.00		PONTCHARTRAIN BL	OAKLAND DR	SMOKE	SWBNET,
021-001	021-007	03/30/2014	352.00		ZIMPEL	LEONIDAS	SMOKE	SWBNET,
021-001	022-004	03/30/2014	357.00	1100	LEONIDAS	ZIMPEL	SMOKE	SWBNET,
021-002	021-001	03/30/2014	300.00	8514	ZIMPEL	JOLIET	SMOKE	SWBNET,
021-003	021-001	03/31/2014	358.00	1000	LEONIDAS	FRERET	SMOKE	SWBNET,
021-004	021-003	03/31/2014	300.00	8500	FRERET	JOLIET	SMOKE	SWBNET,
021-005	021-003	03/30/2014	370.00	8511	LEAKE AV	JOLIET	SMOKE	SWBNET,
021-006	021-003	03/31/2014	404.00	8628	LEAKE AV	MONROE	SMOKE	SWBNET,
021-007	022-003	03/31/2014	357.00	958	MONROE	ZIMPEL	SMOKE	SWBNET,
021-008	022-001	03/30/2014	112.00	1159	EAGLE	LEAKE AV	SMOKE	SWBNET,
021-009	022-009	03/31/2014	204.00	8810	LEAKE AV	EAGLE	SMOKE	SWBNET,

<u>STRUCT 1</u>	<u>STRUCT 2</u>	<u>INSP DATE</u>	<u>LENGTH</u>	<u>ADDRESS</u>	<u>STREET</u>	<u>CROSS STREET</u>	<u>ACTIVITY</u>	<u>INSPECTED BY</u>
021-010	021-009	03/31/2014	215.00		LEAKE AV	EAGLE	SMOKE	SWBNET,
021-011	022-010	03/31/2014	200.00	1125	GEN OGDEN	LEAKE AV	SMOKE	SWBNET,
022-001	022-003	03/31/2014	340.00	8732	OAK	EAGLE	SMOKE	SWBNET,
022-001	022-006	03/31/2014	358.00		EAGLE	OAK	SMOKE	SWBNET,
022-002	022-001	03/31/2014	90.00	8800	OAK	LEAKE AV	SMOKE	SWBNET,
022-003	022-012	03/31/2014	357.00	1139	MONROE	OAK	SMOKE	SWBNET,
022-004	022-003	04/01/2014	350.00	8640	OAK	LEONIDAS	SMOKE	SWBNET,
022-004	022-013	03/31/2014	356.00	1200	LEONIDAS	OAK	SMOKE	SWBNET,
022-005	022-004	03/31/2014	299.00	8500	OAK	JOLIET	SMOKE	SWBNET,
022-006	022-012	04/01/2014	345.00	8636	PLUM	EAGLE	SMOKE	SWBNET,
022-006	022-014	04/01/2014	358.00		EAGLE	PLUM	SMOKE	SWBNET,
022-007	022-006	04/01/2014	350.00	8838	PLUM	GEN OGDEN	SMOKE	SWBNET,
022-008	022-040	03/31/2014	157.00	1221	GEN OGDEN	LEAKE AV	SMOKE	SWBNET,
022-009	022-008	04/01/2014	130.00		GEN OGDEN	LEAKE AV	SMOKE	SWBNET,
022-010	022-009	04/04/2014	35.00		GEN OGDEN	OAK	SMOKE	SWBNET,
022-011	022-010	04/14/2014	101.00	8919	OAK	MONTICELLO AV	SMOKE	SWBNET,
022-012	022-013	04/04/2014	350.00	8638	PLUM	MONROE	SMOKE	SWBNET,
022-013	032-013	04/04/2014	348.00	8532	PLUM	LEONIDAS	SMOKE	SWBNET,
022-014	022-015	04/04/2014	345.00	8737	WILLOW	EAGLE	SMOKE	SWBNET,
022-015	022-012	04/04/2014	360.00	1400	MONROE	WILLOW	SMOKE	SWBNET,
022-016	022-014	04/04/2014	350.00	8837	WILLOW	GEN OGDEN	SMOKE	SWBNET,
022-017	022-016	04/04/2014	350.00	8941	WILLOW	MONTICELLO AV	SMOKE	SWBNET,
022-018	022-017	04/04/2014	302.00	1441	MONTICELLO AV	JEANNETTE	SMOKE	SWBNET,
022-019	022-016	04/04/2014	344.00	1439	GEN OGDEN	JEANNETTE	SMOKE	SWBNET,
022-020	022-019	04/06/2014	20.00		JEANNETTE	GEN OGDEN	SMOKE	SWBNET,
022-021	022-039	04/06/2014	237.00		JEANNETTE	MONTICELLO	SMOKE	SWBNET,
022-022	022-020	04/04/2014	295.00	1536	GEN OGDEN	BIRCH	SMOKE	SWBNET,
022-023	022-014	04/04/2014	345.00	1439	EAGLE	JEANNETTE	SMOKE	SWBNET,
022-024	022-023	04/04/2014	305.00	8838	JEANNETTE	GEN OGDEN	SMOKE	SWBNET,
022-025	022-023	04/04/2014	297.00	1539	EAGLE	BIRCH	SMOKE	SWBNET,
022-026	022-028	04/04/2014	359.00	1338	LEONIDAS	WILLOW	SMOKE	SWBNET,
022-027	022-026	04/05/2014	295.00	8638	WILLOW	MONROE	SMOKE	SWBNET,
022-029	022-028	04/05/2014	350.00	8636	JEANNETTE	MONROE	SMOKE	SWBNET,
022-030	022-029	04/05/2014	295.00	1400	MONROE	WILLOW	SMOKE	SWBNET,
022-031	022-029	04/05/2014	297.00		MONROE	BIRCH	SMOKE	SWBNET,
022-032	022-029	04/05/2014	295.00	8738	JEANNETTE	EAGLE	SMOKE	SWBNET,
022-033	032-004	04/05/2014	289.00	8539	WILLOW	LEONIDAS	SMOKE	SWBNET,
022-034	022-028	04/05/2014	295.00	8550	JEANNETTE	JOLIET	SMOKE	SWBNET,
022-036	022-016	04/05/2014	305.00	1301	GEN OGDEN	PLUM	SMOKE	SWBNET,
022-037	023-020	04/05/2014	287.00		GEN OGDEN	JEANNETTE	SMOKE	SWBNET,
022-038	022-013	04/05/2014	55.00	1300	LEONIDAS	PLUM	SMOKE	SWBNET,
022-038	022-026	04/05/2014	290.00		LEONIDAS	PLUM	SMOKE	SWBNET,
022-039	022-020	04/06/2014	170.00		JEANNETTE	MONTICELLO	SMOKE	SWBNET,
023-003	023-001	04/05/2014	300.00	1801	LEONIDAS	HICKORY	SMOKE	SWBNET,
023-004	023-001	04/06/2014	30.00	8600	COHN	LEONIDAS	SMOKE	SWBNET,

<u>STRUCT 1</u>	<u>STRUCT 2</u>	<u>INSP DATE</u>	<u>LENGTH</u>	<u>ADDRESS</u>	<u>STREET</u>	<u>CROSS STREET</u>	<u>ACTIVITY</u>	<u>INSPECTED BY</u>
023-006	023-005	04/05/2014	295.00	1939	MONROE	CARROLLTON WATER PLA	SMOKE	SWBNET,
023-007	023-005	04/05/2014	297.00	1801	MONROE	HICKORY	SMOKE	SWBNET,
023-008	023-005	04/05/2014	40.00	8700	COHN	MONROE	SMOKE	SWBNET,
023-009	023-008	04/05/2014	185.00		MONROE	MONROE CT	SMOKE	SWBNET,
023-010	023-009	04/05/2014	173.00	8718	MONROE CT	EAGLE	SMOKE	SWBNET,
023-011	023-008	04/05/2014	299.00	1800	MONROE	HICKORY	SMOKE	SWBNET,
023-013	023-012	04/06/2014	352.00	1801	EAGLE	HICKORY	SMOKE	SWBNET,
023-014	023-013	04/06/2014	352.00	1641	EAGLE	GREEN	SMOKE	SWBNET,
023-015	023-014	04/06/2014	340.00	1601	EAGLE	BIRCH	SMOKE	SWBNET,
023-016	023-015	04/06/2014	283.00	8703	BIRCH	MONROE	SMOKE	SWBNET,
023-017	023-015	04/06/2014	308.00	8837	BIRCH	GEN OGDEN	SMOKE	SWBNET,
023-018	023-015	04/06/2014	22.00	1539	EAGLE	BIRCH	SMOKE	SWBNET,
023-019	023-018	04/06/2014	283.00	8706	BIRCH	MONROE	SMOKE	SWBNET,
023-020	023-018	04/06/2014	350.00	8838	BIRCH	GEN OGDEN	SMOKE	SWBNET,
023-021	023-013	04/06/2014	338.00	8836	HICKORY	GEN OGDEN	SMOKE	SWBNET,
023-022	023-021	04/06/2014	295.00	1701	GEN OGDEN	GREEN	SMOKE	SWBNET,
023-023	023-014	04/06/2014	340.00	8836	GREEN	GEN OGDEN	SMOKE	SWBNET,
023-024	023-023	04/06/2014	297.00	1601	GEN OGDEN	BIRCH	SMOKE	SWBNET,
023-025	023-014	04/06/2014	342.00	8700	GREEN	MONROE	SMOKE	SWBNET,
023-026	023-025	04/06/2014	292.00	1500	MONROE	BIRCH	SMOKE	SWBNET,
023-027	023-012	04/06/2014	347.00	8841	COHN	GEN OGDEN	SMOKE	SWBNET,
023-028	023-027	04/06/2014	297.00	1939	GEN OGDEN	CARROLLTON WATER PLA	SMOKE	SWBNET,
023-029	023-027	05/06/2014	296.00	1801	GEN OGDEN	HICKORY	SMOKE	SWBNET,
023-030	023-027	05/06/2014	30.00	8900	COHN	GEN OGDEN	SMOKE	SWBNET,
023-031	023-030	05/06/2014	330.00	8938	COHN	HOLLYGROVE	SMOKE	SWBNET,
023-032	023-031	05/13/2014	148.00	1914	HOLLYGROVE	CARROLLTON WATER PLA	SMOKE	SWBNET,
023-033	023-031	05/06/2014	352.00	1800	HOLLYGROVE	HICKORY	SMOKE	SWBNET,
023-034	023-033	05/06/2014	336.00	8900	HICKORY	GEN OGDEN	SMOKE	SWBNET,
023-035	023-034	05/06/2014	308.00	1700	GEN OGDEN	GREEN	SMOKE	SWBNET,
023-036	023-068	05/13/2014	317.00	9041	COHN	HAMILTON	SMOKE	SWBNET,
023-037	023-036	05/06/2014	180.00	1917	HAMILTON	CARROLLTON WATER PLA	SMOKE	SWBNET,
023-038	023-036	05/06/2014	298.00	1801	HAMILTON	HICKORY	SMOKE	SWBNET,
023-039	023-033	05/06/2014	309.00	9036	HICKORY	HAMILTON	SMOKE	SWBNET,
023-040	023-033	05/06/2014	351.00	1700	HOLLYGROVE	GREEN	SMOKE	SWBNET,
023-041	023-040	05/13/2014	303.00	9032	GREEN	MONTICELLO AV	SMOKE	SWBNET,
023-044	023-040	05/07/2014	343.00	1600	HOLLYGROVE	BIRCH	SMOKE	SWBNET,
023-045	023-044	05/07/2014	290.00	8901	BIRCH	GEN OGDEN	SMOKE	SWBNET,
023-046	023-044	05/13/2014	173.00		BIRCH	MONTICELLO	SMOKE	SWBNET,
023-047	023-044	05/07/2014	23.00	1600	HOLLYGROVE	BIRCH	SMOKE	SWBNET,
023-048	023-047	05/07/2014	197.00	8964	BIRCH	MONTICELLO AV	SMOKE	SWBNET,
023-049	023-047	05/07/2014	295.00	8900	BIRCH	GEN OGDEN	SMOKE	SWBNET,
023-051	023-050	05/13/2014	296.00	1602	GEN OGDEN	BIRCH	SMOKE	SWBNET,
023-052	023-013	05/07/2014	343.00	8700	HICKORY	MONROE	SMOKE	SWBNET,
023-053	023-052	05/07/2014	298.00	1700	MONROE	GREEN	SMOKE	SWBNET,
023-054	023-004	05/07/2014	360.00	1338	LEONIDAS	HICKORY	SMOKE	SWBNET,

<u>STRUCT 1</u>	<u>STRUCT 2</u>	<u>INSP DATE</u>	<u>LENGTH</u>	<u>ADDRESS</u>	<u>STREET</u>	<u>CROSS STREET</u>	<u>ACTIVITY</u>	<u>INSPECTED BY</u>
023-055	023-054	05/07/2014	284.00	8642	HICKORY	MONROE	SMOKE	SWBNET,
023-056	023-054	05/07/2014	355.00	1700	LEONIDAS	GREEN	SMOKE	SWBNET,
023-057	023-056	05/07/2014	295.00	8638	GREEN	MONROE	SMOKE	SWBNET,
023-058	023-056	05/07/2014	330.00	1600	LEONIDAS	BIRCH	SMOKE	SWBNET,
023-059	023-058	05/08/2014	287.00	8635	BIRCH	MONROE	SMOKE	SWBNET,
023-060	023-058	05/08/2014	45.00	1538	LEONIDAS	BIRCH	SMOKE	SWBNET,
023-062	033-055	05/08/2014	326.00	8540	HICKORY	LEONIDAS	SMOKE	SWBNET,
023-063	023-062	05/08/2014	294.00	1701	LEONIDAS	GREEN	SMOKE	SWBNET,
023-064	033-056	05/08/2014	327.00	8538	GREEN	LEONIDAS	SMOKE	SWBNET,
023-065	033-057	05/13/2014	225.00	8525	BIRCH	LEONIDAS	SMOKE	SWBNET,
023-066	023-060	05/08/2014	290.00		BIRCH	JOLIET	SMOKE	SWBNET,
023-067	023-030	05/08/2014	296.00	1800	GEN OGDEN	HICKORY	SMOKE	SWBNET,
023-068	023-031	05/13/2014	33.00		COHN	HOLLYGROVE	SMOKE	SWBNET,
024-001	023-009	05/08/2014	145.00	1938	MONROE	SPRUCE	SMOKE	SWBNET,
024-002	024-001	05/08/2014	44.00	8039	SPRUCE	MONROE	SMOKE	SWBNET,
024-003	024-001	05/08/2014	262.00	8737	SPRUCE	EAGLE	SMOKE	SWBNET,
024-004	023-012	05/08/2014	329.00	1937	EAGLE	SPRUCE	SMOKE	SWBNET,
024-005	024-004	05/08/2014	310.00	8840	SPRUCE	GEN OGDEN	SMOKE	SWBNET,
024-006	023-030	05/08/2014	332.00		GEN OGDEN	SPRUCE	SMOKE	SWBNET,
024-007	023-004	05/09/2014	317.00	1938	LEONIDAS	SPRUCE	SMOKE	SWBNET,
024-008	024-007	05/09/2014	10.00	1938	LEONIDAS	SPRUCE	SMOKE	SWBNET,
024-009	024-030	05/13/2014	274.00		SPRUCE	MONROE	SMOKE	SWBNET,
024-010	024-008	05/09/2014	54.00	2000	LEONIDAS	SPRUCE	SMOKE	SWBNET,
024-011	024-010	05/09/2014	287.00		LEONIDAS	PANOLA	SMOKE	SWBNET,
024-012	024-011	05/09/2014	25.00		LEONIDAS	PANOLA	SMOKE	SWBNET,
024-013	024-012	05/09/2014	44.00		LEONIDAS	PANOLA	SMOKE	SWBNET,
024-014	024-013	05/09/2014	244.00	2132	LEONIDAS	SYCAMORE	SMOKE	SWBNET,
024-015	034-025	05/09/2014	335.00	8540	SPRUCE	LEONIDAS	SMOKE	SWBNET,
024-016	024-015	05/09/2014	306.00	2029	LEONIDAS	PANOLA	SMOKE	SWBNET,
024-017	034-027	05/09/2014	291.00	8540	PANOLA	LEONIDAS	SMOKE	SWBNET,
024-018	034-028	05/09/2014	297.00	8539	PANOLA	LEONIDAS	SMOKE	SWBNET,
024-019	034-029	05/09/2014	330.00	8530	SYCAMORE	LEONIDAS	SMOKE	SWBNET,
024-020	024-019	05/09/2014	292.00	2105	LEONIDAS	PANOLA	SMOKE	SWBNET,
024-021	024-019	05/09/2014	354.00		LEONIDAS	S CLAIBORNE AV	SMOKE	SWBNET,
024-023	034-031	05/12/2014	295.00	8530	S CLAIBORNE AV	LEONIDAS	SMOKE	SWBNET,
024-024	024-025	05/13/2014	20.00		SYCAMORE	CARROLLTON WATER PLAI	SMOKE	SWBNET,
024-025	024-027	05/12/2014	286.00		CARROLLTON WATER P	SYCAMORE	SMOKE	SWBNET,
024-028	024-006	05/13/2014	147.00		SPRUCE	GEN OGDEN	SMOKE	SWBNET,
024-030	024-008	05/13/2014	14.00		SPRUCE	LEONIDAS	SMOKE	SWBNET,
025-001	026-042	05/12/2014	351.00	2638	EAGLE	BELFAST	SMOKE	SWBNET,
025-002	025-001	05/12/2014	295.00	8839	BELFAST	GEN OGDEN	SMOKE	SWBNET,
025-003	025-001	05/12/2014	295.00	8701	BELFAST	MONROE	SMOKE	SWBNET,
025-004	025-001	05/12/2014	351.00		EAGLE	APPLE	SMOKE	SWBNET,
025-005	025-004	05/12/2014	350.00	8837	APPLE	GEN OGDEN	SMOKE	SWBNET,
025-006	025-005	05/12/2014	351.00	2638	GEN OGDEN	BELFAST	SMOKE	SWBNET,

<u>STRUCT 1</u>	<u>STRUCT 2</u>	<u>INSP DATE</u>	<u>LENGTH</u>	<u>ADDRESS</u>	<u>STREET</u>	<u>CROSS STREET</u>	<u>ACTIVITY</u>	<u>INSPECTED BY</u>
025-007	025-006	05/12/2014	26.00	8832	BELFAST	GEN OGDEN	SMOKE	SWBNET,
025-008	025-006	05/12/2014	350.00		BELFAST	HOLLYGROVE	SMOKE	SWBNET,
025-008	025-010	05/12/2014	351.00	2620	HOLLYGROVE	BELFAST	SMOKE	SWBNET,
025-009	025-008	05/13/2014	350.00		BELFAST	HAMILTON	SMOKE	SWBNET,
025-009	025-011	05/13/2014	352.00	2631	HAMILTON	BELFAST	SMOKE	SWBNET,
025-010	025-005	05/13/2014	351.00	8938	APPLE	HOLLYGROVE	SMOKE	SWBNET,
025-011	025-010	05/13/2014	350.00	9029	APPLE	HAMILTON	SMOKE	SWBNET,
025-012	025-005	05/13/2014	353.00	2438	GEN OGDEN	NELSON	SMOKE	SWBNET,
025-013	025-012	06/18/2014	296.00		GEN OGDEN	S CLAIBORNE AV	SMOKE	SWBNET,
025-014	025-010	06/18/2014	353.00	2430	HOLLYGROVE	NELSON	SMOKE	SWBNET,
025-014	025-012	06/18/2014	350.00		NELSON	HOLLYGROVE	SMOKE	SWBNET,
025-015	025-014	06/18/2014	297.00	9027	NELSON	HAMILTON	SMOKE	SWBNET,
025-016	025-014	06/18/2014	342.00		HOLLYGROVE	S CLAIBORNE AV	SMOKE	SWBNET,
025-017	025-016	06/18/2014	296.00	8901	S CLAIBORNE AV	GEN OGDEN	SMOKE	SWBNET,
025-018	025-016	06/18/2014	297.00	9039	S CLAIBORNE AV	HAMILTON	SMOKE	SWBNET,
025-019	025-011	06/18/2014	349.00	2506	HAMILTON	NELSON	SMOKE	SWBNET,
025-020	025-019	06/18/2014	297.00		HAMILTON	S CLAIBORNE AV	SMOKE	SWBNET,
025-021	025-004	06/18/2014	351.00	8638	APPLE	MONROE	SMOKE	SWBNET,
025-022	025-021	06/18/2014	349.00		MONROE	BELFAST	SMOKE	SWBNET,
025-023	025-022	06/18/2014	295.00	8601	BELFAST	LEONIDAS	SMOKE	SWBNET,
025-024	025-021	06/24/2014	330.00	8601	APPLE	LEONIDAS	SMOKE	SWBNET,
025-025	025-024	06/18/2014	349.00		LEONIDAS	BELFAST	SMOKE	SWBNET,
025-026	025-025	06/18/2014	296.00		LEONIDAS	APRICOT	SMOKE	SWBNET,
025-027	025-024	06/18/2014	352.00	2433	LEONIDAS	NELSON	SMOKE	SWBNET,
025-028	025-027	06/19/2014	296.00		LEONIDAS	S CLAIBORNE AV	SMOKE	SWBNET,
025-029	025-024	06/19/2014	40.00	8539	APPLE	LEONIDAS	SMOKE	SWBNET,
025-030	025-029	06/19/2014	349.00		LEONIDAS	BELFAST	SMOKE	SWBNET,
025-031	025-030	06/19/2014	296.00		LEONIDAS	APRICOT	SMOKE	SWBNET,
025-032	025-029	06/16/2014	352.00	2505	LEONIDAS	NELSON	SMOKE	SWBNET,
025-033	035-026	06/24/2014	275.00		NELSON	LEONIDAS	SMOKE	SWBNET,
025-034	025-032	06/19/2014	341.00	2409	LEONIDAS	S CLAIBORNE AV	SMOKE	SWBNET,
025-035	025-034	06/14/2014	275.00	8501	S CLAIBORNE AV	JOLIET	SMOKE	SWBNET,
025-036	025-021	06/19/2014	354.00	2500	MONROE	NELSON	SMOKE	SWBNET,
025-037	025-036	06/19/2014	295.00	8600	NELSON	LEONIDAS	SMOKE	SWBNET,
025-038	025-036	06/19/2014	341.00		MONROE	S CLAIBORNE AV	SMOKE	SWBNET,
025-039	025-038	06/19/2014	295.00	8603	S CLAIBORNE AV	LEONIDAS	SMOKE	SWBNET,
025-040	025-004	06/24/2014	354.00	2431	EAGLE	NELSON	SMOKE	SWBNET,
025-041	025-040	06/19/2014	300.00	8835	NELSON	GEN OGDEN	SMOKE	SWBNET,
025-042	025-040	06/19/2014	295.00	8700	NELSON	MONROE	SMOKE	SWBNET,
025-043	025-040	06/19/2014	341.00		EAGLE	S CLAIBORNE AV	SMOKE	SWBNET,
025-044	025-043	06/19/2014	300.00	8841	S CLAIBORNE AV	GEN OGDEN	SMOKE	SWBNET,
025-045	025-043	06/20/2014	297.00	8705	S CLAIBORNE AV	MONROE	SMOKE	SWBNET,
025-046	001-002	06/20/2014	296.00	9101	S CLAIBORNE AV	HAMILTON	SMOKE	SWBNET,
025-047	026-043	06/20/2014	298.00	2701	GEN OGDEN	BELFAST	SMOKE	SWBNET,
025-048	026-040	06/20/2014	299.00		MONROE	BELFAST	SMOKE	SWBNET,

<u>STRUCT 1</u>	<u>STRUCT 2</u>	<u>INSP DATE</u>	<u>LENGTH</u>	<u>ADDRESS</u>	<u>STREET</u>	<u>CROSS STREET</u>	<u>ACTIVITY</u>	<u>INSPECTED BY</u>
026-001	027-014	06/20/2014	330.00	3036	EAGLE	COLAPISSA	SMOKE	SWBNET,
026-002	026-001	06/20/2014	350.00		COLAPISSA	GEN OGDEN	SMOKE	SWBNET,
026-002	026-014	06/20/2014	350.00	3036	GEN OGDEN	COLAPISSA	SMOKE	SWBNET,
026-003	026-002	06/20/2014	294.00	3132	GEN OGDEN	OLEANDER	SMOKE	SWBNET,
026-004	026-002	06/20/2014	352.00	8950	COLAPISSA	HOLLYGROVE	SMOKE	SWBNET,
026-004	026-016	06/20/2014	350.00		HOLLYGROVE	COLAPISSA	SMOKE	SWBNET,
026-005	026-004	06/20/2014	209.00	3125	HOLLYGROVE	OLEANDER	SMOKE	SWBNET,
026-006	026-004	06/20/2014	295.00	9036	COLAPISSA	HAMILTON	SMOKE	SWBNET,
026-007	026-001	06/20/2014	8.00	8739	COLAPISSA	EAGLE	SMOKE	SWBNET,
026-008	026-007	06/20/2014	343.00	8639	COLAPISSA	MONROE	SMOKE	SWBNET,
026-009	026-008	06/20/2014	315.00	3000	MONROE	EARHART BL	SMOKE	SWBNET,
026-010	026-008	06/23/2014	351.00		COLAPISSA	LEONIDAS	SMOKE	SWBNET,
026-011	026-010	06/23/2014	197.00	3016	LEONIDAS	EARHART BL	SMOKE	SWBNET,
026-012	026-007	06/23/2014	295.00		EAGLE	FIG	SMOKE	SWBNET,
026-013	026-007	06/24/2014	296.00		EAGLE	OLEANDER	SMOKE	SWBNET,
026-014	026-027	06/23/2014	351.00	8832	FIG	GEN OGDEN	SMOKE	SWBNET,
026-015	026-014	06/23/2014	230.00	2910	GEN OGDEN	EARHART BL	SMOKE	SWBNET,
026-016	026-014	06/24/2014	351.00	8939	FIG	HOLLYGROVE	SMOKE	SWBNET,
026-017	026-016	06/23/2014	351.00	2904	HOLLYGROVE	PRITCHARD PL	SMOKE	SWBNET,
026-018	026-017	06/23/2014	135.00		PRITCHARD PL	EARHART BL	SMOKE	SWBNET,
026-019	026-016	06/23/2014	351.00	9034	FIG	HAMILTON	SMOKE	SWBNET,
026-020	026-019	06/23/2014	45.00		HAMILTON	FIG	SMOKE	SWBNET,
026-021	026-020	06/23/2014	273.00	3034	HAMILTON	COLAPISSA	SMOKE	SWBNET,
026-022	026-017	06/23/2014	351.00	9039	PRITCHARD PL	HAMILTON	SMOKE	SWBNET,
026-022	026-019	06/23/2014	351.00		HAMILTON	PRITCHARD PL	SMOKE	SWBNET,
026-023	026-022	06/23/2014	296.00	2811	HAMILTON	EARHART BL	SMOKE	SWBNET,
026-024	002-006	06/24/2014	205.00	9111	APRICOT	EARHART BL	SMOKE	SWBNET,
026-025	027-034	06/23/2014	220.00	3114	HAMILTON	COLAPISSA	SMOKE	SWBNET,
026-026	002-003	06/24/2014	180.00	9123	COLAPISSA	HAMILTON	SMOKE	SWBNET,
026-027	026-001	06/23/2014	350.00	2940	EAGLE	FIG	SMOKE	SWBNET,
026-028	026-027	06/23/2014	8.00		FIG	EAGLE	SMOKE	SWBNET,
026-029	026-028	06/23/2014	90.00	2941	EAGLE	EARHART BL	SMOKE	SWBNET,
026-030	026-027	06/23/2014	349.00	2838	EAGLE	PRITCHARD PL	SMOKE	SWBNET,
026-031	026-030	06/24/2014	200.00	8826	PRITCHARD PL	EARHART BL	SMOKE	SWBNET,
026-032	026-030	06/24/2014	351.00	8702	PRITCHARD PL	MONROE	SMOKE	SWBNET,
026-033	026-032	06/24/2014	282.00	2930	MONROE	EARHART BL	SMOKE	SWBNET,
026-034	026-032	06/24/2014	330.00	8600	PRITCHARD PL	LEONIDAS	SMOKE	SWBNET,
026-035	026-034	06/24/2014	40.00	8530	PRITCHARD PL	LEONIDAS	SMOKE	SWBNET,
026-036	026-035	06/24/2014	295.00	2941	LEONIDAS	FIG	SMOKE	SWBNET,
026-037	026-035	06/24/2014	354.00		LEONIDAS	APRICOT	SMOKE	SWBNET,
026-038	026-037	06/24/2014	276.00	8500	APRICOT	JOLIET	SMOKE	SWBNET,
026-039	026-034	06/24/2014	299.00		LEONIDAS	APRICOT	SMOKE	SWBNET,
026-040	026-032	06/19/2014	353.00		MONROE	APRICOT	SMOKE	SWBNET,
026-040	026-042	06/19/2014	351.00	8700	APRICOT	MONROE	SMOKE	SWBNET,
026-041	026-040	06/14/2014	295.00	8600	APRICOT	LEONIDAS	SMOKE	SWBNET,

<u>STRUCT 1</u>	<u>STRUCT 2</u>	<u>INSP DATE</u>	<u>LENGTH</u>	<u>ADDRESS</u>	<u>STREET</u>	<u>CROSS STREET</u>	<u>ACTIVITY</u>	<u>INSPECTED BY</u>
026-042	026-030	06/16/2014	353.00		EAGLE	APRICOT	SMOKE	SWBNET,
026-043	026-042	06/19/2014	350.00	8862	APRICOT	GEN OGDEN	SMOKE	SWBNET,
026-044	026-043	06/19/2014	294.00	2830	GEN OGDEN	EARHART BL	SMOKE	SWBNET,
026-045	026-043	06/19/2014	293.00	8941	APRICOT	HOLLYGROVE	SMOKE	SWBNET,
026-046	025-008	06/19/2014	350.00	2724	HOLLYGROVE	APRICOT	SMOKE	SWBNET,
026-047	026-046	06/19/2014	189.00		APRICOT	EARHART BL	SMOKE	SWBNET,
026-048	025-009	06/19/2014	261.00	2735	HAMILTON	EARHART BL	SMOKE	SWBNET,
026-049	036-017	06/19/2014	300.00		FIG	LEONIDAS	SMOKE	SWBNET,
026-050	026-028	06/19/2014	289.00		FIG	EARHART BL	SMOKE	SWBNET,
026-051	026-017	06/25/2014	53.00		HOLLYGROVE	EARHART BL	SMOKE	SWBNET,
027-001	027-SPS3	06/24/2014	24.00	8731	OLIVE	EAGLE	SMOKE	SWBNET,
027-002	027-001	06/19/2014	242.00	8701	OLIVE	MONROE	SMOKE	SWBNET,
027-003	027-073	06/16/2014	231.00	3310	MONROE	FORSHEY	SMOKE	SWBNET,
027-004	027-002	06/16/2014	329.00	3434	MONROE	EDINBURGH	SMOKE	SWBNET,
027-005	027-004	06/20/2014	296.00	3536	MONROE	PALM	SMOKE	SWBNET,
027-006	027-004	06/20/2014	296.00	8738	EDINBURGH	EAGLE	SMOKE	SWBNET,
027-007	027-004	06/20/2014	349.00	8534	EDINBURGH	LEONIDAS	SMOKE	SWBNET,
027-008	027-007	06/20/2014	9.00	3500	LEONIDAS	EDINBURGH	SMOKE	SWBNET,
027-009	027-SPS3	06/24/2014	117.00	8738	OLIVE	EAGLE	SMOKE	SWBNET,
027-010	027-009	06/20/2014	350.00	3434	EAGLE	EDINBURGH	SMOKE	SWBNET,
027-011	027-010	06/20/2014	350.00	3600	EAGLE	PALM	SMOKE	SWBNET,
027-012	027-009	06/20/2014	350.00	3305	EAGLE	FORSHEY	SMOKE	SWBNET,
027-013	027-012	06/20/2014	330.00	3201	EAGLE	OLEANDER	SMOKE	SWBNET,
027-014	027-013	06/20/2014	40.00		EAGLE	OLEANDER	SMOKE	SWBNET,
027-015	027-011	06/20/2014	350.00	8840	PALM	GEN OGDEN	SMOKE	SWBNET,
027-015	027-019	06/20/2014	325.00		GEN OGDEN	PALM	SMOKE	SWBNET,
027-016	027-015	06/20/2014	350.00	9001	PALM	HOLLYGROVE	SMOKE	SWBNET,
027-016	027-020	06/20/2014	352.00		HOLLYGROVE	PALM	SMOKE	SWBNET,
027-017	027-016	06/20/2014	290.00	9036	PALM	HAMILTON	SMOKE	SWBNET,
027-018	027-010	06/20/2014	350.00		EDINBURGH	GEN OGDEN	SMOKE	SWBNET,
027-018	027-023	06/25/2014	350.00	3514	GEN OGDEN	EDINBURGH	SMOKE	SWBNET,
027-020	027-024	06/23/2014	350.00		HOLLYGROVE	EDINBURGH	SMOKE	SWBNET,
027-020	027-075	06/24/2014	314.00		EDINBURGH	HOLLYGROVE	SMOKE	SWBNET,
027-021	027-025	06/23/2014	349.00		HAMILTON	EDINBURGH	SMOKE	SWBNET,
027-022	027-021	06/23/2014	295.00	3534	HAMILTON	PALM	SMOKE	SWBNET,
027-023	027-009	06/23/2014	350.00	8834	OLIVE	GEN OGDEN	SMOKE	SWBNET,
027-024	027-023	06/23/2014	349.00	8936	OLIVE	HOLLYGROVE	SMOKE	SWBNET,
027-025	027-024	06/23/2014	350.00	9100	OLIVE	HAMILTON	SMOKE	SWBNET,
027-026	027-023	06/23/2014	351.00		GEN OGDEN	FORSHEY	SMOKE	SWBNET,
027-027	027-026	06/23/2014	296.00	8936	FORSHEY	HOLLYGROVE	SMOKE	SWBNET,
027-028	027-026	06/23/2014	160.00	3220	GEN OGDEN	OLEANDER	SMOKE	SWBNET,
027-029	027-024	06/23/2014	350.00	3225	HOLLYGROVE	FORSHEY	SMOKE	SWBNET,
027-030	027-025	06/23/2014	350.00		HAMILTON	FORSHEY	SMOKE	SWBNET,
027-030	027-029	06/23/2014	350.00	9102	FORSHEY	HAMILTON	SMOKE	SWBNET,
027-031	027-030	06/23/2014	260.00	3204	HAMILTON	OLEANDER	SMOKE	SWBNET,

<u>STRUCT 1</u>	<u>STRUCT 2</u>	<u>INSP DATE</u>	<u>LENGTH</u>	<u>ADDRESS</u>	<u>STREET</u>	<u>CROSS STREET</u>	<u>ACTIVITY</u>	<u>INSPECTED BY</u>
027-032	027-029	06/24/2014	330.00	3203	HOLLYGROVE	OLEANDER	SMOKE	SWBNET,
027-033	027-032	06/24/2014	302.00		OLEANDER	HAMILTON	SMOKE	SWBNET,
027-034	003-020	06/24/2014	330.00	9102	OLEANDER	HAMILTON	SMOKE	SWBNET,
027-035	027-034	06/24/2014	300.00	9000	OLEANDER	HOLLYGROVE	SMOKE	SWBNET,
027-036	027-013	06/24/2014	7.00	8801	OLEANDER	EAGLE	SMOKE	SWBNET,
027-037	027-036	06/25/2014	348.00	8839	OLEANDER	GEN OGDEN	SMOKE	SWBNET,
027-038	027-013	06/24/2014	296.00	8703	OLEANDER	MONROE	SMOKE	SWBNET,
027-039	027-036	06/24/2014	243.00	3230	EAGLE	FORSHEY	SMOKE	SWBNET,
027-040	027-014	06/24/2014	300.00	8838	OLEANDER	GEN OGDEN	SMOKE	SWBNET,
027-041	026-003	06/24/2014	39.00	3130	GEN OGDEN	OLEANDER	SMOKE	SWBNET,
027-042	027-041	06/24/2014	202.00	8926	OLEANDER	HOLLYGROVE	SMOKE	SWBNET,
027-043	003-008	06/24/2014	285.00		OLEANDER	HAMILTON	SMOKE	SWBNET,
027-044	027-012	06/24/2014	8.00	8800	FORSHEY	EAGLE	SMOKE	SWBNET,
027-045	027-044	06/24/2014	287.00	8836	FORSHEY	GEN OGDEN	SMOKE	SWBNET,
027-046	027-044	06/25/2014	295.00	3334	EAGLE	OLIVE	SMOKE	SWBNET,
027-047	026-008	06/24/2014	333.00	3138	MONROE	OLEANDER	SMOKE	SWBNET,
027-048	027-047	06/24/2014	297.00	8600	OLEANDER	LEONIDAS	SMOKE	SWBNET,
027-049	026-010	06/24/2014	332.00		LEONIDAS	OLEANDER	SMOKE	SWBNET,
027-050	027-053	06/24/2014	330.00	3202	LEONIDAS	OLEANDER	SMOKE	SWBNET,
027-051	027-050	06/24/2014	295.00	8501	OLEANDER	JOLIET	SMOKE	SWBNET,
027-052	027-050	06/25/2014	297.00	8639	OLEANDER	MONROE	SMOKE	SWBNET,
027-053	037-050	06/25/2014	319.00	8538	FORSHEY	LEONIDAS	SMOKE	SWBNET,
027-054	027-053	05/19/2014	185.00	3323	LEONIDAS	OLIVE	SMOKE	SWBNET,
027-055	027-053	05/28/2014	350.00	8640	FORSHEY	MONROE	SMOKE	SWBNET,
027-056	027-055	05/19/2014	165.00	8722	FORSHEY	EAGLE	SMOKE	SWBNET,
027-057	027-055	05/19/2014	295.00	3201	MONROE	OLEANDER	SMOKE	SWBNET,
027-058	027-002	05/19/2014	350.00	8605	OLIVE	LEONIDAS	SMOKE	SWBNET,
027-059	027-058	05/19/2014	50.00		LEONIDAS	OLIVE	SMOKE	SWBNET,
027-060	027-059	05/19/2014	20.00		LEONIDAS	OLIVE	SMOKE	SWBNET,
027-061	027-060	05/19/2014	195.00		LEONIDAS	EDINBURGH	SMOKE	SWBNET,
027-062	027-059	05/19/2014	215.00		LEONIDAS	EDINBURGH	SMOKE	SWBNET,
027-063	027-058	05/19/2014	206.00	8515	OLIVE	JOLIET	SMOKE	SWBNET,
027-064	037-047	05/19/2014	115.00		OLIVE	LEONIDAS	SMOKE	SWBNET,
027-065	027-064	05/19/2014	266.00	8600	OLIVE	LEONIDAS	SMOKE	SWBNET,
027-066	027-011	05/19/2014	21.00	8742	PALM	EAGLE	SMOKE	SWBNET,
027-067	027-066	05/19/2014	351.00		EAGLE	EDINBURGH	SMOKE	SWBNET,
027-068	027-067	05/19/2014	291.00		EAGLE	OLIVE	SMOKE	SWBNET,
027-069	027-066	05/19/2014	329.00	8640	PALM	MONROE	SMOKE	SWBNET,
027-070	027-069	05/19/2014	350.00	8534	PALM	LEONIDAS	SMOKE	SWBNET,
027-071	027-070	05/19/2014	297.00	3503	LEONIDAS	EDINBURGH	SMOKE	SWBNET,
027-072	003-005	05/19/2014	294.00		EDINBURGH	HAMILTON	SMOKE	SWBNET,
027-074	027-014	05/20/2014	175.00		OLEANDER	MONROE	SMOKE	SWBNET,
027-075	027-018	05/28/2014	35.00		EDINBURGH	GEN OGDEN	SMOKE	SWBNET,
027-SPS3	027-X05	05/20/2014	5.00		OLIVE	EAGLE	SMOKE	SWBNET,
027-X05	027-073	05/28/2014	214.00		OLIVE	EAGLE	SMOKE	SWBNET,

<u>STRUCT 1</u>	<u>STRUCT 2</u>	<u>INSP DATE</u>	<u>LENGTH</u>	<u>ADDRESS</u>	<u>STREET</u>	<u>CROSS STREET</u>	<u>ACTIVITY</u>	<u>INSPECTED BY</u>
028-001	027-011	05/20/2014	350.00		EAGLE	STROELITZ	SMOKE	SWBNET,
028-002	028-001	05/20/2014	18.00	8735	STROELITZ	EAGLE	SMOKE	SWBNET,
028-004	028-002	05/20/2014	196.00		EAGLE	PALMETTO	SMOKE	SWBNET,
028-005	028-002	05/20/2014	285.00	3601	EAGLE	PALM	SMOKE	SWBNET,
028-006	028-001	05/20/2014	243.00	3728	EAGLE	PALMETTO	SMOKE	SWBNET,
028-007	028-006	05/20/2014	32.00	3728	EAGLE	PALMETTO	SMOKE	SWBNET,
028-008	028-007	05/20/2014	296.00	8836	PALMETTO	GEN OGDEN	SMOKE	SWBNET,
028-009	028-007	05/20/2014	33.00	8734	PALMETTO	EAGLE	SMOKE	SWBNET,
028-010	028-009	05/20/2014	269.00	8702	PALMETTO	MONROE	SMOKE	SWBNET,
028-011	028-006	05/28/2014	116.00	3800	EAGLE	PALMETTO	SMOKE	SWBNET,
028-012	028-011	05/20/2014	24.00		PALMETTO	EAGLE	SMOKE	SWBNET,
028-013	028-012	05/20/2014	110.00		EAGLE	AIRLINE HW	SMOKE	SWBNET,
028-014	028-012	05/20/2014	342.00		PALMETTO	MONROE	SMOKE	SWBNET,
028-016	028-014	05/20/2014	10.00		PALMETTO	MONROE	SMOKE	SWBNET,
028-017	028-016	05/20/2014	54.00		PALMETTO	LEONIDAS	SMOKE	SWBNET,
028-018	028-017	05/20/2014	280.00	8601	PALMETTO	LEONIDAS	SMOKE	SWBNET,
028-019	028-018	05/20/2014	290.00	8501	PALMETTO	JOLIET	SMOKE	SWBNET,
028-020	028-018	05/28/2014	342.00	3839	LEONIDAS	DIXON	SMOKE	SWBNET,
028-021	028-011	05/20/2014	342.00		EAGLE	DIXON	SMOKE	SWBNET,
028-022	028-021	05/20/2014	19.00		DIXON	AIRLINE HW	SMOKE	SWBNET,
028-024	028-022	05/21/2014	295.00	3929	EAGLE	PEACH	SMOKE	SWBNET,
028-025	028-021	05/21/2014	350.00	4001	EAGLE	PEACH	SMOKE	SWBNET,
028-026	028-025	05/21/2014	348.00		PEACH	MONROE	SMOKE	SWBNET,
028-027	028-069	05/28/2014	140.00		MONROE	AIRLINE HW	SMOKE	SWBNET,
028-028	028-027	05/21/2014	30.00		MONROE	AIRLINE HW	SMOKE	SWBNET,
028-029	028-026	05/21/2014	120.00		PEACH	AIRLINE HW	SMOKE	SWBNET,
028-030	028-025	05/28/2014	352.00	8834	PEACH	GEN OGDEN	SMOKE	SWBNET,
028-031	028-030	05/21/2014	348.00	3900	GEN OGDEN	DIXON	SMOKE	SWBNET,
028-032	028-038	05/21/2014	185.00		DIXON	AIRLINE HW	SMOKE	SWBNET,
028-033	028-031	05/21/2014	195.00		GEN OGDEN	AIRLINE HW	SMOKE	SWBNET,
028-034	028-031	05/21/2014	355.00	8936	DIXON	HOLLYGROVE	SMOKE	SWBNET,
028-035	028-034	05/21/2014	310.00		HOLLYGROVE	PALMETTO	SMOKE	SWBNET,
028-036	028-035	05/21/2014	173.00		PALMETTO	AIRLINE HW	SMOKE	SWBNET,
028-037	028-035	05/21/2014	296.00		PALMETTO	HAMILTON	SMOKE	SWBNET,
028-038	028-031	05/21/2014	27.00	8835	DIXON	GEN OGDEN	SMOKE	SWBNET,
028-039	028-030	05/21/2014	320.00	8939	PEACH	HOLLYGROVE	SMOKE	SWBNET,
028-040	028-039	05/22/2014	37.00	9047	PEACH	HOLLYGROVE	SMOKE	SWBNET,
028-041	028-040	05/22/2014	290.00	3900	HOLLYGROVE	DIXON	SMOKE	SWBNET,
028-042	028-040	05/22/2014	353.00		PEACH	HAMILTON	SMOKE	SWBNET,
028-043	028-042	05/22/2014	348.00	3900	HAMILTON	DIXON	SMOKE	SWBNET,
028-044	028-043	05/22/2014	295.00		HAMILTON	PALMETTO	SMOKE	SWBNET,
028-045	028-043	05/22/2014	305.00	9004	DIXON	HOLLYGROVE	SMOKE	SWBNET,
028-046	027-015	05/22/2014	350.00		GEN OGDEN	STROELITZ	SMOKE	SWBNET,
028-047	028-046	05/22/2014	215.00	3716	GEN OGDEN	PALMETTO	SMOKE	SWBNET,
028-048	028-046	05/22/2014	295.00	8804	STROELITZ	EAGLE	SMOKE	SWBNET,

<u>STRUCT 1</u>	<u>STRUCT 2</u>	<u>INSP DATE</u>	<u>LENGTH</u>	<u>ADDRESS</u>	<u>STREET</u>	<u>CROSS STREET</u>	<u>ACTIVITY</u>	<u>INSPECTED BY</u>
028-049	028-046	05/23/2014	295.00	8937	STROELITZ	HOLLYGROVE	SMOKE	SWBNET,
028-050	027-069	05/23/2014	350.00	3636	MONROE	STROELITZ	SMOKE	SWBNET,
028-051	028-050	05/23/2014	194.00		MONROE	PALMETTO	SMOKE	SWBNET,
028-052	027-070	05/23/2014	350.00	3637	LEONIDAS	STROELITZ	SMOKE	SWBNET,
028-053	028-052	05/23/2014	30.00	8535	STROELITZ	LEONIDAS	SMOKE	SWBNET,
028-054	028-053	05/23/2014	265.00	8503	STROELITZ	JOLIET	SMOKE	SWBNET,
028-055	028-052	05/23/2014	28.00	8603	STROELITZ	LEONIDAS	SMOKE	SWBNET,
028-056	028-055	05/28/2014	270.00		STROELITZ	MONROE	SMOKE	SWBNET,
028-057	028-052	05/23/2014	226.00		LEONIDAS	PALMETTO	SMOKE	SWBNET,
028-058	028-057	05/23/2014	22.00		LEONIDAS	PALMETTO	SMOKE	SWBNET,
028-059	028-058	05/23/2014	25.00	8534	PALMETTO	LEONIDAS	SMOKE	SWBNET,
028-060	028-059	05/23/2014	275.00	8504	PALMETTO	JOLIET	SMOKE	SWBNET,
028-061	028-058	05/23/2014	303.00	8634	PALMETTO	MONROE	SMOKE	SWBNET,
028-062	027-016	05/28/2014	317.00	3631	HOLLYGROVE	STROELITZ	SMOKE	SWBNET,
028-063	004-015	05/23/2014	323.00	9101	STROELITZ	HAMILTON	SMOKE	SWBNET,
028-064	028-063	05/23/2014	233.00		HAMILTON	PALMETTO	SMOKE	SWBNET,
028-065	028-064	05/23/2014	315.00		PALMETTO	HOLLYGROVE	SMOKE	SWBNET,
028-067	004-018	05/28/2014	261.00		PALMETTO	HAMILTON	SMOKE	SWBNET,
028-068	004-025	05/27/2014	295.00	9109	PALMETTO	HAMILTON	SMOKE	SWBNET,
028-069	028-026	05/27/2014	68.00		MONROE	AIRLINE HW	SMOKE	SWBNET,
029-001	028-025	05/27/2014	350.00	4039	EAGLE	MARKS	SMOKE	SWBNET,
029-002	028-030	05/27/2014	351.00	4036	GEN OGDEN	MARKS	SMOKE	SWBNET,
029-002	029-001	05/27/2014	351.00	8842	MARKS	GEN OGDEN	SMOKE	SWBNET,
029-003	028-040	05/27/2014	351.00	4100	HOLLYGROVE	MARKS	SMOKE	SWBNET,
029-003	029-002	05/27/2014	352.00		MARKS	HOLLYGROVE	SMOKE	SWBNET,
029-004	029-003	05/27/2014	295.00	9038	MARKS	HAMILTON	SMOKE	SWBNET,
029-005	028-026	05/27/2014	349.00	4104	MONROE	MARKS	SMOKE	SWBNET,
029-005	029-001	05/27/2014	349.00		MARKS	MONROE	SMOKE	SWBNET,
029-006	029-005	05/27/2014	350.00	8606	MARKS	LEONIDAS	SMOKE	SWBNET,
029-007	029-006	05/27/2014	350.00		LEONIDAS	PEAR	SMOKE	SWBNET,
029-008	029-007	06/06/2014	170.00	8510	PEAR	PONTCHARTRAIN BL	SMOKE	SWBNET,
029-009	029-001	06/06/2014	351.00	4134	EAGLE	PEAR	SMOKE	SWBNET,
029-010	029-002	06/06/2014	350.00	4136	GEN OGDEN	PEAR	SMOKE	SWBNET,
029-010	029-009	06/06/2014	350.00	8911	PEAR	GEN OGDEN	SMOKE	SWBNET,
029-011	029-010	06/06/2014	295.00		PEAR	HOLLYGROVE	SMOKE	SWBNET,
029-012	029-005	06/06/2014	345.00	4200	MONROE	PEAR	SMOKE	SWBNET,
029-012	029-009	06/06/2014	350.00	8702	PEAR	MONROE	SMOKE	SWBNET,
029-013	029-012	06/06/2014	295.00	8600	PEAR	LEONIDAS	SMOKE	SWBNET,
029-014	029-012	06/06/2014	300.00	4226	MONROE	PONTCHARTRAIN BL	SMOKE	SWBNET,
029-015	029-014	06/06/2014	350.00		PONTCHARTRAIN BL	LEONIDAS	SMOKE	SWBNET,
029-016	029-009	06/06/2014	350.00	4234	EAGLE	HEATON	SMOKE	SWBNET,
029-017	029-016	06/06/2014	248.00	8700	HEATON	PONTCHARTRAIN BL	SMOKE	SWBNET,
029-018	029-016	06/06/2014	145.00		EAGLE	PONTCHARTRAIN BL	SMOKE	SWBNET,
029-019	029-018	06/06/2014	333.00		PONTCHARTRAIN BL	QUINCE	SMOKE	SWBNET,
029-020	029-010	06/06/2014	350.00	4238	GEN OGDEN	HEATON	SMOKE	SWBNET,

<u>STRUCT 1</u>	<u>STRUCT 2</u>	<u>INSP DATE</u>	<u>LENGTH</u>	<u>ADDRESS</u>	<u>STREET</u>	<u>CROSS STREET</u>	<u>ACTIVITY</u>	<u>INSPECTED BY</u>
029-020	029-016	06/07/2014	348.00	8825	HEATON	GEN OGDEN	SMOKE	SWBNET,
029-021	029-020	06/07/2014	295.00		HEATON	HOLLYGROVE	SMOKE	SWBNET,
029-022	029-003	06/07/2014	295.00	4137	HOLLYGROVE	PEAR	SMOKE	SWBNET,
029-023	028-042	06/07/2014	352.00		HAMILTON	MARKS	SMOKE	SWBNET,
029-024	029-023	06/07/2014	350.00	4135	HAMILTON	PEAR	SMOKE	SWBNET,
029-025	029-024	06/07/2014	351.00	9000	PEAR	HOLLYGROVE	SMOKE	SWBNET,
029-026	029-025	06/07/2014	297.00	4230	HOLLYGROVE	HEATON	SMOKE	SWBNET,
029-027	029-024	06/07/2014	351.00	4241	HAMILTON	HEATON	SMOKE	SWBNET,
029-028	029-027	06/07/2014	351.00		HEATON	HOLLYGROVE	SMOKE	SWBNET,
029-029	029-028	06/07/2014	295.00	4332	HOLLYGROVE	QUINCE	SMOKE	SWBNET,
029-030	029-027	06/11/2014	181.00		HEATON	COUNTRY CLUB DR	SMOKE	SWBNET,
030-001	031-020	06/05/2014	215.00	701	DANTE	LEAKE AV	SMOKE	SWBNET,
030-002	030-001	06/05/2014	165.00	8559	LEAKE AV	HAMPSON	SMOKE	SWBNET,
030-003	030-002	06/05/2014	280.00	8138	HAMPSON	DUBLIN	SMOKE	SWBNET,
030-004	030-003	06/05/2014	240.00	605	DUBLIN	LEAKE AV	SMOKE	SWBNET,
030-005	030-004	06/05/2014	125.00	8129	LEAKE AV	ST CHARLES AV	SMOKE	SWBNET,
030-006	030-005	06/05/2014	175.00	8101	ST CHARLES AV	S CARROLLTON AV	SMOKE	SWBNET,
030-007	030-003	06/07/2014	350.00	8100	HAMPSON	S CARROLLTON AV	SMOKE	SWBNET,
030-008	030-007	06/07/2014	235.00	600	S CARROLLTON AV	ST CHARLES AV	SMOKE	SWBNET,
030-009	031-044	06/07/2014	330.00	702	FERN	HAMPSON	SMOKE	SWBNET,
030-010	030-009	06/07/2014	245.00		FERN	ST CHARLES AV	SMOKE	SWBNET,
030-011	030-009	06/07/2014	320.00	7934	HAMPSON	SHORT	SMOKE	SWBNET,
030-011	031-043	06/07/2014	325.00		SHORT	HAMPSON	SMOKE	SWBNET,
030-012	030-011	06/08/2014	228.00	601	SHORT	ST CHARLES AV	SMOKE	SWBNET,
030-013	030-011	06/08/2014	335.00	8036	HAMPSON	S CARROLLTON AV	SMOKE	SWBNET,
030-014	030-013	06/08/2014	235.00	601	S CARROLLTON AV	ST CHARLES AV	SMOKE	SWBNET,
030-015	042-037	06/08/2014	360.00	7839	ST CHARLES AV	FERN	SMOKE	SWBNET,
030-016	030-015	06/08/2014	325.00	7933	ST CHARLES AV	SHORT	SMOKE	SWBNET,
030-017	030-016	06/08/2014	325.00	8035	ST CHARLES AV	S CARROLLTON AV	SMOKE	SWBNET,
030-018	042-038	06/08/2014	350.00	7836	ST CHARLES AV	FERN	SMOKE	SWBNET,
030-019	030-018	06/08/2014	260.00	502	FERN	PEARL	SMOKE	SWBNET,
030-020	030-018	06/08/2014	165.00	7914	ST CHARLES AV	HUSO	SMOKE	SWBNET,
030-021	030-020	06/08/2014	320.00	500	HUSO	PEARL	SMOKE	SWBNET,
030-022	030-021	06/08/2014	110.00		PEARL	FERN	SMOKE	SWBNET,
030-023	030-021	06/08/2014	115.00	7935	PEARL	SHORT	SMOKE	SWBNET,
030-024	030-020	06/08/2014	170.00	7932	ST CHARLES AV	SHORT	SMOKE	SWBNET,
030-025	030-024	06/08/2014	280.00	506	SHORT	PEARL	SMOKE	SWBNET,
030-026	030-024	06/08/2014	300.00	8040	ST CHARLES AV	S CARROLLTON AV	SMOKE	SWBNET,
030-027	030-026	06/08/2014	200.00	505	S CARROLLTON AV	LEAKE AV	SMOKE	SWBNET,
030-028	030-027	06/08/2014	50.00	503	S CARROLLTON AV	LEAKE AV	SMOKE	SWBNET,
030-029	030-028	06/08/2014	105.00		LEAKE AV	SHORT	SMOKE	SWBNET,
030-030	042-044	06/11/2014	350.00	7839	DOMINICAN	FERN	SMOKE	SWBNET,
030-031	030-030	06/11/2014	329.00	440	FERN	PEARL	SMOKE	SWBNET,
030-032	030-031	06/11/2014	269.00	7936	PEARL	SHORT	SMOKE	SWBNET,
030-033	030-032	06/11/2014	57.00	7936	PEARL	SHORT	SMOKE	SWBNET,

<u>STRUCT 1</u>	<u>STRUCT 2</u>	<u>INSP DATE</u>	<u>LENGTH</u>	<u>ADDRESS</u>	<u>STREET</u>	<u>CROSS STREET</u>	<u>ACTIVITY</u>	<u>INSPECTED BY</u>
030-034	031-021	06/11/2014	235.00	700	DUBLIN	HAMPSON	SMOKE	SWBNET,
030-035	031-018	06/11/2014	235.00	703	DUBLIN	HAMPSON	SMOKE	SWBNET,
030-036	031-019	06/11/2014	230.00	700	S CARROLLTON AV	HAMPSON	SMOKE	SWBNET,
030-037	030-033	06/11/2014	81.00	436	SHORT	LEAKE AV	SMOKE	SWBNET,
031-001	032-017	06/11/2014	341.00	1100	DANTE	ZIMPEL	SMOKE	SWBNET,
031-002	031-001	06/11/2014	351.00	8336	ZIMPEL	CAMBRONNE	SMOKE	SWBNET,
031-002	032-014	06/11/2014	340.00		CAMBRONNE	ZIMPEL	SMOKE	SWBNET,
031-003	031-002	06/11/2014	345.00	8438	ZIMPEL	JOLIET	SMOKE	SWBNET,
031-004	031-003	06/11/2014	350.00	940	JOLIET	FRERET	SMOKE	SWBNET,
031-006	031-002	06/11/2014	350.00	1000	CAMBRONNE	FRERET	SMOKE	SWBNET,
031-006	031-009	06/11/2014	350.00		FRERET	CAMBRONNE	SMOKE	SWBNET,
031-007	031-006	06/11/2014	295.00	8438	FRERET	JOLIET	SMOKE	SWBNET,
031-008	031-006	06/11/2014	300.00	900	CAMBRONNE	BURTHE	SMOKE	SWBNET,
031-009	031-001	06/11/2014	350.00	1000	DANTE	FRERET	SMOKE	SWBNET,
031-010	031-009	06/11/2014	349.00	828	DANTE	BURTHE	SMOKE	SWBNET,
031-011	031-010	06/11/2014	355.00	8338	BURTHE	CAMBRONNE	SMOKE	SWBNET,
031-012	031-011	06/11/2014	255.00	8439	BURTHE	LEAKE AV	SMOKE	SWBNET,
031-013	031-011	06/11/2014	276.00	809	CAMBRONNE	LEAKE AV	SMOKE	SWBNET,
031-014	031-010	06/11/2014	375.00	8140	BURTHE	DUBLIN	SMOKE	SWBNET,
031-015	031-014	06/07/2014	375.00	8100	BURTHE	S CARROLLTON AV	SMOKE	SWBNET,
031-016	031-015	06/07/2014	265.00	802	S CARROLLTON AV	MAPLE	SMOKE	SWBNET,
031-017	031-014	06/07/2014	350.00	800	DUBLIN	MAPLE	SMOKE	SWBNET,
031-018	031-017	06/07/2014	50.00	8141	MAPLE	DUBLIN	SMOKE	SWBNET,
031-019	031-018	06/07/2014	325.00	8100	MAPLE	S CARROLLTON AV	SMOKE	SWBNET,
031-020	031-010	06/07/2014	353.00	802	DANTE	MAPLE	SMOKE	SWBNET,
031-021	031-020	06/07/2014	345.00	8200	MAPLE	DUBLIN	SMOKE	SWBNET,
031-022	031-001	06/07/2014	375.00		ZIMPEL	DUBLIN	SMOKE	SWBNET,
031-022	032-026	06/07/2014	345.00	1100	DUBLIN	ZIMPEL	SMOKE	SWBNET,
031-023	031-022	06/07/2014	375.00	8100	ZIMPEL	S CARROLLTON AV	SMOKE	SWBNET,
031-024	031-023	06/07/2014	280.00	1000	S CARROLLTON AV	FRERET	SMOKE	SWBNET,
031-025	031-009	06/07/2014	375.00		FRERET	DUBLIN	SMOKE	SWBNET,
031-025	031-022	06/07/2014	350.00	1000	DUBLIN	FRERET	SMOKE	SWBNET,
031-026	031-025	06/07/2014	280.00	900	DUBLIN	BURTHE	SMOKE	SWBNET,
031-027	031-025	06/07/2014	360.00	8100	FRERET	S CARROLLTON AV	SMOKE	SWBNET,
031-028	031-027	06/07/2014	260.00	910	S CARROLLTON AV	BURTHE	SMOKE	SWBNET,
031-029	031-032	06/07/2014	325.00	7936	ZIMPEL	SHORT	SMOKE	SWBNET,
031-029	032-043	06/07/2014	350.00		SHORT	ZIMPEL	SMOKE	SWBNET,
031-030	031-029	06/07/2014	310.00	8034	ZIMPEL	S CARROLLTON AV	SMOKE	SWBNET,
031-032	032-046	06/07/2014	347.00	1100	FERN	ZIMPEL	SMOKE	SWBNET,
031-033	031-029	06/08/2014	280.00	1010	SHORT	FRERET	SMOKE	SWBNET,
031-034	031-036	06/08/2014	355.00	938	FERN	FRERET	SMOKE	SWBNET,
031-035	031-034	06/08/2014	255.00	7932	FRERET	SHORT	SMOKE	SWBNET,
031-036	043-028	06/08/2014	355.00	7832	BURTHE	FERN	SMOKE	SWBNET,
031-037	031-036	06/08/2014	320.00	7934	BURTHE	SHORT	SMOKE	SWBNET,
031-038	031-037	06/08/2014	355.00	938	SHORT	FRERET	SMOKE	SWBNET,

<u>STRUCT 1</u>	<u>STRUCT 2</u>	<u>INSP DATE</u>	<u>LENGTH</u>	<u>ADDRESS</u>	<u>STREET</u>	<u>CROSS STREET</u>	<u>ACTIVITY</u>	<u>INSPECTED BY</u>
031-039	031-038	06/08/2014	245.00	8034	FRERET	S CARROLLTON AV	SMOKE	SWBNET,
031-040	031-037	06/08/2014	330.00	8036	BURTHE	S CARROLLTON AV	SMOKE	SWBNET,
031-041	031-040	06/10/2014	276.00	929	S CARROLLTON AV	FRERET	SMOKE	SWBNET,
031-042	031-040	06/08/2014	265.00	807	S CARROLLTON AV	MAPLE	SMOKE	SWBNET,
031-043	031-037	06/08/2014	365.00		SHORT	MAPLE	SMOKE	SWBNET,
031-043	031-044	06/08/2014	320.00	7934	MAPLE	SHORT	SMOKE	SWBNET,
031-044	031-036	06/08/2014	361.00	800	FERN	MAPLE	SMOKE	SWBNET,
031-045	031-043	06/08/2014	335.00	8036	MAPLE	S CARROLLTON AV	SMOKE	SWBNET,
031-046	032-044	06/08/2014	265.00	1101	S CARROLLTON AV	ZIMPEL	SMOKE	SWBNET,
031-048	032-015	06/10/2014	290.00	1100	JOLIET	ZIMPEL	SMOKE	SWBNET,
031-049	031-034	06/08/2014	295.00	1038	FERN	ZIMPEL	SMOKE	SWBNET,
032-001	033-042	06/10/2014	331.00	1500	DANTE	JEANNETTE	SMOKE	SWBNET,
032-002	032-001	06/08/2014	352.00	8332	JEANNETTE	CAMBRONNE	SMOKE	SWBNET,
032-003	032-002	06/08/2014	345.00	8444	JEANNETTE	JOLIET	SMOKE	SWBNET,
032-004	032-003	06/08/2014	346.00	1400	JOLIET	WILLOW	SMOKE	SWBNET,
032-005	032-003	06/08/2014	298.00	1536	JOLIET	BIRCH	SMOKE	SWBNET,
032-006	032-002	06/08/2014	360.00		CAMBRONNE	WILLOW	SMOKE	SWBNET,
032-006	032-010	06/09/2014	349.00	8338	WILLOW	CAMBRONNE	SMOKE	SWBNET,
032-007	032-006	06/10/2014	355.00	8438	WILLOW	JOLIET	SMOKE	SWBNET,
032-008	032-007	06/09/2014	275.00	1304	JOLIET	PLUM	SMOKE	SWBNET,
032-009	032-006	06/09/2014	289.00	1300	CAMBRONNE	PLUM	SMOKE	SWBNET,
032-010	032-001	06/09/2014	365.00	1400	DANTE	WILLOW	SMOKE	SWBNET,
032-011	032-010	06/09/2014	340.00	1300	DANTE	PLUM	SMOKE	SWBNET,
032-012	032-011	06/09/2014	347.00	8338	PLUM	CAMBRONNE	SMOKE	SWBNET,
032-013	032-012	06/09/2014	349.00	8438	PLUM	JOLIET	SMOKE	SWBNET,
032-014	032-012	06/08/2014	350.00	842	CAMBRONNE	OAK	SMOKE	SWBNET,
032-014	032-017	06/09/2014	350.00	8338	OAK	CAMBRONNE	SMOKE	SWBNET,
032-015	032-014	06/09/2014	349.00	8438	OAK	JOLIET	SMOKE	SWBNET,
032-016	032-015	06/09/2014	300.00	1238	JOLIET	PLUM	SMOKE	SWBNET,
032-017	032-011	06/09/2014	359.00	1202	DANTE	OAK	SMOKE	SWBNET,
032-018	032-010	06/09/2014	375.00	8200	WILLOW	DUBLIN	SMOKE	SWBNET,
032-019	032-018	06/09/2014	300.00		DUBLIN	JEANNETTE	SMOKE	SWBNET,
032-020	032-018	06/09/2014	358.00		WILLOW	S CARROLLTON AV	SMOKE	SWBNET,
032-021	032-020	06/10/2014	300.00	1436	S CARROLLTON AV	JEANNETTE	SMOKE	SWBNET,
032-022	032-020	06/10/2014	225.00	1300	S CARROLLTON AV	PLUM	SMOKE	SWBNET,
032-023	032-011	06/10/2014	375.00	8200	PLUM	DUBLIN	SMOKE	SWBNET,
032-023	032-018	06/10/2014	340.00		DUBLIN	PLUM	SMOKE	SWBNET,
032-024	032-023	06/10/2014	354.00	8100	PLUM	S CARROLLTON AV	SMOKE	SWBNET,
032-025	032-024	06/10/2014	275.00	1200	S CARROLLTON AV	OAK	SMOKE	SWBNET,
032-026	032-017	06/10/2014	380.00	8200	OAK	DUBLIN	SMOKE	SWBNET,
032-026	032-023	06/10/2014	355.00		DUBLIN	OAK	SMOKE	SWBNET,
032-027	032-026	06/10/2014	375.00	8100	OAK	S CARROLLTON AV	SMOKE	SWBNET,
032-028	033-017	06/10/2014	344.00	1500	FERN	JEANNETTE	SMOKE	SWBNET,
032-029	032-028	06/10/2014	325.00		JEANNETTE	SHORT	SMOKE	SWBNET,
032-030	032-029	06/10/2014	239.00	8035	JEANNETTE	S CARROLLTON AV	SMOKE	SWBNET,

<u>STRUCT 1</u>	<u>STRUCT 2</u>	<u>INSP DATE</u>	<u>LENGTH</u>	<u>ADDRESS</u>	<u>STREET</u>	<u>CROSS STREET</u>	<u>ACTIVITY</u>	<u>INSPECTED BY</u>
032-031	032-028	06/10/2014	25.00	1435	FERN	JEANNETTE	SMOKE	SWBNET,
032-032	032-031	06/10/2014	322.00	7930	JEANNETTE	SHORT	SMOKE	SWBNET,
032-033	032-032	06/10/2014	242.00	8034	JEANNETTE	S CARROLLTON AV	SMOKE	SWBNET,
032-034	032-032	06/10/2014	346.00	1401	SHORT	WILLOW	SMOKE	SWBNET,
032-035	032-031	06/10/2014	340.00	1400	FERN	WILLOW	SMOKE	SWBNET,
032-036	032-035	06/10/2014	323.00	7934	WILLOW	SHORT	SMOKE	SWBNET,
032-037	032-036	06/10/2014	328.00	8034	WILLOW	S CARROLLTON AV	SMOKE	SWBNET,
032-038	032-037	06/28/2014	281.00	1437	S CARROLLTON AV	JEANNETTE	SMOKE	SWBNET,
032-039	032-037	06/28/2014	280.00	1301	S CARROLLTON AV	PLUM	SMOKE	SWBNET,
032-040	032-036	06/28/2014	350.00		SHORT	PLUM	SMOKE	SWBNET,
032-040	032-045	06/28/2014	330.00	7934	PLUM	SHORT	SMOKE	SWBNET,
032-041	032-040	06/28/2014	305.00	8034	PLUM	S CARROLLTON AV	SMOKE	SWBNET,
032-042	032-041	07/01/2014	250.00	1201	S CARROLLTON AV	OAK	SMOKE	SWBNET,
032-043	032-040	06/28/2014	350.00		SHORT	OAK	SMOKE	SWBNET,
032-043	032-046	06/28/2014	325.00	7938	OAK	SHORT	SMOKE	SWBNET,
032-044	032-043	06/28/2014	310.00	8034	OAK	S CARROLLTON AV	SMOKE	SWBNET,
032-045	032-035	06/28/2014	352.00	1300	FERN	PLUM	SMOKE	SWBNET,
032-046	032-045	06/28/2014	351.00	1200	FERN	OAK	SMOKE	SWBNET,
032-047	033-043	07/01/2014	308.00	1500	DUBLIN	JEANNETTE	SMOKE	SWBNET,
032-048	032-047	06/28/2014	300.00	8235	JEANNETTE	DANTE	SMOKE	SWBNET,
032-050	032-049	06/28/2014	295.00	8100	JEANNETTE	S CARROLLTON AV	SMOKE	SWBNET,
032-052	033-020	07/01/2014	305.00	1501	S CARROLLTON AV	JEANNETTE	SMOKE	SWBNET,
032-053	033-019	07/01/2014	290.00	1501	SHORT	JEANNETTE	SMOKE	SWBNET,
032-054	033-045	07/01/2014	290.00	1500	CAMBRONNE	JEANNETTE	SMOKE	SWBNET,
033-001	045-010	06/28/2014	350.00	7838	COHN	FERN	SMOKE	SWBNET,
033-002	033-001	06/28/2014	300.00	1940	FERN	SPRUCE	SMOKE	SWBNET,
033-003	033-001	06/28/2014	325.00	8002	COHN	SHORT	SMOKE	SWBNET,
033-004	033-003	06/28/2014	325.00	8036	COHN	S CARROLLTON AV	SMOKE	SWBNET,
033-006	033-005	06/28/2014	235.00	1931	S CARROLLTON AV	SPRUCE	SMOKE	SWBNET,
033-007	033-001	06/28/2014	349.00	1800	FERN	HICKORY	SMOKE	SWBNET,
033-008	033-007	06/28/2014	310.00	7938	HICKORY	SHORT	SMOKE	SWBNET,
033-009	033-003	06/28/2014	350.00		SHORT	HICKORY	SMOKE	SWBNET,
033-009	033-008	06/28/2014	14.00	8004	HICKORY	SHORT	SMOKE	SWBNET,
033-010	033-009	06/28/2014	250.00	8018	HICKORY	S CARROLLTON AV	SMOKE	SWBNET,
033-011	033-009	06/28/2014	350.00	1701	SHORT	GREEN	SMOKE	SWBNET,
033-012	033-011	06/28/2014	304.00	8034	GREEN	S CARROLLTON AV	SMOKE	SWBNET,
033-013	033-012	06/28/2014	231.00	1607	S CARROLLTON AV	BIRCH	SMOKE	SWBNET,
033-014	033-011	06/28/2014	295.00	1600	SHORT	BIRCH	SMOKE	SWBNET,
033-026	033-025	06/28/2014	326.00	1806	S CARROLLTON AV	HICKORY	SMOKE	SWBNET,
034-047	034-043	06/28/2014	346.00	2139	SHORT	SYCAMORE	SMOKE	SWBNET,
034-050	034-049	07/01/2014	285.00	2335	S CARROLLTON AV	NERON PL	SMOKE	SWBNET,
034-051	034-047	06/28/2014	350.00	2339	SHORT	NERON PL	SMOKE	SWBNET,
034-052	034-051	06/28/2014	255.00	28	NERON PL	FERN	SMOKE	SWBNET,
034-053	034-051	06/28/2014	336.00	2	NERON PL	S CARROLLTON AV	SMOKE	SWBNET,
034-054	034-053	06/28/2014	280.00	2331	S CARROLLTON AV	S CLAIBORNE AV	SMOKE	SWBNET,

<u>STRUCT 1</u>	<u>STRUCT 2</u>	<u>INSP DATE</u>	<u>LENGTH</u>	<u>ADDRESS</u>	<u>STREET</u>	<u>CROSS STREET</u>	<u>ACTIVITY</u>	<u>INSPECTED BY</u>
034-055	034-051	06/29/2014	345.00	2339	SHORT	S CLAIBORNE AV	SMOKE	SWBNET,
034-056	034-055	06/29/2014	275.00	8034	S CLAIBORNE AV	S CARROLLTON AV	SMOKE	SWBNET,
034-057	034-055	06/29/2014	265.00	7902	S CLAIBORNE AV	FERN	SMOKE	SWBNET,
034-058	046-001	06/29/2014	345.00	7828	SPRUCE	FERN	SMOKE	SWBNET,
034-059	034-058	06/29/2014	290.00	2033	FERN	PANOLA	SMOKE	SWBNET,
034-060	046-007	06/29/2014	350.00	7839	PANOLA	FERN	SMOKE	SWBNET,
034-061	034-060	06/29/2014	285.00	2135	FERN	SYCAMORE	SMOKE	SWBNET,
034-062	046-011	06/29/2014	349.00	7838	SYCAMORE	FERN	SMOKE	SWBNET,
034-063	034-062	06/29/2014	295.00	2239	FERN	NERON PL	SMOKE	SWBNET,
034-064	046-015	06/29/2014	350.00	30	NERON PL	FERN	SMOKE	SWBNET,
034-065	034-064	06/29/2014	280.00	2337	FERN	S CLAIBORNE AV	SMOKE	SWBNET,
035-025	035-011	06/29/2014	140.00		APPLE	S CARROLLTON AV	SMOKE	SWBNET,
035-025	035-044	06/29/2014	365.00	8100	APPLE	S CARROLLTON AV	SMOKE	SWBNET,
035-027	035-030	06/29/2014	352.00	2501	JOLIET	NELSON	SMOKE	SWBNET,
035-028	035-027	06/29/2014	340.00		JOLIET	S CLAIBORNE AV	SMOKE	SWBNET,
035-029	035-028	06/29/2014	296.00	8415	S CLAIBORNE AV	CAMBRONNE	SMOKE	SWBNET,
035-030	025-029	07/01/2014	330.00	8501	APPLE	JOLIET	SMOKE	SWBNET,
035-031	025-030	06/29/2014	310.00	8500	BELFAST	JOLIET	SMOKE	SWBNET,
035-032	035-030	06/29/2014	350.00		JOLIET	BELFAST	SMOKE	SWBNET,
035-032	035-031	06/30/2014	30.00	8500	BELFAST	JOLIET	SMOKE	SWBNET,
035-033	035-027	06/30/2014	350.00		NELSON	CAMBRONNE	SMOKE	SWBNET,
035-033	035-042	06/30/2014	352.00	2500	CAMBRONNE	NELSON	SMOKE	SWBNET,
035-034	035-033	06/30/2014	342.00		CAMBRONNE	S CLAIBORNE AV	SMOKE	SWBNET,
035-035	035-034	06/30/2014	296.00	8307	S CLAIBORNE AV	DANTE	SMOKE	SWBNET,
035-036	035-033	06/30/2014	352.00	8300	NELSON	DANTE	SMOKE	SWBNET,
035-036	035-043	06/30/2014	352.00		DANTE	NELSON	SMOKE	SWBNET,
035-037	035-036	06/28/2014	343.00	2401	DANTE	S CLAIBORNE AV	SMOKE	SWBNET,
035-038	035-037	06/30/2014	321.00	8205	S CLAIBORNE AV	DUBLIN	SMOKE	SWBNET,
035-039	035-036	06/30/2014	379.00	8200	NELSON	DUBLIN	SMOKE	SWBNET,
035-040	035-039	06/30/2014	343.00	2401	DUBLIN	S CLAIBORNE AV	SMOKE	SWBNET,
035-041	035-040	06/30/2014	319.00	8103	S CLAIBORNE AV	S CARROLLTON AV	SMOKE	SWBNET,
035-042	035-030	06/30/2014	350.00	8401	APPLE	CAMBRONNE	SMOKE	SWBNET,
035-043	035-042	06/30/2014	351.00	8308	APPLE	DANTE	SMOKE	SWBNET,
035-044	035-043	06/30/2014	380.00	8200	APPLE	DUBLIN	SMOKE	SWBNET,
035-045	035-044	07/01/2014	298.00	2515	DUBLIN	NELSON	SMOKE	SWBNET,
035-046	035-044	07/01/2014	298.00	2635	DUBLIN	BELFAST	SMOKE	SWBNET,
035-047	035-032	07/01/2014	351.00	8400	BELFAST	CAMBRONNE	SMOKE	SWBNET,
035-047	035-042	07/01/2014	350.00		CAMBRONNE	BELFAST	SMOKE	SWBNET,
035-048	035-047	07/01/2014	296.00	8301	BELFAST	DANTE	SMOKE	SWBNET,
035-049	035-043	07/01/2014	350.00	2701	DANTE	BELFAST	SMOKE	SWBNET,
035-050	035-049	07/01/2014	322.00		BELFAST	DUBLIN	SMOKE	SWBNET,
035-051	035-025	07/01/2014	351.00	2500	S CARROLLTON AV	NELSON	SMOKE	SWBNET,
035-052	035-051	07/01/2014	283.00	8130	NELSON	DUBLIN	SMOKE	SWBNET,
035-056	035-055	07/01/2014	283.00	8130	BELFAST	DUBLIN	SMOKE	SWBNET,
035-057	036-031	07/09/2014	282.00	2701	DUBLIN	BELFAST	SMOKE	SWBNET,

<u>STRUCT 1</u>	<u>STRUCT 2</u>	<u>INSP DATE</u>	<u>LENGTH</u>	<u>ADDRESS</u>	<u>STREET</u>	<u>CROSS STREET</u>	<u>ACTIVITY</u>	<u>INSPECTED BY</u>
036-014	026-035	07/09/2014	340.00	8502	PRITCHARD PL	JOLIET	SMOKE	SWBNET,
036-015	036-014	07/09/2014	337.00		JOLIET	APRICOT	SMOKE	SWBNET,
036-016	036-015	07/09/2014	289.00	8403	APRICOT	CAMBRONNE	SMOKE	SWBNET,
036-017	036-014	07/09/2014	340.00	2942	JOLIET	FIG	SMOKE	SWBNET,
036-018	036-014	07/09/2014	354.00	8400	PRITCHARD PL	CAMBRONNE	SMOKE	SWBNET,
036-019	036-018	07/09/2014	298.00		CAMBRONNE	APRICOT	SMOKE	SWBNET,
036-020	036-018	07/09/2014	340.00	3000	CAMBRONNE	FIG	SMOKE	SWBNET,
036-023	036-018	07/09/2014	350.00	8300	PRITCHARD PL	DANTE	SMOKE	SWBNET,
036-024	036-023	07/09/2014	325.00	2805	DANTE	APRICOT	SMOKE	SWBNET,
036-025	036-024	07/09/2014	291.00	8335	APRICOT	CAMBRONNE	SMOKE	SWBNET,
036-026	036-024	07/09/2014	318.00	8201	APRICOT	DUBLIN	SMOKE	SWBNET,
036-027	036-023	07/09/2014	292.00		DANTE	FIG	SMOKE	SWBNET,
036-028	036-023	07/09/2014	355.00	8200	PRITCHARD PL	DUBLIN	SMOKE	SWBNET,
036-029	036-028	07/09/2014	25.00	8136	PRITCHARD PL	DUBLIN	SMOKE	SWBNET,
036-030	036-029	07/16/2014	296.00	2931	DUBLIN	FIG	SMOKE	SWBNET,
036-031	036-029	07/10/2014	368.00	2733	DUBLIN	APRICOT	SMOKE	SWBNET,
036-033	036-029	07/10/2014	84.00	8126	PRITCHARD PL	S CARROLLTON AV	SMOKE	SWBNET,
036-034	036-033	07/10/2014	279.00	8100	PRITCHARD PL	S CARROLLTON AV	SMOKE	SWBNET,
036-035	036-034	07/10/2014	295.00	1920	S CARROLLTON AV	APRICOT	SMOKE	SWBNET,
036-036	036-034	07/10/2014	287.00	2932	S CARROLLTON AV	FIG	SMOKE	SWBNET,
036-038	036-020	07/10/2014	345.00	8300	FIG	DANTE	SMOKE	SWBNET,
036-040	036-039	07/10/2014	15.00	8142	FIG	DUBLIN	SMOKE	SWBNET,
036-043	036-040	07/10/2014	359.00	8100	FIG	S CARROLLTON AV	SMOKE	SWBNET,
036-045	036-044	07/10/2014	317.00	3036	S CARROLLTON AV	EARHART BL	SMOKE	SWBNET,
036-046	036-045	07/10/2014	285.00	8142	EARHART BL	DUBLIN	SMOKE	SWBNET,
036-047	035-047	07/10/2014	340.00		CAMBRONNE	APRICOT	SMOKE	SWBNET,
036-048	036-047	07/16/2014	299.00	8300	APRICOT	DANTE	SMOKE	SWBNET,
036-057	037-036	07/10/2014	230.00	3100	DUBLIN	EARHART BL	SMOKE	SWBNET,
036-058	036-057	07/10/2014	40.00	3100	DUBLIN	EARHART BL	SMOKE	SWBNET,
036-059	036-058	07/10/2014	149.00		EARHART BL	S CARROLLTON AV	SMOKE	SWBNET,
037-003	037-002	07/10/2014	269.00	7936	EDINBURGH	SHORT	SMOKE	SWBNET,
037-004	037-001	07/10/2014	330.00	7942	OLIVE	SHORT	SMOKE	SWBNET,
037-005	037-004	07/10/2014	350.00	3426	SHORT	EDINBURGH	SMOKE	SWBNET,
037-006	037-005	07/10/2014	270.00		EDINBURGH	S CARROLLTON AV	SMOKE	SWBNET,
037-007	037-005	04/11/2014	110.00		SHORT	PALM	SMOKE	SWBNET,
037-008	037-007	07/11/2014	52.00		SHORT	PALM	SMOKE	SWBNET,
037-009	037-008	07/11/2014	195.00	3539	SHORT	PALM	SMOKE	SWBNET,
037-010	037-009	07/11/2014	316.00	8037	PALM	S CARROLLTON AV	SMOKE	SWBNET,
037-011	037-009	07/11/2014	329.00	7900	PALM	FERN	SMOKE	SWBNET,
037-012	037-001	07/11/2014	355.00	3300	FERN	FORSHEY	SMOKE	SWBNET,
037-015	037-013	07/11/2014	315.00		FORSHEY	S CARROLLTON AV	SMOKE	SWBNET,
037-016	037-015	07/16/2014	291.00	3333	S CARROLLTON AV	OLIVE	SMOKE	SWBNET,
037-017	037-012	07/11/2014	349.00	3200	FERN	OLEANDER	SMOKE	SWBNET,
037-018	037-013	07/11/2014	350.00	3200	SHORT	OLEANDER	SMOKE	SWBNET,
037-018	037-017	07/11/2014	327.00		OLEANDER	SHORT	SMOKE	SWBNET,

<u>STRUCT 1</u>	<u>STRUCT 2</u>	<u>INSP DATE</u>	<u>LENGTH</u>	<u>ADDRESS</u>	<u>STREET</u>	<u>CROSS STREET</u>	<u>ACTIVITY</u>	<u>INSPECTED BY</u>
037-021	037-004	07/11/2014	314.00		OLIVE	S CARROLLTON AV	SMOKE	SWBNET,
037-022	037-021	07/11/2014	289.00	3435	S CARROLLTON AV	EDINBURGH	SMOKE	SWBNET,
037-023	037-021	07/11/2014	122.00		OLIVE	S CARROLLTON AV	SMOKE	SWBNET,
037-024	037-023	07/17/2014	367.00		S CARROLLTON AV	EDINBURGH	SMOKE	SWBNET,
037-025	037-024	07/11/2014	332.00	3600	S CARROLLTON AV	PALM	SMOKE	SWBNET,
037-026	037-025	07/11/2014	284.00	8138	PALM	DUBLIN	SMOKE	SWBNET,
037-027	037-023	07/11/2014	354.00	3240	S CARROLLTON AV	FORSHEY	SMOKE	SWBNET,
037-028	037-027	07/14/2014	285.00	8140	FORSHEY	DUBLIN	SMOKE	SWBNET,
037-029	037-027	07/14/2014	352.00	3200	S CARROLLTON AV	OLEANDER	SMOKE	SWBNET,
037-030	037-029	07/14/2014	264.00	8142	OLEANDER	DUBLIN	SMOKE	SWBNET,
037-031	037-023	07/14/2014	345.00	8142	OLIVE	DUBLIN	SMOKE	SWBNET,
037-033	037-032	07/14/2014	352.00		DUBLIN	FORSHEY	SMOKE	SWBNET,
037-034	037-033	07/14/2014	331.00		DUBLIN	OLEANDER	SMOKE	SWBNET,
037-035	037-034	07/14/2014	301.00	8239	OLEANDER	DANTE	SMOKE	SWBNET,
037-036	037-034	07/14/2014	42.00		DUBLIN	OLEANDER	SMOKE	SWBNET,
037-037	037-036	07/14/2014	308.00	8240	OLEANDER	DANTE	SMOKE	SWBNET,
037-038	037-032	07/14/2014	356.00		OLIVE	DANTE	SMOKE	SWBNET,
037-039	037-038	07/14/2014	351.00		DANTE	FORSHEY	SMOKE	SWBNET,
037-040	037-033	07/15/2014	345.00	8040 1/2	FORSHEY	DANTE	SMOKE	SWBNET,
037-041	037-040	07/15/2014	296.00	1470	DANTE	OLEANDER	SMOKE	SWBNET,
037-043	037-039	07/15/2014	348.00	8334	FORSHEY	CAMBRONNE	SMOKE	SWBNET,
037-043	037-042	07/16/2014	354.00		CAMBRONNE	FORSHEY	SMOKE	SWBNET,
037-044	037-043	07/15/2014	335.00		CAMBRONNE	OLEANDER	SMOKE	SWBNET,
037-045	037-044	07/15/2014	327.00		OLEANDER	DANTE	SMOKE	SWBNET,
037-046	037-044	07/15/2014	304.00	8437	OLEANDER	JOLIET	SMOKE	SWBNET,
037-047	037-042	07/15/2014	330.00		OLIVE	JOLIET	SMOKE	SWBNET,
037-048	037-047	07/15/2014	35.00	3340	JOLIET	OLIVE	SMOKE	SWBNET,
037-049	037-043	07/17/2014	350.00	8438	FORSHEY	JOLIET	SMOKE	SWBNET,
037-049	037-048	07/15/2014	329.00		JOLIET	FORSHEY	SMOKE	SWBNET,
037-050	037-049	07/15/2014	30.00	8550	FORSHEY	LEONIDAS	SMOKE	SWBNET,
037-051	037-049	07/15/2014	294.00		JOLIET	OLEANDER	SMOKE	SWBNET,
037-052	037-070	07/15/2014	347.00	8502	PALM	JOLIET	SMOKE	SWBNET,
037-053	037-052	07/15/2014	18.00	8438	PALM	JOLIET	SMOKE	SWBNET,
037-054	037-053	07/15/2014	335.00	8404	PALM	CAMBRONNE	SMOKE	SWBNET,
037-055	037-054	07/16/2014	350.00		CAMBRONNE	EDINBURGH	SMOKE	SWBNET,
037-056	037-055	07/16/2014	175.00		CAMBRONNE	OLIVE	SMOKE	SWBNET,
037-058	027-008	07/16/2014	353.00	8502	EDINBURGH	JOLIET	SMOKE	SWBNET,
037-059	037-058	07/16/2014	35.00		JOLIET	EDINBURGH	SMOKE	SWBNET,
038-037	038-034	07/15/2014	15.00		DIXON	CAMBRONNE	SMOKE	SWBNET,
038-038	038-037	07/16/2014	320.00	3801	CAMBRONNE	PALMETTO	SMOKE	SWBNET,
038-040	038-039	07/16/2014	356.00	8201	PALMETTO	DUBLIN	SMOKE	SWBNET,
042-033	042-030	07/16/2014	317.00	7634	ST CHARLES AV	ADAMS	SMOKE	SWBNET,
051-024	051-019	07/16/2014	295.00		COLISEUM	PINE	SMOKE	SWBNET,
056-010	056-001	07/17/2014	300.00	7229	BIRCH	PINE	SMOKE	SWBNET,
057-015	057-001	07/16/2014	315.00	7225	SPRUCE	PINE	SMOKE	SWBNET,

<u>STRUCT 1</u>	<u>STRUCT 2</u>	<u>INSP DATE</u>	<u>LENGTH</u>	<u>ADDRESS</u>	<u>STREET</u>	<u>CROSS STREET</u>	<u>ACTIVITY</u>	<u>INSPECTED BY</u>
057-016	057-015	07/16/2014	300.00	2031	PINE	PANOLA	SMOKE	SWBNET,
077-031	077-030	02/20/2014	25.00		STATE	GRAPE	SMOKE	SWBNET,
077-032	077-031	02/20/2014	300.00		STATE	DART	SMOKE	SWBNET,
077-033	077-032	02/20/2014	350.00		STATE	DART	SMOKE	SWBNET,
077-035	077-005	02/20/2014	200.00		GRAPE	OCTAVIA	SMOKE	SWBNET,
078-001	079-028	02/20/2014	415.00		NASHVILLE AV	TCHOUPITOULAS	SMOKE	SWBNET,
078-002	078-001	02/20/2014	400.00		NASHVILLE AV	LEAKE AV	SMOKE	SWBNET,
078-003	078-001	02/20/2014	310.00		TCHOUPITOULAS	ARABELLA	SMOKE	SWBNET,
078-003	079-029	02/26/2014	413.00		ARABELLA	TCHOUPITOULAS	SMOKE	SWBNET,
078-005	078-003	02/20/2014	265.00		ARABELLA	LEAKE AV	SMOKE	SWBNET,
078-006	078-001	02/20/2014	305.00		TCHOUPITOULAS	ELEONORE	SMOKE	SWBNET,
078-006	079-032	02/20/2014	410.00		ELEONORE	TCHOUPITOULAS	SMOKE	SWBNET,
078-007	078-006	02/20/2014	338.00		ELEONORE	S FRONT	SMOKE	SWBNET,
078-008	078-007	02/20/2014	233.00		S FRONT	ALONZO	SMOKE	SWBNET,
078-009	078-007	02/21/2014	231.00		S FRONT	NASHVILLE AV	SMOKE	SWBNET,
078-010	078-006	02/21/2014	294.00		TCHOUPITOULAS	ALONZO	SMOKE	SWBNET,
078-011	078-010	02/21/2014	340.00		ALONZO	S FRONT	SMOKE	SWBNET,
078-012	078-011	02/21/2014	180.00		ALONZO	LEAKE AV	SMOKE	SWBNET,
078-013	079-046	02/21/2014	235.00		ALONZO	TCHOUPITOULAS	SMOKE	SWBNET,
078-014	066-015	02/21/2014	355.00		TCHOUPITOULAS	ALONZO	SMOKE	SWBNET,
078-015	079-047	02/21/2014	430.00		OCTAVIA	TCHOUPITOULAS	SMOKE	SWBNET,
078-016	078-015	02/21/2014	265.00		TCHOUPITOULAS	JEFFERSON AV	SMOKE	SWBNET,
078-017	078-015	02/21/2014	145.00		OCTAVIA	LEAKE AV	SMOKE	SWBNET,
078-018	078-015	02/21/2014	334.00		TCHOUPITOULAS	JOSEPH	SMOKE	SWBNET,
078-019	078-018	02/26/2014	225.00		JOSEPH	LEAKE AV	SMOKE	SWBNET,
078-020	085-011	02/21/2014	290.00		TCHOUPITOULAS	JEFFERSON AV	SMOKE	SWBNET,
078-021	078-020	02/21/2014	275.00		JEFFERSON AV	LEAKE AV	SMOKE	SWBNET,
078-022	078-021	02/21/2014	165.00		JEFFERSON AV	LEAKE AV	SMOKE	SWBNET,
078-023	079-048	02/21/2014	360.00		JEFFERSON AV	TCHOUPITOULAS	SMOKE	SWBNET,
078-024	079-051	02/21/2014	354.00		JEFFERSON AV	TCHOUPITOULAS	SMOKE	SWBNET,
078-025	079-014	02/24/2014	340.00		JOSEPH	TCHOUPITOULAS	SMOKE	SWBNET,
079-001	080-021	02/24/2014	320.00		ARABELLA	MAGAZINE	SMOKE	SWBNET,
079-002	079-001	02/24/2014	236.00		MAGAZINE	NASHVILLE AV	SMOKE	SWBNET,
079-003	079-001	02/24/2014	235.00		MAGAZINE	JOSEPH	SMOKE	SWBNET,
079-004	079-001	02/24/2014	340.00		ARABELLA	CONSTANCE	SMOKE	SWBNET,
079-005	079-004	02/26/2014	283.00		CONSTANCE	NASHVILLE AV	SMOKE	SWBNET,
079-006	079-005	02/24/2014	255.00		NASHVILLE AV	MAGAZINE	SMOKE	SWBNET,
079-007	079-004	02/24/2014	30.00		ARABELLA	CONSTANCE	SMOKE	SWBNET,
079-008	079-007	02/24/2014	311.00		CONSTANCE	NASHVILLE AV	SMOKE	SWBNET,
079-009	079-008	02/24/2014	277.00		NASHVILLE AV	PATTON	SMOKE	SWBNET,
079-010	079-007	02/24/2014	325.00		ARABELLA	PATTON	SMOKE	SWBNET,
079-011	079-010	02/24/2014	291.00		PATTON	JOSEPH	SMOKE	SWBNET,
079-012	079-011	02/24/2014	310.00		JOSEPH	CONSTANCE	SMOKE	SWBNET,
079-014	079-013	02/24/2014	318.00		JOSEPH	ANNUNCIATION	SMOKE	SWBNET,
079-015	079-013	02/24/2014	330.00		LAUREL	OCTAVIA	SMOKE	SWBNET,

<u>STRUCT 1</u>	<u>STRUCT 2</u>	<u>INSP DATE</u>	<u>LENGTH</u>	<u>ADDRESS</u>	<u>STREET</u>	<u>CROSS STREET</u>	<u>ACTIVITY</u>	<u>INSPECTED BY</u>
079-016	079-015	02/24/2014	261.00		OCTAVIA	ANNUNCIATION	SMOKE	SWBNET,
079-017	079-015	02/24/2014	287.00		OCTAVIA	CONSTANCE	SMOKE	SWBNET,
079-018	079-017	02/24/2014	290.00		OCTAVIA	CONSTANCE	SMOKE	SWBNET,
079-019	079-015	02/25/2014	313.00		LAUREL	JEFFERSON AV	SMOKE	SWBNET,
079-020	079-019	02/25/2014	250.00		JEFFERSON AV	ANNUNCIATION	SMOKE	SWBNET,
079-021	079-019	02/25/2014	256.00		JEFFERSON AV	CONSTANCE	SMOKE	SWBNET,
079-022	079-021	02/25/2014	228.00		JEFFERSON AV	CONSTANCE	SMOKE	SWBNET,
079-023	079-010	02/24/2014	358.00		ARABELLA	LAUREL	SMOKE	SWBNET,
079-024	079-023	02/25/2014	215.00		LAUREL	JOSEPH	SMOKE	SWBNET,
079-025	079-010	02/25/2014	310.00		PATTON	NASHVILLE AV	SMOKE	SWBNET,
079-026	079-025	02/25/2014	357.00		NASHVILLE AV	LAUREL	SMOKE	SWBNET,
079-027	079-026	02/25/2014	250.00		LAUREL	ARABELLA	SMOKE	SWBNET,
079-029	079-028	02/25/2014	310.00		ANNUNCIATION	ARABELLA	SMOKE	SWBNET,
079-030	079-029	02/25/2014	313.00		ARABELLA	LAUREL	SMOKE	SWBNET,
079-031	079-029	02/25/2014	236.00		ANNUNCIATION	JOSEPH	SMOKE	SWBNET,
079-033	079-032	02/25/2014	297.00		ANNUNCIATION	ALONZO	SMOKE	SWBNET,
079-034	079-025	02/26/2014	306.00		PATTON	ELEONORE	SMOKE	SWBNET,
079-035	079-034	02/26/2014	286.00		PATTON	STATE	SMOKE	SWBNET,
079-036	079-034	02/26/2014	355.00		ELEONORE	LAUREL	SMOKE	SWBNET,
079-037	079-036	02/26/2014	274.00		ELEONORE	ANNUNCIATION	SMOKE	SWBNET,
079-038	079-036	02/26/2014	160.00		LAUREL	NASHVILLE AV	SMOKE	SWBNET,
079-039	079-036	02/26/2014	310.00		LAUREL	STATE	SMOKE	SWBNET,
079-040	079-034	02/26/2014	325.00		ELEONORE	CONSTANCE	SMOKE	SWBNET,
079-041	079-040	02/24/2014	270.00		CONSTANCE	STATE	SMOKE	SWBNET,
079-042	080-036	02/24/2014	345.00		ELEONORE	MAGAZINE	SMOKE	SWBNET,
079-043	079-042	02/26/2014	235.00		MAGAZINE	NASHVILLE AV	SMOKE	SWBNET,
079-044	079-042	02/26/2014	315.00		ELEONORE	CONSTANCE	SMOKE	SWBNET,
079-045	079-044	01/23/2014	275.00		CONSTANCE	STATE	SMOKE	SWBNET,
079-046	067-050	02/03/2014	387.00		ANNUNCIATION	ALONZO	SMOKE	SWBNET,
079-047	079-014	01/23/2014	331.00		ANNUNCIATION	OCTAVIA	SMOKE	SWBNET,
079-048	079-047	01/23/2014	316.00		ANNUNCIATION	JEFFERSON AV	SMOKE	SWBNET,
079-049	086-026	01/23/2014	215.00		LAUREL	JEFFERSON AV	SMOKE	SWBNET,
079-050	079-049	01/23/2014	250.00		JEFFERSON AV	ANNUNCIATION	SMOKE	SWBNET,
079-051	086-028	02/03/2014	235.00		ANNUNCIATION	JEFFERSON AV	SMOKE	SWBNET,
079-052	080-052	01/23/2014	410.00		OCTAVIA	MAGAZINE	SMOKE	SWBNET,
079-053	079-052	01/23/2014	240.00		MAGAZINE	JOSEPH	SMOKE	SWBNET,
079-054	079-053	01/23/2014	80.00		MAGAZINE	JOSEPH	SMOKE	SWBNET,
079-055	079-054	02/06/2014	265.00		JOSEPH	CONSTANCE	SMOKE	SWBNET,
079-056	079-052	01/23/2014	306.00		MAGAZINE	JEFFERSON AV	SMOKE	SWBNET,
079-057	079-056	01/23/2014	298.00		JEFFERSON AV	CONSTANCE	SMOKE	SWBNET,
079-058	079-052	01/23/2014	335.00		OCTAVIA	CONSTANCE	SMOKE	SWBNET,
079-059	079-058	01/23/2014	268.00		CONSTANCE	JOSEPH	SMOKE	SWBNET,
079-063	079-011	02/03/2014	350.00		JOSEPH	LAUREL	SMOKE	SWBNET,
080-009	080-006	01/24/2014	331.00		ARABELLA	COLISEUM	SMOKE	SWBNET,
080-015	080-014	01/30/2014	286.00		CHESTNUT	NASHVILLE AV	SMOKE	SWBNET,

<u>STRUCT 1</u>	<u>STRUCT 2</u>	<u>INSP DATE</u>	<u>LENGTH</u>	<u>ADDRESS</u>	<u>STREET</u>	<u>CROSS STREET</u>	<u>ACTIVITY</u>	<u>INSPECTED BY</u>
080-016	080-015	01/30/2014	345.00		NASHVILLE AV	CAMP	SMOKE	SWBNET,
080-017	080-016	01/30/2014	280.00		NASHVILLE AV	MAGAZINE	SMOKE	SWBNET,
080-018	080-014	01/30/2014	285.00		CHESTNUT	JOSEPH	SMOKE	SWBNET,
080-019	080-018	01/30/2014	132.00		JOSEPH	CHESTNUT	SMOKE	SWBNET,
080-020	080-018	01/30/2014	260.00		JOSEPH	CAMP	SMOKE	SWBNET,
080-021	080-014	01/30/2014	340.00		ARABELLA	CAMP	SMOKE	SWBNET,
080-022	080-021	01/30/2014	240.00		CAMP	NASHVILLE AV	SMOKE	SWBNET,
080-023	080-021	02/06/2014	290.00		CAMP	JOSEPH	SMOKE	SWBNET,
080-024	080-023	01/30/2014	260.00		JOSEPH	MAGAZINE	SMOKE	SWBNET,
080-025	081-067	01/30/2014	325.00		ELEONORE	PERRIER	SMOKE	SWBNET,
080-026	080-025	01/30/2014	235.00		PERRIER	NASHVILLE AV	SMOKE	SWBNET,
080-027	080-025	01/30/2014	23.00		ELEONORE	PERRIER	SMOKE	SWBNET,
080-028	080-027	01/30/2014	290.00		PERRIER	NASHVILLE AV	SMOKE	SWBNET,
080-029	080-028	01/30/2014	330.00		NASHVILLE AV	COLISEUM	SMOKE	SWBNET,
080-030	080-029	02/06/2014	285.00		NASHVILLE AV	CHESTNUT	SMOKE	SWBNET,
080-032	080-031	01/30/2014	335.00		ELEONORE	CHESTNUT	SMOKE	SWBNET,
080-034	080-032	01/31/2014	290.00		CHESTNUT	NASHVILLE AV	SMOKE	SWBNET,
080-035	080-034	01/25/2014	290.00		NASHVILLE AV	CAMP	SMOKE	SWBNET,
080-036	080-032	01/31/2014	345.00		ELEONORE	CAMP	SMOKE	SWBNET,
080-037	080-036	01/31/2014	285.00		CAMP	NASHVILLE AV	SMOKE	SWBNET,
080-038	081-068	01/31/2014	285.00		NASHVILLE AV	PERRIER	SMOKE	SWBNET,
080-039	081-021	02/06/2014	285.00		NASHVILLE AV	PERRIER	SMOKE	SWBNET,
080-041	080-040	01/31/2014	234.00		JOSEPH	COLISEUM	SMOKE	SWBNET,
080-042	080-041	01/31/2014	265.00		COLISEUM	OCTAVIA	SMOKE	SWBNET,
080-043	080-040	01/31/2014	330.00		PERRIER	OCTAVIA	SMOKE	SWBNET,
080-044	080-043	01/31/2014	290.00		PERRIER	JEFFERSON AV	SMOKE	SWBNET,
080-045	080-044	01/31/2014	173.00		JEFFERSON AV	COLISEUM	SMOKE	SWBNET,
080-046	080-043	01/31/2014	240.00		OCTAVIA	COLISEUM	SMOKE	SWBNET,
080-047	080-046	01/31/2014	290.00		COLISEUM	JEFFERSON AV	SMOKE	SWBNET,
080-048	080-046	01/31/2014	308.00		OCTAVIA	CHESTNUT	SMOKE	SWBNET,
080-049	080-048	01/31/2014	270.00		CHESTNUT	JOSEPH	SMOKE	SWBNET,
080-050	080-048	01/31/2014	293.00		CHESTNUT	JEFFERSON AV	SMOKE	SWBNET,
080-051	080-050	02/03/2014	315.00		JEFFERSON AV	CAMP	SMOKE	SWBNET,
080-052	080-048	02/03/2014	385.00		OCTAVIA	CAMP	SMOKE	SWBNET,
080-053	080-052	02/03/2014	270.00		CAMP	JOSEPH	SMOKE	SWBNET,
080-054	080-052	02/03/2014	296.00		CAMP	JEFFERSON AV	SMOKE	SWBNET,
080-055	080-054	02/03/2014	323.00		JEFFERSON AV	MAGAZINE	SMOKE	SWBNET,
080-056	081-031	02/03/2014	208.00		JOSEPH	PRYTANIA	SMOKE	SWBNET,
080-057	080-056	02/03/2014	35.00		JOSEPH	PRYTANIA	SMOKE	SWBNET,
080-058	080-057	02/03/2014	280.00		PRYTANIA	OCTAVIA	SMOKE	SWBNET,
080-059	080-058	02/03/2014	185.00		OCTAVIA	PERRIER	SMOKE	SWBNET,
080-060	080-056	02/03/2014	302.00		PRYTANIA	OCTAVIA	SMOKE	SWBNET,
080-061	080-060	02/03/2014	263.00		PRYTANIA	JEFFERSON AV	SMOKE	SWBNET,
080-062	080-058	02/03/2014	40.00		PRYTANIA	OCTAVIA	SMOKE	SWBNET,
080-063	080-062	01/03/2014	220.00		OCTAVIA	PERRIER	SMOKE	SWBNET,

<u>STRUCT 1</u>	<u>STRUCT 2</u>	<u>INSP DATE</u>	<u>LENGTH</u>	<u>ADDRESS</u>	<u>STREET</u>	<u>CROSS STREET</u>	<u>ACTIVITY</u>	<u>INSPECTED BY</u>
080-071	087-011	01/03/2014	283.00		COLISEUM	JEFFERSON AV	SMOKE	SWBNET,
081-005	081-004	01/03/2014	90.00		ST CHARLES AV	JEFFERSON AV	SMOKE	SWBNET,
081-013	081-012	01/03/2014	285.00		GARFIELD	NASHVILLE AV	SMOKE	SWBNET,
081-019	081-017	01/03/2014	275.00		NASHVILLE AV	PRYTANIA	SMOKE	SWBNET,
081-047	081-046	01/03/2014	315.00		JEFFERSON AV	ST CHARLES AV	SMOKE	SWBNET,
081-056	081-052	01/03/2014	285.00		GARFIELD	NASHVILLE AV	SMOKE	SWBNET,
081-065	081-064	01/03/2014	287.00		NASHVILLE AV	PRYTANIA	SMOKE	SWBNET,
082-001	083-024	01/03/2014	355.00		JEFFERSON AV	LOYOLA AV	SMOKE	SWBNET,
082-007	082-006	01/09/2014	360.00		JEFFERSON AV	DANNEEL	SMOKE	SWBNET,
082-008	082-007	01/09/2014	250.00		DANNEEL	OCTAVIA	SMOKE	SWBNET,
082-009	082-007	01/09/2014	250.00		JEFFERSON AV	ST CHARLES AV	SMOKE	SWBNET,
082-010	082-006	01/09/2014	300.00		S SARATOGA	OCTAVIA	SMOKE	SWBNET,
082-011	082-010	01/19/2014	360.00		OCTAVIA	DANNEEL	SMOKE	SWBNET,
082-012	082-011	01/09/2014	250.00		OCTAVIA	ST CHARLES AV	SMOKE	SWBNET,
082-013	082-010	01/09/2014	320.00		S SARATOGA	JOSEPH	SMOKE	SWBNET,
082-014	082-013	01/09/2014	345.00		JOSEPH	LOYOLA AV	SMOKE	SWBNET,
082-015	082-014	01/10/2014	440.00		LOYOLA AV	NASHVILLE AV	SMOKE	SWBNET,
082-016	082-013	01/10/2014	320.00		JOSEPH	DANNEEL	SMOKE	SWBNET,
082-017	082-016	01/10/2014	50.00		JOSEPH	DANNEEL	SMOKE	SWBNET,
082-018	082-016	01/16/2014	260.00		DANNEEL	ARABELLA	SMOKE	SWBNET,
082-019	082-018	01/10/2014	440.00		ARABELLA	LOYOLA AV	SMOKE	SWBNET,
082-020	082-018	01/10/2014	450.00		ARABELLA	ST CHARLES AV	SMOKE	SWBNET,
082-021	082-020	01/10/2014	167.00		ST CHARLES AV	NASHVILLE AV	SMOKE	SWBNET,
082-022	082-020	01/10/2014	20.00		ARABELLA	ST CHARLES AV	SMOKE	SWBNET,
082-023	082-018	01/10/2014	275.00		DANNEEL	NASHVILLE AV	SMOKE	SWBNET,
082-035	082-034	01/10/2014	23.00		NASHVILLE AV	DANNEEL	SMOKE	SWBNET,
082-043	081-001	01/10/2014	305.00		ST CHARLES AV	ARABELLA	SMOKE	SWBNET,
082-045	082-044	01/10/2014	440.00		LOYOLA AV	NASHVILLE AV	SMOKE	SWBNET,
083-001	084-002	01/10/2014	333.00		JEFFERSON AV	S ROBERTSON	SMOKE	SWBNET,
083-002	083-001	01/10/2014	340.00		S ROBERTSON	OCTAVIA	SMOKE	SWBNET,
083-006	083-004	01/13/2014	77.00		JOSEPH	S ROBERTSON	SMOKE	SWBNET,
083-028	083-027	01/13/2014	145.00		S LIBERTY	NASHVILLE AV	SMOKE	SWBNET,
085A-014	085A-005	01/13/2014	390.00		LEAKE AV	UPPERLINE	SMOKE	SWBNET,
087-016	087-015	01/13/2014	273.00		CAMP	VALMONT	SMOKE	SWBNET,
087-030	087-028	01/16/2014	380.00		DUFOSSAT	CAMP	SMOKE	SWBNET,
087-044	087-041	01/16/2014	380.00		ROBERT	CAMP	SMOKE	SWBNET,
088-006	088-005	01/16/2014	252.00		ST CHARLES AV	DUFOSSAT	SMOKE	SWBNET,
088-017	088-015	01/16/2014	125.00		LEONTINE	ATLANTA	SMOKE	SWBNET,
094-029	094-021	01/14/2014	360.00		PITT	VALENCE	SMOKE	SWBNET,
094-031	094-029	01/14/2014	284.00		PITT	BORDEAUX	SMOKE	SWBNET,
094-033	094-032	01/14/2014	225.00		BARONNE	BORDEAUX	SMOKE	SWBNET,
095-017	095-011	01/14/2014	354.00		CADIZ	S SARATOGA	SMOKE	SWBNET,
095-018	095-017	01/14/2014	350.00		S SARATOGA	VALENCE	SMOKE	SWBNET,
103-035	103-034	01/14/2014	180.00		CONSTANTINOPLE	COLISEUM	SMOKE	SWBNET,
103-038	103-037	01/14/2014	240.00		CONSTANTINOPLE	CHESTNUT	SMOKE	SWBNET,

<u>STRUCT 1</u>	<u>STRUCT 2</u>	<u>INSP DATE</u>	<u>LENGTH</u>	<u>ADDRESS</u>	<u>STREET</u>	<u>CROSS STREET</u>	<u>ACTIVITY</u>	<u>INSPECTED BY</u>
103-043	103-042	01/14/2014	350.00		CHESTNUT	CONSTANTINOPLE	SMOKE	SWBNET,
104-011	104-010	01/14/2014	236.00		ST CHARLES AV	CONSTANTINOPLE	SMOKE	SWBNET,
104-013	104-012	01/14/2014	330.00		ST CHARLES AV	CONSTANTINOPLE	SMOKE	SWBNET,
104-014	104-013	01/14/2014	270.00		ST CHARLES AV	MARENGO	SMOKE	SWBNET,
104-018	104-016	01/16/2014	37.00		GEN TAYLOR	PITT	SMOKE	SWBNET,
104-019	104-018	01/14/2014	360.00		PITT	CONSTANTINOPLE	SMOKE	SWBNET,
104-023	104-022	01/14/2014	275.00		GEN PERSHING	CARONDELET	SMOKE	SWBNET,
104-024	104-022	01/14/2014	35.00		BARONNE	GEN PERSHING	SMOKE	SWBNET,
104-026	104-024	01/14/2014	324.00		BARONNE	NAPOLEON AV	SMOKE	SWBNET,
104-027	104-026	01/15/2014	265.00		NAPOLEON AV	CARONDELET	SMOKE	SWBNET,
104-034	104-033	01/15/2014	275.00		GEN PERSHING	ST CHARLES AV	SMOKE	SWBNET,
104-036	104-035	01/15/2014	230.00		GEN PERSHING	ST CHARLES AV	SMOKE	SWBNET,
104-037	104-035	01/15/2014	325.00		CARONDELET	NAPOLEON AV	SMOKE	SWBNET,
104-038	104-037	01/15/2014	270.00		NAPOLEON AV	ST CHARLES AV	SMOKE	SWBNET,
104-040	104-039	01/16/2014	240.00		ST CHARLES AV	PALM TERRACE	SMOKE	SWBNET,
104-044	104-043	01/15/2014	356.00		ST CHARLES AV	MARENGO	SMOKE	SWBNET,
104-045	104-044	01/15/2014	215.00		MARENGO	PITT	SMOKE	SWBNET,
104-046	104-045	01/15/2014	281.00		PITT	CONSTANTINOPLE	SMOKE	SWBNET,
104-047	104-043	01/15/2014	350.00		ST CHARLES AV	GEN PERSHING	SMOKE	SWBNET,
104-049	104-047	01/15/2014	27.00		ST CHARLES AV	GEN PERSHING	SMOKE	SWBNET,
104-054	104-052	01/15/2014	353.00		PITT	GEN PERSHING	SMOKE	SWBNET,
107-019	107-018	01/15/2014	278.00		S CLAIBORNE AV	GEN TAYLOR	SMOKE	SWBNET,
107-020	107-019	01/15/2014	15.00		S CLAIBORNE AV	GEN TAYLOR	SMOKE	SWBNET,
107-021	107-020	01/15/2014	20.00		S CLAIBORNE AV	GEN TAYLOR	SMOKE	SWBNET,
107-024	107-023	01/06/2014	20.00		S CLAIBORNE AV	GEN TAYLOR	SMOKE	SWBNET,
108-029	108-028	01/07/2014	285.00		DELACHAISE	S PRIEUR	SMOKE	SWBNET,
110-029	110-028	03/14/2014	339.00		NAPOLEON AV	S BROAD	SMOKE	SWBNET,
110-033	110-031	03/14/2014	165.00		CADIZ	S GAYOSO	SMOKE	SWBNET,
110-034	109-023	03/14/2014	291.00		DELACHAISE	S ROCHEBLAVE	SMOKE	SWBNET,
112-014	112-013	03/17/2014	320.00		CONSTANCE	LOUISIANA AV PK	SMOKE	SWBNET,
120-025	120-023	03/17/2014	280.00		CARONDELET	HARMONY	SMOKE	SWBNET,
122-015	122-014	03/17/2014	98.00		CLARA	BELMONT PL	SMOKE	SWBNET,
126-053	126-052	03/17/2014	290.00		CAMP	3RD	SMOKE	SWBNET,
126-054	126-053	03/17/2014	280.00		3RD	MAGAZINE	SMOKE	SWBNET,
128-040	128-035	03/17/2014	358.00		WASHINGTON AV	DANNEEL	SMOKE	SWBNET,
128-041	128-040	03/17/2014	256.00		DANNEEL	6TH	SMOKE	SWBNET,
128-042	128-040	03/17/2014	315.00		DANNEEL	4TH	SMOKE	SWBNET,
128-043	128-042	03/17/2014	290.00		DANNEEL	3RD	SMOKE	SWBNET,
128-045	128-040	03/17/2014	347.00		WASHINGTON AV	DRYADES	SMOKE	SWBNET,
128-046	128-045	03/17/2014	257.00		DRYADES	6TH	SMOKE	SWBNET,
128-047	128-045	03/18/2014	316.00		DRYADES	4TH	SMOKE	SWBNET,
128-048	128-047	03/18/2014	287.00		DRYADES	3RD	SMOKE	SWBNET,
129-001	130-046	03/18/2014	323.00		WASHINGTON AV	S ROBERTSON	SMOKE	SWBNET,
129-002	129-001	03/18/2014	254.00		S ROBERTSON	6TH	SMOKE	SWBNET,
129-003	129-001	03/18/2014	319.00		S ROBERTSON	4TH	SMOKE	SWBNET,

<u>STRUCT 1</u>	<u>STRUCT 2</u>	<u>INSP DATE</u>	<u>LENGTH</u>	<u>ADDRESS</u>	<u>STREET</u>	<u>CROSS STREET</u>	<u>ACTIVITY</u>	<u>INSPECTED BY</u>
129-006	129-001	03/18/2014	335.00		WASHINGTON AV	FRERET	SMOKE	SWBNET,
129-007	129-006	03/18/2014	256.00		FRERET	6TH	SMOKE	SWBNET,
129-008	129-006	03/18/2014	270.00		FRERET	4TH	SMOKE	SWBNET,
129-009	129-006	03/18/2014	450.00		WASHINGTON AV	LASALLE	SMOKE	SWBNET,
129-010	129-009	03/18/2014	258.00		LASALLE	6TH	SMOKE	SWBNET,
129-011	129-009	03/18/2014	336.00		WASHINGTON AV	S LIBERTY	SMOKE	SWBNET,
129-012	129-011	03/18/2014	295.00		S LIBERTY	6TH	SMOKE	SWBNET,
129-013	129-011	03/18/2014	22.00		WASHINGTON AV	S LIBERTY	SMOKE	SWBNET,
129-014	129-011	03/18/2014	268.00		S LIBERTY	4TH	SMOKE	SWBNET,
129-015	129-009	03/18/2014	320.00		LASALLE	4TH	SMOKE	SWBNET,
129-018	129-013	03/19/2014	318.00		S LIBERTY	4TH	SMOKE	SWBNET,
129-020	129-015	03/19/2014	290.00		LASALLE	3RD	SMOKE	SWBNET,
129-021	129-020	03/19/2014	289.00		3RD	S LIBERTY	SMOKE	SWBNET,
129-022	122-029	03/19/2014	210.00		LASALLE	WASHINGTON AV	SMOKE	SWBNET,
129-039	129-038	03/19/2014	290.00		LASALLE	3RD	SMOKE	SWBNET,
129-040	129-039	03/19/2014	252.00		3RD	S LIBERTY	SMOKE	SWBNET,
129-041	129-038	03/19/2014	180.00		LASALLE	1ST	SMOKE	SWBNET,
129-042	129-041	03/19/2014	140.00		LASALLE	1ST	SMOKE	SWBNET,
129-043	129-042	03/19/2014	190.00		1ST	S LIBERTY	SMOKE	SWBNET,
129-044	129-038	03/19/2014	310.00		2ND	S LIBERTY	SMOKE	SWBNET,
129-045	129-044	03/19/2014	234.00		S LIBERTY	3RD	SMOKE	SWBNET,
129-048	129-047	03/19/2014	239.00		S LIBERTY	3RD	SMOKE	SWBNET,
129-049	128-004	03/19/2014	330.00		1ST	S LIBERTY	SMOKE	SWBNET,
129-050	129-049	03/19/2014	231.00		S LIBERTY	2ND	SMOKE	SWBNET,
129-051	128-001	03/19/2014	185.00		PHILIP	S LIBERTY	SMOKE	SWBNET,
129-052	129-051	03/19/2014	160.00		S LIBERTY	1ST	SMOKE	SWBNET,
129-053	142-017	03/20/2014	217.00		S LIBERTY	PHILIP	SMOKE	SWBNET,
129-054	129-053	03/20/2014	163.00		PHILIP	S LIBERTY	SMOKE	SWBNET,
129-055	129-054	03/20/2014	145.00		S LIBERTY	1ST	SMOKE	SWBNET,
129-056	142-009	03/20/2014	402.00		LASALLE	PHILIP	SMOKE	SWBNET,
129-057	129-056	03/20/2014	130.00		PHILIP	NYANZA PL	SMOKE	SWBNET,
129-058	129-057	03/20/2014	160.00		NYANZA PL	SIMON BOLIVAR AV	SMOKE	SWBNET,
129-059	129-057	03/20/2014	153.00		PHILIP	S LIBERTY	SMOKE	SWBNET,
129-060	142-005	03/20/2014	371.00		FRERET	PHILIP	SMOKE	SWBNET,
129-061	129-060	03/20/2014	300.00		PHILIP	LASALLE	SMOKE	SWBNET,
129-062	129-061	03/20/2014	168.00		LASALLE	1ST	SMOKE	SWBNET,
129-063	130-050	03/26/2014	246.00		PHILIP	S ROBERTSON	SMOKE	SWBNET,
129-064	142-001	03/26/2014	351.00		S ROBERTSON	PHILIP	SMOKE	SWBNET,
129-065	129-064	03/26/2014	245.00		PHILIP	FRERET	SMOKE	SWBNET,
129-066	130-014	03/26/2014	240.00		3RD	S ROBERTSON	SMOKE	SWBNET,
129-067	130-049	03/26/2014	280.00		3RD	S ROBERTSON	SMOKE	SWBNET,
129-068	122-057	03/26/2014	190.00		EVA ALLEY	WASHINGTON AV	SMOKE	SWBNET,
129-069	142-019	03/26/2014	379.00		S LIBERTY	PHILIP	SMOKE	SWBNET,
129-070	129-069	04/01/2014	84.00		PHILIP	SIMON BOLIVAR AV	SMOKE	SWBNET,
130-001	143-049	03/26/2014	305.00		CLARA	PHILIP	SMOKE	SWBNET,

<u>STRUCT 1</u>	<u>STRUCT 2</u>	<u>INSP DATE</u>	<u>LENGTH</u>	<u>ADDRESS</u>	<u>STREET</u>	<u>CROSS STREET</u>	<u>ACTIVITY</u>	<u>INSPECTED BY</u>
130-002	130-001	03/26/2014	226.00		PHILIP	MAGNOLIA	SMOKE	SWBNET,
130-003	130-001	03/30/2014	344.00		PHILIP	WILLOW	SMOKE	SWBNET,
130-003	130-006	03/30/2014	235.00		WILLOW	PHILIP	SMOKE	SWBNET,
130-004	130-003	03/30/2014	335.00		PHILIP	S CLAIBORNE AV	SMOKE	SWBNET,
130-005	130-004	03/30/2014	179.00		S CLAIBORNE AV	1ST	SMOKE	SWBNET,
130-006	130-009	03/30/2014	343.00		1ST	WILLOW	SMOKE	SWBNET,
130-007	130-006	03/30/2014	255.00		WILLOW	2ND	SMOKE	SWBNET,
130-008	130-006	03/30/2014	333.00		1ST	S CLAIBORNE AV	SMOKE	SWBNET,
130-009	130-001	03/30/2014	235.00		CLARA	1ST	SMOKE	SWBNET,
130-010	130-009	03/30/2014	312.00		1ST	MAGNOLIA	SMOKE	SWBNET,
130-010	130-013	03/30/2014	307.00		MAGNOLIA	1ST	SMOKE	SWBNET,
130-011	130-010	03/30/2014	159.00		MAGNOLIA	PHILIP	SMOKE	SWBNET,
130-012	130-009	03/30/2014	310.00		CLARA	2ND	SMOKE	SWBNET,
130-013	130-012	03/30/2014	308.00		SECOND	MAGNOLIA	SMOKE	SWBNET,
130-014	130-013	03/30/2014	295.00		MAGNOLIA	3RD	SMOKE	SWBNET,
130-015	130-012	03/30/2014	344.00		SECOND	WILLOW	SMOKE	SWBNET,
130-016	130-015	03/30/2014	293.00		WILLOW	3RD	SMOKE	SWBNET,
130-017	130-015	03/30/2014	336.00		SECOND	S CLAIBORNE AV	SMOKE	SWBNET,
130-019	130-017	03/30/2014	258.00		S CLAIBORNE AV	3RD	SMOKE	SWBNET,
130-020	130-012	03/30/2014	286.00		CLARA	3RD	SMOKE	SWBNET,
130-021	130-020	03/30/2014	278.00		THIRD	WILLOW	SMOKE	SWBNET,
130-022	130-020	03/30/2014	253.00		THIRD	MAGNOLIA	SMOKE	SWBNET,
130-023	130-020	03/31/2014	43.00		CLARA	3RD	SMOKE	SWBNET,
130-024	130-023	03/31/2014	270.00		3RD	WILLOW	SMOKE	SWBNET,
130-025	130-023	03/31/2014	225.00		3RD	MAGNOLIA	SMOKE	SWBNET,
130-026	130-023	03/31/2014	285.00		CLARA	4TH	SMOKE	SWBNET,
130-027	130-026	03/31/2014	235.00		4TH	MAGNOLIA	SMOKE	SWBNET,
130-028	130-026	03/31/2014	325.00		4TH	WILLOW	SMOKE	SWBNET,
130-029	130-028	03/31/2014	253.00		WILLOW	3RD	SMOKE	SWBNET,
130-030	130-028	03/31/2014	252.00		WILLOW	WASHINGTON AV	SMOKE	SWBNET,
130-031	130-028	03/31/2014	25.00		4TH	WILLOW	SMOKE	SWBNET,
130-032	130-031	03/31/2014	328.00		4TH	S CLAIBORNE AV	SMOKE	SWBNET,
130-033	130-032	03/31/2014	249.00		S CLAIBORNE AV	3RD	SMOKE	SWBNET,
130-034	130-031	03/31/2014	285.00		WILLOW	3RD	SMOKE	SWBNET,
130-035	130-034	03/31/2014	285.00		3RD	S CLAIBORNE AV	SMOKE	SWBNET,
130-036	130-026	03/31/2014	317.00		CLARA	WASHINGTON AV	SMOKE	SWBNET,
130-037	130-036	03/31/2014	328.00		WASHINGTON AV	WILLOW	SMOKE	SWBNET,
130-039	130-037	03/31/2014	30.00		WASHINGTON AV	WILLOW	SMOKE	SWBNET,
130-041	130-039	04/01/2014	329.00		WASHINGTON AV	S CLAIBORNE AV	SMOKE	SWBNET,
130-042	130-041	04/01/2014	229.00		S CLAIBORNE AV	6TH	SMOKE	SWBNET,
130-043	130-042	04/01/2014	220.00		S CLAIBORNE AV	6TH	SMOKE	SWBNET,
130-044	130-041	04/01/2014	259.00		S CLAIBORNE AV	4TH	SMOKE	SWBNET,
130-045	130-039	04/01/2014	260.00		WILLOW	4TH	SMOKE	SWBNET,
130-046	130-036	04/01/2014	313.00		WASHINGTON AV	MAGNOLIA	SMOKE	SWBNET,
130-047	130-046	04/01/2014	255.00		MAGNOLIA	6TH	SMOKE	SWBNET,

<u>STRUCT 1</u>	<u>STRUCT 2</u>	<u>INSP DATE</u>	<u>LENGTH</u>	<u>ADDRESS</u>	<u>STREET</u>	<u>CROSS STREET</u>	<u>ACTIVITY</u>	<u>INSPECTED BY</u>
130-048	130-046	04/01/2014	320.00		MAGNOLIA	4TH	SMOKE	SWBNET,
130-049	130-048	04/01/2014	285.00		MAGNOLIA	3RD	SMOKE	SWBNET,
130-050	143-051	04/01/2014	330.00		MAGNOLIA	PHILIP	SMOKE	SWBNET,
131-001	132-033	04/01/2014	287.00		4TH	S JOHNSON	SMOKE	SWBNET,
131-002	131-001	04/01/2014	310.00		S JOHNSON	3RD	SMOKE	SWBNET,
131-003	131-002	04/05/2014	270.00		THIRD	S PRIEUR	SMOKE	SWBNET,
131-004	131-001	04/05/2014	163.00		S JOHNSON	MOMUS CT	SMOKE	SWBNET,
131-005	131-004	04/05/2014	139.00		S JOHNSON	WASHINGTON AV	SMOKE	SWBNET,
131-005	132-034	04/05/2014	286.00		WASHINGTON AV	S JOHNSON	SMOKE	SWBNET,
131-006	131-005	04/05/2014	320.00		S JOHNSON	TOLEDANO	SMOKE	SWBNET,
131-007	131-001	04/05/2014	328.00		4TH	S PRIEUR	SMOKE	SWBNET,
131-008	131-007	04/05/2014	142.00		S PRIEUR	MOMUS CT	SMOKE	SWBNET,
131-009	131-005	04/05/2014	326.00		WASHINGTON AV	S PRIEUR	SMOKE	SWBNET,
131-009	131-008	04/06/2014	162.00		S PRIEUR	WASHINGTON AV	SMOKE	SWBNET,
131-010	131-009	04/05/2014	373.00		S PRIEUR	TOLEDANO	SMOKE	SWBNET,
131-011	131-010	04/05/2014	344.00		TOLEDANO	S ROMAN	SMOKE	SWBNET,
131-012	131-011	04/05/2014	252.00		TOLEDANO	S DERBIGNY	SMOKE	SWBNET,
131-013	131-007	04/05/2014	306.00		S PRIEUR	3RD	SMOKE	SWBNET,
131-014	131-013	04/05/2014	268.00		THIRD	S ROMAN	SMOKE	SWBNET,
131-015	131-055	04/06/2014	88.00		MOMUS CT	S ROMAN	SMOKE	SWBNET,
131-016	131-009	04/05/2014	326.00		WASHINGTON AV	S ROMAN	SMOKE	SWBNET,
131-016	131-015	04/05/2014	163.00		S ROMAN	WASHINGTON AV	SMOKE	SWBNET,
131-017	131-016	04/05/2014	382.00		S ROMAN	TOLEDANO	SMOKE	SWBNET,
131-018	131-015	04/05/2014	143.00		S ROMAN	3RD	SMOKE	SWBNET,
131-019	131-018	04/05/2014	305.00		S ROMAN	3RD	SMOKE	SWBNET,
131-020	131-019	04/05/2014	268.00		THIRD	S DERBIGNY	SMOKE	SWBNET,
131-021	131-016	04/05/2014	325.00		WASHINGTON AV	S DERBIGNY	SMOKE	SWBNET,
131-023	131-022	04/05/2014	255.00		S DERBIGNY	3RD	SMOKE	SWBNET,
131-024	131-022	04/05/2014	330.00		4TH	S CLAIBORNE AV	SMOKE	SWBNET,
131-025	131-024	04/05/2014	242.00		S CLAIBORNE AV	3RD	SMOKE	SWBNET,
131-027	131-021	04/06/2014	330.00		WASHINGTON AV	S CLAIBORNE AV	SMOKE	SWBNET,
131-028	131-027	04/05/2014	251.00		S CLAIBORNE AV	4TH	SMOKE	SWBNET,
131-029	131-027	04/05/2014	508.00		S CLAIBORNE AV	TOLEDANO	SMOKE	SWBNET,
131-030	132-030	04/06/2014	290.00		SECOND	S JOHNSON	SMOKE	SWBNET,
131-030	144-001	04/06/2014	299.00		S JOHNSON	2ND	SMOKE	SWBNET,
131-031	131-030	04/06/2014	265.00		S JOHNSON	3RD	SMOKE	SWBNET,
131-032	144-005	04/06/2014	302.00		S PRIEUR	2ND	SMOKE	SWBNET,
131-033	131-032	04/06/2014	265.00		S PRIEUR	3RD	SMOKE	SWBNET,
131-034	131-032	04/06/2014	327.00		SECOND	S ROMAN	SMOKE	SWBNET,
131-034	144-013	04/06/2014	299.00		S ROMAN	2ND	SMOKE	SWBNET,
131-035	131-034	04/06/2014	260.00		S ROMAN	3RD	SMOKE	SWBNET,
131-036	131-034	04/06/2014	326.00		SECOND	S DERBIGNY	SMOKE	SWBNET,
131-036	144-019	04/06/2014	302.00		S DERBIGNY	2ND	SMOKE	SWBNET,
131-037	131-036	04/06/2014	317.00		S DERBIGNY	3RD	SMOKE	SWBNET,
131-038	131-037	04/06/2014	277.00		THIRD	S CLAIBORNE AV	SMOKE	SWBNET,

<u>STRUCT 1</u>	<u>STRUCT 2</u>	<u>INSP DATE</u>	<u>LENGTH</u>	<u>ADDRESS</u>	<u>STREET</u>	<u>CROSS STREET</u>	<u>ACTIVITY</u>	<u>INSPECTED BY</u>
131-039	131-036	04/06/2014	330.00		SECOND	S CLAIBORNE AV	SMOKE	SWBNET,
131-040	131-039	04/06/2014	260.00		S CLAIBORNE AV	3RD	SMOKE	SWBNET,
131-041	108-028	04/06/2014	291.00		S ROMAN	LOUISIANA AV PK	SMOKE	SWBNET,
131-045	131-044	04/06/2014	360.00		S CLAIBORNE AV	TOLEDANO	SMOKE	SWBNET,
131-055	131-008	04/06/2014	243.00		MOMUS CT	S ROMAN	SMOKE	SWBNET,
132-002	132-001	04/06/2014	320.00		S ROCHEBLAVE	3RD	SMOKE	SWBNET,
132-002	133-018	04/06/2014	345.00		3RD	S ROCHEBLAVE	SMOKE	SWBNET,
132-003	132-002	04/06/2014	264.00		3RD	S TONTI	SMOKE	SWBNET,
132-004	132-002	04/06/2014	305.00		S ROCHEBLAVE	4TH	SMOKE	SWBNET,
132-004	133-023	04/06/2014	343.00		4TH	S ROCHEBLAVE	SMOKE	SWBNET,
132-005	132-004	04/06/2014	264.00		4TH	S TONTI	SMOKE	SWBNET,
132-006	132-004	04/06/2014	305.00		S ROCHEBLAVE	WASHINGTON AV	SMOKE	SWBNET,
132-007	132-006	04/06/2014	260.00		WASHINGTON AV	S TONTI	SMOKE	SWBNET,
132-008	132-001	04/06/2014	320.00		2ND	S TONTI	SMOKE	SWBNET,
132-009	132-008	04/06/2014	318.00		S TONTI	3RD	SMOKE	SWBNET,
132-010	132-009	04/11/2014	305.00		S TONTI	4TH	SMOKE	SWBNET,
132-011	132-010	04/11/2014	309.00		S TONTI	WASHINGTON AV	SMOKE	SWBNET,
132-013	132-008	04/01/2014	319.00		2ND	S MIRO	SMOKE	SWBNET,
132-015	132-010	04/21/2014	320.00		4TH	S MIRO	SMOKE	SWBNET,
132-017	132-016	04/11/2014	255.00		S GALVEZ	WASHINGTON AV	SMOKE	SWBNET,
132-018	132-015	04/11/2014	307.00		S MIRO	WASHINGTON AV	SMOKE	SWBNET,
132-019	132-018	04/11/2014	282.00		WASHINGTON AV	S GALVEZ	SMOKE	SWBNET,
132-020	132-019	04/11/2014	210.00		S GALVEZ	TOLEDANO	SMOKE	SWBNET,
132-021	132-018	04/11/2014	25.00		S MIRO	WASHINGTON AV	SMOKE	SWBNET,
132-022	132-021	04/11/2014	177.00		S MIRO	TOLEDANO	SMOKE	SWBNET,
132-023	132-022	04/11/2014	31.00		TOLEDANO	S MIRO	SMOKE	SWBNET,
132-024	132-023	04/11/2014	72.00		TOLEDANO	S TONTI	SMOKE	SWBNET,
132-026	132-014	04/11/2014	283.00		3RD	S GALVEZ	SMOKE	SWBNET,
132-027	132-026	04/11/2014	249.00		S GALVEZ	4TH	SMOKE	SWBNET,
132-028	132-013	04/11/2014	284.00		2ND	S GALVEZ	SMOKE	SWBNET,
132-029	132-028	04/11/2014	264.00		S GALVEZ	3RD	SMOKE	SWBNET,
132-030	132-028	04/11/2014	95.00		2ND	S GALVEZ	SMOKE	SWBNET,
132-031	132-030	04/15/2014	316.00		S GALVEZ	3RD	SMOKE	SWBNET,
132-032	132-031	04/15/2014	234.00		3RD	S JOHNSON	SMOKE	SWBNET,
132-033	132-031	04/15/2014	305.00		S GALVEZ	4TH	SMOKE	SWBNET,
132-034	132-033	04/16/2014	305.00		S GALVEZ	WASHINGTON AV	SMOKE	SWBNET,
132-035	132-034	04/16/2014	275.00		S GALVEZ	TOLEDANO	SMOKE	SWBNET,
132-036	131-004	04/16/2014	196.00		MOMUS CT	S GALVEZ	SMOKE	SWBNET,
132-037	132-021	04/16/2014	320.00		WASHINGTON AV	S TONTI	SMOKE	SWBNET,
132-038	132-037	04/16/2014	280.00		WASHINGTON AV	S ROCHEBLAVE	SMOKE	SWBNET,
132-039	133-027	04/16/2014	270.00		WASHINGTON AV	S ROCHEBLAVE	SMOKE	SWBNET,
132-041	132-040	04/16/2014	53.00		LOUISIANA AV PK	S GALVEZ	SMOKE	SWBNET,
132-042	132-041	04/16/2014	390.00		LOUISIANA AV PK	S DORGENOIS	SMOKE	SWBNET,
132-043	132-042	04/16/2014	400.00		LOUISIANA AV PK	S DORGENOIS	SMOKE	SWBNET,
132-044	132-043	04/16/2014	435.00		LOUISIANA AV PK	S DORGENOIS	SMOKE	SWBNET,

<u>STRUCT 1</u>	<u>STRUCT 2</u>	<u>INSP DATE</u>	<u>LENGTH</u>	<u>ADDRESS</u>	<u>STREET</u>	<u>CROSS STREET</u>	<u>ACTIVITY</u>	<u>INSPECTED BY</u>
132-045	132-040	04/06/2014	285.00		S GALVEZ	TOLEDANO	SMOKE	SWBNET,
132-046	132-045	04/16/2014	320.00		TOLEDANO	S MIRO	SMOKE	SWBNET,
132-047	132-046	04/16/2014	325.00		TOLEDANO	S TONTI	SMOKE	SWBNET,
132-048	132-047	04/16/2014	325.00		TOLEDANO	S DORGENOIS	SMOKE	SWBNET,
132-049	132-048	04/17/2014	295.00		TOLEDANO	S DORGENOIS	SMOKE	SWBNET,
132-051	131-051	04/17/2014	292.00		TOLEDANO	S GALVEZ	SMOKE	SWBNET,
132-052	132-035	04/17/2014	238.00		TOLEDANO	S JOHNSON	SMOKE	SWBNET,
133-001	133-085	04/21/2014	13.00		S DORGENOIS	ERATO	SMOKE	SWBNET,
133-002	133-BP160	04/17/2014	5.00		S DORGENOIS	THALIA	SMOKE	SWBNET,
133-002	145-007	04/21/2014	370.00		THALIA	S DORGENOIS	SMOKE	SWBNET,
133-004	133-086	04/21/2014	35.00		S DORGENOIS	ERATO	SMOKE	SWBNET,
133-005	133-004	04/17/2014	230.00		S DORGENOIS	THALIA	SMOKE	SWBNET,
133-006	133-005	04/17/2014	25.00		THALIA	S DORGENOIS	SMOKE	SWBNET,
133-007	133-006	04/14/2014	483.00		THALIA	S BROAD	SMOKE	SWBNET,
133-008	133-007	04/17/2014	160.00		S BROAD	ERATO	SMOKE	SWBNET,
133-009	133-006	04/17/2014	215.00		S DORGENOIS	MARTIN LUTHER KING BL	SMOKE	SWBNET,
133-010	133-005	04/17/2014	270.00		S DORGENOIS	MARTIN LUTHER KING BL	SMOKE	SWBNET,
133-011	133-010	04/17/2014	25.00		MARTIN LUTHER KING BL	S DORGENOIS	SMOKE	SWBNET,
133-013	133-010	04/17/2014	100.00		S DORGENOIS	MARTIN LUTHER KING BL	SMOKE	SWBNET,
133-014	133-013	04/17/2014	84.00		S DORGENOIS	2ND	SMOKE	SWBNET,
133-015	133-014	04/17/2014	25.00		SECOND	S DORGENOIS	SMOKE	SWBNET,
133-016	133-015	04/17/2014	197.00		SECOND	MARTIN LUTHER KING BL	SMOKE	SWBNET,
133-017	133-016	04/17/2014	195.00		SECOND	S BROAD	SMOKE	SWBNET,
133-019	133-018	04/17/2014	25.00		THIRD	S DORGENOIS	SMOKE	SWBNET,
133-020	133-019	04/17/2014	220.00		THIRD	S BROAD	SMOKE	SWBNET,
133-021	133-020	04/21/2014	265.00		THIRD	S BROAD	SMOKE	SWBNET,
133-022	133-021	04/21/2014	249.00		S BROAD	4TH	SMOKE	SWBNET,
133-023	133-018	04/21/2014	309.00		S DORGENOIS	4TH	SMOKE	SWBNET,
133-024	133-023	04/21/2014	248.00		4TH	S BROAD	SMOKE	SWBNET,
133-025	133-024	04/21/2014	262.00		4TH	S BROAD	SMOKE	SWBNET,
133-026	133-023	04/21/2014	305.00		S DORGENOIS	WASHINGTON AV	SMOKE	SWBNET,
133-027	133-026	04/21/2014	16.00		WASHINGTON AV	S DORGENOIS	SMOKE	SWBNET,
133-028	133-026	04/11/2014	245.00		WASHINGTON AV	S BROAD	SMOKE	SWBNET,
133-029	133-028	04/11/2014	238.00		WASHINGTON AV	S BROAD	SMOKE	SWBNET,
133-031	133-084	04/21/2014	220.00		ERATO	S BROAD	SMOKE	SWBNET,
133-034	133-032	04/01/2014	230.00		ERATO	S BROAD	SMOKE	SWBNET,
133-035	133-031	04/21/2014	265.00		ERATO	S BROAD	SMOKE	SWBNET,
133-036	133-035	04/14/2014	120.00		ERATO	S BROAD	SMOKE	SWBNET,
133-037	133-036	04/14/2014	20.00		S BROAD	ERATO	SMOKE	SWBNET,
133-038	133-036	04/14/2014	297.00		S BROAD	THALIA	SMOKE	SWBNET,
133-039	133-038	04/14/2014	145.00		S BROAD	MARTIN LUTHER KING BL	SMOKE	SWBNET,
133-040	133-038	04/14/2014	255.00		THALIA	S WHITE	SMOKE	SWBNET,
133-041	133-040	04/14/2014	250.00		THALIA	S WHITE	SMOKE	SWBNET,
133-042	133-036	04/14/2014	286.00		ERATO	S WHITE	SMOKE	SWBNET,
133-043	133-042	04/21/2014	273.00		ERATO	S WHITE	SMOKE	SWBNET,

<u>STRUCT 1</u>	<u>STRUCT 2</u>	<u>INSP DATE</u>	<u>LENGTH</u>	<u>ADDRESS</u>	<u>STREET</u>	<u>CROSS STREET</u>	<u>ACTIVITY</u>	<u>INSPECTED BY</u>
133-044	133-043	04/14/2014	10.00		S WHITE	ERATO	SMOKE	SWBNET,
133-045	133-044	04/14/2014	26.00		ERATO	S WHITE	SMOKE	SWBNET,
133-046	133-045	04/14/2014	480.00		ERATO	S BROAD	SMOKE	SWBNET,
133-047	133-043	04/14/2014	302.00		S WHITE	THALIA	SMOKE	SWBNET,
133-048	133-047	04/14/2014	250.00		S WHITE	MARTIN LUTHER KING BL	SMOKE	SWBNET,
133-049	133-083	04/17/2014	254.00		MARTIN LUTHER KING E	S DUPRE	SMOKE	SWBNET,
133-050	134-048	04/14/2014	290.00		EDEN	S WHITE	SMOKE	SWBNET,
133-051	133-050	04/14/2014	130.00		S WHITE	WASHINGTON AV	SMOKE	SWBNET,
133-052	133-051	04/14/2014	278.00		WASHINGTON AV	S BROAD	SMOKE	SWBNET,
133-053	133-052	04/14/2014	315.00		S BROAD	EVE	SMOKE	SWBNET,
133-054	133-051	04/14/2014	180.00		S WHITE	EVE	SMOKE	SWBNET,
133-055	133-054	04/14/2014	257.00		EVE	WASHINGTON AV	SMOKE	SWBNET,
133-056	133-054	04/15/2014	380.00		EVE	S BROAD	SMOKE	SWBNET,
133-057	133-056	04/16/2014	204.00		S BROAD	MARTIN LUTHER KING BL	SMOKE	SWBNET,
133-058	133-054	04/16/2014	255.00		S WHITE	MARTIN LUTHER KING BL	SMOKE	SWBNET,
133-059	133-058	04/16/2014	430.00		MARTIN LUTHER KING E	S BROAD	SMOKE	SWBNET,
133-060	134-054	04/16/2014	336.00		ELBA	S WHITE	SMOKE	SWBNET,
133-061	133-060	04/16/2014	160.00		S WHITE	S BROAD	SMOKE	SWBNET,
133-062	133-061	04/16/2014	175.00		S BROAD	WALMSLEY AV	SMOKE	SWBNET,
133-063	133-060	04/16/2014	250.00		S WHITE	WASHINGTON AV	SMOKE	SWBNET,
133-064	134-066	04/16/2014	218.00		WALMSLEY AV	S BROAD	SMOKE	SWBNET,
133-065	100-022	04/16/2014	310.00		S BROAD	WALMSLEY AV	SMOKE	SWBNET,
133-066	110-013	04/16/2014	151.00		S DORGENOIS	LOUISIANA AV PK	SMOKE	SWBNET,
133-067	133-066	04/16/2014	55.00		LOUISIANA AV PK	S BROAD	SMOKE	SWBNET,
133-068	133-067	04/16/2014	46.00		LOUISIANA AV PK	S BROAD	SMOKE	SWBNET,
133-069	133-068	04/16/2014	224.00		LOUISIANA AV PK	S BROAD	SMOKE	SWBNET,
133-070	133-069	04/16/2014	46.00		LOUISIANA AV PK	S BROAD	SMOKE	SWBNET,
133-071	133-070	04/16/2014	48.00		LOUISIANA AV PK	S BROAD	SMOKE	SWBNET,
133-072	133-071	04/16/2014	76.00		LOUISIANA AV PK	S BROAD	SMOKE	SWBNET,
133-079	133-V4SS	04/17/2014	13.00		S DORGENOIS	ERATO	SMOKE	SWBNET,
133-081	134-059	04/17/2014	173.00		WALMSLEY AV	S BROAD	SMOKE	SWBNET,
133-082	133-073	04/17/2014	265.00		TOLEDANO	S BROAD	SMOKE	SWBNET,
133-084	133-086	04/17/2014	70.00		S DORGENOIS	ERATO	SMOKE	SWBNET,
133-085	133-084	04/17/2014	33.00		ERATO	S DORGENOIS	SMOKE	SWBNET,
133-SPS5	133-V2SS	04/16/2014	20.00		S DORGENOIS	ERATO	SMOKE	SWBNET,
133-SPS5	133-V3SS	04/16/2014	20.00		S DORGENOIS	ERATO	SMOKE	SWBNET,
133-V4SS	133-086	04/17/2014	17.00		S DORGENOIS	ERATO	SMOKE	SWBNET,
134-001	133-043	04/16/2014	340.00		ERATO	S DUPRE	SMOKE	SWBNET,
134-002	134-001	04/16/2014	20.00		ERATO	S DUPRE	SMOKE	SWBNET,
134-003	134-002	04/17/2014	270.00		ERATO	S GAYOSO	SMOKE	SWBNET,
134-004	134-001	04/17/2014	340.00		ERATO	S GAYOSO	SMOKE	SWBNET,
134-006	134-005	04/17/2014	230.00		S DUPRE	MARTIN LUTHER KING BL	SMOKE	SWBNET,
134-007	134-006	04/17/2014	264.00		MARTIN LUTHER KING E	S GAYOSO	SMOKE	SWBNET,
134-008	134-004	04/17/2014	301.00		S GAYOSO	THALIA	SMOKE	SWBNET,
134-008	134-005	04/17/2014	320.00		THALIA	S GAYOSO	SMOKE	SWBNET,

<u>STRUCT 1</u>	<u>STRUCT 2</u>	<u>INSP DATE</u>	<u>LENGTH</u>	<u>ADDRESS</u>	<u>STREET</u>	<u>CROSS STREET</u>	<u>ACTIVITY</u>	<u>INSPECTED BY</u>
134-009	134-008	04/17/2014	229.00		S GAYOSO	MARTIN LUTHER KING BL	SMOKE	SWBNET,
134-010	134-009	04/17/2014	40.00		MARTIN LUTHER KING E	WASHINGTON AV	SMOKE	SWBNET,
134-011	134-010	04/17/2014	280.00		WASHINGTON AV	S SALCEDO	SMOKE	SWBNET,
134-012	134-008	04/21/2014	363.00		THALIA	WASHINGTON AV	SMOKE	SWBNET,
134-013	134-012	04/17/2014	240.00		WASHINGTON AV	S LOPEZ	SMOKE	SWBNET,
134-014	134-004	04/17/2014	337.00		ERATO	S SALCEDO	SMOKE	SWBNET,
134-015	134-014	04/17/2014	10.00		S SALCEDO	ERATO	SMOKE	SWBNET,
134-016	134-015	04/17/2014	284.00		ERATO	S GAYOSO	SMOKE	SWBNET,
134-017	134-015	04/28/2014	202.00		ERATO	S LOPEZ	SMOKE	SWBNET,
134-018	134-014	04/28/2014	254.00		S SALCEDO	THALIA	SMOKE	SWBNET,
134-019	134-014	04/28/2014	253.00		ERATO	S LOPEZ	SMOKE	SWBNET,
134-020	134-019	04/28/2014	147.00		S LOPEZ	WASHINGTON AV	SMOKE	SWBNET,
134-021	134-019	04/28/2014	232.00		ERATO	WASHINGTON AV	SMOKE	SWBNET,
134-022	134-021	04/28/2014	177.00		WASHINGTON AV	S RENDON	SMOKE	SWBNET,
134-023	134-076	04/30/2014	142.00		S RENDON	THALIA	SMOKE	SWBNET,
134-024	134-023	04/28/2014	260.00		S RENDON	MARTIN LUTHER KING BL	SMOKE	SWBNET,
134-025	134-024	04/28/2014	360.00		MARTIN LUTHER KING E	S LOPEZ	SMOKE	SWBNET,
134-026	134-024	04/28/2014	111.00		S RENDON	MARTIN LUTHER KING BL	SMOKE	SWBNET,
134-027	134-026	04/28/2014	357.00		MARTIN LUTHER KING E	S LOPEZ	SMOKE	SWBNET,
134-028	134-027	04/28/2014	407.00		MARTIN LUTHER KING E	WASHINGTON AV	SMOKE	SWBNET,
134-029	134-026	04/28/2014	251.00		S RENDON	EVE	SMOKE	SWBNET,
134-030	134-029	04/28/2014	305.00		EVE	S LOPEZ	SMOKE	SWBNET,
134-031	134-029	04/28/2014	301.00		S RENDON	EDEN	SMOKE	SWBNET,
134-032	134-031	04/28/2014	360.00		EDEN	S LOPEZ	SMOKE	SWBNET,
134-033	134-032	04/28/2014	302.00		S LOPEZ	EVE	SMOKE	SWBNET,
134-034	134-031	04/28/2014	300.00		S RENDON	ELBA	SMOKE	SWBNET,
134-035	134-034	04/28/2014	307.00		ELBA	S LOPEZ	SMOKE	SWBNET,
134-036	134-034	04/29/2014	347.00		S RENDON	WALMSLEY AV	SMOKE	SWBNET,
134-037	134-036	04/29/2014	305.00		WALMSLEY AV	S LOPEZ	SMOKE	SWBNET,
134-038	134-036	04/29/2014	37.00		S RENDON	WALMSLEY AV	SMOKE	SWBNET,
134-039	134-038	04/29/2014	296.00		WALMSLEY AV	S LOPEZ	SMOKE	SWBNET,
134-040	134-032	04/29/2014	304.00		S LOPEZ	ELBA	SMOKE	SWBNET,
134-041	134-040	04/29/2014	315.00		S LOPEZ	WALMSLEY AV	SMOKE	SWBNET,
134-042	134-032	04/29/2014	255.00		EDEN	S SALCEDO	SMOKE	SWBNET,
134-043	134-042	04/29/2014	301.00		S SALCEDO	EVE	SMOKE	SWBNET,
134-044	134-043	04/29/2014	204.00		S SALCEDO	MARTIN LUTHER KING BL	SMOKE	SWBNET,
134-045	134-042	04/29/2014	339.00		EDEN	S GAYOSO	SMOKE	SWBNET,
134-046	134-045	04/29/2014	299.00		S GAYOSO	EVE	SMOKE	SWBNET,
134-047	134-046	04/30/2014	176.00		EVE	WASHINGTON AV	SMOKE	SWBNET,
134-048	134-045	04/29/2014	340.00		EDEN	S DUPRE	SMOKE	SWBNET,
134-049	134-048	04/29/2014	197.00		S DUPRE	WASHINGTON AV	SMOKE	SWBNET,
134-050	134-049	04/29/2014	118.00		WASHINGTON AV	EVE	SMOKE	SWBNET,
134-051	134-042	04/29/2014	303.00		S SALCEDO	ELBA	SMOKE	SWBNET,
134-052	134-051	04/29/2014	205.00		ELBA	S LOPEZ	SMOKE	SWBNET,
134-053	134-045	04/29/2014	303.00		S GAYOSO	ELBA	SMOKE	SWBNET,

<u>STRUCT 1</u>	<u>STRUCT 2</u>	<u>INSP DATE</u>	<u>LENGTH</u>	<u>ADDRESS</u>	<u>STREET</u>	<u>CROSS STREET</u>	<u>ACTIVITY</u>	<u>INSPECTED BY</u>
134-053	134-051	04/29/2014	339.00	ELBA	ELBA	S GAYOSO	SMOKE	SWBNET,
134-054	134-048	04/29/2014	303.00	S DUPRE	S DUPRE	ELBA	SMOKE	SWBNET,
134-054	134-053	04/30/2014	336.00	ELBA	ELBA	S DUPRE	SMOKE	SWBNET,
134-055	134-051	04/29/2014	347.00	S SALCEDO	S SALCEDO	WALMSLEY AV	SMOKE	SWBNET,
134-056	134-055	04/29/2014	204.00	WALMSLEY AV	WALMSLEY AV	S LOPEZ	SMOKE	SWBNET,
134-058	134-053	04/30/2014	313.00	S GAYOSO	S GAYOSO	WALMSLEY AV	SMOKE	SWBNET,
134-059	134-054	04/30/2014	349.00	S DUPRE	S DUPRE	WALMSLEY AV	SMOKE	SWBNET,
134-060	134-059	04/30/2014	285.00	WALMSLEY AV	WALMSLEY AV	S GAYOSO	SMOKE	SWBNET,
134-061	100-016	04/30/2014	325.00	S SALCEDO	S SALCEDO	WALMSLEY AV	SMOKE	SWBNET,
134-062	134-061	04/30/2014	203.00	WALMSLEY AV	WALMSLEY AV	S LOPEZ	SMOKE	SWBNET,
134-063	134-061	04/30/2014	287.00	WALMSLEY AV	WALMSLEY AV	S GAYOSO	SMOKE	SWBNET,
134-064	100-017	04/30/2014	325.00	S GAYOSO	S GAYOSO	WALMSLEY AV	SMOKE	SWBNET,
134-065	134-064	04/30/2014	285.00	WALMSLEY AV	WALMSLEY AV	S DUPRE	SMOKE	SWBNET,
134-066	100-021	04/30/2014	326.00	S DUPRE	S DUPRE	WALMSLEY AV	SMOKE	SWBNET,
134-067	134-068	04/30/2014	248.00	S DUPRE	S DUPRE	ERATO	SMOKE	SWBNET,
134-068	133-047	04/30/2014	320.00	THALIA	THALIA	S DUPRE	SMOKE	SWBNET,
134-069	134-068	04/30/2014	213.00	S DUPRE	S DUPRE	MARTIN LUTHER KING BL	SMOKE	SWBNET,
134-070	133-058	04/30/2014	317.00	MARTIN LUTHER KING E	MARTIN LUTHER KING E	S DUPRE	SMOKE	SWBNET,
134-071	134-073	04/30/2014	183.00	S DUPRE	S DUPRE	WASHINGTON AV	SMOKE	SWBNET,
134-072	134-073	04/30/2014	190.00	MARTIN LUTHER KING E	MARTIN LUTHER KING E	WASHINGTON AV	SMOKE	SWBNET,
134-073	134-070	04/30/2014	35.00	MARTIN LUTHER KING E	MARTIN LUTHER KING E	S DUPRE	SMOKE	SWBNET,
134-074	133-044	04/30/2014	320.00	ERATO	ERATO	S DUPRE	SMOKE	SWBNET,
134-075	100-002	04/25/2014	289.00	S LOPEZ	S LOPEZ	WALMSLEY AV	SMOKE	SWBNET,
134-076	134-022	05/02/2014	36.00	S RENDON	S RENDON	WASHINGTON AV	SMOKE	SWBNET,
135-001	134-022	04/25/2014	250.00	WASHINGTON AV	WASHINGTON AV	EARHART BL	SMOKE	SWBNET,
141-032	141-026	05/05/2014	31.50	SIMON BOLIVAR AV	SIMON BOLIVAR AV	JOSEPHINE	SMOKE	SWBNET,
144-044	144-043	04/25/2014	155.00	ERATO	ERATO	S CLAIBORNE AV	SMOKE	SWBNET,
144-046	144-045	04/25/2014	265.00	S CLAIBORNE AV	S CLAIBORNE AV	MARTIN LUTHER KING BL	SMOKE	SWBNET,
144-047	144-046	04/25/2014	234.00	MARTIN LUTHER KING E	MARTIN LUTHER KING E	S DERBIGNY	SMOKE	SWBNET,
144-048	144-045	04/25/2014	35.00	S CLAIBORNE AV	S CLAIBORNE AV	THALIA	SMOKE	SWBNET,
144-049	144-048	04/28/2014	292.00	S CLAIBORNE AV	S CLAIBORNE AV	ERATO	SMOKE	SWBNET,
144-050	165-013	04/28/2014	294.00	ERATO	ERATO	S DERBIGNY	SMOKE	SWBNET,
155-033	155-031	04/28/2014	76.00	EUTERPE	EUTERPE	BARONNE	SMOKE	SWBNET,
155-035	155-034	04/28/2014	255.00	TERPSICHORE	TERPSICHORE	BARONNE	SMOKE	SWBNET,
160-039	160-038	05/05/2014	249.00	COLISEUM	COLISEUM	THALIA	SMOKE	SWBNET,
162-023	155-053	05/05/2014	357.00	S RAMPART	S RAMPART	CLIO	SMOKE	SWBNET,
163-006	163-005	04/28/2014	240.00	CLIO	CLIO	LASALLE	SMOKE	SWBNET,
163-007	163-004	04/28/2014	298.00	EARHART BL	EARHART BL	LASALLE	SMOKE	SWBNET,
163-008	163-007	04/28/2014	221.00	LASALLE	LASALLE	CLIO	SMOKE	SWBNET,
163-009	163-008	04/28/2014	300.00	CLIO	CLIO	S LIBERTY	SMOKE	SWBNET,
163-010	163-007	04/28/2014	371.00	EARHART BL	EARHART BL	S LIBERTY	SMOKE	SWBNET,
163-019	156-021	04/28/2014	305.00	S ROBERTSON	S ROBERTSON	CLIO	SMOKE	SWBNET,
163-020	156-031	04/28/2014	368.00	S LIBERTY	S LIBERTY	CLIO	SMOKE	SWBNET,
163-021	163-020	04/28/2014	15.00	CLIO	CLIO	S LIBERTY	SMOKE	SWBNET,
163-022	163-021	04/28/2014	294.00	CLIO	CLIO	SIMON BOLIVAR AV	SMOKE	SWBNET,

<u>STRUCT 1</u>	<u>STRUCT 2</u>	<u>INSP DATE</u>	<u>LENGTH</u>	<u>ADDRESS</u>	<u>STREET</u>	<u>CROSS STREET</u>	<u>ACTIVITY</u>	<u>INSPECTED BY</u>
163-024	163-014	04/28/2014	252.00		CLIO	MAGNOLIA	SMOKE	SWBNET,
163-025	156-022	04/28/2014	321.00		FRERET	CLIO	SMOKE	SWBNET,
163-026	163-014	04/29/2014	19.00	2500	CLIO	S ROBERTSON	SMOKE	SWBNET,
163-027	163-026	04/29/2014	11.00	2500	CLIO	S ROBERTSON	SMOKE	SWBNET,
163-028	163-010	04/29/2014	286.00	2100	EARHART BL	SIMON BOLIVAR AV	SMOKE	SWBNET,
164-004	164-001	04/29/2014	530.00		CLARA	EARHART BL	SMOKE	SWBNET,
164-005	164-004	04/29/2014	37.00		EARHART BL	CLARA	SMOKE	SWBNET,
168-015	133-044	04/29/2014	355.00		S WHITE	CLIO	SMOKE	SWBNET,
169-001	168-028	04/29/2014	160.00		CLIO	EARHART BL	SMOKE	SWBNET,
176-001	177-046	04/29/2014	175.00		CANAL	CANAL PLACE WEST	SMOKE	SWBNET,
176-002	176-001	04/29/2014	133.00		CANAL	CANAL PLACE WEST	SMOKE	SWBNET,
176-003	176-002	04/29/2014	145.00		CANAL	CANAL PLACE EAST	SMOKE	SWBNET,
176-004	176-003	04/29/2014	195.00		CANAL	CANAL PLACE EAST	SMOKE	SWBNET,
177-037	196-070	04/29/2014	117.00		CANAL	DECATUR	SMOKE	SWBNET,
177-038	177-037	04/29/2014	360.00		CANAL	N PETERS	SMOKE	SWBNET,
177-039	177-038	04/29/2014	60.00		CANAL	N PETERS	SMOKE	SWBNET,
177-040	177-039	04/29/2014	200.00		N PETERS	IBERVILLE	SMOKE	SWBNET,
177-041	177-040	04/29/2014	194.00		N PETERS	IBERVILLE	SMOKE	SWBNET,
177-042	177-041	04/29/2014	376.00		N PETERS	BIENVILLE	SMOKE	SWBNET,
177-043	177-042	05/01/2014	211.00		BIENVILLE	CLAY	SMOKE	SWBNET,
177-044	177-039	05/01/2014	66.00		CANAL	N PETERS	SMOKE	SWBNET,
177-045	177-061	05/01/2014	93.00	301	CANAL	N FRONT	SMOKE	SWBNET,
177-046	177-045	05/01/2014	83.00		CANAL	N FRONT	SMOKE	SWBNET,
177-049	177-048	05/05/2014	323.00		CLINTON	BIENVILLE	SMOKE	SWBNET,
177-050	177-047	05/01/2014	360.00		DECATUR	BIENVILLE	SMOKE	SWBNET,
177-050	196-078	05/01/2014	319.00	301	BIENVILLE	DECATUR	SMOKE	SWBNET,
177-051	177-050	05/01/2014	310.00		DECATUR	CONTI	SMOKE	SWBNET,
177-052	177-050	05/01/2014	150.00		BIENVILLE	N PETERS	SMOKE	SWBNET,
177-056	177-055	06/28/2014	194.00	100	IBERVILLE	N FRONT	SMOKE	SWBNET,
177-057	177-056	06/28/2014	13.00		IBERVILLE	N FRONT	SMOKE	SWBNET,
177-058	177-057	06/28/2014	46.00		IBERVILLE	N FRONT	SMOKE	SWBNET,
177-061	177-044	06/28/2014	144.00		CANAL	N FRONT	SMOKE	SWBNET,
177-064	177-041	06/30/2014	34.00		IBERVILLE	N PETERS	SMOKE	SWBNET,
178-001	179-009	06/28/2014	232.00		UNION	BARONNE	SMOKE	SWBNET,
178-002	178-001	06/28/2014	94.00		BARONNE	GRAVIER	SMOKE	SWBNET,
178-003	178-001	06/28/2014	190.00		BARONNE	PERDIDO	SMOKE	SWBNET,
178-004	178-001	06/28/2014	48.00		UNION	BARONNE	SMOKE	SWBNET,
178-007	178-004	06/28/2014	374.00		UNION	CARONDELET	SMOKE	SWBNET,
178-008	178-073	06/28/2014	70.00		CARONDELET	GRAVIER	SMOKE	SWBNET,
178-009	178-007	06/28/2014	187.00		CARONDELET	PERDIDO	SMOKE	SWBNET,
178-010	178-007	06/28/2014	51.00		UNION	CARONDELET	SMOKE	SWBNET,
178-011	178-010	06/28/2014	159.00		CARONDELET	GRAVIER	SMOKE	SWBNET,
178-018	178-016	06/28/2014	85.00		ST CHARLES AV	COMMERCIAL PL	SMOKE	SWBNET,
178-019	172-005	06/28/2014	220.00		BARONNE	POYDRAS	SMOKE	SWBNET,
178-021	178-020	06/28/2014	30.00		POYDRAS	CARROLL	SMOKE	SWBNET,

<u>STRUCT 1</u>	<u>STRUCT 2</u>	<u>INSP DATE</u>	<u>LENGTH</u>	<u>ADDRESS</u>	<u>STREET</u>	<u>CROSS STREET</u>	<u>ACTIVITY</u>	<u>INSPECTED BY</u>
178-022	178-021	06/28/2014	33.00		POYDRAS	CARROLL	SMOKE	SWBNET,
178-023	178-022	06/28/2014	95.00		CARROLL	POYDRAS	SMOKE	SWBNET,
178-025	178-024	06/28/2014	245.00	802	PERDIDO	CARONDELET	SMOKE	SWBNET,
178-026	178-023	06/28/2014	20.00		POYDRAS	CARROLL	SMOKE	SWBNET,
178-027	178-026	06/28/2014	203.00		POYDRAS	CARONDELET	SMOKE	SWBNET,
178-028	178-029	06/28/2014	30.00		CARONDELET	POYDRAS	SMOKE	SWBNET,
178-029	172-010	06/28/2014	195.00		CARONDELET	POYDRAS	SMOKE	SWBNET,
178-030	178-028	06/28/2014	87.00		CARONDELET	POYDRAS	SMOKE	SWBNET,
178-031	178-030	06/28/2014	215.00		CARONDELET	PERDIDO	SMOKE	SWBNET,
178-032	178-030	06/28/2014	37.00		POYDRAS	CARONDELET	SMOKE	SWBNET,
178-033	178-032	06/28/2014	305.00		POYDRAS	ST CHARLES AV	SMOKE	SWBNET,
178-037	178-036	06/28/2014	70.00		COMMERCIAL PL	ST CHARLES AV	SMOKE	SWBNET,
178-039	178-034	06/28/2014	400.00		POYDRAS	CAMP	SMOKE	SWBNET,
178-040	178-039	06/28/2014	90.00		CAMP	POYDRAS	SMOKE	SWBNET,
178-050	178-049	12/03/2014	343.00	300	PICAYUNE PL		RAN SMOKE TEST	201402510901
178-054	196-020	06/28/2014	205.00		ST CHARLES AV	GRAVIER	SMOKE	SWBNET,
178-055	178-054	06/29/2014	39.00		ST CHARLES AV	GRAVIER	SMOKE	SWBNET,
178-056	178-055	06/29/2014	358.00		GRAVIER	CAMP	SMOKE	SWBNET,
178-057	178-056	06/29/2014	223.00		CAMP	COMMERCIAL PL	SMOKE	SWBNET,
178-059	196-025	06/29/2014	179.00		CAMP	GRAVIER	SMOKE	SWBNET,
178-060	196-008	06/29/2014	53.00		CARONDELET	GRAVIER	SMOKE	SWBNET,
178-061	178-060	06/29/2014	67.00		CARONDELET	GRAVIER	SMOKE	SWBNET,
178-062	178-061	06/29/2014	76.00		CARONDELET	GRAVIER	SMOKE	SWBNET,
178-063	178-062	06/29/2014	69.00		CARONDELET	GRAVIER	SMOKE	SWBNET,
178-064	178-063	06/29/2014	55.00		GRAVIER	CARONDELET	SMOKE	SWBNET,
178-065	178-064	06/29/2014	184.00		GRAVIER	ST CHARLES AV	SMOKE	SWBNET,
178-066	178-065	06/29/2014	95.00		GRAVIER	ST CHARLES AV	SMOKE	SWBNET,
178-067	196-006	06/29/2014	325.00		BARONNE	GRAVIER	SMOKE	SWBNET,
178-068	178-067	06/29/2014	235.00		GRAVIER	VARIETIES AL	SMOKE	SWBNET,
178-069	178-068	06/29/2014	8.00		GRAVIER	VARIETIES AL	SMOKE	SWBNET,
178-070	178-069	06/29/2014	140.00		GRAVIER	CARONDELET	SMOKE	SWBNET,
178-072	178-071	06/29/2014	118.00		BARONNE	UNION	SMOKE	SWBNET,
178-073	178-007	06/29/2014	60.00		CARONDELET	GRAVIER	SMOKE	SWBNET,
178-083	178-014	06/29/2014	9.00	321	ST CHARLES AV	UNION	SMOKE	SWBNET,
178-084	178-083	06/29/2014	62.00	327	ST CHARLES AV	UNION	SMOKE	SWBNET,
178-085	178-083	06/29/2014	63.00	320	ST CHARLES AV	UNION	SMOKE	SWBNET,
179-001	197-028	06/29/2014	365.00		S RAMPART	GRAVIER	SMOKE	SWBNET,
179-002	179-001	06/29/2014	282.00		GRAVIER	LOYOLA AV	SMOKE	SWBNET,
179-003	179-002	06/29/2014	25.00		GRAVIER	LOYOLA AV	SMOKE	SWBNET,
179-004	179-003	06/29/2014	220.00		LOYOLA AV	PERDIDO	SMOKE	SWBNET,
179-005	179-004	06/29/2014	233.00		LOYOLA AV	PERDIDO	SMOKE	SWBNET,
179-006	179-051	06/30/2014	125.00		GRAVIER	O"KEEFE AV	SMOKE	SWBNET,
179-007	179-006	06/30/2014	158.00		O"KEEFE AV	UNION	SMOKE	SWBNET,
179-008	179-007	06/30/2014	85.00		O"KEEFE AV	UNION	SMOKE	SWBNET,
179-009	179-008	06/30/2014	123.00		UNION	BARONNE	SMOKE	SWBNET,

<u>STRUCT 1</u>	<u>STRUCT 2</u>	<u>INSP DATE</u>	<u>LENGTH</u>	<u>ADDRESS</u>	<u>STREET</u>	<u>CROSS STREET</u>	<u>ACTIVITY</u>	<u>INSPECTED BY</u>
179-010	179-008	06/30/2014	247.00		O"KEEFE AV	PERDIDO	SMOKE	SWBNET,
179-011	179-001	06/30/2014	255.00		S RAMPART	PERDIDO	SMOKE	SWBNET,
179-012	179-011	06/30/2014	243.00		S RAMPART	PERDIDO	SMOKE	SWBNET,
179-013	179-012	06/30/2014	18.00		S RAMPART	PERDIDO	SMOKE	SWBNET,
179-014	179-013	06/30/2014	280.00		PERDIDO	LOYOLA AV	SMOKE	SWBNET,
179-015	179-014	06/30/2014	28.00		PERDIDO	LOYOLA AV	SMOKE	SWBNET,
179-016	179-015	06/30/2014	114.00		LOYOLA AV	POYDRAS	SMOKE	SWBNET,
179-017	179-016	06/30/2014	118.00		LOYOLA AV	POYDRAS	SMOKE	SWBNET,
179-018	179-013	06/30/2014	415.00		S RAMPART	POYDRAS	SMOKE	SWBNET,
179-019	179-018	06/30/2014	30.00		POYDRAS	S RAMPART	SMOKE	SWBNET,
179-021	179-018	06/30/2014	170.00		POYDRAS	O"KEEFE AV	SMOKE	SWBNET,
179-022	179-010	07/08/2014	28.00		O"KEEFE AV	PERDIDO	SMOKE	SWBNET,
179-022	179-013	07/08/2014	240.00		PERDIDO	O"KEEFE AV	SMOKE	SWBNET,
179-023	179-022	07/08/2014	255.00		PERDIDO	PENN	SMOKE	SWBNET,
179-024	179-023	07/08/2014	265.00		PENN	POYDRAS	SMOKE	SWBNET,
179-027	197-030	07/08/2014	260.00		O"KEEFE AV	GRAVIER	SMOKE	SWBNET,
179-028	197-027	07/08/2014	130.00		LOYOLA AV	GRAVIER	SMOKE	SWBNET,
179-029	179-028	07/08/2014	10.00		LOYOLA AV	GRAVIER	SMOKE	SWBNET,
179-030	179-029	07/08/2014	45.00		LOYOLA AV	GRAVIER	SMOKE	SWBNET,
179-031	179-030	07/08/2014	135.00		LOYOLA AV	GRAVIER	SMOKE	SWBNET,
179-032	180-005	07/08/2014	248.00		GRAVIER	LOYOLA AV	SMOKE	SWBNET,
179-033	180-006	07/08/2014	242.00		GRAVIER	LOYOLA AV	SMOKE	SWBNET,
179-034	180-026	07/08/2014	301.00		PERDIDO	LOYOLA AV	SMOKE	SWBNET,
179-035	179-034	07/08/2014	160.00		PERDIDO	LOYOLA AV	SMOKE	SWBNET,
179-036	179-034	07/08/2014	255.00		LOYOLA AV	GRAVIER	SMOKE	SWBNET,
179-037	179-036	07/08/2014	256.00		LOYOLA AV	GRAVIER	SMOKE	SWBNET,
179-038	179-037	07/08/2014	105.00		GRAVIER	LOYOLA AV	SMOKE	SWBNET,
179-039	180-031	07/09/2014	300.00		POYDRAS	LOYOLA AV	SMOKE	SWBNET,
179-040	179-039	07/09/2014	200.00		POYDRAS	LOYOLA AV	SMOKE	SWBNET,
179-042	179-041	07/09/2014	215.00		POYDRAS	LOYOLA AV	SMOKE	SWBNET,
179-043	180-041	07/09/2014	255.00		POYDRAS	LOYOLA AV	SMOKE	SWBNET,
179-044	179-043	07/09/2014	342.00		POYDRAS	LOYOLA AV	SMOKE	SWBNET,
179-045	173-006	07/09/2014	395.00		S RAMPART	POYDRAS	SMOKE	SWBNET,
179-046	179-045	07/09/2014	170.00		POYDRAS	O"KEEFE AV	SMOKE	SWBNET,
179-047	173-013	07/09/2014	400.00		O"KEEFE AV	POYDRAS	SMOKE	SWBNET,
179-048	179-047	07/09/2014	291.00		POYDRAS	PENN	SMOKE	SWBNET,
180-001	198-065	07/09/2014	246.00		LA SALLE PL	GRAVIER	SMOKE	SWBNET,
180-002	180-001	07/09/2014	52.00		LA SALLE PL	GRAVIER	SMOKE	SWBNET,
180-005	180-004	07/09/2014	260.00		GRAVIER	S LIBERTY	SMOKE	SWBNET,
180-006	180-005	07/09/2014	12.00		S LIBERTY	GRAVIER	SMOKE	SWBNET,
180-008	180-004	07/09/2014	231.00		GRAVIER	FRERET	SMOKE	SWBNET,
180-009	180-008	07/09/2014	225.00		GRAVIER	S ROBERTSON	SMOKE	SWBNET,
180-010	180-004	07/09/2014	113.00		LA SALLE PL	PERDIDO	SMOKE	SWBNET,
180-011	180-010	07/10/2014	37.00		LA SALLE PL	PERDIDO	SMOKE	SWBNET,
180-012	180-011	07/10/2014	26.00		LA SALLE PL	PERDIDO	SMOKE	SWBNET,

<u>STRUCT 1</u>	<u>STRUCT 2</u>	<u>INSP DATE</u>	<u>LENGTH</u>	<u>ADDRESS</u>	<u>STREET</u>	<u>CROSS STREET</u>	<u>ACTIVITY</u>	<u>INSPECTED BY</u>
180-013	180-012	07/10/2014	66.00		LA SALLE PL	PERDIDO	SMOKE	SWBNET,
180-013	180-014	07/10/2014	25.00		LA SALLE PL	GRAVIER	SMOKE	SWBNET,
180-014	180-025	07/10/2014	258.00		LA SALLE PL	GRAVIER	SMOKE	SWBNET,
180-015	181-007	07/10/2014	287.00		PERDIDO	MAGNOLIA	SMOKE	SWBNET,
180-017	180-016	07/10/2014	208.00		S ROBERTSON	POYDRAS	SMOKE	SWBNET,
180-018	180-017	07/10/2014	12.00		S ROBERTSON	POYDRAS	SMOKE	SWBNET,
180-019	180-018	07/10/2014	130.00		S ROBERTSON	POYDRAS	SMOKE	SWBNET,
180-020	180-016	07/10/2014	247.00		PERDIDO	FRERET	SMOKE	SWBNET,
180-021	180-020	07/10/2014	212.00		FRERET	POYDRAS	SMOKE	SWBNET,
180-022	180-021	07/10/2014	210.00		FRERET	POYDRAS	SMOKE	SWBNET,
180-023	180-020	07/14/2014	106.00		FRERET	GRAVIER	SMOKE	SWBNET,
180-024	180-023	07/14/2014	362.00		FRERET	GRAVIER	SMOKE	SWBNET,
180-025	180-051	07/15/2014	82.00		PERDIDO	LASALLE	SMOKE	SWBNET,
180-026	180-025	07/14/2014	250.00		PERDIDO	S LIBERTY	SMOKE	SWBNET,
180-027	180-025	07/11/2014	223.00		LA SALLE PL	POYDRAS	SMOKE	SWBNET,
180-031	180-030	07/11/2014	25.00		POYDRAS	S LIBERTY	SMOKE	SWBNET,
180-033	181-011	07/11/2014	100.00		POYDRAS	MAGNOLIA	SMOKE	SWBNET,
180-034	180-033	07/11/2014	253.00		POYDRAS	S ROBERTSON	SMOKE	SWBNET,
180-035	180-034	07/11/2014	258.00		POYDRAS	S ROBERTSON	SMOKE	SWBNET,
180-036	180-035	07/11/2014	443.00		POYDRAS	LASALLE	SMOKE	SWBNET,
180-037	180-036	07/11/2014	40.00		POYDRAS	LASALLE	SMOKE	SWBNET,
180-038	180-037	07/11/2014	132.00		POYDRAS	S LIBERTY	SMOKE	SWBNET,
180-039	180-038	07/15/2014	13.00		POYDRAS	S LIBERTY	SMOKE	SWBNET,
180-040	180-039	07/11/2014	80.00		POYDRAS	S LIBERTY	SMOKE	SWBNET,
180-041	180-040	07/11/2014	10.00		POYDRAS	S LIBERTY	SMOKE	SWBNET,
180-042	198-062	07/11/2014	215.00		TULANE AV	LASALLE	SMOKE	SWBNET,
180-043	180-042	07/11/2014	67.00		TULANE AV	LASALLE	SMOKE	SWBNET,
180-044	180-043	07/11/2014	52.00		TULANE AV	LASALLE	SMOKE	SWBNET,
180-045	181-002	07/11/2014	285.00	1532	GRAVIER	MAGNOLIA	SMOKE	SWBNET,
180-051	180-020	07/15/2014	152.00		PERDIDO	FRERET	SMOKE	SWBNET,
181-001	198-059	07/11/2014	465.00		S CLAIBORNE AV	GRAVIER	SMOKE	SWBNET,
181-002	181-001	07/11/2014	10.00		GRAVIER	S CLAIBORNE AV	SMOKE	SWBNET,
181-003	181-002	07/11/2014	200.00		S CLAIBORNE AV	TULANE AV	SMOKE	SWBNET,
181-004	181-003	07/11/2014	210.00		S CLAIBORNE AV	TULANE AV	SMOKE	SWBNET,
181-005	181-001	07/14/2014	100.00		S CLAIBORNE AV	GRAVIER	SMOKE	SWBNET,
181-006	181-040	07/14/2014	142.00		PERDIDO	CLARA	SMOKE	SWBNET,
181-007	181-006	07/14/2014	30.00		CLARA	PERDIDO	SMOKE	SWBNET,
181-008	181-007	07/14/2014	448.00		CLARA	POYDRAS	SMOKE	SWBNET,
181-009	181-008	07/14/2014	293.00		POYDRAS	S CLAIBORNE AV	SMOKE	SWBNET,
181-013	181-007	07/14/2014	15.00		PERDIDO	CLARA	SMOKE	SWBNET,
181-014	181-013	07/14/2014	370.00		CLARA	POYDRAS	SMOKE	SWBNET,
181-015	181-013	07/14/2014	172.00		PERDIDO	S CLAIBORNE AV	SMOKE	SWBNET,
181-016	181-015	07/14/2014	366.00		S CLAIBORNE AV	POYDRAS	SMOKE	SWBNET,
181-040	181-005	07/14/2014	353.00		S CLAIBORNE AV	PERDIDO	SMOKE	SWBNET,
184-021	184-020	05/01/2014	269.00		PERDIDO	S BROAD	SMOKE	SWBNET,

<u>STRUCT 1</u>	<u>STRUCT 2</u>	<u>INSP DATE</u>	<u>LENGTH</u>	<u>ADDRESS</u>	<u>STREET</u>	<u>CROSS STREET</u>	<u>ACTIVITY</u>	<u>INSPECTED BY</u>
187-001	192-029	05/01/2014	230.00		S PIERCE	GRAVIER	SMOKE	SWBNET,
187-002	187-001	05/01/2014	225.00		S PIERCE	GRAVIER	SMOKE	SWBNET,
188-001	188-038	07/15/2014	194.00		S ROCHEBLAVE	BANKS	SMOKE	SWBNET,
188-002	188-001	07/14/2014	30.00		BANKS	S ROCHEBLAVE	SMOKE	SWBNET,
188-003	188-001	07/14/2014	28.00		BANKS	S ROCHEBLAVE	SMOKE	SWBNET,
188-004	188-003	07/15/2014	270.00		BANKS	S TONTI	SMOKE	SWBNET,
188-005	188-001	07/15/2014	289.00		S ROCHEBLAVE	TULANE AV	SMOKE	SWBNET,
188-006	188-005	07/15/2014	340.00		TULANE AV	S DORGENOIS	SMOKE	SWBNET,
188-009	188-037	07/15/2014	160.00		S TONTI	TULANE AV	SMOKE	SWBNET,
188-018	188-017	07/23/2014	360.00		TULANE AV	S MIRO	SMOKE	SWBNET,
188-019	188-018	07/23/2014	270.00		TULANE AV	S GALVEZ	SMOKE	SWBNET,
188-022	181-022	07/23/2014	230.00	1805	S DERBIGNY	TULANE AV	SMOKE	SWBNET,
188-023	188-022	07/23/2014	250.00		TULANE AV	S CLAIBORNE AV	SMOKE	SWBNET,
188-030	181-024	07/23/2014	243.00		S ROMAN	TULANE AV	SMOKE	SWBNET,
188-031	188-030	07/23/2014	250.00		TULANE AV	BOLIVAR	SMOKE	SWBNET,
188-032	181-031	07/23/2014	208.00		BOLIVAR	TULANE AV	SMOKE	SWBNET,
188-033	188-032	07/23/2014	251.00		TULANE AV	S JOHNSON	SMOKE	SWBNET,
188-035	188-034	07/23/2014	269.00		TULANE AV	S GALVEZ	SMOKE	SWBNET,
189-002	188-002	07/27/2014	393.00		BANKS	S DORGENOIS	SMOKE	SWBNET,
189-004	189-002	07/27/2014	349.00		S DORGENOIS	TULANE AV	SMOKE	SWBNET,
189-005	189-004	07/23/2014	255.00		TULANE AV	MANASSES AL	SMOKE	SWBNET,
189-006	189-005	07/23/2014	223.00		TULANE AV	S BROAD	SMOKE	SWBNET,
189-008	189-007	07/23/2014	323.00		MANASSES AL	TULANE AV	SMOKE	SWBNET,
189-009	189-007	07/23/2014	273.00		BANKS	S BROAD	SMOKE	SWBNET,
189-010	189-009	07/24/2014	406.00		S BROAD	TULANE AV	SMOKE	SWBNET,
189-014	189-013	07/24/2014	305.00		S WHITE	BAUDIN	SMOKE	SWBNET,
189-016	189-015	07/24/2014	277.00		S WHITE	BAUDIN	SMOKE	SWBNET,
189-017	189-015	07/24/2014	270.00		BANKS	S BROAD	SMOKE	SWBNET,
189-018	189-017	07/24/2014	270.00		BANKS	S BROAD	SMOKE	SWBNET,
189-019	189-018	07/24/2014	308.00		S BROAD	BAUDIN	SMOKE	SWBNET,
189-020	190-024	07/24/2014	315.00		BANKS	S WHITE	SMOKE	SWBNET,
189-021	189-020	07/24/2014	248.00		S WHITE	PALMYRA	SMOKE	SWBNET,
189-022	189-020	07/24/2014	45.00		BANKS	S WHITE	SMOKE	SWBNET,
189-023	189-022	07/24/2014	298.00		S WHITE	PALMYRA	SMOKE	SWBNET,
189-024	189-022	07/24/2014	240.00		BANKS	JANE AL	SMOKE	SWBNET,
189-025	189-024	04/24/2014	235.00		BANKS	S BROAD	SMOKE	SWBNET,
189-026	201-013	07/24/2014	302.00		JANE AL	BANKS	SMOKE	SWBNET,
189-027	201-010	07/24/2014	323.00		S BROAD	BANKS	SMOKE	SWBNET,
189-028	190-029	07/25/2014	312.00		BAUDIN	S WHITE	SMOKE	SWBNET,
189-029	189-028	07/25/2014	168.00		S WHITE	TULANE AV	SMOKE	SWBNET,
189-030	189-029	07/25/2014	56.00		TULANE AV	S WHITE	SMOKE	SWBNET,
189-031	189-028	07/25/2014	45.00		BAUDIN	S WHITE	SMOKE	SWBNET,
189-032	189-031	07/25/2014	170.00		S WHITE	TULANE AV	SMOKE	SWBNET,
189-033	189-032	07/25/2014	152.00		TULANE AV	S BROAD	SMOKE	SWBNET,
189-034	189-031	07/25/2014	213.00		BAUDIN	S BROAD	SMOKE	SWBNET,

<u>STRUCT 1</u>	<u>STRUCT 2</u>	<u>INSP DATE</u>	<u>LENGTH</u>	<u>ADDRESS</u>	<u>STREET</u>	<u>CROSS STREET</u>	<u>ACTIVITY</u>	<u>INSPECTED BY</u>
189-035	189-034	07/25/2014	210.00		BAUDIN	S BROAD	SMOKE	SWBNET,
189-036	190-034	07/25/2014	285.00		TULANE AV	S WHITE	SMOKE	SWBNET,
189-037	188-016	07/27/2014	417.00		TULANE AV	S DORGENOIS	SMOKE	SWBNET,
189-038	189-037	07/23/2014	270.00		TULANE AV	MANASSES AL	SMOKE	SWBNET,
189-039	189-038	07/25/2014	267.00		TULANE AV	S BROAD	SMOKE	SWBNET,
189-040	201-015	07/25/2014	399.00		S WHITE	BANKS	SMOKE	SWBNET,
189-041	189-040	07/25/2014	403.00		S WHITE	BAUDIN	SMOKE	SWBNET,
190-001	202-006	07/25/2014	367.00		S LOPEZ	BANKS	SMOKE	SWBNET,
190-002	190-001	07/25/2014	202.00		BANKS	S SALCEDO	SMOKE	SWBNET,
190-003	190-001	07/25/2014	275.00		BANKS	S RENDON	SMOKE	SWBNET,
190-004	190-001	07/25/2014	83.00		S LOPEZ	BANKS	SMOKE	SWBNET,
190-005	190-004	07/25/2014	270.00		BANKS	S RENDON	SMOKE	SWBNET,
190-007	190-004	07/25/2014	365.00		S LOPEZ	BAUDIN	SMOKE	SWBNET,
190-008	190-007	07/25/2014	365.00		BAUDIN	S RENDON	SMOKE	SWBNET,
190-009	190-008	07/26/2014	316.00		S RENDON	D"HEMECOURT	SMOKE	SWBNET,
190-010	190-008	07/26/2014	359.00		S RENDON	BANKS	SMOKE	SWBNET,
190-012	190-011	07/26/2014	360.00		D"HEMECOURT	S RENDON	SMOKE	SWBNET,
190-014	190-013	07/26/2014	190.00		TULANE AV	S SALCEDO	SMOKE	SWBNET,
190-015	190-013	07/26/2014	370.00		TULANE AV	S RENDON	SMOKE	SWBNET,
190-016	190-015	07/26/2014	12.00		S RENDON	TULANE AV	SMOKE	SWBNET,
190-017	190-007	07/26/2014	255.00		BAUDIN	S SALCEDO	SMOKE	SWBNET,
190-018	190-017	07/26/2014	360.00		S SALCEDO	BANKS	SMOKE	SWBNET,
190-019	190-018	07/26/2014	280.00		BANKS	S GAYOSO	SMOKE	SWBNET,
190-020	190-017	07/26/2014	280.00		BAUDIN	S GAYOSO	SMOKE	SWBNET,
190-021	190-017	07/26/2014	350.00		S SALCEDO	TULANE AV	SMOKE	SWBNET,
190-022	190-021	07/26/2014	130.00		TULANE AV	S LOPEZ	SMOKE	SWBNET,
190-023	190-021	07/27/2014	280.00		TULANE AV	S GAYOSO	SMOKE	SWBNET,
190-024	202-001	07/26/2014	373.00		S DUPRE	BANKS	SMOKE	SWBNET,
190-025	190-024	07/26/2014	310.00		BANKS	S GAYOSO	SMOKE	SWBNET,
190-027	190-026	07/26/2014	336.00		BANKS	S GAYOSO	SMOKE	SWBNET,
190-028	190-027	07/26/2014	305.00		S GAYOSO	BAUDIN	SMOKE	SWBNET,
190-030	190-029	07/27/2014	340.00		BAUDIN	S GAYOSO	SMOKE	SWBNET,
190-031	190-030	07/27/2014	295.00		S GAYOSO	TULANE AV	SMOKE	SWBNET,
190-032	190-031	07/27/2014	283.00		TULANE AV	S DUPRE	SMOKE	SWBNET,
190-034	190-033	07/27/2014	344.00		TULANE AV	S DUPRE	SMOKE	SWBNET,
190-036	202-004	07/27/2014	329.00		S SALCEDO	BANKS	SMOKE	SWBNET,
190-037	202-007	07/27/2014	368.00		S RENDON	BANKS	SMOKE	SWBNET,
190-038	185-021	08/15/2014	250.00		S SALCEDO	TULANE AV	SMOKE	SWBNET,
190-039	190-038	08/11/2014	282.00		TULANE AV	S GAYOSO	SMOKE	SWBNET,
190-040	190-029	08/11/2014	189.00		S DUPRE	TULANE AV	SMOKE	SWBNET,
190-041	189-041	08/11/2014	318.00		BAUDIN	S DUPRE	SMOKE	SWBNET,
190-042	190-041	08/11/2014	193.00		S DUPRE	TULANE AV	SMOKE	SWBNET,
190-043	190-042	08/11/2014	130.00		S DUPRE	TULANE AV	SMOKE	SWBNET,
190-044	190-035	08/15/2014	280.00		BANKS	S SALCEDO	SMOKE	SWBNET,
190-045	190-024	08/15/2014	35.00		BANKS	S DUPRE	SMOKE	SWBNET,

<u>STRUCT 1</u>	<u>STRUCT 2</u>	<u>INSP DATE</u>	<u>LENGTH</u>	<u>ADDRESS</u>	<u>STREET</u>	<u>CROSS STREET</u>	<u>ACTIVITY</u>	<u>INSPECTED BY</u>
190-046	190-045	08/15/2014	212.00		BANKS	S GAYOSO	SMOKE	SWBNET,
191-029	191-028	05/02/2014	202.00		TULANE AV	S CLARK	SMOKE	SWBNET,
191-032	203-004	05/01/2014	451.00		S JEFFERSON DAVIS PK	BANKS	SMOKE	SWBNET,
191-034	203-001	08/11/2014	347.00		S JEFFERSON DAVIS PK	BANKS	SMOKE	SWBNET,
191-035	190-037	08/11/2014	286.00		BANKS	S JEFFERSON DAVIS PK	SMOKE	SWBNET,
191-036	190-010	08/11/2014	338.00		BANKS	S JEFFERSON DAVIS PK	SMOKE	SWBNET,
191-037	191-036	08/11/2014	274.00		S JEFFERSON DAVIS PK	BAUDIN	SMOKE	SWBNET,
191-039	191-038	08/11/2014	311.00		S JEFFERSON DAVIS PK	D"HEMECOURT	SMOKE	SWBNET,
191-040	190-012	08/11/2014	300.00		D"HEMECOURT	S JEFFERSON DAVIS PK	SMOKE	SWBNET,
191-041	190-016	08/11/2014	348.00		TULANE AV	S JEFFERSON DAVIS PK	SMOKE	SWBNET,
191-042	203-015	05/02/2014	370.00		S TELEMACHUS	BANKS	SMOKE	SWBNET,
191-051	203-009	05/02/2014	366.00		S CLARK	BANKS	SMOKE	SWBNET,
196-001	197-035	08/11/2014	353.00		CANAL	BARONNE	SMOKE	SWBNET,
196-002	196-001	08/11/2014	37.00		BARONNE	CANAL	SMOKE	SWBNET,
196-003	196-002	08/12/2014	243.00		BARONNE	COMMON	SMOKE	SWBNET,
196-004	196-003	08/12/2014	203.00		BARONNE	COMMON	SMOKE	SWBNET,
196-005	197-043	08/12/2014	341.00		COMMON	BARONNE	SMOKE	SWBNET,
196-006	196-004	08/12/2014	40.00		BARONNE	COMMON	SMOKE	SWBNET,
196-006	196-005	08/12/2014	30.00		COMMON	BARONNE	SMOKE	SWBNET,
196-007	196-006	08/12/2014	246.00		COMMON	VARIETIES AL	SMOKE	SWBNET,
196-008	196-007	08/12/2014	143.00		COMMON	CARONDELET	SMOKE	SWBNET,
196-009	196-001	08/12/2014	80.00		CANAL	CARONDELET	SMOKE	SWBNET,
196-010	196-009	08/12/2014	305.00		CANAL	CARONDELET	SMOKE	SWBNET,
196-011	196-010	08/12/2014	25.00		CARONDELET	CANAL	SMOKE	SWBNET,
196-012	196-011	08/12/2014	148.00		CARONDELET	LA CLUB ALLEY	SMOKE	SWBNET,
196-013	196-012	08/12/2014	120.00		LA CLUB ALLEY	CARONDELET	SMOKE	SWBNET,
196-014	196-012	08/12/2014	250.00		CARONDELET	COMMON	SMOKE	SWBNET,
196-015	196-014	08/12/2014	35.00		COMMON	CARONDELET	SMOKE	SWBNET,
196-016	196-015	08/12/2014	105.00		COMMON	MC LELLAH AL	SMOKE	SWBNET,
196-017	196-016	08/12/2014	171.00		MC LELLAH AL	COMMON	SMOKE	SWBNET,
196-018	196-016	08/12/2014	97.00		COMMON	ST CHARLES AV	SMOKE	SWBNET,
196-019	196-018	08/12/2014	129.00		COMMON	ST CHARLES AV	SMOKE	SWBNET,
196-020	196-019	08/12/2014	55.00		ST CHARLES AV	COMMON	SMOKE	SWBNET,
196-021	196-010	08/12/2014	345.00	700 BLK	CANAL	ST CHARLES AV	SMOKE	SWBNET,
196-022	196-021	08/12/2014	36.00		ST CHARLES AV	CANAL	SMOKE	SWBNET,
196-023	196-022	08/13/2014	113.00		ST CHARLES AV	COMMON	SMOKE	SWBNET,
196-024	196-023	08/13/2014	210.00		ST CHARLES AV	COMMON	SMOKE	SWBNET,
196-025	196-024	08/13/2014	375.00		COMMON	CAMP	SMOKE	SWBNET,
196-026	196-021	08/13/2014	306.00		CANAL	CAMP	SMOKE	SWBNET,
196-033	197-063	08/13/2014	360.00		CANAL	DAUPHINE	SMOKE	SWBNET,
196-034	196-033	08/13/2014	360.00		CANAL	BOURBON	SMOKE	SWBNET,
196-035	196-034	08/13/2014	204.00		BOURBON	COSMOPOLITAN AL	SMOKE	SWBNET,
196-035	196-040	08/13/2014	170.00		BOURBON	COSMOPOLITAN AL	SMOKE	SWBNET,
196-037	196-033	08/13/2014	145.00		DAUPHINE	IBERVILLE	SMOKE	SWBNET,
196-039	196-038	08/13/2014	359.00		DAUPHINE	BIENVILLE	SMOKE	SWBNET,

<u>STRUCT 1</u>	<u>STRUCT 2</u>	<u>INSP DATE</u>	<u>LENGTH</u>	<u>ADDRESS</u>	<u>STREET</u>	<u>CROSS STREET</u>	<u>ACTIVITY</u>	<u>INSPECTED BY</u>
196-040	196-038	08/13/2014	365.00		IBERVILLE	BOURBON	SMOKE	SWBNET,
196-041	196-040	08/13/2014	360.00		BOURBON	BIENVILLE	SMOKE	SWBNET,
196-042	196-039	08/13/2014	338.00		BIENVILLE	BOURBON	SMOKE	SWBNET,
196-042	196-041	08/13/2014	25.00		BIENVILLE	BOURBON	SMOKE	SWBNET,
196-044	196-040	08/13/2014	120.00		IBERVILLE	ROYAL	SMOKE	SWBNET,
196-045	196-044	08/13/2014	181.00		IBERVILLE	ROYAL	SMOKE	SWBNET,
196-046	196-034	08/13/2014	355.00		CANAL	ROYAL	SMOKE	SWBNET,
196-047	196-046	08/14/2014	374.00		ROYAL	IBERVILLE	SMOKE	SWBNET,
196-048	196-047	08/14/2014	101.00		ROYAL	BIENVILLE	SMOKE	SWBNET,
196-049	196-048	08/14/2014	111.00		ROYAL	BIENVILLE	SMOKE	SWBNET,
196-051	196-046	08/14/2014	160.00		CANAL	EXCHANGE PL	SMOKE	SWBNET,
196-052	196-051	08/14/2014	375.00		EXCHANGE PL	IBERVILLE	SMOKE	SWBNET,
196-053	196-052	08/14/2014	20.00		IBERVILLE	EXCHANGE PL	SMOKE	SWBNET,
196-054	196-053	08/14/2014	348.00		EXCHANGE PL	BIENVILLE	SMOKE	SWBNET,
196-055	196-051	08/14/2014	175.00		CANAL	CHARTRES	SMOKE	SWBNET,
196-056	196-055	08/14/2014	38.00		CHARTRES	CANAL	SMOKE	SWBNET,
196-057	196-056	08/14/2014	294.00		CHARTRES	IBERVILLE	SMOKE	SWBNET,
196-058	196-055	08/14/2014	45.00		CANAL	CHARTRES	SMOKE	SWBNET,
196-059	196-058	08/14/2014	40.00		CHARTRES	CANAL	SMOKE	SWBNET,
196-060	196-059	08/14/2014	339.00		CHARTRES	IBERVILLE	SMOKE	SWBNET,
196-061	196-052	08/15/2014	190.00		IBERVILLE	CHARTRES	SMOKE	SWBNET,
196-062	196-061	08/15/2014	308.00		CHARTRES	BIENVILLE	SMOKE	SWBNET,
196-063	196-054	08/15/2014	172.00		BIENVILLE	CHARTRES	SMOKE	SWBNET,
196-064	196-063	08/15/2014	310.00		CHARTRES	CONTI	SMOKE	SWBNET,
196-065	196-060	08/15/2014	359.00		CHARTRES	BIENVILLE	SMOKE	SWBNET,
196-066	196-060	08/15/2014	80.00		IBERVILLE	HOEHN & DIETH AL	SMOKE	SWBNET,
196-068	196-066	08/15/2014	195.00		IBERVILLE	DORSIERE	SMOKE	SWBNET,
196-070	196-058	08/15/2014	268.00		CANAL	DORSIERE	SMOKE	SWBNET,
196-071	196-070	08/15/2014	45.00		DORSIERE	CANAL	SMOKE	SWBNET,
196-072	196-071	08/14/2014	110.00		DORSIERE	IBERVILLE	SMOKE	SWBNET,
196-073	196-072	08/14/2014	57.00		DORSIERE	IBERVILLE	SMOKE	SWBNET,
196-074	196-073	08/14/2014	124.00		DORSIERE	IBERVILLE	SMOKE	SWBNET,
197-001	198-039	08/14/2014	322.00		CANAL	S LIBERTY	SMOKE	SWBNET,
197-002	197-001	08/14/2014	393.00		S LIBERTY	CLEVELAND AV	SMOKE	SWBNET,
197-002	198-042	08/14/2014	317.00		CLEVELAND AV	S LIBERTY	SMOKE	SWBNET,
197-003	197-002	08/14/2014	160.00		CLEVELAND AV	S SARATOGA	SMOKE	SWBNET,
197-004	197-001	08/14/2014	212.00		CANAL	S SARATOGA	SMOKE	SWBNET,
197-005	197-004	08/14/2014	223.00		S SARATOGA	CLEVELAND AV	SMOKE	SWBNET,
197-006	197-004	08/14/2014	170.00		CANAL	ELK PL	SMOKE	SWBNET,
197-007	197-006	08/14/2014	385.00		ELK PL	CLEVELAND AV	SMOKE	SWBNET,
197-008	197-007	08/14/2014	170.00		CLEVELAND AV	S SARATOGA	SMOKE	SWBNET,
197-009	197-008	08/15/2014	93.00		S SARATOGA	TULANE AV	SMOKE	SWBNET,
197-010	197-009	08/14/2014	176.00		S SARATOGA	TULANE AV	SMOKE	SWBNET,
197-011	197-010	08/14/2014	166.00		TULANE AV	S LIBERTY	SMOKE	SWBNET,
197-013	197-010	08/14/2014	93.00		TULANE AV	S SARATOGA	SMOKE	SWBNET,

<u>STRUCT 1</u>	<u>STRUCT 2</u>	<u>INSP DATE</u>	<u>LENGTH</u>	<u>ADDRESS</u>	<u>STREET</u>	<u>CROSS STREET</u>	<u>ACTIVITY</u>	<u>INSPECTED BY</u>
197-014	197-006	08/14/2014	130.00		CANAL	ELK PL	SMOKE	SWBNET,
197-015	197-014	08/15/2014	307.00		ELK PL	TULANE AV	SMOKE	SWBNET,
197-016	197-015	08/15/2014	305.00		ELK PL	TULANE AV	SMOKE	SWBNET,
197-018	197-014	07/31/2014	165.00		CANAL	S RAMPART	SMOKE	SWBNET,
197-019	197-018	07/31/2014	203.00		S RAMPART	COMMON	SMOKE	SWBNET,
197-020	197-018	07/31/2014	58.00		CANAL	S RAMPART	SMOKE	SWBNET,
197-021	197-020	08/07/2014	280.00		S RAMPART	COMMON	SMOKE	SWBNET,
197-024	197-023	07/31/2014	120.00		CANAL	S RAMPART	SMOKE	SWBNET,
197-025	197-021	07/31/2014	40.00		S RAMPART	COMMON	SMOKE	SWBNET,
197-026	197-025	07/31/2014	323.00		S RAMPART	COMMON	SMOKE	SWBNET,
197-027	197-026	07/31/2014	212.00		COMMON	ELK PL	SMOKE	SWBNET,
197-028	197-026	07/31/2014	51.00		COMMON	S RAMPART	SMOKE	SWBNET,
197-029	197-034	07/31/2014	119.00		UNIVERSITY PL	COMMON	SMOKE	SWBNET,
197-030	197-029	07/31/2014	25.00		UNIVERSITY PL	COMMON	SMOKE	SWBNET,
197-031	197-020	07/31/2014	345.00		CANAL	UNIVERSITY PL	SMOKE	SWBNET,
197-032	197-031	07/31/2014	159.00		UNIVERSITY PL	ROOSEVELT AL	SMOKE	SWBNET,
197-033	197-032	07/31/2014	164.00		UNIVERSITY PL	COMMON	SMOKE	SWBNET,
197-034	197-033	07/31/2014	153.00		UNIVERSITY PL	COMMON	SMOKE	SWBNET,
197-035	197-031	07/31/2014	31.00		CANAL	UNIVERSITY PL	SMOKE	SWBNET,
197-036	197-035	07/31/2014	15.00		UNIVERSITY PL	CANAL	SMOKE	SWBNET,
197-037	197-036	07/31/2014	135.00		UNIVERSITY PL	ROOSEVELT AL	SMOKE	SWBNET,
197-038	197-037	07/31/2014	15.00		UNIVERSITY PL	ROOSEVELT AL	SMOKE	SWBNET,
197-039	197-038	07/31/2014	40.00		ROOSEVELT AL	BARONNE	SMOKE	SWBNET,
197-040	197-039	07/31/2014	240.00		ROOSEVELT AL	BARONNE	SMOKE	SWBNET,
197-041	197-037	07/31/2014	149.00		UNIVERSITY PL	COMMON	SMOKE	SWBNET,
197-042	197-041	07/31/2014	270.00		UNIVERSITY PL	COMMON	SMOKE	SWBNET,
197-043	197-042	07/31/2014	20.00		COMMON	UNIVERSITY PL	SMOKE	SWBNET,
197-044	198-025	08/01/2014	298.00		CANAL	TREME	SMOKE	SWBNET,
197-045	197-044	08/01/2014	205.00		CANAL	CROZAT	SMOKE	SWBNET,
197-046	197-044	08/01/2014	375.00		TREME	IBERVILLE	SMOKE	SWBNET,
197-046	198-026	08/01/2014	310.00		IBERVILLE	TREME	SMOKE	SWBNET,
197-047	197-046	08/01/2014	269.00		IBERVILLE	TREME	SMOKE	SWBNET,
197-048	197-045	08/01/2014	375.00		CROZAT	IBERVILLE	SMOKE	SWBNET,
197-048	197-046	08/07/2014	203.00		IBERVILLE	CROZAT	SMOKE	SWBNET,
197-049	197-048	08/01/2014	296.00		CROZAT	BIENVILLE	SMOKE	SWBNET,
197-050	197-045	08/01/2014	171.00		CANAL	BASIN	SMOKE	SWBNET,
197-051	197-048	08/01/2014	167.00		IBERVILLE	BASIN	SMOKE	SWBNET,
197-053	197-051	08/04/2014	324.00		BASIN	BIENVILLE	SMOKE	SWBNET,
197-054	197-050	08/04/2014	137.00		CANAL	BASIN	SMOKE	SWBNET,
197-055	197-054	08/04/2014	370.00		BASIN	IBERVILLE	SMOKE	SWBNET,
197-056	197-055	08/04/2014	363.00		BASIN	BIENVILLE	SMOKE	SWBNET,
197-057	197-054	08/04/2014	173.00		CANAL	N RAMPART	SMOKE	SWBNET,
197-059	197-057	08/04/2014	61.00		CANAL	N RAMPART	SMOKE	SWBNET,
197-062	197-059	08/04/2014	182.00		CANAL	BURGUNDY	SMOKE	SWBNET,
197-063	197-062	08/04/2014	181.00		CANAL	BURGUNDY	SMOKE	SWBNET,

<u>STRUCT 1</u>	<u>STRUCT 2</u>	<u>INSP DATE</u>	<u>LENGTH</u>	<u>ADDRESS</u>	<u>STREET</u>	<u>CROSS STREET</u>	<u>ACTIVITY</u>	<u>INSPECTED BY</u>
197-064	197-060	08/04/2014	365.00		IBERVILLE	BURGUNDY	SMOKE	SWBNET,
197-065	197-061	08/04/2014	369.00		BIENVILLE	BURGUNDY	SMOKE	SWBNET,
197-065	197-064	08/04/2014	355.00		BURGUNDY	BIENVILLE	SMOKE	SWBNET,
197-067	197-065	08/04/2014	305.00		BIENVILLE	DAUPHINE	SMOKE	SWBNET,
197-068	198-006	08/04/2014	316.00		BIENVILLE	TREME	SMOKE	SWBNET,
197-070	197-069	08/04/2014	165.00		BIENVILLE	BASIN	SMOKE	SWBNET,
197-071	197-070	08/04/2014	310.00		BASIN	CONTI	SMOKE	SWBNET,
198-007	198-001	08/05/2014	295.00		BIENVILLE	N CLAIBORNE AV	SMOKE	SWBNET,
198-008	198-007	08/05/2014	173.00		BIENVILLE	N CLAIBORNE AV	SMOKE	SWBNET,
198-009	198-008	08/05/2014	349.00		N CLAIBORNE AV	IBERVILLE	SMOKE	SWBNET,
198-010	198-009	08/05/2014	354.00		N CLAIBORNE AV	CANAL	SMOKE	SWBNET,
198-011	198-010	08/05/2014	221.00		CANAL	N DERBIGNY	SMOKE	SWBNET,
198-012	198-001	08/05/2014	345.00		N ROBERTSON	IBERVILLE	SMOKE	SWBNET,
198-013	198-002	08/05/2014	345.00		N ROBERTSON	IBERVILLE	SMOKE	SWBNET,
198-014	198-012	08/05/2014	23.00		IBERVILLE	N ROBERTSON	SMOKE	SWBNET,
198-015	198-014	08/05/2014	268.00		IBERVILLE	N CLAIBORNE AV	SMOKE	SWBNET,
198-016	198-015	08/05/2014	314.00		N CLAIBORNE AV	CANAL	SMOKE	SWBNET,
198-017	198-014	08/05/2014	360.00		S ROBERTSON	CANAL	SMOKE	SWBNET,
198-019	198-017	08/05/2014	234.00		CANAL	N CLAIBORNE AV	SMOKE	SWBNET,
198-020	198-012	08/05/2014	375.00		N ROBERTSON	CANAL	SMOKE	SWBNET,
198-021	198-020	08/06/2014	95.00		CANAL	N VILLERE	SMOKE	SWBNET,
198-022	198-021	08/06/2014	200.00		CANAL	N VILLERE	SMOKE	SWBNET,
198-023	198-013	08/06/2014	289.00		IBERVILLE	N VILLERE	SMOKE	SWBNET,
198-023	198-022	08/06/2014	375.00		N VILLERE	IBERVILLE	SMOKE	SWBNET,
198-025	198-022	08/06/2014	335.00		CANAL	MARAIS	SMOKE	SWBNET,
198-026	198-023	08/06/2014	334.00		IBERVILLE	MARAIS	SMOKE	SWBNET,
198-026	198-025	08/06/2014	375.00		MARAIS	IBERVILLE	SMOKE	SWBNET,
198-027	198-026	08/06/2014	300.00		IBERVILLE	MARAIS	SMOKE	SWBNET,
198-028	198-020	08/06/2014	100.00		S ROBERTSON	CANAL	SMOKE	SWBNET,
198-029	198-028	08/06/2014	40.00		CANAL	S ROBERTSON	SMOKE	SWBNET,
198-030	198-029	08/06/2014	222.00		CANAL	S CLAIBORNE AV	SMOKE	SWBNET,
198-031	198-028	08/06/2014	393.00		S ROBERTSON	CLEVELAND AV	SMOKE	SWBNET,
198-032	198-031	08/06/2014	300.00		CLEVELAND AV	S CLAIBORNE AV	SMOKE	SWBNET,
198-033	198-032	08/07/2014	295.00		S CLAIBORNE AV	CANAL	SMOKE	SWBNET,
198-034	198-035	08/06/2014	423.00		S ROBERTSON	TULANE AV	SMOKE	SWBNET,
198-035	198-031	08/06/2014	10.00		CLEVELAND AV	S ROBERTSON	SMOKE	SWBNET,
198-036	198-028	08/06/2014	305.00		CANAL	S VILLERE	SMOKE	SWBNET,
198-037	198-035	08/07/2014	300.00		CLEVELAND AV	S VILLERE	SMOKE	SWBNET,
198-038	198-037	08/07/2014	382.00		S VILLERE	TULANE AV	SMOKE	SWBNET,
198-039	198-036	08/07/2014	310.00		CANAL	LASALLE	SMOKE	SWBNET,
198-040	198-039	08/07/2014	265.00		LASALLE	CLEVELAND AV	SMOKE	SWBNET,
198-041	198-040	08/07/2014	20.00		LASALLE	CLEVELAND AV	SMOKE	SWBNET,
198-042	198-041	08/07/2014	108.00		LASALLE	CLEVELAND AV	SMOKE	SWBNET,
198-043	198-042	08/07/2014	380.00		LASALLE	TULANE AV	SMOKE	SWBNET,
198-044	198-043	08/07/2014	273.00		TULANE AV	S LIBERTY	SMOKE	SWBNET,

<u>STRUCT 1</u>	<u>STRUCT 2</u>	<u>INSP DATE</u>	<u>LENGTH</u>	<u>ADDRESS</u>	<u>STREET</u>	<u>CROSS STREET</u>	<u>ACTIVITY</u>	<u>INSPECTED BY</u>
198-046	198-031	08/14/2014	480.00		S ROBERTSON	TULANE AV	SMOKE	SWBNET,
198-047	198-046	08/15/2014	23.00		TULANE AV	S ROBERTSON	SMOKE	SWBNET,
198-048	198-047	08/15/2014	155.00		TULANE AV	S VILLERE	SMOKE	SWBNET,
198-049	198-048	08/15/2014	145.00		TULANE AV	S VILLERE	SMOKE	SWBNET,
198-050	198-049	08/15/2014	264.00		TULANE AV	LASALLE	SMOKE	SWBNET,
198-051	198-046	08/15/2014	51.00		TULANE AV	S ROBERTSON	SMOKE	SWBNET,
198-052	198-051	08/15/2014	285.00		TULANE AV	S CLAIBORNE AV	SMOKE	SWBNET,
198-053	198-052	08/15/2014	28.00		TULANE AV	S CLAIBORNE AV	SMOKE	SWBNET,
198-054	198-053	08/15/2014	143.00		TULANE AV	S CLAIBORNE AV	SMOKE	SWBNET,
198-055	198-054	08/15/2014	193.00		S CLAIBORNE AV	PALMYRA	SMOKE	SWBNET,
198-056	198-055	08/15/2014	376.00		S CLAIBORNE AV	CLEVELAND AV	SMOKE	SWBNET,
198-057	198-056	08/15/2014	365.00		S CLAIBORNE AV	CANAL	SMOKE	SWBNET,
198-059	198-052	08/18/2014	70.00		S CLAIBORNE AV	TULANE AV	SMOKE	SWBNET,
198-060	198-051	08/18/2014	67.00		TULANE AV	S ROBERTSON	SMOKE	SWBNET,
198-061	198-060	08/18/2014	112.00		TULANE AV	S VILLERE	SMOKE	SWBNET,
198-062	198-061	08/18/2014	73.00		TULANE AV	S VILLERE	SMOKE	SWBNET,
198-063	198-062	08/18/2014	198.00		TULANE AV	S VILLERE	SMOKE	SWBNET,
198-064	198-063	08/18/2014	121.00		TULANE AV	LASALLE	SMOKE	SWBNET,
198-065	198-064	08/18/2014	84.00		TULANE AV	LASALLE	SMOKE	SWBNET,
198-066	197-013	08/18/2014	290.00		TULANE AV	S LIBERTY	SMOKE	SWBNET,
198-067	198-009	08/18/2014	241.00		IBERVILLE	N DERBIGNY	SMOKE	SWBNET,
198-068	198-037	08/18/2014	71.00		CLEVELAND AV	S VILLERE	SMOKE	SWBNET,
199-001	198-008	08/18/2014	285.00		BIENVILLE	N DERBIGNY	SMOKE	SWBNET,
199-002	199-001	08/18/2014	35.00		N DERBIGNY	BIENVILLE	SMOKE	SWBNET,
199-003	199-002	08/18/2014	305.00		BIENVILLE	N ROMAN	SMOKE	SWBNET,
199-004	199-001	08/18/2014	31.00		N DERBIGNY	BIENVILLE	SMOKE	SWBNET,
199-005	199-004	08/18/2014	350.00		BIENVILLE	N ROMAN	SMOKE	SWBNET,
199-006	199-005	08/25/2014	308.00		N ROMAN	IBERVILLE	SMOKE	SWBNET,
199-007	199-006	08/18/2014	290.00		IBERVILLE	N DERBIGNY	SMOKE	SWBNET,
199-008	199-006	08/18/2014	245.00		N ROMAN	CRESTCENT AL	SMOKE	SWBNET,
199-010	199-008	08/18/2014	65.00		N ROMAN	CANAL	SMOKE	SWBNET,
199-011	199-005	08/18/2014	350.00		BIENVILLE	N PRIEUR	SMOKE	SWBNET,
199-012	199-011	08/18/2014	309.00		N PRIEUR	IBERVILLE	SMOKE	SWBNET,
199-013	199-012	08/19/2014	305.00		IBERVILLE	N ROMAN	SMOKE	SWBNET,
199-014	199-012	08/25/2014	245.00		N PRIEUR	CRESTCENT AL	SMOKE	SWBNET,
199-015	199-014	08/19/2014	75.00		N PRIEUR	CANAL	SMOKE	SWBNET,
199-017	199-011	08/18/2014	354.00		BIENVILLE	N JOHNSON	SMOKE	SWBNET,
199-018	199-017	08/19/2014	309.00		N JOHNSON	IBERVILLE	SMOKE	SWBNET,
199-019	199-012	08/19/2014	300.00		IBERVILLE	N JOHNSON	SMOKE	SWBNET,
199-020	199-018	08/19/2014	305.00		N JOHNSON	CANAL	SMOKE	SWBNET,
199-021	199-004	08/19/2014	310.00		N DERBIGNY	IBERVILLE	SMOKE	SWBNET,
199-022	199-021	08/19/2014	363.00		N DERBIGNY	CANAL	SMOKE	SWBNET,
199-023	199-056	08/25/2014	230.00		CANAL	N DERBIGNY	SMOKE	SWBNET,
199-024	199-023	08/19/2014	351.00		CANAL	N PRIEUR	SMOKE	SWBNET,
199-025	199-024	08/20/2014	352.00		CANAL	N JOHNSON	SMOKE	SWBNET,

<u>STRUCT 1</u>	<u>STRUCT 2</u>	<u>INSP DATE</u>	<u>LENGTH</u>	<u>ADDRESS</u>	<u>STREET</u>	<u>CROSS STREET</u>	<u>ACTIVITY</u>	<u>INSPECTED BY</u>
199-026	199-025	08/20/2014	247.00		CANAL	N GALVEZ	SMOKE	SWBNET,
199-027	270-004	08/20/2014	347.00		N ROMAN	BIENVILLE	SMOKE	SWBNET,
199-028	199-027	08/20/2014	290.00		BIENVILLE	N PRIEUR	SMOKE	SWBNET,
199-029	270-007	08/20/2014	345.00		N PRIEUR	BIENVILLE	SMOKE	SWBNET,
199-030	199-029	08/25/2014	285.00		BIENVILLE	N JOHNSON	SMOKE	SWBNET,
199-031	270-010	08/25/2014	343.00		N JOHNSON	BIENVILLE	SMOKE	SWBNET,
199-032	199-031	08/20/2014	260.00		BIENVILLE	N GALVEZ	SMOKE	SWBNET,
199-045	199-044	08/20/2014	370.00		S JOHNSON	CANAL	SMOKE	SWBNET,
199-046	199-045	08/25/2014	235.00		CANAL	S GALVEZ	SMOKE	SWBNET,
199-047	199-038	08/20/2014	370.00		S ROMAN	CANAL	SMOKE	SWBNET,
199-051	199-050	08/21/2014	288.00		CANAL	S JOHNSON	SMOKE	SWBNET,
199-055	199-054	08/25/2014	292.00		CANAL	S ROMAN	SMOKE	SWBNET,
199-056	199-057	08/25/2014	40.00		CANAL	N DERBIGNY	SMOKE	SWBNET,
199-057	199-058	08/25/2014	123.00		CANAL	N DERBIGNY	SMOKE	SWBNET,
199-058	199-022	08/25/2014	40.00		CANAL	N DERBIGNY	SMOKE	SWBNET,
200-002	200-001	08/21/2014	30.00		PALMYRA	S ROCHEBLAVE	SMOKE	SWBNET,
200-003	200-002	08/21/2014	13.00		PALMYRA	S ROCHEBLAVE	SMOKE	SWBNET,
200-004	200-002	08/21/2014	15.00		PALMYRA	S ROCHEBLAVE	SMOKE	SWBNET,
200-005	200-002	08/21/2014	377.00		S ROCHEBLAVE	CLEVELAND AV	SMOKE	SWBNET,
200-006	200-005	08/22/2014	355.00		S ROCHEBLAVE	CANAL	SMOKE	SWBNET,
200-007	200-006	08/22/2014	350.00		CANAL	S TONTI	SMOKE	SWBNET,
200-008	200-007	08/22/2014	353.00		CANAL	S MIRO	SMOKE	SWBNET,
200-009	200-008	08/22/2014	240.00		CANAL	S GALVEZ	SMOKE	SWBNET,
200-010	200-006	08/22/2014	146.00		N ROCHEBLAVE	CANAL	SMOKE	SWBNET,
200-011	200-010	08/22/2014	353.00		CANAL	N TONTI	SMOKE	SWBNET,
200-012	200-011	08/22/2014	348.00		CANAL	N MIRO	SMOKE	SWBNET,
200-013	200-012	08/22/2014	297.00		CANAL	N GALVEZ	SMOKE	SWBNET,
200-014	200-013	08/22/2014	280.00		N GALVEZ	IBERVILLE	SMOKE	SWBNET,
200-015	200-010	08/22/2014	360.00		N ROCHEBLAVE	IBERVILLE	SMOKE	SWBNET,
200-016	200-011	08/22/2014	358.00		N TONTI	IBERVILLE	SMOKE	SWBNET,
200-016	200-015	08/22/2014	355.00		IBERVILLE	N TONTI	SMOKE	SWBNET,
200-017	200-016	08/25/2014	244.00		N TONTI	BIENVILLE	SMOKE	SWBNET,
200-018	200-012	08/25/2014	355.00		N MIRO	IBERVILLE	SMOKE	SWBNET,
200-018	200-016	08/25/2014	348.00		IBERVILLE	N MIRO	SMOKE	SWBNET,
200-019	200-018	08/12/2014	255.00		N MIRO	BIENVILLE	SMOKE	SWBNET,
200-020	200-018	08/21/2014	319.00		IBERVILLE	N GALVEZ	SMOKE	SWBNET,
200-021	200-020	08/21/2014	243.00		N GALVEZ	BIENVILLE	SMOKE	SWBNET,
200-022	200-015	08/21/2014	318.00		N ROCHEBLAVE	BIENVILLE	SMOKE	SWBNET,
200-023	200-022	08/21/2014	68.00		N ROCHEBLAVE	BIENVILLE	SMOKE	SWBNET,
200-024	200-023	08/21/2014	280.00		BIENVILLE	N TONTI	SMOKE	SWBNET,
200-025	200-022	08/21/2014	350.00		BIENVILLE	N TONTI	SMOKE	SWBNET,
200-026	200-025	08/21/2014	340.00		BIENVILLE	N MIRO	SMOKE	SWBNET,
200-027	200-026	08/21/2014	255.00		BIENVILLE	N GALVEZ	SMOKE	SWBNET,
200-028	271-049	08/21/2014	335.00		N TONTI	BIENVILLE	SMOKE	SWBNET,
200-029	200-028	08/21/2014	275.00		BIENVILLE	N MIRO	SMOKE	SWBNET,

<u>STRUCT 1</u>	<u>STRUCT 2</u>	<u>INSP DATE</u>	<u>LENGTH</u>	<u>ADDRESS</u>	<u>STREET</u>	<u>CROSS STREET</u>	<u>ACTIVITY</u>	<u>INSPECTED BY</u>
200-030	271-052	08/21/2014	350.00		N MIRO	BIENVILLE	SMOKE	SWBNET,
200-031	200-030	08/21/2014	272.00		BIENVILLE	N GALVEZ	SMOKE	SWBNET,
200-032	271-055	08/26/2014	264.00		N GALVEZ	BIENVILLE	SMOKE	SWBNET,
200-033	271-057	08/21/2014	288.00		N GALVEZ	BIENVILLE	SMOKE	SWBNET,
200-034	199-017	08/21/2014	306.00		BIENVILLE	N GALVEZ	SMOKE	SWBNET,
200-035	200-034	08/22/2014	263.00		N GALVEZ	IBERVILLE	SMOKE	SWBNET,
200-036	199-018	08/22/2014	307.00		IBERVILLE	N GALVEZ	SMOKE	SWBNET,
200-037	200-036	08/22/2014	285.00		N GALVEZ	CANAL	SMOKE	SWBNET,
200-041	200-001	08/26/2014	13.00		PALMYRA	S ROCHEBLAVE	SMOKE	SWBNET,
200-054	200-053	08/22/2014	275.00		S GALVEZ	CLEVELAND AV	SMOKE	SWBNET,
201-001	200-002	08/22/2014	420.00		PALMYRA	S DORGENOIS	SMOKE	SWBNET,
201-002	201-001	08/25/2014	30.00		S DORGENOIS	PALMYRA	SMOKE	SWBNET,
201-003	200-005	08/25/2014	425.00		CLEVELAND AV	S DORGENOIS	SMOKE	SWBNET,
201-003	201-002	08/25/2014	345.00		S DORGENOIS	CLEVELAND AV	SMOKE	SWBNET,
201-004	201-003	08/25/2014	305.00		S DORGENOIS	CANAL	SMOKE	SWBNET,
201-006	201-005	08/25/2014	306.00		S BROAD	CANAL	SMOKE	SWBNET,
201-007	201-005	08/25/2014	314.00		S BROAD	PALMYRA	SMOKE	SWBNET,
201-008	201-001	08/25/2014	274.00		PALMYRA	S BROAD	SMOKE	SWBNET,
201-009	201-008	08/25/2014	252.00		PALMYRA	S BROAD	SMOKE	SWBNET,
201-009	201-062	08/25/2014	4.00		S BROAD	PALMYRA	SMOKE	SWBNET,
201-010	201-009	08/25/2014	100.00		PALMYRA	S BROAD	SMOKE	SWBNET,
201-011	201-010	08/25/2014	310.00		S BROAD	CLEVELAND AV	SMOKE	SWBNET,
201-012	201-010	08/25/2014	262.00		PALMYRA	JANE AL	SMOKE	SWBNET,
201-013	201-012	08/25/2014	23.00		JANE AL	PALMYRA	SMOKE	SWBNET,
201-014	201-012	08/25/2014	275.00		PALMYRA	S WHITE	SMOKE	SWBNET,
201-015	201-014	08/25/2014	20.00		S WHITE	PALMYRA	SMOKE	SWBNET,
201-016	200-003	08/25/2014	437.00		PALMYRA	S DORGENOIS	SMOKE	SWBNET,
201-017	201-016	08/25/2014	458.00		PALMYRA	S BROAD	SMOKE	SWBNET,
201-018	200-004	08/25/2014	409.00		PALMYRA	S DORGENOIS	SMOKE	SWBNET,
201-019	201-018	08/26/2014	488.00		PALMYRA	S BROAD	SMOKE	SWBNET,
201-020	200-006	08/26/2014	429.00		CANAL	S DORGENOIS	SMOKE	SWBNET,
201-021	201-020	08/26/2014	487.00		CANAL	S BROAD	SMOKE	SWBNET,
201-022	200-010	08/26/2014	430.00		CANAL	N DORGENOIS	SMOKE	SWBNET,
201-023	201-022	08/26/2014	460.00		CANAL	N BROAD	SMOKE	SWBNET,
201-024	200-015	08/26/2014	435.00		IBERVILLE	N DORGENOIS	SMOKE	SWBNET,
201-026	201-024	08/26/2014	300.00		N DORGENOIS	BIENVILLE	SMOKE	SWBNET,
201-027	201-026	08/26/2014	480.00		BIENVILLE	N BROAD	SMOKE	SWBNET,
201-028	201-024	08/26/2014	545.00		IBERVILLE	N BROAD	SMOKE	SWBNET,
201-029	201-028	08/26/2014	264.00		N BROAD	BIENVILLE	SMOKE	SWBNET,
201-030	201-028	08/26/2014	300.00		N BROAD	CANAL	SMOKE	SWBNET,
201-031	200-023	08/26/2014	438.00		BIENVILLE	N DORGENOIS	SMOKE	SWBNET,
201-032	201-031	08/26/2014	273.00		N DORGENOIS	CONTI	SMOKE	SWBNET,
201-033	272-059	08/26/2014	315.00		N BROAD	BIENVILLE	SMOKE	SWBNET,
201-035	201-049	08/26/2014	9.00		N WHITE	CANAL	SMOKE	SWBNET,
201-036	201-035	08/26/2014	271.00		CANAL	N BROAD	SMOKE	SWBNET,

<u>STRUCT 1</u>	<u>STRUCT 2</u>	<u>INSP DATE</u>	<u>LENGTH</u>	<u>ADDRESS</u>	<u>STREET</u>	<u>CROSS STREET</u>	<u>ACTIVITY</u>	<u>INSPECTED BY</u>
201-037	201-036	08/26/2014	265.00		CANAL	N BROAD	SMOKE	SWBNET,
201-038	201-037	08/26/2014	295.00		N BROAD	IBERVILLE	SMOKE	SWBNET,
201-039	201-034	08/26/2014	235.00		IBERVILLE	N BROAD	SMOKE	SWBNET,
201-040	201-039	08/26/2014	230.00		IBERVILLE	N BROAD	SMOKE	SWBNET,
201-041	201-063	08/26/2014	7.00		N WHITE	BIENVILLE	SMOKE	SWBNET,
201-042	201-041	09/02/2014	250.00		BIENVILLE	N BROAD	SMOKE	SWBNET,
201-043	201-042	09/02/2014	288.00		BIENVILLE	N BROAD	SMOKE	SWBNET,
201-044	201-043	09/02/2014	245.00		N BROAD	IBERVILLE	SMOKE	SWBNET,
201-047	201-046	09/03/2014	321.00		BIENVILLE	N BROAD	SMOKE	SWBNET,
201-048	202-017	09/03/2014	288.00		BIENVILLE	N WHITE	SMOKE	SWBNET,
201-050	202-012	09/03/2014	361.00		CANAL	S WHITE	SMOKE	SWBNET,
201-051	201-050	09/03/2014	250.00		CANAL	S BROAD	SMOKE	SWBNET,
201-052	201-051	09/03/2014	270.00		CANAL	S BROAD	SMOKE	SWBNET,
201-053	201-052	09/03/2014	300.00		S BROAD	CLEVELAND AV	SMOKE	SWBNET,
201-054	202-009	09/03/2014	318.00		CLEVELAND AV	S WHITE	SMOKE	SWBNET,
201-055	201-054	09/03/2014	313.00		S WHITE	CANAL	SMOKE	SWBNET,
201-056	201-054	09/03/2014	331.00		S WHITE	PALMYRA	SMOKE	SWBNET,
201-057	201-054	09/03/2014	45.00		CLEVELAND AV	S WHITE	SMOKE	SWBNET,
201-059	201-057	09/03/2014	301.00		S WHITE	PALMYRA	SMOKE	SWBNET,
201-060	201-057	09/03/2014	236.00		CLEVELAND AV	S BROAD	SMOKE	SWBNET,
201-061	201-060	09/03/2014	236.00		CLEVELAND AV	S BROAD	SMOKE	SWBNET,
201-063	201-034	09/10/2014	300.00		N WHITE	BIENVILLE	SMOKE	SWBNET,
201-063	202-016	09/03/2014	340.00		BIENVILLE	N WHITE	SMOKE	SWBNET,
201-064	201-047	09/10/2014	282.00		N BROAD	CONTI	SMOKE	SWBNET,
202-001	201-014	09/03/2014	342.00		PALMYRA	S DUPRE	SMOKE	SWBNET,
202-003	202-002	09/04/2014	313.00		S GAYOSO	CLEVELAND AV	SMOKE	SWBNET,
202-005	202-004	09/04/2014	320.00		S SALCEDO	CLEVELAND AV	SMOKE	SWBNET,
202-008	202-007	09/04/2014	308.00		S RENDON	CLEVELAND AV	SMOKE	SWBNET,
202-009	202-001	09/04/2014	378.00		S DUPRE	CLEVELAND AV	SMOKE	SWBNET,
202-010	202-009	09/04/2014	336.00		CLEVELAND AV	S GAYOSO	SMOKE	SWBNET,
202-011	202-010	09/04/2014	295.00		S GAYOSO	CANAL	SMOKE	SWBNET,
202-012	202-009	09/04/2014	363.00		S DUPRE	CANAL	SMOKE	SWBNET,
202-013	202-012	09/04/2014	255.00		CANAL	S GAYOSO	SMOKE	SWBNET,
202-014	202-012	09/04/2014	152.00		S DUPRE	CANAL	SMOKE	SWBNET,
202-015	202-014	09/04/2014	347.00		N DUPRE	IBERVILLE	SMOKE	SWBNET,
202-016	202-015	09/04/2014	303.00		N DUPRE	BIENVILLE	SMOKE	SWBNET,
202-017	202-016	09/05/2014	91.00		N DUPRE	BIENVILLE	SMOKE	SWBNET,
202-018	202-017	09/05/2014	338.00		BIENVILLE	N GAYOSO	SMOKE	SWBNET,
202-019	202-018	09/05/2014	280.00		N GAYOSO	CONTI	SMOKE	SWBNET,
202-020	202-006	09/04/2014	375.00		S LOPEZ	CLEVELAND AV	SMOKE	SWBNET,
202-021	202-020	09/05/2014	365.00		CLEVELAND AV	S RENDON	SMOKE	SWBNET,
202-022	202-021	09/05/2014	262.00		S RENDON	CANAL	SMOKE	SWBNET,
202-023	202-020	09/05/2014	260.00		CLEVELAND AV	S SALCEDO	SMOKE	SWBNET,
202-024	202-023	09/05/2014	265.00		CLEVELAND AV	S GAYOSO	SMOKE	SWBNET,
202-025	202-023	09/05/2014	297.00		S SALCEDO	CANAL	SMOKE	SWBNET,

<u>STRUCT 1</u>	<u>STRUCT 2</u>	<u>INSP DATE</u>	<u>LENGTH</u>	<u>ADDRESS</u>	<u>STREET</u>	<u>CROSS STREET</u>	<u>ACTIVITY</u>	<u>INSPECTED BY</u>
202-026	202-020	09/05/2014	362.00		S LOPEZ	CANAL	SMOKE	SWBNET,
202-027	202-026	09/05/2014	339.00		CANAL	S RENDON	SMOKE	SWBNET,
202-028	202-026	09/05/2014	230.00		CANAL	S SALCEDO	SMOKE	SWBNET,
202-029	202-028	09/05/2014	297.00		CANAL	S GAYOSO	SMOKE	SWBNET,
202-030	202-026	09/05/2014	145.00		N LOPEZ	CANAL	SMOKE	SWBNET,
202-031	202-030	09/05/2014	305.00		CANAL	N RENDON	SMOKE	SWBNET,
202-032	202-030	09/05/2014	232.00		CANAL	N SALCEDO	SMOKE	SWBNET,
202-033	202-032	09/05/2014	294.00		CANAL	N GAYOSO	SMOKE	SWBNET,
202-034	202-030	09/08/2014	358.00		N LOPEZ	IBERVILLE	SMOKE	SWBNET,
202-035	202-034	09/08/2014	362.00		IBERVILLE	N RENDON	SMOKE	SWBNET,
202-036	202-035	09/08/2014	270.00		N RENDON	BIENVILLE	SMOKE	SWBNET,
202-037	202-035	09/08/2014	357.00		N RENDON	CANAL	SMOKE	SWBNET,
202-038	202-034	09/08/2014	315.00		N LOPEZ	BIENVILLE	SMOKE	SWBNET,
202-039	202-038	09/08/2014	198.00		BIENVILLE	N SALCEDO	SMOKE	SWBNET,
202-040	202-038	09/08/2014	363.00		BIENVILLE	N RENDON	SMOKE	SWBNET,
202-041	202-038	09/08/2014	77.00		N LOPEZ	BIENVILLE	SMOKE	SWBNET,
202-042	202-041	09/08/2014	200.00		BIENVILLE	N SALCEDO	SMOKE	SWBNET,
202-043	202-041	09/08/2014	360.00		BIENVILLE	N RENDON	SMOKE	SWBNET,
202-044	202-034	09/08/2014	256.00		IBERVILLE	N SALCEDO	SMOKE	SWBNET,
202-045	202-044	09/08/2014	280.00		N SALCEDO	CANAL	SMOKE	SWBNET,
202-046	202-044	09/08/2014	337.00		IBERVILLE	N GAYOSO	SMOKE	SWBNET,
202-047	202-046	09/08/2014	265.00		N GAYOSO	BIENVILLE	SMOKE	SWBNET,
202-048	202-046	09/08/2014	280.00		N GAYOSO	CANAL	SMOKE	SWBNET,
202-049	202-044	09/08/2014	315.00		N SALCEDO	BIENVILLE	SMOKE	SWBNET,
202-050	202-049	09/09/2014	264.00		BIENVILLE	N GAYOSO	SMOKE	SWBNET,
202-051	202-049	09/09/2014	79.00		N SALCEDO	BIENVILLE	SMOKE	SWBNET,
202-053	203-028	09/09/2014	315.00		CLEVELAND AV	S RENDON	SMOKE	SWBNET,
203-001	202-007	09/10/2014	370.00		PALMYRA	S JEFFERSON DAVIS PK	SMOKE	SWBNET,
203-020	202-035	09/09/2014	355.00		IBERVILLE	N JEFFERSON DAVIS PK	SMOKE	SWBNET,
203-021	203-020	09/09/2014	305.00		N JEFFERSON DAVIS PK	CANAL	SMOKE	SWBNET,
203-022	203-020	09/09/2014	266.00		N JEFFERSON DAVIS PK	BIENVILLE	SMOKE	SWBNET,
203-023	202-043	09/09/2014	357.00		BIENVILLE	N JEFFERSON DAVIS PK	SMOKE	SWBNET,
203-024	203-023	09/09/2014	283.00		N JEFFERSON DAVIS PK	CONTI	SMOKE	SWBNET,
203-025	202-040	09/09/2014	300.00		BIENVILLE	N JEFFERSON DAVIS PK	SMOKE	SWBNET,
203-026	202-037	09/09/2014	295.00		CANAL	S JEFFERSON DAVIS PK	SMOKE	SWBNET,
203-027	202-027	09/09/2014	355.00		CANAL	S JEFFERSON DAVIS PK	SMOKE	SWBNET,
203-028	203-001	09/09/2014	375.00		S JEFFERSON DAVIS PK	CLEVELAND AV	SMOKE	SWBNET,
203-029	203-028	09/09/2014	305.00		S JEFFERSON DAVIS PK	CANAL	SMOKE	SWBNET,
203-031	203-030	05/02/2014	305.00		N TELEMACHUS	BIENVILLE	SMOKE	SWBNET,
203-053	204-003	05/02/2014	323.00		CANAL	S TELEMACHUS	SMOKE	SWBNET,
203-055	203-009	05/02/2014	330.00		PALMYRA	S GENOIS	SMOKE	SWBNET,
203-058	203-057	05/05/2014	100.00		N CLARK	BIENVILLE	SMOKE	SWBNET,
204-002	204-001	05/02/2014	377.00		S CORTEZ	CLEVELAND AV	SMOKE	SWBNET,
204-003	204-002	05/02/2014	350.00		S CORTEZ	CANAL	SMOKE	SWBNET,
204-007	204-003	05/02/2014	153.00		N CORTEZ	CANAL	SMOKE	SWBNET,

<u>STRUCT 1</u>	<u>STRUCT 2</u>	<u>INSP DATE</u>	<u>LENGTH</u>	<u>ADDRESS</u>	<u>STREET</u>	<u>CROSS STREET</u>	<u>ACTIVITY</u>	<u>INSPECTED BY</u>
204-009	204-007	05/02/2014	358.00		N CORTEZ	IBERVILLE	SMOKE	SWBNET,
204-010	204-009	05/02/2014	375.00		IBERVILLE	N SCOTT	SMOKE	SWBNET,
204-011	204-010	05/02/2014	350.00		N SCOTT	CANAL	SMOKE	SWBNET,
216-007	216-001	09/09/2014	343.00		N CORTEZ	ST LOUIS	SMOKE	SWBNET,
216-008	216-007	09/10/2014	375.00		ST LOUIS	N SCOTT	SMOKE	SWBNET,
216-009	216-008	09/10/2014	235.00		N SCOTT	TOULOUSE	SMOKE	SWBNET,
216-011	216-010	09/08/2014	230.00		N PIERCE	TOULOUSE	SMOKE	SWBNET,
216-013	216-012	09/08/2014	330.00		TOULOUSE	N TELEMACHUS	SMOKE	SWBNET,
216-014	216-013	09/08/2014	273.00		TOULOUSE	N GENOIS	SMOKE	SWBNET,
216-015	216-014	09/08/2014	60.00		TOULOUSE	N GENOIS	SMOKE	SWBNET,
216-021	216-012	09/08/2014	377.00		TOULOUSE	N SCOTT	SMOKE	SWBNET,
216-022	216-021	09/08/2014	375.00		TOULOUSE	N PIERCE	SMOKE	SWBNET,
216-023	216-022	09/08/2014	145.00		N PIERCE	TOULOUSE	SMOKE	SWBNET,
216-024	216-023	09/08/2014	83.00		N PIERCE	ORLEANS AV	SMOKE	SWBNET,
216-025	216-024	09/08/2014	310.00		N PIERCE	ORLEANS AV	SMOKE	SWBNET,
216-026	216-025	09/08/2014	220.00		ORLEANS AV	N CARROLLTON AV	SMOKE	SWBNET,
216-027	216-025	09/08/2014	245.00		ORLEANS AV	N SCOTT	SMOKE	SWBNET,
216-031	216-030	09/08/2014	299.00		ORLEANS AV	MOSS	SMOKE	SWBNET,
216-032	216-029	09/08/2014	330.00		ORLEANS AV	N SCOTT	SMOKE	SWBNET,
216-033	216-029	09/08/2014	145.00		ROOSEVELT AL	ORLEANS AV	SMOKE	SWBNET,
216-034	216-033	09/08/2014	268.00		ORLEANS AV	TAFT PL	SMOKE	SWBNET,
216-035	216-033	09/08/2014	35.00		ORLEANS AV	ROOSEVELT AL	SMOKE	SWBNET,
216-036	216-035	09/09/2014	298.00		ORLEANS AV	OLGA	SMOKE	SWBNET,
216-037	216-036	09/09/2014	273.00		ORLEANS AV	IDA	SMOKE	SWBNET,
216-038	216-037	09/09/2014	255.00		ORLEANS AV	N CARROLLTON AV	SMOKE	SWBNET,
216-040	240-005	09/09/2014	208.00		WILSON DR	ORLEANS AV	SMOKE	SWBNET,
216-042	240-007	09/09/2014	180.00		MOSS	ORLEANS AV	SMOKE	SWBNET,
216-043	216-021	09/09/2014	348.00		N SCOTT	ST PETER	SMOKE	SWBNET,
216-044	216-043	09/09/2014	70.00		N SCOTT	ST PETER	SMOKE	SWBNET,
216-045	216-043	09/09/2014	130.00		ST PETER	N SCOTT	SMOKE	SWBNET,
240-001	216-034	09/09/2014	330.00		TAFT PL	DUMAINE	SMOKE	SWBNET,
240-002	240-001	09/09/2014	300.00		TAFT PL	DUMAINE	SMOKE	SWBNET,
240-003	240-002	09/09/2014	310.00		DUMAINE	WILSON DR	SMOKE	SWBNET,
240-005	240-003	09/09/2014	415.00		WILSON DR	ELAINE PL	SMOKE	SWBNET,
240-006	240-005	09/09/2014	211.00		ELAINE PL	N JEFFERSON DAVIS PK	SMOKE	SWBNET,
240-007	240-006	09/09/2014	80.00		ELAINE PL	N JEFFERSON DAVIS PK	SMOKE	SWBNET,
240-009	240-003	09/09/2014	55.00		DUMAINE	WILSON DR	SMOKE	SWBNET,
240-010	240-009	09/04/2014	260.00		DUMAINE	HARDING DR	SMOKE	SWBNET,
240-011	240-010	09/04/2014	350.00		HARDING DR	ST JOHN CT	SMOKE	SWBNET,
240-012	240-011	09/04/2014	368.00		HARDING DR	DELGADO DR	SMOKE	SWBNET,
240-013	240-010	09/04/2014	140.00		DUMAINE	N JEFFERSON DAVIS PK	SMOKE	SWBNET,
240-015	240-014	09/04/2014	55.00		W MOSS	ST JOHN CT	SMOKE	SWBNET,
240-016	240-015	09/04/2014	285.00		W MOSS	ST JOHN CT	SMOKE	SWBNET,
240-017	240-016	09/04/2014	60.00		W MOSS	ST JOHN CT	SMOKE	SWBNET,
240-018	240-017	09/16/2014	325.00		ST JOHN CT	HARDING DR	SMOKE	SWBNET,

<u>STRUCT 1</u>	<u>STRUCT 2</u>	<u>INSP DATE</u>	<u>LENGTH</u>	<u>ADDRESS</u>	<u>STREET</u>	<u>CROSS STREET</u>	<u>ACTIVITY</u>	<u>INSPECTED BY</u>
240-019	240-017	09/04/2014	258.00		W MOSS	ST JOHN CT	SMOKE	SWBNET,
240-020	240-019	09/09/2014	365.00		W MOSS	HARDING DR	SMOKE	SWBNET,
240-021	240-020	09/10/2014	380.00		W MOSS	ST MARKS CT	SMOKE	SWBNET,
240-022	240-020	09/10/2014	335.00		HARDING DR	DELGADO DR	SMOKE	SWBNET,
240-025	240-002	09/10/2014	50.00		TAFT PL	DUMAINE	SMOKE	SWBNET,
240-029	240-028	09/10/2014	248.00		DELGADO DR	ST MARKS CT	SMOKE	SWBNET,
240-030	240-029	09/10/2014	245.00		ST MARKS CT	W MOSS	SMOKE	SWBNET,
240-031	239-002	09/16/2014	100.00		CITY PARK AV	W MOSS	SMOKE	SWBNET,
240-033	240-032	09/10/2014	60.00		W MOSS	ST MARKS CT	SMOKE	SWBNET,
240-034	240-033	09/10/2014	280.00		W MOSS	ST MARKS CT	SMOKE	SWBNET,
240-035	241-017	09/10/2014	310.00		DELGADO DR	TAFT PL	SMOKE	SWBNET,
240-036	216-035	09/10/2014	315.00		ROOSEVELT PL	DUMAINE	SMOKE	SWBNET,
240-037	240-036	09/11/2014	316.00		ROOSEVELT PL	DUMAINE	SMOKE	SWBNET,
240-038	240-037	09/11/2014	236.00		DUMAINE	OLGA	SMOKE	SWBNET,
240-039	240-037	09/11/2014	255.00		DUMAINE	TAFT PL	SMOKE	SWBNET,
240-040	240-037	09/11/2014	311.00		PICHELOUP PL	DELGADO DR	SMOKE	SWBNET,
240-041	240-040	09/11/2014	311.00		PICHELOUP PL	DELGADO DR	SMOKE	SWBNET,
240-042	216-036	09/11/2014	265.00		OLGA	DUMAINE	SMOKE	SWBNET,
240-043	240-042	09/11/2014	355.00		OLGA	DUMAINE	SMOKE	SWBNET,
240-044	240-043	09/11/2014	180.00		DUMAINE	N CARROLLTON AV	SMOKE	SWBNET,
240-045	216-037	09/11/2014	232.00		IDA	N CARROLLTON AV	SMOKE	SWBNET,
248-001	250-003	07/26/2014	151.00		LOUISA DR	DREUX AV	SMOKE	SWBNET,
248-002	248-001	07/26/2014	466.00		LOUISA DR	PINEDA	SMOKE	SWBNET,
248-003	248-002	07/26/2014	505.00		LOUISA DR	MIRABEAU AV	SMOKE	SWBNET,
248-004	248-003	07/26/2014	500.00		LOUISA DR	MIRABEAU AV	SMOKE	SWBNET,
248-005	248-004	07/26/2014	45.00		LOUISA DR	MIRABEAU AV	SMOKE	SWBNET,
248-006	248-005	07/26/2014	231.00		LOUISA DR	GAINES	SMOKE	SWBNET,
248-007	248-006	07/26/2014	40.00		GAINES	LOUISA DR	SMOKE	SWBNET,
248-008	248-006	07/26/2014	464.00		LOUISA DR	STEPHEN GIRARD	SMOKE	SWBNET,
248-009	248-008	07/26/2014	240.00		LOUISA DR	STEPHEN GIRARD	SMOKE	SWBNET,
248-010	248-009	07/26/2014	185.00		LOUISA DR	STEPHEN GIRARD	SMOKE	SWBNET,
248-011	248-010	07/26/2014	331.00		STEPHEN GIRARD	METROPOLITAN	SMOKE	SWBNET,
248-012	248-011	07/26/2014	220.00		STEPHEN GIRARD	FELICIANA DR	SMOKE	SWBNET,
248-013	248-010	07/26/2014	193.00		LOUISA DR	STEPHEN GIRARD	SMOKE	SWBNET,
248-014	248-013	07/26/2014	295.00		STEPHEN GIRARD	LOUISA DR	SMOKE	SWBNET,
248-016	248-152	07/26/2014	425.00		METROPOLITAN DR	KENDALL DR	SMOKE	SWBNET,
248-017	248-016	07/26/2014	160.00		METROPOLITAN DR	KENDALL DR	SMOKE	SWBNET,
248-018	248-017	07/26/2014	460.00		METROPOLITAN DR	MIRABEAU AV	SMOKE	SWBNET,
248-019	248-018	07/26/2014	408.00		METROPOLITAN DR	MIRABEAU AV	SMOKE	SWBNET,
248-020	248-019	07/26/2014	45.00		METROPOLITAN DR	MIRABEAU AV	SMOKE	SWBNET,
248-021	248-020	07/26/2014	368.00		METROPOLITAN DR	KENDALL DR	SMOKE	SWBNET,
248-022	248-021	07/26/2014	353.00		METROPOLITAN DR	KENDALL DR	SMOKE	SWBNET,
248-023	248-022	07/27/2014	158.00		METROPOLITAN DR	KENDALL DR	SMOKE	SWBNET,
248-025	248-016	07/24/2014	220.00		KENDALL DR	METROPOLITAN DR	SMOKE	SWBNET,
248-026	248-025	07/24/2014	65.00		KENDALL DR	MIRABEAU AV	SMOKE	SWBNET,

<u>STRUCT 1</u>	<u>STRUCT 2</u>	<u>INSP DATE</u>	<u>LENGTH</u>	<u>ADDRESS</u>	<u>STREET</u>	<u>CROSS STREET</u>	<u>ACTIVITY</u>	<u>INSPECTED BY</u>
248-027	248-026	07/27/2014	70.00		KENDALL DR	MIRABEAU AV	SMOKE	SWBNET,
248-028	248-027	07/27/2014	403.00		KENDALL DR	MIRABEAU AV	SMOKE	SWBNET,
248-029	248-028	07/27/2014	392.00		KENDALL DR	MIRABEAU AV	SMOKE	SWBNET,
248-030	248-029	07/27/2014	45.00		KENDALL DR	MIRABEAU AV	SMOKE	SWBNET,
248-031	248-030	07/27/2014	360.00		KENDALL DR	METROPOLITAN DR	SMOKE	SWBNET,
248-033	248-032	07/27/2014	53.00		KENDALL DR	METROPOLITAN DR	SMOKE	SWBNET,
248-034	248-033	07/27/2014	64.00		KENDALL DR	METROPOLITAN DR	SMOKE	SWBNET,
248-035	248-034	07/27/2014	62.00		KENDALL DR	METROPOLITAN DR	SMOKE	SWBNET,
248-036	248-035	07/27/2014	65.00		KENDALL DR	METROPOLITAN DR	SMOKE	SWBNET,
248-037	248-036	07/27/2014	60.00		KENDALL DR	METROPOLITAN DR	SMOKE	SWBNET,
248-038	248-152	07/27/2014	320.00		DREUX AV	FELICIANA DR	SMOKE	SWBNET,
248-039	248-038	07/27/2014	151.00		FELICIANA DR	MIRABEAU AV	SMOKE	SWBNET,
248-045	248-044	07/27/2014	402.00		FELICIANA DR	MIRABEAU AV	SMOKE	SWBNET,
248-046	248-045	07/27/2014	404.00		FELICIANA DR	MIRABEAU AV	SMOKE	SWBNET,
248-047	248-046	07/27/2014	45.00		FELICIANA DR	MIRABEAU AV	SMOKE	SWBNET,
248-051	248-050	07/27/2014	90.00		FELICIANA DR	STEPHEN GIRARD	SMOKE	SWBNET,
248-052	248-051	07/27/2014	95.00		FELICIANA DR	STEPHEN GIRARD	SMOKE	SWBNET,
248-053	248-052	07/27/2014	95.00		FELICIANA DR	STEPHEN GIRARD	SMOKE	SWBNET,
248-054	248-053	07/27/2014	78.00		FELICIANA DR	STEPHEN GIRARD	SMOKE	SWBNET,
248-055	248-038	07/27/2014	320.00		DREUX AV	MONTEGUT	SMOKE	SWBNET,
248-056	248-055	07/27/2014	150.00		MONTEGUT	MIRABEAU AV	SMOKE	SWBNET,
248-057	248-056	07/30/2014	123.00		MONTEGUT	MIRABEAU AV	SMOKE	SWBNET,
248-058	248-057	07/30/2014	100.00		MONTEGUT	MIRABEAU AV	SMOKE	SWBNET,
248-059	248-058	07/30/2014	100.00		MONTEGUT	MIRABEAU AV	SMOKE	SWBNET,
248-060	248-059	07/30/2014	115.00		MONTEGUT	MIRABEAU AV	SMOKE	SWBNET,
248-061	248-060	07/30/2014	405.00		MONTEGUT	MIRABEAU AV	SMOKE	SWBNET,
248-063	248-062	07/30/2014	45.00		MONTEGUT	MIRABEAU AV	SMOKE	SWBNET,
248-064	248-063	07/30/2014	343.00		MONTEGUT	STEPHEN GIRARD	SMOKE	SWBNET,
248-065	248-064	07/30/2014	365.00		MONTEGUT	STEPHEN GIRARD	SMOKE	SWBNET,
248-066	248-065	07/30/2014	90.00		MONTEGUT	STEPHEN GIRARD	SMOKE	SWBNET,
248-067	248-066	07/30/2014	140.00		MONTEGUT	STEPHEN GIRARD	SMOKE	SWBNET,
248-068	248-067	07/30/2014	85.00		MONTEGUT	STEPHEN GIRARD	SMOKE	SWBNET,
248-069	248-068	07/30/2014	190.00		MONTEGUT	STEPHEN GIRARD	SMOKE	SWBNET,
248-070	248-069	07/30/2014	155.00		MONTEGUT	STEPHEN GIRARD	SMOKE	SWBNET,
248-073	248-055	07/30/2014	150.00		DREUX AV	PRESS DR	SMOKE	SWBNET,
248-074	248-073	07/30/2014	165.00		DREUX AV	PRESS DR	SMOKE	SWBNET,
248-075	248-074	07/31/2014	30.00		PRESS DR	DREUX AV	SMOKE	SWBNET,
248-076	248-074	07/31/2014	440.00		PRESS DR	MIRABEAU AV	SMOKE	SWBNET,
248-077	248-076	07/31/2014	460.00		PRESS DR	MIRABEAU AV	SMOKE	SWBNET,
248-078	248-077	07/31/2014	495.00		PRESS DR	MIRABEAU AV	SMOKE	SWBNET,
248-080	248-079	07/31/2014	430.00		PRESS DR	STEPHEN GIRARD	SMOKE	SWBNET,
248-081	248-080	07/31/2014	450.00		PRESS DR	STEPHEN GIRARD	SMOKE	SWBNET,
248-083	248-082	07/31/2014	109.00		PRESS DR	STEPHEN GIRARD	SMOKE	SWBNET,
248-085	248-079	07/31/2014	90.00		MIRABEAU AV	PRESS DR	SMOKE	SWBNET,
248-086	248-085	07/31/2014	231.00		PRESS DR	ST FERDINAND DR	SMOKE	SWBNET,

<u>STRUCT 1</u>	<u>STRUCT 2</u>	<u>INSP DATE</u>	<u>LENGTH</u>	<u>ADDRESS</u>	<u>STREET</u>	<u>CROSS STREET</u>	<u>ACTIVITY</u>	<u>INSPECTED BY</u>
248-087	248-086	07/31/2014	170.00		ST FERDINAND DR	PRESS DR	SMOKE	SWBNET,
248-088	248-087	07/31/2014	53.00		ST FERDINAND DR	PRESS DR	SMOKE	SWBNET,
248-089	248-088	07/31/2014	58.00		ST FERDINAND DR	DEMENT	SMOKE	SWBNET,
248-090	248-089	07/31/2014	470.00		ST FERDINAND DR	DEMENT	SMOKE	SWBNET,
248-091	248-090	07/31/2014	438.00		ST FERDINAND DR	DEMENT	SMOKE	SWBNET,
248-093	248-092	07/31/2014	320.00		PRESS DR	DEMENT	SMOKE	SWBNET,
248-094	248-093	08/01/2014	183.00		PRESS DR	DEMENT	SMOKE	SWBNET,
248-095	248-094	08/01/2014	180.00		PRESS DR	DEMENT	SMOKE	SWBNET,
248-096	248-095	08/01/2014	320.00		DEMENT	ST FERDINAND DR	SMOKE	SWBNET,
248-097	248-096	08/01/2014	232.00		ST FERDINAND DR	STEPHEN GIRARD	SMOKE	SWBNET,
248-098	248-095	08/01/2014	235.00		PRESS DR	STEPHEN GIRARD	SMOKE	SWBNET,
248-099	248-098	08/01/2014	260.00		ST FERDINAND DR	PRESS DR	SMOKE	SWBNET,
248-100	248-098	08/01/2014	190.00		PRESS DR	STEPHEN GIRARD	SMOKE	SWBNET,
248-101	248-100	08/01/2014	261.00		STEPHEN GIRARD	PRESS DR	SMOKE	SWBNET,
248-102	248-101	08/01/2014	250.00		STEPHEN GIRARD	PRESS DR	SMOKE	SWBNET,
248-103	248-074	08/01/2014	90.00		DREUX AV	PRESS DR	SMOKE	SWBNET,
248-105	248-104	08/01/2014	375.00		PRESS DR	ST FERDINAND DR	SMOKE	SWBNET,
248-128	248-127	11/17/2014	292.00		LIPSEY	IROQUOIS	SMOKE	SWBNET,
248-129	248-128	11/17/2014	313.00		LIPSEY	PROVIDENCE PL	SMOKE	SWBNET,
248-130	248-129	11/17/2014	225.00		PROVIDENCE PL	DEMENT	SMOKE	SWBNET,
248-131	248-130	11/17/2014	30.00		PROVIDENCE PL	DEMENT	SMOKE	SWBNET,
248-132	248-131	11/17/2014	259.00		PROVIDENCE PL	DEMENT	SMOKE	SWBNET,
248-133	248-132	11/17/2014	273.00		PROVIDENCE PL	CHEF MENTEUR HW	SMOKE	SWBNET,
248-134	248-133	11/17/2014	322.00		PROVIDENCE PL	CHEF MENTEUR HW	SMOKE	SWBNET,
248-135	248-127	11/17/2014	373.00		SEMINARY PL	DEMENT	SMOKE	SWBNET,
248-136	248-135	11/17/2014	40.00		SEMINARY PL	DEMENT	SMOKE	SWBNET,
248-137	248-136	11/17/2014	75.00		SEMINARY PL	DEMENT	SMOKE	SWBNET,
248-138	248-137	11/17/2014	465.00		DEMENT	PROVIDENCE PL	SMOKE	SWBNET,
248-139	248-137	11/17/2014	40.00		DEMENT	SEMINARY PL	SMOKE	SWBNET,
248-140	248-139	11/17/2014	360.00		SEMINARY PL	CHEF MENTEUR HW	SMOKE	SWBNET,
248-141	248-140	11/23/2014	415.00		SEMINARY PL	CHEF MENTEUR HW	SMOKE	SWBNET,
248-142	250-129	11/17/2014	443.00		SEMINARY PL	SELMA	SMOKE	SWBNET,
248-143	248-142	11/17/2014	500.00		SEMINARY PL	SELMA	SMOKE	SWBNET,
248-144	248-143	11/17/2014	21.00		SEMINARY PL	SELMA	SMOKE	SWBNET,
248-145	248-144	11/17/2014	195.00		SELMA	IROQUOIS	SMOKE	SWBNET,
248-146	248-145	11/17/2014	250.00		IROQUOIS	MIRABEAU AV	SMOKE	SWBNET,
248-147	248-146	11/17/2014	250.00		IROQUOIS	MIRABEAU AV	SMOKE	SWBNET,
248-149	248-148	11/23/2014	250.00		SEMINARY PL	MIRABEAU AV	SMOKE	SWBNET,
248-151	248-150	11/23/2014	300.00		STEPHEN GIRARD	PRESS DR	SMOKE	SWBNET,
249-001	251-003	11/17/2014	230.00		CONGRESS DR	DREUX AV	SMOKE	SWBNET,
249-002	249-001	11/23/2014	466.00		DREUX AV	PAULINE DR	SMOKE	SWBNET,
249-003	249-002	11/12/2014	70.00		PAULINE DR	MIRABEAU AV	SMOKE	SWBNET,
249-004	249-003	11/12/2014	392.00		PAULINE DR	MIRABEAU AV	SMOKE	SWBNET,
249-005	249-004	11/17/2014	392.00		PAULINE DR	MIRABEAU AV	SMOKE	SWBNET,
249-006	249-005	11/17/2014	395.00		PAULINE DR	MIRABEAU AV	SMOKE	SWBNET,

<u>STRUCT 1</u>	<u>STRUCT 2</u>	<u>INSP DATE</u>	<u>LENGTH</u>	<u>ADDRESS</u>	<u>STREET</u>	<u>CROSS STREET</u>	<u>ACTIVITY</u>	<u>INSPECTED BY</u>
249-007	249-006	11/23/2014	437.00	MIRABEAU AV		CONGRESS DR	SMOKE	SWBNET,
249-014	249-013	11/23/2014	160.00	FRANCE RD		PAULINE DR	SMOKE	SWBNET,
249-017	249-016	11/23/2014	205.00	FRANCE RD		CHEF MENTEUR HW	SMOKE	SWBNET,
249-020	249-016	11/23/2014	235.00	FRANCE RD		DREUX AV	SMOKE	SWBNET,
249-023	249-022	11/18/2014	189.00	DEBORE CI		CONGRESS DR	SMOKE	SWBNET,
249-024	249-023	11/18/2014	59.00	DEBORE CI		CONGRESS DR	SMOKE	SWBNET,
249-025	249-024	11/18/2014	58.00	DEBORE CI		CONGRESS DR	SMOKE	SWBNET,
249-027	249-026	11/18/2014	300.00	DEBORE CI		CONGRESS DR	SMOKE	SWBNET,
249-028	249-027	11/18/2014	58.00	DEBORE CI		CONGRESS DR	SMOKE	SWBNET,
249-029	249-028	11/18/2014	35.00	DEBORE CI		CONGRESS DR	SMOKE	SWBNET,
249-030	249-029	11/18/2014	45.00	DEBORE CI		CONGRESS DR	SMOKE	SWBNET,
249-031	249-022	11/18/2014	487.00	CONGRESS DR		DEBORE CI	SMOKE	SWBNET,
249-032	249-031	11/18/2014	491.00	CONGRESS DR		MIRABEAU AV	SMOKE	SWBNET,
249-034	249-032	11/23/2014	55.00	CONGRESS DR		MIRABEAU AV	SMOKE	SWBNET,
249-036	249-035	11/18/2014	35.00	PLAUCHE CI		CONGRESS DR	SMOKE	SWBNET,
249-038	249-037	11/18/2014	58.00	PLAUCHE CI		PAULINE DR	SMOKE	SWBNET,
249-039	249-038	11/18/2014	58.00	PLAUCHE CI		PAULINE DR	SMOKE	SWBNET,
249-040	249-039	11/18/2014	303.00	PLAUCHE CI		PAULINE DR	SMOKE	SWBNET,
249-041	249-035	11/18/2014	450.00	CONGRESS DR		PAULINE DR	SMOKE	SWBNET,
249-042	249-041	11/18/2014	36.00	PAULINE DR		CONGRESS DR	SMOKE	SWBNET,
249-045	249-041	11/18/2014	181.00	CONGRESS DR		STEPHEN GIRARD	SMOKE	SWBNET,
249-046	249-045	11/23/2014	200.00	CONGRESS DR		STEPHEN GIRARD	SMOKE	SWBNET,
249-047	249-046	11/18/2014	49.00	STEPHEN GIRARD AV		CONGRESS DR	SMOKE	SWBNET,
249-048	249-047	11/18/2014	126.00	STEPHEN GIRARD AV		CONGRESS DR	SMOKE	SWBNET,
249-049	249-048	11/18/2014	128.00	STEPHEN GIRARD AV		CONGRESS DR	SMOKE	SWBNET,
249-051	249-046	11/18/2014	22.00	STEPHEN GIRARD AV		CONGRESS DR	SMOKE	SWBNET,
249-052	249-051	11/18/2014	350.00	STEPHEN GIRARD AV		DESIRE DR	SMOKE	SWBNET,
249-054	249-053	11/23/2014	10.00	STEPHEN GIRARD AV		DESIRE DR	SMOKE	SWBNET,
249-056	249-046	11/18/2014	180.00	CONGRESS DR		STEPHEN GIRARD	SMOKE	SWBNET,
249-057	249-056	11/18/2014	25.00	STEPHEN GIRARD AV		CONGRESS DR	SMOKE	SWBNET,
249-058	249-057	11/18/2014	330.00	STEPHEN GIRARD AV		CONGRESS DR	SMOKE	SWBNET,
249-059	249-058	11/18/2014	390.00	STEPHEN GIRARD AV		CONGRESS DR	SMOKE	SWBNET,
249-060	249-056	11/18/2014	30.00	CONGRESS DR		STEPHEN GIRARD AV	SMOKE	SWBNET,
249-063	249-062	11/18/2014	376.00	GALLIER DR		MIRABEAU AV	SMOKE	SWBNET,
249-064	249-063	11/20/2014	177.00	GALLIER DR		MIRABEAU AV	SMOKE	SWBNET,
249-065	249-064	11/20/2014	183.00	GALLIER DR		MIRABEAU AV	SMOKE	SWBNET,
249-066	249-065	11/20/2014	173.00	GALLIER DR		MIRABEAU AV	SMOKE	SWBNET,
249-070	249-069	11/20/2014	152.00	GALLIER DR		STEPHEN GIRARD	SMOKE	SWBNET,
249-072	249-071	11/20/2014	153.00	GALLIER DR		STEPHEN GIRARD	SMOKE	SWBNET,
249-073	249-072	11/20/2014	149.00	GALLIER DR		STEPHEN GIRARD	SMOKE	SWBNET,
249-074	249-073	11/20/2014	152.00	GALLIER DR		STEPHEN GIRARD	SMOKE	SWBNET,
249-076	249-075	11/20/2014	401.00	DESIRE DR		MIRABEAU AV	SMOKE	SWBNET,
249-080	249-079	11/20/2014	180.00	DESIRE DR		MIRABEAU AV	SMOKE	SWBNET,
249-082	249-081	11/20/2014	163.00	DESIRE DR		STEPHEN GIRARD AV	SMOKE	SWBNET,
249-083	249-082	11/20/2014	150.00	DESIRE DR		STEPHEN GIRARD AV	SMOKE	SWBNET,

<u>STRUCT 1</u>	<u>STRUCT 2</u>	<u>INSP DATE</u>	<u>LENGTH</u>	<u>ADDRESS</u>	<u>STREET</u>	<u>CROSS STREET</u>	<u>ACTIVITY</u>	<u>INSPECTED BY</u>
249-084	249-083	11/23/2014	154.00		DESIRE DR	STEPHEN GIRARD AV	SMOKE	SWBNET,
249-085	249-084	11/20/2014	150.00		DESIRE DR	STEPHEN GIRARD AV	SMOKE	SWBNET,
249-086	249-085	11/20/2014	153.00		DESIRE DR	STEPHEN GIRARD AV	SMOKE	SWBNET,
249-087	249-086	11/20/2014	151.00		DESIRE DR	STEPHEN GIRARD AV	SMOKE	SWBNET,
249-088	248-001	11/20/2014	345.00		DREUX AV	PIETY DR	SMOKE	SWBNET,
249-089	249-088	11/20/2014	239.00		DREUX AV	PIETY DR	SMOKE	SWBNET,
249-090	249-089	11/20/2014	205.00		DREUX AV	DESIRE DR	SMOKE	SWBNET,
249-091	249-089	11/20/2014	382.00		PIETY DR	MIRABEAU AV	SMOKE	SWBNET,
249-092	249-091	11/21/2014	373.00		PIETY DR	MIRABEAU AV	SMOKE	SWBNET,
249-093	249-092	11/23/2014	183.00		PIETY DR	MIRABEAU AV	SMOKE	SWBNET,
249-094	249-093	11/21/2014	222.00		PIETY DR	MIRABEAU AV	SMOKE	SWBNET,
249-095	249-094	11/21/2014	205.00		PIETY DR	MIRABEAU AV	SMOKE	SWBNET,
249-098	249-097	11/21/2014	159.00		MIRABEAU AV	LOUISA DR	SMOKE	SWBNET,
249-099	249-098	11/21/2014	148.00		MIRABEAU AV	LOUISA DR	SMOKE	SWBNET,
249-100	249-096	11/21/2014	158.00		PIETY DR	STEPHEN GIRARD AV	SMOKE	SWBNET,
249-101	249-100	11/23/2014	155.00		PIETY DR	STEPHEN GIRARD AV	SMOKE	SWBNET,
249-102	249-101	11/21/2014	150.00		PIETY DR	STEPHEN GIRARD AV	SMOKE	SWBNET,
249-103	249-102	11/21/2014	154.00		PIETY DR	STEPHEN GIRARD AV	SMOKE	SWBNET,
249-104	249-103	11/21/2014	152.00		PIETY DR	STEPHEN GIRARD AV	SMOKE	SWBNET,
249-105	249-104	11/21/2014	151.00		PIETY DR	STEPHEN GIRARD AV	SMOKE	SWBNET,
249-106	248-002	11/21/2014	310.00		PINEDA	CUNNINGHAM CT	SMOKE	SWBNET,
249-108	249-106	11/21/2014	257.00		PINEDA	PIETY DR	SMOKE	SWBNET,
249-109	248-007	11/21/2014	230.00		GAINES	GEN EARLY	SMOKE	SWBNET,
249-110	249-109	11/21/2014	236.00		GEN EARLY	STEPHEN GIRARD AV	SMOKE	SWBNET,
249-111	249-110	11/21/2014	231.00		GEN EARLY	STEPHEN GIRARD AV	SMOKE	SWBNET,
249-112	249-111	11/21/2014	229.00		GEN EARLY	STEPHEN GIRARD AV	SMOKE	SWBNET,
249-113	249-109	11/21/2014	225.00		GAINES	MARK TWAIN DR	SMOKE	SWBNET,
249-114	249-113	11/21/2014	47.00		GAINES	MARK TWAIN DR	SMOKE	SWBNET,
249-115	249-114	11/21/2014	48.00		MARK TWAIN DR	GAINES	SMOKE	SWBNET,
249-116	249-115	11/21/2014	203.00		MARK TWAIN DR	STEPHEN GIRARD AV	SMOKE	SWBNET,
249-117	249-116	11/21/2014	211.00		MARK TWAIN DR	STEPHEN GIRARD AV	SMOKE	SWBNET,
249-118	249-117	11/21/2014	210.00		MARK TWAIN DR	STEPHEN GIRARD AV	SMOKE	SWBNET,
249-119	248-010	11/22/2014	405.00		STEPHEN GIRARD AV	MARK TWAIN DR	SMOKE	SWBNET,
249-120	249-119	11/22/2014	400.00		STEPHEN GIRARD AV	PIETY DR	SMOKE	SWBNET,
249-121	248-013	11/22/2014	400.00		STEPHEN GIRARD AV	PIETY DR	SMOKE	SWBNET,
249-122	249-121	11/22/2014	425.00		STEPHEN GIRARD AV	PIETY DR	SMOKE	SWBNET,
249-123	249-056	11/22/2014	288.00		STEPHEN GIRARD AV	CONGRESS DR	SMOKE	SWBNET,
249-124	249-123	11/22/2014	110.00		STEPHEN GIRARD AV	CONGRESS DR	SMOKE	SWBNET,
250-003	250-002	11/22/2014	75.00		PIETY	DWYER RD	SMOKE	SWBNET,
250-004	250-001	11/22/2014	80.00		PIETY	MITHRA	SMOKE	SWBNET,
250-005	250-004	11/22/2014	350.00		MITHRA	PIETY	SMOKE	SWBNET,
250-006	250-005	11/22/2014	470.00		PIETY	MENDEZ	SMOKE	SWBNET,
250-007	250-006	11/22/2014	205.00		MENDEZ	FELICIANA	SMOKE	SWBNET,
250-008	250-007	11/22/2014	160.00		MENDEZ	FELICIANA	SMOKE	SWBNET,
250-009	250-008	11/22/2014	157.00		MENDEZ	FELICIANA	SMOKE	SWBNET,

<u>STRUCT 1</u>	<u>STRUCT 2</u>	<u>INSP DATE</u>	<u>LENGTH</u>	<u>ADDRESS</u>	<u>STREET</u>	<u>CROSS STREET</u>	<u>ACTIVITY</u>	<u>INSPECTED BY</u>
250-010	250-009	11/22/2014	156.00		MENDEZ	FELICIANA	SMOKE	SWBNET,
250-012	250-011	11/22/2014	25.00		PRENTISS AV	PIETY	SMOKE	SWBNET,
250-013	250-011	11/22/2014	200.00		PRENTISS AV	PRESS DR	SMOKE	SWBNET,
250-014	250-013	11/22/2014	130.00		PRENTISS AV	PRESS DR	SMOKE	SWBNET,
250-016	250-015	11/22/2014	78.00		PRENTISS AV	PRESS DR	SMOKE	SWBNET,
250-017	250-016	11/22/2014	25.00		PRENTISS AV	PRESS DR	SMOKE	SWBNET,
250-018	250-017	11/22/2014	131.00		PRENTISS AV	PRESS DR	SMOKE	SWBNET,
250-019	250-018	11/22/2014	125.00		PRENTISS AV	PRESS DR	SMOKE	SWBNET,
250-020	250-019	11/22/2014	145.00		PRENTISS AV	PRESS DR	SMOKE	SWBNET,
250-021	250-020	11/23/2014	150.00		PRENTISS AV	PRESS DR	SMOKE	SWBNET,
250-022	250-004	11/23/2014	415.00		MITHRA	FELICIANA	SMOKE	SWBNET,
250-025	250-024	11/23/2014	80.00		FELICIANA	MENDEZ	SMOKE	SWBNET,
250-026	250-022	11/23/2014	350.00		MITHRA	MONTEGUT	SMOKE	SWBNET,
250-027	250-026	11/23/2014	200.00		MONTEGUT	MENDEZ	SMOKE	SWBNET,
250-028	250-027	11/23/2014	176.00		MONTEGUT	MENDEZ	SMOKE	SWBNET,
250-029	250-028	11/23/2014	165.00		MONTEGUT	MENDEZ	SMOKE	SWBNET,
250-030	250-029	11/23/2014	170.00		MONTEGUT	MENDEZ	SMOKE	SWBNET,
250-031	250-030	11/23/2014	221.00		MENDEZ	FELICIANA	SMOKE	SWBNET,
250-032	250-030	11/23/2014	288.00		MENDEZ	PRESS DR	SMOKE	SWBNET,
250-033	250-032	11/23/2014	110.00		PRESS DR	PRENTISS AV	SMOKE	SWBNET,
250-034	250-033	11/23/2014	120.00		PRESS DR	PRENTISS AV	SMOKE	SWBNET,
250-035	250-032	11/23/2014	65.00		MENDEZ	PRESS DR	SMOKE	SWBNET,
250-036	250-035	11/17/2014	160.00		PRESS DR	PRENTISS AV	SMOKE	SWBNET,
250-037	250-036	11/17/2014	152.00		PRESS DR	PRENTISS AV	SMOKE	SWBNET,
250-038	250-037	11/17/2014	137.00		PRESS DR	PRENTISS AV	SMOKE	SWBNET,
250-039	250-038	11/17/2014	105.00		PRESS DR	PRENTISS AV	SMOKE	SWBNET,
250-041	250-039	11/17/2014	19.00		PRESS DR	PRENTISS AV	SMOKE	SWBNET,
250-042	250-041	11/17/2014	192.00		PRENTISS AV	CAMPUS BL	SMOKE	SWBNET,
250-043	250-041	11/18/2014	139.00		PRESS DR	PRESSBURG	SMOKE	SWBNET,
250-044	250-043	11/18/2014	114.00		PRESS DR	PRESSBURG	SMOKE	SWBNET,
250-045	250-044	11/18/2014	130.00		PRESS DR	PRESSBURG	SMOKE	SWBNET,
250-046	250-045	11/18/2014	135.00		PRESS DR	PRESSBURG	SMOKE	SWBNET,
250-053	250-035	11/24/2014	202.00		CAMPUS BL	PRENTISS AV	SMOKE	SWBNET,
250-054	250-053	11/18/2014	141.00		CAMPUS BL	PRENTISS AV	SMOKE	SWBNET,
250-055	250-054	11/18/2014	120.00		CAMPUS BL	PRENTISS AV	SMOKE	SWBNET,
250-056	250-055	11/18/2014	175.00		CAMPUS BL	PRENTISS AV	SMOKE	SWBNET,
250-057	250-056	11/18/2014	151.00		PRENTISS AV	PROVIDENCE PL	SMOKE	SWBNET,
250-058	250-057	11/18/2014	145.00		PRENTISS AV	PROVIDENCE PL	SMOKE	SWBNET,
250-059	250-056	11/18/2014	20.00		CAMPUS BL	PRENTISS AV	SMOKE	SWBNET,
250-062	250-061	11/24/2014	110.00		PRENTISS AV	PROVIDENCE PL	SMOKE	SWBNET,
250-063	250-062	11/18/2014	257.00		PRENTISS AV	PROVIDENCE PL	SMOKE	SWBNET,
250-065	250-064	11/18/2014	252.00		PROVIDENCE PL	PRESSBURG	SMOKE	SWBNET,
250-066	250-065	11/18/2014	182.00		PROVIDENCE PL	PRESSBURG	SMOKE	SWBNET,
250-067	250-059	11/18/2014	341.00		CAMPUS BL	ATHIS CT	SMOKE	SWBNET,
250-069	250-068	11/18/2014	199.00		ATHIS CT	CAMPUS BL	SMOKE	SWBNET,

<u>STRUCT 1</u>	<u>STRUCT 2</u>	<u>INSP DATE</u>	<u>LENGTH</u>	<u>ADDRESS</u>	<u>STREET</u>	<u>CROSS STREET</u>	<u>ACTIVITY</u>	<u>INSPECTED BY</u>
250-070	250-069	11/18/2014	255.00		ATHIS CT	CAMPUS BL	SMOKE	SWBNET,
250-071	250-068	11/18/2014	225.00		CAMPUS BL	PRESSBURG	SMOKE	SWBNET,
250-072	250-071	11/18/2014	19.00		CAMPUS BL	PRESSBURG	SMOKE	SWBNET,
250-073	250-072	11/18/2014	373.00		PRESSBURG	PROVIDENCE PL	SMOKE	SWBNET,
250-076	250-075	11/19/2014	296.00		PROVIDENCE PL	ROBERT E LEE BL	SMOKE	SWBNET,
250-078	250-072	11/19/2014	41.00		CAMPUS BL	PRESSBURG	SMOKE	SWBNET,
250-079	250-078	11/19/2014	252.00		CAMPUS BL	VIENNA CT	SMOKE	SWBNET,
250-080	250-079	11/19/2014	166.00		VIENNA CT	CAMPUS BL	SMOKE	SWBNET,
250-081	250-079	11/19/2014	85.00		CAMPUS BL	MADRID CT	SMOKE	SWBNET,
250-082	250-081	11/19/2014	265.00		CAMPUS BL	MADRID CT	SMOKE	SWBNET,
250-083	250-082	11/19/2014	160.00		MADRID CT	CAMPUS BL	SMOKE	SWBNET,
250-084	250-082	11/19/2014	108.00		CAMPUS BL	PROVIDENCE PL	SMOKE	SWBNET,
250-085	250-084	11/19/2014	198.00		CAMPUS BL	PROVIDENCE PL	SMOKE	SWBNET,
250-086	250-085	11/19/2014	425.00		PROVIDENCE PL	CAMPUS BL	SMOKE	SWBNET,
250-087	250-085	11/19/2014	175.00		CAMPUS BL	ROBERT E LEE BL	SMOKE	SWBNET,
250-088	250-087	11/19/2014	295.00		ROBERT E LEE BL	PRESS DR	SMOKE	SWBNET,
250-090	250-026	11/19/2014	230.00		MITHRA	PRESS DR	SMOKE	SWBNET,
250-091	250-090	11/19/2014	95.00		MITHRA	PRESS DR	SMOKE	SWBNET,
250-092	250-091	11/24/2014	93.00		MITHRA	PRESS DR	SMOKE	SWBNET,
250-093	250-092	11/19/2014	210.00		PRESS DR	MENDEZ	SMOKE	SWBNET,
250-095	250-094	11/19/2014	263.00		PRESS DR	MENDEZ	SMOKE	SWBNET,
250-096	250-092	11/19/2014	60.00		MITHRA	PRESS DR	SMOKE	SWBNET,
250-097	250-096	11/30/2014	149.00		PRESS DR	ODIN	SMOKE	SWBNET,
250-098	250-097	11/20/2014	172.00		PRESS DR	ODIN	SMOKE	SWBNET,
250-099	250-098	11/20/2014	166.00		PRESS DR	ODIN	SMOKE	SWBNET,
250-101	250-100	11/24/2014	140.00		PRESS DR	CAMPUS BL	SMOKE	SWBNET,
250-102	250-100	11/20/2014	234.00		ODIN	PROVIDENCE PL	SMOKE	SWBNET,
250-103	250-102	11/20/2014	190.00		ODIN	PROVIDENCE PL	SMOKE	SWBNET,
250-105	250-104	11/20/2014	49.00		ODIN	PROVIDENCE PL	SMOKE	SWBNET,
250-107	250-106	11/20/2014	295.00		ODIN	PROVIDENCE PL	SMOKE	SWBNET,
250-111	250-110	11/20/2014	352.00		ST FERDINAND DR	PROVIDENCE PL	SMOKE	SWBNET,
250-112	250-111	11/20/2014	104.00		ST FERDINAND DR	PROVIDENCE PL	SMOKE	SWBNET,
250-113	250-112	11/20/2014	348.00		ST FERDINAND DR	PROVIDENCE PL	SMOKE	SWBNET,
250-114	250-113	11/20/2014	384.00		ST FERDINAND DR	PROVIDENCE PL	SMOKE	SWBNET,
250-115	250-114	11/20/2014	189.00		PROVIDENCE PL	ODIN	SMOKE	SWBNET,
250-116	250-110	11/20/2014	125.00		MITHRA	SEMINARY PL	SMOKE	SWBNET,
250-118	250-117	11/20/2014	100.00		SEMINARY PL	PROVIDENCE PL	SMOKE	SWBNET,
250-120	250-119	11/20/2014	120.00		SEMINARY PL	PROVIDENCE PL	SMOKE	SWBNET,
250-121	250-120	11/20/2014	326.00		SEMINARY PL	PROVIDENCE PL	SMOKE	SWBNET,
250-122	250-121	11/21/2014	105.00		PROVIDENCE PL	SEMINARY PL	SMOKE	SWBNET,
250-123	250-121	11/21/2014	195.00		PROVIDENCE PL	ST FERDINAND DR	SMOKE	SWBNET,
250-124	250-117	11/21/2014	288.00		MITHRA	PROVIDENCE PL	SMOKE	SWBNET,
250-125	250-124	11/21/2014	35.00		PROVIDENCE PL	MITHRA	SMOKE	SWBNET,
250-126	250-125	11/21/2014	302.00		PROVIDENCE PL	SEMINARY PL	SMOKE	SWBNET,
250-128	250-127	11/21/2014	460.00		DWYER RD	SEMINARY PL	SMOKE	SWBNET,

<u>STRUCT 1</u>	<u>STRUCT 2</u>	<u>INSP DATE</u>	<u>LENGTH</u>	<u>ADDRESS</u>	<u>STREET</u>	<u>CROSS STREET</u>	<u>ACTIVITY</u>	<u>INSPECTED BY</u>
250-129	250-128	11/21/2014	178.00		DWYER RD	SEMINARY PL	SMOKE	SWBNET,
251-001	250-002	11/21/2014	468.00		DWYER RD	CONGRESS DR	SMOKE	SWBNET,
251-002	251-001	11/21/2014	435.00		DWYER RD	CONGRESS DR	SMOKE	SWBNET,
251-003	251-002	11/21/2014	435.00		DWYER RD	CONGRESS DR	SMOKE	SWBNET,
251-004	251-003	11/21/2014	18.00		DWYER RD	CONGRESS DR	SMOKE	SWBNET,
251-005	251-004	11/21/2014	342.00		DWYER RD	FRANCE RD	SMOKE	SWBNET,
251-006	251-005	11/21/2014	300.00		DWYER RD	FRANCE RD	SMOKE	SWBNET,
251-007	251-006	11/21/2014	119.00		DWYER RD	FRANCE RD	SMOKE	SWBNET,
251-011	251-010	11/24/2014	481.00		FRANCE RD	PRENTISS AV	SMOKE	SWBNET,
251-012	251-011	11/21/2014	498.00		FRANCE RD	PRENTISS AV	SMOKE	SWBNET,
251-013	251-012	11/22/2014	450.00		FRANCE RD	MORRISON RD	SMOKE	SWBNET,
251-014	251-013	11/22/2014	498.00		FRANCE RD	MORRISON RD	SMOKE	SWBNET,
251-015	251-014	11/22/2014	273.00		FRANCE RD	MORRISON RD	SMOKE	SWBNET,
251-016	251-003	11/22/2014	176.00		CONGRESS DR	MITHRA	SMOKE	SWBNET,
251-017	251-016	11/22/2014	255.00		MITHRA	DEBORE DR	SMOKE	SWBNET,
251-018	251-017	11/22/2014	380.00		DEBORE DR	MENDEZ	SMOKE	SWBNET,
251-019	251-018	11/23/2014	380.00		DEBORE DR	MENDEZ	SMOKE	SWBNET,
251-020	251-019	11/22/2014	452.00		DEBORE DR	PRENTISS AV	SMOKE	SWBNET,
251-021	251-020	11/22/2014	415.00		DEBORE DR	PRENTISS AV	SMOKE	SWBNET,
251-022	251-017	11/22/2014	251.00		MITHRA	PAULINE DR	SMOKE	SWBNET,
251-023	251-022	11/22/2014	380.00		PAULINE DR	MENDEZ	SMOKE	SWBNET,
251-024	251-023	11/22/2014	383.00		PAULINE DR	MENDEZ	SMOKE	SWBNET,
251-025	251-024	11/22/2014	425.00		PAULINE DR	PRENTISS AV	SMOKE	SWBNET,
251-027	251-016	11/22/2014	338.00		CONGRESS DR	ODIN	SMOKE	SWBNET,
251-028	251-027	11/22/2014	338.00		CONGRESS DR	MENDEZ	SMOKE	SWBNET,
251-029	251-028	11/23/2014	324.00		CONGRESS DR	PRENTISS AV	SMOKE	SWBNET,
251-030	251-029	11/23/2014	115.00		CONGRESS DR	PRENTISS AV	SMOKE	SWBNET,
251-031	251-030	11/23/2014	120.00		CONGRESS DR	PRENTISS AV	SMOKE	SWBNET,
251-034	251-033	11/23/2014	97.00		CONGRESS DR	PRENTISS AV	SMOKE	SWBNET,
251-035	251-034	11/23/2014	97.00		CONGRESS DR	PRENTISS AV	SMOKE	SWBNET,
251-036	251-035	11/23/2014	97.00		CONGRESS DR	PRENTISS AV	SMOKE	SWBNET,
251-037	251-036	11/23/2014	240.00		PRENTISS AV	DEBORE DR	SMOKE	SWBNET,
251-038	251-037	11/23/2014	95.00		DEBORE DR	MADRID	SMOKE	SWBNET,
251-039	251-038	11/23/2014	117.00		DEBORE DR	MADRID	SMOKE	SWBNET,
251-040	251-039	11/23/2014	306.00		DEBORE DR	MADRID	SMOKE	SWBNET,
251-041	251-040	11/23/2014	115.00		DEBORE DR	MADRID	SMOKE	SWBNET,
251-042	251-041	11/23/2014	114.00		DEBORE DR	MADRID	SMOKE	SWBNET,
251-043	251-037	11/24/2014	250.00		PRENTISS AV	PAULINE DR	SMOKE	SWBNET,
251-044	251-043	11/23/2014	388.00		PAULINE DR	MADRID	SMOKE	SWBNET,
251-045	251-044	11/23/2014	390.00		PAULINE DR	MADRID	SMOKE	SWBNET,
251-047	251-046	11/23/2014	76.00		CONGRESS DR	MADRID	SMOKE	SWBNET,
251-048	251-047	11/23/2014	74.00		CONGRESS DR	MADRID	SMOKE	SWBNET,
251-049	251-048	11/23/2014	368.00		CONGRESS DR	MADRID	SMOKE	SWBNET,
251-050	251-049	11/23/2014	365.00		CONGRESS DR	MADRID	SMOKE	SWBNET,
251-051	251-050	11/24/2014	344.00		MADRID	DEBORE DR	SMOKE	SWBNET,

<u>STRUCT 1</u>	<u>STRUCT 2</u>	<u>INSP DATE</u>	<u>LENGTH</u>	<u>ADDRESS</u>	<u>STREET</u>	<u>CROSS STREET</u>	<u>ACTIVITY</u>	<u>INSPECTED BY</u>
251-052	251-051	11/23/2014	365.00		MADRID	PAULINE DR	SMOKE	SWBNET,
251-053	251-050	11/23/2014	150.00		CONGRESS DR	MORRISON RD	SMOKE	SWBNET,
251-054	251-053	11/24/2014	150.00		CONGRESS DR	MORRISON RD	SMOKE	SWBNET,
251-055	250-005	11/24/2014	291.00		MITHRA	DESIRE	SMOKE	SWBNET,
251-056	251-055	11/24/2014	299.00		MITHRA	CONGRESS DR	SMOKE	SWBNET,
251-059	251-058	11/24/2014	50.00		ODIN	CONGRESS DR	SMOKE	SWBNET,
251-061	250-006	11/24/2014	168.00		MENDEZ	CONGRESS DR	SMOKE	SWBNET,
251-062	251-061	11/24/2014	154.00		MENDEZ	CONGRESS DR	SMOKE	SWBNET,
251-063	251-062	12/02/2014	154.00		MENDEZ	CONGRESS DR	SMOKE	SWBNET,
251-065	251-064	12/02/2014	150.00		MENDEZ	CONGRESS DR	SMOKE	SWBNET,
251-066	251-065	12/02/2014	90.00		MENDEZ	CONGRESS DR	SMOKE	SWBNET,
251-067	250-012	12/02/2014	118.00		PRENTISS AV	CONGRESS DR	SMOKE	SWBNET,
251-068	251-067	12/02/2014	30.00		PRENTISS AV	CONGRESS DR	SMOKE	SWBNET,
251-069	251-068	12/02/2014	105.00		PRENTISS AV	CONGRESS DR	SMOKE	SWBNET,
251-070	251-069	12/02/2014	30.00		PRENTISS AV	CONGRESS DR	SMOKE	SWBNET,
251-071	251-070	12/02/2014	148.00		PRENTISS AV	CONGRESS DR	SMOKE	SWBNET,
251-072	251-071	12/02/2014	152.00		PRENTISS AV	CONGRESS DR	SMOKE	SWBNET,
251-073	251-072	12/02/2014	152.00		PRENTISS AV	CONGRESS DR	SMOKE	SWBNET,
252-001	251-054	12/02/2014	105.00		CONGRESS DR	MEXICO	SMOKE	SWBNET,
252-002	252-001	12/02/2014	31.00		CONGRESS DR	MEXICO	SMOKE	SWBNET,
252-009	252-008	12/02/2014	460.00		CONGRESS DR	FRANKFORT	SMOKE	SWBNET,
252-013	252-002	12/02/2014	232.00		MEXICO	DEBORE DR	SMOKE	SWBNET,
252-014	252-013	12/02/2014	121.00		DEBORE DR	NEW YORK CI	SMOKE	SWBNET,
252-015	252-014	12/09/2014	129.00		DEBORE DR	NEW YORK CI	SMOKE	SWBNET,
252-016	252-015	12/09/2014	125.00		DEBORE DR	NEW YORK CI	SMOKE	SWBNET,
252-017	252-016	12/09/2014	182.00		NEW YORK CI	DEBORE DR	SMOKE	SWBNET,
252-018	252-016	12/09/2014	128.00		DEBORE DR	FRANKFORT	SMOKE	SWBNET,
252-019	252-018	12/09/2014	383.00		DEBORE DR	FRANKFORT	SMOKE	SWBNET,
252-020	252-013	12/09/2014	503.00		MEXICO	PAULINE DR	SMOKE	SWBNET,
252-021	252-020	12/09/2014	378.00		PAULINE DR	FRANKFORT	SMOKE	SWBNET,
252-022	252-021	12/09/2014	380.00		PAULINE DR	FRANKFORT	SMOKE	SWBNET,
252-023	252-022	12/09/2014	380.00		PAULINE DR	COLUMBIA	SMOKE	SWBNET,
252-024	252-023	12/09/2014	380.00		PAULINE DR	COLUMBIA	SMOKE	SWBNET,
252-026	252-009	12/09/2014	140.00		CONGRESS DR	CADDIE RD	SMOKE	SWBNET,
252-031	252-030	12/09/2014	310.00		CONGRESS DR	COLUMBIA	SMOKE	SWBNET,
252-032	252-031	12/09/2014	65.00		COLUMBIA	CONGRESS DR	SMOKE	SWBNET,
252-034	251-015	12/09/2014	520.00		FRANCE RD	HAYNE BL	SMOKE	SWBNET,
252-035	252-034	12/09/2014	430.00		FRANCE RD	HAYNE BL	SMOKE	SWBNET,
252-036	252-035	12/09/2014	405.00		FRANCE RD	HAYNE BL	SMOKE	SWBNET,
252-037	252-036	12/09/2014	498.00		FRANCE RD	HAYNE BL	SMOKE	SWBNET,
252-038	252-037	12/09/2014	210.00		FRANCE RD	HAYNE BL	SMOKE	SWBNET,
252-040	252-039	12/04/2014	375.00		PROVIDENCE PL	CAMPUS BL	SMOKE	SWBNET,
252-042	252-041	12/04/2014	319.00		PROVIDENCE PL	NEW YORK	SMOKE	SWBNET,
266-001	267-029	09/11/2014	424.00		ST PETER	DECATUR	SMOKE	SWBNET,
266-002	266-001	09/11/2014	27.00		ST PETER	DECATUR	SMOKE	SWBNET,

<u>STRUCT 1</u>	<u>STRUCT 2</u>	<u>INSP DATE</u>	<u>LENGTH</u>	<u>ADDRESS</u>	<u>STREET</u>	<u>CROSS STREET</u>	<u>ACTIVITY</u>	<u>INSPECTED BY</u>
266-003	266-002	09/11/2014	62.00		ST PETER	DECATUR	SMOKE	SWBNET,
266-006	266-026	09/15/2014	20.00		DECATUR	TOULOUSE	SMOKE	SWBNET,
266-009	266-008	09/11/2014	328.00		DECATUR	ST LOUIS	SMOKE	SWBNET,
266-010	267-061	09/12/2014	406.00		CONTI	DECATUR	SMOKE	SWBNET,
266-011	266-010	09/12/2014	357.00		DECATUR	ST LOUIS	SMOKE	SWBNET,
266-012	266-011	09/12/2014	106.00		ST LOUIS	DECATUR	SMOKE	SWBNET,
266-017	267-045	09/12/2014	405.00		ST ANN	DECATUR	SMOKE	SWBNET,
266-018	266-017	09/12/2014	142.00		DECATUR	MADISON	SMOKE	SWBNET,
266-025	267-043	09/12/2014	387.00	501	ST LOUIS	DECATUR	SMOKE	SWBNET,
266-026	266-004	09/15/2014	91.00		DECATUR	TOULOUSE	SMOKE	SWBNET,
267-006	267-003	09/12/2014	363.00		DAUPHINE	TOULOUSE	SMOKE	SWBNET,
267-008	267-004	09/12/2014	363.00		BOURBON	TOULOUSE	SMOKE	SWBNET,
267-008	267-006	09/12/2014	348.00		TOULOUSE	BOURBON	SMOKE	SWBNET,
267-009	267-008	09/12/2014	300.00		BOURBON	ST LOUIS	SMOKE	SWBNET,
267-011	267-010	09/12/2014	280.00		TOULOUSE	ROYAL	SMOKE	SWBNET,
267-012	268-013	09/15/2014	362.00		DUMAINE	DAUPHINE	SMOKE	SWBNET,
267-014	267-002	09/15/2014	347.00		ORLEANS AV	BOURBON	SMOKE	SWBNET,
267-014	267-013	09/15/2014	205.00		BOURBON	ORLEANS AV	SMOKE	SWBNET,
267-015	267-014	09/15/2014	142.00		BOURBON	ST PETER	SMOKE	SWBNET,
267-016	267-014	09/15/2014	293.00		ORLEANS	ROYAL	SMOKE	SWBNET,
267-017	267-012	09/15/2014	344.00		DUMAINE	BOURBON	SMOKE	SWBNET,
267-017	267-013	09/15/2014	374.00		BOURBON	DUMAINE	SMOKE	SWBNET,
267-025	267-023	09/15/2014	70.00		CABILDO AL	ST PETER	SMOKE	SWBNET,
267-028	267-027	09/15/2014	317.00		CHARTRES	TOULOUSE	SMOKE	SWBNET,
267-029	267-027	09/16/2014	28.00		ST PETER	CHARTRES	SMOKE	SWBNET,
267-031	267-030	09/16/2014	315.00		WILKINSON	DECATUR	SMOKE	SWBNET,
267-032	267-030	09/16/2014	177.00		CHARTRES	TOULOUSE	SMOKE	SWBNET,
267-033	267-032	09/17/2014	20.00		CHARTRES	TOULOUSE	SMOKE	SWBNET,
267-036	267-035	09/17/2014	235.00		CHARTRES	ST LOUIS	SMOKE	SWBNET,
267-039	267-038	09/17/2014	363.00		ST LOUIS	BOURBON	SMOKE	SWBNET,
267-040	267-065	09/17/2014	53.00		ROYAL	ST LOUIS	SMOKE	SWBNET,
267-043	267-042	09/17/2014	30.00		ST LOUIS	CHARTRES	SMOKE	SWBNET,
267-044	267-033	09/17/2014	296.00		CHARTRES	ST LOUIS	SMOKE	SWBNET,
267-044	267-043	09/17/2014	50.00		CHARTRES	TOULOUSE	SMOKE	SWBNET,
268-013	268-012	09/17/2014	365.00		BURGUNDY	DUMAINE	SMOKE	SWBNET,
268-031	197-056	09/25/2014	368.00		BASIN	CONTI	SMOKE	SWBNET,
268-046	268-045	09/17/2014	55.00		BASIN	ST LOUIS	SMOKE	SWBNET,
268-062	268-061	09/17/2014	80.00		TREME	ST PETER	SMOKE	SWBNET,
269-045	269-044	09/17/2014	295.00		ST PETER	MARAIS	SMOKE	SWBNET,
270-001	199-002	09/17/2014	345.00		N DERBIGNY	CONTI	SMOKE	SWBNET,
270-001	269-077	09/18/2014	280.00		CONTI	N DERBIGNY	SMOKE	SWBNET,
270-004	270-001	09/18/2014	350.00		CONTI	N ROMAN	SMOKE	SWBNET,
270-005	270-004	09/18/2014	303.00		N ROMAN	ST LOUIS	SMOKE	SWBNET,
270-007	270-004	09/18/2014	352.00		CONTI	N PRIEUR	SMOKE	SWBNET,
271-036	271-035	09/25/2014	347.00		N GALVEZ	LAFITTE	SMOKE	SWBNET,

<u>STRUCT 1</u>	<u>STRUCT 2</u>	<u>INSP DATE</u>	<u>LENGTH</u>	<u>ADDRESS</u>	<u>STREET</u>	<u>CROSS STREET</u>	<u>ACTIVITY</u>	<u>INSPECTED BY</u>
271-060	271-059	09/18/2014	242.00		OAK AL	N TONTI	SMOKE	SWBNET,
272-003	272-002	09/25/2014	360.00		N BROAD	ST PETER	SMOKE	SWBNET,
272-004	272-003	08/18/2014	20.00		ST PETER	N BROAD	SMOKE	SWBNET,
272-005	272-004	09/18/2014	310.00		N BROAD	TOULOUSE	SMOKE	SWBNET,
272-006	272-004	09/18/2014	240.00		ST PETER	N WHITE	SMOKE	SWBNET,
272-007	272-002	09/18/2014	263.00		TOULOUSE	N WHITE	SMOKE	SWBNET,
272-008	272-007	09/18/2014	263.00		TOULOUSE	N WHITE	SMOKE	SWBNET,
272-009	272-008	09/18/2014	200.00		N WHITE	LAFITTE	SMOKE	SWBNET,
272-010	272-009	09/19/2014	240.00		LAFITTE	N BROAD	SMOKE	SWBNET,
272-011	272-010	09/19/2014	233.00		LAFITTE	N BROAD	SMOKE	SWBNET,
272-012	272-006	09/19/2014	258.00		ST PETER	N WHITE	SMOKE	SWBNET,
272-012	272-008	09/18/2014	360.00		N WHITE	ST PETER	SMOKE	SWBNET,
272-013	272-012	09/18/2014	153.00		N WHITE	ORLEANS AV	SMOKE	SWBNET,
272-026	272-017	09/18/2014	257.00		ORLEANS AV	N WHITE	SMOKE	SWBNET,
272-027	272-026	09/19/2014	258.00		ORLEANS AV	N WHITE	SMOKE	SWBNET,
272-060	272-063	09/19/2014	515.00		CONTI	N BROAD	SMOKE	SWBNET,
273-053	273-051	09/19/2014	378.00		N DUPRE	ST ANN	SMOKE	SWBNET,
273-054	273-053	09/19/2014	285.00		ST ANN	N GAYOSO	SMOKE	SWBNET,
273-055	273-053	09/19/2014	173.00		N DUPRE	ORLEANS AV	SMOKE	SWBNET,
273-060	273-059	09/19/2014	26.00		N LOPEZ	LAFITTE	SMOKE	SWBNET,
273-061	273-060	09/19/2014	105.00		N LOPEZ	LAFITTE	SMOKE	SWBNET,
273-063	202-043	09/19/2014	327.00		N RENDON	CONTI	SMOKE	SWBNET,
273-069	273-068	09/19/2014	270.00		LAFITTE	N GAYOSO	SMOKE	SWBNET,
273-071	273-070	09/19/2014	148.00		N GAYOSO	LAFITTE	SMOKE	SWBNET,
273-072	273-038	09/19/2014	30.00		DUMAINE	N LOPEZ	SMOKE	SWBNET,
283-026	284-056	11/14/2014	355.00	900	URSULINES AV	DAUPHINE	TV SEWER	201402369101
283-027	283-026	11/14/2014	302.00	800	URSULINES AV	BOURBON	TV SEWER	201402369301
284-052	268-011	09/19/2014	365.00		N RAMPART	ST PHILIP	SMOKE	SWBNET,
284-053	284-052	09/19/2014	353.00		N RAMPART	URSULINES AV	SMOKE	SWBNET,
284-054	284-053	09/19/2014	26.00		N RAMPART	URSULINES AV	SMOKE	SWBNET,
284-055	284-054	09/19/2014	355.00		URSULINES AV	BURGUNDY	SMOKE	SWBNET,
284-056	284-055	09/22/2014	15.00		URSULINES AV	BURGUNDY	SMOKE	SWBNET,
284-057	268-013	09/17/2014	360.00		BURGUNDY	ST PHILIP	SMOKE	SWBNET,
284-057	284-052	09/27/2014	371.00		ST PHILIP	BURGUNDY	SMOKE	SWBNET,
285-007	285-001	09/22/2014	356.00		N ROBERTSON	URSULINES AV	SMOKE	SWBNET,
285-008	285-007	09/22/2014	12.00		URSULINES AV	N ROBERTSON	SMOKE	SWBNET,
285-062	285-059	09/22/2014	220.00		KERLEREC	MARAIS	SMOKE	SWBNET,
287-070	287-002	09/22/2014	364.00		N MIRO	BARRACKS	SMOKE	SWBNET,
288-001	272-021	09/22/2014	419.00		N BROAD	ST PHILIP	SMOKE	SWBNET,
288-002	288-001	09/22/2014	258.00		ST PHILIP	N WHITE	SMOKE	SWBNET,
288-003	288-002	09/22/2014	240.00		ST PHILIP	N WHITE	SMOKE	SWBNET,
288-010	288-001	09/22/2014	420.00		N BROAD	URSULINES AV	SMOKE	SWBNET,
288-011	288-010	08/22/2014	164.00		URSULINES AV	CRETE	SMOKE	SWBNET,
288-012	288-011	09/22/2014	395.00		URSULINES AV	N WHITE	SMOKE	SWBNET,
288-017	288-011	09/22/2014	405.00		CRETE	ORCHID	SMOKE	SWBNET,

<u>STRUCT 1</u>	<u>STRUCT 2</u>	<u>INSP DATE</u>	<u>LENGTH</u>	<u>ADDRESS</u>	<u>STREET</u>	<u>CROSS STREET</u>	<u>ACTIVITY</u>	<u>INSPECTED BY</u>
288-019	288-017	09/22/2014	305.00		ORCHID	N BROAD	SMOKE	SWBNET,
288-020	288-019	09/22/2014	317.00		N BROAD	ESPLANADE AV	SMOKE	SWBNET,
288-027	288-026	09/22/2014	100.00		DESOTO	ESPLANADE AV	SMOKE	SWBNET,
288-039	288-038	09/23/2014	270.00		N BROAD	URSULINES AV	SMOKE	SWBNET,
288-042	288-041	09/23/2014	302.00		URSULINES AV	N BROAD	SMOKE	SWBNET,
288-057	288-075	09/23/2014	183.00		N BROAD	ESPLANADE AV	SMOKE	SWBNET,
288-060	288-059	09/23/2014	25.00		BELL	N DORGENOIS	SMOKE	SWBNET,
288-064	288-063	09/23/2014	200.00		BELL	N BROAD	SMOKE	SWBNET,
288-071	288-069	09/23/2014	105.00		N BROAD	COLUMBUS	SMOKE	SWBNET,
288-075	288-055	09/23/2014	25.00		N BROAD	BARRACKS	SMOKE	SWBNET,
289-001	288-003	09/23/2014	360.00		ST PHILIP	N DUPRE	SMOKE	SWBNET,
289-002	289-001	09/23/2014	385.00		ST PHILIP	N GAYOSO	SMOKE	SWBNET,
289-068	289-026	09/25/2014	220.00		N RENDON	DESOTO	SMOKE	SWBNET,
291-005	291-004	09/23/2014	42.00		N LOPEZ	GRAND RTE ST JOHN	SMOKE	SWBNET,
291-006	291-003	09/23/2014	165.00		N LOPEZ	MAUREPAS	SMOKE	SWBNET,
291-008	291-007	09/23/2014	135.00		N LOPEZ	GRAND RTE ST JOHN	SMOKE	SWBNET,
291-010	291-007	09/24/2014	240.00		PONCE DE LEON	SAUVAGE	SMOKE	SWBNET,
291-011	291-010	09/24/2014	245.00		PONCE DE LEON	SAUVAGE	SMOKE	SWBNET,
291-013	291-012	09/24/2014	160.00		MAUREPAS	ESPLANADE AV	SMOKE	SWBNET,
291-014	291-012	09/24/2014	235.00		MAUREPAS	N LOPEZ	SMOKE	SWBNET,
291-015	291-014	09/24/2014	240.00		MAUREPAS	N LOPEZ	SMOKE	SWBNET,
291-016	291-015	09/24/2014	36.00		MAUREPAS	N LOPEZ	SMOKE	SWBNET,
291-017	291-016	09/24/2014	235.00		MAUREPAS	SAUVAGE	SMOKE	SWBNET,
291-018	291-017	09/24/2014	245.00		MAUREPAS	SAUVAGE	SMOKE	SWBNET,
291-019	291-012	09/24/2014	25.00		MYSTERY	MAUREPAS	SMOKE	SWBNET,
291-020	291-019	09/24/2014	194.00		MAUREPAS	ESPLANADE AV	SMOKE	SWBNET,
291-021	291-020	09/24/2014	183.00		ESPLANADE AV	VERNA	SMOKE	SWBNET,
291-022	291-019	09/24/2014	193.00		MYSTERY	FORTIN	SMOKE	SWBNET,
291-023	291-022	09/23/2014	136.00		MYSTERY	FORTIN	SMOKE	SWBNET,
291-024	291-022	09/23/2014	233.00		FORTIN	N LOPEZ	SMOKE	SWBNET,
291-025	291-024	09/23/2014	240.00		FORTIN	N LOPEZ	SMOKE	SWBNET,
291-027	291-025	09/23/2014	40.00		FORTIN	N LOPEZ	SMOKE	SWBNET,
291-029	291-027	09/23/2014	145.00		N LOPEZ	MAUREPAS	SMOKE	SWBNET,
291-031	291-030	09/23/2014	87.00		N LOPEZ	FORTIN	SMOKE	SWBNET,
291-032	291-027	09/24/2014	231.00		FORTIN	SAUVAGE	SMOKE	SWBNET,
291-033	291-032	09/24/2014	245.00		FORTIN	SAUVAGE	SMOKE	SWBNET,
291-034	290-002	09/24/2014	374.00		LEPAGE	ESPLANADE AV	SMOKE	SWBNET,
291-035	291-034	09/24/2014	74.00		LEPAGE	ESPLANADE AV	SMOKE	SWBNET,
291-036	291-035	09/24/2014	127.00		ESPLANADE AV	N LOPEZ	SMOKE	SWBNET,
304-023	304-022	09/24/2014	294.00		LAPEYROUSE	N JOHNSON	SMOKE	SWBNET,
306-055	306-065	09/25/2014	20.00		O'REILLY	PAUL MORPHY	SMOKE	SWBNET,
306-057	306-056	09/25/2014	325.00		AUBRY	PAUL MORPHY	SMOKE	SWBNET,
306-060	306-059	09/22/2014	318.00		N BROAD	ONZAGA	SMOKE	SWBNET,
306-062	306-061	09/22/2014	20.00		D'ABADIE	PAUL MORPHY	SMOKE	SWBNET,
306-063	306-061	09/22/2014	298.00		PAUL MORPHY	ONZAGA	SMOKE	SWBNET,

<u>STRUCT 1</u>	<u>STRUCT 2</u>	<u>INSP DATE</u>	<u>LENGTH</u>	<u>ADDRESS</u>	<u>STREET</u>	<u>CROSS STREET</u>	<u>ACTIVITY</u>	<u>INSPECTED BY</u>
306-064	306-006	09/26/2014	272.00	ROUSSELIN DR		D"ABADIE	SMOKE	SWBNET,
307-002	307-001	09/22/2014	355.00	O"REILLY		N GAYOSO	SMOKE	SWBNET,
307-016	307-015	09/22/2014	99.00	GENTILLY RD		D"ABADIE	SMOKE	SWBNET,
307-023	307-022	09/22/2014	349.00	GENTILLY RD		LAPEYROUSE	SMOKE	SWBNET,
307-025	307-024	09/22/2014	22.00	GENTILLY RD		N DUPRE	SMOKE	SWBNET,
308-006	308-004	09/22/2014	98.00	N BROAD		ST BERNARD AV	SMOKE	SWBNET,
308-007	308-006	09/22/2014	56.00	N BROAD		ST BERNARD AV	SMOKE	SWBNET,
308-011	308-008	09/22/2014	355.00	CASTIGLIONE		N DUPRE	SMOKE	SWBNET,
308-013	308-018	09/22/2014	290.00	SERANTINE		ST BERNARD AV	SMOKE	SWBNET,
308-015	308-014	09/22/2014	355.00	CASTIGLIONE		ROSIERE	SMOKE	SWBNET,
308-031	308-030	09/22/2014	234.00	GENTILLY RD		DESAIX BL	SMOKE	SWBNET,
309-013	309-012	09/22/2014	28.00	AUBRY		OLD GALVEZ	SMOKE	SWBNET,
309-019	309-018	09/22/2014	228.00	O"REILLY		N GALVEZ	SMOKE	SWBNET,
309-022	309-021	09/22/2014	230.00	AUBRY		A P TUREAUD AV	SMOKE	SWBNET,
309-026	309-021	09/23/2014	294.00	AUBRY		OLD ROMAN	SMOKE	SWBNET,
309-028	309-027	09/23/2014	370.00	ALLEN		N PRIEUR	SMOKE	SWBNET,
309-031	309-030	09/23/2014	195.00	OLD ST BERNARD		AUBRY	SMOKE	SWBNET,
309-052	309-050	09/23/2014	305.00	N MIRO		OLD MIRO	SMOKE	SWBNET,
309-055	309-045	09/26/2014	265.00	A P TUREAUD AV		AUBRY	SMOKE	SWBNET,
310-023	310-022	09/23/2014	24.00	N DORGENOIS		NEW ORLEANS	SMOKE	SWBNET,
310-024	310-023	09/23/2014	320.00	NEW ORLEANS		LAW	SMOKE	SWBNET,
310-028	310-026	09/23/2014	15.00	NEW ORLEANS		N ROCHEBLAVE	SMOKE	SWBNET,
310-035	310-034	09/23/2014	306.00	N ROCHEBLAVE		HAVANA	SMOKE	SWBNET,
310-036	310-034	09/23/2014	15.00	A P TUREAUD AV		N ROCHEBLAVE	SMOKE	SWBNET,
310-037	310-036	09/23/2014	306.00	N ROCHEBLAVE		HAVANA	SMOKE	SWBNET,
310-038	310-036	09/23/2014	320.00	A P TUREAUD AV		N DORGENOIS	SMOKE	SWBNET,
311-038	311-037	09/23/2014	123.00	N BROAD		REPUBLIC	SMOKE	SWBNET,
311-039	311-038	09/23/2014	355.00	N BROAD		INDUSTRY	SMOKE	SWBNET,
311-040	311-039	09/23/2014	195.00	INDUSTRY		REPUBLIC	SMOKE	SWBNET,
311-056	312-010	09/23/2014	360.00	AGRICULTURE		BRUXELLES	SMOKE	SWBNET,
324-005	325-020	09/24/2014	350.00	FRENCHMEN		N RAMPART	SMOKE	SWBNET,
324-012	324-010	09/24/2014	306.00	BURGUNDY		PAUGER	SMOKE	SWBNET,
324-020	324-023	09/24/2014	310.00	DAUPHINE		PAUGER	SMOKE	SWBNET,
324-030	324-029	09/24/2014	326.00	ROYAL		TOURO	SMOKE	SWBNET,
324-032	324-031	09/24/2014	13.00	ROYAL		ELYSIAN FIELDS AV	SMOKE	SWBNET,
324-040	324-039	09/24/2014	68.00	BURGUNDY		ST ANTHONY	SMOKE	SWBNET,
325-031	326-025	09/24/2014	385.00	ST ANTHONY AV		N VILLERE	SMOKE	SWBNET,
325-032	326-028	09/24/2014	385.00	PAUGER		N VILLERE	SMOKE	SWBNET,
325-034	326-022	09/26/2014	382.00	ANNETTE		N VILLERE	SMOKE	SWBNET,
325-036	325-031	09/24/2014	358.00	ST ANTHONY AV		URQUHART	SMOKE	SWBNET,
326-027	326-026	09/24/2014	295.00	N CLAIBORNE AV		PAUGER	SMOKE	SWBNET,
326-042	326-041	09/24/2014	35.00	N ROMAN		ANNETTE	SMOKE	SWBNET,
326-043	326-042	09/24/2014	115.00	N ROMAN		ANNETTE	SMOKE	SWBNET,
326-046	326-045	09/24/2014	104.00	N DERBIGNY		ALLEN	SMOKE	SWBNET,
326-052	309-029	09/24/2014	220.00	ALLEN		N DERBIGNY	SMOKE	SWBNET,

<u>STRUCT 1</u>	<u>STRUCT 2</u>	<u>INSP DATE</u>	<u>LENGTH</u>	<u>ADDRESS</u>	<u>STREET</u>	<u>CROSS STREET</u>	<u>ACTIVITY</u>	<u>INSPECTED BY</u>
326-053	326-052	09/24/2014	60.00		ALLEN	N DERBIGNY	SMOKE	SWBNET,
326-054	326-053	09/24/2014	15.00		ALLEN	N DERBIGNY	SMOKE	SWBNET,
326-055	326-054	09/24/2014	90.00		ALLEN	N DERBIGNY	SMOKE	SWBNET,
326-059	326-055	09/26/2014	25.00		ALLEN	N CLAIBORNE AV	SMOKE	SWBNET,
327-002	328-047	09/24/2014	370.00		FRENCHMEN	N MIRO	SMOKE	SWBNET,
327-004	327-003	09/25/2014	375.00		ELYSIAN FIELDS AV	N GALVEZ	SMOKE	SWBNET,
327-011	327-010	09/25/2014	178.00		TOURO	N JOHNSON	SMOKE	SWBNET,
327-012	327-011	09/25/2014	360.00		N JOHNSON	FRENCHMEN	SMOKE	SWBNET,
327-016	327-011	09/25/2014	360.00		N JOHNSON	PAUGER	SMOKE	SWBNET,
327-017	327-011	09/25/2014	375.00	1900 BLK	TOURO	N PRIEUR	SMOKE	SWBNET,
327-018	327-016	09/25/2014	370.00		PAUGER	N PRIEUR	SMOKE	SWBNET,
327-024	327-001	09/25/2014	360.00		N MIRO	PAUGER	SMOKE	SWBNET,
327-026	327-024	09/25/2014	375.00		PAUGER	N GALVEZ	SMOKE	SWBNET,
327-030	328-030	09/25/2014	370.00		S ANTHONY	N MIRO	SMOKE	SWBNET,
327-031	327-030	09/25/2014	374.00		S ANTHONY	N GALVEZ	SMOKE	SWBNET,
327-038	327-037	09/25/2014	315.00		S ANTHONY	N JOHNSON	SMOKE	SWBNET,
327-048	327-045	09/26/2014	187.00		N PRIEUR	ST ANTHONY	SMOKE	SWBNET,
327-050	327-016	09/29/2014	53.00		PAUGER	N JOHNSON	SMOKE	SWBNET,
328-001	328-076	09/26/2014	20.00		ANNETTE	LAW	SMOKE	SWBNET,
328-008	328-007	09/25/2014	360.00		N DORGENOIS	ST ANTHONY AV	SMOKE	SWBNET,
328-009	328-008	09/25/2014	322.00		ST ANTHONY AV	N ROCHEBLAVE	SMOKE	SWBNET,
328-016	328-014	09/25/2014	22.00		ANNETTE	N ROCHEBLAVE	SMOKE	SWBNET,
329-039	330-004	12/03/2014	360.00		ELYSIAN FIELDS AV	AGRICULTURE	SMOKE	SWBNET,
329-040	329-039	12/03/2014	359.00		AGRICULTURE	FRENCHMEN	SMOKE	SWBNET,
329-048	329-047	12/03/2014	267.00		AGRICULTURE	ST ANTHONY AV	SMOKE	SWBNET,
329-052	331-004	12/03/2014	185.00		ST ANTHONY AV	AGRICULTURE	SMOKE	SWBNET,
330-046	330-044	12/04/2014	300.00		ABUNDANCE	TOURO	SMOKE	SWBNET,
331-009	331-008	12/04/2014	277.00		BENEFIT	ST ANTHONY AV	SMOKE	SWBNET,
342-002	342-001	09/25/2014	302.00		CHARTRES	MARIGNY	SMOKE	SWBNET,
342-011	342-005	09/25/2014	335.00		MARIGNY	DECATUR	SMOKE	SWBNET,
342-021	342-020	09/25/2014	113.00		N PETERS	MARIGNY	SMOKE	SWBNET,
342-022	342-020	09/25/2014	273.00		N PETERS	SPAIN	SMOKE	SWBNET,
342-033	342-018	09/29/2014	30.00		SPAIN	N PETERS	SMOKE	SWBNET,
343-007	343-006	09/25/2014	365.00		FRANKLIN AV	ROYAL	SMOKE	SWBNET,
343-028	343-026	09/25/2014	32.00		MANDEVILLE	BURGUNDY	SMOKE	SWBNET,
344-006	344-001	09/25/2014	365.00		MANDEVILLE	URQUHART	SMOKE	SWBNET,
344-007	344-002	09/25/2014	365.00		MARIGNY	URQUHART	SMOKE	SWBNET,
344-007	344-006	09/25/2014	357.00		URQUHART	MARIGNY	SMOKE	SWBNET,
344-008	344-007	09/25/2014	266.00		URQUHART	ELYSIAN FIELDS AV	SMOKE	SWBNET,
344-009	344-004	09/26/2014	363.00		SPAIN	URQUHART	SMOKE	SWBNET,
344-009	344-006	09/26/2014	361.00		URQUHART	SPAIN	SMOKE	SWBNET,
345-022	345-021	09/26/2014	23.00		N CLAIBORNE AV	SPAIN	SMOKE	SWBNET,
345-047	345-046	09/26/2014	290.00		N DERBIGNY	ELYSIAN FIELDS AV	SMOKE	SWBNET,
347-046	347-042	09/26/2014	185.00		MUSIC	N ROCHEBLAVE	SMOKE	SWBNET,
347-046	347-045	09/26/2014	360.00		N ROCHEBLAVE	MUSIC	SMOKE	SWBNET,

<u>STRUCT 1</u>	<u>STRUCT 2</u>	<u>INSP DATE</u>	<u>LENGTH</u>	<u>ADDRESS</u>	<u>STREET</u>	<u>CROSS STREET</u>	<u>ACTIVITY</u>	<u>INSPECTED BY</u>
347-047	347-046	09/26/2014	310.00		N ROCHEBLAVE	ST ROCH AV	SMOKE	SWBNET,
347-048	347-047	09/26/2014	315.00		ST ROCH AV	N DORGENOIS	SMOKE	SWBNET,
347-049	347-045	09/26/2014	370.00		ARTS	N DORGENOIS	SMOKE	SWBNET,
347-050	347-046	09/26/2014	375.00		MUSIC	N DORGENOIS	SMOKE	SWBNET,
347-050	347-049	09/26/2014	362.00		N DORGENOIS	MUSIC	SMOKE	SWBNET,
347-051	347-050	09/26/2014	313.00		N DORGENOIS	ST ROCH AV	SMOKE	SWBNET,
347-052	347-051	09/26/2014	315.00		ST ROCH AV	LAW	SMOKE	SWBNET,
347-053	347-049	09/26/2014	370.00		ARTS	LAW	SMOKE	SWBNET,
347-054	347-053	09/26/2014	305.00		LAW	MUSIC	SMOKE	SWBNET,
347-055	347-050	09/26/2014	375.00		MUSIC	LAW	SMOKE	SWBNET,
347-056	347-055	09/24/2014	311.00		LAW	ST ROCH AV	SMOKE	SWBNET,
347-057	346-019	09/26/2014	322.00		MUSIC	N TONTI	SMOKE	SWBNET,
347-058	346-017	09/26/2014	348.00		ST ROCH AV	N TONTI	SMOKE	SWBNET,
348-004	348-003	12/04/2014	360.00		INDUSTRY	MARIGNY	SMOKE	SWBNET,
348-027	366-023	09/26/2014	360.00		INDUSTRY	ARTS	SMOKE	SWBNET,
348-028	348-027	10/09/2014	320.00		ARTS	AGRICULTURE	SMOKE	SWBNET,
348-030	347-053	10/01/2014	355.00		ARTS	FLORIDA AV	SMOKE	SWBNET,
348-031	348-030	10/01/2014	305.00		FLORIDA AV	MUSIC	SMOKE	SWBNET,
348-032	347-055	10/01/2014	358.00		MUSIC	FLORIDA AV	SMOKE	SWBNET,
348-034	347-056	10/01/2014	315.00		ST ROCH AV	FLORIDA AV	SMOKE	SWBNET,
348-035	347-030	10/01/2014	335.00		ST ROCH AV	FLORIDA AV	SMOKE	SWBNET,
348-036	348-035	10/01/2014	249.00		FLORIDA AV	SPAIN	SMOKE	SWBNET,
348-037	347-035	10/01/2014	188.00		SPAIN	IDEAL CT	SMOKE	SWBNET,
348-038	348-037	10/01/2014	122.00		SPAIN	FLORIDA AV	SMOKE	SWBNET,
348-039	348-037	10/01/2014	198.00		IDEAL PL	ST ROCH AV	SMOKE	SWBNET,
348-040	329-036	10/02/2014	173.00		HOPE	ELYSIAN FIELDS AV	SMOKE	SWBNET,
349-031	349-030	12/03/2014	20.00		MANDEVILLE	TREASURE	SMOKE	SWBNET,
349-032	349-031	12/04/2014	212.00		TREASURE	SPAIN	SMOKE	SWBNET,
349-033	349-031	12/04/2014	296.00		MANDEVILLE	BENEFIT	SMOKE	SWBNET,
349-035	349-030	12/03/2014	20.00		MANDEVILLE	TREASURE	SMOKE	SWBNET,
349-036	349-035	12/03/2014	34.00		TREASURE	MANDEVILLE	SMOKE	SWBNET,
349-037	349-036	12/03/2014	275.00		TREASURE	MARIGNY	SMOKE	SWBNET,
349-039	349-030	12/04/2014	363.00		TREASURE	MARIGNY	SMOKE	SWBNET,
349-040	349-039	12/09/2014	371.00		MARIGNY	BENEFIT	SMOKE	SWBNET,
349-043	349-040	12/04/2014	323.00		BENEFIT	ELYSIAN FIELDS AV	SMOKE	SWBNET,
349-044	349-039	12/04/2014	378.00		MARIGNY	ABUNDANCE	SMOKE	SWBNET,
349-045	349-044	12/04/2014	194.00		ABUNDANCE	ELYSIAN FIELDS AV	SMOKE	SWBNET,
349-046	349-044	12/04/2014	268.00		ABUNDANCE	MANDEVILLE	SMOKE	SWBNET,
349-047	349-039	12/04/2014	322.00		TREASURE	ELYSIAN FIELDS AV	SMOKE	SWBNET,
349-048	349-047	12/04/2014	20.00		ELYSIAN FIELDS AV	TREASURE	SMOKE	SWBNET,
349-049	349-048	12/04/2014	227.00		TREASURE	MARIGNY	SMOKE	SWBNET,
349-050	349-047	12/04/2014	300.00		ELYSIAN FIELDS AV	BENEFIT	SMOKE	SWBNET,
349-051	349-048	12/08/2014	356.00		ELYSIAN FIELDS AV	ABUNDANCE	SMOKE	SWBNET,
349-052	349-040	12/04/2014	295.00		BENEFIT	MANDEVILLE	SMOKE	SWBNET,
350-001	349-042	12/05/2014	120.00		MARIGNY	HUMANITY	SMOKE	SWBNET,

<u>STRUCT 1</u>	<u>STRUCT 2</u>	<u>INSP DATE</u>	<u>LENGTH</u>	<u>ADDRESS</u>	<u>STREET</u>	<u>CROSS STREET</u>	<u>ACTIVITY</u>	<u>INSPECTED BY</u>
350-002	350-001	12/05/2014	330.00		HUMANITY	ELYSIAN FIELDS AV	SMOKE	SWBNET,
350-003	350-002	12/05/2014	290.00		ELYSIAN FIELDS AV	PLEASURE	SMOKE	SWBNET,
350-004	350-001	12/05/2014	371.00		MARIGNY	PLEASURE	SMOKE	SWBNET,
350-005	350-004	12/05/2014	330.00		PLEASURE	ELYSIAN FIELDS AV	SMOKE	SWBNET,
350-006	350-004	12/05/2014	370.00		MARIGNY	LAFRENIERE	SMOKE	SWBNET,
350-007	350-006	12/05/2014	327.00		LAFRENIERE	ELYSIAN FIELDS AV	SMOKE	SWBNET,
350-008	350-007	12/08/2014	275.00		ELYSIAN FIELDS AV	PLEASURE	SMOKE	SWBNET,
350-009	350-007	12/05/2014	320.00		ELYSIAN FIELDS AV	SERE	SMOKE	SWBNET,
350-010	350-006	12/05/2014	373.00		MARIGNY	SERE	SMOKE	SWBNET,
350-011	350-010	12/08/2014	325.00		SERE	ELYSIAN FIELDS AV	SMOKE	SWBNET,
350-013	350-010	12/05/2014	305.00		SERE	MANDEVILLE	SMOKE	SWBNET,
350-014	350-001	12/05/2014	365.00		HUMANITY	MANDEVILLE	SMOKE	SWBNET,
350-016	350-014	12/05/2014	363.00		HUMANITY	SPAIN	SMOKE	SWBNET,
350-017	350-016	12/05/2014	20.00		SPAIN	HUMANITY	SMOKE	SWBNET,
350-018	350-017	12/05/2014	287.00		SPAIN	PLEASURE	SMOKE	SWBNET,
350-019	350-016	12/05/2014	160.00		HUMANITY	W ST ROCH AV	SMOKE	SWBNET,
350-020	350-019	12/05/2014	18.00		W ST ROCH AV	HUMANITY	SMOKE	SWBNET,
350-021	350-020	12/05/2014	278.00		W ST ROCH AV	PLEASURE	SMOKE	SWBNET,
350-023	350-004	12/05/2014	360.00		PLEASURE	MANDEVILLE	SMOKE	SWBNET,
350-024	350-023	12/05/2014	360.00		PLEASURE	SPAIN	SMOKE	SWBNET,
350-025	350-024	12/05/2014	18.00		SPAIN	PLEASURE	SMOKE	SWBNET,
350-026	350-025	12/05/2014	303.00		SPAIN	LAFRENIERE	SMOKE	SWBNET,
350-028	350-006	12/05/2014	360.00		LAFRENIERE	MANDEVILLE	SMOKE	SWBNET,
350-029	350-028	12/05/2014	305.00		LAFRENIERE	SPAIN	SMOKE	SWBNET,
350-030	350-028	12/05/2014	320.00		MANDEVILLE	SERE	SMOKE	SWBNET,
350-032	369-021	12/08/2014	270.00		ELDER	FAIRMONT DR	SMOKE	SWBNET,
350-034	350-032	12/08/2014	80.00		FAIRMONT DR	ELDER	SMOKE	SWBNET,
350-035	350-034	12/08/2014	534.00		FAIRMONT DR	ACACIA	SMOKE	SWBNET,
350-036	350-035	12/08/2014	378.00		FAIRMONT DR	SERE	SMOKE	SWBNET,
350-037	350-036	12/08/2014	335.00		FAIRMONT DR	MONTPELIER	SMOKE	SWBNET,
350-038	350-036	12/08/2014	270.00		SERE	MANDEVILLE	SMOKE	SWBNET,
350-039	369-026	12/08/2014	317.00		CLERMONT DR	MONTPELIER	SMOKE	SWBNET,
350-040	350-039	12/08/2014	314.00		CLERMONT DR	MONTPELIER	SMOKE	SWBNET,
351-008	351-007	12/08/2014	385.00		VERBENA	IRIS	SMOKE	SWBNET,
351-033	351-032	12/08/2014	320.00		FAIRMONT DR	GENTILLY RD	SMOKE	SWBNET,
363-001	345-030	10/09/2014	375.00		N ROBERTSON	ARTS	SMOKE	SWBNET,
363-002	363-001	10/02/2014	325.00		ARTS	N CLAIBORNE AV	SMOKE	SWBNET,
363-003	363-002	10/02/2014	34.00		ARTS	N CLAIBORNE AV	SMOKE	SWBNET,
363-004	363-003	10/01/2014	244.00		N CLAIBORNE AV	PAINTERS	SMOKE	SWBNET,
363-005	363-001	10/01/2014	260.00		N ROBERTSON	FRANKLIN AV	SMOKE	SWBNET,
363-006	363-001	10/01/2014	384.00		ARTS	N VILLERE	SMOKE	SWBNET,
363-007	363-006	10/02/2014	15.00		N VILLERE	ARTS	SMOKE	SWBNET,
363-008	363-006	10/02/2014	200.00		N VILLERE	FRANKLIN AV	SMOKE	SWBNET,
363-009	363-006	10/02/2014	358.00		ARTS	URQUHART	SMOKE	SWBNET,
363-010	363-009	10/02/2014	245.00		ARTS	FRANKLIN AV	SMOKE	SWBNET,

<u>STRUCT 1</u>	<u>STRUCT 2</u>	<u>INSP DATE</u>	<u>LENGTH</u>	<u>ADDRESS</u>	<u>STREET</u>	<u>CROSS STREET</u>	<u>ACTIVITY</u>	<u>INSPECTED BY</u>
363-011	363-010	10/02/2014	147.00		FRANKLIN AV	MARAIS	SMOKE	SWBNET,
363-012	363-011	10/02/2014	290.00		FRANKLIN AV	ST CLAUDE AV	SMOKE	SWBNET,
363-013	363-012	10/02/2014	170.00		ST CLAUDE AV	MUSIC	SMOKE	SWBNET,
363-014	363-012	10/02/2014	25.00		FRANKLIN AV	ST CLAUDE AV	SMOKE	SWBNET,
363-015	363-014	10/02/2014	90.00		ST CLAUDE AV	FRANKLIN AV	SMOKE	SWBNET,
363-017	363-016	10/02/2014	215.00		ST CLAUDE AV	MUSIC	SMOKE	SWBNET,
363-018	384-010	10/02/2014	285.00		N CLAIBORNE AV	FRANKLIN AV	SMOKE	SWBNET,
363-019	363-018	10/02/2014	35.00		FRANKLIN AV	N CLAIBORNE AV	SMOKE	SWBNET,
363-019	363-020	10/02/2014	355.00		FRANKLIN AV	N CLAIBORNE AV	SMOKE	SWBNET,
363-020	363-021	10/02/2014	395.00		FRANKLIN AV	N ROBERTSON	SMOKE	SWBNET,
363-021	363-022	10/03/2014	10.00		N VILLERE	FRANKLIN AV	SMOKE	SWBNET,
363-021	383-041	10/03/2014	305.00		N VILLERE	FRANKLIN AV	SMOKE	SWBNET,
363-022	363-023	10/03/2014	35.00		N VILLERE	FRANKLIN AV	SMOKE	SWBNET,
363-023	363-007	10/03/2014	225.00		N VILLERE	FRANKLIN AV	SMOKE	SWBNET,
363-024	383-042	10/03/2014	293.00		URQUHART	FRANKLIN AV	SMOKE	SWBNET,
363-025	363-024	10/03/2014	334.00		FRANKLIN AV	N VILLERE	SMOKE	SWBNET,
363-029	384-003	10/03/2014	307.00		N DERBIGNY	FRANKLIN AV	SMOKE	SWBNET,
363-030	363-029	10/03/2014	332.00		FRANKLIN AV	N CLAIBORNE AV	SMOKE	SWBNET,
363-031	384-001	10/03/2014	307.00		N ROMAN	FRANKLIN AV	SMOKE	SWBNET,
363-032	363-031	10/03/2014	336.00		FRANKLIN AV	N DERBIGNY	SMOKE	SWBNET,
363-033	364-032	10/03/2014	339.00		FRANKLIN AV	N ROMAN	SMOKE	SWBNET,
363-034	346-030	10/03/2014	370.00		ARTS	N ROMAN	SMOKE	SWBNET,
363-035	363-034	10/06/2014	328.00		N ROMAN	MUSIC	SMOKE	SWBNET,
363-036	363-034	10/06/2014	354.00		N ROMAN	PAINTERS	SMOKE	SWBNET,
363-036	364-007	10/06/2014	380.00		PAINTERS	N ROMAN	SMOKE	SWBNET,
363-037	363-036	10/06/2014	300.00		N ROMAN	FRANKLIN AV	SMOKE	SWBNET,
363-038	363-034	10/06/2014	373.00		ARTS	N DERBIGNY	SMOKE	SWBNET,
363-039	363-036	10/06/2014	370.00		PAINTERS	N DERBIGNY	SMOKE	SWBNET,
363-039	363-038	10/06/2014	355.00		N DERBIGNY	PAINTERS	SMOKE	SWBNET,
363-040	363-039	10/06/2014	210.00		N DERBIGNY	FRANKLIN AV	SMOKE	SWBNET,
363-041	363-040	10/06/2014	312.00		FRANKLIN AV	N ROMAN	SMOKE	SWBNET,
363-042	363-039	10/06/2014	313.00		PAINTERS	N CLAIBORNE AV	SMOKE	SWBNET,
363-043	363-038	10/06/2014	350.00		ARTS	N CLAIBORNE AV	SMOKE	SWBNET,
363-044	363-043	10/06/2014	307.00		N CLAIBORNE AV	MUSIC	SMOKE	SWBNET,
363-045	363-043	10/06/2014	305.00		N CLAIBORNE AV	PAINTERS	SMOKE	SWBNET,
363-046	363-008	10/06/2014	468.00		FRANKLIN AV	N ROBERTSON	SMOKE	SWBNET,
363-047	363-046	10/06/2014	235.00		PAINTERS	N CLAIBORNE AV	SMOKE	SWBNET,
363-048	345-033	10/07/2014	263.00		N CLAIBORNE AV	ARTS	SMOKE	SWBNET,
364-001	346-022	10/07/2014	360.00		N GALVEZ	PAINTERS	SMOKE	SWBNET,
364-002	364-001	10/07/2014	368.00		PAINTERS	N MIRO	SMOKE	SWBNET,
364-003	364-002	10/07/2014	304.00		N MIRO	ARTS	SMOKE	SWBNET,
364-004	346-029	10/07/2014	360.00		N JOHNSON	PAINTERS	SMOKE	SWBNET,
364-004	364-001	10/07/2014	372.00		PAINTERS	N JOHNSON	SMOKE	SWBNET,
364-005	364-004	10/07/2014	308.00		N JOHNSON	FRANKLIN AV	SMOKE	SWBNET,
364-006	364-005	10/07/2014	315.00		FRANKLIN AV	N PRIEUR	SMOKE	SWBNET,

<u>STRUCT 1</u>	<u>STRUCT 2</u>	<u>INSP DATE</u>	<u>LENGTH</u>	<u>ADDRESS</u>	<u>STREET</u>	<u>CROSS STREET</u>	<u>ACTIVITY</u>	<u>INSPECTED BY</u>
364-007	346-030	10/07/2014	358.00		N PRIEUR	PAINTERS	SMOKE	SWBNET,
364-007	364-004	10/07/2014	372.00		PAINTERS	N PRIEUR	SMOKE	SWBNET,
364-008	364-007	10/07/2014	300.00		N PRIEUR	FRANKLIN AV	SMOKE	SWBNET,
364-009	364-008	10/07/2014	314.00		FRANKLIN AV	N ROMAN	SMOKE	SWBNET,
364-010	364-001	10/07/2014	306.00		N GALVEZ	FRANKLIN AV	SMOKE	SWBNET,
364-011	364-010	10/07/2014	369.00		FRANKLIN AV	N MIRO	SMOKE	SWBNET,
364-012	364-011	10/07/2014	253.00		N MIRO	PAINTERS	SMOKE	SWBNET,
364-013	364-010	10/08/2014	314.00		FRANKLIN AV	N JOHNSON	SMOKE	SWBNET,
364-014	364-010	10/08/2014	104.00		N GALVEZ	FRANKLIN AV	SMOKE	SWBNET,
364-015	364-014	10/08/2014	369.00		FRANKLIN AV	N MIRO	SMOKE	SWBNET,
364-016	364-015	10/08/2014	247.00		N MIRO	EADS	SMOKE	SWBNET,
364-017	364-014	10/08/2014	303.00		N GALVEZ	ALMONASTER AV	SMOKE	SWBNET,
364-018	364-017	10/08/2014	314.00		EADS	N MIRO	SMOKE	SWBNET,
364-019	364-014	10/08/2014	371.00		FRANKLIN AV	N JOHNSON	SMOKE	SWBNET,
364-020	364-019	10/08/2014	297.00		FRANKLIN AV	N PRIEUR	SMOKE	SWBNET,
364-021	364-019	10/08/2014	195.00		N JOHNSON	ALMONASTER AV	SMOKE	SWBNET,
364-022	364-021	10/08/2014	337.00		ALMONASTER AV	N GALVEZ	SMOKE	SWBNET,
364-023	364-021	10/08/2014	325.00		ALMONASTER AV	N PRIEUR	SMOKE	SWBNET,
364-024	385-042	10/08/2014	304.00		MIRO	ALMONASTER AV	SMOKE	SWBNET,
364-025	364-024	10/09/2014	340.00		ALMONASTER AV	N GALVEZ	SMOKE	SWBNET,
364-026	364-024	10/08/2014	95.00		N MIRO	ALMONASTER AV	SMOKE	SWBNET,
364-027	364-026	10/08/2014	134.00		N MIRO	EADS	SMOKE	SWBNET,
364-028	385-045	10/08/2014	307.00		N GALVEZ	ALMONASTER AV	SMOKE	SWBNET,
364-029	364-028	10/07/2014	336.00		ALMONASTER AV	N JOHNSON	SMOKE	SWBNET,
364-030	385-049	10/07/2014	307.00		N JOHNSON	ALMONASTER AV	SMOKE	SWBNET,
364-032	385-051	10/07/2014	307.00		N PRIEUR	ALMONASTER AV	SMOKE	SWBNET,
365-001	364-026	10/08/2014	395.00		ALMONASTER AV	N TONTI	SMOKE	SWBNET,
365-001	365-V3	10/09/2014	4.00		N TONTI	ALMONASTER AV	SMOKE	SWBNET,
365-002	365-001	10/09/2014	195.00		ALMONASTER AV	COMUS CT	SMOKE	SWBNET,
365-003	365-002	10/09/2014	287.00		COMUS CT	EADS	SMOKE	SWBNET,
365-004	364-027	10/08/2014	374.00		EADS	N TONTI	SMOKE	SWBNET,
365-004	365-001	10/08/2014	260.00		N TONTI	EADS	SMOKE	SWBNET,
365-005	365-004	10/08/2014	393.00		N TONTI	FRANKLIN AV	SMOKE	SWBNET,
365-006	365-005	10/08/2014	324.00		N TONTI	PAINTERS	SMOKE	SWBNET,
365-007	365-004	10/08/2014	375.00		EADS	N ROCHEBLAVE	SMOKE	SWBNET,
365-008	365-007	10/08/2014	360.00		N ROCHEBLAVE	DEERS	SMOKE	SWBNET,
365-009	365-008	10/08/2014	318.00		DEERS	N DORGENOIS	SMOKE	SWBNET,
365-010	365-007	10/08/2014	313.00		N ROCHEBLAVE	FRANKLIN AV	SMOKE	SWBNET,
365-011	365-010	10/08/2014	315.00		FRANKLIN AV	N DORGENOIS	SMOKE	SWBNET,
365-012	365-010	10/08/2014	320.00		FRANKLIN AV	N TONTI	SMOKE	SWBNET,
365-013	365-007	10/08/2014	369.00		EADS	N DORGENOIS	SMOKE	SWBNET,
365-014	365-013	10/08/2014	316.00		N DORGENOIS	FRANKLIN AV	SMOKE	SWBNET,
365-015	365-014	10/08/2014	315.00		FRANKLIN AV	LAW	SMOKE	SWBNET,
365-016	365-013	10/08/2014	360.00		N DORGENOIS	DEERS	SMOKE	SWBNET,
365-017	365-016	10/09/2014	303.00		DEERS	LAW	SMOKE	SWBNET,

<u>STRUCT 1</u>	<u>STRUCT 2</u>	<u>INSP DATE</u>	<u>LENGTH</u>	<u>ADDRESS</u>	<u>STREET</u>	<u>CROSS STREET</u>	<u>ACTIVITY</u>	<u>INSPECTED BY</u>
365-018	365-013	10/09/2014	372.00		EADS	LAW	SMOKE	SWBNET,
365-019	365-018	10/09/2014	298.00		LAW	FRANKLIN AV	SMOKE	SWBNET,
365-021	365-020	10/09/2014	282.00		LAW	ALMONASTER AV	SMOKE	SWBNET,
365-022	365-021	10/09/2014	337.00		ALMONASTER AV	N DORGENOIS	SMOKE	SWBNET,
365-023	365-006	10/09/2014	316.00		PAINTERS	N ROCHEBLAVE	SMOKE	SWBNET,
365-024	347-045	10/09/2014	359.00		N ROCHEBLAVE	PAINTERS	SMOKE	SWBNET,
365-025	365-024	10/09/2014	313.00		N ROCHEBLAVE	FRANKLIN AV	SMOKE	SWBNET,
365-026	365-025	10/09/2014	316.00		FRANKLIN AV	N DORGENOIS	SMOKE	SWBNET,
365-027	365-025	10/09/2014	316.00		FRANKLIN AV	N TONTI	SMOKE	SWBNET,
365-028	347-049	10/09/2014	358.00		N DORGENOIS	PAINTERS	SMOKE	SWBNET,
365-028	365-024	10/09/2014	370.00		PAINTERS	N DORGENOIS	SMOKE	SWBNET,
365-029	365-028	10/09/2014	315.00		N DORGENOIS	FRANKLIN AV	SMOKE	SWBNET,
365-030	365-029	10/09/2014	315.00		FRANKLIN AV	LAW	SMOKE	SWBNET,
365-031	347-053	10/09/2014	361.00		LAW	PAINTERS	SMOKE	SWBNET,
365-031	365-028	10/10/2014	369.00		PAINTERS	LAW	SMOKE	SWBNET,
365-032	365-031	10/10/2014	315.00		LAW	FRANKLIN AV	SMOKE	SWBNET,
365-033	364-002	10/10/2014	323.00		PAINTERS	N TONTI	SMOKE	SWBNET,
365-034	364-011	10/10/2014	320.00		FRANKLIN AV	N TONTI	SMOKE	SWBNET,
365-035	364-015	10/10/2014	320.00		FRANKLIN AV	N TONTI	SMOKE	SWBNET,
365-036	364-027	10/10/2014	301.00		EADS	N TONTI	SMOKE	SWBNET,
365-037	364-027	10/10/2014	278.00		EADS	N TONTI	SMOKE	SWBNET,
365-038	364-024	10/09/2014	334.00		ALMONASTER AV	N TONTI	SMOKE	SWBNET,
365-039	386-034	10/10/2014	305.00		N TONTI	ALMONASTER AV	SMOKE	SWBNET,
365-041	386-039	10/10/2014	307.00		N ROCHEBLAVE	ALMONASTER AV	SMOKE	SWBNET,
365-042	365-041	10/10/2014	337.00		ALMONASTER AV	N DORGENOIS	SMOKE	SWBNET,
365-043	386-042	10/10/2014	310.00		N DORGENOIS	ALMONASTER AV	SMOKE	SWBNET,
365-044	365-043	10/10/2014	338.00		ALMONASTER AV	LAW	SMOKE	SWBNET,
365-045	386-044	10/10/2014	297.00		LAW	ALMONASTER AV	SMOKE	SWBNET,
365-BP147	365-D3	10/10/2014	13.00		ALMONASTER AV	N ROCHEBLAVE	SMOKE	SWBNET,
365-BP148	365-D2	10/10/2014	35.00		ALMONASTER AV	N ROCHEBLAVE	SMOKE	SWBNET,
366-028	366-027	12/08/2014	304.00		FLORIDA AV	ARTS	SMOKE	SWBNET,
366-029	365-021	10/10/2014	190.00		ALMONASTER AV	RABBITS	SMOKE	SWBNET,
366-030	366-029	10/10/2014	135.00		RABBITS	FLORIDA AV	SMOKE	SWBNET,
366-031	365-020	10/10/2014	361.00		DEERS	FLORIDA AV	SMOKE	SWBNET,
366-032	366-031	10/13/2014	304.00		FLORIDA AV	RABBITS	SMOKE	SWBNET,
366-033	365-018	10/13/2014	194.00		EADS	FLORIDA AV	SMOKE	SWBNET,
366-034	366-033	10/13/2014	170.00		EADS	FLORIDA AV	SMOKE	SWBNET,
366-035	366-034	10/13/2014	305.00		FLORIDA AV	DEERS	SMOKE	SWBNET,
366-036	365-032	10/13/2014	160.00		FRANKLIN AV	IDEAL CT	SMOKE	SWBNET,
366-037	365-031	10/13/2014	192.00		PAINTERS	IDEAL PL	SMOKE	SWBNET,
366-038	366-037	10/13/2014	153.00		IDEAL PL	FRANKLIN AV	SMOKE	SWBNET,
366-039	366-037	10/13/2014	124.00		PAINTERS	FLORIDA AV	SMOKE	SWBNET,
366-040	348-030	10/13/2014	365.00		FLORIDA AV	PAINTERS	SMOKE	SWBNET,
366-041	365-045	10/13/2014	242.00		ALMONASTER AV	FLORIDA AV	SMOKE	SWBNET,
366-042	366-041	10/13/2014	250.00		ALMONASTER AV	FLORIDA AV	SMOKE	SWBNET,

<u>STRUCT 1</u>	<u>STRUCT 2</u>	<u>INSP DATE</u>	<u>LENGTH</u>	<u>ADDRESS</u>	<u>STREET</u>	<u>CROSS STREET</u>	<u>ACTIVITY</u>	<u>INSPECTED BY</u>
367-013	367-008	12/08/2014	370.00		RABBITS	BENEFIT	SMOKE	SWBNET,
367-014	367-013	12/08/2014	317.00		BENEFIT	PEOPLES AV	SMOKE	SWBNET,
367-016	367-013	12/08/2014	363.00		BENEFIT	DEERS	SMOKE	SWBNET,
367-017	367-016	12/08/2014	264.00		DEERS	EDGE	SMOKE	SWBNET,
368-050	368-049	12/08/2014	380.00		EDGE	RABBITS	SMOKE	SWBNET,
368-051	368-050	12/08/2014	380.00		EDGE	RABBITS	SMOKE	SWBNET,
368-052	368-049	12/08/2014	164.00		PEOPLES AV	BAY	SMOKE	SWBNET,
368-053	368-052	12/08/2014	310.00		BAY	PEOPLES AV	SMOKE	SWBNET,
368-054	368-053	12/08/2014	305.00		BAY	PEOPLES AV	SMOKE	SWBNET,
368-055	368-052	12/08/2014	292.00		PEOPLES AV	SAGE	SMOKE	SWBNET,
368-056	368-055	10/08/2014	380.00		SAGE	PEOPLES AV	SMOKE	SWBNET,
368-057	368-055	12/08/2014	320.00		PEOPLES AV	SAGE	SMOKE	SWBNET,
368-058	367-013	12/03/2014	368.00		RABBITS	EDGE	SMOKE	SWBNET,
372-008	372-007	12/08/2014	320.00		DEMONTLUZIN	MIRABEAU AV	SMOKE	SWBNET,
372-038	372-037	12/03/2014	41.00		BACCICH	MIRABEAU AV	SMOKE	SWBNET,
381-001	342-031	10/13/2014	312.00		CHARTRES	PORT	SMOKE	SWBNET,
381-001	382-008	10/13/2014	180.00		PORT	CHARTRES	SMOKE	SWBNET,
381-002	381-001	10/13/2014	270.00		PORT	DECATUR	SMOKE	SWBNET,
381-003	381-002	10/13/2014	170.00		PORT	DECATUR	SMOKE	SWBNET,
381-004	381-002	10/13/2014	265.00		DECATUR	FRANKLIN AV	SMOKE	SWBNET,
381-005	381-002	10/13/2014	309.00		DECATUR	ST FERDINAND	SMOKE	SWBNET,
381-006	381-005	10/13/2014	17.00		DECATUR	ST FERDINAND	SMOKE	SWBNET,
381-007	381-006	10/13/2014	113.00		ST FERDINAND	CHARTRES	SMOKE	SWBNET,
381-008	381-005	10/09/2014	215.00		ST FERDINAND	DECATUR	SMOKE	SWBNET,
381-009	381-001	10/13/2014	264.00		CHARTRES	ST FERDINAND	SMOKE	SWBNET,
381-010	382-024	10/13/2014	350.00		ST FERDINAND	CHARTRES	SMOKE	SWBNET,
381-011	381-010	10/13/2014	248.00		CHARTRES	PRESS	SMOKE	SWBNET,
381-013	381-011	10/13/2014	33.00		CHARTRES	PRESS	SMOKE	SWBNET,
381-014	382-055	10/13/2014	360.00		MONTEGUT	CHARTRES	SMOKE	SWBNET,
381-015	381-014	10/13/2014	245.00		CHARTRES	PRESS	SMOKE	SWBNET,
381-016	381-014	10/13/2014	224.00		MONTEGUT	CHARTRES	SMOKE	SWBNET,
381-017	382-053	10/13/2014	361.00		CLOUET	CHARTRES	SMOKE	SWBNET,
381-018	381-017	10/13/2014	253.00		CHARTRES	MONTEGUT	SMOKE	SWBNET,
381-019	381-018	10/13/2014	255.00		CHARTRES	MONTEGUT	SMOKE	SWBNET,
381-020	400-014	10/13/2014	259.00		CHARTRES	CLOUET	SMOKE	SWBNET,
381-021	381-020	10/13/2014	257.00		CHARTRES	CLOUET	SMOKE	SWBNET,
382-001	343-004	10/13/2014	325.00		BURGUNDY	PORT	SMOKE	SWBNET,
382-002	343-006	10/13/2014	307.00		DAUPHINE	PORT	SMOKE	SWBNET,
382-002	382-001	10/13/2014	360.00		PORT	DAUPHINE	SMOKE	SWBNET,
382-003	382-002	10/13/2014	290.00		DAUPHINE	ST FERDINAND	SMOKE	SWBNET,
382-004	382-003	10/13/2014	305.00		ST FERDINAND	ROYAL	SMOKE	SWBNET,
382-005	382-002	10/09/2014	365.00		PORT	ROYAL	SMOKE	SWBNET,
382-006	382-005	10/09/2014	298.00		ROYAL	ST FERDINAND	SMOKE	SWBNET,
382-007	382-006	10/09/2014	300.00		ST FERDINAND	CHARTRES	SMOKE	SWBNET,
382-008	382-005	10/20/2014	174.00		PORT	ARCHITECT PL	SMOKE	SWBNET

<u>STRUCT 1</u>	<u>STRUCT 2</u>	<u>INSP DATE</u>	<u>LENGTH</u>	<u>ADDRESS</u>	<u>STREET</u>	<u>CROSS STREET</u>	<u>ACTIVITY</u>	<u>INSPECTED BY</u>
382-009	382-008	10/20/2014	275.00		ARCHITECT PL	ST FERDINAND	SMOKE	SWBNET
382-010	382-001	10/20/2014	295.00		BURGUNDY	ST FERDINAND	SMOKE	SWBNET
382-011	382-010	10/20/2014	300.00		ST FERDINAND	DAUPHINE	SMOKE	SWBNET
382-012	343-002	10/20/2014	307.00		N RAMPART	PORT	SMOKE	SWBNET
382-013	382-012	10/20/2014	203.00		PORT	BURGUNDY	SMOKE	SWBNET
382-014	382-012	10/20/2014	296.00		N RAMPART	ST FERDINAND	SMOKE	SWBNET
382-015	382-014	10/20/2014	305.00		ST FERDINAND	BURGUNDY	SMOKE	SWBNET
382-016	382-014	10/20/2014	23.00		N RAMPART	ST FERDINAND	SMOKE	SWBNET
382-017	382-016	10/21/2014	279.00		N RAMPART	PRESS	SMOKE	SWBNET
382-018	382-016	10/21/2014	340.00		ST FERDINAND	BURGUNDY	SMOKE	SWBNET
382-019	382-018	10/21/2014	278.00		BURGUNDY	PRESS	SMOKE	SWBNET
382-020	382-010	10/21/2014	25.00		BURGUNDY	ST FERDINAND	SMOKE	SWBNET
382-021	382-020	10/21/2014	280.00		BURGUNDY	PRESS	SMOKE	SWBNET
382-023	382-022	10/21/2014	278.00		DAUPHINE	PRESS	SMOKE	SWBNET
382-024	382-022	10/21/2014	365.00		ST FERDINAND	ROYAL	SMOKE	SWBNET
382-025	382-024	10/21/2014	282.00		ROYAL	PRESS	SMOKE	SWBNET
382-026	343-003	10/21/2014	325.00		BURGUNDY	PORT	SMOKE	SWBNET
382-027	382-026	10/21/2014	230.00		BURGUNDY	ST FERDINAND	SMOKE	SWBNET
382-028	401-001	10/21/2014	130.00		N RAMPART	CLOUET	SMOKE	SWBNET
382-029	382-028	10/21/2014	420.00		N RAMPART	CLOUET	SMOKE	SWBNET
382-029	383-057	10/21/2014	225.00		CLOUET	N RAMPART	SMOKE	SWBNET,
382-030	382-029	10/21/2014	302.00		CLOUET	BURGUNDY	SMOKE	SWBNET
382-031	382-029	10/21/2014	190.00		N RAMPART	MONTEGUT	SMOKE	SWBNET
382-032	382-031	10/21/2014	335.00		N RAMPART	MONTEGUT	SMOKE	SWBNET
382-033	383-030	10/22/2014	255.00		MONTEGUT	N RAMPART	SMOKE	SWBNET
382-034	382-033	10/22/2014	174.00		N RAMPART	PRESS	SMOKE	SWBNET
382-035	382-033	10/22/2014	300.00		MONTEGUT	BURGUNDY	SMOKE	SWBNET
382-036	401-010	10/22/2014	256.00		BURGUNDY	CLOUET	SMOKE	SWBNET
382-037	382-036	10/22/2014	312.00		BURGUNDY	CLOUET	SMOKE	SWBNET
382-038	382-037	10/22/2014	260.00		BURGUNDY	MONTEGUT	SMOKE	SWBNET
382-039	382-038	10/22/2014	333.00		BURGUNDY	MONTEGUT	SMOKE	SWBNET
382-040	382-039	10/22/2014	245.00		BURGUNDY	PRESS	SMOKE	SWBNET
382-042	382-041	10/22/2014	291.00		BURGUNDY	CLOUET	SMOKE	SWBNET
382-043	382-042	10/22/2014	283.00		BURGUNDY	MONTEGUT	SMOKE	SWBNET
382-044	382-043	10/22/2014	290.00		BURGUNDY	MONTEGUT	SMOKE	SWBNET
382-045	382-044	10/22/2014	300.00		MONTEGUT	DAUPHINE	SMOKE	SWBNET
382-046	401-017	10/22/2014	280.00		DAUPHINE	CLOUET	SMOKE	SWBNET
382-047	382-042	10/22/2014	360.00		CLOUET	DAUPHINE	SMOKE	SWBNET
382-047	382-046	10/22/2014	285.00		DAUPHINE	CLOUET	SMOKE	SWBNET
382-048	382-047	10/22/2014	318.00		DAUPHINE	MONTEGUT	SMOKE	SWBNET
382-049	382-048	10/22/2014	255.00		DAUPHINE	MONTEGUT	SMOKE	SWBNET
382-050	382-049	10/22/2014	260.00		DAUPHINE	PRESS	SMOKE	SWBNET
382-051	382-049	10/23/2014	305.00		MONTEGUT	ROYAL	SMOKE	SWBNET
382-052	382-047	10/23/2014	306.00		CLOUET	ROYAL	SMOKE	SWBNET
382-053	401-022	10/23/2014	565.00		ROYAL	CLOUET	SMOKE	SWBNET

<u>STRUCT 1</u>	<u>STRUCT 2</u>	<u>INSP DATE</u>	<u>LENGTH</u>	<u>ADDRESS</u>	<u>STREET</u>	<u>CROSS STREET</u>	<u>ACTIVITY</u>	<u>INSPECTED BY</u>
382-054	382-053	10/23/2014	287.00		ROYAL	MONTEGUT	SMOKE	SWBNET
382-055	382-054	10/23/2014	287.00		ROYAL	MONTEGUT	SMOKE	SWBNET
383-001	402-047	10/23/2014	300.00		N VILLERE	CLOUET	SMOKE	SWBNET
383-002	383-001	10/23/2014	278.00		N VILLERE	CLOUET	SMOKE	SWBNET
383-003	402-049	10/23/2014	315.00		URQUHART	CLOUET	SMOKE	SWBNET
383-004	383-002	10/12/2014	390.00		CLOUET	URQUHART	SMOKE	SWBNET
383-004	383-003	10/23/2014	260.00		URQUHART	CLOUET	SMOKE	SWBNET
383-005	402-052	10/23/2014	315.00		MARAIS	CLOUET	SMOKE	SWBNET
383-006	383-005	10/23/2014	265.00		MARAIS	CLOUET	SMOKE	SWBNET
383-007	383-006	10/23/2014	270.00		CLOUET	ST CLAUDE AV	SMOKE	SWBNET
383-010	383-007	10/23/2014	277.00		ST CLAUDE AV	FELICIANA	SMOKE	SWBNET
383-012	383-002	10/23/2014	276.00		N VILLERE	FELICIANA	SMOKE	SWBNET
383-013	383-012	10/23/2014	390.00		FELICIANA	URQUHART	SMOKE	SWBNET
383-018	383-012	10/23/2014	301.00		N VILLERE	MONTEGUT	SMOKE	SWBNET
383-019	383-018	10/23/2014	391.00		MONTEGUT	URQUHART	SMOKE	SWBNET
383-021	383-020	10/24/2014	195.00		PRESS	N VILLERE	SMOKE	SWBNET
383-022	383-020	10/24/2014	321.00		PRESS	MARAIS	SMOKE	SWBNET
383-024	383-023	10/24/2014	292.00		MARAIS	PRESS	SMOKE	SWBNET
383-025	383-024	10/24/2014	231.00		PRESS	ST CLAUDE AV	SMOKE	SWBNET
383-028	383-026	10/24/2014	75.00		MONTEGUT	ST CLAUDE AV	SMOKE	SWBNET
383-030	383-028	10/24/2014	200.00		MONTEGUT	N RAMPART	SMOKE	SWBNET
383-031	383-018	10/24/2014	400.00		N VILLERE	PRESS	SMOKE	SWBNET
383-032	383-031	10/24/2014	340.00		N VILLERE	ST FERDINAND	SMOKE	SWBNET
383-033	383-032	10/24/2014	395.00		ST FERDINAND	URQUHART	SMOKE	SWBNET
383-033	383-042	10/24/2014	306.00		URQUHART	ST FERDINAND	SMOKE	SWBNET
383-034	383-033	10/24/2014	18.00		URQUHART	ST FERDINAND	SMOKE	SWBNET
383-035	383-034	10/24/2014	355.00		URQUHART	PRESS	SMOKE	SWBNET
383-036	383-034	10/24/2014	390.00		ST FERDINAND	MARAIS	SMOKE	SWBNET
383-037	383-036	10/24/2014	352.00		MARAIS	PRESS	SMOKE	SWBNET
383-038	383-036	10/24/2014	290.00		ST FERDINAND	ST CLAUDE AV	SMOKE	SWBNET
383-038	383-040	10/25/2014	325.00		ST CLAUDE AV	ST FERDINAND	SMOKE	SWBNET
383-039	383-038	10/25/2014	240.00		ST CLAUDE AV	PRESS	SMOKE	SWBNET
383-040	363-015	10/25/2014	295.00		ST CLAUDE AV	PORT	SMOKE	SWBNET
383-041	383-032	10/25/2014	310.00		N VILLERE	PORT	SMOKE	SWBNET
383-044	383-043	10/25/2014	235.00		PORT	ST CLAUDE AV	SMOKE	SWBNET,
383-046	383-045	10/25/2014	229.00		ST FERDINAND	ST CLAUDE AV	SMOKE	SWBNET
383-048	383-047	10/25/2014	293.00		ST CLAUDE AV	ST FERDINAND	SMOKE	SWBNET
383-049	383-048	10/25/2014	375.00		ST FERDINAND	N RAMPART	SMOKE	SWBNET
383-050	383-048	10/25/2014	24.00		ST CLAUDE AV	ST FERDINAND	SMOKE	SWBNET
383-051	383-050	10/25/2014	248.00		ST CLAUDE AV	PRESS	SMOKE	SWBNET
383-052	383-051	10/25/2014	60.00		ST CLAUDE AV	PRESS	SMOKE	SWBNET
383-053	383-050	10/25/2014	375.00		ST FERDINAND	N RAMPART	SMOKE	SWBNET
383-054	402-059	10/25/2014	323.00		ST CLAUDE AV	CLOUET	SMOKE	SWBNET
386-015	386-013	10/25/2014	291.00		N DORGENOIS	PRESS	SMOKE	SWBNET
386-016	386-015	10/25/2014	325.00		N DORGENOIS	ST FERDINAND	SMOKE	SWBNET

<u>STRUCT 1</u>	<u>STRUCT 2</u>	<u>INSP DATE</u>	<u>LENGTH</u>	<u>ADDRESS</u>	<u>STREET</u>	<u>CROSS STREET</u>	<u>ACTIVITY</u>	<u>INSPECTED BY</u>
387-036	387-035	10/25/2014	166.00		FLORIDA AV	ST FERDINAND	SMOKE	SWBNET
391-017	391-016	12/03/2014	260.00		POWHATAN	FORD	SMOKE	SWBNET,
391-018	391-017	12/03/2014	269.00		POWHATAN	PEOPLES AV	SMOKE	SWBNET,
391-019	391-016	12/03/2014	253.00		POWHATAN	MC FARLAND	SMOKE	SWBNET,
391-020	391-019	12/03/2014	108.00		MC FARLAND	TECUMSEH	SMOKE	SWBNET,
391-024	391-023	12/03/2014	235.00		VELIE	HIAWATHA	SMOKE	SWBNET,
391-025	391-016	12/03/2014	286.00		IROQUOIS	HIAWATHA	SMOKE	SWBNET,
391-026	391-025	12/03/2014	265.00		HIAWATHA	BUICK	SMOKE	SWBNET,
391-027	391-026	12/03/2014	235.00		BUICK	POCAHONTAS	SMOKE	SWBNET,
391-028	391-026	12/03/2014	198.00		HIAWATHA	STUTZ	SMOKE	SWBNET,
391-030	391-028	12/03/2014	235.00		STUTZ	POCAHONTAS	SMOKE	SWBNET,
391-031	391-025	12/03/2014	285.00		IROQUOIS	POCAHONTAS	SMOKE	SWBNET,
391-032	391-031	12/03/2014	265.00		POCAHONTAS	BUICK	SMOKE	SWBNET,
391-034	391-025	12/03/2014	22.00		HIAWATHA	IROQUOIS	SMOKE	SWBNET,
391-035	391-034	12/14/2014	273.00		IROQUOIS	POCAHONTAS	SMOKE	SWBNET,
391-037	391-036	12/04/2014	270.00		POCAHONTAS	ST FERDINAND	SMOKE	SWBNET,
391-038	391-025	12/04/2014	285.00		HIAWATHA	MC FARLAND	SMOKE	SWBNET,
391-039	391-038	12/04/2014	235.00		MC FARLAND	POCAHONTAS	SMOKE	SWBNET,
391-044	391-043	12/04/2014	79.00		ST FERDINAND	FRONTAGE RD	SMOKE	SWBNET,
392-003	392-002	12/04/2014	103.00		SIMMONS DR	ALMONASTER AV	SMOKE	SWBNET,
392-004	392-003	04/12/2014	239.00		SIMMONS DR	ALMONASTER AV	SMOKE	SWBNET,
392-005	392-002	12/04/2014	200.00		ALMONASTER AV	SIMMONS DR	SMOKE	SWBNET,
392-006	392-005	12/04/2014	120.00		ALMONASTER AV	SIMMONS DR	SMOKE	SWBNET,
392-008	392-007	12/04/2014	190.00		SIMMONS DR	ALMONASTER AV	SMOKE	SWBNET,
392-019	392-018	12/17/2014	22.00		PEOPLES AV	ABUNDANCE	SMOKE	SWBNET,
392-020	392-019	12/19/2014	140.00		ABUNDANCE	ALMONASTER AV	SMOKE	SWBNET,
392-021	392-020	12/19/2014	15.00		ABUNDANCE	ALMONASTER AV	SMOKE	SWBNET,
393-001	395-023	12/04/2014	383.00		ST FERDINAND	ALMONASTER AV	SMOKE	SWBNET,
393-002	393-001	12/04/2014	348.00		ST FERDINAND	ALMONASTER AV	SMOKE	SWBNET,
393-004	393-003	12/04/2014	255.00		ALMONASTER AV	SIMMONS DR	SMOKE	SWBNET,
394-007	394-006	12/04/2014	32.00		LOUISA	HIAWATHA	SMOKE	SWBNET,
394-009	394-002	12/04/2014	90.00		CHICKASAW	LOUISA	SMOKE	SWBNET,
394-022	394-021	12/04/2014	15.00		CHICKASAW	METROPOLITAN	SMOKE	SWBNET,
394-031	394-030	12/04/2014	45.00		METROPOLITAN	ALMONASTER AV	SMOKE	SWBNET,
395-012	395-011	12/04/2014	330.00		LOUISA	HAWTHORNE PL	SMOKE	SWBNET,
395-016	394-009	12/04/2014	380.00		LOUISA	HAWTHORNE PL	SMOKE	SWBNET,
395-019	395-018	12/04/2014	359.00		LOUISA	ELDER	SMOKE	SWBNET,
395-021	394-024	12/05/2014	360.00		METROPOLITAN	CLOVER	SMOKE	SWBNET,
395-022	395-021	12/05/2014	273.00		ST FERDINAND	METROPOLITAN	SMOKE	SWBNET,
395-023	395-022	12/05/2014	317.00		ST FERDINAND	METROPOLITAN	SMOKE	SWBNET,
396-009	396-008	12/05/2014	348.00		ALVAR	CHICKASAW	SMOKE	SWBNET,
396-014	396-013	12/11/2014	245.00		HIGGINS BL	DESIRE	SMOKE	SWBNET,
397-003	397-002	12/05/2014	340.00		FRANCE RD	ALMONASTER AV	SMOKE	SWBNET,
397-004	396-008	12/05/2014	412.00		ALVAR	ALMONASTER AV	SMOKE	SWBNET,
397-005	396-003	12/05/2014	342.00		ALVAR	ALMONASTER AV	SMOKE	SWBNET,

<u>STRUCT 1</u>	<u>STRUCT 2</u>	<u>INSP DATE</u>	<u>LENGTH</u>	<u>ADDRESS</u>	<u>STREET</u>	<u>CROSS STREET</u>	<u>ACTIVITY</u>	<u>INSPECTED BY</u>
397-006	397-005	12/05/2014	160.00		ALVAR	ALMONASTER AV	SMOKE	SWBNET,
401-058	401-057	10/25/2014	304.00		ALVAR	DAUPHINE	SMOKE	SWBNET
402-076	402-075	10/26/2014	213.00		ALVAR	ST CLAUDE AV	SMOKE	SWBNET
403-013	403-012	10/26/2014	341.00		ALVAR	N CLAIBORNE AV	SMOKE	SWBNET
404-030	404-BP163	10/26/2014	5.00		N JOHNSON	ALVAR	SMOKE	SWBNET
404-058	404-056	10/26/2014	378.00		DESIRE	N GALVEZ	SMOKE	SWBNET
405-040	405-038	10/26/2014	256.00		N ROCHEBLAVE	LOUISA	SMOKE	SWBNET,
405-056	404-077	10/26/2014	195.00		LOUISA	BYRNE PL	SMOKE	SWBNET,
406-001	409-065	12/08/2014	273.00		PAULINE	AGRICULTURE	SMOKE	SWBNET,
406-036	406-035	12/05/2014	25.00		LOUISA	INDUSTRY	SMOKE	SWBNET,
406-039	406-034	12/05/2014	363.00		LOUISA	INDUSTRY	SMOKE	SWBNET,
406-040	406-039	12/05/2014	415.00		LOUISA	FLORIDA AV	SMOKE	SWBNET,
406-044	405-019	12/19/2014	300.00		ALVAR	FLORIDA AV	SMOKE	SWBNET,
407-001	388-024	12/05/2014	307.00		ABUNDANCE	FELICIANA	SMOKE	SWBNET,
407-005	388-038	12/19/2014	308.00		HUMANITY	FELICIANA	SMOKE	SWBNET,
407-006	407-001	12/08/2014	279.00		ABUNDANCE	CLOUET	SMOKE	SWBNET,
407-019	407-018	12/08/2014	25.00		TREASURE	LOUISA	SMOKE	SWBNET,
407-021	407-017	12/08/2014	390.00		LOUISA	BENEFIT	SMOKE	SWBNET,
407-023	407-022	12/08/2014	25.00		BENEFIT	LOUISA	SMOKE	SWBNET,
409-001	407-027	12/09/2014	22.00	3300	ABUNDANCE	PIETY DR	SMOKE	SWBNET,
409-021	409-060	12/08/2014	60.00	3500	ABUNDANCE	DESIRE PK	SMOKE	SWBNET,
409-026	409-100	12/08/2014	22.00	3100	DESIRE PK	BENEFIT	SMOKE	SWBNET,
409-028	409-001	12/09/2014	341.00		ABUNDANCE	PIETY DR	SMOKE	SWBNET,
409-029	409-028	12/09/2014	271.00		ABUNDANCE	OLIVER WHITE AV	SMOKE	SWBNET,
409-030	409-029	12/09/2014	378.00	2900	MORRICE DUNCAN DR	ABUNDANCE	SMOKE	SWBNET,
409-039	409-029	12/09/2014	274.00	3000	MORRICE DUNCAN DR	TREASURE	SMOKE	SWBNET,
409-040	409-113	12/08/2014	187.00	3300	DESIRE PK	HUMANITY	SMOKE	SWBNET,
409-052	409-039	12/09/2014	131.00	3000	MORRICE DUNCAN DR	TREASURE	SMOKE	SWBNET,
409-053	409-028	12/23/2014	391.00	2900	AGRICULTURE	ABUNDANCE	SMOKE	SWBNET,
409-057	409-042	12/08/2014	130.00		DRIVE L	ALVAR	SMOKE	SWBNET,
409-058	409-053	12/09/2014	122.00	3400	AGRICULTURE	OLIVER WHITE AV	SMOKE	SWBNET,
409-059	409-053	12/09/2014	179.00	3300	AGRICULTURE	OLIVER WHITE AV	SMOKE	SWBNET,
409-060	409-029	12/09/2014	252.00	3500	ABUNDANCE	MORRICE DUNCAN DR	SMOKE	SWBNET,
409-061	409-060	12/09/2014	396.00	3000	DESIRE PK	ABUNDANCE	SMOKE	SWBNET,
409-062	409-021	12/04/2014	45.00	3500	ABUNDANCE	DESIRE PK	SMOKE	SWBNET,
409-063	409-062	12/09/2014	397.00	3000	DESIRE PK	ABUNDANCE	SMOKE	SWBNET,
409-064	409-062	12/09/2014	366.00	2900	DESIRE PK	ABUNDANCE	SMOKE	SWBNET,
409-065	409-064	12/08/2014	15.00	2900	DESIRE PK	AGRICULTURE	SMOKE	SWBNET,
409-066	409-064	12/10/2014	515.00	3600	AGRICULTURE	URSULA SPENCER WAY	SMOKE	SWBNET,
409-067	409-062	12/16/2014	272.00		ABUNDANCE	DESIRE PK	SMOKE	SWBNET,
409-070	409-067	12/10/2014	240.00	3600	ABUNDANCE	EDITH WESTON PL	SMOKE	SWBNET,
409-071	409-070	12/10/2014	288.00	2900	URSULA SPENCER WAY	ABUNDANCE	SMOKE	SWBNET,
409-072	409-070	12/10/2014	396.00	3000	URSULA SPENCER WAY	ABUNDANCE	SMOKE	SWBNET,
409-073	409-028	12/10/2014	320.00	3000	OLIVER WHITE AV	ABUNDANCE	SMOKE	SWBNET,
409-074	409-073	12/10/2014	226.00	3400	OLIVER WHITE AV	TREASURE	SMOKE	SWBNET,

<u>STRUCT 1</u>	<u>STRUCT 2</u>	<u>INSP DATE</u>	<u>LENGTH</u>	<u>ADDRESS</u>	<u>STREET</u>	<u>CROSS STREET</u>	<u>ACTIVITY</u>	<u>INSPECTED BY</u>
409-075	409-073	12/10/2014	110.00	3100	OLIVER WHITE AV	TREASURE	SMOKE	SWBNET,
409-076	409-075	12/10/2014	230.00	3400	TREASURE	OLIVER WHITE AV	SMOKE	SWBNET,
409-077	409-075	12/10/2014	354.00	3100	OLIVER WHITE AV	TREASURE	SMOKE	SWBNET,
409-078	409-077	12/10/2014	334.00	3300	BENEFIT	OLIVER WHITE AV	SMOKE	SWBNET,
409-079	409-077	12/10/2014	8.00	3200	OLIVER WHITE AV	BENEFIT	SMOKE	SWBNET,
409-080	409-079	12/10/2014	187.00	3400	HUMANITY	OLIVER WHITE AV	SMOKE	SWBNET,
409-081	409-079	12/10/2014	60.00		OLIVER WHITE AV	HUMANITY	SMOKE	SWBNET,
409-082	409-081	12/10/2014	190.00	3300	HUMANITY	OLIVER WHITE AV	SMOKE	SWBNET,
409-083	409-081	12/10/2014	33.00	3300	OLIVER WHITE AV	HUMANITY	SMOKE	SWBNET,
409-084	409-083	12/11/2014	181.00	3400	HUMANITY	MORRICE DUNCAN DR	SMOKE	SWBNET,
409-085	409-083	12/11/2014	357.00	3300	OLIVER WHITE AV	HUMANITY	SMOKE	SWBNET,
409-086	409-085	12/11/2014	305.00	3300	PLEASURE	OLIVER WHITE AV	SMOKE	SWBNET,
409-087	409-035	12/11/2014	243.00	3400	PLEASURE	OLIVER WHITE AV	SMOKE	SWBNET,
409-088	409-087	12/11/2014	31.00	3500	PLEASURE	MORRICE DUNCAN DR	SMOKE	SWBNET,
409-089	409-088	12/11/2014	123.00	3500	PLEASURE	MORRICE DUNCAN DR	SMOKE	SWBNET,
409-090	409-095	12/09/2014	248.00	3500	BENEFIT	DESIRE PK	SMOKE	SWBNET,
409-091	409-090	12/09/2014	345.00	3300	MORRICE DUNCAN DR	BENEFIT	SMOKE	SWBNET,
409-092	409-091	12/10/2014	340.00	3300	MORRICE DUNCAN DR	PLEASURE	SMOKE	SWBNET,
409-093	409-090	12/10/2014	75.00	3100	MORRICE DUNCAN DR	BENEFIT	SMOKE	SWBNET,
409-094	409-093	12/10/2014	261.00	3100	MORRICE DUNCAN DR	BENEFIT	SMOKE	SWBNET,
409-095	409-115	12/24/2014	25.00	3200	BENEFIT	BENEFIT	SMOKE	SWBNET,
409-096	409-095	12/10/2014	508.00	3200	DESIRE PK	BENEFIT	SMOKE	SWBNET,
409-097	409-096	12/10/2014	106.00	3300	DESIRE PK	HUMANITY	SMOKE	SWBNET,
409-098	409-115	12/10/2014	55.00	3100	DESIRE PK	HUMANITY	SMOKE	SWBNET,
409-099	409-098	12/10/2014	248.00	3100	DESIRE PK	BENEFIT	SMOKE	SWBNET,
409-100	409-023	12/10/2014	248.00	3100	DESIRE PK	BENEFIT	SMOKE	SWBNET,
409-101	409-100	12/10/2014	319.00	3600	BENEFIT	DESIRE PK	SMOKE	SWBNET,
409-103	409-101	12/10/2014	235.00	3700	BENEFIT	URSULA SPENCER WAY	SMOKE	SWBNET,
409-104	409-103	12/10/2014	306.00	3100	URSULA SPENCER WAY	BENEFIT	SMOKE	SWBNET,
409-105	409-023	12/10/2014	51.00	3500	TREASURE	DESIRE PK	SMOKE	SWBNET,
409-106	409-105	12/10/2014	106.00	3100	DESIRE PK	TREASURE	SMOKE	SWBNET,
409-107	409-026	12/10/2014	56.00	3500	BENEFIT	DESIRE PK	SMOKE	SWBNET,
409-108	409-107	12/11/2014	199.00	3200	DESIRE PK	BENEFIT	SMOKE	SWBNET,
409-109	409-107	12/11/2014	263.00	3600	BENEFIT	DESIRE PK	SMOKE	SWBNET,
409-111	409-109	12/11/2014	236.00	3700	BENEFIT	EDITH WESTON PL	SMOKE	SWBNET,
409-112	409-111	12/11/2014	24.00	3200	URSULA SPENCER WAY	BENEFIT	SMOKE	SWBNET,
409-113	409-037	12/11/2014	68.00	3200	DESIRE PK	HUMANITY	SMOKE	SWBNET,
409-114	409-113	12/11/2014	569.00	3700	HUMANITY	DESIRE PK	SMOKE	SWBNET,
409-115	409-031	12/11/2014	43.00	3500	BENEFIT	DESIRE PK	SMOKE	SWBNET,
410-003	410-023	12/08/2014	40.00		DESIRE PK	HIGGINS BL	SMOKE	SWBNET,
410-004	410-022	12/30/2014	262.00		DESIRE PK	HIGGINS BL	SMOKE	SWBNET,
410-006	410-005	12/19/2014	74.00		DRIVE O	PIETY	SMOKE	SWBNET,
410-007	410-004	12/19/2014	185.00		DESIRE PK	HIGGINS BL	SMOKE	SWBNET,
410-014	410-035	12/31/2014	232.00	3650	URSULA SPENCER WAY	ALBERT SAVOY WAY	SMOKE	SWBNET,
410-022	410-003	12/30/2014	33.00		DESIRE PK	HIGGINS BL	SMOKE	SWBNET,

<u>STRUCT 1</u>	<u>STRUCT 2</u>	<u>INSP DATE</u>	<u>LENGTH</u>	<u>ADDRESS</u>	<u>STREET</u>	<u>CROSS STREET</u>	<u>ACTIVITY</u>	<u>INSPECTED BY</u>
410-023	410-001	12/31/2014	340.00		DESIRE PK	HIGGINS BL	SMOKE	SWBNET,
410-024	410-023	12/31/2014	115.00	3500	SIDNEY DUPLESSIS DR	DESIRE PK	SMOKE	SWBNET,
410-025	410-024	12/30/2014	162.00	3600	DESIRE PK	SIDNEY DUPLESSIS DR	SMOKE	SWBNET,
410-026	410-025	12/30/2014	398.00	3500	KIMI O GRAY AV	DESIRE PK	SMOKE	SWBNET,
410-027	410-025	12/30/2014	172.00	3500	DESIRE PK	KIMI O GRAY AV	SMOKE	SWBNET,
410-028	410-027	12/30/2014	351.00		BETTY PARKER PL	DESIRE PK	SMOKE	SWBNET,
410-029	410-028	12/30/2014	165.00	3400	URSULA SPENCER WAY	BETTY PARKER PL	SMOKE	SWBNET,
410-030	410-022	12/30/2014	107.00	3500	SIDNEY DUPLESSIS DR	DESIRE PK	SMOKE	SWBNET,
410-032	410-030	12/30/2014	461.00	3500	SIDNEY DUPLESSIS DR	DESIRE PK	SMOKE	SWBNET,
410-033	410-004	12/30/2014	81.00	3500	ALBERT SAVOY WAY	DESIRE PK	SMOKE	SWBNET,
410-034	410-033	12/30/2014	192.00	3800	DESIRE PK	ALBERT SAVOY WAY	SMOKE	SWBNET,
410-035	410-033	12/31/2014	541.00	3500	ALBERT SAVOY WAY	DESIRE PK	SMOKE	SWBNET,
410-036	409-043	12/31/2014	156.00	3500	PLEASURE	PIETY	SMOKE	SWBNET,
410-037	410-038	12/31/2014	220.00	3400	DESIRE PK	PLEASURE	SMOKE	SWBNET,
410-038	410-036	12/31/2014	35.00	3600	PLEASURE	DESIRE PK	SMOKE	SWBNET,
410-039	410-038	12/31/2014	280.00	3600	PLEASURE	DESIRE PK	SMOKE	SWBNET,
410-040	409-042	12/31/2014	100.00	3300	URSULA SPENCER WAY	PLEASURE	SMOKE	SWBNET,
410-041	410-040	12/31/2014	247.00	3400	URSULA SPENCER WAY	PLEASURE	SMOKE	SWBNET,
410-042	409-087	12/31/2014	151.00	3400	MORRICE DUNCAN DR	PLEASURE	SMOKE	SWBNET,
413-001	414-016	10/26/2014	365.00		MAZANT	CHARTRES	SMOKE	SWBNET
414-020	414-019	10/26/2014	260.00		ROYAL	POLAND AV	SMOKE	SWBNET
415-004	415-001	10/26/2014	253.00		N VILLERE	POLAND AV	SMOKE	SWBNET
415-008	415-007	10/26/2014	197.00		ST CLAUDE AV	KENTUCKY	SMOKE	SWBNET
415-010	435-014	10/23/2014	365.00		ST CLAUDE AV	KENTUCKY	SMOKE	SWBNET
415-012	415-004	10/26/2014	60.00		N VILLERE	POLAND AV	SMOKE	SWBNET
415-016	415-015	10/26/2014	265.00		ST CLAUDE AV	LESSEPS	SMOKE	SWBNET
415-017	415-012	10/21/2014	325.00		N VILLERE	LESSEPS	SMOKE	SWBNET
415-023	415-017	10/21/2014	321.00		N VILLERE	FRANCE	SMOKE	SWBNET
415-025	415-023	10/21/2014	293.00		N VILLERE	MAZANT	SMOKE	SWBNET
415-031	415-025	10/21/2014	314.00		N VILLERE	BARTHOLOMEW	SMOKE	SWBNET
415-042	415-041	10/21/2014	223.00		BARTHOLOMEW	ST CLAUDE AV	SMOKE	SWBNET
415-043	415-036	10/21/2014	28.00		MAZANT	ST CLAUDE AV	SMOKE	SWBNET
415-050	415-048	10/21/2014	323.00		ST CLAUDE AV	LESSEPS	SMOKE	SWBNET
415-052	435-022	10/21/2014	380.00		MARAIS	KENTUCKY	SMOKE	SWBNET
418-001	417-001	10/21/2014	370.00		BARTHOLOMEW	N TONTI	SMOKE	SWBNET
420-002	420-001	12/19/2014	49.00		VICTORIA	OLD GENTILLY RD	SMOKE	SWBNET,
420-003	420-002	12/19/2014	177.00		VICTORIA	OLD GENTILLY RD	SMOKE	SWBNET,
420-004	420-001	12/19/2014	45.00		OLD GENTILLY RD	VICTORIA	SMOKE	SWBNET,
420-005	420-004	12/19/2014	159.00		OLD GENTILLY RD	CATHERINE	SMOKE	SWBNET,
420-006	420-005	12/09/2014	37.00		OLD GENTILLY RD	CATHERINE	SMOKE	SWBNET,
420-007	420-006	12/19/2014	35.00		CATHERINE	OLD GENTILLY RD	SMOKE	SWBNET,
420-009	420-006	12/19/2014	225.00		OLD GENTILLY RD	MC KAIN	SMOKE	SWBNET,
420-010	420-009	12/22/2014	270.00		MC KAIN	OLD GENTILLY RD	SMOKE	SWBNET,
420-011	420-009	12/22/2014	389.00		OLD GENTILLY RD	JOURDAN RD	SMOKE	SWBNET,
420-012	420-006	12/22/2014	290.00		DOWNMAN RD	LOMBARD	SMOKE	SWBNET,

<u>STRUCT 1</u>	<u>STRUCT 2</u>	<u>INSP DATE</u>	<u>LENGTH</u>	<u>ADDRESS</u>	<u>STREET</u>	<u>CROSS STREET</u>	<u>ACTIVITY</u>	<u>INSPECTED BY</u>
420-013	420-012	12/22/2014	411.00		DOWNMAN RD	LOMBARD	SMOKE	SWBNET,
420-014	420-013	12/22/2014	31.00		DOWNMAN RD	LOMBARD	SMOKE	SWBNET,
420-015	420-014	12/22/2014	32.00		DOWNMAN RD	LOMBARD	SMOKE	SWBNET,
420-016	420-015	12/22/2014	33.00		DOWNMAN RD	LOMBARD	SMOKE	SWBNET,
420-018	420-017	12/22/2014	68.00		CARNOT	DOWNMAN RD	SMOKE	SWBNET,
420-019	420-018	12/22/2014	105.00		CARNOT	DOWNMAN RD	SMOKE	SWBNET,
420-020	420-019	12/22/2014	70.00		CARNOT	DOWNMAN RD	SMOKE	SWBNET,
420-021	420-019	12/22/2014	235.00		DOWNMAN RD	SUMPTER	SMOKE	SWBNET,
420-022	420-021	12/22/2014	75.00		SUMPTER	DOWNMAN RD	SMOKE	SWBNET,
420-023	420-018	12/22/2014	130.00		DOWNMAN RD	CHEF MENTEUR HW	SMOKE	SWBNET,
420-024	420-017	12/22/2014	150.00		DOWNMAN RD	CHEF MENTEUR HW	SMOKE	SWBNET,
420-025	420-024	12/22/2014	190.00		CHEF MENTEUR HW	DOWNMAN RD	SMOKE	SWBNET,
420-026	420-025	12/22/2014	15.00		CHEF MENTEUR HW	DOWNMAN RD	SMOKE	SWBNET,
420-027	420-026	12/22/2014	108.00		CHEF MENTEUR HW	DOWNMAN RD	SMOKE	SWBNET,
420-028	420-024	12/22/2014	105.00		CHEF MENTEUR HW	DOWNMAN RD	SMOKE	SWBNET,
420-029	420-028	12/22/2014	110.00		CHEF MENTEUR HW	DOWNMAN RD	SMOKE	SWBNET,
420-030	420-029	12/22/2014	260.00		CHEF MENTEUR HW	DOWNMAN RD	SMOKE	SWBNET,
420-031	420-030	12/22/2014	15.00		CHEF MENTEUR HW	DOWNMAN RD	SMOKE	SWBNET,
420-032	420-031	12/22/2014	312.00		CHEF MENTEUR HW	DOWNMAN RD	SMOKE	SWBNET,
420-033	420-032	12/22/2014	27.00		CHEF MENTEUR HW	DOWNMAN RD	SMOKE	SWBNET,
420-034	420-033	12/22/2014	390.00		CHEF MENTEUR HW	DOWNMAN RD	SMOKE	SWBNET,
420-035	420-034	12/23/2014	370.00		CHEF MENTEUR HW	DOWNMAN RD	SMOKE	SWBNET,
420-036	420-004	12/23/2014	298.00		OLD GENTILLY RD	HARRIS	SMOKE	SWBNET,
420-037	420-036	12/23/2014	245.00		OLD GENTILLY RD	EMPRESS	SMOKE	SWBNET,
420-038	420-037	12/23/2014	225.00		EMPRESS	OLD GENTILLY RD	SMOKE	SWBNET,
420-039	420-037	12/23/2014	246.00		OLD GENTILLY RD	HESSER	SMOKE	SWBNET,
420-040	420-039	12/23/2014	30.00		OLD GENTILLY RD	HESSER	SMOKE	SWBNET,
420-041	420-039	12/23/2014	228.00		HESSER	OLD GENTILLY RD	SMOKE	SWBNET,
420-042	420-039	12/23/2014	359.00		OLD GENTILLY RD	HESSER	SMOKE	SWBNET,
420-048	339-008	12/30/2014	315.00		JOURDAN RD	ALMONASTER AV	SMOKE	SWBNET,
422-008	422-007	12/23/2014	145.00		FLORITA CT	MORRISON RD	SMOKE	SWBNET,
422-010	422-006	12/23/2014	315.00		REGENCY PLACE SERV	LEWIS RD	SMOKE	SWBNET,
422-011	422-010	12/23/2014	251.00		REGENCY PLACE SERV	LEWIS RD	SMOKE	SWBNET,
422-012	422-011	12/23/2014	15.00		REGENCY PLACE SERV	LEWIS RD	SMOKE	SWBNET,
423-001	425-118	12/23/2014	190.00		MORRISON RD	DOWNMAN RD	SMOKE	SWBNET,
423-002	423-001	12/23/2014	351.00		MORRISON RD	REGENCY PL	SMOKE	SWBNET,
423-004	423-002	12/23/2014	290.00		REGENCY PLACE SERV	REGENCY MALL LOOP	SMOKE	SWBNET,
423-005	423-004	12/23/2014	170.00		REGENCY MALL LOOP	REGENCY PL	SMOKE	SWBNET,
423-006	423-005	12/23/2014	140.00		REGENCY MALL LOOP	REGENCY PL	SMOKE	SWBNET,
423-007	423-004	12/23/2014	242.00		REGENCY PLACE SERV	PRINCE LN	SMOKE	SWBNET,
423-009	423-008	12/23/2014	213.00		DOWNMAN RD	MORRISON RD	SMOKE	SWBNET,
424-008	424-007	12/24/2014	224.00		KEATS	CURRAN BL	SMOKE	SWBNET,
424-009	424-008	12/24/2014	225.00		KEATS	CURRAN BL	SMOKE	SWBNET,
424-011	424-010	12/24/2014	190.00		WALES	SHELLY	SMOKE	SWBNET,
424-012	424-011	12/24/2014	224.00		SHELLY	CURRAN BL	SMOKE	SWBNET,

<u>STRUCT 1</u>	<u>STRUCT 2</u>	<u>INSP DATE</u>	<u>LENGTH</u>	<u>ADDRESS</u>	<u>STREET</u>	<u>CROSS STREET</u>	<u>ACTIVITY</u>	<u>INSPECTED BY</u>
424-013	424-012	12/24/2014	217.00		SHELLY	CURRAN BL	SMOKE	SWBNET,
424-015	424-014	12/24/2014	90.00		WALES	SHUBERT	SMOKE	SWBNET,
424-016	424-015	12/24/2014	228.00		SHUBERT	CURRAN BL	SMOKE	SWBNET,
424-017	424-016	12/24/2014	227.00		SHUBERT	CURRAN BL	SMOKE	SWBNET,
424-018	424-015	12/24/2014	269.00		WALES	SWIFT	SMOKE	SWBNET,
424-019	424-018	12/24/2014	40.00		WALES	SWIFT	SMOKE	SWBNET,
424-020	424-019	12/24/2014	302.00		SWIFT	CURRAN BL	SMOKE	SWBNET,
424-026	424-024	12/24/2014	260.00		WALES	ALABAMA	SMOKE	SWBNET,
425-040	425-036	12/24/2014	287.00		PINES BL	LAMB RD	SMOKE	SWBNET,
425-041	425-040	12/24/2014	415.00		LAMB RD	MORRISON RD	SMOKE	SWBNET,
425-042	425-041	12/24/2014	409.00		LAMB RD	MORRISON RD	SMOKE	SWBNET,
425-043	425-042	12/29/2014	404.00		LAMB RD	MORRISON RD	SMOKE	SWBNET,
425-044	425-040	12/29/2014	70.00		PINES BL	LAMB RD	SMOKE	SWBNET,
425-060	425-059	12/29/2014	300.00		MORRISON RD	DOWNMAN RD	SMOKE	SWBNET,
425-061	425-060	12/29/2014	20.00		MORRISON RD	DOWNMAN RD	SMOKE	SWBNET,
425-062	425-061	12/29/2014	72.00		MORRISON RD	DOWNMAN RD	SMOKE	SWBNET,
425-063	425-062	12/29/2014	391.00		MORRISON RD	DOWNMAN RD	SMOKE	SWBNET,
425-064	425-063	12/29/2014	152.00		MORRISON RD	DOWNMAN RD	SMOKE	SWBNET,
425-065	425-064	12/29/2014	232.00		MORRISON RD	DOWNMAN RD	SMOKE	SWBNET,
425-067	425-066	12/29/2014	245.00		MORRISON RD	LAMB RD	SMOKE	SWBNET,
425-068	425-067	12/29/2014	189.00		MORRISON RD	LAMB RD	SMOKE	SWBNET,
425-069	425-068	12/29/2014	148.00		MORRISON RD	LAMB RD	SMOKE	SWBNET,
425-070	425-069	12/29/2014	121.00		MORRISON RD	LAMB RD	SMOKE	SWBNET,
425-071	425-070	12/29/2014	71.00		MORRISON RD	LAMB RD	SMOKE	SWBNET,
425-072	425-071	12/29/2014	81.00		MORRISON RD	LAMB RD	SMOKE	SWBNET,
425-073	425-072	12/29/2014	60.00		MORRISON RD	LAMB RD	SMOKE	SWBNET,
425-077	425-076	12/29/2014	230.00		DORIAN	PINES BL	SMOKE	SWBNET,
425-080	425-079	12/30/2014	278.00		DORIAN	PINES BL	SMOKE	SWBNET,
425-081	425-080	12/30/2014	461.00		DORIAN	W LAVERNE	SMOKE	SWBNET,
425-082	425-081	12/30/2014	470.00		DORIAN	W LAVERNE	SMOKE	SWBNET,
425-107	425-106	12/30/2014	76.00		DOWNMAN RD	DOROTHEA	SMOKE	SWBNET,
426-022	426-021	12/30/2014	415.00		SKYVIEW DR	BEECHCRAFT	SMOKE	SWBNET,
426-023	426-022	12/30/2014	25.00		SKYVIEW DR	BEECHCRAFT	SMOKE	SWBNET,
426-024	426-021	12/30/2014	120.00		SKYVIEW DR	AIRWAY	SMOKE	SWBNET,
426-025	426-024	12/30/2014	150.00		SKYVIEW DR	AIRWAY	SMOKE	SWBNET,
426-026	426-024	12/30/2014	213.00		AIRWAY	CESSNA CT	SMOKE	SWBNET,
426-027	426-026	12/30/2014	267.00		CESSNA CT	AIRWAY	SMOKE	SWBNET,
426-028	426-019	12/30/2014	510.00		STEMWAY DR	WARFIELD	SMOKE	SWBNET,
426-029	426-028	12/30/2014	23.00		WARFIELD	STEMWAY DR	SMOKE	SWBNET,
426-030	426-029	12/30/2014	90.00		WARFIELD	STEMWAY DR	SMOKE	SWBNET,
426-031	426-030	12/30/2014	194.00		WARFIELD	STEMWAY DR	SMOKE	SWBNET,
426-032	426-028	12/30/2014	96.00		WARFIELD	STEMWAY DR	SMOKE	SWBNET,
426-054	426-137	12/30/2014	268.00		DWYER RD	MAJESTIC OAKS DR	SMOKE	SWBNET,
426-055	426-054	12/30/2014	395.00		MAJESTIC OAKS DR	PRENTISS AV	SMOKE	SWBNET,
429-007	429-006	10/21/2014	351.00		HARBOR RD	FLORIDA AV	SMOKE	SWBNET

<u>STRUCT 1</u>	<u>STRUCT 2</u>	<u>INSP DATE</u>	<u>LENGTH</u>	<u>ADDRESS</u>	<u>STREET</u>	<u>CROSS STREET</u>	<u>ACTIVITY</u>	<u>INSPECTED BY</u>
434-005	434-004	10/21/2014	331.00		N RAMPART	DESLONDE	SMOKE	SWBNET
435-056	435-054	10/21/2014	25.00		ST CLAUDE AV	DESLONDE	SMOKE	SWBNET
436-007	435-035	10/21/2014	395.00		JOURDAN AV	N ROBERTSON	SMOKE	SWBNET
437-007	437-006	10/21/2014	340.00		JOURDAN AV	N JOHNSON	SMOKE	SWBNET
438-027	437-030	10/29/2014	318.00		TENNESSEE	N TONTI	SMOKE	SWBNET
441-016	441-015	10/22/2014	235.00		ROYAL	FORSTALL	SMOKE	SWBNET
441-017	441-004	10/22/2014	77.00		FORSTALL	DAUPHINE	SMOKE	SWBNET
441-017	441-014	10/22/2014	290.00		DAUPHINE	FORSTALL	SMOKE	SWBNET
442-033	442-028	10/22/2014	364.00		N VILLERE	ANDRY	SMOKE	SWBNET
443-003	443-002	10/22/2014	220.00		N ROBERTSON	FORSTALL	SMOKE	SWBNET
443-007	443-006	10/22/2014	15.00		REYNES	N CLAIBORNE AV	SMOKE	SWBNET
443-015	443-014	10/22/2014	294.00		N DERBIGNY	FORSTALL	SMOKE	SWBNET
443-042	442-028	10/22/2014	391.00		EGANIA	N ROBERTSON	SMOKE	SWBNET
443-046	443-045	10/22/2014	245.00		N ROBERTSON	FLOOD	SMOKE	SWBNET
443-058	443-057	10/22/2014	263.00		CAFFIN AV	N CLAIBORNE AV	SMOKE	SWBNET
443-076	443-067	10/22/2014	308.00		N ROMAN	CAFFIN AV	SMOKE	SWBNET
444-011	444-009	10/22/2014	275.00		N GALVEZ	EGANIA	SMOKE	SWBNET
444-012	444-011	10/22/2014	350.00		EGANIA	N JOHNSON	SMOKE	SWBNET
444-015	444-013	10/22/2014	234.00		N GALVEZ	CHOCTAW	SMOKE	SWBNET
444-020	444-019	10/23/2014	214.00		N JOHNSON	EGANIA	SMOKE	SWBNET
444-055	443-016	10/23/2014	390.00		FORSTALL	N PRIEUR	SMOKE	SWBNET
444-066	444-065	10/23/2014	30.00		CAFFIN AV	N GALVEZ	SMOKE	SWBNET
444-067	444-066	10/23/2014	265.00		CAFFIN AV	N JOHNSON	SMOKE	SWBNET
444-069	444-068	10/23/2014	313.00		CAFFIN AV	N PRIEUR	SMOKE	SWBNET
444-070	449-019	10/23/2014	349.00		N PRIEUR	CAFFIN AV	SMOKE	SWBNET
445-004	445-003	10/23/2014	32.00		N ROCHEBLAVE	REYNES	SMOKE	SWBNET
445-005	445-004	10/23/2014	162.00		N ROCHEBLAVE	FORSTALL	SMOKE	SWBNET
445-006	445-003	10/23/2014	389.00		REYNES	N DORGENOIS	SMOKE	SWBNET
445-036	445-035	10/23/2014	433.00		N TONTI	ANDRY	SMOKE	SWBNET
445-037	445-035	10/26/2014	387.00		FLOOD	N ROCHEBLAVE	SMOKE	SWBNET
445-038	445-037	10/26/2014	347.00		N ROCHEBLAVE	CAFFIN AV	SMOKE	SWBNET
445-039	445-038	10/26/2014	350.00		CAFFIN AV	N DORGENOIS	SMOKE	SWBNET
445-040	445-037	10/26/2014	252.00		N ROCHEBLAVE	CHOCTAW	SMOKE	SWBNET
445-041	445-040	10/26/2014	258.00		CHOCTAW	N TONTI	SMOKE	SWBNET
445-044	445-043	10/27/2014	344.00		ANDRY	N DORGENOIS	SMOKE	SWBNET
445-045	445-043	10/27/2014	329.00		ANDRY	N TONTI	SMOKE	SWBNET
445-047	445-046	10/27/2014	400.00		N DORGENOIS	ANDRY	SMOKE	SWBNET
445-049	445-021	10/27/2014	232.00		LAW	CHOCTAW	SMOKE	SWBNET
445-050	445-049	10/27/2014	131.00		LAW	CHOCTAW	SMOKE	SWBNET
445-051	445-049	10/27/2014	30.00		CHOCTAW	LAW	SMOKE	SWBNET
445-052	445-049	10/27/2014	252.00		CHOCTAW	N DORGENOIS	SMOKE	SWBNET
445-053	450-038	10/27/2014	339.00		LAW	CAFFIN AV	SMOKE	SWBNET
445-054	445-053	10/27/2014	33.00		LAW	CAFFIN AV	SMOKE	SWBNET
445-055	445-053	10/27/2014	20.00		CAFFIN AV	LAW	SMOKE	SWBNET
445-056	450-037	10/22/2014	339.00		N DORGENOIS	CAFFIN AV	SMOKE	SWBNET

<u>STRUCT 1</u>	<u>STRUCT 2</u>	<u>INSP DATE</u>	<u>LENGTH</u>	<u>ADDRESS</u>	<u>STREET</u>	<u>CROSS STREET</u>	<u>ACTIVITY</u>	<u>INSPECTED BY</u>
445-057	445-056	10/27/2014	325.00		CAFFIN AV	LAW	SMOKE	SWBNET
445-058	450-036	10/27/2014	340.00		N ROCHEBLAVE	CAFFIN AV	SMOKE	SWBNET
445-059	445-058	10/27/2014	330.00		CAFFIN AV	N DORGENOIS	SMOKE	SWBNET
445-060	444-007	10/27/2014	308.00		CHOCTAW	N TONTI	SMOKE	SWBNET
446-001	445-018	10/27/2014	392.00		FORSTALL	FLORIDA AV	SMOKE	SWBNET
446-002	446-001	10/28/2014	215.00		FLORIDA AV	REYNES	SMOKE	SWBNET
446-003	446-001	10/28/2014	145.00		FLORIDA AV	LIZARDI	SMOKE	SWBNET
446-004	445-009	10/28/2014	321.00		REYNES	FLORIDA AV	SMOKE	SWBNET
446-005	445-019	10/28/2014	345.00		LIZARDI	FLORIDA AV	SMOKE	SWBNET
446-006	445-020	10/28/2014	386.00		EGANIA	FLORIDA AV	SMOKE	SWBNET
446-007	446-006	10/28/2014	205.00		FLORIDA AV	LIZARDI	SMOKE	SWBNET
446-008	446-006	10/28/2014	205.00		FLORIDA AV	ANDRY	SMOKE	SWBNET
446-009	445-021	10/28/2014	387.00		ANDRY	FLORIDA AV	SMOKE	SWBNET
446-010	446-015	10/29/2014	150.00		FLORIDA AV	CHOCTAW	SMOKE	SWBNET
446-012	445-048	10/28/2014	390.00		FLOOD	FLORIDA AV	SMOKE	SWBNET
446-013	446-012	10/28/2014	217.00		FLORIDA AV	CHOCTAW	SMOKE	SWBNET
446-014	445-055	10/28/2014	310.00		CAFFIN AV	FLORIDA AV	SMOKE	SWBNET
446-015	446-009	10/29/2014	26.00		FLORIDA AV	ANDRY	SMOKE	SWBNET
447-001	441-034	10/28/2014	350.00		BURGUNDY	LAMANCHE	SMOKE	SWBNET
447-002	447-001	10/28/2014	315.00		LAMANCHE	N RAMPART	SMOKE	SWBNET
447-003	447-001	10/28/2014	315.00		LAMANCHE	DAUPHINE	SMOKE	SWBNET
447-003	447-004	10/28/2014	60.00		LAMANCHE	DAUPHINE	SMOKE	SWBNET
447-004	441-047	10/29/2014	350.00		DAUPHINE	LAMANCHE	SMOKE	SWBNET
447-005	447-004	10/29/2014	305.00		LAMANCHE	ROYAL	SMOKE	SWBNET
447-006	447-001	10/29/2014	278.00		BURGUNDY	CHARBONNET	SMOKE	SWBNET
447-007	447-006	10/29/2014	370.00		CHARBONNET	N RAMPART	SMOKE	SWBNET
447-008	447-007	10/29/2014	25.00		N RAMPART	CHARBONNET	SMOKE	SWBNET
447-009	447-008	10/29/2014	172.00		N RAMPART	ALABO	SMOKE	SWBNET
447-010	447-007	10/28/2014	275.00		N RAMPART	LAMANCHE	SMOKE	SWBNET
447-011	447-004	10/28/2014	284.00		DAUPHINE	CHARBONNET	SMOKE	SWBNET
447-011	447-006	10/28/2014	374.00		CHARBONNET	DAUPHINE	SMOKE	SWBNET
447-012	441-048	10/28/2014	350.00		ROYAL	LAMANCHE	SMOKE	SWBNET
448-001	442-054	10/28/2014	350.00		N VILLERE	LAMANCHE	SMOKE	SWBNET
448-039	448-038	10/28/2014	183.00		N ROMAN	ALABO	SMOKE	SWBNET
449-026	456-031	10/29/2014	375.00		N GALVEZ	BENTON	SMOKE	SWBNET
560-009	560-006	11/04/2014	409.00		SAN MARCO RD	NAPOLEON AV	SMOKE	SWBNET
560-010	560-009	11/04/2014	114.00		NAPLES	SAN MARCO RD	SMOKE	SWBNET
560-011	560-010	11/04/2014	252.00		NAPLES	SAN MARCO RD	SMOKE	SWBNET
560-012	560-009	11/04/2014	312.00		SAN MARCO RD	NAPLES	SMOKE	SWBNET
560-013	560-012	11/04/2014	137.00		SAN MARCO RD	NAPLES	SMOKE	SWBNET
560-014	560-013	11/04/2014	106.00		SAN MARCO RD	NAPLES	SMOKE	SWBNET
560-015	560-014	11/04/2014	267.00		SAN MARCO RD	NAPLES	SMOKE	SWBNET
560-017	560-005	11/04/2014	160.00		OLD SPANISH TRAIL	SAN MARCO RD	SMOKE	SWBNET
560-019	560-018	11/04/2014	376.00		FORT MACOMB RD	VERONESE	SMOKE	SWBNET
560-020	560-019	11/04/2014	352.00		FORT MACOMB RD	VERONESE	SMOKE	SWBNET

<u>STRUCT 1</u>	<u>STRUCT 2</u>	<u>INSP DATE</u>	<u>LENGTH</u>	<u>ADDRESS</u>	<u>STREET</u>	<u>CROSS STREET</u>	<u>ACTIVITY</u>	<u>INSPECTED BY</u>
560-021	560-020	11/04/2014	200.00		VERONESE	FORT MACOMB RD	SMOKE	SWBNET
560-022	560-021	11/04/2014	300.00		VERONESE	FORT MACOMB RD	SMOKE	SWBNET
560-023	560-022	11/04/2014	265.00		VERONESE	FORT MACOMB RD	SMOKE	SWBNET
560-024	560-020	11/04/2014	300.00		FORT MACOMB RD	VERONESE	SMOKE	SWBNET
560-025	560-024	11/04/2014	238.00		FORT MACOMB RD	BURTON RD	SMOKE	SWBNET
560-026	560-025	11/04/2014	250.00		FORT MACOMB RD	BURTON RD	SMOKE	SWBNET
560-027	560-026	11/05/2014	62.00		BURTON RD	SANTA NICOLO RD	SMOKE	SWBNET
560-028	560-027	11/05/2014	417.00		BURTON RD	SANTA NICOLO RD	SMOKE	SWBNET
560-029	560-001	11/05/2014	321.00		OLD SPANISH TRAIL	ALBA RD	SMOKE	SWBNET
560-030	560-029	11/05/2014	339.00		OLD SPANISH TRAIL	ALBA RD	SMOKE	SWBNET
560-031	560-030	11/05/2014	342.00		OLD SPANISH TRAIL	ALBA RD	SMOKE	SWBNET
560-032	560-031	11/05/2014	291.00		ALBA RD	LUCRINO RD	SMOKE	SWBNET
560-033	560-032	11/05/2014	306.00		ALBA RD	W ALBA RD	SMOKE	SWBNET
560-034	560-033	11/05/2014	315.00		ALBA RD	E ALBA RD	SMOKE	SWBNET
560-035	560-034	11/05/2014	357.00		E ALBA RD	FRANCESCO RD	SMOKE	SWBNET
560-036	560-035	11/05/2014	237.00		FRANCESCO RD	E ALBA RD	SMOKE	SWBNET
560-037	560-036	11/05/2014	243.00		FRANCESCO RD	E ALBA RD	SMOKE	SWBNET
560-038	560-035	11/05/2014	245.00		FRANCESCO RD	E ALBA RD	SMOKE	SWBNET
560-039	560-038	11/05/2014	256.00		FRANCESCO RD	E ALBA RD	SMOKE	SWBNET
560-040	560-034	11/05/2014	260.00		ALBA RD	E ALBA RD	SMOKE	SWBNET
560-041	560-040	11/05/2014	268.00		ALBA RD	E ALBA RD	SMOKE	SWBNET
560-042	560-041	11/05/2014	114.00		ALBA RD	E ALBA RD	SMOKE	SWBNET
560-043	560-042	11/05/2014	118.00		ALBA RD	E ALBA RD	SMOKE	SWBNET
560-044	560-032	11/05/2014	326.00		LUCRINO RD	W ALBA RD	SMOKE	SWBNET
560-045	560-044	11/06/2014	57.00		W ALBA RD	LUCRINO RD	SMOKE	SWBNET
560-046	560-045	11/06/2014	151.00		W ALBA RD	LUCRINO RD	SMOKE	SWBNET
560-047	560-046	11/06/2014	147.00		W ALBA RD	ALBA RD	SMOKE	SWBNET
560-048	560-044	11/06/2014	302.00		LUCRINO RD	MURANO RD	SMOKE	SWBNET
560-049	560-048	11/06/2014	284.00		MURANO RD	OLD SPANISH TRAIL	SMOKE	SWBNET
560-050	560-049	11/06/2014	30.00		OLD SPANISH TRAIL	MURANO RD	SMOKE	SWBNET
560-051	560-050	11/06/2014	205.00		OLD SPANISH TRAIL	MURANO RD	SMOKE	SWBNET
560-052	560-049	11/06/2014	184.00		OLD SPANISH TRAIL	MURANO RD	SMOKE	SWBNET
560-053	560-048	11/06/2014	419.00		MURANO RD	GENOA RD	SMOKE	SWBNET
560-054	560-053	11/06/2014	158.00		GENOA RD	MURANO RD	SMOKE	SWBNET
560-055	560-054	11/06/2014	350.00		GENOA RD	MURANO RD	SMOKE	SWBNET
560-056	560-055	11/06/2014	350.00		GENOA RD	MURANO RD	SMOKE	SWBNET
560-057	560-056	11/07/2014	347.00		GENOA RD	MURANO RD	SMOKE	SWBNET
560-058	560-053	11/07/2014	185.00		MURANO RD	GENOA RD	SMOKE	SWBNET
560-059	560-058	11/07/2014	76.00		MURANO RD	GENOA RD	SMOKE	SWBNET
560-060	560-059	11/07/2014	333.00		MURANO RD	GENOA RD	SMOKE	SWBNET
560-061	560-060	11/07/2014	321.00		MURANO RD	GENOA RD	SMOKE	SWBNET
560-062	560-061	11/07/2014	339.00		MURANO RD	GENOA RD	SMOKE	SWBNET
560-062	560-063	11/03/2014	174.00		MURANO RD	GENOA RD	SMOKE	SWBNET
560-063	560-061	11/03/2014	154.00		MURANO RD	GENOA RD	SMOKE	SWBNET
561-001	560-005	11/07/2014	135.00		SAN MARCO RD	CHEF MENTEUR HW	SMOKE	SWBNET

<u>STRUCT 1</u>	<u>STRUCT 2</u>	<u>INSP DATE</u>	<u>LENGTH</u>	<u>ADDRESS</u>	<u>STREET</u>	<u>CROSS STREET</u>	<u>ACTIVITY</u>	<u>INSPECTED BY</u>
561-002	561-001	11/04/2014	335.00		CHEF MENTEUR HW	SAN MARCO RD	SMOKE	SWBNET
561-003	561-002	11/07/2014	300.00		CHEF MENTEUR HW	SAN MARCO RD	SMOKE	SWBNET
561-004	561-003	11/07/2014	295.00		CHEF MENTEUR HW	SAN MARCO RD	SMOKE	SWBNET
561-005	561-001	11/07/2014	135.00		CHEF MENTEUR HW	SAN MARCO RD	SMOKE	SWBNET
561-006	561-005	11/07/2014	153.00		CHEF MENTEUR HW	SAN MARCO RD	SMOKE	SWBNET
561-007	561-006	11/07/2014	205.00		CHEF MENTEUR HW	SAN MARCO RD	SMOKE	SWBNET
Grand Total:			908,302.50					

Total Sewer Mains Inspected in 2014 CSES

STRUCT 1	STRUCT 2	INSP DATE	LENGTH	ADDRESS	STREET	CROSS STREET	ACTIVITY	INSPECTED BY
001-015	025-009	09/02/2014	288.00		BELFAST	MISTLETOE	TV	DCGCTV,
003-005	003-001	08/29/2014	350.00		MISTLETOE	EDINBURGH	TV	DCGCTV,
011-011	011-010	02/04/2014	450.00		12TH	PONTCHARTRAIN	TV	DCGCTV,
011-040	011-039	02/04/2014	445.00		18TH	PONTCHARTRAIN	TV	DCGCTV,
011-042	011-041	02/03/2014	200.00		PONTCHARTR,	16TH	TV	DCGCTV,
011-043	011-041	02/03/2014	160.00		PONTCHARTR,	20TH	TV	DCGCTV,
011-044	011-039	02/04/2014	300.00		FLEUR DE LIS	20TH	TV	DCGCTV,
011-045	011-044	02/03/2014	400.00		20TH	PONTCHARTRAIN	TV	DCGCTV,
012-001	011-026	01/22/2014	300.00		FLEUR DE LIS	22ND	TV	DCGCTV,
012-002	012-001	01/23/2014	375.00		22ND	BELLAIRE DR	TV	DCGCTV,
012-003	012-002	01/23/2014	375.00		22ND	BELLAIRE DR	TV	DCGCTV,
012-004	012-001	01/23/2014	298.00		FLEUR DE LIS	W HARRISON AV	TV	DCGCTV,
012-005	012-004	01/22/2014	327.00		W HARRISON /	BELLAIRE DR	TV	DCGCTV,
012-006	012-005	01/22/2014	349.00		W HARRISON /	BELLAIRE DR	TV	DCGCTV,
012-007	012-004	01/22/2014	300.00		FLEUR DE LIS	26TH	TV	DCGCTV,
012-008	012-007	01/21/2014	430.00		26TH	BELLAIRE DR	TV	DCGCTV,
012-009	012-008	01/21/2014	420.00		26TH	BELLAIRE DR	TV	DCGCTV,
012-011	012-010	01/23/2014	298.00		BELLAIRE DR	22ND	TV	DCGCTV,
012-014	012-007	01/20/2014	298.00		FLEUR DE LIS	28TH	TV	DCGCTV,
012-015	012-014	01/17/2014	404.00		28TH	BELLAIRE DR	TV	DCGCTV,
012-016	012-015	01/17/2014	352.00		28TH	BELLAIRE DR	TV	DCGCTV,
012-018	012-017	01/17/2014	401.00		30TH	BELLAIRE DR	TV	DCGCTV,
012-019	012-018	01/17/2014	350.00		30TH	BELLAIRE DR	TV	DCGCTV,
012-020	011-044	01/31/2014	300.00		FLEUR DE LIS	22ND	TV	DCGCTV,
012-022	012-021	02/05/2014	441.00		22ND	PONTCHARTRAIN	TV	DCGCTV,
012-023	012-022	02/04/2014	210.00		PONTCHARTR,	W HARRISON AV	TV	DCGCTV,
012-024	012-022	02/04/2014	211.00		PONTCHARTR,	VETS MEMORIAL E	TV	DCGCTV,
012-025	012-020	01/31/2014	299.00		FLEUR DE LIS	W HARRISON AV	TV	DCGCTV,
012-026	012-025	01/31/2014	405.00		W HARRISON /	PONTCHARTRAIN	TV	DCGCTV,
012-027	012-026	01/31/2014	421.00		W HARRISON /	PONTCHARTRAIN	TV	DCGCTV,
012-028	012-025	01/30/2014	301.00		FLEUR DE LIS	26TH	TV	DCGCTV,
012-029	012-028	01/27/2014	445.00		26TH	PONTCHARTRAIN	TV	DCGCTV,
012-031	012-028	01/27/2014	296.00		FLEUR DE LIS	28TH	TV	DCGCTV,
012-032	012-031	01/24/2014	450.00		28TH	PONTCHARTRAIN	TV	DCGCTV,
012-034	012-031	01/27/2014	300.00		FLEUR DE LIS	30TH	TV	DCGCTV,
012-037	012-036	01/24/2014	122.00		PONTCHARTR,	32ND	TV	DCGCTV,
012-038	013-057	01/16/2014	330.00		FLEUR DE LIS	32ND	TV	DCGCTV,
012-040	013-030	01/16/2014	260.00		CENTER	32ND	TV	DCGCTV,
012-042	012-040	01/16/2014	347.00		32ND	FLEUR DE LIS DR	TV	DCGCTV,
012-043	011-025	01/23/2014	300.00		BELLAIRE DR	22ND	TV	DCGCTV,
013-003	013-002	02/05/2014	410.00		37TH	BELLAIRE DR	TV	DCGCTV,

<u>STRUCT 1</u>	<u>STRUCT 2</u>	<u>INSP DATE</u>	<u>LENGTH</u>	<u>ADDRESS</u>	<u>STREET</u>	<u>CROSS STREET</u>	<u>ACTIVITY</u>	<u>INSPECTED BY</u>
023-001	033-054	01/20/2014	332.00	8534	COHN	LEONIDAS	TV	DCGCTV,
026-004	026-016	08/26/2014	350.00		HOLLYGROVE	COLAPISSA	TV	DCGCTV,
028-026	028-025	08/26/2014	348.00		PEACH	MONROE	TV	DCGCTV,
029-005	029-001	01/02/2014	349.00		MARKS	MONROE	TV	DCGCTV,
030-002	030-001	01/02/2014	165.00	8559	LEAKE AV	HAMPSON	TV	DCGCTV,
032-020	032-018	01/02/2014	358.00		WILLOW	S CARROLLTON AV	TV	DCGCTV,
035-030	025-029	09/02/2014	330.00	8501	APPLE	JOLIET	TV	DCGCTV,
036-053	036-052	08/29/2014	320.00	8410	COLAPISSA	CAMBRONNE	TV	DCGCTV,
049-012	049-011	09/02/2014	143.00		LOWERLINE	DIXON	TV	DCGCTV,
067-028	067-024	01/06/2014	386.00	438	CALHOUN	LAUREL	TV	DCGCTV,
067-029	067-028	01/07/2014	345.00	6340	LAUREL	EXPOSITION BL	TV	DCGCTV,
067-030	067-029	01/07/2014	310.00	403	EXPOSITION B	ANNUNCIATION	TV	DCGCTV,
067-031	067-028	01/07/2014	330.00	6204	LAUREL	HENRY CLAY AV	TV	DCGCTV,
067-032	067-028	01/06/2014	365.00	400	CALHOUN	ANNUNCIATION	TV	DCGCTV,
067-033	067-032	01/06/2014	358.00	6344	ANNUNCIATIO	EXPOSITION BL	TV	DCGCTV,
067-034	067-032	01/06/2014	407.00	6200	ANNUNCIATIO	HENRY CLAY AV	TV	DCGCTV,
067-036	067-035	01/06/2014	287.00	6330	CONSTANCE	EXPOSITION BL	TV	DCGCTV,
067-037	067-039	01/03/2014	309.00	701	CALHOUN	CONSTANCE	TV	DCGCTV,
067-038	067-037	01/06/2014	313.00	6341	CONSTANCE	EXPOSITION BL	TV	DCGCTV,
067-039	067-043	01/03/2014	341.00	6238	MAGAZINE	CALHOUN	TV	DCGCTV,
067-040	067-039	01/03/2014	340.00	6338	MAGAZINE	EXPOSITION BL	TV	DCGCTV,
067-041	067-040	01/03/2014	185.00	715	EXPOSITION B	CONSTANCE	TV	DCGCTV,
067-042	067-041	01/03/2014	90.00	701	EXPOSITION B	CONSTANCE	TV	DCGCTV,
067-045	067-044	01/10/2014	400.00	6204	LAUREL	HENRY CLAY AV	TV	DCGCTV,
067-046	067-045	01/10/2014	300.00	400	HENRY CLAY A	ANNUNCIATION	TV	DCGCTV,
067-048	067-047	01/08/2014	340.00	6143	ANNUNCIATIO	HENRY CLAY AV	TV	DCGCTV,
067-049	067-047	01/08/2014	260.00	6060	ANNUNCIATIO	STATE	TV	DCGCTV,
067-050	067-049	01/08/2014	430.00	5974	ANNUNCIATIO	STATE	TV	DCGCTV,
067-051	067-044	01/10/2014	128.00	6070	LAUREL	STATE	TV	DCGCTV,
067-052	067-051	01/09/2014	237.00	6058	LAUREL	STATE	TV	DCGCTV,
067-053	067-052	01/09/2014	315.00	6000	LAUREL	STATE	TV	DCGCTV,
067-054	067-053	01/09/2014	284.00	5900	LAUREL	ELEONORE	TV	DCGCTV,
067-055	067-021	01/14/2014	250.00	6040	PATTON	STATE	TV	DCGCTV,
067-056	067-055	01/14/2014	407.00	5974	PATTON	STATE	TV	DCGCTV,
067-057	067-056	01/14/2014	289.00	636	STATE	CONSTANCE	TV	DCGCTV,
067-058	067-056	01/14/2014	293.00	500	STATE	LAUREL	TV	DCGCTV,
067-059	067-063	01/15/2014	275.00	5960	MAGAZINE	STATE	TV	DCGCTV,
067-061	079-045	01/10/2014	218.00	5961	CONSTANCE	STATE	TV	DCGCTV,
067-062	067-056	01/14/2014	310.00	5900	PATTON	ELEONORE	TV	DCGCTV,
067-063	079-042	01/15/2014	255.00	5900	MAGAZINE	STATE	TV	DCGCTV,
068-001	069-032	01/15/2014	340.00	1301	WEBSTER	PERRIER	TV	DCGCTV,
068-004	068-001	01/15/2014	25.00	1231	WEBSTER	PERRIER	TV	DCGCTV,
068-008	068-004	01/03/2014	334.00	6134	PERRIER	HENRY CLAY AV	TV	DCGCTV,
068-015	068-004	01/09/2014	332.00	1100	WEBSTER	COLISEUM	TV	DCGCTV,
068-018	068-015	01/09/2014	335.00	1001	WEBSTER	CHESTNUT	TV	DCGCTV,

<u>STRUCT 1</u>	<u>STRUCT 2</u>	<u>INSP DATE</u>	<u>LENGTH</u>	<u>ADDRESS</u>	<u>STREET</u>	<u>CROSS STREET</u>	<u>ACTIVITY</u>	<u>INSPECTED BY</u>
068-021	068-018	01/06/2014	345.00	803	WEBSTER	CAMP	TV	DCGCTV,
068-023	068-022	01/14/2014	280.00	708	STATE	MAGAZINE	TV	DCGCTV,
068-024	068-021	01/06/2014	353.00	6139	CAMP	HENRY CLAY AV	TV	DCGCTV,
068-027	068-024	01/06/2014	35.00	6200	CAMP	HENRY CLAY AV	TV	DCGCTV,
068-033	069-035	01/06/2014	335.00	1303	HENRY CLAY A	PERRIER	TV	DCGCTV,
068-035	069-039	01/06/2014	280.00	1208	CALHOUN	PERRIER	TV	DCGCTV,
076-030	076-029	05/23/2014	295.00	3830	NASHVILLE AV	FONTAINEBLEAU I	TV	DCGCTV,
108-039	108-037	02/17/2014	15.00		S PRIEUR	GEN PERSHING	TV	DCGCTV,
108-042	108-041	02/17/2014	270.00		MILAN	S JOHNSON	TV	DCGCTV,
108-043	108-041	02/17/2014	179.00		S PRIEUR	GEN TAYLOR	TV	DCGCTV,
109-008	109-007	02/17/2014	275.00		MILAN	S GALVEZ	TV	DCGCTV,
109-012	109-009	02/14/2014	350.00		S GALVEZ	MILAN	TV	DCGCTV,
109-013	109-012	02/10/2014	130.00		S GALVEZ	GEN TAYLOR	TV	DCGCTV,
109-018	109-016	02/10/2014	315.00		S GALVEZ	DELACHAISE	TV	DCGCTV,
169-003	169-002	03/25/2014	40.00		CLIO	S RENDON	TV	DCGCTV,
172-005	172-004	06/18/2014	185.00		BARONNE	POYDRAS	TV	DCGCTV,
183-013	183-012	08/28/2014	193.00		S MIRO	TULANE AV	TV	DCGCTV,
193-014	193-011	08/25/2014	345.00		S SOLOMON	ULLOA	TV	DCGCTV,
203-007	203-006	08/28/2014	340.00		CANAL	S CLARK	TV	DCGCTV,
243-038	243-043	01/16/2014	398.00		RIVIERA AV	CARTIER AV	TV	DCGCTV,
250-030	250-029	07/10/2014	170.00		MONTEGUT	MENDEZ	TV	DCGCTV,
259-001	258-006	03/25/2014	340.00		HOSPITAL DR	WISNER BL	TV	DCGCTV,
267-022	267-020	01/16/2014	110.00		ROYAL	ORLEANS AL	TV	DCGCTV,
268-060	268-059	01/27/2014	320.00		TREME	ST PHILIP	TV	DCGCTV,
272-041	272-040	08/27/2014	276.00		TOULOUSE	N DORGENOIS	TV	DCGCTV,
335-008	335-001	08/13/2014	304.00		RAPIDES DR	VERMILLION BL	TV	DCGCTV,
335-009	335-008	08/28/2014	378.00		VERMILLION B	PRENTISS AV	TV	DCGCTV,
335-013	335-008	08/14/2014	350.00		RAPIDES DR	PASTEUR BL	TV	DCGCTV,
347-025	347-011	09/04/2014	357.00		N ROCHEBLAV	SPAIN	TV	DCGCTV,
355-004	355-003	05/27/2014	401.00		ST ROCH AV	MIRABEAU AV	TV	DCGCTV,
429-006	429-005	01/08/2014	324.00		HARBOR RD	FLORIDA AV	TV	DCGCTV,
434-009	434-008	08/27/2014	62.00		BURGUNDY	JOURDAN AV	TV	DCGCTV,
471-002	471-001	04/24/2014	465.00		GAWAIN DR	HAMMOND	TV	DCGCTV,
501-003	501-002	02/21/2014	311.00		SERVITUDE	W POCHE CT	TV	DCGCTV,
514-029	514-028	02/19/2014	350.00		LAKE FOREST	DEER PARK BL	TV	DCGCTV,
514-030	514-029	02/19/2014	150.00		LAKE FOREST	DEER PARK BL	TV	DCGCTV,
536-014	536-001	01/27/2014	203.00		MAPLE RIDGE	WILLOWBROOK DI	TV	DCGCTV,
536-015	536-014	01/27/2014	270.00		LEEDS	NEW HAMPSHIRE	TV	DCGCTV,
536-017	536-016	01/27/2014	388.00		NEW HAMPSHI	NEW ENGLAND DF	TV	DCGCTV,
Grand Total:			37,623.00					

Total Sewer Mains Inspected in 2014 by Board and CSES

<u>STRUCT1</u>	<u>STRUCT2</u>	<u>INSP DATE</u>	<u>LENGTH</u>	<u>ADDRESS</u>	<u>STREET</u>	<u>CROSS STREET</u>	<u>ACTIVITY</u>	<u>INSPECTED BY</u>
001-015	025-009	09/02/2014	288.00		BELFAST	MISTLETOE	TV	DCGCTV,
003-005	003-001	08/29/2014	350.00		MISTLETOE	EDINBURGH	TV	DCGCTV,
010-022	010-001	11/04/2014	66.00		FLEUR DE LIS DR	W HARNEY	SMOKE	SWBNET
010-023	010-022	11/04/2014	300.00		FLEUR DE LIS DR	SHARON DR	SMOKE	SWBNET
010-024	010-022	11/04/2014	376.00		W HARNEY	VETS MEMORIAL BL	SMOKE	SWBNET
010-026	010-023	11/05/2014	446.00		SHARON DR	VETS MEMORIAL BL	SMOKE	SWBNET
010-027	010-035	11/05/2014	150.00		SHARON DR	VETS MEMORIAL BL	SMOKE	SWBNET
010-028	010-027	11/05/2014	42.00		SHARON DR	VETS MEMORIAL BL	SMOKE	SWBNET
010-029	010-028	11/05/2014	158.00		VETERANS	W BROOKS	SMOKE	SWBNET
010-030	010-023	11/05/2014	300.00		FLEUR DE LIS DR	W BROOKS	SMOKE	SWBNET
010-031	010-030	11/05/2014	413.00		W BROOKS	VETS MEMORIAL BL	SMOKE	SWBNET
010-032	010-031	11/05/2014	360.00		W BROOKS	VETS MEMORIAL BL	SMOKE	SWBNET
010-033	010-030	11/07/2014	300.00		FLEUR DE LIS DR	W KENILWORTH	SMOKE	SWBNET
010-034	010-033	11/07/2014	445.00		W KENILWORTH	PONTCHARTRAIN BL	SMOKE	SWBNET
010-038	010-037	11/10/2014	97.00		BELLAIRE DR	ACADEMY DR	SMOKE	SWBNET
010-039	010-038	11/10/2014	24.00		BELLAIRE DR	ACADEMY DR	SMOKE	SWBNET
011-001	010-003	11/07/2014	190.00		FLEUR DE LIS DR	10TH	SMOKE	SWBNET
011-002	011-001	11/07/2014	420.00		10TH	BELLAIRE DR	SMOKE	SWBNET
011-003	011-002	11/07/2014	380.00		VETS MEMORIAL BL	BELLAIRE DR	SMOKE	SWBNET
011-004	011-001	11/10/2014	286.00		FLEUR DE LIS DR	12TH	SMOKE	SWBNET
011-005	011-004	11/10/2014	430.00		12TH	BELLAIRE DR	SMOKE	SWBNET
011-007	011-006	11/05/2014	220.00		BELLAIRE DR	10TH	SMOKE	SWBNET
011-008	011-006	11/05/2014	303.00		BELLAIRE DR	14TH	SMOKE	SWBNET
011-009	011-008	11/05/2014	270.00		BELLAIRE DR	16TH	SMOKE	SWBNET
011-011	011-010	02/04/2014	450.00		12TH	PONTCHARTRAIN BL	TV	DCGCTV,
011-011	011-047	11/10/2014	432.00	154	12TH	FLEUR DE LIS DR	SMOKE	SWBNET
011-012	011-011	11/06/2014	440.00		12TH	PONTCHARTRAIN BL	SMOKE	SWBNET
011-013	011-012	11/06/2014	150.00		PONTCHARTRAIN BL	10TH	SMOKE	SWBNET
011-014	011-012	11/16/2014	175.00		PONTCHARTRAIN BL	14TH	SMOKE	SWBNET
011-016	011-015	11/06/2014	400.00		14TH	BELLAIRE DR	SMOKE	SWBNET
011-019	011-018	11/06/2014	400.00		16TH	BELLAIRE DR	SMOKE	SWBNET
011-020	011-019	11/06/2014	365.00		16TH	BELLAIRE DR	SMOKE	SWBNET
011-022	011-021	11/16/2014	425.00		18TH	BELLAIRE DR	SMOKE	SWBNET
011-023	011-022	11/06/2014	432.00		18TH	BELLAIRE DR	SMOKE	SWBNET
011-024	011-023	11/06/2014	250.00		BELLAIRE DR	16TH	SMOKE	SWBNET
011-025	011-023	11/06/2014	300.00		BELLAIRE DR	20TH	SMOKE	SWBNET
011-026	011-021	11/06/2014	300.00		FLEUR DE LIS DR	20TH	SMOKE	SWBNET
011-027	011-026	11/10/2014	379.00		20TH	BELLAIRE DR	SMOKE	SWBNET
011-028	011-027	11/10/2014	386.00		20TH	BELLAIRE DR	SMOKE	SWBNET
011-029	011-010	11/10/2014	298.00		FLEUR DE LIS DR	10TH	SMOKE	SWBNET
011-030	011-029	11/10/2014	30.00		10TH	FLEUR DE LIS DR	SMOKE	SWBNET
011-031	011-030	11/10/2014	378.00		10TH	PONTCHARTRAIN BL	SMOKE	SWBNET
011-032	011-031	11/10/2014	409.00		10TH	PONTCHARTRAIN BL	SMOKE	SWBNET

<u>STRUCT1</u>	<u>STRUCT2</u>	<u>INSP DATE</u>	<u>LENGTH</u>	<u>ADDRESS</u>	<u>STREET</u>	<u>CROSS STREET</u>	<u>ACTIVITY</u>	<u>INSPECTED BY</u>
011-033	011-010	11/10/2014	301.00		FLEUR DE LIS DR	14TH	SMOKE	SWBNET
011-034	011-033	11/10/2014	431.00		14TH	PONTCHARTRAIN BL	SMOKE	SWBNET
011-035	011-034	11/10/2014	450.00		14TH	PONTCHARTRAIN BL	SMOKE	SWBNET
011-036	011-033	11/10/2014	298.00		FLEUR DE LIS DR	16TH	SMOKE	SWBNET
011-037	011-036	11/10/2014	410.00		16TH	PONTCHARTRAIN BL	SMOKE	SWBNET
011-039	011-036	11/10/2014	298.00		FLEUR DE LIS DR	18TH	SMOKE	SWBNET
011-040	011-039	02/04/2014	445.00		18TH	PONTCHARTRAIN BL	TV	DCGCTV,
011-042	011-041	02/03/2014	200.00		PONTCHARTRAIN BL	16TH	TV	DCGCTV,
011-043	011-041	02/03/2014	160.00		PONTCHARTRAIN BL	20TH	TV	DCGCTV,
011-044	011-039	02/04/2014	300.00		FLEUR DE LIS DR	20TH	TV	DCGCTV,
011-045	011-044	02/03/2014	400.00		20TH	PONTCHARTRAIN BL	TV	DCGCTV,
012-001	011-026	01/22/2014	300.00		FLEUR DE LIS DR	22ND	TV	DCGCTV,
012-002	012-001	01/23/2014	375.00		22ND	BELLAIRE DR	TV	DCGCTV,
012-003	012-002	01/23/2014	375.00		22ND	BELLAIRE DR	TV	DCGCTV,
012-004	012-001	01/23/2014	298.00		FLEUR DE LIS DR	W HARRISON AV	TV	DCGCTV,
012-005	012-004	01/22/2014	327.00		W HARRISON AV	BELLAIRE DR	TV	DCGCTV,
012-006	012-005	01/22/2014	349.00		W HARRISON AV	BELLAIRE DR	TV	DCGCTV,
012-007	012-004	01/22/2014	300.00		FLEUR DE LIS DR	26TH	TV	DCGCTV,
012-008	012-007	01/21/2014	430.00		26TH	BELLAIRE DR	TV	DCGCTV,
012-009	012-008	01/21/2014	420.00		26TH	BELLAIRE DR	TV	DCGCTV,
012-011	012-010	01/23/2014	298.00		BELLAIRE DR	22ND	TV	DCGCTV,
012-014	012-007	01/20/2014	298.00		FLEUR DE LIS DR	28TH	TV	DCGCTV,
012-015	012-014	01/17/2014	404.00		28TH	BELLAIRE DR	TV	DCGCTV,
012-016	012-015	01/17/2014	352.00		28TH	BELLAIRE DR	TV	DCGCTV,
012-018	012-017	01/17/2014	401.00		30TH	BELLAIRE DR	TV	DCGCTV,
012-019	012-018	01/17/2014	350.00		30TH	BELLAIRE DR	TV	DCGCTV,
012-020	011-044	01/31/2014	300.00		FLEUR DE LIS DR	22ND	TV	DCGCTV,
012-022	012-021	02/05/2014	441.00		22ND	PONTCHARTRAIN BL	TV	DCGCTV,
012-023	012-022	02/04/2014	210.00		PONTCHARTRAIN BL	W HARRISON AV	TV	DCGCTV,
012-024	012-022	02/04/2014	211.00		PONTCHARTRAIN BL	VETS MEMORIAL BL	TV	DCGCTV,
012-025	012-020	01/12/2014	299.00		FLEUR DE LIS DR	W HARRISON AV	SMOKE	SWBNET,
012-026	012-025	01/12/2014	405.00		W HARRISON AV	PONTCHARTRAIN BL	SMOKE	SWBNET,
012-027	012-026	01/31/2014	421.00		W HARRISON AV	PONTCHARTRAIN BL	TV	DCGCTV,
012-028	012-025	01/30/2014	301.00		FLEUR DE LIS DR	26TH	TV	DCGCTV,
012-029	012-028	01/27/2014	445.00		26TH	PONTCHARTRAIN BL	TV	DCGCTV,
012-031	012-028	01/27/2014	296.00		FLEUR DE LIS DR	28TH	TV	DCGCTV,
012-032	012-031	01/24/2014	450.00		28TH	PONTCHARTRAIN BL	TV	DCGCTV,
012-034	012-031	01/27/2014	300.00		FLEUR DE LIS DR	30TH	TV	DCGCTV,
012-037	012-036	01/24/2014	122.00		PONTCHARTRAIN BL	32ND	TV	DCGCTV,
012-038	013-057	01/16/2014	330.00		FLEUR DE LIS DR	32ND	TV	DCGCTV,
012-040	013-030	01/16/2014	260.00		CENTER	32ND	TV	DCGCTV,
012-042	012-040	01/16/2014	347.00		32ND	FLEUR DE LIS DR	TV	DCGCTV,
012-043	011-025	01/23/2014	300.00		BELLAIRE DR	22ND	TV	DCGCTV,
013-003	013-002	02/05/2014	410.00		37TH	BELLAIRE DR	TV	DCGCTV,
013-007	013-002	03/05/2014	200.00		CENTER	SEATTLE	SMOKE	SWBNET,
013-008	013-007	03/05/2014	335.00		SEATTLE	BELLAIRE DR	SMOKE	SWBNET,

<u>STRUCT1</u>	<u>STRUCT2</u>	<u>INSP DATE</u>	<u>LENGTH</u>	<u>ADDRESS</u>	<u>STREET</u>	<u>CROSS STREET</u>	<u>ACTIVITY</u>	<u>INSPECTED BY</u>
013-009	013-007	03/05/2014	417.00		SEATTLE	CENTER	SMOKE	SWBNET,
013-010	013-009	03/05/2014	238.00		FLEUR DE LIS DR	36TH	SMOKE	SWBNET,
013-011	013-007	03/05/2014	20.00		SEATTLE	36TH	SMOKE	SWBNET,
013-012	013-011	03/05/2014	220.00		CENTER	36TH	SMOKE	SWBNET,
013-013	013-012	03/05/2014	334.00		36TH	FLEUR DE LIS DR	SMOKE	SWBNET,
013-014	013-012	03/05/2014	427.00		36TH	BELLAIRE DR	SMOKE	SWBNET,
013-015	013-014	03/05/2014	328.00		BELLAIRE DR	34TH	SMOKE	SWBNET,
013-017	013-012	03/05/2014	240.00		CENTER	35TH	SMOKE	SWBNET,
013-018	013-017	03/05/2014	352.00		35TH	BELLAIRE DR	SMOKE	SWBNET,
013-020	013-019	03/05/2014	161.00		FLEUR DE LIS DR	34TH	SMOKE	SWBNET,
013-021	013-017	03/05/2014	240.00		CENTER	34TH	SMOKE	SWBNET,
013-022	013-021	03/05/2014	340.00		34TH	BELLAIRE DR	SMOKE	SWBNET,
013-023	013-021	03/05/2014	411.00		34TH	FLEUR DE LIS DR	SMOKE	SWBNET,
013-024	013-023	03/06/2014	152.00		FLEUR DE LIS DR	33RD	SMOKE	SWBNET,
013-026	013-025	03/06/2014	410.00		TACOMA	FLEUR DE LIS DR	SMOKE	SWBNET,
013-027	013-026	03/06/2014	98.00		FLEUR DE LIS DR	33RD	SMOKE	SWBNET,
013-029	013-028	03/06/2014	285.00		BELLAIRE DR	33RD	SMOKE	SWBNET,
013-030	013-025	03/06/2014	240.00		CENTER	33RD	SMOKE	SWBNET,
013-031	013-030	03/06/2014	358.00		33RD	BELLAIRE DR	SMOKE	SWBNET,
013-032	013-030	03/06/2014	420.00		33RD	FLEUR DE LIS DR	SMOKE	SWBNET,
013-033	013-032	03/06/2014	98.00		FLEUR DE LIS DR	32ND	SMOKE	SWBNET,
013-034	013-006	03/06/2014	330.00		FLEUR DE LIS DR	36TH	SMOKE	SWBNET,
013-035	013-034	03/06/2014	300.00		36TH	AVENUE B	SMOKE	SWBNET,
013-036	013-035	03/06/2014	325.00		AVENUE B	38TH	SMOKE	SWBNET,
013-037	013-035	03/06/2014	297.00		AVENUE B	PORTLAND	SMOKE	SWBNET,
013-038	013-035	03/06/2014	309.00		36TH	AVENUE A	SMOKE	SWBNET,
013-041	013-038	03/07/2014	293.00		36TH	PONTCHARTRAIN BL	SMOKE	SWBNET,
013-042	013-041	03/07/2014	332.00		PONTCHARTRAIN BL	38TH	SMOKE	SWBNET,
013-043	013-041	03/07/2014	296.00		PONTCHARTRAIN BL	34TH	SMOKE	SWBNET,
013-044	013-043	03/07/2014	225.00		PONTCHARTRAIN BL	34TH	SMOKE	SWBNET,
013-045	013-034	03/07/2014	328.00		FLEUR DE LIS DR	PORTLAND	SMOKE	SWBNET,
013-046	013-045	03/07/2014	300.00	4604	PORTLAND	AVENUE B	SMOKE	SWBNET,
013-047	013-046	03/07/2014	234.00		AVENUE B	34TH	SMOKE	SWBNET,
013-048	013-045	03/07/2014	330.00		FLEUR DE LIS DR	34TH	SMOKE	SWBNET,
013-049	013-048	03/07/2014	300.00		34TH	AVENUE B	SMOKE	SWBNET,
013-050	013-061	03/11/2014	214.00		AVENUE B	TACOMA	SMOKE	SWBNET,
013-051	013-049	03/07/2014	300.00		34TH	AVENUE A	SMOKE	SWBNET,
013-053	013-052	03/07/2014	303.00		AVENUE A	32ND	SMOKE	SWBNET,
013-055	013-054	03/07/2014	300.00		PONTCHARTRAIN BL	32ND	SMOKE	SWBNET,
013-056	013-055	03/10/2014	295.00		PONTCHARTRAIN BL	32ND	SMOKE	SWBNET,
013-057	013-048	03/10/2014	390.00		FLEUR DE LIS DR	TACOMA	SMOKE	SWBNET,
013-058	013-057	03/10/2014	305.00		TACOMA	AVENUE B	SMOKE	SWBNET,
013-059	013-058	03/10/2014	280.00		AVENUE B	32ND	SMOKE	SWBNET,
013-060	013-038	03/10/2014	330.00		AVENUE A	34TH	SMOKE	SWBNET,
013-061	013-049	03/11/2014	22.00		AVENUE B	TACOMA	SMOKE	SWBNET,
014-001	013-005	03/10/2014	330.00		FLEUR DE LIS DR	38TH	SMOKE	SWBNET,

<u>STRUCT1</u>	<u>STRUCT2</u>	<u>INSP DATE</u>	<u>LENGTH</u>	<u>ADDRESS</u>	<u>STREET</u>	<u>CROSS STREET</u>	<u>ACTIVITY</u>	<u>INSPECTED BY</u>
014-002	014-001	03/10/2014	360.00		38TH	BELLAIRE DR	SMOKE	SWBNET,
014-003	014-002	03/10/2014	375.00		38TH	BELLAIRE DR	SMOKE	SWBNET,
014-004	014-001	03/10/2014	335.00		FLEUR DE LIS DR	39TH	SMOKE	SWBNET,
014-005	014-004	03/11/2014	420.00		39TH	BELLAIRE DR	SMOKE	SWBNET,
014-006	014-005	03/11/2014	415.00		39TH	BELLAIRE DR	SMOKE	SWBNET,
014-007	014-006	03/11/2014	300.00		BELLAIRE DR	40TH	SMOKE	SWBNET,
014-008	014-007	03/11/2014	287.00		BELLAIRE DR	SPENCER AV	SMOKE	SWBNET,
014-009	014-004	03/11/2014	330.00		FLEUR DE LIS DR	40TH	SMOKE	SWBNET,
014-010	014-009	03/18/2014	375.00		40TH	BELLAIRE DR	SMOKE	SWBNET,
014-011	014-010	03/18/2014	385.00		40TH	BELLAIRE DR	SMOKE	SWBNET,
014-012	014-009	03/18/2014	296.00		FLEUR DE LIS DR	SPENCER AV	SMOKE	SWBNET,
014-013	014-012	03/18/2014	415.00		SPENCER AV	BELLAIRE DR	SMOKE	SWBNET,
014-014	014-013	03/18/2014	412.00		SPENCER AV	BELLAIRE DR	SMOKE	SWBNET,
014-015	014-014	03/18/2014	300.00		BELLAIRE DR	STAFFORD PL	SMOKE	SWBNET,
014-016	014-012	03/18/2014	302.00		FLEUR DE LIS DR	STAFFORD PL	SMOKE	SWBNET,
014-017	014-016	03/18/2014	387.00		STAFFORD PL	BELLAIRE DR	SMOKE	SWBNET,
014-018	014-017	03/18/2014	339.00		STAFFORD PL	BELLAIRE DR	SMOKE	SWBNET,
014-020	014-019	03/19/2014	450.00		SPENCER AV	PONTCHARTRAIN BL	SMOKE	SWBNET,
014-021	014-020	03/19/2014	447.00		SPENCER AV	PONTCHARTRAIN BL	SMOKE	SWBNET,
014-022	014-021	03/19/2014	248.00		PONTCHARTRAIN BL	STAFFORD PL	SMOKE	SWBNET,
014-025	014-024	03/19/2014	450.00		STAFFORD PL	PONTCHARTRAIN BL	SMOKE	SWBNET,
014-027	014-026	03/19/2014	195.00		38TH	PONTCHARTRAIN BL	SMOKE	SWBNET,
014-031	014-029	03/19/2014	450.00		40TH	PONTCHARTRAIN BL	SMOKE	SWBNET,
014-032	014-031	03/20/2014	450.00		40TH	PONTCHARTRAIN BL	SMOKE	SWBNET,
014-033	014-032	03/20/2014	180.00		PONTCHARTRAIN BL	SPENCER AV	SMOKE	SWBNET,
014-038	013-042	03/20/2014	330.00		PONTCHARTRAIN BL	40TH	SMOKE	SWBNET,
014-039	014-038	03/20/2014	104.00		PONTCHARTRAIN BL	40TH	SMOKE	SWBNET,
014-040	014-039	03/20/2014	213.00		PONTCHARTRAIN BL	40TH	SMOKE	SWBNET,
014-041	014-040	03/20/2014	312.00		PONTCHARTRAIN BL	40TH	SMOKE	SWBNET,
014-042	013-003	03/20/2014	300.00		BELLAIRE DR	39TH	SMOKE	SWBNET,
015-002	015-001	03/20/2014	300.00		HAY PL	ROY	SMOKE	SWBNET,
015-003	015-002	03/20/2014	288.00		ROY	HAMMOND HW	SMOKE	SWBNET,
015-004	015-002	03/21/2014	300.00		HAY PL	KENISON	SMOKE	SWBNET,
015-006	015-004	03/21/2014	296.00		KENISON	HAMMOND HW	SMOKE	SWBNET,
015-008	015-007	03/21/2014	302.00		HAMMOND HW	ROY	SMOKE	SWBNET,
015-009	015-008	03/21/2014	208.00		HAMMOND HW	KENISON	SMOKE	SWBNET,
015-010	015-007	03/21/2014	58.00		FLEUR DE LIS DR	HAMMOND HW	SMOKE	SWBNET,
015-011	015-010	03/21/2014	350.00		HAMMOND HW	KENISON	SMOKE	SWBNET,
015-013	015-012	03/21/2014	80.00		HAMMOND HW	BELLAIRE DR	SMOKE	SWBNET,
015-014	015-013	03/21/2014	133.00		HAMMOND HW	BELLAIRE DR	SMOKE	SWBNET,
015-016	015-015	03/21/2014	333.00		HAMMOND HW	REGENT	SMOKE	SWBNET,
015-017	015-016	03/21/2014	245.00		REGENT	ROBERT E LEE BL	SMOKE	SWBNET,
015-018	015-017	03/21/2014	50.00		W ROBERT E LEE BL	REGENT	SMOKE	SWBNET,
015-019	015-018	03/21/2014	285.00		W ROBERT E LEE BL	PONTCHARTRAIN BL	SMOKE	SWBNET,
015-020	015-017	03/24/2014	325.00		W ROBERT E LEE BL	REGENT	SMOKE	SWBNET,
015-021	015-020	03/24/2014	325.00		W ROBERT E LEE BL	REGENT	SMOKE	SWBNET,

<u>STRUCT1</u>	<u>STRUCT2</u>	<u>INSP DATE</u>	<u>LENGTH</u>	<u>ADDRESS</u>	<u>STREET</u>	<u>CROSS STREET</u>	<u>ACTIVITY</u>	<u>INSPECTED BY</u>
015-022	015-021	03/24/2014	366.00		W ROBERT E LEE BL	REGENT	SMOKE	SWBNET,
015-023	015-022	03/24/2014	150.00		W ROBERT E LEE BL	REGENT	SMOKE	SWBNET,
015-024	015-018	03/24/2014	250.00		REGENT	LAKE MARINA DR	SMOKE	SWBNET,
015-025	015-024	03/24/2014	253.00		REGENT	LAKE MARINA DR	SMOKE	SWBNET,
015-026	015-025	03/24/2014	30.00		REGENT	LAKE MARINA DR	SMOKE	SWBNET,
015-027	015-026	03/24/2014	281.00		LAKE MARINA DR	PONTCHARTRAIN BL	SMOKE	SWBNET,
015-028	015-027	03/24/2014	34.00		LAKE MARINA DR	PONTCHARTRAIN BL	SMOKE	SWBNET,
015-029	015-028	03/24/2014	18.00		PONTCHARTRAIN BL	LAKE MARINA DR	SMOKE	SWBNET,
015-042	014-023	04/14/2014	300.00	6955	FLEUR DE LIS DR	HAY PL	SMOKE	SWBNET,
017-003	017-001	03/30/2014	263.00	4418	HAMILTON	LAST	SMOKE	SWBNET,
017-004	017-003	03/30/2014	140.00		LAST	PONTCHARTRAIN BL	SMOKE	SWBNET,
017-005	017-004	03/30/2014	234.00		PONTCHARTRAIN BL	HOLLYGROVE	SMOKE	SWBNET,
017-006	017-001	03/30/2014	351.00	9002	QUINCE	HOLLYGROVE	SMOKE	SWBNET,
017-007	017-006	03/30/2014	149.00		HOLLYGROVE	PONTCHARTRAIN BL	SMOKE	SWBNET,
017-008	029-020	03/30/2014	350.00	4324	GEN OGDEN	QUINCE	SMOKE	SWBNET,
017-009	017-008	03/30/2014	295.00		QUINCE	HOLLYGROVE	SMOKE	SWBNET,
018-001	018-009	03/30/2014	304.00		PONTCHARTRAIN BL	OAKLAND DR	SMOKE	SWBNET,
018-002	018-001	03/30/2014	275.00		PONTCHARTRAIN BL	METAIRIE RD	SMOKE	SWBNET,
018-003	018-002	03/30/2014	25.00		PONTCHARTRAIN BL	METAIRIE RD	SMOKE	SWBNET,
018-004	018-003	03/30/2014	113.00		PONTCHARTRAIN BL	METAIRIE RD	SMOKE	SWBNET,
018-005	018-001	03/30/2014	176.00	6550	OAKLAND DR	METAIRIE RD	SMOKE	SWBNET,
018-006	018-005	03/30/2014	95.00	6540	OAKLAND DR	METAIRIE RD	SMOKE	SWBNET,
018-007	018-006	03/30/2014	259.00	6561	OAKLAND DR	METAIRIE RD	SMOKE	SWBNET,
018-008	018-007	03/30/2014	151.00		OAKLAND DR	METAIRIE RD	SMOKE	SWBNET,
018-009	018-010	03/30/2014	300.00		PONTCHARTRAIN BL	OAKLAND DR	SMOKE	SWBNET,
018-010	017-004	03/30/2014	325.00		PONTCHARTRAIN BL	OAKLAND DR	SMOKE	SWBNET,
021-001	021-007	03/30/2014	352.00		ZIMPEL	LEONIDAS	SMOKE	SWBNET,
021-001	022-004	03/30/2014	357.00	1100	LEONIDAS	ZIMPEL	SMOKE	SWBNET,
021-002	021-001	03/30/2014	300.00	8514	ZIMPEL	JOLIET	SMOKE	SWBNET,
021-003	021-001	03/31/2014	358.00	1000	LEONIDAS	FRERET	SMOKE	SWBNET,
021-004	021-003	03/31/2014	300.00	8500	FRERET	JOLIET	SMOKE	SWBNET,
021-005	021-003	03/30/2014	370.00	8511	LEAKE AV	JOLIET	SMOKE	SWBNET,
021-006	021-003	03/31/2014	404.00	8628	LEAKE AV	MONROE	SMOKE	SWBNET,
021-007	022-003	03/31/2014	357.00	958	MONROE	ZIMPEL	SMOKE	SWBNET,
021-008	022-001	03/30/2014	112.00	1159	EAGLE	LEAKE AV	SMOKE	SWBNET,
021-009	022-009	03/31/2014	204.00	8810	LEAKE AV	EAGLE	SMOKE	SWBNET,
021-010	021-009	03/31/2014	215.00		LEAKE AV	EAGLE	SMOKE	SWBNET,
021-011	022-010	03/31/2014	200.00	1125	GEN OGDEN	LEAKE AV	SMOKE	SWBNET,
022-001	022-003	03/31/2014	340.00	8732	OAK	EAGLE	SMOKE	SWBNET,
022-001	022-006	03/31/2014	358.00		EAGLE	OAK	SMOKE	SWBNET,
022-002	022-001	03/31/2014	90.00	8800	OAK	LEAKE AV	SMOKE	SWBNET,
022-003	022-012	03/31/2014	357.00	1139	MONROE	OAK	SMOKE	SWBNET,
022-004	022-003	04/01/2014	350.00	8640	OAK	LEONIDAS	SMOKE	SWBNET,
022-004	022-013	03/31/2014	356.00	1200	LEONIDAS	OAK	SMOKE	SWBNET,
022-005	022-004	03/31/2014	299.00	8500	OAK	JOLIET	SMOKE	SWBNET,
022-006	022-012	04/01/2014	345.00	8636	PLUM	EAGLE	SMOKE	SWBNET,

STRUCT1	STRUCT2	INSP DATE	LENGTH	ADDRESS	STREET	CROSS STREET	ACTIVITY	INSPECTED BY
022-006	022-014	04/01/2014	358.00		EAGLE	PLUM	SMOKE	SWBNET,
022-007	022-006	04/01/2014	350.00	8838	PLUM	GEN OGDEN	SMOKE	SWBNET,
022-008	022-040	03/31/2014	157.00	1221	GEN OGDEN	LEAKE AV	SMOKE	SWBNET,
022-009	022-008	04/01/2014	130.00		GEN OGDEN	LEAKE AV	SMOKE	SWBNET,
022-010	022-009	04/04/2014	35.00		GEN OGDEN	OAK	SMOKE	SWBNET,
022-011	022-010	04/14/2014	101.00	8919	OAK	MONTICELLO AV	SMOKE	SWBNET,
022-012	022-013	04/04/2014	350.00	8638	PLUM	MONROE	SMOKE	SWBNET,
022-013	032-013	04/04/2014	348.00	8532	PLUM	LEONIDAS	SMOKE	SWBNET,
022-014	022-015	04/04/2014	345.00	8737	WILLOW	EAGLE	SMOKE	SWBNET,
022-015	022-012	04/04/2014	360.00	1400	MONROE	WILLOW	SMOKE	SWBNET,
022-016	022-014	04/04/2014	350.00	8837	WILLOW	GEN OGDEN	SMOKE	SWBNET,
022-017	022-016	04/04/2014	350.00	8941	WILLOW	MONTICELLO AV	SMOKE	SWBNET,
022-018	022-017	04/04/2014	302.00	1441	MONTICELLO AV	JEANNETTE	SMOKE	SWBNET,
022-019	022-016	04/04/2014	344.00	1439	GEN OGDEN	JEANNETTE	SMOKE	SWBNET,
022-020	022-019	04/06/2014	20.00		JEANNETTE	GEN OGDEN	SMOKE	SWBNET,
022-021	022-039	04/06/2014	237.00		JEANNETTE	MONTICELLO	SMOKE	SWBNET,
022-022	022-020	04/04/2014	295.00	1536	GEN OGDEN	BIRCH	SMOKE	SWBNET,
022-023	022-014	04/04/2014	345.00	1439	EAGLE	JEANNETTE	SMOKE	SWBNET,
022-024	022-023	04/04/2014	305.00	8838	JEANNETTE	GEN OGDEN	SMOKE	SWBNET,
022-025	022-023	04/04/2014	297.00	1539	EAGLE	BIRCH	SMOKE	SWBNET,
022-026	022-028	04/04/2014	359.00	1338	LEONIDAS	WILLOW	SMOKE	SWBNET,
022-027	022-026	04/05/2014	295.00	8638	WILLOW	MONROE	SMOKE	SWBNET,
022-029	022-028	04/05/2014	350.00	8636	JEANNETTE	MONROE	SMOKE	SWBNET,
022-030	022-029	04/05/2014	295.00	1400	MONROE	WILLOW	SMOKE	SWBNET,
022-031	022-029	04/05/2014	297.00		MONROE	BIRCH	SMOKE	SWBNET,
022-032	022-029	04/05/2014	295.00	8738	JEANNETTE	EAGLE	SMOKE	SWBNET,
022-033	032-004	04/05/2014	289.00	8539	WILLOW	LEONIDAS	SMOKE	SWBNET,
022-034	022-028	04/05/2014	295.00	8550	JEANNETTE	JOLIET	SMOKE	SWBNET,
022-036	022-016	04/05/2014	305.00	1301	GEN OGDEN	PLUM	SMOKE	SWBNET,
022-037	023-020	04/05/2014	287.00		GEN OGDEN	JEANNETTE	SMOKE	SWBNET,
022-038	022-013	04/05/2014	55.00	1300	LEONIDAS	PLUM	SMOKE	SWBNET,
022-038	022-026	04/05/2014	290.00		LEONIDAS	PLUM	SMOKE	SWBNET,
022-039	022-020	04/06/2014	170.00		JEANNETTE	MONTICELLO	SMOKE	SWBNET,
023-001	033-054	01/20/2014	332.00	8534	COHN	LEONIDAS	TV	DCGCTV,
023-003	023-001	04/05/2014	300.00	1801	LEONIDAS	HICKORY	SMOKE	SWBNET,
023-004	023-001	04/06/2014	30.00	8600	COHN	LEONIDAS	SMOKE	SWBNET,
023-006	023-005	04/05/2014	295.00	1939	MONROE	CARROLLTON WATEF	SMOKE	SWBNET,
023-007	023-005	04/05/2014	297.00	1801	MONROE	HICKORY	SMOKE	SWBNET,
023-008	023-005	04/05/2014	40.00	8700	COHN	MONROE	SMOKE	SWBNET,
023-009	023-008	04/05/2014	185.00		MONROE	MONROE CT	SMOKE	SWBNET,
023-010	023-009	04/05/2014	173.00	8718	MONROE CT	EAGLE	SMOKE	SWBNET,
023-011	023-008	04/05/2014	299.00	1800	MONROE	HICKORY	SMOKE	SWBNET,
023-013	023-012	04/06/2014	352.00	1801	EAGLE	HICKORY	SMOKE	SWBNET,
023-014	023-013	04/06/2014	352.00	1641	EAGLE	GREEN	SMOKE	SWBNET,
023-015	023-014	04/06/2014	340.00	1601	EAGLE	BIRCH	SMOKE	SWBNET,
023-016	023-015	04/06/2014	283.00	8703	BIRCH	MONROE	SMOKE	SWBNET,

<u>STRUCT1</u>	<u>STRUCT2</u>	<u>INSP DATE</u>	<u>LENGTH</u>	<u>ADDRESS</u>	<u>STREET</u>	<u>CROSS STREET</u>	<u>ACTIVITY</u>	<u>INSPECTED BY</u>
023-017	023-015	04/06/2014	308.00	8837	BIRCH	GEN OGDEN	SMOKE	SWBNET,
023-018	023-015	04/06/2014	22.00	1539	EAGLE	BIRCH	SMOKE	SWBNET,
023-019	023-018	04/06/2014	283.00	8706	BIRCH	MONROE	SMOKE	SWBNET,
023-020	023-018	04/06/2014	350.00	8838	BIRCH	GEN OGDEN	SMOKE	SWBNET,
023-021	023-013	04/06/2014	338.00	8836	HICKORY	GEN OGDEN	SMOKE	SWBNET,
023-022	023-021	04/06/2014	295.00	1701	GEN OGDEN	GREEN	SMOKE	SWBNET,
023-023	023-014	04/06/2014	340.00	8836	GREEN	GEN OGDEN	SMOKE	SWBNET,
023-024	023-023	04/06/2014	297.00	1601	GEN OGDEN	BIRCH	SMOKE	SWBNET,
023-025	023-014	04/06/2014	342.00	8700	GREEN	MONROE	SMOKE	SWBNET,
023-026	023-025	04/06/2014	292.00	1500	MONROE	BIRCH	SMOKE	SWBNET,
023-027	023-012	04/06/2014	347.00	8841	COHN	GEN OGDEN	SMOKE	SWBNET,
023-028	023-027	04/06/2014	297.00	1939	GEN OGDEN	CARROLLTON WATEF	SMOKE	SWBNET,
023-029	023-027	05/06/2014	296.00	1801	GEN OGDEN	HICKORY	SMOKE	SWBNET,
023-030	023-027	05/06/2014	30.00	8900	COHN	GEN OGDEN	SMOKE	SWBNET,
023-031	023-030	05/06/2014	330.00	8938	COHN	HOLLYGROVE	SMOKE	SWBNET,
023-032	023-031	05/13/2014	148.00	1914	HOLLYGROVE	CARROLLTON WATEF	SMOKE	SWBNET,
023-033	023-031	05/06/2014	352.00	1800	HOLLYGROVE	HICKORY	SMOKE	SWBNET,
023-034	023-033	05/06/2014	336.00	8900	HICKORY	GEN OGDEN	SMOKE	SWBNET,
023-035	023-034	05/06/2014	308.00	1700	GEN OGDEN	GREEN	SMOKE	SWBNET,
023-036	023-068	05/13/2014	317.00	9041	COHN	HAMILTON	SMOKE	SWBNET,
023-037	023-036	05/06/2014	180.00	1917	HAMILTON	CARROLLTON WATEF	SMOKE	SWBNET,
023-038	023-036	05/06/2014	298.00	1801	HAMILTON	HICKORY	SMOKE	SWBNET,
023-039	023-033	05/06/2014	309.00	9036	HICKORY	HAMILTON	SMOKE	SWBNET,
023-040	023-033	05/06/2014	351.00	1700	HOLLYGROVE	GREEN	SMOKE	SWBNET,
023-041	023-040	05/13/2014	303.00	9032	GREEN	MONTICELLO AV	SMOKE	SWBNET,
023-044	023-040	05/07/2014	343.00	1600	HOLLYGROVE	BIRCH	SMOKE	SWBNET,
023-045	023-044	05/07/2014	290.00	8901	BIRCH	GEN OGDEN	SMOKE	SWBNET,
023-046	023-044	05/13/2014	173.00		BIRCH	MONTICELLO	SMOKE	SWBNET,
023-047	023-044	05/07/2014	23.00	1600	HOLLYGROVE	BIRCH	SMOKE	SWBNET,
023-048	023-047	05/07/2014	197.00	8964	BIRCH	MONTICELLO AV	SMOKE	SWBNET,
023-049	023-047	05/07/2014	295.00	8900	BIRCH	GEN OGDEN	SMOKE	SWBNET,
023-051	023-050	05/13/2014	296.00	1602	GEN OGDEN	BIRCH	SMOKE	SWBNET,
023-052	023-013	05/07/2014	343.00	8700	HICKORY	MONROE	SMOKE	SWBNET,
023-053	023-052	05/07/2014	298.00	1700	MONROE	GREEN	SMOKE	SWBNET,
023-054	023-004	05/07/2014	360.00	1338	LEONIDAS	HICKORY	SMOKE	SWBNET,
023-055	023-054	05/07/2014	284.00	8642	HICKORY	MONROE	SMOKE	SWBNET,
023-056	023-054	05/07/2014	355.00	1700	LEONIDAS	GREEN	SMOKE	SWBNET,
023-057	023-056	05/07/2014	295.00	8638	GREEN	MONROE	SMOKE	SWBNET,
023-058	023-056	05/07/2014	330.00	1600	LEONIDAS	BIRCH	SMOKE	SWBNET,
023-059	023-058	05/08/2014	287.00	8635	BIRCH	MONROE	SMOKE	SWBNET,
023-060	023-058	05/08/2014	45.00	1538	LEONIDAS	BIRCH	SMOKE	SWBNET,
023-062	033-055	05/08/2014	326.00	8540	HICKORY	LEONIDAS	SMOKE	SWBNET,
023-063	023-062	05/08/2014	294.00	1701	LEONIDAS	GREEN	SMOKE	SWBNET,
023-064	033-056	05/08/2014	327.00	8538	GREEN	LEONIDAS	SMOKE	SWBNET,
023-065	033-057	05/13/2014	225.00	8525	BIRCH	LEONIDAS	SMOKE	SWBNET,
023-066	023-060	05/08/2014	290.00		BIRCH	JOLIET	SMOKE	SWBNET,

<u>STRUCT1</u>	<u>STRUCT2</u>	<u>INSP DATE</u>	<u>LENGTH</u>	<u>ADDRESS</u>	<u>STREET</u>	<u>CROSS STREET</u>	<u>ACTIVITY</u>	<u>INSPECTED BY</u>
023-067	023-030	05/08/2014	296.00	1800	GEN OGDEN	HICKORY	SMOKE	SWBNET,
023-068	023-031	05/13/2014	33.00		COHN	HOLLYGROVE	SMOKE	SWBNET,
024-001	023-009	05/08/2014	145.00	1938	MONROE	SPRUCE	SMOKE	SWBNET,
024-002	024-001	05/08/2014	44.00	8039	SPRUCE	MONROE	SMOKE	SWBNET,
024-003	024-001	05/08/2014	262.00	8737	SPRUCE	EAGLE	SMOKE	SWBNET,
024-004	023-012	05/08/2014	329.00	1937	EAGLE	SPRUCE	SMOKE	SWBNET,
024-005	024-004	05/08/2014	310.00	8840	SPRUCE	GEN OGDEN	SMOKE	SWBNET,
024-006	023-030	05/08/2014	332.00		GEN OGDEN	SPRUCE	SMOKE	SWBNET,
024-007	023-004	05/09/2014	317.00	1938	LEONIDAS	SPRUCE	SMOKE	SWBNET,
024-008	024-007	05/09/2014	10.00	1938	LEONIDAS	SPRUCE	SMOKE	SWBNET,
024-009	024-030	05/13/2014	274.00		SPRUCE	MONROE	SMOKE	SWBNET,
024-010	024-008	05/09/2014	54.00	2000	LEONIDAS	SPRUCE	SMOKE	SWBNET,
024-011	024-010	05/09/2014	287.00		LEONIDAS	PANOLA	SMOKE	SWBNET,
024-012	024-011	05/09/2014	25.00		LEONIDAS	PANOLA	SMOKE	SWBNET,
024-013	024-012	05/09/2014	44.00		LEONIDAS	PANOLA	SMOKE	SWBNET,
024-014	024-013	05/09/2014	244.00	2132	LEONIDAS	SYCAMORE	SMOKE	SWBNET,
024-015	034-025	05/09/2014	335.00	8540	SPRUCE	LEONIDAS	SMOKE	SWBNET,
024-016	024-015	05/09/2014	306.00	2029	LEONIDAS	PANOLA	SMOKE	SWBNET,
024-017	034-027	05/09/2014	291.00	8540	PANOLA	LEONIDAS	SMOKE	SWBNET,
024-018	034-028	05/09/2014	297.00	8539	PANOLA	LEONIDAS	SMOKE	SWBNET,
024-019	034-029	05/09/2014	330.00	8530	SYCAMORE	LEONIDAS	SMOKE	SWBNET,
024-020	024-019	05/09/2014	292.00	2105	LEONIDAS	PANOLA	SMOKE	SWBNET,
024-021	024-019	05/09/2014	354.00		LEONIDAS	S CLAIBORNE AV	SMOKE	SWBNET,
024-023	034-031	05/12/2014	295.00	8530	S CLAIBORNE AV	LEONIDAS	SMOKE	SWBNET,
024-024	024-025	05/13/2014	20.00		SYCAMORE	CARROLLTON WATER	SMOKE	SWBNET,
024-025	024-027	05/12/2014	286.00		CARROLLTON WATER	SYCAMORE	SMOKE	SWBNET,
024-028	024-006	05/13/2014	147.00		SPRUCE	GEN OGDEN	SMOKE	SWBNET,
024-030	024-008	05/13/2014	14.00		SPRUCE	LEONIDAS	SMOKE	SWBNET,
025-001	026-042	05/12/2014	351.00	2638	EAGLE	BELFAST	SMOKE	SWBNET,
025-002	025-001	05/12/2014	295.00	8839	BELFAST	GEN OGDEN	SMOKE	SWBNET,
025-003	025-001	05/12/2014	295.00	8701	BELFAST	MONROE	SMOKE	SWBNET,
025-004	025-001	05/12/2014	351.00		EAGLE	APPLE	SMOKE	SWBNET,
025-005	025-004	05/12/2014	350.00	8837	APPLE	GEN OGDEN	SMOKE	SWBNET,
025-006	025-005	05/12/2014	351.00	2638	GEN OGDEN	BELFAST	SMOKE	SWBNET,
025-007	025-006	05/12/2014	26.00	8832	BELFAST	GEN OGDEN	SMOKE	SWBNET,
025-008	025-006	05/12/2014	350.00		BELFAST	HOLLYGROVE	SMOKE	SWBNET,
025-008	025-010	05/12/2014	351.00	2620	HOLLYGROVE	BELFAST	SMOKE	SWBNET,
025-009	025-008	05/13/2014	350.00		BELFAST	HAMILTON	SMOKE	SWBNET,
025-009	025-011	05/13/2014	352.00	2631	HAMILTON	BELFAST	SMOKE	SWBNET,
025-010	025-005	05/13/2014	351.00	8938	APPLE	HOLLYGROVE	SMOKE	SWBNET,
025-011	025-010	05/13/2014	350.00	9029	APPLE	HAMILTON	SMOKE	SWBNET,
025-012	025-005	05/13/2014	353.00	2438	GEN OGDEN	NELSON	SMOKE	SWBNET,
025-013	025-012	06/18/2014	296.00		GEN OGDEN	S CLAIBORNE AV	SMOKE	SWBNET,
025-014	025-010	06/18/2014	353.00	2430	HOLLYGROVE	NELSON	SMOKE	SWBNET,
025-014	025-012	06/18/2014	350.00		NELSON	HOLLYGROVE	SMOKE	SWBNET,
025-015	025-014	06/18/2014	297.00	9027	NELSON	HAMILTON	SMOKE	SWBNET,

<u>STRUCT1</u>	<u>STRUCT2</u>	<u>INSP DATE</u>	<u>LENGTH</u>	<u>ADDRESS</u>	<u>STREET</u>	<u>CROSS STREET</u>	<u>ACTIVITY</u>	<u>INSPECTED BY</u>
025-016	025-014	06/18/2014	342.00		HOLLYGROVE	S CLAIBORNE AV	SMOKE	SWBNET,
025-017	025-016	06/18/2014	296.00	8901	S CLAIBORNE AV	GEN OGDEN	SMOKE	SWBNET,
025-018	025-016	06/18/2014	297.00	9039	S CLAIBORNE AV	HAMILTON	SMOKE	SWBNET,
025-019	025-011	06/18/2014	349.00	2506	HAMILTON	NELSON	SMOKE	SWBNET,
025-020	025-019	06/18/2014	297.00		HAMILTON	S CLAIBORNE AV	SMOKE	SWBNET,
025-021	025-004	06/18/2014	351.00	8638	APPLE	MONROE	SMOKE	SWBNET,
025-022	025-021	06/18/2014	349.00		MONROE	BELFAST	SMOKE	SWBNET,
025-023	025-022	06/18/2014	295.00	8601	BELFAST	LEONIDAS	SMOKE	SWBNET,
025-024	025-021	06/24/2014	330.00	8601	APPLE	LEONIDAS	SMOKE	SWBNET,
025-025	025-024	06/18/2014	349.00		LEONIDAS	BELFAST	SMOKE	SWBNET,
025-026	025-025	06/18/2014	296.00		LEONIDAS	APRICOT	SMOKE	SWBNET,
025-027	025-024	06/18/2014	352.00	2433	LEONIDAS	NELSON	SMOKE	SWBNET,
025-028	025-027	06/19/2014	296.00		LEONIDAS	S CLAIBORNE AV	SMOKE	SWBNET,
025-029	025-024	06/19/2014	40.00	8539	APPLE	LEONIDAS	SMOKE	SWBNET,
025-030	025-029	06/19/2014	349.00		LEONIDAS	BELFAST	SMOKE	SWBNET,
025-031	025-030	06/19/2014	296.00		LEONIDAS	APRICOT	SMOKE	SWBNET,
025-032	025-029	06/16/2014	352.00	2505	LEONIDAS	NELSON	SMOKE	SWBNET,
025-033	035-026	06/24/2014	275.00		NELSON	LEONIDAS	SMOKE	SWBNET,
025-034	025-032	06/19/2014	341.00	2409	LEONIDAS	S CLAIBORNE AV	SMOKE	SWBNET,
025-035	025-034	06/14/2014	275.00	8501	S CLAIBORNE AV	JOLIET	SMOKE	SWBNET,
025-036	025-021	06/19/2014	354.00	2500	MONROE	NELSON	SMOKE	SWBNET,
025-037	025-036	06/19/2014	295.00	8600	NELSON	LEONIDAS	SMOKE	SWBNET,
025-038	025-036	06/19/2014	341.00		MONROE	S CLAIBORNE AV	SMOKE	SWBNET,
025-039	025-038	06/19/2014	295.00	8603	S CLAIBORNE AV	LEONIDAS	SMOKE	SWBNET,
025-040	025-004	06/24/2014	354.00	2431	EAGLE	NELSON	SMOKE	SWBNET,
025-041	025-040	06/19/2014	300.00	8835	NELSON	GEN OGDEN	SMOKE	SWBNET,
025-042	025-040	06/19/2014	295.00	8700	NELSON	MONROE	SMOKE	SWBNET,
025-043	025-040	06/19/2014	341.00		EAGLE	S CLAIBORNE AV	SMOKE	SWBNET,
025-044	025-043	06/19/2014	300.00	8841	S CLAIBORNE AV	GEN OGDEN	SMOKE	SWBNET,
025-045	025-043	06/20/2014	297.00	8705	S CLAIBORNE AV	MONROE	SMOKE	SWBNET,
025-046	001-002	06/20/2014	296.00	9101	S CLAIBORNE AV	HAMILTON	SMOKE	SWBNET,
025-047	026-043	06/20/2014	298.00	2701	GEN OGDEN	BELFAST	SMOKE	SWBNET,
025-048	026-040	06/20/2014	299.00		MONROE	BELFAST	SMOKE	SWBNET,
026-001	027-014	06/20/2014	330.00	3036	EAGLE	COLAPISSA	SMOKE	SWBNET,
026-002	026-001	06/20/2014	350.00		COLAPISSA	GEN OGDEN	SMOKE	SWBNET,
026-002	026-014	06/20/2014	350.00	3036	GEN OGDEN	COLAPISSA	SMOKE	SWBNET,
026-003	026-002	06/20/2014	294.00	3132	GEN OGDEN	OLEANDER	SMOKE	SWBNET,
026-004	026-002	06/20/2014	352.00	8950	COLAPISSA	HOLLYGROVE	SMOKE	SWBNET,
026-004	026-016	06/20/2014	350.00		HOLLYGROVE	COLAPISSA	SMOKE	SWBNET,
026-005	026-004	06/20/2014	209.00	3125	HOLLYGROVE	OLEANDER	SMOKE	SWBNET,
026-006	026-004	06/20/2014	295.00	9036	COLAPISSA	HAMILTON	SMOKE	SWBNET,
026-007	026-001	06/20/2014	8.00	8739	COLAPISSA	EAGLE	SMOKE	SWBNET,
026-008	026-007	06/20/2014	343.00	8639	COLAPISSA	MONROE	SMOKE	SWBNET,
026-009	026-008	06/20/2014	315.00	3000	MONROE	EARHART BL	SMOKE	SWBNET,
026-010	026-008	06/23/2014	351.00		COLAPISSA	LEONIDAS	SMOKE	SWBNET,
026-011	026-010	06/23/2014	197.00	3016	LEONIDAS	EARHART BL	SMOKE	SWBNET,

<u>STRUCT1</u>	<u>STRUCT2</u>	<u>INSP DATE</u>	<u>LENGTH</u>	<u>ADDRESS</u>	<u>STREET</u>	<u>CROSS STREET</u>	<u>ACTIVITY</u>	<u>INSPECTED BY</u>
026-012	026-007	06/23/2014	295.00		EAGLE	FIG	SMOKE	SWBNET,
026-013	026-007	06/24/2014	296.00		EAGLE	OLEANDER	SMOKE	SWBNET,
026-014	026-027	06/23/2014	351.00	8832	FIG	GEN OGDEN	SMOKE	SWBNET,
026-015	026-014	06/23/2014	230.00	2910	GEN OGDEN	EARHART BL	SMOKE	SWBNET,
026-016	026-014	06/24/2014	351.00	8939	FIG	HOLLYGROVE	SMOKE	SWBNET,
026-017	026-016	06/23/2014	351.00	2904	HOLLYGROVE	PRITCHARD PL	SMOKE	SWBNET,
026-018	026-017	06/23/2014	135.00		PRITCHARD PL	EARHART BL	SMOKE	SWBNET,
026-019	026-016	06/23/2014	351.00	9034	FIG	HAMILTON	SMOKE	SWBNET,
026-020	026-019	06/23/2014	45.00		HAMILTON	FIG	SMOKE	SWBNET,
026-021	026-020	06/23/2014	273.00	3034	HAMILTON	COLAPISSA	SMOKE	SWBNET,
026-022	026-017	06/23/2014	351.00	9039	PRITCHARD PL	HAMILTON	SMOKE	SWBNET,
026-022	026-019	06/23/2014	351.00		HAMILTON	PRITCHARD PL	SMOKE	SWBNET,
026-023	026-022	06/23/2014	296.00	2811	HAMILTON	EARHART BL	SMOKE	SWBNET,
026-024	002-006	06/24/2014	205.00	9111	APRICOT	EARHART BL	SMOKE	SWBNET,
026-025	027-034	06/23/2014	220.00	3114	HAMILTON	COLAPISSA	SMOKE	SWBNET,
026-026	002-003	06/24/2014	180.00	9123	COLAPISSA	HAMILTON	SMOKE	SWBNET,
026-027	026-001	06/23/2014	350.00	2940	EAGLE	FIG	SMOKE	SWBNET,
026-028	026-027	06/23/2014	8.00		FIG	EAGLE	SMOKE	SWBNET,
026-029	026-028	06/23/2014	90.00	2941	EAGLE	EARHART BL	SMOKE	SWBNET,
026-030	026-027	06/23/2014	349.00	2838	EAGLE	PRITCHARD PL	SMOKE	SWBNET,
026-031	026-030	06/24/2014	200.00	8826	PRITCHARD PL	EARHART BL	SMOKE	SWBNET,
026-032	026-030	06/24/2014	351.00	8702	PRITCHARD PL	MONROE	SMOKE	SWBNET,
026-033	026-032	06/24/2014	282.00	2930	MONROE	EARHART BL	SMOKE	SWBNET,
026-034	026-032	06/24/2014	330.00	8600	PRITCHARD PL	LEONIDAS	SMOKE	SWBNET,
026-035	026-034	06/24/2014	40.00	8530	PRITCHARD PL	LEONIDAS	SMOKE	SWBNET,
026-036	026-035	06/24/2014	295.00	2941	LEONIDAS	FIG	SMOKE	SWBNET,
026-037	026-035	06/24/2014	354.00		LEONIDAS	APRICOT	SMOKE	SWBNET,
026-038	026-037	06/24/2014	276.00	8500	APRICOT	JOLIET	SMOKE	SWBNET,
026-039	026-034	06/24/2014	299.00		LEONIDAS	APRICOT	SMOKE	SWBNET,
026-040	026-032	06/19/2014	353.00		MONROE	APRICOT	SMOKE	SWBNET,
026-040	026-042	06/19/2014	351.00	8700	APRICOT	MONROE	SMOKE	SWBNET,
026-041	026-040	06/14/2014	295.00	8600	APRICOT	LEONIDAS	SMOKE	SWBNET,
026-042	026-030	06/16/2014	353.00		EAGLE	APRICOT	SMOKE	SWBNET,
026-043	026-042	06/19/2014	350.00	8862	APRICOT	GEN OGDEN	SMOKE	SWBNET,
026-044	026-043	06/19/2014	294.00	2830	GEN OGDEN	EARHART BL	SMOKE	SWBNET,
026-045	026-043	06/19/2014	293.00	8941	APRICOT	HOLLYGROVE	SMOKE	SWBNET,
026-046	025-008	06/19/2014	350.00	2724	HOLLYGROVE	APRICOT	SMOKE	SWBNET,
026-047	026-046	06/19/2014	189.00		APRICOT	EARHART BL	SMOKE	SWBNET,
026-048	025-009	06/19/2014	261.00	2735	HAMILTON	EARHART BL	SMOKE	SWBNET,
026-049	036-017	06/19/2014	300.00		FIG	LEONIDAS	SMOKE	SWBNET,
026-050	026-028	06/19/2014	289.00		FIG	EARHART BL	SMOKE	SWBNET,
026-051	026-017	06/25/2014	53.00		HOLLYGROVE	EARHART BL	SMOKE	SWBNET,
027-001	027-SPS3	06/24/2014	24.00	8731	OLIVE	EAGLE	SMOKE	SWBNET,
027-002	027-001	06/19/2014	242.00	8701	OLIVE	MONROE	SMOKE	SWBNET,
027-003	027-073	06/16/2014	231.00	3310	MONROE	FORSHEY	SMOKE	SWBNET,
027-004	027-002	06/16/2014	329.00	3434	MONROE	EDINBURGH	SMOKE	SWBNET,

<u>STRUCT1</u>	<u>STRUCT2</u>	<u>INSP DATE</u>	<u>LENGTH</u>	<u>ADDRESS</u>	<u>STREET</u>	<u>CROSS STREET</u>	<u>ACTIVITY</u>	<u>INSPECTED BY</u>
027-005	027-004	06/20/2014	296.00	3536	MONROE	PALM	SMOKE	SWBNET,
027-006	027-004	06/20/2014	296.00	8738	EDINBURGH	EAGLE	SMOKE	SWBNET,
027-007	027-004	06/20/2014	349.00	8534	EDINBURGH	LEONIDAS	SMOKE	SWBNET,
027-008	027-007	06/20/2014	9.00	3500	LEONIDAS	EDINBURGH	SMOKE	SWBNET,
027-009	027-SPS3	06/24/2014	117.00	8738	OLIVE	EAGLE	SMOKE	SWBNET,
027-010	027-009	06/20/2014	350.00	3434	EAGLE	EDINBURGH	SMOKE	SWBNET,
027-011	027-010	06/20/2014	350.00	3600	EAGLE	PALM	SMOKE	SWBNET,
027-012	027-009	06/20/2014	350.00	3305	EAGLE	FORSHEY	SMOKE	SWBNET,
027-013	027-012	06/20/2014	330.00	3201	EAGLE	OLEANDER	SMOKE	SWBNET,
027-014	027-013	06/20/2014	40.00		EAGLE	OLEANDER	SMOKE	SWBNET,
027-015	027-011	06/20/2014	350.00	8840	PALM	GEN OGDEN	SMOKE	SWBNET,
027-015	027-019	06/20/2014	325.00		GEN OGDEN	PALM	SMOKE	SWBNET,
027-016	027-015	06/20/2014	350.00	9001	PALM	HOLLYGROVE	SMOKE	SWBNET,
027-016	027-020	06/20/2014	352.00		HOLLYGROVE	PALM	SMOKE	SWBNET,
027-017	027-016	06/20/2014	290.00	9036	PALM	HAMILTON	SMOKE	SWBNET,
027-018	027-010	06/20/2014	350.00		EDINBURGH	GEN OGDEN	SMOKE	SWBNET,
027-018	027-023	06/25/2014	350.00	3514	GEN OGDEN	EDINBURGH	SMOKE	SWBNET,
027-020	027-024	06/23/2014	350.00		HOLLYGROVE	EDINBURGH	SMOKE	SWBNET,
027-020	027-075	06/24/2014	314.00		EDINBURGH	HOLLYGROVE	SMOKE	SWBNET,
027-021	027-025	06/23/2014	349.00		HAMILTON	EDINBURGH	SMOKE	SWBNET,
027-022	027-021	06/23/2014	295.00	3534	HAMILTON	PALM	SMOKE	SWBNET,
027-023	027-009	06/23/2014	350.00	8834	OLIVE	GEN OGDEN	SMOKE	SWBNET,
027-024	027-023	06/23/2014	349.00	8936	OLIVE	HOLLYGROVE	SMOKE	SWBNET,
027-025	027-024	06/23/2014	350.00	9100	OLIVE	HAMILTON	SMOKE	SWBNET,
027-026	027-023	06/23/2014	351.00		GEN OGDEN	FORSHEY	SMOKE	SWBNET,
027-027	027-026	06/23/2014	296.00	8936	FORSHEY	HOLLYGROVE	SMOKE	SWBNET,
027-028	027-026	06/23/2014	160.00	3220	GEN OGDEN	OLEANDER	SMOKE	SWBNET,
027-029	027-024	06/23/2014	350.00	3225	HOLLYGROVE	FORSHEY	SMOKE	SWBNET,
027-030	027-025	06/23/2014	350.00		HAMILTON	FORSHEY	SMOKE	SWBNET,
027-030	027-029	06/23/2014	350.00	9102	FORSHEY	HAMILTON	SMOKE	SWBNET,
027-031	027-030	06/23/2014	260.00	3204	HAMILTON	OLEANDER	SMOKE	SWBNET,
027-032	027-029	06/24/2014	330.00	3203	HOLLYGROVE	OLEANDER	SMOKE	SWBNET,
027-033	027-032	06/24/2014	302.00		OLEANDER	HAMILTON	SMOKE	SWBNET,
027-034	003-020	06/24/2014	330.00	9102	OLEANDER	HAMILTON	SMOKE	SWBNET,
027-035	027-034	06/24/2014	300.00	9000	OLEANDER	HOLLYGROVE	SMOKE	SWBNET,
027-036	027-013	06/24/2014	7.00	8801	OLEANDER	EAGLE	SMOKE	SWBNET,
027-037	027-036	06/25/2014	348.00	8839	OLEANDER	GEN OGDEN	SMOKE	SWBNET,
027-038	027-013	06/24/2014	296.00	8703	OLEANDER	MONROE	SMOKE	SWBNET,
027-039	027-036	06/24/2014	243.00	3230	EAGLE	FORSHEY	SMOKE	SWBNET,
027-040	027-014	06/24/2014	300.00	8838	OLEANDER	GEN OGDEN	SMOKE	SWBNET,
027-041	026-003	06/24/2014	39.00	3130	GEN OGDEN	OLEANDER	SMOKE	SWBNET,
027-042	027-041	06/24/2014	202.00	8926	OLEANDER	HOLLYGROVE	SMOKE	SWBNET,
027-043	003-008	06/24/2014	285.00		OLEANDER	HAMILTON	SMOKE	SWBNET,
027-044	027-012	06/24/2014	8.00	8800	FORSHEY	EAGLE	SMOKE	SWBNET,
027-045	027-044	06/24/2014	287.00	8836	FORSHEY	GEN OGDEN	SMOKE	SWBNET,
027-046	027-044	06/25/2014	295.00	3334	EAGLE	OLIVE	SMOKE	SWBNET,

<u>STRUCT1</u>	<u>STRUCT2</u>	<u>INSP DATE</u>	<u>LENGTH</u>	<u>ADDRESS</u>	<u>STREET</u>	<u>CROSS STREET</u>	<u>ACTIVITY</u>	<u>INSPECTED BY</u>
027-047	026-008	06/24/2014	333.00	3138	MONROE	OLEANDER	SMOKE	SWBNET,
027-048	027-047	06/24/2014	297.00	8600	OLEANDER	LEONIDAS	SMOKE	SWBNET,
027-049	026-010	06/24/2014	332.00		LEONIDAS	OLEANDER	SMOKE	SWBNET,
027-050	027-053	06/24/2014	330.00	3202	LEONIDAS	OLEANDER	SMOKE	SWBNET,
027-051	027-050	06/24/2014	295.00	8501	OLEANDER	JOLIET	SMOKE	SWBNET,
027-052	027-050	06/25/2014	297.00	8639	OLEANDER	MONROE	SMOKE	SWBNET,
027-053	037-050	06/25/2014	319.00	8538	FORSHEY	LEONIDAS	SMOKE	SWBNET,
027-054	027-053	05/19/2014	185.00	3323	LEONIDAS	OLIVE	SMOKE	SWBNET,
027-055	027-053	05/28/2014	350.00	8640	FORSHEY	MONROE	SMOKE	SWBNET,
027-056	027-055	05/19/2014	165.00	8722	FORSHEY	EAGLE	SMOKE	SWBNET,
027-057	027-055	05/19/2014	295.00	3201	MONROE	OLEANDER	SMOKE	SWBNET,
027-058	027-002	05/19/2014	350.00	8605	OLIVE	LEONIDAS	SMOKE	SWBNET,
027-059	027-058	05/19/2014	50.00		LEONIDAS	OLIVE	SMOKE	SWBNET,
027-060	027-059	05/19/2014	20.00		LEONIDAS	OLIVE	SMOKE	SWBNET,
027-061	027-060	05/19/2014	195.00		LEONIDAS	EDINBURGH	SMOKE	SWBNET,
027-062	027-059	05/19/2014	215.00		LEONIDAS	EDINBURGH	SMOKE	SWBNET,
027-063	027-058	05/19/2014	206.00	8515	OLIVE	JOLIET	SMOKE	SWBNET,
027-064	037-047	05/19/2014	115.00		OLIVE	LEONIDAS	SMOKE	SWBNET,
027-065	027-064	05/19/2014	266.00	8600	OLIVE	LEONIDAS	SMOKE	SWBNET,
027-066	027-011	05/19/2014	21.00	8742	PALM	EAGLE	SMOKE	SWBNET,
027-067	027-066	05/19/2014	351.00		EAGLE	EDINBURGH	SMOKE	SWBNET,
027-068	027-067	05/19/2014	291.00		EAGLE	OLIVE	SMOKE	SWBNET,
027-069	027-066	05/19/2014	329.00	8640	PALM	MONROE	SMOKE	SWBNET,
027-070	027-069	05/19/2014	350.00	8534	PALM	LEONIDAS	SMOKE	SWBNET,
027-071	027-070	05/19/2014	297.00	3503	LEONIDAS	EDINBURGH	SMOKE	SWBNET,
027-072	003-005	05/19/2014	294.00		EDINBURGH	HAMILTON	SMOKE	SWBNET,
027-074	027-014	05/20/2014	175.00		OLEANDER	MONROE	SMOKE	SWBNET,
027-075	027-018	05/28/2014	35.00		EDINBURGH	GEN OGDEN	SMOKE	SWBNET,
027-SPS3	027-X05	05/20/2014	5.00		OLIVE	EAGLE	SMOKE	SWBNET,
027-X05	027-073	05/28/2014	214.00		OLIVE	EAGLE	SMOKE	SWBNET,
028-001	027-011	05/20/2014	350.00		EAGLE	STROELITZ	SMOKE	SWBNET,
028-002	028-001	05/20/2014	18.00	8735	STROELITZ	EAGLE	SMOKE	SWBNET,
028-004	028-002	05/20/2014	196.00		EAGLE	PALMETTO	SMOKE	SWBNET,
028-005	028-002	05/20/2014	285.00	3601	EAGLE	PALM	SMOKE	SWBNET,
028-006	028-001	05/20/2014	243.00	3728	EAGLE	PALMETTO	SMOKE	SWBNET,
028-007	028-006	05/20/2014	32.00	3728	EAGLE	PALMETTO	SMOKE	SWBNET,
028-008	028-007	05/20/2014	296.00	8836	PALMETTO	GEN OGDEN	SMOKE	SWBNET,
028-009	028-007	05/20/2014	33.00	8734	PALMETTO	EAGLE	SMOKE	SWBNET,
028-010	028-009	05/20/2014	269.00	8702	PALMETTO	MONROE	SMOKE	SWBNET,
028-011	028-006	05/28/2014	116.00	3800	EAGLE	PALMETTO	SMOKE	SWBNET,
028-012	028-011	05/20/2014	24.00		PALMETTO	EAGLE	SMOKE	SWBNET,
028-013	028-012	05/20/2014	110.00		EAGLE	AIRLINE HW	SMOKE	SWBNET,
028-014	028-012	05/20/2014	342.00		PALMETTO	MONROE	SMOKE	SWBNET,
028-016	028-014	05/20/2014	10.00		PALMETTO	MONROE	SMOKE	SWBNET,
028-017	028-016	05/20/2014	54.00		PALMETTO	LEONIDAS	SMOKE	SWBNET,
028-018	028-017	05/20/2014	280.00	8601	PALMETTO	LEONIDAS	SMOKE	SWBNET,

<u>STRUCT1</u>	<u>STRUCT2</u>	<u>INSP DATE</u>	<u>LENGTH</u>	<u>ADDRESS</u>	<u>STREET</u>	<u>CROSS STREET</u>	<u>ACTIVITY</u>	<u>INSPECTED BY</u>
028-019	028-018	05/20/2014	290.00	8501	PALMETTO	JOLIET	SMOKE	SWBNET,
028-020	028-018	05/28/2014	342.00	3839	LEONIDAS	DIXON	SMOKE	SWBNET,
028-021	028-011	05/20/2014	342.00		EAGLE	DIXON	SMOKE	SWBNET,
028-022	028-021	05/20/2014	19.00		DIXON	AIRLINE HW	SMOKE	SWBNET,
028-024	028-022	05/21/2014	295.00	3929	EAGLE	PEACH	SMOKE	SWBNET,
028-025	028-021	05/21/2014	350.00	4001	EAGLE	PEACH	SMOKE	SWBNET,
028-026	028-025	05/21/2014	348.00		PEACH	MONROE	SMOKE	SWBNET,
028-027	028-069	05/28/2014	140.00		MONROE	AIRLINE HW	SMOKE	SWBNET,
028-028	028-027	05/21/2014	30.00		MONROE	AIRLINE HW	SMOKE	SWBNET,
028-029	028-026	05/21/2014	120.00		PEACH	AIRLINE HW	SMOKE	SWBNET,
028-030	028-025	05/28/2014	352.00	8834	PEACH	GEN OGDEN	SMOKE	SWBNET,
028-031	028-030	05/21/2014	348.00	3900	GEN OGDEN	DIXON	SMOKE	SWBNET,
028-032	028-038	05/21/2014	185.00		DIXON	AIRLINE HW	SMOKE	SWBNET,
028-033	028-031	05/21/2014	195.00		GEN OGDEN	AIRLINE HW	SMOKE	SWBNET,
028-034	028-031	05/21/2014	355.00	8936	DIXON	HOLLYGROVE	SMOKE	SWBNET,
028-035	028-034	05/21/2014	310.00		HOLLYGROVE	PALMETTO	SMOKE	SWBNET,
028-036	028-035	05/21/2014	173.00		PALMETTO	AIRLINE HW	SMOKE	SWBNET,
028-037	028-035	05/21/2014	296.00		PALMETTO	HAMILTON	SMOKE	SWBNET,
028-038	028-031	05/21/2014	27.00	8835	DIXON	GEN OGDEN	SMOKE	SWBNET,
028-039	028-030	05/21/2014	320.00	8939	PEACH	HOLLYGROVE	SMOKE	SWBNET,
028-040	028-039	05/22/2014	37.00	9047	PEACH	HOLLYGROVE	SMOKE	SWBNET,
028-041	028-040	05/22/2014	290.00	3900	HOLLYGROVE	DIXON	SMOKE	SWBNET,
028-042	028-040	05/22/2014	353.00		PEACH	HAMILTON	SMOKE	SWBNET,
028-043	028-042	05/22/2014	348.00	3900	HAMILTON	DIXON	SMOKE	SWBNET,
028-044	028-043	05/22/2014	295.00		HAMILTON	PALMETTO	SMOKE	SWBNET,
028-045	028-043	05/22/2014	305.00	9004	DIXON	HOLLYGROVE	SMOKE	SWBNET,
028-046	027-015	05/22/2014	350.00		GEN OGDEN	STROELITZ	SMOKE	SWBNET,
028-047	028-046	05/22/2014	215.00	3716	GEN OGDEN	PALMETTO	SMOKE	SWBNET,
028-048	028-046	05/22/2014	295.00	8804	STROELITZ	EAGLE	SMOKE	SWBNET,
028-049	028-046	05/23/2014	295.00	8937	STROELITZ	HOLLYGROVE	SMOKE	SWBNET,
028-050	027-069	05/23/2014	350.00	3636	MONROE	STROELITZ	SMOKE	SWBNET,
028-051	028-050	05/23/2014	194.00		MONROE	PALMETTO	SMOKE	SWBNET,
028-052	027-070	05/23/2014	350.00	3637	LEONIDAS	STROELITZ	SMOKE	SWBNET,
028-053	028-052	05/23/2014	30.00	8535	STROELITZ	LEONIDAS	SMOKE	SWBNET,
028-054	028-053	05/23/2014	265.00	8503	STROELITZ	JOLIET	SMOKE	SWBNET,
028-055	028-052	05/23/2014	28.00	8603	STROELITZ	LEONIDAS	SMOKE	SWBNET,
028-056	028-055	05/28/2014	270.00		STROELITZ	MONROE	SMOKE	SWBNET,
028-057	028-052	05/23/2014	226.00		LEONIDAS	PALMETTO	SMOKE	SWBNET,
028-058	028-057	05/23/2014	22.00		LEONIDAS	PALMETTO	SMOKE	SWBNET,
028-059	028-058	05/23/2014	25.00	8534	PALMETTO	LEONIDAS	SMOKE	SWBNET,
028-060	028-059	05/23/2014	275.00	8504	PALMETTO	JOLIET	SMOKE	SWBNET,
028-061	028-058	05/23/2014	303.00	8634	PALMETTO	MONROE	SMOKE	SWBNET,
028-062	027-016	05/28/2014	317.00	3631	HOLLYGROVE	STROELITZ	SMOKE	SWBNET,
028-063	004-015	05/23/2014	323.00	9101	STROELITZ	HAMILTON	SMOKE	SWBNET,
028-064	028-063	05/23/2014	233.00		HAMILTON	PALMETTO	SMOKE	SWBNET,
028-065	028-064	05/23/2014	315.00		PALMETTO	HOLLYGROVE	SMOKE	SWBNET,

<u>STRUCT1</u>	<u>STRUCT2</u>	<u>INSP DATE</u>	<u>LENGTH</u>	<u>ADDRESS</u>	<u>STREET</u>	<u>CROSS STREET</u>	<u>ACTIVITY</u>	<u>INSPECTED BY</u>
028-067	004-018	05/28/2014	261.00		PALMETTO	HAMILTON	SMOKE	SWBNET,
028-068	004-025	05/27/2014	295.00	9109	PALMETTO	HAMILTON	SMOKE	SWBNET,
028-069	028-026	05/27/2014	68.00		MONROE	AIRLINE HW	SMOKE	SWBNET,
029-001	028-025	05/27/2014	350.00	4039	EAGLE	MARKS	SMOKE	SWBNET,
029-002	028-030	05/27/2014	351.00	4036	GEN OGDEN	MARKS	SMOKE	SWBNET,
029-002	029-001	05/27/2014	351.00	8842	MARKS	GEN OGDEN	SMOKE	SWBNET,
029-003	028-040	05/27/2014	351.00	4100	HOLLYGROVE	MARKS	SMOKE	SWBNET,
029-003	029-002	05/27/2014	352.00		MARKS	HOLLYGROVE	SMOKE	SWBNET,
029-004	029-003	05/27/2014	295.00	9038	MARKS	HAMILTON	SMOKE	SWBNET,
029-005	028-026	05/27/2014	349.00	4104	MONROE	MARKS	SMOKE	SWBNET,
029-005	029-001	01/02/2014	349.00		MARKS	MONROE	TV	DCGCTV,
029-006	029-005	05/27/2014	350.00	8606	MARKS	LEONIDAS	SMOKE	SWBNET,
029-007	029-006	05/27/2014	350.00		LEONIDAS	PEAR	SMOKE	SWBNET,
029-008	029-007	06/06/2014	170.00	8510	PEAR	PONTCHARTRAIN BL	SMOKE	SWBNET,
029-009	029-001	06/06/2014	351.00	4134	EAGLE	PEAR	SMOKE	SWBNET,
029-010	029-002	06/06/2014	350.00	4136	GEN OGDEN	PEAR	SMOKE	SWBNET,
029-010	029-009	06/06/2014	350.00	8911	PEAR	GEN OGDEN	SMOKE	SWBNET,
029-011	029-010	06/06/2014	295.00		PEAR	HOLLYGROVE	SMOKE	SWBNET,
029-012	029-005	06/06/2014	345.00	4200	MONROE	PEAR	SMOKE	SWBNET,
029-012	029-009	06/06/2014	350.00	8702	PEAR	MONROE	SMOKE	SWBNET,
029-013	029-012	06/06/2014	295.00	8600	PEAR	LEONIDAS	SMOKE	SWBNET,
029-014	029-012	06/06/2014	300.00	4226	MONROE	PONTCHARTRAIN BL	SMOKE	SWBNET,
029-015	029-014	06/06/2014	350.00		PONTCHARTRAIN BL	LEONIDAS	SMOKE	SWBNET,
029-016	029-009	06/06/2014	350.00	4234	EAGLE	HEATON	SMOKE	SWBNET,
029-017	029-016	06/06/2014	248.00	8700	HEATON	PONTCHARTRAIN BL	SMOKE	SWBNET,
029-018	029-016	06/06/2014	145.00		EAGLE	PONTCHARTRAIN BL	SMOKE	SWBNET,
029-019	029-018	06/06/2014	333.00		PONTCHARTRAIN BL	QUINCE	SMOKE	SWBNET,
029-020	029-010	06/06/2014	350.00	4238	GEN OGDEN	HEATON	SMOKE	SWBNET,
029-020	029-016	06/07/2014	348.00	8825	HEATON	GEN OGDEN	SMOKE	SWBNET,
029-021	029-020	06/07/2014	295.00		HEATON	HOLLYGROVE	SMOKE	SWBNET,
029-022	029-003	06/07/2014	295.00	4137	HOLLYGROVE	PEAR	SMOKE	SWBNET,
029-023	028-042	06/07/2014	352.00		HAMILTON	MARKS	SMOKE	SWBNET,
029-024	029-023	06/07/2014	350.00	4135	HAMILTON	PEAR	SMOKE	SWBNET,
029-025	029-024	06/07/2014	351.00	9000	PEAR	HOLLYGROVE	SMOKE	SWBNET,
029-026	029-025	06/07/2014	297.00	4230	HOLLYGROVE	HEATON	SMOKE	SWBNET,
029-027	029-024	06/07/2014	351.00	4241	HAMILTON	HEATON	SMOKE	SWBNET,
029-028	029-027	06/07/2014	351.00		HEATON	HOLLYGROVE	SMOKE	SWBNET,
029-029	029-028	06/07/2014	295.00	4332	HOLLYGROVE	QUINCE	SMOKE	SWBNET,
029-030	029-027	06/11/2014	181.00		HEATON	COUNTRY CLUB DR	SMOKE	SWBNET,
030-001	031-020	06/05/2014	215.00	701	DANTE	LEAKE AV	SMOKE	SWBNET,
030-002	030-001	01/02/2014	165.00	8559	LEAKE AV	HAMPSON	TV	DCGCTV,
030-003	030-002	06/05/2014	280.00	8138	HAMPSON	DUBLIN	SMOKE	SWBNET,
030-004	030-003	06/05/2014	240.00	605	DUBLIN	LEAKE AV	SMOKE	SWBNET,
030-005	030-004	06/05/2014	125.00	8129	LEAKE AV	ST CHARLES AV	SMOKE	SWBNET,
030-006	030-005	06/05/2014	175.00	8101	ST CHARLES AV	S CARROLLTON AV	SMOKE	SWBNET,
030-007	030-003	06/07/2014	350.00	8100	HAMPSON	S CARROLLTON AV	SMOKE	SWBNET,

<u>STRUCT1</u>	<u>STRUCT2</u>	<u>INSP DATE</u>	<u>LENGTH</u>	<u>ADDRESS</u>	<u>STREET</u>	<u>CROSS STREET</u>	<u>ACTIVITY</u>	<u>INSPECTED BY</u>
030-008	030-007	06/07/2014	235.00	600	S CARROLLTON AV	ST CHARLES AV	SMOKE	SWBNET,
030-009	031-044	06/07/2014	330.00	702	FERN	HAMPSON	SMOKE	SWBNET,
030-010	030-009	06/07/2014	245.00		FERN	ST CHARLES AV	SMOKE	SWBNET,
030-011	030-009	06/07/2014	320.00	7934	HAMPSON	SHORT	SMOKE	SWBNET,
030-011	031-043	06/07/2014	325.00		SHORT	HAMPSON	SMOKE	SWBNET,
030-012	030-011	06/08/2014	228.00	601	SHORT	ST CHARLES AV	SMOKE	SWBNET,
030-013	030-011	06/08/2014	335.00	8036	HAMPSON	S CARROLLTON AV	SMOKE	SWBNET,
030-014	030-013	06/08/2014	235.00	601	S CARROLLTON AV	ST CHARLES AV	SMOKE	SWBNET,
030-015	042-037	06/08/2014	360.00	7839	ST CHARLES AV	FERN	SMOKE	SWBNET,
030-016	030-015	06/08/2014	325.00	7933	ST CHARLES AV	SHORT	SMOKE	SWBNET,
030-017	030-016	06/08/2014	325.00	8035	ST CHARLES AV	S CARROLLTON AV	SMOKE	SWBNET,
030-018	042-038	06/08/2014	350.00	7836	ST CHARLES AV	FERN	SMOKE	SWBNET,
030-019	030-018	06/08/2014	260.00	502	FERN	PEARL	SMOKE	SWBNET,
030-020	030-018	06/08/2014	165.00	7914	ST CHARLES AV	HUSO	SMOKE	SWBNET,
030-021	030-020	06/08/2014	320.00	500	HUSO	PEARL	SMOKE	SWBNET,
030-022	030-021	06/08/2014	110.00		PEARL	FERN	SMOKE	SWBNET,
030-023	030-021	06/08/2014	115.00	7935	PEARL	SHORT	SMOKE	SWBNET,
030-024	030-020	06/08/2014	170.00	7932	ST CHARLES AV	SHORT	SMOKE	SWBNET,
030-025	030-024	06/08/2014	280.00	506	SHORT	PEARL	SMOKE	SWBNET,
030-026	030-024	06/08/2014	300.00	8040	ST CHARLES AV	S CARROLLTON AV	SMOKE	SWBNET,
030-027	030-026	06/08/2014	200.00	505	S CARROLLTON AV	LEAKE AV	SMOKE	SWBNET,
030-028	030-027	06/08/2014	50.00	503	S CARROLLTON AV	LEAKE AV	SMOKE	SWBNET,
030-029	030-028	06/08/2014	105.00		LEAKE AV	SHORT	SMOKE	SWBNET,
030-030	042-044	06/11/2014	350.00	7839	DOMINICAN	FERN	SMOKE	SWBNET,
030-031	030-030	06/11/2014	329.00	440	FERN	PEARL	SMOKE	SWBNET,
030-032	030-031	06/11/2014	269.00	7936	PEARL	SHORT	SMOKE	SWBNET,
030-033	030-032	06/11/2014	57.00	7936	PEARL	SHORT	SMOKE	SWBNET,
030-034	031-021	06/11/2014	235.00	700	DUBLIN	HAMPSON	SMOKE	SWBNET,
030-035	031-018	06/11/2014	235.00	703	DUBLIN	HAMPSON	SMOKE	SWBNET,
030-036	031-019	06/11/2014	230.00	700	S CARROLLTON AV	HAMPSON	SMOKE	SWBNET,
030-037	030-033	06/11/2014	81.00	436	SHORT	LEAKE AV	SMOKE	SWBNET,
031-001	032-017	06/11/2014	341.00	1100	DANTE	ZIMPEL	SMOKE	SWBNET,
031-002	031-001	06/11/2014	351.00	8336	ZIMPEL	CAMBRONNE	SMOKE	SWBNET,
031-002	032-014	06/11/2014	340.00		CAMBRONNE	ZIMPEL	SMOKE	SWBNET,
031-003	031-002	06/11/2014	345.00	8438	ZIMPEL	JOLIET	SMOKE	SWBNET,
031-004	031-003	06/11/2014	350.00	940	JOLIET	FRERET	SMOKE	SWBNET,
031-006	031-002	06/11/2014	350.00	1000	CAMBRONNE	FRERET	SMOKE	SWBNET,
031-006	031-009	06/11/2014	350.00		FRERET	CAMBRONNE	SMOKE	SWBNET,
031-007	031-006	06/11/2014	295.00	8438	FRERET	JOLIET	SMOKE	SWBNET,
031-008	031-006	06/11/2014	300.00	900	CAMBRONNE	BURTHE	SMOKE	SWBNET,
031-009	031-001	06/11/2014	350.00	1000	DANTE	FRERET	SMOKE	SWBNET,
031-010	031-009	06/11/2014	349.00	828	DANTE	BURTHE	SMOKE	SWBNET,
031-011	031-010	06/11/2014	355.00	8338	BURTHE	CAMBRONNE	SMOKE	SWBNET,
031-012	031-011	06/11/2014	255.00	8439	BURTHE	LEAKE AV	SMOKE	SWBNET,
031-013	031-011	06/11/2014	276.00	809	CAMBRONNE	LEAKE AV	SMOKE	SWBNET,
031-014	031-010	06/11/2014	375.00	8140	BURTHE	DUBLIN	SMOKE	SWBNET,

<u>STRUCT1</u>	<u>STRUCT2</u>	<u>INSP DATE</u>	<u>LENGTH</u>	<u>ADDRESS</u>	<u>STREET</u>	<u>CROSS STREET</u>	<u>ACTIVITY</u>	<u>INSPECTED BY</u>
031-015	031-014	06/07/2014	375.00	8100	BURTHE	S CARROLLTON AV	SMOKE	SWBNET,
031-016	031-015	06/07/2014	265.00	802	S CARROLLTON AV	MAPLE	SMOKE	SWBNET,
031-017	031-014	06/07/2014	350.00	800	DUBLIN	MAPLE	SMOKE	SWBNET,
031-018	031-017	06/07/2014	50.00	8141	MAPLE	DUBLIN	SMOKE	SWBNET,
031-019	031-018	06/07/2014	325.00	8100	MAPLE	S CARROLLTON AV	SMOKE	SWBNET,
031-020	031-010	06/07/2014	353.00	802	DANTE	MAPLE	SMOKE	SWBNET,
031-021	031-020	06/07/2014	345.00	8200	MAPLE	DUBLIN	SMOKE	SWBNET,
031-022	031-001	06/07/2014	375.00		ZIMPEL	DUBLIN	SMOKE	SWBNET,
031-022	032-026	06/07/2014	345.00	1100	DUBLIN	ZIMPEL	SMOKE	SWBNET,
031-023	031-022	06/07/2014	375.00	8100	ZIMPEL	S CARROLLTON AV	SMOKE	SWBNET,
031-024	031-023	06/07/2014	280.00	1000	S CARROLLTON AV	FRERET	SMOKE	SWBNET,
031-025	031-009	06/07/2014	375.00		FRERET	DUBLIN	SMOKE	SWBNET,
031-025	031-022	06/07/2014	350.00	1000	DUBLIN	FRERET	SMOKE	SWBNET,
031-026	031-025	06/07/2014	280.00	900	DUBLIN	BURTHE	SMOKE	SWBNET,
031-027	031-025	06/07/2014	360.00	8100	FRERET	S CARROLLTON AV	SMOKE	SWBNET,
031-028	031-027	06/07/2014	260.00	910	S CARROLLTON AV	BURTHE	SMOKE	SWBNET,
031-029	031-032	06/07/2014	325.00	7936	ZIMPEL	SHORT	SMOKE	SWBNET,
031-029	032-043	06/07/2014	350.00		SHORT	ZIMPEL	SMOKE	SWBNET,
031-030	031-029	06/07/2014	310.00	8034	ZIMPEL	S CARROLLTON AV	SMOKE	SWBNET,
031-032	032-046	06/07/2014	347.00	1100	FERN	ZIMPEL	SMOKE	SWBNET,
031-033	031-029	06/08/2014	280.00	1010	SHORT	FRERET	SMOKE	SWBNET,
031-034	031-036	06/08/2014	355.00	938	FERN	FRERET	SMOKE	SWBNET,
031-035	031-034	06/08/2014	255.00	7932	FRERET	SHORT	SMOKE	SWBNET,
031-036	043-028	06/08/2014	355.00	7832	BURTHE	FERN	SMOKE	SWBNET,
031-037	031-036	06/08/2014	320.00	7934	BURTHE	SHORT	SMOKE	SWBNET,
031-038	031-037	06/08/2014	355.00	938	SHORT	FRERET	SMOKE	SWBNET,
031-039	031-038	06/08/2014	245.00	8034	FRERET	S CARROLLTON AV	SMOKE	SWBNET,
031-040	031-037	06/08/2014	330.00	8036	BURTHE	S CARROLLTON AV	SMOKE	SWBNET,
031-041	031-040	06/10/2014	276.00	929	S CARROLLTON AV	FRERET	SMOKE	SWBNET,
031-042	031-040	06/08/2014	265.00	807	S CARROLLTON AV	MAPLE	SMOKE	SWBNET,
031-043	031-037	06/08/2014	365.00		SHORT	MAPLE	SMOKE	SWBNET,
031-043	031-044	06/08/2014	320.00	7934	MAPLE	SHORT	SMOKE	SWBNET,
031-044	031-036	06/08/2014	361.00	800	FERN	MAPLE	SMOKE	SWBNET,
031-045	031-043	06/08/2014	335.00	8036	MAPLE	S CARROLLTON AV	SMOKE	SWBNET,
031-046	032-044	06/08/2014	265.00	1101	S CARROLLTON AV	ZIMPEL	SMOKE	SWBNET,
031-048	032-015	06/10/2014	290.00	1100	JOLIET	ZIMPEL	SMOKE	SWBNET,
031-049	031-034	06/08/2014	295.00	1038	FERN	ZIMPEL	SMOKE	SWBNET,
032-001	033-042	06/10/2014	331.00	1500	DANTE	JEANNETTE	SMOKE	SWBNET,
032-002	032-001	06/08/2014	352.00	8332	JEANNETTE	CAMBRONNE	SMOKE	SWBNET,
032-003	032-002	06/08/2014	345.00	8444	JEANNETTE	JOLIET	SMOKE	SWBNET,
032-004	032-003	06/08/2014	346.00	1400	JOLIET	WILLOW	SMOKE	SWBNET,
032-005	032-003	06/08/2014	298.00	1536	JOLIET	BIRCH	SMOKE	SWBNET,
032-006	032-002	06/08/2014	360.00		CAMBRONNE	WILLOW	SMOKE	SWBNET,
032-006	032-010	06/09/2014	349.00	8338	WILLOW	CAMBRONNE	SMOKE	SWBNET,
032-007	032-006	06/10/2014	355.00	8438	WILLOW	JOLIET	SMOKE	SWBNET,
032-008	032-007	06/09/2014	275.00	1304	JOLIET	PLUM	SMOKE	SWBNET,

<u>STRUCT1</u>	<u>STRUCT2</u>	<u>INSP DATE</u>	<u>LENGTH</u>	<u>ADDRESS</u>	<u>STREET</u>	<u>CROSS STREET</u>	<u>ACTIVITY</u>	<u>INSPECTED BY</u>
032-009	032-006	06/09/2014	289.00	1300	CAMBRONNE	PLUM	SMOKE	SWBNET,
032-010	032-001	06/09/2014	365.00	1400	DANTE	WILLOW	SMOKE	SWBNET,
032-011	032-010	06/09/2014	340.00	1300	DANTE	PLUM	SMOKE	SWBNET,
032-012	032-011	06/09/2014	347.00	8338	PLUM	CAMBRONNE	SMOKE	SWBNET,
032-013	032-012	06/09/2014	349.00	8438	PLUM	JOLIET	SMOKE	SWBNET,
032-014	032-012	06/08/2014	350.00	842	CAMBRONNE	OAK	SMOKE	SWBNET,
032-014	032-017	06/09/2014	350.00	8338	OAK	CAMBRONNE	SMOKE	SWBNET,
032-015	032-014	06/09/2014	349.00	8438	OAK	JOLIET	SMOKE	SWBNET,
032-016	032-015	06/09/2014	300.00	1238	JOLIET	PLUM	SMOKE	SWBNET,
032-017	032-011	06/09/2014	359.00	1202	DANTE	OAK	SMOKE	SWBNET,
032-018	032-010	06/09/2014	375.00	8200	WILLOW	DUBLIN	SMOKE	SWBNET,
032-019	032-018	06/09/2014	300.00		DUBLIN	JEANNETTE	SMOKE	SWBNET,
032-020	032-018	01/02/2014	358.00		WILLOW	S CARROLLTON AV	TV	DCGCTV,
032-021	032-020	06/10/2014	300.00	1436	S CARROLLTON AV	JEANNETTE	SMOKE	SWBNET,
032-022	032-020	06/10/2014	225.00	1300	S CARROLLTON AV	PLUM	SMOKE	SWBNET,
032-023	032-011	06/10/2014	375.00	8200	PLUM	DUBLIN	SMOKE	SWBNET,
032-023	032-018	06/10/2014	340.00		DUBLIN	PLUM	SMOKE	SWBNET,
032-024	032-023	06/10/2014	354.00	8100	PLUM	S CARROLLTON AV	SMOKE	SWBNET,
032-025	032-024	06/10/2014	275.00	1200	S CARROLLTON AV	OAK	SMOKE	SWBNET,
032-026	032-017	06/10/2014	380.00	8200	OAK	DUBLIN	SMOKE	SWBNET,
032-026	032-023	06/10/2014	355.00		DUBLIN	OAK	SMOKE	SWBNET,
032-027	032-026	06/10/2014	375.00	8100	OAK	S CARROLLTON AV	SMOKE	SWBNET,
032-028	033-017	06/10/2014	344.00	1500	FERN	JEANNETTE	SMOKE	SWBNET,
032-029	032-028	06/10/2014	325.00		JEANNETTE	SHORT	SMOKE	SWBNET,
032-030	032-029	06/10/2014	239.00	8035	JEANNETTE	S CARROLLTON AV	SMOKE	SWBNET,
032-031	032-028	06/10/2014	25.00	1435	FERN	JEANNETTE	SMOKE	SWBNET,
032-032	032-031	06/10/2014	322.00	7930	JEANNETTE	SHORT	SMOKE	SWBNET,
032-033	032-032	06/10/2014	242.00	8034	JEANNETTE	S CARROLLTON AV	SMOKE	SWBNET,
032-034	032-032	06/10/2014	346.00	1401	SHORT	WILLOW	SMOKE	SWBNET,
032-035	032-031	06/10/2014	340.00	1400	FERN	WILLOW	SMOKE	SWBNET,
032-036	032-035	06/10/2014	323.00	7934	WILLOW	SHORT	SMOKE	SWBNET,
032-037	032-036	06/10/2014	328.00	8034	WILLOW	S CARROLLTON AV	SMOKE	SWBNET,
032-038	032-037	06/28/2014	281.00	1437	S CARROLLTON AV	JEANNETTE	SMOKE	SWBNET,
032-039	032-037	06/28/2014	280.00	1301	S CARROLLTON AV	PLUM	SMOKE	SWBNET,
032-040	032-036	06/28/2014	350.00		SHORT	PLUM	SMOKE	SWBNET,
032-040	032-045	06/28/2014	330.00	7934	PLUM	SHORT	SMOKE	SWBNET,
032-041	032-040	06/28/2014	305.00	8034	PLUM	S CARROLLTON AV	SMOKE	SWBNET,
032-042	032-041	07/01/2014	250.00	1201	S CARROLLTON AV	OAK	SMOKE	SWBNET,
032-043	032-040	06/28/2014	350.00		SHORT	OAK	SMOKE	SWBNET,
032-043	032-046	06/28/2014	325.00	7938	OAK	SHORT	SMOKE	SWBNET,
032-044	032-043	06/28/2014	310.00	8034	OAK	S CARROLLTON AV	SMOKE	SWBNET,
032-045	032-035	06/28/2014	352.00	1300	FERN	PLUM	SMOKE	SWBNET,
032-046	032-045	06/28/2014	351.00	1200	FERN	OAK	SMOKE	SWBNET,
032-047	033-043	07/01/2014	308.00	1500	DUBLIN	JEANNETTE	SMOKE	SWBNET,
032-048	032-047	06/28/2014	300.00	8235	JEANNETTE	DANTE	SMOKE	SWBNET,
032-050	032-049	06/28/2014	295.00	8100	JEANNETTE	S CARROLLTON AV	SMOKE	SWBNET,

<u>STRUCT1</u>	<u>STRUCT2</u>	<u>INSP DATE</u>	<u>LENGTH</u>	<u>ADDRESS</u>	<u>STREET</u>	<u>CROSS STREET</u>	<u>ACTIVITY</u>	<u>INSPECTED BY</u>
032-052	033-020	07/01/2014	305.00	1501	S CARROLLTON AV	JEANNETTE	SMOKE	SWBNET,
032-053	033-019	07/01/2014	290.00	1501	SHORT	JEANNETTE	SMOKE	SWBNET,
032-054	033-045	07/01/2014	290.00	1500	CAMBRONNE	JEANNETTE	SMOKE	SWBNET,
033-001	045-010	06/28/2014	350.00	7838	COHN	FERN	SMOKE	SWBNET,
033-002	033-001	06/28/2014	300.00	1940	FERN	SPRUCE	SMOKE	SWBNET,
033-003	033-001	06/28/2014	325.00	8002	COHN	SHORT	SMOKE	SWBNET,
033-004	033-003	06/28/2014	325.00	8036	COHN	S CARROLLTON AV	SMOKE	SWBNET,
033-006	033-005	06/28/2014	235.00	1931	S CARROLLTON AV	SPRUCE	SMOKE	SWBNET,
033-007	033-001	06/28/2014	349.00	1800	FERN	HICKORY	SMOKE	SWBNET,
033-008	033-007	06/28/2014	310.00	7938	HICKORY	SHORT	SMOKE	SWBNET,
033-009	033-003	06/28/2014	350.00		SHORT	HICKORY	SMOKE	SWBNET,
033-009	033-008	06/28/2014	14.00	8004	HICKORY	SHORT	SMOKE	SWBNET,
033-010	033-009	06/28/2014	250.00	8018	HICKORY	S CARROLLTON AV	SMOKE	SWBNET,
033-011	033-009	06/28/2014	350.00	1701	SHORT	GREEN	SMOKE	SWBNET,
033-012	033-011	06/28/2014	304.00	8034	GREEN	S CARROLLTON AV	SMOKE	SWBNET,
033-013	033-012	06/28/2014	231.00	1607	S CARROLLTON AV	BIRCH	SMOKE	SWBNET,
033-014	033-011	06/28/2014	295.00	1600	SHORT	BIRCH	SMOKE	SWBNET,
033-026	033-025	06/28/2014	326.00	1806	S CARROLLTON AV	HICKORY	SMOKE	SWBNET,
034-047	034-043	06/28/2014	346.00	2139	SHORT	SYCAMORE	SMOKE	SWBNET,
034-050	034-049	07/01/2014	285.00	2335	S CARROLLTON AV	NERON PL	SMOKE	SWBNET,
034-051	034-047	06/28/2014	350.00	2339	SHORT	NERON PL	SMOKE	SWBNET,
034-052	034-051	06/28/2014	255.00	28	NERON PL	FERN	SMOKE	SWBNET,
034-053	034-051	06/28/2014	336.00	2	NERON PL	S CARROLLTON AV	SMOKE	SWBNET,
034-054	034-053	06/28/2014	280.00	2331	S CARROLLTON AV	S CLAIBORNE AV	SMOKE	SWBNET,
034-055	034-051	06/29/2014	345.00	2339	SHORT	S CLAIBORNE AV	SMOKE	SWBNET,
034-056	034-055	06/29/2014	275.00	8034	S CLAIBORNE AV	S CARROLLTON AV	SMOKE	SWBNET,
034-057	034-055	06/29/2014	265.00	7902	S CLAIBORNE AV	FERN	SMOKE	SWBNET,
034-058	046-001	06/29/2014	345.00	7828	SPRUCE	FERN	SMOKE	SWBNET,
034-059	034-058	06/29/2014	290.00	2033	FERN	PANOLA	SMOKE	SWBNET,
034-060	046-007	06/29/2014	350.00	7839	PANOLA	FERN	SMOKE	SWBNET,
034-061	034-060	06/29/2014	285.00	2135	FERN	SYCAMORE	SMOKE	SWBNET,
034-062	046-011	06/29/2014	349.00	7838	SYCAMORE	FERN	SMOKE	SWBNET,
034-063	034-062	06/29/2014	295.00	2239	FERN	NERON PL	SMOKE	SWBNET,
034-064	046-015	06/29/2014	350.00	30	NERON PL	FERN	SMOKE	SWBNET,
034-065	034-064	06/29/2014	280.00	2337	FERN	S CLAIBORNE AV	SMOKE	SWBNET,
035-025	035-011	06/29/2014	140.00		APPLE	S CARROLLTON AV	SMOKE	SWBNET,
035-025	035-044	06/29/2014	365.00	8100	APPLE	S CARROLLTON AV	SMOKE	SWBNET,
035-027	035-030	06/29/2014	352.00	2501	JOLIET	NELSON	SMOKE	SWBNET,
035-028	035-027	06/29/2014	340.00		JOLIET	S CLAIBORNE AV	SMOKE	SWBNET,
035-029	035-028	06/29/2014	296.00	8415	S CLAIBORNE AV	CAMBRONNE	SMOKE	SWBNET,
035-030	025-029	07/01/2014	330.00	8501	APPLE	JOLIET	SMOKE	SWBNET,
035-031	025-030	06/29/2014	310.00	8500	BELFAST	JOLIET	SMOKE	SWBNET,
035-032	035-030	06/29/2014	350.00		JOLIET	BELFAST	SMOKE	SWBNET,
035-032	035-031	06/30/2014	30.00	8500	BELFAST	JOLIET	SMOKE	SWBNET,
035-033	035-027	06/30/2014	350.00		NELSON	CAMBRONNE	SMOKE	SWBNET,
035-033	035-042	06/30/2014	352.00	2500	CAMBRONNE	NELSON	SMOKE	SWBNET,

<u>STRUCT1</u>	<u>STRUCT2</u>	<u>INSP DATE</u>	<u>LENGTH</u>	<u>ADDRESS</u>	<u>STREET</u>	<u>CROSS STREET</u>	<u>ACTIVITY</u>	<u>INSPECTED BY</u>
035-034	035-033	06/30/2014	342.00		CAMBRONNE	S CLAIBORNE AV	SMOKE	SWBNET,
035-035	035-034	06/30/2014	296.00	8307	S CLAIBORNE AV	DANTE	SMOKE	SWBNET,
035-036	035-033	06/30/2014	352.00	8300	NELSON	DANTE	SMOKE	SWBNET,
035-036	035-043	06/30/2014	352.00		DANTE	NELSON	SMOKE	SWBNET,
035-037	035-036	06/28/2014	343.00	2401	DANTE	S CLAIBORNE AV	SMOKE	SWBNET,
035-038	035-037	06/30/2014	321.00	8205	S CLAIBORNE AV	DUBLIN	SMOKE	SWBNET,
035-039	035-036	06/30/2014	379.00	8200	NELSON	DUBLIN	SMOKE	SWBNET,
035-040	035-039	06/30/2014	343.00	2401	DUBLIN	S CLAIBORNE AV	SMOKE	SWBNET,
035-041	035-040	06/30/2014	319.00	8103	S CLAIBORNE AV	S CARROLLTON AV	SMOKE	SWBNET,
035-042	035-030	06/30/2014	350.00	8401	APPLE	CAMBRONNE	SMOKE	SWBNET,
035-043	035-042	06/30/2014	351.00	8308	APPLE	DANTE	SMOKE	SWBNET,
035-044	035-043	06/30/2014	380.00	8200	APPLE	DUBLIN	SMOKE	SWBNET,
035-045	035-044	07/01/2014	298.00	2515	DUBLIN	NELSON	SMOKE	SWBNET,
035-046	035-044	07/01/2014	298.00	2635	DUBLIN	BELFAST	SMOKE	SWBNET,
035-047	035-032	07/01/2014	351.00	8400	BELFAST	CAMBRONNE	SMOKE	SWBNET,
035-047	035-042	07/01/2014	350.00		CAMBRONNE	BELFAST	SMOKE	SWBNET,
035-048	035-047	07/01/2014	296.00	8301	BELFAST	DANTE	SMOKE	SWBNET,
035-049	035-043	07/01/2014	350.00	2701	DANTE	BELFAST	SMOKE	SWBNET,
035-050	035-049	07/01/2014	322.00		BELFAST	DUBLIN	SMOKE	SWBNET,
035-051	035-025	07/01/2014	351.00	2500	S CARROLLTON AV	NELSON	SMOKE	SWBNET,
035-052	035-051	07/01/2014	283.00	8130	NELSON	DUBLIN	SMOKE	SWBNET,
035-056	035-055	07/01/2014	283.00	8130	BELFAST	DUBLIN	SMOKE	SWBNET,
035-057	036-031	07/09/2014	282.00	2701	DUBLIN	BELFAST	SMOKE	SWBNET,
036-014	026-035	07/09/2014	340.00	8502	PRITCHARD PL	JOLIET	SMOKE	SWBNET,
036-015	036-014	07/09/2014	337.00		JOLIET	APRICOT	SMOKE	SWBNET,
036-016	036-015	07/09/2014	289.00	8403	APRICOT	CAMBRONNE	SMOKE	SWBNET,
036-017	036-014	07/09/2014	340.00	2942	JOLIET	FIG	SMOKE	SWBNET,
036-018	036-014	07/09/2014	354.00	8400	PRITCHARD PL	FIG CAMBRONNE	SMOKE	SWBNET,
036-019	036-018	07/09/2014	298.00		CAMBRONNE	APRICOT	SMOKE	SWBNET,
036-020	036-018	07/09/2014	340.00	3000	CAMBRONNE	FIG	SMOKE	SWBNET,
036-023	036-018	07/09/2014	350.00	8300	PRITCHARD PL	DANTE	SMOKE	SWBNET,
036-024	036-023	07/09/2014	325.00	2805	DANTE	APRICOT	SMOKE	SWBNET,
036-025	036-024	07/09/2014	291.00	8335	APRICOT	CAMBRONNE	SMOKE	SWBNET,
036-026	036-024	07/09/2014	318.00	8201	APRICOT	DUBLIN	SMOKE	SWBNET,
036-027	036-023	07/09/2014	292.00		DANTE	FIG	SMOKE	SWBNET,
036-028	036-023	07/09/2014	355.00	8200	PRITCHARD PL	DUBLIN	SMOKE	SWBNET,
036-029	036-028	07/09/2014	25.00	8136	PRITCHARD PL	DUBLIN	SMOKE	SWBNET,
036-030	036-029	07/16/2014	296.00	2931	DUBLIN	FIG	SMOKE	SWBNET,
036-031	036-029	07/10/2014	368.00	2733	DUBLIN	APRICOT	SMOKE	SWBNET,
036-033	036-029	07/10/2014	84.00	8126	PRITCHARD PL	S CARROLLTON AV	SMOKE	SWBNET,
036-034	036-033	07/10/2014	279.00	8100	PRITCHARD PL	S CARROLLTON AV	SMOKE	SWBNET,
036-035	036-034	07/10/2014	295.00	1920	S CARROLLTON AV	APRICOT	SMOKE	SWBNET,
036-036	036-034	07/10/2014	287.00	2932	S CARROLLTON AV	FIG	SMOKE	SWBNET,
036-038	036-020	07/10/2014	345.00	8300	FIG	DANTE	SMOKE	SWBNET,
036-040	036-039	07/10/2014	15.00	8142	FIG	DUBLIN	SMOKE	SWBNET,
036-043	036-040	07/10/2014	359.00	8100	FIG	S CARROLLTON AV	SMOKE	SWBNET,

<u>STRUCT1</u>	<u>STRUCT2</u>	<u>INSP DATE</u>	<u>LENGTH</u>	<u>ADDRESS</u>	<u>STREET</u>	<u>CROSS STREET</u>	<u>ACTIVITY</u>	<u>INSPECTED BY</u>
036-045	036-044	07/10/2014	317.00	3036	S CARROLLTON AV	EARHART BL	SMOKE	SWBNET,
036-046	036-045	07/10/2014	285.00	8142	EARHART BL	DUBLIN	SMOKE	SWBNET,
036-047	035-047	07/10/2014	340.00		CAMBRONNE	APRICOT	SMOKE	SWBNET,
036-048	036-047	07/16/2014	299.00	8300	APRICOT	DANTE	SMOKE	SWBNET,
036-053	036-052	08/29/2014	320.00	8410	COLAPISSA	CAMBRONNE	TV	DCGCTV,
036-057	037-036	07/10/2014	230.00	3100	DUBLIN	EARHART BL	SMOKE	SWBNET,
036-058	036-057	07/10/2014	40.00	3100	DUBLIN	EARHART BL	SMOKE	SWBNET,
036-059	036-058	07/10/2014	149.00		EARHART BL	S CARROLLTON AV	SMOKE	SWBNET,
037-003	037-002	07/10/2014	269.00	7936	EDINBURGH	SHORT	SMOKE	SWBNET,
037-004	037-001	07/10/2014	330.00	7942	OLIVE	SHORT	SMOKE	SWBNET,
037-005	037-004	07/10/2014	350.00	3426	SHORT	EDINBURGH	SMOKE	SWBNET,
037-006	037-005	07/10/2014	270.00		EDINBURGH	S CARROLLTON AV	SMOKE	SWBNET,
037-007	037-005	04/11/2014	110.00		SHORT	PALM	SMOKE	SWBNET,
037-008	037-007	07/11/2014	52.00		SHORT	PALM	SMOKE	SWBNET,
037-009	037-008	07/11/2014	195.00	3539	SHORT	PALM	SMOKE	SWBNET,
037-010	037-009	07/11/2014	316.00	8037	PALM	S CARROLLTON AV	SMOKE	SWBNET,
037-011	037-009	07/11/2014	329.00	7900	PALM	FERN	SMOKE	SWBNET,
037-012	037-001	07/11/2014	355.00	3300	FERN	FORSHEY	SMOKE	SWBNET,
037-015	037-013	07/11/2014	315.00		FORSHEY	S CARROLLTON AV	SMOKE	SWBNET,
037-016	037-015	07/16/2014	291.00	3333	S CARROLLTON AV	OLIVE	SMOKE	SWBNET,
037-017	037-012	07/11/2014	349.00	3200	FERN	OLEANDER	SMOKE	SWBNET,
037-018	037-013	07/11/2014	350.00	3200	SHORT	OLEANDER	SMOKE	SWBNET,
037-018	037-017	07/11/2014	327.00		OLEANDER	SHORT	SMOKE	SWBNET,
037-021	037-004	07/11/2014	314.00		OLIVE	S CARROLLTON AV	SMOKE	SWBNET,
037-022	037-021	07/11/2014	289.00	3435	S CARROLLTON AV	EDINBURGH	SMOKE	SWBNET,
037-023	037-021	07/11/2014	122.00		OLIVE	S CARROLLTON AV	SMOKE	SWBNET,
037-024	037-023	07/17/2014	367.00		S CARROLLTON AV	EDINBURGH	SMOKE	SWBNET,
037-025	037-024	07/11/2014	332.00	3600	S CARROLLTON AV	PALM	SMOKE	SWBNET,
037-026	037-025	07/11/2014	284.00	8138	PALM	DUBLIN	SMOKE	SWBNET,
037-027	037-023	07/11/2014	354.00	3240	S CARROLLTON AV	FORSHEY	SMOKE	SWBNET,
037-028	037-027	07/14/2014	285.00	8140	FORSHEY	DUBLIN	SMOKE	SWBNET,
037-029	037-027	07/14/2014	352.00	3200	S CARROLLTON AV	OLEANDER	SMOKE	SWBNET,
037-030	037-029	07/14/2014	264.00	8142	OLEANDER	DUBLIN	SMOKE	SWBNET,
037-031	037-023	07/14/2014	345.00	8142	OLIVE	DUBLIN	SMOKE	SWBNET,
037-033	037-032	07/14/2014	352.00		DUBLIN	FORSHEY	SMOKE	SWBNET,
037-034	037-033	07/14/2014	331.00		DUBLIN	OLEANDER	SMOKE	SWBNET,
037-035	037-034	07/14/2014	301.00	8239	OLEANDER	DANTE	SMOKE	SWBNET,
037-036	037-034	07/14/2014	42.00		DUBLIN	OLEANDER	SMOKE	SWBNET,
037-037	037-036	07/14/2014	308.00	8240	OLEANDER	DANTE	SMOKE	SWBNET,
037-038	037-032	07/14/2014	356.00		OLIVE	DANTE	SMOKE	SWBNET,
037-039	037-038	07/14/2014	351.00		DANTE	FORSHEY	SMOKE	SWBNET,
037-040	037-033	07/15/2014	345.00	8040 1/2	FORSHEY	DANTE	SMOKE	SWBNET,
037-041	037-040	07/15/2014	296.00	1470	DANTE	OLEANDER	SMOKE	SWBNET,
037-043	037-039	07/15/2014	348.00	8334	FORSHEY	CAMBRONNE	SMOKE	SWBNET,
037-043	037-042	07/16/2014	354.00		CAMBRONNE	FORSHEY	SMOKE	SWBNET,
037-044	037-043	07/15/2014	335.00		CAMBRONNE	OLEANDER	SMOKE	SWBNET,

<u>STRUCT1</u>	<u>STRUCT2</u>	<u>INSP DATE</u>	<u>LENGTH</u>	<u>ADDRESS</u>	<u>STREET</u>	<u>CROSS STREET</u>	<u>ACTIVITY</u>	<u>INSPECTED BY</u>
037-045	037-044	07/15/2014	327.00		OLEANDER	DANTE	SMOKE	SWBNET,
037-046	037-044	07/15/2014	304.00	8437	OLEANDER	JOLIET	SMOKE	SWBNET,
037-047	037-042	07/15/2014	330.00		OLIVE	JOLIET	SMOKE	SWBNET,
037-048	037-047	07/15/2014	35.00	3340	JOLIET	OLIVE	SMOKE	SWBNET,
037-049	037-043	07/17/2014	350.00	8438	FORSHEY	JOLIET	SMOKE	SWBNET,
037-049	037-048	07/15/2014	329.00		JOLIET	FORSHEY	SMOKE	SWBNET,
037-050	037-049	07/15/2014	30.00	8550	FORSHEY	LEONIDAS	SMOKE	SWBNET,
037-051	037-049	07/15/2014	294.00		JOLIET	OLEANDER	SMOKE	SWBNET,
037-052	027-070	07/15/2014	347.00	8502	PALM	JOLIET	SMOKE	SWBNET,
037-053	037-052	07/15/2014	18.00	8438	PALM	JOLIET	SMOKE	SWBNET,
037-054	037-053	07/15/2014	335.00	8404	PALM	CAMBRONNE	SMOKE	SWBNET,
037-055	037-054	07/16/2014	350.00		CAMBRONNE	EDINBURGH	SMOKE	SWBNET,
037-056	037-055	07/16/2014	175.00		CAMBRONNE	OLIVE	SMOKE	SWBNET,
037-058	027-008	07/16/2014	353.00	8502	EDINBURGH	JOLIET	SMOKE	SWBNET,
037-059	037-058	07/16/2014	35.00		JOLIET	EDINBURGH	SMOKE	SWBNET,
038-037	038-034	07/15/2014	15.00		DIXON	CAMBRONNE	SMOKE	SWBNET,
038-038	038-037	07/16/2014	320.00	3801	CAMBRONNE	PALMETTO	SMOKE	SWBNET,
038-040	038-039	07/16/2014	356.00	8201	PALMETTO	DUBLIN	SMOKE	SWBNET,
042-033	042-030	07/16/2014	317.00	7634	ST CHARLES AV	ADAMS	SMOKE	SWBNET,
049-012	049-011	09/02/2014	143.00		LOWERLINE	DIXON	TV	DCGCTV,
051-024	051-019	07/16/2014	295.00		COLISEUM	PINE	SMOKE	SWBNET,
056-010	056-001	07/17/2014	300.00	7229	BIRCH	PINE	SMOKE	SWBNET,
057-015	057-001	07/16/2014	315.00	7225	SPRUCE	PINE	SMOKE	SWBNET,
057-016	057-015	07/16/2014	300.00	2031	PINE	PANOLA	SMOKE	SWBNET,
067-028	067-024	01/06/2014	386.00	438	CALHOUN	LAUREL	TV	DCGCTV,
067-029	067-028	01/07/2014	345.00	6340	LAUREL	EXPOSITION BL	TV	DCGCTV,
067-030	067-029	01/07/2014	310.00	403	EXPOSITION BL	ANNUNCIATION	TV	DCGCTV,
067-031	067-028	01/07/2014	330.00	6204	LAUREL	HENRY CLAY AV	TV	DCGCTV,
067-032	067-028	01/06/2014	365.00	400	CALHOUN	ANNUNCIATION	TV	DCGCTV,
067-033	067-032	01/06/2014	358.00	6344	ANNUNCIATION	EXPOSITION BL	TV	DCGCTV,
067-034	067-032	01/06/2014	407.00	6200	ANNUNCIATION	HENRY CLAY AV	TV	DCGCTV,
067-036	067-035	01/06/2014	287.00	6330	CONSTANCE	EXPOSITION BL	TV	DCGCTV,
067-037	067-039	01/03/2014	309.00	701	CALHOUN	CONSTANCE	TV	DCGCTV,
067-038	067-037	01/06/2014	313.00	6341	CONSTANCE	EXPOSITION BL	TV	DCGCTV,
067-039	067-043	01/03/2014	341.00	6238	MAGAZINE	CALHOUN	TV	DCGCTV,
067-040	067-039	01/03/2014	340.00	6338	MAGAZINE	EXPOSITION BL	TV	DCGCTV,
067-041	067-040	01/03/2014	185.00	715	EXPOSITION BL	CONSTANCE	TV	DCGCTV,
067-042	067-041	01/03/2014	90.00	701	EXPOSITION BL	CONSTANCE	TV	DCGCTV,
067-045	067-044	01/10/2014	400.00	6204	LAUREL	HENRY CLAY AV	TV	DCGCTV,
067-046	067-045	01/10/2014	300.00	400	HENRY CLAY AV	ANNUNCIATION	TV	DCGCTV,
067-048	067-047	01/08/2014	340.00	6143	ANNUNCIATION	HENRY CLAY AV	TV	DCGCTV,
067-049	067-047	01/08/2014	260.00	6060	ANNUNCIATION	STATE	TV	DCGCTV,
067-050	067-049	01/08/2014	430.00	5974	ANNUNCIATION	STATE	TV	DCGCTV,
067-051	067-044	01/10/2014	128.00	6070	LAUREL	STATE	TV	DCGCTV,
067-052	067-051	01/09/2014	237.00	6058	LAUREL	STATE	TV	DCGCTV,
067-053	067-052	01/09/2014	315.00	6000	LAUREL	STATE	TV	DCGCTV,

<u>STRUCT1</u>	<u>STRUCT2</u>	<u>INSP DATE</u>	<u>LENGTH</u>	<u>ADDRESS</u>	<u>STREET</u>	<u>CROSS STREET</u>	<u>ACTIVITY</u>	<u>INSPECTED BY</u>
067-054	067-053	01/09/2014	284.00	5900	LAUREL	ELEONORE	TV	DCGCTV,
067-055	067-021	01/14/2014	250.00	6040	PATTON	STATE	TV	DCGCTV,
067-056	067-055	01/14/2014	407.00	5974	PATTON	STATE	TV	DCGCTV,
067-057	067-056	01/14/2014	289.00	636	STATE	CONSTANCE	TV	DCGCTV,
067-058	067-056	01/14/2014	293.00	500	STATE	LAUREL	TV	DCGCTV,
067-059	067-063	01/15/2014	275.00	5960	MAGAZINE	STATE	TV	DCGCTV,
067-061	079-045	01/10/2014	218.00	5961	CONSTANCE	STATE	TV	DCGCTV,
067-062	067-056	01/14/2014	310.00	5900	PATTON	ELEONORE	TV	DCGCTV,
067-063	079-042	01/15/2014	255.00	5900	MAGAZINE	STATE	TV	DCGCTV,
068-001	069-032	01/15/2014	340.00	1301	WEBSTER	PERRIER	TV	DCGCTV,
068-004	068-001	01/15/2014	25.00	1231	WEBSTER	PERRIER	TV	DCGCTV,
068-008	068-004	01/03/2014	334.00	6134	PERRIER	HENRY CLAY AV	TV	DCGCTV,
068-015	068-004	01/09/2014	332.00	1100	WEBSTER	COLISEUM	TV	DCGCTV,
068-018	068-015	01/09/2014	335.00	1001	WEBSTER	CHESTNUT	TV	DCGCTV,
068-021	068-018	01/06/2014	345.00	803	WEBSTER	CAMP	TV	DCGCTV,
068-023	068-022	01/14/2014	280.00	708	STATE	MAGAZINE	TV	DCGCTV,
068-024	068-021	01/06/2014	353.00	6139	CAMP	HENRY CLAY AV	TV	DCGCTV,
068-027	068-024	01/06/2014	35.00	6200	CAMP	HENRY CLAY AV	TV	DCGCTV,
068-033	069-035	01/06/2014	335.00	1303	HENRY CLAY AV	PERRIER	TV	DCGCTV,
068-035	069-039	01/06/2014	280.00	1208	CALHOUN	PERRIER	TV	DCGCTV,
076-030	076-029	05/23/2014	295.00	3830	NASHVILLE AV	FONTAINEBLEAU DR	TV	DCGCTV,
077-031	077-030	02/20/2014	25.00		STATE	GRAPE	SMOKE	SWBNET,
077-032	077-031	02/20/2014	300.00		STATE	DART	SMOKE	SWBNET,
077-033	077-032	02/20/2014	350.00		STATE	DART	SMOKE	SWBNET,
077-035	077-005	02/20/2014	200.00		GRAPE	OCTAVIA	SMOKE	SWBNET,
078-001	079-028	02/20/2014	415.00		NASHVILLE AV	TCHOUPITOULAS	SMOKE	SWBNET,
078-002	078-001	02/20/2014	400.00		NASHVILLE AV	LEAKE AV	SMOKE	SWBNET,
078-003	078-001	02/20/2014	310.00		TCHOUPITOULAS	ARABELLA	SMOKE	SWBNET,
078-003	079-029	02/26/2014	413.00		ARABELLA	TCHOUPITOULAS	SMOKE	SWBNET,
078-005	078-003	02/20/2014	265.00		ARABELLA	LEAKE AV	SMOKE	SWBNET,
078-006	078-001	02/20/2014	305.00		TCHOUPITOULAS	ELEONORE	SMOKE	SWBNET,
078-006	079-032	02/20/2014	410.00		ELEONORE	TCHOUPITOULAS	SMOKE	SWBNET,
078-007	078-006	02/20/2014	338.00		ELEONORE	S FRONT	SMOKE	SWBNET,
078-008	078-007	02/20/2014	233.00		S FRONT	ALONZO	SMOKE	SWBNET,
078-009	078-007	02/21/2014	231.00		S FRONT	NASHVILLE AV	SMOKE	SWBNET,
078-010	078-006	02/21/2014	294.00		TCHOUPITOULAS	ALONZO	SMOKE	SWBNET,
078-011	078-010	02/21/2014	340.00		ALONZO	S FRONT	SMOKE	SWBNET,
078-012	078-011	02/21/2014	180.00		ALONZO	LEAKE AV	SMOKE	SWBNET,
078-013	079-046	02/21/2014	235.00		ALONZO	TCHOUPITOULAS	SMOKE	SWBNET,
078-014	066-015	02/21/2014	355.00		TCHOUPITOULAS	ALONZO	SMOKE	SWBNET,
078-015	079-047	02/21/2014	430.00		OCTAVIA	TCHOUPITOULAS	SMOKE	SWBNET,
078-016	078-015	02/21/2014	265.00		TCHOUPITOULAS	JEFFERSON AV	SMOKE	SWBNET,
078-017	078-015	02/21/2014	145.00		OCTAVIA	LEAKE AV	SMOKE	SWBNET,
078-018	078-015	02/21/2014	334.00		TCHOUPITOULAS	JOSEPH	SMOKE	SWBNET,
078-019	078-018	02/26/2014	225.00		JOSEPH	LEAKE AV	SMOKE	SWBNET,
078-020	085-011	02/21/2014	290.00		TCHOUPITOULAS	JEFFERSON AV	SMOKE	SWBNET,

<u>STRUCT1</u>	<u>STRUCT2</u>	<u>INSP DATE</u>	<u>LENGTH</u>	<u>ADDRESS</u>	<u>STREET</u>	<u>CROSS STREET</u>	<u>ACTIVITY</u>	<u>INSPECTED BY</u>
078-021	078-020	02/21/2014	275.00		JEFFERSON AV	LEAKE AV	SMOKE	SWBNET,
078-022	078-021	02/21/2014	165.00		JEFFERSON AV	LEAKE AV	SMOKE	SWBNET,
078-023	079-048	02/21/2014	360.00		JEFFERSON AV	TCHOUPITOULAS	SMOKE	SWBNET,
078-024	079-051	02/21/2014	354.00		JEFFERSON AV	TCHOUPITOULAS	SMOKE	SWBNET,
078-025	079-014	02/24/2014	340.00		JOSEPH	TCHOUPITOULAS	SMOKE	SWBNET,
079-001	080-021	02/24/2014	320.00		ARABELLA	MAGAZINE	SMOKE	SWBNET,
079-002	079-001	02/24/2014	236.00		MAGAZINE	NASHVILLE AV	SMOKE	SWBNET,
079-003	079-001	02/24/2014	235.00		MAGAZINE	JOSEPH	SMOKE	SWBNET,
079-004	079-001	02/24/2014	340.00		ARABELLA	CONSTANCE	SMOKE	SWBNET,
079-005	079-004	02/26/2014	283.00		CONSTANCE	NASHVILLE AV	SMOKE	SWBNET,
079-006	079-005	02/24/2014	255.00		NASHVILLE AV	MAGAZINE	SMOKE	SWBNET,
079-007	079-004	02/24/2014	30.00		ARABELLA	CONSTANCE	SMOKE	SWBNET,
079-008	079-007	02/24/2014	311.00		CONSTANCE	NASHVILLE AV	SMOKE	SWBNET,
079-009	079-008	02/24/2014	277.00		NASHVILLE AV	PATTON	SMOKE	SWBNET,
079-010	079-007	02/24/2014	325.00		ARABELLA	PATTON	SMOKE	SWBNET,
079-011	079-010	02/24/2014	291.00		PATTON	JOSEPH	SMOKE	SWBNET,
079-012	079-011	02/24/2014	310.00		JOSEPH	CONSTANCE	SMOKE	SWBNET,
079-014	079-013	02/24/2014	318.00		JOSEPH	ANNUNCIATION	SMOKE	SWBNET,
079-015	079-013	02/24/2014	330.00		LAUREL	OCTAVIA	SMOKE	SWBNET,
079-016	079-015	02/24/2014	261.00		OCTAVIA	ANNUNCIATION	SMOKE	SWBNET,
079-017	079-015	02/24/2014	287.00		OCTAVIA	CONSTANCE	SMOKE	SWBNET,
079-018	079-017	02/24/2014	290.00		OCTAVIA	CONSTANCE	SMOKE	SWBNET,
079-019	079-015	02/25/2014	313.00		LAUREL	JEFFERSON AV	SMOKE	SWBNET,
079-020	079-019	02/25/2014	250.00		JEFFERSON AV	ANNUNCIATION	SMOKE	SWBNET,
079-021	079-019	02/25/2014	256.00		JEFFERSON AV	CONSTANCE	SMOKE	SWBNET,
079-022	079-021	02/25/2014	228.00		JEFFERSON AV	CONSTANCE	SMOKE	SWBNET,
079-023	079-010	02/24/2014	358.00		ARABELLA	LAUREL	SMOKE	SWBNET,
079-024	079-023	02/25/2014	215.00		LAUREL	JOSEPH	SMOKE	SWBNET,
079-025	079-010	02/25/2014	310.00		PATTON	NASHVILLE AV	SMOKE	SWBNET,
079-026	079-025	02/25/2014	357.00		NASHVILLE AV	LAUREL	SMOKE	SWBNET,
079-027	079-026	02/25/2014	250.00		LAUREL	ARABELLA	SMOKE	SWBNET,
079-029	079-028	02/25/2014	310.00		ANNUNCIATION	ARABELLA	SMOKE	SWBNET,
079-030	079-029	02/25/2014	313.00		ARABELLA	LAUREL	SMOKE	SWBNET,
079-031	079-029	02/25/2014	236.00		ANNUNCIATION	JOSEPH	SMOKE	SWBNET,
079-033	079-032	02/25/2014	297.00		ANNUNCIATION	ALONZO	SMOKE	SWBNET,
079-034	079-025	02/26/2014	306.00		PATTON	ELEONORE	SMOKE	SWBNET,
079-035	079-034	02/26/2014	286.00		PATTON	STATE	SMOKE	SWBNET,
079-036	079-034	02/26/2014	355.00		ELEONORE	LAUREL	SMOKE	SWBNET,
079-037	079-036	02/26/2014	274.00		ELEONORE	ANNUNCIATION	SMOKE	SWBNET,
079-038	079-036	02/26/2014	160.00		LAUREL	NASHVILLE AV	SMOKE	SWBNET,
079-039	079-036	02/26/2014	310.00		LAUREL	STATE	SMOKE	SWBNET,
079-040	079-034	02/26/2014	325.00		ELEONORE	CONSTANCE	SMOKE	SWBNET,
079-041	079-040	02/24/2014	270.00		CONSTANCE	STATE	SMOKE	SWBNET,
079-042	080-036	02/24/2014	345.00		ELEONORE	MAGAZINE	SMOKE	SWBNET,
079-043	079-042	02/26/2014	235.00		MAGAZINE	NASHVILLE AV	SMOKE	SWBNET,
079-044	079-042	02/26/2014	315.00		ELEONORE	CONSTANCE	SMOKE	SWBNET,

<u>STRUCT1</u>	<u>STRUCT2</u>	<u>INSP DATE</u>	<u>LENGTH</u>	<u>ADDRESS</u>	<u>STREET</u>	<u>CROSS STREET</u>	<u>ACTIVITY</u>	<u>INSPECTED BY</u>
079-045	079-044	01/23/2014	275.00		CONSTANCE	STATE	SMOKE	SWBNET,
079-046	067-050	02/03/2014	387.00		ANNUNCIATION	ALONZO	SMOKE	SWBNET,
079-047	079-014	01/23/2014	331.00		ANNUNCIATION	OCTAVIA	SMOKE	SWBNET,
079-048	079-047	01/23/2014	316.00		ANNUNCIATION	JEFFERSON AV	SMOKE	SWBNET,
079-049	086-026	01/23/2014	215.00		LAUREL	JEFFERSON AV	SMOKE	SWBNET,
079-050	079-049	01/23/2014	250.00		JEFFERSON AV	ANNUNCIATION	SMOKE	SWBNET,
079-051	086-028	02/03/2014	235.00		ANNUNCIATION	JEFFERSON AV	SMOKE	SWBNET,
079-052	080-052	01/23/2014	410.00		OCTAVIA	MAGAZINE	SMOKE	SWBNET,
079-053	079-052	01/23/2014	240.00		MAGAZINE	JOSEPH	SMOKE	SWBNET,
079-054	079-053	01/23/2014	80.00		MAGAZINE	JOSEPH	SMOKE	SWBNET,
079-055	079-054	02/06/2014	265.00		JOSEPH	CONSTANCE	SMOKE	SWBNET,
079-056	079-052	01/23/2014	306.00		MAGAZINE	JEFFERSON AV	SMOKE	SWBNET,
079-057	079-056	01/23/2014	298.00		JEFFERSON AV	CONSTANCE	SMOKE	SWBNET,
079-058	079-052	01/23/2014	335.00		OCTAVIA	CONSTANCE	SMOKE	SWBNET,
079-059	079-058	01/23/2014	268.00		CONSTANCE	JOSEPH	SMOKE	SWBNET,
079-063	079-011	02/03/2014	350.00		JOSEPH	LAUREL	SMOKE	SWBNET,
080-009	080-006	01/24/2014	331.00		ARABELLA	COLISEUM	SMOKE	SWBNET,
080-015	080-014	01/30/2014	286.00		CHESTNUT	NASHVILLE AV	SMOKE	SWBNET,
080-016	080-015	01/30/2014	345.00		NASHVILLE AV	CAMP	SMOKE	SWBNET,
080-017	080-016	01/30/2014	280.00		NASHVILLE AV	MAGAZINE	SMOKE	SWBNET,
080-018	080-014	01/30/2014	285.00		CHESTNUT	JOSEPH	SMOKE	SWBNET,
080-019	080-018	01/30/2014	132.00		JOSEPH	CHESTNUT	SMOKE	SWBNET,
080-020	080-018	01/30/2014	260.00		JOSEPH	CAMP	SMOKE	SWBNET,
080-021	080-014	01/30/2014	340.00		ARABELLA	CAMP	SMOKE	SWBNET,
080-022	080-021	01/30/2014	240.00		CAMP	NASHVILLE AV	SMOKE	SWBNET,
080-023	080-021	02/06/2014	290.00		CAMP	JOSEPH	SMOKE	SWBNET,
080-024	080-023	01/30/2014	260.00		JOSEPH	MAGAZINE	SMOKE	SWBNET,
080-025	081-067	01/30/2014	325.00		ELEONORE	PERRIER	SMOKE	SWBNET,
080-026	080-025	01/30/2014	235.00		PERRIER	NASHVILLE AV	SMOKE	SWBNET,
080-027	080-025	01/30/2014	23.00		ELEONORE	PERRIER	SMOKE	SWBNET,
080-028	080-027	01/30/2014	290.00		PERRIER	NASHVILLE AV	SMOKE	SWBNET,
080-029	080-028	01/30/2014	330.00		NASHVILLE AV	COLISEUM	SMOKE	SWBNET,
080-030	080-029	02/06/2014	285.00		NASHVILLE AV	CHESTNUT	SMOKE	SWBNET,
080-032	080-031	01/30/2014	335.00		ELEONORE	CHESTNUT	SMOKE	SWBNET,
080-034	080-032	01/31/2014	290.00		CHESTNUT	NASHVILLE AV	SMOKE	SWBNET,
080-035	080-034	01/25/2014	290.00		NASHVILLE AV	CAMP	SMOKE	SWBNET,
080-036	080-032	01/31/2014	345.00		ELEONORE	CAMP	SMOKE	SWBNET,
080-037	080-036	01/31/2014	285.00		CAMP	NASHVILLE AV	SMOKE	SWBNET,
080-038	081-068	01/31/2014	285.00		NASHVILLE AV	PERRIER	SMOKE	SWBNET,
080-039	081-021	02/06/2014	285.00		NASHVILLE AV	PERRIER	SMOKE	SWBNET,
080-041	080-040	01/31/2014	234.00		JOSEPH	COLISEUM	SMOKE	SWBNET,
080-042	080-041	01/31/2014	265.00		COLISEUM	OCTAVIA	SMOKE	SWBNET,
080-043	080-040	01/31/2014	330.00		PERRIER	OCTAVIA	SMOKE	SWBNET,
080-044	080-043	01/31/2014	290.00		PERRIER	JEFFERSON AV	SMOKE	SWBNET,
080-045	080-044	01/31/2014	173.00		JEFFERSON AV	COLISEUM	SMOKE	SWBNET,
080-046	080-043	01/31/2014	240.00		OCTAVIA	COLISEUM	SMOKE	SWBNET,

<u>STRUCT1</u>	<u>STRUCT2</u>	<u>INSP DATE</u>	<u>LENGTH</u>	<u>ADDRESS</u>	<u>STREET</u>	<u>CROSS STREET</u>	<u>ACTIVITY</u>	<u>INSPECTED BY</u>
080-047	080-046	01/31/2014	290.00		COLISEUM	JEFFERSON AV	SMOKE	SWBNET,
080-048	080-046	01/31/2014	308.00		OCTAVIA	CHESTNUT	SMOKE	SWBNET,
080-049	080-048	01/31/2014	270.00		CHESTNUT	JOSEPH	SMOKE	SWBNET,
080-050	080-048	01/31/2014	293.00		CHESTNUT	JEFFERSON AV	SMOKE	SWBNET,
080-051	080-050	02/03/2014	315.00		JEFFERSON AV	CAMP	SMOKE	SWBNET,
080-052	080-048	02/03/2014	385.00		OCTAVIA	CAMP	SMOKE	SWBNET,
080-053	080-052	02/03/2014	270.00		CAMP	JOSEPH	SMOKE	SWBNET,
080-054	080-052	02/03/2014	296.00		CAMP	JEFFERSON AV	SMOKE	SWBNET,
080-055	080-054	02/03/2014	323.00		JEFFERSON AV	MAGAZINE	SMOKE	SWBNET,
080-056	081-031	02/03/2014	208.00		JOSEPH	PRYTANIA	SMOKE	SWBNET,
080-057	080-056	02/03/2014	35.00		JOSEPH	PRYTANIA	SMOKE	SWBNET,
080-058	080-057	02/03/2014	280.00		PRYTANIA	OCTAVIA	SMOKE	SWBNET,
080-059	080-058	02/03/2014	185.00		OCTAVIA	PERRIER	SMOKE	SWBNET,
080-060	080-056	02/03/2014	302.00		PRYTANIA	OCTAVIA	SMOKE	SWBNET,
080-061	080-060	02/03/2014	263.00		PRYTANIA	JEFFERSON AV	SMOKE	SWBNET,
080-062	080-058	02/03/2014	40.00		PRYTANIA	OCTAVIA	SMOKE	SWBNET,
080-063	080-062	01/03/2014	220.00		OCTAVIA	PERRIER	SMOKE	SWBNET,
080-071	087-011	01/03/2014	283.00		COLISEUM	JEFFERSON AV	SMOKE	SWBNET,
081-005	081-004	01/03/2014	90.00		ST CHARLES AV	JEFFERSON AV	SMOKE	SWBNET,
081-013	081-012	01/03/2014	285.00		GARFIELD	NASHVILLE AV	SMOKE	SWBNET,
081-019	081-017	01/03/2014	275.00		NASHVILLE AV	PRYTANIA	SMOKE	SWBNET,
081-047	081-046	01/03/2014	315.00		JEFFERSON AV	ST CHARLES AV	SMOKE	SWBNET,
081-056	081-052	01/03/2014	285.00		GARFIELD	NASHVILLE AV	SMOKE	SWBNET,
081-065	081-064	01/03/2014	287.00		NASHVILLE AV	PRYTANIA	SMOKE	SWBNET,
082-001	083-024	01/03/2014	355.00		JEFFERSON AV	LOYOLA AV	SMOKE	SWBNET,
082-007	082-006	01/09/2014	360.00		JEFFERSON AV	DANNEEL	SMOKE	SWBNET,
082-008	082-007	01/09/2014	250.00		DANNEEL	OCTAVIA	SMOKE	SWBNET,
082-009	082-007	01/09/2014	250.00		JEFFERSON AV	ST CHARLES AV	SMOKE	SWBNET,
082-010	082-006	01/09/2014	300.00		S SARATOGA	OCTAVIA	SMOKE	SWBNET,
082-011	082-010	01/19/2014	360.00		OCTAVIA	DANNEEL	SMOKE	SWBNET,
082-012	082-011	01/09/2014	250.00		OCTAVIA	ST CHARLES AV	SMOKE	SWBNET,
082-013	082-010	01/09/2014	320.00		S SARATOGA	JOSEPH	SMOKE	SWBNET,
082-014	082-013	01/09/2014	345.00		JOSEPH	LOYOLA AV	SMOKE	SWBNET,
082-015	082-014	01/10/2014	440.00		LOYOLA AV	NASHVILLE AV	SMOKE	SWBNET,
082-016	082-013	01/10/2014	320.00		JOSEPH	DANNEEL	SMOKE	SWBNET,
082-017	082-016	01/10/2014	50.00		JOSEPH	DANNEEL	SMOKE	SWBNET,
082-018	082-016	01/16/2014	260.00		DANNEEL	ARABELLA	SMOKE	SWBNET,
082-019	082-018	01/10/2014	440.00		ARABELLA	LOYOLA AV	SMOKE	SWBNET,
082-020	082-018	01/10/2014	450.00		ARABELLA	ST CHARLES AV	SMOKE	SWBNET,
082-021	082-020	01/10/2014	167.00		ST CHARLES AV	NASHVILLE AV	SMOKE	SWBNET,
082-022	082-020	01/10/2014	20.00		ARABELLA	ST CHARLES AV	SMOKE	SWBNET,
082-023	082-018	01/10/2014	275.00		DANNEEL	NASHVILLE AV	SMOKE	SWBNET,
082-035	082-034	01/10/2014	23.00		NASHVILLE AV	DANNEEL	SMOKE	SWBNET,
082-043	081-001	01/10/2014	305.00		ST CHARLES AV	ARABELLA	SMOKE	SWBNET,
082-045	082-044	01/10/2014	440.00		LOYOLA AV	NASHVILLE AV	SMOKE	SWBNET,
083-001	084-002	01/10/2014	333.00		JEFFERSON AV	S ROBERTSON	SMOKE	SWBNET,

<u>STRUCT1</u>	<u>STRUCT2</u>	<u>INSP DATE</u>	<u>LENGTH</u>	<u>ADDRESS</u>	<u>STREET</u>	<u>CROSS STREET</u>	<u>ACTIVITY</u>	<u>INSPECTED BY</u>
083-002	083-001	01/10/2014	340.00		S ROBERTSON	OCTAVIA	SMOKE	SWBNET,
083-006	083-004	01/13/2014	77.00		JOSEPH	S ROBERTSON	SMOKE	SWBNET,
083-028	083-027	01/13/2014	145.00		S LIBERTY	NASHVILLE AV	SMOKE	SWBNET,
085A-014	085A-005	01/13/2014	390.00		LEAKE AV	UPPERLINE	SMOKE	SWBNET,
087-016	087-015	01/13/2014	273.00		CAMP	VALMONT	SMOKE	SWBNET,
087-030	087-028	01/16/2014	380.00		DUFOSSAT	CAMP	SMOKE	SWBNET,
087-044	087-041	01/16/2014	380.00		ROBERT	CAMP	SMOKE	SWBNET,
088-006	088-005	01/16/2014	252.00		ST CHARLES AV	DUFOSSAT	SMOKE	SWBNET,
088-017	088-015	01/16/2014	125.00		LEONTINE	ATLANTA	SMOKE	SWBNET,
094-029	094-021	01/14/2014	360.00		PITT	VALENCE	SMOKE	SWBNET,
094-031	094-029	01/14/2014	284.00		PITT	BORDEAUX	SMOKE	SWBNET,
094-033	094-032	01/14/2014	225.00		BARONNE	BORDEAUX	SMOKE	SWBNET,
095-017	095-011	01/14/2014	354.00		CADIZ	S SARATOGA	SMOKE	SWBNET,
095-018	095-017	01/14/2014	350.00		S SARATOGA	VALENCE	SMOKE	SWBNET,
103-035	103-034	01/14/2014	180.00		CONSTANTINOPE	COLISEUM	SMOKE	SWBNET,
103-038	103-037	01/14/2014	240.00		CONSTANTINOPE	CHESTNUT	SMOKE	SWBNET,
103-043	103-042	01/14/2014	350.00		CHESTNUT	CONSTANTINOPE	SMOKE	SWBNET,
104-011	104-010	01/14/2014	236.00		ST CHARLES AV	CONSTANTINOPE	SMOKE	SWBNET,
104-013	104-012	01/14/2014	330.00		ST CHARLES AV	CONSTANTINOPE	SMOKE	SWBNET,
104-014	104-013	01/14/2014	270.00		ST CHARLES AV	MARENGO	SMOKE	SWBNET,
104-018	104-016	01/16/2014	37.00		GEN TAYLOR	PITT	SMOKE	SWBNET,
104-019	104-018	01/14/2014	360.00		PITT	CONSTANTINOPE	SMOKE	SWBNET,
104-023	104-022	01/14/2014	275.00		GEN PERSHING	CARONDELET	SMOKE	SWBNET,
104-024	104-022	01/14/2014	35.00		BARONNE	GEN PERSHING	SMOKE	SWBNET,
104-026	104-024	01/14/2014	324.00		BARONNE	NAPOLEON AV	SMOKE	SWBNET,
104-027	104-026	01/15/2014	265.00		NAPOLEON AV	CARONDELET	SMOKE	SWBNET,
104-034	104-033	01/15/2014	275.00		GEN PERSHING	ST CHARLES AV	SMOKE	SWBNET,
104-036	104-035	01/15/2014	230.00		GEN PERSHING	ST CHARLES AV	SMOKE	SWBNET,
104-037	104-035	01/15/2014	325.00		CARONDELET	NAPOLEON AV	SMOKE	SWBNET,
104-038	104-037	01/15/2014	270.00		NAPOLEON AV	ST CHARLES AV	SMOKE	SWBNET,
104-040	104-039	01/16/2014	240.00		ST CHARLES AV	PALM TERRACE	SMOKE	SWBNET,
104-044	104-043	01/15/2014	356.00		ST CHARLES AV	MARENGO	SMOKE	SWBNET,
104-045	104-044	01/15/2014	215.00		MARENGO	PITT	SMOKE	SWBNET,
104-046	104-045	01/15/2014	281.00		PITT	CONSTANTINOPE	SMOKE	SWBNET,
104-047	104-043	01/15/2014	350.00		ST CHARLES AV	GEN PERSHING	SMOKE	SWBNET,
104-049	104-047	01/15/2014	27.00		ST CHARLES AV	GEN PERSHING	SMOKE	SWBNET,
104-054	104-052	01/15/2014	353.00		PITT	GEN PERSHING	SMOKE	SWBNET,
107-019	107-018	01/15/2014	278.00		S CLAIBORNE AV	GEN TAYLOR	SMOKE	SWBNET,
107-020	107-019	01/15/2014	15.00		S CLAIBORNE AV	GEN TAYLOR	SMOKE	SWBNET,
107-021	107-020	01/15/2014	20.00		S CLAIBORNE AV	GEN TAYLOR	SMOKE	SWBNET,
107-024	107-023	01/06/2014	20.00		S CLAIBORNE AV	GEN TAYLOR	SMOKE	SWBNET,
108-029	108-028	01/07/2014	285.00		DELACHAISE	S PRIEUR	SMOKE	SWBNET,
108-039	108-037	02/17/2014	15.00		S PRIEUR	GEN PERSHING	TV	DCGCTV,
108-042	108-041	02/17/2014	270.00		MILAN	S JOHNSON	TV	DCGCTV,
108-043	108-041	02/17/2014	179.00		S PRIEUR	GEN TAYLOR	TV	DCGCTV,
109-008	109-007	02/17/2014	275.00		MILAN	S GALVEZ	TV	DCGCTV,

<u>STRUCT1</u>	<u>STRUCT2</u>	<u>INSP DATE</u>	<u>LENGTH</u>	<u>ADDRESS</u>	<u>STREET</u>	<u>CROSS STREET</u>	<u>ACTIVITY</u>	<u>INSPECTED BY</u>
109-012	109-009	02/14/2014	350.00		S GALVEZ	MILAN	TV	DCGCTV,
109-013	109-012	02/10/2014	130.00		S GALVEZ	GEN TAYLOR	TV	DCGCTV,
109-018	109-016	02/10/2014	315.00		S GALVEZ	DELACHAISE	TV	DCGCTV,
110-029	110-028	03/14/2014	339.00		NAPOLEON AV	S BROAD	SMOKE	SWBNET,
110-033	110-031	03/14/2014	165.00		CADIZ	S GAYOSO	SMOKE	SWBNET,
110-034	109-023	03/14/2014	291.00		DELACHAISE	S ROCHEBLAVE	SMOKE	SWBNET,
112-014	112-013	03/17/2014	320.00		CONSTANCE	LOUISIANA AV PK	SMOKE	SWBNET,
120-025	120-023	03/17/2014	280.00		CARONDELET	HARMONY	SMOKE	SWBNET,
122-015	122-014	03/17/2014	98.00		CLARA	BELMONT PL	SMOKE	SWBNET,
126-053	126-052	03/17/2014	290.00		CAMP	3RD	SMOKE	SWBNET,
126-054	126-053	03/17/2014	280.00		3RD	MAGAZINE	SMOKE	SWBNET,
128-040	128-035	03/17/2014	358.00		WASHINGTON AV	DANNEEL	SMOKE	SWBNET,
128-041	128-040	03/17/2014	256.00		DANNEEL	6TH	SMOKE	SWBNET,
128-042	128-040	03/17/2014	315.00		DANNEEL	4TH	SMOKE	SWBNET,
128-043	128-042	03/17/2014	290.00		DANNEEL	3RD	SMOKE	SWBNET,
128-045	128-040	03/17/2014	347.00		WASHINGTON AV	DRYADES	SMOKE	SWBNET,
128-046	128-045	03/17/2014	257.00		DRYADES	6TH	SMOKE	SWBNET,
128-047	128-045	03/18/2014	316.00		DRYADES	4TH	SMOKE	SWBNET,
128-048	128-047	03/18/2014	287.00		DRYADES	3RD	SMOKE	SWBNET,
129-001	130-046	03/18/2014	323.00		WASHINGTON AV	S ROBERTSON	SMOKE	SWBNET,
129-002	129-001	03/18/2014	254.00		S ROBERTSON	6TH	SMOKE	SWBNET,
129-003	129-001	03/18/2014	319.00		S ROBERTSON	4TH	SMOKE	SWBNET,
129-006	129-001	03/18/2014	335.00		WASHINGTON AV	FRERET	SMOKE	SWBNET,
129-007	129-006	03/18/2014	256.00		FRERET	6TH	SMOKE	SWBNET,
129-008	129-006	03/18/2014	270.00		FRERET	4TH	SMOKE	SWBNET,
129-009	129-006	03/18/2014	450.00		WASHINGTON AV	LASALLE	SMOKE	SWBNET,
129-010	129-009	03/18/2014	258.00		LASALLE	6TH	SMOKE	SWBNET,
129-011	129-009	03/18/2014	336.00		WASHINGTON AV	S LIBERTY	SMOKE	SWBNET,
129-012	129-011	03/18/2014	295.00		S LIBERTY	6TH	SMOKE	SWBNET,
129-013	129-011	03/18/2014	22.00		WASHINGTON AV	S LIBERTY	SMOKE	SWBNET,
129-014	129-011	03/18/2014	268.00		S LIBERTY	4TH	SMOKE	SWBNET,
129-015	129-009	03/18/2014	320.00		LASALLE	4TH	SMOKE	SWBNET,
129-018	129-013	03/19/2014	318.00		S LIBERTY	4TH	SMOKE	SWBNET,
129-020	129-015	03/19/2014	290.00		LASALLE	3RD	SMOKE	SWBNET,
129-021	129-020	03/19/2014	289.00		3RD	S LIBERTY	SMOKE	SWBNET,
129-022	122-029	03/19/2014	210.00		LASALLE	WASHINGTON AV	SMOKE	SWBNET,
129-039	129-038	03/19/2014	290.00		LASALLE	3RD	SMOKE	SWBNET,
129-040	129-039	03/19/2014	252.00		3RD	S LIBERTY	SMOKE	SWBNET,
129-041	129-038	03/19/2014	180.00		LASALLE	1ST	SMOKE	SWBNET,
129-042	129-041	03/19/2014	140.00		LASALLE	1ST	SMOKE	SWBNET,
129-043	129-042	03/19/2014	190.00		1ST	S LIBERTY	SMOKE	SWBNET,
129-044	129-038	03/19/2014	310.00		2ND	S LIBERTY	SMOKE	SWBNET,
129-045	129-044	03/19/2014	234.00		S LIBERTY	3RD	SMOKE	SWBNET,
129-048	129-047	03/19/2014	239.00		S LIBERTY	3RD	SMOKE	SWBNET,
129-049	128-004	03/19/2014	330.00		1ST	S LIBERTY	SMOKE	SWBNET,
129-050	129-049	03/19/2014	231.00		S LIBERTY	2ND	SMOKE	SWBNET,

<u>STRUCT1</u>	<u>STRUCT2</u>	<u>INSP DATE</u>	<u>LENGTH</u>	<u>ADDRESS</u>	<u>STREET</u>	<u>CROSS STREET</u>	<u>ACTIVITY</u>	<u>INSPECTED BY</u>
129-051	128-001	03/19/2014	185.00		PHILIP	S LIBERTY	SMOKE	SWBNET,
129-052	129-051	03/19/2014	160.00		S LIBERTY	1ST	SMOKE	SWBNET,
129-053	142-017	03/20/2014	217.00		S LIBERTY	PHILIP	SMOKE	SWBNET,
129-054	129-053	03/20/2014	163.00		PHILIP	S LIBERTY	SMOKE	SWBNET,
129-055	129-054	03/20/2014	145.00		S LIBERTY	1ST	SMOKE	SWBNET,
129-056	142-009	03/20/2014	402.00		LASALLE	PHILIP	SMOKE	SWBNET,
129-057	129-056	03/20/2014	130.00		PHILIP	NYANZA PL	SMOKE	SWBNET,
129-058	129-057	03/20/2014	160.00		NYANZA PL	SIMON BOLIVAR AV	SMOKE	SWBNET,
129-059	129-057	03/20/2014	153.00		PHILIP	S LIBERTY	SMOKE	SWBNET,
129-060	142-005	03/20/2014	371.00		FRERET	PHILIP	SMOKE	SWBNET,
129-061	129-060	03/20/2014	300.00		PHILIP	LASALLE	SMOKE	SWBNET,
129-062	129-061	03/20/2014	168.00		LASALLE	1ST	SMOKE	SWBNET,
129-063	130-050	03/26/2014	246.00		PHILIP	S ROBERTSON	SMOKE	SWBNET,
129-064	142-001	03/26/2014	351.00		S ROBERTSON	PHILIP	SMOKE	SWBNET,
129-065	129-064	03/26/2014	245.00		PHILIP	FRERET	SMOKE	SWBNET,
129-066	130-014	03/26/2014	240.00		3RD	S ROBERTSON	SMOKE	SWBNET,
129-067	130-049	03/26/2014	280.00		3RD	S ROBERTSON	SMOKE	SWBNET,
129-068	122-057	03/26/2014	190.00		EVA ALLEY	WASHINGTON AV	SMOKE	SWBNET,
129-069	142-019	03/26/2014	379.00		S LIBERTY	PHILIP	SMOKE	SWBNET,
129-070	129-069	04/01/2014	84.00		PHILIP	SIMON BOLIVAR AV	SMOKE	SWBNET,
130-001	143-049	03/26/2014	305.00		CLARA	PHILIP	SMOKE	SWBNET,
130-002	130-001	03/26/2014	226.00		PHILIP	MAGNOLIA	SMOKE	SWBNET,
130-003	130-001	03/30/2014	344.00		PHILIP	WILLOW	SMOKE	SWBNET,
130-003	130-006	03/30/2014	235.00		WILLOW	PHILIP	SMOKE	SWBNET,
130-004	130-003	03/30/2014	335.00		PHILIP	S CLAIBORNE AV	SMOKE	SWBNET,
130-005	130-004	03/30/2014	179.00		S CLAIBORNE AV	1ST	SMOKE	SWBNET,
130-006	130-009	03/30/2014	343.00		1ST	WILLOW	SMOKE	SWBNET,
130-007	130-006	03/30/2014	255.00		WILLOW	2ND	SMOKE	SWBNET,
130-008	130-006	03/30/2014	333.00		1ST	S CLAIBORNE AV	SMOKE	SWBNET,
130-009	130-001	03/30/2014	235.00		CLARA	1ST	SMOKE	SWBNET,
130-010	130-009	03/30/2014	312.00		1ST	MAGNOLIA	SMOKE	SWBNET,
130-010	130-013	03/30/2014	307.00		MAGNOLIA	1ST	SMOKE	SWBNET,
130-011	130-010	03/30/2014	159.00		MAGNOLIA	PHILIP	SMOKE	SWBNET,
130-012	130-009	03/30/2014	310.00		CLARA	2ND	SMOKE	SWBNET,
130-013	130-012	03/30/2014	308.00		SECOND	MAGNOLIA	SMOKE	SWBNET,
130-014	130-013	03/30/2014	295.00		MAGNOLIA	3RD	SMOKE	SWBNET,
130-015	130-012	03/30/2014	344.00		SECOND	WILLOW	SMOKE	SWBNET,
130-016	130-015	03/30/2014	293.00		WILLOW	3RD	SMOKE	SWBNET,
130-017	130-015	03/30/2014	336.00		SECOND	S CLAIBORNE AV	SMOKE	SWBNET,
130-019	130-017	03/30/2014	258.00		S CLAIBORNE AV	3RD	SMOKE	SWBNET,
130-020	130-012	03/30/2014	286.00		CLARA	3RD	SMOKE	SWBNET,
130-021	130-020	03/30/2014	278.00		THIRD	WILLOW	SMOKE	SWBNET,
130-022	130-020	03/30/2014	253.00		THIRD	MAGNOLIA	SMOKE	SWBNET,
130-023	130-020	03/31/2014	43.00		CLARA	3RD	SMOKE	SWBNET,
130-024	130-023	03/31/2014	270.00		3RD	WILLOW	SMOKE	SWBNET,
130-025	130-023	03/31/2014	225.00		3RD	MAGNOLIA	SMOKE	SWBNET,

<u>STRUCT1</u>	<u>STRUCT2</u>	<u>INSP DATE</u>	<u>LENGTH</u>	<u>ADDRESS</u>	<u>STREET</u>	<u>CROSS STREET</u>	<u>ACTIVITY</u>	<u>INSPECTED BY</u>
130-026	130-023	03/31/2014	285.00		CLARA	4TH	SMOKE	SWBNET,
130-027	130-026	03/31/2014	235.00		4TH	MAGNOLIA	SMOKE	SWBNET,
130-028	130-026	03/31/2014	325.00		4TH	WILLOW	SMOKE	SWBNET,
130-029	130-028	03/31/2014	253.00		WILLOW	3RD	SMOKE	SWBNET,
130-030	130-028	03/31/2014	252.00		WILLOW	WASHINGTON AV	SMOKE	SWBNET,
130-031	130-028	03/31/2014	25.00		4TH	WILLOW	SMOKE	SWBNET,
130-032	130-031	03/31/2014	328.00		4TH	S CLAIBORNE AV	SMOKE	SWBNET,
130-033	130-032	03/31/2014	249.00		S CLAIBORNE AV	3RD	SMOKE	SWBNET,
130-034	130-031	03/31/2014	285.00		WILLOW	3RD	SMOKE	SWBNET,
130-035	130-034	03/31/2014	285.00		3RD	S CLAIBORNE AV	SMOKE	SWBNET,
130-036	130-026	03/31/2014	317.00		CLARA	WASHINGTON AV	SMOKE	SWBNET,
130-037	130-036	03/31/2014	328.00		WASHINGTON AV	WILLOW	SMOKE	SWBNET,
130-039	130-037	03/31/2014	30.00		WASHINGTON AV	WILLOW	SMOKE	SWBNET,
130-041	130-039	04/01/2014	329.00		WASHINGTON AV	S CLAIBORNE AV	SMOKE	SWBNET,
130-042	130-041	04/01/2014	229.00		S CLAIBORNE AV	6TH	SMOKE	SWBNET,
130-043	130-042	04/01/2014	220.00		S CLAIBORNE AV	6TH	SMOKE	SWBNET,
130-044	130-041	04/01/2014	259.00		S CLAIBORNE AV	4TH	SMOKE	SWBNET,
130-045	130-039	04/01/2014	260.00		WILLOW	4TH	SMOKE	SWBNET,
130-046	130-036	04/01/2014	313.00		WASHINGTON AV	MAGNOLIA	SMOKE	SWBNET,
130-047	130-046	04/01/2014	255.00		MAGNOLIA	6TH	SMOKE	SWBNET,
130-048	130-046	04/01/2014	320.00		MAGNOLIA	4TH	SMOKE	SWBNET,
130-049	130-048	04/01/2014	285.00		MAGNOLIA	3RD	SMOKE	SWBNET,
130-050	143-051	04/01/2014	330.00		MAGNOLIA	PHILIP	SMOKE	SWBNET,
131-001	132-033	04/01/2014	287.00		4TH	S JOHNSON	SMOKE	SWBNET,
131-002	131-001	04/01/2014	310.00		S JOHNSON	3RD	SMOKE	SWBNET,
131-003	131-002	04/05/2014	270.00		THIRD	S PRIEUR	SMOKE	SWBNET,
131-004	131-001	04/05/2014	163.00		S JOHNSON	MOMUS CT	SMOKE	SWBNET,
131-005	131-004	04/05/2014	139.00		S JOHNSON	WASHINGTON AV	SMOKE	SWBNET,
131-005	132-034	04/05/2014	286.00		WASHINGTON AV	S JOHNSON	SMOKE	SWBNET,
131-006	131-005	04/05/2014	320.00		S JOHNSON	TOLEDANO	SMOKE	SWBNET,
131-007	131-001	04/05/2014	328.00		4TH	S PRIEUR	SMOKE	SWBNET,
131-008	131-007	04/05/2014	142.00		S PRIEUR	MOMUS CT	SMOKE	SWBNET,
131-009	131-005	04/05/2014	326.00		WASHINGTON AV	S PRIEUR	SMOKE	SWBNET,
131-009	131-008	04/06/2014	162.00		S PRIEUR	WASHINGTON AV	SMOKE	SWBNET,
131-010	131-009	04/05/2014	373.00		S PRIEUR	TOLEDANO	SMOKE	SWBNET,
131-011	131-010	04/05/2014	344.00		TOLEDANO	S ROMAN	SMOKE	SWBNET,
131-012	131-011	04/05/2014	252.00		TOLEDANO	S DERBIGNY	SMOKE	SWBNET,
131-013	131-007	04/05/2014	306.00		S PRIEUR	3RD	SMOKE	SWBNET,
131-014	131-013	04/05/2014	268.00		THIRD	S ROMAN	SMOKE	SWBNET,
131-015	131-055	04/06/2014	88.00		MOMUS CT	S ROMAN	SMOKE	SWBNET,
131-016	131-009	04/05/2014	326.00		WASHINGTON AV	S ROMAN	SMOKE	SWBNET,
131-016	131-015	04/05/2014	163.00		S ROMAN	WASHINGTON AV	SMOKE	SWBNET,
131-017	131-016	04/05/2014	382.00		S ROMAN	TOLEDANO	SMOKE	SWBNET,
131-018	131-015	04/05/2014	143.00		S ROMAN	3RD	SMOKE	SWBNET,
131-019	131-018	04/05/2014	305.00		S ROMAN	3RD	SMOKE	SWBNET,
131-020	131-019	04/05/2014	268.00		THIRD	S DERBIGNY	SMOKE	SWBNET,

<u>STRUCT1</u>	<u>STRUCT2</u>	<u>INSP DATE</u>	<u>LENGTH</u>	<u>ADDRESS</u>	<u>STREET</u>	<u>CROSS STREET</u>	<u>ACTIVITY</u>	<u>INSPECTED BY</u>
131-021	131-016	04/05/2014	325.00		WASHINGTON AV	S DERBIGNY	SMOKE	SWBNET,
131-023	131-022	04/05/2014	255.00		S DERBIGNY	3RD	SMOKE	SWBNET,
131-024	131-022	04/05/2014	330.00		4TH	S CLAIBORNE AV	SMOKE	SWBNET,
131-025	131-024	04/05/2014	242.00		S CLAIBORNE AV	3RD	SMOKE	SWBNET,
131-027	131-021	04/06/2014	330.00		WASHINGTON AV	S CLAIBORNE AV	SMOKE	SWBNET,
131-028	131-027	04/05/2014	251.00		S CLAIBORNE AV	4TH	SMOKE	SWBNET,
131-029	131-027	04/05/2014	508.00		S CLAIBORNE AV	TOLEDANO	SMOKE	SWBNET,
131-030	132-030	04/06/2014	290.00		SECOND	S JOHNSON	SMOKE	SWBNET,
131-030	144-001	04/06/2014	299.00		S JOHNSON	2ND	SMOKE	SWBNET,
131-031	131-030	04/06/2014	265.00		S JOHNSON	3RD	SMOKE	SWBNET,
131-032	144-005	04/06/2014	302.00		S PRIEUR	2ND	SMOKE	SWBNET,
131-033	131-032	04/06/2014	265.00		S PRIEUR	3RD	SMOKE	SWBNET,
131-034	131-032	04/06/2014	327.00		SECOND	S ROMAN	SMOKE	SWBNET,
131-034	144-013	04/06/2014	299.00		S ROMAN	2ND	SMOKE	SWBNET,
131-035	131-034	04/06/2014	260.00		S ROMAN	3RD	SMOKE	SWBNET,
131-036	131-034	04/06/2014	326.00		SECOND	S DERBIGNY	SMOKE	SWBNET,
131-036	144-019	04/06/2014	302.00		S DERBIGNY	2ND	SMOKE	SWBNET,
131-037	131-036	04/06/2014	317.00		S DERBIGNY	3RD	SMOKE	SWBNET,
131-038	131-037	04/06/2014	277.00		THIRD	S CLAIBORNE AV	SMOKE	SWBNET,
131-039	131-036	04/06/2014	330.00		SECOND	S CLAIBORNE AV	SMOKE	SWBNET,
131-040	131-039	04/06/2014	260.00		S CLAIBORNE AV	3RD	SMOKE	SWBNET,
131-041	108-028	04/06/2014	291.00		S ROMAN	LOUISIANA AV PK	SMOKE	SWBNET,
131-045	131-044	04/06/2014	360.00		S CLAIBORNE AV	TOLEDANO	SMOKE	SWBNET,
131-055	131-008	04/06/2014	243.00		MOMUS CT	S ROMAN	SMOKE	SWBNET,
132-002	132-001	04/06/2014	320.00		S ROCHEBLAVE	3RD	SMOKE	SWBNET,
132-002	133-018	04/06/2014	345.00		3RD	S ROCHEBLAVE	SMOKE	SWBNET,
132-003	132-002	04/06/2014	264.00		3RD	S TONTI	SMOKE	SWBNET,
132-004	132-002	04/06/2014	305.00		S ROCHEBLAVE	4TH	SMOKE	SWBNET,
132-004	133-023	04/06/2014	343.00		4TH	S ROCHEBLAVE	SMOKE	SWBNET,
132-005	132-004	04/06/2014	264.00		4TH	S TONTI	SMOKE	SWBNET,
132-006	132-004	04/06/2014	305.00		S ROCHEBLAVE	WASHINGTON AV	SMOKE	SWBNET,
132-007	132-006	04/06/2014	260.00		WASHINGTON AV	S TONTI	SMOKE	SWBNET,
132-008	132-001	04/06/2014	320.00		2ND	S TONTI	SMOKE	SWBNET,
132-009	132-008	04/06/2014	318.00		S TONTI	3RD	SMOKE	SWBNET,
132-010	132-009	04/11/2014	305.00		S TONTI	4TH	SMOKE	SWBNET,
132-011	132-010	04/11/2014	309.00		S TONTI	WASHINGTON AV	SMOKE	SWBNET,
132-013	132-008	04/01/2014	319.00		2ND	S MIRO	SMOKE	SWBNET,
132-015	132-010	04/21/2014	320.00		4TH	S MIRO	SMOKE	SWBNET,
132-017	132-016	04/11/2014	255.00		S GALVEZ	WASHINGTON AV	SMOKE	SWBNET,
132-018	132-015	04/11/2014	307.00		S MIRO	WASHINGTON AV	SMOKE	SWBNET,
132-019	132-018	04/11/2014	282.00		WASHINGTON AV	S GALVEZ	SMOKE	SWBNET,
132-020	132-019	04/11/2014	210.00		S GALVEZ	TOLEDANO	SMOKE	SWBNET,
132-021	132-018	04/11/2014	25.00		S MIRO	WASHINGTON AV	SMOKE	SWBNET,
132-022	132-021	04/11/2014	177.00		S MIRO	TOLEDANO	SMOKE	SWBNET,
132-023	132-022	04/11/2014	31.00		TOLEDANO	S MIRO	SMOKE	SWBNET,
132-024	132-023	04/11/2014	72.00		TOLEDANO	S TONTI	SMOKE	SWBNET,

<u>STRUCT1</u>	<u>STRUCT2</u>	<u>INSP DATE</u>	<u>LENGTH</u>	<u>ADDRESS</u>	<u>STREET</u>	<u>CROSS STREET</u>	<u>ACTIVITY</u>	<u>INSPECTED BY</u>
132-026	132-014	04/11/2014	283.00		3RD	S GALVEZ	SMOKE	SWBNET,
132-027	132-026	04/11/2014	249.00		S GALVEZ	4TH	SMOKE	SWBNET,
132-028	132-013	04/11/2014	284.00		2ND	S GALVEZ	SMOKE	SWBNET,
132-029	132-028	04/11/2014	264.00		S GALVEZ	3RD	SMOKE	SWBNET,
132-030	132-028	04/11/2014	95.00		2ND	S GALVEZ	SMOKE	SWBNET,
132-031	132-030	04/15/2014	316.00		S GALVEZ	3RD	SMOKE	SWBNET,
132-032	132-031	04/15/2014	234.00		3RD	S JOHNSON	SMOKE	SWBNET,
132-033	132-031	04/15/2014	305.00		S GALVEZ	4TH	SMOKE	SWBNET,
132-034	132-033	04/16/2014	305.00		S GALVEZ	WASHINGTON AV	SMOKE	SWBNET,
132-035	132-034	04/16/2014	275.00		S GALVEZ	TOLEDANO	SMOKE	SWBNET,
132-036	131-004	04/16/2014	196.00		MOMUS CT	S GALVEZ	SMOKE	SWBNET,
132-037	132-021	04/16/2014	320.00		WASHINGTON AV	S TONTI	SMOKE	SWBNET,
132-038	132-037	04/16/2014	280.00		WASHINGTON AV	S ROCHEBLAVE	SMOKE	SWBNET,
132-039	133-027	04/16/2014	270.00		WASHINGTON AV	S ROCHEBLAVE	SMOKE	SWBNET,
132-041	132-040	04/16/2014	53.00		LOUISIANA AV PK	S GALVEZ	SMOKE	SWBNET,
132-042	132-041	04/16/2014	390.00		LOUISIANA AV PK	S DORGENOIS	SMOKE	SWBNET,
132-043	132-042	04/16/2014	400.00		LOUISIANA AV PK	S DORGENOIS	SMOKE	SWBNET,
132-044	132-043	04/16/2014	435.00		LOUISIANA AV PK	S DORGENOIS	SMOKE	SWBNET,
132-045	132-040	04/06/2014	285.00		S GALVEZ	TOLEDANO	SMOKE	SWBNET,
132-046	132-045	04/16/2014	320.00		TOLEDANO	S MIRO	SMOKE	SWBNET,
132-047	132-046	04/16/2014	325.00		TOLEDANO	S TONTI	SMOKE	SWBNET,
132-048	132-047	04/16/2014	325.00		TOLEDANO	S DORGENOIS	SMOKE	SWBNET,
132-049	132-048	04/17/2014	295.00		TOLEDANO	S DORGENOIS	SMOKE	SWBNET,
132-051	131-051	04/17/2014	292.00		TOLEDANO	S GALVEZ	SMOKE	SWBNET,
132-052	132-035	04/17/2014	238.00		TOLEDANO	S JOHNSON	SMOKE	SWBNET,
133-001	133-085	04/21/2014	13.00		S DORGENOIS	ERATO	SMOKE	SWBNET,
133-002	133-BP160	04/17/2014	5.00		S DORGENOIS	THALIA	SMOKE	SWBNET,
133-002	145-007	04/21/2014	370.00		THALIA	S DORGENOIS	SMOKE	SWBNET,
133-004	133-086	04/21/2014	35.00		S DORGENOIS	ERATO	SMOKE	SWBNET,
133-005	133-004	04/17/2014	230.00		S DORGENOIS	THALIA	SMOKE	SWBNET,
133-006	133-005	04/17/2014	25.00		THALIA	S DORGENOIS	SMOKE	SWBNET,
133-007	133-006	04/14/2014	483.00		THALIA	S BROAD	SMOKE	SWBNET,
133-008	133-007	04/17/2014	160.00		S BROAD	ERATO	SMOKE	SWBNET,
133-009	133-006	04/17/2014	215.00		S DORGENOIS	MARTIN LUTHER KIN	SMOKE	SWBNET,
133-010	133-005	04/17/2014	270.00		S DORGENOIS	MARTIN LUTHER KIN	SMOKE	SWBNET,
133-011	133-010	04/17/2014	25.00		MARTIN LUTHER KINGS	DORGENOIS	SMOKE	SWBNET,
133-013	133-010	04/17/2014	100.00		S DORGENOIS	MARTIN LUTHER KIN	SMOKE	SWBNET,
133-014	133-013	04/17/2014	84.00		S DORGENOIS	2ND	SMOKE	SWBNET,
133-015	133-014	04/17/2014	25.00		SECOND	S DORGENOIS	SMOKE	SWBNET,
133-016	133-015	04/17/2014	197.00		SECOND	MARTIN LUTHER KIN	SMOKE	SWBNET,
133-017	133-016	04/17/2014	195.00		SECOND	S BROAD	SMOKE	SWBNET,
133-019	133-018	04/17/2014	25.00		THIRD	S DORGENOIS	SMOKE	SWBNET,
133-020	133-019	04/17/2014	220.00		THIRD	S BROAD	SMOKE	SWBNET,
133-021	133-020	04/21/2014	265.00		THIRD	S BROAD	SMOKE	SWBNET,
133-022	133-021	04/21/2014	249.00		S BROAD	4TH	SMOKE	SWBNET,
133-023	133-018	04/21/2014	309.00		S DORGENOIS	4TH	SMOKE	SWBNET,

<u>STRUCT1</u>	<u>STRUCT2</u>	<u>INSP DATE</u>	<u>LENGTH</u>	<u>ADDRESS</u>	<u>STREET</u>	<u>CROSS STREET</u>	<u>ACTIVITY</u>	<u>INSPECTED BY</u>
133-024	133-023	04/21/2014	248.00		4TH	S BROAD	SMOKE	SWBNET,
133-025	133-024	04/21/2014	262.00		4TH	S BROAD	SMOKE	SWBNET,
133-026	133-023	04/21/2014	305.00		S DORGENOIS	WASHINGTON AV	SMOKE	SWBNET,
133-027	133-026	04/21/2014	16.00		WASHINGTON AV	S DORGENOIS	SMOKE	SWBNET,
133-028	133-026	04/11/2014	245.00		WASHINGTON AV	S BROAD	SMOKE	SWBNET,
133-029	133-028	04/11/2014	238.00		WASHINGTON AV	S BROAD	SMOKE	SWBNET,
133-031	133-084	04/21/2014	220.00		ERATO	S BROAD	SMOKE	SWBNET,
133-034	133-032	04/01/2014	230.00		ERATO	S BROAD	SMOKE	SWBNET,
133-035	133-031	04/21/2014	265.00		ERATO	S BROAD	SMOKE	SWBNET,
133-036	133-035	04/14/2014	120.00		ERATO	S BROAD	SMOKE	SWBNET,
133-037	133-036	04/14/2014	20.00		S BROAD	ERATO	SMOKE	SWBNET,
133-038	133-036	04/14/2014	297.00		S BROAD	THALIA	SMOKE	SWBNET,
133-039	133-038	04/14/2014	145.00		S BROAD	MARTIN LUTHER KING	SMOKE	SWBNET,
133-040	133-038	04/14/2014	255.00		THALIA	S WHITE	SMOKE	SWBNET,
133-041	133-040	04/14/2014	250.00		THALIA	S WHITE	SMOKE	SWBNET,
133-042	133-036	04/14/2014	286.00		ERATO	S WHITE	SMOKE	SWBNET,
133-043	133-042	04/21/2014	273.00		ERATO	S WHITE	SMOKE	SWBNET,
133-044	133-043	04/14/2014	10.00		S WHITE	ERATO	SMOKE	SWBNET,
133-045	133-044	04/14/2014	26.00		ERATO	S WHITE	SMOKE	SWBNET,
133-046	133-045	04/14/2014	480.00		ERATO	S BROAD	SMOKE	SWBNET,
133-047	133-043	04/14/2014	302.00		S WHITE	THALIA	SMOKE	SWBNET,
133-048	133-047	04/14/2014	250.00		S WHITE	MARTIN LUTHER KING	SMOKE	SWBNET,
133-049	133-083	04/17/2014	254.00		MARTIN LUTHER KING	DUPRE	SMOKE	SWBNET,
133-050	134-048	04/14/2014	290.00		EDEN	S WHITE	SMOKE	SWBNET,
133-051	133-050	04/14/2014	130.00		S WHITE	WASHINGTON AV	SMOKE	SWBNET,
133-052	133-051	04/14/2014	278.00		WASHINGTON AV	S BROAD	SMOKE	SWBNET,
133-053	133-052	04/14/2014	315.00		S BROAD	EVE	SMOKE	SWBNET,
133-054	133-051	04/14/2014	180.00		S WHITE	EVE	SMOKE	SWBNET,
133-055	133-054	04/14/2014	257.00		EVE	WASHINGTON AV	SMOKE	SWBNET,
133-056	133-054	04/15/2014	380.00		EVE	S BROAD	SMOKE	SWBNET,
133-057	133-056	04/16/2014	204.00		S BROAD	MARTIN LUTHER KING	SMOKE	SWBNET,
133-058	133-054	04/16/2014	255.00		S WHITE	MARTIN LUTHER KING	SMOKE	SWBNET,
133-059	133-058	04/16/2014	430.00		MARTIN LUTHER KING	BROAD	SMOKE	SWBNET,
133-060	134-054	04/16/2014	336.00		ELBA	S WHITE	SMOKE	SWBNET,
133-061	133-060	04/16/2014	160.00		S WHITE	S BROAD	SMOKE	SWBNET,
133-062	133-061	04/16/2014	175.00		S BROAD	WALMSLEY AV	SMOKE	SWBNET,
133-063	133-060	04/16/2014	250.00		S WHITE	WASHINGTON AV	SMOKE	SWBNET,
133-064	134-066	04/16/2014	218.00		WALMSLEY AV	S BROAD	SMOKE	SWBNET,
133-065	100-022	04/16/2014	310.00		S BROAD	WALMSLEY AV	SMOKE	SWBNET,
133-066	110-013	04/16/2014	151.00		S DORGENOIS	LOUISIANA AV PK	SMOKE	SWBNET,
133-067	133-066	04/16/2014	55.00		LOUISIANA AV PK	S BROAD	SMOKE	SWBNET,
133-068	133-067	04/16/2014	46.00		LOUISIANA AV PK	S BROAD	SMOKE	SWBNET,
133-069	133-068	04/16/2014	224.00		LOUISIANA AV PK	S BROAD	SMOKE	SWBNET,
133-070	133-069	04/16/2014	46.00		LOUISIANA AV PK	S BROAD	SMOKE	SWBNET,
133-071	133-070	04/16/2014	48.00		LOUISIANA AV PK	S BROAD	SMOKE	SWBNET,
133-072	133-071	04/16/2014	76.00		LOUISIANA AV PK	S BROAD	SMOKE	SWBNET,

<u>STRUCT1</u>	<u>STRUCT2</u>	<u>INSP DATE</u>	<u>LENGTH</u>	<u>ADDRESS</u>	<u>STREET</u>	<u>CROSS STREET</u>	<u>ACTIVITY</u>	<u>INSPECTED BY</u>
133-079	133-V4SS	04/17/2014	13.00		S DORGENOIS	ERATO	SMOKE	SWBNET,
133-081	134-059	04/17/2014	173.00		WALMSLEY AV	S BROAD	SMOKE	SWBNET,
133-082	133-073	04/17/2014	265.00		TOLEDANO	S BROAD	SMOKE	SWBNET,
133-084	133-086	04/17/2014	70.00		S DORGENOIS	ERATO	SMOKE	SWBNET,
133-085	133-084	04/17/2014	33.00		ERATO	S DORGENOIS	SMOKE	SWBNET,
133-SPS5	133-V2SS	04/16/2014	20.00		S DORGENOIS	ERATO	SMOKE	SWBNET,
133-SPS5	133-V3SS	04/16/2014	20.00		S DORGENOIS	ERATO	SMOKE	SWBNET,
133-V4SS	133-086	04/17/2014	17.00		S DORGENOIS	ERATO	SMOKE	SWBNET,
134-001	133-043	04/16/2014	340.00		ERATO	S DUPRE	SMOKE	SWBNET,
134-002	134-001	04/16/2014	20.00		ERATO	S DUPRE	SMOKE	SWBNET,
134-003	134-002	04/17/2014	270.00		ERATO	S GAYOSO	SMOKE	SWBNET,
134-004	134-001	04/17/2014	340.00		ERATO	S GAYOSO	SMOKE	SWBNET,
134-006	134-005	04/17/2014	230.00		S DUPRE	MARTIN LUTHER KING	SMOKE	SWBNET,
134-007	134-006	04/17/2014	264.00		MARTIN LUTHER KINGS	GAYOSO	SMOKE	SWBNET,
134-008	134-004	04/17/2014	301.00		S GAYOSO	THALIA	SMOKE	SWBNET,
134-008	134-005	04/17/2014	320.00		THALIA	S GAYOSO	SMOKE	SWBNET,
134-009	134-008	04/17/2014	229.00		S GAYOSO	MARTIN LUTHER KING	SMOKE	SWBNET,
134-010	134-009	04/17/2014	40.00		MARTIN LUTHER KING	WASHINGTON AV	SMOKE	SWBNET,
134-011	134-010	04/17/2014	280.00		WASHINGTON AV	S SALCEDO	SMOKE	SWBNET,
134-012	134-008	04/21/2014	363.00		THALIA	WASHINGTON AV	SMOKE	SWBNET,
134-013	134-012	04/17/2014	240.00		WASHINGTON AV	S LOPEZ	SMOKE	SWBNET,
134-014	134-004	04/17/2014	337.00		ERATO	S SALCEDO	SMOKE	SWBNET,
134-015	134-014	04/17/2014	10.00		S SALCEDO	ERATO	SMOKE	SWBNET,
134-016	134-015	04/17/2014	284.00		ERATO	S GAYOSO	SMOKE	SWBNET,
134-017	134-015	04/28/2014	202.00		ERATO	S LOPEZ	SMOKE	SWBNET,
134-018	134-014	04/28/2014	254.00		S SALCEDO	THALIA	SMOKE	SWBNET,
134-019	134-014	04/28/2014	253.00		ERATO	S LOPEZ	SMOKE	SWBNET,
134-020	134-019	04/28/2014	147.00		S LOPEZ	WASHINGTON AV	SMOKE	SWBNET,
134-021	134-019	04/28/2014	232.00		ERATO	WASHINGTON AV	SMOKE	SWBNET,
134-022	134-021	04/28/2014	177.00		WASHINGTON AV	S RENDON	SMOKE	SWBNET,
134-023	134-076	04/30/2014	142.00		S RENDON	THALIA	SMOKE	SWBNET,
134-024	134-023	04/28/2014	260.00		S RENDON	MARTIN LUTHER KING	SMOKE	SWBNET,
134-025	134-024	04/28/2014	360.00		MARTIN LUTHER KINGS	LOPEZ	SMOKE	SWBNET,
134-026	134-024	04/28/2014	111.00		S RENDON	MARTIN LUTHER KING	SMOKE	SWBNET,
134-027	134-026	04/28/2014	357.00		MARTIN LUTHER KINGS	LOPEZ	SMOKE	SWBNET,
134-028	134-027	04/28/2014	407.00		MARTIN LUTHER KING	WASHINGTON AV	SMOKE	SWBNET,
134-029	134-026	04/28/2014	251.00		S RENDON	EVE	SMOKE	SWBNET,
134-030	134-029	04/28/2014	305.00		EVE	S LOPEZ	SMOKE	SWBNET,
134-031	134-029	04/28/2014	301.00		S RENDON	EDEN	SMOKE	SWBNET,
134-032	134-031	04/28/2014	360.00		EDEN	S LOPEZ	SMOKE	SWBNET,
134-033	134-032	04/28/2014	302.00		S LOPEZ	EVE	SMOKE	SWBNET,
134-034	134-031	04/28/2014	300.00		S RENDON	ELBA	SMOKE	SWBNET,
134-035	134-034	04/28/2014	307.00		ELBA	S LOPEZ	SMOKE	SWBNET,
134-036	134-034	04/29/2014	347.00		S RENDON	WALMSLEY AV	SMOKE	SWBNET,
134-037	134-036	04/29/2014	305.00		WALMSLEY AV	S LOPEZ	SMOKE	SWBNET,
134-038	134-036	04/29/2014	37.00		S RENDON	WALMSLEY AV	SMOKE	SWBNET,

<u>STRUCT1</u>	<u>STRUCT2</u>	<u>INSP DATE</u>	<u>LENGTH</u>	<u>ADDRESS</u>	<u>STREET</u>	<u>CROSS STREET</u>	<u>ACTIVITY</u>	<u>INSPECTED BY</u>
134-039	134-038	04/29/2014	296.00		WALMSLEY AV	S LOPEZ	SMOKE	SWBNET,
134-040	134-032	04/29/2014	304.00		S LOPEZ	ELBA	SMOKE	SWBNET,
134-041	134-040	04/29/2014	315.00		S LOPEZ	WALMSLEY AV	SMOKE	SWBNET,
134-042	134-032	04/29/2014	255.00		EDEN	S SALCEDO	SMOKE	SWBNET,
134-043	134-042	04/29/2014	301.00		S SALCEDO	EVE	SMOKE	SWBNET,
134-044	134-043	04/29/2014	204.00		S SALCEDO	MARTIN LUTHER KIN	SMOKE	SWBNET,
134-045	134-042	04/29/2014	339.00		EDEN	S GAYOSO	SMOKE	SWBNET,
134-046	134-045	04/29/2014	299.00		S GAYOSO	EVE	SMOKE	SWBNET,
134-047	134-046	04/30/2014	176.00		EVE	WASHINGTON AV	SMOKE	SWBNET,
134-048	134-045	04/29/2014	340.00		EDEN	S DUPRE	SMOKE	SWBNET,
134-049	134-048	04/29/2014	197.00		S DUPRE	WASHINGTON AV	SMOKE	SWBNET,
134-050	134-049	04/29/2014	118.00		WASHINGTON AV	EVE	SMOKE	SWBNET,
134-051	134-042	04/29/2014	303.00		S SALCEDO	ELBA	SMOKE	SWBNET,
134-052	134-051	04/29/2014	205.00		ELBA	S LOPEZ	SMOKE	SWBNET,
134-053	134-045	04/29/2014	303.00		S GAYOSO	ELBA	SMOKE	SWBNET,
134-053	134-051	04/29/2014	339.00		ELBA	S GAYOSO	SMOKE	SWBNET,
134-054	134-048	04/29/2014	303.00		S DUPRE	ELBA	SMOKE	SWBNET,
134-054	134-053	04/30/2014	336.00		ELBA	S DUPRE	SMOKE	SWBNET,
134-055	134-051	04/29/2014	347.00		S SALCEDO	WALMSLEY AV	SMOKE	SWBNET,
134-056	134-055	04/29/2014	204.00		WALMSLEY AV	S LOPEZ	SMOKE	SWBNET,
134-058	134-053	04/30/2014	313.00		S GAYOSO	WALMSLEY AV	SMOKE	SWBNET,
134-059	134-054	04/30/2014	349.00		S DUPRE	WALMSLEY AV	SMOKE	SWBNET,
134-060	134-059	04/30/2014	285.00		WALMSLEY AV	S GAYOSO	SMOKE	SWBNET,
134-061	100-016	04/30/2014	325.00		S SALCEDO	WALMSLEY AV	SMOKE	SWBNET,
134-062	134-061	04/30/2014	203.00		WALMSLEY AV	S LOPEZ	SMOKE	SWBNET,
134-063	134-061	04/30/2014	287.00		WALMSLEY AV	S GAYOSO	SMOKE	SWBNET,
134-064	100-017	04/30/2014	325.00		S GAYOSO	WALMSLEY AV	SMOKE	SWBNET,
134-065	134-064	04/30/2014	285.00		WALMSLEY AV	S DUPRE	SMOKE	SWBNET,
134-066	100-021	04/30/2014	326.00		S DUPRE	WALMSLEY AV	SMOKE	SWBNET,
134-067	134-068	04/30/2014	248.00		S DUPRE	ERATO	SMOKE	SWBNET,
134-068	133-047	04/30/2014	320.00		THALIA	S DUPRE	SMOKE	SWBNET,
134-069	134-068	04/30/2014	213.00		S DUPRE	MARTIN LUTHER KIN	SMOKE	SWBNET,
134-070	133-058	04/30/2014	317.00		MARTIN LUTHER KINGS	DUPRE	SMOKE	SWBNET,
134-071	134-073	04/30/2014	183.00		S DUPRE	WASHINGTON AV	SMOKE	SWBNET,
134-072	134-073	04/30/2014	190.00		MARTIN LUTHER KING	WASHINGTON AV	SMOKE	SWBNET,
134-073	134-070	04/30/2014	35.00		MARTIN LUTHER KINGS	DUPRE	SMOKE	SWBNET,
134-074	133-044	04/30/2014	320.00		ERATO	S DUPRE	SMOKE	SWBNET,
134-075	100-002	04/25/2014	289.00		S LOPEZ	WALMSLEY AV	SMOKE	SWBNET,
134-076	134-022	05/02/2014	36.00		S RENDON	WASHINGTON AV	SMOKE	SWBNET,
135-001	134-022	04/25/2014	250.00		WASHINGTON AV	EARHART BL	SMOKE	SWBNET,
141-032	141-026	05/05/2014	31.50		SIMON BOLIVAR AV	JOSEPHINE	SMOKE	SWBNET,
144-044	144-043	04/25/2014	155.00		ERATO	S CLAIBORNE AV	SMOKE	SWBNET,
144-046	144-045	04/25/2014	265.00		S CLAIBORNE AV	MARTIN LUTHER KIN	SMOKE	SWBNET,
144-047	144-046	04/25/2014	234.00		MARTIN LUTHER KINGS	DERBIGNY	SMOKE	SWBNET,
144-048	144-045	04/25/2014	35.00		S CLAIBORNE AV	THALIA	SMOKE	SWBNET,
144-049	144-048	04/28/2014	292.00		S CLAIBORNE AV	ERATO	SMOKE	SWBNET,

<u>STRUCT1</u>	<u>STRUCT2</u>	<u>INSP DATE</u>	<u>LENGTH</u>	<u>ADDRESS</u>	<u>STREET</u>	<u>CROSS STREET</u>	<u>ACTIVITY</u>	<u>INSPECTED BY</u>
144-050	165-013	04/28/2014	294.00		ERATO	S DERBIGNY	SMOKE	SWBNET,
155-033	155-031	04/28/2014	76.00		EUTERPE	BARONNE	SMOKE	SWBNET,
155-035	155-034	04/28/2014	255.00		TERPSICHORE	BARONNE	SMOKE	SWBNET,
160-039	160-038	05/05/2014	249.00		COLISEUM	THALIA	SMOKE	SWBNET,
162-023	155-053	05/05/2014	357.00		S RAMPART	CLIO	SMOKE	SWBNET,
163-006	163-005	04/28/2014	240.00		CLIO	LASALLE	SMOKE	SWBNET,
163-007	163-004	04/28/2014	298.00		EARHART BL	LASALLE	SMOKE	SWBNET,
163-008	163-007	04/28/2014	221.00		LASALLE	CLIO	SMOKE	SWBNET,
163-009	163-008	04/28/2014	300.00		CLIO	S LIBERTY	SMOKE	SWBNET,
163-010	163-007	04/28/2014	371.00		EARHART BL	S LIBERTY	SMOKE	SWBNET,
163-019	156-021	04/28/2014	305.00		S ROBERTSON	CLIO	SMOKE	SWBNET,
163-020	156-031	04/28/2014	368.00		S LIBERTY	CLIO	SMOKE	SWBNET,
163-021	163-020	04/28/2014	15.00		CLIO	S LIBERTY	SMOKE	SWBNET,
163-022	163-021	04/28/2014	294.00		CLIO	SIMON BOLIVAR AV	SMOKE	SWBNET,
163-024	163-014	04/28/2014	252.00		CLIO	MAGNOLIA	SMOKE	SWBNET,
163-025	156-022	04/28/2014	321.00		FRERET	CLIO	SMOKE	SWBNET,
163-026	163-014	04/29/2014	19.00	2500	CLIO	S ROBERTSON	SMOKE	SWBNET,
163-027	163-026	04/29/2014	11.00	2500	CLIO	S ROBERTSON	SMOKE	SWBNET,
163-028	163-010	04/29/2014	286.00	2100	EARHART BL	SIMON BOLIVAR AV	SMOKE	SWBNET,
164-004	164-001	04/29/2014	530.00		CLARA	EARHART BL	SMOKE	SWBNET,
164-005	164-004	04/29/2014	37.00		EARHART BL	CLARA	SMOKE	SWBNET,
168-015	133-044	04/29/2014	355.00		S WHITE	CLIO	SMOKE	SWBNET,
169-001	168-028	04/29/2014	160.00		CLIO	EARHART BL	SMOKE	SWBNET,
169-003	169-002	03/25/2014	40.00		CLIO	S RENDON	TV	DCGCTV,
172-005	172-004	06/18/2014	185.00		BARONNE	POYDRAS	TV	DCGCTV,
176-001	177-046	04/29/2014	175.00		CANAL	CANAL PLACE WEST	SMOKE	SWBNET,
176-002	176-001	04/29/2014	133.00		CANAL	CANAL PLACE WEST	SMOKE	SWBNET,
176-003	176-002	04/29/2014	145.00		CANAL	CANAL PLACE EAST	SMOKE	SWBNET,
176-004	176-003	04/29/2014	195.00		CANAL	CANAL PLACE EAST	SMOKE	SWBNET,
177-037	196-070	04/29/2014	117.00		CANAL	DECATUR	SMOKE	SWBNET,
177-038	177-037	04/29/2014	360.00		CANAL	N PETERS	SMOKE	SWBNET,
177-039	177-038	04/29/2014	60.00		CANAL	N PETERS	SMOKE	SWBNET,
177-040	177-039	04/29/2014	200.00		N PETERS	IBERVILLE	SMOKE	SWBNET,
177-041	177-040	04/29/2014	194.00		N PETERS	IBERVILLE	SMOKE	SWBNET,
177-042	177-041	04/29/2014	376.00		N PETERS	BIENVILLE	SMOKE	SWBNET,
177-043	177-042	05/01/2014	211.00		BIENVILLE	CLAY	SMOKE	SWBNET,
177-044	177-039	05/01/2014	66.00		CANAL	N PETERS	SMOKE	SWBNET,
177-045	177-061	05/01/2014	93.00	301	CANAL	N FRONT	SMOKE	SWBNET,
177-046	177-045	05/01/2014	83.00		CANAL	N FRONT	SMOKE	SWBNET,
177-049	177-048	05/05/2014	323.00		CLINTON	BIENVILLE	SMOKE	SWBNET,
177-050	177-047	05/01/2014	360.00		DECATUR	BIENVILLE	SMOKE	SWBNET,
177-050	196-078	05/01/2014	319.00	301	BIENVILLE	DECATUR	SMOKE	SWBNET,
177-051	177-050	05/01/2014	310.00		DECATUR	CONTI	SMOKE	SWBNET,
177-052	177-050	05/01/2014	150.00		BIENVILLE	N PETERS	SMOKE	SWBNET,
177-056	177-055	06/28/2014	194.00	100	IBERVILLE	N FRONT	SMOKE	SWBNET,
177-057	177-056	06/28/2014	13.00		IBERVILLE	N FRONT	SMOKE	SWBNET,

<u>STRUCT1</u>	<u>STRUCT2</u>	<u>INSP DATE</u>	<u>LENGTH</u>	<u>ADDRESS</u>	<u>STREET</u>	<u>CROSS STREET</u>	<u>ACTIVITY</u>	<u>INSPECTED BY</u>
177-058	177-057	06/28/2014	46.00		IBERVILLE	N FRONT	SMOKE	SWBNET,
177-061	177-044	06/28/2014	144.00		CANAL	N FRONT	SMOKE	SWBNET,
177-064	177-041	06/30/2014	34.00		IBERVILLE	N PETERS	SMOKE	SWBNET,
178-001	179-009	06/28/2014	232.00		UNION	BARONNE	SMOKE	SWBNET,
178-002	178-001	06/28/2014	94.00		BARONNE	GRAVIER	SMOKE	SWBNET,
178-003	178-001	06/28/2014	190.00		BARONNE	PERDIDO	SMOKE	SWBNET,
178-004	178-001	06/28/2014	48.00		UNION	BARONNE	SMOKE	SWBNET,
178-007	178-004	06/28/2014	374.00		UNION	CARONDELET	SMOKE	SWBNET,
178-008	178-073	06/28/2014	70.00		CARONDELET	GRAVIER	SMOKE	SWBNET,
178-009	178-007	06/28/2014	187.00		CARONDELET	PERDIDO	SMOKE	SWBNET,
178-010	178-007	06/28/2014	51.00		UNION	CARONDELET	SMOKE	SWBNET,
178-011	178-010	06/28/2014	159.00		CARONDELET	GRAVIER	SMOKE	SWBNET,
178-018	178-016	06/28/2014	85.00		ST CHARLES AV	COMMERCIAL PL	SMOKE	SWBNET,
178-019	172-005	06/28/2014	220.00		BARONNE	POYDRAS	SMOKE	SWBNET,
178-021	178-020	06/28/2014	30.00		POYDRAS	CARROLL	SMOKE	SWBNET,
178-022	178-021	06/28/2014	33.00		POYDRAS	CARROLL	SMOKE	SWBNET,
178-023	178-022	06/28/2014	95.00		CARROLL	POYDRAS	SMOKE	SWBNET,
178-025	178-024	06/28/2014	245.00	802	PERDIDO	CARONDELET	SMOKE	SWBNET,
178-026	178-023	06/28/2014	20.00		POYDRAS	CARROLL	SMOKE	SWBNET,
178-027	178-026	06/28/2014	203.00		POYDRAS	CARONDELET	SMOKE	SWBNET,
178-028	178-029	06/28/2014	30.00		CARONDELET	POYDRAS	SMOKE	SWBNET,
178-029	172-010	06/28/2014	195.00		CARONDELET	POYDRAS	SMOKE	SWBNET,
178-030	178-028	06/28/2014	87.00		CARONDELET	POYDRAS	SMOKE	SWBNET,
178-031	178-030	06/28/2014	215.00		CARONDELET	PERDIDO	SMOKE	SWBNET,
178-032	178-030	06/28/2014	37.00		POYDRAS	CARONDELET	SMOKE	SWBNET,
178-033	178-032	06/28/2014	305.00		POYDRAS	ST CHARLES AV	SMOKE	SWBNET,
178-037	178-036	06/28/2014	70.00		COMMERCIAL PL	ST CHARLES AV	SMOKE	SWBNET,
178-039	178-034	06/28/2014	400.00		POYDRAS	CAMP	SMOKE	SWBNET,
178-040	178-039	06/28/2014	90.00		CAMP	POYDRAS	SMOKE	SWBNET,
178-054	196-020	06/28/2014	205.00		ST CHARLES AV	GRAVIER	SMOKE	SWBNET,
178-055	178-054	06/29/2014	39.00		ST CHARLES AV	GRAVIER	SMOKE	SWBNET,
178-056	178-055	06/29/2014	358.00		GRAVIER	CAMP	SMOKE	SWBNET,
178-057	178-056	06/29/2014	223.00		CAMP	COMMERCIAL PL	SMOKE	SWBNET,
178-059	196-025	06/29/2014	179.00		CAMP	GRAVIER	SMOKE	SWBNET,
178-060	196-008	06/29/2014	53.00		CARONDELET	GRAVIER	SMOKE	SWBNET,
178-061	178-060	06/29/2014	67.00		CARONDELET	GRAVIER	SMOKE	SWBNET,
178-062	178-061	06/29/2014	76.00		CARONDELET	GRAVIER	SMOKE	SWBNET,
178-063	178-062	06/29/2014	69.00		CARONDELET	GRAVIER	SMOKE	SWBNET,
178-064	178-063	06/29/2014	55.00		GRAVIER	CARONDELET	SMOKE	SWBNET,
178-065	178-064	06/29/2014	184.00		GRAVIER	ST CHARLES AV	SMOKE	SWBNET,
178-066	178-065	06/29/2014	95.00		GRAVIER	ST CHARLES AV	SMOKE	SWBNET,
178-067	196-006	06/29/2014	325.00		BARONNE	GRAVIER	SMOKE	SWBNET,
178-068	178-067	06/29/2014	235.00		GRAVIER	VARIETIES AL	SMOKE	SWBNET,
178-069	178-068	06/29/2014	8.00		GRAVIER	VARIETIES AL	SMOKE	SWBNET,
178-070	178-069	06/29/2014	140.00		GRAVIER	CARONDELET	SMOKE	SWBNET,
178-072	178-071	06/29/2014	118.00		BARONNE	UNION	SMOKE	SWBNET,

<u>STRUCT1</u>	<u>STRUCT2</u>	<u>INSP DATE</u>	<u>LENGTH</u>	<u>ADDRESS</u>	<u>STREET</u>	<u>CROSS STREET</u>	<u>ACTIVITY</u>	<u>INSPECTED BY</u>
178-073	178-007	06/29/2014	60.00		CARONDELET	GRAVIER	SMOKE	SWBNET,
178-083	178-014	06/29/2014	9.00	321	ST CHARLES AV	UNION	SMOKE	SWBNET,
178-084	178-083	06/29/2014	62.00	327	ST CHARLES AV	UNION	SMOKE	SWBNET,
178-085	178-083	06/29/2014	63.00	320	ST CHARLES AV	UNION	SMOKE	SWBNET,
179-001	197-028	06/29/2014	365.00		S RAMPART	GRAVIER	SMOKE	SWBNET,
179-002	179-001	06/29/2014	282.00		GRAVIER	LOYOLA AV	SMOKE	SWBNET,
179-003	179-002	06/29/2014	25.00		GRAVIER	LOYOLA AV	SMOKE	SWBNET,
179-004	179-003	06/29/2014	220.00		LOYOLA AV	PERDIDO	SMOKE	SWBNET,
179-005	179-004	06/29/2014	233.00		LOYOLA AV	PERDIDO	SMOKE	SWBNET,
179-006	179-051	06/30/2014	125.00		GRAVIER	O"KEEFE AV	SMOKE	SWBNET,
179-007	179-006	06/30/2014	158.00		O"KEEFE AV	UNION	SMOKE	SWBNET,
179-008	179-007	06/30/2014	85.00		O"KEEFE AV	UNION	SMOKE	SWBNET,
179-009	179-008	06/30/2014	123.00		UNION	BARONNE	SMOKE	SWBNET,
179-010	179-008	06/30/2014	247.00		O"KEEFE AV	PERDIDO	SMOKE	SWBNET,
179-011	179-001	06/30/2014	255.00		S RAMPART	PERDIDO	SMOKE	SWBNET,
179-012	179-011	06/30/2014	243.00		S RAMPART	PERDIDO	SMOKE	SWBNET,
179-013	179-012	06/30/2014	18.00		S RAMPART	PERDIDO	SMOKE	SWBNET,
179-014	179-013	06/30/2014	280.00		PERDIDO	LOYOLA AV	SMOKE	SWBNET,
179-015	179-014	06/30/2014	28.00		PERDIDO	LOYOLA AV	SMOKE	SWBNET,
179-016	179-015	06/30/2014	114.00		LOYOLA AV	POYDRAS	SMOKE	SWBNET,
179-017	179-016	06/30/2014	118.00		LOYOLA AV	POYDRAS	SMOKE	SWBNET,
179-018	179-013	06/30/2014	415.00		S RAMPART	POYDRAS	SMOKE	SWBNET,
179-019	179-018	06/30/2014	30.00		POYDRAS	S RAMPART	SMOKE	SWBNET,
179-021	179-018	06/30/2014	170.00		POYDRAS	O"KEEFE AV	SMOKE	SWBNET,
179-022	179-010	07/08/2014	28.00		O"KEEFE AV	PERDIDO	SMOKE	SWBNET,
179-022	179-013	07/08/2014	240.00		PERDIDO	O"KEEFE AV	SMOKE	SWBNET,
179-023	179-022	07/08/2014	255.00		PERDIDO	PENN	SMOKE	SWBNET,
179-024	179-023	07/08/2014	265.00		PENN	POYDRAS	SMOKE	SWBNET,
179-027	197-030	07/08/2014	260.00		O"KEEFE AV	GRAVIER	SMOKE	SWBNET,
179-028	197-027	07/08/2014	130.00		LOYOLA AV	GRAVIER	SMOKE	SWBNET,
179-029	179-028	07/08/2014	10.00		LOYOLA AV	GRAVIER	SMOKE	SWBNET,
179-030	179-029	07/08/2014	45.00		LOYOLA AV	GRAVIER	SMOKE	SWBNET,
179-031	179-030	07/08/2014	135.00		LOYOLA AV	GRAVIER	SMOKE	SWBNET,
179-032	180-005	07/08/2014	248.00		GRAVIER	LOYOLA AV	SMOKE	SWBNET,
179-033	180-006	07/08/2014	242.00		GRAVIER	LOYOLA AV	SMOKE	SWBNET,
179-034	180-026	07/08/2014	301.00		PERDIDO	LOYOLA AV	SMOKE	SWBNET,
179-035	179-034	07/08/2014	160.00		PERDIDO	LOYOLA AV	SMOKE	SWBNET,
179-036	179-034	07/08/2014	255.00		LOYOLA AV	GRAVIER	SMOKE	SWBNET,
179-037	179-036	07/08/2014	256.00		LOYOLA AV	GRAVIER	SMOKE	SWBNET,
179-038	179-037	07/08/2014	105.00		GRAVIER	LOYOLA AV	SMOKE	SWBNET,
179-039	180-031	07/09/2014	300.00		POYDRAS	LOYOLA AV	SMOKE	SWBNET,
179-040	179-039	07/09/2014	200.00		POYDRAS	LOYOLA AV	SMOKE	SWBNET,
179-042	179-041	07/09/2014	215.00		POYDRAS	LOYOLA AV	SMOKE	SWBNET,
179-043	180-041	07/09/2014	255.00		POYDRAS	LOYOLA AV	SMOKE	SWBNET,
179-044	179-043	07/09/2014	342.00		POYDRAS	LOYOLA AV	SMOKE	SWBNET,
179-045	173-006	07/09/2014	395.00		S RAMPART	POYDRAS	SMOKE	SWBNET,

STRUCT1	STRUCT2	INSP DATE	LENGTH	ADDRESS	STREET	CROSS STREET	ACTIVITY	INSPECTED BY
179-046	179-045	07/09/2014	170.00		POYDRAS	O"KEEFE AV	SMOKE	SWBNET,
179-047	173-013	07/09/2014	400.00		O"KEEFE AV	POYDRAS	SMOKE	SWBNET,
179-048	179-047	07/09/2014	291.00		POYDRAS	PENN	SMOKE	SWBNET,
180-001	198-065	07/09/2014	246.00		LA SALLE PL	GRAVIER	SMOKE	SWBNET,
180-002	180-001	07/09/2014	52.00		LA SALLE PL	GRAVIER	SMOKE	SWBNET,
180-005	180-004	07/09/2014	260.00		GRAVIER	S LIBERTY	SMOKE	SWBNET,
180-006	180-005	07/09/2014	12.00		S LIBERTY	GRAVIER	SMOKE	SWBNET,
180-008	180-004	07/09/2014	231.00		GRAVIER	FRERET	SMOKE	SWBNET,
180-009	180-008	07/09/2014	225.00		GRAVIER	S ROBERTSON	SMOKE	SWBNET,
180-010	180-004	07/09/2014	113.00		LA SALLE PL	PERDIDO	SMOKE	SWBNET,
180-011	180-010	07/10/2014	37.00		LA SALLE PL	PERDIDO	SMOKE	SWBNET,
180-012	180-011	07/10/2014	26.00		LA SALLE PL	PERDIDO	SMOKE	SWBNET,
180-013	180-012	07/10/2014	66.00		LA SALLE PL	PERDIDO	SMOKE	SWBNET,
180-013	180-014	07/10/2014	25.00		LA SALLE PL	GRAVIER	SMOKE	SWBNET,
180-014	180-025	07/10/2014	258.00		LA SALLE PL	GRAVIER	SMOKE	SWBNET,
180-015	181-007	07/10/2014	287.00		PERDIDO	MAGNOLIA	SMOKE	SWBNET,
180-017	180-016	07/10/2014	208.00		S ROBERTSON	POYDRAS	SMOKE	SWBNET,
180-018	180-017	07/10/2014	12.00		S ROBERTSON	POYDRAS	SMOKE	SWBNET,
180-019	180-018	07/10/2014	130.00		S ROBERTSON	POYDRAS	SMOKE	SWBNET,
180-020	180-016	07/10/2014	247.00		PERDIDO	FRERET	SMOKE	SWBNET,
180-021	180-020	07/10/2014	212.00		FRERET	POYDRAS	SMOKE	SWBNET,
180-022	180-021	07/10/2014	210.00		FRERET	POYDRAS	SMOKE	SWBNET,
180-023	180-020	07/14/2014	106.00		FRERET	GRAVIER	SMOKE	SWBNET,
180-024	180-023	07/14/2014	362.00		FRERET	GRAVIER	SMOKE	SWBNET,
180-025	180-051	07/15/2014	82.00		PERDIDO	LASALLE	SMOKE	SWBNET,
180-026	180-025	07/14/2014	250.00		PERDIDO	S LIBERTY	SMOKE	SWBNET,
180-027	180-025	07/11/2014	223.00		LA SALLE PL	POYDRAS	SMOKE	SWBNET,
180-031	180-030	07/11/2014	25.00		POYDRAS	S LIBERTY	SMOKE	SWBNET,
180-033	181-011	07/11/2014	100.00		POYDRAS	MAGNOLIA	SMOKE	SWBNET,
180-034	180-033	07/11/2014	253.00		POYDRAS	S ROBERTSON	SMOKE	SWBNET,
180-035	180-034	07/11/2014	258.00		POYDRAS	S ROBERTSON	SMOKE	SWBNET,
180-036	180-035	07/11/2014	443.00		POYDRAS	LASALLE	SMOKE	SWBNET,
180-037	180-036	07/11/2014	40.00		POYDRAS	LASALLE	SMOKE	SWBNET,
180-038	180-037	07/11/2014	132.00		POYDRAS	S LIBERTY	SMOKE	SWBNET,
180-039	180-038	07/15/2014	13.00		POYDRAS	S LIBERTY	SMOKE	SWBNET,
180-040	180-039	07/11/2014	80.00		POYDRAS	S LIBERTY	SMOKE	SWBNET,
180-041	180-040	07/11/2014	10.00		POYDRAS	S LIBERTY	SMOKE	SWBNET,
180-042	198-062	07/11/2014	215.00		TULANE AV	LASALLE	SMOKE	SWBNET,
180-043	180-042	07/11/2014	67.00		TULANE AV	LASALLE	SMOKE	SWBNET,
180-044	180-043	07/11/2014	52.00		TULANE AV	LASALLE	SMOKE	SWBNET,
180-045	181-002	07/11/2014	285.00	1532	GRAVIER	MAGNOLIA	SMOKE	SWBNET,
180-051	180-020	07/15/2014	152.00		PERDIDO	FRERET	SMOKE	SWBNET,
181-001	198-059	07/11/2014	465.00		S CLAIBORNE AV	GRAVIER	SMOKE	SWBNET,
181-002	181-001	07/11/2014	10.00		GRAVIER	S CLAIBORNE AV	SMOKE	SWBNET,
181-003	181-002	07/11/2014	200.00		S CLAIBORNE AV	TULANE AV	SMOKE	SWBNET,
181-004	181-003	07/11/2014	210.00		S CLAIBORNE AV	TULANE AV	SMOKE	SWBNET,

<u>STRUCT1</u>	<u>STRUCT2</u>	<u>INSP DATE</u>	<u>LENGTH</u>	<u>ADDRESS</u>	<u>STREET</u>	<u>CROSS STREET</u>	<u>ACTIVITY</u>	<u>INSPECTED BY</u>
181-005	181-001	07/14/2014	100.00		S CLAIBORNE AV	GRAVIER	SMOKE	SWBNET,
181-006	181-040	07/14/2014	142.00		PERDIDO	CLARA	SMOKE	SWBNET,
181-007	181-006	07/14/2014	30.00		CLARA	PERDIDO	SMOKE	SWBNET,
181-008	181-007	07/14/2014	448.00		CLARA	POYDRAS	SMOKE	SWBNET,
181-009	181-008	07/14/2014	293.00		POYDRAS	S CLAIBORNE AV	SMOKE	SWBNET,
181-013	181-007	07/14/2014	15.00		PERDIDO	CLARA	SMOKE	SWBNET,
181-014	181-013	07/14/2014	370.00		CLARA	POYDRAS	SMOKE	SWBNET,
181-015	181-013	07/14/2014	172.00		PERDIDO	S CLAIBORNE AV	SMOKE	SWBNET,
181-016	181-015	07/14/2014	366.00		S CLAIBORNE AV	POYDRAS	SMOKE	SWBNET,
181-040	181-005	07/14/2014	353.00		S CLAIBORNE AV	PERDIDO	SMOKE	SWBNET,
183-013	183-012	08/28/2014	193.00		S MIRO	TULANE AV	TV	DCGCTV,
184-021	184-020	05/01/2014	269.00		PERDIDO	S BROAD	SMOKE	SWBNET,
187-001	192-029	05/01/2014	230.00		S PIERCE	GRAVIER	SMOKE	SWBNET,
187-002	187-001	05/01/2014	225.00		S PIERCE	GRAVIER	SMOKE	SWBNET,
188-001	188-038	07/15/2014	194.00		S ROCHEBLAVE	BANKS	SMOKE	SWBNET,
188-002	188-001	07/14/2014	30.00		BANKS	S ROCHEBLAVE	SMOKE	SWBNET,
188-003	188-001	07/14/2014	28.00		BANKS	S ROCHEBLAVE	SMOKE	SWBNET,
188-004	188-003	07/15/2014	270.00		BANKS	S TONTI	SMOKE	SWBNET,
188-005	188-001	07/15/2014	289.00		S ROCHEBLAVE	TULANE AV	SMOKE	SWBNET,
188-006	188-005	07/15/2014	340.00		TULANE AV	S DORGENOIS	SMOKE	SWBNET,
188-009	188-037	07/15/2014	160.00		S TONTI	TULANE AV	SMOKE	SWBNET,
188-018	188-017	07/23/2014	360.00		TULANE AV	S MIRO	SMOKE	SWBNET,
188-019	188-018	07/23/2014	270.00		TULANE AV	S GALVEZ	SMOKE	SWBNET,
188-022	181-022	07/23/2014	230.00	1805	S DERBIGNY	TULANE AV	SMOKE	SWBNET,
188-023	188-022	07/23/2014	250.00		TULANE AV	S CLAIBORNE AV	SMOKE	SWBNET,
188-030	181-024	07/23/2014	243.00		S ROMAN	TULANE AV	SMOKE	SWBNET,
188-031	188-030	07/23/2014	250.00		TULANE AV	BOLIVAR	SMOKE	SWBNET,
188-032	181-031	07/23/2014	208.00		BOLIVAR	TULANE AV	SMOKE	SWBNET,
188-033	188-032	07/23/2014	251.00		TULANE AV	S JOHNSON	SMOKE	SWBNET,
188-035	188-034	07/23/2014	269.00		TULANE AV	S GALVEZ	SMOKE	SWBNET,
189-002	188-002	07/27/2014	393.00		BANKS	S DORGENOIS	SMOKE	SWBNET,
189-004	189-002	07/27/2014	349.00		S DORGENOIS	TULANE AV	SMOKE	SWBNET,
189-005	189-004	07/23/2014	255.00		TULANE AV	MANASSES AL	SMOKE	SWBNET,
189-006	189-005	07/23/2014	223.00		TULANE AV	S BROAD	SMOKE	SWBNET,
189-008	189-007	07/23/2014	323.00		MANASSES AL	TULANE AV	SMOKE	SWBNET,
189-009	189-007	07/23/2014	273.00		BANKS	S BROAD	SMOKE	SWBNET,
189-010	189-009	07/24/2014	406.00		S BROAD	TULANE AV	SMOKE	SWBNET,
189-014	189-013	07/24/2014	305.00		S WHITE	BAUDIN	SMOKE	SWBNET,
189-016	189-015	07/24/2014	277.00		S WHITE	BAUDIN	SMOKE	SWBNET,
189-017	189-015	07/24/2014	270.00		BANKS	S BROAD	SMOKE	SWBNET,
189-018	189-017	07/24/2014	270.00		BANKS	S BROAD	SMOKE	SWBNET,
189-019	189-018	07/24/2014	308.00		S BROAD	BAUDIN	SMOKE	SWBNET,
189-020	190-024	07/24/2014	315.00		BANKS	S WHITE	SMOKE	SWBNET,
189-021	189-020	07/24/2014	248.00		S WHITE	PALMYRA	SMOKE	SWBNET,
189-022	189-020	07/24/2014	45.00		BANKS	S WHITE	SMOKE	SWBNET,
189-023	189-022	07/24/2014	298.00		S WHITE	PALMYRA	SMOKE	SWBNET,

<u>STRUCT1</u>	<u>STRUCT2</u>	<u>INSP DATE</u>	<u>LENGTH</u>	<u>ADDRESS</u>	<u>STREET</u>	<u>CROSS STREET</u>	<u>ACTIVITY</u>	<u>INSPECTED BY</u>
189-024	189-022	07/24/2014	240.00		BANKS	JANE AL	SMOKE	SWBNET,
189-025	189-024	04/24/2014	235.00		BANKS	S BROAD	SMOKE	SWBNET,
189-026	201-013	07/24/2014	302.00		JANE AL	BANKS	SMOKE	SWBNET,
189-027	201-010	07/24/2014	323.00		S BROAD	BANKS	SMOKE	SWBNET,
189-028	190-029	07/25/2014	312.00		BAUDIN	S WHITE	SMOKE	SWBNET,
189-029	189-028	07/25/2014	168.00		S WHITE	TULANE AV	SMOKE	SWBNET,
189-030	189-029	07/25/2014	56.00		TULANE AV	S WHITE	SMOKE	SWBNET,
189-031	189-028	07/25/2014	45.00		BAUDIN	S WHITE	SMOKE	SWBNET,
189-032	189-031	07/25/2014	170.00		S WHITE	TULANE AV	SMOKE	SWBNET,
189-033	189-032	07/25/2014	152.00		TULANE AV	S BROAD	SMOKE	SWBNET,
189-034	189-031	07/25/2014	213.00		BAUDIN	S BROAD	SMOKE	SWBNET,
189-035	189-034	07/25/2014	210.00		BAUDIN	S BROAD	SMOKE	SWBNET,
189-036	190-034	07/25/2014	285.00		TULANE AV	S WHITE	SMOKE	SWBNET,
189-037	188-016	07/27/2014	417.00		TULANE AV	S DORGENOIS	SMOKE	SWBNET,
189-038	189-037	07/23/2014	270.00		TULANE AV	MANASSES AL	SMOKE	SWBNET,
189-039	189-038	07/25/2014	267.00		TULANE AV	S BROAD	SMOKE	SWBNET,
189-040	201-015	07/25/2014	399.00		S WHITE	BANKS	SMOKE	SWBNET,
189-041	189-040	07/25/2014	403.00		S WHITE	BAUDIN	SMOKE	SWBNET,
190-001	202-006	07/25/2014	367.00		S LOPEZ	BANKS	SMOKE	SWBNET,
190-002	190-001	07/25/2014	202.00		BANKS	S SALCEDO	SMOKE	SWBNET,
190-003	190-001	07/25/2014	275.00		BANKS	S RENDON	SMOKE	SWBNET,
190-004	190-001	07/25/2014	83.00		S LOPEZ	BANKS	SMOKE	SWBNET,
190-005	190-004	07/25/2014	270.00		BANKS	S RENDON	SMOKE	SWBNET,
190-007	190-004	07/25/2014	365.00		S LOPEZ	BAUDIN	SMOKE	SWBNET,
190-008	190-007	07/25/2014	365.00		BAUDIN	S RENDON	SMOKE	SWBNET,
190-009	190-008	07/26/2014	316.00		S RENDON	D"HEMECOURT	SMOKE	SWBNET,
190-010	190-008	07/26/2014	359.00		S RENDON	BANKS	SMOKE	SWBNET,
190-012	190-011	07/26/2014	360.00		D"HEMECOURT	S RENDON	SMOKE	SWBNET,
190-014	190-013	07/26/2014	190.00		TULANE AV	S SALCEDO	SMOKE	SWBNET,
190-015	190-013	07/26/2014	370.00		TULANE AV	S RENDON	SMOKE	SWBNET,
190-016	190-015	07/26/2014	12.00		S RENDON	TULANE AV	SMOKE	SWBNET,
190-017	190-007	07/26/2014	255.00		BAUDIN	S SALCEDO	SMOKE	SWBNET,
190-018	190-017	07/26/2014	360.00		S SALCEDO	BANKS	SMOKE	SWBNET,
190-019	190-018	07/26/2014	280.00		BANKS	S GAYOSO	SMOKE	SWBNET,
190-020	190-017	07/26/2014	280.00		BAUDIN	S GAYOSO	SMOKE	SWBNET,
190-021	190-017	07/26/2014	350.00		S SALCEDO	TULANE AV	SMOKE	SWBNET,
190-022	190-021	07/26/2014	130.00		TULANE AV	S LOPEZ	SMOKE	SWBNET,
190-023	190-021	07/27/2014	280.00		TULANE AV	S GAYOSO	SMOKE	SWBNET,
190-024	202-001	07/26/2014	373.00		S DUPRE	BANKS	SMOKE	SWBNET,
190-025	190-024	07/26/2014	310.00		BANKS	S GAYOSO	SMOKE	SWBNET,
190-027	190-026	07/26/2014	336.00		BANKS	S GAYOSO	SMOKE	SWBNET,
190-028	190-027	07/26/2014	305.00		S GAYOSO	BAUDIN	SMOKE	SWBNET,
190-030	190-029	07/27/2014	340.00		BAUDIN	S GAYOSO	SMOKE	SWBNET,
190-031	190-030	07/27/2014	295.00		S GAYOSO	TULANE AV	SMOKE	SWBNET,
190-032	190-031	07/27/2014	283.00		TULANE AV	S DUPRE	SMOKE	SWBNET,
190-034	190-033	07/27/2014	344.00		TULANE AV	S DUPRE	SMOKE	SWBNET,

<u>STRUCT1</u>	<u>STRUCT2</u>	<u>INSP DATE</u>	<u>LENGTH</u>	<u>ADDRESS</u>	<u>STREET</u>	<u>CROSS STREET</u>	<u>ACTIVITY</u>	<u>INSPECTED BY</u>
190-036	202-004	07/27/2014	329.00		S SALCEDO	BANKS	SMOKE	SWBNET,
190-037	202-007	07/27/2014	368.00		S RENDON	BANKS	SMOKE	SWBNET,
190-038	185-021	08/15/2014	250.00		S SALCEDO	TULANE AV	SMOKE	SWBNET,
190-039	190-038	08/11/2014	282.00		TULANE AV	S GAYOSO	SMOKE	SWBNET,
190-040	190-029	08/11/2014	189.00		S DUPRE	TULANE AV	SMOKE	SWBNET,
190-041	189-041	08/11/2014	318.00		BAUDIN	S DUPRE	SMOKE	SWBNET,
190-042	190-041	08/11/2014	193.00		S DUPRE	TULANE AV	SMOKE	SWBNET,
190-043	190-042	08/11/2014	130.00		S DUPRE	TULANE AV	SMOKE	SWBNET,
190-044	190-035	08/15/2014	280.00		BANKS	S SALCEDO	SMOKE	SWBNET,
190-045	190-024	08/15/2014	35.00		BANKS	S DUPRE	SMOKE	SWBNET,
190-046	190-045	08/15/2014	212.00		BANKS	S GAYOSO	SMOKE	SWBNET,
191-029	191-028	05/02/2014	202.00		TULANE AV	S CLARK	SMOKE	SWBNET,
191-032	203-004	05/01/2014	451.00		S JEFFERSON DAVIS	FBANKS	SMOKE	SWBNET,
191-034	203-001	08/11/2014	347.00		S JEFFERSON DAVIS	FBANKS	SMOKE	SWBNET,
191-035	190-037	08/11/2014	286.00		BANKS	S JEFFERSON DAVIS	SMOKE	SWBNET,
191-036	190-010	08/11/2014	338.00		BANKS	S JEFFERSON DAVIS	SMOKE	SWBNET,
191-037	191-036	08/11/2014	274.00		S JEFFERSON DAVIS	FBAUDIN	SMOKE	SWBNET,
191-039	191-038	08/11/2014	311.00		S JEFFERSON DAVIS	FD"HEMECOURT	SMOKE	SWBNET,
191-040	190-012	08/11/2014	300.00		D"HEMECOURT	S JEFFERSON DAVIS	SMOKE	SWBNET,
191-041	190-016	08/11/2014	348.00		TULANE AV	S JEFFERSON DAVIS	SMOKE	SWBNET,
191-042	203-015	05/02/2014	370.00		S TELEMACHUS	BANKS	SMOKE	SWBNET,
191-051	203-009	05/02/2014	366.00		S CLARK	BANKS	SMOKE	SWBNET,
193-014	193-011	08/25/2014	345.00		S SOLOMON	ULLOA	TV	DCGCTV,
196-001	197-035	08/11/2014	353.00		CANAL	BARONNE	SMOKE	SWBNET,
196-002	196-001	08/11/2014	37.00		BARONNE	CANAL	SMOKE	SWBNET,
196-003	196-002	08/12/2014	243.00		BARONNE	COMMON	SMOKE	SWBNET,
196-004	196-003	08/12/2014	203.00		BARONNE	COMMON	SMOKE	SWBNET,
196-005	197-043	08/12/2014	341.00		COMMON	BARONNE	SMOKE	SWBNET,
196-006	196-004	08/12/2014	40.00		BARONNE	COMMON	SMOKE	SWBNET,
196-006	196-005	08/12/2014	30.00		COMMON	BARONNE	SMOKE	SWBNET,
196-007	196-006	08/12/2014	246.00		COMMON	VARIETIES AL	SMOKE	SWBNET,
196-008	196-007	08/12/2014	143.00		COMMON	CARONDELET	SMOKE	SWBNET,
196-009	196-001	08/12/2014	80.00		CANAL	CARONDELET	SMOKE	SWBNET,
196-010	196-009	08/12/2014	305.00		CANAL	CARONDELET	SMOKE	SWBNET,
196-011	196-010	08/12/2014	25.00		CARONDELET	CANAL	SMOKE	SWBNET,
196-012	196-011	08/12/2014	148.00		CARONDELET	LA CLUB ALLEY	SMOKE	SWBNET,
196-013	196-012	08/12/2014	120.00		LA CLUB ALLEY	CARONDELET	SMOKE	SWBNET,
196-014	196-012	08/12/2014	250.00		CARONDELET	COMMON	SMOKE	SWBNET,
196-015	196-014	08/12/2014	35.00		COMMON	CARONDELET	SMOKE	SWBNET,
196-016	196-015	08/12/2014	105.00		COMMON	MC LELLAH AL	SMOKE	SWBNET,
196-017	196-016	08/12/2014	171.00		MC LELLAH AL	COMMON	SMOKE	SWBNET,
196-018	196-016	08/12/2014	97.00		COMMON	ST CHARLES AV	SMOKE	SWBNET,
196-019	196-018	08/12/2014	129.00		COMMON	ST CHARLES AV	SMOKE	SWBNET,
196-020	196-019	08/12/2014	55.00		ST CHARLES AV	COMMON	SMOKE	SWBNET,
196-021	196-010	08/12/2014	345.00	700 BLK	CANAL	ST CHARLES AV	SMOKE	SWBNET,
196-022	196-021	08/12/2014	36.00		ST CHARLES AV	CANAL	SMOKE	SWBNET,

<u>STRUCT1</u>	<u>STRUCT2</u>	<u>INSP DATE</u>	<u>LENGTH</u>	<u>ADDRESS</u>	<u>STREET</u>	<u>CROSS STREET</u>	<u>ACTIVITY</u>	<u>INSPECTED BY</u>
196-023	196-022	08/13/2014	113.00		ST CHARLES AV	COMMON	SMOKE	SWBNET,
196-024	196-023	08/13/2014	210.00		ST CHARLES AV	COMMON	SMOKE	SWBNET,
196-025	196-024	08/13/2014	375.00		COMMON	CAMP	SMOKE	SWBNET,
196-026	196-021	08/13/2014	306.00		CANAL	CAMP	SMOKE	SWBNET,
196-033	197-063	08/13/2014	360.00		CANAL	DAUPHINE	SMOKE	SWBNET,
196-034	196-033	08/13/2014	360.00		CANAL	BOURBON	SMOKE	SWBNET,
196-035	196-034	08/13/2014	204.00		BOURBON	COSMOPOLITAN AL	SMOKE	SWBNET,
196-035	196-040	08/13/2014	170.00		BOURBON	COSMOPOLITAN AL	SMOKE	SWBNET,
196-037	196-033	08/13/2014	145.00		DAUPHINE	IBERVILLE	SMOKE	SWBNET,
196-039	196-038	08/13/2014	359.00		DAUPHINE	BIENVILLE	SMOKE	SWBNET,
196-040	196-038	08/13/2014	365.00		IBERVILLE	BOURBON	SMOKE	SWBNET,
196-041	196-040	08/13/2014	360.00		BOURBON	BIENVILLE	SMOKE	SWBNET,
196-042	196-039	08/13/2014	338.00		BIENVILLE	BOURBON	SMOKE	SWBNET,
196-042	196-041	08/13/2014	25.00		BIENVILLE	BOURBON	SMOKE	SWBNET,
196-044	196-040	08/13/2014	120.00		IBERVILLE	ROYAL	SMOKE	SWBNET,
196-045	196-044	08/13/2014	181.00		IBERVILLE	ROYAL	SMOKE	SWBNET,
196-046	196-034	08/13/2014	355.00		CANAL	ROYAL	SMOKE	SWBNET,
196-047	196-046	08/14/2014	374.00		ROYAL	IBERVILLE	SMOKE	SWBNET,
196-048	196-047	08/14/2014	101.00		ROYAL	BIENVILLE	SMOKE	SWBNET,
196-049	196-048	08/14/2014	111.00		ROYAL	BIENVILLE	SMOKE	SWBNET,
196-051	196-046	08/14/2014	160.00		CANAL	EXCHANGE PL	SMOKE	SWBNET,
196-052	196-051	08/14/2014	375.00		EXCHANGE PL	IBERVILLE	SMOKE	SWBNET,
196-053	196-052	08/14/2014	20.00		IBERVILLE	EXCHANGE PL	SMOKE	SWBNET,
196-054	196-053	08/14/2014	348.00		EXCHANGE PL	BIENVILLE	SMOKE	SWBNET,
196-055	196-051	08/14/2014	175.00		CANAL	CHARTRES	SMOKE	SWBNET,
196-056	196-055	08/14/2014	38.00		CHARTRES	CANAL	SMOKE	SWBNET,
196-057	196-056	08/14/2014	294.00		CHARTRES	IBERVILLE	SMOKE	SWBNET,
196-058	196-055	08/14/2014	45.00		CANAL	CHARTRES	SMOKE	SWBNET,
196-059	196-058	08/14/2014	40.00		CHARTRES	CANAL	SMOKE	SWBNET,
196-060	196-059	08/14/2014	339.00		CHARTRES	IBERVILLE	SMOKE	SWBNET,
196-061	196-052	08/15/2014	190.00		IBERVILLE	CHARTRES	SMOKE	SWBNET,
196-062	196-061	08/15/2014	308.00		CHARTRES	BIENVILLE	SMOKE	SWBNET,
196-063	196-054	08/15/2014	172.00		BIENVILLE	CHARTRES	SMOKE	SWBNET,
196-064	196-063	08/15/2014	310.00		CHARTRES	CONTI	SMOKE	SWBNET,
196-065	196-060	08/15/2014	359.00		CHARTRES	BIENVILLE	SMOKE	SWBNET,
196-066	196-060	08/15/2014	80.00		IBERVILLE	HOEHN & DIETH AL	SMOKE	SWBNET,
196-068	196-066	08/15/2014	195.00		IBERVILLE	DORSIERE	SMOKE	SWBNET,
196-070	196-058	08/15/2014	268.00		CANAL	DORSIERE	SMOKE	SWBNET,
196-071	196-070	08/15/2014	45.00		DORSIERE	CANAL	SMOKE	SWBNET,
196-072	196-071	08/14/2014	110.00		DORSIERE	IBERVILLE	SMOKE	SWBNET,
196-073	196-072	08/14/2014	57.00		DORSIERE	IBERVILLE	SMOKE	SWBNET,
196-074	196-073	08/14/2014	124.00		DORSIERE	IBERVILLE	SMOKE	SWBNET,
197-001	198-039	08/14/2014	322.00		CANAL	S LIBERTY	SMOKE	SWBNET,
197-002	197-001	08/14/2014	393.00		S LIBERTY	CLEVELAND AV	SMOKE	SWBNET,
197-002	198-042	08/14/2014	317.00		CLEVELAND AV	S LIBERTY	SMOKE	SWBNET,
197-003	197-002	08/14/2014	160.00		CLEVELAND AV	S SARATOGA	SMOKE	SWBNET,

<u>STRUCT1</u>	<u>STRUCT2</u>	<u>INSP DATE</u>	<u>LENGTH</u>	<u>ADDRESS</u>	<u>STREET</u>	<u>CROSS STREET</u>	<u>ACTIVITY</u>	<u>INSPECTED BY</u>
197-004	197-001	08/14/2014	212.00		CANAL	S SARATOGA	SMOKE	SWBNET,
197-005	197-004	08/14/2014	223.00		S SARATOGA	CLEVELAND AV	SMOKE	SWBNET,
197-006	197-004	08/14/2014	170.00		CANAL	ELK PL	SMOKE	SWBNET,
197-007	197-006	08/14/2014	385.00		ELK PL	CLEVELAND AV	SMOKE	SWBNET,
197-008	197-007	08/14/2014	170.00		CLEVELAND AV	S SARATOGA	SMOKE	SWBNET,
197-009	197-008	08/15/2014	93.00		S SARATOGA	TULANE AV	SMOKE	SWBNET,
197-010	197-009	08/14/2014	176.00		S SARATOGA	TULANE AV	SMOKE	SWBNET,
197-011	197-010	08/14/2014	166.00		TULANE AV	S LIBERTY	SMOKE	SWBNET,
197-013	197-010	08/14/2014	93.00		TULANE AV	S SARATOGA	SMOKE	SWBNET,
197-014	197-006	08/14/2014	130.00		CANAL	ELK PL	SMOKE	SWBNET,
197-015	197-014	08/15/2014	307.00		ELK PL	TULANE AV	SMOKE	SWBNET,
197-016	197-015	08/15/2014	305.00		ELK PL	TULANE AV	SMOKE	SWBNET,
197-018	197-014	07/31/2014	165.00		CANAL	S RAMPART	SMOKE	SWBNET,
197-019	197-018	07/31/2014	203.00		S RAMPART	COMMON	SMOKE	SWBNET,
197-020	197-018	07/31/2014	58.00		CANAL	S RAMPART	SMOKE	SWBNET,
197-021	197-020	08/07/2014	280.00		S RAMPART	COMMON	SMOKE	SWBNET,
197-024	197-023	07/31/2014	120.00		CANAL	S RAMPART	SMOKE	SWBNET,
197-025	197-021	07/31/2014	40.00		S RAMPART	COMMON	SMOKE	SWBNET,
197-026	197-025	07/31/2014	323.00		S RAMPART	COMMON	SMOKE	SWBNET,
197-027	197-026	07/31/2014	212.00		COMMON	ELK PL	SMOKE	SWBNET,
197-028	197-026	07/31/2014	51.00		COMMON	S RAMPART	SMOKE	SWBNET,
197-029	197-034	07/31/2014	119.00		UNIVERSITY PL	COMMON	SMOKE	SWBNET,
197-030	197-029	07/31/2014	25.00		UNIVERSITY PL	COMMON	SMOKE	SWBNET,
197-031	197-020	07/31/2014	345.00		CANAL	UNIVERSITY PL	SMOKE	SWBNET,
197-032	197-031	07/31/2014	159.00		UNIVERSITY PL	ROOSEVELT AL	SMOKE	SWBNET,
197-033	197-032	07/31/2014	164.00		UNIVERSITY PL	COMMON	SMOKE	SWBNET,
197-034	197-033	07/31/2014	153.00		UNIVERSITY PL	COMMON	SMOKE	SWBNET,
197-035	197-031	07/31/2014	31.00		CANAL	UNIVERSITY PL	SMOKE	SWBNET,
197-036	197-035	07/31/2014	15.00		UNIVERSITY PL	CANAL	SMOKE	SWBNET,
197-037	197-036	07/31/2014	135.00		UNIVERSITY PL	ROOSEVELT AL	SMOKE	SWBNET,
197-038	197-037	07/31/2014	15.00		UNIVERSITY PL	ROOSEVELT AL	SMOKE	SWBNET,
197-039	197-038	07/31/2014	40.00		ROOSEVELT AL	BARONNE	SMOKE	SWBNET,
197-040	197-039	07/31/2014	240.00		ROOSEVELT AL	BARONNE	SMOKE	SWBNET,
197-041	197-037	07/31/2014	149.00		UNIVERSITY PL	COMMON	SMOKE	SWBNET,
197-042	197-041	07/31/2014	270.00		UNIVERSITY PL	COMMON	SMOKE	SWBNET,
197-043	197-042	07/31/2014	20.00		COMMON	UNIVERSITY PL	SMOKE	SWBNET,
197-044	198-025	08/01/2014	298.00		CANAL	TREME	SMOKE	SWBNET,
197-045	197-044	08/01/2014	205.00		CANAL	CROZAT	SMOKE	SWBNET,
197-046	197-044	08/01/2014	375.00		TREME	IBERVILLE	SMOKE	SWBNET,
197-046	198-026	08/01/2014	310.00		IBERVILLE	TREME	SMOKE	SWBNET,
197-047	197-046	08/01/2014	269.00		IBERVILLE	TREME	SMOKE	SWBNET,
197-048	197-045	08/01/2014	375.00		CROZAT	IBERVILLE	SMOKE	SWBNET,
197-048	197-046	08/07/2014	203.00		IBERVILLE	CROZAT	SMOKE	SWBNET,
197-049	197-048	08/01/2014	296.00		CROZAT	BIENVILLE	SMOKE	SWBNET,
197-050	197-045	08/01/2014	171.00		CANAL	BASIN	SMOKE	SWBNET,
197-051	197-048	08/01/2014	167.00		IBERVILLE	BASIN	SMOKE	SWBNET,

<u>STRUCT1</u>	<u>STRUCT2</u>	<u>INSP DATE</u>	<u>LENGTH</u>	<u>ADDRESS</u>	<u>STREET</u>	<u>CROSS STREET</u>	<u>ACTIVITY</u>	<u>INSPECTED BY</u>
197-053	197-051	08/04/2014	324.00		BASIN	BIENVILLE	SMOKE	SWBNET,
197-054	197-050	08/04/2014	137.00		CANAL	BASIN	SMOKE	SWBNET,
197-055	197-054	08/04/2014	370.00		BASIN	IBERVILLE	SMOKE	SWBNET,
197-056	197-055	08/04/2014	363.00		BASIN	BIENVILLE	SMOKE	SWBNET,
197-057	197-054	08/04/2014	173.00		CANAL	N RAMPART	SMOKE	SWBNET,
197-059	197-057	08/04/2014	61.00		CANAL	N RAMPART	SMOKE	SWBNET,
197-062	197-059	08/04/2014	182.00		CANAL	BURGUNDY	SMOKE	SWBNET,
197-063	197-062	08/04/2014	181.00		CANAL	BURGUNDY	SMOKE	SWBNET,
197-064	197-060	08/04/2014	365.00		IBERVILLE	BURGUNDY	SMOKE	SWBNET,
197-065	197-061	08/04/2014	369.00		BIENVILLE	BURGUNDY	SMOKE	SWBNET,
197-065	197-064	08/04/2014	355.00		BURGUNDY	BIENVILLE	SMOKE	SWBNET,
197-067	197-065	08/04/2014	305.00		BIENVILLE	DAUPHINE	SMOKE	SWBNET,
197-068	198-006	08/04/2014	316.00		BIENVILLE	TREME	SMOKE	SWBNET,
197-070	197-069	08/04/2014	165.00		BIENVILLE	BASIN	SMOKE	SWBNET,
197-071	197-070	08/04/2014	310.00		BASIN	CONTI	SMOKE	SWBNET,
198-007	198-001	08/05/2014	295.00		BIENVILLE	N CLAIBORNE AV	SMOKE	SWBNET,
198-008	198-007	08/05/2014	173.00		BIENVILLE	N CLAIBORNE AV	SMOKE	SWBNET,
198-009	198-008	08/05/2014	349.00		N CLAIBORNE AV	IBERVILLE	SMOKE	SWBNET,
198-010	198-009	08/05/2014	354.00		N CLAIBORNE AV	CANAL	SMOKE	SWBNET,
198-011	198-010	08/05/2014	221.00		CANAL	N DERBIGNY	SMOKE	SWBNET,
198-012	198-001	08/05/2014	345.00		N ROBERTSON	IBERVILLE	SMOKE	SWBNET,
198-013	198-002	08/05/2014	345.00		N ROBERTSON	IBERVILLE	SMOKE	SWBNET,
198-014	198-012	08/05/2014	23.00		IBERVILLE	N ROBERTSON	SMOKE	SWBNET,
198-015	198-014	08/05/2014	268.00		IBERVILLE	N CLAIBORNE AV	SMOKE	SWBNET,
198-016	198-015	08/05/2014	314.00		N CLAIBORNE AV	CANAL	SMOKE	SWBNET,
198-017	198-014	08/05/2014	360.00		S ROBERTSON	CANAL	SMOKE	SWBNET,
198-019	198-017	08/05/2014	234.00		CANAL	N CLAIBORNE AV	SMOKE	SWBNET,
198-020	198-012	08/05/2014	375.00		N ROBERTSON	CANAL	SMOKE	SWBNET,
198-021	198-020	08/06/2014	95.00		CANAL	N VILLERE	SMOKE	SWBNET,
198-022	198-021	08/06/2014	200.00		CANAL	N VILLERE	SMOKE	SWBNET,
198-023	198-013	08/06/2014	289.00		IBERVILLE	N VILLERE	SMOKE	SWBNET,
198-023	198-022	08/06/2014	375.00		N VILLERE	IBERVILLE	SMOKE	SWBNET,
198-025	198-022	08/06/2014	335.00		CANAL	MARAIS	SMOKE	SWBNET,
198-026	198-023	08/06/2014	334.00		IBERVILLE	MARAIS	SMOKE	SWBNET,
198-026	198-025	08/06/2014	375.00		MARAIS	IBERVILLE	SMOKE	SWBNET,
198-027	198-026	08/06/2014	300.00		IBERVILLE	MARAIS	SMOKE	SWBNET,
198-028	198-020	08/06/2014	100.00		S ROBERTSON	CANAL	SMOKE	SWBNET,
198-029	198-028	08/06/2014	40.00		CANAL	S ROBERTSON	SMOKE	SWBNET,
198-030	198-029	08/06/2014	222.00		CANAL	S CLAIBORNE AV	SMOKE	SWBNET,
198-031	198-028	08/06/2014	393.00		S ROBERTSON	CLEVELAND AV	SMOKE	SWBNET,
198-032	198-031	08/06/2014	300.00		CLEVELAND AV	S CLAIBORNE AV	SMOKE	SWBNET,
198-033	198-032	08/07/2014	295.00		S CLAIBORNE AV	CANAL	SMOKE	SWBNET,
198-034	198-035	08/06/2014	423.00		S ROBERTSON	TULANE AV	SMOKE	SWBNET,
198-035	198-031	08/06/2014	10.00		CLEVELAND AV	S ROBERTSON	SMOKE	SWBNET,
198-036	198-028	08/06/2014	305.00		CANAL	S VILLERE	SMOKE	SWBNET,
198-037	198-035	08/07/2014	300.00		CLEVELAND AV	S VILLERE	SMOKE	SWBNET,

<u>STRUCT1</u>	<u>STRUCT2</u>	<u>INSP DATE</u>	<u>LENGTH</u>	<u>ADDRESS</u>	<u>STREET</u>	<u>CROSS STREET</u>	<u>ACTIVITY</u>	<u>INSPECTED BY</u>
198-038	198-037	08/07/2014	382.00		S VILLERE	TULANE AV	SMOKE	SWBNET,
198-039	198-036	08/07/2014	310.00		CANAL	LASALLE	SMOKE	SWBNET,
198-040	198-039	08/07/2014	265.00		LASALLE	CLEVELAND AV	SMOKE	SWBNET,
198-041	198-040	08/07/2014	20.00		LASALLE	CLEVELAND AV	SMOKE	SWBNET,
198-042	198-041	08/07/2014	108.00		LASALLE	CLEVELAND AV	SMOKE	SWBNET,
198-043	198-042	08/07/2014	380.00		LASALLE	TULANE AV	SMOKE	SWBNET,
198-044	198-043	08/07/2014	273.00		TULANE AV	S LIBERTY	SMOKE	SWBNET,
198-046	198-031	08/14/2014	480.00		S ROBERTSON	TULANE AV	SMOKE	SWBNET,
198-047	198-046	08/15/2014	23.00		TULANE AV	S ROBERTSON	SMOKE	SWBNET,
198-048	198-047	08/15/2014	155.00		TULANE AV	S VILLERE	SMOKE	SWBNET,
198-049	198-048	08/15/2014	145.00		TULANE AV	S VILLERE	SMOKE	SWBNET,
198-050	198-049	08/15/2014	264.00		TULANE AV	LASALLE	SMOKE	SWBNET,
198-051	198-046	08/15/2014	51.00		TULANE AV	S ROBERTSON	SMOKE	SWBNET,
198-052	198-051	08/15/2014	285.00		TULANE AV	S CLAIBORNE AV	SMOKE	SWBNET,
198-053	198-052	08/15/2014	28.00		TULANE AV	S CLAIBORNE AV	SMOKE	SWBNET,
198-054	198-053	08/15/2014	143.00		TULANE AV	S CLAIBORNE AV	SMOKE	SWBNET,
198-055	198-054	08/15/2014	193.00		S CLAIBORNE AV	PALMYRA	SMOKE	SWBNET,
198-056	198-055	08/15/2014	376.00		S CLAIBORNE AV	CLEVELAND AV	SMOKE	SWBNET,
198-057	198-056	08/15/2014	365.00		S CLAIBORNE AV	CANAL	SMOKE	SWBNET,
198-059	198-052	08/18/2014	70.00		S CLAIBORNE AV	TULANE AV	SMOKE	SWBNET,
198-060	198-051	08/18/2014	67.00		TULANE AV	S ROBERTSON	SMOKE	SWBNET,
198-061	198-060	08/18/2014	112.00		TULANE AV	S VILLERE	SMOKE	SWBNET,
198-062	198-061	08/18/2014	73.00		TULANE AV	S VILLERE	SMOKE	SWBNET,
198-063	198-062	08/18/2014	198.00		TULANE AV	S VILLERE	SMOKE	SWBNET,
198-064	198-063	08/18/2014	121.00		TULANE AV	LASALLE	SMOKE	SWBNET,
198-065	198-064	08/18/2014	84.00		TULANE AV	LASALLE	SMOKE	SWBNET,
198-066	197-013	08/18/2014	290.00		TULANE AV	S LIBERTY	SMOKE	SWBNET,
198-067	198-009	08/18/2014	241.00		IBERVILLE	N DERBIGNY	SMOKE	SWBNET,
198-068	198-037	08/18/2014	71.00		CLEVELAND AV	S VILLERE	SMOKE	SWBNET,
199-001	198-008	08/18/2014	285.00		BIENVILLE	N DERBIGNY	SMOKE	SWBNET,
199-002	199-001	08/18/2014	35.00		N DERBIGNY	BIENVILLE	SMOKE	SWBNET,
199-003	199-002	08/18/2014	305.00		BIENVILLE	N ROMAN	SMOKE	SWBNET,
199-004	199-001	08/18/2014	31.00		N DERBIGNY	BIENVILLE	SMOKE	SWBNET,
199-005	199-004	08/18/2014	350.00		BIENVILLE	N ROMAN	SMOKE	SWBNET,
199-006	199-005	08/25/2014	308.00		N ROMAN	IBERVILLE	SMOKE	SWBNET,
199-007	199-006	08/18/2014	290.00		IBERVILLE	N DERBIGNY	SMOKE	SWBNET,
199-008	199-006	08/18/2014	245.00		N ROMAN	CRESTCENT AL	SMOKE	SWBNET,
199-010	199-008	08/18/2014	65.00		N ROMAN	CANAL	SMOKE	SWBNET,
199-011	199-005	08/18/2014	350.00		BIENVILLE	N PRIEUR	SMOKE	SWBNET,
199-012	199-011	08/18/2014	309.00		N PRIEUR	IBERVILLE	SMOKE	SWBNET,
199-013	199-012	08/19/2014	305.00		IBERVILLE	N ROMAN	SMOKE	SWBNET,
199-014	199-012	08/25/2014	245.00		N PRIEUR	CRESTCENT AL	SMOKE	SWBNET,
199-015	199-014	08/19/2014	75.00		N PRIEUR	CANAL	SMOKE	SWBNET,
199-017	199-011	08/18/2014	354.00		BIENVILLE	N JOHNSON	SMOKE	SWBNET,
199-018	199-017	08/19/2014	309.00		N JOHNSON	IBERVILLE	SMOKE	SWBNET,
199-019	199-012	08/19/2014	300.00		IBERVILLE	N JOHNSON	SMOKE	SWBNET,

<u>STRUCT1</u>	<u>STRUCT2</u>	<u>INSP DATE</u>	<u>LENGTH</u>	<u>ADDRESS</u>	<u>STREET</u>	<u>CROSS STREET</u>	<u>ACTIVITY</u>	<u>INSPECTED BY</u>
199-020	199-018	08/19/2014	305.00		N JOHNSON	CANAL	SMOKE	SWBNET,
199-021	199-004	08/19/2014	310.00		N DERBIGNY	IBERVILLE	SMOKE	SWBNET,
199-022	199-021	08/19/2014	363.00		N DERBIGNY	CANAL	SMOKE	SWBNET,
199-023	199-056	08/25/2014	230.00		CANAL	N DERBIGNY	SMOKE	SWBNET,
199-024	199-023	08/19/2014	351.00		CANAL	N PRIEUR	SMOKE	SWBNET,
199-025	199-024	08/20/2014	352.00		CANAL	N JOHNSON	SMOKE	SWBNET,
199-026	199-025	08/20/2014	247.00		CANAL	N GALVEZ	SMOKE	SWBNET,
199-027	270-004	08/20/2014	347.00		N ROMAN	BIENVILLE	SMOKE	SWBNET,
199-028	199-027	08/20/2014	290.00		BIENVILLE	N PRIEUR	SMOKE	SWBNET,
199-029	270-007	08/20/2014	345.00		N PRIEUR	BIENVILLE	SMOKE	SWBNET,
199-030	199-029	08/25/2014	285.00		BIENVILLE	N JOHNSON	SMOKE	SWBNET,
199-031	270-010	08/25/2014	343.00		N JOHNSON	BIENVILLE	SMOKE	SWBNET,
199-032	199-031	08/20/2014	260.00		BIENVILLE	N GALVEZ	SMOKE	SWBNET,
199-045	199-044	08/20/2014	370.00		S JOHNSON	CANAL	SMOKE	SWBNET,
199-046	199-045	08/25/2014	235.00		CANAL	S GALVEZ	SMOKE	SWBNET,
199-047	199-038	08/20/2014	370.00		S ROMAN	CANAL	SMOKE	SWBNET,
199-051	199-050	08/21/2014	288.00		CANAL	S JOHNSON	SMOKE	SWBNET,
199-055	199-054	08/25/2014	292.00		CANAL	S ROMAN	SMOKE	SWBNET,
199-056	199-057	08/25/2014	40.00		CANAL	N DERBIGNY	SMOKE	SWBNET,
199-057	199-058	08/25/2014	123.00		CANAL	N DERBIGNY	SMOKE	SWBNET,
199-058	199-022	08/25/2014	40.00		CANAL	N DERBIGNY	SMOKE	SWBNET,
200-002	200-001	08/21/2014	30.00		PALMYRA	S ROCHEBLAVE	SMOKE	SWBNET,
200-003	200-002	08/21/2014	13.00		PALMYRA	S ROCHEBLAVE	SMOKE	SWBNET,
200-004	200-002	08/21/2014	15.00		PALMYRA	S ROCHEBLAVE	SMOKE	SWBNET,
200-005	200-002	08/21/2014	377.00		S ROCHEBLAVE	CLEVELAND AV	SMOKE	SWBNET,
200-006	200-005	08/22/2014	355.00		S ROCHEBLAVE	CANAL	SMOKE	SWBNET,
200-007	200-006	08/22/2014	350.00		CANAL	S TONTI	SMOKE	SWBNET,
200-008	200-007	08/22/2014	353.00		CANAL	S MIRO	SMOKE	SWBNET,
200-009	200-008	08/22/2014	240.00		CANAL	S GALVEZ	SMOKE	SWBNET,
200-010	200-006	08/22/2014	146.00		N ROCHEBLAVE	CANAL	SMOKE	SWBNET,
200-011	200-010	08/22/2014	353.00		CANAL	N TONTI	SMOKE	SWBNET,
200-012	200-011	08/22/2014	348.00		CANAL	N MIRO	SMOKE	SWBNET,
200-013	200-012	08/22/2014	297.00		CANAL	N GALVEZ	SMOKE	SWBNET,
200-014	200-013	08/22/2014	280.00		N GALVEZ	IBERVILLE	SMOKE	SWBNET,
200-015	200-010	08/22/2014	360.00		N ROCHEBLAVE	IBERVILLE	SMOKE	SWBNET,
200-016	200-011	08/22/2014	358.00		N TONTI	IBERVILLE	SMOKE	SWBNET,
200-016	200-015	08/22/2014	355.00		IBERVILLE	N TONTI	SMOKE	SWBNET,
200-017	200-016	08/25/2014	244.00		N TONTI	BIENVILLE	SMOKE	SWBNET,
200-018	200-012	08/25/2014	355.00		N MIRO	IBERVILLE	SMOKE	SWBNET,
200-018	200-016	08/25/2014	348.00		IBERVILLE	N MIRO	SMOKE	SWBNET,
200-019	200-018	08/12/2014	255.00		N MIRO	BIENVILLE	SMOKE	SWBNET,
200-020	200-018	08/21/2014	319.00		IBERVILLE	N GALVEZ	SMOKE	SWBNET,
200-021	200-020	08/21/2014	243.00		N GALVEZ	BIENVILLE	SMOKE	SWBNET,
200-022	200-015	08/21/2014	318.00		N ROCHEBLAVE	BIENVILLE	SMOKE	SWBNET,
200-023	200-022	08/21/2014	68.00		N ROCHEBLAVE	BIENVILLE	SMOKE	SWBNET,
200-024	200-023	08/21/2014	280.00		BIENVILLE	N TONTI	SMOKE	SWBNET,

<u>STRUCT1</u>	<u>STRUCT2</u>	<u>INSP DATE</u>	<u>LENGTH</u>	<u>ADDRESS</u>	<u>STREET</u>	<u>CROSS STREET</u>	<u>ACTIVITY</u>	<u>INSPECTED BY</u>
200-025	200-022	08/21/2014	350.00		BIENVILLE	N TONTI	SMOKE	SWBNET,
200-026	200-025	08/21/2014	340.00		BIENVILLE	N MIRO	SMOKE	SWBNET,
200-027	200-026	08/21/2014	255.00		BIENVILLE	N GALVEZ	SMOKE	SWBNET,
200-028	271-049	08/21/2014	335.00		N TONTI	BIENVILLE	SMOKE	SWBNET,
200-029	200-028	08/21/2014	275.00		BIENVILLE	N MIRO	SMOKE	SWBNET,
200-030	271-052	08/21/2014	350.00		N MIRO	BIENVILLE	SMOKE	SWBNET,
200-031	200-030	08/21/2014	272.00		BIENVILLE	N GALVEZ	SMOKE	SWBNET,
200-032	271-055	08/26/2014	264.00		N GALVEZ	BIENVILLE	SMOKE	SWBNET,
200-033	271-057	08/21/2014	288.00		N GALVEZ	BIENVILLE	SMOKE	SWBNET,
200-034	199-017	08/21/2014	306.00		BIENVILLE	N GALVEZ	SMOKE	SWBNET,
200-035	200-034	08/22/2014	263.00		N GALVEZ	IBERVILLE	SMOKE	SWBNET,
200-036	199-018	08/22/2014	307.00		IBERVILLE	N GALVEZ	SMOKE	SWBNET,
200-037	200-036	08/22/2014	285.00		N GALVEZ	CANAL	SMOKE	SWBNET,
200-041	200-001	08/26/2014	13.00		PALMYRA	S ROCHEBLAVE	SMOKE	SWBNET,
200-054	200-053	08/22/2014	275.00		S GALVEZ	CLEVELAND AV	SMOKE	SWBNET,
201-001	200-002	08/22/2014	420.00		PALMYRA	S DORGENOIS	SMOKE	SWBNET,
201-002	201-001	08/25/2014	30.00		S DORGENOIS	PALMYRA	SMOKE	SWBNET,
201-003	200-005	08/25/2014	425.00		CLEVELAND AV	S DORGENOIS	SMOKE	SWBNET,
201-003	201-002	08/25/2014	345.00		S DORGENOIS	CLEVELAND AV	SMOKE	SWBNET,
201-004	201-003	08/25/2014	305.00		S DORGENOIS	CANAL	SMOKE	SWBNET,
201-006	201-005	08/25/2014	306.00		S BROAD	CANAL	SMOKE	SWBNET,
201-007	201-005	08/25/2014	314.00		S BROAD	PALMYRA	SMOKE	SWBNET,
201-008	201-001	08/25/2014	274.00		PALMYRA	S BROAD	SMOKE	SWBNET,
201-009	201-008	08/25/2014	252.00		PALMYRA	S BROAD	SMOKE	SWBNET,
201-009	201-062	08/25/2014	4.00		S BROAD	PALMYRA	SMOKE	SWBNET,
201-010	201-009	08/25/2014	100.00		PALMYRA	S BROAD	SMOKE	SWBNET,
201-011	201-010	08/25/2014	310.00		S BROAD	CLEVELAND AV	SMOKE	SWBNET,
201-012	201-010	08/25/2014	262.00		PALMYRA	JANE AL	SMOKE	SWBNET,
201-013	201-012	08/25/2014	23.00		JANE AL	PALMYRA	SMOKE	SWBNET,
201-014	201-012	08/25/2014	275.00		PALMYRA	S WHITE	SMOKE	SWBNET,
201-015	201-014	08/25/2014	20.00		S WHITE	PALMYRA	SMOKE	SWBNET,
201-016	200-003	08/25/2014	437.00		PALMYRA	S DORGENOIS	SMOKE	SWBNET,
201-017	201-016	08/25/2014	458.00		PALMYRA	S BROAD	SMOKE	SWBNET,
201-018	200-004	08/25/2014	409.00		PALMYRA	S DORGENOIS	SMOKE	SWBNET,
201-019	201-018	08/26/2014	488.00		PALMYRA	S BROAD	SMOKE	SWBNET,
201-020	200-006	08/26/2014	429.00		CANAL	S DORGENOIS	SMOKE	SWBNET,
201-021	201-020	08/26/2014	487.00		CANAL	S BROAD	SMOKE	SWBNET,
201-022	200-010	08/26/2014	430.00		CANAL	N DORGENOIS	SMOKE	SWBNET,
201-023	201-022	08/26/2014	460.00		CANAL	N BROAD	SMOKE	SWBNET,
201-024	200-015	08/26/2014	435.00		IBERVILLE	N DORGENOIS	SMOKE	SWBNET,
201-026	201-024	08/26/2014	300.00		N DORGENOIS	BIENVILLE	SMOKE	SWBNET,
201-027	201-026	08/26/2014	480.00		BIENVILLE	N BROAD	SMOKE	SWBNET,
201-028	201-024	08/26/2014	545.00		IBERVILLE	N BROAD	SMOKE	SWBNET,
201-029	201-028	08/26/2014	264.00		N BROAD	BIENVILLE	SMOKE	SWBNET,
201-030	201-028	08/26/2014	300.00		N BROAD	CANAL	SMOKE	SWBNET,
201-031	200-023	08/26/2014	438.00		BIENVILLE	N DORGENOIS	SMOKE	SWBNET,

<u>STRUCT1</u>	<u>STRUCT2</u>	<u>INSP DATE</u>	<u>LENGTH</u>	<u>ADDRESS</u>	<u>STREET</u>	<u>CROSS STREET</u>	<u>ACTIVITY</u>	<u>INSPECTED BY</u>
201-032	201-031	08/26/2014	273.00		N DORGENOIS	CONTI	SMOKE	SWBNET,
201-033	272-059	08/26/2014	315.00		N BROAD	BIENVILLE	SMOKE	SWBNET,
201-035	201-049	08/26/2014	9.00		N WHITE	CANAL	SMOKE	SWBNET,
201-036	201-035	08/26/2014	271.00		CANAL	N BROAD	SMOKE	SWBNET,
201-037	201-036	08/26/2014	265.00		CANAL	N BROAD	SMOKE	SWBNET,
201-038	201-037	08/26/2014	295.00		N BROAD	IBERVILLE	SMOKE	SWBNET,
201-039	201-034	08/26/2014	235.00		IBERVILLE	N BROAD	SMOKE	SWBNET,
201-040	201-039	08/26/2014	230.00		IBERVILLE	N BROAD	SMOKE	SWBNET,
201-041	201-063	08/26/2014	7.00		N WHITE	BIENVILLE	SMOKE	SWBNET,
201-042	201-041	09/02/2014	250.00		BIENVILLE	N BROAD	SMOKE	SWBNET,
201-043	201-042	09/02/2014	288.00		BIENVILLE	N BROAD	SMOKE	SWBNET,
201-044	201-043	09/02/2014	245.00		N BROAD	IBERVILLE	SMOKE	SWBNET,
201-047	201-046	09/03/2014	321.00		BIENVILLE	N BROAD	SMOKE	SWBNET,
201-048	202-017	09/03/2014	288.00		BIENVILLE	N WHITE	SMOKE	SWBNET,
201-050	202-012	09/03/2014	361.00		CANAL	S WHITE	SMOKE	SWBNET,
201-051	201-050	09/03/2014	250.00		CANAL	S BROAD	SMOKE	SWBNET,
201-052	201-051	09/03/2014	270.00		CANAL	S BROAD	SMOKE	SWBNET,
201-053	201-052	09/03/2014	300.00		S BROAD	CLEVELAND AV	SMOKE	SWBNET,
201-054	202-009	09/03/2014	318.00		CLEVELAND AV	S WHITE	SMOKE	SWBNET,
201-055	201-054	09/03/2014	313.00		S WHITE	CANAL	SMOKE	SWBNET,
201-056	201-054	09/03/2014	331.00		S WHITE	PALMYRA	SMOKE	SWBNET,
201-057	201-054	09/03/2014	45.00		CLEVELAND AV	S WHITE	SMOKE	SWBNET,
201-059	201-057	09/03/2014	301.00		S WHITE	PALMYRA	SMOKE	SWBNET,
201-060	201-057	09/03/2014	236.00		CLEVELAND AV	S BROAD	SMOKE	SWBNET,
201-061	201-060	09/03/2014	236.00		CLEVELAND AV	S BROAD	SMOKE	SWBNET,
201-063	201-034	09/10/2014	300.00		N WHITE	BIENVILLE	SMOKE	SWBNET,
201-063	202-016	09/03/2014	340.00		BIENVILLE	N WHITE	SMOKE	SWBNET,
201-064	201-047	09/10/2014	282.00		N BROAD	CONTI	SMOKE	SWBNET,
202-001	201-014	09/03/2014	342.00		PALMYRA	S DUPRE	SMOKE	SWBNET,
202-003	202-002	09/04/2014	313.00		S GAYOSO	CLEVELAND AV	SMOKE	SWBNET,
202-005	202-004	09/04/2014	320.00		S SALCEDO	CLEVELAND AV	SMOKE	SWBNET,
202-008	202-007	09/04/2014	308.00		S RENDON	CLEVELAND AV	SMOKE	SWBNET,
202-009	202-001	09/04/2014	378.00		S DUPRE	CLEVELAND AV	SMOKE	SWBNET,
202-010	202-009	09/04/2014	336.00		CLEVELAND AV	S GAYOSO	SMOKE	SWBNET,
202-011	202-010	09/04/2014	295.00		S GAYOSO	CANAL	SMOKE	SWBNET,
202-012	202-009	09/04/2014	363.00		S DUPRE	CANAL	SMOKE	SWBNET,
202-013	202-012	09/04/2014	255.00		CANAL	S GAYOSO	SMOKE	SWBNET,
202-014	202-012	09/04/2014	152.00		S DUPRE	CANAL	SMOKE	SWBNET,
202-015	202-014	09/04/2014	347.00		N DUPRE	IBERVILLE	SMOKE	SWBNET,
202-016	202-015	09/04/2014	303.00		N DUPRE	BIENVILLE	SMOKE	SWBNET,
202-017	202-016	09/05/2014	91.00		N DUPRE	BIENVILLE	SMOKE	SWBNET,
202-018	202-017	09/05/2014	338.00		BIENVILLE	N GAYOSO	SMOKE	SWBNET,
202-019	202-018	09/05/2014	280.00		N GAYOSO	CONTI	SMOKE	SWBNET,
202-020	202-006	09/04/2014	375.00		S LOPEZ	CLEVELAND AV	SMOKE	SWBNET,
202-021	202-020	09/05/2014	365.00		CLEVELAND AV	S RENDON	SMOKE	SWBNET,
202-022	202-021	09/05/2014	262.00		S RENDON	CANAL	SMOKE	SWBNET,

<u>STRUCT1</u>	<u>STRUCT2</u>	<u>INSP DATE</u>	<u>LENGTH</u>	<u>ADDRESS</u>	<u>STREET</u>	<u>CROSS STREET</u>	<u>ACTIVITY</u>	<u>INSPECTED BY</u>
202-023	202-020	09/05/2014	260.00		CLEVELAND AV	S SALCEDO	SMOKE	SWBNET,
202-024	202-023	09/05/2014	265.00		CLEVELAND AV	S GAYOSO	SMOKE	SWBNET,
202-025	202-023	09/05/2014	297.00		S SALCEDO	CANAL	SMOKE	SWBNET,
202-026	202-020	09/05/2014	362.00		S LOPEZ	CANAL	SMOKE	SWBNET,
202-027	202-026	09/05/2014	339.00		CANAL	S RENDON	SMOKE	SWBNET,
202-028	202-026	09/05/2014	230.00		CANAL	S SALCEDO	SMOKE	SWBNET,
202-029	202-028	09/05/2014	297.00		CANAL	S GAYOSO	SMOKE	SWBNET,
202-030	202-026	09/05/2014	145.00		N LOPEZ	CANAL	SMOKE	SWBNET,
202-031	202-030	09/05/2014	305.00		CANAL	N RENDON	SMOKE	SWBNET,
202-032	202-030	09/05/2014	232.00		CANAL	N SALCEDO	SMOKE	SWBNET,
202-033	202-032	09/05/2014	294.00		CANAL	N GAYOSO	SMOKE	SWBNET,
202-034	202-030	09/08/2014	358.00		N LOPEZ	IBERVILLE	SMOKE	SWBNET,
202-035	202-034	09/08/2014	362.00		IBERVILLE	N RENDON	SMOKE	SWBNET,
202-036	202-035	09/08/2014	270.00		N RENDON	BIENVILLE	SMOKE	SWBNET,
202-037	202-035	09/08/2014	357.00		N RENDON	CANAL	SMOKE	SWBNET,
202-038	202-034	09/08/2014	315.00		N LOPEZ	BIENVILLE	SMOKE	SWBNET,
202-039	202-038	09/08/2014	198.00		BIENVILLE	N SALCEDO	SMOKE	SWBNET,
202-040	202-038	09/08/2014	363.00		BIENVILLE	N RENDON	SMOKE	SWBNET,
202-041	202-038	09/08/2014	77.00		N LOPEZ	BIENVILLE	SMOKE	SWBNET,
202-042	202-041	09/08/2014	200.00		BIENVILLE	N SALCEDO	SMOKE	SWBNET,
202-043	202-041	09/08/2014	360.00		BIENVILLE	N RENDON	SMOKE	SWBNET,
202-044	202-034	09/08/2014	256.00		IBERVILLE	N SALCEDO	SMOKE	SWBNET,
202-045	202-044	09/08/2014	280.00		N SALCEDO	CANAL	SMOKE	SWBNET,
202-046	202-044	09/08/2014	337.00		IBERVILLE	N GAYOSO	SMOKE	SWBNET,
202-047	202-046	09/08/2014	265.00		N GAYOSO	BIENVILLE	SMOKE	SWBNET,
202-048	202-046	09/08/2014	280.00		N GAYOSO	CANAL	SMOKE	SWBNET,
202-049	202-044	09/08/2014	315.00		N SALCEDO	BIENVILLE	SMOKE	SWBNET,
202-050	202-049	09/09/2014	264.00		BIENVILLE	N GAYOSO	SMOKE	SWBNET,
202-051	202-049	09/09/2014	79.00		N SALCEDO	BIENVILLE	SMOKE	SWBNET,
202-053	203-028	09/09/2014	315.00		CLEVELAND AV	S RENDON	SMOKE	SWBNET,
203-001	202-007	09/10/2014	370.00		PALMYRA	S JEFFERSON DAVIS	SMOKE	SWBNET,
203-007	203-006	08/28/2014	340.00		CANAL	S CLARK	TV	DCGCTV,
203-020	202-035	09/09/2014	355.00		IBERVILLE	N JEFFERSON DAVIS	SMOKE	SWBNET,
203-021	203-020	09/09/2014	305.00		N JEFFERSON DAVIS	FCANAL	SMOKE	SWBNET,
203-022	203-020	09/09/2014	266.00		N JEFFERSON DAVIS	FBIENVILLE	SMOKE	SWBNET,
203-023	202-043	09/09/2014	357.00		BIENVILLE	N JEFFERSON DAVIS	SMOKE	SWBNET,
203-024	203-023	09/09/2014	283.00		N JEFFERSON DAVIS	FCONTI	SMOKE	SWBNET,
203-025	202-040	09/09/2014	300.00		BIENVILLE	N JEFFERSON DAVIS	SMOKE	SWBNET,
203-026	202-037	09/09/2014	295.00		CANAL	S JEFFERSON DAVIS	SMOKE	SWBNET,
203-027	202-027	09/09/2014	355.00		CANAL	S JEFFERSON DAVIS	SMOKE	SWBNET,
203-028	203-001	09/09/2014	375.00		S JEFFERSON DAVIS	FCLEVELAND AV	SMOKE	SWBNET,
203-029	203-028	09/09/2014	305.00		S JEFFERSON DAVIS	FCANAL	SMOKE	SWBNET,
203-031	203-030	05/02/2014	305.00		N TELEMACHUS	BIENVILLE	SMOKE	SWBNET,
203-053	204-003	05/02/2014	323.00		CANAL	S TELEMACHUS	SMOKE	SWBNET,
203-055	203-009	05/02/2014	330.00		PALMYRA	S GENOIS	SMOKE	SWBNET,
203-058	203-057	05/05/2014	100.00		N CLARK	BIENVILLE	SMOKE	SWBNET,

<u>STRUCT1</u>	<u>STRUCT2</u>	<u>INSP DATE</u>	<u>LENGTH</u>	<u>ADDRESS</u>	<u>STREET</u>	<u>CROSS STREET</u>	<u>ACTIVITY</u>	<u>INSPECTED BY</u>
204-002	204-001	05/02/2014	377.00		S CORTEZ	CLEVELAND AV	SMOKE	SWBNET,
204-003	204-002	05/02/2014	350.00		S CORTEZ	CANAL	SMOKE	SWBNET,
204-007	204-003	05/02/2014	153.00		N CORTEZ	CANAL	SMOKE	SWBNET,
204-009	204-007	05/02/2014	358.00		N CORTEZ	IBERVILLE	SMOKE	SWBNET,
204-010	204-009	05/02/2014	375.00		IBERVILLE	N SCOTT	SMOKE	SWBNET,
204-011	204-010	05/02/2014	350.00		N SCOTT	CANAL	SMOKE	SWBNET,
216-007	216-001	09/09/2014	343.00		N CORTEZ	ST LOUIS	SMOKE	SWBNET,
216-008	216-007	09/10/2014	375.00		ST LOUIS	N SCOTT	SMOKE	SWBNET,
216-009	216-008	09/10/2014	235.00		N SCOTT	TOULOUSE	SMOKE	SWBNET,
216-011	216-010	09/08/2014	230.00		N PIERCE	TOULOUSE	SMOKE	SWBNET,
216-013	216-012	09/08/2014	330.00		TOULOUSE	N TELEMACHUS	SMOKE	SWBNET,
216-014	216-013	09/08/2014	273.00		TOULOUSE	N GENOIS	SMOKE	SWBNET,
216-015	216-014	09/08/2014	60.00		TOULOUSE	N GENOIS	SMOKE	SWBNET,
216-021	216-012	09/08/2014	377.00		TOULOUSE	N SCOTT	SMOKE	SWBNET,
216-022	216-021	09/08/2014	375.00		TOULOUSE	N PIERCE	SMOKE	SWBNET,
216-023	216-022	09/08/2014	145.00		N PIERCE	TOULOUSE	SMOKE	SWBNET,
216-024	216-023	09/08/2014	83.00		N PIERCE	ORLEANS AV	SMOKE	SWBNET,
216-025	216-024	09/08/2014	310.00		N PIERCE	ORLEANS AV	SMOKE	SWBNET,
216-026	216-025	09/08/2014	220.00		ORLEANS AV	N CARROLLTON AV	SMOKE	SWBNET,
216-027	216-025	09/08/2014	245.00		ORLEANS AV	N SCOTT	SMOKE	SWBNET,
216-031	216-030	09/08/2014	299.00		ORLEANS AV	MOSS	SMOKE	SWBNET,
216-032	216-029	09/08/2014	330.00		ORLEANS AV	N SCOTT	SMOKE	SWBNET,
216-033	216-029	09/08/2014	145.00		ROOSEVELT AL	ORLEANS AV	SMOKE	SWBNET,
216-034	216-033	09/08/2014	268.00		ORLEANS AV	TAFT PL	SMOKE	SWBNET,
216-035	216-033	09/08/2014	35.00		ORLEANS AV	ROOSEVELT AL	SMOKE	SWBNET,
216-036	216-035	09/09/2014	298.00		ORLEANS AV	OLGA	SMOKE	SWBNET,
216-037	216-036	09/09/2014	273.00		ORLEANS AV	IDA	SMOKE	SWBNET,
216-038	216-037	09/09/2014	255.00		ORLEANS AV	N CARROLLTON AV	SMOKE	SWBNET,
216-040	240-005	09/09/2014	208.00		WILSON DR	ORLEANS AV	SMOKE	SWBNET,
216-042	240-007	09/09/2014	180.00		MOSS	ORLEANS AV	SMOKE	SWBNET,
216-043	216-021	09/09/2014	348.00		N SCOTT	ST PETER	SMOKE	SWBNET,
216-044	216-043	09/09/2014	70.00		N SCOTT	ST PETER	SMOKE	SWBNET,
216-045	216-043	09/09/2014	130.00		ST PETER	N SCOTT	SMOKE	SWBNET,
240-001	216-034	09/09/2014	330.00		TAFT PL	DUMAINE	SMOKE	SWBNET,
240-002	240-001	09/09/2014	300.00		TAFT PL	DUMAINE	SMOKE	SWBNET,
240-003	240-002	09/09/2014	310.00		DUMAINE	WILSON DR	SMOKE	SWBNET,
240-005	240-003	09/09/2014	415.00		WILSON DR	ELAINE PL	SMOKE	SWBNET,
240-006	240-005	09/09/2014	211.00		ELAINE PL	N JEFFERSON DAVIS	SMOKE	SWBNET,
240-007	240-006	09/09/2014	80.00		ELAINE PL	N JEFFERSON DAVIS	SMOKE	SWBNET,
240-009	240-003	09/09/2014	55.00		DUMAINE	WILSON DR	SMOKE	SWBNET,
240-010	240-009	09/04/2014	260.00		DUMAINE	HARDING DR	SMOKE	SWBNET,
240-011	240-010	09/04/2014	350.00		HARDING DR	ST JOHN CT	SMOKE	SWBNET,
240-012	240-011	09/04/2014	368.00		HARDING DR	DELGADO DR	SMOKE	SWBNET,
240-013	240-010	09/04/2014	140.00		DUMAINE	N JEFFERSON DAVIS	SMOKE	SWBNET,
240-015	240-014	09/04/2014	55.00		W MOSS	ST JOHN CT	SMOKE	SWBNET,
240-016	240-015	09/04/2014	285.00		W MOSS	ST JOHN CT	SMOKE	SWBNET,

<u>STRUCT1</u>	<u>STRUCT2</u>	<u>INSP DATE</u>	<u>LENGTH</u>	<u>ADDRESS</u>	<u>STREET</u>	<u>CROSS STREET</u>	<u>ACTIVITY</u>	<u>INSPECTED BY</u>
240-017	240-016	09/04/2014	60.00		W MOSS	ST JOHN CT	SMOKE	SWBNET,
240-018	240-017	09/16/2014	325.00		ST JOHN CT	HARDING DR	SMOKE	SWBNET,
240-019	240-017	09/04/2014	258.00		W MOSS	ST JOHN CT	SMOKE	SWBNET,
240-020	240-019	09/09/2014	365.00		W MOSS	HARDING DR	SMOKE	SWBNET,
240-021	240-020	09/10/2014	380.00		W MOSS	ST MARKS CT	SMOKE	SWBNET,
240-022	240-020	09/10/2014	335.00		HARDING DR	DELGADO DR	SMOKE	SWBNET,
240-025	240-002	09/10/2014	50.00		TAFT PL	DUMAINE	SMOKE	SWBNET,
240-029	240-028	09/10/2014	248.00		DELGADO DR	ST MARKS CT	SMOKE	SWBNET,
240-030	240-029	09/10/2014	245.00		ST MARKS CT	W MOSS	SMOKE	SWBNET,
240-031	239-002	09/16/2014	100.00		CITY PARK AV	W MOSS	SMOKE	SWBNET,
240-033	240-032	09/10/2014	60.00		W MOSS	ST MARKS CT	SMOKE	SWBNET,
240-034	240-033	09/10/2014	280.00		W MOSS	ST MARKS CT	SMOKE	SWBNET,
240-035	241-017	09/10/2014	310.00		DELGADO DR	TAFT PL	SMOKE	SWBNET,
240-036	216-035	09/10/2014	315.00		ROOSEVELT PL	DUMAINE	SMOKE	SWBNET,
240-037	240-036	09/11/2014	316.00		ROOSEVELT PL	DUMAINE	SMOKE	SWBNET,
240-038	240-037	09/11/2014	236.00		DUMAINE	OLGA	SMOKE	SWBNET,
240-039	240-037	09/11/2014	255.00		DUMAINE	TAFT PL	SMOKE	SWBNET,
240-040	240-037	09/11/2014	311.00		PICHELOUP PL	DELGADO DR	SMOKE	SWBNET,
240-041	240-040	09/11/2014	311.00		PICHELOUP PL	DELGADO DR	SMOKE	SWBNET,
240-042	216-036	09/11/2014	265.00		OLGA	DUMAINE	SMOKE	SWBNET,
240-043	240-042	09/11/2014	355.00		OLGA	DUMAINE	SMOKE	SWBNET,
240-044	240-043	09/11/2014	180.00		DUMAINE	N CARROLLTON AV	SMOKE	SWBNET,
240-045	216-037	09/11/2014	232.00		IDA	N CARROLLTON AV	SMOKE	SWBNET,
243-038	243-043	01/16/2014	398.00		RIVIERA AV	CARTIER AV	TV	DCGCTV,
248-001	250-003	07/26/2014	151.00		LOUISA DR	DREUX AV	SMOKE	SWBNET,
248-002	248-001	07/26/2014	466.00		LOUISA DR	PINEDA	SMOKE	SWBNET,
248-003	248-002	07/26/2014	505.00		LOUISA DR	MIRABEAU AV	SMOKE	SWBNET,
248-004	248-003	07/26/2014	500.00		LOUISA DR	MIRABEAU AV	SMOKE	SWBNET,
248-005	248-004	07/26/2014	45.00		LOUISA DR	MIRABEAU AV	SMOKE	SWBNET,
248-006	248-005	07/26/2014	231.00		LOUISA DR	GAINES	SMOKE	SWBNET,
248-007	248-006	07/26/2014	40.00		GAINES	LOUISA DR	SMOKE	SWBNET,
248-008	248-006	07/26/2014	464.00		LOUISA DR	STEPHEN GIRARD	SMOKE	SWBNET,
248-009	248-008	07/26/2014	240.00		LOUISA DR	STEPHEN GIRARD	SMOKE	SWBNET,
248-010	248-009	07/26/2014	185.00		LOUISA DR	STEPHEN GIRARD	SMOKE	SWBNET,
248-011	248-010	07/26/2014	331.00		STEPHEN GIRARD	METROPOLITAN	SMOKE	SWBNET,
248-012	248-011	07/26/2014	220.00		STEPHEN GIRARD	FELICIANA DR	SMOKE	SWBNET,
248-013	248-010	07/26/2014	193.00		LOUISA DR	STEPHEN GIRARD	SMOKE	SWBNET,
248-014	248-013	07/26/2014	295.00		STEPHEN GIRARD	LOUISA DR	SMOKE	SWBNET,
248-016	248-152	07/26/2014	425.00		METROPOLITAN DR	KENDALL DR	SMOKE	SWBNET,
248-017	248-016	07/26/2014	160.00		METROPOLITAN DR	KENDALL DR	SMOKE	SWBNET,
248-018	248-017	07/26/2014	460.00		METROPOLITAN DR	MIRABEAU AV	SMOKE	SWBNET,
248-019	248-018	07/26/2014	408.00		METROPOLITAN DR	MIRABEAU AV	SMOKE	SWBNET,
248-020	248-019	07/26/2014	45.00		METROPOLITAN DR	MIRABEAU AV	SMOKE	SWBNET,
248-021	248-020	07/26/2014	368.00		METROPOLITAN DR	KENDALL DR	SMOKE	SWBNET,
248-022	248-021	07/26/2014	353.00		METROPOLITAN DR	KENDALL DR	SMOKE	SWBNET,
248-023	248-022	07/27/2014	158.00		METROPOLITAN DR	KENDALL DR	SMOKE	SWBNET,

<u>STRUCT1</u>	<u>STRUCT2</u>	<u>INSP DATE</u>	<u>LENGTH</u>	<u>ADDRESS</u>	<u>STREET</u>	<u>CROSS STREET</u>	<u>ACTIVITY</u>	<u>INSPECTED BY</u>
248-025	248-016	07/24/2014	220.00	KENDALL DR	KENDALL DR	METROPOLITAN DR	SMOKE	SWBNET,
248-026	248-025	07/24/2014	65.00	KENDALL DR	KENDALL DR	MIRABEAU AV	SMOKE	SWBNET,
248-027	248-026	07/27/2014	70.00	KENDALL DR	KENDALL DR	MIRABEAU AV	SMOKE	SWBNET,
248-028	248-027	07/27/2014	403.00	KENDALL DR	KENDALL DR	MIRABEAU AV	SMOKE	SWBNET,
248-029	248-028	07/27/2014	392.00	KENDALL DR	KENDALL DR	MIRABEAU AV	SMOKE	SWBNET,
248-030	248-029	07/27/2014	45.00	KENDALL DR	KENDALL DR	MIRABEAU AV	SMOKE	SWBNET,
248-031	248-030	07/27/2014	360.00	KENDALL DR	KENDALL DR	METROPOLITAN DR	SMOKE	SWBNET,
248-033	248-032	07/27/2014	53.00	KENDALL DR	KENDALL DR	METROPOLITAN DR	SMOKE	SWBNET,
248-034	248-033	07/27/2014	64.00	KENDALL DR	KENDALL DR	METROPOLITAN DR	SMOKE	SWBNET,
248-035	248-034	07/27/2014	62.00	KENDALL DR	KENDALL DR	METROPOLITAN DR	SMOKE	SWBNET,
248-036	248-035	07/27/2014	65.00	KENDALL DR	KENDALL DR	METROPOLITAN DR	SMOKE	SWBNET,
248-037	248-036	07/27/2014	60.00	KENDALL DR	KENDALL DR	METROPOLITAN DR	SMOKE	SWBNET,
248-038	248-152	07/27/2014	320.00	DREUX AV	DREUX AV	FELICIANA DR	SMOKE	SWBNET,
248-039	248-038	07/27/2014	151.00	FELICIANA DR	FELICIANA DR	MIRABEAU AV	SMOKE	SWBNET,
248-045	248-044	07/27/2014	402.00	FELICIANA DR	FELICIANA DR	MIRABEAU AV	SMOKE	SWBNET,
248-046	248-045	07/27/2014	404.00	FELICIANA DR	FELICIANA DR	MIRABEAU AV	SMOKE	SWBNET,
248-047	248-046	07/27/2014	45.00	FELICIANA DR	FELICIANA DR	MIRABEAU AV	SMOKE	SWBNET,
248-051	248-050	07/27/2014	90.00	FELICIANA DR	FELICIANA DR	STEPHEN GIRARD	SMOKE	SWBNET,
248-052	248-051	07/27/2014	95.00	FELICIANA DR	FELICIANA DR	STEPHEN GIRARD	SMOKE	SWBNET,
248-053	248-052	07/27/2014	95.00	FELICIANA DR	FELICIANA DR	STEPHEN GIRARD	SMOKE	SWBNET,
248-054	248-053	07/27/2014	78.00	FELICIANA DR	FELICIANA DR	STEPHEN GIRARD	SMOKE	SWBNET,
248-055	248-038	07/27/2014	320.00	DREUX AV	DREUX AV	MONTEGUT	SMOKE	SWBNET,
248-056	248-055	07/27/2014	150.00	MONTEGUT	MONTEGUT	MIRABEAU AV	SMOKE	SWBNET,
248-057	248-056	07/30/2014	123.00	MONTEGUT	MONTEGUT	MIRABEAU AV	SMOKE	SWBNET,
248-058	248-057	07/30/2014	100.00	MONTEGUT	MONTEGUT	MIRABEAU AV	SMOKE	SWBNET,
248-059	248-058	07/30/2014	100.00	MONTEGUT	MONTEGUT	MIRABEAU AV	SMOKE	SWBNET,
248-060	248-059	07/30/2014	115.00	MONTEGUT	MONTEGUT	MIRABEAU AV	SMOKE	SWBNET,
248-061	248-060	07/30/2014	405.00	MONTEGUT	MONTEGUT	MIRABEAU AV	SMOKE	SWBNET,
248-063	248-062	07/30/2014	45.00	MONTEGUT	MONTEGUT	MIRABEAU AV	SMOKE	SWBNET,
248-064	248-063	07/30/2014	343.00	MONTEGUT	MONTEGUT	STEPHEN GIRARD	SMOKE	SWBNET,
248-065	248-064	07/30/2014	365.00	MONTEGUT	MONTEGUT	STEPHEN GIRARD	SMOKE	SWBNET,
248-066	248-065	07/30/2014	90.00	MONTEGUT	MONTEGUT	STEPHEN GIRARD	SMOKE	SWBNET,
248-067	248-066	07/30/2014	140.00	MONTEGUT	MONTEGUT	STEPHEN GIRARD	SMOKE	SWBNET,
248-068	248-067	07/30/2014	85.00	MONTEGUT	MONTEGUT	STEPHEN GIRARD	SMOKE	SWBNET,
248-069	248-068	07/30/2014	190.00	MONTEGUT	MONTEGUT	STEPHEN GIRARD	SMOKE	SWBNET,
248-070	248-069	07/30/2014	155.00	MONTEGUT	MONTEGUT	STEPHEN GIRARD	SMOKE	SWBNET,
248-073	248-055	07/30/2014	150.00	DREUX AV	DREUX AV	PRESS DR	SMOKE	SWBNET,
248-074	248-073	07/30/2014	165.00	DREUX AV	DREUX AV	PRESS DR	SMOKE	SWBNET,
248-075	248-074	07/31/2014	30.00	PRESS DR	PRESS DR	DREUX AV	SMOKE	SWBNET,
248-076	248-074	07/31/2014	440.00	PRESS DR	PRESS DR	MIRABEAU AV	SMOKE	SWBNET,
248-077	248-076	07/31/2014	460.00	PRESS DR	PRESS DR	MIRABEAU AV	SMOKE	SWBNET,
248-078	248-077	07/31/2014	495.00	PRESS DR	PRESS DR	MIRABEAU AV	SMOKE	SWBNET,
248-080	248-079	07/31/2014	430.00	PRESS DR	PRESS DR	STEPHEN GIRARD	SMOKE	SWBNET,
248-081	248-080	07/31/2014	450.00	PRESS DR	PRESS DR	STEPHEN GIRARD	SMOKE	SWBNET,
248-083	248-082	07/31/2014	109.00	PRESS DR	PRESS DR	STEPHEN GIRARD	SMOKE	SWBNET,
248-085	248-079	07/31/2014	90.00	MIRABEAU AV	MIRABEAU AV	PRESS DR	SMOKE	SWBNET,

<u>STRUCT1</u>	<u>STRUCT2</u>	<u>INSP DATE</u>	<u>LENGTH</u>	<u>ADDRESS</u>	<u>STREET</u>	<u>CROSS STREET</u>	<u>ACTIVITY</u>	<u>INSPECTED BY</u>
248-086	248-085	07/31/2014	231.00		PRESS DR	ST FERDINAND DR	SMOKE	SWBNET,
248-087	248-086	07/31/2014	170.00		ST FERDINAND DR	PRESS DR	SMOKE	SWBNET,
248-088	248-087	07/31/2014	53.00		ST FERDINAND DR	PRESS DR	SMOKE	SWBNET,
248-089	248-088	07/31/2014	58.00		ST FERDINAND DR	DEMENT	SMOKE	SWBNET,
248-090	248-089	07/31/2014	470.00		ST FERDINAND DR	DEMENT	SMOKE	SWBNET,
248-091	248-090	07/31/2014	438.00		ST FERDINAND DR	DEMENT	SMOKE	SWBNET,
248-093	248-092	07/31/2014	320.00		PRESS DR	DEMENT	SMOKE	SWBNET,
248-094	248-093	08/01/2014	183.00		PRESS DR	DEMENT	SMOKE	SWBNET,
248-095	248-094	08/01/2014	180.00		PRESS DR	DEMENT	SMOKE	SWBNET,
248-096	248-095	08/01/2014	320.00		DEMENT	ST FERDINAND DR	SMOKE	SWBNET,
248-097	248-096	08/01/2014	232.00		ST FERDINAND DR	STEPHEN GIRARD	SMOKE	SWBNET,
248-098	248-095	08/01/2014	235.00		PRESS DR	STEPHEN GIRARD	SMOKE	SWBNET,
248-099	248-098	08/01/2014	260.00		ST FERDINAND DR	PRESS DR	SMOKE	SWBNET,
248-100	248-098	08/01/2014	190.00		PRESS DR	STEPHEN GIRARD	SMOKE	SWBNET,
248-101	248-100	08/01/2014	261.00		STEPHEN GIRARD	PRESS DR	SMOKE	SWBNET,
248-102	248-101	08/01/2014	250.00		STEPHEN GIRARD	PRESS DR	SMOKE	SWBNET,
248-103	248-074	08/01/2014	90.00		DREUX AV	PRESS DR	SMOKE	SWBNET,
248-105	248-104	08/01/2014	375.00		PRESS DR	ST FERDINAND DR	SMOKE	SWBNET,
248-128	248-127	11/17/2014	292.00		LIPSEY	IROQUOIS	SMOKE	SWBNET,
248-129	248-128	11/17/2014	313.00		LIPSEY	PROVIDENCE PL	SMOKE	SWBNET,
248-130	248-129	11/17/2014	225.00		PROVIDENCE PL	DEMENT	SMOKE	SWBNET,
248-131	248-130	11/17/2014	30.00		PROVIDENCE PL	DEMENT	SMOKE	SWBNET,
248-132	248-131	11/17/2014	259.00		PROVIDENCE PL	DEMENT	SMOKE	SWBNET,
248-133	248-132	11/17/2014	273.00		PROVIDENCE PL	CHEF MENTEUR HW	SMOKE	SWBNET,
248-134	248-133	11/17/2014	322.00		PROVIDENCE PL	CHEF MENTEUR HW	SMOKE	SWBNET,
248-135	248-127	11/17/2014	373.00		SEMINARY PL	DEMENT	SMOKE	SWBNET,
248-136	248-135	11/17/2014	40.00		SEMINARY PL	DEMENT	SMOKE	SWBNET,
248-137	248-136	11/17/2014	75.00		SEMINARY PL	DEMENT	SMOKE	SWBNET,
248-138	248-137	11/17/2014	465.00		DEMENT	PROVIDENCE PL	SMOKE	SWBNET,
248-139	248-137	11/17/2014	40.00		DEMENT	SEMINARY PL	SMOKE	SWBNET,
248-140	248-139	11/17/2014	360.00		SEMINARY PL	CHEF MENTEUR HW	SMOKE	SWBNET,
248-141	248-140	11/23/2014	415.00		SEMINARY PL	CHEF MENTEUR HW	SMOKE	SWBNET,
248-142	250-129	11/17/2014	443.00		SEMINARY PL	SELMA	SMOKE	SWBNET,
248-143	248-142	11/17/2014	500.00		SEMINARY PL	SELMA	SMOKE	SWBNET,
248-144	248-143	11/17/2014	21.00		SEMINARY PL	SELMA	SMOKE	SWBNET,
248-145	248-144	11/17/2014	195.00		SELMA	IROQUOIS	SMOKE	SWBNET,
248-146	248-145	11/17/2014	250.00		IROQUOIS	MIRABEAU AV	SMOKE	SWBNET,
248-147	248-146	11/17/2014	250.00		IROQUOIS	MIRABEAU AV	SMOKE	SWBNET,
248-149	248-148	11/23/2014	250.00		SEMINARY PL	MIRABEAU AV	SMOKE	SWBNET,
248-151	248-150	11/23/2014	300.00		STEPHEN GIRARD	PRESS DR	SMOKE	SWBNET,
249-001	251-003	11/17/2014	230.00		CONGRESS DR	DREUX AV	SMOKE	SWBNET,
249-002	249-001	11/23/2014	466.00		DREUX AV	PAULINE DR	SMOKE	SWBNET,
249-003	249-002	11/12/2014	70.00		PAULINE DR	MIRABEAU AV	SMOKE	SWBNET,
249-004	249-003	11/12/2014	392.00		PAULINE DR	MIRABEAU AV	SMOKE	SWBNET,
249-005	249-004	11/17/2014	392.00		PAULINE DR	MIRABEAU AV	SMOKE	SWBNET,
249-006	249-005	11/17/2014	395.00		PAULINE DR	MIRABEAU AV	SMOKE	SWBNET,

<u>STRUCT1</u>	<u>STRUCT2</u>	<u>INSP DATE</u>	<u>LENGTH</u>	<u>ADDRESS</u>	<u>STREET</u>	<u>CROSS STREET</u>	<u>ACTIVITY</u>	<u>INSPECTED BY</u>
249-007	249-006	11/23/2014	437.00	MIRABEAU AV		CONGRESS DR	SMOKE	SWBNET,
249-014	249-013	11/23/2014	160.00	FRANCE RD		PAULINE DR	SMOKE	SWBNET,
249-017	249-016	11/23/2014	205.00	FRANCE RD		CHEF MENTEUR HW	SMOKE	SWBNET,
249-020	249-016	11/23/2014	235.00	FRANCE RD		DREUX AV	SMOKE	SWBNET,
249-023	249-022	11/18/2014	189.00	DEBORE CI		CONGRESS DR	SMOKE	SWBNET,
249-024	249-023	11/18/2014	59.00	DEBORE CI		CONGRESS DR	SMOKE	SWBNET,
249-025	249-024	11/18/2014	58.00	DEBORE CI		CONGRESS DR	SMOKE	SWBNET,
249-027	249-026	11/18/2014	300.00	DEBORE CI		CONGRESS DR	SMOKE	SWBNET,
249-028	249-027	11/18/2014	58.00	DEBORE CI		CONGRESS DR	SMOKE	SWBNET,
249-029	249-028	11/18/2014	35.00	DEBORE CI		CONGRESS DR	SMOKE	SWBNET,
249-030	249-029	11/18/2014	45.00	DEBORE CI		CONGRESS DR	SMOKE	SWBNET,
249-031	249-022	11/18/2014	487.00	CONGRESS DR		DEBORE CI	SMOKE	SWBNET,
249-032	249-031	11/18/2014	491.00	CONGRESS DR		MIRABEAU AV	SMOKE	SWBNET,
249-034	249-032	11/23/2014	55.00	CONGRESS DR		MIRABEAU AV	SMOKE	SWBNET,
249-036	249-035	11/18/2014	35.00	PLAUCHE CI		CONGRESS DR	SMOKE	SWBNET,
249-038	249-037	11/18/2014	58.00	PLAUCHE CI		PAULINE DR	SMOKE	SWBNET,
249-039	249-038	11/18/2014	58.00	PLAUCHE CI		PAULINE DR	SMOKE	SWBNET,
249-040	249-039	11/18/2014	303.00	PLAUCHE CI		PAULINE DR	SMOKE	SWBNET,
249-041	249-035	11/18/2014	450.00	CONGRESS DR		PAULINE DR	SMOKE	SWBNET,
249-042	249-041	11/18/2014	36.00	PAULINE DR		CONGRESS DR	SMOKE	SWBNET,
249-045	249-041	11/18/2014	181.00	CONGRESS DR		STEPHEN GIRARD	SMOKE	SWBNET,
249-046	249-045	11/23/2014	200.00	CONGRESS DR		STEPHEN GIRARD	SMOKE	SWBNET,
249-047	249-046	11/18/2014	49.00	STEPHEN GIRARD AV		CONGRESS DR	SMOKE	SWBNET,
249-048	249-047	11/18/2014	126.00	STEPHEN GIRARD AV		CONGRESS DR	SMOKE	SWBNET,
249-049	249-048	11/18/2014	128.00	STEPHEN GIRARD AV		CONGRESS DR	SMOKE	SWBNET,
249-051	249-046	11/18/2014	22.00	STEPHEN GIRARD AV		CONGRESS DR	SMOKE	SWBNET,
249-052	249-051	11/18/2014	350.00	STEPHEN GIRARD AV		DESIRE DR	SMOKE	SWBNET,
249-054	249-053	11/23/2014	10.00	STEPHEN GIRARD AV		DESIRE DR	SMOKE	SWBNET,
249-056	249-046	11/18/2014	180.00	CONGRESS DR		STEPHEN GIRARD	SMOKE	SWBNET,
249-057	249-056	11/18/2014	25.00	STEPHEN GIRARD AV		CONGRESS DR	SMOKE	SWBNET,
249-058	249-057	11/18/2014	330.00	STEPHEN GIRARD AV		CONGRESS DR	SMOKE	SWBNET,
249-059	249-058	11/18/2014	390.00	STEPHEN GIRARD AV		CONGRESS DR	SMOKE	SWBNET,
249-060	249-056	11/18/2014	30.00	CONGRESS DR		STEPHEN GIRARD AV	SMOKE	SWBNET,
249-063	249-062	11/18/2014	376.00	GALLIER DR		MIRABEAU AV	SMOKE	SWBNET,
249-064	249-063	11/20/2014	177.00	GALLIER DR		MIRABEAU AV	SMOKE	SWBNET,
249-065	249-064	11/20/2014	183.00	GALLIER DR		MIRABEAU AV	SMOKE	SWBNET,
249-066	249-065	11/20/2014	173.00	GALLIER DR		MIRABEAU AV	SMOKE	SWBNET,
249-070	249-069	11/20/2014	152.00	GALLIER DR		STEPHEN GIRARD	SMOKE	SWBNET,
249-072	249-071	11/20/2014	153.00	GALLIER DR		STEPHEN GIRARD	SMOKE	SWBNET,
249-073	249-072	11/20/2014	149.00	GALLIER DR		STEPHEN GIRARD	SMOKE	SWBNET,
249-074	249-073	11/20/2014	152.00	GALLIER DR		STEPHEN GIRARD	SMOKE	SWBNET,
249-076	249-075	11/20/2014	401.00	DESIRE DR		MIRABEAU AV	SMOKE	SWBNET,
249-080	249-079	11/20/2014	180.00	DESIRE DR		MIRABEAU AV	SMOKE	SWBNET,
249-082	249-081	11/20/2014	163.00	DESIRE DR		STEPHEN GIRARD AV	SMOKE	SWBNET,
249-083	249-082	11/20/2014	150.00	DESIRE DR		STEPHEN GIRARD AV	SMOKE	SWBNET,
249-084	249-083	11/23/2014	154.00	DESIRE DR		STEPHEN GIRARD AV	SMOKE	SWBNET,

<u>STRUCT1</u>	<u>STRUCT2</u>	<u>INSP DATE</u>	<u>LENGTH</u>	<u>ADDRESS</u>	<u>STREET</u>	<u>CROSS STREET</u>	<u>ACTIVITY</u>	<u>INSPECTED BY</u>
249-085	249-084	11/20/2014	150.00	DESIRE DR	DESIRE DR	STEPHEN GIRARD AV	SMOKE	SWBNET,
249-086	249-085	11/20/2014	153.00	DESIRE DR	DESIRE DR	STEPHEN GIRARD AV	SMOKE	SWBNET,
249-087	249-086	11/20/2014	151.00	DESIRE DR	DESIRE DR	STEPHEN GIRARD AV	SMOKE	SWBNET,
249-088	248-001	11/20/2014	345.00	DREUX AV	DREUX AV	PIETY DR	SMOKE	SWBNET,
249-089	249-088	11/20/2014	239.00	DREUX AV	DREUX AV	PIETY DR	SMOKE	SWBNET,
249-090	249-089	11/20/2014	205.00	DREUX AV	DREUX AV	DESIRE DR	SMOKE	SWBNET,
249-091	249-089	11/20/2014	382.00	PIETY DR	PIETY DR	MIRABEAU AV	SMOKE	SWBNET,
249-092	249-091	11/21/2014	373.00	PIETY DR	PIETY DR	MIRABEAU AV	SMOKE	SWBNET,
249-093	249-092	11/23/2014	183.00	PIETY DR	PIETY DR	MIRABEAU AV	SMOKE	SWBNET,
249-094	249-093	11/21/2014	222.00	PIETY DR	PIETY DR	MIRABEAU AV	SMOKE	SWBNET,
249-095	249-094	11/21/2014	205.00	PIETY DR	PIETY DR	MIRABEAU AV	SMOKE	SWBNET,
249-098	249-097	11/21/2014	159.00	MIRABEAU AV	MIRABEAU AV	LOUISA DR	SMOKE	SWBNET,
249-099	249-098	11/21/2014	148.00	MIRABEAU AV	MIRABEAU AV	LOUISA DR	SMOKE	SWBNET,
249-100	249-096	11/21/2014	158.00	PIETY DR	PIETY DR	STEPHEN GIRARD AV	SMOKE	SWBNET,
249-101	249-100	11/23/2014	155.00	PIETY DR	PIETY DR	STEPHEN GIRARD AV	SMOKE	SWBNET,
249-102	249-101	11/21/2014	150.00	PIETY DR	PIETY DR	STEPHEN GIRARD AV	SMOKE	SWBNET,
249-103	249-102	11/21/2014	154.00	PIETY DR	PIETY DR	STEPHEN GIRARD AV	SMOKE	SWBNET,
249-104	249-103	11/21/2014	152.00	PIETY DR	PIETY DR	STEPHEN GIRARD AV	SMOKE	SWBNET,
249-105	249-104	11/21/2014	151.00	PIETY DR	PIETY DR	STEPHEN GIRARD AV	SMOKE	SWBNET,
249-106	248-002	11/21/2014	310.00	PINEDA	PINEDA	CUNNINGHAM CT	SMOKE	SWBNET,
249-108	249-106	11/21/2014	257.00	PINEDA	PINEDA	PIETY DR	SMOKE	SWBNET,
249-109	248-007	11/21/2014	230.00	GAINES	GAINES	GEN EARLY	SMOKE	SWBNET,
249-110	249-109	11/21/2014	236.00	GEN EARLY	GEN EARLY	STEPHEN GIRARD AV	SMOKE	SWBNET,
249-111	249-110	11/21/2014	231.00	GEN EARLY	GEN EARLY	STEPHEN GIRARD AV	SMOKE	SWBNET,
249-112	249-111	11/21/2014	229.00	GEN EARLY	GEN EARLY	STEPHEN GIRARD AV	SMOKE	SWBNET,
249-113	249-109	11/21/2014	225.00	GAINES	GAINES	MARK TWAIN DR	SMOKE	SWBNET,
249-114	249-113	11/21/2014	47.00	GAINES	GAINES	MARK TWAIN DR	SMOKE	SWBNET,
249-115	249-114	11/21/2014	48.00	MARK TWAIN DR	MARK TWAIN DR	GAINES	SMOKE	SWBNET,
249-116	249-115	11/21/2014	203.00	MARK TWAIN DR	MARK TWAIN DR	STEPHEN GIRARD AV	SMOKE	SWBNET,
249-117	249-116	11/21/2014	211.00	MARK TWAIN DR	MARK TWAIN DR	STEPHEN GIRARD AV	SMOKE	SWBNET,
249-118	249-117	11/21/2014	210.00	MARK TWAIN DR	MARK TWAIN DR	STEPHEN GIRARD AV	SMOKE	SWBNET,
249-119	248-010	11/22/2014	405.00	STEPHEN GIRARD AV	STEPHEN GIRARD AV	MARK TWAIN DR	SMOKE	SWBNET,
249-120	249-119	11/22/2014	400.00	STEPHEN GIRARD AV	STEPHEN GIRARD AV	PIETY DR	SMOKE	SWBNET,
249-121	248-013	11/22/2014	400.00	STEPHEN GIRARD AV	STEPHEN GIRARD AV	PIETY DR	SMOKE	SWBNET,
249-122	249-121	11/22/2014	425.00	STEPHEN GIRARD AV	STEPHEN GIRARD AV	PIETY DR	SMOKE	SWBNET,
249-123	249-056	11/22/2014	288.00	STEPHEN GIRARD AV	STEPHEN GIRARD AV	CONGRESS DR	SMOKE	SWBNET,
249-124	249-123	11/22/2014	110.00	STEPHEN GIRARD AV	STEPHEN GIRARD AV	CONGRESS DR	SMOKE	SWBNET,
250-003	250-002	11/22/2014	75.00	PIETY	PIETY	DWYER RD	SMOKE	SWBNET,
250-004	250-001	11/22/2014	80.00	PIETY	PIETY	MITHRA	SMOKE	SWBNET,
250-005	250-004	11/22/2014	350.00	MITHRA	MITHRA	PIETY	SMOKE	SWBNET,
250-006	250-005	11/22/2014	470.00	PIETY	PIETY	MENDEZ	SMOKE	SWBNET,
250-007	250-006	11/22/2014	205.00	MENDEZ	MENDEZ	FELICIANA	SMOKE	SWBNET,
250-008	250-007	11/22/2014	160.00	MENDEZ	MENDEZ	FELICIANA	SMOKE	SWBNET,
250-009	250-008	11/22/2014	157.00	MENDEZ	MENDEZ	FELICIANA	SMOKE	SWBNET,
250-010	250-009	11/22/2014	156.00	MENDEZ	MENDEZ	FELICIANA	SMOKE	SWBNET,
250-012	250-011	11/22/2014	25.00	PRENTISS AV	PRENTISS AV	PIETY	SMOKE	SWBNET,

<u>STRUCT1</u>	<u>STRUCT2</u>	<u>INSP DATE</u>	<u>LENGTH</u>	<u>ADDRESS</u>	<u>STREET</u>	<u>CROSS STREET</u>	<u>ACTIVITY</u>	<u>INSPECTED BY</u>
250-013	250-011	11/22/2014	200.00		PRENTISS AV	PRESS DR	SMOKE	SWBNET,
250-014	250-013	11/22/2014	130.00		PRENTISS AV	PRESS DR	SMOKE	SWBNET,
250-016	250-015	11/22/2014	78.00		PRENTISS AV	PRESS DR	SMOKE	SWBNET,
250-017	250-016	11/22/2014	25.00		PRENTISS AV	PRESS DR	SMOKE	SWBNET,
250-018	250-017	11/22/2014	131.00		PRENTISS AV	PRESS DR	SMOKE	SWBNET,
250-019	250-018	11/22/2014	125.00		PRENTISS AV	PRESS DR	SMOKE	SWBNET,
250-020	250-019	11/22/2014	145.00		PRENTISS AV	PRESS DR	SMOKE	SWBNET,
250-021	250-020	11/23/2014	150.00		PRENTISS AV	PRESS DR	SMOKE	SWBNET,
250-022	250-004	11/23/2014	415.00		MITHRA	FELICIANA	SMOKE	SWBNET,
250-025	250-024	11/23/2014	80.00		FELICIANA	MENDEZ	SMOKE	SWBNET,
250-026	250-022	11/23/2014	350.00		MITHRA	MONTEGUT	SMOKE	SWBNET,
250-027	250-026	11/23/2014	200.00		MONTEGUT	MENDEZ	SMOKE	SWBNET,
250-028	250-027	11/23/2014	176.00		MONTEGUT	MENDEZ	SMOKE	SWBNET,
250-029	250-028	11/23/2014	165.00		MONTEGUT	MENDEZ	SMOKE	SWBNET,
250-030	250-029	07/10/2014	170.00		MONTEGUT	MENDEZ	TV	DCGCTV,
250-031	250-030	11/23/2014	221.00		MENDEZ	FELICIANA	SMOKE	SWBNET,
250-032	250-030	11/23/2014	288.00		MENDEZ	PRESS DR	SMOKE	SWBNET,
250-033	250-032	11/23/2014	110.00		PRESS DR	PRENTISS AV	SMOKE	SWBNET,
250-034	250-033	11/23/2014	120.00		PRESS DR	PRENTISS AV	SMOKE	SWBNET,
250-035	250-032	11/23/2014	65.00		MENDEZ	PRESS DR	SMOKE	SWBNET,
250-036	250-035	11/17/2014	160.00		PRESS DR	PRENTISS AV	SMOKE	SWBNET,
250-037	250-036	11/17/2014	152.00		PRESS DR	PRENTISS AV	SMOKE	SWBNET,
250-038	250-037	11/17/2014	137.00		PRESS DR	PRENTISS AV	SMOKE	SWBNET,
250-039	250-038	11/17/2014	105.00		PRESS DR	PRENTISS AV	SMOKE	SWBNET,
250-041	250-039	11/17/2014	19.00		PRESS DR	PRENTISS AV	SMOKE	SWBNET,
250-042	250-041	11/17/2014	192.00		PRENTISS AV	CAMPUS BL	SMOKE	SWBNET,
250-043	250-041	11/18/2014	139.00		PRESS DR	PRESSBURG	SMOKE	SWBNET,
250-044	250-043	11/18/2014	114.00		PRESS DR	PRESSBURG	SMOKE	SWBNET,
250-045	250-044	11/18/2014	130.00		PRESS DR	PRESSBURG	SMOKE	SWBNET,
250-046	250-045	11/18/2014	135.00		PRESS DR	PRESSBURG	SMOKE	SWBNET,
250-053	250-035	11/24/2014	202.00		CAMPUS BL	PRENTISS AV	SMOKE	SWBNET,
250-054	250-053	11/18/2014	141.00		CAMPUS BL	PRENTISS AV	SMOKE	SWBNET,
250-055	250-054	11/18/2014	120.00		CAMPUS BL	PRENTISS AV	SMOKE	SWBNET,
250-056	250-055	11/18/2014	175.00		CAMPUS BL	PRENTISS AV	SMOKE	SWBNET,
250-057	250-056	11/18/2014	151.00		PRENTISS AV	PROVIDENCE PL	SMOKE	SWBNET,
250-058	250-057	11/18/2014	145.00		PRENTISS AV	PROVIDENCE PL	SMOKE	SWBNET,
250-059	250-056	11/18/2014	20.00		CAMPUS BL	PRENTISS AV	SMOKE	SWBNET,
250-062	250-061	11/24/2014	110.00		PRENTISS AV	PROVIDENCE PL	SMOKE	SWBNET,
250-063	250-062	11/18/2014	257.00		PRENTISS AV	PROVIDENCE PL	SMOKE	SWBNET,
250-065	250-064	11/18/2014	252.00		PROVIDENCE PL	PRESSBURG	SMOKE	SWBNET,
250-066	250-065	11/18/2014	182.00		PROVIDENCE PL	PRESSBURG	SMOKE	SWBNET,
250-067	250-059	11/18/2014	341.00		CAMPUS BL	ATHIS CT	SMOKE	SWBNET,
250-069	250-068	11/18/2014	199.00		ATHIS CT	CAMPUS BL	SMOKE	SWBNET,
250-070	250-069	11/18/2014	255.00		ATHIS CT	CAMPUS BL	SMOKE	SWBNET,
250-071	250-068	11/18/2014	225.00		CAMPUS BL	PRESSBURG	SMOKE	SWBNET,
250-072	250-071	11/18/2014	19.00		CAMPUS BL	PRESSBURG	SMOKE	SWBNET,

<u>STRUCT1</u>	<u>STRUCT2</u>	<u>INSP DATE</u>	<u>LENGTH</u>	<u>ADDRESS</u>	<u>STREET</u>	<u>CROSS STREET</u>	<u>ACTIVITY</u>	<u>INSPECTED BY</u>
250-073	250-072	11/18/2014	373.00		PRESSBURG	PROVIDENCE PL	SMOKE	SWBNET,
250-076	250-075	11/19/2014	296.00		PROVIDENCE PL	ROBERT E LEE BL	SMOKE	SWBNET,
250-078	250-072	11/19/2014	41.00		CAMPUS BL	PRESSBURG	SMOKE	SWBNET,
250-079	250-078	11/19/2014	252.00		CAMPUS BL	VIENNA CT	SMOKE	SWBNET,
250-080	250-079	11/19/2014	166.00		VIENNA CT	CAMPUS BL	SMOKE	SWBNET,
250-081	250-079	11/19/2014	85.00		CAMPUS BL	MADRID CT	SMOKE	SWBNET,
250-082	250-081	11/19/2014	265.00		CAMPUS BL	MADRID CT	SMOKE	SWBNET,
250-083	250-082	11/19/2014	160.00		MADRID CT	CAMPUS BL	SMOKE	SWBNET,
250-084	250-082	11/19/2014	108.00		CAMPUS BL	PROVIDENCE PL	SMOKE	SWBNET,
250-085	250-084	11/19/2014	198.00		CAMPUS BL	PROVIDENCE PL	SMOKE	SWBNET,
250-086	250-085	11/19/2014	425.00		PROVIDENCE PL	CAMPUS BL	SMOKE	SWBNET,
250-087	250-085	11/19/2014	175.00		CAMPUS BL	ROBERT E LEE BL	SMOKE	SWBNET,
250-088	250-087	11/19/2014	295.00		ROBERT E LEE BL	PRESS DR	SMOKE	SWBNET,
250-090	250-026	11/19/2014	230.00		MITHRA	PRESS DR	SMOKE	SWBNET,
250-091	250-090	11/19/2014	95.00		MITHRA	PRESS DR	SMOKE	SWBNET,
250-092	250-091	11/24/2014	93.00		MITHRA	PRESS DR	SMOKE	SWBNET,
250-093	250-092	11/19/2014	210.00		PRESS DR	MENDEZ	SMOKE	SWBNET,
250-095	250-094	11/19/2014	263.00		PRESS DR	MENDEZ	SMOKE	SWBNET,
250-096	250-092	11/19/2014	60.00		MITHRA	PRESS DR	SMOKE	SWBNET,
250-097	250-096	11/30/2014	149.00		PRESS DR	ODIN	SMOKE	SWBNET,
250-098	250-097	11/20/2014	172.00		PRESS DR	ODIN	SMOKE	SWBNET,
250-099	250-098	11/20/2014	166.00		PRESS DR	ODIN	SMOKE	SWBNET,
250-101	250-100	11/24/2014	140.00		PRESS DR	CAMPUS BL	SMOKE	SWBNET,
250-102	250-100	11/20/2014	234.00		ODIN	PROVIDENCE PL	SMOKE	SWBNET,
250-103	250-102	11/20/2014	190.00		ODIN	PROVIDENCE PL	SMOKE	SWBNET,
250-105	250-104	11/20/2014	49.00		ODIN	PROVIDENCE PL	SMOKE	SWBNET,
250-107	250-106	11/20/2014	295.00		ODIN	PROVIDENCE PL	SMOKE	SWBNET,
250-111	250-110	11/20/2014	352.00		ST FERDINAND DR	PROVIDENCE PL	SMOKE	SWBNET,
250-112	250-111	11/20/2014	104.00		ST FERDINAND DR	PROVIDENCE PL	SMOKE	SWBNET,
250-113	250-112	11/20/2014	348.00		ST FERDINAND DR	PROVIDENCE PL	SMOKE	SWBNET,
250-114	250-113	11/20/2014	384.00		ST FERDINAND DR	PROVIDENCE PL	SMOKE	SWBNET,
250-115	250-114	11/20/2014	189.00		PROVIDENCE PL	ODIN	SMOKE	SWBNET,
250-116	250-110	11/20/2014	125.00		MITHRA	SEMINARY PL	SMOKE	SWBNET,
250-118	250-117	11/20/2014	100.00		SEMINARY PL	PROVIDENCE PL	SMOKE	SWBNET,
250-120	250-119	11/20/2014	120.00		SEMINARY PL	PROVIDENCE PL	SMOKE	SWBNET,
250-121	250-120	11/20/2014	326.00		SEMINARY PL	PROVIDENCE PL	SMOKE	SWBNET,
250-122	250-121	11/21/2014	105.00		PROVIDENCE PL	SEMINARY PL	SMOKE	SWBNET,
250-123	250-121	11/21/2014	195.00		PROVIDENCE PL	ST FERDINAND DR	SMOKE	SWBNET,
250-124	250-117	11/21/2014	288.00		MITHRA	PROVIDENCE PL	SMOKE	SWBNET,
250-125	250-124	11/21/2014	35.00		PROVIDENCE PL	MITHRA	SMOKE	SWBNET,
250-126	250-125	11/21/2014	302.00		PROVIDENCE PL	SEMINARY PL	SMOKE	SWBNET,
250-128	250-127	11/21/2014	460.00		DWYER RD	SEMINARY PL	SMOKE	SWBNET,
250-129	250-128	11/21/2014	178.00		DWYER RD	SEMINARY PL	SMOKE	SWBNET,
251-001	250-002	11/21/2014	468.00		DWYER RD	CONGRESS DR	SMOKE	SWBNET,
251-002	251-001	11/21/2014	435.00		DWYER RD	CONGRESS DR	SMOKE	SWBNET,
251-003	251-002	11/21/2014	435.00		DWYER RD	CONGRESS DR	SMOKE	SWBNET,

<u>STRUCT1</u>	<u>STRUCT2</u>	<u>INSP DATE</u>	<u>LENGTH</u>	<u>ADDRESS</u>	<u>STREET</u>	<u>CROSS STREET</u>	<u>ACTIVITY</u>	<u>INSPECTED BY</u>
251-004	251-003	11/21/2014	18.00		DWYER RD	CONGRESS DR	SMOKE	SWBNET,
251-005	251-004	11/21/2014	342.00		DWYER RD	FRANCE RD	SMOKE	SWBNET,
251-006	251-005	11/21/2014	300.00		DWYER RD	FRANCE RD	SMOKE	SWBNET,
251-007	251-006	11/21/2014	119.00		DWYER RD	FRANCE RD	SMOKE	SWBNET,
251-011	251-010	11/24/2014	481.00		FRANCE RD	PRENTISS AV	SMOKE	SWBNET,
251-012	251-011	11/21/2014	498.00		FRANCE RD	PRENTISS AV	SMOKE	SWBNET,
251-013	251-012	11/22/2014	450.00		FRANCE RD	MORRISON RD	SMOKE	SWBNET,
251-014	251-013	11/22/2014	498.00		FRANCE RD	MORRISON RD	SMOKE	SWBNET,
251-015	251-014	11/22/2014	273.00		FRANCE RD	MORRISON RD	SMOKE	SWBNET,
251-016	251-003	11/22/2014	176.00		CONGRESS DR	MITHRA	SMOKE	SWBNET,
251-017	251-016	11/22/2014	255.00		MITHRA	DEBORE DR	SMOKE	SWBNET,
251-018	251-017	11/22/2014	380.00		DEBORE DR	MENDEZ	SMOKE	SWBNET,
251-019	251-018	11/23/2014	380.00		DEBORE DR	MENDEZ	SMOKE	SWBNET,
251-020	251-019	11/22/2014	452.00		DEBORE DR	PRENTISS AV	SMOKE	SWBNET,
251-021	251-020	11/22/2014	415.00		DEBORE DR	PRENTISS AV	SMOKE	SWBNET,
251-022	251-017	11/22/2014	251.00		MITHRA	PAULINE DR	SMOKE	SWBNET,
251-023	251-022	11/22/2014	380.00		PAULINE DR	MENDEZ	SMOKE	SWBNET,
251-024	251-023	11/22/2014	383.00		PAULINE DR	MENDEZ	SMOKE	SWBNET,
251-025	251-024	11/22/2014	425.00		PAULINE DR	PRENTISS AV	SMOKE	SWBNET,
251-027	251-016	11/22/2014	338.00		CONGRESS DR	ODIN	SMOKE	SWBNET,
251-028	251-027	11/22/2014	338.00		CONGRESS DR	MENDEZ	SMOKE	SWBNET,
251-029	251-028	11/23/2014	324.00		CONGRESS DR	PRENTISS AV	SMOKE	SWBNET,
251-030	251-029	11/23/2014	115.00		CONGRESS DR	PRENTISS AV	SMOKE	SWBNET,
251-031	251-030	11/23/2014	120.00		CONGRESS DR	PRENTISS AV	SMOKE	SWBNET,
251-034	251-033	11/23/2014	97.00		CONGRESS DR	PRENTISS AV	SMOKE	SWBNET,
251-035	251-034	11/23/2014	97.00		CONGRESS DR	PRENTISS AV	SMOKE	SWBNET,
251-036	251-035	11/23/2014	97.00		CONGRESS DR	PRENTISS AV	SMOKE	SWBNET,
251-037	251-036	11/23/2014	240.00		PRENTISS AV	DEBORE DR	SMOKE	SWBNET,
251-038	251-037	11/23/2014	95.00		DEBORE DR	MADRID	SMOKE	SWBNET,
251-039	251-038	11/23/2014	117.00		DEBORE DR	MADRID	SMOKE	SWBNET,
251-040	251-039	11/23/2014	306.00		DEBORE DR	MADRID	SMOKE	SWBNET,
251-041	251-040	11/23/2014	115.00		DEBORE DR	MADRID	SMOKE	SWBNET,
251-042	251-041	11/23/2014	114.00		DEBORE DR	MADRID	SMOKE	SWBNET,
251-043	251-037	11/24/2014	250.00		PRENTISS AV	PAULINE DR	SMOKE	SWBNET,
251-044	251-043	11/23/2014	388.00		PAULINE DR	MADRID	SMOKE	SWBNET,
251-045	251-044	11/23/2014	390.00		PAULINE DR	MADRID	SMOKE	SWBNET,
251-047	251-046	11/23/2014	76.00		CONGRESS DR	MADRID	SMOKE	SWBNET,
251-048	251-047	11/23/2014	74.00		CONGRESS DR	MADRID	SMOKE	SWBNET,
251-049	251-048	11/23/2014	368.00		CONGRESS DR	MADRID	SMOKE	SWBNET,
251-050	251-049	11/23/2014	365.00		CONGRESS DR	MADRID	SMOKE	SWBNET,
251-051	251-050	11/24/2014	344.00		MADRID	DEBORE DR	SMOKE	SWBNET,
251-052	251-051	11/23/2014	365.00		MADRID	PAULINE DR	SMOKE	SWBNET,
251-053	251-050	11/23/2014	150.00		CONGRESS DR	MORRISON RD	SMOKE	SWBNET,
251-054	251-053	11/24/2014	150.00		CONGRESS DR	MORRISON RD	SMOKE	SWBNET,
251-055	250-005	11/24/2014	291.00		MITHRA	DESIRE	SMOKE	SWBNET,
251-056	251-055	11/24/2014	299.00		MITHRA	CONGRESS DR	SMOKE	SWBNET,

<u>STRUCT1</u>	<u>STRUCT2</u>	<u>INSP DATE</u>	<u>LENGTH</u>	<u>ADDRESS</u>	<u>STREET</u>	<u>CROSS STREET</u>	<u>ACTIVITY</u>	<u>INSPECTED BY</u>
251-059	251-058	11/24/2014	50.00		ODIN	CONGRESS DR	SMOKE	SWBNET,
251-061	250-006	11/24/2014	168.00		MENDEZ	CONGRESS DR	SMOKE	SWBNET,
251-062	251-061	11/24/2014	154.00		MENDEZ	CONGRESS DR	SMOKE	SWBNET,
251-063	251-062	12/02/2014	154.00		MENDEZ	CONGRESS DR	SMOKE	SWBNET,
251-065	251-064	12/02/2014	150.00		MENDEZ	CONGRESS DR	SMOKE	SWBNET,
251-066	251-065	12/02/2014	90.00		MENDEZ	CONGRESS DR	SMOKE	SWBNET,
251-067	250-012	12/02/2014	118.00		PRENTISS AV	CONGRESS DR	SMOKE	SWBNET,
251-068	251-067	12/02/2014	30.00		PRENTISS AV	CONGRESS DR	SMOKE	SWBNET,
251-069	251-068	12/02/2014	105.00		PRENTISS AV	CONGRESS DR	SMOKE	SWBNET,
251-070	251-069	12/02/2014	30.00		PRENTISS AV	CONGRESS DR	SMOKE	SWBNET,
251-071	251-070	12/02/2014	148.00		PRENTISS AV	CONGRESS DR	SMOKE	SWBNET,
251-072	251-071	12/02/2014	152.00		PRENTISS AV	CONGRESS DR	SMOKE	SWBNET,
251-073	251-072	12/02/2014	152.00		PRENTISS AV	CONGRESS DR	SMOKE	SWBNET,
252-001	251-054	12/02/2014	105.00		CONGRESS DR	MEXICO	SMOKE	SWBNET,
252-002	252-001	12/02/2014	31.00		CONGRESS DR	MEXICO	SMOKE	SWBNET,
252-009	252-008	12/02/2014	460.00		CONGRESS DR	FRANKFORT	SMOKE	SWBNET,
252-013	252-002	12/02/2014	232.00		MEXICO	DEBORE DR	SMOKE	SWBNET,
252-014	252-013	12/02/2014	121.00		DEBORE DR	NEW YORK CI	SMOKE	SWBNET,
252-015	252-014	12/09/2014	129.00		DEBORE DR	NEW YORK CI	SMOKE	SWBNET,
252-016	252-015	12/09/2014	125.00		DEBORE DR	NEW YORK CI	SMOKE	SWBNET,
252-017	252-016	12/09/2014	182.00		NEW YORK CI	DEBORE DR	SMOKE	SWBNET,
252-018	252-016	12/09/2014	128.00		DEBORE DR	FRANKFORT	SMOKE	SWBNET,
252-019	252-018	12/09/2014	383.00		DEBORE DR	FRANKFORT	SMOKE	SWBNET,
252-020	252-013	12/09/2014	503.00		MEXICO	PAULINE DR	SMOKE	SWBNET,
252-021	252-020	12/09/2014	378.00		PAULINE DR	FRANKFORT	SMOKE	SWBNET,
252-022	252-021	12/09/2014	380.00		PAULINE DR	FRANKFORT	SMOKE	SWBNET,
252-023	252-022	12/09/2014	380.00		PAULINE DR	COLUMBIA	SMOKE	SWBNET,
252-024	252-023	12/09/2014	380.00		PAULINE DR	COLUMBIA	SMOKE	SWBNET,
252-026	252-009	12/09/2014	140.00		CONGRESS DR	CADDIE RD	SMOKE	SWBNET,
252-031	252-030	12/09/2014	310.00		CONGRESS DR	COLUMBIA	SMOKE	SWBNET,
252-032	252-031	12/09/2014	65.00		COLUMBIA	CONGRESS DR	SMOKE	SWBNET,
252-034	251-015	12/09/2014	520.00		FRANCE RD	HAYNE BL	SMOKE	SWBNET,
252-035	252-034	12/09/2014	430.00		FRANCE RD	HAYNE BL	SMOKE	SWBNET,
252-036	252-035	12/09/2014	405.00		FRANCE RD	HAYNE BL	SMOKE	SWBNET,
252-037	252-036	12/09/2014	498.00		FRANCE RD	HAYNE BL	SMOKE	SWBNET,
252-038	252-037	12/09/2014	210.00		FRANCE RD	HAYNE BL	SMOKE	SWBNET,
252-040	252-039	12/04/2014	375.00		PROVIDENCE PL	CAMPUS BL	SMOKE	SWBNET,
252-042	252-041	12/04/2014	319.00		PROVIDENCE PL	NEW YORK	SMOKE	SWBNET,
259-001	258-006	03/25/2014	340.00		HOSPITAL DR	WISNER BL	TV	DCGCTV,
266-001	267-029	09/11/2014	424.00		ST PETER	DECATUR	SMOKE	SWBNET,
266-002	266-001	09/11/2014	27.00		ST PETER	DECATUR	SMOKE	SWBNET,
266-003	266-002	09/11/2014	62.00		ST PETER	DECATUR	SMOKE	SWBNET,
266-006	266-026	09/15/2014	20.00		DECATUR	TOULOUSE	SMOKE	SWBNET,
266-009	266-008	09/11/2014	328.00		DECATUR	ST LOUIS	SMOKE	SWBNET,
266-010	267-061	09/12/2014	406.00		CONTI	DECATUR	SMOKE	SWBNET,
266-011	266-010	09/12/2014	357.00		DECATUR	ST LOUIS	SMOKE	SWBNET,

<u>STRUCT1</u>	<u>STRUCT2</u>	<u>INSP DATE</u>	<u>LENGTH</u>	<u>ADDRESS</u>	<u>STREET</u>	<u>CROSS STREET</u>	<u>ACTIVITY</u>	<u>INSPECTED BY</u>
266-012	266-011	09/12/2014	106.00		ST LOUIS	DECATUR	SMOKE	SWBNET,
266-017	267-045	09/12/2014	405.00		ST ANN	DECATUR	SMOKE	SWBNET,
266-018	266-017	09/12/2014	142.00		DECATUR	MADISON	SMOKE	SWBNET,
266-025	267-043	09/12/2014	387.00	501	ST LOUIS	DECATUR	SMOKE	SWBNET,
266-026	266-004	09/15/2014	91.00		DECATUR	TOULOUSE	SMOKE	SWBNET,
267-006	267-003	09/12/2014	363.00		DAUPHINE	TOULOUSE	SMOKE	SWBNET,
267-008	267-004	09/12/2014	363.00		BOURBON	TOULOUSE	SMOKE	SWBNET,
267-008	267-006	09/12/2014	348.00		TOULOUSE	BOURBON	SMOKE	SWBNET,
267-009	267-008	09/12/2014	300.00		BOURBON	ST LOUIS	SMOKE	SWBNET,
267-011	267-010	09/12/2014	280.00		TOULOUSE	ROYAL	SMOKE	SWBNET,
267-012	268-013	09/15/2014	362.00		DUMAINE	DAUPHINE	SMOKE	SWBNET,
267-014	267-002	09/15/2014	347.00		ORLEANS AV	BOURBON	SMOKE	SWBNET,
267-014	267-013	09/15/2014	205.00		BOURBON	ORLEANS AV	SMOKE	SWBNET,
267-015	267-014	09/15/2014	142.00		BOURBON	ST PETER	SMOKE	SWBNET,
267-016	267-014	09/15/2014	293.00		ORLEANS	ROYAL	SMOKE	SWBNET,
267-017	267-012	09/15/2014	344.00		DUMAINE	BOURBON	SMOKE	SWBNET,
267-017	267-013	09/15/2014	374.00		BOURBON	DUMAINE	SMOKE	SWBNET,
267-022	267-020	01/16/2014	110.00		ROYAL	ORLEANS AL	TV	DCGCTV,
267-025	267-023	09/15/2014	70.00		CABILDO AL	ST PETER	SMOKE	SWBNET,
267-028	267-027	09/15/2014	317.00		CHARTRES	TOULOUSE	SMOKE	SWBNET,
267-029	267-027	09/16/2014	28.00		ST PETER	CHARTRES	SMOKE	SWBNET,
267-031	267-030	09/16/2014	315.00		WILKINSON	DECATUR	SMOKE	SWBNET,
267-032	267-030	09/16/2014	177.00		CHARTRES	TOULOUSE	SMOKE	SWBNET,
267-033	267-032	09/17/2014	20.00		CHARTRES	TOULOUSE	SMOKE	SWBNET,
267-036	267-035	09/17/2014	235.00		CHARTRES	ST LOUIS	SMOKE	SWBNET,
267-039	267-038	09/17/2014	363.00		ST LOUIS	BOURBON	SMOKE	SWBNET,
267-040	267-065	09/17/2014	53.00		ROYAL	ST LOUIS	SMOKE	SWBNET,
267-043	267-042	09/17/2014	30.00		ST LOUIS	CHARTRES	SMOKE	SWBNET,
267-044	267-033	09/17/2014	296.00		CHARTRES	ST LOUIS	SMOKE	SWBNET,
267-044	267-043	09/17/2014	50.00		CHARTRES	TOULOUSE	SMOKE	SWBNET,
268-013	268-012	09/17/2014	365.00		BURGUNDY	DUMAINE	SMOKE	SWBNET,
268-031	197-056	09/25/2014	368.00		BASIN	CONTI	SMOKE	SWBNET,
268-046	268-045	09/17/2014	55.00		BASIN	ST LOUIS	SMOKE	SWBNET,
268-060	268-059	01/27/2014	320.00		TREME	ST PHILIP	TV	DCGCTV,
268-062	268-061	09/17/2014	80.00		TREME	ST PETER	SMOKE	SWBNET,
269-045	269-044	09/17/2014	295.00		ST PETER	MARAIS	SMOKE	SWBNET,
270-001	199-002	09/17/2014	345.00		N DERBIGNY	CONTI	SMOKE	SWBNET,
270-001	269-077	09/18/2014	280.00		CONTI	N DERBIGNY	SMOKE	SWBNET,
270-004	270-001	09/18/2014	350.00		CONTI	N ROMAN	SMOKE	SWBNET,
270-005	270-004	09/18/2014	303.00		N ROMAN	ST LOUIS	SMOKE	SWBNET,
270-007	270-004	09/18/2014	352.00		CONTI	N PRIEUR	SMOKE	SWBNET,
271-036	271-035	09/25/2014	347.00		N GALVEZ	LAFITTE	SMOKE	SWBNET,
271-060	271-059	09/18/2014	242.00		OAK AL	N TONTI	SMOKE	SWBNET,
272-003	272-002	09/25/2014	360.00		N BROAD	ST PETER	SMOKE	SWBNET,
272-004	272-003	08/18/2014	20.00		ST PETER	N BROAD	SMOKE	SWBNET,
272-005	272-004	09/18/2014	310.00		N BROAD	TOULOUSE	SMOKE	SWBNET,

<u>STRUCT1</u>	<u>STRUCT2</u>	<u>INSP DATE</u>	<u>LENGTH</u>	<u>ADDRESS</u>	<u>STREET</u>	<u>CROSS STREET</u>	<u>ACTIVITY</u>	<u>INSPECTED BY</u>
272-006	272-004	09/18/2014	240.00		ST PETER	N WHITE	SMOKE	SWBNET,
272-007	272-002	09/18/2014	263.00		TOULOUSE	N WHITE	SMOKE	SWBNET,
272-008	272-007	09/18/2014	263.00		TOULOUSE	N WHITE	SMOKE	SWBNET,
272-009	272-008	09/18/2014	200.00		N WHITE	LAFITTE	SMOKE	SWBNET,
272-010	272-009	09/19/2014	240.00		LAFITTE	N BROAD	SMOKE	SWBNET,
272-011	272-010	09/19/2014	233.00		LAFITTE	N BROAD	SMOKE	SWBNET,
272-012	272-006	09/19/2014	258.00		ST PETER	N WHITE	SMOKE	SWBNET,
272-012	272-008	09/18/2014	360.00		N WHITE	ST PETER	SMOKE	SWBNET,
272-013	272-012	09/18/2014	153.00		N WHITE	ORLEANS AV	SMOKE	SWBNET,
272-026	272-017	09/18/2014	257.00		ORLEANS AV	N WHITE	SMOKE	SWBNET,
272-027	272-026	09/19/2014	258.00		ORLEANS AV	N WHITE	SMOKE	SWBNET,
272-041	272-040	08/27/2014	276.00		TOULOUSE	N DORGENOIS	TV	DCGCTV,
272-060	272-063	09/19/2014	515.00		CONTI	N BROAD	SMOKE	SWBNET,
273-053	273-051	09/19/2014	378.00		N DUPRE	ST ANN	SMOKE	SWBNET,
273-054	273-053	09/19/2014	285.00		ST ANN	N GAYOSO	SMOKE	SWBNET,
273-055	273-053	09/19/2014	173.00		N DUPRE	ORLEANS AV	SMOKE	SWBNET,
273-060	273-059	09/19/2014	26.00		N LOPEZ	LAFITTE	SMOKE	SWBNET,
273-061	273-060	09/19/2014	105.00		N LOPEZ	LAFITTE	SMOKE	SWBNET,
273-063	202-043	09/19/2014	327.00		N RENDON	CONTI	SMOKE	SWBNET,
273-069	273-068	09/19/2014	270.00		LAFITTE	N GAYOSO	SMOKE	SWBNET,
273-071	273-070	09/19/2014	148.00		N GAYOSO	LAFITTE	SMOKE	SWBNET,
273-072	273-038	09/19/2014	30.00		DUMAINE	N LOPEZ	SMOKE	SWBNET,
283-026	284-056	11/14/2014	355.00		URSULINES AV	URSULINES AV	STV	LOCKETT, D
283-027	283-026	11/14/2014	302.00		URSULINES AV	URSULINES AV	STV	LOCKETT, D
284-052	268-011	09/19/2014	365.00		N RAMPART	ST PHILIP	SMOKE	SWBNET,
284-053	284-052	09/19/2014	353.00		N RAMPART	URSULINES AV	SMOKE	SWBNET,
284-054	284-053	09/19/2014	26.00		N RAMPART	URSULINES AV	SMOKE	SWBNET,
284-055	284-054	09/19/2014	355.00		URSULINES AV	BURGUNDY	SMOKE	SWBNET,
284-056	284-055	09/22/2014	15.00		URSULINES AV	BURGUNDY	SMOKE	SWBNET,
284-057	268-013	09/17/2014	360.00		BURGUNDY	ST PHILIP	SMOKE	SWBNET,
284-057	284-052	09/27/2014	371.00		ST PHILIP	BURGUNDY	SMOKE	SWBNET,
285-007	285-001	09/22/2014	356.00		N ROBERTSON	URSULINES AV	SMOKE	SWBNET,
285-008	285-007	09/22/2014	12.00		URSULINES AV	N ROBERTSON	SMOKE	SWBNET,
285-062	285-059	09/22/2014	220.00		KERLEREC	MARAI	SMOKE	SWBNET,
287-070	287-002	09/22/2014	364.00		N MIRO	BARRACKS	SMOKE	SWBNET,
288-001	272-021	09/22/2014	419.00		N BROAD	ST PHILIP	SMOKE	SWBNET,
288-002	288-001	09/22/2014	258.00		ST PHILIP	N WHITE	SMOKE	SWBNET,
288-003	288-002	09/22/2014	240.00		ST PHILIP	N WHITE	SMOKE	SWBNET,
288-010	288-001	09/22/2014	420.00		N BROAD	URSULINES AV	SMOKE	SWBNET,
288-011	288-010	08/22/2014	164.00		URSULINES AV	CRETE	SMOKE	SWBNET,
288-012	288-011	09/22/2014	395.00		URSULINES AV	N WHITE	SMOKE	SWBNET,
288-017	288-011	09/22/2014	405.00		CRETE	ORCHID	SMOKE	SWBNET,
288-019	288-017	09/22/2014	305.00		ORCHID	N BROAD	SMOKE	SWBNET,
288-020	288-019	09/22/2014	317.00		N BROAD	ESPLANADE AV	SMOKE	SWBNET,
288-027	288-026	09/22/2014	100.00		DESOTO	ESPLANADE AV	SMOKE	SWBNET,
288-039	288-038	09/23/2014	270.00		N BROAD	URSULINES AV	SMOKE	SWBNET,

<u>STRUCT1</u>	<u>STRUCT2</u>	<u>INSP DATE</u>	<u>LENGTH</u>	<u>ADDRESS</u>	<u>STREET</u>	<u>CROSS STREET</u>	<u>ACTIVITY</u>	<u>INSPECTED BY</u>
288-042	288-041	09/23/2014	302.00		URSULINES AV	N BROAD	SMOKE	SWBNET,
288-057	288-075	09/23/2014	183.00		N BROAD	ESPLANADE AV	SMOKE	SWBNET,
288-060	288-059	09/23/2014	25.00		BELL	N DORGENOIS	SMOKE	SWBNET,
288-064	288-063	09/23/2014	200.00		BELL	N BROAD	SMOKE	SWBNET,
288-071	288-069	09/23/2014	105.00		N BROAD	COLUMBUS	SMOKE	SWBNET,
288-075	288-055	09/23/2014	25.00		N BROAD	BARRACKS	SMOKE	SWBNET,
289-001	288-003	09/23/2014	360.00		ST PHILIP	N DUPRE	SMOKE	SWBNET,
289-002	289-001	09/23/2014	385.00		ST PHILIP	N GAYOSO	SMOKE	SWBNET,
289-068	289-026	09/25/2014	220.00		N RENDON	DESOTO	SMOKE	SWBNET,
291-005	291-004	09/23/2014	42.00		N LOPEZ	GRAND RTE ST JOHN	SMOKE	SWBNET,
291-006	291-003	09/23/2014	165.00		N LOPEZ	MAUREPAS	SMOKE	SWBNET,
291-008	291-007	09/23/2014	135.00		N LOPEZ	GRAND RTE ST JOHN	SMOKE	SWBNET,
291-010	291-007	09/24/2014	240.00		PONCE DE LEON	SAUVAGE	SMOKE	SWBNET,
291-011	291-010	09/24/2014	245.00		PONCE DE LEON	SAUVAGE	SMOKE	SWBNET,
291-013	291-012	09/24/2014	160.00		MAUREPAS	ESPLANADE AV	SMOKE	SWBNET,
291-014	291-012	09/24/2014	235.00		MAUREPAS	N LOPEZ	SMOKE	SWBNET,
291-015	291-014	09/24/2014	240.00		MAUREPAS	N LOPEZ	SMOKE	SWBNET,
291-016	291-015	09/24/2014	36.00		MAUREPAS	N LOPEZ	SMOKE	SWBNET,
291-017	291-016	09/24/2014	235.00		MAUREPAS	SAUVAGE	SMOKE	SWBNET,
291-018	291-017	09/24/2014	245.00		MAUREPAS	SAUVAGE	SMOKE	SWBNET,
291-019	291-012	09/24/2014	25.00		MYSTERY	MAUREPAS	SMOKE	SWBNET,
291-020	291-019	09/24/2014	194.00		MAUREPAS	ESPLANADE AV	SMOKE	SWBNET,
291-021	291-020	09/24/2014	183.00		ESPLANADE AV	VERNA	SMOKE	SWBNET,
291-022	291-019	09/24/2014	193.00		MYSTERY	FORTIN	SMOKE	SWBNET,
291-023	291-022	09/23/2014	136.00		MYSTERY	FORTIN	SMOKE	SWBNET,
291-024	291-022	09/23/2014	233.00		FORTIN	N LOPEZ	SMOKE	SWBNET,
291-025	291-024	09/23/2014	240.00		FORTIN	N LOPEZ	SMOKE	SWBNET,
291-027	291-025	09/23/2014	40.00		FORTIN	N LOPEZ	SMOKE	SWBNET,
291-029	291-027	09/23/2014	145.00		N LOPEZ	MAUREPAS	SMOKE	SWBNET,
291-031	291-030	09/23/2014	87.00		N LOPEZ	FORTIN	SMOKE	SWBNET,
291-032	291-027	09/24/2014	231.00		FORTIN	SAUVAGE	SMOKE	SWBNET,
291-033	291-032	09/24/2014	245.00		FORTIN	SAUVAGE	SMOKE	SWBNET,
291-034	290-002	09/24/2014	374.00		LEPAGE	ESPLANADE AV	SMOKE	SWBNET,
291-035	291-034	09/24/2014	74.00		LEPAGE	ESPLANADE AV	SMOKE	SWBNET,
291-036	291-035	09/24/2014	127.00		ESPLANADE AV	N LOPEZ	SMOKE	SWBNET,
304-023	304-022	09/24/2014	294.00		LAPEYROUSE	N JOHNSON	SMOKE	SWBNET,
306-055	306-065	09/25/2014	20.00		O'REILLY	PAUL MORPHY	SMOKE	SWBNET,
306-057	306-056	09/25/2014	325.00		AUBRY	PAUL MORPHY	SMOKE	SWBNET,
306-060	306-059	09/22/2014	318.00		N BROAD	ONZAGA	SMOKE	SWBNET,
306-062	306-061	09/22/2014	20.00		D'ABADIE	PAUL MORPHY	SMOKE	SWBNET,
306-063	306-061	09/22/2014	298.00		PAUL MORPHY	ONZAGA	SMOKE	SWBNET,
306-064	306-006	09/26/2014	272.00		ROUSSELIN DR	D'ABADIE	SMOKE	SWBNET,
307-002	307-001	09/22/2014	355.00		O'REILLY	N GAYOSO	SMOKE	SWBNET,
307-016	307-015	09/22/2014	99.00		GENTILLY RD	D'ABADIE	SMOKE	SWBNET,
307-023	307-022	09/22/2014	349.00		GENTILLY RD	LAPEYROUSE	SMOKE	SWBNET,
307-025	307-024	09/22/2014	22.00		GENTILLY RD	N DUPRE	SMOKE	SWBNET,

<u>STRUCT1</u>	<u>STRUCT2</u>	<u>INSP DATE</u>	<u>LENGTH</u>	<u>ADDRESS</u>	<u>STREET</u>	<u>CROSS STREET</u>	<u>ACTIVITY</u>	<u>INSPECTED BY</u>
308-006	308-004	09/22/2014	98.00		N BROAD	ST BERNARD AV	SMOKE	SWBNET,
308-007	308-006	09/22/2014	56.00		N BROAD	ST BERNARD AV	SMOKE	SWBNET,
308-011	308-008	09/22/2014	355.00		CASTIGLIONE	N DUPRE	SMOKE	SWBNET,
308-013	308-018	09/22/2014	290.00		SERANTINE	ST BERNARD AV	SMOKE	SWBNET,
308-015	308-014	09/22/2014	355.00		CASTIGLIONE	ROSIERE	SMOKE	SWBNET,
308-031	308-030	09/22/2014	234.00		GENTILLY RD	DESAIX BL	SMOKE	SWBNET,
309-013	309-012	09/22/2014	28.00		AUBRY	OLD GALVEZ	SMOKE	SWBNET,
309-019	309-018	09/22/2014	228.00		O'REILLY	N GALVEZ	SMOKE	SWBNET,
309-022	309-021	09/22/2014	230.00		AUBRY	A P TUREAUD AV	SMOKE	SWBNET,
309-026	309-021	09/23/2014	294.00		AUBRY	OLD ROMAN	SMOKE	SWBNET,
309-028	309-027	09/23/2014	370.00		ALLEN	N PRIEUR	SMOKE	SWBNET,
309-031	309-030	09/23/2014	195.00		OLD ST BERNARD	AUBRY	SMOKE	SWBNET,
309-052	309-050	09/23/2014	305.00		N MIRO	OLD MIRO	SMOKE	SWBNET,
309-055	309-045	09/26/2014	265.00		A P TUREAUD AV	AUBRY	SMOKE	SWBNET,
310-023	310-022	09/23/2014	24.00		N DORGENOIS	NEW ORLEANS	SMOKE	SWBNET,
310-024	310-023	09/23/2014	320.00		NEW ORLEANS	LAW	SMOKE	SWBNET,
310-028	310-026	09/23/2014	15.00		NEW ORLEANS	N ROCHEBLAVE	SMOKE	SWBNET,
310-035	310-034	09/23/2014	306.00		N ROCHEBLAVE	HAVANA	SMOKE	SWBNET,
310-036	310-034	09/23/2014	15.00		A P TUREAUD AV	N ROCHEBLAVE	SMOKE	SWBNET,
310-037	310-036	09/23/2014	306.00		N ROCHEBLAVE	HAVANA	SMOKE	SWBNET,
310-038	310-036	09/23/2014	320.00		A P TUREAUD AV	N DORGENOIS	SMOKE	SWBNET,
311-038	311-037	09/23/2014	123.00		N BROAD	REPUBLIC	SMOKE	SWBNET,
311-039	311-038	09/23/2014	355.00		N BROAD	INDUSTRY	SMOKE	SWBNET,
311-040	311-039	09/23/2014	195.00		INDUSTRY	REPUBLIC	SMOKE	SWBNET,
311-056	312-010	09/23/2014	360.00		AGRICULTURE	BRUXELLES	SMOKE	SWBNET,
324-005	325-020	09/24/2014	350.00		FRENCHMEN	N RAMPART	SMOKE	SWBNET,
324-012	324-010	09/24/2014	306.00		BURGUNDY	PAUGER	SMOKE	SWBNET,
324-020	324-023	09/24/2014	310.00		DAUPHINE	PAUGER	SMOKE	SWBNET,
324-030	324-029	09/24/2014	326.00		ROYAL	TOURO	SMOKE	SWBNET,
324-032	324-031	09/24/2014	13.00		ROYAL	ELYSIAN FIELDS AV	SMOKE	SWBNET,
324-040	324-039	09/24/2014	68.00		BURGUNDY	ST ANTHONY	SMOKE	SWBNET,
325-031	326-025	09/24/2014	385.00		ST ANTHONY AV	N VILLERE	SMOKE	SWBNET,
325-032	326-028	09/24/2014	385.00		PAUGER	N VILLERE	SMOKE	SWBNET,
325-034	326-022	09/26/2014	382.00		ANNETTE	N VILLERE	SMOKE	SWBNET,
325-036	325-031	09/24/2014	358.00		ST ANTHONY AV	URQUHART	SMOKE	SWBNET,
326-027	326-026	09/24/2014	295.00		N CLAIBORNE AV	PAUGER	SMOKE	SWBNET,
326-042	326-041	09/24/2014	35.00		N ROMAN	ANNETTE	SMOKE	SWBNET,
326-043	326-042	09/24/2014	115.00		N ROMAN	ANNETTE	SMOKE	SWBNET,
326-046	326-045	09/24/2014	104.00		N DERBIGNY	ALLEN	SMOKE	SWBNET,
326-052	309-029	09/24/2014	220.00		ALLEN	N DERBIGNY	SMOKE	SWBNET,
326-053	326-052	09/24/2014	60.00		ALLEN	N DERBIGNY	SMOKE	SWBNET,
326-054	326-053	09/24/2014	15.00		ALLEN	N DERBIGNY	SMOKE	SWBNET,
326-055	326-054	09/24/2014	90.00		ALLEN	N DERBIGNY	SMOKE	SWBNET,
326-059	326-055	09/26/2014	25.00		ALLEN	N CLAIBORNE AV	SMOKE	SWBNET,
327-002	328-047	09/24/2014	370.00		FRENCHMEN	N MIRO	SMOKE	SWBNET,
327-004	327-003	09/25/2014	375.00		ELYSIAN FIELDS AV	N GALVEZ	SMOKE	SWBNET,

<u>STRUCT1</u>	<u>STRUCT2</u>	<u>INSP DATE</u>	<u>LENGTH</u>	<u>ADDRESS</u>	<u>STREET</u>	<u>CROSS STREET</u>	<u>ACTIVITY</u>	<u>INSPECTED BY</u>
327-011	327-010	09/25/2014	178.00		TOURO	N JOHNSON	SMOKE	SWBNET,
327-012	327-011	09/25/2014	360.00		N JOHNSON	FRENCHMEN	SMOKE	SWBNET,
327-016	327-011	09/25/2014	360.00		N JOHNSON	PAUGER	SMOKE	SWBNET,
327-017	327-011	09/25/2014	375.00	1900 BLK	TOURO	N PRIEUR	SMOKE	SWBNET,
327-018	327-016	09/25/2014	370.00		PAUGER	N PRIEUR	SMOKE	SWBNET,
327-024	327-001	09/25/2014	360.00		N MIRO	PAUGER	SMOKE	SWBNET,
327-026	327-024	09/25/2014	375.00		PAUGER	N GALVEZ	SMOKE	SWBNET,
327-030	328-030	09/25/2014	370.00		S ANTHONY	N MIRO	SMOKE	SWBNET,
327-031	327-030	09/25/2014	374.00		S ANTHONY	N GALVEZ	SMOKE	SWBNET,
327-038	327-037	09/25/2014	315.00		S ANTHONY	N JOHNSON	SMOKE	SWBNET,
327-048	327-045	09/26/2014	187.00		N PRIEUR	ST ANTHONY	SMOKE	SWBNET,
327-050	327-016	09/29/2014	53.00		PAUGER	N JOHNSON	SMOKE	SWBNET,
328-001	328-076	09/26/2014	20.00		ANNETTE	LAW	SMOKE	SWBNET,
328-008	328-007	09/25/2014	360.00		N DORGENOIS	ST ANTHONY AV	SMOKE	SWBNET,
328-009	328-008	09/25/2014	322.00		ST ANTHONY AV	N ROCHEBLAVE	SMOKE	SWBNET,
328-016	328-014	09/25/2014	22.00		ANNETTE	N ROCHEBLAVE	SMOKE	SWBNET,
329-039	330-004	12/03/2014	360.00		ELYSIAN FIELDS AV	AGRICULTURE	SMOKE	SWBNET,
329-040	329-039	12/03/2014	359.00		AGRICULTURE	FRENCHMEN	SMOKE	SWBNET,
329-048	329-047	12/03/2014	267.00		AGRICULTURE	ST ANTHONY AV	SMOKE	SWBNET,
329-052	331-004	12/03/2014	185.00		ST ANTHONY AV	AGRICULTURE	SMOKE	SWBNET,
330-046	330-044	12/04/2014	300.00		ABUNDANCE	TOURO	SMOKE	SWBNET,
331-009	331-008	12/04/2014	277.00		BENEFIT	ST ANTHONY AV	SMOKE	SWBNET,
335-008	335-001	08/13/2014	304.00		RAPIDES DR	VERMILLION BL	TV	DCGCTV,
335-009	335-008	08/28/2014	378.00		VERMILLION BL	PRENTISS AV	TV	DCGCTV,
335-013	335-008	08/14/2014	350.00		RAPIDES DR	PASTEUR BL	TV	DCGCTV,
342-002	342-001	09/25/2014	302.00		CHARTRES	MARIGNY	SMOKE	SWBNET,
342-011	342-005	09/25/2014	335.00		MARIGNY	DECATUR	SMOKE	SWBNET,
342-021	342-020	09/25/2014	113.00		N PETERS	MARIGNY	SMOKE	SWBNET,
342-022	342-020	09/25/2014	273.00		N PETERS	SPAIN	SMOKE	SWBNET,
342-033	342-018	09/29/2014	30.00		SPAIN	N PETERS	SMOKE	SWBNET,
343-007	343-006	09/25/2014	365.00		FRANKLIN AV	ROYAL	SMOKE	SWBNET,
343-028	343-026	09/25/2014	32.00		MANDEVILLE	BURGUNDY	SMOKE	SWBNET,
344-006	344-001	09/25/2014	365.00		MANDEVILLE	URQUHART	SMOKE	SWBNET,
344-007	344-002	09/25/2014	365.00		MARIGNY	URQUHART	SMOKE	SWBNET,
344-007	344-006	09/25/2014	357.00		URQUHART	MARIGNY	SMOKE	SWBNET,
344-008	344-007	09/25/2014	266.00		URQUHART	ELYSIAN FIELDS AV	SMOKE	SWBNET,
344-009	344-004	09/26/2014	363.00		SPAIN	URQUHART	SMOKE	SWBNET,
344-009	344-006	09/26/2014	361.00		URQUHART	SPAIN	SMOKE	SWBNET,
345-022	345-021	09/26/2014	23.00		N CLAIBORNE AV	SPAIN	SMOKE	SWBNET,
345-047	345-046	09/26/2014	290.00		N DERBIGNY	ELYSIAN FIELDS AV	SMOKE	SWBNET,
347-025	347-011	09/04/2014	357.00		N ROCHEBLAVE	SPAIN	TV	DCGCTV,
347-046	347-042	09/26/2014	185.00		MUSIC	N ROCHEBLAVE	SMOKE	SWBNET,
347-046	347-045	09/26/2014	360.00		N ROCHEBLAVE	MUSIC	SMOKE	SWBNET,
347-047	347-046	09/26/2014	310.00		N ROCHEBLAVE	ST ROCH AV	SMOKE	SWBNET,
347-048	347-047	09/26/2014	315.00		ST ROCH AV	N DORGENOIS	SMOKE	SWBNET,
347-049	347-045	09/26/2014	370.00		ARTS	N DORGENOIS	SMOKE	SWBNET,

<u>STRUCT1</u>	<u>STRUCT2</u>	<u>INSP DATE</u>	<u>LENGTH</u>	<u>ADDRESS</u>	<u>STREET</u>	<u>CROSS STREET</u>	<u>ACTIVITY</u>	<u>INSPECTED BY</u>
347-050	347-046	09/26/2014	375.00		MUSIC	N DORGENOIS	SMOKE	SWBNET,
347-050	347-049	09/26/2014	362.00		N DORGENOIS	MUSIC	SMOKE	SWBNET,
347-051	347-050	09/26/2014	313.00		N DORGENOIS	ST ROCH AV	SMOKE	SWBNET,
347-052	347-051	09/26/2014	315.00		ST ROCH AV	LAW	SMOKE	SWBNET,
347-053	347-049	09/26/2014	370.00		ARTS	LAW	SMOKE	SWBNET,
347-054	347-053	09/26/2014	305.00		LAW	MUSIC	SMOKE	SWBNET,
347-055	347-050	09/26/2014	375.00		MUSIC	LAW	SMOKE	SWBNET,
347-056	347-055	09/24/2014	311.00		LAW	ST ROCH AV	SMOKE	SWBNET,
347-057	346-019	09/26/2014	322.00		MUSIC	N TONTI	SMOKE	SWBNET,
347-058	346-017	09/26/2014	348.00		ST ROCH AV	N TONTI	SMOKE	SWBNET,
348-004	348-003	12/04/2014	360.00		INDUSTRY	MARIGNY	SMOKE	SWBNET,
348-027	366-023	09/26/2014	360.00		INDUSTRY	ARTS	SMOKE	SWBNET,
348-028	348-027	10/09/2014	320.00		ARTS	AGRICULTURE	SMOKE	SWBNET,
348-030	347-053	10/01/2014	355.00		ARTS	FLORIDA AV	SMOKE	SWBNET,
348-031	348-030	10/01/2014	305.00		FLORIDA AV	MUSIC	SMOKE	SWBNET,
348-032	347-055	10/01/2014	358.00		MUSIC	FLORIDA AV	SMOKE	SWBNET,
348-034	347-056	10/01/2014	315.00		ST ROCH AV	FLORIDA AV	SMOKE	SWBNET,
348-035	347-030	10/01/2014	335.00		ST ROCH AV	FLORIDA AV	SMOKE	SWBNET,
348-036	348-035	10/01/2014	249.00		FLORIDA AV	SPAIN	SMOKE	SWBNET,
348-037	347-035	10/01/2014	188.00		SPAIN	IDEAL CT	SMOKE	SWBNET,
348-038	348-037	10/01/2014	122.00		SPAIN	FLORIDA AV	SMOKE	SWBNET,
348-039	348-037	10/01/2014	198.00		IDEAL PL	ST ROCH AV	SMOKE	SWBNET,
348-040	329-036	10/02/2014	173.00		HOPE	ELYSIAN FIELDS AV	SMOKE	SWBNET,
349-031	349-030	12/03/2014	20.00		MANDEVILLE	TREASURE	SMOKE	SWBNET,
349-032	349-031	12/04/2014	212.00		TREASURE	SPAIN	SMOKE	SWBNET,
349-033	349-031	12/04/2014	296.00		MANDEVILLE	BENEFIT	SMOKE	SWBNET,
349-035	349-030	12/03/2014	20.00		MANDEVILLE	TREASURE	SMOKE	SWBNET,
349-036	349-035	12/03/2014	34.00		TREASURE	MANDEVILLE	SMOKE	SWBNET,
349-037	349-036	12/03/2014	275.00		TREASURE	MARIGNY	SMOKE	SWBNET,
349-039	349-030	12/04/2014	363.00		TREASURE	MARIGNY	SMOKE	SWBNET,
349-040	349-039	12/09/2014	371.00		MARIGNY	BENEFIT	SMOKE	SWBNET,
349-043	349-040	12/04/2014	323.00		BENEFIT	ELYSIAN FIELDS AV	SMOKE	SWBNET,
349-044	349-039	12/04/2014	378.00		MARIGNY	ABUNDANCE	SMOKE	SWBNET,
349-045	349-044	12/04/2014	194.00		ABUNDANCE	ELYSIAN FIELDS AV	SMOKE	SWBNET,
349-046	349-044	12/04/2014	268.00		ABUNDANCE	MANDEVILLE	SMOKE	SWBNET,
349-047	349-039	12/04/2014	322.00		TREASURE	ELYSIAN FIELDS AV	SMOKE	SWBNET,
349-048	349-047	12/04/2014	20.00		ELYSIAN FIELDS AV	TREASURE	SMOKE	SWBNET,
349-049	349-048	12/04/2014	227.00		TREASURE	MARIGNY	SMOKE	SWBNET,
349-050	349-047	12/04/2014	300.00		ELYSIAN FIELDS AV	BENEFIT	SMOKE	SWBNET,
349-051	349-048	12/08/2014	356.00		ELYSIAN FIELDS AV	ABUNDANCE	SMOKE	SWBNET,
349-052	349-040	12/04/2014	295.00		BENEFIT	MANDEVILLE	SMOKE	SWBNET,
350-001	349-042	12/05/2014	120.00		MARIGNY	HUMANITY	SMOKE	SWBNET,
350-002	350-001	12/05/2014	330.00		HUMANITY	ELYSIAN FIELDS AV	SMOKE	SWBNET,
350-003	350-002	12/05/2014	290.00		ELYSIAN FIELDS AV	PLEASURE	SMOKE	SWBNET,
350-004	350-001	12/05/2014	371.00		MARIGNY	PLEASURE	SMOKE	SWBNET,
350-005	350-004	12/05/2014	330.00		PLEASURE	ELYSIAN FIELDS AV	SMOKE	SWBNET,

<u>STRUCT1</u>	<u>STRUCT2</u>	<u>INSP DATE</u>	<u>LENGTH</u>	<u>ADDRESS</u>	<u>STREET</u>	<u>CROSS STREET</u>	<u>ACTIVITY</u>	<u>INSPECTED BY</u>
350-006	350-004	12/05/2014	370.00		MARIGNY	LAFRENIERE	SMOKE	SWBNET,
350-007	350-006	12/05/2014	327.00		LAFRENIERE	ELYSIAN FIELDS AV	SMOKE	SWBNET,
350-008	350-007	12/08/2014	275.00		ELYSIAN FIELDS AV	PLEASURE	SMOKE	SWBNET,
350-009	350-007	12/05/2014	320.00		ELYSIAN FIELDS AV	SERE	SMOKE	SWBNET,
350-010	350-006	12/05/2014	373.00		MARIGNY	SERE	SMOKE	SWBNET,
350-011	350-010	12/08/2014	325.00		SERE	ELYSIAN FIELDS AV	SMOKE	SWBNET,
350-013	350-010	12/05/2014	305.00		SERE	MANDEVILLE	SMOKE	SWBNET,
350-014	350-001	12/05/2014	365.00		HUMANITY	MANDEVILLE	SMOKE	SWBNET,
350-016	350-014	12/05/2014	363.00		HUMANITY	SPAIN	SMOKE	SWBNET,
350-017	350-016	12/05/2014	20.00		SPAIN	HUMANITY	SMOKE	SWBNET,
350-018	350-017	12/05/2014	287.00		SPAIN	PLEASURE	SMOKE	SWBNET,
350-019	350-016	12/05/2014	160.00		HUMANITY	W ST ROCH AV	SMOKE	SWBNET,
350-020	350-019	12/05/2014	18.00		W ST ROCH AV	HUMANITY	SMOKE	SWBNET,
350-021	350-020	12/05/2014	278.00		W ST ROCH AV	PLEASURE	SMOKE	SWBNET,
350-023	350-004	12/05/2014	360.00		PLEASURE	MANDEVILLE	SMOKE	SWBNET,
350-024	350-023	12/05/2014	360.00		PLEASURE	SPAIN	SMOKE	SWBNET,
350-025	350-024	12/05/2014	18.00		SPAIN	PLEASURE	SMOKE	SWBNET,
350-026	350-025	12/05/2014	303.00		SPAIN	LAFRENIERE	SMOKE	SWBNET,
350-028	350-006	12/05/2014	360.00		LAFRENIERE	MANDEVILLE	SMOKE	SWBNET,
350-029	350-028	12/05/2014	305.00		LAFRENIERE	SPAIN	SMOKE	SWBNET,
350-030	350-028	12/05/2014	320.00		MANDEVILLE	SERE	SMOKE	SWBNET,
350-032	369-021	12/08/2014	270.00		ELDER	FAIRMONT DR	SMOKE	SWBNET,
350-034	350-032	12/08/2014	80.00		FAIRMONT DR	ELDER	SMOKE	SWBNET,
350-035	350-034	12/08/2014	534.00		FAIRMONT DR	ACACIA	SMOKE	SWBNET,
350-036	350-035	12/08/2014	378.00		FAIRMONT DR	SERE	SMOKE	SWBNET,
350-037	350-036	12/08/2014	335.00		FAIRMONT DR	MONTPELIER	SMOKE	SWBNET,
350-038	350-036	12/08/2014	270.00		SERE	MANDEVILLE	SMOKE	SWBNET,
350-039	369-026	12/08/2014	317.00		CLERMONT DR	MONTPELIER	SMOKE	SWBNET,
350-040	350-039	12/08/2014	314.00		CLERMONT DR	MONTPELIER	SMOKE	SWBNET,
351-008	351-007	12/08/2014	385.00		VERBENA	IRIS	SMOKE	SWBNET,
351-033	351-032	12/08/2014	320.00		FAIRMONT DR	GENTILLY RD	SMOKE	SWBNET,
355-004	355-003	05/27/2014	401.00		ST ROCH AV	MIRABEAU AV	TV	DCGCTV,
363-001	345-030	10/09/2014	375.00		N ROBERTSON	ARTS	SMOKE	SWBNET,
363-002	363-001	10/02/2014	325.00		ARTS	N CLAIBORNE AV	SMOKE	SWBNET,
363-003	363-002	10/02/2014	34.00		ARTS	N CLAIBORNE AV	SMOKE	SWBNET,
363-004	363-003	10/01/2014	244.00		N CLAIBORNE AV	PAINTERS	SMOKE	SWBNET,
363-005	363-001	10/01/2014	260.00		N ROBERTSON	FRANKLIN AV	SMOKE	SWBNET,
363-006	363-001	10/01/2014	384.00		ARTS	N VILLERE	SMOKE	SWBNET,
363-007	363-006	10/02/2014	15.00		N VILLERE	ARTS	SMOKE	SWBNET,
363-008	363-006	10/02/2014	200.00		N VILLERE	FRANKLIN AV	SMOKE	SWBNET,
363-009	363-006	10/02/2014	358.00		ARTS	URQUHART	SMOKE	SWBNET,
363-010	363-009	10/02/2014	245.00		ARTS	FRANKLIN AV	SMOKE	SWBNET,
363-011	363-010	10/02/2014	147.00		FRANKLIN AV	MARAI	SMOKE	SWBNET,
363-012	363-011	10/02/2014	290.00		FRANKLIN AV	ST CLAUDE AV	SMOKE	SWBNET,
363-013	363-012	10/02/2014	170.00		ST CLAUDE AV	MUSIC	SMOKE	SWBNET,
363-014	363-012	10/02/2014	25.00		FRANKLIN AV	ST CLAUDE AV	SMOKE	SWBNET,

<u>STRUCT1</u>	<u>STRUCT2</u>	<u>INSP DATE</u>	<u>LENGTH</u>	<u>ADDRESS</u>	<u>STREET</u>	<u>CROSS STREET</u>	<u>ACTIVITY</u>	<u>INSPECTED BY</u>
363-015	363-014	10/02/2014	90.00		ST CLAUDE AV	FRANKLIN AV	SMOKE	SWBNET,
363-017	363-016	10/02/2014	215.00		ST CLAUDE AV	MUSIC	SMOKE	SWBNET,
363-018	384-010	10/02/2014	285.00		N CLAIBORNE AV	FRANKLIN AV	SMOKE	SWBNET,
363-019	363-018	10/02/2014	35.00		FRANKLIN AV	N CLAIBORNE AV	SMOKE	SWBNET,
363-019	363-020	10/02/2014	355.00		FRANKLIN AV	N CLAIBORNE AV	SMOKE	SWBNET,
363-020	363-021	10/02/2014	395.00		FRANKLIN AV	N ROBERTSON	SMOKE	SWBNET,
363-021	363-022	10/03/2014	10.00		N VILLERE	FRANKLIN AV	SMOKE	SWBNET,
363-021	383-041	10/03/2014	305.00		N VILLERE	FRANKLIN AV	SMOKE	SWBNET,
363-022	363-023	10/03/2014	35.00		N VILLERE	FRANKLIN AV	SMOKE	SWBNET,
363-023	363-007	10/03/2014	225.00		N VILLERE	FRANKLIN AV	SMOKE	SWBNET,
363-024	383-042	10/03/2014	293.00		URQUHART	FRANKLIN AV	SMOKE	SWBNET,
363-025	363-024	10/03/2014	334.00		FRANKLIN AV	N VILLERE	SMOKE	SWBNET,
363-029	384-003	10/03/2014	307.00		N DERBIGNY	FRANKLIN AV	SMOKE	SWBNET,
363-030	363-029	10/03/2014	332.00		FRANKLIN AV	N CLAIBORNE AV	SMOKE	SWBNET,
363-031	384-001	10/03/2014	307.00		N ROMAN	FRANKLIN AV	SMOKE	SWBNET,
363-032	363-031	10/03/2014	336.00		FRANKLIN AV	N DERBIGNY	SMOKE	SWBNET,
363-033	364-032	10/03/2014	339.00		FRANKLIN AV	N ROMAN	SMOKE	SWBNET,
363-034	346-030	10/03/2014	370.00		ARTS	N ROMAN	SMOKE	SWBNET,
363-035	363-034	10/06/2014	328.00		N ROMAN	MUSIC	SMOKE	SWBNET,
363-036	363-034	10/06/2014	354.00		N ROMAN	PAINTERS	SMOKE	SWBNET,
363-036	364-007	10/06/2014	380.00		PAINTERS	N ROMAN	SMOKE	SWBNET,
363-037	363-036	10/06/2014	300.00		N ROMAN	FRANKLIN AV	SMOKE	SWBNET,
363-038	363-034	10/06/2014	373.00		ARTS	N DERBIGNY	SMOKE	SWBNET,
363-039	363-036	10/06/2014	370.00		PAINTERS	N DERBIGNY	SMOKE	SWBNET,
363-039	363-038	10/06/2014	355.00		N DERBIGNY	PAINTERS	SMOKE	SWBNET,
363-040	363-039	10/06/2014	210.00		N DERBIGNY	FRANKLIN AV	SMOKE	SWBNET,
363-041	363-040	10/06/2014	312.00		FRANKLIN AV	N ROMAN	SMOKE	SWBNET,
363-042	363-039	10/06/2014	313.00		PAINTERS	N CLAIBORNE AV	SMOKE	SWBNET,
363-043	363-038	10/06/2014	350.00		ARTS	N CLAIBORNE AV	SMOKE	SWBNET,
363-044	363-043	10/06/2014	307.00		N CLAIBORNE AV	MUSIC	SMOKE	SWBNET,
363-045	363-043	10/06/2014	305.00		N CLAIBORNE AV	PAINTERS	SMOKE	SWBNET,
363-046	363-008	10/06/2014	468.00		FRANKLIN AV	N ROBERTSON	SMOKE	SWBNET,
363-047	363-046	10/06/2014	235.00		PAINTERS	N CLAIBORNE AV	SMOKE	SWBNET,
363-048	345-033	10/07/2014	263.00		N CLAIBORNE AV	ARTS	SMOKE	SWBNET,
364-001	346-022	10/07/2014	360.00		N GALVEZ	PAINTERS	SMOKE	SWBNET,
364-002	364-001	10/07/2014	368.00		PAINTERS	N MIRO	SMOKE	SWBNET,
364-003	364-002	10/07/2014	304.00		N MIRO	ARTS	SMOKE	SWBNET,
364-004	346-029	10/07/2014	360.00		N JOHNSON	PAINTERS	SMOKE	SWBNET,
364-004	364-001	10/07/2014	372.00		PAINTERS	N JOHNSON	SMOKE	SWBNET,
364-005	364-004	10/07/2014	308.00		N JOHNSON	FRANKLIN AV	SMOKE	SWBNET,
364-006	364-005	10/07/2014	315.00		FRANKLIN AV	N PRIEUR	SMOKE	SWBNET,
364-007	346-030	10/07/2014	358.00		N PRIEUR	PAINTERS	SMOKE	SWBNET,
364-007	364-004	10/07/2014	372.00		PAINTERS	N PRIEUR	SMOKE	SWBNET,
364-008	364-007	10/07/2014	300.00		N PRIEUR	FRANKLIN AV	SMOKE	SWBNET,
364-009	364-008	10/07/2014	314.00		FRANKLIN AV	N ROMAN	SMOKE	SWBNET,
364-010	364-001	10/07/2014	306.00		N GALVEZ	FRANKLIN AV	SMOKE	SWBNET,

<u>STRUCT1</u>	<u>STRUCT2</u>	<u>INSP DATE</u>	<u>LENGTH</u>	<u>ADDRESS</u>	<u>STREET</u>	<u>CROSS STREET</u>	<u>ACTIVITY</u>	<u>INSPECTED BY</u>
364-011	364-010	10/07/2014	369.00		FRANKLIN AV	N MIRO	SMOKE	SWBNET,
364-012	364-011	10/07/2014	253.00		N MIRO	PAINTERS	SMOKE	SWBNET,
364-013	364-010	10/08/2014	314.00		FRANKLIN AV	N JOHNSON	SMOKE	SWBNET,
364-014	364-010	10/08/2014	104.00		N GALVEZ	FRANKLIN AV	SMOKE	SWBNET,
364-015	364-014	10/08/2014	369.00		FRANKLIN AV	N MIRO	SMOKE	SWBNET,
364-016	364-015	10/08/2014	247.00		N MIRO	EADS	SMOKE	SWBNET,
364-017	364-014	10/08/2014	303.00		N GALVEZ	ALMONASTER AV	SMOKE	SWBNET,
364-018	364-017	10/08/2014	314.00		EADS	N MIRO	SMOKE	SWBNET,
364-019	364-014	10/08/2014	371.00		FRANKLIN AV	N JOHNSON	SMOKE	SWBNET,
364-020	364-019	10/08/2014	297.00		FRANKLIN AV	N PRIEUR	SMOKE	SWBNET,
364-021	364-019	10/08/2014	195.00		N JOHNSON	ALMONASTER AV	SMOKE	SWBNET,
364-022	364-021	10/08/2014	337.00		ALMONASTER AV	N GALVEZ	SMOKE	SWBNET,
364-023	364-021	10/08/2014	325.00		ALMONASTER AV	N PRIEUR	SMOKE	SWBNET,
364-024	385-042	10/08/2014	304.00		MIRO	ALMONASTER AV	SMOKE	SWBNET,
364-025	364-024	10/09/2014	340.00		ALMONASTER AV	N GALVEZ	SMOKE	SWBNET,
364-026	364-024	10/08/2014	95.00		N MIRO	ALMONASTER AV	SMOKE	SWBNET,
364-027	364-026	10/08/2014	134.00		N MIRO	EADS	SMOKE	SWBNET,
364-028	385-045	10/08/2014	307.00		N GALVEZ	ALMONASTER AV	SMOKE	SWBNET,
364-029	364-028	10/07/2014	336.00		ALMONASTER AV	N JOHNSON	SMOKE	SWBNET,
364-030	385-049	10/07/2014	307.00		N JOHNSON	ALMONASTER AV	SMOKE	SWBNET,
364-032	385-051	10/07/2014	307.00		N PRIEUR	ALMONASTER AV	SMOKE	SWBNET,
365-001	364-026	10/08/2014	395.00		ALMONASTER AV	N TONTI	SMOKE	SWBNET,
365-001	365-V3	10/09/2014	4.00		N TONTI	ALMONASTER AV	SMOKE	SWBNET,
365-002	365-001	10/09/2014	195.00		ALMONASTER AV	COMUS CT	SMOKE	SWBNET,
365-003	365-002	10/09/2014	287.00		COMUS CT	EADS	SMOKE	SWBNET,
365-004	364-027	10/08/2014	374.00		EADS	N TONTI	SMOKE	SWBNET,
365-004	365-001	10/08/2014	260.00		N TONTI	EADS	SMOKE	SWBNET,
365-005	365-004	10/08/2014	393.00		N TONTI	FRANKLIN AV	SMOKE	SWBNET,
365-006	365-005	10/08/2014	324.00		N TONTI	PAINTERS	SMOKE	SWBNET,
365-007	365-004	10/08/2014	375.00		EADS	N ROCHEBLAVE	SMOKE	SWBNET,
365-008	365-007	10/08/2014	360.00		N ROCHEBLAVE	DEERS	SMOKE	SWBNET,
365-009	365-008	10/08/2014	318.00		DEERS	N DORGENOIS	SMOKE	SWBNET,
365-010	365-007	10/08/2014	313.00		N ROCHEBLAVE	FRANKLIN AV	SMOKE	SWBNET,
365-011	365-010	10/08/2014	315.00		FRANKLIN AV	N DORGENOIS	SMOKE	SWBNET,
365-012	365-010	10/08/2014	320.00		FRANKLIN AV	N TONTI	SMOKE	SWBNET,
365-013	365-007	10/08/2014	369.00		EADS	N DORGENOIS	SMOKE	SWBNET,
365-014	365-013	10/08/2014	316.00		N DORGENOIS	FRANKLIN AV	SMOKE	SWBNET,
365-015	365-014	10/08/2014	315.00		FRANKLIN AV	LAW	SMOKE	SWBNET,
365-016	365-013	10/08/2014	360.00		N DORGENOIS	DEERS	SMOKE	SWBNET,
365-017	365-016	10/09/2014	303.00		DEERS	LAW	SMOKE	SWBNET,
365-018	365-013	10/09/2014	372.00		EADS	LAW	SMOKE	SWBNET,
365-019	365-018	10/09/2014	298.00		LAW	FRANKLIN AV	SMOKE	SWBNET,
365-021	365-020	10/09/2014	282.00		LAW	ALMONASTER AV	SMOKE	SWBNET,
365-022	365-021	10/09/2014	337.00		ALMONASTER AV	N DORGENOIS	SMOKE	SWBNET,
365-023	365-006	10/09/2014	316.00		PAINTERS	N ROCHEBLAVE	SMOKE	SWBNET,
365-024	347-045	10/09/2014	359.00		N ROCHEBLAVE	PAINTERS	SMOKE	SWBNET,

<u>STRUCT1</u>	<u>STRUCT2</u>	<u>INSP DATE</u>	<u>LENGTH</u>	<u>ADDRESS</u>	<u>STREET</u>	<u>CROSS STREET</u>	<u>ACTIVITY</u>	<u>INSPECTED BY</u>
365-025	365-024	10/09/2014	313.00		N ROCHEBLAVE	FRANKLIN AV	SMOKE	SWBNET,
365-026	365-025	10/09/2014	316.00		FRANKLIN AV	N DORGENOIS	SMOKE	SWBNET,
365-027	365-025	10/09/2014	316.00		FRANKLIN AV	N TONTI	SMOKE	SWBNET,
365-028	347-049	10/09/2014	358.00		N DORGENOIS	PAINTERS	SMOKE	SWBNET,
365-028	365-024	10/09/2014	370.00		PAINTERS	N DORGENOIS	SMOKE	SWBNET,
365-029	365-028	10/09/2014	315.00		N DORGENOIS	FRANKLIN AV	SMOKE	SWBNET,
365-030	365-029	10/09/2014	315.00		FRANKLIN AV	LAW	SMOKE	SWBNET,
365-031	347-053	10/09/2014	361.00		LAW	PAINTERS	SMOKE	SWBNET,
365-031	365-028	10/10/2014	369.00		PAINTERS	LAW	SMOKE	SWBNET,
365-032	365-031	10/10/2014	315.00		LAW	FRANKLIN AV	SMOKE	SWBNET,
365-033	364-002	10/10/2014	323.00		PAINTERS	N TONTI	SMOKE	SWBNET,
365-034	364-011	10/10/2014	320.00		FRANKLIN AV	N TONTI	SMOKE	SWBNET,
365-035	364-015	10/10/2014	320.00		FRANKLIN AV	N TONTI	SMOKE	SWBNET,
365-036	364-027	10/10/2014	301.00		EADS	N TONTI	SMOKE	SWBNET,
365-037	364-027	10/10/2014	278.00		EADS	N TONTI	SMOKE	SWBNET,
365-038	364-024	10/09/2014	334.00		ALMONASTER AV	N TONTI	SMOKE	SWBNET,
365-039	386-034	10/10/2014	305.00		N TONTI	ALMONASTER AV	SMOKE	SWBNET,
365-041	386-039	10/10/2014	307.00		N ROCHEBLAVE	ALMONASTER AV	SMOKE	SWBNET,
365-042	365-041	10/10/2014	337.00		ALMONASTER AV	N DORGENOIS	SMOKE	SWBNET,
365-043	386-042	10/10/2014	310.00		N DORGENOIS	ALMONASTER AV	SMOKE	SWBNET,
365-044	365-043	10/10/2014	338.00		ALMONASTER AV	LAW	SMOKE	SWBNET,
365-045	386-044	10/10/2014	297.00		LAW	ALMONASTER AV	SMOKE	SWBNET,
365-BP147	365-D3	10/10/2014	13.00		ALMONASTER AV	N ROCHEBLAVE	SMOKE	SWBNET,
365-BP148	365-D2	10/10/2014	35.00		ALMONASTER AV	N ROCHEBLAVE	SMOKE	SWBNET,
366-028	366-027	12/08/2014	304.00		FLORIDA AV	ARTS	SMOKE	SWBNET,
366-029	365-021	10/10/2014	190.00		ALMONASTER AV	RABBITS	SMOKE	SWBNET,
366-030	366-029	10/10/2014	135.00		RABBITS	FLORIDA AV	SMOKE	SWBNET,
366-031	365-020	10/10/2014	361.00		DEERS	FLORIDA AV	SMOKE	SWBNET,
366-032	366-031	10/13/2014	304.00		FLORIDA AV	RABBITS	SMOKE	SWBNET,
366-033	365-018	10/13/2014	194.00		EADS	FLORIDA AV	SMOKE	SWBNET,
366-034	366-033	10/13/2014	170.00		EADS	FLORIDA AV	SMOKE	SWBNET,
366-035	366-034	10/13/2014	305.00		FLORIDA AV	DEERS	SMOKE	SWBNET,
366-036	365-032	10/13/2014	160.00		FRANKLIN AV	IDEAL CT	SMOKE	SWBNET,
366-037	365-031	10/13/2014	192.00		PAINTERS	IDEAL PL	SMOKE	SWBNET,
366-038	366-037	10/13/2014	153.00		IDEAL PL	FRANKLIN AV	SMOKE	SWBNET,
366-039	366-037	10/13/2014	124.00		PAINTERS	FLORIDA AV	SMOKE	SWBNET,
366-040	348-030	10/13/2014	365.00		FLORIDA AV	PAINTERS	SMOKE	SWBNET,
366-041	365-045	10/13/2014	242.00		ALMONASTER AV	FLORIDA AV	SMOKE	SWBNET,
366-042	366-041	10/13/2014	250.00		ALMONASTER AV	FLORIDA AV	SMOKE	SWBNET,
367-013	367-008	12/08/2014	370.00		RABBITS	BENEFIT	SMOKE	SWBNET,
367-014	367-013	12/08/2014	317.00		BENEFIT	PEOPLES AV	SMOKE	SWBNET,
367-016	367-013	12/08/2014	363.00		BENEFIT	DEERS	SMOKE	SWBNET,
367-017	367-016	12/08/2014	264.00		DEERS	EDGE	SMOKE	SWBNET,
368-050	368-049	12/08/2014	380.00		EDGE	RABBITS	SMOKE	SWBNET,
368-051	368-050	12/08/2014	380.00		EDGE	RABBITS	SMOKE	SWBNET,
368-052	368-049	12/08/2014	164.00		PEOPLES AV	BAY	SMOKE	SWBNET,

<u>STRUCT1</u>	<u>STRUCT2</u>	<u>INSP DATE</u>	<u>LENGTH</u>	<u>ADDRESS</u>	<u>STREET</u>	<u>CROSS STREET</u>	<u>ACTIVITY</u>	<u>INSPECTED BY</u>
368-053	368-052	12/08/2014	310.00	BAY	BAY	PEOPLES AV	SMOKE	SWBNET,
368-054	368-053	12/08/2014	305.00	BAY	BAY	PEOPLES AV	SMOKE	SWBNET,
368-055	368-052	12/08/2014	292.00	PEOPLES AV	PEOPLES AV	SAGE	SMOKE	SWBNET,
368-056	368-055	10/08/2014	380.00	SAGE	SAGE	PEOPLES AV	SMOKE	SWBNET,
368-057	368-055	12/08/2014	320.00	PEOPLES AV	PEOPLES AV	SAGE	SMOKE	SWBNET,
368-058	367-013	12/03/2014	368.00	RABBITS	RABBITS	EDGE	SMOKE	SWBNET,
372-008	372-007	12/08/2014	320.00	DEMONTLUZIN	DEMONTLUZIN	MIRABEAU AV	SMOKE	SWBNET,
372-038	372-037	12/03/2014	41.00	BACCICH	BACCICH	MIRABEAU AV	SMOKE	SWBNET,
381-001	342-031	10/13/2014	312.00	CHARTRES	CHARTRES	PORT	SMOKE	SWBNET,
381-001	382-008	10/13/2014	180.00	PORT	PORT	CHARTRES	SMOKE	SWBNET,
381-002	381-001	10/13/2014	270.00	PORT	PORT	DECATUR	SMOKE	SWBNET,
381-003	381-002	10/13/2014	170.00	PORT	PORT	DECATUR	SMOKE	SWBNET,
381-004	381-002	10/13/2014	265.00	DECATUR	DECATUR	FRANKLIN AV	SMOKE	SWBNET,
381-005	381-002	10/13/2014	309.00	DECATUR	DECATUR	ST FERDINAND	SMOKE	SWBNET,
381-006	381-005	10/13/2014	17.00	DECATUR	DECATUR	ST FERDINAND	SMOKE	SWBNET,
381-007	381-006	10/13/2014	113.00	ST FERDINAND	ST FERDINAND	CHARTRES	SMOKE	SWBNET,
381-008	381-005	10/09/2014	215.00	ST FERDINAND	ST FERDINAND	DECATUR	SMOKE	SWBNET,
381-009	381-001	10/13/2014	264.00	CHARTRES	CHARTRES	ST FERDINAND	SMOKE	SWBNET,
381-010	382-024	10/13/2014	350.00	ST FERDINAND	ST FERDINAND	CHARTRES	SMOKE	SWBNET,
381-011	381-010	10/13/2014	248.00	CHARTRES	CHARTRES	PRESS	SMOKE	SWBNET,
381-013	381-011	10/13/2014	33.00	CHARTRES	CHARTRES	PRESS	SMOKE	SWBNET,
381-014	382-055	10/13/2014	360.00	MONTEGUT	MONTEGUT	CHARTRES	SMOKE	SWBNET,
381-015	381-014	10/13/2014	245.00	CHARTRES	CHARTRES	PRESS	SMOKE	SWBNET,
381-016	381-014	10/13/2014	224.00	MONTEGUT	MONTEGUT	CHARTRES	SMOKE	SWBNET,
381-017	382-053	10/13/2014	361.00	CLOUET	CLOUET	CHARTRES	SMOKE	SWBNET,
381-018	381-017	10/13/2014	253.00	CHARTRES	CHARTRES	MONTEGUT	SMOKE	SWBNET,
381-019	381-018	10/13/2014	255.00	CHARTRES	CHARTRES	MONTEGUT	SMOKE	SWBNET,
381-020	400-014	10/13/2014	259.00	CHARTRES	CHARTRES	CLOUET	SMOKE	SWBNET,
381-021	381-020	10/13/2014	257.00	CHARTRES	CHARTRES	CLOUET	SMOKE	SWBNET,
382-001	343-004	10/13/2014	325.00	BURGUNDY	BURGUNDY	PORT	SMOKE	SWBNET,
382-002	343-006	10/13/2014	307.00	DAUPHINE	DAUPHINE	PORT	SMOKE	SWBNET,
382-002	382-001	10/13/2014	360.00	PORT	PORT	DAUPHINE	SMOKE	SWBNET,
382-003	382-002	10/13/2014	290.00	DAUPHINE	DAUPHINE	ST FERDINAND	SMOKE	SWBNET,
382-004	382-003	10/13/2014	305.00	ST FERDINAND	ST FERDINAND	ROYAL	SMOKE	SWBNET,
382-005	382-002	10/09/2014	365.00	PORT	PORT	ROYAL	SMOKE	SWBNET,
382-006	382-005	10/09/2014	298.00	ROYAL	ROYAL	ST FERDINAND	SMOKE	SWBNET,
382-007	382-006	10/09/2014	300.00	ST FERDINAND	ST FERDINAND	CHARTRES	SMOKE	SWBNET,
382-008	382-005	10/20/2014	174.00	PORT	PORT	ARCHITECT PL	SMOKE	SWBNET,
382-009	382-008	10/20/2014	275.00	ARCHITECT PL	ARCHITECT PL	ST FERDINAND	SMOKE	SWBNET,
382-010	382-001	10/20/2014	295.00	BURGUNDY	BURGUNDY	ST FERDINAND	SMOKE	SWBNET,
382-011	382-010	10/20/2014	300.00	ST FERDINAND	ST FERDINAND	DAUPHINE	SMOKE	SWBNET,
382-012	343-002	10/20/2014	307.00	N RAMPART	N RAMPART	PORT	SMOKE	SWBNET,
382-013	382-012	10/20/2014	203.00	PORT	PORT	BURGUNDY	SMOKE	SWBNET,
382-014	382-012	10/20/2014	296.00	N RAMPART	N RAMPART	ST FERDINAND	SMOKE	SWBNET,
382-015	382-014	10/20/2014	305.00	ST FERDINAND	ST FERDINAND	BURGUNDY	SMOKE	SWBNET,
382-016	382-014	10/20/2014	23.00	N RAMPART	N RAMPART	ST FERDINAND	SMOKE	SWBNET,

<u>STRUCT1</u>	<u>STRUCT2</u>	<u>INSP DATE</u>	<u>LENGTH</u>	<u>ADDRESS</u>	<u>STREET</u>	<u>CROSS STREET</u>	<u>ACTIVITY</u>	<u>INSPECTED BY</u>
382-017	382-016	10/21/2014	279.00		N RAMPART	PRESS	SMOKE	SWBNET
382-018	382-016	10/21/2014	340.00		ST FERDINAND	BURGUNDY	SMOKE	SWBNET
382-019	382-018	10/21/2014	278.00		BURGUNDY	PRESS	SMOKE	SWBNET
382-020	382-010	10/21/2014	25.00		BURGUNDY	ST FERDINAND	SMOKE	SWBNET
382-021	382-020	10/21/2014	280.00		BURGUNDY	PRESS	SMOKE	SWBNET
382-023	382-022	10/21/2014	278.00		DAUPHINE	PRESS	SMOKE	SWBNET
382-024	382-022	10/21/2014	365.00		ST FERDINAND	ROYAL	SMOKE	SWBNET
382-025	382-024	10/21/2014	282.00		ROYAL	PRESS	SMOKE	SWBNET
382-026	343-003	10/21/2014	325.00		BURGUNDY	PORT	SMOKE	SWBNET
382-027	382-026	10/21/2014	230.00		BURGUNDY	ST FERDINAND	SMOKE	SWBNET
382-028	401-001	10/21/2014	130.00		N RAMPART	CLOUET	SMOKE	SWBNET
382-029	382-028	10/21/2014	420.00		N RAMPART	CLOUET	SMOKE	SWBNET
382-029	383-057	10/21/2014	225.00		CLOUET	N RAMPART	SMOKE	SWBNET,
382-030	382-029	10/21/2014	302.00		CLOUET	BURGUNDY	SMOKE	SWBNET
382-031	382-029	10/21/2014	190.00		N RAMPART	MONTEGUT	SMOKE	SWBNET
382-032	382-031	10/21/2014	335.00		N RAMPART	MONTEGUT	SMOKE	SWBNET
382-033	383-030	10/22/2014	255.00		MONTEGUT	N RAMPART	SMOKE	SWBNET
382-034	382-033	10/22/2014	174.00		N RAMPART	PRESS	SMOKE	SWBNET
382-035	382-033	10/22/2014	300.00		MONTEGUT	BURGUNDY	SMOKE	SWBNET
382-036	401-010	10/22/2014	256.00		BURGUNDY	CLOUET	SMOKE	SWBNET
382-037	382-036	10/22/2014	312.00		BURGUNDY	CLOUET	SMOKE	SWBNET
382-038	382-037	10/22/2014	260.00		BURGUNDY	MONTEGUT	SMOKE	SWBNET
382-039	382-038	10/22/2014	333.00		BURGUNDY	MONTEGUT	SMOKE	SWBNET
382-040	382-039	10/22/2014	245.00		BURGUNDY	PRESS	SMOKE	SWBNET
382-042	382-041	10/22/2014	291.00		BURGUNDY	CLOUET	SMOKE	SWBNET
382-043	382-042	10/22/2014	283.00		BURGUNDY	MONTEGUT	SMOKE	SWBNET
382-044	382-043	10/22/2014	290.00		BURGUNDY	MONTEGUT	SMOKE	SWBNET
382-045	382-044	10/22/2014	300.00		MONTEGUT	DAUPHINE	SMOKE	SWBNET
382-046	401-017	10/22/2014	280.00		DAUPHINE	CLOUET	SMOKE	SWBNET
382-047	382-042	10/22/2014	360.00		CLOUET	DAUPHINE	SMOKE	SWBNET
382-047	382-046	10/22/2014	285.00		DAUPHINE	CLOUET	SMOKE	SWBNET
382-048	382-047	10/22/2014	318.00		DAUPHINE	MONTEGUT	SMOKE	SWBNET
382-049	382-048	10/22/2014	255.00		DAUPHINE	MONTEGUT	SMOKE	SWBNET
382-050	382-049	10/22/2014	260.00		DAUPHINE	PRESS	SMOKE	SWBNET
382-051	382-049	10/23/2014	305.00		MONTEGUT	ROYAL	SMOKE	SWBNET
382-052	382-047	10/23/2014	306.00		CLOUET	ROYAL	SMOKE	SWBNET
382-053	401-022	10/23/2014	565.00		ROYAL	CLOUET	SMOKE	SWBNET
382-054	382-053	10/23/2014	287.00		ROYAL	MONTEGUT	SMOKE	SWBNET
382-055	382-054	10/23/2014	287.00		ROYAL	MONTEGUT	SMOKE	SWBNET
383-001	402-047	10/23/2014	300.00		N VILLERE	CLOUET	SMOKE	SWBNET
383-002	383-001	10/23/2014	278.00		N VILLERE	CLOUET	SMOKE	SWBNET
383-003	402-049	10/23/2014	315.00		URQUHART	CLOUET	SMOKE	SWBNET
383-004	383-002	10/12/2014	390.00		CLOUET	URQUHART	SMOKE	SWBNET
383-004	383-003	10/23/2014	260.00		URQUHART	CLOUET	SMOKE	SWBNET
383-005	402-052	10/23/2014	315.00		MARAIS	CLOUET	SMOKE	SWBNET
383-006	383-005	10/23/2014	265.00		MARAIS	CLOUET	SMOKE	SWBNET

<u>STRUCT1</u>	<u>STRUCT2</u>	<u>INSP DATE</u>	<u>LENGTH</u>	<u>ADDRESS</u>	<u>STREET</u>	<u>CROSS STREET</u>	<u>ACTIVITY</u>	<u>INSPECTED BY</u>
383-007	383-006	10/23/2014	270.00		CLOUET	ST CLAUDE AV	SMOKE	SWBNET
383-010	383-007	10/23/2014	277.00		ST CLAUDE AV	FELICIANA	SMOKE	SWBNET
383-012	383-002	10/23/2014	276.00		N VILLERE	FELICIANA	SMOKE	SWBNET
383-013	383-012	10/23/2014	390.00		FELICIANA	URQUHART	SMOKE	SWBNET
383-018	383-012	10/23/2014	301.00		N VILLERE	MONTEGUT	SMOKE	SWBNET
383-019	383-018	10/23/2014	391.00		MONTEGUT	URQUHART	SMOKE	SWBNET
383-021	383-020	10/24/2014	195.00		PRESS	N VILLERE	SMOKE	SWBNET
383-022	383-020	10/24/2014	321.00		PRESS	MARAIS	SMOKE	SWBNET
383-024	383-023	10/24/2014	292.00		MARAIS	PRESS	SMOKE	SWBNET
383-025	383-024	10/24/2014	231.00		PRESS	ST CLAUDE AV	SMOKE	SWBNET
383-028	383-026	10/24/2014	75.00		MONTEGUT	ST CLAUDE AV	SMOKE	SWBNET
383-030	383-028	10/24/2014	200.00		MONTEGUT	N RAMPART	SMOKE	SWBNET
383-031	383-018	10/24/2014	400.00		N VILLERE	PRESS	SMOKE	SWBNET
383-032	383-031	10/24/2014	340.00		N VILLERE	ST FERDINAND	SMOKE	SWBNET
383-033	383-032	10/24/2014	395.00		ST FERDINAND	URQUHART	SMOKE	SWBNET
383-033	383-042	10/24/2014	306.00		URQUHART	ST FERDINAND	SMOKE	SWBNET
383-034	383-033	10/24/2014	18.00		URQUHART	ST FERDINAND	SMOKE	SWBNET
383-035	383-034	10/24/2014	355.00		URQUHART	PRESS	SMOKE	SWBNET
383-036	383-034	10/24/2014	390.00		ST FERDINAND	MARAIS	SMOKE	SWBNET
383-037	383-036	10/24/2014	352.00		MARAIS	PRESS	SMOKE	SWBNET
383-038	383-036	10/24/2014	290.00		ST FERDINAND	ST CLAUDE AV	SMOKE	SWBNET
383-038	383-040	10/25/2014	325.00		ST CLAUDE AV	ST FERDINAND	SMOKE	SWBNET
383-039	383-038	10/25/2014	240.00		ST CLAUDE AV	PRESS	SMOKE	SWBNET
383-040	363-015	10/25/2014	295.00		ST CLAUDE AV	PORT	SMOKE	SWBNET
383-041	383-032	10/25/2014	310.00		N VILLERE	PORT	SMOKE	SWBNET
383-044	383-043	10/25/2014	235.00		PORT	ST CLAUDE AV	SMOKE	SWBNET,
383-046	383-045	10/25/2014	229.00		ST FERDINAND	ST CLAUDE AV	SMOKE	SWBNET
383-048	383-047	10/25/2014	293.00		ST CLAUDE AV	ST FERDINAND	SMOKE	SWBNET
383-049	383-048	10/25/2014	375.00		ST FERDINAND	N RAMPART	SMOKE	SWBNET
383-050	383-048	10/25/2014	24.00		ST CLAUDE AV	ST FERDINAND	SMOKE	SWBNET
383-051	383-050	10/25/2014	248.00		ST CLAUDE AV	PRESS	SMOKE	SWBNET
383-052	383-051	10/25/2014	60.00		ST CLAUDE AV	PRESS	SMOKE	SWBNET
383-053	383-050	10/25/2014	375.00		ST FERDINAND	N RAMPART	SMOKE	SWBNET
383-054	402-059	10/25/2014	323.00		ST CLAUDE AV	CLOUET	SMOKE	SWBNET
386-015	386-013	10/25/2014	291.00		N DORGENOIS	PRESS	SMOKE	SWBNET
386-016	386-015	10/25/2014	325.00		N DORGENOIS	ST FERDINAND	SMOKE	SWBNET
387-036	387-035	10/25/2014	166.00		FLORIDA AV	ST FERDINAND	SMOKE	SWBNET
391-017	391-016	12/03/2014	260.00		POWHATAN	FORD	SMOKE	SWBNET,
391-018	391-017	12/03/2014	269.00		POWHATAN	PEOPLES AV	SMOKE	SWBNET,
391-019	391-016	12/03/2014	253.00		POWHATAN	MC FARLAND	SMOKE	SWBNET,
391-020	391-019	12/03/2014	108.00		MC FARLAND	TECUMSEH	SMOKE	SWBNET,
391-024	391-023	12/03/2014	235.00		VELIE	HIAWATHA	SMOKE	SWBNET,
391-025	391-016	12/03/2014	286.00		IROQUOIS	HIAWATHA	SMOKE	SWBNET,
391-026	391-025	12/03/2014	265.00		HIAWATHA	BUICK	SMOKE	SWBNET,
391-027	391-026	12/03/2014	235.00		BUICK	POCAHONTAS	SMOKE	SWBNET,
391-028	391-026	12/03/2014	198.00		HIAWATHA	STUTZ	SMOKE	SWBNET,

<u>STRUCT1</u>	<u>STRUCT2</u>	<u>INSP DATE</u>	<u>LENGTH</u>	<u>ADDRESS</u>	<u>STREET</u>	<u>CROSS STREET</u>	<u>ACTIVITY</u>	<u>INSPECTED BY</u>
391-030	391-028	12/03/2014	235.00		STUTZ	POCAHONTAS	SMOKE	SWBNET,
391-031	391-025	12/03/2014	285.00		IROQUOIS	POCAHONTAS	SMOKE	SWBNET,
391-032	391-031	12/03/2014	265.00		POCAHONTAS	BUICK	SMOKE	SWBNET,
391-034	391-025	12/03/2014	22.00		HIAWATHA	IROQUOIS	SMOKE	SWBNET,
391-035	391-034	12/14/2014	273.00		IROQUOIS	POCAHONTAS	SMOKE	SWBNET,
391-037	391-036	12/04/2014	270.00		POCAHONTAS	ST FERDINAND	SMOKE	SWBNET,
391-038	391-025	12/04/2014	285.00		HIAWATHA	MC FARLAND	SMOKE	SWBNET,
391-039	391-038	12/04/2014	235.00		MC FARLAND	POCAHONTAS	SMOKE	SWBNET,
391-044	391-043	12/04/2014	79.00		ST FERDINAND	FRONTAGE RD	SMOKE	SWBNET,
392-003	392-002	12/04/2014	103.00		SIMMONS DR	ALMONASTER AV	SMOKE	SWBNET,
392-004	392-003	04/12/2014	239.00		SIMMONS DR	ALMONASTER AV	SMOKE	SWBNET,
392-005	392-002	12/04/2014	200.00		ALMONASTER AV	SIMMONS DR	SMOKE	SWBNET,
392-006	392-005	12/04/2014	120.00		ALMONASTER AV	SIMMONS DR	SMOKE	SWBNET,
392-008	392-007	12/04/2014	190.00		SIMMONS DR	ALMONASTER AV	SMOKE	SWBNET,
392-019	392-018	12/17/2014	22.00		PEOPLES AV	ABUNDANCE	SMOKE	SWBNET,
392-020	392-019	12/19/2014	140.00		ABUNDANCE	ALMONASTER AV	SMOKE	SWBNET,
392-021	392-020	12/19/2014	15.00		ABUNDANCE	ALMONASTER AV	SMOKE	SWBNET,
393-001	395-023	12/04/2014	383.00		ST FERDINAND	ALMONASTER AV	SMOKE	SWBNET,
393-002	393-001	12/04/2014	348.00		ST FERDINAND	ALMONASTER AV	SMOKE	SWBNET,
393-004	393-003	12/04/2014	255.00		ALMONASTER AV	SIMMONS DR	SMOKE	SWBNET,
394-007	394-006	12/04/2014	32.00		LOUISA	HIAWATHA	SMOKE	SWBNET,
394-009	394-002	12/04/2014	90.00		CHICKASAW	LOUISA	SMOKE	SWBNET,
394-022	394-021	12/04/2014	15.00		CHICKASAW	METROPOLITAN	SMOKE	SWBNET,
394-031	394-030	12/04/2014	45.00		METROPOLITAN	ALMONASTER AV	SMOKE	SWBNET,
395-012	395-011	12/04/2014	330.00		LOUISA	HAWTHORNE PL	SMOKE	SWBNET,
395-016	394-009	12/04/2014	380.00		LOUISA	HAWTHORNE PL	SMOKE	SWBNET,
395-019	395-018	12/04/2014	359.00		LOUISA	ELDER	SMOKE	SWBNET,
395-021	394-024	12/05/2014	360.00		METROPOLITAN	CLOVER	SMOKE	SWBNET,
395-022	395-021	12/05/2014	273.00		ST FERDINAND	METROPOLITAN	SMOKE	SWBNET,
395-023	395-022	12/05/2014	317.00		ST FERDINAND	METROPOLITAN	SMOKE	SWBNET,
396-009	396-008	12/05/2014	348.00		ALVAR	CHICKASAW	SMOKE	SWBNET,
396-014	396-013	12/11/2014	245.00		HIGGINS BL	DESIRE	SMOKE	SWBNET,
397-003	397-002	12/05/2014	340.00		FRANCE RD	ALMONASTER AV	SMOKE	SWBNET,
397-004	396-008	12/05/2014	412.00		ALVAR	ALMONASTER AV	SMOKE	SWBNET,
397-005	396-003	12/05/2014	342.00		ALVAR	ALMONASTER AV	SMOKE	SWBNET,
397-006	397-005	12/05/2014	160.00		ALVAR	ALMONASTER AV	SMOKE	SWBNET,
401-058	401-057	10/25/2014	304.00		ALVAR	DAUPHINE	SMOKE	SWBNET,
402-076	402-075	10/26/2014	213.00		ALVAR	ST CLAUDE AV	SMOKE	SWBNET,
403-013	403-012	10/26/2014	341.00		ALVAR	N CLAIBORNE AV	SMOKE	SWBNET,
404-030	404-BP163	10/26/2014	5.00		N JOHNSON	ALVAR	SMOKE	SWBNET,
404-058	404-056	10/26/2014	378.00		DESIRE	N GALVEZ	SMOKE	SWBNET,
405-040	405-038	10/26/2014	256.00		N ROCHEBLAVE	LOUISA	SMOKE	SWBNET,
405-056	404-077	10/26/2014	195.00		LOUISA	BYRNE PL	SMOKE	SWBNET,
406-001	409-065	12/08/2014	273.00		PAULINE	AGRICULTURE	SMOKE	SWBNET,
406-036	406-035	12/05/2014	25.00		LOUISA	INDUSTRY	SMOKE	SWBNET,
406-039	406-034	12/05/2014	363.00		LOUISA	INDUSTRY	SMOKE	SWBNET,

STRUCT1	STRUCT2	INSP DATE	LENGTH	ADDRESS	STREET	CROSS STREET	ACTIVITY	INSPECTED BY
406-040	406-039	12/05/2014	415.00		LOUISA	FLORIDA AV	SMOKE	SWBNET,
406-044	405-019	12/19/2014	300.00		ALVAR	FLORIDA AV	SMOKE	SWBNET,
407-001	388-024	12/05/2014	307.00		ABUNDANCE	FELICIANA	SMOKE	SWBNET,
407-005	388-038	12/19/2014	308.00		HUMANITY	FELICIANA	SMOKE	SWBNET,
407-006	407-001	12/08/2014	279.00		ABUNDANCE	CLOUET	SMOKE	SWBNET,
407-019	407-018	12/08/2014	25.00		TREASURE	LOUISA	SMOKE	SWBNET,
407-021	407-017	12/08/2014	390.00		LOUISA	BENEFIT	SMOKE	SWBNET,
407-023	407-022	12/08/2014	25.00		BENEFIT	LOUISA	SMOKE	SWBNET,
409-001	407-027	12/09/2014	22.00	3300	ABUNDANCE	PIETY DR	SMOKE	SWBNET,
409-021	409-060	12/08/2014	60.00	3500	ABUNDANCE	DESIRE PK	SMOKE	SWBNET,
409-026	409-100	12/08/2014	22.00	3100	DESIRE PK	BENEFIT	SMOKE	SWBNET,
409-028	409-001	12/09/2014	341.00		ABUNDANCE	PIETY DR	SMOKE	SWBNET,
409-029	409-028	12/09/2014	271.00		ABUNDANCE	OLIVER WHITE AV	SMOKE	SWBNET,
409-030	409-029	12/09/2014	378.00	2900	MORRICE DUNCAN D	ABUNDANCE	SMOKE	SWBNET,
409-039	409-029	12/09/2014	274.00	3000	MORRICE DUNCAN D	TREASURE	SMOKE	SWBNET,
409-040	409-113	12/08/2014	187.00	3300	DESIRE PK	HUMANITY	SMOKE	SWBNET,
409-052	409-039	12/09/2014	131.00	3000	MORRICE DUNCAN D	TREASURE	SMOKE	SWBNET,
409-053	409-028	12/23/2014	391.00	2900	AGRICULTURE	ABUNDANCE	SMOKE	SWBNET,
409-057	409-042	12/08/2014	130.00		DRIVE L	ALVAR	SMOKE	SWBNET,
409-058	409-053	12/09/2014	122.00	3400	AGRICULTURE	OLIVER WHITE AV	SMOKE	SWBNET,
409-059	409-053	12/09/2014	179.00	3300	AGRICULTURE	OLIVER WHITE AV	SMOKE	SWBNET,
409-060	409-029	12/09/2014	252.00	3500	ABUNDANCE	MORRICE DUNCAN D	SMOKE	SWBNET,
409-061	409-060	12/09/2014	396.00	3000	DESIRE PK	ABUNDANCE	SMOKE	SWBNET,
409-062	409-021	12/04/2014	45.00	3500	ABUNDANCE	DESIRE PK	SMOKE	SWBNET,
409-063	409-062	12/09/2014	397.00	3000	DESIRE PK	ABUNDANCE	SMOKE	SWBNET,
409-064	409-062	12/09/2014	366.00	2900	DESIRE PK	ABUNDANCE	SMOKE	SWBNET,
409-065	409-064	12/08/2014	15.00	2900	DESIRE PK	AGRICULTURE	SMOKE	SWBNET,
409-066	409-064	12/10/2014	515.00	3600	AGRICULTURE	URSULA SPENCER W	SMOKE	SWBNET,
409-067	409-062	12/16/2014	272.00		ABUNDANCE	DESIRE PK	SMOKE	SWBNET,
409-070	409-067	12/10/2014	240.00	3600	ABUNDANCE	EDITH WESTON PL	SMOKE	SWBNET,
409-071	409-070	12/10/2014	288.00	2900	URSULA SPENCER W	ABUNDANCE	SMOKE	SWBNET,
409-072	409-070	12/10/2014	396.00	3000	URSULA SPENCER W	ABUNDANCE	SMOKE	SWBNET,
409-073	409-028	12/10/2014	320.00	3000	OLIVER WHITE AV	ABUNDANCE	SMOKE	SWBNET,
409-074	409-073	12/10/2014	226.00	3400	OLIVER WHITE AV	TREASURE	SMOKE	SWBNET,
409-075	409-073	12/10/2014	110.00	3100	OLIVER WHITE AV	TREASURE	SMOKE	SWBNET,
409-076	409-075	12/10/2014	230.00	3400	TREASURE	OLIVER WHITE AV	SMOKE	SWBNET,
409-077	409-075	12/10/2014	354.00	3100	OLIVER WHITE AV	TREASURE	SMOKE	SWBNET,
409-078	409-077	12/10/2014	334.00	3300	BENEFIT	OLIVER WHITE AV	SMOKE	SWBNET,
409-079	409-077	12/10/2014	8.00	3200	OLIVER WHITE AV	BENEFIT	SMOKE	SWBNET,
409-080	409-079	12/10/2014	187.00	3400	HUMANITY	OLIVER WHITE AV	SMOKE	SWBNET,
409-081	409-079	12/10/2014	60.00		OLIVER WHITE AV	HUMANITY	SMOKE	SWBNET,
409-082	409-081	12/10/2014	190.00	3300	HUMANITY	OLIVER WHITE AV	SMOKE	SWBNET,
409-083	409-081	12/10/2014	33.00	3300	OLIVER WHITE AV	HUMANITY	SMOKE	SWBNET,
409-084	409-083	12/11/2014	181.00	3400	HUMANITY	MORRICE DUNCAN D	SMOKE	SWBNET,
409-085	409-083	12/11/2014	357.00	3300	OLIVER WHITE AV	HUMANITY	SMOKE	SWBNET,
409-086	409-085	12/11/2014	305.00	3300	PLEASURE	OLIVER WHITE AV	SMOKE	SWBNET,

STRUCT1	STRUCT2	INSP DATE	LENGTH	ADDRESS	STREET	CROSS STREET	ACTIVITY	INSPECTED BY
409-087	409-035	12/11/2014	243.00	3400	PLEASURE	OLIVER WHITE AV	SMOKE	SWBNET,
409-088	409-087	12/11/2014	31.00	3500	PLEASURE	MORRICE DUNCAN D	SMOKE	SWBNET,
409-089	409-088	12/11/2014	123.00	3500	PLEASURE	MORRICE DUNCAN D	SMOKE	SWBNET,
409-090	409-095	12/09/2014	248.00	3500	BENEFIT	DESIRE PK	SMOKE	SWBNET,
409-091	409-090	12/09/2014	345.00	3300	MORRICE DUNCAN DR	BENEFIT	SMOKE	SWBNET,
409-092	409-091	12/10/2014	340.00	3300	MORRICE DUNCAN DR	PLEASURE	SMOKE	SWBNET,
409-093	409-090	12/10/2014	75.00	3100	MORRICE DUNCAN DR	BENEFIT	SMOKE	SWBNET,
409-094	409-093	12/10/2014	261.00	3100	MORRICE DUNCAN DR	BENEFIT	SMOKE	SWBNET,
409-095	409-115	12/24/2014	25.00	3200	BENEFIT	BENEFIT	SMOKE	SWBNET,
409-096	409-095	12/10/2014	508.00	3200	DESIRE PK	BENEFIT	SMOKE	SWBNET,
409-097	409-096	12/10/2014	106.00	3300	DESIRE PK	HUMANITY	SMOKE	SWBNET,
409-098	409-115	12/10/2014	55.00	3100	DESIRE PK	HUMANITY	SMOKE	SWBNET,
409-099	409-098	12/10/2014	248.00	3100	DESIRE PK	BENEFIT	SMOKE	SWBNET,
409-100	409-023	12/10/2014	248.00	3100	DESIRE PK	BENEFIT	SMOKE	SWBNET,
409-101	409-100	12/10/2014	319.00	3600	BENEFIT	DESIRE PK	SMOKE	SWBNET,
409-103	409-101	12/10/2014	235.00	3700	BENEFIT	URSULA SPENCER W	SMOKE	SWBNET,
409-104	409-103	12/10/2014	306.00	3100	URSULA SPENCER W	BENEFIT	SMOKE	SWBNET,
409-105	409-023	12/10/2014	51.00	3500	TREASURE	DESIRE PK	SMOKE	SWBNET,
409-106	409-105	12/10/2014	106.00	3100	DESIRE PK	TREASURE	SMOKE	SWBNET,
409-107	409-026	12/10/2014	56.00	3500	BENEFIT	DESIRE PK	SMOKE	SWBNET,
409-108	409-107	12/11/2014	199.00	3200	DESIRE PK	BENEFIT	SMOKE	SWBNET,
409-109	409-107	12/11/2014	263.00	3600	BENEFIT	DESIRE PK	SMOKE	SWBNET,
409-111	409-109	12/11/2014	236.00	3700	BENEFIT	EDITH WESTON PL	SMOKE	SWBNET,
409-112	409-111	12/11/2014	24.00	3200	URSULA SPENCER W	BENEFIT	SMOKE	SWBNET,
409-113	409-037	12/11/2014	68.00	3200	DESIRE PK	HUMANITY	SMOKE	SWBNET,
409-114	409-113	12/11/2014	569.00	3700	HUMANITY	DESIRE PK	SMOKE	SWBNET,
409-115	409-031	12/11/2014	43.00	3500	BENEFIT	DESIRE PK	SMOKE	SWBNET,
410-003	410-023	12/08/2014	40.00		DESIRE PK	HIGGINS BL	SMOKE	SWBNET,
410-004	410-022	12/30/2014	262.00		DESIRE PK	HIGGINS BL	SMOKE	SWBNET,
410-006	410-005	12/19/2014	74.00		DRIVE O	PIETY	SMOKE	SWBNET,
410-007	410-004	12/19/2014	185.00		DESIRE PK	HIGGINS BL	SMOKE	SWBNET,
410-014	410-035	12/31/2014	232.00	3650	URSULA SPENCER W	ALBERT SAVOY WAY	SMOKE	SWBNET,
410-022	410-003	12/30/2014	33.00		DESIRE PK	HIGGINS BL	SMOKE	SWBNET,
410-023	410-001	12/31/2014	340.00		DESIRE PK	HIGGINS BL	SMOKE	SWBNET,
410-024	410-023	12/31/2014	115.00	3500	SIDNEY DUPLESSIS D	DESIRE PK	SMOKE	SWBNET,
410-025	410-024	12/30/2014	162.00	3600	DESIRE PK	SIDNEY DUPLESSIS I	SMOKE	SWBNET,
410-026	410-025	12/30/2014	398.00	3500	KIMI O GRAY AV	DESIRE PK	SMOKE	SWBNET,
410-027	410-025	12/30/2014	172.00	3500	DESIRE PK	KIMI O GRAY AV	SMOKE	SWBNET,
410-028	410-027	12/30/2014	351.00		BETTY PARKER PL	DESIRE PK	SMOKE	SWBNET,
410-029	410-028	12/30/2014	165.00	3400	URSULA SPENCER W	BETTY PARKER PL	SMOKE	SWBNET,
410-030	410-022	12/30/2014	107.00	3500	SIDNEY DUPLESSIS D	DESIRE PK	SMOKE	SWBNET,
410-032	410-030	12/30/2014	461.00	3500	SIDNEY DUPLESSIS D	DESIRE PK	SMOKE	SWBNET,
410-033	410-004	12/30/2014	81.00	3500	ALBERT SAVOY WAY	DESIRE PK	SMOKE	SWBNET,
410-034	410-033	12/30/2014	192.00	3800	DESIRE PK	ALBERT SAVOY WAY	SMOKE	SWBNET,
410-035	410-033	12/31/2014	541.00	3500	ALBERT SAVOY WAY	DESIRE PK	SMOKE	SWBNET,
410-036	409-043	12/31/2014	156.00	3500	PLEASURE	PIETY	SMOKE	SWBNET,

<u>STRUCT1</u>	<u>STRUCT2</u>	<u>INSP DATE</u>	<u>LENGTH</u>	<u>ADDRESS</u>	<u>STREET</u>	<u>CROSS STREET</u>	<u>ACTIVITY</u>	<u>INSPECTED BY</u>
410-037	410-038	12/31/2014	220.00	3400	DESIRE PK	PLEASURE	SMOKE	SWBNET,
410-038	410-036	12/31/2014	35.00	3600	PLEASURE	DESIRE PK	SMOKE	SWBNET,
410-039	410-038	12/31/2014	280.00	3600	PLEASURE	DESIRE PK	SMOKE	SWBNET,
410-040	409-042	12/31/2014	100.00	3300	URSULA SPENCER WAPLEASURE		SMOKE	SWBNET,
410-041	410-040	12/31/2014	247.00	3400	URSULA SPENCER WAPLEASURE		SMOKE	SWBNET,
410-042	409-087	12/31/2014	151.00	3400	MORRICE DUNCAN DRPLEASURE		SMOKE	SWBNET,
413-001	414-016	10/26/2014	365.00		MAZANT	CHARTRES	SMOKE	SWBNET
414-020	414-019	10/26/2014	260.00		ROYAL	POLAND AV	SMOKE	SWBNET
415-004	415-001	10/26/2014	253.00		N VILLERE	POLAND AV	SMOKE	SWBNET
415-008	415-007	10/26/2014	197.00		ST CLAUDE AV	KENTUCKY	SMOKE	SWBNET
415-010	435-014	10/23/2014	365.00		ST CLAUDE AV	KENTUCKY	SMOKE	SWBNET
415-012	415-004	10/26/2014	60.00		N VILLERE	POLAND AV	SMOKE	SWBNET
415-016	415-015	10/26/2014	265.00		ST CLAUDE AV	LESSEPS	SMOKE	SWBNET
415-017	415-012	10/21/2014	325.00		N VILLERE	LESSEPS	SMOKE	SWBNET
415-023	415-017	10/21/2014	321.00		N VILLERE	FRANCE	SMOKE	SWBNET
415-025	415-023	10/21/2014	293.00		N VILLERE	MAZANT	SMOKE	SWBNET
415-031	415-025	10/21/2014	314.00		N VILLERE	BARTHOLOMEW	SMOKE	SWBNET
415-042	415-041	10/21/2014	223.00		BARTHOLOMEW	ST CLAUDE AV	SMOKE	SWBNET
415-043	415-036	10/21/2014	28.00		MAZANT	ST CLAUDE AV	SMOKE	SWBNET
415-050	415-048	10/21/2014	323.00		ST CLAUDE AV	LESSEPS	SMOKE	SWBNET
415-052	435-022	10/21/2014	380.00		MARAIS	KENTUCKY	SMOKE	SWBNET
418-001	417-001	10/21/2014	370.00		BARTHOLOMEW	N TONTI	SMOKE	SWBNET
420-002	420-001	12/19/2014	49.00		VICTORIA	OLD GENTILLY RD	SMOKE	SWBNET,
420-003	420-002	12/19/2014	177.00		VICTORIA	OLD GENTILLY RD	SMOKE	SWBNET,
420-004	420-001	12/19/2014	45.00		OLD GENTILLY RD	VICTORIA	SMOKE	SWBNET,
420-005	420-004	12/19/2014	159.00		OLD GENTILLY RD	CATHERINE	SMOKE	SWBNET,
420-006	420-005	12/09/2014	37.00		OLD GENTILLY RD	CATHERINE	SMOKE	SWBNET,
420-007	420-006	12/19/2014	35.00		CATHERINE	OLD GENTILLY RD	SMOKE	SWBNET,
420-009	420-006	12/19/2014	225.00		OLD GENTILLY RD	MC KAIN	SMOKE	SWBNET,
420-010	420-009	12/22/2014	270.00		MC KAIN	OLD GENTILLY RD	SMOKE	SWBNET,
420-011	420-009	12/22/2014	389.00		OLD GENTILLY RD	JOURDAN RD	SMOKE	SWBNET,
420-012	420-006	12/22/2014	290.00		DOWNMAN RD	LOMBARD	SMOKE	SWBNET,
420-013	420-012	12/22/2014	411.00		DOWNMAN RD	LOMBARD	SMOKE	SWBNET,
420-014	420-013	12/22/2014	31.00		DOWNMAN RD	LOMBARD	SMOKE	SWBNET,
420-015	420-014	12/22/2014	32.00		DOWNMAN RD	LOMBARD	SMOKE	SWBNET,
420-016	420-015	12/22/2014	33.00		DOWNMAN RD	LOMBARD	SMOKE	SWBNET,
420-018	420-017	12/22/2014	68.00		CARNOT	DOWNMAN RD	SMOKE	SWBNET,
420-019	420-018	12/22/2014	105.00		CARNOT	DOWNMAN RD	SMOKE	SWBNET,
420-020	420-019	12/22/2014	70.00		CARNOT	DOWNMAN RD	SMOKE	SWBNET,
420-021	420-019	12/22/2014	235.00		DOWNMAN RD	SUMPTER	SMOKE	SWBNET,
420-022	420-021	12/22/2014	75.00		SUMPTER	DOWNMAN RD	SMOKE	SWBNET,
420-023	420-018	12/22/2014	130.00		DOWNMAN RD	CHEF MENTEUR HW	SMOKE	SWBNET,
420-024	420-017	12/22/2014	150.00		DOWNMAN RD	CHEF MENTEUR HW	SMOKE	SWBNET,
420-025	420-024	12/22/2014	190.00		CHEF MENTEUR HW	DOWNMAN RD	SMOKE	SWBNET,
420-026	420-025	12/22/2014	15.00		CHEF MENTEUR HW	DOWNMAN RD	SMOKE	SWBNET,
420-027	420-026	12/22/2014	108.00		CHEF MENTEUR HW	DOWNMAN RD	SMOKE	SWBNET,

<u>STRUCT1</u>	<u>STRUCT2</u>	<u>INSP DATE</u>	<u>LENGTH</u>	<u>ADDRESS</u>	<u>STREET</u>	<u>CROSS STREET</u>	<u>ACTIVITY</u>	<u>INSPECTED BY</u>
420-028	420-024	12/22/2014	105.00	CHEF MENTEUR HW	DOWNMAN RD		SMOKE	SWBNET,
420-029	420-028	12/22/2014	110.00	CHEF MENTEUR HW	DOWNMAN RD		SMOKE	SWBNET,
420-030	420-029	12/22/2014	260.00	CHEF MENTEUR HW	DOWNMAN RD		SMOKE	SWBNET,
420-031	420-030	12/22/2014	15.00	CHEF MENTEUR HW	DOWNMAN RD		SMOKE	SWBNET,
420-032	420-031	12/22/2014	312.00	CHEF MENTEUR HW	DOWNMAN RD		SMOKE	SWBNET,
420-033	420-032	12/22/2014	27.00	CHEF MENTEUR HW	DOWNMAN RD		SMOKE	SWBNET,
420-034	420-033	12/22/2014	390.00	CHEF MENTEUR HW	DOWNMAN RD		SMOKE	SWBNET,
420-035	420-034	12/23/2014	370.00	CHEF MENTEUR HW	DOWNMAN RD		SMOKE	SWBNET,
420-036	420-004	12/23/2014	298.00	OLD GENTILLY RD	HARRIS		SMOKE	SWBNET,
420-037	420-036	12/23/2014	245.00	OLD GENTILLY RD	EMPRESS		SMOKE	SWBNET,
420-038	420-037	12/23/2014	225.00	EMPRESS	OLD GENTILLY RD		SMOKE	SWBNET,
420-039	420-037	12/23/2014	246.00	OLD GENTILLY RD	HESSER		SMOKE	SWBNET,
420-040	420-039	12/23/2014	30.00	OLD GENTILLY RD	HESSER		SMOKE	SWBNET,
420-041	420-039	12/23/2014	228.00	HESSER	OLD GENTILLY RD		SMOKE	SWBNET,
420-042	420-039	12/23/2014	359.00	OLD GENTILLY RD	HESSER		SMOKE	SWBNET,
420-048	339-008	12/30/2014	315.00	JOURDAN RD	ALMONASTER AV		SMOKE	SWBNET,
422-008	422-007	12/23/2014	145.00	FLORITA CT	MORRISON RD		SMOKE	SWBNET,
422-010	422-006	12/23/2014	315.00	REGENCY PLACE	SERLEWIS RD		SMOKE	SWBNET,
422-011	422-010	12/23/2014	251.00	REGENCY PLACE	SERLEWIS RD		SMOKE	SWBNET,
422-012	422-011	12/23/2014	15.00	REGENCY PLACE	SERLEWIS RD		SMOKE	SWBNET,
423-001	425-118	12/23/2014	190.00	MORRISON RD	DOWNMAN RD		SMOKE	SWBNET,
423-002	423-001	12/23/2014	351.00	MORRISON RD	REGENCY PL		SMOKE	SWBNET,
423-004	423-002	12/23/2014	290.00	REGENCY PLACE	SERREGENCY MALL LOO		SMOKE	SWBNET,
423-005	423-004	12/23/2014	170.00	REGENCY MALL LOOP	REGENCY PL		SMOKE	SWBNET,
423-006	423-005	12/23/2014	140.00	REGENCY MALL LOOP	REGENCY PL		SMOKE	SWBNET,
423-007	423-004	12/23/2014	242.00	REGENCY PLACE	SERPRINCE LN		SMOKE	SWBNET,
423-009	423-008	12/23/2014	213.00	DOWNMAN RD	MORRISON RD		SMOKE	SWBNET,
424-008	424-007	12/24/2014	224.00	KEATS	CURRAN BL		SMOKE	SWBNET,
424-009	424-008	12/24/2014	225.00	KEATS	CURRAN BL		SMOKE	SWBNET,
424-011	424-010	12/24/2014	190.00	WALES	SHELLY		SMOKE	SWBNET,
424-012	424-011	12/24/2014	224.00	SHELLY	CURRAN BL		SMOKE	SWBNET,
424-013	424-012	12/24/2014	217.00	SHELLY	CURRAN BL		SMOKE	SWBNET,
424-015	424-014	12/24/2014	90.00	WALES	SHUBERT		SMOKE	SWBNET,
424-016	424-015	12/24/2014	228.00	SHUBERT	CURRAN BL		SMOKE	SWBNET,
424-017	424-016	12/24/2014	227.00	SHUBERT	CURRAN BL		SMOKE	SWBNET,
424-018	424-015	12/24/2014	269.00	WALES	SWIFT		SMOKE	SWBNET,
424-019	424-018	12/24/2014	40.00	WALES	SWIFT		SMOKE	SWBNET,
424-020	424-019	12/24/2014	302.00	SWIFT	CURRAN BL		SMOKE	SWBNET,
424-026	424-024	12/24/2014	260.00	WALES	ALABAMA		SMOKE	SWBNET,
425-040	425-036	12/24/2014	287.00	PINES BL	LAMB RD		SMOKE	SWBNET,
425-041	425-040	12/24/2014	415.00	LAMB RD	MORRISON RD		SMOKE	SWBNET,
425-042	425-041	12/24/2014	409.00	LAMB RD	MORRISON RD		SMOKE	SWBNET,
425-043	425-042	12/29/2014	404.00	LAMB RD	MORRISON RD		SMOKE	SWBNET,
425-044	425-040	12/29/2014	70.00	PINES BL	LAMB RD		SMOKE	SWBNET,
425-060	425-059	12/29/2014	300.00	MORRISON RD	DOWNMAN RD		SMOKE	SWBNET,
425-061	425-060	12/29/2014	20.00	MORRISON RD	DOWNMAN RD		SMOKE	SWBNET,

<u>STRUCT1</u>	<u>STRUCT2</u>	<u>INSP DATE</u>	<u>LENGTH</u>	<u>ADDRESS</u>	<u>STREET</u>	<u>CROSS STREET</u>	<u>ACTIVITY</u>	<u>INSPECTED BY</u>
425-062	425-061	12/29/2014	72.00	MORRISON RD		DOWNMAN RD	SMOKE	SWBNET,
425-063	425-062	12/29/2014	391.00	MORRISON RD		DOWNMAN RD	SMOKE	SWBNET,
425-064	425-063	12/29/2014	152.00	MORRISON RD		DOWNMAN RD	SMOKE	SWBNET,
425-065	425-064	12/29/2014	232.00	MORRISON RD		DOWNMAN RD	SMOKE	SWBNET,
425-067	425-066	12/29/2014	245.00	MORRISON RD		LAMB RD	SMOKE	SWBNET,
425-068	425-067	12/29/2014	189.00	MORRISON RD		LAMB RD	SMOKE	SWBNET,
425-069	425-068	12/29/2014	148.00	MORRISON RD		LAMB RD	SMOKE	SWBNET,
425-070	425-069	12/29/2014	121.00	MORRISON RD		LAMB RD	SMOKE	SWBNET,
425-071	425-070	12/29/2014	71.00	MORRISON RD		LAMB RD	SMOKE	SWBNET,
425-072	425-071	12/29/2014	81.00	MORRISON RD		LAMB RD	SMOKE	SWBNET,
425-073	425-072	12/29/2014	60.00	MORRISON RD		LAMB RD	SMOKE	SWBNET,
425-077	425-076	12/29/2014	230.00	DORIAN		PINES BL	SMOKE	SWBNET,
425-080	425-079	12/30/2014	278.00	DORIAN		PINES BL	SMOKE	SWBNET,
425-081	425-080	12/30/2014	461.00	DORIAN		W LAVERNE	SMOKE	SWBNET,
425-082	425-081	12/30/2014	470.00	DORIAN		W LAVERNE	SMOKE	SWBNET,
425-107	425-106	12/30/2014	76.00	DOWNMAN RD		DOROTHEA	SMOKE	SWBNET,
426-022	426-021	12/30/2014	415.00	SKYVIEW DR		BEECHCRAFT	SMOKE	SWBNET,
426-023	426-022	12/30/2014	25.00	SKYVIEW DR		BEECHCRAFT	SMOKE	SWBNET,
426-024	426-021	12/30/2014	120.00	SKYVIEW DR		AIRWAY	SMOKE	SWBNET,
426-025	426-024	12/30/2014	150.00	SKYVIEW DR		AIRWAY	SMOKE	SWBNET,
426-026	426-024	12/30/2014	213.00	AIRWAY		CESSNA CT	SMOKE	SWBNET,
426-027	426-026	12/30/2014	267.00	CESSNA CT		AIRWAY	SMOKE	SWBNET,
426-028	426-019	12/30/2014	510.00	STEMWAY DR		WARFIELD	SMOKE	SWBNET,
426-029	426-028	12/30/2014	23.00	WARFIELD		STEMWAY DR	SMOKE	SWBNET,
426-030	426-029	12/30/2014	90.00	WARFIELD		STEMWAY DR	SMOKE	SWBNET,
426-031	426-030	12/30/2014	194.00	WARFIELD		STEMWAY DR	SMOKE	SWBNET,
426-032	426-028	12/30/2014	96.00	WARFIELD		STEMWAY DR	SMOKE	SWBNET,
426-054	426-137	12/30/2014	268.00	DWYER RD		MAJESTIC OAKS DR	SMOKE	SWBNET,
426-055	426-054	12/30/2014	395.00	MAJESTIC OAKS DR		PRENTISS AV	SMOKE	SWBNET,
429-006	429-005	01/08/2014	324.00	HARBOR RD		FLORIDA AV	TV	DCGCTV,
429-007	429-006	10/21/2014	351.00	HARBOR RD		FLORIDA AV	SMOKE	SWBNET
434-005	434-004	10/21/2014	331.00	N RAMPART		DESLONDE	SMOKE	SWBNET
434-009	434-008	08/27/2014	62.00	BURGUNDY		JOURDAN AV	TV	DCGCTV,
435-056	435-054	10/21/2014	25.00	ST CLAUDE AV		DESLONDE	SMOKE	SWBNET
436-007	435-035	10/21/2014	395.00	JOURDAN AV		N ROBERTSON	SMOKE	SWBNET
437-007	437-006	10/21/2014	340.00	JOURDAN AV		N JOHNSON	SMOKE	SWBNET
438-027	437-030	10/29/2014	318.00	TENNESSEE		N TONTI	SMOKE	SWBNET
441-016	441-015	10/22/2014	235.00	ROYAL		FORSTALL	SMOKE	SWBNET
441-017	441-004	10/22/2014	77.00	FORSTALL		DAUPHINE	SMOKE	SWBNET
441-017	441-014	10/22/2014	290.00	DAUPHINE		FORSTALL	SMOKE	SWBNET
442-033	442-028	10/22/2014	364.00	N VILLERE		ANDRY	SMOKE	SWBNET
443-003	443-002	10/22/2014	220.00	N ROBERTSON		FORSTALL	SMOKE	SWBNET
443-007	443-006	10/22/2014	15.00	REYNES		N CLAIBORNE AV	SMOKE	SWBNET
443-015	443-014	10/22/2014	294.00	N DERBIGNY		FORSTALL	SMOKE	SWBNET
443-042	442-028	10/22/2014	391.00	EGANIA		N ROBERTSON	SMOKE	SWBNET
443-046	443-045	10/22/2014	245.00	N ROBERTSON		FLOOD	SMOKE	SWBNET

<u>STRUCT1</u>	<u>STRUCT2</u>	<u>INSP DATE</u>	<u>LENGTH</u>	<u>ADDRESS</u>	<u>STREET</u>	<u>CROSS STREET</u>	<u>ACTIVITY</u>	<u>INSPECTED BY</u>
443-058	443-057	10/22/2014	263.00		CAFFIN AV	N CLAIBORNE AV	SMOKE	SWBNET
443-076	443-067	10/22/2014	308.00		N ROMAN	CAFFIN AV	SMOKE	SWBNET
444-011	444-009	10/22/2014	275.00		N GALVEZ	EGANIA	SMOKE	SWBNET
444-012	444-011	10/22/2014	350.00		EGANIA	N JOHNSON	SMOKE	SWBNET
444-015	444-013	10/22/2014	234.00		N GALVEZ	CHOCTAW	SMOKE	SWBNET
444-020	444-019	10/23/2014	214.00		N JOHNSON	EGANIA	SMOKE	SWBNET
444-055	443-016	10/23/2014	390.00		FORSTALL	N PRIEUR	SMOKE	SWBNET
444-066	444-065	10/23/2014	30.00		CAFFIN AV	N GALVEZ	SMOKE	SWBNET
444-067	444-066	10/23/2014	265.00		CAFFIN AV	N JOHNSON	SMOKE	SWBNET
444-069	444-068	10/23/2014	313.00		CAFFIN AV	N PRIEUR	SMOKE	SWBNET
444-070	449-019	10/23/2014	349.00		N PRIEUR	CAFFIN AV	SMOKE	SWBNET
445-004	445-003	10/23/2014	32.00		N ROCHEBLAVE	REYNES	SMOKE	SWBNET
445-005	445-004	10/23/2014	162.00		N ROCHEBLAVE	FORSTALL	SMOKE	SWBNET
445-006	445-003	10/23/2014	389.00		REYNES	N DORGENOIS	SMOKE	SWBNET
445-036	445-035	10/23/2014	433.00		N TONTI	ANDRY	SMOKE	SWBNET
445-037	445-035	10/26/2014	387.00		FLOOD	N ROCHEBLAVE	SMOKE	SWBNET
445-038	445-037	10/26/2014	347.00		N ROCHEBLAVE	CAFFIN AV	SMOKE	SWBNET
445-039	445-038	10/26/2014	350.00		CAFFIN AV	N DORGENOIS	SMOKE	SWBNET
445-040	445-037	10/26/2014	252.00		N ROCHEBLAVE	CHOCTAW	SMOKE	SWBNET
445-041	445-040	10/26/2014	258.00		CHOCTAW	N TONTI	SMOKE	SWBNET
445-044	445-043	10/27/2014	344.00		ANDRY	N DORGENOIS	SMOKE	SWBNET
445-045	445-043	10/27/2014	329.00		ANDRY	N TONTI	SMOKE	SWBNET
445-047	445-046	10/27/2014	400.00		N DORGENOIS	ANDRY	SMOKE	SWBNET
445-049	445-021	10/27/2014	232.00		LAW	CHOCTAW	SMOKE	SWBNET
445-050	445-049	10/27/2014	131.00		LAW	CHOCTAW	SMOKE	SWBNET
445-051	445-049	10/27/2014	30.00		CHOCTAW	LAW	SMOKE	SWBNET
445-052	445-049	10/27/2014	252.00		CHOCTAW	N DORGENOIS	SMOKE	SWBNET
445-053	450-038	10/27/2014	339.00		LAW	CAFFIN AV	SMOKE	SWBNET
445-054	445-053	10/27/2014	33.00		LAW	CAFFIN AV	SMOKE	SWBNET
445-055	445-053	10/27/2014	20.00		CAFFIN AV	LAW	SMOKE	SWBNET
445-056	450-037	10/22/2014	339.00		N DORGENOIS	CAFFIN AV	SMOKE	SWBNET
445-057	445-056	10/27/2014	325.00		CAFFIN AV	LAW	SMOKE	SWBNET
445-058	450-036	10/27/2014	340.00		N ROCHEBLAVE	CAFFIN AV	SMOKE	SWBNET
445-059	445-058	10/27/2014	330.00		CAFFIN AV	N DORGENOIS	SMOKE	SWBNET
445-060	444-007	10/27/2014	308.00		CHOCTAW	N TONTI	SMOKE	SWBNET
446-001	445-018	10/27/2014	392.00		FORSTALL	FLORIDA AV	SMOKE	SWBNET
446-002	446-001	10/28/2014	215.00		FLORIDA AV	REYNES	SMOKE	SWBNET
446-003	446-001	10/28/2014	145.00		FLORIDA AV	LIZARDI	SMOKE	SWBNET
446-004	445-009	10/28/2014	321.00		REYNES	FLORIDA AV	SMOKE	SWBNET
446-005	445-019	10/28/2014	345.00		LIZARDI	FLORIDA AV	SMOKE	SWBNET
446-006	445-020	10/28/2014	386.00		EGANIA	FLORIDA AV	SMOKE	SWBNET
446-007	446-006	10/28/2014	205.00		FLORIDA AV	LIZARDI	SMOKE	SWBNET
446-008	446-006	10/28/2014	205.00		FLORIDA AV	ANDRY	SMOKE	SWBNET
446-009	445-021	10/28/2014	387.00		ANDRY	FLORIDA AV	SMOKE	SWBNET
446-010	446-015	10/29/2014	150.00		FLORIDA AV	CHOCTAW	SMOKE	SWBNET
446-012	445-048	10/28/2014	390.00		FLOOD	FLORIDA AV	SMOKE	SWBNET

<u>STRUCT1</u>	<u>STRUCT2</u>	<u>INSP DATE</u>	<u>LENGTH</u>	<u>ADDRESS</u>	<u>STREET</u>	<u>CROSS STREET</u>	<u>ACTIVITY</u>	<u>INSPECTED BY</u>
446-013	446-012	10/28/2014	217.00	FLORIDA AV	FLORIDA AV	CHOCTAW	SMOKE	SWBNET
446-014	445-055	10/28/2014	310.00	CAFFIN AV	FLORIDA AV	FLORIDA AV	SMOKE	SWBNET
446-015	446-009	10/29/2014	26.00	FLORIDA AV	FLORIDA AV	ANDRY	SMOKE	SWBNET
447-001	441-034	10/28/2014	350.00	BURGUNDY	BURGUNDY	LAMANCHE	SMOKE	SWBNET
447-002	447-001	10/28/2014	315.00	LAMANCHE	LAMANCHE	N RAMPART	SMOKE	SWBNET
447-003	447-001	10/28/2014	315.00	LAMANCHE	LAMANCHE	DAUPHINE	SMOKE	SWBNET
447-003	447-004	10/28/2014	60.00	LAMANCHE	LAMANCHE	DAUPHINE	SMOKE	SWBNET
447-004	441-047	10/29/2014	350.00	DAUPHINE	DAUPHINE	LAMANCHE	SMOKE	SWBNET
447-005	447-004	10/29/2014	305.00	LAMANCHE	LAMANCHE	ROYAL	SMOKE	SWBNET
447-006	447-001	10/29/2014	278.00	BURGUNDY	BURGUNDY	CHARBONNET	SMOKE	SWBNET
447-007	447-006	10/29/2014	370.00	CHARBONNET	CHARBONNET	N RAMPART	SMOKE	SWBNET
447-008	447-007	10/29/2014	25.00	N RAMPART	N RAMPART	CHARBONNET	SMOKE	SWBNET
447-009	447-008	10/29/2014	172.00	N RAMPART	N RAMPART	ALABO	SMOKE	SWBNET
447-010	447-007	10/28/2014	275.00	N RAMPART	N RAMPART	LAMANCHE	SMOKE	SWBNET
447-011	447-004	10/28/2014	284.00	DAUPHINE	DAUPHINE	CHARBONNET	SMOKE	SWBNET
447-011	447-006	10/28/2014	374.00	CHARBONNET	CHARBONNET	DAUPHINE	SMOKE	SWBNET
447-012	441-048	10/28/2014	350.00	ROYAL	ROYAL	LAMANCHE	SMOKE	SWBNET
448-001	442-054	10/28/2014	350.00	N VILLERE	N VILLERE	LAMANCHE	SMOKE	SWBNET
448-039	448-038	10/28/2014	183.00	N ROMAN	N ROMAN	ALABO	SMOKE	SWBNET
449-026	456-031	10/29/2014	375.00	N GALVEZ	N GALVEZ	BENTON	SMOKE	SWBNET
471-002	471-001	04/24/2014	465.00	GAWAIN DR	GAWAIN DR	HAMMOND	TV	DCGCTV,
501-003	501-002	02/21/2014	311.00	SERVITUDE	SERVITUDE	W POCHE CT	TV	DCGCTV,
514-029	514-028	02/19/2014	350.00	LAKE FOREST BL	LAKE FOREST BL	DEER PARK BL	TV	DCGCTV,
514-030	514-029	02/19/2014	150.00	LAKE FOREST BL	LAKE FOREST BL	DEER PARK BL	TV	DCGCTV,
536-014	536-001	01/27/2014	203.00	MAPLE RIDGE DR	MAPLE RIDGE DR	WILLOWBROOK DR	TV	DCGCTV,
536-015	536-014	01/27/2014	270.00	LEEDS	LEEDS	NEW HAMPSHIRE DR	TV	DCGCTV,
536-017	536-016	01/27/2014	388.00	NEW HAMPSHIRE DR	NEW HAMPSHIRE DR	NEW ENGLAND DR	TV	DCGCTV,
560-009	560-006	11/04/2014	409.00	SAN MARCO RD	SAN MARCO RD	NAPOLEON AV	SMOKE	SWBNET
560-010	560-009	11/04/2014	114.00	NAPLES	NAPLES	SAN MARCO RD	SMOKE	SWBNET
560-011	560-010	11/04/2014	252.00	NAPLES	NAPLES	SAN MARCO RD	SMOKE	SWBNET
560-012	560-009	11/04/2014	312.00	SAN MARCO RD	SAN MARCO RD	NAPLES	SMOKE	SWBNET
560-013	560-012	11/04/2014	137.00	SAN MARCO RD	SAN MARCO RD	NAPLES	SMOKE	SWBNET
560-014	560-013	11/04/2014	106.00	SAN MARCO RD	SAN MARCO RD	NAPLES	SMOKE	SWBNET
560-015	560-014	11/04/2014	267.00	SAN MARCO RD	SAN MARCO RD	NAPLES	SMOKE	SWBNET
560-017	560-005	11/04/2014	160.00	OLD SPANISH TRAIL	OLD SPANISH TRAIL	SAN MARCO RD	SMOKE	SWBNET
560-019	560-018	11/04/2014	376.00	FORT MACOMB RD	FORT MACOMB RD	VERONESE	SMOKE	SWBNET
560-020	560-019	11/04/2014	352.00	FORT MACOMB RD	FORT MACOMB RD	VERONESE	SMOKE	SWBNET
560-021	560-020	11/04/2014	200.00	VERONESE	VERONESE	FORT MACOMB RD	SMOKE	SWBNET
560-022	560-021	11/04/2014	300.00	VERONESE	VERONESE	FORT MACOMB RD	SMOKE	SWBNET
560-023	560-022	11/04/2014	265.00	VERONESE	VERONESE	FORT MACOMB RD	SMOKE	SWBNET
560-024	560-020	11/04/2014	300.00	FORT MACOMB RD	FORT MACOMB RD	VERONESE	SMOKE	SWBNET
560-025	560-024	11/04/2014	238.00	FORT MACOMB RD	FORT MACOMB RD	BURTON RD	SMOKE	SWBNET
560-026	560-025	11/04/2014	250.00	FORT MACOMB RD	FORT MACOMB RD	BURTON RD	SMOKE	SWBNET
560-027	560-026	11/05/2014	62.00	BURTON RD	BURTON RD	SANTA NICOLO RD	SMOKE	SWBNET
560-028	560-027	11/05/2014	417.00	BURTON RD	BURTON RD	SANTA NICOLO RD	SMOKE	SWBNET
560-029	560-001	11/05/2014	321.00	OLD SPANISH TRAIL	OLD SPANISH TRAIL	ALBA RD	SMOKE	SWBNET

<u>STRUCT1</u>	<u>STRUCT2</u>	<u>INSP DATE</u>	<u>LENGTH</u>	<u>ADDRESS</u>	<u>STREET</u>	<u>CROSS STREET</u>	<u>ACTIVITY</u>	<u>INSPECTED BY</u>
560-030	560-029	11/05/2014	339.00		OLD SPANISH TRAIL	ALBA RD	SMOKE	SWBNET
560-031	560-030	11/05/2014	342.00		OLD SPANISH TRAIL	ALBA RD	SMOKE	SWBNET
560-032	560-031	11/05/2014	291.00		ALBA RD	LUCRINO RD	SMOKE	SWBNET
560-033	560-032	11/05/2014	306.00		ALBA RD	W ALBA RD	SMOKE	SWBNET
560-034	560-033	11/05/2014	315.00		ALBA RD	E ALBA RD	SMOKE	SWBNET
560-035	560-034	11/05/2014	357.00		E ALBA RD	FRANCESCO RD	SMOKE	SWBNET
560-036	560-035	11/05/2014	237.00		FRANCESCO RD	E ALBA RD	SMOKE	SWBNET
560-037	560-036	11/05/2014	243.00		FRANCESCO RD	E ALBA RD	SMOKE	SWBNET
560-038	560-035	11/05/2014	245.00		FRANCESCO RD	E ALBA RD	SMOKE	SWBNET
560-039	560-038	11/05/2014	256.00		FRANCESCO RD	E ALBA RD	SMOKE	SWBNET
560-040	560-034	11/05/2014	260.00		ALBA RD	E ALBA RD	SMOKE	SWBNET
560-041	560-040	11/05/2014	268.00		ALBA RD	E ALBA RD	SMOKE	SWBNET
560-042	560-041	11/05/2014	114.00		ALBA RD	E ALBA RD	SMOKE	SWBNET
560-043	560-042	11/05/2014	118.00		ALBA RD	E ALBA RD	SMOKE	SWBNET
560-044	560-032	11/05/2014	326.00		LUCRINO RD	W ALBA RD	SMOKE	SWBNET
560-045	560-044	11/06/2014	57.00		W ALBA RD	LUCRINO RD	SMOKE	SWBNET
560-046	560-045	11/06/2014	151.00		W ALBA RD	LUCRINO RD	SMOKE	SWBNET
560-047	560-046	11/06/2014	147.00		W ALBA RD	ALBA RD	SMOKE	SWBNET
560-048	560-044	11/06/2014	302.00		LUCRINO RD	MURANO RD	SMOKE	SWBNET
560-049	560-048	11/06/2014	284.00		MURANO RD	OLD SPANISH TRAIL	SMOKE	SWBNET
560-050	560-049	11/06/2014	30.00		OLD SPANISH TRAIL	MURANO RD	SMOKE	SWBNET
560-051	560-050	11/06/2014	205.00		OLD SPANISH TRAIL	MURANO RD	SMOKE	SWBNET
560-052	560-049	11/06/2014	184.00		OLD SPANISH TRAIL	MURANO RD	SMOKE	SWBNET
560-053	560-048	11/06/2014	419.00		MURANO RD	GENOA RD	SMOKE	SWBNET
560-054	560-053	11/06/2014	158.00		GENOA RD	MURANO RD	SMOKE	SWBNET
560-055	560-054	11/06/2014	350.00		GENOA RD	MURANO RD	SMOKE	SWBNET
560-056	560-055	11/06/2014	350.00		GENOA RD	MURANO RD	SMOKE	SWBNET
560-057	560-056	11/07/2014	347.00		GENOA RD	MURANO RD	SMOKE	SWBNET
560-058	560-053	11/07/2014	185.00		MURANO RD	GENOA RD	SMOKE	SWBNET
560-059	560-058	11/07/2014	76.00		MURANO RD	GENOA RD	SMOKE	SWBNET
560-060	560-059	11/07/2014	333.00		MURANO RD	GENOA RD	SMOKE	SWBNET
560-061	560-060	11/07/2014	321.00		MURANO RD	GENOA RD	SMOKE	SWBNET
560-062	560-061	11/07/2014	339.00		MURANO RD	GENOA RD	SMOKE	SWBNET
560-062	560-063	11/03/2014	174.00		MURANO RD	GENOA RD	SMOKE	SWBNET
560-063	560-061	11/03/2014	154.00		MURANO RD	GENOA RD	SMOKE	SWBNET
561-001	560-005	11/07/2014	135.00		SAN MARCO RD	CHEF MENTEUR HW	SMOKE	SWBNET
561-002	561-001	11/04/2014	335.00		CHEF MENTEUR HW	SAN MARCO RD	SMOKE	SWBNET
561-003	561-002	11/07/2014	300.00		CHEF MENTEUR HW	SAN MARCO RD	SMOKE	SWBNET
561-004	561-003	11/07/2014	295.00		CHEF MENTEUR HW	SAN MARCO RD	SMOKE	SWBNET
561-005	561-001	11/07/2014	135.00		CHEF MENTEUR HW	SAN MARCO RD	SMOKE	SWBNET
561-006	561-005	11/07/2014	153.00		CHEF MENTEUR HW	SAN MARCO RD	SMOKE	SWBNET
561-007	561-006	11/07/2014	205.00		CHEF MENTEUR HW	SAN MARCO RD	SMOKE	SWBNET

Grand Total: 942,808.50

Total Sewer Mains Inspected in 2014 by Board and CSES with duplicates

<u>STRUCT1</u>	<u>STRUCT2</u>	<u>INSP DATE</u>	<u>LENGTH</u>	<u>ADDRESS</u>	<u>STREET</u>	<u>CROSS STREET</u>	<u>ACTIVITY</u>	<u>INSPECTED BY</u>
001-015	025-009	09/02/2014	288.00		BELFAST	MISTLETOE	TV	DCGCTV,
003-005	003-001	08/29/2014	350.00		MISTLETOE	EDINBURGH	TV	DCGCTV,
010-022	010-001	11/04/2014	66.00		FLEUR DE LIS DR	W HARNEY	SMOKE	SWBNET
010-023	010-022	11/04/2014	300.00		FLEUR DE LIS DR	SHARON DR	SMOKE	SWBNET
010-024	010-022	11/04/2014	376.00		W HARNEY	VETS MEMORIAL BL	SMOKE	SWBNET
010-026	010-023	11/05/2014	446.00		SHARON DR	VETS MEMORIAL BL	SMOKE	SWBNET
010-027	010-035	11/05/2014	150.00		SHARON DR	VETS MEMORIAL BL	SMOKE	SWBNET
010-028	010-027	11/05/2014	42.00		SHARON DR	VETS MEMORIAL BL	SMOKE	SWBNET
010-029	010-028	11/05/2014	158.00		VETERANS	W BROOKS	SMOKE	SWBNET
010-030	010-023	11/05/2014	300.00		FLEUR DE LIS DR	W BROOKS	SMOKE	SWBNET
010-031	010-030	11/05/2014	413.00		W BROOKS	VETS MEMORIAL BL	SMOKE	SWBNET
010-032	010-031	11/05/2014	360.00		W BROOKS	VETS MEMORIAL BL	SMOKE	SWBNET
010-033	010-030	11/07/2014	300.00		FLEUR DE LIS DR	W KENILWORTH	SMOKE	SWBNET
010-034	010-033	11/07/2014	445.00		W KENILWORTH	PONTCHARTRAIN BL	SMOKE	SWBNET
010-038	010-037	11/10/2014	97.00		BELLAIRE DR	ACADEMY DR	SMOKE	SWBNET
010-039	010-038	11/10/2014	24.00		BELLAIRE DR	ACADEMY DR	SMOKE	SWBNET
011-001	010-003	11/07/2014	190.00		FLEUR DE LIS DR	10TH	SMOKE	SWBNET
011-002	011-001	11/07/2014	420.00		10TH	BELLAIRE DR	SMOKE	SWBNET
011-003	011-002	11/07/2014	380.00		VETS MEMORIAL BL	BELLAIRE DR	SMOKE	SWBNET
011-004	011-001	11/10/2014	286.00		FLEUR DE LIS DR	12TH	SMOKE	SWBNET
011-005	011-004	11/10/2014	430.00		12TH	BELLAIRE DR	SMOKE	SWBNET
011-007	011-006	11/05/2014	220.00		BELLAIRE DR	10TH	SMOKE	SWBNET
011-008	011-006	11/05/2014	303.00		BELLAIRE DR	14TH	SMOKE	SWBNET
011-009	011-008	11/05/2014	270.00		BELLAIRE DR	16TH	SMOKE	SWBNET
011-011	011-010	02/04/2014	450.00		12TH	PONTCHARTRAIN BL	TV	DCGCTV,
011-011	011-047	11/10/2014	432.00	154	12TH	FLEUR DE LIS DR	SMOKE	SWBNET
011-012	011-011	11/06/2014	440.00		12TH	PONTCHARTRAIN BL	SMOKE	SWBNET
011-013	011-012	11/06/2014	150.00		PONTCHARTRAIN BL	10TH	SMOKE	SWBNET
011-014	011-012	11/16/2014	175.00		PONTCHARTRAIN BL	14TH	SMOKE	SWBNET
011-016	011-015	11/06/2014	400.00		14TH	BELLAIRE DR	SMOKE	SWBNET
011-019	011-018	11/06/2014	400.00		16TH	BELLAIRE DR	SMOKE	SWBNET
011-020	011-019	11/06/2014	365.00		16TH	BELLAIRE DR	SMOKE	SWBNET
011-022	011-021	11/16/2014	425.00		18TH	BELLAIRE DR	SMOKE	SWBNET
011-023	011-022	11/06/2014	432.00		18TH	BELLAIRE DR	SMOKE	SWBNET
011-024	011-023	11/06/2014	250.00		BELLAIRE DR	16TH	SMOKE	SWBNET
011-025	011-023	11/06/2014	300.00		BELLAIRE DR	20TH	SMOKE	SWBNET
011-026	011-021	11/06/2014	300.00		FLEUR DE LIS DR	20TH	SMOKE	SWBNET
011-027	011-026	11/10/2014	379.00		20TH	BELLAIRE DR	SMOKE	SWBNET
011-028	011-027	11/10/2014	386.00		20TH	BELLAIRE DR	SMOKE	SWBNET
011-029	011-010	11/10/2014	298.00		FLEUR DE LIS DR	10TH	SMOKE	SWBNET
011-030	011-029	11/10/2014	30.00		10TH	FLEUR DE LIS DR	SMOKE	SWBNET
011-031	011-030	11/10/2014	378.00		10TH	PONTCHARTRAIN BL	SMOKE	SWBNET
011-032	011-031	11/10/2014	409.00		10TH	PONTCHARTRAIN BL	SMOKE	SWBNET

<u>STRUCT1</u>	<u>STRUCT2</u>	<u>INSP DATE</u>	<u>LENGTH</u>	<u>ADDRESS</u>	<u>STREET</u>	<u>CROSS STREET</u>	<u>ACTIVITY</u>	<u>INSPECTED BY</u>
011-033	011-010	11/10/2014	301.00		FLEUR DE LIS DR	14TH	SMOKE	SWBNET
011-034	011-033	11/10/2014	431.00		14TH	PONTCHARTRAIN BL	SMOKE	SWBNET
011-035	011-034	11/10/2014	450.00		14TH	PONTCHARTRAIN BL	SMOKE	SWBNET
011-036	011-033	11/10/2014	298.00		FLEUR DE LIS DR	16TH	SMOKE	SWBNET
011-037	011-036	11/10/2014	410.00		16TH	PONTCHARTRAIN BL	SMOKE	SWBNET
011-039	011-036	11/10/2014	298.00		FLEUR DE LIS DR	18TH	SMOKE	SWBNET
011-040	011-039	02/04/2014	445.00		18TH	PONTCHARTRAIN BL	TV	DCGCTV,
011-042	011-041	02/03/2014	200.00		PONTCHARTRAIN BL	16TH	TV	DCGCTV,
011-043	011-041	02/03/2014	160.00		PONTCHARTRAIN BL	20TH	TV	DCGCTV,
011-044	011-039	02/04/2014	300.00		FLEUR DE LIS DR	20TH	TV	DCGCTV,
011-045	011-044	02/03/2014	400.00		20TH	PONTCHARTRAIN BL	TV	DCGCTV,
012-001	011-026	01/22/2014	300.00		FLEUR DE LIS DR	22ND	TV	DCGCTV,
012-002	012-001	01/23/2014	375.00		22ND	BELLAIRE DR	TV	DCGCTV,
012-003	012-002	01/23/2014	375.00		22ND	BELLAIRE DR	TV	DCGCTV,
012-004	012-001	01/23/2014	298.00		FLEUR DE LIS DR	W HARRISON AV	TV	DCGCTV,
012-005	012-004	01/22/2014	327.00		W HARRISON AV	BELLAIRE DR	TV	DCGCTV,
012-006	012-005	01/22/2014	349.00		W HARRISON AV	BELLAIRE DR	TV	DCGCTV,
012-007	012-004	01/22/2014	300.00		FLEUR DE LIS DR	26TH	TV	DCGCTV,
012-008	012-007	01/21/2014	430.00		26TH	BELLAIRE DR	TV	DCGCTV,
012-009	012-008	01/21/2014	420.00		26TH	BELLAIRE DR	TV	DCGCTV,
012-011	012-010	01/23/2014	298.00		BELLAIRE DR	22ND	TV	DCGCTV,
012-014	012-007	01/20/2014	298.00		FLEUR DE LIS DR	28TH	TV	DCGCTV,
012-015	012-014	01/17/2014	404.00		28TH	BELLAIRE DR	TV	DCGCTV,
012-016	012-015	01/17/2014	352.00		28TH	BELLAIRE DR	TV	DCGCTV,
012-018	012-017	01/17/2014	401.00		30TH	BELLAIRE DR	TV	DCGCTV,
012-019	012-018	01/17/2014	350.00		30TH	BELLAIRE DR	TV	DCGCTV,
012-020	011-044	01/31/2014	300.00		FLEUR DE LIS DR	22ND	TV	DCGCTV,
012-022	012-021	02/05/2014	441.00		22ND	PONTCHARTRAIN BL	TV	DCGCTV,
012-023	012-022	02/04/2014	210.00		PONTCHARTRAIN BL	W HARRISON AV	TV	DCGCTV,
012-024	012-022	02/04/2014	211.00		PONTCHARTRAIN BL	VETS MEMORIAL BL	TV	DCGCTV,
012-025	012-020	01/12/2014	299.00		FLEUR DE LIS DR	W HARRISON AV	SMOKE	SWBNET,
012-025	012-020	01/31/2014	299.00		FLEUR DE LIS DR	W HARRISON AV	TV	DCGCTV,
012-026	012-025	01/12/2014	405.00		W HARRISON AV	PONTCHARTRAIN BL	SMOKE	SWBNET,
012-026	012-025	01/31/2014	405.00		W HARRISON AV	PONTCHARTRAIN BL	TV	DCGCTV,
012-027	012-026	01/31/2014	421.00		W HARRISON AV	PONTCHARTRAIN BL	TV	DCGCTV,
012-028	012-025	01/30/2014	301.00		FLEUR DE LIS DR	26TH	TV	DCGCTV,
012-029	012-028	01/27/2014	445.00		26TH	PONTCHARTRAIN BL	TV	DCGCTV,
012-031	012-028	01/27/2014	296.00		FLEUR DE LIS DR	28TH	TV	DCGCTV,
012-032	012-031	01/24/2014	450.00		28TH	PONTCHARTRAIN BL	TV	DCGCTV,
012-034	012-031	01/27/2014	300.00		FLEUR DE LIS DR	30TH	TV	DCGCTV,
012-037	012-036	01/24/2014	122.00		PONTCHARTRAIN BL	32ND	TV	DCGCTV,
012-038	013-057	01/16/2014	330.00		FLEUR DE LIS DR	32ND	TV	DCGCTV,
012-040	013-030	01/16/2014	260.00		CENTER	32ND	TV	DCGCTV,
012-042	012-040	01/16/2014	347.00		32ND	FLEUR DE LIS DR	TV	DCGCTV,
012-043	011-025	01/23/2014	300.00		BELLAIRE DR	22ND	TV	DCGCTV,
013-003	013-002	02/05/2014	410.00		37TH	BELLAIRE DR	TV	DCGCTV,

<u>STRUCT1</u>	<u>STRUCT2</u>	<u>INSP DATE</u>	<u>LENGTH</u>	<u>ADDRESS</u>	<u>STREET</u>	<u>CROSS STREET</u>	<u>ACTIVITY</u>	<u>INSPECTED BY</u>
013-007	013-002	03/05/2014	200.00		CENTER	SEATTLE	SMOKE	SWBNET,
013-008	013-007	03/05/2014	335.00		SEATTLE	BELLAIRE DR	SMOKE	SWBNET,
013-009	013-007	03/05/2014	417.00		SEATTLE	CENTER	SMOKE	SWBNET,
013-010	013-009	03/05/2014	238.00		FLEUR DE LIS DR	36TH	SMOKE	SWBNET,
013-011	013-007	03/05/2014	20.00		SEATTLE	36TH	SMOKE	SWBNET,
013-012	013-011	03/05/2014	220.00		CENTER	36TH	SMOKE	SWBNET,
013-013	013-012	03/05/2014	334.00		36TH	FLEUR DE LIS DR	SMOKE	SWBNET,
013-014	013-012	03/05/2014	427.00		36TH	BELLAIRE DR	SMOKE	SWBNET,
013-015	013-014	03/05/2014	328.00		BELLAIRE DR	34TH	SMOKE	SWBNET,
013-017	013-012	03/05/2014	240.00		CENTER	35TH	SMOKE	SWBNET,
013-018	013-017	03/05/2014	352.00		35TH	BELLAIRE DR	SMOKE	SWBNET,
013-020	013-019	03/05/2014	161.00		FLEUR DE LIS DR	34TH	SMOKE	SWBNET,
013-021	013-017	03/05/2014	240.00		CENTER	34TH	SMOKE	SWBNET,
013-022	013-021	03/05/2014	340.00		34TH	BELLAIRE DR	SMOKE	SWBNET,
013-023	013-021	03/05/2014	411.00		34TH	FLEUR DE LIS DR	SMOKE	SWBNET,
013-024	013-023	03/06/2014	152.00		FLEUR DE LIS DR	33RD	SMOKE	SWBNET,
013-026	013-025	03/06/2014	410.00		TACOMA	FLEUR DE LIS DR	SMOKE	SWBNET,
013-027	013-026	03/06/2014	98.00		FLEUR DE LIS DR	33RD	SMOKE	SWBNET,
013-029	013-028	03/06/2014	285.00		BELLAIRE DR	33RD	SMOKE	SWBNET,
013-030	013-025	03/06/2014	240.00		CENTER	33RD	SMOKE	SWBNET,
013-031	013-030	03/06/2014	358.00		33RD	BELLAIRE DR	SMOKE	SWBNET,
013-032	013-030	03/06/2014	420.00		33RD	FLEUR DE LIS DR	SMOKE	SWBNET,
013-033	013-032	03/06/2014	98.00		FLEUR DE LIS DR	32ND	SMOKE	SWBNET,
013-034	013-006	03/06/2014	330.00		FLEUR DE LIS DR	36TH	SMOKE	SWBNET,
013-035	013-034	03/06/2014	300.00		36TH	AVENUE B	SMOKE	SWBNET,
013-036	013-035	03/06/2014	325.00		AVENUE B	38TH	SMOKE	SWBNET,
013-037	013-035	03/06/2014	297.00		AVENUE B	PORTLAND	SMOKE	SWBNET,
013-038	013-035	03/06/2014	309.00		36TH	AVENUE A	SMOKE	SWBNET,
013-041	013-038	03/07/2014	293.00		36TH	PONTCHARTRAIN BL	SMOKE	SWBNET,
013-042	013-041	03/07/2014	332.00		PONTCHARTRAIN BL	38TH	SMOKE	SWBNET,
013-043	013-041	03/07/2014	296.00		PONTCHARTRAIN BL	34TH	SMOKE	SWBNET,
013-044	013-043	03/07/2014	225.00		PONTCHARTRAIN BL	34TH	SMOKE	SWBNET,
013-045	013-034	03/07/2014	328.00		FLEUR DE LIS DR	PORTLAND	SMOKE	SWBNET,
013-046	013-045	03/07/2014	300.00	4604	PORTLAND	AVENUE B	SMOKE	SWBNET,
013-047	013-046	03/07/2014	234.00		AVENUE B	34TH	SMOKE	SWBNET,
013-048	013-045	03/07/2014	330.00		FLEUR DE LIS DR	34TH	SMOKE	SWBNET,
013-049	013-048	03/07/2014	300.00		34TH	AVENUE B	SMOKE	SWBNET,
013-050	013-061	03/11/2014	214.00		AVENUE B	TACOMA	SMOKE	SWBNET,
013-051	013-049	03/07/2014	300.00		34TH	AVENUE A	SMOKE	SWBNET,
013-053	013-052	03/07/2014	303.00		AVENUE A	32ND	SMOKE	SWBNET,
013-055	013-054	03/07/2014	300.00		PONTCHARTRAIN BL	32ND	SMOKE	SWBNET,
013-056	013-055	03/10/2014	295.00		PONTCHARTRAIN BL	32ND	SMOKE	SWBNET,
013-057	013-048	03/10/2014	330.00		FLEUR DE LIS DR	TACOMA	SMOKE	SWBNET,
013-058	013-057	03/10/2014	305.00		TACOMA	AVENUE B	SMOKE	SWBNET,
013-059	013-058	03/10/2014	280.00		AVENUE B	32ND	SMOKE	SWBNET,
013-060	013-038	03/10/2014	330.00		AVENUE A	34TH	SMOKE	SWBNET,

<u>STRUCT1</u>	<u>STRUCT2</u>	<u>INSP DATE</u>	<u>LENGTH</u>	<u>ADDRESS</u>	<u>STREET</u>	<u>CROSS STREET</u>	<u>ACTIVITY</u>	<u>INSPECTED BY</u>
013-061	013-049	03/11/2014	22.00		AVENUE B	TACOMA	SMOKE	SWBNET,
014-001	013-005	03/10/2014	330.00		FLEUR DE LIS DR	38TH	SMOKE	SWBNET,
014-002	014-001	03/10/2014	360.00		38TH	BELLAIRE DR	SMOKE	SWBNET,
014-003	014-002	03/10/2014	375.00		38TH	BELLAIRE DR	SMOKE	SWBNET,
014-004	014-001	03/10/2014	335.00		FLEUR DE LIS DR	39TH	SMOKE	SWBNET,
014-005	014-004	03/11/2014	420.00		39TH	BELLAIRE DR	SMOKE	SWBNET,
014-006	014-005	03/11/2014	415.00		39TH	BELLAIRE DR	SMOKE	SWBNET,
014-007	014-006	03/11/2014	300.00		BELLAIRE DR	40TH	SMOKE	SWBNET,
014-008	014-007	03/11/2014	287.00		BELLAIRE DR	SPENCER AV	SMOKE	SWBNET,
014-009	014-004	03/11/2014	330.00		FLEUR DE LIS DR	40TH	SMOKE	SWBNET,
014-010	014-009	03/18/2014	375.00		40TH	BELLAIRE DR	SMOKE	SWBNET,
014-011	014-010	03/18/2014	385.00		40TH	BELLAIRE DR	SMOKE	SWBNET,
014-012	014-009	03/18/2014	296.00		FLEUR DE LIS DR	SPENCER AV	SMOKE	SWBNET,
014-013	014-012	03/18/2014	415.00		SPENCER AV	BELLAIRE DR	SMOKE	SWBNET,
014-014	014-013	03/18/2014	412.00		SPENCER AV	BELLAIRE DR	SMOKE	SWBNET,
014-015	014-014	03/18/2014	300.00		BELLAIRE DR	STAFFORD PL	SMOKE	SWBNET,
014-016	014-012	03/18/2014	302.00		FLEUR DE LIS DR	STAFFORD PL	SMOKE	SWBNET,
014-017	014-016	03/18/2014	387.00		STAFFORD PL	BELLAIRE DR	SMOKE	SWBNET,
014-018	014-017	03/18/2014	339.00		STAFFORD PL	BELLAIRE DR	SMOKE	SWBNET,
014-020	014-019	03/19/2014	450.00		SPENCER AV	PONTCHARTRAIN BL	SMOKE	SWBNET,
014-021	014-020	03/19/2014	447.00		SPENCER AV	PONTCHARTRAIN BL	SMOKE	SWBNET,
014-022	014-021	03/19/2014	248.00		PONTCHARTRAIN BL	STAFFORD PL	SMOKE	SWBNET,
014-025	014-024	03/19/2014	450.00		STAFFORD PL	PONTCHARTRAIN BL	SMOKE	SWBNET,
014-027	014-026	03/19/2014	195.00		38TH	PONTCHARTRAIN BL	SMOKE	SWBNET,
014-031	014-029	03/19/2014	450.00		40TH	PONTCHARTRAIN BL	SMOKE	SWBNET,
014-032	014-031	03/20/2014	450.00		40TH	PONTCHARTRAIN BL	SMOKE	SWBNET,
014-033	014-032	03/20/2014	180.00		PONTCHARTRAIN BL	SPENCER AV	SMOKE	SWBNET,
014-038	013-042	03/20/2014	330.00		PONTCHARTRAIN BL	40TH	SMOKE	SWBNET,
014-039	014-038	03/20/2014	104.00		PONTCHARTRAIN BL	40TH	SMOKE	SWBNET,
014-040	014-039	03/20/2014	213.00		PONTCHARTRAIN BL	40TH	SMOKE	SWBNET,
014-041	014-040	03/20/2014	312.00		PONTCHARTRAIN BL	40TH	SMOKE	SWBNET,
014-042	013-003	03/20/2014	300.00		BELLAIRE DR	39TH	SMOKE	SWBNET,
015-002	015-001	03/20/2014	300.00		HAY PL	ROY	SMOKE	SWBNET,
015-003	015-002	03/20/2014	288.00		ROY	HAMMOND HW	SMOKE	SWBNET,
015-004	015-002	03/21/2014	300.00		HAY PL	KENISON	SMOKE	SWBNET,
015-006	015-004	03/21/2014	296.00		KENISON	HAMMOND HW	SMOKE	SWBNET,
015-008	015-007	03/21/2014	302.00		HAMMOND HW	ROY	SMOKE	SWBNET,
015-009	015-008	03/21/2014	208.00		HAMMOND HW	KENISON	SMOKE	SWBNET,
015-010	015-007	03/21/2014	58.00		FLEUR DE LIS DR	HAMMOND HW	SMOKE	SWBNET,
015-011	015-010	03/21/2014	350.00		HAMMOND HW	KENISON	SMOKE	SWBNET,
015-013	015-012	03/21/2014	80.00		HAMMOND HW	BELLAIRE DR	SMOKE	SWBNET,
015-014	015-013	03/21/2014	133.00		HAMMOND HW	BELLAIRE DR	SMOKE	SWBNET,
015-016	015-015	03/21/2014	333.00		HAMMOND HW	REGENT	SMOKE	SWBNET,
015-017	015-016	03/21/2014	245.00		REGENT	ROBERT E LEE BL	SMOKE	SWBNET,
015-018	015-017	03/21/2014	50.00		W ROBERT E LEE BL	REGENT	SMOKE	SWBNET,
015-019	015-018	03/21/2014	285.00		W ROBERT E LEE BL	PONTCHARTRAIN BL	SMOKE	SWBNET,

<u>STRUCT1</u>	<u>STRUCT2</u>	<u>INSP DATE</u>	<u>LENGTH</u>	<u>ADDRESS</u>	<u>STREET</u>	<u>CROSS STREET</u>	<u>ACTIVITY</u>	<u>INSPECTED BY</u>
015-020	015-017	03/24/2014	325.00		W ROBERT E LEE BL	REGENT	SMOKE	SWBNET,
015-021	015-020	03/24/2014	325.00		W ROBERT E LEE BL	REGENT	SMOKE	SWBNET,
015-022	015-021	03/24/2014	366.00		W ROBERT E LEE BL	REGENT	SMOKE	SWBNET,
015-023	015-022	03/24/2014	150.00		W ROBERT E LEE BL	REGENT	SMOKE	SWBNET,
015-024	015-018	03/24/2014	250.00		REGENT	LAKE MARINA DR	SMOKE	SWBNET,
015-025	015-024	03/24/2014	253.00		REGENT	LAKE MARINA DR	SMOKE	SWBNET,
015-026	015-025	03/24/2014	30.00		REGENT	LAKE MARINA DR	SMOKE	SWBNET,
015-027	015-026	03/24/2014	281.00		LAKE MARINA DR	PONTCHARTRAIN BL	SMOKE	SWBNET,
015-028	015-027	03/24/2014	34.00		LAKE MARINA DR	PONTCHARTRAIN BL	SMOKE	SWBNET,
015-029	015-028	03/24/2014	18.00		PONTCHARTRAIN BL	LAKE MARINA DR	SMOKE	SWBNET,
015-042	014-023	04/14/2014	300.00	6955	FLEUR DE LIS DR	HAY PL	SMOKE	SWBNET,
017-003	017-001	03/30/2014	263.00	4418	HAMILTON	LAST	SMOKE	SWBNET,
017-004	017-003	03/30/2014	140.00		LAST	PONTCHARTRAIN BL	SMOKE	SWBNET,
017-005	017-004	03/30/2014	234.00		PONTCHARTRAIN BL	HOLLYGROVE	SMOKE	SWBNET,
017-006	017-001	03/30/2014	351.00	9002	QUINCE	HOLLYGROVE	SMOKE	SWBNET,
017-007	017-006	03/30/2014	149.00		HOLLYGROVE	PONTCHARTRAIN BL	SMOKE	SWBNET,
017-008	029-020	03/30/2014	350.00	4324	GEN OGDEN	QUINCE	SMOKE	SWBNET,
017-009	017-008	03/30/2014	295.00		QUINCE	HOLLYGROVE	SMOKE	SWBNET,
018-001	018-009	03/30/2014	304.00		PONTCHARTRAIN BL	OAKLAND DR	SMOKE	SWBNET,
018-002	018-001	03/30/2014	275.00		PONTCHARTRAIN BL	METAIRIE RD	SMOKE	SWBNET,
018-003	018-002	03/30/2014	25.00		PONTCHARTRAIN BL	METAIRIE RD	SMOKE	SWBNET,
018-004	018-003	03/30/2014	113.00		PONTCHARTRAIN BL	METAIRIE RD	SMOKE	SWBNET,
018-005	018-001	03/30/2014	176.00	6550	OAKLAND DR	METAIRIE RD	SMOKE	SWBNET,
018-006	018-005	03/30/2014	95.00	6540	OAKLAND DR	METAIRIE RD	SMOKE	SWBNET,
018-007	018-006	03/30/2014	259.00	6561	OAKLAND DR	METAIRIE RD	SMOKE	SWBNET,
018-008	018-007	03/30/2014	151.00		OAKLAND DR	METAIRIE RD	SMOKE	SWBNET,
018-009	018-010	03/30/2014	300.00		PONTCHARTRAIN BL	OAKLAND DR	SMOKE	SWBNET,
018-010	017-004	03/30/2014	325.00		PONTCHARTRAIN BL	OAKLAND DR	SMOKE	SWBNET,
021-001	021-007	03/30/2014	352.00		ZIMPEL	LEONIDAS	SMOKE	SWBNET,
021-001	022-004	03/30/2014	357.00	1100	LEONIDAS	ZIMPEL	SMOKE	SWBNET,
021-002	021-001	03/30/2014	300.00	8514	ZIMPEL	JOLIET	SMOKE	SWBNET,
021-003	021-001	03/31/2014	358.00	1000	LEONIDAS	FRERET	SMOKE	SWBNET,
021-004	021-003	03/31/2014	300.00	8500	FRERET	JOLIET	SMOKE	SWBNET,
021-005	021-003	03/30/2014	370.00	8511	LEAKE AV	JOLIET	SMOKE	SWBNET,
021-006	021-003	03/31/2014	404.00	8628	LEAKE AV	MONROE	SMOKE	SWBNET,
021-007	022-003	03/31/2014	357.00	958	MONROE	ZIMPEL	SMOKE	SWBNET,
021-008	022-001	03/30/2014	112.00	1159	EAGLE	LEAKE AV	SMOKE	SWBNET,
021-009	022-009	03/31/2014	204.00	8810	LEAKE AV	EAGLE	SMOKE	SWBNET,
021-010	021-009	03/31/2014	215.00		LEAKE AV	EAGLE	SMOKE	SWBNET,
021-011	022-010	03/31/2014	200.00	1125	GEN OGDEN	LEAKE AV	SMOKE	SWBNET,
022-001	022-003	03/31/2014	340.00	8732	OAK	EAGLE	SMOKE	SWBNET,
022-001	022-006	03/31/2014	358.00		EAGLE	OAK	SMOKE	SWBNET,
022-002	022-001	03/31/2014	90.00	8800	OAK	LEAKE AV	SMOKE	SWBNET,
022-003	022-012	03/31/2014	357.00	1139	MONROE	OAK	SMOKE	SWBNET,
022-004	022-003	04/01/2014	350.00	8640	OAK	LEONIDAS	SMOKE	SWBNET,
022-004	022-013	03/31/2014	356.00	1200	LEONIDAS	OAK	SMOKE	SWBNET,

<u>STRUCT1</u>	<u>STRUCT2</u>	<u>INSP DATE</u>	<u>LENGTH</u>	<u>ADDRESS</u>	<u>STREET</u>	<u>CROSS STREET</u>	<u>ACTIVITY</u>	<u>INSPECTED BY</u>
022-005	022-004	03/31/2014	299.00	8500	OAK	JOLIET	SMOKE	SWBNET,
022-006	022-012	04/01/2014	345.00	8636	PLUM	EAGLE	SMOKE	SWBNET,
022-006	022-014	04/01/2014	358.00		EAGLE	PLUM	SMOKE	SWBNET,
022-007	022-006	04/01/2014	350.00	8838	PLUM	GEN OGDEN	SMOKE	SWBNET,
022-008	022-040	03/31/2014	157.00	1221	GEN OGDEN	LEAKE AV	SMOKE	SWBNET,
022-009	022-008	04/01/2014	130.00		GEN OGDEN	LEAKE AV	SMOKE	SWBNET,
022-010	022-009	04/04/2014	35.00		GEN OGDEN	OAK	SMOKE	SWBNET,
022-011	022-010	04/14/2014	101.00	8919	OAK	MONTICELLO AV	SMOKE	SWBNET,
022-012	022-013	04/04/2014	350.00	8638	PLUM	MONROE	SMOKE	SWBNET,
022-013	032-013	04/04/2014	348.00	8532	PLUM	LEONIDAS	SMOKE	SWBNET,
022-014	022-015	04/04/2014	345.00	8737	WILLOW	EAGLE	SMOKE	SWBNET,
022-015	022-012	04/04/2014	360.00	1400	MONROE	WILLOW	SMOKE	SWBNET,
022-016	022-014	04/04/2014	350.00	8837	WILLOW	GEN OGDEN	SMOKE	SWBNET,
022-017	022-016	04/04/2014	350.00	8941	WILLOW	MONTICELLO AV	SMOKE	SWBNET,
022-018	022-017	04/04/2014	302.00	1441	MONTICELLO AV	JEANNETTE	SMOKE	SWBNET,
022-019	022-016	04/04/2014	344.00	1439	GEN OGDEN	JEANNETTE	SMOKE	SWBNET,
022-020	022-019	04/06/2014	20.00		JEANNETTE	GEN OGDEN	SMOKE	SWBNET,
022-021	022-039	04/06/2014	237.00		JEANNETTE	MONTICELLO	SMOKE	SWBNET,
022-022	022-020	04/04/2014	295.00	1536	GEN OGDEN	BIRCH	SMOKE	SWBNET,
022-023	022-014	04/04/2014	345.00	1439	EAGLE	JEANNETTE	SMOKE	SWBNET,
022-024	022-023	04/04/2014	305.00	8838	JEANNETTE	GEN OGDEN	SMOKE	SWBNET,
022-025	022-023	04/04/2014	297.00	1539	EAGLE	BIRCH	SMOKE	SWBNET,
022-026	022-028	04/04/2014	359.00	1338	LEONIDAS	WILLOW	SMOKE	SWBNET,
022-027	022-026	04/05/2014	295.00	8638	WILLOW	MONROE	SMOKE	SWBNET,
022-029	022-028	04/05/2014	350.00	8636	JEANNETTE	MONROE	SMOKE	SWBNET,
022-030	022-029	04/05/2014	295.00	1400	MONROE	WILLOW	SMOKE	SWBNET,
022-031	022-029	04/05/2014	297.00		MONROE	BIRCH	SMOKE	SWBNET,
022-032	022-029	04/05/2014	295.00	8738	JEANNETTE	EAGLE	SMOKE	SWBNET,
022-033	032-004	04/05/2014	289.00	8539	WILLOW	LEONIDAS	SMOKE	SWBNET,
022-034	022-028	04/05/2014	295.00	8550	JEANNETTE	JOLIET	SMOKE	SWBNET,
022-036	022-016	04/05/2014	305.00	1301	GEN OGDEN	PLUM	SMOKE	SWBNET,
022-037	023-020	04/05/2014	287.00		GEN OGDEN	JEANNETTE	SMOKE	SWBNET,
022-038	022-013	04/05/2014	55.00	1300	LEONIDAS	PLUM	SMOKE	SWBNET,
022-038	022-026	04/05/2014	290.00		LEONIDAS	PLUM	SMOKE	SWBNET,
022-039	022-020	04/06/2014	170.00		JEANNETTE	MONTICELLO	SMOKE	SWBNET,
023-001	033-054	01/20/2014	332.00	8534	COHN	LEONIDAS	TV	DCGCTV,
023-003	023-001	04/05/2014	300.00	1801	LEONIDAS	HICKORY	SMOKE	SWBNET,
023-004	023-001	04/06/2014	30.00	8600	COHN	LEONIDAS	SMOKE	SWBNET,
023-006	023-005	04/05/2014	295.00	1939	MONROE	CARROLLTON WATEF	SMOKE	SWBNET,
023-007	023-005	04/05/2014	297.00	1801	MONROE	HICKORY	SMOKE	SWBNET,
023-008	023-005	04/05/2014	40.00	8700	COHN	MONROE	SMOKE	SWBNET,
023-009	023-008	04/05/2014	185.00		MONROE	MONROE CT	SMOKE	SWBNET,
023-010	023-009	04/05/2014	173.00	8718	MONROE CT	EAGLE	SMOKE	SWBNET,
023-011	023-008	04/05/2014	299.00	1800	MONROE	HICKORY	SMOKE	SWBNET,
023-013	023-012	04/06/2014	352.00	1801	EAGLE	HICKORY	SMOKE	SWBNET,
023-014	023-013	04/06/2014	352.00	1641	EAGLE	GREEN	SMOKE	SWBNET,

<u>STRUCT1</u>	<u>STRUCT2</u>	<u>INSP DATE</u>	<u>LENGTH</u>	<u>ADDRESS</u>	<u>STREET</u>	<u>CROSS STREET</u>	<u>ACTIVITY</u>	<u>INSPECTED BY</u>
023-015	023-014	04/06/2014	340.00	1601	EAGLE	BIRCH	SMOKE	SWBNET,
023-015	023-014	05/20/2014	340.00	1601	EAGLE	BIRCH	SMOKE	SWBNET,
023-016	023-015	04/06/2014	283.00	8703	BIRCH	MONROE	SMOKE	SWBNET,
023-017	023-015	04/06/2014	308.00	8837	BIRCH	GEN OGDEN	SMOKE	SWBNET,
023-018	023-015	04/06/2014	22.00	1539	EAGLE	BIRCH	SMOKE	SWBNET,
023-019	023-018	04/06/2014	283.00	8706	BIRCH	MONROE	SMOKE	SWBNET,
023-020	023-018	04/06/2014	350.00	8838	BIRCH	GEN OGDEN	SMOKE	SWBNET,
023-021	023-013	04/06/2014	338.00	8836	HICKORY	GEN OGDEN	SMOKE	SWBNET,
023-022	023-021	04/06/2014	295.00	1701	GEN OGDEN	GREEN	SMOKE	SWBNET,
023-023	023-014	04/06/2014	340.00	8836	GREEN	GEN OGDEN	SMOKE	SWBNET,
023-024	023-023	04/06/2014	297.00	1601	GEN OGDEN	BIRCH	SMOKE	SWBNET,
023-025	023-014	04/06/2014	342.00	8700	GREEN	MONROE	SMOKE	SWBNET,
023-026	023-025	04/06/2014	292.00	1500	MONROE	BIRCH	SMOKE	SWBNET,
023-027	023-012	04/06/2014	347.00	8841	COHN	GEN OGDEN	SMOKE	SWBNET,
023-028	023-027	04/06/2014	297.00	1939	GEN OGDEN	CARROLLTON WATEF	SMOKE	SWBNET,
023-029	023-027	05/06/2014	296.00	1801	GEN OGDEN	HICKORY	SMOKE	SWBNET,
023-030	023-027	05/06/2014	30.00	8900	COHN	GEN OGDEN	SMOKE	SWBNET,
023-031	023-030	05/06/2014	330.00	8938	COHN	HOLLYGROVE	SMOKE	SWBNET,
023-032	023-031	05/13/2014	148.00	1914	HOLLYGROVE	CARROLLTON WATEF	SMOKE	SWBNET,
023-033	023-031	05/06/2014	352.00	1800	HOLLYGROVE	HICKORY	SMOKE	SWBNET,
023-034	023-033	05/06/2014	336.00	8900	HICKORY	GEN OGDEN	SMOKE	SWBNET,
023-035	023-034	05/06/2014	308.00	1700	GEN OGDEN	GREEN	SMOKE	SWBNET,
023-036	023-068	05/13/2014	317.00	9041	COHN	HAMILTON	SMOKE	SWBNET,
023-037	023-036	05/06/2014	180.00	1917	HAMILTON	CARROLLTON WATEF	SMOKE	SWBNET,
023-038	023-036	05/06/2014	298.00	1801	HAMILTON	HICKORY	SMOKE	SWBNET,
023-039	023-033	05/06/2014	309.00	9036	HICKORY	HAMILTON	SMOKE	SWBNET,
023-040	023-033	05/06/2014	351.00	1700	HOLLYGROVE	GREEN	SMOKE	SWBNET,
023-041	023-040	05/13/2014	303.00	9032	GREEN	MONTICELLO AV	SMOKE	SWBNET,
023-044	023-040	05/07/2014	343.00	1600	HOLLYGROVE	BIRCH	SMOKE	SWBNET,
023-045	023-044	05/07/2014	290.00	8901	BIRCH	GEN OGDEN	SMOKE	SWBNET,
023-046	023-044	05/13/2014	173.00		BIRCH	MONTICELLO	SMOKE	SWBNET,
023-047	023-044	05/07/2014	23.00	1600	HOLLYGROVE	BIRCH	SMOKE	SWBNET,
023-048	023-047	05/07/2014	197.00	8964	BIRCH	MONTICELLO AV	SMOKE	SWBNET,
023-049	023-047	05/07/2014	295.00	8900	BIRCH	GEN OGDEN	SMOKE	SWBNET,
023-051	023-050	05/13/2014	296.00	1602	GEN OGDEN	BIRCH	SMOKE	SWBNET,
023-052	023-013	05/07/2014	343.00	8700	HICKORY	MONROE	SMOKE	SWBNET,
023-053	023-052	05/07/2014	298.00	1700	MONROE	GREEN	SMOKE	SWBNET,
023-054	023-004	05/07/2014	360.00	1338	LEONIDAS	HICKORY	SMOKE	SWBNET,
023-055	023-054	05/07/2014	284.00	8642	HICKORY	MONROE	SMOKE	SWBNET,
023-056	023-054	05/07/2014	355.00	1700	LEONIDAS	GREEN	SMOKE	SWBNET,
023-057	023-056	05/07/2014	295.00	8638	GREEN	MONROE	SMOKE	SWBNET,
023-058	023-056	05/07/2014	330.00	1600	LEONIDAS	BIRCH	SMOKE	SWBNET,
023-059	023-058	05/08/2014	287.00	8635	BIRCH	MONROE	SMOKE	SWBNET,
023-060	023-058	05/08/2014	45.00	1538	LEONIDAS	BIRCH	SMOKE	SWBNET,
023-062	033-055	05/08/2014	326.00	8540	HICKORY	LEONIDAS	SMOKE	SWBNET,
023-063	023-062	05/08/2014	294.00	1701	LEONIDAS	GREEN	SMOKE	SWBNET,

<u>STRUCT1</u>	<u>STRUCT2</u>	<u>INSP DATE</u>	<u>LENGTH</u>	<u>ADDRESS</u>	<u>STREET</u>	<u>CROSS STREET</u>	<u>ACTIVITY</u>	<u>INSPECTED BY</u>
023-064	033-056	05/08/2014	327.00	8538	GREEN	LEONIDAS	SMOKE	SWBNET,
023-065	033-057	05/13/2014	225.00	8525	BIRCH	LEONIDAS	SMOKE	SWBNET,
023-066	023-060	05/08/2014	290.00		BIRCH	JOLIET	SMOKE	SWBNET,
023-067	023-030	05/08/2014	296.00	1800	GEN OGDEN	HICKORY	SMOKE	SWBNET,
023-068	023-031	05/13/2014	33.00		COHN	HOLLYGROVE	SMOKE	SWBNET,
024-001	023-009	05/08/2014	145.00	1938	MONROE	SPRUCE	SMOKE	SWBNET,
024-002	024-001	05/08/2014	44.00	8039	SPRUCE	MONROE	SMOKE	SWBNET,
024-003	024-001	05/08/2014	262.00	8737	SPRUCE	EAGLE	SMOKE	SWBNET,
024-004	023-012	05/08/2014	329.00	1937	EAGLE	SPRUCE	SMOKE	SWBNET,
024-005	024-004	05/08/2014	310.00	8840	SPRUCE	GEN OGDEN	SMOKE	SWBNET,
024-006	023-030	05/08/2014	332.00		GEN OGDEN	SPRUCE	SMOKE	SWBNET,
024-007	023-004	05/09/2014	317.00	1938	LEONIDAS	SPRUCE	SMOKE	SWBNET,
024-008	024-007	05/09/2014	10.00	1938	LEONIDAS	SPRUCE	SMOKE	SWBNET,
024-009	024-030	05/13/2014	274.00		SPRUCE	MONROE	SMOKE	SWBNET,
024-010	024-008	05/09/2014	54.00	2000	LEONIDAS	SPRUCE	SMOKE	SWBNET,
024-011	024-010	05/09/2014	287.00		LEONIDAS	PANOLA	SMOKE	SWBNET,
024-012	024-011	05/09/2014	25.00		LEONIDAS	PANOLA	SMOKE	SWBNET,
024-013	024-012	05/09/2014	44.00		LEONIDAS	PANOLA	SMOKE	SWBNET,
024-014	024-013	05/09/2014	244.00	2132	LEONIDAS	SYCAMORE	SMOKE	SWBNET,
024-015	034-025	05/09/2014	335.00	8540	SPRUCE	LEONIDAS	SMOKE	SWBNET,
024-016	024-015	05/09/2014	306.00	2029	LEONIDAS	PANOLA	SMOKE	SWBNET,
024-017	034-027	05/09/2014	291.00	8540	PANOLA	LEONIDAS	SMOKE	SWBNET,
024-018	034-028	05/09/2014	297.00	8539	PANOLA	LEONIDAS	SMOKE	SWBNET,
024-019	034-029	05/09/2014	330.00	8530	SYCAMORE	LEONIDAS	SMOKE	SWBNET,
024-020	024-019	05/09/2014	292.00	2105	LEONIDAS	PANOLA	SMOKE	SWBNET,
024-021	024-019	05/09/2014	354.00		LEONIDAS	S CLAIBORNE AV	SMOKE	SWBNET,
024-023	034-031	05/12/2014	295.00	8530	S CLAIBORNE AV	LEONIDAS	SMOKE	SWBNET,
024-024	024-025	05/13/2014	20.00		SYCAMORE	CARROLLTON WATER	SMOKE	SWBNET,
024-025	024-027	05/12/2014	286.00		CARROLLTON WATER	SYCAMORE	SMOKE	SWBNET,
024-028	024-006	05/13/2014	147.00		SPRUCE	GEN OGDEN	SMOKE	SWBNET,
024-030	024-008	05/13/2014	14.00		SPRUCE	LEONIDAS	SMOKE	SWBNET,
025-001	026-042	05/12/2014	351.00	2638	EAGLE	BELFAST	SMOKE	SWBNET,
025-002	025-001	05/12/2014	295.00	8839	BELFAST	GEN OGDEN	SMOKE	SWBNET,
025-003	025-001	05/12/2014	295.00	8701	BELFAST	MONROE	SMOKE	SWBNET,
025-004	025-001	05/12/2014	351.00		EAGLE	APPLE	SMOKE	SWBNET,
025-005	025-004	05/12/2014	350.00	8837	APPLE	GEN OGDEN	SMOKE	SWBNET,
025-006	025-005	05/12/2014	351.00	2638	GEN OGDEN	BELFAST	SMOKE	SWBNET,
025-007	025-006	05/12/2014	26.00	8832	BELFAST	GEN OGDEN	SMOKE	SWBNET,
025-008	025-006	05/12/2014	350.00		BELFAST	HOLLYGROVE	SMOKE	SWBNET,
025-008	025-010	05/12/2014	351.00	2620	HOLLYGROVE	BELFAST	SMOKE	SWBNET,
025-009	025-008	05/13/2014	350.00		BELFAST	HAMILTON	SMOKE	SWBNET,
025-009	025-011	05/13/2014	352.00	2631	HAMILTON	BELFAST	SMOKE	SWBNET,
025-010	025-005	05/13/2014	351.00	8938	APPLE	HOLLYGROVE	SMOKE	SWBNET,
025-011	025-010	05/13/2014	350.00	9029	APPLE	HAMILTON	SMOKE	SWBNET,
025-012	025-005	05/13/2014	353.00	2438	GEN OGDEN	NELSON	SMOKE	SWBNET,
025-013	025-012	06/18/2014	296.00		GEN OGDEN	S CLAIBORNE AV	SMOKE	SWBNET,

<u>STRUCT1</u>	<u>STRUCT2</u>	<u>INSP DATE</u>	<u>LENGTH</u>	<u>ADDRESS</u>	<u>STREET</u>	<u>CROSS STREET</u>	<u>ACTIVITY</u>	<u>INSPECTED BY</u>
025-014	025-010	06/18/2014	353.00	2430	HOLLYGROVE	NELSON	SMOKE	SWBNET,
025-014	025-012	06/18/2014	350.00		NELSON	HOLLYGROVE	SMOKE	SWBNET,
025-015	025-014	06/18/2014	297.00	9027	NELSON	HAMILTON	SMOKE	SWBNET,
025-016	025-014	06/18/2014	342.00		HOLLYGROVE	S CLAIBORNE AV	SMOKE	SWBNET,
025-017	025-016	06/18/2014	296.00	8901	S CLAIBORNE AV	GEN OGDEN	SMOKE	SWBNET,
025-018	025-016	06/18/2014	297.00	9039	S CLAIBORNE AV	HAMILTON	SMOKE	SWBNET,
025-019	025-011	06/18/2014	349.00	2506	HAMILTON	NELSON	SMOKE	SWBNET,
025-020	025-019	06/18/2014	297.00		HAMILTON	S CLAIBORNE AV	SMOKE	SWBNET,
025-021	025-004	06/18/2014	351.00	8638	APPLE	MONROE	SMOKE	SWBNET,
025-022	025-021	06/18/2014	349.00		MONROE	BELFAST	SMOKE	SWBNET,
025-023	025-022	06/18/2014	295.00	8601	BELFAST	LEONIDAS	SMOKE	SWBNET,
025-024	025-021	06/24/2014	330.00	8601	APPLE	LEONIDAS	SMOKE	SWBNET,
025-025	025-024	06/18/2014	349.00		LEONIDAS	BELFAST	SMOKE	SWBNET,
025-026	025-025	06/18/2014	296.00		LEONIDAS	APRICOT	SMOKE	SWBNET,
025-027	025-024	06/18/2014	352.00	2433	LEONIDAS	NELSON	SMOKE	SWBNET,
025-028	025-027	06/19/2014	296.00		LEONIDAS	S CLAIBORNE AV	SMOKE	SWBNET,
025-029	025-024	06/19/2014	40.00	8539	APPLE	LEONIDAS	SMOKE	SWBNET,
025-030	025-029	06/19/2014	349.00		LEONIDAS	BELFAST	SMOKE	SWBNET,
025-031	025-030	06/19/2014	296.00		LEONIDAS	APRICOT	SMOKE	SWBNET,
025-032	025-029	06/16/2014	352.00	2505	LEONIDAS	NELSON	SMOKE	SWBNET,
025-033	035-026	06/24/2014	275.00		NELSON	LEONIDAS	SMOKE	SWBNET,
025-034	025-032	06/19/2014	341.00	2409	LEONIDAS	S CLAIBORNE AV	SMOKE	SWBNET,
025-035	025-034	06/14/2014	275.00	8501	S CLAIBORNE AV	JOLIET	SMOKE	SWBNET,
025-036	025-021	06/19/2014	354.00	2500	MONROE	NELSON	SMOKE	SWBNET,
025-037	025-036	06/19/2014	295.00	8600	NELSON	LEONIDAS	SMOKE	SWBNET,
025-038	025-036	06/19/2014	341.00		MONROE	S CLAIBORNE AV	SMOKE	SWBNET,
025-039	025-038	06/19/2014	295.00	8603	S CLAIBORNE AV	LEONIDAS	SMOKE	SWBNET,
025-040	025-004	06/24/2014	354.00	2431	EAGLE	NELSON	SMOKE	SWBNET,
025-041	025-040	06/19/2014	300.00	8835	NELSON	GEN OGDEN	SMOKE	SWBNET,
025-042	025-040	06/19/2014	295.00	8700	NELSON	MONROE	SMOKE	SWBNET,
025-043	025-040	06/19/2014	341.00		EAGLE	S CLAIBORNE AV	SMOKE	SWBNET,
025-044	025-043	06/19/2014	300.00	8841	S CLAIBORNE AV	GEN OGDEN	SMOKE	SWBNET,
025-045	025-043	06/20/2014	297.00	8705	S CLAIBORNE AV	MONROE	SMOKE	SWBNET,
025-046	001-002	06/20/2014	296.00	9101	S CLAIBORNE AV	HAMILTON	SMOKE	SWBNET,
025-047	026-043	06/20/2014	298.00	2701	GEN OGDEN	BELFAST	SMOKE	SWBNET,
025-048	026-040	06/20/2014	299.00		MONROE	BELFAST	SMOKE	SWBNET,
026-001	027-014	06/20/2014	330.00	3036	EAGLE	COLAPISSA	SMOKE	SWBNET,
026-002	026-001	06/20/2014	350.00		COLAPISSA	GEN OGDEN	SMOKE	SWBNET,
026-002	026-014	06/20/2014	350.00	3036	GEN OGDEN	COLAPISSA	SMOKE	SWBNET,
026-003	026-002	06/20/2014	294.00	3132	GEN OGDEN	OLEANDER	SMOKE	SWBNET,
026-004	026-002	06/20/2014	352.00	8950	COLAPISSA	HOLLYGROVE	SMOKE	SWBNET,
026-004	026-016	06/20/2014	350.00		HOLLYGROVE	COLAPISSA	SMOKE	SWBNET,
026-004	026-016	08/26/2014	350.00		HOLLYGROVE	COLAPISSA	TV	DCGCTV,
026-005	026-004	06/20/2014	209.00	3125	HOLLYGROVE	OLEANDER	SMOKE	SWBNET,
026-006	026-004	06/20/2014	295.00	9036	COLAPISSA	HAMILTON	SMOKE	SWBNET,
026-007	026-001	06/20/2014	8.00	8739	COLAPISSA	EAGLE	SMOKE	SWBNET,

<u>STRUCT1</u>	<u>STRUCT2</u>	<u>INSP DATE</u>	<u>LENGTH</u>	<u>ADDRESS</u>	<u>STREET</u>	<u>CROSS STREET</u>	<u>ACTIVITY</u>	<u>INSPECTED BY</u>
026-008	026-007	06/20/2014	343.00	8639	COLAPISSA	MONROE	SMOKE	SWBNET,
026-009	026-008	06/20/2014	315.00	3000	MONROE	EARHART BL	SMOKE	SWBNET,
026-010	026-008	06/23/2014	351.00		COLAPISSA	LEONIDAS	SMOKE	SWBNET,
026-011	026-010	06/23/2014	197.00	3016	LEONIDAS	EARHART BL	SMOKE	SWBNET,
026-012	026-007	06/23/2014	295.00		EAGLE	FIG	SMOKE	SWBNET,
026-013	026-007	06/24/2014	296.00		EAGLE	OLEANDER	SMOKE	SWBNET,
026-014	026-027	06/23/2014	351.00	8832	FIG	GEN OGDEN	SMOKE	SWBNET,
026-015	026-014	06/23/2014	230.00	2910	GEN OGDEN	EARHART BL	SMOKE	SWBNET,
026-016	026-014	06/24/2014	351.00	8939	FIG	HOLLYGROVE	SMOKE	SWBNET,
026-017	026-016	06/23/2014	351.00	2904	HOLLYGROVE	PRITCHARD PL	SMOKE	SWBNET,
026-018	026-017	06/23/2014	135.00		PRITCHARD PL	EARHART BL	SMOKE	SWBNET,
026-019	026-016	06/23/2014	351.00	9034	FIG	HAMILTON	SMOKE	SWBNET,
026-020	026-019	06/23/2014	45.00		HAMILTON	FIG	SMOKE	SWBNET,
026-021	026-020	06/23/2014	273.00	3034	HAMILTON	COLAPISSA	SMOKE	SWBNET,
026-022	026-017	06/23/2014	351.00	9039	PRITCHARD PL	HAMILTON	SMOKE	SWBNET,
026-022	026-019	06/23/2014	351.00		HAMILTON	PRITCHARD PL	SMOKE	SWBNET,
026-023	026-022	06/23/2014	296.00	2811	HAMILTON	EARHART BL	SMOKE	SWBNET,
026-024	002-006	06/24/2014	205.00	9111	APRICOT	EARHART BL	SMOKE	SWBNET,
026-025	027-034	06/23/2014	220.00	3114	HAMILTON	COLAPISSA	SMOKE	SWBNET,
026-026	002-003	06/24/2014	180.00	9123	COLAPISSA	HAMILTON	SMOKE	SWBNET,
026-027	026-001	06/23/2014	350.00	2940	EAGLE	FIG	SMOKE	SWBNET,
026-028	026-027	06/23/2014	8.00		FIG	EAGLE	SMOKE	SWBNET,
026-029	026-028	06/23/2014	90.00	2941	EAGLE	EARHART BL	SMOKE	SWBNET,
026-030	026-027	06/23/2014	349.00	2838	EAGLE	PRITCHARD PL	SMOKE	SWBNET,
026-031	026-030	06/24/2014	200.00	8826	PRITCHARD PL	EARHART BL	SMOKE	SWBNET,
026-032	026-030	06/24/2014	351.00	8702	PRITCHARD PL	MONROE	SMOKE	SWBNET,
026-033	026-032	06/24/2014	282.00	2930	MONROE	EARHART BL	SMOKE	SWBNET,
026-034	026-032	06/24/2014	330.00	8600	PRITCHARD PL	LEONIDAS	SMOKE	SWBNET,
026-035	026-034	06/24/2014	40.00	8530	PRITCHARD PL	LEONIDAS	SMOKE	SWBNET,
026-036	026-035	06/24/2014	295.00	2941	LEONIDAS	FIG	SMOKE	SWBNET,
026-037	026-035	06/24/2014	354.00		LEONIDAS	APRICOT	SMOKE	SWBNET,
026-038	026-037	06/24/2014	276.00	8500	APRICOT	JOLIET	SMOKE	SWBNET,
026-039	026-034	06/24/2014	299.00		LEONIDAS	APRICOT	SMOKE	SWBNET,
026-040	026-032	06/19/2014	353.00		MONROE	APRICOT	SMOKE	SWBNET,
026-040	026-042	06/19/2014	351.00	8700	APRICOT	MONROE	SMOKE	SWBNET,
026-041	026-040	06/14/2014	295.00	8600	APRICOT	LEONIDAS	SMOKE	SWBNET,
026-042	026-030	06/16/2014	353.00		EAGLE	APRICOT	SMOKE	SWBNET,
026-043	026-042	06/19/2014	350.00	8862	APRICOT	GEN OGDEN	SMOKE	SWBNET,
026-044	026-043	06/19/2014	294.00	2830	GEN OGDEN	EARHART BL	SMOKE	SWBNET,
026-045	026-043	06/19/2014	293.00	8941	APRICOT	HOLLYGROVE	SMOKE	SWBNET,
026-046	025-008	06/19/2014	350.00	2724	HOLLYGROVE	APRICOT	SMOKE	SWBNET,
026-047	026-046	06/19/2014	189.00		APRICOT	EARHART BL	SMOKE	SWBNET,
026-048	025-009	06/19/2014	261.00	2735	HAMILTON	EARHART BL	SMOKE	SWBNET,
026-049	036-017	06/19/2014	300.00		FIG	LEONIDAS	SMOKE	SWBNET,
026-050	026-028	06/19/2014	289.00		FIG	EARHART BL	SMOKE	SWBNET,
026-051	026-017	06/25/2014	53.00		HOLLYGROVE	EARHART BL	SMOKE	SWBNET,

<u>STRUCT1</u>	<u>STRUCT2</u>	<u>INSP DATE</u>	<u>LENGTH</u>	<u>ADDRESS</u>	<u>STREET</u>	<u>CROSS STREET</u>	<u>ACTIVITY</u>	<u>INSPECTED BY</u>
027-001	027-SPS3	06/24/2014	24.00	8731	OLIVE	EAGLE	SMOKE	SWBNET,
027-002	027-001	06/19/2014	242.00	8701	OLIVE	MONROE	SMOKE	SWBNET,
027-003	027-073	06/16/2014	231.00	3310	MONROE	FORSHEY	SMOKE	SWBNET,
027-004	027-002	06/16/2014	329.00	3434	MONROE	EDINBURGH	SMOKE	SWBNET,
027-005	027-004	06/20/2014	296.00	3536	MONROE	PALM	SMOKE	SWBNET,
027-006	027-004	06/20/2014	296.00	8738	EDINBURGH	EAGLE	SMOKE	SWBNET,
027-007	027-004	06/20/2014	349.00	8534	EDINBURGH	LEONIDAS	SMOKE	SWBNET,
027-008	027-007	06/20/2014	9.00	3500	LEONIDAS	EDINBURGH	SMOKE	SWBNET,
027-009	027-SPS3	06/24/2014	117.00	8738	OLIVE	EAGLE	SMOKE	SWBNET,
027-010	027-009	06/20/2014	350.00	3434	EAGLE	EDINBURGH	SMOKE	SWBNET,
027-011	027-010	06/20/2014	350.00	3600	EAGLE	PALM	SMOKE	SWBNET,
027-012	027-009	06/20/2014	350.00	3305	EAGLE	FORSHEY	SMOKE	SWBNET,
027-013	027-012	06/20/2014	330.00	3201	EAGLE	OLEANDER	SMOKE	SWBNET,
027-014	027-013	06/20/2014	40.00		EAGLE	OLEANDER	SMOKE	SWBNET,
027-015	027-011	06/20/2014	350.00	8840	PALM	GEN OGDEN	SMOKE	SWBNET,
027-015	027-019	06/20/2014	325.00		GEN OGDEN	PALM	SMOKE	SWBNET,
027-016	027-015	06/20/2014	350.00	9001	PALM	HOLLYGROVE	SMOKE	SWBNET,
027-016	027-020	06/20/2014	352.00		HOLLYGROVE	PALM	SMOKE	SWBNET,
027-017	027-016	06/20/2014	290.00	9036	PALM	HAMILTON	SMOKE	SWBNET,
027-018	027-010	06/20/2014	350.00		EDINBURGH	GEN OGDEN	SMOKE	SWBNET,
027-018	027-023	06/25/2014	350.00	3514	GEN OGDEN	EDINBURGH	SMOKE	SWBNET,
027-020	027-024	06/23/2014	350.00		HOLLYGROVE	EDINBURGH	SMOKE	SWBNET,
027-020	027-075	06/24/2014	314.00		EDINBURGH	HOLLYGROVE	SMOKE	SWBNET,
027-021	027-025	06/23/2014	349.00		HAMILTON	EDINBURGH	SMOKE	SWBNET,
027-022	027-021	06/23/2014	295.00	3534	HAMILTON	PALM	SMOKE	SWBNET,
027-023	027-009	06/23/2014	350.00	8834	OLIVE	GEN OGDEN	SMOKE	SWBNET,
027-024	027-023	06/23/2014	349.00	8936	OLIVE	HOLLYGROVE	SMOKE	SWBNET,
027-025	027-024	06/23/2014	350.00	9100	OLIVE	HAMILTON	SMOKE	SWBNET,
027-026	027-023	06/23/2014	351.00		GEN OGDEN	FORSHEY	SMOKE	SWBNET,
027-027	027-026	06/23/2014	296.00	8936	FORSHEY	HOLLYGROVE	SMOKE	SWBNET,
027-028	027-026	06/23/2014	160.00	3220	GEN OGDEN	OLEANDER	SMOKE	SWBNET,
027-029	027-024	06/23/2014	350.00	3225	HOLLYGROVE	FORSHEY	SMOKE	SWBNET,
027-030	027-025	06/23/2014	350.00		HAMILTON	FORSHEY	SMOKE	SWBNET,
027-030	027-029	06/23/2014	350.00	9102	FORSHEY	HAMILTON	SMOKE	SWBNET,
027-031	027-030	06/23/2014	260.00	3204	HAMILTON	OLEANDER	SMOKE	SWBNET,
027-032	027-029	06/24/2014	330.00	3203	HOLLYGROVE	OLEANDER	SMOKE	SWBNET,
027-033	027-032	06/24/2014	302.00		OLEANDER	HAMILTON	SMOKE	SWBNET,
027-034	003-020	06/24/2014	330.00	9102	OLEANDER	HAMILTON	SMOKE	SWBNET,
027-035	027-034	06/24/2014	300.00	9000	OLEANDER	HOLLYGROVE	SMOKE	SWBNET,
027-036	027-013	06/24/2014	7.00	8801	OLEANDER	EAGLE	SMOKE	SWBNET,
027-037	027-036	06/25/2014	348.00	8839	OLEANDER	GEN OGDEN	SMOKE	SWBNET,
027-038	027-013	06/24/2014	296.00	8703	OLEANDER	MONROE	SMOKE	SWBNET,
027-039	027-036	06/24/2014	243.00	3230	EAGLE	FORSHEY	SMOKE	SWBNET,
027-040	027-014	06/24/2014	300.00	8838	OLEANDER	GEN OGDEN	SMOKE	SWBNET,
027-041	026-003	06/24/2014	39.00	3130	GEN OGDEN	OLEANDER	SMOKE	SWBNET,
027-042	027-041	06/24/2014	202.00	8926	OLEANDER	HOLLYGROVE	SMOKE	SWBNET,

<u>STRUCT1</u>	<u>STRUCT2</u>	<u>INSP DATE</u>	<u>LENGTH</u>	<u>ADDRESS</u>	<u>STREET</u>	<u>CROSS STREET</u>	<u>ACTIVITY</u>	<u>INSPECTED BY</u>
027-043	003-008	06/24/2014	285.00		OLEANDER	HAMILTON	SMOKE	SWBNET,
027-044	027-012	06/24/2014	8.00	8800	FORSHEY	EAGLE	SMOKE	SWBNET,
027-045	027-044	06/24/2014	287.00	8836	FORSHEY	GEN OGDEN	SMOKE	SWBNET,
027-046	027-044	06/25/2014	295.00	3334	EAGLE	OLIVE	SMOKE	SWBNET,
027-047	026-008	06/24/2014	333.00	3138	MONROE	OLEANDER	SMOKE	SWBNET,
027-048	027-047	06/24/2014	297.00	8600	OLEANDER	LEONIDAS	SMOKE	SWBNET,
027-049	026-010	06/24/2014	332.00		LEONIDAS	OLEANDER	SMOKE	SWBNET,
027-050	027-053	06/24/2014	330.00	3202	LEONIDAS	OLEANDER	SMOKE	SWBNET,
027-051	027-050	06/24/2014	295.00	8501	OLEANDER	JOLIET	SMOKE	SWBNET,
027-052	027-050	06/25/2014	297.00	8639	OLEANDER	MONROE	SMOKE	SWBNET,
027-053	037-050	06/25/2014	319.00	8538	FORSHEY	LEONIDAS	SMOKE	SWBNET,
027-054	027-053	05/19/2014	185.00	3323	LEONIDAS	OLIVE	SMOKE	SWBNET,
027-055	027-053	05/28/2014	350.00	8640	FORSHEY	MONROE	SMOKE	SWBNET,
027-056	027-055	05/19/2014	165.00	8722	FORSHEY	EAGLE	SMOKE	SWBNET,
027-057	027-055	05/19/2014	295.00	3201	MONROE	OLEANDER	SMOKE	SWBNET,
027-058	027-002	05/19/2014	350.00	8605	OLIVE	LEONIDAS	SMOKE	SWBNET,
027-059	027-058	05/19/2014	50.00		LEONIDAS	OLIVE	SMOKE	SWBNET,
027-060	027-059	05/19/2014	20.00		LEONIDAS	OLIVE	SMOKE	SWBNET,
027-061	027-060	05/19/2014	195.00		LEONIDAS	EDINBURGH	SMOKE	SWBNET,
027-062	027-059	05/19/2014	215.00		LEONIDAS	EDINBURGH	SMOKE	SWBNET,
027-063	027-058	05/19/2014	206.00	8515	OLIVE	JOLIET	SMOKE	SWBNET,
027-064	037-047	05/19/2014	115.00		OLIVE	LEONIDAS	SMOKE	SWBNET,
027-065	027-064	05/19/2014	266.00	8600	OLIVE	LEONIDAS	SMOKE	SWBNET,
027-066	027-011	05/19/2014	21.00	8742	PALM	EAGLE	SMOKE	SWBNET,
027-067	027-066	05/19/2014	351.00		EAGLE	EDINBURGH	SMOKE	SWBNET,
027-068	027-067	05/19/2014	291.00		EAGLE	OLIVE	SMOKE	SWBNET,
027-069	027-066	05/19/2014	329.00	8640	PALM	MONROE	SMOKE	SWBNET,
027-070	027-069	05/19/2014	350.00	8534	PALM	LEONIDAS	SMOKE	SWBNET,
027-071	027-070	05/19/2014	297.00	3503	LEONIDAS	EDINBURGH	SMOKE	SWBNET,
027-072	003-005	05/19/2014	294.00		EDINBURGH	HAMILTON	SMOKE	SWBNET,
027-074	027-014	05/20/2014	175.00		OLEANDER	MONROE	SMOKE	SWBNET,
027-075	027-018	05/28/2014	35.00		EDINBURGH	GEN OGDEN	SMOKE	SWBNET,
027-SPS3	027-X05	05/20/2014	5.00		OLIVE	EAGLE	SMOKE	SWBNET,
027-X05	027-073	05/28/2014	214.00		OLIVE	EAGLE	SMOKE	SWBNET,
028-001	027-011	05/20/2014	350.00		EAGLE	STROELITZ	SMOKE	SWBNET,
028-002	028-001	05/20/2014	18.00	8735	STROELITZ	EAGLE	SMOKE	SWBNET,
028-004	028-002	05/20/2014	196.00		EAGLE	PALMETTO	SMOKE	SWBNET,
028-005	028-002	05/20/2014	285.00	3601	EAGLE	PALM	SMOKE	SWBNET,
028-006	028-001	05/20/2014	243.00	3728	EAGLE	PALMETTO	SMOKE	SWBNET,
028-007	028-006	05/20/2014	32.00	3728	EAGLE	PALMETTO	SMOKE	SWBNET,
028-008	028-007	05/20/2014	296.00	8836	PALMETTO	GEN OGDEN	SMOKE	SWBNET,
028-009	028-007	05/20/2014	33.00	8734	PALMETTO	EAGLE	SMOKE	SWBNET,
028-010	028-009	05/20/2014	269.00	8702	PALMETTO	MONROE	SMOKE	SWBNET,
028-011	028-006	05/28/2014	116.00	3800	EAGLE	PALMETTO	SMOKE	SWBNET,
028-012	028-011	05/20/2014	24.00		PALMETTO	EAGLE	SMOKE	SWBNET,
028-013	028-012	05/20/2014	110.00		EAGLE	AIRLINE HW	SMOKE	SWBNET,

<u>STRUCT1</u>	<u>STRUCT2</u>	<u>INSP DATE</u>	<u>LENGTH</u>	<u>ADDRESS</u>	<u>STREET</u>	<u>CROSS STREET</u>	<u>ACTIVITY</u>	<u>INSPECTED BY</u>
028-014	028-012	05/20/2014	342.00		PALMETTO	MONROE	SMOKE	SWBNET,
028-016	028-014	05/20/2014	10.00		PALMETTO	MONROE	SMOKE	SWBNET,
028-017	028-016	05/20/2014	54.00		PALMETTO	LEONIDAS	SMOKE	SWBNET,
028-018	028-017	05/20/2014	280.00	8601	PALMETTO	LEONIDAS	SMOKE	SWBNET,
028-019	028-018	05/20/2014	290.00	8501	PALMETTO	JOLIET	SMOKE	SWBNET,
028-020	028-018	05/28/2014	342.00	3839	LEONIDAS	DIXON	SMOKE	SWBNET,
028-021	028-011	05/20/2014	342.00		EAGLE	DIXON	SMOKE	SWBNET,
028-022	028-021	05/20/2014	19.00		DIXON	AIRLINE HW	SMOKE	SWBNET,
028-024	028-022	05/21/2014	295.00	3929	EAGLE	PEACH	SMOKE	SWBNET,
028-025	028-021	05/21/2014	350.00	4001	EAGLE	PEACH	SMOKE	SWBNET,
028-026	028-025	05/21/2014	348.00		PEACH	MONROE	SMOKE	SWBNET,
028-026	028-025	08/26/2014	348.00		PEACH	MONROE	TV	DCGCTV,
028-027	028-069	05/28/2014	140.00		MONROE	AIRLINE HW	SMOKE	SWBNET,
028-028	028-027	05/21/2014	30.00		MONROE	AIRLINE HW	SMOKE	SWBNET,
028-029	028-026	05/21/2014	120.00		PEACH	AIRLINE HW	SMOKE	SWBNET,
028-030	028-025	05/28/2014	352.00	8834	PEACH	GEN OGDEN	SMOKE	SWBNET,
028-031	028-030	05/21/2014	348.00	3900	GEN OGDEN	DIXON	SMOKE	SWBNET,
028-032	028-038	05/21/2014	185.00		DIXON	AIRLINE HW	SMOKE	SWBNET,
028-033	028-031	05/21/2014	195.00		GEN OGDEN	AIRLINE HW	SMOKE	SWBNET,
028-034	028-031	05/21/2014	355.00	8936	DIXON	HOLLYGROVE	SMOKE	SWBNET,
028-035	028-034	05/21/2014	310.00		HOLLYGROVE	PALMETTO	SMOKE	SWBNET,
028-036	028-035	05/21/2014	173.00		PALMETTO	AIRLINE HW	SMOKE	SWBNET,
028-037	028-035	05/21/2014	296.00		PALMETTO	HAMILTON	SMOKE	SWBNET,
028-038	028-031	05/21/2014	27.00	8835	DIXON	GEN OGDEN	SMOKE	SWBNET,
028-039	028-030	05/21/2014	320.00	8939	PEACH	HOLLYGROVE	SMOKE	SWBNET,
028-040	028-039	05/22/2014	37.00	9047	PEACH	HOLLYGROVE	SMOKE	SWBNET,
028-041	028-040	05/22/2014	290.00	3900	HOLLYGROVE	DIXON	SMOKE	SWBNET,
028-042	028-040	05/22/2014	353.00		PEACH	HAMILTON	SMOKE	SWBNET,
028-043	028-042	05/22/2014	348.00	3900	HAMILTON	DIXON	SMOKE	SWBNET,
028-044	028-043	05/22/2014	295.00		HAMILTON	PALMETTO	SMOKE	SWBNET,
028-045	028-043	05/22/2014	305.00	9004	DIXON	HOLLYGROVE	SMOKE	SWBNET,
028-046	027-015	05/22/2014	350.00		GEN OGDEN	STROELITZ	SMOKE	SWBNET,
028-047	028-046	05/22/2014	215.00	3716	GEN OGDEN	PALMETTO	SMOKE	SWBNET,
028-048	028-046	05/22/2014	295.00	8804	STROELITZ	EAGLE	SMOKE	SWBNET,
028-049	028-046	05/23/2014	295.00	8937	STROELITZ	HOLLYGROVE	SMOKE	SWBNET,
028-050	027-069	05/23/2014	350.00	3636	MONROE	STROELITZ	SMOKE	SWBNET,
028-051	028-050	05/23/2014	194.00		MONROE	PALMETTO	SMOKE	SWBNET,
028-052	027-070	05/23/2014	350.00	3637	LEONIDAS	STROELITZ	SMOKE	SWBNET,
028-053	028-052	05/23/2014	30.00	8535	STROELITZ	LEONIDAS	SMOKE	SWBNET,
028-054	028-053	05/23/2014	265.00	8503	STROELITZ	JOLIET	SMOKE	SWBNET,
028-055	028-052	05/23/2014	28.00	8603	STROELITZ	LEONIDAS	SMOKE	SWBNET,
028-056	028-055	05/28/2014	270.00		STROELITZ	MONROE	SMOKE	SWBNET,
028-057	028-052	05/23/2014	226.00		LEONIDAS	PALMETTO	SMOKE	SWBNET,
028-058	028-057	05/23/2014	22.00		LEONIDAS	PALMETTO	SMOKE	SWBNET,
028-059	028-058	05/23/2014	25.00	8534	PALMETTO	LEONIDAS	SMOKE	SWBNET,
028-060	028-059	05/23/2014	275.00	8504	PALMETTO	JOLIET	SMOKE	SWBNET,

<u>STRUCT1</u>	<u>STRUCT2</u>	<u>INSP DATE</u>	<u>LENGTH</u>	<u>ADDRESS</u>	<u>STREET</u>	<u>CROSS STREET</u>	<u>ACTIVITY</u>	<u>INSPECTED BY</u>
028-061	028-058	05/23/2014	303.00	8634	PALMETTO	MONROE	SMOKE	SWBNET,
028-062	027-016	05/28/2014	317.00	3631	HOLLYGROVE	STROELITZ	SMOKE	SWBNET,
028-063	004-015	05/23/2014	323.00	9101	STROELITZ	HAMILTON	SMOKE	SWBNET,
028-064	028-063	05/23/2014	233.00		HAMILTON	PALMETTO	SMOKE	SWBNET,
028-065	028-064	05/23/2014	315.00		PALMETTO	HOLLYGROVE	SMOKE	SWBNET,
028-067	004-018	05/28/2014	261.00		PALMETTO	HAMILTON	SMOKE	SWBNET,
028-068	004-025	05/27/2014	295.00	9109	PALMETTO	HAMILTON	SMOKE	SWBNET,
028-069	028-026	05/27/2014	68.00		MONROE	AIRLINE HW	SMOKE	SWBNET,
029-001	028-025	05/27/2014	350.00	4039	EAGLE	MARKS	SMOKE	SWBNET,
029-002	028-030	05/27/2014	351.00	4036	GEN OGDEN	MARKS	SMOKE	SWBNET,
029-002	029-001	05/27/2014	351.00	8842	MARKS	GEN OGDEN	SMOKE	SWBNET,
029-003	028-040	05/27/2014	351.00	4100	HOLLYGROVE	MARKS	SMOKE	SWBNET,
029-003	029-002	05/27/2014	352.00		MARKS	HOLLYGROVE	SMOKE	SWBNET,
029-004	029-003	05/27/2014	295.00	9038	MARKS	HAMILTON	SMOKE	SWBNET,
029-005	028-026	05/27/2014	349.00	4104	MONROE	MARKS	SMOKE	SWBNET,
029-005	029-001	01/02/2014	349.00		MARKS	MONROE	TV	DCGCTV,
029-005	029-001	05/27/2014	349.00		MARKS	MONROE	SMOKE	SWBNET,
029-006	029-005	05/27/2014	350.00	8606	MARKS	LEONIDAS	SMOKE	SWBNET,
029-007	029-006	05/27/2014	350.00		LEONIDAS	PEAR	SMOKE	SWBNET,
029-008	029-007	06/06/2014	170.00	8510	PEAR	PONTCHARTRAIN BL	SMOKE	SWBNET,
029-009	029-001	06/06/2014	351.00	4134	EAGLE	PEAR	SMOKE	SWBNET,
029-010	029-002	06/06/2014	350.00	4136	GEN OGDEN	PEAR	SMOKE	SWBNET,
029-010	029-009	06/06/2014	350.00	8911	PEAR	GEN OGDEN	SMOKE	SWBNET,
029-011	029-010	06/06/2014	295.00		PEAR	HOLLYGROVE	SMOKE	SWBNET,
029-012	029-005	06/06/2014	345.00	4200	MONROE	PEAR	SMOKE	SWBNET,
029-012	029-009	06/06/2014	350.00	8702	PEAR	MONROE	SMOKE	SWBNET,
029-013	029-012	06/06/2014	295.00	8600	PEAR	LEONIDAS	SMOKE	SWBNET,
029-014	029-012	06/06/2014	300.00	4226	MONROE	PONTCHARTRAIN BL	SMOKE	SWBNET,
029-015	029-014	06/06/2014	350.00		PONTCHARTRAIN BL	LEONIDAS	SMOKE	SWBNET,
029-016	029-009	06/06/2014	350.00	4234	EAGLE	HEATON	SMOKE	SWBNET,
029-017	029-016	06/06/2014	248.00	8700	HEATON	PONTCHARTRAIN BL	SMOKE	SWBNET,
029-018	029-016	06/06/2014	145.00		EAGLE	PONTCHARTRAIN BL	SMOKE	SWBNET,
029-019	029-018	06/06/2014	333.00		PONTCHARTRAIN BL	QUINCE	SMOKE	SWBNET,
029-020	029-010	06/06/2014	350.00	4238	GEN OGDEN	HEATON	SMOKE	SWBNET,
029-020	029-016	06/07/2014	348.00	8825	HEATON	GEN OGDEN	SMOKE	SWBNET,
029-021	029-020	06/07/2014	295.00		HEATON	HOLLYGROVE	SMOKE	SWBNET,
029-022	029-003	06/07/2014	295.00	4137	HOLLYGROVE	PEAR	SMOKE	SWBNET,
029-023	028-042	06/07/2014	352.00		HAMILTON	MARKS	SMOKE	SWBNET,
029-024	029-023	06/07/2014	350.00	4135	HAMILTON	PEAR	SMOKE	SWBNET,
029-025	029-024	06/07/2014	351.00	9000	PEAR	HOLLYGROVE	SMOKE	SWBNET,
029-026	029-025	06/07/2014	297.00	4230	HOLLYGROVE	HEATON	SMOKE	SWBNET,
029-027	029-024	06/07/2014	351.00	4241	HAMILTON	HEATON	SMOKE	SWBNET,
029-028	029-027	06/07/2014	351.00		HEATON	HOLLYGROVE	SMOKE	SWBNET,
029-029	029-028	06/07/2014	295.00	4332	HOLLYGROVE	QUINCE	SMOKE	SWBNET,
029-030	029-027	06/11/2014	181.00		HEATON	COUNTRY CLUB DR	SMOKE	SWBNET,
030-001	031-020	06/05/2014	215.00	701	DANTE	LEAKE AV	SMOKE	SWBNET,

<u>STRUCT1</u>	<u>STRUCT2</u>	<u>INSP DATE</u>	<u>LENGTH</u>	<u>ADDRESS</u>	<u>STREET</u>	<u>CROSS STREET</u>	<u>ACTIVITY</u>	<u>INSPECTED BY</u>
030-002	030-001	01/02/2014	165.00	8559	LEAKE AV	HAMPSON	TV	DCGCTV,
030-002	030-001	06/05/2014	165.00	8559	LEAKE AV	HAMPSON	SMOKE	SWBNET,
030-003	030-002	06/05/2014	280.00	8138	HAMPSON	DUBLIN	SMOKE	SWBNET,
030-004	030-003	06/05/2014	240.00	605	DUBLIN	LEAKE AV	SMOKE	SWBNET,
030-005	030-004	06/05/2014	125.00	8129	LEAKE AV	ST CHARLES AV	SMOKE	SWBNET,
030-006	030-005	06/05/2014	175.00	8101	ST CHARLES AV	S CARROLLTON AV	SMOKE	SWBNET,
030-007	030-003	06/07/2014	350.00	8100	HAMPSON	S CARROLLTON AV	SMOKE	SWBNET,
030-008	030-007	06/07/2014	235.00	600	S CARROLLTON AV	ST CHARLES AV	SMOKE	SWBNET,
030-009	031-044	06/07/2014	330.00	702	FERN	HAMPSON	SMOKE	SWBNET,
030-010	030-009	06/07/2014	245.00		FERN	ST CHARLES AV	SMOKE	SWBNET,
030-011	030-009	06/07/2014	320.00	7934	HAMPSON	SHORT	SMOKE	SWBNET,
030-011	031-043	06/07/2014	325.00		SHORT	HAMPSON	SMOKE	SWBNET,
030-012	030-011	06/08/2014	228.00	601	SHORT	ST CHARLES AV	SMOKE	SWBNET,
030-013	030-011	06/08/2014	335.00	8036	HAMPSON	S CARROLLTON AV	SMOKE	SWBNET,
030-014	030-013	06/08/2014	235.00	601	S CARROLLTON AV	ST CHARLES AV	SMOKE	SWBNET,
030-015	042-037	06/08/2014	360.00	7839	ST CHARLES AV	FERN	SMOKE	SWBNET,
030-016	030-015	06/08/2014	325.00	7933	ST CHARLES AV	SHORT	SMOKE	SWBNET,
030-017	030-016	06/08/2014	325.00	8035	ST CHARLES AV	S CARROLLTON AV	SMOKE	SWBNET,
030-018	042-038	06/08/2014	350.00	7836	ST CHARLES AV	FERN	SMOKE	SWBNET,
030-019	030-018	06/08/2014	260.00	502	FERN	PEARL	SMOKE	SWBNET,
030-020	030-018	06/08/2014	165.00	7914	ST CHARLES AV	HUSO	SMOKE	SWBNET,
030-021	030-020	06/08/2014	320.00	500	HUSO	PEARL	SMOKE	SWBNET,
030-022	030-021	06/08/2014	110.00		PEARL	FERN	SMOKE	SWBNET,
030-023	030-021	06/08/2014	115.00	7935	PEARL	SHORT	SMOKE	SWBNET,
030-024	030-020	06/08/2014	170.00	7932	ST CHARLES AV	SHORT	SMOKE	SWBNET,
030-025	030-024	06/08/2014	280.00	506	SHORT	PEARL	SMOKE	SWBNET,
030-026	030-024	06/08/2014	300.00	8040	ST CHARLES AV	S CARROLLTON AV	SMOKE	SWBNET,
030-027	030-026	06/08/2014	200.00	505	S CARROLLTON AV	LEAKE AV	SMOKE	SWBNET,
030-028	030-027	06/08/2014	50.00	503	S CARROLLTON AV	LEAKE AV	SMOKE	SWBNET,
030-029	030-028	06/08/2014	105.00		LEAKE AV	SHORT	SMOKE	SWBNET,
030-030	042-044	06/11/2014	350.00	7839	DOMINICAN	FERN	SMOKE	SWBNET,
030-031	030-030	06/11/2014	329.00	440	FERN	PEARL	SMOKE	SWBNET,
030-032	030-031	06/11/2014	269.00	7936	PEARL	SHORT	SMOKE	SWBNET,
030-033	030-032	06/11/2014	57.00	7936	PEARL	SHORT	SMOKE	SWBNET,
030-034	031-021	06/11/2014	235.00	700	DUBLIN	HAMPSON	SMOKE	SWBNET,
030-035	031-018	06/11/2014	235.00	703	DUBLIN	HAMPSON	SMOKE	SWBNET,
030-036	031-019	06/11/2014	230.00	700	S CARROLLTON AV	HAMPSON	SMOKE	SWBNET,
030-037	030-033	06/11/2014	81.00	436	SHORT	LEAKE AV	SMOKE	SWBNET,
031-001	032-017	06/11/2014	341.00	1100	DANTE	ZIMPEL	SMOKE	SWBNET,
031-002	031-001	06/11/2014	351.00	8336	ZIMPEL	CAMBRONNE	SMOKE	SWBNET,
031-002	032-014	06/11/2014	340.00		CAMBRONNE	ZIMPEL	SMOKE	SWBNET,
031-003	031-002	06/11/2014	345.00	8438	ZIMPEL	JOLIET	SMOKE	SWBNET,
031-004	031-003	06/11/2014	350.00	940	JOLIET	FRERET	SMOKE	SWBNET,
031-006	031-002	06/11/2014	350.00	1000	CAMBRONNE	FRERET	SMOKE	SWBNET,
031-006	031-009	06/11/2014	350.00		FRERET	CAMBRONNE	SMOKE	SWBNET,
031-007	031-006	06/11/2014	295.00	8438	FRERET	JOLIET	SMOKE	SWBNET,

<u>STRUCT1</u>	<u>STRUCT2</u>	<u>INSP DATE</u>	<u>LENGTH</u>	<u>ADDRESS</u>	<u>STREET</u>	<u>CROSS STREET</u>	<u>ACTIVITY</u>	<u>INSPECTED BY</u>
031-008	031-006	06/11/2014	300.00	900	CAMBRONNE	BURTHE	SMOKE	SWBNET,
031-009	031-001	06/11/2014	350.00	1000	DANTE	FRERET	SMOKE	SWBNET,
031-010	031-009	06/11/2014	349.00	828	DANTE	BURTHE	SMOKE	SWBNET,
031-011	031-010	06/11/2014	355.00	8338	BURTHE	CAMBRONNE	SMOKE	SWBNET,
031-012	031-011	06/11/2014	255.00	8439	BURTHE	LEAKE AV	SMOKE	SWBNET,
031-013	031-011	06/11/2014	276.00	809	CAMBRONNE	LEAKE AV	SMOKE	SWBNET,
031-014	031-010	06/11/2014	375.00	8140	BURTHE	DUBLIN	SMOKE	SWBNET,
031-015	031-014	06/07/2014	375.00	8100	BURTHE	S CARROLLTON AV	SMOKE	SWBNET,
031-016	031-015	06/07/2014	265.00	802	S CARROLLTON AV	MAPLE	SMOKE	SWBNET,
031-017	031-014	06/07/2014	350.00	800	DUBLIN	MAPLE	SMOKE	SWBNET,
031-018	031-017	06/07/2014	50.00	8141	MAPLE	DUBLIN	SMOKE	SWBNET,
031-019	031-018	06/07/2014	325.00	8100	MAPLE	S CARROLLTON AV	SMOKE	SWBNET,
031-020	031-010	06/07/2014	353.00	802	DANTE	MAPLE	SMOKE	SWBNET,
031-021	031-020	06/07/2014	345.00	8200	MAPLE	DUBLIN	SMOKE	SWBNET,
031-022	031-001	06/07/2014	375.00		ZIMPEL	DUBLIN	SMOKE	SWBNET,
031-022	032-026	06/07/2014	345.00	1100	DUBLIN	ZIMPEL	SMOKE	SWBNET,
031-023	031-022	06/07/2014	375.00	8100	ZIMPEL	S CARROLLTON AV	SMOKE	SWBNET,
031-024	031-023	06/07/2014	280.00	1000	S CARROLLTON AV	FRERET	SMOKE	SWBNET,
031-025	031-009	06/07/2014	375.00		FRERET	DUBLIN	SMOKE	SWBNET,
031-025	031-022	06/07/2014	350.00	1000	DUBLIN	FRERET	SMOKE	SWBNET,
031-026	031-025	06/07/2014	280.00	900	DUBLIN	BURTHE	SMOKE	SWBNET,
031-027	031-025	06/07/2014	360.00	8100	FRERET	S CARROLLTON AV	SMOKE	SWBNET,
031-028	031-027	06/07/2014	260.00	910	S CARROLLTON AV	BURTHE	SMOKE	SWBNET,
031-029	031-032	06/07/2014	325.00	7936	ZIMPEL	SHORT	SMOKE	SWBNET,
031-029	032-043	06/07/2014	350.00		SHORT	ZIMPEL	SMOKE	SWBNET,
031-030	031-029	06/07/2014	310.00	8034	ZIMPEL	S CARROLLTON AV	SMOKE	SWBNET,
031-032	032-046	06/07/2014	347.00	1100	FERN	ZIMPEL	SMOKE	SWBNET,
031-033	031-029	06/08/2014	280.00	1010	SHORT	FRERET	SMOKE	SWBNET,
031-034	031-036	06/08/2014	355.00	938	FERN	FRERET	SMOKE	SWBNET,
031-035	031-034	06/08/2014	255.00	7932	FRERET	SHORT	SMOKE	SWBNET,
031-036	043-028	06/08/2014	355.00	7832	BURTHE	FERN	SMOKE	SWBNET,
031-037	031-036	06/08/2014	320.00	7934	BURTHE	SHORT	SMOKE	SWBNET,
031-038	031-037	06/08/2014	355.00	938	SHORT	FRERET	SMOKE	SWBNET,
031-039	031-038	06/08/2014	245.00	8034	FRERET	S CARROLLTON AV	SMOKE	SWBNET,
031-040	031-037	06/08/2014	330.00	8036	BURTHE	S CARROLLTON AV	SMOKE	SWBNET,
031-041	031-040	06/10/2014	276.00	929	S CARROLLTON AV	FRERET	SMOKE	SWBNET,
031-042	031-040	06/08/2014	265.00	807	S CARROLLTON AV	MAPLE	SMOKE	SWBNET,
031-043	031-037	06/08/2014	365.00		SHORT	MAPLE	SMOKE	SWBNET,
031-043	031-044	06/08/2014	320.00	7934	MAPLE	SHORT	SMOKE	SWBNET,
031-044	031-036	06/08/2014	361.00	800	FERN	MAPLE	SMOKE	SWBNET,
031-045	031-043	06/08/2014	335.00	8036	MAPLE	S CARROLLTON AV	SMOKE	SWBNET,
031-046	032-044	06/08/2014	265.00	1101	S CARROLLTON AV	ZIMPEL	SMOKE	SWBNET,
031-048	032-015	06/10/2014	290.00	1100	JOLIET	ZIMPEL	SMOKE	SWBNET,
031-049	031-034	06/08/2014	295.00	1038	FERN	ZIMPEL	SMOKE	SWBNET,
032-001	033-042	06/10/2014	331.00	1500	DANTE	JEANNETTE	SMOKE	SWBNET,
032-002	032-001	06/08/2014	352.00	8332	JEANNETTE	CAMBRONNE	SMOKE	SWBNET,

<u>STRUCT1</u>	<u>STRUCT2</u>	<u>INSP DATE</u>	<u>LENGTH</u>	<u>ADDRESS</u>	<u>STREET</u>	<u>CROSS STREET</u>	<u>ACTIVITY</u>	<u>INSPECTED BY</u>
032-003	032-002	06/08/2014	345.00	8444	JEANNETTE	JOLIET	SMOKE	SWBNET,
032-004	032-003	06/08/2014	346.00	1400	JOLIET	WILLOW	SMOKE	SWBNET,
032-005	032-003	06/08/2014	298.00	1536	JOLIET	BIRCH	SMOKE	SWBNET,
032-006	032-002	06/08/2014	360.00		CAMBRONNE	WILLOW	SMOKE	SWBNET,
032-006	032-010	06/09/2014	349.00	8338	WILLOW	CAMBRONNE	SMOKE	SWBNET,
032-007	032-006	06/10/2014	355.00	8438	WILLOW	JOLIET	SMOKE	SWBNET,
032-008	032-007	06/09/2014	275.00	1304	JOLIET	PLUM	SMOKE	SWBNET,
032-009	032-006	06/09/2014	289.00	1300	CAMBRONNE	PLUM	SMOKE	SWBNET,
032-010	032-001	06/09/2014	365.00	1400	DANTE	WILLOW	SMOKE	SWBNET,
032-011	032-010	06/09/2014	340.00	1300	DANTE	PLUM	SMOKE	SWBNET,
032-012	032-011	06/09/2014	347.00	8338	PLUM	CAMBRONNE	SMOKE	SWBNET,
032-013	032-012	06/09/2014	349.00	8438	PLUM	JOLIET	SMOKE	SWBNET,
032-014	032-012	06/08/2014	350.00	842	CAMBRONNE	OAK	SMOKE	SWBNET,
032-014	032-017	06/09/2014	350.00	8338	OAK	CAMBRONNE	SMOKE	SWBNET,
032-015	032-014	06/09/2014	349.00	8438	OAK	JOLIET	SMOKE	SWBNET,
032-016	032-015	06/09/2014	300.00	1238	JOLIET	PLUM	SMOKE	SWBNET,
032-017	032-011	06/09/2014	359.00	1202	DANTE	OAK	SMOKE	SWBNET,
032-018	032-010	06/09/2014	375.00	8200	WILLOW	DUBLIN	SMOKE	SWBNET,
032-019	032-018	06/09/2014	300.00		DUBLIN	JEANNETTE	SMOKE	SWBNET,
032-020	032-018	01/02/2014	358.00		WILLOW	S CARROLLTON AV	TV	DCGCTV,
032-020	032-018	06/09/2014	358.00		WILLOW	S CARROLLTON AV	SMOKE	SWBNET,
032-021	032-020	06/10/2014	300.00	1436	S CARROLLTON AV	JEANNETTE	SMOKE	SWBNET,
032-022	032-020	06/10/2014	225.00	1300	S CARROLLTON AV	PLUM	SMOKE	SWBNET,
032-023	032-011	06/10/2014	375.00	8200	PLUM	DUBLIN	SMOKE	SWBNET,
032-023	032-018	06/10/2014	340.00		DUBLIN	PLUM	SMOKE	SWBNET,
032-024	032-023	06/10/2014	354.00	8100	PLUM	S CARROLLTON AV	SMOKE	SWBNET,
032-025	032-024	06/10/2014	275.00	1200	S CARROLLTON AV	OAK	SMOKE	SWBNET,
032-026	032-017	06/10/2014	380.00	8200	OAK	DUBLIN	SMOKE	SWBNET,
032-026	032-023	06/10/2014	355.00		DUBLIN	OAK	SMOKE	SWBNET,
032-027	032-026	06/10/2014	375.00	8100	OAK	S CARROLLTON AV	SMOKE	SWBNET,
032-028	033-017	06/10/2014	344.00	1500	FERN	JEANNETTE	SMOKE	SWBNET,
032-029	032-028	06/10/2014	325.00		JEANNETTE	SHORT	SMOKE	SWBNET,
032-030	032-029	06/10/2014	239.00	8035	JEANNETTE	S CARROLLTON AV	SMOKE	SWBNET,
032-031	032-028	06/10/2014	25.00	1435	FERN	JEANNETTE	SMOKE	SWBNET,
032-032	032-031	06/10/2014	322.00	7930	JEANNETTE	SHORT	SMOKE	SWBNET,
032-033	032-032	06/10/2014	242.00	8034	JEANNETTE	S CARROLLTON AV	SMOKE	SWBNET,
032-034	032-032	06/10/2014	346.00	1401	SHORT	WILLOW	SMOKE	SWBNET,
032-035	032-031	06/10/2014	340.00	1400	FERN	WILLOW	SMOKE	SWBNET,
032-036	032-035	06/10/2014	323.00	7934	WILLOW	SHORT	SMOKE	SWBNET,
032-037	032-036	06/10/2014	328.00	8034	WILLOW	S CARROLLTON AV	SMOKE	SWBNET,
032-038	032-037	06/28/2014	281.00	1437	S CARROLLTON AV	JEANNETTE	SMOKE	SWBNET,
032-039	032-037	06/28/2014	280.00	1301	S CARROLLTON AV	PLUM	SMOKE	SWBNET,
032-040	032-036	06/28/2014	350.00		SHORT	PLUM	SMOKE	SWBNET,
032-040	032-045	06/28/2014	330.00	7934	PLUM	SHORT	SMOKE	SWBNET,
032-041	032-040	06/28/2014	305.00	8034	PLUM	S CARROLLTON AV	SMOKE	SWBNET,
032-042	032-041	07/01/2014	250.00	1201	S CARROLLTON AV	OAK	SMOKE	SWBNET,

<u>STRUCT1</u>	<u>STRUCT2</u>	<u>INSP DATE</u>	<u>LENGTH</u>	<u>ADDRESS</u>	<u>STREET</u>	<u>CROSS STREET</u>	<u>ACTIVITY</u>	<u>INSPECTED BY</u>
032-043	032-040	06/28/2014	350.00		SHORT	OAK	SMOKE	SWBNET,
032-043	032-046	06/28/2014	325.00	7938	OAK	SHORT	SMOKE	SWBNET,
032-044	032-043	06/28/2014	310.00	8034	OAK	S CARROLLTON AV	SMOKE	SWBNET,
032-045	032-035	06/28/2014	352.00	1300	FERN	PLUM	SMOKE	SWBNET,
032-046	032-045	06/28/2014	351.00	1200	FERN	OAK	SMOKE	SWBNET,
032-047	033-043	07/01/2014	308.00	1500	DUBLIN	JEANNETTE	SMOKE	SWBNET,
032-048	032-047	06/28/2014	300.00	8235	JEANNETTE	DANTE	SMOKE	SWBNET,
032-050	032-049	06/28/2014	295.00	8100	JEANNETTE	S CARROLLTON AV	SMOKE	SWBNET,
032-052	033-020	07/01/2014	305.00	1501	S CARROLLTON AV	JEANNETTE	SMOKE	SWBNET,
032-053	033-019	07/01/2014	290.00	1501	SHORT	JEANNETTE	SMOKE	SWBNET,
032-054	033-045	07/01/2014	290.00	1500	CAMBRONNE	JEANNETTE	SMOKE	SWBNET,
033-001	045-010	06/28/2014	350.00	7838	COHN	FERN	SMOKE	SWBNET,
033-002	033-001	06/28/2014	300.00	1940	FERN	SPRUCE	SMOKE	SWBNET,
033-003	033-001	06/28/2014	325.00	8002	COHN	SHORT	SMOKE	SWBNET,
033-004	033-003	06/28/2014	325.00	8036	COHN	S CARROLLTON AV	SMOKE	SWBNET,
033-006	033-005	06/28/2014	235.00	1931	S CARROLLTON AV	SPRUCE	SMOKE	SWBNET,
033-007	033-001	06/28/2014	349.00	1800	FERN	HICKORY	SMOKE	SWBNET,
033-008	033-007	06/28/2014	310.00	7938	HICKORY	SHORT	SMOKE	SWBNET,
033-009	033-003	06/28/2014	350.00		SHORT	HICKORY	SMOKE	SWBNET,
033-009	033-008	06/28/2014	14.00	8004	HICKORY	SHORT	SMOKE	SWBNET,
033-010	033-009	06/28/2014	250.00	8018	HICKORY	S CARROLLTON AV	SMOKE	SWBNET,
033-011	033-009	06/28/2014	350.00	1701	SHORT	GREEN	SMOKE	SWBNET,
033-012	033-011	06/28/2014	304.00	8034	GREEN	S CARROLLTON AV	SMOKE	SWBNET,
033-013	033-012	06/28/2014	231.00	1607	S CARROLLTON AV	BIRCH	SMOKE	SWBNET,
033-014	033-011	06/28/2014	295.00	1600	SHORT	BIRCH	SMOKE	SWBNET,
033-026	033-025	06/28/2014	326.00	1806	S CARROLLTON AV	HICKORY	SMOKE	SWBNET,
034-047	034-043	06/28/2014	346.00	2139	SHORT	SYCAMORE	SMOKE	SWBNET,
034-050	034-049	07/01/2014	285.00	2335	S CARROLLTON AV	NERON PL	SMOKE	SWBNET,
034-051	034-047	06/28/2014	350.00	2339	SHORT	NERON PL	SMOKE	SWBNET,
034-052	034-051	06/28/2014	255.00	28	NERON PL	FERN	SMOKE	SWBNET,
034-053	034-051	06/28/2014	336.00	2	NERON PL	S CARROLLTON AV	SMOKE	SWBNET,
034-054	034-053	06/28/2014	280.00	2331	S CARROLLTON AV	S CLAIBORNE AV	SMOKE	SWBNET,
034-055	034-051	06/29/2014	345.00	2339	SHORT	S CLAIBORNE AV	SMOKE	SWBNET,
034-056	034-055	06/29/2014	275.00	8034	S CLAIBORNE AV	S CARROLLTON AV	SMOKE	SWBNET,
034-057	034-055	06/29/2014	265.00	7902	S CLAIBORNE AV	FERN	SMOKE	SWBNET,
034-058	046-001	06/29/2014	345.00	7828	SPRUCE	FERN	SMOKE	SWBNET,
034-059	034-058	06/29/2014	290.00	2033	FERN	PANOLA	SMOKE	SWBNET,
034-060	046-007	06/29/2014	350.00	7839	PANOLA	FERN	SMOKE	SWBNET,
034-061	034-060	06/29/2014	285.00	2135	FERN	SYCAMORE	SMOKE	SWBNET,
034-062	046-011	06/29/2014	349.00	7838	SYCAMORE	FERN	SMOKE	SWBNET,
034-063	034-062	06/29/2014	295.00	2239	FERN	NERON PL	SMOKE	SWBNET,
034-064	046-015	06/29/2014	350.00	30	NERON PL	FERN	SMOKE	SWBNET,
034-065	034-064	06/29/2014	280.00	2337	FERN	S CLAIBORNE AV	SMOKE	SWBNET,
035-025	035-011	06/29/2014	140.00		APPLE	S CARROLLTON AV	SMOKE	SWBNET,
035-025	035-044	06/29/2014	365.00	8100	APPLE	S CARROLLTON AV	SMOKE	SWBNET,
035-027	035-030	06/29/2014	352.00	2501	JOLIET	NELSON	SMOKE	SWBNET,

<u>STRUCT1</u>	<u>STRUCT2</u>	<u>INSP DATE</u>	<u>LENGTH</u>	<u>ADDRESS</u>	<u>STREET</u>	<u>CROSS STREET</u>	<u>ACTIVITY</u>	<u>INSPECTED BY</u>
035-028	035-027	06/29/2014	340.00		JOLIET	S CLAIBORNE AV	SMOKE	SWBNET,
035-029	035-028	06/29/2014	296.00	8415	S CLAIBORNE AV	CAMBRONNE	SMOKE	SWBNET,
035-030	025-029	07/01/2014	330.00	8501	APPLE	JOLIET	SMOKE	SWBNET,
035-030	025-029	09/02/2014	330.00	8501	APPLE	JOLIET	TV	DCGCTV,
035-031	025-030	06/29/2014	310.00	8500	BELFAST	JOLIET	SMOKE	SWBNET,
035-032	035-030	06/29/2014	350.00		JOLIET	BELFAST	SMOKE	SWBNET,
035-032	035-031	06/30/2014	30.00	8500	BELFAST	JOLIET	SMOKE	SWBNET,
035-033	035-027	06/30/2014	350.00		NELSON	CAMBRONNE	SMOKE	SWBNET,
035-033	035-042	06/30/2014	352.00	2500	CAMBRONNE	NELSON	SMOKE	SWBNET,
035-034	035-033	06/30/2014	342.00		CAMBRONNE	S CLAIBORNE AV	SMOKE	SWBNET,
035-035	035-034	06/30/2014	296.00	8307	S CLAIBORNE AV	DANTE	SMOKE	SWBNET,
035-036	035-033	06/30/2014	352.00	8300	NELSON	DANTE	SMOKE	SWBNET,
035-036	035-043	06/30/2014	352.00		DANTE	NELSON	SMOKE	SWBNET,
035-037	035-036	06/28/2014	343.00	2401	DANTE	S CLAIBORNE AV	SMOKE	SWBNET,
035-038	035-037	06/30/2014	321.00	8205	S CLAIBORNE AV	DUBLIN	SMOKE	SWBNET,
035-039	035-036	06/30/2014	379.00	8200	NELSON	DUBLIN	SMOKE	SWBNET,
035-040	035-039	06/30/2014	343.00	2401	DUBLIN	S CLAIBORNE AV	SMOKE	SWBNET,
035-041	035-040	06/30/2014	319.00	8103	S CLAIBORNE AV	S CARROLLTON AV	SMOKE	SWBNET,
035-042	035-030	06/30/2014	350.00	8401	APPLE	CAMBRONNE	SMOKE	SWBNET,
035-043	035-042	06/30/2014	351.00	8308	APPLE	DANTE	SMOKE	SWBNET,
035-044	035-043	06/30/2014	380.00	8200	APPLE	DUBLIN	SMOKE	SWBNET,
035-045	035-044	07/01/2014	298.00	2515	DUBLIN	NELSON	SMOKE	SWBNET,
035-046	035-044	07/01/2014	298.00	2635	DUBLIN	BELFAST	SMOKE	SWBNET,
035-047	035-032	07/01/2014	351.00	8400	BELFAST	CAMBRONNE	SMOKE	SWBNET,
035-047	035-042	07/01/2014	350.00		CAMBRONNE	BELFAST	SMOKE	SWBNET,
035-048	035-047	07/01/2014	296.00	8301	BELFAST	DANTE	SMOKE	SWBNET,
035-049	035-043	07/01/2014	350.00	2701	DANTE	BELFAST	SMOKE	SWBNET,
035-050	035-049	07/01/2014	322.00		BELFAST	DUBLIN	SMOKE	SWBNET,
035-051	035-025	07/01/2014	351.00	2500	S CARROLLTON AV	NELSON	SMOKE	SWBNET,
035-052	035-051	07/01/2014	283.00	8130	NELSON	DUBLIN	SMOKE	SWBNET,
035-056	035-055	07/01/2014	283.00	8130	BELFAST	DUBLIN	SMOKE	SWBNET,
035-057	036-031	07/09/2014	282.00	2701	DUBLIN	BELFAST	SMOKE	SWBNET,
036-014	026-035	07/09/2014	340.00	8502	PRITCHARD PL	JOLIET	SMOKE	SWBNET,
036-015	036-014	07/09/2014	337.00		JOLIET	APRICOT	SMOKE	SWBNET,
036-016	036-015	07/09/2014	289.00	8403	APRICOT	CAMBRONNE	SMOKE	SWBNET,
036-017	036-014	07/09/2014	340.00	2942	JOLIET	FIG	SMOKE	SWBNET,
036-018	036-014	07/09/2014	354.00	8400	PRITCHARD PL	CAMBRONNE	SMOKE	SWBNET,
036-019	036-018	07/09/2014	298.00		CAMBRONNE	APRICOT	SMOKE	SWBNET,
036-020	036-018	07/09/2014	340.00	3000	CAMBRONNE	FIG	SMOKE	SWBNET,
036-023	036-018	07/09/2014	350.00	8300	PRITCHARD PL	DANTE	SMOKE	SWBNET,
036-024	036-023	07/09/2014	325.00	2805	DANTE	APRICOT	SMOKE	SWBNET,
036-025	036-024	07/09/2014	291.00	8335	APRICOT	CAMBRONNE	SMOKE	SWBNET,
036-026	036-024	07/09/2014	318.00	8201	APRICOT	DUBLIN	SMOKE	SWBNET,
036-027	036-023	07/09/2014	292.00		DANTE	FIG	SMOKE	SWBNET,
036-028	036-023	07/09/2014	355.00	8200	PRITCHARD PL	DUBLIN	SMOKE	SWBNET,
036-029	036-028	07/09/2014	25.00	8136	PRITCHARD PL	DUBLIN	SMOKE	SWBNET,

<u>STRUCT1</u>	<u>STRUCT2</u>	<u>INSP DATE</u>	<u>LENGTH</u>	<u>ADDRESS</u>	<u>STREET</u>	<u>CROSS STREET</u>	<u>ACTIVITY</u>	<u>INSPECTED BY</u>
036-030	036-029	07/16/2014	296.00	2931	DUBLIN	FIG	SMOKE	SWBNET,
036-031	036-029	07/10/2014	368.00	2733	DUBLIN	APRICOT	SMOKE	SWBNET,
036-033	036-029	07/10/2014	84.00	8126	PRITCHARD PL	S CARROLLTON AV	SMOKE	SWBNET,
036-034	036-033	07/10/2014	279.00	8100	PRITCHARD PL	S CARROLLTON AV	SMOKE	SWBNET,
036-035	036-034	07/10/2014	295.00	1920	S CARROLLTON AV	APRICOT	SMOKE	SWBNET,
036-036	036-034	07/10/2014	287.00	2932	S CARROLLTON AV	FIG	SMOKE	SWBNET,
036-038	036-020	07/10/2014	345.00	8300	FIG	DANTE	SMOKE	SWBNET,
036-040	036-039	07/10/2014	15.00	8142	FIG	DUBLIN	SMOKE	SWBNET,
036-043	036-040	07/10/2014	359.00	8100	FIG	S CARROLLTON AV	SMOKE	SWBNET,
036-045	036-044	07/10/2014	317.00	3036	S CARROLLTON AV	EARHART BL	SMOKE	SWBNET,
036-046	036-045	07/10/2014	285.00	8142	EARHART BL	DUBLIN	SMOKE	SWBNET,
036-047	035-047	07/10/2014	340.00		CAMBRONNE	APRICOT	SMOKE	SWBNET,
036-048	036-047	07/16/2014	299.00	8300	APRICOT	DANTE	SMOKE	SWBNET,
036-053	036-052	08/29/2014	320.00	8410	COLAPISSA	CAMBRONNE	TV	DCGCTV,
036-057	037-036	07/10/2014	230.00	3100	DUBLIN	EARHART BL	SMOKE	SWBNET,
036-058	036-057	07/10/2014	40.00	3100	DUBLIN	EARHART BL	SMOKE	SWBNET,
036-059	036-058	07/10/2014	149.00		EARHART BL	S CARROLLTON AV	SMOKE	SWBNET,
037-003	037-002	07/10/2014	269.00	7936	EDINBURGH	SHORT	SMOKE	SWBNET,
037-004	037-001	07/10/2014	330.00	7942	OLIVE	SHORT	SMOKE	SWBNET,
037-005	037-004	07/10/2014	350.00	3426	SHORT	EDINBURGH	SMOKE	SWBNET,
037-006	037-005	07/10/2014	270.00		EDINBURGH	S CARROLLTON AV	SMOKE	SWBNET,
037-007	037-005	04/11/2014	110.00		SHORT	PALM	SMOKE	SWBNET,
037-008	037-007	07/11/2014	52.00		SHORT	PALM	SMOKE	SWBNET,
037-009	037-008	07/11/2014	195.00	3539	SHORT	PALM	SMOKE	SWBNET,
037-010	037-009	07/11/2014	316.00	8037	PALM	S CARROLLTON AV	SMOKE	SWBNET,
037-011	037-009	07/11/2014	329.00	7900	PALM	FERN	SMOKE	SWBNET,
037-012	037-001	07/11/2014	355.00	3300	FERN	FORSHEY	SMOKE	SWBNET,
037-015	037-013	07/11/2014	315.00		FORSHEY	S CARROLLTON AV	SMOKE	SWBNET,
037-016	037-015	07/16/2014	291.00	3333	S CARROLLTON AV	OLIVE	SMOKE	SWBNET,
037-017	037-012	07/11/2014	349.00	3200	FERN	OLEANDER	SMOKE	SWBNET,
037-018	037-013	07/11/2014	350.00	3200	SHORT	OLEANDER	SMOKE	SWBNET,
037-018	037-017	07/11/2014	327.00		OLEANDER	SHORT	SMOKE	SWBNET,
037-021	037-004	07/11/2014	314.00		OLIVE	S CARROLLTON AV	SMOKE	SWBNET,
037-022	037-021	07/11/2014	289.00	3435	S CARROLLTON AV	EDINBURGH	SMOKE	SWBNET,
037-023	037-021	07/11/2014	122.00		OLIVE	S CARROLLTON AV	SMOKE	SWBNET,
037-024	037-023	07/17/2014	367.00		S CARROLLTON AV	EDINBURGH	SMOKE	SWBNET,
037-025	037-024	07/11/2014	332.00	3600	S CARROLLTON AV	PALM	SMOKE	SWBNET,
037-026	037-025	07/11/2014	284.00	8138	PALM	DUBLIN	SMOKE	SWBNET,
037-027	037-023	07/11/2014	354.00	3240	S CARROLLTON AV	FORSHEY	SMOKE	SWBNET,
037-028	037-027	07/14/2014	285.00	8140	FORSHEY	DUBLIN	SMOKE	SWBNET,
037-029	037-027	07/14/2014	325.00	3200	S CARROLLTON AV	OLEANDER	SMOKE	SWBNET,
037-030	037-029	07/14/2014	264.00	8142	OLEANDER	DUBLIN	SMOKE	SWBNET,
037-031	037-023	07/14/2014	345.00	8142	OLIVE	DUBLIN	SMOKE	SWBNET,
037-033	037-032	07/14/2014	352.00		DUBLIN	FORSHEY	SMOKE	SWBNET,
037-034	037-033	07/14/2014	331.00		DUBLIN	OLEANDER	SMOKE	SWBNET,
037-035	037-034	07/14/2014	301.00	8239	OLEANDER	DANTE	SMOKE	SWBNET,

STRUCT1	STRUCT2	INSP DATE	LENGTH	ADDRESS	STREET	CROSS STREET	ACTIVITY	INSPECTED BY
037-036	037-034	07/14/2014	42.00		DUBLIN	OLEANDER	SMOKE	SWBNET,
037-037	037-036	07/14/2014	308.00	8240	OLEANDER	DANTE	SMOKE	SWBNET,
037-038	037-032	07/14/2014	356.00		OLIVE	DANTE	SMOKE	SWBNET,
037-039	037-038	07/14/2014	351.00		DANTE	FORSHEY	SMOKE	SWBNET,
037-040	037-033	07/15/2014	345.00	8040 1/2	FORSHEY	DANTE	SMOKE	SWBNET,
037-041	037-040	07/15/2014	296.00	1470	DANTE	OLEANDER	SMOKE	SWBNET,
037-043	037-039	07/15/2014	348.00	8334	FORSHEY	CAMBRONNE	SMOKE	SWBNET,
037-043	037-042	07/16/2014	354.00		CAMBRONNE	FORSHEY	SMOKE	SWBNET,
037-044	037-043	07/15/2014	335.00		CAMBRONNE	OLEANDER	SMOKE	SWBNET,
037-045	037-044	07/15/2014	327.00		OLEANDER	DANTE	SMOKE	SWBNET,
037-046	037-044	07/15/2014	304.00	8437	OLEANDER	JOLIET	SMOKE	SWBNET,
037-047	037-042	07/15/2014	330.00		OLIVE	JOLIET	SMOKE	SWBNET,
037-048	037-047	07/15/2014	35.00	3340	JOLIET	OLIVE	SMOKE	SWBNET,
037-049	037-043	07/17/2014	350.00	8438	FORSHEY	JOLIET	SMOKE	SWBNET,
037-049	037-048	07/15/2014	329.00		JOLIET	FORSHEY	SMOKE	SWBNET,
037-050	037-049	07/15/2014	30.00	8550	FORSHEY	LEONIDAS	SMOKE	SWBNET,
037-051	037-049	07/15/2014	294.00		JOLIET	OLEANDER	SMOKE	SWBNET,
037-052	027-070	07/15/2014	347.00	8502	PALM	JOLIET	SMOKE	SWBNET,
037-053	037-052	07/15/2014	18.00	8438	PALM	JOLIET	SMOKE	SWBNET,
037-054	037-053	07/15/2014	335.00	8404	PALM	CAMBRONNE	SMOKE	SWBNET,
037-055	037-054	07/16/2014	350.00		CAMBRONNE	EDINBURGH	SMOKE	SWBNET,
037-056	037-055	07/16/2014	175.00		CAMBRONNE	OLIVE	SMOKE	SWBNET,
037-058	027-008	07/16/2014	353.00	8502	EDINBURGH	JOLIET	SMOKE	SWBNET,
037-059	037-058	07/16/2014	35.00		JOLIET	EDINBURGH	SMOKE	SWBNET,
038-037	038-034	07/15/2014	15.00		DIXON	CAMBRONNE	SMOKE	SWBNET,
038-038	038-037	07/16/2014	320.00	3801	CAMBRONNE	PALMETTO	SMOKE	SWBNET,
038-040	038-039	07/16/2014	356.00	8201	PALMETTO	DUBLIN	SMOKE	SWBNET,
042-033	042-030	07/16/2014	317.00	7634	ST CHARLES AV	ADAMS	SMOKE	SWBNET,
049-012	049-011	09/02/2014	143.00		LOWERLINE	DIXON	TV	DCGCTV,
051-024	051-019	07/16/2014	295.00		COLISEUM	PINE	SMOKE	SWBNET,
056-010	056-001	07/17/2014	300.00	7229	BIRCH	PINE	SMOKE	SWBNET,
057-015	057-001	07/16/2014	315.00	7225	SPRUCE	PINE	SMOKE	SWBNET,
057-016	057-015	07/16/2014	300.00	2031	PINE	PANOLA	SMOKE	SWBNET,
067-028	067-024	01/06/2014	386.00	438	CALHOUN	LAUREL	TV	DCGCTV,
067-029	067-028	01/07/2014	345.00	6340	LAUREL	EXPOSITION BL	TV	DCGCTV,
067-030	067-029	01/07/2014	310.00	403	EXPOSITION BL	ANNUNCIATION	TV	DCGCTV,
067-031	067-028	01/07/2014	330.00	6204	LAUREL	HENRY CLAY AV	TV	DCGCTV,
067-032	067-028	01/06/2014	365.00	400	CALHOUN	ANNUNCIATION	TV	DCGCTV,
067-033	067-032	01/06/2014	358.00	6344	ANNUNCIATION	EXPOSITION BL	TV	DCGCTV,
067-034	067-032	01/06/2014	407.00	6200	ANNUNCIATION	HENRY CLAY AV	TV	DCGCTV,
067-036	067-035	01/06/2014	287.00	6330	CONSTANCE	EXPOSITION BL	TV	DCGCTV,
067-037	067-039	01/03/2014	309.00	701	CALHOUN	CONSTANCE	TV	DCGCTV,
067-038	067-037	01/06/2014	313.00	6341	CONSTANCE	EXPOSITION BL	TV	DCGCTV,
067-039	067-043	01/03/2014	341.00	6238	MAGAZINE	CALHOUN	TV	DCGCTV,
067-040	067-039	01/03/2014	340.00	6338	MAGAZINE	EXPOSITION BL	TV	DCGCTV,
067-041	067-040	01/03/2014	185.00	715	EXPOSITION BL	CONSTANCE	TV	DCGCTV,

<u>STRUCT1</u>	<u>STRUCT2</u>	<u>INSP DATE</u>	<u>LENGTH</u>	<u>ADDRESS</u>	<u>STREET</u>	<u>CROSS STREET</u>	<u>ACTIVITY</u>	<u>INSPECTED BY</u>
067-042	067-041	01/03/2014	90.00	701	EXPOSITION BL	CONSTANCE	TV	DCGCTV,
067-045	067-044	01/10/2014	400.00	6204	LAUREL	HENRY CLAY AV	TV	DCGCTV,
067-046	067-045	01/10/2014	300.00	400	HENRY CLAY AV	ANNUNCIATION	TV	DCGCTV,
067-048	067-047	01/08/2014	340.00	6143	ANNUNCIATION	HENRY CLAY AV	TV	DCGCTV,
067-049	067-047	01/08/2014	260.00	6060	ANNUNCIATION	STATE	TV	DCGCTV,
067-050	067-049	01/08/2014	430.00	5974	ANNUNCIATION	STATE	TV	DCGCTV,
067-051	067-044	01/10/2014	128.00	6070	LAUREL	STATE	TV	DCGCTV,
067-052	067-051	01/09/2014	237.00	6058	LAUREL	STATE	TV	DCGCTV,
067-053	067-052	01/09/2014	315.00	6000	LAUREL	STATE	TV	DCGCTV,
067-054	067-053	01/09/2014	284.00	5900	LAUREL	ELEONORE	TV	DCGCTV,
067-055	067-021	01/14/2014	250.00	6040	PATTON	STATE	TV	DCGCTV,
067-056	067-055	01/14/2014	407.00	5974	PATTON	STATE	TV	DCGCTV,
067-057	067-056	01/14/2014	289.00	636	STATE	CONSTANCE	TV	DCGCTV,
067-058	067-056	01/14/2014	293.00	500	STATE	LAUREL	TV	DCGCTV,
067-059	067-063	01/15/2014	275.00	5960	MAGAZINE	STATE	TV	DCGCTV,
067-061	079-045	01/10/2014	218.00	5961	CONSTANCE	STATE	TV	DCGCTV,
067-062	067-056	01/14/2014	310.00	5900	PATTON	ELEONORE	TV	DCGCTV,
067-063	079-042	01/15/2014	255.00	5900	MAGAZINE	STATE	TV	DCGCTV,
068-001	069-032	01/15/2014	340.00	1301	WEBSTER	PERRIER	TV	DCGCTV,
068-004	068-001	01/15/2014	25.00	1231	WEBSTER	PERRIER	TV	DCGCTV,
068-008	068-004	01/03/2014	334.00	6134	PERRIER	HENRY CLAY AV	TV	DCGCTV,
068-015	068-004	01/09/2014	332.00	1100	WEBSTER	COLISEUM	TV	DCGCTV,
068-018	068-015	01/09/2014	335.00	1001	WEBSTER	CHESTNUT	TV	DCGCTV,
068-021	068-018	01/06/2014	345.00	803	WEBSTER	CAMP	TV	DCGCTV,
068-023	068-022	01/14/2014	280.00	708	STATE	MAGAZINE	TV	DCGCTV,
068-024	068-021	01/06/2014	353.00	6139	CAMP	HENRY CLAY AV	TV	DCGCTV,
068-027	068-024	01/06/2014	35.00	6200	CAMP	HENRY CLAY AV	TV	DCGCTV,
068-033	069-035	01/06/2014	335.00	1303	HENRY CLAY AV	PERRIER	TV	DCGCTV,
068-035	069-039	01/06/2014	280.00	1208	CALHOUN	PERRIER	TV	DCGCTV,
076-030	076-029	05/23/2014	295.00	3830	NASHVILLE AV	FONTAINEBLEAU DR	TV	DCGCTV,
077-031	077-030	02/20/2014	25.00		STATE	GRAPE	SMOKE	SWBNET,
077-032	077-031	02/20/2014	300.00		STATE	DART	SMOKE	SWBNET,
077-033	077-032	02/20/2014	350.00		STATE	DART	SMOKE	SWBNET,
077-035	077-005	02/20/2014	200.00		GRAPE	OCTAVIA	SMOKE	SWBNET,
078-001	079-028	02/20/2014	415.00		NASHVILLE AV	TCHOUPITOULAS	SMOKE	SWBNET,
078-002	078-001	02/20/2014	400.00		NASHVILLE AV	LEAKE AV	SMOKE	SWBNET,
078-003	078-001	02/20/2014	310.00		TCHOUPITOULAS	ARABELLA	SMOKE	SWBNET,
078-003	079-029	02/26/2014	413.00		ARABELLA	TCHOUPITOULAS	SMOKE	SWBNET,
078-005	078-003	02/20/2014	265.00		ARABELLA	LEAKE AV	SMOKE	SWBNET,
078-006	078-001	02/20/2014	305.00		TCHOUPITOULAS	ELEONORE	SMOKE	SWBNET,
078-006	079-032	02/20/2014	410.00		ELEONORE	TCHOUPITOULAS	SMOKE	SWBNET,
078-007	078-006	02/20/2014	338.00		ELEONORE	S FRONT	SMOKE	SWBNET,
078-008	078-007	02/20/2014	233.00		S FRONT	ALONZO	SMOKE	SWBNET,
078-009	078-007	02/21/2014	231.00		S FRONT	NASHVILLE AV	SMOKE	SWBNET,
078-010	078-006	02/21/2014	294.00		TCHOUPITOULAS	ALONZO	SMOKE	SWBNET,
078-011	078-010	02/21/2014	340.00		ALONZO	S FRONT	SMOKE	SWBNET,

<u>STRUCT1</u>	<u>STRUCT2</u>	<u>INSP DATE</u>	<u>LENGTH</u>	<u>ADDRESS</u>	<u>STREET</u>	<u>CROSS STREET</u>	<u>ACTIVITY</u>	<u>INSPECTED BY</u>
078-012	078-011	02/21/2014	180.00		ALONZO	LEAKE AV	SMOKE	SWBNET,
078-013	079-046	02/21/2014	235.00		ALONZO	TCHOUPITOULAS	SMOKE	SWBNET,
078-014	066-015	02/21/2014	355.00		TCHOUPITOULAS	ALONZO	SMOKE	SWBNET,
078-015	079-047	02/21/2014	430.00		OCTAVIA	TCHOUPITOULAS	SMOKE	SWBNET,
078-016	078-015	02/21/2014	265.00		TCHOUPITOULAS	JEFFERSON AV	SMOKE	SWBNET,
078-017	078-015	02/21/2014	145.00		OCTAVIA	LEAKE AV	SMOKE	SWBNET,
078-018	078-015	02/21/2014	334.00		TCHOUPITOULAS	JOSEPH	SMOKE	SWBNET,
078-019	078-018	02/26/2014	225.00		JOSEPH	LEAKE AV	SMOKE	SWBNET,
078-020	085-011	02/21/2014	290.00		TCHOUPITOULAS	JEFFERSON AV	SMOKE	SWBNET,
078-021	078-020	02/21/2014	275.00		JEFFERSON AV	LEAKE AV	SMOKE	SWBNET,
078-022	078-021	02/21/2014	165.00		JEFFERSON AV	LEAKE AV	SMOKE	SWBNET,
078-023	079-048	02/21/2014	360.00		JEFFERSON AV	TCHOUPITOULAS	SMOKE	SWBNET,
078-024	079-051	02/21/2014	354.00		JEFFERSON AV	TCHOUPITOULAS	SMOKE	SWBNET,
078-025	079-014	02/24/2014	340.00		JOSEPH	TCHOUPITOULAS	SMOKE	SWBNET,
079-001	080-021	02/24/2014	320.00		ARABELLA	MAGAZINE	SMOKE	SWBNET,
079-002	079-001	02/24/2014	236.00		MAGAZINE	NASHVILLE AV	SMOKE	SWBNET,
079-003	079-001	02/24/2014	235.00		MAGAZINE	JOSEPH	SMOKE	SWBNET,
079-004	079-001	02/24/2014	340.00		ARABELLA	CONSTANCE	SMOKE	SWBNET,
079-005	079-004	02/26/2014	283.00		CONSTANCE	NASHVILLE AV	SMOKE	SWBNET,
079-006	079-005	02/24/2014	255.00		NASHVILLE AV	MAGAZINE	SMOKE	SWBNET,
079-007	079-004	02/24/2014	30.00		ARABELLA	CONSTANCE	SMOKE	SWBNET,
079-008	079-007	02/24/2014	311.00		CONSTANCE	NASHVILLE AV	SMOKE	SWBNET,
079-009	079-008	02/24/2014	277.00		NASHVILLE AV	PATTON	SMOKE	SWBNET,
079-010	079-007	02/24/2014	325.00		ARABELLA	PATTON	SMOKE	SWBNET,
079-011	079-010	02/24/2014	291.00		PATTON	JOSEPH	SMOKE	SWBNET,
079-012	079-011	02/24/2014	310.00		JOSEPH	CONSTANCE	SMOKE	SWBNET,
079-014	079-013	02/24/2014	318.00		JOSEPH	ANNUNCIATION	SMOKE	SWBNET,
079-015	079-013	02/24/2014	330.00		LAUREL	OCTAVIA	SMOKE	SWBNET,
079-016	079-015	02/24/2014	261.00		OCTAVIA	ANNUNCIATION	SMOKE	SWBNET,
079-017	079-015	02/24/2014	287.00		OCTAVIA	CONSTANCE	SMOKE	SWBNET,
079-018	079-017	02/24/2014	290.00		OCTAVIA	CONSTANCE	SMOKE	SWBNET,
079-019	079-015	02/25/2014	313.00		LAUREL	JEFFERSON AV	SMOKE	SWBNET,
079-020	079-019	02/25/2014	250.00		JEFFERSON AV	ANNUNCIATION	SMOKE	SWBNET,
079-021	079-019	02/25/2014	256.00		JEFFERSON AV	CONSTANCE	SMOKE	SWBNET,
079-022	079-021	02/25/2014	228.00		JEFFERSON AV	CONSTANCE	SMOKE	SWBNET,
079-023	079-010	02/24/2014	358.00		ARABELLA	LAUREL	SMOKE	SWBNET,
079-024	079-023	02/25/2014	215.00		LAUREL	JOSEPH	SMOKE	SWBNET,
079-025	079-010	02/25/2014	310.00		PATTON	NASHVILLE AV	SMOKE	SWBNET,
079-026	079-025	02/25/2014	357.00		NASHVILLE AV	LAUREL	SMOKE	SWBNET,
079-027	079-026	02/25/2014	250.00		LAUREL	ARABELLA	SMOKE	SWBNET,
079-029	079-028	02/25/2014	310.00		ANNUNCIATION	ARABELLA	SMOKE	SWBNET,
079-030	079-029	02/25/2014	313.00		ARABELLA	LAUREL	SMOKE	SWBNET,
079-031	079-029	02/25/2014	236.00		ANNUNCIATION	JOSEPH	SMOKE	SWBNET,
079-033	079-032	02/25/2014	297.00		ANNUNCIATION	ALONZO	SMOKE	SWBNET,
079-034	079-025	02/26/2014	306.00		PATTON	ELEONORE	SMOKE	SWBNET,
079-035	079-034	02/26/2014	286.00		PATTON	STATE	SMOKE	SWBNET,

<u>STRUCT1</u>	<u>STRUCT2</u>	<u>INSP DATE</u>	<u>LENGTH</u>	<u>ADDRESS</u>	<u>STREET</u>	<u>CROSS STREET</u>	<u>ACTIVITY</u>	<u>INSPECTED BY</u>
079-036	079-034	02/26/2014	355.00		ELEONORE	LAUREL	SMOKE	SWBNET,
079-037	079-036	02/26/2014	274.00		ELEONORE	ANNUNCIATION	SMOKE	SWBNET,
079-038	079-036	02/26/2014	160.00		LAUREL	NASHVILLE AV	SMOKE	SWBNET,
079-039	079-036	02/26/2014	310.00		LAUREL	STATE	SMOKE	SWBNET,
079-040	079-034	02/26/2014	325.00		ELEONORE	CONSTANCE	SMOKE	SWBNET,
079-041	079-040	02/24/2014	270.00		CONSTANCE	STATE	SMOKE	SWBNET,
079-042	080-036	02/24/2014	345.00		ELEONORE	MAGAZINE	SMOKE	SWBNET,
079-043	079-042	02/26/2014	235.00		MAGAZINE	NASHVILLE AV	SMOKE	SWBNET,
079-044	079-042	02/26/2014	315.00		ELEONORE	CONSTANCE	SMOKE	SWBNET,
079-045	079-044	01/23/2014	275.00		CONSTANCE	STATE	SMOKE	SWBNET,
079-046	067-050	02/03/2014	387.00		ANNUNCIATION	ALONZO	SMOKE	SWBNET,
079-047	079-014	01/23/2014	331.00		ANNUNCIATION	OCTAVIA	SMOKE	SWBNET,
079-048	079-047	01/23/2014	316.00		ANNUNCIATION	JEFFERSON AV	SMOKE	SWBNET,
079-049	086-026	01/23/2014	215.00		LAUREL	JEFFERSON AV	SMOKE	SWBNET,
079-050	079-049	01/23/2014	250.00		JEFFERSON AV	ANNUNCIATION	SMOKE	SWBNET,
079-051	086-028	02/03/2014	235.00		ANNUNCIATION	JEFFERSON AV	SMOKE	SWBNET,
079-052	080-052	01/23/2014	410.00		OCTAVIA	MAGAZINE	SMOKE	SWBNET,
079-053	079-052	01/23/2014	240.00		MAGAZINE	JOSEPH	SMOKE	SWBNET,
079-054	079-053	01/23/2014	80.00		MAGAZINE	JOSEPH	SMOKE	SWBNET,
079-055	079-054	02/06/2014	265.00		JOSEPH	CONSTANCE	SMOKE	SWBNET,
079-056	079-052	01/23/2014	306.00		MAGAZINE	JEFFERSON AV	SMOKE	SWBNET,
079-057	079-056	01/23/2014	298.00		JEFFERSON AV	CONSTANCE	SMOKE	SWBNET,
079-058	079-052	01/23/2014	335.00		OCTAVIA	CONSTANCE	SMOKE	SWBNET,
079-059	079-058	01/23/2014	268.00		CONSTANCE	JOSEPH	SMOKE	SWBNET,
079-063	079-011	02/03/2014	350.00		JOSEPH	LAUREL	SMOKE	SWBNET,
080-009	080-006	01/24/2014	331.00		ARABELLA	COLISEUM	SMOKE	SWBNET,
080-015	080-014	01/30/2014	286.00		CHESTNUT	NASHVILLE AV	SMOKE	SWBNET,
080-016	080-015	01/30/2014	345.00		NASHVILLE AV	CAMP	SMOKE	SWBNET,
080-017	080-016	01/30/2014	280.00		NASHVILLE AV	MAGAZINE	SMOKE	SWBNET,
080-018	080-014	01/30/2014	285.00		CHESTNUT	JOSEPH	SMOKE	SWBNET,
080-019	080-018	01/30/2014	132.00		JOSEPH	CHESTNUT	SMOKE	SWBNET,
080-020	080-018	01/30/2014	260.00		JOSEPH	CAMP	SMOKE	SWBNET,
080-021	080-014	01/30/2014	340.00		ARABELLA	CAMP	SMOKE	SWBNET,
080-022	080-021	01/30/2014	240.00		CAMP	NASHVILLE AV	SMOKE	SWBNET,
080-023	080-021	02/06/2014	290.00		CAMP	JOSEPH	SMOKE	SWBNET,
080-024	080-023	01/30/2014	260.00		JOSEPH	MAGAZINE	SMOKE	SWBNET,
080-025	081-067	01/30/2014	325.00		ELEONORE	PERRIER	SMOKE	SWBNET,
080-026	080-025	01/30/2014	235.00		PERRIER	NASHVILLE AV	SMOKE	SWBNET,
080-027	080-025	01/30/2014	23.00		ELEONORE	PERRIER	SMOKE	SWBNET,
080-028	080-027	01/30/2014	290.00		PERRIER	NASHVILLE AV	SMOKE	SWBNET,
080-029	080-028	01/30/2014	330.00		NASHVILLE AV	COLISEUM	SMOKE	SWBNET,
080-030	080-029	02/06/2014	285.00		NASHVILLE AV	CHESTNUT	SMOKE	SWBNET,
080-032	080-031	01/30/2014	335.00		ELEONORE	CHESTNUT	SMOKE	SWBNET,
080-034	080-032	01/31/2014	290.00		CHESTNUT	NASHVILLE AV	SMOKE	SWBNET,
080-035	080-034	01/25/2014	290.00		NASHVILLE AV	CAMP	SMOKE	SWBNET,
080-036	080-032	01/31/2014	345.00		ELEONORE	CAMP	SMOKE	SWBNET,

<u>STRUCT1</u>	<u>STRUCT2</u>	<u>INSP DATE</u>	<u>LENGTH</u>	<u>ADDRESS</u>	<u>STREET</u>	<u>CROSS STREET</u>	<u>ACTIVITY</u>	<u>INSPECTED BY</u>
080-037	080-036	01/31/2014	285.00		CAMP	NASHVILLE AV	SMOKE	SWBNET,
080-038	081-068	01/31/2014	285.00		NASHVILLE AV	PERRIER	SMOKE	SWBNET,
080-039	081-021	02/06/2014	285.00		NASHVILLE AV	PERRIER	SMOKE	SWBNET,
080-041	080-040	01/31/2014	234.00		JOSEPH	COLISEUM	SMOKE	SWBNET,
080-042	080-041	01/31/2014	265.00		COLISEUM	OCTAVIA	SMOKE	SWBNET,
080-043	080-040	01/31/2014	330.00		PERRIER	OCTAVIA	SMOKE	SWBNET,
080-044	080-043	01/31/2014	290.00		PERRIER	JEFFERSON AV	SMOKE	SWBNET,
080-045	080-044	01/31/2014	173.00		JEFFERSON AV	COLISEUM	SMOKE	SWBNET,
080-046	080-043	01/31/2014	240.00		OCTAVIA	COLISEUM	SMOKE	SWBNET,
080-047	080-046	01/31/2014	290.00		COLISEUM	JEFFERSON AV	SMOKE	SWBNET,
080-048	080-046	01/31/2014	308.00		OCTAVIA	CHESTNUT	SMOKE	SWBNET,
080-049	080-048	01/31/2014	270.00		CHESTNUT	JOSEPH	SMOKE	SWBNET,
080-050	080-048	01/31/2014	293.00		CHESTNUT	JEFFERSON AV	SMOKE	SWBNET,
080-051	080-050	02/03/2014	315.00		JEFFERSON AV	CAMP	SMOKE	SWBNET,
080-052	080-048	02/03/2014	385.00		OCTAVIA	CAMP	SMOKE	SWBNET,
080-053	080-052	02/03/2014	270.00		CAMP	JOSEPH	SMOKE	SWBNET,
080-054	080-052	02/03/2014	296.00		CAMP	JEFFERSON AV	SMOKE	SWBNET,
080-055	080-054	02/03/2014	323.00		JEFFERSON AV	MAGAZINE	SMOKE	SWBNET,
080-056	081-031	02/03/2014	208.00		JOSEPH	PRYTANIA	SMOKE	SWBNET,
080-057	080-056	02/03/2014	35.00		JOSEPH	PRYTANIA	SMOKE	SWBNET,
080-058	080-057	02/03/2014	280.00		PRYTANIA	OCTAVIA	SMOKE	SWBNET,
080-059	080-058	02/03/2014	185.00		OCTAVIA	PERRIER	SMOKE	SWBNET,
080-060	080-056	02/03/2014	302.00		PRYTANIA	OCTAVIA	SMOKE	SWBNET,
080-061	080-060	02/03/2014	263.00		PRYTANIA	JEFFERSON AV	SMOKE	SWBNET,
080-062	080-058	02/03/2014	40.00		PRYTANIA	OCTAVIA	SMOKE	SWBNET,
080-063	080-062	01/03/2014	220.00		OCTAVIA	PERRIER	SMOKE	SWBNET,
080-071	087-011	01/03/2014	283.00		COLISEUM	JEFFERSON AV	SMOKE	SWBNET,
081-005	081-004	01/03/2014	90.00		ST CHARLES AV	JEFFERSON AV	SMOKE	SWBNET,
081-013	081-012	01/03/2014	285.00		GARFIELD	NASHVILLE AV	SMOKE	SWBNET,
081-019	081-017	01/03/2014	275.00		NASHVILLE AV	PRYTANIA	SMOKE	SWBNET,
081-047	081-046	01/03/2014	315.00		JEFFERSON AV	ST CHARLES AV	SMOKE	SWBNET,
081-056	081-052	01/03/2014	285.00		GARFIELD	NASHVILLE AV	SMOKE	SWBNET,
081-065	081-064	01/03/2014	287.00		NASHVILLE AV	PRYTANIA	SMOKE	SWBNET,
082-001	083-024	01/03/2014	355.00		JEFFERSON AV	LOYOLA AV	SMOKE	SWBNET,
082-007	082-006	01/09/2014	360.00		JEFFERSON AV	DANNEEL	SMOKE	SWBNET,
082-008	082-007	01/09/2014	250.00		DANNEEL	OCTAVIA	SMOKE	SWBNET,
082-009	082-007	01/09/2014	250.00		JEFFERSON AV	ST CHARLES AV	SMOKE	SWBNET,
082-010	082-006	01/09/2014	300.00		S SARATOGA	OCTAVIA	SMOKE	SWBNET,
082-011	082-010	01/19/2014	360.00		OCTAVIA	DANNEEL	SMOKE	SWBNET,
082-012	082-011	01/09/2014	250.00		OCTAVIA	ST CHARLES AV	SMOKE	SWBNET,
082-013	082-010	01/09/2014	320.00		S SARATOGA	JOSEPH	SMOKE	SWBNET,
082-014	082-013	01/09/2014	345.00		JOSEPH	LOYOLA AV	SMOKE	SWBNET,
082-015	082-014	01/10/2014	440.00		LOYOLA AV	NASHVILLE AV	SMOKE	SWBNET,
082-016	082-013	01/10/2014	320.00		JOSEPH	DANNEEL	SMOKE	SWBNET,
082-017	082-016	01/10/2014	50.00		JOSEPH	DANNEEL	SMOKE	SWBNET,
082-018	082-016	01/16/2014	260.00		DANNEEL	ARABELLA	SMOKE	SWBNET,

<u>STRUCT1</u>	<u>STRUCT2</u>	<u>INSP DATE</u>	<u>LENGTH</u>	<u>ADDRESS</u>	<u>STREET</u>	<u>CROSS STREET</u>	<u>ACTIVITY</u>	<u>INSPECTED BY</u>
082-019	082-018	01/10/2014	440.00		ARABELLA	LOYOLA AV	SMOKE	SWBNET,
082-020	082-018	01/10/2014	450.00		ARABELLA	ST CHARLES AV	SMOKE	SWBNET,
082-021	082-020	01/10/2014	167.00		ST CHARLES AV	NASHVILLE AV	SMOKE	SWBNET,
082-022	082-020	01/10/2014	20.00		ARABELLA	ST CHARLES AV	SMOKE	SWBNET,
082-023	082-018	01/10/2014	275.00		DANNEEL	NASHVILLE AV	SMOKE	SWBNET,
082-035	082-034	01/10/2014	23.00		NASHVILLE AV	DANNEEL	SMOKE	SWBNET,
082-043	081-001	01/10/2014	305.00		ST CHARLES AV	ARABELLA	SMOKE	SWBNET,
082-045	082-044	01/10/2014	440.00		LOYOLA AV	NASHVILLE AV	SMOKE	SWBNET,
083-001	084-002	01/10/2014	333.00		JEFFERSON AV	S ROBERTSON	SMOKE	SWBNET,
083-002	083-001	01/10/2014	340.00		S ROBERTSON	OCTAVIA	SMOKE	SWBNET,
083-006	083-004	01/13/2014	77.00		JOSEPH	S ROBERTSON	SMOKE	SWBNET,
083-028	083-027	01/13/2014	145.00		S LIBERTY	NASHVILLE AV	SMOKE	SWBNET,
085A-014	085A-005	01/13/2014	390.00		LEAKE AV	UPPERLINE	SMOKE	SWBNET,
087-016	087-015	01/13/2014	273.00		CAMP	VALMONT	SMOKE	SWBNET,
087-030	087-028	01/16/2014	380.00		DUFOSSAT	CAMP	SMOKE	SWBNET,
087-044	087-041	01/16/2014	380.00		ROBERT	CAMP	SMOKE	SWBNET,
088-006	088-005	01/16/2014	252.00		ST CHARLES AV	DUFOSSAT	SMOKE	SWBNET,
088-017	088-015	01/16/2014	125.00		LEONTINE	ATLANTA	SMOKE	SWBNET,
094-029	094-021	01/14/2014	360.00		PITT	VALENCE	SMOKE	SWBNET,
094-031	094-029	01/14/2014	284.00		PITT	BORDEAUX	SMOKE	SWBNET,
094-033	094-032	01/14/2014	225.00		BARONNE	BORDEAUX	SMOKE	SWBNET,
095-017	095-011	01/14/2014	354.00		CADIZ	S SARATOGA	SMOKE	SWBNET,
095-018	095-017	01/14/2014	350.00		S SARATOGA	VALENCE	SMOKE	SWBNET,
103-035	103-034	01/14/2014	180.00		CONSTANTINOPLE	COLISEUM	SMOKE	SWBNET,
103-038	103-037	01/14/2014	240.00		CONSTANTINOPLE	CHESTNUT	SMOKE	SWBNET,
103-043	103-042	01/14/2014	350.00		CHESTNUT	CONSTANTINOPLE	SMOKE	SWBNET,
104-011	104-010	01/14/2014	236.00		ST CHARLES AV	CONSTANTINOPLE	SMOKE	SWBNET,
104-013	104-012	01/14/2014	330.00		ST CHARLES AV	CONSTANTINOPLE	SMOKE	SWBNET,
104-014	104-013	01/14/2014	270.00		ST CHARLES AV	MARENGO	SMOKE	SWBNET,
104-018	104-016	01/16/2014	37.00		GEN TAYLOR	PITT	SMOKE	SWBNET,
104-019	104-018	01/14/2014	360.00		PITT	CONSTANTINOPLE	SMOKE	SWBNET,
104-023	104-022	01/14/2014	275.00		GEN PERSHING	CARONDELET	SMOKE	SWBNET,
104-024	104-022	01/14/2014	35.00		BARONNE	GEN PERSHING	SMOKE	SWBNET,
104-026	104-024	01/14/2014	324.00		BARONNE	NAPOLEON AV	SMOKE	SWBNET,
104-027	104-026	01/15/2014	265.00		NAPOLEON AV	CARONDELET	SMOKE	SWBNET,
104-034	104-033	01/15/2014	275.00		GEN PERSHING	ST CHARLES AV	SMOKE	SWBNET,
104-036	104-035	01/15/2014	230.00		GEN PERSHING	ST CHARLES AV	SMOKE	SWBNET,
104-037	104-035	01/15/2014	325.00		CARONDELET	NAPOLEON AV	SMOKE	SWBNET,
104-038	104-037	01/15/2014	270.00		NAPOLEON AV	ST CHARLES AV	SMOKE	SWBNET,
104-040	104-039	01/16/2014	240.00		ST CHARLES AV	PALM TERRACE	SMOKE	SWBNET,
104-044	104-043	01/15/2014	356.00		ST CHARLES AV	MARENGO	SMOKE	SWBNET,
104-045	104-044	01/15/2014	215.00		MARENGO	PITT	SMOKE	SWBNET,
104-046	104-045	01/15/2014	281.00		PITT	CONSTANTINOPLE	SMOKE	SWBNET,
104-047	104-043	01/15/2014	350.00		ST CHARLES AV	GEN PERSHING	SMOKE	SWBNET,
104-049	104-047	01/15/2014	27.00		ST CHARLES AV	GEN PERSHING	SMOKE	SWBNET,
104-054	104-052	01/15/2014	353.00		PITT	GEN PERSHING	SMOKE	SWBNET,

<u>STRUCT1</u>	<u>STRUCT2</u>	<u>INSP DATE</u>	<u>LENGTH</u>	<u>ADDRESS</u>	<u>STREET</u>	<u>CROSS STREET</u>	<u>ACTIVITY</u>	<u>INSPECTED BY</u>
107-019	107-018	01/15/2014	278.00		S CLAIBORNE AV	GEN TAYLOR	SMOKE	SWBNET,
107-020	107-019	01/15/2014	15.00		S CLAIBORNE AV	GEN TAYLOR	SMOKE	SWBNET,
107-021	107-020	01/15/2014	20.00		S CLAIBORNE AV	GEN TAYLOR	SMOKE	SWBNET,
107-024	107-023	01/06/2014	20.00		S CLAIBORNE AV	GEN TAYLOR	SMOKE	SWBNET,
108-029	108-028	01/07/2014	285.00		DELACHAISE	S PRIEUR	SMOKE	SWBNET,
108-039	108-037	02/17/2014	15.00		S PRIEUR	GEN PERSHING	TV	DCGCTV,
108-042	108-041	02/17/2014	270.00		MILAN	S JOHNSON	TV	DCGCTV,
108-043	108-041	02/17/2014	179.00		S PRIEUR	GEN TAYLOR	TV	DCGCTV,
109-008	109-007	02/17/2014	275.00		MILAN	S GALVEZ	TV	DCGCTV,
109-012	109-009	02/14/2014	350.00		S GALVEZ	MILAN	TV	DCGCTV,
109-013	109-012	02/10/2014	130.00		S GALVEZ	GEN TAYLOR	TV	DCGCTV,
109-018	109-016	02/10/2014	315.00		S GALVEZ	DELACHAISE	TV	DCGCTV,
110-029	110-028	03/14/2014	339.00		NAPOLEON AV	S BROAD	SMOKE	SWBNET,
110-033	110-031	03/14/2014	165.00		CADIZ	S GAYOSO	SMOKE	SWBNET,
110-034	109-023	03/14/2014	291.00		DELACHAISE	S ROCHEBLAVE	SMOKE	SWBNET,
112-014	112-013	03/17/2014	320.00		CONSTANCE	LOUISIANA AV PK	SMOKE	SWBNET,
120-025	120-023	03/17/2014	280.00		CARONDELET	HARMONY	SMOKE	SWBNET,
122-015	122-014	03/17/2014	98.00		CLARA	BELMONT PL	SMOKE	SWBNET,
126-053	126-052	03/17/2014	290.00		CAMP	3RD	SMOKE	SWBNET,
126-054	126-053	03/17/2014	280.00		3RD	MAGAZINE	SMOKE	SWBNET,
128-040	128-035	03/17/2014	358.00		WASHINGTON AV	DANNEEL	SMOKE	SWBNET,
128-041	128-040	03/17/2014	256.00		DANNEEL	6TH	SMOKE	SWBNET,
128-042	128-040	03/17/2014	315.00		DANNEEL	4TH	SMOKE	SWBNET,
128-043	128-042	03/17/2014	290.00		DANNEEL	3RD	SMOKE	SWBNET,
128-045	128-040	03/17/2014	347.00		WASHINGTON AV	DRYADES	SMOKE	SWBNET,
128-046	128-045	03/17/2014	257.00		DRYADES	6TH	SMOKE	SWBNET,
128-047	128-045	03/18/2014	316.00		DRYADES	4TH	SMOKE	SWBNET,
128-048	128-047	03/18/2014	287.00		DRYADES	3RD	SMOKE	SWBNET,
129-001	130-046	03/18/2014	323.00		WASHINGTON AV	S ROBERTSON	SMOKE	SWBNET,
129-002	129-001	03/18/2014	254.00		S ROBERTSON	6TH	SMOKE	SWBNET,
129-003	129-001	03/18/2014	319.00		S ROBERTSON	4TH	SMOKE	SWBNET,
129-006	129-001	03/18/2014	335.00		WASHINGTON AV	FRERET	SMOKE	SWBNET,
129-007	129-006	03/18/2014	256.00		FRERET	6TH	SMOKE	SWBNET,
129-008	129-006	03/18/2014	270.00		FRERET	4TH	SMOKE	SWBNET,
129-009	129-006	03/18/2014	450.00		WASHINGTON AV	LASALLE	SMOKE	SWBNET,
129-010	129-009	03/18/2014	258.00		LASALLE	6TH	SMOKE	SWBNET,
129-011	129-009	03/18/2014	336.00		WASHINGTON AV	S LIBERTY	SMOKE	SWBNET,
129-012	129-011	03/18/2014	295.00		S LIBERTY	6TH	SMOKE	SWBNET,
129-013	129-011	03/18/2014	22.00		WASHINGTON AV	S LIBERTY	SMOKE	SWBNET,
129-014	129-011	03/18/2014	268.00		S LIBERTY	4TH	SMOKE	SWBNET,
129-015	129-009	03/18/2014	320.00		LASALLE	4TH	SMOKE	SWBNET,
129-018	129-013	03/19/2014	318.00		S LIBERTY	4TH	SMOKE	SWBNET,
129-020	129-015	03/19/2014	290.00		LASALLE	3RD	SMOKE	SWBNET,
129-021	129-020	03/19/2014	289.00		3RD	S LIBERTY	SMOKE	SWBNET,
129-022	122-029	03/19/2014	210.00		LASALLE	WASHINGTON AV	SMOKE	SWBNET,
129-039	129-038	03/19/2014	290.00		LASALLE	3RD	SMOKE	SWBNET,

<u>STRUCT1</u>	<u>STRUCT2</u>	<u>INSP DATE</u>	<u>LENGTH</u>	<u>ADDRESS</u>	<u>STREET</u>	<u>CROSS STREET</u>	<u>ACTIVITY</u>	<u>INSPECTED BY</u>
129-040	129-039	03/19/2014	252.00		3RD	S LIBERTY	SMOKE	SWBNET,
129-041	129-038	03/19/2014	180.00		LASALLE	1ST	SMOKE	SWBNET,
129-042	129-041	03/19/2014	140.00		LASALLE	1ST	SMOKE	SWBNET,
129-043	129-042	03/19/2014	190.00		1ST	S LIBERTY	SMOKE	SWBNET,
129-044	129-038	03/19/2014	310.00		2ND	S LIBERTY	SMOKE	SWBNET,
129-045	129-044	03/19/2014	234.00		S LIBERTY	3RD	SMOKE	SWBNET,
129-048	129-047	03/19/2014	239.00		S LIBERTY	3RD	SMOKE	SWBNET,
129-049	128-004	03/19/2014	330.00		1ST	S LIBERTY	SMOKE	SWBNET,
129-050	129-049	03/19/2014	231.00		S LIBERTY	2ND	SMOKE	SWBNET,
129-051	128-001	03/19/2014	185.00		PHILIP	S LIBERTY	SMOKE	SWBNET,
129-052	129-051	03/19/2014	160.00		S LIBERTY	1ST	SMOKE	SWBNET,
129-053	142-017	03/20/2014	217.00		S LIBERTY	PHILIP	SMOKE	SWBNET,
129-054	129-053	03/20/2014	163.00		PHILIP	S LIBERTY	SMOKE	SWBNET,
129-055	129-054	03/20/2014	145.00		S LIBERTY	1ST	SMOKE	SWBNET,
129-056	142-009	03/20/2014	402.00		LASALLE	PHILIP	SMOKE	SWBNET,
129-057	129-056	03/20/2014	130.00		PHILIP	NYANZA PL	SMOKE	SWBNET,
129-058	129-057	03/20/2014	160.00		NYANZA PL	SIMON BOLIVAR AV	SMOKE	SWBNET,
129-059	129-057	03/20/2014	153.00		PHILIP	S LIBERTY	SMOKE	SWBNET,
129-060	142-005	03/20/2014	371.00		FRERET	PHILIP	SMOKE	SWBNET,
129-061	129-060	03/20/2014	300.00		PHILIP	LASALLE	SMOKE	SWBNET,
129-062	129-061	03/20/2014	168.00		LASALLE	1ST	SMOKE	SWBNET,
129-063	130-050	03/26/2014	246.00		PHILIP	S ROBERTSON	SMOKE	SWBNET,
129-064	142-001	03/26/2014	351.00		S ROBERTSON	PHILIP	SMOKE	SWBNET,
129-065	129-064	03/26/2014	245.00		PHILIP	FRERET	SMOKE	SWBNET,
129-066	130-014	03/26/2014	240.00		3RD	S ROBERTSON	SMOKE	SWBNET,
129-067	130-049	03/26/2014	280.00		3RD	S ROBERTSON	SMOKE	SWBNET,
129-068	122-057	03/26/2014	190.00		EVA ALLEY	WASHINGTON AV	SMOKE	SWBNET,
129-069	142-019	03/26/2014	379.00		S LIBERTY	PHILIP	SMOKE	SWBNET,
129-070	129-069	04/01/2014	84.00		PHILIP	SIMON BOLIVAR AV	SMOKE	SWBNET,
130-001	143-049	03/26/2014	305.00		CLARA	PHILIP	SMOKE	SWBNET,
130-002	130-001	03/26/2014	226.00		PHILIP	MAGNOLIA	SMOKE	SWBNET,
130-003	130-001	03/30/2014	344.00		PHILIP	WILLOW	SMOKE	SWBNET,
130-003	130-006	03/30/2014	235.00		WILLOW	PHILIP	SMOKE	SWBNET,
130-004	130-003	03/30/2014	335.00		PHILIP	S CLAIBORNE AV	SMOKE	SWBNET,
130-005	130-004	03/30/2014	179.00		S CLAIBORNE AV	1ST	SMOKE	SWBNET,
130-006	130-009	03/30/2014	343.00		1ST	WILLOW	SMOKE	SWBNET,
130-007	130-006	03/30/2014	255.00		WILLOW	2ND	SMOKE	SWBNET,
130-008	130-006	03/30/2014	333.00		1ST	S CLAIBORNE AV	SMOKE	SWBNET,
130-009	130-001	03/30/2014	235.00		CLARA	1ST	SMOKE	SWBNET,
130-010	130-009	03/30/2014	312.00		1ST	MAGNOLIA	SMOKE	SWBNET,
130-010	130-013	03/30/2014	307.00		MAGNOLIA	1ST	SMOKE	SWBNET,
130-011	130-010	03/30/2014	159.00		MAGNOLIA	PHILIP	SMOKE	SWBNET,
130-012	130-009	03/30/2014	310.00		CLARA	2ND	SMOKE	SWBNET,
130-013	130-012	03/30/2014	308.00		SECOND	MAGNOLIA	SMOKE	SWBNET,
130-014	130-013	03/30/2014	295.00		MAGNOLIA	3RD	SMOKE	SWBNET,
130-015	130-012	03/30/2014	344.00		SECOND	WILLOW	SMOKE	SWBNET,

<u>STRUCT1</u>	<u>STRUCT2</u>	<u>INSP DATE</u>	<u>LENGTH</u>	<u>ADDRESS</u>	<u>STREET</u>	<u>CROSS STREET</u>	<u>ACTIVITY</u>	<u>INSPECTED BY</u>
130-016	130-015	03/30/2014	293.00		WILLOW	3RD	SMOKE	SWBNET,
130-017	130-015	03/30/2014	336.00		SECOND	S CLAIBORNE AV	SMOKE	SWBNET,
130-019	130-017	03/30/2014	258.00		S CLAIBORNE AV	3RD	SMOKE	SWBNET,
130-020	130-012	03/30/2014	286.00		CLARA	3RD	SMOKE	SWBNET,
130-021	130-020	03/30/2014	278.00		THIRD	WILLOW	SMOKE	SWBNET,
130-022	130-020	03/30/2014	253.00		THIRD	MAGNOLIA	SMOKE	SWBNET,
130-023	130-020	03/31/2014	43.00		CLARA	3RD	SMOKE	SWBNET,
130-024	130-023	03/31/2014	270.00		3RD	WILLOW	SMOKE	SWBNET,
130-025	130-023	03/31/2014	225.00		3RD	MAGNOLIA	SMOKE	SWBNET,
130-026	130-023	03/31/2014	285.00		CLARA	4TH	SMOKE	SWBNET,
130-027	130-026	03/31/2014	235.00		4TH	MAGNOLIA	SMOKE	SWBNET,
130-028	130-026	03/31/2014	325.00		4TH	WILLOW	SMOKE	SWBNET,
130-029	130-028	03/31/2014	253.00		WILLOW	3RD	SMOKE	SWBNET,
130-030	130-028	03/31/2014	252.00		WILLOW	WASHINGTON AV	SMOKE	SWBNET,
130-031	130-028	03/31/2014	25.00		4TH	WILLOW	SMOKE	SWBNET,
130-032	130-031	03/31/2014	328.00		4TH	S CLAIBORNE AV	SMOKE	SWBNET,
130-033	130-032	03/31/2014	249.00		S CLAIBORNE AV	3RD	SMOKE	SWBNET,
130-034	130-031	03/31/2014	285.00		WILLOW	3RD	SMOKE	SWBNET,
130-035	130-034	03/31/2014	285.00		3RD	S CLAIBORNE AV	SMOKE	SWBNET,
130-036	130-026	03/31/2014	317.00		CLARA	WASHINGTON AV	SMOKE	SWBNET,
130-037	130-036	03/31/2014	328.00		WASHINGTON AV	WILLOW	SMOKE	SWBNET,
130-039	130-037	03/31/2014	30.00		WASHINGTON AV	WILLOW	SMOKE	SWBNET,
130-041	130-039	04/01/2014	329.00		WASHINGTON AV	S CLAIBORNE AV	SMOKE	SWBNET,
130-042	130-041	04/01/2014	229.00		S CLAIBORNE AV	6TH	SMOKE	SWBNET,
130-043	130-042	04/01/2014	220.00		S CLAIBORNE AV	6TH	SMOKE	SWBNET,
130-044	130-041	04/01/2014	259.00		S CLAIBORNE AV	4TH	SMOKE	SWBNET,
130-045	130-039	04/01/2014	260.00		WILLOW	4TH	SMOKE	SWBNET,
130-046	130-036	04/01/2014	313.00		WASHINGTON AV	MAGNOLIA	SMOKE	SWBNET,
130-047	130-046	04/01/2014	255.00		MAGNOLIA	6TH	SMOKE	SWBNET,
130-048	130-046	04/01/2014	320.00		MAGNOLIA	4TH	SMOKE	SWBNET,
130-049	130-048	04/01/2014	285.00		MAGNOLIA	3RD	SMOKE	SWBNET,
130-050	143-051	04/01/2014	330.00		MAGNOLIA	PHILIP	SMOKE	SWBNET,
131-001	132-033	04/01/2014	287.00		4TH	S JOHNSON	SMOKE	SWBNET,
131-002	131-001	04/01/2014	310.00		S JOHNSON	3RD	SMOKE	SWBNET,
131-003	131-002	04/05/2014	270.00		THIRD	S PRIEUR	SMOKE	SWBNET,
131-004	131-001	04/05/2014	163.00		S JOHNSON	MOMUS CT	SMOKE	SWBNET,
131-005	131-004	04/05/2014	139.00		S JOHNSON	WASHINGTON AV	SMOKE	SWBNET,
131-005	132-034	04/05/2014	286.00		WASHINGTON AV	S JOHNSON	SMOKE	SWBNET,
131-006	131-005	04/05/2014	320.00		S JOHNSON	TOLEDANO	SMOKE	SWBNET,
131-007	131-001	04/05/2014	328.00		4TH	S PRIEUR	SMOKE	SWBNET,
131-008	131-007	04/05/2014	142.00		S PRIEUR	MOMUS CT	SMOKE	SWBNET,
131-009	131-005	04/05/2014	326.00		WASHINGTON AV	S PRIEUR	SMOKE	SWBNET,
131-009	131-008	04/06/2014	162.00		S PRIEUR	WASHINGTON AV	SMOKE	SWBNET,
131-010	131-009	04/05/2014	373.00		S PRIEUR	TOLEDANO	SMOKE	SWBNET,
131-011	131-010	04/05/2014	344.00		TOLEDANO	S ROMAN	SMOKE	SWBNET,
131-012	131-011	04/05/2014	252.00		TOLEDANO	S DERBIGNY	SMOKE	SWBNET,

<u>STRUCT1</u>	<u>STRUCT2</u>	<u>INSP DATE</u>	<u>LENGTH</u>	<u>ADDRESS</u>	<u>STREET</u>	<u>CROSS STREET</u>	<u>ACTIVITY</u>	<u>INSPECTED BY</u>
131-013	131-007	04/05/2014	306.00		S PRIEUR	3RD	SMOKE	SWBNET,
131-014	131-013	04/05/2014	268.00		THIRD	S ROMAN	SMOKE	SWBNET,
131-015	131-055	04/06/2014	88.00		MOMUS CT	S ROMAN	SMOKE	SWBNET,
131-016	131-009	04/05/2014	326.00		WASHINGTON AV	S ROMAN	SMOKE	SWBNET,
131-016	131-015	04/05/2014	163.00		S ROMAN	WASHINGTON AV	SMOKE	SWBNET,
131-017	131-016	04/05/2014	382.00		S ROMAN	TOLEDANO	SMOKE	SWBNET,
131-018	131-015	04/05/2014	143.00		S ROMAN	3RD	SMOKE	SWBNET,
131-019	131-018	04/05/2014	305.00		S ROMAN	3RD	SMOKE	SWBNET,
131-020	131-019	04/05/2014	268.00		THIRD	S DERBIGNY	SMOKE	SWBNET,
131-021	131-016	04/05/2014	325.00		WASHINGTON AV	S DERBIGNY	SMOKE	SWBNET,
131-023	131-022	04/05/2014	255.00		S DERBIGNY	3RD	SMOKE	SWBNET,
131-024	131-022	04/05/2014	330.00		4TH	S CLAIBORNE AV	SMOKE	SWBNET,
131-025	131-024	04/05/2014	242.00		S CLAIBORNE AV	3RD	SMOKE	SWBNET,
131-027	131-021	04/06/2014	330.00		WASHINGTON AV	S CLAIBORNE AV	SMOKE	SWBNET,
131-028	131-027	04/05/2014	251.00		S CLAIBORNE AV	4TH	SMOKE	SWBNET,
131-029	131-027	04/05/2014	508.00		S CLAIBORNE AV	TOLEDANO	SMOKE	SWBNET,
131-030	132-030	04/06/2014	290.00		SECOND	S JOHNSON	SMOKE	SWBNET,
131-030	144-001	04/06/2014	299.00		S JOHNSON	2ND	SMOKE	SWBNET,
131-031	131-030	04/06/2014	265.00		S JOHNSON	3RD	SMOKE	SWBNET,
131-032	144-005	04/06/2014	302.00		S PRIEUR	2ND	SMOKE	SWBNET,
131-033	131-032	04/06/2014	265.00		S PRIEUR	3RD	SMOKE	SWBNET,
131-034	131-032	04/06/2014	327.00		SECOND	S ROMAN	SMOKE	SWBNET,
131-034	144-013	04/06/2014	299.00		S ROMAN	2ND	SMOKE	SWBNET,
131-035	131-034	04/06/2014	260.00		S ROMAN	3RD	SMOKE	SWBNET,
131-036	131-034	04/06/2014	326.00		SECOND	S DERBIGNY	SMOKE	SWBNET,
131-036	144-019	04/06/2014	302.00		S DERBIGNY	2ND	SMOKE	SWBNET,
131-037	131-036	04/06/2014	317.00		S DERBIGNY	3RD	SMOKE	SWBNET,
131-038	131-037	04/06/2014	277.00		THIRD	S CLAIBORNE AV	SMOKE	SWBNET,
131-039	131-036	04/06/2014	330.00		SECOND	S CLAIBORNE AV	SMOKE	SWBNET,
131-040	131-039	04/06/2014	260.00		S CLAIBORNE AV	3RD	SMOKE	SWBNET,
131-041	108-028	04/06/2014	291.00		S ROMAN	LOUISIANA AV PK	SMOKE	SWBNET,
131-045	131-044	04/06/2014	360.00		S CLAIBORNE AV	TOLEDANO	SMOKE	SWBNET,
131-055	131-008	04/06/2014	243.00		MOMUS CT	S ROMAN	SMOKE	SWBNET,
132-002	132-001	04/06/2014	320.00		S ROCHEBLAVE	3RD	SMOKE	SWBNET,
132-002	133-018	04/06/2014	345.00		3RD	S ROCHEBLAVE	SMOKE	SWBNET,
132-003	132-002	04/06/2014	264.00		3RD	S TONTI	SMOKE	SWBNET,
132-004	132-002	04/06/2014	305.00		S ROCHEBLAVE	4TH	SMOKE	SWBNET,
132-004	133-023	04/06/2014	343.00		4TH	S ROCHEBLAVE	SMOKE	SWBNET,
132-005	132-004	04/06/2014	264.00		4TH	S TONTI	SMOKE	SWBNET,
132-006	132-004	04/06/2014	305.00		S ROCHEBLAVE	WASHINGTON AV	SMOKE	SWBNET,
132-007	132-006	04/06/2014	260.00		WASHINGTON AV	S TONTI	SMOKE	SWBNET,
132-008	132-001	04/06/2014	320.00		2ND	S TONTI	SMOKE	SWBNET,
132-009	132-008	04/06/2014	318.00		S TONTI	3RD	SMOKE	SWBNET,
132-010	132-009	04/11/2014	305.00		S TONTI	4TH	SMOKE	SWBNET,
132-011	132-010	04/11/2014	309.00		S TONTI	WASHINGTON AV	SMOKE	SWBNET,
132-013	132-008	04/01/2014	319.00		2ND	S MIRO	SMOKE	SWBNET,

<u>STRUCT1</u>	<u>STRUCT2</u>	<u>INSP DATE</u>	<u>LENGTH</u>	<u>ADDRESS</u>	<u>STREET</u>	<u>CROSS STREET</u>	<u>ACTIVITY</u>	<u>INSPECTED BY</u>
132-015	132-010	04/21/2014	320.00		4TH	S MIRO	SMOKE	SWBNET,
132-017	132-016	04/11/2014	255.00		S GALVEZ	WASHINGTON AV	SMOKE	SWBNET,
132-018	132-015	04/11/2014	307.00		S MIRO	WASHINGTON AV	SMOKE	SWBNET,
132-019	132-018	04/11/2014	282.00		WASHINGTON AV	S GALVEZ	SMOKE	SWBNET,
132-020	132-019	04/11/2014	210.00		S GALVEZ	TOLEDANO	SMOKE	SWBNET,
132-021	132-018	04/11/2014	25.00		S MIRO	WASHINGTON AV	SMOKE	SWBNET,
132-022	132-021	04/11/2014	177.00		S MIRO	TOLEDANO	SMOKE	SWBNET,
132-023	132-022	04/11/2014	31.00		TOLEDANO	S MIRO	SMOKE	SWBNET,
132-024	132-023	04/11/2014	72.00		TOLEDANO	S TONTI	SMOKE	SWBNET,
132-026	132-014	04/11/2014	283.00		3RD	S GALVEZ	SMOKE	SWBNET,
132-027	132-026	04/11/2014	249.00		S GALVEZ	4TH	SMOKE	SWBNET,
132-028	132-013	04/11/2014	284.00		2ND	S GALVEZ	SMOKE	SWBNET,
132-029	132-028	04/11/2014	264.00		S GALVEZ	3RD	SMOKE	SWBNET,
132-030	132-028	04/11/2014	95.00		2ND	S GALVEZ	SMOKE	SWBNET,
132-031	132-030	04/15/2014	316.00		S GALVEZ	3RD	SMOKE	SWBNET,
132-032	132-031	04/15/2014	234.00		3RD	S JOHNSON	SMOKE	SWBNET,
132-033	132-031	04/15/2014	305.00		S GALVEZ	4TH	SMOKE	SWBNET,
132-034	132-033	04/16/2014	305.00		S GALVEZ	WASHINGTON AV	SMOKE	SWBNET,
132-035	132-034	04/16/2014	275.00		S GALVEZ	TOLEDANO	SMOKE	SWBNET,
132-036	131-004	04/16/2014	196.00		MOMUS CT	S GALVEZ	SMOKE	SWBNET,
132-037	132-021	04/16/2014	320.00		WASHINGTON AV	S TONTI	SMOKE	SWBNET,
132-038	132-037	04/16/2014	280.00		WASHINGTON AV	S ROCHEBLAVE	SMOKE	SWBNET,
132-039	133-027	04/16/2014	270.00		WASHINGTON AV	S ROCHEBLAVE	SMOKE	SWBNET,
132-041	132-040	04/16/2014	53.00		LOUISIANA AV PK	S GALVEZ	SMOKE	SWBNET,
132-042	132-041	04/16/2014	390.00		LOUISIANA AV PK	S DORGENOIS	SMOKE	SWBNET,
132-043	132-042	04/16/2014	400.00		LOUISIANA AV PK	S DORGENOIS	SMOKE	SWBNET,
132-044	132-043	04/16/2014	435.00		LOUISIANA AV PK	S DORGENOIS	SMOKE	SWBNET,
132-045	132-040	04/06/2014	285.00		S GALVEZ	TOLEDANO	SMOKE	SWBNET,
132-046	132-045	04/16/2014	320.00		TOLEDANO	S MIRO	SMOKE	SWBNET,
132-047	132-046	04/16/2014	325.00		TOLEDANO	S TONTI	SMOKE	SWBNET,
132-048	132-047	04/16/2014	325.00		TOLEDANO	S DORGENOIS	SMOKE	SWBNET,
132-049	132-048	04/17/2014	295.00		TOLEDANO	S DORGENOIS	SMOKE	SWBNET,
132-051	131-051	04/17/2014	292.00		TOLEDANO	S GALVEZ	SMOKE	SWBNET,
132-052	132-035	04/17/2014	238.00		TOLEDANO	S JOHNSON	SMOKE	SWBNET,
133-001	133-085	04/21/2014	13.00		S DORGENOIS	ERATO	SMOKE	SWBNET,
133-002	133-BP160	04/17/2014	5.00		S DORGENOIS	THALIA	SMOKE	SWBNET,
133-002	145-007	04/21/2014	370.00		THALIA	S DORGENOIS	SMOKE	SWBNET,
133-004	133-086	04/21/2014	35.00		S DORGENOIS	ERATO	SMOKE	SWBNET,
133-005	133-004	04/17/2014	230.00		S DORGENOIS	THALIA	SMOKE	SWBNET,
133-006	133-005	04/17/2014	25.00		THALIA	S DORGENOIS	SMOKE	SWBNET,
133-007	133-006	04/14/2014	483.00		THALIA	S BROAD	SMOKE	SWBNET,
133-008	133-007	04/17/2014	160.00		S BROAD	ERATO	SMOKE	SWBNET,
133-009	133-006	04/17/2014	215.00		S DORGENOIS	MARTIN LUTHER KING	SMOKE	SWBNET,
133-010	133-005	04/17/2014	270.00		S DORGENOIS	MARTIN LUTHER KING	SMOKE	SWBNET,
133-011	133-010	04/17/2014	25.00		MARTIN LUTHER KING	S DORGENOIS	SMOKE	SWBNET,
133-013	133-010	04/17/2014	100.00		S DORGENOIS	MARTIN LUTHER KING	SMOKE	SWBNET,

<u>STRUCT1</u>	<u>STRUCT2</u>	<u>INSP DATE</u>	<u>LENGTH</u>	<u>ADDRESS</u>	<u>STREET</u>	<u>CROSS STREET</u>	<u>ACTIVITY</u>	<u>INSPECTED BY</u>
133-014	133-013	04/17/2014	84.00		S DORGENOIS	2ND	SMOKE	SWBNET,
133-015	133-014	04/17/2014	25.00		SECOND	S DORGENOIS	SMOKE	SWBNET,
133-016	133-015	04/17/2014	197.00		SECOND	MARTIN LUTHER KING	SMOKE	SWBNET,
133-017	133-016	04/17/2014	195.00		SECOND	S BROAD	SMOKE	SWBNET,
133-019	133-018	04/17/2014	25.00		THIRD	S DORGENOIS	SMOKE	SWBNET,
133-020	133-019	04/17/2014	220.00		THIRD	S BROAD	SMOKE	SWBNET,
133-021	133-020	04/21/2014	265.00		THIRD	S BROAD	SMOKE	SWBNET,
133-022	133-021	04/21/2014	249.00		S BROAD	4TH	SMOKE	SWBNET,
133-023	133-018	04/21/2014	309.00		S DORGENOIS	4TH	SMOKE	SWBNET,
133-024	133-023	04/21/2014	248.00		4TH	S BROAD	SMOKE	SWBNET,
133-025	133-024	04/21/2014	262.00		4TH	S BROAD	SMOKE	SWBNET,
133-026	133-023	04/21/2014	305.00		S DORGENOIS	WASHINGTON AV	SMOKE	SWBNET,
133-027	133-026	04/21/2014	16.00		WASHINGTON AV	S DORGENOIS	SMOKE	SWBNET,
133-028	133-026	04/11/2014	245.00		WASHINGTON AV	S BROAD	SMOKE	SWBNET,
133-029	133-028	04/11/2014	238.00		WASHINGTON AV	S BROAD	SMOKE	SWBNET,
133-031	133-084	04/21/2014	220.00		ERATO	S BROAD	SMOKE	SWBNET,
133-034	133-032	04/01/2014	230.00		ERATO	S BROAD	SMOKE	SWBNET,
133-035	133-031	04/21/2014	265.00		ERATO	S BROAD	SMOKE	SWBNET,
133-036	133-035	04/14/2014	120.00		ERATO	S BROAD	SMOKE	SWBNET,
133-037	133-036	04/14/2014	20.00		S BROAD	ERATO	SMOKE	SWBNET,
133-038	133-036	04/14/2014	297.00		S BROAD	THALIA	SMOKE	SWBNET,
133-039	133-038	04/14/2014	145.00		S BROAD	MARTIN LUTHER KING	SMOKE	SWBNET,
133-040	133-038	04/14/2014	255.00		THALIA	S WHITE	SMOKE	SWBNET,
133-041	133-040	04/14/2014	250.00		THALIA	S WHITE	SMOKE	SWBNET,
133-042	133-036	04/14/2014	286.00		ERATO	S WHITE	SMOKE	SWBNET,
133-043	133-042	04/21/2014	273.00		ERATO	S WHITE	SMOKE	SWBNET,
133-044	133-043	04/14/2014	10.00		S WHITE	ERATO	SMOKE	SWBNET,
133-045	133-044	04/14/2014	26.00		ERATO	S WHITE	SMOKE	SWBNET,
133-046	133-045	04/14/2014	480.00		ERATO	S BROAD	SMOKE	SWBNET,
133-047	133-043	04/14/2014	302.00		S WHITE	THALIA	SMOKE	SWBNET,
133-048	133-047	04/14/2014	250.00		S WHITE	MARTIN LUTHER KING	SMOKE	SWBNET,
133-049	133-083	04/17/2014	254.00		MARTIN LUTHER KING	DUPRE	SMOKE	SWBNET,
133-050	134-048	04/14/2014	290.00		EDEN	S WHITE	SMOKE	SWBNET,
133-051	133-050	04/14/2014	130.00		S WHITE	WASHINGTON AV	SMOKE	SWBNET,
133-052	133-051	04/14/2014	278.00		WASHINGTON AV	S BROAD	SMOKE	SWBNET,
133-053	133-052	04/14/2014	315.00		S BROAD	EVE	SMOKE	SWBNET,
133-054	133-051	04/14/2014	180.00		S WHITE	EVE	SMOKE	SWBNET,
133-055	133-054	04/14/2014	257.00		EVE	WASHINGTON AV	SMOKE	SWBNET,
133-056	133-054	04/15/2014	380.00		EVE	S BROAD	SMOKE	SWBNET,
133-057	133-056	04/16/2014	204.00		S BROAD	MARTIN LUTHER KING	SMOKE	SWBNET,
133-058	133-054	04/16/2014	255.00		S WHITE	MARTIN LUTHER KING	SMOKE	SWBNET,
133-059	133-058	04/16/2014	430.00		MARTIN LUTHER KING	BROAD	SMOKE	SWBNET,
133-060	134-054	04/16/2014	336.00		ELBA	S WHITE	SMOKE	SWBNET,
133-061	133-060	04/16/2014	160.00		S WHITE	S BROAD	SMOKE	SWBNET,
133-062	133-061	04/16/2014	175.00		S BROAD	WALMSLEY AV	SMOKE	SWBNET,
133-063	133-060	04/16/2014	250.00		S WHITE	WASHINGTON AV	SMOKE	SWBNET,

<u>STRUCT1</u>	<u>STRUCT2</u>	<u>INSP DATE</u>	<u>LENGTH</u>	<u>ADDRESS</u>	<u>STREET</u>	<u>CROSS STREET</u>	<u>ACTIVITY</u>	<u>INSPECTED BY</u>
133-064	134-066	04/16/2014	218.00		WALMSLEY AV	S BROAD	SMOKE	SWBNET,
133-065	100-022	04/16/2014	310.00		S BROAD	WALMSLEY AV	SMOKE	SWBNET,
133-066	110-013	04/16/2014	151.00		S DORGENOIS	LOUISIANA AV PK	SMOKE	SWBNET,
133-067	133-066	04/16/2014	55.00		LOUISIANA AV PK	S BROAD	SMOKE	SWBNET,
133-068	133-067	04/16/2014	46.00		LOUISIANA AV PK	S BROAD	SMOKE	SWBNET,
133-069	133-068	04/16/2014	224.00		LOUISIANA AV PK	S BROAD	SMOKE	SWBNET,
133-070	133-069	04/16/2014	46.00		LOUISIANA AV PK	S BROAD	SMOKE	SWBNET,
133-071	133-070	04/16/2014	48.00		LOUISIANA AV PK	S BROAD	SMOKE	SWBNET,
133-072	133-071	04/16/2014	76.00		LOUISIANA AV PK	S BROAD	SMOKE	SWBNET,
133-079	133-V4SS	04/17/2014	13.00		S DORGENOIS	ERATO	SMOKE	SWBNET,
133-081	134-059	04/17/2014	173.00		WALMSLEY AV	S BROAD	SMOKE	SWBNET,
133-082	133-073	04/17/2014	265.00		TOLEDANO	S BROAD	SMOKE	SWBNET,
133-084	133-086	04/17/2014	70.00		S DORGENOIS	ERATO	SMOKE	SWBNET,
133-085	133-084	04/17/2014	33.00		ERATO	S DORGENOIS	SMOKE	SWBNET,
133-SPS5	133-V2SS	04/16/2014	20.00		S DORGENOIS	ERATO	SMOKE	SWBNET,
133-SPS5	133-V3SS	04/16/2014	20.00		S DORGENOIS	ERATO	SMOKE	SWBNET,
133-V4SS	133-086	04/17/2014	17.00		S DORGENOIS	ERATO	SMOKE	SWBNET,
134-001	133-043	04/16/2014	340.00		ERATO	S DUPRE	SMOKE	SWBNET,
134-002	134-001	04/16/2014	20.00		ERATO	S DUPRE	SMOKE	SWBNET,
134-003	134-002	04/17/2014	270.00		ERATO	S GAYOSO	SMOKE	SWBNET,
134-004	134-001	04/17/2014	340.00		ERATO	S GAYOSO	SMOKE	SWBNET,
134-006	134-005	04/17/2014	230.00		S DUPRE	MARTIN LUTHER KING	SMOKE	SWBNET,
134-007	134-006	04/17/2014	264.00		MARTIN LUTHER KING	GAYOSO	SMOKE	SWBNET,
134-008	134-004	04/17/2014	301.00		S GAYOSO	THALIA	SMOKE	SWBNET,
134-008	134-005	04/17/2014	320.00		THALIA	S GAYOSO	SMOKE	SWBNET,
134-009	134-008	04/17/2014	229.00		S GAYOSO	MARTIN LUTHER KING	SMOKE	SWBNET,
134-010	134-009	04/17/2014	40.00		MARTIN LUTHER KING	WASHINGTON AV	SMOKE	SWBNET,
134-011	134-010	04/17/2014	280.00		WASHINGTON AV	S SALCEDO	SMOKE	SWBNET,
134-012	134-008	04/21/2014	363.00		THALIA	WASHINGTON AV	SMOKE	SWBNET,
134-013	134-012	04/17/2014	240.00		WASHINGTON AV	S LOPEZ	SMOKE	SWBNET,
134-014	134-004	04/17/2014	337.00		ERATO	S SALCEDO	SMOKE	SWBNET,
134-015	134-014	04/17/2014	10.00		S SALCEDO	ERATO	SMOKE	SWBNET,
134-016	134-015	04/17/2014	284.00		ERATO	S GAYOSO	SMOKE	SWBNET,
134-017	134-015	04/28/2014	202.00		ERATO	S LOPEZ	SMOKE	SWBNET,
134-018	134-014	04/28/2014	254.00		S SALCEDO	THALIA	SMOKE	SWBNET,
134-019	134-014	04/28/2014	253.00		ERATO	S LOPEZ	SMOKE	SWBNET,
134-020	134-019	04/28/2014	147.00		S LOPEZ	WASHINGTON AV	SMOKE	SWBNET,
134-021	134-019	04/28/2014	232.00		ERATO	WASHINGTON AV	SMOKE	SWBNET,
134-022	134-021	04/28/2014	177.00		WASHINGTON AV	S RENDON	SMOKE	SWBNET,
134-023	134-076	04/30/2014	142.00		S RENDON	THALIA	SMOKE	SWBNET,
134-024	134-023	04/28/2014	260.00		S RENDON	MARTIN LUTHER KING	SMOKE	SWBNET,
134-025	134-024	04/28/2014	360.00		MARTIN LUTHER KING	LOPEZ	SMOKE	SWBNET,
134-026	134-024	04/28/2014	111.00		S RENDON	MARTIN LUTHER KING	SMOKE	SWBNET,
134-027	134-026	04/28/2014	357.00		MARTIN LUTHER KING	LOPEZ	SMOKE	SWBNET,
134-028	134-027	04/28/2014	407.00		MARTIN LUTHER KING	WASHINGTON AV	SMOKE	SWBNET,
134-029	134-026	04/28/2014	251.00		S RENDON	EVE	SMOKE	SWBNET,

<u>STRUCT1</u>	<u>STRUCT2</u>	<u>INSP DATE</u>	<u>LENGTH</u>	<u>ADDRESS</u>	<u>STREET</u>	<u>CROSS STREET</u>	<u>ACTIVITY</u>	<u>INSPECTED BY</u>
134-030	134-029	04/28/2014	305.00		EVE	S LOPEZ	SMOKE	SWBNET,
134-031	134-029	04/28/2014	301.00		S RENDON	EDEN	SMOKE	SWBNET,
134-032	134-031	04/28/2014	360.00		EDEN	S LOPEZ	SMOKE	SWBNET,
134-033	134-032	04/28/2014	302.00		S LOPEZ	EVE	SMOKE	SWBNET,
134-034	134-031	04/28/2014	300.00		S RENDON	ELBA	SMOKE	SWBNET,
134-035	134-034	04/28/2014	307.00		ELBA	S LOPEZ	SMOKE	SWBNET,
134-036	134-034	04/29/2014	347.00		S RENDON	WALMSLEY AV	SMOKE	SWBNET,
134-037	134-036	04/29/2014	305.00		WALMSLEY AV	S LOPEZ	SMOKE	SWBNET,
134-038	134-036	04/29/2014	37.00		S RENDON	WALMSLEY AV	SMOKE	SWBNET,
134-039	134-038	04/29/2014	296.00		WALMSLEY AV	S LOPEZ	SMOKE	SWBNET,
134-040	134-032	04/29/2014	304.00		S LOPEZ	ELBA	SMOKE	SWBNET,
134-041	134-040	04/29/2014	315.00		S LOPEZ	WALMSLEY AV	SMOKE	SWBNET,
134-042	134-032	04/29/2014	255.00		EDEN	S SALCEDO	SMOKE	SWBNET,
134-043	134-042	04/29/2014	301.00		S SALCEDO	EVE	SMOKE	SWBNET,
134-044	134-043	04/29/2014	204.00		S SALCEDO	MARTIN LUTHER KING	SMOKE	SWBNET,
134-045	134-042	04/29/2014	339.00		EDEN	S GAYOSO	SMOKE	SWBNET,
134-046	134-045	04/29/2014	299.00		S GAYOSO	EVE	SMOKE	SWBNET,
134-047	134-046	04/30/2014	176.00		EVE	WASHINGTON AV	SMOKE	SWBNET,
134-048	134-045	04/29/2014	340.00		EDEN	S DUPRE	SMOKE	SWBNET,
134-049	134-048	04/29/2014	197.00		S DUPRE	WASHINGTON AV	SMOKE	SWBNET,
134-050	134-049	04/29/2014	118.00		WASHINGTON AV	EVE	SMOKE	SWBNET,
134-051	134-042	04/29/2014	303.00		S SALCEDO	ELBA	SMOKE	SWBNET,
134-052	134-051	04/29/2014	205.00		ELBA	S LOPEZ	SMOKE	SWBNET,
134-053	134-045	04/29/2014	303.00		S GAYOSO	ELBA	SMOKE	SWBNET,
134-053	134-051	04/29/2014	339.00		ELBA	S GAYOSO	SMOKE	SWBNET,
134-054	134-048	04/29/2014	303.00		S DUPRE	ELBA	SMOKE	SWBNET,
134-054	134-053	04/30/2014	336.00		ELBA	S DUPRE	SMOKE	SWBNET,
134-055	134-051	04/29/2014	347.00		S SALCEDO	WALMSLEY AV	SMOKE	SWBNET,
134-056	134-055	04/29/2014	204.00		WALMSLEY AV	S LOPEZ	SMOKE	SWBNET,
134-058	134-053	04/30/2014	313.00		S GAYOSO	WALMSLEY AV	SMOKE	SWBNET,
134-059	134-054	04/30/2014	349.00		S DUPRE	WALMSLEY AV	SMOKE	SWBNET,
134-060	134-059	04/30/2014	285.00		WALMSLEY AV	S GAYOSO	SMOKE	SWBNET,
134-061	100-016	04/30/2014	325.00		S SALCEDO	WALMSLEY AV	SMOKE	SWBNET,
134-062	134-061	04/30/2014	203.00		WALMSLEY AV	S LOPEZ	SMOKE	SWBNET,
134-063	134-061	04/30/2014	287.00		WALMSLEY AV	S GAYOSO	SMOKE	SWBNET,
134-064	100-017	04/30/2014	325.00		S GAYOSO	WALMSLEY AV	SMOKE	SWBNET,
134-065	134-064	04/30/2014	285.00		WALMSLEY AV	S DUPRE	SMOKE	SWBNET,
134-066	100-021	04/30/2014	326.00		S DUPRE	WALMSLEY AV	SMOKE	SWBNET,
134-067	134-068	04/30/2014	248.00		S DUPRE	ERATO	SMOKE	SWBNET,
134-068	133-047	04/30/2014	320.00		THALIA	S DUPRE	SMOKE	SWBNET,
134-069	134-068	04/30/2014	213.00		S DUPRE	MARTIN LUTHER KING	SMOKE	SWBNET,
134-070	133-058	04/30/2014	317.00		MARTIN LUTHER KING	DUPRE	SMOKE	SWBNET,
134-071	134-073	04/30/2014	183.00		S DUPRE	WASHINGTON AV	SMOKE	SWBNET,
134-072	134-073	04/30/2014	190.00		MARTIN LUTHER KING	WASHINGTON AV	SMOKE	SWBNET,
134-073	134-070	04/30/2014	35.00		MARTIN LUTHER KING	DUPRE	SMOKE	SWBNET,
134-074	133-044	04/30/2014	320.00		ERATO	S DUPRE	SMOKE	SWBNET,

<u>STRUCT1</u>	<u>STRUCT2</u>	<u>INSP DATE</u>	<u>LENGTH</u>	<u>ADDRESS</u>	<u>STREET</u>	<u>CROSS STREET</u>	<u>ACTIVITY</u>	<u>INSPECTED BY</u>
134-075	100-002	04/25/2014	289.00		S LOPEZ	WALMSLEY AV	SMOKE	SWBNET,
134-076	134-022	05/02/2014	36.00		S RENDON	WASHINGTON AV	SMOKE	SWBNET,
135-001	134-022	04/25/2014	250.00		WASHINGTON AV	EARHART BL	SMOKE	SWBNET,
141-032	141-026	05/05/2014	31.50		SIMON BOLIVAR AV	JOSEPHINE	SMOKE	SWBNET,
144-044	144-043	04/25/2014	155.00		ERATO	S CLAIBORNE AV	SMOKE	SWBNET,
144-046	144-045	04/25/2014	265.00		S CLAIBORNE AV	MARTIN LUTHER KING	SMOKE	SWBNET,
144-047	144-046	04/25/2014	234.00		MARTIN LUTHER KING	DERBIGNY	SMOKE	SWBNET,
144-048	144-045	04/25/2014	35.00		S CLAIBORNE AV	THALIA	SMOKE	SWBNET,
144-049	144-048	04/28/2014	292.00		S CLAIBORNE AV	ERATO	SMOKE	SWBNET,
144-050	165-013	04/28/2014	294.00		ERATO	S DERBIGNY	SMOKE	SWBNET,
155-033	155-031	04/28/2014	76.00		EUTERPE	BARONNE	SMOKE	SWBNET,
155-035	155-034	04/28/2014	255.00		TERPSICHORE	BARONNE	SMOKE	SWBNET,
160-039	160-038	05/05/2014	249.00		COLISEUM	THALIA	SMOKE	SWBNET,
162-023	155-053	05/05/2014	357.00		S RAMPART	CLIO	SMOKE	SWBNET,
163-006	163-005	04/28/2014	240.00		CLIO	LASALLE	SMOKE	SWBNET,
163-007	163-004	04/28/2014	298.00		EARHART BL	LASALLE	SMOKE	SWBNET,
163-008	163-007	04/28/2014	221.00		LASALLE	CLIO	SMOKE	SWBNET,
163-009	163-008	04/28/2014	300.00		CLIO	S LIBERTY	SMOKE	SWBNET,
163-010	163-007	04/28/2014	371.00		EARHART BL	S LIBERTY	SMOKE	SWBNET,
163-019	156-021	04/28/2014	305.00		S ROBERTSON	CLIO	SMOKE	SWBNET,
163-020	156-031	04/28/2014	368.00		S LIBERTY	CLIO	SMOKE	SWBNET,
163-021	163-020	04/28/2014	15.00		CLIO	S LIBERTY	SMOKE	SWBNET,
163-022	163-021	04/28/2014	294.00		CLIO	SIMON BOLIVAR AV	SMOKE	SWBNET,
163-024	163-014	04/28/2014	252.00		CLIO	MAGNOLIA	SMOKE	SWBNET,
163-025	156-022	04/28/2014	321.00		FRERET	CLIO	SMOKE	SWBNET,
163-026	163-014	04/29/2014	19.00	2500	CLIO	S ROBERTSON	SMOKE	SWBNET,
163-027	163-026	04/29/2014	11.00	2500	CLIO	S ROBERTSON	SMOKE	SWBNET,
163-028	163-010	04/29/2014	286.00	2100	EARHART BL	SIMON BOLIVAR AV	SMOKE	SWBNET,
164-004	164-001	04/29/2014	530.00		CLARA	EARHART BL	SMOKE	SWBNET,
164-005	164-004	04/29/2014	37.00		EARHART BL	CLARA	SMOKE	SWBNET,
168-015	133-044	04/29/2014	355.00		S WHITE	CLIO	SMOKE	SWBNET,
169-001	168-028	04/29/2014	160.00		CLIO	EARHART BL	SMOKE	SWBNET,
169-003	169-002	03/25/2014	40.00		CLIO	S RENDON	TV	DCGCTV,
172-005	172-004	06/18/2014	185.00		BARONNE	POYDRAS	TV	DCGCTV,
176-001	177-046	04/29/2014	175.00		CANAL	CANAL PLACE WEST	SMOKE	SWBNET,
176-002	176-001	04/29/2014	133.00		CANAL	CANAL PLACE WEST	SMOKE	SWBNET,
176-003	176-002	04/29/2014	145.00		CANAL	CANAL PLACE EAST	SMOKE	SWBNET,
176-004	176-003	04/29/2014	195.00		CANAL	CANAL PLACE EAST	SMOKE	SWBNET,
177-037	196-070	04/29/2014	117.00		CANAL	DECATUR	SMOKE	SWBNET,
177-038	177-037	04/29/2014	360.00		CANAL	N PETERS	SMOKE	SWBNET,
177-039	177-038	04/29/2014	60.00		CANAL	N PETERS	SMOKE	SWBNET,
177-040	177-039	04/29/2014	200.00		N PETERS	IBERVILLE	SMOKE	SWBNET,
177-041	177-040	04/29/2014	194.00		N PETERS	IBERVILLE	SMOKE	SWBNET,
177-042	177-041	04/29/2014	376.00		N PETERS	BIENVILLE	SMOKE	SWBNET,
177-043	177-042	05/01/2014	211.00		BIENVILLE	CLAY	SMOKE	SWBNET,
177-044	177-039	05/01/2014	66.00		CANAL	N PETERS	SMOKE	SWBNET,

<u>STRUCT1</u>	<u>STRUCT2</u>	<u>INSP DATE</u>	<u>LENGTH</u>	<u>ADDRESS</u>	<u>STREET</u>	<u>CROSS STREET</u>	<u>ACTIVITY</u>	<u>INSPECTED BY</u>
177-045	177-061	05/01/2014	93.00	301	CANAL	N FRONT	SMOKE	SWBNET,
177-046	177-045	05/01/2014	83.00		CANAL	N FRONT	SMOKE	SWBNET,
177-049	177-048	05/05/2014	323.00		CLINTON	BIENVILLE	SMOKE	SWBNET,
177-050	177-047	05/01/2014	360.00		DECATUR	BIENVILLE	SMOKE	SWBNET,
177-050	196-078	05/01/2014	319.00	301	BIENVILLE	DECATUR	SMOKE	SWBNET,
177-051	177-050	05/01/2014	310.00		DECATUR	CONTI	SMOKE	SWBNET,
177-052	177-050	05/01/2014	150.00		BIENVILLE	N PETERS	SMOKE	SWBNET,
177-056	177-055	06/28/2014	194.00	100	IBERVILLE	N FRONT	SMOKE	SWBNET,
177-057	177-056	06/28/2014	13.00		IBERVILLE	N FRONT	SMOKE	SWBNET,
177-058	177-057	06/28/2014	46.00		IBERVILLE	N FRONT	SMOKE	SWBNET,
177-061	177-044	06/28/2014	144.00		CANAL	N FRONT	SMOKE	SWBNET,
177-064	177-041	06/30/2014	34.00		IBERVILLE	N PETERS	SMOKE	SWBNET,
178-001	179-009	06/28/2014	232.00		UNION	BARONNE	SMOKE	SWBNET,
178-002	178-001	06/28/2014	94.00		BARONNE	GRAVIER	SMOKE	SWBNET,
178-003	178-001	06/28/2014	190.00		BARONNE	PERDIDO	SMOKE	SWBNET,
178-004	178-001	06/28/2014	48.00		UNION	BARONNE	SMOKE	SWBNET,
178-007	178-004	06/28/2014	374.00		UNION	CARONDELET	SMOKE	SWBNET,
178-008	178-073	06/28/2014	70.00		CARONDELET	GRAVIER	SMOKE	SWBNET,
178-009	178-007	06/28/2014	187.00		CARONDELET	PERDIDO	SMOKE	SWBNET,
178-010	178-007	06/28/2014	51.00		UNION	CARONDELET	SMOKE	SWBNET,
178-011	178-010	06/28/2014	159.00		CARONDELET	GRAVIER	SMOKE	SWBNET,
178-018	178-016	06/28/2014	85.00		ST CHARLES AV	COMMERCIAL PL	SMOKE	SWBNET,
178-019	172-005	06/28/2014	220.00		BARONNE	POYDRAS	SMOKE	SWBNET,
178-021	178-020	06/28/2014	30.00		POYDRAS	CARROLL	SMOKE	SWBNET,
178-022	178-021	06/28/2014	33.00		POYDRAS	CARROLL	SMOKE	SWBNET,
178-023	178-022	06/28/2014	95.00		CARROLL	POYDRAS	SMOKE	SWBNET,
178-025	178-024	06/28/2014	245.00	802	PERDIDO	CARONDELET	SMOKE	SWBNET,
178-026	178-023	06/28/2014	20.00		POYDRAS	CARROLL	SMOKE	SWBNET,
178-027	178-026	06/28/2014	203.00		POYDRAS	CARONDELET	SMOKE	SWBNET,
178-028	178-029	06/28/2014	30.00		CARONDELET	POYDRAS	SMOKE	SWBNET,
178-029	172-010	06/28/2014	195.00		CARONDELET	POYDRAS	SMOKE	SWBNET,
178-030	178-028	06/28/2014	87.00		CARONDELET	POYDRAS	SMOKE	SWBNET,
178-031	178-030	06/28/2014	215.00		CARONDELET	PERDIDO	SMOKE	SWBNET,
178-032	178-030	06/28/2014	37.00		POYDRAS	CARONDELET	SMOKE	SWBNET,
178-033	178-032	06/28/2014	305.00		POYDRAS	ST CHARLES AV	SMOKE	SWBNET,
178-037	178-036	06/28/2014	70.00		COMMERCIAL PL	ST CHARLES AV	SMOKE	SWBNET,
178-039	178-034	06/28/2014	400.00		POYDRAS	CAMP	SMOKE	SWBNET,
178-040	178-039	06/28/2014	90.00		CAMP	POYDRAS	SMOKE	SWBNET,
178-054	196-020	06/28/2014	205.00		ST CHARLES AV	GRAVIER	SMOKE	SWBNET,
178-055	178-054	06/29/2014	39.00		ST CHARLES AV	GRAVIER	SMOKE	SWBNET,
178-056	178-055	06/29/2014	358.00		GRAVIER	CAMP	SMOKE	SWBNET,
178-057	178-056	06/29/2014	223.00		CAMP	COMMERCIAL PL	SMOKE	SWBNET,
178-059	196-025	06/29/2014	179.00		CAMP	GRAVIER	SMOKE	SWBNET,
178-060	196-008	06/29/2014	53.00		CARONDELET	GRAVIER	SMOKE	SWBNET,
178-061	178-060	06/29/2014	67.00		CARONDELET	GRAVIER	SMOKE	SWBNET,
178-062	178-061	06/29/2014	76.00		CARONDELET	GRAVIER	SMOKE	SWBNET,

<u>STRUCT1</u>	<u>STRUCT2</u>	<u>INSP DATE</u>	<u>LENGTH</u>	<u>ADDRESS</u>	<u>STREET</u>	<u>CROSS STREET</u>	<u>ACTIVITY</u>	<u>INSPECTED BY</u>
178-063	178-062	06/29/2014	69.00		CARONDELET	GRAVIER	SMOKE	SWBNET,
178-064	178-063	06/29/2014	55.00		GRAVIER	CARONDELET	SMOKE	SWBNET,
178-065	178-064	06/29/2014	184.00		GRAVIER	ST CHARLES AV	SMOKE	SWBNET,
178-066	178-065	06/29/2014	95.00		GRAVIER	ST CHARLES AV	SMOKE	SWBNET,
178-067	196-006	06/29/2014	325.00		BARONNE	GRAVIER	SMOKE	SWBNET,
178-068	178-067	06/29/2014	235.00		GRAVIER	VARIETIES AL	SMOKE	SWBNET,
178-069	178-068	06/29/2014	8.00		GRAVIER	VARIETIES AL	SMOKE	SWBNET,
178-070	178-069	06/29/2014	140.00		GRAVIER	CARONDELET	SMOKE	SWBNET,
178-072	178-071	06/29/2014	118.00		BARONNE	UNION	SMOKE	SWBNET,
178-073	178-007	06/29/2014	60.00		CARONDELET	GRAVIER	SMOKE	SWBNET,
178-083	178-014	06/29/2014	9.00	321	ST CHARLES AV	UNION	SMOKE	SWBNET,
178-084	178-083	06/29/2014	62.00	327	ST CHARLES AV	UNION	SMOKE	SWBNET,
178-085	178-083	06/29/2014	63.00	320	ST CHARLES AV	UNION	SMOKE	SWBNET,
179-001	197-028	06/29/2014	365.00		S RAMPART	GRAVIER	SMOKE	SWBNET,
179-002	179-001	06/29/2014	282.00		GRAVIER	LOYOLA AV	SMOKE	SWBNET,
179-003	179-002	06/29/2014	25.00		GRAVIER	LOYOLA AV	SMOKE	SWBNET,
179-004	179-003	06/29/2014	220.00		LOYOLA AV	PERDIDO	SMOKE	SWBNET,
179-005	179-004	06/29/2014	233.00		LOYOLA AV	PERDIDO	SMOKE	SWBNET,
179-006	179-051	06/30/2014	125.00		GRAVIER	O"KEEFE AV	SMOKE	SWBNET,
179-007	179-006	06/30/2014	158.00		O"KEEFE AV	UNION	SMOKE	SWBNET,
179-008	179-007	06/30/2014	85.00		O"KEEFE AV	UNION	SMOKE	SWBNET,
179-009	179-008	06/30/2014	123.00		UNION	BARONNE	SMOKE	SWBNET,
179-010	179-008	06/30/2014	247.00		O"KEEFE AV	PERDIDO	SMOKE	SWBNET,
179-011	179-001	06/30/2014	255.00		S RAMPART	PERDIDO	SMOKE	SWBNET,
179-012	179-011	06/30/2014	243.00		S RAMPART	PERDIDO	SMOKE	SWBNET,
179-013	179-012	06/30/2014	18.00		S RAMPART	PERDIDO	SMOKE	SWBNET,
179-014	179-013	06/30/2014	280.00		PERDIDO	LOYOLA AV	SMOKE	SWBNET,
179-015	179-014	06/30/2014	28.00		PERDIDO	LOYOLA AV	SMOKE	SWBNET,
179-016	179-015	06/30/2014	114.00		LOYOLA AV	POYDRAS	SMOKE	SWBNET,
179-017	179-016	06/30/2014	118.00		LOYOLA AV	POYDRAS	SMOKE	SWBNET,
179-018	179-013	06/30/2014	415.00		S RAMPART	POYDRAS	SMOKE	SWBNET,
179-019	179-018	06/30/2014	30.00		POYDRAS	S RAMPART	SMOKE	SWBNET,
179-021	179-018	06/30/2014	170.00		POYDRAS	O"KEEFE AV	SMOKE	SWBNET,
179-022	179-010	07/08/2014	28.00		O"KEEFE AV	PERDIDO	SMOKE	SWBNET,
179-022	179-013	07/08/2014	240.00		PERDIDO	O"KEEFE AV	SMOKE	SWBNET,
179-023	179-022	07/08/2014	255.00		PERDIDO	PENN	SMOKE	SWBNET,
179-024	179-023	07/08/2014	265.00		PENN	POYDRAS	SMOKE	SWBNET,
179-027	197-030	07/08/2014	260.00		O"KEEFE AV	GRAVIER	SMOKE	SWBNET,
179-028	197-027	07/08/2014	130.00		LOYOLA AV	GRAVIER	SMOKE	SWBNET,
179-029	179-028	07/08/2014	10.00		LOYOLA AV	GRAVIER	SMOKE	SWBNET,
179-030	179-029	07/08/2014	45.00		LOYOLA AV	GRAVIER	SMOKE	SWBNET,
179-031	179-030	07/08/2014	135.00		LOYOLA AV	GRAVIER	SMOKE	SWBNET,
179-032	180-005	07/08/2014	248.00		GRAVIER	LOYOLA AV	SMOKE	SWBNET,
179-033	180-006	07/08/2014	242.00		GRAVIER	LOYOLA AV	SMOKE	SWBNET,
179-034	180-026	07/08/2014	301.00		PERDIDO	LOYOLA AV	SMOKE	SWBNET,
179-035	179-034	07/08/2014	160.00		PERDIDO	LOYOLA AV	SMOKE	SWBNET,

<u>STRUCT1</u>	<u>STRUCT2</u>	<u>INSP DATE</u>	<u>LENGTH</u>	<u>ADDRESS</u>	<u>STREET</u>	<u>CROSS STREET</u>	<u>ACTIVITY</u>	<u>INSPECTED BY</u>
179-036	179-034	07/08/2014	255.00	LOYOLA AV	GRAVIER	GRAVIER	SMOKE	SWBNET,
179-037	179-036	07/08/2014	256.00	LOYOLA AV	GRAVIER	GRAVIER	SMOKE	SWBNET,
179-038	179-037	07/08/2014	105.00	GRAVIER	GRAVIER	LOYOLA AV	SMOKE	SWBNET,
179-039	180-031	07/09/2014	300.00	POYDRAS	POYDRAS	LOYOLA AV	SMOKE	SWBNET,
179-040	179-039	07/09/2014	200.00	POYDRAS	POYDRAS	LOYOLA AV	SMOKE	SWBNET,
179-042	179-041	07/09/2014	215.00	POYDRAS	POYDRAS	LOYOLA AV	SMOKE	SWBNET,
179-043	180-041	07/09/2014	255.00	POYDRAS	POYDRAS	LOYOLA AV	SMOKE	SWBNET,
179-044	179-043	07/09/2014	342.00	POYDRAS	POYDRAS	LOYOLA AV	SMOKE	SWBNET,
179-045	173-006	07/09/2014	395.00	S RAMPART	GRAVIER	POYDRAS	SMOKE	SWBNET,
179-046	179-045	07/09/2014	170.00	POYDRAS	POYDRAS	O"KEEFE AV	SMOKE	SWBNET,
179-047	173-013	07/09/2014	400.00	O"KEEFE AV	POYDRAS	POYDRAS	SMOKE	SWBNET,
179-048	179-047	07/09/2014	291.00	POYDRAS	POYDRAS	PENN	SMOKE	SWBNET,
180-001	198-065	07/09/2014	246.00	LA SALLE PL	GRAVIER	GRAVIER	SMOKE	SWBNET,
180-002	180-001	07/09/2014	52.00	LA SALLE PL	GRAVIER	GRAVIER	SMOKE	SWBNET,
180-005	180-004	07/09/2014	260.00	GRAVIER	GRAVIER	S LIBERTY	SMOKE	SWBNET,
180-006	180-005	07/09/2014	12.00	S LIBERTY	GRAVIER	GRAVIER	SMOKE	SWBNET,
180-008	180-004	07/09/2014	231.00	GRAVIER	GRAVIER	FRERET	SMOKE	SWBNET,
180-009	180-008	07/09/2014	225.00	GRAVIER	GRAVIER	S ROBERTSON	SMOKE	SWBNET,
180-010	180-004	07/09/2014	113.00	LA SALLE PL	GRAVIER	PERDIDO	SMOKE	SWBNET,
180-011	180-010	07/10/2014	37.00	LA SALLE PL	GRAVIER	PERDIDO	SMOKE	SWBNET,
180-012	180-011	07/10/2014	26.00	LA SALLE PL	GRAVIER	PERDIDO	SMOKE	SWBNET,
180-013	180-012	07/10/2014	66.00	LA SALLE PL	GRAVIER	PERDIDO	SMOKE	SWBNET,
180-013	180-014	07/10/2014	25.00	LA SALLE PL	GRAVIER	GRAVIER	SMOKE	SWBNET,
180-014	180-025	07/10/2014	258.00	LA SALLE PL	GRAVIER	GRAVIER	SMOKE	SWBNET,
180-015	181-007	07/10/2014	287.00	PERDIDO	PERDIDO	MAGNOLIA	SMOKE	SWBNET,
180-017	180-016	07/10/2014	208.00	S ROBERTSON	POYDRAS	POYDRAS	SMOKE	SWBNET,
180-018	180-017	07/10/2014	12.00	S ROBERTSON	POYDRAS	POYDRAS	SMOKE	SWBNET,
180-019	180-018	07/10/2014	130.00	S ROBERTSON	POYDRAS	POYDRAS	SMOKE	SWBNET,
180-020	180-016	07/10/2014	247.00	PERDIDO	PERDIDO	FRERET	SMOKE	SWBNET,
180-021	180-020	07/10/2014	212.00	FRERET	FRERET	POYDRAS	SMOKE	SWBNET,
180-022	180-021	07/10/2014	210.00	FRERET	FRERET	POYDRAS	SMOKE	SWBNET,
180-023	180-020	07/14/2014	106.00	FRERET	FRERET	GRAVIER	SMOKE	SWBNET,
180-024	180-023	07/14/2014	362.00	FRERET	FRERET	GRAVIER	SMOKE	SWBNET,
180-025	180-051	07/15/2014	82.00	PERDIDO	PERDIDO	LASALLE	SMOKE	SWBNET,
180-026	180-025	07/14/2014	250.00	PERDIDO	PERDIDO	S LIBERTY	SMOKE	SWBNET,
180-027	180-025	07/11/2014	223.00	LA SALLE PL	POYDRAS	POYDRAS	SMOKE	SWBNET,
180-031	180-030	07/11/2014	25.00	POYDRAS	POYDRAS	S LIBERTY	SMOKE	SWBNET,
180-033	181-011	07/11/2014	100.00	POYDRAS	POYDRAS	MAGNOLIA	SMOKE	SWBNET,
180-034	180-033	07/11/2014	253.00	POYDRAS	POYDRAS	S ROBERTSON	SMOKE	SWBNET,
180-035	180-034	07/11/2014	258.00	POYDRAS	POYDRAS	S ROBERTSON	SMOKE	SWBNET,
180-036	180-035	07/11/2014	443.00	POYDRAS	POYDRAS	LASALLE	SMOKE	SWBNET,
180-037	180-036	07/11/2014	40.00	POYDRAS	POYDRAS	LASALLE	SMOKE	SWBNET,
180-038	180-037	07/11/2014	132.00	POYDRAS	POYDRAS	S LIBERTY	SMOKE	SWBNET,
180-039	180-038	07/15/2014	13.00	POYDRAS	POYDRAS	S LIBERTY	SMOKE	SWBNET,
180-040	180-039	07/11/2014	80.00	POYDRAS	POYDRAS	S LIBERTY	SMOKE	SWBNET,
180-041	180-040	07/11/2014	10.00	POYDRAS	POYDRAS	S LIBERTY	SMOKE	SWBNET,

<u>STRUCT1</u>	<u>STRUCT2</u>	<u>INSP DATE</u>	<u>LENGTH</u>	<u>ADDRESS</u>	<u>STREET</u>	<u>CROSS STREET</u>	<u>ACTIVITY</u>	<u>INSPECTED BY</u>
180-042	198-062	07/11/2014	215.00		TULANE AV	LASALLE	SMOKE	SWBNET,
180-043	180-042	07/11/2014	67.00		TULANE AV	LASALLE	SMOKE	SWBNET,
180-044	180-043	07/11/2014	52.00		TULANE AV	LASALLE	SMOKE	SWBNET,
180-045	181-002	07/11/2014	285.00	1532	GRAVIER	MAGNOLIA	SMOKE	SWBNET,
180-051	180-020	07/15/2014	152.00		PERDIDO	FRERET	SMOKE	SWBNET,
181-001	198-059	07/11/2014	465.00		S CLAIBORNE AV	GRAVIER	SMOKE	SWBNET,
181-002	181-001	07/11/2014	10.00		GRAVIER	S CLAIBORNE AV	SMOKE	SWBNET,
181-003	181-002	07/11/2014	200.00		S CLAIBORNE AV	TULANE AV	SMOKE	SWBNET,
181-004	181-003	07/11/2014	210.00		S CLAIBORNE AV	TULANE AV	SMOKE	SWBNET,
181-005	181-001	07/14/2014	100.00		S CLAIBORNE AV	GRAVIER	SMOKE	SWBNET,
181-006	181-040	07/14/2014	142.00		PERDIDO	CLARA	SMOKE	SWBNET,
181-007	181-006	07/14/2014	30.00		CLARA	PERDIDO	SMOKE	SWBNET,
181-008	181-007	07/14/2014	448.00		CLARA	POYDRAS	SMOKE	SWBNET,
181-009	181-008	07/14/2014	293.00		POYDRAS	S CLAIBORNE AV	SMOKE	SWBNET,
181-013	181-007	07/14/2014	15.00		PERDIDO	CLARA	SMOKE	SWBNET,
181-014	181-013	07/14/2014	370.00		CLARA	POYDRAS	SMOKE	SWBNET,
181-015	181-013	07/14/2014	172.00		PERDIDO	S CLAIBORNE AV	SMOKE	SWBNET,
181-016	181-015	07/14/2014	366.00		S CLAIBORNE AV	POYDRAS	SMOKE	SWBNET,
181-040	181-005	07/14/2014	353.00		S CLAIBORNE AV	PERDIDO	SMOKE	SWBNET,
183-013	183-012	08/28/2014	193.00		S MIRO	TULANE AV	TV	DCGCTV,
184-021	184-020	05/01/2014	269.00		PERDIDO	S BROAD	SMOKE	SWBNET,
187-001	192-029	05/01/2014	230.00		S PIERCE	GRAVIER	SMOKE	SWBNET,
187-002	187-001	05/01/2014	225.00		S PIERCE	GRAVIER	SMOKE	SWBNET,
188-001	188-038	07/15/2014	194.00		S ROCHEBLAVE	BANKS	SMOKE	SWBNET,
188-002	188-001	07/14/2014	30.00		BANKS	S ROCHEBLAVE	SMOKE	SWBNET,
188-003	188-001	07/14/2014	28.00		BANKS	S ROCHEBLAVE	SMOKE	SWBNET,
188-004	188-003	07/15/2014	270.00		BANKS	S TONTI	SMOKE	SWBNET,
188-005	188-001	07/15/2014	289.00		S ROCHEBLAVE	TULANE AV	SMOKE	SWBNET,
188-006	188-005	07/15/2014	340.00		TULANE AV	S DORGENOIS	SMOKE	SWBNET,
188-009	188-037	07/15/2014	160.00		S TONTI	TULANE AV	SMOKE	SWBNET,
188-018	188-017	07/23/2014	360.00		TULANE AV	S MIRO	SMOKE	SWBNET,
188-019	188-018	07/23/2014	270.00		TULANE AV	S GALVEZ	SMOKE	SWBNET,
188-022	181-022	07/23/2014	230.00	1805	S DERBIGNY	TULANE AV	SMOKE	SWBNET,
188-023	188-022	07/23/2014	250.00		TULANE AV	S CLAIBORNE AV	SMOKE	SWBNET,
188-030	181-024	07/23/2014	243.00		S ROMAN	TULANE AV	SMOKE	SWBNET,
188-031	188-030	07/23/2014	250.00		TULANE AV	BOLIVAR	SMOKE	SWBNET,
188-032	181-031	07/23/2014	208.00		BOLIVAR	TULANE AV	SMOKE	SWBNET,
188-033	188-032	07/23/2014	251.00		TULANE AV	S JOHNSON	SMOKE	SWBNET,
188-035	188-034	07/23/2014	269.00		TULANE AV	S GALVEZ	SMOKE	SWBNET,
189-002	188-002	07/27/2014	393.00		BANKS	S DORGENOIS	SMOKE	SWBNET,
189-004	189-002	07/27/2014	349.00		S DORGENOIS	TULANE AV	SMOKE	SWBNET,
189-005	189-004	07/23/2014	255.00		TULANE AV	MANASSES AL	SMOKE	SWBNET,
189-006	189-005	07/23/2014	223.00		TULANE AV	S BROAD	SMOKE	SWBNET,
189-008	189-007	07/23/2014	323.00		MANASSES AL	TULANE AV	SMOKE	SWBNET,
189-009	189-007	07/23/2014	273.00		BANKS	S BROAD	SMOKE	SWBNET,
189-010	189-009	07/24/2014	406.00		S BROAD	TULANE AV	SMOKE	SWBNET,

<u>STRUCT1</u>	<u>STRUCT2</u>	<u>INSP DATE</u>	<u>LENGTH</u>	<u>ADDRESS</u>	<u>STREET</u>	<u>CROSS STREET</u>	<u>ACTIVITY</u>	<u>INSPECTED BY</u>
189-014	189-013	07/24/2014	305.00		S WHITE	BAUDIN	SMOKE	SWBNET,
189-016	189-015	07/24/2014	277.00		S WHITE	BAUDIN	SMOKE	SWBNET,
189-017	189-015	07/24/2014	270.00		BANKS	S BROAD	SMOKE	SWBNET,
189-018	189-017	07/24/2014	270.00		BANKS	S BROAD	SMOKE	SWBNET,
189-019	189-018	07/24/2014	308.00		S BROAD	BAUDIN	SMOKE	SWBNET,
189-020	190-024	07/24/2014	315.00		BANKS	S WHITE	SMOKE	SWBNET,
189-021	189-020	07/24/2014	248.00		S WHITE	PALMYRA	SMOKE	SWBNET,
189-022	189-020	07/24/2014	45.00		BANKS	S WHITE	SMOKE	SWBNET,
189-023	189-022	07/24/2014	298.00		S WHITE	PALMYRA	SMOKE	SWBNET,
189-024	189-022	07/24/2014	240.00		BANKS	JANE AL	SMOKE	SWBNET,
189-025	189-024	04/24/2014	235.00		BANKS	S BROAD	SMOKE	SWBNET,
189-026	201-013	07/24/2014	302.00		JANE AL	BANKS	SMOKE	SWBNET,
189-027	201-010	07/24/2014	323.00		S BROAD	BANKS	SMOKE	SWBNET,
189-028	190-029	07/25/2014	312.00		BAUDIN	S WHITE	SMOKE	SWBNET,
189-029	189-028	07/25/2014	168.00		S WHITE	TULANE AV	SMOKE	SWBNET,
189-030	189-029	07/25/2014	56.00		TULANE AV	S WHITE	SMOKE	SWBNET,
189-031	189-028	07/25/2014	45.00		BAUDIN	S WHITE	SMOKE	SWBNET,
189-032	189-031	07/25/2014	170.00		S WHITE	TULANE AV	SMOKE	SWBNET,
189-033	189-032	07/25/2014	152.00		TULANE AV	S BROAD	SMOKE	SWBNET,
189-034	189-031	07/25/2014	213.00		BAUDIN	S BROAD	SMOKE	SWBNET,
189-035	189-034	07/25/2014	210.00		BAUDIN	S BROAD	SMOKE	SWBNET,
189-036	190-034	07/25/2014	285.00		TULANE AV	S WHITE	SMOKE	SWBNET,
189-037	188-016	07/27/2014	417.00		TULANE AV	S DORGENOIS	SMOKE	SWBNET,
189-038	189-037	07/23/2014	270.00		TULANE AV	MANASSES AL	SMOKE	SWBNET,
189-039	189-038	07/25/2014	267.00		TULANE AV	S BROAD	SMOKE	SWBNET,
189-040	201-015	07/25/2014	399.00		S WHITE	BANKS	SMOKE	SWBNET,
189-041	189-040	07/25/2014	403.00		S WHITE	BAUDIN	SMOKE	SWBNET,
190-001	202-006	07/25/2014	367.00		S LOPEZ	BANKS	SMOKE	SWBNET,
190-002	190-001	07/25/2014	202.00		BANKS	S SALCEDO	SMOKE	SWBNET,
190-003	190-001	07/25/2014	275.00		BANKS	S RENDON	SMOKE	SWBNET,
190-004	190-001	07/25/2014	83.00		S LOPEZ	BANKS	SMOKE	SWBNET,
190-005	190-004	07/25/2014	270.00		BANKS	S RENDON	SMOKE	SWBNET,
190-007	190-004	07/25/2014	365.00		S LOPEZ	BAUDIN	SMOKE	SWBNET,
190-008	190-007	07/25/2014	365.00		BAUDIN	S RENDON	SMOKE	SWBNET,
190-009	190-008	07/26/2014	316.00		S RENDON	D"HEMECOURT	SMOKE	SWBNET,
190-010	190-008	07/26/2014	359.00		S RENDON	BANKS	SMOKE	SWBNET,
190-012	190-011	07/26/2014	360.00		D"HEMECOURT	S RENDON	SMOKE	SWBNET,
190-014	190-013	07/26/2014	190.00		TULANE AV	S SALCEDO	SMOKE	SWBNET,
190-015	190-013	07/26/2014	370.00		TULANE AV	S RENDON	SMOKE	SWBNET,
190-016	190-015	07/26/2014	12.00		S RENDON	TULANE AV	SMOKE	SWBNET,
190-017	190-007	07/26/2014	255.00		BAUDIN	S SALCEDO	SMOKE	SWBNET,
190-018	190-017	07/26/2014	360.00		S SALCEDO	BANKS	SMOKE	SWBNET,
190-019	190-018	07/26/2014	280.00		BANKS	S GAYOSO	SMOKE	SWBNET,
190-020	190-017	07/26/2014	280.00		BAUDIN	S GAYOSO	SMOKE	SWBNET,
190-021	190-017	07/26/2014	350.00		S SALCEDO	TULANE AV	SMOKE	SWBNET,
190-022	190-021	07/26/2014	130.00		TULANE AV	S LOPEZ	SMOKE	SWBNET,

<u>STRUCT1</u>	<u>STRUCT2</u>	<u>INSP DATE</u>	<u>LENGTH</u>	<u>ADDRESS</u>	<u>STREET</u>	<u>CROSS STREET</u>	<u>ACTIVITY</u>	<u>INSPECTED BY</u>
190-023	190-021	07/27/2014	280.00		TULANE AV	S GAYOSO	SMOKE	SWBNET,
190-024	202-001	07/26/2014	373.00		S DUPRE	BANKS	SMOKE	SWBNET,
190-025	190-024	07/26/2014	310.00		BANKS	S GAYOSO	SMOKE	SWBNET,
190-027	190-026	07/26/2014	336.00		BANKS	S GAYOSO	SMOKE	SWBNET,
190-028	190-027	07/26/2014	305.00		S GAYOSO	BAUDIN	SMOKE	SWBNET,
190-030	190-029	07/27/2014	340.00		BAUDIN	S GAYOSO	SMOKE	SWBNET,
190-031	190-030	07/27/2014	295.00		S GAYOSO	TULANE AV	SMOKE	SWBNET,
190-032	190-031	07/27/2014	283.00		TULANE AV	S DUPRE	SMOKE	SWBNET,
190-034	190-033	07/27/2014	344.00		TULANE AV	S DUPRE	SMOKE	SWBNET,
190-036	202-004	07/27/2014	329.00		S SALCEDO	BANKS	SMOKE	SWBNET,
190-037	202-007	07/27/2014	368.00		S RENDON	BANKS	SMOKE	SWBNET,
190-038	185-021	08/15/2014	250.00		S SALCEDO	TULANE AV	SMOKE	SWBNET,
190-039	190-038	08/11/2014	282.00		TULANE AV	S GAYOSO	SMOKE	SWBNET,
190-040	190-029	08/11/2014	189.00		S DUPRE	TULANE AV	SMOKE	SWBNET,
190-041	189-041	08/11/2014	318.00		BAUDIN	S DUPRE	SMOKE	SWBNET,
190-042	190-041	08/11/2014	193.00		S DUPRE	TULANE AV	SMOKE	SWBNET,
190-043	190-042	08/11/2014	130.00		S DUPRE	TULANE AV	SMOKE	SWBNET,
190-044	190-035	08/15/2014	280.00		BANKS	S SALCEDO	SMOKE	SWBNET,
190-045	190-024	08/15/2014	35.00		BANKS	S DUPRE	SMOKE	SWBNET,
190-046	190-045	08/15/2014	212.00		BANKS	S GAYOSO	SMOKE	SWBNET,
191-029	191-028	05/02/2014	202.00		TULANE AV	S CLARK	SMOKE	SWBNET,
191-032	203-004	05/01/2014	451.00		S JEFFERSON DAVIS	FBANKS	SMOKE	SWBNET,
191-034	203-001	08/11/2014	347.00		S JEFFERSON DAVIS	FBANKS	SMOKE	SWBNET,
191-035	190-037	08/11/2014	286.00		BANKS	S JEFFERSON DAVIS	SMOKE	SWBNET,
191-036	190-010	08/11/2014	338.00		BANKS	S JEFFERSON DAVIS	SMOKE	SWBNET,
191-037	191-036	08/11/2014	274.00		S JEFFERSON DAVIS	FBAUDIN	SMOKE	SWBNET,
191-039	191-038	08/11/2014	311.00		S JEFFERSON DAVIS	FD"HEMECOURT	SMOKE	SWBNET,
191-040	190-012	08/11/2014	300.00		D"HEMECOURT	S JEFFERSON DAVIS	SMOKE	SWBNET,
191-041	190-016	08/11/2014	348.00		TULANE AV	S JEFFERSON DAVIS	SMOKE	SWBNET,
191-042	203-015	05/02/2014	370.00		S TELEMACHUS	BANKS	SMOKE	SWBNET,
191-051	203-009	05/02/2014	366.00		S CLARK	BANKS	SMOKE	SWBNET,
193-014	193-011	08/25/2014	345.00		S SOLOMON	ULLOA	TV	DCGCTV,
196-001	197-035	08/11/2014	353.00		CANAL	BARONNE	SMOKE	SWBNET,
196-002	196-001	08/11/2014	37.00		BARONNE	CANAL	SMOKE	SWBNET,
196-003	196-002	08/12/2014	243.00		BARONNE	COMMON	SMOKE	SWBNET,
196-004	196-003	08/12/2014	203.00		BARONNE	COMMON	SMOKE	SWBNET,
196-005	197-043	08/12/2014	341.00		COMMON	BARONNE	SMOKE	SWBNET,
196-006	196-004	08/12/2014	40.00		BARONNE	COMMON	SMOKE	SWBNET,
196-006	196-005	08/12/2014	30.00		COMMON	BARONNE	SMOKE	SWBNET,
196-007	196-006	08/12/2014	246.00		COMMON	VARIETIES AL	SMOKE	SWBNET,
196-008	196-007	08/12/2014	143.00		COMMON	CARONDELET	SMOKE	SWBNET,
196-009	196-001	08/12/2014	80.00		CANAL	CARONDELET	SMOKE	SWBNET,
196-010	196-009	08/12/2014	305.00		CANAL	CARONDELET	SMOKE	SWBNET,
196-011	196-010	08/12/2014	25.00		CARONDELET	CANAL	SMOKE	SWBNET,
196-012	196-011	08/12/2014	148.00		CARONDELET	LA CLUB ALLEY	SMOKE	SWBNET,
196-013	196-012	08/12/2014	120.00		LA CLUB ALLEY	CARONDELET	SMOKE	SWBNET,

<u>STRUCT1</u>	<u>STRUCT2</u>	<u>INSP DATE</u>	<u>LENGTH</u>	<u>ADDRESS</u>	<u>STREET</u>	<u>CROSS STREET</u>	<u>ACTIVITY</u>	<u>INSPECTED BY</u>
196-014	196-012	08/12/2014	250.00		CARONDELET	COMMON	SMOKE	SWBNET,
196-015	196-014	08/12/2014	35.00		COMMON	CARONDELET	SMOKE	SWBNET,
196-016	196-015	08/12/2014	105.00		COMMON	MC LELLAH AL	SMOKE	SWBNET,
196-017	196-016	08/12/2014	171.00		MC LELLAH AL	COMMON	SMOKE	SWBNET,
196-018	196-016	08/12/2014	97.00		COMMON	ST CHARLES AV	SMOKE	SWBNET,
196-019	196-018	08/12/2014	129.00		COMMON	ST CHARLES AV	SMOKE	SWBNET,
196-020	196-019	08/12/2014	55.00		ST CHARLES AV	COMMON	SMOKE	SWBNET,
196-021	196-010	08/12/2014	345.00	700 BLK	CANAL	ST CHARLES AV	SMOKE	SWBNET,
196-022	196-021	08/12/2014	36.00		ST CHARLES AV	CANAL	SMOKE	SWBNET,
196-023	196-022	08/13/2014	113.00		ST CHARLES AV	COMMON	SMOKE	SWBNET,
196-024	196-023	08/13/2014	210.00		ST CHARLES AV	COMMON	SMOKE	SWBNET,
196-025	196-024	08/13/2014	375.00		COMMON	CAMP	SMOKE	SWBNET,
196-026	196-021	08/13/2014	306.00		CANAL	CAMP	SMOKE	SWBNET,
196-033	197-063	08/13/2014	360.00		CANAL	DAUPHINE	SMOKE	SWBNET,
196-034	196-033	08/13/2014	360.00		CANAL	BOURBON	SMOKE	SWBNET,
196-035	196-034	08/13/2014	204.00		BOURBON	COSMOPOLITAN AL	SMOKE	SWBNET,
196-035	196-040	08/13/2014	170.00		BOURBON	COSMOPOLITAN AL	SMOKE	SWBNET,
196-037	196-033	08/13/2014	145.00		DAUPHINE	IBERVILLE	SMOKE	SWBNET,
196-039	196-038	08/13/2014	359.00		DAUPHINE	BIENVILLE	SMOKE	SWBNET,
196-040	196-038	08/13/2014	365.00		IBERVILLE	BOURBON	SMOKE	SWBNET,
196-041	196-040	08/13/2014	360.00		BOURBON	BIENVILLE	SMOKE	SWBNET,
196-042	196-039	08/13/2014	338.00		BIENVILLE	BOURBON	SMOKE	SWBNET,
196-042	196-041	08/13/2014	25.00		BIENVILLE	BOURBON	SMOKE	SWBNET,
196-044	196-040	08/13/2014	120.00		IBERVILLE	ROYAL	SMOKE	SWBNET,
196-045	196-044	08/13/2014	181.00		IBERVILLE	ROYAL	SMOKE	SWBNET,
196-046	196-034	08/13/2014	355.00		CANAL	ROYAL	SMOKE	SWBNET,
196-047	196-046	08/14/2014	374.00		ROYAL	IBERVILLE	SMOKE	SWBNET,
196-048	196-047	08/14/2014	101.00		ROYAL	BIENVILLE	SMOKE	SWBNET,
196-049	196-048	08/14/2014	111.00		ROYAL	BIENVILLE	SMOKE	SWBNET,
196-051	196-046	08/14/2014	160.00		CANAL	EXCHANGE PL	SMOKE	SWBNET,
196-052	196-051	08/14/2014	375.00		EXCHANGE PL	IBERVILLE	SMOKE	SWBNET,
196-053	196-052	08/14/2014	20.00		IBERVILLE	EXCHANGE PL	SMOKE	SWBNET,
196-054	196-053	08/14/2014	348.00		EXCHANGE PL	BIENVILLE	SMOKE	SWBNET,
196-055	196-051	08/14/2014	175.00		CANAL	CHARTRES	SMOKE	SWBNET,
196-056	196-055	08/14/2014	38.00		CHARTRES	CANAL	SMOKE	SWBNET,
196-057	196-056	08/14/2014	294.00		CHARTRES	IBERVILLE	SMOKE	SWBNET,
196-058	196-055	08/14/2014	45.00		CANAL	CHARTRES	SMOKE	SWBNET,
196-059	196-058	08/14/2014	40.00		CHARTRES	CANAL	SMOKE	SWBNET,
196-060	196-059	08/14/2014	339.00		CHARTRES	IBERVILLE	SMOKE	SWBNET,
196-061	196-052	08/15/2014	190.00		IBERVILLE	CHARTRES	SMOKE	SWBNET,
196-062	196-061	08/15/2014	308.00		CHARTRES	BIENVILLE	SMOKE	SWBNET,
196-063	196-054	08/15/2014	172.00		BIENVILLE	CHARTRES	SMOKE	SWBNET,
196-064	196-063	08/15/2014	310.00		CHARTRES	CONTI	SMOKE	SWBNET,
196-065	196-060	08/15/2014	359.00		CHARTRES	BIENVILLE	SMOKE	SWBNET,
196-066	196-060	08/15/2014	80.00		IBERVILLE	HOEHN & DIETH AL	SMOKE	SWBNET,
196-068	196-066	08/15/2014	195.00		IBERVILLE	DORSIERE	SMOKE	SWBNET,

<u>STRUCT1</u>	<u>STRUCT2</u>	<u>INSP DATE</u>	<u>LENGTH</u>	<u>ADDRESS</u>	<u>STREET</u>	<u>CROSS STREET</u>	<u>ACTIVITY</u>	<u>INSPECTED BY</u>
196-070	196-058	08/15/2014	268.00		CANAL	DORSIERE	SMOKE	SWBNET,
196-071	196-070	08/15/2014	45.00		DORSIERE	CANAL	SMOKE	SWBNET,
196-072	196-071	08/14/2014	110.00		DORSIERE	IBERVILLE	SMOKE	SWBNET,
196-073	196-072	08/14/2014	57.00		DORSIERE	IBERVILLE	SMOKE	SWBNET,
196-074	196-073	08/14/2014	124.00		DORSIERE	IBERVILLE	SMOKE	SWBNET,
197-001	198-039	08/14/2014	322.00		CANAL	S LIBERTY	SMOKE	SWBNET,
197-002	197-001	08/14/2014	393.00		S LIBERTY	CLEVELAND AV	SMOKE	SWBNET,
197-002	198-042	08/14/2014	317.00		CLEVELAND AV	S LIBERTY	SMOKE	SWBNET,
197-003	197-002	08/14/2014	160.00		CLEVELAND AV	S SARATOGA	SMOKE	SWBNET,
197-004	197-001	08/14/2014	212.00		CANAL	S SARATOGA	SMOKE	SWBNET,
197-005	197-004	08/14/2014	223.00		S SARATOGA	CLEVELAND AV	SMOKE	SWBNET,
197-006	197-004	08/14/2014	170.00		CANAL	ELK PL	SMOKE	SWBNET,
197-007	197-006	08/14/2014	385.00		ELK PL	CLEVELAND AV	SMOKE	SWBNET,
197-008	197-007	08/14/2014	170.00		CLEVELAND AV	S SARATOGA	SMOKE	SWBNET,
197-009	197-008	08/15/2014	93.00		S SARATOGA	TULANE AV	SMOKE	SWBNET,
197-010	197-009	08/14/2014	176.00		S SARATOGA	TULANE AV	SMOKE	SWBNET,
197-011	197-010	08/14/2014	166.00		TULANE AV	S LIBERTY	SMOKE	SWBNET,
197-013	197-010	08/14/2014	93.00		TULANE AV	S SARATOGA	SMOKE	SWBNET,
197-014	197-006	08/14/2014	130.00		CANAL	ELK PL	SMOKE	SWBNET,
197-015	197-014	08/15/2014	307.00		ELK PL	TULANE AV	SMOKE	SWBNET,
197-016	197-015	08/15/2014	305.00		ELK PL	TULANE AV	SMOKE	SWBNET,
197-018	197-014	07/31/2014	165.00		CANAL	S RAMPART	SMOKE	SWBNET,
197-019	197-018	07/31/2014	203.00		S RAMPART	COMMON	SMOKE	SWBNET,
197-020	197-018	07/31/2014	58.00		CANAL	S RAMPART	SMOKE	SWBNET,
197-021	197-020	08/07/2014	280.00		S RAMPART	COMMON	SMOKE	SWBNET,
197-024	197-023	07/31/2014	120.00		CANAL	S RAMPART	SMOKE	SWBNET,
197-025	197-021	07/31/2014	40.00		S RAMPART	COMMON	SMOKE	SWBNET,
197-026	197-025	07/31/2014	323.00		S RAMPART	COMMON	SMOKE	SWBNET,
197-027	197-026	07/31/2014	212.00		COMMON	ELK PL	SMOKE	SWBNET,
197-028	197-026	07/31/2014	51.00		COMMON	S RAMPART	SMOKE	SWBNET,
197-029	197-034	07/31/2014	119.00		UNIVERSITY PL	COMMON	SMOKE	SWBNET,
197-030	197-029	07/31/2014	25.00		UNIVERSITY PL	COMMON	SMOKE	SWBNET,
197-031	197-020	07/31/2014	345.00		CANAL	UNIVERSITY PL	SMOKE	SWBNET,
197-032	197-031	07/31/2014	159.00		UNIVERSITY PL	ROOSEVELT AL	SMOKE	SWBNET,
197-033	197-032	07/31/2014	164.00		UNIVERSITY PL	COMMON	SMOKE	SWBNET,
197-034	197-033	07/31/2014	153.00		UNIVERSITY PL	COMMON	SMOKE	SWBNET,
197-035	197-031	07/31/2014	31.00		CANAL	UNIVERSITY PL	SMOKE	SWBNET,
197-036	197-035	07/31/2014	15.00		UNIVERSITY PL	CANAL	SMOKE	SWBNET,
197-037	197-036	07/31/2014	135.00		UNIVERSITY PL	ROOSEVELT AL	SMOKE	SWBNET,
197-038	197-037	07/31/2014	15.00		UNIVERSITY PL	ROOSEVELT AL	SMOKE	SWBNET,
197-039	197-038	07/31/2014	40.00		ROOSEVELT AL	BARONNE	SMOKE	SWBNET,
197-040	197-039	07/31/2014	240.00		ROOSEVELT AL	BARONNE	SMOKE	SWBNET,
197-041	197-037	07/31/2014	149.00		UNIVERSITY PL	COMMON	SMOKE	SWBNET,
197-042	197-041	07/31/2014	270.00		UNIVERSITY PL	COMMON	SMOKE	SWBNET,
197-043	197-042	07/31/2014	20.00		COMMON	UNIVERSITY PL	SMOKE	SWBNET,
197-044	198-025	08/01/2014	298.00		CANAL	TREME	SMOKE	SWBNET,

<u>STRUCT1</u>	<u>STRUCT2</u>	<u>INSP DATE</u>	<u>LENGTH</u>	<u>ADDRESS</u>	<u>STREET</u>	<u>CROSS STREET</u>	<u>ACTIVITY</u>	<u>INSPECTED BY</u>
197-045	197-044	08/01/2014	205.00		CANAL	CROZAT	SMOKE	SWBNET,
197-046	197-044	08/01/2014	375.00		TREME	IBERVILLE	SMOKE	SWBNET,
197-046	198-026	08/01/2014	310.00		IBERVILLE	TREME	SMOKE	SWBNET,
197-047	197-046	08/01/2014	269.00		IBERVILLE	TREME	SMOKE	SWBNET,
197-048	197-045	08/01/2014	375.00		CROZAT	IBERVILLE	SMOKE	SWBNET,
197-048	197-046	08/07/2014	203.00		IBERVILLE	CROZAT	SMOKE	SWBNET,
197-049	197-048	08/01/2014	296.00		CROZAT	BIENVILLE	SMOKE	SWBNET,
197-050	197-045	08/01/2014	171.00		CANAL	BASIN	SMOKE	SWBNET,
197-051	197-048	08/01/2014	167.00		IBERVILLE	BASIN	SMOKE	SWBNET,
197-053	197-051	08/04/2014	324.00		BASIN	BIENVILLE	SMOKE	SWBNET,
197-054	197-050	08/04/2014	137.00		CANAL	BASIN	SMOKE	SWBNET,
197-055	197-054	08/04/2014	370.00		BASIN	IBERVILLE	SMOKE	SWBNET,
197-056	197-055	08/04/2014	363.00		BASIN	BIENVILLE	SMOKE	SWBNET,
197-057	197-054	08/04/2014	173.00		CANAL	N RAMPART	SMOKE	SWBNET,
197-059	197-057	08/04/2014	61.00		CANAL	N RAMPART	SMOKE	SWBNET,
197-062	197-059	08/04/2014	182.00		CANAL	BURGUNDY	SMOKE	SWBNET,
197-063	197-062	08/04/2014	181.00		CANAL	BURGUNDY	SMOKE	SWBNET,
197-064	197-060	08/04/2014	365.00		IBERVILLE	BURGUNDY	SMOKE	SWBNET,
197-065	197-061	08/04/2014	369.00		BIENVILLE	BURGUNDY	SMOKE	SWBNET,
197-065	197-064	08/04/2014	355.00		BURGUNDY	BIENVILLE	SMOKE	SWBNET,
197-067	197-065	08/04/2014	305.00		BIENVILLE	DAUPHINE	SMOKE	SWBNET,
197-068	198-006	08/04/2014	316.00		BIENVILLE	TREME	SMOKE	SWBNET,
197-070	197-069	08/04/2014	165.00		BIENVILLE	BASIN	SMOKE	SWBNET,
197-071	197-070	08/04/2014	310.00		BASIN	CONTI	SMOKE	SWBNET,
198-007	198-001	08/05/2014	295.00		BIENVILLE	N CLAIBORNE AV	SMOKE	SWBNET,
198-008	198-007	08/05/2014	173.00		BIENVILLE	N CLAIBORNE AV	SMOKE	SWBNET,
198-009	198-008	08/05/2014	349.00		N CLAIBORNE AV	IBERVILLE	SMOKE	SWBNET,
198-010	198-009	08/05/2014	354.00		N CLAIBORNE AV	CANAL	SMOKE	SWBNET,
198-011	198-010	08/05/2014	221.00		CANAL	N DERBIGNY	SMOKE	SWBNET,
198-012	198-001	08/05/2014	345.00		N ROBERTSON	IBERVILLE	SMOKE	SWBNET,
198-013	198-002	08/05/2014	345.00		N ROBERTSON	IBERVILLE	SMOKE	SWBNET,
198-014	198-012	08/05/2014	23.00		IBERVILLE	N ROBERTSON	SMOKE	SWBNET,
198-015	198-014	08/05/2014	268.00		IBERVILLE	N CLAIBORNE AV	SMOKE	SWBNET,
198-016	198-015	08/05/2014	314.00		N CLAIBORNE AV	CANAL	SMOKE	SWBNET,
198-017	198-014	08/05/2014	360.00		S ROBERTSON	CANAL	SMOKE	SWBNET,
198-019	198-017	08/05/2014	234.00		CANAL	N CLAIBORNE AV	SMOKE	SWBNET,
198-020	198-012	08/05/2014	375.00		N ROBERTSON	CANAL	SMOKE	SWBNET,
198-021	198-020	08/06/2014	95.00		CANAL	N VILLERE	SMOKE	SWBNET,
198-022	198-021	08/06/2014	200.00		CANAL	N VILLERE	SMOKE	SWBNET,
198-023	198-013	08/06/2014	289.00		IBERVILLE	N VILLERE	SMOKE	SWBNET,
198-023	198-022	08/06/2014	375.00		N VILLERE	IBERVILLE	SMOKE	SWBNET,
198-025	198-022	08/06/2014	335.00		CANAL	MARAIS	SMOKE	SWBNET,
198-026	198-023	08/06/2014	334.00		IBERVILLE	MARAIS	SMOKE	SWBNET,
198-026	198-025	08/06/2014	375.00		MARAIS	IBERVILLE	SMOKE	SWBNET,
198-027	198-026	08/06/2014	300.00		IBERVILLE	MARAIS	SMOKE	SWBNET,
198-028	198-020	08/06/2014	100.00		S ROBERTSON	CANAL	SMOKE	SWBNET,

<u>STRUCT1</u>	<u>STRUCT2</u>	<u>INSP DATE</u>	<u>LENGTH</u>	<u>ADDRESS</u>	<u>STREET</u>	<u>CROSS STREET</u>	<u>ACTIVITY</u>	<u>INSPECTED BY</u>
198-029	198-028	08/06/2014	40.00		CANAL	S ROBERTSON	SMOKE	SWBNET,
198-030	198-029	08/06/2014	222.00		CANAL	S CLAIBORNE AV	SMOKE	SWBNET,
198-031	198-028	08/06/2014	393.00		S ROBERTSON	CLEVELAND AV	SMOKE	SWBNET,
198-032	198-031	08/06/2014	300.00		CLEVELAND AV	S CLAIBORNE AV	SMOKE	SWBNET,
198-033	198-032	08/07/2014	295.00		S CLAIBORNE AV	CANAL	SMOKE	SWBNET,
198-034	198-035	08/06/2014	423.00		S ROBERTSON	TULANE AV	SMOKE	SWBNET,
198-035	198-031	08/06/2014	10.00		CLEVELAND AV	S ROBERTSON	SMOKE	SWBNET,
198-036	198-028	08/06/2014	305.00		CANAL	S VILLERE	SMOKE	SWBNET,
198-037	198-035	08/07/2014	300.00		CLEVELAND AV	S VILLERE	SMOKE	SWBNET,
198-038	198-037	08/07/2014	382.00		S VILLERE	TULANE AV	SMOKE	SWBNET,
198-039	198-036	08/07/2014	310.00		CANAL	LASALLE	SMOKE	SWBNET,
198-040	198-039	08/07/2014	265.00		LASALLE	CLEVELAND AV	SMOKE	SWBNET,
198-041	198-040	08/07/2014	20.00		LASALLE	CLEVELAND AV	SMOKE	SWBNET,
198-042	198-041	08/07/2014	108.00		LASALLE	CLEVELAND AV	SMOKE	SWBNET,
198-043	198-042	08/07/2014	380.00		LASALLE	TULANE AV	SMOKE	SWBNET,
198-044	198-043	08/07/2014	273.00		TULANE AV	S LIBERTY	SMOKE	SWBNET,
198-046	198-031	08/14/2014	480.00		S ROBERTSON	TULANE AV	SMOKE	SWBNET,
198-047	198-046	08/15/2014	23.00		TULANE AV	S ROBERTSON	SMOKE	SWBNET,
198-048	198-047	08/15/2014	155.00		TULANE AV	S VILLERE	SMOKE	SWBNET,
198-049	198-048	08/15/2014	145.00		TULANE AV	S VILLERE	SMOKE	SWBNET,
198-050	198-049	08/15/2014	264.00		TULANE AV	LASALLE	SMOKE	SWBNET,
198-051	198-046	08/15/2014	51.00		TULANE AV	S ROBERTSON	SMOKE	SWBNET,
198-052	198-051	08/15/2014	285.00		TULANE AV	S CLAIBORNE AV	SMOKE	SWBNET,
198-053	198-052	08/15/2014	28.00		TULANE AV	S CLAIBORNE AV	SMOKE	SWBNET,
198-054	198-053	08/15/2014	143.00		TULANE AV	S CLAIBORNE AV	SMOKE	SWBNET,
198-055	198-054	08/15/2014	193.00		S CLAIBORNE AV	PALMYRA	SMOKE	SWBNET,
198-056	198-055	08/15/2014	376.00		S CLAIBORNE AV	CLEVELAND AV	SMOKE	SWBNET,
198-057	198-056	08/15/2014	365.00		S CLAIBORNE AV	CANAL	SMOKE	SWBNET,
198-059	198-052	08/18/2014	70.00		S CLAIBORNE AV	TULANE AV	SMOKE	SWBNET,
198-060	198-051	08/18/2014	67.00		TULANE AV	S ROBERTSON	SMOKE	SWBNET,
198-061	198-060	08/18/2014	112.00		TULANE AV	S VILLERE	SMOKE	SWBNET,
198-062	198-061	08/18/2014	73.00		TULANE AV	S VILLERE	SMOKE	SWBNET,
198-063	198-062	08/18/2014	198.00		TULANE AV	S VILLERE	SMOKE	SWBNET,
198-064	198-063	08/18/2014	121.00		TULANE AV	LASALLE	SMOKE	SWBNET,
198-065	198-064	08/18/2014	84.00		TULANE AV	LASALLE	SMOKE	SWBNET,
198-066	197-013	08/18/2014	290.00		TULANE AV	S LIBERTY	SMOKE	SWBNET,
198-067	198-009	08/18/2014	241.00		IBERVILLE	N DERBIGNY	SMOKE	SWBNET,
198-068	198-037	08/18/2014	71.00		CLEVELAND AV	S VILLERE	SMOKE	SWBNET,
199-001	198-008	08/18/2014	285.00		BIENVILLE	N DERBIGNY	SMOKE	SWBNET,
199-002	199-001	08/18/2014	35.00		N DERBIGNY	BIENVILLE	SMOKE	SWBNET,
199-003	199-002	08/18/2014	305.00		BIENVILLE	N ROMAN	SMOKE	SWBNET,
199-004	199-001	08/18/2014	31.00		N DERBIGNY	BIENVILLE	SMOKE	SWBNET,
199-005	199-004	08/18/2014	350.00		BIENVILLE	N ROMAN	SMOKE	SWBNET,
199-006	199-005	08/25/2014	308.00		N ROMAN	IBERVILLE	SMOKE	SWBNET,
199-007	199-006	08/18/2014	290.00		IBERVILLE	N DERBIGNY	SMOKE	SWBNET,
199-008	199-006	08/18/2014	245.00		N ROMAN	CRESTCENT AL	SMOKE	SWBNET,

<u>STRUCT1</u>	<u>STRUCT2</u>	<u>INSP DATE</u>	<u>LENGTH</u>	<u>ADDRESS</u>	<u>STREET</u>	<u>CROSS STREET</u>	<u>ACTIVITY</u>	<u>INSPECTED BY</u>
199-010	199-008	08/18/2014	65.00		N ROMAN	CANAL	SMOKE	SWBNET,
199-011	199-005	08/18/2014	350.00		BIENVILLE	N PRIEUR	SMOKE	SWBNET,
199-012	199-011	08/18/2014	309.00		N PRIEUR	IBERVILLE	SMOKE	SWBNET,
199-013	199-012	08/19/2014	305.00		IBERVILLE	N ROMAN	SMOKE	SWBNET,
199-014	199-012	08/25/2014	245.00		N PRIEUR	CRESTCENT AL	SMOKE	SWBNET,
199-015	199-014	08/19/2014	75.00		N PRIEUR	CANAL	SMOKE	SWBNET,
199-017	199-011	08/18/2014	354.00		BIENVILLE	N JOHNSON	SMOKE	SWBNET,
199-018	199-017	08/19/2014	309.00		N JOHNSON	IBERVILLE	SMOKE	SWBNET,
199-019	199-012	08/19/2014	300.00		IBERVILLE	N JOHNSON	SMOKE	SWBNET,
199-020	199-018	08/19/2014	305.00		N JOHNSON	CANAL	SMOKE	SWBNET,
199-021	199-004	08/19/2014	310.00		N DERBIGNY	IBERVILLE	SMOKE	SWBNET,
199-022	199-021	08/19/2014	363.00		N DERBIGNY	CANAL	SMOKE	SWBNET,
199-023	199-056	08/25/2014	230.00		CANAL	N DERBIGNY	SMOKE	SWBNET,
199-024	199-023	08/19/2014	351.00		CANAL	N PRIEUR	SMOKE	SWBNET,
199-025	199-024	08/20/2014	352.00		CANAL	N JOHNSON	SMOKE	SWBNET,
199-026	199-025	08/20/2014	247.00		CANAL	N GALVEZ	SMOKE	SWBNET,
199-027	270-004	08/20/2014	347.00		N ROMAN	BIENVILLE	SMOKE	SWBNET,
199-028	199-027	08/20/2014	290.00		BIENVILLE	N PRIEUR	SMOKE	SWBNET,
199-029	270-007	08/20/2014	345.00		N PRIEUR	BIENVILLE	SMOKE	SWBNET,
199-030	199-029	08/25/2014	285.00		BIENVILLE	N JOHNSON	SMOKE	SWBNET,
199-031	270-010	08/25/2014	343.00		N JOHNSON	BIENVILLE	SMOKE	SWBNET,
199-032	199-031	08/20/2014	260.00		BIENVILLE	N GALVEZ	SMOKE	SWBNET,
199-045	199-044	08/20/2014	370.00		S JOHNSON	CANAL	SMOKE	SWBNET,
199-046	199-045	08/25/2014	235.00		CANAL	S GALVEZ	SMOKE	SWBNET,
199-047	199-038	08/20/2014	370.00		S ROMAN	CANAL	SMOKE	SWBNET,
199-051	199-050	08/21/2014	288.00		CANAL	S JOHNSON	SMOKE	SWBNET,
199-055	199-054	08/25/2014	292.00		CANAL	S ROMAN	SMOKE	SWBNET,
199-056	199-057	08/25/2014	40.00		CANAL	N DERBIGNY	SMOKE	SWBNET,
199-057	199-058	08/25/2014	123.00		CANAL	N DERBIGNY	SMOKE	SWBNET,
199-058	199-022	08/25/2014	40.00		CANAL	N DERBIGNY	SMOKE	SWBNET,
200-002	200-001	08/21/2014	30.00		PALMYRA	S ROCHEBLAVE	SMOKE	SWBNET,
200-003	200-002	08/21/2014	13.00		PALMYRA	S ROCHEBLAVE	SMOKE	SWBNET,
200-004	200-002	08/21/2014	15.00		PALMYRA	S ROCHEBLAVE	SMOKE	SWBNET,
200-005	200-002	08/21/2014	377.00		S ROCHEBLAVE	CLEVELAND AV	SMOKE	SWBNET,
200-006	200-005	08/22/2014	355.00		S ROCHEBLAVE	CANAL	SMOKE	SWBNET,
200-007	200-006	08/22/2014	350.00		CANAL	S TONTI	SMOKE	SWBNET,
200-008	200-007	08/22/2014	353.00		CANAL	S MIRO	SMOKE	SWBNET,
200-009	200-008	08/22/2014	240.00		CANAL	S GALVEZ	SMOKE	SWBNET,
200-010	200-006	08/22/2014	146.00		N ROCHEBLAVE	CANAL	SMOKE	SWBNET,
200-011	200-010	08/22/2014	353.00		CANAL	N TONTI	SMOKE	SWBNET,
200-012	200-011	08/22/2014	348.00		CANAL	N MIRO	SMOKE	SWBNET,
200-013	200-012	08/22/2014	297.00		CANAL	N GALVEZ	SMOKE	SWBNET,
200-014	200-013	08/22/2014	280.00		N GALVEZ	IBERVILLE	SMOKE	SWBNET,
200-015	200-010	08/22/2014	360.00		N ROCHEBLAVE	IBERVILLE	SMOKE	SWBNET,
200-016	200-011	08/22/2014	358.00		N TONTI	IBERVILLE	SMOKE	SWBNET,
200-016	200-015	08/22/2014	355.00		IBERVILLE	N TONTI	SMOKE	SWBNET,

<u>STRUCT1</u>	<u>STRUCT2</u>	<u>INSP DATE</u>	<u>LENGTH</u>	<u>ADDRESS</u>	<u>STREET</u>	<u>CROSS STREET</u>	<u>ACTIVITY</u>	<u>INSPECTED BY</u>
200-017	200-016	08/25/2014	244.00		N TONTI	BIENVILLE	SMOKE	SWBNET,
200-018	200-012	08/25/2014	355.00		N MIRO	IBERVILLE	SMOKE	SWBNET,
200-018	200-016	08/25/2014	348.00		IBERVILLE	N MIRO	SMOKE	SWBNET,
200-019	200-018	08/12/2014	255.00		N MIRO	BIENVILLE	SMOKE	SWBNET,
200-020	200-018	08/21/2014	319.00		IBERVILLE	N GALVEZ	SMOKE	SWBNET,
200-021	200-020	08/21/2014	243.00		N GALVEZ	BIENVILLE	SMOKE	SWBNET,
200-022	200-015	08/21/2014	318.00		N ROCHEBLAVE	BIENVILLE	SMOKE	SWBNET,
200-023	200-022	08/21/2014	68.00		N ROCHEBLAVE	BIENVILLE	SMOKE	SWBNET,
200-024	200-023	08/21/2014	280.00		BIENVILLE	N TONTI	SMOKE	SWBNET,
200-025	200-022	08/21/2014	350.00		BIENVILLE	N TONTI	SMOKE	SWBNET,
200-026	200-025	08/21/2014	340.00		BIENVILLE	N MIRO	SMOKE	SWBNET,
200-027	200-026	08/21/2014	255.00		BIENVILLE	N GALVEZ	SMOKE	SWBNET,
200-028	271-049	08/21/2014	335.00		N TONTI	BIENVILLE	SMOKE	SWBNET,
200-029	200-028	08/21/2014	275.00		BIENVILLE	N MIRO	SMOKE	SWBNET,
200-030	271-052	08/21/2014	350.00		N MIRO	BIENVILLE	SMOKE	SWBNET,
200-031	200-030	08/21/2014	272.00		BIENVILLE	N GALVEZ	SMOKE	SWBNET,
200-032	271-055	08/26/2014	264.00		N GALVEZ	BIENVILLE	SMOKE	SWBNET,
200-033	271-057	08/21/2014	288.00		N GALVEZ	BIENVILLE	SMOKE	SWBNET,
200-034	199-017	08/21/2014	306.00		BIENVILLE	N GALVEZ	SMOKE	SWBNET,
200-035	200-034	08/22/2014	263.00		N GALVEZ	IBERVILLE	SMOKE	SWBNET,
200-036	199-018	08/22/2014	307.00		IBERVILLE	N GALVEZ	SMOKE	SWBNET,
200-037	200-036	08/22/2014	285.00		N GALVEZ	CANAL	SMOKE	SWBNET,
200-041	200-001	08/26/2014	13.00		PALMYRA	S ROCHEBLAVE	SMOKE	SWBNET,
200-054	200-053	08/22/2014	275.00		S GALVEZ	CLEVELAND AV	SMOKE	SWBNET,
201-001	200-002	08/22/2014	420.00		PALMYRA	S DORGENOIS	SMOKE	SWBNET,
201-002	201-001	08/25/2014	30.00		S DORGENOIS	PALMYRA	SMOKE	SWBNET,
201-003	200-005	08/25/2014	425.00		CLEVELAND AV	S DORGENOIS	SMOKE	SWBNET,
201-003	201-002	08/25/2014	345.00		S DORGENOIS	CLEVELAND AV	SMOKE	SWBNET,
201-004	201-003	08/25/2014	305.00		S DORGENOIS	CANAL	SMOKE	SWBNET,
201-006	201-005	08/25/2014	306.00		S BROAD	CANAL	SMOKE	SWBNET,
201-007	201-005	08/25/2014	314.00		S BROAD	PALMYRA	SMOKE	SWBNET,
201-008	201-001	08/25/2014	274.00		PALMYRA	S BROAD	SMOKE	SWBNET,
201-009	201-008	08/25/2014	252.00		PALMYRA	S BROAD	SMOKE	SWBNET,
201-009	201-062	08/25/2014	4.00		S BROAD	PALMYRA	SMOKE	SWBNET,
201-010	201-009	08/25/2014	100.00		PALMYRA	S BROAD	SMOKE	SWBNET,
201-011	201-010	08/25/2014	310.00		S BROAD	CLEVELAND AV	SMOKE	SWBNET,
201-012	201-010	08/25/2014	262.00		PALMYRA	JANE AL	SMOKE	SWBNET,
201-013	201-012	08/25/2014	23.00		JANE AL	PALMYRA	SMOKE	SWBNET,
201-014	201-012	08/25/2014	275.00		PALMYRA	S WHITE	SMOKE	SWBNET,
201-015	201-014	08/25/2014	20.00		S WHITE	PALMYRA	SMOKE	SWBNET,
201-016	200-003	08/25/2014	437.00		PALMYRA	S DORGENOIS	SMOKE	SWBNET,
201-017	201-016	08/25/2014	458.00		PALMYRA	S BROAD	SMOKE	SWBNET,
201-018	200-004	08/25/2014	409.00		PALMYRA	S DORGENOIS	SMOKE	SWBNET,
201-019	201-018	08/26/2014	488.00		PALMYRA	S BROAD	SMOKE	SWBNET,
201-020	200-006	08/26/2014	429.00		CANAL	S DORGENOIS	SMOKE	SWBNET,
201-021	201-020	08/26/2014	487.00		CANAL	S BROAD	SMOKE	SWBNET,

<u>STRUCT1</u>	<u>STRUCT2</u>	<u>INSP DATE</u>	<u>LENGTH</u>	<u>ADDRESS</u>	<u>STREET</u>	<u>CROSS STREET</u>	<u>ACTIVITY</u>	<u>INSPECTED BY</u>
201-022	200-010	08/26/2014	430.00		CANAL	N DORGENOIS	SMOKE	SWBNET,
201-023	201-022	08/26/2014	460.00		CANAL	N BROAD	SMOKE	SWBNET,
201-024	200-015	08/26/2014	435.00		IBERVILLE	N DORGENOIS	SMOKE	SWBNET,
201-026	201-024	08/26/2014	300.00		N DORGENOIS	BIENVILLE	SMOKE	SWBNET,
201-027	201-026	08/26/2014	480.00		BIENVILLE	N BROAD	SMOKE	SWBNET,
201-028	201-024	08/26/2014	545.00		IBERVILLE	N BROAD	SMOKE	SWBNET,
201-029	201-028	08/26/2014	264.00		N BROAD	BIENVILLE	SMOKE	SWBNET,
201-030	201-028	08/26/2014	300.00		N BROAD	CANAL	SMOKE	SWBNET,
201-031	200-023	08/26/2014	438.00		BIENVILLE	N DORGENOIS	SMOKE	SWBNET,
201-032	201-031	08/26/2014	273.00		N DORGENOIS	CONTI	SMOKE	SWBNET,
201-033	272-059	08/26/2014	315.00		N BROAD	BIENVILLE	SMOKE	SWBNET,
201-035	201-049	08/26/2014	9.00		N WHITE	CANAL	SMOKE	SWBNET,
201-036	201-035	08/26/2014	271.00		CANAL	N BROAD	SMOKE	SWBNET,
201-037	201-036	08/26/2014	265.00		CANAL	N BROAD	SMOKE	SWBNET,
201-038	201-037	08/26/2014	295.00		N BROAD	IBERVILLE	SMOKE	SWBNET,
201-039	201-034	08/26/2014	235.00		IBERVILLE	N BROAD	SMOKE	SWBNET,
201-040	201-039	08/26/2014	230.00		IBERVILLE	N BROAD	SMOKE	SWBNET,
201-041	201-063	08/26/2014	7.00		N WHITE	BIENVILLE	SMOKE	SWBNET,
201-042	201-041	09/02/2014	250.00		BIENVILLE	N BROAD	SMOKE	SWBNET,
201-043	201-042	09/02/2014	288.00		BIENVILLE	N BROAD	SMOKE	SWBNET,
201-044	201-043	09/02/2014	245.00		N BROAD	IBERVILLE	SMOKE	SWBNET,
201-047	201-046	09/03/2014	321.00		BIENVILLE	N BROAD	SMOKE	SWBNET,
201-048	202-017	09/03/2014	288.00		BIENVILLE	N WHITE	SMOKE	SWBNET,
201-050	202-012	09/03/2014	361.00		CANAL	S WHITE	SMOKE	SWBNET,
201-051	201-050	09/03/2014	250.00		CANAL	S BROAD	SMOKE	SWBNET,
201-052	201-051	09/03/2014	270.00		CANAL	S BROAD	SMOKE	SWBNET,
201-053	201-052	09/03/2014	300.00		S BROAD	CLEVELAND AV	SMOKE	SWBNET,
201-054	202-009	09/03/2014	318.00		CLEVELAND AV	S WHITE	SMOKE	SWBNET,
201-055	201-054	09/03/2014	313.00		S WHITE	CANAL	SMOKE	SWBNET,
201-056	201-054	09/03/2014	331.00		S WHITE	PALMYRA	SMOKE	SWBNET,
201-057	201-054	09/03/2014	45.00		CLEVELAND AV	S WHITE	SMOKE	SWBNET,
201-059	201-057	09/03/2014	301.00		S WHITE	PALMYRA	SMOKE	SWBNET,
201-060	201-057	09/03/2014	236.00		CLEVELAND AV	S BROAD	SMOKE	SWBNET,
201-061	201-060	09/03/2014	236.00		CLEVELAND AV	S BROAD	SMOKE	SWBNET,
201-063	201-034	09/10/2014	300.00		N WHITE	BIENVILLE	SMOKE	SWBNET,
201-063	202-016	09/03/2014	340.00		BIENVILLE	N WHITE	SMOKE	SWBNET,
201-064	201-047	09/10/2014	282.00		N BROAD	CONTI	SMOKE	SWBNET,
202-001	201-014	09/03/2014	342.00		PALMYRA	S DUPRE	SMOKE	SWBNET,
202-003	202-002	09/04/2014	313.00		S GAYOSO	CLEVELAND AV	SMOKE	SWBNET,
202-005	202-004	09/04/2014	320.00		S SALCEDO	CLEVELAND AV	SMOKE	SWBNET,
202-008	202-007	09/04/2014	308.00		S RENDON	CLEVELAND AV	SMOKE	SWBNET,
202-009	202-001	09/04/2014	378.00		S DUPRE	CLEVELAND AV	SMOKE	SWBNET,
202-010	202-009	09/04/2014	336.00		CLEVELAND AV	S GAYOSO	SMOKE	SWBNET,
202-011	202-010	09/04/2014	295.00		S GAYOSO	CANAL	SMOKE	SWBNET,
202-012	202-009	09/04/2014	363.00		S DUPRE	CANAL	SMOKE	SWBNET,
202-013	202-012	09/04/2014	255.00		CANAL	S GAYOSO	SMOKE	SWBNET,

<u>STRUCT1</u>	<u>STRUCT2</u>	<u>INSP DATE</u>	<u>LENGTH</u>	<u>ADDRESS</u>	<u>STREET</u>	<u>CROSS STREET</u>	<u>ACTIVITY</u>	<u>INSPECTED BY</u>
202-014	202-012	09/04/2014	152.00		S DUPRE	CANAL	SMOKE	SWBNET,
202-015	202-014	09/04/2014	347.00		N DUPRE	IBERVILLE	SMOKE	SWBNET,
202-016	202-015	09/04/2014	303.00		N DUPRE	BIENVILLE	SMOKE	SWBNET,
202-017	202-016	09/05/2014	91.00		N DUPRE	BIENVILLE	SMOKE	SWBNET,
202-018	202-017	09/05/2014	338.00		BIENVILLE	N GAYOSO	SMOKE	SWBNET,
202-019	202-018	09/05/2014	280.00		N GAYOSO	CONTI	SMOKE	SWBNET,
202-020	202-006	09/04/2014	375.00		S LOPEZ	CLEVELAND AV	SMOKE	SWBNET,
202-021	202-020	09/05/2014	365.00		CLEVELAND AV	S RENDON	SMOKE	SWBNET,
202-022	202-021	09/05/2014	262.00		S RENDON	CANAL	SMOKE	SWBNET,
202-023	202-020	09/05/2014	260.00		CLEVELAND AV	S SALCEDO	SMOKE	SWBNET,
202-024	202-023	09/05/2014	265.00		CLEVELAND AV	S GAYOSO	SMOKE	SWBNET,
202-025	202-023	09/05/2014	297.00		S SALCEDO	CANAL	SMOKE	SWBNET,
202-026	202-020	09/05/2014	362.00		S LOPEZ	CANAL	SMOKE	SWBNET,
202-027	202-026	09/05/2014	339.00		CANAL	S RENDON	SMOKE	SWBNET,
202-028	202-026	09/05/2014	230.00		CANAL	S SALCEDO	SMOKE	SWBNET,
202-029	202-028	09/05/2014	297.00		CANAL	S GAYOSO	SMOKE	SWBNET,
202-030	202-026	09/05/2014	145.00		N LOPEZ	CANAL	SMOKE	SWBNET,
202-031	202-030	09/05/2014	305.00		CANAL	N RENDON	SMOKE	SWBNET,
202-032	202-030	09/05/2014	232.00		CANAL	N SALCEDO	SMOKE	SWBNET,
202-033	202-032	09/05/2014	294.00		CANAL	N GAYOSO	SMOKE	SWBNET,
202-034	202-030	09/08/2014	358.00		N LOPEZ	IBERVILLE	SMOKE	SWBNET,
202-035	202-034	09/08/2014	362.00		IBERVILLE	N RENDON	SMOKE	SWBNET,
202-036	202-035	09/08/2014	270.00		N RENDON	BIENVILLE	SMOKE	SWBNET,
202-037	202-035	09/08/2014	357.00		N RENDON	CANAL	SMOKE	SWBNET,
202-038	202-034	09/08/2014	315.00		N LOPEZ	BIENVILLE	SMOKE	SWBNET,
202-039	202-038	09/08/2014	198.00		BIENVILLE	N SALCEDO	SMOKE	SWBNET,
202-040	202-038	09/08/2014	363.00		BIENVILLE	N RENDON	SMOKE	SWBNET,
202-041	202-038	09/08/2014	77.00		N LOPEZ	BIENVILLE	SMOKE	SWBNET,
202-042	202-041	09/08/2014	200.00		BIENVILLE	N SALCEDO	SMOKE	SWBNET,
202-043	202-041	09/08/2014	360.00		BIENVILLE	N RENDON	SMOKE	SWBNET,
202-044	202-034	09/08/2014	256.00		IBERVILLE	N SALCEDO	SMOKE	SWBNET,
202-045	202-044	09/08/2014	280.00		N SALCEDO	CANAL	SMOKE	SWBNET,
202-046	202-044	09/08/2014	337.00		IBERVILLE	N GAYOSO	SMOKE	SWBNET,
202-047	202-046	09/08/2014	265.00		N GAYOSO	BIENVILLE	SMOKE	SWBNET,
202-048	202-046	09/08/2014	280.00		N GAYOSO	CANAL	SMOKE	SWBNET,
202-049	202-044	09/08/2014	315.00		N SALCEDO	BIENVILLE	SMOKE	SWBNET,
202-050	202-049	09/09/2014	264.00		BIENVILLE	N GAYOSO	SMOKE	SWBNET,
202-051	202-049	09/09/2014	79.00		N SALCEDO	BIENVILLE	SMOKE	SWBNET,
202-053	203-028	09/09/2014	315.00		CLEVELAND AV	S RENDON	SMOKE	SWBNET,
203-001	202-007	09/10/2014	370.00		PALMYRA	S JEFFERSON DAVIS	SMOKE	SWBNET,
203-007	203-006	08/28/2014	340.00		CANAL	S CLARK	TV	DCGCTV,
203-020	202-035	09/09/2014	355.00		IBERVILLE	N JEFFERSON DAVIS	SMOKE	SWBNET,
203-021	203-020	09/09/2014	305.00		N JEFFERSON DAVIS	FCANAL	SMOKE	SWBNET,
203-022	203-020	09/09/2014	266.00		N JEFFERSON DAVIS	FBIENVILLE	SMOKE	SWBNET,
203-023	202-043	09/09/2014	357.00		BIENVILLE	N JEFFERSON DAVIS	SMOKE	SWBNET,
203-024	203-023	09/09/2014	283.00		N JEFFERSON DAVIS	FCONTI	SMOKE	SWBNET,

<u>STRUCT1</u>	<u>STRUCT2</u>	<u>INSP DATE</u>	<u>LENGTH</u>	<u>ADDRESS</u>	<u>STREET</u>	<u>CROSS STREET</u>	<u>ACTIVITY</u>	<u>INSPECTED BY</u>
203-025	202-040	09/09/2014	300.00		BIENVILLE	N JEFFERSON DAVIS	SMOKE	SWBNET,
203-026	202-037	09/09/2014	295.00		CANAL	S JEFFERSON DAVIS	SMOKE	SWBNET,
203-027	202-027	09/09/2014	355.00		CANAL	S JEFFERSON DAVIS	SMOKE	SWBNET,
203-028	203-001	09/09/2014	375.00		S JEFFERSON DAVIS	FCLEVELAND AV	SMOKE	SWBNET,
203-029	203-028	09/09/2014	305.00		S JEFFERSON DAVIS	FCANAL	SMOKE	SWBNET,
203-031	203-030	05/02/2014	305.00		N TELEMACHUS	BIENVILLE	SMOKE	SWBNET,
203-053	204-003	05/02/2014	323.00		CANAL	S TELEMACHUS	SMOKE	SWBNET,
203-055	203-009	05/02/2014	330.00		PALMYRA	S GENOIS	SMOKE	SWBNET,
203-058	203-057	05/05/2014	100.00		N CLARK	BIENVILLE	SMOKE	SWBNET,
204-002	204-001	05/02/2014	377.00		S CORTEZ	CLEVELAND AV	SMOKE	SWBNET,
204-003	204-002	05/02/2014	350.00		S CORTEZ	CANAL	SMOKE	SWBNET,
204-007	204-003	05/02/2014	153.00		N CORTEZ	CANAL	SMOKE	SWBNET,
204-009	204-007	05/02/2014	358.00		N CORTEZ	IBERVILLE	SMOKE	SWBNET,
204-010	204-009	05/02/2014	375.00		IBERVILLE	N SCOTT	SMOKE	SWBNET,
204-011	204-010	05/02/2014	350.00		N SCOTT	CANAL	SMOKE	SWBNET,
216-007	216-001	09/09/2014	343.00		N CORTEZ	ST LOUIS	SMOKE	SWBNET,
216-008	216-007	09/10/2014	375.00		ST LOUIS	N SCOTT	SMOKE	SWBNET,
216-009	216-008	09/10/2014	235.00		N SCOTT	TOULOUSE	SMOKE	SWBNET,
216-011	216-010	09/08/2014	230.00		N PIERCE	TOULOUSE	SMOKE	SWBNET,
216-013	216-012	09/08/2014	330.00		TOULOUSE	N TELEMACHUS	SMOKE	SWBNET,
216-014	216-013	09/08/2014	273.00		TOULOUSE	N GENOIS	SMOKE	SWBNET,
216-015	216-014	09/08/2014	60.00		TOULOUSE	N GENOIS	SMOKE	SWBNET,
216-021	216-012	09/08/2014	377.00		TOULOUSE	N SCOTT	SMOKE	SWBNET,
216-022	216-021	09/08/2014	375.00		TOULOUSE	N PIERCE	SMOKE	SWBNET,
216-023	216-022	09/08/2014	145.00		N PIERCE	TOULOUSE	SMOKE	SWBNET,
216-024	216-023	09/08/2014	83.00		N PIERCE	ORLEANS AV	SMOKE	SWBNET,
216-025	216-024	09/08/2014	310.00		N PIERCE	ORLEANS AV	SMOKE	SWBNET,
216-026	216-025	09/08/2014	220.00		ORLEANS AV	N CARROLLTON AV	SMOKE	SWBNET,
216-027	216-025	09/08/2014	245.00		ORLEANS AV	N SCOTT	SMOKE	SWBNET,
216-031	216-030	09/08/2014	299.00		ORLEANS AV	MOSS	SMOKE	SWBNET,
216-032	216-029	09/08/2014	330.00		ORLEANS AV	N SCOTT	SMOKE	SWBNET,
216-033	216-029	09/08/2014	145.00		ROOSEVELT AL	ORLEANS AV	SMOKE	SWBNET,
216-034	216-033	09/08/2014	268.00		ORLEANS AV	TAFT PL	SMOKE	SWBNET,
216-035	216-033	09/08/2014	35.00		ORLEANS AV	ROOSEVELT AL	SMOKE	SWBNET,
216-036	216-035	09/09/2014	298.00		ORLEANS AV	OLGA	SMOKE	SWBNET,
216-037	216-036	09/09/2014	273.00		ORLEANS AV	IDA	SMOKE	SWBNET,
216-038	216-037	09/09/2014	255.00		ORLEANS AV	N CARROLLTON AV	SMOKE	SWBNET,
216-040	240-005	09/09/2014	208.00		WILSON DR	ORLEANS AV	SMOKE	SWBNET,
216-042	240-007	09/09/2014	180.00		MOSS	ORLEANS AV	SMOKE	SWBNET,
216-043	216-021	09/09/2014	348.00		N SCOTT	ST PETER	SMOKE	SWBNET,
216-044	216-043	09/09/2014	70.00		N SCOTT	ST PETER	SMOKE	SWBNET,
216-045	216-043	09/09/2014	130.00		ST PETER	N SCOTT	SMOKE	SWBNET,
240-001	216-034	09/09/2014	330.00		TAFT PL	DUMAINE	SMOKE	SWBNET,
240-002	240-001	09/09/2014	300.00		TAFT PL	DUMAINE	SMOKE	SWBNET,
240-003	240-002	09/09/2014	310.00		DUMAINE	WILSON DR	SMOKE	SWBNET,
240-005	240-003	09/09/2014	415.00		WILSON DR	ELAINE PL	SMOKE	SWBNET,

<u>STRUCT1</u>	<u>STRUCT2</u>	<u>INSP DATE</u>	<u>LENGTH</u>	<u>ADDRESS</u>	<u>STREET</u>	<u>CROSS STREET</u>	<u>ACTIVITY</u>	<u>INSPECTED BY</u>
240-006	240-005	09/09/2014	211.00		ELAINE PL	N JEFFERSON DAVIS	SMOKE	SWBNET,
240-007	240-006	09/09/2014	80.00		ELAINE PL	N JEFFERSON DAVIS	SMOKE	SWBNET,
240-009	240-003	09/09/2014	55.00		DUMAINE	WILSON DR	SMOKE	SWBNET,
240-010	240-009	09/04/2014	260.00		DUMAINE	HARDING DR	SMOKE	SWBNET,
240-011	240-010	09/04/2014	350.00		HARDING DR	ST JOHN CT	SMOKE	SWBNET,
240-012	240-011	09/04/2014	368.00		HARDING DR	DELGADO DR	SMOKE	SWBNET,
240-013	240-010	09/04/2014	140.00		DUMAINE	N JEFFERSON DAVIS	SMOKE	SWBNET,
240-015	240-014	09/04/2014	55.00		W MOSS	ST JOHN CT	SMOKE	SWBNET,
240-016	240-015	09/04/2014	285.00		W MOSS	ST JOHN CT	SMOKE	SWBNET,
240-017	240-016	09/04/2014	60.00		W MOSS	ST JOHN CT	SMOKE	SWBNET,
240-018	240-017	09/16/2014	325.00		ST JOHN CT	HARDING DR	SMOKE	SWBNET,
240-019	240-017	09/04/2014	258.00		W MOSS	ST JOHN CT	SMOKE	SWBNET,
240-020	240-019	09/09/2014	365.00		W MOSS	HARDING DR	SMOKE	SWBNET,
240-021	240-020	09/10/2014	380.00		W MOSS	ST MARKS CT	SMOKE	SWBNET,
240-022	240-020	09/10/2014	335.00		HARDING DR	DELGADO DR	SMOKE	SWBNET,
240-025	240-002	09/10/2014	50.00		TAFT PL	DUMAINE	SMOKE	SWBNET,
240-029	240-028	09/10/2014	248.00		DELGADO DR	ST MARKS CT	SMOKE	SWBNET,
240-030	240-029	09/10/2014	245.00		ST MARKS CT	W MOSS	SMOKE	SWBNET,
240-031	239-002	09/16/2014	100.00		CITY PARK AV	W MOSS	SMOKE	SWBNET,
240-033	240-032	09/10/2014	60.00		W MOSS	ST MARKS CT	SMOKE	SWBNET,
240-034	240-033	09/10/2014	280.00		W MOSS	ST MARKS CT	SMOKE	SWBNET,
240-035	241-017	09/10/2014	310.00		DELGADO DR	TAFT PL	SMOKE	SWBNET,
240-036	216-035	09/10/2014	315.00		ROOSEVELT PL	DUMAINE	SMOKE	SWBNET,
240-037	240-036	09/11/2014	316.00		ROOSEVELT PL	DUMAINE	SMOKE	SWBNET,
240-038	240-037	09/11/2014	236.00		DUMAINE	OLGA	SMOKE	SWBNET,
240-039	240-037	09/11/2014	255.00		DUMAINE	TAFT PL	SMOKE	SWBNET,
240-040	240-037	09/11/2014	311.00		PICHELOUP PL	DELGADO DR	SMOKE	SWBNET,
240-041	240-040	09/11/2014	311.00		PICHELOUP PL	DELGADO DR	SMOKE	SWBNET,
240-042	216-036	09/11/2014	265.00		OLGA	DUMAINE	SMOKE	SWBNET,
240-043	240-042	09/11/2014	355.00		OLGA	DUMAINE	SMOKE	SWBNET,
240-044	240-043	09/11/2014	180.00		DUMAINE	N CARROLLTON AV	SMOKE	SWBNET,
240-045	216-037	09/11/2014	232.00		IDA	N CARROLLTON AV	SMOKE	SWBNET,
243-038	243-043	01/16/2014	398.00		RIVIERA AV	CARTIER AV	TV	DCGCTV,
248-001	250-003	07/26/2014	151.00		LOUISA DR	DREUX AV	SMOKE	SWBNET,
248-002	248-001	07/26/2014	466.00		LOUISA DR	PINEDA	SMOKE	SWBNET,
248-003	248-002	07/26/2014	505.00		LOUISA DR	MIRABEAU AV	SMOKE	SWBNET,
248-004	248-003	07/26/2014	500.00		LOUISA DR	MIRABEAU AV	SMOKE	SWBNET,
248-005	248-004	07/26/2014	45.00		LOUISA DR	MIRABEAU AV	SMOKE	SWBNET,
248-006	248-005	07/26/2014	231.00		LOUISA DR	GAINES	SMOKE	SWBNET,
248-007	248-006	07/26/2014	40.00		GAINES	LOUISA DR	SMOKE	SWBNET,
248-008	248-006	07/26/2014	464.00		LOUISA DR	STEPHEN GIRARD	SMOKE	SWBNET,
248-009	248-008	07/26/2014	240.00		LOUISA DR	STEPHEN GIRARD	SMOKE	SWBNET,
248-010	248-009	07/26/2014	185.00		LOUISA DR	STEPHEN GIRARD	SMOKE	SWBNET,
248-011	248-010	07/26/2014	331.00		STEPHEN GIRARD	METROPOLITAN	SMOKE	SWBNET,
248-012	248-011	07/26/2014	220.00		STEPHEN GIRARD	FELICIANA DR	SMOKE	SWBNET,
248-013	248-010	07/26/2014	193.00		LOUISA DR	STEPHEN GIRARD	SMOKE	SWBNET,

<u>STRUCT1</u>	<u>STRUCT2</u>	<u>INSP DATE</u>	<u>LENGTH</u>	<u>ADDRESS</u>	<u>STREET</u>	<u>CROSS STREET</u>	<u>ACTIVITY</u>	<u>INSPECTED BY</u>
248-014	248-013	07/26/2014	295.00		STEPHEN GIRARD	LOUISA DR	SMOKE	SWBNET,
248-016	248-152	07/26/2014	425.00		METROPOLITAN DR	KENDALL DR	SMOKE	SWBNET,
248-017	248-016	07/26/2014	160.00		METROPOLITAN DR	KENDALL DR	SMOKE	SWBNET,
248-018	248-017	07/26/2014	460.00		METROPOLITAN DR	MIRABEAU AV	SMOKE	SWBNET,
248-019	248-018	07/26/2014	408.00		METROPOLITAN DR	MIRABEAU AV	SMOKE	SWBNET,
248-020	248-019	07/26/2014	45.00		METROPOLITAN DR	MIRABEAU AV	SMOKE	SWBNET,
248-021	248-020	07/26/2014	368.00		METROPOLITAN DR	KENDALL DR	SMOKE	SWBNET,
248-022	248-021	07/26/2014	353.00		METROPOLITAN DR	KENDALL DR	SMOKE	SWBNET,
248-023	248-022	07/27/2014	158.00		METROPOLITAN DR	KENDALL DR	SMOKE	SWBNET,
248-025	248-016	07/24/2014	220.00		KENDALL DR	METROPOLITAN DR	SMOKE	SWBNET,
248-026	248-025	07/24/2014	65.00		KENDALL DR	MIRABEAU AV	SMOKE	SWBNET,
248-027	248-026	07/27/2014	70.00		KENDALL DR	MIRABEAU AV	SMOKE	SWBNET,
248-028	248-027	07/27/2014	403.00		KENDALL DR	MIRABEAU AV	SMOKE	SWBNET,
248-029	248-028	07/27/2014	392.00		KENDALL DR	MIRABEAU AV	SMOKE	SWBNET,
248-030	248-029	07/27/2014	45.00		KENDALL DR	MIRABEAU AV	SMOKE	SWBNET,
248-031	248-030	07/27/2014	360.00		KENDALL DR	METROPOLITAN DR	SMOKE	SWBNET,
248-033	248-032	07/27/2014	53.00		KENDALL DR	METROPOLITAN DR	SMOKE	SWBNET,
248-034	248-033	07/27/2014	64.00		KENDALL DR	METROPOLITAN DR	SMOKE	SWBNET,
248-035	248-034	07/27/2014	62.00		KENDALL DR	METROPOLITAN DR	SMOKE	SWBNET,
248-036	248-035	07/27/2014	65.00		KENDALL DR	METROPOLITAN DR	SMOKE	SWBNET,
248-037	248-036	07/27/2014	60.00		KENDALL DR	METROPOLITAN DR	SMOKE	SWBNET,
248-038	248-152	07/27/2014	320.00		DREUX AV	FELICIANA DR	SMOKE	SWBNET,
248-039	248-038	07/27/2014	151.00		FELICIANA DR	MIRABEAU AV	SMOKE	SWBNET,
248-045	248-044	07/27/2014	402.00		FELICIANA DR	MIRABEAU AV	SMOKE	SWBNET,
248-046	248-045	07/27/2014	404.00		FELICIANA DR	MIRABEAU AV	SMOKE	SWBNET,
248-047	248-046	07/27/2014	45.00		FELICIANA DR	MIRABEAU AV	SMOKE	SWBNET,
248-051	248-050	07/27/2014	90.00		FELICIANA DR	STEPHEN GIRARD	SMOKE	SWBNET,
248-052	248-051	07/27/2014	95.00		FELICIANA DR	STEPHEN GIRARD	SMOKE	SWBNET,
248-053	248-052	07/27/2014	95.00		FELICIANA DR	STEPHEN GIRARD	SMOKE	SWBNET,
248-054	248-053	07/27/2014	78.00		FELICIANA DR	STEPHEN GIRARD	SMOKE	SWBNET,
248-055	248-038	07/27/2014	320.00		DREUX AV	MONTEGUT	SMOKE	SWBNET,
248-056	248-055	07/27/2014	150.00		MONTEGUT	MIRABEAU AV	SMOKE	SWBNET,
248-057	248-056	07/30/2014	123.00		MONTEGUT	MIRABEAU AV	SMOKE	SWBNET,
248-058	248-057	07/30/2014	100.00		MONTEGUT	MIRABEAU AV	SMOKE	SWBNET,
248-059	248-058	07/30/2014	100.00		MONTEGUT	MIRABEAU AV	SMOKE	SWBNET,
248-060	248-059	07/30/2014	115.00		MONTEGUT	MIRABEAU AV	SMOKE	SWBNET,
248-061	248-060	07/30/2014	405.00		MONTEGUT	MIRABEAU AV	SMOKE	SWBNET,
248-063	248-062	07/30/2014	45.00		MONTEGUT	MIRABEAU AV	SMOKE	SWBNET,
248-064	248-063	07/30/2014	343.00		MONTEGUT	STEPHEN GIRARD	SMOKE	SWBNET,
248-065	248-064	07/30/2014	365.00		MONTEGUT	STEPHEN GIRARD	SMOKE	SWBNET,
248-066	248-065	07/30/2014	90.00		MONTEGUT	STEPHEN GIRARD	SMOKE	SWBNET,
248-067	248-066	07/30/2014	140.00		MONTEGUT	STEPHEN GIRARD	SMOKE	SWBNET,
248-068	248-067	07/30/2014	85.00		MONTEGUT	STEPHEN GIRARD	SMOKE	SWBNET,
248-069	248-068	07/30/2014	190.00		MONTEGUT	STEPHEN GIRARD	SMOKE	SWBNET,
248-070	248-069	07/30/2014	155.00		MONTEGUT	STEPHEN GIRARD	SMOKE	SWBNET,
248-073	248-055	07/30/2014	150.00		DREUX AV	PRESS DR	SMOKE	SWBNET,

<u>STRUCT1</u>	<u>STRUCT2</u>	<u>INSP DATE</u>	<u>LENGTH</u>	<u>ADDRESS</u>	<u>STREET</u>	<u>CROSS STREET</u>	<u>ACTIVITY</u>	<u>INSPECTED BY</u>
248-074	248-073	07/30/2014	165.00		DREUX AV	PRESS DR	SMOKE	SWBNET,
248-075	248-074	07/31/2014	30.00		PRESS DR	DREUX AV	SMOKE	SWBNET,
248-076	248-074	07/31/2014	440.00		PRESS DR	MIRABEAU AV	SMOKE	SWBNET,
248-077	248-076	07/31/2014	460.00		PRESS DR	MIRABEAU AV	SMOKE	SWBNET,
248-078	248-077	07/31/2014	495.00		PRESS DR	MIRABEAU AV	SMOKE	SWBNET,
248-080	248-079	07/31/2014	430.00		PRESS DR	STEPHEN GIRARD	SMOKE	SWBNET,
248-081	248-080	07/31/2014	450.00		PRESS DR	STEPHEN GIRARD	SMOKE	SWBNET,
248-083	248-082	07/31/2014	109.00		PRESS DR	STEPHEN GIRARD	SMOKE	SWBNET,
248-085	248-079	07/31/2014	90.00		MIRABEAU AV	PRESS DR	SMOKE	SWBNET,
248-086	248-085	07/31/2014	231.00		PRESS DR	ST FERDINAND DR	SMOKE	SWBNET,
248-087	248-086	07/31/2014	170.00		ST FERDINAND DR	PRESS DR	SMOKE	SWBNET,
248-088	248-087	07/31/2014	53.00		ST FERDINAND DR	PRESS DR	SMOKE	SWBNET,
248-089	248-088	07/31/2014	58.00		ST FERDINAND DR	DEMENT	SMOKE	SWBNET,
248-090	248-089	07/31/2014	470.00		ST FERDINAND DR	DEMENT	SMOKE	SWBNET,
248-091	248-090	07/31/2014	438.00		ST FERDINAND DR	DEMENT	SMOKE	SWBNET,
248-093	248-092	07/31/2014	320.00		PRESS DR	DEMENT	SMOKE	SWBNET,
248-094	248-093	08/01/2014	183.00		PRESS DR	DEMENT	SMOKE	SWBNET,
248-095	248-094	08/01/2014	180.00		PRESS DR	DEMENT	SMOKE	SWBNET,
248-096	248-095	08/01/2014	320.00		DEMENT	ST FERDINAND DR	SMOKE	SWBNET,
248-097	248-096	08/01/2014	232.00		ST FERDINAND DR	STEPHEN GIRARD	SMOKE	SWBNET,
248-098	248-095	08/01/2014	235.00		PRESS DR	STEPHEN GIRARD	SMOKE	SWBNET,
248-099	248-098	08/01/2014	260.00		ST FERDINAND DR	PRESS DR	SMOKE	SWBNET,
248-100	248-098	08/01/2014	190.00		PRESS DR	STEPHEN GIRARD	SMOKE	SWBNET,
248-101	248-100	08/01/2014	261.00		STEPHEN GIRARD	PRESS DR	SMOKE	SWBNET,
248-102	248-101	08/01/2014	250.00		STEPHEN GIRARD	PRESS DR	SMOKE	SWBNET,
248-103	248-074	08/01/2014	90.00		DREUX AV	PRESS DR	SMOKE	SWBNET,
248-105	248-104	08/01/2014	375.00		PRESS DR	ST FERDINAND DR	SMOKE	SWBNET,
248-128	248-127	11/17/2014	292.00		LIPSEY	IROQUOIS	SMOKE	SWBNET,
248-129	248-128	11/17/2014	313.00		LIPSEY	PROVIDENCE PL	SMOKE	SWBNET,
248-130	248-129	11/17/2014	225.00		PROVIDENCE PL	DEMENT	SMOKE	SWBNET,
248-131	248-130	11/17/2014	30.00		PROVIDENCE PL	DEMENT	SMOKE	SWBNET,
248-132	248-131	11/17/2014	259.00		PROVIDENCE PL	DEMENT	SMOKE	SWBNET,
248-133	248-132	11/17/2014	273.00		PROVIDENCE PL	CHEF MENTEUR HW	SMOKE	SWBNET,
248-134	248-133	11/17/2014	322.00		PROVIDENCE PL	CHEF MENTEUR HW	SMOKE	SWBNET,
248-135	248-127	11/17/2014	373.00		SEMINARY PL	DEMENT	SMOKE	SWBNET,
248-136	248-135	11/17/2014	40.00		SEMINARY PL	DEMENT	SMOKE	SWBNET,
248-137	248-136	11/17/2014	75.00		SEMINARY PL	DEMENT	SMOKE	SWBNET,
248-138	248-137	11/17/2014	465.00		DEMENT	PROVIDENCE PL	SMOKE	SWBNET,
248-139	248-137	11/17/2014	40.00		DEMENT	SEMINARY PL	SMOKE	SWBNET,
248-140	248-139	11/17/2014	360.00		SEMINARY PL	CHEF MENTEUR HW	SMOKE	SWBNET,
248-141	248-140	11/23/2014	415.00		SEMINARY PL	CHEF MENTEUR HW	SMOKE	SWBNET,
248-142	250-129	11/17/2014	443.00		SEMINARY PL	SELMA	SMOKE	SWBNET,
248-143	248-142	11/17/2014	500.00		SEMINARY PL	SELMA	SMOKE	SWBNET,
248-144	248-143	11/17/2014	21.00		SEMINARY PL	SELMA	SMOKE	SWBNET,
248-145	248-144	11/17/2014	195.00		SELMA	IROQUOIS	SMOKE	SWBNET,
248-146	248-145	11/17/2014	250.00		IROQUOIS	MIRABEAU AV	SMOKE	SWBNET,

<u>STRUCT1</u>	<u>STRUCT2</u>	<u>INSP DATE</u>	<u>LENGTH</u>	<u>ADDRESS</u>	<u>STREET</u>	<u>CROSS STREET</u>	<u>ACTIVITY</u>	<u>INSPECTED BY</u>
248-147	248-146	11/17/2014	250.00		IROQUOIS	MIRABEAU AV	SMOKE	SWBNET,
248-149	248-148	11/23/2014	250.00		SEMINARY PL	MIRABEAU AV	SMOKE	SWBNET,
248-151	248-150	11/23/2014	300.00		STEPHEN GIRARD	PRESS DR	SMOKE	SWBNET,
249-001	251-003	11/17/2014	230.00		CONGRESS DR	DREUX AV	SMOKE	SWBNET,
249-002	249-001	11/23/2014	466.00		DREUX AV	PAULINE DR	SMOKE	SWBNET,
249-003	249-002	11/12/2014	70.00		PAULINE DR	MIRABEAU AV	SMOKE	SWBNET,
249-004	249-003	11/12/2014	392.00		PAULINE DR	MIRABEAU AV	SMOKE	SWBNET,
249-005	249-004	11/17/2014	392.00		PAULINE DR	MIRABEAU AV	SMOKE	SWBNET,
249-006	249-005	11/17/2014	395.00		PAULINE DR	MIRABEAU AV	SMOKE	SWBNET,
249-007	249-006	11/23/2014	437.00		MIRABEAU AV	CONGRESS DR	SMOKE	SWBNET,
249-014	249-013	11/23/2014	160.00		FRANCE RD	PAULINE DR	SMOKE	SWBNET,
249-017	249-016	11/23/2014	205.00		FRANCE RD	CHEF MENTEUR HW	SMOKE	SWBNET,
249-020	249-016	11/23/2014	235.00		FRANCE RD	DREUX AV	SMOKE	SWBNET,
249-023	249-022	11/18/2014	189.00		DEBORE CI	CONGRESS DR	SMOKE	SWBNET,
249-024	249-023	11/18/2014	59.00		DEBORE CI	CONGRESS DR	SMOKE	SWBNET,
249-025	249-024	11/18/2014	58.00		DEBORE CI	CONGRESS DR	SMOKE	SWBNET,
249-027	249-026	11/18/2014	300.00		DEBORE CI	CONGRESS DR	SMOKE	SWBNET,
249-028	249-027	11/18/2014	58.00		DEBORE CI	CONGRESS DR	SMOKE	SWBNET,
249-029	249-028	11/18/2014	35.00		DEBORE CI	CONGRESS DR	SMOKE	SWBNET,
249-030	249-029	11/18/2014	45.00		DEBORE CI	CONGRESS DR	SMOKE	SWBNET,
249-031	249-022	11/18/2014	487.00		CONGRESS DR	DEBORE CI	SMOKE	SWBNET,
249-032	249-031	11/18/2014	491.00		CONGRESS DR	MIRABEAU AV	SMOKE	SWBNET,
249-034	249-032	11/23/2014	55.00		CONGRESS DR	MIRABEAU AV	SMOKE	SWBNET,
249-036	249-035	11/18/2014	35.00		PLAUCHE CI	CONGRESS DR	SMOKE	SWBNET,
249-038	249-037	11/18/2014	58.00		PLAUCHE CI	PAULINE DR	SMOKE	SWBNET,
249-039	249-038	11/18/2014	58.00		PLAUCHE CI	PAULINE DR	SMOKE	SWBNET,
249-040	249-039	11/18/2014	303.00		PLAUCHE CI	PAULINE DR	SMOKE	SWBNET,
249-041	249-035	11/18/2014	450.00		CONGRESS DR	PAULINE DR	SMOKE	SWBNET,
249-042	249-041	11/18/2014	36.00		PAULINE DR	CONGRESS DR	SMOKE	SWBNET,
249-045	249-041	11/18/2014	181.00		CONGRESS DR	STEPHEN GIRARD	SMOKE	SWBNET,
249-046	249-045	11/23/2014	200.00		CONGRESS DR	STEPHEN GIRARD	SMOKE	SWBNET,
249-047	249-046	11/18/2014	49.00		STEPHEN GIRARD AV	CONGRESS DR	SMOKE	SWBNET,
249-048	249-047	11/18/2014	126.00		STEPHEN GIRARD AV	CONGRESS DR	SMOKE	SWBNET,
249-049	249-048	11/18/2014	128.00		STEPHEN GIRARD AV	CONGRESS DR	SMOKE	SWBNET,
249-051	249-046	11/18/2014	22.00		STEPHEN GIRARD AV	CONGRESS DR	SMOKE	SWBNET,
249-052	249-051	11/18/2014	350.00		STEPHEN GIRARD AV	DESIRE DR	SMOKE	SWBNET,
249-054	249-053	11/23/2014	10.00		STEPHEN GIRARD AV	DESIRE DR	SMOKE	SWBNET,
249-056	249-046	11/18/2014	180.00		CONGRESS DR	STEPHEN GIRARD	SMOKE	SWBNET,
249-057	249-056	11/18/2014	25.00		STEPHEN GIRARD AV	CONGRESS DR	SMOKE	SWBNET,
249-058	249-057	11/18/2014	330.00		STEPHEN GIRARD AV	CONGRESS DR	SMOKE	SWBNET,
249-059	249-058	11/18/2014	390.00		STEPHEN GIRARD AV	CONGRESS DR	SMOKE	SWBNET,
249-060	249-056	11/18/2014	30.00		CONGRESS DR	STEPHEN GIRARD AV	SMOKE	SWBNET,
249-063	249-062	11/18/2014	376.00		GALLIER DR	MIRABEAU AV	SMOKE	SWBNET,
249-064	249-063	11/20/2014	177.00		GALLIER DR	MIRABEAU AV	SMOKE	SWBNET,
249-065	249-064	11/20/2014	183.00		GALLIER DR	MIRABEAU AV	SMOKE	SWBNET,
249-066	249-065	11/20/2014	173.00		GALLIER DR	MIRABEAU AV	SMOKE	SWBNET,

<u>STRUCT1</u>	<u>STRUCT2</u>	<u>INSP DATE</u>	<u>LENGTH</u>	<u>ADDRESS</u>	<u>STREET</u>	<u>CROSS STREET</u>	<u>ACTIVITY</u>	<u>INSPECTED BY</u>
249-070	249-069	11/20/2014	152.00	GALLIER DR		STEPHEN GIRARD	SMOKE	SWBNET,
249-072	249-071	11/20/2014	153.00	GALLIER DR		STEPHEN GIRARD	SMOKE	SWBNET,
249-073	249-072	11/20/2014	149.00	GALLIER DR		STEPHEN GIRARD	SMOKE	SWBNET,
249-074	249-073	11/20/2014	152.00	GALLIER DR		STEPHEN GIRARD	SMOKE	SWBNET,
249-076	249-075	11/20/2014	401.00	DESIRE DR		MIRABEAU AV	SMOKE	SWBNET,
249-080	249-079	11/20/2014	180.00	DESIRE DR		MIRABEAU AV	SMOKE	SWBNET,
249-082	249-081	11/20/2014	163.00	DESIRE DR		STEPHEN GIRARD AV	SMOKE	SWBNET,
249-083	249-082	11/20/2014	150.00	DESIRE DR		STEPHEN GIRARD AV	SMOKE	SWBNET,
249-084	249-083	11/23/2014	154.00	DESIRE DR		STEPHEN GIRARD AV	SMOKE	SWBNET,
249-085	249-084	11/20/2014	150.00	DESIRE DR		STEPHEN GIRARD AV	SMOKE	SWBNET,
249-086	249-085	11/20/2014	153.00	DESIRE DR		STEPHEN GIRARD AV	SMOKE	SWBNET,
249-087	249-086	11/20/2014	151.00	DESIRE DR		STEPHEN GIRARD AV	SMOKE	SWBNET,
249-088	248-001	11/20/2014	345.00	DREUX AV		PIETY DR	SMOKE	SWBNET,
249-089	249-088	11/20/2014	239.00	DREUX AV		PIETY DR	SMOKE	SWBNET,
249-090	249-089	11/20/2014	205.00	DREUX AV		DESIRE DR	SMOKE	SWBNET,
249-091	249-089	11/20/2014	382.00	PIETY DR		MIRABEAU AV	SMOKE	SWBNET,
249-092	249-091	11/21/2014	373.00	PIETY DR		MIRABEAU AV	SMOKE	SWBNET,
249-093	249-092	11/23/2014	183.00	PIETY DR		MIRABEAU AV	SMOKE	SWBNET,
249-094	249-093	11/21/2014	222.00	PIETY DR		MIRABEAU AV	SMOKE	SWBNET,
249-095	249-094	11/21/2014	205.00	PIETY DR		MIRABEAU AV	SMOKE	SWBNET,
249-098	249-097	11/21/2014	159.00	MIRABEAU AV		LOUISA DR	SMOKE	SWBNET,
249-099	249-098	11/21/2014	148.00	MIRABEAU AV		LOUISA DR	SMOKE	SWBNET,
249-100	249-096	11/21/2014	158.00	PIETY DR		STEPHEN GIRARD AV	SMOKE	SWBNET,
249-101	249-100	11/23/2014	155.00	PIETY DR		STEPHEN GIRARD AV	SMOKE	SWBNET,
249-102	249-101	11/21/2014	150.00	PIETY DR		STEPHEN GIRARD AV	SMOKE	SWBNET,
249-103	249-102	11/21/2014	154.00	PIETY DR		STEPHEN GIRARD AV	SMOKE	SWBNET,
249-104	249-103	11/21/2014	152.00	PIETY DR		STEPHEN GIRARD AV	SMOKE	SWBNET,
249-105	249-104	11/21/2014	151.00	PIETY DR		STEPHEN GIRARD AV	SMOKE	SWBNET,
249-106	248-002	11/21/2014	310.00	PINEDA		CUNNINGHAM CT	SMOKE	SWBNET,
249-108	249-106	11/21/2014	257.00	PINEDA		PIETY DR	SMOKE	SWBNET,
249-109	248-007	11/21/2014	230.00	GAINES		GEN EARLY	SMOKE	SWBNET,
249-110	249-109	11/21/2014	236.00	GEN EARLY		STEPHEN GIRARD AV	SMOKE	SWBNET,
249-111	249-110	11/21/2014	231.00	GEN EARLY		STEPHEN GIRARD AV	SMOKE	SWBNET,
249-112	249-111	11/21/2014	229.00	GEN EARLY		STEPHEN GIRARD AV	SMOKE	SWBNET,
249-113	249-109	11/21/2014	225.00	GAINES		MARK TWAIN DR	SMOKE	SWBNET,
249-114	249-113	11/21/2014	47.00	GAINES		MARK TWAIN DR	SMOKE	SWBNET,
249-115	249-114	11/21/2014	48.00	MARK TWAIN DR		GAINES	SMOKE	SWBNET,
249-116	249-115	11/21/2014	203.00	MARK TWAIN DR		STEPHEN GIRARD AV	SMOKE	SWBNET,
249-117	249-116	11/21/2014	211.00	MARK TWAIN DR		STEPHEN GIRARD AV	SMOKE	SWBNET,
249-118	249-117	11/21/2014	210.00	MARK TWAIN DR		STEPHEN GIRARD AV	SMOKE	SWBNET,
249-119	248-010	11/22/2014	405.00	STEPHEN GIRARD AV		MARK TWAIN DR	SMOKE	SWBNET,
249-120	249-119	11/22/2014	400.00	STEPHEN GIRARD AV		PIETY DR	SMOKE	SWBNET,
249-121	248-013	11/22/2014	400.00	STEPHEN GIRARD AV		PIETY DR	SMOKE	SWBNET,
249-122	249-121	11/22/2014	425.00	STEPHEN GIRARD AV		PIETY DR	SMOKE	SWBNET,
249-123	249-056	11/22/2014	288.00	STEPHEN GIRARD AV		CONGRESS DR	SMOKE	SWBNET,
249-124	249-123	11/22/2014	110.00	STEPHEN GIRARD AV		CONGRESS DR	SMOKE	SWBNET,

<u>STRUCT1</u>	<u>STRUCT2</u>	<u>INSP DATE</u>	<u>LENGTH</u>	<u>ADDRESS</u>	<u>STREET</u>	<u>CROSS STREET</u>	<u>ACTIVITY</u>	<u>INSPECTED BY</u>
250-003	250-002	11/22/2014	75.00		PIETY	DWYER RD	SMOKE	SWBNET,
250-004	250-001	11/22/2014	80.00		PIETY	MITHRA	SMOKE	SWBNET,
250-005	250-004	11/22/2014	350.00		MITHRA	PIETY	SMOKE	SWBNET,
250-006	250-005	11/22/2014	470.00		PIETY	MENDEZ	SMOKE	SWBNET,
250-007	250-006	11/22/2014	205.00		MENDEZ	FELICIANA	SMOKE	SWBNET,
250-008	250-007	11/22/2014	160.00		MENDEZ	FELICIANA	SMOKE	SWBNET,
250-009	250-008	11/22/2014	157.00		MENDEZ	FELICIANA	SMOKE	SWBNET,
250-010	250-009	11/22/2014	156.00		MENDEZ	FELICIANA	SMOKE	SWBNET,
250-012	250-011	11/22/2014	25.00		PRENTISS AV	PIETY	SMOKE	SWBNET,
250-013	250-011	11/22/2014	200.00		PRENTISS AV	PRESS DR	SMOKE	SWBNET,
250-014	250-013	11/22/2014	130.00		PRENTISS AV	PRESS DR	SMOKE	SWBNET,
250-016	250-015	11/22/2014	78.00		PRENTISS AV	PRESS DR	SMOKE	SWBNET,
250-017	250-016	11/22/2014	25.00		PRENTISS AV	PRESS DR	SMOKE	SWBNET,
250-018	250-017	11/22/2014	131.00		PRENTISS AV	PRESS DR	SMOKE	SWBNET,
250-019	250-018	11/22/2014	125.00		PRENTISS AV	PRESS DR	SMOKE	SWBNET,
250-020	250-019	11/22/2014	145.00		PRENTISS AV	PRESS DR	SMOKE	SWBNET,
250-021	250-020	11/23/2014	150.00		PRENTISS AV	PRESS DR	SMOKE	SWBNET,
250-022	250-004	11/23/2014	415.00		MITHRA	FELICIANA	SMOKE	SWBNET,
250-025	250-024	11/23/2014	80.00		FELICIANA	MENDEZ	SMOKE	SWBNET,
250-026	250-022	11/23/2014	350.00		MITHRA	MONTEGUT	SMOKE	SWBNET,
250-027	250-026	11/23/2014	200.00		MONTEGUT	MENDEZ	SMOKE	SWBNET,
250-028	250-027	11/23/2014	176.00		MONTEGUT	MENDEZ	SMOKE	SWBNET,
250-029	250-028	11/23/2014	165.00		MONTEGUT	MENDEZ	SMOKE	SWBNET,
250-030	250-029	07/10/2014	170.00		MONTEGUT	MENDEZ	TV	DCGCTV,
250-030	250-029	11/23/2014	170.00		MONTEGUT	MENDEZ	SMOKE	SWBNET,
250-031	250-030	11/23/2014	221.00		MENDEZ	FELICIANA	SMOKE	SWBNET,
250-032	250-030	11/23/2014	288.00		MENDEZ	PRESS DR	SMOKE	SWBNET,
250-033	250-032	11/23/2014	110.00		PRESS DR	PRENTISS AV	SMOKE	SWBNET,
250-034	250-033	11/23/2014	120.00		PRESS DR	PRENTISS AV	SMOKE	SWBNET,
250-035	250-032	11/23/2014	65.00		MENDEZ	PRESS DR	SMOKE	SWBNET,
250-036	250-035	11/17/2014	160.00		PRESS DR	PRENTISS AV	SMOKE	SWBNET,
250-037	250-036	11/17/2014	152.00		PRESS DR	PRENTISS AV	SMOKE	SWBNET,
250-038	250-037	11/17/2014	137.00		PRESS DR	PRENTISS AV	SMOKE	SWBNET,
250-039	250-038	11/17/2014	105.00		PRESS DR	PRENTISS AV	SMOKE	SWBNET,
250-041	250-039	11/17/2014	19.00		PRESS DR	PRENTISS AV	SMOKE	SWBNET,
250-042	250-041	11/17/2014	192.00		PRENTISS AV	CAMPUS BL	SMOKE	SWBNET,
250-043	250-041	11/18/2014	139.00		PRESS DR	PRESSBURG	SMOKE	SWBNET,
250-044	250-043	11/18/2014	114.00		PRESS DR	PRESSBURG	SMOKE	SWBNET,
250-045	250-044	11/18/2014	130.00		PRESS DR	PRESSBURG	SMOKE	SWBNET,
250-046	250-045	11/18/2014	135.00		PRESS DR	PRESSBURG	SMOKE	SWBNET,
250-053	250-035	11/24/2014	202.00		CAMPUS BL	PRENTISS AV	SMOKE	SWBNET,
250-054	250-053	11/18/2014	141.00		CAMPUS BL	PRENTISS AV	SMOKE	SWBNET,
250-055	250-054	11/18/2014	120.00		CAMPUS BL	PRENTISS AV	SMOKE	SWBNET,
250-056	250-055	11/18/2014	175.00		CAMPUS BL	PRENTISS AV	SMOKE	SWBNET,
250-057	250-056	11/18/2014	151.00		PRENTISS AV	PROVIDENCE PL	SMOKE	SWBNET,
250-058	250-057	11/18/2014	145.00		PRENTISS AV	PROVIDENCE PL	SMOKE	SWBNET,

<u>STRUCT1</u>	<u>STRUCT2</u>	<u>INSP DATE</u>	<u>LENGTH</u>	<u>ADDRESS</u>	<u>STREET</u>	<u>CROSS STREET</u>	<u>ACTIVITY</u>	<u>INSPECTED BY</u>
250-059	250-056	11/18/2014	20.00		CAMPUS BL	PRENTISS AV	SMOKE	SWBNET,
250-062	250-061	11/24/2014	110.00		PRENTISS AV	PROVIDENCE PL	SMOKE	SWBNET,
250-063	250-062	11/18/2014	257.00		PRENTISS AV	PROVIDENCE PL	SMOKE	SWBNET,
250-065	250-064	11/18/2014	252.00		PROVIDENCE PL	PRESSBURG	SMOKE	SWBNET,
250-066	250-065	11/18/2014	182.00		PROVIDENCE PL	PRESSBURG	SMOKE	SWBNET,
250-067	250-059	11/18/2014	341.00		CAMPUS BL	ATHIS CT	SMOKE	SWBNET,
250-069	250-068	11/18/2014	199.00		ATHIS CT	CAMPUS BL	SMOKE	SWBNET,
250-070	250-069	11/18/2014	255.00		ATHIS CT	CAMPUS BL	SMOKE	SWBNET,
250-071	250-068	11/18/2014	225.00		CAMPUS BL	PRESSBURG	SMOKE	SWBNET,
250-072	250-071	11/18/2014	19.00		CAMPUS BL	PRESSBURG	SMOKE	SWBNET,
250-073	250-072	11/18/2014	373.00		PRESSBURG	PROVIDENCE PL	SMOKE	SWBNET,
250-076	250-075	11/19/2014	296.00		PROVIDENCE PL	ROBERT E LEE BL	SMOKE	SWBNET,
250-078	250-072	11/19/2014	41.00		CAMPUS BL	PRESSBURG	SMOKE	SWBNET,
250-079	250-078	11/19/2014	252.00		CAMPUS BL	VIENNA CT	SMOKE	SWBNET,
250-080	250-079	11/19/2014	166.00		VIENNA CT	CAMPUS BL	SMOKE	SWBNET,
250-081	250-079	11/19/2014	85.00		CAMPUS BL	MADRID CT	SMOKE	SWBNET,
250-082	250-081	11/19/2014	265.00		CAMPUS BL	MADRID CT	SMOKE	SWBNET,
250-083	250-082	11/19/2014	160.00		MADRID CT	CAMPUS BL	SMOKE	SWBNET,
250-084	250-082	11/19/2014	108.00		CAMPUS BL	PROVIDENCE PL	SMOKE	SWBNET,
250-085	250-084	11/19/2014	198.00		CAMPUS BL	PROVIDENCE PL	SMOKE	SWBNET,
250-086	250-085	11/19/2014	425.00		PROVIDENCE PL	CAMPUS BL	SMOKE	SWBNET,
250-087	250-085	11/19/2014	175.00		CAMPUS BL	ROBERT E LEE BL	SMOKE	SWBNET,
250-088	250-087	11/19/2014	295.00		ROBERT E LEE BL	PRESS DR	SMOKE	SWBNET,
250-090	250-026	11/19/2014	230.00		MITHRA	PRESS DR	SMOKE	SWBNET,
250-091	250-090	11/19/2014	95.00		MITHRA	PRESS DR	SMOKE	SWBNET,
250-092	250-091	11/24/2014	93.00		MITHRA	PRESS DR	SMOKE	SWBNET,
250-093	250-092	11/19/2014	210.00		PRESS DR	MENDEZ	SMOKE	SWBNET,
250-095	250-094	11/19/2014	263.00		PRESS DR	MENDEZ	SMOKE	SWBNET,
250-096	250-092	11/19/2014	60.00		MITHRA	PRESS DR	SMOKE	SWBNET,
250-097	250-096	11/30/2014	149.00		PRESS DR	ODIN	SMOKE	SWBNET,
250-098	250-097	11/20/2014	172.00		PRESS DR	ODIN	SMOKE	SWBNET,
250-099	250-098	11/20/2014	166.00		PRESS DR	ODIN	SMOKE	SWBNET,
250-101	250-100	11/24/2014	140.00		PRESS DR	CAMPUS BL	SMOKE	SWBNET,
250-102	250-100	11/20/2014	234.00		ODIN	PROVIDENCE PL	SMOKE	SWBNET,
250-103	250-102	11/20/2014	190.00		ODIN	PROVIDENCE PL	SMOKE	SWBNET,
250-105	250-104	11/20/2014	49.00		ODIN	PROVIDENCE PL	SMOKE	SWBNET,
250-107	250-106	11/20/2014	295.00		ODIN	PROVIDENCE PL	SMOKE	SWBNET,
250-111	250-110	11/20/2014	352.00		ST FERDINAND DR	PROVIDENCE PL	SMOKE	SWBNET,
250-112	250-111	11/20/2014	104.00		ST FERDINAND DR	PROVIDENCE PL	SMOKE	SWBNET,
250-113	250-112	11/20/2014	348.00		ST FERDINAND DR	PROVIDENCE PL	SMOKE	SWBNET,
250-114	250-113	11/20/2014	384.00		ST FERDINAND DR	PROVIDENCE PL	SMOKE	SWBNET,
250-115	250-114	11/20/2014	189.00		PROVIDENCE PL	ODIN	SMOKE	SWBNET,
250-116	250-110	11/20/2014	125.00		MITHRA	SEMINARY PL	SMOKE	SWBNET,
250-118	250-117	11/20/2014	100.00		SEMINARY PL	PROVIDENCE PL	SMOKE	SWBNET,
250-120	250-119	11/20/2014	120.00		SEMINARY PL	PROVIDENCE PL	SMOKE	SWBNET,
250-121	250-120	11/20/2014	326.00		SEMINARY PL	PROVIDENCE PL	SMOKE	SWBNET,

<u>STRUCT1</u>	<u>STRUCT2</u>	<u>INSP DATE</u>	<u>LENGTH</u>	<u>ADDRESS</u>	<u>STREET</u>	<u>CROSS STREET</u>	<u>ACTIVITY</u>	<u>INSPECTED BY</u>
250-122	250-121	11/21/2014	105.00		PROVIDENCE PL	SEMINARY PL	SMOKE	SWBNET,
250-123	250-121	11/21/2014	195.00		PROVIDENCE PL	ST FERDINAND DR	SMOKE	SWBNET,
250-124	250-117	11/21/2014	288.00		MITHRA	PROVIDENCE PL	SMOKE	SWBNET,
250-125	250-124	11/21/2014	35.00		PROVIDENCE PL	MITHRA	SMOKE	SWBNET,
250-126	250-125	11/21/2014	302.00		PROVIDENCE PL	SEMINARY PL	SMOKE	SWBNET,
250-128	250-127	11/21/2014	460.00		DWYER RD	SEMINARY PL	SMOKE	SWBNET,
250-129	250-128	11/21/2014	178.00		DWYER RD	SEMINARY PL	SMOKE	SWBNET,
251-001	250-002	11/21/2014	468.00		DWYER RD	CONGRESS DR	SMOKE	SWBNET,
251-002	251-001	11/21/2014	435.00		DWYER RD	CONGRESS DR	SMOKE	SWBNET,
251-003	251-002	11/21/2014	435.00		DWYER RD	CONGRESS DR	SMOKE	SWBNET,
251-004	251-003	11/21/2014	18.00		DWYER RD	CONGRESS DR	SMOKE	SWBNET,
251-005	251-004	11/21/2014	342.00		DWYER RD	FRANCE RD	SMOKE	SWBNET,
251-006	251-005	11/21/2014	300.00		DWYER RD	FRANCE RD	SMOKE	SWBNET,
251-007	251-006	11/21/2014	119.00		DWYER RD	FRANCE RD	SMOKE	SWBNET,
251-011	251-010	11/24/2014	481.00		FRANCE RD	PRENTISS AV	SMOKE	SWBNET,
251-012	251-011	11/21/2014	498.00		FRANCE RD	PRENTISS AV	SMOKE	SWBNET,
251-013	251-012	11/22/2014	450.00		FRANCE RD	MORRISON RD	SMOKE	SWBNET,
251-014	251-013	11/22/2014	498.00		FRANCE RD	MORRISON RD	SMOKE	SWBNET,
251-015	251-014	11/22/2014	273.00		FRANCE RD	MORRISON RD	SMOKE	SWBNET,
251-016	251-003	11/22/2014	176.00		CONGRESS DR	MITHRA	SMOKE	SWBNET,
251-017	251-016	11/22/2014	255.00		MITHRA	DEBORE DR	SMOKE	SWBNET,
251-018	251-017	11/22/2014	380.00		DEBORE DR	MENDEZ	SMOKE	SWBNET,
251-019	251-018	11/23/2014	380.00		DEBORE DR	MENDEZ	SMOKE	SWBNET,
251-020	251-019	11/22/2014	452.00		DEBORE DR	PRENTISS AV	SMOKE	SWBNET,
251-021	251-020	11/22/2014	415.00		DEBORE DR	PRENTISS AV	SMOKE	SWBNET,
251-022	251-017	11/22/2014	251.00		MITHRA	PAULINE DR	SMOKE	SWBNET,
251-023	251-022	11/22/2014	380.00		PAULINE DR	MENDEZ	SMOKE	SWBNET,
251-024	251-023	11/22/2014	383.00		PAULINE DR	MENDEZ	SMOKE	SWBNET,
251-025	251-024	11/22/2014	425.00		PAULINE DR	PRENTISS AV	SMOKE	SWBNET,
251-027	251-016	11/22/2014	338.00		CONGRESS DR	ODIN	SMOKE	SWBNET,
251-028	251-027	11/22/2014	338.00		CONGRESS DR	MENDEZ	SMOKE	SWBNET,
251-029	251-028	11/23/2014	324.00		CONGRESS DR	PRENTISS AV	SMOKE	SWBNET,
251-030	251-029	11/23/2014	115.00		CONGRESS DR	PRENTISS AV	SMOKE	SWBNET,
251-031	251-030	11/23/2014	120.00		CONGRESS DR	PRENTISS AV	SMOKE	SWBNET,
251-034	251-033	11/23/2014	97.00		CONGRESS DR	PRENTISS AV	SMOKE	SWBNET,
251-035	251-034	11/23/2014	97.00		CONGRESS DR	PRENTISS AV	SMOKE	SWBNET,
251-036	251-035	11/23/2014	97.00		CONGRESS DR	PRENTISS AV	SMOKE	SWBNET,
251-037	251-036	11/23/2014	240.00		PRENTISS AV	DEBORE DR	SMOKE	SWBNET,
251-038	251-037	11/23/2014	95.00		DEBORE DR	MADRID	SMOKE	SWBNET,
251-039	251-038	11/23/2014	117.00		DEBORE DR	MADRID	SMOKE	SWBNET,
251-040	251-039	11/23/2014	306.00		DEBORE DR	MADRID	SMOKE	SWBNET,
251-041	251-040	11/23/2014	115.00		DEBORE DR	MADRID	SMOKE	SWBNET,
251-042	251-041	11/23/2014	114.00		DEBORE DR	MADRID	SMOKE	SWBNET,
251-043	251-037	11/24/2014	250.00		PRENTISS AV	PAULINE DR	SMOKE	SWBNET,
251-044	251-043	11/23/2014	388.00		PAULINE DR	MADRID	SMOKE	SWBNET,
251-045	251-044	11/23/2014	390.00		PAULINE DR	MADRID	SMOKE	SWBNET,

<u>STRUCT1</u>	<u>STRUCT2</u>	<u>INSP DATE</u>	<u>LENGTH</u>	<u>ADDRESS</u>	<u>STREET</u>	<u>CROSS STREET</u>	<u>ACTIVITY</u>	<u>INSPECTED BY</u>
251-047	251-046	11/23/2014	76.00		CONGRESS DR	MADRID	SMOKE	SWBNET,
251-048	251-047	11/23/2014	74.00		CONGRESS DR	MADRID	SMOKE	SWBNET,
251-049	251-048	11/23/2014	368.00		CONGRESS DR	MADRID	SMOKE	SWBNET,
251-050	251-049	11/23/2014	365.00		CONGRESS DR	MADRID	SMOKE	SWBNET,
251-051	251-050	11/24/2014	344.00		MADRID	DEBORE DR	SMOKE	SWBNET,
251-052	251-051	11/23/2014	365.00		MADRID	PAULINE DR	SMOKE	SWBNET,
251-053	251-050	11/23/2014	150.00		CONGRESS DR	MORRISON RD	SMOKE	SWBNET,
251-054	251-053	11/24/2014	150.00		CONGRESS DR	MORRISON RD	SMOKE	SWBNET,
251-055	250-005	11/24/2014	291.00		MITHRA	DESIRE	SMOKE	SWBNET,
251-056	251-055	11/24/2014	299.00		MITHRA	CONGRESS DR	SMOKE	SWBNET,
251-059	251-058	11/24/2014	50.00		ODIN	CONGRESS DR	SMOKE	SWBNET,
251-061	250-006	11/24/2014	168.00		MENDEZ	CONGRESS DR	SMOKE	SWBNET,
251-062	251-061	11/24/2014	154.00		MENDEZ	CONGRESS DR	SMOKE	SWBNET,
251-063	251-062	12/02/2014	154.00		MENDEZ	CONGRESS DR	SMOKE	SWBNET,
251-065	251-064	12/02/2014	150.00		MENDEZ	CONGRESS DR	SMOKE	SWBNET,
251-066	251-065	12/02/2014	90.00		MENDEZ	CONGRESS DR	SMOKE	SWBNET,
251-067	250-012	12/02/2014	118.00		PRENTISS AV	CONGRESS DR	SMOKE	SWBNET,
251-068	251-067	12/02/2014	30.00		PRENTISS AV	CONGRESS DR	SMOKE	SWBNET,
251-069	251-068	12/02/2014	105.00		PRENTISS AV	CONGRESS DR	SMOKE	SWBNET,
251-070	251-069	12/02/2014	30.00		PRENTISS AV	CONGRESS DR	SMOKE	SWBNET,
251-071	251-070	12/02/2014	148.00		PRENTISS AV	CONGRESS DR	SMOKE	SWBNET,
251-072	251-071	12/02/2014	152.00		PRENTISS AV	CONGRESS DR	SMOKE	SWBNET,
251-073	251-072	12/02/2014	152.00		PRENTISS AV	CONGRESS DR	SMOKE	SWBNET,
252-001	251-054	12/02/2014	105.00		CONGRESS DR	MEXICO	SMOKE	SWBNET,
252-002	252-001	12/02/2014	31.00		CONGRESS DR	MEXICO	SMOKE	SWBNET,
252-009	252-008	12/02/2014	460.00		CONGRESS DR	FRANKFORT	SMOKE	SWBNET,
252-013	252-002	12/02/2014	232.00		MEXICO	DEBORE DR	SMOKE	SWBNET,
252-014	252-013	12/02/2014	121.00		DEBORE DR	NEW YORK CI	SMOKE	SWBNET,
252-015	252-014	12/09/2014	129.00		DEBORE DR	NEW YORK CI	SMOKE	SWBNET,
252-016	252-015	12/09/2014	125.00		DEBORE DR	NEW YORK CI	SMOKE	SWBNET,
252-017	252-016	12/09/2014	182.00		NEW YORK CI	DEBORE DR	SMOKE	SWBNET,
252-018	252-016	12/09/2014	128.00		DEBORE DR	FRANKFORT	SMOKE	SWBNET,
252-019	252-018	12/09/2014	383.00		DEBORE DR	FRANKFORT	SMOKE	SWBNET,
252-020	252-013	12/09/2014	503.00		MEXICO	PAULINE DR	SMOKE	SWBNET,
252-021	252-020	12/09/2014	378.00		PAULINE DR	FRANKFORT	SMOKE	SWBNET,
252-022	252-021	12/09/2014	380.00		PAULINE DR	FRANKFORT	SMOKE	SWBNET,
252-023	252-022	12/09/2014	380.00		PAULINE DR	COLUMBIA	SMOKE	SWBNET,
252-024	252-023	12/09/2014	380.00		PAULINE DR	COLUMBIA	SMOKE	SWBNET,
252-026	252-009	12/09/2014	140.00		CONGRESS DR	CADDIE RD	SMOKE	SWBNET,
252-031	252-030	12/09/2014	310.00		CONGRESS DR	COLUMBIA	SMOKE	SWBNET,
252-032	252-031	12/09/2014	65.00		COLUMBIA	CONGRESS DR	SMOKE	SWBNET,
252-034	251-015	12/09/2014	520.00		FRANCE RD	HAYNE BL	SMOKE	SWBNET,
252-035	252-034	12/09/2014	430.00		FRANCE RD	HAYNE BL	SMOKE	SWBNET,
252-036	252-035	12/09/2014	405.00		FRANCE RD	HAYNE BL	SMOKE	SWBNET,
252-037	252-036	12/09/2014	498.00		FRANCE RD	HAYNE BL	SMOKE	SWBNET,
252-038	252-037	12/09/2014	210.00		FRANCE RD	HAYNE BL	SMOKE	SWBNET,

<u>STRUCT1</u>	<u>STRUCT2</u>	<u>INSP DATE</u>	<u>LENGTH</u>	<u>ADDRESS</u>	<u>STREET</u>	<u>CROSS STREET</u>	<u>ACTIVITY</u>	<u>INSPECTED BY</u>
252-040	252-039	12/04/2014	375.00		PROVIDENCE PL	CAMPUS BL	SMOKE	SWBNET,
252-042	252-041	12/04/2014	319.00		PROVIDENCE PL	NEW YORK	SMOKE	SWBNET,
259-001	258-006	03/25/2014	340.00		HOSPITAL DR	WISNER BL	TV	DCGCTV,
266-001	267-029	09/11/2014	424.00		ST PETER	DECATUR	SMOKE	SWBNET,
266-002	266-001	09/11/2014	27.00		ST PETER	DECATUR	SMOKE	SWBNET,
266-003	266-002	09/11/2014	62.00		ST PETER	DECATUR	SMOKE	SWBNET,
266-006	266-026	09/15/2014	20.00		DECATUR	TOULOUSE	SMOKE	SWBNET,
266-009	266-008	09/11/2014	328.00		DECATUR	ST LOUIS	SMOKE	SWBNET,
266-010	267-061	09/12/2014	406.00		CONTI	DECATUR	SMOKE	SWBNET,
266-011	266-010	09/12/2014	357.00		DECATUR	ST LOUIS	SMOKE	SWBNET,
266-012	266-011	09/12/2014	106.00		ST LOUIS	DECATUR	SMOKE	SWBNET,
266-017	267-045	09/12/2014	405.00		ST ANN	DECATUR	SMOKE	SWBNET,
266-018	266-017	09/12/2014	142.00		DECATUR	MADISON	SMOKE	SWBNET,
266-025	267-043	09/12/2014	387.00	501	ST LOUIS	DECATUR	SMOKE	SWBNET,
266-026	266-004	09/15/2014	91.00		DECATUR	TOULOUSE	SMOKE	SWBNET,
267-006	267-003	09/12/2014	363.00		DAUPHINE	TOULOUSE	SMOKE	SWBNET,
267-008	267-004	09/12/2014	363.00		BOURBON	TOULOUSE	SMOKE	SWBNET,
267-008	267-006	09/12/2014	348.00		TOULOUSE	BOURBON	SMOKE	SWBNET,
267-009	267-008	09/12/2014	300.00		BOURBON	ST LOUIS	SMOKE	SWBNET,
267-011	267-010	09/12/2014	280.00		TOULOUSE	ROYAL	SMOKE	SWBNET,
267-012	268-013	09/15/2014	362.00		DUMAINE	DAUPHINE	SMOKE	SWBNET,
267-014	267-002	09/15/2014	347.00		ORLEANS AV	BOURBON	SMOKE	SWBNET,
267-014	267-013	09/15/2014	205.00		BOURBON	ORLEANS AV	SMOKE	SWBNET,
267-015	267-014	09/15/2014	142.00		BOURBON	ST PETER	SMOKE	SWBNET,
267-016	267-014	09/15/2014	293.00		ORLEANS	ROYAL	SMOKE	SWBNET,
267-017	267-012	09/15/2014	344.00		DUMAINE	BOURBON	SMOKE	SWBNET,
267-017	267-013	09/15/2014	374.00		BOURBON	DUMAINE	SMOKE	SWBNET,
267-022	267-020	01/16/2014	110.00		ROYAL	ORLEANS AL	TV	DCGCTV,
267-025	267-023	09/15/2014	70.00		CABILDO AL	ST PETER	SMOKE	SWBNET,
267-028	267-027	09/15/2014	317.00		CHARTRES	TOULOUSE	SMOKE	SWBNET,
267-029	267-027	09/16/2014	28.00		ST PETER	CHARTRES	SMOKE	SWBNET,
267-031	267-030	09/16/2014	315.00		WILKINSON	DECATUR	SMOKE	SWBNET,
267-032	267-030	09/16/2014	177.00		CHARTRES	TOULOUSE	SMOKE	SWBNET,
267-033	267-032	09/17/2014	20.00		CHARTRES	TOULOUSE	SMOKE	SWBNET,
267-036	267-035	09/17/2014	235.00		CHARTRES	ST LOUIS	SMOKE	SWBNET,
267-039	267-038	09/17/2014	363.00		ST LOUIS	BOURBON	SMOKE	SWBNET,
267-040	267-065	09/17/2014	53.00		ROYAL	ST LOUIS	SMOKE	SWBNET,
267-043	267-042	09/17/2014	30.00		ST LOUIS	CHARTRES	SMOKE	SWBNET,
267-044	267-033	09/17/2014	296.00		CHARTRES	ST LOUIS	SMOKE	SWBNET,
267-044	267-043	09/17/2014	50.00		CHARTRES	TOULOUSE	SMOKE	SWBNET,
268-013	268-012	09/17/2014	365.00		BURGUNDY	DUMAINE	SMOKE	SWBNET,
268-031	197-056	09/25/2014	368.00		BASIN	CONTI	SMOKE	SWBNET,
268-046	268-045	09/17/2014	55.00		BASIN	ST LOUIS	SMOKE	SWBNET,
268-060	268-059	01/27/2014	320.00		TREME	ST PHILIP	TV	DCGCTV,
268-062	268-061	09/17/2014	80.00		TREME	ST PETER	SMOKE	SWBNET,
269-045	269-044	09/17/2014	295.00		ST PETER	MARAIS	SMOKE	SWBNET,

<u>STRUCT1</u>	<u>STRUCT2</u>	<u>INSP DATE</u>	<u>LENGTH</u>	<u>ADDRESS</u>	<u>STREET</u>	<u>CROSS STREET</u>	<u>ACTIVITY</u>	<u>INSPECTED BY</u>
270-001	199-002	09/17/2014	345.00		N DERBIGNY	CONTI	SMOKE	SWBNET,
270-001	269-077	09/18/2014	280.00		CONTI	N DERBIGNY	SMOKE	SWBNET,
270-004	270-001	09/18/2014	350.00		CONTI	N ROMAN	SMOKE	SWBNET,
270-005	270-004	09/18/2014	303.00		N ROMAN	ST LOUIS	SMOKE	SWBNET,
270-007	270-004	09/18/2014	352.00		CONTI	N PRIEUR	SMOKE	SWBNET,
271-036	271-035	09/25/2014	347.00		N GALVEZ	LAFITTE	SMOKE	SWBNET,
271-060	271-059	09/18/2014	242.00		OAK AL	N TONTI	SMOKE	SWBNET,
272-003	272-002	09/25/2014	360.00		N BROAD	ST PETER	SMOKE	SWBNET,
272-004	272-003	08/18/2014	20.00		ST PETER	N BROAD	SMOKE	SWBNET,
272-005	272-004	09/18/2014	310.00		N BROAD	TOULOUSE	SMOKE	SWBNET,
272-006	272-004	09/18/2014	240.00		ST PETER	N WHITE	SMOKE	SWBNET,
272-007	272-002	09/18/2014	263.00		TOULOUSE	N WHITE	SMOKE	SWBNET,
272-008	272-007	09/18/2014	263.00		TOULOUSE	N WHITE	SMOKE	SWBNET,
272-009	272-008	09/18/2014	200.00		N WHITE	LAFITTE	SMOKE	SWBNET,
272-010	272-009	09/19/2014	240.00		LAFITTE	N BROAD	SMOKE	SWBNET,
272-011	272-010	09/19/2014	233.00		LAFITTE	N BROAD	SMOKE	SWBNET,
272-012	272-006	09/19/2014	258.00		ST PETER	N WHITE	SMOKE	SWBNET,
272-012	272-008	09/18/2014	360.00		N WHITE	ST PETER	SMOKE	SWBNET,
272-013	272-012	09/18/2014	153.00		N WHITE	ORLEANS AV	SMOKE	SWBNET,
272-026	272-017	09/18/2014	257.00		ORLEANS AV	N WHITE	SMOKE	SWBNET,
272-027	272-026	09/19/2014	258.00		ORLEANS AV	N WHITE	SMOKE	SWBNET,
272-041	272-040	08/27/2014	276.00		TOULOUSE	N DORGENOIS	TV	DCGCTV,
272-060	272-063	09/19/2014	515.00		CONTI	N BROAD	SMOKE	SWBNET,
273-053	273-051	09/19/2014	378.00		N DUPRE	ST ANN	SMOKE	SWBNET,
273-054	273-053	09/19/2014	285.00		ST ANN	N GAYOSO	SMOKE	SWBNET,
273-055	273-053	09/19/2014	173.00		N DUPRE	ORLEANS AV	SMOKE	SWBNET,
273-060	273-059	09/19/2014	26.00		N LOPEZ	LAFITTE	SMOKE	SWBNET,
273-061	273-060	09/19/2014	105.00		N LOPEZ	LAFITTE	SMOKE	SWBNET,
273-063	202-043	09/19/2014	327.00		N RENDON	CONTI	SMOKE	SWBNET,
273-069	273-068	09/19/2014	270.00		LAFITTE	N GAYOSO	SMOKE	SWBNET,
273-071	273-070	09/19/2014	148.00		N GAYOSO	LAFITTE	SMOKE	SWBNET,
273-072	273-038	09/19/2014	30.00		DUMAINE	N LOPEZ	SMOKE	SWBNET,
283-026	284-056	11/14/2014	355.00		URSULINES AV	URSULINES AV	STV	LOCKETT, D
283-027	283-026	11/14/2014	302.00		URSULINES AV	URSULINES AV	STV	LOCKETT, D
284-052	268-011	09/19/2014	365.00		N RAMPART	ST PHILIP	SMOKE	SWBNET,
284-053	284-052	09/19/2014	353.00		N RAMPART	URSULINES AV	SMOKE	SWBNET,
284-054	284-053	09/19/2014	26.00		N RAMPART	URSULINES AV	SMOKE	SWBNET,
284-055	284-054	09/19/2014	355.00		URSULINES AV	BURGUNDY	SMOKE	SWBNET,
284-056	284-055	09/22/2014	15.00		URSULINES AV	BURGUNDY	SMOKE	SWBNET,
284-057	268-013	09/17/2014	360.00		BURGUNDY	ST PHILIP	SMOKE	SWBNET,
284-057	284-052	09/27/2014	371.00		ST PHILIP	BURGUNDY	SMOKE	SWBNET,
285-007	285-001	09/22/2014	356.00		N ROBERTSON	URSULINES AV	SMOKE	SWBNET,
285-008	285-007	09/22/2014	12.00		URSULINES AV	N ROBERTSON	SMOKE	SWBNET,
285-062	285-059	09/22/2014	220.00		KERLEREC	MARAIS	SMOKE	SWBNET,
287-070	287-002	09/22/2014	364.00		N MIRO	BARRACKS	SMOKE	SWBNET,
288-001	272-021	09/22/2014	419.00		N BROAD	ST PHILIP	SMOKE	SWBNET,

<u>STRUCT1</u>	<u>STRUCT2</u>	<u>INSP DATE</u>	<u>LENGTH</u>	<u>ADDRESS</u>	<u>STREET</u>	<u>CROSS STREET</u>	<u>ACTIVITY</u>	<u>INSPECTED BY</u>
288-002	288-001	09/22/2014	258.00		ST PHILIP	N WHITE	SMOKE	SWBNET,
288-003	288-002	09/22/2014	240.00		ST PHILIP	N WHITE	SMOKE	SWBNET,
288-010	288-001	09/22/2014	420.00		N BROAD	URSULINES AV	SMOKE	SWBNET,
288-011	288-010	08/22/2014	164.00		URSULINES AV	CRETE	SMOKE	SWBNET,
288-012	288-011	09/22/2014	395.00		URSULINES AV	N WHITE	SMOKE	SWBNET,
288-017	288-011	09/22/2014	405.00		CRETE	ORCHID	SMOKE	SWBNET,
288-019	288-017	09/22/2014	305.00		ORCHID	N BROAD	SMOKE	SWBNET,
288-020	288-019	09/22/2014	317.00		N BROAD	ESPLANADE AV	SMOKE	SWBNET,
288-027	288-026	09/22/2014	100.00		DESOTO	ESPLANADE AV	SMOKE	SWBNET,
288-039	288-038	09/23/2014	270.00		N BROAD	URSULINES AV	SMOKE	SWBNET,
288-042	288-041	09/23/2014	302.00		URSULINES AV	N BROAD	SMOKE	SWBNET,
288-057	288-075	09/23/2014	183.00		N BROAD	ESPLANADE AV	SMOKE	SWBNET,
288-060	288-059	09/23/2014	25.00		BELL	N DORGENOIS	SMOKE	SWBNET,
288-064	288-063	09/23/2014	200.00		BELL	N BROAD	SMOKE	SWBNET,
288-071	288-069	09/23/2014	105.00		N BROAD	COLUMBUS	SMOKE	SWBNET,
288-075	288-055	09/23/2014	25.00		N BROAD	BARRACKS	SMOKE	SWBNET,
289-001	288-003	09/23/2014	360.00		ST PHILIP	N DUPRE	SMOKE	SWBNET,
289-002	289-001	09/23/2014	385.00		ST PHILIP	N GAYOSO	SMOKE	SWBNET,
289-068	289-026	09/25/2014	220.00		N RENDON	DESOTO	SMOKE	SWBNET,
291-005	291-004	09/23/2014	42.00		N LOPEZ	GRAND RTE ST JOHN	SMOKE	SWBNET,
291-006	291-003	09/23/2014	165.00		N LOPEZ	MAUREPAS	SMOKE	SWBNET,
291-008	291-007	09/23/2014	135.00		N LOPEZ	GRAND RTE ST JOHN	SMOKE	SWBNET,
291-010	291-007	09/24/2014	240.00		PONCE DE LEON	SAUVAGE	SMOKE	SWBNET,
291-011	291-010	09/24/2014	245.00		PONCE DE LEON	SAUVAGE	SMOKE	SWBNET,
291-013	291-012	09/24/2014	160.00		MAUREPAS	ESPLANADE AV	SMOKE	SWBNET,
291-014	291-012	09/24/2014	235.00		MAUREPAS	N LOPEZ	SMOKE	SWBNET,
291-015	291-014	09/24/2014	240.00		MAUREPAS	N LOPEZ	SMOKE	SWBNET,
291-016	291-015	09/24/2014	36.00		MAUREPAS	N LOPEZ	SMOKE	SWBNET,
291-017	291-016	09/24/2014	235.00		MAUREPAS	SAUVAGE	SMOKE	SWBNET,
291-018	291-017	09/24/2014	245.00		MAUREPAS	SAUVAGE	SMOKE	SWBNET,
291-019	291-012	09/24/2014	25.00		MYSTERY	MAUREPAS	SMOKE	SWBNET,
291-020	291-019	09/24/2014	194.00		MAUREPAS	ESPLANADE AV	SMOKE	SWBNET,
291-021	291-020	09/24/2014	183.00		ESPLANADE AV	VERNA	SMOKE	SWBNET,
291-022	291-019	09/24/2014	193.00		MYSTERY	FORTIN	SMOKE	SWBNET,
291-023	291-022	09/23/2014	136.00		MYSTERY	FORTIN	SMOKE	SWBNET,
291-024	291-022	09/23/2014	233.00		FORTIN	N LOPEZ	SMOKE	SWBNET,
291-025	291-024	09/23/2014	240.00		FORTIN	N LOPEZ	SMOKE	SWBNET,
291-027	291-025	09/23/2014	40.00		FORTIN	N LOPEZ	SMOKE	SWBNET,
291-029	291-027	09/23/2014	145.00		N LOPEZ	MAUREPAS	SMOKE	SWBNET,
291-031	291-030	09/23/2014	87.00		N LOPEZ	FORTIN	SMOKE	SWBNET,
291-032	291-027	09/24/2014	231.00		FORTIN	SAUVAGE	SMOKE	SWBNET,
291-033	291-032	09/24/2014	245.00		FORTIN	SAUVAGE	SMOKE	SWBNET,
291-034	290-002	09/24/2014	374.00		LEPAGE	ESPLANADE AV	SMOKE	SWBNET,
291-035	291-034	09/24/2014	74.00		LEPAGE	ESPLANADE AV	SMOKE	SWBNET,
291-036	291-035	09/24/2014	127.00		ESPLANADE AV	N LOPEZ	SMOKE	SWBNET,
304-023	304-022	09/24/2014	294.00		LAPEYROUSE	N JOHNSON	SMOKE	SWBNET,

<u>STRUCT1</u>	<u>STRUCT2</u>	<u>INSP DATE</u>	<u>LENGTH</u>	<u>ADDRESS</u>	<u>STREET</u>	<u>CROSS STREET</u>	<u>ACTIVITY</u>	<u>INSPECTED BY</u>
306-055	306-065	09/25/2014	20.00		O'REILLY	PAUL MORPHY	SMOKE	SWBNET,
306-057	306-056	09/25/2014	325.00		AUBRY	PAUL MORPHY	SMOKE	SWBNET,
306-060	306-059	09/22/2014	318.00		N BROAD	ONZAGA	SMOKE	SWBNET,
306-062	306-061	09/22/2014	20.00		D'ABADIE	PAUL MORPHY	SMOKE	SWBNET,
306-063	306-061	09/22/2014	298.00		PAUL MORPHY	ONZAGA	SMOKE	SWBNET,
306-064	306-006	09/26/2014	272.00		ROUSSELIN DR	D'ABADIE	SMOKE	SWBNET,
307-002	307-001	09/22/2014	355.00		O'REILLY	N GAYOSO	SMOKE	SWBNET,
307-016	307-015	09/22/2014	99.00		GENTILLY RD	D'ABADIE	SMOKE	SWBNET,
307-023	307-022	09/22/2014	349.00		GENTILLY RD	LAPEYROUSE	SMOKE	SWBNET,
307-025	307-024	09/22/2014	22.00		GENTILLY RD	N DUPRE	SMOKE	SWBNET,
308-006	308-004	09/22/2014	98.00		N BROAD	ST BERNARD AV	SMOKE	SWBNET,
308-007	308-006	09/22/2014	56.00		N BROAD	ST BERNARD AV	SMOKE	SWBNET,
308-011	308-008	09/22/2014	355.00		CASTIGLIONE	N DUPRE	SMOKE	SWBNET,
308-013	308-018	09/22/2014	290.00		SERANTINE	ST BERNARD AV	SMOKE	SWBNET,
308-015	308-014	09/22/2014	355.00		CASTIGLIONE	ROSIERE	SMOKE	SWBNET,
308-031	308-030	09/22/2014	234.00		GENTILLY RD	DESAIX BL	SMOKE	SWBNET,
309-013	309-012	09/22/2014	28.00		AUBRY	OLD GALVEZ	SMOKE	SWBNET,
309-019	309-018	09/22/2014	228.00		O'REILLY	N GALVEZ	SMOKE	SWBNET,
309-022	309-021	09/22/2014	230.00		AUBRY	A P TUREAUD AV	SMOKE	SWBNET,
309-026	309-021	09/23/2014	294.00		AUBRY	OLD ROMAN	SMOKE	SWBNET,
309-028	309-027	09/23/2014	370.00		ALLEN	N PRIEUR	SMOKE	SWBNET,
309-031	309-030	09/23/2014	195.00		OLD ST BERNARD	AUBRY	SMOKE	SWBNET,
309-052	309-050	09/23/2014	305.00		N MIRO	OLD MIRO	SMOKE	SWBNET,
309-055	309-045	09/26/2014	265.00		A P TUREAUD AV	AUBRY	SMOKE	SWBNET,
310-023	310-022	09/23/2014	24.00		N DORGENOIS	NEW ORLEANS	SMOKE	SWBNET,
310-024	310-023	09/23/2014	320.00		NEW ORLEANS	LAW	SMOKE	SWBNET,
310-028	310-026	09/23/2014	15.00		NEW ORLEANS	N ROCHEBLAVE	SMOKE	SWBNET,
310-035	310-034	09/23/2014	306.00		N ROCHEBLAVE	HAVANA	SMOKE	SWBNET,
310-036	310-034	09/23/2014	15.00		A P TUREAUD AV	N ROCHEBLAVE	SMOKE	SWBNET,
310-037	310-036	09/23/2014	306.00		N ROCHEBLAVE	HAVANA	SMOKE	SWBNET,
310-038	310-036	09/23/2014	320.00		A P TUREAUD AV	N DORGENOIS	SMOKE	SWBNET,
311-038	311-037	09/23/2014	123.00		N BROAD	REPUBLIC	SMOKE	SWBNET,
311-039	311-038	09/23/2014	355.00		N BROAD	INDUSTRY	SMOKE	SWBNET,
311-040	311-039	09/23/2014	195.00		INDUSTRY	REPUBLIC	SMOKE	SWBNET,
311-056	312-010	09/23/2014	360.00		AGRICULTURE	BRUXELLES	SMOKE	SWBNET,
324-005	325-020	09/24/2014	350.00		FRENCHMEN	N RAMPART	SMOKE	SWBNET,
324-012	324-010	09/24/2014	306.00		BURGUNDY	PAUGER	SMOKE	SWBNET,
324-020	324-023	09/24/2014	310.00		DAUPHINE	PAUGER	SMOKE	SWBNET,
324-030	324-029	09/24/2014	326.00		ROYAL	TOURO	SMOKE	SWBNET,
324-032	324-031	09/24/2014	13.00		ROYAL	ELYSIAN FIELDS AV	SMOKE	SWBNET,
324-040	324-039	09/24/2014	68.00		BURGUNDY	ST ANTHONY	SMOKE	SWBNET,
325-031	326-025	09/24/2014	385.00		ST ANTHONY AV	N VILLERE	SMOKE	SWBNET,
325-032	326-028	09/24/2014	385.00		PAUGER	N VILLERE	SMOKE	SWBNET,
325-034	326-022	09/26/2014	382.00		ANNETTE	N VILLERE	SMOKE	SWBNET,
325-036	325-031	09/24/2014	358.00		ST ANTHONY AV	URQUHART	SMOKE	SWBNET,
326-027	326-026	09/24/2014	295.00		N CLAIBORNE AV	PAUGER	SMOKE	SWBNET,

<u>STRUCT1</u>	<u>STRUCT2</u>	<u>INSP DATE</u>	<u>LENGTH</u>	<u>ADDRESS</u>	<u>STREET</u>	<u>CROSS STREET</u>	<u>ACTIVITY</u>	<u>INSPECTED BY</u>
326-042	326-041	09/24/2014	35.00		N ROMAN	ANNETTE	SMOKE	SWBNET,
326-043	326-042	09/24/2014	115.00		N ROMAN	ANNETTE	SMOKE	SWBNET,
326-046	326-045	09/24/2014	104.00		N DERBIGNY	ALLEN	SMOKE	SWBNET,
326-052	309-029	09/24/2014	220.00		ALLEN	N DERBIGNY	SMOKE	SWBNET,
326-053	326-052	09/24/2014	60.00		ALLEN	N DERBIGNY	SMOKE	SWBNET,
326-054	326-053	09/24/2014	15.00		ALLEN	N DERBIGNY	SMOKE	SWBNET,
326-055	326-054	09/24/2014	90.00		ALLEN	N DERBIGNY	SMOKE	SWBNET,
326-059	326-055	09/26/2014	25.00		ALLEN	N CLAIBORNE AV	SMOKE	SWBNET,
327-002	328-047	09/24/2014	370.00		FRENCHMEN	N MIRO	SMOKE	SWBNET,
327-004	327-003	09/25/2014	375.00		ELYSIAN FIELDS AV	N GALVEZ	SMOKE	SWBNET,
327-011	327-010	09/25/2014	178.00		TOURO	N JOHNSON	SMOKE	SWBNET,
327-012	327-011	09/25/2014	360.00		N JOHNSON	FRENCHMEN	SMOKE	SWBNET,
327-016	327-011	09/25/2014	360.00		N JOHNSON	PAUGER	SMOKE	SWBNET,
327-017	327-011	09/25/2014	375.00	1900 BLK	TOURO	N PRIEUR	SMOKE	SWBNET,
327-018	327-016	09/25/2014	370.00		PAUGER	N PRIEUR	SMOKE	SWBNET,
327-024	327-001	09/25/2014	360.00		N MIRO	PAUGER	SMOKE	SWBNET,
327-026	327-024	09/25/2014	375.00		PAUGER	N GALVEZ	SMOKE	SWBNET,
327-030	328-030	09/25/2014	370.00		S ANTHONY	N MIRO	SMOKE	SWBNET,
327-031	327-030	09/25/2014	374.00		S ANTHONY	N GALVEZ	SMOKE	SWBNET,
327-038	327-037	09/25/2014	315.00		S ANTHONY	N JOHNSON	SMOKE	SWBNET,
327-048	327-045	09/26/2014	187.00		N PRIEUR	ST ANTHONY	SMOKE	SWBNET,
327-050	327-016	09/29/2014	53.00		PAUGER	N JOHNSON	SMOKE	SWBNET,
328-001	328-076	09/26/2014	20.00		ANNETTE	LAW	SMOKE	SWBNET,
328-008	328-007	09/25/2014	360.00		N DORGENOIS	ST ANTHONY AV	SMOKE	SWBNET,
328-009	328-008	09/25/2014	322.00		ST ANTHONY AV	N ROCHEBLAVE	SMOKE	SWBNET,
328-016	328-014	09/25/2014	22.00		ANNETTE	N ROCHEBLAVE	SMOKE	SWBNET,
329-039	330-004	12/03/2014	360.00		ELYSIAN FIELDS AV	AGRICULTURE	SMOKE	SWBNET,
329-040	329-039	12/03/2014	359.00		AGRICULTURE	FRENCHMEN	SMOKE	SWBNET,
329-048	329-047	12/03/2014	267.00		AGRICULTURE	ST ANTHONY AV	SMOKE	SWBNET,
329-052	331-004	12/03/2014	185.00		ST ANTHONY AV	AGRICULTURE	SMOKE	SWBNET,
330-046	330-044	12/04/2014	300.00		ABUNDANCE	TOURO	SMOKE	SWBNET,
331-009	331-008	12/04/2014	277.00		BENEFIT	ST ANTHONY AV	SMOKE	SWBNET,
335-008	335-001	08/13/2014	304.00		RAPIDES DR	VERMILLION BL	TV	DCGCTV,
335-009	335-008	08/28/2014	378.00		VERMILLION BL	PRENTISS AV	TV	DCGCTV,
335-013	335-008	08/14/2014	350.00		RAPIDES DR	PASTEUR BL	TV	DCGCTV,
342-002	342-001	09/25/2014	302.00		CHARTRES	MARIGNY	SMOKE	SWBNET,
342-011	342-005	09/25/2014	335.00		MARIGNY	DECATUR	SMOKE	SWBNET,
342-021	342-020	09/25/2014	113.00		N PETERS	MARIGNY	SMOKE	SWBNET,
342-022	342-020	09/25/2014	273.00		N PETERS	SPAIN	SMOKE	SWBNET,
342-033	342-018	09/29/2014	30.00		SPAIN	N PETERS	SMOKE	SWBNET,
343-007	343-006	09/25/2014	365.00		FRANKLIN AV	ROYAL	SMOKE	SWBNET,
343-028	343-026	09/25/2014	32.00		MANDEVILLE	BURGUNDY	SMOKE	SWBNET,
344-006	344-001	09/25/2014	365.00		MANDEVILLE	URQUHART	SMOKE	SWBNET,
344-007	344-002	09/25/2014	365.00		MARIGNY	URQUHART	SMOKE	SWBNET,
344-007	344-006	09/25/2014	357.00		URQUHART	MARIGNY	SMOKE	SWBNET,
344-008	344-007	09/25/2014	266.00		URQUHART	ELYSIAN FIELDS AV	SMOKE	SWBNET,

<u>STRUCT1</u>	<u>STRUCT2</u>	<u>INSP DATE</u>	<u>LENGTH</u>	<u>ADDRESS</u>	<u>STREET</u>	<u>CROSS STREET</u>	<u>ACTIVITY</u>	<u>INSPECTED BY</u>
344-009	344-004	09/26/2014	363.00		SPAIN	URQUHART	SMOKE	SWBNET,
344-009	344-006	09/26/2014	361.00		URQUHART	SPAIN	SMOKE	SWBNET,
345-022	345-021	09/26/2014	23.00		N CLAIBORNE AV	SPAIN	SMOKE	SWBNET,
345-047	345-046	09/26/2014	290.00		N DERBIGNY	ELYSIAN FIELDS AV	SMOKE	SWBNET,
347-025	347-011	09/04/2014	357.00		N ROCHEBLAVE	SPAIN	TV	DCGCTV,
347-046	347-042	09/26/2014	185.00		MUSIC	N ROCHEBLAVE	SMOKE	SWBNET,
347-046	347-045	09/26/2014	360.00		N ROCHEBLAVE	MUSIC	SMOKE	SWBNET,
347-047	347-046	09/26/2014	310.00		N ROCHEBLAVE	ST ROCH AV	SMOKE	SWBNET,
347-048	347-047	09/26/2014	315.00		ST ROCH AV	N DORGENOIS	SMOKE	SWBNET,
347-049	347-045	09/26/2014	370.00		ARTS	N DORGENOIS	SMOKE	SWBNET,
347-050	347-046	09/26/2014	375.00		MUSIC	N DORGENOIS	SMOKE	SWBNET,
347-050	347-049	09/26/2014	362.00		N DORGENOIS	MUSIC	SMOKE	SWBNET,
347-051	347-050	09/26/2014	313.00		N DORGENOIS	ST ROCH AV	SMOKE	SWBNET,
347-052	347-051	09/26/2014	315.00		ST ROCH AV	LAW	SMOKE	SWBNET,
347-053	347-049	09/26/2014	370.00		ARTS	LAW	SMOKE	SWBNET,
347-054	347-053	09/26/2014	305.00		LAW	MUSIC	SMOKE	SWBNET,
347-055	347-050	09/26/2014	375.00		MUSIC	LAW	SMOKE	SWBNET,
347-056	347-055	09/24/2014	311.00		LAW	ST ROCH AV	SMOKE	SWBNET,
347-057	346-019	09/26/2014	322.00		MUSIC	N TONTI	SMOKE	SWBNET,
347-058	346-017	09/26/2014	348.00		ST ROCH AV	N TONTI	SMOKE	SWBNET,
348-004	348-003	12/04/2014	360.00		INDUSTRY	MARIGNY	SMOKE	SWBNET,
348-027	366-023	09/26/2014	360.00		INDUSTRY	ARTS	SMOKE	SWBNET,
348-028	348-027	10/09/2014	320.00		ARTS	AGRICULTURE	SMOKE	SWBNET,
348-030	347-053	10/01/2014	355.00		ARTS	FLORIDA AV	SMOKE	SWBNET,
348-031	348-030	10/01/2014	305.00		FLORIDA AV	MUSIC	SMOKE	SWBNET,
348-032	347-055	10/01/2014	358.00		MUSIC	FLORIDA AV	SMOKE	SWBNET,
348-034	347-056	10/01/2014	315.00		ST ROCH AV	FLORIDA AV	SMOKE	SWBNET,
348-035	347-030	10/01/2014	335.00		ST ROCH AV	FLORIDA AV	SMOKE	SWBNET,
348-036	348-035	10/01/2014	249.00		FLORIDA AV	SPAIN	SMOKE	SWBNET,
348-037	347-035	10/01/2014	188.00		SPAIN	IDEAL CT	SMOKE	SWBNET,
348-038	348-037	10/01/2014	122.00		SPAIN	FLORIDA AV	SMOKE	SWBNET,
348-039	348-037	10/01/2014	198.00		IDEAL PL	ST ROCH AV	SMOKE	SWBNET,
348-040	329-036	10/02/2014	173.00		HOPE	ELYSIAN FIELDS AV	SMOKE	SWBNET,
349-031	349-030	12/03/2014	20.00		MANDEVILLE	TREASURE	SMOKE	SWBNET,
349-032	349-031	12/04/2014	212.00		TREASURE	SPAIN	SMOKE	SWBNET,
349-033	349-031	12/04/2014	296.00		MANDEVILLE	BENEFIT	SMOKE	SWBNET,
349-035	349-030	12/03/2014	20.00		MANDEVILLE	TREASURE	SMOKE	SWBNET,
349-036	349-035	12/03/2014	34.00		TREASURE	MANDEVILLE	SMOKE	SWBNET,
349-037	349-036	12/03/2014	275.00		TREASURE	MARIGNY	SMOKE	SWBNET,
349-039	349-030	12/04/2014	363.00		TREASURE	MARIGNY	SMOKE	SWBNET,
349-040	349-039	12/09/2014	371.00		MARIGNY	BENEFIT	SMOKE	SWBNET,
349-043	349-040	12/04/2014	323.00		BENEFIT	ELYSIAN FIELDS AV	SMOKE	SWBNET,
349-044	349-039	12/04/2014	378.00		MARIGNY	ABUNDANCE	SMOKE	SWBNET,
349-045	349-044	12/04/2014	194.00		ABUNDANCE	ELYSIAN FIELDS AV	SMOKE	SWBNET,
349-046	349-044	12/04/2014	268.00		ABUNDANCE	MANDEVILLE	SMOKE	SWBNET,
349-047	349-039	12/04/2014	322.00		TREASURE	ELYSIAN FIELDS AV	SMOKE	SWBNET,

<u>STRUCT1</u>	<u>STRUCT2</u>	<u>INSP DATE</u>	<u>LENGTH</u>	<u>ADDRESS</u>	<u>STREET</u>	<u>CROSS STREET</u>	<u>ACTIVITY</u>	<u>INSPECTED BY</u>
349-048	349-047	12/04/2014	20.00		ELYSIAN FIELDS AV	TREASURE	SMOKE	SWBNET,
349-049	349-048	12/04/2014	227.00		TREASURE	MARIGNY	SMOKE	SWBNET,
349-050	349-047	12/04/2014	300.00		ELYSIAN FIELDS AV	BENEFIT	SMOKE	SWBNET,
349-051	349-048	12/08/2014	356.00		ELYSIAN FIELDS AV	ABUNDANCE	SMOKE	SWBNET,
349-052	349-040	12/04/2014	295.00		BENEFIT	MANDEVILLE	SMOKE	SWBNET,
350-001	349-042	12/05/2014	120.00		MARIGNY	HUMANITY	SMOKE	SWBNET,
350-002	350-001	12/05/2014	330.00		HUMANITY	ELYSIAN FIELDS AV	SMOKE	SWBNET,
350-003	350-002	12/05/2014	290.00		ELYSIAN FIELDS AV	PLEASURE	SMOKE	SWBNET,
350-004	350-001	12/05/2014	371.00		MARIGNY	PLEASURE	SMOKE	SWBNET,
350-005	350-004	12/05/2014	330.00		PLEASURE	ELYSIAN FIELDS AV	SMOKE	SWBNET,
350-006	350-004	12/05/2014	370.00		MARIGNY	LAFRENIERE	SMOKE	SWBNET,
350-007	350-006	12/05/2014	327.00		LAFRENIERE	ELYSIAN FIELDS AV	SMOKE	SWBNET,
350-008	350-007	12/08/2014	275.00		ELYSIAN FIELDS AV	PLEASURE	SMOKE	SWBNET,
350-009	350-007	12/05/2014	320.00		ELYSIAN FIELDS AV	SERE	SMOKE	SWBNET,
350-010	350-006	12/05/2014	373.00		MARIGNY	SERE	SMOKE	SWBNET,
350-011	350-010	12/08/2014	325.00		SERE	ELYSIAN FIELDS AV	SMOKE	SWBNET,
350-013	350-010	12/05/2014	305.00		SERE	MANDEVILLE	SMOKE	SWBNET,
350-014	350-001	12/05/2014	365.00		HUMANITY	MANDEVILLE	SMOKE	SWBNET,
350-016	350-014	12/05/2014	363.00		HUMANITY	SPAIN	SMOKE	SWBNET,
350-017	350-016	12/05/2014	20.00		SPAIN	HUMANITY	SMOKE	SWBNET,
350-018	350-017	12/05/2014	287.00		SPAIN	PLEASURE	SMOKE	SWBNET,
350-019	350-016	12/05/2014	160.00		HUMANITY	W ST ROCH AV	SMOKE	SWBNET,
350-020	350-019	12/05/2014	18.00		W ST ROCH AV	HUMANITY	SMOKE	SWBNET,
350-021	350-020	12/05/2014	278.00		W ST ROCH AV	PLEASURE	SMOKE	SWBNET,
350-023	350-004	12/05/2014	360.00		PLEASURE	MANDEVILLE	SMOKE	SWBNET,
350-024	350-023	12/05/2014	360.00		PLEASURE	SPAIN	SMOKE	SWBNET,
350-025	350-024	12/05/2014	18.00		SPAIN	PLEASURE	SMOKE	SWBNET,
350-026	350-025	12/05/2014	303.00		SPAIN	LAFRENIERE	SMOKE	SWBNET,
350-028	350-006	12/05/2014	360.00		LAFRENIERE	MANDEVILLE	SMOKE	SWBNET,
350-029	350-028	12/05/2014	305.00		LAFRENIERE	SPAIN	SMOKE	SWBNET,
350-030	350-028	12/05/2014	320.00		MANDEVILLE	SERE	SMOKE	SWBNET,
350-032	369-021	12/08/2014	270.00		ELDER	FAIRMONT DR	SMOKE	SWBNET,
350-034	350-032	12/08/2014	80.00		FAIRMONT DR	ELDER	SMOKE	SWBNET,
350-035	350-034	12/08/2014	534.00		FAIRMONT DR	ACACIA	SMOKE	SWBNET,
350-036	350-035	12/08/2014	378.00		FAIRMONT DR	SERE	SMOKE	SWBNET,
350-037	350-036	12/08/2014	335.00		FAIRMONT DR	MONTPELIER	SMOKE	SWBNET,
350-038	350-036	12/08/2014	270.00		SERE	MANDEVILLE	SMOKE	SWBNET,
350-039	369-026	12/08/2014	317.00		CLERMONT DR	MONTPELIER	SMOKE	SWBNET,
350-040	350-039	12/08/2014	314.00		CLERMONT DR	MONTPELIER	SMOKE	SWBNET,
351-008	351-007	12/08/2014	385.00		VERBENA	IRIS	SMOKE	SWBNET,
351-033	351-032	12/08/2014	320.00		FAIRMONT DR	GENTILLY RD	SMOKE	SWBNET,
355-004	355-003	05/27/2014	401.00		ST ROCH AV	MIRABEAU AV	TV	DCGCTV,
363-001	345-030	10/09/2014	375.00		N ROBERTSON	ARTS	SMOKE	SWBNET,
363-002	363-001	10/02/2014	325.00		ARTS	N CLAIBORNE AV	SMOKE	SWBNET,
363-003	363-002	10/02/2014	34.00		ARTS	N CLAIBORNE AV	SMOKE	SWBNET,
363-004	363-003	10/01/2014	244.00		N CLAIBORNE AV	PAINTERS	SMOKE	SWBNET,

<u>STRUCT1</u>	<u>STRUCT2</u>	<u>INSP DATE</u>	<u>LENGTH</u>	<u>ADDRESS</u>	<u>STREET</u>	<u>CROSS STREET</u>	<u>ACTIVITY</u>	<u>INSPECTED BY</u>
363-005	363-001	10/01/2014	260.00		N ROBERTSON	FRANKLIN AV	SMOKE	SWBNET,
363-006	363-001	10/01/2014	384.00		ARTS	N VILLERE	SMOKE	SWBNET,
363-007	363-006	10/02/2014	15.00		N VILLERE	ARTS	SMOKE	SWBNET,
363-008	363-006	10/02/2014	200.00		N VILLERE	FRANKLIN AV	SMOKE	SWBNET,
363-009	363-006	10/02/2014	358.00		ARTS	URQUHART	SMOKE	SWBNET,
363-010	363-009	10/02/2014	245.00		ARTS	FRANKLIN AV	SMOKE	SWBNET,
363-011	363-010	10/02/2014	147.00		FRANKLIN AV	MARAIS	SMOKE	SWBNET,
363-012	363-011	10/02/2014	290.00		FRANKLIN AV	ST CLAUDE AV	SMOKE	SWBNET,
363-013	363-012	10/02/2014	170.00		ST CLAUDE AV	MUSIC	SMOKE	SWBNET,
363-014	363-012	10/02/2014	25.00		FRANKLIN AV	ST CLAUDE AV	SMOKE	SWBNET,
363-015	363-014	10/02/2014	90.00		ST CLAUDE AV	FRANKLIN AV	SMOKE	SWBNET,
363-017	363-016	10/02/2014	215.00		ST CLAUDE AV	MUSIC	SMOKE	SWBNET,
363-018	384-010	10/02/2014	285.00		N CLAIBORNE AV	FRANKLIN AV	SMOKE	SWBNET,
363-019	363-018	10/02/2014	35.00		FRANKLIN AV	N CLAIBORNE AV	SMOKE	SWBNET,
363-019	363-020	10/02/2014	355.00		FRANKLIN AV	N CLAIBORNE AV	SMOKE	SWBNET,
363-020	363-021	10/02/2014	395.00		FRANKLIN AV	N ROBERTSON	SMOKE	SWBNET,
363-021	363-022	10/03/2014	10.00		N VILLERE	FRANKLIN AV	SMOKE	SWBNET,
363-021	383-041	10/03/2014	305.00		N VILLERE	FRANKLIN AV	SMOKE	SWBNET,
363-022	363-023	10/03/2014	35.00		N VILLERE	FRANKLIN AV	SMOKE	SWBNET,
363-023	363-007	10/03/2014	225.00		N VILLERE	FRANKLIN AV	SMOKE	SWBNET,
363-024	383-042	10/03/2014	293.00		URQUHART	FRANKLIN AV	SMOKE	SWBNET,
363-025	363-024	10/03/2014	334.00		FRANKLIN AV	N VILLERE	SMOKE	SWBNET,
363-029	384-003	10/03/2014	307.00		N DERBIGNY	FRANKLIN AV	SMOKE	SWBNET,
363-030	363-029	10/03/2014	332.00		FRANKLIN AV	N CLAIBORNE AV	SMOKE	SWBNET,
363-031	384-001	10/03/2014	307.00		N ROMAN	FRANKLIN AV	SMOKE	SWBNET,
363-032	363-031	10/03/2014	336.00		FRANKLIN AV	N DERBIGNY	SMOKE	SWBNET,
363-033	364-032	10/03/2014	339.00		FRANKLIN AV	N ROMAN	SMOKE	SWBNET,
363-034	346-030	10/03/2014	370.00		ARTS	N ROMAN	SMOKE	SWBNET,
363-035	363-034	10/06/2014	328.00		N ROMAN	MUSIC	SMOKE	SWBNET,
363-036	363-034	10/06/2014	354.00		N ROMAN	PAINTERS	SMOKE	SWBNET,
363-036	364-007	10/06/2014	380.00		PAINTERS	N ROMAN	SMOKE	SWBNET,
363-037	363-036	10/06/2014	300.00		N ROMAN	FRANKLIN AV	SMOKE	SWBNET,
363-038	363-034	10/06/2014	373.00		ARTS	N DERBIGNY	SMOKE	SWBNET,
363-039	363-036	10/06/2014	370.00		PAINTERS	N DERBIGNY	SMOKE	SWBNET,
363-039	363-038	10/06/2014	355.00		N DERBIGNY	PAINTERS	SMOKE	SWBNET,
363-040	363-039	10/06/2014	210.00		N DERBIGNY	FRANKLIN AV	SMOKE	SWBNET,
363-041	363-040	10/06/2014	312.00		FRANKLIN AV	N ROMAN	SMOKE	SWBNET,
363-042	363-039	10/06/2014	313.00		PAINTERS	N CLAIBORNE AV	SMOKE	SWBNET,
363-043	363-038	10/06/2014	350.00		ARTS	N CLAIBORNE AV	SMOKE	SWBNET,
363-044	363-043	10/06/2014	307.00		N CLAIBORNE AV	MUSIC	SMOKE	SWBNET,
363-045	363-043	10/06/2014	305.00		N CLAIBORNE AV	PAINTERS	SMOKE	SWBNET,
363-046	363-008	10/06/2014	468.00		FRANKLIN AV	N ROBERTSON	SMOKE	SWBNET,
363-047	363-046	10/06/2014	235.00		PAINTERS	N CLAIBORNE AV	SMOKE	SWBNET,
363-048	345-033	10/07/2014	263.00		N CLAIBORNE AV	ARTS	SMOKE	SWBNET,
364-001	346-022	10/07/2014	360.00		N GALVEZ	PAINTERS	SMOKE	SWBNET,
364-002	364-001	10/07/2014	368.00		PAINTERS	N MIRO	SMOKE	SWBNET,

<u>STRUCT1</u>	<u>STRUCT2</u>	<u>INSP DATE</u>	<u>LENGTH</u>	<u>ADDRESS</u>	<u>STREET</u>	<u>CROSS STREET</u>	<u>ACTIVITY</u>	<u>INSPECTED BY</u>
364-003	364-002	10/07/2014	304.00		N MIRO	ARTS	SMOKE	SWBNET,
364-004	346-029	10/07/2014	360.00		N JOHNSON	PAINTERS	SMOKE	SWBNET,
364-004	364-001	10/07/2014	372.00		PAINTERS	N JOHNSON	SMOKE	SWBNET,
364-005	364-004	10/07/2014	308.00		N JOHNSON	FRANKLIN AV	SMOKE	SWBNET,
364-006	364-005	10/07/2014	315.00		FRANKLIN AV	N PRIEUR	SMOKE	SWBNET,
364-007	346-030	10/07/2014	358.00		N PRIEUR	PAINTERS	SMOKE	SWBNET,
364-007	364-004	10/07/2014	372.00		PAINTERS	N PRIEUR	SMOKE	SWBNET,
364-008	364-007	10/07/2014	300.00		N PRIEUR	FRANKLIN AV	SMOKE	SWBNET,
364-009	364-008	10/07/2014	314.00		FRANKLIN AV	N ROMAN	SMOKE	SWBNET,
364-010	364-001	10/07/2014	306.00		N GALVEZ	FRANKLIN AV	SMOKE	SWBNET,
364-011	364-010	10/07/2014	369.00		FRANKLIN AV	N MIRO	SMOKE	SWBNET,
364-012	364-011	10/07/2014	253.00		N MIRO	PAINTERS	SMOKE	SWBNET,
364-013	364-010	10/08/2014	314.00		FRANKLIN AV	N JOHNSON	SMOKE	SWBNET,
364-014	364-010	10/08/2014	104.00		N GALVEZ	FRANKLIN AV	SMOKE	SWBNET,
364-015	364-014	10/08/2014	369.00		FRANKLIN AV	N MIRO	SMOKE	SWBNET,
364-016	364-015	10/08/2014	247.00		N MIRO	EADS	SMOKE	SWBNET,
364-017	364-014	10/08/2014	303.00		N GALVEZ	ALMONASTER AV	SMOKE	SWBNET,
364-018	364-017	10/08/2014	314.00		EADS	N MIRO	SMOKE	SWBNET,
364-019	364-014	10/08/2014	371.00		FRANKLIN AV	N JOHNSON	SMOKE	SWBNET,
364-020	364-019	10/08/2014	297.00		FRANKLIN AV	N PRIEUR	SMOKE	SWBNET,
364-021	364-019	10/08/2014	195.00		N JOHNSON	ALMONASTER AV	SMOKE	SWBNET,
364-022	364-021	10/08/2014	337.00		ALMONASTER AV	N GALVEZ	SMOKE	SWBNET,
364-023	364-021	10/08/2014	325.00		ALMONASTER AV	N PRIEUR	SMOKE	SWBNET,
364-024	385-042	10/08/2014	304.00		MIRO	ALMONASTER AV	SMOKE	SWBNET,
364-025	364-024	10/09/2014	340.00		ALMONASTER AV	N GALVEZ	SMOKE	SWBNET,
364-026	364-024	10/08/2014	95.00		N MIRO	ALMONASTER AV	SMOKE	SWBNET,
364-027	364-026	10/08/2014	134.00		N MIRO	EADS	SMOKE	SWBNET,
364-028	385-045	10/08/2014	307.00		N GALVEZ	ALMONASTER AV	SMOKE	SWBNET,
364-029	364-028	10/07/2014	336.00		ALMONASTER AV	N JOHNSON	SMOKE	SWBNET,
364-030	385-049	10/07/2014	307.00		N JOHNSON	ALMONASTER AV	SMOKE	SWBNET,
364-032	385-051	10/07/2014	307.00		N PRIEUR	ALMONASTER AV	SMOKE	SWBNET,
365-001	364-026	10/08/2014	395.00		ALMONASTER AV	N TONTI	SMOKE	SWBNET,
365-001	365-V3	10/09/2014	4.00		N TONTI	ALMONASTER AV	SMOKE	SWBNET,
365-002	365-001	10/09/2014	195.00		ALMONASTER AV	COMUS CT	SMOKE	SWBNET,
365-003	365-002	10/09/2014	287.00		COMUS CT	EADS	SMOKE	SWBNET,
365-004	364-027	10/08/2014	374.00		EADS	N TONTI	SMOKE	SWBNET,
365-004	365-001	10/08/2014	260.00		N TONTI	EADS	SMOKE	SWBNET,
365-005	365-004	10/08/2014	393.00		N TONTI	FRANKLIN AV	SMOKE	SWBNET,
365-006	365-005	10/08/2014	324.00		N TONTI	PAINTERS	SMOKE	SWBNET,
365-007	365-004	10/08/2014	375.00		EADS	N ROCHEBLAVE	SMOKE	SWBNET,
365-008	365-007	10/08/2014	360.00		N ROCHEBLAVE	DEERS	SMOKE	SWBNET,
365-009	365-008	10/08/2014	318.00		DEERS	N DORGENOIS	SMOKE	SWBNET,
365-010	365-007	10/08/2014	313.00		N ROCHEBLAVE	FRANKLIN AV	SMOKE	SWBNET,
365-011	365-010	10/08/2014	315.00		FRANKLIN AV	N DORGENOIS	SMOKE	SWBNET,
365-012	365-010	10/08/2014	320.00		FRANKLIN AV	N TONTI	SMOKE	SWBNET,
365-013	365-007	10/08/2014	369.00		EADS	N DORGENOIS	SMOKE	SWBNET,

<u>STRUCT1</u>	<u>STRUCT2</u>	<u>INSP DATE</u>	<u>LENGTH</u>	<u>ADDRESS</u>	<u>STREET</u>	<u>CROSS STREET</u>	<u>ACTIVITY</u>	<u>INSPECTED BY</u>
365-014	365-013	10/08/2014	316.00		N DORGENOIS	FRANKLIN AV	SMOKE	SWBNET,
365-015	365-014	10/08/2014	315.00		FRANKLIN AV	LAW	SMOKE	SWBNET,
365-016	365-013	10/08/2014	360.00		N DORGENOIS	DEERS	SMOKE	SWBNET,
365-017	365-016	10/09/2014	303.00		DEERS	LAW	SMOKE	SWBNET,
365-018	365-013	10/09/2014	372.00		EADS	LAW	SMOKE	SWBNET,
365-019	365-018	10/09/2014	298.00		LAW	FRANKLIN AV	SMOKE	SWBNET,
365-021	365-020	10/09/2014	282.00		LAW	ALMONASTER AV	SMOKE	SWBNET,
365-022	365-021	10/09/2014	337.00		ALMONASTER AV	N DORGENOIS	SMOKE	SWBNET,
365-023	365-006	10/09/2014	316.00		PAINTERS	N ROCHEBLAVE	SMOKE	SWBNET,
365-024	347-045	10/09/2014	359.00		N ROCHEBLAVE	PAINTERS	SMOKE	SWBNET,
365-025	365-024	10/09/2014	313.00		N ROCHEBLAVE	FRANKLIN AV	SMOKE	SWBNET,
365-026	365-025	10/09/2014	316.00		FRANKLIN AV	N DORGENOIS	SMOKE	SWBNET,
365-027	365-025	10/09/2014	316.00		FRANKLIN AV	N TONTI	SMOKE	SWBNET,
365-028	347-049	10/09/2014	358.00		N DORGENOIS	PAINTERS	SMOKE	SWBNET,
365-028	365-024	10/09/2014	370.00		PAINTERS	N DORGENOIS	SMOKE	SWBNET,
365-029	365-028	10/09/2014	315.00		N DORGENOIS	FRANKLIN AV	SMOKE	SWBNET,
365-030	365-029	10/09/2014	315.00		FRANKLIN AV	LAW	SMOKE	SWBNET,
365-031	347-053	10/09/2014	361.00		LAW	PAINTERS	SMOKE	SWBNET,
365-031	365-028	10/10/2014	369.00		PAINTERS	LAW	SMOKE	SWBNET,
365-032	365-031	10/10/2014	315.00		LAW	FRANKLIN AV	SMOKE	SWBNET,
365-033	364-002	10/10/2014	323.00		PAINTERS	N TONTI	SMOKE	SWBNET,
365-034	364-011	10/10/2014	320.00		FRANKLIN AV	N TONTI	SMOKE	SWBNET,
365-035	364-015	10/10/2014	320.00		FRANKLIN AV	N TONTI	SMOKE	SWBNET,
365-036	364-027	10/10/2014	301.00		EADS	N TONTI	SMOKE	SWBNET,
365-037	364-027	10/10/2014	278.00		EADS	N TONTI	SMOKE	SWBNET,
365-038	364-024	10/09/2014	334.00		ALMONASTER AV	N TONTI	SMOKE	SWBNET,
365-039	386-034	10/10/2014	305.00		N TONTI	ALMONASTER AV	SMOKE	SWBNET,
365-041	386-039	10/10/2014	307.00		N ROCHEBLAVE	ALMONASTER AV	SMOKE	SWBNET,
365-042	365-041	10/10/2014	337.00		ALMONASTER AV	N DORGENOIS	SMOKE	SWBNET,
365-043	386-042	10/10/2014	310.00		N DORGENOIS	ALMONASTER AV	SMOKE	SWBNET,
365-044	365-043	10/10/2014	338.00		ALMONASTER AV	LAW	SMOKE	SWBNET,
365-045	386-044	10/10/2014	297.00		LAW	ALMONASTER AV	SMOKE	SWBNET,
365-BP147	365-D3	10/10/2014	13.00		ALMONASTER AV	N ROCHEBLAVE	SMOKE	SWBNET,
365-BP148	365-D2	10/10/2014	35.00		ALMONASTER AV	N ROCHEBLAVE	SMOKE	SWBNET,
366-028	366-027	12/08/2014	304.00		FLORIDA AV	ARTS	SMOKE	SWBNET,
366-029	365-021	10/10/2014	190.00		ALMONASTER AV	RABBITS	SMOKE	SWBNET,
366-030	366-029	10/10/2014	135.00		RABBITS	FLORIDA AV	SMOKE	SWBNET,
366-031	365-020	10/10/2014	361.00		DEERS	FLORIDA AV	SMOKE	SWBNET,
366-032	366-031	10/13/2014	304.00		FLORIDA AV	RABBITS	SMOKE	SWBNET,
366-033	365-018	10/13/2014	194.00		EADS	FLORIDA AV	SMOKE	SWBNET,
366-034	366-033	10/13/2014	170.00		EADS	FLORIDA AV	SMOKE	SWBNET,
366-035	366-034	10/13/2014	305.00		FLORIDA AV	DEERS	SMOKE	SWBNET,
366-036	365-032	10/13/2014	160.00		FRANKLIN AV	IDEAL CT	SMOKE	SWBNET,
366-037	365-031	10/13/2014	192.00		PAINTERS	IDEAL PL	SMOKE	SWBNET,
366-038	366-037	10/13/2014	153.00		IDEAL PL	FRANKLIN AV	SMOKE	SWBNET,
366-039	366-037	10/13/2014	124.00		PAINTERS	FLORIDA AV	SMOKE	SWBNET,

<u>STRUCT1</u>	<u>STRUCT2</u>	<u>INSP DATE</u>	<u>LENGTH</u>	<u>ADDRESS</u>	<u>STREET</u>	<u>CROSS STREET</u>	<u>ACTIVITY</u>	<u>INSPECTED BY</u>
366-040	348-030	10/13/2014	365.00		FLORIDA AV	PAINTERS	SMOKE	SWBNET,
366-041	365-045	10/13/2014	242.00		ALMONASTER AV	FLORIDA AV	SMOKE	SWBNET,
366-042	366-041	10/13/2014	250.00		ALMONASTER AV	FLORIDA AV	SMOKE	SWBNET,
367-013	367-008	12/08/2014	370.00		RABBITS	BENEFIT	SMOKE	SWBNET,
367-014	367-013	12/08/2014	317.00		BENEFIT	PEOPLES AV	SMOKE	SWBNET,
367-016	367-013	12/08/2014	363.00		BENEFIT	DEERS	SMOKE	SWBNET,
367-017	367-016	12/08/2014	264.00		DEERS	EDGE	SMOKE	SWBNET,
368-050	368-049	12/08/2014	380.00		EDGE	RABBITS	SMOKE	SWBNET,
368-051	368-050	12/08/2014	380.00		EDGE	RABBITS	SMOKE	SWBNET,
368-052	368-049	12/08/2014	164.00		PEOPLES AV	BAY	SMOKE	SWBNET,
368-053	368-052	12/08/2014	310.00		BAY	PEOPLES AV	SMOKE	SWBNET,
368-054	368-053	12/08/2014	305.00		BAY	PEOPLES AV	SMOKE	SWBNET,
368-055	368-052	12/08/2014	292.00		PEOPLES AV	SAGE	SMOKE	SWBNET,
368-056	368-055	10/08/2014	380.00		SAGE	PEOPLES AV	SMOKE	SWBNET,
368-057	368-055	12/08/2014	320.00		PEOPLES AV	SAGE	SMOKE	SWBNET,
368-058	367-013	12/03/2014	368.00		RABBITS	EDGE	SMOKE	SWBNET,
368-058	367-013	12/17/2014	368.00		RABBITS	EDGE	SMOKE	SWBNET,
372-008	372-007	12/08/2014	320.00		DEMONTLUZIN	MIRABEAU AV	SMOKE	SWBNET,
372-008	372-007	12/19/2014	320.00		DEMONTLUZIN	MIRABEAU AV	SMOKE	SWBNET,
372-038	372-037	12/03/2014	41.00		BACCICH	MIRABEAU AV	SMOKE	SWBNET,
372-038	372-037	12/17/2014	41.00		BACCICH	MIRABEAU AV	SMOKE	SWBNET,
381-001	342-031	10/13/2014	312.00		CHARTRES	PORT	SMOKE	SWBNET,
381-001	382-008	10/13/2014	180.00		PORT	CHARTRES	SMOKE	SWBNET,
381-002	381-001	10/13/2014	270.00		PORT	DECATUR	SMOKE	SWBNET,
381-003	381-002	10/13/2014	170.00		PORT	DECATUR	SMOKE	SWBNET,
381-004	381-002	10/13/2014	265.00		DECATUR	FRANKLIN AV	SMOKE	SWBNET,
381-005	381-002	10/13/2014	309.00		DECATUR	ST FERDINAND	SMOKE	SWBNET,
381-006	381-005	10/13/2014	17.00		DECATUR	ST FERDINAND	SMOKE	SWBNET,
381-007	381-006	10/13/2014	113.00		ST FERDINAND	CHARTRES	SMOKE	SWBNET,
381-008	381-005	10/09/2014	215.00		ST FERDINAND	DECATUR	SMOKE	SWBNET,
381-009	381-001	10/13/2014	264.00		CHARTRES	ST FERDINAND	SMOKE	SWBNET,
381-010	382-024	10/13/2014	350.00		ST FERDINAND	CHARTRES	SMOKE	SWBNET,
381-011	381-010	10/13/2014	248.00		CHARTRES	PRESS	SMOKE	SWBNET,
381-013	381-011	10/13/2014	33.00		CHARTRES	PRESS	SMOKE	SWBNET,
381-014	382-055	10/13/2014	360.00		MONTEGUT	CHARTRES	SMOKE	SWBNET,
381-015	381-014	10/13/2014	245.00		CHARTRES	PRESS	SMOKE	SWBNET,
381-016	381-014	10/13/2014	224.00		MONTEGUT	CHARTRES	SMOKE	SWBNET,
381-017	382-053	10/13/2014	361.00		CLOUET	CHARTRES	SMOKE	SWBNET,
381-018	381-017	10/13/2014	253.00		CHARTRES	MONTEGUT	SMOKE	SWBNET,
381-019	381-018	10/13/2014	255.00		CHARTRES	MONTEGUT	SMOKE	SWBNET,
381-020	400-014	10/13/2014	259.00		CHARTRES	CLOUET	SMOKE	SWBNET,
381-021	381-020	10/13/2014	257.00		CHARTRES	CLOUET	SMOKE	SWBNET,
382-001	343-004	10/13/2014	325.00		BURGUNDY	PORT	SMOKE	SWBNET,
382-002	343-006	10/13/2014	307.00		DAUPHINE	PORT	SMOKE	SWBNET,
382-002	382-001	10/13/2014	360.00		PORT	DAUPHINE	SMOKE	SWBNET,
382-003	382-002	10/13/2014	290.00		DAUPHINE	ST FERDINAND	SMOKE	SWBNET,

<u>STRUCT1</u>	<u>STRUCT2</u>	<u>INSP DATE</u>	<u>LENGTH</u>	<u>ADDRESS</u>	<u>STREET</u>	<u>CROSS STREET</u>	<u>ACTIVITY</u>	<u>INSPECTED BY</u>
382-004	382-003	10/13/2014	305.00		ST FERDINAND	ROYAL	SMOKE	SWBNET,
382-005	382-002	10/09/2014	365.00		PORT	ROYAL	SMOKE	SWBNET,
382-006	382-005	10/09/2014	298.00		ROYAL	ST FERDINAND	SMOKE	SWBNET,
382-007	382-006	10/09/2014	300.00		ST FERDINAND	CHARTRES	SMOKE	SWBNET,
382-008	382-005	10/20/2014	174.00		PORT	ARCHITECT PL	SMOKE	SWBNET
382-009	382-008	10/20/2014	275.00		ARCHITECT PL	ST FERDINAND	SMOKE	SWBNET
382-010	382-001	10/20/2014	295.00		BURGUNDY	ST FERDINAND	SMOKE	SWBNET
382-011	382-010	10/20/2014	300.00		ST FERDINAND	DAUPHINE	SMOKE	SWBNET
382-012	343-002	10/20/2014	307.00		N RAMPART	PORT	SMOKE	SWBNET
382-013	382-012	10/20/2014	203.00		PORT	BURGUNDY	SMOKE	SWBNET
382-014	382-012	10/20/2014	296.00		N RAMPART	ST FERDINAND	SMOKE	SWBNET
382-015	382-014	10/20/2014	305.00		ST FERDINAND	BURGUNDY	SMOKE	SWBNET
382-016	382-014	10/20/2014	23.00		N RAMPART	ST FERDINAND	SMOKE	SWBNET
382-017	382-016	10/21/2014	279.00		N RAMPART	PRESS	SMOKE	SWBNET
382-018	382-016	10/21/2014	340.00		ST FERDINAND	BURGUNDY	SMOKE	SWBNET
382-019	382-018	10/21/2014	278.00		BURGUNDY	PRESS	SMOKE	SWBNET
382-020	382-010	10/21/2014	25.00		BURGUNDY	ST FERDINAND	SMOKE	SWBNET
382-021	382-020	10/21/2014	280.00		BURGUNDY	PRESS	SMOKE	SWBNET
382-023	382-022	10/21/2014	278.00		DAUPHINE	PRESS	SMOKE	SWBNET
382-024	382-022	10/21/2014	365.00		ST FERDINAND	ROYAL	SMOKE	SWBNET
382-025	382-024	10/21/2014	282.00		ROYAL	PRESS	SMOKE	SWBNET
382-026	343-003	10/21/2014	325.00		BURGUNDY	PORT	SMOKE	SWBNET
382-027	382-026	10/21/2014	230.00		BURGUNDY	ST FERDINAND	SMOKE	SWBNET
382-028	401-001	10/21/2014	130.00		N RAMPART	CLOUET	SMOKE	SWBNET
382-029	382-028	10/21/2014	420.00		N RAMPART	CLOUET	SMOKE	SWBNET
382-029	383-057	10/21/2014	225.00		CLOUET	N RAMPART	SMOKE	SWBNET,
382-030	382-029	10/21/2014	302.00		CLOUET	BURGUNDY	SMOKE	SWBNET
382-031	382-029	10/21/2014	190.00		N RAMPART	MONTEGUT	SMOKE	SWBNET
382-032	382-031	10/21/2014	335.00		N RAMPART	MONTEGUT	SMOKE	SWBNET
382-033	383-030	10/22/2014	255.00		MONTEGUT	N RAMPART	SMOKE	SWBNET
382-034	382-033	10/22/2014	174.00		N RAMPART	PRESS	SMOKE	SWBNET
382-035	382-033	10/22/2014	300.00		MONTEGUT	BURGUNDY	SMOKE	SWBNET
382-036	401-010	10/22/2014	256.00		BURGUNDY	CLOUET	SMOKE	SWBNET
382-037	382-036	10/22/2014	312.00		BURGUNDY	CLOUET	SMOKE	SWBNET
382-038	382-037	10/22/2014	260.00		BURGUNDY	MONTEGUT	SMOKE	SWBNET
382-039	382-038	10/22/2014	333.00		BURGUNDY	MONTEGUT	SMOKE	SWBNET
382-040	382-039	10/22/2014	245.00		BURGUNDY	PRESS	SMOKE	SWBNET
382-042	382-041	10/22/2014	291.00		BURGUNDY	CLOUET	SMOKE	SWBNET
382-043	382-042	10/22/2014	283.00		BURGUNDY	MONTEGUT	SMOKE	SWBNET
382-044	382-043	10/22/2014	290.00		BURGUNDY	MONTEGUT	SMOKE	SWBNET
382-045	382-044	10/22/2014	300.00		MONTEGUT	DAUPHINE	SMOKE	SWBNET
382-046	401-017	10/22/2014	280.00		DAUPHINE	CLOUET	SMOKE	SWBNET
382-047	382-042	10/22/2014	360.00		CLOUET	DAUPHINE	SMOKE	SWBNET
382-047	382-046	10/22/2014	285.00		DAUPHINE	CLOUET	SMOKE	SWBNET
382-048	382-047	10/22/2014	318.00		DAUPHINE	MONTEGUT	SMOKE	SWBNET
382-049	382-048	10/22/2014	255.00		DAUPHINE	MONTEGUT	SMOKE	SWBNET

<u>STRUCT1</u>	<u>STRUCT2</u>	<u>INSP DATE</u>	<u>LENGTH</u>	<u>ADDRESS</u>	<u>STREET</u>	<u>CROSS STREET</u>	<u>ACTIVITY</u>	<u>INSPECTED BY</u>
382-050	382-049	10/22/2014	260.00		DAUPHINE	PRESS	SMOKE	SWBNET
382-051	382-049	10/23/2014	305.00		MONTEGUT	ROYAL	SMOKE	SWBNET
382-052	382-047	10/23/2014	306.00		CLOUET	ROYAL	SMOKE	SWBNET
382-053	401-022	10/23/2014	565.00		ROYAL	CLOUET	SMOKE	SWBNET
382-054	382-053	10/23/2014	287.00		ROYAL	MONTEGUT	SMOKE	SWBNET
382-055	382-054	10/23/2014	287.00		ROYAL	MONTEGUT	SMOKE	SWBNET
383-001	402-047	10/23/2014	300.00		N VILLERE	CLOUET	SMOKE	SWBNET
383-002	383-001	10/23/2014	278.00		N VILLERE	CLOUET	SMOKE	SWBNET
383-003	402-049	10/23/2014	315.00		URQUHART	CLOUET	SMOKE	SWBNET
383-004	383-002	10/12/2014	390.00		CLOUET	URQUHART	SMOKE	SWBNET
383-004	383-003	10/23/2014	260.00		URQUHART	CLOUET	SMOKE	SWBNET
383-005	402-052	10/23/2014	315.00		MARAIS	CLOUET	SMOKE	SWBNET
383-006	383-005	10/23/2014	265.00		MARAIS	CLOUET	SMOKE	SWBNET
383-007	383-006	10/23/2014	270.00		CLOUET	ST CLAUDE AV	SMOKE	SWBNET
383-010	383-007	10/23/2014	277.00		ST CLAUDE AV	FELICIANA	SMOKE	SWBNET
383-012	383-002	10/23/2014	276.00		N VILLERE	FELICIANA	SMOKE	SWBNET
383-013	383-012	10/23/2014	390.00		FELICIANA	URQUHART	SMOKE	SWBNET
383-018	383-012	10/23/2014	301.00		N VILLERE	MONTEGUT	SMOKE	SWBNET
383-019	383-018	10/23/2014	391.00		MONTEGUT	URQUHART	SMOKE	SWBNET
383-021	383-020	10/24/2014	195.00		PRESS	N VILLERE	SMOKE	SWBNET
383-022	383-020	10/24/2014	321.00		PRESS	MARAIS	SMOKE	SWBNET
383-024	383-023	10/24/2014	292.00		MARAIS	PRESS	SMOKE	SWBNET
383-025	383-024	10/24/2014	231.00		PRESS	ST CLAUDE AV	SMOKE	SWBNET
383-028	383-026	10/24/2014	75.00		MONTEGUT	ST CLAUDE AV	SMOKE	SWBNET
383-030	383-028	10/24/2014	200.00		MONTEGUT	N RAMPART	SMOKE	SWBNET
383-031	383-018	10/24/2014	400.00		N VILLERE	PRESS	SMOKE	SWBNET
383-032	383-031	10/24/2014	340.00		N VILLERE	ST FERDINAND	SMOKE	SWBNET
383-033	383-032	10/24/2014	395.00		ST FERDINAND	URQUHART	SMOKE	SWBNET
383-033	383-042	10/24/2014	306.00		URQUHART	ST FERDINAND	SMOKE	SWBNET
383-034	383-033	10/24/2014	18.00		URQUHART	ST FERDINAND	SMOKE	SWBNET
383-035	383-034	10/24/2014	355.00		URQUHART	PRESS	SMOKE	SWBNET
383-036	383-034	10/24/2014	390.00		ST FERDINAND	MARAIS	SMOKE	SWBNET
383-037	383-036	10/24/2014	352.00		MARAIS	PRESS	SMOKE	SWBNET
383-038	383-036	10/24/2014	290.00		ST FERDINAND	ST CLAUDE AV	SMOKE	SWBNET
383-038	383-040	10/25/2014	325.00		ST CLAUDE AV	ST FERDINAND	SMOKE	SWBNET
383-039	383-038	10/25/2014	240.00		ST CLAUDE AV	PRESS	SMOKE	SWBNET
383-040	363-015	10/25/2014	295.00		ST CLAUDE AV	PORT	SMOKE	SWBNET
383-041	383-032	10/25/2014	310.00		N VILLERE	PORT	SMOKE	SWBNET
383-044	383-043	10/25/2014	235.00		PORT	ST CLAUDE AV	SMOKE	SWBNET,
383-046	383-045	10/25/2014	229.00		ST FERDINAND	ST CLAUDE AV	SMOKE	SWBNET
383-048	383-047	10/25/2014	293.00		ST CLAUDE AV	ST FERDINAND	SMOKE	SWBNET
383-049	383-048	10/25/2014	375.00		ST FERDINAND	N RAMPART	SMOKE	SWBNET
383-050	383-048	10/25/2014	24.00		ST CLAUDE AV	ST FERDINAND	SMOKE	SWBNET
383-051	383-050	10/25/2014	248.00		ST CLAUDE AV	PRESS	SMOKE	SWBNET
383-052	383-051	10/25/2014	60.00		ST CLAUDE AV	PRESS	SMOKE	SWBNET
383-053	383-050	10/25/2014	375.00		ST FERDINAND	N RAMPART	SMOKE	SWBNET

<u>STRUCT1</u>	<u>STRUCT2</u>	<u>INSP DATE</u>	<u>LENGTH</u>	<u>ADDRESS</u>	<u>STREET</u>	<u>CROSS STREET</u>	<u>ACTIVITY</u>	<u>INSPECTED BY</u>
383-054	402-059	10/25/2014	323.00		ST CLAUDE AV	CLOUET	SMOKE	SWBNET
386-015	386-013	10/25/2014	291.00		N DORGENOIS	PRESS	SMOKE	SWBNET
386-016	386-015	10/25/2014	325.00		N DORGENOIS	ST FERDINAND	SMOKE	SWBNET
387-036	387-035	10/25/2014	166.00		FLORIDA AV	ST FERDINAND	SMOKE	SWBNET
391-017	391-016	12/03/2014	260.00		POWHATAN	FORD	SMOKE	SWBNET,
391-017	391-016	12/17/2014	260.00		POWHATAN	FORD	SMOKE	SWBNET,
391-018	391-017	12/03/2014	269.00		POWHATAN	PEOPLES AV	SMOKE	SWBNET,
391-018	391-017	12/17/2014	269.00		POWHATAN	PEOPLES AV	SMOKE	SWBNET,
391-019	391-016	12/03/2014	253.00		POWHATAN	MC FARLAND	SMOKE	SWBNET,
391-020	391-019	12/03/2014	108.00		MC FARLAND	TECUMSEH	SMOKE	SWBNET,
391-020	391-019	12/17/2014	108.00		MC FARLAND	TECUMSEH	SMOKE	SWBNET,
391-024	391-023	12/03/2014	235.00		VELIE	HIAWATHA	SMOKE	SWBNET,
391-024	391-023	12/17/2014	235.00		VELIE	HIAWATHA	SMOKE	SWBNET,
391-025	391-016	12/03/2014	286.00		IROQUOIS	HIAWATHA	SMOKE	SWBNET,
391-025	391-016	12/17/2014	286.00		IROQUOIS	HIAWATHA	SMOKE	SWBNET,
391-026	391-025	12/03/2014	265.00		HIAWATHA	BUICK	SMOKE	SWBNET,
391-026	391-025	12/17/2014	265.00		HIAWATHA	BUICK	SMOKE	SWBNET,
391-027	391-026	12/03/2014	235.00		BUICK	POCAHONTAS	SMOKE	SWBNET,
391-027	391-026	12/17/2014	235.00		BUICK	POCAHONTAS	SMOKE	SWBNET,
391-028	391-026	12/03/2014	198.00		HIAWATHA	STUTZ	SMOKE	SWBNET,
391-028	391-026	12/17/2014	198.00		HIAWATHA	STUTZ	SMOKE	SWBNET,
391-030	391-028	12/03/2014	235.00		STUTZ	POCAHONTAS	SMOKE	SWBNET,
391-030	391-028	12/17/2014	235.00		STUTZ	POCAHONTAS	SMOKE	SWBNET,
391-031	391-025	12/03/2014	285.00		IROQUOIS	POCAHONTAS	SMOKE	SWBNET,
391-031	391-025	12/17/2014	285.00		IROQUOIS	POCAHONTAS	SMOKE	SWBNET,
391-032	391-031	12/03/2014	265.00		POCAHONTAS	BUICK	SMOKE	SWBNET,
391-032	391-031	12/17/2014	265.00		POCAHONTAS	BUICK	SMOKE	SWBNET,
391-034	391-025	12/03/2014	22.00		HIAWATHA	IROQUOIS	SMOKE	SWBNET,
391-034	391-025	12/17/2014	22.00		HIAWATHA	IROQUOIS	SMOKE	SWBNET,
391-035	391-034	12/14/2014	273.00		IROQUOIS	POCAHONTAS	SMOKE	SWBNET,
391-035	391-034	12/17/2014	273.00		IROQUOIS	POCAHONTAS	SMOKE	SWBNET,
391-037	391-036	12/04/2014	270.00		POCAHONTAS	ST FERDINAND	SMOKE	SWBNET,
391-037	391-036	12/17/2014	270.00		POCAHONTAS	ST FERDINAND	SMOKE	SWBNET,
391-038	391-025	12/04/2014	285.00		HIAWATHA	MC FARLAND	SMOKE	SWBNET,
391-038	391-025	12/17/2014	285.00		HIAWATHA	MC FARLAND	SMOKE	SWBNET,
391-039	391-038	12/04/2014	235.00		MC FARLAND	POCAHONTAS	SMOKE	SWBNET,
391-039	391-038	12/17/2014	235.00		MC FARLAND	POCAHONTAS	SMOKE	SWBNET,
391-044	391-043	12/04/2014	79.00		ST FERDINAND	FRONTAGE RD	SMOKE	SWBNET,
392-003	392-002	12/04/2014	103.00		SIMMONS DR	ALMONASTER AV	SMOKE	SWBNET,
392-003	392-002	12/17/2014	103.00		SIMMONS DR	ALMONASTER AV	SMOKE	SWBNET,
392-004	392-003	04/12/2014	239.00		SIMMONS DR	ALMONASTER AV	SMOKE	SWBNET,
392-004	392-003	12/17/2014	239.00		SIMMONS DR	ALMONASTER AV	SMOKE	SWBNET,
392-005	392-002	12/04/2014	200.00		ALMONASTER AV	SIMMONS DR	SMOKE	SWBNET,
392-005	392-002	12/17/2014	200.00		ALMONASTER AV	SIMMONS DR	SMOKE	SWBNET,
392-006	392-005	12/04/2014	120.00		ALMONASTER AV	SIMMONS DR	SMOKE	SWBNET,
392-006	392-005	12/17/2014	120.00		ALMONASTER AV	SIMMONS DR	SMOKE	SWBNET,

<u>STRUCT1</u>	<u>STRUCT2</u>	<u>INSP DATE</u>	<u>LENGTH</u>	<u>ADDRESS</u>	<u>STREET</u>	<u>CROSS STREET</u>	<u>ACTIVITY</u>	<u>INSPECTED BY</u>
392-008	392-007	12/04/2014	190.00		SIMMONS DR	ALMONASTER AV	SMOKE	SWBNET,
392-008	392-007	12/17/2014	190.00		SIMMONS DR	ALMONASTER AV	SMOKE	SWBNET,
392-019	392-018	12/17/2014	22.00		PEOPLES AV	ABUNDANCE	SMOKE	SWBNET,
392-020	392-019	12/19/2014	140.00		ABUNDANCE	ALMONASTER AV	SMOKE	SWBNET,
392-021	392-020	12/19/2014	15.00		ABUNDANCE	ALMONASTER AV	SMOKE	SWBNET,
393-001	395-023	12/04/2014	383.00		ST FERDINAND	ALMONASTER AV	SMOKE	SWBNET,
393-001	395-023	12/17/2014	383.00		ST FERDINAND	ALMONASTER AV	SMOKE	SWBNET,
393-002	393-001	12/04/2014	348.00		ST FERDINAND	ALMONASTER AV	SMOKE	SWBNET,
393-002	393-001	12/17/2014	348.00		ST FERDINAND	ALMONASTER AV	SMOKE	SWBNET,
393-004	393-003	12/04/2014	255.00		ALMONASTER AV	SIMMONS DR	SMOKE	SWBNET,
393-004	393-003	12/17/2014	255.00		ALMONASTER AV	SIMMONS DR	SMOKE	SWBNET,
394-007	394-006	12/04/2014	32.00		LOUISA	HIAWATHA	SMOKE	SWBNET,
394-007	394-006	12/17/2014	32.00		LOUISA	HIAWATHA	SMOKE	SWBNET,
394-009	394-002	12/04/2014	90.00		CHICKASAW	LOUISA	SMOKE	SWBNET,
394-009	394-002	12/17/2014	90.00		CHICKASAW	LOUISA	SMOKE	SWBNET,
394-022	394-021	12/04/2014	15.00		CHICKASAW	METROPOLITAN	SMOKE	SWBNET,
394-022	394-021	12/17/2014	15.00		CHICKASAW	METROPOLITAN	SMOKE	SWBNET,
394-031	394-030	12/04/2014	45.00		METROPOLITAN	ALMONASTER AV	SMOKE	SWBNET,
394-031	394-030	12/17/2014	45.00		METROPOLITAN	ALMONASTER AV	SMOKE	SWBNET,
395-012	395-011	12/04/2014	330.00		LOUISA	HAWTHORNE PL	SMOKE	SWBNET,
395-012	395-011	12/18/2014	330.00		LOUISA	HAWTHORNE PL	SMOKE	SWBNET,
395-016	394-009	12/04/2014	380.00		LOUISA	HAWTHORNE PL	SMOKE	SWBNET,
395-016	394-009	12/18/2014	380.00		LOUISA	HAWTHORNE PL	SMOKE	SWBNET,
395-019	395-018	12/04/2014	359.00		LOUISA	ELDER	SMOKE	SWBNET,
395-019	395-018	12/18/2014	359.00		LOUISA	ELDER	SMOKE	SWBNET,
395-021	394-024	12/05/2014	360.00		METROPOLITAN	CLOVER	SMOKE	SWBNET,
395-021	394-024	12/18/2014	360.00		METROPOLITAN	CLOVER	SMOKE	SWBNET,
395-022	395-021	12/05/2014	273.00		ST FERDINAND	METROPOLITAN	SMOKE	SWBNET,
395-022	395-021	12/18/2014	273.00		ST FERDINAND	METROPOLITAN	SMOKE	SWBNET,
395-023	395-022	12/05/2014	317.00		ST FERDINAND	METROPOLITAN	SMOKE	SWBNET,
395-023	395-022	12/18/2014	317.00		ST FERDINAND	METROPOLITAN	SMOKE	SWBNET,
396-009	396-008	12/05/2014	348.00		ALVAR	CHICKASAW	SMOKE	SWBNET,
396-009	396-008	12/18/2014	348.00		ALVAR	CHICKASAW	SMOKE	SWBNET,
396-014	396-013	12/11/2014	245.00		HIGGINS BL	DESIRE	SMOKE	SWBNET,
396-014	396-013	12/29/2014	245.00		HIGGINS BL	DESIRE	SMOKE	SWBNET,
397-003	397-002	12/05/2014	340.00		FRANCE RD	ALMONASTER AV	SMOKE	SWBNET,
397-003	397-002	12/18/2014	340.00		FRANCE RD	ALMONASTER AV	SMOKE	SWBNET,
397-004	396-008	12/05/2014	412.00		ALVAR	ALMONASTER AV	SMOKE	SWBNET,
397-004	396-008	12/18/2014	412.00		ALVAR	ALMONASTER AV	SMOKE	SWBNET,
397-005	396-003	12/05/2014	342.00		ALVAR	ALMONASTER AV	SMOKE	SWBNET,
397-005	396-003	12/18/2014	342.00		ALVAR	ALMONASTER AV	SMOKE	SWBNET,
397-006	397-005	12/05/2014	160.00		ALVAR	ALMONASTER AV	SMOKE	SWBNET,
397-006	397-005	12/18/2014	160.00		ALVAR	ALMONASTER AV	SMOKE	SWBNET,
401-058	401-057	10/25/2014	304.00		ALVAR	DAUPHINE	SMOKE	SWBNET
402-076	402-075	10/26/2014	213.00		ALVAR	ST CLAUDE AV	SMOKE	SWBNET
403-013	403-012	10/26/2014	341.00		ALVAR	N CLAIBORNE AV	SMOKE	SWBNET

<u>STRUCT1</u>	<u>STRUCT2</u>	<u>INSP DATE</u>	<u>LENGTH</u>	<u>ADDRESS</u>	<u>STREET</u>	<u>CROSS STREET</u>	<u>ACTIVITY</u>	<u>INSPECTED BY</u>
404-030	404-BP163	10/26/2014	5.00		N JOHNSON	ALVAR	SMOKE	SWBNET
404-058	404-056	10/26/2014	378.00		DESIRE	N GALVEZ	SMOKE	SWBNET
405-040	405-038	10/26/2014	256.00		N ROCHEBLAVE	LOUISA	SMOKE	SWBNET,
405-056	404-077	10/26/2014	195.00		LOUISA	BYRNE PL	SMOKE	SWBNET,
406-001	409-065	12/08/2014	273.00		PAULINE	AGRICULTURE	SMOKE	SWBNET,
406-001	409-065	12/19/2014	273.00		PAULINE	AGRICULTURE	SMOKE	SWBNET,
406-036	406-035	12/05/2014	25.00		LOUISA	INDUSTRY	SMOKE	SWBNET,
406-036	406-035	12/18/2014	25.00		LOUISA	INDUSTRY	SMOKE	SWBNET,
406-039	406-034	12/05/2014	363.00		LOUISA	INDUSTRY	SMOKE	SWBNET,
406-039	406-034	12/18/2014	363.00		LOUISA	INDUSTRY	SMOKE	SWBNET,
406-040	406-039	12/05/2014	415.00		LOUISA	FLORIDA AV	SMOKE	SWBNET,
406-040	406-039	12/18/2014	415.00		LOUISA	FLORIDA AV	SMOKE	SWBNET,
406-044	405-019	12/19/2014	300.00		ALVAR	FLORIDA AV	SMOKE	SWBNET,
407-001	388-024	12/05/2014	307.00		ABUNDANCE	FELICIANA	SMOKE	SWBNET,
407-001	388-024	12/18/2014	307.00		ABUNDANCE	FELICIANA	SMOKE	SWBNET,
407-005	388-038	12/19/2014	308.00		HUMANITY	FELICIANA	SMOKE	SWBNET,
407-006	407-001	12/08/2014	279.00		ABUNDANCE	CLOUET	SMOKE	SWBNET,
407-006	407-001	12/19/2014	279.00		ABUNDANCE	CLOUET	SMOKE	SWBNET,
407-019	407-018	12/08/2014	25.00		TREASURE	LOUISA	SMOKE	SWBNET,
407-019	407-018	12/19/2014	25.00		TREASURE	LOUISA	SMOKE	SWBNET,
407-021	407-017	12/08/2014	390.00		LOUISA	BENEFIT	SMOKE	SWBNET,
407-021	407-017	12/19/2014	390.00		LOUISA	BENEFIT	SMOKE	SWBNET,
407-023	407-022	12/08/2014	25.00		BENEFIT	LOUISA	SMOKE	SWBNET,
407-023	407-022	12/19/2014	25.00		BENEFIT	LOUISA	SMOKE	SWBNET,
409-001	407-027	12/09/2014	22.00	3300	ABUNDANCE	PIETY DR	SMOKE	SWBNET,
409-001	407-027	12/23/2014	22.00	3300	ABUNDANCE	PIETY DR	SMOKE	SWBNET,
409-021	409-060	12/08/2014	60.00	3500	ABUNDANCE	DESIRE PK	SMOKE	SWBNET,
409-021	409-060	12/23/2014	60.00	3500	ABUNDANCE	DESIRE PK	SMOKE	SWBNET,
409-026	409-100	12/08/2014	22.00	3100	DESIRE PK	BENEFIT	SMOKE	SWBNET,
409-026	409-100	12/23/2014	22.00	3100	DESIRE PK	BENEFIT	SMOKE	SWBNET,
409-028	409-001	12/09/2014	341.00		ABUNDANCE	PIETY DR	SMOKE	SWBNET,
409-028	409-001	12/23/2014	341.00		ABUNDANCE	PIETY DR	SMOKE	SWBNET,
409-029	409-028	12/09/2014	271.00		ABUNDANCE	OLIVER WHITE AV	SMOKE	SWBNET,
409-029	409-028	12/23/2014	271.00		ABUNDANCE	OLIVER WHITE AV	SMOKE	SWBNET,
409-030	409-029	12/09/2014	378.00	2900	MORRICE DUNCAN DR	ABUNDANCE	SMOKE	SWBNET,
409-030	409-029	12/23/2014	378.00	2900	MORRICE DUNCAN DR	ABUNDANCE	SMOKE	SWBNET,
409-039	409-029	12/09/2014	274.00	3000	MORRICE DUNCAN DR	TREASURE	SMOKE	SWBNET,
409-039	409-029	12/23/2014	274.00	3000	MORRICE DUNCAN DR	TREASURE	SMOKE	SWBNET,
409-040	409-113	12/08/2014	187.00	3300	DESIRE PK	HUMANITY	SMOKE	SWBNET,
409-040	409-113	12/23/2014	187.00	3300	DESIRE PK	HUMANITY	SMOKE	SWBNET,
409-052	409-039	12/09/2014	131.00	3000	MORRICE DUNCAN DR	TREASURE	SMOKE	SWBNET,
409-052	409-039	12/23/2014	131.00	3000	MORRICE DUNCAN DR	TREASURE	SMOKE	SWBNET,
409-053	409-028	12/23/2014	391.00	2900	AGRICULTURE	ABUNDANCE	SMOKE	SWBNET,
409-057	409-042	12/08/2014	130.00		DRIVE L	ALVAR	SMOKE	SWBNET,
409-057	409-042	12/19/2014	130.00		DRIVE L	ALVAR	SMOKE	SWBNET,
409-058	409-053	12/09/2014	122.00	3400	AGRICULTURE	OLIVER WHITE AV	SMOKE	SWBNET,

<u>STRUCT1</u>	<u>STRUCT2</u>	<u>INSP DATE</u>	<u>LENGTH</u>	<u>ADDRESS</u>	<u>STREET</u>	<u>CROSS STREET</u>	<u>ACTIVITY</u>	<u>INSPECTED BY</u>
409-058	409-053	12/23/2014	122.00	3400	AGRICULTURE	OLIVER WHITE AV	SMOKE	SWBNET,
409-059	409-053	12/09/2014	179.00	3300	AGRICULTURE	OLIVER WHITE AV	SMOKE	SWBNET,
409-059	409-053	12/23/2014	179.00	3300	AGRICULTURE	OLIVER WHITE AV	SMOKE	SWBNET,
409-060	409-029	12/09/2014	252.00	3500	ABUNDANCE	MORRICE DUNCAN D	SMOKE	SWBNET,
409-060	409-029	12/23/2014	252.00	3500	ABUNDANCE	MORRICE DUNCAN D	SMOKE	SWBNET,
409-061	409-060	12/09/2014	396.00	3000	DESIRE PK	ABUNDANCE	SMOKE	SWBNET,
409-061	409-060	12/23/2014	396.00	3000	DESIRE PK	ABUNDANCE	SMOKE	SWBNET,
409-062	409-021	12/04/2014	45.00	3500	ABUNDANCE	DESIRE PK	SMOKE	SWBNET,
409-062	409-021	12/23/2014	45.00	3500	ABUNDANCE	DESIRE PK	SMOKE	SWBNET,
409-063	409-062	12/09/2014	397.00	3000	DESIRE PK	ABUNDANCE	SMOKE	SWBNET,
409-063	409-062	12/12/2014	397.00	3000	DESIRE PK	ABUNDANCE	SMOKE	SWBNET,
409-064	409-062	12/09/2014	366.00	2900	DESIRE PK	ABUNDANCE	SMOKE	SWBNET,
409-064	409-062	12/23/2014	366.00	2900	DESIRE PK	ABUNDANCE	SMOKE	SWBNET,
409-065	409-064	12/08/2014	15.00	2900	DESIRE PK	AGRICULTURE	SMOKE	SWBNET,
409-065	409-064	12/23/2014	15.00	2900	DESIRE PK	AGRICULTURE	SMOKE	SWBNET,
409-066	409-064	12/10/2014	515.00	3600	AGRICULTURE	URSULA SPENCER W	SMOKE	SWBNET,
409-066	409-064	12/23/2014	515.00	3600	AGRICULTURE	URSULA SPENCER W	SMOKE	SWBNET,
409-067	409-062	12/16/2014	272.00		ABUNDANCE	DESIRE PK	SMOKE	SWBNET,
409-067	409-062	12/23/2014	272.00		ABUNDANCE	DESIRE PK	SMOKE	SWBNET,
409-070	409-067	12/10/2014	240.00	3600	ABUNDANCE	EDITH WESTON PL	SMOKE	SWBNET,
409-070	409-067	12/23/2014	240.00	3600	ABUNDANCE	EDITH WESTON PL	SMOKE	SWBNET,
409-071	409-070	12/10/2014	288.00	2900	URSULA SPENCER WA	ABUNDANCE	SMOKE	SWBNET,
409-071	409-070	12/23/2014	288.00	2900	URSULA SPENCER WA	ABUNDANCE	SMOKE	SWBNET,
409-072	409-070	12/10/2014	396.00	3000	URSULA SPENCER WA	ABUNDANCE	SMOKE	SWBNET,
409-072	409-070	12/23/2014	396.00	3000	URSULA SPENCER WA	ABUNDANCE	SMOKE	SWBNET,
409-073	409-028	12/10/2014	320.00	3000	OLIVER WHITE AV	ABUNDANCE	SMOKE	SWBNET,
409-073	409-028	12/23/2014	320.00	3000	OLIVER WHITE AV	ABUNDANCE	SMOKE	SWBNET,
409-074	409-073	12/10/2014	226.00	3400	OLIVER WHITE AV	TREASURE	SMOKE	SWBNET,
409-074	409-073	12/23/2014	226.00	3400	OLIVER WHITE AV	TREASURE	SMOKE	SWBNET,
409-075	409-073	12/10/2014	110.00	3100	OLIVER WHITE AV	TREASURE	SMOKE	SWBNET,
409-075	409-073	12/23/2014	110.00	3100	OLIVER WHITE AV	TREASURE	SMOKE	SWBNET,
409-076	409-075	12/10/2014	230.00	3400	TREASURE	OLIVER WHITE AV	SMOKE	SWBNET,
409-076	409-075	12/23/2014	230.00	3400	TREASURE	OLIVER WHITE AV	SMOKE	SWBNET,
409-077	409-075	12/10/2014	354.00	3100	OLIVER WHITE AV	TREASURE	SMOKE	SWBNET,
409-077	409-075	12/23/2014	354.00	3100	OLIVER WHITE AV	TREASURE	SMOKE	SWBNET,
409-078	409-077	12/10/2014	334.00	3300	BENEFIT	OLIVER WHITE AV	SMOKE	SWBNET,
409-078	409-077	12/23/2014	334.00	3300	BENEFIT	OLIVER WHITE AV	SMOKE	SWBNET,
409-079	409-077	12/10/2014	8.00	3200	OLIVER WHITE AV	BENEFIT	SMOKE	SWBNET,
409-080	409-079	12/10/2014	187.00	3400	HUMANITY	OLIVER WHITE AV	SMOKE	SWBNET,
409-080	409-079	12/23/2014	187.00	3400	HUMANITY	OLIVER WHITE AV	SMOKE	SWBNET,
409-081	409-079	12/10/2014	60.00		OLIVER WHITE AV	HUMANITY	SMOKE	SWBNET,
409-081	409-079	12/23/2014	60.00		OLIVER WHITE AV	HUMANITY	SMOKE	SWBNET,
409-082	409-081	12/10/2014	190.00	3300	HUMANITY	OLIVER WHITE AV	SMOKE	SWBNET,
409-082	409-081	12/23/2014	190.00	3300	HUMANITY	OLIVER WHITE AV	SMOKE	SWBNET,
409-083	409-081	12/10/2014	33.00	3300	OLIVER WHITE AV	HUMANITY	SMOKE	SWBNET,
409-083	409-081	12/23/2014	33.00	3300	OLIVER WHITE AV	HUMANITY	SMOKE	SWBNET,

STRUCT1	STRUCT2	INSP DATE	LENGTH	ADDRESS	STREET	CROSS STREET	ACTIVITY	INSPECTED BY
409-084	409-083	12/11/2014	181.00	3400	HUMANITY	MORRICE DUNCAN D	SMOKE	SWBNET,
409-084	409-083	12/23/2014	181.00	3400	HUMANITY	MORRICE DUNCAN D	SMOKE	SWBNET,
409-085	409-083	12/11/2014	357.00	3300	OLIVER WHITE AV	HUMANITY	SMOKE	SWBNET,
409-085	409-083	12/23/2014	357.00	3300	OLIVER WHITE AV	HUMANITY	SMOKE	SWBNET,
409-086	409-085	12/11/2014	305.00	3300	PLEASURE	OLIVER WHITE AV	SMOKE	SWBNET,
409-086	409-085	12/23/2014	305.00	3300	PLEASURE	OLIVER WHITE AV	SMOKE	SWBNET,
409-087	409-035	12/11/2014	243.00	3400	PLEASURE	OLIVER WHITE AV	SMOKE	SWBNET,
409-087	409-035	12/24/2014	243.00	3400	PLEASURE	OLIVER WHITE AV	SMOKE	SWBNET,
409-088	409-087	12/11/2014	31.00	3500	PLEASURE	MORRICE DUNCAN D	SMOKE	SWBNET,
409-088	409-087	12/24/2014	31.00	3500	PLEASURE	MORRICE DUNCAN D	SMOKE	SWBNET,
409-089	409-088	12/11/2014	123.00	3500	PLEASURE	MORRICE DUNCAN D	SMOKE	SWBNET,
409-089	409-088	12/24/2014	123.00	3500	PLEASURE	MORRICE DUNCAN D	SMOKE	SWBNET,
409-090	409-095	12/09/2014	248.00	3500	BENEFIT	DESIRE PK	SMOKE	SWBNET,
409-090	409-095	12/24/2014	248.00	3500	BENEFIT	DESIRE PK	SMOKE	SWBNET,
409-091	409-090	12/09/2014	345.00	3300	MORRICE DUNCAN DR	BENEFIT	SMOKE	SWBNET,
409-091	409-090	12/24/2014	345.00	3300	MORRICE DUNCAN DR	BENEFIT	SMOKE	SWBNET,
409-092	409-091	12/10/2014	340.00	3300	MORRICE DUNCAN DR	PLEASURE	SMOKE	SWBNET,
409-092	409-091	12/24/2014	340.00	3300	MORRICE DUNCAN DR	PLEASURE	SMOKE	SWBNET,
409-093	409-090	12/10/2014	75.00	3100	MORRICE DUNCAN DR	BENEFIT	SMOKE	SWBNET,
409-093	409-090	12/24/2014	75.00	3100	MORRICE DUNCAN DR	BENEFIT	SMOKE	SWBNET,
409-094	409-093	12/10/2014	261.00	3100	MORRICE DUNCAN DR	BENEFIT	SMOKE	SWBNET,
409-094	409-093	12/24/2014	261.00	3100	MORRICE DUNCAN DR	BENEFIT	SMOKE	SWBNET,
409-095	409-115	12/24/2014	25.00	3200	BENEFIT	BENEFIT	SMOKE	SWBNET,
409-096	409-095	12/10/2014	508.00	3200	DESIRE PK	BENEFIT	SMOKE	SWBNET,
409-096	409-095	12/24/2014	508.00	3200	DESIRE PK	BENEFIT	SMOKE	SWBNET,
409-097	409-096	12/10/2014	106.00	3300	DESIRE PK	HUMANITY	SMOKE	SWBNET,
409-097	409-096	12/24/2014	106.00	3300	DESIRE PK	HUMANITY	SMOKE	SWBNET,
409-098	409-115	12/10/2014	55.00	3100	DESIRE PK	HUMANITY	SMOKE	SWBNET,
409-098	409-115	12/24/2014	55.00	3100	DESIRE PK	HUMANITY	SMOKE	SWBNET,
409-099	409-098	12/10/2014	248.00	3100	DESIRE PK	BENEFIT	SMOKE	SWBNET,
409-099	409-098	12/29/2014	248.00	3100	DESIRE PK	BENEFIT	SMOKE	SWBNET,
409-100	409-023	12/10/2014	248.00	3100	DESIRE PK	BENEFIT	SMOKE	SWBNET,
409-100	409-023	12/29/2014	248.00	3100	DESIRE PK	BENEFIT	SMOKE	SWBNET,
409-101	409-100	12/10/2014	319.00	3600	BENEFIT	DESIRE PK	SMOKE	SWBNET,
409-101	409-100	12/29/2014	319.00	3600	BENEFIT	DESIRE PK	SMOKE	SWBNET,
409-103	409-101	12/10/2014	235.00	3700	BENEFIT	URSULA SPENCER W	SMOKE	SWBNET,
409-103	409-101	12/29/2014	235.00	3700	BENEFIT	URSULA SPENCER W	SMOKE	SWBNET,
409-104	409-103	12/10/2014	306.00	3100	URSULA SPENCER W	BENEFIT	SMOKE	SWBNET,
409-104	409-103	12/29/2014	306.00	3100	URSULA SPENCER W	BENEFIT	SMOKE	SWBNET,
409-105	409-023	12/10/2014	51.00	3500	TREASURE	DESIRE PK	SMOKE	SWBNET,
409-105	409-023	12/29/2014	51.00	3500	TREASURE	DESIRE PK	SMOKE	SWBNET,
409-106	409-105	12/10/2014	106.00	3100	DESIRE PK	TREASURE	SMOKE	SWBNET,
409-106	409-105	12/29/2014	106.00	3100	DESIRE PK	TREASURE	SMOKE	SWBNET,
409-107	409-026	12/10/2014	56.00	3500	BENEFIT	DESIRE PK	SMOKE	SWBNET,
409-107	409-026	12/29/2014	56.00	3500	BENEFIT	DESIRE PK	SMOKE	SWBNET,
409-108	409-107	12/11/2014	199.00	3200	DESIRE PK	BENEFIT	SMOKE	SWBNET,

STRUCT1	STRUCT2	INSP DATE	LENGTH	ADDRESS	STREET	CROSS STREET	ACTIVITY	INSPECTED BY
409-108	409-107	12/29/2014	199.00	3200	DESIRE PK	BENEFIT	SMOKE	SWBNET,
409-109	409-107	12/11/2014	263.00	3600	BENEFIT	DESIRE PK	SMOKE	SWBNET,
409-109	409-107	12/29/2014	263.00	3600	BENEFIT	DESIRE PK	SMOKE	SWBNET,
409-111	409-109	12/11/2014	236.00	3700	BENEFIT	EDITH WESTON PL	SMOKE	SWBNET,
409-111	409-109	12/29/2014	236.00	3700	BENEFIT	EDITH WESTON PL	SMOKE	SWBNET,
409-112	409-111	12/11/2014	24.00	3200	URSULA SPENCER W	BENEFIT	SMOKE	SWBNET,
409-112	409-111	12/29/2014	24.00	3200	URSULA SPENCER W	BENEFIT	SMOKE	SWBNET,
409-113	409-037	12/11/2014	68.00	3200	DESIRE PK	HUMANITY	SMOKE	SWBNET,
409-113	409-037	12/29/2014	68.00	3200	DESIRE PK	HUMANITY	SMOKE	SWBNET,
409-114	409-113	12/11/2014	569.00	3700	HUMANITY	DESIRE PK	SMOKE	SWBNET,
409-114	409-113	12/29/2014	569.00	3700	HUMANITY	DESIRE PK	SMOKE	SWBNET,
409-115	409-031	12/11/2014	43.00	3500	BENEFIT	DESIRE PK	SMOKE	SWBNET,
409-115	409-031	12/29/2014	43.00	3500	BENEFIT	DESIRE PK	SMOKE	SWBNET,
410-003	410-023	12/08/2014	40.00		DESIRE PK	HIGGINS BL	SMOKE	SWBNET,
410-003	410-023	12/19/2014	40.00		DESIRE PK	HIGGINS BL	SMOKE	SWBNET,
410-004	410-022	12/30/2014	262.00		DESIRE PK	HIGGINS BL	SMOKE	SWBNET,
410-006	410-005	12/19/2014	74.00		DRIVE O	PIETY	SMOKE	SWBNET,
410-007	410-004	12/19/2014	185.00		DESIRE PK	HIGGINS BL	SMOKE	SWBNET,
410-014	410-035	12/31/2014	232.00	3650	URSULA SPENCER W	ALBERT SAVOY WAY	SMOKE	SWBNET,
410-022	410-003	12/30/2014	33.00		DESIRE PK	HIGGINS BL	SMOKE	SWBNET,
410-023	410-001	12/31/2014	340.00		DESIRE PK	HIGGINS BL	SMOKE	SWBNET,
410-024	410-023	12/31/2014	115.00	3500	SIDNEY DUPLESSIS D	DESIRE PK	SMOKE	SWBNET,
410-025	410-024	12/30/2014	162.00	3600	DESIRE PK	SIDNEY DUPLESSIS I	SMOKE	SWBNET,
410-026	410-025	12/30/2014	398.00	3500	KIMI O GRAY AV	DESIRE PK	SMOKE	SWBNET,
410-027	410-025	12/30/2014	172.00	3500	DESIRE PK	KIMI O GRAY AV	SMOKE	SWBNET,
410-028	410-027	12/30/2014	351.00		BETTY PARKER PL	DESIRE PK	SMOKE	SWBNET,
410-029	410-028	12/30/2014	165.00	3400	URSULA SPENCER W	BETTY PARKER PL	SMOKE	SWBNET,
410-030	410-022	12/30/2014	107.00	3500	SIDNEY DUPLESSIS D	DESIRE PK	SMOKE	SWBNET,
410-032	410-030	12/30/2014	461.00	3500	SIDNEY DUPLESSIS D	DESIRE PK	SMOKE	SWBNET,
410-033	410-004	12/30/2014	81.00	3500	ALBERT SAVOY WAY	DESIRE PK	SMOKE	SWBNET,
410-034	410-033	12/30/2014	192.00	3800	DESIRE PK	ALBERT SAVOY WAY	SMOKE	SWBNET,
410-035	410-033	12/31/2014	541.00	3500	ALBERT SAVOY WAY	DESIRE PK	SMOKE	SWBNET,
410-036	409-043	12/31/2014	156.00	3500	PLEASURE	PIETY	SMOKE	SWBNET,
410-037	410-038	12/31/2014	220.00	3400	DESIRE PK	PLEASURE	SMOKE	SWBNET,
410-038	410-036	12/31/2014	35.00	3600	PLEASURE	DESIRE PK	SMOKE	SWBNET,
410-039	410-038	12/31/2014	280.00	3600	PLEASURE	DESIRE PK	SMOKE	SWBNET,
410-040	409-042	12/31/2014	100.00	3300	URSULA SPENCER W	PLEASURE	SMOKE	SWBNET,
410-041	410-040	12/31/2014	247.00	3400	URSULA SPENCER W	PLEASURE	SMOKE	SWBNET,
410-042	409-087	12/31/2014	151.00	3400	MORRICE DUNCAN D	PLEASURE	SMOKE	SWBNET,
413-001	414-016	10/26/2014	365.00		MAZANT	CHARTRES	SMOKE	SWBNET
414-020	414-019	10/26/2014	260.00		ROYAL	POLAND AV	SMOKE	SWBNET
415-004	415-001	10/26/2014	253.00		N VILLERE	POLAND AV	SMOKE	SWBNET
415-008	415-007	10/26/2014	197.00		ST CLAUDE AV	KENTUCKY	SMOKE	SWBNET
415-010	435-014	10/23/2014	365.00		ST CLAUDE AV	KENTUCKY	SMOKE	SWBNET
415-012	415-004	10/26/2014	60.00		N VILLERE	POLAND AV	SMOKE	SWBNET
415-016	415-015	10/26/2014	265.00		ST CLAUDE AV	LESSEPS	SMOKE	SWBNET

<u>STRUCT1</u>	<u>STRUCT2</u>	<u>INSP DATE</u>	<u>LENGTH</u>	<u>ADDRESS</u>	<u>STREET</u>	<u>CROSS STREET</u>	<u>ACTIVITY</u>	<u>INSPECTED BY</u>
415-017	415-012	10/21/2014	325.00		N VILLERE	LESSEPS	SMOKE	SWBNET
415-023	415-017	10/21/2014	321.00		N VILLERE	FRANCE	SMOKE	SWBNET
415-025	415-023	10/21/2014	293.00		N VILLERE	MAZANT	SMOKE	SWBNET
415-031	415-025	10/21/2014	314.00		N VILLERE	BARTHOLOMEW	SMOKE	SWBNET
415-042	415-041	10/21/2014	223.00		BARTHOLOMEW	ST CLAUDE AV	SMOKE	SWBNET
415-043	415-036	10/21/2014	28.00		MAZANT	ST CLAUDE AV	SMOKE	SWBNET
415-050	415-048	10/21/2014	323.00		ST CLAUDE AV	LESSEPS	SMOKE	SWBNET
415-052	435-022	10/21/2014	380.00		MARAIS	KENTUCKY	SMOKE	SWBNET
418-001	417-001	10/21/2014	370.00		BARTHOLOMEW	N TONTI	SMOKE	SWBNET
420-002	420-001	12/19/2014	49.00		VICTORIA	OLD GENTILLY RD	SMOKE	SWBNET,
420-003	420-002	12/19/2014	177.00		VICTORIA	OLD GENTILLY RD	SMOKE	SWBNET,
420-004	420-001	12/19/2014	45.00		OLD GENTILLY RD	VICTORIA	SMOKE	SWBNET,
420-005	420-004	12/19/2014	159.00		OLD GENTILLY RD	CATHERINE	SMOKE	SWBNET,
420-006	420-005	12/09/2014	37.00		OLD GENTILLY RD	CATHERINE	SMOKE	SWBNET,
420-007	420-006	12/19/2014	35.00		CATHERINE	OLD GENTILLY RD	SMOKE	SWBNET,
420-009	420-006	12/19/2014	225.00		OLD GENTILLY RD	MC KAIN	SMOKE	SWBNET,
420-010	420-009	12/22/2014	270.00		MC KAIN	OLD GENTILLY RD	SMOKE	SWBNET,
420-011	420-009	12/22/2014	389.00		OLD GENTILLY RD	JOURDAN RD	SMOKE	SWBNET,
420-012	420-006	12/22/2014	290.00		DOWNMAN RD	LOMBARD	SMOKE	SWBNET,
420-013	420-012	12/22/2014	411.00		DOWNMAN RD	LOMBARD	SMOKE	SWBNET,
420-014	420-013	12/22/2014	31.00		DOWNMAN RD	LOMBARD	SMOKE	SWBNET,
420-015	420-014	12/22/2014	32.00		DOWNMAN RD	LOMBARD	SMOKE	SWBNET,
420-016	420-015	12/22/2014	33.00		DOWNMAN RD	LOMBARD	SMOKE	SWBNET,
420-018	420-017	12/22/2014	68.00		CARNOT	DOWNMAN RD	SMOKE	SWBNET,
420-019	420-018	12/22/2014	105.00		CARNOT	DOWNMAN RD	SMOKE	SWBNET,
420-020	420-019	12/22/2014	70.00		CARNOT	DOWNMAN RD	SMOKE	SWBNET,
420-021	420-019	12/22/2014	235.00		DOWNMAN RD	SUMPTER	SMOKE	SWBNET,
420-022	420-021	12/22/2014	75.00		SUMPTER	DOWNMAN RD	SMOKE	SWBNET,
420-023	420-018	12/22/2014	130.00		DOWNMAN RD	CHEF MENTEUR HW	SMOKE	SWBNET,
420-024	420-017	12/22/2014	150.00		DOWNMAN RD	CHEF MENTEUR HW	SMOKE	SWBNET,
420-025	420-024	12/22/2014	190.00		CHEF MENTEUR HW	DOWNMAN RD	SMOKE	SWBNET,
420-026	420-025	12/22/2014	15.00		CHEF MENTEUR HW	DOWNMAN RD	SMOKE	SWBNET,
420-027	420-026	12/22/2014	108.00		CHEF MENTEUR HW	DOWNMAN RD	SMOKE	SWBNET,
420-028	420-024	12/22/2014	105.00		CHEF MENTEUR HW	DOWNMAN RD	SMOKE	SWBNET,
420-029	420-028	12/22/2014	110.00		CHEF MENTEUR HW	DOWNMAN RD	SMOKE	SWBNET,
420-030	420-029	12/22/2014	260.00		CHEF MENTEUR HW	DOWNMAN RD	SMOKE	SWBNET,
420-031	420-030	12/22/2014	15.00		CHEF MENTEUR HW	DOWNMAN RD	SMOKE	SWBNET,
420-032	420-031	12/22/2014	312.00		CHEF MENTEUR HW	DOWNMAN RD	SMOKE	SWBNET,
420-033	420-032	12/22/2014	27.00		CHEF MENTEUR HW	DOWNMAN RD	SMOKE	SWBNET,
420-034	420-033	12/22/2014	390.00		CHEF MENTEUR HW	DOWNMAN RD	SMOKE	SWBNET,
420-035	420-034	12/23/2014	370.00		CHEF MENTEUR HW	DOWNMAN RD	SMOKE	SWBNET,
420-036	420-004	12/23/2014	298.00		OLD GENTILLY RD	HARRIS	SMOKE	SWBNET,
420-037	420-036	12/23/2014	245.00		OLD GENTILLY RD	EMPRESS	SMOKE	SWBNET,
420-038	420-037	12/23/2014	225.00		EMPRESS	OLD GENTILLY RD	SMOKE	SWBNET,
420-039	420-037	12/23/2014	246.00		OLD GENTILLY RD	HESSER	SMOKE	SWBNET,
420-040	420-039	12/23/2014	30.00		OLD GENTILLY RD	HESSER	SMOKE	SWBNET,

<u>STRUCT1</u>	<u>STRUCT2</u>	<u>INSP DATE</u>	<u>LENGTH</u>	<u>ADDRESS</u>	<u>STREET</u>	<u>CROSS STREET</u>	<u>ACTIVITY</u>	<u>INSPECTED BY</u>
420-041	420-039	12/23/2014	228.00		HESSER	OLD GENTILLY RD	SMOKE	SWBNET,
420-042	420-039	12/23/2014	359.00		OLD GENTILLY RD	HESSER	SMOKE	SWBNET,
420-048	339-008	12/30/2014	315.00		JOURDAN RD	ALMONASTER AV	SMOKE	SWBNET,
422-008	422-007	12/23/2014	145.00		FLORITA CT	MORRISON RD	SMOKE	SWBNET,
422-010	422-006	12/23/2014	315.00		REGENCY PLACE	SERLEWIS RD	SMOKE	SWBNET,
422-011	422-010	12/23/2014	251.00		REGENCY PLACE	SERLEWIS RD	SMOKE	SWBNET,
422-012	422-011	12/23/2014	15.00		REGENCY PLACE	SERLEWIS RD	SMOKE	SWBNET,
423-001	425-118	12/23/2014	190.00		MORRISON RD	DOWNMAN RD	SMOKE	SWBNET,
423-002	423-001	12/23/2014	351.00		MORRISON RD	REGENCY PL	SMOKE	SWBNET,
423-004	423-002	12/23/2014	290.00		REGENCY PLACE	SERREGENCY MALL LOO	SMOKE	SWBNET,
423-005	423-004	12/23/2014	170.00		REGENCY MALL LOOP	REGENCY PL	SMOKE	SWBNET,
423-006	423-005	12/23/2014	140.00		REGENCY MALL LOOP	REGENCY PL	SMOKE	SWBNET,
423-007	423-004	12/23/2014	242.00		REGENCY PLACE	SERPRINCE LN	SMOKE	SWBNET,
423-009	423-008	12/23/2014	213.00		DOWNMAN RD	MORRISON RD	SMOKE	SWBNET,
424-008	424-007	12/24/2014	224.00		KEATS	CURRAN BL	SMOKE	SWBNET,
424-009	424-008	12/24/2014	225.00		KEATS	CURRAN BL	SMOKE	SWBNET,
424-011	424-010	12/24/2014	190.00		WALES	SHELLY	SMOKE	SWBNET,
424-012	424-011	12/24/2014	224.00		SHELLY	CURRAN BL	SMOKE	SWBNET,
424-013	424-012	12/24/2014	217.00		SHELLY	CURRAN BL	SMOKE	SWBNET,
424-015	424-014	12/24/2014	90.00		WALES	SHUBERT	SMOKE	SWBNET,
424-016	424-015	12/24/2014	228.00		SHUBERT	CURRAN BL	SMOKE	SWBNET,
424-017	424-016	12/24/2014	227.00		SHUBERT	CURRAN BL	SMOKE	SWBNET,
424-018	424-015	12/24/2014	269.00		WALES	SWIFT	SMOKE	SWBNET,
424-019	424-018	12/24/2014	40.00		WALES	SWIFT	SMOKE	SWBNET,
424-020	424-019	12/24/2014	302.00		SWIFT	CURRAN BL	SMOKE	SWBNET,
424-026	424-024	12/24/2014	260.00		WALES	ALABAMA	SMOKE	SWBNET,
425-040	425-036	12/24/2014	287.00		PINES BL	LAMB RD	SMOKE	SWBNET,
425-041	425-040	12/24/2014	415.00		LAMB RD	MORRISON RD	SMOKE	SWBNET,
425-042	425-041	12/24/2014	409.00		LAMB RD	MORRISON RD	SMOKE	SWBNET,
425-043	425-042	12/29/2014	404.00		LAMB RD	MORRISON RD	SMOKE	SWBNET,
425-044	425-040	12/29/2014	70.00		PINES BL	LAMB RD	SMOKE	SWBNET,
425-060	425-059	12/29/2014	300.00		MORRISON RD	DOWNMAN RD	SMOKE	SWBNET,
425-061	425-060	12/29/2014	20.00		MORRISON RD	DOWNMAN RD	SMOKE	SWBNET,
425-062	425-061	12/29/2014	72.00		MORRISON RD	DOWNMAN RD	SMOKE	SWBNET,
425-063	425-062	12/29/2014	391.00		MORRISON RD	DOWNMAN RD	SMOKE	SWBNET,
425-064	425-063	12/29/2014	152.00		MORRISON RD	DOWNMAN RD	SMOKE	SWBNET,
425-065	425-064	12/29/2014	232.00		MORRISON RD	DOWNMAN RD	SMOKE	SWBNET,
425-067	425-066	12/29/2014	245.00		MORRISON RD	LAMB RD	SMOKE	SWBNET,
425-068	425-067	12/29/2014	189.00		MORRISON RD	LAMB RD	SMOKE	SWBNET,
425-069	425-068	12/29/2014	148.00		MORRISON RD	LAMB RD	SMOKE	SWBNET,
425-070	425-069	12/29/2014	121.00		MORRISON RD	LAMB RD	SMOKE	SWBNET,
425-071	425-070	12/29/2014	71.00		MORRISON RD	LAMB RD	SMOKE	SWBNET,
425-072	425-071	12/29/2014	81.00		MORRISON RD	LAMB RD	SMOKE	SWBNET,
425-073	425-072	12/29/2014	60.00		MORRISON RD	LAMB RD	SMOKE	SWBNET,
425-077	425-076	12/29/2014	230.00		DORIAN	PINES BL	SMOKE	SWBNET,
425-080	425-079	12/30/2014	278.00		DORIAN	PINES BL	SMOKE	SWBNET,

<u>STRUCT1</u>	<u>STRUCT2</u>	<u>INSP DATE</u>	<u>LENGTH</u>	<u>ADDRESS</u>	<u>STREET</u>	<u>CROSS STREET</u>	<u>ACTIVITY</u>	<u>INSPECTED BY</u>
425-081	425-080	12/30/2014	461.00		DORIAN	W LAVERNE	SMOKE	SWBNET,
425-082	425-081	12/30/2014	470.00		DORIAN	W LAVERNE	SMOKE	SWBNET,
425-107	425-106	12/30/2014	76.00		DOWNMAN RD	DOROTHEA	SMOKE	SWBNET,
426-022	426-021	12/30/2014	415.00		SKYVIEW DR	BEECHCRAFT	SMOKE	SWBNET,
426-023	426-022	12/30/2014	25.00		SKYVIEW DR	BEECHCRAFT	SMOKE	SWBNET,
426-024	426-021	12/30/2014	120.00		SKYVIEW DR	AIRWAY	SMOKE	SWBNET,
426-025	426-024	12/30/2014	150.00		SKYVIEW DR	AIRWAY	SMOKE	SWBNET,
426-026	426-024	12/30/2014	213.00		AIRWAY	CESSNA CT	SMOKE	SWBNET,
426-027	426-026	12/30/2014	267.00		CESSNA CT	AIRWAY	SMOKE	SWBNET,
426-028	426-019	12/30/2014	510.00		STEMWAY DR	WARFIELD	SMOKE	SWBNET,
426-029	426-028	12/30/2014	23.00		WARFIELD	STEMWAY DR	SMOKE	SWBNET,
426-030	426-029	12/30/2014	90.00		WARFIELD	STEMWAY DR	SMOKE	SWBNET,
426-031	426-030	12/30/2014	194.00		WARFIELD	STEMWAY DR	SMOKE	SWBNET,
426-032	426-028	12/30/2014	96.00		WARFIELD	STEMWAY DR	SMOKE	SWBNET,
426-054	426-137	12/30/2014	268.00		DWYER RD	MAJESTIC OAKS DR	SMOKE	SWBNET,
426-055	426-054	12/30/2014	395.00		MAJESTIC OAKS DR	PRENTISS AV	SMOKE	SWBNET,
429-006	429-005	01/08/2014	324.00		HARBOR RD	FLORIDA AV	TV	DCGCTV,
429-007	429-006	10/21/2014	351.00		HARBOR RD	FLORIDA AV	SMOKE	SWBNET
434-005	434-004	10/21/2014	331.00		N RAMPART	DESLONDE	SMOKE	SWBNET
434-009	434-008	08/27/2014	62.00		BURGUNDY	JOURDAN AV	TV	DCGCTV,
435-056	435-054	10/21/2014	25.00		ST CLAUDE AV	DESLONDE	SMOKE	SWBNET
436-007	435-035	10/21/2014	395.00		JOURDAN AV	N ROBERTSON	SMOKE	SWBNET
437-007	437-006	10/21/2014	340.00		JOURDAN AV	N JOHNSON	SMOKE	SWBNET
438-027	437-030	10/29/2014	318.00		TENNESSEE	N TONTI	SMOKE	SWBNET
441-016	441-015	10/22/2014	235.00		ROYAL	FORSTALL	SMOKE	SWBNET
441-017	441-004	10/22/2014	77.00		FORSTALL	DAUPHINE	SMOKE	SWBNET
441-017	441-014	10/22/2014	290.00		DAUPHINE	FORSTALL	SMOKE	SWBNET
442-033	442-028	10/22/2014	364.00		N VILLERE	ANDRY	SMOKE	SWBNET
443-003	443-002	10/22/2014	220.00		N ROBERTSON	FORSTALL	SMOKE	SWBNET
443-007	443-006	10/22/2014	15.00		REYNES	N CLAIBORNE AV	SMOKE	SWBNET
443-015	443-014	10/22/2014	294.00		N DERBIGNY	FORSTALL	SMOKE	SWBNET
443-042	442-028	10/22/2014	391.00		EGANIA	N ROBERTSON	SMOKE	SWBNET
443-046	443-045	10/22/2014	245.00		N ROBERTSON	FLOOD	SMOKE	SWBNET
443-058	443-057	10/22/2014	263.00		CAFFIN AV	N CLAIBORNE AV	SMOKE	SWBNET
443-076	443-067	10/22/2014	308.00		N ROMAN	CAFFIN AV	SMOKE	SWBNET
444-011	444-009	10/22/2014	275.00		N GALVEZ	EGANIA	SMOKE	SWBNET
444-012	444-011	10/22/2014	350.00		EGANIA	N JOHNSON	SMOKE	SWBNET
444-015	444-013	10/22/2014	234.00		N GALVEZ	CHOCTAW	SMOKE	SWBNET
444-020	444-019	10/23/2014	214.00		N JOHNSON	EGANIA	SMOKE	SWBNET
444-055	443-016	10/23/2014	390.00		FORSTALL	N PRIEUR	SMOKE	SWBNET
444-066	444-065	10/23/2014	30.00		CAFFIN AV	N GALVEZ	SMOKE	SWBNET
444-067	444-066	10/23/2014	265.00		CAFFIN AV	N JOHNSON	SMOKE	SWBNET
444-069	444-068	10/23/2014	313.00		CAFFIN AV	N PRIEUR	SMOKE	SWBNET
444-070	449-019	10/23/2014	349.00		N PRIEUR	CAFFIN AV	SMOKE	SWBNET
445-004	445-003	10/23/2014	32.00		N ROCHEBLAVE	REYNES	SMOKE	SWBNET
445-005	445-004	10/23/2014	162.00		N ROCHEBLAVE	FORSTALL	SMOKE	SWBNET

<u>STRUCT1</u>	<u>STRUCT2</u>	<u>INSP DATE</u>	<u>LENGTH</u>	<u>ADDRESS</u>	<u>STREET</u>	<u>CROSS STREET</u>	<u>ACTIVITY</u>	<u>INSPECTED BY</u>
445-006	445-003	10/23/2014	389.00		REYNES	N DORGENOIS	SMOKE	SWBNET
445-036	445-035	10/23/2014	433.00		N TONTI	ANDRY	SMOKE	SWBNET
445-037	445-035	10/26/2014	387.00		FLOOD	N ROCHEBLAVE	SMOKE	SWBNET
445-038	445-037	10/26/2014	347.00		N ROCHEBLAVE	CAFFIN AV	SMOKE	SWBNET
445-039	445-038	10/26/2014	350.00		CAFFIN AV	N DORGENOIS	SMOKE	SWBNET
445-040	445-037	10/26/2014	252.00		N ROCHEBLAVE	CHOCTAW	SMOKE	SWBNET
445-041	445-040	10/26/2014	258.00		CHOCTAW	N TONTI	SMOKE	SWBNET
445-044	445-043	10/27/2014	344.00		ANDRY	N DORGENOIS	SMOKE	SWBNET
445-045	445-043	10/27/2014	329.00		ANDRY	N TONTI	SMOKE	SWBNET
445-047	445-046	10/27/2014	400.00		N DORGENOIS	ANDRY	SMOKE	SWBNET
445-049	445-021	10/27/2014	232.00		LAW	CHOCTAW	SMOKE	SWBNET
445-050	445-049	10/27/2014	131.00		LAW	CHOCTAW	SMOKE	SWBNET
445-051	445-049	10/27/2014	30.00		CHOCTAW	LAW	SMOKE	SWBNET
445-052	445-049	10/27/2014	252.00		CHOCTAW	N DORGENOIS	SMOKE	SWBNET
445-053	450-038	10/27/2014	339.00		LAW	CAFFIN AV	SMOKE	SWBNET
445-054	445-053	10/27/2014	33.00		LAW	CAFFIN AV	SMOKE	SWBNET
445-055	445-053	10/27/2014	20.00		CAFFIN AV	LAW	SMOKE	SWBNET
445-056	450-037	10/22/2014	339.00		N DORGENOIS	CAFFIN AV	SMOKE	SWBNET
445-057	445-056	10/27/2014	325.00		CAFFIN AV	LAW	SMOKE	SWBNET
445-058	450-036	10/27/2014	340.00		N ROCHEBLAVE	CAFFIN AV	SMOKE	SWBNET
445-059	445-058	10/27/2014	330.00		CAFFIN AV	N DORGENOIS	SMOKE	SWBNET
445-060	444-007	10/27/2014	308.00		CHOCTAW	N TONTI	SMOKE	SWBNET
446-001	445-018	10/27/2014	392.00		FORSTALL	FLORIDA AV	SMOKE	SWBNET
446-002	446-001	10/28/2014	215.00		FLORIDA AV	REYNES	SMOKE	SWBNET
446-003	446-001	10/28/2014	145.00		FLORIDA AV	LIZARDI	SMOKE	SWBNET
446-004	445-009	10/28/2014	321.00		REYNES	FLORIDA AV	SMOKE	SWBNET
446-005	445-019	10/28/2014	345.00		LIZARDI	FLORIDA AV	SMOKE	SWBNET
446-006	445-020	10/28/2014	386.00		EGANIA	FLORIDA AV	SMOKE	SWBNET
446-007	446-006	10/28/2014	205.00		FLORIDA AV	LIZARDI	SMOKE	SWBNET
446-008	446-006	10/28/2014	205.00		FLORIDA AV	ANDRY	SMOKE	SWBNET
446-009	445-021	10/28/2014	387.00		ANDRY	FLORIDA AV	SMOKE	SWBNET
446-010	446-015	10/29/2014	150.00		FLORIDA AV	CHOCTAW	SMOKE	SWBNET
446-012	445-048	10/28/2014	390.00		FLOOD	FLORIDA AV	SMOKE	SWBNET
446-013	446-012	10/28/2014	217.00		FLORIDA AV	CHOCTAW	SMOKE	SWBNET
446-014	445-055	10/28/2014	310.00		CAFFIN AV	FLORIDA AV	SMOKE	SWBNET
446-015	446-009	10/29/2014	26.00		FLORIDA AV	ANDRY	SMOKE	SWBNET
447-001	441-034	10/28/2014	350.00		BURGUNDY	LAMANCHE	SMOKE	SWBNET
447-002	447-001	10/28/2014	315.00		LAMANCHE	N RAMPART	SMOKE	SWBNET
447-003	447-001	10/28/2014	315.00		LAMANCHE	DAUPHINE	SMOKE	SWBNET
447-003	447-004	10/28/2014	60.00		LAMANCHE	DAUPHINE	SMOKE	SWBNET
447-004	441-047	10/29/2014	350.00		DAUPHINE	LAMANCHE	SMOKE	SWBNET
447-005	447-004	10/29/2014	305.00		LAMANCHE	ROYAL	SMOKE	SWBNET
447-006	447-001	10/29/2014	278.00		BURGUNDY	CHARBONNET	SMOKE	SWBNET
447-007	447-006	10/29/2014	370.00		CHARBONNET	N RAMPART	SMOKE	SWBNET
447-008	447-007	10/29/2014	25.00		N RAMPART	CHARBONNET	SMOKE	SWBNET
447-009	447-008	10/29/2014	172.00		N RAMPART	ALABO	SMOKE	SWBNET

<u>STRUCT1</u>	<u>STRUCT2</u>	<u>INSP DATE</u>	<u>LENGTH</u>	<u>ADDRESS</u>	<u>STREET</u>	<u>CROSS STREET</u>	<u>ACTIVITY</u>	<u>INSPECTED BY</u>
447-010	447-007	10/28/2014	275.00		N RAMPART	LAMANCHE	SMOKE	SWBNET
447-011	447-004	10/28/2014	284.00		DAUPHINE	CHARBONNET	SMOKE	SWBNET
447-011	447-006	10/28/2014	374.00		CHARBONNET	DAUPHINE	SMOKE	SWBNET
447-012	441-048	10/28/2014	350.00		ROYAL	LAMANCHE	SMOKE	SWBNET
448-001	442-054	10/28/2014	350.00		N VILLERE	LAMANCHE	SMOKE	SWBNET
448-039	448-038	10/28/2014	183.00		N ROMAN	ALABO	SMOKE	SWBNET
449-026	456-031	10/29/2014	375.00		N GALVEZ	BENTON	SMOKE	SWBNET
471-002	471-001	04/24/2014	465.00		GAWAIN DR	HAMMOND	TV	DCGCTV,
501-003	501-002	02/21/2014	311.00		SERVITUDE	W POCHE CT	TV	DCGCTV,
514-029	514-028	02/19/2014	350.00		LAKE FOREST BL	DEER PARK BL	TV	DCGCTV,
514-030	514-029	02/19/2014	150.00		LAKE FOREST BL	DEER PARK BL	TV	DCGCTV,
536-014	536-001	01/27/2014	203.00		MAPLE RIDGE DR	WILLOWBROOK DR	TV	DCGCTV,
536-015	536-014	01/27/2014	270.00		LEEDS	NEW HAMPSHIRE DR	TV	DCGCTV,
536-017	536-016	01/27/2014	388.00		NEW HAMPSHIRE DR	NEW ENGLAND DR	TV	DCGCTV,
560-009	560-006	11/04/2014	409.00		SAN MARCO RD	NAPOLEON AV	SMOKE	SWBNET
560-010	560-009	11/04/2014	114.00		NAPLES	SAN MARCO RD	SMOKE	SWBNET
560-011	560-010	11/04/2014	252.00		NAPLES	SAN MARCO RD	SMOKE	SWBNET
560-012	560-009	11/04/2014	312.00		SAN MARCO RD	NAPLES	SMOKE	SWBNET
560-013	560-012	11/04/2014	137.00		SAN MARCO RD	NAPLES	SMOKE	SWBNET
560-014	560-013	11/04/2014	106.00		SAN MARCO RD	NAPLES	SMOKE	SWBNET
560-015	560-014	11/04/2014	267.00		SAN MARCO RD	NAPLES	SMOKE	SWBNET
560-017	560-005	11/04/2014	160.00		OLD SPANISH TRAIL	SAN MARCO RD	SMOKE	SWBNET
560-019	560-018	11/04/2014	376.00		FORT MACOMB RD	VERONESE	SMOKE	SWBNET
560-020	560-019	11/04/2014	352.00		FORT MACOMB RD	VERONESE	SMOKE	SWBNET
560-021	560-020	11/04/2014	200.00		VERONESE	FORT MACOMB RD	SMOKE	SWBNET
560-022	560-021	11/04/2014	300.00		VERONESE	FORT MACOMB RD	SMOKE	SWBNET
560-023	560-022	11/04/2014	265.00		VERONESE	FORT MACOMB RD	SMOKE	SWBNET
560-024	560-020	11/04/2014	300.00		FORT MACOMB RD	VERONESE	SMOKE	SWBNET
560-025	560-024	11/04/2014	238.00		FORT MACOMB RD	BURTON RD	SMOKE	SWBNET
560-026	560-025	11/04/2014	250.00		FORT MACOMB RD	BURTON RD	SMOKE	SWBNET
560-027	560-026	11/05/2014	62.00		BURTON RD	SANTA NICOLO RD	SMOKE	SWBNET
560-028	560-027	11/05/2014	417.00		BURTON RD	SANTA NICOLO RD	SMOKE	SWBNET
560-029	560-001	11/05/2014	321.00		OLD SPANISH TRAIL	ALBA RD	SMOKE	SWBNET
560-030	560-029	11/05/2014	339.00		OLD SPANISH TRAIL	ALBA RD	SMOKE	SWBNET
560-031	560-030	11/05/2014	342.00		OLD SPANISH TRAIL	ALBA RD	SMOKE	SWBNET
560-032	560-031	11/05/2014	291.00		ALBA RD	LUCRINO RD	SMOKE	SWBNET
560-033	560-032	11/05/2014	306.00		ALBA RD	W ALBA RD	SMOKE	SWBNET
560-034	560-033	11/05/2014	315.00		ALBA RD	E ALBA RD	SMOKE	SWBNET
560-035	560-034	11/05/2014	357.00		E ALBA RD	FRANCESCO RD	SMOKE	SWBNET
560-036	560-035	11/05/2014	237.00		FRANCESCO RD	E ALBA RD	SMOKE	SWBNET
560-037	560-036	11/05/2014	243.00		FRANCESCO RD	E ALBA RD	SMOKE	SWBNET
560-038	560-035	11/05/2014	245.00		FRANCESCO RD	E ALBA RD	SMOKE	SWBNET
560-039	560-038	11/05/2014	256.00		FRANCESCO RD	E ALBA RD	SMOKE	SWBNET
560-040	560-034	11/05/2014	260.00		ALBA RD	E ALBA RD	SMOKE	SWBNET
560-041	560-040	11/05/2014	268.00		ALBA RD	E ALBA RD	SMOKE	SWBNET
560-042	560-041	11/05/2014	114.00		ALBA RD	E ALBA RD	SMOKE	SWBNET

<u>STRUCT1</u>	<u>STRUCT2</u>	<u>INSP DATE</u>	<u>LENGTH</u>	<u>ADDRESS</u>	<u>STREET</u>	<u>CROSS STREET</u>	<u>ACTIVITY</u>	<u>INSPECTED BY</u>
560-043	560-042	11/05/2014	118.00		ALBA RD	E ALBA RD	SMOKE	SWBNET
560-044	560-032	11/05/2014	326.00		LUCRINO RD	W ALBA RD	SMOKE	SWBNET
560-045	560-044	11/06/2014	57.00		W ALBA RD	LUCRINO RD	SMOKE	SWBNET
560-046	560-045	11/06/2014	151.00		W ALBA RD	LUCRINO RD	SMOKE	SWBNET
560-047	560-046	11/06/2014	147.00		W ALBA RD	ALBA RD	SMOKE	SWBNET
560-048	560-044	11/06/2014	302.00		LUCRINO RD	MURANO RD	SMOKE	SWBNET
560-049	560-048	11/06/2014	284.00		MURANO RD	OLD SPANISH TRAIL	SMOKE	SWBNET
560-050	560-049	11/06/2014	30.00		OLD SPANISH TRAIL	MURANO RD	SMOKE	SWBNET
560-051	560-050	11/06/2014	205.00		OLD SPANISH TRAIL	MURANO RD	SMOKE	SWBNET
560-052	560-049	11/06/2014	184.00		OLD SPANISH TRAIL	MURANO RD	SMOKE	SWBNET
560-053	560-048	11/06/2014	419.00		MURANO RD	GENOA RD	SMOKE	SWBNET
560-054	560-053	11/06/2014	158.00		GENOA RD	MURANO RD	SMOKE	SWBNET
560-055	560-054	11/06/2014	350.00		GENOA RD	MURANO RD	SMOKE	SWBNET
560-056	560-055	11/06/2014	350.00		GENOA RD	MURANO RD	SMOKE	SWBNET
560-057	560-056	11/07/2014	347.00		GENOA RD	MURANO RD	SMOKE	SWBNET
560-058	560-053	11/07/2014	185.00		MURANO RD	GENOA RD	SMOKE	SWBNET
560-059	560-058	11/07/2014	76.00		MURANO RD	GENOA RD	SMOKE	SWBNET
560-060	560-059	11/07/2014	333.00		MURANO RD	GENOA RD	SMOKE	SWBNET
560-061	560-060	11/07/2014	321.00		MURANO RD	GENOA RD	SMOKE	SWBNET
560-062	560-061	11/07/2014	339.00		MURANO RD	GENOA RD	SMOKE	SWBNET
560-062	560-063	11/03/2014	174.00		MURANO RD	GENOA RD	SMOKE	SWBNET
560-063	560-061	11/03/2014	154.00		MURANO RD	GENOA RD	SMOKE	SWBNET
561-001	560-005	11/07/2014	135.00		SAN MARCO RD	CHEF MENTEUR HW	SMOKE	SWBNET
561-002	561-001	11/04/2014	335.00		CHEF MENTEUR HW	SAN MARCO RD	SMOKE	SWBNET
561-003	561-002	11/07/2014	300.00		CHEF MENTEUR HW	SAN MARCO RD	SMOKE	SWBNET
561-004	561-003	11/07/2014	295.00		CHEF MENTEUR HW	SAN MARCO RD	SMOKE	SWBNET
561-005	561-001	11/07/2014	135.00		CHEF MENTEUR HW	SAN MARCO RD	SMOKE	SWBNET
561-006	561-005	11/07/2014	153.00		CHEF MENTEUR HW	SAN MARCO RD	SMOKE	SWBNET
561-007	561-006	11/07/2014	205.00		CHEF MENTEUR HW	SAN MARCO RD	SMOKE	SWBNET
Grand Total:			971,897.50					

Total Sewer Mains Inspected from 6/23/2009 - 12/31/2014

<u>STRUCT1</u>	<u>STRUCT2</u>	<u>INSP DATE</u>	<u>LENGTH</u>	<u>ADDRESS</u>	<u>STREET</u>	<u>CROSS STREET</u>	<u>ACTIVITY</u>	<u>INSPECTED BY</u>
001-001	001-007	08/06/2013	355.00	2506	MISTLETOE	NELSON	SMOKE	SWBNET,
001-001	025-019	08/06/2013	344.00	9129	NELSON	MISTLETOE	SMOKE	SWBNET,
001-002	001-001	08/06/2013	345.00		MISTLETOE	S CLAIBORNE AV	SMOKE	SWBNET,
001-003	001-002	08/06/2013	235.00		S CLAIBORNE AV	MONTICELLO AV	SMOKE	SWBNET,
001-004	001-001	08/06/2013	385.00	9231	NELSON	MONTICELLO AV	SMOKE	SWBNET,
001-005	001-004	08/06/2013	310.00		MONTICELLO	S CLAIBORNE AV	SMOKE	SWBNET,
001-006	001-004	08/06/2013	310.00	2501	MONTICELLO	APPLE	SMOKE	SWBNET,
001-007	025-011	08/06/2013	344.00	9139	APPLE	MISTLETOE	SMOKE	SWBNET,
001-008	001-007	08/06/2013	354.00	9301	APPLE	CHERRY	SMOKE	SWBNET,
001-009	001-008	08/06/2013	90.00	9311	APPLE	MONTICELLO AV	SMOKE	SWBNET,
001-010	001-008	08/06/2013	200.00		CHERRY	BELFAST	SMOKE	SWBNET,
001-011	001-007	08/06/2013	350.00	2672	MISTLETOE	BELFAST	SMOKE	SWBNET,
001-012	002-007	08/07/2013	352.00	2701	CHERRY	BELFAST	SMOKE	SWBNET,
001-013	001-012	08/07/2013	234.00	9321	BELFAST	MONTICELLO AV	SMOKE	SWBNET,
001-014	001-012	08/07/2013	148.00		BELFAST	CHERRY	SMOKE	SWBNET,
001-015	025-009	08/07/2013	288.00		BELFAST	MISTLETOE	SMOKE	SWBNET,
001-016	002-006	08/07/2013	192.00		MISTLETOE	EARHART BL	SMOKE	SWBNET,
001-017	002-009	08/07/2013	275.00		MONTICELLO	BELFAST	SMOKE	SWBNET,
002-001	026-019	08/07/2013	351.00	9132	FIG	MISTLETOE	SMOKE	SWBNET,
002-002	002-001	08/07/2013	208.00	9224	FIG	CHERRY	SMOKE	SWBNET,
002-003	002-001	08/07/2013	355.00	3100	MISTLETOE	COLAPISSA	SMOKE	SWBNET,
002-004	002-003	08/07/2013	28.00	3100	MISTLETOE	COLAPISSA	SMOKE	SWBNET,
002-005	002-001	08/07/2013	351.00	2900	MISTLETOE	PRITCHARD PL	SMOKE	SWBNET,
002-006	002-005	08/07/2013	355.00	2800	MISTLETOE	APRICOT	SMOKE	SWBNET,
002-007	002-012	08/08/2013	351.00	2801	CHERRY	APRICOT	SMOKE	SWBNET,
002-007	002-025	08/14/2013	248.00		APRICOT	CHERRY	SMOKE	SWBNET,
002-008	002-007	08/08/2013	335.00		APRICOT	MONTICELLO AV	SMOKE	SWBNET,
002-009	002-008	08/08/2013	21.00		MONTICELLO AV	APRICOT	SMOKE	SWBNET,
002-010	002-008	08/08/2013	28.00	2801	MONTICELLO AV	APRICOT	SMOKE	SWBNET,
002-011	002-010	08/08/2013	248.00	2823	MONTICELLO AV	PRITCHARD PL	SMOKE	SWBNET,
002-012	002-005	08/14/2013	350.00	9220	PRITCHARD PL	CHERRY	SMOKE	SWBNET,
002-013	002-012	08/08/2013	337.00	9937	PRITCHARD PL	LIVE OAK	SMOKE	SWBNET,
002-014	002-012	08/08/2013	265.00	2929	CHERRY	FIG	SMOKE	SWBNET,
002-015	002-003	08/08/2013	350.00	9240	COLAPISSA	CHERRY	SMOKE	SWBNET,
002-016	002-015	08/08/2013	350.00	9334	COLAPISSA	LIVE OAK	SMOKE	SWBNET,
002-017	002-016	08/11/2013	320.00	9425	COLAPISSA	MONTICELLO AV	SMOKE	SWBNET,
002-018	002-016	08/11/2013	290.00		LIVE OAK	OLEANDER	SMOKE	SWBNET,
002-019	002-016	08/11/2013	300.00		LIVE OAK	FIG	SMOKE	SWBNET,
002-020	002-015	08/11/2013	352.00		CHERRY	FIG	SMOKE	SWBNET,
002-021	002-020	08/14/2013	345.00	9335	FIG	LIVE OAK	SMOKE	SWBNET,
002-022	002-021	08/11/2013	210.00	9485	FIG	MONTICELLO AV	SMOKE	SWBNET,
002-023	002-021	08/11/2013	280.00		LIVE OAK	PRITCHARD PL	SMOKE	SWBNET,
002-025	002-006	08/14/2013	105.00		APRICOT	CHERRY	SMOKE	SWBNET,

<u>STRUCT1</u>	<u>STRUCT2</u>	<u>INSP DATE</u>	<u>LENGTH</u>	<u>ADDRESS</u>	<u>STREET</u>	<u>CROSS STREET</u>	<u>ACTIVITY</u>	<u>INSPECTED BY</u>
003-001	027-025	08/11/2013	340.00	9200	OLIVE	MISTLETOE	SMOKE	SWBNET,
003-002	003-001	08/11/2013	350.00	9236	OLIVE	CHERRY	SMOKE	SWBNET,
003-003	003-002	07/09/2013	180.00	3721	CHERRY	AIRLINE HW	TV	DCGCTV,
003-004	003-002	08/13/2013	222.00	9322	OLIVE	AIRLINE HW	SMOKE	SWBNET,
003-005	003-001	08/13/2013	350.00		MISTLETOE	EDINBURGH	SMOKE	SWBNET,
003-006	003-005	08/13/2013	351.00	3816	MISTLETOE	PALM	SMOKE	SWBNET,
003-007	003-001	08/13/2013	350.00	3303	MISTLETOE	FORSHEY	SMOKE	SWBNET,
003-007	027-030	07/09/2013	358.00		FORSHEY	MISTLETOE	TV	DCGCTV,
003-008	003-007	08/13/2013	330.00	3200	MISTLETOE	OLEANDER	SMOKE	SWBNET,
003-009	003-008	08/13/2013	305.00		OLEANDER	CHERRY	SMOKE	SWBNET,
003-010	003-002	08/13/2013	346.00		CHERRY	FORSHEY	SMOKE	SWBNET,
003-010	003-039	08/14/2013	325.00	9238	FORSHEY	CHERRY	SMOKE	SWBNET,
003-011	003-010	08/13/2013	350.00		FORSHEY	LIVE OAK	SMOKE	SWBNET,
003-014	003-011	07/31/2013	326.00	3200	LIVE OAK	OLEANDER	SMOKE	SWBNET,
003-015	003-014	08/06/2013	350.00	9437	OLEANDER	LIVINGSTON	SMOKE	SWBNET,
003-016	003-014	07/31/2013	44.00	3200	LIVE OAK	OLEANDER	SMOKE	SWBNET,
003-017	003-016	07/31/2013	304.00	9438	OLEANDER	LIVINGSTON	SMOKE	SWBNET,
003-018	003-010	07/31/2013	330.00	3203	CHERRY	OLEANDER	SMOKE	SWBNET,
003-019	002-015	08/06/2013	343.00	1088	CHERRY	OLEANDER	SMOKE	SWBNET,
003-020	002-004	07/31/2013	305.00	3134	MISTLETOE	OLEANDER	SMOKE	SWBNET,
003-021	003-020	07/31/2013	296.00		OLEANDER	CHERRY	SMOKE	SWBNET,
003-022	003-006	08/01/2013	350.00	9237	PALM	CHERRY	SMOKE	SWBNET,
003-023	003-022	08/01/2013	350.00		PALM	LIVE OAK	SMOKE	SWBNET,
003-024	003-023	08/01/2013	358.00	3500	LIVE OAK	EDINBURGH	SMOKE	SWBNET,
003-025	003-024	08/01/2013	350.00		EDINBURGH	LIVINGSTON	SMOKE	SWBNET,
003-026	003-025	08/01/2013	251.00		LIVINGSTON	PALM	SMOKE	SWBNET,
003-027	003-025	08/01/2013	350.00	3402	LIVINGSTON	OLIVE	SMOKE	SWBNET,
003-028	003-027	08/06/2013	227.00		OLIVE	CAMPHOR	SMOKE	SWBNET,
003-029	003-028	08/01/2013	71.00		OLIVE	CAMPHOR	SMOKE	SWBNET,
003-030	003-028	08/06/2013	323.00	3424	CAMPHOR	PALM	SMOKE	SWBNET,
003-031	003-030	08/01/2013	320.00		CAMPHOR	PALM	SMOKE	SWBNET,
003-032	003-023	08/01/2013	350.00	9436	PALM	LIVINGSTON	SMOKE	SWBNET,
003-033	003-032	08/01/2013	315.00	9532	PALM	CAMPHOR	SMOKE	SWBNET,
003-034	003-033	08/01/2013	315.00	9578	PALM	CECIL	SMOKE	SWBNET,
003-035	003-034	08/01/2013	240.00	9618	PALM	MONTICELLO AV	SMOKE	SWBNET,
003-036	003-035	08/05/2013	128.00		MONTICELLO AV	CECIL	SMOKE	SWBNET,
003-037	003-034	08/05/2013	358.00	3511	CECIL	MONTICELLO AV	SMOKE	SWBNET,
003-038	003-037	08/06/2013	328.70	3405	CECIL	OLIVE	SMOKE	SWBNET,
003-039	003-007	08/06/2013	25.00		FORSHEY	MISTLETOE	SMOKE	SWBNET,
004-001	003-023	08/05/2013	350.00	3640	LIVE OAK	STROELITZ	SMOKE	SWBNET,
004-002	004-001	08/02/2013	225.00	9316	STROELITZ	CHERRY	SMOKE	SWBNET,
004-003	004-001	08/02/2013	231.00		LIVE OAK	PALMETTO	SMOKE	SWBNET,
004-004	004-003	08/02/2013	299.00	9434	PALMETTO	LIVINGSTON	SMOKE	SWBNET,
004-005	004-003	08/02/2013	289.00	9300	PALMETTO	CHERRY	SMOKE	SWBNET,
004-006	004-001	08/02/2013	348.00	9433	STROELITZ	LIVINGSTON	SMOKE	SWBNET,
004-007	004-006	08/02/2013	310.00	9540	STROELITZ	NORTHLINE	SMOKE	SWBNET,

<u>STRUCT1</u>	<u>STRUCT2</u>	<u>INSP DATE</u>	<u>LENGTH</u>	<u>ADDRESS</u>	<u>STREET</u>	<u>CROSS STREET</u>	<u>ACTIVITY</u>	<u>INSPECTED BY</u>
004-008	004-007	08/02/2013	290.00	9574	STROELITZ	NORTHLINE	SMOKE	SWBNET,
004-009	004-006	08/06/2013	231.00		LIVINGSTON	PALMETTO	SMOKE	SWBNET,
004-010	004-009	08/02/2013	300.00	9536	PALMETTO	NORTHLINE	SMOKE	SWBNET,
004-011	004-010	08/02/2013	78.00	9548	NORTHLINE	STROELITZ	SMOKE	SWBNET,
004-013	003-022	08/06/2013	347.00	3622	CHERRY	STROELITZ	SMOKE	SWBNET,
004-014	004-013	08/02/2013	183.00		CHERRY	PALMETTO	SMOKE	SWBNET,
004-015	003-006	08/02/2013	350.00		MISTLETOE	STROELITZ	SMOKE	SWBNET,
004-016	004-015	08/02/2013	298.00	9221	STROELITZ	CHERRY	SMOKE	SWBNET,
004-017	004-015	08/02/2013	228.00	3720	MISTLETOE	PALMETTO	SMOKE	SWBNET,
004-018	004-017	08/02/2013	30.00		MISTLETOE	PALMETTO	SMOKE	SWBNET,
004-019	004-018	08/02/2013	320.00	9232	PALMETTO	CHERRY	SMOKE	SWBNET,
004-020	003-034	08/05/2013	262.00	3624	CECIL	NORTHLINE	SMOKE	SWBNET,
004-021	028-042	08/05/2013	325.00		PEACH	MISTLETOE	SMOKE	SWBNET,
004-022	004-021	08/05/2013	350.00		PEACH	COUNTRY CLUB DR	SMOKE	SWBNET,
004-023	004-022	08/05/2013	184.00		PEACH	COUNTRY CLUB DR	SMOKE	SWBNET,
004-024	004-021	08/05/2013	348.00	3897	MISTLETOE	DIXON	SMOKE	SWBNET,
004-025	004-024	08/05/2013	344.00		MISTLETOE	PALMETTO	SMOKE	SWBNET,
004-026	004-025	08/05/2013	350.00	9241	PALMETTO	CHERRY	SMOKE	SWBNET,
004-027	004-026	08/05/2013	287.00		CHERRY	DIXON	SMOKE	SWBNET,
004-028	004-026	08/05/2013	352.00		PALMETTO	LIVE OAK	SMOKE	SWBNET,
004-029	004-028	07/17/2013	350.00		PALMETTO	LIVINGSTON	TV	DCGCTV,
004-030	004-029	08/06/2013	357.00		PALMETTO	NORTHLINE	SMOKE	SWBNET,
004-031	004-030	08/06/2013	365.00		NORTHLINE	GARDEN LN	SMOKE	SWBNET,
004-032	028-043	08/06/2013	295.00		DIXON	MISTLETOE	SMOKE	SWBNET,
004-033	003-032	08/06/2013	295.00		LIVINGSTON	STROELITZ	SMOKE	SWBNET,
004-034	004-035	08/06/2013	185.00		NORTHLINE	MONTICELLO AV	SMOKE	SWBNET,
004-035	004-036	08/06/2013	25.00		NORTHLINE	MONTICELLO AV	SMOKE	SWBNET,
004-036	004-037	08/24/2013	50.00		NORTHLINE	MONTICELLO AV	SMOKE	SWBNET,
004-037	004-031	08/24/2013	260.00		NORTHLINE	MONTICELLO AV	SMOKE	SWBNET,
006-002	004-031	08/24/2013	160.00		GARDEN LN	NORTHLINE	SMOKE	SWBNET,
006-003	006-002	08/20/2013	636.00	8	GARDEN LN	METAIRIE RD	SMOKE	SWBNET,
006-004	006-003	08/20/2013	235.00	6	GARDEN LN	METAIRIE RD	SMOKE	SWBNET,
006-009	004-034	08/24/2013	54.00		BAMBOO RD	NORTHLINE	SMOKE	SWBNET,
006-010	006-009	08/20/2013	260.00	11	BAMBOO RD	METAIRIE RD	SMOKE	SWBNET,
006-011	006-010	08/21/2013	284.00	7	BAMBOO RD	METAIRIE RD	SMOKE	SWBNET,
006-012	006-011	08/21/2013	92.00	5	BAMBOO RD	METAIRIE RD	SMOKE	SWBNET,
006-013	006-012	08/21/2013	17.00	5	BAMBOO RD	METAIRIE RD	SMOKE	SWBNET,
006-014	006-013	08/21/2013	210.00	3	BAMBOO RD	METAIRIE RD	SMOKE	SWBNET,
006-015	007-009	08/21/2013	395.00		MARYLAND DR	METAIRIE RD	SMOKE	SWBNET,
006-016	006-015	08/21/2013	460.00		MARYLAND DR	METAIRIE RD	SMOKE	SWBNET,
006-017	006-016	08/21/2013	444.00		MARYLAND DR	METAIRIE RD	SMOKE	SWBNET,
006-018	006-017	08/21/2013	115.00		MARYLAND DR	METAIRIE RD	SMOKE	SWBNET,
006-019	006-018	08/21/2013	45.00		METAIRIE RD	GARDEN LN	SMOKE	SWBNET,
006-020	006-018	08/21/2013	55.00		METAIRIE RD	BAMBOO RD	SMOKE	SWBNET,
006-021	007-041	08/21/2013	395.00		FAIRWAY DR	NATALIE LN	SMOKE	SWBNET,
006-022	006-021	08/24/2013	320.00	200	FAIRWAY DR	NATALIE LN	SMOKE	SWBNET,

<u>STRUCT1</u>	<u>STRUCT2</u>	<u>INSP DATE</u>	<u>LENGTH</u>	<u>ADDRESS</u>	<u>STREET</u>	<u>CROSS STREET</u>	<u>ACTIVITY</u>	<u>INSPECTED BY</u>
006-023	006-022	08/21/2013	30.00	140	FAIRWAY DR	NATALIE LN	SMOKE	SWBNET,
006-024	006-023	08/21/2013	365.00		FAIRWAY DR	METAIRIE RD	SMOKE	SWBNET,
006-025	006-024	08/21/2013	190.00		FAIRWAY DR	METAIRIE RD	SMOKE	SWBNET,
006-026	006-025	08/21/2013	162.00		METAIRIE RD	FAIRWAY DR	SMOKE	SWBNET,
006-027	006-022	08/21/2013	272.00	200	NATALIE LN	BELLAIRE DR	SMOKE	SWBNET,
006-027	007-016	08/22/2013	375.00		BELLAIRE DR	NATALIE LN	SMOKE	SWBNET,
006-028	006-027	08/22/2013	270.00		BELLAIRE DR	METAIRIE RD	SMOKE	SWBNET,
006-029	006-028	08/22/2013	394.00		BELLAIRE DR	METAIRIE RD	SMOKE	SWBNET,
007-001	007-002	08/22/2013	180.00		MARYLAND DR	HEDWIGE LN	SMOKE	SWBNET,
007-002	007-003	08/22/2013	60.00		MARYLAND DR	HEDWIGE LN	SMOKE	SWBNET,
007-003	007-004	08/22/2013	31.00		MARYLAND DR	HEDWIGE LN	SMOKE	SWBNET,
007-004	007-005	08/22/2013	30.00		MARYLAND DR	HEDWIGE LN	SMOKE	SWBNET,
007-005	007-006	08/22/2013	25.00		MARYLAND DR	HEDWIGE LN	SMOKE	SWBNET,
007-006	007-011	08/22/2013	253.00		HEDWIGE LN	MARYLAND DR	SMOKE	SWBNET,
007-007	007-006	08/22/2013	320.00		MARYLAND DR	NATALIE LN	SMOKE	SWBNET,
007-008	007-007	08/22/2013	400.00		MARYLAND DR	NATALIE LN	SMOKE	SWBNET,
007-009	007-008	08/22/2013	400.00		MARYLAND DR	NATALIE LN	SMOKE	SWBNET,
007-010	007-017	08/22/2013	268.00		BELLAIRE DR	HEDWIGE LN	SMOKE	SWBNET,
007-011	007-010	08/22/2013	264.00		BELLAIRE DR	HEDWIGE LN	SMOKE	SWBNET,
007-012	007-011	08/23/2013	30.00		BELLAIRE DR	HEDWIGE LN	SMOKE	SWBNET,
007-013	007-012	08/23/2013	170.00		BELLAIRE DR	HEDWIGE LN	SMOKE	SWBNET,
007-014	007-013	08/23/2013	375.00		BELLAIRE DR	ETHEL LN	SMOKE	SWBNET,
007-015	007-014	08/23/2013	376.00		BELLAIRE DR	ETHEL LN	SMOKE	SWBNET,
007-016	007-015	08/23/2013	375.00		BELLAIRE DR	NATALIE LN	SMOKE	SWBNET,
007-017	007-018	08/23/2013	276.00		MARGUERITE	BELLAIRE DR	SMOKE	SWBNET,
007-018	008-029	08/23/2013	255.00		FAIRWAY DR	MARGUERITE	SMOKE	SWBNET,
007-023	007-019	08/23/2013	230.00		FAIRWAY DR	HEDWIGE LN	SMOKE	SWBNET,
007-027	007-023	08/24/2013	95.00		FAIRWAY DR	HEDWIGE LN	SMOKE	SWBNET,
007-028	007-027	08/23/2013	138.00		FAIRWAY DR	HEDWIGE LN	SMOKE	SWBNET,
007-032	007-028	08/24/2013	240.00		FAIRWAY DR	HEDWIGE LN	SMOKE	SWBNET,
007-036	007-032	08/23/2013	22.00		FAIRWAY DR	HEDWIGE LN	SMOKE	SWBNET,
007-037	007-036	08/23/2013	374.00		FAIRWAY DR	ETHEL LN	SMOKE	SWBNET,
007-041	007-037	08/24/2013	409.00		FAIRWAY DR	ETHEL LN	SMOKE	SWBNET,
008-001	008-PS13	08/23/2013	64.00	201	COUNTRY CLUB DR	MOUND AV	SMOKE	SWBNET,
008-002	008-001	08/23/2013	60.00		COUNTRY CLUB DR	CHERLYN DR	SMOKE	SWBNET,
008-003	008-002	08/23/2013	67.00		COUNTRY CLUB DR	CHERLYN DR	SMOKE	SWBNET,
008-004	008-003	08/13/2013	38.00		CHERLYN DR	MOUND AV	SMOKE	SWBNET,
008-005	008-003	08/23/2013	130.00		COUNTRY CLUB DR	PONTCHARTRAIN BL	SMOKE	SWBNET,
008-006	008-005	09/13/2013	160.00		COUNTRY CLUB DR	PONTCHARTRAIN BL	SMOKE	SWBNET,
008-007	008-006	09/03/2013	323.00		COUNTRY CLUB DR	PONTCHARTRAIN BL	SMOKE	SWBNET,
008-008	008-001	09/03/2013	58.00		COUNTRY CLUB DR	MARCIA AV	SMOKE	SWBNET,
008-009	008-008	09/03/2013	44.00		COUNTRY CLUB DR	MARCIA AV	SMOKE	SWBNET,
008-009	008-BP129	09/03/2013	6.00		COUNTRY CLUB DR	MARCIA AV	SMOKE	SWBNET,
008-010	008-009	09/03/2013	147.00		COUNTRY CLUB DR	MARCIA AV	SMOKE	SWBNET,
008-011	008-010	09/03/2013	376.00		COUNTRY CLUB DR	BELLAIRE DR	SMOKE	SWBNET,
008-012	008-011	09/03/2013	368.00		COUNTRY CLUB DR	BELLAIRE DR	SMOKE	SWBNET,

<u>STRUCT1</u>	<u>STRUCT2</u>	<u>INSP DATE</u>	<u>LENGTH</u>	<u>ADDRESS</u>	<u>STREET</u>	<u>CROSS STREET</u>	<u>ACTIVITY</u>	<u>INSPECTED BY</u>
008-013	008-012	11/15/2012	57.00		BELLAIRE DR	COUNTRY CLUB DR	TV	DCGCTV,
008-013	009-019	09/03/2013	475.00		BELLAIRE DR	COUNTRY CLUB DR	SMOKE	SWBNET,
008-014	008-012	09/03/2013	300.00		BELLAIRE DR	MARCIA AV	SMOKE	SWBNET,
008-015	008-014	09/04/2013	430.00		BELLAIRE DR	MARCIA AV	SMOKE	SWBNET,
008-016	008-015	09/04/2013	202.00		BELLAIRE DR	MARCIA AV	SMOKE	SWBNET,
008-017	008-010	09/04/2013	304.00		MARCIA AV	DAYNA CT	SMOKE	SWBNET,
008-018	008-017	09/04/2013	410.00		DAYNA CT	MARCIA AV	SMOKE	SWBNET,
008-019	008-018	09/04/2013	49.00		DAYNA CT	MARCIA AV	SMOKE	SWBNET,
008-020	008-019	09/04/2013	219.00		DAYNA CT	MARCIA AV	SMOKE	SWBNET,
008-021	008-017	09/04/2013	300.00		MARCIA AV	DAYNA CT	SMOKE	SWBNET,
008-022	008-021	09/04/2013	429.00		DAYNA CT	MARCIA AV	SMOKE	SWBNET,
008-023	008-021	09/04/2013	210.00		MARCIA AV	BELLAIRE DR	SMOKE	SWBNET,
008-024	008-023	09/04/2013	55.00		MARCIA AV	BELLAIRE DR	SMOKE	SWBNET,
008-025	008-024	09/04/2013	275.00		MARCIA AV	BELLAIRE DR	SMOKE	SWBNET,
008-026	008-025	09/04/2013	166.00		MARCIA AV	BELLAIRE DR	SMOKE	SWBNET,
008-027	008-026	09/04/2013	230.00		MARCIA AV	BELLAIRE DR	SMOKE	SWBNET,
008-028	008-026	09/04/2013	145.00		MARCIA AV	BELLAIRE DR	SMOKE	SWBNET,
008-029	008-028	09/04/2013	50.00		MARCIA AV	BELLAIRE DR	SMOKE	SWBNET,
009-001	008-010	09/04/2013	284.00		MARCIA AV	JACQUELYN CT	SMOKE	SWBNET,
009-002	009-001	09/04/2013	412.00		JACQUELYN CT	MARCIA AV	SMOKE	SWBNET,
009-003	009-002	09/05/2013	45.00		JACQUELYN CT	MARCIA AV	SMOKE	SWBNET,
009-004	009-003	09/05/2013	225.00		JACQUELYN CT	MARCIA AV	SMOKE	SWBNET,
009-005	009-001	09/05/2013	279.00		MARCIA AV	JACQUELYN CT	SMOKE	SWBNET,
009-006	009-005	09/05/2013	418.00		JACQUELYN CT	MARCIA AV	SMOKE	SWBNET,
009-007	009-005	09/05/2013	282.00		MARCIA AV	EVELYN CT	SMOKE	SWBNET,
009-008	009-007	09/05/2013	410.00		EVELYN CT	MARCIA AV	SMOKE	SWBNET,
009-009	009-008	09/05/2013	41.00		EVELYN CT	MARCIA AV	SMOKE	SWBNET,
009-010	009-009	09/05/2013	290.00		EVELYN CT	MARCIA AV	SMOKE	SWBNET,
009-011	009-007	09/05/2013	259.00		MARCIA AV	EVELYN CT	SMOKE	SWBNET,
009-012	009-011	09/05/2013	423.00		EVELYN CT	MARCIA AV	SMOKE	SWBNET,
009-013	009-011	09/05/2013	104.00		MARCIA AV	ACADEMY DR	SMOKE	SWBNET,
009-014	008-004	09/05/2013	313.00		CHERLYN DR	ACADEMY DR	SMOKE	SWBNET,
009-015	009-014	09/05/2013	346.00		CHERLYN DR	ACADEMY DR	SMOKE	SWBNET,
009-017	009-022	09/11/2013	184.00		BELLAIRE DR	ACADEMY DR	SMOKE	SWBNET,
009-018	009-017	09/05/2013	428.00	5629	BELLAIRE DR	ACADEMY DR	SMOKE	SWBNET,
009-019	009-018	09/05/2013	397.00	5567	BELLAIRE DR	ACADEMY DR	SMOKE	SWBNET,
009-020	010-039	09/11/2013	39.00		BELLAIRE DR	ACADEMY DR	SMOKE	SWBNET,
009-021	009-020	09/11/2013	97.00		BELLAIRE DR	ACADEMY DR	SMOKE	SWBNET,
010-002	010-001	09/11/2013	63.00		FLEUR DE LIS DR	LESLIE LN	SMOKE	SWBNET,
010-003	010-002	09/11/2013	58.00		FLEUR DE LIS DR	VETS MEMORIAL BL	SMOKE	SWBNET,
010-004	010-002	09/11/2013	174.00		FLEUR DE LIS DR	SHARON DR	SMOKE	SWBNET,
010-005	010-004	09/11/2013	282.00		SHARON DR	MARCIA AV	SMOKE	SWBNET,
010-006	010-005	09/11/2013	282.00		SHARON DR	SYLVIA DR	SMOKE	SWBNET,
010-007	010-006	09/11/2013	205.00		SHARON DR	BELLAIRE DR	SMOKE	SWBNET,
010-008	010-005	09/11/2013	368.00		MARCIA AV	W KENILWORTH	SMOKE	SWBNET,
010-009	010-008	10/20/2009	357.00		MARCIA AV	W KENILWORTH	TV	MWESA2, 02/17/2010, MWH

<u>STRUCT1</u>	<u>STRUCT2</u>	<u>INSP DATE</u>	<u>LENGTH</u>	<u>ADDRESS</u>	<u>STREET</u>	<u>CROSS STREET</u>	<u>ACTIVITY</u>	<u>INSPECTED BY</u>
010-010	010-006	09/11/2013	365.00		SYLVIA DR	W KENILWORTH	SMOKE	SWBNET,
010-011	010-010	09/11/2013	351.00		SYLVIA DR	W KENILWORTH	SMOKE	SWBNET,
010-012	010-004	09/11/2013	421.00		FLEUR DE LIS DR	W BROOKS	SMOKE	SWBNET,
010-013	010-012	09/11/2013	375.00		FLEUR DE LIS DR	W KENILWORTH	SMOKE	SWBNET,
010-014	010-013	09/11/2013	363.00		W KENILWORTH	MARCIA AV	SMOKE	SWBNET,
010-015	010-014	10/21/2009	416.00		W KENILWORTH	BELLAIRE DR	TV	MWESA2, 02/12/2010, MWH
010-016	010-003	08/12/2013	427.00		LESLIE LN	BELLAIRE DR	SMOKE	SWBNET,
010-018	010-017	08/12/2013	450.00		BELLAIRE DR	SHARON DR	SMOKE	SWBNET,
010-019	010-018	08/12/2013	385.00		BELLAIRE DR	W KENILWORTH	SMOKE	SWBNET,
010-020	010-019	08/12/2013	310.00		BELLAIRE DR	W KENILWORTH	SMOKE	SWBNET,
010-021	010-020	08/12/2013	35.00		BELLAIRE DR	W KENILWORTH	SMOKE	SWBNET,
010-022	010-001	08/12/2013	66.00		FLEUR DE LIS DR	W HARNEY	SMOKE	SWBNET,
010-023	010-022	08/12/2013	300.00		FLEUR DE LIS DR	SHARON DR	SMOKE	SWBNET,
010-024	010-022	08/12/2013	376.00		W HARNEY	VETS MEMORIAL BL	SMOKE	SWBNET,
010-026	010-023	08/12/2013	446.00		SHARON DR	VETS MEMORIAL BL	SMOKE	SWBNET,
010-027	010-035	08/12/2013	150.00		SHARON DR	VETS MEMORIAL BL	SMOKE	SWBNET,
010-028	010-027	08/12/2013	42.00		SHARON DR	VETS MEMORIAL BL	SMOKE	SWBNET,
010-029	010-028	08/12/2013	158.00		VETERANS	W BROOKS	SMOKE	SWBNET,
010-030	010-023	08/12/2013	300.00		FLEUR DE LIS DR	W BROOKS	SMOKE	SWBNET,
010-031	010-030	08/12/2013	413.00		W BROOKS	VETS MEMORIAL BL	SMOKE	SWBNET,
010-032	010-031	08/13/2013	360.00		W BROOKS	VETS MEMORIAL BL	SMOKE	SWBNET,
010-033	010-030	08/13/2013	300.00		FLEUR DE LIS DR	W KENILWORTH	SMOKE	SWBNET,
010-034	010-033	08/13/2013	445.00		W KENILWORTH	PONTCHARTRAIN BL	SMOKE	SWBNET,
010-036	010-021	08/15/2013	64.00		BELLAIRE DR	ACADEMY DR	SMOKE	SWBNET,
010-037	010-036	08/15/2013	22.00		BELLAIRE DR	ACADEMY DR	SMOKE	SWBNET,
010-038	010-037	08/15/2013	97.00		BELLAIRE DR	ACADEMY DR	SMOKE	SWBNET,
010-039	010-038	08/15/2013	24.00		BELLAIRE DR	ACADEMY DR	SMOKE	SWBNET,
011-001	010-003	08/13/2013	190.00		FLEUR DE LIS DR	10TH	SMOKE	SWBNET,
011-002	011-001	08/13/2013	420.00		10TH	BELLAIRE DR	SMOKE	SWBNET,
011-003	011-002	08/13/2013	380.00		VETS MEMORIAL BL	BELLAIRE DR	SMOKE	SWBNET,
011-004	011-001	08/13/2013	286.00		FLEUR DE LIS DR	12TH	SMOKE	SWBNET,
011-005	011-004	08/13/2013	430.00		12TH	BELLAIRE DR	SMOKE	SWBNET,
011-006	011-005	08/13/2013	428.00	134-050	12TH	BELLAIRE DR	SMOKE	SWBNET,
011-007	011-006	08/13/2013	220.00		BELLAIRE DR	10TH	SMOKE	SWBNET,
011-008	011-006	08/13/2013	303.00		BELLAIRE DR	14TH	SMOKE	SWBNET,
011-009	011-008	08/13/2013	270.00		BELLAIRE DR	16TH	SMOKE	SWBNET,
011-010	011-004	08/13/2013	62.00		12TH	FLEUR DE LIS DR	SMOKE	SWBNET,
011-011	011-010	02/04/2014	450.00		12TH	PONTCHARTRAIN BL	TV	DCGCTV,
011-011	011-047	11/10/2014	432.00	154	12TH	FLEUR DE LIS DR	SMOKE	SWBNET
011-012	011-011	08/13/2013	440.00		12TH	PONTCHARTRAIN BL	SMOKE	SWBNET,
011-013	011-012	08/13/2013	150.00		PONTCHARTRAIN BL	10TH	SMOKE	SWBNET,
011-014	011-012	11/16/2014	175.00		PONTCHARTRAIN BL	14TH	SMOKE	SWBNET
011-016	011-015	11/06/2014	400.00		14TH	BELLAIRE DR	SMOKE	SWBNET
011-017	011-016	10/21/2009	367.00		14TH	BELLAIRE DR	TV	MWESA2, 02/12/2010, MWH
011-019	011-018	08/14/2013	400.00		16TH	BELLAIRE DR	SMOKE	SWBNET,
011-020	011-019	11/06/2014	365.00		16TH	BELLAIRE DR	SMOKE	SWBNET

<u>STRUCT1</u>	<u>STRUCT2</u>	<u>INSP DATE</u>	<u>LENGTH</u>	<u>ADDRESS</u>	<u>STREET</u>	<u>CROSS STREET</u>	<u>ACTIVITY</u>	<u>INSPECTED BY</u>
011-022	011-021	11/16/2014	425.00		18TH	BELLAIRE DR	SMOKE	SWBNET
011-023	011-022	11/06/2014	432.00		18TH	BELLAIRE DR	SMOKE	SWBNET
011-024	011-023	11/06/2014	250.00		BELLAIRE DR	16TH	SMOKE	SWBNET
011-025	011-023	11/06/2014	300.00		BELLAIRE DR	20TH	SMOKE	SWBNET
011-026	011-021	11/06/2014	300.00		FLEUR DE LIS DR	20TH	SMOKE	SWBNET
011-027	011-026	11/10/2014	379.00		20TH	BELLAIRE DR	SMOKE	SWBNET
011-028	011-027	11/10/2014	386.00		20TH	BELLAIRE DR	SMOKE	SWBNET
011-029	011-010	11/10/2014	298.00		FLEUR DE LIS DR	10TH	SMOKE	SWBNET
011-030	011-029	11/10/2014	30.00		10TH	FLEUR DE LIS DR	SMOKE	SWBNET
011-031	011-030	11/10/2014	378.00		10TH	PONTCHARTRAIN BL	SMOKE	SWBNET
011-032	011-031	11/10/2014	409.00		10TH	PONTCHARTRAIN BL	SMOKE	SWBNET
011-033	011-010	11/10/2014	301.00		FLEUR DE LIS DR	14TH	SMOKE	SWBNET
011-034	011-033	11/10/2014	431.00		14TH	PONTCHARTRAIN BL	SMOKE	SWBNET
011-035	011-034	11/10/2014	450.00		14TH	PONTCHARTRAIN BL	SMOKE	SWBNET
011-036	011-033	11/10/2014	298.00		FLEUR DE LIS DR	16TH	SMOKE	SWBNET
011-037	011-036	11/10/2014	410.00		16TH	PONTCHARTRAIN BL	SMOKE	SWBNET
011-038	011-037	10/21/2009	401.00		16TH	PONTCHARTRAIN BL	TV	MWESA2, 02/17/2010, MWH
011-039	011-036	11/10/2014	298.00		FLEUR DE LIS DR	18TH	SMOKE	SWBNET
011-040	011-039	02/04/2014	445.00		18TH	PONTCHARTRAIN BL	TV	DCGCTV,
011-042	011-041	02/03/2014	200.00		PONTCHARTRAIN BL	16TH	TV	DCGCTV,
011-043	011-041	02/03/2014	160.00		PONTCHARTRAIN BL	20TH	TV	DCGCTV,
011-044	011-039	02/04/2014	300.00		FLEUR DE LIS DR	20TH	TV	DCGCTV,
011-045	011-044	02/03/2014	400.00		20TH	PONTCHARTRAIN BL	TV	DCGCTV,
012-001	011-026	01/22/2014	300.00		FLEUR DE LIS DR	22ND	TV	DCGCTV,
012-002	012-001	01/23/2014	375.00		22ND	BELLAIRE DR	TV	DCGCTV,
012-003	012-002	01/23/2014	375.00		22ND	BELLAIRE DR	TV	DCGCTV,
012-004	012-001	01/23/2014	298.00		FLEUR DE LIS DR	W HARRISON AV	TV	DCGCTV,
012-005	012-004	01/22/2014	327.00		W HARRISON AV	BELLAIRE DR	TV	DCGCTV,
012-006	012-005	01/22/2014	349.00		W HARRISON AV	BELLAIRE DR	TV	DCGCTV,
012-007	012-004	01/22/2014	300.00		FLEUR DE LIS DR	26TH	TV	DCGCTV,
012-008	012-007	01/21/2014	430.00		26TH	BELLAIRE DR	TV	DCGCTV,
012-009	012-008	01/21/2014	420.00		26TH	BELLAIRE DR	TV	DCGCTV,
012-010	012-009	10/22/2009	250.00		BELLAIRE DR	W HARRISON AV	TV	MWESA2, 02/17/2010, MWH
012-011	012-010	01/23/2014	298.00		BELLAIRE DR	22ND	TV	DCGCTV,
012-012	012-009	10/22/2009	300.00		BELLAIRE DR	28TH	TV	MWESA2, 02/17/2010, MWH
012-013	012-012	10/22/2009	424.00		BELLAIRE DR	32ND	TV	MWESA2, 02/17/2010, MWH
012-014	012-007	01/20/2014	298.00		FLEUR DE LIS DR	28TH	TV	DCGCTV,
012-015	012-014	01/17/2014	404.00		28TH	BELLAIRE DR	TV	DCGCTV,
012-016	012-015	01/17/2014	352.00		28TH	BELLAIRE DR	TV	DCGCTV,
012-017	012-014	10/21/2009	300.00		FLEUR DE LIS DR	30TH	TV	MWESA2, 02/12/2010, MWH
012-018	012-017	01/17/2014	401.00		30TH	BELLAIRE DR	TV	DCGCTV,
012-019	012-018	01/17/2014	350.00		30TH	BELLAIRE DR	TV	DCGCTV,
012-020	011-044	01/31/2014	300.00		FLEUR DE LIS DR	22ND	TV	DCGCTV,
012-021	012-020	10/09/2009	443.00		22ND	PONTCHARTRAIN BL	TV	MWESA2, 02/12/2010, MWH
012-022	012-021	02/05/2014	441.00		22ND	PONTCHARTRAIN BL	TV	DCGCTV,
012-023	012-022	02/04/2014	210.00		PONTCHARTRAIN BL	W HARRISON AV	TV	DCGCTV,

<u>STRUCT1</u>	<u>STRUCT2</u>	<u>INSP DATE</u>	<u>LENGTH</u>	<u>ADDRESS</u>	<u>STREET</u>	<u>CROSS STREET</u>	<u>ACTIVITY</u>	<u>INSPECTED BY</u>
012-024	012-022	02/04/2014	211.00		PONTCHARTRAIN BL	VETS MEMORIAL BL	TV	DCGCTV,
012-025	012-020	01/12/2014	299.00		FLEUR DE LIS DR	W HARRISON AV	SMOKE	SWBNET,
012-026	012-025	01/12/2014	405.00		W HARRISON AV	PONTCHARTRAIN BL	SMOKE	SWBNET,
012-027	012-026	01/31/2014	421.00		W HARRISON AV	PONTCHARTRAIN BL	TV	DCGCTV,
012-028	012-025	01/30/2014	301.00		FLEUR DE LIS DR	26TH	TV	DCGCTV,
012-029	012-028	01/27/2014	445.00		26TH	PONTCHARTRAIN BL	TV	DCGCTV,
012-031	012-028	01/27/2014	296.00		FLEUR DE LIS DR	28TH	TV	DCGCTV,
012-032	012-031	01/24/2014	450.00		28TH	PONTCHARTRAIN BL	TV	DCGCTV,
012-034	012-031	01/27/2014	300.00		FLEUR DE LIS DR	30TH	TV	DCGCTV,
012-035	012-034	10/22/2009	448.00		30TH	PONTCHARTRAIN BL	TV	MWESA2, 02/12/2010, MWH
012-037	012-036	01/24/2014	122.00		PONTCHARTRAIN BL	32ND	TV	DCGCTV,
012-038	013-057	01/16/2014	330.00		FLEUR DE LIS DR	32ND	TV	DCGCTV,
012-039	012-038	03/02/2011	249.00		32ND	PONTCHARTRAIN BL	TV	DCGCTV, 04/07/2011, MWH
012-040	013-030	01/16/2014	260.00		CENTER	32ND	TV	DCGCTV,
012-041	012-040	03/02/2011	335.00		32ND	BELLAIRE DR	TV	DCGCTV, 04/07/2011, MWH
012-042	012-040	01/16/2014	347.00		32ND	FLEUR DE LIS DR	TV	DCGCTV,
012-043	011-025	01/23/2014	300.00		BELLAIRE DR	22ND	TV	DCGCTV,
013-003	013-002	02/05/2014	410.00		37TH	BELLAIRE DR	TV	DCGCTV,
013-004	013-003	03/02/2011	398.00		BELLAIRE DR	36TH	TV	DCGCTV, 04/07/2011, MWH
013-007	013-002	03/05/2014	200.00		CENTER	SEATTLE	SMOKE	SWBNET,
013-008	013-007	03/05/2014	335.00		SEATTLE	BELLAIRE DR	SMOKE	SWBNET,
013-009	013-007	03/05/2014	417.00		SEATTLE	CENTER	SMOKE	SWBNET,
013-010	013-009	03/05/2014	238.00		FLEUR DE LIS DR	36TH	SMOKE	SWBNET,
013-011	013-007	03/05/2014	20.00		SEATTLE	36TH	SMOKE	SWBNET,
013-012	013-011	03/05/2014	220.00		CENTER	36TH	SMOKE	SWBNET,
013-013	013-012	03/05/2014	334.00		36TH	FLEUR DE LIS DR	SMOKE	SWBNET,
013-014	013-012	03/05/2014	427.00		36TH	BELLAIRE DR	SMOKE	SWBNET,
013-015	013-014	03/05/2014	328.00		BELLAIRE DR	34TH	SMOKE	SWBNET,
013-016	013-015	03/02/2011	343.00		BELLAIRE DR	TACOMA	TV	DCGCTV, 04/07/2011, MWH
013-017	013-012	03/05/2014	240.00		CENTER	35TH	SMOKE	SWBNET,
013-018	013-017	03/05/2014	352.00		35TH	BELLAIRE DR	SMOKE	SWBNET,
013-019	013-017	03/02/2011	418.00		35TH	FLEUR DE LIS DR	TV	DCGCTV, 04/07/2011, MWH
013-020	013-019	03/05/2014	161.00		FLEUR DE LIS DR	34TH	SMOKE	SWBNET,
013-021	013-017	03/05/2014	240.00		CENTER	34TH	SMOKE	SWBNET,
013-022	013-021	03/05/2014	340.00		34TH	BELLAIRE DR	SMOKE	SWBNET,
013-023	013-021	03/05/2014	411.00		34TH	FLEUR DE LIS DR	SMOKE	SWBNET,
013-024	013-023	03/06/2014	152.00		FLEUR DE LIS DR	33RD	SMOKE	SWBNET,
013-026	013-025	03/06/2014	410.00		TACOMA	FLEUR DE LIS DR	SMOKE	SWBNET,
013-027	013-026	03/06/2014	98.00		FLEUR DE LIS DR	33RD	SMOKE	SWBNET,
013-029	013-028	03/06/2014	285.00		BELLAIRE DR	33RD	SMOKE	SWBNET,
013-030	013-025	03/06/2014	240.00		CENTER	33RD	SMOKE	SWBNET,
013-031	013-030	03/06/2014	358.00		33RD	BELLAIRE DR	SMOKE	SWBNET,
013-032	013-030	03/06/2014	420.00		33RD	FLEUR DE LIS DR	SMOKE	SWBNET,
013-033	013-032	03/06/2014	98.00		FLEUR DE LIS DR	32ND	SMOKE	SWBNET,
013-034	013-006	03/06/2014	330.00		FLEUR DE LIS DR	36TH	SMOKE	SWBNET,
013-035	013-034	03/06/2014	300.00		36TH	AVENUE B	SMOKE	SWBNET,

<u>STRUCT1</u>	<u>STRUCT2</u>	<u>INSP DATE</u>	<u>LENGTH</u>	<u>ADDRESS</u>	<u>STREET</u>	<u>CROSS STREET</u>	<u>ACTIVITY</u>	<u>INSPECTED BY</u>
013-036	013-035	03/06/2014	325.00		AVENUE B	38TH	SMOKE	SWBNET,
013-037	013-035	03/06/2014	297.00		AVENUE B	PORTLAND	SMOKE	SWBNET,
013-038	013-035	03/06/2014	309.00		36TH	AVENUE A	SMOKE	SWBNET,
013-041	013-038	03/07/2014	293.00		36TH	PONTCHARTRAIN BL	SMOKE	SWBNET,
013-042	013-041	03/07/2014	332.00		PONTCHARTRAIN BL	38TH	SMOKE	SWBNET,
013-043	013-041	03/07/2014	296.00		PONTCHARTRAIN BL	34TH	SMOKE	SWBNET,
013-044	013-043	03/07/2014	225.00		PONTCHARTRAIN BL	34TH	SMOKE	SWBNET,
013-045	013-034	03/07/2014	328.00		FLEUR DE LIS DR	PORTLAND	SMOKE	SWBNET,
013-046	013-045	03/07/2014	300.00	4604	PORTLAND	AVENUE B	SMOKE	SWBNET,
013-047	013-046	03/07/2014	234.00		AVENUE B	34TH	SMOKE	SWBNET,
013-048	013-045	03/07/2014	330.00		FLEUR DE LIS DR	34TH	SMOKE	SWBNET,
013-049	013-048	03/07/2014	300.00		34TH	AVENUE B	SMOKE	SWBNET,
013-050	013-061	03/11/2014	214.00		AVENUE B	TACOMA	SMOKE	SWBNET,
013-051	013-049	03/07/2014	300.00		34TH	AVENUE A	SMOKE	SWBNET,
013-052	013-051	08/03/2011	299.00		AVENUE A	32ND	TV	DCGCTV, 01/06/2012, MWH
013-053	013-052	03/07/2014	303.00		AVENUE A	32ND	SMOKE	SWBNET,
013-055	013-054	03/07/2014	300.00		PONTCHARTRAIN BL	32ND	SMOKE	SWBNET,
013-056	013-055	03/10/2014	295.00		PONTCHARTRAIN BL	32ND	SMOKE	SWBNET,
013-057	013-048	03/10/2014	330.00		FLEUR DE LIS DR	TACOMA	SMOKE	SWBNET,
013-058	013-057	03/10/2014	305.00		TACOMA	AVENUE B	SMOKE	SWBNET,
013-059	013-058	03/10/2014	280.00		AVENUE B	32ND	SMOKE	SWBNET,
013-060	013-038	03/10/2014	330.00		AVENUE A	34TH	SMOKE	SWBNET,
013-061	013-049	03/11/2014	22.00		AVENUE B	TACOMA	SMOKE	SWBNET,
014-001	013-005	03/10/2014	330.00		FLEUR DE LIS DR	38TH	SMOKE	SWBNET,
014-002	014-001	03/10/2014	360.00		38TH	BELLAIRE DR	SMOKE	SWBNET,
014-003	014-002	03/10/2014	375.00		38TH	BELLAIRE DR	SMOKE	SWBNET,
014-004	014-001	03/10/2014	335.00		FLEUR DE LIS DR	39TH	SMOKE	SWBNET,
014-005	014-004	03/11/2014	420.00		39TH	BELLAIRE DR	SMOKE	SWBNET,
014-006	014-005	03/11/2014	415.00		39TH	BELLAIRE DR	SMOKE	SWBNET,
014-007	014-006	03/11/2014	300.00		BELLAIRE DR	40TH	SMOKE	SWBNET,
014-008	014-007	03/11/2014	287.00		BELLAIRE DR	SPENCER AV	SMOKE	SWBNET,
014-009	014-004	03/11/2014	330.00		FLEUR DE LIS DR	40TH	SMOKE	SWBNET,
014-010	014-009	03/18/2014	375.00		40TH	BELLAIRE DR	SMOKE	SWBNET,
014-011	014-010	03/18/2014	385.00		40TH	BELLAIRE DR	SMOKE	SWBNET,
014-012	014-009	03/18/2014	296.00		FLEUR DE LIS DR	SPENCER AV	SMOKE	SWBNET,
014-013	014-012	03/18/2014	415.00		SPENCER AV	BELLAIRE DR	SMOKE	SWBNET,
014-014	014-013	03/18/2014	412.00		SPENCER AV	BELLAIRE DR	SMOKE	SWBNET,
014-015	014-014	03/18/2014	300.00		BELLAIRE DR	STAFFORD PL	SMOKE	SWBNET,
014-016	014-012	03/18/2014	302.00		FLEUR DE LIS DR	STAFFORD PL	SMOKE	SWBNET,
014-017	014-016	03/18/2014	387.00		STAFFORD PL	BELLAIRE DR	SMOKE	SWBNET,
014-018	014-017	03/18/2014	339.00		STAFFORD PL	BELLAIRE DR	SMOKE	SWBNET,
014-020	014-019	03/19/2014	450.00		SPENCER AV	PONTCHARTRAIN BL	SMOKE	SWBNET,
014-021	014-020	03/19/2014	447.00		SPENCER AV	PONTCHARTRAIN BL	SMOKE	SWBNET,
014-022	014-021	03/19/2014	248.00		PONTCHARTRAIN BL	STAFFORD PL	SMOKE	SWBNET,
014-024	014-023	08/03/2011	453.00		STAFFORD PL	PONTCHARTRAIN BL	TV	DCGCTV, 01/06/2012, MWH
014-025	014-024	03/19/2014	450.00		STAFFORD PL	PONTCHARTRAIN BL	SMOKE	SWBNET,

<u>STRUCT1</u>	<u>STRUCT2</u>	<u>INSP DATE</u>	<u>LENGTH</u>	<u>ADDRESS</u>	<u>STREET</u>	<u>CROSS STREET</u>	<u>ACTIVITY</u>	<u>INSPECTED BY</u>
014-027	014-026	03/19/2014	195.00		38TH	PONTCHARTRAIN BL	SMOKE	SWBNET,
014-031	014-029	03/19/2014	450.00		40TH	PONTCHARTRAIN BL	SMOKE	SWBNET,
014-032	014-031	03/20/2014	450.00		40TH	PONTCHARTRAIN BL	SMOKE	SWBNET,
014-033	014-032	03/20/2014	180.00		PONTCHARTRAIN BL	SPENCER AV	SMOKE	SWBNET,
014-038	013-042	03/20/2014	330.00		PONTCHARTRAIN BL	40TH	SMOKE	SWBNET,
014-039	014-038	03/20/2014	104.00		PONTCHARTRAIN BL	40TH	SMOKE	SWBNET,
014-040	014-039	03/20/2014	213.00		PONTCHARTRAIN BL	40TH	SMOKE	SWBNET,
014-041	014-040	03/20/2014	312.00		PONTCHARTRAIN BL	40TH	SMOKE	SWBNET,
014-042	013-003	03/20/2014	300.00		BELLAIRE DR	39TH	SMOKE	SWBNET,
014-043	014-042	03/02/2011	319.00		BELLAIRE DR	39TH	TV	DCGCTV, 04/07/2011, MWH
015-002	015-001	03/20/2014	300.00		HAY PL	ROY	SMOKE	SWBNET,
015-003	015-002	03/20/2014	288.00		ROY	HAMMOND HW	SMOKE	SWBNET,
015-004	015-002	03/21/2014	300.00		HAY PL	KENISON	SMOKE	SWBNET,
015-006	015-004	03/21/2014	296.00		KENISON	HAMMOND HW	SMOKE	SWBNET,
015-008	015-007	03/21/2014	302.00		HAMMOND HW	ROY	SMOKE	SWBNET,
015-009	015-008	03/21/2014	208.00		HAMMOND HW	KENISON	SMOKE	SWBNET,
015-010	015-007	03/21/2014	58.00		FLEUR DE LIS DR	HAMMOND HW	SMOKE	SWBNET,
015-011	015-010	03/21/2014	350.00		HAMMOND HW	KENISON	SMOKE	SWBNET,
015-012	015-011	08/11/2011	345.00		HAMMOND HW	BELLAIRE DR	TV	DCGCTV, 01/06/2012, MWH
015-013	015-012	03/21/2014	80.00		HAMMOND HW	BELLAIRE DR	SMOKE	SWBNET,
015-014	015-013	03/21/2014	133.00		HAMMOND HW	BELLAIRE DR	SMOKE	SWBNET,
015-016	015-015	03/21/2014	333.00		HAMMOND HW	REGENT	SMOKE	SWBNET,
015-017	015-016	03/21/2014	245.00		REGENT	ROBERT E LEE BL	SMOKE	SWBNET,
015-018	015-017	03/21/2014	50.00		W ROBERT E LEE BL	REGENT	SMOKE	SWBNET,
015-019	015-018	03/21/2014	285.00		W ROBERT E LEE BL	PONTCHARTRAIN BL	SMOKE	SWBNET,
015-020	015-017	03/24/2014	325.00		W ROBERT E LEE BL	REGENT	SMOKE	SWBNET,
015-021	015-020	03/24/2014	325.00		W ROBERT E LEE BL	REGENT	SMOKE	SWBNET,
015-022	015-021	03/24/2014	366.00		W ROBERT E LEE BL	REGENT	SMOKE	SWBNET,
015-023	015-022	03/24/2014	150.00		W ROBERT E LEE BL	REGENT	SMOKE	SWBNET,
015-024	015-018	03/24/2014	250.00		REGENT	LAKE MARINA DR	SMOKE	SWBNET,
015-025	015-024	03/24/2014	253.00		REGENT	LAKE MARINA DR	SMOKE	SWBNET,
015-026	015-025	03/24/2014	30.00		REGENT	LAKE MARINA DR	SMOKE	SWBNET,
015-027	015-026	03/24/2014	281.00		LAKE MARINA DR	PONTCHARTRAIN BL	SMOKE	SWBNET,
015-028	015-027	03/24/2014	34.00		LAKE MARINA DR	PONTCHARTRAIN BL	SMOKE	SWBNET,
015-029	015-028	03/24/2014	18.00		PONTCHARTRAIN BL	LAKE MARINA DR	SMOKE	SWBNET,
015-035	015-019	08/08/2011	98.00		PONTCHARTRAIN BL	LAKE MARINA DR	TV	DCGCTV, 01/06/2012, MWH
015-036	015-035	08/08/2011	124.00		PONTCHARTRAIN BL	LAKE MARINA DR	TV	DCGCTV, 01/06/2012, MWH
015-037	015-036	08/08/2011	206.00		PONTCHARTRAIN BL	LAKE MARINA DR	TV	DCGCTV, 01/06/2012, MWH
015-042	014-023	04/14/2014	300.00	6955	FLEUR DE LIS DR	HAY PL	SMOKE	SWBNET,
015-054	015-047	02/01/2012	156.00		HAY PL	RUE LE VILLE	TV	DCGCTV,
016-002	016-001	03/07/2013	311.00		LAKE AV	S ROADWAY	SMOKE	SWBNET,
016-003	016-002	03/07/2013	165.00		LAKE AV	S ROADWAY	SMOKE	SWBNET,
016-004	016-003	03/07/2013	245.00		S ROADWAY	W ROADWAY	SMOKE	SWBNET,
016-005	016-004	03/07/2013	58.00		S ROADWAY	W ROADWAY	SMOKE	SWBNET,
016-006	016-003	03/08/2013	113.00		S ROADWAY	LAKE AV	SMOKE	SWBNET,
016-007	016-006	03/08/2013	253.00		LAKE AV	LAKE MARINA DR	SMOKE	SWBNET,

<u>STRUCT1</u>	<u>STRUCT2</u>	<u>INSP DATE</u>	<u>LENGTH</u>	<u>ADDRESS</u>	<u>STREET</u>	<u>CROSS STREET</u>	<u>ACTIVITY</u>	<u>INSPECTED BY</u>
016-008	016-007	03/08/2013	263.00		LAKE AV	LAKE MARINA DR	SMOKE	SWBNET,
016-009	016-008	03/08/2013	70.00		LAKE AV	LAKE MARINA DR	SMOKE	SWBNET,
016-010	016-006	03/08/2013	358.00		S ROADWAY	E ROADWAY	SMOKE	SWBNET,
016-011	016-010	03/08/2013	377.00		S ROADWAY	E ROADWAY	SMOKE	SWBNET,
016-012	016-011	03/08/2013	344.00		S ROADWAY	E ROADWAY	SMOKE	SWBNET,
016-013	016-012	03/08/2013	370.00		S ROADWAY	E ROADWAY	SMOKE	SWBNET,
016-014	016-013	03/08/2013	185.00		E ROADWAY	S ROADWAY	SMOKE	SWBNET,
016-015	016-014	03/08/2013	435.00		E ROADWAY	N ROADWAY	SMOKE	SWBNET,
016-015	016-021	03/08/2013	894.00		N ROADWAY	E ROADWAY	SMOKE	SWBNET,
016-016	016-003	03/08/2013	266.00		LAKE AV	N ROADWAY	SMOKE	SWBNET,
016-017	016-016	03/08/2013	300.00		LAKE AV	N ROADWAY	SMOKE	SWBNET,
016-019	016-017	03/11/2013	415.00		N ROADWAY	E ROADWAY	SMOKE	SWBNET,
016-020	016-019	03/11/2013	418.00		N ROADWAY	E ROADWAY	SMOKE	SWBNET,
016-022	016-003	03/11/2013	10.00		LAKE AV	S ROADWAY	SMOKE	SWBNET,
016-023	016-022	03/11/2013	310.00		LAKE AV	N ROADWAY	SMOKE	SWBNET,
016-024	016-023	08/11/2011	260.00		LAKE AV	N ROADWAY	TV	MWESA2,
016-025	016-024	03/11/2013	13.00		LAKE AV	N ROADWAY	SMOKE	SWBNET,
016-026	016-025	03/08/2013	21.00		BREAKWATER DR	N ROADWAY	SMOKE	SWBNET,
016-027	016-026	03/08/2013	240.00		BREAKWATER DR	N ROADWAY	SMOKE	SWBNET,
016-028	016-027	03/07/2013	100.00	7706	BREAKWATER DR	N ROADWAY	SMOKE	SWBNET,
016-029	016-004	03/11/2013	130.00		W ROADWAY	S ROADWAY	SMOKE	SWBNET,
016-030	016-029	03/11/2013	55.00		W ROADWAY	S ROADWAY	SMOKE	SWBNET,
016-031	016-030	03/11/2013	92.00		W ROADWAY	S ROADWAY	SMOKE	SWBNET,
016-032	016-031	03/11/2013	174.00		W ROADWAY	N ROADWAY	SMOKE	SWBNET,
016-033	016-032	03/11/2013	95.00		W ROADWAY	N ROADWAY	SMOKE	SWBNET,
016-034	015-029	03/08/2013	265.00		PONTCHARTRAIN BL	LAKE MARINA DR	SMOKE	SWBNET,
016-035	016-034	03/08/2013	315.00		PONTCHARTRAIN BL	LAKE MARINA DR	SMOKE	SWBNET,
016A-002	016A-001	03/07/2013	364.00		BREAKWATER DR	N ROADWAY	SMOKE	SWBNET,
016A-003	016A-002	03/07/2013	120.00		BREAKWATER DR	N ROADWAY	SMOKE	SWBNET,
016A-004	016A-003	03/07/2013	120.00		BREAKWATER DR	N ROADWAY	SMOKE	SWBNET,
016A-005	016A-004	03/07/2013	20.00		BREAKWATER DR	N ROADWAY	SMOKE	SWBNET,
016A-006	016A-004	08/11/2011	400.00		BREAKWATER DR	N ROADWAY	TV	MWESA2,
016A-007	016A-006	03/07/2013	396.00		BREAKWATER DR	N ROADWAY	SMOKE	SWBNET,
016A-009	016A-008	03/07/2013	65.00		BREAKWATER DR	N ROADWAY	SMOKE	SWBNET,
016A-010	016-015	03/07/2013	204.00		E ROADWAY	N ROADWAY	SMOKE	SWBNET,
016A-011	016A-010	03/07/2013	254.00		E ROADWAY	N ROADWAY	SMOKE	SWBNET,
016A-013	016A-009	03/07/2013	14.00		BREAKWATER DR	N ROADWAY	SMOKE	SWBNET,
017-003	017-001	03/30/2014	263.00	4418	HAMILTON	LAST	SMOKE	SWBNET,
017-004	017-003	07/16/2013	140.00		LAST	PONTCHARTRAIN BL	TV	DCGCTV,
017-005	017-004	03/30/2014	234.00		PONTCHARTRAIN BL	HOLLYGROVE	SMOKE	SWBNET,
017-006	017-001	03/30/2014	351.00	9002	QUINCE	HOLLYGROVE	SMOKE	SWBNET,
017-007	017-006	03/30/2014	149.00		HOLLYGROVE	PONTCHARTRAIN BL	SMOKE	SWBNET,
017-008	029-020	03/30/2014	350.00	4324	GEN OGDEN	QUINCE	SMOKE	SWBNET,
017-009	017-008	03/30/2014	295.00		QUINCE	HOLLYGROVE	SMOKE	SWBNET,
018-001	018-009	03/30/2014	304.00		PONTCHARTRAIN BL	OAKLAND DR	SMOKE	SWBNET,
018-002	018-001	03/30/2014	275.00		PONTCHARTRAIN BL	METAIRIE RD	SMOKE	SWBNET,

<u>STRUCT1</u>	<u>STRUCT2</u>	<u>INSP DATE</u>	<u>LENGTH</u>	<u>ADDRESS</u>	<u>STREET</u>	<u>CROSS STREET</u>	<u>ACTIVITY</u>	<u>INSPECTED BY</u>
018-003	018-002	03/30/2014	25.00		PONTCHARTRAIN BL	METAIRIE RD	SMOKE	SWBNET,
018-004	018-003	03/30/2014	113.00		PONTCHARTRAIN BL	METAIRIE RD	SMOKE	SWBNET,
018-005	018-001	03/30/2014	176.00	6550	OAKLAND DR	METAIRIE RD	SMOKE	SWBNET,
018-006	018-005	03/30/2014	95.00	6540	OAKLAND DR	METAIRIE RD	SMOKE	SWBNET,
018-007	018-006	07/16/2013	259.00	6561	OAKLAND DR	METAIRIE RD	TV	DCGCTV,
018-008	018-007	03/30/2014	151.00		OAKLAND DR	METAIRIE RD	SMOKE	SWBNET,
018-009	018-010	03/30/2014	300.00		PONTCHARTRAIN BL	OAKLAND DR	SMOKE	SWBNET,
018-010	017-004	03/30/2014	325.00		PONTCHARTRAIN BL	OAKLAND DR	SMOKE	SWBNET,
021-001	021-007	03/30/2014	352.00		ZIMPEL	LEONIDAS	SMOKE	SWBNET,
021-001	022-004	03/30/2014	357.00	1100	LEONIDAS	ZIMPEL	SMOKE	SWBNET,
021-002	021-001	03/30/2014	300.00	8514	ZIMPEL	JOLIET	SMOKE	SWBNET,
021-003	021-001	03/31/2014	358.00	1000	LEONIDAS	FRERET	SMOKE	SWBNET,
021-004	021-003	03/31/2014	300.00	8500	FRERET	JOLIET	SMOKE	SWBNET,
021-005	021-003	03/30/2014	370.00	8511	LEAKE AV	JOLIET	SMOKE	SWBNET,
021-006	021-003	03/31/2014	404.00	8628	LEAKE AV	MONROE	SMOKE	SWBNET,
021-007	022-003	03/31/2014	357.00	958	MONROE	ZIMPEL	SMOKE	SWBNET,
021-008	022-001	03/30/2014	112.00	1159	EAGLE	LEAKE AV	SMOKE	SWBNET,
021-009	022-009	03/31/2014	204.00	8810	LEAKE AV	EAGLE	SMOKE	SWBNET,
021-010	021-009	03/31/2014	215.00		LEAKE AV	EAGLE	SMOKE	SWBNET,
021-011	022-010	03/31/2014	200.00	1125	GEN OGDEN	LEAKE AV	SMOKE	SWBNET,
022-001	022-003	03/31/2014	340.00	8732	OAK	EAGLE	SMOKE	SWBNET,
022-001	022-006	03/31/2014	358.00		EAGLE	OAK	SMOKE	SWBNET,
022-002	022-001	03/31/2014	90.00	8800	OAK	LEAKE AV	SMOKE	SWBNET,
022-003	022-012	03/31/2014	357.00	1139	MONROE	OAK	SMOKE	SWBNET,
022-004	022-003	04/01/2014	350.00	8640	OAK	LEONIDAS	SMOKE	SWBNET,
022-004	022-013	03/31/2014	356.00	1200	LEONIDAS	OAK	SMOKE	SWBNET,
022-005	022-004	03/31/2014	299.00	8500	OAK	JOLIET	SMOKE	SWBNET,
022-006	022-012	04/01/2014	345.00	8636	PLUM	EAGLE	SMOKE	SWBNET,
022-006	022-014	04/01/2014	358.00		EAGLE	PLUM	SMOKE	SWBNET,
022-007	022-006	04/01/2014	350.00	8838	PLUM	GEN OGDEN	SMOKE	SWBNET,
022-008	022-040	03/31/2014	157.00	1221	GEN OGDEN	LEAKE AV	SMOKE	SWBNET,
022-009	022-008	04/01/2014	130.00		GEN OGDEN	LEAKE AV	SMOKE	SWBNET,
022-010	022-009	04/04/2014	35.00		GEN OGDEN	OAK	SMOKE	SWBNET,
022-011	022-010	04/14/2014	101.00	8919	OAK	MONTICELLO AV	SMOKE	SWBNET,
022-012	022-013	04/04/2014	350.00	8638	PLUM	MONROE	SMOKE	SWBNET,
022-013	032-013	04/04/2014	348.00	8532	PLUM	LEONIDAS	SMOKE	SWBNET,
022-014	022-015	04/04/2014	345.00	8737	WILLOW	EAGLE	SMOKE	SWBNET,
022-015	022-012	04/04/2014	360.00	1400	MONROE	WILLOW	SMOKE	SWBNET,
022-016	022-014	04/04/2014	350.00	8837	WILLOW	GEN OGDEN	SMOKE	SWBNET,
022-017	022-016	04/04/2014	350.00	8941	WILLOW	MONTICELLO AV	SMOKE	SWBNET,
022-018	022-017	04/04/2014	302.00	1441	MONTICELLO AV	JEANNETTE	SMOKE	SWBNET,
022-019	022-016	04/04/2014	344.00	1439	GEN OGDEN	JEANNETTE	SMOKE	SWBNET,
022-020	022-019	04/06/2014	20.00		JEANNETTE	GEN OGDEN	SMOKE	SWBNET,
022-021	022-039	04/06/2014	237.00		JEANNETTE	MONTICELLO	SMOKE	SWBNET,
022-022	022-020	04/04/2014	295.00	1536	GEN OGDEN	BIRCH	SMOKE	SWBNET,
022-023	022-014	04/04/2014	345.00	1439	EAGLE	JEANNETTE	SMOKE	SWBNET,

<u>STRUCT1</u>	<u>STRUCT2</u>	<u>INSP DATE</u>	<u>LENGTH</u>	<u>ADDRESS</u>	<u>STREET</u>	<u>CROSS STREET</u>	<u>ACTIVITY</u>	<u>INSPECTED BY</u>
022-024	022-023	04/04/2014	305.00	8838	JEANNETTE	GEN OGDEN	SMOKE	SWBNET,
022-025	022-023	04/04/2014	297.00	1539	EAGLE	BIRCH	SMOKE	SWBNET,
022-026	022-028	04/04/2014	359.00	1338	LEONIDAS	WILLOW	SMOKE	SWBNET,
022-027	022-026	04/05/2014	295.00	8638	WILLOW	MONROE	SMOKE	SWBNET,
022-029	022-028	04/05/2014	350.00	8636	JEANNETTE	MONROE	SMOKE	SWBNET,
022-030	022-029	04/05/2014	295.00	1400	MONROE	WILLOW	SMOKE	SWBNET,
022-031	022-029	04/05/2014	297.00		MONROE	BIRCH	SMOKE	SWBNET,
022-032	022-029	04/05/2014	295.00	8738	JEANNETTE	EAGLE	SMOKE	SWBNET,
022-033	032-004	04/05/2014	289.00	8539	WILLOW	LEONIDAS	SMOKE	SWBNET,
022-034	022-028	04/05/2014	295.00	8550	JEANNETTE	JOLIET	SMOKE	SWBNET,
022-036	022-016	04/05/2014	305.00	1301	GEN OGDEN	PLUM	SMOKE	SWBNET,
022-037	023-020	04/05/2014	287.00		GEN OGDEN	JEANNETTE	SMOKE	SWBNET,
022-038	022-013	04/05/2014	55.00	1300	LEONIDAS	PLUM	SMOKE	SWBNET,
022-038	022-026	04/05/2014	290.00		LEONIDAS	PLUM	SMOKE	SWBNET,
022-039	022-020	04/06/2014	170.00		JEANNETTE	MONTICELLO	SMOKE	SWBNET,
023-001	033-054	01/20/2014	332.00	8534	COHN	LEONIDAS	TV	DCGCTV,
023-003	023-001	04/05/2014	300.00	1801	LEONIDAS	HICKORY	SMOKE	SWBNET,
023-004	023-001	04/06/2014	30.00	8600	COHN	LEONIDAS	SMOKE	SWBNET,
023-006	023-005	04/05/2014	295.00	1939	MONROE	CARROLLTON WATEF	SMOKE	SWBNET,
023-007	023-005	04/05/2014	297.00	1801	MONROE	HICKORY	SMOKE	SWBNET,
023-008	023-005	04/05/2014	40.00	8700	COHN	MONROE	SMOKE	SWBNET,
023-009	023-008	04/05/2014	185.00		MONROE	MONROE CT	SMOKE	SWBNET,
023-010	023-009	04/05/2014	173.00	8718	MONROE CT	EAGLE	SMOKE	SWBNET,
023-011	023-008	04/05/2014	299.00	1800	MONROE	HICKORY	SMOKE	SWBNET,
023-013	023-012	04/06/2014	352.00	1801	EAGLE	HICKORY	SMOKE	SWBNET,
023-014	023-013	04/06/2014	352.00	1641	EAGLE	GREEN	SMOKE	SWBNET,
023-015	023-014	08/21/2013	340.00	1601	EAGLE	BIRCH	TV	DCGCTV,
023-016	023-015	08/23/2013	283.00	8703	BIRCH	MONROE	TV	DCGCTV,
023-017	023-015	04/06/2014	308.00	8837	BIRCH	GEN OGDEN	SMOKE	SWBNET,
023-018	023-015	04/06/2014	22.00	1539	EAGLE	BIRCH	SMOKE	SWBNET,
023-019	023-018	04/06/2014	283.00	8706	BIRCH	MONROE	SMOKE	SWBNET,
023-020	023-018	04/06/2014	350.00	8838	BIRCH	GEN OGDEN	SMOKE	SWBNET,
023-021	023-013	04/06/2014	338.00	8836	HICKORY	GEN OGDEN	SMOKE	SWBNET,
023-022	023-021	04/06/2014	295.00	1701	GEN OGDEN	GREEN	SMOKE	SWBNET,
023-023	023-014	04/06/2014	340.00	8836	GREEN	GEN OGDEN	SMOKE	SWBNET,
023-024	023-023	04/06/2014	297.00	1601	GEN OGDEN	BIRCH	SMOKE	SWBNET,
023-025	023-014	04/06/2014	342.00	8700	GREEN	MONROE	SMOKE	SWBNET,
023-026	023-025	04/06/2014	292.00	1500	MONROE	BIRCH	SMOKE	SWBNET,
023-027	023-012	04/06/2014	347.00	8841	COHN	GEN OGDEN	SMOKE	SWBNET,
023-028	023-027	04/06/2014	297.00	1939	GEN OGDEN	CARROLLTON WATEF	SMOKE	SWBNET,
023-029	023-027	05/06/2014	296.00	1801	GEN OGDEN	HICKORY	SMOKE	SWBNET,
023-030	023-027	05/06/2014	30.00	8900	COHN	GEN OGDEN	SMOKE	SWBNET,
023-031	023-030	05/06/2014	330.00	8938	COHN	HOLLYGROVE	SMOKE	SWBNET,
023-032	023-031	05/13/2014	148.00	1914	HOLLYGROVE	CARROLLTON WATEF	SMOKE	SWBNET,
023-033	023-031	05/06/2014	352.00	1800	HOLLYGROVE	HICKORY	SMOKE	SWBNET,
023-034	023-033	06/27/2013	336.00	8900	HICKORY	GEN OGDEN	TV	DCGCTV,

<u>STRUCT1</u>	<u>STRUCT2</u>	<u>INSP DATE</u>	<u>LENGTH</u>	<u>ADDRESS</u>	<u>STREET</u>	<u>CROSS STREET</u>	<u>ACTIVITY</u>	<u>INSPECTED BY</u>
023-035	023-034	05/06/2014	308.00	1700	GEN OGDEN	GREEN	SMOKE	SWBNET,
023-036	023-068	05/13/2014	317.00	9041	COHN	HAMILTON	SMOKE	SWBNET,
023-037	023-036	05/06/2014	180.00	1917	HAMILTON	CARROLLTON WATEF	SMOKE	SWBNET,
023-038	023-036	05/06/2014	298.00	1801	HAMILTON	HICKORY	SMOKE	SWBNET,
023-039	023-033	05/06/2014	309.00	9036	HICKORY	HAMILTON	SMOKE	SWBNET,
023-040	023-033	05/06/2014	351.00	1700	HOLLYGROVE	GREEN	SMOKE	SWBNET,
023-041	023-040	05/13/2014	303.00	9032	GREEN	MONTICELLO AV	SMOKE	SWBNET,
023-044	023-040	05/07/2014	343.00	1600	HOLLYGROVE	BIRCH	SMOKE	SWBNET,
023-045	023-044	05/07/2014	290.00	8901	BIRCH	GEN OGDEN	SMOKE	SWBNET,
023-046	023-044	05/13/2014	173.00		BIRCH	MONTICELLO	SMOKE	SWBNET,
023-047	023-044	05/07/2014	23.00	1600	HOLLYGROVE	BIRCH	SMOKE	SWBNET,
023-048	023-047	05/07/2014	197.00	8964	BIRCH	MONTICELLO AV	SMOKE	SWBNET,
023-049	023-047	05/07/2014	295.00	8900	BIRCH	GEN OGDEN	SMOKE	SWBNET,
023-051	023-050	05/13/2014	296.00	1602	GEN OGDEN	BIRCH	SMOKE	SWBNET,
023-052	023-013	05/07/2014	343.00	8700	HICKORY	MONROE	SMOKE	SWBNET,
023-053	023-052	05/07/2014	298.00	1700	MONROE	GREEN	SMOKE	SWBNET,
023-054	023-004	05/07/2014	360.00	1338	LEONIDAS	HICKORY	SMOKE	SWBNET,
023-055	023-054	05/07/2014	284.00	8642	HICKORY	MONROE	SMOKE	SWBNET,
023-056	023-054	05/07/2014	355.00	1700	LEONIDAS	GREEN	SMOKE	SWBNET,
023-057	023-056	05/07/2014	295.00	8638	GREEN	MONROE	SMOKE	SWBNET,
023-058	023-056	05/07/2014	330.00	1600	LEONIDAS	BIRCH	SMOKE	SWBNET,
023-059	023-058	05/08/2014	287.00	8635	BIRCH	MONROE	SMOKE	SWBNET,
023-060	023-058	05/08/2014	45.00	1538	LEONIDAS	BIRCH	SMOKE	SWBNET,
023-062	033-055	05/08/2014	326.00	8540	HICKORY	LEONIDAS	SMOKE	SWBNET,
023-063	023-062	05/08/2014	294.00	1701	LEONIDAS	GREEN	SMOKE	SWBNET,
023-064	033-056	05/08/2014	327.00	8538	GREEN	LEONIDAS	SMOKE	SWBNET,
023-065	033-057	05/13/2014	225.00	8525	BIRCH	LEONIDAS	SMOKE	SWBNET,
023-066	023-060	05/08/2014	290.00		BIRCH	JOLIET	SMOKE	SWBNET,
023-067	023-030	05/08/2014	296.00	1800	GEN OGDEN	HICKORY	SMOKE	SWBNET,
023-068	023-031	05/13/2014	33.00		COHN	HOLLYGROVE	SMOKE	SWBNET,
024-001	023-009	05/08/2014	145.00	1938	MONROE	SPRUCE	SMOKE	SWBNET,
024-002	024-001	05/08/2014	44.00	8039	SPRUCE	MONROE	SMOKE	SWBNET,
024-003	024-001	05/08/2014	262.00	8737	SPRUCE	EAGLE	SMOKE	SWBNET,
024-004	023-012	05/08/2014	329.00	1937	EAGLE	SPRUCE	SMOKE	SWBNET,
024-005	024-004	05/08/2014	310.00	8840	SPRUCE	GEN OGDEN	SMOKE	SWBNET,
024-006	023-030	05/08/2014	332.00		GEN OGDEN	SPRUCE	SMOKE	SWBNET,
024-007	023-004	05/09/2014	317.00	1938	LEONIDAS	SPRUCE	SMOKE	SWBNET,
024-008	024-007	05/09/2014	10.00	1938	LEONIDAS	SPRUCE	SMOKE	SWBNET,
024-009	024-030	05/13/2014	274.00		SPRUCE	MONROE	SMOKE	SWBNET,
024-010	024-008	05/09/2014	54.00	2000	LEONIDAS	SPRUCE	SMOKE	SWBNET,
024-011	024-010	07/02/2013	287.00		LEONIDAS	PANOLA	TV	DCGCTV,
024-012	024-011	07/02/2013	25.00		LEONIDAS	PANOLA	TV	DCGCTV,
024-013	024-012	05/09/2014	44.00		LEONIDAS	PANOLA	SMOKE	SWBNET,
024-014	024-013	05/09/2014	244.00	2132	LEONIDAS	SYCAMORE	SMOKE	SWBNET,
024-015	034-025	05/09/2014	335.00	8540	SPRUCE	LEONIDAS	SMOKE	SWBNET,
024-016	024-015	05/09/2014	306.00	2029	LEONIDAS	PANOLA	SMOKE	SWBNET,

<u>STRUCT1</u>	<u>STRUCT2</u>	<u>INSP DATE</u>	<u>LENGTH</u>	<u>ADDRESS</u>	<u>STREET</u>	<u>CROSS STREET</u>	<u>ACTIVITY</u>	<u>INSPECTED BY</u>
024-017	034-027	05/09/2014	291.00	8540	PANOLA	LEONIDAS	SMOKE	SWBNET,
024-018	034-028	05/09/2014	297.00	8539	PANOLA	LEONIDAS	SMOKE	SWBNET,
024-019	034-029	05/09/2014	330.00	8530	SYCAMORE	LEONIDAS	SMOKE	SWBNET,
024-020	024-019	05/09/2014	292.00	2105	LEONIDAS	PANOLA	SMOKE	SWBNET,
024-021	024-019	05/09/2014	354.00		LEONIDAS	S CLAIBORNE AV	SMOKE	SWBNET,
024-023	034-031	05/12/2014	295.00	8530	S CLAIBORNE AV	LEONIDAS	SMOKE	SWBNET,
024-024	024-025	05/13/2014	20.00		SYCAMORE	CARROLLTON WATEF	SMOKE	SWBNET,
024-025	024-027	05/12/2014	286.00		CARROLLTON WATEF	SYCAMORE	SMOKE	SWBNET,
024-028	024-006	05/13/2014	147.00		SPRUCE	GEN OGDEN	SMOKE	SWBNET,
024-030	024-008	05/13/2014	14.00		SPRUCE	LEONIDAS	SMOKE	SWBNET,
025-001	026-042	05/12/2014	351.00	2638	EAGLE	BELFAST	SMOKE	SWBNET,
025-002	025-001	05/12/2014	295.00	8839	BELFAST	GEN OGDEN	SMOKE	SWBNET,
025-003	025-001	05/12/2014	295.00	8701	BELFAST	MONROE	SMOKE	SWBNET,
025-004	025-001	05/12/2014	351.00		EAGLE	APPLE	SMOKE	SWBNET,
025-005	025-004	10/29/2013	350.00	8837	APPLE	GEN OGDEN	TV	DCGCTV,
025-006	025-005	05/12/2014	351.00	2638	GEN OGDEN	BELFAST	SMOKE	SWBNET,
025-007	025-006	05/12/2014	26.00	8832	BELFAST	GEN OGDEN	SMOKE	SWBNET,
025-008	025-006	05/12/2014	350.00		BELFAST	HOLLYGROVE	SMOKE	SWBNET,
025-008	025-010	05/12/2014	351.00	2620	HOLLYGROVE	BELFAST	SMOKE	SWBNET,
025-009	025-008	05/13/2014	350.00		BELFAST	HAMILTON	SMOKE	SWBNET,
025-009	025-011	05/13/2014	352.00	2631	HAMILTON	BELFAST	SMOKE	SWBNET,
025-010	025-005	05/13/2014	351.00	8938	APPLE	HOLLYGROVE	SMOKE	SWBNET,
025-011	025-010	05/13/2014	350.00	9029	APPLE	HAMILTON	SMOKE	SWBNET,
025-012	025-005	05/13/2014	353.00	2438	GEN OGDEN	NELSON	SMOKE	SWBNET,
025-013	025-012	06/18/2014	296.00		GEN OGDEN	S CLAIBORNE AV	SMOKE	SWBNET,
025-014	025-010	06/18/2014	353.00	2430	HOLLYGROVE	NELSON	SMOKE	SWBNET,
025-014	025-012	06/18/2014	350.00		NELSON	HOLLYGROVE	SMOKE	SWBNET,
025-015	025-014	06/18/2014	297.00	9027	NELSON	HAMILTON	SMOKE	SWBNET,
025-016	025-014	06/18/2014	342.00		HOLLYGROVE	S CLAIBORNE AV	SMOKE	SWBNET,
025-017	025-016	06/18/2014	296.00	8901	S CLAIBORNE AV	GEN OGDEN	SMOKE	SWBNET,
025-018	025-016	07/19/2013	297.00	9039	S CLAIBORNE AV	HAMILTON	TV	DCGCTV,
025-019	025-011	06/18/2014	349.00	2506	HAMILTON	NELSON	SMOKE	SWBNET,
025-020	025-019	06/18/2014	297.00		HAMILTON	S CLAIBORNE AV	SMOKE	SWBNET,
025-021	025-004	06/18/2014	351.00	8638	APPLE	MONROE	SMOKE	SWBNET,
025-022	025-021	06/18/2014	349.00		MONROE	BELFAST	SMOKE	SWBNET,
025-023	025-022	06/18/2014	295.00	8601	BELFAST	LEONIDAS	SMOKE	SWBNET,
025-024	025-021	06/24/2014	330.00	8601	APPLE	LEONIDAS	SMOKE	SWBNET,
025-025	025-024	06/18/2014	349.00		LEONIDAS	BELFAST	SMOKE	SWBNET,
025-026	025-025	06/18/2014	296.00		LEONIDAS	APRICOT	SMOKE	SWBNET,
025-027	025-024	06/18/2014	352.00	2433	LEONIDAS	NELSON	SMOKE	SWBNET,
025-028	025-027	06/19/2014	296.00		LEONIDAS	S CLAIBORNE AV	SMOKE	SWBNET,
025-029	025-024	06/19/2014	40.00	8539	APPLE	LEONIDAS	SMOKE	SWBNET,
025-030	025-029	06/19/2014	349.00		LEONIDAS	BELFAST	SMOKE	SWBNET,
025-031	025-030	06/19/2014	296.00		LEONIDAS	APRICOT	SMOKE	SWBNET,
025-032	025-029	06/16/2014	352.00	2505	LEONIDAS	NELSON	SMOKE	SWBNET,
025-033	035-026	06/24/2014	275.00		NELSON	LEONIDAS	SMOKE	SWBNET,

<u>STRUCT1</u>	<u>STRUCT2</u>	<u>INSP DATE</u>	<u>LENGTH</u>	<u>ADDRESS</u>	<u>STREET</u>	<u>CROSS STREET</u>	<u>ACTIVITY</u>	<u>INSPECTED BY</u>
025-034	025-032	06/19/2014	341.00	2409	LEONIDAS	S CLAIBORNE AV	SMOKE	SWBNET,
025-035	025-034	06/14/2014	275.00	8501	S CLAIBORNE AV	JOLIET	SMOKE	SWBNET,
025-036	025-021	06/19/2014	354.00	2500	MONROE	NELSON	SMOKE	SWBNET,
025-037	025-036	06/19/2014	295.00	8600	NELSON	LEONIDAS	SMOKE	SWBNET,
025-038	025-036	06/19/2014	341.00		MONROE	S CLAIBORNE AV	SMOKE	SWBNET,
025-039	025-038	06/19/2014	295.00	8603	S CLAIBORNE AV	LEONIDAS	SMOKE	SWBNET,
025-040	025-004	06/24/2014	354.00	2431	EAGLE	NELSON	SMOKE	SWBNET,
025-041	025-040	06/19/2014	300.00	8835	NELSON	GEN OGDEN	SMOKE	SWBNET,
025-042	025-040	06/19/2014	295.00	8700	NELSON	MONROE	SMOKE	SWBNET,
025-043	025-040	06/19/2014	341.00		EAGLE	S CLAIBORNE AV	SMOKE	SWBNET,
025-044	025-043	06/19/2014	300.00	8841	S CLAIBORNE AV	GEN OGDEN	SMOKE	SWBNET,
025-045	025-043	06/20/2014	297.00	8705	S CLAIBORNE AV	MONROE	SMOKE	SWBNET,
025-046	001-002	06/20/2014	296.00	9101	S CLAIBORNE AV	HAMILTON	SMOKE	SWBNET,
025-047	026-043	06/20/2014	298.00	2701	GEN OGDEN	BELFAST	SMOKE	SWBNET,
025-048	026-040	06/20/2014	299.00		MONROE	BELFAST	SMOKE	SWBNET,
026-001	027-014	06/20/2014	330.00	3036	EAGLE	COLAPISSA	SMOKE	SWBNET,
026-002	026-001	06/20/2014	350.00		COLAPISSA	GEN OGDEN	SMOKE	SWBNET,
026-002	026-014	06/20/2014	350.00	3036	GEN OGDEN	COLAPISSA	SMOKE	SWBNET,
026-003	026-002	06/20/2014	294.00	3132	GEN OGDEN	OLEANDER	SMOKE	SWBNET,
026-004	026-002	06/20/2014	352.00	8950	COLAPISSA	HOLLYGROVE	SMOKE	SWBNET,
026-004	026-016	06/20/2014	350.00		HOLLYGROVE	COLAPISSA	SMOKE	SWBNET,
026-005	026-004	06/20/2014	209.00	3125	HOLLYGROVE	OLEANDER	SMOKE	SWBNET,
026-006	026-004	06/20/2014	295.00	9036	COLAPISSA	HAMILTON	SMOKE	SWBNET,
026-007	026-001	06/20/2014	8.00	8739	COLAPISSA	EAGLE	SMOKE	SWBNET,
026-008	026-007	06/20/2014	343.00	8639	COLAPISSA	MONROE	SMOKE	SWBNET,
026-009	026-008	06/20/2014	315.00	3000	MONROE	EARHART BL	SMOKE	SWBNET,
026-010	026-008	06/23/2014	351.00		COLAPISSA	LEONIDAS	SMOKE	SWBNET,
026-011	026-010	06/23/2014	197.00	3016	LEONIDAS	EARHART BL	SMOKE	SWBNET,
026-012	026-007	06/23/2014	295.00		EAGLE	FIG	SMOKE	SWBNET,
026-013	026-007	06/24/2014	296.00		EAGLE	OLEANDER	SMOKE	SWBNET,
026-014	026-027	06/23/2014	351.00	8832	FIG	GEN OGDEN	SMOKE	SWBNET,
026-015	026-014	06/23/2014	230.00	2910	GEN OGDEN	EARHART BL	SMOKE	SWBNET,
026-016	026-014	06/24/2014	351.00	8939	FIG	HOLLYGROVE	SMOKE	SWBNET,
026-017	026-016	07/19/2013	351.00	2904	HOLLYGROVE	PRITCHARD PL	TV	DCGCTV,
026-018	026-017	06/23/2014	135.00		PRITCHARD PL	EARHART BL	SMOKE	SWBNET,
026-019	026-016	06/23/2014	351.00	9034	FIG	HAMILTON	SMOKE	SWBNET,
026-020	026-019	06/23/2014	45.00		HAMILTON	FIG	SMOKE	SWBNET,
026-021	026-020	06/23/2014	273.00	3034	HAMILTON	COLAPISSA	SMOKE	SWBNET,
026-022	026-017	06/23/2014	351.00	9039	PRITCHARD PL	HAMILTON	SMOKE	SWBNET,
026-022	026-019	06/23/2014	351.00		HAMILTON	PRITCHARD PL	SMOKE	SWBNET,
026-023	026-022	06/23/2014	296.00	2811	HAMILTON	EARHART BL	SMOKE	SWBNET,
026-024	002-006	06/24/2014	205.00	9111	APRICOT	EARHART BL	SMOKE	SWBNET,
026-025	027-034	06/23/2014	220.00	3114	HAMILTON	COLAPISSA	SMOKE	SWBNET,
026-026	002-003	06/24/2014	180.00	9123	COLAPISSA	HAMILTON	SMOKE	SWBNET,
026-027	026-001	06/23/2014	350.00	2940	EAGLE	FIG	SMOKE	SWBNET,
026-028	026-027	06/23/2014	8.00		FIG	EAGLE	SMOKE	SWBNET,

<u>STRUCT1</u>	<u>STRUCT2</u>	<u>INSP DATE</u>	<u>LENGTH</u>	<u>ADDRESS</u>	<u>STREET</u>	<u>CROSS STREET</u>	<u>ACTIVITY</u>	<u>INSPECTED BY</u>
026-029	026-028	06/23/2014	90.00	2941	EAGLE	EARHART BL	SMOKE	SWBNET,
026-030	026-027	06/23/2014	349.00	2838	EAGLE	PRITCHARD PL	SMOKE	SWBNET,
026-031	026-030	06/24/2014	200.00	8826	PRITCHARD PL	EARHART BL	SMOKE	SWBNET,
026-032	026-030	06/24/2014	351.00	8702	PRITCHARD PL	MONROE	SMOKE	SWBNET,
026-033	026-032	06/24/2014	282.00	2930	MONROE	EARHART BL	SMOKE	SWBNET,
026-034	026-032	06/24/2014	330.00	8600	PRITCHARD PL	LEONIDAS	SMOKE	SWBNET,
026-035	026-034	06/24/2014	40.00	8530	PRITCHARD PL	LEONIDAS	SMOKE	SWBNET,
026-036	026-035	06/24/2014	295.00	2941	LEONIDAS	FIG	SMOKE	SWBNET,
026-037	026-035	06/24/2014	354.00		LEONIDAS	APRICOT	SMOKE	SWBNET,
026-038	026-037	06/24/2014	276.00	8500	APRICOT	JOLIET	SMOKE	SWBNET,
026-039	026-034	06/24/2014	299.00		LEONIDAS	APRICOT	SMOKE	SWBNET,
026-040	026-032	06/19/2014	353.00		MONROE	APRICOT	SMOKE	SWBNET,
026-040	026-042	06/19/2014	351.00	8700	APRICOT	MONROE	SMOKE	SWBNET,
026-041	026-040	06/14/2014	295.00	8600	APRICOT	LEONIDAS	SMOKE	SWBNET,
026-042	026-030	06/16/2014	353.00		EAGLE	APRICOT	SMOKE	SWBNET,
026-043	026-042	06/19/2014	350.00	8862	APRICOT	GEN OGDEN	SMOKE	SWBNET,
026-044	026-043	06/19/2014	294.00	2830	GEN OGDEN	EARHART BL	SMOKE	SWBNET,
026-045	026-043	06/19/2014	293.00	8941	APRICOT	HOLLYGROVE	SMOKE	SWBNET,
026-046	025-008	06/19/2014	350.00	2724	HOLLYGROVE	APRICOT	SMOKE	SWBNET,
026-047	026-046	06/19/2014	189.00		APRICOT	EARHART BL	SMOKE	SWBNET,
026-048	025-009	06/19/2014	261.00	2735	HAMILTON	EARHART BL	SMOKE	SWBNET,
026-049	036-017	06/19/2014	300.00		FIG	LEONIDAS	SMOKE	SWBNET,
026-050	026-028	06/19/2014	289.00		FIG	EARHART BL	SMOKE	SWBNET,
026-051	026-017	06/25/2014	53.00		HOLLYGROVE	EARHART BL	SMOKE	SWBNET,
027-001	027-SPS3	06/24/2014	24.00	8731	OLIVE	EAGLE	SMOKE	SWBNET,
027-002	027-001	06/19/2014	242.00	8701	OLIVE	MONROE	SMOKE	SWBNET,
027-003	027-073	06/16/2014	231.00	3310	MONROE	FORSHEY	SMOKE	SWBNET,
027-004	027-002	06/16/2014	329.00	3434	MONROE	EDINBURGH	SMOKE	SWBNET,
027-005	027-004	07/18/2013	296.00	3536	MONROE	PALM	TV	DCGCTV,
027-006	027-004	06/20/2014	296.00	8738	EDINBURGH	EAGLE	SMOKE	SWBNET,
027-007	027-004	06/20/2014	349.00	8534	EDINBURGH	LEONIDAS	SMOKE	SWBNET,
027-008	027-007	06/20/2014	9.00	3500	LEONIDAS	EDINBURGH	SMOKE	SWBNET,
027-009	027-SPS3	06/24/2014	117.00	8738	OLIVE	EAGLE	SMOKE	SWBNET,
027-010	027-009	06/20/2014	350.00	3434	EAGLE	EDINBURGH	SMOKE	SWBNET,
027-011	027-010	06/20/2014	350.00	3600	EAGLE	PALM	SMOKE	SWBNET,
027-012	027-009	06/20/2014	350.00	3305	EAGLE	FORSHEY	SMOKE	SWBNET,
027-013	027-012	06/20/2014	330.00	3201	EAGLE	OLEANDER	SMOKE	SWBNET,
027-014	027-013	06/20/2014	40.00		EAGLE	OLEANDER	SMOKE	SWBNET,
027-015	027-011	06/20/2014	350.00	8840	PALM	GEN OGDEN	SMOKE	SWBNET,
027-015	027-019	06/20/2014	325.00		GEN OGDEN	PALM	SMOKE	SWBNET,
027-016	027-015	06/20/2014	350.00	9001	PALM	HOLLYGROVE	SMOKE	SWBNET,
027-016	027-020	06/20/2014	352.00		HOLLYGROVE	PALM	SMOKE	SWBNET,
027-017	027-016	06/20/2014	290.00	9036	PALM	HAMILTON	SMOKE	SWBNET,
027-018	027-010	06/20/2014	350.00		EDINBURGH	GEN OGDEN	SMOKE	SWBNET,
027-018	027-023	06/25/2014	350.00	3514	GEN OGDEN	EDINBURGH	SMOKE	SWBNET,
027-020	027-024	06/23/2014	350.00		HOLLYGROVE	EDINBURGH	SMOKE	SWBNET,

<u>STRUCT1</u>	<u>STRUCT2</u>	<u>INSP DATE</u>	<u>LENGTH</u>	<u>ADDRESS</u>	<u>STREET</u>	<u>CROSS STREET</u>	<u>ACTIVITY</u>	<u>INSPECTED BY</u>
027-020	027-075	06/24/2014	314.00		EDINBURGH	HOLLYGROVE	SMOKE	SWBNET,
027-021	027-025	06/23/2014	349.00		HAMILTON	EDINBURGH	SMOKE	SWBNET,
027-022	027-021	06/23/2014	295.00	3534	HAMILTON	PALM	SMOKE	SWBNET,
027-023	027-009	06/23/2014	350.00	8834	OLIVE	GEN OGDEN	SMOKE	SWBNET,
027-024	027-023	06/23/2014	349.00	8936	OLIVE	HOLLYGROVE	SMOKE	SWBNET,
027-025	027-024	06/23/2014	350.00	9100	OLIVE	HAMILTON	SMOKE	SWBNET,
027-026	027-023	06/23/2014	351.00		GEN OGDEN	FORSHEY	SMOKE	SWBNET,
027-027	027-026	06/23/2014	296.00	8936	FORSHEY	HOLLYGROVE	SMOKE	SWBNET,
027-028	027-026	06/23/2014	160.00	3220	GEN OGDEN	OLEANDER	SMOKE	SWBNET,
027-029	027-024	06/23/2014	350.00	3225	HOLLYGROVE	FORSHEY	SMOKE	SWBNET,
027-030	027-025	06/23/2014	350.00		HAMILTON	FORSHEY	SMOKE	SWBNET,
027-030	027-029	06/23/2014	350.00	9102	FORSHEY	HAMILTON	SMOKE	SWBNET,
027-031	027-030	06/23/2014	260.00	3204	HAMILTON	OLEANDER	SMOKE	SWBNET,
027-032	027-029	06/24/2014	330.00	3203	HOLLYGROVE	OLEANDER	SMOKE	SWBNET,
027-033	027-032	06/24/2014	302.00		OLEANDER	HAMILTON	SMOKE	SWBNET,
027-034	003-020	06/24/2014	330.00	9102	OLEANDER	HAMILTON	SMOKE	SWBNET,
027-035	027-034	06/24/2014	300.00	9000	OLEANDER	HOLLYGROVE	SMOKE	SWBNET,
027-036	027-013	06/24/2014	7.00	8801	OLEANDER	EAGLE	SMOKE	SWBNET,
027-037	027-036	06/25/2014	348.00	8839	OLEANDER	GEN OGDEN	SMOKE	SWBNET,
027-038	027-013	06/24/2014	296.00	8703	OLEANDER	MONROE	SMOKE	SWBNET,
027-039	027-036	06/24/2014	243.00	3230	EAGLE	FORSHEY	SMOKE	SWBNET,
027-040	027-014	06/24/2014	300.00	8838	OLEANDER	GEN OGDEN	SMOKE	SWBNET,
027-041	026-003	06/24/2014	39.00	3130	GEN OGDEN	OLEANDER	SMOKE	SWBNET,
027-042	027-041	06/24/2014	202.00	8926	OLEANDER	HOLLYGROVE	SMOKE	SWBNET,
027-043	003-008	06/24/2014	285.00		OLEANDER	HAMILTON	SMOKE	SWBNET,
027-044	027-012	06/24/2014	8.00	8800	FORSHEY	EAGLE	SMOKE	SWBNET,
027-045	027-044	06/24/2014	287.00	8836	FORSHEY	GEN OGDEN	SMOKE	SWBNET,
027-046	027-044	06/25/2014	295.00	3334	EAGLE	OLIVE	SMOKE	SWBNET,
027-047	026-008	06/24/2014	333.00	3138	MONROE	OLEANDER	SMOKE	SWBNET,
027-048	027-047	06/24/2014	297.00	8600	OLEANDER	LEONIDAS	SMOKE	SWBNET,
027-049	026-010	06/24/2014	332.00		LEONIDAS	OLEANDER	SMOKE	SWBNET,
027-050	027-053	06/24/2014	330.00	3202	LEONIDAS	OLEANDER	SMOKE	SWBNET,
027-051	027-050	06/24/2014	295.00	8501	OLEANDER	JOLIET	SMOKE	SWBNET,
027-052	027-050	06/25/2014	297.00	8639	OLEANDER	MONROE	SMOKE	SWBNET,
027-053	037-050	06/25/2014	319.00	8538	FORSHEY	LEONIDAS	SMOKE	SWBNET,
027-054	027-053	05/19/2014	185.00	3323	LEONIDAS	OLIVE	SMOKE	SWBNET,
027-055	027-053	05/28/2014	350.00	8640	FORSHEY	MONROE	SMOKE	SWBNET,
027-056	027-055	05/19/2014	165.00	8722	FORSHEY	EAGLE	SMOKE	SWBNET,
027-057	027-055	05/19/2014	295.00	3201	MONROE	OLEANDER	SMOKE	SWBNET,
027-058	027-002	05/19/2014	350.00	8605	OLIVE	LEONIDAS	SMOKE	SWBNET,
027-059	027-058	05/19/2014	50.00		LEONIDAS	OLIVE	SMOKE	SWBNET,
027-060	027-059	05/19/2014	20.00		LEONIDAS	OLIVE	SMOKE	SWBNET,
027-061	027-060	05/19/2014	195.00		LEONIDAS	EDINBURGH	SMOKE	SWBNET,
027-062	027-059	05/19/2014	215.00		LEONIDAS	EDINBURGH	SMOKE	SWBNET,
027-063	027-058	05/19/2014	206.00	8515	OLIVE	JOLIET	SMOKE	SWBNET,
027-064	037-047	05/19/2014	115.00		OLIVE	LEONIDAS	SMOKE	SWBNET,

<u>STRUCT1</u>	<u>STRUCT2</u>	<u>INSP DATE</u>	<u>LENGTH</u>	<u>ADDRESS</u>	<u>STREET</u>	<u>CROSS STREET</u>	<u>ACTIVITY</u>	<u>INSPECTED BY</u>
027-065	027-064	05/19/2014	266.00	8600	OLIVE	LEONIDAS	SMOKE	SWBNET,
027-066	027-011	05/19/2014	21.00	8742	PALM	EAGLE	SMOKE	SWBNET,
027-067	027-066	05/19/2014	351.00		EAGLE	EDINBURGH	SMOKE	SWBNET,
027-068	027-067	05/19/2014	291.00		EAGLE	OLIVE	SMOKE	SWBNET,
027-069	027-066	05/19/2014	329.00	8640	PALM	MONROE	SMOKE	SWBNET,
027-070	027-069	05/19/2014	350.00	8534	PALM	LEONIDAS	SMOKE	SWBNET,
027-071	027-070	05/19/2014	297.00	3503	LEONIDAS	EDINBURGH	SMOKE	SWBNET,
027-072	003-005	05/19/2014	294.00		EDINBURGH	HAMILTON	SMOKE	SWBNET,
027-074	027-014	05/20/2014	175.00		OLEANDER	MONROE	SMOKE	SWBNET,
027-075	027-018	05/28/2014	35.00		EDINBURGH	GEN OGDEN	SMOKE	SWBNET,
027-SPS3	027-X05	05/20/2014	5.00		OLIVE	EAGLE	SMOKE	SWBNET,
027-X05	027-073	05/28/2014	214.00		OLIVE	EAGLE	SMOKE	SWBNET,
028-001	027-011	05/20/2014	350.00		EAGLE	STROELITZ	SMOKE	SWBNET,
028-002	028-001	05/20/2014	18.00	8735	STROELITZ	EAGLE	SMOKE	SWBNET,
028-004	028-002	05/20/2014	196.00		EAGLE	PALMETTO	SMOKE	SWBNET,
028-005	028-002	05/20/2014	285.00	3601	EAGLE	PALM	SMOKE	SWBNET,
028-006	028-001	05/20/2014	243.00	3728	EAGLE	PALMETTO	SMOKE	SWBNET,
028-007	028-006	05/20/2014	32.00	3728	EAGLE	PALMETTO	SMOKE	SWBNET,
028-008	028-007	05/20/2014	296.00	8836	PALMETTO	GEN OGDEN	SMOKE	SWBNET,
028-009	028-007	05/20/2014	33.00	8734	PALMETTO	EAGLE	SMOKE	SWBNET,
028-010	028-009	05/20/2014	269.00	8702	PALMETTO	MONROE	SMOKE	SWBNET,
028-011	028-006	05/28/2014	116.00	3800	EAGLE	PALMETTO	SMOKE	SWBNET,
028-012	028-011	05/20/2014	24.00		PALMETTO	EAGLE	SMOKE	SWBNET,
028-013	028-012	05/20/2014	110.00		EAGLE	AIRLINE HW	SMOKE	SWBNET,
028-014	028-012	05/20/2014	342.00		PALMETTO	MONROE	SMOKE	SWBNET,
028-016	028-014	05/20/2014	10.00		PALMETTO	MONROE	SMOKE	SWBNET,
028-017	028-016	05/20/2014	54.00		PALMETTO	LEONIDAS	SMOKE	SWBNET,
028-018	028-017	05/20/2014	280.00	8601	PALMETTO	LEONIDAS	SMOKE	SWBNET,
028-019	028-018	05/20/2014	290.00	8501	PALMETTO	JOLIET	SMOKE	SWBNET,
028-020	028-018	05/28/2014	342.00	3839	LEONIDAS	DIXON	SMOKE	SWBNET,
028-021	028-011	05/20/2014	342.00		EAGLE	DIXON	SMOKE	SWBNET,
028-022	028-021	05/20/2014	19.00		DIXON	AIRLINE HW	SMOKE	SWBNET,
028-024	028-022	05/21/2014	295.00	3929	EAGLE	PEACH	SMOKE	SWBNET,
028-025	028-021	05/21/2014	350.00	4001	EAGLE	PEACH	SMOKE	SWBNET,
028-026	028-025	05/21/2014	348.00		PEACH	MONROE	SMOKE	SWBNET,
028-027	028-069	05/28/2014	140.00		MONROE	AIRLINE HW	SMOKE	SWBNET,
028-028	028-027	05/21/2014	30.00		MONROE	AIRLINE HW	SMOKE	SWBNET,
028-029	028-026	05/21/2014	120.00		PEACH	AIRLINE HW	SMOKE	SWBNET,
028-030	028-025	05/28/2014	352.00	8834	PEACH	GEN OGDEN	SMOKE	SWBNET,
028-031	028-030	05/21/2014	348.00	3900	GEN OGDEN	DIXON	SMOKE	SWBNET,
028-032	028-038	05/21/2014	185.00		DIXON	AIRLINE HW	SMOKE	SWBNET,
028-033	028-031	05/21/2014	195.00		GEN OGDEN	AIRLINE HW	SMOKE	SWBNET,
028-034	028-031	05/21/2014	355.00	8936	DIXON	HOLLYGROVE	SMOKE	SWBNET,
028-035	028-034	05/21/2014	310.00		HOLLYGROVE	PALMETTO	SMOKE	SWBNET,
028-036	028-035	05/21/2014	173.00		PALMETTO	AIRLINE HW	SMOKE	SWBNET,
028-037	028-035	05/21/2014	296.00		PALMETTO	HAMILTON	SMOKE	SWBNET,

<u>STRUCT1</u>	<u>STRUCT2</u>	<u>INSP DATE</u>	<u>LENGTH</u>	<u>ADDRESS</u>	<u>STREET</u>	<u>CROSS STREET</u>	<u>ACTIVITY</u>	<u>INSPECTED BY</u>
028-038	028-031	05/21/2014	27.00	8835	DIXON	GEN OGDEN	SMOKE	SWBNET,
028-039	028-030	07/17/2013	320.00	8939	PEACH	HOLLYGROVE	TV	DCGCTV,
028-040	028-039	05/22/2014	37.00	9047	PEACH	HOLLYGROVE	SMOKE	SWBNET,
028-041	028-040	05/22/2014	290.00	3900	HOLLYGROVE	DIXON	SMOKE	SWBNET,
028-042	028-040	05/22/2014	353.00		PEACH	HAMILTON	SMOKE	SWBNET,
028-043	028-042	05/22/2014	348.00	3900	HAMILTON	DIXON	SMOKE	SWBNET,
028-044	028-043	05/22/2014	295.00		HAMILTON	PALMETTO	SMOKE	SWBNET,
028-045	028-043	05/22/2014	305.00	9004	DIXON	HOLLYGROVE	SMOKE	SWBNET,
028-046	027-015	05/22/2014	350.00		GEN OGDEN	STROELITZ	SMOKE	SWBNET,
028-047	028-046	05/22/2014	215.00	3716	GEN OGDEN	PALMETTO	SMOKE	SWBNET,
028-048	028-046	05/22/2014	295.00	8804	STROELITZ	EAGLE	SMOKE	SWBNET,
028-049	028-046	05/23/2014	295.00	8937	STROELITZ	HOLLYGROVE	SMOKE	SWBNET,
028-050	027-069	05/23/2014	350.00	3636	MONROE	STROELITZ	SMOKE	SWBNET,
028-051	028-050	07/18/2013	194.00		MONROE	PALMETTO	TV	DCGCTV,
028-052	027-070	05/23/2014	350.00	3637	LEONIDAS	STROELITZ	SMOKE	SWBNET,
028-053	028-052	05/23/2014	30.00	8535	STROELITZ	LEONIDAS	SMOKE	SWBNET,
028-054	028-053	05/23/2014	265.00	8503	STROELITZ	JOLIET	SMOKE	SWBNET,
028-055	028-052	05/23/2014	28.00	8603	STROELITZ	LEONIDAS	SMOKE	SWBNET,
028-056	028-055	05/28/2014	270.00		STROELITZ	MONROE	SMOKE	SWBNET,
028-057	028-052	05/23/2014	226.00		LEONIDAS	PALMETTO	SMOKE	SWBNET,
028-058	028-057	05/23/2014	22.00		LEONIDAS	PALMETTO	SMOKE	SWBNET,
028-059	028-058	05/23/2014	25.00	8534	PALMETTO	LEONIDAS	SMOKE	SWBNET,
028-060	028-059	05/23/2014	275.00	8504	PALMETTO	JOLIET	SMOKE	SWBNET,
028-061	028-058	05/23/2014	303.00	8634	PALMETTO	MONROE	SMOKE	SWBNET,
028-062	027-016	05/28/2014	317.00	3631	HOLLYGROVE	STROELITZ	SMOKE	SWBNET,
028-063	004-015	05/23/2014	323.00	9101	STROELITZ	HAMILTON	SMOKE	SWBNET,
028-064	028-063	05/23/2014	233.00		HAMILTON	PALMETTO	SMOKE	SWBNET,
028-065	028-064	05/23/2014	315.00		PALMETTO	HOLLYGROVE	SMOKE	SWBNET,
028-067	004-018	05/28/2014	261.00		PALMETTO	HAMILTON	SMOKE	SWBNET,
028-068	004-025	05/27/2014	295.00	9109	PALMETTO	HAMILTON	SMOKE	SWBNET,
028-069	028-026	07/18/2013	68.00		MONROE	AIRLINE HW	TV	DCGCTV,
029-001	028-025	05/27/2014	350.00	4039	EAGLE	MARKS	SMOKE	SWBNET,
029-002	028-030	05/27/2014	351.00	4036	GEN OGDEN	MARKS	SMOKE	SWBNET,
029-002	029-001	05/27/2014	351.00	8842	MARKS	GEN OGDEN	SMOKE	SWBNET,
029-003	028-040	05/27/2014	351.00	4100	HOLLYGROVE	MARKS	SMOKE	SWBNET,
029-003	029-002	05/27/2014	352.00		MARKS	HOLLYGROVE	SMOKE	SWBNET,
029-004	029-003	05/27/2014	295.00	9038	MARKS	HAMILTON	SMOKE	SWBNET,
029-005	028-026	05/27/2014	349.00	4104	MONROE	MARKS	SMOKE	SWBNET,
029-005	029-001	01/02/2014	349.00		MARKS	MONROE	TV	DCGCTV,
029-006	029-005	05/27/2014	350.00	8606	MARKS	LEONIDAS	SMOKE	SWBNET,
029-007	029-006	05/27/2014	350.00		LEONIDAS	PEAR	SMOKE	SWBNET,
029-008	029-007	06/06/2014	170.00	8510	PEAR	PONTCHARTRAIN BL	SMOKE	SWBNET,
029-009	029-001	06/06/2014	351.00	4134	EAGLE	PEAR	SMOKE	SWBNET,
029-010	029-002	06/06/2014	350.00	4136	GEN OGDEN	PEAR	SMOKE	SWBNET,
029-010	029-009	06/06/2014	350.00	8911	PEAR	GEN OGDEN	SMOKE	SWBNET,
029-011	029-010	06/06/2014	295.00		PEAR	HOLLYGROVE	SMOKE	SWBNET,

<u>STRUCT1</u>	<u>STRUCT2</u>	<u>INSP DATE</u>	<u>LENGTH</u>	<u>ADDRESS</u>	<u>STREET</u>	<u>CROSS STREET</u>	<u>ACTIVITY</u>	<u>INSPECTED BY</u>
029-012	029-005	06/06/2014	345.00	4200	MONROE	PEAR	SMOKE	SWBNET,
029-012	029-009	06/06/2014	350.00	8702	PEAR	MONROE	SMOKE	SWBNET,
029-013	029-012	06/06/2014	295.00	8600	PEAR	LEONIDAS	SMOKE	SWBNET,
029-014	029-012	06/06/2014	300.00	4226	MONROE	PONTCHARTRAIN BL	SMOKE	SWBNET,
029-015	029-014	06/06/2014	350.00		PONTCHARTRAIN BL	LEONIDAS	SMOKE	SWBNET,
029-016	029-009	06/06/2014	350.00	4234	EAGLE	HEATON	SMOKE	SWBNET,
029-017	029-016	06/06/2014	248.00	8700	HEATON	PONTCHARTRAIN BL	SMOKE	SWBNET,
029-018	029-016	06/06/2014	145.00		EAGLE	PONTCHARTRAIN BL	SMOKE	SWBNET,
029-019	029-018	07/16/2013	333.00		PONTCHARTRAIN BL	QUINCE	TV	DCGCTV,
029-020	029-010	06/06/2014	350.00	4238	GEN OGDEN	HEATON	SMOKE	SWBNET,
029-020	029-016	06/07/2014	348.00	8825	HEATON	GEN OGDEN	SMOKE	SWBNET,
029-021	029-020	06/07/2014	295.00		HEATON	HOLLYGROVE	SMOKE	SWBNET,
029-022	029-003	06/07/2014	295.00	4137	HOLLYGROVE	PEAR	SMOKE	SWBNET,
029-023	028-042	06/07/2014	352.00		HAMILTON	MARKS	SMOKE	SWBNET,
029-024	029-023	06/07/2014	350.00	4135	HAMILTON	PEAR	SMOKE	SWBNET,
029-025	029-024	06/07/2014	351.00	9000	PEAR	HOLLYGROVE	SMOKE	SWBNET,
029-026	029-025	07/16/2013	297.00	4230	HOLLYGROVE	HEATON	TV	DCGCTV,
029-027	029-024	06/07/2014	351.00	4241	HAMILTON	HEATON	SMOKE	SWBNET,
029-028	029-027	06/07/2014	351.00		HEATON	HOLLYGROVE	SMOKE	SWBNET,
029-029	029-028	06/07/2014	295.00	4332	HOLLYGROVE	QUINCE	SMOKE	SWBNET,
029-030	029-027	06/11/2014	181.00		HEATON	COUNTRY CLUB DR	SMOKE	SWBNET,
030-001	031-020	06/05/2014	215.00	701	DANTE	LEAKE AV	SMOKE	SWBNET,
030-002	030-001	01/02/2014	165.00	8559	LEAKE AV	HAMPSON	TV	DCGCTV,
030-003	030-002	06/05/2014	280.00	8138	HAMPSON	DUBLIN	SMOKE	SWBNET,
030-004	030-003	06/05/2014	240.00	605	DUBLIN	LEAKE AV	SMOKE	SWBNET,
030-005	030-004	06/05/2014	125.00	8129	LEAKE AV	ST CHARLES AV	SMOKE	SWBNET,
030-006	030-005	06/05/2014	175.00	8101	ST CHARLES AV	S CARROLLTON AV	SMOKE	SWBNET,
030-007	030-003	06/07/2014	350.00	8100	HAMPSON	S CARROLLTON AV	SMOKE	SWBNET,
030-008	030-007	06/07/2014	235.00	600	S CARROLLTON AV	ST CHARLES AV	SMOKE	SWBNET,
030-009	031-044	06/07/2014	330.00	702	FERN	HAMPSON	SMOKE	SWBNET,
030-010	030-009	06/07/2014	245.00		FERN	ST CHARLES AV	SMOKE	SWBNET,
030-011	030-009	06/07/2014	320.00	7934	HAMPSON	SHORT	SMOKE	SWBNET,
030-011	031-043	06/07/2014	325.00		SHORT	HAMPSON	SMOKE	SWBNET,
030-012	030-011	06/08/2014	228.00	601	SHORT	ST CHARLES AV	SMOKE	SWBNET,
030-013	030-011	06/08/2014	335.00	8036	HAMPSON	S CARROLLTON AV	SMOKE	SWBNET,
030-014	030-013	06/08/2014	235.00	601	S CARROLLTON AV	ST CHARLES AV	SMOKE	SWBNET,
030-015	042-037	06/08/2014	360.00	7839	ST CHARLES AV	FERN	SMOKE	SWBNET,
030-016	030-015	06/08/2014	325.00	7933	ST CHARLES AV	SHORT	SMOKE	SWBNET,
030-017	030-016	06/08/2014	325.00	8035	ST CHARLES AV	S CARROLLTON AV	SMOKE	SWBNET,
030-018	042-038	06/08/2014	350.00	7836	ST CHARLES AV	FERN	SMOKE	SWBNET,
030-019	030-018	06/08/2014	260.00	502	FERN	PEARL	SMOKE	SWBNET,
030-020	030-018	06/08/2014	165.00	7914	ST CHARLES AV	HUSO	SMOKE	SWBNET,
030-021	030-020	06/08/2014	320.00	500	HUSO	PEARL	SMOKE	SWBNET,
030-022	030-021	06/08/2014	110.00		PEARL	FERN	SMOKE	SWBNET,
030-023	030-021	06/08/2014	115.00	7935	PEARL	SHORT	SMOKE	SWBNET,
030-024	030-020	06/08/2014	170.00	7932	ST CHARLES AV	SHORT	SMOKE	SWBNET,

<u>STRUCT1</u>	<u>STRUCT2</u>	<u>INSP DATE</u>	<u>LENGTH</u>	<u>ADDRESS</u>	<u>STREET</u>	<u>CROSS STREET</u>	<u>ACTIVITY</u>	<u>INSPECTED BY</u>
030-025	030-024	06/08/2014	280.00	506	SHORT	PEARL	SMOKE	SWBNET,
030-026	030-024	06/08/2014	300.00	8040	ST CHARLES AV	S CARROLLTON AV	SMOKE	SWBNET,
030-027	030-026	06/08/2014	200.00	505	S CARROLLTON AV	LEAKE AV	SMOKE	SWBNET,
030-028	030-027	06/08/2014	50.00	503	S CARROLLTON AV	LEAKE AV	SMOKE	SWBNET,
030-029	030-028	06/08/2014	105.00		LEAKE AV	SHORT	SMOKE	SWBNET,
030-030	042-044	06/11/2014	350.00	7839	DOMINICAN	FERN	SMOKE	SWBNET,
030-031	030-030	06/11/2014	329.00	440	FERN	PEARL	SMOKE	SWBNET,
030-032	030-031	06/11/2014	269.00	7936	PEARL	SHORT	SMOKE	SWBNET,
030-033	030-032	06/11/2014	57.00	7936	PEARL	SHORT	SMOKE	SWBNET,
030-034	031-021	06/11/2014	235.00	700	DUBLIN	HAMPSON	SMOKE	SWBNET,
030-035	031-018	06/11/2014	235.00	703	DUBLIN	HAMPSON	SMOKE	SWBNET,
030-036	031-019	06/11/2014	230.00	700	S CARROLLTON AV	HAMPSON	SMOKE	SWBNET,
030-037	030-033	06/11/2014	81.00	436	SHORT	LEAKE AV	SMOKE	SWBNET,
031-001	032-017	06/11/2014	341.00	1100	DANTE	ZIMPEL	SMOKE	SWBNET,
031-002	031-001	06/11/2014	351.00	8336	ZIMPEL	CAMBRONNE	SMOKE	SWBNET,
031-002	032-014	06/11/2014	340.00		CAMBRONNE	ZIMPEL	SMOKE	SWBNET,
031-003	031-002	06/11/2014	345.00	8438	ZIMPEL	JOLIET	SMOKE	SWBNET,
031-004	031-003	06/11/2014	350.00	940	JOLIET	FRERET	SMOKE	SWBNET,
031-006	031-002	06/11/2014	350.00	1000	CAMBRONNE	FRERET	SMOKE	SWBNET,
031-006	031-009	06/11/2014	350.00		FRERET	CAMBRONNE	SMOKE	SWBNET,
031-007	031-006	06/11/2014	295.00	8438	FRERET	JOLIET	SMOKE	SWBNET,
031-008	031-006	06/11/2014	300.00	900	CAMBRONNE	BURTHE	SMOKE	SWBNET,
031-009	031-001	06/11/2014	350.00	1000	DANTE	FRERET	SMOKE	SWBNET,
031-010	031-009	06/11/2014	349.00	828	DANTE	BURTHE	SMOKE	SWBNET,
031-011	031-010	06/11/2014	355.00	8338	BURTHE	CAMBRONNE	SMOKE	SWBNET,
031-012	031-011	06/11/2014	255.00	8439	BURTHE	LEAKE AV	SMOKE	SWBNET,
031-013	031-011	06/11/2014	276.00	809	CAMBRONNE	LEAKE AV	SMOKE	SWBNET,
031-014	031-010	06/11/2014	375.00	8140	BURTHE	DUBLIN	SMOKE	SWBNET,
031-015	031-014	06/07/2014	375.00	8100	BURTHE	S CARROLLTON AV	SMOKE	SWBNET,
031-016	031-015	06/07/2014	265.00	802	S CARROLLTON AV	MAPLE	SMOKE	SWBNET,
031-017	031-014	06/07/2014	350.00	800	DUBLIN	MAPLE	SMOKE	SWBNET,
031-018	031-017	06/07/2014	50.00	8141	MAPLE	DUBLIN	SMOKE	SWBNET,
031-019	031-018	06/07/2014	325.00	8100	MAPLE	S CARROLLTON AV	SMOKE	SWBNET,
031-020	031-010	06/07/2014	353.00	802	DANTE	MAPLE	SMOKE	SWBNET,
031-021	031-020	06/07/2014	345.00	8200	MAPLE	DUBLIN	SMOKE	SWBNET,
031-022	031-001	06/07/2014	375.00		ZIMPEL	DUBLIN	SMOKE	SWBNET,
031-022	032-026	06/07/2014	345.00	1100	DUBLIN	ZIMPEL	SMOKE	SWBNET,
031-023	031-022	06/07/2014	375.00	8100	ZIMPEL	S CARROLLTON AV	SMOKE	SWBNET,
031-024	031-023	06/07/2014	280.00	1000	S CARROLLTON AV	FRERET	SMOKE	SWBNET,
031-025	031-009	06/07/2014	375.00		FRERET	DUBLIN	SMOKE	SWBNET,
031-025	031-022	06/07/2014	350.00	1000	DUBLIN	FRERET	SMOKE	SWBNET,
031-026	031-025	06/07/2014	280.00	900	DUBLIN	BURTHE	SMOKE	SWBNET,
031-027	031-025	06/07/2014	360.00	8100	FRERET	S CARROLLTON AV	SMOKE	SWBNET,
031-028	031-027	06/07/2014	260.00	910	S CARROLLTON AV	BURTHE	SMOKE	SWBNET,
031-029	031-032	06/07/2014	325.00	7936	ZIMPEL	SHORT	SMOKE	SWBNET,
031-029	032-043	06/07/2014	350.00		SHORT	ZIMPEL	SMOKE	SWBNET,

<u>STRUCT1</u>	<u>STRUCT2</u>	<u>INSP DATE</u>	<u>LENGTH</u>	<u>ADDRESS</u>	<u>STREET</u>	<u>CROSS STREET</u>	<u>ACTIVITY</u>	<u>INSPECTED BY</u>
031-030	031-029	06/07/2014	310.00	8034	ZIMPEL	S CARROLLTON AV	SMOKE	SWBNET,
031-032	032-046	06/07/2014	347.00	1100	FERN	ZIMPEL	SMOKE	SWBNET,
031-033	031-029	06/08/2014	280.00	1010	SHORT	FRERET	SMOKE	SWBNET,
031-034	031-036	06/08/2014	355.00	938	FERN	FRERET	SMOKE	SWBNET,
031-035	031-034	06/08/2014	255.00	7932	FRERET	SHORT	SMOKE	SWBNET,
031-036	043-028	06/08/2014	355.00	7832	BURTHE	FERN	SMOKE	SWBNET,
031-037	031-036	06/08/2014	320.00	7934	BURTHE	SHORT	SMOKE	SWBNET,
031-038	031-037	06/08/2014	355.00	938	SHORT	FRERET	SMOKE	SWBNET,
031-039	031-038	06/08/2014	245.00	8034	FRERET	S CARROLLTON AV	SMOKE	SWBNET,
031-040	031-037	06/08/2014	330.00	8036	BURTHE	S CARROLLTON AV	SMOKE	SWBNET,
031-041	031-040	06/10/2014	276.00	929	S CARROLLTON AV	FRERET	SMOKE	SWBNET,
031-042	031-040	06/08/2014	265.00	807	S CARROLLTON AV	MAPLE	SMOKE	SWBNET,
031-043	031-037	06/08/2014	365.00		SHORT	MAPLE	SMOKE	SWBNET,
031-043	031-044	06/08/2014	320.00	7934	MAPLE	SHORT	SMOKE	SWBNET,
031-044	031-036	06/08/2014	361.00	800	FERN	MAPLE	SMOKE	SWBNET,
031-045	031-043	06/08/2014	335.00	8036	MAPLE	S CARROLLTON AV	SMOKE	SWBNET,
031-046	032-044	06/08/2014	265.00	1101	S CARROLLTON AV	ZIMPEL	SMOKE	SWBNET,
031-048	032-015	06/10/2014	290.00	1100	JOLIET	ZIMPEL	SMOKE	SWBNET,
031-049	031-034	06/08/2014	295.00	1038	FERN	ZIMPEL	SMOKE	SWBNET,
032-001	033-042	06/10/2014	331.00	1500	DANTE	JEANNETTE	SMOKE	SWBNET,
032-002	032-001	06/08/2014	352.00	8332	JEANNETTE	CAMBRONNE	SMOKE	SWBNET,
032-003	032-002	06/08/2014	345.00	8444	JEANNETTE	JOLIET	SMOKE	SWBNET,
032-004	032-003	06/08/2014	346.00	1400	JOLIET	WILLOW	SMOKE	SWBNET,
032-005	032-003	06/08/2014	298.00	1536	JOLIET	BIRCH	SMOKE	SWBNET,
032-006	032-002	06/08/2014	360.00		CAMBRONNE	WILLOW	SMOKE	SWBNET,
032-006	032-010	06/09/2014	349.00	8338	WILLOW	CAMBRONNE	SMOKE	SWBNET,
032-007	032-006	06/10/2014	355.00	8438	WILLOW	JOLIET	SMOKE	SWBNET,
032-008	032-007	06/09/2014	275.00	1304	JOLIET	PLUM	SMOKE	SWBNET,
032-009	032-006	06/09/2014	289.00	1300	CAMBRONNE	PLUM	SMOKE	SWBNET,
032-010	032-001	06/09/2014	365.00	1400	DANTE	WILLOW	SMOKE	SWBNET,
032-011	032-010	06/09/2014	340.00	1300	DANTE	PLUM	SMOKE	SWBNET,
032-012	032-011	06/09/2014	347.00	8338	PLUM	CAMBRONNE	SMOKE	SWBNET,
032-013	032-012	06/09/2014	349.00	8438	PLUM	JOLIET	SMOKE	SWBNET,
032-014	032-012	06/08/2014	350.00	842	CAMBRONNE	OAK	SMOKE	SWBNET,
032-014	032-017	06/09/2014	350.00	8338	OAK	CAMBRONNE	SMOKE	SWBNET,
032-015	032-014	06/09/2014	349.00	8438	OAK	JOLIET	SMOKE	SWBNET,
032-016	032-015	06/09/2014	300.00	1238	JOLIET	PLUM	SMOKE	SWBNET,
032-017	032-011	06/09/2014	359.00	1202	DANTE	OAK	SMOKE	SWBNET,
032-018	032-010	06/09/2014	375.00	8200	WILLOW	DUBLIN	SMOKE	SWBNET,
032-019	032-018	06/09/2014	300.00		DUBLIN	JEANNETTE	SMOKE	SWBNET,
032-020	032-018	01/02/2014	358.00		WILLOW	S CARROLLTON AV	TV	DCGCTV,
032-021	032-020	06/10/2014	300.00	1436	S CARROLLTON AV	JEANNETTE	SMOKE	SWBNET,
032-022	032-020	06/10/2014	225.00	1300	S CARROLLTON AV	PLUM	SMOKE	SWBNET,
032-023	032-011	06/10/2014	375.00	8200	PLUM	DUBLIN	SMOKE	SWBNET,
032-023	032-018	06/10/2014	340.00		DUBLIN	PLUM	SMOKE	SWBNET,
032-024	032-023	06/10/2014	354.00	8100	PLUM	S CARROLLTON AV	SMOKE	SWBNET,

<u>STRUCT1</u>	<u>STRUCT2</u>	<u>INSP DATE</u>	<u>LENGTH</u>	<u>ADDRESS</u>	<u>STREET</u>	<u>CROSS STREET</u>	<u>ACTIVITY</u>	<u>INSPECTED BY</u>
032-025	032-024	06/10/2014	275.00	1200	S CARROLLTON AV	OAK	SMOKE	SWBNET,
032-026	032-017	06/10/2014	380.00	8200	OAK	DUBLIN	SMOKE	SWBNET,
032-026	032-023	06/10/2014	355.00		DUBLIN	OAK	SMOKE	SWBNET,
032-027	032-026	06/10/2014	375.00	8100	OAK	S CARROLLTON AV	SMOKE	SWBNET,
032-028	033-017	06/10/2014	344.00	1500	FERN	JEANNETTE	SMOKE	SWBNET,
032-029	032-028	06/10/2014	325.00		JEANNETTE	SHORT	SMOKE	SWBNET,
032-030	032-029	06/10/2014	239.00	8035	JEANNETTE	S CARROLLTON AV	SMOKE	SWBNET,
032-031	032-028	06/10/2014	25.00	1435	FERN	JEANNETTE	SMOKE	SWBNET,
032-032	032-031	06/10/2014	322.00	7930	JEANNETTE	SHORT	SMOKE	SWBNET,
032-033	032-032	06/10/2014	242.00	8034	JEANNETTE	S CARROLLTON AV	SMOKE	SWBNET,
032-034	032-032	06/10/2014	346.00	1401	SHORT	WILLOW	SMOKE	SWBNET,
032-035	032-031	06/10/2014	340.00	1400	FERN	WILLOW	SMOKE	SWBNET,
032-036	032-035	06/10/2014	323.00	7934	WILLOW	SHORT	SMOKE	SWBNET,
032-037	032-036	06/10/2014	328.00	8034	WILLOW	S CARROLLTON AV	SMOKE	SWBNET,
032-038	032-037	06/28/2014	281.00	1437	S CARROLLTON AV	JEANNETTE	SMOKE	SWBNET,
032-039	032-037	06/28/2014	280.00	1301	S CARROLLTON AV	PLUM	SMOKE	SWBNET,
032-040	032-036	06/28/2014	350.00		SHORT	PLUM	SMOKE	SWBNET,
032-040	032-045	06/28/2014	330.00	7934	PLUM	SHORT	SMOKE	SWBNET,
032-041	032-040	06/28/2014	305.00	8034	PLUM	S CARROLLTON AV	SMOKE	SWBNET,
032-042	032-041	07/01/2014	250.00	1201	S CARROLLTON AV	OAK	SMOKE	SWBNET,
032-043	032-040	06/28/2014	350.00		SHORT	OAK	SMOKE	SWBNET,
032-043	032-046	06/28/2014	325.00	7938	OAK	SHORT	SMOKE	SWBNET,
032-044	032-043	06/28/2014	310.00	8034	OAK	S CARROLLTON AV	SMOKE	SWBNET,
032-045	032-035	06/28/2014	352.00	1300	FERN	PLUM	SMOKE	SWBNET,
032-046	032-045	06/28/2014	351.00	1200	FERN	OAK	SMOKE	SWBNET,
032-047	033-043	07/01/2014	308.00	1500	DUBLIN	JEANNETTE	SMOKE	SWBNET,
032-048	032-047	06/28/2014	300.00	8235	JEANNETTE	DANTE	SMOKE	SWBNET,
032-049	032-047	01/14/2013	28.00	1436	DUBLIN	JEANNETTE	SMOKE	SWBNET,
032-050	032-049	06/28/2014	295.00	8100	JEANNETTE	S CARROLLTON AV	SMOKE	SWBNET,
032-052	033-020	07/01/2014	305.00	1501	S CARROLLTON AV	JEANNETTE	SMOKE	SWBNET,
032-053	033-019	07/01/2014	290.00	1501	SHORT	JEANNETTE	SMOKE	SWBNET,
032-054	033-045	07/01/2014	290.00	1500	CAMBRONNE	JEANNETTE	SMOKE	SWBNET,
033-001	045-010	06/28/2014	350.00	7838	COHN	FERN	SMOKE	SWBNET,
033-002	033-001	06/28/2014	300.00	1940	FERN	SPRUCE	SMOKE	SWBNET,
033-003	033-001	06/28/2014	325.00	8002	COHN	SHORT	SMOKE	SWBNET,
033-004	033-003	06/28/2014	325.00	8036	COHN	S CARROLLTON AV	SMOKE	SWBNET,
033-005	033-004	04/21/2010	33.00	1901	S CARROLLTON AV	COHN	TV	DCGCTV, 08/19/2010, DCG
033-006	033-005	06/28/2014	235.00	1931	S CARROLLTON AV	SPRUCE	SMOKE	SWBNET,
033-007	033-001	06/28/2014	349.00	1800	FERN	HICKORY	SMOKE	SWBNET,
033-008	033-007	06/28/2014	310.00	7938	HICKORY	SHORT	SMOKE	SWBNET,
033-009	033-003	06/28/2014	350.00		SHORT	HICKORY	SMOKE	SWBNET,
033-009	033-008	06/28/2014	14.00	8004	HICKORY	SHORT	SMOKE	SWBNET,
033-010	033-009	08/05/2013	250.00	8018	HICKORY	S CARROLLTON AV	TV	DCGCTV,
033-011	033-009	06/28/2014	350.00	1701	SHORT	GREEN	SMOKE	SWBNET,
033-012	033-011	06/28/2014	304.00	8034	GREEN	S CARROLLTON AV	SMOKE	SWBNET,
033-013	033-012	06/28/2014	231.00	1607	S CARROLLTON AV	BIRCH	SMOKE	SWBNET,

<u>STRUCT1</u>	<u>STRUCT2</u>	<u>INSP DATE</u>	<u>LENGTH</u>	<u>ADDRESS</u>	<u>STREET</u>	<u>CROSS STREET</u>	<u>ACTIVITY</u>	<u>INSPECTED BY</u>
033-014	033-011	06/28/2014	295.00	1600	SHORT	BIRCH	SMOKE	SWBNET,
033-015	033-007	06/26/2009	348.00	1700	FERN	GREEN	SMOKE	SWBNET,
033-016	033-015	06/26/2009	285.00	7938	GREEN	SHORT	SMOKE	SWBNET,
033-017	033-015	06/26/2009	353.00	1600	FERN	BIRCH	SMOKE	SWBNET,
033-018	033-017	07/01/2009	305.00	7938	BIRCH	SHORT	SMOKE	SWBNET,
033-019	033-018	07/01/2009	19.00	8000	BIRCH	SHORT	SMOKE	SWBNET,
033-020	033-019	07/01/2009	322.00	8034	BIRCH	S CARROLLTON AV	SMOKE	SWBNET,
033-021	033-004	07/07/2009	350.00	1735	S CARROLLTON AV	HICKORY	SMOKE	SWBNET,
033-022	033-021	07/01/2009	275.00	1701	S CARROLLTON AV	GREEN	SMOKE	SWBNET,
033-023	033-004	07/07/2009	100.00	8100	COHN	S CARROLLTON AV	SMOKE	SWBNET,
033-024	033-023	07/01/2009	33.00	1900	S CARROLLTON AV	COHN	SMOKE	SWBNET,
033-025	033-023	07/01/2009	35.00	1838	S CARROLLTON AV	COHN	SMOKE	SWBNET,
033-026	033-025	06/28/2014	326.00	1806	S CARROLLTON AV	HICKORY	SMOKE	SWBNET,
033-027	033-026	07/02/2009	349.00	1700	S CARROLLTON AV	GREEN	SMOKE	SWBNET,
033-028	033-027	07/02/2009	280.00	1602	S CARROLLTON AV	BIRCH	SMOKE	SWBNET,
033-029	033-023	07/02/2009	380.00	8138	COHN	DUBLIN	SMOKE	SWBNET,
033-030	033-029	07/07/2009	350.00		DUBLIN	HICKORY	SMOKE	SWBNET,
033-030	033-036	07/02/2009	379.00	8202	HICKORY	DUBLIN	SMOKE	SWBNET,
033-031	033-030	07/02/2009	350.00		DUBLIN	GREEN	SMOKE	SWBNET,
033-031	033-037	07/02/2009	378.00	8200	GREEN	DUBLIN	SMOKE	SWBNET,
033-032	033-031	07/02/2009	300.00	8111	GREEN	S CARROLLTON AV	SMOKE	SWBNET,
033-033	033-031	07/02/2009	339.00	1601	DUBLIN	BIRCH	SMOKE	SWBNET,
033-034	033-033	07/02/2009	290.00	8123	BIRCH	S CARROLLTON AV	SMOKE	SWBNET,
033-035	033-029	07/02/2009	380.00	8238	COHN	DANTE	SMOKE	SWBNET,
033-036	033-035	07/02/2009	353.00	1800	DANTE	HICKORY	SMOKE	SWBNET,
033-037	033-036	07/02/2009	350.00	1700	DANTE	GREEN	SMOKE	SWBNET,
033-038	033-037	07/02/2009	296.00	8338	GREEN	CAMBRONNE	SMOKE	SWBNET,
033-039	033-037	07/02/2009	336.00	1601	DANTE	BIRCH	SMOKE	SWBNET,
033-040	033-039	07/02/2009	306.00	8209	BIRCH	DUBLIN	SMOKE	SWBNET,
033-041	033-039	07/02/2009	300.00	8335	BIRCH	CAMBRONNE	SMOKE	SWBNET,
033-042	033-039	07/02/2009	34.00	1538	DANTE	BIRCH	SMOKE	SWBNET,
033-043	033-042	07/02/2009	375.00	8200	BIRCH	DUBLIN	SMOKE	SWBNET,
033-044	033-043	07/02/2009	360.00	8100	BIRCH	S CARROLLTON AV	SMOKE	SWBNET,
033-045	033-042	07/02/2009	350.00	8338	BIRCH	CAMBRONNE	SMOKE	SWBNET,
033-046	033-045	07/02/2009	289.00	8428	BIRCH	JOLIET	SMOKE	SWBNET,
033-047	033-035	07/02/2009	350.00	8338	COHN	CAMBRONNE	SMOKE	SWBNET,
033-048	033-036	07/02/2009	350.00	8400	HICKORY	CAMBRONNE	SMOKE	SWBNET,
033-048	033-047	07/02/2009	357.00		CAMBRONNE	HICKORY	SMOKE	SWBNET,
033-049	033-048	07/02/2009	290.00	8436	HICKORY	JOLIET	SMOKE	SWBNET,
033-050	033-048	07/02/2009	349.00	1700	CAMBRONNE	GREEN	SMOKE	SWBNET,
033-051	033-050	07/02/2009	287.00	8436	GREEN	JOLIET	SMOKE	SWBNET,
033-052	033-050	07/02/2009	338.00	1600	CAMBRONNE	BIRCH	SMOKE	SWBNET,
033-053	033-052	07/07/2009	287.00	8425	BIRCH	JOLIET	SMOKE	SWBNET,
033-054	033-047	07/07/2009	350.00	8438	COHN	JOLIET	SMOKE	SWBNET,
033-055	033-054	07/07/2009	355.00	1800	JOLIET	HICKORY	SMOKE	SWBNET,
033-056	033-055	07/07/2009	355.00	1702	JOLIET	GREEN	SMOKE	SWBNET,

<u>STRUCT1</u>	<u>STRUCT2</u>	<u>INSP DATE</u>	<u>LENGTH</u>	<u>ADDRESS</u>	<u>STREET</u>	<u>CROSS STREET</u>	<u>ACTIVITY</u>	<u>INSPECTED BY</u>
033-057	033-056	07/07/2009	335.00	1600	JOLIET	BIRCH	SMOKE	SWBNET,
033-058	034-002	07/07/2009	291.00	1900	CAMBRONNE	COHN	SMOKE	SWBNET,
033-059	034-004	07/07/2009	294.00	1900	DUBLIN	COHN	SMOKE	SWBNET,
033-060	033-030	07/07/2009	300.00	8118	HICKORY	S CARROLLTON AV	SMOKE	SWBNET,
034-001	033-035	07/07/2009	345.00	1940	DANTE	SPRUCE	SMOKE	SWBNET,
034-002	034-001	06/30/2009	347.00	8338	SPRUCE	CAMBRONNE	SMOKE	SWBNET,
034-003	034-002	06/30/2009	295.00	2038	CAMBRONNE	PANOLA	SMOKE	SWBNET,
034-004	034-001	06/30/2009	380.00	8200	SPRUCE	DUBLIN	SMOKE	SWBNET,
034-005	034-004	06/30/2009	278.00	2034	DUBLIN	PANOLA	SMOKE	SWBNET,
034-006	034-001	07/01/2009	365.00	2100	DANTE	PANOLA	SMOKE	SWBNET,
034-007	034-006	06/30/2009	380.00	8201	PANOLA	DUBLIN	SMOKE	SWBNET,
034-008	034-007	06/30/2009	285.00	2130	DUBLIN	SYCAMORE	SMOKE	SWBNET,
034-009	034-006	06/30/2009	348.00	8339	PANOLA	CAMBRONNE	SMOKE	SWBNET,
034-010	034-009	06/30/2009	300.00	8445	PANOLA	JOLIET	SMOKE	SWBNET,
034-011	034-009	06/30/2009	293.00		CAMBRONNE	SYCAMORE	SMOKE	SWBNET,
034-012	034-006	06/30/2009	345.00	2201	DANTE	SYCAMORE	SMOKE	SWBNET,
034-013	034-012	06/30/2009	380.00	8200	SYCAMORE	DUBLIN	SMOKE	SWBNET,
034-014	034-013	06/30/2009	298.00	2236	DUBLIN	NERON PL	SMOKE	SWBNET,
034-015	034-012	07/01/2009	355.00	8330	SYCAMORE	CAMBRONNE	SMOKE	SWBNET,
034-016	034-015	06/30/2009	290.00	8435	SYCAMORE	JOLIET	SMOKE	SWBNET,
034-017	034-015	06/30/2009	292.00	2228	CAMBRONNE	S CLAIBORNE AV	SMOKE	SWBNET,
034-018	034-017	06/30/2009	311.00	2326	CAMBRONNE	S CLAIBORNE AV	SMOKE	SWBNET,
034-019	034-012	06/30/2009	353.00	2239	DANTE	NERON PL	SMOKE	SWBNET,
034-020	034-019	06/30/2009	380.00	8200	NERON PL	DUBLIN	SMOKE	SWBNET,
034-021	034-020	06/30/2009	293.00	2339	DUBLIN	S CLAIBORNE AV	SMOKE	SWBNET,
034-022	034-019	06/30/2009	343.00	2339	DANTE	S CLAIBORNE AV	SMOKE	SWBNET,
034-023	034-022	06/30/2009	300.00	8334	S CLAIBORNE AV	CAMBRONNE	SMOKE	SWBNET,
034-024	034-022	06/30/2009	321.00	8200	S CLAIBORNE AV	DUBLIN	SMOKE	SWBNET,
034-025	033-054	06/30/2009	344.00	1939	JOLIET	SPRUCE	SMOKE	SWBNET,
034-026	034-025	06/30/2009	297.00	8400	SPRUCE	CAMBRONNE	SMOKE	SWBNET,
034-027	034-025	06/30/2009	342.00	2038	JOLIET	PANOLA	SMOKE	SWBNET,
034-028	034-027	06/30/2009	39.00	2100	JOLIET	PANOLA	SMOKE	SWBNET,
034-029	034-028	06/30/2009	328.00		JOLIET	SYCAMORE	SMOKE	SWBNET,
034-030	034-029	06/30/2009	356.00	2300	JOLIET	S CLAIBORNE AV	SMOKE	SWBNET,
034-031	034-030	06/30/2009	355.00	2340	JOLIET	S CLAIBORNE AV	SMOKE	SWBNET,
034-032	034-031	07/01/2009	295.00		S CLAIBORNE AV	CAMBRONNE	SMOKE	SWBNET,
034-033	033-024	07/01/2009	315.00	1936	S CARROLLTON AV	SPRUCE	SMOKE	SWBNET,
034-034	034-033	07/01/2009	306.00	8136	SPRUCE	DUBLIN	SMOKE	SWBNET,
034-035	034-033	07/01/2009	351.00	2038	S CARROLLTON AV	PANOLA	SMOKE	SWBNET,
034-036	034-035	07/01/2009	308.00	8142	PANOLA	DUBLIN	SMOKE	SWBNET,
034-037	034-035	07/01/2009	356.00	2140	S CARROLLTON AV	SYCAMORE	SMOKE	SWBNET,
034-038	034-037	07/01/2009	306.00	8134	SYCAMORE	DUBLIN	SMOKE	SWBNET,
034-039	033-003	07/01/2009	340.00	1938	SHORT	SPRUCE	SMOKE	SWBNET,
034-040	034-039	07/01/2009	250.00	7907	SPRUCE	FERN	SMOKE	SWBNET,
034-041	034-039	07/01/2009	330.00	8036	SPRUCE	S CARROLLTON AV	SMOKE	SWBNET,
034-042	034-041	07/01/2009	275.00	2037	S CARROLLTON AV	PANOLA	SMOKE	SWBNET,

<u>STRUCT1</u>	<u>STRUCT2</u>	<u>INSP DATE</u>	<u>LENGTH</u>	<u>ADDRESS</u>	<u>STREET</u>	<u>CROSS STREET</u>	<u>ACTIVITY</u>	<u>INSPECTED BY</u>
034-043	034-039	07/01/2009	360.00	2038	SHORT	PANOLA	SMOKE	SWBNET,
034-044	034-043	07/01/2009	250.00	7907	PANOLA	FERN	SMOKE	SWBNET,
034-045	034-043	07/01/2009	333.00	8035	PANOLA	S CARROLLTON AV	SMOKE	SWBNET,
034-046	034-045	07/01/2009	285.00	2135	S CARROLLTON AV	SYCAMORE	SMOKE	SWBNET,
034-047	034-043	06/28/2014	346.00	2139	SHORT	SYCAMORE	SMOKE	SWBNET,
034-048	034-047	07/01/2009	255.00	7906	SYCAMORE	FERN	SMOKE	SWBNET,
034-049	034-047	07/01/2009	330.00	8035	SYCAMORE	S CARROLLTON AV	SMOKE	SWBNET,
034-050	034-049	07/01/2014	285.00	2335	S CARROLLTON AV	NERON PL	SMOKE	SWBNET,
034-051	034-047	06/28/2014	350.00	2339	SHORT	NERON PL	SMOKE	SWBNET,
034-052	034-051	06/28/2014	255.00	28	NERON PL	FERN	SMOKE	SWBNET,
034-053	034-051	06/28/2014	336.00	2	NERON PL	S CARROLLTON AV	SMOKE	SWBNET,
034-054	034-053	06/28/2014	280.00	2331	S CARROLLTON AV	S CLAIBORNE AV	SMOKE	SWBNET,
034-055	034-051	06/29/2014	345.00	2339	SHORT	S CLAIBORNE AV	SMOKE	SWBNET,
034-056	034-055	10/24/2013	275.00	8034	S CLAIBORNE AV	S CARROLLTON AV	TV	DCGCTV,
034-057	034-055	06/29/2014	265.00	7902	S CLAIBORNE AV	FERN	SMOKE	SWBNET,
034-058	046-001	06/29/2014	345.00	7828	SPRUCE	FERN	SMOKE	SWBNET,
034-059	034-058	06/29/2014	290.00	2033	FERN	PANOLA	SMOKE	SWBNET,
034-060	046-007	06/29/2014	350.00	7839	PANOLA	FERN	SMOKE	SWBNET,
034-061	034-060	06/29/2014	285.00	2135	FERN	SYCAMORE	SMOKE	SWBNET,
034-062	046-011	06/29/2014	349.00	7838	SYCAMORE	FERN	SMOKE	SWBNET,
034-063	034-062	06/29/2014	295.00	2239	FERN	NERON PL	SMOKE	SWBNET,
034-064	046-015	06/29/2014	350.00	30	NERON PL	FERN	SMOKE	SWBNET,
034-065	034-064	06/29/2014	280.00	2337	FERN	S CLAIBORNE AV	SMOKE	SWBNET,
035-001	036-012	08/31/2013	350.00		FERN	BELFAST	SMOKE	SWBNET,
035-002	035-001	08/31/2013	326.00	7932	BELFAST	SHORT	SMOKE	SWBNET,
035-002	036-013	08/31/2013	350.00		SHORT	BELFAST	SMOKE	SWBNET,
035-003	035-002	08/31/2013	308.00		BELFAST	S CARROLLTON AV	SMOKE	SWBNET,
035-004	035-003	08/31/2013	280.00		S CARROLLTON AV	FONTAINEBLEAU DR	SMOKE	SWBNET,
035-005	035-002	08/31/2013	315.00	2600	SHORT	FONTAINEBLEAU DR	SMOKE	SWBNET,
035-006	035-005	08/31/2013	265.00		FONTAINEBLEAU DR	S CARROLLTON AV	SMOKE	SWBNET,
035-007	035-001	08/31/2013	312.00	2537	FERN	FONTAINEBLEAU DR	SMOKE	SWBNET,
035-008	035-007	08/31/2013	273.00	15	FONTAINEBLEAU DR	SHORT	SMOKE	SWBNET,
035-009	035-007	08/31/2013	68.00	2536	FERN	FONTAINEBLEAU DR	SMOKE	SWBNET,
035-010	035-009	08/31/2013	325.00	16	FONTAINEBLEAU DR	SHORT	SMOKE	SWBNET,
035-011	035-010	08/31/2013	310.00	1	FONTAINEBLEAU DR	S CARROLLTON AV	SMOKE	SWBNET,
035-012	035-011	08/31/2013	320.00	2511	S CARROLLTON AV	NELSON	SMOKE	SWBNET,
035-013	035-012	09/06/2013	250.00	8000	NELSON	SHORT	SMOKE	SWBNET,
035-014	035-012	08/31/2013	24.00	2435	S CARROLLTON AV	NELSON	SMOKE	SWBNET,
035-015	035-014	08/31/2013	160.00	2411	S CARROLLTON AV	S CLAIBORNE AV	SMOKE	SWBNET,
035-016	035-010	09/01/2013	317.00		SHORT	NELSON	SMOKE	SWBNET,
035-017	035-016	09/01/2013	25.00	7038	NELSON	FERN	SMOKE	SWBNET,
035-018	035-017	09/01/2013	243.00	7900	NELSON	FERN	SMOKE	SWBNET,
035-019	035-016	09/01/2013	350.00	2400	SHORT	S CLAIBORNE AV	SMOKE	SWBNET,
035-020	035-019	09/01/2013	140.00	8025	S CLAIBORNE AV	S CARROLLTON AV	SMOKE	SWBNET,
035-021	035-009	12/22/2011	320.00	2507	FERN	NELSON	TV	MWESA2,
035-022	035-021	09/06/2013	25.00	7836	NELSON	BURDETTE	SMOKE	SWBNET,

<u>STRUCT1</u>	<u>STRUCT2</u>	<u>INSP DATE</u>	<u>LENGTH</u>	<u>ADDRESS</u>	<u>STREET</u>	<u>CROSS STREET</u>	<u>ACTIVITY</u>	<u>INSPECTED BY</u>
035-023	035-021	09/01/2013	355.00	2401	FERN	S CLAIBORNE AV	SMOKE	SWBNET,
035-024	035-023	09/01/2013	275.00	7935	S CLAIBORNE AV	SHORT	SMOKE	SWBNET,
035-025	035-011	06/29/2014	140.00		APPLE	S CARROLLTON AV	SMOKE	SWBNET,
035-025	035-044	06/29/2014	365.00	8100	APPLE	S CARROLLTON AV	SMOKE	SWBNET,
035-026	035-027	01/14/2013	25.00		NELSON	JOLIET	SMOKE	SWBNET,
035-027	035-030	06/29/2014	352.00	2501	JOLIET	NELSON	SMOKE	SWBNET,
035-028	035-027	06/29/2014	340.00		JOLIET	S CLAIBORNE AV	SMOKE	SWBNET,
035-029	035-028	06/29/2014	296.00	8415	S CLAIBORNE AV	CAMBRONNE	SMOKE	SWBNET,
035-030	025-029	07/01/2014	330.00	8501	APPLE	JOLIET	SMOKE	SWBNET,
035-031	025-030	06/29/2014	310.00	8500	BELFAST	JOLIET	SMOKE	SWBNET,
035-032	035-030	06/29/2014	350.00		JOLIET	BELFAST	SMOKE	SWBNET,
035-032	035-031	06/30/2014	30.00	8500	BELFAST	JOLIET	SMOKE	SWBNET,
035-033	035-027	06/30/2014	350.00		NELSON	CAMBRONNE	SMOKE	SWBNET,
035-033	035-042	06/30/2014	352.00	2500	CAMBRONNE	NELSON	SMOKE	SWBNET,
035-034	035-033	06/30/2014	342.00		CAMBRONNE	S CLAIBORNE AV	SMOKE	SWBNET,
035-035	035-034	06/30/2014	296.00	8307	S CLAIBORNE AV	DANTE	SMOKE	SWBNET,
035-036	035-033	06/30/2014	352.00	8300	NELSON	DANTE	SMOKE	SWBNET,
035-036	035-043	06/30/2014	352.00		DANTE	NELSON	SMOKE	SWBNET,
035-037	035-036	06/28/2014	343.00	2401	DANTE	S CLAIBORNE AV	SMOKE	SWBNET,
035-038	035-037	06/30/2014	321.00	8205	S CLAIBORNE AV	DUBLIN	SMOKE	SWBNET,
035-039	035-036	06/30/2014	379.00	8200	NELSON	DUBLIN	SMOKE	SWBNET,
035-040	035-039	06/30/2014	343.00	2401	DUBLIN	S CLAIBORNE AV	SMOKE	SWBNET,
035-041	035-040	06/30/2014	319.00	8103	S CLAIBORNE AV	S CARROLLTON AV	SMOKE	SWBNET,
035-042	035-030	06/30/2014	350.00	8401	APPLE	CAMBRONNE	SMOKE	SWBNET,
035-043	035-042	06/30/2014	351.00	8308	APPLE	DANTE	SMOKE	SWBNET,
035-044	035-043	06/30/2014	380.00	8200	APPLE	DUBLIN	SMOKE	SWBNET,
035-045	035-044	07/01/2014	298.00	2515	DUBLIN	NELSON	SMOKE	SWBNET,
035-046	035-044	07/01/2014	298.00	2635	DUBLIN	BELFAST	SMOKE	SWBNET,
035-047	035-032	07/01/2014	351.00	8400	BELFAST	CAMBRONNE	SMOKE	SWBNET,
035-047	035-042	07/01/2014	350.00		CAMBRONNE	BELFAST	SMOKE	SWBNET,
035-048	035-047	07/01/2014	296.00	8301	BELFAST	DANTE	SMOKE	SWBNET,
035-049	035-043	07/01/2014	350.00	2701	DANTE	BELFAST	SMOKE	SWBNET,
035-050	035-049	07/22/2013	322.00		BELFAST	DUBLIN	TV	DCGCTV,
035-051	035-025	07/01/2014	351.00	2500	S CARROLLTON AV	NELSON	SMOKE	SWBNET,
035-052	035-051	07/01/2014	283.00	8130	NELSON	DUBLIN	SMOKE	SWBNET,
035-053	035-051	07/01/2009	300.00	2402	S CARROLLTON AV	S CLAIBORNE AV	SMOKE	SWBNET,
035-054	035-025	07/01/2009	285.00	2624	S CARROLLTON AV	BELFAST	SMOKE	SWBNET,
035-055	036-032	07/01/2009	340.00	2700	S CARROLLTON AV	BELFAST	SMOKE	SWBNET,
035-056	035-055	07/01/2014	283.00	8130	BELFAST	DUBLIN	SMOKE	SWBNET,
035-057	036-031	07/09/2014	282.00	2701	DUBLIN	BELFAST	SMOKE	SWBNET,
036-001	037-017	07/09/2009	104.00	3100	FERN	EARHART BL	SMOKE	SWBNET,
036-002	036-001	09/01/2013	53.00	3101	FERN	EARHART BL	SMOKE	SWBNET,
036-003	036-002	09/01/2013	194.00		FERN	COLAPISSA	SMOKE	SWBNET,
036-004	036-003	09/01/2013	330.00	8000	COLAPISSA	SHORT	SMOKE	SWBNET,
036-005	036-004	09/01/2013	350.00		SHORT	FIG	SMOKE	SWBNET,
036-005	036-009	09/01/2013	330.00	7935	FIG	SHORT	SMOKE	SWBNET,

<u>STRUCT1</u>	<u>STRUCT2</u>	<u>INSP DATE</u>	<u>LENGTH</u>	<u>ADDRESS</u>	<u>STREET</u>	<u>CROSS STREET</u>	<u>ACTIVITY</u>	<u>INSPECTED BY</u>
036-006	036-005	09/01/2013	270.00	8033	FIG	S CARROLLTON AV	SMOKE	SWBNET,
036-007	036-004	09/06/2013	300.00		COLAPISSA	S CARROLLTON AV	SMOKE	SWBNET,
036-008	036-007	09/01/2013	276.00	3005	S CARROLLTON AV	FIG	SMOKE	SWBNET,
036-009	036-003	09/01/2013	351.00	3000	FERN	FIG	SMOKE	SWBNET,
036-010	036-009	09/03/2013	350.00		FERN	WALMSLEY AV	SMOKE	SWBNET,
036-011	036-010	09/03/2013	180.00		PRITCHARD PL	NOTRE DAME	SMOKE	SWBNET,
036-012	036-010	09/03/2013	351.00		FERN	WALMSLEY AV	SMOKE	SWBNET,
036-013	036-012	09/03/2013	325.00		WALMSLEY AV	SHORT	SMOKE	SWBNET,
036-014	026-035	07/09/2014	340.00	8502	PRITCHARD PL	JOLIET	SMOKE	SWBNET,
036-015	036-014	07/09/2014	337.00		JOLIET	APRICOT	SMOKE	SWBNET,
036-016	036-015	07/09/2014	289.00	8403	APRICOT	CAMBRONNE	SMOKE	SWBNET,
036-017	036-014	07/09/2014	340.00	2942	JOLIET	FIG	SMOKE	SWBNET,
036-018	036-014	07/09/2014	354.00	8400	PRITCHARD PL	CAMBRONNE	SMOKE	SWBNET,
036-019	036-018	07/09/2014	298.00		CAMBRONNE	APRICOT	SMOKE	SWBNET,
036-020	036-018	07/09/2014	340.00	3000	CAMBRONNE	FIG	SMOKE	SWBNET,
036-021	036-020	07/08/2009	23.00	2940	CAMBRONNE	FIG	SMOKE	SWBNET,
036-022	036-021	07/08/2009	351.00	8439	FIG	JOLIET	SMOKE	SWBNET,
036-023	036-018	07/09/2014	350.00	8300	PRITCHARD PL	DANTE	SMOKE	SWBNET,
036-024	036-023	07/09/2014	325.00	2805	DANTE	APRICOT	SMOKE	SWBNET,
036-025	036-024	07/09/2014	291.00	8335	APRICOT	CAMBRONNE	SMOKE	SWBNET,
036-026	036-024	07/09/2014	318.00	8201	APRICOT	DUBLIN	SMOKE	SWBNET,
036-027	036-023	07/09/2014	292.00		DANTE	FIG	SMOKE	SWBNET,
036-028	036-023	07/09/2014	355.00	8200	PRITCHARD PL	DUBLIN	SMOKE	SWBNET,
036-029	036-028	07/09/2014	25.00	8136	PRITCHARD PL	DUBLIN	SMOKE	SWBNET,
036-030	036-029	07/16/2014	296.00	2931	DUBLIN	FIG	SMOKE	SWBNET,
036-031	036-029	07/10/2014	368.00	2733	DUBLIN	APRICOT	SMOKE	SWBNET,
036-032	036-063	07/08/2009	272.00		APRICOT	S CARROLLTON AV	SMOKE	SWBNET,
036-033	036-029	07/10/2014	84.00	8126	PRITCHARD PL	S CARROLLTON AV	SMOKE	SWBNET,
036-034	036-033	07/10/2014	279.00	8100	PRITCHARD PL	S CARROLLTON AV	SMOKE	SWBNET,
036-035	036-034	07/10/2014	295.00	1920	S CARROLLTON AV	APRICOT	SMOKE	SWBNET,
036-036	036-034	07/10/2014	287.00	2932	S CARROLLTON AV	FIG	SMOKE	SWBNET,
036-037	036-034	09/03/2013	136.00		PRITCHARD PL	S CARROLLTON AV	SMOKE	SWBNET,
036-038	036-020	07/10/2014	345.00	8300	FIG	DANTE	SMOKE	SWBNET,
036-039	036-038	07/09/2009	365.00	8142	FIG	DUBLIN	SMOKE	SWBNET,
036-040	036-039	07/10/2014	15.00	8142	FIG	DUBLIN	SMOKE	SWBNET,
036-041	036-040	01/14/2013	33.00	3001	DUBLIN	FIG	SMOKE	SWBNET,
036-042	036-041	01/14/2013	93.00	3013	DUBLIN	EARHART BL	SMOKE	SWBNET,
036-043	036-040	07/10/2014	359.00	8100	FIG	S CARROLLTON AV	SMOKE	SWBNET,
036-044	036-043	07/08/2009	30.00	3000	S CARROLLTON AV	FIG	SMOKE	SWBNET,
036-045	036-044	07/10/2014	317.00	3036	S CARROLLTON AV	EARHART BL	SMOKE	SWBNET,
036-046	036-045	07/10/2014	285.00	8142	EARHART BL	DUBLIN	SMOKE	SWBNET,
036-047	036-047	07/10/2014	340.00		CAMBRONNE	APRICOT	SMOKE	SWBNET,
036-048	036-047	07/16/2014	299.00	8300	APRICOT	DANTE	SMOKE	SWBNET,
036-049	035-032	07/08/2009	336.00		JOLIET	APRICOT	SMOKE	SWBNET,
036-050	036-049	07/01/2009	302.00	8404	APRICOT	CAMBRONNE	SMOKE	SWBNET,
036-051	026-010	07/01/2009	325.00	8500	COLAPISSA	JOLIET	SMOKE	SWBNET,

<u>STRUCT1</u>	<u>STRUCT2</u>	<u>INSP DATE</u>	<u>LENGTH</u>	<u>ADDRESS</u>	<u>STREET</u>	<u>CROSS STREET</u>	<u>ACTIVITY</u>	<u>INSPECTED BY</u>
036-052	036-051	07/01/2009	20.00	8500	COLAPISSA	JOLIET	SMOKE	SWBNET,
036-053	036-052	07/01/2009	320.00	8410	COLAPISSA	CAMBRONNE	SMOKE	SWBNET,
036-054	036-053	07/01/2009	30.00	8401	COLAPISSA	CAMBRONNE	SMOKE	SWBNET,
036-055	036-054	07/01/2009	351.00	8237	COLAPISSA	DANTE	SMOKE	SWBNET,
036-056	036-055	07/01/2009	300.00	3139	DANTE	OLEANDER	SMOKE	SWBNET,
036-057	037-036	07/10/2014	230.00	3100	DUBLIN	EARHART BL	SMOKE	SWBNET,
036-058	036-057	07/10/2014	40.00	3100	DUBLIN	EARHART BL	SMOKE	SWBNET,
036-059	036-058	07/10/2014	149.00		EARHART BL	S CARROLLTON AV	SMOKE	SWBNET,
036-060	037-029	07/01/2009	245.00	3100	S CARROLLTON AV	EARHART BL	SMOKE	SWBNET,
036-061	037-019	07/01/2009	175.00	3135	S CARROLLTON AV	EARHART BL	SMOKE	SWBNET,
036-062	037-018	07/01/2009	131.00	3127	SHORT	EARHART BL	SMOKE	SWBNET,
036-063	036-031	07/01/2009	88.00	8126 1/2	APRICOT	S CARROLLTON AV	SMOKE	SWBNET,
036-064	036-065	07/01/2009	320.00	8200	APRICOT	DUBLIN	SMOKE	SWBNET,
036-065	035-049	07/08/2009	334.00	2739	DANTE	APRICOT	SMOKE	SWBNET,
037-001	048-019	07/08/2009	370.00	7900	OLIVE	FERN	SMOKE	SWBNET,
037-002	037-001	07/08/2009	350.00	3440	FERN	EDINBURGH	SMOKE	SWBNET,
037-003	037-002	07/10/2014	269.00	7936	EDINBURGH	SHORT	SMOKE	SWBNET,
037-004	037-001	07/10/2014	330.00	7942	OLIVE	SHORT	SMOKE	SWBNET,
037-005	037-004	07/10/2014	350.00	3426	SHORT	EDINBURGH	SMOKE	SWBNET,
037-006	037-005	07/10/2014	270.00		EDINBURGH	S CARROLLTON AV	SMOKE	SWBNET,
037-007	037-005	04/11/2014	110.00		SHORT	PALM	SMOKE	SWBNET,
037-008	037-007	07/11/2014	52.00		SHORT	PALM	SMOKE	SWBNET,
037-009	037-008	07/11/2014	195.00	3539	SHORT	PALM	SMOKE	SWBNET,
037-010	037-009	07/11/2014	316.00	8037	PALM	S CARROLLTON AV	SMOKE	SWBNET,
037-011	037-009	07/11/2014	329.00	7900	PALM	FERN	SMOKE	SWBNET,
037-012	037-001	07/11/2014	355.00	3300	FERN	FORSHEY	SMOKE	SWBNET,
037-013	037-012	10/26/2011	330.00	7936	FORSHEY	SHORT	TV	MWESA2,
037-014	037-013	11/21/2011	297.00	3340	SHORT	OLIVE	TV	MWESA2,
037-015	037-013	07/11/2014	315.00		FORSHEY	S CARROLLTON AV	SMOKE	SWBNET,
037-016	037-015	07/16/2014	291.00	3333	S CARROLLTON AV	OLIVE	SMOKE	SWBNET,
037-017	037-012	07/11/2014	349.00	3200	FERN	OLEANDER	SMOKE	SWBNET,
037-018	037-013	07/11/2014	350.00	3200	SHORT	OLEANDER	SMOKE	SWBNET,
037-018	037-017	07/11/2014	327.00		OLEANDER	SHORT	SMOKE	SWBNET,
037-019	037-018	11/21/2011	315.00		OLEANDER	S CARROLLTON AV	TV	MWESA2,
037-021	037-004	07/11/2014	314.00		OLIVE	S CARROLLTON AV	SMOKE	SWBNET,
037-022	037-021	07/11/2014	289.00	3435	S CARROLLTON AV	EDINBURGH	SMOKE	SWBNET,
037-023	037-021	07/11/2014	122.00		OLIVE	S CARROLLTON AV	SMOKE	SWBNET,
037-024	037-023	07/17/2014	367.00		S CARROLLTON AV	EDINBURGH	SMOKE	SWBNET,
037-025	037-024	07/11/2014	332.00	3600	S CARROLLTON AV	PALM	SMOKE	SWBNET,
037-026	037-025	07/11/2014	284.00	8138	PALM	DUBLIN	SMOKE	SWBNET,
037-027	037-023	07/11/2014	354.00	3240	S CARROLLTON AV	FORSHEY	SMOKE	SWBNET,
037-028	037-027	07/14/2014	285.00	8140	FORSHEY	DUBLIN	SMOKE	SWBNET,
037-029	037-027	07/14/2014	352.00	3200	S CARROLLTON AV	OLEANDER	SMOKE	SWBNET,
037-030	037-029	07/14/2014	264.00	8142	OLEANDER	DUBLIN	SMOKE	SWBNET,
037-031	037-023	07/14/2014	345.00	8142	OLIVE	DUBLIN	SMOKE	SWBNET,
037-032	037-031	10/28/2011	40.00	8201	OLIVE	DUBLIN	TV	MWESA2,

<u>STRUCT1</u>	<u>STRUCT2</u>	<u>INSP DATE</u>	<u>LENGTH</u>	<u>ADDRESS</u>	<u>STREET</u>	<u>CROSS STREET</u>	<u>ACTIVITY</u>	<u>INSPECTED BY</u>
037-033	037-032	07/14/2014	352.00		DUBLIN	FORSHEY	SMOKE	SWBNET,
037-034	037-033	07/14/2014	331.00		DUBLIN	OLEANDER	SMOKE	SWBNET,
037-035	037-034	07/14/2014	301.00	8239	OLEANDER	DANTE	SMOKE	SWBNET,
037-036	037-034	07/14/2014	42.00		DUBLIN	OLEANDER	SMOKE	SWBNET,
037-037	037-036	07/14/2014	308.00	8240	OLEANDER	DANTE	SMOKE	SWBNET,
037-038	037-032	07/14/2014	356.00		OLIVE	DANTE	SMOKE	SWBNET,
037-039	037-038	07/14/2014	351.00		DANTE	FORSHEY	SMOKE	SWBNET,
037-040	037-033	07/15/2014	345.00	8040 1/2	FORSHEY	DANTE	SMOKE	SWBNET,
037-041	037-040	07/15/2014	296.00	1470	DANTE	OLEANDER	SMOKE	SWBNET,
037-043	037-039	07/15/2014	348.00	8334	FORSHEY	CAMBRONNE	SMOKE	SWBNET,
037-043	037-042	07/16/2014	354.00		CAMBRONNE	FORSHEY	SMOKE	SWBNET,
037-044	037-043	07/15/2014	335.00		CAMBRONNE	OLEANDER	SMOKE	SWBNET,
037-045	037-044	07/15/2014	327.00		OLEANDER	DANTE	SMOKE	SWBNET,
037-046	037-044	07/15/2014	304.00	8437	OLEANDER	JOLIET	SMOKE	SWBNET,
037-047	037-042	07/15/2014	330.00		OLIVE	JOLIET	SMOKE	SWBNET,
037-048	037-047	07/15/2014	35.00	3340	JOLIET	OLIVE	SMOKE	SWBNET,
037-049	037-043	07/17/2014	350.00	8438	FORSHEY	JOLIET	SMOKE	SWBNET,
037-049	037-048	07/15/2014	329.00		JOLIET	FORSHEY	SMOKE	SWBNET,
037-050	037-049	07/15/2014	30.00	8550	FORSHEY	LEONIDAS	SMOKE	SWBNET,
037-051	037-049	07/15/2014	294.00		JOLIET	OLEANDER	SMOKE	SWBNET,
037-052	027-070	07/15/2014	347.00	8502	PALM	JOLIET	SMOKE	SWBNET,
037-053	037-052	07/15/2014	18.00	8438	PALM	JOLIET	SMOKE	SWBNET,
037-054	037-053	11/07/2013	335.00	8404	PALM	CAMBRONNE	TV	DCGCTV,
037-055	037-054	11/07/2013	350.00		CAMBRONNE	EDINBURGH	TV	DCGCTV,
037-056	037-055	07/16/2014	175.00		CAMBRONNE	OLIVE	SMOKE	SWBNET,
037-057	037-055	06/24/2009	296.00	8316	EDINBURGH	DANTE	SMOKE	SWBNET,
037-058	027-008	07/16/2014	353.00	8502	EDINBURGH	JOLIET	SMOKE	SWBNET,
037-059	037-058	07/16/2014	35.00		JOLIET	EDINBURGH	SMOKE	SWBNET,
037-060	037-059	06/23/2009	280.00	3400	JOLIET	OLIVE	SMOKE	SWBNET,
037-061	037-058	06/23/2009	304.00		EDINBURGH	CAMBRONNE	SMOKE	SWBNET,
037-062	037-054	06/23/2009	350.00	8300	PALM	DANTE	SMOKE	SWBNET,
037-063	037-062	06/23/2009	350.00	3500	DANTE	EDINBURGH	SMOKE	SWBNET,
037-064	037-062	06/23/2009	357.00	8200	PALM	DUBLIN	SMOKE	SWBNET,
037-065	037-064	06/23/2009	284.00	3500	DUBLIN	EDINBURGH	SMOKE	SWBNET,
037-066	036-054	06/24/2009	328.00	3129	CAMBRONNE	OLEANDER	SMOKE	SWBNET,
037-067	036-052	06/23/2009	329.00	3129	JOLIET	OLEANDER	SMOKE	SWBNET,
037-068	037-070	06/24/2009	255.00	8300	OLEANDER	DANTE	SMOKE	SWBNET,
037-069	037-058	06/23/2009	295.00		JOLIET	PALM	SMOKE	SWBNET,
037-070	037-066	06/23/2009	19.00	8338	OLEANDER	CAMBRONNE	SMOKE	SWBNET,
037-071	037-066	06/23/2009	300.00	8440	OLEANDER	JOLIET	SMOKE	SWBNET,
037-072	037-063	06/24/2009	325.00		EDINBURGH	DUBLIN	SMOKE	SWBNET,
038-001	037-062	06/23/2009	350.00		DANTE	STROELITZ	SMOKE	SWBNET,
038-002	038-050	06/24/2009	61.00		STROELITZ	CAMBRONNE	SMOKE	SWBNET,
038-003	038-001	06/23/2009	357.00	8207	STROELITZ	DUBLIN	SMOKE	SWBNET,
038-004	038-003	06/23/2009	284.00		DUBLIN	PALM	SMOKE	SWBNET,
038-005	038-003	06/23/2009	186.00	3716	DUBLIN	PALMETTO	SMOKE	SWBNET,

<u>STRUCT1</u>	<u>STRUCT2</u>	<u>INSP DATE</u>	<u>LENGTH</u>	<u>ADDRESS</u>	<u>STREET</u>	<u>CROSS STREET</u>	<u>ACTIVITY</u>	<u>INSPECTED BY</u>
038-006	038-001	06/23/2009	235.00	3715	DANTE	PALMETTO	SMOKE	SWBNET,
038-007	038-006	06/23/2009	24.00	8300	PALMETTO	DANTE	SMOKE	SWBNET,
038-008	038-007	06/23/2009	191.00	8300	PALMETTO	CAMBRONNE	SMOKE	SWBNET,
038-009	038-006	06/23/2009	311.00	8200	PALMETTO	DUBLIN	SMOKE	SWBNET,
038-010	037-052	06/23/2009	350.00	3636	JOLIET	STROELITZ	SMOKE	SWBNET,
038-011	038-010	06/23/2009	240.00		JOLIET	PALMETTO	SMOKE	SWBNET,
038-012	038-011	06/23/2009	32.00	8438	PALMETTO	JOLIET	SMOKE	SWBNET,
038-013	038-012	06/23/2009	255.00	8400	PALMETTO	CAMBRONNE	SMOKE	SWBNET,
038-014	038-010	06/23/2009	297.00	8401	STROELITZ	CAMBRONNE	SMOKE	SWBNET,
038-015	037-054	06/23/2009	349.00	3624	CAMBRONNE	STROELITZ	SMOKE	SWBNET,
038-016	038-015	06/23/2009	195.00		CAMBRONNE	PALMETTO	SMOKE	SWBNET,
038-017	037-025	06/23/2009	360.00	3740	S CARROLLTON AV	STROELITZ	SMOKE	SWBNET,
038-018	038-017	06/23/2009	155.00		S CARROLLTON AV	PALMETTO	SMOKE	SWBNET,
038-019	037-009	06/23/2009	125.00		SHORT	ORPHEUS CT	SMOKE	SWBNET,
038-020	038-019	06/23/2009	275.00	8037	ORPHEUS CT	S CARROLLTON AV	SMOKE	SWBNET,
038-021	038-019	06/24/2009	220.00		SHORT	STROELITZ	SMOKE	SWBNET,
038-021	038-023	06/24/2009	330.00		STROELITZ	SHORT	SMOKE	SWBNET,
038-022	038-021	06/24/2009	270.00	8060	STROELITZ	S CARROLLTON AV	SMOKE	SWBNET,
038-023	049-025	06/24/2009	219.00	7440	STROELITZ	FERN	SMOKE	SWBNET,
038-024	037-011	06/24/2009	290.00	3618	FERN	STROELITZ	SMOKE	SWBNET,
038-025	049-011	09/03/2013	110.00		DIXON	FERN	SMOKE	SWBNET,
038-026	038-025	09/03/2013	328.00		DIXON	SHORT	SMOKE	SWBNET,
038-027	038-026	09/03/2013	317.00		DIXON	S CARROLLTON AV	SMOKE	SWBNET,
038-028	038-027	09/03/2013	280.00	3801	S CARROLLTON AV	PALMETTO	SMOKE	SWBNET,
038-029	028-020	06/24/2009	350.00		DIXON	JOLIET	SMOKE	SWBNET,
038-030	038-029	06/24/2009	335.00		JOLIET	PALMETTO	SMOKE	SWBNET,
038-031	038-030	06/24/2009	30.00		PALMETTO	JOLIET	SMOKE	SWBNET,
038-032	038-031	06/24/2009	265.00	8401	PALMETTO	CAMBRONNE	SMOKE	SWBNET,
038-033	038-029	06/24/2009	25.00	8430	DIXON	JOLIET	SMOKE	SWBNET,
038-034	038-033	06/24/2009	325.00	8400	DIXON	CAMBRONNE	SMOKE	SWBNET,
038-035	038-034	06/24/2009	295.00	3800	CAMBRONNE	PALMETTO	SMOKE	SWBNET,
038-036	038-034	06/24/2009	350.00	3978	CAMBRONNE	PEACH	SMOKE	SWBNET,
038-037	038-034	07/15/2014	15.00		DIXON	CAMBRONNE	SMOKE	SWBNET,
038-038	038-037	07/16/2014	320.00	3801	CAMBRONNE	PALMETTO	SMOKE	SWBNET,
038-039	038-038	06/24/2009	333.00		PALMETTO	DANTE	SMOKE	SWBNET,
038-040	038-039	07/16/2014	356.00	8201	PALMETTO	DUBLIN	SMOKE	SWBNET,
038-041	038-040	06/24/2009	43.00	8129	PALMETTO	DUBLIN	SMOKE	SWBNET,
038-042	038-041	06/24/2009	163.00		PALMETTO	S CARROLLTON AV	SMOKE	SWBNET,
038-043	038-037	06/24/2009	346.00	3941	CAMBRONNE	PEACH	SMOKE	SWBNET,
038-044	038-043	06/24/2009	340.00		PEACH	DANTE	SMOKE	SWBNET,
038-045	038-044	06/24/2009	313.00	8200	PEACH	DUBLIN	SMOKE	SWBNET,
038-046	038-045	06/24/2009	88.00		PEACH	DUBLIN	SMOKE	SWBNET,
038-047	037-010	06/24/2009	285.00	3639	S CARROLLTON AV	STROELITZ	SMOKE	SWBNET,
038-050	038-001	09/29/2009	154.00		STROELITZ	CAMBRONNE	SMOKE	SWBNET,
040-001	041-035	09/24/2009	322.00		LOWERLINE	PERRIER	SMOKE	SWBNET,
041-001	042-020	09/24/2009	350.00	300	CHEROKEE	BENJAMIN	SMOKE	SWBNET,

<u>STRUCT1</u>	<u>STRUCT2</u>	<u>INSP DATE</u>	<u>LENGTH</u>	<u>ADDRESS</u>	<u>STREET</u>	<u>CROSS STREET</u>	<u>ACTIVITY</u>	<u>INSPECTED BY</u>
041-002	041-001	09/24/2009	326.00		BENJAMIN	HILLARY	SMOKE	SWBNET,
041-002	042-026	09/24/2009	350.00	300	HILLARY	BENJAMIN	SMOKE	SWBNET,
041-003	041-002	09/24/2009	352.00	228	HILLARY	HURST	SMOKE	SWBNET,
041-003	041-010	09/24/2009	326.00		HURST	HILLARY	SMOKE	SWBNET,
041-004	041-003	09/24/2009	200.00	201	HILLARY	GARFIELD	SMOKE	SWBNET,
041-005	041-002	09/24/2009	325.00		BENJAMIN	ADAMS	SMOKE	SWBNET,
041-005	042-041	09/24/2009	351.00		ADAMS	BENJAMIN	SMOKE	SWBNET,
041-006	041-003	09/24/2009	325.00		HURST	ADAMS	SMOKE	SWBNET,
041-006	041-005	09/24/2009	350.00	201	ADAMS	HURST	SMOKE	SWBNET,
041-007	041-006	09/24/2009	286.00	7723	LEAKE AV	BENJAMIN	SMOKE	SWBNET,
041-008	041-005	09/24/2009	351.00		BENJAMIN	BURDETTE	SMOKE	SWBNET,
041-008	042-044	09/24/2009	356.00	301	BURDETTE	BENJAMIN	SMOKE	SWBNET,
041-009	041-008	09/24/2009	85.00		BENJAMIN	LEAKE AV	SMOKE	SWBNET,
041-010	041-001	09/24/2009	350.00	200	CHEROKEE	HURST	SMOKE	SWBNET,
041-011	041-010	09/24/2009	261.00	201	CHEROKEE	GARFIELD	SMOKE	SWBNET,
041-012	041-011	09/24/2009	330.00	7535	GARFIELD	HILLARY	SMOKE	SWBNET,
041-013	041-012	09/24/2009	60.00		GARFIELD	LEAKE AV	SMOKE	SWBNET,
041-014	041-011	09/24/2009	315.00		CHEROKEE	PITT	SMOKE	SWBNET,
041-015	041-014	09/24/2009	30.00	7501	LEAKE AV	CHEROKEE	SMOKE	SWBNET,
041-016	041-015	09/24/2009	193.00	7517	LEAKE AV	GARFIELD	SMOKE	SWBNET,
041-017	041-011	09/29/2009	351.00	7445	GARFIELD	MILLAUDON	SMOKE	SWBNET,
041-018	041-017	09/24/2009	350.00	200	MILLAUDON	PITT	SMOKE	SWBNET,
041-019	041-018	09/24/2009	294.00	7470	PITT	LEAKE AV	SMOKE	SWBNET,
041-020	041-018	09/24/2009	250.00	140	MILLAUDON	PRYTANIA	SMOKE	SWBNET,
041-021	041-017	09/24/2009	390.00	7401	GARFIELD	LOWERLINE	SMOKE	SWBNET,
041-022	041-021	09/24/2009	292.00	302	LOWERLINE	PITT	SMOKE	SWBNET,
041-023	041-018	09/25/2009	248.00	7422	PITT	ALVIN CALLENDER	SMOKE	SWBNET,
041-024	041-023	09/25/2009	279.00	119	ALVIN CALLENDER	PRYTANIA	SMOKE	SWBNET,
041-025	041-023	09/25/2009	193.00	7400	PITT	LOWERLINE	SMOKE	SWBNET,
041-026	041-025	09/29/2009	100.00	286	LOWERLINE	PRYTANIA	SMOKE	SWBNET,
041-027	041-026	07/08/2009	143.00	262	LOWERLINE	PRYTANIA	TV	DCGCTV, 07/24/2009, DCG
041-028	041-001	09/25/2009	351.00		BENJAMIN	MILLAUDON	SMOKE	SWBNET,
041-028	042-021	09/25/2009	350.00	342	MILLAUDON	BENJAMIN	SMOKE	SWBNET,
041-029	041-010	09/25/2009	345.00		HURST	MILLAUDON	SMOKE	SWBNET,
041-029	041-028	09/25/2009	350.00	300	MILLAUDON	HURST	SMOKE	SWBNET,
041-030	041-029	09/25/2009	216.00	200	MILLAUDON	GARFIELD	SMOKE	SWBNET,
041-031	041-029	09/25/2009	351.00	7401	HURST	LOWERLINE	SMOKE	SWBNET,
041-032	041-031	09/25/2009	263.00	428	LOWERLINE	BENJAMIN	SMOKE	SWBNET,
041-033	041-031	09/25/2009	200.00	344	LOWERLINE	GARFIELD	SMOKE	SWBNET,
041-034	041-028	09/25/2009	294.00	7401	BENJAMIN	LOWERLINE	SMOKE	SWBNET,
041-035	052-016	09/25/2009	288.00	7730	PRYTANIA	LOWERLINE	SMOKE	SWBNET,
041-036	041-035	09/25/2009	255.00		PRYTANIA	ALVIN CALLENDER	SMOKE	SWBNET,
041-037	041-036	09/25/2009	221.00		PRYTANIA	LEAKE AV	SMOKE	SWBNET,
041-038	041-037	09/29/2009	363.00	7471	LEAKE AV	PITT	SMOKE	SWBNET,
041-039	052-028	09/29/2009	275.00	7330	HURST	LOWERLINE	SMOKE	SWBNET,
041-040	041-039	09/29/2009	275.00	439	LOWERLINE	BENJAMIN	SMOKE	SWBNET,

<u>STRUCT1</u>	<u>STRUCT2</u>	<u>INSP DATE</u>	<u>LENGTH</u>	<u>ADDRESS</u>	<u>STREET</u>	<u>CROSS STREET</u>	<u>ACTIVITY</u>	<u>INSPECTED BY</u>
041-041	041-039	09/29/2009	290.00	339	LOWERLINE	GARFIELD	SMOKE	SWBNET,
041-042	052-024	09/29/2009	279.00	7330	GARFIELD	LOWERLINE	SMOKE	SWBNET,
041-043	041-042	09/29/2009	287.00	301	LOWERLINE	PITT	SMOKE	SWBNET,
041-044	052-021	09/29/2009	275.00	7320	PITT	LOWERLINE	SMOKE	SWBNET,
041-045	041-044	09/29/2009	291.00	1	LOWERLINE	PRYTANIA	SMOKE	SWBNET,
042-001	053-006	09/29/2009	278.00	7325	ST CHARLES AV	LOWERLINE	SMOKE	SWBNET,
042-002	042-001	10/02/2009	30.00	7401	ST CHARLES AV	LOWERLINE	SMOKE	SWBNET,
042-003	042-001	09/29/2009	656.00	511	LOWERLINE	DOMINICAN	SMOKE	SWBNET,
042-004	042-002	09/29/2009	130.00	7407	ST CHARLES AV	MILLAUDON	SMOKE	SWBNET,
042-005	042-004	09/29/2009	170.00	538	MILLAUDON	PEARL	SMOKE	SWBNET,
042-006	042-005	09/29/2009	180.00	502	MILLAUDON	PEARL	SMOKE	SWBNET,
042-007	042-004	09/29/2009	350.00	7457	ST CHARLES AV	CHEROKEE	SMOKE	SWBNET,
042-008	042-007	09/30/2009	71.00	538	CHEROKEE	ST CHARLES AV	SMOKE	SWBNET,
042-009	042-008	09/29/2009	275.00	7444	ST CHARLES AV	MILLAUDON	SMOKE	SWBNET,
042-010	042-008	10/02/2009	235.00	7530	ST CHARLES AV	HILLARY	SMOKE	SWBNET,
042-011	042-008	09/30/2009	322.00	500	CHEROKEE	PEARL	SMOKE	SWBNET,
042-012	042-011	09/30/2009	22.00	7501	PEARL	CHEROKEE	SMOKE	SWBNET,
042-013	042-012	09/20/2009	132.00	7521	PEARL	HILLARY	SMOKE	SWBNET,
042-014	042-011	09/30/2009	350.00	7427	PEARL	MILLAUDON	SMOKE	SWBNET,
042-015	042-014	09/30/2009	190.00	7401	PEARL	LOWERLINE	SMOKE	SWBNET,
042-016	042-015	09/30/2009	260.00	578	LOWERLINE	ST CHARLES AV	SMOKE	SWBNET,
042-017	042-011	09/30/2009	24.00	438	CHEROKEE	PEARL	SMOKE	SWBNET,
042-018	042-017	09/30/2009	255.00	7576	PEARL	HILLARY	SMOKE	SWBNET,
042-019	042-017	10/02/2009	200.00	7442	PEARL	MILLAUDON	SMOKE	SWBNET,
042-020	042-017	09/30/2009	330.00	400	CHEROKEE	DOMINICAN	SMOKE	SWBNET,
042-021	042-020	09/30/2009	351.00	7428	DOMINICAN	MILLAUDON	SMOKE	SWBNET,
042-022	042-021	09/30/2009	260.00	436	MILLAUDON	PEARL	SMOKE	SWBNET,
042-023	042-021	09/30/2009	242.00	7401	DOMINICAN	LOWERLINE	SMOKE	SWBNET,
042-024	042-023	09/30/2009	260.00	540	LOWERLINE	PEARL	SMOKE	SWBNET,
042-025	042-023	09/30/2009	302.00	442	LOWERLINE	BENJAMIN	SMOKE	SWBNET,
042-026	042-020	09/30/2009	325.00	7537	DOMINICAN	HILLARY	SMOKE	SWBNET,
042-027	042-026	09/30/2009	328.00	436	HILLARY	PEARL	SMOKE	SWBNET,
042-028	042-027	10/02/2009	245.00	7634	PEARL	ADAMS	SMOKE	SWBNET,
042-029	042-007	09/30/2009	325.00	7535	ST CHARLES AV	HILLARY	SMOKE	SWBNET,
042-030	042-029	09/30/2009	71.00	538	HILLARY	ST CHARLES AV	SMOKE	SWBNET,
042-031	042-030	09/30/2009	322.00	500	HILLARY	PEARL	SMOKE	SWBNET,
042-032	042-031	10/01/2009	250.00	7635	PEARL	ADAMS	SMOKE	SWBNET,
042-033	042-030	07/16/2014	317.00	7634	ST CHARLES AV	ADAMS	SMOKE	SWBNET,
042-034	042-033	10/01/2009	265.00	501	ADAMS	PEARL	SMOKE	SWBNET,
042-035	042-033	10/01/2009	312.00	7738	ST CHARLES AV	BURDETTE	SMOKE	SWBNET,
042-036	042-029	10/01/2009	325.00	7635	ST CHARLES AV	ADAMS	SMOKE	SWBNET,
042-037	042-036	10/01/2009	350.00	7739	ST CHARLES AV	BURDETTE	SMOKE	SWBNET,
042-038	042-037	10/01/2009	80.00	538	BURDETTE	ST CHARLES AV	SMOKE	SWBNET,
042-039	042-068	10/02/2009	10.00		BURDETTE	PEARL	SMOKE	SWBNET,
042-040	042-039	10/01/2009	275.00	7839	PEARL	FERN	SMOKE	SWBNET,
042-041	042-026	10/01/2009	325.00	7635	DOMINICAN	ADAMS	SMOKE	SWBNET,

<u>STRUCT1</u>	<u>STRUCT2</u>	<u>INSP DATE</u>	<u>LENGTH</u>	<u>ADDRESS</u>	<u>STREET</u>	<u>CROSS STREET</u>	<u>ACTIVITY</u>	<u>INSPECTED BY</u>
042-042	042-041	10/01/2009	327.00	437	ADAMS	PEARL	SMOKE	SWBNET,
042-043	042-042	10/01/2009	270.00		PEARL	BURDETTE	SMOKE	SWBNET,
042-044	042-041	10/01/2009	350.00	7801	DOMINICAN	BURDETTE	SMOKE	SWBNET,
042-045	042-044	10/01/2009	270.00	432	BURDETTE	PEARL	SMOKE	SWBNET,
042-046	052-030	10/02/2009	278.00	7331	BENJAMIN	LOWERLINE	SMOKE	SWBNET,
042-047	053-008	10/01/2009	279.00	7330	DOMINICAN	LOWERLINE	SMOKE	SWBNET,
042-048	042-047	10/01/2009	265.00	465	LOWERLINE	BENJAMIN	SMOKE	SWBNET,
042-049	053-024	10/01/2009	285.00	7330	HAMPSON	LOWERLINE	SMOKE	SWBNET,
042-050	042-049	10/01/2009	255.00	601	LOWERLINE	ST CHARLES AV	SMOKE	SWBNET,
042-051	043-016	10/01/2009	300.00	700	LOWERLINE	HAMPSON	SMOKE	SWBNET,
042-052	042-051	10/01/2009	20.00	636	LOWERLINE	HAMPSON	SMOKE	SWBNET,
042-053	042-052	10/01/2009	350.00	7445	HAMPSON	CHEROKEE	SMOKE	SWBNET,
042-054	042-052	10/01/2009	225.00		LOWERLINE	ST CHARLES AV	SMOKE	SWBNET,
042-055	042-070	10/02/2009	20.00		HILLARY	HAMPSON	SMOKE	SWBNET,
042-056	042-055	10/02/2009	240.00	601	HILLARY	ST CHARLES AV	SMOKE	SWBNET,
042-057	042-055	10/02/2009	325.00	7500	HAMPSON	CHEROKEE	SMOKE	SWBNET,
042-058	042-057	10/02/2009	242.00	600	CHEROKEE	ST CHARLES AV	SMOKE	SWBNET,
042-059	042-055	10/02/2009	325.00	7632	HAMPSON	ADAMS	SMOKE	SWBNET,
042-059	042-071	10/02/2009	20.00		ADAMS	HAMPSON	SMOKE	SWBNET,
042-060	042-059	10/02/2009	250.00	600	ADAMS	ST CHARLES AV	SMOKE	SWBNET,
042-061	042-059	10/02/2009	265.00	7736	HAMPSON	BURDETTE	SMOKE	SWBNET,
042-062	043-044	10/01/2009	300.00	635	BURDETTE	HAMPSON	SMOKE	SWBNET,
042-063	042-062	10/01/2009	240.00	600	BURDETTE	ST CHARLES AV	SMOKE	SWBNET,
042-064	042-068	10/02/2009	264.00		PEARL	ADAMS	SMOKE	SWBNET,
042-067	030-009	10/01/2009	270.00	7810	HAMPSON	BURDETTE	SMOKE	SWBNET,
042-068	042-038	10/01/2009	305.00		BURDETTE	PEARL	SMOKE	SWBNET,
042-069	041-009	10/02/2009	285.00		LEAKE AV	FERN	SMOKE	SWBNET,
042-070	043-018	10/05/2009	307.00		HILLARY	HAMPSON	SMOKE	SWBNET,
042-071	043-030	10/05/2009	305.00		ADAMS	HAMPSON	SMOKE	SWBNET,
042-072	042-071	10/05/2009	252.00		HAMPSON	BURDETTE	SMOKE	SWBNET,
042-073	042-070	10/02/2009	185.00		HAMPSON	CHEROKEE	SMOKE	SWBNET,
042-074	042-051	10/05/2009	15.00		HAMPSON	LOWERLINE	SMOKE	SWBNET,
042-076	042-074	10/05/2009	300.00		HAMPSON	LOWERLINE	SMOKE	SWBNET,
043-001	054-016	10/01/2009	280.00	7330	BURTHE	LOWERLINE	SMOKE	SWBNET,
043-002	043-001	10/01/2009	279.00	801	LOWERLINE	MAPLE	SMOKE	SWBNET,
043-003	043-001	10/01/2009	25.00	7400	BURTHE	LOWERLINE	SMOKE	SWBNET,
043-004	043-003	10/01/2009	330.00	7438	BURTHE	CHEROKEE	SMOKE	SWBNET,
043-005	043-004	10/01/2009	277.00	800	CHEROKEE	MAPLE	SMOKE	SWBNET,
043-006	043-003	10/01/2009	356.00	938	LOWERLINE	FRERET	SMOKE	SWBNET,
043-007	043-006	10/01/2009	360.00	1036	LOWERLINE	ZIMPEL	SMOKE	SWBNET,
043-008	043-007	10/05/2009	175.00	7420	ZIMPEL	CHEROKEE	SMOKE	SWBNET,
043-009	043-004	10/01/2009	352.00		CHEROKEE	FRERET	SMOKE	SWBNET,
043-009	043-006	10/01/2009	280.00	7430	FRERET	CHEROKEE	SMOKE	SWBNET,
043-010	043-009	10/01/2009	347.00	1038	CHEROKEE	ZIMPEL	SMOKE	SWBNET,
043-011	043-010	10/01/2009	250.00	7536	ZIMPEL	HILLARY	SMOKE	SWBNET,
043-012	043-004	10/01/2009	326.00	7536 1/2	BURTHE	HILLARY	SMOKE	SWBNET,

<u>STRUCT1</u>	<u>STRUCT2</u>	<u>INSP DATE</u>	<u>LENGTH</u>	<u>ADDRESS</u>	<u>STREET</u>	<u>CROSS STREET</u>	<u>ACTIVITY</u>	<u>INSPECTED BY</u>
043-013	043-009	10/01/2009	330.00	7536	FRERET	HILLARY	SMOKE	SWBNET,
043-013	043-012	10/01/2009	352.00		HILLARY	FRERET	SMOKE	SWBNET,
043-014	043-013	10/01/2009	274.00	1038	HILLARY	ZIMPEL	SMOKE	SWBNET,
043-015	043-013	10/01/2009	240.00	7636	FRERET	ADAMS	SMOKE	SWBNET,
043-016	043-003	10/01/2009	362.00	736	LOWERLINE	MAPLE	SMOKE	SWBNET,
043-017	043-047	10/01/2009	215.00	7444	MAPLE	CHEROKEE	SMOKE	SWBNET,
043-018	043-012	10/01/2009	365.00	720	HILLARY	MAPLE	SMOKE	SWBNET,
043-019	043-018	10/01/2009	325.00		MAPLE	CHEROKEE	SMOKE	SWBNET,
043-020	043-019	10/01/2009	225.00	700	CHEROKEE	HAMPSON	SMOKE	SWBNET,
043-021	043-012	10/01/2009	324.00	7634	BURTHE	ADAMS	SMOKE	SWBNET,
043-022	043-021	10/01/2009	352.00	740	ADAMS	FRERET	SMOKE	SWBNET,
043-023	043-022	10/01/2009	352.00	1038	ADAMS	ZIMPEL	SMOKE	SWBNET,
043-024	043-023	10/06/2009	295.00	7738	ZIMPEL	BURDETTE	SMOKE	SWBNET,
043-025	043-022	10/06/2009	350.00	7736	FRERET	BURDETTE	SMOKE	SWBNET,
043-025	043-028	10/02/2009	370.00	766	BURDETTE	FRERET	SMOKE	SWBNET,
043-026	043-025	10/02/2009	292.00	7838	FRERET	FERN	SMOKE	SWBNET,
043-027	043-025	10/02/2009	277.00	1038	BURDETTE	ZIMPEL	SMOKE	SWBNET,
043-028	043-021	10/02/2009	351.00	7738	BURTHE	BURDETTE	SMOKE	SWBNET,
043-029	043-028	10/02/2009	270.00	800	BURDETTE	MAPLE	SMOKE	SWBNET,
043-030	043-018	10/05/2009	325.00		MAPLE	ADAMS	SMOKE	SWBNET,
043-030	043-021	10/02/2009	365.00	800	ADAMS	MAPLE	SMOKE	SWBNET,
043-031	043-030	10/02/2009	270.00	7736	MAPLE	BURDETTE	SMOKE	SWBNET,
043-032	054-017	10/02/2009	278.00	7331	MAPLE	LOWERLINE	SMOKE	SWBNET,
043-033	043-032	10/02/2009	258.00		LOWERLINE	HAMPSON	SMOKE	SWBNET,
043-034	054-002	10/02/2009	271.00	7320	ZIMPEL	LOWERLINE	SMOKE	SWBNET,
043-035	043-034	10/02/2009	290.00	1001	LOWERLINE	FRERET	SMOKE	SWBNET,
043-036	054-003	10/05/2009	276.00	7328	FRERET	LOWERLINE	SMOKE	SWBNET,
043-037	043-036	10/02/2009	290.00	901	LOWERLINE	BURTHE	SMOKE	SWBNET,
043-038	044-025	09/25/2009	300.00	1100	CHEROKEE	ZIMPEL	SMOKE	SWBNET,
043-039	044-020	09/25/2009	353.00	1100	HILLARY	ZIMPEL	SMOKE	SWBNET,
043-040	043-039	09/25/2009	275.00	7636	ZIMPEL	ADAMS	SMOKE	SWBNET,
043-041	044-022	09/25/2009	290.00	1102	ADAMS	ZIMPEL	SMOKE	SWBNET,
043-042	044-046	09/25/2009	295.00	1100	BURDETTE	ZIMPEL	SMOKE	SWBNET,
043-043	031-032	09/25/2009	300.00	7800	ZIMPEL	BURDETTE	SMOKE	SWBNET,
043-044	031-044	09/25/2009	360.00	7800	MAPLE	BURDETTE	SMOKE	SWBNET,
043-045	044-026	09/29/2009	280.00	1103	LOWERLINE	ZIMPEL	SMOKE	SWBNET,
043-046	044-024	09/25/2009	305.00	1102	LOWERLINE	ZIMPEL	SMOKE	SWBNET,
043-047	043-016	09/25/2009	95.00		MAPLE	CHEROKEE	SMOKE	SWBNET,
044-001	055-028	09/25/2009	272.00	7331	WILLOW	LOWERLINE	SMOKE	SWBNET,
044-002	044-001	09/25/2009	18.00		LOWERLINE	WILLOW	SMOKE	SWBNET,
044-003	044-002	09/25/2009	275.00	1301	LOWERLINE	PLUM	SMOKE	SWBNET,
044-004	044-001	09/25/2009	286.00	1401	LOWERLINE	JEANNETTE	SMOKE	SWBNET,
044-005	044-001	09/25/2009	35.00	7500	WILLOW	LOWERLINE	SMOKE	SWBNET,
044-006	044-005	09/25/2009	330.00	1440	LOWERLINE	JEANNETTE	SMOKE	SWBNET,
044-007	044-006	09/25/2009	235.00	7534	JEANNETTE	HILLARY	SMOKE	SWBNET,
044-008	044-005	09/25/2009	372.00	7546	WILLOW	HILLARY	SMOKE	SWBNET,

<u>STRUCT1</u>	<u>STRUCT2</u>	<u>INSP DATE</u>	<u>LENGTH</u>	<u>ADDRESS</u>	<u>STREET</u>	<u>CROSS STREET</u>	<u>ACTIVITY</u>	<u>INSPECTED BY</u>
044-009	044-008	09/25/2009	15.00	7600	WILLOW	HILLARY	SMOKE	SWBNET,
044-010	044-009	09/25/2009	331.00	1438	HILLARY	JEANNETTE	SMOKE	SWBNET,
044-011	044-010	09/25/2009	265.00	7640	JEANNETTE	ADAMS	SMOKE	SWBNET,
044-012	044-009	09/28/2009	326.00	7636	WILLOW	ADAMS	SMOKE	SWBNET,
044-013	044-012	09/28/2009	330.00	1438	ADAMS	JEANNETTE	SMOKE	SWBNET,
044-014	044-013	09/28/2009	284.00	7736	JEANNETTE	BURDETTE	SMOKE	SWBNET,
044-015	044-012	09/28/2009	280.00	7738	WILLOW	BURDETTE	SMOKE	SWBNET,
044-016	044-012	09/28/2009	294.00	1302	ADAMS	PLUM	SMOKE	SWBNET,
044-017	044-005	09/28/2009	360.00	1300	LOWERLINE	PLUM	SMOKE	SWBNET,
044-018	044-017	09/28/2009	215.00	7530	PLUM	HILLARY	SMOKE	SWBNET,
044-019	044-009	09/28/2009	350.00	1300	HILLARY	PLUM	SMOKE	SWBNET,
044-019	044-018	09/28/2009	225.00		PLUM	HILLARY	SMOKE	SWBNET,
044-020	044-019	09/28/2009	349.00		HILLARY	OAK	SMOKE	SWBNET,
044-020	044-025	09/28/2009	330.00	7530	OAK	HILLARY	SMOKE	SWBNET,
044-021	044-019	09/28/2009	330.00	7644	PLUM	ADAMS	SMOKE	SWBNET,
044-022	044-020	09/28/2009	330.00	7634	OAK	ADAMS	SMOKE	SWBNET,
044-022	044-021	09/28/2009	349.00		ADAMS	OAK	SMOKE	SWBNET,
044-023	044-022	09/28/2009	298.00	7738	OAK	BURDETTE	SMOKE	SWBNET,
044-024	044-017	09/28/2009	357.00	1200	LOWERLINE	OAK	SMOKE	SWBNET,
044-025	044-024	09/28/2009	169.00	7430	OAK	CHEROKEE	SMOKE	SWBNET,
044-026	055-023	09/28/2009	285.00	7330	OAK	LOWERLINE	SMOKE	SWBNET,
044-027	055-024	09/28/2009	279.00	7328	PLUM	LOWERLINE	SMOKE	SWBNET,
044-028	044-027	09/29/2009	289.00	1209	LOWERLINE	OAK	SMOKE	SWBNET,
044-029	055-037	09/29/2009	275.00	7332	JEANNETTE	LOWERLINE	SMOKE	SWBNET,
044-030	044-029	09/29/2009	278.00	1403	LOWERLINE	BIRCH	SMOKE	SWBNET,
044-031	045-021	09/29/2009	294.00		LOWERLINE	JEANNETTE	SMOKE	SWBNET,
044-032	045-020	09/29/2009	277.00		HILLARY	JEANNETTE	SMOKE	SWBNET,
044-033	045-018	09/29/2009	318.00		ADAMS	JEANNETTE	SMOKE	SWBNET,
044-034	044-033	09/29/2009	289.00	7739	JEANNETTE	BURDETTE	SMOKE	SWBNET,
044-035	044-033	09/29/2009	327.00	7601	JEANNETTE	HILLARY	SMOKE	SWBNET,
044-036	044-035	09/29/2009	296.00	7501	JEANNETTE	LOWERLINE	SMOKE	SWBNET,
044-037	045-029	09/29/2009	280.00	1500	BURDETTE	JEANNETTE	SMOKE	SWBNET,
044-038	032-028	09/29/2009	295.00	7801	JEANNETTE	BURDETTE	SMOKE	SWBNET,
044-039	032-031	09/29/2009	295.00	7800	JEANNETTE	BURDETTE	SMOKE	SWBNET,
044-040	032-035	09/29/2009	350.00	7800	WILLOW	BURDETTE	SMOKE	SWBNET,
044-041	044-040	09/29/2009	280.00	1438	BURDETTE	JEANNETTE	SMOKE	SWBNET,
044-042	044-040	11/30/2009	290.00	1300	BURDETTE	PLUM	SMOKE	SWBNET,
044-043	032-045	11/30/2009	350.00	7800	PLUM	BURDETTE	SMOKE	SWBNET,
044-044	044-043	11/30/2009	270.00	7702	PLUM	ADAMS	SMOKE	SWBNET,
044-045	044-043	11/30/2009	280.00	1206	BURDETTE	OAK	SMOKE	SWBNET,
044-046	032-046	11/30/2009	355.00	7802	OAK	BURDETTE	SMOKE	SWBNET,
045-002	045-SPS1	12/03/2009	15.00		COHN	LOWERLINE	SMOKE	SWBNET,
045-003	045-002	11/30/2009	25.00		LOWERLINE	COHN	SMOKE	SWBNET,
045-005	045-002	11/30/2009	34.00		COHN	LOWERLINE	SMOKE	SWBNET,
045-005	045-BP24	11/30/2009	7.00		COHN	LOWERLINE	SMOKE	SWBNET,
045-006	045-005	11/30/2009	305.00	1800	LOWERLINE	HICKORY	SMOKE	SWBNET,

<u>STRUCT1</u>	<u>STRUCT2</u>	<u>INSP DATE</u>	<u>LENGTH</u>	<u>ADDRESS</u>	<u>STREET</u>	<u>CROSS STREET</u>	<u>ACTIVITY</u>	<u>INSPECTED BY</u>
045-007	045-005	11/30/2009	128.00	7600	COHN	HILLARY	SMOKE	SWBNET,
045-008	045-007	11/30/2009	290.00	1801	HILLARY	HICKORY	SMOKE	SWBNET,
045-009	045-007	11/30/2009	329.00	7624	COHN	ADAMS	SMOKE	SWBNET,
045-010	045-009	11/30/2009	350.00	7738	COHN	BURDETTE	SMOKE	SWBNET,
045-011	045-010	11/30/2009	25.00	1840	BURDETTE	COHN	SMOKE	SWBNET,
045-012	045-011	11/30/2009	257.00	1800	BURDETTE	HICKORY	SMOKE	SWBNET,
045-013	045-009	11/30/2009	348.00	1808	ADAMS	HICKORY	SMOKE	SWBNET,
045-014	045-013	11/30/2009	274.00		HICKORY	HILLARY	SMOKE	SWBNET,
045-015	045-013	11/30/2009	294.00	7738	HICKORY	BURDETTE	SMOKE	SWBNET,
045-016	045-013	12/01/2009	351.00	1700	ADAMS	GREEN	SMOKE	SWBNET,
045-017	045-016	12/01/2009	348.00	1600	ADAMS	BIRCH	SMOKE	SWBNET,
045-018	045-017	12/01/2009	16.00	1540	ADAMS	BIRCH	SMOKE	SWBNET,
045-019	045-017	12/01/2009	330.00		BIRCH	HILLARY	SMOKE	SWBNET,
045-020	045-019	12/01/2009	19.00	1540	HILLARY	BIRCH	SMOKE	SWBNET,
045-021	045-019	12/01/2009	280.00		BIRCH	LOWERLINE	SMOKE	SWBNET,
045-022	056-009	12/01/2009	275.00	7330	GREEN	LOWERLINE	SMOKE	SWBNET,
045-023	045-022	12/01/2009	286.00	1605	LOWERLINE	BIRCH	SMOKE	SWBNET,
045-024	045-022	12/01/2009	300.00		LOWERLINE	HICKORY	SMOKE	SWBNET,
045-025	056-010	12/03/2009	271.00	7329	BIRCH	LOWERLINE	SMOKE	SWBNET,
045-026	033-015	12/01/2009	350.00	7800	GREEN	BURDETTE	SMOKE	SWBNET,
045-027	045-026	12/01/2009	292.00	1600	BURDETTE	BIRCH	SMOKE	SWBNET,
045-028	045-026	12/01/2009	294.00	7700	GREEN	ADAMS	SMOKE	SWBNET,
045-029	033-017	12/01/2009	350.00	7800	BIRCH	BURDETTE	SMOKE	SWBNET,
045-030	045-029	12/01/2009	304.00	7700	BIRCH	ADAMS	SMOKE	SWBNET,
045-031	033-007	12/01/2009	350.00	7800	HICKORY	BURDETTE	SMOKE	SWBNET,
045-032	045-031	12/01/2009	275.00	1700	BURDETTE	GREEN	SMOKE	SWBNET,
045-033	045-002	12/01/2009	28.00	1833	LOWERLINE	COHN	SMOKE	SWBNET,
045-BP24	045-D1	12/01/2009	7.00		COHN	LOWERLINE	SMOKE	SWBNET,
046-001	045-010	12/01/2009	350.00	1938	BURDETTE	SPRUCE	SMOKE	SWBNET,
046-002	045-009	12/01/2009	345.00	1938	ADAMS	SPRUCE	SMOKE	SWBNET,
046-002	046-001	12/01/2009	350.00		SPRUCE	ADAMS	SMOKE	SWBNET,
046-003	046-002	12/03/2009	335.00	2038	ADAMS	PANOLA	SMOKE	SWBNET,
046-004	046-003	12/03/2009	315.00	7402	PANOLA	LOWERLINE	SMOKE	SWBNET,
046-005	046-002	12/03/2009	403.00	7401	SPRUCE	LOWERLINE	SMOKE	SWBNET,
046-006	046-005	12/04/2009	313.00	2032	LOWERLINE	PANOLA	SMOKE	SWBNET,
046-007	046-001	12/03/2009	365.00	2100	BURDETTE	PANOLA	SMOKE	SWBNET,
046-008	046-007	12/03/2009	350.00	7701	PANOLA	ADAMS	SMOKE	SWBNET,
046-009	046-008	12/03/2009	348.00		PANOLA	LOWERLINE	SMOKE	SWBNET,
046-010	046-009	12/03/2009	273.00		LOWERLINE	SYCAMORE	SMOKE	SWBNET,
046-011	046-007	12/03/2009	345.00	2138	BURDETTE	SYCAMORE	SMOKE	SWBNET,
046-012	046-008	12/03/2009	345.00	2138	ADAMS	SYCAMORE	SMOKE	SWBNET,
046-012	046-011	12/03/2009	348.00		SYCAMORE	ADAMS	SMOKE	SWBNET,
046-013	046-012	12/03/2009	294.00	7602	SYCAMORE	LOWERLINE	SMOKE	SWBNET,
046-014	046-013	12/03/2009	291.00		LOWERLINE	NERON PL	SMOKE	SWBNET,
046-015	046-011	12/03/2009	350.00	2238	BURDETTE	NERON PL	SMOKE	SWBNET,
046-016	046-012	12/03/2009	350.00	2230	ADAMS	NERON PL	SMOKE	SWBNET,

<u>STRUCT1</u>	<u>STRUCT2</u>	<u>INSP DATE</u>	<u>LENGTH</u>	<u>ADDRESS</u>	<u>STREET</u>	<u>CROSS STREET</u>	<u>ACTIVITY</u>	<u>INSPECTED BY</u>
046-016	046-015	12/07/2009	350.00		NERON PL	ADAMS	SMOKE	SWBNET,
046-017	046-016	12/07/2009	244.00	68	NERON PL	LOWERLINE	SMOKE	SWBNET,
046-018	046-017	12/07/2009	277.00	2326	LOWERLINE	S CLAIBORNE AV	SMOKE	SWBNET,
046-019	046-015	12/07/2009	350.00	2336	BURDETTE	S CLAIBORNE AV	SMOKE	SWBNET,
046-019	046-035	12/10/2009	140.00		BURDETTE	S CLAIBORNE AV	SMOKE	SWBNET,
046-020	046-019	12/07/2009	282.00	7700	S CLAIBORNE AV	ADAMS	SMOKE	SWBNET,
046-021	046-016	12/07/2009	299.00	2338	ADAMS	S CLAIBORNE AV	SMOKE	SWBNET,
046-022	045-003	12/07/2009	340.00		LOWERLINE	SPRUCE	SMOKE	SWBNET,
046-023	046-022	12/07/2009	340.00		LOWERLINE	PANOLA	SMOKE	SWBNET,
046-024	046-023	12/07/2009	375.00		LOWERLINE	SYCAMORE	SMOKE	SWBNET,
046-025	046-024	12/07/2009	353.00		LOWERLINE	NERON PL	SMOKE	SWBNET,
046-026	046-025	12/07/2009	341.00		LOWERLINE	S CLAIBORNE AV	SMOKE	SWBNET,
046-026	046-027	12/10/2009	160.00		LOWERLINE	S CLAIBORNE AV	SMOKE	SWBNET,
046-027	046-028	09/03/2013	337.00	2400	LOWERLINE	S CLAIBORNE AV	SMOKE	SWBNET,
046-028	046-029	09/03/2013	325.00		LOWERLINE	NELSON	SMOKE	SWBNET,
046-029	046-030	09/06/2013	390.00	2541	LOWERLINE	FONTAINEBLEAU DR	SMOKE	SWBNET,
046-030	046-032	09/03/2013	384.00	7700	BELFAST	LOWERLINE	SMOKE	SWBNET,
046-031	046-030	09/04/2013	299.00	2730	LOWERLINE	APRICOT	SMOKE	SWBNET,
046-032	035-001	09/04/2013	345.00	7806	BELFAST	BURDETTE	SMOKE	SWBNET,
046-032	047-035	09/04/2013	355.00		BURDETTE	BELFAST	SMOKE	SWBNET,
046-033	046-032	09/04/2013	315.00	2600	BURDETTE	FONTAINEBLEAU DR	SMOKE	SWBNET,
046-034	046-033	09/04/2013	353.00	59	FONTAINEBLEAU DR	LOWERLINE	SMOKE	SWBNET,
046-035	046-037	09/04/2013	335.00	2400	BURDETTE	S CLAIBORNE AV	SMOKE	SWBNET,
046-036	046-035	09/04/2013	282.00		S CLAIBORNE AV	ADAMS	SMOKE	SWBNET,
046-037	046-040	09/06/2013	320.00		BURDETTE	NELSON	SMOKE	SWBNET,
046-038	046-037	09/04/2013	30.00	7736	NELSON	BURDETTE	SMOKE	SWBNET,
046-039	046-038	09/04/2013	265.00	7700	NELSON	ADAMS	SMOKE	SWBNET,
046-040	035-009	09/04/2013	350.00	40	FONTAINEBLEAU DR	BURDETTE	SMOKE	SWBNET,
046-041	046-040	09/04/2013	350.00	56	FONTAINEBLEAU DR	ADAMS	SMOKE	SWBNET,
046-042	046-041	09/04/2013	317.00		ADAMS	NELSON	SMOKE	SWBNET,
046-043	046-042	09/04/2013	296.00	2400	ADAMS	S CLAIBORNE AV	SMOKE	SWBNET,
046-044	035-023	09/06/2013	295.00	7801	S CLAIBORNE AV	BURDETTE	SMOKE	SWBNET,
046-045	035-022	09/06/2013	275.00	7800	NELSON	BURDETTE	SMOKE	SWBNET,
046-046	046-019	12/07/2009	283.00	7826	S CLAIBORNE AV	FERN	SMOKE	SWBNET,
046-047	035-007	09/06/2013	282.00	41	FONTAINEBLEAU DR	BURDETTE	SMOKE	SWBNET,
047-001	048-058	09/18/2013	350.00	3100	BROADWAY	COLAPISSA	SMOKE	SWBNET,
047-002	047-001	09/18/2013	290.00		COLAPISSA	AUDUBON	SMOKE	SWBNET,
047-002	048-061	09/18/2013	351.00	3100	AUDUBON	COLAPISSA	SMOKE	SWBNET,
047-003	047-002	09/18/2013	245.00	7006	COLAPISSA	COLLEGE CT	SMOKE	SWBNET,
047-004	047-001	09/18/2013	290.00	7230	COLAPISSA	PINE	SMOKE	SWBNET,
047-005	047-004	09/18/2013	269.00		PINE	EARHART BL	SMOKE	SWBNET,
047-006	047-004	09/18/2013	267.00	7716	COLAPISSA	LOWERLINE	SMOKE	SWBNET,
047-007	047-006	09/18/2013	123.00	7730	COLAPISSA	BURDETTE	SMOKE	SWBNET,
047-008	047-006	09/18/2013	298.00	3000	LOWERLINE	FIG	SMOKE	SWBNET,
047-009	047-004	09/18/2013	352.00	3000	PINE	FIG	SMOKE	SWBNET,
047-010	047-001	09/18/2013	353.00	3000	BROADWAY	FIG	SMOKE	SWBNET,

<u>STRUCT1</u>	<u>STRUCT2</u>	<u>INSP DATE</u>	<u>LENGTH</u>	<u>ADDRESS</u>	<u>STREET</u>	<u>CROSS STREET</u>	<u>ACTIVITY</u>	<u>INSPECTED BY</u>
047-011	047-010	09/18/2013	238.00	7231	FIG	PINE	SMOKE	SWBNET,
047-012	047-002	09/18/2013	354.00		AUDUBON	FIG	SMOKE	SWBNET,
047-012	047-010	09/18/2013	290.00	7100	FIG	AUDUBON	SMOKE	SWBNET,
047-013	047-012	09/18/2013	313.00	7000	FIG	COLLEGE CT	SMOKE	SWBNET,
047-014	047-010	09/19/2013	352.00	2904	BROADWAY	PRITCHARD PL	SMOKE	SWBNET,
047-015	047-014	09/19/2013	290.00	7230	PRITCHARD PL	PINE	SMOKE	SWBNET,
047-016	047-015	09/23/2013	296.00	2938	PINE	FIG	SMOKE	SWBNET,
047-017	047-015	09/19/2013	338.00	2801	PINE	WALMSLEY AV	SMOKE	SWBNET,
047-018	047-017	09/17/2013	31.00	2733	PINE	WALMSLEY AV	SMOKE	SWBNET,
047-019	047-014	09/19/2013	290.00	7100	PRITCHARD PL	AUDUBON	SMOKE	SWBNET,
047-020	047-019	09/18/2013	335.00	2800	AUDUBON	WALMSLEY AV	SMOKE	SWBNET,
047-021	047-012	09/19/2013	30.00	2939	AUDUBON	FIG	SMOKE	SWBNET,
047-022	047-021	10/24/2011	270.00	2900	AUDUBON	PRITCHARD PL	TV	MWESA2,
047-023	047-019	09/19/2013	391.00	7004	PRITCHARD PL	VERSAILLES BL	SMOKE	SWBNET,
047-024	047-023	09/19/2013	95.00	6901	WOODRUFF	VERSAILLES BL	SMOKE	SWBNET,
047-025	047-024	09/23/2013	316.00	80	VERSAILLES BL	WALMSLEY AV	SMOKE	SWBNET,
047-026	047-014	09/19/2013	345.00	2800	BROADWAY	WALMSLEY AV	SMOKE	SWBNET,
047-027	047-026	09/19/2013	25.00	2730	BROADWAY	WALMSLEY AV	SMOKE	SWBNET,
047-028	047-027	09/19/2013	291.00	7100	WALMSLEY AV	AUDUBON	SMOKE	SWBNET,
047-029	047-028	09/19/2013	425.00	7000	WALMSLEY AV	VERSAILLES BL	SMOKE	SWBNET,
047-030	059-035	09/19/2013	306.00	78	VERSAILLES BL	WALMSLEY AV	SMOKE	SWBNET,
047-031	048-064	09/20/2013	320.00	3040	COLLEGE CT	COLAPISSA	SMOKE	SWBNET,
047-032	047-031	09/20/2013	396.00	2926	COLLEGE CT	FIG	SMOKE	SWBNET,
047-033	047-032	09/20/2013	20.00	2935	COLLEGE CT	FIG	SMOKE	SWBNET,
047-034	047-033	09/20/2013	198.00	2916	COLLEGE CT	PRITCHARD PL	SMOKE	SWBNET,
047-035	036-012	09/20/2013	351.00	7800	WALMSLEY AV	BURDETTE	SMOKE	SWBNET,
047-036	047-035	09/20/2013	278.00		WALMSLEY AV	LOWERLINE	SMOKE	SWBNET,
047-037	047-035	09/20/2013	345.00	2900	BURDETTE	FIG	SMOKE	SWBNET,
047-038	047-044	09/23/2013	255.00		BURDETTE	FIG	SMOKE	SWBNET,
047-039	036-009	09/20/2013	350.00	7804	FIG	BURDETTE	SMOKE	SWBNET,
047-040	047-039	09/20/2013	296.00	3040	BURDETTE	COLAPISSA	SMOKE	SWBNET,
047-041	036-003	09/20/2013	350.00		COLAPISSA	BURDETTE	SMOKE	SWBNET,
047-042	047-041	09/23/2013	202.00		BURDETTE	EARHART BL	SMOKE	SWBNET,
047-043	047-027	09/23/2013	230.00		WALMSLEY AV	PINE	SMOKE	SWBNET,
047-044	047-037	09/23/2013	47.00		BURDETTE	FIG	SMOKE	SWBNET,
047-045	047-024	09/23/2013	96.00		PRITCHARD PL	PANAMA CT	SMOKE	SWBNET,
048-001	135-011	12/10/2009	205.00	4719	ERATO	S GENOIS	SMOKE	SWBNET,
048-002	048-001	12/07/2009	320.00		ERATO	S TELEMACHUS	SMOKE	SWBNET,
048-003	048-002	12/07/2009	18.00		ERATO	S TELEMACHUS	SMOKE	SWBNET,
048-004	048-003	12/07/2009	315.00	1334	S TELEMACHUS	THALIA	SMOKE	SWBNET,
048-005	048-077	12/07/2009	51.00	6901	OLIVE	BLOOMINGDALE CT	SMOKE	SWBNET,
048-006	048-009	12/07/2009	36.00	7008	ERATO	AUDUBON	SMOKE	SWBNET,
048-007	048-006	12/07/2009	390.00	3240	AUDUBON CT	FORSHEY	SMOKE	SWBNET,
048-008	048-007	12/07/2009	110.00	3207	AUDUBON CT	EARHART BL	SMOKE	SWBNET,
048-009	048-002	12/07/2009	327.00	714	ERATO	AUDUBON	SMOKE	SWBNET,
048-010	048-009	12/07/2009	116.00	7015	ERATO	AUDUBON	SMOKE	SWBNET,

<u>STRUCT1</u>	<u>STRUCT2</u>	<u>INSP DATE</u>	<u>LENGTH</u>	<u>ADDRESS</u>	<u>STREET</u>	<u>CROSS STREET</u>	<u>ACTIVITY</u>	<u>INSPECTED BY</u>
048-011	048-010	12/07/2009	8.00		AUDUBON	OLIVE	SMOKE	SWBNET,
048-012	048-011	12/07/2009	233.00		OLIVE	BROADWAY	SMOKE	SWBNET,
048-013	048-011	12/07/2009	105.00	714	OLIVE	AUDUBON	SMOKE	SWBNET,
048-014	048-011	12/09/2009	290.00	3300	AUDUBON	FORSHEY	SMOKE	SWBNET,
048-015	048-010	12/09/2009	291.00	7201	OLIVE	BROADWAY	SMOKE	SWBNET,
048-016	048-015	12/09/2009	291.00	7633	OLIVE	PINE	SMOKE	SWBNET,
048-017	048-016	12/09/2009	8.00	3316	PINE	OLIVE	SMOKE	SWBNET,
048-018	048-017	12/09/2009	251.00	7734	OLIVE	LOWERLINE	SMOKE	SWBNET,
048-019	048-016	12/09/2009	305.00	7600	OLIVE	LOWERLINE	SMOKE	SWBNET,
048-020	048-019	12/09/2009	304.00	3300	LOWERLINE	FORSHEY	SMOKE	SWBNET,
048-021	048-019	12/09/2009	353.00	3436	LOWERLINE	EDINBURGH	SMOKE	SWBNET,
048-023	048-021	12/09/2009	226.00	3525	LOWERLINE	PALM	SMOKE	SWBNET,
048-024	048-023	12/09/2009	130.00	3536	LOWERLINE	PALM	SMOKE	SWBNET,
048-025	048-024	12/09/2009	333.00	3701	PALM	PINE	SMOKE	SWBNET,
048-026	048-025	12/09/2009	131.00		PALM	BROADWAY	SMOKE	SWBNET,
048-027	048-021	12/09/2009	322.00	7700	EDINBURGH	PINE	SMOKE	SWBNET,
048-028	048-027	12/09/2009	20.00	3509	PINE	EDINBURGH	SMOKE	SWBNET,
048-029	048-028	12/10/2009	218.00	3532	PINE	PALM	SMOKE	SWBNET,
048-030	048-015	12/09/2009	354.00	3440	BROADWAY	EDINBURGH	SMOKE	SWBNET,
048-031	048-030	12/09/2009	232.00	231	EDINBURGH	PINE	SMOKE	SWBNET,
048-032	048-030	12/09/2009	235.00	7100	EDINBURGH	AUDUBON	SMOKE	SWBNET,
048-033	048-030	12/09/2009	310.00	3537	BROADWAY	PALM	SMOKE	SWBNET,
048-034	048-010	12/09/2009	353.00	3447	AUDUBON	EDINBURGH	SMOKE	SWBNET,
048-035	048-034	12/09/2009	325.00	3538	AUDUBON	PALM	SMOKE	SWBNET,
048-036	048-035	12/09/2009	167.00	7118	PALM	BROADWAY	SMOKE	SWBNET,
048-037	048-006	12/08/2009	345.00	3443	AUDUBON CT	CLIO	SMOKE	SWBNET,
048-038	048-037	12/10/2009	62.00	3501	AUDUBON CT	CLIO	SMOKE	SWBNET,
048-039	048-038	12/08/2009	215.00	3529	AUDUBON CT	PALM	SMOKE	SWBNET,
048-040	048-005	12/08/2009	365.00	3442	BLOOMINGDALE CT	CLIO	SMOKE	SWBNET,
048-041	048-040	12/08/2009	70.00	1010	CLIO	AUDUBON	SMOKE	SWBNET,
048-042	048-003	12/08/2009	207.00	1220	S TELEMACHUS	CLIO	SMOKE	SWBNET,
048-043	048-042	12/08/2009	178.00	1200	S TELEMACHUS	CLIO	SMOKE	SWBNET,
048-044	048-043	12/09/2009	345.00		S TELEMACHUS	PALM	SMOKE	SWBNET,
048-045	169-025	12/09/2009	355.00	4737	CLIO	S GENOIS	SMOKE	SWBNET,
048-046	048-045	12/09/2009	320.00	1241	S GENOIS	ERATO	SMOKE	SWBNET,
048-047	048-078	12/10/2009	357.00	1338	S GENOIS	THALIA	SMOKE	SWBNET,
048-048	048-047	12/10/2009	26.00		S GENOIS	THALIA	SMOKE	SWBNET,
048-049	048-084	12/10/2009	49.00		THALIA	S TELEMACHUS	SMOKE	SWBNET,
048-050	048-077	12/10/2009	412.00	3236	BLOOMINGDALE CT	THALIA	SMOKE	SWBNET,
048-051	048-050	11/18/2009	115.00	3208	BLOOMINGDALE CT	EARHART BL	SMOKE	SWBNET,
048-052	048-015	11/18/2009	343.00	3300	BROADWAY	FORSHEY	SMOKE	SWBNET,
048-053	048-052	11/18/2009	26.00	3300	BROADWAY	FORSHEY	SMOKE	SWBNET,
048-054	048-052	11/18/2009	290.00	7101	FORSHEY	AUDUBON	SMOKE	SWBNET,
048-055	048-053	11/18/2009	290.00		FORSHEY	AUDUBON	SMOKE	SWBNET,
048-056	048-055	11/18/2009	190.00		AUDUBON	EARHART BL	SMOKE	SWBNET,
048-057	048-053	11/19/2009	252.00		BROADWAY	EARHART BL	SMOKE	SWBNET,

<u>STRUCT1</u>	<u>STRUCT2</u>	<u>INSP DATE</u>	<u>LENGTH</u>	<u>ADDRESS</u>	<u>STREET</u>	<u>CROSS STREET</u>	<u>ACTIVITY</u>	<u>INSPECTED BY</u>
048-058	048-057	11/19/2009	90.00	3139	BROADWAY	EARHART BL	SMOKE	SWBNET,
048-059	048-058	11/19/2009	27.00		EARHART BL	BROADWAY	SMOKE	SWBNET,
048-060	048-059	11/19/2009	136.00	7220	EARHART BL	PINE	SMOKE	SWBNET,
048-061	048-058	11/19/2009	290.00		OLEANDER	AUDUBON	SMOKE	SWBNET,
048-062	048-061	11/19/2009	68.00		AUDUBON	EARHART BL	SMOKE	SWBNET,
048-063	048-061	11/19/2009	230.00	7000	OLEANDER	COLLEGE CT	SMOKE	SWBNET,
048-064	048-063	11/20/2009	80.00		OLEANDER	COLLEGE CT	SMOKE	SWBNET,
048-065	048-064	11/19/2009	80.00	3215	COLLEGE CT	EARHART BL	SMOKE	SWBNET,
048-066	048-053	11/19/2009	290.00	7228	FORSHEY	PINE	SMOKE	SWBNET,
048-067	048-066	11/19/2009	263.00	3204	PINE	EARHART BL	SMOKE	SWBNET,
048-068	048-066	11/19/2009	295.00	7732	FORSHEY	LOWERLINE	SMOKE	SWBNET,
048-069	048-068	11/19/2009	328.00	3205	LOWERLINE	EARHART BL	SMOKE	SWBNET,
048-070	037-012	11/20/2009	350.00		FORSHEY	BURDETTE	SMOKE	SWBNET,
048-071	048-070	11/19/2009	298.00	3202	BURDETTE	OLEANDER	SMOKE	SWBNET,
048-072	037-017	11/20/2009	350.00		OLEANDER	BURDETTE	SMOKE	SWBNET,
048-073	077-033	11/19/2009	150.00		STATE STREET DR	EARHART BL	SMOKE	SWBNET,
048-074	048-073	11/20/2009	45.00		STATE STREET DR	EARHART BL	SMOKE	SWBNET,
048-075	048-074	11/19/2009	90.00	4908	EARHART BL	COLLEGE CT	SMOKE	SWBNET,
048-076	048-017	11/20/2009	332.00	3316	PINE	FORSHEY	SMOKE	SWBNET,
048-077	048-006	11/19/2009	142.00	6907	ERATO	BLOOMINGDALE CT	SMOKE	SWBNET,
048-078	135-012	11/20/2009	325.00		ERATO	S GENOIS	SMOKE	SWBNET,
048-079	048-081	11/20/2009	125.00		PINE	EDINBURGH	SMOKE	SWBNET,
048-080	048-017	11/19/2009	237.00		OLIVE	BROADWAY	SMOKE	SWBNET,
048-081	048-016	11/20/2009	175.00		PINE	COOLIDGE CT	SMOKE	SWBNET,
048-083	048-076	11/20/2009	238.00		FORSHEY	LOWERLINE	SMOKE	SWBNET,
048-084	048-085	11/20/2009	30.00		THALIA	S TELEMACHUS	SMOKE	SWBNET,
048-085	048-047	11/20/2009	206.00		THALIA	S TELEMACHUS	SMOKE	SWBNET,
049-001	169-020	09/23/2013	330.00	4800	EUPHROSINE	S GENOIS	SMOKE	SWBNET,
049-002	049-001	09/23/2013	128.00	1057	S GENOIS	WASHINGTON AV	SMOKE	SWBNET,
049-003	049-001	09/23/2013	312.00	1007	S GENOIS	PALMETTO	SMOKE	SWBNET,
049-004	049-001	09/23/2013	210.00		EUPHROSINE	WASHINGTON AV	SMOKE	SWBNET,
049-005	049-004	09/17/2013	508.00	4940	WASHINGTON AV	PALMETTO	SMOKE	SWBNET,
049-006	049-005	09/17/2013	162.00	7225	WASHINGTON AV	BROADWAY	SMOKE	SWBNET,
049-007	049-006	09/17/2013	291.00	7242	WASHINGTON AV	PINE	SMOKE	SWBNET,
049-008	049-007	09/17/2013	291.00		WASHINGTON AV	LOWERLINE	SMOKE	SWBNET,
049-009	049-007	09/17/2013	350.00	3932	PINE	DIXON	SMOKE	SWBNET,
049-010	049-009	09/17/2013	135.00	7108	DIXON	BROADWAY	SMOKE	SWBNET,
049-011	049-041	09/18/2013	160.00		DIXON	LOWERLINE	SMOKE	SWBNET,
049-012	049-011	09/17/2013	143.00		LOWERLINE	DIXON	SMOKE	SWBNET,
049-013	049-039	09/18/2013	330.00	3950	PINE	HOWARD	SMOKE	SWBNET,
049-014	049-009	09/17/2013	290.00	3335	PINE	HOWARD	SMOKE	SWBNET,
049-015	048-025	11/19/2009	175.00		PINE	HIGH CT	SMOKE	SWBNET,
049-016	049-015	11/19/2009	90.00	7312	HIGH CT	PINE	SMOKE	SWBNET,
049-017	049-016	11/19/2009	80.00	7322	HIGH CT	PINE	SMOKE	SWBNET,
049-018	049-015	11/19/2009	180.00	3635	PINE	STROELITZ	SMOKE	SWBNET,
049-019	049-018	11/19/2009	293.00		STROELITZ	BROADWAY	SMOKE	SWBNET,

<u>STRUCT1</u>	<u>STRUCT2</u>	<u>INSP DATE</u>	<u>LENGTH</u>	<u>ADDRESS</u>	<u>STREET</u>	<u>CROSS STREET</u>	<u>ACTIVITY</u>	<u>INSPECTED BY</u>
049-020	049-019	11/19/2009	110.00		BROADWAY	WASHINGTON AV	SMOKE	SWBNET,
049-021	049-020	11/19/2009	80.00	7316	WASHINGTON AV	BROADWAY	SMOKE	SWBNET,
049-022	049-021	11/20/2009	26.00	7018	WASHINGTON AV	BROADWAY	SMOKE	SWBNET,
049-023	049-022	11/20/2009	284.00	7010	WASHINGTON AV	S TELEMACHUS	SMOKE	SWBNET,
049-024	049-023	11/20/2009	330.00	4900	WASHINGTON AV	S GENOIS	SMOKE	SWBNET,
049-025	048-024	11/20/2009	365.00	3618	LOWERLINE	STROELITZ	SMOKE	SWBNET,
049-026	049-025	11/20/2009	290.00	7300	STROELITZ	PINE	SMOKE	SWBNET,
049-027	049-030	09/17/2013	364.00	4082	S GENOIS	DIXON	SMOKE	SWBNET,
049-028	049-027	09/17/2013	313.00	901	S GENOIS	HOWARD	SMOKE	SWBNET,
049-029	049-027	09/17/2013	275.00	4833	DIXON	S TELEMACHUS	SMOKE	SWBNET,
049-030	169-022	09/18/2013	339.00	4800	PALMETTO	S GENOIS	SMOKE	SWBNET,
049-031	049-030	09/17/2013	328.00	4836	PALMETTO	S TELEMACHUS	SMOKE	SWBNET,
049-032	049-031	09/17/2013	267.00	1021	S TELEMACHUS	WASHINGTON AV	SMOKE	SWBNET,
049-034	049-031	09/18/2013	366.00	943	S TELEMACHUS	DIXON	SMOKE	SWBNET,
049-035	049-034	09/18/2013	355.00	900	S TELEMACHUS	HOWARD	SMOKE	SWBNET,
049-036	049-034	09/18/2013	330.00	4936	DIXON	S CORTEZ	SMOKE	SWBNET,
049-037	049-036	09/18/2013	393.00	900	S CORTEZ	HOWARD	SMOKE	SWBNET,
049-038	048-045	11/20/2009	325.00		S GENOIS	WASHINGTON AV	SMOKE	SWBNET,
049-039	049-009	09/20/2013	74.00	3900	PINE	DIXON	SMOKE	SWBNET,
049-040	049-039	09/20/2013	143.00		PINE	DIXON	SMOKE	SWBNET,
049-041	049-040	09/20/2013	110.00		DIXON	LOWERLINE	SMOKE	SWBNET,
050-001	051-009	09/20/2013	370.00		WALNUT	MAGAZINE	SMOKE	SWBNET,
050-002	050-001	09/18/2013	285.00	7050	MAGAZINE	AUDUBON	SMOKE	SWBNET,
050-003	050-001	09/18/2013	152.00	7000	MAGAZINE	WEST AV	SMOKE	SWBNET,
050-005	050-001	09/18/2013	305.00	171	WALNUT	CONSTANCE	SMOKE	SWBNET,
050-006	050-005	09/18/2013	164.00	7029	CONSTANCE	LEAKE AV	SMOKE	SWBNET,
050-007	050-005	09/18/2013	168.00		CONSTANCE	WEST AV	SMOKE	SWBNET,
050-008	050-005	09/18/2013	258.00	115	WALNUT	LEAKE AV	SMOKE	SWBNET,
050-009	050-008	09/19/2013	246.00		LEAKE AV	S FRONT	SMOKE	SWBNET,
050-010	051-014	08/01/2011	340.00	200	AUDUBON	MAGAZINE	TV	MWESA2,
050-011	050-009	09/20/2013	73.00		LEAKE AV	S FRONT	SMOKE	SWBNET,
051-001	052-012	09/19/2013	330.00	326	WALNUT	PERRIER	SMOKE	SWBNET,
051-002	051-001	09/19/2013	290.00	7038	PERRIER	AUDUBON	SMOKE	SWBNET,
051-002	052-013	09/19/2013	330.00		AUDUBON	PERRIER	SMOKE	SWBNET,
051-003	051-002	09/19/2013	273.00	7130	PERRIER	BROADWAY	SMOKE	SWBNET,
051-004	051-003	09/19/2013	285.00	243	BROADWAY	COLISEUM	SMOKE	SWBNET,
051-005	051-002	09/19/2013	290.00	303	AUDUBON	COLISEUM	SMOKE	SWBNET,
051-006	051-001	09/19/2013	340.00	301	WALNUT	COLISEUM	SMOKE	SWBNET,
051-007	051-006	09/19/2013	340.00	285	WALNUT	CHESTNUT	SMOKE	SWBNET,
051-008	051-007	09/19/2013	232.00	7050	CHESTNUT	AUDUBON	SMOKE	SWBNET,
051-009	051-007	09/18/2013	362.00	225	WALNUT	CAMP	SMOKE	SWBNET,
051-010	051-006	09/19/2013	290.00	7050	COLISEUM	AUDUBON	SMOKE	SWBNET,
051-011	051-010	09/19/2013	342.00	211	AUDUBON	CHESTNUT	SMOKE	SWBNET,
051-012	051-011	09/19/2013	275.00	7130	CHESTNUT	BROADWAY	SMOKE	SWBNET,
051-014	051-011	09/20/2013	359.00	227	AUDUBON	CAMP	SMOKE	SWBNET,
051-015	051-014	09/20/2013	232.20	7021	CAMP	WALNUT	SMOKE	SWBNET,

<u>STRUCT1</u>	<u>STRUCT2</u>	<u>INSP DATE</u>	<u>LENGTH</u>	<u>ADDRESS</u>	<u>STREET</u>	<u>CROSS STREET</u>	<u>ACTIVITY</u>	<u>INSPECTED BY</u>
051-016	051-014	09/20/2013	233.00	7120	CAMP	BROADWAY	SMOKE	SWBNET,
051-017	051-016	09/20/2013	130.00	127	BROADWAY	LEAKE AV	SMOKE	SWBNET,
051-018	051-017	09/20/2013	93.00	117	LEAKE AV	MAGAZINE	SMOKE	SWBNET,
051-019	051-010	11/20/2009	300.00	7130	COLISEUM	BROADWAY	SMOKE	SWBNET,
051-020	051-019	11/20/2009	342.00		BROADWAY	CHESTNUT	SMOKE	SWBNET,
051-021	051-020	11/20/2009	35.00		CHESTNUT	BROADWAY	SMOKE	SWBNET,
051-022	051-021	11/20/2009	110.00		BROADWAY	CAMP	SMOKE	SWBNET,
051-024	051-019	07/16/2014	295.00		COLISEUM	PINE	SMOKE	SWBNET,
051-027	051-031	11/20/2009	20.00	201	PINE	PERRIER	SMOKE	SWBNET,
051-028	051-027	08/02/2011	275.00		PINE	COLISEUM	TV	MWESA2,
051-029	051-031	11/20/2009	75.00		PERRIER	BROADWAY	SMOKE	SWBNET,
051-030	052-014	11/20/2009	329.00	300	BROADWAY	PERRIER	SMOKE	SWBNET,
051-031	052-016	11/20/2009	309.00		PINE	PERRIER	SMOKE	SWBNET,
052-001	053-013	09/26/2013	350.00	500	AUDUBON	BENJAMIN	SMOKE	SWBNET,
052-002	052-001	09/26/2013	260.00	7130	BENJAMIN	BROADWAY	SMOKE	SWBNET,
052-003	052-001	09/26/2013	212.00	7010	BENJAMIN	WALNUT	SMOKE	SWBNET,
052-004	052-001	09/26/2013	330.00	450	AUDUBON	HURST	SMOKE	SWBNET,
052-005	052-004	09/26/2013	285.00		HURST	WALNUT	SMOKE	SWBNET,
052-006	052-005	09/26/2013	263.00	440	WALNUT	BENJAMIN	SMOKE	SWBNET,
052-007	052-005	09/26/2013	280.00	476	WALNUT	GARFIELD	SMOKE	SWBNET,
052-008	052-004	10/03/2013	349.00	444	AUDUBON	GARFIELD	SMOKE	SWBNET,
052-009	052-008	07/02/2013	285.00		GARFIELD	WALNUT	TV	DCGCTV,
052-010	052-009	09/26/2013	340.00	386	WALNUT	PITT	SMOKE	SWBNET,
052-011	052-010	09/26/2013	328.00	366	WALNUT	PRYTANIA	SMOKE	SWBNET,
052-012	052-011	09/26/2013	20.00	824	WALNUT	PRYTANIA	SMOKE	SWBNET,
052-013	052-012	09/26/2013	290.00	7038	PRYTANIA	AUDUBON	SMOKE	SWBNET,
052-014	052-013	11/20/2009	305.00	7130	PRYTANIA	BROADWAY	SMOKE	SWBNET,
052-015	052-014	11/20/2009	55.00	7200	PRYTANIA	BROADWAY	SMOKE	SWBNET,
052-016	052-015	11/20/2009	250.00	7230	PRYTANIA	PINE	SMOKE	SWBNET,
052-017	052-008	09/26/2013	300.00	401	AUDUBON	PITT	SMOKE	SWBNET,
052-018	052-017	09/26/2013	330.00	373	AUDUBON	PRYTANIA	SMOKE	SWBNET,
052-019	052-017	11/20/2009	300.00		PITT	BROADWAY	SMOKE	SWBNET,
052-019	052-023	11/20/2009	340.00	351	BROADWAY	PITT	SMOKE	SWBNET,
052-020	052-019	11/20/2009	328.00	331	BROADWAY	PRYTANIA	SMOKE	SWBNET,
052-021	052-019	11/20/2009	304.00	7130	PITT	PINE	SMOKE	SWBNET,
052-022	052-021	11/20/2009	280.00	333	PINE	PRYTANIA	SMOKE	SWBNET,
052-023	052-026	11/20/2009	350.00	401	BROADWAY	GARFIELD	SMOKE	SWBNET,
052-024	052-023	11/20/2009	305.00	7300	GARFIELD	PINE	SMOKE	SWBNET,
052-025	052-024	11/20/2009	290.00		PINE	PITT	SMOKE	SWBNET,
052-026	052-004	11/20/2009	300.00	7200	HURST	BROADWAY	SMOKE	SWBNET,
052-027	052-026	11/20/2009	280.00	476	BROADWAY	BENJAMIN	SMOKE	SWBNET,
052-028	052-026	11/12/2009	304.00	7230	HURST	PINE	SMOKE	SWBNET,
052-029	052-028	11/12/2009	294.00	340	PINE	GARFIELD	SMOKE	SWBNET,
052-030	053-008	11/12/2009	335.00	440	PINE	BENJAMIN	SMOKE	SWBNET,
052-031	052-030	11/12/2009	15.00	439	PINE	BENJAMIN	SMOKE	SWBNET,
052-032	052-031	11/12/2009	251.00	401	PINE	HURST	SMOKE	SWBNET,

<u>STRUCT1</u>	<u>STRUCT2</u>	<u>INSP DATE</u>	<u>LENGTH</u>	<u>ADDRESS</u>	<u>STREET</u>	<u>CROSS STREET</u>	<u>ACTIVITY</u>	<u>INSPECTED BY</u>
052-033	052-030	11/12/2009	233.00	7222	BENJAMIN	BROADWAY	SMOKE	SWBNET,
052-034	052-031	11/12/2009	235.00	7222	BENJAMIN	BROADWAY	SMOKE	SWBNET,
053-001	054-022	11/12/2009	275.00	700	BROADWAY	HAMPSON	SMOKE	SWBNET,
053-002	053-001	11/13/2009	250.00	7230	HAMPSON	PINE	SMOKE	SWBNET,
053-003	053-001	09/26/2013	300.00	7042	HAMPSON	AUDUBON	SMOKE	SWBNET,
053-004	053-003	08/02/2011	335.00	621	AUDUBON	ST CHARLES AV	TV	MWESA2,
053-005	053-001	11/12/2009	400.00	600	BROADWAY	ST CHARLES AV	SMOKE	SWBNET,
053-006	053-005	11/12/2009	305.00	7225	ST CHARLES AV	PINE	SMOKE	SWBNET,
053-007	053-006	11/12/2009	80.00	578	PINE	ST CHARLES AV	SMOKE	SWBNET,
053-008	053-007	11/12/2009	621.00	500	PINE	DOMINICAN	SMOKE	SWBNET,
053-009	053-008	11/12/2009	140.00	7214	DOMINICAN	BROADWAY	SMOKE	SWBNET,
053-010	053-005	10/03/2013	300.00	7030	ST CHARLES AV	AUDUBON	SMOKE	SWBNET,
053-011	053-010	09/30/2013	90.00	599	AUDUBON	ST CHARLES AV	SMOKE	SWBNET,
053-012	053-011	09/30/2013	148.00	7114	ST CHARLES AV	BROADWAY	SMOKE	SWBNET,
053-013	053-011	09/30/2013	543.00	541	AUDUBON	DOMINICAN	SMOKE	SWBNET,
053-014	053-013	09/30/2013	270.00	7131	DOMINICAN	BROADWAY	SMOKE	SWBNET,
053-015	053-014	09/30/2013	15.00	7131	DOMINICAN	BROADWAY	SMOKE	SWBNET,
053-016	053-015	11/12/2009	45.00	7201	DOMINICAN	BROADWAY	SMOKE	SWBNET,
053-017	053-016	11/12/2009	184.00	516	BROADWAY	BENJAMIN	SMOKE	SWBNET,
053-018	053-010	10/03/2013	273.00	6915	ST CHARLES AV	WALNUT	SMOKE	SWBNET,
053-019	053-018	10/03/2013	370.00	570	WALNUT	DOMINICAN	SMOKE	SWBNET,
053-020	053-019	09/30/2013	251.00	530	WALNUT	DOMINICAN	SMOKE	SWBNET,
053-021	053-020	09/30/2013	267.00	500	WALNUT	BENJAMIN	SMOKE	SWBNET,
053-024	054-017	11/12/2009	333.00	700	PINE	HAMPSON	SMOKE	SWBNET,
053-025	053-024	11/12/2009	266.00	618	PINE	ST CHARLES AV	SMOKE	SWBNET,
053-026	053-014	10/03/2013	215.00		BROADWAY	ST CHARLES AV	SMOKE	SWBNET,
053-027	053-026	09/30/2013	260.00	585	BROADWAY	ST CHARLES AV	SMOKE	SWBNET,
053-028	053-014	09/30/2013	300.00	501	BROADWAY	BENJAMIN	SMOKE	SWBNET,
054-001	055-022	11/12/2009	343.00	1039	BROADWAY	ZIMPEL	SMOKE	SWBNET,
054-002	054-001	11/12/2009	310.00	7300	ZIMPEL	PINE	SMOKE	SWBNET,
054-003	054-002	11/12/2009	355.00	942	PINE	FRERET	SMOKE	SWBNET,
054-004	054-003	11/12/2009	280.00	919	PINE	BURTHE	SMOKE	SWBNET,
054-005	054-001	11/12/2009	355.00	939	BROADWAY	FRERET	SMOKE	SWBNET,
054-006	054-005	11/12/2009	244.00	7219	FRERET	PINE	SMOKE	SWBNET,
054-008	054-007	09/30/2013	231.00	7029	FRERET	AUDUBON PL	SMOKE	SWBNET,
054-009	054-008	09/30/2013	45.00		FRERET	AUDUBON PL	SMOKE	SWBNET,
054-010	054-009	09/30/2013	360.00	8	AUDUBON PL	HAMPSON	SMOKE	SWBNET,
054-011	054-010	09/30/2013	375.00		AUDUBON PL	HAMPSON	SMOKE	SWBNET,
054-012	054-007	09/30/2013	270.00	906	AUDUBON	BURTHE	SMOKE	SWBNET,
054-013	054-005	11/12/2009	353.00	825	BROADWAY	BURTHE	SMOKE	SWBNET,
054-014	054-013	10/01/2013	300.00	7100	BURTHE	AUDUBON	SMOKE	SWBNET,
054-015	054-014	10/01/2013	250.00	821	AUDUBON	MAPLE	SMOKE	SWBNET,
054-016	054-013	11/12/2009	300.00	7300	BURTHE	PINE	SMOKE	SWBNET,
054-017	054-027	11/13/2009	324.00		PINE	MAPLE	SMOKE	SWBNET,
054-018	054-017	11/12/2009	235.00	7201	MAPLE	BROADWAY	SMOKE	SWBNET,
054-019	054-013	11/13/2009	335.00	801	BROADWAY	MAPLE	SMOKE	SWBNET,

<u>STRUCT1</u>	<u>STRUCT2</u>	<u>INSP DATE</u>	<u>LENGTH</u>	<u>ADDRESS</u>	<u>STREET</u>	<u>CROSS STREET</u>	<u>ACTIVITY</u>	<u>INSPECTED BY</u>
054-020	054-019	10/01/2013	300.00		MAPLE	AUDUBON	SMOKE	SWBNET,
054-021	054-020	10/01/2013	260.00	710	AUDUBON	HAMPSON	SMOKE	SWBNET,
054-022	054-019	11/12/2009	50.00	734	BROADWAY	MAPLE	SMOKE	SWBNET,
054-023	055-023	11/12/2009	255.00	1117	PINE	ZIMPEL	SMOKE	SWBNET,
054-025	054-024	10/01/2013	280.00	1014	AUDUBON	FRERET	SMOKE	SWBNET,
054-026	054-024	10/01/2013	236.00	7104	ZIMPEL	AUDUBON PL	SMOKE	SWBNET,
054-027	054-016	11/13/2009	14.00		PINE	BURTHE	SMOKE	SWBNET,
055-001	072-026	10/03/2013	215.00		PLUM	LAW RD	SMOKE	SWBNET,
055-002	055-001	10/01/2013	100.00		PLUM	LAW RD	SMOKE	SWBNET,
055-003	055-002	10/03/2013	75.00		PLUM	LAW RD	SMOKE	SWBNET,
055-004	055-003	10/01/2013	20.00		PLUM	LAW RD	SMOKE	SWBNET,
055-005	055-004	10/01/2013	277.00		PLUM	LAW RD	SMOKE	SWBNET,
055-010	055-046	10/03/2013	20.00		LAW RD	FRERET	SMOKE	SWBNET,
055-011	055-010	10/01/2013	33.00		LAW RD	FRERET	SMOKE	SWBNET,
055-012	055-011	10/01/2013	135.00		LAW RD	FRERET	SMOKE	SWBNET,
055-014	055-051	10/03/2013	245.00		NEWCOMB PL	PLUM	SMOKE	SWBNET,
055-015	055-050	10/03/2013	60.00		NEWCOMB PL	PLUM	SMOKE	SWBNET,
055-016	055-015	10/01/2013	200.00		PLUM	AUDUBON	SMOKE	SWBNET,
055-017	055-016	10/01/2013	250.00	7048	PLUM	AUDUBON	SMOKE	SWBNET,
055-018	055-017	10/01/2013	305.00	1339	AUDUBON	WILLOW	SMOKE	SWBNET,
055-019	055-017	11/13/2009	300.00	7131	PLUM	BROADWAY	SMOKE	SWBNET,
055-020	055-019	11/13/2009	345.00	1202	BROADWAY	OAK	SMOKE	SWBNET,
055-021	055-020	11/13/2009	230.00	7211	OAK	PINE	SMOKE	SWBNET,
055-022	055-020	11/13/2009	25.00	1138	BROADWAY	OAK	SMOKE	SWBNET,
055-023	055-022	11/13/2009	300.00	7230	OAK	PINE	SMOKE	SWBNET,
055-024	055-019	11/13/2009	300.00		PLUM	PINE	SMOKE	SWBNET,
055-024	055-029	11/13/2009	343.00	1301	PINE	PLUM	SMOKE	SWBNET,
055-025	055-024	11/13/2009	343.00	1201	PINE	OAK	SMOKE	SWBNET,
055-026	055-025	11/13/2009	218.00	7329	OAK	LOWERLINE	SMOKE	SWBNET,
055-027	055-019	11/13/2009	355.00	1333	BROADWAY	WILLOW	SMOKE	SWBNET,
055-028	055-027	11/13/2009	300.00	7231	WILLOW	PINE	SMOKE	SWBNET,
055-029	055-028	11/13/2009	15.00	1337	PINE	WILLOW	SMOKE	SWBNET,
055-030	055-028	10/03/2013	295.00	1435	PINE	JEANNETTE	SMOKE	SWBNET,
055-031	055-027	10/03/2013	300.00	7101	WILLOW	AUDUBON	SMOKE	SWBNET,
055-032	055-031	10/03/2013	202.00	7017	WILLOW	NEWCOMB PL	SMOKE	SWBNET,
055-033	055-031	10/03/2013	356.00	1437	AUDUBON	JEANNETTE	SMOKE	SWBNET,
055-034	055-033	10/03/2013	190.00	7010	JEANNETTE	AUDUBON BL	SMOKE	SWBNET,
055-035	055-027	11/13/2009	355.00	1439	BROADWAY	JEANNETTE	SMOKE	SWBNET,
055-036	055-033	10/03/2013	8.00		JEANNETTE	AUDUBON	SMOKE	SWBNET,
055-036	055-035	09/27/2013	292.00	7100	JEANNETTE	AUDUBON	SMOKE	SWBNET,
055-037	055-035	11/13/2009	300.00	7235	JEANNETTE	PINE	SMOKE	SWBNET,
055-038	072-032	09/27/2013	200.00		WILLOW	AUDUBON BL	SMOKE	SWBNET,
055-039	055-038	10/02/2013	407.00		WILLOW	AUDUBON BL	SMOKE	SWBNET,
055-040	056-017	09/27/2013	335.00		AUDUBON BL	WILLOW	SMOKE	SWBNET,
055-041	055-040	09/27/2013	330.00	4	AUDUBON BL	WILLOW	SMOKE	SWBNET,
055-042	055-017	09/27/2013	25.00		AUDUBON	PLUM	SMOKE	SWBNET,

<u>STRUCT1</u>	<u>STRUCT2</u>	<u>INSP DATE</u>	<u>LENGTH</u>	<u>ADDRESS</u>	<u>STREET</u>	<u>CROSS STREET</u>	<u>ACTIVITY</u>	<u>INSPECTED BY</u>
055-043	055-005	10/02/2013	33.00		NEWCOMB PL	PLUM	SMOKE	SWBNET,
055-044	055-043	10/02/2013	19.00		NEWCOMB PL	PLUM	SMOKE	SWBNET,
055-045	055-044	10/02/2013	159.00		NEWCOMB PL	PLUM	SMOKE	SWBNET,
055-046	055-045	10/02/2013	236.00		NEWCOMB PL	PLUM	SMOKE	SWBNET,
055-047	055-046	10/02/2013	165.00		NEWCOMB PL	PLUM	SMOKE	SWBNET,
055-048	055-047	10/02/2013	38.00		NEWCOMB PL	PLUM	SMOKE	SWBNET,
055-049	055-046	10/02/2013	249.00		NEWCOMB PL	PLUM	SMOKE	SWBNET,
055-050	055-049	10/02/2013	199.00		NEWCOMB PL	PLUM	SMOKE	SWBNET,
055-051	055-050	01/22/2013	25.00		NEWCOMB PL	PLUM	SMOKE	SWBNET,
056-001	055-035	11/13/2009	310.00	1601	BROADWAY	BIRCH	SMOKE	SWBNET,
056-002	055-033	09/27/2013	355.00		AUDUBON	BIRCH	SMOKE	SWBNET,
056-002	056-001	09/30/2013	300.00	7030	BIRCH	AUDUBON	SMOKE	SWBNET,
056-003	056-002	09/30/2013	180.00		BIRCH	AUDUBON BL	SMOKE	SWBNET,
056-004	056-002	10/02/2013	355.00	1631	AUDUBON	GREEN	SMOKE	SWBNET,
056-004	056-007	09/30/2013	300.00		GREEN	AUDUBON	SMOKE	SWBNET,
056-005	056-004	09/30/2013	169.00		GREEN	AUDUBON BL	SMOKE	SWBNET,
056-006	056-004	09/30/2013	300.00	1735	AUDUBON	HICKORY	SMOKE	SWBNET,
056-007	056-001	11/13/2009	355.00	1635	BROADWAY	GREEN	SMOKE	SWBNET,
056-008	056-007	11/13/2009	355.00	1738	BROADWAY	HICKORY	SMOKE	SWBNET,
056-009	056-007	11/13/2009	300.00		GREEN	PINE	SMOKE	SWBNET,
056-009	056-010	11/13/2009	360.00	1629	PINE	GREEN	SMOKE	SWBNET,
056-010	055-037	11/13/2009	360.00		PINE	BIRCH	SMOKE	SWBNET,
056-010	056-001	07/17/2014	300.00	7229	BIRCH	PINE	SMOKE	SWBNET,
056-011	056-009	11/13/2009	354.00	1801	PINE	HICKORY	SMOKE	SWBNET,
056-012	056-011	11/13/2009	230.00	7330	HICKORY	LOWERLINE	SMOKE	SWBNET,
056-013	056-008	09/30/2013	300.00	7101	HICKORY	AUDUBON	SMOKE	SWBNET,
056-014	056-013	09/30/2013	300.00	1837	AUDUBON	COHN	SMOKE	SWBNET,
056-015	056-013	09/30/2013	392.00		HICKORY	AUDUBON BL	SMOKE	SWBNET,
056-016	056-015	09/30/2013	345.00	75	AUDUBON BL	WILLOW	SMOKE	SWBNET,
056-017	056-016	09/30/2013	345.00	50	AUDUBON BL	WILLOW	SMOKE	SWBNET,
056-018	056-015	09/30/2013	400.00	168	AUDUBON BL	S CLAIBORNE AV	SMOKE	SWBNET,
056-019	056-008	11/13/2009	353.00	1900	BROADWAY	COHN	SMOKE	SWBNET,
056-020	056-019	09/30/2013	15.00		COHN	BROADWAY	SMOKE	SWBNET,
056-021	056-020	09/30/2013	285.00	7100	COHN	AUDUBON	SMOKE	SWBNET,
056-022	056-021	09/30/2013	155.00		COHN	AUDUBON BL	SMOKE	SWBNET,
056-023	056-019	03/11/2010	515.00	7332	COHN	LOWERLINE	SMOKE	SWBNET,
056-024	056-025	03/11/2010	158.00	7300	COHN	PINE	SMOKE	SWBNET,
056-025	056-026	03/11/2010	40.00	7318	COHN	PINE	SMOKE	SWBNET,
056-026	056-027	03/11/2010	75.00	7315	COHN	PINE	SMOKE	SWBNET,
056-027	045-003	03/11/2010	47.00	7329	COHN	PINE	SMOKE	SWBNET,
056-028	056-026	03/11/2010	155.00	7229	COHN	PINE	SMOKE	SWBNET,
056-029	056-028	03/11/2010	225.00	7301	COHN	BROADWAY	SMOKE	SWBNET,
056-030	056-024	03/11/2010	280.00	18	PINE	HICKORY	SMOKE	SWBNET,
056-031	056-021	10/01/2013	300.00	1938	AUDUBON	SPRUCE	SMOKE	SWBNET,
056-032	056-024	03/11/2010	228.00	7300	COHN	BROADWAY	SMOKE	SWBNET,
056-033	045-033	03/11/2010	70.00	7332	COHN	PINE	SMOKE	SWBNET,

<u>STRUCT1</u>	<u>STRUCT2</u>	<u>INSP DATE</u>	<u>LENGTH</u>	<u>ADDRESS</u>	<u>STREET</u>	<u>CROSS STREET</u>	<u>ACTIVITY</u>	<u>INSPECTED BY</u>
057-001	056-020	10/01/2013	352.00	2001	BROADWAY	SPRUCE	SMOKE	SWBNET,
057-002	057-001	10/02/2013	283.00	7225	SPRUCE	AUDUBON	SMOKE	SWBNET,
057-003	057-002	10/01/2013	299.00	2032	AUDUBON	PANOLA	SMOKE	SWBNET,
057-004	057-001	10/01/2013	347.00	2047	BROADWAY	PANOLA	SMOKE	SWBNET,
057-005	057-004	10/01/2013	280.00	7218	PANOLA	AUDUBON	SMOKE	SWBNET,
057-006	057-004	10/01/2013	18.00	2101	BROADWAY	PANOLA	SMOKE	SWBNET,
057-007	057-006	10/01/2013	283.00	7219	PANOLA	AUDUBON	SMOKE	SWBNET,
057-008	057-007	10/01/2013	295.00	2133	AUDUBON	SYCAMORE	SMOKE	SWBNET,
057-009	057-006	10/01/2013	352.00	2135	BROADWAY	SYCAMORE	SMOKE	SWBNET,
057-010	057-009	10/01/2013	285.00	7100	SYCAMORE	AUDUBON	SMOKE	SWBNET,
057-011	057-010	10/02/2013	73.00		AUDUBON	S CLAIBORNE AV	SMOKE	SWBNET,
057-012	057-011	10/01/2013	340.00		S CLAIBORNE AV	AUDUBON BL	SMOKE	SWBNET,
057-013	057-009	10/01/2013	275.00		BROADWAY	S CLAIBORNE AV	SMOKE	SWBNET,
057-013	057-014	10/01/2013	35.00		S CLAIBORNE AV	BROADWAY	SMOKE	SWBNET,
057-014	058-003	10/01/2013	160.00		BROADWAY	S CLAIBORNE AV	SMOKE	SWBNET,
057-015	057-001	07/16/2014	315.00	7225	SPRUCE	PINE	SMOKE	SWBNET,
057-016	057-015	07/16/2014	300.00	2031	PINE	PANOLA	SMOKE	SWBNET,
057-019	057-018	03/11/2010	234.00	7323	PANOLA	LOWERLINE	SMOKE	SWBNET,
057-020	057-009	03/11/2010	315.00	7301	SYCAMORE	PINE	SMOKE	SWBNET,
057-020	057-018	03/11/2010	353.00		PINE	SYCAMORE	SMOKE	SWBNET,
057-021	057-020	03/11/2010	235.00	7329	SYCAMORE	LOWERLINE	SMOKE	SWBNET,
057-022	057-020	03/11/2010	355.00	2235	PINE	NERON PL	SMOKE	SWBNET,
057-023	057-022	03/11/2010	16.00	80	NERON PL	PINE	SMOKE	SWBNET,
057-024	057-023	03/11/2010	218.00	70	NERON PL	LOWERLINE	SMOKE	SWBNET,
057-025	057-023	03/16/2010	131.00		PINE	S CLAIBORNE AV	SMOKE	SWBNET,
057-026	057-025	01/14/2013	60.00	7310	S CLAIBORNE AV	PINE	SMOKE	SWBNET,
057-027	056-018	10/01/2013	405.00	218	AUDUBON BL	S CLAIBORNE AV	SMOKE	SWBNET,
057-028	057-027	10/02/2013	243.00	238	AUDUBON BL	S CLAIBORNE AV	SMOKE	SWBNET,
057-029	057-028	10/02/2013	180.00	248	AUDUBON BL	S CLAIBORNE AV	SMOKE	SWBNET,
057-030	073-050	01/18/2013	140.00		S CLAIBORNE AV	VERSAILLES BL	SMOKE	SWBNET,
057-031	057-030	10/02/2013	168.00		S CLAIBORNE AV	VERSAILLES BL	SMOKE	SWBNET,
058-001	059-023	10/02/2013	366.00	2301	BROADWAY	S CLAIBORNE AV	SMOKE	SWBNET,
058-002	058-001	10/07/2013	240.00	7215	S CLAIBORNE AV	PINE	SMOKE	SWBNET,
058-003	058-001	10/07/2013	67.00	7141	S CLAIBORNE AV	BROADWAY	SMOKE	SWBNET,
058-004	059-026	10/07/2013	85.00	2300	PINE	S CLAIBORNE AV	SMOKE	SWBNET,
058-005	059-022	10/07/2013	250.00	2319	AUDUBON	S CLAIBORNE AV	SMOKE	SWBNET,
058-006	058-005	10/07/2013	267.00	2235	AUDUBON	S CLAIBORNE AV	SMOKE	SWBNET,
058-007	058-006	10/10/2013	150.00	7017	S CLAIBORNE AV	AUDUBON BL	SMOKE	SWBNET,
058-008	059-018	10/07/2013	332.00	302	AUDUBON BL	S CLAIBORNE AV	SMOKE	SWBNET,
058-009	058-008	10/07/2013	345.00	260	AUDUBON BL	S CLAIBORNE AV	SMOKE	SWBNET,
058-010	058-009	10/07/2013	340.00	252	AUDUBON PL	S CLAIBORNE AV	SMOKE	SWBNET,
058-011	059-036	10/07/2013	340.00	27	VERSAILLES BL	S CLAIBORNE AV	SMOKE	SWBNET,
058-012	058-011	10/07/2013	355.00	15	VERSAILLES BL	S CLAIBORNE AV	SMOKE	SWBNET,
058-013	058-012	10/07/2013	365.00	1	VERSAILLES BL	S CLAIBORNE AV	SMOKE	SWBNET,
059-001	047-027	10/10/2013	362.00	2701	BROADWAY	BROAD PL	SMOKE	SWBNET,
059-002	059-001	10/07/2013	263.00	7229	BROAD PL	PINE	SMOKE	SWBNET,

<u>STRUCT1</u>	<u>STRUCT2</u>	<u>INSP DATE</u>	<u>LENGTH</u>	<u>ADDRESS</u>	<u>STREET</u>	<u>CROSS STREET</u>	<u>ACTIVITY</u>	<u>INSPECTED BY</u>
059-003	059-001	10/07/2013	127.00	7203	BROAD PL	TRIANON PL	SMOKE	SWBNET,
059-004	059-003	10/07/2013	400.00	7003	BROAD PL	AUDUBON	SMOKE	SWBNET,
059-005	047-028	10/07/2013	423.00	2701	AUDUBON	BROAD PL	SMOKE	SWBNET,
059-006	059-003	10/08/2013	103.00		BROADWAY	BROAD PL	SMOKE	SWBNET,
059-007	059-006	10/08/2013	78.00		BROADWAY	FONTAINEBLEAU DR	SMOKE	SWBNET,
059-008	059-007	10/08/2013	314.00	79	FONTAINEBLEAU DR	PINE	SMOKE	SWBNET,
059-009	059-008	10/08/2013	220.00	2625	PINE	BROAD PL	SMOKE	SWBNET,
059-010	059-008	10/08/2013	235.00		FONTAINEBLEAU DR	LOWERLINE	SMOKE	SWBNET,
059-011	059-007	10/10/2013	40.00	2525	BROADWAY	FONTAINEBLEAU DR	SMOKE	SWBNET,
059-012	059-011	10/08/2013	260.00	88	FONTAINEBLEAU DR	PINE	SMOKE	SWBNET,
059-013	059-011	10/08/2013	217.00	94	FONTAINEBLEAU DR	AUDUBON	SMOKE	SWBNET,
059-014	059-013	10/08/2013	210.00	102	FONTAINEBLEAU DR	AUDUBON	SMOKE	SWBNET,
059-015	059-014	10/08/2013	180.00	340	FONTAINEBLEAU DR	AUDUBON BL	SMOKE	SWBNET,
059-016	059-015	10/08/2013	355.00	438	AUDUBON BL	WALMSLEY AV	SMOKE	SWBNET,
059-017	059-016	10/08/2013	290.00	500	AUDUBON BL	WALMSLEY AV	SMOKE	SWBNET,
059-018	059-015	10/08/2013	335.00	296	AUDUBON BL	S CLAIBORNE AV	SMOKE	SWBNET,
059-019	059-011	10/08/2013	350.00	2431	BROADWAY	NELSON	SMOKE	SWBNET,
059-020	059-019	10/08/2013	283.00	2424	NELSON	AUDUBON	SMOKE	SWBNET,
059-021	059-020	10/08/2013	205.00	2520	AUDUBON	FONTAINEBLEAU DR	SMOKE	SWBNET,
059-022	059-020	10/08/2013	357.00	2400	AUDUBON	MOBILE	SMOKE	SWBNET,
059-023	059-019	10/09/2013	355.00	2347	BROADWAY	MOBILE	SMOKE	SWBNET,
059-024	059-019	10/09/2013	317.00		NELSON	PINE	SMOKE	SWBNET,
059-025	059-024	10/09/2013	300.00	2539	PINE	FONTAINEBLEAU DR	SMOKE	SWBNET,
059-026	059-024	10/09/2013	357.00	2401	PINE	MOBILE	SMOKE	SWBNET,
059-027	059-026	10/09/2013	220.00		MOBILE	LOWERLINE	SMOKE	SWBNET,
059-028	059-024	10/09/2013	235.00		NELSON	LOWERLINE	SMOKE	SWBNET,
059-029	047-018	10/09/2013	189.00		PINE	BROAD PL	SMOKE	SWBNET,
059-030	059-036	10/09/2013	295.00	26	VERSAILLES BL	FONTAINBLEAU PL	SMOKE	SWBNET,
059-031	059-030	10/09/2013	310.00	57	VERSAILLES BL	FONTAINBLEAU PL	SMOKE	SWBNET,
059-033	059-032	10/09/2013	13.00	6401	FONTAINEBLEAU DR	VERSAILLES BL	SMOKE	SWBNET,
059-034	059-033	10/09/2013	163.00	6911	FONTAINEBLEAU DR	AUDUBON BL	SMOKE	SWBNET,
059-035	059-032	10/09/2013	285.00	66	VERSAILLES BL	WALMSLEY AV	SMOKE	SWBNET,
059-036	076-043	10/09/2013	390.00		MC KENNA	VERSAILLES BL	SMOKE	SWBNET,
059-037	046-029	10/10/2013	215.00		FONTAINEBLEAU DR	PINE	SMOKE	SWBNET,
060-002	060-001	01/18/2013	82.00		AUDUBON PARK	MISSISSIPPI RIVER	SMOKE	SWBNET,
060-004	060-003	01/18/2013	284.00		AUDUBON PARK	MISSISSIPPI RIVER	SMOKE	SWBNET,
060-009	060-008	01/18/2013	20.00		AUDUBON PARK	MISSISSIPPI RIVER	SMOKE	SWBNET,
060-010	060-006	01/22/2013	84.00		AUDUBON PARK	MISSISSIPPI RIVER	SMOKE	SWBNET,
060-011	060-004	01/18/2013	33.00		AUDUBON PARK	MISSISSIPPI RIVER	SMOKE	SWBNET,
061-011	050-003	01/18/2013	25.00	7000	MAGAZINE	AUDUBON PARK	SMOKE	SWBNET,
061-012	061-011	10/10/2013	115.00		MAGAZINE	AUDUBON PARK	SMOKE	SWBNET,
061-013	061-012	10/10/2013	315.00		MAGAZINE	AUDUBON PARK	SMOKE	SWBNET,
061-014	061-013	10/10/2013	310.00		MAGAZINE	AUDUBON PARK	SMOKE	SWBNET,
061-015	061-014	10/10/2013	25.00		MAGAZINE	AUDUBON PARK	SMOKE	SWBNET,
062-001	068-028	10/14/2013	335.00		AUDUBON PARK	EXPOSITION BL	SMOKE	SWBNET,
062-002	062-001	10/08/2013	515.00		AUDUBON PARK	MAGAZINE	SMOKE	SWBNET,

<u>STRUCT1</u>	<u>STRUCT2</u>	<u>INSP DATE</u>	<u>LENGTH</u>	<u>ADDRESS</u>	<u>STREET</u>	<u>CROSS STREET</u>	<u>ACTIVITY</u>	<u>INSPECTED BY</u>
062-003	062-002	10/08/2013	385.00		AUDUBON PARK	MAGAZINE	SMOKE	SWBNET,
062-004	062-001	10/08/2013	275.00		EXPOSITION BL	MAGAZINE	SMOKE	SWBNET,
062-005	069-043	10/14/2013	330.00		EXPOSITION BL	AUDUBON PARK	SMOKE	SWBNET,
064-003	065-009	10/08/2013	405.00		LAW RD	ST CHARLES AV	SMOKE	SWBNET,
064-004	064-003	10/08/2013	165.00		LAW RD	ST CHARLES AV	SMOKE	SWBNET,
064-005	064-004	10/08/2013	135.00		LAW RD	ST CHARLES AV	SMOKE	SWBNET,
064-006	064-005	10/08/2013	150.00		LAW RD	ST CHARLES AV	SMOKE	SWBNET,
064-007	064-006	10/14/2013	190.00		LAW RD	ST CHARLES AV	SMOKE	SWBNET,
065-001	055-012	10/08/2013	335.00		LAW RD	FRERET	SMOKE	SWBNET,
065-002	065-001	10/08/2013	295.00		LAW RD	FRERET	SMOKE	SWBNET,
065-003	065-002	10/08/2013	20.00		LAW RD	FRERET	SMOKE	SWBNET,
065-004	065-003	10/08/2013	45.00		LAW RD	FRERET	SMOKE	SWBNET,
065-005	065-004	10/08/2013	60.00		LAW RD	ST CHARLES AV	SMOKE	SWBNET,
065-006	065-005	10/09/2013	20.00		LAW RD	ST CHARLES AV	SMOKE	SWBNET,
065-007	065-006	10/09/2013	90.00		LAW RD	ST CHARLES AV	SMOKE	SWBNET,
065-008	065-007	10/09/2013	15.00		LAW RD	ST CHARLES AV	SMOKE	SWBNET,
065-009	065-008	10/09/2013	225.00		LAW RD	ST CHARLES AV	SMOKE	SWBNET,
065-010	065-004	10/09/2013	275.00		FRERET	LAW RD	SMOKE	SWBNET,
065-011	065-010	10/09/2013	220.00		FRERET	LAW RD	SMOKE	SWBNET,
066-001	067-032	10/09/2013	336.00	300	CALHOUN	TCHOUPITOULAS	SMOKE	SWBNET,
066-002	066-001	10/09/2013	60.00		CALHOUN	TCHOUPITOULAS	SMOKE	SWBNET,
066-003	066-002	10/09/2013	225.00		CALHOUN	TCHOUPITOULAS	SMOKE	SWBNET,
066-004	066-003	10/09/2013	280.00		CALHOUN	TCHOUPITOULAS	SMOKE	SWBNET,
066-005	066-001	10/09/2013	195.00	6311	TCHOUPITOULAS	EXPOSITION BL	SMOKE	SWBNET,
066-006	066-005	10/09/2013	130.00	5337	TCHOUPITOULAS	EXPOSITION BL	SMOKE	SWBNET,
066-007	066-001	10/09/2013	346.00	6201	TCHOUPITOULAS	HENRY CLAY AV	SMOKE	SWBNET,
066-008	067-033	10/09/2013	290.00	901	EXPOSITION BL	TCHOUPITOULAS	SMOKE	SWBNET,
066-009	067-034	10/09/2013	290.00	304	HENRY CLAY AV	TCHOUPITOULAS	SMOKE	SWBNET,
066-010	067-047	10/09/2013	333.00	6077	WEBSTER	TCHOUPITOULAS	SMOKE	SWBNET,
066-011	066-010	10/09/2013	123.00	6115	TCHOUPITOULAS	HENRY CLAY AV	SMOKE	SWBNET,
066-012	066-011	10/09/2013	220.00	6245	TCHOUPITOULAS	HENRY CLAY AV	SMOKE	SWBNET,
066-013	066-010	10/10/2013	127.00	6069	TCHOUPITOULAS	STATE	SMOKE	SWBNET,
066-014	066-013	10/10/2013	240.00	6045	TCHOUPITOULAS	STATE	SMOKE	SWBNET,
066-015	067-050	10/10/2013	340.00		STATE	TCHOUPITOULAS	SMOKE	SWBNET,
066-016	066-015	10/14/2013	375.00	210	STATE	S FRONT	SMOKE	SWBNET,
066-017	066-016	10/10/2013	368.00		STATE	LEAKE AV	SMOKE	SWBNET,
066-018	066-016	10/10/2013	194.00	5820	S FRONT	ALONZO	SMOKE	SWBNET,
066-019	066-018	10/10/2013	108.00	5810	S FRONT	ALONZO	SMOKE	SWBNET,
066-020	066-021	10/14/2013	218.00		CALHOUN	TCHOUPITOULAS	SMOKE	SWBNET,
066-021	066-022	10/14/2013	45.00		CALHOUN	TCHOUPITOULAS	SMOKE	SWBNET,
067-001	068-021	10/10/2013	345.00	736	WEBSTER	MAGAZINE	SMOKE	SWBNET,
067-002	067-001	10/10/2013	340.00	6138	MAGAZINE	HENRY CLAY AV	SMOKE	SWBNET,
067-003	067-002	10/10/2013	273.00	703	HENRY CLAY AV	CONSTANCE	SMOKE	SWBNET,
067-004	067-001	10/10/2013	110.00	6069	MAGAZINE	STATE	SMOKE	SWBNET,
067-005	067-004	10/10/2013	220.00	6020	MAGAZINE	STATE	SMOKE	SWBNET,
067-007	067-006	10/10/2013	274.00	700	STATE	CONSTANCE	SMOKE	SWBNET,

<u>STRUCT1</u>	<u>STRUCT2</u>	<u>INSP DATE</u>	<u>LENGTH</u>	<u>ADDRESS</u>	<u>STREET</u>	<u>CROSS STREET</u>	<u>ACTIVITY</u>	<u>INSPECTED BY</u>
067-008	067-001	10/10/2013	268.00	700	WEBSTER	CONSTANCE	SMOKE	SWBNET,
067-009	067-008	10/10/2013	60.00	700	WEBSTER	CONSTANCE	SMOKE	SWBNET,
067-010	067-009	10/10/2013	50.00	6101	CONSTANCE	WEBSTER	SMOKE	SWBNET,
067-011	067-010	10/10/2013	260.00	6141	CONSTANCE	HENRY CLAY AV	SMOKE	SWBNET,
067-012	067-009	10/11/2013	63.00	6073	CONSTANCE	WEBSTER	SMOKE	SWBNET,
067-013	067-012	10/11/2013	275.00	6018	CONSTANCE	STATE	SMOKE	SWBNET,
067-014	067-013	10/11/2013	225.00	6001	CONSTANCE	STATE	SMOKE	SWBNET,
067-015	067-009	10/11/2013	25.00	636	WEBSTER	CONSTANCE	SMOKE	SWBNET,
067-016	067-015	10/11/2013	382.00	6200	CONSTANCE	HENRY CLAY AV	SMOKE	SWBNET,
067-017	067-016	10/11/2013	266.00	600	HENRY CLAY AV	PATTON	SMOKE	SWBNET,
067-018	067-015	10/11/2013	117.00	6068	CONSTANCE	STATE	SMOKE	SWBNET,
067-019	067-018	10/11/2013	500.00	6000	CONSTANCE	STATE	SMOKE	SWBNET,
067-020	067-019	10/11/2013	318.00	5900	CONSTANCE	ELEONORE	SMOKE	SWBNET,
067-021	067-015	10/11/2013	325.00	600	WEBSTER	PATTON	SMOKE	SWBNET,
067-022	067-021	10/11/2013	390.00	6200	PATTON	HENRY CLAY AV	SMOKE	SWBNET,
067-023	067-022	10/11/2013	320.00	502	HENRY CLAY AV	LAUREL	SMOKE	SWBNET,
067-024	067-022	10/11/2013	390.00	6300	PATTON	CALHOUN	SMOKE	SWBNET,
067-024	067-035	10/14/2013	320.00		CALHOUN	PATTON	SMOKE	SWBNET,
067-025	067-024	10/11/2013	342.00	6340	PATTON	EXPOSITION BL	SMOKE	SWBNET,
067-026	067-025	10/14/2013	320.00	501	EXPOSITION BL	LAUREL	SMOKE	SWBNET,
067-028	067-024	01/06/2014	386.00	438	CALHOUN	LAUREL	TV	DCGCTV,
067-029	067-028	01/07/2014	345.00	6340	LAUREL	EXPOSITION BL	TV	DCGCTV,
067-030	067-029	01/07/2014	310.00	403	EXPOSITION BL	ANNUNCIATION	TV	DCGCTV,
067-031	067-028	01/07/2014	330.00	6204	LAUREL	HENRY CLAY AV	TV	DCGCTV,
067-032	067-028	01/06/2014	365.00	400	CALHOUN	ANNUNCIATION	TV	DCGCTV,
067-033	067-032	01/06/2014	358.00	6344	ANNUNCIATION	EXPOSITION BL	TV	DCGCTV,
067-034	067-032	01/06/2014	407.00	6200	ANNUNCIATION	HENRY CLAY AV	TV	DCGCTV,
067-035	067-037	01/18/2013	50.00	635	CALHOUN	CONSTANCE	SMOKE	SWBNET,
067-036	067-035	01/06/2014	287.00	6330	CONSTANCE	EXPOSITION BL	TV	DCGCTV,
067-037	067-039	01/03/2014	309.00	701	CALHOUN	CONSTANCE	TV	DCGCTV,
067-038	067-037	01/06/2014	313.00	6341	CONSTANCE	EXPOSITION BL	TV	DCGCTV,
067-039	067-043	01/03/2014	341.00	6238	MAGAZINE	CALHOUN	TV	DCGCTV,
067-040	067-039	01/03/2014	340.00	6338	MAGAZINE	EXPOSITION BL	TV	DCGCTV,
067-041	067-040	01/03/2014	185.00	715	EXPOSITION BL	CONSTANCE	TV	DCGCTV,
067-042	067-041	01/03/2014	90.00	701	EXPOSITION BL	CONSTANCE	TV	DCGCTV,
067-043	068-027	07/13/2012	348.00	736	HENRY CLAY AV	MAGAZINE	TV	DCGCTV,
067-045	067-044	01/10/2014	400.00	6204	LAUREL	HENRY CLAY AV	TV	DCGCTV,
067-046	067-045	01/10/2014	300.00	400	HENRY CLAY AV	ANNUNCIATION	TV	DCGCTV,
067-048	067-047	01/08/2014	340.00	6143	ANNUNCIATION	HENRY CLAY AV	TV	DCGCTV,
067-049	067-047	01/08/2014	260.00	6060	ANNUNCIATION	STATE	TV	DCGCTV,
067-050	067-049	01/08/2014	430.00	5974	ANNUNCIATION	STATE	TV	DCGCTV,
067-051	067-044	01/10/2014	128.00	6070	LAUREL	STATE	TV	DCGCTV,
067-052	067-051	01/09/2014	237.00	6058	LAUREL	STATE	TV	DCGCTV,
067-053	067-052	01/09/2014	315.00	6000	LAUREL	STATE	TV	DCGCTV,
067-054	067-053	01/09/2014	284.00	5900	LAUREL	ELEONORE	TV	DCGCTV,
067-055	067-021	01/14/2014	250.00	6040	PATTON	STATE	TV	DCGCTV,

<u>STRUCT1</u>	<u>STRUCT2</u>	<u>INSP DATE</u>	<u>LENGTH</u>	<u>ADDRESS</u>	<u>STREET</u>	<u>CROSS STREET</u>	<u>ACTIVITY</u>	<u>INSPECTED BY</u>
067-056	067-055	01/14/2014	407.00	5974	PATTON	STATE	TV	DCGCTV,
067-057	067-056	01/14/2014	289.00	636	STATE	CONSTANCE	TV	DCGCTV,
067-058	067-056	01/14/2014	293.00	500	STATE	LAUREL	TV	DCGCTV,
067-059	067-063	01/15/2014	275.00	5960	MAGAZINE	STATE	TV	DCGCTV,
067-061	079-045	01/10/2014	218.00	5961	CONSTANCE	STATE	TV	DCGCTV,
067-062	067-056	01/14/2014	310.00	5900	PATTON	ELEONORE	TV	DCGCTV,
067-063	079-042	01/15/2014	255.00	5900	MAGAZINE	STATE	TV	DCGCTV,
067-064	067-053	07/03/2012	320.00	407	STATE	ANNUNCIATION	TV	DCGCTV,
068-001	069-032	01/15/2014	340.00	1301	WEBSTER	PERRIER	TV	DCGCTV,
068-004	068-001	01/15/2014	25.00	1231	WEBSTER	PERRIER	TV	DCGCTV,
068-008	068-004	01/03/2014	334.00	6134	PERRIER	HENRY CLAY AV	TV	DCGCTV,
068-009	068-008	12/31/2013	320.00	1100	HENRY CLAY AV	COLISEUM	TV	DCGCTV,
068-010	068-009	12/31/2013	290.00	1001	HENRY CLAY AV	CHESTNUT	TV	DCGCTV,
068-011	068-009	12/31/2013	340.00	6238	COLISEUM	CALHOUN	TV	DCGCTV,
068-012	068-011	12/30/2013	320.00	1041	CALHOUN	PERRIER	TV	DCGCTV,
068-013	068-011	12/30/2013	340.00		CALHOUN	CAMP	TV	DCGCTV,
068-014	068-013	12/30/2013	285.00	900	CALHOUN	CAMP	TV	DCGCTV,
068-015	068-004	01/09/2014	332.00	1100	WEBSTER	COLISEUM	TV	DCGCTV,
068-018	068-015	01/09/2014	335.00	1001	WEBSTER	CHESTNUT	TV	DCGCTV,
068-019	068-018	12/27/2013	285.00	6150	CHESTNUT	HENRY CLAY AV	TV	DCGCTV,
068-021	068-018	01/06/2014	345.00	803	WEBSTER	CAMP	TV	DCGCTV,
068-022	068-055	07/03/2012	312.00	6000	CAMP	STATE	TV	DCGCTV,
068-023	068-022	06/19/2013	280.00	708	STATE	MAGAZINE	TV	DCGCTV,
068-024	068-021	01/06/2014	353.00	6139	CAMP	HENRY CLAY AV	TV	DCGCTV,
068-025	068-024	12/23/2013	290.00	931	HENRY CLAY AV	CHESTNUT	TV	DCGCTV,
068-026	068-024	12/23/2013	265.00	804	HENRY CLAY AV	MAGAZINE	TV	DCGCTV,
068-027	068-024	01/06/2014	35.00	6200	CAMP	HENRY CLAY AV	TV	DCGCTV,
068-028	068-027	12/27/2013	343.00	6238	CAMP	CALHOUN	TV	DCGCTV,
068-029	068-028	12/23/2013	273.00	800	CALHOUN	MAGAZINE	TV	DCGCTV,
068-032	068-015	12/24/2013	280.00	6134	COLISEUM	HENRY CLAY AV	TV	DCGCTV,
068-033	069-035	01/06/2014	335.00	1303	HENRY CLAY AV	PERRIER	TV	DCGCTV,
068-035	069-039	01/06/2014	280.00	1208	CALHOUN	PERRIER	TV	DCGCTV,
068-036	069-030	12/24/2013	290.00	1204	STATE	PERRIER	TV	DCGCTV,
068-037	080-025	12/24/2013	196.00	5907	PERRIER	STATE	TV	DCGCTV,
068-038	068-037	10/16/2013	150.00	5945	PERRIER	STATE	SMOKE	SWBNET,
068-040	068-039	10/16/2013	205.00	5826	PERRIER	STATE	SMOKE	SWBNET,
068-042	080-031	10/16/2013	204.00	5924	COLISEUM	STATE	SMOKE	SWBNET,
068-043	068-042	07/03/2012	243.00	5944	COLISEUM	STATE	TV	DCGCTV,
068-044	068-043	10/16/2013	284.00	1009	STATE	CHESTNUT	SMOKE	SWBNET,
068-046	068-045	10/16/2013	250.00	5954	CHESTNUT	STATE	SMOKE	SWBNET,
068-047	068-046	07/03/2012	290.00	901	STATE	CAMP	TV	DCGCTV,
068-048	080-036	10/16/2013	308.00	5944	CAMP	STATE	SMOKE	SWBNET,
068-049	068-048	10/22/2013	180.00	5962	CAMP	STATE	SMOKE	SWBNET,
068-050	068-049	10/16/2013	280.00	709	STATE	MAGAZINE	SMOKE	SWBNET,
068-052	062-005	10/23/2013	120.00	6333	PERRIER	CALHOUN	SMOKE	SWBNET,
068-053	068-018	07/13/2012	135.00	6050	CHESTNUT	STATE	TV	DCGCTV,

<u>STRUCT1</u>	<u>STRUCT2</u>	<u>INSP DATE</u>	<u>LENGTH</u>	<u>ADDRESS</u>	<u>STREET</u>	<u>CROSS STREET</u>	<u>ACTIVITY</u>	<u>INSPECTED BY</u>
068-054	068-015	07/15/2013	194.00	6046	COLISEUM	STATE	TV	DCGCTV,
068-055	068-056	10/16/2013	105.00	6181	CAMP	STATE	SMOKE	SWBNET,
068-056	068-021	07/13/2012	167.00	6120	CAMP	STATE	TV	DCGCTV,
069-001	070-011	10/17/2013	310.00	1644	STATE	BENJAMIN	SMOKE	SWBNET,
069-002	069-001	07/18/2012	225.00	6028	BENJAMIN	WEBSTER	TV	DCGCTV,
069-003	069-002	10/17/2013	255.00	6056	BENJAMIN	WEBSTER	SMOKE	SWBNET,
069-004	069-003	10/17/2013	330.00	1505	WEBSTER	HURST	SMOKE	SWBNET,
069-005	069-004	10/17/2013	313.00	6201	HURST	HENRY CLAY AV	SMOKE	SWBNET,
069-006	069-005	10/17/2013	325.00	1544	HENRY CLAY AV	BENJAMIN	SMOKE	SWBNET,
069-007	069-005	10/23/2013	28.00	1473	HENRY CLAY AV	HURST	SMOKE	SWBNET,
069-008	069-007	10/17/2013	298.00	6230	HURST	CALHOUN	SMOKE	SWBNET,
069-009	069-008	10/17/2013	300.00	1537	CALHOUN	BENJAMIN	SMOKE	SWBNET,
069-010	069-008	10/23/2013	155.00	6322	HURST	HOLIDAY AL	SMOKE	SWBNET,
069-011	069-010	08/02/2011	345.00		HOLIDAY AL	BENJAMIN	TV	DCGCTV, 01/06/2012, MWH
069-012	069-010	10/17/2013	137.00	6334	HURST	EXPOSITION BL	SMOKE	SWBNET,
069-013	069-012	07/13/2009	275.00	1451	EXPOSITION BL	GARFIELD	TV	DCGCTV, 07/24/2009, DCG
069-014	069-008	10/17/2013	330.00	1443	CALHOUN	GARFIELD	SMOKE	SWBNET,
069-015	069-014	10/23/2013	160.00	6320	GARFIELD	EXPOSITION BL	SMOKE	SWBNET,
069-016	069-015	10/17/2013	265.00	53	HOLIDAY AL	PITT	SMOKE	SWBNET,
069-017	069-001	10/17/2013	350.00	1472	STATE	HURST	SMOKE	SWBNET,
069-018	069-017	10/17/2013	240.00	6034	HURST	WEBSTER	SMOKE	SWBNET,
069-019	069-018	10/17/2013	212.00	6056	HURST	WEBSTER	SMOKE	SWBNET,
069-020	069-017	10/17/2013	250.00	5800	HURST	ELEONORE	SMOKE	SWBNET,
069-021	069-017	10/17/2013	340.00	1430	STATE	GARFIELD	SMOKE	SWBNET,
069-022	069-021	10/18/2013	250.00	6036	GARFIELD	WEBSTER	SMOKE	SWBNET,
069-023	069-022	10/23/2013	258.00	6058	GARFIELD	WEBSTER	SMOKE	SWBNET,
069-024	069-023	10/21/2013	290.00	1475	WEBSTER	HURST	SMOKE	SWBNET,
069-025	069-023	10/21/2013	285.00	1403	WEBSTER	PITT	SMOKE	SWBNET,
069-026	069-021	10/21/2013	340.00	1334	STATE	PITT	SMOKE	SWBNET,
069-027	069-026	10/21/2013	265.00	5801	PITT	ELEONORE	SMOKE	SWBNET,
069-028	069-026	10/21/2013	255.00	6034	PITT	WEBSTER	SMOKE	SWBNET,
069-029	069-028	10/21/2013	215.00	6080	PITT	WEBSTER	SMOKE	SWBNET,
069-030	069-026	10/26/2013	345.00	1236	STATE	PRYTANIA	SMOKE	SWBNET,
069-031	069-030	10/21/2013	335.00	6034	PRYTANIA	WEBSTER	SMOKE	SWBNET,
069-032	069-031	10/21/2013	210.00	6056	PRYTANIA	WEBSTER	SMOKE	SWBNET,
069-033	069-032	10/21/2013	20.00	1300	WEBSTER	PRYTANIA	SMOKE	SWBNET,
069-034	069-033	10/21/2013	275.00	1336	WEBSTER	PITT	SMOKE	SWBNET,
069-035	069-032	10/21/2013	330.00	6170	PRYTANIA	HENRY CLAY AV	SMOKE	SWBNET,
069-036	069-035	10/21/2013	343.00	1337	HENRY CLAY AV	PITT	SMOKE	SWBNET,
069-037	069-036	09/21/2011	339.00	1435	HENRY CLAY AV	GARFIELD	TV	DCGCTV, 01/06/2012, MWH
069-038	069-037	10/21/2013	290.00	1473	HENRY CLAY AV	HURST	SMOKE	SWBNET,
069-039	069-035	10/21/2013	330.00	6230	PRYTANIA	CALHOUN	SMOKE	SWBNET,
069-040	069-039	10/22/2013	343.00	1335	CALHOUN	PITT	SMOKE	SWBNET,
069-041	069-040	10/22/2013	290.00	1440	CALHOUN	GARFIELD	SMOKE	SWBNET,
069-042	069-039	10/22/2013	160.00		PRYTANIA	HOLIDAY AL	SMOKE	SWBNET,
069-043	069-042	10/22/2013	145.00	6334	PRYTANIA	EXPOSITION BL	SMOKE	SWBNET,

<u>STRUCT1</u>	<u>STRUCT2</u>	<u>INSP DATE</u>	<u>LENGTH</u>	<u>ADDRESS</u>	<u>STREET</u>	<u>CROSS STREET</u>	<u>ACTIVITY</u>	<u>INSPECTED BY</u>
069-044	069-042	10/22/2013	290.00		HOLIDAY AL	PITT	SMOKE	SWBNET,
069-047	069-003	10/23/2013	83.00		BENJAMIN	HENRY CLAY AV	SMOKE	SWBNET,
069-048	069-047	10/23/2013	25.00		BENJAMIN	HENRY CLAY AV	SMOKE	SWBNET,
069-049	069-048	10/23/2013	45.00		BENJAMIN	HENRY CLAY AV	SMOKE	SWBNET,
070-001	071-004	10/22/2013	365.00	1804	STATE	LOYOLA AV	SMOKE	SWBNET,
070-002	070-001	10/23/2013	488.00		LOYOLA AV	PALMER AV	SMOKE	SWBNET,
070-003	070-001	10/22/2013	340.00	1654	STATE	ST CHARLES AV	SMOKE	SWBNET,
070-004	070-003	10/22/2013	340.00	1628	STATE	ST CHARLES AV	SMOKE	SWBNET,
070-005	070-004	10/22/2013	265.00	1600	STATE	ST CHARLES AV	SMOKE	SWBNET,
070-006	070-005	10/22/2013	305.00	6149	ST CHARLES AV	PALMER AV	SMOKE	SWBNET,
070-007	070-006	10/22/2013	308.00	6153	ST CHARLES AV	PALMER AV	SMOKE	SWBNET,
070-008	070-007	10/22/2013	373.00	1651	PALMER AV	MARQUETTE PL	SMOKE	SWBNET,
070-010	070-009	10/22/2013	317.00	6243	ST CHARLES AV	CALHOUN	SMOKE	SWBNET,
070-011	070-005	10/23/2013	95.00		STATE	ST CHARLES AV	SMOKE	SWBNET,
070-012	070-011	10/23/2013	243.00	6020	ST CHARLES AV	WEBSTER	SMOKE	SWBNET,
070-013	070-012	10/17/2013	245.00	6058	ST CHARLES AV	WEBSTER	SMOKE	SWBNET,
070-014	070-013	10/17/2013	10.00	1595	WEBSTER	ST CHARLES AV	SMOKE	SWBNET,
070-015	070-013	10/17/2013	400.00	1543	WEBSTER	BENJAMIN	SMOKE	SWBNET,
070-016	070-014	10/17/2013	310.00	6200	ST CHARLES AV	HENRY CLAY AV	SMOKE	SWBNET,
070-017	070-016	10/17/2013	260.00	1560	HENRY CLAY AV	BENJAMIN	SMOKE	SWBNET,
070-018	070-017	10/17/2013	240.00	1544	HENRY CLAY AV	BENJAMIN	SMOKE	SWBNET,
070-019	070-016	08/17/2011	277.00	6230	ST CHARLES AV	CALHOUN	TV	MWESA2,
070-020	070-019	10/17/2013	165.00	1578	CALHOUN	FIG AL	SMOKE	SWBNET,
070-021	070-020	10/24/2013	240.00		FIG AL	EXPOSITION BL	SMOKE	SWBNET,
070-022	070-020	10/17/2013	165.00	1561	CALHOUN	CORALIE	SMOKE	SWBNET,
070-023	070-022	10/17/2013	280.00	6330	CORALIE	EXPOSITION BL	SMOKE	SWBNET,
070-024	070-023	10/17/2013	255.00	1539	EXPOSITION BL	BENJAMIN	SMOKE	SWBNET,
070-025	070-022	10/17/2013	245.00	1543	CALHOUN	BENJAMIN	SMOKE	SWBNET,
070-026	071-018	10/17/2013	352.00	1734	PALMER AV	LOYOLA AV	SMOKE	SWBNET,
070-027	070-026	10/17/2013	290.00	6238	LOYOLA AV	CALHOUN	SMOKE	SWBNET,
070-028	070-026	10/17/2013	345.00	1700	PALMER AV	MARQUETTE PL	SMOKE	SWBNET,
070-029	070-028	10/17/2013	310.00	6240	MARQUETTE PL	CALHOUN	SMOKE	SWBNET,
070-030	071-019	10/18/2013	350.00	1739	CALHOUN	LOYOLA AV	SMOKE	SWBNET,
070-031	070-030	10/18/2013	10.00	6238	LOYOLA AV	CALHOUN	SMOKE	SWBNET,
070-032	070-031	10/18/2013	295.00	1701	CALHOUN	MARQUETTE PL	SMOKE	SWBNET,
070-034	071-032	10/18/2013	350.00	1736	CALHOUN	LOYOLA AV	SMOKE	SWBNET,
070-035	070-034	10/24/2013	225.00	6330	LOYOLA AV	EXPOSITION BL	SMOKE	SWBNET,
070-036	070-034	10/18/2013	347.00	1700	CALHOUN	MARQUETTE PL	SMOKE	SWBNET,
070-037	070-036	10/18/2013	240.00	6332	MARQUETTE PL	EXPOSITION BL	SMOKE	SWBNET,
070-038	070-036	10/18/2013	270.00	1600	CALHOUN	ST CHARLES AV	SMOKE	SWBNET,
070-039	071-013	10/18/2013	355.00	1731	PALMER AV	LOYOLA AV	SMOKE	SWBNET,
070-040	070-039	10/18/2013	345.00	1701	PALMER AV	MARQUETTE PL	SMOKE	SWBNET,
070-041	070-040	10/18/2013	295.00	6120	MARQUETTE PL	PALMER AV	SMOKE	SWBNET,
071-001	072-004	10/18/2013	372.00	2138	STATE	S ROBERTSON	SMOKE	SWBNET,
071-002	071-001	10/18/2013	325.00	2032	STATE	FRERET	SMOKE	SWBNET,
071-003	071-002	10/22/2013	335.00	2011	STATE	LOYOLA AV	SMOKE	SWBNET,

<u>STRUCT1</u>	<u>STRUCT2</u>	<u>INSP DATE</u>	<u>LENGTH</u>	<u>ADDRESS</u>	<u>STREET</u>	<u>CROSS STREET</u>	<u>ACTIVITY</u>	<u>INSPECTED BY</u>
071-004	071-003	10/23/2013	335.00	1847	STATE	LOYOLA AV	SMOKE	SWBNET,
071-005	071-002	10/22/2013	220.00	6025	FRERET	PALMER AV	SMOKE	SWBNET,
071-006	071-005	10/22/2013	255.00	2035	FRERET	PALMER AV	SMOKE	SWBNET,
071-007	071-006	10/22/2013	35.00	2101	PALMER AV	FRERET	SMOKE	SWBNET,
071-008	071-007	10/22/2013	318.00	6048	PALMER AV	S ROBERTSON	SMOKE	SWBNET,
071-009	071-008	10/22/2013	203.00	6024	S ROBERTSON	STATE	SMOKE	SWBNET,
071-010	071-006	10/23/2013	320.00	2001	PALMER AV	LASALLE PL	SMOKE	SWBNET,
071-011	071-010	10/25/2013	250.00		LASALLE PL	STATE	SMOKE	SWBNET,
071-012	071-010	10/22/2013	25.00		PALMER AV	LASALLE PL	SMOKE	SWBNET,
071-013	071-012	10/22/2013	345.00	1903	PALMER AV	CROMWELL PL	SMOKE	SWBNET,
071-014	071-013	10/22/2013	267.00		CROMWELL PL	PALMER AV	SMOKE	SWBNET,
071-015	071-006	10/22/2013	39.00	2038	FRERET	PALMER AV	SMOKE	SWBNET,
071-016	071-015	10/22/2013	345.00	2130	PALMER AV	S ROBERTSON	SMOKE	SWBNET,
071-017	071-015	10/22/2013	340.00	1938	PALMER AV	LASALLE PL	SMOKE	SWBNET,
071-018	071-017	10/22/2013	350.00	1900	PALMER AV	CROMWELL PL	SMOKE	SWBNET,
071-019	071-018	10/25/2013	315.00	1839	CROMWELL PL	CALHOUN	SMOKE	SWBNET,
071-020	071-015	10/23/2013	300.00	2020	FRERET	CALHOUN	SMOKE	SWBNET,
071-022	071-020	10/23/2013	340.00	1931	CALHOUN	LASALLE PL	SMOKE	SWBNET,
071-023	071-022	10/23/2013	238.00	1907	CALHOUN	CROMWELL PL	SMOKE	SWBNET,
071-024	071-020	10/23/2013	43.00	6302	FRERET	CALHOUN	SMOKE	SWBNET,
071-025	071-024	10/23/2013	50.00	2100	CALHOUN	FRERET	SMOKE	SWBNET,
071-026	071-025	10/23/2013	10.00	2100	CALHOUN	FRERET	SMOKE	SWBNET,
071-027	071-026	10/23/2013	280.00	2142	CALHOUN	S ROBERTSON	SMOKE	SWBNET,
071-028	071-027	10/25/2013	195.00	6328	S ROBERTSON	LAW RD	SMOKE	SWBNET,
071-029	071-024	10/23/2013	195.00	6318	FRERET	LAW RD	SMOKE	SWBNET,
071-030	071-024	10/23/2013	340.00	6300	CALHOUN	LASALLE PL	SMOKE	SWBNET,
071-031	071-030	10/23/2013	205.00	6325	LASALLE PL	LAW RD	SMOKE	SWBNET,
071-032	071-030	10/23/2013	353.00	1900	CALHOUN	CROMWELL PL	SMOKE	SWBNET,
071-033	071-032	10/23/2013	220.00	6331	CROMWELL PL	LAW RD	SMOKE	SWBNET,
071-034	072-014	10/23/2013	295.00	2201	CALHOUN	S ROBERTSON	SMOKE	SWBNET,
071-035	072-028	10/23/2013	325.00	2204	CALHOUN	S ROBERTSON	SMOKE	SWBNET,
071-036	071-035	10/23/2013	205.00	6328	S ROBERTSON	LAW RD	SMOKE	SWBNET,
071-037	072-013	10/24/2013	323.00	2200	PALMER AV	S ROBERTSON	SMOKE	SWBNET,
071-038	072-011	10/24/2013	323.00	2203	PALMER AV	S ROBERTSON	SMOKE	SWBNET,
071-039	071-038	10/24/2013	205.00	6025	S ROBERTSON	STATE	SMOKE	SWBNET,
072-001	084-018	10/24/2013	442.00		CLARA	STATE	SMOKE	SWBNET,
072-002	072-001	10/24/2013	94.00		CLARA	STATE	SMOKE	SWBNET,
072-003	072-001	10/24/2013	40.00		CLARA	STATE	SMOKE	SWBNET,
072-004	072-003	10/24/2013	295.00		STATE	S ROBERTSON	SMOKE	SWBNET,
072-005	072-003	10/24/2013	360.00		STATE	WILLOW	SMOKE	SWBNET,
072-006	072-005	10/24/2013	12.00		STATE	WILLOW	SMOKE	SWBNET,
072-007	072-006	10/24/2013	275.00		STATE	DELOWD	SMOKE	SWBNET,
072-008	072-007	10/24/2013	270.00		STATE	S CLAIBORNE AV	SMOKE	SWBNET,
072-009	072-039	10/24/2013	232.00		CLARA	PALMER AV	SMOKE	SWBNET,
072-010	072-009	10/24/2013	360.00		PALMER AV	MAGNOLIA	SMOKE	SWBNET,
072-011	072-010	10/24/2013	28.00		MAGNOLIA	PALMER AV	SMOKE	SWBNET,

<u>STRUCT1</u>	<u>STRUCT2</u>	<u>INSP DATE</u>	<u>LENGTH</u>	<u>ADDRESS</u>	<u>STREET</u>	<u>CROSS STREET</u>	<u>ACTIVITY</u>	<u>INSPECTED BY</u>
072-012	072-011	10/24/2013	210.00		MAGNOLIA	STATE	SMOKE	SWBNET,
072-013	072-010	10/25/2013	30.00		MAGNOLIA	PALMER AV	SMOKE	SWBNET,
072-014	072-013	10/31/2013	275.00	1	MAGNOLIA	CALHOUN	SMOKE	SWBNET,
072-016	072-009	10/31/2013	18.00		PALMER AV	CLARA	SMOKE	SWBNET,
072-017	072-016	10/31/2013	24.00		CLARA	PALMER AV	SMOKE	SWBNET,
072-018	072-017	10/31/2013	330.00		PALMER AV	WILLOW	SMOKE	SWBNET,
072-019	072-018	10/31/2013	50.00		WILLOW	PALMER AV	SMOKE	SWBNET,
072-020	072-019	01/22/2013	295.00		PALMER AV	CLARA	SMOKE	SWBNET,
072-021	072-019	10/31/2013	20.00		PALMER AV	WILLOW	SMOKE	SWBNET,
072-022	072-021	01/22/2013	171.00		WILLOW	STATE	SMOKE	SWBNET,
072-023	072-021	10/31/2013	330.00		PALMER AV	DELORD	SMOKE	SWBNET,
072-024	072-023	10/31/2013	274.00		DELORD	STATE	SMOKE	SWBNET,
072-025	072-018	10/31/2013	355.00		PALMER AV	DELORD	SMOKE	SWBNET,
072-026	072-009	10/31/2013	329.00		CLARA	CALHOUN	SMOKE	SWBNET,
072-028	072-026	10/31/2013	360.00		CALHOUN	MAGNOLIA	SMOKE	SWBNET,
072-029	072-028	10/31/2013	203.00		MAGNOLIA	LAW RD	SMOKE	SWBNET,
072-030	072-026	10/31/2013	330.00		CALHOUN	WILLOW	SMOKE	SWBNET,
072-031	072-030	10/31/2013	20.00	0814	CALHOUN	WILLOW	SMOKE	SWBNET,
072-032	072-031	11/08/2013	200.00		WILLOW	LAW RD	SMOKE	SWBNET,
072-033	072-031	10/31/2013	355.00		CALHOUN	DELORD	SMOKE	SWBNET,
072-034	072-033	11/01/2013	198.00		DELORD	LAW RD	SMOKE	SWBNET,
072-035	072-031	11/01/2013	33.00		WILLOW	CALHOUN	SMOKE	SWBNET,
072-036	072-035	11/01/2013	10.00		CALHOUN	WILLOW	SMOKE	SWBNET,
072-037	072-036	11/01/2013	297.00		CALHOUN	CLARA	SMOKE	SWBNET,
072-038	072-035	10/01/2013	350.00		CALHOUN	DELORD	SMOKE	SWBNET,
072-039	072-002	11/07/2013	150.00		CLARA	STATE	SMOKE	SWBNET,
072-040	072-041	09/20/2013	21.00		PALMER AV	DELORD	TV	DCGCTV,
072-041	072-042	09/20/2013	123.00		PALMER AV	DELORD	TV	DCGCTV,
072-042	072-025	09/20/2013	21.00		PALMER AV	DELORD	TV	DCGCTV,
073-001	084-041	11/01/2013	320.00	2306	OCTAVIA	STORY	SMOKE	SWBNET,
073-002	073-001	11/01/2013	310.00		STORY	JEFFERSON AV	SMOKE	SWBNET,
073-003	073-002	11/01/2013	36.00	2800	JEFFERSON AV	STORY	SMOKE	SWBNET,
073-004	073-003	11/01/2013	180.00	2840	JEFFERSON AV	S CLAIBORNE AV	SMOKE	SWBNET,
073-005	073-002	11/01/2013	70.00		STORY	JEFFERSON AV	SMOKE	SWBNET,
073-006	073-005	11/01/2013	230.00		JEFFERSON AV	S CLAIBORNE AV	SMOKE	SWBNET,
073-007	073-001	11/01/2013	360.00	2944	OCTAVIA	S CLAIBORNE AV	SMOKE	SWBNET,
073-008	073-007	11/01/2013	46.00	5500	OCTAVIA	S CLAIBORNE AV	SMOKE	SWBNET,
073-008	073-010	11/01/2013	266.00	5500	S CLAIBORNE AV	OCTAVIA	SMOKE	SWBNET,
073-009	073-008	11/08/2013	281.00	5532	S CLAIBORNE AV	JOSEPH	SMOKE	SWBNET,
073-010	074-016	11/01/2013	128.00	5420	S CLAIBORNE AV	JEFFERSON AV	SMOKE	SWBNET,
073-011	073-001	11/01/2013	25.00		STORY	OCTAVIA	SMOKE	SWBNET,
073-012	073-011	11/01/2013	280.00		STORY	JOSEPH	SMOKE	SWBNET,
073-013	073-012	11/01/2013	400.00	2829	JOSEPH	S CLAIBORNE AV	SMOKE	SWBNET,
073-015	073-046	11/12/2013	385.00	2848	STATE	S CLAIBORNE AV	SMOKE	SWBNET,
073-016	073-014	11/14/2013	430.00	3027	NASHVILLE AV	CUCULLU	SMOKE	SWBNET,
073-017	073-016	11/04/2013	305.00	3015	NASHVILLE AV	S CLAIBORNE AV	SMOKE	SWBNET,

<u>STRUCT1</u>	<u>STRUCT2</u>	<u>INSP DATE</u>	<u>LENGTH</u>	<u>ADDRESS</u>	<u>STREET</u>	<u>CROSS STREET</u>	<u>ACTIVITY</u>	<u>INSPECTED BY</u>
073-018	072-023	01/18/2013	20.00	2700	PALMER AV	STORY	SMOKE	SWBNET,
073-019	073-018	11/14/2013	292.00	2736	PALMER AV	BARRETT	SMOKE	SWBNET,
073-020	072-025	01/22/2013	295.00	2634	PALMER AV	STORY	SMOKE	SWBNET,
073-021	073-020	11/04/2013	340.00	2800	PALMER AV	BARRETT	SMOKE	SWBNET,
073-022	073-021	11/05/2013	50.00		BARRETT	PALMER AV	SMOKE	SWBNET,
073-023	073-022	11/05/2013	345.00	2736	PALMER AV	S PRIEUR	SMOKE	SWBNET,
073-024	073-023	11/05/2013	200.00		PALMER AV	S CLAIBORNE AV	SMOKE	SWBNET,
073-025	073-021	11/05/2013	342.00	2900	PALMER AV	S PRIEUR	SMOKE	SWBNET,
073-026	073-025	11/05/2013	350.00	2934	PALMER AV	S JOHNSON	SMOKE	SWBNET,
073-027	073-025	11/06/2013	248.00		PERRIER	CALHOUN	SMOKE	SWBNET,
073-028	073-027	11/06/2013	290.00	2939	CALHOUN	S JOHNSON	SMOKE	SWBNET,
073-029	073-026	11/08/2013	249.00		S JOHNSON	CALHOUN	SMOKE	SWBNET,
073-030	073-029	11/06/2013	225.00		CALHOUN	S CLAIBORNE AV	SMOKE	SWBNET,
073-031	073-029	11/07/2013	32.00		S JOHNSON	CALHOUN	SMOKE	SWBNET,
073-032	073-031	11/06/2013	275.00		CALHOUN	S CLAIBORNE AV	SMOKE	SWBNET,
073-033	073-021	11/06/2013	245.00		BARRETT	CALHOUN	SMOKE	SWBNET,
073-034	073-033	11/06/2013	290.00	2837	CALHOUN	S PRIEUR	SMOKE	SWBNET,
073-035	073-033	11/06/2013	38.00		BARRETT	CALHOUN	SMOKE	SWBNET,
073-036	073-035	11/06/2013	195.00	6323	BARRETT	AUDUBON BL	SMOKE	SWBNET,
073-037	073-035	11/06/2013	340.00	2900	CALHOUN	S PRIEUR	SMOKE	SWBNET,
073-038	073-037	11/18/2013	190.00	6333	S PRIEUR	AUDUBON BL	SMOKE	SWBNET,
073-039	073-037	11/06/2013	325.00	2934	CALHOUN	S JOHNSON	SMOKE	SWBNET,
073-040	073-039	11/06/2013	171.00		S JOHNSON	AUDUBON BL	SMOKE	SWBNET,
073-041	072-038	11/06/2013	295.00	2714	CALHOUN	STORY	SMOKE	SWBNET,
073-042	073-041	11/06/2013	290.00	2749	CALHOUN	BARRETT	SMOKE	SWBNET,
073-043	072-033	11/06/2013	293.00	2700	CALHOUN	STORY	SMOKE	SWBNET,
073-044	073-043	11/06/2013	198.00	6319	STORY	AUDUBON BL	SMOKE	SWBNET,
073-045	073-043	11/07/2013	295.00	2738	CALHOUN	BARRETT	SMOKE	SWBNET,
073-046	073-014	11/07/2013	246.00	2628	STATE	S CLAIBORNE AV	SMOKE	SWBNET,
073-047	073-032	11/07/2013	28.00	3022	CALHOUN	S CLAIBORNE AV	SMOKE	SWBNET,
073-049	073-048	11/17/2013	275.00		S CLAIBORNE AV	AUDUBON BL	SMOKE	SWBNET,
073-050	073-047	11/07/2013	171.00		S CLAIBORNE AV	AUDUBON BL	SMOKE	SWBNET,
073-051	073-023	01/22/2013	295.00		PALMER AV	STORY	SMOKE	SWBNET,
073-052	073-051	11/07/2013	135.00		STORY	STATE	SMOKE	SWBNET,
074-001	075-006	11/07/2013	335.00	3100	OCTAVIA	S JOHNSON	SMOKE	SWBNET,
074-002	074-001	01/22/2013	307.00	5532	S JOHNSON	JOSEPH	SMOKE	SWBNET,
074-003	074-002	11/17/2013	165.00		S JOHNSON	NASHVILLE AV	SMOKE	SWBNET,
074-004	074-003	11/07/2013	190.00	3119	NASHVILLE AV	S GALVEZ	SMOKE	SWBNET,
074-005	074-003	07/05/2012	293.00	3001	NASHVILLE AV	S CLAIBORNE AV	TV	DCGCTV,
074-006	074-005	11/07/2013	140.00	5701	S CLAIBORNE AV	JOSEPH	SMOKE	SWBNET,
074-009	074-001	11/07/2013	458.00	3000	OCTAVIA	S CLAIBORNE AV	SMOKE	SWBNET,
074-011	075-004	11/08/2013	335.00	3038	JEFFERSON AV	S JOHNSON	SMOKE	SWBNET,
074-012	074-011	11/08/2013	235.00	5434	S JOHNSON	OCTAVIA	SMOKE	SWBNET,
074-013	074-011	11/08/2013	345.00	3000	JEFFERSON AV	S PRIEUR	SMOKE	SWBNET,
074-014	074-013	11/08/2013	246.00	5435	S PRIEUR	OCTAVIA	SMOKE	SWBNET,
074-015	074-013	11/08/2013	235.00	3000	JEFFERSON AV	S CLAIBORNE AV	SMOKE	SWBNET,

<u>STRUCT1</u>	<u>STRUCT2</u>	<u>INSP DATE</u>	<u>LENGTH</u>	<u>ADDRESS</u>	<u>STREET</u>	<u>CROSS STREET</u>	<u>ACTIVITY</u>	<u>INSPECTED BY</u>
074-016	074-015	11/08/2013	35.00	3000	JEFFERSON AV	S CLAIBORNE AV	SMOKE	SWBNET,
074-017	098-023	11/08/2013	65.00		S PRIEUR	JEFFERSON AV	SMOKE	SWBNET,
074-018	074-017	11/08/2013	28.00	3101	JEFFERSON AV	S JOHNSON	SMOKE	SWBNET,
074-019	074-018	11/08/2013	145.00	3119	JEFFERSON AV	S JOHNSON	SMOKE	SWBNET,
074-020	074-017	11/08/2013	245.00	3001	JEFFERSON AV	S CLAIBORNE AV	SMOKE	SWBNET,
074-021	075-007	11/08/2013	155.00	3121	JOSEPH	S JOHNSON	SMOKE	SWBNET,
074-023	074-022	11/08/2013	280.00	3000	NASHVILLE AV	S CLAIBORNE AV	SMOKE	SWBNET,
074-024	074-022	11/11/2013	175.00	5824	S JOHNSON	MELODIA CT	SMOKE	SWBNET,
074-025	074-024	11/11/2013	140.00	3	MELODIA CT	S CLAIBORNE AV	SMOKE	SWBNET,
074-026	074-024	11/11/2013	20.00	5827	S JOHNSON	MELODIA CT	SMOKE	SWBNET,
074-027	074-026	11/11/2013	45.00	5833	S JOHNSON	STATE STREET DR	SMOKE	SWBNET,
075-001	099-018	11/11/2013	260.00		S GALVEZ	JEFFERSON AV	SMOKE	SWBNET,
075-002	075-001	07/23/2012	299.00		JEFFERSON AV	S MIRO	TV	DCGCTV,
075-004	075-003	11/11/2013	20.00		S GALVEZ	JEFFERSON AV	SMOKE	SWBNET,
075-005	075-004	11/11/2013	185.00	3322	JEFFERSON AV	S MIRO	SMOKE	SWBNET,
075-006	075-004	11/11/2013	297.00		S GALVEZ	OCTAVIA	SMOKE	SWBNET,
075-007	075-006	11/11/2013	312.00	5533	S GALVEZ	JOSEPH	SMOKE	SWBNET,
075-008	075-006	11/11/2013	345.00	3240	OCTAVIA	S MIRO	SMOKE	SWBNET,
075-009	075-008	11/11/2013	300.00	5401	S MIRO	JEFFERSON AV	SMOKE	SWBNET,
075-010	075-009	11/11/2013	265.00	3432	JEFFERSON AV	S TONTI	SMOKE	SWBNET,
075-011	075-008	11/11/2013	290.00	3400	OCTAVIA	S TONTI	SMOKE	SWBNET,
075-012	075-008	11/11/2013	310.00	5540	S MIRO	JOSEPH	SMOKE	SWBNET,
075-013	075-012	07/17/2012	290.00		JOSEPH	S GALVEZ	TV	DCGCTV,
075-014	075-012	11/11/2013	295.00	3329	JOSEPH	S TONTI	SMOKE	SWBNET,
075-015	076-024	11/11/2013	340.00	3439	OCTAVIA	S ROCHEBLAVE	SMOKE	SWBNET,
075-016	075-015	11/11/2013	270.00	5409	S ROCHEBLAVE	JEFFERSON AV	SMOKE	SWBNET,
075-017	075-016	11/12/2013	43.00	5409	S ROCHEBLAVE	ROBERT	SMOKE	SWBNET,
075-018	075-015	11/12/2013	310.00	5532	S ROCHEBLAVE	JOSEPH	SMOKE	SWBNET,
075-019	075-018	11/12/2013	285.00		JOSEPH	S TONTI	SMOKE	SWBNET,
075-020	075-015	11/12/2013	345.00	3401	OCTAVIA	S TONTI	SMOKE	SWBNET,
075-021	075-020	11/12/2013	273.00	5530	S TONTI	JOSEPH	SMOKE	SWBNET,
075-022	075-020	11/12/2013	265.00	5407	S TONTI	JEFFERSON AV	SMOKE	SWBNET,
075-023	075-022	11/12/2013	130.00	5001	S TONTI	JEFFERSON AV	SMOKE	SWBNET,
075-024	076-038	11/12/2013	340.00	3330	STATE	S ROCHEBLAVE	SMOKE	SWBNET,
075-025	075-024	11/12/2013	350.00	3231	STATE	S TONTI	SMOKE	SWBNET,
075-026	075-025	11/13/2013	320.00	3160	STATE	S MIRO	SMOKE	SWBNET,
075-027	075-026	11/13/2013	317.00		STATE STREET DR	S CLAIBORNE AV	SMOKE	SWBNET,
075-028	075-025	11/13/2013	230.00	3301	S TONTI	VINCENNES PL	SMOKE	SWBNET,
075-029	075-028	11/13/2013	302.00	3339	VINCENNES PL	S ROCHEBLAVE	SMOKE	SWBNET,
075-030	075-028	11/13/2013	289.00	3204	VINCENNES PL	S MIRO	SMOKE	SWBNET,
075-031	075-028	11/13/2013	181.00		S TONTI	NASHVILLE AV	SMOKE	SWBNET,
075-032	075-031	11/18/2013	295.00	3528	NASHVILLE AV	S ROCHEBLAVE	SMOKE	SWBNET,
075-033	075-031	11/13/2013	345.00	3400	NASHVILLE AV	S MIRO	SMOKE	SWBNET,
075-034	075-033	11/13/2013	260.00	5835	S MIRO	STATE STREET DR	SMOKE	SWBNET,
075-035	075-033	11/13/2013	340.00	3300	NASHVILLE AV	S GALVEZ	SMOKE	SWBNET,
075-036	075-035	11/13/2013	245.00		S GALVEZ	STATE STREET DR	SMOKE	SWBNET,

<u>STRUCT1</u>	<u>STRUCT2</u>	<u>INSP DATE</u>	<u>LENGTH</u>	<u>ADDRESS</u>	<u>STREET</u>	<u>CROSS STREET</u>	<u>ACTIVITY</u>	<u>INSPECTED BY</u>
075-037	076-036	11/13/2013	315.00	3407	VINCENNES PL	S ROCHEBLAVE	SMOKE	SWBNET,
075-038	076-032	11/13/2013	290.00	3500	NASHVILLE AV	S ROCHEBLAVE	SMOKE	SWBNET,
075-039	076-026	11/13/2013	290.00	3501	NASHVILLE AV	S ROCHEBLAVE	SMOKE	SWBNET,
075-040	076-044	11/14/2013	340.00	3247	CALHOUN	S ROCHEBLAVE	SMOKE	SWBNET,
075-041	075-040	11/18/2013	203.00	6327	S ROCHEBLAVE	VERSAILLES BL	SMOKE	SWBNET,
075-043	075-040	11/14/2013	343.00	3201	CALHOUN	S TONTI	SMOKE	SWBNET,
075-044	075-043	11/14/2013	203.00	6325	S TONTI	VERSAILLES BL	SMOKE	SWBNET,
075-045	075-043	11/14/2013	255.00		S TONTI	STATE STREET DR	SMOKE	SWBNET,
075-046	075-043	11/14/2013	343.00	3117	CALHOUN	S MIRO	SMOKE	SWBNET,
075-047	075-046	11/14/2013	135.00	6307	S MIRO	S CLAIBORNE AV	SMOKE	SWBNET,
075-048	075-047	11/14/2013	95.00	6423	S CLAIBORNE AV	VERSAILLES BL	SMOKE	SWBNET,
075-049	075-046	11/18/2013	291.00	6200	S MIRO	STATE STREET DR	SMOKE	SWBNET,
075-050	075-046	11/14/2013	143.00	3105	CALHOUN	S CLAIBORNE AV	SMOKE	SWBNET,
075-051	075-050	11/14/2013	340.00	6208	S CLAIBORNE AV	STATE STREET DR	SMOKE	SWBNET,
075-052	075-051	11/14/2013	110.00	6200	S CLAIBORNE AV	STATE STREET DR	SMOKE	SWBNET,
076-001	100-001	11/14/2013	240.00	4526	GEN PERSHING	OCTAVIA	SMOKE	SWBNET,
076-002	076-001	11/14/2013	278.00	3900	OCTAVIA	FONTAINEBLEAU DR	SMOKE	SWBNET,
076-003	076-002	11/14/2013	166.00	5801	FONTAINEBLEAU DR	VENDOME PL	SMOKE	SWBNET,
076-004	076-003	11/18/2013	306.00	4026	VENDOME PL	GEN PERSHING	SMOKE	SWBNET,
076-011	076-009	11/25/2013	140.00	6202	FONTAINEBLEAU DR	CALHOUN	SMOKE	SWBNET,
076-012	076-011	11/25/2013	322.00	3734	CALHOUN	GEN PERSHING	SMOKE	SWBNET,
076-013	076-012	11/25/2013	205.00	6318	GEN PERSHING	PANAMA CT	SMOKE	SWBNET,
076-014	076-002	11/25/2013	79.00	3840	OCTAVIA	FONTAINEBLEAU DR	SMOKE	SWBNET,
076-015	076-014	11/25/2013	35.00	5520	FONTAINEBLEAU DR	S RENDON	SMOKE	SWBNET,
076-016	076-015	11/25/2013	140.00	4428	FONTAINEBLEAU DR	S RENDON	SMOKE	SWBNET,
076-017	076-014	11/25/2013	323.00	3800	OCTAVIA	HEWES	SMOKE	SWBNET,
076-018	076-017	11/25/2013	205.00	5404	HEWES	S RENDON	SMOKE	SWBNET,
076-019	076-017	11/25/2013	280.00	5530	HEWES	OCTAVIA	SMOKE	SWBNET,
076-020	076-019	12/11/2013	185.00	3837	NASHVILLE AV	FONTAINEBLEAU DR	SMOKE	SWBNET,
076-021	076-017	11/25/2013	320.00	3700	OCTAVIA	MC KENNA	SMOKE	SWBNET,
076-023	076-022	11/25/2013	270.00	5540	MC KENNA	NASHVILLE AV	SMOKE	SWBNET,
076-024	076-022	11/25/2013	321.00	3600	OCTAVIA	YORK	SMOKE	SWBNET,
076-027	076-026	11/26/2013	290.00	3631	NASHVILLE AV	MC KENNA	SMOKE	SWBNET,
076-028	076-019	11/26/2013	300.00	3701	NASHVILLE AV	MC KENNA	SMOKE	SWBNET,
076-029	076-019	11/26/2013	71.00	5800	HEWES	NASHVILLE AV	SMOKE	SWBNET,
076-030	076-029	11/26/2013	295.00	3830	NASHVILLE AV	FONTAINEBLEAU DR	SMOKE	SWBNET,
076-031	076-029	12/11/2013	335.00	3630	NASHVILLE AV	FONTAINEBLEAU DR	SMOKE	SWBNET,
076-032	076-031	11/26/2013	335.00	3600	NASHVILLE AV	YORK	SMOKE	SWBNET,
076-033	076-031	11/26/2013	185.00		MC KENNA	VINCENNES PL	SMOKE	SWBNET,
076-034	076-033	11/26/2013	350.00	3721	VINCENNES PL	HEWES	SMOKE	SWBNET,
076-035	076-034	11/26/2013	290.00	3838	VINCENNES PL	FONTAINEBLEAU DR	SMOKE	SWBNET,
076-036	076-033	11/26/2013	305.00	3603	VINCENNES PL	FONTAINEBLEAU DR	SMOKE	SWBNET,
076-037	076-033	11/26/2013	212.00		MC KENNA	STATE	SMOKE	SWBNET,
076-040	076-039	12/11/2013	283.00	3810	STATE STREET DR	FONTAINEBLEAU DR	SMOKE	SWBNET,
076-041	076-040	11/26/2013	283.00	3862	STATE STREET DR	FONTAINEBLEAU DR	SMOKE	SWBNET,
076-042	076-041	01/18/2013	170.00	5824	FONTAINEBLEAU DR	VINCENNES PL	SMOKE	SWBNET,

<u>STRUCT1</u>	<u>STRUCT2</u>	<u>INSP DATE</u>	<u>LENGTH</u>	<u>ADDRESS</u>	<u>STREET</u>	<u>CROSS STREET</u>	<u>ACTIVITY</u>	<u>INSPECTED BY</u>
076-043	076-039	11/26/2013	295.00	6300	MC KENNA	CALHOUN	SMOKE	SWBNET,
076-044	076-043	11/27/2013	334.00	3402	CALHOUN	YORK	SMOKE	SWBNET,
076-045	076-044	11/27/2013	193.00	6215	YORK	STATE	SMOKE	SWBNET,
076-046	076-044	11/27/2013	201.00	6324	YORK	FOUCHER	SMOKE	SWBNET,
076-047	076-043	11/27/2013	342.00	3600	CALHOUN	HEWES	SMOKE	SWBNET,
076-048	076-047	11/27/2013	130.00		HEWES	STATE	SMOKE	SWBNET,
076-049	076-047	11/27/2013	200.00	6328	HEWES	FOUCHER	SMOKE	SWBNET,
076-050	076-047	11/27/2013	284.00	3636	CALHOUN	FONTAINEBLEAU DR	SMOKE	SWBNET,
076-051	076-050	11/27/2013	205.00	6322	FONTAINEBLEAU DR	FOUCHER	SMOKE	SWBNET,
076-052	076-050	11/27/2013	72.00	6212	FONTAINEBLEAU DR	STATE	SMOKE	SWBNET,
076-053	076-014	12/11/2013	125.00	5416	FONTAINEBLEAU DR	RENDON	SMOKE	SWBNET,
076-054	100-001	11/27/2013	120.00	2036	S RENDON	FONTAINEBLEAU DR	SMOKE	SWBNET,
076-055	100-044	01/22/2013	65.00		MC KENNA	OCTAVIA	SMOKE	SWBNET,
077-001	076-004	11/27/2013	300.00		VENDOME PL	WALMSLEY AV	SMOKE	SWBNET,
077-002	077-001	11/27/2013	26.00		VENDOME PL	WALMSLEY AV	SMOKE	SWBNET,
077-003	077-002	11/27/2013	335.00		VENDOME PL	GRAPE	SMOKE	SWBNET,
077-004	077-003	11/27/2013	332.00		VENDOME PL	GRAPE	SMOKE	SWBNET,
077-005	077-004	11/27/2013	16.80		VENDOME PL	GRAPE	SMOKE	SWBNET,
077-006	077-005	11/27/2013	54.70		VENDOME PL	DART	SMOKE	SWBNET,
077-007	077-006	12/11/2013	274.80		VENDOME PL	DART	SMOKE	SWBNET,
077-008	077-007	12/09/2013	199.70	5992	VENDOME PL	DART	SMOKE	SWBNET,
077-009	077-008	12/09/2013	74.00		VENDOME PL	DART	SMOKE	SWBNET,
077-010	077-009	12/09/2013	305.00		DART	VINCENNES PL	SMOKE	SWBNET,
077-011	077-010	12/09/2013	45.00		DART	VINCENNES PL	SMOKE	SWBNET,
077-012	077-011	12/09/2013	120.00		DART	VENDOME PL	SMOKE	SWBNET,
077-013	076-001	12/09/2013	331.00		OCTAVIA	WALMSLEY AV	SMOKE	SWBNET,
077-014	076-007	12/10/2013	308.00		VINCENNES PL	WALMSLEY AV	SMOKE	SWBNET,
077-015	077-014	12/11/2013	25.00		VINCENNES PL	WALMSLEY AV	SMOKE	SWBNET,
077-016	077-015	12/10/2013	340.00		VINCENNES PL	GRAPE	SMOKE	SWBNET,
077-017	077-016	12/10/2013	330.00		VINCENNES PL	GRAPE	SMOKE	SWBNET,
077-018	077-017	12/10/2013	352.00		VINCENNES PL	DART	SMOKE	SWBNET,
077-019	077-018	12/10/2013	335.00		VINCENNES PL	DART	SMOKE	SWBNET,
077-020	076-010	12/10/2013	280.00		STATE	WALMSLEY AV	SMOKE	SWBNET,
077-021	076-013	12/11/2013	325.00		PANAMA CT	WALMSLEY AV	SMOKE	SWBNET,
077-022	077-021	12/11/2013	40.00	38	PANAMA CT	PRITCHARD PL	SMOKE	SWBNET,
077-024	077-023	01/22/2013	100.00		PRITCHARD PL	STATE	SMOKE	SWBNET,
077-025	077-023	12/11/2013	340.00		PANAMA CT	GRAPE	SMOKE	SWBNET,
077-026	077-025	12/11/2013	330.00		PANAMA CT	BREEDLOVE	SMOKE	SWBNET,
077-027	077-022	12/11/2013	148.00		WALMSLEY AV	STATE	SMOKE	SWBNET,
077-028	077-027	12/11/2013	120.00		WALMSLEY AV	STATE	SMOKE	SWBNET,
077-029	077-028	10/24/2011	310.00		STATE	PRITCHARD PL	TV	MWESA2,
077-030	077-029	12/11/2013	295.00		STATE	GRAPE	SMOKE	SWBNET,
077-031	077-030	02/20/2014	25.00		STATE	GRAPE	SMOKE	SWBNET,
077-032	077-031	02/20/2014	300.00		STATE	DART	SMOKE	SWBNET,
077-033	077-032	02/20/2014	350.00		STATE	DART	SMOKE	SWBNET,
077-034	077-033	01/22/2013	130.00		DART	VINCENNES PL	SMOKE	SWBNET,

<u>STRUCT1</u>	<u>STRUCT2</u>	<u>INSP DATE</u>	<u>LENGTH</u>	<u>ADDRESS</u>	<u>STREET</u>	<u>CROSS STREET</u>	<u>ACTIVITY</u>	<u>INSPECTED BY</u>
077-035	077-005	02/20/2014	200.00		GRAPE	OCTAVIA	SMOKE	SWBNET,
078-001	079-028	02/20/2014	415.00		NASHVILLE AV	TCHOUPITOULAS	SMOKE	SWBNET,
078-002	078-001	02/20/2014	400.00		NASHVILLE AV	LEAKE AV	SMOKE	SWBNET,
078-003	078-001	02/20/2014	310.00		TCHOUPITOULAS	ARABELLA	SMOKE	SWBNET,
078-003	079-029	02/26/2014	413.00		ARABELLA	TCHOUPITOULAS	SMOKE	SWBNET,
078-004	078-003	08/10/2011	236.00		TCHOUPITOULAS	JOSEPH	TV	MWESA2,
078-005	078-003	02/20/2014	265.00		ARABELLA	LEAKE AV	SMOKE	SWBNET,
078-006	078-001	02/20/2014	305.00		TCHOUPITOULAS	ELEONORE	SMOKE	SWBNET,
078-006	079-032	02/20/2014	410.00		ELEONORE	TCHOUPITOULAS	SMOKE	SWBNET,
078-007	078-006	02/20/2014	338.00		ELEONORE	S FRONT	SMOKE	SWBNET,
078-008	078-007	02/20/2014	233.00		S FRONT	ALONZO	SMOKE	SWBNET,
078-009	078-007	02/21/2014	231.00		S FRONT	NASHVILLE AV	SMOKE	SWBNET,
078-010	078-006	02/21/2014	294.00		TCHOUPITOULAS	ALONZO	SMOKE	SWBNET,
078-011	078-010	02/21/2014	340.00		ALONZO	S FRONT	SMOKE	SWBNET,
078-012	078-011	02/21/2014	180.00		ALONZO	LEAKE AV	SMOKE	SWBNET,
078-013	079-046	02/21/2014	235.00		ALONZO	TCHOUPITOULAS	SMOKE	SWBNET,
078-014	066-015	02/21/2014	355.00		TCHOUPITOULAS	ALONZO	SMOKE	SWBNET,
078-015	079-047	02/21/2014	430.00		OCTAVIA	TCHOUPITOULAS	SMOKE	SWBNET,
078-016	078-015	02/21/2014	265.00		TCHOUPITOULAS	JEFFERSON AV	SMOKE	SWBNET,
078-017	078-015	02/21/2014	145.00		OCTAVIA	LEAKE AV	SMOKE	SWBNET,
078-018	078-015	02/21/2014	334.00		TCHOUPITOULAS	JOSEPH	SMOKE	SWBNET,
078-019	078-018	02/26/2014	225.00		JOSEPH	LEAKE AV	SMOKE	SWBNET,
078-020	085-011	02/21/2014	290.00		TCHOUPITOULAS	JEFFERSON AV	SMOKE	SWBNET,
078-021	078-020	02/21/2014	275.00		JEFFERSON AV	LEAKE AV	SMOKE	SWBNET,
078-022	078-021	02/21/2014	165.00		JEFFERSON AV	LEAKE AV	SMOKE	SWBNET,
078-023	079-048	02/21/2014	360.00		JEFFERSON AV	TCHOUPITOULAS	SMOKE	SWBNET,
078-024	079-051	02/21/2014	354.00		JEFFERSON AV	TCHOUPITOULAS	SMOKE	SWBNET,
078-025	079-014	02/24/2014	340.00		JOSEPH	TCHOUPITOULAS	SMOKE	SWBNET,
079-001	080-021	02/24/2014	320.00		ARABELLA	MAGAZINE	SMOKE	SWBNET,
079-002	079-001	02/24/2014	236.00		MAGAZINE	NASHVILLE AV	SMOKE	SWBNET,
079-003	079-001	02/24/2014	235.00		MAGAZINE	JOSEPH	SMOKE	SWBNET,
079-004	079-001	02/24/2014	340.00		ARABELLA	CONSTANCE	SMOKE	SWBNET,
079-005	079-004	02/26/2014	283.00		CONSTANCE	NASHVILLE AV	SMOKE	SWBNET,
079-006	079-005	02/24/2014	255.00		NASHVILLE AV	MAGAZINE	SMOKE	SWBNET,
079-007	079-004	02/24/2014	30.00		ARABELLA	CONSTANCE	SMOKE	SWBNET,
079-008	079-007	02/24/2014	311.00		CONSTANCE	NASHVILLE AV	SMOKE	SWBNET,
079-009	079-008	02/24/2014	277.00		NASHVILLE AV	PATTON	SMOKE	SWBNET,
079-010	079-007	02/24/2014	325.00		ARABELLA	PATTON	SMOKE	SWBNET,
079-011	079-010	02/24/2014	291.00		PATTON	JOSEPH	SMOKE	SWBNET,
079-012	079-011	02/24/2014	310.00		JOSEPH	CONSTANCE	SMOKE	SWBNET,
079-013	079-063	01/18/2013	20.00		JOSEPH	LAUREL	SMOKE	SWBNET,
079-014	079-013	02/24/2014	318.00		JOSEPH	ANNUNCIATION	SMOKE	SWBNET,
079-015	079-013	02/24/2014	330.00		LAUREL	OCTAVIA	SMOKE	SWBNET,
079-016	079-015	02/24/2014	261.00		OCTAVIA	ANNUNCIATION	SMOKE	SWBNET,
079-017	079-015	02/24/2014	287.00		OCTAVIA	CONSTANCE	SMOKE	SWBNET,
079-018	079-017	02/24/2014	290.00		OCTAVIA	CONSTANCE	SMOKE	SWBNET,

<u>STRUCT1</u>	<u>STRUCT2</u>	<u>INSP DATE</u>	<u>LENGTH</u>	<u>ADDRESS</u>	<u>STREET</u>	<u>CROSS STREET</u>	<u>ACTIVITY</u>	<u>INSPECTED BY</u>
079-019	079-015	02/25/2014	313.00		LAUREL	JEFFERSON AV	SMOKE	SWBNET,
079-020	079-019	02/25/2014	250.00		JEFFERSON AV	ANNUNCIATION	SMOKE	SWBNET,
079-021	079-019	02/25/2014	256.00		JEFFERSON AV	CONSTANCE	SMOKE	SWBNET,
079-022	079-021	02/25/2014	228.00		JEFFERSON AV	CONSTANCE	SMOKE	SWBNET,
079-023	079-010	02/24/2014	358.00		ARABELLA	LAUREL	SMOKE	SWBNET,
079-024	079-023	02/25/2014	215.00		LAUREL	JOSEPH	SMOKE	SWBNET,
079-025	079-010	02/25/2014	310.00		PATTON	NASHVILLE AV	SMOKE	SWBNET,
079-026	079-025	02/25/2014	357.00		NASHVILLE AV	LAUREL	SMOKE	SWBNET,
079-027	079-026	02/25/2014	250.00		LAUREL	ARABELLA	SMOKE	SWBNET,
079-028	079-026	05/17/2010	347.00		NASHVILLE AV	ANNUNCIATION	TV	DCGCTV, 08/19/2010, DCG
079-029	079-028	02/25/2014	310.00		ANNUNCIATION	ARABELLA	SMOKE	SWBNET,
079-030	079-029	02/25/2014	313.00		ARABELLA	LAUREL	SMOKE	SWBNET,
079-031	079-029	02/25/2014	236.00		ANNUNCIATION	JOSEPH	SMOKE	SWBNET,
079-032	079-064	01/18/2013	285.00		ANNUNCIATION	ELEONORE	SMOKE	SWBNET,
079-033	079-032	02/25/2014	297.00		ANNUNCIATION	ALONZO	SMOKE	SWBNET,
079-034	079-025	02/26/2014	306.00		PATTON	ELEONORE	SMOKE	SWBNET,
079-035	079-034	02/26/2014	286.00		PATTON	STATE	SMOKE	SWBNET,
079-036	079-034	02/26/2014	355.00		ELEONORE	LAUREL	SMOKE	SWBNET,
079-037	079-036	02/26/2014	274.00		ELEONORE	ANNUNCIATION	SMOKE	SWBNET,
079-038	079-036	02/26/2014	160.00		LAUREL	NASHVILLE AV	SMOKE	SWBNET,
079-039	079-036	02/26/2014	310.00		LAUREL	STATE	SMOKE	SWBNET,
079-040	079-034	02/26/2014	325.00		ELEONORE	CONSTANCE	SMOKE	SWBNET,
079-041	079-040	02/24/2014	270.00		CONSTANCE	STATE	SMOKE	SWBNET,
079-042	080-036	02/24/2014	345.00		ELEONORE	MAGAZINE	SMOKE	SWBNET,
079-043	079-042	02/26/2014	235.00		MAGAZINE	NASHVILLE AV	SMOKE	SWBNET,
079-044	079-042	02/26/2014	315.00		ELEONORE	CONSTANCE	SMOKE	SWBNET,
079-045	079-044	01/23/2014	275.00		CONSTANCE	STATE	SMOKE	SWBNET,
079-046	067-050	02/03/2014	387.00		ANNUNCIATION	ALONZO	SMOKE	SWBNET,
079-047	079-014	01/23/2014	331.00		ANNUNCIATION	OCTAVIA	SMOKE	SWBNET,
079-048	079-047	01/23/2014	316.00		ANNUNCIATION	JEFFERSON AV	SMOKE	SWBNET,
079-049	086-026	01/23/2014	215.00		LAUREL	JEFFERSON AV	SMOKE	SWBNET,
079-050	079-049	01/23/2014	250.00		JEFFERSON AV	ANNUNCIATION	SMOKE	SWBNET,
079-051	086-028	02/03/2014	235.00		ANNUNCIATION	JEFFERSON AV	SMOKE	SWBNET,
079-052	080-052	01/23/2014	410.00		OCTAVIA	MAGAZINE	SMOKE	SWBNET,
079-053	079-052	01/23/2014	240.00		MAGAZINE	JOSEPH	SMOKE	SWBNET,
079-054	079-053	01/23/2014	80.00		MAGAZINE	JOSEPH	SMOKE	SWBNET,
079-055	079-054	02/06/2014	265.00		JOSEPH	CONSTANCE	SMOKE	SWBNET,
079-056	079-052	01/23/2014	306.00		MAGAZINE	JEFFERSON AV	SMOKE	SWBNET,
079-057	079-056	01/23/2014	298.00		JEFFERSON AV	CONSTANCE	SMOKE	SWBNET,
079-058	079-052	01/23/2014	335.00		OCTAVIA	CONSTANCE	SMOKE	SWBNET,
079-059	079-058	01/23/2014	268.00		CONSTANCE	JOSEPH	SMOKE	SWBNET,
079-063	079-011	02/03/2014	350.00		JOSEPH	LAUREL	SMOKE	SWBNET,
079-064	079-028	01/18/2013	20.00		ANNUNCIATION	NASHVILLE AV	SMOKE	SWBNET,
080-007	080-006	07/05/2012	285.00		PERRIER	NASHVILLE AV	TV	DCGCTV,
080-009	080-006	01/24/2014	331.00		ARABELLA	COLISEUM	SMOKE	SWBNET,
080-011	080-010	07/05/2012	280.00		NASHVILLE AV	CHESTNUT	TV	DCGCTV,

<u>STRUCT1</u>	<u>STRUCT2</u>	<u>INSP DATE</u>	<u>LENGTH</u>	<u>ADDRESS</u>	<u>STREET</u>	<u>CROSS STREET</u>	<u>ACTIVITY</u>	<u>INSPECTED BY</u>
080-015	080-014	01/30/2014	286.00		CHESTNUT	NASHVILLE AV	SMOKE	SWBNET,
080-016	080-015	01/30/2014	345.00		NASHVILLE AV	CAMP	SMOKE	SWBNET,
080-017	080-016	01/30/2014	280.00		NASHVILLE AV	MAGAZINE	SMOKE	SWBNET,
080-018	080-014	01/30/2014	285.00		CHESTNUT	JOSEPH	SMOKE	SWBNET,
080-019	080-018	01/30/2014	132.00		JOSEPH	CHESTNUT	SMOKE	SWBNET,
080-020	080-018	01/30/2014	260.00		JOSEPH	CAMP	SMOKE	SWBNET,
080-021	080-014	01/30/2014	340.00		ARABELLA	CAMP	SMOKE	SWBNET,
080-022	080-021	01/30/2014	240.00		CAMP	NASHVILLE AV	SMOKE	SWBNET,
080-023	080-021	02/06/2014	290.00		CAMP	JOSEPH	SMOKE	SWBNET,
080-024	080-023	01/30/2014	260.00		JOSEPH	MAGAZINE	SMOKE	SWBNET,
080-025	081-067	01/30/2014	325.00		ELEONORE	PERRIER	SMOKE	SWBNET,
080-026	080-025	01/30/2014	235.00		PERRIER	NASHVILLE AV	SMOKE	SWBNET,
080-027	080-025	01/30/2014	23.00		ELEONORE	PERRIER	SMOKE	SWBNET,
080-028	080-027	01/30/2014	290.00		PERRIER	NASHVILLE AV	SMOKE	SWBNET,
080-029	080-028	01/30/2014	330.00		NASHVILLE AV	COLISEUM	SMOKE	SWBNET,
080-030	080-029	02/06/2014	285.00		NASHVILLE AV	CHESTNUT	SMOKE	SWBNET,
080-031	080-027	07/05/2012	333.00		ELEONORE	COLISEUM	TV	DCGCTV,
080-032	080-031	01/30/2014	335.00		ELEONORE	CHESTNUT	SMOKE	SWBNET,
080-034	080-032	01/31/2014	290.00		CHESTNUT	NASHVILLE AV	SMOKE	SWBNET,
080-035	080-034	01/25/2014	290.00		NASHVILLE AV	CAMP	SMOKE	SWBNET,
080-036	080-032	01/31/2014	345.00		ELEONORE	CAMP	SMOKE	SWBNET,
080-037	080-036	01/31/2014	285.00		CAMP	NASHVILLE AV	SMOKE	SWBNET,
080-038	081-068	01/31/2014	285.00		NASHVILLE AV	PERRIER	SMOKE	SWBNET,
080-039	081-021	02/06/2014	285.00		NASHVILLE AV	PERRIER	SMOKE	SWBNET,
080-040	080-006	07/05/2012	288.00		PERRIER	JOSEPH	TV	DCGCTV,
080-041	080-040	01/31/2014	234.00		JOSEPH	COLISEUM	SMOKE	SWBNET,
080-042	080-041	01/31/2014	265.00		COLISEUM	OCTAVIA	SMOKE	SWBNET,
080-043	080-040	01/31/2014	330.00		PERRIER	OCTAVIA	SMOKE	SWBNET,
080-044	080-043	01/31/2014	290.00		PERRIER	JEFFERSON AV	SMOKE	SWBNET,
080-045	080-044	01/31/2014	173.00		JEFFERSON AV	COLISEUM	SMOKE	SWBNET,
080-046	080-043	01/31/2014	240.00		OCTAVIA	COLISEUM	SMOKE	SWBNET,
080-047	080-046	01/31/2014	290.00		COLISEUM	JEFFERSON AV	SMOKE	SWBNET,
080-048	080-046	01/31/2014	308.00		OCTAVIA	CHESTNUT	SMOKE	SWBNET,
080-049	080-048	01/31/2014	270.00		CHESTNUT	JOSEPH	SMOKE	SWBNET,
080-050	080-048	01/31/2014	293.00		CHESTNUT	JEFFERSON AV	SMOKE	SWBNET,
080-051	080-050	02/03/2014	315.00		JEFFERSON AV	CAMP	SMOKE	SWBNET,
080-052	080-048	02/03/2014	385.00		OCTAVIA	CAMP	SMOKE	SWBNET,
080-053	080-052	02/03/2014	270.00		CAMP	JOSEPH	SMOKE	SWBNET,
080-054	080-052	02/03/2014	296.00		CAMP	JEFFERSON AV	SMOKE	SWBNET,
080-055	080-054	02/03/2014	323.00		JEFFERSON AV	MAGAZINE	SMOKE	SWBNET,
080-056	081-031	02/03/2014	208.00		JOSEPH	PRYTANIA	SMOKE	SWBNET,
080-057	080-056	02/03/2014	35.00		JOSEPH	PRYTANIA	SMOKE	SWBNET,
080-058	080-057	02/03/2014	280.00		PRYTANIA	OCTAVIA	SMOKE	SWBNET,
080-059	080-058	02/03/2014	185.00		OCTAVIA	PERRIER	SMOKE	SWBNET,
080-060	080-056	02/03/2014	302.00		PRYTANIA	OCTAVIA	SMOKE	SWBNET,
080-061	080-060	02/03/2014	263.00		PRYTANIA	JEFFERSON AV	SMOKE	SWBNET,

<u>STRUCT1</u>	<u>STRUCT2</u>	<u>INSP DATE</u>	<u>LENGTH</u>	<u>ADDRESS</u>	<u>STREET</u>	<u>CROSS STREET</u>	<u>ACTIVITY</u>	<u>INSPECTED BY</u>
080-062	080-058	02/03/2014	40.00		PRYTANIA	OCTAVIA	SMOKE	SWBNET,
080-063	080-062	01/03/2014	220.00		OCTAVIA	PERRIER	SMOKE	SWBNET,
080-064	080-063	12/18/2013	245.00		PERRIER	JEFFERSON AV	SMOKE	SWBNET,
080-065	080-062	12/18/2013	285.00		PRYTANIA	JEFFERSON AV	SMOKE	SWBNET,
080-066	080-065	12/18/2013	185.00		JEFFERSON AV	PERRIER	SMOKE	SWBNET,
080-067	087-002	12/18/2013	243.00		PRYTANIA	JEFFERSON AV	SMOKE	SWBNET,
080-068	080-067	12/18/2013	173.00		JEFFERSON AV	PERRIER	SMOKE	SWBNET,
080-069	087-010	12/18/2013	267.00		PERRIER	JEFFERSON AV	SMOKE	SWBNET,
080-070	080-069	12/18/2013	175.00		JEFFERSON AV	COLISEUM	SMOKE	SWBNET,
080-071	087-011	01/03/2014	283.00		COLISEUM	JEFFERSON AV	SMOKE	SWBNET,
080-072	080-071	12/18/2013	244.00		JEFFERSON AV	CHESTNUT	SMOKE	SWBNET,
080-073	087-013	12/18/2013	310.00		CHESTNUT	JEFFERSON AV	SMOKE	SWBNET,
080-074	080-073	12/18/2013	315.00		JEFFERSON AV	CAMP	SMOKE	SWBNET,
080-075	087-015	01/18/2013	340.00		CAMP	JEFFERSON AV	SMOKE	SWBNET,
080-076	080-075	12/18/2013	320.00		JEFFERSON AV	MAGAZINE	SMOKE	SWBNET,
081-001	081-075	01/22/2013	87.00		JOSEPH	ST CHARLES AV	SMOKE	SWBNET,
081-002	081-001	12/18/2013	15.00		JOSEPH	ST CHARLES AV	SMOKE	SWBNET,
081-003	081-002	12/18/2013	215.00		JOSEPH	HURST	SMOKE	SWBNET,
081-004	081-002	12/18/2013	335.00		ST CHARLES AV	OCTAVIA	SMOKE	SWBNET,
081-005	081-004	01/03/2014	90.00		ST CHARLES AV	JEFFERSON AV	SMOKE	SWBNET,
081-006	081-005	01/18/2013	110.00		ST CHARLES AV	OCTAVIA	SMOKE	SWBNET,
081-007	081-005	12/18/2013	193.00		ST CHARLES AV	JEFFERSON AV	SMOKE	SWBNET,
081-008	082-043	12/19/2013	385.00		ARABELLA	HURST	SMOKE	SWBNET,
081-009	081-008	12/19/2013	225.00		HURST	JOSEPH	SMOKE	SWBNET,
081-010	081-008	12/19/2013	275.00	2738	HURST	NASHVILLE AV	SMOKE	SWBNET,
081-011	081-010	12/19/2013	275.00		NASHVILLE AV	ST CHARLES AV	SMOKE	SWBNET,
081-012	081-008	12/19/2013	355.00		ARABELLA	GARFIELD	SMOKE	SWBNET,
081-013	081-012	01/03/2014	285.00		GARFIELD	NASHVILLE AV	SMOKE	SWBNET,
081-013	081-017	01/18/2013	100.00		GARFIELD	NASHVILLE AV	SMOKE	SWBNET,
081-016	081-012	12/19/2013	340.00		ARABELLA	PITT	SMOKE	SWBNET,
081-017	081-016	12/19/2013	290.00		PITT	NASHVILLE AV	SMOKE	SWBNET,
081-018	081-073	01/18/2013	280.00		NASHVILLE AV	GARFIELD	SMOKE	SWBNET,
081-019	081-017	01/03/2014	275.00		NASHVILLE AV	PRYTANIA	SMOKE	SWBNET,
081-020	081-016	12/19/2013	340.00		ARABELLA	PRYTANIA	SMOKE	SWBNET,
081-021	081-020	12/19/2013	285.00		PRYTANIA	NASHVILLE AV	SMOKE	SWBNET,
081-022	081-020	12/19/2013	230.00		PRYTANIA	JOSEPH	SMOKE	SWBNET,
081-023	081-016	12/19/2013	265.00		PITT	JOSEPH	SMOKE	SWBNET,
081-024	081-023	12/19/2013	290.00		JOSEPH	PRYTANIA	SMOKE	SWBNET,
081-025	081-023	12/19/2013	40.00		PITT	JOSEPH	SMOKE	SWBNET,
081-026	081-025	12/19/2013	115.00		JOSEPH	ATLANTA	SMOKE	SWBNET,
081-027	081-026	12/19/2013	205.00		JOSEPH	GARFIELD	SMOKE	SWBNET,
081-028	081-027	12/20/2013	245.00		GARFIELD	OCTAVIA	SMOKE	SWBNET,
081-029	081-027	12/20/2013	270.00		JOSEPH	HURST	SMOKE	SWBNET,
081-030	081-029	12/20/2013	248.00		HURST	OCTAVIA	SMOKE	SWBNET,
081-031	081-025	12/20/2013	186.00		JOSEPH	PITT	SMOKE	SWBNET,
081-032	081-031	12/20/2013	305.00		PITT	OCTAVIA	SMOKE	SWBNET,

<u>STRUCT1</u>	<u>STRUCT2</u>	<u>INSP DATE</u>	<u>LENGTH</u>	<u>ADDRESS</u>	<u>STREET</u>	<u>CROSS STREET</u>	<u>ACTIVITY</u>	<u>INSPECTED BY</u>
081-033	081-032	12/20/2013	170.00		OCTAVIA	PRYTANIA	SMOKE	SWBNET,
081-034	081-032	12/20/2013	305.00		PITT	JEFFERSON AV	SMOKE	SWBNET,
081-035	081-034	12/20/2013	170.00		JEFFERSON AV	PRYTANIA	SMOKE	SWBNET,
081-036	081-026	12/20/2013	305.00		ATLANTA	OCTAVIA	SMOKE	SWBNET,
081-037	081-036	12/20/2013	235.00		OCTAVIA	PITT	SMOKE	SWBNET,
081-038	081-036	12/20/2013	300.00		ATLANTA	JEFFERSON AV	SMOKE	SWBNET,
081-039	081-038	12/20/2013	215.00		JEFFERSON AV	PITT	SMOKE	SWBNET,
081-040	081-038	12/20/2013	250.00		JEFFERSON AV	GARFIELD	SMOKE	SWBNET,
081-041	081-040	12/20/2013	325.00		JEFFERSON AV	ST CHARLES AV	SMOKE	SWBNET,
081-042	081-036	12/20/2013	205.00		OCTAVIA	GARFIELD	SMOKE	SWBNET,
081-043	081-042	12/30/2013	265.00		GARFIELD	JEFFERSON AV	SMOKE	SWBNET,
081-044	088-017	12/30/2013	210.00		ATLANTA	JEFFERSON AV	SMOKE	SWBNET,
081-045	081-044	12/30/2013	215.00		JEFFERSON AV	PITT	SMOKE	SWBNET,
081-046	081-044	12/30/2013	230.00		JEFFERSON AV	GARFIELD	SMOKE	SWBNET,
081-047	081-046	01/03/2014	315.00		JEFFERSON AV	ST CHARLES AV	SMOKE	SWBNET,
081-048	082-012	12/30/2013	265.00		OCTAVIA	ST CHARLES AV	SMOKE	SWBNET,
081-049	082-009	12/30/2013	350.00		JEFFERSON AV	ST CHARLES AV	SMOKE	SWBNET,
081-050	082-040	12/30/2013	255.00		JEFFERSON AV	ST CHARLES AV	SMOKE	SWBNET,
081-051	069-021	12/30/2013	325.00		GARFIELD	ELEONORE	SMOKE	SWBNET,
081-052	081-051	12/30/2013	10.00		GARFIELD	ELEONORE	SMOKE	SWBNET,
081-053	081-051	12/30/2013	270.00		ELEONORE	PITT	SMOKE	SWBNET,
081-054	081-051	12/30/2013	360.00		ELEONORE	HURST	SMOKE	SWBNET,
081-056	081-052	01/03/2014	285.00		GARFIELD	NASHVILLE AV	SMOKE	SWBNET,
081-057	081-056	12/30/2013	30.00		NASHVILLE AV	GARFIELD	SMOKE	SWBNET,
081-058	081-057	12/30/2013	265.00		NASHVILLE AV	PITT	SMOKE	SWBNET,
081-059	081-056	12/30/2013	355.00		NASHVILLE AV	HURST	SMOKE	SWBNET,
081-060	081-059	12/31/2013	272.00		NASHVILLE AV	ST CHARLES AV	SMOKE	SWBNET,
081-062	069-027	02/13/2013	94.00		PITT	ELEONORE	SMOKE	SWBNET,
081-063	081-062	12/31/2013	275.00		ELEONORE	PRYTANIA	SMOKE	SWBNET,
081-064	081-062	12/31/2013	286.00		PITT	NASHVILLE AV	SMOKE	SWBNET,
081-065	081-064	01/03/2014	287.00		NASHVILLE AV	PRYTANIA	SMOKE	SWBNET,
081-066	069-030	12/31/2013	271.00		PRYTANIA	ELEONORE	SMOKE	SWBNET,
081-067	081-066	12/31/2013	115.00		PRYTANIA	ELEONORE	SMOKE	SWBNET,
081-068	081-067	07/09/2012	290.00		PRYTANIA	NASHVILLE AV	TV	DCGCTV,
081-069	081-042	12/31/2013	273.00		OCTAVIA	HURST	SMOKE	SWBNET,
081-070	081-069	12/31/2013	230.00		OCTAVIA	ST CHARLES AV	SMOKE	SWBNET,
081-071	088-018	12/31/2013	218.00		PITT	JEFFERSON AV	SMOKE	SWBNET,
081-072	081-071	12/31/2013	170.00		JEFFERSON AV	PRYTANIA	SMOKE	SWBNET,
081-073	081-017	02/13/2013	10.00		PITT	NASHVILLE AV	SMOKE	SWBNET,
081-074	081-013	02/11/2013	270.00		NASHVILLE AV	HURST	SMOKE	SWBNET,
081-075	082-046	02/13/2013	245.00		JOSEPH	ST CHARLES AV	SMOKE	SWBNET,
082-001	083-024	01/03/2014	355.00		JEFFERSON AV	LOYOLA AV	SMOKE	SWBNET,
082-002	082-001	12/31/2013	350.00		LOYOLA AV	OCTAVIA	SMOKE	SWBNET,
082-002	083-025	12/31/2013	360.00		OCTAVIA	LOYOLA AV	SMOKE	SWBNET,
082-003	082-002	12/31/2013	270.00		LOYOLA AV	JOSEPH	SMOKE	SWBNET,
082-004	082-002	12/31/2013	300.00		OCTAVIA	S SARATOGA	SMOKE	SWBNET,

<u>STRUCT1</u>	<u>STRUCT2</u>	<u>INSP DATE</u>	<u>LENGTH</u>	<u>ADDRESS</u>	<u>STREET</u>	<u>CROSS STREET</u>	<u>ACTIVITY</u>	<u>INSPECTED BY</u>
082-005	082-001	12/31/2013	355.00		JEFFERSON AV	S SARATOGA	SMOKE	SWBNET,
082-006	082-005	12/31/2013	45.00		S SARATOGA	JEFFERSON AV	SMOKE	SWBNET,
082-007	082-006	01/09/2014	360.00		JEFFERSON AV	DANNEEL	SMOKE	SWBNET,
082-008	082-007	01/09/2014	250.00		DANNEEL	OCTAVIA	SMOKE	SWBNET,
082-009	082-007	01/09/2014	250.00		JEFFERSON AV	ST CHARLES AV	SMOKE	SWBNET,
082-010	082-006	01/09/2014	300.00		S SARATOGA	OCTAVIA	SMOKE	SWBNET,
082-011	082-010	01/19/2014	360.00		OCTAVIA	DANNEEL	SMOKE	SWBNET,
082-012	082-011	01/09/2014	250.00		OCTAVIA	ST CHARLES AV	SMOKE	SWBNET,
082-013	082-010	01/09/2014	320.00		S SARATOGA	JOSEPH	SMOKE	SWBNET,
082-014	082-013	01/09/2014	345.00		JOSEPH	LOYOLA AV	SMOKE	SWBNET,
082-015	082-014	01/10/2014	440.00		LOYOLA AV	NASHVILLE AV	SMOKE	SWBNET,
082-016	082-013	01/10/2014	320.00		JOSEPH	DANNEEL	SMOKE	SWBNET,
082-017	082-016	01/10/2014	50.00		JOSEPH	DANNEEL	SMOKE	SWBNET,
082-018	082-016	01/16/2014	260.00		DANNEEL	ARABELLA	SMOKE	SWBNET,
082-019	082-018	01/10/2014	440.00		ARABELLA	LOYOLA AV	SMOKE	SWBNET,
082-020	082-018	01/10/2014	450.00		ARABELLA	ST CHARLES AV	SMOKE	SWBNET,
082-021	082-020	01/10/2014	167.00		ST CHARLES AV	NASHVILLE AV	SMOKE	SWBNET,
082-022	082-020	01/10/2014	20.00		ARABELLA	ST CHARLES AV	SMOKE	SWBNET,
082-023	082-018	01/10/2014	275.00		DANNEEL	NASHVILLE AV	SMOKE	SWBNET,
082-024	082-023	09/10/2009	6.00		NASHVILLE AV	DANNEEL	TV	DCG, 10/09/2009, DCG 3651
082-025	082-024	09/10/2009	290.00		NASHVILLE AV	ST CHARLES AV	TV	DCG, 10/09/2009, DCG 3651
082-026	082-023	09/10/2009	445.00		NASHVILLE AV	LOYOLA AV	TV	DCG, 10/09/2009, DCG 3651
082-027	070-001	09/16/2009	305.00		LOYOLA AV	EVERETT PL	TV	DCGCTV, 05/10/2010, DCG
082-028	082-027	09/16/2009	280.00		EVERETT PL	ROSA PARK	TV	DCGCTV, 05/10/2010, DCG
082-029	082-027	09/16/2009	215.00		LOYOLA AV	NASHVILLE AV	TV	DCGCTV, 05/10/2010, DCG
082-030	082-029	09/10/2009	330.00		NASHVILLE AV	DANNEEL	TV	DCG, 10/09/2009, DCG 3651
082-031	082-030	09/16/2009	185.00		ROSA PARK	EVERETT PL	TV	DCGCTV, 05/10/2010, DCG
082-032	082-031	09/16/2009	120.00		ROSA PARK	ST CHARLES AV	TV	DCGCTV, 05/10/2010, DCG
082-033	082-032	09/16/2009	380.00		ROSA PARK	ST CHARLES AV	TV	DCGCTV, 05/10/2010, DCG
082-034	082-030	09/10/2009	323.00		NASHVILLE AV	DANNEEL	TV	DCG, 10/09/2009, DCG 3651
082-035	082-034	01/10/2014	23.00		NASHVILLE AV	DANNEEL	SMOKE	SWBNET,
082-036	082-035	09/10/2009	400.00		NASHVILLE AV	ST CHARLES AV	TV	DCG, 10/09/2009, DCG 3651
082-037	082-017	09/16/2009	260.00		DANNEEL	OCTAVIA	TV	DCGCTV, 05/10/2010, DCG
082-038	089-002	09/22/2009	410.00		DANNEEL	JEFFERSON AV	TV	DCGCTV, 05/10/2010, DCG
082-039	082-038	09/22/2009	296.00		JEFFERSON AV	ST CHARLES AV	TV	DCGCTV, 05/10/2010, DCG
082-040	089-003	09/22/2009	440.00		DRYADES	JEFFERSON AV	TV	DCGCTV, 05/10/2010, DCG
082-041	083-033	09/02/2009	285.00		RICHMOND PL	LOYOLA AV	TV	DCG, 10/09/2009, DCG 3651
082-042	081-054	09/22/2009	390.00		ELEONORE	ST CHARLES AV	TV	DCGCTV, 05/10/2010, DCG
082-043	081-001	01/10/2014	305.00		ST CHARLES AV	ARABELLA	SMOKE	SWBNET,
082-044	083-027	09/01/2009	325.00		JOSEPH	LOYOLA AV	TV	DCG, 10/09/2009, DCG 3651
082-045	082-044	01/10/2014	440.00		LOYOLA AV	NASHVILLE AV	SMOKE	SWBNET,
082-046	082-017	09/23/2009	240.00		JOSEPH	ST CHARLES AV	TV	DCGCTV, 05/10/2010, DCG
083-001	084-002	01/10/2014	333.00		JEFFERSON AV	S ROBERTSON	SMOKE	SWBNET,
083-002	083-001	01/10/2014	340.00		S ROBERTSON	OCTAVIA	SMOKE	SWBNET,
083-003	083-002	09/01/2009	285.00		OCTAVIA	MAGNOLIA	TV	DCG, 10/09/2009, DCG 3651
083-004	083-002	09/01/2009	305.00		S ROBERTSON	JOSEPH	TV	DCG, 10/09/2009, DCG 3651

<u>STRUCT1</u>	<u>STRUCT2</u>	<u>INSP DATE</u>	<u>LENGTH</u>	<u>ADDRESS</u>	<u>STREET</u>	<u>CROSS STREET</u>	<u>ACTIVITY</u>	<u>INSPECTED BY</u>
083-005	083-004	08/31/2009	280.00		JOSEPH	MAGNOLIA	TV	DCG, 10/09/2009, DCG 3651
083-006	083-004	01/13/2014	77.00		JOSEPH	S ROBERTSON	SMOKE	SWBNET,
083-007	083-006	08/31/2009	245.00		JOSEPH	FRERET	TV	DCG, 10/09/2009, DCG 3651
083-008	083-006	08/31/2009	220.00		S ROBERTSON	WIRTH PL	TV	DCG, 10/09/2009, DCG 3651
083-009	083-008	08/31/2009	245.00		WIRTH PL	FRERET	TV	DCG, 10/09/2009, DCG 3651
083-010	083-001	09/25/2009	40.00		JEFFERSON AV	S ROBERTSON	TV	DCGCTV, 05/10/2010, DCG
083-011	083-010	09/23/2009	340.00		S ROBERTSON	OCTAVIA	TV	DCGCTV, 05/10/2010, DCG
083-012	083-011	08/28/2009	250.00		S ROBERTSON	JOSEPH	TV	DCG, 10/09/2009, DCG 3651
083-013	083-011	08/28/2009	323.00		OCTAVIA	FRERET	TV	DCG, 10/09/2009, DCG 3651
083-014	083-013	08/31/2009	265.00		FRERET	JOSEPH	TV	DCG, 10/09/2009, DCG 3651
083-015	083-010	09/25/2009	355.00		JEFFERSON AV	FRERET	TV	DCGCTV, 05/10/2010, DCG
083-016	083-015	09/23/2009	40.00		FRERET	JEFFERSON AV	TV	DCGCTV, 05/10/2010, DCG
083-017	083-015	08/31/2009	285.00		FRERET	OCTAVIA	TV	DCG, 10/09/2009, DCG 3651
083-018	083-015	09/24/2009	340.00		JEFFERSON AV	LASALLE	TV	DCGCTV, 05/10/2010, DCG
083-019	083-018	08/28/2009	340.00		LA SALLE PL	OCTAVIA	TV	DCG, 10/09/2009, DCG 3651
083-020	083-019	08/28/2009	280.00		OCTAVIA	FRERET	TV	DCG, 10/09/2009, DCG 3651
083-021	083-019	08/28/2009	319.00		LA SALLE PL	JOSEPH	TV	DCG, 10/09/2009, DCG 3651
083-022	083-021	08/28/2009	290.00		JOSEPH	FRERET	TV	DCG, 10/09/2009, DCG 3651
083-023	083-021	08/28/2009	300.00		JOSEPH	S LIBERTY	TV	DCG, 10/09/2009, DCG 3651
083-024	083-018	09/24/2009	356.00		JEFFERSON AV	S LIBERTY	TV	DCGCTV, 05/10/2010, DCG
083-025	083-024	09/02/2009	348.00		S LIBERTY	OCTAVIA	TV	DCG, 10/09/2009, DCG 3651
083-026	083-025	09/02/2009	300.00		OCTAVIA	LASALLE	TV	DCG, 10/09/2009, DCG 3651
083-027	083-025	09/02/2009	315.00		S LIBERTY	JOSEPH	TV	DCG, 10/09/2009, DCG 3651
083-028	083-027	01/13/2014	145.00		S LIBERTY	NASHVILLE AV	SMOKE	SWBNET,
083-029	083-028	09/01/2009	250.00		S LIBERTY	NASHVILLE AV	TV	DCG, 10/09/2009, DCG 3651
083-030	071-002	09/10/2009	204.00		FRERET	RICHMOND PL	TV	DCG, 10/09/2009, DCG 3651
083-031	083-030	09/10/2009	134.00		FRERET	RICHMOND PL	TV	DCG, 10/09/2009, DCG 3651
083-032	083-031	09/02/2009	333.00		RICHMOND PL	LOYOLA AV	TV	DCG, 10/09/2009, DCG 3651
083-033	083-032	07/17/2009	345.00		RICHMOND PL	LOYOLA AV	SMOKE	SWBNET,
083-034	083-031	07/17/2009	153.00		FRERET	NASHVILLE AV	SMOKE	SWBNET,
083-035	083-034	07/17/2009	286.00		NASHVILLE AV	S ROBERTSON	SMOKE	SWBNET,
083-036	084-021	07/17/2009	306.00		NASHVILLE AV	S ROBERTSON	SMOKE	SWBNET,
083-037	083-036	07/17/2009	252.00		S ROBERTSON	STATE	SMOKE	SWBNET,
083-038	084-014	07/22/2009	306.00		WIRTH PL	S ROBERTSON	SMOKE	SWBNET,
083-039	071-001	07/17/2009	390.00		S ROBERTSON	NASHVILLE AV	SMOKE	SWBNET,
084-001	090-008	07/22/2009	215.00		CLARA	JEFFERSON AV	SMOKE	SWBNET,
084-002	084-001	07/17/2009	290.00		JEFFERSON AV	MAGNOLIA	SMOKE	SWBNET,
084-003	084-049	02/11/2013	130.00		MAGNOLIA	OCTAVIA	SMOKE	SWBNET,
084-004	084-001	07/17/2009	335.00		CLARA	OCTAVIA	SMOKE	SWBNET,
084-005	084-004	07/17/2009	280.00		OCTAVIA	MAGNOLIA	SMOKE	SWBNET,
084-006	084-005	07/20/2009	20.00		OCTAVIA	MAGNOLIA	SMOKE	SWBNET,
084-007	084-006	07/20/2009	270.00		MAGNOLIA	JOSEPH	SMOKE	SWBNET,
084-008	084-004	07/20/2009	320.00		CLARA	JOSEPH	SMOKE	SWBNET,
084-009	084-008	07/20/2009	280.00		JOSEPH	MAGNOLIA	SMOKE	SWBNET,
084-010	084-009	07/20/2009	20.00		JOSEPH	MAGNOLIA	SMOKE	SWBNET,
084-011	084-010	07/20/2009	60.00		JOSEPH	MAGNOLIA	SMOKE	SWBNET,

<u>STRUCT1</u>	<u>STRUCT2</u>	<u>INSP DATE</u>	<u>LENGTH</u>	<u>ADDRESS</u>	<u>STREET</u>	<u>CROSS STREET</u>	<u>ACTIVITY</u>	<u>INSPECTED BY</u>
084-012	084-011	07/20/2009	60.00		MAGNOLIA	JOSEPH	SMOKE	SWBNET,
084-013	084-012	07/20/2009	290.00		JOSEPH	CLARA	SMOKE	SWBNET,
084-014	084-012	07/20/2009	150.00		MAGNOLIA	WIRTH PL	SMOKE	SWBNET,
084-015	084-014	07/20/2009	90.00		MAGNOLIA	NASHVILLE AV	SMOKE	SWBNET,
084-016	084-008	07/20/2009	315.00		CLARA	NASHVILLE AV	SMOKE	SWBNET,
084-017	084-016	07/21/2009	290.00		NASHVILLE AV	MAGNOLIA	SMOKE	SWBNET,
084-018	084-BP16	07/20/2009	10.00		CLARA	NASHVILLE AV	SMOKE	SWBNET,
084-019	084-018	07/20/2009	280.00		NASHVILLE AV	WILLOW	SMOKE	SWBNET,
084-020	084-018	07/20/2009	360.00		NASHVILLE AV	MAGNOLIA	SMOKE	SWBNET,
084-021	084-020	07/21/2009	18.00		NASHVILLE AV	MAGNOLIA	SMOKE	SWBNET,
084-022	084-020	07/21/2009	278.00		MAGNOLIA	STATE	SMOKE	SWBNET,
084-023	084-004	07/21/2009	10.00		OCTAVIA	CLARA	SMOKE	SWBNET,
084-024	084-023	07/21/2009	325.00		OCTAVIA	WILLOW	SMOKE	SWBNET,
084-025	084-024	07/21/2009	305.00		WILLOW	JEFFERSON AV	SMOKE	SWBNET,
084-026	084-025	07/21/2009	300.00		JEFFERSON AV	CUCULLU	SMOKE	SWBNET,
084-027	084-025	07/22/2009	290.00		JEFFERSON AV	CLARA	SMOKE	SWBNET,
084-028	084-025	07/21/2009	65.00		WILLOW	JEFFERSON AV	SMOKE	SWBNET,
084-029	084-028	07/21/2009	290.00		JEFFERSON AV	CLARA	SMOKE	SWBNET,
084-030	084-028	07/21/2009	300.00		JEFFERSON AV	CUCULLU	SMOKE	SWBNET,
084-031	084-024	07/20/2009	310.00		WILLOW	JOSEPH	SMOKE	SWBNET,
084-032	084-031	07/20/2009	291.00		JOSEPH	CLARA	SMOKE	SWBNET,
084-033	084-031	07/20/2009	17.00		WILLOW	JOSEPH	SMOKE	SWBNET,
084-034	084-033	07/20/2009	274.00		WILLOW	NASHVILLE AV	SMOKE	SWBNET,
084-035	084-034	07/22/2009	286.00		NASHVILLE AV	CLARA	SMOKE	SWBNET,
084-036	084-034	07/22/2009	292.00		NASHVILLE AV	CUCULLU	SMOKE	SWBNET,
084-037	084-031	07/20/2009	334.00		JOSEPH	CUCULLU	SMOKE	SWBNET,
084-038	084-037	07/20/2009	250.00		CUCULLU	OCTAVIA	SMOKE	SWBNET,
084-039	084-037	07/21/2009	224.00		CUCULLU	NASHVILLE AV	SMOKE	SWBNET,
084-040	084-024	07/21/2009	325.00		OCTAVIA	CUCULLU	SMOKE	SWBNET,
084-041	084-040	07/21/2009	35.00		OCTAVIA	CUCULLU	SMOKE	SWBNET,
084-042	084-041	07/21/2009	16.00		CUCULLU	OCTAVIA	SMOKE	SWBNET,
084-043	084-042	07/21/2009	138.00		CUCULLU	JEFFERSON AV	SMOKE	SWBNET,
084-044	073-005	07/22/2009	282.00		JEFFERSON AV	CUCULLU	SMOKE	SWBNET,
084-045	073-002	07/21/2009	282.00		JEFFERSON AV	CUCULLU	SMOKE	SWBNET,
084-046	073-012	07/21/2009	294.00		JOSEPH	CUCULLU	SMOKE	SWBNET,
084-047	073-016	07/21/2009	280.00		NASHVILLE AV	CUCULLU	SMOKE	SWBNET,
084-048	072-005	07/21/2009	425.00		WILLOW	NASHVILLE AV	SMOKE	SWBNET,
084-049	084-002	07/21/2009	42.00		MAGNOLIA	JEFFERSON AV	SMOKE	SWBNET,
084-050	084-041	07/21/2009	30.00		CUCULLU	OCTAVIA	SMOKE	SWBNET,
084-051	084-040	07/21/2009	30.00		CUCULLU	OCTAVIA	SMOKE	SWBNET,
084-BP16	084-016	07/22/2009	50.00		CLARA	NASHVILLE AV	SMOKE	SWBNET,
085-001	086-035	07/22/2009	390.00		BELLECASTLE	TCHOUPITOULAS	SMOKE	SWBNET,
085-002	085-001	07/22/2009	360.00		TCHOUPITOULAS	VALMONT	SMOKE	SWBNET,
085-003	085-001	07/22/2009	352.00		TCHOUPITOULAS	DUFOSSAT	SMOKE	SWBNET,
085-003	086-036	07/22/2009	373.00		DUFOSSAT	TCHOUPITOULAS	SMOKE	SWBNET,
085-004	085-003	07/22/2009	240.00		DUFOSSAT	LEAKE AV	SMOKE	SWBNET,

<u>STRUCT1</u>	<u>STRUCT2</u>	<u>INSP DATE</u>	<u>LENGTH</u>	<u>ADDRESS</u>	<u>STREET</u>	<u>CROSS STREET</u>	<u>ACTIVITY</u>	<u>INSPECTED BY</u>
085-005	085-001	07/22/2009	250.00		BELLECASTLE	LEAKE AV	SMOKE	SWBNET,
085-006	085-005	07/22/2009	321.00		LEAKE AV	VALMONT	SMOKE	SWBNET,
085-007	085-005	07/22/2009	103.00		BELLECASTLE	LEAKE AV	SMOKE	SWBNET,
085-008	085-007	07/13/2009	15.00		BELLECASTLE	LEAKE AV	SMOKE	SWBNET,
085-009	085-005	07/13/2009	294.00		LEAKE AV	DUFOSSAT	SMOKE	SWBNET,
085-010	085-015	07/13/2009	45.00		LEONTINE	TCHOUPITOULAS	SMOKE	SWBNET,
085-011	085-010	07/13/2009	265.00		TCHOUPITOULAS	JEFFERSON AV	SMOKE	SWBNET,
085-012	085-010	07/13/2009	265.00		TCHOUPITOULAS	VALMONT	SMOKE	SWBNET,
085-013	085-010	07/13/2009	15.00		LEONTINE	TCHOUPITOULAS	SMOKE	SWBNET,
085-014	085-002	07/13/2009	15.00		VALMONT	TCHOUPITOULAS	SMOKE	SWBNET,
085-015	086-030	07/13/2009	340.00		LEONTINE	TCHOUPITOULAS	SMOKE	SWBNET,
085A-001	092-054	07/13/2009	325.00		UPPERLINE	TCHOUPITOULAS	SMOKE	SWBNET,
085A-002	085A-001	07/13/2009	198.00		UPPERLINE	LEAKE AV	SMOKE	SWBNET,
085A-003	085A-002	07/13/2009	298.00		LEAKE AV	ROBERT	SMOKE	SWBNET,
085A-004	085A-002	07/13/2009	274.00		UPPERLINE	LEAKE AV	SMOKE	SWBNET,
085A-005	085A-006	07/13/2009	200.00		LYONS	S FRONT	SMOKE	SWBNET,
085A-006	085A-001	07/15/2009	427.00		TCHOUPITOULAS	LYONS	SMOKE	SWBNET,
085A-006	092-049	07/13/2009	314.00		LYONS	TCHOUPITOULAS	SMOKE	SWBNET,
085A-007	085A-006	07/13/2009	12.00		TCHOUPITOULAS	LYONS	SMOKE	SWBNET,
085A-008	085A-001	07/15/2009	355.00		TCHOUPITOULAS	ROBERT	SMOKE	SWBNET,
085A-008	086-041	07/13/2009	336.00	10	ROBERT	TCHOUPITOULAS	SMOKE	SWBNET,
085A-009	085A-008	07/13/2009	210.00		ROBERT	LEAKE AV	SMOKE	SWBNET,
085A-010	085A-008	07/15/2009	242.00	10	TCHOUPITOULAS	SONIAT	SMOKE	SWBNET,
085A-011	085-003	07/15/2009	303.00		TCHOUPITOULAS	SONIAT	SMOKE	SWBNET,
085A-012	085A-011	07/15/2009	175.00		SONIAT	LEAKE AV	SMOKE	SWBNET,
085A-013	085-004	07/15/2009	246.00		LEAKE AV	SONIAT	SMOKE	SWBNET,
085A-014	085A-005	01/13/2014	390.00		LEAKE AV	UPPERLINE	SMOKE	SWBNET,
086-001	087-032	07/13/2009	362.00		BELLECASTLE	MAGAZINE	SMOKE	SWBNET,
086-002	086-001	07/13/2009	206.00		MAGAZINE	VALMONT	SMOKE	SWBNET,
086-003	086-002	07/13/2009	290.00		VALMONT	CONSTANCE	SMOKE	SWBNET,
086-004	086-001	07/15/2009	350.00		MAGAZINE	DUFOSSAT	SMOKE	SWBNET,
086-004	087-030	07/13/2009	360.00		DUFOSSAT	MAGAZINE	SMOKE	SWBNET,
086-005	086-004	07/14/2009	290.00		DUFOSSAT	CONSTANCE	SMOKE	SWBNET,
086-006	086-004	07/14/2009	243.00		MAGAZINE	SONIAT	SMOKE	SWBNET,
086-007	086-001	07/14/2009	345.00		BELLECASTLE	CONSTANCE	SMOKE	SWBNET,
086-008	086-007	07/15/2009	241.00		CONSTANCE	VALMONT	SMOKE	SWBNET,
086-009	086-008	07/14/2009	272.00		CONSTANCE	LEONTINE	SMOKE	SWBNET,
086-010	086-007	07/14/2009	353.00		CONSTANCE	DUFOSSAT	SMOKE	SWBNET,
086-011	086-010	07/14/2009	243.00		CONSTANCE	SONIAT	SMOKE	SWBNET,
086-012	086-007	07/14/2009	40.00		BELLECASTLE	CONSTANCE	SMOKE	SWBNET,
086-013	086-012	07/14/2009	228.00		CONSTANCE	VALMONT	SMOKE	SWBNET,
086-014	086-013	07/14/2009	32.00		CONSTANCE	VALMONT	SMOKE	SWBNET,
086-015	086-014	07/14/2009	312.00		CONSTANCE	LEONTINE	SMOKE	SWBNET,
086-016	086-015	07/14/2009	357.00		LEONTINE	LAUREL	SMOKE	SWBNET,
086-017	086-014	07/14/2009	284.00		VALMONT	LAUREL	SMOKE	SWBNET,
086-018	086-012	07/14/2009	350.00		CONSTANCE	DUFOSSAT	SMOKE	SWBNET,

<u>STRUCT1</u>	<u>STRUCT2</u>	<u>INSP DATE</u>	<u>LENGTH</u>	<u>ADDRESS</u>	<u>STREET</u>	<u>CROSS STREET</u>	<u>ACTIVITY</u>	<u>INSPECTED BY</u>
086-019	086-018	07/14/2009	250.00		CONSTANCE	SONIAT	SMOKE	SWBNET,
086-020	086-018	07/14/2009	293.00		DUFOSSAT	LAUREL	SMOKE	SWBNET,
086-021	086-012	07/14/2009	355.00		BELLECASTLE	LAUREL	SMOKE	SWBNET,
086-022	086-021	07/14/2009	283.00		LAUREL	VALMONT	SMOKE	SWBNET,
086-023	086-022	07/14/2009	24.00		LAUREL	VALMONT	SMOKE	SWBNET,
086-024	086-022	07/14/2009	240.00		VALMONT	ANNUNCIATION	SMOKE	SWBNET,
086-025	086-023	07/14/2009	311.00		LAUREL	LEONTINE	SMOKE	SWBNET,
086-026	086-025	07/14/2009	240.00		LAUREL	JEFFERSON AV	SMOKE	SWBNET,
086-027	086-025	07/15/2009	300.00		LEONTINE	ANNUNCIATION	SMOKE	SWBNET,
086-028	086-027	07/15/2009	236.00		ANNUNCIATION	JEFFERSON AV	SMOKE	SWBNET,
086-029	086-027	07/15/2009	280.00		ANNUNCIATION	VALMONT	SMOKE	SWBNET,
086-030	086-027	07/15/2009	30.00		LEONTINE	ANNUNCIATION	SMOKE	SWBNET,
086-031	086-021	07/15/2009	350.00		LAUREL	DUFOSSAT	SMOKE	SWBNET,
086-032	086-031	07/15/2009	301.00		LAUREL	SONIAT	SMOKE	SWBNET,
086-033	086-032	07/15/2009	305.00		SONIAT	CONSTANCE	SMOKE	SWBNET,
086-034	086-032	07/15/2009	230.00		SONIAT	ANNUNCIATION	SMOKE	SWBNET,
086-035	086-021	07/15/2009	296.00		BELLECASTLE	ANNUNCIATION	SMOKE	SWBNET,
086-036	086-031	07/24/2009	300.00		DUFOSSAT	ANNUNCIATION	SMOKE	SWBNET,
086-036	086-035	07/24/2009	350.00		ANNUNCIATION	DUFOSSAT	SMOKE	SWBNET,
086-037	086-036	07/24/2009	300.00		ANNUNCIATION	SONIAT	SMOKE	SWBNET,
086-038	086-037	07/24/2009	280.00		SONIAT	TCHOUPITOULAS	SMOKE	SWBNET,
086-039	086-035	07/31/2009	313.00		ANNUNCIATION	VALMONT	SMOKE	SWBNET,
086-040	086-039	07/24/2009	330.00		VALMONT	TCHOUPITOULAS	SMOKE	SWBNET,
086-041	092-054	07/24/2009	350.00		ANNUNCIATION	ROBERT	SMOKE	SWBNET,
086-042	086-041	07/24/2009	226.00		ANNUNCIATION	SONIAT	SMOKE	SWBNET,
086-043	086-046	07/24/2009	369.00		ROBERT	LAUREL	SMOKE	SWBNET,
086-043	092-053	07/24/2009	350.00		LAUREL	ROBERT	SMOKE	SWBNET,
086-044	086-043	07/24/2009	237.00		LAUREL	SONIAT	SMOKE	SWBNET,
086-045	086-043	07/24/2009	245.00		ROBERT	ANNUNCIATION	SMOKE	SWBNET,
086-046	092-041	07/24/2009	350.00		CONSTANCE	ROBERT	SMOKE	SWBNET,
086-047	086-046	07/31/2009	223.00		CONSTANCE	SONIAT	SMOKE	SWBNET,
086-048	092-038	07/30/2009	350.00		CONSTANCE	ROBERT	SMOKE	SWBNET,
086-049	086-048	07/24/2009	223.00		CONSTANCE	SONIAT	SMOKE	SWBNET,
086-050	087-044	07/30/2009	365.00		ROBERT	MAGAZINE	SMOKE	SWBNET,
086-050	092-033	07/30/2009	350.00		MAGAZINE	ROBERT	SMOKE	SWBNET,
086-051	086-050	07/24/2009	295.00		MAGAZINE	SONIAT	SMOKE	SWBNET,
086-052	086-051	07/24/2009	265.00		SONIAT	CONSTANCE	SMOKE	SWBNET,
086-053	086-050	07/29/2009	284.00		ROBERT	CONSTANCE	SMOKE	SWBNET,
086-054	087-015	07/29/2009	378.00		LEONTINE	MAGAZINE	SMOKE	SWBNET,
086-055	086-054	07/29/2009	240.00		MAGAZINE	VALMONT	SMOKE	SWBNET,
086-056	086-054	07/29/2009	308.00		LEONTINE	CONSTANCE	SMOKE	SWBNET,
086-057	086-054	07/29/2009	323.00		MAGAZINE	JEFFERSON AV	SMOKE	SWBNET,
087-001	087-060	07/31/2009	20.00		VALMONT	PRYTANIA	SMOKE	SWBNET,
087-002	087-001	07/29/2009	330.00		PRYTANIA	LEONTINE	SMOKE	SWBNET,
087-002	087-003	07/29/2009	45.00		LEONTINE	PRYTANIA	SMOKE	SWBNET,
087-003	088-018	07/31/2009	235.00		LEONTINE	PRYTANIA	SMOKE	SWBNET,

<u>STRUCT1</u>	<u>STRUCT2</u>	<u>INSP DATE</u>	<u>LENGTH</u>	<u>ADDRESS</u>	<u>STREET</u>	<u>CROSS STREET</u>	<u>ACTIVITY</u>	<u>INSPECTED BY</u>
087-004	087-003	07/29/2009	200.00		PRYTANIA	JEFFERSON AV	SMOKE	SWBNET,
087-005	087-003	07/29/2009	270.00		PRYTANIA	VALMONT	SMOKE	SWBNET,
087-006	087-002	07/29/2009	210.00		LEONTINE	PERRIER	SMOKE	SWBNET,
087-007	087-006	07/29/2009	225.00		PERRIER	JEFFERSON AV	SMOKE	SWBNET,
087-008	087-006	07/29/2009	273.00		PERRIER	VALMONT	SMOKE	SWBNET,
087-009	087-001	07/29/2009	250.00		VALMONT	PERRIER	SMOKE	SWBNET,
087-010	087-009	07/29/2009	326.00		PERRIER	LEONTINE	SMOKE	SWBNET,
087-011	087-010	07/29/2009	245.00		LEONTINE	COLISEUM	SMOKE	SWBNET,
087-012	087-011	07/29/2009	270.00		COLISEUM	VALMONT	SMOKE	SWBNET,
087-013	087-011	07/29/2009	306.00		LEONTINE	CHESTNUT	SMOKE	SWBNET,
087-014	087-013	07/29/2009	270.00		CHESTNUT	VALMONT	SMOKE	SWBNET,
087-015	087-013	07/30/2009	385.00		LEONTINE	CAMP	SMOKE	SWBNET,
087-016	087-015	01/13/2014	273.00		CAMP	VALMONT	SMOKE	SWBNET,
087-017	087-009	07/30/2009	18.00		PERRIER	VALMONT	SMOKE	SWBNET,
087-018	087-009	07/30/2009	250.00		VALMONT	COLISEUM	SMOKE	SWBNET,
087-019	087-018	07/30/2009	235.00		VALMONT	CHESTNUT	SMOKE	SWBNET,
087-020	087-017	07/30/2009	405.00		PERRIER	DUFOSSAT	SMOKE	SWBNET,
087-021	087-020	07/30/2009	245.00		PERRIER	SONIAT	SMOKE	SWBNET,
087-022	087-020	07/30/2009	240.00		DUFOSSAT	COLISEUM	SMOKE	SWBNET,
087-022	087-023	07/30/2009	350.00		COLISEUM	DUFOSSAT	SMOKE	SWBNET,
087-023	087-018	07/30/2009	95.00		COLISEUM	BELLECASTLE	SMOKE	SWBNET,
087-024	087-022	07/30/2009	244.00		COLISEUM	SONIAT	SMOKE	SWBNET,
087-025	087-023	07/30/2009	305.00		BELLECASTLE	CHESTNUT	SMOKE	SWBNET,
087-026	087-025	07/30/2009	130.00		CHESTNUT	VALMONT	SMOKE	SWBNET,
087-027	087-026	07/30/2009	305.00		VALMONT	CAMP	SMOKE	SWBNET,
087-028	087-022	07/30/2009	305.00		DUFOSSAT	CHESTNUT	SMOKE	SWBNET,
087-028	087-025	07/31/2009	351.00		CHESTNUT	DUFOSSAT	SMOKE	SWBNET,
087-029	087-028	07/20/2009	245.00		CHESTNUT	SONIAT	SMOKE	SWBNET,
087-030	087-028	01/16/2014	380.00		DUFOSSAT	CAMP	SMOKE	SWBNET,
087-030	087-032	07/20/2009	352.00		CAMP	DUFOSSAT	SMOKE	SWBNET,
087-031	087-030	07/20/2009	245.00		CAMP	SONIAT	SMOKE	SWBNET,
087-032	087-025	07/20/2009	380.00		BELLECASTLE	CAMP	SMOKE	SWBNET,
087-033	087-032	07/20/2009	169.00		CAMP	VALMONT	SMOKE	SWBNET,
087-034	087-033	07/20/2009	285.00		VALMONT	MAGAZINE	SMOKE	SWBNET,
087-035	093-035	07/20/2009	350.00		PERRIER	ROBERT	SMOKE	SWBNET,
087-036	087-035	07/20/2009	300.00		PERRIER	SONIAT	SMOKE	SWBNET,
087-037	087-036	07/20/2009	195.00		SONIAT	COLISEUM	SMOKE	SWBNET,
087-038	087-035	07/20/2009	255.00		ROBERT	COLISEUM	SMOKE	SWBNET,
087-038	093-050	07/21/2009	350.00		COLISEUM	ROBERT	SMOKE	SWBNET,
087-039	087-038	07/21/2009	295.00		COLISEUM	SONIAT	SMOKE	SWBNET,
087-040	087-039	07/20/2009	240.00		SONIAT	CHESTNUT	SMOKE	SWBNET,
087-041	087-038	07/21/2009	305.00		ROBERT	CHESTNUT	SMOKE	SWBNET,
087-041	093-051	07/21/2009	350.00		CHESTNUT	ROBERT	SMOKE	SWBNET,
087-042	087-041	07/20/2009	295.00		CHESTNUT	SONIAT	SMOKE	SWBNET,
087-043	087-042	07/20/2009	315.00		SONIAT	CAMP	SMOKE	SWBNET,
087-044	087-041	01/16/2014	380.00		ROBERT	CAMP	SMOKE	SWBNET,

<u>STRUCT1</u>	<u>STRUCT2</u>	<u>INSP DATE</u>	<u>LENGTH</u>	<u>ADDRESS</u>	<u>STREET</u>	<u>CROSS STREET</u>	<u>ACTIVITY</u>	<u>INSPECTED BY</u>
087-044	093-052	07/20/2009	350.00		CAMP	ROBERT	SMOKE	SWBNET,
087-045	087-044	07/20/2009	295.00		CAMP	SONIAT	SMOKE	SWBNET,
087-046	087-045	07/20/2009	295.00		SONIAT	MAGAZINE	SMOKE	SWBNET,
087-047	088-025	07/20/2009	250.00		ROBERT	PRYTANIA	SMOKE	SWBNET,
087-048	087-047	07/20/2009	300.00		PRYTANIA	SONIAT	SMOKE	SWBNET,
087-049	087-048	07/20/2009	185.00		SONIAT	PERRIER	SMOKE	SWBNET,
087-050	087-047	07/20/2009	185.00		ROBERT	PERRIER	SMOKE	SWBNET,
087-051	088-011	07/20/2009	235.00		DUFOSSAT	PRYTANIA	SMOKE	SWBNET,
087-052	087-051	07/20/2009	245.00		PRYTANIA	SONIAT	SMOKE	SWBNET,
087-053	087-051	07/20/2009	340.00		PRYTANIA	VALMONT	SMOKE	SWBNET,
087-054	087-001	07/20/2009	395.00		PRYTANIA	DUFOSSAT	SMOKE	SWBNET,
087-055	087-054	07/20/2009	245.00		PRYTANIA	SONIAT	SMOKE	SWBNET,
087-056	087-054	07/22/2009	220.00		DUFOSSAT	PERRIER	SMOKE	SWBNET,
087-057	087-056	07/20/2009	365.00		PERRIER	BELLECASTLE	SMOKE	SWBNET,
087-058	087-056	07/21/2009	245.00		PERRIER	SONIAT	SMOKE	SWBNET,
087-059	093-031	07/21/2009	297.00		PRYTANIA	ROBERT	SMOKE	SWBNET,
087-060	088-013	07/21/2009	250.00		VALMONT	PRYTANIA	SMOKE	SWBNET,
088-001	089-003	07/21/2009	230.00		VALMONT	ST CHARLES AV	SMOKE	SWBNET,
088-002	088-001	07/21/2009	230.00		VALMONT	ST CHARLES AV	SMOKE	SWBNET,
088-003	088-002	07/21/2009	20.00		ST CHARLES AV	VALMONT	SMOKE	SWBNET,
088-004	088-002	07/21/2009	410.00		ST CHARLES AV	JEFFERSON AV	SMOKE	SWBNET,
088-005	088-002	07/21/2009	110.00		VALMONT	ST CHARLES AV	SMOKE	SWBNET,
088-006	087-005	02/11/2013	255.00		ST CHARLES AV	DUFOSSAT	SMOKE	SWBNET,
088-006	088-005	01/16/2014	252.00		ST CHARLES AV	DUFOSSAT	SMOKE	SWBNET,
088-007	088-005	07/21/2009	385.00		VALMONT	BLANC PL	SMOKE	SWBNET,
088-008	088-007	07/21/2009	270.00		BLANC PL	DUFOSSAT	SMOKE	SWBNET,
088-009	088-014	07/21/2009	97.00		VALMONT	ATLANTA	SMOKE	SWBNET,
088-010	088-009	07/21/2009	345.00		ATLANTA	DUFOSSAT	SMOKE	SWBNET,
088-011	088-010	07/21/2009	300.00		DUFOSSAT	PITT	SMOKE	SWBNET,
088-011	088-013	07/21/2009	375.00		PITT	DUFOSSAT	SMOKE	SWBNET,
088-012	088-011	07/21/2009	245.00		PITT	SONIAT	SMOKE	SWBNET,
088-013	088-009	07/21/2009	297.00		VALMONT	PITT	SMOKE	SWBNET,
088-014	088-007	07/21/2009	57.00		VALMONT	ATLANTA	SMOKE	SWBNET,
088-015	088-014	07/21/2009	210.00		ATLANTA	LEONTINE	SMOKE	SWBNET,
088-016	088-015	07/21/2009	79.00		ATLANTA	LEONTINE	SMOKE	SWBNET,
088-017	088-015	01/16/2014	125.00		LEONTINE	ATLANTA	SMOKE	SWBNET,
088-017	088-016	07/21/2009	105.00		ATLANTA	LEONTINE	SMOKE	SWBNET,
088-018	088-013	07/21/2009	325.00		PITT	LEONTINE	SMOKE	SWBNET,
088-018	088-017	07/21/2009	305.00		LEONTINE	PITT	SMOKE	SWBNET,
088-019	088-017	07/13/2009	250.00		LEONTINE	ST CHARLES AV	SMOKE	SWBNET,
088-020	088-019	07/13/2009	285.00		LEONTINE	ST CHARLES AV	SMOKE	SWBNET,
088-021	088-003	07/13/2009	156.00		ST CHARLES AV	DUFOSSAT	SMOKE	SWBNET,
088-022	089-007	07/13/2009	355.00		DUFOSSAT	BARONNE	SMOKE	SWBNET,
088-023	088-022	07/13/2009	133.00		DUFOSSAT	ST CHARLES AV	SMOKE	SWBNET,
088-024	088-022	07/14/2009	215.00		BARONNE	SONIAT	SMOKE	SWBNET,
088-025	094-046	07/13/2009	350.00		PITT	ROBERT	SMOKE	SWBNET,

<u>STRUCT1</u>	<u>STRUCT2</u>	<u>INSP DATE</u>	<u>LENGTH</u>	<u>ADDRESS</u>	<u>STREET</u>	<u>CROSS STREET</u>	<u>ACTIVITY</u>	<u>INSPECTED BY</u>
088-026	088-025	07/13/2009	55.00		PITT	ROBERT	SMOKE	SWBNET,
088-027	088-026	07/13/2009	250.00		PITT	SONIAT	SMOKE	SWBNET,
088-028	088-027	07/13/2009	175.00		SONIAT	PRYTANIA	SMOKE	SWBNET,
088-029	088-027	07/13/2009	300.00		SONIAT	ATLANTA	SMOKE	SWBNET,
088-030	088-029	07/13/2009	172.00		SONIAT	ST CHARLES AV	SMOKE	SWBNET,
088-031	088-029	07/13/2009	225.00		ATLANTA	DUFOSSAT	SMOKE	SWBNET,
088-032	094-043	07/13/2009	350.00		PITT	ROBERT	SMOKE	SWBNET,
088-033	088-032	07/13/2009	328.00		ROBERT	ST CHARLES AV	SMOKE	SWBNET,
088-034	094-039	07/13/2009	155.00		ST CHARLES AV	ROBERT	SMOKE	SWBNET,
088-035	088-034	07/13/2009	90.00		ST CHARLES AV	ROBERT	SMOKE	SWBNET,
088-036	088-034	07/13/2009	105.00		ST CHARLES AV	ROBERT	SMOKE	SWBNET,
088-037	089-026	07/13/2009	350.00		ROBERT	BARONNE	SMOKE	SWBNET,
088-037	094-032	07/13/2009	352.00		BARONNE	ROBERT	SMOKE	SWBNET,
088-038	088-037	07/13/2009	445.00		ROBERT	ST CHARLES AV	SMOKE	SWBNET,
088-039	088-037	07/13/2009	301.00		BARONNE	SONIAT	SMOKE	SWBNET,
088-040	088-039	07/13/2009	310.00		SONIAT	ST CHARLES AV	SMOKE	SWBNET,
088-041	089-025	07/13/2009	280.00		SONIAT	BARONNE	SMOKE	SWBNET,
088-042	094-037	07/13/2009	280.00		CARONDELET	ROBERT	SMOKE	SWBNET,
089-001	082-005	07/14/2009	402.00		S SARATOGA	VALMONT	SMOKE	SWBNET,
089-002	089-001	07/13/2009	355.00		VALMONT	DANNEEL	SMOKE	SWBNET,
089-003	089-002	07/13/2009	365.00		VALMONT	DRYADES	SMOKE	SWBNET,
089-004	089-003	07/13/2009	175.00		DRYADES	DUFOSSAT	SMOKE	SWBNET,
089-005	089-002	07/13/2009	185.00		DANNEEL	DUFOSSAT	SMOKE	SWBNET,
089-005	089-009	07/13/2009	355.00		DUFOSSAT	DANNEEL	SMOKE	SWBNET,
089-006	089-005	07/14/2009	253.00		DANNEEL	SONIAT	SMOKE	SWBNET,
089-007	089-005	07/14/2009	360.00		DUFOSSAT	DRYADES	SMOKE	SWBNET,
089-008	089-007	07/14/2009	215.00		DRYADES	SONIAT	SMOKE	SWBNET,
089-009	089-001	07/14/2009	148.00		S SARATOGA	DUFOSSAT	SMOKE	SWBNET,
089-010	089-009	07/14/2009	310.00		S SARATOGA	SONIAT	SMOKE	SWBNET,
089-011	089-010	07/14/2009	302.00		SONIAT	LOYOLA AV	SMOKE	SWBNET,
089-012	089-010	07/14/2009	300.00		SONIAT	DANNEEL	SMOKE	SWBNET,
089-013	089-009	07/14/2009	299.00		DUFOSSAT	LOYOLA AV	SMOKE	SWBNET,
089-014	090-066	07/14/2009	360.00		VALMONT	LOYOLA AV	SMOKE	SWBNET,
089-015	089-014	07/14/2009	300.00		LOYOLA AV	JEFFERSON AV	SMOKE	SWBNET,
089-016	089-014	07/14/2009	65.00		LOYOLA AV	DUFOSSAT	SMOKE	SWBNET,
089-017	090-041	07/14/2009	335.00		ROBERT	LOYOLA AV	SMOKE	SWBNET,
089-017	095-001	07/14/2009	350.00		LOYOLA AV	ROBERT	SMOKE	SWBNET,
089-018	089-017	07/14/2009	250.00		LOYOLA AV	SONIAT	SMOKE	SWBNET,
089-019	089-017	07/14/2009	280.00		ROBERT	S SARATOGA	SMOKE	SWBNET,
089-020	095-003	07/14/2009	350.00		S SARATOGA	ROBERT	SMOKE	SWBNET,
089-021	089-020	07/14/2009	250.00		S SARATOGA	SONIAT	SMOKE	SWBNET,
089-022	089-020	07/14/2009	295.00		ROBERT	DANNEEL	SMOKE	SWBNET,
089-023	095-004	07/14/2009	350.00		DANNEEL	ROBERT	SMOKE	SWBNET,
089-024	089-023	07/14/2009	305.00		DANNEEL	SONIAT	SMOKE	SWBNET,
089-025	089-024	07/14/2009	360.00		SONIAT	DRYADES	SMOKE	SWBNET,
089-026	089-023	07/14/2009	360.00		ROBERT	DRYADES	SMOKE	SWBNET,

<u>STRUCT1</u>	<u>STRUCT2</u>	<u>INSP DATE</u>	<u>LENGTH</u>	<u>ADDRESS</u>	<u>STREET</u>	<u>CROSS STREET</u>	<u>ACTIVITY</u>	<u>INSPECTED BY</u>
089-026	095-007	07/14/2009	350.00		DRYADES	ROBERT	SMOKE	SWBNET,
089-027	089-026	07/14/2009	255.00		DRYADES	SONIAT	SMOKE	SWBNET,
089-028	090-064	10/09/2009	275.00		SONIAT	LOYOLA AV	SMOKE	SWBNET,
090-001	097-033	10/07/2009	328.00		CLARA	ROBERT	SMOKE	SWBNET,
090-003	090-001	10/09/2009	290.00		ROBERT	MAGNOLIA	SMOKE	SWBNET,
090-005	090-001	10/07/2009	300.00		CLARA	SONIAT	SMOKE	SWBNET,
090-006	090-005	10/07/2009	60.00		SONIAT	CLARA	SMOKE	SWBNET,
090-007	090-006	10/07/2009	235.00		SONIAT	MAGNOLIA	SMOKE	SWBNET,
090-008	090-006	10/07/2009	205.00		CLARA	VALMONT	SMOKE	SWBNET,
090-009	090-008	10/07/2009	240.00		VALMONT	MAGNOLIA	SMOKE	SWBNET,
090-010	090-005	10/07/2009	290.00		SONIAT	WILLOW	SMOKE	SWBNET,
090-011	090-010	10/07/2009	68.00		SONIAT	WILLOW	SMOKE	SWBNET,
090-012	090-001	10/07/2009	330.00		ROBERT	WILLOW	SMOKE	SWBNET,
090-013	090-012	10/07/2009	249.00		WILLOW	SONIAT	SMOKE	SWBNET,
090-014	090-012	10/07/2009	265.00		WILLOW	UPPERLINE	SMOKE	SWBNET,
090-015	090-012	10/07/2009	35.00		ROBERT	WILLOW	SMOKE	SWBNET,
090-016	090-015	10/07/2009	296.00		WILLOW	SONIAT	SMOKE	SWBNET,
090-017	090-016	10/07/2009	305.00		SONIAT	CUCULLU	SMOKE	SWBNET,
090-018	090-017	10/07/2009	390.00		SONIAT	S CLAIBORNE AV	SMOKE	SWBNET,
090-019	090-015	10/07/2009	293.00		ROBERT	CUCULLU	SMOKE	SWBNET,
090-020	090-019	10/07/2009	193.00		CUCULLU	SONIAT	SMOKE	SWBNET,
090-021	090-019	10/07/2009	290.00		CUCULLU	UPPERLINE	SMOKE	SWBNET,
090-022	090-019	10/07/2009	245.00		ROBERT	S CLAIBORNE AV	SMOKE	SWBNET,
090-023	090-022	10/07/2009	233.00		S CLAIBORNE AV	UPPERLINE	SMOKE	SWBNET,
090-024	090-022	10/07/2009	245.00		S CLAIBORNE AV	SONIAT	SMOKE	SWBNET,
090-025	073-006	10/07/2009	135.00		S CLAIBORNE AV	SONIAT	SMOKE	SWBNET,
090-026	084-028	10/07/2009	145.00		WILLOW	SONIAT	SMOKE	SWBNET,
090-027	090-026	10/07/2009	135.00		WILLOW	SONIAT	SMOKE	SWBNET,
090-028	097-034	10/08/2009	258.00		CLARA	ROBERT	SMOKE	SWBNET,
090-029	097-040	10/09/2009	48.00		MAGNOLIA	ROBERT	SMOKE	SWBNET,
090-030	090-029	10/09/2009	20.00		MAGNOLIA	UPPERLINE	SMOKE	SWBNET,
090-031	090-030	10/08/2009	305.00		MAGNOLIA	ROBERT	SMOKE	SWBNET,
090-032	090-031	10/01/2009	290.00		ROBERT	S ROBERTSON	SMOKE	SWBNET,
090-033	096-002	10/08/2009	345.00		S ROBERTSON	ROBERT	SMOKE	SWBNET,
090-034	090-033	10/08/2009	235.00		S ROBERTSON	SONIAT	SMOKE	SWBNET,
090-035	090-033	10/08/2009	263.00		ROBERT	FRERET	SMOKE	SWBNET,
090-036	096-023	10/09/2009	350.00		FRERET	ROBERT	SMOKE	SWBNET,
090-037	090-036	10/08/2009	375.00		ROBERT	LASALLE	SMOKE	SWBNET,
090-037	096-025	10/08/2009	350.00		LASALLE	ROBERT	SMOKE	SWBNET,
090-038	090-037	10/09/2009	250.00		LASALLE	SONIAT	SMOKE	SWBNET,
090-039	090-037	10/09/2009	290.00		ROBERT	S LIBERTY	SMOKE	SWBNET,
090-040	096-017	10/09/2009	305.00		S LIBERTY	ROBERT	SMOKE	SWBNET,
090-041	090-040	10/08/2009	20.00		ROBERT	S LIBERTY	SMOKE	SWBNET,
090-042	090-041	10/08/2009	300.00		S LIBERTY	UPPERLINE	SMOKE	SWBNET,
090-043	084-002	10/08/2009	185.00		MAGNOLIA	VALMONT	SMOKE	SWBNET,
090-044	090-043	10/08/2009	10.00		MAGNOLIA	VALMONT	SMOKE	SWBNET,

<u>STRUCT1</u>	<u>STRUCT2</u>	<u>INSP DATE</u>	<u>LENGTH</u>	<u>ADDRESS</u>	<u>STREET</u>	<u>CROSS STREET</u>	<u>ACTIVITY</u>	<u>INSPECTED BY</u>
090-045	090-044	10/08/2009	60.00		MAGNOLIA	VALMONT	SMOKE	SWBNET,
090-046	090-045	10/08/2009	225.00		MAGNOLIA	SONIAT	SMOKE	SWBNET,
090-047	090-046	10/09/2009	245.00		MAGNOLIA	ROBERT	SMOKE	SWBNET,
090-048	090-046	10/08/2009	325.00		SONIAT	S ROBERTSON	SMOKE	SWBNET,
090-049	090-045	10/08/2009	330.00		VALMONT	S ROBERTSON	SMOKE	SWBNET,
090-050	090-049	10/08/2009	205.00		S ROBERTSON	SONIAT	SMOKE	SWBNET,
090-051	083-016	10/08/2009	248.00		FRERET	VALMONT	SMOKE	SWBNET,
090-052	090-051	10/09/2009	285.00		VALMONT	LASALLE	SMOKE	SWBNET,
090-053	090-051	10/09/2009	350.00		VALMONT	S ROBERTSON	SMOKE	SWBNET,
090-054	090-053	10/09/2009	170.00		S ROBERTSON	JEFFERSON AV	SMOKE	SWBNET,
090-055	090-053	10/09/2009	230.00		S ROBERTSON	SONIAT	SMOKE	SWBNET,
090-056	090-051	10/09/2009	318.00		FRERET	SONIAT	SMOKE	SWBNET,
090-057	090-056	10/09/2009	353.00		SONIAT	S ROBERTSON	SMOKE	SWBNET,
090-058	090-056	10/09/2009	225.00		FRERET	ROBERT	SMOKE	SWBNET,
090-059	090-056	10/08/2009	298.00		SONIAT	LASALLE	SMOKE	SWBNET,
090-060	083-018	10/09/2009	350.00		LASALLE	VALMONT	SMOKE	SWBNET,
090-061	090-060	10/08/2009	318.00		LASALLE	SONIAT	SMOKE	SWBNET,
090-062	090-061	10/09/2009	13.00		SONIAT	LASALLE	SMOKE	SWBNET,
090-063	090-062	10/09/2009	335.00		SONIAT	S LIBERTY	SMOKE	SWBNET,
090-064	090-063	10/12/2009	25.00		SONIAT	S LIBERTY	SMOKE	SWBNET,
090-065	090-063	10/12/2009	243.00		S LIBERTY	ROBERT	SMOKE	SWBNET,
090-066	083-024	10/12/2009	330.00		S LIBERTY	VALMONT	SMOKE	SWBNET,
090-067	090-066	10/12/2009	295.00		VALMONT	LASALLE	SMOKE	SWBNET,
091-001	091-002	10/12/2009	355.00		TCHOUPITOULAS	JENA	SMOKE	SWBNET,
091-001	092-021	10/12/2009	315.00		JENA	TCHOUPITOULAS	SMOKE	SWBNET,
091-002	092-025	10/12/2009	310.00		CADIZ	TCHOUPITOULAS	SMOKE	SWBNET,
091-003	091-002	10/12/2009	328.00		TCHOUPITOULAS	VALENCE	SMOKE	SWBNET,
091-004	091-003	10/12/2009	31.00		TCHOUPITOULAS	VALENCE	SMOKE	SWBNET,
091-005	091-004	10/12/2009	345.00		VALENCE	LEAKE AV	SMOKE	SWBNET,
091-006	091-005	10/12/2009	230.00		VALENCE	LEAKE AV	SMOKE	SWBNET,
091-007	091-004	10/12/2009	105.00		TCHOUPITOULAS	MARSHALL NEY AL	SMOKE	SWBNET,
091-008	091-007	10/12/2009	200.00		TCHOUPITOULAS	BORDEAUX	SMOKE	SWBNET,
091-009	091-007	10/12/2009	200.00		MARSHALL NEY AL	S FRONT	SMOKE	SWBNET,
091-010	091-001	10/12/2009	78.00		TCHOUPITOULAS	JENA	SMOKE	SWBNET,
091-011	091-010	10/12/2009	325.00		JENA	LEAKE AV	SMOKE	SWBNET,
091-012	091-011	10/12/2009	220.00		LEAKE AV	NAPOLEON AV	SMOKE	SWBNET,
091-013	091-016	10/12/2009	30.00		TCHOUPITOULAS	NAPOLEON AV	SMOKE	SWBNET,
091-015	085A-007	10/12/2009	330.00		TCHOUPITOULAS	BORDEAUX	SMOKE	SWBNET,
091-016	091-010	10/14/2009	247.00		TCHOUPITOULAS	NAPOLEON AV	SMOKE	SWBNET,
091-017	091-009	10/12/2009	150.00		S FRONT	BORDEAUX	SMOKE	SWBNET,
091-018	091-013	10/14/2009	28.00		NAPOLEON AV	LEAKE AV	SMOKE	SWBNET,
092-001	093-020	10/14/2009	365.00		CADIZ	MAGAZINE	SMOKE	SWBNET,
092-002	092-001	10/14/2009	358.00		MAGAZINE	JENA	SMOKE	SWBNET,
092-002	093-016	10/14/2009	365.00		JENA	MAGAZINE	SMOKE	SWBNET,
092-003	092-002	10/12/2009	310.00		JENA	CONSTANCE	SMOKE	SWBNET,
092-004	092-002	10/12/2009	340.00		MAGAZINE	NAPOLEON AV	SMOKE	SWBNET,

<u>STRUCT1</u>	<u>STRUCT2</u>	<u>INSP DATE</u>	<u>LENGTH</u>	<u>ADDRESS</u>	<u>STREET</u>	<u>CROSS STREET</u>	<u>ACTIVITY</u>	<u>INSPECTED BY</u>
092-005	092-004	10/12/2009	306.00		NAPOLEON AV	CONSTANCE	SMOKE	SWBNET,
092-006	092-001	10/12/2009	340.00		CADIZ	CONSTANCE	SMOKE	SWBNET,
092-007	092-006	10/12/2009	350.00		CONSTANCE	JENA	SMOKE	SWBNET,
092-008	092-007	10/12/2009	273.00		CONSTANCE	NAPOLEON AV	SMOKE	SWBNET,
092-009	092-006	10/14/2009	363.00		CONSTANCE	VALENCE	SMOKE	SWBNET,
092-010	092-009	10/12/2009	290.00		CONSTANCE	BORDEAUX	SMOKE	SWBNET,
092-011	092-001	10/14/2009	350.00		MAGAZINE	VALENCE	SMOKE	SWBNET,
092-012	092-011	10/14/2009	320.00		MAGAZINE	BORDEAUX	SMOKE	SWBNET,
092-013	092-011	10/14/2009	305.00		VALENCE	CONSTANCE	SMOKE	SWBNET,
092-014	092-006	10/14/2009	30.00		CADIZ	CONSTANCE	SMOKE	SWBNET,
092-014	092-027	10/14/2009	350.00		CONSTANCE	CADIZ	SMOKE	SWBNET,
092-015	092-014	10/14/2009	350.00		CONSTANCE	JENA	SMOKE	SWBNET,
092-016	092-015	10/14/2009	345.00		CONSTANCE	NAPOLEON AV	SMOKE	SWBNET,
092-017	092-016	10/14/2009	299.00		NAPOLEON AV	LAUREL	SMOKE	SWBNET,
092-018	092-024	10/14/2009	355.00		LAUREL	JENA	SMOKE	SWBNET,
092-018	092-055	10/14/2009	357.00		JENA	LAUREL	SMOKE	SWBNET,
092-019	092-018	10/14/2009	345.00		LAUREL	NAPOLEON AV	SMOKE	SWBNET,
092-020	092-019	10/14/2009	230.00		NAPOLEON AV	ANNUNCIATION	SMOKE	SWBNET,
092-021	092-018	10/14/2009	292.00		JENA	ANNUNCIATION	SMOKE	SWBNET,
092-021	092-025	10/14/2009	351.00		ANNUNCIATION	JENA	SMOKE	SWBNET,
092-022	092-021	10/14/2009	350.00		ANNUNCIATION	NAPOLEON AV	SMOKE	SWBNET,
092-023	092-022	10/14/2009	240.00		NAPOLEON AV	TCHOUPITOULAS	SMOKE	SWBNET,
092-024	092-014	10/14/2009	366.00		CADIZ	LAUREL	SMOKE	SWBNET,
092-025	092-024	10/14/2009	291.00		CADIZ	ANNUNCIATION	SMOKE	SWBNET,
092-026	092-025	10/14/2009	313.00		ANNUNCIATION	VALENCE	SMOKE	SWBNET,
092-027	092-044	10/14/2009	375.00		CONSTANCE	VALENCE	SMOKE	SWBNET,
092-028	092-024	10/14/2009	348.00		LAUREL	VALENCE	SMOKE	SWBNET,
092-028	092-027	10/14/2009	370.00		VALENCE	LAUREL	SMOKE	SWBNET,
092-029	092-028	10/21/2009	325.00		LAUREL	BORDEAUX	SMOKE	SWBNET,
092-030	092-028	10/21/2009	390.00		VALENCE	ANNUNCIATION	SMOKE	SWBNET,
092-031	092-030	10/21/2009	322.00		ANNUNCIATION	BORDEAUX	SMOKE	SWBNET,
092-032	092-030	10/21/2009	235.00		VALENCE	TCHOUPITOULAS	SMOKE	SWBNET,
092-033	093-052	10/21/2009	368.00		UPPERLINE	MAGAZINE	SMOKE	SWBNET,
092-034	092-033	10/23/2009	255.00		MAGAZINE	LYONS	SMOKE	SWBNET,
092-034	093-047	10/21/2009	365.00		LYONS	MAGAZINE	SMOKE	SWBNET,
092-035	092-034	10/21/2009	290.00		LYONS	CONSTANCE	SMOKE	SWBNET,
092-036	092-034	10/21/2009	350.00		MAGAZINE	BORDEAUX	SMOKE	SWBNET,
092-037	092-036	10/21/2009	285.00		BORDEAUX	CONSTANCE	SMOKE	SWBNET,
092-038	092-033	10/21/2009	345.00		UPPERLINE	CONSTANCE	SMOKE	SWBNET,
092-039	092-038	10/21/2009	290.00		CONSTANCE	LYONS	SMOKE	SWBNET,
092-040	092-039	10/22/2009	290.00		CONSTANCE	BORDEAUX	SMOKE	SWBNET,
092-041	092-038	10/21/2009	25.00		UPPERLINE	CONSTANCE	SMOKE	SWBNET,
092-042	092-041	10/21/2009	300.00		CONSTANCE	LYONS	SMOKE	SWBNET,
092-043	092-042	10/21/2009	352.00		CONSTANCE	BORDEAUX	SMOKE	SWBNET,
092-044	092-043	10/21/2009	55.00		CONSTANCE	BORDEAUX	SMOKE	SWBNET,
092-045	092-043	10/21/2009	280.00		BORDEAUX	LAUREL	SMOKE	SWBNET,

<u>STRUCT1</u>	<u>STRUCT2</u>	<u>INSP DATE</u>	<u>LENGTH</u>	<u>ADDRESS</u>	<u>STREET</u>	<u>CROSS STREET</u>	<u>ACTIVITY</u>	<u>INSPECTED BY</u>
092-046	092-042	10/21/2009	366.00		LYONS	LAUREL	SMOKE	SWBNET,
092-046	092-053	10/23/2009	353.00		LAUREL	LYONS	SMOKE	SWBNET,
092-047	092-046	10/21/2009	353.00		LAUREL	BORDEAUX	SMOKE	SWBNET,
092-048	092-047	10/22/2009	220.00		BORDEAUX	ANNUNCIATION	SMOKE	SWBNET,
092-049	092-046	10/23/2009	294.00		LYONS	ANNUNCIATION	SMOKE	SWBNET,
092-049	092-054	10/23/2009	384.00		ANNUNCIATION	LYONS	SMOKE	SWBNET,
092-050	092-049	10/21/2009	20.00		ANNUNCIATION	LYONS	SMOKE	SWBNET,
092-051	092-050	10/21/2009	335.00		ANNUNCIATION	BORDEAUX	SMOKE	SWBNET,
092-052	092-051	10/21/2009	220.00		BORDEAUX	TCHOUPITOULAS	SMOKE	SWBNET,
092-053	092-041	10/22/2009	370.00		UPPERLINE	LAUREL	SMOKE	SWBNET,
092-054	092-053	10/22/2009	295.00		UPPERLINE	ANNUNCIATION	SMOKE	SWBNET,
092-055	092-015	10/23/2009	14.00		JENA	CONSTANCE	SMOKE	SWBNET,
093-001	094-026	10/22/2009	248.00		CADIZ	PRYTANIA	SMOKE	SWBNET,
093-002	093-001	10/22/2009	353.00		PRYTANIA	JENA	SMOKE	SWBNET,
093-003	093-002	10/22/2009	255.00		PRYTANIA	NAPOLEON AV	SMOKE	SWBNET,
093-004	093-001	10/22/2009	360.00		PRYTANIA	VALENCE	SMOKE	SWBNET,
093-005	093-004	10/22/2009	298.00		PRYTANIA	BORDEAUX	SMOKE	SWBNET,
093-006	093-001	10/22/2009	240.00		CADIZ	PERRIER	SMOKE	SWBNET,
093-007	093-006	10/22/2009	355.00		PERRIER	JENA	SMOKE	SWBNET,
093-008	093-007	10/22/2009	352.00		PERRIER	NAPOLEON AV	SMOKE	SWBNET,
093-009	093-008	10/22/2009	178.00		NAPOLEON AV	COLISEUM	SMOKE	SWBNET,
093-010	093-007	10/22/2009	255.00		JENA	COLISEUM	SMOKE	SWBNET,
093-010	093-018	10/23/2009	355.00		COLISEUM	JENA	SMOKE	SWBNET,
093-011	093-010	10/22/2009	350.00		COLISEUM	NAPOLEON AV	SMOKE	SWBNET,
093-012	093-011	10/22/2009	240.00		NAPOLEON AV	CHESTNUT	SMOKE	SWBNET,
093-013	093-010	10/22/2009	300.00		JENA	CHESTNUT	SMOKE	SWBNET,
093-013	093-019	10/23/2009	350.00		CHESTNUT	JENA	SMOKE	SWBNET,
093-014	093-013	10/22/2009	350.00		CHESTNUT	NAPOLEON AV	SMOKE	SWBNET,
093-015	093-014	10/22/2009	290.00		NAPOLEON AV	CAMP	SMOKE	SWBNET,
093-016	093-013	10/23/2009	380.00		JENA	CAMP	SMOKE	SWBNET,
093-016	093-020	10/23/2009	353.00		CAMP	JENA	SMOKE	SWBNET,
093-017	093-016	10/23/2009	295.00		CAMP	NAPOLEON AV	SMOKE	SWBNET,
093-018	093-006	10/23/2009	257.00		CADIZ	COLISEUM	SMOKE	SWBNET,
093-019	093-018	10/23/2009	300.00		CADIZ	CHESTNUT	SMOKE	SWBNET,
093-020	093-019	10/15/2009	383.00		CADIZ	CAMP	SMOKE	SWBNET,
093-021	093-006	10/14/2009	362.00		PERRIER	VALENCE	SMOKE	SWBNET,
093-022	093-021	10/14/2009	190.00		VALENCE	PRYTANIA	SMOKE	SWBNET,
093-023	093-021	10/14/2009	195.00		VALENCE	COLISEUM	SMOKE	SWBNET,
093-024	093-018	10/14/2009	360.00		COLISEUM	VALENCE	SMOKE	SWBNET,
093-025	093-024	10/14/2009	300.00		COLISEUM	BORDEAUX	SMOKE	SWBNET,
093-026	093-019	10/14/2009	360.00		CHESTNUT	VALENCE	SMOKE	SWBNET,
093-026	093-024	10/14/2009	300.00		VALENCE	CHESTNUT	SMOKE	SWBNET,
093-027	093-026	10/14/2009	310.00		CHESTNUT	BORDEAUX	SMOKE	SWBNET,
093-028	093-020	10/14/2009	363.00		CAMP	VALENCE	SMOKE	SWBNET,
093-028	093-026	10/15/2009	382.00		VALENCE	CAMP	SMOKE	SWBNET,
093-029	093-028	10/14/2009	309.00		CAMP	BORDEAUX	SMOKE	SWBNET,

<u>STRUCT1</u>	<u>STRUCT2</u>	<u>INSP DATE</u>	<u>LENGTH</u>	<u>ADDRESS</u>	<u>STREET</u>	<u>CROSS STREET</u>	<u>ACTIVITY</u>	<u>INSPECTED BY</u>
093-030	093-028	10/14/2009	295.00		VALENCE	MAGAZINE	SMOKE	SWBNET,
093-031	094-046	10/15/2009	250.00		UPPERLINE	PRYTANIA	SMOKE	SWBNET,
093-032	093-031	10/14/2009	55.00		PRYTANIA	LYONS	SMOKE	SWBNET,
093-033	093-032	10/15/2009	342.00		PRYTANIA	BORDEAUX	SMOKE	SWBNET,
093-034	093-033	10/15/2009	180.00		BORDEAUX	PERRIER	SMOKE	SWBNET,
093-035	093-031	10/15/2009	245.00		UPPERLINE	PERRIER	SMOKE	SWBNET,
093-036	093-035	10/14/2009	80.00		PERRIER	LYONS	SMOKE	SWBNET,
093-037	093-036	10/14/2009	175.00		LYONS	PRYTANIA	SMOKE	SWBNET,
093-038	093-036	10/15/2009	350.00		PERRIER	BORDEAUX	SMOKE	SWBNET,
093-039	093-021	10/14/2009	285.00		PERRIER	BORDEAUX	SMOKE	SWBNET,
093-039	093-038	10/15/2009	75.00		PERRIER	VALENCE	SMOKE	SWBNET,
093-040	093-038	10/15/2009	167.00		BORDEAUX	COLISEUM	SMOKE	SWBNET,
093-041	093-036	10/15/2009	245.00		LYONS	COLISEUM	SMOKE	SWBNET,
093-041	093-050	10/15/2009	115.00		COLISEUM	LYONS	SMOKE	SWBNET,
093-042	093-041	10/15/2009	350.00		COLISEUM	BORDEAUX	SMOKE	SWBNET,
093-043	093-042	10/15/2009	250.00		BORDEAUX	CHESTNUT	SMOKE	SWBNET,
093-044	093-041	10/15/2009	305.00		LYONS	CHESTNUT	SMOKE	SWBNET,
093-045	093-044	10/15/2009	350.00		CHESTNUT	BORDEAUX	SMOKE	SWBNET,
093-046	093-045	10/15/2009	290.00		BORDEAUX	CAMP	SMOKE	SWBNET,
093-047	093-044	10/15/2009	380.00		LYONS	CAMP	SMOKE	SWBNET,
093-047	093-052	10/15/2009	205.00		CAMP	LYONS	SMOKE	SWBNET,
093-048	093-047	10/15/2009	350.00		CAMP	BORDEAUX	SMOKE	SWBNET,
093-049	093-048	10/15/2009	275.00		BORDEAUX	MAGAZINE	SMOKE	SWBNET,
093-050	093-035	10/15/2009	250.00		UPPERLINE	COLISEUM	SMOKE	SWBNET,
093-051	093-050	10/15/2009	305.00		UPPERLINE	CHESTNUT	SMOKE	SWBNET,
093-052	093-051	10/15/2009	385.00		UPPERLINE	CAMP	SMOKE	SWBNET,
094-001	095-026	10/15/2009	351.00		CADIZ	BARONNE	SMOKE	SWBNET,
094-002	094-001	10/15/2009	355.00		BARONNE	JENA	SMOKE	SWBNET,
094-003	094-002	10/15/2009	353.00		BARONNE	NAPOLEON AV	SMOKE	SWBNET,
094-004	094-003	10/15/2009	272.00		NAPOLEON AV	CARONDELET	SMOKE	SWBNET,
094-005	094-002	10/15/2009	345.00		JENA	CARONDELET	SMOKE	SWBNET,
094-006	094-005	10/15/2009	350.00		CARONDELET	NAPOLEON AV	SMOKE	SWBNET,
094-007	094-006	10/15/2009	285.00		NAPOLEON AV	ST CHARLES AV	SMOKE	SWBNET,
094-008	094-005	10/15/2009	361.00		JENA	ST CHARLES AV	SMOKE	SWBNET,
094-009	094-008	10/15/2009	275.00		ST CHARLES AV	NAPOLEON AV	SMOKE	SWBNET,
094-010	094-001	10/15/2009	345.00		CADIZ	CARONDELET	SMOKE	SWBNET,
094-011	094-010	10/15/2009	275.00		CARONDELET	JENA	SMOKE	SWBNET,
094-012	094-001	10/15/2009	362.00		BARONNE	VALENCE	SMOKE	SWBNET,
094-012	095-027	10/15/2009	350.00		VALENCE	BARONNE	SMOKE	SWBNET,
094-013	094-012	10/15/2009	295.00		BARONNE	BORDEAUX	SMOKE	SWBNET,
094-014	094-010	10/15/2009	360.00		CARONDELET	VALENCE	SMOKE	SWBNET,
094-014	094-012	12/03/2009	344.00		VALENCE	CARONDELET	SMOKE	SWBNET,
094-015	094-014	12/03/2009	362.00		VALENCE	ST CHARLES AV	SMOKE	SWBNET,
094-016	094-015	12/03/2009	290.00		ST CHARLES AV	BORDEAUX	SMOKE	SWBNET,
094-017	094-010	12/03/2009	361.00		CADIZ	ST CHARLES AV	SMOKE	SWBNET,
094-018	094-017	12/03/2009	240.00		ST CHARLES AV	VALENCE	SMOKE	SWBNET,

<u>STRUCT1</u>	<u>STRUCT2</u>	<u>INSP DATE</u>	<u>LENGTH</u>	<u>ADDRESS</u>	<u>STREET</u>	<u>CROSS STREET</u>	<u>ACTIVITY</u>	<u>INSPECTED BY</u>
094-019	094-017	12/03/2009	70.00		CADIZ	ST CHARLES AV	SMOKE	SWBNET,
094-020	094-019	12/02/2009	360.00		ST CHARLES AV	VALENCE	SMOKE	SWBNET,
094-021	094-019	12/03/2009	245.00		CADIZ	PITT	SMOKE	SWBNET,
094-022	094-021	12/03/2009	330.00		PITT	JENA	SMOKE	SWBNET,
094-023	094-022	12/03/2009	29.00		JENA	PITT	SMOKE	SWBNET,
094-024	094-023	12/05/2009	210.00		JENA	ST CHARLES AV	SMOKE	SWBNET,
094-025	094-024	12/03/2009	285.00		ST CHARLES AV	NAPOLEON AV	SMOKE	SWBNET,
094-026	094-021	12/03/2009	25.00		CADIZ	PITT	SMOKE	SWBNET,
094-027	094-026	12/03/2009	245.00		PITT	JENA	SMOKE	SWBNET,
094-028	094-026	12/03/2009	234.00		PITT	VALENCE	SMOKE	SWBNET,
094-029	094-021	01/14/2014	360.00		PITT	VALENCE	SMOKE	SWBNET,
094-030	094-029	12/07/2009	155.00		VALENCE	ST CHARLES AV	SMOKE	SWBNET,
094-031	094-029	01/14/2014	284.00		PITT	BORDEAUX	SMOKE	SWBNET,
094-032	095-007	12/07/2009	350.00		UPPERLINE	BARONNE	SMOKE	SWBNET,
094-033	094-032	01/14/2014	225.00		BARONNE	BORDEAUX	SMOKE	SWBNET,
094-034	094-033	12/07/2009	340.00		BORDEAUX	CARONDELET	SMOKE	SWBNET,
094-035	094-034	12/03/2009	281.00		BORDEAUX	ST CHARLES AV	SMOKE	SWBNET,
094-036	094-034	12/03/2009	280.00		CARONDELET	VALENCE	SMOKE	SWBNET,
094-037	094-032	12/03/2009	351.00		UPPERLINE	CARONDELET	SMOKE	SWBNET,
094-038	094-037	12/04/2009	190.00		CARONDELET	BORDEAUX	SMOKE	SWBNET,
094-039	094-037	12/07/2009	316.00		UPPERLINE	ST CHARLES AV	SMOKE	SWBNET,
094-040	094-039	12/07/2009	170.00		ST CHARLES AV	BORDEAUX	SMOKE	SWBNET,
094-041	094-039	12/04/2009	96.00		UPPERLINE	ST CHARLES AV	SMOKE	SWBNET,
094-042	094-041	12/04/2009	120.00		ST CHARLES AV	BORDEAUX	SMOKE	SWBNET,
094-043	094-041	12/04/2009	272.00		UPPERLINE	PITT	SMOKE	SWBNET,
094-044	094-043	12/04/2009	360.00		PITT	BORDEAUX	SMOKE	SWBNET,
094-045	094-044	12/04/2009	145.00		BORDEAUX	ST CHARLES AV	SMOKE	SWBNET,
094-046	094-043	12/04/2009	25.00		UPPERLINE	PITT	SMOKE	SWBNET,
094-047	094-046	12/04/2009	365.00		PITT	BORDEAUX	SMOKE	SWBNET,
094-048	094-047	12/04/2009	234.00		PITT	VALENCE	SMOKE	SWBNET,
094-049	093-033	12/07/2009	192.00		BORDEAUX	PITT	SMOKE	SWBNET,
094-050	093-004	12/04/2009	200.00		VALENCE	PITT	SMOKE	SWBNET,
094-051	093-002	12/04/2009	210.00		JENA	PITT	SMOKE	SWBNET,
094-052	095-009	12/04/2009	272.00		BORDEAUX	BARONNE	SMOKE	SWBNET,
094-053	095-032	12/07/2009	290.00		JENA	BARONNE	SMOKE	SWBNET,
094-054	095-033	12/04/2009	290.00		NAPOLEON AV	BARONNE	SMOKE	SWBNET,
095-001	096-019	12/04/2009	335.00		UPPERLINE	LOYOLA AV	SMOKE	SWBNET,
095-002	095-001	12/04/2009	310.00		LOYOLA AV	VALENCE	SMOKE	SWBNET,
095-003	095-001	12/07/2009	356.00		UPPERLINE	S SARATOGA	SMOKE	SWBNET,
095-004	095-003	12/04/2009	360.00		UPPERLINE	DANNEEL	SMOKE	SWBNET,
095-005	095-004	12/04/2009	130.00		DANNEEL	BORDEAUX	SMOKE	SWBNET,
095-006	095-005	12/04/2009	276.00		DANNEEL	VALENCE	SMOKE	SWBNET,
095-007	095-004	12/04/2009	365.00		UPPERLINE	DRYADES	SMOKE	SWBNET,
095-008	095-007	12/04/2009	128.00		DRYADES	BORDEAUX	SMOKE	SWBNET,
095-009	095-005	12/04/2009	356.00		BORDEAUX	DRYADES	SMOKE	SWBNET,
095-010	095-009	12/04/2009	292.00		DRYADES	VALENCE	SMOKE	SWBNET,

<u>STRUCT1</u>	<u>STRUCT2</u>	<u>INSP DATE</u>	<u>LENGTH</u>	<u>ADDRESS</u>	<u>STREET</u>	<u>CROSS STREET</u>	<u>ACTIVITY</u>	<u>INSPECTED BY</u>
095-011	096-020	12/04/2009	330.00		CADIZ	LOYOLA AV	SMOKE	SWBNET,
095-012	095-011	12/04/2009	360.00		LOYOLA AV	VALENCE	SMOKE	SWBNET,
095-013	095-012	12/07/2009	292.00		VALENCE	S SARATOGA	SMOKE	SWBNET,
095-014	095-011	12/07/2009	350.00		LOYOLA AV	JENA	SMOKE	SWBNET,
095-014	096-021	12/07/2009	332.00		JENA	LOYOLA AV	SMOKE	SWBNET,
095-015	095-014	12/07/2009	265.00		LOYOLA AV	NAPOLEON AV	SMOKE	SWBNET,
095-016	095-014	12/07/2009	296.00		JENA	S SARATOGA	SMOKE	SWBNET,
095-017	095-011	01/14/2014	354.00		CADIZ	S SARATOGA	SMOKE	SWBNET,
095-018	095-017	01/14/2014	350.00		S SARATOGA	VALENCE	SMOKE	SWBNET,
095-019	095-018	12/16/2009	290.00		VALENCE	DANNEEL	SMOKE	SWBNET,
095-020	095-017	12/10/2009	351.00		S SARATOGA	JENA	SMOKE	SWBNET,
095-021	095-020	12/10/2009	245.00		S SARATOGA	NAPOLEON AV	SMOKE	SWBNET,
095-022	095-020	12/10/2009	283.00		JENA	DANNEEL	SMOKE	SWBNET,
095-023	095-017	12/10/2009	352.00		CADIZ	DANNEEL	SMOKE	SWBNET,
095-024	095-023	12/10/2009	363.00		DANNEEL	VALENCE	SMOKE	SWBNET,
095-025	095-024	12/10/2009	295.00		VALENCE	DRYADES	SMOKE	SWBNET,
095-026	095-023	12/10/2009	355.00	794	CADIZ	DRYADES	SMOKE	SWBNET,
095-027	095-026	12/10/2009	359.00		DRYADES	VALENCE	SMOKE	SWBNET,
095-028	095-023	12/16/2009	350.00	1466	DANNEEL	JENA	SMOKE	SWBNET,
095-029	095-028	12/10/2009	345.00		DANNEEL	NAPOLEON AV	SMOKE	SWBNET,
095-030	095-029	12/10/2009	280.00		NAPOLEON AV	S SARATOGA	SMOKE	SWBNET,
095-031	095-029	12/10/2009	280.00		NAPOLEON AV	DRYADES	SMOKE	SWBNET,
095-032	095-026	12/10/2009	351.00		DRYADES	JENA	SMOKE	SWBNET,
095-032	095-028	12/10/2009	356.00		JENA	DRYADES	SMOKE	SWBNET,
095-033	095-032	12/16/2009	345.00		DRYADES	NAPOLEON AV	SMOKE	SWBNET,
095-034	096-018	12/16/2009	277.00		VALENCE	LOYOLA AV	SMOKE	SWBNET,
095-035	096-022	12/10/2009	270.00		NAPOLEON AV	LOYOLA AV	SMOKE	SWBNET,
096-001	097-030	12/10/2009	351.00		VALENCE	S ROBERTSON	SMOKE	SWBNET,
096-002	096-001	12/11/2009	214.00		S ROBERTSON	UPPERLINE	SMOKE	SWBNET,
096-003	096-001	12/11/2009	360.00		S ROBERTSON	CADIZ	SMOKE	SWBNET,
096-004	096-003	12/11/2009	294.00		CADIZ	FRERET	SMOKE	SWBNET,
096-005	096-001	12/11/2009	345.00		VALENCE	FRERET	SMOKE	SWBNET,
096-006	096-005	12/11/2009	361.00		FRERET	CADIZ	SMOKE	SWBNET,
096-007	096-006	12/16/2009	272.00		FRERET	JENA	SMOKE	SWBNET,
096-008	096-006	12/11/2009	300.00		CADIZ	LASALLE	SMOKE	SWBNET,
096-009	096-005	12/11/2009	355.00		VALENCE	LASALLE	SMOKE	SWBNET,
096-010	096-009	12/10/2009	245.00		LASALLE	UPPERLINE	SMOKE	SWBNET,
096-011	096-009	12/11/2009	300.00		LASALLE	CADIZ	SMOKE	SWBNET,
096-012	096-009	12/11/2009	340.00		VALENCE	S LIBERTY	SMOKE	SWBNET,
096-013	096-012	12/11/2009	361.00		S LIBERTY	CADIZ	SMOKE	SWBNET,
096-014	096-013	12/11/2009	20.00		CADIZ	S LIBERTY	SMOKE	SWBNET,
096-015	096-014	12/11/2009	230.00		CADIZ	LASALLE	SMOKE	SWBNET,
096-016	096-012	12/11/2009	360.00		S LIBERTY	UPPERLINE	SMOKE	SWBNET,
096-017	096-016	12/11/2009	35.00		S LIBERTY	UPPERLINE	SMOKE	SWBNET,
096-018	096-012	12/11/2009	35.00		VALENCE	S LIBERTY	SMOKE	SWBNET,
096-019	096-018	12/11/2009	355.00		S LIBERTY	UPPERLINE	SMOKE	SWBNET,

<u>STRUCT1</u>	<u>STRUCT2</u>	<u>INSP DATE</u>	<u>LENGTH</u>	<u>ADDRESS</u>	<u>STREET</u>	<u>CROSS STREET</u>	<u>ACTIVITY</u>	<u>INSPECTED BY</u>
096-020	096-018	12/11/2009	360.00		S LIBERTY	CADIZ	SMOKE	SWBNET,
096-021	096-020	12/11/2009	353.00		S LIBERTY	JENA	SMOKE	SWBNET,
096-022	096-021	12/11/2009	348.00		S LIBERTY	NAPOLEON AV	SMOKE	SWBNET,
096-023	096-002	12/11/2009	338.00		UPPERLINE	FRERET	SMOKE	SWBNET,
096-024	096-023	12/11/2009	190.00		FRERET	VALENCE	SMOKE	SWBNET,
096-025	096-023	12/11/2009	375.00		UPPERLINE	LASALLE	SMOKE	SWBNET,
096-026	096-025	12/11/2009	300.00		UPPERLINE	S LIBERTY	SMOKE	SWBNET,
096-027	097-041	12/16/2009	280.00		UPPERLINE	S ROBERTSON	SMOKE	SWBNET,
096-028	097-032	12/16/2009	270.00		CADIZ	S ROBERTSON	SMOKE	SWBNET,
096-029	097-024	12/16/2009	345.00		JENA	S ROBERTSON	SMOKE	SWBNET,
096-030	096-029	12/16/2009	300.00		S ROBERTSON	CADIZ	SMOKE	SWBNET,
096-031	096-029	12/15/2009	345.00		S ROBERTSON	NAPOLEON AV	SMOKE	SWBNET,
096-032	096-031	01/19/2010	290.00		NAPOLEON AV	MAGNOLIA	SMOKE	SWBNET,
096-033	096-031	12/15/2009	298.00		NAPOLEON AV	FRERET	SMOKE	SWBNET,
096-034	096-029	12/15/2009	360.00		JENA	FRERET	SMOKE	SWBNET,
096-035	096-034	01/19/2010	293.00		FRERET	NAPOLEON AV	SMOKE	SWBNET,
096-036	096-034	01/14/2010	335.00		JENA	LASALLE	SMOKE	SWBNET,
096-037	096-036	01/14/2010	300.00		LASALLE	CADIZ	SMOKE	SWBNET,
096-038	096-036	01/19/2010	345.00		LASALLE	NAPOLEON AV	SMOKE	SWBNET,
096-039	096-038	01/14/2010	296.00		NAPOLEON AV	S LIBERTY	SMOKE	SWBNET,
096-040	096-036	01/19/2010	320.00		JENA	S LIBERTY	SMOKE	SWBNET,
096-041	096-040	01/14/2010	20.00		JENA	S LIBERTY	SMOKE	SWBNET,
096-042	096-041	01/14/2010	300.00		S LIBERTY	CADIZ	SMOKE	SWBNET,
096-043	096-041	01/14/2010	275.00		S LIBERTY	NAPOLEON AV	SMOKE	SWBNET,
097-001	097-048	01/19/2010	295.00		CLARA	JENA	SMOKE	SWBNET,
097-002	097-001	01/14/2010	30.00		JENA	CLARA	SMOKE	SWBNET,
097-003	097-002	01/14/2010	80.00		CLARA	NAPOLEON AV	SMOKE	SWBNET,
097-004	097-001	01/14/2010	330.00		JENA	WILLOW	SMOKE	SWBNET,
097-005	097-004	01/19/2010	340.00		WILLOW	NAPOLEON AV	SMOKE	SWBNET,
097-006	097-005	01/14/2010	251.00		NAPOLEON AV	CLARA	SMOKE	SWBNET,
097-007	097-004	01/14/2010	295.00		WILLOW	CADIZ	SMOKE	SWBNET,
097-008	097-004	01/14/2010	20.00		JENA	WILLOW	SMOKE	SWBNET,
097-009	097-008	01/14/2010	20.00		JENA	WILLOW	SMOKE	SWBNET,
097-010	097-009	01/14/2010	333.00		WILLOW	NAPOLEON AV	SMOKE	SWBNET,
097-011	097-010	01/14/2010	275.00		NAPOLEON AV	S CLAIBORNE AV	SMOKE	SWBNET,
097-012	097-009	01/15/2010	320.00		JENA	S CLAIBORNE AV	SMOKE	SWBNET,
097-013	097-012	01/15/2010	304.00		S CLAIBORNE AV	NAPOLEON AV	SMOKE	SWBNET,
097-014	097-012	01/19/2010	280.00		S CLAIBORNE AV	CADIZ	SMOKE	SWBNET,
097-015	097-009	01/15/2010	347.00		WILLOW	CADIZ	SMOKE	SWBNET,
097-016	097-015	01/15/2010	310.00		CADIZ	S CLAIBORNE AV	SMOKE	SWBNET,
097-017	097-016	01/15/2010	325.00		S CLAIBORNE AV	UPPERLINE	SMOKE	SWBNET,
097-018	097-015	01/15/2010	410.00		WILLOW	UPPERLINE	SMOKE	SWBNET,
097-019	097-018	01/15/2010	197.00		UPPERLINE	CUCULLU	SMOKE	SWBNET,
097-020	097-001	01/15/2010	350.00		CLARA	CADIZ	SMOKE	SWBNET,
097-021	097-020	01/15/2010	60.00		CADIZ	CLARA	SMOKE	SWBNET,
097-022	097-021	01/15/2010	270.00		CADIZ	MAGNOLIA	SMOKE	SWBNET,

<u>STRUCT1</u>	<u>STRUCT2</u>	<u>INSP DATE</u>	<u>LENGTH</u>	<u>ADDRESS</u>	<u>STREET</u>	<u>CROSS STREET</u>	<u>ACTIVITY</u>	<u>INSPECTED BY</u>
097-023	097-022	01/15/2010	320.00		MAGNOLIA	JENA	SMOKE	SWBNET,
097-024	097-023	01/15/2010	35.00		JENA	MAGNOLIA	SMOKE	SWBNET,
097-025	097-024	01/15/2010	350.00		MAGNOLIA	NAPOLEON AV	SMOKE	SWBNET,
097-026	097-025	01/15/2010	300.00		NAPOLEON AV	CLARA	SMOKE	SWBNET,
097-027	097-024	01/15/2010	290.00		MAGNOLIA	CADIZ	SMOKE	SWBNET,
097-028	097-020	01/15/2010	300.00		CADIZ	MAGNOLIA	SMOKE	SWBNET,
097-029	097-020	01/15/2010	365.00		CLARA	VALENCE	SMOKE	SWBNET,
097-030	097-029	01/15/2010	355.00		VALENCE	MAGNOLIA	SMOKE	SWBNET,
097-031	097-030	01/15/2010	360.00		MAGNOLIA	CADIZ	SMOKE	SWBNET,
097-032	097-031	01/15/2010	20.00		CADIZ	MAGNOLIA	SMOKE	SWBNET,
097-033	097-029	01/15/2010	140.00		CLARA	UPPERLINE	SMOKE	SWBNET,
097-034	097-033	01/15/2010	10.00		UPPERLINE	CLARA	SMOKE	SWBNET,
097-035	097-034	01/15/2010	50.00		UPPERLINE	CLARA	SMOKE	SWBNET,
097-036	097-035	01/15/2010	264.00		UPPERLINE	WILLOW	SMOKE	SWBNET,
097-037	097-034	01/15/2010	280.00		UPPERLINE	WILLOW	SMOKE	SWBNET,
097-038	097-033	01/15/2010	293.00		UPPERLINE	MAGNOLIA	SMOKE	SWBNET,
097-039	097-030	01/15/2010	140.00		MAGNOLIA	UPPERLINE	SMOKE	SWBNET,
097-040	097-039	01/19/2010	30.00		MAGNOLIA	UPPERLINE	SMOKE	SWBNET,
097-041	097-040	01/19/2010	30.00		UPPERLINE	MAGNOLIA	SMOKE	SWBNET,
097-044	090-015	01/19/2010	328.00		WILLOW	UPPERLINE	SMOKE	SWBNET,
097-045	097-044	01/19/2010	225.00		UPPERLINE	CUCULLU	SMOKE	SWBNET,
097-046	097-020	01/19/2010	330.00		CADIZ	WILLOW	SMOKE	SWBNET,
097-047	097-046	01/19/2010	385.00		WILLOW	UPPERLINE	SMOKE	SWBNET,
097-048	107-035	01/19/2010	155.00		CLARA	NAPOLEON AV	SMOKE	SWBNET,
098-001	099-003	01/19/2010	325.00		JENA	S PRIEUR	SMOKE	SWBNET,
098-002	098-001	01/19/2010	295.00		S PRIEUR	NAPOLEON AV	SMOKE	SWBNET,
098-003	098-001	12/18/2009	350.00		S PRIEUR	CADIZ	SMOKE	SWBNET,
098-004	098-003	12/18/2009	187.00		S PRIEUR	UPPERLINE	SMOKE	SWBNET,
098-005	098-003	12/18/2009	270.00		CADIZ	S ROMAN	SMOKE	SWBNET,
098-006	098-001	12/21/2009	325.00		JENA	S ROMAN	SMOKE	SWBNET,
098-007	098-006	12/21/2009	295.00		S ROMAN	NAPOLEON AV	SMOKE	SWBNET,
098-008	098-006	01/05/2010	353.00		S ROMAN	CADIZ	SMOKE	SWBNET,
098-009	098-008	12/21/2009	230.00		S ROMAN	UPPERLINE	SMOKE	SWBNET,
098-010	098-006	12/21/2009	325.00		JENA	S DERBIGNY	SMOKE	SWBNET,
098-011	098-010	12/21/2009	294.00		S DERBIGNY	NAPOLEON AV	SMOKE	SWBNET,
098-012	098-008	12/21/2009	300.00		CADIZ	S DERBIGNY	SMOKE	SWBNET,
098-013	098-010	12/21/2009	353.00		S DERBIGNY	CADIZ	SMOKE	SWBNET,
098-013	098-012	12/21/2009	25.00		CADIZ	S DERBIGNY	SMOKE	SWBNET,
098-014	098-013	12/21/2009	275.00		S DERBIGNY	UPPERLINE	SMOKE	SWBNET,
098-015	098-010	12/21/2009	305.00		JENA	S CLAIBORNE AV	SMOKE	SWBNET,
098-016	098-015	12/21/2009	295.00		S CLAIBORNE AV	NAPOLEON AV	SMOKE	SWBNET,
098-017	098-015	12/21/2009	295.00		S CLAIBORNE AV	CADIZ	SMOKE	SWBNET,
098-018	098-013	12/21/2009	305.00		CADIZ	S CLAIBORNE AV	SMOKE	SWBNET,
098-019	098-018	12/21/2009	315.00		S CLAIBORNE AV	UPPERLINE	SMOKE	SWBNET,
098-020	099-011	12/21/2009	340.00		UPPERLINE	S PRIEUR	SMOKE	SWBNET,
098-021	098-020	12/21/2009	350.00		S PRIEUR	ROBERT	SMOKE	SWBNET,

<u>STRUCT1</u>	<u>STRUCT2</u>	<u>INSP DATE</u>	<u>LENGTH</u>	<u>ADDRESS</u>	<u>STREET</u>	<u>CROSS STREET</u>	<u>ACTIVITY</u>	<u>INSPECTED BY</u>
098-022	098-021	12/21/2009	86.00		ROBERT	S PRIEUR	SMOKE	SWBNET,
098-023	098-022	12/21/2009	286.00		S PRIEUR	JEFFERSON AV	SMOKE	SWBNET,
098-024	098-022	01/04/2010	344.00		ROBERT	S DERBIGNY	SMOKE	SWBNET,
098-025	098-024	01/04/2010	331.00		S DERBIGNY	JEFFERSON AV	SMOKE	SWBNET,
098-026	098-024	01/05/2010	180.00		ROBERT	S CLAIBORNE AV	SMOKE	SWBNET,
098-027	098-020	12/21/2009	341.00		UPPERLINE	S DERBIGNY	SMOKE	SWBNET,
098-028	098-027	12/21/2009	296.00		S DERBIGNY	ROBERT	SMOKE	SWBNET,
098-029	098-027	01/04/2010	201.00		UPPERLINE	S DERBIGNY	SMOKE	SWBNET,
098-030	098-029	01/04/2010	285.00		UPPERLINE	S CLAIBORNE AV	SMOKE	SWBNET,
098-031	098-030	01/04/2010	345.00		S CLAIBORNE AV	ROBERT	SMOKE	SWBNET,
098-032	099-001	01/05/2010	326.00		NAPOLEON AV	S PRIEUR	SMOKE	SWBNET,
098-033	098-032	01/04/2010	327.00		NAPOLEON AV	S ROMAN	SMOKE	SWBNET,
098-034	098-033	01/04/2010	325.00		NAPOLEON AV	S DERBIGNY	SMOKE	SWBNET,
098-035	098-034	01/04/2010	270.00		NAPOLEON AV	S CLAIBORNE AV	SMOKE	SWBNET,
098-036	099-014	01/04/2010	207.00		ROBERT	S PRIEUR	SMOKE	SWBNET,
099-001	109-003	01/04/2010	65.00		S JOHNSON	NAPOLEON AV	SMOKE	SWBNET,
099-002	099-001	01/04/2010	200.00		NAPOLEON AV	S GALVEZ	SMOKE	SWBNET,
099-003	099-001	01/05/2010	335.00		S JOHNSON	JENA	SMOKE	SWBNET,
099-004	099-003	01/04/2010	237.00		JENA	S GALVEZ	SMOKE	SWBNET,
099-005	099-004	01/04/2010	280.00		S GALVEZ	NAPOLEON AV	SMOKE	SWBNET,
099-006	099-042	01/04/2010	283.00		S GALVEZ	CADIZ	SMOKE	SWBNET,
099-007	099-003	01/04/2010	350.00		S JOHNSON	CADIZ	SMOKE	SWBNET,
099-008	099-007	01/04/2010	240.00		CADIZ	S GALVEZ	SMOKE	SWBNET,
099-009	099-008	01/04/2010	115.00		S GALVEZ	UPPERLINE	SMOKE	SWBNET,
099-010	099-007	01/04/2010	200.00		S JOHNSON	UPPERLINE	SMOKE	SWBNET,
099-011	099-010	01/05/2010	106.00		UPPERLINE	S JOHNSON	SMOKE	SWBNET,
099-012	099-011	01/04/2010	350.00		S JOHNSON	ROBERT	SMOKE	SWBNET,
099-013	099-012	01/04/2010	205.00		ROBERT	S GALVEZ	SMOKE	SWBNET,
099-014	099-012	01/05/2010	85.00		ROBERT	S JOHNSON	SMOKE	SWBNET,
099-015	099-014	01/05/2010	240.00		S JOHNSON	JEFFERSON AV	SMOKE	SWBNET,
099-016	099-010	01/05/2010	240.00		UPPERLINE	S GALVEZ	SMOKE	SWBNET,
099-017	099-016	01/05/2010	350.00		S GALVEZ	ROBERT	SMOKE	SWBNET,
099-018	099-017	01/05/2010	87.00		ROBERT	S GALVEZ	SMOKE	SWBNET,
099-019	099-017	01/05/2010	250.00		ROBERT	S MIRO	SMOKE	SWBNET,
099-020	099-016	01/05/2010	340.00		UPPERLINE	S MIRO	SMOKE	SWBNET,
099-021	099-020	01/05/2010	290.00		UPPERLINE	S TONTI	SMOKE	SWBNET,
099-022	099-020	01/05/2010	353.00		S MIRO	ROBERT	SMOKE	SWBNET,
099-023	099-022	03/29/2010	340.00		ROBERT	S TONTI	SMOKE	SWBNET,
099-024	099-023	03/29/2010	296.00		S TONTI	UPPERLINE	SMOKE	SWBNET,
099-025	075-023	03/29/2010	70.00		S TONTI	ROBERT	SMOKE	SWBNET,
099-026	099-041	03/29/2010	22.00		JENA	S GALVEZ	SMOKE	SWBNET,
099-027	099-044	03/15/2010	25.00		NAPOLEON AV	S GALVEZ	SMOKE	SWBNET,
099-028	099-027	03/15/2010	265.00		NAPOLEON AV	S MIRO	SMOKE	SWBNET,
099-029	099-028	03/15/2010	275.00		NAPOLEON AV	S TONTI	SMOKE	SWBNET,
099-030	099-043	03/15/2010	25.00		CADIZ	S GALVEZ	SMOKE	SWBNET,
099-031	099-043	03/29/2010	238.00		CADIZ	S MIRO	SMOKE	SWBNET,

<u>STRUCT1</u>	<u>STRUCT2</u>	<u>INSP DATE</u>	<u>LENGTH</u>	<u>ADDRESS</u>	<u>STREET</u>	<u>CROSS STREET</u>	<u>ACTIVITY</u>	<u>INSPECTED BY</u>
099-032	099-026	03/15/2010	265.00		JENA	S MIRO	SMOKE	SWBNET,
099-033	099-032	03/15/2010	298.00		S MIRO	NAPOLEON AV	SMOKE	SWBNET,
099-034	099-032	03/15/2010	350.00		S MIRO	CADIZ	SMOKE	SWBNET,
099-035	099-034	03/15/2010	270.00		CADIZ	S TONTI	SMOKE	SWBNET,
099-036	099-032	03/15/2010	325.00		JENA	S TONTI	SMOKE	SWBNET,
099-037	099-036	03/15/2010	295.00		S TONTI	NAPOLEON AV	SMOKE	SWBNET,
099-038	099-036	03/15/2010	350.00		S TONTI	CADIZ	SMOKE	SWBNET,
099-039	099-038	03/15/2010	272.00		CADIZ	S ROCHEBLAVE	SMOKE	SWBNET,
099-040	110-028	03/15/2010	260.00		NAPOLEON AV	S TONTI	SMOKE	SWBNET,
099-041	099-042	03/29/2010	70.00		JENA	S GALVEZ	SMOKE	SWBNET,
099-042	099-004	03/29/2010	15.00		JENA	S GALVEZ	SMOKE	SWBNET,
099-043	099-041	03/15/2010	349.00		S GALVEZ	CADIZ	SMOKE	SWBNET,
099-044	099-041	03/15/2010	335.00		S GALVEZ	NAPOLEON AV	SMOKE	SWBNET,
099-045	099-019	03/29/2010	105.00		S MIRO	JEFFERSON AV	SMOKE	SWBNET,
100-001	134-038	03/15/2010	323.00		RENDON	GEN PERSHING	SMOKE	SWBNET,
100-002	100-001	03/15/2010	358.00		GEN PERSHING	S LOPEZ	SMOKE	SWBNET,
100-003	100-002	03/15/2010	280.00		S LOPEZ	FONTAINEBLEAU DR	SMOKE	SWBNET,
100-004	100-003	03/15/2010	10.00		S LOPEZ	FONTAINEBLEAU DR	SMOKE	SWBNET,
100-005	100-004	03/15/2010	255.00		FONTAINEBLEAU DR	S RENDON	SMOKE	SWBNET,
100-006	100-003	03/15/2010	59.00		FONTAINEBLEAU DR	S SALCEDO	SMOKE	SWBNET,
100-007	100-006	03/15/2010	17.00		FONTAINEBLEAU DR	S SALCEDO	SMOKE	SWBNET,
100-008	100-007	03/15/2010	185.00		FONTAINEBLEAU DR	S SALCEDO	SMOKE	SWBNET,
100-009	100-008	03/15/2010	15.00		S SALCEDO	FONTAINEBLEAU DR	SMOKE	SWBNET,
100-009	100-016	03/15/2010	280.00		S SALCEDO	FONTAINEBLEAU DR	SMOKE	SWBNET,
100-010	100-008	03/29/2010	290.00		FONTAINEBLEAU DR	S GAYOSO	SMOKE	SWBNET,
100-011	100-004	03/17/2010	62.00		S LOPEZ	FONTAINEBLEAU DR	SMOKE	SWBNET,
100-012	100-011	03/17/2010	242.00		FONTAINEBLEAU DR	S RENDON	SMOKE	SWBNET,
100-013	100-011	03/17/2010	10.00		S LOPEZ	FONTAINEBLEAU DR	SMOKE	SWBNET,
100-014	100-013	03/17/2010	305.00		S LOPEZ	JENA	SMOKE	SWBNET,
100-015	100-014	03/17/2010	220.00		S LOPEZ	CADIZ	SMOKE	SWBNET,
100-016	100-002	03/17/2010	260.00		GEN PERSHING	S SALCEDO	SMOKE	SWBNET,
100-017	100-016	03/17/2010	335.00		GEN PERSHING	S GAYOSO	SMOKE	SWBNET,
100-018	100-017	03/29/2010	285.00		S GAYOSO	FONTAINEBLEAU DR	SMOKE	SWBNET,
100-019	100-018	03/17/2010	10.00		S GAYOSO	FONTAINEBLEAU DR	SMOKE	SWBNET,
100-020	100-019	03/17/2010	195.00		FONTAINEBLEAU DR	S DUPRE	SMOKE	SWBNET,
100-021	100-017	03/17/2010	338.00		GEN PERSHING	S DUPRE	SMOKE	SWBNET,
100-022	100-021	03/17/2010	117.00		GEN PERSHING	S BROAD	SMOKE	SWBNET,
100-023	100-021	03/17/2010	250.00		S DUPRE	FONTAINEBLEAU DR	SMOKE	SWBNET,
100-024	100-009	03/17/2010	60.00		S SALCEDO	FONTAINEBLEAU DR	SMOKE	SWBNET,
100-025	100-024	03/10/2010	7.00		S SALCEDO	FONTAINEBLEAU DR	SMOKE	SWBNET,
100-026	100-025	03/17/2010	200.00		FONTAINEBLEAU DR	S LOPEZ	SMOKE	SWBNET,
100-027	100-025	03/17/2010	340.00		S SALCEDO	JENA	SMOKE	SWBNET,
100-028	100-027	03/17/2010	240.00		JENA	S LOPEZ	SMOKE	SWBNET,
100-029	100-028	03/17/2010	282.00		S LOPEZ	FONTAINEBLEAU DR	SMOKE	SWBNET,
100-030	100-044	03/29/2010	10.00		S LOPEZ	CADIZ	SMOKE	SWBNET,
100-031	100-027	03/17/2010	344.00		S SALCEDO	CADIZ	SMOKE	SWBNET,

<u>STRUCT1</u>	<u>STRUCT2</u>	<u>INSP DATE</u>	<u>LENGTH</u>	<u>ADDRESS</u>	<u>STREET</u>	<u>CROSS STREET</u>	<u>ACTIVITY</u>	<u>INSPECTED BY</u>
100-032	100-031	03/17/2010	145.00		CADIZ	S LOPEZ	SMOKE	SWBNET,
100-033	100-031	03/17/2010	275.00		CADIZ	S GAYOSO	SMOKE	SWBNET,
100-034	100-027	03/17/2010	335.00		JENA	S GAYOSO	SMOKE	SWBNET,
100-035	100-034	03/17/2010	135.00		JENA	S ROCHEBLAVE	SMOKE	SWBNET,
100-036	100-034	03/10/2010	270.00		S GAYOSO	CADIZ	SMOKE	SWBNET,
100-037	100-024	03/17/2010	335.00		FONTAINEBLEAU DR	S GAYOSO	SMOKE	SWBNET,
100-038	100-037	03/29/2010	295.00		S GAYOSO	JENA	SMOKE	SWBNET,
100-039	100-037	03/29/2010	185.00		FONTAINEBLEAU DR	S BROAD	SMOKE	SWBNET,
100-040	076-025	03/29/2010	125.00		YORK	ROBERT	SMOKE	SWBNET,
100-041	100-040	03/29/2010	200.00		ROBERT	S ROCHEBLAVE	SMOKE	SWBNET,
100-042	110-032	03/29/2010	266.00		S ROCHEBLAVE	ROBERT	SMOKE	SWBNET,
100-043	099-023	03/29/2010	310.00		ROBERT	S ROCHEBLAVE	SMOKE	SWBNET,
100-044	100-028	03/29/2010	270.00		S LOPEZ	CADIZ	SMOKE	SWBNET,
101-001	102-023	03/29/2010	300.00		MILAN	TCHOUPITOULAS	SMOKE	SWBNET,
101-002	101-001	03/29/2010	351.00		TCHOUPITOULAS	GEN PERSHING	SMOKE	SWBNET,
101-002	102-019	03/04/2010	300.00		GEN PERSHING	TCHOUPITOULAS	SMOKE	SWBNET,
101-003	101-002	03/04/2010	335.00		TCHOUPITOULAS	NAPOLEON AV	SMOKE	SWBNET,
101-004	101-003	03/04/2010	248.00		NAPOLEON AV	LEAKE AV	SMOKE	SWBNET,
101-005	101-002	03/05/2010	280.00		GEN PERSHING	LEAKE AV	SMOKE	SWBNET,
101-006	101-001	03/04/2010	270.00		MILAN	LEAKE AV	SMOKE	SWBNET,
101-007	101-006	03/04/2010	300.00		LEAKE AV	GEN PERSHING	SMOKE	SWBNET,
101-008	101-006	03/04/2010	297.00		LEAKE AV	MARENGO	SMOKE	SWBNET,
101-009	101-001	03/04/2010	359.00		TCHOUPITOULAS	MARENGO	SMOKE	SWBNET,
101-009	102-028	03/04/2010	298.00		MARENGO	TCHOUPITOULAS	SMOKE	SWBNET,
101-010	101-009	03/04/2010	251.00		MARENGO	LEAKE AV	SMOKE	SWBNET,
101-011	101-010	03/04/2010	305.00		LEAKE AV	CONSTANTINOPLE	SMOKE	SWBNET,
101-012	101-009	03/08/2010	361.00		TCHOUPITOULAS	CONSTANTINOPLE	SMOKE	SWBNET,
101-013	101-012	03/04/2010	190.00		CONSTANTINOPLE	LEAKE AV	SMOKE	SWBNET,
101-014	102-051	03/04/2010	295.00		GEN TAYLOR	TCHOUPITOULAS	SMOKE	SWBNET,
101-015	101-020	03/04/2010	210.00		TCHOUPITOULAS	AUSTERLITZ	SMOKE	SWBNET,
101-015	102-052	03/04/2010	295.00		AUSTERLITZ	TCHOUPITOULAS	SMOKE	SWBNET,
101-016	101-015	03/04/2010	300.00		TCHOUPITOULAS	CONSTANTINOPLE	SMOKE	SWBNET,
101-017	101-015	03/04/2010	25.00		AUSTERLITZ	LEAKE AV	SMOKE	SWBNET,
101-018	101-017	03/04/2010	205.00		AUSTERLITZ	LEAKE AV	SMOKE	SWBNET,
101-019	101-018	03/04/2010	300.00		S FRONT	CONSTANTINOPLE	SMOKE	SWBNET,
101-020	101-014	03/08/2010	210.00		TCHOUPITOULAS	AUSTERLITZ	SMOKE	SWBNET,
101-021	101-003	03/04/2010	15.00		TCHOUPITOULAS	NAPOLEON AV	SMOKE	SWBNET,
101-022	101-021	03/04/2010	22.00		NAPOLEON AV	TCHOUPITOULAS	SMOKE	SWBNET,
102-001	103-025	03/04/2010	362.00		MILAN	MAGAZINE	SMOKE	SWBNET,
102-002	102-001	03/04/2010	350.00		MAGAZINE	GEN PERSHING	SMOKE	SWBNET,
102-002	103-026	03/04/2010	362.00		GEN PERSHING	MAGAZINE	SMOKE	SWBNET,
102-003	102-002	03/04/2010	295.00		GEN PERSHING	CONSTANCE	SMOKE	SWBNET,
102-004	102-002	03/04/2010	350.00		MAGAZINE	NAPOLEON AV	SMOKE	SWBNET,
102-005	102-004	03/04/2010	305.00		NAPOLEON AV	CONSTANCE	SMOKE	SWBNET,
102-006	102-001	03/04/2010	295.00		MAGAZINE	MARENGO	SMOKE	SWBNET,
102-007	102-001	03/05/2010	341.00		MILAN	CONSTANCE	SMOKE	SWBNET,

<u>STRUCT1</u>	<u>STRUCT2</u>	<u>INSP DATE</u>	<u>LENGTH</u>	<u>ADDRESS</u>	<u>STREET</u>	<u>CROSS STREET</u>	<u>ACTIVITY</u>	<u>INSPECTED BY</u>
102-008	102-007	03/05/2010	353.00		CONSTANCE	GEN PERSHING	SMOKE	SWBNET,
102-009	102-008	03/05/2010	293.00		CONSTANCE	NAPOLEON AV	SMOKE	SWBNET,
102-010	102-007	03/01/2010	360.00		CONSTANCE	MARENGO	SMOKE	SWBNET,
102-011	102-010	03/05/2010	305.00		CONSTANCE	CONSTANTINOPLE	SMOKE	SWBNET,
102-012	102-007	03/05/2010	35.00		MILAN	CONSTANCE	SMOKE	SWBNET,
102-013	102-012	03/05/2010	350.00		CONSTANCE	GEN PERSHING	SMOKE	SWBNET,
102-014	102-013	03/05/2010	345.00		CONSTANCE	NAPOLEON AV	SMOKE	SWBNET,
102-015	102-014	03/05/2010	290.00		NAPOLEON AV	LAUREL	SMOKE	SWBNET,
102-016	102-013	03/05/2010	350.00		GEN PERSHING	LAUREL	SMOKE	SWBNET,
102-016	102-022	03/05/2010	350.00		LAUREL	GEN PERSHING	SMOKE	SWBNET,
102-017	102-016	03/05/2010	320.00		LAUREL	NAPOLEON AV	SMOKE	SWBNET,
102-018	102-017	03/05/2010	238.00		NAPOLEON AV	ANNUNCIATION	SMOKE	SWBNET,
102-019	102-016	03/05/2010	294.00		GEN PERSHING	ANNUNCIATION	SMOKE	SWBNET,
102-019	102-023	03/05/2010	350.00		ANNUNCIATION	GEN PERSHING	SMOKE	SWBNET,
102-020	102-019	03/05/2010	350.00		ANNUNCIATION	NAPOLEON AV	SMOKE	SWBNET,
102-021	102-020	03/05/2010	230.00		NAPOLEON AV	TCHOUPITOULAS	SMOKE	SWBNET,
102-022	102-012	03/05/2010	352.00		MILAN	LAUREL	SMOKE	SWBNET,
102-023	102-022	03/05/2010	290.00		MILAN	ANNUNCIATION	SMOKE	SWBNET,
102-024	102-012	03/05/2010	364.00		CONSTANCE	MARENGO	SMOKE	SWBNET,
102-025	102-024	03/08/2010	357.00		CONSTANCE	CONSTANTINOPLE	SMOKE	SWBNET,
102-026	102-025	03/05/2010	293.00		CONSTANTINOPLE	LAUREL	SMOKE	SWBNET,
102-027	102-022	03/05/2010	365.00		LAUREL	MARENGO	SMOKE	SWBNET,
102-027	102-024	08/02/2010	353.00		MARENGO	LAUREL	SMOKE	SWBNET,
102-028	102-023	08/03/2010	360.00		ANNUNCIATION	MARENGO	SMOKE	SWBNET,
102-028	102-027	08/02/2010	295.00		MARENGO	ANNUNCIATION	SMOKE	SWBNET,
102-029	102-027	08/03/2010	281.00		LAUREL	CONSTANTINOPLE	SMOKE	SWBNET,
102-029	102-030	08/03/2010	78.00		LAUREL	CONSTANTINOPLE	SMOKE	SWBNET,
102-030	102-050	08/26/2010	352.00		LAUREL	CONSTANTINOPLE	SMOKE	SWBNET,
102-031	102-030	08/03/2010	234.00		CONSTANTINOPLE	ANNUNCIATION	SMOKE	SWBNET,
102-032	102-028	08/03/2010	344.00		ANNUNCIATION	CONSTANTINOPLE	SMOKE	SWBNET,
102-033	102-032	08/03/2010	20.00		ANNUNCIATION	CONSTANTINOPLE	SMOKE	SWBNET,
102-034	102-033	08/03/2010	160.00		CONSTANTINOPLE	TCHOUPITOULAS	SMOKE	SWBNET,
102-035	103-027	08/03/2010	360.00		MARENGO	MAGAZINE	SMOKE	SWBNET,
102-036	102-035	08/03/2010	306.00		MAGAZINE	CONSTANTINOPLE	SMOKE	SWBNET,
102-037	102-035	08/03/2010	305.00		MARENGO	CONSTANCE	SMOKE	SWBNET,
102-038	103-045	08/26/2010	362.00		GEN TAYLOR	MAGAZINE	SMOKE	SWBNET,
102-039	102-038	08/03/2010	246.00		MAGAZINE	AUSTERLITZ	SMOKE	SWBNET,
102-039	103-046	08/26/2010	363.00		AUSTERLITZ	MAGAZINE	SMOKE	SWBNET,
102-040	102-039	08/03/2010	350.00		MAGAZINE	CONSTANTINOPLE	SMOKE	SWBNET,
102-041	102-040	08/03/2010	305.00		CONSTANTINOPLE	CONSTANCE	SMOKE	SWBNET,
102-042	102-039	08/04/2010	305.00		AUSTERLITZ	CONSTANCE	SMOKE	SWBNET,
102-043	102-038	08/04/2010	350.00		GEN TAYLOR	CONSTANCE	SMOKE	SWBNET,
102-044	102-043	08/04/2010	295.00		CONSTANCE	AUSTERLITZ	SMOKE	SWBNET,
102-045	102-044	08/26/2010	274.00		CONSTANCE	CONSTANTINOPLE	SMOKE	SWBNET,
102-046	102-043	08/04/2010	40.00		GEN TAYLOR	CONSTANCE	SMOKE	SWBNET,
102-047	102-046	08/04/2010	300.00		CONSTANCE	AUSTERLITZ	SMOKE	SWBNET,

<u>STRUCT1</u>	<u>STRUCT2</u>	<u>INSP DATE</u>	<u>LENGTH</u>	<u>ADDRESS</u>	<u>STREET</u>	<u>CROSS STREET</u>	<u>ACTIVITY</u>	<u>INSPECTED BY</u>
102-048	102-047	08/04/2010	290.00		CONSTANCE	CONSTANTINOPLE	SMOKE	SWBNET,
102-049	102-046	08/05/2010	360.00		GEN TAYLOR	LAUREL	SMOKE	SWBNET,
102-050	102-047	08/05/2010	353.00		AUSTERLITZ	LAUREL	SMOKE	SWBNET,
102-050	102-049	08/05/2010	350.00		LAUREL	AUSTERLITZ	SMOKE	SWBNET,
102-051	102-049	08/05/2010	300.00		GEN TAYLOR	ANNUNCIATION	SMOKE	SWBNET,
102-052	102-050	08/04/2010	293.00		AUSTERLITZ	ANNUNCIATION	SMOKE	SWBNET,
102-052	102-051	08/04/2010	394.00		ANNUNCIATION	AUSTERLITZ	SMOKE	SWBNET,
102-053	102-052	08/04/2010	295.00		ANNUNCIATION	CONSTANTINOPLE	SMOKE	SWBNET,
103-001	104-056	08/04/2010	249.00		MILAN	PRYTANIA	SMOKE	SWBNET,
103-002	103-001	08/04/2010	350.00		PRYTANIA	GEN PERSHING	SMOKE	SWBNET,
103-002	104-059	08/05/2010	250.00		GEN PERSHING	PRYTANIA	SMOKE	SWBNET,
103-003	103-002	08/05/2010	351.00		PRYTANIA	NAPOLEON AV	SMOKE	SWBNET,
103-004	103-003	08/05/2010	160.00		NAPOLEON AV	PERRIER	SMOKE	SWBNET,
103-005	103-001	08/05/2010	355.00		PRYTANIA	MARENGO	SMOKE	SWBNET,
103-005	104-057	08/05/2010	250.00		MARENGO	PRYTANIA	SMOKE	SWBNET,
103-006	103-005	08/05/2010	285.00		PRYTANIA	CONSTANTINOPLE	SMOKE	SWBNET,
103-007	103-001	08/05/2010	241.00		MILAN	PERRIER	SMOKE	SWBNET,
103-008	103-002	08/05/2010	240.00		GEN PERSHING	PERRIER	SMOKE	SWBNET,
103-008	103-007	08/05/2010	350.00		PERRIER	GEN PERSHING	SMOKE	SWBNET,
103-009	103-008	08/05/2010	350.00		PERRIER	NAPOLEON AV	SMOKE	SWBNET,
103-010	103-009	08/05/2010	180.00		NAPOLEON AV	COLISEUM	SMOKE	SWBNET,
103-011	103-005	08/05/2010	240.00		MARENGO	PERRIER	SMOKE	SWBNET,
103-011	103-007	08/05/2010	358.00		PERRIER	MARENGO	SMOKE	SWBNET,
103-012	103-011	08/05/2010	285.00		PERRIER	CONSTANTINOPLE	SMOKE	SWBNET,
103-013	103-007	08/05/2010	254.00		MILAN	COLISEUM	SMOKE	SWBNET,
103-014	103-008	08/05/2010	255.00		GEN PERSHING	COLISEUM	SMOKE	SWBNET,
103-014	103-013	08/26/2010	348.00		COLISEUM	GEN PERSHING	SMOKE	SWBNET,
103-015	103-014	08/05/2010	350.00		COLISEUM	NAPOLEON AV	SMOKE	SWBNET,
103-016	103-015	08/05/2010	225.00		NAPOLEON AV	CHESTNUT	SMOKE	SWBNET,
103-017	103-011	08/05/2010	250.00		MARENGO	COLISEUM	SMOKE	SWBNET,
103-017	103-013	08/05/2010	360.00		COLISEUM	MARENGO	SMOKE	SWBNET,
103-018	103-017	08/05/2010	283.00		COLISEUM	CONSTANTINOPLE	SMOKE	SWBNET,
103-019	103-013	08/05/2010	295.00		MILAN	CHESTNUT	SMOKE	SWBNET,
103-020	103-014	08/05/2010	300.00		GEN PERSHING	CHESTNUT	SMOKE	SWBNET,
103-020	103-019	08/26/2010	348.00		CHESTNUT	GEN PERSHING	SMOKE	SWBNET,
103-021	103-020	08/05/2010	350.00		CHESTNUT	NAPOLEON AV	SMOKE	SWBNET,
103-022	103-020	08/26/2010	275.00		GEN PERSHING	CAMP	SMOKE	SWBNET,
103-023	103-017	08/09/2010	300.00		MARENGO	CHESTNUT	SMOKE	SWBNET,
103-023	103-019	08/09/2010	355.00		CHESTNUT	MARENGO	SMOKE	SWBNET,
103-024	103-023	08/09/2010	290.00		CHESTNUT	CONSTANTINOPLE	SMOKE	SWBNET,
103-025	103-019	08/26/2010	380.00		MILAN	CAMP	SMOKE	SWBNET,
103-026	103-025	08/26/2010	350.00		CAMP	GEN PERSHING	SMOKE	SWBNET,
103-027	103-023	08/26/2010	383.00		MARENGO	CAMP	SMOKE	SWBNET,
103-027	103-025	08/26/2010	355.00		CAMP	MARENGO	SMOKE	SWBNET,
103-028	103-027	10/06/2010	290.00		CAMP	CONSTANTINOPLE	TV	DCGCTV, 10/28/2010, DCG
103-029	104-018	10/27/2010	249.00		GEN TAYLOR	PRYTANIA	TV	DCGCTV, 12/22/2010, DCG

<u>STRUCT1</u>	<u>STRUCT2</u>	<u>INSP DATE</u>	<u>LENGTH</u>	<u>ADDRESS</u>	<u>STREET</u>	<u>CROSS STREET</u>	<u>ACTIVITY</u>	<u>INSPECTED BY</u>
103-030	103-029	10/11/2010	395.00		PRYTANIA	CONSTANTINOPLE	TV	DCGCTV, 10/28/2010, DCG
103-031	103-030	10/11/2010	185.00		CONSTANTINOPLE	PERRIER	TV	DCGCTV, 10/28/2010, DCG
103-032	103-029	10/27/2010	241.00		GEN TAYLOR	PERRIER	TV	DCGCTV, 12/22/2010, DCG
103-033	103-032	10/11/2010	75.00		PERRIER	AUSTERLITZ	TV	DCGCTV, 10/28/2010, DCG
103-034	103-033	10/08/2010	350.00		PERRIER	CONSTANTINOPLE	TV	DCGCTV, 10/28/2010, DCG
103-035	103-034	01/14/2014	180.00		CONSTANTINOPLE	COLISEUM	SMOKE	SWBNET,
103-036	103-033	10/08/2010	250.00		AUSTERLITZ	COLISEUM	TV	DCGCTV, 10/28/2010, DCG
103-037	103-036	10/07/2010	350.00		COLISEUM	CONSTANTINOPLE	TV	DCGCTV, 10/28/2010, DCG
103-038	103-037	01/14/2014	240.00		CONSTANTINOPLE	CHESTNUT	SMOKE	SWBNET,
103-039	103-036	10/07/2010	240.00		AUSTERLITZ	CHESTNUT	TV	DCGCTV, 10/28/2010, DCG
103-040	103-032	10/27/2010	260.00		GEN TAYLOR	COLISEUM	TV	DCGCTV, 12/22/2010, DCG
103-041	103-040	10/26/2010	302.00		GEN TAYLOR	CHESTNUT	TV	DCGCTV, 12/22/2010, DCG
103-042	103-041	10/07/2010	145.00		CHESTNUT	AUSTERLITZ	TV	DCGCTV, 10/28/2010, DCG
103-043	103-042	01/14/2014	350.00		CHESTNUT	CONSTANTINOPLE	SMOKE	SWBNET,
103-044	103-043	10/06/2010	290.00		CONSTANTINOPLE	CAMP	TV	DCGCTV, 10/28/2010, DCG
103-045	103-041	10/26/2010	384.00		GEN TAYLOR	CAMP	TV	DCGCTV, 12/22/2010, DCG
103-046	103-042	10/07/2010	380.00		AUSTERLITZ	CAMP	TV	DCGCTV, 10/28/2010, DCG
103-046	103-045	10/06/2010	200.00		CAMP	AUSTERLITZ	TV	DCGCTV, 10/28/2010, DCG
103-047	103-046	10/06/2010	355.00		CAMP	CONSTANTINOPLE	TV	DCGCTV, 10/28/2010, DCG
103-048	103-047	10/06/2010	270.00		CONSTANTINOPLE	MAGAZINE	TV	DCGCTV, 10/28/2010, DCG
104-001	105-010	11/01/2010	353.00		GEN TAYLOR	BARONNE	TV	DCGCTV, 12/22/2010, DCG
104-002	104-001	10/13/2010	225.00		BARONNE	CONSTANTINOPLE	TV	DCGCTV, 10/28/2010, DCG
104-003	104-002	10/13/2010	290.00		BARONNE	MARENGO	TV	DCGCTV, 10/28/2010, DCG
104-004	104-001	10/28/2010	375.00		GEN TAYLOR	CARONDELET	TV	DCGCTV, 12/22/2010, DCG
104-005	104-004	10/13/2010	272.00		CARONDELET	CONSTANTINOPLE	TV	DCGCTV, 10/28/2010, DCG
104-006	104-005	10/13/2010	313.00		CONSTANTINOPLE	BARONNE	TV	DCGCTV, 10/28/2010, DCG
104-007	104-005	10/13/2010	275.00		CARONDELET	MARENGO	TV	DCGCTV, 10/28/2010, DCG
104-008	104-005	10/13/2010	340.00		CONSTANTINOPLE	ST CHARLES AV	TV	DCGCTV, 10/28/2010, DCG
104-009	104-008	10/12/2010	280.00		ST CHARLES AV	MARENGO	TV	DCGCTV, 10/28/2010, DCG
104-010	104-004	10/28/2010	344.00		GEN TAYLOR	ST CHARLES AV	TV	DCGCTV, 12/22/2010, DCG
104-011	104-010	01/14/2014	236.00		ST CHARLES AV	CONSTANTINOPLE	SMOKE	SWBNET,
104-012	104-010	10/28/2010	90.00		GEN TAYLOR	ST CHARLES AV	TV	DCGCTV, 12/22/2010, DCG
104-013	104-012	01/14/2014	330.00		ST CHARLES AV	CONSTANTINOPLE	SMOKE	SWBNET,
104-014	104-013	01/14/2014	270.00		ST CHARLES AV	MARENGO	SMOKE	SWBNET,
104-015	104-013	10/12/2010	155.00		CONSTANTINOPLE	PITT	TV	DCGCTV, 10/28/2010, DCG
104-016	104-012	10/28/2010	219.00		GEN TAYLOR	PITT	TV	DCGCTV, 12/22/2010, DCG
104-017	104-016	02/11/2013	138.00		PITT	CONSTANTINOPLE	SMOKE	SWBNET,
104-018	104-016	01/16/2014	37.00		GEN TAYLOR	PITT	SMOKE	SWBNET,
104-019	104-018	01/14/2014	360.00		PITT	CONSTANTINOPLE	SMOKE	SWBNET,
104-020	104-019	10/12/2010	165.00		CONSTANTINOPLE	PRYTANIA	TV	DCGCTV, 10/28/2010, DCG
104-021	105-035	11/05/2010	350.00		MILAN	BARONNE	TV	DCGCTV, 12/22/2010, DCG
104-022	104-021	10/14/2010	335.00		BARONNE	GEN PERSHING	TV	DCGCTV, 10/28/2010, DCG
104-023	104-022	01/14/2014	275.00		GEN PERSHING	CARONDELET	SMOKE	SWBNET,
104-024	104-022	01/14/2014	35.00		BARONNE	GEN PERSHING	SMOKE	SWBNET,
104-025	104-024	10/14/2010	265.00		GEN PERSHING	CARONDELET	TV	DCGCTV, 10/28/2010, DCG
104-026	104-024	01/14/2014	324.00		BARONNE	NAPOLEON AV	SMOKE	SWBNET,

<u>STRUCT1</u>	<u>STRUCT2</u>	<u>INSP DATE</u>	<u>LENGTH</u>	<u>ADDRESS</u>	<u>STREET</u>	<u>CROSS STREET</u>	<u>ACTIVITY</u>	<u>INSPECTED BY</u>
104-027	104-026	01/15/2014	265.00		NAPOLEON AV	CARONDELET	SMOKE	SWBNET,
104-028	104-021	10/14/2010	355.00		BARONNE	MARENGO	TV	DCGCTV, 10/28/2010, DCG
104-029	104-028	10/14/2010	285.00		MARENGO	CARONDELET	TV	DCGCTV, 10/28/2010, DCG
104-030	104-021	11/04/2010	359.00		MILAN	CARONDELET	TV	DCGCTV, 12/22/2010, DCG
104-031	104-030	10/18/2010	355.00		CARONDELET	MARENGO	TV	DCGCTV, 10/28/2010, DCG
104-032	104-031	10/14/2010	260.00		MARENGO	ST CHARLES AV	TV	DCGCTV, 10/28/2010, DCG
104-033	104-030	10/18/2010	333.00		CARONDELET	GEN PERSHING	TV	DCGCTV, 10/28/2010, DCG
104-034	104-033	01/15/2014	275.00		GEN PERSHING	ST CHARLES AV	SMOKE	SWBNET,
104-035	104-033	10/18/2010	38.00		CARONDELET	GEN PERSHING	TV	DCGCTV, 10/28/2010, DCG
104-036	104-035	01/15/2014	230.00		GEN PERSHING	ST CHARLES AV	SMOKE	SWBNET,
104-037	104-035	01/15/2014	325.00		CARONDELET	NAPOLEON AV	SMOKE	SWBNET,
104-038	104-037	01/15/2014	270.00		NAPOLEON AV	ST CHARLES AV	SMOKE	SWBNET,
104-039	104-030	11/04/2010	344.00		MILAN	ST CHARLES AV	TV	DCGCTV, 12/22/2010, DCG
104-040	104-039	01/16/2014	240.00		ST CHARLES AV	PALM TERRACE	SMOKE	SWBNET,
104-041	104-039	10/19/2010	370.00		ST CHARLES AV	GEN PERSHING	TV	DCGCTV, 10/28/2010, DCG
104-042	104-041	10/19/2010	300.00		ST CHARLES AV	NAPOLEON AV	TV	DCGCTV, 10/28/2010, DCG
104-043	104-039	11/02/2010	84.00		MILAN	ST CHARLES AV	TV	DCGCTV, 12/22/2010, DCG
104-044	104-043	01/15/2014	356.00		ST CHARLES AV	MARENGO	SMOKE	SWBNET,
104-045	104-044	01/15/2014	215.00		MARENGO	PITT	SMOKE	SWBNET,
104-046	104-045	01/15/2014	281.00		PITT	CONSTANTINOPLE	SMOKE	SWBNET,
104-047	104-043	01/15/2014	350.00		ST CHARLES AV	GEN PERSHING	SMOKE	SWBNET,
104-048	104-047	10/19/2010	170.00		GEN PERSHING	PITT	TV	DCGCTV, 10/28/2010, DCG
104-049	104-047	01/15/2014	27.00		ST CHARLES AV	GEN PERSHING	SMOKE	SWBNET,
104-050	104-049	10/19/2010	305.00		ST CHARLES AV	NAPOLEON AV	TV	DCGCTV, 10/28/2010, DCG
104-051	104-050	10/19/2010	165.00		NAPOLEON AV	PITT	TV	DCGCTV, 10/28/2010, DCG
104-052	104-043	11/01/2010	218.00		MILAN	PITT	TV	DCGCTV, 12/22/2010, DCG
104-053	104-052	10/13/2010	300.00		PITT	MARENGO	TV	DCGCTV, 10/28/2010, DCG
104-054	104-052	01/15/2014	353.00		PITT	GEN PERSHING	SMOKE	SWBNET,
104-055	104-054	05/17/2010	285.00		PITT	NAPOLEON AV	SMOKE	SWBNET,
104-056	104-052	05/18/2010	35.00		MILAN	PITT	SMOKE	SWBNET,
104-057	104-056	05/17/2010	360.00		PITT	MARENGO	SMOKE	SWBNET,
104-058	104-057	05/17/2010	260.00		PITT	CONSTANTINOPLE	SMOKE	SWBNET,
104-059	104-056	05/17/2010	353.00		PITT	GEN PERSHING	SMOKE	SWBNET,
104-060	104-059	05/17/2010	330.00		PITT	NAPOLEON AV	SMOKE	SWBNET,
104-061	104-060	03/17/2010	170.00		NAPOLEON AV	PRYTANIA	SMOKE	SWBNET,
104-062	105-008	05/17/2010	292.00		CONSTANTINOPLE	BARONNE	SMOKE	SWBNET,
104-063	105-009	05/18/2010	260.00		MARENGO	BARONNE	SMOKE	SWBNET,
104-064	105-037	05/17/2010	275.00		GEN PERSHING	BARONNE	SMOKE	SWBNET,
104-065	105-038	05/18/2010	268.00		GEN PERSHING	BARONNE	SMOKE	SWBNET,
104-066	105-039	05/18/2010	273.00		NAPOLEON AV	BARONNE	SMOKE	SWBNET,
105-001	106-026	05/17/2010	335.00		GEN TAYLOR	LOYOLA AV	SMOKE	SWBNET,
105-002	105-001	05/18/2010	329.00		LOYOLA AV	MARENGO	SMOKE	SWBNET,
105-003	105-001	05/19/2010	355.00		GEN TAYLOR	S SARATOGA	SMOKE	SWBNET,
105-004	105-003	05/17/2010	370.00		S SARATOGA	MARENGO	SMOKE	SWBNET,
105-005	105-003	05/17/2010	355.00		GEN TAYLOR	DANNEEL	SMOKE	SWBNET,
105-006	105-005	05/10/2010	130.00		DANNEEL	CONSTANTINOPLE	SMOKE	SWBNET,

<u>STRUCT1</u>	<u>STRUCT2</u>	<u>INSP DATE</u>	<u>LENGTH</u>	<u>ADDRESS</u>	<u>STREET</u>	<u>CROSS STREET</u>	<u>ACTIVITY</u>	<u>INSPECTED BY</u>
105-007	105-006	05/17/2010	289.00		DANNEEL	MARENGO	SMOKE	SWBNET,
105-008	105-006	05/17/2010	355.00		CONSTANTINOPLE	DRYADES	SMOKE	SWBNET,
105-009	105-008	05/17/2010	360.00		DRYADES	MARENGO	SMOKE	SWBNET,
105-010	105-005	05/17/2010	365.00		GEN TAYLOR	DRYADES	SMOKE	SWBNET,
105-011	105-010	05/17/2010	125.00		DRYADES	CONSTANTINOPLE	SMOKE	SWBNET,
105-012	106-044	05/17/2010	330.00		MARENGO	LOYOLA AV	SMOKE	SWBNET,
105-013	105-012	05/17/2010	352.00		MARENGO	S SARATOGA	SMOKE	SWBNET,
105-014	105-013	05/17/2010	359.00		MARENGO	DANNEEL	SMOKE	SWBNET,
105-015	105-014	05/17/2010	280.00		MARENGO	DRYADES	SMOKE	SWBNET,
105-016	106-020	05/17/2010	330.00		MILAN	LOYOLA AV	SMOKE	SWBNET,
105-017	105-016	05/17/2010	291.00		LOYOLA AV	GEN PERSHING	SMOKE	SWBNET,
105-018	105-016	05/17/2010	295.00		LOYOLA AV	MARENGO	SMOKE	SWBNET,
105-019	105-016	05/17/2010	353.00		MILAN	S SARATOGA	SMOKE	SWBNET,
105-020	105-019	05/17/2010	317.00		S SARATOGA	MARENGO	SMOKE	SWBNET,
105-021	105-019	05/18/2010	331.00		S SARATOGA	GEN PERSHING	SMOKE	SWBNET,
105-022	105-021	05/10/2010	275.00		GEN PERSHING	DANNEEL	SMOKE	SWBNET,
105-023	105-021	05/18/2010	41.00		S SARATOGA	GEN PERSHING	SMOKE	SWBNET,
105-024	105-023	05/18/2010	280.00		GEN PERSHING	DANNEEL	SMOKE	SWBNET,
105-025	105-023	05/18/2010	320.00		S SARATOGA	NAPOLEON AV	SMOKE	SWBNET,
105-026	105-025	05/18/2010	280.00		NAPOLEON AV	DANNEEL	SMOKE	SWBNET,
105-027	105-019	05/18/2010	357.00		MILAN	DANNEEL	SMOKE	SWBNET,
105-028	105-027	05/18/2010	330.00		DANNEEL	GEN PERSHING	SMOKE	SWBNET,
105-029	105-028	05/18/2010	260.00		GEN PERSHING	DRYADES	SMOKE	SWBNET,
105-030	105-027	05/18/2010	310.00		DANNEEL	MARENGO	SMOKE	SWBNET,
105-031	105-028	05/18/2010	40.00		DANNEEL	GEN PERSHING	SMOKE	SWBNET,
105-032	105-031	05/18/2010	325.00		DANNEEL	NAPOLEON AV	SMOKE	SWBNET,
105-033	105-032	05/18/2010	260.00		NAPOLEON AV	DRYADES	SMOKE	SWBNET,
105-034	105-031	05/18/2010	290.00		GEN PERSHING	DRYADES	SMOKE	SWBNET,
105-035	105-027	05/18/2010	357.00		MILAN	DRYADES	SMOKE	SWBNET,
105-036	105-035	05/18/2010	295.00		DRYADES	MARENGO	SMOKE	SWBNET,
105-037	105-035	05/18/2010	330.00		DRYADES	GEN PERSHING	SMOKE	SWBNET,
105-038	105-037	05/18/2010	40.00		DRYADES	GEN PERSHING	SMOKE	SWBNET,
105-039	105-038	05/18/2010	325.00		DRYADES	NAPOLEON AV	SMOKE	SWBNET,
105-040	106-022	05/18/2010	330.00		GEN PERSHING	LOYOLA AV	SMOKE	SWBNET,
105-041	105-040	03/18/2010	265.00		GEN PERSHING	S SARATOGA	SMOKE	SWBNET,
105-042	106-023	05/17/2010	330.00		GEN PERSHING	LOYOLA AV	SMOKE	SWBNET,
105-043	105-042	05/20/2010	233.00		LOYOLA AV	NAPOLEON AV	SMOKE	SWBNET,
105-044	105-042	05/10/2010	270.00		GEN PERSHING	S SARATOGA	SMOKE	SWBNET,
105-045	106-024	05/17/2010	255.00		NAPOLEON AV	LOYOLA AV	SMOKE	SWBNET,
106-001	107-002	05/10/2010	337.00		MARENGO	S ROBERTSON	SMOKE	SWBNET,
106-002	106-001	05/19/2010	210.00		S ROBERTSON	GEN TAYLOR	SMOKE	SWBNET,
106-003	106-002	05/19/2010	290.00		GEN TAYLOR	MAGNOLIA	SMOKE	SWBNET,
106-004	106-002	05/10/2010	290.00		GEN TAYLOR	FRERET	SMOKE	SWBNET,
106-005	106-001	05/18/2010	355.00		S ROBERTSON	MILAN	SMOKE	SWBNET,
106-006	106-005	05/10/2010	270.00		MILAN	FRERET	SMOKE	SWBNET,
106-007	106-001	05/18/2010	346.00		MARENGO	FRERET	SMOKE	SWBNET,

<u>STRUCT1</u>	<u>STRUCT2</u>	<u>INSP DATE</u>	<u>LENGTH</u>	<u>ADDRESS</u>	<u>STREET</u>	<u>CROSS STREET</u>	<u>ACTIVITY</u>	<u>INSPECTED BY</u>
106-008	106-007	05/18/2010	355.00		FRERET	MILAN	SMOKE	SWBNET,
106-009	106-008	05/18/2010	295.00		MILAN	LASALLE	SMOKE	SWBNET,
106-010	106-007	05/18/2010	257.00		FRERET	GEN TAYLOR	SMOKE	SWBNET,
106-011	106-010	05/18/2010	33.00		FRERET	GEN TAYLOR	SMOKE	SWBNET,
106-012	106-010	05/18/2010	290.00		GEN TAYLOR	LASALLE	SMOKE	SWBNET,
106-013	106-007	05/18/2010	352.00		MARENGO	LASALLE	SMOKE	SWBNET,
106-014	106-013	05/18/2010	355.00		LASALLE	MILAN	SMOKE	SWBNET,
106-015	106-014	05/18/2010	283.00		MILAN	S LIBERTY	SMOKE	SWBNET,
106-016	106-013	05/19/2010	305.00		LASALLE	GEN TAYLOR	SMOKE	SWBNET,
106-017	106-016	05/19/2010	290.00		GEN TAYLOR	S LIBERTY	SMOKE	SWBNET,
106-018	106-013	05/19/2010	345.00		MARENGO	S LIBERTY	SMOKE	SWBNET,
106-019	106-018	05/19/2010	355.00		S LIBERTY	MILAN	SMOKE	SWBNET,
106-020	106-019	05/19/2010	25.00		MILAN	S LIBERTY	SMOKE	SWBNET,
106-021	106-020	05/19/2010	290.00		S LIBERTY	MARENGO	SMOKE	SWBNET,
106-022	106-020	05/20/2010	333.00		S LIBERTY	GEN PERSHING	SMOKE	SWBNET,
106-023	106-022	05/20/2010	40.00		S LIBERTY	GEN PERSHING	SMOKE	SWBNET,
106-024	106-023	05/20/2010	325.00		S LIBERTY	NAPOLEON AV	SMOKE	SWBNET,
106-025	106-018	05/20/2010	350.00		S LIBERTY	GEN TAYLOR	SMOKE	SWBNET,
106-026	106-025	05/20/2010	25.00		GEN TAYLOR	S LIBERTY	SMOKE	SWBNET,
106-027	106-026	05/20/2010	275.00		S LIBERTY	MARENGO	SMOKE	SWBNET,
106-028	107-032	05/20/2010	340.00		GEN PERSHING	S ROBERTSON	SMOKE	SWBNET,
106-029	106-028	05/19/2010	340.00		S ROBERTSON	NAPOLEON AV	SMOKE	SWBNET,
106-030	106-029	05/19/2010	227.00		NAPOLEON AV	MAGNOLIA	SMOKE	SWBNET,
106-031	106-029	05/19/2010	280.00		NAPOLEON AV	FRERET	SMOKE	SWBNET,
106-032	106-028	05/19/2010	295.00		S ROBERTSON	MILAN	SMOKE	SWBNET,
106-033	106-028	05/19/2010	350.00		GEN PERSHING	FRERET	SMOKE	SWBNET,
106-034	106-033	05/19/2010	330.00		FRERET	NAPOLEON AV	SMOKE	SWBNET,
106-035	106-034	05/19/2010	280.00		NAPOLEON AV	LASALLE	SMOKE	SWBNET,
106-036	106-033	05/19/2010	313.00		FRERET	MILAN	SMOKE	SWBNET,
106-037	106-033	05/20/2010	352.00		GEN PERSHING	LASALLE	SMOKE	SWBNET,
106-038	106-037	05/19/2010	340.00		LASALLE	NAPOLEON AV	SMOKE	SWBNET,
106-039	106-038	05/19/2010	240.00		NAPOLEON AV	S LIBERTY	SMOKE	SWBNET,
106-040	106-037	05/19/2010	305.00		LASALLE	MILAN	SMOKE	SWBNET,
106-041	106-037	05/19/2010	345.00		GEN PERSHING	S LIBERTY	SMOKE	SWBNET,
106-042	106-041	05/19/2010	300.00		S LIBERTY	NAPOLEON AV	SMOKE	SWBNET,
106-043	106-041	05/10/2010	290.00		S LIBERTY	MILAN	SMOKE	SWBNET,
106-044	106-018	05/19/2010	25.00		MARENGO	S LIBERTY	SMOKE	SWBNET,
106-045	107-003	05/20/2010	285.00		MILAN	S ROBERTSON	SMOKE	SWBNET,
107-001	107-PS14	05/21/2010	60.00		MARENGO	CLARA	SMOKE	SWBNET,
107-002	107-001	05/20/2010	260.00		MARENGO	MAGNOLIA	SMOKE	SWBNET,
107-003	107-002	05/20/2010	355.00		MAGNOLIA	MILAN	SMOKE	SWBNET,
107-004	107-PS14	05/20/2010	40.00		CLARA	MARENGO	SMOKE	SWBNET,
107-005	107-004	05/20/2010	80.00		CLARA	MARENGO	SMOKE	SWBNET,
107-005	107-PS14	05/20/2010	80.00		MARENGO	CLARA	SMOKE	SWBNET,
107-006	107-005	05/20/2010	340.00		CLARA	MILAN	SMOKE	SWBNET,
107-007	107-006	05/20/2010	15.00		MILAN	CLARA	SMOKE	SWBNET,

<u>STRUCT1</u>	<u>STRUCT2</u>	<u>INSP DATE</u>	<u>LENGTH</u>	<u>ADDRESS</u>	<u>STREET</u>	<u>CROSS STREET</u>	<u>ACTIVITY</u>	<u>INSPECTED BY</u>
107-008	107-007	05/20/2010	280.00		MILAN	MAGNOLIA	SMOKE	SWBNET,
107-009	107-006	05/21/2010	325.00		MILAN	WILLOW	SMOKE	SWBNET,
107-010	107-009	05/21/2010	308.00		WILLOW	GEN TAYLOR	SMOKE	SWBNET,
107-011	107-009	05/21/2010	295.00		WILLOW	GEN PERSHING	SMOKE	SWBNET,
107-012	107-009	05/21/2010	35.00		MILAN	WILLOW	SMOKE	SWBNET,
107-013	107-012	05/21/2010	270.00		WILLOW	GEN PERSHING	SMOKE	SWBNET,
107-014	107-012	05/24/2010	405.00		WILLOW	GEN TAYLOR	SMOKE	SWBNET,
107-015	107-014	05/24/2010	275.00		GEN TAYLOR	S CLAIBORNE AV	SMOKE	SWBNET,
107-016	107-014	05/24/2010	22.00		WILLOW	GEN TAYLOR	SMOKE	SWBNET,
107-017	107-016	05/24/2010	286.00		GEN TAYLOR	S CLAIBORNE AV	SMOKE	SWBNET,
107-018	107-012	05/24/2010	323.00		MILAN	S CLAIBORNE AV	SMOKE	SWBNET,
107-019	107-018	01/15/2014	278.00		S CLAIBORNE AV	GEN TAYLOR	SMOKE	SWBNET,
107-020	107-019	01/15/2014	15.00		S CLAIBORNE AV	GEN TAYLOR	SMOKE	SWBNET,
107-021	107-020	01/15/2014	20.00		S CLAIBORNE AV	GEN TAYLOR	SMOKE	SWBNET,
107-024	107-023	01/06/2014	20.00		S CLAIBORNE AV	GEN TAYLOR	SMOKE	SWBNET,
107-032	107-031	05/21/2010	18.00		GEN PERSHING	MAGNOLIA	SMOKE	SWBNET,
107-034	107-032	08/31/2011	290.00		MAGNOLIA	NAPOLEON AV	TV	MWESA2,
107-039	107-038	05/21/2010	310.00		NAPOLEON AV	S CLAIBORNE AV	SMOKE	SWBNET,
107-041	107-038	08/31/2011	308.00		WILLOW	GEN PERSHING	TV	MWESA2,
107-042	107-041	08/31/2011	265.00		GEN PERSHING	S CLAIBORNE AV	TV	MWESA2,
107-043	107-037	08/31/2011	305.00		WILLOW	GEN PERSHING	TV	MWESA2,
107-044	107-043	08/31/2011	276.00		GEN PERSHING	CLARA	TV	MWESA2,
107-048	107-045	05/21/2010	40.00		GEN PERSHING	WILLOW	SMOKE	SWBNET,
107-050	107-049	08/31/2011	270.00		GEN PERSHING	S CLAIBORNE AV	TV	MWESA2,
107-BP037	107-053	05/21/2010	55.00	4000	CLARA	MARENGO	SMOKE	SWBNET,
107-SPS14	107-BP037	02/11/2013	10.00		CLARA	MARENGO	SMOKE	SWBNET,
108-001	107-051	05/21/2010	180.00		GEN PERSHING	S CLAIBORNE AV	SMOKE	SWBNET,
108-002	108-001	10/20/2011	340.00		S CLAIBORNE AV	NAPOLEON AV	TV	MWESA2,
108-004	108-003	05/21/2010	10.00		S DERBIGNY	NAPOLEON AV	SMOKE	SWBNET,
108-005	108-004	05/21/2010	190.00		NAPOLEON AV	S ROMAN	SMOKE	SWBNET,
108-006	108-001	05/21/2010	295.00		S CLAIBORNE AV	MILAN	SMOKE	SWBNET,
108-007	108-001	05/21/2010	310.00		GEN PERSHING	S DERBIGNY	SMOKE	SWBNET,
108-008	108-007	05/21/2010	295.00		S DERBIGNY	NAPOLEON AV	SMOKE	SWBNET,
108-009	108-007	05/21/2010	18.00		S DERBIGNY	GEN PERSHING	SMOKE	SWBNET,
108-010	108-009	05/21/2010	275.00		GEN PERSHING	S CLAIBORNE AV	SMOKE	SWBNET,
108-011	108-009	05/21/2010	270.00		GEN PERSHING	S ROMAN	SMOKE	SWBNET,
108-012	108-007	05/21/2010	325.00		GEN PERSHING	S ROMAN	SMOKE	SWBNET,
108-013	108-012	05/21/2010	295.00		S ROMAN	NAPOLEON AV	SMOKE	SWBNET,
108-014	108-012	05/21/2010	352.00		S ROMAN	MILAN	SMOKE	SWBNET,
108-015	108-009	05/21/2010	338.00		S DERBIGNY	MILAN	SMOKE	SWBNET,
108-015	108-014	05/21/2010	328.00		MILAN	S DERBIGNY	SMOKE	SWBNET,
108-016	108-015	05/21/2010	298.00		S DERBIGNY	GEN TAYLOR	SMOKE	SWBNET,
108-017	108-016	05/21/2010	255.00		GEN TAYLOR	S CLAIBORNE AV	SMOKE	SWBNET,
108-018	108-015	05/21/2010	304.00		MILAN	S CLAIBORNE AV	SMOKE	SWBNET,
108-019	108-018	05/21/2010	307.00		S CLAIBORNE AV	GEN TAYLOR	SMOKE	SWBNET,
108-020	108-014	05/25/2010	265.00		MILAN	S PRIEUR	SMOKE	SWBNET,

<u>STRUCT1</u>	<u>STRUCT2</u>	<u>INSP DATE</u>	<u>LENGTH</u>	<u>ADDRESS</u>	<u>STREET</u>	<u>CROSS STREET</u>	<u>ACTIVITY</u>	<u>INSPECTED BY</u>
108-021	108-014	05/26/2010	260.00		S ROMAN	GEN TAYLOR	SMOKE	SWBNET,
108-022	108-021	02/11/2013	262.00		GEN TAYLOR	S PRIEUR	SMOKE	SWBNET,
108-023	108-021	02/13/2013	225.00		GEN TAYLOR	S DERBIGNY	SMOKE	SWBNET,
108-029	108-028	01/07/2014	285.00		DELACHAISE	S PRIEUR	SMOKE	SWBNET,
108-030	108-028	05/26/2010	325.00		DELACHAISE	S DERBIGNY	SMOKE	SWBNET,
108-031	108-030	05/25/2010	330.00		DELACHAISE	S CLAIBORNE AV	SMOKE	SWBNET,
108-032	108-016	05/25/2010	25.00		S DERBIGNY	GEN TAYLOR	SMOKE	SWBNET,
108-032	108-024	05/25/2010	331.00		GEN TAYLOR	S DERBIGNY	SMOKE	SWBNET,
108-033	108-032	05/25/2010	335.00		S DERBIGNY	DELACHAISE	SMOKE	SWBNET,
108-036	131-044	05/25/2010	301.00		S CLAIBORNE AV	DELACHAISE	SMOKE	SWBNET,
108-039	108-037	02/17/2014	15.00		S PRIEUR	GEN PERSHING	TV	DCGCTV,
108-042	108-041	02/17/2014	270.00		MILAN	S JOHNSON	TV	DCGCTV,
108-043	108-041	02/17/2014	179.00		S PRIEUR	GEN TAYLOR	TV	DCGCTV,
108-044	109-043	02/15/2013	185.00		GEN TAYLOR	S PRIEUR	SMOKE	SWBNET,
108-045	109-002	05/25/2010	325.00		NAPOLEON AV	S PRIEUR	SMOKE	SWBNET,
108-046	108-045	05/25/2010	265.00		NAPOLEON AV	S ROMAN	SMOKE	SWBNET,
109-002	109-001	05/25/2010	340.00		S JOHNSON	NAPOLEON AV	SMOKE	SWBNET,
109-003	109-002	05/25/2010	68.00		S JOHNSON	NAPOLEON AV	SMOKE	SWBNET,
109-004	109-002	05/25/2010	185.00		NAPOLEON AV	S GALVEZ	SMOKE	SWBNET,
109-006	109-005	05/26/2010	294.00		S GALVEZ	NAPOLEON AV	SMOKE	SWBNET,
109-007	109-001	05/26/2010	353.00		S JOHNSON	MILAN	SMOKE	SWBNET,
109-008	109-007	02/17/2014	275.00		MILAN	S GALVEZ	TV	DCGCTV,
109-009	109-005	05/26/2010	90.00		GEN PERSHING	S GALVEZ	SMOKE	SWBNET,
109-010	109-009	05/26/2010	339.00		S GALVEZ	NAPOLEON AV	SMOKE	SWBNET,
109-011	109-010	05/26/2010	288.00		NAPOLEON AV	S MIRO	SMOKE	SWBNET,
109-012	109-009	02/14/2014	350.00		S GALVEZ	MILAN	TV	DCGCTV,
109-013	109-012	02/10/2014	130.00		S GALVEZ	GEN TAYLOR	TV	DCGCTV,
109-014	109-013	02/15/2013	100.00		GEN TAYLOR	S MIRO	SMOKE	SWBNET,
109-015	109-013	05/26/2010	170.00		GEN TAYLOR	S JOHNSON	SMOKE	SWBNET,
109-016	109-013	05/26/2010	25.00		S GALVEZ	GEN TAYLOR	SMOKE	SWBNET,
109-017	109-016	05/26/2010	246.00		GEN TAYLOR	S MIRO	SMOKE	SWBNET,
109-018	109-016	02/10/2014	315.00		S GALVEZ	DELACHAISE	TV	DCGCTV,
109-019	109-018	05/26/2010	30.00		DELACHAISE	S GALVEZ	SMOKE	SWBNET,
109-020	109-018	05/26/2010	300.00		DELACHAISE	S MIRO	SMOKE	SWBNET,
109-021	109-020	05/26/2010	294.00		S MIRO	GEN TAYLOR	SMOKE	SWBNET,
109-022	109-021	05/26/2010	262.00		GEN TAYLOR	S TONTI	SMOKE	SWBNET,
109-023	109-020	05/26/2010	321.00		DELACHAISE	S TONTI	SMOKE	SWBNET,
109-024	109-023	05/26/2010	278.00		S TONTI	GEN TAYLOR	SMOKE	SWBNET,
109-025	109-024	05/26/2010	267.00		GEN TAYLOR	S ROCHEBLAVE	SMOKE	SWBNET,
109-026	109-009	05/26/2010	285.00		GEN PERSHING	S MIRO	SMOKE	SWBNET,
109-027	109-026	05/26/2010	296.00		S MIRO	NAPOLEON AV	SMOKE	SWBNET,
109-028	109-026	05/26/2010	350.00		S MIRO	MILAN	SMOKE	SWBNET,
109-029	109-028	05/26/2010	265.00		MILAN	S TONTI	SMOKE	SWBNET,
109-030	109-028	05/26/2010	97.00		S MIRO	GEN TAYLOR	SMOKE	SWBNET,
109-031	109-030	02/19/2013	100.00		GEN TAYLOR	S GALVEZ	SMOKE	SWBNET,
109-032	109-030	05/26/2010	205.00		GEN TAYLOR	S TONTI	SMOKE	SWBNET,

<u>STRUCT1</u>	<u>STRUCT2</u>	<u>INSP DATE</u>	<u>LENGTH</u>	<u>ADDRESS</u>	<u>STREET</u>	<u>CROSS STREET</u>	<u>ACTIVITY</u>	<u>INSPECTED BY</u>
109-033	109-026	05/26/2010	322.00		GEN PERSHING	S TONTI	SMOKE	SWBNET,
109-034	109-033	05/26/2010	296.00		S TONTI	NAPOLEON AV	SMOKE	SWBNET,
109-035	109-033	05/26/2010	349.00		S TONTI	MILAN	SMOKE	SWBNET,
109-036	109-035	09/16/2010	265.00		MILAN	S ROCHEBLAVE	SMOKE	SWBNET,
109-037	110-002	09/16/2010	270.00		NAPOLEON AV	S TONTI	SMOKE	SWBNET,
109-038	108-025	09/16/2010	325.00		GEN TAYLOR	S JOHNSON	SMOKE	SWBNET,
109-044	109-011	09/16/2010	268.00		NAPOLEON AV	S TONTI	SMOKE	SWBNET,
110-001	109-033	09/16/2010	325.00		GEN PERSHING	S ROCHEBLAVE	SMOKE	SWBNET,
110-003	110-002	09/22/2010	287.00		NAPOLEON AV	S DORGENOIS	SMOKE	SWBNET,
110-005	110-004	02/15/2013	225.00		GEN TAYLOR	S DORGENOIS	SMOKE	SWBNET,
110-018	110-016	07/12/2012	310.00		S DORGENOIS	GEN TAYLOR	TV	DCGCTV,
110-027	099-036	05/23/2011	320.00		JENA	S ROCHEBLAVE	TV	ESSA2, 07/29/2011, MWH S
110-028	110-027	05/23/2011	336.00		S ROCHEBLAVE	NAPOLEON AV	TV	ESSA2, 07/29/2011, MWH S
110-029	110-028	03/14/2014	339.00		NAPOLEON AV	S BROAD	SMOKE	SWBNET,
110-030	110-027	05/23/2011	334.00		JENA	S GAYOSO	TV	ESSA2, 07/29/2011, MWH S
110-031	110-027	05/23/2011	348.00		S ROCHEBLAVE	CADIZ	TV	ESSA2, 07/29/2011, MWH S
110-032	110-031	05/24/2011	66.00		S ROCHEBLAVE	CADIZ	TV	MWESA2,
110-033	110-031	03/14/2014	165.00		CADIZ	S GAYOSO	SMOKE	SWBNET,
110-034	109-023	03/14/2014	291.00		DELACHAISE	S ROCHEBLAVE	SMOKE	SWBNET,
111-001	112-059	09/21/2010	301.00		PENISTON	TCHOUPITOULAS	SMOKE	SWBNET,
111-002	111-001	09/21/2010	245.00		TCHOUPITOULAS	GEN TAYLOR	SMOKE	SWBNET,
111-003	111-001	09/21/2010	228.00		TCHOUPITOULAS	AMELIA	SMOKE	SWBNET,
111-004	112-060	09/21/2010	340.00		AMELIA	TCHOUPITOULAS	SMOKE	SWBNET,
111-005	111-004	09/21/2010	297.00		TCHOUPITOULAS	ANTONINE	SMOKE	SWBNET,
111-006	112-025	09/21/2010	61.00		FOUCHER	TCHOUPITOULAS	SMOKE	SWBNET,
111-007	111-006	09/21/2010	70.00		TCHOUPITOULAS	ANTONINE	SMOKE	SWBNET,
111-008	112-029	09/21/2010	521.00		ALINE	TCHOUPITOULAS	SMOKE	SWBNET,
111-009	111-008	09/21/2010	19.00		ALINE	TCHOUPITOULAS	SMOKE	SWBNET,
111-011	111-008	09/21/2010	288.00		TCHOUPITOULAS	DELACHAISE	SMOKE	SWBNET,
111-012	112-031	09/21/2010	561.00		DELACHAISE	TCHOUPITOULAS	SMOKE	SWBNET,
111-013	117-003	09/21/2010	70.00		CHIPPEWA	LOUISIANA AV PK	SMOKE	SWBNET,
111-014	111-008	09/22/2010	24.00		TCHOUPITOULAS	ALINE	SMOKE	SWBNET,
111-015	111-014	09/22/2010	227.00		TCHOUPITOULAS	FOUCHER	SMOKE	SWBNET,
112-001	113-029	09/21/2010	380.00		ALINE	MAGAZINE	SMOKE	SWBNET,
112-002	112-001	09/21/2010	305.00		MAGAZINE	FOUCHER	SMOKE	SWBNET,
112-002	113-030	09/22/2010	385.00		FOUCHER	MAGAZINE	SMOKE	SWBNET,
112-003	112-002	09/22/2010	320.00		MAGAZINE	ANTONINE	SMOKE	SWBNET,
112-004	112-003	09/23/2010	275.00		ANTONINE	CONSTANCE	SMOKE	SWBNET,
112-005	112-002	09/22/2010	305.00		FOUCHER	CONSTANCE	SMOKE	SWBNET,
112-006	112-001	10/09/2010	217.00		MAGAZINE	DELACHAISE	SMOKE	SWBNET,
112-007	112-006	10/09/2010	265.00		DELACHAISE	CONSTANCE	SMOKE	SWBNET,
112-008	112-001	10/10/2010	340.00		ALINE	CONSTANCE	SMOKE	SWBNET,
112-009	112-008	10/09/2010	190.00		CONSTANCE	DELACHAISE	SMOKE	SWBNET,
112-010	112-008	10/09/2010	315.00		CONSTANCE	FOUCHER	SMOKE	SWBNET,
112-011	112-010	10/09/2010	250.00		CONSTANCE	ANTONINE	SMOKE	SWBNET,
112-012	112-008	10/09/2010	45.00		ALINE	CONSTANCE	SMOKE	SWBNET,

<u>STRUCT1</u>	<u>STRUCT2</u>	<u>INSP DATE</u>	<u>LENGTH</u>	<u>ADDRESS</u>	<u>STREET</u>	<u>CROSS STREET</u>	<u>ACTIVITY</u>	<u>INSPECTED BY</u>
112-013	112-012	10/09/2010	251.00		CONSTANCE	DELACHAISE	SMOKE	SWBNET,
112-014	112-013	03/17/2014	320.00		CONSTANCE	LOUISIANA AV PK	SMOKE	SWBNET,
112-015	112-013	10/10/2010	292.00		DELACHAISE	LAUREL	SMOKE	SWBNET,
112-016	112-012	10/10/2010	312.00		CONSTANCE	FOUCHER	SMOKE	SWBNET,
112-017	112-016	10/10/2010	310.00		CONSTANCE	ANTONINE	SMOKE	SWBNET,
112-018	112-017	10/10/2010	289.00		ANTONINE	LAUREL	SMOKE	SWBNET,
112-019	112-016	10/09/2010	350.00		FOUCHER	LAUREL	SMOKE	SWBNET,
112-019	112-026	10/09/2010	315.00		LAUREL	FOUCHER	SMOKE	SWBNET,
112-020	112-019	10/10/2010	310.00		LAUREL	ANTONINE	SMOKE	SWBNET,
112-021	112-020	10/10/2010	275.00		ANTONINE	ANNUNCIATION	SMOKE	SWBNET,
112-022	112-019	10/09/2010	346.00		FOUCHER	ANNUNCIATION	SMOKE	SWBNET,
112-023	112-022	10/10/2010	305.00		ANNUNCIATION	ANTONINE	SMOKE	SWBNET,
112-024	112-023	10/10/2010	320.00		ANTONINE	TCHOUPITOULAS	SMOKE	SWBNET,
112-025	112-022	10/09/2010	383.00		FOUCHER	TCHOUPITOULAS	SMOKE	SWBNET,
112-026	112-012	10/10/2010	350.00		ALINE	LAUREL	SMOKE	SWBNET,
112-027	112-026	10/09/2010	280.00		LAUREL	DELACHAISE	SMOKE	SWBNET,
112-028	112-027	10/09/2010	295.00		DELACHAISE	ANNUNCIATION	SMOKE	SWBNET,
112-029	112-026	10/09/2010	344.00		ALINE	ANNUNCIATION	SMOKE	SWBNET,
112-030	112-029	10/09/2010	280.00		ANNUNCIATION	FOUCHER	SMOKE	SWBNET,
112-031	112-029	10/09/2010	295.00		ANNUNCIATION	DELACHAISE	SMOKE	SWBNET,
112-032	118-016	10/09/2010	355.00		ANNUNCIATION	LOUISIANA AV PK	SMOKE	SWBNET,
112-033	112-032	10/09/2010	430.00		LOUISIANA AV PK	CHIPPEWA	SMOKE	SWBNET,
112-034	118-002	10/09/2010	360.00		MAGAZINE	LOUISIANA AV PK	SMOKE	SWBNET,
112-035	112-034	10/09/2010	305.00		LOUISIANA AV PK	CONSTANCE	SMOKE	SWBNET,
112-036	112-034	10/09/2010	65.00		MAGAZINE	LOUISIANA AV PK	SMOKE	SWBNET,
112-037	112-036	10/09/2010	325.00		MAGAZINE	DELACHAISE	SMOKE	SWBNET,
112-038	118-014	10/09/2010	363.00		CONSTANCE	LOUISIANA AV PK	SMOKE	SWBNET,
112-039	112-036	10/09/2010	370.00		LOUISIANA AV PK	CONSTANCE	SMOKE	SWBNET,
112-039	112-038	10/09/2010	66.00		CONSTANCE	LOUISIANA AV PK	SMOKE	SWBNET,
112-040	112-039	10/09/2010	315.00		CONSTANCE	DELACHAISE	SMOKE	SWBNET,
112-041	112-038	10/09/2010	368.00		LOUISIANA AV PK	LAUREL	SMOKE	SWBNET,
112-041	118-015	10/09/2010	361.00		LAUREL	LOUISIANA AV PK	SMOKE	SWBNET,
112-042	112-039	10/09/2010	366.00		LOUISIANA AV PK	LAUREL	SMOKE	SWBNET,
112-042	112-041	10/09/2010	67.00		LAUREL	LOUISIANA AV PK	SMOKE	SWBNET,
112-043	112-042	10/09/2010	315.00		LAUREL	DELACHAISE	SMOKE	SWBNET,
112-044	112-041	10/09/2010	285.00		LOUISIANA AV PK	ANNUNCIATION	SMOKE	SWBNET,
112-045	112-042	10/09/2010	360.00		LOUISIANA AV PK	ANNUNCIATION	SMOKE	SWBNET,
112-046	112-045	10/09/2010	320.00		ANNUNCIATION	DELACHAISE	SMOKE	SWBNET,
112-047	112-045	10/09/2010	405.00		LOUISIANA AV PK	CHIPPEWA	SMOKE	SWBNET,
112-048	102-038	10/10/2010	275.00		MAGAZINE	PENISTON	SMOKE	SWBNET,
112-048	113-053	10/10/2010	368.00		PENISTON	MAGAZINE	SMOKE	SWBNET,
112-049	112-048	10/10/2010	300.00		PENISTON	CONSTANCE	SMOKE	SWBNET,
112-050	112-048	10/10/2010	290.00		MAGAZINE	AMELIA	SMOKE	SWBNET,
112-051	112-050	10/10/2010	180.00		MAGAZINE	ANTONINE	SMOKE	SWBNET,
112-052	112-050	09/14/2010	290.00		AMELIA	CONSTANCE	SMOKE	SWBNET,
112-053	102-046	09/09/2010	282.00		CONSTANCE	PENISTON	SMOKE	SWBNET,

<u>STRUCT1</u>	<u>STRUCT2</u>	<u>INSP DATE</u>	<u>LENGTH</u>	<u>ADDRESS</u>	<u>STREET</u>	<u>CROSS STREET</u>	<u>ACTIVITY</u>	<u>INSPECTED BY</u>
112-054	112-053	09/09/2010	283.00		CONSTANCE	AMELIA	SMOKE	SWBNET,
112-055	112-054	09/09/2010	213.00		CONSTANCE	ANTONINE	SMOKE	SWBNET,
112-056	102-049	09/09/2010	286.00		LAUREL	PENISTON	SMOKE	SWBNET,
112-056	112-053	09/09/2010	358.00		PENISTON	LAUREL	SMOKE	SWBNET,
112-057	112-054	09/09/2010	355.00		AMELIA	LAUREL	SMOKE	SWBNET,
112-057	112-056	09/09/2010	286.00		LAUREL	AMELIA	SMOKE	SWBNET,
112-058	112-057	09/14/2010	226.00		LAUREL	ANTONINE	SMOKE	SWBNET,
112-059	102-051	09/09/2010	295.00		ANNUNCIATION	PENISTON	SMOKE	SWBNET,
112-059	112-056	09/09/2010	295.00		PENISTON	ANNUNCIATION	SMOKE	SWBNET,
112-060	112-057	09/09/2010	297.00		AMELIA	ANNUNCIATION	SMOKE	SWBNET,
112-060	112-059	09/09/2010	285.00		ANNUNCIATION	AMELIA	SMOKE	SWBNET,
112-061	112-060	09/09/2010	261.00		ANNUNCIATION	ANTONINE	SMOKE	SWBNET,
112-062	102-043	09/09/2010	282.00		CONSTANCE	PENISTON	SMOKE	SWBNET,
112-063	112-062	09/09/2010	283.00		CONSTANCE	AMELIA	SMOKE	SWBNET,
112-064	112-063	09/09/2010	203.00		CONSTANCE	ANTONINE	SMOKE	SWBNET,
113-001	114-018	09/10/2010	470.00		LOUISIANA AV	PRYTANIA	SMOKE	SWBNET,
113-002	113-001	09/10/2010	375.00		PRYTANIA	DELACHAISE	SMOKE	SWBNET,
113-002	114-020	09/10/2010	468.00		DELACHAISE	PRYTANIA	SMOKE	SWBNET,
113-003	113-002	09/10/2010	95.00		PRYTANIA	FOUCHER	SMOKE	SWBNET,
113-004	113-003	09/10/2010	30.00		PRYTANIA	FOUCHER	SMOKE	SWBNET,
113-005	113-004	09/10/2010	290.00		PRYTANIA	FOUCHER	SMOKE	SWBNET,
113-006	113-005	09/14/2010	400.00		FOUCHER	COLISEUM	SMOKE	SWBNET,
113-007	113-005	09/10/2010	250.00		PRYTANIA	ANTONINE	SMOKE	SWBNET,
113-008	113-002	09/10/2010	420.00		DELACHAISE	COLISEUM	SMOKE	SWBNET,
113-009	113-001	09/10/2010	520.00		LOUISIANA AV	COLISEUM	SMOKE	SWBNET,
113-010	113-009	09/14/2010	65.00		COLISEUM	LOUISIANA AV	SMOKE	SWBNET,
113-011	113-009	09/10/2010	368.00		COLISEUM	DELACHAISE	SMOKE	SWBNET,
113-012	113-011	09/10/2010	297.00		DELACHAISE	CHESTNUT	SMOKE	SWBNET,
113-013	113-012	09/10/2010	355.00		DELACHAISE	CAMP	SMOKE	SWBNET,
113-014	113-013	09/10/2010	306.00		DELACHAISE	MAGAZINE	SMOKE	SWBNET,
113-015	113-009	09/10/2010	295.00		LOUISIANA AV	CHESTNUT	SMOKE	SWBNET,
113-016	113-015	09/10/2010	300.00		CHESTNUT	DELACHAISE	SMOKE	SWBNET,
113-017	113-015	09/10/2010	375.00		LOUISIANA AV	CAMP	SMOKE	SWBNET,
113-018	113-017	09/10/2010	10.00		CAMP	LOUISIANA AV	SMOKE	SWBNET,
113-019	113-018	09/10/2010	285.00		CAMP	DELACHAISE	SMOKE	SWBNET,
113-020	113-018	09/10/2010	219.00		LOUISIANA AV	MAGAZINE	SMOKE	SWBNET,
113-021	112-034	09/14/2010	385.00		LOUISIANA AV	CAMP	SMOKE	SWBNET,
113-022	113-011	09/10/2010	145.00		COLISEUM	ALINE	SMOKE	SWBNET,
113-023	113-022	09/10/2010	20.00		ALINE	COLISEUM	SMOKE	SWBNET,
113-024	113-022	09/10/2010	290.00		ALINE	CHESTNUT	SMOKE	SWBNET,
113-025	113-024	09/10/2010	310.00		CHESTNUT	FOUCHER	SMOKE	SWBNET,
113-026	113-025	07/15/2010	280.00		FOUCHER	CAMP	SMOKE	SWBNET,
113-027	113-025	09/10/2010	310.00		CHESTNUT	ANTONINE	SMOKE	SWBNET,
113-028	113-027	09/10/2010	253.00		ANTONINE	CAMP	SMOKE	SWBNET,
113-029	113-024	09/10/2010	360.00		ALINE	CAMP	SMOKE	SWBNET,
113-030	113-029	09/10/2010	305.00		CAMP	FOUCHER	SMOKE	SWBNET,

<u>STRUCT1</u>	<u>STRUCT2</u>	<u>INSP DATE</u>	<u>LENGTH</u>	<u>ADDRESS</u>	<u>STREET</u>	<u>CROSS STREET</u>	<u>ACTIVITY</u>	<u>INSPECTED BY</u>
113-031	113-030	09/14/2010	313.00		CAMP	ANTONINE	SMOKE	SWBNET,
113-032	113-031	09/14/2010	269.00		ANTONINE	MAGAZINE	SMOKE	SWBNET,
113-033	113-023	09/13/2010	308.00		COLISEUM	FOUCHER	SMOKE	SWBNET,
113-034	113-033	09/14/2010	204.00		FOUCHER	CHESTNUT	SMOKE	SWBNET,
113-035	113-033	09/14/2010	305.00		COLISEUM	ANTONINE	SMOKE	SWBNET,
113-036	113-035	12/13/2010	220.00		ANTONINE	CHESTNUT	SMOKE	SWBNET,
113-037	114-019	12/13/2010	550.00		LOUISIANA AV	PRYTANIA	SMOKE	SWBNET,
113-038	113-037	12/13/2010	370.00		LOUISIANA AV	COLISEUM	SMOKE	SWBNET,
113-039	103-029	12/13/2010	265.00		PRYTANIA	PENISTON	SMOKE	SWBNET,
113-040	113-039	12/13/2010	153.00		PENISTON	PERRIER	SMOKE	SWBNET,
113-041	113-039	12/15/2010	268.00		PRYTANIA	AMELIA	SMOKE	SWBNET,
113-042	113-041	12/13/2010	407.00		AMELIA	COLISEUM	SMOKE	SWBNET,
113-043	113-041	12/13/2010	103.00		PRYTANIA	ANTONINE	SMOKE	SWBNET,
113-044	113-043	12/13/2010	370.00		ANTONINE	COLISEUM	SMOKE	SWBNET,
113-045	103-032	12/13/2010	268.00		PERRIER	PENISTON	SMOKE	SWBNET,
113-046	113-045	12/13/2010	193.00		PERRIER	AMELIA	SMOKE	SWBNET,
113-047	103-040	12/13/2010	270.00		COLISEUM	PENISTON	SMOKE	SWBNET,
113-047	113-045	12/13/2010	255.00		PENISTON	COLISEUM	SMOKE	SWBNET,
113-048	113-047	12/13/2010	280.00		COLISEUM	AMELIA	SMOKE	SWBNET,
113-049	113-048	12/13/2010	225.00		AMELIA	CHESTNUT	SMOKE	SWBNET,
113-050	103-041	12/13/2010	275.00		CHESTNUT	PENISTON	SMOKE	SWBNET,
113-050	113-047	12/13/2010	300.00		PENISTON	CHESTNUT	SMOKE	SWBNET,
113-051	113-050	12/13/2010	280.00		CHESTNUT	AMELIA	SMOKE	SWBNET,
113-052	113-051	12/13/2010	285.00		AMELIA	CAMP	SMOKE	SWBNET,
113-053	103-045	12/13/2010	278.00		CAMP	PENISTON	SMOKE	SWBNET,
113-053	113-050	12/13/2010	380.00		PENISTON	CAMP	SMOKE	SWBNET,
113-054	113-053	12/13/2010	283.00		CAMP	AMELIA	SMOKE	SWBNET,
113-055	113-054	12/13/2010	148.00		CAMP	ANTONINE	SMOKE	SWBNET,
113-056	113-054	12/13/2010	275.00		AMELIA	MAGAZINE	SMOKE	SWBNET,
114-001	115-020	12/13/2010	360.00		LOUISIANA AV	BARONNE	SMOKE	SWBNET,
114-002	114-001	12/14/2010	64.00		BARONNE	LOUISIANA AV PK	SMOKE	SWBNET,
114-003	114-002	12/14/2010	340.00		LOUISIANA AV	CARONDELET	SMOKE	SWBNET,
114-004	114-003	12/14/2010	280.00		LOUISIANA AV	ST CHARLES AV	SMOKE	SWBNET,
114-005	114-001	12/14/2010	374.00		BARONNE	DELACHAISE	SMOKE	SWBNET,
114-006	114-005	12/14/2010	237.00		DELACHAISE	CARONDELET	SMOKE	SWBNET,
114-007	114-005	12/14/2010	309.00		BARONNE	FOUCHER	SMOKE	SWBNET,
114-008	114-007	12/14/2010	240.00		FOUCHER	CARONDELET	SMOKE	SWBNET,
114-009	114-001	12/14/2010	360.00		LOUISIANA AV	CARONDELET	SMOKE	SWBNET,
114-010	114-009	12/14/2010	371.00		CARONDELET	DELACHAISE	SMOKE	SWBNET,
114-011	114-010	12/15/2010	275.00		DELACHAISE	ST CHARLES AV	SMOKE	SWBNET,
114-012	114-010	12/14/2010	343.00		CARONDELET	FOUCHER	SMOKE	SWBNET,
114-013	114-012	12/14/2010	260.00		FOUCHER	ST CHARLES AV	SMOKE	SWBNET,
114-014	114-009	12/14/2010	360.00		LOUISIANA AV	ST CHARLES AV	SMOKE	SWBNET,
114-015	114-014	12/14/2010	383.00		ST CHARLES AV	DELACHAISE	SMOKE	SWBNET,
114-016	114-015	12/14/2010	365.00		ST CHARLES AV	FOUCHER	SMOKE	SWBNET,
114-017	114-016	12/14/2010	269.00		ST CHARLES AV	AMELIA	SMOKE	SWBNET,

<u>STRUCT1</u>	<u>STRUCT2</u>	<u>INSP DATE</u>	<u>LENGTH</u>	<u>ADDRESS</u>	<u>STREET</u>	<u>CROSS STREET</u>	<u>ACTIVITY</u>	<u>INSPECTED BY</u>
114-018	114-014	12/14/2010	87.00		LOUISIANA AV	ST CHARLES AV	SMOKE	SWBNET,
114-019	114-018	12/14/2010	65.00		ST CHARLES AV	LOUISIANA AV	SMOKE	SWBNET,
114-020	114-018	12/15/2010	375.00		ST CHARLES AV	DELACHAISE	SMOKE	SWBNET,
114-021	114-020	12/14/2010	68.00		ST CHARLES AV	ALINE	SMOKE	SWBNET,
114-022	114-021	12/14/2010	405.00		ALINE	PRYTANIA	SMOKE	SWBNET,
114-023	114-021	12/14/2010	312.00		ST CHARLES AV	FOUCHER	SMOKE	SWBNET,
114-024	114-023	12/14/2010	370.00		FOUCHER	PRYTANIA	SMOKE	SWBNET,
114-025	114-023	12/15/2010	235.00		ST CHARLES AV	ANTONINE	SMOKE	SWBNET,
114-026	104-001	12/15/2010	267.00		BARONNE	PENISTON	SMOKE	SWBNET,
114-026	115-049	12/15/2010	350.00		PENISTON	BARONNE	SMOKE	SWBNET,
114-027	114-026	12/15/2010	255.00		BARONNE	AMELIA	SMOKE	SWBNET,
114-028	114-027	12/15/2010	240.00		BARONNE	FOUCHER	SMOKE	SWBNET,
114-029	114-027	12/15/2010	240.00		AMELIA	CARONDELET	SMOKE	SWBNET,
114-030	104-004	12/29/2010	268.00		CARONDELET	PENISTON	SMOKE	SWBNET,
114-030	114-026	12/29/2010	365.00		PENISTON	CARONDELET	SMOKE	SWBNET,
114-031	114-030	12/29/2010	275.00		PENISTON	ST CHARLES AV	SMOKE	SWBNET,
114-032	114-030	12/29/2010	235.00		CARONDELET	AMELIA	SMOKE	SWBNET,
114-033	114-032	12/29/2010	256.00		AMELIA	ST CHARLES AV	SMOKE	SWBNET,
114-034	114-032	12/29/2010	35.00		CARONDELET	AMELIA	SMOKE	SWBNET,
114-035	114-034	12/29/2010	232.00		CARONDELET	FOUCHER	SMOKE	SWBNET,
114-036	114-034	12/29/2010	258.00		AMELIA	ST CHARLES AV	SMOKE	SWBNET,
114-037	104-016	12/29/2010	266.00		PITT	PENISTON	SMOKE	SWBNET,
114-038	114-037	12/29/2010	114.00		PENISTON	ST CHARLES AV	SMOKE	SWBNET,
114-039	114-038	12/27/2010	70.00		PENISTON	ST CHARLES AV	SMOKE	SWBNET,
114-040	114-039	12/29/2010	25.00		ST CHARLES AV	PENISTON	SMOKE	SWBNET,
114-041	114-040	12/29/2010	87.00		ST CHARLES AV	AMELIA	SMOKE	SWBNET,
114-042	104-018	01/04/2011	266.00		PITT	PENISTON	SMOKE	SWBNET,
114-043	114-042	12/29/2010	175.00		PENISTON	PRYTANIA	SMOKE	SWBNET,
114-044	114-042	12/29/2010	103.00		PITT	AMELIA	SMOKE	SWBNET,
114-045	114-044	12/29/2010	16.00		PITT	AMELIA	SMOKE	SWBNET,
114-046	114-045	12/29/2010	121.00		PITT	AMELIA	SMOKE	SWBNET,
114-047	114-046	12/29/2010	40.00		AMELIA	PITT	SMOKE	SWBNET,
114-048	114-047	12/29/2010	125.00		AMELIA	PRYTANIA	SMOKE	SWBNET,
114-049	114-037	12/29/2010	130.00		PITT	AMELIA	SMOKE	SWBNET,
114-050	114-058	12/29/2010	30.00		AMELIA	PITT	SMOKE	SWBNET,
114-051	114-050	12/29/2010	99.00		AMELIA	ST CHARLES AV	SMOKE	SWBNET,
114-052	114-047	12/29/2010	35.00		AMELIA	PITT	SMOKE	SWBNET,
114-053	113-043	12/29/2010	388.00		ANTONINE	ST CHARLES AV	SMOKE	SWBNET,
114-054	115-022	12/30/2010	290.00		LOUISIANA AV	BARONNE	SMOKE	SWBNET,
114-055	115-024	12/30/2010	266.00		DELACHAISE	BARONNE	SMOKE	SWBNET,
114-056	115-025	12/30/2010	255.00		FOUCHER	BARONNE	SMOKE	SWBNET,
114-057	114-027	12/30/2010	290.00		AMELIA	DRYADES	SMOKE	SWBNET,
114-058	114-059	12/30/2010	117.00		PITT	AMELIA	SMOKE	SWBNET,
114-059	114-049	01/04/2011	30.00		PITT	AMELIA	SMOKE	SWBNET,
115-001	116-033	12/30/2010	355.00		LOUISIANA AV	LOYOLA AV	SMOKE	SWBNET,
115-002	115-001	12/30/2010	63.00		LOYOLA AV	LOUISIANA AV	SMOKE	SWBNET,

<u>STRUCT1</u>	<u>STRUCT2</u>	<u>INSP DATE</u>	<u>LENGTH</u>	<u>ADDRESS</u>	<u>STREET</u>	<u>CROSS STREET</u>	<u>ACTIVITY</u>	<u>INSPECTED BY</u>
115-002	116-034	12/30/2010	355.00		LOUISIANA AV	LOYOLA AV	SMOKE	SWBNET,
115-003	115-002	12/30/2010	290.00		LOUISIANA AV	S SARATOGA	SMOKE	SWBNET,
115-004	115-001	12/31/2010	369.00		LOYOLA AV	DELACHAISE	SMOKE	SWBNET,
115-005	115-004	12/31/2010	305.00		DELACHAISE	S SARATOGA	SMOKE	SWBNET,
115-006	115-004	01/04/2011	198.00		LOYOLA AV	FOUCHER	SMOKE	SWBNET,
115-007	115-006	12/31/2010	281.00		FOUCHER	S LIBERTY	SMOKE	SWBNET,
115-008	115-006	01/03/2010	279.00		FOUCHER	S SARATOGA	SMOKE	SWBNET,
115-009	115-001	01/03/2011	347.00		LOUISIANA AV	S SARATOGA	SMOKE	SWBNET,
115-010	115-009	01/03/2010	62.00		S SARATOGA	LOUISIANA AV	SMOKE	SWBNET,
115-011	115-010	01/03/2010	290.00		LOUISIANA AV	DANNEEL	SMOKE	SWBNET,
115-012	115-009	01/03/2010	369.00		S SARATOGA	DELACHAISE	SMOKE	SWBNET,
115-013	115-012	01/03/2010	284.00		DELACHAISE	DANNEEL	SMOKE	SWBNET,
115-014	115-012	01/03/2011	229.00		S SARATOGA	FOUCHER	SMOKE	SWBNET,
115-015	115-014	01/03/2011	160.00		S SARATOGA	AMELIA	SMOKE	SWBNET,
115-016	115-014	01/03/2011	293.00		FOUCHER	DANNEEL	SMOKE	SWBNET,
115-017	115-009	01/03/2011	356.00		LOUISIANA AV	DANNEEL	SMOKE	SWBNET,
115-018	115-017	01/03/2011	63.00		DANNEEL	LOUISIANA AV	SMOKE	SWBNET,
115-019	115-018	01/03/2011	280.00		LOUISIANA AV	DRYADES	SMOKE	SWBNET,
115-020	115-017	01/02/2011	345.00		LOUISIANA AV	DRYADES	SMOKE	SWBNET,
115-021	115-020	01/03/2011	63.00		DRYADES	LOUISIANA AV	SMOKE	SWBNET,
115-022	115-021	01/03/2011	16.00		DRYADES	LOUISIANA AV	SMOKE	SWBNET,
115-023	115-017	01/03/2011	370.00		DANNEEL	DELACHAISE	SMOKE	SWBNET,
115-024	115-020	01/03/2011	370.00		DRYADES	DELACHAISE	SMOKE	SWBNET,
115-024	115-023	01/03/2011	340.00		DELACHAISE	DRYADES	SMOKE	SWBNET,
115-025	115-024	01/03/2011	280.00		DRYADES	FOUCHER	SMOKE	SWBNET,
115-026	115-023	01/03/2011	253.00		DANNEEL	FOUCHER	SMOKE	SWBNET,
115-027	115-026	01/03/2011	190.00		DANNEEL	AMELIA	SMOKE	SWBNET,
115-028	115-026	01/04/2011	289.00		FOUCHER	DRYADES	SMOKE	SWBNET,
115-029	116-075	01/04/2011	350.00		PENISTON	LOYOLA AV	SMOKE	SWBNET,
115-030	115-029	01/04/2011	254.00		PENISTON	S SARATOGA	SMOKE	SWBNET,
115-031	116-076	01/04/2011	331.00		PENISTON	LOYOLA AV	SMOKE	SWBNET,
115-032	115-031	01/04/2011	283.00		PENISTON	S SARATOGA	SMOKE	SWBNET,
115-033	115-031	01/04/2011	218.00		LOYOLA AV	AMELIA	SMOKE	SWBNET,
115-034	115-033	01/04/2011	134.00		LOYOLA AV	FOUCHER	SMOKE	SWBNET,
115-035	115-033	01/04/2011	308.00		AMELIA	S SARATOGA	SMOKE	SWBNET,
115-036	105-003	01/04/2011	229.00		S SARATOGA	PENISTON	SMOKE	SWBNET,
115-037	115-036	01/21/2011	43.00		S SARATOGA	PENISTON	SMOKE	SWBNET,
115-038	115-037	01/21/2011	173.00		S SARATOGA	AMELIA	SMOKE	SWBNET,
115-039	115-037	01/21/2011	298.00		PENISTON	DANNEEL	SMOKE	SWBNET,
115-040	115-036	01/21/2011	280.00		PENISTON	DANNEEL	SMOKE	SWBNET,
115-041	105-005	01/21/2011	235.00		DANNEEL	PENISTON	SMOKE	SWBNET,
115-042	115-041	01/21/2011	290.00		PENISTON	DRYADES	SMOKE	SWBNET,
115-043	115-041	01/21/2011	43.00		DANNEEL	PENISTON	SMOKE	SWBNET,
115-044	115-043	01/21/2011	290.00		DANNEEL	DRYADES	SMOKE	SWBNET,
115-045	115-043	01/21/2011	234.00		DANNEEL	AMELIA	SMOKE	SWBNET,
115-046	115-045	01/24/2011	302.00		AMELIA	S SARATOGA	SMOKE	SWBNET,

<u>STRUCT1</u>	<u>STRUCT2</u>	<u>INSP DATE</u>	<u>LENGTH</u>	<u>ADDRESS</u>	<u>STREET</u>	<u>CROSS STREET</u>	<u>ACTIVITY</u>	<u>INSPECTED BY</u>
115-047	115-045	01/26/2011	365.00		AMELIA	DRYADES	SMOKE	SWBNET,
115-048	115-047	01/24/2011	205.00		DRYADES	FOUCHER	SMOKE	SWBNET,
115-049	105-010	01/24/2011	263.00		DRYADES	PENISTON	SMOKE	SWBNET,
115-050	115-049	01/24/2011	185.00		DRYADES	AMELIA	SMOKE	SWBNET,
115-051	116-077	01/24/2011	275.00		AMELIA	LOYOLA AV	SMOKE	SWBNET,
115-052	116-036	01/24/2011	280.00		DELACHAISE	LOYOLA AV	SMOKE	SWBNET,
116-001	106-002	01/26/2011	222.00		S ROBERTSON	PENISTON	SMOKE	SWBNET,
116-002	116-001	01/24/2011	300.00		PENISTON	MAGNOLIA	SMOKE	SWBNET,
116-003	116-001	01/24/2011	295.00		PENISTON	FRERET	SMOKE	SWBNET,
116-004	116-001	01/26/2011	46.00		S ROBERTSON	PENISTON	SMOKE	SWBNET,
116-005	116-004	01/24/2011	301.00		PENISTON	FRERET	SMOKE	SWBNET,
116-006	116-004	01/24/2011	283.00		PENISTON	MAGNOLIA	SMOKE	SWBNET,
116-007	106-011	01/26/2011	190.00		FRERET	PENISTON	SMOKE	SWBNET,
116-008	116-007	01/24/2011	302.00		PENISTON	LASALLE	SMOKE	SWBNET,
116-009	116-007	01/24/2011	45.00		FRERET	PENISTON	SMOKE	SWBNET,
116-010	116-009	01/24/2011	302.00		PENISTON	LASALLE	SMOKE	SWBNET,
116-011	116-009	01/24/2011	225.00		FRERET	AMELIA	SMOKE	SWBNET,
116-012	116-011	01/24/2011	290.00		AMELIA	S ROBERTSON	SMOKE	SWBNET,
116-013	106-016	01/24/2011	225.00		LASALLE	PENISTON	SMOKE	SWBNET,
116-014	116-013	01/24/2011	334.00		PENISTON	S LIBERTY	SMOKE	SWBNET,
116-015	116-014	01/24/2011	162.00		S LIBERTY	GEN TAYLOR	SMOKE	SWBNET,
116-016	116-013	01/25/2011	45.00		LASALLE	PENISTON	SMOKE	SWBNET,
116-017	116-016	01/25/2011	337.00		PENISTON	S LIBERTY	SMOKE	SWBNET,
116-018	116-017	01/25/2011	170.00		S LIBERTY	AMELIA	SMOKE	SWBNET,
116-019	116-011	01/25/2011	360.00		AMELIA	LASALLE	SMOKE	SWBNET,
116-019	116-016	01/25/2011	226.00		LASALLE	AMELIA	SMOKE	SWBNET,
116-020	116-019	01/25/2011	204.00		LASALLE	DELACHAISE	SMOKE	SWBNET,
116-021	116-019	01/25/2011	300.00		AMELIA	S LIBERTY	SMOKE	SWBNET,
116-022	116-011	01/26/2011	197.00		FRERET	DELACHAISE	SMOKE	SWBNET,
116-022	116-024	01/25/2011	338.00		DELACHAISE	FRERET	SMOKE	SWBNET,
116-023	116-022	01/25/2011	310.00		DELACHAISE	LASALLE	SMOKE	SWBNET,
116-024	116-026	01/25/2011	375.00		S ROBERTSON	DELACHAISE	SMOKE	SWBNET,
116-025	116-024	01/25/2011	306.00		DELACHAISE	S ROBERTSON	SMOKE	SWBNET,
116-026	116-040	01/25/2011	375.00		LOUISIANA AV	S ROBERTSON	SMOKE	SWBNET,
116-027	116-026	01/25/2011	345.00		LOUISIANA AV	FRERET	SMOKE	SWBNET,
116-028	116-027	01/25/2011	318.00		FRERET	DELACHAISE	SMOKE	SWBNET,
116-029	116-027	01/25/2011	352.00		LOUISIANA AV	LASALLE	SMOKE	SWBNET,
116-030	116-029	01/25/2011	371.00		LASALLE	DELACHAISE	SMOKE	SWBNET,
116-031	116-030	01/25/2011	295.00		DELACHAISE	S LIBERTY	SMOKE	SWBNET,
116-032	116-029	01/26/2011	56.00		LASALLE	LOUISIANA AV	SMOKE	SWBNET,
116-033	116-029	01/25/2011	353.00		LOUISIANA AV	S LIBERTY	SMOKE	SWBNET,
116-034	116-032	01/25/2011	353.00		LOUISIANA AV	S LIBERTY	SMOKE	SWBNET,
116-034	116-033	01/25/2011	61.00		S LIBERTY	LOUISIANA AV	SMOKE	SWBNET,
116-035	116-033	01/25/2011	373.00		S LIBERTY	DELACHAISE	SMOKE	SWBNET,
116-036	116-035	01/26/2011	19.00		DELACHAISE	S LIBERTY	SMOKE	SWBNET,
116-037	116-035	01/26/2011	273.00		S LIBERTY	AMELIA	SMOKE	SWBNET,

<u>STRUCT1</u>	<u>STRUCT2</u>	<u>INSP DATE</u>	<u>LENGTH</u>	<u>ADDRESS</u>	<u>STREET</u>	<u>CROSS STREET</u>	<u>ACTIVITY</u>	<u>INSPECTED BY</u>
116-038	116-026	01/26/2011	58.00		S ROBERTSON	LOUISIANA AV	SMOKE	SWBNET,
116-039	116-038	01/26/2011	340.00		LOUISIANA AV	FRERET	SMOKE	SWBNET,
116-040	116-049	01/26/2011	370.00		LOUISIANA AV	MAGNOLIA	SMOKE	SWBNET,
116-041	116-040	01/26/2011	60.00		MAGNOLIA	LOUISIANA AV	SMOKE	SWBNET,
116-042	116-041	01/26/2011	19.00		LOUISIANA AV	MAGNOLIA	SMOKE	SWBNET,
116-043	116-040	01/26/2011	375.00		MAGNOLIA	AMELIA	SMOKE	SWBNET,
116-044	116-043	12/17/2010	87.00		MAGNOLIA	AMELIA	SMOKE	SWBNET,
116-045	116-044	12/17/2010	315.00		AMELIA	S ROBERTSON	SMOKE	SWBNET,
116-046	116-071	12/22/2010	335.00		PENISTON	MAGNOLIA	SMOKE	SWBNET,
116-047	116-046	12/17/2010	17.00		PENISTON	MAGNOLIA	SMOKE	SWBNET,
116-048	116-047	12/17/2010	165.00		MAGNOLIA	AMELIA	SMOKE	SWBNET,
116-049	122-009	12/17/2010	435.00		CLARA	LOUISIANA AV	SMOKE	SWBNET,
116-050	116-049	12/17/2010	20.00		LOUISIANA AV	CLARA	SMOKE	SWBNET,
116-051	116-050	12/17/2010	75.00		CLARA	LOUISIANA AV	SMOKE	SWBNET,
116-052	116-051	12/17/2010	295.00		LOUISIANA AV	WILLOW	SMOKE	SWBNET,
116-053	116-052	12/17/2010	273.00		LOUISIANA AV	S CLAIBORNE AV	SMOKE	SWBNET,
116-054	116-050	12/20/2010	293.00		LOUISIANA AV	WILLOW	SMOKE	SWBNET,
116-055	116-054	12/20/2010	25.00		WILLOW	LOUISIANA AV	SMOKE	SWBNET,
116-056	116-055	12/20/2010	190.00		WILLOW	AMELIA	SMOKE	SWBNET,
116-057	116-054	12/20/2010	270.00		LOUISIANA AV	S CLAIBORNE AV	SMOKE	SWBNET,
116-058	116-050	12/20/2010	390.00		CLARA	AMELIA	SMOKE	SWBNET,
116-059	116-058	12/20/2010	280.00		AMELIA	WILLOW	SMOKE	SWBNET,
116-060	116-059	12/20/2010	360.00		WILLOW	GEN TAYLOR	SMOKE	SWBNET,
116-061	116-059	12/20/2010	40.00		AMELIA	WILLOW	SMOKE	SWBNET,
116-062	116-061	12/20/2010	373.00		WILLOW	GEN TAYLOR	SMOKE	SWBNET,
116-063	116-061	12/22/2010	194.00		AMELIA	S CLAIBORNE AV	SMOKE	SWBNET,
116-064	116-058	12/20/2010	233.00		CLARA	PENISTON	SMOKE	SWBNET,
116-065	116-049	12/20/2010	370.00		CLARA	AMELIA	SMOKE	SWBNET,
116-066	116-065	12/20/2010	255.00		CLARA	PENISTON	SMOKE	SWBNET,
116-067	116-049	12/20/2010	29.00		CLARA	LOUISIANA AV	SMOKE	SWBNET,
116-068	116-067	12/20/2010	369.00		CLARA	AMELIA	SMOKE	SWBNET,
116-069	116-068	12/20/2010	4.00		AMELIA	CLARA	SMOKE	SWBNET,
116-070	116-069	12/10/2010	300.00		AMELIA	MAGNOLIA	SMOKE	SWBNET,
116-071	116-068	12/20/2010	235.00		CLARA	PENISTON	SMOKE	SWBNET,
116-072	116-042	12/22/2010	308.00		LOUISIANA AV	CLARA	SMOKE	SWBNET,
116-073	107-024	12/20/2010	405.00		S CLAIBORNE AV	AMELIA	SMOKE	SWBNET,
116-074	116-073	12/20/2010	285.00		S CLAIBORNE AV	LOUISIANA AV	SMOKE	SWBNET,
116-075	106-026	12/20/2010	223.00		S LIBERTY	PENISTON	SMOKE	SWBNET,
116-076	116-075	12/20/2010	43.00		S LIBERTY	PENISTON	SMOKE	SWBNET,
116-077	116-076	12/22/2010	217.00		S LIBERTY	AMELIA	SMOKE	SWBNET,
116-078	116-041	12/22/2010	328.00		LOUISIANA AV	S ROBERTSON	SMOKE	SWBNET,
116-079	116-047	12/23/2010	180.00		MAGNOLIA	GEN TAYLOR	SMOKE	SWBNET,
117-001	118-019	12/22/2010	443.00		PLEASANT	CHIPPEWA	SMOKE	SWBNET,
117-002	117-001	12/22/2010	275.00		CHIPPEWA	TOLEDANO	SMOKE	SWBNET,
117-003	117-002	12/22/2010	357.00		CHIPPEWA	LOUISIANA AV	SMOKE	SWBNET,
117-004	117-003	12/22/2010	200.00		LOUISIANA AV	TCHOUPITOULAS	SMOKE	SWBNET,

<u>STRUCT1</u>	<u>STRUCT2</u>	<u>INSP DATE</u>	<u>LENGTH</u>	<u>ADDRESS</u>	<u>STREET</u>	<u>CROSS STREET</u>	<u>ACTIVITY</u>	<u>INSPECTED BY</u>
117-005	117-001	12/22/2010	233.00		PLEASANT	ST THOMAS	SMOKE	SWBNET,
117-006	117-005	12/22/2010	282.00		ST THOMAS	TOLEDANO	SMOKE	SWBNET,
117-007	117-006	12/22/2010	93.00		TOLEDANO	CHIPPEWA	SMOKE	SWBNET,
117-008	117-006	12/22/2010	197.00		TOLEDANO	TCHOUPITOULAS	SMOKE	SWBNET,
117-009	117-008	12/22/2010	375.00		TCHOUPITOULAS	LOUISIANA AV	SMOKE	SWBNET,
117-010	117-009	12/23/2010	47.00		TCHOUPITOULAS	LOUISIANA AV	SMOKE	SWBNET,
117-011	117-010	12/22/2010	74.00		TCHOUPITOULAS	LOUISIANA AV	SMOKE	SWBNET,
117-012	117-008	12/22/2010	245.00		TCHOUPITOULAS	PLEASANT	SMOKE	SWBNET,
117-013	117-001	12/22/2010	280.00		CHIPPEWA	HARMONY	SMOKE	SWBNET,
117-013	118-023	12/22/2010	409.00		HARMONY	CHIPPEWA	SMOKE	SWBNET,
117-014	117-013	12/22/2010	179.00		CHIPPEWA	9TH	SMOKE	SWBNET,
117-015	117-005	12/22/2010	285.00		ST THOMAS	HARMONY	SMOKE	SWBNET,
117-015	117-013	12/22/2010	321.00		HARMONY	ST THOMAS	SMOKE	SWBNET,
117-016	117-015	12/22/2010	219.00		ST THOMAS	9TH	SMOKE	SWBNET,
117-017	117-005	12/22/2010	220.00		PLEASANT	TCHOUPITOULAS	SMOKE	SWBNET,
117-018	117-015	12/22/2010	217.00		HARMONY	TCHOUPITOULAS	SMOKE	SWBNET,
117-018	117-017	12/22/2010	285.00		TCHOUPITOULAS	HARMONY	SMOKE	SWBNET,
117-019	117-018	12/22/2010	258.00		TCHOUPITOULAS	9TH	SMOKE	SWBNET,
117-020	118-037	12/22/2010	195.00		8TH	CHIPPEWA	SMOKE	SWBNET,
117-021	117-020	12/23/2010	307.00		CHIPPEWA	7TH	SMOKE	SWBNET,
117-022	117-021	12/23/2010	273.00		7TH	ST THOMAS	SMOKE	SWBNET,
117-023	117-020	12/23/2010	305.00		CHIPPEWA	9TH	SMOKE	SWBNET,
117-024	117-023	12/23/2010	261.00		9TH	ST THOMAS	SMOKE	SWBNET,
117-025	117-020	02/26/2011	318.00		8TH	ST THOMAS	SMOKE	SWBNET,
117-026	117-025	02/26/2011	255.00		ST THOMAS	7TH	SMOKE	SWBNET,
117-027	117-025	02/26/2011	302.00		ST THOMAS	9TH	SMOKE	SWBNET,
117-028	117-027	02/26/2011	262.00		9TH	TCHOUPITOULAS	SMOKE	SWBNET,
117-029	117-025	02/26/2011	341.00		8TH	TCHOUPITOULAS	SMOKE	SWBNET,
117-030	117-029	02/26/2011	302.00		TCHOUPITOULAS	9TH	SMOKE	SWBNET,
117-031	117-029	02/26/2011	261.00		TCHOUPITOULAS	7TH	SMOKE	SWBNET,
117-032	118-047	02/26/2011	198.00		6TH	CHIPPEWA	SMOKE	SWBNET,
117-032	124-002	02/26/2011	250.00		CHIPPEWA	6TH	SMOKE	SWBNET,
117-033	117-032	02/26/2011	250.00		CHIPPEWA	7TH	SMOKE	SWBNET,
117-034	117-032	02/26/2011	226.00		6TH	ST THOMAS	SMOKE	SWBNET,
117-035	124-006	02/26/2011	250.00		ST THOMAS	6TH	SMOKE	SWBNET,
117-036	117-035	02/26/2011	55.00		6TH	ST THOMAS	SMOKE	SWBNET,
117-037	117-036	02/26/2011	315.00		ST THOMAS	7TH	SMOKE	SWBNET,
117-038	117-037	02/26/2011	348.00		7TH	TCHOUPITOULAS	SMOKE	SWBNET,
117-039	117-036	02/26/2011	264.00		6TH	LIVAUDAIS	SMOKE	SWBNET,
117-040	117-039	02/26/2011	211.00		6TH	TCHOUPITOULAS	SMOKE	SWBNET,
117-040	123-002	02/27/2011	227.00		TCHOUPITOULAS	6TH	SMOKE	SWBNET,
117-041	117-040	02/27/2011	314.00		TCHOUPITOULAS	7TH	SMOKE	SWBNET,
118-001	119-010	02/26/2011	393.00		PLEASANT	MAGAZINE	SMOKE	SWBNET,
118-002	118-001	02/26/2011	175.00		MAGAZINE	TOLEDANO	SMOKE	SWBNET,
118-002	119-007	02/26/2011	391.00		TOLEDANO	MAGAZINE	SMOKE	SWBNET,
118-003	118-002	02/28/2011	145.00		TOLEDANO	WIRTH AL	SMOKE	SWBNET,

<u>STRUCT1</u>	<u>STRUCT2</u>	<u>INSP DATE</u>	<u>LENGTH</u>	<u>ADDRESS</u>	<u>STREET</u>	<u>CROSS STREET</u>	<u>ACTIVITY</u>	<u>INSPECTED BY</u>
118-004	118-003	02/26/2011	165.00		WIRTH AL	TOLEDANO	SMOKE	SWBNET,
118-005	118-003	02/26/2011	170.00		TOLEDANO	CONSTANCE	SMOKE	SWBNET,
118-006	118-001	02/26/2011	280.00		MAGAZINE	HARMONY	SMOKE	SWBNET,
118-007	118-006	02/26/2011	295.00		HARMONY	CONSTANCE	SMOKE	SWBNET,
118-008	118-006	02/27/2011	80.00		MAGAZINE	9TH	SMOKE	SWBNET,
118-009	118-008	02/26/2011	345.00		9TH	CONSTANCE	SMOKE	SWBNET,
118-010	118-009	02/27/2011	228.00		CONSTANCE	8TH	SMOKE	SWBNET,
118-011	118-008	02/26/2011	305.00		MAGAZINE	8TH	SMOKE	SWBNET,
118-012	118-011	02/26/2011	300.00		8TH	CONSTANCE	SMOKE	SWBNET,
118-013	118-001	02/26/2011	360.00		PLEASANT	CONSTANCE	SMOKE	SWBNET,
118-014	118-013	02/26/2011	195.00		CONSTANCE	TOLEDANO	SMOKE	SWBNET,
118-015	118-014	02/26/2011	365.00		TOLEDANO	LAUREL	SMOKE	SWBNET,
118-015	118-018	02/27/2011	215.00		LAUREL	TOLEDANO	SMOKE	SWBNET,
118-016	118-015	02/27/2011	360.00		TOLEDANO	ANNUNCIATION	SMOKE	SWBNET,
118-016	118-019	02/27/2011	243.00		ANNUNCIATION	TOLEDANO	SMOKE	SWBNET,
118-017	118-016	02/27/2011	416.00		TOLEDANO	CHIPPEWA	SMOKE	SWBNET,
118-018	118-013	02/27/2011	365.00		PLEASANT	LAUREL	SMOKE	SWBNET,
118-019	118-018	02/27/2011	360.00		PLEASANT	ANNUNCIATION	SMOKE	SWBNET,
118-020	118-013	02/27/2011	280.00		CONSTANCE	HARMONY	SMOKE	SWBNET,
118-021	118-018	02/27/2011	280.00		LAUREL	HARMONY	SMOKE	SWBNET,
118-021	118-020	02/27/2011	360.00		HARMONY	LAUREL	SMOKE	SWBNET,
118-022	118-021	02/27/2011	108.00		LAUREL	9TH	SMOKE	SWBNET,
118-023	118-019	02/27/2011	280.00		ANNUNCIATION	HARMONY	SMOKE	SWBNET,
118-023	118-021	02/27/2011	360.00		HARMONY	ANNUNCIATION	SMOKE	SWBNET,
118-024	118-023	02/27/2011	143.00		ANNUNCIATION	9TH	SMOKE	SWBNET,
118-025	125-012	02/27/2011	250.00		CONSTANCE	6TH	SMOKE	SWBNET,
118-026	118-025	02/27/2011	307.00		CONSTANCE	7TH	SMOKE	SWBNET,
118-027	118-026	02/27/2011	309.00		SEVENTH	LAUREL	SMOKE	SWBNET,
118-028	118-026	02/27/2011	305.00		CONSTANCE	8TH	SMOKE	SWBNET,
118-029	118-028	02/27/2011	304.00		CONSTANCE	9TH	SMOKE	SWBNET,
118-030	118-029	02/27/2011	305.00		9TH	LAUREL	SMOKE	SWBNET,
118-031	118-028	02/27/2011	357.00		8TH	LAUREL	SMOKE	SWBNET,
118-032	118-031	01/12/2011	304.00		LAUREL	9TH	SMOKE	SWBNET,
118-033	118-032	01/12/2011	322.00		9TH	ANNUNCIATION	SMOKE	SWBNET,
118-034	118-031	01/12/2011	372.00		8TH	ANNUNCIATION	SMOKE	SWBNET,
118-035	118-034	01/12/2011	300.00		ANNUNCIATION	9TH	SMOKE	SWBNET,
118-036	118-035	01/12/2011	350.00		9TH	CHIPPEWA	SMOKE	SWBNET,
118-037	118-034	01/18/2011	205.00		8TH	CHIPPEWA	SMOKE	SWBNET,
118-038	118-034	01/12/2011	253.00		ANNUNCIATION	7TH	SMOKE	SWBNET,
118-039	118-031	01/12/2011	307.00		LAUREL	7TH	SMOKE	SWBNET,
118-040	118-039	01/12/2011	314.00		SEVENTH	ANNUNCIATION	SMOKE	SWBNET,
118-041	118-025	01/12/2011	355.00		SIXTH	LAUREL	SMOKE	SWBNET,
118-041	125-014	01/13/2011	250.00		LAUREL	SIXTH	SMOKE	SWBNET,
118-042	118-041	01/13/2011	260.00		LAUREL	7TH	SMOKE	SWBNET,
118-043	118-041	01/13/2011	315.00		SIXTH	ANNUNCIATION	SMOKE	SWBNET,
118-044	125-051	01/18/2011	253.00		ANNUNCIATION	6TH	SMOKE	SWBNET,

<u>STRUCT1</u>	<u>STRUCT2</u>	<u>INSP DATE</u>	<u>LENGTH</u>	<u>ADDRESS</u>	<u>STREET</u>	<u>CROSS STREET</u>	<u>ACTIVITY</u>	<u>INSPECTED BY</u>
118-045	118-044	01/13/2011	310.00		ANNUNCIATION	7TH	SMOKE	SWBNET,
118-046	118-045	01/13/2011	350.00		SEVENTH	CHIPPEWA	SMOKE	SWBNET,
118-047	118-044	01/13/2011	209.00		SIXTH	CHIPPEWA	SMOKE	SWBNET,
118-048	125-002	01/13/2011	255.00		MAGAZINE	6TH	SMOKE	SWBNET,
118-049	118-048	01/13/2011	310.00		SIXTH	CONSTANCE	SMOKE	SWBNET,
118-050	118-048	01/13/2011	307.00		MAGAZINE	7TH	SMOKE	SWBNET,
118-051	118-050	01/13/2011	260.00		MAGAZINE	8TH	SMOKE	SWBNET,
118-052	118-050	01/13/2011	311.00		SEVENTH	CONSTANCE	SMOKE	SWBNET,
118-053	125-010	01/18/2011	350.00		CONSTANCE	7TH	SMOKE	SWBNET,
118-054	118-053	01/13/2011	348.00		CONSTANCE	8TH	SMOKE	SWBNET,
119-001	113-010	01/13/2011	175.00		COLISEUM	BUCKLEY AL	SMOKE	SWBNET,
119-002	119-001	01/13/2011	135.00		BUCKLEY AL	COLISEUM	SMOKE	SWBNET,
119-003	119-001	01/13/2011	185.00		COLISEUM	TOLEDANO	SMOKE	SWBNET,
119-004	119-003	01/13/2011	300.00		TOLEDANO	CHESTNUT	SMOKE	SWBNET,
119-005	119-004	01/13/2011	22.00		CHESTNUT	TOLEDANO	SMOKE	SWBNET,
119-006	119-005	01/13/2011	230.00		CHESTNUT	LOUISIANA AV	SMOKE	SWBNET,
119-007	113-021	01/18/2011	366.00		CAMP	TOLEDANO	SMOKE	SWBNET,
119-007	119-004	01/13/2011	354.00		TOLEDANO	CAMP	SMOKE	SWBNET,
119-007	119-010	01/13/2011	146.00		CAMP	TOLEDANO	SMOKE	SWBNET,
119-008	119-003	01/13/2011	109.00		COLISEUM	PLEASANT	SMOKE	SWBNET,
119-009	119-008	01/14/2011	303.00		PLEASANT	CHESTNUT	SMOKE	SWBNET,
119-010	119-009	01/14/2011	352.00		PLEASANT	CAMP	SMOKE	SWBNET,
119-011	119-008	01/14/2011	283.00		COLISEUM	HARMONY	SMOKE	SWBNET,
119-012	119-011	01/14/2011	268.00		COLISEUM	8TH	SMOKE	SWBNET,
119-013	119-012	01/14/2011	242.00		8TH	CHESTNUT	SMOKE	SWBNET,
119-014	119-009	01/14/2010	279.00		CHESTNUT	HARMONY	SMOKE	SWBNET,
119-014	119-011	01/14/2011	300.00		HARMONY	CHESTNUT	SMOKE	SWBNET,
119-015	119-014	01/14/2011	279.00		CHESTNUT	8TH	SMOKE	SWBNET,
119-016	119-015	01/14/2011	305.00		8TH	CAMP	SMOKE	SWBNET,
119-017	119-010	01/14/2011	279.00		CAMP	HARMONY	SMOKE	SWBNET,
119-018	119-058	01/18/2011	290.00		HARMONY	MAGAZINE	SMOKE	SWBNET,
119-019	119-014	01/14/2011	360.00		HARMONY	CAMP	SMOKE	SWBNET,
119-020	119-019	01/14/2011	303.00		9TH	MAGAZINE	SMOKE	SWBNET,
119-021	119-019	01/14/2011	283.00		CAMP	8TH	SMOKE	SWBNET,
119-022	119-021	01/14/2011	283.00		8TH	MAGAZINE	SMOKE	SWBNET,
119-023	126-006	01/14/2011	248.00		COLISEUM	6TH	SMOKE	SWBNET,
119-024	119-023	01/14/2011	305.00		COLISEUM	7TH	SMOKE	SWBNET,
119-025	119-024	01/14/2011	235.00		COLISEUM	8TH	SMOKE	SWBNET,
119-026	119-023	01/14/2011	233.00		SIXTH	CHESTNUT	SMOKE	SWBNET,
119-027	119-024	01/18/2011	300.00		7TH	CHESTNUT	SMOKE	SWBNET,
119-027	119-029	01/18/2011	306.00		CHESTNUT	7TH	SMOKE	SWBNET,
119-028	119-027	02/01/2011	255.00		CHESTNUT	8TH	SMOKE	SWBNET,
119-029	126-008	02/01/2011	250.00		CHESTNUT	6TH	SMOKE	SWBNET,
119-030	119-029	02/01/2011	290.00		6TH	CAMP	SMOKE	SWBNET,
119-031	119-027	02/01/2011	367.00		7TH	CAMP	SMOKE	SWBNET,
119-032	119-031	02/01/2011	249.00		CAMP	6TH	SMOKE	SWBNET,

<u>STRUCT1</u>	<u>STRUCT2</u>	<u>INSP DATE</u>	<u>LENGTH</u>	<u>ADDRESS</u>	<u>STREET</u>	<u>CROSS STREET</u>	<u>ACTIVITY</u>	<u>INSPECTED BY</u>
119-033	119-031	02/01/2011	245.00		CAMP	8TH	SMOKE	SWBNET,
119-034	119-031	02/01/2011	291.00		7TH	MAGAZINE	SMOKE	SWBNET,
119-035	120-016	02/01/2011	235.00		7TH	PRYTANIA	SMOKE	SWBNET,
119-036	119-035	02/01/2011	49.00		7TH	PRYTANIA	SMOKE	SWBNET,
119-037	119-035	02/02/2011	237.00		PRYTANIA	8TH	SMOKE	SWBNET,
119-038	119-035	02/02/2011	243.00		PRYTANIA	6TH	SMOKE	SWBNET,
119-039	119-036	02/02/2011	248.00		PRYTANIA	6TH	SMOKE	SWBNET,
119-040	119-036	02/02/2011	375.00		7TH	COLISEUM	SMOKE	SWBNET,
119-041	119-036	02/02/2011	310.00		PRYTANIA	8TH	SMOKE	SWBNET,
119-042	119-041	02/02/2011	370.00		8TH	COLISEUM	SMOKE	SWBNET,
119-043	119-042	02/02/2011	33.00		8TH	COLISEUM	SMOKE	SWBNET,
119-044	119-060	02/25/2011	10.00		HARMONY	PRYTANIA	SMOKE	SWBNET,
119-045	119-044	02/02/2011	203.00		PRYTANIA	PLEASANT	SMOKE	SWBNET,
119-047	119-044	02/02/2011	405.00		HARMONY	COLISEUM	SMOKE	SWBNET,
119-048	120-029	02/02/2011	500.00		PLEASANT	PRYTANIA	SMOKE	SWBNET,
119-049	119-048	02/02/2011	75.00		PRYTANIA	TOLEDANO	SMOKE	SWBNET,
119-050	119-049	02/11/2011	210.00		PRYTANIA	LOUISIANA AV	SMOKE	SWBNET,
119-051	119-048	02/02/2011	233.00		PRYTANIA	HARMONY	SMOKE	SWBNET,
119-052	119-048	02/02/2011	405.00		PLEASANT	COLISEUM	SMOKE	SWBNET,
119-053	119-049	02/02/2011	375.00		TOLEDANO	COLISEUM	SMOKE	SWBNET,
119-054	120-014	02/02/2011	295.00		6TH	COLISEUM	SMOKE	SWBNET,
119-055	119-054	02/02/2011	310.00		6TH	COLISEUM	SMOKE	SWBNET,
119-056	126-011	02/02/2011	243.00		CAMP	6TH	SMOKE	SWBNET,
119-057	119-056	02/03/2011	300.00		6TH	MAGAZINE	SMOKE	SWBNET,
119-058	119-017	02/25/2011	18.00		HARMONY	CAMP	SMOKE	SWBNET,
119-059	119-058	02/03/2011	240.00		CAMP	PLEASANT	SMOKE	SWBNET,
119-060	120-030	02/25/2011	450.00		HARMONY	PRYTANIA	SMOKE	SWBNET,
120-001	127-002	02/03/2011	253.00		BARONNE	6TH	SMOKE	SWBNET,
120-002	120-001	02/03/2011	358.00		SIXTH	CARONDELET	SMOKE	SWBNET,
120-002	127-007	02/03/2011	252.00		CARONDELET	6TH	SMOKE	SWBNET,
120-003	120-002	02/03/2011	242.00		SIXTH	ST CHARLES AV	SMOKE	SWBNET,
120-004	120-001	02/03/2011	306.00		BARONNE	7TH	SMOKE	SWBNET,
120-005	120-002	02/03/2011	304.00		CARONDELET	7TH	SMOKE	SWBNET,
120-005	120-004	02/03/2011	355.00		7TH	CARONDELET	SMOKE	SWBNET,
120-006	120-005	02/03/2011	324.00		7TH	ST CHARLES AV	SMOKE	SWBNET,
120-007	120-006	02/03/2011	160.00		ST CHARLES AV	6TH	SMOKE	SWBNET,
120-008	120-006	02/03/2011	195.00		ST CHARLES AV	8TH	SMOKE	SWBNET,
120-009	120-005	02/03/2011	304.00		CARONDELET	8TH	SMOKE	SWBNET,
120-010	120-009	02/03/2011	260.00		8TH	ST CHARLES AV	SMOKE	SWBNET,
120-011	120-004	02/03/2011	325.00		BARONNE	8TH	SMOKE	SWBNET,
120-012	120-011	02/03/2011	284.00		8TH	CARONDELET	SMOKE	SWBNET,
120-013	127-058	02/03/2011	249.00		ST CHARLES AV	6TH	SMOKE	SWBNET,
120-014	120-013	02/25/2011	298.00		SIXTH	PRYTANIA	SMOKE	SWBNET,
120-015	120-013	02/25/2011	308.00		ST CHARLES AV	7TH	SMOKE	SWBNET,
120-016	120-015	02/25/2011	220.00		SEVENTH	PRYTANIA	SMOKE	SWBNET,
120-017	120-015	02/25/2011	304.00		ST CHARLES AV	8TH	SMOKE	SWBNET,

<u>STRUCT1</u>	<u>STRUCT2</u>	<u>INSP DATE</u>	<u>LENGTH</u>	<u>ADDRESS</u>	<u>STREET</u>	<u>CROSS STREET</u>	<u>ACTIVITY</u>	<u>INSPECTED BY</u>
120-018	120-017	02/25/2011	397.00		8TH	PRYTANIA	SMOKE	SWBNET,
120-019	114-002	02/25/2011	381.00		BARONNE	TOLEDANO	SMOKE	SWBNET,
120-020	120-019	02/25/2011	28.00		TOLEDANO	BARONNE	SMOKE	SWBNET,
120-021	120-020	02/25/2011	255.00		BARONNE	HARMONY	SMOKE	SWBNET,
120-022	120-021	02/25/2011	283.00		HARMONY	CARONDELET	SMOKE	SWBNET,
120-023	120-020	02/25/2011	356.00		TOLEDANO	CARONDELET	SMOKE	SWBNET,
120-024	120-023	04/20/2011	175.00		TOLEDANO	ST CHARLES AV	SMOKE	SWBNET,
120-025	120-023	03/17/2014	280.00		CARONDELET	HARMONY	SMOKE	SWBNET,
120-026	120-025	04/20/2011	235.00		HARMONY	ST CHARLES AV	SMOKE	SWBNET,
120-027	114-019	04/20/2011	360.00		ST CHARLES AV	TOLEDANO	SMOKE	SWBNET,
120-028	120-027	04/20/2011	380.00		TOLEDANO	PRYTANIA	SMOKE	SWBNET,
120-029	120-027	04/20/2011	50.00		ST CHARLES AV	PLEASANT	SMOKE	SWBNET,
120-030	120-029	04/20/2011	280.00		ST CHARLES AV	HARMONY	SMOKE	SWBNET,
120-031	114-003	04/20/2011	295.00		CARONDELET	TOLEDANO	SMOKE	SWBNET,
120-032	121-022	04/20/2011	280.00		TOLEDANO	BARONNE	SMOKE	SWBNET,
120-033	121-023	04/20/2011	277.00		HARMONY	BARONNE	SMOKE	SWBNET,
120-034	121-024	04/20/2011	265.00		8TH	BARONNE	SMOKE	SWBNET,
120-035	121-019	04/20/2011	285.00		SEVENTH	BARONNE	SMOKE	SWBNET,
120-036	121-018	04/21/2011	265.00		SIXTH	BARONNE	SMOKE	SWBNET,
121-001	122-033	04/21/2011	268.00		TOLEDANO	LOYOLA AV	SMOKE	SWBNET,
121-002	121-001	04/21/2011	175.00		TOLEDANO	LOYOLA AV	SMOKE	SWBNET,
121-003	115-002	04/21/2011	372.00		LOYOLA AV	TOLEDANO	SMOKE	SWBNET,
121-003	121-001	04/21/2011	85.00		TOLEDANO	LOYOLA AV	SMOKE	SWBNET,
121-004	121-003	04/21/2011	284.00		TOLEDANO	S SARATOGA	SMOKE	SWBNET,
121-005	121-003	04/27/2011	195.00		LOYOLA AV	HARMONY	SMOKE	SWBNET,
121-005	122-034	04/27/2011	345.00		HARMONY	LOYOLA AV	SMOKE	SWBNET,
121-006	121-005	04/21/2011	175.00		LOYOLA AV	7TH	SMOKE	SWBNET,
121-007	121-005	04/21/2011	350.00		HARMONY	S SARATOGA	SMOKE	SWBNET,
121-007	121-010	04/21/2011	210.00		S SARATOGA	HARMONY	SMOKE	SWBNET,
121-008	121-007	04/21/2011	210.00		S SARATOGA	7TH	SMOKE	SWBNET,
121-009	121-007	04/21/2011	304.00		HARMONY	DANNEEL	SMOKE	SWBNET,
121-010	115-010	04/21/2011	372.00		S SARATOGA	TOLEDANO	SMOKE	SWBNET,
121-011	115-018	04/21/2011	370.00		DANNEEL	TOLEDANO	SMOKE	SWBNET,
121-011	121-010	04/21/2011	353.00		TOLEDANO	DANNEEL	SMOKE	SWBNET,
121-012	121-011	04/21/2011	290.00		TOLEDANO	DRYADES	SMOKE	SWBNET,
121-013	121-011	04/21/2011	180.00		DANNEEL	HARMONY	SMOKE	SWBNET,
121-014	128-041	04/21/2011	250.00		DANNEEL	6TH	SMOKE	SWBNET,
121-015	121-014	04/21/2011	302.00		DANNEEL	7TH	SMOKE	SWBNET,
121-016	121-015	04/27/2011	300.00		DANNEEL	HARMONY	SMOKE	SWBNET,
121-017	121-016	04/27/2011	285.00		HARMONY	DRYADES	SMOKE	SWBNET,
121-018	121-014	04/27/2011	350.00		6TH	DRYADES	SMOKE	SWBNET,
121-018	128-046	04/27/2011	257.00		DRYADES	6TH	SMOKE	SWBNET,
121-019	121-015	04/27/2011	351.00		7TH	DRYADES	SMOKE	SWBNET,
121-019	121-018	04/27/2011	301.00		DRYADES	7TH	SMOKE	SWBNET,
121-020	121-034	04/27/2011	160.00		DRYADES	HARMONY	SMOKE	SWBNET,
121-021	115-022	04/27/2011	364.00		DRYADES	TOLEDANO	SMOKE	SWBNET,

<u>STRUCT1</u>	<u>STRUCT2</u>	<u>INSP DATE</u>	<u>LENGTH</u>	<u>ADDRESS</u>	<u>STREET</u>	<u>CROSS STREET</u>	<u>ACTIVITY</u>	<u>INSPECTED BY</u>
121-022	121-021	04/27/2011	18.00		DRYADES	TOLEDANO	SMOKE	SWBNET,
121-023	121-022	04/27/2011	236.00		DRYADES	HARMONY	SMOKE	SWBNET,
121-024	121-023	04/27/2011	40.00		DRYADES	HARMONY	SMOKE	SWBNET,
121-025	128-036	04/27/2011	250.00		S SARATOGA	6TH	SMOKE	SWBNET,
121-026	121-025	04/27/2011	351.00		6TH	LOYOLA AV	SMOKE	SWBNET,
121-027	121-026	04/27/2011	249.00		LOYOLA AV	7TH	SMOKE	SWBNET,
121-028	121-025	04/27/2011	284.00		6TH	DANNEEL	SMOKE	SWBNET,
121-029	121-025	04/27/2011	301.00		S SARATOGA	7TH	SMOKE	SWBNET,
121-030	121-029	04/27/2011	294.00		7TH	DANNEEL	SMOKE	SWBNET,
121-031	121-029	04/27/2011	303.00		7TH	LOYOLA AV	SMOKE	SWBNET,
121-032	122-035	04/27/2011	275.00		7TH	LOYOLA AV	SMOKE	SWBNET,
121-033	121-034	04/27/2011	176.00		DRYADES	7TH	SMOKE	SWBNET,
121-034	121-019	04/27/2011	85.00		DRYADES	HARMONY	SMOKE	SWBNET,
122-001	130-036	04/27/2011	510.00		CLARA	6TH	SMOKE	SWBNET,
122-002	122-001	04/29/2011	288.00		SIXTH	MAGNOLIA	SMOKE	SWBNET,
122-003	122-002	04/27/2011	23.00		6TH	MAGNOLIA	SMOKE	SWBNET,
122-003	130-047	04/27/2011	255.00		MAGNOLIA	6TH	SMOKE	SWBNET,
122-004	122-003	04/27/2011	285.00		MAGNOLIA	TOLEDANO	SMOKE	SWBNET,
122-005	122-004	04/30/2011	72.00		MAGNOLIA	TOLEDANO	SMOKE	SWBNET,
122-006	122-004	04/30/2011	190.00		TOLEDANO	CLARA	SMOKE	SWBNET,
122-007	122-006	04/30/2011	70.00		TOLEDANO	CLARA	SMOKE	SWBNET,
122-008	122-001	04/30/2011	300.00		SIXTH	WILLOW	SMOKE	SWBNET,
122-009	122-001	04/30/2011	350.00		CLARA	TOLEDANO	SMOKE	SWBNET,
122-010	122-009	04/30/2011	115.00		TOLEDANO	MAGNOLIA	SMOKE	SWBNET,
122-014	122-009	04/30/2011	10.00		CLARA	TOLEDANO	SMOKE	SWBNET,
122-015	122-014	03/17/2014	98.00		CLARA	BELMONT PL	SMOKE	SWBNET,
122-016	122-015	04/30/2011	115.00		CLARA	LOUISIANA AV	SMOKE	SWBNET,
122-017	122-014	04/30/2011	49.00		CLARA	TOLEDANO	SMOKE	SWBNET,
122-018	122-017	04/30/2011	316.00		TOLEDANO	WILLOW	SMOKE	SWBNET,
122-019	122-018	04/30/2011	143.00		TOLEDANO	LOUISIANA AV	SMOKE	SWBNET,
122-021	122-018	04/30/2011	35.00		TOLEDANO	WILLOW	SMOKE	SWBNET,
122-022	122-021	04/30/2011	280.00		TOLEDANO	S CLAIBORNE AV	SMOKE	SWBNET,
122-023	130-040	04/30/2011	248.00		WILLOW	6TH	SMOKE	SWBNET,
122-024	122-023	04/30/2011	30.00		WILLOW	6TH	SMOKE	SWBNET,
122-025	122-024	04/30/2011	145.00		WILLOW	LOUISIANA AV	SMOKE	SWBNET,
122-026	122-023	04/30/2011	283.00		SIXTH	S CLAIBORNE AV	SMOKE	SWBNET,
122-028	129-007	04/19/2011	250.00		FRERET	6TH	TV	DCGCTV, 10/06/2011, DCG :
122-029	122-028	04/30/2011	395.00		SIXTH	LASALLE	SMOKE	SWBNET,
122-030	122-029	04/30/2011	247.00		LASALLE	7TH	SMOKE	SWBNET,
122-031	122-028	04/30/2011	305.00		FRERET	7TH	SMOKE	SWBNET,
122-032	122-031	04/30/2011	255.00		SEVENTH	S ROBERTSON	SMOKE	SWBNET,
122-033	116-034	04/30/2011	375.00		S LIBERTY	TOLEDANO	SMOKE	SWBNET,
122-034	122-033	04/30/2011	170.00		S LIBERTY	HARMONY	SMOKE	SWBNET,
122-035	122-034	05/01/2011	182.00		S LIBERTY	7TH	SMOKE	SWBNET,
122-036	129-010	05/01/2011	250.00		LASALLE	6TH	SMOKE	SWBNET,
122-037	122-057	05/01/2011	90.00		SIXTH	S LIBERTY	SMOKE	SWBNET,

<u>STRUCT1</u>	<u>STRUCT2</u>	<u>INSP DATE</u>	<u>LENGTH</u>	<u>ADDRESS</u>	<u>STREET</u>	<u>CROSS STREET</u>	<u>ACTIVITY</u>	<u>INSPECTED BY</u>
122-038	122-037	05/01/2011	301.00		S LIBERTY	7TH	SMOKE	SWBNET,
122-039	122-038	05/01/2011	129.00		S LIBERTY	HARMONY	SMOKE	SWBNET,
122-040	122-036	05/01/2011	302.00		LASALLE	7TH	SMOKE	SWBNET,
122-041	122-040	05/01/2011	280.00		SEVENTH	S LIBERTY	SMOKE	SWBNET,
122-042	122-040	05/01/2011	141.00		LASALLE	HARMONY	SMOKE	SWBNET,
122-043	122-042	05/01/2011	293.00		HARMONY	S LIBERTY	SMOKE	SWBNET,
122-044	116-032	05/01/2011	373.00		LASALLE	TOLEDANO	SMOKE	SWBNET,
122-045	122-044	05/01/2011	265.00		TOLEDANO	S LIBERTY	SMOKE	SWBNET,
122-046	116-038	05/01/2011	253.00		S ROBERTSON	TOLEDANO	SMOKE	SWBNET,
122-047	122-046	05/01/2011	157.00		S ROBERTSON	TOLEDANO	SMOKE	SWBNET,
122-048	116-039	05/01/2011	366.00		FRERET	TOLEDANO	SMOKE	SWBNET,
122-048	122-047	05/01/2011	260.00		TOLEDANO	FRERET	SMOKE	SWBNET,
122-049	122-048	05/01/2011	125.00		FRERET	TOLEDANO	SMOKE	SWBNET,
122-050	122-049	05/01/2011	231.00		TOLEDANO	LASALLE	SMOKE	SWBNET,
122-051	122-048	05/01/2011	281.00		TOLEDANO	LASALLE	SMOKE	SWBNET,
122-052	129-002	05/01/2011	250.00		S ROBERTSON	6TH	SMOKE	SWBNET,
122-053	122-052	05/01/2011	275.00		6TH	FRERET	SMOKE	SWBNET,
122-054	122-052	05/01/2011	248.00		S ROBERTSON	7TH	SMOKE	SWBNET,
122-055	122-003	05/01/2011	255.00		SIXTH	S ROBERTSON	SMOKE	SWBNET,
122-056	122-013	05/01/2011	195.00		TOLEDANO	S ROBERTSON	SMOKE	SWBNET,
122-057	122-036	05/01/2011	241.00		SIXTH	EVA ALLEY	SMOKE	SWBNET,
123-001	124-010	05/01/2011	157.00		WASHINGTON AV	TCHOUPITOULAS	SMOKE	SWBNET,
123-002	123-001	05/01/2011	262.00		TCHOUPITOULAS	6TH	SMOKE	SWBNET,
123-003	123-001	09/09/2009	322.00		TCHOUPITOULAS	4TH	SMOKE	SWBNET,
123-004	123-003	09/09/2009	295.00		TCHOUPITOULAS	3RD	SMOKE	SWBNET,
123-005	123-007	09/09/2009	310.00		TCHOUPITOULAS	2ND	SMOKE	SWBNET,
123-005	124-043	09/09/2009	354.00		2ND	TCHOUPITOULAS	SMOKE	SWBNET,
123-006	123-005	09/09/2009	232.00		TCHOUPITOULAS	3RD	SMOKE	SWBNET,
123-007	124-050	09/09/2009	210.00		1ST	TCHOUPITOULAS	SMOKE	SWBNET,
123-008	123-007	09/09/2009	218.00		TCHOUPITOULAS	W SORAPARU	SMOKE	SWBNET,
123-009	123-008	09/09/2009	128.00		TCHOUPITOULAS	W SORAPARU	SMOKE	SWBNET,
123-010	124-032	09/09/2009	250.00		E SORAPARU	TCHOUPITOULAS	SMOKE	SWBNET,
124-001	125-027	05/01/2011	200.00		WASHINGTON AV	CHIPPEWA	SMOKE	SWBNET,
124-002	124-001	05/01/2011	265.00		CHIPPEWA	6TH	SMOKE	SWBNET,
124-003	124-001	09/09/2009	310.00		CHIPPEWA	4TH	SMOKE	SWBNET,
124-004	124-003	09/09/2009	286.00		4TH	ST THOMAS	SMOKE	SWBNET,
124-005	124-001	05/01/2011	265.00		WASHINGTON AV	ST THOMAS	SMOKE	SWBNET,
124-006	124-005	05/01/2011	255.00		ST THOMAS	6TH	SMOKE	SWBNET,
124-007	124-005	05/01/2011	53.00		WASHINGTON AV	ST THOMAS	SMOKE	SWBNET,
124-008	124-007	05/01/2011	272.00		WASHINGTON AV	LIVAUDAIS	SMOKE	SWBNET,
124-009	124-049	05/01/2011	229.00		LIVAUDAIS	6TH	SMOKE	SWBNET,
124-010	124-008	05/01/2011	155.00		WASHINGTON AV	ROUSSEAU	SMOKE	SWBNET,
124-011	124-010	09/13/2009	314.00		ROUSSEAU	4TH	SMOKE	SWBNET,
124-011	124-014	09/09/2009	210.00		4TH	ROUSSEAU	SMOKE	SWBNET,
124-012	124-011	09/09/2009	135.00		4TH	TCHOUPITOULAS	SMOKE	SWBNET,
124-013	124-007	09/09/2009	310.00		ST THOMAS	4TH	SMOKE	SWBNET,

<u>STRUCT1</u>	<u>STRUCT2</u>	<u>INSP DATE</u>	<u>LENGTH</u>	<u>ADDRESS</u>	<u>STREET</u>	<u>CROSS STREET</u>	<u>ACTIVITY</u>	<u>INSPECTED BY</u>
124-014	124-013	09/09/2009	215.00		4TH	ROUSSEAU	SMOKE	SWBNET,
124-016	124-011	09/09/2009	308.00		ROUSSEAU	3RD	SMOKE	SWBNET,
124-017	124-016	09/09/2009	242.00		3RD	TCHOUPITOULAS	SMOKE	SWBNET,
124-018	124-013	09/09/2009	308.00		ST THOMAS	3RD	SMOKE	SWBNET,
124-019	124-018	09/09/2009	360.00		3RD	ROUSSEAU	SMOKE	SWBNET,
124-020	124-003	09/09/2009	309.00		CHIPPEWA	3RD	SMOKE	SWBNET,
124-021	124-020	09/09/2009	290.00		3RD	ST THOMAS	SMOKE	SWBNET,
124-022	125-046	09/09/2009	370.00		1ST	CHIPPEWA	SMOKE	SWBNET,
124-023	124-022	09/09/2009	205.00		CHIPPEWA	SORAPARU	SMOKE	SWBNET,
124-024	124-023	09/09/2009	115.00		CHIPPEWA	SORAPARU	SMOKE	SWBNET,
124-025	124-024	09/09/2009	280.00		SORAPARU	ST THOMAS	SMOKE	SWBNET,
124-026	124-022	09/09/2009	352.00		1ST	ST THOMAS	SMOKE	SWBNET,
124-028	124-027	09/09/2009	140.00		ST THOMAS	SORAPARU	SMOKE	SWBNET,
124-029	124-028	09/09/2009	213.00		SORAPARU	ROUSSEAU	SMOKE	SWBNET,
124-030	124-029	09/09/2009	214.00		SORAPARU	ROUSSEAU	SMOKE	SWBNET,
124-031	124-030	09/09/2009	45.00		ROUSSEAU	E SORAPARU	SMOKE	SWBNET,
124-032	124-031	09/09/2009	250.00		E SORAPARU	TCHOUPITOULAS	SMOKE	SWBNET,
124-033	124-022	09/09/2009	300.00		CHIPPEWA	2ND	SMOKE	SWBNET,
124-033	125-049	09/09/2009	376.00		2ND	CHIPPEWA	SMOKE	SWBNET,
124-034	124-033	09/09/2009	240.00		CHIPPEWA	3RD	SMOKE	SWBNET,
124-036	124-100	09/09/2009	150.00		1ST	DIVISION	SMOKE	SWBNET,
124-037	124-033	09/09/2009	341.00		2ND	ST THOMAS	SMOKE	SWBNET,
124-037	124-100	09/09/2009	154.00		ST THOMAS	2ND	SMOKE	SWBNET,
124-038	124-037	09/10/2009	228.00		ST THOMAS	3RD	SMOKE	SWBNET,
124-039	124-037	09/10/2009	210.00		2ND	DIVISION	SMOKE	SWBNET,
124-040	124-026	09/13/2009	212.00		1ST	DIVISION	SMOKE	SWBNET,
124-041	124-040	09/10/2009	200.00		DIVISION	2ND	SMOKE	SWBNET,
124-042	124-040	09/10/2009	215.00		1ST	ROUSSEAU	SMOKE	SWBNET,
124-043	124-039	09/10/2009	215.00		SECOND	ROUSSEAU	SMOKE	SWBNET,
124-043	124-042	09/10/2009	305.00		ROUSSEAU	2ND	SMOKE	SWBNET,
124-044	124-043	09/10/2009	236.00		ROUSSEAU	3RD	SMOKE	SWBNET,
124-045	124-042	09/10/2009	207.00		ROUSSEAU	W SORAPARU	SMOKE	SWBNET,
124-046	124-045	09/10/2009	114.00		ROUSSEAU	W SORAPARU	SMOKE	SWBNET,
124-047	124-046	09/13/2009	210.00		W SORAPARU	TCHOUPITOULAS	SMOKE	SWBNET,
124-048	124-047	09/10/2009	211.00		W SORAPARU	TCHOUPITOULAS	SMOKE	SWBNET,
124-049	124-008	05/05/2011	235.00		LIVAUDAIS	6TH	SMOKE	SWBNET,
124-050	124-042	09/10/2009	212.00		1ST	TCHOUPITOULAS	SMOKE	SWBNET,
124-100	124-026	09/10/2009	150.00		ST THOMAS	1ST	SMOKE	SWBNET,
125-001	126-010	05/01/2011	375.00		WASHINGTON AV	MAGAZINE	SMOKE	SWBNET,
125-002	125-001	05/02/2011	259.00		MAGAZINE	6TH	SMOKE	SWBNET,
125-003	125-001	09/10/2009	316.00		MAGAZINE	4TH	SMOKE	SWBNET,
125-003	126-020	09/10/2009	375.00		4TH	MAGAZINE	SMOKE	SWBNET,
125-004	125-003	09/13/2009	286.00		MAGAZINE	3RD	SMOKE	SWBNET,
125-005	125-004	09/10/2009	294.00		3RD	CONSTANCE	SMOKE	SWBNET,
125-006	125-003	09/13/2009	342.00		4TH	CONSTANCE	SMOKE	SWBNET,
125-007	125-006	09/13/2009	242.00		CONSTANCE	3RD	SMOKE	SWBNET,

<u>STRUCT1</u>	<u>STRUCT2</u>	<u>INSP DATE</u>	<u>LENGTH</u>	<u>ADDRESS</u>	<u>STREET</u>	<u>CROSS STREET</u>	<u>ACTIVITY</u>	<u>INSPECTED BY</u>
125-008	125-006	09/04/2009	244.00		CONSTANCE	WASHINGTON AV	SMOKE	SWBNET,
125-009	125-001	05/02/2011	342.00		WASHINGTON AV	CONSTANCE	SMOKE	SWBNET,
125-010	125-009	05/02/2011	359.00		CONSTANCE	6TH	SMOKE	SWBNET,
125-011	125-009	05/02/2011	23.00		WASHINGTON AV	CONSTANCE	SMOKE	SWBNET,
125-012	125-011	05/02/2011	257.00		CONSTANCE	6TH	SMOKE	SWBNET,
125-013	125-011	05/02/2011	358.00		WASHINGTON AV	LAUREL	SMOKE	SWBNET,
125-014	125-013	05/02/2011	257.00		LAUREL	6TH	SMOKE	SWBNET,
125-015	125-013	09/04/2009	314.00		LAUREL	4TH	SMOKE	SWBNET,
125-016	125-015	09/04/2009	358.00		4TH	CONSTANCE	SMOKE	SWBNET,
125-017	125-016	09/04/2009	244.00		CONSTANCE	WASHINGTON AV	SMOKE	SWBNET,
125-018	125-016	09/04/2009	248.00		CONSTANCE	3RD	SMOKE	SWBNET,
125-019	125-015	09/04/2009	306.00		LAUREL	3RD	SMOKE	SWBNET,
125-020	125-019	09/04/2009	320.00		3RD	CONSTANCE	SMOKE	SWBNET,
125-021	125-019	09/04/2009	305.00		3RD	ANNUNCIATION	SMOKE	SWBNET,
125-022	125-015	09/04/2009	372.00		4TH	ANNUNCIATION	SMOKE	SWBNET,
125-022	125-026	09/04/2009	315.00		ANNUNCIATION	4TH	SMOKE	SWBNET,
125-023	125-022	09/04/2009	304.00		ANNUNCIATION	3RD	SMOKE	SWBNET,
125-024	125-023	09/04/2009	335.00		3RD	CHIPPEWA	SMOKE	SWBNET,
125-025	125-022	09/08/2009	346.00		4TH	CHIPPEWA	SMOKE	SWBNET,
125-026	125-013	05/02/2011	370.00		WASHINGTON AV	ANNUNCIATION	SMOKE	SWBNET,
125-027	125-026	05/02/2011	206.00		WASHINGTON AV	CHIPPEWA	SMOKE	SWBNET,
125-028	126-051	09/04/2009	380.00		1ST	MAGAZINE	SMOKE	SWBNET,
125-029	125-028	09/04/2009	210.00		MAGAZINE	PHILIP	SMOKE	SWBNET,
125-030	125-028	09/04/2009	300.00		MAGAZINE	2ND	SMOKE	SWBNET,
125-030	126-052	09/04/2009	380.00		2ND	MAGAZINE	SMOKE	SWBNET,
125-031	125-030	09/04/2009	341.00		2ND	CONSTANCE	SMOKE	SWBNET,
125-032	125-031	09/08/2009	230.00	2500 BLK	CONSTANCE	3RD	SMOKE	SWBNET,
125-033	125-028	09/04/2009	340.00		1ST	CONSTANCE	SMOKE	SWBNET,
125-034	125-033	09/04/2009	202.00		CONSTANCE	PHILIP	SMOKE	SWBNET,
125-035	125-034	09/04/2009	324.00		CONSTANCE	PHILIP	SMOKE	SWBNET,
125-036	125-033	09/04/2009	34.00		1ST	CONSTANCE	SMOKE	SWBNET,
125-037	125-036	09/04/2009	225.00		CONSTANCE	PHILIP	SMOKE	SWBNET,
125-038	125-037	09/04/2009	305.00		CONSTANCE	PHILIP	SMOKE	SWBNET,
125-039	125-054	09/04/2009	19.00		CONSTANCE	2ND	SMOKE	SWBNET,
125-040	125-039	09/04/2009	230.00		CONSTANCE	3RD	SMOKE	SWBNET,
125-041	125-036	09/04/2009	350.00		1ST	LAUREL	SMOKE	SWBNET,
125-042	125-041	09/04/2009	210.00		LAUREL	PHILIP	SMOKE	SWBNET,
125-043	125-042	09/04/2009	209.00		LAUREL	PHILIP	SMOKE	SWBNET,
125-044	125-039	09/04/2009	350.00		2ND	LAUREL	SMOKE	SWBNET,
125-044	125-041	09/08/2009	300.00		LAUREL	2ND	SMOKE	SWBNET,
125-045	125-044	09/04/2009	233.00		LAUREL	3RD	SMOKE	SWBNET,
125-046	125-041	09/08/2009	369.00		1ST	ANNUNCIATION	SMOKE	SWBNET,
125-047	125-046	09/08/2009	209.00		ANNUNCIATION	SORAPARU	SMOKE	SWBNET,
125-048	125-047	09/08/2009	83.00		ANNUNCIATION	SORAPARU	SMOKE	SWBNET,
125-049	125-044	09/08/2009	365.00		SECOND	ANNUNCIATION	SMOKE	SWBNET,
125-049	125-046	09/08/2009	213.00		ANNUNCIATION	2ND	SMOKE	SWBNET,

<u>STRUCT1</u>	<u>STRUCT2</u>	<u>INSP DATE</u>	<u>LENGTH</u>	<u>ADDRESS</u>	<u>STREET</u>	<u>CROSS STREET</u>	<u>ACTIVITY</u>	<u>INSPECTED BY</u>
125-050	125-049	09/08/2009	230.00		ANNUNCIATION	3RD	SMOKE	SWBNET,
125-051	125-026	05/02/2011	259.00		ANNUNCIATION	6TH	SMOKE	SWBNET,
125-052	125-030	09/08/2009	289.00		MAGAZINE	3RD	SMOKE	SWBNET,
125-053	125-052	09/08/2009	285.00		3RD	CONSTANCE	SMOKE	SWBNET,
125-054	125-036	09/08/2009	282.00		CONSTANCE	2ND	SMOKE	SWBNET,
125-055	125-033	09/08/2009	228.00		CONSTANCE	2ND	SMOKE	SWBNET,
126-001	127-060	05/02/2011	267.00		WASHINGTON	PRYTANIA	SMOKE	SWBNET,
126-002	126-001	05/02/2011	320.00		PRYTANIA	4TH	SMOKE	SWBNET,
126-003	126-002	05/02/2011	390.00		4TH	COLISEUM	SMOKE	SWBNET,
126-004	126-001	05/02/2011	238.00		WASHINGTON	COLISEUM	SMOKE	SWBNET,
126-005	126-004	05/02/2011	231.00		WASHINGTON	COLISEUM	SMOKE	SWBNET,
126-006	126-005	05/02/2011	257.00		COLISEUM	6TH	SMOKE	SWBNET,
126-007	126-005	05/02/2011	301.00		WASHINGTON AV	CHESTNUT	SMOKE	SWBNET,
126-008	126-007	05/02/2011	260.00		CHESTNUT	CONERY	SMOKE	SWBNET,
126-009	126-008	05/02/2011	306.00		CONERY	CAMP	SMOKE	SWBNET,
126-010	126-007	05/02/2011	365.00		WASHINGTON	CAMP	SMOKE	SWBNET,
126-011	126-010	05/02/2011	255.00		CAMP	CONERY	SMOKE	SWBNET,
126-012	126-005	05/02/2011	320.00		COLISEUM	4TH	SMOKE	SWBNET,
126-013	126-012	05/02/2011	280.00		COLISEUM	3RD	SMOKE	SWBNET,
126-014	126-013	05/04/2011	350.00		3RD	PRYTANIA	SMOKE	SWBNET,
126-015	126-013	05/02/2011	221.00		3RD	CHESTNUT	SMOKE	SWBNET,
126-016	126-007	05/04/2011	319.00		CHESTNUT	4TH	SMOKE	SWBNET,
126-016	126-012	05/04/2011	302.00		4TH	CHESTNUT	SMOKE	SWBNET,
126-017	126-016	05/04/2011	280.00		CHESTNUT	3RD	SMOKE	SWBNET,
126-018	126-017	05/04/2011	293.00		3RD	CAMP	SMOKE	SWBNET,
126-019	126-016	05/04/2011	298.00		4TH	CAMP	SMOKE	SWBNET,
126-020	126-010	05/04/2011	316.00		CAMP	4TH	SMOKE	SWBNET,
126-021	126-020	05/04/2011	283.00		CAMP	3RD	SMOKE	SWBNET,
126-022	126-021	05/04/2011	270.00		3RD	MAGAZINE	SMOKE	SWBNET,
126-023	127-059	05/04/2011	224.00		CONERY	PRYTANIA	SMOKE	SWBNET,
126-024	126-023	05/04/2011	194.00		PRYTANIA	6TH	SMOKE	SWBNET,
126-025	127-062	05/06/2011	233.00		4TH	PRYTANIA	SMOKE	SWBNET,
126-026	126-025	05/04/2011	201.00		PRYTANIA	3RD	SMOKE	SWBNET,
126-027	127-054	05/04/2011	225.00		2ND	PRYTANIA	SMOKE	SWBNET,
126-028	126-027	05/04/2011	130.00		PRYTANIA	3RD	SMOKE	SWBNET,
126-029	126-027	05/06/2011	45.00		2ND	PRYTANIA	SMOKE	SWBNET,
126-030	126-029	05/06/2011	390.00		2ND	COLISEUM	SMOKE	SWBNET,
126-031	139-042	05/06/2011	263.00		PRYTANIA	1ST	SMOKE	SWBNET,
126-032	126-031	05/06/2011	200.00		PRYTANIA	1ST	SMOKE	SWBNET,
126-033	126-032	05/06/2011	395.00		1ST	COLISEUM	SMOKE	SWBNET,
126-034	139-045	05/06/2011	300.00		COLISEUM	1ST	SMOKE	SWBNET,
126-035	126-034	05/06/2011	195.00		COLISEUM	1ST	SMOKE	SWBNET,
126-036	126-035	05/06/2011	223.00		1ST	CHESTNUT	SMOKE	SWBNET,
126-037	126-035	05/06/2011	35.00		COLISEUM	1ST	SMOKE	SWBNET,
126-038	126-057	05/06/2011	201.00	1428	1ST	PRYTANIA	SMOKE	SWBNET,
126-039	126-037	05/06/2011	223.00		1ST	CHESTNUT	SMOKE	SWBNET,

<u>STRUCT1</u>	<u>STRUCT2</u>	<u>INSP DATE</u>	<u>LENGTH</u>	<u>ADDRESS</u>	<u>STREET</u>	<u>CROSS STREET</u>	<u>ACTIVITY</u>	<u>INSPECTED BY</u>
126-040	126-037	05/06/2011	287.00		COLISEUM	2ND	SMOKE	SWBNET,
126-041	126-040	05/06/2011	290.00		COLISEUM	3RD	SMOKE	SWBNET,
126-042	126-041	05/06/2011	220.00		3RD	CHESTNUT	SMOKE	SWBNET,
126-043	139-048	05/06/2011	316.00		CHESTNUT	1ST	SMOKE	SWBNET,
126-044	126-043	05/06/2011	212.00		CHESTNUT	1ST	SMOKE	SWBNET,
126-045	126-044	05/06/2011	280.00		1ST	CAMP	SMOKE	SWBNET,
126-046	126-040	05/06/2011	300.00		2ND	CHESTNUT	SMOKE	SWBNET,
126-046	126-044	05/06/2011	306.00		CHESTNUT	2ND	SMOKE	SWBNET,
126-047	126-046	05/06/2011	295.00		CHESTNUT	3RD	SMOKE	SWBNET,
126-048	126-047	05/06/2011	280.00		3RD	CAMP	SMOKE	SWBNET,
126-049	126-046	05/06/2011	285.00		2ND	CAMP	SMOKE	SWBNET,
126-049	126-052	05/06/2011	73.00		2ND	CAMP	SMOKE	SWBNET,
126-050	139-051	05/06/2011	350.00		CAMP	1ST	SMOKE	SWBNET,
126-051	126-050	04/30/2011	198.00		CAMP	1ST	SMOKE	SWBNET,
126-052	126-051	04/30/2011	315.00		CAMP	2ND	SMOKE	SWBNET,
126-053	126-052	03/17/2014	290.00		CAMP	3RD	SMOKE	SWBNET,
126-054	126-053	03/17/2014	280.00		3RD	MAGAZINE	SMOKE	SWBNET,
126-055	126-056	04/30/2011	385.00		3RD	COLISEUM	SMOKE	SWBNET,
126-056	127-056	04/30/2011	241.00		3RD	PRYTANIA	SMOKE	SWBNET,
126-057	126-037	05/01/2011	208.00	1420	1ST	PRYTANIA	SMOKE	SWBNET,
127-001	128-045	04/30/2011	350.00		WASHINGTON AV	BARONNE	SMOKE	SWBNET,
127-002	127-001	04/30/2011	256.00		BARONNE	6TH	SMOKE	SWBNET,
127-003	127-001	04/30/2011	318.00		BARONNE	4TH	SMOKE	SWBNET,
127-003	128-047	04/30/2011	350.00		4TH	BARONNE	SMOKE	SWBNET,
127-004	127-003	04/30/2011	287.00		BARONNE	3RD	SMOKE	SWBNET,
127-005	127-004	04/30/2011	271.00		3RD	CARONDELET	SMOKE	SWBNET,
127-006	127-001	04/30/2011	355.00		WASHINGTON AV	CARONDELET	SMOKE	SWBNET,
127-007	127-006	04/30/2011	260.00		CARONDELET	CONERY	SMOKE	SWBNET,
127-008	127-007	04/30/2011	323.00		CONERY	ST CHARLES AV	SMOKE	SWBNET,
127-009	127-006	04/30/2011	325.00		WASHINGTON AV	ST CHARLES AV	SMOKE	SWBNET,
127-010	127-009	04/30/2011	205.00		ST CHARLES AV	CONERY	SMOKE	SWBNET,
127-011	127-003	04/30/2011	353.00		4TH	CARONDELET	SMOKE	SWBNET,
127-011	127-006	04/30/2011	314.00		CARONDELET	4TH	SMOKE	SWBNET,
127-012	127-011	04/30/2011	287.00		CARONDELET	3RD	SMOKE	SWBNET,
127-013	127-012	04/30/2011	256.00		3RD	ST CHARLES AV	SMOKE	SWBNET,
127-014	127-011	04/30/2011	323.00		4TH	ST CHARLES AV	SMOKE	SWBNET,
127-015	127-014	04/30/2011	216.00		ST CHARLES AV	3RD	SMOKE	SWBNET,
127-016	127-014	04/30/2011	218.00		ST CHARLES AV	WASHINGTON	SMOKE	SWBNET,
127-017	128-028	04/30/2011	324.00		2ND	BARONNE	SMOKE	SWBNET,
127-018	127-017	04/30/2011	236.00		BARONNE	3RD	SMOKE	SWBNET,
127-019	127-017	04/30/2011	205.00		BARONNE	1ST	SMOKE	SWBNET,
127-020	127-017	05/01/2011	40.00		2ND	BARONNE	SMOKE	SWBNET,
127-021	127-020	05/01/2011	253.00		2ND	CARONDELET	SMOKE	SWBNET,
127-022	127-020	05/01/2011	298.00		BARONNE	1ST	SMOKE	SWBNET,
127-023	127-022	05/01/2011	177.00		BARONNE	PHILIP	SMOKE	SWBNET,
127-024	127-022	05/01/2011	250.00		1ST	CARONDELET	SMOKE	SWBNET,

<u>STRUCT1</u>	<u>STRUCT2</u>	<u>INSP DATE</u>	<u>LENGTH</u>	<u>ADDRESS</u>	<u>STREET</u>	<u>CROSS STREET</u>	<u>ACTIVITY</u>	<u>INSPECTED BY</u>
127-025	127-020	05/01/2011	291.00		BARONNE	3RD	SMOKE	SWBNET,
127-026	127-025	05/01/2011	255.00		3RD	CARONDELET	SMOKE	SWBNET,
127-027	140-016	05/01/2011	290.00		CARONDELET	PHILIP	SMOKE	SWBNET,
127-028	127-027	05/01/2011	27.00		CARONDELET	PHILIP	SMOKE	SWBNET,
127-029	127-027	05/01/2011	278.00		PHILIP	ST CHARLES AV	SMOKE	SWBNET,
127-030	127-028	05/01/2011	204.00		CARONDELET	1ST	SMOKE	SWBNET,
127-031	127-030	05/01/2011	323.00		1ST	ST CHARLES AV	SMOKE	SWBNET,
127-032	127-031	05/01/2011	228.00		ST CHARLES AV	2ND	SMOKE	SWBNET,
127-033	127-030	05/01/2011	300.00		CARONDELET	2ND	SMOKE	SWBNET,
127-034	127-033	05/01/2011	325.00		2ND	ST CHARLES AV	SMOKE	SWBNET,
127-035	127-034	05/01/2011	155.00		ST CHARLES AV	3RD	SMOKE	SWBNET,
127-036	127-033	05/01/2011	290.00		CARONDELET	3RD	SMOKE	SWBNET,
127-037	127-036	05/01/2011	264.00		3RD	ST CHARLES AV	SMOKE	SWBNET,
127-038	127-065	05/01/2011	113.00		ST CHARLES AV	1ST	SMOKE	SWBNET,
127-039	140-007	05/01/2011	284.00		BRAINARD	PHILIP	SMOKE	SWBNET,
127-040	127-039	05/01/2011	230.00		PHILIP	CARONDELET	SMOKE	SWBNET,
127-041	140-002	05/01/2011	276.00		BARONNE	PHILIP	SMOKE	SWBNET,
127-042	127-041	05/01/2011	213.00		PHILIP	BARONNE	SMOKE	SWBNET,
127-043	128-023	05/01/2011	323.00		1ST	BARONNE	SMOKE	SWBNET,
127-044	127-043	05/01/2011	173.00		BARONNE	PHILIP	SMOKE	SWBNET,
127-045	128-029	05/01/2011	195.00		2ND	BARONNE	SMOKE	SWBNET,
127-046	128-030	05/01/2011	265.00		THIRD	BARONNE	SMOKE	SWBNET,
127-047	128-048	05/01/2011	280.00		3RD	BARONNE	SMOKE	SWBNET,
127-048	140-023	05/01/2011	235.00		ST CHARLES AV	1ST	SMOKE	SWBNET,
127-049	127-048	05/01/2011	183.00		ST CHARLES AV	1ST	SMOKE	SWBNET,
127-050	127-049	05/01/2011	300.00		1ST	PRYTANIA	SMOKE	SWBNET,
127-051	127-049	05/11/2011	40.00		ST CHARLES AV	1ST	SMOKE	SWBNET,
127-052	127-051	05/11/2011	305.00		1ST	PRYTANIA	SMOKE	SWBNET,
127-053	127-051	05/11/2011	285.00		ST CHARLES AV	2ND	SMOKE	SWBNET,
127-054	127-053	05/11/2011	223.00		2ND	PRYTANIA	SMOKE	SWBNET,
127-055	127-053	05/11/2011	285.00		ST CHARLES AV	3RD	SMOKE	SWBNET,
127-056	127-055	05/11/2011	253.00		3RD	PRYTANIA	SMOKE	SWBNET,
127-057	127-009	05/11/2011	105.00		WASHINGTON AV	ST CHARLES AV	SMOKE	SWBNET,
127-058	127-057	05/11/2011	260.00		ST CHARLES AV	CONERY	SMOKE	SWBNET,
127-059	127-058	05/11/2011	220.00		CONERY	PRYTANIA	SMOKE	SWBNET,
127-060	127-057	05/11/2011	223.00		WASHINGTON AV	PRYTANIA	SMOKE	SWBNET,
127-061	127-057	05/11/2011	315.00		ST CHARLES AV	4TH	SMOKE	SWBNET,
127-062	127-061	05/11/2011	223.00		4TH	PRYTANIA	SMOKE	SWBNET,
127-063	127-061	05/11/2011	285.00		ST CHARLES AV	3RD	SMOKE	SWBNET,
127-064	127-063	05/11/2011	366.00		3RD	PRYTANIA	SMOKE	SWBNET,
127-065	140-022	05/11/2011	230.00		ST CHARLES AV	PHILIP	SMOKE	SWBNET,
128-001	141-006	05/11/2011	222.00		LOYOLA AV	PHILIP	SMOKE	SWBNET,
128-002	128-001	05/11/2011	146.00		PHILIP	LOYOLA AV	SMOKE	SWBNET,
128-003	128-002	05/11/2011	197.00		PHILIP	S SARATOGA	SMOKE	SWBNET,
128-004	128-002	05/12/2011	237.00		LOYOLA AV	1ST	SMOKE	SWBNET,
128-005	128-004	05/12/2011	353.00		1ST	S SARATOGA	SMOKE	SWBNET,

<u>STRUCT1</u>	<u>STRUCT2</u>	<u>INSP DATE</u>	<u>LENGTH</u>	<u>ADDRESS</u>	<u>STREET</u>	<u>CROSS STREET</u>	<u>ACTIVITY</u>	<u>INSPECTED BY</u>
128-005	128-006	05/12/2011	236.00		S SARATOGA	1ST	SMOKE	SWBNET,
128-006	128-007	05/12/2011	130.00		PHILIP	S SARATOGA	SMOKE	SWBNET,
128-007	141-009	05/12/2011	147.00		S SARATOGA	PHILIP	SMOKE	SWBNET,
128-008	128-006	05/12/2011	137.00		PHILIP	DANNEEL	SMOKE	SWBNET,
128-009	128-005	05/12/2011	273.00		1ST	DANNEEL	SMOKE	SWBNET,
128-010	128-004	05/12/2011	298.00		LOYOLA AV	2ND	SMOKE	SWBNET,
128-011	128-010	05/12/2011	295.00		LOYOLA AV	3RD	SMOKE	SWBNET,
128-012	128-011	05/12/2011	275.00		THIRD	S LIBERTY	SMOKE	SWBNET,
128-013	128-011	05/12/2011	280.00		THIRD	S SARATOGA	SMOKE	SWBNET,
128-014	128-005	05/12/2011	302.00		S SARATOGA	2ND	SMOKE	SWBNET,
128-014	128-010	05/13/2011	354.00		SECOND	S SARATOGA	SMOKE	SWBNET,
128-015	128-014	05/12/2011	298.00		S SARATOGA	3RD	SMOKE	SWBNET,
128-016	128-015	05/12/2011	280.00		THIRD	DANNEEL	SMOKE	SWBNET,
128-017	128-014	05/12/2011	274.00		2ND	DANNEEL	SMOKE	SWBNET,
128-018	141-016	05/12/2011	213.00		DRYADES	PHILIP	SMOKE	SWBNET,
128-019	128-018	05/12/2011	130.00		PHILIP	DANNEEL	SMOKE	SWBNET,
128-020	128-019	05/12/2011	170.00		PHILIP	DANNEEL	SMOKE	SWBNET,
128-021	128-018	05/13/2011	234.00		PHILIP	DRYADES	SMOKE	SWBNET,
128-022	128-019	05/13/2011	221.00		DANNEEL	1ST	SMOKE	SWBNET,
128-023	128-022	05/13/2011	360.00		1ST	DRYADES	SMOKE	SWBNET,
128-023	128-029	05/13/2011	215.00		DRYADES	1ST	SMOKE	SWBNET,
128-024	128-023	05/13/2011	160.00		DRYADES	PHILIP	SMOKE	SWBNET,
128-025	128-022	05/13/2011	302.00		DANNEEL	2ND	SMOKE	SWBNET,
128-026	128-025	05/13/2011	295.00		DANNEEL	3RD	SMOKE	SWBNET,
128-027	128-026	05/13/2011	282.00		THIRD	DRYADES	SMOKE	SWBNET,
128-028	128-025	05/13/2011	360.00		2ND	DRYADES	SMOKE	SWBNET,
128-029	128-028	05/13/2011	89.00		DRYADES	1ST	SMOKE	SWBNET,
128-030	128-028	05/13/2011	298.00		DRYADES	3RD	SMOKE	SWBNET,
128-031	129-013	05/13/2011	335.00		WASHINGTON AV	LOYOLA AV	SMOKE	SWBNET,
128-032	128-031	05/13/2011	315.00		LOYOLA AV	4TH	SMOKE	SWBNET,
128-032	129-018	05/13/2011	331.00		4TH	LOYOLA AV	SMOKE	SWBNET,
128-033	128-032	05/13/2011	290.00		LOYOLA AV	3RD	SMOKE	SWBNET,
128-034	128-033	05/13/2011	303.00		THIRD	S SARATOGA	SMOKE	SWBNET,
128-035	128-031	05/13/2011	350.00		WASHINGTON AV	S SARATOGA	SMOKE	SWBNET,
128-036	128-035	05/13/2011	257.00		S SARATOGA	6TH	SMOKE	SWBNET,
128-037	128-032	05/13/2011	355.00		4TH	S SARATOGA	SMOKE	SWBNET,
128-037	128-035	05/13/2011	316.00		S SARATOGA	4TH	SMOKE	SWBNET,
128-038	128-037	05/13/2011	290.00		S SARATOGA	3RD	SMOKE	SWBNET,
128-039	128-038	05/13/2011	284.00		THIRD	DANNEEL	SMOKE	SWBNET,
128-040	128-035	03/17/2014	358.00		WASHINGTON AV	DANNEEL	SMOKE	SWBNET,
128-041	128-040	03/17/2014	256.00		DANNEEL	6TH	SMOKE	SWBNET,
128-042	128-037	05/11/2011	358.00		4TH	DANNEEL	TV	DCGCTV, 10/06/2011, DCG :
128-042	128-040	03/17/2014	315.00		DANNEEL	4TH	SMOKE	SWBNET,
128-043	128-042	03/17/2014	290.00		DANNEEL	3RD	SMOKE	SWBNET,
128-044	128-043	05/11/2011	272.00		THIRD	DRYADES	TV	DCGCTV, 10/06/2011, DCG :
128-045	128-040	03/17/2014	347.00		WASHINGTON AV	DRYADES	SMOKE	SWBNET,

<u>STRUCT1</u>	<u>STRUCT2</u>	<u>INSP DATE</u>	<u>LENGTH</u>	<u>ADDRESS</u>	<u>STREET</u>	<u>CROSS STREET</u>	<u>ACTIVITY</u>	<u>INSPECTED BY</u>
128-046	128-045	03/17/2014	257.00		DRYADES	6TH	SMOKE	SWBNET,
128-047	128-042	04/20/2011	346.00		4TH	DRYADES	TV	DCGCTV, 10/06/2011, DCG :
128-047	128-045	03/18/2014	316.00		DRYADES	4TH	SMOKE	SWBNET,
128-048	128-047	03/18/2014	287.00		DRYADES	3RD	SMOKE	SWBNET,
128-049	129-019	04/20/2011	287.00		THIRD	LOYOLA AV	TV	DCGCTV, 10/06/2011, DCG :
129-001	130-046	03/18/2014	323.00		WASHINGTON AV	S ROBERTSON	SMOKE	SWBNET,
129-002	129-001	03/18/2014	254.00		S ROBERTSON	6TH	SMOKE	SWBNET,
129-003	129-001	03/18/2014	319.00		S ROBERTSON	4TH	SMOKE	SWBNET,
129-003	130-048	04/18/2011	323.00		4TH	S ROBERTSON	TV	DCGCTV, 10/06/2011, DCG :
129-004	129-003	04/18/2011	283.00		S ROBERTSON	3RD	TV	DCGCTV, 10/06/2011, DCG :
129-005	129-004	04/13/2011	249.00		3RD	FRERET	TV	DCGCTV, 10/06/2011, DCG :
129-006	129-001	03/18/2014	335.00		WASHINGTON AV	FRERET	SMOKE	SWBNET,
129-007	129-006	03/18/2014	256.00		FRERET	6TH	SMOKE	SWBNET,
129-008	129-006	03/18/2014	270.00		FRERET	4TH	SMOKE	SWBNET,
129-009	129-006	03/18/2014	450.00		WASHINGTON AV	LASALLE	SMOKE	SWBNET,
129-010	129-009	03/18/2014	258.00		LASALLE	6TH	SMOKE	SWBNET,
129-011	129-009	03/18/2014	336.00		WASHINGTON AV	S LIBERTY	SMOKE	SWBNET,
129-012	129-011	03/18/2014	295.00		S LIBERTY	6TH	SMOKE	SWBNET,
129-013	129-011	03/18/2014	22.00		WASHINGTON AV	S LIBERTY	SMOKE	SWBNET,
129-014	129-011	03/18/2014	268.00		S LIBERTY	4TH	SMOKE	SWBNET,
129-015	129-009	03/18/2014	320.00		LASALLE	4TH	SMOKE	SWBNET,
129-016	129-015	04/20/2011	290.00		4TH	S LIBERTY	TV	DCGCTV, 10/06/2011, DCG :
129-017	129-016	04/20/2011	249.00		S LIBERTY	3RD	TV	DCGCTV, 10/06/2011, DCG :
129-018	129-013	03/19/2014	318.00		S LIBERTY	4TH	SMOKE	SWBNET,
129-019	129-018	04/20/2011	284.00		S LIBERTY	3RD	TV	DCGCTV, 10/06/2011, DCG :
129-020	129-015	03/19/2014	290.00		LASALLE	3RD	SMOKE	SWBNET,
129-021	129-020	03/19/2014	289.00		3RD	S LIBERTY	SMOKE	SWBNET,
129-022	122-029	03/19/2014	210.00		LASALLE	WASHINGTON AV	SMOKE	SWBNET,
129-023	129-022	04/18/2011	210.00		LASALLE	WASHINGTON AV	TV	DCGCTV, 10/06/2011, DCG :
129-024	130-013	04/15/2011	320.00		2ND	S ROBERTSON	TV	DCGCTV, 10/06/2011, DCG :
129-025	129-024	04/13/2011	293.00		S ROBERTSON	3RD	TV	DCGCTV, 10/06/2011, DCG :
129-026	129-025	04/13/2011	249.00		3RD	FRERET	TV	DCGCTV, 10/06/2011, DCG :
129-027	129-024	04/15/2011	305.00		S ROBERTSON	1ST	TV	DCGCTV, 10/06/2011, DCG :
129-027	130-010	04/15/2011	320.00		1ST	S ROBERTSON	TV	DCGCTV, 10/06/2011, DCG :
129-028	129-027	04/15/2011	161.00		S ROBERTSON	PHILIP	TV	DCGCTV, 10/06/2011, DCG :
129-029	129-024	04/15/2011	326.00		2ND	FRERET	TV	DCGCTV, 10/06/2011, DCG :
129-030	129-029	04/14/2011	293.00		FRERET	3RD	TV	DCGCTV, 10/06/2011, DCG :
129-031	129-030	04/14/2011	326.00		3RD	LASALLE	TV	DCGCTV, 10/06/2011, DCG :
129-032	129-027	04/15/2011	330.00		1ST	FRERET	TV	DCGCTV, 10/06/2011, DCG :
129-032	129-029	04/14/2011	303.00		FRERET	1ST	TV	DCGCTV, 10/06/2011, DCG :
129-033	129-032	04/14/2011	162.00		FRERET	PHILIP	TV	DCGCTV, 10/06/2011, DCG :
129-034	129-032	04/14/2011	330.00		1ST	LASALLE	TV	DCGCTV, 10/06/2011, DCG :
129-035	129-029	04/14/2011	383.00		2ND	LASALLE	TV	DCGCTV, 10/06/2011, DCG :
129-036	129-035	04/14/2011	235.00		LASALLE	3RD	TV	DCGCTV, 10/06/2011, DCG :
129-037	129-035	04/14/2011	230.00		LASALLE	1ST	TV	DCGCTV, 10/06/2011, DCG :
129-038	129-035	04/14/2011	90.00		2ND	LASALLE	TV	DCGCTV, 10/06/2011, DCG :

<u>STRUCT1</u>	<u>STRUCT2</u>	<u>INSP DATE</u>	<u>LENGTH</u>	<u>ADDRESS</u>	<u>STREET</u>	<u>CROSS STREET</u>	<u>ACTIVITY</u>	<u>INSPECTED BY</u>
129-039	129-038	03/19/2014	290.00		LASALLE	3RD	SMOKE	SWBNET,
129-040	129-039	03/19/2014	252.00		3RD	S LIBERTY	SMOKE	SWBNET,
129-041	129-038	03/19/2014	180.00		LASALLE	1ST	SMOKE	SWBNET,
129-042	129-041	03/19/2014	140.00		LASALLE	1ST	SMOKE	SWBNET,
129-043	129-042	03/19/2014	190.00		1ST	S LIBERTY	SMOKE	SWBNET,
129-044	129-038	03/19/2014	310.00		2ND	S LIBERTY	SMOKE	SWBNET,
129-045	129-044	03/19/2014	234.00		S LIBERTY	3RD	SMOKE	SWBNET,
129-046	129-044	02/18/2013	232.00	2304	S LIBERTY	1ST	SMOKE	SWBNET,
129-048	129-047	03/19/2014	239.00		S LIBERTY	3RD	SMOKE	SWBNET,
129-049	128-004	03/19/2014	330.00		1ST	S LIBERTY	SMOKE	SWBNET,
129-050	129-049	03/19/2014	231.00		S LIBERTY	2ND	SMOKE	SWBNET,
129-051	128-001	03/19/2014	185.00		PHILIP	S LIBERTY	SMOKE	SWBNET,
129-052	129-051	03/19/2014	160.00		S LIBERTY	1ST	SMOKE	SWBNET,
129-053	142-017	03/20/2014	217.00		S LIBERTY	PHILIP	SMOKE	SWBNET,
129-054	129-053	03/20/2014	163.00		PHILIP	S LIBERTY	SMOKE	SWBNET,
129-055	129-054	03/20/2014	145.00		S LIBERTY	1ST	SMOKE	SWBNET,
129-056	142-009	03/20/2014	402.00		LASALLE	PHILIP	SMOKE	SWBNET,
129-057	129-056	03/20/2014	130.00		PHILIP	NYANZA PL	SMOKE	SWBNET,
129-058	129-057	03/20/2014	160.00		NYANZA PL	SIMON BOLIVAR AV	SMOKE	SWBNET,
129-059	129-057	03/20/2014	153.00		PHILIP	S LIBERTY	SMOKE	SWBNET,
129-060	142-005	03/20/2014	371.00		FRERET	PHILIP	SMOKE	SWBNET,
129-061	129-060	03/20/2014	300.00		PHILIP	LASALLE	SMOKE	SWBNET,
129-062	129-061	03/20/2014	168.00		LASALLE	1ST	SMOKE	SWBNET,
129-063	130-050	03/26/2014	246.00		PHILIP	S ROBERTSON	SMOKE	SWBNET,
129-064	142-001	03/26/2014	351.00		S ROBERTSON	PHILIP	SMOKE	SWBNET,
129-065	129-064	03/26/2014	245.00		PHILIP	FRERET	SMOKE	SWBNET,
129-066	130-014	03/26/2014	240.00		3RD	S ROBERTSON	SMOKE	SWBNET,
129-067	130-049	03/26/2014	280.00		3RD	S ROBERTSON	SMOKE	SWBNET,
129-068	122-057	03/26/2014	190.00		EVA ALLEY	WASHINGTON AV	SMOKE	SWBNET,
129-069	142-019	03/26/2014	379.00		S LIBERTY	PHILIP	SMOKE	SWBNET,
129-070	129-069	04/01/2014	84.00		PHILIP	SIMON BOLIVAR AV	SMOKE	SWBNET,
130-001	143-049	03/26/2014	305.00		CLARA	PHILIP	SMOKE	SWBNET,
130-002	130-001	03/26/2014	226.00		PHILIP	MAGNOLIA	SMOKE	SWBNET,
130-003	130-001	03/30/2014	344.00		PHILIP	WILLOW	SMOKE	SWBNET,
130-003	130-006	03/30/2014	235.00		WILLOW	PHILIP	SMOKE	SWBNET,
130-004	130-003	03/30/2014	335.00		PHILIP	S CLAIBORNE AV	SMOKE	SWBNET,
130-005	130-004	03/30/2014	179.00		S CLAIBORNE AV	1ST	SMOKE	SWBNET,
130-006	130-009	03/30/2014	343.00		1ST	WILLOW	SMOKE	SWBNET,
130-007	130-006	03/30/2014	255.00		WILLOW	2ND	SMOKE	SWBNET,
130-008	130-006	03/30/2014	333.00		1ST	S CLAIBORNE AV	SMOKE	SWBNET,
130-009	130-001	03/30/2014	235.00		CLARA	1ST	SMOKE	SWBNET,
130-010	130-009	03/30/2014	312.00		1ST	MAGNOLIA	SMOKE	SWBNET,
130-010	130-013	03/30/2014	307.00		MAGNOLIA	1ST	SMOKE	SWBNET,
130-011	130-010	03/30/2014	159.00		MAGNOLIA	PHILIP	SMOKE	SWBNET,
130-012	130-009	03/30/2014	310.00		CLARA	2ND	SMOKE	SWBNET,
130-013	130-010	02/18/2013	308.00		MAGNOLIA	SECOND	SMOKE	SWBNET,

<u>STRUCT1</u>	<u>STRUCT2</u>	<u>INSP DATE</u>	<u>LENGTH</u>	<u>ADDRESS</u>	<u>STREET</u>	<u>CROSS STREET</u>	<u>ACTIVITY</u>	<u>INSPECTED BY</u>
130-013	130-012	03/30/2014	308.00		SECOND	MAGNOLIA	SMOKE	SWBNET,
130-014	130-013	03/30/2014	295.00		MAGNOLIA	3RD	SMOKE	SWBNET,
130-015	130-012	03/30/2014	344.00		SECOND	WILLOW	SMOKE	SWBNET,
130-016	130-015	03/30/2014	293.00		WILLOW	3RD	SMOKE	SWBNET,
130-017	130-015	03/30/2014	336.00		SECOND	S CLAIBORNE AV	SMOKE	SWBNET,
130-018	130-017	02/18/2013	250.00		S CLAIBORNE AV	1ST	SMOKE	SWBNET,
130-019	130-017	03/30/2014	258.00		S CLAIBORNE AV	3RD	SMOKE	SWBNET,
130-020	130-012	03/30/2014	286.00		CLARA	3RD	SMOKE	SWBNET,
130-021	130-020	03/30/2014	278.00		THIRD	WILLOW	SMOKE	SWBNET,
130-022	130-020	03/30/2014	253.00		THIRD	MAGNOLIA	SMOKE	SWBNET,
130-023	130-020	03/31/2014	43.00		CLARA	3RD	SMOKE	SWBNET,
130-023	130-BP042	02/18/2013	10.00		CLARA	3RD	SMOKE	SWBNET,
130-024	130-023	03/31/2014	270.00		3RD	WILLOW	SMOKE	SWBNET,
130-025	130-023	03/31/2014	225.00		3RD	MAGNOLIA	SMOKE	SWBNET,
130-026	130-023	03/31/2014	285.00		CLARA	4TH	SMOKE	SWBNET,
130-027	130-026	03/31/2014	235.00		4TH	MAGNOLIA	SMOKE	SWBNET,
130-028	130-026	03/31/2014	325.00		4TH	WILLOW	SMOKE	SWBNET,
130-029	130-028	03/31/2014	253.00		WILLOW	3RD	SMOKE	SWBNET,
130-030	130-028	03/31/2014	252.00		WILLOW	WASHINGTON AV	SMOKE	SWBNET,
130-031	130-028	03/31/2014	25.00		4TH	WILLOW	SMOKE	SWBNET,
130-032	130-031	03/31/2014	328.00		4TH	S CLAIBORNE AV	SMOKE	SWBNET,
130-033	130-032	03/31/2014	249.00		S CLAIBORNE AV	3RD	SMOKE	SWBNET,
130-034	130-031	03/31/2014	285.00		WILLOW	3RD	SMOKE	SWBNET,
130-035	130-034	03/31/2014	285.00		3RD	S CLAIBORNE AV	SMOKE	SWBNET,
130-036	130-026	03/31/2014	317.00		CLARA	WASHINGTON AV	SMOKE	SWBNET,
130-037	130-036	03/31/2014	328.00		WASHINGTON AV	WILLOW	SMOKE	SWBNET,
130-039	130-037	03/31/2014	30.00		WASHINGTON AV	WILLOW	SMOKE	SWBNET,
130-041	130-039	04/01/2014	329.00		WASHINGTON AV	S CLAIBORNE AV	SMOKE	SWBNET,
130-042	130-041	04/01/2014	229.00		S CLAIBORNE AV	6TH	SMOKE	SWBNET,
130-043	130-042	04/01/2014	220.00		S CLAIBORNE AV	6TH	SMOKE	SWBNET,
130-044	130-041	04/01/2014	259.00		S CLAIBORNE AV	4TH	SMOKE	SWBNET,
130-045	130-039	04/01/2014	260.00		WILLOW	4TH	SMOKE	SWBNET,
130-046	130-036	04/01/2014	313.00		WASHINGTON AV	MAGNOLIA	SMOKE	SWBNET,
130-047	130-046	04/01/2014	255.00		MAGNOLIA	6TH	SMOKE	SWBNET,
130-048	130-046	04/01/2014	320.00		MAGNOLIA	4TH	SMOKE	SWBNET,
130-049	130-048	04/01/2014	285.00		MAGNOLIA	3RD	SMOKE	SWBNET,
130-050	143-051	04/01/2014	330.00		MAGNOLIA	PHILIP	SMOKE	SWBNET,
130-BP042	130-D1	02/18/2013	5.00		CLARA	THIRD	SMOKE	SWBNET,
131-001	132-033	04/01/2014	287.00		4TH	S JOHNSON	SMOKE	SWBNET,
131-002	131-001	04/01/2014	310.00		S JOHNSON	3RD	SMOKE	SWBNET,
131-003	131-002	04/05/2014	270.00		THIRD	S PRIEUR	SMOKE	SWBNET,
131-004	131-001	04/05/2014	163.00		S JOHNSON	MOMUS CT	SMOKE	SWBNET,
131-005	131-004	04/05/2014	139.00		S JOHNSON	WASHINGTON AV	SMOKE	SWBNET,
131-005	132-034	04/05/2014	286.00		WASHINGTON AV	S JOHNSON	SMOKE	SWBNET,
131-006	131-005	04/05/2014	320.00		S JOHNSON	TOLEDANO	SMOKE	SWBNET,
131-007	131-001	04/05/2014	328.00		4TH	S PRIEUR	SMOKE	SWBNET,

<u>STRUCT1</u>	<u>STRUCT2</u>	<u>INSP DATE</u>	<u>LENGTH</u>	<u>ADDRESS</u>	<u>STREET</u>	<u>CROSS STREET</u>	<u>ACTIVITY</u>	<u>INSPECTED BY</u>
131-008	131-007	04/05/2014	142.00		S PRIEUR	MOMUS CT	SMOKE	SWBNET,
131-009	131-005	04/05/2014	326.00		WASHINGTON AV	S PRIEUR	SMOKE	SWBNET,
131-009	131-008	04/06/2014	162.00		S PRIEUR	WASHINGTON AV	SMOKE	SWBNET,
131-010	131-009	04/05/2014	373.00		S PRIEUR	TOLEDANO	SMOKE	SWBNET,
131-011	131-010	04/05/2014	344.00		TOLEDANO	S ROMAN	SMOKE	SWBNET,
131-012	131-011	04/05/2014	252.00		TOLEDANO	S DERBIGNY	SMOKE	SWBNET,
131-013	131-007	04/05/2014	306.00		S PRIEUR	3RD	SMOKE	SWBNET,
131-014	131-013	04/05/2014	268.00		THIRD	S ROMAN	SMOKE	SWBNET,
131-015	131-055	04/06/2014	88.00		MOMUS CT	S ROMAN	SMOKE	SWBNET,
131-016	131-009	04/05/2014	326.00		WASHINGTON AV	S ROMAN	SMOKE	SWBNET,
131-016	131-015	04/05/2014	163.00		S ROMAN	WASHINGTON AV	SMOKE	SWBNET,
131-017	131-016	04/05/2014	382.00		S ROMAN	TOLEDANO	SMOKE	SWBNET,
131-018	131-015	04/05/2014	143.00		S ROMAN	3RD	SMOKE	SWBNET,
131-019	131-018	04/05/2014	305.00		S ROMAN	3RD	SMOKE	SWBNET,
131-020	131-019	04/05/2014	268.00		THIRD	S DERBIGNY	SMOKE	SWBNET,
131-021	131-016	04/05/2014	325.00		WASHINGTON AV	S DERBIGNY	SMOKE	SWBNET,
131-023	131-022	04/05/2014	255.00		S DERBIGNY	3RD	SMOKE	SWBNET,
131-024	131-022	04/05/2014	330.00		4TH	S CLAIBORNE AV	SMOKE	SWBNET,
131-025	131-024	04/05/2014	242.00		S CLAIBORNE AV	3RD	SMOKE	SWBNET,
131-027	131-021	04/06/2014	330.00		WASHINGTON AV	S CLAIBORNE AV	SMOKE	SWBNET,
131-028	131-027	04/05/2014	251.00		S CLAIBORNE AV	4TH	SMOKE	SWBNET,
131-029	131-027	04/05/2014	508.00		S CLAIBORNE AV	TOLEDANO	SMOKE	SWBNET,
131-030	132-030	04/06/2014	290.00		SECOND	S JOHNSON	SMOKE	SWBNET,
131-030	144-001	04/06/2014	299.00		S JOHNSON	2ND	SMOKE	SWBNET,
131-031	131-030	04/06/2014	265.00		S JOHNSON	3RD	SMOKE	SWBNET,
131-032	131-056	02/19/2013	50.00		SECOND	S PRIEUR	SMOKE	SWBNET,
131-032	144-005	04/06/2014	302.00		S PRIEUR	2ND	SMOKE	SWBNET,
131-033	131-032	04/06/2014	265.00		S PRIEUR	3RD	SMOKE	SWBNET,
131-034	131-032	04/06/2014	327.00		SECOND	S ROMAN	SMOKE	SWBNET,
131-034	144-013	04/06/2014	299.00		S ROMAN	2ND	SMOKE	SWBNET,
131-035	131-034	04/06/2014	260.00		S ROMAN	3RD	SMOKE	SWBNET,
131-036	131-034	04/06/2014	326.00		SECOND	S DERBIGNY	SMOKE	SWBNET,
131-036	144-019	04/06/2014	302.00		S DERBIGNY	2ND	SMOKE	SWBNET,
131-037	131-036	04/06/2014	317.00		S DERBIGNY	3RD	SMOKE	SWBNET,
131-038	131-037	04/06/2014	277.00		THIRD	S CLAIBORNE AV	SMOKE	SWBNET,
131-039	131-036	04/06/2014	330.00		SECOND	S CLAIBORNE AV	SMOKE	SWBNET,
131-040	131-039	04/06/2014	260.00		S CLAIBORNE AV	3RD	SMOKE	SWBNET,
131-041	108-028	04/06/2014	291.00		S ROMAN	LOUISIANA AV PK	SMOKE	SWBNET,
131-045	131-044	04/06/2014	360.00		S CLAIBORNE AV	TOLEDANO	SMOKE	SWBNET,
131-055	131-008	04/06/2014	243.00		MOMUS CT	S ROMAN	SMOKE	SWBNET,
131-056	131-030	02/19/2013	274.00		SECOND	S PRIEUR	SMOKE	SWBNET,
132-002	132-001	04/06/2014	320.00		S ROCHEBLAVE	3RD	SMOKE	SWBNET,
132-002	133-018	04/06/2014	345.00		3RD	S ROCHEBLAVE	SMOKE	SWBNET,
132-003	132-002	04/06/2014	264.00		3RD	S TONTI	SMOKE	SWBNET,
132-004	132-002	04/06/2014	305.00		S ROCHEBLAVE	4TH	SMOKE	SWBNET,
132-004	133-023	04/06/2014	343.00		4TH	S ROCHEBLAVE	SMOKE	SWBNET,

<u>STRUCT1</u>	<u>STRUCT2</u>	<u>INSP DATE</u>	<u>LENGTH</u>	<u>ADDRESS</u>	<u>STREET</u>	<u>CROSS STREET</u>	<u>ACTIVITY</u>	<u>INSPECTED BY</u>
132-005	132-004	04/06/2014	264.00		4TH	S TONTI	SMOKE	SWBNET,
132-006	132-004	04/06/2014	305.00		S ROCHEBLAVE	WASHINGTON AV	SMOKE	SWBNET,
132-007	132-006	04/06/2014	260.00		WASHINGTON AV	S TONTI	SMOKE	SWBNET,
132-008	132-001	04/06/2014	320.00		2ND	S TONTI	SMOKE	SWBNET,
132-009	132-008	04/06/2014	318.00		S TONTI	3RD	SMOKE	SWBNET,
132-010	132-009	04/11/2014	305.00		S TONTI	4TH	SMOKE	SWBNET,
132-011	132-010	04/11/2014	309.00		S TONTI	WASHINGTON AV	SMOKE	SWBNET,
132-012	132-011	10/22/2011	262.00		WASHINGTON AV	S MIRO	TV	MWESA2,
132-013	132-008	04/01/2014	319.00		2ND	S MIRO	SMOKE	SWBNET,
132-015	132-010	04/21/2014	320.00		4TH	S MIRO	SMOKE	SWBNET,
132-015	132-014	10/22/2011	305.00		S MIRO	4TH	TV	MWESA2,
132-016	132-015	10/22/2011	282.00		4TH	S GALVEZ	TV	MWESA2,
132-017	132-016	04/11/2014	255.00		S GALVEZ	WASHINGTON AV	SMOKE	SWBNET,
132-018	132-015	04/11/2014	307.00		S MIRO	WASHINGTON AV	SMOKE	SWBNET,
132-019	132-018	04/11/2014	282.00		WASHINGTON AV	S GALVEZ	SMOKE	SWBNET,
132-020	132-019	04/11/2014	210.00		S GALVEZ	TOLEDANO	SMOKE	SWBNET,
132-021	132-018	04/11/2014	25.00		S MIRO	WASHINGTON AV	SMOKE	SWBNET,
132-022	132-021	04/11/2014	177.00		S MIRO	TOLEDANO	SMOKE	SWBNET,
132-023	132-022	04/11/2014	31.00		TOLEDANO	S MIRO	SMOKE	SWBNET,
132-024	132-023	04/11/2014	72.00		TOLEDANO	S TONTI	SMOKE	SWBNET,
132-026	132-014	04/11/2014	283.00		3RD	S GALVEZ	SMOKE	SWBNET,
132-027	132-026	04/11/2014	249.00		S GALVEZ	4TH	SMOKE	SWBNET,
132-028	132-013	04/11/2014	284.00		2ND	S GALVEZ	SMOKE	SWBNET,
132-029	132-028	04/11/2014	264.00		S GALVEZ	3RD	SMOKE	SWBNET,
132-030	132-028	04/11/2014	95.00		2ND	S GALVEZ	SMOKE	SWBNET,
132-031	132-030	04/15/2014	316.00		S GALVEZ	3RD	SMOKE	SWBNET,
132-032	132-031	04/15/2014	234.00		3RD	S JOHNSON	SMOKE	SWBNET,
132-033	132-031	04/15/2014	305.00		S GALVEZ	4TH	SMOKE	SWBNET,
132-034	132-033	04/16/2014	305.00		S GALVEZ	WASHINGTON AV	SMOKE	SWBNET,
132-035	132-034	04/16/2014	275.00		S GALVEZ	TOLEDANO	SMOKE	SWBNET,
132-036	131-004	04/16/2014	196.00		MOMUS CT	S GALVEZ	SMOKE	SWBNET,
132-037	132-021	04/16/2014	320.00		WASHINGTON AV	S TONTI	SMOKE	SWBNET,
132-038	132-037	04/16/2014	280.00		WASHINGTON AV	S ROCHEBLAVE	SMOKE	SWBNET,
132-039	133-027	04/16/2014	270.00		WASHINGTON AV	S ROCHEBLAVE	SMOKE	SWBNET,
132-041	132-040	04/16/2014	53.00		LOUISIANA AV PK	S GALVEZ	SMOKE	SWBNET,
132-042	132-041	04/16/2014	390.00		LOUISIANA AV PK	S DORGENOIS	SMOKE	SWBNET,
132-043	132-042	04/16/2014	400.00		LOUISIANA AV PK	S DORGENOIS	SMOKE	SWBNET,
132-044	132-043	04/16/2014	435.00		LOUISIANA AV PK	S DORGENOIS	SMOKE	SWBNET,
132-045	132-040	04/06/2014	285.00		S GALVEZ	TOLEDANO	SMOKE	SWBNET,
132-046	132-045	04/16/2014	320.00		TOLEDANO	S MIRO	SMOKE	SWBNET,
132-047	132-046	04/16/2014	325.00		TOLEDANO	S TONTI	SMOKE	SWBNET,
132-048	132-047	04/16/2014	325.00		TOLEDANO	S DORGENOIS	SMOKE	SWBNET,
132-049	132-048	04/17/2014	295.00		TOLEDANO	S DORGENOIS	SMOKE	SWBNET,
132-051	131-051	04/17/2014	292.00		TOLEDANO	S GALVEZ	SMOKE	SWBNET,
132-052	132-035	04/17/2014	238.00		TOLEDANO	S JOHNSON	SMOKE	SWBNET,
133-001	133-085	04/21/2014	13.00		S DORGENOIS	ERATO	SMOKE	SWBNET,

<u>STRUCT1</u>	<u>STRUCT2</u>	<u>INSP DATE</u>	<u>LENGTH</u>	<u>ADDRESS</u>	<u>STREET</u>	<u>CROSS STREET</u>	<u>ACTIVITY</u>	<u>INSPECTED BY</u>
133-002	133-BP160	04/17/2014	5.00		S DORGENOIS	THALIA	SMOKE	SWBNET,
133-002	145-007	04/21/2014	370.00		THALIA	S DORGENOIS	SMOKE	SWBNET,
133-004	133-086	04/21/2014	35.00		S DORGENOIS	ERATO	SMOKE	SWBNET,
133-005	133-004	04/17/2014	230.00		S DORGENOIS	THALIA	SMOKE	SWBNET,
133-006	133-005	04/17/2014	25.00		THALIA	S DORGENOIS	SMOKE	SWBNET,
133-007	133-006	04/14/2014	483.00		THALIA	S BROAD	SMOKE	SWBNET,
133-008	133-007	04/17/2014	160.00		S BROAD	ERATO	SMOKE	SWBNET,
133-009	133-006	04/17/2014	215.00		S DORGENOIS	MARTIN LUTHER KIN	SMOKE	SWBNET,
133-010	133-005	04/17/2014	270.00		S DORGENOIS	MARTIN LUTHER KIN	SMOKE	SWBNET,
133-011	133-010	04/17/2014	25.00		MARTIN LUTHER KIN	S DORGENOIS	SMOKE	SWBNET,
133-013	133-010	04/17/2014	100.00		S DORGENOIS	MARTIN LUTHER KIN	SMOKE	SWBNET,
133-014	133-013	04/17/2014	84.00		S DORGENOIS	2ND	SMOKE	SWBNET,
133-015	133-014	04/17/2014	25.00		SECOND	S DORGENOIS	SMOKE	SWBNET,
133-016	133-015	04/17/2014	197.00		SECOND	MARTIN LUTHER KIN	SMOKE	SWBNET,
133-017	133-016	04/17/2014	195.00		SECOND	S BROAD	SMOKE	SWBNET,
133-019	133-018	04/17/2014	25.00		THIRD	S DORGENOIS	SMOKE	SWBNET,
133-020	133-019	04/17/2014	220.00		THIRD	S BROAD	SMOKE	SWBNET,
133-021	133-020	04/21/2014	265.00		THIRD	S BROAD	SMOKE	SWBNET,
133-022	133-021	04/21/2014	249.00		S BROAD	4TH	SMOKE	SWBNET,
133-023	133-018	04/21/2014	309.00		S DORGENOIS	4TH	SMOKE	SWBNET,
133-024	133-023	04/21/2014	248.00		4TH	S BROAD	SMOKE	SWBNET,
133-025	133-024	04/21/2014	262.00		4TH	S BROAD	SMOKE	SWBNET,
133-026	133-023	04/21/2014	305.00		S DORGENOIS	WASHINGTON AV	SMOKE	SWBNET,
133-027	133-026	04/21/2014	16.00		WASHINGTON AV	S DORGENOIS	SMOKE	SWBNET,
133-028	133-026	04/11/2014	245.00		WASHINGTON AV	S BROAD	SMOKE	SWBNET,
133-029	133-028	04/11/2014	238.00		WASHINGTON AV	S BROAD	SMOKE	SWBNET,
133-031	133-084	04/21/2014	220.00		ERATO	S BROAD	SMOKE	SWBNET,
133-032	133-031	02/18/2013	5.00		ERATO	S DORGENOIS	SMOKE	SWBNET,
133-034	133-032	04/01/2014	230.00		ERATO	S BROAD	SMOKE	SWBNET,
133-035	133-031	04/21/2014	265.00		ERATO	S BROAD	SMOKE	SWBNET,
133-036	133-035	04/14/2014	120.00		ERATO	S BROAD	SMOKE	SWBNET,
133-037	133-036	04/14/2014	20.00		S BROAD	ERATO	SMOKE	SWBNET,
133-038	133-036	04/14/2014	297.00		S BROAD	THALIA	SMOKE	SWBNET,
133-039	133-038	04/14/2014	145.00		S BROAD	MARTIN LUTHER KIN	SMOKE	SWBNET,
133-040	133-038	04/14/2014	255.00		THALIA	S WHITE	SMOKE	SWBNET,
133-041	133-040	04/14/2014	250.00		THALIA	S WHITE	SMOKE	SWBNET,
133-042	133-036	04/14/2014	286.00		ERATO	S WHITE	SMOKE	SWBNET,
133-043	133-042	04/21/2014	273.00		ERATO	S WHITE	SMOKE	SWBNET,
133-044	133-043	04/14/2014	10.00		S WHITE	ERATO	SMOKE	SWBNET,
133-045	133-044	04/14/2014	26.00		ERATO	S WHITE	SMOKE	SWBNET,
133-046	133-045	04/14/2014	480.00		ERATO	S BROAD	SMOKE	SWBNET,
133-047	133-043	04/14/2014	302.00		S WHITE	THALIA	SMOKE	SWBNET,
133-048	133-047	04/14/2014	250.00		S WHITE	MARTIN LUTHER KIN	SMOKE	SWBNET,
133-049	133-083	04/17/2014	254.00		MARTIN LUTHER KIN	S DUPRE	SMOKE	SWBNET,
133-050	134-048	04/14/2014	290.00		EDEN	S WHITE	SMOKE	SWBNET,
133-051	133-050	04/14/2014	130.00		S WHITE	WASHINGTON AV	SMOKE	SWBNET,

<u>STRUCT1</u>	<u>STRUCT2</u>	<u>INSP DATE</u>	<u>LENGTH</u>	<u>ADDRESS</u>	<u>STREET</u>	<u>CROSS STREET</u>	<u>ACTIVITY</u>	<u>INSPECTED BY</u>
133-052	133-051	04/14/2014	278.00		WASHINGTON AV	S BROAD	SMOKE	SWBNET,
133-053	133-052	04/14/2014	315.00		S BROAD	EVE	SMOKE	SWBNET,
133-054	133-051	04/14/2014	180.00		S WHITE	EVE	SMOKE	SWBNET,
133-055	133-054	04/14/2014	257.00		EVE	WASHINGTON AV	SMOKE	SWBNET,
133-056	133-054	04/15/2014	380.00		EVE	S BROAD	SMOKE	SWBNET,
133-057	133-056	04/16/2014	204.00		S BROAD	MARTIN LUTHER KIN	SMOKE	SWBNET,
133-058	133-054	04/16/2014	255.00		S WHITE	MARTIN LUTHER KIN	SMOKE	SWBNET,
133-059	133-058	04/16/2014	430.00		MARTIN LUTHER KIN	S BROAD	SMOKE	SWBNET,
133-060	134-054	04/16/2014	336.00		ELBA	S WHITE	SMOKE	SWBNET,
133-061	133-060	04/16/2014	160.00		S WHITE	S BROAD	SMOKE	SWBNET,
133-062	133-061	04/16/2014	175.00		S BROAD	WALMSLEY AV	SMOKE	SWBNET,
133-063	133-060	04/16/2014	250.00		S WHITE	WASHINGTON AV	SMOKE	SWBNET,
133-064	134-066	04/16/2014	218.00		WALMSLEY AV	S BROAD	SMOKE	SWBNET,
133-065	100-022	04/16/2014	310.00		S BROAD	WALMSLEY AV	SMOKE	SWBNET,
133-066	110-013	04/16/2014	151.00		S DORGENOIS	LOUISIANA AV PK	SMOKE	SWBNET,
133-067	133-066	04/16/2014	55.00		LOUISIANA AV PK	S BROAD	SMOKE	SWBNET,
133-068	133-067	04/16/2014	46.00		LOUISIANA AV PK	S BROAD	SMOKE	SWBNET,
133-069	133-068	04/16/2014	224.00		LOUISIANA AV PK	S BROAD	SMOKE	SWBNET,
133-070	133-069	04/16/2014	46.00		LOUISIANA AV PK	S BROAD	SMOKE	SWBNET,
133-071	133-070	04/16/2014	48.00		LOUISIANA AV PK	S BROAD	SMOKE	SWBNET,
133-072	133-071	04/16/2014	76.00		LOUISIANA AV PK	S BROAD	SMOKE	SWBNET,
133-073	132-049	02/18/2013	33.00		TOLEDANO	S DORGENOIS	SMOKE	SWBNET,
133-074	133-082	02/18/2013	289.00		TOLEDANO	S BROAD	SMOKE	SWBNET,
133-079	133-080	02/18/2013	45.00		S DORGENOIS	ERATO	SMOKE	SWBNET,
133-079	133-V4SS	04/17/2014	13.00		S DORGENOIS	ERATO	SMOKE	SWBNET,
133-080	133-002	02/18/2013	198.00		S DORGENOIS	ERATO	SMOKE	SWBNET,
133-081	134-059	04/17/2014	173.00		WALMSLEY AV	S BROAD	SMOKE	SWBNET,
133-082	133-073	04/17/2014	265.00		TOLEDANO	S BROAD	SMOKE	SWBNET,
133-084	133-086	04/17/2014	70.00		S DORGENOIS	ERATO	SMOKE	SWBNET,
133-085	133-084	04/17/2014	33.00		ERATO	S DORGENOIS	SMOKE	SWBNET,
133-086	133-SPS5	02/18/2013	50.00		S DORGENOIS	ERATO	SMOKE	SWBNET,
133-SPS5	133-V2SS	04/16/2014	20.00		S DORGENOIS	ERATO	SMOKE	SWBNET,
133-SPS5	133-V3SS	04/16/2014	20.00		S DORGENOIS	ERATO	SMOKE	SWBNET,
133-V4SS	133-086	04/17/2014	17.00		S DORGENOIS	ERATO	SMOKE	SWBNET,
134-001	133-043	04/16/2014	340.00		ERATO	S DUPRE	SMOKE	SWBNET,
134-002	134-001	04/16/2014	20.00		ERATO	S DUPRE	SMOKE	SWBNET,
134-003	134-002	04/17/2014	270.00		ERATO	S GAYOSO	SMOKE	SWBNET,
134-004	134-001	04/17/2014	340.00		ERATO	S GAYOSO	SMOKE	SWBNET,
134-006	134-005	04/17/2014	230.00		S DUPRE	MARTIN LUTHER KIN	SMOKE	SWBNET,
134-007	134-006	04/17/2014	264.00		MARTIN LUTHER KIN	S GAYOSO	SMOKE	SWBNET,
134-008	134-004	04/17/2014	301.00		S GAYOSO	THALIA	SMOKE	SWBNET,
134-008	134-005	04/17/2014	320.00		THALIA	S GAYOSO	SMOKE	SWBNET,
134-009	134-008	04/17/2014	229.00		S GAYOSO	MARTIN LUTHER KIN	SMOKE	SWBNET,
134-010	134-009	04/17/2014	40.00		MARTIN LUTHER KIN	WASHINGTON AV	SMOKE	SWBNET,
134-011	134-010	04/17/2014	280.00		WASHINGTON AV	S SALCEDO	SMOKE	SWBNET,
134-012	134-008	04/21/2014	363.00		THALIA	WASHINGTON AV	SMOKE	SWBNET,

<u>STRUCT1</u>	<u>STRUCT2</u>	<u>INSP DATE</u>	<u>LENGTH</u>	<u>ADDRESS</u>	<u>STREET</u>	<u>CROSS STREET</u>	<u>ACTIVITY</u>	<u>INSPECTED BY</u>
134-013	134-012	04/17/2014	240.00		WASHINGTON AV	S LOPEZ	SMOKE	SWBNET,
134-014	134-004	04/17/2014	337.00		ERATO	S SALCEDO	SMOKE	SWBNET,
134-015	134-014	04/17/2014	10.00		S SALCEDO	ERATO	SMOKE	SWBNET,
134-016	134-015	04/17/2014	284.00		ERATO	S GAYOSO	SMOKE	SWBNET,
134-017	134-015	04/28/2014	202.00		ERATO	S LOPEZ	SMOKE	SWBNET,
134-018	134-014	04/28/2014	254.00		S SALCEDO	THALIA	SMOKE	SWBNET,
134-019	134-014	04/28/2014	253.00		ERATO	S LOPEZ	SMOKE	SWBNET,
134-020	134-019	04/28/2014	147.00		S LOPEZ	WASHINGTON AV	SMOKE	SWBNET,
134-021	134-019	04/28/2014	232.00		ERATO	WASHINGTON AV	SMOKE	SWBNET,
134-022	134-021	04/28/2014	177.00		WASHINGTON AV	S RENDON	SMOKE	SWBNET,
134-023	134-076	04/30/2014	142.00		S RENDON	THALIA	SMOKE	SWBNET,
134-024	134-023	04/28/2014	260.00		S RENDON	MARTIN LUTHER KIN	SMOKE	SWBNET,
134-025	134-024	04/28/2014	360.00		MARTIN LUTHER KIN	S LOPEZ	SMOKE	SWBNET,
134-026	134-024	04/28/2014	111.00		S RENDON	MARTIN LUTHER KIN	SMOKE	SWBNET,
134-027	134-026	04/28/2014	357.00		MARTIN LUTHER KIN	S LOPEZ	SMOKE	SWBNET,
134-028	134-027	04/28/2014	407.00		MARTIN LUTHER KIN	WASHINGTON AV	SMOKE	SWBNET,
134-029	134-026	04/28/2014	251.00		S RENDON	EVE	SMOKE	SWBNET,
134-030	134-029	04/28/2014	305.00		EVE	S LOPEZ	SMOKE	SWBNET,
134-031	134-029	04/28/2014	301.00		S RENDON	EDEN	SMOKE	SWBNET,
134-032	134-031	04/28/2014	360.00		EDEN	S LOPEZ	SMOKE	SWBNET,
134-033	134-032	04/28/2014	302.00		S LOPEZ	EVE	SMOKE	SWBNET,
134-034	134-031	04/28/2014	300.00		S RENDON	ELBA	SMOKE	SWBNET,
134-035	134-034	04/28/2014	307.00		ELBA	S LOPEZ	SMOKE	SWBNET,
134-036	134-034	04/29/2014	347.00		S RENDON	WALMSLEY AV	SMOKE	SWBNET,
134-037	134-036	04/29/2014	305.00		WALMSLEY AV	S LOPEZ	SMOKE	SWBNET,
134-038	134-036	04/29/2014	37.00		S RENDON	WALMSLEY AV	SMOKE	SWBNET,
134-039	134-038	04/29/2014	296.00		WALMSLEY AV	S LOPEZ	SMOKE	SWBNET,
134-040	134-032	04/29/2014	304.00		S LOPEZ	ELBA	SMOKE	SWBNET,
134-041	134-040	04/29/2014	315.00		S LOPEZ	WALMSLEY AV	SMOKE	SWBNET,
134-042	134-032	04/29/2014	255.00		EDEN	S SALCEDO	SMOKE	SWBNET,
134-043	134-042	04/29/2014	301.00		S SALCEDO	EVE	SMOKE	SWBNET,
134-044	134-043	04/29/2014	204.00		S SALCEDO	MARTIN LUTHER KIN	SMOKE	SWBNET,
134-045	134-042	04/29/2014	339.00		EDEN	S GAYOSO	SMOKE	SWBNET,
134-046	134-045	04/29/2014	299.00		S GAYOSO	EVE	SMOKE	SWBNET,
134-047	134-046	04/30/2014	176.00		EVE	WASHINGTON AV	SMOKE	SWBNET,
134-048	134-045	04/29/2014	340.00		EDEN	S DUPRE	SMOKE	SWBNET,
134-049	134-048	04/29/2014	197.00		S DUPRE	WASHINGTON AV	SMOKE	SWBNET,
134-050	134-049	04/29/2014	118.00		WASHINGTON AV	EVE	SMOKE	SWBNET,
134-051	134-042	04/29/2014	303.00		S SALCEDO	ELBA	SMOKE	SWBNET,
134-052	134-051	04/29/2014	205.00		ELBA	S LOPEZ	SMOKE	SWBNET,
134-053	134-045	04/29/2014	303.00		S GAYOSO	ELBA	SMOKE	SWBNET,
134-053	134-051	04/29/2014	339.00		ELBA	S GAYOSO	SMOKE	SWBNET,
134-054	134-048	04/29/2014	303.00		S DUPRE	ELBA	SMOKE	SWBNET,
134-054	134-053	04/30/2014	336.00		ELBA	S DUPRE	SMOKE	SWBNET,
134-055	134-051	04/29/2014	347.00		S SALCEDO	WALMSLEY AV	SMOKE	SWBNET,
134-056	134-055	04/29/2014	204.00		WALMSLEY AV	S LOPEZ	SMOKE	SWBNET,

<u>STRUCT1</u>	<u>STRUCT2</u>	<u>INSP DATE</u>	<u>LENGTH</u>	<u>ADDRESS</u>	<u>STREET</u>	<u>CROSS STREET</u>	<u>ACTIVITY</u>	<u>INSPECTED BY</u>
134-058	134-053	04/30/2014	313.00		S GAYOSO	WALMSLEY AV	SMOKE	SWBNET,
134-059	134-054	04/30/2014	349.00		S DUPRE	WALMSLEY AV	SMOKE	SWBNET,
134-060	134-059	04/30/2014	285.00		WALMSLEY AV	S GAYOSO	SMOKE	SWBNET,
134-061	100-016	04/30/2014	325.00		S SALCEDO	WALMSLEY AV	SMOKE	SWBNET,
134-062	134-061	04/30/2014	203.00		WALMSLEY AV	S LOPEZ	SMOKE	SWBNET,
134-063	134-061	04/30/2014	287.00		WALMSLEY AV	S GAYOSO	SMOKE	SWBNET,
134-064	100-017	04/30/2014	325.00		S GAYOSO	WALMSLEY AV	SMOKE	SWBNET,
134-065	134-064	04/30/2014	285.00		WALMSLEY AV	S DUPRE	SMOKE	SWBNET,
134-066	100-021	04/30/2014	326.00		S DUPRE	WALMSLEY AV	SMOKE	SWBNET,
134-067	134-068	04/30/2014	248.00		S DUPRE	ERATO	SMOKE	SWBNET,
134-068	133-047	04/30/2014	320.00		THALIA	S DUPRE	SMOKE	SWBNET,
134-069	134-068	04/30/2014	213.00		S DUPRE	MARTIN LUTHER KIN	SMOKE	SWBNET,
134-070	133-058	04/30/2014	317.00		MARTIN LUTHER KIN	S DUPRE	SMOKE	SWBNET,
134-071	134-073	04/30/2014	183.00		S DUPRE	WASHINGTON AV	SMOKE	SWBNET,
134-072	134-073	04/30/2014	190.00		MARTIN LUTHER KIN	WASHINGTON AV	SMOKE	SWBNET,
134-073	134-070	04/30/2014	35.00		MARTIN LUTHER KIN	S DUPRE	SMOKE	SWBNET,
134-074	133-044	04/30/2014	320.00		ERATO	S DUPRE	SMOKE	SWBNET,
134-075	100-002	04/25/2014	289.00		S LOPEZ	WALMSLEY AV	SMOKE	SWBNET,
134-076	134-022	05/02/2014	36.00		S RENDON	WASHINGTON AV	SMOKE	SWBNET,
135-001	134-022	04/25/2014	250.00		WASHINGTON AV	EARHART BL	SMOKE	SWBNET,
135-002	135-001	03/15/2010	138.00		ERATO	S JEFFERSON DAVIS	SMOKE	SWBNET,
135-003	135-002	03/15/2010	249.00		ERATO	S JEFFERSON DAVIS	SMOKE	SWBNET,
135-004	135-003	03/15/2010	298.00		VENDOME PL	THALIA	SMOKE	SWBNET,
135-005	135-004	03/15/2010	355.00		THALIA	S GENOIS	SMOKE	SWBNET,
135-006	135-004	03/16/2010	20.00		VENDOME PL	EARHART BL	SMOKE	SWBNET,
135-007	135-006	08/02/2011	10.00		VENDOME PL	EARHART BL	SMOKE	SWBNET,
135-008	135-007	07/20/2011	180.00		EARHART BL	S CLARK	SMOKE	SWBNET,
135-009	135-007	07/20/2011	50.00		VENDOME PL	EARHART BL	SMOKE	SWBNET,
135-010	135-009	07/30/2011	195.00		VENDOME PL	MARTIN LUTHER KIN	SMOKE	SWBNET,
135-011	135-003	03/15/2010	315.00		ERATO	S CLARK	SMOKE	SWBNET,
135-012	135-011	03/15/2010	10.00		ERATO	CLIO	SMOKE	SWBNET,
135-013	135-012	03/15/2010	273.00		ERATO	S JEFFERSON DAVIS	SMOKE	SWBNET,
135-014	134-023	07/30/2011	355.00		THALIA	S JEFFERSON DAVIS	SMOKE	SWBNET,
135-015	135-014	07/30/2011	214.00		S JEFFERSON DAVIS	MARTIN LUTHER KIN	SMOKE	SWBNET,
135-016	134-029	07/30/2011	340.00		EVE	S JEFFERSON DAVIS	SMOKE	SWBNET,
135-017	135-016	07/17/2009	25.00		S JEFFERSON DAVIS	EVE	TV	DCGCTV, 07/24/2009, DCG
135-018	135-017	07/30/2011	195.00		S JEFFERSON DAVIS	MARTIN LUTHER KIN	SMOKE	SWBNET,
135-019	135-016	07/30/2011	70.00		EVE	S JEFFERSON DAVIS	SMOKE	SWBNET,
135-020	135-019	07/30/2011	323.00		S JEFFERSON DAVIS	GRAPE	SMOKE	SWBNET,
135-021	135-019	07/30/2011	15.00		EVE	S JEFFERSON DAVIS	SMOKE	SWBNET,
135-022	135-021	07/30/2011	148.00		S JEFFERSON DAVIS	MARTIN LUTHER KIN	SMOKE	SWBNET,
135-023	077-008	07/30/2011	80.00		VENDOME PL	MARTIN LUTHER KIN	SMOKE	SWBNET,
135-024	134-031	07/30/2011	340.00		EDEN	S JEFFERSON DAVIS	SMOKE	SWBNET,
135-025	135-024	07/30/2011	238.00		S JEFFERSON DAVIS	EVE	SMOKE	SWBNET,
135-026	134-034	07/30/2011	345.00		ELBA	S JEFFERSON DAVIS	SMOKE	SWBNET,
135-027	135-026	07/30/2011	88.00		S JEFFERSON DAVIS	ELBA	SMOKE	SWBNET,

<u>STRUCT1</u>	<u>STRUCT2</u>	<u>INSP DATE</u>	<u>LENGTH</u>	<u>ADDRESS</u>	<u>STREET</u>	<u>CROSS STREET</u>	<u>ACTIVITY</u>	<u>INSPECTED BY</u>
135-028	135-026	07/30/2011	248.00		S JEFFERSON DAVIS	EDEN	SMOKE	SWBNET,
135-029	135-026	07/30/2011	65.00		ELBA	S JEFFERSON DAVIS	SMOKE	SWBNET,
135-030	135-029	07/30/2011	172.00		S JEFFERSON DAVIS	GRAPE	SMOKE	SWBNET,
135-031	134-036	07/30/2011	240.00		WALMSLEY AV	OCTAVIA	SMOKE	SWBNET,
135-032	135-031	07/30/2011	90.00		OCTAVIA	S JEFFERSON DAVIS	SMOKE	SWBNET,
135-033	134-038	07/30/2011	225.00		WALMSLEY AV	OCTAVIA	SMOKE	SWBNET,
135-034	134-076	02/18/2013	125.00		WASHINGTON AV	EARHART BL	SMOKE	SWBNET,
136-001	137-054	09/08/2009	104.00		JOSEPHINE	TCHOUPITOULAS	SMOKE	SWBNET,
136-002	136-001	09/08/2009	103.00		TCHOUPITOULAS	JACKSON AV	SMOKE	SWBNET,
136-003	136-002	09/08/2009	268.00		TCHOUPITOULAS	JACKSON AV	SMOKE	SWBNET,
136-004	136-003	09/08/2009	353.00		TCHOUPITOULAS	PHILIP	SMOKE	SWBNET,
136-005	123-010	09/08/2009	314.00		TCHOUPITOULAS	PHILIP	SMOKE	SWBNET,
136-007	136-006	09/08/2009	320.00		TCHOUPITOULAS	JOSEPHINE	SMOKE	SWBNET,
136-008	136-006	09/08/2009	160.00		TCHOUPITOULAS	ST ANDREW	SMOKE	SWBNET,
136-009	137-048	09/08/2009	217.00		ST ANDREW	TCHOUPITOULAS	SMOKE	SWBNET,
136-010	136-009	09/08/2009	70.00		ST ANDREW	TCHOUPITOULAS	SMOKE	SWBNET,
136-011	136-009	09/08/2009	394.00		TCHOUPITOULAS	ST MARY	SMOKE	SWBNET,
136-012	146-020	09/08/2009	342.00		TCHOUPITOULAS	ST MARY	SMOKE	SWBNET,
137-001	138-032	09/08/2009	355.00		JOSEPHINE	CHIPPEWA	SMOKE	SWBNET,
137-006	137-001	09/08/2009	360.00		CHIPPEWA	JACKSON AV	SMOKE	SWBNET,
137-007	137-006	08/27/2009	285.00		JACKSON AV	ST THOMAS	SMOKE	SWBNET,
137-008	137-006	08/28/2009	45.00		CHIPPEWA	JACKSON AV	SMOKE	SWBNET,
137-008	138-038	08/27/2009	358.00		JACKSON AV	CHIPPEWA	SMOKE	SWBNET,
137-009	137-008	08/27/2009	312.00		CHIPPEWA	PHILIP	SMOKE	SWBNET,
137-010	137-008	08/27/2009	356.00		JACKSON AV	ST THOMAS	SMOKE	SWBNET,
137-011	137-010	08/27/2009	305.00		ST THOMAS	PHILIP	SMOKE	SWBNET,
137-012	137-010	08/27/2009	425.00		JACKSON AV	ROUSSEAU	SMOKE	SWBNET,
137-013	137-012	08/27/2009	293.00		ROUSSEAU	PHILIP	SMOKE	SWBNET,
137-014	137-012	08/27/2009	250.00		JACKSON AV	TCHOUPITOULAS	SMOKE	SWBNET,
137-015	137-014	08/27/2009	285.00		JACKSON AV	TCHOUPITOULAS	SMOKE	SWBNET,
137-016	137-001	08/27/2009	361.00		JOSEPHINE	ST THOMAS	SMOKE	SWBNET,
137-017	137-016	08/28/2009	360.00		ST THOMAS	JACKSON AV	SMOKE	SWBNET,
137-018	137-017	08/27/2009	356.00		JACKSON AV	ROUSSEAU	SMOKE	SWBNET,
137-021	137-057	08/28/2009	120.00		ST THOMAS	ST MARY	SMOKE	SWBNET,
137-023	137-016	08/27/2009	212.00		JOSEPHINE	ROUSSEAU	SMOKE	SWBNET,
137-024	137-023	08/27/2009	210.00		JOSEPHINE	ROUSSEAU	SMOKE	SWBNET,
137-025	137-024	08/28/2009	366.00		ROUSSEAU	JACKSON AV	SMOKE	SWBNET,
137-026	137-025	08/27/2009	244.00		JACKSON AV	TCHOUPITOULAS	SMOKE	SWBNET,
137-027	137-026	08/27/2009	297.00		JACKSON AV	TCHOUPITOULAS	SMOKE	SWBNET,
137-028	137-024	08/27/2009	225.00		JOSEPHINE	TCHOUPITOULAS	SMOKE	SWBNET,
137-031	137-055	08/28/2009	104.00		ROUSSEAU	ST MARY	SMOKE	SWBNET,
137-033	137-032	08/27/2009	139.00		ST MARY	TCHOUPITOULAS	SMOKE	SWBNET,
137-035	147-018	08/27/2009	202.00		RELIGIOUS	NUNS	SMOKE	SWBNET,
137-036	137-035	08/27/2009	237.00		RELIGIOUS	ST MARY	SMOKE	SWBNET,
137-037	137-035	08/27/2009	177.00		NUNS	TCHOUPITOULAS	SMOKE	SWBNET,
137-041	124-024	08/27/2009	365.00		CHIPPEWA	PHILIP	SMOKE	SWBNET,

<u>STRUCT1</u>	<u>STRUCT2</u>	<u>INSP DATE</u>	<u>LENGTH</u>	<u>ADDRESS</u>	<u>STREET</u>	<u>CROSS STREET</u>	<u>ACTIVITY</u>	<u>INSPECTED BY</u>
137-042	137-041	08/27/2009	286.00		PHILIP	ST THOMAS	SMOKE	SWBNET,
137-044	137-043	08/27/2009	357.00		PHILIP	ROUSSEAU	SMOKE	SWBNET,
137-045	124-031	08/27/2009	320.00		ROUSSEAU	PHILIP	SMOKE	SWBNET,
137-046	137-045	08/27/2009	237.00		PHILIP	TCHOUPITOULAS	SMOKE	SWBNET,
137-047	137-046	08/27/2009	240.00		PHILIP	TCHOUPITOULAS	SMOKE	SWBNET,
137-054	137-028	08/28/2009	303.00		JOSEPHINE	ROUSSEAU	SMOKE	SWBNET,
137-055	137-030	08/28/2009	321.00		ROUSSEAU	ST ANDREW	SMOKE	SWBNET,
137-056	137-031	08/28/2009	30.00		ST MARY	ROUSSEAU	SMOKE	SWBNET,
137-057	137-020	08/28/2009	289.00		ST THOMAS	ST MARY	SMOKE	SWBNET,
138-001	139-031	08/28/2009	153.00		JOSEPHINE	MAGAZINE	SMOKE	SWBNET,
138-002	138-001	08/27/2009	349.00		MAGAZINE	JACKSON AV	SMOKE	SWBNET,
138-003	138-002	08/27/2009	307.00		JACKSON AV	CONSTANCE	SMOKE	SWBNET,
138-004	138-001	08/27/2009	205.00		MAGAZINE	ST ANDREW	SMOKE	SWBNET,
138-005	138-004	08/28/2009	247.00		MAGAZINE	ST ANDREW	SMOKE	SWBNET,
138-006	138-005	08/28/2009	285.00		MAGAZINE	ST MARY	SMOKE	SWBNET,
138-007	138-005	08/28/2009	346.00		ST ANDREW	CONSTANCE	SMOKE	SWBNET,
138-008	138-007	08/28/2009	350.00		CONSTANCE	ST MARY	SMOKE	SWBNET,
138-009	138-008	08/28/2009	28.00		ST MARY	CONSTANCE	SMOKE	SWBNET,
138-010	138-009	08/24/2009	298.00		ST MARY	LAUREL	SMOKE	SWBNET,
138-011	138-058	08/28/2009	167.00		JOSEPHINE	CONSTANCE	SMOKE	SWBNET,
138-012	138-011	08/28/2009	170.00	2033	CONSTANCE	ST ANDREW	SMOKE	SWBNET,
138-013	138-011	08/28/2009	252.00		CONSTANCE	JACKSON AV	SMOKE	SWBNET,
138-014	138-011	08/24/2009	24.00		JOSEPHINE	CONSTANCE	SMOKE	SWBNET,
138-015	138-014	08/28/2009	245.00	242	CONSTANCE	ST ANDREW	SMOKE	SWBNET,
138-016	138-015	08/28/2009	225.00	939	CONSTANCE	ST ANDREW	SMOKE	SWBNET,
138-017	138-016	08/28/2009	335.00		CONSTANCE	ST MARY	SMOKE	SWBNET,
138-018	138-017	08/28/2009	299.00		ST MARY	LAUREL	SMOKE	SWBNET,
138-019	138-014	08/28/2009	349.00		CONSTANCE	JACKSON AV	SMOKE	SWBNET,
138-020	138-019	08/28/2009	308.00		JACKSON AV	LAUREL	SMOKE	SWBNET,
138-021	138-019	08/28/2009	68.00		CONSTANCE	JACKSON AV	SMOKE	SWBNET,
138-022	138-021	08/28/2009	290.00		CONSTANCE	PHILIP	SMOKE	SWBNET,
138-023	138-021	08/28/2009	358.00		JACKSON AV	LAUREL	SMOKE	SWBNET,
138-024	138-023	08/27/2009	136.00		LAUREL	PHILIP	SMOKE	SWBNET,
138-025	138-024	08/27/2009	147.00		LAUREL	PHILIP	SMOKE	SWBNET,
138-027	138-014	08/27/2009	355.00		JOSEPHINE	LAUREL	SMOKE	SWBNET,
138-028	138-027	08/27/2009	352.00		LAUREL	JACKSON AV	SMOKE	SWBNET,
138-029	138-028	08/27/2009	310.00		JACKSON AV	ANNUNCIATION	SMOKE	SWBNET,
138-032	138-027	08/27/2009	374.00		JOSEPHINE	ANNUNCIATION	SMOKE	SWBNET,
138-036	138-032	09/01/2009	363.00		ANNUNCIATION	JACKSON AV	SMOKE	SWBNET,
138-037	138-036	09/01/2009	290.00		JACKSON AV	CHIPPEWA	SMOKE	SWBNET,
138-038	138-036	09/01/2009	45.00		ANNUNCIATION	JACKSON AV	SMOKE	SWBNET,
138-039	138-038	09/01/2009	300.00		ANNUNCIATION	PHILIP	SMOKE	SWBNET,
138-040	125-048	09/01/2009	363.00		ANNUNCIATION	PHILIP	SMOKE	SWBNET,
138-041	138-040	09/01/2009	284.00		PHILIP	CHIPPEWA	SMOKE	SWBNET,
138-042	125-043	09/01/2009	217.00		LAUREL	PHILIP	SMOKE	SWBNET,
138-043	138-042	09/01/2009	291.00		PHILIP	ANNUNCIATION	SMOKE	SWBNET,

<u>STRUCT1</u>	<u>STRUCT2</u>	<u>INSP DATE</u>	<u>LENGTH</u>	<u>ADDRESS</u>	<u>STREET</u>	<u>CROSS STREET</u>	<u>ACTIVITY</u>	<u>INSPECTED BY</u>
138-044	138-042	09/01/2009	291.00		PHILIP	CONSTANCE	SMOKE	SWBNET,
138-045	125-029	09/01/2009	379.00		MAGAZINE	PHILIP	SMOKE	SWBNET,
138-045	139-051	09/01/2009	377.00		PHILIP	MAGAZINE	SMOKE	SWBNET,
138-046	138-045	09/01/2009	342.00		PHILIP	CONSTANCE	SMOKE	SWBNET,
138-047	138-046	09/01/2009	260.00		CONSTANCE	JACKSON AV	SMOKE	SWBNET,
138-048	138-045	09/01/2009	350.00		MAGAZINE	JACKSON AV	SMOKE	SWBNET,
138-049	138-048	09/01/2009	290.00		JACKSON AV	CONSTANCE	SMOKE	SWBNET,
138-054	148-015	09/01/2009	350.00		HASTINGS PL	ST MARY	SMOKE	SWBNET,
138-055	148-015	09/01/2009	333.00		MAGAZINE	ST MARY	SMOKE	SWBNET,
138-056	138-055	08/27/2009	330.00		ST MARY	CONSTANCE	SMOKE	SWBNET,
138-058	138-001	08/27/2009	172.00		JOSEPHINE	ST ALPHONSE AL	SMOKE	SWBNET,
138-059	139-034	08/27/2009	350.00		ST ANDREW	MAGAZINE	SMOKE	SWBNET,
138-060	138-058	08/27/2009	347.00		ST ALPHONSE AL	ST ANDREW	SMOKE	SWBNET,
139-001	140-033	07/30/2011	255.00		JOSEPHINE	PRYTANIA	SMOKE	SWBNET,
139-002	139-001	08/02/2011	347.00		PRYTANIA	JACKSON AV	SMOKE	SWBNET,
139-003	139-002	08/02/2011	415.00		JACKSON AV	COLISEUM	SMOKE	SWBNET,
139-004	139-001	08/02/2011	380.00		PRYTANIA	ST ANDREW	SMOKE	SWBNET,
139-004	140-036	07/30/2011	260.00		ST ANDREW	PRYTANIA	SMOKE	SWBNET,
139-005	139-004	07/30/2011	275.00		PRYTANIA	ST MARY	SMOKE	SWBNET,
139-005	140-038	07/30/2011	246.00		ST MARY	PRYTANIA	SMOKE	SWBNET,
139-006	139-001	07/31/2011	240.00		JOSEPHINE	COLISEUM	SMOKE	SWBNET,
139-007	139-006	07/31/2011	238.00		JOSEPHINE	COLISEUM	SMOKE	SWBNET,
139-008	139-007	07/31/2011	355.00		COLISEUM	JACKSON AV	SMOKE	SWBNET,
139-009	139-008	07/31/2011	233.00		JACKSON AV	CHESTNUT	SMOKE	SWBNET,
139-010	139-004	07/31/2011	225.00		ST ANDREW	COLISEUM	SMOKE	SWBNET,
139-011	139-010	07/31/2011	238.00		ST ANDREW	COLISEUM	SMOKE	SWBNET,
139-012	139-007	07/31/2011	404.00		COLISEUM	ST ANDREW	SMOKE	SWBNET,
139-012	139-011	08/12/2011	10.00		ST ANDREW	COLISEUM	SMOKE	SWBNET,
139-013	139-012	07/31/2011	296.00		COLISEUM	ST MARY	SMOKE	SWBNET,
139-014	139-013	07/31/2011	222.00		COLISEUM	FELICITY	SMOKE	SWBNET,
139-015	139-013	07/31/2011	245.00		ST MARY	CHESTNUT	SMOKE	SWBNET,
139-016	139-055	07/31/2011	227.00		ST MARY	COLISEUM	SMOKE	SWBNET,
139-017	139-016	07/31/2011	203.00		COLISEUM	FELICITY	SMOKE	SWBNET,
139-018	139-007	07/31/2011	301.00		JOSEPHINE	CHESTNUT	SMOKE	SWBNET,
139-019	139-018	08/02/2011	355.00		CHESTNUT	JACKSON AV	SMOKE	SWBNET,
139-020	139-019	07/31/2011	265.00		JACKSON AV	CAMP	SMOKE	SWBNET,
139-021	139-012	07/31/2011	305.00		ST ANDREW	CHESTNUT	SMOKE	SWBNET,
139-021	139-018	07/31/2011	415.00		CHESTNUT	ST ANDREW	SMOKE	SWBNET,
139-022	139-021	07/31/2011	302.00		CHESTNUT	ST MARY	SMOKE	SWBNET,
139-023	139-022	07/31/2011	150.00		CHESTNUT	FELICITY	SMOKE	SWBNET,
139-024	139-023	07/31/2011	220.00		CHESTNUT	FELICITY	SMOKE	SWBNET,
139-025	139-022	07/31/2011	220.00		ST MARY	CAMP	SMOKE	SWBNET,
139-026	139-018	08/02/2011	362.00		JOSEPHINE	CAMP	SMOKE	SWBNET,
139-027	139-026	07/31/2011	355.00		CAMP	JACKSON AV	SMOKE	SWBNET,
139-028	139-027	07/31/2011	209.00		JACKSON AV	SKARDONS AL	SMOKE	SWBNET,
139-029	139-028	07/31/2011	77.00		JACKSON AV	MAGAZINE	SMOKE	SWBNET,

<u>STRUCT1</u>	<u>STRUCT2</u>	<u>INSP DATE</u>	<u>LENGTH</u>	<u>ADDRESS</u>	<u>STREET</u>	<u>CROSS STREET</u>	<u>ACTIVITY</u>	<u>INSPECTED BY</u>
139-030	139-028	07/31/2011	154.00		SKARDONS AL	JACKSON AV	SMOKE	SWBNET,
139-031	139-026	08/02/2011	223.00		JOSEPHINE	CAMP	SMOKE	SWBNET,
139-032	139-031	08/02/2011	222.00		JOSEPHINE	CAMP	SMOKE	SWBNET,
139-033	139-026	08/02/2011	219.00		CAMP	ST ANDREW	SMOKE	SWBNET,
139-034	139-021	08/02/2011	360.00		ST ANDREW	CAMP	SMOKE	SWBNET,
139-034	139-033	08/02/2011	212.00		CAMP	ST ANDREW	SMOKE	SWBNET,
139-035	139-034	08/02/2011	260.00		CAMP	ST MARY	SMOKE	SWBNET,
139-036	138-055	08/27/2009	127.00		ST MARY	ST MARY AL	SMOKE	SWBNET,
139-037	139-036	08/27/2009	105.00		ST MARY AL	ST MARY	SMOKE	SWBNET,
139-038	139-036	08/27/2009	114.00		ST MARY	SOPHIE WRIGHT PL	SMOKE	SWBNET,
139-039	139-038	08/27/2009	209.00		SOPHIE WRIGHT PL	FELICITY	SMOKE	SWBNET,
139-040	139-038	08/02/2011	197.00		ST MARY	CAMP	SMOKE	SWBNET,
139-041	139-040	08/02/2011	173.00		CAMP	FELICITY	SMOKE	SWBNET,
139-042	140-024	08/05/2011	250.00		PHILIP	PRYTANIA	SMOKE	SWBNET,
139-043	139-042	08/03/2011	363.00		PRYTANIA	JACKSON AV	SMOKE	SWBNET,
139-044	139-043	08/03/2011	398.00		JACKSON AV	COLISEUM	SMOKE	SWBNET,
139-045	139-058	08/03/2011	230.00		PHILIP	COLISEUM	SMOKE	SWBNET,
139-046	139-045	08/03/2011	354.00		COLISEUM	JACKSON AV	SMOKE	SWBNET,
139-047	139-046	08/03/2011	217.00		JACKSON AV	CHESTNUT	SMOKE	SWBNET,
139-048	139-045	08/03/2011	301.00		PHILIP	CHESTNUT	SMOKE	SWBNET,
139-049	139-048	08/03/2011	350.00		CHESTNUT	JACKSON AV	SMOKE	SWBNET,
139-050	139-049	08/03/2011	287.00		JACKSON AV	CAMP	SMOKE	SWBNET,
139-051	139-048	08/03/2011	362.00		PHILIP	CAMP	SMOKE	SWBNET,
139-052	139-051	08/03/2011	353.00		CAMP	JACKSON AV	SMOKE	SWBNET,
139-053	139-052	08/03/2011	280.00		JACKSON AV	MAGAZINE	SMOKE	SWBNET,
139-054	153-047	08/27/2009	140.00		PFEFFER AL	FELICITY	SMOKE	SWBNET,
139-055	139-005	08/03/2011	236.00		ST MARY	COLISEUM	SMOKE	SWBNET,
139-056	138-059	08/08/2011	385.00		SOPHIE WRIGHT PL	ST MARY	SMOKE	SWBNET,
139-057	139-011	08/03/2011	226.00		COLISEUM	ST MARY	SMOKE	SWBNET,
139-058	139-042	08/03/2011	250.00		PHILIP	COLISEUM	SMOKE	SWBNET,
140-001	141-015	08/03/2011	312.00		JACKSON AV	BARONNE	SMOKE	SWBNET,
140-002	140-001	08/03/2011	270.00		BARONNE	PHILIP	SMOKE	SWBNET,
140-003	140-001	08/03/2011	382.00		BARONNE	JOSEPHINE	SMOKE	SWBNET,
140-003	141-020	08/03/2011	338.00		JOSEPHINE	BARONNE	SMOKE	SWBNET,
140-004	140-003	08/03/2011	317.00		BARONNE	ST ANDREW	SMOKE	SWBNET,
140-005	140-004	08/03/2011	233.00		ST ANDREW	BRAINARD	SMOKE	SWBNET,
140-006	140-001	08/03/2011	310.00		JACKSON AV	BRAINARD	SMOKE	SWBNET,
140-007	140-006	08/03/2011	282.00		BRAINARD	PHILIP	SMOKE	SWBNET,
140-008	140-003	08/03/2011	287.00		JOSEPHINE	BRAINARD	SMOKE	SWBNET,
140-008	140-006	08/04/2011	379.00		BRAINARD	JOSEPHINE	SMOKE	SWBNET,
140-009	140-008	08/04/2011	335.00		BRAINARD	ST ANDREW	SMOKE	SWBNET,
140-010	140-008	08/04/2011	194.00		JOSEPHINE	CARONDELET	SMOKE	SWBNET,
140-011	140-009	08/04/2011	192.00		ST ANDREW	CARONDELET	SMOKE	SWBNET,
140-011	140-010	08/04/2011	342.00		CARONDELET	ST ANDREW	SMOKE	SWBNET,
140-012	140-011	08/04/2011	154.00		CARONDELET	ST MARY	SMOKE	SWBNET,
140-013	140-043	08/04/2011	213.00	1923	ST ANDREW	ST CHARLES AV	SMOKE	SWBNET,

<u>STRUCT1</u>	<u>STRUCT2</u>	<u>INSP DATE</u>	<u>LENGTH</u>	<u>ADDRESS</u>	<u>STREET</u>	<u>CROSS STREET</u>	<u>ACTIVITY</u>	<u>INSPECTED BY</u>
140-014	140-013	08/04/2011	163.00		ST CHARLES AV	ST MARY	SMOKE	SWBNET,
140-015	140-006	08/04/2011	292.00	2850	JACKSON AV	CARONDELET	SMOKE	SWBNET,
140-016	140-015	08/04/2011	292.00		CARONDELET	PHILIP	SMOKE	SWBNET,
140-017	140-015	08/04/2011	373.00		CARONDELET	JOSEPHINE	SMOKE	SWBNET,
140-018	140-017	08/04/2011	353.00		JOSEPHINE	ST CHARLES AV	SMOKE	SWBNET,
140-019	140-018	07/17/2009	195.00		ST CHARLES AV	ST ANDREW	TV	DCGCTV, 07/24/2009, DCG
140-020	140-015	08/04/2011	353.00		JACKSON AV	ST CHARLES AV	SMOKE	SWBNET,
140-021	140-020	08/04/2011	401.00		ST CHARLES AV	PHILIP	SMOKE	SWBNET,
140-022	140-021	08/04/2011	21.00		PHILIP	ST CHARLES AV	SMOKE	SWBNET,
140-023	140-021	08/04/2011	91.00		PHILIP	ST CHARLES AV	SMOKE	SWBNET,
140-024	140-023	08/04/2011	233.00		PHILIP	PRYTANIA	SMOKE	SWBNET,
140-025	140-020	08/04/2011	375.00		ST CHARLES AV	JOSEPHINE	SMOKE	SWBNET,
140-026	140-025	08/04/2011	72.00		JOSEPHINE	ST CHARLES AV	SMOKE	SWBNET,
140-027	140-026	08/04/2011	20.00		JOSEPHINE	ST CHARLES AV	SMOKE	SWBNET,
140-028	140-027	08/04/2011	346.00		ST CHARLES AV	JACKSON AV	SMOKE	SWBNET,
140-029	140-028	08/04/2011	265.00		JACKSON AV	PRYTANIA	SMOKE	SWBNET,
140-030	140-028	08/04/2011	83.00		ST CHARLES AV	JACKSON AV	SMOKE	SWBNET,
140-031	140-030	08/05/2011	260.00		ST CHARLES AV	PHILIP	SMOKE	SWBNET,
140-032	140-030	08/05/2011	377.00		JACKSON AV	PRYTANIA	SMOKE	SWBNET,
140-033	140-027	08/05/2011	224.00		JOSEPHINE	PRYTANIA	SMOKE	SWBNET,
140-034	140-027	08/05/2011	359.00		ST CHARLES AV	ST ANDREW	SMOKE	SWBNET,
140-035	140-034	08/05/2011	18.00		ST CHARLES AV	ST ANDREW	SMOKE	SWBNET,
140-036	140-034	08/05/2011	215.00		ST ANDREW	PRYTANIA	SMOKE	SWBNET,
140-037	140-035	08/05/2011	240.00		ST CHARLES AV	ST MARY	SMOKE	SWBNET,
140-038	140-037	08/12/2011	241.00		ST MARY	PRYTANIA	SMOKE	SWBNET,
140-039	154-016	08/12/2011	206.00		ST CHARLES AV	ST MARY	SMOKE	SWBNET,
140-040	154-015	08/12/2011	220.00		CARONDELET	ST MARY	SMOKE	SWBNET,
140-041	140-040	08/17/2011	359.00		ST MARY	ST CHARLES AV	SMOKE	SWBNET,
140-042	154-006	08/17/2011	390.00		BARONNE	ST ANDREW	SMOKE	SWBNET,
140-043	140-011	08/17/2011	223.00		ST ANDREW	ST CHARLES AV	SMOKE	SWBNET,
141-001	142-019	08/19/2011	357.00		JACKSON AV	LOYOLA AV	SMOKE	SWBNET,
141-002	141-001	08/17/2011	60.00		LOYOLA AV	JACKSON AV	SMOKE	SWBNET,
141-003	141-002	08/17/2011	247.00		LOYOLA AV	JOSEPHINE	SMOKE	SWBNET,
141-004	141-001	08/17/2011	73.00		JACKSON AV	SIMON BOLIVAR AV	SMOKE	SWBNET,
141-005	141-004	08/17/2011	156.00		SIMON BOLIVAR AV	PHILIP	SMOKE	SWBNET,
141-006	141-005	08/17/2011	83.00		SIMON BOLIVAR AV	PHILIP	SMOKE	SWBNET,
141-007	141-004	08/17/2011	301.00		JACKSON AV	S SARATOGA	SMOKE	SWBNET,
141-008	141-007	08/17/2011	237.00		S SARATOGA	KEARNEY AL	SMOKE	SWBNET,
141-009	141-008	08/17/2011	86.00		S SARATOGA	PHILIP	SMOKE	SWBNET,
141-010	141-007	08/17/2011	376.00		S SARATOGA	JOSEPHINE	SMOKE	SWBNET,
141-010	141-012	08/17/2011	302.00		JOSEPHINE	S SARATOGA	SMOKE	SWBNET,
141-011	141-010	08/17/2011	280.00		S SARATOGA	ST ANDREW	SMOKE	SWBNET,
141-012	141-004	08/17/2011	376.00		LOYOLA AV	JOSEPHINE	SMOKE	SWBNET,
141-013	141-012	08/17/2011	265.00		LOYOLA AV	ST ANDREW	SMOKE	SWBNET,
141-014	141-007	08/17/2011	300.00		JACKSON AV	DANNEEL	SMOKE	SWBNET,
141-015	141-014	08/17/2011	304.00		JACKSON AV	DRYADES	SMOKE	SWBNET,

<u>STRUCT1</u>	<u>STRUCT2</u>	<u>INSP DATE</u>	<u>LENGTH</u>	<u>ADDRESS</u>	<u>STREET</u>	<u>CROSS STREET</u>	<u>ACTIVITY</u>	<u>INSPECTED BY</u>
141-016	141-015	08/19/2011	303.00		DRYADES	PHILIP	SMOKE	SWBNET,
141-017	141-010	08/17/2011	305.00		JOSEPHINE	DANNEEL	SMOKE	SWBNET,
141-017	141-014	08/17/2011	376.00		DANNEEL	JOSEPHINE	SMOKE	SWBNET,
141-018	141-017	08/17/2011	370.00		DANNEEL	ST ANDREW	SMOKE	SWBNET,
141-019	141-018	08/19/2011	143.00		ST ANDREW	ORETHA CASTLE HAI	SMOKE	SWBNET,
141-020	141-015	08/18/2011	375.00		DRYADES	JOSEPHINE	SMOKE	SWBNET,
141-020	141-017	08/18/2011	306.00		JOSEPHINE	DRYADES	SMOKE	SWBNET,
141-021	141-020	08/18/2011	296.00		DRYADES	ST ANDREW	SMOKE	SWBNET,
141-022	141-021	08/16/2011	268.00		ST ANDREW	BARONNE	SMOKE	SWBNET,
141-023	155-012	08/18/2011	233.00		LOYOLA AV	ST ANDREW	SMOKE	SWBNET,
141-024	141-023	08/18/2011	305.00		ST ANDREW	S SARATOGA	SMOKE	SWBNET,
141-025	141-024	08/18/2011	254.00		ST ANDREW	DANNEEL	SMOKE	SWBNET,
141-026	142-020	08/18/2011	320.00		JOSEPHINE	LOYOLA AV	SMOKE	SWBNET,
141-027	141-026	08/18/2011	260.00		LOYOLA AV	ST ANDREW	SMOKE	SWBNET,
141-028	155-068	08/18/2011	163.00		LOYOLA AV	ST ANDREW	SMOKE	SWBNET,
141-029	155-021	08/18/2011	222.00		S RAMPART	ST ANDREW	SMOKE	SWBNET,
141-030	155-022	08/19/2011	278.00		ORETHA CASTLE HAI	ST ANDREW	SMOKE	SWBNET,
141-031	155-026	08/18/2011	348.00		ORETHA CASTLE HAI	ST ANDREW	SMOKE	SWBNET,
141-032	141-026	05/05/2014	31.50		SIMON BOLIVAR AV	JOSEPHINE	SMOKE	SWBNET,
142-001	143-051	08/08/2011	326.00		JACKSON AV	S ROBERTSON	SMOKE	SWBNET,
142-002	142-001	08/18/2011	375.00		S ROBERTSON	JOSEPHINE	SMOKE	SWBNET,
142-002	143-052	08/18/2011	305.00		JOSEPHINE	S ROBERTSON	SMOKE	SWBNET,
142-003	142-002	08/18/2011	200.00		S ROBERTSON	ST ANDREW	SMOKE	SWBNET,
142-004	142-003	08/18/2011	243.00		ST ANDREW	FRERET	SMOKE	SWBNET,
142-005	142-001	08/19/2011	323.00		JACKSON AV	FRERET	SMOKE	SWBNET,
142-006	142-005	08/19/2011	375.00		FRERET	JOSEPHINE	SMOKE	SWBNET,
142-007	142-006	08/19/2011	213.00		FRERET	ST ANDREW	SMOKE	SWBNET,
142-008	142-007	08/19/2011	212.00		ST ANDREW	LASALLE	SMOKE	SWBNET,
142-009	142-005	08/19/2011	320.00		JACKSON AV	LASALLE	SMOKE	SWBNET,
142-010	142-006	08/19/2011	327.00		JOSEPHINE	LASALLE	SMOKE	SWBNET,
142-010	142-009	08/19/2011	370.00		LASALLE	JOSEPHINE	SMOKE	SWBNET,
142-011	142-010	08/19/2011	302.00		LASALLE	ST ANDREW	SMOKE	SWBNET,
142-012	142-011	08/19/2011	241.00		ST ANDREW	S LIBERTY	SMOKE	SWBNET,
142-013	142-010	08/19/2011	315.00		JOSEPHINE	S LIBERTY	SMOKE	SWBNET,
142-014	142-013	08/11/2011	317.00		S LIBERTY	ST ANDREW	SMOKE	SWBNET,
142-015	142-014	08/11/2011	270.00		ST ANDREW	LOYOLA AV	SMOKE	SWBNET,
142-016	142-009	08/11/2011	297.00		JACKSON AV	S LIBERTY	SMOKE	SWBNET,
142-017	142-016	08/11/2011	224.00		S LIBERTY	PHILIP	SMOKE	SWBNET,
142-018	142-016	08/11/2011	293.00		S LIBERTY	JOSEPHINE	SMOKE	SWBNET,
142-019	142-016	08/11/2011	32.00		JACKSON AV	S LIBERTY	SMOKE	SWBNET,
142-020	142-019	08/11/2011	368.00		S LIBERTY	JOSEPHINE	SMOKE	SWBNET,
142-021	129-070	08/11/2011	157.00		SIMON BOLIVAR AV	JACKSON AV	SMOKE	SWBNET,
142-022	142-021	08/11/2011	18.00		SIMON BOLIVAR AV	JACKSON AV	SMOKE	SWBNET,
142-023	142-022	08/11/2011	95.00		SIMON BOLIVAR AV	JACKSON AV	SMOKE	SWBNET,
142-024	142-023	08/11/2011	95.00		SIMON BOLIVAR AV	JACKSON AV	SMOKE	SWBNET,
142-025	143-044	08/11/2011	215.00		ST ANDREW	S ROBERTSON	SMOKE	SWBNET,

<u>STRUCT1</u>	<u>STRUCT2</u>	<u>INSP DATE</u>	<u>LENGTH</u>	<u>ADDRESS</u>	<u>STREET</u>	<u>CROSS STREET</u>	<u>ACTIVITY</u>	<u>INSPECTED BY</u>
142-026	156-002	08/11/2011	165.00		S ROBERTSON	ST ANDREW	SMOKE	SWBNET,
142-027	156-005	08/11/2011	200.00		FRERET	ST ANDREW	SMOKE	SWBNET,
142-028	156-009	08/11/2011	207.00		LASALLE	ST ANDREW	SMOKE	SWBNET,
142-029	156-014	08/11/2011	148.00		S LIBERTY	ST ANDREW	SMOKE	SWBNET,
143-001	164-021	08/12/2011	370.00		CLARA	ERATO	SMOKE	SWBNET,
143-002	143-001	08/12/2011	250.00		ERATO	MAGNOLIA	SMOKE	SWBNET,
143-003	143-001	08/12/2011	18.00		ERATO	CLARA	SMOKE	SWBNET,
143-004	143-003	08/12/2011	282.00		ERATO	WILLOW	SMOKE	SWBNET,
143-005	143-004	08/12/2011	248.00		ERATO	S CLAIBORNE AV	SMOKE	SWBNET,
143-006	143-001	08/11/2011	290.00		CLARA	THALIA	SMOKE	SWBNET,
143-007	143-006	08/12/2011	105.00		THALIA	MAGNOLIA	SMOKE	SWBNET,
143-008	143-007	08/12/2011	313.00		THALIA	MAGNOLIA	SMOKE	SWBNET,
143-009	143-008	08/12/2011	290.00		MAGNOLIA	ERATO	SMOKE	SWBNET,
143-010	143-008	08/12/2011	275.00		MAGNOLIA	MARTIN LUTHER KIN	SMOKE	SWBNET,
143-011	143-006	08/12/2011	295.00		THALIA	WILLOW	SMOKE	SWBNET,
143-012	143-011	08/12/2011	245.00		WILLOW	ERATO	SMOKE	SWBNET,
143-013	143-011	08/12/2011	295.00		THALIA	S CLAIBORNE AV	SMOKE	SWBNET,
143-014	143-013	08/12/2011	60.00		THALIA	S CLAIBORNE AV	SMOKE	SWBNET,
143-015	143-013	08/12/2011	244.00		S CLAIBORNE AV	ERATO	SMOKE	SWBNET,
143-016	143-013	08/12/2011	219.00		S CLAIBORNE AV	MARTIN LUTHER KIN	SMOKE	SWBNET,
143-017	143-011	08/12/2011	273.00		WILLOW	MARTIN LUTHER KIN	SMOKE	SWBNET,
143-018	143-017	08/12/2011	245.00		MARTIN LUTHER KIN	S CLAIBORNE AV	SMOKE	SWBNET,
143-019	143-017	08/12/2011	245.00		MARTIN LUTHER KIN	CLARA	SMOKE	SWBNET,
143-020	143-006	08/12/2011	282.00		CLARA	MARTIN LUTHER KIN	SMOKE	SWBNET,
143-021	143-020	08/12/2011	247.00		MARTIN LUTHER KIN	MAGNOLIA	SMOKE	SWBNET,
143-022	143-020	08/12/2011	78.00		CLARA	MARTIN LUTHER KIN	SMOKE	SWBNET,
143-023	143-022	08/12/2011	248.00		MARTIN LUTHER KIN	MAGNOLIA	SMOKE	SWBNET,
143-024	143-022	08/15/2011	295.00		MARTIN LUTHER KIN	WILLOW	SMOKE	SWBNET,
143-025	143-024	08/15/2011	245.00		MARTIN LUTHER KIN	S CLAIBORNE AV	SMOKE	SWBNET,
143-026	143-022	08/15/2011	211.00		CLARA	FELICITY	SMOKE	SWBNET,
143-027	143-026	08/15/2011	316.00		FELICITY	MAGNOLIA	SMOKE	SWBNET,
143-028	143-027	08/15/2011	23.00		FELICITY	S ROBERTSON	SMOKE	SWBNET,
143-029	143-027	08/15/2011	280.00		MAGNOLIA	MARTIN LUTHER KIN	SMOKE	SWBNET,
143-030	143-026	08/15/2011	303.00		FELICITY	WILLOW	SMOKE	SWBNET,
143-031	143-030	08/15/2011	257.00		FELICITY	S CLAIBORNE AV	SMOKE	SWBNET,
143-032	143-030	08/15/2011	135.00		WILLOW	ST ANDREW	SMOKE	SWBNET,
143-033	143-032	08/15/2011	300.00		ST ANDREW	S CLAIBORNE AV	SMOKE	SWBNET,
143-034	143-033	08/15/2011	68.00		S CLAIBORNE AV	JOSEPHINE	SMOKE	SWBNET,
143-035	143-026	08/15/2011	160.00		CLARA	ST ANDREW	SMOKE	SWBNET,
143-036	143-035	08/15/2011	77.00		ST ANDREW	CLARA	SMOKE	SWBNET,
143-037	143-036	08/15/2011	100.00		ST ANDREW	KELLER"S AL	SMOKE	SWBNET,
143-038	143-037	08/15/2011	114.00		KELLER"S AL	FELICITY	SMOKE	SWBNET,
143-039	143-037	08/15/2011	93.00		ST ANDREW	MAGNOLIA	SMOKE	SWBNET,
143-040	143-035	08/15/2011	268.00		ST ANDREW	WILLOW	SMOKE	SWBNET,
143-041	143-036	08/15/2011	162.00		CLARA	JOSEPHINE	SMOKE	SWBNET,
143-042	143-041	08/16/2011	260.00		JOSEPHINE	MAGNOLIA	SMOKE	SWBNET,

<u>STRUCT1</u>	<u>STRUCT2</u>	<u>INSP DATE</u>	<u>LENGTH</u>	<u>ADDRESS</u>	<u>STREET</u>	<u>CROSS STREET</u>	<u>ACTIVITY</u>	<u>INSPECTED BY</u>
143-043	143-042	08/16/2011	25.00		JOSEPHINE	MAGNOLIA	SMOKE	SWBNET,
143-044	143-043	08/16/2011	172.00		MAGNOLIA	ST ANDREW	SMOKE	SWBNET,
143-045	143-040	08/16/2011	145.00		WILLOW	JOSEPHINE	SMOKE	SWBNET,
143-045	143-041	08/16/2011	345.00		JOSEPHINE	WILLOW	SMOKE	SWBNET,
143-046	143-045	08/16/2011	340.00		JOSEPHINE	S CLAIBORNE AV	SMOKE	SWBNET,
143-047	143-046	08/16/2011	320.00		S CLAIBORNE AV	JACKSON AV	SMOKE	SWBNET,
143-048	143-045	08/16/2011	320.00		WILLOW	JACKSON AV	SMOKE	SWBNET,
143-049	143-041	08/16/2011	372.00		CLARA	JACKSON AV	SMOKE	SWBNET,
143-050	143-049	08/16/2011	100.00		JACKSON AV	MAGNOLIA	SMOKE	SWBNET,
143-051	143-050	08/16/2011	204.00		JACKSON AV	MAGNOLIA	SMOKE	SWBNET,
143-052	143-051	08/16/2011	373.00		MAGNOLIA	JOSEPHINE	SMOKE	SWBNET,
143-053	143-049	08/16/2011	293.00		JACKSON AV	WILLOW	SMOKE	SWBNET,
143-054	130-003	09/28/2011	277.00		WILLOW	JACKSON AV	SMOKE	SWBNET,
143-055	143-054	09/29/2011	294.00		JACKSON AV	S CLAIBORNE AV	SMOKE	SWBNET,
143-056	130-004	09/29/2011	182.00		S CLAIBORNE AV	JACKSON AV	SMOKE	SWBNET,
144-001	145-023	09/29/2011	290.00		1ST	S JOHNSON	SMOKE	SWBNET,
144-002	144-001	09/29/2011	375.00		S JOHNSON	JACKSON AV	SMOKE	SWBNET,
144-003	144-002	09/29/2011	130.00		S JOHNSON	MARTIN LUTHER KIN	SMOKE	SWBNET,
144-004	144-002	09/25/2011	274.00		JACKSON AV	S PRIEUR	SMOKE	SWBNET,
144-005	144-001	09/29/2011	331.00		1ST	S PRIEUR	SMOKE	SWBNET,
144-006	144-005	09/29/2011	210.00		S PRIEUR	JACKSON AV	SMOKE	SWBNET,
144-007	144-006	09/29/2011	460.00		S PRIEUR	MARTIN LUTHER KIN	SMOKE	SWBNET,
144-008	144-007	09/29/2011	282.00		MARTIN LUTHER KIN	S JOHNSON	SMOKE	SWBNET,
144-009	144-005	09/29/2011	123.00		1ST	JACKSON PL	SMOKE	SWBNET,
144-010	144-009	09/29/2011	26.00		SEMINOLE LN	1ST	SMOKE	SWBNET,
144-011	144-010	09/29/2011	183.00		SEMINOLE LN	JACKSON AV	SMOKE	SWBNET,
144-012	144-011	09/29/2011	121.00		SEMINOLE LN	JACKSON AV	SMOKE	SWBNET,
144-013	144-009	09/29/2011	205.00		1ST	S ROMAN	SMOKE	SWBNET,
144-014	144-013	09/29/2011	208.00		S ROMAN	JACKSON AV	SMOKE	SWBNET,
144-015	144-014	09/29/2011	215.00		S ROMAN	JACKSON AV	SMOKE	SWBNET,
144-016	144-015	10/04/2011	270.00		DRYADES	S PRIEUR	SMOKE	SWBNET,
144-017	144-015	09/29/2011	272.00		JACKSON AV	S DERBIGNY	SMOKE	SWBNET,
144-018	144-013	09/09/2011	164.00		1ST	REX PL	SMOKE	SWBNET,
144-019	144-018	09/29/2011	165.00		1ST	S DERBIGNY	SMOKE	SWBNET,
144-020	144-019	09/30/2011	215.00		S DERBIGNY	JACKSON AV	SMOKE	SWBNET,
144-021	144-020	09/30/2011	230.00		S DERBIGNY	JACKSON AV	SMOKE	SWBNET,
144-022	144-021	09/30/2011	280.00		JACKSON AV	S CLAIBORNE AV	SMOKE	SWBNET,
144-023	144-021	09/30/2011	386.00		S DERBIGNY	JOSEPHINE	SMOKE	SWBNET,
144-024	144-023	09/30/2011	271.00		JOSEPHINE	S ROMAN	SMOKE	SWBNET,
144-025	144-023	09/30/2011	131.00		S DERBIGNY	MARTIN LUTHER KIN	SMOKE	SWBNET,
144-026	144-025	09/30/2011	252.00		MARTIN LUTHER KIN	S CLAIBORNE AV	SMOKE	SWBNET,
144-027	144-023	09/30/2011	315.00		JOSEPHINE	S CLAIBORNE AV	SMOKE	SWBNET,
144-028	144-027	09/30/2011	165.00		S CLAIBORNE AV	MARTIN LUTHER KIN	SMOKE	SWBNET,
144-029	144-019	09/30/2011	331.00		1ST	S CLAIBORNE AV	SMOKE	SWBNET,
144-030	144-029	09/30/2011	250.00		S CLAIBORNE AV	2ND	SMOKE	SWBNET,
144-031	144-029	09/30/2011	400.00		S CLAIBORNE AV	JACKSON AV	SMOKE	SWBNET,

<u>STRUCT1</u>	<u>STRUCT2</u>	<u>INSP DATE</u>	<u>LENGTH</u>	<u>ADDRESS</u>	<u>STREET</u>	<u>CROSS STREET</u>	<u>ACTIVITY</u>	<u>INSPECTED BY</u>
144-032	144-034	10/03/2011	353.00		THALIA	S JOHNSON	SMOKE	SWBNET,
144-033	144-032	10/03/2011	264.00		S JOHNSON	MARTIN LUTHER KIN	SMOKE	SWBNET,
144-034	144-037	10/03/2011	350.00		THALIA	S PRIEUR	SMOKE	SWBNET,
144-035	144-034	10/03/2011	266.00		S PRIEUR	MARTIN LUTHER KIN	SMOKE	SWBNET,
144-036	144-035	10/03/2011	297.00		MARTIN LUTHER KIN	S JOHNSON	SMOKE	SWBNET,
144-037	144-040	10/03/2011	345.00		THALIA	S ROMAN	SMOKE	SWBNET,
144-038	144-037	10/03/2011	263.00		S ROMAN	MARTIN LUTHER KIN	SMOKE	SWBNET,
144-039	144-038	10/03/2011	295.00		MARTIN LUTHER KIN	S PRIEUR	SMOKE	SWBNET,
144-040	144-045	10/03/2011	285.00		THALIA	S DERBIGNY	SMOKE	SWBNET,
144-041	144-040	10/03/2011	265.00		S DERBIGNY	MARTIN LUTHER KIN	SMOKE	SWBNET,
144-042	144-041	10/03/2011	295.00		MARTIN LUTHER KIN	S ROMAN	SMOKE	SWBNET,
144-043	144-040	10/03/2011	280.00		S DERBIGNY	ERATO	SMOKE	SWBNET,
144-044	144-043	04/25/2014	155.00		ERATO	S CLAIBORNE AV	SMOKE	SWBNET,
144-045	143-014	10/04/2011	112.00		THALIA	S CLAIBORNE AV	SMOKE	SWBNET,
144-046	144-045	04/25/2014	265.00		S CLAIBORNE AV	MARTIN LUTHER KIN	SMOKE	SWBNET,
144-047	144-046	04/25/2014	234.00		MARTIN LUTHER KIN	S DERBIGNY	SMOKE	SWBNET,
144-048	144-045	04/25/2014	35.00		S CLAIBORNE AV	THALIA	SMOKE	SWBNET,
144-049	144-048	04/28/2014	292.00		S CLAIBORNE AV	ERATO	SMOKE	SWBNET,
144-050	165-013	04/28/2014	294.00		ERATO	S DERBIGNY	SMOKE	SWBNET,
145-001	144-032	10/03/2011	298.00		THALIA	S GALVEZ	SMOKE	SWBNET,
145-002	145-001	10/03/2011	219.00		S GALVEZ	MARTIN LUTHER KIN	SMOKE	SWBNET,
145-003	145-001	10/03/2011	37.00		THALIA	S GALVEZ	SMOKE	SWBNET,
145-004	145-003	10/03/2011	38.00		THALIA	S GALVEZ	SMOKE	SWBNET,
145-005	145-004	10/03/2011	335.00		THALIA	S MIRO	SMOKE	SWBNET,
145-006	145-005	10/03/2011	350.00		THALIA	S TONTI	SMOKE	SWBNET,
145-007	145-006	10/04/2011	355.00		THALIA	S ROCHEBLAVE	SMOKE	SWBNET,
145-008	133-010	10/04/2011	379.00		MARTIN LUTHER KIN	S ROCHEBLAVE	SMOKE	SWBNET,
145-009	145-008	09/26/2011	255.00		S ROCHEBLAVE	THALIA	SMOKE	SWBNET,
145-010	145-009	09/26/2011	325.00		THALIA	S DORGENOIS	SMOKE	SWBNET,
145-011	145-008	09/26/2011	361.00		MARTIN LUTHER KIN	S TONTI	SMOKE	SWBNET,
145-012	145-011	09/26/2011	258.00		S TONTI	THALIA	SMOKE	SWBNET,
145-013	145-012	09/26/2011	302.00		THALIA	S ROCHEBLAVE	SMOKE	SWBNET,
145-014	145-011	09/26/2011	343.00		MARTIN LUTHER KIN	S MIRO	SMOKE	SWBNET,
145-015	145-012	09/26/2011	343.00		THALIA	S MIRO	SMOKE	SWBNET,
145-015	145-014	09/26/2011	255.00		S MIRO	THALIA	SMOKE	SWBNET,
145-016	145-015	09/26/2011	250.00		THALIA	S GALVEZ	SMOKE	SWBNET,
145-017	145-014	09/26/2011	298.00		MARTIN LUTHER KIN	S GALVEZ	SMOKE	SWBNET,
145-018	145-017	09/26/2011	258.00		S GALVEZ	THALIA	SMOKE	SWBNET,
145-019	145-018	07/17/2009	257.00		S GALVEZ	ERATO	TV	DCGCTV, 07/24/2009, DCG
145-020	144-033	09/26/2011	258.00		MARTIN LUTHER KIN	S GALVEZ	SMOKE	SWBNET,
145-021	166-007	09/26/2011	242.00		S GALVEZ	THALIA	SMOKE	SWBNET,
145-022	145-009	09/26/2011	257.00		S ROCHEBLAVE	ERATO	SMOKE	SWBNET,
145-023	132-030	09/26/2011	305.00		S GALVEZ	1ST	SMOKE	SWBNET,
145-024	145-023	09/26/2011	288.00		S GALVEZ	JACKSON AV	SMOKE	SWBNET,
145-025	144-002	09/26/2011	233.00		JACKSON AV	S GALVEZ	SMOKE	SWBNET,
145-026	132-028	09/26/2011	300.00		S GALVEZ	1ST	SMOKE	SWBNET,

<u>STRUCT1</u>	<u>STRUCT2</u>	<u>INSP DATE</u>	<u>LENGTH</u>	<u>ADDRESS</u>	<u>STREET</u>	<u>CROSS STREET</u>	<u>ACTIVITY</u>	<u>INSPECTED BY</u>
145-027	145-026	09/26/2011	280.00		S GALVEZ	MARTIN LUTHER KIN	SMOKE	SWBNET,
145-028	145-026	09/26/2011	230.00		1ST	S MIRO	SMOKE	SWBNET,
145-029	132-013	09/26/2011	298.00		S MIRO	1ST	SMOKE	SWBNET,
145-030	145-029	09/26/2011	243.00		S MIRO	MARTIN LUTHER KIN	SMOKE	SWBNET,
145-031	145-030	09/26/2011	257.00		MARTIN LUTHER KIN	S GALVEZ	SMOKE	SWBNET,
145-032	132-008	09/27/2011	298.00		S TONTI	1ST	SMOKE	SWBNET,
145-033	145-032	09/27/2011	270.00		1ST	S MIRO	SMOKE	SWBNET,
145-034	145-032	09/27/2011	98.00		S TONTI	MARTIN LUTHER KIN	SMOKE	SWBNET,
145-035	145-034	09/27/2011	292.00		MARTIN LUTHER KIN	S MIRO	SMOKE	SWBNET,
145-036	132-001	09/28/2011	253.00		S ROCHEBLAVE	2ND	SMOKE	SWBNET,
145-037	145-036	09/27/2011	325.00		MARTIN LUTHER KIN	S DORGENOIS	SMOKE	SWBNET,
145-038	145-036	09/27/2011	105.00		MARTIN LUTHER KIN	1ST	SMOKE	SWBNET,
145-039	145-038	09/27/2011	165.00		1ST	S TONTI	SMOKE	SWBNET,
146-001	147-013	08/27/2009	119.00		CELESTE	TCHOUPITOULAS	SMOKE	SWBNET,
146-002	146-001	08/27/2009	203.00		CELESTE	WATER	SMOKE	SWBNET,
146-003	146-002	08/27/2009	200.00		CELESTE	WATER	SMOKE	SWBNET,
146-004	146-003	08/27/2009	41.00		CELESTE	S PETERS	SMOKE	SWBNET,
146-005	146-023	08/28/2009	175.00		S PETERS	ST JAMES	SMOKE	SWBNET,
146-006	146-005	08/28/2009	305.00		S PETERS	MARKET	SMOKE	SWBNET,
146-007	146-001	08/28/2009	360.00		TCHOUPITOULAS	ST JAMES	SMOKE	SWBNET,
146-007	147-015	08/28/2009	327.00		ST JAMES	TCHOUPITOULAS	SMOKE	SWBNET,
146-008	146-007	08/28/2009	310.00		TCHOUPITOULAS	MARKET	SMOKE	SWBNET,
146-009	147-030	08/28/2009	315.00		MARKET	TCHOUPITOULAS	SMOKE	SWBNET,
146-010	146-009	08/28/2009	236.00		MARKET	S PETERS	SMOKE	SWBNET,
146-011	146-010	08/28/2009	190.00		MARKET	S PETERS	SMOKE	SWBNET,
146-012	146-011	08/28/2009	140.00		MARKET	S PETERS	SMOKE	SWBNET,
146-013	146-010	08/28/2009	193.00		MARKET	S PETERS	SMOKE	SWBNET,
146-014	146-013	08/28/2009	390.00		S PETERS	RICHARD	SMOKE	SWBNET,
146-015	146-009	08/28/2009	395.00		TCHOUPITOULAS	RICHARD	SMOKE	SWBNET,
146-016	146-015	08/28/2009	22.00		RICHARD	TCHOUPITOULAS	SMOKE	SWBNET,
146-017	146-016	08/28/2009	309.00		TCHOUPITOULAS	ORANGE	SMOKE	SWBNET,
146-018	151-020	08/28/2009	55.00		TCHOUPITOULAS	ORANGE	SMOKE	SWBNET,
146-019	146-018	08/28/2009	353.00		ORANGE	S PETERS	SMOKE	SWBNET,
146-020	147-018	08/28/2009	387.00		FELICITY	TCHOUPITOULAS	SMOKE	SWBNET,
146-021	146-020	08/28/2009	305.00		TCHOUPITOULAS	CELESTE	SMOKE	SWBNET,
146-022	146-007	08/27/2009	382.00		ST JAMES	S PETERS	SMOKE	SWBNET,
147-001	148-020	08/27/2009	206.00		FELICITY	CHIPPEWA	SMOKE	SWBNET,
147-002	147-001	09/01/2009	165.00		FELICITY	CHIPPEWA	SMOKE	SWBNET,
147-003	147-002	08/27/2009	25.00		CHIPPEWA	FELICITY	SMOKE	SWBNET,
147-004	147-001	08/27/2009	24.00		CHIPPEWA	ST JAMES	SMOKE	SWBNET,
147-005	147-004	08/27/2009	307.00		CHIPPEWA	MARKET	SMOKE	SWBNET,
147-006	147-004	08/19/2009	216.00		ST JAMES	ST THOMAS	SMOKE	SWBNET,
147-007	147-002	08/19/2009	353.00		FELICITY	ST THOMAS	SMOKE	SWBNET,
147-009	147-006	08/19/2009	213.00		ST JAMES	ST THOMAS	SMOKE	SWBNET,
147-009	147-007	08/19/2009	298.00		ST THOMAS	ST JAMES	SMOKE	SWBNET,
147-010	147-009	08/25/2009	20.00		ST THOMAS	ST JAMES	SMOKE	SWBNET,

<u>STRUCT1</u>	<u>STRUCT2</u>	<u>INSP DATE</u>	<u>LENGTH</u>	<u>ADDRESS</u>	<u>STREET</u>	<u>CROSS STREET</u>	<u>ACTIVITY</u>	<u>INSPECTED BY</u>
147-011	147-010	08/19/2009	285.00		ST THOMAS	MARKET	SMOKE	SWBNET,
147-012	147-007	08/19/2009	122.00		FELICITY	CELESTE	SMOKE	SWBNET,
147-013	147-012	08/19/2009	260.00		CELESTE	RELIGIOUS	SMOKE	SWBNET,
147-014	147-013	08/19/2009	125.00		RELIGIOUS	FELICITY	SMOKE	SWBNET,
147-015	147-013	08/19/2009	365.00		RELIGIOUS	ST JAMES	SMOKE	SWBNET,
147-016	147-015	08/19/2009	313.00		RELIGIOUS	MARKET	SMOKE	SWBNET,
147-017	147-012	08/19/2009	235.00		FELICITY	ROUSSEAU	SMOKE	SWBNET,
147-018	147-017	08/19/2009	77.00		FELICITY	RELIGIOUS	SMOKE	SWBNET,
147-019	148-009	08/19/2009	310.00		RICHARD	CHIPPEWA	SMOKE	SWBNET,
147-020	147-019	08/19/2009	312.00		CHIPPEWA	ORANGE	SMOKE	SWBNET,
147-021	147-019	08/19/2009	12.00		RICHARD	CHIPPEWA	SMOKE	SWBNET,
147-022	147-037	08/19/2009	225.00		RICHARD	ST THOMAS	SMOKE	SWBNET,
147-023	147-022	08/19/2009	369.00		ST THOMAS	ORANGE	SMOKE	SWBNET,
147-024	147-023	08/19/2009	307.00		ORANGE	RELIGIOUS	SMOKE	SWBNET,
147-025	147-019	08/19/2009	380.00		CHIPPEWA	MARKET	SMOKE	SWBNET,
147-026	147-025	08/24/2009	42.00		MARKET	CHIPPEWA	SMOKE	SWBNET,
147-027	147-026	08/24/2009	283.00		MARKET	ST THOMAS	SMOKE	SWBNET,
147-028	147-027	08/24/2009	111.00		MARKET	ST THOMAS	SMOKE	SWBNET,
147-029	147-028	08/24/2009	366.00		MARKET	RELIGIOUS	SMOKE	SWBNET,
147-030	147-029	08/24/2009	15.00		MARKET	RELIGIOUS	SMOKE	SWBNET,
147-031	147-030	08/24/2009	397.00		RELIGIOUS	RICHARD	SMOKE	SWBNET,
147-032	147-031	08/24/2009	312.00		RELIGIOUS	ORANGE	SMOKE	SWBNET,
147-033	151-015	08/24/2009	371.00		RELIGIOUS	ORANGE	SMOKE	SWBNET,
147-034	147-033	08/24/2009	264.00		ORANGE	TCHOUPITOULAS	SMOKE	SWBNET,
147-036	147-035	08/24/2009	218.00		ORANGE	ST THOMAS	SMOKE	SWBNET,
147-037	147-021	08/24/2009	200.00		RICHARD	ST THOMAS	SMOKE	SWBNET,
148-001	152-002	08/24/2009	365.00		MAGAZINE	ORANGE	SMOKE	SWBNET,
148-002	148-001	08/25/2009	304.00		ORANGE	CONSTANCE	SMOKE	SWBNET,
148-003	148-001	08/24/2009	370.00		MAGAZINE	RICHARD	SMOKE	SWBNET,
148-004	148-003	08/24/2009	355.00		RICHARD	CONSTANCE	SMOKE	SWBNET,
148-005	148-004	08/24/2009	375.00		CONSTANCE	ORANGE	SMOKE	SWBNET,
148-006	148-005	08/24/2009	293.00		ORANGE	ANNUNCIATION	SMOKE	SWBNET,
148-007	148-004	08/24/2009	38.00		RICHARD	CONSTANCE	SMOKE	SWBNET,
148-008	148-007	08/24/2009	20.00		RICHARD	CONSTANCE	SMOKE	SWBNET,
148-009	148-008	08/24/2009	399.00		RICHARD	ANNUNCIATION	SMOKE	SWBNET,
148-010	148-009	08/24/2009	360.00		ANNUNCIATION	ORANGE	SMOKE	SWBNET,
148-011	148-010	08/25/2009	236.00		ORANGE	CHIPPEWA	SMOKE	SWBNET,
148-012	148-009	08/24/2009	377.00		ANNUNCIATION	MARKET	SMOKE	SWBNET,
148-013	148-012	08/24/2009	185.00		ANNUNCIATION	FELICITY	SMOKE	SWBNET,
148-014	148-012	08/25/2009	253.00		MARKET	CHIPPEWA	SMOKE	SWBNET,
148-015	148-003	08/25/2009	103.00		MAGAZINE	FELICITY	SMOKE	SWBNET,
148-016	148-015	08/25/2009	243.00		FELICITY	CONSTANCE	SMOKE	SWBNET,
148-017	148-004	08/25/2009	255.00		CONSTANCE	FELICITY	SMOKE	SWBNET,
148-018	148-016	08/25/2009	263.00		FELICITY	MARKET	SMOKE	SWBNET,
148-019	148-018	08/25/2009	210.00		FELICITY	LAUREL	SMOKE	SWBNET,
148-020	148-019	08/25/2009	373.00		FELICITY	ANNUNCIATION	SMOKE	SWBNET,

<u>STRUCT1</u>	<u>STRUCT2</u>	<u>INSP DATE</u>	<u>LENGTH</u>	<u>ADDRESS</u>	<u>STREET</u>	<u>CROSS STREET</u>	<u>ACTIVITY</u>	<u>INSPECTED BY</u>
150-001	151-005	08/25/2009	230.00		EUTERPE	S PETERS	SMOKE	SWBNET,
150-002	150-001	08/25/2009	260.00		EUTERPE	S PETERS	SMOKE	SWBNET,
150-006	150-002	08/25/2009	214.00		S PETERS	HENDERSON	SMOKE	SWBNET,
150-007	150-006	08/25/2009	214.00		S PETERS	HENDERSON	SMOKE	SWBNET,
150-011	150-010	08/25/2009	239.00		S PETERS	HUNTER	SMOKE	SWBNET,
151-002	151-001	08/19/2009	220.00		EUTERPE	ST THOMAS	SMOKE	SWBNET,
151-003	151-002	08/19/2009	208.00		EUTERPE	ST THOMAS	SMOKE	SWBNET,
151-004	151-003	08/19/2009	375.00		EUTERPE	TCHOUPITOULAS	SMOKE	SWBNET,
151-005	151-004	08/19/2009	53.00		EUTERPE	TCHOUPITOULAS	SMOKE	SWBNET,
151-006	151-025	08/24/2009	302.00		TCHOUPITOULAS	EUTERPE	SMOKE	SWBNET,
151-007	151-005	08/19/2009	246.00		TCHOUPITOULAS	HENDERSON	SMOKE	SWBNET,
151-008	151-007	08/19/2009	278.00		TCHOUPITOULAS	TERPSICHORE	SMOKE	SWBNET,
151-009	151-008	08/19/2009	251.00		TCHOUPITOULAS	HUNTER	SMOKE	SWBNET,
151-010	151-009	08/19/2009	260.00		TCHOUPITOULAS	HUNTER	SMOKE	SWBNET,
151-012	152-013	08/19/2009	427.00		RACE	CHIPPEWA	SMOKE	SWBNET,
151-013	151-012	08/21/2009	305.00		RACE	ST THOMAS	SMOKE	SWBNET,
151-014	151-013	08/24/2009	325.00		ST THOMAS	ORANGE	SMOKE	SWBNET,
151-015	151-013	08/21/2009	370.00		RACE	RELIGIOUS	SMOKE	SWBNET,
151-016	151-015	08/21/2009	105.00		RACE	PIG AL	SMOKE	SWBNET,
151-017	151-016	08/21/2009	180.00		RACE	PIG AL	SMOKE	SWBNET,
151-018	151-016	08/21/2009	102.00		RACE	TCHOUPITOULAS	SMOKE	SWBNET,
151-019	151-018	08/21/2009	35.00		TCHOUPITOULAS	RACE	SMOKE	SWBNET,
151-020	151-018	08/21/2009	340.00		TCHOUPITOULAS	ORANGE	SMOKE	SWBNET,
151-021	152-015	08/21/2009	297.00		TERPSICHORE	CHIPPEWA	SMOKE	SWBNET,
151-022	151-021	08/21/2009	299.00		TERPSICHORE	ST THOMAS	SMOKE	SWBNET,
151-023	159-032	08/24/2009	109.00		ST THOMAS	THALIA	SMOKE	SWBNET,
151-024	151-012	08/24/2009	5.00		CHIPPEWA	RACE	SMOKE	SWBNET,
151-025	151-005	08/24/2009	33.00		TCHOUPITOULAS	EUTERPE	SMOKE	SWBNET,
152-001	153-031	08/21/2009	191.00		EUTERPE	MAGAZINE	SMOKE	SWBNET,
152-002	152-001	08/21/2009	380.00		MAGAZINE	RACE	SMOKE	SWBNET,
152-003	152-002	08/21/2009	37.00		RACE	MAGAZINE	SMOKE	SWBNET,
152-004	152-001	08/21/2009	342.00		MAGAZINE	TERPSICHORE	SMOKE	SWBNET,
152-005	152-004	08/21/2009	360.00		MAGAZINE	MELPOMENE	SMOKE	SWBNET,
152-006	152-001	08/21/2009	360.00		EUTERPE	CONSTANCE	SMOKE	SWBNET,
152-007	152-006	08/24/2009	346.00		CONSTANCE	RACE	SMOKE	SWBNET,
152-008	152-002	08/21/2009	358.00		RACE	CONSTANCE	SMOKE	SWBNET,
152-008	152-007	08/21/2009	35.00		CONSTANCE	RACE	SMOKE	SWBNET,
152-009	152-008	08/21/2009	315.00		CONSTANCE	ORANGE	SMOKE	SWBNET,
152-010	152-007	08/24/2009	396.00	903	RACE	ANNUNCIATION	SMOKE	SWBNET,
152-011	152-006	08/24/2009	222.00		EUTERPE	ANNUNCIATION	SMOKE	SWBNET,
152-012	152-011	08/24/2009	230.00		EUTERPE	ANNUNCIATION	SMOKE	SWBNET,
152-013	152-012	08/24/2009	375.00		ANNUNCIATION	RACE	SMOKE	SWBNET,
152-014	152-004	08/24/2009	358.00		TERPSICHORE	CONSTANCE	SMOKE	SWBNET,
152-014	152-006	08/24/2009	340.00		CONSTANCE	TERPSICHORE	SMOKE	SWBNET,
152-015	152-012	08/24/2009	330.00		ANNUNCIATION	TERPSICHORE	SMOKE	SWBNET,
152-015	152-024	08/24/2009	225.00		TERPSICHORE	ANNUNCIATION	SMOKE	SWBNET,

<u>STRUCT1</u>	<u>STRUCT2</u>	<u>INSP DATE</u>	<u>LENGTH</u>	<u>ADDRESS</u>	<u>STREET</u>	<u>CROSS STREET</u>	<u>ACTIVITY</u>	<u>INSPECTED BY</u>
152-016	152-005	08/24/2009	145.00		MELPOMENE	CONSTANCE	SMOKE	SWBNET,
152-017	152-014	08/24/2009	359.00		CONSTANCE	MELPOMENE	SMOKE	SWBNET,
152-017	152-016	08/24/2009	215.00		MELPOMENE	CONSTANCE	SMOKE	SWBNET,
152-018	152-017	08/24/2009	375.00		MELPOMENE	ANNUNCIATION	SMOKE	SWBNET,
152-019	152-015	08/24/2009	365.00		ANNUNCIATION	MELPOMENE	SMOKE	SWBNET,
152-020	152-019	08/24/2009	249.00		MELPOMENE	CHIPPEWA	SMOKE	SWBNET,
152-021	152-019	08/24/2009	344.00		ANNUNCIATION	THALIA	SMOKE	SWBNET,
152-022	148-006	08/24/2009	311.00		ANNUNCIATION	RACE	SMOKE	SWBNET,
152-023	152-016	08/24/2009	327.00		THALIA	CONSTANCE	SMOKE	SWBNET,
152-024	152-014	08/24/2009	234.00		TERPSICHORE	ANNUNCIATION	SMOKE	SWBNET,
153-001	154-061	09/27/2011	205.00		EUTERPE	PRYTANIA	SMOKE	SWBNET,
153-002	153-001	09/27/2011	308.00		PRYTANIA	POLYMNIA	SMOKE	SWBNET,
153-002	154-059	09/27/2011	337.00		POLYMNIA	PRYTANIA	SMOKE	SWBNET,
153-003	153-002	09/27/2011	365.00		POLYMNIA	COLISEUM	SMOKE	SWBNET,
153-004	153-002	09/27/2011	358.00		PRYTANIA	URANIA	SMOKE	SWBNET,
153-005	153-004	09/27/2011	355.00		URANIA	COLISEUM	SMOKE	SWBNET,
153-006	153-001	09/27/2011	235.00		PRYTANIA	TERPSICHORE	SMOKE	SWBNET,
153-007	153-058	09/27/2011	220.00		EUTERPE	COLISEUM	SMOKE	SWBNET,
153-008	153-007	09/28/2011	277.00		COLISEUM	POLYMNIA	SMOKE	SWBNET,
153-009	153-008	09/27/2011	303.00		COLISEUM	URANIA	SMOKE	SWBNET,
153-010	153-009	09/27/2011	71.00		RACE	COLISEUM	SMOKE	SWBNET,
153-011	153-010	09/27/2011	250.00		RACE	CAMP	SMOKE	SWBNET,
153-012	153-011	09/27/2011	297.00		CAMP	ORANGE	SMOKE	SWBNET,
153-013	153-010	09/27/2011	305.00		COLISEUM	FELICITY	SMOKE	SWBNET,
153-014	153-013	09/27/2011	102.00		FELICITY	ORANGE	SMOKE	SWBNET,
153-015	153-014	09/28/2011	180.00		ORANGE	CAMP	SMOKE	SWBNET,
153-016	153-014	09/28/2011	273.00		FELICITY	CAMP	SMOKE	SWBNET,
153-017	153-007	09/28/2011	120.00		COLISEUM	TERPSICHORE	SMOKE	SWBNET,
153-018	153-017	09/26/2011	76.00		COLISEUM	TERPSICHORE	SMOKE	SWBNET,
153-019	153-018	09/28/2011	92.00		COLISEUM	TERPSICHORE	SMOKE	SWBNET,
153-020	153-019	09/28/2011	280.00		TERPSICHORE	PRYTANIA	SMOKE	SWBNET,
153-021	153-019	09/28/2011	71.00		COLISEUM	TERPSICHORE	SMOKE	SWBNET,
153-022	153-021	09/28/2011	345.00		TERPSICHORE	PRYTANIA	SMOKE	SWBNET,
153-023	153-022	09/28/2011	210.00		PRYTANIA	MELPOMENE	SMOKE	SWBNET,
153-024	153-021	09/28/2011	94.00		COLISEUM	TERPSICHORE	SMOKE	SWBNET,
153-025	153-024	09/28/2011	83.00		COLISEUM	MELPOMENE	SMOKE	SWBNET,
153-026	153-025	09/28/2011	110.00		COLISEUM	MELPOMENE	SMOKE	SWBNET,
153-027	153-026	09/20/2011	335.00		MELPOMENE	PRYTANIA	SMOKE	SWBNET,
153-028	153-060	08/24/2009	157.00		EUTERPE	CAMP	SMOKE	SWBNET,
153-029	153-028	08/24/2009	347.00		CAMP	RACE	SMOKE	SWBNET,
153-030	153-029	08/24/2009	289.00		RACE	MAGAZINE	SMOKE	SWBNET,
153-031	153-028	08/24/2009	190.00		EUTERPE	MAGAZINE	SMOKE	SWBNET,
153-032	153-028	08/24/2009	260.00		CAMP	TERPSICHORE	SMOKE	SWBNET,
153-035	152-005	08/24/2009	392.00		MELPOMENE	CAMP	SMOKE	SWBNET,
153-036	153-035	08/24/2009	15.00		MELPOMENE	CAMP	SMOKE	SWBNET,
153-037	153-036	08/24/2009	16.00		CAMP	MELPOMENE	SMOKE	SWBNET,

<u>STRUCT1</u>	<u>STRUCT2</u>	<u>INSP DATE</u>	<u>LENGTH</u>	<u>ADDRESS</u>	<u>STREET</u>	<u>CROSS STREET</u>	<u>ACTIVITY</u>	<u>INSPECTED BY</u>
153-038	153-037	08/24/2009	233.00		CAMP	TERPSICHORE	SMOKE	SWBNET,
153-039	153-035	02/24/2010	25.00		CAMP	MELPOMENE	SMOKE	SWBNET,
153-040	153-039	02/24/2010	75.00		CAMP	THALIA	SMOKE	SWBNET,
153-041	153-040	02/24/2010	22.00		CAMP	THALIA	SMOKE	SWBNET,
153-042	153-041	02/24/2010	210.00		CAMP	THALIA	SMOKE	SWBNET,
153-043	148-001	02/24/2010	394.00		ORANGE	CAMP	SMOKE	SWBNET,
153-044	153-043	02/24/2010	164.00		CAMP	FELICITY	SMOKE	SWBNET,
153-045	153-043	02/24/2010	234.00		CAMP	RACE	SMOKE	SWBNET,
153-046	148-003	02/24/2010	196.00		RICHARD	FELICITY	SMOKE	SWBNET,
153-047	153-046	02/26/2010	93.00		FELICITY	PFEFFER AL	SMOKE	SWBNET,
153-048	153-046	02/24/2010	122.00		FELICITY	CAMP	SMOKE	SWBNET,
153-049	153-046	02/24/2010	47.00		FELICITY	RICHARD	SMOKE	SWBNET,
153-050	153-049	02/24/2010	265.00		FELICITY	RICHARD	SMOKE	SWBNET,
153-051	139-005	09/28/2011	288.00		PRYTANIA AL	FELICITY	SMOKE	SWBNET,
153-052	153-057	09/21/2011	185.00		FELICITY	COLISEUM	SMOKE	SWBNET,
153-053	160-040	09/21/2011	299.00		PRYTANIA	MELPOMENE	SMOKE	SWBNET,
153-054	153-053	09/21/2011	300.00		MELPOMENE	COLISEUM	SMOKE	SWBNET,
153-055	152-004	02/26/2010	350.00		TERPSICHORE	CAMP	SMOKE	SWBNET,
153-056	152-003	02/24/2010	270.00		RACE	CAMP	SMOKE	SWBNET,
153-057	153-051	09/22/2011	200.00		FELICITY	COLISEUM	SMOKE	SWBNET,
153-058	153-001	09/22/2011	214.00		EUTERPE	COLISEUM	SMOKE	SWBNET,
153-059	160-041	09/22/2011	239.00		COLISEUM	MELPOMENE	SMOKE	SWBNET,
153-060	153-007	09/22/2011	157.00		COLISEUM PARK	EUTERPE	SMOKE	SWBNET,
153-061	153-049	02/24/2010	162.00		FELICITY	CAMP	SMOKE	SWBNET,
154-001	155-033	09/22/2011	223.00		EUTERPE	BARONNE	SMOKE	SWBNET,
154-002	154-001	09/22/2011	289.00		BARONNE	POLYMNIA	SMOKE	SWBNET,
154-005	154-002	09/27/2011	358.00		POLYMNIA	CARONDELET	SMOKE	SWBNET,
154-006	154-002	09/22/2011	130.00		BARONNE	FELICITY	SMOKE	SWBNET,
154-006	155-027	09/22/2011	220.00		FELICITY	BARONNE	SMOKE	SWBNET,
154-007	154-001	09/22/2011	299.00		BARONNE	TERPSICHORE	SMOKE	SWBNET,
154-008	154-007	09/22/2011	357.00		TERPSICHORE	CARONDELET	SMOKE	SWBNET,
154-009	154-007	09/22/2011	294.00		BARONNE	MARTIN LUTHER KIN	SMOKE	SWBNET,
154-010	154-009	09/22/2011	28.00		MARTIN LUTHER KIN	BARONNE	SMOKE	SWBNET,
154-011	154-010	09/22/2011	305.00		MARTIN LUTHER KIN	CARONDELET	SMOKE	SWBNET,
154-012	154-069	09/22/2011	228.00		EUTERPE	CARONDELET	SMOKE	SWBNET,
154-013	154-012	09/22/2011	309.00		CARONDELET	POLYMNIA	SMOKE	SWBNET,
154-014	154-013	09/22/2011	183.00		CARONDELET	FELICITY	SMOKE	SWBNET,
154-015	154-014	09/22/2011	28.00		CARONDELET	FELICITY	SMOKE	SWBNET,
154-015	154-070	09/27/2011	230.00		FELICITY	CARONDELET	SMOKE	SWBNET,
154-016	154-071	09/22/2011	213.00		FELICITY	ST CHARLES AV	SMOKE	SWBNET,
154-017	154-013	09/23/2011	415.00		POLYMNIA	ST CHARLES AV	SMOKE	SWBNET,
154-018	154-017	09/23/2011	236.00		ST CHARLES AV	FELICITY	SMOKE	SWBNET,
154-019	154-012	09/23/2011	300.00		CARONDELET	TERPSICHORE	SMOKE	SWBNET,
154-020	154-019	09/29/2011	248.00		CARONDELET	MARTIN LUTHER KIN	SMOKE	SWBNET,
154-021	154-012	09/23/2011	203.00		EUTERPE	ST CHARLES AV	SMOKE	SWBNET,
154-022	154-021	09/23/2011	207.00		EUTERPE	ST CHARLES AV	SMOKE	SWBNET,

<u>STRUCT1</u>	<u>STRUCT2</u>	<u>INSP DATE</u>	<u>LENGTH</u>	<u>ADDRESS</u>	<u>STREET</u>	<u>CROSS STREET</u>	<u>ACTIVITY</u>	<u>INSPECTED BY</u>
154-023	154-022	09/23/2011	251.00		ST CHARLES AV	POLYMNIA	SMOKE	SWBNET,
154-024	154-022	09/23/2011	243.00		ST CHARLES AV	TERPSICHORE	SMOKE	SWBNET,
154-025	154-019	09/23/2011	408.00		TERPSICHORE	ST CHARLES AV	SMOKE	SWBNET,
154-026	154-025	09/23/2011	289.00		ST CHARLES AV	MARTIN LUTHER KIN	SMOKE	SWBNET,
154-027	154-026	09/23/2011	335.00		MARTIN LUTHER KIN	CARONDELET	SMOKE	SWBNET,
154-028	155-062	09/23/2011	252.00		THALIA	BARONNE	SMOKE	SWBNET,
154-029	154-028	09/23/2011	294.00		BARONNE	MARTIN LUTHER KIN	SMOKE	SWBNET,
154-030	154-029	09/23/2011	359.00		MARTIN LUTHER KIN	CARONDELET	SMOKE	SWBNET,
154-031	154-028	09/23/2011	250.00		BARONNE	ERATO	SMOKE	SWBNET,
154-032	154-028	09/27/2011	255.00		THALIA	CARONDELET	SMOKE	SWBNET,
154-033	154-032	09/27/2011	200.00		THALIA	CARONDELET	SMOKE	SWBNET,
154-034	154-033	09/27/2011	244.00		CARONDELET	ERATO	SMOKE	SWBNET,
154-035	154-033	09/27/2011	294.00		CARONDELET	MARTIN LUTHER KIN	SMOKE	SWBNET,
154-036	154-035	09/27/2011	328.00		MARTIN LUTHER KIN	ST CHARLES AV	SMOKE	SWBNET,
154-037	154-033	09/27/2011	355.00		THALIA	ST CHARLES AV	SMOKE	SWBNET,
154-038	161-013	09/27/2011	385.00		ST CHARLES AV	ERATO	SMOKE	SWBNET,
154-039	154-038	09/27/2011	105.00		ERATO	CARONDELET	SMOKE	SWBNET,
154-040	154-039	09/27/2011	53.00		ERATO	ST CHARLES AV	SMOKE	SWBNET,
154-041	154-039	09/27/2011	36.00		ERATO	CARONDELET	SMOKE	SWBNET,
154-042	154-041	09/27/2011	187.00		ERATO	CARONDELET	SMOKE	SWBNET,
154-043	154-038	09/27/2011	291.00		ST CHARLES AV	THALIA	SMOKE	SWBNET,
154-044	154-043	09/27/2011	250.00		ST CHARLES AV	MARTIN LUTHER KIN	SMOKE	SWBNET,
154-045	161-005	09/27/2011	350.00		CARONDELET	ERATO	SMOKE	SWBNET,
154-046	154-045	09/27/2011	326.00		ERATO	ST CHARLES AV	SMOKE	SWBNET,
154-047	161-001	09/27/2011	351.00		BARONNE	ERATO	SMOKE	SWBNET,
154-048	154-047	09/27/2011	375.00		ERATO	CARONDELET	SMOKE	SWBNET,
154-049	161-015	09/27/2011	357.00		ST CHARLES AV	ERATO	SMOKE	SWBNET,
154-050	154-072	09/27/2011	75.00		ERATO	PRYTANIA	SMOKE	SWBNET,
154-051	154-049	09/27/2011	37.00		ST CHARLES AV	ERATO	SMOKE	SWBNET,
154-052	154-051	09/27/2011	375.00		ERATO	PRYTANIA	SMOKE	SWBNET,
154-053	154-051	09/27/2011	280.00		ST CHARLES AV	THALIA	SMOKE	SWBNET,
154-054	154-053	09/16/2011	379.00		THALIA	PRYTANIA	SMOKE	SWBNET,
154-055	154-053	09/16/2011	296.00		ST CHARLES AV	MARTIN LUTHER KIN	SMOKE	SWBNET,
154-056	154-055	09/16/2011	363.00		MARTIN LUTHER KIN	PRYTANIA	SMOKE	SWBNET,
154-057	154-022	09/17/2011	107.00		EUTERPE	ST CHARLES AV	SMOKE	SWBNET,
154-058	154-057	09/16/2011	310.00		ST CHARLES AV	POLYMNIA	SMOKE	SWBNET,
154-059	154-058	09/17/2011	135.00		POLYMNIA	PRYTANIA	SMOKE	SWBNET,
154-060	154-059	09/16/2011	296.00		FITZPATRICK AL	FELICITY	SMOKE	SWBNET,
154-061	154-057	09/16/2011	267.00		EUTERPE	PRYTANIA	SMOKE	SWBNET,
154-062	154-057	09/16/2011	301.00		ST CHARLES AV	TERPSICHORE	SMOKE	SWBNET,
154-063	154-062	09/16/2011	377.00		TERPSICHORE	PRYTANIA	SMOKE	SWBNET,
154-064	154-062	09/16/2011	285.00		ST CHARLES AV	MARTIN LUTHER KIN	SMOKE	SWBNET,
154-065	154-064	09/16/2011	355.00		MARTIN LUTHER KIN	PRYTANIA	SMOKE	SWBNET,
154-066	140-037	09/16/2011	260.00		ST CHARLES AV	FELICITY	SMOKE	SWBNET,
154-067	154-066	09/16/2011	197.00		FELICITY	PRYTANIA	SMOKE	SWBNET,
154-068	154-067	09/16/2011	203.00		FELICITY	PRYTANIA	SMOKE	SWBNET,

<u>STRUCT1</u>	<u>STRUCT2</u>	<u>INSP DATE</u>	<u>LENGTH</u>	<u>ADDRESS</u>	<u>STREET</u>	<u>CROSS STREET</u>	<u>ACTIVITY</u>	<u>INSPECTED BY</u>
154-069	154-001	09/16/2011	225.00		EUTERPE	CARONDELET	SMOKE	SWBNET,
154-070	154-006	09/16/2011	239.00		FELICITY	CARONDELET	SMOKE	SWBNET,
154-071	154-015	09/16/2011	220.00		FELICITY	ST CHARLES AV	SMOKE	SWBNET,
154-072	154-049	09/16/2011	295.00		ERATO	ERATO AL	SMOKE	SWBNET,
155-001	156-013	09/16/2011	355.00		EUTERPE	SIMON BOLIVAR AV	SMOKE	SWBNET,
155-002	155-001	09/16/2011	251.00		SIMON BOLIVAR AV	TERPSICHORE	SMOKE	SWBNET,
155-003	155-001	09/18/2011	95.00		EUTERPE	SIMON BOLIVAR AV	SMOKE	SWBNET,
155-004	155-003	09/18/2011	298.00		SIMON BOLIVAR AV	TERPSICHORE	SMOKE	SWBNET,
155-005	155-004	09/18/2011	272.00		SIMON BOLIVAR AV	MARTIN LUTHER KIN	SMOKE	SWBNET,
155-006	155-005	09/18/2011	185.00		MARTIN LUTHER KIN	S SARATOGA	SMOKE	SWBNET,
155-007	155-003	09/18/2011	235.00	1629	EUTERPE	S SARATOGA	SMOKE	SWBNET,
155-008	155-004	09/18/2011	234.00		TERPSICHORE	S SARATOGA	SMOKE	SWBNET,
155-008	155-007	09/18/2011	300.00	1601	S SARATOGA	TERPSICHORE	SMOKE	SWBNET,
155-009	155-008	09/18/2011	271.00		S SARATOGA	MARTIN LUTHER KIN	SMOKE	SWBNET,
155-010	155-009	07/18/2011	185.00		MARTIN LUTHER KIN	S RAMPART	SMOKE	SWBNET,
155-011	155-007	09/19/2011	186.00		S SARATOGA	FELICITY	SMOKE	SWBNET,
155-012	155-011	09/19/2011	183.00		FELICITY	LOYOLA AV	SMOKE	SWBNET,
155-013	155-007	09/19/2011	254.00	1700	EUTERPE	S RAMPART	SMOKE	SWBNET,
155-014	155-008	09/19/2011	254.00		TERPSICHORE	S RAMPART	SMOKE	SWBNET,
155-014	155-013	09/19/2011	297.00		S RAMPART	TERPSICHORE	SMOKE	SWBNET,
155-015	155-014	09/19/2011	273.00		S RAMPART	MARTIN LUTHER KIN	SMOKE	SWBNET,
155-016	155-015	09/19/2011	226.00		MARTIN LUTHER KIN	ORETHA CASTLE HA	SMOKE	SWBNET,
155-017	155-014	09/17/2011	290.00		TERPSICHORE	ORETHA CASTLE HA	SMOKE	SWBNET,
155-018	155-017	09/19/2011	227.00		ORETHA CASTLE HA	MARTIN LUTHER KIN	SMOKE	SWBNET,
155-019	155-013	09/20/2011	292.00		EUTERPE	ORETHA CASTLE HA	SMOKE	SWBNET,
155-020	155-019	09/21/2011	212.00		ORETHA CASTLE HA	TERPSICHORE	SMOKE	SWBNET,
155-021	155-011	09/20/2011	259.00		FELICITY	S RAMPART	SMOKE	SWBNET,
155-021	155-013	09/20/2011	245.00		S RAMPART	FELICITY	SMOKE	SWBNET,
155-022	155-021	09/20/2011	290.00		FELICITY	ORETHA CASTLE HA	SMOKE	SWBNET,
155-023	155-019	09/20/2011	15.00		EUTERPE	ORETHA CASTLE HA	SMOKE	SWBNET,
155-024	155-023	09/20/2011	234.00		ORETHA CASTLE HA	FELICITY	SMOKE	SWBNET,
155-025	155-024	09/20/2011	59.00		ORETHA CASTLE HA	FELICITY	SMOKE	SWBNET,
155-026	155-025	09/20/2011	85.00		FELICITY	ORETHA CASTLE HA	SMOKE	SWBNET,
155-027	155-026	09/20/2011	218.00		FELICITY	BARONNE	SMOKE	SWBNET,
155-028	155-026	09/20/2011	39.00		POLYMNIA	ORETHA CASTLE HA	SMOKE	SWBNET,
155-029	155-028	09/20/2011	325.00		POLYMNIA	BARONNE	SMOKE	SWBNET,
155-030	155-023	09/20/2011	60.00		EUTERPE	ORETHA CASTLE HA	SMOKE	SWBNET,
155-031	155-030	09/20/2011	143.00		EUTERPE	EUTERPE AL	SMOKE	SWBNET,
155-032	155-031	09/20/2011	149.00		EUTERPE AL	EUTERPE	SMOKE	SWBNET,
155-033	155-031	04/28/2014	76.00		EUTERPE	BARONNE	SMOKE	SWBNET,
155-034	155-030	09/21/2011	298.00		ORETHA CASTLE HA	TERPSICHORE	SMOKE	SWBNET,
155-035	155-034	04/28/2014	255.00		TERPSICHORE	BARONNE	SMOKE	SWBNET,
155-036	155-034	09/21/2011	165.00		ORETHA CASTLE HA	MARTIN LUTHER KIN	SMOKE	SWBNET,
155-037	155-036	09/21/2011	90.00		DRYADES MARKET	ORETHA CASTLE HA	SMOKE	SWBNET,
155-038	156-030	09/21/2011	369.00		THALIA	SIMON BOLIVAR AV	SMOKE	SWBNET,
155-039	155-038	09/21/2011	211.00		SIMON BOLIVAR AV	MARTIN LUTHER KIN	SMOKE	SWBNET,

<u>STRUCT1</u>	<u>STRUCT2</u>	<u>INSP DATE</u>	<u>LENGTH</u>	<u>ADDRESS</u>	<u>STREET</u>	<u>CROSS STREET</u>	<u>ACTIVITY</u>	<u>INSPECTED BY</u>
155-040	155-038	09/21/2011	292.00		SIMON BOLIVAR AV	ERATO	SMOKE	SWBNET,
155-041	155-038	09/21/2011	95.00		THALIA	SIMON BOLIVAR AV	SMOKE	SWBNET,
155-042	155-041	09/21/2011	273.00		SIMON BOLIVAR AV	MARTIN LUTHER KIN	SMOKE	SWBNET,
155-043	155-042	09/21/2011	175.00		MARTIN LUTHER KIN	S SARATOGA	SMOKE	SWBNET,
155-044	155-041	09/21/2011	293.00		SIMON BOLIVAR AV	ERATO	SMOKE	SWBNET,
155-045	155-041	12/26/2011	227.00		THALIA	S SARATOGA	SMOKE	SWBNET,
155-046	155-044	12/21/2011	230.00		ERATO	S SARATOGA	SMOKE	SWBNET,
155-046	155-045	12/20/2011	293.00		S SARATOGA	ERATO	SMOKE	SWBNET,
155-047	155-046	12/20/2011	184.00		ERATO	S RAMPART	SMOKE	SWBNET,
155-048	155-045	12/20/2011	273.00		S SARATOGA	MARTIN LUTHER KIN	SMOKE	SWBNET,
155-049	155-048	12/20/2011	174.00		MARTIN LUTHER KIN	S RAMPART	SMOKE	SWBNET,
155-050	155-045	12/20/2011	257.00		THALIA	S RAMPART	SMOKE	SWBNET,
155-051	155-050	12/20/2011	272.00		S RAMPART	MARTIN LUTHER KIN	SMOKE	SWBNET,
155-052	155-051	12/30/2011	229.00		MARTIN LUTHER KIN	ORETHA CASTLE HA	SMOKE	SWBNET,
155-053	155-050	12/20/2011	294.00		S RAMPART	ERATO	SMOKE	SWBNET,
155-054	155-053	12/21/2011	235.00		ERATO	ORETHA CASTLE HA	SMOKE	SWBNET,
155-055	155-050	12/21/2011	203.00		THALIA	ORETHA CASTLE HA	SMOKE	SWBNET,
155-056	155-055	12/21/2011	100.00		THALIA	ORETHA CASTLE HA	SMOKE	SWBNET,
155-057	155-056	12/21/2011	210.00		ORETHA CASTLE HA	MARTIN LUTHER KIN	SMOKE	SWBNET,
155-058	155-056	12/21/2011	295.00		ORETHA CASTLE HA	ERATO	SMOKE	SWBNET,
155-059	155-056	12/21/2011	73.00		THALIA	ORETHA CASTLE HA	SMOKE	SWBNET,
155-060	155-059	12/21/2011	291.00		ORETHA CASTLE HA	ERATO	SMOKE	SWBNET,
155-061	155-060	12/21/2011	330.00		ERATO	BARONNE	SMOKE	SWBNET,
155-062	155-059	12/21/2011	174.00		THALIA	BARONNE	SMOKE	SWBNET,
155-063	155-059	12/21/2011	167.00		ORETHA CASTLE HA	DRYADES MARKET	SMOKE	SWBNET,
155-064	155-063	12/21/2011	91.00		DRYADES MARKET	ORETHA CASTLE HA	SMOKE	SWBNET,
155-065	155-064	12/21/2011	75.00		DRYADES MARKET	MARTIN LUTHER KIN	SMOKE	SWBNET,
155-066	154-029	12/21/2011	310.00		MARTIN LUTHER KIN	ORETHA CASTLE HA	SMOKE	SWBNET,
155-067	154-009	12/21/2011	308.00		MARTIN LUTHER KIN	ORETHA CASTLE HA	SMOKE	SWBNET,
155-068	156-014	12/21/2011	377.00		FELICITY	SIMON BOLIVAR AV	SMOKE	SWBNET,
155-069	156-015	12/21/2011	355.00		TERPSICHORE	SIMON BOLIVAR AV	SMOKE	SWBNET,
155-070	155-069	12/21/2011	230.00		MARTIN LUTHER KIN	MARTIN LUTHER KIN	SMOKE	SWBNET,
156-001	143-028	12/21/2011	268.00		TERPSICHORE	S ROBERTSON	SMOKE	SWBNET,
156-002	143-027	12/21/2011	285.00		FELICITY	S ROBERTSON	SMOKE	SWBNET,
156-003	156-001	12/21/2011	270.00		S ROBERTSON	MARTIN LUTHER KIN	SMOKE	SWBNET,
156-004	156-003	12/21/2011	240.00		MARTIN LUTHER KIN	FRERET	SMOKE	SWBNET,
156-005	156-002	12/21/2011	310.00		FELICITY	FRERET	SMOKE	SWBNET,
156-006	156-001	12/21/2011	306.00		TERPSICHORE	FRERET	SMOKE	SWBNET,
156-006	156-005	12/21/2011	145.00		FRERET	TERPSICHORE	SMOKE	SWBNET,
156-007	156-006	12/27/2011	270.00		FRERET	MARTIN LUTHER KIN	SMOKE	SWBNET,
156-008	156-007	12/27/2011	232.00		MARTIN LUTHER KIN	LASALLE	SMOKE	SWBNET,
156-009	156-005	12/27/2011	301.00		FELICITY	LASALLE	SMOKE	SWBNET,
156-010	156-006	12/25/2011	298.00		TERPSICHORE	LASALLE	SMOKE	SWBNET,
156-010	156-009	12/27/2011	215.00		LASALLE	TERPSICHORE	SMOKE	SWBNET,
156-011	156-010	12/22/2011	270.00		LASALLE	MARTIN LUTHER KIN	SMOKE	SWBNET,
156-012	156-011	12/27/2011	316.00		MARTIN LUTHER KIN	S LIBERTY	SMOKE	SWBNET,

<u>STRUCT1</u>	<u>STRUCT2</u>	<u>INSP DATE</u>	<u>LENGTH</u>	<u>ADDRESS</u>	<u>STREET</u>	<u>CROSS STREET</u>	<u>ACTIVITY</u>	<u>INSPECTED BY</u>
156-013	156-009	12/22/2011	390.00		FELICITY	S LIBERTY	SMOKE	SWBNET,
156-014	156-013	12/22/2011	62.00		FELICITY	S LIBERTY	SMOKE	SWBNET,
156-015	156-010	12/27/2011	380.00		TERPSICHORE	S LIBERTY	SMOKE	SWBNET,
156-015	156-013	12/27/2011	305.00		S LIBERTY	TERPSICHORE	SMOKE	SWBNET,
156-016	156-015	12/27/2011	269.00		S LIBERTY	MARTIN LUTHER KIN	SMOKE	SWBNET,
156-017	156-016	12/27/2011	311.00		MARTIN LUTHER KIN	LOYOLA AV	SMOKE	SWBNET,
156-018	143-008	12/27/2011	290.00		THALIA	S ROBERTSON	SMOKE	SWBNET,
156-019	156-018	12/27/2011	271.00		S ROBERTSON	MARTIN LUTHER KIN	SMOKE	SWBNET,
156-020	156-044	12/28/2011	218.00		MARTIN LUTHER KIN	FRERET	SMOKE	SWBNET,
156-021	156-018	12/28/2011	290.00		S ROBERTSON	ERATO	SMOKE	SWBNET,
156-022	156-042	12/28/2011	272.00	2433	ERATO	FRERET	SMOKE	SWBNET,
156-023	156-022	12/28/2011	45.00		ERATO	FRERET	SMOKE	SWBNET,
156-024	156-023	12/28/2011	380.00		ERATO	S LIBERTY	SMOKE	SWBNET,
156-025	143-009	12/28/2011	250.00		ERATO	S ROBERTSON	SMOKE	SWBNET,
156-026	143-010	12/28/2011	240.00		MARTIN LUTHER KIN	S ROBERTSON	SMOKE	SWBNET,
156-027	143-029	12/28/2011	240.00		MARTIN LUTHER KIN	S ROBERTSON	SMOKE	SWBNET,
156-028	156-018	12/28/2011	299.00		THALIA	FRERET	SMOKE	SWBNET,
156-029	156-028	12/28/2011	297.00		THALIA	LASALLE	SMOKE	SWBNET,
156-030	156-029	12/28/2011	371.00		THALIA	S LIBERTY	SMOKE	SWBNET,
156-031	156-030	12/16/2011	295.00		S LIBERTY	ERATO	SMOKE	SWBNET,
156-032	156-031	12/16/2011	151.00		ERATO	S LIBERTY	SMOKE	SWBNET,
156-033	156-031	12/16/2011	13.00		ERATO	S LIBERTY	SMOKE	SWBNET,
156-034	156-033	07/13/2009	65.00		ERATO	S LIBERTY	TV	DCGCTV, 07/24/2009, DCG
156-038	156-037	12/16/2011	15.00		MARTIN LUTHER KIN	S LIBERTY	SMOKE	SWBNET,
156-039	156-038	12/16/2011	26.00		MARTIN LUTHER KIN	S LIBERTY	SMOKE	SWBNET,
156-040	156-039	12/16/2011	280.00		MARTIN LUTHER KIN	LOYOLA AV	SMOKE	SWBNET,
156-041	156-019	12/16/2011	21.00		MARTIN LUTHER KIN	S ROBERTSON	SMOKE	SWBNET,
156-042	156-021	12/16/2011	25.00	2400	ERATO	S ROBERTSON	SMOKE	SWBNET,
156-043	155-040	12/20/2011	96.00		ERATO	S LIBERTY	SMOKE	SWBNET,
157-001	158-026	02/24/2010	240.00		ST JOSEPH	CONVENTION CENTE	SMOKE	SWBNET,
157-002	157-001	02/24/2010	18.00		CONVENTION CENTE	ST JOSEPH	SMOKE	SWBNET,
157-003	157-002	02/24/2010	220.00		CONVENTION CENTE	S DIAMOND	SMOKE	SWBNET,
157-004	157-003	02/24/2010	240.00		CONVENTION CENTE	HOWARD	SMOKE	SWBNET,
157-005	170-002	02/24/2010	272.00		CONVENTION CENTE	ST JOSEPH	SMOKE	SWBNET,
157-009	158-005	02/24/2010	363.00		THALIA	CONVENTION CENTE	SMOKE	SWBNET,
157-013	158-003	02/24/2010	370.00		ERATO	CONVENTION CENTE	SMOKE	SWBNET,
157-014	157-013	02/24/2010	40.00		ERATO	CONVENTION CENTE	SMOKE	SWBNET,
157-015	157-014	02/24/2010	52.00		CONVENTION CENTE	ERATO	SMOKE	SWBNET,
157-016	157-014	02/24/2010	216.00		CONVENTION CENTE	GAIENNIE	SMOKE	SWBNET,
157-018	158-018	02/24/2010	142.00		TRIANGLE	CONVENTION CENTE	SMOKE	SWBNET,
157-020	157-021	02/26/2010	23.00		GAIENNIE	CONVENTION CENTE	SMOKE	SWBNET,
157-021	158-011	02/26/2010	50.00		GAIENNIE	CONVENTION CENTE	SMOKE	SWBNET,
157-024	157-017	01/23/2013	24.00		CONVENTION CENTE	CONVENTION CENTE	SMOKE	SWBNET,
157-025	157-016	01/23/2013	30.00		CONVENTION CENTE	CONVENTION CENTE	SMOKE	SWBNET,
157-026	157-015	01/24/2013	25.00		CONVENTION CENTE	CONVENTION CENTE	SMOKE	SWBNET,
157-027	157-023	01/24/2013	40.00		CONVENTION CENTE	CONVENTION CENTE	SMOKE	SWBNET,

<u>STRUCT1</u>	<u>STRUCT2</u>	<u>INSP DATE</u>	<u>LENGTH</u>	<u>ADDRESS</u>	<u>STREET</u>	<u>CROSS STREET</u>	<u>ACTIVITY</u>	<u>INSPECTED BY</u>
158-001	159-024	02/25/2010	39.00		ERATO	CALLIOPE	SMOKE	SWBNET,
158-002	158-001	02/25/2010	324.00		ERATO	S PETERS	SMOKE	SWBNET,
158-003	158-002	02/25/2010	75.00		ERATO	S PETERS	SMOKE	SWBNET,
158-004	159-027	02/25/2010	220.00		THALIA	S PETERS	SMOKE	SWBNET,
158-005	158-003	02/25/2010	360.00		S PETERS	THALIA	SMOKE	SWBNET,
158-005	158-004	02/25/2010	229.00		THALIA	S PETERS	SMOKE	SWBNET,
158-006	158-005	02/25/2010	372.00		S PETERS	HUNTER	SMOKE	SWBNET,
158-007	159-025	02/26/2010	214.00		GAIENNIE	S PETERS	SMOKE	SWBNET,
158-008	158-003	02/25/2010	362.00		S PETERS	GAIENNIE	SMOKE	SWBNET,
158-008	158-007	02/25/2010	233.00		GAIENNIE	S PETERS	SMOKE	SWBNET,
158-009	158-008	02/25/2010	240.00		S PETERS	JOHN CHURCHILL CF	SMOKE	SWBNET,
158-010	158-009	01/25/2010	231.00		JOHN CHURCHILL CF	S FRONT	SMOKE	SWBNET,
158-011	158-008	02/25/2010	290.00		GAIENNIE	S FRONT	SMOKE	SWBNET,
158-012	159-048	02/25/2010	220.00		HOWARD AV	POE	SMOKE	SWBNET,
158-013	158-012	02/25/2010	10.00		HOWARD AV	POE	SMOKE	SWBNET,
158-014	158-013	02/25/2010	205.00		POE	JOHN CHURCHILL CF	SMOKE	SWBNET,
158-015	158-014	02/26/2010	205.00		POE	JOHN CHURCHILL CF	SMOKE	SWBNET,
158-016	158-013	02/25/2010	285.00		HOWARD AV	S PETERS	SMOKE	SWBNET,
158-016	158-023	02/25/2010	162.00		S PETERS	HOWARD	SMOKE	SWBNET,
158-017	158-016	02/25/2010	33.00		S PETERS	HOWARD AV	SMOKE	SWBNET,
158-018	158-017	02/25/2010	370.00		TRIANGLE	S FRONT	SMOKE	SWBNET,
158-019	171-019	02/25/2010	309.00		COMMERCE	ST JOSEPH	SMOKE	SWBNET,
158-020	158-019	02/25/2010	300.00		ST JOSEPH	S PETERS	SMOKE	SWBNET,
158-020	171-024	02/25/2010	325.00		S PETERS	ST JOSEPH	SMOKE	SWBNET,
158-021	158-020	02/25/2010	168.00		S PETERS	N DIAMOND	SMOKE	SWBNET,
158-021	158-022	02/25/2010	268.00		N DIAMOND	S PETERS	SMOKE	SWBNET,
158-022	159-045	02/26/2010	270.00		N DIAMOND	S PETERS	SMOKE	SWBNET,
158-023	158-021	02/26/2010	80.00		S PETERS	S DIAMOND	SMOKE	SWBNET,
158-024	159-046	02/26/2010	265.00		S DIAMOND	S PETERS	SMOKE	SWBNET,
158-025	158-023	02/26/2010	212.00		S DIAMOND	FULTON	SMOKE	SWBNET,
158-026	171-027	02/26/2010	259.00		FULTON	ST JOSEPH	SMOKE	SWBNET,
158-027	159-044	02/25/2010	215.00		ST JOSEPH	COMMERCE	SMOKE	SWBNET,
158-028	158-029	02/25/2010	175.00		JOHN CHURCHILL CF	S PETERS	SMOKE	SWBNET,
158-029	158-026	02/26/2010	185.00	7024	JOHN CHURCHILL CF	POE	SMOKE	SWBNET,
159-001	160-032	02/26/2010	60.00		GAIENNIE	MAGAZINE	SMOKE	SWBNET,
159-002	159-001	02/26/2010	33.00		GAIENNIE	MAGAZINE	SMOKE	SWBNET,
159-003	159-002	02/26/2010	10.00		GAIENNIE	MAGAZINE	SMOKE	SWBNET,
159-004	159-003	02/26/2010	33.00		GAIENNIE	MAGAZINE	SMOKE	SWBNET,
159-005	159-004	02/26/2010	258.00		GAIENNIE	CONSTANCE	SMOKE	SWBNET,
159-006	159-005	02/26/2010	40.00		GAIENNIE	CONSTANCE	SMOKE	SWBNET,
159-007	159-006	02/26/2010	19.00		GAIENNIE	CONSTANCE	SMOKE	SWBNET,
159-008	159-007	02/26/2010	58.00		CONSTANCE	GAIENNIE	SMOKE	SWBNET,
159-009	159-008	02/26/2010	249.00		CONSTANCE	JOHN CHURCHILL CF	SMOKE	SWBNET,
159-010	159-009	02/26/2010	363.00		JOHN CHURCHILL CF	ANNUNCIATION	SMOKE	SWBNET,
159-011	159-007	02/26/2010	115.00		GAIENNIE	ANNUNCIATION	SMOKE	SWBNET,
159-012	159-011	02/26/2010	178.00		GAIENNIE	ANNUNCIATION	SMOKE	SWBNET,

<u>STRUCT1</u>	<u>STRUCT2</u>	<u>INSP DATE</u>	<u>LENGTH</u>	<u>ADDRESS</u>	<u>STREET</u>	<u>CROSS STREET</u>	<u>ACTIVITY</u>	<u>INSPECTED BY</u>
159-013	159-012	02/26/2010	138.00		GAIENNIE	ANNUNCIATION	SMOKE	SWBNET,
159-014	159-013	02/26/2010	23.00		GAIENNIE	ANNUNCIATION	SMOKE	SWBNET,
159-015	159-013	02/26/2010	95.00		ANNUNCIATION	ST THOMAS	SMOKE	SWBNET,
159-016	159-015	02/26/2010	22.00		ANNUNCIATION	ST THOMAS	SMOKE	SWBNET,
159-017	159-016	02/26/2010	180.00		ANNUNCIATION	ERATO	SMOKE	SWBNET,
159-018	159-017	02/26/2010	120.00		ST THOMAS	ERATO	SMOKE	SWBNET,
159-019	159-018	02/26/2010	8.00		ST THOMAS	ERATO	SMOKE	SWBNET,
159-020	159-019	02/26/2010	122.00		ERATO	ANNUNCIATION	SMOKE	SWBNET,
159-021	159-020	02/26/2010	43.00		ANNUNCIATION	ERATO	SMOKE	SWBNET,
159-022	159-020	03/10/2010	375.00		ANNUNCIATION	THALIA	SMOKE	SWBNET,
159-023	159-019	03/08/2010	380.00		ERATO	TCHOUPITOULAS	SMOKE	SWBNET,
159-024	159-023	03/08/2010	13.00		ERATO	TCHOUPITOULAS	SMOKE	SWBNET,
159-025	159-014	03/08/2010	368.00		GAIENNIE	TCHOUPITOULAS	SMOKE	SWBNET,
159-025	159-023	03/08/2010	360.00		TCHOUPITOULAS	GAIENNIE	SMOKE	SWBNET,
159-026	159-025	03/08/2010	245.00		TCHOUPITOULAS	JOHN CHURCHILL CF	SMOKE	SWBNET,
159-027	159-023	03/08/2010	367.00		TCHOUPITOULAS	THALIA	SMOKE	SWBNET,
159-028	159-019	03/08/2010	78.00		ST THOMAS	ERATO	SMOKE	SWBNET,
159-029	159-028	03/10/2010	68.00		ST THOMAS	ERATO	SMOKE	SWBNET,
159-030	159-028	03/08/2010	60.00		ST THOMAS	THALIA	SMOKE	SWBNET,
159-031	159-030	03/08/2010	70.00		ST THOMAS	THALIA	SMOKE	SWBNET,
159-032	159-031	03/08/2010	160.00		ST THOMAS	THALIA	SMOKE	SWBNET,
159-033	159-032	03/08/2010	228.00		THALIA	ANNUNCIATION	SMOKE	SWBNET,
159-034	159-084	03/08/2010	247.00		CONSTANCE	ERATO	SMOKE	SWBNET,
159-035	159-034	03/08/2010	346.00		ERATO	ANNUNCIATION	SMOKE	SWBNET,
159-036	159-079	03/08/2010	390.00		MAGAZINE	ERATO	SMOKE	SWBNET,
159-037	159-036	03/08/2010	334.00		MAGAZINE	THALIA	SMOKE	SWBNET,
159-038	159-036	03/08/2010	375.00		ERATO	CONSTANCE	SMOKE	SWBNET,
159-039	159-038	03/08/2010	330.00		CONSTANCE	THALIA	SMOKE	SWBNET,
159-040	152-005	03/08/2010	370.00		MAGAZINE	THALIA	SMOKE	SWBNET,
159-041	159-040	03/08/2010	303.00		THALIA	CONSTANCE	SMOKE	SWBNET,
159-042	152-017	03/08/2010	376.00		CONSTANCE	THALIA	SMOKE	SWBNET,
159-043	159-042	03/08/2010	338.00		THALIA	ANNUNCIATION	SMOKE	SWBNET,
159-044	171-013	03/09/2010	313.00		TCHOUPITOULAS	ST JOSEPH	SMOKE	SWBNET,
159-045	159-044	03/09/2010	180.00		TCHOUPITOULAS	N DIAMOND	SMOKE	SWBNET,
159-046	159-045	03/09/2010	83.00		TCHOUPITOULAS	S DIAMOND	SMOKE	SWBNET,
159-047	159-044	03/09/2010	35.00		ST JOSEPH	ANNUNCIATION	SMOKE	SWBNET,
159-048	159-046	03/09/2010	161.00		TCHOUPITOULAS	HOWARD	SMOKE	SWBNET,
159-049	159-048	03/09/2010	57.00		HOWARD AV	ANNUNCIATION	SMOKE	SWBNET,
159-050	159-049	03/09/2010	248.00		ANNUNCIATION	POEYFARRE	SMOKE	SWBNET,
159-051	159-048	03/09/2010	259.00		TCHOUPITOULAS	POEYFARRE	SMOKE	SWBNET,
159-052	159-051	03/09/2010	263.00		TCHOUPITOULAS	JOHN CHURCHILL CF	SMOKE	SWBNET,
159-053	159-047	03/09/2010	297.00		ST JOSEPH	CONSTANCE	SMOKE	SWBNET,
159-054	159-047	03/10/2010	335.00		TCHOUPITOULAS	HOWARD AV	SMOKE	SWBNET,
159-055	159-056	03/09/2010	300.00		MAGAZINE	POEYFARRE	SMOKE	SWBNET,
159-055	160-013	03/10/2010	265.00		POEYFARRE	MAGAZINE	SMOKE	SWBNET,
159-056	160-019	03/09/2010	75.00		JOHN CHURCHILL CF	MAGAZINE	SMOKE	SWBNET,

<u>STRUCT1</u>	<u>STRUCT2</u>	<u>INSP DATE</u>	<u>LENGTH</u>	<u>ADDRESS</u>	<u>STREET</u>	<u>CROSS STREET</u>	<u>ACTIVITY</u>	<u>INSPECTED BY</u>
159-057	159-056	03/10/2010	302.00		JOHN CHURCHILL CF	CONSTANCE	SMOKE	SWBNET,
159-058	159-057	03/10/2010	303.00		CONSTANCE	POEYFARRE	SMOKE	SWBNET,
159-058	159-074	03/09/2010	140.00		POEYFARRE	CONSTANCE	SMOKE	SWBNET,
159-059	159-055	03/09/2010	251.00		MAGAZINE	HOWARD AV	SMOKE	SWBNET,
159-060	159-058	03/09/2010	262.00		CONSTANCE	HOWARD AV	SMOKE	SWBNET,
159-061	159-060	03/09/2010	29.00		HOWARD AV	CONSTANCE	SMOKE	SWBNET,
159-062	159-061	03/09/2010	26.00		HOWARD AV	CONSTANCE	SMOKE	SWBNET,
159-063	159-062	03/09/2010	413.00		HOWARD AV	ANNUNCIATION	SMOKE	SWBNET,
159-064	160-004	03/09/2010	140.00		ST JOSEPH	MAGAZINE	SMOKE	SWBNET,
159-065	159-064	03/09/2010	378.00		MAGAZINE	HOWARD AV	SMOKE	SWBNET,
159-066	159-065	03/10/2010	258.00		HOWARD	CONSTANCE	SMOKE	SWBNET,
159-067	159-064	03/09/2010	295.00		ST JOSEPH	CONSTANCE	SMOKE	SWBNET,
159-068	159-067	03/09/2010	331.00		CONSTANCE	HOWARD AV	SMOKE	SWBNET,
159-069	159-014	03/09/2010	265.00		ANNUNCIATION	JOHN CHURCHILL CF	SMOKE	SWBNET,
159-070	159-078	03/10/2010	55.00		JOHN CHURCHILL CF	TCHOUPITOULAS	SMOKE	SWBNET,
159-071	159-069	03/10/2010	290.00		ANNUNCIATION	POEYFARRE	SMOKE	SWBNET,
159-072	159-073	03/10/2010	235.00		POEYFARRE	ANNUNCIATION	SMOKE	SWBNET,
159-073	159-058	03/10/2010	223.00		POEYFARRE	ANNUNCIATION	SMOKE	SWBNET,
159-074	159-055	03/10/2010	163.00		POEYFARRE	MOSS AL	SMOKE	SWBNET,
159-075	159-074	03/10/2010	240.00		MOSS AL	HOWARD AV	SMOKE	SWBNET,
159-076	159-001	03/10/2010	253.00		MAGAZINE	JOHN CHURCHILL CF	SMOKE	SWBNET,
159-078	159-069	03/10/2010	145.00		JOHN CHURCHILL CF	CALLIOPE AL	SMOKE	SWBNET,
159-079	159-001	03/10/2010	20.00		MAGAZINE	GAIENNIE	SMOKE	SWBNET,
159-080	159-079	03/10/2010	116.00		GAIENNIE	MAGAZINE	SMOKE	SWBNET,
159-081	159-080	03/10/2010	97.00		GAIENNIE	CONSTANCE	SMOKE	SWBNET,
159-082	159-081	03/10/2010	87.00		GAIENNIE	CONSTANCE	SMOKE	SWBNET,
159-083	159-006	03/10/2010	103.00		CONSTANCE	ERATO	SMOKE	SWBNET,
159-083	159-082	03/10/2010	106.00		CONSTANCE	GAIENNIE	SMOKE	SWBNET,
159-084	159-083	03/10/2010	36.00		CONSTANCE	ERATO	SMOKE	SWBNET,
160-001	161-035	03/10/2010	207.00		ST JOSEPH	CAMP	SMOKE	SWBNET,
160-002	160-001	03/10/2010	117.00		ST JOSEPH	REDMOND AL	SMOKE	SWBNET,
160-003	160-002	03/10/2010	55.00		ST JOSEPH	CAMP STREET ALLEY	SMOKE	SWBNET,
160-004	160-003	03/10/2010	63.00		ST JOSEPH	FAIRBANKS AL	SMOKE	SWBNET,
160-005	160-004	07/15/2010	166.00		FAIRBANKS AL	ST JOSEPH	SMOKE	SWBNET,
160-006	160-001	07/15/2010	368.00		CAMP	HOWARD AV	SMOKE	SWBNET,
160-007	160-006	07/15/2010	23.00		CAMP	HOWARD AV	SMOKE	SWBNET,
160-008	160-007	07/15/2010	115.00		HOWARD AV	LAMBERT AL	SMOKE	SWBNET,
160-009	160-008	07/15/2010	157.00		LAMBERT AL	HOWARD AV	SMOKE	SWBNET,
160-010	160-008	07/15/2010	186.00		HOWARD AV	MAGAZINE	SMOKE	SWBNET,
160-011	160-007	07/15/2010	307.00		CAMP	POEYFARRE	SMOKE	SWBNET,
160-012	160-011	01/24/2013	25.00		POEYFARRE	MAGAZINE	SMOKE	SWBNET,
160-013	160-012	01/24/2013	35.00		POEYFARRE	MAGAZINE	SMOKE	SWBNET,
160-014	160-011	01/24/2013	176.00		CAMP	CALLIOPE	SMOKE	SWBNET,
160-015	160-014	07/15/2010	70.00		CAMP	CALLIOPE	SMOKE	SWBNET,
160-016	160-015	07/19/2010	75.00		CAMP	CALLIOPE	SMOKE	SWBNET,
160-016	160-042	07/19/2010	52.00		CALLIOPE	PRYTANIA	SMOKE	SWBNET,

<u>STRUCT1</u>	<u>STRUCT2</u>	<u>INSP DATE</u>	<u>LENGTH</u>	<u>ADDRESS</u>	<u>STREET</u>	<u>CROSS STREET</u>	<u>ACTIVITY</u>	<u>INSPECTED BY</u>
160-017	160-016	07/15/2010	93.00		CALLIOPE	MAGAZINE	SMOKE	SWBNET,
160-018	160-017	07/15/2010	155.00		CALLIOPE	MAGAZINE	SMOKE	SWBNET,
160-019	160-018	07/15/2010	53.00		CALLIOPE	MAGAZINE	SMOKE	SWBNET,
160-020	161-025	07/15/2010	148.00		PRYTANIA	CALLIOPE	SMOKE	SWBNET,
160-021	160-020	07/15/2010	36.00		CAMP	CALLIOPE	SMOKE	SWBNET,
160-022	160-021	07/15/2010	15.00		CAMP	CALLIOPE	SMOKE	SWBNET,
160-023	160-022	07/15/2010	56.00		CAMP	POEYFARRE	SMOKE	SWBNET,
160-024	160-023	07/19/2010	411.00		CAMP	HOWARD AV	SMOKE	SWBNET,
160-025	161-023	12/16/2011	165.00		CLIO	PRYTANIA	SMOKE	SWBNET,
160-026	160-025	12/16/2011	30.00		CLIO	PRYTANIA	SMOKE	SWBNET,
160-027	160-026	07/15/2010	142.00		GAIENNIE	CAMP	SMOKE	SWBNET,
160-028	160-027	07/16/2010	51.00		GAIENNIE	CAMP	SMOKE	SWBNET,
160-029	160-028	07/15/2010	185.00		GAIENNIE	MAGAZINE	SMOKE	SWBNET,
160-030	160-029	07/16/2010	60.00		GAIENNIE	MAGAZINE	SMOKE	SWBNET,
160-031	160-030	07/19/2010	85.00		GAIENNIE	MAGAZINE	SMOKE	SWBNET,
160-032	160-031	07/16/2010	25.00		GAIENNIE	MAGAZINE	SMOKE	SWBNET,
160-033	160-027	07/16/2010	283.00		CAMP	ERATO	SMOKE	SWBNET,
160-034	160-043	07/19/2010	312.00	1109	ERATO	MAGAZINE	SMOKE	SWBNET,
160-035	160-033	07/15/2010	337.00		CAMP	THALIA	SMOKE	SWBNET,
160-036	159-040	07/15/2010	370.00		THALIA	CAMP	SMOKE	SWBNET,
160-037	160-025	12/16/2011	366.00		PRYTANIA	ERATO	SMOKE	SWBNET,
160-038	160-037	12/19/2011	218.00		ERATO	COLISEUM	SMOKE	SWBNET,
160-039	160-038	05/05/2014	249.00		COLISEUM	THALIA	SMOKE	SWBNET,
160-040	160-037	12/19/2011	291.00		PRYTANIA	THALIA	SMOKE	SWBNET,
160-041	160-040	12/19/2011	289.00		THALIA	COLISEUM	SMOKE	SWBNET,
160-042	160-020	07/19/2010	32.00		CAMP	PRYTANIA	SMOKE	SWBNET,
160-043	160-033	07/15/2010	22.00	1134	ERATO	CAMP	SMOKE	SWBNET,
161-001	162-004	12/19/2011	450.00		CLIO	BARONNE	SMOKE	SWBNET,
161-002	161-001	07/15/2010	383.00		BARONNE	CALLIOPE	SMOKE	SWBNET,
161-003	161-002	07/15/2010	406.00		BARONNE	HOWARD AV	SMOKE	SWBNET,
161-004	161-001	12/19/2011	225.00		CLIO	CARONDELET	SMOKE	SWBNET,
161-005	161-004	12/19/2011	226.00		CLIO	CARONDELET	SMOKE	SWBNET,
161-006	161-005	07/15/2010	380.00		CARONDELET	CALLIOPE	SMOKE	SWBNET,
161-006	161-046	07/15/2010	240.00		CALLIOPE	CARONDELET	SMOKE	SWBNET,
161-007	161-006	07/16/2010	230.00		CARONDELET	HOWARD AV	SMOKE	SWBNET,
161-008	161-007	07/15/2010	206.00		CARONDELET	HOWARD AV	SMOKE	SWBNET,
161-009	161-008	07/16/2010	281.00		HOWARD	LEE CI	SMOKE	SWBNET,
161-010	161-009	07/16/2010	85.00		LEE CI	ST CHARLES AV	SMOKE	SWBNET,
161-011	161-010	07/16/2010	93.00		LEE CI	ST CHARLES AV	SMOKE	SWBNET,
161-012	161-005	12/19/2011	210.00		CLIO	ST CHARLES AV	SMOKE	SWBNET,
161-013	161-012	12/19/2011	206.00		CLIO	ST CHARLES AV	SMOKE	SWBNET,
161-015	161-013	12/19/2011	108.00		CLIO	ST CHARLES AV	SMOKE	SWBNET,
161-016	161-015	12/19/2011	138.00		CLIO	HIGH SCHOOL AL	SMOKE	SWBNET,
161-017	161-016	07/16/2010	380.00		HIGH SCHOOL AL	CALLIOPE	SMOKE	SWBNET,
161-018	161-017	07/16/2010	132.00		CALLIOPE	ST CHARLES AV	SMOKE	SWBNET,
161-019	161-018	07/16/2010	315.00		ST CHARLES AV	LEE CI	SMOKE	SWBNET,

<u>STRUCT1</u>	<u>STRUCT2</u>	<u>INSP DATE</u>	<u>LENGTH</u>	<u>ADDRESS</u>	<u>STREET</u>	<u>CROSS STREET</u>	<u>ACTIVITY</u>	<u>INSPECTED BY</u>
161-020	161-019	07/16/2010	129.00		ST CHARLES AV	HOWARD AV	SMOKE	SWBNET,
161-021	161-020	07/16/2010	103.00		LEE CI	HOWARD AV	SMOKE	SWBNET,
161-022	161-021	07/16/2010	125.00		HOWARD AV	CAMP	SMOKE	SWBNET,
161-023	161-016	12/19/2011	169.00		CLIO	PRYTANIA AL	SMOKE	SWBNET,
161-024	161-023	07/16/2010	380.00		PRYTANIA AL	CALLIOPE	SMOKE	SWBNET,
161-025	161-024	07/16/2010	20.00		PRYTANIA AL	CALLIOPE	SMOKE	SWBNET,
161-026	162-020	07/16/2010	85.00	835	ST JOSEPH	BARONNE	SMOKE	SWBNET,
161-027	161-026	07/16/2010	174.00		ST JOSEPH	AHRENS AND OTT AL	SMOKE	SWBNET,
161-028	161-027	07/16/2010	215.00		ST JOSEPH	CARONDELET	SMOKE	SWBNET,
161-029	161-028	07/16/2010	205.00		ST JOSEPH	ST CHARLES AV	SMOKE	SWBNET,
161-030	161-029	07/16/2010	25.00		ST JOSEPH	ST CHARLES AV	SMOKE	SWBNET,
161-031	161-030	07/16/2010	200.00		ST JOSEPH	ST CHARLES AV	SMOKE	SWBNET,
161-032	161-031	07/16/2010	233.00		ST CHARLES AV	LEE CI	SMOKE	SWBNET,
161-033	161-032	07/16/2010	186.00		LEE CI	HOWARD AV	SMOKE	SWBNET,
161-034	161-031	07/16/2010	215.00		ST JOSEPH	CALHOUN AL	SMOKE	SWBNET,
161-035	161-034	07/16/2010	24.00		ST JOSEPH	CALHOUN AL	SMOKE	SWBNET,
161-038	154-072	12/19/2011	63.00		ERATO AL	ERATO	SMOKE	SWBNET,
161-039	161-006	07/19/2010	195.00		CALLIOPE	ST CHARLES AV	SMOKE	SWBNET,
161-040	161-039	07/19/2010	225.00		CALLIOPE	ST CHARLES AV	SMOKE	SWBNET,
161-041	161-049	07/19/2010	30.00		HOWARD AV	CARONDELET	SMOKE	SWBNET,
161-042	161-049	07/19/2010	265.00		HOWARD AV	BARONNE	SMOKE	SWBNET,
161-043	161-041	07/19/2010	200.00	2718	HOWARD AV	LEE CI	SMOKE	SWBNET,
161-044	161-048	07/19/2010	390.00	814	HOWARD AV	CARONDELET	SMOKE	SWBNET,
161-045	162-021	07/19/2010	210.00		HOWARD AV	BARONNE	SMOKE	SWBNET,
161-046	161-002	07/19/2010	213.00		CALLIOPE	CARONDELET	SMOKE	SWBNET,
161-048	161-045	07/19/2010	17.00	901	HOWARD AV	BARONNE	SMOKE	SWBNET,
161-049	161-028	07/19/2010	174.00		CARONDELET	HOWARD AV	SMOKE	SWBNET,
162-001	155-058	12/19/2011	363.00		ORETHA CASTLE HA	CLIO	SMOKE	SWBNET,
162-003	162-001	12/19/2011	235.00		CLIO	S RAMPART	SMOKE	SWBNET,
162-004	162-001	12/19/2011	56.00		CLIO	ORETHA CASTLE HA	SMOKE	SWBNET,
162-005	162-004	07/19/2010	380.00		ORETHA CASTLE HA	CALLIOPE	SMOKE	SWBNET,
162-006	162-005	07/19/2010	55.00		EARHART BL	ORETHA CASTLE HA	SMOKE	SWBNET,
162-007	162-006	07/19/2010	70.00		ORETHA CASTLE HA	EARHART BL	SMOKE	SWBNET,
162-008	162-007	07/19/2010	305.00		ORETHA CASTLE HA	HOWARD AV	SMOKE	SWBNET,
162-009	162-007	07/19/2010	301.00		EARHART BL	S RAMPART	SMOKE	SWBNET,
162-010	162-009	07/19/2010	187.00		S RAMPART	HOWARD AV	SMOKE	SWBNET,
162-011	162-010	07/19/2010	200.00		S RAMPART	HOWARD AV	SMOKE	SWBNET,
162-014	162-005	07/19/2010	225.00		ORETHA CASTLE HA	HOWARD AV	SMOKE	SWBNET,
162-015	162-014	07/19/2010	235.00		ORETHA CASTLE HA	HOWARD AV	SMOKE	SWBNET,
162-016	162-015	07/19/2010	98.00		ORETHA CASTLE HA	HOWARD AV	SMOKE	SWBNET,
162-017	162-016	07/19/2010	35.00		ORETHA CASTLE HA	HOWARD AV	SMOKE	SWBNET,
162-018	162-016	07/19/2010	81.00		HOWARD AV	DRYADES	SMOKE	SWBNET,
162-019	162-018	07/19/2010	245.00		HOWARD AV	S RAMPART	SMOKE	SWBNET,
162-020	162-016	07/19/2010	409.00		HOWARD	BARONNE	SMOKE	SWBNET,
162-021	162-015	07/19/2010	206.00		HOWARD	BARONNE	SMOKE	SWBNET,
162-022	155-060	12/19/2011	310.00		ORETHA CASTLE HA	CLIO	SMOKE	SWBNET,

<u>STRUCT1</u>	<u>STRUCT2</u>	<u>INSP DATE</u>	<u>LENGTH</u>	<u>ADDRESS</u>	<u>STREET</u>	<u>CROSS STREET</u>	<u>ACTIVITY</u>	<u>INSPECTED BY</u>
162-023	155-053	05/05/2014	357.00		S RAMPART	CLIO	SMOKE	SWBNET,
162-025	155-044	12/19/2011	367.00		SIMON BOLIVAR AV	CLIO	SMOKE	SWBNET,
162-026	162-025	12/19/2011	160.00		SIMON BOLIVAR AV	EARHART BL	SMOKE	SWBNET,
162-027	155-040	12/19/2011	343.00		SIMON BOLIVAR AV	CLIO	SMOKE	SWBNET,
162-028	162-027	12/19/2011	20.00		SIMON BOLIVAR AV	CLIO	SMOKE	SWBNET,
162-029	162-028	12/19/2011	170.00		SIMON BOLIVAR AV	EARHART BL	SMOKE	SWBNET,
162-030	163-012	07/19/2010	160.00		SIMON BOLIVAR AV	EARHART BL	SMOKE	SWBNET,
162-031	162-030	07/19/2010	130.00		SIMON BOLIVAR AV	EARHART BL	SMOKE	SWBNET,
162-033	162-025	12/19/2011	424.00		CLIO	S RAMPART	SMOKE	SWBNET,
162-034	162-031	07/22/2010	55.00	2101	EARHART BL	SIMON BOLIVAR AV	SMOKE	SWBNET,
163-001	164-011	12/19/2011	302.00		EARHART BL	S ROBERTSON	SMOKE	SWBNET,
163-002	163-001	12/19/2011	12.00		EARHART BL	S ROBERTSON	SMOKE	SWBNET,
163-003	163-002	12/19/2011	58.00		EARHART BL	S ROBERTSON	SMOKE	SWBNET,
163-004	163-003	12/19/2011	268.00		EARHART BL	FRERET	SMOKE	SWBNET,
163-005	163-004	12/19/2011	240.00		FRERET	CLIO	SMOKE	SWBNET,
163-006	163-005	04/28/2014	240.00		CLIO	LASALLE	SMOKE	SWBNET,
163-007	163-004	04/28/2014	298.00		EARHART BL	LASALLE	SMOKE	SWBNET,
163-008	163-007	04/28/2014	221.00		LASALLE	CLIO	SMOKE	SWBNET,
163-009	163-008	04/28/2014	300.00		CLIO	S LIBERTY	SMOKE	SWBNET,
163-010	163-007	04/28/2014	371.00		EARHART BL	S LIBERTY	SMOKE	SWBNET,
163-011	163-029	03/14/2013	140.00		S LIBERTY	CLIO	SMOKE	SWBNET,
163-012	163-028	03/14/2013	28.00		EARHART BL	SIMON BOLIVAR AV	SMOKE	SWBNET,
163-014	163-001	12/20/2011	373.00		S ROBERTSON	CLIO	SMOKE	SWBNET,
163-015	163-026	03/14/2013	223.00	2550	CLIO	FRERET	SMOKE	SWBNET,
163-019	156-021	04/28/2014	305.00		S ROBERTSON	CLIO	SMOKE	SWBNET,
163-020	156-031	04/28/2014	368.00		S LIBERTY	CLIO	SMOKE	SWBNET,
163-021	163-020	04/28/2014	15.00		CLIO	S LIBERTY	SMOKE	SWBNET,
163-022	163-021	04/28/2014	294.00		CLIO	SIMON BOLIVAR AV	SMOKE	SWBNET,
163-023	162-027	03/18/2013	251.00		CLIO	S LIBERTY	SMOKE	SWBNET,
163-024	163-014	04/28/2014	252.00		CLIO	MAGNOLIA	SMOKE	SWBNET,
163-025	156-022	04/28/2014	321.00		FRERET	CLIO	SMOKE	SWBNET,
163-026	163-014	04/29/2014	19.00	2500	CLIO	S ROBERTSON	SMOKE	SWBNET,
163-027	163-026	04/29/2014	11.00	2500	CLIO	S ROBERTSON	SMOKE	SWBNET,
163-028	163-010	04/29/2014	286.00	2100	EARHART BL	SIMON BOLIVAR AV	SMOKE	SWBNET,
163-029	163-010	12/20/2011	10.00		S LIBERTY	EARHART BL	SMOKE	SWBNET,
164-001	164-030	07/19/2010	165.00	1166	CLARA	EUPHROSINE	SMOKE	SWBNET,
164-004	164-001	04/29/2014	530.00		CLARA	EARHART BL	SMOKE	SWBNET,
164-005	164-004	04/29/2014	37.00		EARHART BL	CLARA	SMOKE	SWBNET,
164-006	164-005	07/19/2010	25.00		EARHART BL	CLARA	SMOKE	SWBNET,
164-007	164-006	07/19/2010	73.00		EARHART BL	CLARA	SMOKE	SWBNET,
164-008	164-007	07/19/2010	140.00		CLARA	EUPHROSINE	SMOKE	SWBNET,
164-009	164-008	07/19/2010	70.00		CLARA	EUPHROSINE	SMOKE	SWBNET,
164-010	164-004	12/16/2011	278.00		EARHART BL	MAGNOLIA	SMOKE	SWBNET,
164-011	164-010	12/16/2011	20.00		EARHART BL	MAGNOLIA	SMOKE	SWBNET,
164-012	164-010	12/16/2011	225.00		MAGNOLIA	CLIO	SMOKE	SWBNET,
164-013	164-005	07/19/2010	285.00		EARHART BL	WILLOW	SMOKE	SWBNET,

<u>STRUCT1</u>	<u>STRUCT2</u>	<u>INSP DATE</u>	<u>LENGTH</u>	<u>ADDRESS</u>	<u>STREET</u>	<u>CROSS STREET</u>	<u>ACTIVITY</u>	<u>INSPECTED BY</u>
164-014	164-013	07/26/2010	239.00		WILLOW	EUPHROSINE	SMOKE	SWBNET,
164-015	164-013	07/19/2010	284.00		EARHART BL	S CLAIBORNE AV	SMOKE	SWBNET,
164-016	164-015	07/19/2010	260.00		S CLAIBORNE AV	EUPHROSINE	SMOKE	SWBNET,
164-021	164-004	12/16/2011	365.00		CLARA	CLIO	SMOKE	SWBNET,
164-022	164-021	12/16/2011	243.00		CLIO	MAGNOLIA	SMOKE	SWBNET,
164-023	164-021	12/16/2011	296.00		CLIO	WILLOW	SMOKE	SWBNET,
164-024	164-023	12/16/2011	315.00		WILLOW DR	ERATO	SMOKE	SWBNET,
164-025	164-023	01/17/2012	283.00		CLIO	S CLAIBORNE AV	SMOKE	SWBNET,
164-026	164-025	01/17/2012	315.00		S CLAIBORNE AV	ERATO	SMOKE	SWBNET,
164-027	143-003	01/17/2012	295.00		CLARA	CLIO	SMOKE	SWBNET,
164-028	143-009	01/17/2012	320.00		MAGNOLIA	CLIO	SMOKE	SWBNET,
164-030	175-003	07/19/2010	103.00		CLARA	HOWARD AV	SMOKE	SWBNET,
164-031	164-010	01/17/2012	30.00		EARHART BL	MAGNOLIA	SMOKE	SWBNET,
164-032	164-031	01/17/2012	35.00		EARHART BL	MAGNOLIA	SMOKE	SWBNET,
165-001	144-049	01/17/2012	168.00		S CLAIBORNE AV	CLIO	SMOKE	SWBNET,
165-002	165-001	01/17/2012	20.00		S CLAIBORNE AV	CLIO	SMOKE	SWBNET,
165-003	165-002	01/17/2012	178.00		S CLAIBORNE AV	CLIO	SMOKE	SWBNET,
165-004	165-003	01/17/2012	335.00		S CLAIBORNE AV	EARHART BL	SMOKE	SWBNET,
165-005	165-004	01/17/2012	45.00		EARHART BL	S CLAIBORNE AV	SMOKE	SWBNET,
165-006	165-005	01/17/2012	40.00		EARHART BL	S CLAIBORNE AV	SMOKE	SWBNET,
165-007	165-006	01/17/2012	93.00		EARHART BL	S DERBIGNY	SMOKE	SWBNET,
165-008	165-005	01/17/2012	48.00		S CLAIBORNE AV	EARHART BL	SMOKE	SWBNET,
165-009	165-008	01/17/2012	15.00		EARHART BL	S CLAIBORNE AV	SMOKE	SWBNET,
165-010	165-009	01/17/2012	288.00		EARHART BL	S DERBIGNY	SMOKE	SWBNET,
165-011	165-008	07/19/2010	302.00		S CLAIBORNE AV	EUPHROSINE	SMOKE	SWBNET,
165-012	165-011	07/19/2010	123.00		S CLAIBORNE AV	EUPHROSINE	SMOKE	SWBNET,
165-013	144-037	01/17/2012	285.00		S ROMAN	ERATO	SMOKE	SWBNET,
165-014	165-013	01/17/2012	25.00		S ROMAN	ERATO	SMOKE	SWBNET,
165-015	165-014	01/17/2012	360.00		S ROMAN	CLIO	SMOKE	SWBNET,
165-016	165-015	01/17/2012	226.00		S ROMAN	EARHART BL	SMOKE	SWBNET,
165-017	165-016	01/17/2012	75.00		S ROMAN	EARHART BL	SMOKE	SWBNET,
165-018	165-017	01/18/2012	145.00		EARHART BL	S DERBIGNY	SMOKE	SWBNET,
165-019	144-034	01/18/2012	295.00		S PRIEUR	ERATO	SMOKE	SWBNET,
165-020	165-019	01/18/2012	300.00		ERATO	S ROMAN	SMOKE	SWBNET,
165-021	165-019	01/18/2012	107.00		S PRIEUR	ERATO	SMOKE	SWBNET,
165-022	165-021	01/18/2012	78.00		S PRIEUR	ERATO	SMOKE	SWBNET,
165-023	165-022	01/18/2012	500.00		S PRIEUR	EARHART BL	SMOKE	SWBNET,
165-024	165-023	01/18/2012	87.00		S PRIEUR	EARHART BL	SMOKE	SWBNET,
165-025	144-032	01/18/2012	296.00		S JOHNSON	ERATO	SMOKE	SWBNET,
165-026	165-025	01/18/2012	76.00		ERATO	S PRIEUR	SMOKE	SWBNET,
165-027	165-026	01/18/2012	225.00		ERATO	S PRIEUR	SMOKE	SWBNET,
165-028	166-001	07/19/2010	381.00		HOWARD AV	S JOHNSON	SMOKE	SWBNET,
165-029	165-028	07/16/2010	223.00		HOWARD AV	S PRIEUR	SMOKE	SWBNET,
165-031	165-026	01/18/2012	205.00		ERATO	S JOHNSON	SMOKE	SWBNET,
165-032	165-031	01/18/2012	45.00		ERATO	S JOHNSON	SMOKE	SWBNET,
165-033	165-032	01/18/2012	224.00		ERATO	S JOHNSON	SMOKE	SWBNET,

<u>STRUCT1</u>	<u>STRUCT2</u>	<u>INSP DATE</u>	<u>LENGTH</u>	<u>ADDRESS</u>	<u>STREET</u>	<u>CROSS STREET</u>	<u>ACTIVITY</u>	<u>INSPECTED BY</u>
166-001	166-002	07/16/2010	390.00		HOWARD AV	S GALVEZ	SMOKE	SWBNET,
166-002	166-003	07/16/2010	392.00		HOWARD AV	S MIRO	SMOKE	SWBNET,
166-003	183-030	07/22/2010	245.00		S TONTI	HOWARD AV	SMOKE	SWBNET,
166-004	165-025	01/18/2012	235.00		ERATO	S GALVEZ	SMOKE	SWBNET,
166-007	166-004	01/18/2012	62.00		ERATO	S GALVEZ	SMOKE	SWBNET,
166-008	145-005	01/18/2012	293.00		S MIRO	ERATO	SMOKE	SWBNET,
166-009	166-008	01/18/2012	297.00		ERATO	S TONTI	SMOKE	SWBNET,
166-010	166-008	01/18/2012	122.00		ERATO	S GALVEZ	SMOKE	SWBNET,
166-011	166-010	01/18/2012	108.00		ERATO	S GALVEZ	SMOKE	SWBNET,
166-012	166-011	01/18/2012	25.00		ERATO	S GALVEZ	SMOKE	SWBNET,
166-013	166-011	01/18/2012	188.00		CALLIOPE HOUSING	ERATO	SMOKE	SWBNET,
166-014	166-013	01/20/2012	243.00		CALLIOPE HOUSING	ERATO	SMOKE	SWBNET,
166-015	166-010	01/20/2012	115.00		CALLIOPE HOUSING	ERATO	SMOKE	SWBNET,
166-016	166-015	01/20/2012	218.00		CALLIOPE HOUSING	ERATO	SMOKE	SWBNET,
166-017	145-012	01/24/2012	309.00		S TONTI	ERATO	SMOKE	SWBNET,
166-018	166-017	01/20/2012	80.00		ERATO	S ROCHEBLAVE	SMOKE	SWBNET,
166-019	166-018	01/20/2012	107.00		CALLIOPE HOUSING	ERATO	SMOKE	SWBNET,
166-020	166-019	01/20/2012	220.00		CALLIOPE HOUSING	ERATO	SMOKE	SWBNET,
166-021	166-018	01/20/2012	107.00		ERATO	S ROCHEBLAVE	SMOKE	SWBNET,
166-022	166-021	01/20/2012	190.00		CALLIOPE HOUSING	ERATO	SMOKE	SWBNET,
166-023	166-022	01/20/2012	240.00		CALLIOPE HOUSING	ERATO	SMOKE	SWBNET,
166-024	166-021	01/20/2012	172.00		ERATO	S ROCHEBLAVE	SMOKE	SWBNET,
166-025	166-024	01/20/2012	40.00		ERATO	S ROCHEBLAVE	SMOKE	SWBNET,
167-001	167-047	01/20/2012	21.00		S DORGENOIS	CLIO PL	SMOKE	SWBNET,
167-002	167-001	01/23/2012	127.00		CLIO PL	S DORGENOIS	SMOKE	SWBNET,
167-003	167-002	01/23/2012	70.00		CLIO PL	S DORGENOIS	SMOKE	SWBNET,
167-004	167-001	01/23/2012	260.00		S DORGENOIS	EARHART BL	SMOKE	SWBNET,
167-005	167-004	01/23/2012	116.00		CLIO PL	S DORGENOIS	SMOKE	SWBNET,
167-006	167-005	01/23/2012	115.00		CLIO PL	S DORGENOIS	SMOKE	SWBNET,
167-007	167-006	01/23/2012	156.00		CLIO PL	S BROAD	SMOKE	SWBNET,
167-008	167-007	01/23/2012	240.00		CLIO PL	S BROAD	SMOKE	SWBNET,
167-009	167-008	01/23/2012	37.00		S BROAD	CLIO PL	SMOKE	SWBNET,
167-010	167-009	01/23/2012	265.00		S BROAD	ERATO	SMOKE	SWBNET,
167-011	167-004	01/23/2012	180.00		S DORGENOIS	EARHART BL	SMOKE	SWBNET,
167-012	167-011	07/16/2010	95.00		S DORGENOIS	EARHART BL	SMOKE	SWBNET,
167-013	167-012	07/16/2010	230.00		S DORGENOIS	EUPHROSINE	SMOKE	SWBNET,
167-014	167-013	07/16/2010	107.00		S DORGENOIS	EUPHROSINE	SMOKE	SWBNET,
167-015	167-014	07/16/2010	25.00		S DORGENOIS	EUPHROSINE	SMOKE	SWBNET,
167-016	167-014	07/16/2010	298.00		EUPHROSINE	S BROAD	SMOKE	SWBNET,
167-017	167-016	07/16/2010	210.00		EUPHROSINE	S BROAD	SMOKE	SWBNET,
167-018	167-017	07/16/2010	160.00		S BROAD	EARHART BL	SMOKE	SWBNET,
167-019	167-017	07/16/2010	20.00		S BROAD	EUPHROSINE	SMOKE	SWBNET,
167-020	167-019	07/16/2010	7.00		EUPHROSINE	S BROAD	SMOKE	SWBNET,
167-021	167-020	07/16/2010	160.00		S BROAD	PALMETTO	SMOKE	SWBNET,
167-022	167-021	07/16/2010	50.00		S BROAD	PALMETTO	SMOKE	SWBNET,
167-023	167-022	07/16/2010	122.00		S BROAD	PALMETTO	SMOKE	SWBNET,

<u>STRUCT1</u>	<u>STRUCT2</u>	<u>INSP DATE</u>	<u>LENGTH</u>	<u>ADDRESS</u>	<u>STREET</u>	<u>CROSS STREET</u>	<u>ACTIVITY</u>	<u>INSPECTED BY</u>
167-024	167-023	07/19/2010	35.00		S BROAD	PALMETTO	SMOKE	SWBNET,
167-025	168-014	01/23/2012	237.00		HOWARD AV	S BROAD	SMOKE	SWBNET,
167-026	167-025	01/23/2012	268.00		HOWARD AV	S BROAD	SMOKE	SWBNET,
167-027	168-003	01/23/2012	283.00		EUPHROSINE	S BROAD	SMOKE	SWBNET,
167-028	167-027	01/23/2012	275.00		EUPHROSINE	S BROAD	SMOKE	SWBNET,
167-029	167-028	01/23/2012	20.00		S BROAD	EUPHROSINE	SMOKE	SWBNET,
167-030	167-029	01/23/2012	346.00		S BROAD	PALMETTO	SMOKE	SWBNET,
167-031	167-030	01/23/2012	42.00		S BROAD	PALMETTO	SMOKE	SWBNET,
167-032	167-031	01/23/2012	218.00		S BROAD	HOWARD AV	SMOKE	SWBNET,
167-033	168-015	01/23/2012	263.00		CLIO PL	S BROAD	SMOKE	SWBNET,
167-034	167-033	01/23/2012	257.00		CLIO PL	S BROAD	SMOKE	SWBNET,
167-035	133-036	01/24/2012	112.00		S BROAD	CLIO	SMOKE	SWBNET,
167-036	167-035	01/23/2012	25.00		S BROAD	CLIO	SMOKE	SWBNET,
167-037	167-036	01/24/2012	65.00		S BROAD	CLIO	SMOKE	SWBNET,
167-038	167-037	01/24/2012	20.00		S BROAD	CLIO	SMOKE	SWBNET,
167-039	166-024	01/24/2012	321.00		ERATO	S DORGENOIS	SMOKE	SWBNET,
167-040	133-037	01/24/2012	354.00		S BROAD	CLIO	SMOKE	SWBNET,
167-041	167-040	01/24/2012	300.00		S BROAD	EARHART BL	SMOKE	SWBNET,
167-042	167-041	01/12/2012	56.00		S BROAD	EARHART BL	SMOKE	SWBNET,
167-043	167-042	01/12/2012	125.00		EARHART BL	S WHITE	SMOKE	SWBNET,
167-044	167-043	01/12/2012	175.00		EARHART BL	S WHITE	SMOKE	SWBNET,
167-045	167-044	01/13/2012	145.00		EARHART BL	S WHITE	SMOKE	SWBNET,
167-046	167-009	01/13/2012	480.00		CLIO PL	S DORGENOIS	SMOKE	SWBNET,
167-047	133-001	01/13/2012	172.00		S DORGENOIS	CLIO PL	SMOKE	SWBNET,
168-001	167-045	01/20/2012	135.00		EARHART BL	S WHITE	SMOKE	SWBNET,
168-002	168-001	01/03/2012	82.00		S WHITE	EARHART BL	SMOKE	SWBNET,
168-003	168-002	01/13/2012	296.00		S WHITE	EUPHROSINE	SMOKE	SWBNET,
168-004	168-003	01/13/2012	335.00		EUPHROSINE	S DUPRE	SMOKE	SWBNET,
168-005	168-004	01/13/2012	193.00		EUPHROSINE	S GAYOSO	SMOKE	SWBNET,
168-006	168-004	01/13/2012	370.00		S DUPRE	PALMETTO	SMOKE	SWBNET,
168-007	168-006	01/13/2012	38.00		PALMETTO	S DUPRE	SMOKE	SWBNET,
168-008	168-007	01/13/2012	275.00		PAIMETTO	S GAYOSO	SMOKE	SWBNET,
168-009	168-006	01/13/2012	378.00		S DUPRE	HOWARD AV	SMOKE	SWBNET,
168-010	168-009	01/13/2012	60.00		HOWARD AV	S DUPRE	SMOKE	SWBNET,
168-011	168-010	01/13/2012	405.00		HOWARD AV	S SALCEDO	SMOKE	SWBNET,
168-012	168-003	01/13/2012	25.00		S WHITE	EUPHROSINE	SMOKE	SWBNET,
168-013	168-012	01/13/2012	345.00		S WHITE	PALMETTO	SMOKE	SWBNET,
168-014	168-013	01/16/2012	350.00		S WHITE	HOWARD AV	SMOKE	SWBNET,
168-015	133-044	04/29/2014	355.00		S WHITE	CLIO	SMOKE	SWBNET,
168-016	168-015	01/16/2012	285.00		CLIO	S DUPRE	SMOKE	SWBNET,
168-017	134-074	01/16/2012	371.00		S DUPRE	CLIO	SMOKE	SWBNET,
168-018	168-017	01/16/2012	266.00		S DUPRE	EARHART BL	SMOKE	SWBNET,
168-019	134-002	01/16/2012	358.00		S DUPRE	CLIO	SMOKE	SWBNET,
168-020	168-019	01/16/2012	300.00		S DUPRE	EARHART BL	SMOKE	SWBNET,
168-021	168-020	01/16/2012	265.00		EARHART BL	S GAYOSO	SMOKE	SWBNET,
168-022	134-004	01/16/2012	365.00		S GAYOSO	CLIO	SMOKE	SWBNET,

<u>STRUCT1</u>	<u>STRUCT2</u>	<u>INSP DATE</u>	<u>LENGTH</u>	<u>ADDRESS</u>	<u>STREET</u>	<u>CROSS STREET</u>	<u>ACTIVITY</u>	<u>INSPECTED BY</u>
168-022	168-019	01/20/2012	320.00		CLIO	S GAYOSO	SMOKE	SWBNET,
168-023	168-022	01/16/2012	297.00		S GAYOSO	EARHART BL	SMOKE	SWBNET,
168-024	168-023	01/16/2012	284.00		EARHART BL	S SALCEDO	SMOKE	SWBNET,
168-025	134-015	01/16/2012	355.00		N SALCEDO	CLIO	SMOKE	SWBNET,
168-025	168-022	10/26/2011	340.00		CLIO	S SALCEDO	TV	MWESA2,
168-026	168-025	01/16/2012	200.00		CLIO	S LOPEZ	SMOKE	SWBNET,
168-027	168-025	01/16/2012	295.00		N SALCEDO	EARHART BL	SMOKE	SWBNET,
168-028	134-019	01/12/2012	370.00		S LOPEZ	CLIO	SMOKE	SWBNET,
168-029	169-010	01/18/2012	340.00		EUPHROSINE	S LOPEZ	SMOKE	SWBNET,
168-031	168-029	01/18/2012	45.00		EUPHROSINE	S LOPEZ	SMOKE	SWBNET,
168-032	168-031	01/18/2012	235.00		EUPHROSINE	S SALCEDO	SMOKE	SWBNET,
168-033	168-032	01/18/2012	180.00		EUPHROSINE	S GAYOSO	SMOKE	SWBNET,
168-034	168-033	01/18/2012	44.00		EUPHROSINE	S GAYOSO	SMOKE	SWBNET,
168-035	168-034	01/18/2012	113.00		EUPHROSINE	S GAYOSO	SMOKE	SWBNET,
168-036	168-035	01/18/2012	261.00		S GAYOSO	EARHART BL	SMOKE	SWBNET,
169-001	168-028	04/29/2014	160.00		CLIO	EARHART BL	SMOKE	SWBNET,
169-002	169-001	01/18/2012	160.00		CLIO	S RENDON	SMOKE	SWBNET,
169-003	169-002	01/18/2012	40.00		CLIO	S RENDON	SMOKE	SWBNET,
169-004	169-003	01/18/2012	38.00		S RENDON	CLIO	SMOKE	SWBNET,
169-005	169-004	01/18/2012	162.00		S RENDON	CALLIOPE	SMOKE	SWBNET,
169-006	169-005	01/18/2012	102.00		S RENDON	CALLIOPE	SMOKE	SWBNET,
169-007	169-006	01/18/2012	294.00		CALLIOPE	S JEFFERSON DAVIS	SMOKE	SWBNET,
169-008	169-006	01/18/2012	125.00		S RENDON	CALLIOPE	SMOKE	SWBNET,
169-009	169-008	01/18/2012	300.00		S RENDON	EUPHROSINE	SMOKE	SWBNET,
169-010	169-009	01/18/2012	20.00		S RENDON	EUPHROSINE	SMOKE	SWBNET,
169-011	169-010	01/18/2012	345.00		S RENDON	PALMETTO	SMOKE	SWBNET,
169-012	169-009	01/19/2012	360.00		EUPHROSINE	S JEFFERSON DAVIS	SMOKE	SWBNET,
169-013	169-012	01/19/2012	365.00		S JEFFERSON DAVIS	PALMETTO	SMOKE	SWBNET,
169-014	169-013	11/22/2011	365.00		S JEFFERSON DAVIS	DIXON	TV	MWESA2,
169-015	169-014	11/22/2011	224.00		S JEFFERSON DAVIS	HOWARD AV	TV	MWESA2,
169-016	169-012	01/19/2012	235.00		EUPHROSINE	S JEFFERSON DAVIS	SMOKE	SWBNET,
169-017	169-016	01/19/2012	320.00		S JEFFERSON DAVIS	CALLIOPE	SMOKE	SWBNET,
169-018	169-017	01/20/2012	95.00		S JEFFERSON DAVIS	CALLIOPE	SMOKE	SWBNET,
169-019	169-018	01/20/2012	129.00		S JEFFERSON DAVIS	WASHINGTON AV	SMOKE	SWBNET,
169-020	169-016	01/20/2012	310.00		EUPHROSINE	S CLARK	SMOKE	SWBNET,
169-021	169-020	01/20/2012	320.00		S CLARK	CALLIOPE	SMOKE	SWBNET,
169-022	169-020	04/12/2012	365.00		S CLARK	PALMETTO	SMOKE	SWBNET,
169-023	169-022	04/12/2012	364.00		S CLARK	DIXON	SMOKE	SWBNET,
169-024	169-023	04/16/2012	260.00		S CLARK	HOWARD AV	SMOKE	SWBNET,
169-025	135-012	03/15/2010	355.00		S CLARK	CLIO	SMOKE	SWBNET,
169-026	169-025	03/15/2010	85.00		S CLARK	WASHINGTON AV	SMOKE	SWBNET,
169-027	169-026	01/14/2013	220.00		WASHINGTON AV	S GENOIS	SMOKE	SWBNET,
169-028	169-009	04/12/2012	180.00		EUPHROSINE	S LOPEZ	SMOKE	SWBNET,
170-001	171-025	07/19/2010	178.00		JULIA	CONVENTION CENTE	SMOKE	SWBNET,
170-002	170-001	07/22/2010	303.00		CONVENTION CENTE	ST JOSEPH	SMOKE	SWBNET,
170-003	170-001	07/19/2010	46.00		JULIA	CONVENTION CENTE	SMOKE	SWBNET,

<u>STRUCT1</u>	<u>STRUCT2</u>	<u>INSP DATE</u>	<u>LENGTH</u>	<u>ADDRESS</u>	<u>STREET</u>	<u>CROSS STREET</u>	<u>ACTIVITY</u>	<u>INSPECTED BY</u>
170-004	170-003	07/19/2010	105.00		JULIA	CONVENTION CENTE	SMOKE	SWBNET,
170-005	170-004	07/26/2010	70.00		JULIA	CONVENTION CENTE	SMOKE	SWBNET,
170-006	170-005	07/19/2010	169.00		JULIA	CONVENTION CENTE	SMOKE	SWBNET,
170-007	170-006	07/19/2010	192.00		JULIA	CONVENTION CENTE	SMOKE	SWBNET,
170-008	170-007	07/19/2010	45.00		JULIA	CONVENTION CENTE	SMOKE	SWBNET,
170-009	170-028	07/19/2010	21.00		JULIA	CONVENTION CENTE	SMOKE	SWBNET,
170-010	171-056	07/19/2010	152.00		NOTRE DAME	CONVENTION CENTE	SMOKE	SWBNET,
170-011	170-010	07/20/2010	293.00		CONVENTION CENTE	GIROD	SMOKE	SWBNET,
170-011	171-034	07/20/2010	180.00		GIROD	CONVENTION CENTE	SMOKE	SWBNET,
170-012	170-011	07/20/2010	60.00		GIROD	CONVENTION CENTE	SMOKE	SWBNET,
170-013	170-012	07/20/2010	30.00		GIROD	CONVENTION CENTE	SMOKE	SWBNET,
170-014	170-011	07/20/2010	355.00		CONVENTION CENTE	LAFAYETTE	SMOKE	SWBNET,
170-015	177-022	07/20/2010	420.00		CONVENTION CENTE	LAFAYETTE	SMOKE	SWBNET,
170-016	170-015	07/20/2010	120.00		LAFAYETTE	CONVENTION CENTE	SMOKE	SWBNET,
170-017	170-016	07/20/2010	233.00		LAFAYETTE	CONVENTION CENTE	SMOKE	SWBNET,
170-025	157-001	07/20/2010	200.00		CONVENTION CENTE	ST JOSEPH	SMOKE	SWBNET,
170-026	171-051	07/21/2010	130.00		LAFAYETTE	CONVENTION CENTE	SMOKE	SWBNET,
170-027	170-028	07/21/2010	35.00		JULIA	CONVENTION CENTE	SMOKE	SWBNET,
170-028	170-007	07/21/2010	100.00		JULIA	CONVENTION CENTE	SMOKE	SWBNET,
171-001	172-043	07/19/2010	255.00		GIROD	MAGAZINE	SMOKE	SWBNET,
171-002	171-001	07/19/2010	224.00		MAGAZINE	CAPDEVILLE	SMOKE	SWBNET,
171-003	171-002	07/19/2010	174.00		MAGAZINE	LAFAYETTE	SMOKE	SWBNET,
171-004	171-003	07/21/2010	191.00		LAFAYETTE	CONSTANCE	SMOKE	SWBNET,
171-005	171-001	07/21/2010	45.00		GIROD	MAGAZINE	SMOKE	SWBNET,
171-006	171-005	07/26/2010	195.00		GIROD	CONSTANCE	SMOKE	SWBNET,
171-007	171-006	07/21/2010	334.00		CONSTANCE	LAFAYETTE	SMOKE	SWBNET,
171-008	171-001	07/19/2010	280.00		MAGAZINE	NOTRE DAME	SMOKE	SWBNET,
171-009	171-008	07/19/2010	250.00		MAGAZINE	JULIA	SMOKE	SWBNET,
171-010	171-009	07/19/2010	20.00		JULIA	MAGAZINE	SMOKE	SWBNET,
171-011	171-009	07/21/2010	315.00		JULIA	CONSTANCE	SMOKE	SWBNET,
171-012	171-011	07/21/2010	275.00		JULIA	TCHOUPITOULAS	SMOKE	SWBNET,
171-013	171-012	07/21/2010	295.00		TCHOUPITOULAS	ST JOSEPH	SMOKE	SWBNET,
171-014	171-012	07/26/2010	259.00		TCHOUPITOULAS	NOTRE DAME	SMOKE	SWBNET,
171-014	171-054	07/22/2010	267.00		NOTRE DAME	TCHOUPITOULAS	SMOKE	SWBNET,
171-015	171-006	07/22/2010	245.00		GIROD	TCHOUPITOULAS	SMOKE	SWBNET,
171-015	171-014	07/22/2010	285.00		TCHOUPITOULAS	GIROD	SMOKE	SWBNET,
171-016	171-015	07/22/2010	335.00		TCHOUPITOULAS	LAFAYETTE	SMOKE	SWBNET,
171-017	171-012	07/22/2010	22.00		JULIA	TCHOUPITOULAS	SMOKE	SWBNET,
171-018	171-017	07/22/2010	227.00		JULIA	COMMERCE	SMOKE	SWBNET,
171-019	171-018	07/22/2010	299.00		COMMERCE	ST JOSEPH	SMOKE	SWBNET,
171-020	171-014	07/22/2010	245.00		NOTRE DAME	COMMERCE	SMOKE	SWBNET,
171-020	171-018	07/26/2010	260.00		COMMERCE	NOTRE DAME	SMOKE	SWBNET,
171-021	171-015	07/22/2010	231.00		GIROD	COMMERCE	SMOKE	SWBNET,
171-021	171-020	07/22/2010	289.00		COMMERCE	GIROD	SMOKE	SWBNET,
171-022	171-021	07/22/2010	324.00		COMMERCE	LAFAYETTE	SMOKE	SWBNET,
171-023	171-018	07/22/2010	260.00		JULIA	S PETERS	SMOKE	SWBNET,

<u>STRUCT1</u>	<u>STRUCT2</u>	<u>INSP DATE</u>	<u>LENGTH</u>	<u>ADDRESS</u>	<u>STREET</u>	<u>CROSS STREET</u>	<u>ACTIVITY</u>	<u>INSPECTED BY</u>
171-024	171-023	07/29/2010	299.00		S PETERS	ST JOSEPH	SMOKE	SWBNET,
171-025	171-023	07/29/2010	203.00		JULIA	FULTON	SMOKE	SWBNET,
171-026	171-025	07/29/2010	60.00		FULTON	JULIA	SMOKE	SWBNET,
171-027	171-026	07/29/2010	287.00		FULTON	ST JOSEPH	SMOKE	SWBNET,
171-028	171-017	07/29/2010	8.00		JULIA	TCHOUPITOULAS	SMOKE	SWBNET,
171-029	171-028	07/29/2010	210.00		JULIA	COMMERCE	SMOKE	SWBNET,
171-030	171-029	07/29/2010	22.00		JULIA	COMMERCE	SMOKE	SWBNET,
171-031	171-030	07/29/2010	220.00		JULIA	S PETERS	SMOKE	SWBNET,
171-032	171-025	07/29/2010	10.00		FULTON	JULIA	SMOKE	SWBNET,
171-032	171-031	07/29/2010	233.00		JULIA	FULTON	SMOKE	SWBNET,
171-033	171-055	07/29/2010	16.00	2200	FULTON	NOTRE DAME	SMOKE	SWBNET,
171-034	171-033	07/29/2010	290.00		FULTON	GIROD	SMOKE	SWBNET,
171-034	171-037	07/29/2010	199.00		GIROD	FULTON	SMOKE	SWBNET,
171-035	171-034	07/29/2010	353.00		FULTON	LAFAYETTE	SMOKE	SWBNET,
171-036	171-058	08/03/2010	129.00		NOTRE DAME	S PETERS	SMOKE	SWBNET,
171-037	171-036	08/03/2010	290.00		S PETERS	GIROD	SMOKE	SWBNET,
171-037	171-057	07/29/2010	102.00	700	GIROD	S PETERS	SMOKE	SWBNET,
171-038	171-037	07/29/2010	355.00		S PETERS	LAFAYETTE	SMOKE	SWBNET,
171-039	171-053	07/29/2010	250.00		MAGAZINE	JULIA	SMOKE	SWBNET,
171-040	171-039	07/29/2010	62.00		JULIA	MAGAZINE	SMOKE	SWBNET,
171-041	171-040	07/30/2010	195.00		JULIA	CONSTANCE	SMOKE	SWBNET,
171-042	159-067	07/30/2010	250.00		CONSTANCE	JULIA	SMOKE	SWBNET,
171-043	171-042	08/03/2010	243.00		CONSTANCE	JULIA	SMOKE	SWBNET,
171-044	177-017	07/30/2010	405.00		CONSTANCE	LAFAYETTE	SMOKE	SWBNET,
171-045	171-044	07/30/2010	125.00		LAFAYETTE	TCHOUPITOULAS	SMOKE	SWBNET,
171-046	177-018	07/30/2010	408.00		TCHOUPITOULAS	LAFAYETTE	SMOKE	SWBNET,
171-047	171-046	07/30/2010	235.00		LAFAYETTE	COMMERCE	SMOKE	SWBNET,
171-047	171-052	04/11/2013	215.00		COMMERCE	LAFAYETTE	SMOKE	SWBNET,
171-048	171-047	07/30/2010	150.00		LAFAYETTE	S PETERS	SMOKE	SWBNET,
171-049	177-020	07/30/2010	425.00		S PETERS	LAFAYETTE	SMOKE	SWBNET,
171-050	171-049	07/30/2010	132.00		LAFAYETTE	FULTON	SMOKE	SWBNET,
171-051	177-021	08/03/2010	428.00		FULTON	LAFAYETTE	SMOKE	SWBNET,
171-052	177-019	08/03/2010	203.00		COMMERCE	LAFAYETTE	SMOKE	SWBNET,
171-053	159-064	07/30/2010	277.00		MAGAZINE	JULIA	SMOKE	SWBNET,
171-054	171-008	07/30/2010	270.00		NOTRE DAME	TCHOUPITOULAS	SMOKE	SWBNET,
171-055	171-032	07/30/2010	236.00		FULTON	NOTRE DAME	SMOKE	SWBNET,
171-056	171-033	07/30/2010	23.00		NOTRE DAME	FULTON	SMOKE	SWBNET,
171-057	171-021	07/30/2010	135.00	315	GIROD	COMMERCE	SMOKE	SWBNET,
171-058	171-020	08/03/2010	120.00		NOTRE DAME	S PETERS	SMOKE	SWBNET,
172-001	173-013	07/30/2010	335.00		LAFAYETTE	BARONNE	SMOKE	SWBNET,
172-003	172-001	07/30/2010	305.00		BARONNE	GIROD	SMOKE	SWBNET,
172-004	172-001	08/03/2010	46.00		LAFAYETTE	BARONNE	SMOKE	SWBNET,
172-005	172-004	07/30/2010	185.00		BARONNE	POYDRAS	SMOKE	SWBNET,
172-006	172-004	07/30/2010	286.00		BARONNE	GIROD	SMOKE	SWBNET,
172-010	172-009	08/02/2010	215.00		CARONDELET	POYDRAS	SMOKE	SWBNET,
172-011	172-009	08/02/2010	185.00		LAFAYETTE	MARBLE HALL AL	SMOKE	SWBNET,

<u>STRUCT1</u>	<u>STRUCT2</u>	<u>INSP DATE</u>	<u>LENGTH</u>	<u>ADDRESS</u>	<u>STREET</u>	<u>CROSS STREET</u>	<u>ACTIVITY</u>	<u>INSPECTED BY</u>
172-012	172-011	08/02/2010	194.00		MARBLE HALL AL	LAFAYETTE	SMOKE	SWBNET,
172-013	172-011	08/02/2010	48.00		LAFAYETTE	SOULE AL	SMOKE	SWBNET,
172-014	172-013	08/02/2010	168.00		SOULE AL	LAFAYETTE	SMOKE	SWBNET,
172-015	172-013	08/02/2010	155.00		LAFAYETTE	ST CHARLES AV	SMOKE	SWBNET,
172-016	172-015	08/02/2010	240.00		ST CHARLES AV	N MAESTRI PL	SMOKE	SWBNET,
172-017	172-016	08/02/2010	132.00		ST CHARLES AV	POYDRAS	SMOKE	SWBNET,
172-018	172-076	08/02/2010	210.00		N MAESTRI PL	CAMP	SMOKE	SWBNET,
172-019	172-009	08/02/2010	363.00		CARONDELET	GIROD	SMOKE	SWBNET,
172-020	172-019	08/02/2010	265.00		GIROD	GIROD STREET ALLE	SMOKE	SWBNET,
172-021	172-020	08/02/2010	100.00		GIROD STREET ALLE	GIROD	SMOKE	SWBNET,
172-022	172-078	08/02/2010	30.00		GIROD	BARONNE	SMOKE	SWBNET,
172-023	172-022	08/03/2010	215.00		BARONNE	JULIA	SMOKE	SWBNET,
172-024	172-023	08/02/2010	245.00		BARONNE	JULIA	SMOKE	SWBNET,
172-025	172-019	08/02/2010	264.00		CARONDELET	JULIA	SMOKE	SWBNET,
172-026	172-025	08/02/2010	272.00		CARONDELET	JULIA	SMOKE	SWBNET,
172-027	172-026	08/02/2010	330.00		JULIA	BARONNE	SMOKE	SWBNET,
172-028	172-026	08/02/2010	233.00		JULIA	ST CHARLES AV	SMOKE	SWBNET,
172-029	172-019	08/02/2010	337.00		GIROD	PUJOL AL	SMOKE	SWBNET,
172-030	172-029	08/02/2010	130.00		PUJOL AL	GIROD	SMOKE	SWBNET,
172-031	172-029	08/02/2010	48.00		GIROD	ST CHARLES AV	SMOKE	SWBNET,
172-032	172-031	08/03/2010	131.00		ST CHARLES AV	S MAESTRI PL	SMOKE	SWBNET,
172-033	172-031	08/02/2010	202.00		ST CHARLES AV	JULIA	SMOKE	SWBNET,
172-034	172-033	08/02/2010	231.00		ST CHARLES AV	JULIA	SMOKE	SWBNET,
172-035	172-031	08/02/2010	221.00		GIROD	CHURCH	SMOKE	SWBNET,
172-036	172-070	08/03/2010	210.00		BARONNE	JULIA	SMOKE	SWBNET,
172-037	172-035	08/03/2010	215.00		CHURCH	JULIA	SMOKE	SWBNET,
172-039	172-038	08/02/2010	140.00		JULIA	ST CHARLES AV	SMOKE	SWBNET,
172-040	172-038	07/02/2010	173.00		JULIA	CAMP	SMOKE	SWBNET,
172-041	172-035	07/02/2010	176.00		GIROD	CAMP	SMOKE	SWBNET,
172-042	172-041	07/02/2010	53.00		GIROD	CAMP	SMOKE	SWBNET,
172-043	172-042	07/02/2010	120.00		GIROD	MURPHY"S AL	SMOKE	SWBNET,
172-045	171-010	07/02/2010	353.00		JULIA	CAMP	SMOKE	SWBNET,
172-046	172-045	07/02/2010	260.00		CAMP	GIROD	SMOKE	SWBNET,
172-047	172-046	07/02/2010	204.00		CAMP	GIROD	SMOKE	SWBNET,
172-048	160-001	07/02/2010	297.00		CAMP	JULIA	SMOKE	SWBNET,
172-049	172-048	07/02/2010	50.00		CAMP	ATKINSON AL	SMOKE	SWBNET,
172-050	172-049	07/02/2010	71.00		CAMP	ATKINSON AL	SMOKE	SWBNET,
172-051	172-049	07/02/2010	144.00		CAMP	ST JOSEPH	SMOKE	SWBNET,
172-052	172-048	07/02/2010	267.00		CAMP	JULIA	SMOKE	SWBNET,
172-053	172-052	07/02/2010	68.00		JULIA	WHITE AL	SMOKE	SWBNET,
172-054	172-053	07/08/2010	105.00		WHITE AL	JULIA	SMOKE	SWBNET,
172-055	172-053	07/02/2010	241.00		JULIA	MAGAZINE	SMOKE	SWBNET,
172-057	160-003	07/07/2010	243.00		CAMP STREET ALLEY	ST JOSEPH	SMOKE	SWBNET,
172-058	161-031	07/02/2010	423.00		ST CHARLES AV	ATKINSON AL	SMOKE	SWBNET,
172-059	172-058	07/02/2010	347.00		ATKINSON AL	CAMP	SMOKE	SWBNET,
172-060	161-028	07/02/2010	283.00		CARONDELET	JULIA	SMOKE	SWBNET,

<u>STRUCT1</u>	<u>STRUCT2</u>	<u>INSP DATE</u>	<u>LENGTH</u>	<u>ADDRESS</u>	<u>STREET</u>	<u>CROSS STREET</u>	<u>ACTIVITY</u>	<u>INSPECTED BY</u>
172-061	172-060	07/02/2010	281.00		CARONDELET	JULIA	SMOKE	SWBNET,
172-062	172-061	07/02/2010	200.00		JULIA	Y M C A AL	SMOKE	SWBNET,
172-063	172-062	07/02/2010	343.00		Y M C A AL	JULIA	SMOKE	SWBNET,
172-064	172-062	07/02/2010	98.00		JULIA	ST CHARLES AV	SMOKE	SWBNET,
172-065	161-026	05/06/2010	281.00		BARONNE	JULIA	TV	DCGCTV, 08/19/2010, DCG
172-066	172-065	07/02/2010	280.00		BARONNE	JULIA	SMOKE	SWBNET,
172-067	172-066	07/02/2010	225.00		JULIA	SULLIVAN"S AL	SMOKE	SWBNET,
172-068	172-067	07/08/2010	114.00		SULLIVAN"S AL	JULIA	SMOKE	SWBNET,
172-069	172-067	07/08/2010	73.00		JULIA	CARONDELET	SMOKE	SWBNET,
172-070	173-036	07/02/2010	63.00		GIROD	BARONNE	SMOKE	SWBNET,
172-071	172-036	07/02/2010	225.00		BARONNE	JULIA	SMOKE	SWBNET,
172-072	171-003	07/07/2010	347.00		LAFAYETTE	CAMP	SMOKE	SWBNET,
172-073	172-072	07/07/2010	30.00		LAFAYETTE	CAMP	SMOKE	SWBNET,
172-074	172-073	07/07/2010	345.00		CAMP	POYDRAS	SMOKE	SWBNET,
172-075	161-027	07/07/2010	344.00		ARHENS & OTT AL	ST JOSEPH	SMOKE	SWBNET,
172-076	172-016	07/08/2010	10.00	525	N MAESTRI PL	ST CHARLES AV	SMOKE	SWBNET,
172-077	172-076	07/08/2010	105.00		ST CHARLES AV	POYDRAS	SMOKE	SWBNET,
172-078	172-020	07/07/2010	90.00		GIROD	BARONNE	SMOKE	SWBNET,
173-001	179-044	07/07/2010	130.00		LOYOLA AV	LAFAYETTE	SMOKE	SWBNET,
173-002	173-001	07/07/2010	300.00		LOYOLA AV	LAFAYETTE	SMOKE	SWBNET,
173-003	173-002	07/07/2010	295.00		LOYOLA AV	GIROD	SMOKE	SWBNET,
173-004	173-002	07/07/2010	30.00		LAFAYETTE	LOYOLA AV	SMOKE	SWBNET,
173-005	173-004	07/07/2010	110.00		LAFAYETTE	LOYOLA AV	SMOKE	SWBNET,
173-006	173-005	07/08/2010	200.00		LAFAYETTE	S RAMPART	SMOKE	SWBNET,
173-007	173-006	07/07/2010	385.00		S RAMPART	GIROD	SMOKE	SWBNET,
173-008	173-007	07/07/2010	193.00		GIROD	LOYOLA AV	SMOKE	SWBNET,
173-009	173-007	07/07/2010	262.00		S RAMPART	JULIA	SMOKE	SWBNET,
173-010	173-009	07/10/2010	265.00		S RAMPART	JULIA	SMOKE	SWBNET,
173-011	173-010	07/07/2010	187.00		JULIA	LOYOLA AV	SMOKE	SWBNET,
173-012	173-010	07/04/2010	167.00		JULIA	O"KEEFE AV	SMOKE	SWBNET,
173-013	173-039	07/07/2010	125.00		LAFAYETTE	O"KEEFE AV	SMOKE	SWBNET,
173-014	173-007	07/08/2010	237.00		GIROD	O"KEEFE AV	SMOKE	SWBNET,
173-014	173-013	07/07/2010	380.00		O"KEEFE AV	GIROD	SMOKE	SWBNET,
173-015	173-014	07/07/2010	260.00		O"KEEFE AV	JULIA	SMOKE	SWBNET,
173-016	173-015	07/07/2010	274.00		O"KEEFE AV	JULIA	SMOKE	SWBNET,
173-017	173-016	07/07/2010	280.00		JULIA	BARONNE	SMOKE	SWBNET,
173-018	162-017	07/07/2010	125.00		O"KEEFE AV	JAMISON AL	SMOKE	SWBNET,
173-019	173-018	07/07/2010	200.00		JAMISON AL	H ALLEY	SMOKE	SWBNET,
173-020	173-019	07/07/2010	135.00		JAMISON AL	BARONNE	SMOKE	SWBNET,
173-021	173-019	07/07/2010	202.00		H ALLEY	ROCK AL	SMOKE	SWBNET,
173-022	173-021	07/07/2010	60.00		ROCK AL	MARCHAL AL	SMOKE	SWBNET,
173-023	173-022	07/07/2010	58.00		ROCK AL	BARONNE	SMOKE	SWBNET,
173-024	173-021	07/07/2010	130.00		ROCK AL	O"KEEFE AV	SMOKE	SWBNET,
173-025	173-022	07/07/2010	116.00		MARCHAL AL	JULIA	SMOKE	SWBNET,
173-026	173-018	07/07/2010	74.00		O"KEEFE AV	ROCK AL	SMOKE	SWBNET,
173-027	173-026	07/08/2010	200.00		O"KEEFE AV	JULIA	SMOKE	SWBNET,

<u>STRUCT1</u>	<u>STRUCT2</u>	<u>INSP DATE</u>	<u>LENGTH</u>	<u>ADDRESS</u>	<u>STREET</u>	<u>CROSS STREET</u>	<u>ACTIVITY</u>	<u>INSPECTED BY</u>
173-028	173-027	07/08/2010	229.00		JULIA	S RAMPART	SMOKE	SWBNET,
173-029	162-018	07/08/2010	118.00		S RAMPART	JULIA	SMOKE	SWBNET,
173-030	173-029	07/07/2010	157.00		S RAMPART	JULIA	SMOKE	SWBNET,
173-031	173-030	07/07/2010	65.00		S RAMPART	JULIA	SMOKE	SWBNET,
173-032	162-019	07/07/2010	235.00		S RAMPART	JULIA	SMOKE	SWBNET,
173-033	174-013	07/08/2010	327.00		GIROD	LOYOLA AV	SMOKE	SWBNET,
173-034	173-003	07/08/2010	74.00		LOYOLA AV	GIROD	SMOKE	SWBNET,
173-034	173-033	07/08/2010	284.00		GIROD	LOYOLA AV	SMOKE	SWBNET,
173-035	179-043	07/08/2010	307.00		ALLEY	POYDRAS	SMOKE	SWBNET,
173-036	173-014	07/08/2010	268.00		GIROD	SHAKESPEAR AL	SMOKE	SWBNET,
173-037	173-036	07/08/2010	135.00		SHAKESPEAR AL	GIROD	SMOKE	SWBNET,
173-039	173-006	07/08/2010	115.00		LAFAYETTE	NORTHSIDE AL	SMOKE	SWBNET,
173-040	173-039	02/28/2013	125.00		NORTHSIDE AL	LAFAYETTE	SMOKE	SWBNET,
174-001	175-003	07/28/2010	220.00		GIROD	LASALLE	SMOKE	SWBNET,
174-002	174-025	07/22/2010	183.00		GIROD	LASALLE	SMOKE	SWBNET,
174-004	174-001	07/22/2010	55.00		MAGNOLIA	GIROD	SMOKE	SWBNET,
174-008	180-041	07/22/2010	186.00		S LIBERTY	GIROD	SMOKE	SWBNET,
174-009	174-008	07/22/2010	187.00		S LIBERTY	GIROD	SMOKE	SWBNET,
174-010	174-009	07/22/2010	120.00		S LIBERTY	GIROD	SMOKE	SWBNET,
174-012	174-020	07/22/2010	25.00		S LIBERTY	GIROD	SMOKE	SWBNET,
174-013	174-012	07/22/2010	40.00		GIROD	S LIBERTY	SMOKE	SWBNET,
174-014	174-013	07/22/2010	240.00		S LIBERTY	JULIA	SMOKE	SWBNET,
174-015	174-014	07/27/2010	215.00		S LIBERTY	JULIA	SMOKE	SWBNET,
174-016	174-018	07/21/2010	40.00		LASALLE	GIROD	SMOKE	SWBNET,
174-017	174-018	07/27/2010	283.00		LASALLE	GIROD	SMOKE	SWBNET,
174-018	180-036	07/26/2010	340.00		LASALLE	POYDRAS	SMOKE	SWBNET,
174-019	174-011	07/26/2010	83.00		S LIBERTY	GIROD	SMOKE	SWBNET,
174-020	174-019	07/26/2010	54.00		S LIBERTY	GIROD	SMOKE	SWBNET,
174-025	174-001	07/26/2010	180.00		GIROD	LASALLE	SMOKE	SWBNET,
175-001	181-012	07/26/2010	467.00		WILLOW	GIROD	SMOKE	SWBNET,
175-002	175-001	07/26/2010	467.00		WILLOW	GIROD	SMOKE	SWBNET,
175-003	175-017	07/26/2010	33.00		GIROD	MAGNOLIA	SMOKE	SWBNET,
175-004	182-035	07/26/2010	352.00		CYPRESS	S DERBIGNY	SMOKE	SWBNET,
175-005	175-004	07/26/2010	289.00		CYPRESS	S CLAIBORNE AV	SMOKE	SWBNET,
175-006	175-005	07/26/2010	140.00		S CLAIBORNE AV	LAFAYETTE	SMOKE	SWBNET,
175-007	175-005	07/26/2010	200.00		S CLAIBORNE AV	GIROD	SMOKE	SWBNET,
175-008	175-004	07/26/2010	270.00		S DERBIGNY	JULIA	SMOKE	SWBNET,
175-009	175-008	07/26/2010	193.00		JULIA	S CLAIBORNE AV	SMOKE	SWBNET,
175-010	175-009	07/26/2010	50.00		JULIA	S CLAIBORNE AV	SMOKE	SWBNET,
175-011	175-010	07/26/2010	60.00		JULIA	S CLAIBORNE AV	SMOKE	SWBNET,
175-012	182-030	07/26/2010	85.00		LAFAYETTE	S DERBIGNY	SMOKE	SWBNET,
175-013	175-012	07/26/2010	223.00		LAFAYETTE	BOLIVAR	SMOKE	SWBNET,
175-014	175-013	07/26/2010	125.00		LAFAYETTE	S CLAIBORNE AV	SMOKE	SWBNET,
175-015	181-038	07/26/2010	280.00		BOLIVAR	LAFAYETTE	SMOKE	SWBNET,
175-016	181-039	07/26/2010	298.00		S CLAIBORNE AV	LAFAYETTE	SMOKE	SWBNET,
175-017	175-002	02/26/2010	320.00		GIROD	MAGNOLIA	SMOKE	SWBNET,

<u>STRUCT1</u>	<u>STRUCT2</u>	<u>INSP DATE</u>	<u>LENGTH</u>	<u>ADDRESS</u>	<u>STREET</u>	<u>CROSS STREET</u>	<u>ACTIVITY</u>	<u>INSPECTED BY</u>
176-001	177-046	04/29/2014	175.00		CANAL	CANAL PLACE WEST	SMOKE	SWBNET,
176-002	176-001	04/29/2014	133.00		CANAL	CANAL PLACE WEST	SMOKE	SWBNET,
176-003	176-002	04/29/2014	145.00		CANAL	CANAL PLACE EAST	SMOKE	SWBNET,
176-004	176-003	04/29/2014	195.00		CANAL	CANAL PLACE EAST	SMOKE	SWBNET,
176-007	177-023	07/16/2010	172.00		POYDRAS	CONVENTION CENTE	SMOKE	SWBNET,
176-008	176-011	07/26/2010	175.00		POYDRAS	CONVENTION CENTE	SMOKE	SWBNET,
176-009	176-008	07/26/2010	38.00		POYDRAS	CONVENTION CENTE	SMOKE	SWBNET,
176-010	176-009	07/26/2010	153.00		POYDRAS	CONVENTION CENTE	SMOKE	SWBNET,
176-011	177-022	07/16/2010	168.00		POYDRAS	CONVENTION CENTE	SMOKE	SWBNET,
176-V2	176-010	07/26/2010	30.00	2	POYDRAS	CONVENTION CENTE	SMOKE	SWBNET,
177-001	196-028	07/27/2010	390.00		CANAL	MAGAZINE	SMOKE	SWBNET,
177-002	177-001	07/27/2010	233.00		MAGAZINE	COMMON	SMOKE	SWBNET,
177-003	177-002	07/27/2010	233.00		MAGAZINE	GRAVIER	SMOKE	SWBNET,
177-004	177-003	07/27/2010	10.00		GRAVIER	MAGAZINE	SMOKE	SWBNET,
177-005	177-004	07/29/2010	84.00		GRAVIER	BOARD OF TRADE PL	SMOKE	SWBNET,
177-006	177-005	07/27/2010	290.00		BOARD OF TRADE PI	NATCHEZ	SMOKE	SWBNET,
177-007	177-003	07/27/2010	345.00		MAGAZINE	NATCHEZ	SMOKE	SWBNET,
177-008	177-007	07/27/2010	356.00		NATCHEZ	TCHOUPITOULAS	SMOKE	SWBNET,
177-009	177-008	07/27/2010	133.00		TCHOUPITOULAS	POYDRAS	SMOKE	SWBNET,
177-010	177-009	07/27/2010	17.00		TCHOUPITOULAS	POYDRAS	SMOKE	SWBNET,
177-011	177-009	07/27/2010	250.00		POYDRAS	S PETERS	SMOKE	SWBNET,
177-012	177-007	07/29/2010	165.00		MAGAZINE	POYDRAS	SMOKE	SWBNET,
177-013	177-012	07/27/2010	22.00		MAGAZINE	POYDRAS	SMOKE	SWBNET,
177-014	177-013	07/27/2010	260.00		POYDRAS	TCHOUPITOULAS	SMOKE	SWBNET,
177-015	177-012	07/19/2010	70.00		MAGAZINE	POYDRAS	SMOKE	SWBNET,
177-016	177-015	07/29/2010	33.00		MAGAZINE	POYDRAS	SMOKE	SWBNET,
177-017	177-016	07/29/2010	180.00		POYDRAS	CONSTANCE	SMOKE	SWBNET,
177-018	177-017	07/29/2010	180.00		POYDRAS	TCHOUPITOULAS	SMOKE	SWBNET,
177-019	177-018	07/29/2010	176.00		POYDRAS	COMMERCE	SMOKE	SWBNET,
177-020	177-019	07/29/2010	177.00		POYDRAS	S PETERS	SMOKE	SWBNET,
177-021	177-020	07/29/2010	184.00		POYDRAS	FULTON	SMOKE	SWBNET,
177-022	177-021	07/29/2010	181.00		POYDRAS	CONVENTION CENTE	SMOKE	SWBNET,
177-023	177-022	07/29/2010	73.00		CONVENTION CENTE	POYDRAS	SMOKE	SWBNET,
177-024	177-001	07/28/2010	454.00		CANAL	TCHOUPITOULAS	SMOKE	SWBNET,
177-025	177-002	07/28/2010	405.00		COMMON	TCHOUPITOULAS	SMOKE	SWBNET,
177-025	177-024	07/28/2010	147.00		TCHOUPITOULAS	COMMON	SMOKE	SWBNET,
177-026	177-063	07/28/2010	79.00	300	COMMON	S PETERS	SMOKE	SWBNET,
177-027	177-026	07/29/2010	22.00		COMMON	S PETERS	SMOKE	SWBNET,
177-028	177-027	07/29/2010	110.00		S PETERS	CANAL	SMOKE	SWBNET,
177-029	177-028	07/29/2010	439.00		CANAL	CANAL PLACE WEST	SMOKE	SWBNET,
177-030	177-005	07/19/2010	300.00		GRAVIER	TCHOUPITOULAS	SMOKE	SWBNET,
177-030	177-025	07/29/2010	239.00		TCHOUPITOULAS	GRAVIER	SMOKE	SWBNET,
177-031	177-030	07/28/2010	63.00		GRAVIER	S PETERS	SMOKE	SWBNET,
177-032	177-026	07/28/2010	268.00		S PETERS	GRAVIER	SMOKE	SWBNET,
177-032	177-031	07/28/2010	162.00		GRAVIER	S PETERS	SMOKE	SWBNET,
177-033	177-032	07/28/2010	397.00		S PETERS	POYDRAS	SMOKE	SWBNET,

<u>STRUCT1</u>	<u>STRUCT2</u>	<u>INSP DATE</u>	<u>LENGTH</u>	<u>ADDRESS</u>	<u>STREET</u>	<u>CROSS STREET</u>	<u>ACTIVITY</u>	<u>INSPECTED BY</u>
177-034	177-030	07/28/2010	274.00		TCHOUPITOULAS	NATCHEZ	SMOKE	SWBNET,
177-035	177-034	07/28/2010	35.00		NATCHEZ AL	TCHOUPITOULAS	SMOKE	SWBNET,
177-036	177-059	07/28/2010	50.00	325	NATCHEZ AL	S PETERS	SMOKE	SWBNET,
177-037	196-070	04/29/2014	117.00		CANAL	DECATUR	SMOKE	SWBNET,
177-038	177-037	04/29/2014	360.00		CANAL	N PETERS	SMOKE	SWBNET,
177-039	177-038	04/29/2014	60.00		CANAL	N PETERS	SMOKE	SWBNET,
177-040	177-039	04/29/2014	200.00		N PETERS	IBERVILLE	SMOKE	SWBNET,
177-041	177-040	04/29/2014	194.00		N PETERS	IBERVILLE	SMOKE	SWBNET,
177-042	177-041	04/29/2014	376.00		N PETERS	BIENVILLE	SMOKE	SWBNET,
177-043	177-042	05/01/2014	211.00		BIENVILLE	CLAY	SMOKE	SWBNET,
177-044	177-039	05/01/2014	66.00		CANAL	N PETERS	SMOKE	SWBNET,
177-045	177-061	05/01/2014	93.00	301	CANAL	N FRONT	SMOKE	SWBNET,
177-046	177-045	05/01/2014	83.00		CANAL	N FRONT	SMOKE	SWBNET,
177-049	177-048	05/05/2014	323.00		CLINTON	BIENVILLE	SMOKE	SWBNET,
177-050	177-047	05/01/2014	360.00		DECATUR	BIENVILLE	SMOKE	SWBNET,
177-050	196-078	08/22/2013	319.00	301	BIENVILLE	DECATUR	TV	DCGCTV,
177-051	177-050	05/01/2014	310.00		DECATUR	CONTI	SMOKE	SWBNET,
177-052	177-050	05/01/2014	150.00		BIENVILLE	N PETERS	SMOKE	SWBNET,
177-053	171-003	07/28/2010	380.00		MAGAZINE	POYDRAS	SMOKE	SWBNET,
177-056	177-055	06/28/2014	194.00	100	IBERVILLE	N FRONT	SMOKE	SWBNET,
177-057	177-056	06/28/2014	13.00		IBERVILLE	N FRONT	SMOKE	SWBNET,
177-058	177-057	06/28/2014	46.00		IBERVILLE	N FRONT	SMOKE	SWBNET,
177-059	177-035	07/08/2010	79.00	350	NATCHEZ AL	S PETERS	SMOKE	SWBNET,
177-060	177-059	07/08/2010	60.00	350	NATCHEZ AL	S PETERS	SMOKE	SWBNET,
177-061	177-044	06/28/2014	144.00		CANAL	N FRONT	SMOKE	SWBNET,
177-062	177-027	07/08/2010	125.00	200	S PETERS	GRAVIER	SMOKE	SWBNET,
177-063	177-025	07/08/2010	57.00	300	COMMON	S PETERS	SMOKE	SWBNET,
177-064	177-041	06/30/2014	34.00		IBERVILLE	N PETERS	SMOKE	SWBNET,
178-001	179-009	06/28/2014	232.00		UNION	BARONNE	SMOKE	SWBNET,
178-002	178-001	06/28/2014	94.00		BARONNE	GRAVIER	SMOKE	SWBNET,
178-003	178-001	06/28/2014	190.00		BARONNE	PERDIDO	SMOKE	SWBNET,
178-004	178-001	06/28/2014	48.00		UNION	BARONNE	SMOKE	SWBNET,
178-005	178-004	01/16/2013	180.00		BARONNE	GRAVIER	SMOKE	SWBNET,
178-006	178-004	01/17/2013	223.00		BARONNE	PERDIDO	SMOKE	SWBNET,
178-007	178-004	06/28/2014	374.00		UNION	CARONDELET	SMOKE	SWBNET,
178-008	178-073	06/28/2014	70.00		CARONDELET	GRAVIER	SMOKE	SWBNET,
178-009	178-007	06/28/2014	187.00		CARONDELET	PERDIDO	SMOKE	SWBNET,
178-010	178-007	06/28/2014	51.00		UNION	CARONDELET	SMOKE	SWBNET,
178-011	178-010	06/28/2014	159.00		CARONDELET	GRAVIER	SMOKE	SWBNET,
178-013	178-082	01/17/2013	105.00		PERDIDO	ST CHARLES AV	SMOKE	SWBNET,
178-018	178-016	06/28/2014	85.00		ST CHARLES AV	COMMERCIAL PL	SMOKE	SWBNET,
178-019	172-005	06/28/2014	220.00		BARONNE	POYDRAS	SMOKE	SWBNET,
178-020	178-074	01/16/2013	18.00	840	POYDRAS	BARONNE	SMOKE	SWBNET,
178-021	178-020	06/28/2014	30.00		POYDRAS	CARROLL	SMOKE	SWBNET,
178-022	178-021	06/28/2014	33.00		POYDRAS	CARROLL	SMOKE	SWBNET,
178-023	178-022	06/28/2014	95.00		CARROLL	POYDRAS	SMOKE	SWBNET,

<u>STRUCT1</u>	<u>STRUCT2</u>	<u>INSP DATE</u>	<u>LENGTH</u>	<u>ADDRESS</u>	<u>STREET</u>	<u>CROSS STREET</u>	<u>ACTIVITY</u>	<u>INSPECTED BY</u>
178-024	178-023	01/16/2013	276.00		CARROLL	PERDIDO	SMOKE	SWBNET,
178-025	178-024	06/28/2014	245.00	802	PERDIDO	CARONDELET	SMOKE	SWBNET,
178-026	178-023	06/28/2014	20.00		POYDRAS	CARROLL	SMOKE	SWBNET,
178-027	178-026	06/28/2014	203.00		POYDRAS	CARONDELET	SMOKE	SWBNET,
178-028	178-022	01/16/2013	295.00		POYDRAS	CARONDELET	SMOKE	SWBNET,
178-028	178-029	06/28/2014	30.00		CARONDELET	POYDRAS	SMOKE	SWBNET,
178-029	172-010	06/28/2014	195.00		CARONDELET	POYDRAS	SMOKE	SWBNET,
178-030	178-028	06/28/2014	87.00		CARONDELET	POYDRAS	SMOKE	SWBNET,
178-031	178-030	06/28/2014	215.00		CARONDELET	PERDIDO	SMOKE	SWBNET,
178-032	178-030	06/28/2014	37.00		POYDRAS	CARONDELET	SMOKE	SWBNET,
178-033	178-032	06/28/2014	305.00		POYDRAS	ST CHARLES AV	SMOKE	SWBNET,
178-034	178-028	01/17/2013	385.00		POYDRAS	ST CHARLES AV	SMOKE	SWBNET,
178-035	178-034	01/17/2013	200.00		ST CHARLES AV	PERDIDO	SMOKE	SWBNET,
178-036	178-035	01/17/2013	200.00	333	ST CHARLES AV	PERDIDO	SMOKE	SWBNET,
178-037	178-036	06/28/2014	70.00		COMMERCIAL PL	ST CHARLES AV	SMOKE	SWBNET,
178-039	178-034	06/28/2014	400.00		POYDRAS	CAMP	SMOKE	SWBNET,
178-040	178-039	06/28/2014	90.00		CAMP	POYDRAS	SMOKE	SWBNET,
178-041	178-079	01/17/2013	190.00	336	CAMP	COMMERCIAL PL	SMOKE	SWBNET,
178-042	177-053	07/08/2010	318.00		POYDRAS	CAMP	SMOKE	SWBNET,
178-043	177-015	07/08/2010	331.00		POYDRAS	CAMP	SMOKE	SWBNET,
178-044	177-012	07/08/2010	331.00		POYDRAS	CAMP	SMOKE	SWBNET,
178-045	177-007	07/08/2010	262.00		NATCHEZ	PICAYUNE PL	SMOKE	SWBNET,
178-046	178-045	07/08/2010	102.00		NATCHEZ	CAMP	SMOKE	SWBNET,
178-047	178-046	07/09/2010	35.00		CAMP	NATCHEZ	SMOKE	SWBNET,
178-048	178-047	07/09/2010	189.00		CAMP	POYDRAS	SMOKE	SWBNET,
178-049	177-003	07/09/2010	261.00		GRAVIER	PICAYUNE PL	SMOKE	SWBNET,
178-050	178-049	07/09/2010	343.00		PICAYUNE PL	NATCHEZ	SMOKE	SWBNET,
178-051	178-049	07/09/2010	102.00		GRAVIER	CAMP	SMOKE	SWBNET,
178-052	178-051	07/09/2010	45.00		CAMP	GRAVIER	SMOKE	SWBNET,
178-053	178-052	07/09/2010	159.00		CAMP	COMMERCIAL PL	SMOKE	SWBNET,
178-054	196-020	06/28/2014	205.00		ST CHARLES AV	GRAVIER	SMOKE	SWBNET,
178-055	178-054	06/29/2014	39.00		ST CHARLES AV	GRAVIER	SMOKE	SWBNET,
178-056	178-055	06/29/2014	358.00		GRAVIER	CAMP	SMOKE	SWBNET,
178-057	178-056	06/29/2014	223.00		CAMP	COMMERCIAL PL	SMOKE	SWBNET,
178-058	196-032	07/09/2010	153.00		CAMP	GRAVIER	SMOKE	SWBNET,
178-059	196-025	06/29/2014	179.00		CAMP	GRAVIER	SMOKE	SWBNET,
178-060	196-008	06/29/2014	53.00		CARONDELET	GRAVIER	SMOKE	SWBNET,
178-061	178-060	06/29/2014	67.00		CARONDELET	GRAVIER	SMOKE	SWBNET,
178-062	178-061	06/29/2014	76.00		CARONDELET	GRAVIER	SMOKE	SWBNET,
178-063	178-062	06/29/2014	69.00		CARONDELET	GRAVIER	SMOKE	SWBNET,
178-064	178-063	06/29/2014	55.00		GRAVIER	CARONDELET	SMOKE	SWBNET,
178-065	178-064	06/29/2014	184.00		GRAVIER	ST CHARLES AV	SMOKE	SWBNET,
178-066	178-065	06/29/2014	95.00		GRAVIER	ST CHARLES AV	SMOKE	SWBNET,
178-067	196-006	06/29/2014	325.00		BARONNE	GRAVIER	SMOKE	SWBNET,
178-068	178-067	06/29/2014	235.00		GRAVIER	VARIETIES AL	SMOKE	SWBNET,
178-069	178-068	06/29/2014	8.00		GRAVIER	VARIETIES AL	SMOKE	SWBNET,

<u>STRUCT1</u>	<u>STRUCT2</u>	<u>INSP DATE</u>	<u>LENGTH</u>	<u>ADDRESS</u>	<u>STREET</u>	<u>CROSS STREET</u>	<u>ACTIVITY</u>	<u>INSPECTED BY</u>
178-070	178-069	06/29/2014	140.00		GRAVIER	CARONDELET	SMOKE	SWBNET,
178-071	179-050	01/17/2013	110.00	305	GRAVIER	BARONNE	SMOKE	SWBNET,
178-072	178-071	06/29/2014	118.00		BARONNE	UNION	SMOKE	SWBNET,
178-073	178-007	06/29/2014	60.00		CARONDELET	GRAVIER	SMOKE	SWBNET,
178-074	178-019	01/17/2013	35.00	840	POYDRAS	BARONNE	SMOKE	SWBNET,
178-075	178-080	01/17/2013	148.00	601	POYDRAS	ST CHARLES AV	SMOKE	SWBNET,
178-079	178-040	01/17/2013	95.00	400	CAMP	NATCHEZ	SMOKE	SWBNET,
178-080	178-040	01/17/2013	150.00	601	POYDRAS	CAMP	SMOKE	SWBNET,
178-081	172-077	01/17/2013	66.00		ST CHARLES AV	POYDRAS	SMOKE	SWBNET,
178-082	178-012	01/17/2013	230.00		PERDIDO	ST CHARLES AV	SMOKE	SWBNET,
178-083	178-014	06/29/2014	9.00	321	ST CHARLES AV	UNION	SMOKE	SWBNET,
178-084	178-083	06/29/2014	62.00	327	ST CHARLES AV	UNION	SMOKE	SWBNET,
178-085	178-083	06/29/2014	63.00	320	ST CHARLES AV	UNION	SMOKE	SWBNET,
179-001	197-028	06/29/2014	365.00		S RAMPART	GRAVIER	SMOKE	SWBNET,
179-002	179-001	06/29/2014	282.00		GRAVIER	LOYOLA AV	SMOKE	SWBNET,
179-003	179-002	06/29/2014	25.00		GRAVIER	LOYOLA AV	SMOKE	SWBNET,
179-004	179-003	06/29/2014	220.00		LOYOLA AV	PERDIDO	SMOKE	SWBNET,
179-005	179-004	06/29/2014	233.00		LOYOLA AV	PERDIDO	SMOKE	SWBNET,
179-006	179-051	06/30/2014	125.00		GRAVIER	O"KEEFE AV	SMOKE	SWBNET,
179-007	179-006	06/30/2014	158.00		O"KEEFE AV	UNION	SMOKE	SWBNET,
179-008	179-007	06/30/2014	85.00		O"KEEFE AV	UNION	SMOKE	SWBNET,
179-009	179-008	06/30/2014	123.00		UNION	BARONNE	SMOKE	SWBNET,
179-010	179-008	06/30/2014	247.00		O"KEEFE AV	PERDIDO	SMOKE	SWBNET,
179-011	179-001	06/30/2014	255.00		S RAMPART	PERDIDO	SMOKE	SWBNET,
179-012	179-011	06/30/2014	243.00		S RAMPART	PERDIDO	SMOKE	SWBNET,
179-013	179-012	06/30/2014	18.00		S RAMPART	PERDIDO	SMOKE	SWBNET,
179-014	179-013	06/30/2014	280.00		PERDIDO	LOYOLA AV	SMOKE	SWBNET,
179-015	179-014	06/30/2014	28.00		PERDIDO	LOYOLA AV	SMOKE	SWBNET,
179-016	179-015	06/30/2014	114.00		LOYOLA AV	POYDRAS	SMOKE	SWBNET,
179-017	179-016	06/30/2014	118.00		LOYOLA AV	POYDRAS	SMOKE	SWBNET,
179-018	179-013	06/30/2014	415.00		S RAMPART	POYDRAS	SMOKE	SWBNET,
179-019	179-018	06/30/2014	30.00		POYDRAS	S RAMPART	SMOKE	SWBNET,
179-020	179-049	01/17/2013	35.00	1000	POYDRAS	LOYOLA AV	SMOKE	SWBNET,
179-021	179-018	06/30/2014	170.00		POYDRAS	O"KEEFE AV	SMOKE	SWBNET,
179-022	179-010	07/08/2014	28.00		O"KEEFE AV	PERDIDO	SMOKE	SWBNET,
179-022	179-013	07/08/2014	240.00		PERDIDO	O"KEEFE AV	SMOKE	SWBNET,
179-023	179-022	07/08/2014	255.00		PERDIDO	PENN	SMOKE	SWBNET,
179-024	179-023	07/08/2014	265.00		PENN	POYDRAS	SMOKE	SWBNET,
179-027	197-030	07/08/2014	260.00		O"KEEFE AV	GRAVIER	SMOKE	SWBNET,
179-028	197-027	07/08/2014	130.00		LOYOLA AV	GRAVIER	SMOKE	SWBNET,
179-029	179-028	07/08/2014	10.00		LOYOLA AV	GRAVIER	SMOKE	SWBNET,
179-030	179-029	07/08/2014	45.00		LOYOLA AV	GRAVIER	SMOKE	SWBNET,
179-031	179-030	07/08/2014	135.00		LOYOLA AV	GRAVIER	SMOKE	SWBNET,
179-032	180-005	07/08/2014	248.00		GRAVIER	LOYOLA AV	SMOKE	SWBNET,
179-033	180-006	07/08/2014	242.00		GRAVIER	LOYOLA AV	SMOKE	SWBNET,
179-034	180-026	07/08/2014	301.00		PERDIDO	LOYOLA AV	SMOKE	SWBNET,

<u>STRUCT1</u>	<u>STRUCT2</u>	<u>INSP DATE</u>	<u>LENGTH</u>	<u>ADDRESS</u>	<u>STREET</u>	<u>CROSS STREET</u>	<u>ACTIVITY</u>	<u>INSPECTED BY</u>
179-035	179-034	07/08/2014	160.00		PERDIDO	LOYOLA AV	SMOKE	SWBNET,
179-036	179-034	07/08/2014	255.00		LOYOLA AV	GRAVIER	SMOKE	SWBNET,
179-037	179-036	07/08/2014	256.00		LOYOLA AV	GRAVIER	SMOKE	SWBNET,
179-038	179-037	07/08/2014	105.00		GRAVIER	LOYOLA AV	SMOKE	SWBNET,
179-039	180-031	07/09/2014	300.00		POYDRAS	LOYOLA AV	SMOKE	SWBNET,
179-040	179-039	07/09/2014	200.00		POYDRAS	LOYOLA AV	SMOKE	SWBNET,
179-041	179-039	01/17/2013	94.00		POYDRAS	LOYOLA AV	SMOKE	SWBNET,
179-042	179-041	07/09/2014	215.00		POYDRAS	LOYOLA AV	SMOKE	SWBNET,
179-043	180-041	07/09/2014	255.00		POYDRAS	LOYOLA AV	SMOKE	SWBNET,
179-044	179-043	07/09/2014	342.00		POYDRAS	LOYOLA AV	SMOKE	SWBNET,
179-045	173-006	07/09/2014	395.00		S RAMPART	POYDRAS	SMOKE	SWBNET,
179-046	179-045	07/09/2014	170.00		POYDRAS	O"KEEFE AV	SMOKE	SWBNET,
179-047	173-013	07/09/2014	400.00		O"KEEFE AV	POYDRAS	SMOKE	SWBNET,
179-048	179-047	07/09/2014	291.00		POYDRAS	PENN	SMOKE	SWBNET,
179-049	179-019	02/26/2013	85.00	1000	POYDRAS	LOYOLA AV	SMOKE	SWBNET,
179-050	179-006	02/26/2013	240.00	910	GRAVIER	BARONNE	SMOKE	SWBNET,
179-051	179-001	02/27/2013	112.00		GRAVIER	O"KEEFE AV	SMOKE	SWBNET,
180-001	198-065	07/09/2014	246.00		LA SALLE PL	GRAVIER	SMOKE	SWBNET,
180-002	180-001	07/09/2014	52.00		LA SALLE PL	GRAVIER	SMOKE	SWBNET,
180-005	180-004	07/09/2014	260.00		GRAVIER	S LIBERTY	SMOKE	SWBNET,
180-006	180-005	07/09/2014	12.00		S LIBERTY	GRAVIER	SMOKE	SWBNET,
180-007	180-049	02/26/2013	154.00		S LIBERTY	TULANE AV	SMOKE	SWBNET,
180-008	180-004	07/09/2014	231.00		GRAVIER	FRERET	SMOKE	SWBNET,
180-009	180-008	07/09/2014	225.00		GRAVIER	S ROBERTSON	SMOKE	SWBNET,
180-010	180-004	07/09/2014	113.00		LA SALLE PL	PERDIDO	SMOKE	SWBNET,
180-011	180-010	07/10/2014	37.00		LA SALLE PL	PERDIDO	SMOKE	SWBNET,
180-012	180-011	07/10/2014	26.00		LA SALLE PL	PERDIDO	SMOKE	SWBNET,
180-013	180-012	07/10/2014	66.00		LA SALLE PL	PERDIDO	SMOKE	SWBNET,
180-013	180-014	07/10/2014	25.00		LA SALLE PL	GRAVIER	SMOKE	SWBNET,
180-014	180-025	07/10/2014	258.00		LA SALLE PL	GRAVIER	SMOKE	SWBNET,
180-015	181-007	07/10/2014	287.00		PERDIDO	MAGNOLIA	SMOKE	SWBNET,
180-016	180-048	02/26/2013	131.00	1500	PERDIDO	S ROBERTSON	SMOKE	SWBNET,
180-017	180-016	07/10/2014	208.00		S ROBERTSON	POYDRAS	SMOKE	SWBNET,
180-018	180-017	07/10/2014	12.00		S ROBERTSON	POYDRAS	SMOKE	SWBNET,
180-019	180-018	07/10/2014	130.00		S ROBERTSON	POYDRAS	SMOKE	SWBNET,
180-020	180-016	07/10/2014	247.00		PERDIDO	FRERET	SMOKE	SWBNET,
180-021	180-020	07/10/2014	212.00		FRERET	POYDRAS	SMOKE	SWBNET,
180-022	180-021	07/10/2014	210.00		FRERET	POYDRAS	SMOKE	SWBNET,
180-023	180-020	07/14/2014	106.00		FRERET	GRAVIER	SMOKE	SWBNET,
180-024	180-023	07/14/2014	362.00		FRERET	GRAVIER	SMOKE	SWBNET,
180-025	180-051	07/15/2014	82.00		PERDIDO	LASALLE	SMOKE	SWBNET,
180-026	180-025	07/14/2014	250.00		PERDIDO	S LIBERTY	SMOKE	SWBNET,
180-027	180-025	07/11/2014	223.00		LA SALLE PL	POYDRAS	SMOKE	SWBNET,
180-029	180-027	02/27/2013	219.00		LA SALLE PL	POYDRAS	SMOKE	SWBNET,
180-030	180-029	02/26/2013	250.00		POYDRAS	S LIBERTY	SMOKE	SWBNET,
180-031	180-030	07/11/2014	25.00		POYDRAS	S LIBERTY	SMOKE	SWBNET,

<u>STRUCT1</u>	<u>STRUCT2</u>	<u>INSP DATE</u>	<u>LENGTH</u>	<u>ADDRESS</u>	<u>STREET</u>	<u>CROSS STREET</u>	<u>ACTIVITY</u>	<u>INSPECTED BY</u>
180-033	181-011	07/11/2014	100.00		POYDRAS	MAGNOLIA	SMOKE	SWBNET,
180-034	180-033	07/11/2014	253.00		POYDRAS	S ROBERTSON	SMOKE	SWBNET,
180-035	180-034	07/11/2014	258.00		POYDRAS	S ROBERTSON	SMOKE	SWBNET,
180-036	180-035	07/11/2014	443.00		POYDRAS	LASALLE	SMOKE	SWBNET,
180-037	180-036	07/11/2014	40.00		POYDRAS	LASALLE	SMOKE	SWBNET,
180-038	180-037	07/11/2014	132.00		POYDRAS	S LIBERTY	SMOKE	SWBNET,
180-039	180-038	07/15/2014	13.00		POYDRAS	S LIBERTY	SMOKE	SWBNET,
180-040	180-039	07/11/2014	80.00		POYDRAS	S LIBERTY	SMOKE	SWBNET,
180-041	180-040	07/11/2014	10.00		POYDRAS	S LIBERTY	SMOKE	SWBNET,
180-042	198-062	07/11/2014	215.00		TULANE AV	LASALLE	SMOKE	SWBNET,
180-043	180-042	07/11/2014	67.00		TULANE AV	LASALLE	SMOKE	SWBNET,
180-044	180-043	07/11/2014	52.00		TULANE AV	LASALLE	SMOKE	SWBNET,
180-045	181-002	07/11/2014	285.00	1532	GRAVIER	MAGNOLIA	SMOKE	SWBNET,
180-046	180-045	02/26/2013	293.00		MAGNOLIA	GRAVIER	SMOKE	SWBNET,
180-047	180-050	02/26/2013	143.00		GRAVIER	S ROBERTSON	SMOKE	SWBNET,
180-048	180-015	02/26/2013	178.00	1550	PERDIDO	S ROBERTSON	SMOKE	SWBNET,
180-049	180-005	02/26/2013	220.00	333	S LIBERTY	TULANE AV	SMOKE	SWBNET,
180-050	180-045	02/26/2013	80.00	1532	GRAVIER	MAGNOLIA	SMOKE	SWBNET,
180-051	180-020	07/15/2014	152.00		PERDIDO	FRERET	SMOKE	SWBNET,
181-001	198-059	07/11/2014	465.00		S CLAIBORNE AV	GRAVIER	SMOKE	SWBNET,
181-002	181-001	07/11/2014	10.00		GRAVIER	S CLAIBORNE AV	SMOKE	SWBNET,
181-003	181-002	07/11/2014	200.00		S CLAIBORNE AV	TULANE AV	SMOKE	SWBNET,
181-004	181-003	07/11/2014	210.00		S CLAIBORNE AV	TULANE AV	SMOKE	SWBNET,
181-005	181-001	07/14/2014	100.00		S CLAIBORNE AV	GRAVIER	SMOKE	SWBNET,
181-006	181-040	07/14/2014	142.00		PERDIDO	CLARA	SMOKE	SWBNET,
181-007	181-006	07/14/2014	30.00		CLARA	PERDIDO	SMOKE	SWBNET,
181-008	181-007	07/14/2014	448.00		CLARA	POYDRAS	SMOKE	SWBNET,
181-009	181-008	07/14/2014	293.00		POYDRAS	S CLAIBORNE AV	SMOKE	SWBNET,
181-010	181-008	07/09/2010	128.00		CLARA	POYDRAS	SMOKE	SWBNET,
181-011	181-010	07/09/2010	49.00		CLARA	POYDRAS	SMOKE	SWBNET,
181-012	181-011	07/09/2010	424.00		POYDRAS	S CLAIBORNE AV	SMOKE	SWBNET,
181-013	181-007	07/14/2014	15.00		PERDIDO	CLARA	SMOKE	SWBNET,
181-014	181-013	07/14/2014	370.00		CLARA	POYDRAS	SMOKE	SWBNET,
181-015	181-013	07/14/2014	172.00		PERDIDO	S CLAIBORNE AV	SMOKE	SWBNET,
181-016	181-015	07/14/2014	366.00		S CLAIBORNE AV	POYDRAS	SMOKE	SWBNET,
181-017	181-001	04/12/2012	153.00		GRAVIER	S CLAIBORNE AV	SMOKE	SWBNET,
181-018	181-017	04/12/2012	113.00		S CLAIBORNE AV	GRAVIER	SMOKE	SWBNET,
181-019	181-017	04/12/2012	370.00		S CLAIBORNE AV	TULANE AV	SMOKE	SWBNET,
181-020	181-017	04/12/2012	150.00		GRAVIER	S DERBIGNY	SMOKE	SWBNET,
181-021	181-020	04/12/2012	368.00		S DERBIGNY	S CLAIBORNE AV	SMOKE	SWBNET,
181-022	181-020	04/12/2012	241.00		S DERBIGNY	TULANE AV	SMOKE	SWBNET,
181-023	181-020	04/12/2012	300.00		GRAVIER	S ROMAN	SMOKE	SWBNET,
181-024	181-023	04/12/2012	241.00		S ROMAN	TULANE AV	SMOKE	SWBNET,
181-025	181-023	04/12/2012	250.00		S ROMAN	PERDIDO	SMOKE	SWBNET,
181-025	181-026	04/12/2012	258.00		S ROMAN	GRAVIER	SMOKE	SWBNET,
181-026	181-033	04/12/2012	300.00		PERDIDO	S ROMAN	SMOKE	SWBNET,

<u>STRUCT1</u>	<u>STRUCT2</u>	<u>INSP DATE</u>	<u>LENGTH</u>	<u>ADDRESS</u>	<u>STREET</u>	<u>CROSS STREET</u>	<u>ACTIVITY</u>	<u>INSPECTED BY</u>
181-027	181-026	04/12/2012	245.00		PERDIDO	S CLAIBORNE AV	SMOKE	SWBNET,
181-028	181-027	04/12/2012	355.00		S CLAIBORNE AV	POYDRAS	SMOKE	SWBNET,
181-029	181-026	04/12/2012	375.00		S ROMAN	POYDRAS	SMOKE	SWBNET,
181-030	181-023	04/12/2012	300.00		GRAVIER	BOLIVAR	SMOKE	SWBNET,
181-031	181-030	04/12/2012	264.00		BOLIVAR	TULANE AV	SMOKE	SWBNET,
181-032	181-030	04/16/2012	227.00		BOLIVAR	PERDIDO	SMOKE	SWBNET,
181-033	181-032	04/12/2012	280.00		BOLIVAR	PERDIDO	SMOKE	SWBNET,
181-034	181-033	04/12/2012	369.00		BOLIVAR	POYDRAS	SMOKE	SWBNET,
181-035	182-015	04/13/2012	254.00		PERDIDO	BOLIVAR	SMOKE	SWBNET,
181-036	182-019	04/13/2012	301.00		POYDRAS	BOLIVAR	SMOKE	SWBNET,
181-037	181-036	04/13/2012	235.00		POYDRAS	S ROMAN	SMOKE	SWBNET,
181-038	182-024	07/09/2010	340.00		POYDRAS	BOLIVAR	SMOKE	SWBNET,
181-040	181-005	07/14/2014	353.00		S CLAIBORNE AV	PERDIDO	SMOKE	SWBNET,
182-001	181-030	04/16/2012	299.00		GRAVIER	S PRIEUR	SMOKE	SWBNET,
182-002	182-001	04/13/2012	30.00		S PRIEUR	GRAVIER	SMOKE	SWBNET,
182-003	182-002	04/13/2012	127.00		S PRIEUR	GRAVIER	SMOKE	SWBNET,
182-004	182-003	04/13/2012	43.00		S PRIEUR	GRAVIER	SMOKE	SWBNET,
182-005	182-001	04/13/2012	90.00		S PRIEUR	BERTRAND	SMOKE	SWBNET,
182-006	182-005	04/13/2012	218.00		S PRIEUR	PERDIDO	SMOKE	SWBNET,
182-007	182-001	04/13/2012	325.00		GRAVIER	S JOHNSON	SMOKE	SWBNET,
182-008	182-007	04/13/2012	250.00		S JOHNSON	TULANE AV	SMOKE	SWBNET,
182-009	182-007	04/13/2012	269.00		S JOHNSON	PERDIDO	SMOKE	SWBNET,
182-010	182-009	04/13/2012	230.00		S JOHNSON	PERDIDO	SMOKE	SWBNET,
182-011	182-010	04/13/2012	266.00		PERDIDO	S GALVEZ	SMOKE	SWBNET,
182-012	182-010	04/13/2012	387.00		S JOHNSON	POYDRAS	SMOKE	SWBNET,
182-013	182-006	04/13/2012	193.00		S PRIEUR	PERDIDO	SMOKE	SWBNET,
182-014	182-013	04/13/2012	315.00		PERDIDO	S JOHNSON	SMOKE	SWBNET,
182-015	182-013	04/13/2012	162.00		PERDIDO	BERTRAND	SMOKE	SWBNET,
182-016	182-015	04/13/2012	375.00		BERTRAND	POYDRAS	SMOKE	SWBNET,
182-017	182-013	04/16/2012	225.00		S PRIEUR	POYDRAS	SMOKE	SWBNET,
182-018	182-017	04/16/2012	224.00		S PRIEUR	POYDRAS	SMOKE	SWBNET,
182-019	182-018	04/16/2012	340.00		POYDRAS	BERTRAND	SMOKE	SWBNET,
182-020	182-018	04/16/2012	350.00		POYDRAS	S JOHNSON	SMOKE	SWBNET,
182-027	182-026	07/09/2010	352.00		LAFAYETTE	S JOHNSON	SMOKE	SWBNET,
183-001	188-016	04/16/2012	207.00		S ROCHEBLAVE	BRADISH AL	SMOKE	SWBNET,
183-002	183-001	04/16/2012	275.00		BRADISH AL	S TONTI	SMOKE	SWBNET,
183-003	183-001	04/16/2012	255.00		S ROCHEBLAVE	GRAVIER	SMOKE	SWBNET,
183-004	183-003	04/16/2012	355.00		GRAVIER	S DORGENOIS	SMOKE	SWBNET,
183-005	183-003	04/16/2012	357.00		GRAVIER	S TONTI	SMOKE	SWBNET,
183-005	183-011	04/16/2012	254.00		N TONTI	GRAVIER	SMOKE	SWBNET,
183-006	183-005	04/16/2012	390.00		N TONTI	TULANE AV	SMOKE	SWBNET,
183-007	183-003	04/16/2012	253.00		S ROCHEBLAVE	PERDIDO	SMOKE	SWBNET,
183-008	183-007	04/16/2012	255.00		S ROCHEBLAVE	PERDIDO	SMOKE	SWBNET,
183-009	183-008	04/16/2012	15.00		PERDIDO	S ROCHEBLAVE	SMOKE	SWBNET,
183-010	183-008	04/16/2012	356.00		PERDIDO	S TONTI	SMOKE	SWBNET,
183-011	183-010	04/16/2012	250.00		N TONTI	GRAVIER	SMOKE	SWBNET,

<u>STRUCT1</u>	<u>STRUCT2</u>	<u>INSP DATE</u>	<u>LENGTH</u>	<u>ADDRESS</u>	<u>STREET</u>	<u>CROSS STREET</u>	<u>ACTIVITY</u>	<u>INSPECTED BY</u>
183-012	183-005	03/02/2012	360.00		GRAVIER	S MIRO	SMOKE	SWBNET,
183-012	183-015	04/03/2012	260.00		S MIRO	GRAVIER	SMOKE	SWBNET,
183-013	183-012	04/02/2012	193.00		S MIRO	TULANE AV	SMOKE	SWBNET,
183-014	183-013	04/03/2012	213.00		S MIRO	TULANE AV	SMOKE	SWBNET,
183-015	183-016	04/03/2012	245.00		S MIRO	GRAVIER	SMOKE	SWBNET,
183-016	183-010	03/03/2012	360.00		PERDIDO	S MIRO	SMOKE	SWBNET,
183-017	183-012	02/03/2012	315.00		GRAVIER	S GALVEZ	SMOKE	SWBNET,
183-018	183-017	04/03/2012	215.00		S GALVEZ	TULANE AV	SMOKE	SWBNET,
183-019	183-018	04/03/2012	185.00		S GALVEZ	TULANE AV	SMOKE	SWBNET,
183-020	183-016	04/03/2012	318.00		PERDIDO	S GALVEZ	SMOKE	SWBNET,
183-021	183-020	04/03/2012	220.00		S GALVEZ	GRAVIER	SMOKE	SWBNET,
183-022	183-021	04/02/2012	197.00		S GALVEZ	GRAVIER	SMOKE	SWBNET,
183-023	183-020	04/03/2012	377.00		S GALVEZ	POYDRAS	SMOKE	SWBNET,
183-024	183-008	04/03/2012	365.00		S ROCHEBLAVE	POYDRAS	SMOKE	SWBNET,
183-025	183-024	04/03/2012	55.00		S ROCHEBLAVE	POYDRAS	SMOKE	SWBNET,
183-030	183-031	07/13/2010	87.00		S TONTI	JULIA	SMOKE	SWBNET,
183-037	183-036	10/28/2013	263.00		POYDRAS	S GALVEZ	TV	DCGCTV,
183-042	182-007	04/03/2012	320.00		GRAVIER	S GALVEZ	SMOKE	SWBNET,
183-043	183-042	04/03/2012	397.00		S GALVEZ	TULANE AV	SMOKE	SWBNET,
183-044	183-042	04/03/2012	228.00		S GALVEZ	PERDIDO	SMOKE	SWBNET,
183-045	183-044	04/03/2012	211.00		S GALVEZ	PERDIDO	SMOKE	SWBNET,
183-046	182-020	04/03/2012	320.00		POYDRAS	S GALVEZ	SMOKE	SWBNET,
183-047	183-046	04/03/2012	364.00		S GALVEZ	PERDIDO	SMOKE	SWBNET,
183-050	182-038	04/05/2012	288.00		CYPRESS	S GALVEZ	SMOKE	SWBNET,
184-001	184-038	04/05/2012	87.00		PERDIDO	S WHITE	SMOKE	SWBNET,
184-003	184-001	04/04/2012	423.00		S WHITE	GRAVIER	SMOKE	SWBNET,
184-004	184-001	04/04/2012	292.00		PERDIDO	JANE AL	SMOKE	SWBNET,
184-005	184-004	04/04/2012	204.00		PERDIDO	JANE AL	SMOKE	SWBNET,
184-006	184-004	04/04/2012	292.00		PERDIDO	S BROAD	SMOKE	SWBNET,
184-007	184-006	04/04/2012	427.00		S BROAD	GRAVIER	SMOKE	SWBNET,
184-008	185-006	04/11/2012	325.00		GRAVIER	S WHITE	SMOKE	SWBNET,
184-009	184-008	04/11/2012	224.00		S WHITE	TULANE AV	SMOKE	SWBNET,
184-010	184-008	04/11/2012	295.00		GRAVIER	JANE AL	SMOKE	SWBNET,
184-011	184-010	04/05/2012	210.00		GRAVIER	S BROAD	SMOKE	SWBNET,
184-012	184-011	04/05/2012	53.00		GRAVIER	S BROAD	SMOKE	SWBNET,
184-014	184-012	04/05/2012	210.00		S BROAD	TULANE AV	SMOKE	SWBNET,
184-015	183-004	04/05/2012	60.00		GRAVIER	S DORGENOIS	SMOKE	SWBNET,
184-015	184-016	04/05/2012	248.00		S DORGENOIS	GRAVIER	SMOKE	SWBNET,
184-016	189-037	04/03/2012	210.00		S DORGENOIS	GRAVIER	SMOKE	SWBNET,
184-017	184-015	04/05/2012	238.00		GRAVIER	S BROAD	SMOKE	SWBNET,
184-018	184-039	04/11/2012	120.00		GRAVIER	S BROAD	SMOKE	SWBNET,
184-019	189-039	04/05/2012	373.00		S BROAD	GRAVIER	SMOKE	SWBNET,
184-020	183-008	04/05/2012	408.00		PERDIDO	S DORGENOIS	SMOKE	SWBNET,
184-021	184-020	05/01/2014	269.00		PERDIDO	S BROAD	SMOKE	SWBNET,
184-022	184-021	04/05/2012	280.00		PERDIDO	S BROAD	SMOKE	SWBNET,
184-023	184-022	04/05/2012	20.00		PERDIDO	S BROAD	SMOKE	SWBNET,

<u>STRUCT1</u>	<u>STRUCT2</u>	<u>INSP DATE</u>	<u>LENGTH</u>	<u>ADDRESS</u>	<u>STREET</u>	<u>CROSS STREET</u>	<u>ACTIVITY</u>	<u>INSPECTED BY</u>
184-024	184-022	04/05/2012	220.00		S BROAD	GRAVIER	SMOKE	SWBNET,
184-025	184-024	04/11/2012	230.00		S BROAD	GRAVIER	SMOKE	SWBNET,
184-026	184-020	04/05/2012	214.00		S DORGENOIS	GRAVIER	SMOKE	SWBNET,
184-027	184-026	04/05/2012	230.00		S DORGENOIS	GRAVIER	SMOKE	SWBNET,
184-028	183-024	04/05/2012	425.00		POYDRAS	S DORGENOIS	SMOKE	SWBNET,
184-034	184-040	04/11/2012	118.00		S WHITE	TULANE AV	SMOKE	SWBNET,
184-035	183-009	04/11/2012	483.00		PERDIDO	S BROAD	SMOKE	SWBNET,
184-036	184-035	04/11/2012	22.00		PERDIDO	S DORGENOIS	SMOKE	SWBNET,
184-037	185-010	04/11/2012	115.00		PERDIDO	S WHITE	SMOKE	SWBNET,
184-038	184-037	04/11/2012	135.00		PERDIDO	S WHITE	SMOKE	SWBNET,
184-039	184-017	04/05/2012	131.00		GRAVIER	S BROAD	SMOKE	SWBNET,
184-040	184-009	04/11/2012	54.00		S WHITE	TULANE AV	SMOKE	SWBNET,
185-001	190-033	04/11/2012	238.00		S GAYOSO	GRAVIER	SMOKE	SWBNET,
185-002	185-001	04/11/2012	220.00		S GAYOSO	GRAVIER	SMOKE	SWBNET,
185-003	185-002	04/11/2012	345.00		GRAVIER	S DUPRE	SMOKE	SWBNET,
185-004	185-003	04/11/2012	45.00		S DUPRE	GRAVIER	SMOKE	SWBNET,
185-005	185-004	04/11/2012	360.00		S DUPRE	TULANE AV	SMOKE	SWBNET,
185-006	185-003	04/26/2012	17.00		GRAVIER	S DUPRE	SMOKE	SWBNET,
185-006	185-030	04/26/2012	235.00		S DUPRE	GRAVIER	SMOKE	SWBNET,
185-007	185-002	04/26/2012	255.00		S GAYOSO	PERDIDO	SMOKE	SWBNET,
185-008	185-007	04/26/2012	243.00		S GAYOSO	PERDIDO	SMOKE	SWBNET,
185-009	185-008	04/26/2012	129.00		PERDIDO	S DUPRE	SMOKE	SWBNET,
185-011	185-010	04/26/2012	421.00		S DUPRE	GRAVIER	SMOKE	SWBNET,
185-012	190-013	04/26/2012	245.00		S LOPEZ	GRAVIER	SMOKE	SWBNET,
185-014	185-013	04/26/2012	368.00		GRAVIER	S RENDON	SMOKE	SWBNET,
185-015	185-014	04/26/2012	255.00		RENDON	PERDIDO	SMOKE	SWBNET,
185-016	185-015	04/26/2012	257.00		RENDON	PERDIDO	SMOKE	SWBNET,
185-016	185-018	05/01/2012	370.00		PERDIDO	S RENDON	SMOKE	SWBNET,
185-017	185-013	04/26/2012	256.00		S LOPEZ	PERDIDO	SMOKE	SWBNET,
185-018	185-017	04/26/2012	255.00		S LOPEZ	PERDIDO	SMOKE	SWBNET,
185-021	185-022	04/26/2012	218.00		S SALCEDO	TULANE AV	SMOKE	SWBNET,
185-022	185-013	04/27/2012	260.00		GRAVIER	S SALCEDO	SMOKE	SWBNET,
185-023	185-022	04/27/2012	245.00		S SALCEDO	PERDIDO	SMOKE	SWBNET,
185-024	185-023	04/27/2012	250.00		S SALCEDO	PERDIDO	SMOKE	SWBNET,
185-025	185-024	04/27/2012	204.00		PERDIDO	S LOPEZ	SMOKE	SWBNET,
185-026	185-024	04/27/2012	290.00		PERDIDO	S GAYOSO	SMOKE	SWBNET,
185-027	185-022	04/27/2012	290.00		GRAVIER	S GAYOSO	SMOKE	SWBNET,
185-028	190-016	04/27/2012	395.00		RENDON	GRAVIER	SMOKE	SWBNET,
185-029	185-006	04/27/2012	35.00		GRAVIER	S DUPRE	SMOKE	SWBNET,
185-030	190-043	04/27/2012	195.00		S DUPRE	GRAVIER	SMOKE	SWBNET,
185-031	185-006	04/27/2012	45.00		S DUPRE	GRAVIER	SMOKE	SWBNET,
185-032	185-031	04/27/2012	143.00		S DUPRE	PERDIDO	SMOKE	SWBNET,
185-033	185-032	04/27/2012	15.00		S DUPRE	PERDIDO	SMOKE	SWBNET,
185-034	185-033	04/27/2012	336.00		S DUPRE	PERDIDO	SMOKE	SWBNET,
185-035	185-034	04/27/2012	15.00		S DUPRE	PERDIDO	SMOKE	SWBNET,
186-001	191-025	04/27/2012	240.00		S TELEMACHUS	GRAVIER	SMOKE	SWBNET,

<u>STRUCT1</u>	<u>STRUCT2</u>	<u>INSP DATE</u>	<u>LENGTH</u>	<u>ADDRESS</u>	<u>STREET</u>	<u>CROSS STREET</u>	<u>ACTIVITY</u>	<u>INSPECTED BY</u>
186-002	186-001	04/30/2012	232.00		S TELEMACHUS	GRAVIER	SMOKE	SWBNET,
186-003	186-002	04/30/2012	180.00		S TELEMACHUS	GRAVIER	SMOKE	SWBNET,
186-004	191-024	04/30/2012	231.00		S GENOIS	GRAVIER	SMOKE	SWBNET,
186-005	186-004	04/30/2012	240.00		S GENOIS	GRAVIER	SMOKE	SWBNET,
186-006	186-005	04/30/2012	246.00		GRAVIER	S TELEMACHUS	SMOKE	SWBNET,
186-007	186-005	04/30/2012	394.00		S GENOIS	GRAVIER	SMOKE	SWBNET,
186-008	186-005	04/30/2012	335.00		GRAVIER	S CLARK	SMOKE	SWBNET,
186-008	186-011	04/30/2012	225.00		S CLARK	GRAVIER	SMOKE	SWBNET,
186-009	186-008	04/30/2012	230.00		S CLARK	PERDIDO	SMOKE	SWBNET,
186-010	186-009	04/30/2012	233.00		S CLARK	PERDIDO	SMOKE	SWBNET,
186-011	191-026	04/30/2012	248.00		S CLARK	GRAVIER	SMOKE	SWBNET,
186-012	186-008	04/30/2012	318.00		GRAVIER	S JEFFERSON DAVIS	SMOKE	SWBNET,
186-013	186-012	04/30/2012	363.00		S JEFFERSON DAVIS	PERDIDO	SMOKE	SWBNET,
186-014	191-041	04/30/2012	370.00		S JEFFERSON DAVIS	GRAVIER	SMOKE	SWBNET,
186-015	185-014	04/30/2012	355.00		GRAVIER	S JEFFERSON DAVIS	SMOKE	SWBNET,
186-016	186-015	04/30/2012	260.00		S JEFFERSON DAVIS	PERDIDO	SMOKE	SWBNET,
186-017	185-016	04/30/2012	308.00		PERDIDO	S JEFFERSON DAVIS	SMOKE	SWBNET,
187-001	192-029	05/01/2014	230.00		S PIERCE	GRAVIER	SMOKE	SWBNET,
187-002	187-001	05/01/2014	225.00		S PIERCE	GRAVIER	SMOKE	SWBNET,
187-003	187-002	05/01/2012	310.00		GRAVIER	S CARROLLTON AV	SMOKE	SWBNET,
187-004	187-003	05/01/2012	333.00		GRAVIER	S CARROLLTON AV	SMOKE	SWBNET,
187-005	192-030	05/01/2012	415.00		S SCOTT	GRAVIER	SMOKE	SWBNET,
187-006	187-005	05/01/2012	75.00		S SCOTT	GRAVIER	SMOKE	SWBNET,
187-007	187-006	05/01/2012	128.00		GRAVIER	S PIERCE	SMOKE	SWBNET,
187-008	187-012	05/01/2012	238.00		S CORTEZ	GRAVIER	SMOKE	SWBNET,
187-009	187-008	05/01/2012	325.00		GRAVIER	S SCOTT	SMOKE	SWBNET,
187-010	193-022	05/01/2012	390.00		S CARROLLTON AV	GRAVIER	SMOKE	SWBNET,
187-011	193-020	05/01/2012	255.00		S SOLOMON	GRAVIER	SMOKE	SWBNET,
187-012	192-031	05/01/2012	236.00		S CORTEZ	GRAVIER	SMOKE	SWBNET,
188-001	188-038	07/15/2014	194.00		S ROCHEBLAVE	BANKS	SMOKE	SWBNET,
188-002	188-001	07/14/2014	30.00		BANKS	S ROCHEBLAVE	SMOKE	SWBNET,
188-003	188-001	07/14/2014	28.00		BANKS	S ROCHEBLAVE	SMOKE	SWBNET,
188-004	188-003	07/15/2014	270.00		BANKS	S TONTI	SMOKE	SWBNET,
188-005	188-001	07/15/2014	289.00		S ROCHEBLAVE	TULANE AV	SMOKE	SWBNET,
188-006	188-005	07/15/2014	340.00		TULANE AV	S DORGENOIS	SMOKE	SWBNET,
188-009	188-037	07/15/2014	160.00		S TONTI	TULANE AV	SMOKE	SWBNET,
188-018	188-017	07/23/2014	360.00		TULANE AV	S MIRO	SMOKE	SWBNET,
188-019	188-018	07/23/2014	270.00		TULANE AV	S GALVEZ	SMOKE	SWBNET,
188-022	181-022	07/23/2014	230.00	1805	S DERBIGNY	TULANE AV	SMOKE	SWBNET,
188-023	188-022	07/23/2014	250.00		TULANE AV	S CLAIBORNE AV	SMOKE	SWBNET,
188-030	181-024	07/23/2014	243.00		S ROMAN	TULANE AV	SMOKE	SWBNET,
188-031	188-030	07/23/2014	250.00		TULANE AV	BOLIVAR	SMOKE	SWBNET,
188-032	181-031	07/23/2014	208.00		BOLIVAR	TULANE AV	SMOKE	SWBNET,
188-033	188-032	07/23/2014	251.00		TULANE AV	S JOHNSON	SMOKE	SWBNET,
188-035	188-034	07/23/2014	269.00		TULANE AV	S GALVEZ	SMOKE	SWBNET,
189-002	188-002	07/27/2014	393.00		BANKS	S DORGENOIS	SMOKE	SWBNET,

<u>STRUCT1</u>	<u>STRUCT2</u>	<u>INSP DATE</u>	<u>LENGTH</u>	<u>ADDRESS</u>	<u>STREET</u>	<u>CROSS STREET</u>	<u>ACTIVITY</u>	<u>INSPECTED BY</u>
189-003	189-002	02/26/2013	333.00		S DORGENOIS	PALMYRA	SMOKE	SWBNET,
189-004	189-002	07/27/2014	349.00		S DORGENOIS	TULANE AV	SMOKE	SWBNET,
189-005	189-004	07/23/2014	255.00		TULANE AV	MANASSES AL	SMOKE	SWBNET,
189-006	189-005	07/23/2014	223.00		TULANE AV	S BROAD	SMOKE	SWBNET,
189-007	189-002	02/27/2013	246.00		BANKS	MANASSES AL	SMOKE	SWBNET,
189-008	189-007	07/29/2013	323.00		MANASSES AL	TULANE AV	TV	DCGCTV,
189-009	189-007	09/19/2013	273.00		BANKS	S BROAD	TV	DCGCTV,
189-010	189-009	10/03/2013	406.00		S BROAD	TULANE AV	TV	DCGCTV,
189-014	189-013	10/03/2013	305.00		S WHITE	BAUDIN	TV	DCGCTV,
189-016	189-015	10/03/2013	277.00		S WHITE	BAUDIN	TV	DCGCTV,
189-017	189-015	07/24/2014	270.00		BANKS	S BROAD	SMOKE	SWBNET,
189-018	189-017	10/28/2013	270.00		BANKS	S BROAD	TV	DCGCTV,
189-019	189-018	07/24/2014	308.00		S BROAD	BAUDIN	SMOKE	SWBNET,
189-020	190-024	07/24/2014	315.00		BANKS	S WHITE	SMOKE	SWBNET,
189-021	189-020	07/24/2014	248.00		S WHITE	PALMYRA	SMOKE	SWBNET,
189-022	189-020	07/24/2014	45.00		BANKS	S WHITE	SMOKE	SWBNET,
189-023	189-022	07/24/2014	298.00		S WHITE	PALMYRA	SMOKE	SWBNET,
189-024	189-022	07/24/2014	240.00		BANKS	JANE AL	SMOKE	SWBNET,
189-025	189-024	04/24/2014	235.00		BANKS	S BROAD	SMOKE	SWBNET,
189-026	201-013	07/24/2014	302.00		JANE AL	BANKS	SMOKE	SWBNET,
189-027	201-010	07/24/2014	323.00		S BROAD	BANKS	SMOKE	SWBNET,
189-028	190-029	07/25/2014	312.00		BAUDIN	S WHITE	SMOKE	SWBNET,
189-029	189-028	07/29/2013	168.00		S WHITE	TULANE AV	TV	DCGCTV,
189-030	189-029	07/25/2014	56.00		TULANE AV	S WHITE	SMOKE	SWBNET,
189-031	189-028	07/25/2014	45.00		BAUDIN	S WHITE	SMOKE	SWBNET,
189-032	189-031	07/25/2014	170.00		S WHITE	TULANE AV	SMOKE	SWBNET,
189-033	189-032	07/25/2014	152.00		TULANE AV	S BROAD	SMOKE	SWBNET,
189-034	189-031	07/25/2014	213.00		BAUDIN	S BROAD	SMOKE	SWBNET,
189-035	189-034	07/25/2014	210.00		BAUDIN	S BROAD	SMOKE	SWBNET,
189-036	190-034	07/25/2014	285.00		TULANE AV	S WHITE	SMOKE	SWBNET,
189-037	188-016	07/27/2014	417.00		TULANE AV	S DORGENOIS	SMOKE	SWBNET,
189-038	189-037	07/23/2014	270.00		TULANE AV	MANASSES AL	SMOKE	SWBNET,
189-039	189-038	07/25/2014	267.00		TULANE AV	S BROAD	SMOKE	SWBNET,
189-040	201-015	07/25/2014	399.00		S WHITE	BANKS	SMOKE	SWBNET,
189-041	189-040	10/28/2013	403.00		S WHITE	BAUDIN	TV	DCGCTV,
190-001	202-006	07/25/2014	367.00		S LOPEZ	BANKS	SMOKE	SWBNET,
190-002	190-001	07/25/2014	202.00		BANKS	S SALCEDO	SMOKE	SWBNET,
190-003	190-001	07/25/2014	275.00		BANKS	S RENDON	SMOKE	SWBNET,
190-004	190-001	07/25/2014	83.00		S LOPEZ	BANKS	SMOKE	SWBNET,
190-005	190-004	07/25/2014	270.00		BANKS	S RENDON	SMOKE	SWBNET,
190-007	190-004	07/25/2014	365.00		S LOPEZ	BAUDIN	SMOKE	SWBNET,
190-008	190-007	07/25/2014	365.00		BAUDIN	S RENDON	SMOKE	SWBNET,
190-009	190-008	07/26/2014	316.00		S RENDON	D"HEMECOURT	SMOKE	SWBNET,
190-010	190-008	07/26/2014	359.00		S RENDON	BANKS	SMOKE	SWBNET,
190-012	190-011	07/26/2014	360.00		D"HEMECOURT	S RENDON	SMOKE	SWBNET,
190-014	190-013	07/26/2014	190.00		TULANE AV	S SALCEDO	SMOKE	SWBNET,

<u>STRUCT1</u>	<u>STRUCT2</u>	<u>INSP DATE</u>	<u>LENGTH</u>	<u>ADDRESS</u>	<u>STREET</u>	<u>CROSS STREET</u>	<u>ACTIVITY</u>	<u>INSPECTED BY</u>
190-015	190-013	07/26/2014	370.00		TULANE AV	S RENDON	SMOKE	SWBNET,
190-016	190-015	07/26/2014	12.00		S RENDON	TULANE AV	SMOKE	SWBNET,
190-017	190-007	07/26/2014	255.00		BAUDIN	S SALCEDO	SMOKE	SWBNET,
190-018	190-017	07/26/2014	360.00		S SALCEDO	BANKS	SMOKE	SWBNET,
190-019	190-018	07/26/2014	280.00		BANKS	S GAYOSO	SMOKE	SWBNET,
190-020	190-017	07/26/2014	280.00		BAUDIN	S GAYOSO	SMOKE	SWBNET,
190-021	190-017	07/26/2014	350.00		S SALCEDO	TULANE AV	SMOKE	SWBNET,
190-022	190-021	07/26/2014	130.00		TULANE AV	S LOPEZ	SMOKE	SWBNET,
190-023	190-021	10/07/2013	280.00		TULANE AV	S GAYOSO	TV	DCGCTV,
190-024	202-001	07/26/2014	373.00		S DUPRE	BANKS	SMOKE	SWBNET,
190-025	190-024	07/26/2014	310.00		BANKS	S GAYOSO	SMOKE	SWBNET,
190-027	190-026	07/26/2014	336.00		BANKS	S GAYOSO	SMOKE	SWBNET,
190-028	190-027	07/26/2014	305.00		S GAYOSO	BAUDIN	SMOKE	SWBNET,
190-030	190-029	07/27/2014	340.00		BAUDIN	S GAYOSO	SMOKE	SWBNET,
190-031	190-030	07/27/2014	295.00		S GAYOSO	TULANE AV	SMOKE	SWBNET,
190-032	190-031	07/27/2014	283.00		TULANE AV	S DUPRE	SMOKE	SWBNET,
190-034	190-033	07/27/2014	344.00		TULANE AV	S DUPRE	SMOKE	SWBNET,
190-036	202-004	07/27/2014	329.00		S SALCEDO	BANKS	SMOKE	SWBNET,
190-037	202-007	10/04/2013	368.00		S RENDON	BANKS	TV	DCGCTV,
190-038	185-021	08/15/2014	250.00		S SALCEDO	TULANE AV	SMOKE	SWBNET,
190-039	190-038	08/11/2014	282.00		TULANE AV	S GAYOSO	SMOKE	SWBNET,
190-040	190-029	08/11/2014	189.00		S DUPRE	TULANE AV	SMOKE	SWBNET,
190-041	189-041	08/11/2014	318.00		BAUDIN	S DUPRE	SMOKE	SWBNET,
190-042	190-041	08/11/2014	193.00		S DUPRE	TULANE AV	SMOKE	SWBNET,
190-043	190-042	08/11/2014	130.00		S DUPRE	TULANE AV	SMOKE	SWBNET,
190-044	190-035	08/15/2014	280.00		BANKS	S SALCEDO	SMOKE	SWBNET,
190-045	190-024	08/15/2014	35.00		BANKS	S DUPRE	SMOKE	SWBNET,
190-046	190-045	08/15/2014	212.00		BANKS	S GAYOSO	SMOKE	SWBNET,
191-001	203-055	05/01/2012	373.00		S GENOIS	BANKS	SMOKE	SWBNET,
191-003	191-001	04/11/2012	73.00		S GENOIS	BANKS	SMOKE	SWBNET,
191-004	191-003	04/11/2012	330.00		BANKS	S TELEMACHUS	SMOKE	SWBNET,
191-005	191-004	04/11/2012	268.00		BANKS	S CORTEZ	SMOKE	SWBNET,
191-006	191-003	04/11/2012	331.00		BANKS	S CLARK	SMOKE	SWBNET,
191-007	191-006	04/11/2012	290.00		BANKS	S JEFFERSON DAVIS	SMOKE	SWBNET,
191-008	191-006	04/11/2012	311.00		S CLARK	BAUDIN	SMOKE	SWBNET,
191-009	191-003	04/11/2012	365.00		S GENOIS	BAUDIN	SMOKE	SWBNET,
191-010	191-004	04/11/2012	364.00		S TELEMACHUS	BAUDIN	SMOKE	SWBNET,
191-010	191-009	04/11/2012	330.00		BAUDIN	S TELEMACHUS	SMOKE	SWBNET,
191-011	191-010	04/11/2012	265.00		BAUDIN	S CORTEZ	SMOKE	SWBNET,
191-012	191-009	04/11/2012	331.00		BAUDIN	S CLARK	SMOKE	SWBNET,
191-013	191-053	04/11/2012	60.00		BAUDIN	S JEFFERSON DAVIS	SMOKE	SWBNET,
191-014	191-012	04/12/2012	322.00		S CLARK	D"HEMECOURT	SMOKE	SWBNET,
191-015	191-009	04/12/2012	373.00		S GENOIS	D"HEMECOURT	SMOKE	SWBNET,
191-016	191-010	04/12/2012	374.00		S TELEMACHUS	D"HEMECOURT	SMOKE	SWBNET,
191-016	191-015	04/12/2012	329.00		D"HEMECOURT	S TELEMACHUS	SMOKE	SWBNET,
191-017	191-016	04/12/2012	274.00		D"HEMECOURT	S CORTEZ	SMOKE	SWBNET,

<u>STRUCT1</u>	<u>STRUCT2</u>	<u>INSP DATE</u>	<u>LENGTH</u>	<u>ADDRESS</u>	<u>STREET</u>	<u>CROSS STREET</u>	<u>ACTIVITY</u>	<u>INSPECTED BY</u>
191-018	191-016	04/12/2012	355.00		S TELEMACHUS	TULANE AV	SMOKE	SWBNET,
191-019	191-015	04/12/2012	329.00		D"HEMECOURT	S CLARK	SMOKE	SWBNET,
191-020	191-019	04/12/2012	211.00		S CLARK	TULANE AV	SMOKE	SWBNET,
191-021	191-015	04/12/2012	320.00		S GENOIS	TULANE AV	SMOKE	SWBNET,
191-022	191-021	04/12/2012	270.00		TULANE AV	S TELEMACHUS	SMOKE	SWBNET,
191-023	191-021	04/12/2012	283.00		TULANE AV	S CLARK	SMOKE	SWBNET,
191-024	191-021	04/12/2012	76.00		S GENOIS	TULANE AV	SMOKE	SWBNET,
191-025	191-024	04/12/2012	335.00		TULANE AV	S TELEMACHUS	SMOKE	SWBNET,
191-025	191-050	04/12/2012	110.00		S TELEMACHUS	TULANE AV	SMOKE	SWBNET,
191-026	191-024	04/12/2012	334.00		TULANE AV	S CLARK	SMOKE	SWBNET,
191-027	191-026	04/13/2012	315.00		TULANE AV	S JEFFERSON DAVIS	SMOKE	SWBNET,
191-028	191-019	04/13/2012	134.00		D"HEMECOURT	S CLARK	SMOKE	SWBNET,
191-029	191-028	05/02/2014	202.00		TULANE AV	S CLARK	SMOKE	SWBNET,
191-030	191-028	04/13/2012	60.00		D"HEMECOURT	HAGAN AL	SMOKE	SWBNET,
191-031	191-030	04/16/2012	200.00		TULANE AV	S JEFFERSON DAVIS	SMOKE	SWBNET,
191-032	203-004	05/01/2014	451.00		S JEFFERSON DAVIS	BANKS	SMOKE	SWBNET,
191-033	191-032	04/16/2012	361.00		S JEFFERSON DAVIS	BAUDIN	SMOKE	SWBNET,
191-034	203-001	08/11/2014	347.00		S JEFFERSON DAVIS	BANKS	SMOKE	SWBNET,
191-035	190-037	08/11/2014	286.00		BANKS	S JEFFERSON DAVIS	SMOKE	SWBNET,
191-036	190-010	08/11/2014	338.00		BANKS	S JEFFERSON DAVIS	SMOKE	SWBNET,
191-037	191-036	08/11/2014	274.00		S JEFFERSON DAVIS	BAUDIN	SMOKE	SWBNET,
191-039	191-038	08/11/2014	311.00		S JEFFERSON DAVIS	D"HEMECOURT	SMOKE	SWBNET,
191-040	190-012	08/11/2014	300.00		D"HEMECOURT	S JEFFERSON DAVIS	SMOKE	SWBNET,
191-041	190-016	08/11/2014	348.00		TULANE AV	S JEFFERSON DAVIS	SMOKE	SWBNET,
191-042	203-015	05/02/2014	370.00		S TELEMACHUS	BANKS	SMOKE	SWBNET,
191-043	191-042	04/16/2012	254.00		BANKS	S CORTEZ	SMOKE	SWBNET,
191-044	191-042	04/16/2012	18.00		BANKS	S TELEMACHUS	SMOKE	SWBNET,
191-045	191-044	04/13/2012	245.00		BANKS	S GENOIS	SMOKE	SWBNET,
191-046	203-019	04/13/2012	320.00		S TELEMACHUS	BANKS	SMOKE	SWBNET,
191-047	191-046	04/13/2012	442.00		S TELEMACHUS	BAUDIN	SMOKE	SWBNET,
191-048	191-047	04/13/2012	32.00		S TELEMACHUS	BAUDIN	SMOKE	SWBNET,
191-049	191-048	04/13/2012	328.00		S TELEMACHUS	D"HEMECOURT	SMOKE	SWBNET,
191-050	191-049	04/13/2012	374.00		S TELEMACHUS	TULANE AV	SMOKE	SWBNET,
191-051	203-009	05/02/2014	366.00		S CLARK	BANKS	SMOKE	SWBNET,
191-052	191-051	04/16/2012	266.00		BANKS	S JEFFERSON DAVIS	SMOKE	SWBNET,
191-053	191-012	04/16/2012	135.00		BAUDIN	S JEFFERSON DAVIS	SMOKE	SWBNET,
192-001	204-032	04/16/2012	383.00		S PIERCE	BANKS	SMOKE	SWBNET,
192-002	192-040	04/16/2012	223.00		BANKS	S CARROLLTON AV	SMOKE	SWBNET,
192-003	192-001	04/16/2012	312.00		BANKS	S SCOTT	SMOKE	SWBNET,
192-004	192-001	04/17/2012	75.00		S PIERCE	BANKS	SMOKE	SWBNET,
192-005	192-004	04/14/2012	257.00		BANKS	S CARROLLTON AV	SMOKE	SWBNET,
192-006	192-004	04/17/2012	375.00		BANKS	S SCOTT	SMOKE	SWBNET,
192-007	192-006	04/17/2012	290.00		S SCOTT	BAUDIN	SMOKE	SWBNET,
192-008	192-006	04/17/2012	294.00		BANKS	S CORTEZ	SMOKE	SWBNET,
192-009	192-004	04/17/2012	365.00		S PIERCE	BAUDIN	SMOKE	SWBNET,
192-010	192-009	04/25/2012	293.00		BAUDIN	S CARROLLTON AV	SMOKE	SWBNET,

<u>STRUCT1</u>	<u>STRUCT2</u>	<u>INSP DATE</u>	<u>LENGTH</u>	<u>ADDRESS</u>	<u>STREET</u>	<u>CROSS STREET</u>	<u>ACTIVITY</u>	<u>INSPECTED BY</u>
192-011	192-009	04/25/2012	375.00		BAUDIN	S SCOTT	SMOKE	SWBNET,
192-012	192-011	04/25/2012	285.00		BAUDIN	S CORTEZ	SMOKE	SWBNET,
192-013	192-011	04/25/2012	311.00		S SCOTT	D"HEMECOURT	SMOKE	SWBNET,
192-014	192-009	04/25/2012	375.00		S PIERCE	D"HEMECOURT	SMOKE	SWBNET,
192-015	192-014	04/25/2012	293.00		D"HEMECOURT	S CARROLLTON AV	SMOKE	SWBNET,
192-016	192-014	04/25/2012	375.00		D"HEMECOURT	S SCOTT	SMOKE	SWBNET,
192-017	192-016	04/25/2012	285.00		S SCOTT	ULLOA	SMOKE	SWBNET,
192-018	192-016	04/25/2012	320.00		D"HEMECOURT	S CORTEZ	SMOKE	SWBNET,
192-019	192-014	04/25/2012	373.00		S PIERCE	ULLOA	SMOKE	SWBNET,
192-020	192-019	04/25/2012	300.00		ULLOA	S CARROLLTON AV	SMOKE	SWBNET,
192-021	192-019	04/25/2012	375.00		ULLOA	S SCOTT	SMOKE	SWBNET,
192-022	192-021	04/25/2012	15.00		S SCOTT	ULLOA	SMOKE	SWBNET,
192-023	192-022	04/25/2012	68.00		S SCOTT	TULANE AV	SMOKE	SWBNET,
192-024	192-021	04/25/2012	295.00		ULLOA	S CORTEZ	SMOKE	SWBNET,
192-025	192-019	04/25/2012	190.00		S PIERCE	TULANE AV	SMOKE	SWBNET,
192-026	192-025	04/25/2012	293.00		TULANE AV	S CARROLLTON AV	SMOKE	SWBNET,
192-027	192-026	04/25/2012	253.00		TULANE AV	S CARROLLTON AV	SMOKE	SWBNET,
192-028	192-025	04/26/2012	310.00		TULANE AV	S SCOTT	SMOKE	SWBNET,
192-029	192-025	04/26/2012	88.00		S PIERCE	TULANE AV	SMOKE	SWBNET,
192-030	192-029	04/26/2012	378.00		TULANE AV	S SCOTT	SMOKE	SWBNET,
192-031	191-025	04/27/2012	340.00		TULANE AV	S CORTEZ	SMOKE	SWBNET,
192-032	192-031	04/26/2012	330.00		TULANE AV	S SCOTT	SMOKE	SWBNET,
192-033	191-018	04/26/2012	295.00		ULLOA	S CORTEZ	SMOKE	SWBNET,
192-034	204-001	04/26/2012	418.00		S CORTEZ	BANKS	SMOKE	SWBNET,
192-035	192-034	04/26/2012	407.00		S CORTEZ	BAUDIN	SMOKE	SWBNET,
192-036	192-035	04/26/2012	373.00		S CORTEZ	D"HEMECOURT	SMOKE	SWBNET,
192-037	192-036	04/26/2012	283.00		S CORTEZ	ULLOA	SMOKE	SWBNET,
192-038	204-031	04/26/2012	378.00		S SCOTT	BANKS	SMOKE	SWBNET,
192-039	192-038	04/26/2012	294.00		BANKS	S CORTEZ	SMOKE	SWBNET,
192-040	192-001	04/26/2012	223.00		BANKS	S CARROLLTON AV	SMOKE	SWBNET,
193-001	205-001	03/15/2010	383.00		S SOLOMON	BANKS	SMOKE	SWBNET,
193-002	193-001	03/15/2010	235.00		BANKS	S CARROLLTON AV	SMOKE	SWBNET,
193-006	193-004	03/15/2010	225.00		BANKS	S CARROLLTON AV	SMOKE	SWBNET,
193-007	193-006	03/15/2010	202.00		BANKS	S CARROLLTON AV	SMOKE	SWBNET,
193-009	193-008	07/23/2013	310.00		BAUDIN	S CARROLLTON AV	TV	DCGCTV,
193-013	193-012	03/30/2010	310.00		S CARROLLTON AV	BAUDIN	SMOKE	SWBNET,
193-014	193-011	08/25/2014	345.00		S SOLOMON	ULLOA	TV	DCGCTV,
193-016	193-015	10/15/2013	393.00		ULLOA	S CARROLLTON AV	TV	DCGCTV,
193-025	193-024	07/23/2013	151.00		BAUDIN	S SOLOMON	TV	DCGCTV,
194-001	193-008	04/12/2010	373.00		BAUDIN	S HENNESSEY	SMOKE	SWBNET,
194-011	193-015	04/13/2010	374.00		ULLOA	S HENNESSEY	SMOKE	SWBNET,
194-011	194-010	04/13/2010	28.00		S HENNESSEY	ULLOA	SMOKE	SWBNET,
194-012	194-011	04/13/2010	233.00		S HENNESSEY	TULANE AV	SMOKE	SWBNET,
194-013	194-012	04/13/2010	227.00		S HENNESSEY	TULANE AV	SMOKE	SWBNET,
194-014	194-011	04/13/2010	370.00		ULLOA	S ALEXANDER	SMOKE	SWBNET,
194-015	194-014	04/13/2010	313.00		S ALEXANDER	JULIA	SMOKE	SWBNET,

<u>STRUCT1</u>	<u>STRUCT2</u>	<u>INSP DATE</u>	<u>LENGTH</u>	<u>ADDRESS</u>	<u>STREET</u>	<u>CROSS STREET</u>	<u>ACTIVITY</u>	<u>INSPECTED BY</u>
194-017	194-004	04/14/2010	355.00		BAUDIN	S MURAT	SMOKE	SWBNET,
194-021	194-020	04/13/2010	310.00		S ALEXANDER	ULLOA	SMOKE	SWBNET,
194-026	194-025	04/14/2010	353.00		S MURAT	BANKS	SMOKE	SWBNET,
194-028	194-025	04/14/2010	378.00		S MURAT	D"HEMECOURT	SMOKE	SWBNET,
194-030	194-029	04/14/2010	355.00		S OLYMPIA	BANKS	SMOKE	SWBNET,
194-032	194-028	07/26/2013	350.00		D"HEMECOURT	S OLYMPIA	TV	DCGCTV,
194-033	194-032	07/26/2013	303.00		D"HEMECOURT	ST PATRICK	TV	DCGCTV,
195-002	195-001	11/25/2013	376.00		S ST PATRICK	JULIA	TV	DCGCTV,
195-006	195-019	01/15/2013	35.00		BAUDIN	S BERNADOTTE	SMOKE	SWBNET,
195-008	195-007	05/10/2010	152.00		BAUDIN	JULIA	TV	DCGCTV, 08/19/2010, DCG
195-009	195-008	05/10/2010	192.00		JULIA	S ANTHONY	TV	DCGCTV, 08/19/2010, DCG
195-010	206-047	05/07/2010	353.00		S ST PATRICK	BANKS	TV	DCGCTV, 08/19/2010, DCG
195-011	195-010	05/07/2010	352.00		BANKS	S BERNADOTTE	TV	DCGCTV, 08/19/2010, DCG
195-012	195-011	01/14/2013	193.00		S BERNADOTTE	PALMYRA	SMOKE	SWBNET,
195-013	195-011	05/07/2010	77.00		S BERNADOTTE	BANKS	TV	DCGCTV, 08/19/2010, DCG
195-014	195-013	05/05/2010	308.00		S BERNADOTTE	BAUDIN	TV	DCGCTV, 08/19/2010, DCG
195-016	195-015	05/04/2010	165.00		S ANTHONY	JULIA	TV	DCGCTV, 08/19/2010, DCG
195-017	195-015	05/04/2010	314.00		BANKS	JULIA	TV	DCGCTV, 08/19/2010, DCG
195-018	195-017	05/04/2010	165.00		JULIA	BANKS	TV	DCGCTV, 08/19/2010, DCG
196-001	197-035	08/11/2014	353.00		CANAL	BARONNE	SMOKE	SWBNET,
196-002	196-001	08/11/2014	37.00		BARONNE	CANAL	SMOKE	SWBNET,
196-003	196-002	08/12/2014	243.00		BARONNE	COMMON	SMOKE	SWBNET,
196-004	196-003	08/12/2014	203.00		BARONNE	COMMON	SMOKE	SWBNET,
196-005	197-043	08/12/2014	341.00		COMMON	BARONNE	SMOKE	SWBNET,
196-006	196-004	08/12/2014	40.00		BARONNE	COMMON	SMOKE	SWBNET,
196-006	196-005	08/12/2014	30.00		COMMON	BARONNE	SMOKE	SWBNET,
196-007	196-006	08/12/2014	246.00		COMMON	VARIETIES AL	SMOKE	SWBNET,
196-008	196-007	08/12/2014	143.00		COMMON	CARONDELET	SMOKE	SWBNET,
196-009	196-001	08/12/2014	80.00		CANAL	CARONDELET	SMOKE	SWBNET,
196-010	196-009	08/12/2014	305.00		CANAL	CARONDELET	SMOKE	SWBNET,
196-011	196-010	08/12/2014	25.00		CARONDELET	CANAL	SMOKE	SWBNET,
196-012	196-011	08/12/2014	148.00		CARONDELET	LA CLUB ALLEY	SMOKE	SWBNET,
196-013	196-012	08/12/2014	120.00		LA CLUB ALLEY	CARONDELET	SMOKE	SWBNET,
196-014	196-012	08/12/2014	250.00		CARONDELET	COMMON	SMOKE	SWBNET,
196-015	196-014	08/12/2014	35.00		COMMON	CARONDELET	SMOKE	SWBNET,
196-016	196-015	08/12/2014	105.00		COMMON	MC LELLAH AL	SMOKE	SWBNET,
196-017	196-016	08/12/2014	171.00		MC LELLAH AL	COMMON	SMOKE	SWBNET,
196-018	196-016	08/12/2014	97.00		COMMON	ST CHARLES AV	SMOKE	SWBNET,
196-019	196-018	08/12/2014	129.00		COMMON	ST CHARLES AV	SMOKE	SWBNET,
196-020	196-019	08/12/2014	55.00		ST CHARLES AV	COMMON	SMOKE	SWBNET,
196-021	196-010	08/12/2014	345.00	700 BLK	CANAL	ST CHARLES AV	SMOKE	SWBNET,
196-022	196-021	08/12/2014	36.00		ST CHARLES AV	CANAL	SMOKE	SWBNET,
196-023	196-022	08/13/2014	113.00		ST CHARLES AV	COMMON	SMOKE	SWBNET,
196-024	196-023	08/13/2014	210.00		ST CHARLES AV	COMMON	SMOKE	SWBNET,
196-025	196-024	08/13/2014	375.00		COMMON	CAMP	SMOKE	SWBNET,
196-026	196-021	08/13/2014	306.00		CANAL	CAMP	SMOKE	SWBNET,

<u>STRUCT1</u>	<u>STRUCT2</u>	<u>INSP DATE</u>	<u>LENGTH</u>	<u>ADDRESS</u>	<u>STREET</u>	<u>CROSS STREET</u>	<u>ACTIVITY</u>	<u>INSPECTED BY</u>
196-029	196-028	07/13/2010	35.00		CAMP	CANAL	SMOKE	SWBNET,
196-030	196-029	07/13/2010	160.00		CAMP	COMMON	SMOKE	SWBNET,
196-031	196-080	07/13/2010	50.00		COMMON	CAMP	SMOKE	SWBNET,
196-032	196-031	07/07/2010	30.00		CAMP	COMMON	SMOKE	SWBNET,
196-033	197-063	08/13/2014	360.00		CANAL	DAUPHINE	SMOKE	SWBNET,
196-034	196-033	08/13/2014	360.00		CANAL	BOURBON	SMOKE	SWBNET,
196-035	196-034	08/13/2014	204.00		BOURBON	COSMOPOLITAN AL	SMOKE	SWBNET,
196-035	196-040	08/13/2014	170.00		BOURBON	COSMOPOLITAN AL	SMOKE	SWBNET,
196-037	196-033	08/13/2014	145.00		DAUPHINE	IBERVILLE	SMOKE	SWBNET,
196-038	196-082	02/28/2013	171.00		DAUPHINE	IBERVILLE	SMOKE	SWBNET,
196-039	196-038	08/13/2014	359.00		DAUPHINE	BIENVILLE	SMOKE	SWBNET,
196-040	196-038	08/13/2014	365.00		IBERVILLE	BOURBON	SMOKE	SWBNET,
196-041	196-040	08/13/2014	360.00		BOURBON	BIENVILLE	SMOKE	SWBNET,
196-042	196-039	08/13/2014	338.00		BIENVILLE	BOURBON	SMOKE	SWBNET,
196-042	196-041	08/13/2014	25.00		BIENVILLE	BOURBON	SMOKE	SWBNET,
196-043	196-079	02/27/2013	71.00	711	BIENVILLE	BOURBON	SMOKE	SWBNET,
196-044	196-040	08/13/2014	120.00		IBERVILLE	ROYAL	SMOKE	SWBNET,
196-045	196-044	08/13/2014	181.00		IBERVILLE	ROYAL	SMOKE	SWBNET,
196-046	196-034	08/13/2014	355.00		CANAL	ROYAL	SMOKE	SWBNET,
196-047	196-046	08/14/2014	374.00		ROYAL	IBERVILLE	SMOKE	SWBNET,
196-048	196-047	08/14/2014	101.00		ROYAL	BIENVILLE	SMOKE	SWBNET,
196-049	196-048	08/14/2014	111.00		ROYAL	BIENVILLE	SMOKE	SWBNET,
196-050	196-081	02/28/2013	109.00		ROYAL	BIENVILLE	SMOKE	SWBNET,
196-051	196-046	08/14/2014	160.00		CANAL	EXCHANGE PL	SMOKE	SWBNET,
196-052	196-051	08/14/2014	375.00		EXCHANGE PL	IBERVILLE	SMOKE	SWBNET,
196-053	196-052	08/14/2014	20.00		IBERVILLE	EXCHANGE PL	SMOKE	SWBNET,
196-054	196-053	08/14/2014	348.00		EXCHANGE PL	BIENVILLE	SMOKE	SWBNET,
196-055	196-051	08/14/2014	175.00		CANAL	CHARTRES	SMOKE	SWBNET,
196-056	196-055	08/14/2014	38.00		CHARTRES	CANAL	SMOKE	SWBNET,
196-057	196-056	08/14/2014	294.00		CHARTRES	IBERVILLE	SMOKE	SWBNET,
196-058	196-028	02/27/2013	102.00		CHARTRES	CANAL	SMOKE	SWBNET,
196-058	196-055	08/14/2014	45.00		CANAL	CHARTRES	SMOKE	SWBNET,
196-059	196-058	08/14/2014	40.00		CHARTRES	CANAL	SMOKE	SWBNET,
196-060	196-059	08/14/2014	339.00		CHARTRES	IBERVILLE	SMOKE	SWBNET,
196-061	196-052	08/15/2014	190.00		IBERVILLE	CHARTRES	SMOKE	SWBNET,
196-062	196-061	08/15/2014	308.00		CHARTRES	BIENVILLE	SMOKE	SWBNET,
196-063	196-054	08/15/2014	172.00		BIENVILLE	CHARTRES	SMOKE	SWBNET,
196-064	196-063	08/15/2014	310.00		CHARTRES	CONTI	SMOKE	SWBNET,
196-065	196-060	08/15/2014	359.00		CHARTRES	BIENVILLE	SMOKE	SWBNET,
196-066	196-060	08/15/2014	80.00		IBERVILLE	HOEHN & DIETH AL	SMOKE	SWBNET,
196-067	196-066	02/27/2013	80.00		HOEHN & DIETH AL	IBERVILLE	SMOKE	SWBNET,
196-068	196-066	08/15/2014	195.00		IBERVILLE	DORSIERE	SMOKE	SWBNET,
196-070	196-058	08/15/2014	268.00		CANAL	DORSIERE	SMOKE	SWBNET,
196-071	196-070	08/15/2014	45.00		DORSIERE	CANAL	SMOKE	SWBNET,
196-072	196-071	08/14/2014	110.00		DORSIERE	IBERVILLE	SMOKE	SWBNET,
196-073	196-072	08/14/2014	57.00		DORSIERE	IBERVILLE	SMOKE	SWBNET,

<u>STRUCT1</u>	<u>STRUCT2</u>	<u>INSP DATE</u>	<u>LENGTH</u>	<u>ADDRESS</u>	<u>STREET</u>	<u>CROSS STREET</u>	<u>ACTIVITY</u>	<u>INSPECTED BY</u>
196-074	196-073	08/14/2014	124.00		DORSIERE	IBERVILLE	SMOKE	SWBNET,
196-075	196-065	02/27/2013	25.00	541	BIENVILLE	CHARTRES	SMOKE	SWBNET,
196-076	196-075	02/27/2013	7.00	541	BIENVILLE	CHARTRES	SMOKE	SWBNET,
196-077	196-076	02/27/2013	40.00	541	BIENVILLE	CHARTRES	SMOKE	SWBNET,
196-078	196-077	02/27/2013	10.00	535	BIENVILLE	CHARTRES	SMOKE	SWBNET,
196-079	196-041	02/27/2013	195.00	715	BIENVILLE	ROYAL	SMOKE	SWBNET,
196-080	177-002	07/13/2010	335.00	800	COMMON	CAMP	SMOKE	SWBNET,
196-081	196-049	02/28/2013	34.00		ROYAL	BIENVILLE	SMOKE	SWBNET,
196-082	196-037	02/28/2013	57.00		DAUPHINE	IBERVILLE	SMOKE	SWBNET,
197-001	198-039	08/14/2014	322.00		CANAL	S LIBERTY	SMOKE	SWBNET,
197-002	197-001	08/14/2014	393.00		S LIBERTY	CLEVELAND AV	SMOKE	SWBNET,
197-002	198-042	08/14/2014	317.00		CLEVELAND AV	S LIBERTY	SMOKE	SWBNET,
197-003	197-002	08/14/2014	160.00		CLEVELAND AV	S SARATOGA	SMOKE	SWBNET,
197-004	197-001	08/14/2014	212.00		CANAL	S SARATOGA	SMOKE	SWBNET,
197-005	197-004	08/14/2014	223.00		S SARATOGA	CLEVELAND AV	SMOKE	SWBNET,
197-006	197-004	08/14/2014	170.00		CANAL	ELK PL	SMOKE	SWBNET,
197-006	197-050	02/27/2013	105.00		ELK PL	CANAL	SMOKE	SWBNET,
197-007	197-006	08/14/2014	385.00		ELK PL	CLEVELAND AV	SMOKE	SWBNET,
197-008	197-007	08/14/2014	170.00		CLEVELAND AV	S SARATOGA	SMOKE	SWBNET,
197-009	197-008	08/15/2014	93.00		S SARATOGA	TULANE AV	SMOKE	SWBNET,
197-010	197-009	08/14/2014	176.00		S SARATOGA	TULANE AV	SMOKE	SWBNET,
197-011	197-010	08/14/2014	166.00		TULANE AV	S LIBERTY	SMOKE	SWBNET,
197-012	197-010	02/27/2013	140.00		TULANE AV	ELK PL	SMOKE	SWBNET,
197-013	197-010	08/14/2014	93.00		TULANE AV	S SARATOGA	SMOKE	SWBNET,
197-014	197-006	08/14/2014	130.00		CANAL	ELK PL	SMOKE	SWBNET,
197-015	197-014	08/15/2014	307.00		ELK PL	TULANE AV	SMOKE	SWBNET,
197-016	197-015	08/15/2014	305.00		ELK PL	TULANE AV	SMOKE	SWBNET,
197-018	197-014	07/31/2014	165.00		CANAL	S RAMPART	SMOKE	SWBNET,
197-019	197-018	07/31/2014	203.00		S RAMPART	COMMON	SMOKE	SWBNET,
197-020	197-018	07/31/2014	58.00		CANAL	S RAMPART	SMOKE	SWBNET,
197-021	197-020	08/07/2014	280.00		S RAMPART	COMMON	SMOKE	SWBNET,
197-022	197-021	02/27/2013	22.00		CANAL	S RAMPART	SMOKE	SWBNET,
197-023	197-022	02/27/2013	135.00		CANAL	S RAMPART	SMOKE	SWBNET,
197-024	197-023	07/31/2014	120.00		CANAL	S RAMPART	SMOKE	SWBNET,
197-025	197-021	07/31/2014	40.00		S RAMPART	COMMON	SMOKE	SWBNET,
197-026	197-025	07/31/2014	323.00		S RAMPART	COMMON	SMOKE	SWBNET,
197-027	197-026	07/31/2014	212.00		COMMON	ELK PL	SMOKE	SWBNET,
197-028	197-026	07/31/2014	51.00		COMMON	S RAMPART	SMOKE	SWBNET,
197-029	197-034	07/31/2014	119.00		UNIVERSITY PL	COMMON	SMOKE	SWBNET,
197-029	197-076	02/28/2013	146.00		COMMON	UNIVERSITY PL	SMOKE	SWBNET,
197-030	197-029	07/31/2014	25.00		UNIVERSITY PL	COMMON	SMOKE	SWBNET,
197-031	197-020	07/31/2014	345.00		CANAL	UNIVERSITY PL	SMOKE	SWBNET,
197-032	197-031	07/31/2014	159.00		UNIVERSITY PL	ROOSEVELT AL	SMOKE	SWBNET,
197-033	197-032	07/31/2014	164.00		UNIVERSITY PL	COMMON	SMOKE	SWBNET,
197-034	197-033	07/31/2014	153.00		UNIVERSITY PL	COMMON	SMOKE	SWBNET,
197-035	197-031	07/31/2014	31.00		CANAL	UNIVERSITY PL	SMOKE	SWBNET,

<u>STRUCT1</u>	<u>STRUCT2</u>	<u>INSP DATE</u>	<u>LENGTH</u>	<u>ADDRESS</u>	<u>STREET</u>	<u>CROSS STREET</u>	<u>ACTIVITY</u>	<u>INSPECTED BY</u>
197-036	197-035	07/31/2014	15.00		UNIVERSITY PL	CANAL	SMOKE	SWBNET,
197-037	197-036	07/31/2014	135.00		UNIVERSITY PL	ROOSEVELT AL	SMOKE	SWBNET,
197-038	197-037	07/31/2014	15.00		UNIVERSITY PL	ROOSEVELT AL	SMOKE	SWBNET,
197-039	197-038	07/31/2014	40.00		ROOSEVELT AL	BARONNE	SMOKE	SWBNET,
197-040	197-039	07/31/2014	240.00		ROOSEVELT AL	BARONNE	SMOKE	SWBNET,
197-041	197-037	07/31/2014	149.00		UNIVERSITY PL	COMMON	SMOKE	SWBNET,
197-042	197-041	07/31/2014	270.00		UNIVERSITY PL	COMMON	SMOKE	SWBNET,
197-043	197-042	07/31/2014	20.00		COMMON	UNIVERSITY PL	SMOKE	SWBNET,
197-044	198-025	08/01/2014	298.00		CANAL	TREME	SMOKE	SWBNET,
197-045	197-044	08/01/2014	205.00		CANAL	CROZAT	SMOKE	SWBNET,
197-046	197-044	08/01/2014	375.00		TREME	IBERVILLE	SMOKE	SWBNET,
197-046	198-026	08/01/2014	310.00		IBERVILLE	TREME	SMOKE	SWBNET,
197-047	197-046	08/01/2014	269.00		IBERVILLE	TREME	SMOKE	SWBNET,
197-048	197-045	08/01/2014	375.00		CROZAT	IBERVILLE	SMOKE	SWBNET,
197-048	197-046	08/07/2014	203.00		IBERVILLE	CROZAT	SMOKE	SWBNET,
197-049	197-048	08/01/2014	296.00		CROZAT	BIENVILLE	SMOKE	SWBNET,
197-050	197-045	08/01/2014	171.00		CANAL	BASIN	SMOKE	SWBNET,
197-051	197-048	08/01/2014	167.00		IBERVILLE	BASIN	SMOKE	SWBNET,
197-053	197-051	08/04/2014	324.00		BASIN	BIENVILLE	SMOKE	SWBNET,
197-054	197-050	08/04/2014	137.00		CANAL	BASIN	SMOKE	SWBNET,
197-055	197-054	08/04/2014	370.00		BASIN	IBERVILLE	SMOKE	SWBNET,
197-056	197-055	08/04/2014	363.00		BASIN	BIENVILLE	SMOKE	SWBNET,
197-057	197-054	08/04/2014	173.00		CANAL	N RAMPART	SMOKE	SWBNET,
197-058	197-057	02/27/2013	105.00		N RAMPART	IBERVILLE	SMOKE	SWBNET,
197-059	197-057	08/04/2014	61.00		CANAL	N RAMPART	SMOKE	SWBNET,
197-062	197-059	08/04/2014	182.00		CANAL	BURGUNDY	SMOKE	SWBNET,
197-063	197-062	08/04/2014	181.00		CANAL	BURGUNDY	SMOKE	SWBNET,
197-064	197-060	08/04/2014	365.00		IBERVILLE	BURGUNDY	SMOKE	SWBNET,
197-064	197-075	02/28/2013	185.00	911	BURGUNDY	IBERVILLE	SMOKE	SWBNET,
197-065	197-061	08/04/2014	369.00		BIENVILLE	BURGUNDY	SMOKE	SWBNET,
197-065	197-064	08/04/2014	355.00		BURGUNDY	BIENVILLE	SMOKE	SWBNET,
197-066	197-078	02/28/2013	50.00		IBERVILLE	DAUPHINE	SMOKE	SWBNET,
197-067	197-065	08/04/2014	305.00		BIENVILLE	DAUPHINE	SMOKE	SWBNET,
197-068	198-006	08/04/2014	316.00		BIENVILLE	TREME	SMOKE	SWBNET,
197-070	197-069	08/04/2014	165.00		BIENVILLE	BASIN	SMOKE	SWBNET,
197-071	197-070	08/04/2014	310.00		BASIN	CONTI	SMOKE	SWBNET,
197-072	197-008	02/28/2013	137.00		S SARATOGA	CANAL	SMOKE	SWBNET,
197-074	197-063	02/28/2013	50.00		BURGUNDY	CANAL	SMOKE	SWBNET,
197-075	197-074	02/28/2013	138.00		BURGUNDY	IBERVILLE	SMOKE	SWBNET,
197-076	197-028	02/28/2013	82.00		COMMON	UNIVERSITY PL	SMOKE	SWBNET,
197-077	197-064	02/28/2013	110.00		IBERVILLE	DAUPHINE	SMOKE	SWBNET,
197-078	197-077	02/28/2013	135.00		IBERVILLE	DAUPHINE	SMOKE	SWBNET,
197-079	197-051	02/28/2013	260.00		BASIN	CANAL	SMOKE	SWBNET,
198-007	198-001	08/05/2014	295.00		BIENVILLE	N CLAIBORNE AV	SMOKE	SWBNET,
198-008	198-007	08/05/2014	173.00		BIENVILLE	N CLAIBORNE AV	SMOKE	SWBNET,
198-009	198-008	08/05/2014	349.00		N CLAIBORNE AV	IBERVILLE	SMOKE	SWBNET,

<u>STRUCT1</u>	<u>STRUCT2</u>	<u>INSP DATE</u>	<u>LENGTH</u>	<u>ADDRESS</u>	<u>STREET</u>	<u>CROSS STREET</u>	<u>ACTIVITY</u>	<u>INSPECTED BY</u>
198-010	198-009	08/05/2014	354.00		N CLAIBORNE AV	CANAL	SMOKE	SWBNET,
198-011	198-010	08/05/2014	221.00		CANAL	N DERBIGNY	SMOKE	SWBNET,
198-012	198-001	08/05/2014	345.00		N ROBERTSON	IBERVILLE	SMOKE	SWBNET,
198-013	198-002	08/05/2014	345.00		N ROBERTSON	IBERVILLE	SMOKE	SWBNET,
198-014	198-012	08/05/2014	23.00		IBERVILLE	N ROBERTSON	SMOKE	SWBNET,
198-015	198-014	08/05/2014	268.00		IBERVILLE	N CLAIBORNE AV	SMOKE	SWBNET,
198-016	198-015	08/05/2014	314.00		N CLAIBORNE AV	CANAL	SMOKE	SWBNET,
198-017	198-014	08/05/2014	360.00		S ROBERTSON	CANAL	SMOKE	SWBNET,
198-018	198-071	02/28/2013	245.00		S CLAIBORNE AV	CLEVELAND AV	SMOKE	SWBNET,
198-019	198-017	08/05/2014	234.00		CANAL	N CLAIBORNE AV	SMOKE	SWBNET,
198-020	198-012	08/05/2014	375.00		N ROBERTSON	CANAL	SMOKE	SWBNET,
198-021	198-020	08/06/2014	95.00		CANAL	N VILLERE	SMOKE	SWBNET,
198-022	198-021	08/06/2014	200.00		CANAL	N VILLERE	SMOKE	SWBNET,
198-023	198-013	08/06/2014	289.00		IBERVILLE	N VILLERE	SMOKE	SWBNET,
198-023	198-022	08/06/2014	375.00		N VILLERE	IBERVILLE	SMOKE	SWBNET,
198-025	198-022	08/06/2014	335.00		CANAL	MARAIS	SMOKE	SWBNET,
198-026	198-023	08/06/2014	334.00		IBERVILLE	MARAIS	SMOKE	SWBNET,
198-026	198-025	08/06/2014	375.00		MARAIS	IBERVILLE	SMOKE	SWBNET,
198-027	198-026	08/06/2014	300.00		IBERVILLE	MARAIS	SMOKE	SWBNET,
198-028	198-020	08/06/2014	100.00		S ROBERTSON	CANAL	SMOKE	SWBNET,
198-029	198-028	08/06/2014	40.00		CANAL	S ROBERTSON	SMOKE	SWBNET,
198-030	198-029	08/06/2014	222.00		CANAL	S CLAIBORNE AV	SMOKE	SWBNET,
198-031	198-028	08/06/2014	393.00		S ROBERTSON	CLEVELAND AV	SMOKE	SWBNET,
198-032	198-031	08/06/2014	300.00		CLEVELAND AV	S CLAIBORNE AV	SMOKE	SWBNET,
198-033	198-032	08/07/2014	295.00		S CLAIBORNE AV	CANAL	SMOKE	SWBNET,
198-034	198-035	08/06/2014	423.00		S ROBERTSON	TULANE AV	SMOKE	SWBNET,
198-035	198-031	08/06/2014	10.00		CLEVELAND AV	S ROBERTSON	SMOKE	SWBNET,
198-036	198-028	08/06/2014	305.00		CANAL	S VILLERE	SMOKE	SWBNET,
198-037	198-035	08/07/2014	300.00		CLEVELAND AV	S VILLERE	SMOKE	SWBNET,
198-037	198-070	02/28/2013	160.00	1500	S VILLERE	CLEVELAND AV	SMOKE	SWBNET,
198-038	198-037	08/07/2014	382.00		S VILLERE	TULANE AV	SMOKE	SWBNET,
198-039	198-036	08/07/2014	310.00		CANAL	LASALLE	SMOKE	SWBNET,
198-040	198-039	08/07/2014	265.00		LASALLE	CLEVELAND AV	SMOKE	SWBNET,
198-041	198-040	08/07/2014	20.00		LASALLE	CLEVELAND AV	SMOKE	SWBNET,
198-042	198-041	08/07/2014	108.00		LASALLE	CLEVELAND AV	SMOKE	SWBNET,
198-042	198-069	02/28/2013	50.00	1500	CLEVELAND AV	LASALLE	SMOKE	SWBNET,
198-043	198-042	08/07/2014	380.00		LASALLE	TULANE AV	SMOKE	SWBNET,
198-044	198-043	08/07/2014	273.00		TULANE AV	S LIBERTY	SMOKE	SWBNET,
198-046	198-031	08/14/2014	480.00		S ROBERTSON	TULANE AV	SMOKE	SWBNET,
198-047	198-046	08/15/2014	23.00		TULANE AV	S ROBERTSON	SMOKE	SWBNET,
198-048	198-047	08/15/2014	155.00		TULANE AV	S VILLERE	SMOKE	SWBNET,
198-049	198-048	08/15/2014	145.00		TULANE AV	S VILLERE	SMOKE	SWBNET,
198-050	198-049	08/15/2014	264.00		TULANE AV	LASALLE	SMOKE	SWBNET,
198-051	198-046	08/15/2014	51.00		TULANE AV	S ROBERTSON	SMOKE	SWBNET,
198-052	198-051	08/15/2014	285.00		TULANE AV	S CLAIBORNE AV	SMOKE	SWBNET,
198-053	198-052	08/15/2014	28.00		TULANE AV	S CLAIBORNE AV	SMOKE	SWBNET,

<u>STRUCT1</u>	<u>STRUCT2</u>	<u>INSP DATE</u>	<u>LENGTH</u>	<u>ADDRESS</u>	<u>STREET</u>	<u>CROSS STREET</u>	<u>ACTIVITY</u>	<u>INSPECTED BY</u>
198-054	198-053	08/15/2014	143.00		TULANE AV	S CLAIBORNE AV	SMOKE	SWBNET,
198-055	198-054	08/15/2014	193.00		S CLAIBORNE AV	PALMYRA	SMOKE	SWBNET,
198-056	198-055	08/15/2014	376.00		S CLAIBORNE AV	CLEVELAND AV	SMOKE	SWBNET,
198-057	198-056	08/15/2014	365.00		S CLAIBORNE AV	CANAL	SMOKE	SWBNET,
198-059	198-052	08/18/2014	70.00		S CLAIBORNE AV	TULANE AV	SMOKE	SWBNET,
198-060	198-051	08/18/2014	67.00		TULANE AV	S ROBERTSON	SMOKE	SWBNET,
198-061	198-060	08/18/2014	112.00		TULANE AV	S VILLERE	SMOKE	SWBNET,
198-062	198-061	08/18/2014	73.00		TULANE AV	S VILLERE	SMOKE	SWBNET,
198-063	198-062	08/18/2014	198.00		TULANE AV	S VILLERE	SMOKE	SWBNET,
198-064	198-063	08/18/2014	121.00		TULANE AV	LASALLE	SMOKE	SWBNET,
198-065	198-064	08/18/2014	84.00		TULANE AV	LASALLE	SMOKE	SWBNET,
198-066	197-013	08/18/2014	290.00		TULANE AV	S LIBERTY	SMOKE	SWBNET,
198-067	198-009	08/18/2014	241.00		IBERVILLE	N DERBIGNY	SMOKE	SWBNET,
198-068	198-037	08/18/2014	71.00		CLEVELAND AV	S VILLERE	SMOKE	SWBNET,
198-069	198-068	02/28/2013	180.00		CLEVELAND AV	LASALLE	SMOKE	SWBNET,
198-070	198-036	02/28/2013	235.00		S VILLERE	CLEVELAND AV	SMOKE	SWBNET,
198-071	198-053	02/28/2013	237.00		S CLAIBORNE AV	CLEVELAND AV	SMOKE	SWBNET,
199-001	198-008	08/18/2014	285.00		BIENVILLE	N DERBIGNY	SMOKE	SWBNET,
199-002	199-001	08/18/2014	35.00		N DERBIGNY	BIENVILLE	SMOKE	SWBNET,
199-003	199-002	08/18/2014	305.00		BIENVILLE	N ROMAN	SMOKE	SWBNET,
199-004	199-001	08/18/2014	31.00		N DERBIGNY	BIENVILLE	SMOKE	SWBNET,
199-005	199-004	08/18/2014	350.00		BIENVILLE	N ROMAN	SMOKE	SWBNET,
199-006	199-005	08/25/2014	308.00		N ROMAN	IBERVILLE	SMOKE	SWBNET,
199-007	199-006	08/18/2014	290.00		IBERVILLE	N DERBIGNY	SMOKE	SWBNET,
199-008	199-006	08/18/2014	245.00		N ROMAN	CRESTCENT AL	SMOKE	SWBNET,
199-010	199-008	08/18/2014	65.00		N ROMAN	CANAL	SMOKE	SWBNET,
199-011	199-005	08/18/2014	350.00		BIENVILLE	N PRIEUR	SMOKE	SWBNET,
199-012	199-011	08/18/2014	309.00		N PRIEUR	IBERVILLE	SMOKE	SWBNET,
199-013	199-012	08/19/2014	305.00		IBERVILLE	N ROMAN	SMOKE	SWBNET,
199-014	199-012	08/25/2014	245.00		N PRIEUR	CRESTCENT AL	SMOKE	SWBNET,
199-015	199-014	08/19/2014	75.00		N PRIEUR	CANAL	SMOKE	SWBNET,
199-017	199-011	08/18/2014	354.00		BIENVILLE	N JOHNSON	SMOKE	SWBNET,
199-018	199-017	08/19/2014	309.00		N JOHNSON	IBERVILLE	SMOKE	SWBNET,
199-019	199-012	08/19/2014	300.00		IBERVILLE	N JOHNSON	SMOKE	SWBNET,
199-020	199-018	08/19/2014	305.00		N JOHNSON	CANAL	SMOKE	SWBNET,
199-021	199-004	08/19/2014	310.00		N DERBIGNY	IBERVILLE	SMOKE	SWBNET,
199-022	199-021	08/19/2014	363.00		N DERBIGNY	CANAL	SMOKE	SWBNET,
199-023	199-056	08/25/2014	230.00		CANAL	N DERBIGNY	SMOKE	SWBNET,
199-024	199-023	08/19/2014	351.00		CANAL	N PRIEUR	SMOKE	SWBNET,
199-025	199-024	08/20/2014	352.00		CANAL	N JOHNSON	SMOKE	SWBNET,
199-026	199-025	08/20/2014	247.00		CANAL	N GALVEZ	SMOKE	SWBNET,
199-027	270-004	08/20/2014	347.00		N ROMAN	BIENVILLE	SMOKE	SWBNET,
199-028	199-027	08/20/2014	290.00		BIENVILLE	N PRIEUR	SMOKE	SWBNET,
199-029	270-007	08/20/2014	345.00		N PRIEUR	BIENVILLE	SMOKE	SWBNET,
199-030	199-029	08/25/2014	285.00		BIENVILLE	N JOHNSON	SMOKE	SWBNET,
199-031	270-010	08/25/2014	343.00		N JOHNSON	BIENVILLE	SMOKE	SWBNET,

<u>STRUCT1</u>	<u>STRUCT2</u>	<u>INSP DATE</u>	<u>LENGTH</u>	<u>ADDRESS</u>	<u>STREET</u>	<u>CROSS STREET</u>	<u>ACTIVITY</u>	<u>INSPECTED BY</u>
199-032	199-031	08/20/2014	260.00		BIENVILLE	N GALVEZ	SMOKE	SWBNET,
199-045	199-044	08/20/2014	370.00		S JOHNSON	CANAL	SMOKE	SWBNET,
199-046	199-045	08/25/2014	235.00		CANAL	S GALVEZ	SMOKE	SWBNET,
199-047	199-038	08/20/2014	370.00		S ROMAN	CANAL	SMOKE	SWBNET,
199-051	199-050	08/21/2014	288.00		CANAL	S JOHNSON	SMOKE	SWBNET,
199-055	199-054	08/25/2014	292.00		CANAL	S ROMAN	SMOKE	SWBNET,
199-056	199-057	08/25/2014	40.00		CANAL	N DERBIGNY	SMOKE	SWBNET,
199-057	199-058	08/25/2014	123.00		CANAL	N DERBIGNY	SMOKE	SWBNET,
199-058	199-022	08/25/2014	40.00		CANAL	N DERBIGNY	SMOKE	SWBNET,
200-001	200-SPS15	03/11/2013	50.00		PALMYRA	S ROCHEBLAVE	SMOKE	SWBNET,
200-002	200-001	08/21/2014	30.00		PALMYRA	S ROCHEBLAVE	SMOKE	SWBNET,
200-003	200-002	08/21/2014	13.00		PALMYRA	S ROCHEBLAVE	SMOKE	SWBNET,
200-004	200-002	08/21/2014	15.00		PALMYRA	S ROCHEBLAVE	SMOKE	SWBNET,
200-005	200-002	08/21/2014	377.00		S ROCHEBLAVE	CLEVELAND AV	SMOKE	SWBNET,
200-006	200-005	08/22/2014	355.00		S ROCHEBLAVE	CANAL	SMOKE	SWBNET,
200-007	200-006	08/22/2014	350.00		CANAL	S TONTI	SMOKE	SWBNET,
200-008	200-007	08/22/2014	353.00		CANAL	S MIRO	SMOKE	SWBNET,
200-009	200-008	08/22/2014	240.00		CANAL	S GALVEZ	SMOKE	SWBNET,
200-010	200-006	10/30/2013	146.00		N ROCHEBLAVE	CANAL	TV	DCGCTV,
200-011	200-010	08/22/2014	353.00		CANAL	N TONTI	SMOKE	SWBNET,
200-012	200-011	08/22/2014	348.00		CANAL	N MIRO	SMOKE	SWBNET,
200-013	200-012	08/22/2014	297.00		CANAL	N GALVEZ	SMOKE	SWBNET,
200-014	200-013	08/22/2014	280.00		N GALVEZ	IBERVILLE	SMOKE	SWBNET,
200-015	200-010	08/22/2014	360.00		N ROCHEBLAVE	IBERVILLE	SMOKE	SWBNET,
200-016	200-011	08/22/2014	358.00		N TONTI	IBERVILLE	SMOKE	SWBNET,
200-016	200-015	08/22/2014	355.00		IBERVILLE	N TONTI	SMOKE	SWBNET,
200-017	200-016	08/25/2014	244.00		N TONTI	BIENVILLE	SMOKE	SWBNET,
200-018	200-012	08/25/2014	355.00		N MIRO	IBERVILLE	SMOKE	SWBNET,
200-018	200-016	08/25/2014	348.00		IBERVILLE	N MIRO	SMOKE	SWBNET,
200-019	200-018	08/12/2014	255.00		N MIRO	BIENVILLE	SMOKE	SWBNET,
200-020	200-018	08/21/2014	319.00		IBERVILLE	N GALVEZ	SMOKE	SWBNET,
200-021	200-020	08/21/2014	243.00		N GALVEZ	BIENVILLE	SMOKE	SWBNET,
200-022	200-015	08/21/2014	318.00		N ROCHEBLAVE	BIENVILLE	SMOKE	SWBNET,
200-023	200-022	08/21/2014	68.00		N ROCHEBLAVE	BIENVILLE	SMOKE	SWBNET,
200-024	200-023	08/21/2014	280.00		BIENVILLE	N TONTI	SMOKE	SWBNET,
200-025	200-022	08/21/2014	350.00		BIENVILLE	N TONTI	SMOKE	SWBNET,
200-026	200-025	08/21/2014	340.00		BIENVILLE	N MIRO	SMOKE	SWBNET,
200-027	200-026	08/21/2014	255.00		BIENVILLE	N GALVEZ	SMOKE	SWBNET,
200-028	271-049	08/21/2014	335.00		N TONTI	BIENVILLE	SMOKE	SWBNET,
200-029	200-028	08/21/2014	275.00		BIENVILLE	N MIRO	SMOKE	SWBNET,
200-030	271-052	08/21/2014	350.00		N MIRO	BIENVILLE	SMOKE	SWBNET,
200-031	200-030	08/21/2014	272.00		BIENVILLE	N GALVEZ	SMOKE	SWBNET,
200-032	271-055	08/26/2014	264.00		N GALVEZ	BIENVILLE	SMOKE	SWBNET,
200-033	271-057	08/21/2014	288.00		N GALVEZ	BIENVILLE	SMOKE	SWBNET,
200-034	199-017	08/21/2014	306.00		BIENVILLE	N GALVEZ	SMOKE	SWBNET,
200-035	200-034	08/22/2014	263.00		N GALVEZ	IBERVILLE	SMOKE	SWBNET,

<u>STRUCT1</u>	<u>STRUCT2</u>	<u>INSP DATE</u>	<u>LENGTH</u>	<u>ADDRESS</u>	<u>STREET</u>	<u>CROSS STREET</u>	<u>ACTIVITY</u>	<u>INSPECTED BY</u>
200-036	199-018	08/22/2014	307.00		IBERVILLE	N GALVEZ	SMOKE	SWBNET,
200-037	200-036	08/22/2014	285.00		N GALVEZ	CANAL	SMOKE	SWBNET,
200-041	200-001	08/26/2014	13.00		PALMYRA	S ROCHEBLAVE	SMOKE	SWBNET,
200-054	200-053	08/22/2014	275.00		S GALVEZ	CLEVELAND AV	SMOKE	SWBNET,
200-057	200-056	03/11/2013	50.00		PALMYRA	S GALVEZ	SMOKE	SWBNET,
200-058	200-022	03/11/2013	381.00		BIENVILLE	N DORGENOIS	SMOKE	SWBNET,
200-V3SS	200-057	03/11/2013	15.00		PALMYRA	S GALVEZ	SMOKE	SWBNET,
201-001	200-002	08/22/2014	420.00		PALMYRA	S DORGENOIS	SMOKE	SWBNET,
201-002	201-001	08/25/2014	30.00		S DORGENOIS	PALMYRA	SMOKE	SWBNET,
201-003	200-005	08/25/2014	425.00		CLEVELAND AV	S DORGENOIS	SMOKE	SWBNET,
201-003	201-002	08/25/2014	345.00		S DORGENOIS	CLEVELAND AV	SMOKE	SWBNET,
201-004	201-003	08/25/2014	305.00		S DORGENOIS	CANAL	SMOKE	SWBNET,
201-005	201-065	03/12/2013	260.00		CLEVELAND AV	N BROAD	SMOKE	SWBNET,
201-006	201-005	08/25/2014	306.00		S BROAD	CANAL	SMOKE	SWBNET,
201-007	201-005	08/25/2014	314.00		S BROAD	PALMYRA	SMOKE	SWBNET,
201-008	201-001	08/25/2014	274.00		PALMYRA	S BROAD	SMOKE	SWBNET,
201-009	201-008	08/25/2014	252.00		PALMYRA	S BROAD	SMOKE	SWBNET,
201-009	201-062	08/25/2014	4.00		S BROAD	PALMYRA	SMOKE	SWBNET,
201-010	201-009	08/25/2014	100.00		PALMYRA	S BROAD	SMOKE	SWBNET,
201-011	201-010	08/25/2014	310.00		S BROAD	CLEVELAND AV	SMOKE	SWBNET,
201-012	201-010	08/25/2014	262.00		PALMYRA	JANE AL	SMOKE	SWBNET,
201-013	201-012	08/25/2014	23.00		JANE AL	PALMYRA	SMOKE	SWBNET,
201-014	201-012	08/25/2014	275.00		PALMYRA	S WHITE	SMOKE	SWBNET,
201-015	201-014	08/25/2014	20.00		S WHITE	PALMYRA	SMOKE	SWBNET,
201-016	200-003	08/25/2014	437.00		PALMYRA	S DORGENOIS	SMOKE	SWBNET,
201-017	201-016	08/25/2014	458.00		PALMYRA	S BROAD	SMOKE	SWBNET,
201-018	200-004	10/25/2013	409.00		PALMYRA	S DORGENOIS	TV	DCGCTV,
201-019	201-018	10/18/2013	488.00		PALMYRA	S BROAD	TV	DCGCTV,
201-020	200-006	08/26/2014	429.00		CANAL	S DORGENOIS	SMOKE	SWBNET,
201-021	201-020	08/26/2014	487.00		CANAL	S BROAD	SMOKE	SWBNET,
201-022	200-010	08/26/2014	430.00		CANAL	N DORGENOIS	SMOKE	SWBNET,
201-023	201-022	08/26/2014	460.00		CANAL	N BROAD	SMOKE	SWBNET,
201-024	200-015	08/26/2014	435.00		IBERVILLE	N DORGENOIS	SMOKE	SWBNET,
201-026	201-024	08/26/2014	300.00		N DORGENOIS	BIENVILLE	SMOKE	SWBNET,
201-027	201-026	08/26/2014	480.00		BIENVILLE	N BROAD	SMOKE	SWBNET,
201-028	201-024	08/26/2014	545.00		IBERVILLE	N BROAD	SMOKE	SWBNET,
201-029	201-028	08/26/2014	264.00		N BROAD	BIENVILLE	SMOKE	SWBNET,
201-030	201-028	08/26/2014	300.00		N BROAD	CANAL	SMOKE	SWBNET,
201-031	200-023	08/26/2014	438.00		BIENVILLE	N DORGENOIS	SMOKE	SWBNET,
201-032	201-031	08/26/2014	273.00		N DORGENOIS	CONTI	SMOKE	SWBNET,
201-033	272-059	08/26/2014	315.00		N BROAD	BIENVILLE	SMOKE	SWBNET,
201-034	202-015	03/11/2013	336.00		IBERVILLE	N WHITE	SMOKE	SWBNET,
201-035	201-049	08/26/2014	9.00		N WHITE	CANAL	SMOKE	SWBNET,
201-036	201-035	08/26/2014	271.00		CANAL	N BROAD	SMOKE	SWBNET,
201-037	201-036	08/26/2014	265.00		CANAL	N BROAD	SMOKE	SWBNET,
201-038	201-037	08/26/2014	295.00		N BROAD	IBERVILLE	SMOKE	SWBNET,

<u>STRUCT1</u>	<u>STRUCT2</u>	<u>INSP DATE</u>	<u>LENGTH</u>	<u>ADDRESS</u>	<u>STREET</u>	<u>CROSS STREET</u>	<u>ACTIVITY</u>	<u>INSPECTED BY</u>
201-039	201-034	08/26/2014	235.00		IBERVILLE	N BROAD	SMOKE	SWBNET,
201-040	201-039	08/26/2014	230.00		IBERVILLE	N BROAD	SMOKE	SWBNET,
201-041	201-063	08/26/2014	7.00		N WHITE	BIENVILLE	SMOKE	SWBNET,
201-042	201-041	09/02/2014	250.00		BIENVILLE	N BROAD	SMOKE	SWBNET,
201-043	201-042	09/02/2014	288.00		BIENVILLE	N BROAD	SMOKE	SWBNET,
201-044	201-043	09/02/2014	245.00		N BROAD	IBERVILLE	SMOKE	SWBNET,
201-047	201-046	09/03/2014	321.00		BIENVILLE	N BROAD	SMOKE	SWBNET,
201-048	202-017	09/03/2014	288.00		BIENVILLE	N WHITE	SMOKE	SWBNET,
201-050	202-012	09/03/2014	361.00		CANAL	S WHITE	SMOKE	SWBNET,
201-051	201-050	09/03/2014	250.00		CANAL	S BROAD	SMOKE	SWBNET,
201-052	201-051	09/03/2014	270.00		CANAL	S BROAD	SMOKE	SWBNET,
201-053	201-052	09/03/2014	300.00		S BROAD	CLEVELAND AV	SMOKE	SWBNET,
201-054	202-009	09/03/2014	318.00		CLEVELAND AV	S WHITE	SMOKE	SWBNET,
201-055	201-054	09/03/2014	313.00		S WHITE	CANAL	SMOKE	SWBNET,
201-056	201-054	09/03/2014	331.00		S WHITE	PALMYRA	SMOKE	SWBNET,
201-057	201-054	09/03/2014	45.00		CLEVELAND AV	S WHITE	SMOKE	SWBNET,
201-058	201-066	03/12/2013	111.00		N WHITE	CANAL	SMOKE	SWBNET,
201-059	201-057	09/03/2014	301.00		S WHITE	PALMYRA	SMOKE	SWBNET,
201-060	201-057	09/03/2014	236.00		CLEVELAND AV	S BROAD	SMOKE	SWBNET,
201-061	201-060	09/03/2014	236.00		CLEVELAND AV	S BROAD	SMOKE	SWBNET,
201-063	201-034	09/10/2014	300.00		N WHITE	BIENVILLE	SMOKE	SWBNET,
201-063	202-016	09/03/2014	340.00		BIENVILLE	N WHITE	SMOKE	SWBNET,
201-064	201-047	09/10/2014	282.00		N BROAD	CONTI	SMOKE	SWBNET,
201-065	201-003	03/12/2013	260.00		CLEVELAND AV	N BROAD	SMOKE	SWBNET,
201-066	201-057	03/12/2013	191.00		N WHITE	CANAL	SMOKE	SWBNET,
202-001	201-014	09/03/2014	342.00		PALMYRA	S DUPRE	SMOKE	SWBNET,
202-003	202-002	09/04/2014	313.00		S GAYOSO	CLEVELAND AV	SMOKE	SWBNET,
202-005	202-004	09/04/2014	320.00		S SALCEDO	CLEVELAND AV	SMOKE	SWBNET,
202-008	202-007	09/04/2014	308.00		S RENDON	CLEVELAND AV	SMOKE	SWBNET,
202-009	202-001	09/04/2014	378.00		S DUPRE	CLEVELAND AV	SMOKE	SWBNET,
202-010	202-009	09/04/2014	336.00		CLEVELAND AV	S GAYOSO	SMOKE	SWBNET,
202-011	202-010	09/04/2014	295.00		S GAYOSO	CANAL	SMOKE	SWBNET,
202-012	202-009	09/04/2014	363.00		S DUPRE	CANAL	SMOKE	SWBNET,
202-013	202-012	09/04/2014	255.00		CANAL	S GAYOSO	SMOKE	SWBNET,
202-014	202-012	09/04/2014	152.00		S DUPRE	CANAL	SMOKE	SWBNET,
202-015	202-014	09/04/2014	347.00		N DUPRE	IBERVILLE	SMOKE	SWBNET,
202-016	202-015	09/04/2014	303.00		N DUPRE	BIENVILLE	SMOKE	SWBNET,
202-017	202-016	09/05/2014	91.00		N DUPRE	BIENVILLE	SMOKE	SWBNET,
202-018	202-017	09/05/2014	338.00		BIENVILLE	N GAYOSO	SMOKE	SWBNET,
202-019	202-018	09/05/2014	280.00		N GAYOSO	CONTI	SMOKE	SWBNET,
202-020	202-006	09/04/2014	375.00		S LOPEZ	CLEVELAND AV	SMOKE	SWBNET,
202-021	202-020	09/05/2014	365.00		CLEVELAND AV	S RENDON	SMOKE	SWBNET,
202-022	202-021	09/05/2014	262.00		S RENDON	CANAL	SMOKE	SWBNET,
202-023	202-020	09/05/2014	260.00		CLEVELAND AV	S SALCEDO	SMOKE	SWBNET,
202-024	202-023	09/05/2014	265.00		CLEVELAND AV	S GAYOSO	SMOKE	SWBNET,
202-025	202-023	07/30/2013	297.00		S SALCEDO	CANAL	TV	DCGCTV,

<u>STRUCT1</u>	<u>STRUCT2</u>	<u>INSP DATE</u>	<u>LENGTH</u>	<u>ADDRESS</u>	<u>STREET</u>	<u>CROSS STREET</u>	<u>ACTIVITY</u>	<u>INSPECTED BY</u>
202-026	202-020	09/05/2014	362.00		S LOPEZ	CANAL	SMOKE	SWBNET,
202-027	202-026	09/05/2014	339.00		CANAL	S RENDON	SMOKE	SWBNET,
202-028	202-026	09/05/2014	230.00		CANAL	S SALCEDO	SMOKE	SWBNET,
202-029	202-028	09/05/2014	297.00		CANAL	S GAYOSO	SMOKE	SWBNET,
202-030	202-026	09/05/2014	145.00		N LOPEZ	CANAL	SMOKE	SWBNET,
202-031	202-030	09/05/2014	305.00		CANAL	N RENDON	SMOKE	SWBNET,
202-032	202-030	09/05/2014	232.00		CANAL	N SALCEDO	SMOKE	SWBNET,
202-033	202-032	09/05/2014	294.00		CANAL	N GAYOSO	SMOKE	SWBNET,
202-034	202-030	09/08/2014	358.00		N LOPEZ	IBERVILLE	SMOKE	SWBNET,
202-035	202-034	09/08/2014	362.00		IBERVILLE	N RENDON	SMOKE	SWBNET,
202-036	202-035	09/08/2014	270.00		N RENDON	BIENVILLE	SMOKE	SWBNET,
202-037	202-035	09/08/2014	357.00		N RENDON	CANAL	SMOKE	SWBNET,
202-038	202-034	09/08/2014	315.00		N LOPEZ	BIENVILLE	SMOKE	SWBNET,
202-039	202-038	09/08/2014	198.00		BIENVILLE	N SALCEDO	SMOKE	SWBNET,
202-040	202-038	09/08/2014	363.00		BIENVILLE	N RENDON	SMOKE	SWBNET,
202-041	202-038	09/08/2014	77.00		N LOPEZ	BIENVILLE	SMOKE	SWBNET,
202-042	202-041	09/08/2014	200.00		BIENVILLE	N SALCEDO	SMOKE	SWBNET,
202-043	202-041	09/08/2014	360.00		BIENVILLE	N RENDON	SMOKE	SWBNET,
202-044	202-034	09/08/2014	256.00		IBERVILLE	N SALCEDO	SMOKE	SWBNET,
202-045	202-044	09/08/2014	280.00		N SALCEDO	CANAL	SMOKE	SWBNET,
202-046	202-044	09/08/2014	337.00		IBERVILLE	N GAYOSO	SMOKE	SWBNET,
202-047	202-046	09/08/2014	265.00		N GAYOSO	BIENVILLE	SMOKE	SWBNET,
202-048	202-046	09/08/2014	280.00		N GAYOSO	CANAL	SMOKE	SWBNET,
202-049	202-044	09/08/2014	315.00		N SALCEDO	BIENVILLE	SMOKE	SWBNET,
202-050	202-049	09/09/2014	264.00		BIENVILLE	N GAYOSO	SMOKE	SWBNET,
202-051	202-049	07/30/2013	79.00		N SALCEDO	BIENVILLE	TV	DCGCTV,
202-053	203-028	09/09/2014	315.00		CLEVELAND AV	S RENDON	SMOKE	SWBNET,
203-001	202-007	09/10/2014	370.00		PALMYRA	S JEFFERSON DAVIS	SMOKE	SWBNET,
203-001	203-BP003	03/12/2013	8.00		S JEFFERSON DAVIS	PALMYRA	SMOKE	SWBNET,
203-003	203-002	04/26/2012	155.00		PALMYRA	S JEFFERSON DAVIS	SMOKE	SWBNET,
203-004	203-003	04/26/2012	22.00		PALMYRA	S JEFFERSON DAVIS	SMOKE	SWBNET,
203-005	203-004	04/26/2012	375.00		S JEFFERSON DAVIS	CLEVELAND AV	SMOKE	SWBNET,
203-006	203-005	04/26/2012	365.00		S JEFFERSON DAVIS	CANAL	SMOKE	SWBNET,
203-007	203-006	04/26/2012	340.00		CANAL	S CLARK	SMOKE	SWBNET,
203-008	203-007	04/26/2012	271.00		CANAL	S GENOIS	SMOKE	SWBNET,
203-009	203-004	04/27/2012	340.00		PALMYRA	S CLARK	SMOKE	SWBNET,
203-010	203-005	04/27/2012	340.00		CLEVELAND AV	S CLARK	SMOKE	SWBNET,
203-010	203-009	04/27/2012	375.00		S CLARK	CLEVELAND AV	SMOKE	SWBNET,
203-011	203-010	04/22/2012	315.00		S CLARK	CANAL	SMOKE	SWBNET,
203-012	203-010	04/27/2012	270.00		CLEVELAND AV	S GENOIS	SMOKE	SWBNET,
203-013	203-055	04/22/2012	375.00		S GENOIS	CLEVELAND AV	SMOKE	SWBNET,
203-014	203-013	04/22/2012	320.00		S GENOIS	CANAL	SMOKE	SWBNET,
203-015	203-055	04/22/2012	330.00		PALMYRA	S TELEMACHUS	SMOKE	SWBNET,
203-016	203-013	04/27/2012	332.00		CLEVELAND AV	S TELEMACHUS	SMOKE	SWBNET,
203-016	203-015	04/27/2012	375.00		S TELEMACHUS	CLEVELAND AV	SMOKE	SWBNET,
203-017	203-016	04/27/2012	320.00		S TELEMACHUS	CANAL	SMOKE	SWBNET,

<u>STRUCT1</u>	<u>STRUCT2</u>	<u>INSP DATE</u>	<u>LENGTH</u>	<u>ADDRESS</u>	<u>STREET</u>	<u>CROSS STREET</u>	<u>ACTIVITY</u>	<u>INSPECTED BY</u>
203-018	203-016	04/27/2012	274.00		CLEVELAND AV	S CORTEZ	SMOKE	SWBNET,
203-019	203-015	04/27/2012	35.00		S TELEMACHUS	PALMYRA	SMOKE	SWBNET,
203-020	202-035	09/09/2014	355.00		IBERVILLE	N JEFFERSON DAVIS	SMOKE	SWBNET,
203-021	203-020	09/09/2014	305.00		N JEFFERSON DAVIS	CANAL	SMOKE	SWBNET,
203-022	203-020	09/09/2014	266.00		N JEFFERSON DAVIS	BIENVILLE	SMOKE	SWBNET,
203-023	202-043	09/09/2014	357.00		BIENVILLE	N JEFFERSON DAVIS	SMOKE	SWBNET,
203-024	203-023	09/09/2014	283.00		N JEFFERSON DAVIS	CONTI	SMOKE	SWBNET,
203-025	202-040	09/09/2014	300.00		BIENVILLE	N JEFFERSON DAVIS	SMOKE	SWBNET,
203-026	202-037	09/09/2014	295.00		CANAL	S JEFFERSON DAVIS	SMOKE	SWBNET,
203-027	202-027	09/09/2014	355.00		CANAL	S JEFFERSON DAVIS	SMOKE	SWBNET,
203-028	203-001	09/09/2014	375.00		S JEFFERSON DAVIS	CLEVELAND AV	SMOKE	SWBNET,
203-029	203-028	09/09/2014	305.00		S JEFFERSON DAVIS	CANAL	SMOKE	SWBNET,
203-030	204-009	04/27/2012	328.00		IBERVILLE	N TELEMACHUS	SMOKE	SWBNET,
203-031	203-030	05/02/2014	305.00		N TELEMACHUS	BIENVILLE	SMOKE	SWBNET,
203-032	203-031	04/20/2012	275.00		BIENVILLE	N GENOIS	SMOKE	SWBNET,
203-033	203-030	04/20/2012	372.00		N TELEMACHUS	CANAL	SMOKE	SWBNET,
203-034	203-033	04/20/2012	278.00		CANAL	N GENOIS	SMOKE	SWBNET,
203-035	203-030	04/20/2012	330.00		IBERVILLE	N GENOIS	SMOKE	SWBNET,
203-036	203-035	04/20/2012	305.00		N GENOIS	BIENVILLE	SMOKE	SWBNET,
203-037	203-036	04/20/2012	273.00		BIENVILLE	N CLARK	SMOKE	SWBNET,
203-038	203-035	04/20/2012	358.00		N GENOIS	CANAL	SMOKE	SWBNET,
203-039	203-038	04/20/2012	276.00		CANAL	N CLARK	SMOKE	SWBNET,
203-040	203-035	04/23/2012	330.00		IBERVILLE	N CLARK	SMOKE	SWBNET,
203-041	203-040	04/23/2012	305.00		N CLARK	BIENVILLE	SMOKE	SWBNET,
203-042	203-057	04/25/2012	250.00		BIENVILLE	N JEFFERSON DAVIS	SMOKE	SWBNET,
203-043	203-040	04/23/2012	350.00		N CLARK	CANAL	SMOKE	SWBNET,
203-044	203-043	04/23/2012	275.00		CANAL	N JEFFERSON DAVIS	SMOKE	SWBNET,
203-045	203-040	04/23/2012	314.00		IBERVILLE	N JEFFERSON DAVIS	SMOKE	SWBNET,
203-046	203-045	04/23/2012	270.00		N JEFFERSON DAVIS	BIENVILLE	SMOKE	SWBNET,
203-047	203-045	04/23/2012	285.00		N JEFFERSON DAVIS	CANAL	SMOKE	SWBNET,
203-048	216-002	04/23/2012	339.00		N TELEMACHUS	BIENVILLE	SMOKE	SWBNET,
203-049	203-048	04/23/2012	290.00		BIENVILLE	N GENOIS	SMOKE	SWBNET,
203-050	203-048	04/23/2012	120.00		BIENVILLE	N CORTEZ	SMOKE	SWBNET,
203-051	204-023	04/23/2012	269.00		BIENVILLE	N TELEMACHUS	SMOKE	SWBNET,
203-052	204-007	04/23/2012	238.00		CANAL	N TELEMACHUS	SMOKE	SWBNET,
203-053	204-003	05/02/2014	323.00		CANAL	S TELEMACHUS	SMOKE	SWBNET,
203-054	203-053	04/24/2012	267.00		CANAL	S GENOIS	SMOKE	SWBNET,
203-055	203-009	05/02/2014	330.00		PALMYRA	S GENOIS	SMOKE	SWBNET,
203-057	203-041	04/25/2012	22.00		BIENVILLE	N CLARK	SMOKE	SWBNET,
203-058	203-057	05/05/2014	100.00		N CLARK	BIENVILLE	SMOKE	SWBNET,
203-BP003	203-056	03/11/2013	5.00	2896	S JEFFERSON DAVIS	PALMYRA	SMOKE	SWBNET,
204-001	203-015	04/24/2012	329.00		PALMYRA	S CORTEZ	SMOKE	SWBNET,
204-002	204-001	05/02/2014	377.00		S CORTEZ	CLEVELAND AV	SMOKE	SWBNET,
204-003	204-002	05/02/2014	350.00		S CORTEZ	CANAL	SMOKE	SWBNET,
204-004	204-003	04/24/2012	375.00		CANAL	S SCOTT	SMOKE	SWBNET,
204-005	204-004	04/24/2012	375.00		CANAL	S PIERCE	SMOKE	SWBNET,

<u>STRUCT1</u>	<u>STRUCT2</u>	<u>INSP DATE</u>	<u>LENGTH</u>	<u>ADDRESS</u>	<u>STREET</u>	<u>CROSS STREET</u>	<u>ACTIVITY</u>	<u>INSPECTED BY</u>
204-006	204-005	04/24/2012	358.00		CANAL	S CARROLLTON AV	SMOKE	SWBNET,
204-007	204-003	05/02/2014	153.00		N CORTEZ	CANAL	SMOKE	SWBNET,
204-008	204-007	04/24/2012	265.00		CANAL	N SCOTT	SMOKE	SWBNET,
204-009	204-007	05/02/2014	358.00		N CORTEZ	IBERVILLE	SMOKE	SWBNET,
204-010	204-009	05/02/2014	375.00		IBERVILLE	N SCOTT	SMOKE	SWBNET,
204-011	204-010	05/02/2014	350.00		N SCOTT	CANAL	SMOKE	SWBNET,
204-012	204-011	04/24/2012	306.00		CANAL	N PIERCE	SMOKE	SWBNET,
204-013	204-010	04/25/2012	38.00		N SCOTT	IBERVILLE	SMOKE	SWBNET,
204-014	204-013	04/25/2012	239.00		N SCOTT	BIENVILLE	SMOKE	SWBNET,
204-015	204-010	04/25/2012	38.00		N SCOTT	IBERVILLE	SMOKE	SWBNET,
204-016	204-015	04/25/2012	235.00		N SCOTT	BIENVILLE	SMOKE	SWBNET,
204-017	204-010	04/25/2012	375.00		IBERVILLE	N PIERCE	SMOKE	SWBNET,
204-018	204-017	04/25/2012	350.00		N PIERCE	CANAL	SMOKE	SWBNET,
204-019	204-018	04/25/2012	345.00		CANAL	N CARROLLTON AV	SMOKE	SWBNET,
204-020	204-017	04/25/2012	308.00		S PIERCE	BIENVILLE	SMOKE	SWBNET,
204-021	204-020	04/25/2012	280.00		BIENVILLE	N CARROLLTON AV	SMOKE	SWBNET,
204-022	204-020	04/25/2012	317.00		BIENVILLE	N SCOTT	SMOKE	SWBNET,
204-023	204-009	04/25/2012	305.00		N CORTEZ	BIENVILLE	SMOKE	SWBNET,
204-024	204-023	04/25/2012	315.00		BIENVILLE	N SCOTT	SMOKE	SWBNET,
204-025	204-023	04/25/2012	90.00		N CORTEZ	CONTI	SMOKE	SWBNET,
204-026	204-025	04/25/2012	355.00		BIENVILLE	N SCOTT	SMOKE	SWBNET,
204-027	204-026	04/24/2012	305.00		BIENVILLE	N PIERCE	SMOKE	SWBNET,
204-028	204-002	04/24/2012	375.00		CLEVELAND AV	S SCOTT	SMOKE	SWBNET,
204-028	204-031	04/24/2012	375.00		S SCOTT	CLEVELAND AV	SMOKE	SWBNET,
204-029	204-028	04/24/2012	297.00		S SCOTT	CANAL	SMOKE	SWBNET,
204-031	204-001	04/24/2012	375.00		PALMYRA	S SCOTT	SMOKE	SWBNET,
204-032	204-031	04/24/2012	375.00		PALMYRA	S PIERCE	SMOKE	SWBNET,
204-033	204-032	03/24/2012	375.00		S PIERCE	CLEVELAND AV	SMOKE	SWBNET,
204-034	204-033	04/24/2012	287.00		S PIERCE	CANAL	SMOKE	SWBNET,
204-035	204-033	04/24/2012	222.00		CLEVELAND AV	S CARROLLTON AV	SMOKE	SWBNET,
204-036	204-032	04/24/2012	290.00		PALMYRA	S CARROLLTON AV	SMOKE	SWBNET,
204-037	204-028	04/24/2012	90.00		CLEVELAND AV	S PIERCE	SMOKE	SWBNET,
204-038	204-037	04/24/2012	15.00		CLEVELAND AV	S PIERCE	SMOKE	SWBNET,
204-039	204-038	04/24/2012	202.00		CLEVELAND AV	S PIERCE	SMOKE	SWBNET,
204-040	204-037	04/24/2012	212.00		CLEVELAND AV	S PIERCE	SMOKE	SWBNET,
205-001	205-SPS6	01/15/2013	45.00		PALMYRA	S SOLOMON	SMOKE	SWBNET,
205-007	205-006	05/21/2010	321.00		S CARROLLTON AV	PALMYRA	TV	DCGCTV, 08/19/2010, DCG
205-008	205-006	05/20/2010	318.00		S CARROLLTON AV	CANAL	TV	DCGCTV, 08/19/2010, DCG
205-010	205-009	05/23/2010	319.00		CANAL	S HENNESSEY	TV	DCGCTV, 08/19/2010, DCG
205-011	205-054	05/24/2010	230.00		CANAL	S CARROLLTON AV	TV	DCGCTV, 08/19/2010, DCG
205-014	205-013	05/23/2010	353.00		S HENNESSEY	CANAL	TV	DCGCTV, 08/19/2010, DCG
205-017	205-015	07/31/2013	35.00		S CARROLLTON AV	PALMYRA	TV	DCGCTV,
205-018	205-016	05/19/2010	288.00		S CARROLLTON AV	CLEVELAND AV	TV	DCGCTV, 08/19/2010, DCG
205-019	205-BP009	01/14/2013	5.00		PALMYRA	S CARROLLTON AV	SMOKE	SWBNET,
205-021	204-035	05/25/2010	215.00		CLEVELAND AV	S CARROLLTON AV	TV	DCGCTV, 08/19/2010, DCG
205-022	205-021	05/19/2010	308.00		S CARROLLTON AV	CANAL	TV	DCGCTV, 08/19/2010, DCG

<u>STRUCT1</u>	<u>STRUCT2</u>	<u>INSP DATE</u>	<u>LENGTH</u>	<u>ADDRESS</u>	<u>STREET</u>	<u>CROSS STREET</u>	<u>ACTIVITY</u>	<u>INSPECTED BY</u>
205-023	204-017	05/24/2010	361.00		IBERVILLE	N CARROLLTON AV	TV	DCGCTV, 08/19/2010, DCG
205-025	205-024	05/23/2010	288.00		N CARROLLTON AV	CANAL	TV	DCGCTV, 08/19/2010, DCG
205-026	205-023	05/23/2010	36.00		N CARROLLTON AV	IBERVILLE	TV	DCGCTV, 08/19/2010, DCG
205-029	205-028	05/14/2010	318.00		CANAL	N HENNESSEY	TV	DCGCTV, 08/19/2010, DCG
205-032	205-031	05/14/2010	375.00		IBERVILLE	DAVID	TV	DCGCTV, 08/19/2010, DCG
205-033	205-032	05/12/2010	346.00		DAVID	CANAL	TV	DCGCTV, 08/19/2010, DCG
205-034	205-033	05/13/2010	200.00		CANAL	N CARROLLTON AV	TV	DCGCTV, 08/19/2010, DCG
205-035	205-032	05/12/2010	270.00		IBERVILLE	N CARROLLTON AV	TV	DCGCTV, 08/19/2010, DCG
205-036	205-035	05/12/2010	315.00		N CARROLLTON AV	CANAL	TV	DCGCTV, 08/19/2010, DCG
205-037	205-035	05/12/2010	268.00		N CARROLLTON AV	BIENVILLE	TV	DCGCTV, 08/19/2010, DCG
205-038	205-032	05/13/2010	315.00		DAVID	BIENVILLE	TV	DCGCTV, 08/19/2010, DCG
205-039	205-038	05/13/2010	260.00		BIENVILLE	N CARROLLTON AV	TV	DCGCTV, 08/19/2010, DCG
205-041	205-040	05/05/2010	318.00		BIENVILLE	DAVID	SMOKE	SWBNET,
205-042	205-040	05/05/2010	318.00		BIENVILLE	N HENNESSEY	SMOKE	SWBNET,
205-043	205-040	05/05/2010	88.00		N SOLOMON	BIENVILLE	SMOKE	SWBNET,
205-044	205-043	05/05/2010	375.00		BIENVILLE	DAVID	SMOKE	SWBNET,
205-045	205-044	05/05/2010	285.00		DAVID	CONTI	SMOKE	SWBNET,
205-046	205-044	05/05/2010	305.00		BIENVILLE	N CARROLLTON AV	SMOKE	SWBNET,
205-047	205-046	05/05/2010	281.00		N CARROLLTON AV	CONTI	SMOKE	SWBNET,
205-051	205-050	05/05/2010	308.00		BIENVILLE	N ALEXANDER	SMOKE	SWBNET,
205-052	205-049	05/05/2010	345.00		N HENNESSEY	CANAL	SMOKE	SWBNET,
205-053	205-052	05/05/2010	310.00		CANAL	N ALEXANDER	SMOKE	SWBNET,
205-BP009	205-D1	01/14/2013	5.00		S CARROLLTON AV	PALMYRA	SMOKE	SWBNET,
205-SPS6	205-020	01/15/2013	125.00		PALMYRA	S SOLOMON	SMOKE	SWBNET,
206-002	206-001	05/05/2010	313.00		N ALEXANDER	BIENVILLE	SMOKE	SWBNET,
206-003	206-002	05/05/2010	304.00		BIENVILLE	N MURAT	SMOKE	SWBNET,
206-005	206-004	05/05/2010	305.00		CANAL	N MURAT	SMOKE	SWBNET,
206-013	206-012	05/05/2010	283.00		CANAL	N OLYMPIA	SMOKE	SWBNET,
206-015	206-014	05/05/2010	280.00		BIENVILLE	N OLYMPIA	SMOKE	SWBNET,
206-016	206-011	08/23/2013	330.00		IBERVILLE	N OLYMPIA	TV	DCGCTV,
206-020	206-019	05/06/2010	300.00		BIENVILLE	N ST PATRICK	SMOKE	SWBNET,
206-022	206-021	05/06/2010	306.00		N ST PATRICK	BIENVILLE	SMOKE	SWBNET,
206-023	206-022	05/06/2010	320.00		BIENVILLE	N BERNADOTTE	SMOKE	SWBNET,
206-024	206-022	05/06/2010	86.00		N ST PATRICK	BIENVILLE	SMOKE	SWBNET,
206-025	206-021	05/06/2010	345.00		N ST PATRICK	CANAL	SMOKE	SWBNET,
206-026	206-025	05/06/2010	320.00		CANAL	N BERNADOTTE	SMOKE	SWBNET,
206-028	206-027	05/06/2010	309.00		CANAL	S MURAT	SMOKE	SWBNET,
206-035	206-034	05/06/2010	300.00		S MURAT	CLEVELAND AV	SMOKE	SWBNET,
206-036	206-034	05/07/2010	38.00		PALMYRA	S MURAT	SMOKE	SWBNET,
206-037	206-036	05/07/2010	375.00		S MURAT	CLEVELAND AV	SMOKE	SWBNET,
206-038	206-037	05/07/2010	358.00		S MURAT	CANAL	SMOKE	SWBNET,
206-039	206-038	05/07/2010	285.00		CANAL	S OLYMPIA	SMOKE	SWBNET,
206-040	206-036	05/07/2010	347.00		PALMYRA	S OLYMPIA	SMOKE	SWBNET,
206-041	206-037	05/11/2010	330.00		CLEVELAND AV	S OLYMPIA	SMOKE	SWBNET,
206-042	206-040	05/07/2010	375.00		S OLYMPIA	CLEVELAND AV	SMOKE	SWBNET,
206-042	206-041	05/07/2010	16.00		CLEVELAND AV	S OLYMPIA	SMOKE	SWBNET,

<u>STRUCT1</u>	<u>STRUCT2</u>	<u>INSP DATE</u>	<u>LENGTH</u>	<u>ADDRESS</u>	<u>STREET</u>	<u>CROSS STREET</u>	<u>ACTIVITY</u>	<u>INSPECTED BY</u>
206-043	206-042	05/07/2010	355.00		S OLYMPIA	CANAL	SMOKE	SWBNET,
206-044	206-043	05/13/2010	305.00		CANAL	S ST PATRICK	SMOKE	SWBNET,
206-045	206-040	05/07/2010	395.00		PALMYRA	S ST PATRICK	SMOKE	SWBNET,
206-046	206-045	05/07/2010	30.00		PALMYRA	S ST PATRICK	SMOKE	SWBNET,
206-047	206-045	05/10/2010	25.00		PALMYRA	S ST PATRICK	SMOKE	SWBNET,
206-048	206-042	05/10/2010	375.00		CLEVELAND AV	S ST PATRICK	SMOKE	SWBNET,
206-048	206-045	05/10/2010	376.00		S ST PATRICK	CLEVELAND AV	SMOKE	SWBNET,
206-049	206-048	05/10/2010	355.00		S ST PATRICK	CANAL	SMOKE	SWBNET,
206-050	206-049	05/10/2010	317.00		CANAL	S BERNADOTTE	SMOKE	SWBNET,
206-051	205-048	05/10/2010	357.00		BIENVILLE	N ALEXANDER	SMOKE	SWBNET,
206-052	206-051	05/10/2010	140.00		N ALEXANDER	CONTI	SMOKE	SWBNET,
206-053	206-014	05/10/2010	94.00		N MURAT	BIENVILLE	SMOKE	SWBNET,
206-054	206-053	05/10/2010	330.00		BIENVILLE	N OLYMPIA	SMOKE	SWBNET,
206-055	206-054	05/10/2010	20.00		BIENVILLE	N OLYMPIA	SMOKE	SWBNET,
206-056	206-055	05/10/2010	285.00		BIENVILLE	N ST PATRICK	SMOKE	SWBNET,
207-001	206-045	05/10/2010	368.00		PALMYRA	S BERNADOTTE	SMOKE	SWBNET,
207-002	206-048	05/10/2010	371.00		CLEVELAND AV	S BERNADOTTE	SMOKE	SWBNET,
207-002	207-001	05/10/2010	370.00		S BERNADOTTE	CLEVELAND AV	SMOKE	SWBNET,
207-004	207-002	05/11/2010	245.00		CLEVELAND AV	BOTTINELLI PL	SMOKE	SWBNET,
207-005	207-002	05/10/2010	360.00		S BERNADOTTE	CANAL	SMOKE	SWBNET,
207-006	207-005	05/10/2010	375.00		CANAL	BOTTINELLI PL	SMOKE	SWBNET,
207-007	207-006	05/10/2010	195.00		S ANTHONY	CLEVELAND AV	SMOKE	SWBNET,
207-008	207-006	05/10/2010	175.00		CANAL	CITY PARK AV	SMOKE	SWBNET,
207-009	207-008	05/10/2010	65.00		CANAL	CITY PARK AV	SMOKE	SWBNET,
207-010	207-009	05/10/2010	300.00		CANAL	CITY PARK AV	SMOKE	SWBNET,
207-011	207-010	05/10/2010	308.00		CANAL	CITY PARK AV	SMOKE	SWBNET,
207-012	195-018	05/10/2010	375.00		JULIA	CITY PARK AV	SMOKE	SWBNET,
207-013	207-012	05/10/2010	382.00		JULIA	CITY PARK AV	SMOKE	SWBNET,
207-014	207-013	05/10/2010	347.00		JULIA	CITY PARK AV	SMOKE	SWBNET,
207-015	207-014	05/10/2010	190.00		CITY PARK AV	CANAL	SMOKE	SWBNET,
207-016	207-015	01/14/2013	65.00		CITY PARK AV	CANAL	SMOKE	SWBNET,
207-017	207-016	01/14/2013	115.00		CITY PARK AV	CANAL	SMOKE	SWBNET,
207-018	208-023	05/11/2010	347.00		N ANTHONY	CANAL	SMOKE	SWBNET,
207-019	207-018	05/11/2010	151.00		CANAL	N ANTHONY	SMOKE	SWBNET,
207-020	208-019	05/11/2010	310.00		N BERNADOTTE	CANAL	SMOKE	SWBNET,
208-001	218-018	12/14/2010	343.00		TOULOUSE	N BERNADOTTE	TV	DCGCTV, 10/06/2011, DCG :
208-002	208-001	05/11/2010	35.00		TOULOUSE	N BERNADOTTE	SMOKE	SWBNET,
208-003	208-002	05/11/2010	283.00		N BERNADOTTE	CITY PARK AV	SMOKE	SWBNET,
208-004	208-002	05/11/2010	237.00		N BERNADOTTE	ST LOUIS	SMOKE	SWBNET,
208-005	208-002	05/11/2010	244.00		TOULOUSE	CITY PARK AV	SMOKE	SWBNET,
208-006	208-005	05/11/2010	29.00		CITY PARK AV	TOULOUSE	SMOKE	SWBNET,
208-007	208-006	05/11/2010	148.00		CITY PARK AV	N BERNADOTTE	SMOKE	SWBNET,
208-008	208-005	05/11/2010	211.00		CITY PARK AV	N ANTHONY	SMOKE	SWBNET,
208-009	208-008	05/13/2010	141.00		N ANTHONY	ST LOUIS	SMOKE	SWBNET,
208-010	208-009	05/13/2010	104.00		ST LOUIS	CITY PARK AV	SMOKE	SWBNET,
208-011	208-009	05/11/2010	305.00		N ANTHONY	CONTI	SMOKE	SWBNET,

<u>STRUCT1</u>	<u>STRUCT2</u>	<u>INSP DATE</u>	<u>LENGTH</u>	<u>ADDRESS</u>	<u>STREET</u>	<u>CROSS STREET</u>	<u>ACTIVITY</u>	<u>INSPECTED BY</u>
208-012	208-011	05/11/2010	245.00		CONTI	CITY PARK AV	SMOKE	SWBNET,
208-013	208-011	05/11/2010	295.00		N ANTHONY	BIENVILLE	SMOKE	SWBNET,
208-014	208-017	05/11/2010	345.00		N BERNADOTTE	CONTI	SMOKE	SWBNET,
208-015	208-014	05/11/2010	220.00		N BERNADOTTE	ST LOUIS	SMOKE	SWBNET,
208-016	208-014	05/11/2010	320.00		CONTI	N ANTHONY	SMOKE	SWBNET,
208-017	206-024	05/11/2010	377.00		BIENVILLE	N BERNADOTTE	SMOKE	SWBNET,
208-018	208-017	05/11/2010	313.00		BIENVILLE	N ANTHONY	SMOKE	SWBNET,
208-019	206-021	05/11/2010	375.00		IBERVILLE	N BERNADOTTE	SMOKE	SWBNET,
208-020	208-019	05/11/2010	313.00		N BERNADOTTE	BIENVILLE	SMOKE	SWBNET,
208-021	208-020	05/11/2010	320.00		BIENVILLE	N ANTHONY	SMOKE	SWBNET,
208-022	208-019	05/11/2010	32.00		IBERVILLE	N BERNADOTTE	SMOKE	SWBNET,
208-023	208-022	05/11/2010	342.00		IBERVILLE	N ANTHONY	SMOKE	SWBNET,
208-024	208-023	05/11/2010	305.00		N ANTHONY	BIENVILLE	SMOKE	SWBNET,
208-025	208-024	05/11/2010	315.00		BIENVILLE	HELENA	SMOKE	SWBNET,
208-026	208-023	05/11/2010	372.00		IBERVILLE	HELENA	SMOKE	SWBNET,
208-027	208-026	05/11/2010	305.00		HELENA	BIENVILLE	SMOKE	SWBNET,
208-028	208-027	05/11/2010	225.00		BIENVILLE	CITY PARK AV	SMOKE	SWBNET,
208-029	208-028	05/11/2010	150.00		CITY PARK AV	BIENVILLE	SMOKE	SWBNET,
208-030	208-026	05/11/2010	188.00		IBERVILLE	HELENA	SMOKE	SWBNET,
209-001	207-014	01/14/2013	233.00		JULIA	CITY PARK AV	SMOKE	SWBNET,
210-001	211-037	05/11/2010	392.00		WEST END BL	MOUND AV	SMOKE	
210-002	210-001	05/11/2010	534.00		WEST END BL	MOUND AV	SMOKE	
210-003	211-035	05/11/2010	410.00		CATINA	MOUND AV	SMOKE	SWBNET,
210-004	210-003	05/11/2010	255.00		MOUND AV	WEST END BL	SMOKE	SWBNET,
210-005	211-027	05/11/2010	390.00		MILNE BL	MOUND AV	SMOKE	SWBNET,
210-007	210-005	05/12/2010	372.00		MILNE BL	MOUND AV	SMOKE	SWBNET,
210-013	210-015	05/11/2010	60.00		ROSEMARY PL	MOUND AV	SMOKE	SWBNET,
210-014	210-013	05/11/2010	300.00		MOUND AV	MILNE BL	SMOKE	SWBNET,
210-015	211-025	05/12/2010	391.00		ROSEMARY PL	MOUND AV	SMOKE	SWBNET,
211-001	230-029	05/11/2010	92.00		HOMEDALE AV	CANAL BL	SMOKE	SWBNET,
211-002	211-001	05/11/2010	704.00		CANAL BL	FLORIDA BL	SMOKE	SWBNET,
211-003	211-001	05/11/2010	203.00		HOMEDALE AV	CANAL BL	SMOKE	SWBNET,
211-004	211-003	05/11/2010	25.00		CANAL BL	HOMEDALE AV	SMOKE	SWBNET,
211-005	211-004	05/11/2010	345.00		CANAL BL	FLORIDA BL	SMOKE	SWBNET,
211-006	211-005	03/11/2010	338.00		CANAL BL	FLORIDA BL	SMOKE	SWBNET,
211-007	211-003	05/12/2010	132.00		HOMEDALE AV	CANAL BL	SMOKE	SWBNET,
211-008	211-007	05/12/2010	231.00		HOMEDALE AV	CANAL BL	SMOKE	SWBNET,
211-009	211-007	05/12/2010	169.00		HOMEDALE AV	HAWTHORNE PL	SMOKE	SWBNET,
211-010	211-009	05/12/2010	415.00		HAWTHORNE PL	HOMEDALE AV	SMOKE	SWBNET,
211-011	211-009	05/12/2010	402.00		HAWTHORNE PL	FLORIDA BL	SMOKE	SWBNET,
211-012	211-011	05/12/2010	355.00		HAWTHORNE PL	FLORIDA BL	SMOKE	SWBNET,
211-013	211-012	05/12/2010	175.00		FLORIDA BL	HAWTHORNE PL	SMOKE	SWBNET,
211-014	211-012	05/12/2010	267.00		FLORIDA BL	WOODLAWN	SMOKE	SWBNET,
211-015	211-009	05/12/2010	347.00		HOMEDALE AV	WOODLAWN	SMOKE	SWBNET,
211-016	211-015	05/12/2010	320.00		WOODLAWN	FLORIDA BL	SMOKE	SWBNET,
211-017	211-016	05/12/2010	400.00		WOODLAWN	FLORIDA BL	SMOKE	SWBNET,

<u>STRUCT1</u>	<u>STRUCT2</u>	<u>INSP DATE</u>	<u>LENGTH</u>	<u>ADDRESS</u>	<u>STREET</u>	<u>CROSS STREET</u>	<u>ACTIVITY</u>	<u>INSPECTED BY</u>
211-018	211-015	05/12/2010	313.00		WOODLAWN	MOUND AV	SMOKE	SWBNET,
211-019	211-018	05/12/2010	344.00		WOODLAWN	MOUND AV	SMOKE	SWBNET,
211-020	211-015	05/12/2010	360.00		HOMEDALE AV	ROSEMARY PL	SMOKE	SWBNET,
211-021	211-020	05/12/2010	384.00		ROSEMARY PL	FLORIDA BL	SMOKE	SWBNET,
211-022	211-021	05/12/2010	370.00		ROSEMARY PL	FLORIDA BL	SMOKE	SWBNET,
211-023	211-022	05/12/2010	280.00		FLORIDA BL	WOODLAWN	SMOKE	SWBNET,
211-024	211-022	05/12/2010	290.00		FLORIDA BL	MILNE BL	SMOKE	SWBNET,
211-025	211-020	05/12/2010	385.00		ROSEMARY PL	MOUND AV	SMOKE	SWBNET,
211-026	211-020	05/12/2010	356.00		HOMEDALE AV	MILNE BL	SMOKE	SWBNET,
211-027	211-026	05/12/2010	385.00		MILNE BL	MOUND AV	SMOKE	SWBNET,
211-028	211-026	05/12/2010	351.00		MILNE BL	FLORIDA BL	SMOKE	SWBNET,
211-029	211-028	09/01/2010	351.00		MILNE BL	FLORIDA BL	SMOKE	SWBNET,
211-030	211-026	09/01/2010	41.00		HOMEDALE AV	MILNE BL	SMOKE	SWBNET,
211-031	211-030	09/01/2010	115.00		HOMEDALE AV	CATINA	SMOKE	SWBNET,
211-032	211-031	09/01/2010	391.00		CATINA	FLORIDA BL	SMOKE	SWBNET,
211-033	211-032	09/01/2010	364.00		CATINA	FLORIDA BL	SMOKE	SWBNET,
211-034	211-033	09/01/2010	260.00		FLORIDA BL	WEST END BL	SMOKE	SWBNET,
211-035	211-031	09/01/2010	417.00		CATINA	MOUND AV	SMOKE	SWBNET,
211-036	211-031	09/01/2010	313.00		HOMEDALE AV	WEST END BL	SMOKE	SWBNET,
211-037	211-036	09/01/2010	389.00		WEST END BL	MOUND AV	SMOKE	SWBNET,
211-038	219-011	09/02/2010	268.00		CANAL BL	AYMARD CT	SMOKE	SWBNET,
211-039	211-038	01/14/2013	150.00		CANAL BL	AYMARD CT	SMOKE	SWBNET,
211-040	211-038	09/02/2010	80.00		AYMARD CT	CANAL BL	SMOKE	SWBNET,
211-041	211-040	09/02/2010	75.00		AYMARD CT	CANAL BL	SMOKE	SWBNET,
211-042	220-025	09/02/2010	182.00		LOUIS XIV	FLORIDA BL	SMOKE	SWBNET,
211-043	211-042	09/02/2010	250.00		FLORIDA BL	WOODLAWN	SMOKE	SWBNET,
211-044	220-052	09/02/2010	215.00		ROSEMARY PL	FLORIDA BL	SMOKE	SWBNET,
211-045	211-044	09/02/2010	275.00		FLORIDA BL	WOODLAWN	SMOKE	SWBNET,
211-046	211-045	09/02/2010	45.00		FLORIDA BL	WOODLAWN	SMOKE	SWBNET,
211-047	211-044	09/02/2010	295.00		FLORIDA BL	RIDGEWAY PL	SMOKE	SWBNET,
211-048	211-047	09/02/2010	110.00		FLORIDA BL	MILNE BL	SMOKE	SWBNET,
211-049	211-050	09/02/2010	75.00		CANAL BL	HIDALGO	SMOKE	SWBNET,
211-050	230-036	09/02/2010	65.00		HIDALGO	CANAL BL	SMOKE	SWBNET,
211-051	230-036	09/02/2010	65.00		HIDALGO	CANAL BL	SMOKE	SWBNET,
211-052	211-051	09/02/2010	145.00		CANAL BL	AYMARD CT	SMOKE	SWBNET,
211-054	220-010	09/02/2010	245.00		CANAL BL	FLORIDA BL	SMOKE	SWBNET,
211-056	219-013	09/03/2010	250.00		HAWTHORNE PL	AYMARD CT	SMOKE	SWBNET,
212-001	220-047	09/02/2010	212.00		HARNEY	CATINA	SMOKE	SWBNET,
212-002	212-001	09/02/2010	335.00		HARNEY	WEST END BL	SMOKE	SWBNET,
212-003	212-001	09/02/2010	460.00		CATINA	BROOKS	SMOKE	SWBNET,
212-004	212-003	09/02/2010	462.00		CATINA	KENILWORTH	SMOKE	SWBNET,
212-005	212-002	09/02/2010	368.00		WEST END BL	BROOKS	SMOKE	SWBNET,
212-006	212-005	09/02/2010	348.00		WEST END BL	KENILWORTH	SMOKE	SWBNET,
212-007	212-006	09/02/2010	245.00		WEST END BL	KENILWORTH	SMOKE	SWBNET,
212-013	212-012	09/03/2010	305.00		WEST END BL	FRENCH	SMOKE	SWBNET,
212-016	212-009	09/03/2010	442.00		CATINA	GERMAIN	SMOKE	SWBNET,

<u>STRUCT1</u>	<u>STRUCT2</u>	<u>INSP DATE</u>	<u>LENGTH</u>	<u>ADDRESS</u>	<u>STREET</u>	<u>CROSS STREET</u>	<u>ACTIVITY</u>	<u>INSPECTED BY</u>
212-017	212-016	09/03/2010	100.00		GERMAIN	CATINA-MILNE AL	SMOKE	SWBNET,
212-018	212-017	09/03/2010	400.00		CATINA-MILNE AL	POLK	SMOKE	SWBNET,
212-019	212-017	09/03/2010	305.00		CATINA-MILNE AL	RINGOLD	SMOKE	SWBNET,
212-020	212-016	09/03/2010	461.00		CATINA	RINGOLD	SMOKE	SWBNET,
212-021	212-020	09/03/2010	226.00		RINGOLD	WEST END BL	SMOKE	SWBNET,
212-022	212-002	09/03/2010	372.00		WEST END BL	POLK	SMOKE	SWBNET,
213-001	223-023	09/03/2010	306.00		LANE	WUERPEL	SMOKE	SWBNET,
213-002	213-001	09/03/2010	460.00		WUERPEL	BRAGG	SMOKE	SWBNET,
213-003	213-001	09/03/2010	400.00		WUERPEL	SMITH	SMOKE	SWBNET,
213-004	213-001	09/03/2010	220.00		LANE	WESTEND AL	SMOKE	SWBNET,
213-005	213-004	09/03/2010	462.00		WESTINA AL	BRAGG	SMOKE	SWBNET,
213-006	213-004	09/03/2010	460.00		WESTINA AL	SMITH	SMOKE	SWBNET,
213-007	213-006	09/03/2010	460.00		WESTINA AL	PORTEOUS	SMOKE	SWBNET,
213-008	213-007	09/03/2010	100.00		PORTEOUS	CATINA	SMOKE	SWBNET,
213-009	213-004	09/03/2010	180.00		LANE	WEST END BL	SMOKE	SWBNET,
213-010	213-005	01/15/2013	75.00		BRAGG	CATINA	SMOKE	SWBNET,
213-011	223-025	09/03/2010	76.00		BRAGG	WUERPEL	SMOKE	SWBNET,
213-012	214-021	08/24/2010	493.00		WUERPEL	PORTEOUS	SMOKE	SWBNET,
213-013	213-012	08/24/2010	218.00		PORTEOUS	MILNE BL	SMOKE	SWBNET,
213-014	213-012	08/24/2010	400.00		WUERPEL	SMITH	SMOKE	SWBNET,
213-015	213-002	08/24/2010	460.00		WUERPEL	FREMONT	SMOKE	SWBNET,
213-016	213-015	08/24/2010	395.00		WUERPEL	HARRISON AV	SMOKE	SWBNET,
213-017	213-016	08/24/2010	248.00		HARRISON AV	MILNE BL	SMOKE	SWBNET,
213-018	213-005	08/24/2010	465.00		WESTINA AL	FREMONT	SMOKE	SWBNET,
213-019	213-018	08/24/2010	100.00		FREMONT	CATINA	SMOKE	SWBNET,
213-020	213-018	08/24/2010	353.00		WESTINA AL	HARRISON AV	SMOKE	SWBNET,
213-021	212-020	08/24/2010	464.00		CATINA	FRENCH	SMOKE	SWBNET,
213-022	213-021	08/24/2010	430.00		CATINA	HARRISON AV	SMOKE	SWBNET,
213-023	213-022	08/24/2010	30.00		HARRISON AV	CATINA	SMOKE	SWBNET,
213-024	213-023	08/24/2010	175.00		HARRISON AV	MILNE BL	SMOKE	SWBNET,
213-025	213-022	08/24/2010	180.00		HARRISON AV	WEST END BL	SMOKE	SWBNET,
213-026	212-013	08/24/2010	415.00		WEST END BL	FRENCH	SMOKE	SWBNET,
213-027	213-026	08/24/2010	313.00		WEST END BL	HARRISON AV	SMOKE	SWBNET,
214-001	214-026	08/24/2010	460.00		CATINA	MOUTON	SMOKE	SWBNET,
214-002	214-001	08/24/2010	340.00		MOUTON	WEST END BL	SMOKE	SWBNET,
214-003	214-002	08/24/2010	463.00		WEST END BL	WALKER	SMOKE	SWBNET,
214-004	214-037	08/26/2010	282.00		WEST END BL	NEW BASIN WAY	SMOKE	SWBNET,
214-005	214-001	08/24/2010	463.00		CATINA	WALKER	SMOKE	SWBNET,
214-006	214-005	08/24/2010	105.00		WALKER	WUERPEL	SMOKE	SWBNET,
214-007	214-005	08/24/2010	465.00		CATINA	CONRAD	SMOKE	SWBNET,
214-008	214-035	08/24/2010	48.00		CONRAD	WEST END BL	SMOKE	SWBNET,
214-009	214-007	08/24/2010	225.00		CONRAD	WUERPEL	SMOKE	SWBNET,
214-010	214-009	08/24/2010	400.00		WUERPEL	WALKER	SMOKE	SWBNET,
214-011	214-009	08/25/2010	250.00		WUERPEL	ROBERT E LEE BL	SMOKE	SWBNET,
214-012	214-011	08/25/2010	260.00		ROBERT E LEE BL	MILNE BL	SMOKE	SWBNET,
214-013	214-007	08/25/2010	250.00		CATINA	ROBERT E LEE BL	SMOKE	SWBNET,

<u>STRUCT1</u>	<u>STRUCT2</u>	<u>INSP DATE</u>	<u>LENGTH</u>	<u>ADDRESS</u>	<u>STREET</u>	<u>CROSS STREET</u>	<u>ACTIVITY</u>	<u>INSPECTED BY</u>
214-014	214-013	08/25/2010	175.00		ROBERT E LEE BL	WUERPEL	SMOKE	SWBNET,
214-015	214-013	08/25/2010	155.00		ROBERT E LEE BL	WEST END BL	SMOKE	SWBNET,
214-016	214-025	08/25/2010	188.00		MILNE-WUERPEL AL	MOUTON	SMOKE	SWBNET,
214-017	214-016	08/25/2010	40.00		WUERPLE - MILNE AL	MOUTON	SMOKE	SWBNET,
214-018	214-017	08/25/2010	232.00		WUERPLE - MILNE AL	WALKER	SMOKE	SWBNET,
214-019	214-018	08/25/2010	227.00		WUERPLE - MILNE AL	WALKER	SMOKE	SWBNET,
214-020	214-027	08/25/2010	400.00		WESTINA AL	MOUTON	SMOKE	SWBNET,
214-021	224-054	08/25/2010	308.00		FILMORE AV	WUERPEL	SMOKE	SWBNET,
214-022	214-021	08/25/2010	495.00		WUERPEL	CHAPELLE	SMOKE	SWBNET,
214-023	214-022	08/25/2010	462.00		WUERPEL	DOWNNS	SMOKE	SWBNET,
214-024	214-023	08/25/2010	160.00		DOWNNS	WUERPLE - MILNE AL	SMOKE	SWBNET,
214-025	214-024	08/25/2010	230.00		WUERPLE - MILNE AL	MOUTON	SMOKE	SWBNET,
214-026	214-023	08/25/2010	165.00		DOWNNS	CATINA	SMOKE	SWBNET,
214-027	214-026	08/25/2010	157.00		DOWNNS	WESTEND AL	SMOKE	SWBNET,
214-028	214-027	08/25/2010	400.00		WESTEND AL	CHAPELLE	SMOKE	SWBNET,
214-029	214-021	08/25/2010	125.00		FILMORE AV	CATINA	SMOKE	SWBNET,
214-030	214-029	08/25/2010	160.00		FILMORE AV	WESTEND AL	SMOKE	SWBNET,
214-031	214-030	08/26/2010	450.00		WESTEND AL	CHAPELLE	SMOKE	SWBNET,
214-032	214-030	08/26/2010	178.00		FILMORE AV	WEST END BL	SMOKE	SWBNET,
214-033	214-032	08/26/2010	435.00		WEST END BL	CHAPELLE	SMOKE	SWBNET,
214-034	213-007	08/26/2010	400.00		WESTEND AL	FILMORE AV	SMOKE	SWBNET,
214-035	214-007	08/26/2010	290.00		CONRAD	WEST END BL	SMOKE	SWBNET,
214-037	214-003	08/26/2010	120.00		WEST END BL	NEW BASIN WAY	SMOKE	SWBNET,
214-038	214-037	08/23/2010	150.00		NEW BASIN WAY	WEST END BL	SMOKE	SWBNET,
214-039	214-038	08/23/2010	27.00		NEW BASIN WAY	WEST END BL	SMOKE	SWBNET,
214-040	214-039	08/23/2010	260.00		NEW BASIN WAY	WEST END BL	SMOKE	SWBNET,
214-041	214-040	08/23/2010	133.00		NEW BASIN WAY	WEST END BL	SMOKE	SWBNET,
216-001	204-025	04/24/2012	335.00		N CORTEZ	CONTI	SMOKE	SWBNET,
216-002	216-001	04/24/2012	329.00		CONTI	N TELEMACHUS	SMOKE	SWBNET,
216-003	216-002	04/24/2012	20.00		N TELEMACHUS	CONTI	SMOKE	SWBNET,
216-004	216-003	04/24/2012	325.00		CONTI	N GENOIS	SMOKE	SWBNET,
216-005	216-004	04/24/2012	288.00		CONTI	N CLARK	SMOKE	SWBNET,
216-006	216-005	04/24/2012	332.00		CONTI	MOSS	SMOKE	SWBNET,
216-007	216-001	09/09/2014	343.00		N CORTEZ	ST LOUIS	SMOKE	SWBNET,
216-008	216-007	09/10/2014	375.00		ST LOUIS	N SCOTT	SMOKE	SWBNET,
216-009	216-008	09/10/2014	235.00		N SCOTT	TOULOUSE	SMOKE	SWBNET,
216-011	216-010	09/08/2014	230.00		N PIERCE	TOULOUSE	SMOKE	SWBNET,
216-013	216-012	09/08/2014	330.00		TOULOUSE	N TELEMACHUS	SMOKE	SWBNET,
216-014	216-013	09/08/2014	273.00		TOULOUSE	N GENOIS	SMOKE	SWBNET,
216-015	216-014	09/08/2014	60.00		TOULOUSE	N GENOIS	SMOKE	SWBNET,
216-016	216-015	03/11/2013	153.00		TOULOUSE	N CLARK	SMOKE	SWBNET,
216-017	216-016	03/11/2013	190.00		TOULOUSE	N CLARK	SMOKE	SWBNET,
216-018	216-017	03/11/2013	55.00		N CLARK	ST LOUIS	SMOKE	SWBNET,
216-019	216-018	03/12/2013	55.00		N CLARK	ST LOUIS	SMOKE	SWBNET,
216-020	216-019	03/11/2013	35.00		N CLARK	ST LOUIS	SMOKE	SWBNET,
216-021	216-012	09/08/2014	377.00		TOULOUSE	N SCOTT	SMOKE	SWBNET,

<u>STRUCT1</u>	<u>STRUCT2</u>	<u>INSP DATE</u>	<u>LENGTH</u>	<u>ADDRESS</u>	<u>STREET</u>	<u>CROSS STREET</u>	<u>ACTIVITY</u>	<u>INSPECTED BY</u>
216-022	216-021	09/08/2014	375.00		TOULOUSE	N PIERCE	SMOKE	SWBNET,
216-023	216-022	09/08/2014	145.00		N PIERCE	TOULOUSE	SMOKE	SWBNET,
216-024	216-023	09/08/2014	83.00		N PIERCE	ORLEANS AV	SMOKE	SWBNET,
216-025	216-024	09/08/2014	310.00		N PIERCE	ORLEANS AV	SMOKE	SWBNET,
216-026	216-025	09/08/2014	220.00		ORLEANS AV	N CARROLLTON AV	SMOKE	SWBNET,
216-027	216-025	08/29/2013	245.00		ORLEANS AV	N SCOTT	TV	DCGCTV,
216-031	216-030	09/08/2014	299.00		ORLEANS AV	MOSS	SMOKE	SWBNET,
216-032	216-029	09/08/2014	330.00		ORLEANS AV	N SCOTT	SMOKE	SWBNET,
216-033	216-029	09/08/2014	145.00		ROOSEVELT AL	ORLEANS AV	SMOKE	SWBNET,
216-034	216-033	09/08/2014	268.00		ORLEANS AV	TAFT PL	SMOKE	SWBNET,
216-035	216-033	09/08/2014	35.00		ORLEANS AV	ROOSEVELT AL	SMOKE	SWBNET,
216-036	216-035	09/09/2014	298.00		ORLEANS AV	OLGA	SMOKE	SWBNET,
216-037	216-036	09/09/2014	273.00		ORLEANS AV	IDA	SMOKE	SWBNET,
216-038	216-037	09/09/2014	255.00		ORLEANS AV	N CARROLLTON AV	SMOKE	SWBNET,
216-039	204-026	04/24/2012	337.00		N SCOTT	CONTI	SMOKE	SWBNET,
216-040	240-005	09/09/2014	208.00		WILSON DR	ORLEANS AV	SMOKE	SWBNET,
216-042	240-007	09/09/2014	180.00		MOSS	ORLEANS AV	SMOKE	SWBNET,
216-043	216-021	09/09/2014	348.00		N SCOTT	ST PETER	SMOKE	SWBNET,
216-044	216-043	09/09/2014	70.00		N SCOTT	ST PETER	SMOKE	SWBNET,
216-045	216-043	09/09/2014	130.00		ST PETER	N SCOTT	SMOKE	SWBNET,
217-006	217-005	08/16/2010	300.00		DAVID	ST LOUIS	SMOKE	SWBNET,
217-007	217-006	08/16/2010	320.00		ST LOUIS	N CARROLLTON AV	SMOKE	SWBNET,
217-008	217-005	08/16/2010	360.00		DAVID	ST PETER	SMOKE	SWBNET,
217-009	217-008	08/16/2010	420.00		ST PETER	N CARROLLTON AV	SMOKE	SWBNET,
217-010	217-009	08/16/2010	111.00		N CARROLLTON AV	ORLEANS AV	SMOKE	SWBNET,
217-011	217-005	08/16/2010	390.00		TOULOUSE	N CARROLLTON AV	SMOKE	SWBNET,
217-012	217-011	08/16/2010	213.00		N CARROLLTON AV	ST LOUIS	SMOKE	SWBNET,
217-014	217-004	12/14/2010	375.00		TOULOUSE	N HENNESSEY	TV	DCGCTV, 10/06/2011, DCG :
217-015	217-014	08/16/2010	296.00		N HENNESSEY	ST LOUIS	SMOKE	SWBNET,
217-016	217-015	08/16/2010	305.00		ST LOUIS	N ALEXANDER	SMOKE	SWBNET,
217-017	217-014	08/17/2010	355.00		N HENNESSEY	ST PETER	SMOKE	SWBNET,
217-018	217-017	08/17/2010	313.00		ST PETER	N ALEXANDER	SMOKE	SWBNET,
217-019	217-017	08/17/2010	316.00		ST PETER	N SOLOMON	SMOKE	SWBNET,
217-020	217-014	08/23/2010	370.00		TOULOUSE	N ALEXANDER	SMOKE	SWBNET,
217-021	217-020	08/17/2010	300.00		N ALEXANDER	ST LOUIS	SMOKE	SWBNET,
217-023	217-022	08/17/2010	300.00		ST PETER	N MURAT	SMOKE	SWBNET,
217-024	217-022	08/17/2010	110.00		N ALEXANDER	ORLEANS AV	SMOKE	SWBNET,
217-027	217-025	08/17/2010	158.00		N SOLOMON	ORLEANS AV	SMOKE	SWBNET,
217-027	217-BP007	01/28/2013	5.00		N SOLOMON	ORLEANS AV	SMOKE	SWBNET,
217-028	217-027	08/23/2010	153.00		N SOLOMON	ORLEANS AV	SMOKE	SWBNET,
217-029	217-028	08/17/2010	390.00		ORLEANS AV	N HENNESSEY	SMOKE	SWBNET,
217-031	217-030	08/17/2010	148.00		ORLEANS AV	N ALEXANDER	SMOKE	SWBNET,
217-032	217-028	08/17/2010	305.00		ORLEANS AV	DAVID	SMOKE	SWBNET,
217-037	205-048	08/18/2010	314.00		N HENNESSEY	CONTI	SMOKE	SWBNET,
217-038	217-037	08/18/2010	26.00		N HENNESSEY	CONTI	SMOKE	SWBNET,
217-039	217-037	08/18/2010	125.00		CONTI	N ALEXANDER	SMOKE	SWBNET,

<u>STRUCT1</u>	<u>STRUCT2</u>	<u>INSP DATE</u>	<u>LENGTH</u>	<u>ADDRESS</u>	<u>STREET</u>	<u>CROSS STREET</u>	<u>ACTIVITY</u>	<u>INSPECTED BY</u>
217-040	217-039	08/18/2010	230.00		CONTI	N ALEXANDER	SMOKE	SWBNET,
217-041	216-010	08/18/2010	245.00		ST LOUIS	N CARROLLTON AV	SMOKE	SWBNET,
217-044	217-045	08/23/2010	242.00		N CARROLLTON AV	ORLEANS AV	SMOKE	SWBNET,
217-045	217-043	08/23/2010	225.00		N CARROLLTON AV	ST PETER	SMOKE	SWBNET,
217-BP007	217-D1	01/28/2013	5.00		ORLEANS AV	N SOLOMON	SMOKE	SWBNET,
218-001	217-020	12/15/2010	355.00		TOULOUSE	N MURAT	TV	DCGCTV, 10/06/2011, DCG :
218-006	218-005	08/23/2010	270.00		N MURAT	ST LOUIS	SMOKE	SWBNET,
218-008	218-007	08/23/2010	10.00		ST PETER	N MURAT	SMOKE	SWBNET,
218-012	218-005	12/15/2010	140.00		TOULOUSE	PASSERA CT	TV	DCGCTV, 10/06/2011, DCG :
218-014	218-034	01/20/2013	20.00		TOULOUSE	N OLYMPIA	SMOKE	SWBNET,
218-018	218-014	12/14/2010	370.00		TOULOUSE	N ST PATRICK	TV	DCGCTV, 10/06/2011, DCG :
218-021	218-018	12/01/2010	292.00		N ST PATRICK	ST LOUIS	SMOKE	SWBNET,
218-022	206-024	12/01/2010	340.00		N ST PATRICK	CONTI	SMOKE	SWBNET,
218-023	218-022	12/01/2010	215.00		N ST PATRICK	ST LOUIS	SMOKE	SWBNET,
218-024	208-014	12/04/2010	319.00		CONTI	N ST PATRICK	SMOKE	SWBNET,
218-025	206-055	12/04/2010	330.00		N OLYMPIA	CONTI	SMOKE	SWBNET,
218-026	218-025	12/04/2010	311.00		CONTI	N ST PATRICK	SMOKE	SWBNET,
218-027	218-025	12/04/2010	311.00		CONTI	N MURAT	SMOKE	SWBNET,
218-028	206-053	10/04/2010	332.00		N MURAT	CONTI	SMOKE	SWBNET,
218-029	206-008	12/06/2010	305.00		N MURAT	CONTI	SMOKE	SWBNET,
218-030	218-029	12/04/2010	158.00		N MURAT	ST LOUIS	SMOKE	SWBNET,
218-031	241-045	12/04/2010	367.00		ST ANN	N MURAT	SMOKE	SWBNET,
218-032	218-031	12/04/2010	190.00		N MURAT	CITY PARK AV	SMOKE	SWBNET,
218-033	218-031	12/04/2010	117.00		N MURAT	ORLEANS AV	SMOKE	SWBNET,
218-034	218-012	12/15/2010	196.00		TOULOUSE	N OLYMPIA	TV	DCGCTV, 10/06/2011, DCG :
218-035	218-037	12/06/2010	185.00		CITY PARK AV	ORLEANS AV	SMOKE	SWBNET,
218-036	218-021	12/04/2010	310.00		ST LOUIS	N BERNADOTTE	SMOKE	SWBNET,
218-037	218-031	12/06/2010	348.00		ST ANN	CITY PARK AV	SMOKE	SWBNET,
219-001	230-035	12/06/2010	300.00		VICKSBURG	NAVARRE AV	SMOKE	SWBNET,
219-002	219-001	12/04/2010	400.00		NAVARRE AV	GEN DIAZ	SMOKE	SWBNET,
219-003	219-001	12/04/2010	430.00		NAVARRE AV	CANAL BL	SMOKE	SWBNET,
219-004	219-003	01/28/2013	135.00		CANAL BL	LOUQUE PL	SMOKE	SWBNET,
219-005	219-001	12/04/2010	301.00		VICKSBURG	LOUQUE PL	SMOKE	SWBNET,
219-006	219-005	12/04/2010	425.00		LOUQUE PL	CANAL BL	SMOKE	SWBNET,
219-007	219-006	12/04/2010	21.00		CANAL BL	LOUQUE PL	SMOKE	SWBNET,
219-008	219-007	12/04/2010	205.00		CANAL BL	NAVARRE AV	SMOKE	SWBNET,
219-009	219-006	12/04/2010	115.00		CANAL BL	VOISIN	SMOKE	SWBNET,
219-010	219-009	10/04/2010	193.00		CLAIRE	CANAL BL	SMOKE	SWBNET,
219-011	219-010	12/04/2010	283.00		CANAL BL	NAVARRE AV	SMOKE	SWBNET,
219-012	219-010	10/04/2010	266.00		CLAIRE	HAWTHORNE PL	SMOKE	SWBNET,
219-013	219-012	12/04/2010	250.00		HAWTHORNE PL	NAVARRE AV	SMOKE	SWBNET,
219-015	219-012	12/06/2010	376.00		HAWTHORNE PL	CANAL BL	SMOKE	SWBNET,
219-016	219-010	12/06/2010	445.00		CANAL BL	HAWTHORNE PL	SMOKE	SWBNET,
219-017	219-016	12/05/2010	203.00		HAWTHORNE PL	CANAL BL	SMOKE	SWBNET,
219-018	219-016	12/06/2010	330.00		CANAL BL	WEIBLEN PL	SMOKE	SWBNET,
219-019	219-005	12/06/2010	400.00		LOUQUE PL	GEN DIAZ	SMOKE	SWBNET,

<u>STRUCT1</u>	<u>STRUCT2</u>	<u>INSP DATE</u>	<u>LENGTH</u>	<u>ADDRESS</u>	<u>STREET</u>	<u>CROSS STREET</u>	<u>ACTIVITY</u>	<u>INSPECTED BY</u>
219-020	219-019	12/06/2010	90.00		GEN DIAZ	NAVARRE AV	SMOKE	SWBNET,
219-021	219-019	12/06/2010	103.00		GEN DIAZ	VOISIN	SMOKE	SWBNET,
219-022	219-005	12/06/2010	294.00		VICKSBURG	VOISIN	SMOKE	SWBNET,
219-023	219-022	12/06/2010	400.00		VOISIN	GEN DIAZ	SMOKE	SWBNET,
219-024	219-023	12/06/2010	324.00		GEN DIAZ	GREENWOOD	SMOKE	SWBNET,
219-025	219-022	12/03/2010	425.00		VOISIN	CANAL BL	SMOKE	SWBNET,
219-026	219-025	01/28/2013	115.00		CANAL BL	LOUQUE PL	SMOKE	SWBNET,
219-027	219-025	01/28/2013	141.00		CANAL BL	GREENWOOD	SMOKE	SWBNET,
219-028	219-022	12/06/2010	379.00		VICKSBURG	GREENWOOD	SMOKE	SWBNET,
219-029	219-028	12/06/2010	400.00		GREENWOOD	GEN DIAZ	SMOKE	SWBNET,
219-030	219-029	12/06/2010	245.00		GEN DIAZ	WEIBLEN PL	SMOKE	SWBNET,
219-031	219-028	12/06/2010	425.00		GREENWOOD	CANAL BL	SMOKE	SWBNET,
219-032	219-031	11/12/2010	153.00		CANAL BL	WEIBLEN PL	SMOKE	SWBNET,
219-033	219-032	11/12/2010	145.00		CANAL BL	WEIBLEN PL	SMOKE	SWBNET,
219-035	219-033	11/17/2010	263.00		WEIBLEN PL	VICKSBURG	SMOKE	SWBNET,
219-037	219-035	11/12/2010	280.00		WEIBLEN PL	MEMPHIS	SMOKE	SWBNET,
219-038	219-037	11/12/2010	238.00		WEIBLEN PL	GEN DIAZ	SMOKE	SWBNET,
219-039	219-037	11/12/2010	250.00		MEMPHIS	VIRGINIA CT	SMOKE	SWBNET,
219-040	219-039	11/12/2010	155.00		MEMPHIS	CLAYTON AV	SMOKE	SWBNET,
219-041	219-039	11/12/2010	165.00		VIRGINIA CT	GEN DIAZ	SMOKE	SWBNET,
219-042	219-041	11/12/2010	210.00		VIRGINIA CT	CLAYTON AV	SMOKE	SWBNET,
219-043	219-041	11/12/2010	115.00		VIRGINIA CT	GEN DIAZ	SMOKE	SWBNET,
220-002	220-001	01/28/2013	25.00		VICKSBURG	FLORIDA BL	SMOKE	SWBNET,
220-004	220-003	11/12/2010	164.00		VICNAL AL	VICKSBURG	SMOKE	SWBNET,
220-005	220-004	01/28/2013	150.00		VICNAL AL	FLORIDA BL	SMOKE	SWBNET,
220-010	220-009	11/12/2010	261.00		CANAL BL	FLORIDA BL	SMOKE	SWBNET,
220-011	220-006	11/12/2010	331.00		VICKSBURG	BROOKS	SMOKE	SWBNET,
220-012	220-011	11/12/2010	331.00		VICKSBURG	BROOKS	SMOKE	SWBNET,
220-013	220-012	11/12/2010	330.00		VICKSBURG	POLK	SMOKE	SWBNET,
220-014	220-012	11/12/2010	165.00		W BROOKS	VICNAL AL	SMOKE	SWBNET,
220-015	220-014	11/12/2010	300.00		VICNAL AL	POLK	SMOKE	SWBNET,
220-016	220-014	11/12/2010	300.00		VICNAL AL	KENILWORTH	SMOKE	SWBNET,
220-017	220-016	11/12/2010	300.00		VICNAL AL	KENILWORTH	SMOKE	SWBNET,
220-018	220-008	11/13/2010	185.00		KENILWORTH	CANAL BL	SMOKE	SWBNET,
220-019	220-018	11/16/2010	125.00		CANAL BL	KENILWORTH	SMOKE	SWBNET,
220-020	220-018	11/16/2010	268.00		CANAL BL	FLORIDA BL	SMOKE	SWBNET,
220-021	220-020	11/16/2010	70.00		CANAL BL	FLORIDA BL	SMOKE	SWBNET,
220-022	220-021	11/16/2010	125.00		CANAL BL	FLORIDA BL	SMOKE	SWBNET,
220-023	220-018	11/16/2010	306.00		KENILWORTH	LOUIS XIV	SMOKE	SWBNET,
220-024	220-023	11/16/2010	263.00		LOUIS XIV	SCOTT AL	SMOKE	SWBNET,
220-025	220-024	11/16/2010	80.00		LOUIS XIV	SCOTT AL	SMOKE	SWBNET,
220-026	220-023	11/16/2010	65.00		LOUIS XIV	KENILWORTH	SMOKE	SWBNET,
220-027	220-026	11/16/2010	300.00		LOUIS XIV	BROOKS	SMOKE	SWBNET,
220-028	220-027	11/16/2010	295.00		LOUIS XIV	BROOKS	SMOKE	SWBNET,
220-029	220-028	11/16/2010	330.00		LOUIS XIV	POLK	SMOKE	SWBNET,
220-030	220-028	11/16/2010	160.00		W BROOKS	CANAL BL-LOUIS XIV	SMOKE	SWBNET,

<u>STRUCT1</u>	<u>STRUCT2</u>	<u>INSP DATE</u>	<u>LENGTH</u>	<u>ADDRESS</u>	<u>STREET</u>	<u>CROSS STREET</u>	<u>ACTIVITY</u>	<u>INSPECTED BY</u>
220-031	220-030	11/16/2010	305.00		CANAL BL-LOUIS XIV	KENILWORTH	SMOKE	SWBNET,
220-032	220-030	11/16/2010	145.00		W BROOKS	CANAL BL	SMOKE	SWBNET,
220-033	220-032	11/16/2010	265.00		CANAL BL	POLK	SMOKE	SWBNET,
220-034	220-028	11/16/2010	345.00		W BROOKS	LOUISVILLE	SMOKE	SWBNET,
220-035	220-034	11/16/2010	315.00		LOUISVILLE	POLK AV	SMOKE	SWBNET,
220-036	220-034	11/16/2010	288.00		LOUISVILLE	KENILWORTH-BROOK	SMOKE	SWBNET,
220-037	220-036	11/16/2010	235.00		LOUISVILLE	KENILWORTH	SMOKE	SWBNET,
220-038	220-034	11/16/2010	335.00		W BROOKS	COLBERT	SMOKE	SWBNET,
220-041	220-038	11/17/2010	396.00		COLBERT	HARNEY	SMOKE	SWBNET,
220-042	220-041	11/16/2010	335.00		HARNEY	MILNE BL	SMOKE	SWBNET,
220-043	220-038	11/16/2010	440.00		COLBERT	KENILWORTH-BROOK	SMOKE	SWBNET,
220-044	220-043	11/16/2010	203.00		KENILWORTH-BROOK	COLBERT-MILNE AL	SMOKE	SWBNET,
220-045	220-038	11/16/2010	380.00		W BROOKS	MILNE BL	SMOKE	SWBNET,
220-046	220-045	11/16/2010	50.00		W BROOKS	MILNE BL	SMOKE	SWBNET,
220-047	220-046	11/16/2010	290.00		MILNE BL	HARNEY	SMOKE	SWBNET,
220-048	220-047	11/16/2010	30.00		MILNE BL	HARNEY	SMOKE	SWBNET,
220-049	220-045	11/17/2010	395.00		MILNE BL	KENILWORTH-BROOK	SMOKE	SWBNET,
220-050	220-026	11/17/2010	236.00		KENILWORTH	LOUISVILLE	SMOKE	SWBNET,
220-051	220-050	11/17/2010	395.00		KENILWORTH	COLBERT	SMOKE	SWBNET,
220-052	220-051	11/17/2010	375.00		ROSEMARY PL	SCOTT AL	SMOKE	SWBNET,
220-053	220-051	11/17/2010	294.00		KENILWORTH	RIDGEWAY PL	SMOKE	SWBNET,
220-054	220-053	11/17/2010	150.00		KENILWORTH	MILNE BL	SMOKE	SWBNET,
220-055	211-047	11/17/2010	250.00		RIDGEWAY PL	SCOTT AL	SMOKE	SWBNET,
220-056	211-046	11/17/2010	145.00		WOODLAND PL	SCOTT AL	SMOKE	SWBNET,
221-001	220-013	11/17/2010	305.00		VICKSBURG	POLK AV	SMOKE	SWBNET,
221-002	221-001	11/17/2010	50.00		VICKSBURG	POLK AV	SMOKE	SWBNET,
221-003	221-002	11/17/2010	310.00		VICKSBURG	GERMAIN	SMOKE	SWBNET,
221-004	221-003	11/08/2010	330.00		VICKSBURG	GERMAIN	SMOKE	SWBNET,
221-006	221-005	11/08/2010	330.00		VICNAL AL	FRENCH	SMOKE	SWBNET,
221-007	221-005	11/08/2010	300.00		VICNAL AL	POLK AV	SMOKE	SWBNET,
221-008	221-007	11/08/2010	300.00		VICNAL AL	POLK AV	SMOKE	SWBNET,
221-009	220-015	11/08/2010	303.00		VICNAL AL	POLK AV	SMOKE	SWBNET,
221-010	220-033	11/08/2010	281.00		CANAL BL	POLK AV	SMOKE	SWBNET,
221-011	220-029	11/08/2010	330.00		LOUIS XIV	POLK AV	SMOKE	SWBNET,
221-012	221-011	11/08/2010	283.00		POLK AV	LOUISVILLE	SMOKE	SWBNET,
221-013	221-011	11/08/2010	310.00		POLK AV	CANAL BL	SMOKE	SWBNET,
221-014	221-013	11/08/2010	292.00		CANAL BL	GERMAIN	SMOKE	SWBNET,
221-015	221-014	11/09/2010	300.00		CANAL BL	GERMAIN	SMOKE	SWBNET,
221-016	221-011	11/09/2010	330.00		LOUIS XIV	GERMAIN	SMOKE	SWBNET,
221-017	221-016	11/09/2010	330.00		LOUIS XIV	GERMAIN	SMOKE	SWBNET,
221-018	221-017	11/09/2010	310.00		GERMAIN	CANAL BL	SMOKE	SWBNET,
221-019	221-018	11/09/2010	305.00		CANAL BL	FRENCH	SMOKE	SWBNET,
221-020	221-017	11/09/2010	335.00		LOUIS XIV	FRENCH	SMOKE	SWBNET,
221-021	221-017	11/09/2010	345.00		GERMAIN	LOUISVILLE	SMOKE	SWBNET,
221-022	221-021	11/09/2010	340.00		LOUISVILLE	FRENCH	SMOKE	SWBNET,
221-023	221-021	11/09/2010	338.00		GERMAIN	COLBERT	SMOKE	SWBNET,

<u>STRUCT1</u>	<u>STRUCT2</u>	<u>INSP DATE</u>	<u>LENGTH</u>	<u>ADDRESS</u>	<u>STREET</u>	<u>CROSS STREET</u>	<u>ACTIVITY</u>	<u>INSPECTED BY</u>
221-024	221-023	11/09/2010	335.00		COLBERT	FRENCH	SMOKE	SWBNET,
221-025	221-023	11/09/2010	375.00		GERMAIN	MILNE BL	SMOKE	SWBNET,
221-026	221-025	11/09/2010	337.00		MILNE BL	RINGOLD	SMOKE	SWBNET,
221-027	221-025	11/09/2010	305.00		MILNE BL	POLK AV	SMOKE	SWBNET,
221-028	220-035	11/07/2010	349.00		LOUISVILLE	POLK AV	SMOKE	SWBNET,
221-029	221-028	11/09/2010	278.00		POLK AV	COLBERT	SMOKE	SWBNET,
221-030	221-028	11/09/2010	335.00		LOUISVILLE	GERMAIN	SMOKE	SWBNET,
221-031	221-030	11/09/2010	264.00		LOUISVILLE	GERMAIN	SMOKE	SWBNET,
221-032	220-041	11/09/2010	260.00		COLBERT	POLK AV	SMOKE	SWBNET,
221-033	221-032	11/09/2010	380.00		POLK AV	MILNE BL	SMOKE	SWBNET,
221-034	221-033	11/09/2010	295.00		MILNE BL	GERMAIN	SMOKE	SWBNET,
221-035	221-032	11/09/2010	286.00		COLBERT	GERMAIN	SMOKE	SWBNET,
221-036	221-035	11/09/2010	313.00		COLBERT	GERMAIN	SMOKE	SWBNET,
221-037	212-009	11/09/2010	230.00		POLK AV	MILNE BL	SMOKE	SWBNET,
221-038	220-048	11/09/2010	375.00		MILNE BL	POLK AV	SMOKE	SWBNET,
221-039	222-021	11/08/2010	250.00		MILNE BL	RINGOLD	SMOKE	SWBNET,
221-040	212-020	11/10/2010	270.00		RINGOLD	MILNE BL	SMOKE	SWBNET,
221-041	222-031	11/10/2010	300.00		BIENAL AL	GERMAIN	SMOKE	SWBNET,
222-001	223-010	11/10/2010	356.00		LOUISVILLE	BRAGG	SMOKE	SWBNET,
222-002	222-001	11/10/2010	337.00		BRAGG	COLBERT	SMOKE	SWBNET,
222-003	222-002	11/10/2010	306.00		BRAGG	MILNE BL	SMOKE	SWBNET,
222-004	222-002	11/10/2010	350.00		COLBERT	HARRISON AV	SMOKE	SWBNET,
222-005	222-004	11/10/2010	355.00		COLBERT	HARRISON AV	SMOKE	SWBNET,
222-006	222-005	11/10/2010	311.00		HARRISON AV	MILNE BL	SMOKE	SWBNET,
222-007	222-001	11/10/2010	351.00		LOUISVILLE	HARRISON AV	SMOKE	SWBNET,
222-008	222-007	11/10/2010	348.00		LOUISVILLE	HARRISON AV	SMOKE	SWBNET,
222-009	222-008	11/10/2010	312.00		HARRISON AV	COLBERT	SMOKE	SWBNET,
222-010	222-008	11/10/2010	315.00		HARRISON AV	LOUIS XIV	SMOKE	SWBNET,
222-011	223-017	11/18/2010	330.00		MILNE BL	BRAGG	SMOKE	SWBNET,
222-012	222-011	11/18/2010	350.00		MILNE BL	FREMONT	SMOKE	SWBNET,
222-013	222-012	11/18/2010	315.00		MILNE BL	HARRISON AV	SMOKE	SWBNET,
222-014	223-024	11/18/2010	460.00		MILNE BL	FREMONT	SMOKE	SWBNET,
222-015	222-014	11/18/2010	350.00		MILNE BL	HARRISON AV	SMOKE	SWBNET,
222-016	221-024	11/18/2010	326.00		COLBERT	FRENCH	SMOKE	SWBNET,
222-017	222-016	11/18/2010	325.00		COLBERT	HARRISON AV	SMOKE	SWBNET,
222-018	222-017	11/18/2010	300.00		COLBERT	HARRISON AV	SMOKE	SWBNET,
222-019	222-018	11/18/2010	225.00		HARRISON AV	MILNE BL	SMOKE	SWBNET,
222-020	222-018	11/18/2010	244.00		HARRISON AV	LOUISVILLE	SMOKE	SWBNET,
222-021	222-016	11/18/2010	370.00		FRENCH	MILNE BL	SMOKE	SWBNET,
222-022	222-021	11/18/2010	288.00		MILNE BL	HARRISON AV	SMOKE	SWBNET,
222-023	222-022	11/23/2010	283.00		MILNE BL	HARRISON AV	SMOKE	SWBNET,
222-024	221-040	11/23/2010	398.00		MILNE BL	FRENCH	SMOKE	SWBNET,
222-025	221-022	11/23/2010	325.00		LOUISVILLE	FRENCH	SMOKE	SWBNET,
222-026	222-025	11/23/2010	278.00		FRENCH	COLBERT	SMOKE	SWBNET,
222-027	222-025	11/23/2010	275.00		FRENCH	LOUIS XIV	SMOKE	SWBNET,
222-028	222-025	11/23/2010	310.00		LOUISVILLE	HARRISON AV	SMOKE	SWBNET,

<u>STRUCT1</u>	<u>STRUCT2</u>	<u>INSP DATE</u>	<u>LENGTH</u>	<u>ADDRESS</u>	<u>STREET</u>	<u>CROSS STREET</u>	<u>ACTIVITY</u>	<u>INSPECTED BY</u>
222-029	222-028	11/23/2010	280.00		LOUISVILLE	HARRISON AV	SMOKE	SWBNET,
222-030	221-020	11/23/2010	330.00		LOUIS XIV	FRENCH	SMOKE	SWBNET,
222-031	222-030	11/23/2010	160.00		FRENCH	BIENAL AL	SMOKE	SWBNET,
222-032	222-031	11/23/2010	107.00		FRENCH	CANAL BL	SMOKE	SWBNET,
222-033	222-031	11/23/2010	259.00		BIENAL AL	HARRISON AV	SMOKE	SWBNET,
222-034	222-033	11/23/2010	256.00		BIENAL AL	HARRISON AV	SMOKE	SWBNET,
222-035	222-030	11/23/2010	325.00		LOUIS XIV	HARRISON AV	SMOKE	SWBNET,
222-036	222-035	11/23/2010	300.00		LOUIS XIV	HARRISON AV	SMOKE	SWBNET,
222-037	222-036	11/23/2010	130.00		HARRISON AV	BIENAL AL	SMOKE	SWBNET,
222-038	222-036	11/23/2010	255.00		HARRISON AV	LOUISVILLE	SMOKE	SWBNET,
222-039	221-006	11/23/2010	330.00		VICNAL AL	FRENCH	SMOKE	SWBNET,
222-040	222-039	11/23/2010	298.00		VICNAL AL	HARRISON AV	SMOKE	SWBNET,
222-041	222-040	11/23/2010	295.00		VICNAL AL	HARRISON AV	SMOKE	SWBNET,
222-042	223-047	11/23/2010	330.00		VICKSBURG	BRAGG	SMOKE	SWBNET,
222-043	222-042	11/23/2010	162.00		BRAGG	VICNAL AL	SMOKE	SWBNET,
222-044	222-043	11/23/2010	350.00		VICNAL AL	HARRISON AV	SMOKE	SWBNET,
222-045	222-044	11/23/2010	318.00		VICNAL AL	HARRISON AV	SMOKE	SWBNET,
222-046	222-042	11/23/2010	353.00		VICKSBURG	HARRISON AV	SMOKE	SWBNET,
222-047	222-046	11/29/2010	362.00		VICKSBURG	HARRISON AV	SMOKE	SWBNET,
222-048	222-047	11/29/2010	264.00		HARRISON AV	CANAL BL	SMOKE	SWBNET,
222-049	223-008	11/29/2010	331.00		LOUIS XIV	BRAGG	SMOKE	SWBNET,
222-050	222-049	11/29/2010	168.00		BRAGG	BIENAL AL	SMOKE	SWBNET,
222-051	222-050	11/29/2010	350.00		BIENAL AL	HARRISON AV	SMOKE	SWBNET,
222-052	222-051	11/29/2010	318.00		BIENAL AL	HARRISON AV	SMOKE	SWBNET,
222-053	222-049	11/29/2010	350.00		LOUIS XIV	HARRISON AV	SMOKE	SWBNET,
222-054	222-053	11/29/2010	355.00		LOUIS XIV	HARRISON AV	SMOKE	SWBNET,
223-001	224-013	11/29/2010	330.00		LOUIS XIV	PORTEOUS	SMOKE	SWBNET,
223-002	223-001	11/29/2010	330.00		LOUIS XIV	PORTEOUS	SMOKE	SWBNET,
223-003	223-002	11/29/2010	168.00		PORTEOUS	BIENAL AL	SMOKE	SWBNET,
223-004	223-003	11/29/2010	330.00		BIENAL AL	FILMORE	SMOKE	SWBNET,
223-005	223-051	11/29/2010	270.00		BIENAL AL	LANE	SMOKE	SWBNET,
223-006	223-002	11/29/2010	330.00		LOUIS XIV	LANE	SMOKE	SWBNET,
223-007	223-006	11/29/2010	331.00		LOUIS XIV	LANE	SMOKE	SWBNET,
223-009	223-007	12/09/2010	338.00		LANE	LOUISVILLE	TV	DCGCTV, 12/22/2010, DCG
223-010	223-009	11/10/2010	305.00		LOUISVILLE	BRAGG	TV	DCGCTV, 12/22/2010, DCG
223-011	223-009	12/09/2010	337.00		LANE	COLBERT	TV	DCGCTV, 12/22/2010, DCG
223-012	223-011	01/28/2013	25.00		COLBERT	LANE	SMOKE	SWBNET,
223-013	223-012	11/09/2010	280.00		COLBERT	PORTEOUS	TV	DCGCTV, 12/22/2010, DCG
223-014	223-013	11/09/2010	301.00		COLBERT	PORTEOUS	TV	DCGCTV, 12/22/2010, DCG
223-016	223-011	12/07/2010	355.00		LANE	MILNE BL	TV	DCGCTV, 12/22/2010, DCG
223-017	223-016	11/16/2010	330.00		MILNE BL	BRAGG	TV	DCGCTV, 12/22/2010, DCG
223-018	223-016	11/16/2010	300.00		MILNE BL	SMITH	TV	DCGCTV, 12/22/2010, DCG
223-019	223-018	11/16/2010	300.00		MILNE BL	PORTEOUS	TV	DCGCTV, 12/22/2010, DCG
223-021	223-020	11/16/2010	405.00		MILNE BL	SMITH	TV	DCGCTV, 12/22/2010, DCG
223-023	223-020	11/16/2010	55.00		MILNE BL	LANE	TV	DCGCTV, 12/22/2010, DCG
223-024	223-023	11/16/2010	465.00		MILNE BL	BRAGG	TV	DCGCTV, 12/22/2010, DCG

<u>STRUCT1</u>	<u>STRUCT2</u>	<u>INSP DATE</u>	<u>LENGTH</u>	<u>ADDRESS</u>	<u>STREET</u>	<u>CROSS STREET</u>	<u>ACTIVITY</u>	<u>INSPECTED BY</u>
223-026	224-054	11/11/2010	430.00		MILNE BL	PORTEOUS	TV	DCGCTV, 12/22/2010, DCG
223-027	224-044	11/12/2010	331.00		MILNE BL	PORTEOUS	TV	DCGCTV, 12/22/2010, DCG
223-028	223-027	11/12/2010	272.00		MILNE BL	PORTEOUS	TV	DCGCTV, 12/22/2010, DCG
223-029	224-035	11/11/2010	340.00		COLBERT	PORTEOUS	TV	DCGCTV, 12/22/2010, DCG
223-031	223-030	11/10/2010	330.00		LOUISVILLE	PORTEOUS	TV	DCGCTV, 12/22/2010, DCG
223-032	223-031	11/10/2010	300.00		LOUISVILLE	LANE	TV	DCGCTV, 12/22/2010, DCG
223-033	223-032	11/10/2010	305.00		LOUISVILLE	LANE	TV	DCGCTV, 12/22/2010, DCG
223-034	223-015	11/09/2010	300.00		COLBERT	BRAGG	TV	DCGCTV, 12/22/2010, DCG
223-037	234-029	12/01/2010	325.00		PORTEOUS	VICKSBURG	TV	DCGCTV, 12/22/2010, DCG
223-038	223-037	11/17/2010	280.00		VICKSBURG	FILMORE	TV	DCGCTV, 12/22/2010, DCG
223-039	223-037	01/28/2013	30.00		VICKSBURG	PORTEOUS	SMOKE	SWBNET,
223-040	223-039	11/17/2010	270.00		VICKSBURG	LANE	TV	DCGCTV, 12/22/2010, DCG
223-042	223-037	11/17/2010	160.00		PORTEOUS	VICNAL AL	TV	DCGCTV, 12/22/2010, DCG
223-043	223-042	12/01/2010	330.00		VICNAL AL	FILMORE	TV	DCGCTV, 12/22/2010, DCG
223-044	223-042	11/17/2010	330.00		VICNAL AL	LANE	TV	DCGCTV, 12/22/2010, DCG
223-045	223-044	11/17/2010	270.00		VICNAL AL	LANE	TV	DCGCTV, 12/22/2010, DCG
223-046	234-031	12/01/2010	314.00		LANE	VICKSBURG	TV	DCGCTV, 12/22/2010, DCG
223-047	223-046	12/01/2010	331.00		VICKSBURG	BRAGG	TV	DCGCTV, 12/22/2010, DCG
223-051	223-003	11/16/2010	330.00		BIENAL AL	LANE	TV	DCGCTV, 12/22/2010, DCG
224-001	235-003	01/07/2011	320.00		FILMORE AV	VICKSBURG	TV	DCGCTV, 10/06/2011, DCG
224-002	224-001	12/07/2010	330.00		VICKSBURG	CHAPELLE	TV	DCGCTV, 12/22/2010, DCG
224-004	224-003	12/06/2010	331.00		VICKSBURG	MOUTON	TV	DCGCTV, 12/22/2010, DCG
224-005	224-003	12/06/2010	160.00		CHAPELLE	VICNAL AL	TV	DCGCTV, 12/22/2010, DCG
224-006	224-005	12/06/2010	330.00		VICNAL AL	MOUTON	TV	DCGCTV, 12/22/2010, DCG
224-007	224-006	12/06/2010	270.00		VICNAL AL	MOUTON	TV	DCGCTV, 12/22/2010, DCG
224-009	224-008	12/06/2010	300.00		VICNAL AL	FILMORE AV	SMOKE	SWBNET,
224-010	224-009	12/06/2010	273.00		VICNAL AL	FILMORE AV	SMOKE	SWBNET,
224-011	224-001	12/05/2010	315.00		FILMORE AV	CANAL BL	SMOKE	SWBNET,
224-012	224-059	12/07/2010	58.00		FILMORE AV	CANAL BL	SMOKE	SWBNET,
224-013	224-012	12/07/2010	317.00		FILMORE AV	LOUIS XIV	SMOKE	SWBNET,
224-014	224-013	12/07/2010	328.00		LOUIS XIV	CHAPELLE	SMOKE	SWBNET,
224-016	224-015	12/07/2010	25.00		LOUIS XIV	CHAPELLE	SMOKE	SWBNET,
224-017	224-016	12/07/2010	307.00		LOUIS XIV	MOUTON	SMOKE	SWBNET,
224-018	224-015	12/07/2010	167.00		CHAPELLE	BIENAL AL	SMOKE	SWBNET,
224-019	224-018	12/07/2010	25.00		BIENAL AL	CHAPELLE	SMOKE	SWBNET,
224-020	224-019	12/07/2010	305.00		BIENAL AL	MOUTON	SMOKE	SWBNET,
224-021	224-020	12/07/2010	270.00		BIENAL AL	MOUTON	SMOKE	SWBNET,
224-022	224-018	12/07/2010	331.00		BIENAL AL	FILMORE AV	SMOKE	SWBNET,
224-023	224-022	12/07/2010	270.00		BIENAL AL	FILMORE AV	SMOKE	SWBNET,
224-026	223-004	12/07/2010	270.00		BIENAL AL	FILMORE AV	SMOKE	SWBNET,
224-028	223-043	12/07/2010	273.00		VICNAL AL	FILMORE AV	SMOKE	SWBNET,
224-029	224-038	12/07/2010	275.00		VICKSBURG	FILMORE AV	SMOKE	SWBNET,
224-030	224-013	12/07/2010	340.00		FILMORE AV	LOUISVILLE	SMOKE	SWBNET,
224-032	224-030	12/07/2010	330.00		LOUISVILLE	CHAPELLE	SMOKE	SWBNET,
224-033	224-032	12/07/2010	270.00		LOUISVILLE	CHAPELLE	SMOKE	SWBNET,
224-034	224-030	12/07/2010	338.00		FILMORE AV	COLBERT	SMOKE	SWBNET,

<u>STRUCT1</u>	<u>STRUCT2</u>	<u>INSP DATE</u>	<u>LENGTH</u>	<u>ADDRESS</u>	<u>STREET</u>	<u>CROSS STREET</u>	<u>ACTIVITY</u>	<u>INSPECTED BY</u>
224-035	224-034	12/07/2010	330.00		COLBERT	PORTEOUS	SMOKE	SWBNET,
224-036	224-034	12/07/2010	330.00		COLBERT	CHAPELLE	SMOKE	SWBNET,
224-037	224-036	12/07/2010	330.00		COLBERT	CHAPELLE	SMOKE	SWBNET,
224-038	224-037	12/07/2010	24.00		COLBERT	CHAPELLE	SMOKE	SWBNET,
224-039	224-038	12/07/2010	310.00		COLBERT	MOUTON	SMOKE	SWBNET,
224-040	224-037	12/11/2010	335.00		CHAPELLE	LOUISVILLE	SMOKE	SWBNET,
224-041	224-040	12/11/2010	25.00		LOUISVILLE	CHAPELLE	SMOKE	SWBNET,
224-042	224-041	12/11/2010	278.00		LOUISVILLE	MOUTON	SMOKE	SWBNET,
224-043	224-042	12/11/2010	300.00		LOUISVILLE	MOUTON	SMOKE	SWBNET,
224-044	224-034	12/11/2010	345.00		FILMORE AV	MILNE BL	SMOKE	SWBNET,
224-046	224-044	12/11/2010	32.00		MILNE BL	FILMORE AV	SMOKE	SWBNET,
224-047	224-046	12/11/2010	480.00		MILNE BL	CHAPELLE	SMOKE	SWBNET,
224-048	224-047	12/11/2010	15.00		MILNE BL	CHAPELLE	SMOKE	SWBNET,
224-049	224-048	12/11/2010	132.00		MILNE BL	CHAPELLE	SMOKE	SWBNET,
224-050	224-049	12/11/2010	25.00		MILNE BL	CHAPELLE	SMOKE	SWBNET,
224-051	224-050	12/11/2010	283.00		MILNE BL	DOWNS	SMOKE	SWBNET,
224-052	224-051	12/11/2010	20.00		MILNE BL	DOWNS	SMOKE	SWBNET,
224-053	224-052	12/11/2010	275.00		MILNE BL	MOUTON	SMOKE	SWBNET,
224-054	224-046	12/11/2010	46.00		FILMORE AV	MILNE BL	SMOKE	SWBNET,
224-055	224-054	12/11/2010	430.00		MILNE BL	CHAPELLE	SMOKE	SWBNET,
224-056	214-022	12/11/2010	305.00		CHAPELLE	MILNE BL	SMOKE	SWBNET,
224-057	224-056	12/11/2010	463.00		MILNE BL	DOWNS	SMOKE	SWBNET,
224-058	224-002	06/28/2012	290.00		VICKSBURG	CHAPELLE	TV	DCGCTV,
224-059	224-011	12/11/2010	117.00		FILMORE	CANAL BL	SMOKE	SWBNET,
224-059	224-BP87	12/11/2010	40.00		FILMORE	CANAL BL	SMOKE	SWBNET,
224-BP87	224-D1	12/11/2010	20.00		FILMORE	CANAL BL	SMOKE	SWBNET,
225-001	224-017	12/11/2010	330.00		LOUIS XIV	MOUTON	SMOKE	SWBNET,
225-002	225-001	12/11/2010	170.00		MOUTON	BIENAL AL	SMOKE	SWBNET,
225-003	225-002	12/11/2010	330.00		BIENAL AL	WALKER	SMOKE	SWBNET,
225-004	225-003	12/11/2010	270.00		BIENAL AL	WALKER	SMOKE	SWBNET,
225-005	225-001	12/12/2010	170.00		MOUTON	LOUISVILLE-LOUIS XI	SMOKE	SWBNET,
225-006	225-005	12/12/2010	335.00		LOUISVILLE-LOUIS X	WALKER	SMOKE	SWBNET,
225-007	225-006	12/12/2010	270.00		LOUISVILLE-LOUIS X	WALKER	SMOKE	SWBNET,
225-008	225-001	12/12/2010	330.00		LOUIS XIV	WALKER	SMOKE	SWBNET,
225-009	225-008	12/12/2010	330.00		LOUIS XIV	WALKER	SMOKE	SWBNET,
225-010	225-009	12/12/2010	321.00		WALKER	CANAL BL	SMOKE	SWBNET,
225-011	225-010	12/12/2010	306.00		CANAL BL	CONRAD	SMOKE	SWBNET,
225-012	225-011	12/12/2010	296.00		CANAL BL	ROBERT E LEE BL	SMOKE	SWBNET,
225-013	225-009	12/12/2010	306.00		LOUIS XIV	CONRAD	SMOKE	SWBNET,
225-014	225-013	12/12/2010	261.00		CONRAD	CANAL BL	SMOKE	SWBNET,
225-015	225-013	12/11/2010	330.00		LOUIS XIV	ROBERT E LEE BL	SMOKE	SWBNET,
225-016	225-015	12/11/2010	208.00		ROBERT E LEE BL	CANAL BL	SMOKE	SWBNET,
225-017	225-015	12/11/2010	20.00		ROBERT E LEE BL	LOUIS XIV	SMOKE	SWBNET,
225-018	225-017	12/11/2010	235.00		ROBERT E LEE BL	LOUISVILLE	SMOKE	SWBNET,
225-019	225-013	12/10/2010	335.00		CONRAD	LOUISVILLE	SMOKE	SWBNET,
225-020	225-019	12/11/2010	325.00		LOUISVILLE	ROBERT E LEE BL	SMOKE	SWBNET,

<u>STRUCT1</u>	<u>STRUCT2</u>	<u>INSP DATE</u>	<u>LENGTH</u>	<u>ADDRESS</u>	<u>STREET</u>	<u>CROSS STREET</u>	<u>ACTIVITY</u>	<u>INSPECTED BY</u>
225-021	225-019	12/11/2010	250.00		LOUISVILLE	WALKER	SMOKE	SWBNET,
225-022	224-039	12/11/2010	330.00		COLBERT	MOUTON	SMOKE	SWBNET,
225-023	225-022	12/11/2010	170.00		MOUTON	BARLOU AL	SMOKE	SWBNET,
225-024	225-023	12/11/2010	302.00		BARLOU AL	WALKER	SMOKE	SWBNET,
225-025	225-024	12/11/2010	301.00		BARLOU AL	WALKER	SMOKE	SWBNET,
225-026	225-022	12/11/2010	167.00		MOUTON	MILBERT AL	SMOKE	SWBNET,
225-027	225-026	12/11/2010	132.00		MOUTON	MILNE BL	SMOKE	SWBNET,
225-028	225-026	12/11/2010	335.00		MILBERT AL	WALKER	SMOKE	SWBNET,
225-029	225-028	12/11/2010	325.00		MILBERT AL	WALKER	SMOKE	SWBNET,
225-030	214-009	12/11/2010	310.00		CONRAD	MILNE BL	SMOKE	SWBNET,
225-031	225-030	12/11/2010	217.00		MILNE BL	ROBERT E LEE BL	SMOKE	SWBNET,
225-032	225-030	12/11/2010	400.00		MILNE BL	WALKER	SMOKE	SWBNET,
225-033	224-004	12/11/2010	330.00		VICKSBURG	MOUTON	SMOKE	SWBNET,
225-034	225-033	12/11/2010	163.00		MOUTON	VICNAL AL	SMOKE	SWBNET,
225-035	225-034	12/11/2010	330.00		VICNAL AL	WALKER	SMOKE	SWBNET,
225-036	225-035	12/11/2010	330.00		VICNAL AL	WALKER	SMOKE	SWBNET,
225-037	225-036	12/11/2010	145.00		WALKER	CANAL BL	SMOKE	SWBNET,
225-038	225-037	12/11/2010	302.00		CANAL BL	CONRAD	SMOKE	SWBNET,
225-039	225-038	12/11/2010	298.00		CANAL BL	ROBERT E LEE BL	SMOKE	SWBNET,
225-040	236-007	12/11/2010	324.00		CONRAD	VICKSBURG	SMOKE	SWBNET,
225-041	225-040	12/11/2010	320.00		VICKSBURG	ROBERT E LEE BL	SMOKE	SWBNET,
225-042	236-003	12/11/2010	307.00		WALKER	VICKSBURG	SMOKE	SWBNET,
225-043	225-042	12/11/2010	15.00		WALKER	VICKSBURG	SMOKE	SWBNET,
225-044	225-043	12/11/2010	245.00		VICKSBURG	CONRAD	SMOKE	SWBNET,
225-045	236-057	12/11/2010	410.00		ROBERT E LEE BL	CANAL BL	SMOKE	SWBNET,
225-046	225-045	12/11/2010	415.00		ROBERT E LEE BL	LOUIS XIV	SMOKE	SWBNET,
226-001	226-135	12/12/2010	130.00		ROBERT E LEE BL	RING	SMOKE	SWBNET,
226-002	226-001	12/11/2010	240.00		TIARA PARK	RING	SMOKE	SWBNET,
226-003	226-002	12/11/2010	40.00		ZIRCON	RING	SMOKE	SWBNET,
226-005	226-004	12/11/2010	84.00		RING	CANAL BL	SMOKE	SWBNET,
226-006	226-005	12/12/2010	93.00		RING	CANAL BL	SMOKE	SWBNET,
226-007	226-006	12/12/2010	438.00		CANAL BL	JEWEL	SMOKE	SWBNET,
226-008	226-007	12/12/2010	470.00		CANAL BL	JEWEL	SMOKE	SWBNET,
226-009	226-008	12/12/2010	30.00		CANAL BL	JEWEL	SMOKE	SWBNET,
226-010	226-009	12/12/2010	341.00		CANAL BL	AMETHYST	SMOKE	SWBNET,
226-011	226-010	12/12/2010	355.00		CANAL BL	AMETHYST	SMOKE	SWBNET,
226-012	226-003	12/12/2010	255.00		ZIRCON	ONYX	SMOKE	SWBNET,
226-013	226-012	12/12/2010	30.00		EMERALD	ZIRCON	SMOKE	SWBNET,
226-014	226-013	12/12/2010	30.00		EMERALD	ZIRCON	SMOKE	SWBNET,
226-015	226-014	12/12/2010	92.00		EMERALD	ZIRCON	SMOKE	SWBNET,
226-016	226-015	12/12/2010	134.00		EMERALD	ZIRCON	SMOKE	SWBNET,
226-017	226-016	12/12/2010	205.00		EMERALD	ZIRCON	SMOKE	SWBNET,
226-018	226-012	12/12/2010	95.00		ONYX	ZIRCON	SMOKE	SWBNET,
226-019	226-018	12/12/2010	101.00		ONYX	JEWEL	SMOKE	SWBNET,
226-020	226-019	12/12/2010	100.00		ONYX	JEWEL	SMOKE	SWBNET,
226-021	226-020	12/12/2010	105.00		ONYX	JEWEL	SMOKE	SWBNET,

<u>STRUCT1</u>	<u>STRUCT2</u>	<u>INSP DATE</u>	<u>LENGTH</u>	<u>ADDRESS</u>	<u>STREET</u>	<u>CROSS STREET</u>	<u>ACTIVITY</u>	<u>INSPECTED BY</u>
226-022	226-021	12/12/2010	220.00		ONYX	JEWEL	SMOKE	SWBNET,
226-023	226-022	12/12/2010	235.00		ONYX	JEWEL	SMOKE	SWBNET,
226-024	226-023	12/12/2010	30.00		ONYX	JEWEL	SMOKE	SWBNET,
226-025	226-024	12/12/2010	258.00		ONYX	CRYSTAL	SMOKE	SWBNET,
226-026	226-025	12/12/2010	21.00		CRYSTAL	ONYX	SMOKE	SWBNET,
226-027	226-026	12/12/2010	380.00		CRYSTAL	ONYX	SMOKE	SWBNET,
226-028	226-027	12/12/2010	130.00		CRYSTAL	ONYX	SMOKE	SWBNET,
226-029	226-028	12/12/2010	120.00		CRYSTAL	ONYX	SMOKE	SWBNET,
226-030	226-025	12/12/2010	270.00		ONYX	TOPAZ	SMOKE	SWBNET,
226-031	226-030	12/12/2010	22.00		TOPAZ	ONYX	SMOKE	SWBNET,
226-032	226-031	12/12/2010	319.00		TOPAZ	ONYX	SMOKE	SWBNET,
226-033	226-032	12/12/2010	140.00		TOPAZ	ONYX	SMOKE	SWBNET,
226-034	226-033	12/12/2010	180.00		TOPAZ	ONYX	SMOKE	SWBNET,
226-035	226-030	12/12/2010	255.00		ONYX	AMETHYST	SMOKE	SWBNET,
226-036	226-035	12/12/2010	20.00		ONYX	AMETHYST	SMOKE	SWBNET,
226-037	226-036	12/12/2010	451.00		AMETHYST	ONYX	SMOKE	SWBNET,
226-038	226-037	03/07/2011	122.00		AMETHYST	ONYX	TV	DCGCTV, 10/06/2011, DCG :
226-040	226-039	03/07/2011	112.00		LAKESHORE PK	ONYX	TV	DCGCTV, 10/06/2011, DCG :
226-041	226-040	03/07/2011	91.00		LAKESHORE PK	ONYX	TV	DCGCTV, 10/06/2011, DCG :
226-042	226-041	03/07/2011	91.00		LAKESHORE PK	ONYX	TV	DCGCTV, 10/06/2011, DCG :
226-043	226-042	03/07/2011	90.00		LAKESHORE PK	ONYX	TV	DCGCTV, 10/06/2011, DCG :
226-044	226-043	03/07/2011	284.00		LAKESHORE PK	ONYX	TV	DCGCTV, 10/06/2011, DCG :
226-045	226-044	03/07/2011	170.00		LAKESHORE PK	ONYX	TV	DCGCTV, 10/06/2011, DCG :
226-046	226-001	03/24/2011	290.00		ROBERT E LEE BL	RING	TV	DCGCTV, 10/06/2011, DCG :
226-047	226-046	03/24/2011	310.00		ROBERT E LEE BL	OPAL	TV	DCGCTV, 10/06/2011, DCG :
226-048	226-047	03/23/2011	300.00		ROBERT E LEE BL	OPAL	TV	DCGCTV, 10/06/2011, DCG :
226-049	226-048	03/23/2011	284.00		ROBERT E LEE BL	OPAL	TV	DCGCTV, 10/06/2011, DCG :
226-050	226-049	03/23/2011	135.00		ROBERT E LEE BL	SAPPHIRE	TV	DCGCTV, 10/06/2011, DCG :
226-051	226-050	03/23/2011	200.00		SAPPHIRE	WEST END BL	TV	DCGCTV, 10/06/2011, DCG :
226-052	226-051	03/23/2011	395.00		SAPPHIRE	WEST END BL	TV	DCGCTV, 10/06/2011, DCG :
226-053	226-052	03/23/2011	318.00		SAPPHIRE	WEST END BL	TV	DCGCTV, 10/06/2011, DCG :
226-054	226-049	03/23/2011	240.00		OPAL	EMERALD	TV	DCGCTV, 10/06/2011, DCG :
226-056	226-055	03/17/2011	267.00		EMERALD	OPAL	TV	DCGCTV, 10/06/2011, DCG :
226-057	226-055	03/17/2011	265.00		OPAL	CAMEO	TV	DCGCTV, 10/06/2011, DCG :
226-058	226-057	03/17/2011	205.00		OPAL	WEST END BL	TV	DCGCTV, 10/06/2011, DCG :
226-059	226-058	03/17/2011	80.00		OPAL	WEST END BL	TV	DCGCTV, 10/06/2011, DCG :
226-060	226-059	03/17/2011	342.00		OPAL	WEST END BL	TV	DCGCTV, 10/06/2011, DCG :
226-065	226-064	03/16/2011	275.00		LAKESHORE DR	TOPAZ	TV	DCGCTV, 10/06/2011, DCG :
226-066	226-065	03/16/2011	172.00		LAKESHORE DR	TOPAZ	TV	DCGCTV, 10/06/2011, DCG :
226-067	226-066	03/16/2011	222.00		LAKESHORE DR	TOPAZ	TV	DCGCTV, 10/06/2011, DCG :
226-068	226-067	03/16/2011	171.00		LAKESHORE DR	TOPAZ	TV	DCGCTV, 10/06/2011, DCG :
226-069	226-012	03/24/2011	277.00		ZIRCON	BERYL	TV	DCGCTV, 10/06/2011, DCG :
226-070	226-069	03/15/2011	62.00		BERYL	ZIRCON	TV	DCGCTV, 10/06/2011, DCG :
226-071	226-070	03/15/2011	60.00		BERYL	ZIRCON	TV	DCGCTV, 10/06/2011, DCG :
226-072	226-071	03/15/2011	60.00		BERYL	ZIRCON	TV	DCGCTV, 10/06/2011, DCG :
226-073	226-072	03/15/2011	228.00		BERYL	JEWEL	TV	DCGCTV, 10/06/2011, DCG :

<u>STRUCT1</u>	<u>STRUCT2</u>	<u>INSP DATE</u>	<u>LENGTH</u>	<u>ADDRESS</u>	<u>STREET</u>	<u>CROSS STREET</u>	<u>ACTIVITY</u>	<u>INSPECTED BY</u>
226-074	226-073	03/15/2011	228.00		BERYL	JEWEL	TV	DCGCTV, 10/06/2011, DCG
226-075	226-074	03/15/2011	138.00		JEWEL	BERYL	TV	DCGCTV, 10/06/2011, DCG
226-076	226-075	03/15/2011	130.00		JEWEL	BERYL	TV	DCGCTV, 10/06/2011, DCG
226-077	226-076	03/15/2011	128.00		JEWEL	BERYL	TV	DCGCTV, 10/06/2011, DCG
226-078	226-069	03/15/2011	55.00		TURQUOISE	ZIRCON	TV	DCGCTV, 10/06/2011, DCG
226-079	226-078	03/15/2011	60.00		TURQUOISE	CAMEO	TV	DCGCTV, 10/06/2011, DCG
226-080	226-079	03/15/2011	60.00		TURQUOISE	CAMEO	TV	DCGCTV, 10/06/2011, DCG
226-081	226-080	03/15/2011	180.00		TURQUOISE	CAMEO	TV	DCGCTV, 10/06/2011, DCG
226-082	226-081	03/15/2011	183.00		TURQUOISE	CAMEO	TV	DCGCTV, 10/06/2011, DCG
226-083	226-082	03/15/2011	55.00		TURQUOISE	CAMEO	TV	DCGCTV, 10/06/2011, DCG
226-084	226-083	03/14/2011	60.00		TURQUOISE	CAMEO	TV	DCGCTV, 10/06/2011, DCG
226-085	226-084	03/14/2011	70.00		TURQUOISE	CAMEO	TV	DCGCTV, 10/06/2011, DCG
226-086	226-085	03/14/2011	370.00		CAMEO	JEWEL	TV	DCGCTV, 10/06/2011, DCG
226-087	226-086	03/11/2011	174.00		JEWEL	CAMEO	TV	DCGCTV, 10/06/2011, DCG
226-088	226-087	03/11/2011	221.00		JEWEL	CAMEO	TV	DCGCTV, 10/06/2011, DCG
226-090	226-089	03/14/2011	110.00		JEWEL	WEST END BL	TV	DCGCTV, 10/06/2011, DCG
226-091	226-090	03/14/2011	150.00		JEWEL	WEST END BL	TV	DCGCTV, 10/06/2011, DCG
226-092	226-091	03/14/2011	425.00		JEWEL	WEST END BL	TV	DCGCTV, 10/06/2011, DCG
226-096	226-086	03/11/2011	280.00		CAMEO	CRYSTAL	TV	DCGCTV, 10/06/2011, DCG
226-097	226-096	03/11/2011	150.00		CRYSTAL	CAMEO	TV	DCGCTV, 10/06/2011, DCG
226-098	226-097	03/11/2011	148.00		CRYSTAL	WEST END BL	TV	DCGCTV, 10/06/2011, DCG
226-099	226-098	03/11/2011	201.00		CRYSTAL	WEST END BL	TV	DCGCTV, 10/06/2011, DCG
226-100	226-096	03/11/2011	148.00		CRYSTAL	CAMEO	TV	DCGCTV, 10/06/2011, DCG
226-101	226-100	03/11/2011	175.00		CRYSTAL	CAMEO	TV	DCGCTV, 10/06/2011, DCG
226-102	226-101	03/11/2011	160.00		CRYSTAL	CAMEO	TV	DCGCTV, 10/06/2011, DCG
226-103	226-096	03/11/2011	275.00		CAMEO	TOPAZ	TV	DCGCTV, 10/06/2011, DCG
226-104	226-103	03/10/2011	195.00		TOPAZ	GARNET	TV	DCGCTV, 10/06/2011, DCG
226-105	226-104	03/10/2011	108.00		TOPAZ	GARNET	TV	DCGCTV, 10/06/2011, DCG
226-106	226-105	03/10/2011	204.00		TOPAZ	WEST END BL	TV	DCGCTV, 10/06/2011, DCG
226-107	226-105	03/11/2011	177.00		GARNET	LAKESHORE PK	TV	DCGCTV, 10/06/2011, DCG
226-108	226-107	03/11/2011	71.00		GARNET	LAKESHORE PK	TV	DCGCTV, 10/06/2011, DCG
226-109	226-108	03/11/2011	75.00		GARNET	LAKESHORE PK	TV	DCGCTV, 10/06/2011, DCG
226-110	226-103	03/10/2011	110.00		TOPAZ	CAMEO	TV	DCGCTV, 10/06/2011, DCG
226-111	226-110	03/10/2011	101.00		TOPAZ	CAMEO	TV	DCGCTV, 10/06/2011, DCG
226-112	226-111	03/10/2011	278.00		TOPAZ	CAMEO	TV	DCGCTV, 10/06/2011, DCG
226-113	226-103	03/10/2011	115.00		AMETHYST	TOPAZ	TV	DCGCTV, 10/06/2011, DCG
226-114	226-113	03/10/2011	80.00		AMETHYST	TOPAZ	TV	DCGCTV, 10/06/2011, DCG
226-115	226-114	03/10/2011	80.00		AMETHYST	RUBY	TV	DCGCTV, 10/06/2011, DCG
226-116	226-115	03/10/2011	90.00		AMETHYST	RUBY	TV	DCGCTV, 10/06/2011, DCG
226-118	226-117	03/07/2011	160.00		AMETHYST	RUBY	TV	DCGCTV, 10/06/2011, DCG
226-119	226-118	03/07/2011	160.00		AMETHYST	RUBY	TV	DCGCTV, 10/06/2011, DCG
226-120	226-119	03/07/2011	162.00		AMETHYST	RUBY	TV	DCGCTV, 10/06/2011, DCG
226-121	226-117	03/10/2011	284.00		RUBY	LAKESHORE PK	TV	DCGCTV, 10/06/2011, DCG
226-123	226-122	03/10/2011	400.00		LAKESHORE PK	GARNET	TV	DCGCTV, 10/06/2011, DCG
226-124	226-122	03/10/2011	123.00		LAKESHORE PK	RUBY	TV	DCGCTV, 10/06/2011, DCG
226-125	226-124	03/10/2011	143.00		LAKESHORE PK	RUBY	TV	DCGCTV, 10/06/2011, DCG

<u>STRUCT1</u>	<u>STRUCT2</u>	<u>INSP DATE</u>	<u>LENGTH</u>	<u>ADDRESS</u>	<u>STREET</u>	<u>CROSS STREET</u>	<u>ACTIVITY</u>	<u>INSPECTED BY</u>
226-126	226-125	01/29/2013	259.00		LAKESHORE PK	TOPAZ	SMOKE	SWBNET,
226-127	226-126	01/29/2013	140.00		LAKESHORE PK	TOPAZ	SMOKE	SWBNET,
226-128	226-126	01/29/2013	110.00		LAKESHORE PK	TOPAZ	SMOKE	SWBNET,
226-129	226-125	03/10/2011	205.00		LAKESHORE PK	RUBY	TV	DCGCTV, 10/06/2011, DCG :
226-130	226-061	01/29/2013	25.00		OPAL	WEST END BL	SMOKE	SWBNET,
226-131	015-035	04/07/2011	270.00		W ROBERT E LEE BL	LAKE MARINA DR	TV	DCGCTV, 10/06/2011, DCG :
226-132	226-131	03/24/2011	94.00		LAKESHORE DR	LAKE MARINA DR	TV	DCGCTV, 10/06/2011, DCG :
226-133	226-132	03/24/2011	143.00		LAKESHORE DR	LAKE MARINA DR	TV	DCGCTV, 10/06/2011, DCG :
226-134	226-133	03/24/2011	60.00		LAKESHORE DR	LAKE MARINA DR	TV	DCGCTV, 10/06/2011, DCG :
226-135	227-071	01/30/2013	50.00		ROBERT E LEE BL	CANAL BL	SMOKE	SWBNET,
227-001	236-061	01/29/2013	77.00		ROBERT E LEE BL	GEN HAIG	SMOKE	SWBNET,
227-005	227-004	03/03/2011	251.00		GEN HAIG	EMERALD	TV	DCGCTV, 10/06/2011, DCG :
227-007	227-006	03/03/2011	291.00		EMERALD	GEN HAIG	TV	DCGCTV, 10/06/2011, DCG :
227-008	227-007	03/03/2011	312.00		EMERALD	GEN HAIG	TV	DCGCTV, 10/06/2011, DCG :
227-009	227-008	03/03/2011	335.00		EMERALD	GEN HAIG	TV	DCGCTV, 10/06/2011, DCG :
227-010	227-005	03/03/2011	280.00		GEN HAIG	TURQUOISE	TV	DCGCTV, 10/06/2011, DCG :
227-011	227-010	03/02/2011	280.00		TURQUOISE	JADE	TV	DCGCTV, 10/06/2011, DCG :
227-012	227-011	03/02/2011	275.00		TURQUOISE	AGATE	TV	DCGCTV, 10/06/2011, DCG :
227-013	227-012	03/01/2011	420.00		TURQUOISE	AGATE	TV	DCGCTV, 10/06/2011, DCG :
227-014	227-010	02/25/2011	458.00		GEN HAIG	JEWEL	TV	DCGCTV, 10/06/2011, DCG :
227-016	227-015	02/25/2011	190.00		GEN HAIG	JEWEL	TV	DCGCTV, 10/06/2011, DCG :
227-017	227-016	02/25/2011	174.00		GEN HAIG	JEWEL	TV	DCGCTV, 10/06/2011, DCG :
227-018	227-017	02/25/2011	179.00		GEN HAIG	JEWEL	TV	DCGCTV, 10/06/2011, DCG :
227-019	227-011	03/02/2011	265.00		JADE	JEWEL	TV	DCGCTV, 10/06/2011, DCG :
227-020	227-019	03/02/2011	270.00		JADE	JEWEL	TV	DCGCTV, 10/06/2011, DCG :
227-021	227-020	03/02/2011	122.00		JADE	JEWEL	TV	DCGCTV, 10/06/2011, DCG :
227-022	227-021	03/02/2011	101.00		JADE	JEWEL	TV	DCGCTV, 10/06/2011, DCG :
227-023	227-022	03/02/2011	118.00		JADE	JEWEL	TV	DCGCTV, 10/06/2011, DCG :
227-025	227-024	03/01/2011	264.00		AGATE	JEWEL	TV	DCGCTV, 10/06/2011, DCG :
227-026	227-025	03/01/2011	102.00		AGATE	JEWEL	TV	DCGCTV, 10/06/2011, DCG :
227-027	227-026	03/01/2011	111.00		AGATE	JEWEL	TV	DCGCTV, 10/06/2011, DCG :
227-028	227-027	03/01/2011	140.00		AGATE	JEWEL	TV	DCGCTV, 10/06/2011, DCG :
227-030	227-029	03/01/2011	210.00		JEWEL	AGATE	TV	DCGCTV, 10/06/2011, DCG :
227-031	227-029	03/01/2011	365.00		JEWEL	GEN HAIG	TV	DCGCTV, 10/06/2011, DCG :
227-032	227-018	02/25/2011	344.00		GEN HAIG	CRYSTAL	TV	DCGCTV, 10/06/2011, DCG :
227-033	227-032	02/24/2011	280.00		CRYSTAL	GEN HAIG	TV	DCGCTV, 10/06/2011, DCG :
227-034	227-033	02/24/2011	300.00		CRYSTAL	GEN HAIG	TV	DCGCTV, 10/06/2011, DCG :
227-035	227-034	02/24/2011	112.00		CRYSTAL	GEN HAIG	TV	DCGCTV, 10/06/2011, DCG :
227-036	227-035	02/24/2011	112.00		CRYSTAL	GEN HAIG	TV	DCGCTV, 10/06/2011, DCG :
227-037	227-036	02/24/2011	115.00		CRYSTAL	GEN HAIG	TV	DCGCTV, 10/06/2011, DCG :
227-038	227-032	02/24/2011	180.00		CRYSTAL	GEN HAIG	TV	DCGCTV, 10/06/2011, DCG :
227-039	227-038	02/24/2011	170.00		CRYSTAL	GEN HAIG	TV	DCGCTV, 10/06/2011, DCG :
227-040	227-039	02/24/2011	170.00		CRYSTAL	GEN HAIG	TV	DCGCTV, 10/06/2011, DCG :
227-041	227-040	02/24/2011	188.00		CRYSTAL	GEN HAIG	TV	DCGCTV, 10/06/2011, DCG :
227-042	227-032	02/23/2011	271.00		GEN HAIG	TOPAZ	TV	DCGCTV, 10/06/2011, DCG :
227-043	227-042	02/24/2011	260.00		TOPAZ	GEN HAIG	TV	DCGCTV, 10/06/2011, DCG :

<u>STRUCT1</u>	<u>STRUCT2</u>	<u>INSP DATE</u>	<u>LENGTH</u>	<u>ADDRESS</u>	<u>STREET</u>	<u>CROSS STREET</u>	<u>ACTIVITY</u>	<u>INSPECTED BY</u>
227-044	227-043	02/24/2011	262.00		TOPAZ	GEN HAIG	TV	DCGCTV, 10/06/2011, DCG
227-045	227-044	02/24/2011	90.00		TOPAZ	GEN HAIG	TV	DCGCTV, 10/06/2011, DCG
227-046	227-045	02/24/2011	89.00		TOPAZ	GEN HAIG	TV	DCGCTV, 10/06/2011, DCG
227-047	227-042	02/24/2011	200.00		TOPAZ	GEN HAIG	TV	DCGCTV, 10/06/2011, DCG
227-048	227-047	02/24/2011	200.00		TOPAZ	GEN HAIG	TV	DCGCTV, 10/06/2011, DCG
227-049	227-048	02/24/2011	187.00		TOPAZ	GEN HAIG	TV	DCGCTV, 10/06/2011, DCG
227-050	227-042	02/23/2011	273.00		GEN HAIG	AMETHYST	TV	DCGCTV, 10/06/2011, DCG
227-051	227-050	02/23/2011	273.00		AMETHYST	GEN HAIG	TV	DCGCTV, 10/06/2011, DCG
227-052	227-051	02/23/2011	285.00		AMETHYST	GEN HAIG	TV	DCGCTV, 10/06/2011, DCG
227-053	227-050	02/23/2011	120.00		AMETHYST	GEN HAIG	TV	DCGCTV, 10/06/2011, DCG
227-054	227-053	02/23/2011	123.00		AMETHYST	GEN HAIG	TV	DCGCTV, 10/06/2011, DCG
227-055	227-054	02/23/2011	103.00		AMETHYST	GEN HAIG	TV	DCGCTV, 10/06/2011, DCG
227-056	227-055	02/23/2011	120.00		AMETHYST	GEN HAIG	TV	DCGCTV, 10/06/2011, DCG
227-057	227-050	02/23/2011	100.00		LAKESHORE PK	GEN HAIG	TV	DCGCTV, 10/06/2011, DCG
227-058	227-057	02/23/2011	71.00		LAKESHORE PK	GEN HAIG	TV	DCGCTV, 10/06/2011, DCG
227-059	227-058	02/23/2011	70.00		LAKESHORE PK	GEN HAIG	TV	DCGCTV, 10/06/2011, DCG
227-060	227-059	02/23/2011	70.00		LAKESHORE PK	GEN HAIG	TV	DCGCTV, 10/06/2011, DCG
227-061	227-060	02/23/2011	111.00		LAKESHORE PK	GEN HAIG	TV	DCGCTV, 10/06/2011, DCG
227-068	236-057	01/30/2013	70.00		ROBERT E LEE BL	RING	SMOKE	SWBNET,
227-069	227-068	03/25/2011	220.00		ROBERT E LEE BL	RING	TV	DCGCTV, 10/06/2011, DCG
227-070	227-069	03/07/2011	70.00		GEM	ROBERT E LEE BL	TV	DCGCTV, 10/06/2011, DCG
227-071	227-070	03/25/2011	200.00		ROBERT E LEE BL	CANAL BL	TV	DCGCTV, 10/06/2011, DCG
227-074	227-069	03/07/2011	160.00		GEM	RING	TV	DCGCTV, 10/06/2011, DCG
227-076	227-075	03/04/2011	90.00		RING	CANAL BL	TV	DCGCTV, 10/06/2011, DCG
227-077	227-076	03/04/2011	120.00		RING	CANAL BL	TV	DCGCTV, 10/06/2011, DCG
227-078	227-077	03/04/2011	403.00		CANAL BL	JEWEL	TV	DCGCTV, 10/06/2011, DCG
227-079	227-078	03/03/2011	470.00		CANAL BL	JEWEL	TV	DCGCTV, 10/06/2011, DCG
227-080	227-079	01/29/2013	61.00		CANAL BL	JEWEL	SMOKE	SWBNET,
227-081	227-080	03/03/2011	283.00		CANAL BL	JEWEL	TV	DCGCTV, 10/06/2011, DCG
227-082	227-081	03/10/2011	415.00		CANAL BL	AMETHYST	SMOKE	SWBNET,
227-083	227-074	03/10/2011	290.00		GEM	SARDONYX	SMOKE	SWBNET,
227-084	227-083	03/10/2011	89.00		EMERALD	GEM	SMOKE	SWBNET,
227-085	227-084	03/10/2011	90.00		EMERALD	GEM	SMOKE	SWBNET,
227-086	227-085	03/10/2011	90.00		EMERALD	GEM	SMOKE	SWBNET,
227-087	227-086	03/10/2011	90.00		EMERALD	GEM	SMOKE	SWBNET,
227-088	227-087	03/10/2011	170.00		EMERALD	GEM	SMOKE	SWBNET,
227-089	227-083	03/10/2011	278.00		GEM	AMBER	SMOKE	SWBNET,
227-090	227-089	03/10/2011	80.00		TURQUOISE	GEM	SMOKE	SWBNET,
227-091	227-090	03/10/2011	70.00		TURQUOISE	GEM	SMOKE	SWBNET,
227-092	227-091	03/10/2011	171.00		TURQUOISE	GEM	SMOKE	SWBNET,
227-093	227-089	03/10/2011	30.00		AMBER	GEM	SMOKE	SWBNET,
227-094	227-093	03/10/2011	50.00		AMBER	GEM	SMOKE	SWBNET,
227-095	227-094	03/10/2011	80.00		AMBER	GEM	SMOKE	SWBNET,
227-096	227-095	03/10/2011	454.00		AMBER	JEWEL	SMOKE	SWBNET,
227-097	227-096	03/10/2011	230.00		JEWEL	AGATE	SMOKE	SWBNET,
227-098	227-097	03/10/2011	220.00		JEWEL	AGATE	SMOKE	SWBNET,

<u>STRUCT1</u>	<u>STRUCT2</u>	<u>INSP DATE</u>	<u>LENGTH</u>	<u>ADDRESS</u>	<u>STREET</u>	<u>CROSS STREET</u>	<u>ACTIVITY</u>	<u>INSPECTED BY</u>
227-099	227-083	03/10/2011	30.00		SARDONYX	GEM	SMOKE	SWBNET,
227-100	227-099	03/10/2011	102.00		SARDONYX	GEM	SMOKE	SWBNET,
227-101	227-100	03/10/2011	125.00		SARDONYX	JEWEL	SMOKE	SWBNET,
227-102	227-101	03/10/2011	120.00		SARDONYX	JEWEL	SMOKE	SWBNET,
227-103	227-102	03/10/2011	455.00		SARDONYX	JEWEL	SMOKE	SWBNET,
227-104	227-103	03/10/2011	31.00		SARDONYX	JEWEL	SMOKE	SWBNET,
227-105	227-104	03/10/2011	250.00		SARDONYX	CRYSTAL	SMOKE	SWBNET,
227-106	227-105	03/11/2011	25.00		CRYSTAL	SARDONYX	SMOKE	SWBNET,
227-107	227-106	03/11/2011	215.00		CRYSTAL	SARDONYX	SMOKE	SWBNET,
227-108	227-107	03/11/2011	210.00		CRYSTAL	SARDONYX	SMOKE	SWBNET,
227-109	227-108	03/11/2011	220.00		CRYSTAL	SARDONYX	SMOKE	SWBNET,
227-110	227-105	03/11/2011	270.00		SARDONYX	TOPAZ	SMOKE	SWBNET,
227-111	227-110	03/11/2011	26.00		TOPAZ	SARDONYX	SMOKE	SWBNET,
227-112	227-111	03/11/2011	210.00		TOPAZ	SARDONYX	SMOKE	SWBNET,
227-113	227-112	03/11/2011	152.00		TOPAZ	SARDONYX	SMOKE	SWBNET,
227-114	227-113	03/11/2011	168.00		TOPAZ	SARDONYX	SMOKE	SWBNET,
227-115	227-110	03/11/2011	245.00		SARDONYX	AMETHYST	SMOKE	SWBNET,
227-116	227-115	03/11/2011	25.00		SARDONYX	AMETHYST	SMOKE	SWBNET,
227-117	227-116	03/11/2011	210.00		AMETHYST	SARDONYX	SMOKE	SWBNET,
227-118	227-117	03/11/2011	115.00		AMETHYST	SARDONYX	SMOKE	SWBNET,
227-119	227-118	03/11/2011	140.00		AMETHYST	SARDONYX	SMOKE	SWBNET,
227-120	227-116	03/11/2011	30.00		SARDONYX	AMETHYST	SMOKE	SWBNET,
227-121	227-120	03/11/2011	114.00		SARDONYX	LAKESHORE PK	SMOKE	SWBNET,
227-122	227-121	03/11/2011	80.00		LAKESHORE PK	AMETHYST	SMOKE	SWBNET,
227-123	227-122	03/11/2011	65.00		LAKESHORE PK	AMETHYST	SMOKE	SWBNET,
227-124	227-123	03/11/2011	71.00		LAKESHORE PK	AMETHYST	SMOKE	SWBNET,
227-125	227-124	03/11/2011	90.00		LAKESHORE PK	AMETHYST	SMOKE	SWBNET,
227-126	227-125	03/11/2011	120.00		LAKESHORE PK	AMETHYST	SMOKE	SWBNET,
228-001	208-010	03/11/2011	101.00		ST LOUIS	CITY PARK AV	SMOKE	SWBNET,
228-002	228-001	03/16/2011	12.00		ST LOUIS	CITY PARK AV	SMOKE	SWBNET,
228-003	228-002	03/16/2011	244.00		ST LOUIS	CITY PARK AV	SMOKE	SWBNET,
228-004	228-003	03/16/2011	253.00		ST LOUIS	VIRGINIA	SMOKE	SWBNET,
228-005	228-004	03/16/2011	43.00		ST LOUIS	VIRGINIA	SMOKE	SWBNET,
228-006	228-005	03/16/2011	113.00		ST LOUIS	VIRGINIA	SMOKE	SWBNET,
228-007	228-006	03/16/2011	215.00		ST LOUIS	CANAL BL	SMOKE	SWBNET,
228-008	228-007	03/16/2011	215.00		ST LOUIS	CANAL BL	SMOKE	SWBNET,
228-009	228-005	03/16/2011	300.00		VIRGINIA	CONTI	SMOKE	SWBNET,
228-010	228-009	03/16/2011	314.00		CONTI	CITY PARK AV	SMOKE	SWBNET,
228-011	228-010	03/16/2011	340.00		CITY PARK AV	VIRGINIA	SMOKE	SWBNET,
228-012	228-009	03/16/2011	304.00		VIRGINIA	CONTI	SMOKE	SWBNET,
228-013	228-009	03/16/2011	325.00		CONTI	ROSEDALE DR	SMOKE	SWBNET,
228-014	208-029	03/16/2011	80.00		CITY PARK AV	CANAL BL	SMOKE	SWBNET,
228-015	228-014	03/16/2011	328.00		CITY PARK AV	CANAL BL	SMOKE	SWBNET,
228-016	228-015	03/16/2011	475.00		CANAL BL	ROSEDALE DR	SMOKE	SWBNET,
228-017	219-033	03/16/2011	279.00		CANAL BL	ST LOUIS	SMOKE	SWBNET,
228-018	228-017	03/16/2011	250.00		CANAL BL	ST LOUIS	SMOKE	SWBNET,

<u>STRUCT1</u>	<u>STRUCT2</u>	<u>INSP DATE</u>	<u>LENGTH</u>	<u>ADDRESS</u>	<u>STREET</u>	<u>CROSS STREET</u>	<u>ACTIVITY</u>	<u>INSPECTED BY</u>
228-019	228-017	03/16/2011	175.00		CANAL BL	ROSEDALE DR	SMOKE	SWBNET,
228-021	228-019	03/16/2011	164.00		CANAL BL	ROSEDALE DR	SMOKE	SWBNET,
228-022	228-021	03/16/2011	150.00		CANAL BL	ROSEDALE DR	SMOKE	SWBNET,
228-023	228-021	03/16/2011	231.00		ROSEDALE DR	CONTI	SMOKE	SWBNET,
229-001	219-002	03/16/2011	420.00		NAVARRE AV	MARSHALL FOCH	SMOKE	SWBNET,
229-002	229-001	03/16/2011	378.00		NAVARRE AV	W PARK PL	SMOKE	SWBNET,
229-003	229-002	03/16/2011	313.00		NAVARRE AV	W PARK PL	SMOKE	SWBNET,
229-004	229-003	03/16/2011	55.00		NAVARRE AV	W PARK PL	SMOKE	SWBNET,
229-005	229-004	03/16/2011	335.00		NAVARRE AV	ORLEANS AV	SMOKE	SWBNET,
229-006	229-005	03/16/2011	43.00		ORLEANS AV	NAVARRE AV	SMOKE	SWBNET,
229-007	229-006	03/16/2011	355.00		ORLEANS AV	CITY PARK AV	SMOKE	SWBNET,
229-008	229-007	03/16/2011	355.00		ORLEANS AV	CITY PARK AV	SMOKE	SWBNET,
229-009	229-008	03/16/2011	355.00		ORLEANS AV	CITY PARK AV	SMOKE	SWBNET,
229-010	208-007	03/16/2011	85.00		CITY PARK AV	N BERNADOTTE	SMOKE	SWBNET,
229-011	208-008	03/16/2011	90.00		CITY PARK AV	N ANTHONY	SMOKE	SWBNET,
229-012	229-011	01/29/2013	80.00		CITY PARK AV	ROSEDALE DR	SMOKE	SWBNET,
229-013	229-011	01/29/2013	110.00		CITY PARK AV	ST LOUIS	SMOKE	SWBNET,
230-001	220-002	03/16/2011	60.00		VICKSBURG	FLORIDA AV	SMOKE	SWBNET,
230-001	230-BP086	03/16/2011	5.00		FLORIDA AV	VICKSBURG	SMOKE	SWBNET,
230-002	230-001	03/16/2011	79.00		FLORIDA BL	ADA PL	SMOKE	SWBNET,
230-003	230-002	03/16/2011	35.00		FLORIDA BL	ADA PL	SMOKE	SWBNET,
230-004	230-003	03/16/2011	185.00		FLORIDA BL	CANAL BL	SMOKE	SWBNET,
230-005	230-003	03/17/2011	265.00		FLORIDA BL	CHARLES PL	SMOKE	SWBNET,
230-006	230-005	03/17/2011	340.00		CHARLES PL	FLORIDA BL	SMOKE	SWBNET,
230-007	230-005	03/17/2011	283.00		FLORIDA BL	GEN DIAZ	SMOKE	SWBNET,
230-008	230-007	03/17/2011	215.00		GEN DIAZ	FLORIDA BL	SMOKE	SWBNET,
230-009	230-007	03/17/2011	317.00		FLORIDA BL	MARSHALL FOCH	SMOKE	SWBNET,
230-010	230-009	03/17/2011	21.00		FLORIDA BL	MARSHALL FOCH	SMOKE	SWBNET,
230-011	230-010	03/17/2011	180.00		FLORIDA BL	MARSHALL FOCH	SMOKE	SWBNET,
230-012	230-011	03/17/2011	342.00		FLORIDA BL	GEN HAIG	SMOKE	SWBNET,
230-013	230-012	03/17/2011	363.00		FLORIDA BL	GEN HAIG	SMOKE	SWBNET,
230-014	230-013	03/17/2011	124.00		FLORIDA BL	ORLEANS AV	SMOKE	SWBNET,
230-015	230-013	03/17/2011	25.00		GEN HAIG	FLORIDA AV	SMOKE	SWBNET,
230-016	230-015	03/17/2011	235.00		GEN HAIG	FLORIDA AV	SMOKE	SWBNET,
230-017	230-016	03/21/2011	210.00		GEN HAIG	COMMON PL	SMOKE	SWBNET,
230-018	230-017	03/21/2011	25.00		GEN HAIG	COMMON PL	SMOKE	SWBNET,
230-019	230-018	03/21/2011	63.00		COMMON PL	ORLEANS	SMOKE	SWBNET,
230-020	230-019	03/21/2011	100.00		GEN HAIG	ORLEANS	SMOKE	SWBNET,
230-021	230-002	03/21/2011	324.00		ADA PL	FLORIDA BL	SMOKE	SWBNET,
230-022	230-021	03/21/2011	12.00		ADA PL	FLORIDA BL	SMOKE	SWBNET,
230-023	230-022	03/21/2011	194.00		ADA PL	FLORIDA BL	SMOKE	SWBNET,
230-024	230-022	03/21/2011	220.00		ADA PL	FLORIDA BL	SMOKE	SWBNET,
230-025	230-021	03/21/2011	15.00		ADA PL	FLORIDA BL	SMOKE	SWBNET,
230-026	230-025	03/21/2011	120.00		ADA PL	FLORIDA BL	SMOKE	SWBNET,
230-027	230-025	03/21/2011	203.00		ADA PL	FLORIDA BL	SMOKE	SWBNET,
230-028	230-021	03/21/2011	330.00		ADA PL	FLORIDA BL	SMOKE	SWBNET,

<u>STRUCT1</u>	<u>STRUCT2</u>	<u>INSP DATE</u>	<u>LENGTH</u>	<u>ADDRESS</u>	<u>STREET</u>	<u>CROSS STREET</u>	<u>ACTIVITY</u>	<u>INSPECTED BY</u>
230-029	230-028	03/21/2011	220.00		CANAL ROADWAY	HOMEDALE AV	SMOKE	SWBNET,
230-030	230-028	03/21/2011	105.00		CANAL ROADWAY	ADA PL	SMOKE	SWBNET,
230-031	230-030	01/29/2013	142.00		CANAL ROADWAY	CHARLES PL	SMOKE	SWBNET,
230-032	230-030	03/21/2011	118.00		VICKSBURG	HOMEDALE AV	SMOKE	SWBNET,
230-033	230-032	03/22/2011	220.00		VICKSBURG	PONTALBA	SMOKE	SWBNET,
230-034	230-033	03/21/2011	300.00		PONTALBA	VICKSBURG	SMOKE	SWBNET,
230-035	230-033	03/21/2011	290.00		VICKSBURG	HIDALGO	SMOKE	SWBNET,
230-036	230-035	03/21/2011	360.00		HIDALGO	CANAL BL	SMOKE	SWBNET,
230-037	230-032	03/21/2011	130.00		HOMEDALE AV	VICKSBURG	SMOKE	SWBNET,
230-038	230-037	03/21/2011	300.00		HOMEDALE AV	GEN DIAZ	SMOKE	SWBNET,
230-039	230-038	03/21/2011	227.00		GEN DIAZ	HOMEDALE AV	SMOKE	SWBNET,
230-040	230-039	03/21/2011	105.00		LEMOYNE	GEN DIAZ	SMOKE	SWBNET,
230-041	230-040	03/21/2011	260.00		LEMOYNE	MARSHALL FOCH	SMOKE	SWBNET,
230-042	230-038	03/21/2011	418.00		HOMEDALE AV	MARSHALL FOCH	SMOKE	SWBNET,
230-043	230-042	03/21/2011	105.00		MARSHALL FOCH	N PARK PL	SMOKE	SWBNET,
230-044	230-043	03/21/2011	23.00		MARSHALL FOCH	N PARK PL	SMOKE	SWBNET,
230-045	230-044	03/22/2011	126.00		MARSHALL FOCH	LEMOYNE	SMOKE	SWBNET,
230-046	230-043	03/22/2011	105.00		MARSHALL FOCH	DALE CT	SMOKE	SWBNET,
230-047	230-046	03/22/2011	293.00		MARSHALL FOCH	FLORIDA AV	SMOKE	SWBNET,
230-048	230-047	03/22/2011	25.00		MARSHALL FOCH	FLORIDA AV	SMOKE	SWBNET,
230-049	230-048	03/22/2011	158.00		MARSHALL FOCH	LEMOYNE	SMOKE	SWBNET,
230-050	230-046	03/22/2011	312.00		DALE CT	MARSHALL FOCH	SMOKE	SWBNET,
230-051	230-043	03/22/2011	150.00		N PARK PL	W PARK PL	SMOKE	SWBNET,
230-052	230-051	03/22/2011	173.00		N PARK PL	MIDDLE PARK PL	SMOKE	SWBNET,
230-053	230-052	03/22/2011	360.00		MIDDLE PARK PL	N PARK PL	SMOKE	SWBNET,
230-054	230-052	03/22/2011	38.00		N PARK PL	MIDDLE PARK PL	SMOKE	SWBNET,
230-055	230-054	03/22/2011	360.00		MIDDLE PARK PL	N PARK PL	SMOKE	SWBNET,
230-056	230-054	03/22/2011	180.00		N PARK PL	E PARK PL	SMOKE	SWBNET,
230-057	230-056	03/22/2011	117.00		E PARK PL	N PARK PL	SMOKE	SWBNET,
230-058	229-003	03/22/2011	127.00		W PARK PL	S PARK PL	SMOKE	SWBNET,
230-059	230-058	03/22/2011	380.00		S PARK PL	ORLEANS AV	SMOKE	SWBNET,
230-060	230-058	03/22/2011	215.00		W PARK PL	CENTRAL PARK PL	SMOKE	SWBNET,
230-061	230-060	03/22/2011	309.00		W PARK PL	PONTALBA	SMOKE	SWBNET,
230-062	230-060	03/22/2011	215.00		CENTRAL PARK PL	MIDDLE PARK PL	SMOKE	SWBNET,
230-063	230-062	03/22/2011	412.00		MIDDLE PARK PL	CENTRAL PARK PL	SMOKE	SWBNET,
230-064	229-005	03/22/2011	320.00		ORLEANS AV	S PARK PL	SMOKE	SWBNET,
230-065	230-064	03/22/2011	272.00		ORLEANS AV	CENTRAL PARK PL	SMOKE	SWBNET,
230-066	230-065	03/22/2011	45.00		ORLEANS AV	CENTRAL PARK PL	SMOKE	SWBNET,
230-067	230-066	03/28/2011	310.00		ORLEANS AV	CENTRAL PARK PL	SMOKE	SWBNET,
230-068	230-067	03/28/2011	204.00		ORLEANS AV	FLORIDA AV	SMOKE	SWBNET,
230-069	230-068	03/23/2011	22.00		ORLEANS AV	FLORIDA AV	SMOKE	SWBNET,
230-070	230-069	03/23/2011	250.00		ORLEANS AV	FLORIDA AV	SMOKE	SWBNET,
230-071	230-065	03/23/2011	200.00		CENTRAL PARK PL	E PARK PL	SMOKE	SWBNET,
230-072	230-071	03/23/2011	75.00		E PARK PL	CENTRAL PARK PL	SMOKE	SWBNET,
230-073	230-072	03/23/2011	173.00		CENTRAL PARK PL	MIDDLE PARK PL	SMOKE	SWBNET,
230-074	230-071	03/23/2011	298.00		E PARK PL	CENTRAL PARK PL	SMOKE	SWBNET,

<u>STRUCT1</u>	<u>STRUCT2</u>	<u>INSP DATE</u>	<u>LENGTH</u>	<u>ADDRESS</u>	<u>STREET</u>	<u>CROSS STREET</u>	<u>ACTIVITY</u>	<u>INSPECTED BY</u>
230-075	230-033	03/23/2011	410.00		PONTALBA	GEN DIAZ	SMOKE	SWBNET,
230-076	230-075	03/23/2011	237.00		GEN DIAZ	HOMEDALE AV	SMOKE	SWBNET,
230-077	230-075	03/23/2011	420.00		PONTALBA	MARSHALL FOCH	SMOKE	SWBNET,
230-078	230-077	03/23/2011	236.00		MARSHALL FOCH	HOMEDALE AV	SMOKE	SWBNET,
230-079	230-078	03/21/2011	26.00		MARSHALL FOCH	HOMEDALE AV	SMOKE	SWBNET,
230-080	230-079	03/21/2011	160.00		MARSHALL FOCH	PONTALBA	SMOKE	SWBNET,
230-081	230-077	03/21/2011	238.00		PONTALBA	W PARK PL	SMOKE	SWBNET,
230-082	230-081	03/21/2011	125.00		PONTALBA	W PARK PL	SMOKE	SWBNET,
230-083	230-082	03/22/2011	334.00		W PARK PL	N PARK PL	SMOKE	SWBNET,
230-084	230-035	03/21/2011	408.00		HIDALGO	GEN DIAZ	SMOKE	SWBNET,
230-085	230-084	03/21/2011	420.00		HIDALGO	MARSHALL FOCH	SMOKE	SWBNET,
230-086	230-085	03/21/2011	170.00		MARSHALL FOCH	NAVARR AV	SMOKE	SWBNET,
230-087	230-085	03/21/2011	402.00		HIDALGO	W PARK PL	SMOKE	SWBNET,
230-088	231-038	03/21/2011	211.00		MEMBURG AL	FLORIDA AV	SMOKE	SWBNET,
230-089	231-039	03/21/2011	245.00		LOUPHIS AL	FLORIDA AV	SMOKE	SWBNET,
230-090	231-042	03/21/2011	252.00		ANTLOU AL	FLORIDA AV	SMOKE	SWBNET,
230-091	230-074	03/21/2011	288.00		E PARK PL	N PARK PL	SMOKE	SWBNET,
230-BP086	230-D3	03/21/2011	35.00		FLORIDA BL	VICKSBURG	SMOKE	SWBNET,
231-001	220-012	03/21/2011	160.00		BROOKS	MEMBURG AL	SMOKE	SWBNET,
231-002	231-001	03/22/2011	328.00		MEMBURG AL	POLK	SMOKE	SWBNET,
231-003	231-001	03/22/2011	324.00		BROOKS	LOUPHIS AL	SMOKE	SWBNET,
231-004	231-003	03/22/2011	320.00		LOUPHIS AL	POLK	SMOKE	SWBNET,
231-005	231-003	03/22/2011	318.00		LOUPHIS AL	KENILWORTH	SMOKE	SWBNET,
231-007	231-003	03/22/2011	135.00		BROOKS	GEN DIAZ	SMOKE	SWBNET,
231-008	231-007	03/22/2011	53.00		BROOKS	GEN DIAZ	SMOKE	SWBNET,
231-009	231-008	03/22/2011	139.00		BROOKS	ANTLOU AL	SMOKE	SWBNET,
231-010	231-009	03/22/2011	312.00		ANTLOU AL	POLK	SMOKE	SWBNET,
231-011	231-009	03/22/2011	303.00		ANTLOU AL	KENILWORTH	SMOKE	SWBNET,
231-012	231-011	03/22/2011	295.00		ANTLOU AL	KENILWORTH	SMOKE	SWBNET,
231-013	231-009	03/22/2011	160.00		BROOKS	MARSHALL FOCH	SMOKE	SWBNET,
231-014	231-013	03/22/2011	322.00		MARSHALL FOCH	POLK	SMOKE	SWBNET,
231-015	231-013	03/22/2011	165.00		BROOKS	MARSHAL FOCH-ARC	SMOKE	SWBNET,
231-016	231-015	03/22/2011	301.00		MARSHAL FOCH-ARC	KENILWORTH	SMOKE	SWBNET,
231-017	231-016	03/22/2011	300.00		MARSHAL FOCH-ARC	KENILWORTH	SMOKE	SWBNET,
231-018	231-015	03/22/2011	164.00		BROOKS	ARGONNE BL	SMOKE	SWBNET,
231-019	231-018	03/22/2011	315.00		ARGONNE BL	POLK	SMOKE	SWBNET,
231-020	231-018	03/22/2011	327.00		ARGONNE BL	KENILWORTH	SMOKE	SWBNET,
231-021	231-020	03/22/2011	296.00		ARGONNE BL	KENILWORTH	SMOKE	SWBNET,
231-022	231-018	03/22/2011	394.00		BROOKS	GEN HAIG	SMOKE	SWBNET,
231-023	231-022	03/23/2011	301.00		GEN HAIG	POLK	SMOKE	SWBNET,
231-024	231-022	04/19/2011	301.00		GEN HAIG	KENILWORTH	SMOKE	SWBNET,
231-025	231-024	04/19/2011	325.00		GEN HAIG	KENILWORTH	SMOKE	SWBNET,
231-026	231-025	04/19/2011	45.00		GEN HAIG	KENILWORTH	SMOKE	SWBNET,
231-027	231-026	04/19/2011	165.00		GEN HAIG	FLORIDA BL	SMOKE	SWBNET,
231-028	231-027	04/19/2011	293.00		FLORIDA BL	ORLEANS AV	SMOKE	SWBNET,
231-029	231-022	04/19/2011	347.00		BROOKS	ORLEANS AV	SMOKE	SWBNET,

<u>STRUCT1</u>	<u>STRUCT2</u>	<u>INSP DATE</u>	<u>LENGTH</u>	<u>ADDRESS</u>	<u>STREET</u>	<u>CROSS STREET</u>	<u>ACTIVITY</u>	<u>INSPECTED BY</u>
231-030	231-029	04/19/2011	300.00		ORLEANS AV	POLK	SMOKE	SWBNET,
231-031	231-029	04/19/2011	295.00		ORLEANS AV	KENILWORTH	SMOKE	SWBNET,
231-032	231-031	04/19/2011	270.00		ORLEANS AV	KENILWORTH	SMOKE	SWBNET,
231-033	220-006	03/23/2011	165.00		KENILWORTH	MEMBURG AL	SMOKE	SWBNET,
231-034	231-033	03/23/2011	300.00		MEMBURG AL	BROOKS	SMOKE	SWBNET,
231-035	231-034	03/23/2011	300.00		MEMBURG AL	BROOKS	SMOKE	SWBNET,
231-036	231-033	03/23/2011	325.00		KENILWORTH	LOUPHIS AL	SMOKE	SWBNET,
231-037	231-036	03/23/2011	145.00		KENILWORTH	GEN DIAZ	SMOKE	SWBNET,
231-038	220-003	03/23/2011	165.00		FLORIDA BL	MEMBURG AL	SMOKE	SWBNET,
231-039	231-038	03/23/2011	327.00		FLORIDA BL	LOUPHIS AL	SMOKE	SWBNET,
231-040	231-039	03/23/2011	130.00		FLORIDA BL	GEN DIAZ	SMOKE	SWBNET,
231-041	231-040	03/24/2011	62.00		FLORIDA BL	GEN DIAZ	SMOKE	SWBNET,
231-042	231-041	03/24/2011	133.00		FLORIDA BL	ANTLOU AL	SMOKE	SWBNET,
231-043	231-042	03/24/2011	325.00		FLORIDA BL	MARSHAL FOCH-ARC	SMOKE	SWBNET,
231-044	231-043	03/24/2011	190.00		MARSHAL FOCH-ARC	FLORIDA BL	SMOKE	SWBNET,
231-045	231-043	03/24/2011	376.00		FLORIDA BL	PETROL AL	SMOKE	SWBNET,
231-046	231-045	03/24/2011	128.00		PETROL AL	FLORIDA BL	SMOKE	SWBNET,
232-001	221-004	03/24/2011	160.00		GERMAIN	MEMBURG AL	SMOKE	SWBNET,
232-002	232-001	03/24/2011	295.00		MEMBURG AL	POLK	SMOKE	SWBNET,
232-003	232-002	04/05/2011	302.00		MEMBURG AL	POLK	SMOKE	SWBNET,
232-004	232-001	04/05/2011	330.00		MEMBURG AL	FRENCH	SMOKE	SWBNET,
232-005	232-001	04/05/2011	160.00		GERMAIN	MEMPHIS	SMOKE	SWBNET,
232-006	232-005	04/05/2011	161.00		GERMAIN	LOUPHIS AL	SMOKE	SWBNET,
232-007	232-006	04/05/2011	330.00		LOUPHIS AL	FRENCH	SMOKE	SWBNET,
232-008	232-006	04/05/2011	300.00		LOUPHIS AL	POLK	SMOKE	SWBNET,
232-009	232-008	04/05/2011	297.00		LOUPHIS AL	POLK	SMOKE	SWBNET,
232-010	232-009	04/05/2011	35.00		LOUPHIS AL	POLK	SMOKE	SWBNET,
232-011	232-010	04/05/2011	90.00		POLK	MEMPHIS	SMOKE	SWBNET,
232-012	232-010	01/31/2013	103.00		POLK	GEN DIAZ	SMOKE	SWBNET,
232-013	232-006	04/05/2011	323.00		GERMAIN	ANTLOU AL	SMOKE	SWBNET,
232-014	232-013	04/05/2011	330.00		ANTLOU AL	FRENCH	SMOKE	SWBNET,
232-015	232-013	04/05/2011	38.00		ANTLOU AL	GERMAIN	SMOKE	SWBNET,
232-016	232-015	04/06/2011	300.00		ANTLOU AL	POLK	SMOKE	SWBNET,
232-017	232-016	04/06/2011	300.00		ANTLOU AL	POLK	SMOKE	SWBNET,
232-018	232-017	04/06/2011	95.00		POLK	GEN DIAZ	SMOKE	SWBNET,
232-019	232-013	04/06/2011	325.00		GERMAIN	MARSHAL FOCH-ARC	SMOKE	SWBNET,
232-020	232-019	04/06/2011	330.00		MARSHAL FOCH-ARC	FRENCH	SMOKE	SWBNET,
232-021	232-019	04/06/2011	30.00		MARSHAL FOCH-ARC	GERMAIN	SMOKE	SWBNET,
232-022	232-021	04/06/2011	300.00		MARSHAL FOCH-ARC	POLK	SMOKE	SWBNET,
232-023	232-022	04/06/2011	300.00		MARSHAL FOCH-ARC	POLK	SMOKE	SWBNET,
232-024	232-023	04/06/2011	95.00		POLK	MARSHALL FOCH	SMOKE	SWBNET,
232-025	232-023	04/06/2011	125.00		POLK	ARGONNE	SMOKE	SWBNET,
232-026	232-019	04/06/2011	160.00		GERMAIN	ARGONNE	SMOKE	SWBNET,
232-027	232-026	04/06/2011	35.00		GERMAIN	ARGONNE	SMOKE	SWBNET,
232-028	232-027	04/06/2011	333.00		ARGONNE BL	FRENCH	SMOKE	SWBNET,
232-029	232-027	04/06/2011	20.00		GERMAIN	ARGONNE	SMOKE	SWBNET,

<u>STRUCT1</u>	<u>STRUCT2</u>	<u>INSP DATE</u>	<u>LENGTH</u>	<u>ADDRESS</u>	<u>STREET</u>	<u>CROSS STREET</u>	<u>ACTIVITY</u>	<u>INSPECTED BY</u>
232-030	232-029	04/06/2011	305.00		ARGONNE BL	POLK	SMOKE	SWBNET,
232-031	232-030	04/06/2011	278.00		ARGONNE BL	POLK	SMOKE	SWBNET,
232-032	232-029	04/06/2011	344.00		GERMAIN	GEN HAIG	SMOKE	SWBNET,
232-033	232-032	04/06/2011	331.00		GEN HAIG	FRENCH	SMOKE	SWBNET,
232-034	232-032	04/06/2011	317.00		GEN HAIG	POLK	SMOKE	SWBNET,
232-035	232-034	04/06/2011	315.00		GEN HAIG	POLK	SMOKE	SWBNET,
232-036	232-035	04/06/2011	137.00		POLK	PETROL AL	SMOKE	SWBNET,
232-037	232-035	04/06/2011	260.00		POLK	ORLEANS AV	SMOKE	SWBNET,
232-038	232-032	04/06/2011	347.00		GERMAIN	ORLEANS AV	SMOKE	SWBNET,
232-039	232-038	04/06/2011	332.00		ORLEANS AV	FRENCH	SMOKE	SWBNET,
232-040	232-038	04/07/2011	297.00		ORLEANS AV	POLK	SMOKE	SWBNET,
232-041	232-040	04/07/2011	280.00		ORLEANS AV	POLK	SMOKE	SWBNET,
232-042	231-030	04/07/2011	300.00		ORLEANS AV	POLK	SMOKE	SWBNET,
232-043	231-023	04/07/2011	298.00		GEN HAIG	POLK	SMOKE	SWBNET,
232-044	231-019	04/07/2011	297.00		ARGONNE BL	POLK	SMOKE	SWBNET,
232-045	231-014	04/07/2011	317.00		MARSHALL FOCH	POLK	SMOKE	SWBNET,
232-046	232-045	01/31/2013	165.00		POLK	MARSHAL FOCH-ARG	SMOKE	SWBNET,
232-047	231-010	04/07/2011	330.00		ANTLOU AL	POLK	SMOKE	SWBNET,
232-048	232-047	01/31/2013	54.00		POLK	GEN DIAZ	SMOKE	SWBNET,
232-049	231-004	04/07/2011	320.00		LOUPHIS AL	POLK	SMOKE	SWBNET,
232-050	231-002	04/07/2011	314.00		MEMBURG AL	POLK	SMOKE	SWBNET,
232-051	232-024	02/01/2013	46.00		POLK	MARSHALL FOCH	SMOKE	SWBNET,
232-052	232-017	02/01/2013	80.00		POLK	MARSHALL FOCH	SMOKE	SWBNET,
233-001	234-007	04/07/2011	320.00		GEN HAIG	BRAGG	SMOKE	SWBNET,
233-003	233-001	04/07/2011	143.00		BRAGG	ARGONNE BL	SMOKE	SWBNET,
233-004	233-001	04/07/2011	345.00		GEN HAIG	W HARRISON AV	SMOKE	SWBNET,
233-005	233-004	04/07/2011	357.00		GEN HAIG	W HARRISON AV	SMOKE	SWBNET,
233-006	233-005	04/07/2011	10.00		W HARRISON AV	GEN HAIG	SMOKE	SWBNET,
233-008	234-009	04/07/2011	325.00		ORLEANS AV	BRAGG	SMOKE	SWBNET,
233-009	233-008	04/07/2011	324.00		ORLEANS AV	W HARRISON AV	SMOKE	SWBNET,
233-010	233-009	04/07/2011	330.00		ORLEANS AV	W HARRISON AV	SMOKE	SWBNET,
233-011	234-018	04/07/2011	328.00		ARGONNE BL	BRAGG	SMOKE	SWBNET,
233-012	233-011	04/07/2011	352.00		ARGONNE BL	W HARRISON AV	SMOKE	SWBNET,
233-013	233-012	04/07/2011	351.00		ARGONNE BL	W HARRISON AV	SMOKE	SWBNET,
233-014	233-013	04/07/2011	23.00		W HARRISON AV	ARGONNE BL	SMOKE	SWBNET,
233-015	233-014	04/07/2011	228.00		W HARRISON AV	MARSHALL FOCH	SMOKE	SWBNET,
233-016	232-039	04/07/2011	330.00		ORLEANS AV	FRENCH	SMOKE	SWBNET,
233-017	232-033	04/07/2011	330.00		GEN HAIG	FRENCH	SMOKE	SWBNET,
233-021	233-020	02/01/2013	103.00		FRENCH	ARGONNE BL	SMOKE	SWBNET,
233-022	233-020	02/01/2013	103.00		FRENCH	MARSHALL FOCH	SMOKE	SWBNET,
233-041	233-040	10/07/2011	335.00		MEMPHIS	W HARRISON AV	TV	DCGCTV, 01/06/2012, MWH
233-043	222-047	02/01/2013	270.00		W HARRISON AV	MEMPHIS	SMOKE	SWBNET,
234-020	234-019	09/23/2011	330.00		MARSHALL FOCH	PORTEOUS	TV	DCGCTV, 01/06/2012, MWH
234-025	234-024	02/01/2013	35.00		GEN DIAZ	PORTEOUS	SMOKE	SWBNET,
234-026	234-025	02/01/2013	266.00		GEN DIAZ	LANE	SMOKE	SWBNET,
234-028	235-001	02/01/2013	267.00		MEMPHIS	PORTEOUS	SMOKE	SWBNET,

<u>STRUCT1</u>	<u>STRUCT2</u>	<u>INSP DATE</u>	<u>LENGTH</u>	<u>ADDRESS</u>	<u>STREET</u>	<u>CROSS STREET</u>	<u>ACTIVITY</u>	<u>INSPECTED BY</u>
234-032	234-031	10/07/2011	342.00		MEMPHIS	BRAGG	TV	DCGCTV, 01/06/2012, MWH
235-001	235-SPS21	02/01/2013	41.00		MEMPHIS	FILMORE AV	SMOKE	SWBNET,
235-005	235-004	02/01/2013	150.00		FILMORE AV	LOUPHIS AL	SMOKE	SWBNET,
235-011	235-003	02/01/2013	15.00		MEMPHIS	FILMORE AV	SMOKE	SWBNET, AV
235-012	235-011	02/01/2013	162.00		FILMORE AV	MEMPHIS	SMOKE	SWBNET,
235-015	235-014	10/05/2011	306.00		MEMPHIS	CHAPELLE	TV	MWESA2,
235-021	235-041	02/01/2013	38.00		GEN DIAZ	CHAPELLE	SMOKE	SWBNET,
235-026	235-025	08/03/2011	332.00		MARSHALL FOCH	CHAPELLE	TV	DCGCTV, 01/06/2012, MWH
235-041	235-020	02/01/2013	292.00		GEN DIAZ	CHAPELLE	SMOKE	SWBNET,
235-047	235-046	02/01/2013	37.00		PETROL AL	FILMORE AV	SMOKE	SWBNET,
235-056	235-036	02/01/2013	298.00		ARGONNE BL	CHAPELLE	SMOKE	SWBNET,
236-022	236-021	05/31/2012	245.00		CONRAD	GEN DIAZ	TV	DCGCTV,
236-023	236-021	05/31/2012	170.00		CONRAD	ARGONNE BL	TV	DCGCTV,
236-026	236-024	02/01/2013	213.00		ROBERT E LEE BL	ARGONNE BL	SMOKE	SWBNET,
236-032	236-031	02/01/2013	31.00		WALKER	ARGONNE BL	SMOKE	SWBNET,
236-033	236-032	02/01/2013	20.00		ARGONNE BL	WALKER	SMOKE	SWBNET,
236-034	236-033	02/01/2013	287.00		ARGONNE BL	CONRAD	SMOKE	SWBNET,
236-043	236-039	08/03/2011	331.00		GEN HAIG	WALKER	TV	MWESA2,
236-061	236-060	02/01/2013	242.00		ROBERT E LEE BL	ORLEANS AV	SMOKE	SWBNET,
237-001	237A-092	02/01/2013	110.00		MARCONI DR	THRUSH	SMOKE	SWBNET,
237-002	237-001	02/01/2013	110.00		MARCONI DR	THRUSH	SMOKE	SWBNET,
237-003	237-002	02/01/2013	90.00		MARCONI DR	TULIP	SMOKE	SWBNET,
237-004	237-003	02/01/2013	80.00		MARCONI DR	TULIP	SMOKE	SWBNET,
237-005	237-004	02/01/2013	101.00		TULIP	FOLIAGE PK	SMOKE	SWBNET,
237-006	237-005	02/01/2013	95.00		TULIP	FOLIAGE PK	SMOKE	SWBNET,
237-008	237-007	02/01/2013	210.00		DAISY LN	FOLIAGE PK	SMOKE	SWBNET,
237-009	237-008	02/01/2013	142.00		DAISY LN	FOLIAGE PK	SMOKE	SWBNET,
237-010	237-009	02/22/2013	146.00		DAISY LN	FOLIAGE PK	SMOKE	SWBNET,
237-011	237-010	02/22/2013	80.00		DAISY LN	FOLIAGE PK	SMOKE	SWBNET,
237-013	237-012	02/22/2013	214.00		POPPY LN	FOLIAGE PK	SMOKE	SWBNET,
237-014	237-013	02/22/2013	208.00		POPPY LN	FOLIAGE PK	SMOKE	SWBNET,
237-015	237-014	02/22/2013	100.00		POPPY LN	FOLIAGE PK	SMOKE	SWBNET,
237-016	237-015	02/22/2013	100.00		POPPY LN	FOLIAGE PK	SMOKE	SWBNET,
237-017	237-016	02/22/2013	101.00		POPPY LN	FOLIAGE PK	SMOKE	SWBNET,
237-018	237-017	02/22/2013	96.00		POPPY LN	FOLIAGE PK	SMOKE	SWBNET,
237-019	237-018	02/22/2013	97.00		POPPY LN	FOLIAGE PK	SMOKE	SWBNET,
237-020	237-019	02/22/2013	70.00		POPPY LN	FOLIAGE PK	SMOKE	SWBNET,
237-022	237-021	02/22/2013	230.00		ALTHEA LN	BREEZE PARK	SMOKE	SWBNET,
237-023	237-022	02/22/2013	240.00		ALTHEA LN	BREEZE PARK	SMOKE	SWBNET,
237-024	237-023	02/22/2013	110.00		ALTHEA LN	BREEZE PARK	SMOKE	SWBNET,
237-025	237-024	02/22/2013	100.00		ALTHEA LN	BREEZE PARK	SMOKE	SWBNET,
237-026	237-025	02/22/2013	100.00		ALTHEA LN	BREEZE PARK	SMOKE	SWBNET,
237-027	237-026	02/22/2013	100.00		ALTHEA LN	BREEZE PARK	SMOKE	SWBNET,
237-028	237-027	02/26/2013	130.00		ALTHEA LN	BREEZE PARK	SMOKE	SWBNET,
237-029	237-021	02/26/2013	130.00		MARCONI DR	THRASHER	SMOKE	SWBNET,
237-039	237-038	02/26/2013	91.00		MARCONI DR	SNIFE	SMOKE	SWBNET,

<u>STRUCT1</u>	<u>STRUCT2</u>	<u>INSP DATE</u>	<u>LENGTH</u>	<u>ADDRESS</u>	<u>STREET</u>	<u>CROSS STREET</u>	<u>ACTIVITY</u>	<u>INSPECTED BY</u>
237-040	237-039	02/26/2013	223.00		MARCONI DR	BREEZE PARK	SMOKE	SWBNET,
237-041	237-040	02/26/2013	235.00		MARCONI DR	BREEZE PARK	SMOKE	SWBNET,
237-042	237-041	02/26/2013	200.00		BREEZE PARK	SNIPE	SMOKE	SWBNET,
237-043	237-042	03/04/2013	200.00		BREEZE PARK	CALLA LN	SMOKE	SWBNET,
237-044	237-043	03/04/2013	190.00		BREEZE PARK	THRASHER	SMOKE	SWBNET,
237-045	237-044	03/04/2013	190.00		BREEZE PARK	ALTHEA LN	SMOKE	SWBNET,
237-046	237-045	03/04/2013	195.00		BREEZE PARK	N WREN	SMOKE	SWBNET,
237-047	237-041	03/04/2013	70.00		MARCONI DR	BREEZE PARK	SMOKE	SWBNET,
237-048	237-047	03/04/2013	68.00		MARCONI DR	BREEZE PARK	SMOKE	SWBNET,
237-049	237-048	03/04/2013	245.00		BREEZE PARK	CALLA LN	SMOKE	SWBNET,
237-050	237-049	03/04/2013	250.00		BREEZE PARK	THRASHER	SMOKE	SWBNET,
237-051	237-050	03/05/2013	245.00		BREEZE PARK	ALTHEA LN	SMOKE	SWBNET,
237-052	237-051	03/04/2013	250.00		BREEZE PARK	LILY LN	SMOKE	SWBNET,
237-053	237-052	03/04/2013	140.00		BREEZE PARK	LILY LN	SMOKE	SWBNET,
237-054	237-048	03/04/2013	180.00		MARCONI DR	WARBLER	SMOKE	SWBNET,
237-055	237-054	03/04/2013	180.00		WARBLER	HYBISCUS LN	SMOKE	SWBNET,
237-056	237-055	03/04/2013	220.00		HYBISCUS LN	OZONE PK	SMOKE	SWBNET,
237-057	237-056	03/04/2013	222.00		HYBISCUS LN	OZONE PK	SMOKE	SWBNET,
237-058	237-057	03/04/2013	230.00		HYBISCUS LN	OZONE PK	SMOKE	SWBNET,
237-059	237-058	03/11/2013	230.00		HYBISCUS LN	OZONE PK	SMOKE	SWBNET,
237-060	237-059	03/11/2013	222.00		HYBISCUS LN	OZONE PK	SMOKE	SWBNET,
237-061	237-060	03/11/2013	158.00		HYBISCUS LN	OZONE PK	SMOKE	SWBNET,
237-062	237-061	03/11/2013	90.00		OZONE PK	CARNATION LN	SMOKE	SWBNET,
237-063	237-054	03/11/2013	110.00		MARCONI DR	STILT	SMOKE	SWBNET,
237-064	237-063	03/11/2013	110.00		MARCONI DR	AZALEA LN	SMOKE	SWBNET,
237-065	237-064	03/11/2013	240.00		AZALEA LN	OZONE PK	SMOKE	SWBNET,
237-067	237-066	02/21/2013	240.00		AZALEA LN	OZONE PK	SMOKE	SWBNET,
237-068	237-067	02/21/2013	242.00		AZALEA LN	OZONE PK	SMOKE	SWBNET,
237-069	237-068	02/21/2013	249.00		AZALEA LN	OZONE PK	SMOKE	SWBNET,
237-070	237-069	02/21/2013	161.00		AZALEA LN	OZONE PK	SMOKE	SWBNET,
237-071	237-070	02/21/2013	130.00		OZONE PK	HYBISCUS LN	SMOKE	SWBNET,
237-072	237-064	02/21/2013	185.00		MARCONI DR	SWAN	SMOKE	SWBNET,
237-073	237-072	02/21/2013	160.00		MARCONI DR	LAKEVIEW PARK	SMOKE	SWBNET,
237-074	237-073	02/21/2013	250.00		LAKEVIEW PARK	OZONE PK	SMOKE	SWBNET,
237-075	237-074	02/21/2013	247.00		LAKEVIEW PARK	OZONE PK	SMOKE	SWBNET,
237-076	237-075	02/21/2013	247.00		LAKEVIEW PARK	OZONE PK	SMOKE	SWBNET,
237-077	237-076	02/21/2013	115.00		LAKEVIEW PARK	OZONE PK	SMOKE	SWBNET,
237-078	237-077	02/21/2013	140.00		LAKEVIEW PARK	OZONE PK	SMOKE	SWBNET,
237-079	237-078	02/21/2013	115.00		LAKEVIEW PARK	OZONE PK	SMOKE	SWBNET,
237-089	237-088	02/21/2013	95.00		FOLIAGE PK	WREN	SMOKE	SWBNET,
237-091	237-090	02/21/2013	75.00		LILY LN	S WREN	SMOKE	SWBNET,
237-093	237-092	02/21/2013	65.00		FOLIAGE PK	SPANISH FORT BL	SMOKE	SWBNET,
237-094	237-093	02/22/2013	270.00		CENTRAL PARK PL	SPANISH FORT BL	SMOKE	SWBNET,
237-096	237-095	02/22/2013	160.00		CENTRAL PARK PL	SPANISH FORT BL	SMOKE	SWBNET,
237-097	237-096	02/22/2013	280.00		CENTRAL PARK PL	FLORAL PARK	SMOKE	SWBNET,
237-098	237-093	02/22/2013	65.00		BREEZE PARK	CENTRAL PARK PL	SMOKE	SWBNET,

<u>STRUCT1</u>	<u>STRUCT2</u>	<u>INSP DATE</u>	<u>LENGTH</u>	<u>ADDRESS</u>	<u>STREET</u>	<u>CROSS STREET</u>	<u>ACTIVITY</u>	<u>INSPECTED BY</u>
237-099	237-098	02/22/2013	85.00		BREEZE PARK	CENTRAL PARK PL	SMOKE	SWBNET,
237-100	237-099	02/22/2013	160.00		CENTRAL PARK PL	WARBLER	SMOKE	SWBNET,
237-101	237-100	02/22/2013	210.00		CENTRAL PARK PL	OZONE PK	SMOKE	SWBNET,
237-102	237-101	02/22/2013	210.00		CENTRAL PARK PL	OZONE PK	SMOKE	SWBNET,
237-103	237-102	02/22/2013	245.00		OZONE PK	OZONE PK	SMOKE	SWBNET,
237-104	237-103	02/22/2013	145.00		CARNATION LN	OZONE PK	SMOKE	SWBNET,
237-105	237-104	02/22/2013	224.00		CARNATION LN	WARBLER	SMOKE	SWBNET,
237-106	237-105	02/22/2013	230.00		CARNATION LN	WARBLER	SMOKE	SWBNET,
237-107	237-106	02/22/2013	230.00		CARNATION LN	WARBLER	SMOKE	SWBNET,
237-108	237-107	02/22/2013	90.00		CARNATION LN	SWALLOW	SMOKE	SWBNET,
237-109	237-102	02/22/2013	145.00		CENTRAL PARK PL	OZONE PK	SMOKE	SWBNET,
237-110	237-109	02/25/2013	200.00		CENTRAL PARK PL	TERN	SMOKE	SWBNET,
237-111	237-110	02/25/2013	179.00		CENTRAL PARK PL	TERN	SMOKE	SWBNET,
237-112	237-111	02/25/2013	160.00		CENTRAL PARK PL	ZEPHYR PARK	SMOKE	SWBNET,
237-115	237-114	02/25/2013	235.00		HOLLYHOCK LN	TERN	SMOKE	SWBNET,
237-116	237-115	02/25/2013	225.00		HOLLYHOCK LN	TERN	SMOKE	SWBNET,
237-118	237-117	02/25/2013	235.00		PETUNIA LN	TERN	SMOKE	SWBNET,
237-119	237-118	03/06/2013	230.00		PETUNIA LN	TERN	SMOKE	SWBNET,
237-120	237-117	03/06/2013	208.00		OZONE PK	LAKEVIEW PARK	SMOKE	SWBNET,
237-121	237-120	03/06/2013	210.00		OZONE PK	LAKEVIEW PARK	SMOKE	SWBNET,
237-122	237-121	03/07/2013	145.00		LAKEVIEW PARK	OZONE PK	SMOKE	SWBNET,
237-123	237-122	03/06/2013	130.00		LAKEVIEW PARK	OZONE PK	SMOKE	SWBNET,
237-125	237-124	03/06/2013	250.00		LAKEVIEW PARK	OZONE PK	SMOKE	SWBNET,
237-126	237-125	03/06/2013	245.00		LAKEVIEW PARK	OZONE PK	SMOKE	SWBNET,
237-128	237-127	03/06/2013	224.00		FOLIAGE PK	BLUEBIRD	SMOKE	SWBNET,
237-130	237-129	03/06/2013	120.00		MARIGOLD LN	FOLIAGE PK	SMOKE	SWBNET,
237-131	237-130	03/06/2013	162.00		MARIGOLD LN	FOLIAGE PK	SMOKE	SWBNET,
237-132	237-131	03/06/2013	225.00		FOLIAGE PK	CRANE	SMOKE	SWBNET,
237-133	237A-104	03/06/2013	240.00		LARKSPUR LN	FOLIAGE PK	SMOKE	SWBNET,
237-134	237-133	03/06/2013	250.00		LARKSPUR LN	FOLIAGE PK	SMOKE	SWBNET,
237-135	237-134	03/06/2013	110.00		LARKSPUR LN	FOLIAGE PK	SMOKE	SWBNET,
237-136	237-135	03/06/2013	115.00		LARKSPUR LN	FOLIAGE PK	SMOKE	SWBNET,
237-137	237-136	03/06/2013	160.00		LARKSPUR LN	FOLIAGE PK	SMOKE	SWBNET,
237-138	237-137	03/06/2013	225.00		FOLIAGE PK	DOVE	SMOKE	SWBNET,
237-139	237A-107	03/07/2013	230.00		NASTURTIUM LN	FOLIAGE PK	SMOKE	SWBNET,
237-141	237-140	03/07/2013	250.00		NASTURTIUM LN	FOLIAGE PK	SMOKE	SWBNET,
237-142	237-141	03/07/2013	253.00		NASTURTIUM LN	FOLIAGE PK	SMOKE	SWBNET,
237-143	237-142	03/07/2013	163.00		NASTURTIUM LN	FOLIAGE PK	SMOKE	SWBNET,
237-144	237-143	03/07/2013	150.00		NASTURTIUM LN	FOLIAGE PK	SMOKE	SWBNET,
237-145	237-144	03/07/2013	140.00		NASTURTIUM LN	FOLIAGE PK	SMOKE	SWBNET,
237-146	237-145	03/07/2013	173.00		FOLIAGE PK	EGRET	SMOKE	SWBNET,
237-147	237-146	03/07/2013	233.00		FOLIAGE PK	EGRET	SMOKE	SWBNET,
237-148	237A-109	03/07/2013	220.00		HYDRANGEA LN	FOLIAGE PK	SMOKE	SWBNET,
237-149	237-148	03/07/2013	235.00		HYDRANGEA LN	FOLIAGE PK	SMOKE	SWBNET,
237-150	237-149	03/07/2013	235.00		HYDRANGEA LN	FOLIAGE PK	SMOKE	SWBNET,
237-151	237-150	03/07/2013	240.00		HYDRANGEA LN	FOLIAGE PK	SMOKE	SWBNET,

<u>STRUCT1</u>	<u>STRUCT2</u>	<u>INSP DATE</u>	<u>LENGTH</u>	<u>ADDRESS</u>	<u>STREET</u>	<u>CROSS STREET</u>	<u>ACTIVITY</u>	<u>INSPECTED BY</u>
237-152	237-151	03/07/2013	240.00		HYDRANGEA LN	FOLIAGE PK	SMOKE	SWBNET,
237-153	237-152	03/07/2013	225.00		HYDRANGEA LN	FOLIAGE PK	SMOKE	SWBNET,
237-155	237-154	03/07/2013	270.00		GERANIUM LN	FLORAL PARK	SMOKE	SWBNET,
237-156	237-155	03/07/2013	268.00		GERANIUM LN	FLORAL PARK	SMOKE	SWBNET,
237-157	237-156	03/07/2013	235.00		GERANIUM LN	FLORAL PARK	SMOKE	SWBNET,
237-158	237-157	03/07/2013	109.00		GERANIUM LN	FLORAL PARK	SMOKE	SWBNET,
237-159	237A-012	03/07/2013	123.00		FLORAL PARK	FLAMINGO	SMOKE	SWBNET,
237-160	237-093	03/07/2013	250.00		BREEZE PARK	WREN	SMOKE	SWBNET,
237-161	237-160	03/08/2012	150.00		LILY LN	BREEZE PARK	SMOKE	SWBNET,
237-162	237-161	03/08/2012	198.00		LILY LN	WREN	SMOKE	SWBNET,
237-163	237-162	03/08/2012	80.00		LILY LN	N WREN	SMOKE	SWBNET,
237A-001	237A-110	03/08/2012	180.00		ROBERT E LEE BL	GERANIUM LN	SMOKE	SWBNET,
237A-002	237A-001	03/08/2012	264.00		GERANIUM LN	FLORAL PARK	SMOKE	SWBNET,
237A-003	237A-001	03/08/2012	157.00		ROBERT E LEE BL	FLAMINGO	SMOKE	SWBNET,
237A-004	237A-003	03/08/2012	191.00		ROBERT E LEE BL	CHRYSANTHEMUM LI	SMOKE	SWBNET,
237A-005	237A-004	03/08/2012	230.00		CHRYSANTHEMUM L	FLORAL PARK	SMOKE	SWBNET,
237A-006	237A-005	03/08/2012	232.00		CHRYSANTHEMUM L	FLORAL PARK	SMOKE	SWBNET,
237A-007	237A-006	03/08/2012	232.00		CHRYSANTHEMUM L	FLORAL PARK	SMOKE	SWBNET,
237A-008	237A-007	03/08/2012	158.00		CHRYSANTHEMUM L	FLORAL PARK	SMOKE	SWBNET,
237A-009	237A-008	03/08/2012	170.00		CHRYSANTHEMUM L	FLORAL PARK	SMOKE	SWBNET,
237A-010	237A-009	03/08/2012	173.00		CHRYSANTHEMUM L	FLORAL PARK	SMOKE	SWBNET,
237A-011	237A-010	03/08/2012	135.00		FLORAL PARK	CHRYSANTHEMUM LI	SMOKE	SWBNET,
237A-012	237A-011	03/08/2012	108.00		FLORAL PARK	CHRYSANTHEMUM LI	SMOKE	SWBNET,
237A-014	237A-013	03/08/2012	193.00		BEGONIA LN	FLORAL PARK	SMOKE	SWBNET,
237A-015	237A-014	03/08/2012	203.00		BEGONIA LN	FLORAL PARK	SMOKE	SWBNET,
237A-016	237A-015	03/08/2012	198.00		BEGONIA LN	FLORAL PARK	SMOKE	SWBNET,
237A-017	237A-016	03/08/2012	150.00		BEGONIA LN	FLORAL PARK	SMOKE	SWBNET,
237A-018	237A-017	03/02/2012	95.00		BEGONIA LN	FLORAL PARK	SMOKE	SWBNET,
237A-019	237A-018	03/08/2012	140.00		FLORAL PARK	BEGONIA LN	SMOKE	SWBNET,
237A-020	237A-019	03/08/2012	142.00		FLORAL PARK	BEGONIA LN	SMOKE	SWBNET,
237A-021	237A-013	03/08/2012	230.00		ROBERT E LEE BL	GARDINA LN	SMOKE	SWBNET,
237A-022	237A-021	03/09/2012	114.00		ROBERT E LEE BL	GARDINA LN	SMOKE	SWBNET,
237A-023	237A-022	03/09/2012	168.00		GARDINA LN	FLORAL PARK	SMOKE	SWBNET,
237A-024	237A-023	03/09/2012	168.00		GARDINA LN	FLORAL PARK	SMOKE	SWBNET,
237A-025	237A-024	03/19/2012	235.00		GARDINA LN	FLORAL PARK	SMOKE	SWBNET,
237A-026	237A-025	03/19/2012	139.00		GARDINA LN	FLORAL PARK	SMOKE	SWBNET,
237A-027	237A-026	03/19/2012	93.00		FLORAL PARK	POINSETTIA LN	SMOKE	SWBNET,
237A-028	237A-027	03/19/2012	134.00		POINSETTIA LN	FLORAL PARK	SMOKE	SWBNET,
237A-029	237A-028	03/19/2012	81.00		POINSETTIA LN	FLORAL PARK	SMOKE	SWBNET,
237A-030	237A-022	03/19/2012	180.00		ROBERT E LEE BL	IBIS	SMOKE	SWBNET,
237A-031	237A-030	03/19/2012	144.00		ROBERT E LEE BL	CACTUS LN	SMOKE	SWBNET,
237A-032	237A-031	03/09/2012	100.00		CACTUS LN	FLORAL PARK	SMOKE	SWBNET,
237A-034	237A-033	03/09/2012	140.00		CACTUS LN	FLORAL PARK	SMOKE	SWBNET,
237A-035	237A-034	03/09/2012	145.00		FLORAL PARK	CACTUS LN	SMOKE	SWBNET,
237A-036	237A-031	03/09/2012	103.00		ROBERT E LEE BL	FLORAL PARK	SMOKE	SWBNET,
237A-037	237A-036	03/09/2012	108.00		ROBERT E LEE BL	FLORAL PARK	SMOKE	SWBNET,

<u>STRUCT1</u>	<u>STRUCT2</u>	<u>INSP DATE</u>	<u>LENGTH</u>	<u>ADDRESS</u>	<u>STREET</u>	<u>CROSS STREET</u>	<u>ACTIVITY</u>	<u>INSPECTED BY</u>
237A-040	237A-039	03/19/2012	170.00		FLORAL PARK	BEAUREGARD AV	SMOKE	SWBNET,
237A-041	237A-040	03/19/2012	214.00		BEAUREGARD DR	PHLOX LN	SMOKE	SWBNET,
237A-042	237A-041	03/09/2012	180.00		PHLOX LN	FLORAL PARK	SMOKE	SWBNET,
237A-043	237A-042	03/19/2012	176.00		PHLOX LN	FLORAL PARK	SMOKE	SWBNET,
237A-044	237A-043	03/19/2012	85.00		FLORAL PARK	PHLOX LN	SMOKE	SWBNET,
237A-045	237A-041	03/19/2012	146.00		BEAUREGARD DR	JAY	SMOKE	SWBNET,
237A-046	237A-045	03/19/2012	185.00		BEAUREGARD DR	BALSAM LN	SMOKE	SWBNET,
237A-047	237A-046	03/19/2012	150.00		BEAUREGARD DR	KILLDEER	SMOKE	SWBNET,
237A-048	237A-047	03/19/2012	183.00		BEAUREGARD DR	POINSETTIA LN	SMOKE	SWBNET,
237A-049	237A-048	03/19/2012	252.00		POINSETTIA LN	BEAUREGARD DR	SMOKE	SWBNET,
237A-078	237A-076	07/27/2011	267.00		FLORAL PARK	LARK	SMOKE	SWBNET,
237A-079	237A-078	07/27/2011	78.00		FLORAL PARK	LARK	SMOKE	SWBNET,
237A-080	237-112	07/27/2011	250.00		ZEPHYR PARK	LAKEVIEW PARK	SMOKE	SWBNET,
237A-081	237A-080	07/27/2011	200.00		ZEPHYR PARK	LAKEVIEW PARK	SMOKE	SWBNET,
237A-082	237A-081	07/27/2011	200.00		ZEPHYR PARK	LAKEVIEW PARK	SMOKE	SWBNET,
237A-083	237A-082	07/27/2011	125.00		LAKEVIEW PARK	ZEPHYR PARK	SMOKE	SWBNET,
237A-084	237A-083	07/27/2011	83.00		LAKEVIEW PARK	RAIL	SMOKE	SWBNET,
237A-085	237A-084	07/27/2011	270.00		LAKEVIEW PARK	RAIL	SMOKE	SWBNET,
237A-086	227-001	07/27/2011	90.00		ROBERT E LEE BL	MARCONI DR	SMOKE	SWBNET,
237A-087	237A-086	07/27/2011	190.00		ROBERT E LEE BL	MARCONI DR	SMOKE	SWBNET,
237A-088	237A-087	07/27/2011	235.00		ROBERT E LEE BL	MARCONI DR	SMOKE	SWBNET,
237A-089	237A-088	07/27/2011	139.00		ROBERT E LEE BL	MARCONI DR	SMOKE	SWBNET,
237A-090	237A-089	07/27/2011	65.00		ROBERT E LEE BL	MARCONI DR	SMOKE	SWBNET,
237A-091	237A-090	07/27/2011	110.00		MARCONI DR	FOLIAGE PK	SMOKE	SWBNET,
237A-092	237A-091	07/27/2011	105.00		MARCONI DR	FOLIAGE PK	SMOKE	SWBNET,
237A-093	237A-090	07/27/2011	20.00		ROBERT E LEE BL	FOLIAGE PK	SMOKE	SWBNET,
237A-094	237A-093	07/27/2011	242.00		ROBERT E LEE BL	PANSY LN	SMOKE	SWBNET,
237A-095	237A-094	07/27/2011	289.00		ROBERT E LEE BL	PANSY LN	SMOKE	SWBNET,
237A-096	237A-095	07/27/2011	150.00		PANSY LN	FOLIAGE PK	SMOKE	SWBNET,
237A-097	237A-096	07/27/2011	140.00		PANSY LN	FOLIAGE PK	SMOKE	SWBNET,
237A-098	237A-097	07/27/2011	151.00		FOLIAGE PK	ROBERT E LEE BL	SMOKE	SWBNET,
237A-099	237A-098	07/27/2011	65.00		FOLIAGE PK	ROBERT E LEE BL	SMOKE	SWBNET,
237A-100	237A-095	07/27/2011	350.00		ROBERT E LEE BL	MARIGOLD LN	SMOKE	SWBNET,
237A-101	237A-100	07/27/2011	195.00		MARIGOLD LN	FOLIAGE PK	SMOKE	SWBNET,
237A-102	237A-100	07/28/2011	155.00		ROBERT E LEE BL	CRANE	SMOKE	SWBNET,
237A-103	237A-102	07/28/2011	184.00		ROBERT E LEE BL	LARKSPUR LN	SMOKE	SWBNET,
237A-104	237A-103	07/28/2011	250.00		LARKSPUR LN	FOLIAGE PK	SMOKE	SWBNET,
237A-105	237A-103	07/28/2011	137.00		ROBERT E LEE BL	DOVE	SMOKE	SWBNET,
237A-106	237A-105	07/28/2011	98.00		ROBERT E LEE BL	NASTURTIUM LN	SMOKE	SWBNET,
237A-107	237A-106	07/28/2011	97.00		ROBERT E LEE BL	NASTURTIUM LN	SMOKE	SWBNET,
237A-108	237A-107	07/28/2011	132.00		ROBERT E LEE BL	EGRET	SMOKE	SWBNET,
237A-109	237A-108	07/28/2011	200.00		ROBERT E LEE BL	HYDRANGEA LN	SMOKE	SWBNET,
237A-110	237A-109	07/28/2011	201.00		ROBERT E LEE BL	SPANISH FORT BL	SMOKE	SWBNET,
237A-111	237A-110	07/28/2011	145.00		ROBERT E LEE BL	SPANISH FORT BL	SMOKE	SWBNET,
237A-112	237A-124	07/28/2011	165.00		LAKEVIEW PARK	LAKESHORE DR	SMOKE	SWBNET,
237A-113	237-097	07/28/2011	340.00		ZEPHYR PARK	FUCHSIA LN	SMOKE	SWBNET,

<u>STRUCT1</u>	<u>STRUCT2</u>	<u>INSP DATE</u>	<u>LENGTH</u>	<u>ADDRESS</u>	<u>STREET</u>	<u>CROSS STREET</u>	<u>ACTIVITY</u>	<u>INSPECTED BY</u>	
237A-114	237A-113	07/28/2011	160.00		FUCHSIA LN	LARK	SMOKE	SWBNET,	
237A-115	237A-114	07/28/2011	160.00		FUCHSIA LN	LARK	SMOKE	SWBNET,	
237A-118	237A-113	07/28/2011	330.00		ZEPHYR PARK	ZINNIA LN	SMOKE	SWBNET,	
237A-119	237A-118	07/28/2011	210.00		ZINNIA LN	ZEPHYR PARK	SMOKE	SWBNET,	
237A-120	237A-119	07/28/2011	115.00		ZINNIA LN	ZEPHYR PARK	SMOKE	SWBNET,	
237A-121	237A-118	07/28/2011	228.00		ZEPHYR PARK	LAKEVIEW PARK	SMOKE	SWBNET,	
237A-122	237A-121	07/28/2011	120.00		LAKEVIEW PARK	LAKESHORE DR	SMOKE	SWBNET,	
237A-123	237A-122	07/28/2011	105.00		LAKEVIEW PARK	LAKESHORE DR	SMOKE	SWBNET,	
237A-124	237A-123	07/28/2011	125.00		LAKEVIEW PARK	LAKESHORE DR	SMOKE	SWBNET,	
237A-125	237A-025	07/29/2011	190.00		FLORAL PARK	GARDINA LN	SMOKE	SWBNET,	
237A-126	237A-046	07/29/2011	113.00		BALSAM LN	BEAUREGARD DR	SMOKE	SWBNET,	
237A-127	237A-126	07/29/2011	108.00		BALSAM LN	BEAUREGARD DR	SMOKE	SWBNET,	
237A-128	237A-127	07/29/2011	25.00		BALSAM LN	BEAUREGARD DR	SMOKE	SWBNET,	
237A-129	237A-128	07/29/2011	60.00		BALSAM LN	BEAUREGARD DR	SMOKE	SWBNET,	
239-002	239-051	07/29/2011	200.00		CITY PARK AV	W MOSS	SMOKE	SWBNET,	
239-003	239-002	07/29/2011	260.00		N CARROLLTON AV	ESPLANADE AV	SMOKE	SWBNET,	
239-004	239-003	07/29/2011	275.00			LELONG DR	DREYFOUS DR	SMOKE	SWBNET,
239-005	239-004	07/29/2011	130.00			LELONG DR	DREYFOUS DR	SMOKE	SWBNET,
239-006	239-005	07/29/2011	260.00			LELONG DR	DULLING OAKS DR	SMOKE	SWBNET,
239-007	239-006	07/19/2011	330.00			LELONG DR	DULLING OAKS DR	SMOKE	SWBNET,
239-016	218-035	07/29/2011	350.00		CITY PARK AV	MARCONI DR	SMOKE	SWBNET,	
239-020	241-030	07/29/2011	435.00		CITY PARK AV	DREYFOUS DR	SMOKE	SWBNET,	
239-021	239-020	07/29/2011	210.00		CITY PARK AV	DREYFOUS DR	SMOKE	SWBNET,	
239-022	239-021	07/29/2011	190.00		CITY PARK AV	DREYFOUS DR	SMOKE	SWBNET,	
239-023	239-022	07/29/2011	65.00		DREYFOUS DR	TENNIS COURT LN	SMOKE	SWBNET,	
239-024	239-023	07/29/2011	100.00		DREYFOUS DR	TENNIS COURT LN	SMOKE	SWBNET,	
239-025	259-003	07/29/2011	100.00		CITY PARK	ZACHARY TAYLOR DF	SMOKE	SWBNET,	
239-026	239-025	07/29/2011	290.00		CITY PARK	FRIEDRICHS AV	SMOKE	SWBNET,	
239-027	239-026	07/29/2011	350.00		CITY PARK	FRIEDRICHS AV	SMOKE	SWBNET,	
239-028	239-027	07/29/2011	310.00		CITY PARK	FRIEDRICHS AV	SMOKE	SWBNET,	
239-029	239-028	07/30/2011	180.00		FREDRICKS DR	MC FADDEN EAST DF	SMOKE	SWBNET,	
239-030	239-028	07/30/2011	100.00		FREDRICKS DR	MC FADDEN EAST DF	SMOKE	SWBNET,	
239-031	239-030	07/30/2011	70.00		FREDRICKS DR	MC FADDEN EAST DF	SMOKE	SWBNET,	
239-032	257-008	07/30/2011	393.00		MARCONI DR	ZACHARY TAYLOR DF	SMOKE	SWBNET,	
239-033	239-032	07/29/2011	410.00		MARCONI DR	ROOSEVELT MALL	SMOKE	SWBNET,	
239-034	239-033	07/29/2011	50.00		MARCONI DR	ROOSEVELT MALL	SMOKE	SWBNET,	
239-035	239-034	07/29/2011	380.00		STADIUM DR	MARCONI DR	SMOKE	SWBNET,	
239-036	239-035	07/29/2011	190.00		STADIUM DR	MARCONI DR	SMOKE	SWBNET,	
239-037	239-036	07/29/2011	180.00		STADIUM DR	MARCONI DR	SMOKE	SWBNET,	
239-040	239-033	07/30/2011	270.00		STADIUM DR	ROOSEVELT MALL	SMOKE	SWBNET,	
239-041	239-040	07/29/2011	350.00		STADIUM DR	ROOSEVELT MALL	SMOKE	SWBNET,	
239-042	239-041	07/29/2011	195.00		STADIUM DR	ROOSEVELT MALL	SMOKE	SWBNET,	
239-043	239-042	07/29/2011	120.00		STADIUM DR	ROOSEVELT MALL	SMOKE	SWBNET,	
239-044	239-043	07/29/2011	270.00		STADIUM DR	ROOSEVELT MALL	SMOKE	SWBNET,	
239-045	239-044	07/27/2011	265.00		STADIUM DR	ROOSEVELT MALL	SMOKE	SWBNET,	
239-046	239-045	07/27/2011	355.00		VICTORY AV	STADIUM DR	SMOKE	SWBNET,	

<u>STRUCT1</u>	<u>STRUCT2</u>	<u>INSP DATE</u>	<u>LENGTH</u>	<u>ADDRESS</u>	<u>STREET</u>	<u>CROSS STREET</u>	<u>ACTIVITY</u>	<u>INSPECTED BY</u>
239-047	239-007	07/22/2011	282.00		LELONG DR	DULLING OAKS DR	SMOKE	SWBNET,
239-048	239-047	07/27/2011	25.00		LELONG DR	DULLING OAKS DR	SMOKE	SWBNET,
239-049	239-048	07/27/2011	30.00		LELONG DR	DULLING OAKS DR	SMOKE	SWBNET,
239-050	239-049	07/24/2011	80.00		LELONG DR	DULLING OAKS DR	SMOKE	SWBNET,
239-051	241-039	07/27/2011	180.00		CITY PARK AV	N CARROLLTON AV	SMOKE	SWBNET,
240-001	216-034	09/09/2014	330.00		TAFT PL	DUMAINE	SMOKE	SWBNET,
240-002	240-001	09/09/2014	300.00		TAFT PL	DUMAINE	SMOKE	SWBNET,
240-003	240-002	09/09/2014	310.00		DUMAINE	WILSON DR	SMOKE	SWBNET,
240-004	240-046	03/12/2013	338.00		WILSON	DELGADO DR	SMOKE	SWBNET,
240-005	240-003	09/09/2014	415.00		WILSON DR	ELAINE PL	SMOKE	SWBNET,
240-006	240-005	09/09/2014	211.00		ELAINE PL	N JEFFERSON DAVIS	SMOKE	SWBNET,
240-007	240-006	09/09/2014	80.00		ELAINE PL	N JEFFERSON DAVIS	SMOKE	SWBNET,
240-009	240-003	09/09/2014	55.00		DUMAINE	WILSON DR	SMOKE	SWBNET,
240-010	240-009	09/04/2014	260.00		DUMAINE	HARDING DR	SMOKE	SWBNET,
240-011	240-010	09/04/2014	350.00		HARDING DR	ST JOHN CT	SMOKE	SWBNET,
240-012	240-011	09/04/2014	368.00		HARDING DR	DELGADO DR	SMOKE	SWBNET,
240-013	240-010	09/04/2014	140.00		DUMAINE	N JEFFERSON DAVIS	SMOKE	SWBNET,
240-015	240-014	09/04/2014	55.00		W MOSS	ST JOHN CT	SMOKE	SWBNET,
240-016	240-015	09/04/2014	285.00		W MOSS	ST JOHN CT	SMOKE	SWBNET,
240-017	240-016	09/04/2014	60.00		W MOSS	ST JOHN CT	SMOKE	SWBNET,
240-018	240-017	09/16/2014	325.00		ST JOHN CT	HARDING DR	SMOKE	SWBNET,
240-019	240-017	09/04/2014	258.00		W MOSS	ST JOHN CT	SMOKE	SWBNET,
240-020	240-019	09/09/2014	365.00		W MOSS	HARDING DR	SMOKE	SWBNET,
240-021	240-020	09/10/2014	380.00		W MOSS	ST MARKS CT	SMOKE	SWBNET,
240-022	240-020	09/10/2014	335.00		HARDING DR	DELGADO DR	SMOKE	SWBNET,
240-025	240-002	09/10/2014	50.00		TAFT PL	DUMAINE	SMOKE	SWBNET,
240-029	240-028	09/10/2014	248.00		DELGADO DR	ST MARKS CT	SMOKE	SWBNET,
240-030	240-029	09/10/2014	245.00		ST MARKS CT	W MOSS	SMOKE	SWBNET,
240-031	239-002	09/16/2014	100.00		CITY PARK AV	W MOSS	SMOKE	SWBNET,
240-033	240-032	09/10/2014	60.00		W MOSS	ST MARKS CT	SMOKE	SWBNET,
240-034	240-033	09/10/2014	280.00		W MOSS	ST MARKS CT	SMOKE	SWBNET,
240-035	241-017	10/15/2013	310.00		DELGADO DR	TAFT PL	TV	DCGCTV,
240-036	216-035	09/10/2014	315.00		ROOSEVELT PL	DUMAINE	SMOKE	SWBNET,
240-037	240-036	09/11/2014	316.00		ROOSEVELT PL	DUMAINE	SMOKE	SWBNET,
240-038	240-037	09/11/2014	236.00		DUMAINE	OLGA	SMOKE	SWBNET,
240-039	240-037	09/11/2014	255.00		DUMAINE	TAFT PL	SMOKE	SWBNET,
240-040	240-037	09/11/2014	311.00		PICHELOUP PL	DELGADO DR	SMOKE	SWBNET,
240-041	240-040	09/11/2014	311.00		PICHELOUP PL	DELGADO DR	SMOKE	SWBNET,
240-042	216-036	09/11/2014	265.00		OLGA	DUMAINE	SMOKE	SWBNET,
240-043	240-042	09/11/2014	355.00		OLGA	DUMAINE	SMOKE	SWBNET,
240-044	240-043	09/11/2014	180.00		DUMAINE	N CARROLLTON AV	SMOKE	SWBNET,
240-045	216-037	09/11/2014	232.00		IDA	N CARROLLTON AV	SMOKE	SWBNET,
240-046	240-003	03/12/2013	342.00		WILSON	DELGADO DR	SMOKE	SWBNET,
241-001	217-035	07/27/2011	82.00		N CARROLLTON AV	ALLARD BL	SMOKE	SWBNET,
241-002	241-001	07/27/2011	280.00		N CARROLLTON AV	DUMAINE	SMOKE	SWBNET,
241-003	241-002	07/28/2011	253.00		N CARROLLTON AV	DUMAINE	SMOKE	SWBNET,

<u>STRUCT1</u>	<u>STRUCT2</u>	<u>INSP DATE</u>	<u>LENGTH</u>	<u>ADDRESS</u>	<u>STREET</u>	<u>CROSS STREET</u>	<u>ACTIVITY</u>	<u>INSPECTED BY</u>
241-006	241-005	07/27/2011	233.00		FLOWERDALE CT	N CARROLLTON AV	SMOKE	SWBNET,
241-007	241-005	07/27/2011	283.00		N CARROLLTON AV	CITY PARK AV	SMOKE	SWBNET,
241-008	241-001	07/27/2011	268.00		ALLARD BL	DUMAINE	SMOKE	SWBNET,
241-009	241-008	07/27/2011	260.00		ALLARD BL	DUMAINE	SMOKE	SWBNET,
241-010	241-009	07/27/2011	270.00		DUMAINE	N CARROLLTON AV	SMOKE	SWBNET,
241-011	241-009	07/27/2011	410.00		DUMAINE	MARQUEDA PL	SMOKE	SWBNET,
241-012	241-009	07/27/2011	410.00		ALLARD BL	CITY PARK AV	SMOKE	SWBNET,
241-013	241-012	07/27/2011	280.00		ALLARD BL	CITY PARK AV	SMOKE	SWBNET,
241-014	217-036	07/27/2011	340.00		N CARROLLTON AV	IDA	SMOKE	SWBNET,
241-015	241-014	07/27/2011	250.00		N CARROLLTON AV	DUMAINE	SMOKE	SWBNET,
241-016	241-015	07/27/2011	380.00		N CARROLLTON AV	DELGADO DR	SMOKE	SWBNET,
241-017	241-016	07/27/2011	272.00		N CARROLLTON AV	DELGADO DR	SMOKE	SWBNET,
241-018	241-017	07/27/2011	80.00		N CARROLLTON AV	CITY PARK AV	SMOKE	SWBNET,
241-019	241-018	07/27/2011	350.00		N CARROLLTON AV	CITY PARK AV	SMOKE	SWBNET,
241-020	240-045	07/27/2011	233.00		IDA	N CARROLLTON AV	SMOKE	SWBNET,
241-021	217-028	07/28/2011	165.00		N SOLOMON	ST ANN	SMOKE	SWBNET,
241-022	241-021	07/28/2011	323.00		ST ANN	N HENNESSEY	SMOKE	SWBNET,
241-023	241-021	07/28/2011	269.00		ST ANN	MARQUEDA PL	SMOKE	SWBNET,
241-029	241-028	07/28/2011	270.00		MARQUEDA PL	CITY PARK AV	SMOKE	SWBNET,
241-030	241-029	07/28/2011	278.00		CITY PARK AV	N HENNESSEY	SMOKE	SWBNET,
241-031	241-030	07/28/2011	260.00		CITY PARK AV	N ALEXANDER	SMOKE	SWBNET,
241-032	241-029	07/28/2011	378.00		CITY PARK AV	ALLARD BL	SMOKE	SWBNET,
241-040	217-029	10/14/2013	164.00		N HENNESSEY	ST ANN	TV	DCGCTV,
241-042	241-040	10/14/2013	410.00		N HENNESSEY	DUMAINE	TV	DCGCTV,
241-043	241-042	07/28/2011	196.00		N HENNESSEY	CITY PARK AV	SMOKE	SWBNET,
241-050	241-049	10/14/2013	290.00		BUNGALOW CT	DUMAINE	TV	DCGCTV,
242-002	242-001	07/20/2011	455.00		FILMORE AV	ST BERNARD AV	SMOKE	SWBNET,
242-003	242-002	07/20/2011	95.00		ST BERNARD AV	GARDENA DR	SMOKE	SWBNET,
242-004	242-003	07/20/2011	205.00		ST BERNARD AV	GARDENA DR	SMOKE	SWBNET,
242-005	242-004	07/20/2011	277.00		ST BERNARD AV	SEVILLE DR	SMOKE	SWBNET,
242-006	242-005	07/20/2011	263.00		ST BERNARD AV	RIVIERA AV	SMOKE	SWBNET,
242-007	242-006	07/20/2011	265.00		ST BERNARD AV	GRANADA DR	SMOKE	SWBNET,
242-008	242-007	07/20/2011	330.00		ST BERNARD AV	MIRABEAU AV	SMOKE	SWBNET,
242-009	242-002	07/20/2011	378.00		FILMORE AV	BANCROFT DR	SMOKE	SWBNET,
242-010	242-009	07/20/2011	295.00		BANCROFT DR	MIRABEAU AV	SMOKE	SWBNET,
242-011	242-010	07/20/2011	95.00		BANCROFT DR	MIRABEAU AV	SMOKE	SWBNET,
242-012	242-011	07/20/2011	380.00		BANCROFT DR	MIRABEAU AV	SMOKE	SWBNET,
242-013	242-012	07/20/2011	125.00		BANCROFT DR	MIRABEAU AV	SMOKE	SWBNET,
242-014	242-013	07/20/2011	245.00		BANCROFT DR	MIRABEAU AV	SMOKE	SWBNET,
242-015	242-014	07/20/2011	120.00		BANCROFT DR	MIRABEAU AV	SMOKE	SWBNET,
242-016	242-015	07/20/2011	175.00		BANCROFT DR	MIRABEAU AV	SMOKE	SWBNET,
242-017	243-035	07/20/2011	445.00		GARDENA DR	ST BERNARD AV	SMOKE	SWBNET,
242-018	242-017	07/20/2011	435.00		GARDENA DR	ST BERNARD AV	SMOKE	SWBNET,
242-019	242-018	07/20/2011	130.00		ST BERNARD AV	FILMORE AV	SMOKE	SWBNET,
242-020	243-036	07/20/2011	412.00		SEVILLE DR	ST BERNARD AV	SMOKE	SWBNET,
242-021	242-020	07/20/2011	415.00		SEVILLE DR	ST BERNARD AV	SMOKE	SWBNET,

<u>STRUCT1</u>	<u>STRUCT2</u>	<u>INSP DATE</u>	<u>LENGTH</u>	<u>ADDRESS</u>	<u>STREET</u>	<u>CROSS STREET</u>	<u>ACTIVITY</u>	<u>INSPECTED BY</u>
242-022	243-037	07/20/2011	302.00		RIVIERA AV	ST BERNARD AV	SMOKE	SWBNET,
242-023	242-022	07/20/2011	318.00		RIVIERA AV	ST BERNARD AV	SMOKE	SWBNET,
242-024	242-023	07/21/2011	280.00		RIVIERA AV	ST BERNARD AV	SMOKE	SWBNET,
242-025	243-039	07/21/2011	332.00		GRANADA DR	ST BERNARD AV	SMOKE	SWBNET,
242-026	242-025	07/21/2011	347.00		GRANADA DR	ST BERNARD AV	SMOKE	SWBNET,
242-027	242-026	07/21/2011	335.00		GRANADA DR	ST BERNARD AV	SMOKE	SWBNET,
242-028	243-041	07/21/2011	470.00		MIRABEAU AV	ST BERNARD AV	SMOKE	SWBNET,
242-029	242-028	07/21/2011	473.00		MIRABEAU AV	ST BERNARD AV	SMOKE	SWBNET,
243-001	245-017	07/21/2011	76.00		PEREITA	FILMORE AV	SMOKE	SWBNET,
243-002	243-001	07/21/2011	300.00		FILMORE AV	PARIS AV	SMOKE	SWBNET,
243-003	243-002	07/21/2011	299.00		FILMORE AV	PARIS AV	SMOKE	SWBNET,
243-005	243-001	07/21/2011	33.00		PERLITA	FILMORE AV	SMOKE	SWBNET,
243-006	243-005	07/21/2011	289.00		PERLITA	GARDENA DR	SMOKE	SWBNET,
243-007	243-006	07/21/2011	415.00		GARDENA DR	CARTIER AV	SMOKE	SWBNET,
243-008	243-007	07/21/2011	412.00		GARDENA DR	CARTIER AV	SMOKE	SWBNET,
243-009	243-006	07/21/2011	290.00		GARDENA DR	PARIS AV	SMOKE	SWBNET,
243-010	243-009	07/21/2011	266.00		GARDENA DR	PARIS AV	SMOKE	SWBNET,
243-011	243-010	07/21/2011	190.00		PARIS AV	FILMORE AV	SMOKE	SWBNET,
243-012	243-010	07/21/2011	188.00		PARIS AV	SEVILLE DR	SMOKE	SWBNET,
243-013	243-006	07/21/2011	291.00		PERLITA	SEVILLE DR	SMOKE	SWBNET,
243-014	243-013	07/21/2011	250.00		SEVILLE DR	PARIS AV	SMOKE	SWBNET,
243-015	243-014	07/21/2011	260.00		SEVILLE DR	PARIS AV	SMOKE	SWBNET,
243-016	243-013	07/21/2011	238.00		PERLITA	RIVIERA AV	SMOKE	SWBNET,
243-017	243-016	07/21/2011	20.00		PERLITA	RIVIERA AV	SMOKE	SWBNET,
243-018	243-017	07/21/2011	28.00		PERLITA	RIVIERA AV	SMOKE	SWBNET,
243-019	243-018	07/21/2011	290.00		RIVIERA AV	PARIS AV	SMOKE	SWBNET,
243-020	243-019	07/21/2011	286.00		RIVIERA AV	PARIS AV	SMOKE	SWBNET,
243-021	243-020	07/21/2011	250.00		PARIS AV	MIRABEAU AV	SMOKE	SWBNET,
243-022	243-018	07/21/2011	25.00		PERLITA	RIVIERA AV	SMOKE	SWBNET,
243-023	243-022	07/21/2011	270.00		PERLITA	GRANADA DR	SMOKE	SWBNET,
243-024	243-023	07/21/2011	283.00		PERLITA	MIRABEAU AV	SMOKE	SWBNET,
243-024	298-069	07/22/2011	137.00		PERLITA	MIRABEAU AV	SMOKE	SWBNET,
243-025	243-024	07/22/2011	20.00		MIRABEAU AV	PERLITA DR	SMOKE	SWBNET,
243-026	243-025	07/22/2011	278.00		MIRABEAU AV	PARIS AV	SMOKE	SWBNET,
243-027	243-026	07/22/2011	281.00		MIRABEAU AV	PARIS AV	SMOKE	SWBNET,
243-028	243-027	07/22/2011	250.00		PARIS AV	RIVIERA AV	SMOKE	SWBNET,
243-029	243-023	07/22/2011	23.00		GRANADA DR	PERLITA DR	SMOKE	SWBNET,
243-030	243-029	07/22/2011	414.00		GRANADA DR	CARTIER AV	SMOKE	SWBNET,
243-033	243-001	07/19/2011	453.00		FILMORE AV	CARTIER AV	SMOKE	SWBNET,
243-034	243-033	07/19/2011	453.00		FILMORE AV	CARTIER AV	SMOKE	SWBNET,
243-035	243-034	07/09/2011	295.00		CARTIER AV	GARDENA DR	SMOKE	SWBNET,
243-036	243-035	07/19/2011	290.00		CARTIER AV	SEVILLE DR	SMOKE	SWBNET,
243-037	243-036	07/19/2011	298.00		CARTIER AV	RIVIERA AV	SMOKE	SWBNET,
243-038	243-037	07/19/2011	108.00		RIVIERA AV	CARTIER AV	SMOKE	SWBNET,
243-038	243-043	07/19/2011	398.00		RIVIERA AV	CARTIER AV	SMOKE	SWBNET,
243-039	243-037	07/19/2011	293.00		CARTIER AV	GRANADA DR	SMOKE	SWBNET

<u>STRUCT1</u>	<u>STRUCT2</u>	<u>INSP DATE</u>	<u>LENGTH</u>	<u>ADDRESS</u>	<u>STREET</u>	<u>CROSS STREET</u>	<u>ACTIVITY</u>	<u>INSPECTED BY</u>
243-040	243-030	07/19/2011	365.00		GRANADA DR	CARTIER AV	SMOKE	SWBNET,
243-040	243-039	07/19/2011	108.00		GRANADA DR	CARTIER AV	SMOKE	SWBNET,
243-041	243-039	07/19/2011	283.00		CARTIER AV	MIRABEAU AV	SMOKE	SWBNET,
243-042	243-032	07/19/2011	390.00		MIRABEAU AV	CARTIER AV	SMOKE	SWBNET,
243-042	243-041	07/19/2011	108.00		MIRABEAU AV	CARTIER AV	SMOKE	SWBNET,
243-043	243-018	07/19/2011	410.00		RIVIERA AV	CARTIER AV	SMOKE	SWBNET,
244-001	245-023	07/19/2011	353.00		PRENTISS AV	ST BERNARD AV	SMOKE	SWBNET,
244-002	244-001	07/19/2011	365.00		PRENTISS AV	ST BERNARD AV	SMOKE	SWBNET,
244-003	244-002	07/19/2011	188.00		ST BERNARD AV	MENDEZ	SMOKE	SWBNET,
244-004	244-003	07/19/2011	348.00		ST BERNARD AV	RAPIDES DR	SMOKE	SWBNET,
244-005	244-004	07/19/2011	352.00		ST BERNARD AV	CRESCENT DR	SMOKE	SWBNET,
244-006	244-005	07/20/2011	153.00		ST BERNARD AV	MITHRA	SMOKE	SWBNET,
244-007	244-006	07/20/2011	198.00		ST BERNARD AV	FILMORE AV	SMOKE	SWBNET,
244-008	244-007	07/20/2011	283.00		ST BERNARD AV	FILMORE AV	SMOKE	SWBNET,
244-009	244-008	07/20/2011	148.00		FILMORE AV	BANCROFT DR	SMOKE	SWBNET,
244-010	244-002	07/20/2011	318.00		PRENTISS AV	BANCROFT DR	SMOKE	SWBNET,
244-011	244-010	07/20/2011	160.00		BANCROFT DR	FILMORE AV	SMOKE	SWBNET,
244-012	244-011	07/20/2011	375.00		BANCROFT DR	FILMORE AV	SMOKE	SWBNET,
244-013	244-012	07/20/2011	400.00		BANCROFT DR	FILMORE AV	SMOKE	SWBNET,
244-014	244-013	07/20/2011	127.00		BANCROFT DR	FILMORE AV	SMOKE	SWBNET,
244-015	244-014	07/20/2011	111.00		BANCROFT DR	FILMORE AV	SMOKE	SWBNET,
244-016	244-015	07/20/2011	106.00		BANCROFT DR	FILMORE AV	SMOKE	SWBNET,
244-017	244-016	07/20/2011	125.00		BANCROFT DR	FILMORE AV	SMOKE	SWBNET,
244-018	244-017	07/20/2011	113.00		BANCROFT DR	FILMORE AV	SMOKE	SWBNET,
244-019	245-024	07/20/2011	335.00		MENDEZ	ST BERNARD AV	SMOKE	SWBNET,
244-020	244-019	07/20/2011	310.00		MENDEZ	ST BERNARD AV	SMOKE	SWBNET,
244-021	244-020	07/20/2011	147.00		ST BERNARD AV	PRENTISS AV	SMOKE	SWBNET,
244-022	244-020	07/20/2011	132.00		ST BERNARD AV	RAPIDES DR	SMOKE	SWBNET,
244-023	245-025	07/20/2011	320.00		RAPIDES DR	ST BERNARD AV	SMOKE	SWBNET,
244-024	244-023	07/26/2011	280.00		RAPIDES DR	ST BERNARD AV	SMOKE	SWBNET,
244-025	245-026	07/26/2011	320.00		CRESCENT DR	ST BERNARD AV	SMOKE	SWBNET,
244-026	244-025	07/26/2011	315.00		CRESCENT DR	ST BERNARD AV	SMOKE	SWBNET,
244-027	244-026	07/26/2011	140.00		ST BERNARD AV	RAPIDES DR	SMOKE	SWBNET,
244-028	244-026	07/26/2011	143.00		ST BERNARD AV	MITHRA	SMOKE	SWBNET,
244-029	245-027	07/26/2011	375.00		MITHRA	ST BERNARD AV	SMOKE	SWBNET,
244-030	244-029	07/26/2011	308.00		MITHRA	ST BERNARD AV	SMOKE	SWBNET,
244-031	244-030	07/26/2011	138.00		ST BERNARD AV	FILMORE AV	SMOKE	SWBNET,
244-032	245-028	07/26/2011	440.00		FILMORE AV	ST BERNARD AV	SMOKE	SWBNET,
244-033	244-032	07/26/2011	380.00		FILMORE AV	ST BERNARD AV	SMOKE	SWBNET,
245-001	247-002	07/26/2011	73.00		PERLITA	PRENTISS AV	SMOKE	SWBNET,
245-002	245-001	07/26/2011	280.00		PERLITA	CABRINI CT	SMOKE	SWBNET,
245-003	245-002	07/26/2011	295.00		CABRINI CT	PRENTISS AV	SMOKE	SWBNET,
245-004	245-003	07/26/2011	305.00		CABRINI CT	PRENTISS AV	SMOKE	SWBNET,
245-005	245-004	07/26/2011	175.00		CABRINI CT	PRENTISS AV	SMOKE	SWBNET,
245-006	245-002	07/26/2011	163.00		PERLITA	CRESCENT DR	SMOKE	SWBNET,
245-007	245-006	07/26/2011	450.00		PERLITA	CRESCENT DR	SMOKE	SWBNET,

<u>STRUCT1</u>	<u>STRUCT2</u>	<u>INSP DATE</u>	<u>LENGTH</u>	<u>ADDRESS</u>	<u>STREET</u>	<u>CROSS STREET</u>	<u>ACTIVITY</u>	<u>INSPECTED BY</u>
245-008	245-007	07/26/2011	260.00		CRESCENT DR	PARIS AV	SMOKE	SWBNET,
245-009	245-008	07/26/2011	290.00		CRESCENT DR	PARIS AV	SMOKE	SWBNET,
245-010	245-007	09/15/2011	418.00		CRESCENT DR	CARTIER AV	SMOKE	SWBNET,
245-011	245-010	09/15/2011	405.00		CRESCENT DR	CARTIER AV	SMOKE	SWBNET,
245-012	245-007	09/15/2011	305.00		PERLITA	MITHRA	SMOKE	SWBNET,
245-013	245-012	05/31/2011	280.00		MITHRA	PARIS AV	TV	ESSA2, 09/13/2011, MWH S
245-014	245-013	05/31/2011	272.00		MITHRA	PARIS AV	TV	ESSA2, 09/13/2011, MWH S
245-015	245-012	05/31/2011	408.00		MITHRA	CARTIER AV	TV	ESSA2, 11/11/2011, MWH S
245-016	245-015	05/31/2011	425.00		MITHRA	CARTIER AV	TV	ESSA2, 11/11/2011, MWH S
245-017	245-012	09/15/2011	290.00		PERLITA	FILMORE AV	SMOKE	SWBNET,
245-018	245-017	09/15/2011	263.00		FILMORE AV	PARIS AV	SMOKE	SWBNET,
245-019	245-018	09/16/2011	260.00		FILMORE AV	PARIS AV	SMOKE	SWBNET,
245-020	245-017	09/16/2011	410.00		FILMORE AV	CARTIER AV	SMOKE	SWBNET,
245-021	245-020	09/16/2011	424.00		FILMORE AV	CARTIER AV	SMOKE	SWBNET,
245-022	245-001	09/16/2011	444.00		PRENTISS AV	CABRINI CT	SMOKE	SWBNET,
245-023	245-022	09/16/2011	440.00		PRENTISS AV	CARTIER AV	SMOKE	SWBNET,
245-024	245-023	09/16/2011	285.00		CARTIER AV	MENDEZ	SMOKE	SWBNET,
245-025	245-024	09/16/2011	300.00		CARTIER AV	RAPIDES DR	SMOKE	SWBNET,
245-026	245-025	09/16/2011	308.00		CARTIER AV	CRESCENT DR	SMOKE	SWBNET,
245-027	245-026	09/16/2011	305.00		CARTIER AV	MITHRA	SMOKE	SWBNET,
245-028	245-027	09/16/2011	290.00		CARTIER AV	FILMORE AV	SMOKE	SWBNET,
246-001	247-028	09/16/2011	90.00		BURBANK DR	ALFRED	SMOKE	SWBNET,
246-002	246-001	09/16/2011	345.00		BURBANK DR	ST BERNARD AV	SMOKE	SWBNET,
246-003	246-002	09/16/2011	145.00		BURBANK DR	ST BERNARD AV	SMOKE	SWBNET,
246-004	246-003	09/16/2011	235.00		ST BERNARD AV	ATHIS	SMOKE	SWBNET,
246-005	246-003	09/16/2011	105.00		BURBANK DR	ST BERNARD AV	SMOKE	SWBNET,
246-006	246-005	09/16/2011	135.00		ST BERNARD AV	SOLDIERS	SMOKE	SWBNET,
246-007	246-005	09/16/2011	460.00		ST BERNARD AV	ATHIS	SMOKE	SWBNET,
246-010	247-011	09/21/2011	295.00		ATHIS	ALFRED	SMOKE	SWBNET,
246-011	246-010	09/16/2011	315.00		ALFRED	BURBANK DR	SMOKE	SWBNET,
246-012	246-011	09/16/2011	20.00		ALFRED	BURBANK DR	SMOKE	SWBNET,
246-013	246-012	09/16/2011	110.00		ALFRED	BURBANK DR	SMOKE	SWBNET,
246-016	246-010	09/21/2011	280.00		ST BERNARD AV	ATHIS	SMOKE	SWBNET,
246-017	246-016	09/16/2011	90.00		ST BERNARD AV	PRENTISS AV	SMOKE	SWBNET,
246-018	246-016	09/16/2011	103.00		ST BERNARD AV	ATHIS	SMOKE	SWBNET,
246-019	246-018	09/16/2011	170.00		ST BERNARD AV	BURBANK DR	SMOKE	SWBNET,
246-020	246-018	09/16/2011	102.00		ATHIS	ST BERNARD AV	SMOKE	SWBNET,
246-021	246-020	09/21/2011	11.00		ST BERNARD AV	ATHIS	SMOKE	SWBNET,
246-022	246-021	09/21/2011	148.00		ST BERNARD AV	PRENTISS AV	SMOKE	SWBNET,
246-023	246-022	09/21/2011	155.00		ST BERNARD AV	PRENTISS AV	SMOKE	SWBNET,
246-024	246-020	09/21/2011	283.00		ATHIS	BANCROFT DR	SMOKE	SWBNET,
246-025	246-024	09/21/2011	130.00		BANCROFT DR	PRESSBURG	SMOKE	SWBNET,
246-026	246-025	09/21/2011	162.00		BANCROFT DR	PRESSBURG	SMOKE	SWBNET,
246-027	246-024	09/21/2011	220.00		BANCROFT DR	PRENTISS AV	SMOKE	SWBNET,
246-028	246-027	09/21/2011	112.00		BANCROFT DR	PRENTISS AV	SMOKE	SWBNET,
246-029	247-007	09/21/2011	293.00		PRENTISS AV	ALFRED	SMOKE	SWBNET,

<u>STRUCT1</u>	<u>STRUCT2</u>	<u>INSP DATE</u>	<u>LENGTH</u>	<u>ADDRESS</u>	<u>STREET</u>	<u>CROSS STREET</u>	<u>ACTIVITY</u>	<u>INSPECTED BY</u>
246-030	246-029	09/21/2011	316.00		PRENTISS AV	ST BERNARD AV	SMOKE	SWBNET,
246-031	247-030	09/21/2011	333.00		SOLDIERS	ST BERNARD AV	SMOKE	SWBNET,
246-032	246-031	09/21/2011	285.00		SOLDIERS	ST BERNARD AV	SMOKE	SWBNET,
246-033	247-034	09/21/2011	365.00		MADRID	ST BERNARD AV	SMOKE	SWBNET,
246-034	246-033	09/21/2011	374.00		MADRID	ST BERNARD AV	SMOKE	SWBNET,
246-035	246-034	09/21/2011	233.00		SPANISH FORT SHEL	SOLDIERS	SMOKE	SWBNET,
246-036	246-035	09/21/2011	240.00		SOLDIERS	FORTRESS RD	SMOKE	SWBNET,
246-037	246-036	09/21/2011	285.00		FORTRESS RD	SOLDIERS	SMOKE	SWBNET,
246-038	246-036	09/21/2011	33.00		SOLDIERS	FORTRESS RD	SMOKE	SWBNET,
246-039	246-034	09/21/2011	118.00		ST BERNARD AV	AVIATORS	SMOKE	SWBNET,
246-042	246-041	09/15/2011	103.00		ST BERNARD AV	EDINBURGH	SMOKE	SWBNET,
246-043	247-035	09/15/2011	359.00		AVIATORS	ST BERNARD AV	SMOKE	SWBNET,
246-044	246-043	09/15/2011	320.00		AVIATORS	ST BERNARD AV	SMOKE	SWBNET,
246-045	246-044	09/15/2011	40.00		AVIATORS	ST BERNARD AV	SMOKE	SWBNET,
246-048	246-047	08/12/2011	140.00		EDINBURGH	ST BERNARD AV	SMOKE	SWBNET,
247-001	247-SPS22	09/17/2011	48.00		PERLITA	PRENTISS AV	SMOKE	SWBNET,
247-002	247-001	09/19/2011	128.00		PEREITA	PRENTISS AV	SMOKE	SWBNET,
247-003	247-002	09/12/2011	285.00		PRENTISS AV	PARIS AV	SMOKE	SWBNET,
247-004	247-003	07/12/2011	305.00		PRENTISS AV	PARIS AV	SMOKE	SWBNET,
247-004	247-BP80	09/12/2011	30.00		PRENTISS AV	PARIS AV	SMOKE	SWBNET,
247-006	247-002	09/12/2011	440.00		PRENTISS AV	CARTIER AV	SMOKE	SWBNET,
247-007	247-006	09/12/2011	440.00		PRENTISS AV	CARTIER AV	SMOKE	SWBNET,
247-008	247-001	09/12/2011	170.00		PEREITA	ATHIS	SMOKE	SWBNET,
247-009	247-008	09/12/2011	441.00		ATHIS	CARTIER AV	SMOKE	SWBNET,
247-010	247-009	09/12/2011	440.00		ATHIS	CARTIER AV	SMOKE	SWBNET,
247-011	247-010	09/12/2011	25.00		CARTIER AV	ATHIS	SMOKE	SWBNET,
247-012	247-008	09/12/2011	263.00		ATHIS	PARIS AV	SMOKE	SWBNET,
247-013	247-012	09/12/2011	260.00		ATHIS	PARIS AV	SMOKE	SWBNET,
247-014	247-008	09/12/2011	300.00		PEREITA	PRESSBURG	SMOKE	SWBNET,
247-015	247-014	09/12/2011	263.00		PRESSBURG	PARIS AV	SMOKE	SWBNET,
247-016	247-015	09/12/2011	275.00		PRESSBURG	PARIS AV	SMOKE	SWBNET,
247-017	247-014	09/12/2011	445.00		PRESSBURG	CARTIER AV	SMOKE	SWBNET,
247-019	247-018	09/12/2011	225.00		CARTIER AV	ATHIS	SMOKE	SWBNET,
247-021	247-014	09/12/2011	300.00		PEREITA	BURBANK DR	SMOKE	SWBNET,
247-022	247-021	09/12/2011	295.00		BURBANK DR	PARIS AV	SMOKE	SWBNET,
247-023	247-022	09/12/2011	278.00		BURBANK DR	PARIS AV	SMOKE	SWBNET,
247-024	247-023	09/12/2011	17.00		BURBANK DR	PARIS AV	SMOKE	SWBNET,
247-025	247-023	09/13/2011	17.00		PARIS AV	BURBANK DR	SMOKE	SWBNET,
247-026	247-021	09/13/2011	430.00		BURBANK DR	CARTIER AV	SMOKE	SWBNET,
247-027	247-026	09/13/2011	445.00		BURBANK DR	CARTIER AV	SMOKE	SWBNET,
247-028	247-027	09/13/2011	70.00		CARTIER AV	BURBANK DR	SMOKE	SWBNET,
247-030	247-027	09/13/2011	162.00		CARTIER AV	MADRID	SMOKE	SWBNET,
247-031	247-021	09/13/2011	297.00		PEREITA	MADRID	SMOKE	SWBNET,
247-032	247-031	09/13/2011	425.00		MADRID	CARTIER AV	SMOKE	SWBNET,
247-033	247-032	08/07/2011	415.00		MADRID	CARTIER AV	TV	DCGCTV, 01/06/2012, MWH
247-034	247-033	09/13/2011	95.00		CARTIER AV	MADRID	SMOKE	SWBNET,

<u>STRUCT1</u>	<u>STRUCT2</u>	<u>INSP DATE</u>	<u>LENGTH</u>	<u>ADDRESS</u>	<u>STREET</u>	<u>CROSS STREET</u>	<u>ACTIVITY</u>	<u>INSPECTED BY</u>
247-035	247-034	09/13/2011	235.00		CARTIER AV	AVIATORS	SMOKE	SWBNET,
247-036	247-035	09/13/2011	233.00		CARTIER AV	ROBERT E LEE BL	SMOKE	SWBNET,
247-037	247-036	09/13/2011	118.00		CARTIER AV	ROBERT E LEE BL	SMOKE	SWBNET,
247-038	247-031	09/13/2011	267.00		PEREITA	AVIATORS	SMOKE	SWBNET,
247-039	247-038	09/13/2011	290.00		AVIATORS	HAMBURG	SMOKE	SWBNET,
247-040	247-039	09/13/2011	285.00		AVIATORS	PARIS AV	SMOKE	SWBNET,
247-041	247-040	09/13/2011	25.00		PARIS AV	AVIATORS	SMOKE	SWBNET,
247-042	247-041	09/13/2011	300.00		PARIS AV	ROBERT E LEE BL	SMOKE	SWBNET,
247-043	247-039	09/13/2011	25.00		HAMBURG	AVIATORS	SMOKE	SWBNET,
247-044	247-043	09/13/2011	352.00		HAMBURG	ROBERT E LEE BL	SMOKE	SWBNET,
247-045	247-044	09/13/2011	180.00		ROBERT E LEE BL	PARIS AV	SMOKE	SWBNET,
247-046	247-044	09/13/2011	175.00		ROBERT E LEE BL	PERLITA	SMOKE	SWBNET,
247-047	247-038	09/13/2011	70.00		PEREITA	AVIATORS	SMOKE	SWBNET,
247-048	247-047	09/13/2011	334.00		PEREITA	ROBERT E LEE BL	SMOKE	SWBNET,
247-049	247-038	09/13/2011	300.00		AVIATORS	DUPLESSIS	SMOKE	SWBNET,
247-050	247-049	09/14/2011	378.00		DUPLESSIS	ROBERT E LEE BL	SMOKE	SWBNET,
247-051	247-050	09/14/2011	244.00		ROBERT E LEE BL	CARTIER AV	SMOKE	SWBNET,
247-052	247-050	09/14/2011	185.00		ROBERT E LEE BL	PERLITA	SMOKE	SWBNET,
247-053	247-049	09/14/2011	220.00		AVIATORS	CARTIER AV	SMOKE	SWBNET,
247-054	247-053	09/14/2011	150.00		AVIATORS	CARTIER AV	SMOKE	SWBNET,
247-BP80	247-D1	09/11/2011	12.00		PRENTISS AV	PARIS AV	SMOKE	SWBNET,
248-001	250-003	07/26/2014	151.00		LOUISA DR	DREUX AV	SMOKE	SWBNET,
248-002	248-001	07/26/2014	466.00		LOUISA DR	PINEDA	SMOKE	SWBNET,
248-003	248-002	07/26/2014	505.00		LOUISA DR	MIRABEAU AV	SMOKE	SWBNET,
248-004	248-003	07/26/2014	500.00		LOUISA DR	MIRABEAU AV	SMOKE	SWBNET,
248-005	248-004	07/26/2014	45.00		LOUISA DR	MIRABEAU AV	SMOKE	SWBNET,
248-006	248-005	07/26/2014	231.00		LOUISA DR	GAINES	SMOKE	SWBNET,
248-007	248-006	07/26/2014	40.00		GAINES	LOUISA DR	SMOKE	SWBNET,
248-008	248-006	07/26/2014	464.00		LOUISA DR	STEPHEN GIRARD	SMOKE	SWBNET,
248-009	248-008	07/26/2014	240.00		LOUISA DR	STEPHEN GIRARD	SMOKE	SWBNET,
248-010	248-009	07/26/2014	185.00		LOUISA DR	STEPHEN GIRARD	SMOKE	SWBNET,
248-011	248-010	07/26/2014	331.00		STEPHEN GIRARD	METROPOLITAN	SMOKE	SWBNET,
248-012	248-011	07/26/2014	220.00		STEPHEN GIRARD	FELICIANA DR	SMOKE	SWBNET,
248-013	248-010	07/26/2014	193.00		LOUISA DR	STEPHEN GIRARD	SMOKE	SWBNET,
248-014	248-013	07/26/2014	295.00		STEPHEN GIRARD	LOUISA DR	SMOKE	SWBNET,
248-016	248-152	07/26/2014	425.00		METROPOLITAN DR	KENDALL DR	SMOKE	SWBNET,
248-017	248-016	07/26/2014	160.00		METROPOLITAN DR	KENDALL DR	SMOKE	SWBNET,
248-018	248-017	07/26/2014	460.00		METROPOLITAN DR	MIRABEAU AV	SMOKE	SWBNET,
248-019	248-018	07/26/2014	408.00		METROPOLITAN DR	MIRABEAU AV	SMOKE	SWBNET,
248-020	248-019	07/26/2014	45.00		METROPOLITAN DR	MIRABEAU AV	SMOKE	SWBNET,
248-021	248-020	07/26/2014	368.00		METROPOLITAN DR	KENDALL DR	SMOKE	SWBNET,
248-022	248-021	07/26/2014	353.00		METROPOLITAN DR	KENDALL DR	SMOKE	SWBNET,
248-023	248-022	07/27/2014	158.00		METROPOLITAN DR	KENDALL DR	SMOKE	SWBNET,
248-025	248-016	07/24/2014	220.00		KENDALL DR	METROPOLITAN DR	SMOKE	SWBNET,
248-026	248-025	07/24/2014	65.00		KENDALL DR	MIRABEAU AV	SMOKE	SWBNET,
248-027	248-026	07/27/2014	70.00		KENDALL DR	MIRABEAU AV	SMOKE	SWBNET,

<u>STRUCT1</u>	<u>STRUCT2</u>	<u>INSP DATE</u>	<u>LENGTH</u>	<u>ADDRESS</u>	<u>STREET</u>	<u>CROSS STREET</u>	<u>ACTIVITY</u>	<u>INSPECTED BY</u>
248-028	248-027	07/27/2014	403.00		KENDALL DR	MIRABEAU AV	SMOKE	SWBNET,
248-029	248-028	07/27/2014	392.00		KENDALL DR	MIRABEAU AV	SMOKE	SWBNET,
248-030	248-029	07/27/2014	45.00		KENDALL DR	MIRABEAU AV	SMOKE	SWBNET,
248-031	248-030	07/27/2014	360.00		KENDALL DR	METROPOLITAN DR	SMOKE	SWBNET,
248-033	248-032	07/27/2014	53.00		KENDALL DR	METROPOLITAN DR	SMOKE	SWBNET,
248-034	248-033	07/27/2014	64.00		KENDALL DR	METROPOLITAN DR	SMOKE	SWBNET,
248-035	248-034	07/27/2014	62.00		KENDALL DR	METROPOLITAN DR	SMOKE	SWBNET,
248-036	248-035	07/27/2014	65.00		KENDALL DR	METROPOLITAN DR	SMOKE	SWBNET,
248-037	248-036	07/27/2014	60.00		KENDALL DR	METROPOLITAN DR	SMOKE	SWBNET,
248-038	248-152	07/27/2014	320.00		DREUX AV	FELICIANA DR	SMOKE	SWBNET,
248-039	248-038	07/27/2014	151.00		FELICIANA DR	MIRABEAU AV	SMOKE	SWBNET,
248-040	248-039	10/12/2011	95.00		FELICIANA DR	MIRABEAU AV	TV	MWESA2,
248-041	248-040	10/12/2011	100.00		FELICIANA DR	MIRABEAU AV	TV	DCGCTV, 01/06/2012, MWH
248-042	248-041	10/12/2011	122.00		FELICIANA DR	MIRABEAU AV	TV	DCGCTV, 01/06/2012, MWH
248-043	248-042	10/12/2011	80.00		FELICIANA DR	MIRABEAU AV	TV	DCGCTV, 01/06/2012, MWH
248-044	248-043	10/12/2011	90.00		FELICIANA DR	MIRABEAU AV	TV	DCGCTV, 01/06/2012, MWH
248-045	248-044	07/27/2014	402.00		FELICIANA DR	MIRABEAU AV	SMOKE	SWBNET,
248-046	248-045	07/27/2014	404.00		FELICIANA DR	MIRABEAU AV	SMOKE	SWBNET,
248-047	248-046	07/27/2014	45.00		FELICIANA DR	MIRABEAU AV	SMOKE	SWBNET,
248-048	248-047	10/12/2011	358.00		FELICIANA DR	STEPHEN GIRARD	TV	MWESA2,
248-049	248-048	10/12/2011	365.00		FELICIANA DR	STEPHEN GIRARD	TV	DCGCTV, 01/06/2012, MWH
248-050	248-049	10/12/2011	100.00		FELICIANA DR	STEPHEN GIRARD	TV	DCGCTV, 01/06/2012, MWH
248-051	248-050	07/27/2014	90.00		FELICIANA DR	STEPHEN GIRARD	SMOKE	SWBNET,
248-052	248-051	07/27/2014	95.00		FELICIANA DR	STEPHEN GIRARD	SMOKE	SWBNET,
248-053	248-052	07/27/2014	95.00		FELICIANA DR	STEPHEN GIRARD	SMOKE	SWBNET,
248-054	248-053	07/27/2014	78.00		FELICIANA DR	STEPHEN GIRARD	SMOKE	SWBNET,
248-055	248-038	07/27/2014	320.00		DREUX AV	MONTEGUT	SMOKE	SWBNET,
248-056	248-055	07/27/2014	150.00		MONTEGUT	MIRABEAU AV	SMOKE	SWBNET,
248-057	248-056	07/30/2014	123.00		MONTEGUT	MIRABEAU AV	SMOKE	SWBNET,
248-058	248-057	07/30/2014	100.00		MONTEGUT	MIRABEAU AV	SMOKE	SWBNET,
248-059	248-058	07/30/2014	100.00		MONTEGUT	MIRABEAU AV	SMOKE	SWBNET,
248-060	248-059	07/30/2014	115.00		MONTEGUT	MIRABEAU AV	SMOKE	SWBNET,
248-061	248-060	07/30/2014	405.00		MONTEGUT	MIRABEAU AV	SMOKE	SWBNET,
248-063	248-062	07/30/2014	45.00		MONTEGUT	MIRABEAU AV	SMOKE	SWBNET,
248-064	248-063	07/30/2014	343.00		MONTEGUT	STEPHEN GIRARD	SMOKE	SWBNET,
248-065	248-064	07/30/2014	365.00		MONTEGUT	STEPHEN GIRARD	SMOKE	SWBNET,
248-066	248-065	07/30/2014	90.00		MONTEGUT	STEPHEN GIRARD	SMOKE	SWBNET,
248-067	248-066	07/30/2014	140.00		MONTEGUT	STEPHEN GIRARD	SMOKE	SWBNET,
248-068	248-067	07/30/2014	85.00		MONTEGUT	STEPHEN GIRARD	SMOKE	SWBNET,
248-069	248-068	07/30/2014	190.00		MONTEGUT	STEPHEN GIRARD	SMOKE	SWBNET,
248-070	248-069	07/30/2014	155.00		MONTEGUT	STEPHEN GIRARD	SMOKE	SWBNET,
248-071	248-070	10/12/2011	225.00		STEPHEN GIRARD	PRESS DR	TV	MWESA2,
248-072	248-070	10/12/2011	270.00		STEPHEN GIRARD	FELICIANA DR	TV	MWESA2,
248-073	248-055	07/30/2014	150.00		DREUX AV	PRESS DR	SMOKE	SWBNET,
248-074	248-073	07/30/2014	165.00		DREUX AV	PRESS DR	SMOKE	SWBNET,
248-075	248-074	07/31/2014	30.00		PRESS DR	DREUX AV	SMOKE	SWBNET,

<u>STRUCT1</u>	<u>STRUCT2</u>	<u>INSP DATE</u>	<u>LENGTH</u>	<u>ADDRESS</u>	<u>STREET</u>	<u>CROSS STREET</u>	<u>ACTIVITY</u>	<u>INSPECTED BY</u>
248-076	248-074	07/31/2014	440.00		PRESS DR	MIRABEAU AV	SMOKE	SWBNET,
248-077	248-076	07/31/2014	460.00		PRESS DR	MIRABEAU AV	SMOKE	SWBNET,
248-078	248-077	07/31/2014	495.00		PRESS DR	MIRABEAU AV	SMOKE	SWBNET,
248-080	248-079	07/31/2014	430.00		PRESS DR	STEPHEN GIRARD	SMOKE	SWBNET,
248-081	248-080	07/31/2014	450.00		PRESS DR	STEPHEN GIRARD	SMOKE	SWBNET,
248-083	248-082	07/31/2014	109.00		PRESS DR	STEPHEN GIRARD	SMOKE	SWBNET,
248-085	248-079	07/31/2014	90.00		MIRABEAU AV	PRESS DR	SMOKE	SWBNET,
248-086	248-085	07/31/2014	231.00		PRESS DR	ST FERDINAND DR	SMOKE	SWBNET,
248-087	248-086	07/31/2014	170.00		ST FERDINAND DR	PRESS DR	SMOKE	SWBNET,
248-088	248-087	07/31/2014	53.00		ST FERDINAND DR	PRESS DR	SMOKE	SWBNET,
248-089	248-088	07/31/2014	58.00		ST FERDINAND DR	DEMENT	SMOKE	SWBNET,
248-090	248-089	07/31/2014	470.00		ST FERDINAND DR	DEMENT	SMOKE	SWBNET,
248-091	248-090	07/31/2014	438.00		ST FERDINAND DR	DEMENT	SMOKE	SWBNET,
248-092	248-086	10/17/2011	313.00		PRESS DR	DEMENT	TV	DCGCTV, 01/06/2012, MWH
248-093	248-092	07/31/2014	320.00		PRESS DR	DEMENT	SMOKE	SWBNET,
248-094	248-093	08/01/2014	183.00		PRESS DR	DEMENT	SMOKE	SWBNET,
248-095	248-094	08/01/2014	180.00		PRESS DR	DEMENT	SMOKE	SWBNET,
248-096	248-095	08/01/2014	320.00		DEMENT	ST FERDINAND DR	SMOKE	SWBNET,
248-097	248-096	08/01/2014	232.00		ST FERDINAND DR	STEPHEN GIRARD	SMOKE	SWBNET,
248-098	248-095	08/01/2014	235.00		PRESS DR	STEPHEN GIRARD	SMOKE	SWBNET,
248-099	248-098	08/01/2014	260.00		ST FERDINAND DR	PRESS DR	SMOKE	SWBNET,
248-100	248-098	08/01/2014	190.00		PRESS DR	STEPHEN GIRARD	SMOKE	SWBNET,
248-101	248-100	08/01/2014	261.00		STEPHEN GIRARD	PRESS DR	SMOKE	SWBNET,
248-102	248-101	08/01/2014	250.00		STEPHEN GIRARD	PRESS DR	SMOKE	SWBNET,
248-103	248-074	08/01/2014	90.00		DREUX AV	PRESS DR	SMOKE	SWBNET,
248-104	248-103	10/18/2011	398.00		PRESS DR	ST FERDINAND DR	TV	DCGCTV, 01/06/2012, MWH
248-105	248-104	08/01/2014	375.00		PRESS DR	ST FERDINAND DR	SMOKE	SWBNET,
248-114	248-113	07/11/2012	401.00		ST FERDINAND DR	PRESS DR	TV	DCGCTV,
248-115	248-106	10/12/2011	230.00		PRESS DR	MIRABEAU AV	TV	DCGCTV, 01/06/2012, MWH
248-116	248-115	10/12/2011	341.00		MIRABEAU AV	SEMINARY PL	TV	DCGCTV, 01/06/2012, MWH
248-118	248-117	01/11/2013	185.00		MIRABEAU AV	SEMINARY PL	SMOKE	SWBNET,
248-122	248-118	10/25/2011	260.00		MIRABEAU AV	IROQUOIS	TV	MWESA2,
248-128	248-127	11/17/2014	292.00		LIPSEY	IROQUOIS	SMOKE	SWBNET,
248-129	248-128	11/17/2014	313.00		LIPSEY	PROVIDENCE PL	SMOKE	SWBNET,
248-130	248-129	11/17/2014	225.00		PROVIDENCE PL	DEMENT	SMOKE	SWBNET,
248-131	248-130	11/17/2014	30.00		PROVIDENCE PL	DEMENT	SMOKE	SWBNET,
248-132	248-131	11/17/2014	259.00		PROVIDENCE PL	DEMENT	SMOKE	SWBNET,
248-133	248-132	11/17/2014	273.00		PROVIDENCE PL	CHEF MENTEUR HW	SMOKE	SWBNET,
248-134	248-133	11/17/2014	322.00		PROVIDENCE PL	CHEF MENTEUR HW	SMOKE	SWBNET,
248-135	248-127	11/17/2014	373.00		SEMINARY PL	DEMENT	SMOKE	SWBNET,
248-136	248-135	11/17/2014	40.00		SEMINARY PL	DEMENT	SMOKE	SWBNET,
248-137	248-136	11/17/2014	75.00		SEMINARY PL	DEMENT	SMOKE	SWBNET,
248-138	248-137	11/17/2014	465.00		DEMENT	PROVIDENCE PL	SMOKE	SWBNET,
248-139	248-137	11/17/2014	40.00		DEMENT	SEMINARY PL	SMOKE	SWBNET,
248-140	248-139	11/17/2014	360.00		SEMINARY PL	CHEF MENTEUR HW	SMOKE	SWBNET,
248-141	248-140	11/23/2014	415.00		SEMINARY PL	CHEF MENTEUR HW	SMOKE	SWBNET,

<u>STRUCT1</u>	<u>STRUCT2</u>	<u>INSP DATE</u>	<u>LENGTH</u>	<u>ADDRESS</u>	<u>STREET</u>	<u>CROSS STREET</u>	<u>ACTIVITY</u>	<u>INSPECTED BY</u>
248-142	250-129	11/17/2014	443.00		SEMINARY PL	SELMA	SMOKE	SWBNET,
248-143	248-142	11/17/2014	500.00		SEMINARY PL	SELMA	SMOKE	SWBNET,
248-144	248-143	11/17/2014	21.00		SEMINARY PL	SELMA	SMOKE	SWBNET,
248-145	248-144	11/17/2014	195.00		SELMA	IROQUOIS	SMOKE	SWBNET,
248-146	248-145	11/17/2014	250.00		IROQUOIS	MIRABEAU AV	SMOKE	SWBNET,
248-147	248-146	11/17/2014	250.00		IROQUOIS	MIRABEAU AV	SMOKE	SWBNET,
248-148	248-144	07/10/2012	275.00		SEMINARY PL	MIRABEAU AV	TV	DCGCTV,
248-149	248-148	11/15/2013	250.00		SEMINARY PL	MIRABEAU AV	TV	DCGCTV,
248-150	248-100	01/09/2013	330.00		STEPHEN GIRARD	PRESS DR	SMOKE	SWBNET,
248-151	248-150	11/23/2014	300.00		STEPHEN GIRARD	PRESS DR	SMOKE	SWBNET,
248-152	248-001	01/09/2013	305.00		DREUX AV	METROPOLITAN DR	SMOKE	SWBNET,
248-BP91	248-D1	01/11/2013	20.00		LOUISA DR	MIRABEAU AV	SMOKE	SWBNET,
248-BP92	248-078	01/11/2013	10.00		PRESS DR	MIRABEAU AV	SMOKE	SWBNET,
248-BP92	248-D2	01/09/2013	10.00		PRESS	MIRABEAU AV	SMOKE	SWBNET,
249-001	251-003	11/17/2014	230.00		CONGRESS DR	DREUX AV	SMOKE	SWBNET,
249-002	249-001	11/23/2014	466.00		DREUX AV	PAULINE DR	SMOKE	SWBNET,
249-003	249-002	11/12/2014	70.00		PAULINE DR	MIRABEAU AV	SMOKE	SWBNET,
249-004	249-003	11/12/2014	392.00		PAULINE DR	MIRABEAU AV	SMOKE	SWBNET,
249-005	249-004	11/17/2014	392.00		PAULINE DR	MIRABEAU AV	SMOKE	SWBNET,
249-006	249-005	11/17/2014	395.00		PAULINE DR	MIRABEAU AV	SMOKE	SWBNET,
249-007	249-006	11/23/2014	437.00		MIRABEAU AV	CONGRESS DR	SMOKE	SWBNET,
249-008	249-006	01/09/2013	30.00		PAULINE DR	MIRABEAU AV	SMOKE	SWBNET,
249-009	249-006	01/11/2013	49.00		PAULINE	MIRABEAU AV	SMOKE	SWBNET,
249-009	249-008	01/09/2013	35.00		PAULINE DR	MIRABEAU AV	SMOKE	SWBNET,
249-010	249-009	01/11/2013	338.00		MIRABEAU AV	CONGRESS DR	SMOKE	SWBNET,
249-011	249-009	01/09/2013	284.00		PAULINE DR	MIRABEAU AV	SMOKE	SWBNET,
249-012	249-011	01/09/2013	281.00		PAULINE DR	PLAUCHE CI	SMOKE	SWBNET,
249-013	249-012	01/09/2013	50.00		PAULINE DR	PLAUCHE CI	SMOKE	SWBNET,
249-014	249-013	11/15/2013	160.00		FRANCE RD	PAULINE DR	TV	DCGCTV,
249-015	249-014	01/09/2013	106.00		FRANCE RD	PAULINE DR	SMOKE	SWBNET,
249-016	249-015	01/09/2013	73.00		FRANCE RD	PAULINE DR	SMOKE	SWBNET,
249-017	249-016	11/23/2014	205.00		FRANCE RD	CHEF MENTEUR HW	SMOKE	SWBNET,
249-020	249-016	11/23/2014	235.00		FRANCE RD	DREUX AV	SMOKE	SWBNET,
249-021	249-126	01/11/2013	262.00		FRANCE RD	DREUX AV	SMOKE	SWBNET,
249-022	249-001	01/09/2013	258.00		CONGRESS DR	DEBORE CI	SMOKE	SWBNET,
249-023	249-022	11/18/2014	189.00		DEBORE CI	CONGRESS DR	SMOKE	SWBNET,
249-024	249-023	11/18/2014	59.00		DEBORE CI	CONGRESS DR	SMOKE	SWBNET,
249-025	249-024	11/18/2014	58.00		DEBORE CI	CONGRESS DR	SMOKE	SWBNET,
249-026	249-025	01/09/2013	299.00		DEBORE CI	CONGRESS DR	SMOKE	SWBNET,
249-027	249-026	11/18/2014	300.00		DEBORE CI	CONGRESS DR	SMOKE	SWBNET,
249-028	249-027	11/18/2014	58.00		DEBORE CI	CONGRESS DR	SMOKE	SWBNET,
249-029	249-028	11/18/2014	35.00		DEBORE CI	CONGRESS DR	SMOKE	SWBNET,
249-030	249-029	11/18/2014	45.00		DEBORE CI	CONGRESS DR	SMOKE	SWBNET,
249-031	249-022	11/18/2014	487.00		CONGRESS DR	DEBORE CI	SMOKE	SWBNET,
249-032	249-031	11/18/2014	491.00		CONGRESS DR	MIRABEAU AV	SMOKE	SWBNET,
249-033	249-032	01/09/2013	43.00		CONGRESS DR	MIRABEAU AV	SMOKE	SWBNET,

<u>STRUCT1</u>	<u>STRUCT2</u>	<u>INSP DATE</u>	<u>LENGTH</u>	<u>ADDRESS</u>	<u>STREET</u>	<u>CROSS STREET</u>	<u>ACTIVITY</u>	<u>INSPECTED BY</u>
249-034	249-032	11/23/2014	55.00		CONGRESS DR	MIRABEAU AV	SMOKE	SWBNET,
249-034	249-033	01/09/2013	45.00		CONGRESS DR	MIRABEAU AV	SMOKE	SWBNET,
249-035	249-034	01/09/2013	225.00		CONGRESS DR	PLAUCHE CI	SMOKE	SWBNET,
249-036	249-035	11/18/2014	35.00		PLAUCHE CI	CONGRESS DR	SMOKE	SWBNET,
249-037	249-036	10/18/2011	155.00		PLAUCHE CI	PAULINE DR	TV	MWESA2,
249-038	249-037	11/18/2014	58.00		PLAUCHE CI	PAULINE DR	SMOKE	SWBNET,
249-039	249-038	11/18/2014	58.00		PLAUCHE CI	PAULINE DR	SMOKE	SWBNET,
249-040	249-039	11/18/2014	303.00		PLAUCHE CI	PAULINE DR	SMOKE	SWBNET,
249-041	249-035	11/18/2014	450.00		CONGRESS DR	PAULINE DR	SMOKE	SWBNET,
249-042	249-041	11/18/2014	36.00		PAULINE DR	CONGRESS DR	SMOKE	SWBNET,
249-043	249-042	10/18/2011	120.00		PAULINE DR	PLAUCHE CI	TV	MWESA2,
249-044	249-043	10/18/2011	300.00		PAULINE DR	PLAUCHE CI	TV	DCGCTV, 01/06/2012, MWH
249-045	249-041	11/18/2014	181.00		CONGRESS DR	STEPHEN GIRARD	SMOKE	SWBNET,
249-046	249-045	11/23/2014	200.00		CONGRESS DR	STEPHEN GIRARD	SMOKE	SWBNET,
249-047	249-046	11/18/2014	49.00		STEPHEN GIRARD A\	CONGRESS DR	SMOKE	SWBNET,
249-048	249-047	11/18/2014	126.00		STEPHEN GIRARD A\	CONGRESS DR	SMOKE	SWBNET,
249-049	249-048	11/18/2014	128.00		STEPHEN GIRARD A\	CONGRESS DR	SMOKE	SWBNET,
249-050	249-049	10/18/2011	203.00		STEPHEN GIRARD A\	CONGRESS DR	TV	DCGCTV, 01/06/2012, MWH
249-051	249-046	11/18/2014	22.00		STEPHEN GIRARD A\	CONGRESS DR	SMOKE	SWBNET,
249-052	249-051	11/18/2014	350.00		STEPHEN GIRARD A\	DESIRE DR	SMOKE	SWBNET,
249-053	249-052	10/18/2011	128.00		STEPHEN GIRARD A\	DESIRE DR	TV	DCGCTV, 01/06/2012, MWH
249-054	249-053	11/23/2014	10.00		STEPHEN GIRARD A\	DESIRE DR	SMOKE	SWBNET,
249-055	249-054	01/10/2013	220.00		STEPHEN GIRARD A\	PIETY DR	SMOKE	SWBNET,
249-056	249-046	11/18/2014	180.00		CONGRESS DR	STEPHEN GIRARD	SMOKE	SWBNET,
249-057	249-056	11/18/2014	25.00		STEPHEN GIRARD A\	CONGRESS DR	SMOKE	SWBNET,
249-058	249-057	11/18/2014	330.00		STEPHEN GIRARD A\	CONGRESS DR	SMOKE	SWBNET,
249-059	249-058	11/18/2014	390.00		STEPHEN GIRARD A\	CONGRESS DR	SMOKE	SWBNET,
249-060	249-056	11/18/2014	30.00		CONGRESS DR	STEPHEN GIRARD AV	SMOKE	SWBNET,
249-061	249-001	10/13/2011	265.00		DREUX AV	GALLIER DR	TV	MWESA2,
249-062	249-061	10/13/2011	380.00		GALLIER DR	MIRABEAU AV	TV	DCGCTV, 01/06/2012, MWH
249-063	249-062	11/18/2014	376.00		GALLIER DR	MIRABEAU AV	SMOKE	SWBNET,
249-064	249-063	11/20/2014	177.00		GALLIER DR	MIRABEAU AV	SMOKE	SWBNET,
249-065	249-064	11/20/2014	183.00		GALLIER DR	MIRABEAU AV	SMOKE	SWBNET,
249-066	249-065	11/20/2014	173.00		GALLIER DR	MIRABEAU AV	SMOKE	SWBNET,
249-067	249-066	01/10/2013	25.00		GALLIER DR	MIRABEAU AV	SMOKE	SWBNET,
249-068	249-066	01/11/2013	50.00		GALLIER DR	MIRABEAU AV	SMOKE	SWBNET,
249-068	249-067	02/07/2013	25.00		GALLIER DR	MIRABEAU AV	SMOKE	SWBNET,
249-069	249-068	02/07/2013	163.00		GALLIER DR	STEPHEN GIRARD	SMOKE	SWBNET,
249-070	249-069	11/20/2014	152.00		GALLIER DR	STEPHEN GIRARD	SMOKE	SWBNET,
249-072	249-071	11/20/2014	153.00		GALLIER DR	STEPHEN GIRARD	SMOKE	SWBNET,
249-073	249-072	11/20/2014	149.00		GALLIER DR	STEPHEN GIRARD	SMOKE	SWBNET,
249-074	249-073	11/20/2014	152.00		GALLIER DR	STEPHEN GIRARD	SMOKE	SWBNET,
249-075	249-061	10/13/2011	250.00		DREUX AV	DESIRE DR	TV	MWESA2,
249-076	249-075	11/20/2014	401.00		DESIRE DR	MIRABEAU AV	SMOKE	SWBNET,
249-077	249-076	10/13/2011	404.00		DESIRE DR	MIRABEAU AV	TV	DCGCTV, 01/06/2012, MWH
249-078	249-077	10/13/2011	174.00		DESIRE DR	MIRABEAU AV	TV	DCGCTV, 01/06/2012, MWH

<u>STRUCT1</u>	<u>STRUCT2</u>	<u>INSP DATE</u>	<u>LENGTH</u>	<u>ADDRESS</u>	<u>STREET</u>	<u>CROSS STREET</u>	<u>ACTIVITY</u>	<u>INSPECTED BY</u>
249-079	249-078	10/13/2011	173.00		DESIRE DR	MIRABEAU AV	TV	DCGCTV, 01/06/2012, MWH
249-080	249-079	11/20/2014	180.00		DESIRE DR	MIRABEAU AV	SMOKE	SWBNET,
249-081	249-080	02/07/2013	50.00		DESIRE DR	MIRABEAU AV	SMOKE	SWBNET,
249-082	249-081	11/20/2014	163.00		DESIRE DR	STEPHEN GIRARD AV	SMOKE	SWBNET,
249-083	249-082	11/20/2014	150.00		DESIRE DR	STEPHEN GIRARD AV	SMOKE	SWBNET,
249-084	249-083	11/23/2014	154.00		DESIRE DR	STEPHEN GIRARD AV	SMOKE	SWBNET,
249-085	249-084	11/20/2014	150.00		DESIRE DR	STEPHEN GIRARD AV	SMOKE	SWBNET,
249-086	249-085	11/20/2014	153.00		DESIRE DR	STEPHEN GIRARD AV	SMOKE	SWBNET,
249-087	249-086	11/20/2014	151.00		DESIRE DR	STEPHEN GIRARD AV	SMOKE	SWBNET,
249-088	248-001	11/20/2014	345.00		DREUX AV	PIETY DR	SMOKE	SWBNET,
249-089	249-088	11/20/2014	239.00		DREUX AV	PIETY DR	SMOKE	SWBNET,
249-090	249-089	11/20/2014	205.00		DREUX AV	DESIRE DR	SMOKE	SWBNET,
249-091	249-089	11/20/2014	382.00		PIETY DR	MIRABEAU AV	SMOKE	SWBNET,
249-092	249-091	11/21/2014	373.00		PIETY DR	MIRABEAU AV	SMOKE	SWBNET,
249-093	249-092	11/23/2014	183.00		PIETY DR	MIRABEAU AV	SMOKE	SWBNET,
249-094	249-093	11/21/2014	222.00		PIETY DR	MIRABEAU AV	SMOKE	SWBNET,
249-095	249-094	11/21/2014	205.00		PIETY DR	MIRABEAU AV	SMOKE	SWBNET,
249-096	249-095	02/07/2013	50.00		PIETY DR	MIRABEAU AV	SMOKE	SWBNET,
249-097	249-096	10/25/2011	374.00		MIRABEAU AV	LOUISA DR	TV	DCGCTV, 01/06/2012, MWH
249-098	249-097	11/21/2014	159.00		MIRABEAU AV	LOUISA DR	SMOKE	SWBNET,
249-099	249-098	11/21/2014	148.00		MIRABEAU AV	LOUISA DR	SMOKE	SWBNET,
249-100	249-096	11/21/2014	158.00		PIETY DR	STEPHEN GIRARD AV	SMOKE	SWBNET,
249-101	249-100	11/23/2014	155.00		PIETY DR	STEPHEN GIRARD AV	SMOKE	SWBNET,
249-102	249-101	11/21/2014	150.00		PIETY DR	STEPHEN GIRARD AV	SMOKE	SWBNET,
249-103	249-102	11/21/2014	154.00		PIETY DR	STEPHEN GIRARD AV	SMOKE	SWBNET,
249-104	249-103	11/21/2014	152.00		PIETY DR	STEPHEN GIRARD AV	SMOKE	SWBNET,
249-105	249-104	11/21/2014	151.00		PIETY DR	STEPHEN GIRARD AV	SMOKE	SWBNET,
249-106	248-002	11/21/2014	310.00		PINEDA	CUNNINGHAM CT	SMOKE	SWBNET,
249-107	249-106	10/25/2011	232.00		CUNNINGHAM CT	PINEDA	TV	DCGCTV, 01/06/2012, MWH
249-108	249-106	11/21/2014	257.00		PINEDA	PIETY DR	SMOKE	SWBNET,
249-109	248-007	11/21/2014	230.00		GAINES	GEN EARLY	SMOKE	SWBNET,
249-110	249-109	11/21/2014	236.00		GEN EARLY	STEPHEN GIRARD AV	SMOKE	SWBNET,
249-111	249-110	11/21/2014	231.00		GEN EARLY	STEPHEN GIRARD AV	SMOKE	SWBNET,
249-112	249-111	11/21/2014	229.00		GEN EARLY	STEPHEN GIRARD AV	SMOKE	SWBNET,
249-113	249-109	11/21/2014	225.00		GAINES	MARK TWAIN DR	SMOKE	SWBNET,
249-114	249-113	11/21/2014	47.00		GAINES	MARK TWAIN DR	SMOKE	SWBNET,
249-115	249-114	11/21/2014	48.00		MARK TWAIN DR	GAINES	SMOKE	SWBNET,
249-116	249-115	11/21/2014	203.00		MARK TWAIN DR	STEPHEN GIRARD AV	SMOKE	SWBNET,
249-117	249-116	11/21/2014	211.00		MARK TWAIN DR	STEPHEN GIRARD AV	SMOKE	SWBNET,
249-118	249-117	11/21/2014	210.00		MARK TWAIN DR	STEPHEN GIRARD AV	SMOKE	SWBNET,
249-119	248-010	11/22/2014	405.00		STEPHEN GIRARD AV	MARK TWAIN DR	SMOKE	SWBNET,
249-120	249-119	11/22/2014	400.00		STEPHEN GIRARD AV	PIETY DR	SMOKE	SWBNET,
249-121	248-013	11/22/2014	400.00		STEPHEN GIRARD AV	PIETY DR	SMOKE	SWBNET,
249-122	249-121	11/22/2014	425.00		STEPHEN GIRARD AV	PIETY DR	SMOKE	SWBNET,
249-123	249-056	11/22/2014	288.00		STEPHEN GIRARD AV	CONGRESS DR	SMOKE	SWBNET,
249-124	249-123	11/22/2014	110.00		STEPHEN GIRARD AV	CONGRESS DR	SMOKE	SWBNET,

<u>STRUCT1</u>	<u>STRUCT2</u>	<u>INSP DATE</u>	<u>LENGTH</u>	<u>ADDRESS</u>	<u>STREET</u>	<u>CROSS STREET</u>	<u>ACTIVITY</u>	<u>INSPECTED BY</u>
249-125	251-007	02/07/2013	340.00		FRANCE RD	DREUX AV	SMOKE	SWBNET,
249-126	249-020	02/08/2013	249.00		FRANCE RD	DREUX AV	SMOKE	SWBNET,
250-002	250-PS23	02/07/2013	85.00		PIETY	DWYER RD	SMOKE	SWBNET,
250-003	250-002	11/22/2014	75.00		PIETY	DWYER RD	SMOKE	SWBNET,
250-004	250-001	11/22/2014	80.00		PIETY	MITHRA	SMOKE	SWBNET,
250-005	250-004	11/22/2014	350.00		MITHRA	PIETY	SMOKE	SWBNET,
250-006	250-005	11/22/2014	470.00		PIETY	MENDEZ	SMOKE	SWBNET,
250-007	250-006	11/22/2014	205.00		MENDEZ	FELICIANA	SMOKE	SWBNET,
250-008	250-007	11/22/2014	160.00		MENDEZ	FELICIANA	SMOKE	SWBNET,
250-009	250-008	11/22/2014	157.00		MENDEZ	FELICIANA	SMOKE	SWBNET,
250-010	250-009	11/22/2014	156.00		MENDEZ	FELICIANA	SMOKE	SWBNET,
250-011	250-006	02/02/2012	273.00		PIETY	PRENTISS AV	TV	DCGCTV,
250-012	250-011	11/22/2014	25.00		PRENTISS AV	PIETY	SMOKE	SWBNET,
250-013	250-011	11/22/2014	200.00		PRENTISS AV	PRESS DR	SMOKE	SWBNET,
250-014	250-013	11/22/2014	130.00		PRENTISS AV	PRESS DR	SMOKE	SWBNET,
250-015	250-014	07/13/2012	30.00		PRENTISS AV	PRESS DR	TV	DCGCTV,
250-016	250-015	11/22/2014	78.00		PRENTISS AV	PRESS DR	SMOKE	SWBNET,
250-017	250-016	11/22/2014	25.00		PRENTISS AV	PRESS DR	SMOKE	SWBNET,
250-018	250-017	11/22/2014	131.00		PRENTISS AV	PRESS DR	SMOKE	SWBNET,
250-019	250-018	11/22/2014	125.00		PRENTISS AV	PRESS DR	SMOKE	SWBNET,
250-020	250-019	11/22/2014	145.00		PRENTISS AV	PRESS DR	SMOKE	SWBNET,
250-021	250-020	11/23/2014	150.00		PRENTISS AV	PRESS DR	SMOKE	SWBNET,
250-022	250-004	11/23/2014	415.00		MITHRA	FELICIANA	SMOKE	SWBNET,
250-023	250-022	02/06/2013	158.00		FELICIANA	MENDEZ	SMOKE	SWBNET,
250-024	250-023	02/07/2013	70.00		FELICIANA	MENDEZ	SMOKE	SWBNET,
250-025	250-024	11/23/2014	80.00		FELICIANA	MENDEZ	SMOKE	SWBNET,
250-026	250-022	11/23/2014	350.00		MITHRA	MONTEGUT	SMOKE	SWBNET,
250-027	250-026	11/23/2014	200.00		MONTEGUT	MENDEZ	SMOKE	SWBNET,
250-028	250-027	11/23/2014	176.00		MONTEGUT	MENDEZ	SMOKE	SWBNET,
250-029	250-028	11/23/2014	165.00		MONTEGUT	MENDEZ	SMOKE	SWBNET,
250-030	250-029	07/10/2014	170.00		MONTEGUT	MENDEZ	TV	DCGCTV,
250-031	250-030	11/23/2014	221.00		MENDEZ	FELICIANA	SMOKE	SWBNET,
250-032	250-030	11/23/2014	288.00		MENDEZ	PRESS DR	SMOKE	SWBNET,
250-033	250-032	11/23/2014	110.00		PRESS DR	PRENTISS AV	SMOKE	SWBNET,
250-034	250-033	11/23/2014	120.00		PRESS DR	PRENTISS AV	SMOKE	SWBNET,
250-035	250-032	11/23/2014	65.00		MENDEZ	PRESS DR	SMOKE	SWBNET,
250-036	250-035	11/17/2014	160.00		PRESS DR	PRENTISS AV	SMOKE	SWBNET,
250-037	250-036	11/17/2014	152.00		PRESS DR	PRENTISS AV	SMOKE	SWBNET,
250-038	250-037	11/17/2014	137.00		PRESS DR	PRENTISS AV	SMOKE	SWBNET,
250-039	250-038	11/17/2014	105.00		PRESS DR	PRENTISS AV	SMOKE	SWBNET,
250-040	250-039	11/03/2011	194.00		PRENTISS AV	CAMPUS BL	TV	DCGCTV, 01/06/2012, MWH
250-041	250-039	11/17/2014	19.00		PRESS DR	PRENTISS AV	SMOKE	SWBNET,
250-042	250-041	11/17/2014	192.00		PRENTISS AV	CAMPUS BL	SMOKE	SWBNET,
250-043	250-041	11/18/2014	139.00		PRESS DR	PRESSBURG	SMOKE	SWBNET,
250-044	250-043	11/18/2014	114.00		PRESS DR	PRESSBURG	SMOKE	SWBNET,
250-045	250-044	11/18/2014	130.00		PRESS DR	PRESSBURG	SMOKE	SWBNET,

<u>STRUCT1</u>	<u>STRUCT2</u>	<u>INSP DATE</u>	<u>LENGTH</u>	<u>ADDRESS</u>	<u>STREET</u>	<u>CROSS STREET</u>	<u>ACTIVITY</u>	<u>INSPECTED BY</u>
250-046	250-045	11/18/2014	135.00		PRESS DR	PRESSBURG	SMOKE	SWBNET,
250-047	250-046	11/01/2011	115.00		PRESS DR	PRESSBURG	TV	MWESA2,
250-048	250-047	11/02/2011	210.00		PRESSBURG	CAMPUS BL	TV	DCGCTV, 01/06/2012, MWH
250-049	250-047	11/01/2011	122.00		PRESS DR	ROBERT E LEE BL	TV	MWESA2,
250-050	250-049	01/19/2012	185.00		PRESS DR	ROBERT E LEE BL	TV	MWESA2,
250-051	250-050	10/31/2011	313.00		PRESS DR	ROBERT E LEE BL	TV	DCGCTV, 01/06/2012, MWH
250-052	250-051	10/31/2011	355.00		PRESS DR	ROBERT E LEE BL	TV	MWESA2,
250-053	250-035	11/24/2014	202.00		CAMPUS BL	PRENTISS AV	SMOKE	SWBNET,
250-054	250-053	11/18/2014	141.00		CAMPUS BL	PRENTISS AV	SMOKE	SWBNET,
250-055	250-054	11/18/2014	120.00		CAMPUS BL	PRENTISS AV	SMOKE	SWBNET,
250-056	250-055	11/18/2014	175.00		CAMPUS BL	PRENTISS AV	SMOKE	SWBNET,
250-057	250-056	11/18/2014	151.00		PRENTISS AV	PROVIDENCE PL	SMOKE	SWBNET,
250-058	250-057	11/18/2014	145.00		PRENTISS AV	PROVIDENCE PL	SMOKE	SWBNET,
250-059	250-056	11/18/2014	20.00		CAMPUS BL	PRENTISS AV	SMOKE	SWBNET,
250-061	250-060	11/09/2011	210.00		PRENTISS AV	PROVIDENCE PL	TV	MWESA2,
250-062	250-061	11/24/2014	110.00		PRENTISS AV	PROVIDENCE PL	SMOKE	SWBNET,
250-063	250-062	11/18/2014	257.00		PRENTISS AV	PROVIDENCE PL	SMOKE	SWBNET,
250-064	250-063	10/28/2011	258.00		PROVIDENCE PL	PRESSBURG	TV	MWESA2,
250-065	250-064	11/18/2014	252.00		PROVIDENCE PL	PRESSBURG	SMOKE	SWBNET,
250-066	250-065	11/18/2014	182.00		PROVIDENCE PL	PRESSBURG	SMOKE	SWBNET,
250-067	250-059	11/18/2014	341.00		CAMPUS BL	ATHIS CT	SMOKE	SWBNET,
250-069	250-068	11/18/2014	199.00		ATHIS CT	CAMPUS BL	SMOKE	SWBNET,
250-070	250-069	11/18/2014	255.00		ATHIS CT	CAMPUS BL	SMOKE	SWBNET,
250-071	250-068	11/18/2014	225.00		CAMPUS BL	PRESSBURG	SMOKE	SWBNET,
250-072	250-071	11/18/2014	19.00		CAMPUS BL	PRESSBURG	SMOKE	SWBNET,
250-073	250-072	11/18/2014	373.00		PRESSBURG	PROVIDENCE PL	SMOKE	SWBNET,
250-074	250-073	10/31/2011	124.00		PROVIDENCE PL	ROBERT E LEE BL	TV	DCGCTV, 01/06/2012, MWH
250-075	250-074	12/23/2011	195.00		PROVIDENCE PL	ROBERT E LEE BL	TV	MWESA2,
250-076	250-075	11/19/2014	296.00		PROVIDENCE PL	ROBERT E LEE BL	SMOKE	SWBNET,
250-077	250-076	08/12/2011	285.00		PROVIDENCE PL	ROBERT E LEE BL	TV	DCGCTV, 01/06/2012, MWH
250-078	250-072	11/19/2014	41.00		CAMPUS BL	PRESSBURG	SMOKE	SWBNET,
250-079	250-078	11/19/2014	252.00		CAMPUS BL	VIENNA CT	SMOKE	SWBNET,
250-080	250-079	11/19/2014	166.00		VIENNA CT	CAMPUS BL	SMOKE	SWBNET,
250-081	250-079	11/19/2014	85.00		CAMPUS BL	MADRID CT	SMOKE	SWBNET,
250-082	250-081	11/19/2014	265.00		CAMPUS BL	MADRID CT	SMOKE	SWBNET,
250-083	250-082	11/19/2014	160.00		MADRID CT	CAMPUS BL	SMOKE	SWBNET,
250-084	250-082	11/19/2014	108.00		CAMPUS BL	PROVIDENCE PL	SMOKE	SWBNET,
250-085	250-084	11/19/2014	198.00		CAMPUS BL	PROVIDENCE PL	SMOKE	SWBNET,
250-086	250-085	11/19/2014	425.00		PROVIDENCE PL	CAMPUS BL	SMOKE	SWBNET,
250-087	250-085	11/19/2014	175.00		CAMPUS BL	ROBERT E LEE BL	SMOKE	SWBNET,
250-088	250-087	11/19/2014	295.00		ROBERT E LEE BL	PRESS DR	SMOKE	SWBNET,
250-089	250-087	11/07/2011	88.00		CAMPUS BL	ROBERT E LEE BL	TV	MWESA2,
250-090	250-026	11/19/2014	230.00		MITHRA	PRESS DR	SMOKE	SWBNET,
250-091	250-090	11/19/2014	95.00		MITHRA	PRESS DR	SMOKE	SWBNET,
250-092	250-091	11/24/2014	93.00		MITHRA	PRESS DR	SMOKE	SWBNET,
250-093	250-092	11/19/2014	210.00		PRESS DR	MENDEZ	SMOKE	SWBNET,

<u>STRUCT1</u>	<u>STRUCT2</u>	<u>INSP DATE</u>	<u>LENGTH</u>	<u>ADDRESS</u>	<u>STREET</u>	<u>CROSS STREET</u>	<u>ACTIVITY</u>	<u>INSPECTED BY</u>
250-094	250-093	11/03/2011	270.00		PRESS DR	MENDEZ	TV	DCGCTV, 01/06/2012, MWH
250-095	250-094	11/19/2014	263.00		PRESS DR	MENDEZ	SMOKE	SWBNET,
250-096	250-092	11/19/2014	60.00		MITHRA	PRESS DR	SMOKE	SWBNET,
250-097	250-096	11/30/2014	149.00		PRESS DR	ODIN	SMOKE	SWBNET,
250-098	250-097	11/20/2014	172.00		PRESS DR	ODIN	SMOKE	SWBNET,
250-099	250-098	11/20/2014	166.00		PRESS DR	ODIN	SMOKE	SWBNET,
250-100	250-099	08/12/2011	148.00		PRESS DR	ODIN	TV	DCGCTV, 01/06/2012, MWH
250-101	250-100	11/24/2014	140.00		PRESS DR	CAMPUS BL	SMOKE	SWBNET,
250-102	250-100	11/20/2014	234.00		ODIN	PROVIDENCE PL	SMOKE	SWBNET,
250-103	250-102	11/20/2014	190.00		ODIN	PROVIDENCE PL	SMOKE	SWBNET,
250-104	250-103	08/12/2011	146.00		ODIN	PROVIDENCE PL	TV	MWESA2,
250-105	250-104	11/20/2014	49.00		ODIN	PROVIDENCE PL	SMOKE	SWBNET,
250-106	250-105	08/11/2011	178.00		ODIN	PROVIDENCE PL	TV	DCGCTV, 01/06/2012, MWH
250-107	250-106	11/20/2014	295.00		ODIN	PROVIDENCE PL	SMOKE	SWBNET,
250-108	250-107	08/11/2011	255.00		PROVIDENCE PL	PRENTISS AV	TV	DCGCTV, 01/06/2012, MWH
250-109	250-108	08/11/2011	255.00		PRENTISS AV	CAMPUS BL	TV	MWESA2,
250-110	250-096	11/03/2011	270.00		MITHRA	ST FERDINAND DR	TV	DCGCTV, 01/06/2012, MWH
250-111	250-110	11/20/2014	352.00		ST FERDINAND DR	PROVIDENCE PL	SMOKE	SWBNET,
250-112	250-111	11/20/2014	104.00		ST FERDINAND DR	PROVIDENCE PL	SMOKE	SWBNET,
250-113	250-112	11/20/2014	348.00		ST FERDINAND DR	PROVIDENCE PL	SMOKE	SWBNET,
250-114	250-113	11/20/2014	384.00		ST FERDINAND DR	PROVIDENCE PL	SMOKE	SWBNET,
250-115	250-114	11/20/2014	189.00		PROVIDENCE PL	ODIN	SMOKE	SWBNET,
250-116	250-110	11/20/2014	125.00		MITHRA	SEMINARY PL	SMOKE	SWBNET,
250-117	250-116	11/02/2011	180.00		MITHRA	SEMINARY PL	TV	DCGCTV, 01/06/2012, MWH
250-118	250-117	11/20/2014	100.00		SEMINARY PL	PROVIDENCE PL	SMOKE	SWBNET,
250-119	250-118	11/03/2011	205.00		SEMINARY PL	PROVIDENCE PL	TV	MWESA2,
250-120	250-119	11/20/2014	120.00		SEMINARY PL	PROVIDENCE PL	SMOKE	SWBNET,
250-121	250-120	11/20/2014	326.00		SEMINARY PL	PROVIDENCE PL	SMOKE	SWBNET,
250-122	250-121	11/21/2014	105.00		PROVIDENCE PL	SEMINARY PL	SMOKE	SWBNET,
250-123	250-121	11/21/2014	195.00		PROVIDENCE PL	ST FERDINAND DR	SMOKE	SWBNET,
250-124	250-117	11/21/2014	288.00		MITHRA	PROVIDENCE PL	SMOKE	SWBNET,
250-125	250-124	11/21/2014	35.00		PROVIDENCE PL	MITHRA	SMOKE	SWBNET,
250-126	250-125	11/21/2014	302.00		PROVIDENCE PL	SEMINARY PL	SMOKE	SWBNET,
250-128	250-127	11/21/2014	460.00		DWYER RD	SEMINARY PL	SMOKE	SWBNET,
250-129	250-128	11/21/2014	178.00		DWYER RD	SEMINARY PL	SMOKE	SWBNET,
250-V1SS	250-001	02/08/2013	85.00		PIETY	DWYER RD	SMOKE	SWBNET,
251-001	250-002	11/21/2014	468.00		DWYER RD	CONGRESS DR	SMOKE	SWBNET,
251-002	251-001	11/21/2014	435.00		DWYER RD	CONGRESS DR	SMOKE	SWBNET,
251-003	251-002	11/21/2014	435.00		DWYER RD	CONGRESS DR	SMOKE	SWBNET,
251-004	251-003	11/21/2014	18.00		DWYER RD	CONGRESS DR	SMOKE	SWBNET,
251-005	251-004	11/21/2014	342.00		DWYER RD	FRANCE RD	SMOKE	SWBNET,
251-006	251-005	11/21/2014	300.00		DWYER RD	FRANCE RD	SMOKE	SWBNET,
251-007	251-006	11/21/2014	119.00		DWYER RD	FRANCE RD	SMOKE	SWBNET,
251-008	251-007	09/10/2009	354.00		FRANCE RD	MENDEZ	SMOKE	SWBNET,
251-009	251-008	02/07/2013	385.00		FRANCE RD	MENDEZ	SMOKE	SWBNET,
251-010	251-009	02/07/2013	29.00		FRANCE RD	MENDEZ	SMOKE	SWBNET,

<u>STRUCT1</u>	<u>STRUCT2</u>	<u>INSP DATE</u>	<u>LENGTH</u>	<u>ADDRESS</u>	<u>STREET</u>	<u>CROSS STREET</u>	<u>ACTIVITY</u>	<u>INSPECTED BY</u>
251-011	251-010	11/24/2014	481.00		FRANCE RD	PRENTISS AV	SMOKE	SWBNET,
251-012	251-011	11/21/2014	498.00		FRANCE RD	PRENTISS AV	SMOKE	SWBNET,
251-013	251-012	11/22/2014	450.00		FRANCE RD	MORRISON RD	SMOKE	SWBNET,
251-014	251-013	11/22/2014	498.00		FRANCE RD	MORRISON RD	SMOKE	SWBNET,
251-015	251-014	11/22/2014	273.00		FRANCE RD	MORRISON RD	SMOKE	SWBNET,
251-016	251-003	11/22/2014	176.00		CONGRESS DR	MITHRA	SMOKE	SWBNET,
251-017	251-016	11/22/2014	255.00		MITHRA	DEBORE DR	SMOKE	SWBNET,
251-018	251-017	11/22/2014	380.00		DEBORE DR	MENDEZ	SMOKE	SWBNET,
251-019	251-018	11/23/2014	380.00		DEBORE DR	MENDEZ	SMOKE	SWBNET,
251-020	251-019	11/22/2014	452.00		DEBORE DR	PRENTISS AV	SMOKE	SWBNET,
251-021	251-020	11/22/2014	415.00		DEBORE DR	PRENTISS AV	SMOKE	SWBNET,
251-022	251-017	11/22/2014	251.00		MITHRA	PAULINE DR	SMOKE	SWBNET,
251-023	251-022	11/22/2014	380.00		PAULINE DR	MENDEZ	SMOKE	SWBNET,
251-024	251-023	11/22/2014	383.00		PAULINE DR	MENDEZ	SMOKE	SWBNET,
251-025	251-024	11/22/2014	425.00		PAULINE DR	PRENTISS AV	SMOKE	SWBNET,
251-026	251-025	10/28/2011	430.00		PAULINE DR	PRENTISS AV	TV	DCGCTV, 01/06/2012, MWH
251-027	251-016	11/22/2014	338.00		CONGRESS DR	ODIN	SMOKE	SWBNET,
251-028	251-027	11/22/2014	338.00		CONGRESS DR	MENDEZ	SMOKE	SWBNET,
251-029	251-028	11/23/2014	324.00		CONGRESS DR	PRENTISS AV	SMOKE	SWBNET,
251-030	251-029	11/23/2014	115.00		CONGRESS DR	PRENTISS AV	SMOKE	SWBNET,
251-031	251-030	11/23/2014	120.00		CONGRESS DR	PRENTISS AV	SMOKE	SWBNET,
251-032	251-031	02/07/2013	97.00		CONGRESS DR	PRENTISS AV	SMOKE	SWBNET,
251-033	251-032	02/07/2013	97.00		CONGRESS DR	PRENTISS AV	SMOKE	SWBNET,
251-034	251-033	11/23/2014	97.00		CONGRESS DR	PRENTISS AV	SMOKE	SWBNET,
251-035	251-034	11/23/2014	97.00		CONGRESS DR	PRENTISS AV	SMOKE	SWBNET,
251-036	251-035	11/23/2014	97.00		CONGRESS DR	PRENTISS AV	SMOKE	SWBNET,
251-037	251-036	11/23/2014	240.00		PRENTISS AV	DEBORE DR	SMOKE	SWBNET,
251-038	251-037	11/23/2014	95.00		DEBORE DR	MADRID	SMOKE	SWBNET,
251-039	251-038	11/23/2014	117.00		DEBORE DR	MADRID	SMOKE	SWBNET,
251-040	251-039	11/23/2014	306.00		DEBORE DR	MADRID	SMOKE	SWBNET,
251-041	251-040	11/23/2014	115.00		DEBORE DR	MADRID	SMOKE	SWBNET,
251-042	251-041	11/23/2014	114.00		DEBORE DR	MADRID	SMOKE	SWBNET,
251-043	251-037	11/24/2014	250.00		PRENTISS AV	PAULINE DR	SMOKE	SWBNET,
251-044	251-043	11/23/2014	388.00		PAULINE DR	MADRID	SMOKE	SWBNET,
251-045	251-044	11/23/2014	390.00		PAULINE DR	MADRID	SMOKE	SWBNET,
251-046	251-036	02/07/2013	75.00		CONGRESS DR	MADRID	SMOKE	SWBNET,
251-047	251-046	11/23/2014	76.00		CONGRESS DR	MADRID	SMOKE	SWBNET,
251-048	251-047	11/23/2014	74.00		CONGRESS DR	MADRID	SMOKE	SWBNET,
251-049	251-048	11/23/2014	368.00		CONGRESS DR	MADRID	SMOKE	SWBNET,
251-050	251-049	11/23/2014	365.00		CONGRESS DR	MADRID	SMOKE	SWBNET,
251-051	251-050	11/24/2014	344.00		MADRID	DEBORE DR	SMOKE	SWBNET,
251-052	251-051	11/23/2014	365.00		MADRID	PAULINE DR	SMOKE	SWBNET,
251-053	251-050	11/23/2014	150.00		CONGRESS DR	MORRISON RD	SMOKE	SWBNET,
251-054	251-053	11/24/2014	150.00		CONGRESS DR	MORRISON RD	SMOKE	SWBNET,
251-055	250-005	11/24/2014	291.00		MITHRA	DESIRE	SMOKE	SWBNET,
251-056	251-055	11/24/2014	299.00		MITHRA	CONGRESS DR	SMOKE	SWBNET,

<u>STRUCT1</u>	<u>STRUCT2</u>	<u>INSP DATE</u>	<u>LENGTH</u>	<u>ADDRESS</u>	<u>STREET</u>	<u>CROSS STREET</u>	<u>ACTIVITY</u>	<u>INSPECTED BY</u>
251-057	251-056	10/20/2011	260.00		MITHRA	CONGRESS DR	TV	DCGCTV, 01/06/2012, MWH
251-058	251-055	10/20/2011	205.00		DESIRE	ODIN	TV	DCGCTV, 01/06/2012, MWH
251-059	251-058	11/24/2014	50.00		ODIN	CONGRESS DR	SMOKE	SWBNET,
251-060	251-059	10/19/2014	493.00		ODIN	CONGRESS DR	TV	DCGCTV, 01/06/2012, MWH
251-061	250-006	11/24/2014	168.00		MENDEZ	CONGRESS DR	SMOKE	SWBNET,
251-062	251-061	11/24/2014	154.00		MENDEZ	CONGRESS DR	SMOKE	SWBNET,
251-063	251-062	12/02/2014	154.00		MENDEZ	CONGRESS DR	SMOKE	SWBNET,
251-064	251-063	02/02/2012	150.00		MENDEZ	CONGRESS DR	TV	DCGCTV,
251-065	251-064	12/02/2014	150.00		MENDEZ	CONGRESS DR	SMOKE	SWBNET,
251-066	251-065	12/02/2014	90.00		MENDEZ	CONGRESS DR	SMOKE	SWBNET,
251-067	250-012	12/02/2014	118.00		PRENTISS AV	CONGRESS DR	SMOKE	SWBNET,
251-068	251-067	12/02/2014	30.00		PRENTISS AV	CONGRESS DR	SMOKE	SWBNET,
251-069	251-068	12/02/2014	105.00		PRENTISS AV	CONGRESS DR	SMOKE	SWBNET,
251-070	251-069	12/02/2014	30.00		PRENTISS AV	CONGRESS DR	SMOKE	SWBNET,
251-071	251-070	12/02/2014	148.00		PRENTISS AV	CONGRESS DR	SMOKE	SWBNET,
251-072	251-071	12/02/2014	152.00		PRENTISS AV	CONGRESS DR	SMOKE	SWBNET,
251-073	251-072	12/02/2014	152.00		PRENTISS AV	CONGRESS DR	SMOKE	SWBNET,
252-001	251-054	12/02/2014	105.00		CONGRESS DR	MEXICO	SMOKE	SWBNET,
252-002	252-001	12/02/2014	31.00		CONGRESS DR	MEXICO	SMOKE	SWBNET,
252-003	252-002	11/03/2011	97.00		CONGRESS DR	FRANKFORT	TV	MWESA2,
252-004	252-003	11/03/2011	100.00		CONGRESS DR	FRANKFORT	TV	MWESA2,
252-005	252-004	11/03/2011	100.00		CONGRESS DR	FRANKFORT	TV	MWESA2,
252-006	252-005	11/03/2011	98.00		CONGRESS DR	FRANKFORT	TV	DCGCTV, 01/06/2012, MWH
252-007	252-006	11/03/2011	100.00		CONGRESS DR	FRANKFORT	TV	MWESA2,
252-008	252-007	11/03/2011	100.00		CONGRESS DR	FRANKFORT	TV	DCGCTV, 01/06/2012, MWH
252-009	252-008	12/02/2014	460.00		CONGRESS DR	FRANKFORT	SMOKE	SWBNET,
252-010	252-009	10/26/2011	120.00		FRANKFORT	DEBORE DR	TV	DCGCTV, 01/06/2012, MWH
252-011	252-010	10/26/2011	62.00		FRANKFORT	DEBORE DR	TV	DCGCTV, 01/06/2012, MWH
252-012	252-011	10/26/2011	70.00		FRANKFORT	DEBORE DR	TV	MWESA2,
252-013	252-002	12/02/2014	232.00		MEXICO	DEBORE DR	SMOKE	SWBNET,
252-014	252-013	12/02/2014	121.00		DEBORE DR	NEW YORK CI	SMOKE	SWBNET,
252-015	252-014	12/09/2014	129.00		DEBORE DR	NEW YORK CI	SMOKE	SWBNET,
252-016	252-015	12/09/2014	125.00		DEBORE DR	NEW YORK CI	SMOKE	SWBNET,
252-017	252-016	12/09/2014	182.00		NEW YORK CI	DEBORE DR	SMOKE	SWBNET,
252-018	252-016	12/09/2014	128.00		DEBORE DR	FRANKFORT	SMOKE	SWBNET,
252-019	252-018	12/09/2014	383.00		DEBORE DR	FRANKFORT	SMOKE	SWBNET,
252-020	252-013	12/09/2014	503.00		MEXICO	PAULINE DR	SMOKE	SWBNET,
252-021	252-020	12/09/2014	378.00		PAULINE DR	FRANKFORT	SMOKE	SWBNET,
252-022	252-021	12/09/2014	380.00		PAULINE DR	FRANKFORT	SMOKE	SWBNET,
252-023	252-022	12/09/2014	380.00		PAULINE DR	COLUMBIA	SMOKE	SWBNET,
252-024	252-023	12/09/2014	380.00		PAULINE DR	COLUMBIA	SMOKE	SWBNET,
252-025	252-024	10/26/2011	380.00		PAULINE DR	COLUMBIA	TV	DCGCTV, 01/06/2012, MWH
252-026	252-009	12/09/2014	140.00		CONGRESS DR	CADDIE RD	SMOKE	SWBNET,
252-027	252-026	10/27/2011	81.00		CONGRESS DR	CADDIE RD	TV	DCGCTV, 01/06/2012, MWH
252-028	252-027	10/27/2011	81.00		CONGRESS DR	CADDIE RD	TV	DCGCTV, 01/06/2012, MWH
252-029	252-028	10/27/2011	77.00		CONGRESS DR	CADDIE RD	TV	DCGCTV, 01/06/2012, MWH

<u>STRUCT1</u>	<u>STRUCT2</u>	<u>INSP DATE</u>	<u>LENGTH</u>	<u>ADDRESS</u>	<u>STREET</u>	<u>CROSS STREET</u>	<u>ACTIVITY</u>	<u>INSPECTED BY</u>
252-030	252-029	10/26/2011	304.00		CONGRESS DR	COLUMBIA	TV	DCGCTV, 01/06/2012, MWH
252-031	252-030	12/09/2014	310.00		CONGRESS DR	COLUMBIA	SMOKE	SWBNET,
252-032	252-031	12/09/2014	65.00		COLUMBIA	CONGRESS DR	SMOKE	SWBNET,
252-033	252-031	10/27/2011	264.00		COLUMBIA	DEBORE DR	TV	MWESA2,
252-034	251-015	12/09/2014	520.00		FRANCE RD	HAYNE BL	SMOKE	SWBNET,
252-035	252-034	12/09/2014	430.00		FRANCE RD	HAYNE BL	SMOKE	SWBNET,
252-036	252-035	12/09/2014	405.00		FRANCE RD	HAYNE BL	SMOKE	SWBNET,
252-037	252-036	12/09/2014	498.00		FRANCE RD	HAYNE BL	SMOKE	SWBNET,
252-038	252-037	12/09/2014	210.00		FRANCE RD	HAYNE BL	SMOKE	SWBNET,
252-039	250-089	10/24/2011	158.00		CAMPUS BL	PROVIDENCE PL	TV	MWESA2,
252-040	252-039	12/04/2014	375.00		PROVIDENCE PL	CAMPUS BL	SMOKE	SWBNET,
252-041	252-040	10/24/2011	221.00		PROVIDENCE PL	MEXICO	TV	DCGCTV, 01/06/2012, MWH
252-042	252-041	12/04/2014	319.00		PROVIDENCE PL	NEW YORK	SMOKE	SWBNET,
252-043	252-039	08/23/2011	215.00		CAMPUS BL	MEXICO	TV	MWESA2,
252-044	252-043	10/24/2011	260.00		MEXICO	PROVIDENCE PL	TV	DCGCTV, 01/06/2012, MWH
252-045	252-043	08/19/2011	365.00		CAMPUS BL	NEW YORK	TV	MWESA2,
252-046	252-045	10/24/2011	300.00		NEW YORK	PROVIDENCE PL	TV	DCGCTV, 01/06/2012, MWH
257-001	257-SPS1	09/14/2011	50.00		MARCONI DR	FLORIDA AV	SMOKE	SWBNET,
257-004	257-001	09/14/2011	70.00		MARCONI DR	FLORIDA AV	SMOKE	SWBNET,
257-005	257-004	09/14/2011	15.00		MARCONI DR	FLORIDA AV	SMOKE	SWBNET,
257-006	257-005	09/14/2011	15.00		MARCONI DR	FLORIDA AV	SMOKE	SWBNET,
257-007	257-004	09/14/2011	45.00		MARCONI DR	FLORIDA AV	SMOKE	SWBNET,
257-008	257-007	09/14/2011	67.00		MARCONI DR	FLORIDA AV	SMOKE	SWBNET,
257-010	257-007	09/14/2011	373.00		BASEBALL DR	DIAGONAL DR	SMOKE	SWBNET,
257-011	257-010	07/14/2011	486.00		BASEBALL DR	DIAGONAL DR	SMOKE	SWBNET,
258-001	257-011	09/14/2011	262.00		HOSPITAL DR	GOLF DR	SMOKE	SWBNET,
258-002	258-001	09/14/2011	353.00		HOSPITAL DR	GOLF DR	SMOKE	SWBNET,
258-003	258-002	09/14/2011	290.00		HOSPITAL DR	GOLF DR	SMOKE	SWBNET,
258-004	258-003	09/07/2011	300.00		HOSPITAL DR	GOLF DR	SMOKE	SWBNET,
258-005	258-004	08/07/2011	200.00		HOSPITAL DR	GOLF DR	SMOKE	SWBNET,
258-006	258-005	09/08/2011	77.00		HOSPITAL DR	GOLF DR	SMOKE	SWBNET,
259-001	258-006	09/08/2011	340.00		HOSPITAL DR	WISNER BL	SMOKE	SWBNET,
259-003	259-001	09/08/2011	35.00		HOSPITAL DR	GOLF DR	SMOKE	SWBNET,
259-006	259-001	09/08/2011	237.00		HOSPITAL DR	WISNER BL	SMOKE	SWBNET,
259-007	259-006	09/08/2011	450.00		WISNER BL	HOSPITAL DR	SMOKE	SWBNET,
259-008	259-007	09/08/2011	222.00		WISNER BL	HOSPITAL DR	SMOKE	SWBNET,
259-009	259-008	09/08/2011	92.00		ZACHARY TAYLOR DI	WISNER BL	SMOKE	SWBNET,
259-010	259-009	09/08/2011	135.00		ZACHARY TAYLOR DI	WISNER BL	SMOKE	SWBNET,
259-011	259-010	09/08/2011	30.00		ZACHARY TAYLOR DI	WISNER BL	SMOKE	SWBNET,
259-012	259-011	09/08/2011	187.00		ZACHARY TAYLOR DI	WISNER BL	SMOKE	SWBNET,
259-013	259-012	09/08/2011	440.00		ZACHARY TAYLOR DI	WISNER BL	SMOKE	SWBNET,
266-001	267-029	09/11/2014	424.00		ST PETER	DECATUR	SMOKE	SWBNET,
266-002	266-001	09/11/2014	27.00		ST PETER	DECATUR	SMOKE	SWBNET,
266-003	266-002	09/11/2014	62.00		ST PETER	DECATUR	SMOKE	SWBNET,
266-006	266-026	09/15/2014	20.00		DECATUR	TOULOUSE	SMOKE	SWBNET,
266-009	266-008	09/11/2014	328.00		DECATUR	ST LOUIS	SMOKE	SWBNET,

<u>STRUCT1</u>	<u>STRUCT2</u>	<u>INSP DATE</u>	<u>LENGTH</u>	<u>ADDRESS</u>	<u>STREET</u>	<u>CROSS STREET</u>	<u>ACTIVITY</u>	<u>INSPECTED BY</u>
266-010	267-061	09/12/2014	406.00		CONTI	DECATUR	SMOKE	SWBNET,
266-011	266-010	09/12/2014	357.00		DECATUR	ST LOUIS	SMOKE	SWBNET,
266-012	266-011	09/12/2014	106.00		ST LOUIS	DECATUR	SMOKE	SWBNET,
266-013	177-042	06/23/2009	369.00		N PETERS	CONTI	TV	DCGCTV, 07/24/2009, DCG
266-014	266-013	06/23/2009	300.00		N PETERS	ST LOUIS	TV	DCGCTV, 07/24/2009, DCG
266-015	177-043	06/23/2009	363.00		CLAY	CONTI	TV	DCGCTV, 07/24/2009, DCG
266-016	266-015	06/23/2009	111.00		CONTI	N FRONT	TV	DCGCTV, 07/24/2009, DCG
266-017	267-045	09/12/2014	405.00		ST ANN	DECATUR	SMOKE	SWBNET,
266-018	266-017	09/12/2014	142.00		DECATUR	MADISON	SMOKE	SWBNET,
266-019	267-046	07/06/2009	403.00		MADISON	DECATUR	TV	DCGCTV, 07/24/2009, DCG
266-020	266-019	07/02/2009	115.00		DECATUR	DUMAINE	TV	DCGCTV, 07/24/2009, DCG
266-021	267-047	07/07/2009	402.00		DUMAINE	DECATUR	TV	DCGCTV, 07/24/2009, DCG
266-022	266-021	03/11/2013	15.00		DECATUR	DUMAINE	SMOKE	SWBNET,
266-023	266-022	07/02/2009	116.00		DUMAINE	DECATUR	TV	DCGCTV, 07/24/2009, DCG
266-025	267-043	09/12/2014	387.00	501	ST LOUIS	DECATUR	SMOKE	SWBNET,
266-026	266-004	09/15/2014	91.00		DECATUR	TOULOUSE	SMOKE	SWBNET,
267-004	267-003	07/01/2009	345.00		ST PETER	BOURBON	TV	DCGCTV, 07/24/2009, DCG
267-005	267-004	06/30/2009	299.00		ST PETER	ROYAL	TV	DCGCTV, 07/24/2009, DCG
267-006	267-003	09/12/2014	363.00		DAUPHINE	TOULOUSE	SMOKE	SWBNET,
267-007	267-006	03/11/2013	300.00		DAUPHINE	ST LOUIS	SMOKE	SWBNET,
267-008	267-004	09/12/2014	363.00		BOURBON	TOULOUSE	SMOKE	SWBNET,
267-008	267-006	09/12/2014	348.00		TOULOUSE	BOURBON	SMOKE	SWBNET,
267-009	267-008	09/12/2014	300.00		BOURBON	ST LOUIS	SMOKE	SWBNET,
267-010	267-008	03/11/2013	25.00		TOULOUSE	BOURBON	SMOKE	SWBNET,
267-011	267-010	09/12/2014	280.00		TOULOUSE	ROYAL	SMOKE	SWBNET,
267-012	267-001	03/11/2013	365.00		DAUPHINE	DUMAINE	SMOKE	SWBNET,
267-012	268-013	09/15/2014	362.00		DUMAINE	DAUPHINE	SMOKE	SWBNET,
267-013	267-063	08/21/2009	325.00	800	ST ANN	BOURBON	TV	DCGCTV, 10/02/2009, DCG
267-014	267-002	09/15/2014	347.00		ORLEANS AV	BOURBON	SMOKE	SWBNET,
267-014	267-013	09/15/2014	205.00		BOURBON	ORLEANS AV	SMOKE	SWBNET,
267-015	267-014	09/15/2014	142.00		BOURBON	ST PETER	SMOKE	SWBNET,
267-016	267-014	09/15/2014	293.00		ORLEANS	ROYAL	SMOKE	SWBNET,
267-017	267-012	09/15/2014	344.00		DUMAINE	BOURBON	SMOKE	SWBNET,
267-017	267-013	09/15/2014	374.00		BOURBON	DUMAINE	SMOKE	SWBNET,
267-018	267-013	07/01/2009	374.00		ST ANN	ROYAL	TV	DCGCTV, 07/24/2009, DCG
267-019	267-017	07/01/2009	374.00		DUMAINE	ROYAL	TV	DCGCTV, 07/24/2009, DCG
267-019	267-018	07/01/2009	373.00		ROYAL	DUMAINE	TV	DCGCTV, 07/24/2009, DCG
267-020	267-018	07/07/2009	145.00		ROYAL	PERE ANTOINE AL	TV	DCGCTV, 07/24/2009, DCG
267-021	267-020	08/19/2009	275.00		PERE ANTOINE AL	CHARTRES	TV	DCGCTV, 10/02/2009, DCG
267-022	267-020	08/19/2009	110.00		ROYAL	ORLEANS AL	TV	DCGCTV, 10/02/2009, DCG
267-023	267-022	08/19/2009	165.00		ORLEANS AL	CABILDO AL	TV	DCGCTV, 10/02/2009, DCG
267-025	267-023	09/15/2014	70.00		CABILDO AL	ST PETER	SMOKE	SWBNET,
267-026	267-022	08/19/2009	142.00		ROYAL	ST PETER	TV	DCGCTV, 10/02/2009, DCG
267-027	267-026	08/19/2009	337.00		ST PETER	CHARTRES	TV	DCGCTV, 10/02/2009, DCG
267-028	267-027	09/15/2014	317.00		CHARTRES	TOULOUSE	SMOKE	SWBNET,
267-029	267-027	09/16/2014	28.00		ST PETER	CHARTRES	SMOKE	SWBNET,

<u>STRUCT1</u>	<u>STRUCT2</u>	<u>INSP DATE</u>	<u>LENGTH</u>	<u>ADDRESS</u>	<u>STREET</u>	<u>CROSS STREET</u>	<u>ACTIVITY</u>	<u>INSPECTED BY</u>
267-030	267-029	08/21/2009	180.00		CHARTRES	WILKINSON	TV	DCGCTV, 10/02/2009, DCG
267-031	267-030	09/16/2014	315.00		WILKINSON	DECATUR	SMOKE	SWBNET,
267-032	267-030	09/16/2014	177.00		CHARTRES	TOULOUSE	SMOKE	SWBNET,
267-033	267-032	09/17/2014	20.00		CHARTRES	TOULOUSE	SMOKE	SWBNET,
267-034	267-026	08/20/2009	355.00		ROYAL	TOULOUSE	TV	DCGCTV, 10/02/2009, DCG
267-035	267-034	08/20/2009	340.00		TOULOUSE	CHARTRES	TV	DCGCTV, 10/02/2009, DCG
267-036	267-035	09/17/2014	235.00		CHARTRES	ST LOUIS	SMOKE	SWBNET,
267-037	267-034	08/20/2009	316.00		ROYAL	ST LOUIS	TV	DCGCTV, 10/02/2009, DCG
267-037	267-040	07/07/2009	52.00		ROYAL	TOULOUSE	TV	DCGCTV, 07/24/2009, DCG
267-038	268-057	06/30/2009	364.00		ST LOUIS	DAUPHINE	TV	DCGCTV, 07/24/2009, DCG
267-039	267-038	09/17/2014	363.00		ST LOUIS	BOURBON	SMOKE	SWBNET,
267-040	267-039	06/30/2009	359.00		ST LOUIS	ROYAL	TV	DCGCTV, 07/24/2009, DCG
267-040	267-065	09/17/2014	53.00		ROYAL	ST LOUIS	SMOKE	SWBNET,
267-041	267-040	06/30/2009	180.00		ST LOUIS	CHARTRES	TV	DCGCTV, 07/24/2009, DCG
267-042	267-041	06/30/2009	157.00		ST LOUIS	CHARTRES	TV	DCGCTV, 07/24/2009, DCG
267-043	267-042	09/17/2014	30.00		ST LOUIS	CHARTRES	SMOKE	SWBNET,
267-044	267-033	09/17/2014	296.00		CHARTRES	ST LOUIS	SMOKE	SWBNET,
267-044	267-043	09/17/2014	50.00		CHARTRES	TOULOUSE	SMOKE	SWBNET,
267-045	267-018	07/01/2009	345.00		ST ANN	CHARTRES	TV	DCGCTV, 07/24/2009, DCG
267-046	267-045	08/05/2009	201.00		CHARTRES	MADISON	SMOKE	SWBNET,
267-047	267-019	08/05/2009	350.00		DUMAINE	CHARTRES	SMOKE	SWBNET,
267-047	267-046	08/05/2009	170.00		CHARTRES	DUMAINE	SMOKE	SWBNET,
267-048	196-039	08/05/2009	366.00		DAUPHINE	CONTI	SMOKE	SWBNET,
267-049	267-048	08/05/2009	310.00		DAUPHINE	ST LOUIS	SMOKE	SWBNET,
267-050	267-048	08/05/2009	345.00		CONTI	BOURBON	SMOKE	SWBNET,
267-051	267-050	08/05/2009	93.00		BOURBON	ST LOUIS	SMOKE	SWBNET,
267-052	267-051	08/05/2009	205.00		BOURBON	ST LOUIS	SMOKE	SWBNET,
267-053	196-041	08/05/2009	364.00		BOURBON	CONTI	SMOKE	SWBNET,
267-054	267-053	08/05/2009	275.00		CONTI	ROYAL	SMOKE	SWBNET,
267-055	196-050	08/05/2009	365.00		ROYAL	CONTI	SMOKE	SWBNET,
267-056	267-055	08/05/2009	210.00		ROYAL	ST LOUIS	SMOKE	SWBNET,
267-057	267-056	08/05/2009	98.00		ROYAL	ST LOUIS	SMOKE	SWBNET,
267-058	196-054	08/05/2009	360.00		EXCHANGE PL	CONTI	SMOKE	SWBNET,
267-059	267-058	08/05/2009	170.00		CONTI	CHARTRES	SMOKE	SWBNET,
267-060	267-059	08/05/2009	303.00		CHARTRES	ST LOUIS	SMOKE	SWBNET,
267-061	196-065	08/05/2009	361.00		CHARTRES	CONTI	SMOKE	SWBNET,
267-062	267-061	08/05/2009	308.00		CHARTRES	ST LOUIS	SMOKE	SWBNET,
267-063	267-001	08/06/2009	20.00	736	ST ANN	DAUPHINE	SMOKE	SWBNET,
267-064	268-020	08/06/2009	327.00		TOULOUSE	DAUPHINE	SMOKE	SWBNET,
268-001	269-002	08/06/2009	178.00		ST ANN	TREME	SMOKE	SWBNET,
268-002	268-001	08/06/2009	165.00		TREME	ST PETER	SMOKE	SWBNET,
268-003	268-062	08/07/2009	20.00		TREME	ST PETER	SMOKE	SWBNET,
268-004	268-003	08/06/2009	132.00		TREME	ST PETER	SMOKE	SWBNET,
268-005	268-004	08/06/2009	316.00		ST PETER	ST CLAUDE AV	SMOKE	SWBNET,
268-006	268-005	08/06/2009	132.00		ST PETER	ST CLAUDE AV	SMOKE	SWBNET,
268-007	268-001	08/06/2009	320.00		ST ANN	ST CLAUDE AV	SMOKE	SWBNET,

<u>STRUCT1</u>	<u>STRUCT2</u>	<u>INSP DATE</u>	<u>LENGTH</u>	<u>ADDRESS</u>	<u>STREET</u>	<u>CROSS STREET</u>	<u>ACTIVITY</u>	<u>INSPECTED BY</u>
268-008	268-007	08/06/2009	143.00		ST CLAUDE AV	DUMAINE	SMOKE	SWBNET,
268-009	268-007	08/06/2009	365.00		ST ANN	N RAMPART	SMOKE	SWBNET,
268-010	268-009	08/06/2009	62.00		ST ANN	N RAMPART	SMOKE	SWBNET,
268-011	268-010	08/06/2009	365.00		N RAMPART	DUMAINE	SMOKE	SWBNET,
268-012	268-010	08/06/2009	370.00		ST ANN	BURGUNDY	SMOKE	SWBNET,
268-013	268-012	09/17/2014	365.00		BURGUNDY	DUMAINE	SMOKE	SWBNET,
268-014	268-010	08/06/2009	224.00		N RAMPART	ORLEANS	SMOKE	SWBNET,
268-015	268-012	08/06/2009	220.00		BURGUNDY	ORLEANS	SMOKE	SWBNET,
268-015	268-014	08/06/2009	372.00		ORLEANS	BURGUNDY	SMOKE	SWBNET,
268-016	268-015	08/06/2009	305.00		ORLEANS	DAUPHINE	SMOKE	SWBNET,
268-017	268-014	08/06/2009	195.00		N RAMPART	ST PETER	SMOKE	SWBNET,
268-018	268-015	08/06/2009	196.00		BURGUNDY	ST PETER	SMOKE	SWBNET,
268-018	268-017	08/06/2009	371.00		ST PETER	BURGUNDY	SMOKE	SWBNET,
268-019	268-018	08/06/2009	299.00		ST PETER	DAUPHINE	SMOKE	SWBNET,
268-020	268-018	08/07/2009	358.00		BURGUNDY	TOULOUSE	SMOKE	SWBNET,
268-021	268-020	08/06/2009	282.00		BURGUNDY	ST LOUIS	SMOKE	SWBNET,
268-022	268-017	08/06/2009	354.00		N RAMPART	TOULOUSE	SMOKE	SWBNET,
268-023	268-022	08/06/2009	315.00		TOULOUSE	BURGUNDY	SMOKE	SWBNET,
268-024	268-022	08/06/2009	370.00		N RAMPART	ST LOUIS	SMOKE	SWBNET,
268-025	268-024	08/06/2009	353.00		ST LOUIS	BURGUNDY	SMOKE	SWBNET,
268-026	268-025	08/06/2009	322.00		BURGUNDY	TOULOUSE	SMOKE	SWBNET,
268-027	268-025	08/06/2009	258.00		BURGUNDY	CONTI	SMOKE	SWBNET,
268-031	197-056	09/25/2014	368.00		BASIN	CONTI	SMOKE	SWBNET,
268-032	268-031	08/07/2009	335.00		BASIN	ST LOUIS	SMOKE	SWBNET,
268-033	268-024	08/07/2009	70.00		ST LOUIS	N RAMPART	SMOKE	SWBNET,
268-033	268-032	08/07/2009	170.00		ST LOUIS	N RAMPART	SMOKE	SWBNET,
268-034	268-017	08/07/2009	73.00		ST PETER	N RAMPART	SMOKE	SWBNET,
268-035	268-034	08/07/2009	148.00		ST PETER	BASIN	SMOKE	SWBNET,
268-036	268-035	08/07/2009	282.00		BASIN	TOULOUSE	SMOKE	SWBNET,
268-037	268-034	08/07/2009	355.00		N RAMPART	TOULOUSE	SMOKE	SWBNET,
268-038	268-037	08/15/2009	148.00		TOULOUSE	BASIN	SMOKE	SWBNET,
268-039	268-038	08/15/2009	330.00		BASIN	ST LOUIS	SMOKE	SWBNET,
268-040	268-037	08/15/2009	300.00		N RAMPART	ST LOUIS	SMOKE	SWBNET,
268-041	269-047	08/17/2009	173.00		ORLEANS AV	TREME	SMOKE	SWBNET,
268-042	268-041	08/17/2009	198.00		ORLEANS AV	TOULOUSE	SMOKE	SWBNET,
268-043	268-042	08/16/2009	130.00		ORLEANS AV	TOULOUSE	SMOKE	SWBNET,
268-046	268-045	09/17/2014	55.00		BASIN	ST LOUIS	SMOKE	SWBNET,
268-048	197-068	08/17/2009	378.00		TREME	CONTI	SMOKE	SWBNET,
268-049	268-048	08/17/2009	165.00		CONTI	CROZAT	SMOKE	SWBNET,
268-050	268-048	08/17/2009	275.00		TREME	ST LOUIS	SMOKE	SWBNET,
268-051	197-069	08/17/2009	377.00		CROZAT	CONTI	SMOKE	SWBNET,
268-052	268-051	08/16/2009	103.00		CONTI	BASIN	SMOKE	SWBNET,
268-053	197-061	08/17/2009	373.00		N RAMPART	CONTI	SMOKE	SWBNET,
268-054	268-053	08/17/2009	301.00		N RAMPART	ST LOUIS	SMOKE	SWBNET,
268-055	197-065	08/15/2009	368.00		BURGUNDY	CONTI	SMOKE	SWBNET,
268-055	268-053	08/15/2009	375.00		CONTI	BURGUNDY	SMOKE	SWBNET,

<u>STRUCT1</u>	<u>STRUCT2</u>	<u>INSP DATE</u>	<u>LENGTH</u>	<u>ADDRESS</u>	<u>STREET</u>	<u>CROSS STREET</u>	<u>ACTIVITY</u>	<u>INSPECTED BY</u>
268-056	268-055	08/15/2009	300.00		BURGUNDY	ST LOUIS	SMOKE	SWBNET,
268-057	268-056	08/16/2009	42.00		BURGUNDY	ST LOUIS	SMOKE	SWBNET,
268-058	268-055	08/16/2009	303.00		CONTI	DAUPHINE	SMOKE	SWBNET,
268-059	269-016	08/16/2009	285.00		DUMAINE	TREME	SMOKE	SWBNET,
268-060	268-059	08/15/2009	320.00		TREME	ST PHILIP	SMOKE	SWBNET,
268-061	268-002	08/15/2009	25.00		TREME	ST PETER	SMOKE	SWBNET,
268-062	268-061	09/17/2014	80.00		TREME	ST PETER	SMOKE	SWBNET,
268-064	269-072	08/16/2009	267.00		CONTI	TREME	SMOKE	SWBNET,
269-001	269-SPSA	08/16/2009	100.00		ST ANN	TREME	SMOKE	SWBNET,
269-002	269-001	08/15/2009	37.00		ST ANN	TREME	SMOKE	SWBNET,
269-003	269-002	08/15/2009	15.00		ST ANN	TREME	SMOKE	SWBNET,
269-006	269-SPSA	08/15/2009	150.00		ST ANN	MARAIS	SMOKE	SWBNET,
269-007	269-006	08/15/2009	80.00		MARAIS	ST ANN	SMOKE	SWBNET,
269-008	269-007	08/15/2009	124.00		ST ANN	TREME	SMOKE	SWBNET,
269-009	269-006	08/15/2009	315.00		ST ANN	N VILLERE	SMOKE	SWBNET,
269-010	269-009	08/15/2009	275.00		ST ANN	N ROBERTSON	SMOKE	SWBNET,
269-011	269-010	08/15/2009	12.00	1533	ST ANN	N ROBERTSON	SMOKE	SWBNET,
269-012	269-011	08/15/2009	335.00		N ROBERTSON	DUMAINE	SMOKE	SWBNET,
269-013	269-012	08/15/2009	10.00		DUMAINE	N ROBERTSON	SMOKE	SWBNET,
269-014	269-013	08/15/2009	310.00		DUMAINE	N VILLERE	SMOKE	SWBNET,
269-015	269-014	08/15/2009	285.00		N VILLERE	ST ANN	SMOKE	SWBNET,
269-016	269-007	08/16/2009	280.00		MARAIS	DUMAINE	SMOKE	SWBNET,
269-016	269-014	08/15/2009	305.00		DUMAINE	MARAIS	SMOKE	SWBNET,
269-017	269-016	08/15/2009	330.00		MARAIS	ST PHILIP	SMOKE	SWBNET,
269-018	269-013	08/15/2009	29.00		N ROBERTSON	DUMAINE	SMOKE	SWBNET,
269-019	269-018	08/15/2009	315.00		DUMAINE	N VILLERE	SMOKE	SWBNET,
269-020	269-019	08/15/2009	295.00		N VILLERE	ST PHILIP	SMOKE	SWBNET,
269-021	269-018	08/15/2009	25.00		DUMAINE	N ROBERTSON	SMOKE	SWBNET,
269-022	269-021	08/15/2009	273.00		DUMAINE	N CLAIBORNE AV	SMOKE	SWBNET,
269-023	269-022	08/15/2009	15.00		DUMAINE	N CLAIBORNE AV	SMOKE	SWBNET,
269-024	269-023	08/15/2009	70.00		N CLAIBORNE AV	ST PHILIP	SMOKE	SWBNET,
269-025	269-024	08/16/2009	50.00		N CLAIBORNE AV	ST PHILIP	SMOKE	SWBNET,
269-026	269-025	08/16/2009	177.00		N CLAIBORNE AV	ST PHILIP	SMOKE	SWBNET,
269-027	269-011	08/16/2009	15.00		N ROBERTSON	ST ANN	SMOKE	SWBNET,
269-028	269-027	08/16/2009	325.00		N ROBERTSON	DUMAINE	SMOKE	SWBNET,
269-029	269-028	08/16/2009	279.00		DUMAINE	N CLAIBORNE AV	SMOKE	SWBNET,
269-030	269-034	08/16/2009	170.00		N ROBERTSON	ST ANN	SMOKE	SWBNET,
269-031	269-030	08/16/2009	40.00		ST ANN	N ROBERTSON	SMOKE	SWBNET,
269-032	269-031	08/16/2009	265.00		ST ANN	N CLAIBORNE AV	SMOKE	SWBNET,
269-033	269-032	08/16/2009	321.00		S CLAIBORNE AV	DUMAINE	SMOKE	SWBNET,
269-034	269-036	08/16/2009	10.00		ORLEANS AV	N ROBERTSON	SMOKE	SWBNET,
269-035	269-034	08/16/2009	224.00		ORLEANS AV	N VILLERE	SMOKE	SWBNET,
269-036	269-010	08/16/2009	177.00		N ROBERTSON	ORLEANS AV	SMOKE	SWBNET,
269-037	269-036	08/16/2009	292.00		ORLEANS AV	N CLAIBORNE AV	SMOKE	SWBNET,
269-038	269-037	08/16/2009	114.00		N CLAIBORNE AV	ST ANN	SMOKE	SWBNET,
269-039	269-036	08/16/2009	70.00		N ROBERTSON	ORLEANS AV	SMOKE	SWBNET,

<u>STRUCT1</u>	<u>STRUCT2</u>	<u>INSP DATE</u>	<u>LENGTH</u>	<u>ADDRESS</u>	<u>STREET</u>	<u>CROSS STREET</u>	<u>ACTIVITY</u>	<u>INSPECTED BY</u>
269-040	269-039	08/16/2009	292.00		ORLEANS AV	N CLAIBORNE AV	SMOKE	SWBNET,
269-041	269-040	08/16/2009	95.00		N CLAIBORNE AV	ST PETER	SMOKE	SWBNET,
269-042	269-039	08/16/2009	10.00		ORLEANS AV	N ROBERTSON	SMOKE	SWBNET,
269-043	269-042	08/16/2009	314.00		ORLEANS AV	N VILLERE	SMOKE	SWBNET,
269-044	269-043	08/16/2009	165.00		N VILLERE	ST PETER	SMOKE	SWBNET,
269-045	269-044	09/17/2014	295.00		ST PETER	MARAIS	SMOKE	SWBNET,
269-048	269-042	08/16/2009	147.00		N ROBERTSON	ST PETER	SMOKE	SWBNET,
269-049	269-048	08/16/2009	198.00		N ROBERTSON	LAFITTE	SMOKE	SWBNET,
269-050	269-049	08/16/2009	300.00		LAFITTE	N CLAIBORNE AV	SMOKE	SWBNET,
269-051	269-049	08/16/2009	325.00		LAFITTE	N VILLERE	SMOKE	SWBNET,
269-052	269-051	08/16/2009	246.00		LAFITTE	MARAIS	SMOKE	SWBNET,
269-053	269-039	08/13/2009	167.00		N ROBERTSON	ST PETER	SMOKE	SWBNET,
269-054	269-053	08/13/2009	290.00		ST PETER	N CLAIBORNE AV	SMOKE	SWBNET,
269-055	269-054	08/13/2009	178.00		ST PETER	N CLAIBORNE AV	SMOKE	SWBNET,
269-056	269-055	08/13/2009	185.00		N CLAIBORNE AV	ST PETER	SMOKE	SWBNET,
269-057	269-055	08/18/2009	205.00		N CLAIBORNE AV	LAFITTE	SMOKE	SWBNET,
269-058	269-057	08/13/2009	245.00		LAFITTE	N DERBIGNY	SMOKE	SWBNET,
269-059	269-053	08/13/2009	185.00		N ROBERTSON	LAFITTE	SMOKE	SWBNET,
269-060	269-059	08/13/2009	520.00		N ROBERTSON	ST LOUIS	SMOKE	SWBNET,
269-060	269-BP49	08/13/2009	10.00		N ROBERTSON	ST LOUIS	SMOKE	SWBNET,
269-061	269-060	08/13/2009	10.00		ST LOUIS	N ROBERTSON	SMOKE	SWBNET,
269-062	269-061	08/14/2009	255.00		ST LOUIS	N VILLERE	SMOKE	SWBNET,
269-063	269-060	08/14/2009	25.00		N ROBERTSON	ST LOUIS	SMOKE	SWBNET,
269-063	269-BP48	08/18/2009	10.00		N ROBERTSON	ST LOUIS	SMOKE	SWBNET,
269-064	269-063	08/14/2009	13.00		ST LOUIS	N ROBERTSON	SMOKE	SWBNET,
269-065	269-064	08/14/2009	280.00		ST LOUIS	N VILLERE	SMOKE	SWBNET,
269-066	269-065	08/14/2009	279.00		ST LOUIS	MARAIS	SMOKE	SWBNET,
269-067	269-063	08/14/2009	310.00		N ROBERTSON	CONTI	SMOKE	SWBNET,
269-068	198-002	08/14/2009	392.00		N ROBERTSON	CONTI	SMOKE	SWBNET,
269-068	269-067	08/14/2009	10.00		CONTI	N ROBERTSON	SMOKE	SWBNET,
269-069	198-005	08/14/2009	300.00		N VILLERE	CONTI	SMOKE	SWBNET,
269-069	269-068	08/14/2009	312.00		CONTI	N VILLERE	SMOKE	SWBNET,
269-070	269-069	08/14/2009	265.00		N VILLERE	ST LOUIS	SMOKE	SWBNET,
269-071	269-069	08/14/2009	256.00		CONTI	MARAIS	SMOKE	SWBNET,
269-072	198-006	08/18/2009	386.00		MARAIS	CONTI	SMOKE	SWBNET,
269-073	269-072	08/14/2009	163.00		MARAIS	ST LOUIS	SMOKE	SWBNET,
269-074	269-073	08/14/2009	238.00		MARAIS	ST LOUIS	SMOKE	SWBNET,
269-075	269-073	08/14/2009	143.00		MARAIS	ST LOUIS	SMOKE	SWBNET,
269-076	269-075	08/14/2009	250.00		ST LOUIS	TREME	SMOKE	SWBNET,
269-077	198-008	08/14/2009	385.00		N CLAIBORNE AV	CONTI	SMOKE	SWBNET,
269-078	269-077	08/14/2009	302.00		N CLAIBORNE AV	ST LOUIS	SMOKE	SWBNET,
269-079	269-078	08/14/2009	235.00		ST LOUIS	N DERBIGNY	SMOKE	SWBNET,
269-080	270-013	08/14/2009	150.00		DUMAINE	N CLAIBORNE AV	SMOKE	SWBNET,
269-081	270-016	08/14/2009	260.00		ST ANN	N CLAIBORNE AV	SMOKE	SWBNET,
269-082	269-081	08/14/2009	161.00		N CLAIBORNE AV	DUMAINE	SMOKE	SWBNET,
269-083	269-081	08/14/2009	157.00		N CLAIBORNE AV	ORLEANS AV	SMOKE	SWBNET,

<u>STRUCT1</u>	<u>STRUCT2</u>	<u>INSP DATE</u>	<u>LENGTH</u>	<u>ADDRESS</u>	<u>STREET</u>	<u>CROSS STREET</u>	<u>ACTIVITY</u>	<u>INSPECTED BY</u>
269-084	270-017	08/15/2009	233.00		ORLEANS AV	N CLAIBORNE AV	SMOKE	SWBNET,
269-085	269-030	08/17/2009	311.00		ST ANN	N VILLERE	SMOKE	SWBNET,
269-086	269-085	08/17/2009	170.00		N VILLERE	ORLEANS AV	SMOKE	SWBNET,
269-087	269-086	08/17/2009	249.00		ORLEANS AV	MARAIS	SMOKE	SWBNET,
269-088	269-085	08/17/2009	280.00		ST ANN	MARAIS	SMOKE	SWBNET,
269-089	269-088	08/17/2009	91.00		MARAIS	ORLEANS AV	SMOKE	SWBNET,
269-090	285-079	08/17/2009	179.00		N CLAIBORNE AV	DUMAINE	SMOKE	SWBNET,
269-091	269-090	08/18/2009	123.00		N CLAIBORNE AV	DUMAINE	SMOKE	SWBNET,
269-092	269-068	08/18/2009	234.00		N ROBERTSON	ST LOUIS	SMOKE	SWBNET,
269-093	269-092	08/18/2009	15.00		N ROBERTSON	ST LOUIS	SMOKE	SWBNET,
269-094	269-021	08/18/2009	303.00		N ROBERTSON	ST PHILIP	SMOKE	SWBNET,
269-095	269-053	08/18/2009	258.00		ST PETER	N VILLERE	SMOKE	SWBNET,
269-BP48	269-D2	08/18/2009	10.00		N ROBERTSON	ST LOUIS	SMOKE	SWBNET,
269-BP49	269-D3	08/19/2009	10.00		N ROBERTSON	ST LOUIS	SMOKE	SWBNET,
270-001	199-002	09/17/2014	345.00		N DERBIGNY	CONTI	SMOKE	SWBNET,
270-001	269-077	09/18/2014	280.00		CONTI	N DERBIGNY	SMOKE	SWBNET,
270-002	270-056	08/18/2009	50.00		N DERBIGNY	ST LOUIS	SMOKE	SWBNET,
270-003	270-002	08/19/2009	290.00		ST LOUIS	N ROMAN	SMOKE	SWBNET,
270-004	270-001	09/18/2014	350.00		CONTI	N ROMAN	SMOKE	SWBNET,
270-005	270-004	09/18/2014	303.00		N ROMAN	ST LOUIS	SMOKE	SWBNET,
270-006	270-005	08/19/2009	300.00		ST LOUIS	N PRIEUR	SMOKE	SWBNET,
270-007	270-004	09/18/2014	352.00		CONTI	N PRIEUR	SMOKE	SWBNET,
270-008	270-007	08/19/2009	305.00		N PRIEUR	ST LOUIS	SMOKE	SWBNET,
270-009	270-008	08/19/2009	295.00		ST LOUIS	N JOHNSON	SMOKE	SWBNET,
270-011	270-010	08/19/2009	303.00		N JOHNSON	ST LOUIS	SMOKE	SWBNET,
270-012	270-011	08/18/2009	265.00		ST LOUIS	N GALVEZ	SMOKE	SWBNET,
270-013	286-008	08/18/2009	377.00		N DERBIGNY	DUMAINE	SMOKE	SWBNET,
270-014	270-013	08/26/2009	150.00		N DERBIGNY	ST ANN	SMOKE	SWBNET,
270-015	270-014	08/18/2009	52.00		N DERBIGNY	ST ANN	SMOKE	SWBNET,
270-016	270-015	08/18/2009	170.00		N DERBIGNY	ST ANN	SMOKE	SWBNET,
270-017	270-016	08/18/2009	185.00		N DERBIGNY	ORLEANS AV	SMOKE	SWBNET,
270-018	270-014	08/18/2009	48.00		N DERBIGNY	ST ANN	SMOKE	SWBNET,
270-019	270-013	08/18/2009	355.00		DUMAINE	N ROMAN	SMOKE	SWBNET,
270-020	270-019	08/15/2009	365.00		N ROMAN	ST ANN	SMOKE	SWBNET,
270-021	270-018	08/16/2009	207.00		N DERBIGNY	ST ANN	SMOKE	SWBNET,
270-021	270-020	08/15/2009	260.00		ST ANN	N DERBIGNY	SMOKE	SWBNET,
270-022	270-020	08/15/2009	185.00		N ROMAN	ORLEANS AV	SMOKE	SWBNET,
270-023	270-022	08/15/2009	330.00		ORLEANS AV	N PRIEUR	SMOKE	SWBNET,
270-024	270-023	08/15/2009	325.00		ORLEANS AV	N JOHNSON	SMOKE	SWBNET,
270-025	270-020	08/15/2009	330.00		ST ANN	N PRIEUR	SMOKE	SWBNET,
270-026	270-025	08/15/2009	158.00		N PRIEUR	ORLEANS AV	SMOKE	SWBNET,
270-027	270-019	08/15/2009	328.00		DUMAINE	N PRIEUR	SMOKE	SWBNET,
270-028	270-027	08/15/2009	310.00		N PRIEUR	ST ANN	SMOKE	SWBNET,
270-029	286-010	08/15/2009	310.00		N ROMAN	DUMAINE	SMOKE	SWBNET,
270-030	286-011	08/15/2009	342.00		N PRIEUR	DUMAINE	SMOKE	SWBNET,
270-031	286-023	08/15/2009	310.00		N PRIEUR	DUMAINE	SMOKE	SWBNET,

<u>STRUCT1</u>	<u>STRUCT2</u>	<u>INSP DATE</u>	<u>LENGTH</u>	<u>ADDRESS</u>	<u>STREET</u>	<u>CROSS STREET</u>	<u>ACTIVITY</u>	<u>INSPECTED BY</u>
270-032	286-022	08/15/2009	380.00		N JOHNSON	DUMAINE	SMOKE	SWBNET,
270-033	270-032	08/15/2009	376.00		N JOHNSON	ST ANN	SMOKE	SWBNET,
270-034	270-033	08/15/2009	153.00		N JOHNSON	ORLEANS AV	SMOKE	SWBNET,
270-035	270-033	08/15/2009	307.00		ST ANN	N GALVEZ	SMOKE	SWBNET,
270-036	270-033	08/15/2009	323.00		ST ANN	N PRIEUR	SMOKE	SWBNET,
270-037	270-036	08/15/2009	152.00		N PRIEUR	ORLEANS AV	SMOKE	SWBNET,
270-038	270-032	08/15/2009	328.00		DUMAINE	N PRIEUR	SMOKE	SWBNET,
270-039	270-038	08/15/2009	295.00		N PRIEUR	ST ANN	SMOKE	SWBNET,
270-040	271-016	08/15/2009	317.00		ORLEANS AV	N JOHNSON	SMOKE	SWBNET,
270-041	271-035	08/15/2009	293.00		ST PETER	N JOHNSON	SMOKE	SWBNET,
270-042	271-036	08/15/2009	264.00		LAFITTE	N JOHNSON	SMOKE	SWBNET,
270-043	269-056	08/16/2009	103.00		ST PETER	N DERBIGNY	SMOKE	SWBNET,
270-044	270-043	08/15/2009	197.00		ST PETER	N ROMAN	SMOKE	SWBNET,
270-045	270-044	08/16/2009	35.00		ST PETER	N ROMAN	SMOKE	SWBNET,
270-046	270-045	08/16/2009	137.00		ST PETER	N ROMAN	SMOKE	SWBNET,
270-047	270-046	08/10/2009	270.00		N ROMAN	LAFITTE	SMOKE	SWBNET,
270-048	270-047	08/16/2009	297.00		LAFITTE	N PRIEUR	SMOKE	SWBNET,
270-049	270-046	08/16/2009	370.00		ST PETER	N PRIEUR	SMOKE	SWBNET,
270-050	270-049	08/16/2009	235.00		ST PETER	N JOHNSON	SMOKE	SWBNET,
270-051	270-049	08/16/2009	301.00		N PRIEUR	LAFITTE	SMOKE	SWBNET,
270-052	270-051	08/16/2009	225.00		LAFITTE	N JOHNSON	SMOKE	SWBNET,
270-053	270-055	08/16/2009	225.00		LAFITTE	N DERBIGNY	SMOKE	SWBNET,
270-054	270-042	08/16/2009	34.00		LAFITTE	N JOHNSON	SMOKE	SWBNET,
270-055	270-047	08/16/2009	8.00		N ROMAN	LAFITTE	SMOKE	SWBNET,
270-056	270-001	08/16/2009	254.00		N DERBIGNY	ST LOUIS	SMOKE	SWBNET,
271-001	287-034	08/16/2009	402.00		N ROCHEBLAVE	DUMAINE	SMOKE	SWBNET,
271-002	271-001	08/16/2009	241.00		DUMAINE	N DORGENOIS	SMOKE	SWBNET,
271-003	271-001	08/16/2009	345.00		DUMAINE	N TONTI	SMOKE	SWBNET,
271-004	271-003	08/16/2009	305.00		N TONTI	ST ANN	SMOKE	SWBNET,
271-005	271-001	08/16/2009	375.00		N ROCHEBLAVE	ST ANN	SMOKE	SWBNET,
271-006	271-005	08/16/2009	238.00		ST ANN	N DORGENOIS	SMOKE	SWBNET,
271-007	271-005	08/16/2009	345.00		ST ANN	N TONTI	SMOKE	SWBNET,
271-008	271-007	08/16/2009	145.00		N TONTI	ORLEANS AV	SMOKE	SWBNET,
271-009	271-005	08/16/2009	210.00		N ROCHEBLAVE	ORLEANS AV	SMOKE	SWBNET,
271-010	271-009	08/16/2009	110.00		ORLEANS AV	N DORGENOIS	SMOKE	SWBNET,
271-011	271-009	08/15/2009	47.00		ORLEANS AV	N ROCHEBLAVE	SMOKE	SWBNET,
271-012	271-011	08/16/2009	300.00		ORLEANS AV	N TONTI	SMOKE	SWBNET,
271-013	271-012	08/16/2009	355.00		ORLEANS AV	N MIRO	SMOKE	SWBNET,
271-014	271-013	08/15/2009	335.00		ORLEANS AV	N GALVEZ	SMOKE	SWBNET,
271-015	271-014	08/10/2009	111.00		N GALVEZ	ST ANN	SMOKE	SWBNET,
271-016	271-014	08/10/2009	35.00		ORLEANS AV	N GALVEZ	SMOKE	SWBNET,
271-017	271-013	08/16/2009	192.00		N MIRO	ST ANN	SMOKE	SWBNET,
271-018	271-017	08/16/2009	293.00		ST ANN	N TONTI	SMOKE	SWBNET,
271-019	271-017	08/16/2009	317.00		N MIRO	DUMAINE	SMOKE	SWBNET,
271-020	271-017	08/16/2009	335.00		ST ANN	N GALVEZ	SMOKE	SWBNET,
271-021	271-020	08/16/2009	320.00		N GALVEZ	DUMAINE	SMOKE	SWBNET,

<u>STRUCT1</u>	<u>STRUCT2</u>	<u>INSP DATE</u>	<u>LENGTH</u>	<u>ADDRESS</u>	<u>STREET</u>	<u>CROSS STREET</u>	<u>ACTIVITY</u>	<u>INSPECTED BY</u>
271-022	271-009	08/16/2009	55.00		N ROCHEBLAVE	ORLEANS AV	SMOKE	SWBNET,
271-023	271-022	08/12/2009	178.00		N ROCHEBLAVE	ORLEANS AV	SMOKE	SWBNET,
271-024	271-023	08/12/2009	397.00		ST PETER	N DORGENOIS	SMOKE	SWBNET,
271-025	271-023	08/12/2009	433.00		N ROCHEBLAVE	LAFITTE	SMOKE	SWBNET,
271-026	271-025	08/14/2009	390.00		LAFITTE	N DORGENOIS	SMOKE	SWBNET,
271-027	271-025	08/12/2009	300.00		LAFITTE	N TONTI	SMOKE	SWBNET,
271-028	271-023	08/12/2009	346.00		ST PETER	N TONTI	SMOKE	SWBNET,
271-029	271-028	08/12/2009	400.00		N TONTI	LAFITTE	SMOKE	SWBNET,
271-030	271-029	08/12/2009	305.00		LAFITTE	N MIRO	SMOKE	SWBNET,
271-031	271-028	08/12/2009	352.00		ST PETER	N MIRO	SMOKE	SWBNET,
271-032	271-031	08/12/2009	376.00		N MIRO	LAFITTE	SMOKE	SWBNET,
271-033	271-032	08/12/2009	310.00		LAFITTE	N GALVEZ	SMOKE	SWBNET,
271-034	271-031	08/12/2009	336.00		ST PETER	N GALVEZ	SMOKE	SWBNET,
271-035	271-034	08/12/2009	35.00		ST PETER	N GALVEZ	SMOKE	SWBNET,
271-036	271-035	09/25/2014	347.00		N GALVEZ	LAFITTE	SMOKE	SWBNET,
271-037	287-013	08/12/2009	412.00		N MIRO	DUMAINE	SMOKE	SWBNET,
271-038	271-037	08/12/2009	302.00		DUMAINE	N TONTI	SMOKE	SWBNET,
271-039	271-037	08/12/2009	298.00		DUMAINE	N GALVEZ	SMOKE	SWBNET,
271-040	287-014	08/13/2009	332.00		N GALVEZ	DUMAINE	SMOKE	SWBNET,
271-041	287-068	08/13/2009	287.00		N GALVEZ	DUMAINE	SMOKE	SWBNET,
271-042	270-032	08/13/2009	336.00		DUMAINE	N GALVEZ	SMOKE	SWBNET,
271-043	271-042	08/13/2009	314.00		N GALVEZ	ST ANN	SMOKE	SWBNET,
271-044	287-015	08/14/2009	350.00		N TONTI	DUMAINE	SMOKE	SWBNET,
271-045	200-023	08/13/2009	355.00		N ROCHEBLAVE	CONTI	SMOKE	SWBNET,
271-046	271-059	08/13/2009	135.00		N ROCHEBLAVE	ST LOUIS	SMOKE	SWBNET,
271-047	271-046	08/13/2009	165.00		ST LOUIS	N TONTI	SMOKE	SWBNET,
271-048	271-047	08/13/2009	146.00		ST LOUIS	N TONTI	SMOKE	SWBNET,
271-049	271-045	08/13/2009	350.00		CONTI	N TONTI	SMOKE	SWBNET,
271-050	271-049	08/13/2009	295.00		N TONTI	ST LOUIS	SMOKE	SWBNET,
271-051	271-050	08/13/2009	285.00		ST LOUIS	N MIRO	SMOKE	SWBNET,
271-052	271-049	08/13/2009	350.00		CONTI	N MIRO	SMOKE	SWBNET,
271-053	271-052	08/13/2009	295.00		N MIRO	ST LOUIS	SMOKE	SWBNET,
271-054	271-053	08/13/2009	245.00		ST LOUIS	N GALVEZ	SMOKE	SWBNET,
271-055	271-052	08/13/2009	297.00		CONTI	N GALVEZ	SMOKE	SWBNET,
271-056	271-055	08/13/2009	285.00		N GALVEZ	ST LOUIS	SMOKE	SWBNET,
271-057	270-010	08/13/2009	313.00		CONTI	N GALVEZ	SMOKE	SWBNET,
271-058	271-057	08/13/2009	255.00		N GALVEZ	ST LOUIS	SMOKE	SWBNET,
271-059	271-045	08/13/2009	160.00		N ROCHEBLAVE	OAK AL	SMOKE	SWBNET,
271-060	271-059	09/18/2014	242.00		OAK AL	N TONTI	SMOKE	SWBNET,
272-001	272-PS8	08/13/2009	13.00		TOULOUSE	N BROAD	SMOKE	SWBNET,
272-002	272-001	08/13/2009	82.00		TOULOUSE	N BROAD	SMOKE	SWBNET,
272-003	272-002	09/25/2014	360.00		N BROAD	ST PETER	SMOKE	SWBNET,
272-004	272-003	08/18/2014	20.00		ST PETER	N BROAD	SMOKE	SWBNET,
272-005	272-004	09/18/2014	310.00		N BROAD	TOULOUSE	SMOKE	SWBNET,
272-006	272-004	09/18/2014	240.00		ST PETER	N WHITE	SMOKE	SWBNET,
272-007	272-002	09/18/2014	263.00		TOULOUSE	N WHITE	SMOKE	SWBNET,

<u>STRUCT1</u>	<u>STRUCT2</u>	<u>INSP DATE</u>	<u>LENGTH</u>	<u>ADDRESS</u>	<u>STREET</u>	<u>CROSS STREET</u>	<u>ACTIVITY</u>	<u>INSPECTED BY</u>
272-008	272-007	09/18/2014	263.00		TOULOUSE	N WHITE	SMOKE	SWBNET,
272-009	272-008	09/18/2014	200.00		N WHITE	LAFITTE	SMOKE	SWBNET,
272-010	272-009	09/19/2014	240.00		LAFITTE	N BROAD	SMOKE	SWBNET,
272-011	272-010	09/19/2014	233.00		LAFITTE	N BROAD	SMOKE	SWBNET,
272-012	272-006	09/19/2014	258.00		ST PETER	N WHITE	SMOKE	SWBNET,
272-012	272-008	09/18/2014	360.00		N WHITE	ST PETER	SMOKE	SWBNET,
272-013	272-012	09/18/2014	153.00		N WHITE	ORLEANS AV	SMOKE	SWBNET,
272-014	272-013	08/14/2009	283.00		ORLEANS AV	N DUPRE	SMOKE	SWBNET,
272-015	272-013	08/14/2009	227.00		ORLEANS AV	N BROAD	SMOKE	SWBNET,
272-016	272-015	08/14/2009	223.00		ORLEANS AV	N BROAD	SMOKE	SWBNET,
272-017	272-003	08/03/2009	220.00		N BROAD	ORLEANS AV	SMOKE	SWBNET,
272-018	272-017	08/03/2009	223.00		N BROAD	ST ANN	SMOKE	SWBNET,
272-019	272-018	08/03/2009	15.00		ST ANN	N BROAD	SMOKE	SWBNET,
272-020	272-019	08/03/2009	153.00		N BROAD	ORLEANS AV	SMOKE	SWBNET,
272-021	272-018	08/03/2009	370.00		N BROAD	DUMAINE	SMOKE	SWBNET,
272-022	272-021	08/03/2009	16.00		DUMAINE	N BROAD	SMOKE	SWBNET,
272-023	272-079	08/06/2009	252.00		DUMAINE	N WHITE	SMOKE	SWBNET,
272-024	272-023	08/03/2009	373.00		N WHITE	ST ANN	SMOKE	SWBNET,
272-024	272-077	08/03/2009	276.00		ST ANN	N WHITE	SMOKE	SWBNET,
272-025	272-024	08/03/2009	175.00		N WHITE	ORLEANS AV	SMOKE	SWBNET,
272-026	272-017	09/18/2014	257.00		ORLEANS AV	N WHITE	SMOKE	SWBNET,
272-027	272-026	08/20/2013	258.00		ORLEANS AV	N WHITE	TV	DCGCTV,
272-028	271-022	08/03/2009	456.00		ORLEANS AV	N DORGENOIS	SMOKE	SWBNET,
272-029	272-028	08/03/2009	273.00		ORLEANS AV	N BROAD	SMOKE	SWBNET,
272-030	272-029	08/03/2009	265.00		ORLEANS AV	N BROAD	SMOKE	SWBNET,
272-031	272-030	08/06/2009	163.00		N BROAD	ST PETER	SMOKE	SWBNET,
272-032	272-031	08/03/2009	300.00		N BROAD	TOULOUSE	SMOKE	SWBNET,
272-033	272-028	08/03/2009	163.00		N DORGENOIS	ST PETER	SMOKE	SWBNET,
272-034	272-033	08/03/2009	272.00		ST PETER	N BROAD	SMOKE	SWBNET,
272-035	272-034	08/03/2009	203.00		ST PETER	N BROAD	SMOKE	SWBNET,
272-036	272-033	08/03/2009	356.00		N DORGENOIS	TOULOUSE	SMOKE	SWBNET,
272-037	272-036	08/06/2009	502.00		TOULOUSE	N BROAD	SMOKE	SWBNET,
272-037	272-X09	08/03/2009	5.00		TOULOUSE	N BROAD	SMOKE	SWBNET,
272-038	272-001	08/03/2009	58.00		TOULOUSE	N BROAD	SMOKE	SWBNET,
272-039	272-038	08/04/2009	151.00		TOULOUSE	N BROAD	SMOKE	SWBNET,
272-040	272-039	08/04/2009	40.00		TOULOUSE	N DORGENOIS	SMOKE	SWBNET,
272-041	272-040	08/04/2009	276.00		TOULOUSE	N DORGENOIS	SMOKE	SWBNET,
272-043	271-026	08/04/2009	72.00		LAFITTE	N DORGENOIS	SMOKE	SWBNET,
272-044	272-043	08/04/2009	38.00		LAFITTE	N DORGENOIS	SMOKE	SWBNET,
272-045	272-044	08/04/2009	364.00		LAFITTE	N BROAD	SMOKE	SWBNET,
272-046	271-006	08/04/2009	236.00		ST ANN	N DORGENOIS	SMOKE	SWBNET,
272-047	272-046	08/04/2009	147.00		N DORGENOIS	ORLEANS AV	SMOKE	SWBNET,
272-048	272-046	08/04/2009	252.00		ST ANN	N BROAD	SMOKE	SWBNET,
272-049	272-048	08/04/2009	270.00		ST ANN	N BROAD	SMOKE	SWBNET,
272-050	272-049	08/04/2009	168.00		N BROAD	ORLEANS AV	SMOKE	SWBNET,
272-051	271-002	08/05/2009	237.00		DUMAINE	N DORGENOIS	SMOKE	SWBNET,

<u>STRUCT1</u>	<u>STRUCT2</u>	<u>INSP DATE</u>	<u>LENGTH</u>	<u>ADDRESS</u>	<u>STREET</u>	<u>CROSS STREET</u>	<u>ACTIVITY</u>	<u>INSPECTED BY</u>
272-051	288-036	08/04/2009	408.00		N DORGENOIS	DUMAINE	SMOKE	SWBNET,
272-052	272-051	08/04/2009	301.00		N DORGENOIS	ST ANN	SMOKE	SWBNET,
272-053	272-051	08/04/2009	260.00		DUMAINE	N BROAD	SMOKE	SWBNET,
272-054	272-053	08/04/2009	263.00		DUMAINE	N BROAD	SMOKE	SWBNET,
272-055	272-054	08/04/2009	320.00		N BROAD	ST ANN	SMOKE	SWBNET,
272-056	288-038	08/05/2009	339.00		N BROAD	DUMAINE	SMOKE	SWBNET,
272-057	272-022	08/05/2009	307.00		N BROAD	ST ANN	SMOKE	SWBNET,
272-058	288-003	08/05/2009	347.00		N WHITE	DUMAINE	SMOKE	SWBNET,
272-059	272-060	08/05/2009	22.00		CONTI	N BROAD	SMOKE	SWBNET,
272-060	272-063	09/19/2014	515.00		CONTI	N BROAD	SMOKE	SWBNET,
272-061	272-060	08/05/2009	17.00		N BROAD	CONTI	SMOKE	SWBNET,
272-062	272-061	08/05/2009	173.00		N BROAD	ST LOUIS	SMOKE	SWBNET,
272-063	271-045	08/05/2009	447.00		CONTI	N DORGENOIS	SMOKE	SWBNET,
272-064	272-063	08/05/2009	292.00		N DORGENOIS	ST LOUIS	SMOKE	SWBNET,
272-065	272-064	08/05/2009	240.00		ST LOUIS	N BROAD	SMOKE	SWBNET,
272-066	272-065	08/05/2009	241.00		ST LOUIS	N BROAD	SMOKE	SWBNET,
272-067	201-045	08/05/2009	337.00		N WHITE	CONTI	SMOKE	SWBNET,
272-068	272-080	08/06/2009	255.00		CONTI	N BROAD	SMOKE	SWBNET,
272-069	272-068	08/05/2009	168.00		N BROAD	ST LOUIS	SMOKE	SWBNET,
272-070	272-067	08/05/2009	225.00		N WHITE	ST LOUIS	SMOKE	SWBNET,
272-071	272-070	08/05/2009	240.00		ST LOUIS	N BROAD	SMOKE	SWBNET,
272-072	272-071	08/05/2009	230.00		ST LOUIS	N BROAD	SMOKE	SWBNET,
272-073	273-068	08/05/2009	279.00		ST LOUIS	N WHITE	SMOKE	SWBNET,
272-074	273-067	08/05/2009	286.00		CONTI	N WHITE	SMOKE	SWBNET,
272-075	271-010	08/05/2009	423.00		ORLEANS AV	N DORGENOIS	SMOKE	SWBNET,
272-076	272-075	08/05/2009	411.00		ORLEANS AV	N BROAD	SMOKE	SWBNET,
272-077	272-019	11/10/2009	225.00		ST ANN	N WHITE	SMOKE	SWBNET,
272-078	272-022	11/11/2009	374.00		N BROAD	ST PHILIP	SMOKE	SWBNET,
272-079	272-022	11/11/2009	238.00		DUMAINE	N WHITE	SMOKE	SWBNET,
272-080	272-067	11/11/2009	250.00		CONTI	N BROAD	SMOKE	SWBNET,
272-081	272-039	11/11/2009	260.00		TOULOUSE	N DORGENOIS	SMOKE	SWBNET,
272-X09	272-036	11/10/2009	496.00		TOULOUSE	N BROAD	SMOKE	SWBNET,
273-001	272-008	11/10/2009	340.00		TOULOUSE	N DUPRE	SMOKE	SWBNET,
273-002	273-001	11/10/2009	225.00		N DUPRE	LAFITTE	SMOKE	SWBNET,
273-003	273-002	11/10/2009	267.00		LAFITTE AVE PROJE	N GAYOSO	SMOKE	SWBNET,
273-004	272-012	11/10/2009	338.00		ST PETER	N DUPRE	SMOKE	SWBNET,
273-004	273-001	11/10/2009	363.00		N DUPRE	ST PETER	SMOKE	SWBNET,
273-005	273-004	11/10/2009	156.00		N DUPRE	ORLEANS AV	SMOKE	SWBNET,
273-006	273-005	11/10/2009	275.00		ORLEANS AV	N GAYOSO	SMOKE	SWBNET,
273-007	273-001	11/10/2009	337.00		TOULOUSE	N GAYOSO	SMOKE	SWBNET,
273-008	273-007	11/10/2009	203.00		N GAYOSO	LAFITTE	SMOKE	SWBNET,
273-009	273-004	11/10/2009	335.00		ST PETER	N GAYOSO	SMOKE	SWBNET,
273-009	273-007	11/10/2009	363.00		N GAYOSO	ST PETER	SMOKE	SWBNET,
273-010	273-009	11/10/2009	155.00		N GAYOSO	ORLEANS AV	SMOKE	SWBNET,
273-011	273-010	11/10/2009	277.00		ORLEANS AV	N SALCEDO	SMOKE	SWBNET,
273-012	273-007	11/10/2009	340.00		TOULOUSE	N SALCEDO	SMOKE	SWBNET,

<u>STRUCT1</u>	<u>STRUCT2</u>	<u>INSP DATE</u>	<u>LENGTH</u>	<u>ADDRESS</u>	<u>STREET</u>	<u>CROSS STREET</u>	<u>ACTIVITY</u>	<u>INSPECTED BY</u>
273-013	273-012	11/10/2009	274.00		N SALCEDO	LAFITTE	SMOKE	SWBNET,
273-014	273-013	11/10/2009	282.00		LAFITTE	N GAYOSO	SMOKE	SWBNET,
273-015	273-013	11/10/2009	202.00		LAFITTE	N LOPEZ	SMOKE	SWBNET,
273-016	273-009	11/10/2009	340.00		ST PETER	N SALCEDO	SMOKE	SWBNET,
273-016	273-012	11/10/2009	360.00		N SALCEDO	ST PETER	SMOKE	SWBNET,
273-017	273-016	11/10/2009	155.00		N SALCEDO	ORLEANS AV	SMOKE	SWBNET,
273-018	273-012	11/10/2009	260.00		TOULOUSE	N LOPEZ	SMOKE	SWBNET,
273-019	273-018	11/10/2009	290.00		N LOPEZ	LAFITTE	SMOKE	SWBNET,
273-020	273-019	11/10/2009	297.00		LAFITTE	N RENDON	SMOKE	SWBNET,
273-021	273-016	11/10/2009	258.00		ST PETER	N LOPEZ	SMOKE	SWBNET,
273-021	273-018	11/10/2009	360.00		N LOPEZ	ST PETER	SMOKE	SWBNET,
273-022	273-021	11/10/2009	153.00		N LOPEZ	ORLEANS AV	SMOKE	SWBNET,
273-023	273-022	11/11/2009	307.00		ORLEANS AV	N RENDON	SMOKE	SWBNET,
273-024	273-018	11/11/2009	365.00		TOULOUSE	N RENDON	SMOKE	SWBNET,
273-025	273-024	11/11/2009	320.00		N RENDON	LAFITTE	SMOKE	SWBNET,
273-026	273-021	11/11/2009	364.00		ST PETER	N RENDON	SMOKE	SWBNET,
273-026	273-024	11/11/2009	364.00		N RENDON	ST PETER	SMOKE	SWBNET,
273-027	273-026	11/11/2009	112.00		N RENDON	ORLEANS AV	SMOKE	SWBNET,
273-028	289-017	11/11/2009	428.00		N SALCEDO	DUMAINE	SMOKE	SWBNET,
273-029	273-028	11/11/2009	335.00		DUMAINE	N GAYOSO	SMOKE	SWBNET,
273-030	273-029	11/11/2009	375.00		N GAYOSO	ST ANN	SMOKE	SWBNET,
273-031	273-030	11/11/2009	275.00		ST ANN	N SALCEDO	SMOKE	SWBNET,
273-032	273-030	11/11/2009	220.00		N GAYOSO	ORLEANS AV	SMOKE	SWBNET,
273-033	273-032	11/11/2009	270.00		ORLEANS AV	N SALCEDO	SMOKE	SWBNET,
273-034	273-028	11/11/2009	377.00		N SALCEDO	ST ANN	SMOKE	SWBNET,
273-035	273-034	11/11/2009	201.00		ST ANN	N LOPEZ	SMOKE	SWBNET,
273-036	273-034	11/10/2009	225.00		N SALCEDO	ORLEANS AV	SMOKE	SWBNET,
273-037	273-036	11/11/2009	197.00		ORLEANS AV	N LOPEZ	SMOKE	SWBNET,
273-038	273-028	11/11/2009	257.00		DUMAINE	N LOPEZ	SMOKE	SWBNET,
273-039	273-072	11/11/2009	275.00		DUMAINE	N RENDON	SMOKE	SWBNET,
273-040	273-038	11/11/2009	378.00		N LOPEZ	ST ANN	SMOKE	SWBNET,
273-041	273-040	11/11/2009	32.00		ST ANN	N LOPEZ	SMOKE	SWBNET,
273-042	273-041	11/11/2009	268.00		ST ANN	N RENDON	SMOKE	SWBNET,
273-043	273-040	11/11/2009	228.00		N LOPEZ	ORLEANS AV	SMOKE	SWBNET,
273-044	273-043	11/12/2009	310.00		ORLEANS AV	N RENDON	SMOKE	SWBNET,
273-045	289-023	11/12/2009	376.00		N RENDON	DUMAINE	SMOKE	SWBNET,
273-046	273-045	11/12/2009	15.00		N RENDON	DUMAINE	SMOKE	SWBNET,
273-047	273-046	11/12/2009	44.00		N RENDON	DUMAINE	SMOKE	SWBNET,
273-048	273-047	11/12/2009	378.00		N RENDON	ST ANN	SMOKE	SWBNET,
273-049	273-048	11/12/2009	227.00		N RENDON	ORLEANS AV	SMOKE	SWBNET,
273-050	289-020	11/12/2009	360.00		N LOPEZ	DUMAINE	SMOKE	SWBNET,
273-051	272-023	11/12/2009	348.00		DUMAINE	N DUPRE	SMOKE	SWBNET,
273-052	273-051	11/12/2009	280.00		DUMAINE	N GAYOSO	SMOKE	SWBNET,
273-053	273-051	09/19/2014	378.00		N DUPRE	ST ANN	SMOKE	SWBNET,
273-054	273-053	09/19/2014	285.00		ST ANN	N GAYOSO	SMOKE	SWBNET,
273-055	273-053	09/19/2014	173.00		N DUPRE	ORLEANS AV	SMOKE	SWBNET,

<u>STRUCT1</u>	<u>STRUCT2</u>	<u>INSP DATE</u>	<u>LENGTH</u>	<u>ADDRESS</u>	<u>STREET</u>	<u>CROSS STREET</u>	<u>ACTIVITY</u>	<u>INSPECTED BY</u>
273-056	289-001	11/13/2009	350.00		N DUPRE	DUMAINE	SMOKE	SWBNET,
273-057	272-027	11/12/2009	338.00		ORLEANS AV	N DUPRE	SMOKE	SWBNET,
273-058	273-057	11/12/2009	290.00		ORLEANS AV	N GAYOSO	SMOKE	SWBNET,
273-059	202-041	11/12/2009	332.00		N LOPEZ	CONTI	SMOKE	SWBNET,
273-060	273-059	09/19/2014	26.00		N LOPEZ	LAFITTE	SMOKE	SWBNET,
273-061	273-060	09/19/2014	105.00		N LOPEZ	LAFITTE	SMOKE	SWBNET,
273-062	273-059	02/18/2011	200.00		CONTI	N SALCEDO	TV	DCGCTV, 10/06/2011, DCG :
273-063	202-043	09/19/2014	327.00		N RENDON	CONTI	SMOKE	SWBNET,
273-063	273-059	02/18/2011	363.00		CONTI	N RENDON	TV	DCGCTV, 10/06/2011, DCG :
273-064	202-051	11/13/2009	334.00		N SALCEDO	CONTI	SMOKE	SWBNET,
273-065	273-064	11/12/2009	152.00		N SALCEDO	LAFITTE	SMOKE	SWBNET,
273-066	273-064	11/12/2009	280.00		CONTI	N GAYOSO	SMOKE	SWBNET,
273-067	202-017	11/12/2009	329.00		N DUPRE	CONTI	SMOKE	SWBNET,
273-068	273-067	11/12/2009	182.00		N DUPRE	LAFITTE	SMOKE	SWBNET,
273-069	273-068	09/19/2014	270.00		LAFITTE	N GAYOSO	SMOKE	SWBNET,
273-070	273-067	11/13/2009	335.00		CONTI	N GAYOSO	SMOKE	SWBNET,
273-071	273-070	09/19/2014	148.00		N GAYOSO	LAFITTE	SMOKE	SWBNET,
273-072	273-038	09/19/2014	30.00		DUMAINE	N LOPEZ	SMOKE	SWBNET,
273-073	273-029	11/13/2009	290.00		N GAYOSO	ST PHILIP	SMOKE	SWBNET,
273-074	272-024	11/13/2009	299.00		ST ANN	N DUPRE	SMOKE	SWBNET,
274-001	273-026	11/12/2009	367.00		ST PETER	HAGAN AV	SMOKE	SWBNET,
274-001	274-007	11/12/2009	368.00		HAGAN AV	ST PETER	SMOKE	SWBNET,
274-002	274-001	11/12/2009	150.00		HAGAN AV	ORLEANS AV	SMOKE	SWBNET,
274-003	274-002	11/12/2009	303.00		ORLEANS AV	N RENDON	SMOKE	SWBNET,
274-004	274-002	11/12/2009	291.00		ORLEANS AV	MOSS	SMOKE	SWBNET,
274-005	274-001	11/13/2009	305.00		ST PETER	MOSS	SMOKE	SWBNET,
274-006	274-005	11/13/2009	333.00		MOSS	TOULOUSE	SMOKE	SWBNET,
274-007	273-024	11/13/2009	363.00		TOULOUSE	HAGAN AV	SMOKE	SWBNET,
274-008	274-007	11/13/2009	144.00		TOULOUSE	MOSS	SMOKE	SWBNET,
274-009	274-007	11/13/2009	303.00		HAGAN AV	LAFITTE	SMOKE	SWBNET,
274-010	273-025	11/13/2009	303.00		LAFITTE	MOSS	SMOKE	SWBNET,
274-011	273-063	11/13/2009	301.00		CONTI	MOSS	SMOKE	SWBNET,
274-012	273-048	11/13/2009	365.00		ST ANN	HAGAN AV	SMOKE	SWBNET,
274-013	274-012	11/13/2009	237.00		HAGAN AV	ORLEANS AV	SMOKE	SWBNET,
274-014	274-013	11/13/2009	192.00		ORLEANS AV	MOSS	SMOKE	SWBNET,
274-015	273-049	11/13/2009	298.00		ORLEANS AV	HAGAN AV	SMOKE	SWBNET,
274-016	274-012	11/13/2009	250.00		ST ANN	MOSS	SMOKE	SWBNET,
274-017	274-016	11/13/2009	258.00		ST ANN	MOSS	SMOKE	SWBNET,
274-018	274-017	11/13/2009	205.00		MOSS	ORLEANS AV	SMOKE	SWBNET,
274-019	274-017	11/13/2009	311.00		MOSS	DUMAINE	SMOKE	SWBNET,
274-020	273-047	11/13/2009	371.00		DUMAINE	HAGAN AV	SMOKE	SWBNET,
274-020	289-050	11/13/2009	435.00		HAGAN AV	DUMAINE	SMOKE	SWBNET,
274-021	274-020	11/13/2009	315.00		HAGAN AV	ST ANN	SMOKE	SWBNET,
274-022	274-024	11/13/2009	240.00		DUMAINE	MOSS	SMOKE	SWBNET,
274-023	289-052	10/19/2009	365.00		MOSS	DUMAINE	SMOKE	SWBNET,
274-024	274-020	10/29/2009	205.00		DUMAINE	MOSS	SMOKE	SWBNET,

<u>STRUCT1</u>	<u>STRUCT2</u>	<u>INSP DATE</u>	<u>LENGTH</u>	<u>ADDRESS</u>	<u>STREET</u>	<u>CROSS STREET</u>	<u>ACTIVITY</u>	<u>INSPECTED BY</u>
275-001	291-040	10/29/2009	202.00		ESPLANADE AV	LEDA CT	SMOKE	SWBNET,
275-002	275-001	10/29/2009	355.00		ESPLANADE AV	MOSS	SMOKE	SWBNET,
275-003	275-002	10/29/2009	365.00		ESPLANADE AV	MOSS	SMOKE	SWBNET,
275-004	275-003	10/29/2009	85.00		ESPLANADE AV	MOSS	SMOKE	SWBNET,
275-005	275-004	10/29/2009	298.00		ESPLANADE AV	MOSS	SMOKE	SWBNET,
275-006	275-005	10/29/2009	312.00		MOSS	ST VINCENT	SMOKE	SWBNET,
275-007	275-006	10/29/2009	310.00		MOSS	ST VINCENT	SMOKE	SWBNET,
275-008	275-003	10/29/2009	260.00		ESPLANADE AV	MOSS	SMOKE	SWBNET,
275-009	275-008	10/29/2009	361.00		MOSS	ESPLANADE AV	SMOKE	SWBNET,
275-010	291-041	10/29/2009	268.00		ESPLANADE AV	LEDA CT	SMOKE	SWBNET,
275-011	275-010	10/29/2009	300.00		LEDA CT	MARIE	SMOKE	SWBNET,
275-012	275-011	10/29/2009	230.00		LEDA CT	ST VINCENT	SMOKE	SWBNET,
275-013	275-012	10/29/2009	295.00		LEDA CT	ST VINCENT	SMOKE	SWBNET,
275-016	276-028	10/30/2009	59.00		MOSS	ST VINCENT	SMOKE	SWBNET,
275-017	275-016	10/29/2009	238.00		MOSS	ST VINCENT	SMOKE	SWBNET,
275-018	275-017	10/29/2009	130.00		MOSS	ST VINCENT	SMOKE	SWBNET,
275-019	289-049	11/09/2009	183.00		MOSS	ESPLANADE AV	SMOKE	SWBNET,
275-020	275-019	10/29/2009	250.00		MOSS	ESPLANADE AV	SMOKE	SWBNET,
275-021	275-020	10/29/2009	270.00		MOSS	ESPLANADE AV	SMOKE	SWBNET,
275-022	275-021	10/29/2009	315.00		MOSS	ESPLANADE AV	SMOKE	SWBNET,
275-023	275-022	10/30/2009	211.00		MOSS	ESPLANADE AV	SMOKE	SWBNET,
275-024	275-010	10/30/2009	132.00		ESPLANADE AV	MOSS	SMOKE	SWBNET,
276-001	292-033	09/08/2011	176.00		DESAIX BL	TENSAS	SMOKE	SWBNET,
276-002	276-001	10/30/2009	92.00		DESAIX BL	BEAUVOIR CT	SMOKE	SWBNET,
276-003	276-002	10/30/2009	428.00		DESAIX BL	MOSS	SMOKE	SWBNET,
276-004	276-003	10/30/2009	405.00		DESAIX BL	MOSS	SMOKE	SWBNET,
276-005	276-004	10/30/2009	385.00		DESAIX BL	MOSS	SMOKE	SWBNET,
276-006	276-001	07/13/2009	323.00		DESAIX BL	TENSAS	TV	DCGCTV, 07/24/2009, DCG
276-007	276-006	09/08/2011	53.00		DESAIX BL	TENSAS	SMOKE	SWBNET,
276-009	276-008	09/08/2011	50.00		DESAIX BL	YUPON	SMOKE	SWBNET,
276-010	276-009	09/08/2011	270.00		DESAIX BL	MOSS	SMOKE	SWBNET,
276-011	276-010	10/30/2009	90.00		MOSS	DESAIX BL	SMOKE	SWBNET,
276-012	276-010	09/08/2011	270.00		MOSS	FLORIDA AV	SMOKE	SWBNET,
276-013	276-012	09/08/2011	85.00		MOSS	FLORIDA AV	SMOKE	SWBNET,
276-014	292-034	09/08/2011	473.00		ROGER WILLIAMS	TENSAS	SMOKE	SWBNET,
276-015	276-014	09/08/2011	316.00		ROGER WILLIAMS	YUPON	SMOKE	SWBNET,
276-016	276-015	09/08/2011	283.00		ROGER WILLIAMS	YUPON	SMOKE	SWBNET,
276-019	276-011	10/30/2009	265.00		MOSS	PARKVIEW PL	SMOKE	SWBNET,
276-020	276-019	10/30/2009	62.00		MOSS	ESPLANADE AV	SMOKE	SWBNET,
276-021	276-020	10/30/2009	37.00		MOSS	ESPLANADE AV	SMOKE	SWBNET,
276-022	276-021	10/30/2009	109.00		MOSS	ESPLANADE AV	SMOKE	SWBNET,
276-023	276-022	10/30/2009	55.00		MOSS	ESPLANADE AV	SMOKE	SWBNET,
276-024	276-023	10/30/2009	132.00		MOSS	ESPLANADE AV	SMOKE	SWBNET,
276-025	276-024	10/30/2009	58.00		MOSS	ESPLANADE AV	SMOKE	SWBNET,
276-026	276-025	10/30/2009	94.00		MOSS	ESPLANADE AV	SMOKE	SWBNET,
276-027	276-026	10/30/2009	103.00		MOSS	ESPLANADE AV	SMOKE	SWBNET,

<u>STRUCT1</u>	<u>STRUCT2</u>	<u>INSP DATE</u>	<u>LENGTH</u>	<u>ADDRESS</u>	<u>STREET</u>	<u>CROSS STREET</u>	<u>ACTIVITY</u>	<u>INSPECTED BY</u>
276-028	276-027	10/30/2009	75.00		MOSS	ESPLANADE AV	SMOKE	SWBNET,
276-029	292-077	11/09/2009	149.00		TRAFALGAR	N RENDON	SMOKE	SWBNET,
276-030	276-029	10/30/2009	180.00		N RENDON	DERBY PL	SMOKE	SWBNET,
276-031	276-029	10/30/2009	203.00		TRAFALGAR	BEAUVOIR CT	SMOKE	SWBNET,
276-032	276-031	10/30/2009	33.00		BEAUVOIR CT	TRAFALGAR	SMOKE	SWBNET,
276-033	276-032	10/30/2009	234.00		BEAUVOIR CT	DESAIX BL	SMOKE	SWBNET,
276-034	292-063	10/30/2009	191.00		DERBY PL	N RENDON	SMOKE	SWBNET,
276-036	292-074	10/30/2009	335.00		BELFORT AV	BEAUVOIR CT	SMOKE	SWBNET,
276-037	276-036	10/30/2009	325.00		BELFORT AV	BEAUVOIR CT	SMOKE	SWBNET,
276-038	276-037	11/09/2009	377.00		BELFORT AV	LEDA CT	SMOKE	SWBNET,
276-039	276-038	11/19/2009	38.00		LEDA CT	BELFORT AV	SMOKE	SWBNET,
276-040	276-019	11/09/2009	325.00		PARKVIEW PL	MOSS	SMOKE	SWBNET,
282-001	283-017	11/09/2009	410.00	504	ESPLANADE AV	DECATUR	SMOKE	SWBNET,
282-002	282-001	11/19/2009	249.00	1301	DECATUR	BARRACKS	SMOKE	SWBNET,
282-002	283-018	11/19/2009	410.00	500	BARRACKS	DECATUR	SMOKE	SWBNET,
282-003	282-002	11/09/2009	328.00		DECATUR	GOV NICHOLLS	SMOKE	SWBNET,
282-004	282-002	11/19/2009	200.00	95	BARRACKS	FRENCH MARKET PL	SMOKE	SWBNET,
282-005	282-004	11/09/2009	365.00	51	FRENCH MARKET PL	GOV NICHOLLS	SMOKE	SWBNET,
282-006	282-005	11/19/2009	330.00		FRENCH MARKET PL	URSULINES AV	SMOKE	SWBNET,
282-007	282-004	11/09/2009	185.00		BARRACKS	N PETERS	SMOKE	SWBNET,
282-008	282-007	11/09/2009	374.00		N PETERS	GOV NICHOLLS	SMOKE	SWBNET,
282-009	282-008	11/09/2009	327.00		N PETERS	URSULINES AV	SMOKE	SWBNET,
282-010	283-025	11/09/2009	405.00		ESPLANADE AV	DECATUR	SMOKE	SWBNET,
282-011	282-010	11/09/2009	131.00		DECATUR	FRENCHMEN	SMOKE	SWBNET,
282-012	282-011	11/09/2009	40.00		FRENCHMEN	DECATUR	SMOKE	SWBNET,
282-013	282-011	11/09/2009	130.00		FRENCHMEN	ESPLANADE AV	SMOKE	SWBNET,
282-014	282-010	11/09/2009	225.00		ESPLANADE AV	N PETERS	SMOKE	SWBNET,
282-015	282-014	11/09/2009	176.00		ESPLANADE AV	N PETERS	SMOKE	SWBNET,
282-016	283-019	11/10/2009	416.00	500	GOV NICHOLLS	DECATUR	SMOKE	SWBNET,
282-017	282-016	11/10/2009	306.00	1107	DECATUR	URSULINES AV	SMOKE	SWBNET,
282-018	283-020	11/14/2009	404.00	500	URSULINES AV	DECATUR	SMOKE	SWBNET,
282-019	282-018	11/10/2009	316.00	1001	DECATUR	ST PHILIP	SMOKE	SWBNET,
282-020	266-022	11/10/2009	135.00	915	DECATUR	ST PHILIP	SMOKE	SWBNET,
282-021	282-020	11/10/2009	176.00	937	DECATUR	ST PHILIP	SMOKE	SWBNET,
282-022	282-020	11/10/2009	32.00	912	DECATUR	ST PHILIP	SMOKE	SWBNET,
282-023	282-022	11/10/2009	178.00	940	N PETERS	ST PHILIP	SMOKE	SWBNET,
282-027	266-023	11/10/2009	213.00	912	N PETERS	ST PHILIP	SMOKE	SWBNET,
282-028	282-027	11/10/2009	155.00		N PETERS	ST PHILIP	SMOKE	SWBNET,
282-029	282-009	11/11/2009	180.00		N PETERS	ST PHILIP	SMOKE	SWBNET,
283-001	284-046	11/10/2009	360.00		ESPLANADE AV	DAUPHINE	SMOKE	SWBNET,
283-002	283-001	11/10/2009	255.00		DAUPHINE	BARRACKS	SMOKE	SWBNET,
283-003	283-002	11/10/2009	355.00		DAUPHINE	GOV NICHOLLS	SMOKE	SWBNET,
283-004	283-003	11/10/2009	304.00		DAUPHINE	URSULINES AV	SMOKE	SWBNET,
283-005	283-001	11/10/2009	365.00		ESPLANADE AV	BOURBON	SMOKE	SWBNET,
283-006	283-002	11/10/2009	366.00		BARRACKS	BOURBON	SMOKE	SWBNET,
283-006	283-005	11/10/2009	258.00		BOURBON	BARRACKS	SMOKE	SWBNET,

<u>STRUCT1</u>	<u>STRUCT2</u>	<u>INSP DATE</u>	<u>LENGTH</u>	<u>ADDRESS</u>	<u>STREET</u>	<u>CROSS STREET</u>	<u>ACTIVITY</u>	<u>INSPECTED BY</u>
283-007	283-006	11/10/2009	311.00		BARRACKS	ROYAL	SMOKE	SWBNET,
283-008	283-003	11/10/2009	365.00		GOV NICHOLLS	BOURBON	SMOKE	SWBNET,
283-008	283-006	11/10/2009	355.00		BOURBON	GOV NICHOLLS	SMOKE	SWBNET,
283-009	283-008	11/10/2009	305.00		GOV NICHOLLS	ROYAL	SMOKE	SWBNET,
283-010	283-008	11/11/2009	356.00		BOURBON	URSULINES AV	SMOKE	SWBNET,
283-011	283-010	11/11/2009	320.00		BOURBON	ST PHILIP	SMOKE	SWBNET,
283-012	283-005	11/11/2009	354.00		ESPLANADE AV	ROYAL	SMOKE	SWBNET,
283-013	283-012	11/11/2009	249.00		ROYAL	BARRACKS	SMOKE	SWBNET,
283-014	283-013	11/11/2009	364.00		ROYAL	GOV NICHOLLS	SMOKE	SWBNET,
283-015	283-010	11/11/2009	354.00		URSULINES AV	ROYAL	SMOKE	SWBNET,
283-015	283-014	11/11/2009	355.00		ROYAL	URSULINES AV	SMOKE	SWBNET,
283-016	283-015	11/11/2009	332.00		ROYAL	ST PHILIP	SMOKE	SWBNET,
283-017	283-012	11/11/2009	366.00		ESPLANADE AV	CHARTRES	SMOKE	SWBNET,
283-018	283-013	11/11/2009	366.00		BARRACKS	CHARTRES	SMOKE	SWBNET,
283-018	283-017	11/11/2009	251.00		CHARTRES	BARRACKS	SMOKE	SWBNET,
283-019	283-014	11/11/2009	365.00		GOV NICHOLLS	CHARTRES	SMOKE	SWBNET,
283-019	283-018	11/11/2009	362.00		CHARTRES	GOV NICHOLLS	SMOKE	SWBNET,
283-020	283-015	11/11/2009	363.00		URSULINES AV	CHARTRES	SMOKE	SWBNET,
283-020	283-019	11/11/2009	355.00		CHARTRES	URSULINES AV	SMOKE	SWBNET,
283-021	283-020	11/11/2009	324.00		CHARTRES	ST PHILIP	SMOKE	SWBNET,
283-022	284-037	11/11/2009	335.00		ESPLANADE AV	DAUPHINE	SMOKE	SWBNET,
283-023	283-022	11/11/2009	370.00		ESPLANADE AV	BOURBON	SMOKE	SWBNET,
283-024	283-023	11/11/2009	371.00		ESPLANADE AV	ROYAL	SMOKE	SWBNET,
283-025	283-024	11/11/2009	364.00		ESPLANADE AV	CHARTRES	SMOKE	SWBNET,
283-026	284-056	11/11/2009	355.00		URSULINES AV	DAUPHINE	SMOKE	SWBNET,
283-027	283-026	11/11/2009	302.00		URSULINES AV	BOURBON	SMOKE	SWBNET,
283-028	267-012	11/11/2009	360.00		DAUPHINE	ST PHILIP	SMOKE	SWBNET,
283-028	284-057	11/11/2009	360.00		ST PHILIP	DAUPHINE	SMOKE	SWBNET,
283-029	283-028	11/11/2009	320.00		DAUPHINE	URSULINES AV	SMOKE	SWBNET,
283-030	283-028	11/11/2009	294.00		ST PHILIP	BOURBON	SMOKE	SWBNET,
283-031	267-017	11/11/2009	359.00		BOURBON	ST PHILIP	SMOKE	SWBNET,
283-032	283-031	01/14/2010	315.00		ST PHILIP	ROYAL	SMOKE	SWBNET,
283-033	267-019	01/14/2010	358.00		ROYAL	ST PHILIP	SMOKE	SWBNET,
283-034	283-033	01/14/2010	311.00		ST PHILIP	CHARTRES	SMOKE	SWBNET,
283-035	267-047	01/14/2010	356.00		CHARTRES	ST PHILIP	SMOKE	SWBNET,
283-036	283-035	01/14/2010	343.00		ST PHILIP	DECATUR	SMOKE	SWBNET,
284-002	285-046	01/14/2010	239.00		ESPLANADE AV	TREME	SMOKE	SWBNET,
284-003	284-002	01/14/2010	320.00		ESPLANADE AV	ST CLAUDE AV	SMOKE	SWBNET,
284-004	284-003	01/14/2010	243.00		ST CLAUDE AV	BARRACKS	SMOKE	SWBNET,
284-005	284-004	01/15/2010	304.00		BARRACKS	TREME	SMOKE	SWBNET,
284-006	284-005	01/14/2010	245.00		TREME	GOV NICHOLLS	SMOKE	SWBNET,
284-007	284-005	01/14/2010	186.00		TREME	ESPLANADE AV	SMOKE	SWBNET,
284-008	284-004	01/14/2010	365.00		BARRACKS	N RAMPART	SMOKE	SWBNET,
284-009	284-008	01/14/2010	192.00		N RAMPART	ESPLANADE AV	SMOKE	SWBNET,
284-010	284-008	01/14/2010	282.00		N RAMPART	GOV NICHOLLS	SMOKE	SWBNET,
284-011	284-004	01/14/2010	335.00		ST CLAUDE AV	GOV NICHOLLS	SMOKE	SWBNET,

<u>STRUCT1</u>	<u>STRUCT2</u>	<u>INSP DATE</u>	<u>LENGTH</u>	<u>ADDRESS</u>	<u>STREET</u>	<u>CROSS STREET</u>	<u>ACTIVITY</u>	<u>INSPECTED BY</u>
284-012	284-011	01/14/2010	280.00		GOV NICHOLLS	TREME	SMOKE	SWBNET,
284-013	284-012	01/14/2010	322.00		TREME	URSULINES AV	SMOKE	SWBNET,
284-014	284-011	01/14/2010	26.00		GOV NICHOLLS	ST CLAUDE AV	SMOKE	SWBNET,
284-015	284-014	01/14/2010	364.00		GOV NICHOLLS	N RAMPART	SMOKE	SWBNET,
284-016	284-015	01/14/2010	290.00		N RAMPART	URSULINES AV	SMOKE	SWBNET,
284-017	284-014	01/14/2010	386.00		ST CLAUDE AV	URSULINES AV	SMOKE	SWBNET,
284-018	284-017	01/14/2010	265.00		URSULINES AV	TREME	SMOKE	SWBNET,
284-019	284-017	01/14/2010	363.00		URSULINES AV	N RAMPART	SMOKE	SWBNET,
284-020	284-019	01/14/2010	314.00		N RAMPART	ST PHILIP	SMOKE	SWBNET,
284-021	284-017	01/14/2010	303.00		ST CLAUDE AV	ST PHILIP	SMOKE	SWBNET,
284-022	284-021	01/14/2010	53.00		ST CLAUDE AV	ST PHILIP	SMOKE	SWBNET,
284-023	284-022	01/14/2010	308.00		ST PHILIP	TREME	SMOKE	SWBNET,
284-024	284-023	01/14/2010	285.00		TREME	URSULINES AV	SMOKE	SWBNET,
284-025	284-022	01/14/2010	290.00		ST PHILIP	N RAMPART	SMOKE	SWBNET,
284-026	284-075	01/19/2010	100.00	1041	ESPLANADE AV	N RAMPART	SMOKE	SWBNET,
284-027	284-026	01/14/2010	75.00		N RAMPART	ESPLANADE AV	SMOKE	SWBNET,
284-028	284-027	01/19/2010	280.00		N RAMPART	KERLEREC	SMOKE	SWBNET,
284-029	284-028	01/19/2010	44.00		N RAMPART	KERLEREC	SMOKE	SWBNET,
284-030	284-029	01/19/2010	371.00		KERLEREC	ST CLAUDE AV	SMOKE	SWBNET,
284-031	284-030	01/10/2010	230.00		ST CLAUDE AV	COLUMBUS	SMOKE	SWBNET,
284-032	284-028	01/19/2010	290.00		KERLEREC	BURGUNDY	SMOKE	SWBNET,
284-033	284-029	01/19/2010	347.00		KERLEREC	BURGUNDY	SMOKE	SWBNET,
284-034	284-028	01/19/2010	363.00		KERLEREC	ST CLAUDE AV	SMOKE	SWBNET,
284-035	284-027	01/19/2010	325.00		ESPLANADE AV	BURGUNDY	SMOKE	SWBNET,
284-036	284-035	01/19/2010	235.00		BURGUNDY	KERLEREC	SMOKE	SWBNET,
284-037	284-035	01/19/2010	37.00		ESPLANADE AV	BURGUNDY	SMOKE	SWBNET,
284-038	284-037	01/19/2010	279.00		BURGUNDY	KERLEREC	SMOKE	SWBNET,
284-039	284-038	01/19/2010	295.00		KERLEREC	DAUPHINE	SMOKE	SWBNET,
284-040	284-038	01/19/2010	39.00		BURGUNDY	KERLEREC	SMOKE	SWBNET,
284-041	284-074	01/19/2010	310.00		ESPLANADE AV	ST CLAUDE AV	SMOKE	SWBNET,
284-042	284-041	01/19/2010	261.00		ST CLAUDE AV	KERLEREC	SMOKE	SWBNET,
284-043	284-026	01/19/2010	252.00		N RAMPART	BARRACKS	SMOKE	SWBNET,
284-044	284-043	01/19/2010	356.00		N RAMPART	GOV NICHOLLS	SMOKE	SWBNET,
284-045	284-044	01/19/2010	280.00		N RAMPART	URSULINES AV	SMOKE	SWBNET,
284-046	284-026	01/19/2010	348.00		ESPLANADE AV	BURGUNDY	SMOKE	SWBNET,
284-047	284-043	01/19/2010	352.00		BARRACKS	BURGUNDY	SMOKE	SWBNET,
284-047	284-046	01/19/2010	255.00		BURGUNDY	BARRACKS	SMOKE	SWBNET,
284-048	284-047	01/19/2010	290.00		BARRACKS	DAUPHINE	SMOKE	SWBNET,
284-049	284-044	01/19/2010	350.00		GOV NICHOLLS	BURGUNDY	SMOKE	SWBNET,
284-049	284-047	01/19/2010	356.00		BURGUNDY	GOV NICHOLLS	SMOKE	SWBNET,
284-050	284-049	01/19/2010	307.00		GOV NICHOLLS	DAUPHINE	SMOKE	SWBNET,
284-051	284-049	01/11/2010	285.00		BURGUNDY	URSULINES AV	SMOKE	SWBNET,
284-052	268-011	09/19/2014	365.00		N RAMPART	ST PHILIP	SMOKE	SWBNET,
284-053	284-052	09/19/2014	353.00		N RAMPART	URSULINES AV	SMOKE	SWBNET,
284-054	284-053	09/19/2014	26.00		N RAMPART	URSULINES AV	SMOKE	SWBNET,
284-055	284-054	09/19/2014	355.00		URSULINES AV	BURGUNDY	SMOKE	SWBNET,

<u>STRUCT1</u>	<u>STRUCT2</u>	<u>INSP DATE</u>	<u>LENGTH</u>	<u>ADDRESS</u>	<u>STREET</u>	<u>CROSS STREET</u>	<u>ACTIVITY</u>	<u>INSPECTED BY</u>
284-056	284-055	09/22/2014	15.00		URSULINES AV	BURGUNDY	SMOKE	SWBNET,
284-057	268-013	09/17/2014	360.00		BURGUNDY	ST PHILIP	SMOKE	SWBNET,
284-057	284-052	09/27/2014	371.00		ST PHILIP	BURGUNDY	SMOKE	SWBNET,
284-058	284-057	01/11/2010	320.00		BURGUNDY	URSULINES AV	SMOKE	SWBNET,
284-059	285-063	01/11/2010	280.00		KERLEREC	ST CLAUDE AV	SMOKE	SWBNET,
284-060	284-059	01/11/2010	234.00		KERLEREC	ST CLAUDE AV	SMOKE	SWBNET,
284-061	284-060	01/11/2010	212.00		ST CLAUDE AV	ESPLANADE AV	SMOKE	SWBNET,
284-062	285-070	01/11/2010	405.00		COLUMBUS	ST CLAUDE AV	SMOKE	SWBNET,
284-063	285-064	01/11/2010	208.00		ESPLANADE AV	TREME	SMOKE	SWBNET,
284-064	284-063	01/11/2010	12.00		TREME	ESPLANADE AV	SMOKE	SWBNET,
284-065	284-064	01/11/2010	247.00		ESPLANADE AV	ST CLAUDE AV	SMOKE	SWBNET,
284-066	285-047	01/13/2010	248.00		BARRACKS	TREME	SMOKE	SWBNET,
284-067	284-066	01/11/2010	200.00		TREME	ESPLANADE AV	SMOKE	SWBNET,
284-068	284-066	01/11/2010	243.00		TREME	GOV NICHOLLS	SMOKE	SWBNET,
284-069	285-013	01/11/2010	284.00		URSULINES AV	TREME	SMOKE	SWBNET,
284-070	284-069	01/11/2010	321.00		TREME	GOV NICHOLLS	SMOKE	SWBNET,
284-071	284-069	01/11/2010	282.00		TREME	ST PHILIP	SMOKE	SWBNET,
284-072	285-017	01/11/2010	260.00		GOV NICHOLLS	TREME	SMOKE	SWBNET,
284-074	284-027	01/13/2010	104.00		ESPLANADE AV	N RAMPART	SMOKE	SWBNET,
284-075	284-003	01/13/2010	330.00		ESPLANADE AV	N RAMPART	SMOKE	SWBNET,
285-001	296-012	01/11/2010	397.00		N ROBERTSON	ST PHILIP	SMOKE	SWBNET,
285-002	285-001	01/11/2010	253.00		ST PHILIP	N VILLERE	SMOKE	SWBNET,
285-003	285-001	01/11/2010	12.00		ST PHILIP	N ROBERTSON	SMOKE	SWBNET,
285-004	285-003	01/11/2010	290.00		N ROBERTSON	URSULINES AV	SMOKE	SWBNET,
285-005	285-003	01/11/2010	194.00		ST PHILIP	N CLAIBORNE AV	SMOKE	SWBNET,
285-006	285-005	01/13/2010	203.00		N CLAIBORNE AV	ST PHILIP	SMOKE	SWBNET,
285-007	285-001	09/22/2014	356.00		N ROBERTSON	URSULINES AV	SMOKE	SWBNET,
285-008	285-007	09/22/2014	12.00		URSULINES AV	N ROBERTSON	SMOKE	SWBNET,
285-009	285-008	01/13/2010	190.00		URSULINES AV	N CLAIBORNE AV	SMOKE	SWBNET,
285-010	285-007	01/13/2010	320.00		URSULINES AV	N VILLERE	SMOKE	SWBNET,
285-011	285-010	01/13/2010	355.00		N VILLERE	ST PHILIP	SMOKE	SWBNET,
285-012	285-011	01/13/2010	243.00		ST PHILIP	MARAIS	SMOKE	SWBNET,
285-013	285-010	01/13/2010	306.00		URSULINES AV	MARAIS	SMOKE	SWBNET,
285-014	285-013	01/13/2010	356.00		MARAIS	ST PHILIP	SMOKE	SWBNET,
285-015	285-014	01/13/2010	242.00		ST PHILIP	TREME	SMOKE	SWBNET,
285-016	285-013	01/13/2010	208.00		MARAIS	GOV NICHOLLS	SMOKE	SWBNET,
285-017	285-016	01/13/2010	209.00		MARAIS	GOV NICHOLLS	SMOKE	SWBNET,
285-018	285-010	01/13/2010	219.00		N VILLERE	GOV NICHOLLS	SMOKE	SWBNET,
285-019	285-008	01/13/2010	230.00		N ROBERTSON	GOV NICHOLLS	SMOKE	SWBNET,
285-020	285-019	01/13/2010	235.00		N ROBERTSON	GOV NICHOLLS	SMOKE	SWBNET,
285-021	285-020	01/13/2010	223.00		GOV NICHOLLS	N CLAIBORNE AV	SMOKE	SWBNET,
285-022	285-021	01/13/2010	28.00		N CLAIBORNE AV	GOV NICHOLLS	SMOKE	SWBNET,
285-023	285-022	01/13/2010	100.00		N CLAIBORNE AV	ESPLANADE AV	SMOKE	SWBNET,
285-024	285-023	01/13/2010	125.00		N CLAIBORNE AV	ESPLANADE AV	SMOKE	SWBNET,
285-025	285-024	01/13/2010	180.00		N CLAIBORNE AV	ESPLANADE AV	SMOKE	SWBNET,
285-026	285-020	01/13/2010	250.00		N ROBERTSON	ESPLANADE AV	SMOKE	SWBNET,

<u>STRUCT1</u>	<u>STRUCT2</u>	<u>INSP DATE</u>	<u>LENGTH</u>	<u>ADDRESS</u>	<u>STREET</u>	<u>CROSS STREET</u>	<u>ACTIVITY</u>	<u>INSPECTED BY</u>
285-027	285-026	01/13/2010	205.00		N ROBERTSON	ESPLANADE AV	SMOKE	SWBNET,
285-028	285-007	01/13/2010	455.00		N ROBERTSON	GOV NICHOLLS	SMOKE	SWBNET,
285-029	285-028	01/13/2010	293.00		GOV NICHOLLS	N CLAIBORNE AV	SMOKE	SWBNET,
285-030	285-029	01/13/2010	210.00		GOV NICHOLLS	N CLAIBORNE AV	SMOKE	SWBNET,
285-031	285-030	01/13/2010	301.00		N CLAIBORNE AV	URSULINES AV	SMOKE	SWBNET,
285-032	285-031	01/13/2010	236.00		URSULINES AV	N DERBIGNY	SMOKE	SWBNET,
285-033	285-030	01/13/2010	162.00		N CLAIBORNE AV	BAYOU RD	SMOKE	SWBNET,
285-034	285-033	01/13/2010	223.00		N CLAIBORNE AV	ESPLANADE AV	SMOKE	SWBNET,
285-035	285-034	01/13/2010	214.00		N CLAIBORNE AV	ESPLANADE AV	SMOKE	SWBNET,
285-036	285-035	01/13/2010	215.00		ESPLANADE AV	N DERBIGNY	SMOKE	SWBNET,
285-037	285-018	01/13/2010	218.00		N VILLERE	GOV NICHOLLS	SMOKE	SWBNET,
285-037	285-028	01/13/2010	322.00		GOV NICHOLLS	N VILLERE	SMOKE	SWBNET,
285-038	285-037	12/28/2009	270.00		GOV NICHOLLS	MARAIS	SMOKE	SWBNET,
285-039	285-038	12/29/2009	258.00		MARAIS	BARRACKS	SMOKE	SWBNET,
285-040	285-037	12/28/2009	233.00		N VILLERE	ESPLANADE AV	SMOKE	SWBNET,
285-041	285-040	12/28/2009	233.00		N VILLERE	ESPLANADE AV	SMOKE	SWBNET,
285-042	285-028	12/28/2009	521.00		N ROBERTSON	ESPLANADE AV	SMOKE	SWBNET,
285-043	285-042	12/28/2009	12.00		ESPLANADE AV	N ROBERTSON	SMOKE	SWBNET,
285-044	285-043	12/28/2009	225.00		ESPLANADE AV	N CLAIBORNE AV	SMOKE	SWBNET,
285-045	285-042	12/28/2009	328.00		ESPLANADE AV	N VILLERE	SMOKE	SWBNET,
285-046	285-045	12/28/2009	380.00		ESPLANADE AV	MARAIS	SMOKE	SWBNET,
285-047	285-046	12/28/2009	256.00		MARAIS	BARRACKS	SMOKE	SWBNET,
285-048	285-042	12/28/2009	62.00		N ROBERTSON	ESPLANADE AV	SMOKE	SWBNET,
285-049	285-048	12/28/2009	15.00		ESPLANADE AV	N ROBERTSON	SMOKE	SWBNET,
285-050	285-049	12/28/2009	229.00		ESPLANADE AV	N CLAIBORNE AV	SMOKE	SWBNET,
285-051	285-049	12/28/2009	310.00		N ROBERTSON	KERLEREC	SMOKE	SWBNET,
285-052	285-080	12/29/2009	211.00		ESPLANADE AV	N VILLERE	SMOKE	SWBNET,
285-053	285-048	12/28/2009	366.00		N ROBERTSON	KERLEREC	SMOKE	SWBNET,
285-054	285-053	12/28/2009	13.00		KERLEREC	N ROBERTSON	SMOKE	SWBNET,
285-055	285-054	12/28/2009	280.00		KERLEREC	N CLAIBORNE AV	SMOKE	SWBNET,
285-056	285-055	12/28/2009	306.00		N CLAIBORNE AV	COLUMBUS	SMOKE	SWBNET,
285-057	285-055	12/28/2009	290.00		N CLAIBORNE AV	ESPLANADE AV	SMOKE	SWBNET,
285-058	285-054	12/28/2009	320.00		N ROBERTSON	COLUMBUS	SMOKE	SWBNET,
285-059	285-053	12/28/2009	320.00		KERLEREC	N VILLERE	SMOKE	SWBNET,
285-060	285-059	12/28/2009	365.00		N VILLERE	ESPLANADE AV	SMOKE	SWBNET,
285-061	285-060	12/28/2009	343.00		ESPLANADE AV	MARAIS	SMOKE	SWBNET,
285-062	285-059	09/22/2014	220.00		KERLEREC	MARAIS	SMOKE	SWBNET,
285-063	285-062	12/28/2009	240.00		KERLEREC	MARAIS	SMOKE	SWBNET,
285-064	285-063	12/28/2009	360.00		MARAIS	ESPLANADE AV	SMOKE	SWBNET,
285-065	285-053	12/28/2009	365.00		N ROBERTSON	COLUMBUS	SMOKE	SWBNET,
285-066	285-065	12/28/2009	13.00		COLUMBUS	N ROBERTSON	SMOKE	SWBNET,
285-067	285-066	12/28/2009	281.00		COLUMBUS	N CLAIBORNE AV	SMOKE	SWBNET,
285-068	285-059	12/28/2009	366.00		N VILLERE	COLUMBUS	SMOKE	SWBNET,
285-068	285-065	12/28/2009	320.00		COLUMBUS	N VILLERE	SMOKE	SWBNET,
285-069	285-068	12/29/2009	248.00		COLUMBUS	MARAIS	SMOKE	SWBNET,
285-070	285-063	12/29/2009	328.00		MARAIS	COLUMBUS	SMOKE	SWBNET,

<u>STRUCT1</u>	<u>STRUCT2</u>	<u>INSP DATE</u>	<u>LENGTH</u>	<u>ADDRESS</u>	<u>STREET</u>	<u>CROSS STREET</u>	<u>ACTIVITY</u>	<u>INSPECTED BY</u>
285-070	285-069	12/29/2009	288.00		COLUMBUS	MARAIS	SMOKE	SWBNET,
285-071	286-045	12/29/2009	290.00		COLUMBUS	N CLAIBORNE AV	SMOKE	SWBNET,
285-072	285-071	12/29/2009	288.00		N CLAIBORNE AV	KERLEREC	SMOKE	SWBNET,
285-073	286-046	12/29/2009	290.00		KERLEREC	N CLAIBORNE AV	SMOKE	SWBNET,
285-074	285-073	12/29/2009	278.00		N CLAIBORNE AV	ESPLANADE AV	SMOKE	SWBNET,
285-075	286-047	12/29/2009	237.00		ESPLANADE AV	N CLAIBORNE AV	SMOKE	SWBNET,
285-076	286-004	12/29/2009	285.00		URSULINES AV	N CLAIBORNE AV	SMOKE	SWBNET,
285-077	285-076	12/29/2009	270.00		N CLAIBORNE AV	ST PHILIP	SMOKE	SWBNET,
285-078	286-007	12/12/2009	245.00		ST PHILIP	N CLAIBORNE AV	SMOKE	SWBNET,
285-079	286-008	12/29/2009	283.00		ST PHILIP	N CLAIBORNE AV	SMOKE	SWBNET,
285-080	285-048	12/29/2009	24.00		ESPLANADE AV	N ROBERTSON	SMOKE	SWBNET,
286-001	285-030	12/29/2009	288.00		GOV NICHOLLS	N DERBIGNY	SMOKE	SWBNET,
286-002	286-001	12/29/2009	305.00		N DERBIGNY	URSULINES AV	SMOKE	SWBNET,
286-003	286-002	12/29/2009	301.00		URSULINES AV	N ROMAN	SMOKE	SWBNET,
286-004	286-002	12/29/2009	93.00		N DERBIGNY	URSULINES AV	SMOKE	SWBNET,
286-005	286-004	12/29/2009	353.00		URSULINES AV	N ROMAN	SMOKE	SWBNET,
286-006	286-005	12/29/2009	300.00		URSULINES AV	N PRIEUR	SMOKE	SWBNET,
286-007	286-004	12/29/2009	305.00		N DERBIGNY	ST PHILIP	SMOKE	SWBNET,
286-008	286-007	12/29/2009	44.00		N DERBIGNY	ST PHILIP	SMOKE	SWBNET,
286-009	286-007	12/29/2009	315.00		ST PHILIP	N ROMAN	SMOKE	SWBNET,
286-010	286-008	12/29/2009	355.00		ST PHILIP	N ROMAN	SMOKE	SWBNET,
286-011	286-010	12/29/2009	333.00		ST PHILIP	N PRIEUR	SMOKE	SWBNET,
286-012	286-005	12/29/2009	304.00		N ROMAN	ST PHILIP	SMOKE	SWBNET,
286-013	286-012	12/29/2009	290.00		ST PHILIP	N PRIEUR	SMOKE	SWBNET,
286-014	286-001	01/11/2010	348.00	1838	GOV NICHOLLS	N ROMAN	SMOKE	SWBNET,
286-015	286-014	01/11/2010	305.00		N ROMAN	URSULINES AV	SMOKE	SWBNET,
286-016	286-015	01/11/2010	283.00		URSULINES AV	N PRIEUR	SMOKE	SWBNET,
286-017	286-014	01/11/2010	355.00		GOV NICHOLLS	N PRIEUR	SMOKE	SWBNET,
286-018	286-017	01/11/2010	300.00		N PRIEUR	URSULINES AV	SMOKE	SWBNET,
286-019	286-018	01/11/2010	91.00		N PRIEUR	URSULINES AV	SMOKE	SWBNET,
286-020	286-019	01/11/2010	306.00		N PRIEUR	ST PHILIP	SMOKE	SWBNET,
286-021	286-020	01/11/2010	342.00		ST PHILIP	N JOHNSON	SMOKE	SWBNET,
286-022	286-021	01/11/2010	41.00		N JOHNSON	ST PHILIP	SMOKE	SWBNET,
286-023	286-022	01/11/2010	321.00		ST PHILIP	N PRIEUR	SMOKE	SWBNET,
286-024	286-019	01/11/2010	344.00		URSULINES AV	N JOHNSON	SMOKE	SWBNET,
286-025	286-024	01/11/2010	270.00		N JOHNSON	ST PHILIP	SMOKE	SWBNET,
286-026	286-018	01/11/2010	280.00		URSULINES AV	N JOHNSON	SMOKE	SWBNET,
286-027	286-017	01/11/2010	345.00		GOV NICHOLLS	N JOHNSON	SMOKE	SWBNET,
286-028	286-027	01/11/2010	295.00		N JOHNSON	URSULINES AV	SMOKE	SWBNET,
286-029	286-027	01/11/2010	370.00		N JOHNSON	BARRACKS	SMOKE	SWBNET,
286-030	286-029	01/11/2010	293.00		BARRACKS	N PRIEUR	SMOKE	SWBNET,
286-031	285-033	01/11/2010	298.00		BAYOU RD	N DERBIGNY	SMOKE	SWBNET,
286-031	286-001	01/13/2010	234.00		N DERBIGNY	BAYOU RD	SMOKE	SWBNET,
286-032	286-031	01/11/2010	363.00		N DERBIGNY	ESPLANADE AV	SMOKE	SWBNET,
286-033	286-032	01/11/2010	286.00		ESPLANADE AV	N ROMAN	SMOKE	SWBNET,
286-034	286-014	01/11/2010	320.00		N ROMAN	BAYOU RD	SMOKE	SWBNET,

<u>STRUCT1</u>	<u>STRUCT2</u>	<u>INSP DATE</u>	<u>LENGTH</u>	<u>ADDRESS</u>	<u>STREET</u>	<u>CROSS STREET</u>	<u>ACTIVITY</u>	<u>INSPECTED BY</u>
286-034	286-031	01/12/2010	361.00		BAYOU RD	N ROMAN	SMOKE	SWBNET,
286-035	286-034	01/11/2010	278.00		N ROMAN	ESPLANADE AV	SMOKE	SWBNET,
286-036	286-035	01/11/2010	283.00		ESPLANADE AV	N PRIEUR	SMOKE	SWBNET,
286-037	286-034	01/11/2010	342.00		BAYOU RD	N PRIEUR	SMOKE	SWBNET,
286-038	286-037	01/13/2010	343.00		N PRIEUR	GOV NICHOLLS	SMOKE	SWBNET,
286-039	286-037	01/11/2010	153.00		N PRIEUR	ESPLANADE AV	SMOKE	SWBNET,
286-040	286-037	01/11/2010	43.00		BAYOU RD	N PRIEUR	SMOKE	SWBNET,
286-041	286-040	01/11/2010	353.00		N PRIEUR	GOV NICHOLLS	SMOKE	SWBNET,
286-042	286-029	01/11/2010	125.00		N JOHNSON	BAYOU RD	SMOKE	SWBNET,
286-042	286-040	01/11/2010	336.00		BAYOU RD	N JOHNSON	SMOKE	SWBNET,
286-043	286-042	01/11/2010	84.00		N JOHNSON	ESPLANADE AV	SMOKE	SWBNET,
286-044	286-042	01/11/2010	309.00		BAYOU RD	N GALVEZ	SMOKE	SWBNET,
286-045	304-018	01/11/2010	370.00		N DERBIGNY	COLUMBUS	SMOKE	SWBNET,
286-046	286-045	01/13/2010	375.00		N DERBIGNY	KERLEREC	SMOKE	SWBNET,
286-047	286-046	01/11/2010	350.00		N DERBIGNY	ESPLANADE AV	SMOKE	SWBNET,
286-049	286-046	01/12/2010	350.00		KERLEREC	N ROMAN	SMOKE	SWBNET,
286-050	286-049	01/11/2010	374.00		N ROMAN	COLUMBUS	SMOKE	SWBNET,
286-051	286-050	01/12/2010	285.00		COLUMBUS	N PRIEUR	SMOKE	SWBNET,
286-052	286-049	01/12/2010	350.00		N ROMAN	ESPLANADE AV	SMOKE	SWBNET,
286-053	286-052	01/11/2010	172.00		ESPLANADE AV	N DERBIGNY	SMOKE	SWBNET,
286-054	286-052	01/12/2010	276.00		ESPLANADE AV	N PRIEUR	SMOKE	SWBNET,
286-055	286-049	01/12/2010	348.00		KERLEREC	N PRIEUR	SMOKE	SWBNET,
286-056	286-055	01/12/2010	375.00		N PRIEUR	COLUMBUS	SMOKE	SWBNET,
286-057	286-056	01/12/2010	277.00		COLUMBUS	N JOHNSON	SMOKE	SWBNET,
286-058	286-055	01/12/2010	350.00		N PRIEUR	ESPLANADE AV	SMOKE	SWBNET,
286-059	286-058	01/13/2010	290.00		ESPLANADE AV	N JOHNSON	SMOKE	SWBNET,
286-060	286-055	01/13/2010	345.00		KERLEREC	N JOHNSON	SMOKE	SWBNET,
286-061	286-060	01/13/2010	373.00		N JOHNSON	COLUMBUS	SMOKE	SWBNET,
286-062	286-061	01/13/2010	284.00		COLUMBUS	N GALVEZ	SMOKE	SWBNET,
286-063	286-060	11/18/2009	353.00		N JOHNSON	ESPLANADE AV	SMOKE	SWBNET,
286-064	286-063	11/18/2009	264.00		ESPLANADE AV	N GALVEZ	SMOKE	SWBNET,
286-065	286-024	11/18/2009	310.00		URSULINES AV	N GALVEZ	SMOKE	SWBNET,
287-001	286-027	11/18/2009	343.00		GOV NICHOLLS	N GALVEZ	SMOKE	SWBNET,
287-002	287-001	11/18/2009	365.00		GOV NICHOLLS	N MIRO	SMOKE	SWBNET,
287-003	287-002	11/18/2009	298.00		N MIRO	URSULINES AV	SMOKE	SWBNET,
287-004	287-003	11/20/2009	295.00		URSULINES AV	N TONTI	SMOKE	SWBNET,
287-005	287-003	11/18/2009	338.00		URSULINES AV	N GALVEZ	SMOKE	SWBNET,
287-006	287-005	11/18/2009	241.00		N GALVEZ	GOV NICHOLLS	SMOKE	SWBNET,
287-007	287-003	11/18/2009	90.00		N MIRO	URSULINES AV	SMOKE	SWBNET,
287-008	287-007	11/18/2009	336.00		URSULINES AV	N GALVEZ	SMOKE	SWBNET,
287-009	287-008	11/18/2009	271.00		N GALVEZ	ST PHILIP	SMOKE	SWBNET,
287-010	287-007	11/18/2009	350.00		URSULINES AV	N TONTI	SMOKE	SWBNET,
287-011	287-010	11/18/2009	262.00		N TONTI	ST PHILIP	SMOKE	SWBNET,
287-012	287-010	11/18/2009	308.00		URSULINES AV	N ROCHEBLAVE	SMOKE	SWBNET,
287-013	287-007	11/20/2009	324.00		N MIRO	ST PHILIP	SMOKE	SWBNET,
287-014	287-013	11/18/2009	335.00		ST PHILIP	N GALVEZ	SMOKE	SWBNET,

<u>STRUCT1</u>	<u>STRUCT2</u>	<u>INSP DATE</u>	<u>LENGTH</u>	<u>ADDRESS</u>	<u>STREET</u>	<u>CROSS STREET</u>	<u>ACTIVITY</u>	<u>INSPECTED BY</u>
287-015	287-013	11/18/2009	355.00		ST PHILIP	N TONTI	SMOKE	SWBNET,
287-016	287-015	11/18/2009	297.00		ST PHILIP	N ROCHEBLAVE	SMOKE	SWBNET,
287-017	287-070	11/18/2009	202.00		BARRACKS	MILNE BL	SMOKE	SWBNET,
287-018	287-017	11/18/2009	140.00		BARRACKS	N GALVEZ	SMOKE	SWBNET,
287-020	287-070	11/18/2009	235.00		N MIRO	ESPLANADE AV	SMOKE	SWBNET,
287-021	287-020	11/18/2009	351.00		ESPLANADE AV	N TONTI	SMOKE	SWBNET,
287-022	287-021	11/20/2009	290.00		ESPLANADE AV	N ROCHEBLAVE	SMOKE	SWBNET,
287-023	287-002	11/18/2009	352.00		GOV NICHOLLS	N TONTI	SMOKE	SWBNET,
287-024	287-023	11/18/2009	295.00		N TONTI	URSULINES AV	SMOKE	SWBNET,
287-025	287-024	11/18/2009	293.00		URSULINES AV	N ROCHEBLAVE	SMOKE	SWBNET,
287-026	287-023	11/18/2009	364.00		N TONTI	BARRACKS	SMOKE	SWBNET,
287-026	287-070	11/18/2009	352.00		BARRACKS	N TONTI	SMOKE	SWBNET,
287-027	287-026	11/18/2009	185.00		N TONTI	ESPLANADE AV	SMOKE	SWBNET,
287-028	287-026	11/19/2009	297.00		BARRACKS	N ROCHEBLAVE	SMOKE	SWBNET,
287-029	287-023	11/19/2009	348.00		GOV NICHOLLS	N ROCHEBLAVE	SMOKE	SWBNET,
287-030	287-029	11/19/2009	290.00		N ROCHEBLAVE	URSULINES AV	SMOKE	SWBNET,
287-031	287-030	11/19/2009	251.00		URSULINES AV	N DORGENOIS	SMOKE	SWBNET,
287-032	287-030	11/20/2009	95.00		N ROCHEBLAVE	URSULINES AV	SMOKE	SWBNET,
287-033	287-032	11/19/2009	237.00		URSULINES AV	N DORGENOIS	SMOKE	SWBNET,
287-034	287-032	11/19/2009	337.00		N ROCHEBLAVE	ST PHILIP	SMOKE	SWBNET,
287-035	287-034	11/19/2009	240.00		ST PHILIP	N DORGENOIS	SMOKE	SWBNET,
287-036	287-029	11/19/2009	235.00		GOV NICHOLLS	N DORGENOIS	SMOKE	SWBNET,
287-037	287-029	11/19/2009	367.00		N ROCHEBLAVE	BARRACKS	SMOKE	SWBNET,
287-038	287-037	11/19/2009	235.00		BARRACKS	N DORGENOIS	SMOKE	SWBNET,
287-039	287-037	11/19/2009	236.00		N ROCHEBLAVE	ESPLANADE AV	SMOKE	SWBNET,
287-040	287-018	11/19/2009	315.00		N GALVEZ	GOV NICHOLLS	SMOKE	SWBNET,
287-041	287-017	11/19/2009	214.00		MILNE RD	ESPLANADE AV	SMOKE	SWBNET,
287-042	287-041	11/19/2009	197.00		ESPLANADE AV	N MIRO	SMOKE	SWBNET,
287-043	287-020	11/19/2009	65.00		N MIRO	BAYOU RD	SMOKE	SWBNET,
287-044	287-043	11/19/2009	360.00		BAYOU RD	N TONTI	SMOKE	SWBNET,
287-045	287-044	11/19/2009	370.00		BAYOU RD	N ROCHEBLAVE	SMOKE	SWBNET,
287-046	287-045	11/19/2009	100.00		BAYOU RD	N DORGENOIS	SMOKE	SWBNET,
287-047	287-045	11/19/2009	205.00		N ROCHEBLAVE	KERLEREC	SMOKE	SWBNET,
287-048	287-047	11/19/2009	365.00		KERLEREC	N DORGENOIS	SMOKE	SWBNET,
287-049	287-047	11/19/2009	372.00		N ROCHEBLAVE	COLUMBUS	SMOKE	SWBNET,
287-050	287-049	11/19/2009	415.00		COLUMBUS	N DORGENOIS	SMOKE	SWBNET,
287-051	287-043	11/19/2009	380.00		N MIRO	KERLEREC	SMOKE	SWBNET,
287-052	287-051	11/19/2009	175.00		KERLEREC	N MIRO	SMOKE	SWBNET,
287-053	287-051	11/19/2009	370.00		N MIRO	COLUMBUS	SMOKE	SWBNET,
287-054	287-053	11/19/2009	355.00		COLUMBUS	N TONTI	SMOKE	SWBNET,
287-055	287-054	11/19/2009	200.00		N TONTI	BAYOU RD	SMOKE	SWBNET,
287-056	287-055	11/19/2009	177.00		N TONTI	BAYOU RD	SMOKE	SWBNET,
287-057	287-054	11/19/2009	296.00		COLUMBUS	N ROCHEBLAVE	SMOKE	SWBNET,
287-058	286-060	11/20/2009	363.00		KERLEREC	N GALVEZ	SMOKE	SWBNET,
287-059	287-058	11/19/2009	145.00		KERLEREC	N GALVEZ	SMOKE	SWBNET,
287-060	287-058	11/19/2009	350.00		N GALVEZ	ESPLANADE AV	SMOKE	SWBNET,

<u>STRUCT1</u>	<u>STRUCT2</u>	<u>INSP DATE</u>	<u>LENGTH</u>	<u>ADDRESS</u>	<u>STREET</u>	<u>CROSS STREET</u>	<u>ACTIVITY</u>	<u>INSPECTED BY</u>
287-061	287-060	11/19/2009	278.00		ESPLANADE AV	N MIRO	SMOKE	SWBNET,
287-062	287-058	11/19/2009	369.00		N GALVEZ	COLUMBUS	SMOKE	SWBNET,
287-063	287-062	11/19/2009	284.00		COLUMBUS	N MIRO	SMOKE	SWBNET,
287-064	286-029	11/20/2009	340.00		BARRACKS	N GALVEZ	SMOKE	SWBNET,
287-065	287-064	11/20/2009	308.00		N GALVEZ	GOV NICHOLLS	SMOKE	SWBNET,
287-066	287-072	11/20/2009	11.00		URSULINES AV	N GALVEZ	SMOKE	SWBNET,
287-067	287-066	11/20/2009	233.00		N GALVEZ	GOV NICHOLLS	SMOKE	SWBNET,
287-068	286-022	11/20/2009	335.00		ST PHILIP	N GALVEZ	SMOKE	SWBNET,
287-069	288-059	11/20/2009	230.00		BELL	N ROCHEBLAVE	SMOKE	SWBNET,
287-070	287-002	09/22/2014	364.00		N MIRO	BARRACKS	SMOKE	SWBNET,
287-072	286-028	08/10/2010	323.00		URSULINES AV	N GALVEZ	TV	DCGCTV, 10/28/2010, DCG
288-001	272-021	09/22/2014	419.00		N BROAD	ST PHILIP	SMOKE	SWBNET,
288-002	288-001	09/22/2014	258.00		ST PHILIP	N WHITE	SMOKE	SWBNET,
288-003	288-002	09/22/2014	240.00		ST PHILIP	N WHITE	SMOKE	SWBNET,
288-004	288-003	07/30/2010	252.00		N WHITE	BELLECHASSE	TV	DCGCTV, 10/28/2010, DCG
288-005	288-004	07/30/2010	325.00		BELLECHASSE	N DUPRE	TV	DCGCTV, 10/28/2010, DCG
288-006	288-004	07/30/2010	160.00		BELLECHASSE	URSULINES AV	TV	DCGCTV, 10/28/2010, DCG
288-007	288-006	07/30/2010	280.00		URSULINES AV	N BROAD	TV	DCGCTV, 10/28/2010, DCG
288-008	288-004	07/29/2010	93.00		N WHITE	URSULINES AV	TV	DCGCTV, 10/28/2010, DCG
288-009	288-008	07/30/2010	325.00		URSULINES AV	N DUPRE	TV	DCGCTV, 10/28/2010, DCG
288-010	288-001	09/22/2014	420.00		N BROAD	URSULINES AV	SMOKE	SWBNET,
288-011	288-010	08/22/2014	164.00		URSULINES AV	CRETE	SMOKE	SWBNET,
288-012	288-011	09/22/2014	395.00		URSULINES AV	N WHITE	SMOKE	SWBNET,
288-013	288-012	07/29/2010	169.00		URSULINES AV	N DUPRE	TV	DCGCTV, 10/28/2010, DCG
288-014	288-012	07/29/2010	145.00		N WHITE	ORCHID	TV	DCGCTV, 10/28/2010, DCG
288-015	288-010	07/30/2010	90.00		N BROAD	BELLECHASSE	TV	DCGCTV, 10/28/2010, DCG
288-016	288-015	07/30/2010	360.00		N BROAD	ORCHID	TV	DCGCTV, 10/28/2010, DCG
288-017	288-011	09/22/2014	405.00		CRETE	ORCHID	SMOKE	SWBNET,
288-018	288-017	07/28/2010	372.00		ORCHID	N WHITE	TV	DCGCTV, 10/28/2010, DCG
288-019	288-017	09/22/2014	305.00		ORCHID	N BROAD	SMOKE	SWBNET,
288-020	288-019	09/22/2014	317.00		N BROAD	ESPLANADE AV	SMOKE	SWBNET,
288-021	288-017	08/10/2010	406.00		CRETE	BELL	TV	DCGCTV, 10/28/2010, DCG
288-022	288-021	07/28/2010	294.00		BELL	ESPLANADE AV	TV	DCGCTV, 10/28/2010, DCG
288-023	288-022	07/28/2010	75.00		ESPLANADE AV	N BROAD	TV	DCGCTV, 10/28/2010, DCG
288-024	288-021	08/10/2010	140.00		CRETE	ESPLANADE AV	TV	DCGCTV, 10/28/2010, DCG
288-025	288-024	07/27/2010	300.00		ESPLANADE AV	N WHITE	TV	DCGCTV, 10/28/2010, DCG
288-026	288-024	07/27/2010	120.00		CRETE	DESOTO	TV	DCGCTV, 10/28/2010, DCG
288-027	288-026	09/22/2014	100.00		DESOTO	ESPLANADE AV	SMOKE	SWBNET,
288-028	288-026	07/26/2010	248.00		DESOTO	N BROAD	TV	DCGCTV, 10/28/2010, DCG
288-029	288-028	07/26/2010	245.00		DESOTO	N BROAD	TV	DCGCTV, 10/28/2010, DCG
288-030	288-029	07/26/2010	182.00		N BROAD	ESPLANADE AV	TV	DCGCTV, 10/28/2010, DCG
288-031	288-029	07/26/2010	335.00		N BROAD	LEPAGE	TV	DCGCTV, 10/28/2010, DCG
288-032	288-026	07/27/2010	374.00		CRETE	LEPAGE	TV	DCGCTV, 10/28/2010, DCG
288-033	288-076	07/27/2010	315.00		LEPAGE	N BROAD	TV	DCGCTV, 10/28/2010, DCG
288-034	288-033	07/26/2010	131.00		N BROAD	COLUMBUS	TV	DCGCTV, 10/28/2010, DCG
288-035	288-034	07/26/2010	273.00		COLUMBUS	BAYOU RD	TV	DCGCTV, 10/28/2010, DCG

<u>STRUCT1</u>	<u>STRUCT2</u>	<u>INSP DATE</u>	<u>LENGTH</u>	<u>ADDRESS</u>	<u>STREET</u>	<u>CROSS STREET</u>	<u>ACTIVITY</u>	<u>INSPECTED BY</u>
288-036	287-035	08/10/2010	273.00		ST PHILIP	N DORGENOIS	TV	DCGCTV, 10/28/2010, DCG
288-037	288-036	07/22/2010	260.00		ST PHILIP	N BROAD	TV	DCGCTV, 10/28/2010, DCG
288-038	288-037	07/22/2010	248.00		ST PHILIP	N BROAD	TV	DCGCTV, 10/28/2010, DCG
288-039	288-038	09/23/2014	270.00		N BROAD	URSULINES AV	SMOKE	SWBNET,
288-040	288-036	08/04/2010	332.00		N DORGENOIS	URSULINES AV	TV	DCGCTV, 10/28/2010, DCG
288-041	288-040	08/04/2010	183.00		URSULINES AV	N BROAD	TV	DCGCTV, 10/28/2010, DCG
288-042	288-041	09/23/2014	302.00		URSULINES AV	N BROAD	SMOKE	SWBNET,
288-043	287-031	08/03/2010	237.00		URSULINES AV	N DORGENOIS	TV	DCGCTV, 10/28/2010, DCG
288-044	288-043	08/02/2010	240.00		N DORGENOIS	GOV NICHOLLS	TV	DCGCTV, 10/28/2010, DCG
288-045	288-043	08/03/2010	275.00		URSULINES AV	N BROAD	TV	DCGCTV, 10/28/2010, DCG
288-046	288-045	08/03/2010	263.00		URSULINES AV	N BROAD	TV	DCGCTV, 10/28/2010, DCG
288-047	288-046	08/03/2010	205.00		N BROAD	GOV NICHOLLS	TV	DCGCTV, 10/28/2010, DCG
288-048	287-036	08/02/2010	253.00		GOV NICHOLLS	N DORGENOIS	TV	DCGCTV, 10/28/2010, DCG
288-049	288-048	08/02/2010	192.00		GOV NICHOLLS	N BROAD	TV	DCGCTV, 10/28/2010, DCG
288-050	288-049	08/02/2010	226.00		GOV NICHOLLS	N BROAD	TV	DCGCTV, 10/28/2010, DCG
288-051	288-048	08/02/2010	315.00		N DORGENOIS	BARRACKS	TV	DCGCTV, 10/28/2010, DCG
288-052	287-038	08/02/2010	250.00		BARRACKS	N DORGENOIS	TV	DCGCTV, 10/28/2010, DCG
288-053	288-052	07/23/2010	155.00		N DORGENOIS	ESPLANADE AV	TV	DCGCTV, 10/28/2010, DCG
288-054	288-052	07/23/2010	273.00		BARRACKS	N BROAD	TV	DCGCTV, 10/28/2010, DCG
288-055	288-054	07/23/2010	262.00		BARRACKS	N BROAD	TV	DCGCTV, 10/28/2010, DCG
288-056	288-055	07/23/2010	315.00		N BROAD	GOV NICHOLLS	TV	DCGCTV, 10/28/2010, DCG
288-057	288-075	09/23/2014	183.00		N BROAD	ESPLANADE AV	SMOKE	SWBNET,
288-058	287-033	08/04/2010	215.00		URSULINES AV	N DORGENOIS	TV	DCGCTV, 10/28/2010, DCG
288-059	288-065	08/06/2010	88.00		N DORGENOIS	BELL	TV	DCGCTV, 10/28/2010, DCG
288-060	288-059	09/23/2014	25.00		BELL	N DORGENOIS	SMOKE	SWBNET,
288-061	288-060	08/09/2010	175.00		N DORGENOIS	ESPLANADE AV	TV	DCGCTV, 10/28/2010, DCG
288-062	288-060	08/09/2010	112.00		BELL	N BROAD	TV	DCGCTV, 10/28/2010, DCG
288-063	288-062	08/09/2010	234.00		BELL	N BROAD	TV	DCGCTV, 10/28/2010, DCG
288-064	288-063	09/23/2014	200.00		BELL	N BROAD	SMOKE	SWBNET,
288-065	287-046	08/09/2010	420.00		BAYOU RD	N DORGENOIS	TV	DCGCTV, 10/28/2010, DCG
288-066	288-065	08/06/2010	92.00		BAYOU RD	DESOTO	TV	DCGCTV, 10/28/2010, DCG
288-067	288-066	08/06/2010	417.00		DESOTO	N BROAD	TV	DCGCTV, 10/28/2010, DCG
288-068	288-066	08/06/2010	254.00		BAYOU RD	N BROAD	TV	DCGCTV, 10/28/2010, DCG
288-069	288-068	08/06/2010	235.00		BAYOU RD	N BROAD	TV	DCGCTV, 10/28/2010, DCG
288-070	288-069	08/05/2010	260.00		N BROAD	DESOTO	TV	DCGCTV, 10/28/2010, DCG
288-071	288-069	09/23/2014	105.00		N BROAD	COLUMBUS	SMOKE	SWBNET,
288-072	288-065	08/06/2010	395.00		N DORGENOIS	COLUMBUS	TV	DCGCTV, 10/28/2010, DCG
288-073	288-072	08/05/2010	243.00		COLUMBUS	N BROAD	TV	DCGCTV, 10/28/2010, DCG
288-074	288-073	08/05/2010	243.00		COLUMBUS	N BROAD	TV	DCGCTV, 10/28/2010, DCG
288-075	288-055	09/23/2014	25.00		N BROAD	BARRACKS	SMOKE	SWBNET,
288-076	288-032	07/27/2010	310.00		LEPAGE	N BROAD	TV	DCGCTV, 10/28/2010, DCG
289-001	288-003	09/23/2014	360.00		ST PHILIP	N DUPRE	SMOKE	SWBNET,
289-002	289-001	09/23/2014	385.00		ST PHILIP	N GAYOSO	SMOKE	SWBNET,
289-003	289-002	04/22/2010	355.00		N GAYOSO	URSULINES AV	SMOKE	SWBNET,
289-004	289-003	04/22/2010	123.00		URSULINES AV	N SALCEDO	SMOKE	SWBNET,
289-005	289-003	04/22/2010	400.00		URSULINES AV	N DUPRE	SMOKE	SWBNET,

<u>STRUCT1</u>	<u>STRUCT2</u>	<u>INSP DATE</u>	<u>LENGTH</u>	<u>ADDRESS</u>	<u>STREET</u>	<u>CROSS STREET</u>	<u>ACTIVITY</u>	<u>INSPECTED BY</u>
289-006	289-005	04/22/2010	200.00		N DUPRE	BELLECHASSE	SMOKE	SWBNET,
289-007	289-003	04/22/2010	95.00		N GAYOSO	URSULINES AV	SMOKE	SWBNET,
289-008	289-007	04/22/2010	359.00		URSULINES AV	N LOPEZ	SMOKE	SWBNET,
289-009	289-007	04/22/2010	285.00		URSULINES AV	N DUPRE	SMOKE	SWBNET,
289-010	289-009	04/23/2010	55.00		URSULINES AV	N DUPRE	SMOKE	SWBNET,
289-011	289-007	04/23/2010	254.00		N GAYOSO	BELL	SMOKE	SWBNET,
289-012	289-011	04/23/2010	200.00		BELL	N LOPEZ	SMOKE	SWBNET,
289-013	289-012	04/23/2010	120.00		BELL	N LOPEZ	SMOKE	SWBNET,
289-014	289-011	04/23/2010	383.00		BELL	N DUPRE	SMOKE	SWBNET,
289-015	289-066	04/23/2010	295.00		N DUPRE	DESOTO	SMOKE	SWBNET,
289-016	289-011	04/23/2010	366.00		N GAYOSO	DESOTO	SMOKE	SWBNET,
289-017	289-002	04/23/2010	297.00		ST PHILIP	N SALCEDO	SMOKE	SWBNET,
289-018	289-017	04/23/2010	345.00		N SALCEDO	URSULINES AV	SMOKE	SWBNET,
289-019	289-018	04/23/2010	207.00		URSULINES AV	N LOPEZ	SMOKE	SWBNET,
289-020	289-017	04/23/2010	262.00		ST PHILIP	N LOPEZ	SMOKE	SWBNET,
289-021	289-020	04/23/2010	350.00		N LOPEZ	URSULINES AV	SMOKE	SWBNET,
289-022	289-021	04/23/2010	310.00		URSULINES AV	N RENDON	SMOKE	SWBNET,
289-023	289-020	04/23/2010	368.00		ST PHILIP	N RENDON	SMOKE	SWBNET,
289-024	289-023	03/23/2010	333.00		N RENDON	URSULINES AV	SMOKE	SWBNET,
289-025	289-024	04/23/2010	270.00		URSULINES AV	HAGAN AV	SMOKE	SWBNET,
289-026	289-024	04/23/2010	85.00		N RENDON	URSULINES AV	SMOKE	SWBNET,
289-027	289-026	04/23/2010	395.00		URSULINES AV	HAGAN AV	SMOKE	SWBNET,
289-028	289-027	04/23/2010	260.00		HAGAN AV	DESOTO	SMOKE	SWBNET,
289-029	289-026	04/23/2010	397.00		BELL	N LOPEZ	SMOKE	SWBNET,
289-030	289-029	04/23/2010	400.00		N LOPEZ	DESOTO	SMOKE	SWBNET,
289-031	289-068	04/22/2010	225.00		N RENDON	DESOTO	SMOKE	SWBNET,
289-032	289-031	04/26/2010	378.00		DESOTO	HAGAN AV	SMOKE	SWBNET,
289-033	289-032	04/26/2010	335.00		DESOTO	MOSS	SMOKE	SWBNET,
289-034	289-031	04/26/2010	350.00		DESOTO	N LOPEZ	SMOKE	SWBNET,
289-035	289-034	04/26/2010	45.00		DESOTO	N LOPEZ	SMOKE	SWBNET,
289-036	289-035	04/26/2010	303.00		DESOTO	N GAYOSO	SMOKE	SWBNET,
289-037	289-031	04/26/2010	389.00		N RENDON	GRAND RTE ST JOHN	SMOKE	SWBNET,
289-038	289-037	04/26/2010	170.00		GRAND RTE ST JOHN	ESPLANADE AV	SMOKE	SWBNET,
289-039	289-038	04/26/2010	209.00		ESPLANADE AV	N LOPEZ	SMOKE	SWBNET,
289-040	289-039	04/26/2010	315.00		N LOPEZ	DESOTO	SMOKE	SWBNET,
289-041	289-039	04/26/2010	40.00		ESPLANADE AV	N LOPEZ	SMOKE	SWBNET,
289-042	289-041	04/26/2010	309.00		ESPLANADE AV	N GAYOSO	SMOKE	SWBNET,
289-043	289-041	04/26/2010	300.00		N LOPEZ	DESOTO	SMOKE	SWBNET,
289-044	289-037	04/26/2010	105.00		GRAND RTE ST JOHN	MYSTERY	SMOKE	SWBNET,
289-045	289-044	04/26/2010	200.00		MYSTERY	ESPLANADE AV	SMOKE	SWBNET,
289-046	289-044	04/26/2010	425.00		GRAND RTE ST JOHN	VIGNAUD	SMOKE	SWBNET,
289-047	289-046	04/26/2010	224.00		VIGNAUD	PONCE DE LEON	SMOKE	SWBNET,
289-048	289-047	04/26/2010	341.00		PONCE DE LEON	MYSTERY	SMOKE	SWBNET,
289-049	289-046	04/26/2010	263.00		GRAND RTE ST JOHN	MOSS	SMOKE	SWBNET,
289-050	289-023	04/26/2010	360.00		ST PHILIP	HAGAN AV	SMOKE	SWBNET,
289-051	289-050	04/26/2010	270.00		HAGAN AV	URSULINES AV	SMOKE	SWBNET,

<u>STRUCT1</u>	<u>STRUCT2</u>	<u>INSP DATE</u>	<u>LENGTH</u>	<u>ADDRESS</u>	<u>STREET</u>	<u>CROSS STREET</u>	<u>ACTIVITY</u>	<u>INSPECTED BY</u>
289-052	289-053	04/26/2010	230.00		ST PHILIP	MOSS	SMOKE	SWBNET,
289-053	289-050	04/22/2010	229.00		ST PHILIP	MOSS	SMOKE	SWBNET,
289-054	289-052	04/22/2010	125.00		MOSS	BELL	SMOKE	SWBNET,
289-055	289-054	04/22/2010	411.00		BELL	HAGAN AV	SMOKE	SWBNET,
289-056	289-054	04/22/2010	305.00		MOSS	DESOTO	SMOKE	SWBNET,
289-057	289-056	04/22/2010	235.00		MOSS	GRAND RTE ST JOHN	SMOKE	SWBNET,
289-058	288-018	04/22/2010	390.00		ORCHID	N DUPRE	SMOKE	SWBNET,
289-059	289-058	04/20/2010	346.00		N DUPRE	BELL	SMOKE	SWBNET,
289-060	288-018	04/20/2010	402.00		N WHITE	BELL	SMOKE	SWBNET,
289-060	288-021	04/30/2010	381.00		BELL	N WHITE	SMOKE	SWBNET,
289-061	289-060	04/30/2010	314.00		BELL	N DUPRE	SMOKE	SWBNET,
289-062	289-060	04/30/2010	316.00		N WHITE	DESOTO	SMOKE	SWBNET,
289-063	289-062	04/30/2010	373.00		DESOTO	N DUPRE	SMOKE	SWBNET,
289-064	289-063	04/30/2010	375.00		DESOTO	N GAYOSO	SMOKE	SWBNET,
289-065	289-064	04/30/2010	202.00		N GAYOSO	ESPLANADE AV	SMOKE	SWBNET,
289-066	289-014	04/30/2010	16.00		N DUPRE	BELL	SMOKE	SWBNET,
289-067	289-066	04/30/2010	203.00		BELL	N WHITE	SMOKE	SWBNET,
289-068	289-026	09/25/2014	220.00		N RENDON	DESOTO	SMOKE	SWBNET,
290-001	288-032	04/30/2010	372.00		LEPAGE	N WHITE	SMOKE	SWBNET,
290-002	290-001	04/30/2010	375.00		LEPAGE	N DUPRE	SMOKE	SWBNET,
290-003	290-002	04/30/2010	220.00		N DUPRE	GRAND RTE ST JOHN	SMOKE	SWBNET,
290-004	290-003	04/30/2010	90.00		N DUPRE	GRAND RTE ST JOHN	SMOKE	SWBNET,
290-005	290-001	04/30/2010	320.00		N WHITE	GRAND RTE ST JOHN	SMOKE	SWBNET,
290-006	290-005	04/30/2010	185.00		N WHITE	GRAND RTE ST JOHN	SMOKE	SWBNET,
290-007	290-006	04/30/2010	383.00		GRAND RTE ST JOHN	N DUPRE	SMOKE	SWBNET,
290-008	290-006	04/30/2010	18.00		GRAND RTE ST JOHN	N WHITE	SMOKE	SWBNET,
290-009	290-008	04/30/2010	385.00		GRAND RTE ST JOHN	CRETE	SMOKE	SWBNET,
290-010	290-006	04/30/2010	206.00		N WHITE	PONCE DE LEON	SMOKE	SWBNET,
290-011	290-010	04/30/2010	550.00		PONCE DE LEON	SAUVAGE	SMOKE	SWBNET,
290-012	290-011	04/30/2010	160.00		SAUVAGE	GRAND RTE ST JOHN	SMOKE	SWBNET,
290-013	290-011	04/30/2010	200.00		SAUVAGE	MAUREPAS	SMOKE	SWBNET,
290-014	290-013	04/30/2010	40.00		SAUVAGE	MAUREPAS	SMOKE	SWBNET,
290-015	290-014	04/30/2010	53.00		SAUVAGE	MAUREPAS	SMOKE	SWBNET,
290-016	290-015	04/30/2010	38.00		SAUVAGE	MAUREPAS	SMOKE	SWBNET,
290-017	290-016	04/30/2010	275.00		SAUVAGE	FORTIN	SMOKE	SWBNET,
290-018	290-015	04/30/2010	283.00		SAUVAGE	FORTIN	SMOKE	SWBNET,
290-019	290-011	05/04/2010	37.00		PONCE DE LEON	SAUVAGE	SMOKE	SWBNET,
290-020	290-019	05/04/2010	155.00		SAUVAGE	GRAND RTE ST JOHN	SMOKE	SWBNET,
290-021	290-019	05/04/2010	200.00		SAUVAGE	MAUREPAS	SMOKE	SWBNET,
290-022	290-010	05/04/2010	212.00		PONCE DE LEON	CRETE	SMOKE	SWBNET,
290-023	290-022	05/04/2010	204.00		PONCE DE LEON	CRETE	SMOKE	SWBNET,
290-024	290-010	05/04/2010	212.00		N WHITE	MAUREPAS	SMOKE	SWBNET,
290-025	290-024	05/04/2010	247.00		MAUREPAS	N WHITE	SMOKE	SWBNET,
290-026	290-025	05/04/2010	250.00		MAUREPAS	SAUVAGE	SMOKE	SWBNET,
290-027	290-024	05/04/2010	202.00		MAUREPAS	CRETE	SMOKE	SWBNET,
290-028	290-027	05/04/2010	254.00		MAUREPAS	CRETE	SMOKE	SWBNET,

<u>STRUCT1</u>	<u>STRUCT2</u>	<u>INSP DATE</u>	<u>LENGTH</u>	<u>ADDRESS</u>	<u>STREET</u>	<u>CROSS STREET</u>	<u>ACTIVITY</u>	<u>INSPECTED BY</u>
290-029	306-040	05/04/2010	195.00		CRETE	GRAND RTE ST JOHN	SMOKE	SWBNET,
290-030	290-029	05/04/2010	95.00		GRAND RTE ST JOHN	GENTILLY RD	SMOKE	SWBNET,
290-031	290-029	05/04/2010	187.00		CRETE	PONCE DE LEON	SMOKE	SWBNET,
290-032	290-031	05/04/2010	20.00		CRETE	PONCE DE LEON	SMOKE	SWBNET,
290-033	290-032	05/04/2010	120.00		PONCE DE LEON	GENTILLY RD	SMOKE	SWBNET,
290-034	290-032	05/04/2010	194.00		CRETE	MAUREPAS	SMOKE	SWBNET,
290-035	290-034	05/04/2010	49.00		CRETE	MAUREPAS	SMOKE	SWBNET,
290-036	290-035	05/04/2010	190.00		CRETE	FORTIN	SMOKE	SWBNET,
290-037	290-036	05/04/2010	85.00		FORTIN	GENTILLY RD	SMOKE	SWBNET,
290-038	290-036	05/04/2010	360.00		FORTIN	N WHITE	SMOKE	SWBNET,
290-039	290-038	05/04/2010	367.00		FORTIN	N WHITE	SMOKE	SWBNET,
290-040	290-039	05/04/2010	360.00		FORTIN	SAUVAGE	SMOKE	SWBNET,
290-041	288-027	05/04/2010	291.00		ESPLANADE AV	N WHITE	SMOKE	SWBNET,
290-042	290-041	05/04/2010	210.00		N WHITE	LEPAGE	SMOKE	SWBNET,
290-043	290-038	05/04/2010	30.00		FORTIN	N WHITE	SMOKE	SWBNET,
290-044	290-039	05/04/2010	34.00		FORTIN	N WHITE	SMOKE	SWBNET,
291-001	289-045	05/04/2010	110.00		MYSTERY	ESPLANADE AV	SMOKE	SWBNET,
291-002	291-001	05/04/2010	150.00		ESPLANADE AV	PONCE DE LEON	SMOKE	SWBNET,
291-003	291-002	05/04/2010	355.00		PONCE DE LEON	N LOPEZ	SMOKE	SWBNET,
291-004	291-003	05/04/2010	151.00		N LOPEZ	GRAND RTE ST JOHN	SMOKE	SWBNET,
291-005	291-004	09/23/2014	42.00		N LOPEZ	GRAND RTE ST JOHN	SMOKE	SWBNET,
291-006	291-003	09/23/2014	165.00		N LOPEZ	MAUREPAS	SMOKE	SWBNET,
291-007	291-003	05/04/2010	40.00		PONCE DE LEON	N LOPEZ	SMOKE	SWBNET,
291-008	291-007	09/23/2014	135.00		N LOPEZ	GRAND RTE ST JOHN	SMOKE	SWBNET,
291-009	291-007	05/05/2010	152.00		N LOPEZ	MAUREPAS	SMOKE	SWBNET,
291-010	291-007	09/24/2014	240.00		PONCE DE LEON	SAUVAGE	SMOKE	SWBNET,
291-011	291-010	09/24/2014	245.00		PONCE DE LEON	SAUVAGE	SMOKE	SWBNET,
291-012	291-001	05/05/2010	120.00		MYSTERY	MAUREPAS	SMOKE	SWBNET,
291-013	291-012	09/24/2014	160.00		MAUREPAS	ESPLANADE AV	SMOKE	SWBNET,
291-014	291-012	09/24/2014	235.00		MAUREPAS	N LOPEZ	SMOKE	SWBNET,
291-015	291-014	09/24/2014	240.00		MAUREPAS	N LOPEZ	SMOKE	SWBNET,
291-016	291-015	08/02/2013	36.00		MAUREPAS	N LOPEZ	TV	DCGCTV,
291-017	291-016	09/24/2014	235.00		MAUREPAS	SAUVAGE	SMOKE	SWBNET,
291-018	291-017	09/24/2014	245.00		MAUREPAS	SAUVAGE	SMOKE	SWBNET,
291-019	291-012	09/24/2014	25.00		MYSTERY	MAUREPAS	SMOKE	SWBNET,
291-020	291-019	09/24/2014	194.00		MAUREPAS	ESPLANADE AV	SMOKE	SWBNET,
291-021	291-020	09/24/2014	183.00		ESPLANADE AV	VERNA	SMOKE	SWBNET,
291-022	291-019	09/24/2014	193.00		MYSTERY	FORTIN	SMOKE	SWBNET,
291-023	291-022	09/23/2014	136.00		MYSTERY	FORTIN	SMOKE	SWBNET,
291-024	291-022	09/23/2014	233.00		FORTIN	N LOPEZ	SMOKE	SWBNET,
291-025	291-024	09/23/2014	240.00		FORTIN	N LOPEZ	SMOKE	SWBNET,
291-027	291-025	09/23/2014	40.00		FORTIN	N LOPEZ	SMOKE	SWBNET,
291-029	291-027	09/23/2014	145.00		N LOPEZ	MAUREPAS	SMOKE	SWBNET,
291-030	291-029	06/04/2010	35.00		N LOPEZ	MAUREPAS	SMOKE	SWBNET,
291-031	291-030	09/23/2014	87.00		N LOPEZ	FORTIN	SMOKE	SWBNET,
291-032	291-027	08/02/2013	231.00		FORTIN	SAUVAGE	TV	DCGCTV,

<u>STRUCT1</u>	<u>STRUCT2</u>	<u>INSP DATE</u>	<u>LENGTH</u>	<u>ADDRESS</u>	<u>STREET</u>	<u>CROSS STREET</u>	<u>ACTIVITY</u>	<u>INSPECTED BY</u>
291-033	291-032	09/24/2014	245.00		FORTIN	SAUVAGE	SMOKE	SWBNET,
291-034	290-002	09/24/2014	374.00		LEPAGE	ESPLANADE AV	SMOKE	SWBNET,
291-035	291-034	09/24/2014	74.00		LEPAGE	ESPLANADE AV	SMOKE	SWBNET,
291-036	291-035	09/24/2014	127.00		ESPLANADE AV	N LOPEZ	SMOKE	SWBNET,
291-037	290-007	05/28/2010	347.00		GRAND RTE ST JOHN	N LOPEZ	SMOKE	SWBNET,
291-038	291-037	05/28/2010	345.00		GRAND RTE ST JOHN	N LOPEZ	SMOKE	SWBNET,
291-039	289-045	05/28/2010	330.00		ESPLANADE AV	VERNA	SMOKE	SWBNET,
291-040	291-039	05/28/2010	205.00		ESPLANADE AV	VERNA	SMOKE	SWBNET,
291-041	291-040	05/28/2010	90.00		VERNA CT	ESPLANADE AV	SMOKE	SWBNET,
291-042	291-041	05/28/2010	302.00		VERNA CT	MARIE	SMOKE	SWBNET,
291-043	291-042	05/28/2010	300.00		VERNA CT	MARIE	SMOKE	SWBNET,
291-044	291-043	05/28/2010	300.00		VERNA CT	ST VINCENT	SMOKE	SWBNET,
292-001	276-002	09/08/2011	175.00		DESAIX BL	TUNICA	SMOKE	SWBNET,
292-002	294-026	09/08/2011	185.00		HATHAWAY PL	DESAIX BL	SMOKE	SWBNET,
292-003	292-002	09/08/2011	165.00		HATHAWAY PL	DESAIX BL	SMOKE	SWBNET,
292-004	292-003	09/09/2011	8.00		HATHAWAY PL	DESAIX BL	SMOKE	SWBNET,
292-005	292-004	09/09/2011	183.00		HATHAWAY PL	DESAIX BL	SMOKE	SWBNET,
292-008	292-004	09/09/2011	120.00		HATHAWAY PL	DESAIX BL	SMOKE	SWBNET,
292-009	292-008	09/09/2011	209.00		DESAIX BL	HATHAWAY PL	SMOKE	SWBNET,
292-010	292-009	09/09/2011	305.00		HATHAWAY PL	DESAIX BL	SMOKE	SWBNET,
292-012	292-009	09/09/2011	243.00		DESAIX BL	ALDEN PL	SMOKE	SWBNET,
292-013	292-012	09/09/2011	298.00		ALDEN PL	DESAIX BL	SMOKE	SWBNET,
292-015	292-012	09/09/2011	323.00		DESAIX BL	ALDEN PL	SMOKE	SWBNET,
292-016	292-015	09/09/2011	120.00		ALDEN PL	DESAIX BL	SMOKE	SWBNET,
292-017	292-016	09/09/2011	274.00		ALDEN PL	DESAIX BL	SMOKE	SWBNET,
292-018	292-017	09/09/2011	75.00		ALDEN PL	DESAIX BL	SMOKE	SWBNET,
292-019	292-008	09/09/2011	255.00		DESAIX BL	WINTHROP PL	SMOKE	SWBNET,
292-020	292-019	09/09/2011	270.00		WINTHROP PL	DESAIX BL	SMOKE	SWBNET,
292-022	292-019	09/09/2011	216.00		DESAIX BL	WINTHROP PL	SMOKE	SWBNET,
292-023	292-022	09/09/2011	270.00		WINTHROP PL	DESAIX BL	SMOKE	SWBNET,
292-026	292-022	09/09/2011	254.00		DESAIX BL	CASTINE	SMOKE	SWBNET,
292-027	292-026	09/09/2011	298.00		CASTINE	ROGER WILLIAMS	SMOKE	SWBNET,
292-029	292-027	09/09/2011	262.00		ROGER WILLIAMS	TUNICA	SMOKE	SWBNET,
292-030	292-029	09/09/2011	238.00		ROGER WILLIAMS	TUNICA	SMOKE	SWBNET,
292-031	292-026	09/09/2011	241.00		DESAIX BL	TUNICA	SMOKE	SWBNET,
292-032	292-031	09/12/2011	254.00		DESAIX BL	TUNICA	SMOKE	SWBNET,
292-033	292-032	09/12/2011	36.00		DESAIX BL	TUNICA	SMOKE	SWBNET,
292-034	292-033	09/12/2011	295.00		TUNICA	ROGER WILLIAMS	SMOKE	SWBNET,
292-035	292-026	05/28/2010	90.00		CASTINE	DESAIX BL	SMOKE	SWBNET,
292-036	292-035	05/28/2010	455.00		DESAIX BL	TUNICA	SMOKE	SWBNET,
292-037	292-035	05/28/2010	358.00		DESAIX BL	SALTUS	SMOKE	SWBNET,
292-038	292-037	05/28/2010	340.00		DESAIX BL	SALTUS	SMOKE	SWBNET,
292-039	292-003	05/28/2010	350.00		SALTUS	TRAFALGAR	SMOKE	SWBNET,
292-040	292-039	05/28/2010	15.00		SALTUS	DESAIX BL	SMOKE	SWBNET,
292-041	292-040	05/28/2010	115.00		SALTUS	DESAIX BL	SMOKE	SWBNET,
292-042	292-041	06/01/2010	450.00		DESAIX BL	ALDEN PL	SMOKE	SWBNET,

<u>STRUCT1</u>	<u>STRUCT2</u>	<u>INSP DATE</u>	<u>LENGTH</u>	<u>ADDRESS</u>	<u>STREET</u>	<u>CROSS STREET</u>	<u>ACTIVITY</u>	<u>INSPECTED BY</u>
292-043	292-042	06/01/2010	383.00	DESAIX BL		ALDEN PL	SMOKE	SWBNET,
292-044	292-039	06/01/2010	233.00	SALTUS		TRAFALGAR	SMOKE	SWBNET,
292-045	292-044	06/01/2010	335.00	TRAFALGAR		N WHITE	SMOKE	SWBNET,
292-046	292-045	06/01/2010	37.00	TRAFALGAR		N WHITE	SMOKE	SWBNET,
292-047	292-046	06/01/2010	375.00	TRAFALGAR		CRETE	SMOKE	SWBNET,
292-048	292-047	06/01/2010	247.00	CRETE		DERBY PL	SMOKE	SWBNET,
292-049	292-047	06/01/2010	120.00	TRAFALGAR		CRETE	SMOKE	SWBNET,
292-050	292-044	06/01/2010	337.00	TRAFALGAR		ROMULUS	SMOKE	SWBNET,
292-051	292-050	06/01/2010	150.00	ROMULUS		TRAFALGAR	SMOKE	SWBNET,
292-052	292-050	06/01/2010	54.00	TRAFALGAR		ROMULUS	SMOKE	SWBNET,
292-053	292-052	06/01/2010	283.00	TRAFALGAR		N SALCEDO	SMOKE	SWBNET,
292-054	292-053	06/01/2010	160.00	N SALCEDO		DERBY PL	SMOKE	SWBNET,
292-055	292-053	06/01/2010	338.00	TRAFALGAR		N LOPEZ	SMOKE	SWBNET,
292-056	292-055	06/01/2010	165.00	N LOPEZ		TRAFALGAR	SMOKE	SWBNET,
292-057	292-044	06/02/2010	275.00	SALTUS		DERBY PL	SMOKE	SWBNET,
292-058	292-057	05/02/2010	320.00	DERBY PL		CRETE	SMOKE	SWBNET,
292-059	292-058	06/02/2010	325.00	DERBY PL		CRETE	SMOKE	SWBNET,
292-060	292-057	06/02/2010	382.00	DERBY PL		N SALCEDO	SMOKE	SWBNET,
292-061	292-060	06/02/2010	380.00	DERBY PL		N SALCEDO	SMOKE	SWBNET,
292-062	292-061	06/02/2010	379.00	DERBY PL		N RENDON	SMOKE	SWBNET,
292-063	292-062	06/02/2010	30.00	DERBY PL		N RENDON	SMOKE	SWBNET,
292-064	292-057	06/02/2010	115.00	SALTUS		CASTIGLIONE	SMOKE	SWBNET,
292-065	292-064	06/02/2010	289.00	CASTIGLIONE		CRETE	SMOKE	SWBNET,
292-066	292-065	06/02/2010	315.00	CASTIGLIONE		CRETE	SMOKE	SWBNET,
292-067	292-066	06/02/2010	204.00	CRETE		BELFORT AV	SMOKE	SWBNET,
292-068	292-064	06/02/2010	323.00	CASTIGLIONE		ROMULUS	SMOKE	SWBNET,
292-069	292-068	06/02/2010	347.00	CASTIGLIONE		N SALCEDO	SMOKE	SWBNET,
292-070	292-068	06/02/2010	240.00	ROMULUS		BELFORT AV	SMOKE	SWBNET,
292-071	292-070	06/04/2010	418.00	BELFORT AV		CRETE	SMOKE	SWBNET,
292-072	292-071	06/04/2010	416.00	BELFORT AV		CRETE	SMOKE	SWBNET,
292-073	292-070	06/02/2010	400.00	BELFORT AV		N LOPEZ	SMOKE	SWBNET,
292-074	292-073	06/10/2010	400.00	BELFORT AV		N LOPEZ	SMOKE	SWBNET,
292-076	292-055	06/10/2010	163.00	TRAFALGAR		N RENDON	SMOKE	SWBNET,
292-077	292-076	06/10/2010	27.00	TRAFALGAR		N RENDON	SMOKE	SWBNET,
293-001	297-019	09/12/2011	370.00	GIBSON		SERE	SMOKE	SWBNET,
293-002	293-001	09/12/2011	315.00	SERE		HAMBURG	SMOKE	SWBNET,
293-003	293-001	09/12/2011	370.00	GIBSON		LAFRENIERE	SMOKE	SWBNET,
293-004	293-003	09/12/2011	23.00	LAFRENIERE		GIBSON	SMOKE	SWBNET,
293-005	293-004	09/12/2011	345.00	LAFRENIERE		HAMBURG	SMOKE	SWBNET,
293-006	293-005	09/12/2011	245.00	HAMBURG		PLEASURE	SMOKE	SWBNET,
293-007	293-006	09/12/2011	270.00	PLEASURE		PARIS AV	SMOKE	SWBNET,
293-008	293-007	09/12/2011	75.00	PLEASURE		PARIS AV	SMOKE	SWBNET,
293-009	293-005	09/12/2011	14.00	HAMBURG		LAFRENIERE	SMOKE	SWBNET,
293-010	293-009	09/12/2011	300.00	HAMBURG		SERE	SMOKE	SWBNET,
293-011	293-005	09/12/2011	369.00	LAFRENIERE		PARIS AV	SMOKE	SWBNET,
293-012	293-011	09/12/2011	365.00	PARIS AV		PLEASURE	SMOKE	SWBNET,

<u>STRUCT1</u>	<u>STRUCT2</u>	<u>INSP DATE</u>	<u>LENGTH</u>	<u>ADDRESS</u>	<u>STREET</u>	<u>CROSS STREET</u>	<u>ACTIVITY</u>	<u>INSPECTED BY</u>
293-013	293-003	09/12/2011	170.00		LAFRENIERE	GIBSON	SMOKE	SWBNET,
293-014	293-013	09/12/2011	228.00		DUPLESSIS	LAFRENIERE	SMOKE	SWBNET,
293-015	293-001	09/12/2011	370.00		SERE	DUPLESSIS	SMOKE	SWBNET,
293-015	293-014	09/12/2011	255.00		DUPLESSIS	SERE	SMOKE	SWBNET,
293-016	293-015	09/12/2011	185.00		SERE	ST BERNARD AV	SMOKE	SWBNET,
293-017	293-016	09/12/2011	200.00		ST BERNARD AV	SERE	SMOKE	SWBNET,
293-018	314-004	09/12/2011	373.00		HAMBURG	SERE	SMOKE	SWBNET,
293-019	293-018	08/31/2011	370.00		SERE	PARIS AV	SMOKE	SWBNET,
293-020	293-019	08/31/2011	320.00		PARIS AV	LAFRENIERE	SMOKE	SWBNET,
293-021	297-007	08/31/2011	215.00		ST BERNARD AV	SERE	SMOKE	SWBNET,
293-022	293-021	08/31/2011	113.00		JUMONVILLE	SERE	SMOKE	SWBNET,
293-023	294-002	08/31/2011	362.00		SERE	JUMONVILLE	SMOKE	SWBNET,
293-024	314-006	08/31/2011	252.00		PARIS AV	SERE	SMOKE	SWBNET,
293-025	293-026	08/31/2011	223.00		FREY PL	ST BERNARD AV	SMOKE	SWBNET,
293-026	293-027	08/31/2011	12.00		FREY PL	ST BERNARD AV	SMOKE	SWBNET,
293-027	293-028	08/31/2011	235.00		DUPLESSIS	FREY PL	SMOKE	SWBNET,
293-028	293-029	08/31/2011	15.00		DUPLESSIS	FREY PL	SMOKE	SWBNET,
293-029	293-030	08/31/2011	213.00		DUPLESSIS	FREY PL	SMOKE	SWBNET,
293-030	293-031	08/31/2011	160.00		FLORIDA AV	DUPLESSIS	SMOKE	SWBNET,
293-031	294-027	08/31/2011	302.00		FLORIDA AV	DUPLESSIS	SMOKE	SWBNET,
293-033	308-037	09/08/2011	250.00		ST BERNARD AV	FREY PL	SMOKE	SWBNET,
293-034	293-033	08/31/2011	243.00		ST BERNARD AV	FREY PL	SMOKE	SWBNET,
294-001	297-005	08/31/2011	370.00		ALFRED	SERE	SMOKE	SWBNET,
294-002	294-001	08/31/2011	10.00		SERE	ALFRED	SMOKE	SWBNET,
294-003	294-002	08/31/2011	90.00		ALFRED	SERE	SMOKE	SWBNET,
294-004	294-001	08/31/2011	370.00		SERE	BUCHANAN	SMOKE	SWBNET,
294-005	294-004	08/31/2011	313.00		BUCHANAN	ST DENIS	SMOKE	SWBNET,
294-006	294-004	08/31/2011	123.00		BUCHANAN	SERE	SMOKE	SWBNET,
294-007	294-004	08/31/2011	370.00		SERE	CADILLAC	SMOKE	SWBNET,
294-008	294-007	08/31/2011	315.00		CADILLAC	ST DENIS	SMOKE	SWBNET,
294-009	294-007	08/31/2011	127.00		CADILLAC	SERE	SMOKE	SWBNET,
294-010	294-007	08/31/2011	23.00		SERE	CADILLAC	SMOKE	SWBNET,
294-011	294-001	09/01/2011	93.00		ALFRED	SERE	SMOKE	SWBNET,
294-012	294-011	09/01/2011	280.00		ALFRED	FLORIDA AV	SMOKE	SWBNET,
294-013	294-012	09/01/2011	245.00		ALFRED	FLORIDA AV	SMOKE	SWBNET,
294-014	294-013	09/01/2011	5.00		FLORIDA AV	CHALFANT PL	SMOKE	SWBNET,
294-015	294-014	09/01/2011	130.00		FLORIDA AV	CHALFANT PL	SMOKE	SWBNET,
294-016	294-015	09/01/2011	250.00		CHALFANT PL	FREY PL	SMOKE	SWBNET,
294-017	294-016	09/01/2011	255.00		CHALFANT PL	FREY PL	SMOKE	SWBNET,
294-018	294-017	09/01/2011	285.00		FREY PL	WILSHIRE PL	SMOKE	SWBNET,
294-019	294-017	09/01/2011	310.00		FREY PL	SALTUS	SMOKE	SWBNET,
294-020	294-015	09/01/2011	223.00		FLORIDA AV	WILSHIRE PL	SMOKE	SWBNET,
294-021	294-020	09/01/2011	435.00		WILSHIRE PL	FREY PL	SMOKE	SWBNET,
294-022	294-014	09/01/2011	98.00		FLORIDA AV	PORTAGE PL	SMOKE	SWBNET,
294-023	294-022	09/01/2011	450.00		PORTAGE PL	FREY PL	SMOKE	SWBNET,
294-024	294-013	09/01/2011	192.00		FLORIDA AV	SALTUS	SMOKE	SWBNET,

<u>STRUCT1</u>	<u>STRUCT2</u>	<u>INSP DATE</u>	<u>LENGTH</u>	<u>ADDRESS</u>	<u>STREET</u>	<u>CROSS STREET</u>	<u>ACTIVITY</u>	<u>INSPECTED BY</u>
294-025	294-024	09/01/2011	326.00		SALTUS	FREY PL	SMOKE	SWBNET,
294-026	294-025	09/01/2011	320.00		SALTUS	FREY PL	SMOKE	SWBNET,
294-027	294-024	09/01/2011	68.00		FLORIDA AV	SALTUS	SMOKE	SWBNET,
294-028	297-006	09/01/2011	282.00		ALFRED	SERE	SMOKE	SWBNET,
295-001	294-013	09/01/2011	500.00		FLORIDA AV	ENCAMPMENT	SMOKE	SWBNET,
295-002	295-001	09/01/2011	246.00		FLORIDA AV	WILSHIRE PL	SMOKE	SWBNET,
295-003	295-002	09/01/2011	288.00		FLORIDA AV	WILSHIRE PL	SMOKE	SWBNET,
295-004	295-003	09/07/2011	285.00		FLORIDA AV	WILSHIRE PL	SMOKE	SWBNET,
295-005	295-004	09/07/2011	35.00		FLORIDA AV	WILSHIRE PL	SMOKE	SWBNET,
295-006	295-005	09/07/2011	63.00		FLORIDA AV	WILSHIRE PL	SMOKE	SWBNET,
295-007	295-001	09/07/2011	308.00		FLORIDA AV	ENCAMPMENT	SMOKE	SWBNET,
295-008	295-007	09/07/2011	244.00		FLORIDA AV	ENCAMPMENT	SMOKE	SWBNET,
295-009	295-008	09/07/2011	53.00		FLORIDA AV	ENCAMPMENT	SMOKE	SWBNET,
295-010	295-009	09/07/2011	12.00		FLORIDA AV	ENCAMPMENT	SMOKE	SWBNET,
295-011	295-010	09/07/2011	215.00		FLORIDA AV	MOSS	SMOKE	SWBNET,
295-012	295-011	09/07/2011	187.00		FLORIDA AV	MOSS	SMOKE	SWBNET,
295-013	295-012	09/07/2011	53.00		FLORIDA AV	MOSS	SMOKE	SWBNET,
295-014	294-010	09/07/2011	329.00		SERE	ENCAMPMENT	SMOKE	SWBNET,
295-015	295-014	09/07/2011	38.00		SERE	ENCAMPMENT	SMOKE	SWBNET,
295-016	295-015	09/07/2011	132.00		SERE	RUSH	SMOKE	SWBNET,
295-017	295-016	09/07/2011	160.00		RUSH	IMPERIAL DR	SMOKE	SWBNET,
295-018	295-017	09/07/2011	301.00		IMPERIAL DR	ST DENIS	SMOKE	SWBNET,
295-019	295-018	09/07/2011	285.00		IMPERIAL DR	ST DENIS	SMOKE	SWBNET,
296-001	297-047	09/07/2011	115.00		PELOPIDAS	ST BERNARD AV	SMOKE	SWBNET,
296-002	296-001	09/07/2011	10.00		PELOPIDAS	ST BERNARD AV	SMOKE	SWBNET,
296-003	296-002	09/08/2011	245.00		PELOPIDAS	CADILLAC	SMOKE	SWBNET,
296-004	296-030	09/08/2011	275.00		CADILLAC	SENATE	SMOKE	SWBNET,
296-005	296-004	09/08/2011	360.00		SENATE	ENCAMPMENT	SMOKE	SWBNET,
296-006	296-005	09/08/2011	367.00		SENATE	DAVEY	SMOKE	SWBNET,
296-009	296-031	09/08/2011	275.00		ENCAMPMENT	SENATE	SMOKE	SWBNET,
296-011	296-032	12/05/2011	275.00		DAVEY	SENATE	SMOKE	SWBNET,
296-012	297-009	11/29/2011	370.00		MILTON	CADILLAC	SMOKE	SWBNET,
296-013	296-012	11/29/2011	320.00		CADILLAC	FOY	SMOKE	SWBNET,
296-014	296-012	11/29/2011	373.00		CADILLAC	ST DENIS	SMOKE	SWBNET,
296-015	296-014	11/25/2011	350.00		ST DENIS	ENCAMPMENT	SMOKE	SWBNET,
296-016	296-012	11/29/2011	350.00		MILTON	ENCAMPMENT	SMOKE	SWBNET,
296-017	296-016	11/29/2011	30.00		ENCAMPMENT	MILTON	SMOKE	SWBNET,
296-018	296-017	11/29/2011	163.00		ENCAMPMENT	ST DENIS	SMOKE	SWBNET,
296-019	296-016	11/29/2011	36.00		MILTON	ENCAMPMENT	SMOKE	SWBNET,
296-020	296-019	11/29/2011	210.00		MILTON	DAVEY	SMOKE	SWBNET,
296-021	296-020	11/29/2011	185.00		MILTON	DAVEY	SMOKE	SWBNET,
296-022	295-015	11/29/2011	382.00		ENCAMPMENT	ST DENIS	SMOKE	SWBNET,
296-023	296-022	11/29/2011	365.00		ST DENIS	SERE	SMOKE	SWBNET,
296-024	296-023	11/29/2011	375.00		ST DENIS	SERE	SMOKE	SWBNET,
296-025	295-019	11/29/2011	375.00		IMPERIAL ST	ST DENIS	SMOKE	SWBNET,
296-026	297-010	11/29/2011	330.00		ST DENIS	CADILLAC	SMOKE	SWBNET,

<u>STRUCT1</u>	<u>STRUCT2</u>	<u>INSP DATE</u>	<u>LENGTH</u>	<u>ADDRESS</u>	<u>STREET</u>	<u>CROSS STREET</u>	<u>ACTIVITY</u>	<u>INSPECTED BY</u>
296-027	297-011	11/29/2011	365.00		FOY	CADILLAC	SMOKE	SWBNET,
296-028	296-027	11/29/2011	327.00		CADILLAC	CATON	SMOKE	SWBNET,
296-029	297-013	11/29/2011	315.00		CATON	CADILLAC	SMOKE	SWBNET,
296-030	296-003	12/05/2011	40.00		CADILLAC	PELOPIDAS	SMOKE	SWBNET,
296-031	296-030	12/05/2011	365.00		PELOPIDAS	ENCAMPMENT	SMOKE	SWBNET,
296-032	296-031	12/05/2011	370.00		PELOPIDAS	DAVEY	SMOKE	SWBNET,
296-033	296-003	12/05/2011	32.00		CADILLAC	PELOPIDAS	SMOKE	SWBNET,
296-034	296-033	12/05/2011	365.00		PELOPIDAS	ENCAMPMENT	SMOKE	SWBNET,
296-035	296-034	12/05/2011	380.00		PELOPIDAS	DAVEY	SMOKE	SWBNET,
297-001	297-SPS19	12/05/2011	35.00		JUMONVILLE	MILTON	SMOKE	SWBNET,
297-002	297-001	11/29/2011	53.00		JUMONVILLE	MILTON	SMOKE	SWBNET,
297-003	297-002	11/29/2011	370.00		MILTON	ALFRED	SMOKE	SWBNET,
297-004	297-003	11/29/2011	225.00		ALFRED	FOY	SMOKE	SWBNET,
297-005	297-003	11/29/2011	373.00		ALFRED	ST DENIS	SMOKE	SWBNET,
297-006	297-005	11/29/2011	20.00		ST DENIS	ALFRED	SMOKE	SWBNET,
297-007	297-006	11/29/2011	256.00		ST DENIS	ST BERNARD AV	SMOKE	SWBNET,
297-008	297-005	12/01/2011	316.00		ST DENIS	BUCHANAN	SMOKE	SWBNET,
297-009	297-003	12/01/2011	370.00		MILTON	BUCHANAN	SMOKE	SWBNET,
297-010	297-009	12/01/2011	375.00		BUCHANAN	ST DENIS	SMOKE	SWBNET,
297-011	297-009	12/01/2011	371.00		BUCHANAN	FOY	SMOKE	SWBNET,
297-012	297-011	12/07/2011	317.00		FOY	ST BERNARD AV	SMOKE	SWBNET,
297-013	297-011	12/01/2011	375.00		BUCHANAN	CATON	SMOKE	SWBNET,
297-014	297-013	12/01/2011	190.00		CATON	ST BERNARD AV	SMOKE	SWBNET,
297-015	297-014	12/01/2011	309.00		ST BERNARD AV	FOY	SMOKE	SWBNET,
297-016	297-002	12/01/2011	270.00		MILTON	DUPLESSIS	SMOKE	SWBNET,
297-017	297-016	12/01/2011	484.00		MILTON	GIBSON	SMOKE	SWBNET,
297-019	297-018	12/01/2011	18.00		ST DENIS	GIBSON	SMOKE	SWBNET,
297-020	297-017	12/01/2011	375.00		GIBSON	FOY	SMOKE	SWBNET,
297-021	297-020	12/13/2011	372.00		GIBSON	CATON	SMOKE	SWBNET,
297-022	297-021	12/01/2011	325.00		GIBSON	SENATE	SMOKE	SWBNET,
297-023	297-055	12/01/2011	269.00		DUPLESSIS	SENATE	SMOKE	SWBNET,
297-024	297-023	12/01/2011	95.00		SENATE	DUPLESSIS	SMOKE	SWBNET,
297-025	297-024	12/01/2011	15.00		DUPLESSIS	SENATE	SMOKE	SWBNET,
297-026	297-025	12/01/2011	21.00		SENATE	DUPLESSIS	SMOKE	SWBNET,
297-027	297-026	12/01/2011	368.00		SENATE	GIBSON	SMOKE	SWBNET,
297-028	297-027	12/01/2011	23.00		SENATE	GIBSON	SMOKE	SWBNET,
297-029	297-027	12/01/2011	25.00		GIBSON	SENATE	SMOKE	SWBNET,
297-030	297-029	12/01/2011	285.00		GIBSON	HARRISON AV	SMOKE	SWBNET,
297-031	297-025	12/01/2011	313.00		SENATE	JUMONVILLE	SMOKE	SWBNET,
297-032	297-025	12/05/2011	357.00		DUPLESSIS	HARRISON AV	SMOKE	SWBNET,
297-033	297-032	12/05/2011	370.00		HARRISON AV	GIBSON	SMOKE	SWBNET,
297-034	297-032	12/12/2011	375.00		DUPLESSIS	MANDOLIN	SMOKE	SWBNET,
297-035	297-034	12/24/2011	246.00		MANDOLIN	MARJORIE LN	SMOKE	SWBNET,
297-036	297-034	12/12/2011	368.00		MANDOLIN	JUMONVILLE	SMOKE	SWBNET,
297-037	297-036	12/12/2011	64.00		MANDOLIN	JUMONVILLE	SMOKE	SWBNET,
297-038	297-032	12/12/2011	371.00		HARRISON AV	JUMONVILLE	SMOKE	SWBNET,

<u>STRUCT1</u>	<u>STRUCT2</u>	<u>INSP DATE</u>	<u>LENGTH</u>	<u>ADDRESS</u>	<u>STREET</u>	<u>CROSS STREET</u>	<u>ACTIVITY</u>	<u>INSPECTED BY</u>
297-039	297-038	12/12/2011	316.00		JUMONVILLE	MANDOLIN	SMOKE	SWBNET,
297-040	297-038	12/12/2011	355.00		JUMONVILLE	SENATE	SMOKE	SWBNET,
297-041	297-040	12/12/2011	321.00		SENATE	ALFRED	SMOKE	SWBNET,
297-042	297-038	12/12/2011	371.00		HARRISON AV	ALFRED	SMOKE	SWBNET,
297-043	297-042	12/12/2011	297.00		ALFRED	MANDOLIN	SMOKE	SWBNET,
297-044	297-042	12/12/2011	355.00		ALFRED	SENATE	SMOKE	SWBNET,
297-045	297-044	12/12/2011	24.00		SENATE	ALFRED	SMOKE	SWBNET,
297-046	297-045	12/12/2011	160.00		SENATE	ST BERNARD AV	SMOKE	SWBNET,
297-047	297-042	12/12/2011	370.00		HARRISON AV	ST BERNARD AV	SMOKE	SWBNET,
297-048	297-047	12/12/2011	44.00		BUCHANAN	ST BERNARD AV	SMOKE	SWBNET,
297-049	297-048	12/12/2011	235.00		ST BERNARD AV	SENATE	SMOKE	SWBNET,
297-050	297-047	12/12/2011	320.00		BUCHANAN	MANDOLIN	SMOKE	SWBNET,
297-051	296-002	12/12/2011	280.00		ST BERNARD AV	BUCHANAN	SMOKE	SWBNET,
297-052	297-051	12/12/2011	58.00		BUCHANAN	ST BERNARD AV	SMOKE	SWBNET,
297-053	297-006	12/12/2011	318.00		ALFRED	MILTON	SMOKE	SWBNET,
297-055	297-056	12/12/2011	169.00		DUPLESSIS	SENATE	SMOKE	SWBNET,
297-056	297-059	12/13/2011	195.00		DUPLESSIS	SENATE	SMOKE	SWBNET,
297-057	297-016	12/11/2011	283.00		DUPLESSIS	SENATE	SMOKE	SWBNET,
297-059	297-057	12/13/2011	205.00		DUPLESSIS	SENATE	SMOKE	SWBNET,
298-001	297-034	12/12/2011	485.00		DUPLESSIS	HARCOURT DR	SMOKE	SWBNET,
298-004	298-001	12/13/2011	510.00		HARCOURT DR	PERLITA	SMOKE	SWBNET,
298-006	298-004	12/13/2011	243.00		PERLITA	VIRGINIA MARIE	SMOKE	SWBNET,
298-007	298-006	12/12/2011	190.00		VIRGINIA MARIE	PARIS AV	SMOKE	SWBNET,
298-009	298-006	12/12/2011	169.00		PERLITA	OWENS BL	SMOKE	SWBNET,
298-011	298-004	12/14/2011	272.00		HARCOURT DR	SYBIL	SMOKE	SWBNET,
298-018	298-011	12/14/2011	400.00		SYBIL	MANDOLIN	SMOKE	SWBNET,
298-019	298-011	12/14/2011	305.00		HARCOURT DR	PARIS AV	SMOKE	SWBNET,
298-020	298-019	12/12/2011	33.00		PARIS AV	HARCOURT DR	SMOKE	SWBNET,
298-021	298-020	12/13/2011	209.00		PARIS AV	VIRGINIA MARIE	SMOKE	SWBNET,
298-022	298-021	12/13/2011	265.00		VIRGINIA MARIE	PERLITA	SMOKE	SWBNET,
298-023	298-021	12/13/2011	178.00		PARIS AV	OWENS BL	SMOKE	SWBNET,
298-025	298-001	12/13/2011	253.00		DUPLESSIS	OWENS BL	SMOKE	SWBNET,
298-026	298-025	12/13/2011	250.00		DUPLESSIS	OWENS BL	SMOKE	SWBNET,
298-027	298-026	12/13/2011	307.00		OWENS BL	CARTIER AV	SMOKE	SWBNET,
298-028	298-027	12/13/2011	339.00		CARTIER AV	MANDOLIN	SMOKE	SWBNET,
298-029	298-028	12/13/2011	340.00		CARTIER AV	MANDOLIN	SMOKE	SWBNET,
298-030	298-029	12/13/2011	251.00		CARTIER AV	MANDOLIN	SMOKE	SWBNET,
298-031	298-027	08/07/2011	320.00		CARTIER AV	MIRABEAU AV	TV	DCGCTV, 01/06/2012, MWH
298-032	298-031	12/13/2011	320.00		CARTIER AV	MIRABEAU AV	SMOKE	SWBNET,
298-033	298-032	12/13/2011	320.00		CARTIER AV	MIRABEAU AV	SMOKE	SWBNET,
298-034	298-033	12/13/2011	162.00		CARTIER AV	MIRABEAU AV	SMOKE	SWBNET,
298-035	298-034	12/13/2011	107.00		CARTIER AV	MIRABEAU AV	SMOKE	SWBNET,
298-036	298-035	12/13/2011	180.00		MIRABEAU AV	DUPLESSIS	SMOKE	SWBNET,
298-039	298-026	12/24/2011	335.00		DUPLESSIS	WESTBROOK DR	SMOKE	SWBNET,
298-041	298-039	12/14/2011	332.00		DUPLESSIS	WAKEFIELD PL	SMOKE	SWBNET,
298-044	298-041	12/24/2011	285.00		DUPLESSIS	MIRABEAU AV	SMOKE	SWBNET,

<u>STRUCT1</u>	<u>STRUCT2</u>	<u>INSP DATE</u>	<u>LENGTH</u>	<u>ADDRESS</u>	<u>STREET</u>	<u>CROSS STREET</u>	<u>ACTIVITY</u>	<u>INSPECTED BY</u>
298-046	298-044	12/14/2011	266.00		DUPLESSIS	MIRABEAU AV	SMOKE	SWBNET,
298-047	298-046	12/13/2011	263.00		MIRABEAU AV	MARJORIE LN	SMOKE	SWBNET,
298-048	298-047	12/13/2011	302.00		MARJORIE LN	WAKEFIELD PL	SMOKE	SWBNET,
298-049	298-047	12/13/2011	170.00		MIRABEAU AV	PERLITA	SMOKE	SWBNET,
298-050	298-026	12/13/2011	246.00		OWENS BL	MARJORIE LN	SMOKE	SWBNET,
298-053	298-050	12/14/2011	349.00		MARJORIE LN	HARCOURT DR	SMOKE	SWBNET,
298-054	298-050	12/06/2011	340.00		MARJORIE LN	WESTBROOK DR	SMOKE	SWBNET,
298-055	298-050	11/10/2011	268.00		OWENS BL	PERLITA	TV	MWESA2,
298-056	298-055	12/06/2011	243.00		PERLITA	PAULA	SMOKE	SWBNET,
298-057	298-056	12/06/2011	186.00		PAULA	PARIS AV	SMOKE	SWBNET,
298-058	298-056	12/06/2011	258.00		PERLITA	WESTBROOK DR	SMOKE	SWBNET,
298-061	298-058	12/09/2011	510.00		WESTBROOK DR	PARIS AV	SMOKE	SWBNET,
298-065	298-058	12/09/2011	437.00		WESTBROOK DR	DUPLESSIS	SMOKE	SWBNET,
298-066	298-058	12/06/2011	255.00		PERLITA	WAKEFIELD PL	SMOKE	SWBNET,
298-067	298-066	12/06/2011	575.00		WAKEFIELD PL	PARIS AV	SMOKE	SWBNET,
298-068	298-087	12/06/2011	393.00		PARIS AV	MIRABEAU AV	SMOKE	SWBNET,
298-069	298-066	12/06/2011	465.00		PERLITA	MIRABEAU AV	SMOKE	SWBNET,
298-072	298-066	12/09/2011	438.00		WAKEFIELD PL	DUPLESSIS	SMOKE	SWBNET,
298-074	298-055	12/09/2011	578.00		OWENS BL	PARIS AV	SMOKE	SWBNET,
298-075	298-074	12/06/2011	25.00		PARIS AV	OWENS BL	SMOKE	SWBNET,
298-076	298-075	12/06/2011	215.00		PARIS AV	PAULA	SMOKE	SWBNET,
298-077	298-076	12/06/2011	265.00		PAULA	PERLITA	SMOKE	SWBNET,
298-078	298-076	12/06/2011	153.00		PARIS AV	WESTBROOK DR	SMOKE	SWBNET,
298-079	315-009	12/06/2011	369.00		PARIS AV	HARCOURT DR	SMOKE	SWBNET,
298-081	297-035	12/09/2011	363.00		MARJORIE LN	HARCOURT DR	SMOKE	SWBNET,
298-085	315-016	12/09/2011	424.00		PERLITA	HARCOURT DR	SMOKE	SWBNET,
298-087	298-067	12/06/2011	28.00		PARIS AV	MIRABEAU AV	SMOKE	SWBNET,
299-001	299A-018	12/06/2011	371.00		OWENS BL	ST BERNARD AV	SMOKE	SWBNET,
299-002	299-001	12/06/2011	428.00		ST BERNARD AV	MIRABEAU AV	SMOKE	SWBNET,
299-003	299-002	12/06/2011	365.00		ST BERNARD AV	MIRABEAU AV	SMOKE	SWBNET,
299-004	299-003	12/07/2011	385.00		ST BERNARD AV	MIRABEAU AV	SMOKE	SWBNET,
299-005	299-001	12/07/2011	113.00		OWENS BL	ST BERNARD AV	SMOKE	SWBNET,
299-006	299-005	12/07/2011	303.00		ST BERNARD AV	CROFTWAY CT	SMOKE	SWBNET,
299-007	299-006	12/07/2011	108.00		CROFTWAY CT	ST BERNARD AV	SMOKE	SWBNET,
299-008	299-006	12/07/2011	450.00		ST BERNARD AV	OWENS BL	SMOKE	SWBNET,
299-009	299-008	12/07/2011	108.00		ST BERNARD AV	OWENS BL	SMOKE	SWBNET,
299-010	299-009	12/07/2011	20.00		ST BERNARD AV	OWENS BL	SMOKE	SWBNET,
299-011	299-010	12/07/2011	315.00		ST BERNARD AV	MIRABEAU AV	SMOKE	SWBNET,
299-012	299-005	12/07/2011	105.00		OWENS BL	ST BERNARD AV	SMOKE	SWBNET,
299-013	299-012	12/07/2011	100.00		OWENS BL	ST BERNARD AV	SMOKE	SWBNET,
299-014	299-013	12/07/2011	95.00		OWENS BL	ST BERNARD AV	SMOKE	SWBNET,
299-015	299-014	12/07/2011	127.00		OWENS BL	ST BERNARD AV	SMOKE	SWBNET,
299-016	299-015	12/07/2011	96.00		OWENS BL	ST BERNARD AV	SMOKE	SWBNET,
299-017	299-016	12/07/2011	123.00		OWENS BL	ST BERNARD AV	SMOKE	SWBNET,
299-018	299-017	12/07/2011	445.00		OWENS BL	ST BERNARD AV	SMOKE	SWBNET,
299-019	299-018	12/07/2011	25.00		OWENS BL	ST BERNARD AV	SMOKE	SWBNET,

<u>STRUCT1</u>	<u>STRUCT2</u>	<u>INSP DATE</u>	<u>LENGTH</u>	<u>ADDRESS</u>	<u>STREET</u>	<u>CROSS STREET</u>	<u>ACTIVITY</u>	<u>INSPECTED BY</u>
299-020	299-016	12/07/2011	240.00		BANCROFT DR	PARK ISLAND DR	SMOKE	SWBNET,
299-021	299-020	12/07/2011	20.00		BANCROFT DR	PARK ISLAND DR	SMOKE	SWBNET,
299-022	299-021	12/08/2011	95.00		BANCROFT DR	PARK ISLAND DR	SMOKE	SWBNET,
299-023	299-022	12/08/2011	160.00		BANCROFT DR	PARK ISLAND DR	SMOKE	SWBNET,
299-024	299-023	12/08/2011	134.00		BANCROFT DR	PARK ISLAND DR	SMOKE	SWBNET,
299-025	299-024	12/08/2011	340.00		BANCROFT DR	PARK ISLAND DR	SMOKE	SWBNET,
299-026	299-025	12/08/2011	105.00		BANCROFT DR	PARK ISLAND DR	SMOKE	SWBNET,
299-027	299-026	12/08/2011	95.00		BANCROFT DR	PARK ISLAND DR	SMOKE	SWBNET,
299-028	299-021	12/08/2011	108.00		BANCROFT DR	MIRABEAU AV	SMOKE	SWBNET,
299-029	299-028	12/08/2011	295.00		BANCROFT DR	MIRABEAU AV	SMOKE	SWBNET,
299-030	299-029	12/08/2011	295.00		BANCROFT DR	MIRABEAU AV	SMOKE	SWBNET,
299-031	299-030	12/08/2011	125.00		BANCROFT DR	MIRABEAU AV	SMOKE	SWBNET,
299-032	299-031	12/08/2011	146.00		BANCROFT DR	MIRABEAU AV	SMOKE	SWBNET,
299-033	296-033	12/08/2011	345.00		CADILLAC	PARK ISLAND DR	SMOKE	SWBNET
299-034	299-033	12/08/2011	55.00		PARK ISLAND DR	BANCROFT DR	SMOKE	SWBNET,
299-035	299-034	12/08/2011	202.00		PARK ISLAND DR	BANCROFT DR	SMOKE	SWBNET,
299-036	299-035	12/08/2011	177.00		PARK ISLAND DR	BANCROFT DR	SMOKE	SWBNET,
299-037	299-036	12/08/2011	25.00		PARK ISLAND DR	BANCROFT DR	SMOKE	SWBNET,
299-038	299-037	12/08/2011	54.00		PARK ISLAND DR	BANCROFT DR	SMOKE	SWBNET,
299-039	299-038	12/08/2011	63.00		PARK ISLAND DR	BANCROFT DR	SMOKE	SWBNET,
299-040	299-039	12/08/2011	145.00		PARK ISLAND DR	BANCROFT DR	SMOKE	SWBNET,
299-041	299-040	12/08/2011	58.00		PARK ISLAND DR	BANCROFT DR	SMOKE	SWBNET,
299-042	299-041	12/08/2011	60.00		PARK ISLAND DR	BANCROFT DR	SMOKE	SWBNET,
299-043	299-042	12/08/2011	253.00		PARK ISLAND DR	BANCROFT DR	SMOKE	SWBNET,
299-044	299-039	12/08/2011	112.00		PARK ISLAND DR	BANCROFT DR	SMOKE	SWBNET,
299-045	299-044	12/08/2011	116.00		PARK ISLAND DR	BANCROFT DR	SMOKE	SWBNET,
299-046	299-045	12/08/2011	105.00		PARK ISLAND DR	BANCROFT DR	SMOKE	SWBNET,
299-047	299-046	12/08/2011	130.00		PARK ISLAND DR	BANCROFT DR	SMOKE	SWBNET,
299-048	299-047	12/08/2011	193.00		PARK ISLAND DR	BANCROFT DR	SMOKE	SWBNET,
299-049	299-034	11/21/2011	78.00		BANCROFT DR	PARK ISLAND DR	SMOKE	SWBNET,
299-050	299-049	11/17/2011	111.00		BANCROFT DR	PARK ISLAND DR	TV	MWESA2,
299-051	299-050	11/17/2011	136.00		BANCROFT DR	PARK ISLAND DR	TV	MWESA2,
299-052	299-051	11/16/2011	162.00		BANCROFT DR	PARK ISLAND DR	TV	MWESA2,
299-053	299-005	11/22/2011	275.00		ST BERNARD AV	OWENS BL	SMOKE	SWBNET,
299-054	299A-010	11/22/2011	240.00		MANDOLIN	ST BERNARD AV	SMOKE	SWBNET,
299-055	299-054	11/22/2011	125.00		MANDOLIN	ST BERNARD AV	SMOKE	SWBNET,
299-056	296-034	11/28/2011	187.00		ENCAMPMENT	PARK ISLAND DR	SMOKE	SWBNET,
299A-001	297-037	11/09/2011	130.00		MANDOLIN	RANDOLPH	TV	MWESA2,
299A-002	299A-001	11/22/2011	443.00		RANDOLPH	OWENS BL	SMOKE	SWBNET,
299A-003	299A-002	11/22/2011	466.00		RANDOLPH	OWENS BL	SMOKE	SWBNET,
299A-004	299A-001	11/22/2011	137.00		MANDOLIN	KENNON AV	SMOKE	SWBNET,
299A-005	299A-004	11/22/2011	123.00		MANDOLIN	KENNON AV	SMOKE	SWBNET,
299A-008	299A-005	11/22/2011	425.00		KENNON AV	OWENS BL	SMOKE	SWBNET,
299A-009	299A-008	11/22/2011	419.00		KENNON AV	OWENS BL	SMOKE	SWBNET,
299A-010	299A-005	11/22/2011	253.00		MANDOLIN	WELLINGTON DR	SMOKE	SWBNET,
299A-015	299A-010	11/22/2011	408.00		WELLINGTON DR	OWENS BL	SMOKE	SWBNET,

<u>STRUCT1</u>	<u>STRUCT2</u>	<u>INSP DATE</u>	<u>LENGTH</u>	<u>ADDRESS</u>	<u>STREET</u>	<u>CROSS STREET</u>	<u>ACTIVITY</u>	<u>INSPECTED BY</u>
299A-016	299A-015	11/22/2011	412.00		WELLINGTON DR	OWENS BL	SMOKE	SWBNET,
299A-017	298-027	11/22/2011	367.00		OWENS BL	KENNON AV	SMOKE	SWBNET
299A-018	299A-017	11/22/2011	370.00		OWENS BL	WELLINGTON DR	SMOKE	SWBNET,
299A-019	298-032	11/22/2011	360.00		OWENS BL	CARTIER AV	SMOKE	SWBNET,
299A-020	299A-019	11/22/2011	360.00		OWENS BL	CARTIER AV	SMOKE	SWBNET,
300-002	247-048	11/28/2011	74.00		PERLITA	ROBERT E LEE BL	SMOKE	SWBNET,
300-003	300-002	11/22/2011	306.00		ROBERT E LEE BL	CARTIER AV	SMOKE	SWBNET,
300-004	300-003	08/18/2011	306.00		ROBERT E LEE BL	CARTIER AV	TV	MWESA2,
300-005	300-004	11/22/2011	344.00		ROBERT E LEE BL	ST BERNARD AV	SMOKE	SWBNET,
300-006	300-005	11/22/2011	344.00		ROBERT E LEE BL	ST BERNARD AV	SMOKE	SWBNET,
300-007	300-002	11/06/2011	300.00		ROBERT E LEE BL	PERLITA	TV	MWESA2,
300-008	300-007	11/23/2011	26.00		ROBERT E LEE BL	PERLITA	SMOKE	SWBNET,
300-009	300-008	11/23/2011	26.00		ROBERT E LEE BL	PERLITA	SMOKE	SWBNET,
300-010	300-008	11/23/2011	160.00		PERLITA	NEW YORK	SMOKE	SWBNET,
300-011	300-010	11/23/2011	90.00		PERLITA	NEW YORK	SMOKE	SWBNET,
300-012	300-011	11/23/2011	166.00		PERLITA	NEW YORK	SMOKE	SWBNET,
300-013	300-012	11/23/2011	140.00		NEW YORK	CARTIER AV	SMOKE	SWBNET,
300-014	300-013	11/23/2011	120.00		NEW YORK	CARTIER AV	SMOKE	SWBNET,
300-015	300-014	11/23/2011	150.00		NEW YORK	CARTIER AV	SMOKE	SWBNET,
300-016	300-015	11/23/2011	310.00		NEW YORK	CARTIER AV	SMOKE	SWBNET,
300-017	300-016	11/23/2011	360.00		NEW YORK	ST BERNARD AV	SMOKE	SWBNET,
300-018	300-017	11/23/2011	380.00		NEW YORK	ST BERNARD AV	SMOKE	SWBNET,
300-019	300-012	11/23/2011	296.00		PERLITA	FRANKFORT	SMOKE	SWBNET,
300-020	300-019	11/23/2011	120.00		FRANKFORT	CARTIER AV	SMOKE	SWBNET,
300-021	300-020	11/23/2011	70.00		FRANKFORT	CARTIER AV	SMOKE	SWBNET,
300-022	300-021	11/23/2011	86.00		FRANKFORT	CARTIER AV	SMOKE	SWBNET,
300-023	300-022	11/23/2011	444.00		FRANKFORT	CARTIER AV	SMOKE	SWBNET,
300-024	300-023	11/28/2011	500.00		FRANKFORT	ST BERNARD AV	SMOKE	SWBNET,
300-025	300-023	11/28/2011	270.00		CARTIER AV	JAY	SMOKE	SWBNET,
300-026	300-025	11/28/2011	510.00		JAY	ST BERNARD AV	SMOKE	SWBNET,
300-027	300-019	11/28/2011	300.00		PERLITA	KILLDEER	SMOKE	SWBNET,
300-028	300-027	11/28/2011	300.00		PERLITA	KILLDEER	SMOKE	SWBNET,
300-029	300-028	11/28/2011	100.00		KILLDEER	CARTIER AV	SMOKE	SWBNET,
300-030	300-029	11/28/2011	280.00		KILLDEER	CARTIER AV	SMOKE	SWBNET,
300-031	300-030	11/28/2011	280.00		KILLDEER	CARTIER AV	SMOKE	SWBNET,
300-032	300-031	11/28/2011	424.00		CARTIER AV	ORIOLE	SMOKE	SWBNET,
300-033	300-031	11/28/2011	246.00		KILLDEER	ST BERNARD AV	SMOKE	SWBNET,
300-034	300-033	11/28/2011	30.00		KILLDEER	ST BERNARD AV	SMOKE	SWBNET,
300-035	300-034	11/28/2011	260.00		ST BERNARD AV	ORIOLE	SMOKE	SWBNET,
300-036	300-028	11/28/2011	320.00		PERLITA	LARK	SMOKE	SWBNET,
300-037	300-036	11/28/2011	110.00		LARK	CARTIER AV	SMOKE	SWBNET,
300-038	300-037	11/28/2011	220.00		LARK	CARTIER AV	SMOKE	SWBNET,
300-039	300-036	11/28/2011	170.00		PERLITA	BERTHA DR	SMOKE	SWBNET,
300-040	300-039	11/28/2011	180.00		PERLITA	ORIOLE	SMOKE	SWBNET,
300-067	300-061	10/09/2011	210.00		KILLDEER	CALDWELL DR	TV	MWESA2,
300-112	300-009	09/25/2011	250.00		ROBERT E LEE BL	PARIS AV	TV	MWESA2,

<u>STRUCT1</u>	<u>STRUCT2</u>	<u>INSP DATE</u>	<u>LENGTH</u>	<u>ADDRESS</u>	<u>STREET</u>	<u>CROSS STREET</u>	<u>ACTIVITY</u>	<u>INSPECTED BY</u>
300-138	300-137	09/25/2011	130.00		LEON C SIMON DR	CALDWELL DR	TV	DCGCTV, 01/06/2012, MWH
303-001	285-065	06/10/2010	373.00		N ROBERTSON	LAHARPE	SMOKE	SWBNET,
303-002	303-001	06/10/2010	255.00		LAHARPE	N VILLERE	SMOKE	SWBNET,
303-003	303-001	06/10/2010	12.00		LAHARPE	N ROBERTSON	SMOKE	SWBNET,
303-004	303-003	06/11/2010	280.00		LAHARPE	N CLAIBORNE AV	SMOKE	SWBNET,
303-005	303-004	06/11/2010	195.00		N CLAIBORNE AV	ST BERNARD AV	SMOKE	SWBNET,
303-006	303-003	06/11/2010	220.00		N ROBERTSON	ST BERNARD AV	SMOKE	SWBNET,
303-007	303-006	06/11/2010	155.00		ST BERNARD AV	N CLAIBORNE AV	SMOKE	SWBNET,
303-008	303-001	06/11/2010	234.00		N ROBERTSON	ST BERNARD AV	SMOKE	SWBNET,
303-009	303-008	06/11/2010	160.00		ST BERNARD AV	N CLAIBORNE AV	SMOKE	SWBNET,
303-010	303-009	06/11/2010	145.00		ST BERNARD AV	N CLAIBORNE AV	SMOKE	SWBNET,
303-011	303-010	06/11/2010	270.00		ST BERNARD AV	N CLAIBORNE AV	SMOKE	SWBNET,
303-012	303-009	06/11/2010	25.00		N ROBERTSON	ST BERNARD AV	SMOKE	SWBNET,
303-013	303-012	06/11/2010	120.00		N CLAIBORNE AV	N CLAIBORNE AV	SMOKE	SWBNET,
303-014	303-013	06/11/2010	75.00		N CLAIBORNE AV	ST BERNARD AV	SMOKE	SWBNET,
303-015	303-014	06/11/2010	63.00		N CLAIBORNE AV	ST BERNARD AV	SMOKE	SWBNET,
303-016	303-012	06/11/2010	412.00		ST BERNARD AV	N VILLERE	SMOKE	SWBNET,
303-017	303-016	06/11/2010	393.00		ST BERNARD AV	URQUHART	SMOKE	SWBNET,
303-018	325-035	06/11/2010	209.00		N VILLERE	ST BERNARD AV	SMOKE	SWBNET,
303-019	285-068	06/11/2010	369.00		N VILLERE	LAHARPE	SMOKE	SWBNET,
303-020	303-019	06/11/2010	157.00		LAHARPE	ST BERNARD AV	SMOKE	SWBNET,
303-021	303-020	06/11/2010	358.00		ST BERNARD AV	MARAI	SMOKE	SWBNET,
303-022	285-066	06/11/2010	327.00		N ROBERTSON	LAHARPE	SMOKE	SWBNET,
303-023	285-067	06/11/2010	311.00		N CLAIBORNE AV	LAHARPE	SMOKE	SWBNET,
303-024	304-018	06/11/2010	192.00		LAHARPE	N CLAIBORNE AV	SMOKE	SWBNET,
303-025	303-024	06/14/2010	285.00		N CLAIBORNE AV	COLUMBUS	SMOKE	SWBNET,
303-026	304-017	06/14/2010	236.00		LAPEYROUSE	N CLAIBORNE AV	SMOKE	SWBNET,
303-027	309-032	06/15/2010	370.00		NEW ORLEANS	N DERBIGNY	SMOKE	SWBNET,
303-028	303-027	06/14/2010	115.00		N DERBIGNY	ALLEN	SMOKE	SWBNET,
303-028	326-052	06/14/2010	303.00		N DERBIGNY	NEW ORLEANS	SMOKE	SWBNET,
303-029	303-027	06/14/2010	223.00		N DERBIGNY	ST BERNARD AV	SMOKE	SWBNET,
303-030	303-029	06/14/2010	102.00		ST BERNARD AV	N DERBIGNY	SMOKE	SWBNET,
303-031	303-029	06/14/2010	335.00		ST BERNARD AV	N ROMAN	SMOKE	SWBNET,
303-032	303-006	06/15/2010	317.00		ST BERNARD AV	N VILLERE	SMOKE	SWBNET,
303-033	303-024	06/14/2010	92.00		LAHARPE	N CLAIBORNE AV	SMOKE	SWBNET,
304-001	303-011	06/14/2010	245.00		ST BERNARD AV	N DERBIGNY	SMOKE	SWBNET,
304-002	304-001	06/14/2010	385.00		ST BERNARD AV	N ROMAN	SMOKE	SWBNET,
304-003	304-002	06/14/2010	270.00		N ROMAN	LAPEYROUSE	SMOKE	SWBNET,
304-004	304-002	06/14/2010	397.00		ST BERNARD AV	N PRIEUR	SMOKE	SWBNET,
304-005	304-004	06/14/2010	124.00		N PRIEUR	ONZAGA	SMOKE	SWBNET,
304-006	304-005	06/14/2010	205.00		ONZAGA	ST BERNARD AV	SMOKE	SWBNET,
304-007	304-006	06/14/2010	100.00		ST BERNARD AV	N ROMAN	SMOKE	SWBNET,
304-008	304-005	06/14/2010	293.00		ONZAGA	N JOHNSON	SMOKE	SWBNET,
304-009	304-005	06/14/2010	318.00		N PRIEUR	LAPEYROUSE	SMOKE	SWBNET,
304-010	304-004	06/14/2010	385.00		ST BERNARD AV	N JOHNSON	SMOKE	SWBNET,
304-011	304-010	06/14/2010	292.00		N JOHNSON	ONZAGA	SMOKE	SWBNET,

<u>STRUCT1</u>	<u>STRUCT2</u>	<u>INSP DATE</u>	<u>LENGTH</u>	<u>ADDRESS</u>	<u>STREET</u>	<u>CROSS STREET</u>	<u>ACTIVITY</u>	<u>INSPECTED BY</u>
304-012	304-011	06/14/2010	294.00		ONZAGA	N GALVEZ	SMOKE	SWBNET,
304-013	304-011	06/14/2010	365.00		N JOHNSON	LAPEYROUSE	SMOKE	SWBNET,
304-014	304-013	06/14/2010	365.00		N JOHNSON	LAHARPE	SMOKE	SWBNET,
304-015	304-014	06/14/2010	275.00		LAHARPE	N GALVEZ	SMOKE	SWBNET,
304-016	304-014	06/14/2010	291.00		N JOHNSON	COLUMBUS	SMOKE	SWBNET,
304-017	304-001	06/14/2010	165.00		N DERBIGNY	LAPEYROUSE	SMOKE	SWBNET,
304-018	304-017	06/14/2010	365.00		N DERBIGNY	LAHARPE	SMOKE	SWBNET,
304-019	304-017	06/14/2010	355.00		LAPEYROUSE	N ROMAN	SMOKE	SWBNET,
304-020	304-018	06/14/2010	355.00		LAHARPE	N ROMAN	SMOKE	SWBNET,
304-020	304-019	06/15/2010	367.00		N ROMAN	LAHARPE	SMOKE	SWBNET,
304-021	304-020	06/15/2010	315.00		N ROMAN	COLUMBUS	SMOKE	SWBNET,
304-022	304-019	06/15/2010	349.00		LAPEYROUSE	N PRIEUR	SMOKE	SWBNET,
304-023	304-022	09/24/2014	294.00		LAPEYROUSE	N JOHNSON	SMOKE	SWBNET,
304-024	304-020	06/10/2010	352.00		LAHARPE	N PRIEUR	SMOKE	SWBNET,
304-024	304-022	06/10/2010	368.00		N PRIEUR	LAHARPE	SMOKE	SWBNET,
304-025	304-024	06/10/2010	310.00		N PRIEUR	COLUMBUS	SMOKE	SWBNET,
304-026	304-024	06/10/2010	291.00		LAHARPE	N JOHNSON	SMOKE	SWBNET,
305-001	304-010	06/10/2010	395.00		ST BERNARD AV	N GALVEZ	SMOKE	SWBNET,
305-002	305-001	06/10/2010	86.00		N GALVEZ	D"ABADIE	SMOKE	SWBNET,
305-003	305-002	06/10/2010	298.00		D"ABADIE	N MIRO	SMOKE	SWBNET,
305-004	305-002	06/10/2010	370.00		N GALVEZ	ONZAGA	SMOKE	SWBNET,
305-005	305-004	06/10/2010	300.00		ONZAGA	N MIRO	SMOKE	SWBNET,
305-006	305-004	06/10/2010	312.00		N GALVEZ	LAPEYROUSE	SMOKE	SWBNET,
305-007	305-001	06/10/2010	390.00		ST BERNARD AV	N MIRO	SMOKE	SWBNET,
305-008	305-007	06/10/2010	253.00		N MIRO	D"ABADIE	SMOKE	SWBNET,
305-009	305-008	06/10/2010	351.00		D"ABADIE	N TONTI	SMOKE	SWBNET,
305-010	305-009	06/10/2010	315.00		N TONTI	AUBRY	SMOKE	SWBNET,
305-011	305-009	06/10/2010	369.00		N TONTI	ONZAGA	SMOKE	SWBNET,
305-012	305-011	06/10/2010	337.00		N TONTI	LAPEYROUSE	SMOKE	SWBNET,
305-013	305-012	06/10/2010	344.00		N TONTI	LAHARPE	SMOKE	SWBNET,
305-014	305-008	06/10/2010	368.00		N MIRO	ONZAGA	SMOKE	SWBNET,
305-015	305-014	06/10/2010	300.00		ONZAGA	N TONTI	SMOKE	SWBNET,
305-016	305-014	06/10/2010	314.00		N MIRO	LAPEYROUSE	SMOKE	SWBNET,
305-017	305-007	06/11/2010	385.00		ST BERNARD AV	N TONTI	SMOKE	SWBNET,
305-018	305-017	06/11/2010	395.00		ST BERNARD AV	N ROCHEBLAVE	SMOKE	SWBNET,
305-019	306-005	06/11/2010	241.00		AUBRY	N ROCHEBLAVE	SMOKE	SWBNET,
305-020	305-019	06/11/2010	248.00		AUBRY	N ROCHEBLAVE	SMOKE	SWBNET,
305-021	305-020	06/11/2010	152.00		N ROCHEBLAVE	ST BERNARD AV	SMOKE	SWBNET,
305-022	305-020	06/11/2010	290.00		AUBRY	N TONTI	SMOKE	SWBNET,
305-023	306-009	06/11/2010	252.00		D"ABADIE	N ROCHEBLAVE	SMOKE	SWBNET,
305-024	305-020	06/11/2010	370.00		N ROCHEBLAVE	D"ABADIE	SMOKE	SWBNET,
305-024	305-023	06/11/2010	238.00		D"ABADIE	N ROCHEBLAVE	SMOKE	SWBNET,
305-025	305-024	06/11/2010	292.00		D"ABADIE	N TONTI	SMOKE	SWBNET,
305-026	305-024	06/11/2010	315.00		N ROCHEBLAVE	ONZAGA	SMOKE	SWBNET,
305-027	306-013	06/11/2010	241.00		ONZAGA	N ROCHEBLAVE	SMOKE	SWBNET,
305-028	305-027	06/11/2010	240.00		ONZAGA	N ROCHEBLAVE	SMOKE	SWBNET,

<u>STRUCT1</u>	<u>STRUCT2</u>	<u>INSP DATE</u>	<u>LENGTH</u>	<u>ADDRESS</u>	<u>STREET</u>	<u>CROSS STREET</u>	<u>ACTIVITY</u>	<u>INSPECTED BY</u>
305-029	305-028	06/11/2010	294.00		ONZAGA	N TONTI	SMOKE	SWBNET,
305-030	306-022	06/11/2010	244.00		LAPEYROUSE	N ROCHEBLAVE	SMOKE	SWBNET,
305-031	305-028	06/11/2010	370.00		N ROCHEBLAVE	LAPEYROUSE	SMOKE	SWBNET,
305-031	305-030	06/11/2010	245.00		LAPEYROUSE	N ROCHEBLAVE	SMOKE	SWBNET,
305-032	305-031	06/11/2010	325.00		LAPEYROUSE	N TONTI	SMOKE	SWBNET,
305-033	306-028	06/11/2010	243.00		LAHARPE	N ROCHEBLAVE	SMOKE	SWBNET,
305-034	305-031	06/11/2010	370.00		N ROCHEBLAVE	LAHARPE	SMOKE	SWBNET,
305-034	305-033	06/11/2010	243.00		LAHARPE	N ROCHEBLAVE	SMOKE	SWBNET,
305-035	305-034	06/11/2010	318.00		N ROCHEBLAVE	COLUMBUS	SMOKE	SWBNET,
305-036	305-034	06/11/2010	296.00		LAHARPE	N TONTI	SMOKE	SWBNET,
305-037	304-013	06/11/2010	355.00		LAPEYROUSE	N GALVEZ	SMOKE	SWBNET,
305-038	305-037	06/10/2010	355.00		LAPEYROUSE	N MIRO	SMOKE	SWBNET,
305-039	305-038	06/14/2010	278.00		LAPEYROUSE	N TONTI	SMOKE	SWBNET,
305-040	305-037	06/14/2010	370.00		N GALVEZ	LAHARPE	SMOKE	SWBNET,
305-041	305-040	06/14/2010	300.00		N GALVEZ	COLUMBUS	SMOKE	SWBNET,
305-042	305-038	06/14/2010	370.00		N MIRO	LAHARPE	SMOKE	SWBNET,
305-042	305-040	06/03/2010	353.00		LAHARPE	N MIRO	SMOKE	SWBNET,
305-043	305-042	06/03/2010	313.00		N MIRO	COLUMBUS	SMOKE	SWBNET,
305-044	305-042	06/03/2010	290.00		LAHARPE	N TONTI	SMOKE	SWBNET,
305-045	287-054	06/03/2010	290.00		N TONTI	LAHARPE	SMOKE	SWBNET,
306-001	308-001	06/03/2010	70.00		N DORGENOIS	O'REILLY	SMOKE	SWBNET,
306-002	306-001	06/03/2010	265.00		O'REILLY	ROUSSELIN DR	SMOKE	SWBNET,
306-002	308-002	06/03/2010	194.00		ROUSSELIN DR	O'REILLY	SMOKE	SWBNET,
306-003	306-002	06/03/2010	265.00		O'REILLY	N BROAD	SMOKE	SWBNET,
306-004	306-003	06/03/2010	310.00		N BROAD	AUBRY	SMOKE	SWBNET,
306-005	306-001	06/03/2010	370.00		N DORGENOIS	AUBRY	SMOKE	SWBNET,
306-006	306-002	06/03/2010	370.00		ROUSSELIN DR	AUBRY	SMOKE	SWBNET,
306-006	306-005	06/03/2010	265.00		AUBRY	ROUSSELIN DR	SMOKE	SWBNET,
306-007	306-006	06/04/2010	265.00		AUBRY	N BROAD	SMOKE	SWBNET,
306-008	306-007	06/04/2010	320.00		N BROAD	D'ABADIE	SMOKE	SWBNET,
306-009	306-005	06/04/2010	370.00		N DORGENOIS	D'ABADIE	SMOKE	SWBNET,
306-010	306-009	06/04/2010	263.00		D'ABADIE	ROUSSELIN DR	SMOKE	SWBNET,
306-010	306-064	06/08/2010	98.00		ROUSSELIN DR	D'ABADIE	SMOKE	SWBNET,
306-011	306-010	06/04/2010	215.00		D'ABADIE	N BROAD	SMOKE	SWBNET,
306-012	306-010	06/04/2010	318.00		ROUSSELIN DR	ONZAGA	SMOKE	SWBNET,
306-013	306-009	06/04/2010	370.00		N DORGENOIS	ONZAGA	SMOKE	SWBNET,
306-014	306-013	06/04/2010	262.00		ONZAGA	ROUSSELIN DR	SMOKE	SWBNET,
306-015	306-014	06/04/2010	253.00		ONZAGA	N BROAD	SMOKE	SWBNET,
306-016	306-015	06/04/2010	312.00		N BROAD	D'ABADIE	SMOKE	SWBNET,
306-017	306-015	06/04/2010	313.00		N BROAD	LAPEYROUSE	SMOKE	SWBNET,
306-018	306-014	06/04/2010	295.00		ROUSSELIN DR	LAPEYROUSE	SMOKE	SWBNET,
306-019	306-013	06/04/2010	350.00		N DORGENOIS	LAPEYROUSE	SMOKE	SWBNET,
306-020	306-019	06/04/2010	263.00		LAPEYROUSE	ROUSSELIN DR	SMOKE	SWBNET,
306-021	306-020	06/04/2010	196.00		LAPEYROUSE	N BROAD	SMOKE	SWBNET,
306-022	306-019	06/04/2010	18.00		N DORGENOIS	LAPEYROUSE	SMOKE	SWBNET,
306-023	306-022	06/04/2010	20.00		N DORGENOIS	LAPEYROUSE	SMOKE	SWBNET,

<u>STRUCT1</u>	<u>STRUCT2</u>	<u>INSP DATE</u>	<u>LENGTH</u>	<u>ADDRESS</u>	<u>STREET</u>	<u>CROSS STREET</u>	<u>ACTIVITY</u>	<u>INSPECTED BY</u>
306-024	306-023	06/04/2010	263.00		LAPEYROUSE	ROUSSELIN DR	SMOKE	SWBNET,
306-025	306-024	06/04/2010	290.00		ROUSSELIN DR	LAHARPE	SMOKE	SWBNET,
306-026	306-024	06/04/2010	252.00		LAPEYROUSE	N BROAD	SMOKE	SWBNET,
306-027	306-026	06/04/2010	300.00		N BROAD	LAHARPE	SMOKE	SWBNET,
306-028	306-023	06/07/2010	348.00		N DORGENOIS	LAHARPE	SMOKE	SWBNET,
306-029	306-028	06/07/2010	273.00		LAHARPE	ROUSSELIN DR	SMOKE	SWBNET,
306-030	306-029	06/07/2010	240.00		LAHARPE	N BROAD	SMOKE	SWBNET,
306-031	306-030	06/07/2010	301.00		N BROAD	COLUMBUS	SMOKE	SWBNET,
306-032	306-028	06/07/2010	298.00		N DORGENOIS	COLUMBUS	SMOKE	SWBNET,
306-033	288-034	06/07/2010	370.00		N BROAD	LAHARPE	SMOKE	SWBNET,
306-034	306-033	06/07/2010	347.00		LAHARPE	PAUL MORPHY	SMOKE	SWBNET,
306-035	306-034	06/07/2010	229.00		LAHARPE	GENTILLY AVE	SMOKE	SWBNET,
306-036	306-034	06/07/2010	283.00		PAUL MORPHY	BAYOU RD	SMOKE	SWBNET,
306-037	288-035	06/07/2010	200.00		BAYOU RD	GENTILLY AVE	SMOKE	SWBNET,
306-038	306-037	06/07/2010	263.00		GENTILLY AVE	LAHARPE	SMOKE	SWBNET,
306-039	288-032	06/07/2010	439.00		CRETE	GRAND RTE ST JOHN	SMOKE	SWBNET,
306-040	306-039	06/07/2010	62.00		CRETE	GRAND RTE ST JOHN	SMOKE	SWBNET,
306-041	306-033	06/07/2010	365.00		N BROAD	LAPEYROUSE	SMOKE	SWBNET,
306-042	306-041	06/08/2010	324.00		LAPEYROUSE	PAUL MORPHY	SMOKE	SWBNET,
306-043	306-042	06/08/2010	20.00		LAPEYROUSE	PAUL MORPHY	SMOKE	SWBNET,
306-044	306-043	06/08/2010	280.00		LAPEYROUSE	N DUPRE	SMOKE	SWBNET,
306-045	306-042	06/08/2010	140.00		PAUL MORPHY	LAHARPE	SMOKE	SWBNET,
306-046	306-045	06/08/2010	45.00		PAUL MORPHY	LAHARPE	SMOKE	SWBNET,
306-047	306-046	06/08/2010	124.00		PAUL MORPHY	LAHARPE	SMOKE	SWBNET,
306-048	306-041	06/08/2010	31.00		N BROAD	LAPEYROUSE	SMOKE	SWBNET,
306-049	306-048	06/08/2010	338.00		N BROAD	ONZAGA	SMOKE	SWBNET,
306-050	306-049	06/08/2010	318.00		ONZAGA	PAUL MORPHY	SMOKE	SWBNET,
306-051	306-050	06/08/2010	26.00		ONZAGA	PAUL MORPHY	SMOKE	SWBNET,
306-052	306-051	06/08/2010	304.00		PAUL MORPHY	LAPEYROUSE	SMOKE	SWBNET,
306-053	306-051	06/08/2010	290.00		ONZAGA	N DUPRE	SMOKE	SWBNET,
306-054	308-006	09/13/2010	315.00		N BROAD	O'REILLY	TV	DCGCTV, 10/28/2010, DCG
306-055	306-065	09/25/2014	20.00		O'REILLY	PAUL MORPHY	SMOKE	SWBNET,
306-055	308-008	09/09/2010	376.00		PAUL MORPHY	O'REILLY	TV	DCGCTV, 10/28/2010, DCG
306-056	306-054	08/20/2010	369.00		N BROAD	AUBRY	TV	DCGCTV, 10/28/2010, DCG
306-057	306-056	09/25/2014	325.00		AUBRY	PAUL MORPHY	SMOKE	SWBNET,
306-058	306-055	09/09/2010	366.00		PAUL MORPHY	AUBRY	TV	DCGCTV, 10/28/2010, DCG
306-058	306-056	09/10/2010	357.00		AUBRY	PAUL MORPHY	TV	DCGCTV, 10/28/2010, DCG
306-059	306-056	08/19/2010	369.00		N BROAD	D'ABADIE	TV	DCGCTV, 10/28/2010, DCG
306-060	306-059	09/22/2014	318.00		N BROAD	ONZAGA	SMOKE	SWBNET,
306-061	306-059	09/10/2010	334.00		D'ABADIE	PAUL MORPHY	TV	DCGCTV, 10/28/2010, DCG
306-062	306-058	08/20/2010	371.00		PAUL MORPHY	D'ABADIE	TV	DCGCTV, 10/28/2010, DCG
306-062	306-061	09/22/2014	20.00		D'ABADIE	PAUL MORPHY	SMOKE	SWBNET,
306-063	306-061	09/22/2014	298.00		PAUL MORPHY	ONZAGA	SMOKE	SWBNET,
306-064	306-006	09/26/2014	272.00		ROUSSELIN DR	D'ABADIE	SMOKE	SWBNET,
306-065	306-054	08/20/2010	335.00		O'REILLY	PAUL MORPHY	TV	DCGCTV, 10/28/2010, DCG
307-001	306-055	09/09/2010	350.00		O'REILLY	N DUPRE	TV	DCGCTV, 10/28/2010, DCG

<u>STRUCT1</u>	<u>STRUCT2</u>	<u>INSP DATE</u>	<u>LENGTH</u>	<u>ADDRESS</u>	<u>STREET</u>	<u>CROSS STREET</u>	<u>ACTIVITY</u>	<u>INSPECTED BY</u>
307-001	308-011	09/09/2010	373.00		N DUPRE	O'REILLY	TV	DCGCTV, 10/28/2010, DCG
307-002	307-001	09/22/2014	355.00		O'REILLY	N GAYOSO	SMOKE	SWBNET,
307-002	308-014	08/26/2010	375.00		N GAYOSO	O'REILLY	TV	DCGCTV, 10/28/2010, DCG
307-003	307-002	08/26/2010	354.00		O'REILLY	ROSIERE	TV	DCGCTV, 10/28/2010, DCG
307-004	307-003	08/26/2010	100.00		O'REILLY	GENTILLY RD	TV	DCGCTV, 10/28/2010, DCG
307-005	307-003	08/26/2010	200.00		ROSIERE	GENTILLY RD	TV	DCGCTV, 10/28/2010, DCG
307-006	307-004	08/26/2010	95.00		O'REILLY	GENTILLY RD	TV	DCGCTV, 10/28/2010, DCG
307-007	307-006	08/26/2010	395.00		GENTILLY RD	ROSIERE	TV	DCGCTV, 10/28/2010, DCG
307-008	306-058	08/20/2010	350.00		AUBRY	N DUPRE	TV	DCGCTV, 10/28/2010, DCG
307-008	307-001	09/08/2010	373.00		N DUPRE	AUBRY	TV	DCGCTV, 10/28/2010, DCG
307-009	307-002	08/26/2010	375.00		N GAYOSO	AUBRY	TV	DCGCTV, 10/28/2010, DCG
307-009	307-008	09/08/2010	355.00		AUBRY	N GAYOSO	TV	DCGCTV, 10/28/2010, DCG
307-010	307-009	08/25/2010	313.00		N GAYOSO	D'ABADIE	TV	DCGCTV, 10/28/2010, DCG
307-011	307-009	08/25/2010	263.00		AUBRY	GENTILLY RD	TV	DCGCTV, 10/28/2010, DCG
307-012	307-011	08/25/2010	141.00		GENTILLY RD	ROSIERE	TV	DCGCTV, 10/28/2010, DCG
307-013	306-062	08/20/2010	353.00		D'ABADIE	N DUPRE	TV	DCGCTV, 10/28/2010, DCG
307-013	307-008	09/08/2010	370.00		N DUPRE	D'ABADIE	TV	DCGCTV, 10/28/2010, DCG
307-014	307-013	08/24/2010	350.00		D'ABADIE	N GAYOSO	TV	DCGCTV, 10/28/2010, DCG
307-015	307-014	08/24/2010	83.00		D'ABADIE	GENTILLY RD	TV	DCGCTV, 10/28/2010, DCG
307-016	307-015	09/22/2014	99.00		GENTILLY RD	D'ABADIE	SMOKE	SWBNET,
307-017	307-015	08/24/2010	352.00		GENTILLY RD	AUBRY	TV	DCGCTV, 10/28/2010, DCG
307-018	307-014	08/25/2010	180.00		N GAYOSO	GENTILLY RD	TV	DCGCTV, 10/28/2010, DCG
307-019	307-018	08/25/2010	163.00		GENTILLY RD	ONZAGA	TV	DCGCTV, 10/28/2010, DCG
307-020	307-013	08/24/2010	370.00		N DUPRE	ONZAGA	TV	DCGCTV, 10/28/2010, DCG
307-021	307-020	08/24/2010	310.00		N DUPRE	LAPEYROUSE	TV	DCGCTV, 10/28/2010, DCG
307-022	307-020	08/24/2010	243.00		ONZAGA	GENTILLY RD	TV	DCGCTV, 10/28/2010, DCG
307-023	307-022	09/22/2014	349.00		GENTILLY RD	LAPEYROUSE	SMOKE	SWBNET,
307-024	306-035	08/25/2010	227.00		GENTILLY RD	N DUPRE	TV	DCGCTV, 10/28/2010, DCG
307-025	307-024	09/22/2014	22.00		GENTILLY RD	N DUPRE	SMOKE	SWBNET,
307-026	307-025	08/25/2010	87.00		N DUPRE	LAPEYROUSE	TV	DCGCTV, 10/28/2010, DCG
307-028	290-037	08/25/2010	30.00		FORTIN	GENTILLY RD	TV	DCGCTV, 10/28/2010, DCG
308-001	305-018	09/15/2010	530.00		ST BERNARD AV	N DORGENOIS	TV	DCGCTV, 10/28/2010, DCG
308-002	308-001	09/14/2010	293.00		ST BERNARD AV	ROUSSELIN DR	TV	DCGCTV, 10/28/2010, DCG
308-003	308-002	09/14/2010	188.00		ST BERNARD AV	N BROAD	TV	DCGCTV, 10/28/2010, DCG
308-004	308-003	09/13/2010	90.00		ST BERNARD AV	N BROAD	TV	DCGCTV, 10/28/2010, DCG
308-005	308-004	09/13/2010	257.00		N BROAD	O'REILLY	TV	DCGCTV, 10/28/2010, DCG
308-006	308-004	09/22/2014	98.00		N BROAD	ST BERNARD AV	SMOKE	SWBNET,
308-007	308-006	09/22/2014	56.00		N BROAD	ST BERNARD AV	SMOKE	SWBNET,
308-008	308-007	09/13/2010	355.00		CASTIGLIONE	PAUL MORPHY	TV	DCGCTV, 10/28/2010, DCG
308-009	308-008	09/09/2010	125.00		PAUL MORPHY	ST BERNARD AV	TV	DCGCTV, 10/28/2010, DCG
308-010	308-009	09/10/2010	335.00		ST BERNARD AV	N DUPRE	TV	DCGCTV, 10/28/2010, DCG
308-011	308-008	09/22/2014	355.00		CASTIGLIONE	N DUPRE	SMOKE	SWBNET,
308-012	308-011	10/01/2010	188.00		N DUPRE	ST BERNARD AV	TV	DCGCTV, 10/28/2010, DCG
308-013	308-018	09/22/2014	290.00		SERANTINE	ST BERNARD AV	SMOKE	SWBNET,
308-014	308-011	09/30/2010	355.00		CASTIGLIONE	N GAYOSO	TV	DCGCTV, 10/28/2010, DCG
308-015	308-014	09/22/2014	355.00		CASTIGLIONE	ROSIERE	SMOKE	SWBNET,

<u>STRUCT1</u>	<u>STRUCT2</u>	<u>INSP DATE</u>	<u>LENGTH</u>	<u>ADDRESS</u>	<u>STREET</u>	<u>CROSS STREET</u>	<u>ACTIVITY</u>	<u>INSPECTED BY</u>
308-016	308-015	09/30/2010	313.00		ROSIERE	O'REILLY	TV	DCGCTV, 10/28/2010, DCG
308-017	308-015	09/30/2010	250.00		CASTIGLIONE	GENTILLY RD	TV	DCGCTV, 10/28/2010, DCG
308-018	308-014	09/30/2010	369.00		N GAYOSO	SERANTINE	TV	DCGCTV, 10/28/2010, DCG
308-019	308-018	09/29/2010	355.00		SERANTINE	ROSIERE	TV	DCGCTV, 10/28/2010, DCG
308-020	308-019	09/28/2010	315.00		ROSIERE	CASTIGLIONE	TV	DCGCTV, 10/28/2010, DCG
308-021	308-019	09/28/2010	260.00		ROSIERE	ST BERNARD AV	TV	DCGCTV, 10/28/2010, DCG
308-022	308-021	09/29/2010	141.00		ST BERNARD AV	ABUNDANCE	TV	DCGCTV, 10/28/2010, DCG
308-023	308-019	09/28/2010	355.00		SERANTINE	GENTILLY RD	TV	DCGCTV, 10/28/2010, DCG
308-024	308-023	09/28/2010	303.00		GENTILLY RD	CASTIGLIONE	TV	DCGCTV, 10/28/2010, DCG
308-025	308-023	09/28/2010	228.00		GENTILLY RD	ABUNDANCE	TV	DCGCTV, 10/28/2010, DCG
308-027	308-023	09/28/2010	80.00		SERANTINE	GENTILLY RD	TV	DCGCTV, 10/28/2010, DCG
308-028	308-027	09/22/2010	190.00		GENTILLY RD	DERBY PL	TV	DCGCTV, 10/28/2010, DCG
308-029	308-028	09/22/2010	234.00		GENTILLY RD	CASTIGLIONE	TV	DCGCTV, 10/28/2010, DCG
308-030	308-027	09/22/2010	288.00		GENTILLY RD	DESAIX BL	TV	DCGCTV, 10/28/2010, DCG
308-031	308-030	09/22/2014	234.00		GENTILLY RD	DESAIX BL	SMOKE	SWBNET,
308-032	307-006	10/04/2010	192.00		GENTILLY RD	BELFORT AV	TV	DCGCTV, 10/28/2010, DCG
308-033	308-032	10/04/2010	133.00		GENTILLY RD	CASTIGLIONE	TV	DCGCTV, 10/28/2010, DCG
308-034	292-015	10/04/2010	235.00		DESAIX BL	TREASURE	TV	DCGCTV, 10/28/2010, DCG
308-035	307-004	10/04/2010	351.00		GENTILLY RD	CASTIGLIONE	TV	DCGCTV, 10/28/2010, DCG
308-037	308-034	10/04/2010	80.00		DESAIX BL	TREASURE	TV	DCGCTV, 10/28/2010, DCG
309-001	328-027	09/16/2010	370.00		ALLEN	N MIRO	TV	DCGCTV, 10/28/2010, DCG
309-002	309-001	09/17/2010	368.00		N MIRO	NEW ORLEANS	TV	DCGCTV, 10/28/2010, DCG
309-002	310-025	09/21/2010	370.00		NEW ORLEANS	N MIRO	TV	DCGCTV, 10/28/2010, DCG
309-003	309-002	09/21/2010	310.00		N MIRO	A P TUREAUD AV	TV	DCGCTV, 10/28/2010, DCG
309-004	309-002	09/21/2010	315.00		NEW ORLEANS	N GALVEZ	TV	DCGCTV, 10/28/2010, DCG
309-005	309-001	09/17/2010	368.00		ALLEN	N GALVEZ	TV	DCGCTV, 10/28/2010, DCG
309-006	309-005	09/20/2010	118.00		N GALVEZ	OLD PRIEUR	TV	DCGCTV, 10/28/2010, DCG
309-007	309-006	09/20/2010	285.00		N GALVEZ	NEW ORLEANS	TV	DCGCTV, 10/28/2010, DCG
309-008	309-007	09/20/2010	320.00		N GALVEZ	A P TUREAUD AV	TV	DCGCTV, 10/28/2010, DCG
309-009	309-008	09/20/2010	87.00		N GALVEZ	A P TUREAUD AV	TV	DCGCTV, 10/28/2010, DCG
309-010	309-009	09/17/2010	250.00		A P TUREAUD AV	OLD JOHNSON	TV	DCGCTV, 10/28/2010, DCG
309-011	309-010	09/17/2010	306.00		OLD JOHNSON	ST BERNARD AV	TV	DCGCTV, 10/28/2010, DCG
309-012	309-009	09/17/2010	210.00		N GALVEZ	OLD GALVEZ	TV	DCGCTV, 10/28/2010, DCG
309-013	309-012	09/22/2014	28.00		AUBRY	OLD GALVEZ	SMOKE	SWBNET,
309-014	309-013	09/17/2010	232.00		OLD GALVEZ	AUBRY	TV	DCGCTV, 10/28/2010, DCG
309-015	309-013	09/17/2010	175.00		OLD GALVEZ	ST BERNARD AV	TV	DCGCTV, 10/28/2010, DCG
309-016	309-013	09/17/2010	28.00		AUBRY	OLD GALVEZ	TV	DCGCTV, 10/28/2010, DCG
309-017	309-016	09/17/2010	268.00		AUBRY	OLD MIRO	TV	DCGCTV, 10/28/2010, DCG
309-018	309-006	09/21/2010	240.00		OLD PRIEUR	O'REILLY	TV	DCGCTV, 10/28/2010, DCG
309-019	309-018	09/22/2014	228.00		O'REILLY	N GALVEZ	SMOKE	SWBNET,
309-020	309-018	09/20/2010	295.00		O'REILLY	OLD ROMAN	TV	DCGCTV, 10/28/2010, DCG
309-021	309-018	09/20/2010	363.00		OLD PRIEUR	AUBRY	TV	DCGCTV, 10/28/2010, DCG
309-022	309-021	09/22/2014	230.00		AUBRY	A P TUREAUD AV	SMOKE	SWBNET,
309-025	309-021	09/20/2010	208.00		OLD PRIEUR	A P TUREAUD AV	TV	DCGCTV, 10/28/2010, DCG
309-026	309-021	09/23/2014	294.00		AUBRY	OLD ROMAN	SMOKE	SWBNET,
309-027	309-005	10/01/2010	375.00		ALLEN	N JOHNSON	TV	DCGCTV, 10/28/2010, DCG

<u>STRUCT1</u>	<u>STRUCT2</u>	<u>INSP DATE</u>	<u>LENGTH</u>	<u>ADDRESS</u>	<u>STREET</u>	<u>CROSS STREET</u>	<u>ACTIVITY</u>	<u>INSPECTED BY</u>
309-028	309-027	09/23/2014	370.00		ALLEN	N PRIEUR	SMOKE	SWBNET,
309-029	309-028	09/22/2010	365.00		ALLEN	N ROMAN	TV	DCGCTV, 10/28/2010, DCG
309-030	309-029	09/21/2010	110.00		N ROMAN	OLD ST BERNARD	TV	DCGCTV, 10/28/2010, DCG
309-031	309-030	09/23/2014	195.00		OLD ST BERNARD	AUBRY	SMOKE	SWBNET,
309-032	309-030	09/21/2010	260.00		N ROMAN	NEW ORLEANS	TV	DCGCTV, 10/28/2010, DCG
309-033	309-032	09/21/2010	320.00		N ROMAN	A P TUREAUD AV	TV	DCGCTV, 10/28/2010, DCG
309-034	309-032	09/21/2010	252.00		NEW ORLEANS	OLD ROMAN	TV	DCGCTV, 10/28/2010, DCG
309-035	309-027	10/01/2010	76.00		OLD ROMAN	O"REILLY	TV	DCGCTV, 10/28/2010, DCG
309-036	309-035	10/09/2010	328.00		OLD ROMAN	AUBRY	SMOKE	SWBNET,
309-037	309-036	10/09/2010	291.00		AUBRY	ALLEN	SMOKE	SWBNET,
309-038	309-036	10/09/2010	31.00		OLD ROMAN	AUBRY	SMOKE	SWBNET,
309-039	309-038	10/09/2010	53.00		OLD ROMAN	N PRIEUR	SMOKE	SWBNET,
309-040	309-039	10/09/2010	85.00		OLD ROMAN	NEW ORLEANS	SMOKE	SWBNET,
309-041	309-039	10/09/2010	50.00		PRIEUR PL	NEW ORLEANS	SMOKE	SWBNET,
309-042	309-041	10/09/2010	115.00		NEW ORLEANS	AUBRY	SMOKE	SWBNET,
309-043	309-041	10/09/2010	360.00		PRIEUR PL	A P TUREAUD AV	SMOKE	SWBNET,
309-044	309-043	10/09/2010	315.00		A P TUREAUD AV	OLD ROMAN	SMOKE	SWBNET,
309-045	309-043	10/09/2010	40.00		A P TUREAUD AV	OLD PRIEUR	SMOKE	SWBNET,
309-046	309-045	10/09/2010	205.00		OLD PRIEUR	A P TUREAUD AV	SMOKE	SWBNET,
309-047	309-046	10/09/2010	350.00		ST BERNARD AV	OLD JOHNSON	SMOKE	SWBNET,
309-048	310-031	10/09/2010	377.00		A P TUREAUD AV	N MIRO	SMOKE	SWBNET,
309-049	309-048	10/09/2010	310.00		A P TUREAUD AV	N GALVEZ	SMOKE	SWBNET,
309-050	310-033	10/09/2010	368.00		A P TUREAUD AV	N MIRO	SMOKE	SWBNET,
309-051	309-050	10/09/2010	110.00		A P TUREAUD AV	N GALVEZ	SMOKE	SWBNET,
309-052	309-050	09/23/2014	305.00		N MIRO	OLD MIRO	SMOKE	SWBNET,
309-053	310-039	10/09/2010	370.00		HAVANA	N MIRO	SMOKE	SWBNET,
309-055	309-045	09/26/2014	265.00		A P TUREAUD AV	AUBRY	SMOKE	SWBNET,
310-001	308-003	10/09/2010	81.00		LAW	ST BERNARD AV	SMOKE	SWBNET,
310-002	310-001	10/09/2010	401.00		ST BERNARD AV	N DORGENOIS	SMOKE	SWBNET,
310-003	310-002	10/09/2010	365.00		ST BERNARD AV	N ROCHEBLAVE	SMOKE	SWBNET,
310-004	310-001	10/09/2010	440.00		LAW	REPUBLIC	SMOKE	SWBNET,
310-005	310-002	10/09/2010	286.00		N DORGENOIS	REPUBLIC	SMOKE	SWBNET,
310-005	310-004	10/09/2010	370.00		REPUBLIC	N DORGENOIS	SMOKE	SWBNET,
310-006	310-005	10/10/2010	318.00		REPUBLIC	N ROCHEBLAVE	SMOKE	SWBNET,
310-007	310-004	10/10/2010	370.00		LAW	HAVANA	SMOKE	SWBNET,
310-008	310-005	10/10/2010	370.00		N DORGENOIS	HAVANA	SMOKE	SWBNET,
310-008	310-007	10/10/2010	370.00		HAVANA	N DORGENOIS	SMOKE	SWBNET,
310-009	310-008	10/10/2010	315.00		HAVANA	N ROCHEBLAVE	SMOKE	SWBNET,
310-010	310-008	10/10/2010	320.00		N DORGENOIS	A P TUREAUD AV	SMOKE	SWBNET,
310-011	310-007	10/10/2010	355.00		LAW	A P TUREAUD AV	SMOKE	SWBNET,
310-012	310-011	10/10/2010	315.00		A P TUREAUD AV	N DORGENOIS	SMOKE	SWBNET,
310-013	310-011	10/10/2010	108.00		LAW	A P TUREAUD AV	SMOKE	SWBNET,
310-014	310-013	10/10/2010	356.00		LAW	NEW ORLEANS	SMOKE	SWBNET,
310-015	310-013	10/10/2010	370.00		A P TUREAUD AV	N DORGENOIS	SMOKE	SWBNET,
310-016	310-015	10/10/2010	304.00		N DORGENOIS	NEW ORLEANS	SMOKE	SWBNET,
310-017	310-015	10/10/2010	315.00		A P TUREAUD AV	N ROCHEBLAVE	SMOKE	SWBNET,

<u>STRUCT1</u>	<u>STRUCT2</u>	<u>INSP DATE</u>	<u>LENGTH</u>	<u>ADDRESS</u>	<u>STREET</u>	<u>CROSS STREET</u>	<u>ACTIVITY</u>	<u>INSPECTED BY</u>
310-018	311-016	10/10/2010	348.00		NEW ORLEANS	LAW	SMOKE	SWBNET,
310-019	310-018	10/10/2010	311.00		LAW	A P TUREAUD AV	SMOKE	SWBNET,
310-020	328-067	10/10/2010	315.00		LAW	NEW ORLEANS	SMOKE	SWBNET,
310-021	328-011	10/10/2010	312.00		N DORGENOIS	NEW ORLEANS	SMOKE	SWBNET,
310-022	310-021	10/10/2010	34.00		N DORGENOIS	NEW ORLEANS	SMOKE	SWBNET,
310-023	310-022	09/23/2014	24.00		N DORGENOIS	NEW ORLEANS	SMOKE	SWBNET,
310-024	310-023	09/23/2014	320.00		NEW ORLEANS	LAW	SMOKE	SWBNET,
310-025	328-027	10/10/2010	369.00		N TONTI	NEW ORLEANS	SMOKE	SWBNET,
310-026	310-025	10/10/2010	350.00		NEW ORLEANS	N ROCHEBLAVE	SMOKE	SWBNET,
310-027	310-026	10/10/2010	317.00		N ROCHEBLAVE	A P TUREAUD AV	SMOKE	SWBNET,
310-028	310-026	09/23/2014	15.00		NEW ORLEANS	N ROCHEBLAVE	SMOKE	SWBNET,
310-029	310-028	10/02/2010	316.00		N ROCHEBLAVE	A P TUREAUD AV	SMOKE	SWBNET,
310-030	310-028	10/02/2010	320.00		NEW ORLEANS	N DORGENOIS	SMOKE	SWBNET,
310-031	310-025	10/02/2010	357.00		N TONTI	A P TUREAUD AV	SMOKE	SWBNET,
310-032	310-031	10/02/2010	315.00		A P TUREAUD AV	N ROCHEBLAVE	SMOKE	SWBNET,
310-033	310-031	10/02/2010	100.00		N TONTI	A P TUREAUD AV	SMOKE	SWBNET,
310-034	310-033	10/02/2010	350.00		A P TUREAUD AV	N ROCHEBLAVE	SMOKE	SWBNET,
310-035	310-034	09/23/2014	306.00		N ROCHEBLAVE	HAVANA	SMOKE	SWBNET,
310-036	310-034	09/23/2014	15.00		A P TUREAUD AV	N ROCHEBLAVE	SMOKE	SWBNET,
310-037	310-036	09/23/2014	306.00		N ROCHEBLAVE	HAVANA	SMOKE	SWBNET,
310-038	310-036	09/23/2014	320.00		A P TUREAUD AV	N DORGENOIS	SMOKE	SWBNET,
310-039	310-033	10/12/2010	362.00		N TONTI	HAVANA	SMOKE	SWBNET,
310-040	310-039	10/12/2010	350.00		HAVANA	N ROCHEBLAVE	SMOKE	SWBNET,
310-041	310-040	10/12/2010	320.00		N ROCHEBLAVE	REPUBLIC	SMOKE	SWBNET,
310-042	310-040	10/12/2010	20.00		HAVANA	N ROCHEBLAVE	SMOKE	SWBNET,
310-043	310-042	10/12/2010	315.00		N ROCHEBLAVE	REPUBLIC	SMOKE	SWBNET,
310-044	310-039	10/12/2010	335.00		N TONTI	ST BERNARD AV	SMOKE	SWBNET,
310-045	310-044	10/12/2010	350.00		ST BERNARD AV	N MIRO	SMOKE	SWBNET,
310-046	310-044	10/12/2010	100.00		ST BERNARD AV	REPUBLIC	SMOKE	SWBNET,
310-047	310-046	10/12/2010	230.00		REPUBLIC	N ROCHEBLAVE	SMOKE	SWBNET,
310-048	328-028	10/12/2010	313.00		N ROCHEBLAVE	NEW ORLEANS	SMOKE	SWBNET,
310-049	328-029	10/12/2010	313.00		N ROCHEBLAVE	NEW ORLEANS	SMOKE	SWBNET,
311-001	310-007	10/13/2010	365.00		HAVANA	HOPE	SMOKE	SWBNET,
311-002	311-001	10/12/2010	315.00		HOPE	A P TUREAUD AV	SMOKE	SWBNET,
311-003	310-004	10/13/2010	367.00		REPUBLIC	HOPE	SMOKE	SWBNET,
311-003	311-001	10/12/2010	373.00		HOPE	REPUBLIC	SMOKE	SWBNET,
311-004	311-003	10/12/2010	300.00		REPUBLIC	N BROAD	SMOKE	SWBNET,
311-005	311-003	10/12/2010	270.00		HOPE	N BROAD	SMOKE	SWBNET,
311-006	311-005	10/12/2010	149.00		N BROAD	BRUXELLES	SMOKE	SWBNET,
311-007	311-006	10/12/2010	203.00		BRUXELLES	LAW	SMOKE	SWBNET,
311-008	311-001	10/12/2010	350.00		HAVANA	DUELS	SMOKE	SWBNET,
311-009	311-008	10/12/2010	23.00		HAVANA	DUELS	SMOKE	SWBNET,
311-010	311-009	10/12/2010	323.00		DUELS	N BROAD	SMOKE	SWBNET,
311-011	311-010	10/12/2010	12.00		N BROAD	DUELS	SMOKE	SWBNET,
311-012	311-011	10/13/2010	253.00		N BROAD	INDUSTRY	SMOKE	SWBNET,
311-013	311-009	10/12/2010	314.00		DUELS	A P TUREAUD AV	SMOKE	SWBNET,

<u>STRUCT1</u>	<u>STRUCT2</u>	<u>INSP DATE</u>	<u>LENGTH</u>	<u>ADDRESS</u>	<u>STREET</u>	<u>CROSS STREET</u>	<u>ACTIVITY</u>	<u>INSPECTED BY</u>
311-014	311-009	10/12/2010	305.00		HAVANA	N BROAD	SMOKE	SWBNET,
311-015	329-006	10/13/2010	370.00		DUELS	NEW ORLEANS	SMOKE	SWBNET,
311-016	311-015	10/13/2010	368.00		NEW ORLEANS	HOPE	SMOKE	SWBNET,
311-016	329-002	10/13/2010	370.00		HOPE	NEW ORLEANS	SMOKE	SWBNET,
311-017	311-016	10/13/2010	318.00		HOPE	A P TUREAUD AV	SMOKE	SWBNET,
311-018	311-015	10/13/2010	352.00		DUELS	A P TUREAUD AV	SMOKE	SWBNET,
311-019	311-018	10/13/2010	315.00		A P TUREAUD AV	INDUSTRY	SMOKE	SWBNET,
311-020	311-018	10/13/2010	113.00		DUELS	A P TUREAUD AV	SMOKE	SWBNET,
311-021	311-020	10/13/2010	365.00		A P TUREAUD AV	INDUSTRY	SMOKE	SWBNET,
311-022	311-021	10/13/2010	328.00		INDUSTRY	N BROAD	SMOKE	SWBNET,
311-023	311-022	10/13/2010	352.00		N BROAD	AGRICULTURE	SMOKE	SWBNET,
311-024	311-015	10/13/2010	369.00		NEW ORLEANS	INDUSTRY	SMOKE	SWBNET,
311-025	311-024	10/13/2010	350.00		INDUSTRY	A P TUREAUD AV	SMOKE	SWBNET,
311-026	311-025	10/13/2010	315.00		A P TUREAUD AV	AGRICULTURE	SMOKE	SWBNET,
311-027	311-024	10/13/2010	368.00		NEW ORLEANS	AGRICULTURE	SMOKE	SWBNET,
311-028	311-027	10/13/2010	320.00		AGRICULTURE	ALLEN	SMOKE	SWBNET,
311-029	311-027	10/13/2010	357.00		AGRICULTURE	A P TUREAUD AV	SMOKE	SWBNET,
311-030	311-029	10/13/2010	123.00		A P TUREAUD AV	N BROAD	SMOKE	SWBNET,
311-031	308-007	10/13/2010	100.00		N BROAD	ST BERNARD AV	SMOKE	SWBNET,
311-032	311-031	10/13/2010	132.00		ST BERNARD AV	HOPE	SMOKE	SWBNET,
311-033	311-031	10/13/2010	243.00		N BROAD	BRUXELLES	SMOKE	SWBNET,
311-034	311-033	10/13/2010	257.00		BRUXELLES	DUELS	SMOKE	SWBNET,
311-035	311-033	10/13/2010	270.00		N BROAD	DUELS	SMOKE	SWBNET,
311-036	311-035	10/13/2010	126.00		N BROAD	DUELS	SMOKE	SWBNET,
311-037	311-036	10/13/2010	40.00		N BROAD	DUELS	SMOKE	SWBNET,
311-038	311-037	09/23/2014	123.00		N BROAD	REPUBLIC	SMOKE	SWBNET,
311-039	311-038	09/23/2014	355.00		N BROAD	INDUSTRY	SMOKE	SWBNET,
311-040	311-039	09/23/2014	195.00		INDUSTRY	REPUBLIC	SMOKE	SWBNET,
311-041	311-038	10/13/2010	243.00		REPUBLIC	INDUSTRY	SMOKE	SWBNET,
311-042	311-041	10/30/2010	35.00		REPUBLIC	INDUSTRY	SMOKE	SWBNET,
311-043	311-042	10/30/2010	354.00		REPUBLIC	AGRICULTURE	SMOKE	SWBNET,
311-044	311-043	10/30/2010	318.00		AGRICULTURE	BRUXELLES	SMOKE	SWBNET,
311-045	311-043	10/30/2010	370.00		AGRICULTURE	HAVANA	SMOKE	SWBNET,
311-046	311-045	10/30/2010	182.00		HAVANA	N BROAD	SMOKE	SWBNET,
311-047	311-045	10/30/2010	205.00		AGRICULTURE	N BROAD	SMOKE	SWBNET,
311-048	311-047	10/30/2010	22.00		N BROAD	AGRICULTURE	SMOKE	SWBNET,
311-049	311-048	10/30/2010	200.00		N BROAD	ABUNDANCE	SMOKE	SWBNET,
311-050	312-002	10/30/2010	363.00		DUELS	BRUXELLES	SMOKE	SWBNET,
311-051	311-050	10/30/2010	296.00		BRUXELLES	INDUSTRY	SMOKE	SWBNET,
311-052	311-050	10/30/2010	224.00		DUELS	N BROAD	SMOKE	SWBNET,
311-053	312-003	10/30/2010	363.00		INDUSTRY	BRUXELLES	SMOKE	SWBNET,
311-054	311-053	10/30/2010	315.00		INDUSTRY	REPUBLIC	SMOKE	SWBNET,
311-055	311-053	10/30/2010	320.00		BRUXELLES	AGRICULTURE	SMOKE	SWBNET,
311-056	312-010	09/23/2014	360.00		AGRICULTURE	BRUXELLES	SMOKE	SWBNET,
311-057	310-011	10/30/2010	367.00		A P TUREAUD AV	HOPE	SMOKE	SWBNET,
311-058	311-057	10/30/2010	319.00		A P TUREAUD AV	DUELS	SMOKE	SWBNET,

<u>STRUCT1</u>	<u>STRUCT2</u>	<u>INSP DATE</u>	<u>LENGTH</u>	<u>ADDRESS</u>	<u>STREET</u>	<u>CROSS STREET</u>	<u>ACTIVITY</u>	<u>INSPECTED BY</u>
311-059	310-013	10/30/2010	367.00		A P TUREAUD AV	HOPE	SMOKE	SWBNET,
311-060	311-059	10/30/2010	315.00		A P TUREAUD AV	DUELS	SMOKE	SWBNET,
311-061	311-024	10/31/2010	315.00		INDUSTRY	ALLEN	SMOKE	SWBNET,
312-001	311-032	10/30/2010	370.00		ST BERNARD AV	PARIS AV	SMOKE	SWBNET,
312-002	312-001	10/30/2010	45.00		PARIS AV	DUELS	SMOKE	SWBNET,
312-003	312-002	10/30/2010	352.00		PARIS AV	INDUSTRY	SMOKE	SWBNET,
312-004	312-003	10/30/2010	88.00		INDUSTRY	PARIS AV	SMOKE	SWBNET,
312-005	312-004	10/30/2010	369.00		PARIS AV	AGRICULTURE	SMOKE	SWBNET,
312-006	312-005	10/30/2010	375.00		PARIS AV	ABUNDANCE	SMOKE	SWBNET,
312-007	312-006	10/31/2010	315.00		ABUNDANCE	ST BERNARD AV	SMOKE	SWBNET,
312-008	312-005	10/31/2010	220.00		AGRICULTURE	ST BERNARD AV	SMOKE	SWBNET,
312-009	312-008	10/31/2010	355.00		ST BERNARD AV	ABUNDANCE	SMOKE	SWBNET,
312-010	312-003	10/31/2010	370.00		PARIS AV	AGRICULTURE	SMOKE	SWBNET,
312-011	312-010	10/31/2010	370.00		PARIS AV	ABUNDANCE	SMOKE	SWBNET,
312-012	312-011	10/31/2010	352.00		ABUNDANCE	BRUXELLES	SMOKE	SWBNET,
312-013	312-012	10/31/2010	315.00		BRUXELLES	TREASURE	SMOKE	SWBNET,
312-014	312-009	10/31/2010	283.00		ST BERNARD AV	GENTILLY RD	SMOKE	SWBNET,
312-015	312-014	10/31/2010	224.00		GENTILLY RD	PARIS AV	SMOKE	SWBNET,
312-022	312-006	10/31/2010	370.00		PARIS AV	GENTILLY RD	SMOKE	SWBNET,
312-023	312-011	10/31/2010	370.00		PARIS AV	TREASURE	SMOKE	SWBNET,
312-024	312-023	10/31/2010	336.00		TREASURE	BRUXELLES	SMOKE	SWBNET,
312-025	312-024	10/31/2010	25.00		TREASURE	BRUXELLES	SMOKE	SWBNET,
312-026	312-025	10/31/2010	99.00		BRUXELLES	FLORIDA AV	SMOKE	SWBNET,
312-027	312-026	10/31/2010	38.00		BRUXELLES	FLORIDA AV	SMOKE	SWBNET,
312-028	312-027	10/31/2010	44.00		BRUXELLES	FLORIDA AV	SMOKE	SWBNET,
312-029	312-023	10/31/2010	135.00		PARIS AV	GENTILLY RD	SMOKE	SWBNET,
312-036	311-043	10/31/2010	372.00		REPUBLIC	ABUNDANCE	SMOKE	SWBNET,
312-037	312-036	10/31/2010	310.00		ABUNDANCE	BRUXELLES	SMOKE	SWBNET,
312-038	311-045	10/31/2010	370.00		HAVANA	ABUNDANCE	SMOKE	SWBNET,
312-038	312-036	10/31/2010	368.00		ABUNDANCE	HAVANA	SMOKE	SWBNET,
312-039	312-038	10/31/2010	233.00		ABUNDANCE	A P TUREAUD AV	SMOKE	SWBNET,
312-040	312-038	10/31/2010	335.00		HAVANA	FLORIDA AV	SMOKE	SWBNET,
312-041	312-040	10/31/2010	240.00		FLORIDA AV	A P TUREAUD AV	SMOKE	SWBNET,
312-042	312-025	10/31/2010	368.00		TREASURE	REPUBLIC	SMOKE	SWBNET,
312-042	312-036	10/31/2010	370.00		REPUBLIC	TREASURE	SMOKE	SWBNET,
312-043	312-042	10/31/2010	250.00		TREASURE	FLORIDA AV	SMOKE	SWBNET,
312-044	312-042	10/31/2010	143.00		REPUBLIC	FLORIDA AV	SMOKE	SWBNET,
312-045	312-044	10/31/2010	255.00		FLORIDA AV	BRUXELLES	SMOKE	SWBNET,
312-046	311-056	10/21/2010	315.00		BRUXELLES	ABUNDANCE	SMOKE	SWBNET,
316-015	316-011	03/13/2012	400.00		MILES DR	MOORE DR	SMOKE	SWBNET,
316-016	316-015	03/13/2012	115.00		MOORE DR	KING DR	SMOKE	SWBNET,
316-017	316-016	03/13/2012	65.00		MOORE DR	KING DR	SMOKE	SWBNET,
316-018	316-017	03/13/2012	303.00		MOORE DR	KING DR	SMOKE	SWBNET,
316-019	316-015	03/13/2012	170.00		MILES DR	KING DR	SMOKE	SWBNET,
316-020	316-019	03/13/2012	160.00		MILES DR	KING DR	SMOKE	SWBNET,
316-021	316-020	03/13/2012	265.00		MILES DR	KING DR	SMOKE	SWBNET,

<u>STRUCT1</u>	<u>STRUCT2</u>	<u>INSP DATE</u>	<u>LENGTH</u>	<u>ADDRESS</u>	<u>STREET</u>	<u>CROSS STREET</u>	<u>ACTIVITY</u>	<u>INSPECTED BY</u>
316-022	316-009	03/13/2012	393.00		PARIS AV	KING DR	SMOKE	SWBNET,
316-023	316-022	03/13/2012	391.00		PARIS AV	KING DR	SMOKE	SWBNET,
316-024	316-023	03/13/2012	393.00		PARIS AV	KING DR	SMOKE	SWBNET,
316-025	316-024	03/12/2012	375.00		KING DR	MOORE DR	SMOKE	SWBNET,
316-026	316-025	03/13/2012	375.00		KING DR	MILES DR	SMOKE	SWBNET,
316-027	316-026	03/13/2012	350.00		KING DR	PRATT DR	SMOKE	SWBNET,
316-028	316-024	03/13/2012	304.00		PARIS AV	MIRABEAU AV	SMOKE	SWBNET,
316-029	316-028	03/13/2012	365.00		MIRABEAU AV	PRATT DR	SMOKE	SWBNET,
316-033	315-026	03/19/2012	290.00		RAYNE DR	VAN AV	SMOKE	SWBNET,
316-034	316-033	03/19/2012	125.00		RAYNE DR	VAN AV	SMOKE	SWBNET,
316-035	316-034	03/19/2012	71.00		RAYNE DR	VAN AV	SMOKE	SWBNET,
316-036	315-027	03/16/2012	457.00		VAN AV	RAYNE DR	SMOKE	SWBNET,
316-037	316-036	03/19/2012	152.00		VAN AV	PRATT DR	SMOKE	SWBNET,
316-038	316-037	03/19/2012	124.00		VAN AV	PRATT DR	SMOKE	SWBNET,
317-002	317-001	03/20/2012	513.00		PARIS AV	CHARLTON DR	SMOKE	SWBNET,
317-003	317-002	03/20/2012	330.00		PARIS AV	CHARLTON DR	SMOKE	SWBNET,
317-004	317-003	03/20/2012	310.00		PARIS AV	CHARLTON DR	SMOKE	SWBNET,
317-005	317-004	03/20/2012	22.00		PARIS AV	CHARLTON DR	SMOKE	SWBNET,
317-006	317-005	03/20/2012	14.00		CHARLTON DR	PARIS AV	SMOKE	SWBNET,
317-007	316-028	03/20/2012	120.00		PARIS AV	MIRABEAU AV	SMOKE	SWBNET,
317-007	317-006	03/20/2012	300.00		PARIS AV	MIRABEAU AV	SMOKE	SWBNET,
317-008	317-006	03/20/2012	370.00		CHARLTON DR	CHAMBERLAIN DR	SMOKE	SWBNET,
317-009	317-008	03/20/2012	147.00		CHARLTON DR	CHAMBERLAIN DR	SMOKE	SWBNET,
317-010	317-009	03/20/2012	25.00		CHARLTON DR	CHAMBERLAIN DR	SMOKE	SWBNET,
317-011	317-010	03/20/2012	75.00		CHARLTON DR	CHAMBERLAIN DR	SMOKE	SWBNET,
317-012	317-010	03/20/2012	265.00		CHARLTON DR	PRATT DR	SMOKE	SWBNET,
317-013	317-012	03/20/2012	282.00		CHARLTON DR	PRATT DR	SMOKE	SWBNET,
317-014	317-001	03/20/2012	300.00		FILMORE AV	CHAMBERLAIN DR	SMOKE	SWBNET,
317-015	317-014	11/06/2011	353.00		CHAMBERLAIN DR	CHASE	TV	MWESA2,
317-016	317-015	03/20/2012	347.00		CHAMBERLAIN DR	CHASE	SMOKE	SWBNET,
317-017	317-016	12/07/2011	103.00		CHAMBERLAIN DR	CHASE	TV	MWESA2,
317-018	317-017	12/07/2011	103.00		CHAMBERLAIN DR	CHASE	TV	MWESA2,
317-019	317-018	12/07/2011	164.00		CHAMBERLAIN DR	CHASE	TV	MWESA2,
317-020	317-014	03/21/2012	300.00		FILMORE AV	CHATHAM DR	SMOKE	SWBNET,
317-021	317-020	03/21/2012	309.00		CHATHAM DR	CHASE	SMOKE	SWBNET,
317-022	317-021	03/21/2012	315.00		CHATHAM DR	CHASE	SMOKE	SWBNET,
317-023	317-022	03/21/2012	95.00		CHATHAM DR	CHASE	SMOKE	SWBNET,
317-024	317-023	03/21/2012	85.00		CHATHAM DR	CHASE	SMOKE	SWBNET,
317-025	317-024	03/21/2012	108.00		CHATHAM DR	PRATT DR	SMOKE	SWBNET,
317-026	317-025	03/21/2012	95.00		CHATHAM DR	PRATT DR	SMOKE	SWBNET,
317-027	317-026	03/21/2012	331.00		CHATHAM DR	PRATT DR	SMOKE	SWBNET,
317-028	317-020	03/21/2012	300.00		FILMORE AV	CHARLOTTE DR	SMOKE	SWBNET,
317-030	317-029	03/21/2012	290.00		CHARLOTTE DR	PRATT DR	SMOKE	SWBNET,
317-031	317-030	03/22/2012	238.00		CHARLOTTE DR	PRATT DR	SMOKE	SWBNET,
317-032	317-031	03/22/2012	60.00		CHARLOTTE DR	PRATT DR	SMOKE	SWBNET,
317-032	317-035	03/22/2012	337.00		PRATT DR	CHARLOTTE DR	SMOKE	SWBNET,

<u>STRUCT1</u>	<u>STRUCT2</u>	<u>INSP DATE</u>	<u>LENGTH</u>	<u>ADDRESS</u>	<u>STREET</u>	<u>CROSS STREET</u>	<u>ACTIVITY</u>	<u>INSPECTED BY</u>
317-033	317-032	12/07/2011	236.00		PRATT DR	CHATHAM DR	TV	MWESA2,
317-034	317-028	03/22/2012	295.00		FILMORE AV	PRATT DR	SMOKE	SWBNET,
317-035	317-034	12/07/2011	232.00		PRATT DR	CHARLOTTE DR	TV	MWESA2,
317-037	316-030	03/23/2012	60.00		MIRABEAU AV	PARIS AV	SMOKE	SWBNET,
317-038	317-037	03/22/2012	365.00		MIRABEAU AV	PRATT DR	SMOKE	SWBNET,
317-039	317-038	03/21/2012	375.00		MIRABEAU AV	PRATT DR	SMOKE	SWBNET,
317-040	317-037	03/15/2012	303.00		MIRABEAU AV	PARIS AV	SMOKE	SWBNET,
318-001	318A-001	03/15/2012	75.00		PARIS AV	PRENTISS AV	SMOKE	SWBNET,
318-002	318-001	03/15/2012	418.00		PARIS AV	CRESCENT DR	SMOKE	SWBNET,
318-003	318-002	03/15/2012	490.00		PARIS AV	CRESCENT DR	SMOKE	SWBNET,
318-004	318-003	03/15/2012	527.00		PARIS AV	FILMORE AV	SMOKE	SWBNET,
318-005	318-003	03/15/2012	300.00		CRESCENT DR	CHAMBERLAIN DR	SMOKE	SWBNET,
318-006	318-005	03/15/2012	529.00		CHAMBERLAIN DR	FILMORE AV	SMOKE	SWBNET,
318-007	318-005	03/15/2012	420.00		CHAMBERLAIN DR	PRENTISS AV	SMOKE	SWBNET,
318-008	318-007	03/15/2012	410.00		CHAMBERLAIN DR	PRENTISS AV	SMOKE	SWBNET,
318-009	318-005	03/15/2012	300.00		CRESCENT DR	CHATHAM DR	SMOKE	SWBNET,
318-010	318-009	03/15/2012	528.00		CHATHAM DR	FILMORE AV	SMOKE	SWBNET,
318-011	318-009	03/15/2012	378.00		CHATHAM DR	MENDEZ DR	SMOKE	SWBNET,
318-012	318-011	10/10/2011	358.00		CHATHAM DR	MENDEZ DR	TV	MWESA2,
318-013	318-012	03/15/2012	93.00		CHATHAM DR	PRENTISS AV	SMOKE	SWBNET,
318-014	318-012	03/15/2012	150.00		MENDEZ DR	CHARLOTTE DR	SMOKE	SWBNET,
318-015	318-009	03/15/2012	299.00		CRESCENT DR	CHARLOTTE DR	SMOKE	SWBNET,
318-016	318-015	10/10/2011	530.00		CHARLOTTE DR	FILMORE AV	TV	DCGCTV, 01/06/2012, MWH
318-017	318-015	10/10/2011	353.00		CHARLOTTE DR	MENDEZ DR	TV	DCGCTV, 01/06/2012, MWH
318-018	318-017	10/10/2011	382.00		CHARLOTTE DR	MENDEZ DR	TV	DCGCTV, 01/06/2012, MWH
318-019	318-015	03/15/2012	308.00		CRESCENT DR	PRATT DR	SMOKE	SWBNET,
318-020	318-019	10/11/2011	525.00		PRATT DR	FILMORE AV	TV	DCGCTV, 01/06/2012, MWH
318-021	318-019	10/11/2011	420.00		PRATT DR	PRENTISS AV	TV	DCGCTV, 01/06/2012, MWH
318-022	318-021	10/11/2011	410.00		PRATT DR	PRENTISS AV	TV	DCGCTV, 01/06/2012, MWH
318A-001	247-004	03/15/2012	80.00		PRENTISS AV	PARIS AV	SMOKE	SWBNET,
318A-002	318A-001	03/15/2012	383.00		PARIS AV	BURBANK DR	SMOKE	SWBNET,
318A-003	318A-002	03/15/2012	520.00		PARIS AV	BURBANK DR	SMOKE	SWBNET,
318A-004	318A-003	03/15/2012	305.00		PARIS AV	ROBERT E LEE BL	SMOKE	SWBNET,
318A-005	318A-004	10/12/2011	279.00		PARIS AV	ROBERT E LEE BL	TV	MWESA2,
318A-006	318A-005	03/10/2012	24.00		PARIS AV	ROBERT E LEE BL	SMOKE	SWBNET,
318A-007	318A-003	03/16/2012	300.00		BURBANK DR	CHAMBERLAIN DR	SMOKE	SWBNET,
318A-008	318A-007	03/16/2012	25.00		CHAMBERLAIN DR	BURBANK DR	SMOKE	SWBNET,
318A-009	318A-008	03/16/2012	369.00		CHAMBERLAIN DR	BURBANK DR	SMOKE	SWBNET,
318A-010	318A-007	03/16/2012	415.00		CHAMBERLAIN DR	PRENTISS AV	SMOKE	SWBNET,
318A-011	318A-010	03/16/2012	417.00		CHAMBERLAIN DR	PRENTISS AV	SMOKE	SWBNET,
318A-012	318A-007	03/16/2012	300.00		BURBANK DR	CHATHAM DR	SMOKE	SWBNET,
318A-013	318A-012	03/16/2012	447.00		CHATHAM DR	ROBERT E LEE BL	SMOKE	SWBNET,
318A-014	318A-013	03/16/2012	450.00		CHATHAM DR	ROBERT E LEE BL	SMOKE	SWBNET,
318A-015	318A-012	10/11/2011	292.00		CHATHAM DR	PRESSBURG	TV	MWESA2,
318A-016	318A-015	10/11/2011	475.00		PRESSBURG	PRATT DR	TV	DCGCTV, 01/06/2012, MWH
318A-017	318A-015	10/12/2011	270.00		CHATHAM DR	PRENTISS AV	TV	MWESA2,

<u>STRUCT1</u>	<u>STRUCT2</u>	<u>INSP DATE</u>	<u>LENGTH</u>	<u>ADDRESS</u>	<u>STREET</u>	<u>CROSS STREET</u>	<u>ACTIVITY</u>	<u>INSPECTED BY</u>
318A-018	318A-017	10/12/2011	270.00		CHATHAM DR	PRENTISS AV	TV	MWESA2,
318A-019	318A-012	03/16/2012	300.00		BURBANK DR	CHARLOTTE DR	SMOKE	SWBNET,
318A-020	318A-019	03/16/2012	258.00		CHARLOTTE DR	ROBERT E LEE BL	SMOKE	SWBNET,
318A-021	318A-020	03/16/2012	322.00		CHARLOTTE DR	ROBERT E LEE BL	SMOKE	SWBNET,
318A-022	318A-021	03/21/2012	320.00		CHARLOTTE DR	ROBERT E LEE BL	SMOKE	SWBNET,
318A-023	318A-019	12/08/2011	307.00		BURBANK DR	PRATT DR	TV	MWESA2,
318A-024	318A-023	03/21/2012	417.00		PRATT DR	PRENTISS AV	SMOKE	SWBNET,
318A-025	318A-024	03/21/2012	415.00		PRATT DR	PRENTISS AV	SMOKE	SWBNET,
318A-026	318A-023	03/21/2012	87.00		PRATT DR	ROBERT E LEE BL	SMOKE	SWBNET,
318A-027	318A-026	03/21/2012	233.00		PRATT DR	ROBERT E LEE BL	SMOKE	SWBNET,
318A-028	318A-027	03/21/2012	320.00		PRATT DR	ROBERT E LEE BL	SMOKE	SWBNET,
318A-029	318A-028	03/21/2012	265.00		PRATT DR	ROBERT E LEE BL	SMOKE	SWBNET,
319-001	320-047	03/26/2012	375.00		ALLEN	CARNOT	SMOKE	SWBNET,
319-002	319-001	03/26/2012	300.00		CARNOT	NEW ORLEANS	SMOKE	SWBNET,
319-003	319-001	03/26/2012	372.00		ALLEN	SUMPTER	SMOKE	SWBNET,
319-004	319-003	03/26/2012	300.00		SUMPTER	NEW ORLEANS	SMOKE	SWBNET,
319-005	319-003	03/26/2012	373.00		ALLEN	LOMBARD	SMOKE	SWBNET,
319-006	319-005	03/26/2012	290.00		LOMBARD	NEW ORLEANS	SMOKE	SWBNET,
319-007	319-053	03/21/2012	174.00		ALLEN	STEPHEN GIRARD	SMOKE	SWBNET,
319-008	319-007	03/26/2012	155.00		STEPHEN GIRARD	WALLACE DR	SMOKE	SWBNET,
319-009	319-008	03/26/2012	402.00		WALLACE DR	MANDOLIN	SMOKE	SWBNET,
319-010	319-008	03/26/2012	382.00		WALLACE DR	LOMBARD	SMOKE	SWBNET,
319-011	319-010	03/26/2012	39.00		WALLACE DR	LOMBARD	SMOKE	SWBNET,
319-012	319-011	03/26/2012	68.00		WALLACE DR	LOMBARD	SMOKE	SWBNET,
319-013	319-008	07/08/2011	299.00		STEPHEN GIRARD	WARRINGTON DR	TV	MWESA2,
319-014	319-013	03/26/2012	404.00		WARRINGTON DR	MANDOLIN	SMOKE	SWBNET,
319-015	319-013	03/26/2012	275.00		WARRINGTON DR	SUMPTER	SMOKE	SWBNET,
319-016	319-015	03/26/2012	66.00		WARRINGTON DR	SUMPTER	SMOKE	SWBNET,
319-017	319-016	03/27/2012	374.00		WARRINGTON DR	SUMPTER	SMOKE	SWBNET,
319-018	320-044	03/27/2012	369.00		ANNETTE	CARNOT	SMOKE	SWBNET,
319-019	319-018	03/27/2012	315.00		CARNOT	ALLEN	SMOKE	SWBNET,
319-020	319-018	03/27/2012	185.00		CARNOT	ST ANTHONY	SMOKE	SWBNET,
319-021	319-018	07/07/2011	371.00		ANNETTE	SUMPTER	TV	DCGCTV, 01/06/2012, MWH
319-022	319-021	03/27/2012	315.00		SUMPTER	ALLEN	SMOKE	SWBNET,
319-023	319-021	03/27/2012	321.00		SUMPTER	ST ANTHONY	SMOKE	SWBNET,
319-024	319-023	03/27/2012	330.00		ST ANTHONY AV	CARNOT	SMOKE	SWBNET,
319-025	319-023	03/27/2012	312.00		ST ANTHONY AV	LOMBARD	SMOKE	SWBNET,
319-026	319-021	03/27/2012	375.00		ANNETTE	LOMBARD	SMOKE	SWBNET,
319-027	319-026	03/27/2012	316.00		LOMBARD	ALLEN	SMOKE	SWBNET,
319-028	319-026	03/27/2012	321.00		LOMBARD	ST ANTHONY	SMOKE	SWBNET,
319-029	319-028	03/27/2012	320.00		ST ANTHONY AV	STEPHEN GIRARD	SMOKE	SWBNET,
319-030	319-026	03/27/2012	358.00		ANNETTE	STEPHEN GIRARD	SMOKE	SWBNET,
319-031	319-030	03/27/2012	17.00		ANNETTE	STEPHEN GIRARD	SMOKE	SWBNET,
319-032	319-031	03/28/2012	315.00		STEPHEN GIRARD	ALLEN	SMOKE	SWBNET,
319-033	319-031	03/28/2012	355.00		ANNETTE	MANDOLIN	SMOKE	SWBNET,
319-034	319-031	03/28/2012	320.00		STEPHEN GIRARD	ST ANTHONY	SMOKE	SWBNET,

<u>STRUCT1</u>	<u>STRUCT2</u>	<u>INSP DATE</u>	<u>LENGTH</u>	<u>ADDRESS</u>	<u>STREET</u>	<u>CROSS STREET</u>	<u>ACTIVITY</u>	<u>INSPECTED BY</u>
319-035	319-034	03/28/2012	320.00		ST ANTHONY AV	MANDOLIN	SMOKE	SWBNET,
319-036	333-023	03/28/2012	67.00		PELOPIDAS	ST ANTHONY	SMOKE	SWBNET,
319-037	319-036	03/28/2012	160.00		ST ANTHONY AV	WALLACE DR	SMOKE	SWBNET,
319-038	319-036	03/28/2012	353.00		ST ANTHONY AV	MANDOLIN	SMOKE	SWBNET,
319-039	319-038	03/28/2012	290.00		MANDOLIN	ANNETTE	SMOKE	SWBNET,
319-040	320-050	03/28/2012	373.00		NEW ORLEANS	CARNOT	SMOKE	SWBNET,
319-041	319-040	03/28/2012	374.00		NEW ORLEANS	SUMPTER	SMOKE	SWBNET,
319-042	319-041	03/28/2012	274.00		NEW ORLEANS	LOMBARD	SMOKE	SWBNET,
319-043	319-041	03/28/2012	185.00		SUMPTER	WARRINGTON DR	SMOKE	SWBNET,
319-044	319-043	03/28/2012	341.00		WARRINGTON DR	SUMPTER	SMOKE	SWBNET,
319-046	319-045	03/28/2012	282.00		WARRINGTON DR	MANDOLIN	SMOKE	SWBNET,
319-047	332B-001	03/28/2012	310.00		WALLACE DR	MANDOLIN	SMOKE	SWBNET,
319-048	319-047	03/28/2012	317.00		WALLACE DR	MANDOLIN	SMOKE	SWBNET,
319-049	320-041	03/28/2012	282.00		ST ANTHONY AV	CARNOT	SMOKE	SWBNET,
319-050	319-051	03/28/2012	90.00		WARRINGTON DR	BRUTUS	SMOKE	SWBNET,
319-051	320-053	03/28/2012	335.00		WARRINGTON DR	BRUTUS	SMOKE	SWBNET,
319-052	319-051	03/28/2012	12.00		WARRINGTON DR	BRUTUS	SMOKE	SWBNET,
319-053	319-005	03/28/2012	177.00		ALLEN	LOMBARD	SMOKE	SWBNET,
320-001	334-052	03/28/2012	64.00		N WINDSOR DR	ST ANTHONY AV	SMOKE	SWBNET,
320-027	320-026	03/14/2013	295.00		WILDAIR DR	WARRINGTON DR	TV	ESSA2,
320-041	320-040	03/29/2012	21.00		ST ANTHONY AV	BRUTUS	SMOKE	SWBNET,
320-042	320-040	03/29/2012	348.00		ST ANTHONY AV	MIRABEAU AV	SMOKE	SWBNET,
320-043	320-042	03/29/2012	225.00		MIRABEAU AV	ANNETTE	SMOKE	SWBNET,
320-044	320-040	03/29/2012	324.00		BRUTUS	ANNETTE	SMOKE	SWBNET,
320-045	320-044	03/29/2012	347.00		ANNETTE	MIRABEAU AV	SMOKE	SWBNET,
320-046	320-045	03/29/2012	282.00		MIRABEAU AV	ALLEN	SMOKE	SWBNET,
320-047	320-044	03/29/2012	370.00		BRUTUS	ALLEN	SMOKE	SWBNET,
320-048	320-047	03/29/2012	350.00		ALLEN	MIRABEAU AV	SMOKE	SWBNET,
320-049	320-048	03/29/2012	425.00		MIRABEAU AV	WARRINGTON DR	SMOKE	SWBNET,
320-050	320-047	03/29/2012	370.00		BRUTUS	NEW ORLEANS	SMOKE	SWBNET,
320-051	320-050	03/29/2012	173.00		NEW ORLEANS	BRUTUS	SMOKE	SWBNET,
320-053	320-050	03/29/2012	168.00		BRUTUS	WARRINGTON DR	SMOKE	SWBNET,
320-054	320-053	03/29/2012	158.00		WARRINGTON DR	MIRABEAU AV	SMOKE	SWBNET,
320-055	320-054	03/29/2012	150.00		WARRINGTON DR	MIRABEAU AV	SMOKE	SWBNET,
320-056	319-052	06/17/2013	165.00		WARRINGTON DR	BRUTUS	TV	DCGCTV,
321-004	321-003	10/15/2012	337.00		ST ANTHONY AV	PRENTISS AV	TV	DCGCTV,
321-007	321-002	10/24/2012	235.00		RAPIDES DR	WILTON DR	TV	DCGCTV,
321-008	321-007	11/09/2012	347.00		WILTON DR	PRENTISS AV	TV	DCGCTV,
321-009	321-008	08/01/2012	370.00		WILTON DR	PRENTISS AV	TV	DCGCTV,
321-011	321-010	08/06/2012	365.00		WILTON DR	FILMORE AV	TV	DCGCTV,
321-012	321-007	03/31/2011	250.00		RAPIDES DR	WILDAIR DR	TV	ESSA2, 05/24/2011, MWH S
321-013	321-012	07/06/2011	348.00		WILDAIR DR	PRENTISS AV	TV	MWESA2,
321-014	321-013	08/06/2012	368.00		WILDAIR DR	PRENTISS AV	TV	DCGCTV,
321-015	321-012	07/06/2011	350.00		WILDAIR DR	FILMORE AV	TV	DCGCTV, 01/06/2012, MWH
321-016	321-015	07/06/2011	365.00		WILDAIR DR	FILMORE AV	TV	ESSA2, 11/11/2011, MWH S
321-017	321-012	10/11/2012	250.00		RAPIDES DR	WINGATE DR	TV	DCGCTV,

<u>STRUCT1</u>	<u>STRUCT2</u>	<u>INSP DATE</u>	<u>LENGTH</u>	<u>ADDRESS</u>	<u>STREET</u>	<u>CROSS STREET</u>	<u>ACTIVITY</u>	<u>INSPECTED BY</u>
321-018	321-017	03/30/2011	350.00		WINGATE DR	PRENTISS AV	TV	ESSA2, 05/24/2011, MWH S
321-019	321-018	07/06/2011	367.00		WINGATE DR	PRENTISS AV	TV	ESSA2, 11/11/2011, MWH S
321-020	321-017	11/06/2012	348.00		WINGATE DR	FILMORE AV	TV	DCGCTV,
321-021	321-020	08/21/2012	369.00		WINGATE DR	FILMORE AV	TV	DCGCTV,
321-023	321-022	11/07/2012	348.00		WICKFIELD DR	PRENTISS AV	TV	DCGCTV,
321-024	321-023	08/21/2012	367.00		WICKFIELD DR	PRENTISS AV	TV	DCGCTV,
321-025	321-022	11/09/2012	347.00		WICKFIELD DR	FILMORE AV	TV	DCGCTV,
321-026	321-025	11/07/2012	367.00		WICKFIELD DR	FILMORE AV	TV	DCGCTV,
321-028	321-027	08/15/2012	348.00		WARRINGTON DR	PRENTISS AV	TV	DCGCTV,
321-029	321-028	08/14/2012	363.00		WARRINGTON DR	PRENTISS AV	TV	DCGCTV,
321-030	321-027	07/07/2011	348.00		WARRINGTON DR	FILMORE AV	TV	ESSA2, 11/11/2011, MWH S
321-031	321-030	08/15/2012	368.00		WARRINGTON DR	FILMORE AV	TV	DCGCTV,
322-004	322-003	03/31/2011	30.00		ST ANTHONY AV	BURBANK DR	TV	ESSA2, 05/24/2011, MWH S
322-005	322-004	03/31/2011	420.00		ST ANTHONY AV	ROSARY DR	TV	ESSA2, 06/17/2011, MWH S
322-011	322-010	08/01/2012	450.00		WILTON DR	BURBANK DR	TV	DCGCTV,
322-012	322-011	08/01/2012	465.00		WILTON DR	BURBANK DR	TV	DCGCTV,
322-014	322-013	07/24/2012	95.00		ROSARY DR	ST ANTHONY AV	TV	DCGCTV,
322-015	322-013	07/24/2012	30.00		ROSARY DR	WILTON DR	TV	DCGCTV,
322-017	322-013	07/27/2012	37.00		WILTON DR	ROSARY DR	TV	DCGCTV,
322-018	322-017	07/24/2012	120.00		ROSARY DR	ST ANTHONY AV	TV	DCGCTV,
322-019	322-017	07/24/2012	125.00		ROSARY DR	WILDAIR DR	TV	DCGCTV,
322-020	322-017	03/11/2013	339.00		WILTON DR	ROBERT E LEE BL	TV	ESSA2,
322-021	322-009	07/23/2012	345.00		ROBERT E LEE BL	WILDAIR DR	TV	DCGCTV,
322-023	322-022	11/05/2012	450.00		WILDAIR DR	BURBANK DR	TV	DCGCTV,
322-024	322-023	08/10/2012	464.00		WILDAIR DR	BURBANK DR	SMOKE	SWBNET,
322-025	322-024	08/10/2012	335.00		WILDAIR DR	ROSARY DR	SMOKE	SWBNET,
322-026	322-025	08/10/2012	27.00		WILDAIR DR	ROSARY DR	SMOKE	SWBNET,
322-027	322-026	08/10/2012	278.00		WILDAIR DR	ROBERT E LEE BL	SMOKE	SWBNET,
322-028	322-027	08/10/2012	280.00		WILDAIR DR	ROBERT E LEE BL	SMOKE	SWBNET,
322-029	322-022	08/10/2012	254.00		PRENTISS AV	WINGATE DR	SMOKE	SWBNET,
322-030	322-029	08/10/2012	450.00		WINGATE DR	BURBANK DR	SMOKE	SWBNET,
322-031	322-030	08/10/2012	465.00		WINGATE DR	BURBANK DR	SMOKE	SWBNET,
322-032	322-031	08/10/2012	440.00		WINGATE DR	ROBERT E LEE BL	SMOKE	SWBNET,
322-033	322-032	08/10/2012	445.00		WINGATE DR	ROBERT E LEE BL	SMOKE	SWBNET,
322-034	322-029	08/10/2012	253.00		PRENTISS AV	WICKFIELD DR	SMOKE	SWBNET,
322-035	322-034	08/10/2012	448.00		WICKFIELD DR	BURBANK DR	SMOKE	SWBNET,
322-036	322-035	08/10/2012	465.00		WICKFIELD DR	BURBANK DR	SMOKE	SWBNET,
322-037	322-036	08/10/2012	440.00		WICKFIELD DR	ROBERT E LEE BL	SMOKE	SWBNET,
322-038	322-037	08/10/2012	446.00		WICKFIELD DR	ROBERT E LEE BL	SMOKE	SWBNET,
322-039	322-034	08/10/2012	233.00		PRENTISS AV	WARRINGTON DR	SMOKE	SWBNET,
322-040	322-039	08/10/2012	450.00		WARRINGTON DR	BURBANK DR	SMOKE	SWBNET,
322-041	322-040	08/10/2012	464.00		WARRINGTON DR	BURBANK DR	SMOKE	SWBNET,
322-044	322-015	08/13/2012	107.00		ROSARY DR	WILDAIR DR	SMOKE	SWBNET,
323-001	337-019	08/13/2012	110.00		ROBERT E LEE BL	ST ANTHONY AV	SMOKE	SWBNET,
323-002	323-001	04/06/2011	275.00		ST ANTHONY AV	LEON C SIMON DR	TV	ESSA2, 05/24/2011, MWH S
323-003	323-002	08/13/2012	275.00		ST ANTHONY AV	LEON C SIMON DR	SMOKE	SWBNET,

<u>STRUCT1</u>	<u>STRUCT2</u>	<u>INSP DATE</u>	<u>LENGTH</u>	<u>ADDRESS</u>	<u>STREET</u>	<u>CROSS STREET</u>	<u>ACTIVITY</u>	<u>INSPECTED BY</u>
323-007	323-004	04/01/2011	270.00		ROBERT E LEE BL	WAINWRIGHT DR	TV	ESSA2, 09/13/2011, MWH S
323-008	323-007	08/13/2012	275.00		WAINWRIGHT DR	LEON C SIMON DR	SMOKE	SWBNET,
323-009	323-008	04/04/2011	270.00		WAINWRIGHT DR	LEON C SIMON DR	TV	ESSA2, 09/13/2011, MWH S
323-010	323-007	04/01/2011	267.00		ROBERT E LEE BL	WALDO DR	TV	ESSA2, 05/24/2011, MWH S
323-013	323-010	04/07/2011	268.00		ROBERT E LEE BL	WARRINGTON DR	TV	ESSA2, 05/24/2011, MWH S
323-014	323-013	04/04/2011	275.00		WARRINGTON DR	LEON C SIMON DR	TV	ESSA2, 06/17/2011, MWH S
323-015	323-014	07/12/2011	264.00		WARRINGTON DR	LEON C SIMON DR	TV	MWESA2,
323-017	323-016	03/15/2013	246.00		ROBERT E LEE BL	LONDON DR	TV	ESSA2,
323-019	323-018	04/04/2011	265.00		LONDON DR	LEON C SIMON DR	TV	ESSA2, 09/13/2011, MWH S
323-021	323-020	08/13/2012	285.00		ST ANTHONY AV	LEON C SIMON DR	SMOKE	SWBNET,
324-001	325-019	06/23/2010	297.00		TOURO	N RAMPART	TV	DCGCTV, 08/19/2010, DCG
324-002	324-001	06/02/2010	359.00		N RAMPART	PAUGER	TV	DCGCTV, 08/19/2010, DCG
324-002	325-024	06/04/2010	349.00		PAUGER	N RAMPART	TV	DCGCTV, 08/19/2010, DCG
324-003	324-002	06/14/2010	335.00		PAUGER	BURGUNDY	TV	DCGCTV, 08/19/2010, DCG
324-004	324-003	06/14/2010	315.00		BURGUNDY	ST ANTHONY AV	TV	DCGCTV, 08/19/2010, DCG
324-005	324-001	06/02/2010	363.00		N RAMPART	FRENCHMEN	TV	DCGCTV, 08/19/2010, DCG
324-005	325-020	09/24/2014	350.00		FRENCHMEN	N RAMPART	SMOKE	SWBNET,
324-006	324-005	06/02/2010	353.00		N RAMPART	ELYSIAN FIELDS AV	TV	DCGCTV, 08/19/2010, DCG
324-007	324-006	06/04/2010	274.00		ELYSIAN FIELDS AV	BURGUNDY	TV	DCGCTV, 08/19/2010, DCG
324-008	324-005	06/02/2010	336.00		FRENCHMEN	BURGUNDY	TV	DCGCTV, 08/19/2010, DCG
324-009	324-008	06/04/2010	268.00		BURGUNDY	ELYSIAN FIELDS AV	TV	DCGCTV, 08/19/2010, DCG
324-010	324-001	06/23/2010	335.00		TOURO	BURGUNDY	TV	DCGCTV, 08/19/2010, DCG
324-011	324-010	06/22/2010	304.00		BURGUNDY	FRENCHMEN	TV	DCGCTV, 08/19/2010, DCG
324-012	324-010	09/24/2014	306.00		BURGUNDY	PAUGER	SMOKE	SWBNET,
324-013	324-010	06/22/2010	37.00		TOURO	BURGUNDY	TV	DCGCTV, 08/19/2010, DCG
324-014	324-013	06/16/2010	363.00		BURGUNDY	FRENCHMEN	TV	DCGCTV, 08/19/2010, DCG
324-015	324-014	06/04/2010	353.00		BURGUNDY	ELYSIAN FIELDS AV	TV	DCGCTV, 08/19/2010, DCG
324-016	324-015	06/04/2010	262.00		ELYSIAN FIELDS AV	DAUPHINE	TV	DCGCTV, 08/19/2010, DCG
324-017	324-013	06/16/2010	360.00		BURGUNDY	PAUGER	TV	DCGCTV, 08/19/2010, DCG
324-018	324-017	06/14/2010	207.00		BURGUNDY	ST ANTHONY AV	TV	DCGCTV, 08/19/2010, DCG
324-019	324-018	06/14/2010	174.00		BURGUNDY	ST ANTHONY AV	TV	DCGCTV, 08/19/2010, DCG
324-020	324-017	06/14/2010	334.00		PAUGER	DAUPHINE	TV	DCGCTV, 08/19/2010, DCG
324-020	324-023	09/24/2014	310.00		DAUPHINE	PAUGER	SMOKE	SWBNET,
324-021	324-020	06/09/2010	305.00		DAUPHINE	TOURO	TV	DCGCTV, 08/19/2010, DCG
324-022	324-020	06/09/2010	219.00		PAUGER	KERLEREC	TV	DCGCTV, 08/19/2010, DCG
324-023	283-022	06/09/2010	268.00		DAUPHINE	KERLEREC	TV	DCGCTV, 08/19/2010, DCG
324-024	324-013	06/15/2010	350.00		TOURO	DAUPHINE	TV	DCGCTV, 08/19/2010, DCG
324-025	324-014	06/04/2010	350.00		FRENCHMEN	DAUPHINE	TV	DCGCTV, 08/19/2010, DCG
324-025	324-024	06/15/2010	361.00		DAUPHINE	FRENCHMEN	TV	DCGCTV, 08/19/2010, DCG
324-026	324-025	06/07/2010	286.00		DAUPHINE	ELYSIAN FIELDS AV	TV	DCGCTV, 08/19/2010, DCG
324-027	324-024	06/14/2010	314.00		TOURO	ROYAL	TV	DCGCTV, 08/19/2010, DCG
324-028	324-027	06/14/2010	153.00		TOURO	KERLEREC	TV	DCGCTV, 08/19/2010, DCG
324-029	324-025	06/23/2010	360.00		FRENCHMEN	ROYAL	TV	DCGCTV, 08/19/2010, DCG
324-030	324-029	09/24/2014	326.00		ROYAL	TOURO	SMOKE	SWBNET,
324-031	324-029	06/25/2010	350.00		ROYAL	ELYSIAN FIELDS AV	TV	DCGCTV, 08/19/2010, DCG
324-032	324-031	09/24/2014	13.00		ROYAL	ELYSIAN FIELDS AV	SMOKE	SWBNET,

<u>STRUCT1</u>	<u>STRUCT2</u>	<u>INSP DATE</u>	<u>LENGTH</u>	<u>ADDRESS</u>	<u>STREET</u>	<u>CROSS STREET</u>	<u>ACTIVITY</u>	<u>INSPECTED BY</u>
324-033	324-032	06/08/2010	150.00		ELYSIAN FIELDS AV	CHARTRES	TV	DCGCTV, 08/19/2010, DCG
324-034	324-045	06/08/2010	160.00		ELYSIAN FIELDS AV	ROYAL	TV	DCGCTV, 08/19/2010, DCG
324-035	283-024	06/09/2010	275.00		ROYAL	KERLEREC	TV	DCGCTV, 08/19/2010, DCG
324-036	324-035	06/09/2010	305.00		KERLEREC	CHARTRES	TV	DCGCTV, 08/19/2010, DCG
324-037	283-023	06/09/2010	276.00		BOURBON	KERLEREC	TV	DCGCTV, 08/19/2010, DCG
324-038	324-037	06/09/2010	309.00		KERLEREC	ROYAL	TV	DCGCTV, 08/19/2010, DCG
324-039	284-033	06/14/2010	107.00		BURGUNDY	ST ANTHONY	TV	DCGCTV, 08/19/2010, DCG
324-040	324-039	09/24/2014	68.00		BURGUNDY	ST ANTHONY	SMOKE	SWBNET,
324-041	284-040	06/14/2010	91.00		BURGUNDY	ST ANTHONY	TV	DCGCTV, 08/19/2010, DCG
324-042	283-025	06/28/2010	290.00		CHARTRES	KERLEREC	TV	DCGCTV, 08/19/2010, DCG
324-043	324-029	06/25/2010	356.00		FRENCHMEN	CHARTRES	TV	DCGCTV, 08/19/2010, DCG
324-043	324-042	06/28/2010	195.00		CHARTRES	FRENCHMEN	TV	DCGCTV, 08/19/2010, DCG
324-044	324-043	06/28/2010	310.00		FRENCHMEN	DECATUR	TV	DCGCTV, 08/19/2010, DCG
324-045	324-043	06/28/2010	362.00		CHARTRES	ELYSIAN FIELDS AV	TV	DCGCTV, 08/19/2010, DCG
324-046	324-045	06/08/2010	297.00		ELYSIAN FIELDS AV	DECATUR	TV	DCGCTV, 08/19/2010, DCG
324-047	284-040	06/14/2010	340.00		KERLEREC	DAUPHINE	TV	DCGCTV, 08/19/2010, DCG
324-048	325-065	06/14/2010	308.00		ST ANTHONY AV	BURGUNDY	TV	DCGCTV, 08/19/2010, DCG
325-001	326-031	06/28/2010	382.00		TOURO	N VILLERE	TV	DCGCTV, 08/19/2010, DCG
325-002	325-001	07/14/2010	360.00		N VILLERE	FRENCHMEN	TV	DCGCTV, 08/19/2010, DCG
325-002	326-034	07/13/2010	385.00		FRENCHMEN	N VILLERE	TV	DCGCTV, 08/19/2010, DCG
325-003	325-002	07/13/2010	315.00		N VILLERE	ELYSIAN FIELDS AV	TV	DCGCTV, 08/19/2010, DCG
325-004	325-001	07/15/2010	360.00		TOURO	URQUHART	TV	DCGCTV, 08/19/2010, DCG
325-005	325-002	07/13/2010	360.00		FRENCHMEN	URQUHART	TV	DCGCTV, 08/19/2010, DCG
325-005	325-004	07/14/2010	360.00		URQUHART	FRENCHMEN	TV	DCGCTV, 08/19/2010, DCG
325-006	325-005	07/13/2010	280.00		URQUHART	ELYSIAN FIELDS AV	TV	DCGCTV, 08/19/2010, DCG
325-007	325-004	07/15/2010	373.00		TOURO	MARAIS	TV	DCGCTV, 08/19/2010, DCG
325-008	325-005	07/13/2010	375.00		FRENCHMEN	MARAIS	TV	DCGCTV, 08/19/2010, DCG
325-008	325-007	07/14/2010	360.00		MARAIS	FRENCHMEN	TV	DCGCTV, 08/19/2010, DCG
325-009	325-008	07/13/2010	360.00		MARAIS	ELYSIAN FIELDS AV	TV	DCGCTV, 08/19/2010, DCG
325-010	325-009	07/13/2010	324.00		ELYSIAN FIELDS AV	ST CLAUDE AV	TV	DCGCTV, 08/19/2010, DCG
325-011	325-008	07/13/2010	295.00		FRENCHMEN	ST CLAUDE AV	TV	DCGCTV, 08/19/2010, DCG
325-012	325-011	07/12/2010	308.00		ST CLAUDE AV	TOURO	TV	DCGCTV, 08/19/2010, DCG
325-013	325-011	07/12/2010	65.00		FRENCHMEN	ST CLAUDE AV	TV	DCGCTV, 08/19/2010, DCG
325-014	325-013	07/12/2010	262.00		ST CLAUDE AV	ELYSIAN FIELDS AV	TV	DCGCTV, 08/19/2010, DCG
325-015	325-007	07/14/2010	305.00		MARAIS	PAUGER	TV	DCGCTV, 08/19/2010, DCG
325-016	325-007	07/14/2010	365.00		TOURO	ST CLAUDE AV	TV	DCGCTV, 08/19/2010, DCG
325-017	325-016	07/14/2010	305.00		ST CLAUDE AV	PAUGER	TV	DCGCTV, 08/19/2010, DCG
325-018	325-016	07/14/2010	25.00		TOURO	ST CLAUDE AV	TV	DCGCTV, 08/19/2010, DCG
325-019	325-018	07/14/2010	55.00		TOURO	ST CLAUDE AV	TV	DCGCTV, 08/19/2010, DCG
325-020	325-019	07/12/2010	368.00		ST CLAUDE AV	FRENCHMEN	TV	DCGCTV, 08/19/2010, DCG
325-021	325-020	07/05/2010	352.00		ST CLAUDE AV	ELYSIAN FIELDS AV	TV	DCGCTV, 08/19/2010, DCG
325-022	325-021	07/05/2010	123.00		ELYSIAN FIELDS AV	N RAMPART	TV	DCGCTV, 08/19/2010, DCG
325-023	325-022	07/05/2010	167.00		ELYSIAN FIELDS AV	N RAMPART	TV	DCGCTV, 08/19/2010, DCG
325-024	325-018	07/05/2010	355.00		ST CLAUDE AV	PAUGER	TV	DCGCTV, 08/19/2010, DCG
325-025	325-024	07/05/2010	367.00		ST CLAUDE AV	ST ANTHONY AV	TV	DCGCTV, 08/19/2010, DCG
325-028	325-025	07/05/2010	294.00		ST ANTHONY AV	N RAMPART	TV	DCGCTV, 08/19/2010, DCG

<u>STRUCT1</u>	<u>STRUCT2</u>	<u>INSP DATE</u>	<u>LENGTH</u>	<u>ADDRESS</u>	<u>STREET</u>	<u>CROSS STREET</u>	<u>ACTIVITY</u>	<u>INSPECTED BY</u>
325-029	325-025	07/05/2010	235.00		ST CLAUDE AV	ANNETTE	TV	DCGCTV, 08/19/2010, DCG
325-030	325-029	07/05/2010	170.00		ST CLAUDE AV	ST BERNARD AV	TV	DCGCTV, 08/19/2010, DCG
325-031	326-025	09/24/2014	385.00		ST ANTHONY AV	N VILLERE	SMOKE	SWBNET,
325-032	325-031	07/08/2010	360.00		N VILLERE	PAUGER	TV	DCGCTV, 08/19/2010, DCG
325-032	326-028	09/24/2014	385.00		PAUGER	N VILLERE	SMOKE	SWBNET,
325-033	325-032	07/12/2010	302.00		N VILLERE	TOURO	TV	DCGCTV, 08/19/2010, DCG
325-034	325-031	07/08/2010	370.00		N VILLERE	ANNETTE	TV	DCGCTV, 08/19/2010, DCG
325-034	326-022	09/26/2014	382.00		ANNETTE	N VILLERE	SMOKE	SWBNET,
325-035	325-034	07/09/2010	240.00		N VILLERE	ST BERNARD AV	TV	DCGCTV, 08/19/2010, DCG
325-036	325-031	09/24/2014	358.00		ST ANTHONY AV	URQUHART	SMOKE	SWBNET,
325-037	325-034	07/09/2010	360.00		ANNETTE	URQUHART	TV	DCGCTV, 08/19/2010, DCG
325-037	325-036	07/08/2010	371.00		URQUHART	ANNETTE	TV	DCGCTV, 08/19/2010, DCG
325-038	325-037	07/07/2010	285.00		URQUHART	ST BERNARD AV	TV	DCGCTV, 08/19/2010, DCG
325-039	325-032	07/12/2010	360.00		PAUGER	URQUHART	TV	DCGCTV, 08/19/2010, DCG
325-039	325-036	07/07/2010	359.00		URQUHART	PAUGER	TV	DCGCTV, 08/19/2010, DCG
325-040	325-039	07/12/2010	270.00		URQUHART	TOURO	TV	DCGCTV, 08/19/2010, DCG
325-041	325-036	07/09/2010	373.00		ST ANTHONY AV	MARAIS	TV	DCGCTV, 08/19/2010, DCG
325-042	325-037	07/07/2010	370.00		ANNETTE	MARAIS	TV	DCGCTV, 08/19/2010, DCG
325-042	325-041	07/09/2010	374.00		MARAIS	ANNETTE	TV	DCGCTV, 08/19/2010, DCG
325-043	325-042	07/07/2010	215.00		MARAIS	ST BERNARD AV	TV	DCGCTV, 08/19/2010, DCG
325-044	325-043	07/07/2010	352.00		ST BERNARD AV	ST CLAUDE AV	TV	DCGCTV, 08/19/2010, DCG
325-045	325-041	10/21/2010	360.00		MARAIS	PAUGER	SMOKE	SWBNET,
325-046	325-045	10/21/2010	320.00		PAUGER	ST CLAUDE AV	SMOKE	SWBNET,
325-047	325-041	10/21/2010	361.00		ST ANTHONY AV	ST CLAUDE AV	SMOKE	SWBNET,
325-048	325-047	10/21/2010	273.00		ST CLAUDE AV	ANNETTE	SMOKE	SWBNET,
325-049	325-047	10/21/2010	287.00		ST CLAUDE AV	PAUGER	SMOKE	SWBNET,
325-050	325-039	10/21/2010	308.00		PAUGER	MARAIS	SMOKE	SWBNET,
325-051	325-042	10/21/2010	323.00		ANNETTE	ST CLAUDE AV	SMOKE	SWBNET,
325-052	303-017	10/21/2010	343.00		ST BERNARD AV	MARAIS	SMOKE	SWBNET,
325-053	285-070	10/21/2010	238.00		MARAIS	ST BERNARD AV	SMOKE	SWBNET,
325-054	325-053	10/21/2010	390.00		ST BERNARD AV	ST CLAUDE AV	SMOKE	SWBNET,
325-055	284-060	10/21/2010	335.00		ST CLAUDE AV	ST BERNARD AV	SMOKE	SWBNET,
325-056	284-031	10/21/2010	144.00		ST CLAUDE AV	ST BERNARD AV	SMOKE	SWBNET,
325-057	284-029	10/21/2010	172.00		N RAMPART	COLUMBUS	SMOKE	SWBNET,
325-058	325-057	10/25/2010	323.00		COLUMBUS	ST CLAUDE AV	SMOKE	SWBNET,
325-059	325-057	10/21/2010	90.00		N RAMPART	MC SHANE PL	SMOKE	SWBNET,
325-060	325-059	10/22/2010	225.00		N RAMPART	ST ANTHONY AV	SMOKE	SWBNET,
325-061	326-037	10/22/2010	381.00		ELYSIAN FIELDS AV	N VILLERE	SMOKE	SWBNET,
325-062	325-061	10/22/2010	360.00		ELYSIAN FIELDS AV	URQUHART	SMOKE	SWBNET,
325-063	325-062	10/22/2010	322.00		ELYSIAN FIELDS AV	MARAIS	SMOKE	SWBNET,
325-065	324-002	10/22/2010	365.00		N RAMPART	ST ANTHONY AV	SMOKE	SWBNET,
326-001	327-017	10/22/2010	376.00		TOURO	N ROMAN	SMOKE	SWBNET,
326-002	326-001	10/22/2010	360.00		N ROMAN	FRENCHMEN	SMOKE	SWBNET,
326-003	326-002	10/22/2010	350.00		N ROMAN	ELYSIAN FIELDS AV	SMOKE	SWBNET,
326-004	326-003	10/22/2010	370.00		ELYSIAN FIELDS AV	N DERBIGNY	SMOKE	SWBNET,
326-005	326-004	10/25/2010	313.00		ELYSIAN FIELDS AV	N CLAIBORNE AV	SMOKE	SWBNET,

<u>STRUCT1</u>	<u>STRUCT2</u>	<u>INSP DATE</u>	<u>LENGTH</u>	<u>ADDRESS</u>	<u>STREET</u>	<u>CROSS STREET</u>	<u>ACTIVITY</u>	<u>INSPECTED BY</u>
326-006	326-001	10/25/2010	365.00		N ROMAN	PAUGER	SMOKE	SWBNET,
326-007	326-006	10/25/2010	350.00		N ROMAN	ST ANTHONY AV	SMOKE	SWBNET,
326-008	326-007	10/25/2010	370.00		ST ANTHONY AV	N DERBIGNY	SMOKE	SWBNET,
326-009	326-008	10/25/2010	320.00		ST ANTHONY AV	N CLAIBORNE AV	SMOKE	SWBNET,
326-010	326-001	10/25/2010	369.00		TOURO	N DERBIGNY	SMOKE	SWBNET,
326-011	326-006	10/25/2010	370.00		PAUGER	N DERBIGNY	SMOKE	SWBNET,
326-011	326-010	10/25/2010	365.00		N DERBIGNY	PAUGER	SMOKE	SWBNET,
326-012	326-011	10/25/2010	350.00		PAUGER	N CLAIBORNE AV	SMOKE	SWBNET,
326-013	326-012	10/20/2010	298.00		N CLAIBORNE AV	ST ANTHONY AV	SMOKE	SWBNET,
326-014	326-002	10/25/2010	370.00		FRENCHMEN	N DERBIGNY	SMOKE	SWBNET,
326-014	326-010	10/25/2010	360.00		N DERBIGNY	FRENCHMEN	SMOKE	SWBNET,
326-015	326-014	10/25/2010	300.00		N DERBIGNY	ELYSIAN FIELDS AV	SMOKE	SWBNET,
326-016	326-014	10/25/2010	350.00		FRENCHMEN	N CLAIBORNE AV	SMOKE	SWBNET,
326-017	326-016	10/25/2010	297.00		N CLAIBORNE AV	ELYSIAN FIELDS AV	SMOKE	SWBNET,
326-018	326-010	10/25/2010	354.00		TOURO	N CLAIBORNE AV	SMOKE	SWBNET,
326-019	326-018	10/25/2010	304.00		N CLAIBORNE AV	FRENCHMEN	SMOKE	SWBNET,
326-020	326-018	10/25/2010	298.00		N CLAIBORNE AV	PAUGER	SMOKE	SWBNET,
326-021	303-012	10/25/2010	310.00		N ROBERTSON	ALLEN	SMOKE	SWBNET,
326-022	326-021	10/25/2010	371.00		N ROBERTSON	ANNETTE	SMOKE	SWBNET,
326-023	326-022	10/25/2010	225.00		ANNETTE	N CLAIBORNE AV	SMOKE	SWBNET,
326-024	326-023	10/25/2010	297.00		N CLAIBORNE AV	ST ANTHONY AV	SMOKE	SWBNET,
326-025	326-022	10/25/2010	371.00		N ROBERTSON	ST ANTHONY AV	SMOKE	SWBNET,
326-026	326-025	01/10/2011	225.00		ST ANTHONY AV	N CLAIBORNE AV	TV	DCGCTV, 10/06/2011, DCG :
326-027	326-026	09/24/2014	295.00		N CLAIBORNE AV	PAUGER	SMOKE	SWBNET,
326-028	326-025	02/21/2011	357.00		N ROBERTSON	PAUGER	TV	DCGCTV, 10/06/2011, DCG :
326-029	326-028	01/10/2011	225.00		PAUGER	N CLAIBORNE AV	TV	DCGCTV, 10/06/2011, DCG :
326-030	326-029	01/10/2011	290.00		N CLAIBORNE AV	TOURO	TV	DCGCTV, 10/06/2011, DCG :
326-032	326-031	01/10/2011	227.00		TOURO	N CLAIBORNE AV	TV	DCGCTV, 10/06/2011, DCG :
326-033	326-032	01/10/2011	270.00		N CLAIBORNE AV	FRENCHMEN	TV	DCGCTV, 10/06/2011, DCG :
326-034	326-031	02/16/2011	356.00		N ROBERTSON	FRENCHMEN	TV	DCGCTV, 10/06/2011, DCG :
326-035	326-034	01/10/2011	225.00		FRENCHMEN	N CLAIBORNE AV	TV	DCGCTV, 10/06/2011, DCG :
326-036	326-035	01/10/2011	261.00		N CLAIBORNE AV	ELYSIAN FIELDS AV	TV	DCGCTV, 10/06/2011, DCG :
326-037	326-034	02/16/2011	365.00		N ROBERTSON	ELYSIAN FIELDS AV	TV	DCGCTV, 10/06/2011, DCG :
326-038	326-037	01/10/2011	180.00		ELYSIAN FIELDS AV	N CLAIBORNE AV	TV	DCGCTV, 10/06/2011, DCG :
326-039	303-015	01/10/2011	290.00		N CLAIBORNE AV	ALLEN	TV	DCGCTV, 10/06/2011, DCG :
326-040	326-039	01/10/2011	304.00		N CLAIBORNE AV	ANNETTE	TV	DCGCTV, 10/06/2011, DCG :
326-041	309-029	01/12/2011	230.00		N ROMAN	ANNETTE	TV	DCGCTV, 10/06/2011, DCG :
326-042	326-041	09/24/2014	35.00		N ROMAN	ANNETTE	SMOKE	SWBNET,
326-043	326-042	09/24/2014	115.00		N ROMAN	ANNETTE	SMOKE	SWBNET,
326-044	326-043	01/11/2011	320.00		N ROMAN	ST ANTHONY AV	TV	DCGCTV, 10/06/2011, DCG :
326-045	326-043	01/11/2011	370.00		ANNETTE	N DERBIGNY	TV	DCGCTV, 10/06/2011, DCG :
326-046	326-045	09/24/2014	104.00		N DERBIGNY	ALLEN	SMOKE	SWBNET,
326-049	326-045	01/11/2011	320.00		N DERBIGNY	ST ANTHONY AV	TV	DCGCTV, 10/06/2011, DCG :
326-050	326-045	01/11/2011	350.00		ANNETTE	N CLAIBORNE AV	TV	DCGCTV, 10/06/2011, DCG :
326-051	326-050	01/11/2011	285.00		N CLAIBORNE AV	ST ANTHONY AV	TV	DCGCTV, 10/06/2011, DCG :
326-052	309-029	09/24/2014	220.00		ALLEN	N DERBIGNY	SMOKE	SWBNET,

<u>STRUCT1</u>	<u>STRUCT2</u>	<u>INSP DATE</u>	<u>LENGTH</u>	<u>ADDRESS</u>	<u>STREET</u>	<u>CROSS STREET</u>	<u>ACTIVITY</u>	<u>INSPECTED BY</u>
326-053	326-052	09/24/2014	60.00		ALLEN	N DERBIGNY	SMOKE	SWBNET,
326-054	326-053	09/24/2014	15.00		ALLEN	N DERBIGNY	SMOKE	SWBNET,
326-055	326-054	09/24/2014	90.00		ALLEN	N DERBIGNY	SMOKE	SWBNET,
326-056	326-059	02/15/2011	328.00		ALLEN	N CLAIBORNE AV	TV	DCGCTV, 10/06/2011, DCG :
326-057	326-056	02/15/2011	294.00		N CLAIBORNE AV	ANNETTE	TV	DCGCTV, 10/06/2011, DCG :
326-058	326-011	01/12/2011	294.00		N DERBIGNY	ST ANTHONY AV	TV	DCGCTV, 10/06/2011, DCG :
326-059	326-055	09/26/2014	25.00		ALLEN	N CLAIBORNE AV	SMOKE	SWBNET,
327-001	328-036	01/28/2011	370.00		TOURO	N MIRO	TV	DCGCTV, 10/06/2011, DCG :
327-002	327-001	01/18/2011	360.00		N MIRO	FRENCHMEN	TV	DCGCTV, 10/06/2011, DCG :
327-002	328-047	09/24/2014	370.00		FRENCHMEN	N MIRO	SMOKE	SWBNET,
327-003	327-002	01/18/2011	345.00		N MIRO	ELYSIAN FIELDS AV	TV	DCGCTV, 10/06/2011, DCG :
327-004	327-003	09/25/2014	375.00		ELYSIAN FIELDS AV	N GALVEZ	SMOKE	SWBNET,
327-005	327-004	01/18/2011	320.00		ELYSIAN FIELDS AV	N JOHNSON	TV	DCGCTV, 10/06/2011, DCG :
327-006	327-001	01/27/2011	374.00		TOURO	N GALVEZ	TV	DCGCTV, 10/06/2011, DCG :
327-007	327-006	01/19/2011	360.00		N GALVEZ	FRENCHMEN	TV	DCGCTV, 10/06/2011, DCG :
327-008	327-007	01/19/2011	304.00		N GALVEZ	ELYSIAN FIELDS AV	TV	DCGCTV, 10/06/2011, DCG :
327-009	327-007	01/19/2011	316.00		FRENCHMEN	N JOHNSON	TV	DCGCTV, 10/06/2011, DCG :
327-010	327-006	01/28/2011	195.00		TOURO	N JOHNSON	TV	DCGCTV, 10/06/2011, DCG :
327-011	327-010	09/25/2014	178.00		TOURO	N JOHNSON	SMOKE	SWBNET,
327-012	327-011	10/31/2013	360.00		N JOHNSON	FRENCHMEN	TV	DCGCTV,
327-013	327-012	01/17/2011	353.00		N JOHNSON	ELYSIAN FIELDS AV	TV	DCGCTV, 10/06/2011, DCG :
327-014	327-013	01/17/2011	375.00		ELYSIAN FIELDS AV	N PRIEUR	TV	DCGCTV, 10/06/2011, DCG :
327-015	327-014	01/17/2011	315.00		ELYSIAN FIELDS AV	N ROMAN	TV	DCGCTV, 10/06/2011, DCG :
327-016	327-011	09/25/2014	360.00		N JOHNSON	PAUGER	SMOKE	SWBNET,
327-017	327-011	09/25/2014	375.00	1900 BLK	TOURO	N PRIEUR	SMOKE	SWBNET,
327-018	327-016	09/25/2014	370.00		PAUGER	N PRIEUR	SMOKE	SWBNET,
327-018	327-017	01/31/2011	360.00		N PRIEUR	PAUGER	TV	DCGCTV, 10/06/2011, DCG :
327-019	327-018	01/19/2011	303.00		N PRIEUR	ST ANTHONY AV	TV	DCGCTV, 10/06/2011, DCG :
327-020	327-012	01/17/2011	373.00		FRENCHMEN	N PRIEUR	TV	DCGCTV, 10/06/2011, DCG :
327-020	327-017	01/31/2011	360.00		N PRIEUR	FRENCHMEN	TV	DCGCTV, 10/06/2011, DCG :
327-021	327-020	01/17/2011	303.00		N PRIEUR	ELYSIAN FIELDS AV	TV	DCGCTV, 10/06/2011, DCG :
327-022	327-020	01/17/2011	315.00		FRENCHMEN	N ROMAN	TV	DCGCTV, 10/06/2011, DCG :
327-023	327-018	01/19/2011	317.00		PAUGER	N ROMAN	TV	DCGCTV, 10/06/2011, DCG :
327-024	327-001	09/25/2014	360.00		N MIRO	PAUGER	SMOKE	SWBNET,
327-024	328-035	01/20/2011	370.00		PAUGER	N MIRO	TV	DCGCTV, 10/06/2011, DCG :
327-025	327-024	01/20/2011	305.00		N MIRO	ST ANTHONY AV	TV	DCGCTV, 10/06/2011, DCG :
327-026	327-024	09/25/2014	375.00		PAUGER	N GALVEZ	SMOKE	SWBNET,
327-027	327-026	01/20/2011	340.00		N GALVEZ	ST ANTHONY AV	TV	DCGCTV, 10/06/2011, DCG :
327-028	327-026	01/20/2011	150.00		PAUGER	N JOHNSON	TV	DCGCTV, 10/06/2011, DCG :
327-029	327-026	01/20/2011	161.00		N GALVEZ	TOURO	TV	DCGCTV, 10/06/2011, DCG :
327-030	328-030	09/25/2014	370.00		S ANTHONY	N MIRO	SMOKE	SWBNET,
327-031	327-030	09/25/2014	374.00		S ANTHONY	N GALVEZ	SMOKE	SWBNET,
327-032	327-031	01/20/2011	320.00		S ANTHONY	N JOHNSON	TV	DCGCTV, 10/06/2011, DCG :
327-033	309-001	01/26/2011	370.00		N MIRO	ANNETTE	TV	DCGCTV, 10/06/2011, DCG :
327-033	328-026	01/26/2011	370.00		ANNETTE	N MIRO	TV	DCGCTV, 10/06/2011, DCG :
327-034	327-033	01/26/2011	350.00		N MIRO	ST ANTHONY AV	TV	DCGCTV, 10/06/2011, DCG :

<u>STRUCT1</u>	<u>STRUCT2</u>	<u>INSP DATE</u>	<u>LENGTH</u>	<u>ADDRESS</u>	<u>STREET</u>	<u>CROSS STREET</u>	<u>ACTIVITY</u>	<u>INSPECTED BY</u>
327-035	327-034	01/26/2011	320.00		S ANTHONY	N GALVEZ	TV	DCGCTV, 10/06/2011, DCG
327-036	309-005	01/27/2011	370.00		N GALVEZ	ANNETTE	TV	DCGCTV, 10/06/2011, DCG
327-036	327-033	01/26/2011	372.00		ANNETTE	N GALVEZ	TV	DCGCTV, 10/06/2011, DCG
327-037	327-036	01/26/2011	350.00		N GALVEZ	ST ANTHONY AV	TV	DCGCTV, 10/06/2011, DCG
327-038	327-037	09/25/2014	315.00		S ANTHONY	N JOHNSON	SMOKE	SWBNET,
327-039	327-036	01/26/2011	320.00		ANNETTE	N JOHNSON	TV	DCGCTV, 10/06/2011, DCG
327-040	309-027	01/27/2011	370.00		N JOHNSON	ANNETTE	TV	DCGCTV, 10/06/2011, DCG
327-041	327-040	01/25/2011	370.00		N JOHNSON	ST ANTHONY AV	TV	DCGCTV, 10/06/2011, DCG
327-042	327-041	01/25/2011	155.00		N JOHNSON	PAUGER	TV	DCGCTV, 10/06/2011, DCG
327-043	327-041	01/25/2011	160.00		S ANTHONY	N PRIEUR	TV	DCGCTV, 10/06/2011, DCG
327-044	309-028	01/27/2011	370.00		N PRIEUR	ANNETTE	TV	DCGCTV, 10/06/2011, DCG
327-044	327-040	01/25/2011	370.00		ANNETTE	N PRIEUR	TV	DCGCTV, 10/06/2011, DCG
327-045	327-044	01/25/2011	180.00		N PRIEUR	ST ANTHONY AV	TV	DCGCTV, 10/06/2011, DCG
327-046	327-044	01/25/2011	205.00		ANNETTE	N ROMAN	TV	DCGCTV, 10/06/2011, DCG
327-047	326-007	01/25/2011	328.00		S ANTHONY	N PRIEUR	TV	DCGCTV, 10/06/2011, DCG
327-048	327-045	09/26/2014	187.00		N PRIEUR	ST ANTHONY	SMOKE	SWBNET,
327-050	327-016	09/29/2014	53.00		PAUGER	N JOHNSON	SMOKE	SWBNET,
328-001	328-076	09/26/2014	20.00		ANNETTE	LAW	SMOKE	SWBNET,
328-002	328-076	02/15/2011	165.00		LAW	LINCOLN CT	TV	DCGCTV, 10/06/2011, DCG
328-003	328-002	02/07/2011	250.00		LINCOLN CT	N DORGENOIS	TV	DCGCTV, 10/06/2011, DCG
328-004	328-002	02/07/2011	208.00		LAW	ST ANTHONY AV	TV	DCGCTV, 10/06/2011, DCG
328-005	328-004	02/07/2011	315.00		ST ANTHONY AV	N DORGENOIS	TV	DCGCTV, 10/06/2011, DCG
328-007	328-074	04/13/2011	296.00		ANNETTE	N DORGENOIS	TV	DCGCTV, 10/06/2011, DCG
328-008	328-007	09/25/2014	360.00		N DORGENOIS	ST ANTHONY AV	SMOKE	SWBNET,
328-009	328-008	09/25/2014	322.00		ST ANTHONY AV	N ROCHEBLAVE	SMOKE	SWBNET,
328-010	328-007	02/03/2011	20.00		N DORGENOIS	ANNETTE	TV	DCGCTV, 10/06/2011, DCG
328-011	328-010	02/02/2011	350.00		N DORGENOIS	ALLEN	TV	DCGCTV, 10/06/2011, DCG
328-012	328-011	02/02/2011	316.00		ALLEN	LAW	TV	DCGCTV, 10/06/2011, DCG
328-013	328-011	02/02/2011	315.00		ALLEN	N ROCHEBLAVE	TV	DCGCTV, 10/06/2011, DCG
328-014	328-010	02/02/2011	370.00		ANNETTE	N ROCHEBLAVE	TV	DCGCTV, 10/06/2011, DCG
328-015	328-014	02/01/2011	294.00		N ROCHEBLAVE	ALLEN	TV	DCGCTV, 10/06/2011, DCG
328-016	328-014	09/25/2014	22.00		ANNETTE	N ROCHEBLAVE	SMOKE	SWBNET,
328-017	328-016	02/01/2011	294.00		N ROCHEBLAVE	ALLEN	TV	DCGCTV, 10/06/2011, DCG
328-018	328-016	02/01/2011	330.00		ANNETTE	N TONTI	TV	DCGCTV, 10/06/2011, DCG
328-019	328-018	01/31/2011	298.00		N TONTI	ALLEN	TV	DCGCTV, 10/06/2011, DCG
328-020	328-018	01/31/2011	336.00		N TONTI	ST ANTHONY AV	TV	DCGCTV, 10/06/2011, DCG
328-021	328-007	01/31/2011	372.00		ANNETTE	N ROCHEBLAVE	SMOKE	SWBNET,
328-022	328-021	01/31/2011	350.00		N ROCHEBLAVE	ST ANTHONY AV	SMOKE	SWBNET,
328-023	328-022	01/31/2011	20.00		ST ANTHONY AV	N ROCHEBLAVE	SMOKE	SWBNET,
328-025	328-023	01/31/2011	292.00		ST ANTHONY AV	N TONTI	SMOKE	SWBNET,
328-026	328-021	01/31/2011	371.00		ANNETTE	N TONTI	SMOKE	SWBNET,
328-027	328-026	01/31/2011	370.00		N TONTI	ALLEN	SMOKE	SWBNET,
328-028	328-027	01/31/2011	348.00		ALLEN	N ROCHEBLAVE	SMOKE	SWBNET,
328-029	328-028	01/31/2011	20.00		ALLEN	N ROCHEBLAVE	SMOKE	SWBNET,
328-030	328-026	01/31/2011	390.00		N TONTI	ST ANTHONY AV	SMOKE	SWBNET,
328-031	328-030	01/31/2011	350.00		ST ANTHONY AV	N ROCHEBLAVE	SMOKE	SWBNET,

<u>STRUCT1</u>	<u>STRUCT2</u>	<u>INSP DATE</u>	<u>LENGTH</u>	<u>ADDRESS</u>	<u>STREET</u>	<u>CROSS STREET</u>	<u>ACTIVITY</u>	<u>INSPECTED BY</u>
328-032	328-031	01/31/2011	20.00		ST ANTHONY AV	N ROCHEBLAVE	SMOKE	SWBNET,
328-033	328-032	01/31/2011	316.00		ST ANTHONY AV	N DORGENOIS	SMOKE	SWBNET,
328-035	328-030	01/31/2011	340.00		N TONTI	PAUGER	SMOKE	SWBNET,
328-036	328-035	01/31/2011	362.00		N TONTI	TOURO	SMOKE	SWBNET,
328-037	328-036	01/31/2011	20.00		TOURO	N TONTI	SMOKE	SWBNET,
328-038	328-037	01/21/2011	355.00		TOURO	N ROCHEBLAVE	SMOKE	SWBNET,
328-039	328-038	01/31/2011	364.00		N ROCHEBLAVE	PAUGER	SMOKE	SWBNET,
328-040	328-039	01/31/2011	315.00		PAUGER	N DORGENOIS	SMOKE	SWBNET,
328-041	328-039	02/01/2011	306.00		N ROCHEBLAVE	ST ANTHONY AV	SMOKE	SWBNET,
328-042	328-037	02/01/2011	361.00		N TONTI	PAUGER	SMOKE	SWBNET,
328-043	328-042	02/01/2011	333.00		PAUGER	N ROCHEBLAVE	SMOKE	SWBNET,
328-044	328-043	02/01/2011	170.00		N ROCHEBLAVE	ST ANTHONY AV	SMOKE	SWBNET,
328-045	328-043	02/01/2011	310.00		N ROCHEBLAVE	TOURO	SMOKE	SWBNET,
328-046	328-042	02/01/2011	305.00		N TONTI	ST ANTHONY AV	SMOKE	SWBNET,
328-047	328-036	02/01/2011	360.00		N TONTI	FRENCHMEN	SMOKE	SWBNET,
328-048	328-047	02/01/2011	350.00		N TONTI	ELYSIAN FIELDS AV	SMOKE	SWBNET,
328-049	328-048	02/01/2011	15.00		N TONTI	ELYSIAN FIELDS AV	SMOKE	SWBNET,
328-050	328-049	02/01/2011	59.00		N TONTI	ELYSIAN FIELDS AV	SMOKE	SWBNET,
328-051	328-037	02/01/2011	360.00		N TONTI	FRENCHMEN	SMOKE	SWBNET,
328-052	328-038	02/01/2011	360.00		N ROCHEBLAVE	FRENCHMEN	SMOKE	SWBNET,
328-052	328-051	02/01/2011	353.00		FRENCHMEN	N ROCHEBLAVE	SMOKE	SWBNET,
328-053	328-052	02/01/2011	305.00		N ROCHEBLAVE	ELYSIAN FIELDS AV	SMOKE	SWBNET,
328-054	328-052	02/01/2011	320.00		FRENCHMEN	N DORGENOIS	SMOKE	SWBNET,
328-055	328-038	02/01/2011	370.00		TOURO	N DORGENOIS	SMOKE	SWBNET,
328-056	328-055	02/01/2011	361.00		N DORGENOIS	PAUGER	SMOKE	SWBNET,
328-057	328-056	02/01/2011	340.00		N DORGENOIS	ST ANTHONY AV	SMOKE	SWBNET,
328-058	328-057	02/02/2011	370.00		ST ANTHONY AV	LAW	SMOKE	SWBNET,
328-059	328-056	02/02/2011	369.00		PAUGER	LAW	SMOKE	SWBNET,
328-059	328-064	02/02/2011	362.00		LAW	PAUGER	SMOKE	SWBNET,
328-060	328-059	02/02/2011	305.00		LAW	ST ANTHONY AV	SMOKE	SWBNET,
328-061	328-055	02/02/2011	362.00		N DORGENOIS	FRENCHMEN	SMOKE	SWBNET,
328-062	328-061	02/02/2011	348.00		N DORGENOIS	ELYSIAN FIELDS AV	SMOKE	SWBNET,
328-063	328-062	02/02/2011	370.00		ELYSIAN FIELDS AV	LAW	SMOKE	SWBNET,
328-064	328-055	02/02/2011	371.00		TOURO	LAW	SMOKE	SWBNET,
328-065	328-061	02/02/2011	370.00		FRENCHMEN	LAW	SMOKE	SWBNET,
328-065	328-064	02/02/2011	362.00		LAW	FRENCHMEN	SMOKE	SWBNET,
328-066	328-065	02/02/2011	306.00		LAW	ELYSIAN FIELDS AV	SMOKE	SWBNET,
328-067	329-002	02/02/2011	350.00		ALLEN	LAW	SMOKE	SWBNET,
328-068	328-067	02/02/2011	312.00		LAW	ANNETTE	SMOKE	SWBNET,
328-069	310-014	02/02/2011	368.00		LAW	ALLEN	SMOKE	SWBNET,
328-070	328-069	02/07/2011	297.00		LAW	ANNETTE	SMOKE	SWBNET,
328-071	328-070	02/07/2011	26.00		LAW	ANNETTE	SMOKE	SWBNET,
328-072	328-010	02/07/2011	315.00		ANNETTE	LAW	SMOKE	SWBNET,
328-073	327-034	02/03/2011	318.00		ST ANTHONY AV	N TONTI	SMOKE	SWBNET,
328-074	328-SPS9	02/09/2011	60.00		ANNETTE	LAW	SMOKE	SWBNET,
328-075	328-071	02/07/2011	10.00		LAW	ANNETTE	SMOKE	SWBNET,

<u>STRUCT1</u>	<u>STRUCT2</u>	<u>INSP DATE</u>	<u>LENGTH</u>	<u>ADDRESS</u>	<u>STREET</u>	<u>CROSS STREET</u>	<u>ACTIVITY</u>	<u>INSPECTED BY</u>
328-076	328-006	02/09/2011	30.00		ANNETTE	LAW	SMOKE	SWBNET,
328-076	328-P3	02/09/2011	10.00		ANNETTE	LAW	SMOKE	SWBNET,
328-077	328-070	02/09/2011	21.00		LAW	ANNETTE	SMOKE	SWBNET,
328-078	328-077	02/09/2011	12.00		LAW	ANNETTE	SMOKE	SWBNET,
328-X10	328-078	02/09/2011	5.00		LAW	ANNETTE	SMOKE	SWBNET,
329-001	328-001	02/07/2011	355.00		ANNETTE	HOPE	SMOKE	SWBNET,
329-002	329-001	02/07/2011	368.00		HOPE	ALLEN	SMOKE	SWBNET,
329-002	329-006	02/07/2011	372.00		ALLEN	HOPE	SMOKE	SWBNET,
329-003	329-001	02/07/2011	355.00		HOPE	ST ANTHONY AV	SMOKE	SWBNET,
329-004	329-003	02/07/2011	315.00		ST ANTHONY AV	DUELS	SMOKE	SWBNET,
329-005	329-001	02/07/2011	369.00		ANNETTE	DUELS	SMOKE	SWBNET,
329-006	329-005	02/07/2011	367.00		DUELS	ALLEN	SMOKE	SWBNET,
329-007	329-006	02/08/2011	23.00		ALLEN	DUELS	SMOKE	SWBNET,
329-008	329-007	02/08/2011	292.00		ALLEN	INDUSTRY	SMOKE	SWBNET,
329-009	329-005	02/08/2011	354.00		DUELS	ST ANTHONY AV	SMOKE	SWBNET,
329-010	329-009	02/08/2011	23.00		ST ANTHONY AV	DUELS	SMOKE	SWBNET,
329-011	329-005	02/08/2011	25.00		ANNETTE	DUELS	SMOKE	SWBNET,
329-012	329-011	02/08/2011	345.00		ANNETTE	INDUSTRY	SMOKE	SWBNET,
329-013	329-012	02/08/2011	15.00		INDUSTRY	ANNETTE	SMOKE	SWBNET,
329-014	329-013	02/08/2011	330.00		INDUSTRY	ST ANTHONY AV	SMOKE	SWBNET,
329-015	329-012	02/08/2011	365.00		INDUSTRY	ALLEN	SMOKE	SWBNET,
329-016	329-015	02/08/2011	372.00		ALLEN	AGRICULTURE	SMOKE	SWBNET,
329-017	329-016	02/08/2011	132.00		ALLEN	FLORIDA AV	SMOKE	SWBNET,
329-018	329-016	02/08/2011	255.00		AGRICULTURE	FLORIDA AV	SMOKE	SWBNET,
329-019	329-012	02/08/2011	310.00		ANNETTE	FLORIDA AV	SMOKE	SWBNET,
329-020	329-019	02/08/2011	355.00		FLORIDA AV	ST ANTHONY AV	SMOKE	SWBNET,
329-021	328-064	02/08/2011	370.00		TOURO	HOPE	SMOKE	SWBNET,
329-022	328-059	02/08/2011	369.00		PAUGER	HOPE	SMOKE	SWBNET,
329-022	329-021	02/08/2011	360.00		HOPE	PAUGER	SMOKE	SWBNET,
329-023	329-022	02/08/2011	343.00		HOPE	ST ANTHONY AV	SMOKE	SWBNET,
329-024	329-023	02/08/2011	315.00		ST ANTHONY AV	DUELS	SMOKE	SWBNET,
329-025	329-021	02/08/2011	370.00		TOURO	DUELS	SMOKE	SWBNET,
329-026	329-022	02/08/2011	369.00		PAUGER	DUELS	SMOKE	SWBNET,
329-026	329-025	02/09/2011	360.00		DUELS	PAUGER	SMOKE	SWBNET,
329-027	329-026	02/09/2011	340.00		DUELS	ST ANTHONY AV	SMOKE	SWBNET,
329-028	329-027	02/09/2011	20.00		ST ANTHONY AV	DUELS	SMOKE	SWBNET,
329-029	329-028	02/09/2011	295.00		ST ANTHONY AV	INDUSTRY	SMOKE	SWBNET,
329-030	329-026	02/09/2011	360.00		PAUGER	FLORIDA AV	SMOKE	SWBNET,
329-031	329-030	02/09/2011	320.00		FLORIDA AV	ST ANTHONY AV	SMOKE	SWBNET,
329-032	329-025	02/09/2011	144.00		TOURO	FLORIDA AV	SMOKE	SWBNET,
329-033	329-032	02/09/2011	339.00		FLORIDA AV	PAUGER	SMOKE	SWBNET,
329-034	329-025	02/09/2011	298.00		DUELS	FLORIDA AV	SMOKE	SWBNET,
329-035	328-065	02/09/2011	370.00		FRENCHMEN	HOPE	SMOKE	SWBNET,
329-035	329-021	02/09/2011	360.00		HOPE	FRENCHMEN	SMOKE	SWBNET,
329-036	329-035	02/09/2011	342.00		HOPE	ELYSIAN FIELDS AV	SMOKE	SWBNET,
329-037	329-035	02/09/2011	313.00		FRENCHMEN	FLORIDA AV	SMOKE	SWBNET,

<u>STRUCT1</u>	<u>STRUCT2</u>	<u>INSP DATE</u>	<u>LENGTH</u>	<u>ADDRESS</u>	<u>STREET</u>	<u>CROSS STREET</u>	<u>ACTIVITY</u>	<u>INSPECTED BY</u>
329-038	328-063	02/09/2011	316.00		ELYSIAN FIELDS AV	HOPE	SMOKE	SWBNET,
329-039	330-004	12/03/2014	360.00		ELYSIAN FIELDS AV	AGRICULTURE	SMOKE	SWBNET,
329-040	329-039	12/03/2014	359.00		AGRICULTURE	FRENCHMEN	SMOKE	SWBNET,
329-041	329-040	05/08/2013	503.00		FRENCHMEN	FLORIDA AV	SMOKE	SWBNET,
329-042	329-039	05/08/2013	25.00		AGRICULTURE	ELYSIAN FIELDS AV	SMOKE	SWBNET,
329-043	329-042	05/08/2013	371.00		ELYSIAN FIELDS AV	FLORIDA AV	SMOKE	SWBNET,
329-044	329-043	05/08/2013	350.00		ELYSIAN FIELDS AV	FLORIDA AV	SMOKE	SWBNET,
329-045	330-010	05/08/2013	357.00		TOURO	AGRICULTURE	SMOKE	SWBNET,
329-046	329-045	05/10/2013	153.00		AGRICULTURE	PAUGER	SMOKE	SWBNET,
329-047	330-044	05/08/2013	375.00		PAUGER	AGRICULTURE	SMOKE	SWBNET,
329-048	329-047	12/03/2014	267.00		AGRICULTURE	ST ANTHONY AV	SMOKE	SWBNET,
329-049	328-058	02/09/2011	315.00		ST ANTHONY AV	HOPE	SMOKE	SWBNET,
329-050	328-004	02/09/2011	315.00		ST ANTHONY AV	HOPE	SMOKE	SWBNET,
329-051	331-006	05/08/2013	256.00		ANNETTE	FLORIDA AV	SMOKE	SWBNET,
329-052	331-004	12/03/2014	185.00		ST ANTHONY AV	AGRICULTURE	SMOKE	SWBNET,
330-001	349-047	05/09/2013	168.00		TREASURE	ELYSIAN FIELDS AV	SMOKE	SWBNET,
330-002	330-001	05/09/2013	375.00		ELYSIAN FIELDS AV	BENEFIT	SMOKE	SWBNET,
330-003	330-002	05/09/2013	325.00		BENEFIT	FRENCHMEN	SMOKE	SWBNET,
330-004	330-001	05/09/2013	373.00		ELYSIAN FIELDS AV	ABUNDANCE	SMOKE	SWBNET,
330-005	330-004	05/09/2013	317.00		ABUNDANCE	FRENCHMEN	SMOKE	SWBNET,
330-006	330-005	05/09/2013	320.00		FRENCHMEN	TREASURE	SMOKE	SWBNET,
330-007	330-001	05/09/2013	362.00		TREASURE	FRENCHMEN	SMOKE	SWBNET,
330-008	330-007	05/09/2013	320.00		FRENCHMEN	BENEFIT	SMOKE	SWBNET,
330-009	330-007	05/09/2013	338.00		TREASURE	TOURO	SMOKE	SWBNET,
330-010	330-009	05/09/2013	370.00		TOURO	ABUNDANCE	SMOKE	SWBNET,
330-011	330-010	05/09/2013	283.00		ABUNDANCE	FRENCHMEN	SMOKE	SWBNET,
330-012	330-009	05/09/2013	373.00		TOURO	BENEFIT	SMOKE	SWBNET,
330-013	330-012	05/10/2013	305.00		BENEFIT	PAUGER	SMOKE	SWBNET,
330-014	330-012	05/10/2013	338.00		BENEFIT	FRENCHMEN	SMOKE	SWBNET,
330-018	330-017	08/13/2012	314.00		FRENCHMEN	PLEASURE	SMOKE	SWBNET,
330-019	330-015	08/13/2012	183.00		HUMANITY	PAUGER	SMOKE	SWBNET,
330-020	330-019	08/13/2012	180.00		HUMANITY	PAUGER	SMOKE	SWBNET,
330-021	330-020	08/13/2012	313.00		PAUGER	PLEASURE	SMOKE	SWBNET,
330-022	330-020	08/13/2012	300.00		HUMANITY	ST ANTHONY AV	SMOKE	SWBNET,
330-023	330-022	08/01/2012	370.00		ST ANTHONY AV	PLEASURE	SMOKE	SWBNET,
330-024	330-023	08/02/2012	316.00		ST ANTHONY AV	LAFRENIERE	SMOKE	SWBNET,
330-025	330-015	08/02/2012	370.00		TOURO	PLEASURE	SMOKE	SWBNET,
330-026	330-025	08/02/2012	360.00		PLEASURE	PAUGER	SMOKE	SWBNET,
330-027	330-026	08/02/2012	174.00		PLEASURE	ST ANTHONY AV	SMOKE	SWBNET,
330-028	330-025	08/02/2012	324.00		PLEASURE	FRENCHMEN	SMOKE	SWBNET,
330-029	330-028	08/03/2012	25.00		PLEASURE	FRENCHMEN	SMOKE	SWBNET,
330-030	330-029	08/03/2012	295.00		FRENCHMEN	LAFRENIERE	SMOKE	SWBNET,
330-031	330-025	08/03/2012	375.00		TOURO	LAFRENIERE	SMOKE	SWBNET,
330-032	330-031	08/03/2012	265.00		LAFRENIERE	FRENCHMEN	SMOKE	SWBNET,
330-033	330-031	08/03/2012	360.00		LAFRENIERE	PAUGER	SMOKE	SWBNET,
330-034	330-033	08/03/2012	318.00		LAFRENIERE	ST ANTHONY AV	SMOKE	SWBNET,

<u>STRUCT1</u>	<u>STRUCT2</u>	<u>INSP DATE</u>	<u>LENGTH</u>	<u>ADDRESS</u>	<u>STREET</u>	<u>CROSS STREET</u>	<u>ACTIVITY</u>	<u>INSPECTED BY</u>
330-035	330-034	08/03/2012	319.00		ST ANTHONY AV	SERE	SMOKE	SWBNET,
330-036	330-002	08/07/2012	373.00		ELYSIAN FIELDS AV	HUMANITY	SMOKE	SWBNET,
330-037	330-036	08/03/2012	275.00		HUMANITY	FRENCHMEN	SMOKE	SWBNET,
330-038	330-036	08/07/2012	375.00		ELYSIAN FIELDS AV	PLEASURE	SMOKE	SWBNET,
330-039	330-038	08/03/2012	270.00		PLEASURE	FRENCHMEN	SMOKE	SWBNET,
330-040	330-038	08/07/2012	375.00		ELYSIAN FIELDS AV	LAFRENIERE	SMOKE	SWBNET,
330-040	350-007	08/07/2012	160.00		LAFRENIERE	ELYSIAN FIELDS AV	SMOKE	SWBNET,
330-041	330-040	08/03/2012	324.00		LAFRENIERE	FRENCHMEN	SMOKE	SWBNET,
330-042	330-033	08/03/2012	320.00		PAUGER	PLEASURE	SMOKE	SWBNET,
330-043	330-009	05/10/2013	362.00		TREASURE	PAUGER	SMOKE	SWBNET,
330-044	330-043	05/10/2013	375.00		PAUGER	ABUNDANCE	SMOKE	SWBNET,
330-045	330-044	05/08/2013	244.00		ABUNDANCE	ST ANTHONY AV	SMOKE	SWBNET,
330-046	330-044	05/08/2013	300.00		ABUNDANCE	TOURO	SMOKE	SWBNET,
330-047	330-043	05/08/2013	373.00		PAUGER	BENEFIT	SMOKE	SWBNET,
330-048	330-047	05/08/2013	308.00		BENEFIT	ST ANTHONY AV	SMOKE	SWBNET,
330-049	330-043	05/08/2013	301.00		TREASURE	ST ANTHONY AV	SMOKE	SWBNET,
330-050	330-049	05/08/2013	285.00		ST ANTHONY AV	BENEFIT	SMOKE	SWBNET,
330-051	330-049	05/08/2013	355.00		ST ANTHONY AV	ABUNDANCE	SMOKE	SWBNET,
331-001	330-049	05/08/2013	99.00		TREASURE	ST ANTHONY AV	SMOKE	SWBNET,
331-002	331-001	05/08/2013	320.00		ST ANTHONY AV	BENEFIT	SMOKE	SWBNET,
331-003	331-001	05/08/2013	380.00		ST ANTHONY AV	ABUNDANCE	SMOKE	SWBNET,
331-004	331-003	05/08/2013	36.00		ST ANTHONY AV	ABUNDANCE	SMOKE	SWBNET,
331-005	331-001	05/08/2013	325.00		TREASURE	ANNETTE	SMOKE	SWBNET,
331-006	331-005	05/08/2013	380.00		ANNETTE	ABUNDANCE	SMOKE	SWBNET,
331-007	331-006	05/08/2013	303.00		ABUNDANCE	ALLEN	SMOKE	SWBNET,
331-008	331-005	05/08/2013	374.00		ANNETTE	BENEFIT	SMOKE	SWBNET,
331-009	331-008	12/04/2014	277.00		BENEFIT	ST ANTHONY AV	SMOKE	SWBNET,
331-010	331-008	08/03/2012	375.00		ANNETTE	HUMANITY	SMOKE	SWBNET,
331-011	331-010	08/07/2012	305.00		HUMANITY	ALLEN	SMOKE	SWBNET,
331-012	331-010	08/03/2012	325.00		HUMANITY	ST ANTHONY AV	SMOKE	SWBNET,
331-013	331-012	08/03/2012	378.00		ST ANTHONY AV	PLEASURE	SMOKE	SWBNET,
331-014	331-010	08/03/2012	38.00		ANNETTE	HUMANITY	SMOKE	SWBNET,
331-015	331-014	08/03/2012	342.00		ANNETTE	PLEASURE	SMOKE	SWBNET,
331-016	331-015	08/03/2012	274.00		PLEASURE	ST ANTHONY AV	SMOKE	SWBNET,
331-017	331-015	08/03/2012	315.00		PLEASURE	ALLEN	SMOKE	SWBNET,
331-018	331-015	08/03/2012	375.00		ANNETTE	LAFRENIERE	SMOKE	SWBNET,
331-019	331-018	08/03/2012	223.00		ANNETTE	GENTILLY RD	SMOKE	SWBNET,
331-020	331-019	08/03/2012	36.00		GENTILLY RD	ANNETTE	SMOKE	SWBNET,
331-021	331-020	08/06/2012	235.00		GENTILLY RD	SERE	SMOKE	SWBNET,
331-022	331-018	08/06/2012	314.00		LAFRENIERE	ALLEN	SMOKE	SWBNET,
331-023	331-005	05/09/2013	365.00		TREASURE	ALLEN	SMOKE	SWBNET,
331-024	331-023	05/09/2013	95.00		ALLEN	BENEFIT	SMOKE	SWBNET,
331-025	331-023	05/09/2013	377.00		ALLEN	ABUNDANCE	SMOKE	SWBNET,
331-026	331-025	05/09/2013	155.00		ABUNDANCE	FLORIDA AV	SMOKE	SWBNET,
331-027	331-023	02/07/2013	370.00		TREASURE	NEW ORLEANS	SMOKE	SWBNET,
331-028	331-027	05/09/2013	234.00		NEW ORLEANS	FLORIDA AV	SMOKE	SWBNET,

<u>STRUCT1</u>	<u>STRUCT2</u>	<u>INSP DATE</u>	<u>LENGTH</u>	<u>ADDRESS</u>	<u>STREET</u>	<u>CROSS STREET</u>	<u>ACTIVITY</u>	<u>INSPECTED BY</u>
331-029	331-028	05/09/2013	70.00		FLORIDA AV	NEW ORLEANS	SMOKE	SWBNET,
331-030	331-027	05/09/2013	31.00		TREASURE	NEW ORLEANS	SMOKE	SWBNET,
331-031	331-030	05/09/2013	277.00		TREASURE	LONDON AV	SMOKE	SWBNET,
331-032	331-027	05/09/2013	375.00		NEW ORLEANS	BENEFIT	SMOKE	SWBNET,
331-033	331-032	02/08/2013	280.00		BENEFIT	LONDON AV	SMOKE	SWBNET,
331-034	331-032	05/09/2013	313.00		BENEFIT	ALLEN	SMOKE	SWBNET,
331-035	331-032	08/06/2012	378.00		NEW ORLEANS	HUMANITY	SMOKE	SWBNET,
331-036	331-035	08/06/2012	369.00		HUMANITY	ALLEN	SMOKE	SWBNET,
331-037	331-036	08/06/2012	375.00		ALLEN	PLEASURE	SMOKE	SWBNET,
331-038	331-037	08/06/2012	251.00		PLEASURE	NEW ORLEANS	SMOKE	SWBNET,
331-039	331-037	08/06/2012	318.00		ALLEN	LAFRENIERE	SMOKE	SWBNET,
331-040	331-035	08/06/2012	249.00		NEW ORLEANS	PLEASURE	SMOKE	SWBNET,
331-041	331-040	08/06/2012	217.00		LIVE OAK PL	GENTILLY RD	SMOKE	SWBNET,
331-042	331-040	08/06/2012	123.00		NEW ORLEANS	PLEASURE	SMOKE	SWBNET,
331-043	331-042	08/06/2012	150.00		NEW ORLEANS	GENTILLY RD	SMOKE	SWBNET,
331-044	331-043	08/06/2012	35.00		GENTILLY RD	NEW ORLEANS	SMOKE	SWBNET,
331-045	331-044	08/06/2012	292.00		GENTILLY RD	ALLEN	SMOKE	SWBNET,
331-046	331-044	08/06/2012	98.00		GENTILLY RD	NEW ORLEANS	SMOKE	SWBNET,
331-047	331-046	08/06/2012	285.00		GENTILLY RD	LONDON AV	SMOKE	SWBNET,
331-048	331-046	08/06/2012	195.00		GENTILLY RD	VIRGIL BL	SMOKE	SWBNET,
331-049	331-048	08/06/2012	304.00		VIRGIL BL	GENTILLY RD	SMOKE	SWBNET,
331-050	332-036	08/06/2012	119.00		ST ANTHONY AV	SERE	SMOKE	SWBNET,
331-051	311-030	02/09/2011	256.00		N BROAD	FLORIDA AV	SMOKE	SWBNET,
331-052	311-027	02/09/2011	280.00		NEW ORLEANS	FLORIDA AV	SMOKE	SWBNET,
331-053	329-017	02/09/2011	235.00		FLORIDA AV	NEW ORLEANS	SMOKE	SWBNET,
331-054	331-006	05/09/2013	275.00		ABUNDANCE	ST ANTHONY AV	SMOKE	SWBNET,
331-055	331-049	08/06/2012	298.00		VIRGIL BL	GENTILLY RD	SMOKE	SWBNET,
332-001	330-040	08/06/2012	375.00		ELYSIAN FIELDS AV	SERE	SMOKE	SWBNET,
332-002	332-001	08/06/2012	30.00		ELYSIAN FIELDS AV	SERE	SMOKE	SWBNET,
332-003	332-002	08/07/2012	247.00		ELYSIAN FIELDS AV	ST DENIS	SMOKE	SWBNET,
332-004	330-041	08/07/2012	372.00		FRENCHMEN	SERE	SMOKE	SWBNET,
332-004	332-001	08/07/2012	325.00		SERE	FRENCHMEN	SMOKE	SWBNET,
332-005	332-004	08/01/2012	370.00		FRENCHMEN	ST DENIS	SMOKE	SWBNET,
332-006	332-005	08/01/2012	287.00		ST DENIS	ELYSIAN FIELDS AV	SMOKE	SWBNET,
332-007	332-005	08/01/2012	369.00		FRENCHMEN	MILTON	SMOKE	SWBNET,
332-012	332-007	08/12/2012	369.00		FRENCHMEN	FOY	SMOKE	SWBNET,
332-013	332-012	08/01/2012	84.00		FRENCHMEN	GENTILLY RD	SMOKE	SWBNET,
332-014	332-013	08/01/2012	350.00		GENTILLY RD	CATON	SMOKE	SWBNET,
332-015	332-012	08/01/2012	335.00		FOY	ELYSIAN FIELDS AV	SMOKE	SWBNET,
332-016	332-015	08/01/2012	28.00		ELYSIAN FIELDS AV	FOY	SMOKE	SWBNET,
332-018	330-031	08/01/2012	371.00		TOURO	SERE	SMOKE	SWBNET,
332-019	332-018	08/01/2012	275.00		SERE	PAUGER	SMOKE	SWBNET,
332-020	332-018	08/02/2012	339.00		SERE	FRENCHMEN	SMOKE	SWBNET,
332-021	332-020	08/02/2012	300.00		FRENCHMEN	ST DENIS	SMOKE	SWBNET,
332-022	332-018	08/02/2012	367.00		TOURO	ST DENIS	SMOKE	SWBNET,
332-023	332-022	08/02/2012	297.00		ST DENIS	GENTILLY RD	SMOKE	SWBNET,

<u>STRUCT1</u>	<u>STRUCT2</u>	<u>INSP DATE</u>	<u>LENGTH</u>	<u>ADDRESS</u>	<u>STREET</u>	<u>CROSS STREET</u>	<u>ACTIVITY</u>	<u>INSPECTED BY</u>
332-024	332-022	08/02/2012	340.00		ST DENIS	FRENCHMEN	SMOKE	SWBNET,
332-026	332-022	08/02/2012	345.00		TOURO	MILTON	SMOKE	SWBNET,
332-027	332-026	08/02/2012	35.00		GENTILLY RD	TOURO	SMOKE	SWBNET,
332-028	332-026	08/02/2012	30.00		MILTON	TOURO	SMOKE	SWBNET,
332-029	332-028	08/02/2012	32.00		TOURO	GENTILLY RD	SMOKE	SWBNET,
332-030	332-029	08/02/2012	394.00		GENTILLY RD	FRENCHMEN	SMOKE	SWBNET,
332-031	332-028	08/02/2012	320.00		MILTON	FRENCHMEN	SMOKE	SWBNET,
332-032	330-033	08/02/2012	375.00		PAUGER	SERE	SMOKE	SWBNET,
332-033	332-032	08/03/2012	301.00		PAUGER	GENTILLY AVE	SMOKE	SWBNET,
332-034	332-033	08/03/2012	245.00		GENTILLY RD	ST ANTHONY AV	SMOKE	SWBNET,
332-035	332-032	08/03/2012	320.00		SERE	ST ANTHONY AV	SMOKE	SWBNET,
332-036	331-021	08/03/2012	91.00		SERE	ST ANTHONY AV	SMOKE	SWBNET,
332-036	332-035	08/03/2012	100.00		SERE	ST ANTHONY AV	SMOKE	SWBNET,
332-037	332-035	08/03/2012	14.00		ST ANTHONY AV	SERE	SMOKE	SWBNET,
332-038	332-037	08/03/2012	55.00		ST ANTHONY AV	GENTILLY RD	SMOKE	SWBNET,
332-039	333-021	08/03/2012	372.00		TOURO	SENATE	SMOKE	SWBNET,
332-040	332-039	08/03/2012	365.00		SENATE	FRENCHMEN	SMOKE	SWBNET,
332-041	332-040	08/06/2012	365.00		SENATE	ELYSIAN FIELDS AV	SMOKE	SWBNET,
332-041	333-050	08/08/2012	50.00		ELYSIAN FIELDS AV	SENATE	SMOKE	SWBNET,
332-042	332-041	08/06/2012	106.00		ELYSIAN FIELDS AV	GENTILLY RD	SMOKE	SWBNET,
332-043	332-042	08/06/2012	232.00		GENTILLY RD	CATON	SMOKE	SWBNET,
332-044	332-040	08/06/2012	420.00		FRENCHMEN	GENTILLY RD	SMOKE	SWBNET,
332-045	332-039	08/07/2012	370.00		TOURO	CATON	SMOKE	SWBNET,
332-046	332-045	08/07/2012	310.00		CATON	FRENCHMEN	SMOKE	SWBNET,
332-047	332-045	08/06/2012	353.00		TOURO	FOY	SMOKE	SWBNET,
332-048	332-047	08/06/2012	33.00		TOURO	FOY	SMOKE	SWBNET,
332-049	332-047	08/06/2012	68.00		FOY	NORMAN MAYER AV	SMOKE	SWBNET,
332-050	332-048	08/07/2012	160.00		FOY	GENTILLY RD	SMOKE	SWBNET,
332-051	332-050	08/07/2012	65.00		GENTILLY RD	FOY	SMOKE	SWBNET,
332-052	333-022	08/07/2012	372.00		PAUGER	SENATE	SMOKE	SWBNET,
332-053	332-052	08/07/2012	128.00		SENATE	NORMAN MAYER AV	SMOKE	SWBNET,
332-054	332-052	08/07/2012	304.00		SENATE	TOURO	SMOKE	SWBNET,
332B-003	332B-002	08/07/2012	75.00		WARRINGTON DR	ST ANTHONY AV	SMOKE	SWBNET,
332B-004	332B-002	08/07/2012	97.00		WARRINGTON DR	ST ANTHONY AV	SMOKE	SWBNET,
332B-005	332B-004	08/08/2012	333.00		WARRINGTON DR	GRAND	SMOKE	SWBNET,
332B-006	332B-005	08/08/2012	335.00		WARRINGTON DR	GRAND	SMOKE	SWBNET,
332B-007	332B-006	08/08/2012	36.00		WARRINGTON DR	GRAND	SMOKE	SWBNET,
332B-008	332B-007	08/08/2012	29.00		WARRINGTON DR	GRAND	SMOKE	SWBNET,
332B-009	332B-008	08/08/2012	25.00		WARRINGTON DR	GRAND	SMOKE	SWBNET,
332B-011	332B-010	08/08/2012	35.00		WARRINGTON DR	GRAND	SMOKE	SWBNET,
333-001	334-022	08/08/2012	370.00		FRENCHMEN	CARNOT	SMOKE	SWBNET,
333-003	333-002	08/08/2012	315.00		ELYSIAN FIELDS AV	SUMPTER	SMOKE	SWBNET,
333-004	333-001	08/08/2012	373.00		FRENCHMEN	SUMPTER	SMOKE	SWBNET,
333-007	333-004	07/26/2012	367.00		FRENCHMEN	LOMBARD	SMOKE	SWBNET,
333-008	333-007	07/26/2012	294.00		LOMBARD	ELYSIAN FIELDS AV	SMOKE	SWBNET,
333-009	333-007	07/11/2011	373.00		FRENCHMEN	STEPHEN GIRARD	TV	DCGCTV, 01/06/2012, MWH

<u>STRUCT1</u>	<u>STRUCT2</u>	<u>INSP DATE</u>	<u>LENGTH</u>	<u>ADDRESS</u>	<u>STREET</u>	<u>CROSS STREET</u>	<u>ACTIVITY</u>	<u>INSPECTED BY</u>
333-010	333-009	07/26/2012	345.00		STEPHEN GIRARD	ELYSIAN FIELDS AV	SMOKE	SWBNET,
333-013	333-012	04/01/2011	258.00		ELYSIAN FIELDS AV	MANDOLIN	TV	ESSA2, 05/24/2011, MWH S
333-014	333-009	07/26/2012	373.00		FRENCHMEN	MANDOLIN	SMOKE	SWBNET,
333-015	333-014	07/26/2012	373.00		FRENCHMEN	PELOPIDAS	SMOKE	SWBNET,
333-017	333-016	07/26/2012	373.00		ELYSIAN FIELDS AV	PELOPIDAS	SMOKE	SWBNET,
333-018	333-009	07/26/2012	363.00		STEPHEN GIRARD	TOURO	SMOKE	SWBNET,
333-019	333-018	07/26/2012	373.00		TOURO	MANDOLIN	SMOKE	SWBNET,
333-020	333-054	07/27/2012	265.00		MANDOLIN	FRENCHMEN	SMOKE	SWBNET,
333-021	333-019	07/27/2012	370.00		TOURO	PELOPIDAS	SMOKE	SWBNET,
333-022	333-021	04/27/2012	360.00		PELOPIDAS	PAUGER	SMOKE	SWBNET,
333-023	333-022	07/27/2012	323.00		PELOPIDAS	ST ANTHONY AV	SMOKE	SWBNET,
333-024	334-032	07/08/2011	370.00		PAUGER	CARNOT	TV	ESSA2, 09/13/2011, MWH S
333-025	333-024	07/27/2012	250.00		CARNOT	ST ANTHONY AV	SMOKE	SWBNET,
333-026	333-024	07/27/2012	289.00		CARNOT	TOURO	SMOKE	SWBNET,
333-027	333-024	07/27/2012	374.00		PAUGER	SUMPTER	SMOKE	SWBNET,
333-028	333-027	07/27/2012	308.00		SUMPTER	TOURO	SMOKE	SWBNET,
333-029	333-027	07/27/2012	315.00		SUMPTER	ST ANTHONY AV	SMOKE	SWBNET,
333-030	333-029	07/27/2012	310.00		ST ANTHONY AV	LOMBARD	SMOKE	SWBNET,
333-031	333-027	07/27/2012	370.00		PAUGER	LOMBARD	SMOKE	SWBNET,
333-032	333-031	07/27/2012	304.00		LOMBARD	TOURO	SMOKE	SWBNET,
333-033	333-031	07/30/2012	311.00		LOMBARD	ST ANTHONY AV	SMOKE	SWBNET,
333-034	333-033	07/30/2012	312.00		ST ANTHONY AV	STEPHEN GIRARD	SMOKE	SWBNET,
333-035	333-018	07/30/2012	359.00		STEPHEN GIRARD	PAUGER	SMOKE	SWBNET,
333-035	333-031	07/30/2012	375.00		PAUGER	STEPHEN GIRARD	SMOKE	SWBNET,
333-036	333-035	03/25/2011	256.00		STEPHEN GIRARD	ST ANTHONY AV	TV	ESSA2, 05/24/2011, MWH S
333-037	333-035	03/28/2011	372.00		PAUGER	MANDOLIN	TV	ESSA2, 05/24/2011, MWH S
333-038	333-037	07/30/2012	305.00		MANDOLIN	TOURO	SMOKE	SWBNET,
333-039	333-055	07/31/2012	298.00		PAUGER	PELOPIDAS	SMOKE	SWBNET,
333-040	333-037	07/30/2012	315.00		MANDOLIN	ST ANTHONY AV	SMOKE	SWBNET,
333-041	333-040	07/30/2012	307.00		ST ANTHONY AV	PELOPIDAS	SMOKE	SWBNET,
333-042	333-040	07/30/2012	318.00		ST ANTHONY AV	STEPHEN GIRARD	SMOKE	SWBNET,
333-043	334-029	07/30/2012	370.00		TOURO	CARNOT	SMOKE	SWBNET,
333-044	333-043	07/30/2012	291.00		CARNOT	FRENCHMEN	SMOKE	SWBNET,
333-045	333-043	07/31/2012	373.00		TOURO	SUMPTER	SMOKE	SWBNET,
333-046	333-045	07/03/2012	304.00		SUMPTER	FRENCHMEN	SMOKE	SWBNET,
333-047	333-045	07/31/2012	373.00		TOURO	LOMBARD	SMOKE	SWBNET,
333-048	333-047	07/31/2012	288.00		LOMBARD	FRENCHMEN	SMOKE	SWBNET,
333-049	333-047	07/31/2012	317.00		TOURO	STEPHEN GIRARD	SMOKE	SWBNET,
334-009	334-008	03/28/2011	255.00		TIMOLEON	ELYSIAN FIELDS AV	TV	MWESA2,
334-010	334-008	03/28/2011	300.00		FRENCHMEN	MIRABEAU AV	TV	ESSA2, 05/24/2011, MWH S
334-023	334-022	04/06/2011	20.00		BRUTUS	FRENCHMEN	TV	ESSA2, 05/24/2011, MWH S
334-034	334-032	04/01/2011	310.00		BRUTUS	ST ANTHONY AV	TV	DCGCTV, 07/08/2011, MWH
334-047	334-044	03/28/2011	359.00		PAUGER	SELMA	TV	ESSA2, 05/24/2011, MWH S
334-049	334-044	11/05/2013	304.00		TIMOLEON	ST ANTHONY AV	TV	DCGCTV,
334-052	334-049	09/18/2012	28.00		TIMOLEON	ST ANTHONY AV	SMOKE	SWBNET,
334-053	334-049	09/18/2012	375.00		ST ANTHONY AV	SELMA	SMOKE	SWBNET,

<u>STRUCT1</u>	<u>STRUCT2</u>	<u>INSP DATE</u>	<u>LENGTH</u>	<u>ADDRESS</u>	<u>STREET</u>	<u>CROSS STREET</u>	<u>ACTIVITY</u>	<u>INSPECTED BY</u>
334-056	334-053	09/18/2012	35.00		ST ANTHONY AV	SELMA	SMOKE	SWBNET,
334-057	334-056	09/18/2012	378.00		ST ANTHONY AV	FILMORE AV	SMOKE	SWBNET,
334-058	334-057	09/18/2012	290.00		ST ANTHONY AV	FILMORE AV	SMOKE	SWBNET,
334-059	335-015	09/18/2012	102.00		PASTEUR BL	FILMORE AV	SMOKE	SWBNET,
334-060	334-059	09/18/2012	282.00		TOURO	ROBIN	SMOKE	SWBNET,
334-061	334-059	09/18/2012	350.00		FILMORE AV	PAUGER	SMOKE	SWBNET,
334-062	334-061	09/18/2012	265.00		PAUGER	SELMA	SMOKE	SWBNET,
334-063	334-062	09/18/2012	264.00		PAUGER	SELMA	SMOKE	SWBNET,
335-001	356-024	09/18/2012	205.00		RAPIDES DR	ELYSIAN FIELDS AV	SMOKE	SWBNET,
335-002	335-001	09/18/2012	32.00		ELYSIAN FIELDS AV	RAPIDES DR	SMOKE	SWBNET,
335-008	335-001	08/13/2014	304.00		RAPIDES DR	VERMILLION BL	TV	DCGCTV,
335-009	335-008	08/28/2014	378.00		VERMILLION BL	PRENTISS AV	TV	DCGCTV,
335-013	335-008	08/14/2014	350.00		RAPIDES DR	PASTEUR BL	TV	DCGCTV,
335-021	335-013	09/20/2012	350.00		RAPIDES DR	CAMERON BL	SMOKE	SWBNET,
335-022	335-021	09/20/2012	238.00		CAMERON BL	PRENTISS AV	SMOKE	SWBNET,
335-023	335-021	09/20/2012	330.00		CAMERON BL	FILMORE AV	SMOKE	SWBNET,
335-024	335-023	09/20/2012	321.00		CAMERON BL	FILMORE AV	SMOKE	SWBNET,
335-025	335-021	09/20/2012	332.00		RAPIDES DR	ST ANTHONY AV	SMOKE	SWBNET,
335-026	335-025	09/20/2012	35.00		ST ANTHONY AV	RAPIDES DR	SMOKE	SWBNET,
335-027	335-026	09/20/2012	375.00		ST ANTHONY AV	PRENTISS AV	SMOKE	SWBNET,
335-029	335-025	09/20/2012	30.00		RAPIDES DR	ST ANTHONY AV	SMOKE	SWBNET,
335-030	335-025	09/20/2012	353.00		ST ANTHONY AV	FILMORE AV	SMOKE	SWBNET,
335-031	335-030	09/20/2012	353.00		ST ANTHONY AV	FILMORE AV	SMOKE	SWBNET,
336-002	336-001	09/20/2012	455.00		PASTEUR BL	BURBANK DR	SMOKE	SWBNET,
336-003	336-002	09/20/2012	464.00		PASTEUR BL	BURBANK DR	SMOKE	SWBNET,
336-004	336-003	09/13/2012	10.00		BURBANK DR	PASTEUR BL	SMOKE	SWBNET,
336-005	336-004	09/21/2012	442.00		PASTEUR BL	ROBERT E LEE BL	SMOKE	SWBNET,
336-006	336-005	09/21/2012	17.00		PASTEUR BL	ROBERT E LEE BL	SMOKE	SWBNET,
336-007	336-006	09/21/2012	455.00		PASTEUR BL	ROBERT E LEE BL	SMOKE	SWBNET,
336-008	336-007	09/21/2012	204.00		ROBERT E LEE BL	CAMERON BL	SMOKE	SWBNET,
336-009	336-004	09/21/2012	337.00		BURBANK DR	VERMILLION BL	SMOKE	SWBNET,
336-010	336-009	09/21/2012	455.00		VERMILLION BL	ROBERT E LEE BL	SMOKE	SWBNET,
336-012	336-011	09/21/2012	205.00		ROBERT E LEE BL	ELYSIAN FIELDS AV	SMOKE	SWBNET,
336-013	336-009	09/21/2012	313.00		BURBANK DR	ELYSIAN FIELDS AV	SMOKE	SWBNET,
336-014	336-013	09/12/2012	445.00		ELYSIAN FIELDS AV	ROBERT E LEE BL	SMOKE	SWBNET,
336-015	336-014	09/12/2012	340.00		ELYSIAN FIELDS AV	ROBERT E LEE BL	SMOKE	SWBNET,
336-016	336-009	09/12/2012	353.00		VERMILLION BL	PRENTISS AV	SMOKE	SWBNET,
336-017	336-016	09/12/2012	478.00		VERMILLION BL	PRENTISS AV	SMOKE	SWBNET,
336-018	336-013	09/12/2012	443.00		ELYSIAN FIELDS AV	PRENTISS AV	SMOKE	SWBNET,
336-019	336-018	09/12/2012	434.00		ELYSIAN FIELDS AV	PRENTISS AV	SMOKE	SWBNET,
336-020	336-003	09/12/2012	350.00		BURBANK DR	CAMERON BL	SMOKE	SWBNET,
336-021	336-020	09/12/2012	455.00		CAMERON BL	ROBERT E LEE BL	SMOKE	SWBNET,
336-022	336-021	09/12/2012	455.00		CAMERON BL	ROBERT E LEE BL	SMOKE	SWBNET,
336-023	336-022	09/13/2012	54.00		ROBERT E LEE BL	CAMERON BL	SMOKE	SWBNET,
336-024	336-023	09/13/2012	245.00		ROBERT E LEE BL	ST ANTHONY AV	SMOKE	SWBNET,
336-025	336-020	09/13/2012	461.00		CAMERON BL	PRENTISS AV	SMOKE	SWBNET,

<u>STRUCT1</u>	<u>STRUCT2</u>	<u>INSP DATE</u>	<u>LENGTH</u>	<u>ADDRESS</u>	<u>STREET</u>	<u>CROSS STREET</u>	<u>ACTIVITY</u>	<u>INSPECTED BY</u>
336-026	336-025	09/13/2012	363.00		CAMERON BL	PRENTISS AV	SMOKE	SWBNET,
336-027	336-020	09/13/2012	330.00		BURBANK DR	ST ANTHONY AV	SMOKE	SWBNET,
336-028	336-027	09/13/2012	442.00		ST ANTHONY AV	ROBERT E LEE BL	SMOKE	SWBNET,
336-029	336-028	09/13/2012	303.00		ST ANTHONY AV	ROBERT E LEE BL	SMOKE	SWBNET,
336-030	336-027	09/13/2012	460.00		ST ANTHONY AV	PRENTISS AV	SMOKE	SWBNET,
336-031	336-030	09/13/2012	450.00		ST ANTHONY AV	PRENTISS AV	SMOKE	SWBNET,
336-032	335-028	09/14/2012	70.00		ST ANTHONY AV	PRENTISS AV	SMOKE	SWBNET,
336-033	336-032	09/14/2012	14.00		ST ANTHONY AV	PRENTISS AV	SMOKE	SWBNET,
337-001	336-007	09/21/2012	120.00		PASTEUR BL	ROBERT E LEE BL	SMOKE	SWBNET,
337-003	337-002	09/14/2012	325.00		PASTEUR BL	NEW YORK	SMOKE	SWBNET,
337-004	337-003	09/14/2012	221.00		PASTEUR BL	NEW YORK	SMOKE	SWBNET,
337-005	337-004	09/14/2012	57.00		PASTEUR BL	NEW YORK	SMOKE	SWBNET,
337-008	337-007	09/14/2012	195.00		VERMILLION BL	NEW YORK	SMOKE	SWBNET,
337-009	337-007	09/14/2012	318.00		MEXICO	ELYSIAN FIELDS AV	SMOKE	SWBNET,
337-010	337-009	09/14/2012	306.00		ELYSIAN FIELDS AV	NEW YORK	SMOKE	SWBNET,
337-011	337-006	09/14/2012	320.00		ROBERT E LEE BL	ELYSIAN FIELDS AV	SMOKE	SWBNET,
337-012	337-011	09/20/2012	243.00		ELYSIAN FIELDS AV	MEXICO	SMOKE	SWBNET,
337-013	337-001	09/20/2012	180.00		ROBERT E LEE BL	CURIE	SMOKE	SWBNET,
337-014	337-013	09/20/2012	325.00		CURIE	NEW YORK	SMOKE	SWBNET,
337-015	337-014	09/20/2012	218.00		CURIE	NEW YORK	SMOKE	SWBNET,
337-016	337-013	09/20/2012	261.00		ROBERT E LEE BL	CAMERON BL	SMOKE	SWBNET,
337-018	337-017	09/20/2012	221.00		CAMERON BL	NEW YORK	SMOKE	SWBNET,
337-019	337-016	09/20/2012	244.00		ROBERT E LEE BL	ST ANTHONY AV	SMOKE	SWBNET,
337-020	337-019	09/20/2012	325.00		ST ANTHONY AV	NEW YORK	SMOKE	SWBNET,
337-021	337-020	09/20/2012	200.00		ST ANTHONY AV	NEW YORK	SMOKE	SWBNET,
339-001	339-PS1	02/08/2013	20.00		JOURDAN RD	ALMONASTER AV	SMOKE	SWBNET,
339-002	339-001	05/09/2013	325.00		JOURDAN RD	ALMONASTER AV	SMOKE	SWBNET,
339-003	339-002	05/14/2013	325.00		JOURDAN RD	ALMONASTER AV	SMOKE	SWBNET,
339-004	339-003	05/14/2013	349.00		JOURDAN RD	ALMONASTER AV	SMOKE	SWBNET,
339-005	339-009	02/08/2013	15.00		JOURDAN RD	ALMONASTER AV	SMOKE	SWBNET,
339-006	339-001	05/14/2013	234.00		JOURDAN RD	ALMONASTER AV	SMOKE	SWBNET,
339-007	339-006	05/14/2013	299.00		JOURDAN RD	ALMONASTER AV	SMOKE	SWBNET,
339-008	339-007	05/15/2013	310.00		JOURDAN RD	ALMONASTER AV	SMOKE	SWBNET,
342-001	343-032	02/09/2011	325.00		MANDEVILLE	CHARTRES	SMOKE	SWBNET,
342-002	342-001	09/25/2014	302.00		CHARTRES	MARIGNY	SMOKE	SWBNET,
342-003	342-001	05/09/2011	313.00		CHARTRES	SPAIN	TV	DCGCTV, 10/06/2011, DCG :
342-004	342-001	05/09/2011	38.00		MANDEVILLE	CHARTRES	TV	DCGCTV, 10/06/2011, DCG :
342-005	342-004	05/09/2011	353.00		CHARTRES	MARIGNY	TV	DCGCTV, 10/06/2011, DCG :
342-006	342-005	05/06/2011	278.00		CHARTRES	ELYSIAN FIELDS AV	TV	DCGCTV, 10/06/2011, DCG :
342-007	342-004	05/09/2011	365.00		CHARTRES	SPAIN	TV	DCGCTV, 10/06/2011, DCG :
342-008	342-007	05/06/2011	255.00		CHARTRES	FRANKLIN AV	TV	DCGCTV, 10/06/2011, DCG :
342-009	342-008	05/06/2011	60.00		CHARTRES	FRANKLIN AV	TV	DCGCTV, 10/06/2011, DCG :
342-010	342-004	05/09/2011	335.00		MANDEVILLE	DECATUR	TV	DCGCTV, 10/06/2011, DCG :
342-011	342-005	09/25/2014	335.00		MARIGNY	DECATUR	SMOKE	SWBNET,
342-011	342-010	05/05/2011	354.00		DECATUR	MARIGNY	TV	DCGCTV, 10/06/2011, DCG :
342-012	342-011	05/10/2011	222.00		DECATUR	ELYSIAN FIELDS AV	TV	DCGCTV, 10/06/2011, DCG :

<u>STRUCT1</u>	<u>STRUCT2</u>	<u>INSP DATE</u>	<u>LENGTH</u>	<u>ADDRESS</u>	<u>STREET</u>	<u>CROSS STREET</u>	<u>ACTIVITY</u>	<u>INSPECTED BY</u>
342-013	342-012	05/10/2011	136.00		DECATUR	ELYSIAN FIELDS AV	TV	DCGCTV, 10/06/2011, DCG
342-014	342-013	05/10/2011	300.00		ELYSIAN FIELDS AV	N PETERS	TV	DCGCTV, 10/06/2011, DCG
342-015	342-007	05/06/2011	333.00		SPAIN	DECATUR	TV	DCGCTV, 10/06/2011, DCG
342-015	342-010	05/05/2011	365.00		DECATUR	SPAIN	TV	DCGCTV, 10/06/2011, DCG
342-016	342-015	05/05/2011	250.00		DECATUR	FRANKLIN AV	TV	DCGCTV, 10/06/2011, DCG
342-017	342-016	05/05/2011	296.00		FRANKLIN AV	N PETERS	TV	DCGCTV, 10/06/2011, DCG
342-018	342-015	05/05/2011	285.00		SPAIN	N PETERS	TV	DCGCTV, 10/06/2011, DCG
342-019	342-010	05/05/2011	235.00		MANDEVILLE	N PETERS	TV	DCGCTV, 10/06/2011, DCG
342-020	342-019	05/05/2011	55.00		MANDEVILLE	N PETERS	TV	DCGCTV, 10/06/2011, DCG
342-021	342-020	09/25/2014	113.00		N PETERS	MARIGNY	SMOKE	SWBNET,
342-022	342-020	09/25/2014	273.00		N PETERS	SPAIN	SMOKE	SWBNET,
342-023	342-011	05/05/2011	327.00		MARIGNY	N PETERS	TV	DCGCTV, 10/06/2011, DCG
342-024	282-012	05/10/2011	355.00		DECATUR	ELYSIAN FIELDS AV	TV	DCGCTV, 10/06/2011, DCG
342-025	342-024	05/10/2011	325.00		ELYSIAN FIELDS AV	N PETERS	TV	DCGCTV, 10/06/2011, DCG
342-026	343-042	05/09/2011	320.00		MARIGNY	CHARTRES	TV	DCGCTV, 10/06/2011, DCG
342-027	342-026	05/09/2011	360.00		CHARTRES	ELYSIAN FIELDS AV	TV	DCGCTV, 10/06/2011, DCG
342-028	342-027	05/09/2011	310.00		ELYSIAN FIELDS AV	DECATUR	TV	DCGCTV, 10/06/2011, DCG
342-029	343-039	05/06/2011	323.00		SPAIN	CHARTRES	TV	DCGCTV, 10/06/2011, DCG
342-030	342-029	05/06/2011	304.00		CHARTRES	FRANKLIN AV	TV	DCGCTV, 10/06/2011, DCG
342-031	343-008	05/06/2011	90.00		FRANKLIN AV	CHARTRES	TV	DCGCTV, 10/06/2011, DCG
342-032	342-031	05/06/2011	306.00		FRANKLIN AV	DECATUR	TV	DCGCTV, 10/06/2011, DCG
342-033	342-018	09/29/2014	30.00		SPAIN	N PETERS	SMOKE	SWBNET,
343-001	363-016	05/11/2011	378.00		FRANKLIN AV	N RAMPART	TV	DCGCTV, 10/06/2011, DCG
343-002	343-001	05/04/2011	70.00		FRANKLIN AV	N RAMPART	TV	DCGCTV, 10/06/2011, DCG
343-003	343-002	05/04/2011	342.00		FRANKLIN AV	BURGUNDY	TV	DCGCTV, 10/06/2011, DCG
343-004	343-003	05/04/2011	30.00		FRANKLIN AV	BURGUNDY	TV	DCGCTV, 10/06/2011, DCG
343-005	343-004	05/04/2011	302.00		FRANKLIN AV	DAUPHINE	TV	DCGCTV, 10/06/2011, DCG
343-006	343-005	05/03/2011	65.00		FRANKLIN AV	DAUPHINE	TV	DCGCTV, 10/06/2011, DCG
343-007	343-006	09/25/2014	365.00		FRANKLIN AV	ROYAL	SMOKE	SWBNET,
343-008	343-007	05/02/2011	260.00		FRANKLIN AV	CHARTRES	TV	DCGCTV, 10/06/2011, DCG
343-009	343-005	05/03/2011	255.00		DAUPHINE	ST ROCH AV	TV	DCGCTV, 10/06/2011, DCG
343-010	343-009	04/27/2011	355.00		ST ROCH AV	ROYAL	TV	DCGCTV, 10/06/2011, DCG
343-011	343-010	04/27/2011	100.00		ROYAL	FRANKLIN AV	TV	DCGCTV, 10/06/2011, DCG
343-012	343-010	04/27/2011	320.00		ST ROCH AV	CHARTRES	TV	DCGCTV, 10/06/2011, DCG
343-013	343-001	05/11/2011	135.00		N RAMPART	MUSIC	TV	DCGCTV, 10/06/2011, DCG
343-014	343-013	05/02/2011	335.00		MUSIC	BURGUNDY	TV	DCGCTV, 10/06/2011, DCG
343-015	343-014	05/02/2011	311.00		BURGUNDY	ST ROCH AV	TV	DCGCTV, 10/06/2011, DCG
343-016	343-014	05/02/2011	34.00		MUSIC	BURGUNDY	TV	DCGCTV, 10/06/2011, DCG
343-017	343-016	05/02/2011	360.00		BURGUNDY	ST ROCH AV	TV	DCGCTV, 10/06/2011, DCG
343-018	343-017	04/27/2011	218.00		ST ROCH AV	DAUPHINE	TV	DCGCTV, 10/06/2011, DCG
343-019	343-013	05/10/2011	359.00		N RAMPART	ST ROCH AV	TV	DCGCTV, 10/06/2011, DCG
343-020	343-019	04/27/2011	335.00		ST ROCH AV	BURGUNDY	TV	DCGCTV, 10/06/2011, DCG
343-021	343-020	04/27/2011	370.00		BURGUNDY	SPAIN	TV	DCGCTV, 10/06/2011, DCG
343-022	343-021	04/27/2011	308.00		BURGUNDY	MANDEVILLE	TV	DCGCTV, 10/06/2011, DCG
343-023	343-019	05/10/2011	367.00		N RAMPART	SPAIN	TV	DCGCTV, 10/06/2011, DCG
343-024	343-023	04/27/2011	293.00		SPAIN	BURGUNDY	TV	DCGCTV, 10/06/2011, DCG

<u>STRUCT1</u>	<u>STRUCT2</u>	<u>INSP DATE</u>	<u>LENGTH</u>	<u>ADDRESS</u>	<u>STREET</u>	<u>CROSS STREET</u>	<u>ACTIVITY</u>	<u>INSPECTED BY</u>
343-025	343-023	05/14/2011	355.00		N RAMPART	MANDEVILLE	SMOKE	SWBNET,
343-026	343-025	05/14/2011	336.00		MANDEVILLE	BURGUNDY	SMOKE	SWBNET,
343-027	343-026	05/14/2011	265.00		BURGUNDY	MARIGNY	SMOKE	SWBNET,
343-028	343-026	09/25/2014	32.00		MANDEVILLE	BURGUNDY	SMOKE	SWBNET,
343-029	343-028	05/14/2011	355.00		MANDEVILLE	DAUPHINE	SMOKE	SWBNET,
343-030	343-029	05/14/2011	335.00		MANDEVILLE	ROYAL	SMOKE	SWBNET,
343-031	343-030	05/14/2011	304.00		ROYAL	MARIGNY	SMOKE	SWBNET,
343-032	343-030	05/14/2011	37.00		MANDEVILLE	ROYAL	SMOKE	SWBNET,
343-033	343-028	05/14/2011	355.00		BURGUNDY	SPAIN	SMOKE	SWBNET,
343-034	343-033	05/14/2011	315.00		BURGUNDY	ST ROCH AV	SMOKE	SWBNET,
343-035	343-029	05/14/2011	355.00		DAUPHINE	SPAIN	SMOKE	SWBNET,
343-035	343-033	05/14/2011	354.00		SPAIN	DAUPHINE	SMOKE	SWBNET,
343-036	343-035	05/14/2011	320.00		DAUPHINE	ST ROCH AV	SMOKE	SWBNET,
343-037	343-030	05/14/2011	355.00		ROYAL	SPAIN	SMOKE	SWBNET,
343-037	343-035	05/14/2011	337.00		SPAIN	ROYAL	SMOKE	SWBNET,
343-038	343-037	05/14/2011	285.00		ROYAL	ST ROCH AV	SMOKE	SWBNET,
343-039	343-037	05/14/2011	40.00		SPAIN	ROYAL	SMOKE	SWBNET,
343-040	343-039	05/14/2011	291.00		ROYAL	ST ROCH AV	SMOKE	SWBNET,
343-041	343-032	05/15/2011	240.00		ROYAL	SPAIN	SMOKE	SWBNET,
343-042	343-032	05/15/2011	355.00		ROYAL	MARIGNY	SMOKE	SWBNET,
343-043	343-042	05/15/2011	252.00		ROYAL	ELYSIAN FIELDS AV	SMOKE	SWBNET,
343-044	343-025	05/14/2011	355.00		N RAMPART	MARIGNY	SMOKE	SWBNET,
343-045	343-044	05/14/2011	345.00		N RAMPART	ELYSIAN FIELDS AV	SMOKE	SWBNET,
343-046	343-045	05/14/2011	20.00		N RAMPART	ELYSIAN FIELDS AV	SMOKE	SWBNET,
343-047	343-046	05/14/2011	310.00		ELYSIAN FIELDS AV	BURGUNDY	SMOKE	SWBNET,
343-048	343-047	05/14/2011	332.00		ELYSIAN FIELDS AV	DAUPHINE	SMOKE	SWBNET,
343-049	343-044	05/14/2011	331.00		MARIGNY	BURGUNDY	SMOKE	SWBNET,
343-050	343-049	05/15/2011	280.00		BURGUNDY	ELYSIAN FIELDS AV	SMOKE	SWBNET,
343-051	343-028	05/15/2011	355.00		BURGUNDY	MARIGNY	SMOKE	SWBNET,
343-052	343-051	05/15/2011	310.00		BURGUNDY	ELYSIAN FIELDS AV	SMOKE	SWBNET,
343-053	343-051	05/15/2011	310.00		MARIGNY	DAUPHINE	SMOKE	SWBNET,
343-054	343-029	05/15/2011	355.00		DAUPHINE	MARIGNY	SMOKE	SWBNET,
343-055	343-054	05/15/2011	360.00		DAUPHINE	ELYSIAN FIELDS AV	SMOKE	SWBNET,
343-056	343-055	05/15/2011	285.00		ELYSIAN FIELDS AV	ROYAL	SMOKE	SWBNET,
343-057	343-054	05/15/2011	335.00		MARIGNY	ROYAL	SMOKE	SWBNET,
343-058	343-057	05/15/2011	360.00		ROYAL	ELYSIAN FIELDS AV	SMOKE	SWBNET,
343-059	343-058	05/15/2011	324.00		ELYSIAN FIELDS AV	CHARTRES	SMOKE	SWBNET,
344-001	345-015	05/15/2011	385.00		MANDEVILLE	N VILLERE	SMOKE	SWBNET,
344-002	344-001	05/15/2011	358.00		N VILLERE	MARIGNY	SMOKE	SWBNET,
344-002	345-004	05/15/2011	380.00		MARIGNY	N VILLERE	SMOKE	SWBNET,
344-003	344-002	05/15/2011	268.00		N VILLERE	ELYSIAN FIELDS AV	SMOKE	SWBNET,
344-004	344-001	05/15/2011	360.00		N VILLERE	SPAIN	SMOKE	SWBNET,
344-004	345-018	05/15/2011	373.00		SPAIN	N VILLERE	SMOKE	SWBNET,
344-005	344-004	05/15/2011	265.00		N VILLERE	ST ROCH AV	SMOKE	SWBNET,
344-006	344-001	09/25/2014	365.00		MANDEVILLE	URQUHART	SMOKE	SWBNET,
344-007	344-002	09/25/2014	365.00		MARIGNY	URQUHART	SMOKE	SWBNET,

<u>STRUCT1</u>	<u>STRUCT2</u>	<u>INSP DATE</u>	<u>LENGTH</u>	<u>ADDRESS</u>	<u>STREET</u>	<u>CROSS STREET</u>	<u>ACTIVITY</u>	<u>INSPECTED BY</u>
344-007	344-006	09/25/2014	357.00		URQUHART	MARIGNY	SMOKE	SWBNET,
344-008	344-007	09/25/2014	266.00		URQUHART	ELYSIAN FIELDS AV	SMOKE	SWBNET,
344-009	344-004	09/26/2014	363.00		SPAIN	URQUHART	SMOKE	SWBNET,
344-009	344-006	09/26/2014	361.00		URQUHART	SPAIN	SMOKE	SWBNET,
344-010	344-009	05/14/2011	253.00		URQUHART	ST ROCH AV	SMOKE	SWBNET,
344-011	344-006	05/14/2011	372.00		MANDEVILLE	MARAIS	SMOKE	SWBNET,
344-012	344-007	05/14/2011	370.00		MARIGNY	MARAIS	SMOKE	SWBNET,
344-012	344-011	05/14/2011	358.00		MARAIS	MARIGNY	SMOKE	SWBNET,
344-013	344-012	05/14/2011	258.00		MARAIS	ELYSIAN FIELDS AV	SMOKE	SWBNET,
344-014	344-012	05/14/2011	287.00		MARIGNY	ST CLAUDE AV	SMOKE	SWBNET,
344-015	344-014	05/14/2011	280.00		ST CLAUDE AV	ELYSIAN FIELDS AV	SMOKE	SWBNET,
344-016	344-009	05/14/2011	375.00		SPAIN	MARAIS	SMOKE	SWBNET,
344-016	344-011	05/14/2011	358.00		MARAIS	SPAIN	SMOKE	SWBNET,
344-017	344-016	05/14/2011	245.00		MARAIS	ST ROCH AV	SMOKE	SWBNET,
344-018	344-016	05/14/2011	285.00		SPAIN	ST CLAUDE AV	SMOKE	SWBNET,
344-019	344-018	05/14/2011	273.00		ST CLAUDE AV	ST ROCH AV	SMOKE	SWBNET,
344-020	344-011	05/14/2011	285.00		MANDEVILLE	ST CLAUDE AV	SMOKE	SWBNET,
344-021	344-020	05/14/2011	306.00		ST CLAUDE AV	SPAIN	SMOKE	SWBNET,
344-022	344-020	05/14/2011	308.00		ST CLAUDE AV	MARIGNY	SMOKE	SWBNET,
344-023	345-030	05/14/2011	380.00		MUSIC	N VILLERE	SMOKE	SWBNET,
344-023	363-006	05/14/2011	360.00		N VILLERE	MUSIC	SMOKE	SWBNET,
344-024	344-023	05/15/2011	267.00		N VILLERE	ST ROCH AV	SMOKE	SWBNET,
344-025	344-023	05/14/2011	360.00		MUSIC	URQUHART	SMOKE	SWBNET,
344-025	363-009	05/14/2011	359.00		URQUHART	MUSIC	SMOKE	SWBNET,
344-026	344-025	05/15/2011	265.00		URQUHART	ST ROCH AV	SMOKE	SWBNET,
344-027	344-025	05/15/2011	385.00		MUSIC	MARAIS	SMOKE	SWBNET,
344-027	363-011	05/15/2011	310.00		MARAIS	MUSIC	SMOKE	SWBNET,
344-028	344-027	05/15/2011	269.00		MARAIS	ST ROCH AV	SMOKE	SWBNET,
344-029	344-027	05/15/2011	285.00		MUSIC	ST CLAUDE AV	SMOKE	SWBNET,
344-030	344-029	05/15/2011	273.00		ST CLAUDE AV	ST ROCH AV	SMOKE	SWBNET,
344-031	343-013	05/15/2011	363.00		MUSIC	ST CLAUDE AV	SMOKE	SWBNET,
344-032	344-031	05/15/2011	315.00		ST CLAUDE AV	ST ROCH AV	SMOKE	SWBNET,
344-033	343-019	05/15/2011	365.00		ST ROCH AV	ST CLAUDE AV	SMOKE	SWBNET,
344-034	344-033	05/15/2011	307.00		ST CLAUDE AV	SPAIN	SMOKE	SWBNET,
344-035	343-023	05/15/2011	365.00		SPAIN	ST CLAUDE AV	SMOKE	SWBNET,
344-036	344-035	05/15/2011	306.00		ST CLAUDE AV	MANDEVILLE	SMOKE	SWBNET,
344-037	343-025	05/15/2011	362.00		MANDEVILLE	ST CLAUDE AV	SMOKE	SWBNET,
344-038	344-037	05/15/2011	283.00		ST CLAUDE AV	MARIGNY	SMOKE	SWBNET,
344-039	343-044	05/15/2011	315.00		MARIGNY	ST CLAUDE AV	SMOKE	SWBNET,
344-040	325-021	05/15/2011	120.00		ST CLAUDE AV	ELYSIAN FIELDS AV	SMOKE	SWBNET,
344-041	344-040	05/15/2011	293.00		ELYSIAN FIELDS AV	N RAMPART	SMOKE	SWBNET,
344-042	344-040	05/15/2011	294.00		ST CLAUDE AV	MARIGNY	SMOKE	SWBNET,
344-043	345-028	05/15/2011	388.00		ST ROCH AV	N VILLERE	SMOKE	SWBNET,
344-044	344-043	05/15/2011	355.00		ST ROCH AV	URQUHART	SMOKE	SWBNET,
344-045	344-044	05/15/2011	383.00		ST ROCH AV	MARAIS	SMOKE	SWBNET,
344-046	344-045	05/15/2011	210.00		ST ROCH AV	ST CLAUDE AV	SMOKE	SWBNET,

<u>STRUCT1</u>	<u>STRUCT2</u>	<u>INSP DATE</u>	<u>LENGTH</u>	<u>ADDRESS</u>	<u>STREET</u>	<u>CROSS STREET</u>	<u>ACTIVITY</u>	<u>INSPECTED BY</u>
344-047	345-026	05/15/2011	358.00		ST ROCH AV	N VILLERE	SMOKE	SWBNET,
344-048	344-047	05/15/2011	382.00		ST ROCH AV	URQUHART	SMOKE	SWBNET,
344-049	344-048	05/15/2011	379.00		ST ROCH AV	MARAIS	SMOKE	SWBNET,
344-050	344-049	05/15/2011	215.00		ST ROCH AV	ST CLAUDE AV	SMOKE	SWBNET,
344-051	345-001	05/15/2011	377.00		ELYSIAN FIELDS AV	N VILLERE	SMOKE	SWBNET,
344-052	344-051	05/15/2011	360.00		ELYSIAN FIELDS AV	URQUHART	SMOKE	SWBNET,
344-053	344-052	05/17/2011	375.00		ELYSIAN FIELDS AV	MARAIS	SMOKE	SWBNET,
344-054	344-053	05/17/2011	240.00		ELYSIAN FIELDS AV	ST CLAUDE AV	SMOKE	SWBNET,
345-001	326-037	05/17/2011	137.00		N ROBERTSON	ELYSIAN FIELDS AV	SMOKE	SWBNET,
345-002	345-001	05/17/2011	200.00		ELYSIAN FIELDS AV	N ROBERTSON	SMOKE	SWBNET,
345-003	345-002	05/17/2011	165.00		ELYSIAN FIELDS AV	N CLAIBORNE AV	SMOKE	SWBNET,
345-004	345-001	05/17/2011	345.00		N ROBERTSON	MARIGNY	SMOKE	SWBNET,
345-005	345-004	05/20/2011	14.00		MARIGNY	N ROBERTSON	SMOKE	SWBNET,
345-006	345-005	05/17/2011	304.00		MARIGNY	N CLAIBORNE AV	SMOKE	SWBNET,
345-007	345-006	05/17/2011	35.00		MARIGNY	N CLAIBORNE AV	SMOKE	SWBNET,
345-008	345-007	05/17/2011	13.00		N CLAIBORNE AV	MARIGNY	SMOKE	SWBNET,
345-009	345-008	05/17/2011	265.00		N CLAIBORNE AV	MANDEVILLE	SMOKE	SWBNET,
345-010	345-005	05/17/2011	63.00		N ROBERTSON	ELYSIAN FIELDS AV	SMOKE	SWBNET,
345-011	345-010	05/17/2011	78.00		N ROBERTSON	ELYSIAN FIELDS AV	SMOKE	SWBNET,
345-012	345-011	05/17/2011	80.00		N ROBERTSON	ELYSIAN FIELDS AV	SMOKE	SWBNET,
345-013	345-004	05/17/2011	12.00		MARIGNY	N ROBERTSON	SMOKE	SWBNET,
345-014	345-013	05/17/2011	330.00		N ROBERTSON	MANDEVILLE	SMOKE	SWBNET,
345-015	345-004	05/20/2011	360.00		N ROBERTSON	MANDEVILLE	SMOKE	SWBNET,
345-015	345-014	05/17/2011	20.00		N ROBERTSON	MANDEVILLE	SMOKE	SWBNET,
345-016	345-015	05/17/2011	318.00		MANDEVILLE	N CLAIBORNE AV	SMOKE	SWBNET,
345-017	345-015	05/17/2011	360.00		N ROBERTSON	SPAIN	SMOKE	SWBNET,
345-018	345-017	05/18/2011	10.00		SPAIN	N ROBERTSON	SMOKE	SWBNET,
345-019	345-018	05/18/2011	303.00		N ROBERTSON	MANDEVILLE	SMOKE	SWBNET,
345-020	345-017	05/18/2011	330.00		SPAIN	N CLAIBORNE AV	SMOKE	SWBNET,
345-021	345-020	05/18/2011	30.00		SPAIN	N CLAIBORNE AV	SMOKE	SWBNET,
345-022	345-021	09/26/2014	23.00		N CLAIBORNE AV	SPAIN	SMOKE	SWBNET,
345-023	345-022	05/18/2011	209.00		N CLAIBORNE AV	MANDEVILLE	SMOKE	SWBNET,
345-024	345-021	05/18/2011	21.00		N CLAIBORNE AV	SPAIN	SMOKE	SWBNET,
345-025	345-024	05/18/2011	169.00		N CLAIBORNE AV	ST ROCH AV	SMOKE	SWBNET,
345-026	345-017	05/18/2011	315.00		N ROBERTSON	ST ROCH AV	SMOKE	SWBNET,
345-027	345-026	05/18/2011	357.00		ST ROCH AV	N CLAIBORNE AV	SMOKE	SWBNET,
345-028	345-026	05/18/2011	88.00		N ROBERTSON	ST ROCH AV	SMOKE	SWBNET,
345-029	345-028	05/18/2011	357.00		ST ROCH AV	N CLAIBORNE AV	SMOKE	SWBNET,
345-030	345-028	05/18/2011	319.00		N ROBERTSON	MUSIC	SMOKE	SWBNET,
345-031	345-030	05/18/2011	320.00		MUSIC	N CLAIBORNE AV	SMOKE	SWBNET,
345-032	345-031	05/18/2011	37.00		MUSIC	N CLAIBORNE AV	SMOKE	SWBNET,
345-033	345-032	05/18/2011	25.00		N CLAIBORNE AV	MUSIC	SMOKE	SWBNET,
345-034	345-032	05/19/2011	24.00		N CLAIBORNE AV	MUSIC	SMOKE	SWBNET,
345-035	345-034	05/19/2011	177.00		N CLAIBORNE AV	ST ROCH AV	SMOKE	SWBNET,
345-036	346-043	05/19/2011	372.00		MANDEVILLE	N ROMAN	SMOKE	SWBNET,
345-037	345-036	05/19/2011	363.00		N ROMAN	MARIGNY	SMOKE	SWBNET,

<u>STRUCT1</u>	<u>STRUCT2</u>	<u>INSP DATE</u>	<u>LENGTH</u>	<u>ADDRESS</u>	<u>STREET</u>	<u>CROSS STREET</u>	<u>ACTIVITY</u>	<u>INSPECTED BY</u>
345-038	345-037	05/19/2011	325.00		N ROMAN	ELYSIAN FIELDS AV	SMOKE	SWBNET,
345-039	345-038	05/19/2011	370.00		ELYSIAN FIELDS AV	N DERBIGNY	SMOKE	SWBNET,
345-040	345-039	05/19/2011	310.00		ELYSIAN FIELDS AV	N CLAIBORNE AV	SMOKE	SWBNET,
345-041	345-036	05/19/2011	358.00		N ROMAN	SPAIN	SMOKE	SWBNET,
345-042	345-041	05/19/2011	303.00		N ROMAN	ST ROCH AV	SMOKE	SWBNET,
345-043	345-042	05/18/2011	372.00		ST ROCH AV	N DERBIGNY	SMOKE	SWBNET,
345-044	345-043	05/19/2011	315.00		ST ROCH AV	N CLAIBORNE AV	SMOKE	SWBNET,
345-045	345-036	05/19/2011	370.00		MANDEVILLE	N DERBIGNY	SMOKE	SWBNET,
345-046	345-037	05/19/2011	370.00		MARIGNY	N DERBIGNY	SMOKE	SWBNET,
345-046	345-045	05/19/2011	360.00		N DERBIGNY	MARIGNY	SMOKE	SWBNET,
345-047	345-046	09/26/2014	290.00		N DERBIGNY	ELYSIAN FIELDS AV	SMOKE	SWBNET,
345-048	345-046	05/19/2011	355.00		MARIGNY	N CLAIBORNE AV	SMOKE	SWBNET,
345-049	345-041	05/19/2011	370.00		SPAIN	N DERBIGNY	SMOKE	SWBNET,
345-049	345-045	05/19/2011	359.00		N DERBIGNY	SPAIN	SMOKE	SWBNET,
345-050	345-049	05/19/2011	265.00		N DERBIGNY	ST ROCH AV	SMOKE	SWBNET,
345-051	345-049	05/19/2011	350.00		SPAIN	N CLAIBORNE AV	SMOKE	SWBNET,
345-052	345-051	05/20/2011	261.00		N CLAIBORNE AV	ST ROCH AV	SMOKE	SWBNET,
345-053	345-045	05/20/2011	355.00		MANDEVILLE	N CLAIBORNE AV	SMOKE	SWBNET,
345-054	345-053	05/20/2011	280.00		N CLAIBORNE AV	SPAIN	SMOKE	SWBNET,
345-055	345-053	05/20/2011	309.00		N CLAIBORNE AV	MARIGNY	SMOKE	SWBNET,
345-056	346-031	05/20/2011	370.00		MUSIC	N ROMAN	SMOKE	SWBNET,
345-057	345-056	05/20/2011	270.00		N ROMAN	ST ROCH AV	SMOKE	SWBNET,
345-058	363-038	05/20/2011	380.00		N DERBIGNY	MUSIC	SMOKE	SWBNET,
345-059	345-058	05/20/2011	304.00		N DERBIGNY	ST ROCH AV	SMOKE	SWBNET,
345-060	345-059	05/20/2011	330.00		ST ROCH AV	N ROMAN	SMOKE	SWBNET,
345-061	345-059	05/20/2011	310.00		ST ROCH AV	N CLAIBORNE AV	SMOKE	SWBNET,
345-062	345-058	05/20/2011	350.00		MUSIC	N CLAIBORNE AV	SMOKE	SWBNET,
345-063	345-062	05/20/2011	270.00		N CLAIBORNE AV	ST ROCH AV	SMOKE	SWBNET,
345-064	345-048	05/20/2011	275.00		N CLAIBORNE AV	ELYSIAN FIELDS AV	SMOKE	SWBNET,
346-001	347-010	05/20/2011	375.00		MANDEVILLE	N MIRO	SMOKE	SWBNET,
346-002	346-001	05/20/2011	360.00		N MIRO	SPAIN	SMOKE	SWBNET,
346-002	347-019	05/20/2011	375.00		SPAIN	N MIRO	SMOKE	SWBNET,
346-003	346-002	05/20/2011	320.00		SPAIN	N GALVEZ	SMOKE	SWBNET,
346-004	346-002	05/20/2011	305.00		N MIRO	ST ROCH AV	SMOKE	SWBNET,
346-005	346-004	05/20/2011	315.00		ST ROCH AV	N GALVEZ	SMOKE	SWBNET,
346-006	346-001	05/20/2011	360.00		N MIRO	MARIGNY	SMOKE	SWBNET,
346-006	347-006	05/20/2011	370.00		MARIGNY	N MIRO	SMOKE	SWBNET,
346-007	346-006	05/20/2011	270.00		N MIRO	ELYSIAN FIELDS AV	SMOKE	SWBNET,
346-008	346-001	05/23/2011	372.00		MANDEVILLE	N GALVEZ	SMOKE	SWBNET,
346-009	346-006	05/23/2011	370.00		MARIGNY	N GALVEZ	SMOKE	SWBNET,
346-009	346-008	05/23/2011	360.00		N GALVEZ	MARIGNY	SMOKE	SWBNET,
346-010	346-009	05/23/2011	280.00		N GALVEZ	ELYSIAN FIELDS AV	SMOKE	SWBNET,
346-011	346-009	05/23/2011	325.00		MARIGNY	N JOHNSON	SMOKE	SWBNET,
346-012	346-008	05/23/2011	360.00		N GALVEZ	SPAIN	SMOKE	SWBNET,
346-013	346-012	05/23/2011	305.00		N GALVEZ	ST ROCH AV	SMOKE	SWBNET,
346-014	346-013	05/23/2011	315.00		ST ROCH AV	N JOHNSON	SMOKE	SWBNET,

<u>STRUCT1</u>	<u>STRUCT2</u>	<u>INSP DATE</u>	<u>LENGTH</u>	<u>ADDRESS</u>	<u>STREET</u>	<u>CROSS STREET</u>	<u>ACTIVITY</u>	<u>INSPECTED BY</u>
346-015	346-013	05/23/2011	113.00		N GALVEZ	ST ROCH AV	SMOKE	SWBNET,
346-016	346-015	05/23/2011	320.00		ST ROCH AV	N JOHNSON	SMOKE	SWBNET,
346-017	346-015	05/23/2011	370.00		ST ROCH AV	N MIRO	SMOKE	SWBNET,
346-018	346-015	05/23/2011	304.00		N GALVEZ	MUSIC	SMOKE	SWBNET,
346-019	346-018	05/23/2011	370.00		MUSIC	N MIRO	SMOKE	SWBNET,
346-020	346-019	05/24/2011	265.00		N MIRO	ST ROCH AV	SMOKE	SWBNET,
346-021	346-019	05/23/2011	305.00		N MIRO	ARTS	SMOKE	SWBNET,
346-022	346-018	05/23/2011	360.00		N GALVEZ	ARTS	SMOKE	SWBNET,
346-022	346-023	05/23/2011	369.00		ARTS	N GALVEZ	SMOKE	SWBNET,
346-023	347-038	05/23/2011	375.00		ARTS	N MIRO	SMOKE	SWBNET,
346-024	346-018	05/23/2011	370.00		MUSIC	N JOHNSON	SMOKE	SWBNET,
346-024	346-029	05/23/2011	360.00		N JOHNSON	MUSIC	SMOKE	SWBNET,
346-025	346-024	05/23/2011	170.00		N JOHNSON	ST ROCH AV	SMOKE	SWBNET,
346-026	346-025	05/23/2011	370.00		ST ROCH AV	N PRIEUR	SMOKE	SWBNET,
346-027	346-026	05/24/2011	315.00		ST ROCH AV	N ROMAN	SMOKE	SWBNET,
346-028	346-024	05/24/2011	315.00		MUSIC	N PRIEUR	SMOKE	SWBNET,
346-029	346-022	05/24/2011	370.00		ARTS	N JOHNSON	SMOKE	SWBNET,
346-030	346-029	05/24/2011	370.00		ARTS	N PRIEUR	SMOKE	SWBNET,
346-031	346-030	05/24/2011	363.00		N PRIEUR	MUSIC	SMOKE	SWBNET,
346-032	346-008	05/24/2011	371.00		MANDEVILLE	N JOHNSON	SMOKE	SWBNET,
346-033	346-032	05/24/2011	359.00		N JOHNSON	MARIGNY	SMOKE	SWBNET,
346-034	346-033	05/24/2011	325.00		N JOHNSON	ELYSIAN FIELDS AV	SMOKE	SWBNET,
346-035	346-034	05/24/2011	370.00		ELYSIAN FIELDS AV	N PRIEUR	SMOKE	SWBNET,
346-036	346-035	05/27/2011	312.00		ELYSIAN FIELDS AV	N ROMAN	SMOKE	SWBNET,
346-037	346-032	05/16/2011	360.00		N JOHNSON	SPAIN	SMOKE	SWBNET,
346-038	346-052	06/01/2011	295.00		SPAIN	N GALVEZ	SMOKE	SWBNET,
346-039	346-037	05/27/2011	167.00		N JOHNSON	ST ROCH AV	SMOKE	SWBNET,
346-040	346-039	05/27/2011	370.00		ST ROCH AV	N PRIEUR	SMOKE	SWBNET,
346-041	346-040	05/27/2011	320.00		ST ROCH AV	N ROMAN	SMOKE	SWBNET,
346-042	346-037	05/27/2011	315.00		SPAIN	N PRIEUR	SMOKE	SWBNET,
346-043	346-032	05/27/2011	370.00		MANDEVILLE	N PRIEUR	SMOKE	SWBNET,
346-044	346-043	05/27/2011	360.00		N PRIEUR	SPAIN	SMOKE	SWBNET,
346-045	346-044	05/27/2011	316.00		SPAIN	N ROMAN	SMOKE	SWBNET,
346-046	346-033	05/27/2011	370.00		MARIGNY	N PRIEUR	SMOKE	SWBNET,
346-046	346-043	05/27/2011	360.00		N PRIEUR	MARIGNY	SMOKE	SWBNET,
346-047	346-046	05/27/2011	276.00		N PRIEUR	ELYSIAN FIELDS AV	SMOKE	SWBNET,
346-048	346-046	05/27/2011	320.00		MARIGNY	N ROMAN	SMOKE	SWBNET,
346-049	347-004	05/27/2011	90.00		ELYSIAN FIELDS AV	N MIRO	SMOKE	SWBNET,
346-050	346-049	05/27/2011	370.00		ELYSIAN FIELDS AV	N GALVEZ	SMOKE	SWBNET,
346-051	346-050	05/27/2011	320.00		ELYSIAN FIELDS AV	N JOHNSON	SMOKE	SWBNET,
346-052	346-037	06/01/2011	20.00		SPAIN	N JOHNSON	SMOKE	SWBNET,
347-001	328-050	05/27/2011	90.00		N TONTI	ELYSIAN FIELDS AV	SMOKE	SWBNET,
347-002	347-001	05/27/2011	165.00		ELYSIAN FIELDS AV	N TONTI	SMOKE	SWBNET,
347-003	347-002	05/27/2011	191.00		ELYSIAN FIELDS AV	N MIRO	SMOKE	SWBNET,
347-004	347-003	05/27/2011	47.00		ELYSIAN FIELDS AV	N MIRO	SMOKE	SWBNET,
347-005	347-002	05/27/2011	140.00		ELYSIAN FIELDS AV	N TONTI	SMOKE	SWBNET,

<u>STRUCT1</u>	<u>STRUCT2</u>	<u>INSP DATE</u>	<u>LENGTH</u>	<u>ADDRESS</u>	<u>STREET</u>	<u>CROSS STREET</u>	<u>ACTIVITY</u>	<u>INSPECTED BY</u>
347-006	347-005	05/27/2011	78.00		N TONTI	MARIGNY	SMOKE	SWBNET,
347-007	347-006	05/27/2011	20.00		MARIGNY	N TONTI	SMOKE	SWBNET,
347-008	347-007	05/27/2011	56.00		MARIGNY	N ROCHEBLAVE	SMOKE	SWBNET,
347-009	347-007	05/27/2011	303.00		N TONTI	MANDEVILLE	SMOKE	SWBNET,
347-010	347-006	05/27/2011	360.00		N TONTI	MANDEVILLE	SMOKE	SWBNET,
347-011	347-010	05/27/2011	370.00		MANDEVILLE	N ROCHEBLAVE	SMOKE	SWBNET,
347-012	347-011	05/31/2011	155.00		MANDEVILLE	N DORGENOIS	SMOKE	SWBNET,
347-013	347-012	05/31/2011	15.00		MANDEVILLE	N DORGENOIS	SMOKE	SWBNET,
347-014	347-013	05/31/2011	200.00		MANDEVILLE	N DORGENOIS	SMOKE	SWBNET,
347-015	347-014	05/31/2011	262.00		N DORGENOIS	MARIGNY	SMOKE	SWBNET,
347-016	347-015	05/31/2011	109.00		MARIGNY	N DORGENOIS	SMOKE	SWBNET,
347-017	347-016	05/31/2011	54.00		MARIGNY	N ROCHEBLAVE	SMOKE	SWBNET,
347-018	347-014	05/31/2011	305.00		MANDEVILLE	LAW	SMOKE	SWBNET,
347-019	347-010	05/31/2011	356.00		N TONTI	SPAIN	SMOKE	SWBNET,
347-020	347-019	05/31/2011	300.00		N TONTI	ST ROCH AV	SMOKE	SWBNET,
347-021	347-020	05/31/2011	316.00		ST ROCH AV	N MIRO	SMOKE	SWBNET,
347-022	347-020	05/31/2011	375.00		ST ROCH AV	N ROCHEBLAVE	SMOKE	SWBNET,
347-023	347-022	05/31/2011	315.00		ST ROCH AV	N DORGENOIS	SMOKE	SWBNET,
347-024	347-019	05/31/2011	350.00		SPAIN	N ROCHEBLAVE	SMOKE	SWBNET,
347-025	347-011	05/31/2011	357.00		N ROCHEBLAVE	SPAIN	SMOKE	SWBNET,
347-025	347-024	05/31/2011	20.00		SPAIN	N ROCHEBLAVE	SMOKE	SWBNET,
347-026	347-025	05/31/2011	265.00		N ROCHEBLAVE	ST ROCH AV	SMOKE	SWBNET,
347-027	347-025	05/31/2011	370.00		SPAIN	N DORGENOIS	SMOKE	SWBNET,
347-028	347-027	05/31/2011	302.00		N DORGENOIS	ST ROCH AV	SMOKE	SWBNET,
347-029	347-028	05/31/2011	375.00		ST ROCH AV	LAW	SMOKE	SWBNET,
347-030	347-029	05/31/2011	20.00		ST ROCH AV	LAW	SMOKE	SWBNET,
347-032	347-027	05/31/2011	150.00		SPAIN	LAW	SMOKE	SWBNET,
347-033	347-032	05/31/2011	48.00		SPAIN	LAW	SMOKE	SWBNET,
347-034	347-033	06/01/2011	48.00		SPAIN	LAW	SMOKE	SWBNET,
347-035	347-034	05/31/2011	149.00		SPAIN	LAW	SMOKE	SWBNET,
347-036	347-035	05/31/2011	290.00		LAW	MANDEVILLE	SMOKE	SWBNET,
347-037	347-035	05/31/2011	127.00		LAW	ST ROCH AV	SMOKE	SWBNET,
347-038	365-006	06/01/2011	359.00		N TONTI	ARTS	SMOKE	SWBNET,
347-039	347-038	06/01/2011	360.00		N TONTI	MUSIC	SMOKE	SWBNET,
347-040	347-039	06/01/2011	308.00		N TONTI	ST ROCH AV	SMOKE	SWBNET,
347-041	347-040	06/01/2011	313.00		ST ROCH AV	N ROCHEBLAVE	SMOKE	SWBNET,
347-042	347-039	06/01/2011	185.00		MUSIC	PEACE CT	SMOKE	SWBNET,
347-043	347-042	06/01/2011	200.00		PEACE CT	ST ROCH AV	SMOKE	SWBNET,
347-044	347-042	06/01/2011	290.00		PEACE CT	ARTS	SMOKE	SWBNET,
347-045	347-038	06/01/2011	370.00		ARTS	N ROCHEBLAVE	SMOKE	SWBNET,
347-046	347-042	09/26/2014	185.00		MUSIC	N ROCHEBLAVE	SMOKE	SWBNET,
347-046	347-045	09/26/2014	360.00		N ROCHEBLAVE	MUSIC	SMOKE	SWBNET,
347-047	347-046	09/26/2014	310.00		N ROCHEBLAVE	ST ROCH AV	SMOKE	SWBNET,
347-048	347-047	09/26/2014	315.00		ST ROCH AV	N DORGENOIS	SMOKE	SWBNET,
347-049	347-045	09/26/2014	370.00		ARTS	N DORGENOIS	SMOKE	SWBNET,
347-050	347-046	09/26/2014	375.00		MUSIC	N DORGENOIS	SMOKE	SWBNET,

<u>STRUCT1</u>	<u>STRUCT2</u>	<u>INSP DATE</u>	<u>LENGTH</u>	<u>ADDRESS</u>	<u>STREET</u>	<u>CROSS STREET</u>	<u>ACTIVITY</u>	<u>INSPECTED BY</u>
347-050	347-049	09/26/2014	362.00		N DORGENOIS	MUSIC	SMOKE	SWBNET,
347-051	347-050	09/26/2014	313.00		N DORGENOIS	ST ROCH AV	SMOKE	SWBNET,
347-052	347-051	09/26/2014	315.00		ST ROCH AV	LAW	SMOKE	SWBNET,
347-053	347-049	09/26/2014	370.00		ARTS	LAW	SMOKE	SWBNET,
347-054	347-053	09/26/2014	305.00		LAW	MUSIC	SMOKE	SWBNET,
347-055	347-050	09/26/2014	375.00		MUSIC	LAW	SMOKE	SWBNET,
347-056	347-055	09/24/2014	311.00		LAW	ST ROCH AV	SMOKE	SWBNET,
347-057	346-019	09/26/2014	322.00		MUSIC	N TONTI	SMOKE	SWBNET,
347-058	346-017	09/26/2014	348.00		ST ROCH AV	N TONTI	SMOKE	SWBNET,
348-001	349-038	05/14/2013	368.00		MANDEVILLE	AGRICULTURE	SMOKE	SWBNET,
348-002	348-001	05/14/2013	218.00		AGRICULTURE	SPAIN	SMOKE	SWBNET,
348-003	348-001	05/14/2013	370.00		MANDEVILLE	INDUSTRY	SMOKE	SWBNET,
348-004	348-003	12/04/2014	360.00		INDUSTRY	MARIGNY	SMOKE	SWBNET,
348-005	348-004	05/14/2013	195.00		MARIGNY	FLORIDA AV	SMOKE	SWBNET,
348-006	348-005	05/14/2013	110.00		MARIGNY	FLORIDA AV	SMOKE	SWBNET,
348-007	348-003	05/14/2013	360.00		INDUSTRY	SPAIN	SMOKE	SWBNET,
348-008	348-007	05/14/2013	235.00		INDUSTRY	ST ROCH AV	SMOKE	SWBNET,
348-009	348-007	05/15/2013	320.00		SPAIN	FLORIDA AV	SMOKE	SWBNET,
348-010	348-003	05/15/2013	350.00		MANDEVILLE	FLORIDA AV	SMOKE	SWBNET,
348-011	348-010	02/08/2013	305.00		FLORIDA AV	SPAIN	SMOKE	SWBNET,
348-012	348-010	05/15/2013	305.00		FLORIDA AV	MARIGNY	SMOKE	SWBNET,
348-013	349-044	05/15/2013	369.00		MARIGNY	AGRICULTURE	SMOKE	SWBNET,
348-014	348-013	05/15/2013	270.00		AGRICULTURE	ELYSIAN FIELDS AV	SMOKE	SWBNET,
348-015	348-013	05/15/2013	264.00		AGRICULTURE	MANDEVILLE	SMOKE	SWBNET,
348-016	348-013	05/15/2013	317.00		MARIGNY	INDUSTRY	SMOKE	SWBNET,
348-017	349-051	05/15/2013	371.00		ELYSIAN FIELDS AV	AGRICULTURE	SMOKE	SWBNET,
348-018	349-028	05/15/2013	370.00		SPAIN	AGRICULTURE	SMOKE	SWBNET,
348-019	348-018	05/15/2013	272.00		SPAIN	INDUSTRY	SMOKE	SWBNET,
348-020	349-024	05/15/2013	370.00		ST ROCH AV	AGRICULTURE	SMOKE	SWBNET,
348-021	348-020	05/15/2013	139.00		AGRICULTURE	SPAIN	SMOKE	SWBNET,
348-022	348-020	05/15/2013	374.00		ST ROCH AV	INDUSTRY	SMOKE	SWBNET,
348-023	348-022	05/14/2013	155.00		ST ROCH AV	FLORIDA AV	SMOKE	SWBNET,
348-024	349-013	05/14/2013	205.00		AGRICULTURE	MUSIC	SMOKE	SWBNET,
348-025	348-024	05/14/2013	225.00		AGRICULTURE	ST ROCH AV	SMOKE	SWBNET,
348-026	348-025	05/14/2013	316.00		ST ROCH AV	INDUSTRY	SMOKE	SWBNET,
348-027	366-023	09/26/2014	360.00		INDUSTRY	ARTS	SMOKE	SWBNET,
348-028	348-027	10/09/2014	320.00		ARTS	AGRICULTURE	SMOKE	SWBNET,
348-030	347-053	10/01/2014	355.00		ARTS	FLORIDA AV	SMOKE	SWBNET,
348-031	348-030	10/01/2014	305.00		FLORIDA AV	MUSIC	SMOKE	SWBNET,
348-032	347-055	10/01/2014	358.00		MUSIC	FLORIDA AV	SMOKE	SWBNET,
348-034	347-056	10/01/2014	315.00		ST ROCH AV	FLORIDA AV	SMOKE	SWBNET,
348-035	347-030	10/01/2014	335.00		ST ROCH AV	FLORIDA AV	SMOKE	SWBNET,
348-036	348-035	10/01/2014	249.00		FLORIDA AV	SPAIN	SMOKE	SWBNET,
348-037	347-035	10/01/2014	188.00		SPAIN	IDEAL CT	SMOKE	SWBNET,
348-038	348-037	10/01/2014	122.00		SPAIN	FLORIDA AV	SMOKE	SWBNET,
348-039	348-037	10/01/2014	198.00		IDEAL PL	ST ROCH AV	SMOKE	SWBNET,

<u>STRUCT1</u>	<u>STRUCT2</u>	<u>INSP DATE</u>	<u>LENGTH</u>	<u>ADDRESS</u>	<u>STREET</u>	<u>CROSS STREET</u>	<u>ACTIVITY</u>	<u>INSPECTED BY</u>
348-040	329-036	10/02/2014	173.00		HOPE	ELYSIAN FIELDS AV	SMOKE	SWBNET,
349-001	367-034	05/14/2013	363.00		TREASURE	ARTS	SMOKE	SWBNET,
349-002	349-001	05/14/2013	21.00		ARTS	TREASURE	SMOKE	SWBNET,
349-003	349-002	05/14/2013	83.00		ARTS	ABUNDANCE	SMOKE	SWBNET,
349-004	349-002	05/14/2013	205.00		TREASURE	MUSIC	SMOKE	SWBNET,
349-005	349-001	05/14/2013	363.00		ARTS	BENEFIT	SMOKE	SWBNET,
349-006	349-005	05/14/2013	277.00		BENEFIT	MUSIC	SMOKE	SWBNET,
349-008	349-001	05/14/2013	358.00		TREASURE	MUSIC	SMOKE	SWBNET,
349-009	349-008	05/14/2013	375.00		MUSIC	BENEFIT	SMOKE	SWBNET,
349-010	349-009	05/14/2013	310.00		BENEFIT	ST ROCH AV	SMOKE	SWBNET,
349-011	349-008	05/14/2013	373.00		MUSIC	ABUNDANCE	SMOKE	SWBNET,
349-012	349-011	05/14/2013	158.00		ABUNDANCE	ST ROCH AV	SMOKE	SWBNET,
349-013	349-011	05/15/2013	182.00		MUSIC	AGRICULTURE	SMOKE	SWBNET,
349-014	349-008	05/15/2013	310.00		TREASURE	ST ROCH AV	SMOKE	SWBNET,
349-015	349-014	05/15/2013	235.00		ST ROCH AV	BENEFIT	SMOKE	SWBNET,
349-016	349-014	05/15/2013	20.00		ST ROCH AV	TREASURE	SMOKE	SWBNET,
349-017	349-016	05/15/2013	230.00		TREASURE	MUSIC	SMOKE	SWBNET,
349-018	349-016	05/15/2013	355.00		ST ROCH AV	ABUNDANCE	SMOKE	SWBNET,
349-019	349-018	05/15/2013	315.00		ST ROCH AV	AGRICULTURE	SMOKE	SWBNET,
349-020	349-014	05/15/2013	108.00		TREASURE	ST ROCH AV	SMOKE	SWBNET,
349-021	349-020	05/15/2013	374.00		ST ROCH AV	BENEFIT	SMOKE	SWBNET,
349-022	349-020	05/15/2013	20.00		ST ROCH AV	TREASURE	SMOKE	SWBNET,
349-023	349-022	05/15/2013	140.00		TREASURE	SPAIN	SMOKE	SWBNET,
349-024	349-022	05/15/2013	355.00		ST ROCH AV	ABUNDANCE	SMOKE	SWBNET,
349-025	349-020	05/15/2013	308.00		TREASURE	SPAIN	SMOKE	SWBNET,
349-026	349-025	05/15/2013	370.00		SPAIN	BENEFIT	SMOKE	SWBNET,
349-027	349-026	05/15/2013	239.00		BENEFIT	ST ROCH AV	SMOKE	SWBNET,
349-028	349-025	05/15/2013	375.00		SPAIN	ABUNDANCE	SMOKE	SWBNET,
349-029	349-028	05/15/2013	153.00		ABUNDANCE	ST ROCH AV	SMOKE	SWBNET,
349-030	349-025	05/15/2013	363.00		TREASURE	MANDEVILLE	SMOKE	SWBNET,
349-031	349-030	12/03/2014	20.00		MANDEVILLE	TREASURE	SMOKE	SWBNET,
349-032	349-031	12/04/2014	212.00		TREASURE	SPAIN	SMOKE	SWBNET,
349-033	349-031	12/04/2014	296.00		MANDEVILLE	BENEFIT	SMOKE	SWBNET,
349-034	349-026	02/08/2013	365.00		BENEFIT	MANDEVILLE	SMOKE	SWBNET,
349-034	349-033	02/08/2013	53.00		MANDEVILLE	BENEFIT	SMOKE	SWBNET,
349-035	349-030	12/03/2014	20.00		MANDEVILLE	TREASURE	SMOKE	SWBNET,
349-036	349-035	12/03/2014	34.00		TREASURE	MANDEVILLE	SMOKE	SWBNET,
349-037	349-036	12/03/2014	275.00		TREASURE	MARIGNY	SMOKE	SWBNET,
349-038	349-035	02/08/2013	358.00		MANDEVILLE	ABUNDANCE	SMOKE	SWBNET,
349-039	349-030	12/04/2014	363.00		TREASURE	MARIGNY	SMOKE	SWBNET,
349-040	349-039	12/09/2014	371.00		MARIGNY	BENEFIT	SMOKE	SWBNET,
349-043	349-040	12/04/2014	323.00		BENEFIT	ELYSIAN FIELDS AV	SMOKE	SWBNET,
349-044	349-039	12/04/2014	378.00		MARIGNY	ABUNDANCE	SMOKE	SWBNET,
349-045	349-044	12/04/2014	194.00		ABUNDANCE	ELYSIAN FIELDS AV	SMOKE	SWBNET,
349-046	349-044	12/04/2014	268.00		ABUNDANCE	MANDEVILLE	SMOKE	SWBNET,
349-047	349-039	12/04/2014	322.00		TREASURE	ELYSIAN FIELDS AV	SMOKE	SWBNET,

<u>STRUCT1</u>	<u>STRUCT2</u>	<u>INSP DATE</u>	<u>LENGTH</u>	<u>ADDRESS</u>	<u>STREET</u>	<u>CROSS STREET</u>	<u>ACTIVITY</u>	<u>INSPECTED BY</u>
349-048	349-047	12/04/2014	20.00		ELYSIAN FIELDS AV	TREASURE	SMOKE	SWBNET,
349-049	349-048	12/04/2014	227.00		TREASURE	MARIGNY	SMOKE	SWBNET,
349-050	349-047	12/04/2014	300.00		ELYSIAN FIELDS AV	BENEFIT	SMOKE	SWBNET,
349-051	349-048	12/08/2014	356.00		ELYSIAN FIELDS AV	ABUNDANCE	SMOKE	SWBNET,
349-052	349-040	12/04/2014	295.00		BENEFIT	MANDEVILLE	SMOKE	SWBNET,
349-053	349-038	02/20/2013	137.00		ABUNDANCE	SPAIN	SMOKE	SWBNET,
350-001	349-042	12/05/2014	120.00		MARIGNY	HUMANITY	SMOKE	SWBNET,
350-002	350-001	12/05/2014	330.00		HUMANITY	ELYSIAN FIELDS AV	SMOKE	SWBNET,
350-003	350-002	12/05/2014	290.00		ELYSIAN FIELDS AV	PLEASURE	SMOKE	SWBNET,
350-004	350-001	12/05/2014	371.00		MARIGNY	PLEASURE	SMOKE	SWBNET,
350-005	350-004	12/05/2014	330.00		PLEASURE	ELYSIAN FIELDS AV	SMOKE	SWBNET,
350-006	350-004	12/05/2014	370.00		MARIGNY	LAFRENIERE	SMOKE	SWBNET,
350-007	350-006	12/05/2014	327.00		LAFRENIERE	ELYSIAN FIELDS AV	SMOKE	SWBNET,
350-008	350-007	12/08/2014	275.00		ELYSIAN FIELDS AV	PLEASURE	SMOKE	SWBNET,
350-009	350-007	12/05/2014	320.00		ELYSIAN FIELDS AV	SERE	SMOKE	SWBNET,
350-010	350-006	12/05/2014	373.00		MARIGNY	SERE	SMOKE	SWBNET,
350-011	350-010	12/08/2014	325.00		SERE	ELYSIAN FIELDS AV	SMOKE	SWBNET,
350-012	350-011	02/19/2013	324.00		ELYSIAN FIELDS AV	ST DENIS	SMOKE	SWBNET,
350-013	350-010	12/05/2014	305.00		SERE	MANDEVILLE	SMOKE	SWBNET,
350-014	350-001	12/05/2014	365.00		HUMANITY	MANDEVILLE	SMOKE	SWBNET,
350-015	350-014	02/19/2013	306.00		MANDEVILLE	PLEASURE	SMOKE	SWBNET,
350-015	350-023	02/19/2013	65.00		MANDEVILLE	HUMANITY	SMOKE	SWBNET,
350-016	350-014	12/05/2014	363.00		HUMANITY	SPAIN	SMOKE	SWBNET,
350-017	350-016	12/05/2014	20.00		SPAIN	HUMANITY	SMOKE	SWBNET,
350-018	350-017	12/05/2014	287.00		SPAIN	PLEASURE	SMOKE	SWBNET,
350-019	350-016	12/05/2014	160.00		HUMANITY	W ST ROCH AV	SMOKE	SWBNET,
350-020	350-019	12/05/2014	18.00		W ST ROCH AV	HUMANITY	SMOKE	SWBNET,
350-021	350-020	12/05/2014	278.00		W ST ROCH AV	PLEASURE	SMOKE	SWBNET,
350-022	350-021	02/19/2013	95.00		W ST ROCH AV	PLEASURE	SMOKE	SWBNET,
350-023	350-004	12/05/2014	360.00		PLEASURE	MANDEVILLE	SMOKE	SWBNET,
350-024	350-023	12/05/2014	360.00		PLEASURE	SPAIN	SMOKE	SWBNET,
350-025	350-024	12/05/2014	18.00		SPAIN	PLEASURE	SMOKE	SWBNET,
350-026	350-025	12/05/2014	303.00		SPAIN	LAFRENIERE	SMOKE	SWBNET,
350-027	350-023	02/19/2013	320.00		MANDEVILLE	LAFRENIERE	SMOKE	SWBNET,
350-027	350-028	02/19/2013	55.00		MANDEVILLE	PLEASURE	SMOKE	SWBNET,
350-028	350-006	12/05/2014	360.00		LAFRENIERE	MANDEVILLE	SMOKE	SWBNET,
350-029	350-028	12/05/2014	305.00		LAFRENIERE	SPAIN	SMOKE	SWBNET,
350-030	350-028	12/05/2014	320.00		MANDEVILLE	SERE	SMOKE	SWBNET,
350-031	350-013	02/19/2013	55.00		SERE	MANDEVILLE	SMOKE	SWBNET,
350-031	350-030	02/19/2013	55.00		MANDEVILLE	SERE	SMOKE	SWBNET,
350-031	350-038	01/19/2013	95.00		SERE	MANDEVILLE	SMOKE	SWBNET,
350-032	369-021	12/08/2014	270.00		ELDER	FAIRMONT DR	SMOKE	SWBNET,
350-033	350-032	07/14/2009	152.00		FAIRMONT DR	E ST ROCH AV	TV	DCGCTV, 07/24/2009, DCG
350-034	350-032	12/08/2014	80.00		FAIRMONT DR	ELDER	SMOKE	SWBNET,
350-035	350-034	12/08/2014	534.00		FAIRMONT DR	ACACIA	SMOKE	SWBNET,
350-036	350-035	12/08/2014	378.00		FAIRMONT DR	SERE	SMOKE	SWBNET,

<u>STRUCT1</u>	<u>STRUCT2</u>	<u>INSP DATE</u>	<u>LENGTH</u>	<u>ADDRESS</u>	<u>STREET</u>	<u>CROSS STREET</u>	<u>ACTIVITY</u>	<u>INSPECTED BY</u>
350-037	350-036	12/08/2014	335.00		FAIRMONT DR	MONTPELIER	SMOKE	SWBNET,
350-038	350-036	12/08/2014	270.00		SERE	MANDEVILLE	SMOKE	SWBNET,
350-039	369-026	12/08/2014	317.00		CLERMONT DR	MONTPELIER	SMOKE	SWBNET,
350-040	350-039	12/08/2014	314.00		CLERMONT DR	MONTPELIER	SMOKE	SWBNET,
350-041	369-040	09/14/2009	290.00		MONTPELIER	CLERMONT DR	SMOKE	SWBNET,
350-042	350-041	09/10/2009	290.00		MONTPELIER	FAIRMONT DR	SMOKE	SWBNET,
350-043	350-042	09/10/2009	290.00		FAIRMONT DR	MONTREAL	SMOKE	SWBNET,
350-044	350-043	09/10/2009	450.00		MONTREAL	MARIGNY	SMOKE	SWBNET,
350-045	350-043	09/10/2009	291.00		FAIRMONT DR	MILTON	SMOKE	SWBNET,
350-046	350-059	09/10/2009	327.00		MILTON	ELYSIAN FIELDS AV	SMOKE	SWBNET,
350-047	350-046	09/10/2009	71.00		MILTON	ELYSIAN FIELDS AV	SMOKE	SWBNET,
350-048	350-047	09/10/2009	275.00		ELYSIAN FIELDS AV	MONTEREY	SMOKE	SWBNET,
350-049	350-047	09/10/2009	27.00		ELYSIAN FIELDS AV	MILTON	SMOKE	SWBNET,
350-050	350-049	09/14/2009	290.00		ELYSIAN FIELDS AV	ST DENIS	SMOKE	SWBNET,
350-051	350-042	09/10/2009	361.00		MONTPELIER	MARIGNY	SMOKE	SWBNET,
350-052	350-051	09/10/2009	75.00		ST DENIS	MARIGNY	SMOKE	SWBNET,
350-053	350-052	09/10/2009	151.00		ST DENIS	MARIGNY	SMOKE	SWBNET,
350-054	350-053	09/10/2009	318.00		MARIGNY	SERE	SMOKE	SWBNET,
350-055	350-053	09/10/2009	275.00		ST DENIS	ELYSIAN FIELDS AV	SMOKE	SWBNET,
350-056	350-041	09/10/2009	380.00		CLERMONT DR	JONQUIL	SMOKE	SWBNET,
350-057	369-040	09/10/2009	365.00		PIEDMONT DR	JONQUIL	SMOKE	SWBNET,
350-058	369-045	09/14/2009	235.00		HUMANITY	E ST ROCH AV	SMOKE	SWBNET,
350-059	350-045	09/10/2009	265.00		MILTON	ELYSIAN FIELDS AV	SMOKE	SWBNET,
351-001	369-033	09/10/2009	645.00		CLEMATIS	GLADIOLUS	SMOKE	SWBNET,
351-002	351-001	09/10/2009	25.00		GLADIOLUS	CLEMATIS	SMOKE	SWBNET,
351-003	351-002	09/10/2009	457.00		GLADIOLUS	IRIS	SMOKE	SWBNET,
351-004	351-001	09/10/2009	20.00		GLADIOLUS	CLEMATIS	SMOKE	SWBNET,
351-005	351-004	09/14/2009	335.00		CLEMATIS	VERBENA	SMOKE	SWBNET,
351-006	351-005	09/10/2009	248.00		CLEMATIS	JASMINE	SMOKE	SWBNET,
351-007	351-005	09/10/2009	385.00		VERBENA	JASMINE	SMOKE	SWBNET,
351-008	351-007	12/08/2014	385.00		VERBENA	IRIS	SMOKE	SWBNET,
351-009	351-001	09/14/2009	644.00		CLEMATIS	JASMINE	SMOKE	SWBNET,
351-010	351-009	09/14/2009	25.00		JASMINE	CLEMATIS	SMOKE	SWBNET,
351-011	351-010	09/14/2009	349.00		CLEMATIS	WISTERIA	SMOKE	SWBNET,
351-012	351-011	09/14/2009	370.00		WISTERIA	IRIS	SMOKE	SWBNET,
351-013	351-012	09/14/2009	370.00		WISTERIA	IRIS	SMOKE	SWBNET,
351-014	351-009	09/14/2009	25.00		JASMINE	CLEMATIS	SMOKE	SWBNET,
351-015	351-014	09/14/2009	480.00		JASMINE	IRIS	SMOKE	SWBNET,
351-016	351-009	09/14/2009	487.00		CLEMATIS	GENTILLY RD	SMOKE	SWBNET,
351-017	351-016	09/14/2009	217.00		GENTILLY RD	IRIS	SMOKE	SWBNET,
351-018	351-017	09/14/2009	408.00		GENTILLY RD	IRIS	SMOKE	SWBNET,
351-019	351-018	09/18/2009	300.00		GENTILLY RD	IRIS	SMOKE	SWBNET,
351-020	351-016	09/14/2009	168.00		GENTILLY RD	PIEDMONT DR	SMOKE	SWBNET,
351-021	351-020	09/14/2009	417.00		GENTILLY RD	CLERMONT DR	SMOKE	SWBNET,
351-022	351-021	09/14/2009	49.00		GENTILLY RD	CLERMONT DR	SMOKE	SWBNET,
351-023	351-022	09/14/2009	265.00		GENTILLY RD	FAIRMONT DR	SMOKE	SWBNET,

<u>STRUCT1</u>	<u>STRUCT2</u>	<u>INSP DATE</u>	<u>LENGTH</u>	<u>ADDRESS</u>	<u>STREET</u>	<u>CROSS STREET</u>	<u>ACTIVITY</u>	<u>INSPECTED BY</u>
351-024	351-023	09/14/2009	193.00		GENTILLY RD	ELYSIAN FIELDS AV	SMOKE	SWBNET,
351-025	350-057	09/14/2009	369.00		PIEDMONT DR	ST VINCENT	SMOKE	SWBNET,
351-026	351-025	09/14/2009	365.00		PIEDMONT DR	ST VINCENT	SMOKE	SWBNET,
351-027	351-026	09/14/2009	485.00		PIEDMONT DR	GENTILLY RD	SMOKE	SWBNET,
351-028	350-056	09/14/2009	391.00		CLERMONT DR	ST VINCENT	SMOKE	SWBNET,
351-029	351-028	09/14/2009	380.00		CLERMONT DR	ST VINCENT	SMOKE	SWBNET,
351-030	351-029	09/14/2009	421.00		CLERMONT DR	GENTILLY RD	SMOKE	SWBNET,
351-031	350-045	09/14/2009	290.00		FAIRMONT DR	MONTEREY	SMOKE	SWBNET,
351-032	351-031	09/14/2009	297.00		FAIRMONT DR	GENTILLY RD	SMOKE	SWBNET,
351-033	351-032	12/08/2014	320.00		FAIRMONT DR	GENTILLY RD	SMOKE	SWBNET,
351-034	351-031	09/19/2009	380.00		MONTEREY	ELYSIAN FIELDS AV	SMOKE	SWBNET,
351-035	351-034	09/19/2009	135.00		MONTEREY	ELYSIAN FIELDS AV	SMOKE	SWBNET,
351-036	351-035	09/19/2009	310.00		ELYSIAN FIELDS AV	GENTILLY RD	SMOKE	SWBNET,
351-037	351-036	09/19/2009	290.00		ELYSIAN FIELDS AV	GENTILLY RD	SMOKE	SWBNET,
351-038	369-041	09/19/2009	260.00		CLEMATIS	GLADIOLUS	SMOKE	SWBNET,
351-039	370-006	09/19/2009	277.00		GENTILLY RD	IRIS	SMOKE	SWBNET,
351-040	351-016	09/21/2012	45.00		CLEMATIS AV	GENTILLY RD	SMOKE	SWBNET,
351-041	351-040	09/21/2012	149.00		GENTILLY RD	SPAIN	SMOKE	SWBNET,
352-001	355-005	09/20/2012	517.00		ST ROCH AV	CARNOT	SMOKE	SWBNET,
352-002	352-001	09/20/2012	409.00		ST ROCH AV	LOMBARD	SMOKE	SWBNET,
352-003	352-002	09/20/2012	403.00		ST ROCH AV	GENTILLY RD	SMOKE	SWBNET,
352-004	352-003	09/20/2012	390.00		ST ROCH AV	GENTILLY RD	SMOKE	SWBNET,
352-007	352-004	09/21/2012	261.00		ST ROCH AV	GENTILLY RD	SMOKE	SWBNET,
352-008	352-001	09/20/2012	293.00		CARNOT	SPAIN	SMOKE	SWBNET,
352-009	352-008	09/21/2012	323.00		SPAIN	LOMBARD	SMOKE	SWBNET,
352-010	352-009	09/21/2012	325.00		SPAIN	LOMBARD	SMOKE	SWBNET,
352-011	352-010	07/10/2012	450.00		SPAIN	GENTILLY RD	SMOKE	SWBNET,
352-012	352-011	09/10/2012	435.00		SPAIN	GENTILLY RD	SMOKE	SWBNET,
352-013	352-046	09/18/2012	8.00		CARNOT	SPAIN	SMOKE	SWBNET,
352-014	352-013	09/10/2012	281.00		CARNOT	MANDEVILLE	SMOKE	SWBNET,
352-015	352-014	09/10/2012	324.00		MANDEVILLE	LOMBARD	SMOKE	SWBNET,
352-016	352-015	09/10/2012	324.00		MANDEVILLE	LOMBARD	SMOKE	SWBNET,
352-017	352-016	09/10/2012	294.00		LOMBARD	MARIGNY	SMOKE	SWBNET,
352-018	352-017	09/10/2012	190.00		LOMBARD	WESTERN	SMOKE	SWBNET,
352-019	352-016	09/10/2012	280.00		MANDEVILLE	STEPHEN GIRARD	SMOKE	SWBNET,
352-020	352-019	09/10/2012	290.00		MANDEVILLE	STEPHEN GIRARD	SMOKE	SWBNET,
352-021	352-020	09/10/2012	235.00		STEPHEN GIRARD	MARIGNY	SMOKE	SWBNET,
352-022	352-021	09/10/2012	46.00		STEPHEN GIRARD	MARIGNY	SMOKE	SWBNET,
352-023	352-022	09/10/2012	145.00		STEPHEN GIRARD	MARIGNY	SMOKE	SWBNET,
352-024	352-023	08/10/2012	373.00		MARIGNY	MANDOLIN	SMOKE	SWBNET,
352-026	352-024	09/10/2012	372.00		MARIGNY	PELOPIDAS	SMOKE	SWBNET,
352-027	352-026	09/10/2012	177.00		PELOPIDAS	ELYSIAN FIELDS AV	SMOKE	SWBNET,
352-028	352-026	09/10/2012	125.00		MARIGNY	GENTILLY RD	SMOKE	SWBNET,
352-029	352-028	09/10/2012	200.00		GENTILLY RD	ELYSIAN FIELDS AV	SMOKE	SWBNET,
352-030	352-028	09/10/2012	413.00		GENTILLY RD	MANDEVILLE	SMOKE	SWBNET,
352-031	352-023	09/11/2012	320.00		STEPHEN GIRARD	ELYSIAN FIELDS AV	SMOKE	SWBNET,

<u>STRUCT1</u>	<u>STRUCT2</u>	<u>INSP DATE</u>	<u>LENGTH</u>	<u>ADDRESS</u>	<u>STREET</u>	<u>CROSS STREET</u>	<u>ACTIVITY</u>	<u>INSPECTED BY</u>
352-032	352-031	09/11/2012	373.00		ELYSIAN FIELDS AV	MANDOLIN	SMOKE	SWBNET,
352-034	352-033	09/11/2012	320.00		ELYSIAN FIELDS AV	GENTILLY RD	SMOKE	SWBNET,
352-035	352-014	09/15/2012	295.00		CARNOT	MARIGNY	SMOKE	SWBNET,
352-036	352-035	09/11/2012	317.00		MARIGNY	LOMBARD	SMOKE	SWBNET,
352-037	352-036	09/11/2012	278.00		MARIGNY	LOMBARD	SMOKE	SWBNET,
352-038	352-035	09/11/2012	292.00		CARNOT	WESTERN	SMOKE	SWBNET,
352-039	352-038	09/11/2012	276.00		WESTERN	LOMBARD	SMOKE	SWBNET,
352-040	352-039	09/11/2012	245.00		WESTERN	LOMBARD	SMOKE	SWBNET,
352-041	352-040	09/11/2012	130.00		WESTERN	LOMBARD	SMOKE	SWBNET,
352-042	352-020	09/11/2012	285.00		MANDEVILLE	MANDOLIN	SMOKE	SWBNET,
352-043	352-042	09/11/2012	253.00		MANDEVILLE	GENTILLY RD	SMOKE	SWBNET,
352-044	352-043	09/11/2012	128.00		GENTILLY RD	SPAIN	SMOKE	SWBNET,
352-045	351-041	09/18/2012	1,045.00		SPAIN	LOMBARD	SMOKE	SWBNET,
352-046	352-008	09/17/2012	18.00		CARNOT	SPAIN	SMOKE	SWBNET,
352-046	352-045	09/11/2012	648.00		SPAIN	CARNOT	SMOKE	SWBNET,
353-001	352-001	09/11/2012	45.00		CARNOT	ST ROCH AV	SMOKE	SWBNET,
353-002	353-001	01/20/2012	305.00		ST ROCH AV	MIRABEAU AV	TV	MWESA2,
353-003	353-002	09/11/2012	270.00		ST ROCH AV	MIRABEAU AV	SMOKE	SWBNET,
353-004	353-001	09/11/2012	405.00		ST ROCH AV	LOMBARD	SMOKE	SWBNET,
353-005	353-004	05/04/2012	400.00		ST ROCH AV	GENTILLY RD	TV	DCGCTV,
353-006	353-005	09/11/2012	290.00		ST ROCH AV	GENTILLY RD	SMOKE	SWBNET,
353-007	353-006	09/17/2012	330.00		ST ROCH AV	GENTILLY RD	SMOKE	SWBNET,
353-008	354-009	09/17/2012	410.00		MUSIC	CARNOT	SMOKE	SWBNET,
353-009	353-008	09/17/2012	405.00		MUSIC	LOMBARD	SMOKE	SWBNET,
353-010	353-009	09/17/2012	403.00		MUSIC	LOMBARD	SMOKE	SWBNET,
353-011	353-010	09/17/2012	402.00		MUSIC	GENTILLY RD	SMOKE	SWBNET,
353-012	353-011	09/17/2012	360.00		MUSIC	GENTILLY RD	SMOKE	SWBNET,
353-013	354-019	09/17/2012	400.00		ARTS	CARNOT	SMOKE	SWBNET,
353-014	353-013	09/17/2012	403.00		ARTS	LOMBARD	SMOKE	SWBNET,
353-015	353-014	10/01/2012	403.00		ARTS	LOMBARD	SMOKE	SWBNET,
353-016	353-015	10/01/2012	402.00		ARTS	GENTILLY RD	SMOKE	SWBNET,
353-020	354-027	10/01/2012	400.00		PAINTERS	CARNOT	SMOKE	SWBNET,
353-021	353-020	10/03/2012	403.00		PAINTERS	LOMBARD	SMOKE	SWBNET,
353-022	353-021	10/03/2012	403.00		PAINTERS	GENTILLY RD	SMOKE	SWBNET,
353-023	353-022	10/03/2012	402.00		PAINTERS	GENTILLY RD	SMOKE	SWBNET,
353-024	353-023	10/03/2012	370.00		PAINTERS	GENTILLY RD	SMOKE	SWBNET,
353-025	354-035	10/03/2012	355.00		VENUS	CARNOT	SMOKE	SWBNET,
353-026	353-025	10/03/2012	405.00		VENUS	LOMBARD	SMOKE	SWBNET,
353-027	353-026	10/03/2012	405.00		VENUS	LOMBARD	SMOKE	SWBNET,
353-028	353-027	10/03/2012	410.00		VENUS	GENTILLY RD	SMOKE	SWBNET,
353-029	353-028	10/03/2012	420.00		VENUS	GENTILLY RD	SMOKE	SWBNET,
353-030	354-037	10/08/2012	400.00		FRANKLIN AV	CARNOT	SMOKE	SWBNET,
353-031	353-030	10/05/2012	403.00		FRANKLIN AV	LOMBARD	SMOKE	SWBNET,
353-032	353-031	10/05/2012	405.00		FRANKLIN AV	LOMBARD	SMOKE	SWBNET,
353-033	353-032	10/08/2012	410.00		FRANKLIN AV	GENTILLY RD	SMOKE	SWBNET,
353-034	353-033	10/08/2012	420.00		FRANKLIN AV	GENTILLY RD	SMOKE	SWBNET,

<u>STRUCT1</u>	<u>STRUCT2</u>	<u>INSP DATE</u>	<u>LENGTH</u>	<u>ADDRESS</u>	<u>STREET</u>	<u>CROSS STREET</u>	<u>ACTIVITY</u>	<u>INSPECTED BY</u>
354-001	355-003	10/05/2012	50.00		SELMA	ST ROCH AV	SMOKE	SWBNET,
354-002	354-001	10/04/2012	292.00		ST ROCH AV	MIRABEAU AV	SMOKE	SWBNET,
354-003	354-002	10/04/2012	292.00		ST ROCH AV	MIRABEAU AV	SMOKE	SWBNET,
354-004	354-001	10/04/2012	290.00		ST ROCH AV	DREUX AV	SMOKE	SWBNET,
354-005	354-004	10/08/2012	300.00		ST ROCH AV	DREUX AV	SMOKE	SWBNET,
354-006	354-001	10/04/2012	300.00		SELMA	MUSIC	SMOKE	SWBNET,
354-007	354-006	10/08/2012	315.00		MUSIC	MIRABEAU AV	SMOKE	SWBNET,
354-008	354-007	10/04/2012	305.00		MUSIC	MIRABEAU AV	SMOKE	SWBNET,
354-009	354-008	10/04/2012	47.00		MUSIC	MIRABEAU AV	SMOKE	SWBNET,
354-010	354-006	10/04/2012	325.00		MUSIC	DREUX AV	SMOKE	SWBNET,
354-011	354-010	10/04/2012	328.00		MUSIC	DREUX AV	SMOKE	SWBNET,
354-012	354-011	10/04/2012	330.00		MUSIC	FILMORE AV	SMOKE	SWBNET,
354-013	354-011	10/04/2012	233.00		DREUX AV	ARTS	SMOKE	SWBNET,
354-014	354-011	10/04/2012	299.00		DREUX AV	ST ROCH AV	SMOKE	SWBNET,
354-015	354-014	10/04/2012	345.00		ST ROCH AV	FILMORE AV	SMOKE	SWBNET,
354-016	354-006	10/04/2012	290.00		SELMA	ARTS	SMOKE	SWBNET,
354-017	354-016	10/05/2012	310.00		ARTS	MIRABEAU AV	SMOKE	SWBNET,
354-018	354-017	10/05/2012	310.00		ARTS	MIRABEAU AV	SMOKE	SWBNET,
354-019	354-018	10/05/2012	47.00		ARTS	MIRABEAU AV	SMOKE	SWBNET,
354-020	354-016	10/08/2012	320.00		ARTS	DREUX AV	SMOKE	SWBNET,
354-021	354-020	10/08/2012	334.00		ARTS	DREUX AV	SMOKE	SWBNET,
354-022	354-021	10/08/2012	233.00		DREUX AV	PAINTERS	SMOKE	SWBNET,
354-023	354-021	10/05/2012	318.00		ARTS	FILMORE AV	SMOKE	SWBNET,
354-024	354-016	10/05/2012	285.00		SELMA	PAINTERS	SMOKE	SWBNET,
354-025	354-024	10/05/2012	313.00		PAINTERS	MIRABEAU AV	SMOKE	SWBNET,
354-026	354-025	10/05/2012	306.00		PAINTERS	MIRABEAU AV	SMOKE	SWBNET,
354-027	354-026	10/05/2012	42.00		PAINTERS	MIRABEAU AV	SMOKE	SWBNET,
354-028	354-024	10/08/2012	323.00		PAINTERS	DREUX AV	SMOKE	SWBNET,
354-029	354-028	10/10/2012	327.00		PAINTERS	DREUX AV	SMOKE	SWBNET,
354-030	354-029	07/13/2011	233.00		DREUX AV	VENUS	TV	DCGCTV, 01/06/2012, MWH
354-031	354-029	10/05/2012	320.00		PAINTERS	FILMORE AV	SMOKE	SWBNET,
354-032	354-024	07/13/2011	290.00		SELMA	VENUS	TV	MWESA2,
354-033	354-032	03/29/2011	312.00		VENUS	MIRABEAU AV	TV	ESSA2, 05/24/2011, MWH S
354-034	354-033	09/25/2012	307.00		VENUS	MIRABEAU AV	SMOKE	SWBNET,
354-035	354-034	09/25/2012	47.00		VENUS	MIRABEAU AV	SMOKE	SWBNET,
354-036	354-035	09/25/2012	258.00		MIRABEAU AV	FRANKLIN AV	SMOKE	SWBNET,
354-037	354-036	09/25/2012	22.00		MIRABEAU AV	FRANKLIN AV	SMOKE	SWBNET,
354-038	354-032	03/29/2011	327.00		VENUS	DREUX AV	TV	ESSA2, 06/17/2011, MWH S
354-039	354-038	09/25/2012	325.00		VENUS	DREUX AV	SMOKE	SWBNET,
354-040	354-039	09/25/2012	295.00		VENUS	FILMORE AV	SMOKE	SWBNET,
354-041	354-032	09/25/2012	277.00		SELMA	FRANKLIN AV	SMOKE	SWBNET,
354-042	354-041	09/25/2012	293.00		FRANKLIN AV	MIRABEAU AV	SMOKE	SWBNET,
354-043	354-042	09/25/2012	300.00		FRANKLIN AV	MIRABEAU AV	SMOKE	SWBNET,
354-044	354-041	09/25/2012	323.00		FRANKLIN AV	DREUX AV	SMOKE	SWBNET,
354-045	354-044	09/25/2012	330.00		FRANKLIN AV	DREUX AV	SMOKE	SWBNET,
354-046	354-045	09/25/2012	218.00		DREUX AV	VENUS	SMOKE	SWBNET,

<u>STRUCT1</u>	<u>STRUCT2</u>	<u>INSP DATE</u>	<u>LENGTH</u>	<u>ADDRESS</u>	<u>STREET</u>	<u>CROSS STREET</u>	<u>ACTIVITY</u>	<u>INSPECTED BY</u>
354-047	354-045	09/25/2012	367.00		FRANKLIN AV	FILMORE AV	SMOKE	SWBNET,
354-049	360-014	09/25/2012	290.00		MUSIC	FILMORE AV	SMOKE	SWBNET,
355-001	355-SPS17	09/25/2012	10.00		SPAIN	SELMA	SMOKE	SWBNET,
355-002	355-001	09/25/2012	42.00		SPAIN	SELMA	SMOKE	SWBNET,
355-003	355-002	09/25/2012	270.00		SELMA	ST ROCH AV	SMOKE	SWBNET,
355-004	355-003	09/25/2012	401.00		ST ROCH AV	MIRABEAU AV	SMOKE	SWBNET,
355-006	355-003	09/27/2012	320.00		ST ROCH AV	DREUX AV	SMOKE	SWBNET,
355-007	355-006	09/27/2012	332.00		ST ROCH AV	DREUX AV	SMOKE	SWBNET,
355-008	355-007	09/27/2012	246.00		DREUX AV	SPAIN	SMOKE	SWBNET,
355-009	355-007	04/06/2011	350.00		ST ROCH AV	FILMORE AV	TV	ESSA2, 05/24/2011, MWH S
355-010	355-001	09/27/2012	45.00		SPAIN	SELMA	SMOKE	SWBNET,
355-011	355-010	09/27/2012	332.00		SPAIN	DREUX AV	SMOKE	SWBNET,
355-012	355-011	09/27/2012	300.00		SPAIN	DREUX AV	SMOKE	SWBNET,
355-013	355-012	04/06/2011	36.00		SPAIN	DREUX AV	TV	MWESA2,
355-014	355-013	09/27/2012	415.00		SPAIN	FILMORE AV	SMOKE	SWBNET,
355-016	355-010	09/27/2012	30.00		SPAIN	SELMA	SMOKE	SWBNET,
355-017	355-016	09/27/2012	315.00		SPAIN	DREUX AV	SMOKE	SWBNET,
355-018	355-012	09/28/2012	35.00		DREUX AV	SPAIN	SMOKE	SWBNET,
355-019	355-018	09/27/2012	220.00		DREUX AV	MANDEVILLE	SMOKE	SWBNET,
355-020	355-018	09/27/2012	363.00		SPAIN	FILMORE AV	SMOKE	SWBNET,
355-021	355-016	09/27/2012	304.00		SPAIN	MIRABEAU AV	SMOKE	SWBNET,
355-022	355-021	09/27/2012	302.00		SPAIN	MIRABEAU AV	SMOKE	SWBNET,
355-023	355-016	09/27/2012	270.00		SELMA	MANDEVILLE	SMOKE	SWBNET,
355-024	355-023	09/27/2012	320.00		MANDEVILLE	DREUX AV	SMOKE	SWBNET,
355-025	355-024	09/27/2012	320.00		MANDEVILLE	DREUX AV	SMOKE	SWBNET,
355-026	355-025	09/27/2012	395.00		MANDEVILLE	FILMORE AV	SMOKE	SWBNET,
355-027	355-025	09/27/2012	235.00		DREUX AV	MARIGNY	SMOKE	SWBNET,
355-028	355-023	09/27/2012	290.00		SELMA	MARIGNY	SMOKE	SWBNET,
355-029	355-028	09/28/2012	320.00		MARIGNY	DREUX AV	SMOKE	SWBNET,
355-030	355-029	09/28/2012	322.00		MARIGNY	DREUX AV	SMOKE	SWBNET,
355-031	355-030	09/28/2012	322.00		MARIGNY	FILMORE AV	SMOKE	SWBNET,
355-032	355-030	09/28/2012	235.00		DREUX AV	WESTERN	SMOKE	SWBNET,
355-033	355-028	09/28/2012	290.00		SELMA	WESTERN	SMOKE	SWBNET,
355-034	355-033	09/28/2012	320.00		WESTERN	DREUX AV	SMOKE	SWBNET,
355-035	355-034	09/28/2012	320.00		WESTERN	DREUX AV	SMOKE	SWBNET,
355-036	355-035	09/28/2012	210.00		WESTERN	FILMORE AV	SMOKE	SWBNET,
355-037	355-033	02/24/2010	307.00		WESTERN	MIRABEAU AV	TV	DCGCTV, 05/10/2010, DCG
355-038	355-037	09/28/2012	303.00		WESTERN	MIRABEAU AV	SMOKE	SWBNET,
355-039	355-038	09/28/2012	110.00		WESTERN	MIRABEAU AV	SMOKE	SWBNET,
355-039	355-040	09/28/2012	298.00		WESTERN	MIRABEAU AV	SMOKE	SWBNET,
355-040	352-038	09/28/2012	325.00		WESTERN	MIRABEAU AV	SMOKE	SWBNET,
355-041	355-028	09/28/2012	310.00		MARIGNY	MIRABEAU AV	SMOKE	SWBNET,
355-042	355-041	09/25/2012	300.00		MARIGNY	MIRABEAU AV	SMOKE	SWBNET,
355-044	355-043	09/25/2012	305.00		MANDEVILLE	MIRABEAU AV	SMOKE	SWBNET,
355-045	355-010	09/25/2012	280.00		SELMA	MANDEVILLE	SMOKE	SWBNET,
355-046	355-045	09/25/2012	356.00		SELMA	MARIGNY	SMOKE	SWBNET,

<u>STRUCT1</u>	<u>STRUCT2</u>	<u>INSP DATE</u>	<u>LENGTH</u>	<u>ADDRESS</u>	<u>STREET</u>	<u>CROSS STREET</u>	<u>ACTIVITY</u>	<u>INSPECTED BY</u>
355-047	355-046	09/25/2012	390.00		SELMA	ELYSIAN FIELDS AV	SMOKE	SWBNET,
355-048	355-047	09/25/2012	235.00		ELYSIAN FIELDS AV	MIRABEAU AV	SMOKE	SWBNET,
355-050	355-049	09/25/2012	555.00		MANDEVILLE	FILMORE AV	SMOKE	SWBNET,
355-051	355-050	09/25/2012	238.00		FILMORE AV	SPAIN	SMOKE	SWBNET,
355-052	355-050	09/25/2012	55.00		FILMORE AV	MANDEVILLE	SMOKE	SWBNET,
355-053	355-052	09/25/2012	230.00		FILMORE AV	MARIGNY	SMOKE	SWBNET,
355-055	352-035	09/25/2012	325.00		MARIGNY	MIRABEAU AV	SMOKE	SWBNET,
355-056	355-055	09/25/2012	300.00		MARIGNY	MIRABEAU AV	SMOKE	SWBNET,
355-057	352-014	05/04/2012	325.00		MANDEVILLE	MIRABEAU AV	TV	DCGCTV,
355-058	355-057	09/26/2012	295.00		MANDEVILLE	MIRABEAU AV	SMOKE	SWBNET,
355-059	352-008	09/26/2012	320.00		SPAIN	MIRABEAU AV	SMOKE	SWBNET,
355-060	355-059	09/26/2012	290.00		SPAIN	MIRABEAU AV	SMOKE	SWBNET,
355-061	355-062	09/26/2012	45.00		SPAIN	SELMA	SMOKE	SWBNET,
355-062	355-063	09/28/2012	525.00		SPAIN	SELMA	SMOKE	SWBNET,
355-063	355-064	09/28/2012	81.00		SPAIN	SELMA	SMOKE	SWBNET,
355-BP168	355-D1	09/26/2012	5.00		ST ROCH AV	MIRABEAU AV	SMOKE	SWBNET,
355-P1	355-BP168	09/26/2012	16.00		ST ROCH AV	MIRABEAU AV	SMOKE	SWBNET,
355-SPS17	355-061	09/26/2012	10.00		SPAIN	SELMA	SMOKE	SWBNET,
356-001	355-052	09/26/2012	229.00		MANDEVILLE	MITHRA	SMOKE	SWBNET,
356-002	356-001	09/26/2012	11.00		MITHRA	MANDEVILLE	SMOKE	SWBNET,
356-002	356-006	09/28/2012	305.00		MANDEVILLE	MITHRA	SMOKE	SWBNET,
356-003	356-002	09/26/2012	298.00		MITHRA	MARIGNY	SMOKE	SWBNET,
356-004	356-002	09/26/2012	205.00		MANDEVILLE	FILMORE AV	SMOKE	SWBNET,
356-005	356-001	09/26/2012	311.00		MANDEVILLE	ODIN	SMOKE	SWBNET,
356-006	356-005	09/26/2012	10.00		MANDEVILLE	ODIN	SMOKE	SWBNET,
356-007	356-005	09/26/2012	62.00		MANDEVILLE	ODIN	SMOKE	SWBNET,
356-008	356-007	09/26/2012	362.00		ODIN	SPAIN	SMOKE	SWBNET,
356-009	356-008	09/26/2012	367.00		SPAIN	MENDEZ	SMOKE	SWBNET,
356-010	356-009	09/26/2012	225.00		SPAIN	PRENTISS AV	SMOKE	SWBNET,
356-011	356-009	09/26/2012	305.00		MENDEZ	ST ROCH AV	SMOKE	SWBNET,
356-012	356-011	09/26/2012	221.00		ST ROCH AV	ODIN	SMOKE	SWBNET,
356-013	356-011	09/26/2012	21.00		ST ROCH AV	MENDEZ	SMOKE	SWBNET,
356-014	356-013	09/26/2012	258.00		MENDEZ	SPAIN	SMOKE	SWBNET,
356-015	356-013	09/27/2012	180.00		ST ROCH AV	PRENTISS AV	SMOKE	SWBNET,
356-016	356-007	09/27/2012	363.00		ODIN	MARIGNY	SMOKE	SWBNET,
356-017	356-016	09/27/2012	265.00		MARIGNY	MENDEZ	SMOKE	SWBNET,
356-018	356-016	09/27/2012	20.00		MARIGNY	ODIN	SMOKE	SWBNET,
356-019	356-018	09/27/2012	315.00		ODIN	MANDEVILLE	SMOKE	SWBNET,
356-020	356-018	05/17/2011	253.00		ODIN	ELYSIAN FIELDS AV	TV	DCGCTV, 07/08/2011, MWH
356-021	356-018	09/27/2012	345.00		MARIGNY	MITHRA	SMOKE	SWBNET,
356-022	356-021	09/27/2012	193.00		MITHRA	ELYSIAN FIELDS AV	SMOKE	SWBNET,
356-024	356-016	09/27/2012	324.00		ODIN	ELYSIAN FIELDS AV	SMOKE	SWBNET,
356-025	356-024	09/27/2012	370.00		ELYSIAN FIELDS AV	MENDEZ	SMOKE	SWBNET,
356-026	356-024	09/27/2012	370.00		ELYSIAN FIELDS AV	MITHRA	SMOKE	SWBNET,
356-027	356-026	09/27/2012	303.00		ELYSIAN FIELDS AV	FILMORE AV	SMOKE	SWBNET,
356-028	356-007	09/28/2012	370.00		MANDEVILLE	MENDEZ	SMOKE	SWBNET,

<u>STRUCT1</u>	<u>STRUCT2</u>	<u>INSP DATE</u>	<u>LENGTH</u>	<u>ADDRESS</u>	<u>STREET</u>	<u>CROSS STREET</u>	<u>ACTIVITY</u>	<u>INSPECTED BY</u>
356-030	356-028	09/28/2012	364.00		MENDEZ	MARIGNY	SMOKE	SWBNET,
356-031	356-030	09/28/2012	250.00		MENDEZ	ELYSIAN FIELDS AV	SMOKE	SWBNET,
356-032	356-028	12/07/2012	354.00		MANDEVILLE	PRENTISS AV	SMOKE	SWBNET,
356-033	356-032	12/07/2012	40.00		MANDEVILLE	PRENTISS AV	SMOKE	SWBNET,
356-034	356-032	12/07/2012	359.00		PRENTISS AV	SPAIN	SMOKE	SWBNET,
356-035	356-034	12/07/2012	263.00		PRENTISS AV	ST ROCH AV	SMOKE	SWBNET,
356-036	355-014	12/04/2012	55.00		SPAIN	MITHRA	SMOKE	SWBNET,
356-037	356-036	12/07/2012	217.00		SPAIN	MITHRA	SMOKE	SWBNET,
356-038	356-037	12/07/2012	320.00		MITHRA	MANDEVILLE	SMOKE	SWBNET,
356-039	356-037	12/07/2012	311.00		MITHRA	ST ROCH AV	SMOKE	SWBNET,
356-040	356-039	12/07/2012	220.00		ST ROCH AV	ODIN	SMOKE	SWBNET,
356-041	356-037	12/07/2012	350.00		SPAIN	ODIN	SMOKE	SWBNET,
356-042	356-041	12/07/2012	258.00		ODIN	ST ROCH AV	SMOKE	SWBNET,
356-043	356-041	12/07/2012	358.00		ODIN	MANDEVILLE	SMOKE	SWBNET,
356-044	356-041	12/10/2012	325.00		SPAIN	MENDEZ	SMOKE	SWBNET,
357-001	356-033	12/10/2012	72.00		MANDEVILLE	PRENTISS AV	SMOKE	SWBNET,
357-002	357-001	12/10/2012	30.00		PRENTISS AV	MANDEVILLE	SMOKE	SWBNET,
357-003	357-002	12/10/2012	312.00		PRENTISS AV	MARIGNY	SMOKE	SWBNET,
357-004	357-003	12/10/2012	209.00		PRENTISS AV	ELYSIAN FIELDS AV	SMOKE	SWBNET,
357-005	357-001	12/10/2012	29.00		PRENTISS AV	MANDEVILLE	SMOKE	SWBNET,
357-007	357-006	12/10/2012	323.00		PRENTISS AV	ST ROCH AV	SMOKE	SWBNET,
357-008	357-007	12/10/2012	160.00		ST ROCH AV	PRENTISS AV	SMOKE	SWBNET,
357-009	357-001	12/11/2012	358.00		MANDEVILLE	ATHIS	SMOKE	SWBNET,
357-010	357-009	05/16/2011	360.00		ATHIS	MARIGNY	TV	MWESA2,
357-011	357-010	05/16/2011	321.00		ATHIS	ELYSIAN FIELDS AV	TV	DCGCTV, 07/08/2011, MWH
357-012	357-011	12/11/2012	316.00		ELYSIAN FIELDS AV	PRENTISS AV	SMOKE	SWBNET,
357-013	357-010	12/11/2012	320.00		MARIGNY	PRESSBURG	SMOKE	SWBNET,
357-014	357-009	12/11/2012	373.00		MANDEVILLE	PRESSBURG	SMOKE	SWBNET,
357-015	357-014	12/11/2012	360.00		PRESSBURG	SPAIN	SMOKE	SWBNET,
357-016	357-015	12/11/2012	317.00		SPAIN	VIENNA	SMOKE	SWBNET,
357-017	357-015	12/11/2012	320.00		PRESSBURG	ST ROCH AV	SMOKE	SWBNET,
357-018	357-017	12/11/2012	285.00		ST ROCH AV	VIENNA	SMOKE	SWBNET,
357-019	357-014	12/11/2012	360.00		PRESSBURG	MARIGNY	SMOKE	SWBNET,
357-020	357-019	12/11/2012	322.00		PRESSBURG	ELYSIAN FIELDS AV	SMOKE	SWBNET,
357-021	357-020	12/12/2012	271.00		ELYSIAN FIELDS AV	VIENNA	SMOKE	SWBNET,
357-022	357-014	12/12/2012	374.00		MANDEVILLE	VIENNA	SMOKE	SWBNET,
357-023	357-022	12/12/2012	358.00		VIENNA	MARIGNY	SMOKE	SWBNET,
357-024	357-023	12/12/2012	332.00		MARIGNY	PRESSBURG	SMOKE	SWBNET,
357-025	357-023	12/12/2012	321.00		VIENNA	ELYSIAN FIELDS AV	SMOKE	SWBNET,
357-026	357-025	12/12/2012	373.00		ELYSIAN FIELDS AV	MADRID	SMOKE	SWBNET,
357-027	357-026	12/12/2012	200.00		ELYSIAN FIELDS AV	ROBERT E LEE BL	SMOKE	SWBNET,
357-028	357-023	12/12/2012	374.00		MARIGNY	MADRID	SMOKE	SWBNET,
357-029	357-028	05/12/2011	270.00		MADRID	ELYSIAN FIELDS AV	TV	ESSA2, 09/13/2011, MWH S
357-030	357-028	05/12/2011	302.00		MARIGNY	ROBERT E LEE BL	TV	DCGCTV, 07/08/2011, MWH
357-031	357-022	12/12/2012	358.00		VIENNA	SPAIN	SMOKE	SWBNET,
357-032	357-031	12/12/2012	307.00		SPAIN	MADRID	SMOKE	SWBNET,

<u>STRUCT1</u>	<u>STRUCT2</u>	<u>INSP DATE</u>	<u>LENGTH</u>	<u>ADDRESS</u>	<u>STREET</u>	<u>CROSS STREET</u>	<u>ACTIVITY</u>	<u>INSPECTED BY</u>
357-033	357-031	12/12/2012	320.00		VIENNA	ST ROCH AV	SMOKE	SWBNET,
357-034	357-033	12/12/2012	320.00		ST ROCH AV	MADRID	SMOKE	SWBNET,
357-035	357-022	05/12/2011	374.00		MANDEVILLE	MADRID	TV	MWESA2,
357-036	357-035	05/12/2011	300.00		MADRID	MARIGNY	TV	ESSA2, 09/13/2011, MWH S
357-037	357-035	12/12/2012	360.00		MADRID	SPAIN	SMOKE	SWBNET,
357-038	357-037	06/09/2011	313.00		SPAIN	ROBERT E LEE BL	TV	DCGCTV, 01/06/2012, MWH
357-039	357-037	12/12/2012	319.00		MADRID	ST ROCH AV	SMOKE	SWBNET,
357-040	357-035	12/06/2012	352.00		MANDEVILLE	ROBERT E LEE BL	SMOKE	SWBNET,
357-041	357-040	12/06/2012	35.00		ROBERT E LEE BL	MANDEVILLE	SMOKE	SWBNET,
357-042	357-041	12/06/2012	328.00		ROBERT E LEE BL	SPAIN	SMOKE	SWBNET,
357-044	357-040	12/06/2012	30.00		ROBERT E LEE BL	MANDEVILLE	SMOKE	SWBNET,
357-045	357-044	12/06/2012	330.00		ROBERT E LEE BL	MARIGNY	SMOKE	SWBNET,
357-046	357-045	12/06/2012	230.00		ROBERT E LEE BL	ELYSIAN FIELDS AV	SMOKE	SWBNET,
357-047	357-010	12/06/2012	320.00		MARIGNY	PRENTISS AV	SMOKE	SWBNET,
358-001	357-040	12/07/2012	115.00		MANDEVILLE	ROBERT E LEE BL	SMOKE	SWBNET,
358-002	358-001	06/29/2011	355.00		ROBERT E LEE BL	SPAIN	TV	DCGCTV, 01/06/2012, MWH
358-003	358-001	12/07/2012	360.00		MANDEVILLE	MEXICO	SMOKE	SWBNET,
358-004	358-003	12/07/2012	358.00		MEXICO	SPAIN	SMOKE	SWBNET,
358-005	358-004	05/12/2011	320.00		SPAIN	ROBERT E LEE BL	TV	MWESA2,
358-006	358-004	06/28/2011	256.00		SPAIN	NEW YORK	TV	DCGCTV, 01/06/2012, MWH
358-007	358-004	06/29/2011	320.00		MEXICO	ST ROCH AV	TV	DCGCTV, 01/06/2012, MWH
358-008	358-007	12/07/2012	96.00		ST ROCH AV	MEXICO	SMOKE	SWBNET,
358-009	358-007	06/29/2011	245.00		ST ROCH AV	NEW YORK	TV	MWESA2,
358-010	358-003	12/07/2012	360.00		MEXICO	MARIGNY	SMOKE	SWBNET,
358-011	358-010	12/07/2012	320.00		MARIGNY	ROBERT E LEE BL	SMOKE	SWBNET,
358-012	358-010	12/07/2012	259.00		MARIGNY	NEW YORK	SMOKE	SWBNET,
358-013	358-010	06/28/2011	320.00		MEXICO	ELYSIAN FIELDS AV	TV	DCGCTV, 01/06/2012, MWH
358-014	358-013	12/07/2012	303.00		ELYSIAN FIELDS AV	NEW YORK	SMOKE	SWBNET,
358-015	358-001	12/10/2012	358.00		ROBERT E LEE BL	MARIGNY	SMOKE	SWBNET,
358-016	358-015	12/10/2012	320.00		ROBERT E LEE BL	ELYSIAN FIELDS AV	SMOKE	SWBNET,
358-017	358-016	12/10/2012	303.00		ELYSIAN FIELDS AV	MEXICO	SMOKE	SWBNET,
358-018	358-003	12/10/2012	323.00		MANDEVILLE	NEW YORK	SMOKE	SWBNET,
358-019	358-018	12/10/2012	40.00		MANDEVILLE	NEW YORK	SMOKE	SWBNET,
358-020	358-019	12/10/2012	25.00		NEW YORK	MANDEVILLE	SMOKE	SWBNET,
358-021	358-020	12/10/2012	314.00		NEW YORK	SPAIN	SMOKE	SWBNET,
358-022	358-021	12/10/2012	287.00		NEW YORK	ST ROCH AV	SMOKE	SWBNET,
358-023	358-019	12/10/2012	22.00		NEW YORK	MANDEVILLE	SMOKE	SWBNET,
358-024	358-023	06/28/2011	299.00		NEW YORK	MARIGNY	TV	DCGCTV, 01/06/2012, MWH
358-025	358-024	07/15/2011	306.00		NEW YORK	ELYSIAN FIELDS AV	TV	MWESA2,
358-026	358-019	12/10/2012	25.00		MANDEVILLE	NEW YORK	SMOKE	SWBNET,
358-027	358-026	12/10/2012	22.00		NEW YORK	MANDEVILLE	SMOKE	SWBNET,
358-028	358-027	04/04/2011	313.00		NEW YORK	SPAIN	TV	DCGCTV, 01/06/2012, MWH
358-029	358-028	06/28/2011	287.00		NEW YORK	ST ROCH AV	TV	MWESA2,
358-030	358-026	12/10/2012	25.00		NEW YORK	MANDEVILLE	SMOKE	SWBNET,
358-031	358-030	06/28/2011	299.00		NEW YORK	MARIGNY	TV	DCGCTV, 01/06/2012, MWH
358-032	358-031	06/28/2011	306.00		NEW YORK	ELYSIAN FIELDS AV	TV	MWESA2,

<u>STRUCT1</u>	<u>STRUCT2</u>	<u>INSP DATE</u>	<u>LENGTH</u>	<u>ADDRESS</u>	<u>STREET</u>	<u>CROSS STREET</u>	<u>ACTIVITY</u>	<u>INSPECTED BY</u>
358-033	358-026	12/11/2012	243.00		MANDEVILLE	LEON C SIMON DR	SMOKE	SWBNET,
358-034	358-033	12/11/2012	23.00		LEON C SIMON DR	MANDEVILLE	SMOKE	SWBNET,
358-035	358-034	12/11/2012	320.00		LEON C SIMON DR	ELYSIAN FIELDS AV	SMOKE	SWBNET,
358-036	358-035	12/11/2012	282.00		LEON C SIMON DR	ELYSIAN FIELDS AV	SMOKE	SWBNET,
358-037	358-033	12/11/2012	317.00		LEON C SIMON DR	ST ROCH AV	SMOKE	SWBNET,
358-039	358-033	12/11/2012	55.00		MANDEVILLE	LEON C SIMON DR	SMOKE	SWBNET,
358-040	358-039	12/11/2012	50.00		MANDEVILLE	LEON C SIMON DR	SMOKE	SWBNET,
358-041	358-040	12/11/2012	425.00		LEON C SIMON DR	ST ROCH AV	SMOKE	SWBNET,
358-042	358-040	12/11/2012	20.00		LEON C SIMON DR	MANDEVILLE	SMOKE	SWBNET,
358-043	358-042	12/11/2012	323.00		LEON C SIMON DR	ELYSIAN FIELDS AV	SMOKE	SWBNET,
358-044	358-043	12/11/2012	331.00		LEON C SIMON DR	ELYSIAN FIELDS AV	SMOKE	SWBNET,
358-045	358-044	12/11/2012	356.00		ELYSIAN FIELDS AV	LARK	SMOKE	SWBNET,
358-046	358-045	12/11/2012	350.00		ELYSIAN FIELDS AV	LARK	SMOKE	SWBNET,
358-047	358-040	12/11/2012	280.00		MANDEVILLE	JAY	SMOKE	SWBNET,
358-048	358-047	12/11/2012	225.00		JAY	MUSIC	SMOKE	SWBNET,
358-049	358-048	12/11/2012	360.00		JAY	MUSIC	SMOKE	SWBNET,
358-051	358-050	12/12/2012	56.00		JAY	MARIGNY	SMOKE	SWBNET,
358-052	358-051	12/12/2012	60.00		MARIGNY	KILLDEER	SMOKE	SWBNET,
358-053	358-052	12/12/2012	195.00		JAY	KILLDEER	SMOKE	SWBNET,
358-054	358-056	12/12/2012	265.00		KILLDEER	MUSIC	SMOKE	SWBNET,
358-055	358-054	12/12/2012	355.00		KILLDEER	MUSIC	SMOKE	SWBNET,
358-056	358-053	11/29/2012	270.00		KILLDEER	MUSIC	SMOKE	SWBNET,
359-004	359-003	11/29/2012	383.00		LARK	MARIGNY	SMOKE	SWBNET,
359-006	359-005	11/29/2012	460.00		ORIOLE	MARIGNY	SMOKE	SWBNET,
359-007	359-006	11/30/2012	385.00		ORIOLE	MARIGNY	SMOKE	SWBNET,
359-008	359-007	11/30/2012	374.00		ORIOLE	MARIGNY	SMOKE	SWBNET,
359-009	359-005	11/30/2012	215.00		MARIGNY	LAKE OAKS PK	SMOKE	SWBNET,
359-010	359-009	11/30/2012	58.00		MARIGNY	LAKE OAKS PK	SMOKE	SWBNET,
359-012	359-011	11/30/2012	440.00		LAKE OAKS PK	MUSIC	SMOKE	SWBNET,
359-013	359-012	11/30/2012	358.00		LAKE OAKS PK	MUSIC	SMOKE	SWBNET,
359-014	359-013	11/30/2012	325.00		LAKE OAKS PK	MUSIC	SMOKE	SWBNET,
359-015	359-013	11/30/2012	285.00		LAKE OAKS PK	MARIGNY	SMOKE	SWBNET,
359-016	359-015	11/30/2012	283.00		LAKE OAKS PK	MARIGNY	SMOKE	SWBNET,
359-017	359-016	11/30/2012	281.00		LAKE OAKS PK	MARIGNY	SMOKE	SWBNET,
359-018	359-017	11/30/2012	276.00		LAKE OAKS PK	MARIGNY	SMOKE	SWBNET,
359-019	362-037	11/30/2012	260.00		MUSIC	LARK	SMOKE	SWBNET,
359-020	359-019	11/30/2012	25.00		LARK	MUSIC	SMOKE	SWBNET,
359-021	359-020	11/30/2012	334.00		LARK	MUSIC	SMOKE	SWBNET,
359-022	359-019	03/29/2012	271.00		MUSIC	ORIOLE	TV	DCGCTV,
359-023	359-022	11/30/2012	18.00		ORIOLE	MUSIC	SMOKE	SWBNET,
359-024	359-023	11/30/2012	350.00		ORIOLE	MUSIC	SMOKE	SWBNET,
359-025	359-022	11/30/2012	267.00		MUSIC	LAKE OAKS PK	SMOKE	SWBNET,
359-027	359-026	11/30/2012	413.00		LAKE OAKS PK	MUSIC	SMOKE	SWBNET,
359-028	358-046	12/03/2012	410.00		ELYSIAN FIELDS AV	LAKESHORE DR	SMOKE	SWBNET,
359-029	359-028	12/03/2012	410.00		ELYSIAN FIELDS AV	LAKESHORE DR	SMOKE	SWBNET,
359-030	359-029	12/03/2012	310.00		ELYSIAN FIELDS AV	LAKESHORE DR	SMOKE	SWBNET,

<u>STRUCT1</u>	<u>STRUCT2</u>	<u>INSP DATE</u>	<u>LENGTH</u>	<u>ADDRESS</u>	<u>STREET</u>	<u>CROSS STREET</u>	<u>ACTIVITY</u>	<u>INSPECTED BY</u>
359-031	359-030	12/03/2012	106.00		ELYSIAN FIELDS AV	LAKESHORE DR	SMOKE	SWBNET,
359-032	359-031	12/03/2012	264.00		ELYSIAN FIELDS AV	LAKESHORE DR	SMOKE	SWBNET,
359A-001	359-032	12/03/2012	348.00		LAKESHORE DR	ELYSIAN FIELDS AV	SMOKE	SWBNET,
359A-004	359A-003	12/03/2012	300.00		LAKESHORE DR	ELYSIAN FIELDS AV	SMOKE	SWBNET,
359A-005	359A-004	12/03/2012	250.00		LAKESHORE DR	ELYSIAN FIELDS AV	SMOKE	SWBNET,
359A-006	359A-005	12/03/2012	87.00		LAKESHORE DR	ELYSIAN FIELDS AV	SMOKE	SWBNET,
360-001	356-011	12/03/2012	113.00		MENDEZ	ST ROCH AV	SMOKE	SWBNET,
360-002	360-001	12/03/2012	20.00		ST ROCH AV	MENDEZ	SMOKE	SWBNET,
360-003	360-002	12/03/2012	308.00		ST ROCH AV	PRENTISS AV	SMOKE	SWBNET,
360-004	360-001	12/03/2012	41.00		ST ROCH AV	MENDEZ	SMOKE	SWBNET,
360-005	360-004	12/03/2012	323.00		ST ROCH AV	ODIN	SMOKE	SWBNET,
360-006	360-005	12/03/2012	375.00		ST ROCH AV	MITHRA	SMOKE	SWBNET,
360-007	360-001	12/03/2012	304.00		MENDEZ	MUSIC	SMOKE	SWBNET,
360-008	360-007	12/03/2012	370.00		MUSIC	PRENTISS AV	SMOKE	SWBNET,
360-009	360-008	12/03/2012	30.00		PRENTISS AV	MUSIC	SMOKE	SWBNET,
360-010	360-009	12/04/2012	240.00		PRENTISS AV	ARTS	SMOKE	SWBNET,
360-011	360-007	12/04/2012	364.00		MUSIC	ODIN	SMOKE	SWBNET,
360-012	360-011	12/04/2012	15.00		ODIN	MUSIC	SMOKE	SWBNET,
360-013	360-012	12/04/2012	290.00		ODIN	ARTS	SMOKE	SWBNET,
360-014	360-011	12/04/2012	375.00		MUSIC	MITHRA	SMOKE	SWBNET,
360-015	360-007	12/04/2012	360.00		MENDEZ	ARTS	SMOKE	SWBNET,
360-016	360-015	12/05/2012	365.00		ARTS	ODIN	SMOKE	SWBNET,
360-017	360-015	12/05/2012	20.00		ARTS	MENDEZ	SMOKE	SWBNET,
360-018	360-017	12/05/2012	300.00		ARTS	PRENTISS AV	SMOKE	SWBNET,
360-019	360-017	12/05/2012	28.00		MENDEZ	ARTS	SMOKE	SWBNET,
360-020	360-019	12/05/2012	270.00		MENDEZ	MUSIC	SMOKE	SWBNET,
360-021	360-017	12/05/2012	275.00		MENDEZ	PAINTERS	SMOKE	SWBNET,
360-022	360-015	12/05/2012	360.00		MENDEZ	PAINTERS	SMOKE	SWBNET,
360-023	360-022	12/05/2012	305.00		MENDEZ	FRANKLIN AV	SMOKE	SWBNET,
360-024	360-022	12/05/2012	355.00		PAINTERS	PRENTISS AV	SMOKE	SWBNET,
360-025	360-024	12/05/2012	20.00		PRENTISS AV	PAINTERS	SMOKE	SWBNET,
360-026	360-025	12/05/2012	295.00		PRENTISS AV	ARTS	SMOKE	SWBNET,
360-027	360-024	03/25/2013	20.00		PRENTISS AV	PAINTERS	TV	DCGCTV,
360-028	360-027	03/25/2013	155.00		PRENTISS AV	FRANKLIN AV	TV	DCGCTV,
360-031	360-027	03/25/2013	292.00		PAINTERS	MENDEZ	TV	DCGCTV,
361-002	361-001	03/26/2013	242.00		PRENTISS AV	FRANKLIN AV	TV	DCGCTV,
361-003	361-001	03/27/2013	290.00		PRENTISS AV	ARTS	TV	DCGCTV,
361-005	361-004	03/25/2013	303.00		ATHIS	FRANKLIN AV	TV	DCGCTV,
361-006	361-005	03/25/2013	285.00		FRANKLIN AV	PRENTISS AV	TV	DCGCTV,
361-008	361-004	03/25/2013	20.00		ATHIS	PAINTERS	TV	DCGCTV,
361-009	361-008	03/20/2013	310.00		PAINTERS	PRENTISS AV	TV	DCGCTV,
361-010	361-008	03/20/2013	215.00		PAINTERS	PRESSBURG	TV	DCGCTV,
361-011	361-008	03/20/2013	335.00		ATHIS	ARTS	TV	DCGCTV,
361-012	361-011	03/20/2013	320.00		ARTS	PRENTISS AV	TV	DCGCTV,
361-013	361-011	03/20/2013	225.00		ARTS	PRESSBURG	TV	DCGCTV,
361-014	361-011	03/20/2013	360.00		ATHIS	MUSIC	TV	DCGCTV,

<u>STRUCT1</u>	<u>STRUCT2</u>	<u>INSP DATE</u>	<u>LENGTH</u>	<u>ADDRESS</u>	<u>STREET</u>	<u>CROSS STREET</u>	<u>ACTIVITY</u>	<u>INSPECTED BY</u>
361-015	361-014	03/19/2013	360.00		MUSIC	PRENTISS AV	TV	DCGCTV,
361-016	361-015	03/19/2013	292.00		PRENTISS AV	ARTS	TV	DCGCTV,
361-017	361-015	03/19/2013	235.00		PRENTISS AV	ST ROCH AV	TV	DCGCTV,
361-018	361-014	03/19/2013	220.00		MUSIC	PRESSBURG	TV	DCGCTV,
361-019	361-014	03/19/2013	304.00		ATHIS	ST ROCH AV	TV	DCGCTV,
361-021	361-019	03/18/2013	370.00		ST ROCH AV	PRESSBURG	TV	DCGCTV,
361-022	361-021	05/16/2011	250.00		PRESSBURG	MUSIC	TV	DCGCTV, 07/08/2011, MWH
361-023	361-021	05/16/2011	15.00		PRESSBURG	ST ROCH AV	TV	MWESA2,
361-024	361-023	03/18/2013	320.00		ST ROCH AV	VIENNA	TV	DCGCTV,
361-026	361-025	03/27/2013	300.00		PRESSBURG	ARTS	TV	DCGCTV,
361-027	361-025	06/30/2011	250.00		PRESSBURG	FRANKLIN AV	TV	DCGCTV, 01/06/2012, MWH
361-030	361-020	03/27/2013	256.00	2563	VIENNA	FRANKLIN AV	TV	DCGCTV,
361-031	361-020	03/27/2013	19.00		VIENNA	PAINTERS	TV	DCGCTV,
361-032	361-031	03/21/2013	320.00		PAINTERS	PRESSBURG	TV	DCGCTV,
361-033	361-031	06/30/2011	325.00		PAINTERS	MADRID	TV	DCGCTV, 01/06/2012, MWH
361-034	361-031	03/21/2013	290.00		VIENNA	ARTS	TV	DCGCTV,
361-035	361-020	06/10/2011	375.00		PAINTERS	MADRID	TV	DCGCTV, 01/06/2012, MWH
361-036	361-035	06/09/2011	305.00		MADRID	FRANKLIN AV	TV	MWESA2,
361-037	361-036	03/21/2013	153.00		FRANKLIN AV	VIENNA	TV	DCGCTV,
361-039	361-038	03/21/2013	318.00		FRANKLIN AV	PRESSBURG	TV	DCGCTV,
361-040	361-036	03/21/2013	13.00		MADRID	FRANKLIN AV	TV	DCGCTV,
361-041	361-040	03/21/2013	252.00		FRANKLIN AV	ROBERT E LEE BL	TV	DCGCTV,
361-043	361-042	03/14/2013	168.00		ROBERT E LEE BL	FRANKLIN AV	TV	DCGCTV,
361-044	361-042	07/14/2009	185.00		ROBERT E LEE BL	ARTS	TV	DCGCTV, 07/24/2009, DCG
361-045	361-035	06/10/2011	22.00		MADRID	PAINTERS	TV	DCGCTV, 01/06/2012, MWH
361-046	361-045	03/24/2011	338.00		MADRID	ARTS	TV	DCGCTV, 04/14/2011, MWH
361-049	361-046	03/24/2011	375.00		ARTS	VIENNA	TV	DCGCTV, 04/14/2011, MWH
361-050	361-049	05/16/2011	317.00		VIENNA	MUSIC	TV	DCGCTV, 07/08/2011, MWH
361-051	361-049	03/15/2013	370.00		ARTS	PRESSBURG	TV	DCGCTV,
361-053	361-046	03/24/2011	358.00		MADRID	MUSIC	TV	DCGCTV, 04/14/2011, MWH
361-054	361-053	06/15/2011	368.00		MUSIC	ROBERT E LEE BL	TV	DCGCTV, 01/06/2012, MWH
361-055	361-053	03/23/2011	372.00		MUSIC	VIENNA	TV	DCGCTV, 04/14/2011, MWH
361-056	361-055	03/24/2011	260.00		MUSIC	PRESSBURG	TV	DCGCTV, 04/14/2011, MWH
361-057	361-055	06/28/2013	265.00		VIENNA	ST ROCH AV	TV	DCGCTV,
361-059	361-058	06/30/2011	315.00		ST ROCH AV	VIENNA	TV	DCGCTV, 01/06/2012, MWH
361-060	361-045	06/15/2011	330.00		PAINTERS	ROBERT E LEE BL	TV	DCGCTV, 01/06/2012, MWH
361-061	361-019	06/28/2013	293.00		ST ROCH AV	PRENTISS AV	TV	DCGCTV,
362-003	362-001	06/29/2011	360.00		ROBERT E LEE BL	ARTS	TV	DCGCTV, 01/06/2012, MWH
362-009	362-008	06/29/2011	118.00		NEW YORK	PAINTERS	TV	DCGCTV, 01/06/2012, MWH
362-011	362-010	06/09/2011	225.00		PAINTERS	ROBERT E LEE BL	TV	DCGCTV, 01/06/2012, MWH
362-014	362-010	06/14/2011	339.00		MEXICO	ARTS	TV	MWESA2,
362-018	362-017	06/14/2011	360.00		MUSIC	ROBERT E LEE BL	TV	DCGCTV, 01/06/2012, MWH
362-019	362-017	06/09/2011	355.00		MUSIC	NEW YORK	TV	DCGCTV, 01/06/2012, MWH
362-026	362-024	06/29/2011	340.00		FRANKFORT	ARTS	TV	DCGCTV, 01/06/2012, MWH
362-030	362-028	06/29/2011	295.00		NEW YORK	ST ROCH AV	TV	DCGCTV, 01/06/2012, MWH
362-031	362-030	06/29/2011	243.00		ST ROCH AV	FRANKFORT	TV	MWESA2,

<u>STRUCT1</u>	<u>STRUCT2</u>	<u>INSP DATE</u>	<u>LENGTH</u>	<u>ADDRESS</u>	<u>STREET</u>	<u>CROSS STREET</u>	<u>ACTIVITY</u>	<u>INSPECTED BY</u>
362-041	362-017	05/17/2011	270.00		MEXICO	ST ROCH AV	TV	DCGCTV, 07/08/2011, MWH
362-043	362-023	05/16/2011	297.00		FRANKLIN AV	NEW YORK	TV	DCGCTV, 07/08/2011, MWH
363-001	345-030	10/09/2014	375.00		N ROBERTSON	ARTS	SMOKE	SWBNET,
363-002	363-001	10/02/2014	325.00		ARTS	N CLAIBORNE AV	SMOKE	SWBNET,
363-003	363-002	10/02/2014	34.00		ARTS	N CLAIBORNE AV	SMOKE	SWBNET,
363-004	363-003	10/01/2014	244.00		N CLAIBORNE AV	PAINTERS	SMOKE	SWBNET,
363-005	363-001	10/01/2014	260.00		N ROBERTSON	FRANKLIN AV	SMOKE	SWBNET,
363-006	363-001	10/01/2014	384.00		ARTS	N VILLERE	SMOKE	SWBNET,
363-007	363-006	10/02/2014	15.00		N VILLERE	ARTS	SMOKE	SWBNET,
363-008	363-006	10/02/2014	200.00		N VILLERE	FRANKLIN AV	SMOKE	SWBNET,
363-009	363-006	10/02/2014	358.00		ARTS	URQUHART	SMOKE	SWBNET,
363-010	363-009	10/02/2014	245.00		ARTS	FRANKLIN AV	SMOKE	SWBNET,
363-011	363-010	10/02/2014	147.00		FRANKLIN AV	MARAIS	SMOKE	SWBNET,
363-012	363-011	10/02/2014	290.00		FRANKLIN AV	ST CLAUDE AV	SMOKE	SWBNET,
363-013	363-012	10/02/2014	170.00		ST CLAUDE AV	MUSIC	SMOKE	SWBNET,
363-014	363-012	10/02/2014	25.00		FRANKLIN AV	ST CLAUDE AV	SMOKE	SWBNET,
363-015	363-014	10/02/2014	90.00		ST CLAUDE AV	FRANKLIN AV	SMOKE	SWBNET,
363-017	363-016	10/02/2014	215.00		ST CLAUDE AV	MUSIC	SMOKE	SWBNET,
363-018	384-010	10/02/2014	285.00		N CLAIBORNE AV	FRANKLIN AV	SMOKE	SWBNET,
363-019	363-018	10/02/2014	35.00		FRANKLIN AV	N CLAIBORNE AV	SMOKE	SWBNET,
363-019	363-020	10/02/2014	355.00		FRANKLIN AV	N CLAIBORNE AV	SMOKE	SWBNET,
363-020	363-021	10/02/2014	395.00		FRANKLIN AV	N ROBERTSON	SMOKE	SWBNET,
363-021	363-022	10/03/2014	10.00		N VILLERE	FRANKLIN AV	SMOKE	SWBNET,
363-021	383-041	10/03/2014	305.00		N VILLERE	FRANKLIN AV	SMOKE	SWBNET,
363-022	363-023	10/03/2014	35.00		N VILLERE	FRANKLIN AV	SMOKE	SWBNET,
363-023	363-007	10/03/2014	225.00		N VILLERE	FRANKLIN AV	SMOKE	SWBNET,
363-024	383-042	10/03/2014	293.00		URQUHART	FRANKLIN AV	SMOKE	SWBNET,
363-025	363-024	10/03/2014	334.00		FRANKLIN AV	N VILLERE	SMOKE	SWBNET,
363-026	363-024	06/30/2011	325.00		FRANKLIN AV	MARAIS	TV	ESSA2, 11/11/2011, MWH St
363-027	383-043	06/29/2011	293.00		MARAIS	FRANKLIN AV	TV	ESSA2, 11/11/2011, MWH St
363-028	363-027	06/30/2011	234.00		FRANKLIN AV	ST CLAUDE AV	TV	ESSA2, 11/11/2011, MWH St
363-029	384-003	10/03/2014	307.00		N DERBIGNY	FRANKLIN AV	SMOKE	SWBNET,
363-030	363-029	10/03/2014	332.00		FRANKLIN AV	N CLAIBORNE AV	SMOKE	SWBNET,
363-031	384-001	10/03/2014	307.00		N ROMAN	FRANKLIN AV	SMOKE	SWBNET,
363-032	363-031	10/03/2014	336.00		FRANKLIN AV	N DERBIGNY	SMOKE	SWBNET,
363-033	364-032	10/03/2014	339.00		FRANKLIN AV	N ROMAN	SMOKE	SWBNET,
363-034	346-030	10/03/2014	370.00		ARTS	N ROMAN	SMOKE	SWBNET,
363-035	363-034	10/06/2014	328.00		N ROMAN	MUSIC	SMOKE	SWBNET,
363-036	363-034	10/06/2014	354.00		N ROMAN	PAINTERS	SMOKE	SWBNET,
363-036	364-007	10/06/2014	380.00		PAINTERS	N ROMAN	SMOKE	SWBNET,
363-037	363-036	10/06/2014	300.00		N ROMAN	FRANKLIN AV	SMOKE	SWBNET,
363-038	363-034	10/06/2014	373.00		ARTS	N DERBIGNY	SMOKE	SWBNET,
363-039	363-036	10/06/2014	370.00		PAINTERS	N DERBIGNY	SMOKE	SWBNET,
363-039	363-038	10/06/2014	355.00		N DERBIGNY	PAINTERS	SMOKE	SWBNET,
363-040	363-039	10/06/2014	210.00		N DERBIGNY	FRANKLIN AV	SMOKE	SWBNET,
363-041	363-040	10/06/2014	312.00		FRANKLIN AV	N ROMAN	SMOKE	SWBNET,

<u>STRUCT1</u>	<u>STRUCT2</u>	<u>INSP DATE</u>	<u>LENGTH</u>	<u>ADDRESS</u>	<u>STREET</u>	<u>CROSS STREET</u>	<u>ACTIVITY</u>	<u>INSPECTED BY</u>
363-042	363-039	10/06/2014	313.00		PAINTERS	N CLAIBORNE AV	SMOKE	SWBNET,
363-043	363-038	10/06/2014	350.00		ARTS	N CLAIBORNE AV	SMOKE	SWBNET,
363-044	363-043	10/06/2014	307.00		N CLAIBORNE AV	MUSIC	SMOKE	SWBNET,
363-045	363-043	10/06/2014	305.00		N CLAIBORNE AV	PAINTERS	SMOKE	SWBNET,
363-046	363-008	10/06/2014	468.00		FRANKLIN AV	N ROBERTSON	SMOKE	SWBNET,
363-047	363-046	10/06/2014	235.00		PAINTERS	N CLAIBORNE AV	SMOKE	SWBNET,
363-048	345-033	10/07/2014	263.00		N CLAIBORNE AV	ARTS	SMOKE	SWBNET,
364-001	346-022	10/07/2014	360.00		N GALVEZ	PAINTERS	SMOKE	SWBNET,
364-002	364-001	10/07/2014	368.00		PAINTERS	N MIRO	SMOKE	SWBNET,
364-003	364-002	10/07/2014	304.00		N MIRO	ARTS	SMOKE	SWBNET,
364-004	346-029	10/07/2014	360.00		N JOHNSON	PAINTERS	SMOKE	SWBNET,
364-004	364-001	10/07/2014	372.00		PAINTERS	N JOHNSON	SMOKE	SWBNET,
364-005	364-004	10/07/2014	308.00		N JOHNSON	FRANKLIN AV	SMOKE	SWBNET,
364-006	364-005	10/07/2014	315.00		FRANKLIN AV	N PRIEUR	SMOKE	SWBNET,
364-007	346-030	10/07/2014	358.00		N PRIEUR	PAINTERS	SMOKE	SWBNET,
364-007	364-004	10/07/2014	372.00		PAINTERS	N PRIEUR	SMOKE	SWBNET,
364-008	364-007	10/07/2014	300.00		N PRIEUR	FRANKLIN AV	SMOKE	SWBNET,
364-009	364-008	10/07/2014	314.00		FRANKLIN AV	N ROMAN	SMOKE	SWBNET,
364-010	364-001	10/07/2014	306.00		N GALVEZ	FRANKLIN AV	SMOKE	SWBNET,
364-011	364-010	10/07/2014	369.00		FRANKLIN AV	N MIRO	SMOKE	SWBNET,
364-012	364-011	10/07/2014	253.00		N MIRO	PAINTERS	SMOKE	SWBNET,
364-013	364-010	10/08/2014	314.00		FRANKLIN AV	N JOHNSON	SMOKE	SWBNET,
364-014	364-010	10/08/2014	104.00		N GALVEZ	FRANKLIN AV	SMOKE	SWBNET,
364-015	364-014	10/08/2014	369.00		FRANKLIN AV	N MIRO	SMOKE	SWBNET,
364-016	364-015	10/08/2014	247.00		N MIRO	EADS	SMOKE	SWBNET,
364-017	364-014	10/08/2014	303.00		N GALVEZ	ALMONASTER AV	SMOKE	SWBNET,
364-018	364-017	10/08/2014	314.00		EADS	N MIRO	SMOKE	SWBNET,
364-019	364-014	10/08/2014	371.00		FRANKLIN AV	N JOHNSON	SMOKE	SWBNET,
364-020	364-019	10/08/2014	297.00		FRANKLIN AV	N PRIEUR	SMOKE	SWBNET,
364-021	364-019	10/08/2014	195.00		N JOHNSON	ALMONASTER AV	SMOKE	SWBNET,
364-022	364-021	10/08/2014	337.00		ALMONASTER AV	N GALVEZ	SMOKE	SWBNET,
364-023	364-021	10/08/2014	325.00		ALMONASTER AV	N PRIEUR	SMOKE	SWBNET,
364-024	385-042	10/08/2014	304.00		MIRO	ALMONASTER AV	SMOKE	SWBNET,
364-025	364-024	10/09/2014	340.00		ALMONASTER AV	N GALVEZ	SMOKE	SWBNET,
364-026	364-024	10/08/2014	95.00		N MIRO	ALMONASTER AV	SMOKE	SWBNET,
364-027	364-026	10/08/2014	134.00		N MIRO	EADS	SMOKE	SWBNET,
364-028	385-045	10/08/2014	307.00		N GALVEZ	ALMONASTER AV	SMOKE	SWBNET,
364-029	364-028	10/07/2014	336.00		ALMONASTER AV	N JOHNSON	SMOKE	SWBNET,
364-030	385-049	10/07/2014	307.00		N JOHNSON	ALMONASTER AV	SMOKE	SWBNET,
364-031	364-030	08/18/2011	335.00		ALMONASTER AV	N PRIEUR	TV	MWESA2,
364-032	385-051	10/07/2014	307.00		N PRIEUR	ALMONASTER AV	SMOKE	SWBNET,
365-001	364-026	10/08/2014	395.00		ALMONASTER AV	N TONTI	SMOKE	SWBNET,
365-001	365-V3	10/09/2014	4.00		N TONTI	ALMONASTER AV	SMOKE	SWBNET,
365-002	365-001	10/09/2014	195.00		ALMONASTER AV	COMUS CT	SMOKE	SWBNET,
365-003	365-002	10/09/2014	287.00		COMUS CT	EADS	SMOKE	SWBNET,
365-004	364-027	10/08/2014	374.00		EADS	N TONTI	SMOKE	SWBNET,

<u>STRUCT1</u>	<u>STRUCT2</u>	<u>INSP DATE</u>	<u>LENGTH</u>	<u>ADDRESS</u>	<u>STREET</u>	<u>CROSS STREET</u>	<u>ACTIVITY</u>	<u>INSPECTED BY</u>
365-004	365-001	10/08/2014	260.00		N TONTI	EADS	SMOKE	SWBNET,
365-005	365-004	10/08/2014	393.00		N TONTI	FRANKLIN AV	SMOKE	SWBNET,
365-006	365-005	10/08/2014	324.00		N TONTI	PAINTERS	SMOKE	SWBNET,
365-007	365-004	10/08/2014	375.00		EADS	N ROCHEBLAVE	SMOKE	SWBNET,
365-008	365-007	10/08/2014	360.00		N ROCHEBLAVE	DEERS	SMOKE	SWBNET,
365-009	365-008	10/08/2014	318.00		DEERS	N DORGENOIS	SMOKE	SWBNET,
365-010	365-007	10/08/2014	313.00		N ROCHEBLAVE	FRANKLIN AV	SMOKE	SWBNET,
365-011	365-010	10/08/2014	315.00		FRANKLIN AV	N DORGENOIS	SMOKE	SWBNET,
365-012	365-010	10/08/2014	320.00		FRANKLIN AV	N TONTI	SMOKE	SWBNET,
365-013	365-007	10/08/2014	369.00		EADS	N DORGENOIS	SMOKE	SWBNET,
365-014	365-013	10/08/2014	316.00		N DORGENOIS	FRANKLIN AV	SMOKE	SWBNET,
365-015	365-014	10/08/2014	315.00		FRANKLIN AV	LAW	SMOKE	SWBNET,
365-016	365-013	10/08/2014	360.00		N DORGENOIS	DEERS	SMOKE	SWBNET,
365-017	365-016	10/09/2014	303.00		DEERS	LAW	SMOKE	SWBNET,
365-018	365-013	10/09/2014	372.00		EADS	LAW	SMOKE	SWBNET,
365-019	365-018	10/09/2014	298.00		LAW	FRANKLIN AV	SMOKE	SWBNET,
365-021	365-020	10/09/2014	282.00		LAW	ALMONASTER AV	SMOKE	SWBNET,
365-022	365-021	10/09/2014	337.00		ALMONASTER AV	N DORGENOIS	SMOKE	SWBNET,
365-023	365-006	10/09/2014	316.00		PAINTERS	N ROCHEBLAVE	SMOKE	SWBNET,
365-024	347-045	10/09/2014	359.00		N ROCHEBLAVE	PAINTERS	SMOKE	SWBNET,
365-025	365-024	10/09/2014	313.00		N ROCHEBLAVE	FRANKLIN AV	SMOKE	SWBNET,
365-026	365-025	10/09/2014	316.00		FRANKLIN AV	N DORGENOIS	SMOKE	SWBNET,
365-027	365-025	10/09/2014	316.00		FRANKLIN AV	N TONTI	SMOKE	SWBNET,
365-028	347-049	10/09/2014	358.00		N DORGENOIS	PAINTERS	SMOKE	SWBNET,
365-028	365-024	10/09/2014	370.00		PAINTERS	N DORGENOIS	SMOKE	SWBNET,
365-029	365-028	10/09/2014	315.00		N DORGENOIS	FRANKLIN AV	SMOKE	SWBNET,
365-030	365-029	10/09/2014	315.00		FRANKLIN AV	LAW	SMOKE	SWBNET,
365-031	347-053	10/09/2014	361.00		LAW	PAINTERS	SMOKE	SWBNET,
365-031	365-028	10/10/2014	369.00		PAINTERS	LAW	SMOKE	SWBNET,
365-032	365-031	10/10/2014	315.00		LAW	FRANKLIN AV	SMOKE	SWBNET,
365-033	364-002	10/10/2014	323.00		PAINTERS	N TONTI	SMOKE	SWBNET,
365-034	364-011	10/10/2014	320.00		FRANKLIN AV	N TONTI	SMOKE	SWBNET,
365-035	364-015	10/10/2014	320.00		FRANKLIN AV	N TONTI	SMOKE	SWBNET,
365-036	364-027	10/10/2014	301.00		EADS	N TONTI	SMOKE	SWBNET,
365-037	364-027	10/10/2014	278.00		EADS	N TONTI	SMOKE	SWBNET,
365-038	364-024	10/09/2014	334.00		ALMONASTER AV	N TONTI	SMOKE	SWBNET,
365-039	386-034	10/10/2014	305.00		N TONTI	ALMONASTER AV	SMOKE	SWBNET,
365-040	365-039	11/16/2011	330.00		ALMONASTER AV	N ROCHEBLAVE	TV	MWESA2,
365-041	386-039	10/10/2014	307.00		N ROCHEBLAVE	ALMONASTER AV	SMOKE	SWBNET,
365-042	365-041	10/10/2014	337.00		ALMONASTER AV	N DORGENOIS	SMOKE	SWBNET,
365-043	386-042	10/10/2014	310.00		N DORGENOIS	ALMONASTER AV	SMOKE	SWBNET,
365-044	365-043	10/10/2014	338.00		ALMONASTER AV	LAW	SMOKE	SWBNET,
365-045	386-044	10/10/2014	297.00		LAW	ALMONASTER AV	SMOKE	SWBNET,
365-BP147	365-D3	10/10/2014	13.00		ALMONASTER AV	N ROCHEBLAVE	SMOKE	SWBNET,
365-BP148	365-D2	10/10/2014	35.00		ALMONASTER AV	N ROCHEBLAVE	SMOKE	SWBNET,
366-001	366-SPSD	02/20/2013	40.00		FLORIDA AV	RABBITS	SMOKE	SWBNET,

<u>STRUCT1</u>	<u>STRUCT2</u>	<u>INSP DATE</u>	<u>LENGTH</u>	<u>ADDRESS</u>	<u>STREET</u>	<u>CROSS STREET</u>	<u>ACTIVITY</u>	<u>INSPECTED BY</u>
366-002	366-001	09/19/2009	285.00		RABBITS	INDUSTRY	SMOKE	SWBNET,
366-003	366-002	09/19/2009	163.00		INDUSTRY	ALMONASTER AV	SMOKE	SWBNET,
366-004	366-002	09/19/2009	90.00		INDUSTRY	RABBITS	SMOKE	SWBNET,
366-005	366-004	09/20/2009	358.00		INDUSTRY	DEERS	SMOKE	SWBNET,
366-006	366-005	09/19/2009	92.00		DEERS	AGRICULTURE	SMOKE	SWBNET,
366-007	366-005	09/19/2009	204.00		INDUSTRY	EADS	SMOKE	SWBNET,
366-008	367-020	09/19/2009	367.00		EADS	AGRICULTURE	SMOKE	SWBNET,
366-009	366-008	09/19/2009	360.00		AGRICULTURE	DEERS	SMOKE	SWBNET,
366-010	366-009	09/19/2009	218.00		DEERS	INDUSTRY	SMOKE	SWBNET,
366-011	366-008	09/19/2009	370.00		EADS	INDUSTRY	SMOKE	SWBNET,
366-012	366-011	09/19/2009	265.00		INDUSTRY	FRANKLIN AV	SMOKE	SWBNET,
366-013	366-011	09/19/2009	210.00		EADS	CONSTITUTION PL	SMOKE	SWBNET,
366-014	366-013	09/19/2009	267.00		CONSTITUTION PL	FRANKLIN AV	SMOKE	SWBNET,
366-015	366-008	09/19/2009	300.00		AGRICULTURE	FRANKLIN AV	SMOKE	SWBNET,
366-016	366-015	09/14/2009	315.00		FRANKLIN AV	INDUSTRY	SMOKE	SWBNET,
366-017	366-016	09/19/2009	208.00		FRANKLIN AV	CONSTITUTION PL	SMOKE	SWBNET,
366-018	366-015	09/19/2009	115.00		AGRICULTURE	FRANKLIN AV	SMOKE	SWBNET,
366-019	366-018	09/19/2009	373.00		FRANKLIN AV	INDUSTRY	SMOKE	SWBNET,
366-020	366-019	09/19/2009	137.00		FRANKLIN AV	CONSTITUTION PL	SMOKE	SWBNET,
366-021	366-043	09/20/2009	32.00		AGRICULTURE	PAINTERS	SMOKE	SWBNET,
366-022	366-021	09/19/2009	295.00		AGRICULTURE	ARTS	SMOKE	SWBNET,
366-023	366-021	09/19/2009	373.00		PAINTERS	INDUSTRY	SMOKE	SWBNET,
366-024	366-023	09/19/2009	266.00		INDUSTRY	FRANKLIN AV	SMOKE	SWBNET,
366-025	366-023	09/19/2009	213.00		PAINTERS	CONSTITUTION PL	SMOKE	SWBNET,
366-026	366-025	09/19/2009	267.00		CONSTITUTION PL	FRANKLIN AV	SMOKE	SWBNET,
366-027	366-025	09/20/2009	163.00		PAINTERS	FLORIDA AV	SMOKE	SWBNET,
366-028	366-027	12/08/2014	304.00		FLORIDA AV	ARTS	SMOKE	SWBNET,
366-029	365-021	10/10/2014	190.00		ALMONASTER AV	RABBITS	SMOKE	SWBNET,
366-030	366-029	10/10/2014	135.00		RABBITS	FLORIDA AV	SMOKE	SWBNET,
366-031	365-020	10/10/2014	361.00		DEERS	FLORIDA AV	SMOKE	SWBNET,
366-032	366-031	10/13/2014	304.00		FLORIDA AV	RABBITS	SMOKE	SWBNET,
366-033	365-018	10/13/2014	194.00		EADS	FLORIDA AV	SMOKE	SWBNET,
366-034	366-033	08/23/2013	170.00		EADS	FLORIDA AV	TV	DCGCTV,
366-035	366-034	10/13/2014	305.00		FLORIDA AV	DEERS	SMOKE	SWBNET,
366-036	365-032	10/13/2014	160.00		FRANKLIN AV	IDEAL CT	SMOKE	SWBNET,
366-037	365-031	10/13/2014	192.00		PAINTERS	IDEAL PL	SMOKE	SWBNET,
366-038	366-037	10/13/2014	153.00		IDEAL PL	FRANKLIN AV	SMOKE	SWBNET,
366-039	366-037	10/13/2014	124.00		PAINTERS	FLORIDA AV	SMOKE	SWBNET,
366-040	348-030	10/13/2014	365.00		FLORIDA AV	PAINTERS	SMOKE	SWBNET,
366-041	365-045	10/13/2014	242.00		ALMONASTER AV	FLORIDA AV	SMOKE	SWBNET,
366-042	366-041	10/13/2014	250.00		ALMONASTER AV	FLORIDA AV	SMOKE	SWBNET,
366-043	366-018	09/20/2009	273.00		AGRICULTURE	PAINTERS	SMOKE	SWBNET,
366-DPAC	366-D1	09/20/2009	132.00		FLORIDA AV	ALMONASTER AV	SMOKE	SWBNET,
366-SB1	366-001	02/20/2013	25.00		FLORIDA AV	RABBITS	SMOKE	SWBNET,
367-001	366-002	09/20/2009	706.00		RABBITS	ABUNDANCE	SMOKE	SWBNET,
367-002	367-001	09/20/2009	18.00		ABUNDANCE	PEOPLES AV	SMOKE	SWBNET,

<u>STRUCT1</u>	<u>STRUCT2</u>	<u>INSP DATE</u>	<u>LENGTH</u>	<u>ADDRESS</u>	<u>STREET</u>	<u>CROSS STREET</u>	<u>ACTIVITY</u>	<u>INSPECTED BY</u>
367-003	367-002	09/20/2009	250.00		ABUNDANCE	PEOPLES AV	SMOKE	SWBNET,
367-004	367-039	09/20/2009	85.00		ABUNDANCE	RABBITS	SMOKE	SWBNET,
367-005	367-004	09/20/2009	18.00		RABBITS	ABUNDANCE	SMOKE	SWBNET,
367-006	367-005	09/20/2009	312.00		ABUNDANCE	PEOPLES AV	SMOKE	SWBNET,
367-007	367-006	09/20/2009	280.00		PEOPLES AV	TREASURE	SMOKE	SWBNET,
367-008	367-005	09/20/2009	350.00		RABBITS	TREASURE	SMOKE	SWBNET,
367-009	367-008	09/20/2009	315.00		TREASURE	PEOPLES AV	SMOKE	SWBNET,
367-010	367-009	09/20/2009	320.00		PEOPLES AV	BENEFIT	SMOKE	SWBNET,
367-011	367-008	09/20/2009	363.00		TREASURE	DEERS	SMOKE	SWBNET,
367-012	367-011	09/20/2009	315.00		DEERS	BENEFIT	SMOKE	SWBNET,
367-013	367-008	12/08/2014	370.00		RABBITS	BENEFIT	SMOKE	SWBNET,
367-014	367-013	12/08/2014	317.00		BENEFIT	PEOPLES AV	SMOKE	SWBNET,
367-015	367-030	09/20/2009	48.00		ABUNDANCE	PAINTERS	SMOKE	SWBNET,
367-016	367-013	12/08/2014	363.00		BENEFIT	DEERS	SMOKE	SWBNET,
367-017	367-016	12/08/2014	264.00		DEERS	EDGE	SMOKE	SWBNET,
367-018	367-005	09/20/2009	362.00		ABUNDANCE	DEERS	SMOKE	SWBNET,
367-019	367-018	09/20/2009	300.00		DEERS	TREASURE	SMOKE	SWBNET,
367-020	367-004	09/20/2009	728.00		ABUNDANCE	EADS	SMOKE	SWBNET,
367-021	367-020	09/17/2009	19.00		EADS	ABUNDANCE	SMOKE	SWBNET,
367-022	367-021	09/17/2009	317.00		ABUNDANCE	DEERS	SMOKE	SWBNET,
367-023	367-021	09/17/2009	301.00		ABUNDANCE	FRANKLIN AV	SMOKE	SWBNET,
367-024	367-023	09/17/2009	295.00		FRANKLIN AV	TREASURE	SMOKE	SWBNET,
367-025	367-021	09/17/2009	349.00		EADS	TREASURE	SMOKE	SWBNET,
367-026	367-025	09/17/2009	290.00		TREASURE	FRANKLIN AV	SMOKE	SWBNET,
367-027	367-026	09/17/2009	289.00		TREASURE	DEERS	SMOKE	SWBNET,
367-028	367-025	09/17/2009	372.00		EADS	BENEFIT	SMOKE	SWBNET,
367-029	367-028	09/19/2009	326.00		BENEFIT	DEERS	SMOKE	SWBNET,
367-030	367-020	09/17/2009	677.00		ABUNDANCE	PAINTERS	SMOKE	SWBNET,
367-031	367-030	09/17/2009	10.00		ABUNDANCE	PAINTERS	SMOKE	SWBNET,
367-032	367-031	09/14/2009	255.00		ABUNDANCE	FRANKLIN AV	SMOKE	SWBNET,
367-033	367-032	09/14/2009	390.00		FRANKLIN AV	TREASURE	SMOKE	SWBNET,
367-035	349-005	09/17/2009	345.00		BENEFIT	PAINTERS	SMOKE	SWBNET,
367-036	366-021	09/17/2009	313.00		PAINTERS	ABUNDANCE	SMOKE	SWBNET,
367-037	366-018	09/14/2009	305.00		FRANKLIN AV	ABUNDANCE	SMOKE	SWBNET,
367-038	366-015	09/17/2009	307.00		FRANKLIN AV	ABUNDANCE	SMOKE	SWBNET,
367-039	367-001	09/21/2009	35.60		ABUNDANCE	RABBITS	SMOKE	SWBNET,
368-001	369-032	09/17/2009	408.00		ACACIA	FRANKLIN AV	SMOKE	SWBNET,
368-002	368-001	09/17/2009	293.00		FRANKLIN AV	CLOVER	SMOKE	SWBNET,
368-003	368-002	03/19/2013	190.00		FRANKLIN AV	LAVENDER	SMOKE	SWBNET,
368-004	368-001	09/17/2009	85.00		ACACIA	FRANKLIN AV	SMOKE	SWBNET,
368-005	368-004	09/17/2009	400.00		ACACIA	LOTUS	SMOKE	SWBNET,
368-006	368-005	09/17/2009	442.00		ACACIA	LOTUS	SMOKE	SWBNET,
368-007	368-006	09/17/2009	241.00		ACACIA	PEOPLES AV	SMOKE	SWBNET,
368-008	368-004	09/17/2009	295.00		FRANKLIN AV	CLOVER	SMOKE	SWBNET,
368-009	368-008	09/17/2009	440.00		CLOVER	LOTUS	SMOKE	SWBNET,
368-010	368-009	09/17/2009	442.00		CLOVER	PEOPLES AV	SMOKE	SWBNET,

<u>STRUCT1</u>	<u>STRUCT2</u>	<u>INSP DATE</u>	<u>LENGTH</u>	<u>ADDRESS</u>	<u>STREET</u>	<u>CROSS STREET</u>	<u>ACTIVITY</u>	<u>INSPECTED BY</u>
368-011	368-010	09/17/2009	424.00		CLOVER	PEOPLES AV	SMOKE	SWBNET,
368-012	368-008	03/19/2013	180.00		FRANKLIN AV	LAVENDER	SMOKE	SWBNET,
368-013	369-038	09/17/2009	489.00		LAVENDER	FRANKLIN AV	SMOKE	SWBNET,
368-014	368-013	09/17/2009	67.00		LAVENDER	FRANKLIN AV	SMOKE	SWBNET,
368-015	368-014	09/17/2009	88.00	3729	LAVENDER	FRANKLIN AV	SMOKE	SWBNET,
368-016	368-015	09/21/2009	450.00	2663	LAVENDER	LOTUS	SMOKE	SWBNET,
368-017	368-016	09/21/2009	453.00		LAVENDER	PEOPLES AV	SMOKE	SWBNET,
368-018	368-017	09/21/2009	439.00		LAVENDER	PEOPLES AV	SMOKE	SWBNET,
368-019	368-018	09/21/2009	22.00		PEOPLES AV	LAVENDER	SMOKE	SWBNET,
368-020	368-019	09/21/2009	145.00		PEOPLES AV	JONQUIL	SMOKE	SWBNET,
368-021	369-044	09/21/2009	421.00		JONQUIL	FRANKLIN AV	SMOKE	SWBNET,
368-022	369-036	09/21/2009	490.00		CLOVER	FRANKLIN AV	SMOKE	SWBNET,
368-023	369-012	09/21/2009	350.00		MYRTLE	FRANKLIN AV	SMOKE	SWBNET,
368-024	369-005	09/21/2009	420.00		SAGE	FRANKLIN AV	SMOKE	SWBNET,
368-025	369-008	09/21/2009	543.00		ELDER	FRANKLIN AV	SMOKE	SWBNET,
368-026	368-025	09/21/2009	20.00		FRANKLIN AV	ELDER	SMOKE	SWBNET,
368-027	368-026	09/21/2009	270.00		FRANKLIN AV	SAGE	SMOKE	SWBNET,
368-028	368-027	03/19/2013	193.00		FRANKLIN AV	BAY	SMOKE	SWBNET,
368-029	368-025	09/21/2009	289.00		FRANKLIN AV	MYRTLE	SMOKE	SWBNET,
368-030	368-029	03/20/2013	54.00		FRANKLIN AV	MYRTLE	SMOKE	SWBNET,
368-031	368-025	09/21/2009	85.00		ELDER	FRANKLIN AV	SMOKE	SWBNET,
368-032	368-031	09/21/2009	293.00		FRANKLIN AV	MYRTLE	SMOKE	SWBNET,
368-033	368-032	03/19/2013	160.00		FRANKLIN AV	ACACIA	SMOKE	SWBNET,
368-034	368-032	09/21/2009	366.00		MYRTLE	LOTUS	SMOKE	SWBNET,
368-035	368-034	09/21/2009	400.00		MYRTLE	LOTUS	SMOKE	SWBNET,
368-036	368-031	09/21/2009	473.00		ELDER	LOTUS	SMOKE	SWBNET,
368-037	368-036	08/14/2009	79.00		ELDER	LOTUS	SMOKE	SWBNET,
368-038	369-002	09/14/2009	291.00		BAY	FRANKLIN AV	SMOKE	SWBNET,
368-039	368-038	09/14/2009	55.00		BAY	FRANKLIN AV	SMOKE	SWBNET,
368-040	368-039	09/14/2009	35.00		BAY	FRANKLIN AV	SMOKE	SWBNET,
368-041	368-040	09/14/2009	292.00		FRANKLIN AV	SAGE	SMOKE	SWBNET,
368-042	368-041	03/19/2013	142.00		FRANKLIN AV	ELDER	SMOKE	SWBNET,
368-043	368-041	09/14/2009	311.00		SAGE	FRANKLIN AV	SMOKE	SWBNET,
368-044	368-015	09/15/2009	290.00		FRANKLIN AV	JONQUIL	SMOKE	SWBNET,
368-045	368-044	09/15/2009	436.00		JONQUIL	LOTUS	SMOKE	SWBNET,
368-046	368-045	09/15/2009	440.00		JONQUIL	PEOPLES AV	SMOKE	SWBNET,
368-047	368-046	09/15/2009	425.00		JONQUIL	PEOPLES AV	SMOKE	SWBNET,
368-048	368-014	09/15/2009	294.00		FRANKLIN AV	JONQUIL	SMOKE	SWBNET,
368-049	367-014	09/15/2009	375.00		PEOPLES AV	EDGE	SMOKE	SWBNET,
368-050	368-049	12/08/2014	380.00		EDGE	RABBITS	SMOKE	SWBNET,
368-051	368-050	12/08/2014	380.00		EDGE	RABBITS	SMOKE	SWBNET,
368-052	368-049	12/08/2014	164.00		PEOPLES AV	BAY	SMOKE	SWBNET,
368-053	368-052	12/08/2014	310.00		BAY	PEOPLES AV	SMOKE	SWBNET,
368-054	368-053	12/08/2014	305.00		BAY	PEOPLES AV	SMOKE	SWBNET,
368-055	368-052	12/08/2014	292.00		PEOPLES AV	SAGE	SMOKE	SWBNET,
368-056	368-055	10/08/2014	380.00		SAGE	PEOPLES AV	SMOKE	SWBNET,

<u>STRUCT1</u>	<u>STRUCT2</u>	<u>INSP DATE</u>	<u>LENGTH</u>	<u>ADDRESS</u>	<u>STREET</u>	<u>CROSS STREET</u>	<u>ACTIVITY</u>	<u>INSPECTED BY</u>
368-057	368-055	12/08/2014	320.00		PEOPLES AV	SAGE	SMOKE	SWBNET,
368-058	367-013	12/03/2014	368.00		RABBITS	EDGE	SMOKE	SWBNET,
368-059	370-018	03/20/2013	245.00		FRANKLIN AV	JONQUIL	SMOKE	SWBNET,
369-002	369-001	09/15/2009	26.00		BAY	CLEMATIS AV	SMOKE	SWBNET,
369-003	369-001	09/15/2009	127.00		BAY	PIEDMONT DR	SMOKE	SWBNET,
369-004	369-003	09/15/2009	79.00		BAY	PIEDMONT DR	SMOKE	SWBNET,
369-005	369-001	09/15/2009	335.00		CLEMATIS AV	SAGE	SMOKE	SWBNET,
369-006	369-005	09/17/2009	225.00		CLEMATIS AV	ELDER	SMOKE	SWBNET,
369-007	369-001	09/15/2009	610.00		CLEMATIS AV	ELDER	SMOKE	SWBNET,
369-008	369-007	09/17/2009	39.00		ELDER	CLEMATIS AV	SMOKE	SWBNET,
369-009	369-007	09/17/2009	24.00		ELDER	CLEMATIS AV	SMOKE	SWBNET,
369-010	369-009	09/17/2009	23.00		CLEMATIS AV	ELDER	SMOKE	SWBNET,
369-011	369-010	09/19/2009	348.00		CLEMATIS AV	MYRTLE	SMOKE	SWBNET,
369-012	369-011	09/17/2009	345.00		MYRTLE	FRANKLIN AV	SMOKE	SWBNET,
369-013	369-009	09/17/2009	285.00		ELDER	PIEDMONT DR	SMOKE	SWBNET,
369-014	369-013	09/17/2009	290.00		PIEDMONT DR	HUMANITY	SMOKE	SWBNET,
369-015	369-014	09/17/2009	295.00		PIEDMONT DR	HUMANITY	SMOKE	SWBNET,
369-016	369-013	09/17/2009	21.00		PIEDMONT DR	ELDER	SMOKE	SWBNET,
369-017	369-016	09/17/2009	318.00		PIEDMONT DR	ACACIA	SMOKE	SWBNET,
369-018	369-017	09/17/2009	343.00		PIEDMONT DR	ACACIA	SMOKE	SWBNET,
369-019	369-018	09/17/2009	317.00		PIEDMONT DR	MONTPELIER	SMOKE	SWBNET,
369-020	369-019	09/17/2009	315.00		PIEDMONT DR	MONTPELIER	SMOKE	SWBNET,
369-021	369-013	09/17/2009	290.00		ELDER	CLERMONT DR	SMOKE	SWBNET,
369-022	369-021	09/17/2009	234.00		CLERMONT DR	HUMANITY	SMOKE	SWBNET,
369-023	369-022	09/17/2009	230.00		CLERMONT DR	HUMANITY	SMOKE	SWBNET,
369-024	369-021	09/17/2009	20.00		CLERMONT DR	ELDER	SMOKE	SWBNET,
369-025	369-024	09/17/2009	317.00		CLERMONT DR	ACACIA	SMOKE	SWBNET,
369-026	369-025	09/17/2009	350.00		CLERMONT DR	ACACIA	SMOKE	SWBNET,
369-027	369-007	09/17/2009	676.00		CLEMATIS AV	ACACIA	SMOKE	SWBNET,
369-028	369-027	09/17/2009	25.00		ACACIA	CLEMATIS AV	SMOKE	SWBNET,
369-029	369-028	09/17/2009	247.00		CLEMATIS AV	MYRTLE	SMOKE	SWBNET,
369-030	369-028	09/17/2009	310.00		CLEMATIS AV	CLOVER	SMOKE	SWBNET,
369-031	369-027	09/17/2009	20.00		ACACIA	CLEMATIS AV	SMOKE	SWBNET,
369-032	369-031	09/17/2009	419.00		ACACIA	FRANKLIN AV	SMOKE	SWBNET,
369-033	369-027	09/17/2009	650.00		CLEMATIS AV	LAVENDER	SMOKE	SWBNET,
369-034	369-033	09/17/2009	25.00		LAVENDER	CLEMATIS AV	SMOKE	SWBNET,
369-035	369-034	09/17/2009	304.00		CLEMATIS AV	CLOVER	SMOKE	SWBNET,
369-036	369-035	09/17/2009	484.00		CLOVER	FRANKLIN AV	SMOKE	SWBNET,
369-037	369-033	09/19/2009	44.00		LAVENDER	CLEMATIS AV	SMOKE	SWBNET,
369-038	369-037	09/19/2009	530.00		LAVENDER	FRANKLIN AV	SMOKE	SWBNET,
369-039	369-034	09/19/2009	42.00		CLEMATIS AV	MONTPELIER	SMOKE	SWBNET,
369-040	369-039	09/19/2009	280.00		MONTPELIER	PIEDMONT DR	SMOKE	SWBNET,
369-041	369-039	09/19/2009	276.00		CLEMATIS AV	JONQUIL	SMOKE	SWBNET,
369-042	369-041	09/19/2009	56.00		JONQUIL	CLEMATIS AV	SMOKE	SWBNET,
369-043	369-042	09/19/2009	385.00		JONQUIL	IRIS	SMOKE	SWBNET,
369-044	369-043	09/19/2009	388.00		JONQUIL	FRANKLIN AV	SMOKE	SWBNET,

<u>STRUCT1</u>	<u>STRUCT2</u>	<u>INSP DATE</u>	<u>LENGTH</u>	<u>ADDRESS</u>	<u>STREET</u>	<u>CROSS STREET</u>	<u>ACTIVITY</u>	<u>INSPECTED BY</u>
369-045	349-009	09/19/2009	371.00		MUSIC	HUMANITY	SMOKE	SWBNET,
369-046	349-005	09/20/2009	310.00		ARTS	HUMANITY	SMOKE	SWBNET,
369-047	369-023	03/20/2013	80.00		CLERMONT DR	HUMANITY	SMOKE	SWBNET,
370-001	351-015	09/19/2009	490.00		JASMINE	IRIS	SMOKE	SWBNET,
370-002	370-001	09/19/2009	294.00		IRIS	WISTERIA	SMOKE	SWBNET,
370-003	370-002	09/19/2009	344.00		WISTERIA	FRANKLIN AV	SMOKE	SWBNET,
370-004	370-003	09/19/2009	345.00		WISTERIA	FRANKLIN AV	SMOKE	SWBNET,
370-005	370-004	09/19/2009	355.00		FRANKLIN AV	GENTILLY RD	SMOKE	SWBNET,
370-006	370-002	09/19/2009	437.00		IRIS	GENTILLY RD	SMOKE	SWBNET,
370-007	370-006	09/19/2009	405.00		GENTILLY RD	FRANKLIN AV	SMOKE	SWBNET,
370-008	370-007	09/19/2009	280.00		GENTILLY RD	FRANKLIN AV	SMOKE	SWBNET,
370-009	370-001	09/19/2009	348.00		JASMINE	FRANKLIN AV	SMOKE	SWBNET,
370-010	370-009	09/19/2009	348.00		JASMINE	FRANKLIN AV	SMOKE	SWBNET,
370-011	370-010	03/20/2013	160.00		FRANKLIN AV	WISTERIA	SMOKE	SWBNET,
370-012	370-010	03/20/2013	187.00		FRANKLIN AV	VERBENA	SMOKE	SWBNET,
370-013	351-008	09/19/2009	389.00		VERBENA	FRANKLIN AV	SMOKE	SWBNET,
370-014	370-013	09/19/2009	375.00		VERBENA	FRANKLIN AV	SMOKE	SWBNET,
370-015	351-003	09/19/2009	230.00		GLADIOLUS	IRIS	SMOKE	SWBNET,
370-016	370-015	09/19/2009	170.00		IRIS	JONQUIL	SMOKE	SWBNET,
370-017	370-015	09/19/2009	226.00		GLADIOLUS	FRANKLIN AV	SMOKE	SWBNET,
370-018	370-017	09/09/2009	465.00		GLADIOLUS	FRANKLIN AV	SMOKE	SWBNET,
370-019	370-018	09/09/2009	288.00		FRANKLIN AV	VERBENA	SMOKE	SWBNET,
370-020	370-018	09/09/2009	90.00		GLADIOLUS	FRANKLIN AV	SMOKE	SWBNET,
370-021	370-020	09/20/2009	290.00		FRANKLIN AV	VERBENA	SMOKE	SWBNET,
370-022	370-021	03/20/2013	190.00		FRANKLIN AV	JASMINE	SMOKE	SWBNET,
370-023	370-021	09/20/2009	428.00		VERBENA	LOTUS	SMOKE	SWBNET,
370-024	370-023	09/20/2009	445.00		VERBENA	PEOPLES AV	SMOKE	SWBNET,
370-025	370-024	09/20/2009	430.00		VERBENA	PEOPLES AV	SMOKE	SWBNET,
370-026	370-020	09/20/2009	455.00		GLADIOLUS	LOTUS	SMOKE	SWBNET,
370-027	370-026	09/20/2009	405.00		GLADIOLUS	PEOPLES AV	SMOKE	SWBNET,
370-028	370-027	09/20/2009	450.00		GLADIOLUS	PEOPLES AV	SMOKE	SWBNET,
370-029	370-010	09/20/2009	87.00		JASMINE	FRANKLIN AV	SMOKE	SWBNET,
370-030	370-029	09/20/2009	345.00		JASMINE	LOTUS	SMOKE	SWBNET,
370-031	370-030	09/20/2009	350.00		JASMINE	LOTUS	SMOKE	SWBNET,
370-032	370-031	09/20/2009	320.00		JASMINE	PEOPLES AV	SMOKE	SWBNET,
370-033	370-032	09/20/2009	295.00		JASMINE	PEOPLES AV	SMOKE	SWBNET,
370-034	370-029	09/20/2009	95.00		FRANKLIN AV	JASMINE	SMOKE	SWBNET,
370-035	370-031	09/20/2009	19.00		LOTUS	JASMINE	SMOKE	SWBNET,
370-036	370-035	09/20/2009	276.00		LOTUS	WISTERIA	SMOKE	SWBNET,
370-037	370-036	09/05/2009	315.00		WISTERIA	ASTER	SMOKE	SWBNET,
370-038	370-037	09/20/2009	297.00		WISTERIA	PEOPLES AV	SMOKE	SWBNET,
370-039	370-047	09/20/2009	350.00		WISTERIA	FRANKLIN AV	SMOKE	SWBNET,
370-040	370-039	09/20/2009	354.00		FRANKLIN AV	GENTILLY RD	SMOKE	SWBNET,
370-041	370-036	09/20/2009	390.00		LOTUS	GENTILLY RD	SMOKE	SWBNET,
370-042	370-041	09/20/2009	275.00		GENTILLY RD	ASTER	SMOKE	SWBNET,
370-043	370-042	01/21/2010	250.00		GENTILLY RD	ASTER	SMOKE	SWBNET,

<u>STRUCT1</u>	<u>STRUCT2</u>	<u>INSP DATE</u>	<u>LENGTH</u>	<u>ADDRESS</u>	<u>STREET</u>	<u>CROSS STREET</u>	<u>ACTIVITY</u>	<u>INSPECTED BY</u>
370-044	370-043	01/21/2010	125.00		ASTER	WISTERIA	SMOKE	SWBNET,
370-045	370-041	01/21/2010	325.00		GENTILLY RD	FRANKLIN AV	SMOKE	SWBNET,
370-046	370-045	01/21/2010	252.00		GENTILLY RD	FRANKLIN AV	SMOKE	SWBNET,
370-047	370-036	01/21/2010	350.00		WISTERIA	FRANKLIN AV	SMOKE	SWBNET,
370-048	351-013	01/21/2010	364.00		WISTERIA	IRIS	SMOKE	SWBNET,
370-049	368-044	01/26/2010	216.00		FRANKLIN AV	GLADIOLUS	SMOKE	SWBNET,
371-001	372-063	01/21/2010	310.00		EASTERN	CARNOT	SMOKE	SWBNET,
371-002	371-001	01/21/2010	305.00		EASTERN	CARNOT	SMOKE	SWBNET,
371-003	371-002	01/21/2010	40.00		EASTERN	CARNOT	SMOKE	SWBNET,
371-004	371-003	01/22/2010	503.00		EASTERN	LOMBARD	SMOKE	SWBNET,
371-005	371-004	01/22/2010	505.00		EASTERN	COX	SMOKE	SWBNET,
371-006	371-005	01/26/2010	524.00		EASTERN	GENTILLY RD	SMOKE	SWBNET,
371-008	372-038	01/22/2010	315.00		BACCICH	CARNOT	SMOKE	SWBNET,
371-009	371-008	01/22/2010	305.00		BACCICH	CARNOT	SMOKE	SWBNET,
371-010	371-009	01/22/2010	30.00		BACCICH	CARNOT	SMOKE	SWBNET,
371-012	371-010	01/26/2010	605.00		BACCICH	LOMBARD	SMOKE	SWBNET,
371-013	371-012	01/22/2010	40.00		BACCICH	LOMBARD	SMOKE	SWBNET,
371-014	371-013	01/22/2010	378.00		BACCICH	GENTILLY RD	SMOKE	SWBNET,
371-015	371-014	01/22/2010	422.00		BACCICH	GENTILLY RD	SMOKE	SWBNET,
371-016	371-015	01/22/2010	135.00		GENTILLY RD	EASTERN	SMOKE	SWBNET,
371-017	371-015	01/22/2010	127.00		GENTILLY RD	LAFAYE	SMOKE	SWBNET,
371-018	372-010	01/22/2010	304.00		LAFAYE	CARNOT	SMOKE	SWBNET,
371-019	371-018	01/22/2010	304.00		LAFAYE	CARNOT	SMOKE	SWBNET,
371-020	371-019	01/25/2010	40.00		LAFAYE	CARNOT	SMOKE	SWBNET,
371-021	371-020	01/25/2010	307.00		LAFAYE	LOMBARD	SMOKE	SWBNET,
371-022	371-021	01/25/2010	300.00		LAFAYE	LOMBARD	SMOKE	SWBNET,
371-023	371-022	01/25/2010	40.00		LAFAYE	LOMBARD	SMOKE	SWBNET,
371-024	371-023	01/25/2010	358.00		LAFAYE	GENTILLY RD	SMOKE	SWBNET,
371-025	371-024	01/25/2010	350.00		LAFAYE	GENTILLY RD	SMOKE	SWBNET,
371-026	372-009	01/25/2010	313.00		DEMONTLUZIN	CARNOT	SMOKE	SWBNET,
371-027	371-026	01/25/2010	343.00		DEMONTLUZIN	CARNOT	SMOKE	SWBNET,
371-028	371-027	01/25/2010	308.00		DEMONTLUZIN	LOMBARD	SMOKE	SWBNET,
371-029	371-028	01/25/2010	298.00		DEMONTLUZIN	LOMBARD	SMOKE	SWBNET,
371-030	371-029	01/25/2010	40.00		DEMONTLUZIN	LOMBARD	SMOKE	SWBNET,
371-031	371-030	01/25/2010	370.00		DEMONTLUZIN	GENTILLY RD	SMOKE	SWBNET,
371-032	371-031	01/25/2010	380.00		DEMONTLUZIN	GENTILLY RD	SMOKE	SWBNET,
371-033	371-032	01/25/2010	150.00		GENTILLY RD	LAFAYE	SMOKE	SWBNET,
371-036	372-062	01/25/2010	390.00		FRANKLIN AV	CARNOT	SMOKE	SWBNET,
371-037	371-036	01/25/2010	395.00		FRANKLIN AV	LOMBARD	SMOKE	SWBNET,
371-038	371-037	01/25/2010	410.00		FRANKLIN AV	LOMBARD	SMOKE	SWBNET,
371-039	371-038	01/25/2010	410.00		FRANKLIN AV	GENTILLY RD	SMOKE	SWBNET,
371-040	371-039	01/26/2010	360.00		FRANKLIN AV	GENTILLY RD	SMOKE	SWBNET,
372-001	354-041	01/25/2010	91.00		SELMA	FRANKLIN AV	SMOKE	SWBNET,
372-002	372-001	01/25/2010	290.00		FRANKLIN AV	MIRABEAU AV	SMOKE	SWBNET,
372-003	372-002	01/25/2010	290.00		FRANKLIN AV	MIRABEAU AV	SMOKE	SWBNET,
372-004	372-001	01/25/2010	320.00		FRANKLIN AV	DREUX AV	SMOKE	SWBNET,

<u>STRUCT1</u>	<u>STRUCT2</u>	<u>INSP DATE</u>	<u>LENGTH</u>	<u>ADDRESS</u>	<u>STREET</u>	<u>CROSS STREET</u>	<u>ACTIVITY</u>	<u>INSPECTED BY</u>
372-005	372-004	01/25/2010	257.00		FRANKLIN AV	DREUX AV	SMOKE	SWBNET,
372-006	372-001	01/25/2010	284.00		SELMA	DEMONTLUZIN	SMOKE	SWBNET,
372-007	372-006	01/25/2010	310.00		DEMONTLUZIN	MIRABEAU AV	SMOKE	SWBNET,
372-008	372-007	12/08/2014	320.00		DEMONTLUZIN	MIRABEAU AV	SMOKE	SWBNET,
372-009	372-008	01/25/2010	32.00		DEMONTLUZIN	MIRABEAU AV	SMOKE	SWBNET,
372-010	372-009	01/25/2010	290.00		MIRABEAU AV	LAFAYE	SMOKE	SWBNET,
372-011	372-006	01/25/2010	315.00		DEMONTLUZIN	DREUX AV	SMOKE	SWBNET,
372-012	372-011	01/25/2010	330.00		DEMONTLUZIN	DREUX AV	SMOKE	SWBNET,
372-013	372-012	01/25/2010	234.00		DREUX AV	LAFAYE	SMOKE	SWBNET,
372-014	372-012	01/25/2010	250.00		DREUX AV	FRANKLIN AV	SMOKE	SWBNET,
372-015	372-012	01/25/2010	326.00		DEMONTLUZIN	FILMORE AV	SMOKE	SWBNET,
372-016	372-006	01/25/2010	293.00		SELMA	LAFAYE	SMOKE	SWBNET,
372-017	372-016	01/28/2010	305.00		LAFAYE	MIRABEAU AV	SMOKE	SWBNET,
372-018	372-017	01/25/2010	278.00		LAFAYE	MIRABEAU AV	SMOKE	SWBNET,
372-019	372-016	01/25/2010	315.00		LAFAYE	DREUX AV	SMOKE	SWBNET,
372-020	372-019	01/25/2010	315.00		LAFAYE	DREUX AV	SMOKE	SWBNET,
372-022	372-020	01/25/2010	42.00		LAFAYE	DREUX AV	SMOKE	SWBNET,
372-023	372-022	01/25/2010	225.00		LAFAYE	FILMORE AV	SMOKE	SWBNET,
372-024	372-023	01/25/2010	56.00		LAFAYE	FILMORE AV	SMOKE	SWBNET,
372-025	372-024	01/28/2010	74.00		FILMORE AV	LAFAYE	SMOKE	SWBNET,
372-026	372-016	01/25/2010	290.00		SELMA	BACCICH	SMOKE	SWBNET,
372-027	372-026	01/25/2010	315.00		BACCICH	DREUX AV	SMOKE	SWBNET,
372-028	372-027	01/25/2010	315.00		BACCICH	DREUX AV	SMOKE	SWBNET,
372-029	372-028	01/28/2010	105.00		DREUX AV	LAFAYE	SMOKE	SWBNET,
372-031	372-028	01/25/2010	42.00		BACCICH	DREUX AV	SMOKE	SWBNET,
372-034	372-031	01/25/2010	213.00		BACCICH	FILMORE AV	SMOKE	SWBNET,
372-035	372-026	01/25/2010	17.00		BACCICH	SELMA	SMOKE	SWBNET,
372-036	372-035	01/25/2010	330.00		BACCICH	MIRABEAU AV	SMOKE	SWBNET,
372-037	372-036	01/25/2010	285.00		BACCICH	MIRABEAU AV	SMOKE	SWBNET,
372-038	372-037	12/03/2014	41.00		BACCICH	MIRABEAU AV	SMOKE	SWBNET,
372-039	372-035	01/26/2010	269.00		SELMA	EASTERN	SMOKE	SWBNET,
372-040	372-039	01/26/2010	21.00		SELMA	EASTERN	SMOKE	SWBNET,
372-041	372-040	01/26/2010	285.00		EASTERN	MIRABEAU AV	SMOKE	SWBNET,
372-042	372-041	01/28/2010	285.00		EASTERN	MIRABEAU AV	SMOKE	SWBNET,
372-043	372-040	01/26/2010	21.00		SELMA	EASTERN	SMOKE	SWBNET,
372-044	372-043	01/26/2010	145.00		SELMA	PEOPLES AV	SMOKE	SWBNET,
372-045	372-044	01/21/2010	310.00		PEOPLES AV	MIRABEAU AV	SMOKE	SWBNET,
372-046	372-045	01/26/2010	305.00		PEOPLES AV	MIRABEAU AV	SMOKE	SWBNET,
372-047	372-046	01/26/2010	96.00		MIRABEAU AV	PEOPLES AV	SMOKE	SWBNET,
372-048	372-040	01/26/2010	40.00		EASTERN	SELMA	SMOKE	SWBNET,
372-049	372-048	01/26/2010	300.00		EASTERN	DREUX AV	SMOKE	SWBNET,
372-050	372-049	01/28/2010	300.00		EASTERN	DREUX AV	SMOKE	SWBNET,
372-051	372-050	01/26/2010	80.00		DREUX AV	BACCICH	SMOKE	SWBNET,
372-053	372-050	01/26/2010	42.00		EASTERN	DREUX AV	SMOKE	SWBNET,
372-054	372-053	01/26/2010	203.00		EASTERN	FILMORE AV	SMOKE	SWBNET,
372-055	373-033	01/26/2010	397.00		BACCICH	FILMORE AV	SMOKE	SWBNET,

<u>STRUCT1</u>	<u>STRUCT2</u>	<u>INSP DATE</u>	<u>LENGTH</u>	<u>ADDRESS</u>	<u>STREET</u>	<u>CROSS STREET</u>	<u>ACTIVITY</u>	<u>INSPECTED BY</u>
372-056	372-055	01/26/2010	284.00		FILMORE AV	LAFAYE	SMOKE	SWBNET,
372-058	372-015	01/26/2010	150.00		FILMORE AV	FRANKLIN AV	SMOKE	SWBNET,
372-059	373-006	01/26/2010	163.00		FRANKLIN AV	FILMORE AV	SMOKE	SWBNET,
372-060	372-059	01/28/2010	56.00		FRANKLIN AV	FILMORE AV	SMOKE	SWBNET,
372-061	372-060	01/26/2010	158.00		FRANKLIN AV	DREUX AV	SMOKE	SWBNET,
372-062	372-009	01/26/2010	284.00		MIRABEAU AV	FRANKLIN AV	SMOKE	SWBNET,
372-063	372-038	01/27/2010	289.00		MIRABEAU AV	EASTERN	SMOKE	SWBNET,
373-001	360-023	01/27/2010	109.00		MENDEZ	FRANKLIN AV	SMOKE	SWBNET,
373-002	373-001	01/27/2010	28.00		FRANKLIN AV	MENDEZ	SMOKE	SWBNET,
373-003	373-002	01/28/2010	290.00		FRANKLIN AV	PRENTISS AV	SMOKE	SWBNET,
373-004	373-001	01/27/2010	371.00		FRANKLIN AV	ODIN	SMOKE	SWBNET,
373-005	373-004	01/27/2010	369.00		FRANKLIN AV	MITHRA	SMOKE	SWBNET,
373-006	373-005	01/27/2010	165.00		FRANKLIN AV	FILMORE AV	SMOKE	SWBNET,
373-007	373-001	01/27/2010	305.00		MENDEZ	EADS	SMOKE	SWBNET,
373-008	373-007	01/27/2010	355.00		EADS	PRENTISS AV	SMOKE	SWBNET,
373-009	373-008	01/27/2010	155.00		PRENTISS AV	FRANKLIN AV	SMOKE	SWBNET,
373-010	373-008	01/27/2010	26.00		PRENTISS AV	EADS	SMOKE	SWBNET,
373-011	373-010	01/27/2010	231.00		PRENTISS AV	LAFAYE	SMOKE	SWBNET,
373-012	373-007	01/27/2010	370.00		EADS	ODIN	SMOKE	SWBNET,
373-013	373-012	01/27/2010	369.00		EADS	MITHRA	SMOKE	SWBNET,
373-014	373-013	01/27/2010	286.00		MITHRA	LAFAYE	SMOKE	SWBNET,
373-015	373-013	01/27/2010	328.00		EADS	FILMORE AV	SMOKE	SWBNET,
373-016	373-007	01/27/2010	358.00		MENDEZ	LAFAYE	SMOKE	SWBNET,
373-017	373-016	01/27/2010	318.00		LAFAYE	ODIN	SMOKE	SWBNET,
373-018	373-016	01/28/2010	353.00		LAFAYE	PRENTISS AV	SMOKE	SWBNET,
373-019	373-016	01/27/2010	358.00		MENDEZ	BACCICH	SMOKE	SWBNET,
373-020	373-019	01/28/2010	320.00		BACCICH	ODIN	SMOKE	SWBNET,
373-021	373-019	01/28/2010	353.00		BACCICH	PRENTISS AV	SMOKE	SWBNET,
373-022	373-021	01/28/2010	95.00		PRENTISS AV	LAFAYE	SMOKE	SWBNET,
373-023	373-021	01/28/2010	161.00		PRENTISS AV	PEOPLES AV	SMOKE	SWBNET,
373-024	373-019	01/28/2010	309.00		MENDEZ	PEOPLES AV	SMOKE	SWBNET,
373-025	373-024	01/28/2010	314.00		PEOPLES AV	ODIN	SMOKE	SWBNET,
373-026	373-024	01/28/2010	315.00		PEOPLES AV	PRENTISS AV	SMOKE	SWBNET,
373-027	373-012	01/28/2010	358.00		ODIN	LAFAYE	SMOKE	SWBNET,
373-028	373-027	01/28/2010	370.00		LAFAYE	MITHRA	SMOKE	SWBNET,
373-029	373-028	01/28/2010	300.00		MITHRA	BACCICH	SMOKE	SWBNET,
373-030	373-027	01/28/2010	360.00		ODIN	BACCICH	SMOKE	SWBNET,
373-031	373-030	01/28/2010	310.00		ODIN	PEOPLES AV	SMOKE	SWBNET,
373-032	373-031	01/28/2010	310.00		PEOPLES AV	MITHRA	SMOKE	SWBNET,
373-033	373-030	01/28/2010	370.00		BACCICH	MITHRA	SMOKE	SWBNET,
373-034	373-033	01/28/2010	270.00		MITHRA	PEOPLES AV	SMOKE	SWBNET,
373-035	372-025	01/28/2010	326.00		LAFAYE	MITHRA	SMOKE	SWBNET,
374-001	361-036	01/28/2010	110.00		MADRID	FRANKLIN AV	SMOKE	SWBNET,
374-002	374-001	01/28/2010	278.00		FRANKLIN AV	ROBERT E LEE BL	SMOKE	SWBNET,
374-003	374-001	01/28/2010	370.00		FRANKLIN AV	VIENNA	SMOKE	SWBNET,
374-004	374-003	01/28/2010	371.00		FRANKLIN AV	PRESSBURG	SMOKE	SWBNET,

<u>STRUCT1</u>	<u>STRUCT2</u>	<u>INSP DATE</u>	<u>LENGTH</u>	<u>ADDRESS</u>	<u>STREET</u>	<u>CROSS STREET</u>	<u>ACTIVITY</u>	<u>INSPECTED BY</u>
374-005	374-004	01/28/2010	239.00		PRESSBURG	EADS	SMOKE	SWBNET,
374-006	374-001	02/01/2010	305.00		MADRID	EADS	SMOKE	SWBNET,
374-007	374-006	01/28/2010	360.00		EADS	ROBERT E LEE BL	SMOKE	SWBNET,
374-008	374-007	01/28/2010	275.00		ROBERT E LEE BL	LAFAYE	SMOKE	SWBNET,
374-009	374-007	01/28/2010	260.00		ROBERT E LEE BL	FRANKLIN AV	SMOKE	SWBNET,
374-010	374-006	01/28/2010	370.00		EADS	VIENNA	SMOKE	SWBNET,
374-011	374-010	01/28/2010	265.00		VIENNA	FRANKLIN AV	SMOKE	SWBNET,
374-012	374-010	01/28/2010	225.00		VIENNA	LAFAYE	SMOKE	SWBNET,
374-013	374-010	01/28/2010	278.00		EADS	PRESSBURG	SMOKE	SWBNET,
374-014	374-013	01/29/2010	411.00		EADS	ATHIS	SMOKE	SWBNET,
374-015	374-006	02/01/2010	358.00		MADRID	LAFAYE	SMOKE	SWBNET,
374-016	374-015	01/29/2010	362.00		LAFAYE	ROBERT E LEE BL	SMOKE	SWBNET,
374-017	374-016	01/29/2010	275.00		ROBERT E LEE BL	BACCICH	SMOKE	SWBNET,
374-018	374-015	01/29/2010	370.00		LAFAYE	VIENNA	SMOKE	SWBNET,
374-019	374-018	01/29/2010	370.00		LAFAYE	PRESSBURG	SMOKE	SWBNET,
374-020	374-019	01/29/2010	290.00		PRESSBURG	EADS	SMOKE	SWBNET,
374-021	374-019	01/29/2010	355.00		PRESSBURG	BACCICH	SMOKE	SWBNET,
374-022	374-021	01/29/2010	264.00		PRESSBURG	PEOPLES AV	SMOKE	SWBNET,
374-023	374-015	01/29/2010	359.00		MADRID	BACCICH	SMOKE	SWBNET,
374-024	374-023	01/29/2010	363.00		BACCICH	ROBERT E LEE BL	SMOKE	SWBNET,
374-025	374-024	01/29/2010	265.00		ROBERT E LEE BL	PEOPLES AV	SMOKE	SWBNET,
374-026	374-023	01/29/2010	310.00		MADRID	PEOPLES AV	SMOKE	SWBNET,
374-027	374-026	01/29/2010	174.00		PEOPLES AV	VIENNA	SMOKE	SWBNET,
374-028	374-018	01/29/2010	355.00		VIENNA	BACCICH	SMOKE	SWBNET,
374-029	374-028	01/29/2010	282.00		BACCICH	MADRID	SMOKE	SWBNET,
374-030	374-028	01/29/2010	279.00		BACCICH	PRESSBURG	SMOKE	SWBNET,
374-031	374-028	01/29/2010	309.00		VIENNA	PEOPLES AV	SMOKE	SWBNET,
374-032	374-031	01/29/2010	228.00		PEOPLES AV	PRESSBURG	SMOKE	SWBNET,
374-033	361-005	02/01/2010	111.00		ATHIS	FRANKLIN AV	SMOKE	SWBNET,
374-034	374-033	02/01/2010	298.00		FRANKLIN AV	PRENTISS AV	SMOKE	SWBNET,
374-035	374-033	02/01/2010	318.00		FRANKLIN AV	PRESSBURG	SMOKE	SWBNET,
374-036	374-033	02/01/2010	305.00		ATHIS	EADS	SMOKE	SWBNET,
374-037	374-036	02/01/2010	355.00		EADS	PRENTISS AV	SMOKE	SWBNET,
374-038	374-037	02/01/2010	260.00		PRENTISS AV	FRANKLIN AV	SMOKE	SWBNET,
374-039	374-037	02/01/2010	227.00		PRENTISS AV	LAFAYE	SMOKE	SWBNET,
374-040	374-036	02/01/2010	359.00		ATHIS	LAFAYE	SMOKE	SWBNET,
374-041	374-040	02/01/2010	305.00		LAFAYE	PRESSBURG	SMOKE	SWBNET,
374-042	374-040	02/01/2010	353.00		LAFAYE	PRENTISS AV	SMOKE	SWBNET,
374-043	374-042	02/01/2010	200.00		PRENTISS AV	BACCICH	SMOKE	SWBNET,
374-045	374-040	02/03/2010	359.00		ATHIS	BACCICH	SMOKE	SWBNET,
374-046	374-045	02/01/2010	356.00		BACCICH	PRENTISS AV	SMOKE	SWBNET,
374-047	374-046	02/01/2010	260.00		PRENTISS AV	PEOPLES AV	SMOKE	SWBNET,
374-048	374-045	02/03/2010	313.00		BACCICH	PRESSBURG	SMOKE	SWBNET,
374-049	374-045	02/01/2010	310.00		ATHIS	PEOPLES AV	SMOKE	SWBNET,
374-050	374-049	02/01/2010	318.00		PEOPLES AV	PRESSBURG	SMOKE	SWBNET,
374-051	374-049	02/01/2010	321.00		PEOPLES AV	PRENTISS AV	SMOKE	SWBNET,

<u>STRUCT1</u>	<u>STRUCT2</u>	<u>INSP DATE</u>	<u>LENGTH</u>	<u>ADDRESS</u>	<u>STREET</u>	<u>CROSS STREET</u>	<u>ACTIVITY</u>	<u>INSPECTED BY</u>
375-001	362-006	02/02/2010	110.00		MEXICO	FRANKLIN AV	SMOKE	SWBNET,
375-002	375-001	02/02/2010	289.00		FRANKLIN AV	ROBERT E LEE BL	SMOKE	SWBNET,
375-003	375-001	02/02/2010	357.00		FRANKLIN AV	NEW YORK	SMOKE	SWBNET,
375-004	375-001	02/02/2010	304.00		MEXICO	EADS	SMOKE	SWBNET,
375-005	375-004	02/02/2010	360.00		EADS	ROBERT E LEE BL	SMOKE	SWBNET,
375-006	375-005	02/03/2010	265.00		ROBERT E LEE BL	FRANKLIN AV	SMOKE	SWBNET,
375-007	375-005	02/02/2010	271.00		ROBERT E LEE BL	LAFAYE	SMOKE	SWBNET,
375-008	375-004	02/02/2010	320.00		EADS	NEW YORK	SMOKE	SWBNET,
375-009	375-004	02/02/2010	358.00		MEXICO	LAFAYE	SMOKE	SWBNET,
375-010	375-009	02/02/2010	360.00		LAFAYE	ROBERT E LEE BL	SMOKE	SWBNET,
375-011	375-010	02/02/2010	304.00		ROBERT E LEE BL	BACCICH	SMOKE	SWBNET,
375-012	375-009	02/02/2010	354.00		LAFAYE	NEW YORK	SMOKE	SWBNET,
375-013	375-009	02/02/2010	358.00		MEXICO	BACCICH	SMOKE	SWBNET,
375-014	375-013	02/02/2010	360.00		BACCICH	ROBERT E LEE BL	SMOKE	SWBNET,
375-015	375-014	02/02/2010	93.00		ROBERT E LEE BL	PEOPLES AV	SMOKE	SWBNET,
375-016	375-013	02/02/2010	355.00		BACCICH	NEW YORK	SMOKE	SWBNET,
375-017	375-013	02/03/2010	303.00		MEXICO	PEOPLES AV	SMOKE	SWBNET,
375-018	375-017	02/03/2010	14.00		MEXICO	PEOPLES AV	SMOKE	SWBNET,
375-019	375-018	02/03/2010	320.00		PEOPLES AV	NEW YORK	SMOKE	SWBNET,
375-020	362-023	02/02/2010	70.00		FRANKFORT	FRANKLIN AV	SMOKE	SWBNET,
375-021	375-020	02/02/2010	45.00		FRANKFORT	FRANKLIN AV	SMOKE	SWBNET,
375-022	375-021	02/02/2010	315.00		FRANKLIN AV	NEW YORK	SMOKE	SWBNET,
375-023	375-021	02/02/2010	303.00		FRANKFORT	EADS	SMOKE	SWBNET,
375-024	375-023	02/02/2010	351.00		EADS	NEW YORK	SMOKE	SWBNET,
375-025	375-024	02/02/2010	10.00		EADS	NEW YORK	SMOKE	SWBNET,
375-026	375-025	02/02/2010	160.00		NEW YORK	FRANKLIN AV	SMOKE	SWBNET,
375-027	375-025	02/02/2010	209.00		NEW YORK	LAFAYE	SMOKE	SWBNET,
375-028	375-023	02/02/2010	358.00		FRANKFORT	LAFAYE	SMOKE	SWBNET,
375-029	375-028	02/03/2010	160.00		LAFAYE	LEON C SIMON DR	SMOKE	SWBNET,
375-030	375-028	02/03/2010	352.00		LAFAYE	NEW YORK	SMOKE	SWBNET,
375-031	375-030	02/03/2010	232.00		NEW YORK	BACCICH	SMOKE	SWBNET,
375-032	375-028	02/03/2010	358.00		FRANKFORT	BACCICH	SMOKE	SWBNET,
375-033	375-032	02/03/2010	355.00		BACCICH	NEW YORK	SMOKE	SWBNET,
375-034	375-033	02/03/2010	166.00		NEW YORK	PEOPLES AV	SMOKE	SWBNET,
375-035	375-032	02/03/2010	303.00		FRANKFORT	PEOPLES AV	SMOKE	SWBNET,
375-036	375-035	02/03/2010	321.00		PEOPLES AV	NEW YORK	SMOKE	SWBNET,
375A-001	375-020	02/03/2010	114.00		FRANKLIN AV	LEON C SIMON DR	SMOKE	SWBNET,
375A-002	375A-001	02/03/2010	13.00		FRANKLIN AV	LEON C SIMON DR	SMOKE	SWBNET,
375A-003	375A-002	02/03/2010	90.00		FRANKLIN AV	LEON C SIMON DR	SMOKE	SWBNET,
375A-004	375A-003	02/03/2010	66.00		LEON C SIMON DR	LEON C SIMON DR	SMOKE	SWBNET,
375A-005	375A-004	02/03/2010	8.00		FRANKLIN AV	LEON C SIMON DR	SMOKE	SWBNET,
375A-006	375A-005	02/03/2010	35.00		FRANKLIN AV	LEON C SIMON DR	SMOKE	SWBNET,
375A-007	375A-006	02/03/2010	314.00		LEON C SIMON DR	BACCICH	SMOKE	SWBNET,
375A-008	375A-007	02/03/2010	315.00		LEON C SIMON DR	BACCICH	SMOKE	SWBNET,
375A-009	375A-006	02/03/2010	55.00		FRANKLIN AV	LEON C SIMON DR	SMOKE	SWBNET,
375B-201	375B-200	04/08/2011	440.00		FRANKLIN AV	LAKESHORE DR	TV	MWESA2,

<u>STRUCT1</u>	<u>STRUCT2</u>	<u>INSP DATE</u>	<u>LENGTH</u>	<u>ADDRESS</u>	<u>STREET</u>	<u>CROSS STREET</u>	<u>ACTIVITY</u>	<u>INSPECTED BY</u>
375C-001	375A-008	02/03/2010	300.00		LEON C SIMON DR	BACCICH	SMOKE	SWBNET,
375C-002	375C-001	02/05/2010	166.00		LEON C SIMON DR	BACCICH	SMOKE	SWBNET,
375C-003	375C-002	02/05/2010	388.00		LEON C SIMON DR	PRESS DR	SMOKE	SWBNET,
375C-004	375C-003	02/05/2010	315.00		LEON C SIMON DR	PRESS DR	SMOKE	SWBNET,
375C-005	375C-004	02/05/2010	290.00		LEON C SIMON DR	PRESS DR	SMOKE	SWBNET,
375C-006	375C-005	02/05/2010	284.00		PRESS DR	LEON C SIMON DR	SMOKE	SWBNET,
375C-007	375C-006	02/05/2010	242.00		PRESS DR	LEON C SIMON DR	SMOKE	SWBNET,
375C-009	375C-001	02/05/2010	214.00		FRANKLIN AV	LEON C SIMON DR	SMOKE	SWBNET,
375C-010	375C-009	02/05/2010	88.00		FRANKLIN AV	LEON C SIMON DR	SMOKE	SWBNET,
375C-011	375C-010	02/05/2010	271.00		FRANKLIN AV	LEON C SIMON DR	SMOKE	SWBNET,
375C-012	375C-011	02/05/2010	270.00		FRANKLIN AV	LEON C SIMON DR	SMOKE	SWBNET,
375C-013	375C-012	02/05/2010	50.00		FRANKLIN AV	LEON C SIMON DR	SMOKE	SWBNET,
375C-014	375C-013	02/18/2010	19.00		FRANKLIN AV	LEON C SIMON DR	SMOKE	SWBNET,
375C-015	375C-013	02/05/2010	210.00		FRANKLIN AV	LEON C SIMON DR	SMOKE	SWBNET,
375C-016	375C-015	02/05/2010	45.00		FRANKLIN AV	LEON C SIMON DR	SMOKE	SWBNET,
375C-017	375C-015	02/05/2010	312.00		FRANKLIN AV	LEON C SIMON DR	SMOKE	SWBNET,
375C-018	375C-017	02/05/2010	13.00		FRANKLIN AV	LEON C SIMON DR	SMOKE	SWBNET,
375C-019	375C-017	02/05/2010	45.00		FRANKLIN AV	LEON C SIMON DR	SMOKE	SWBNET,
375C-020	375-032	02/05/2010	228.00		BACCICH	LEON C SIMON DR	SMOKE	SWBNET,
375C-021	375-035	02/05/2010	240.00		PEOPLES AV	LEON C SIMON DR	SMOKE	SWBNET,
375C-022	375C-012	02/10/2010	45.00		FRANKLIN AV	LEON C SIMON DR	SMOKE	SWBNET,
381-001	342-031	10/13/2014	312.00		CHARTRES	PORT	SMOKE	SWBNET,
381-001	382-008	10/13/2014	180.00		PORT	CHARTRES	SMOKE	SWBNET,
381-002	381-001	10/13/2014	270.00		PORT	DECATUR	SMOKE	SWBNET,
381-003	381-002	10/13/2014	170.00		PORT	DECATUR	SMOKE	SWBNET,
381-004	381-002	10/13/2014	265.00		DECATUR	FRANKLIN AV	SMOKE	SWBNET,
381-005	381-002	10/13/2014	309.00		DECATUR	ST FERDINAND	SMOKE	SWBNET,
381-006	381-005	10/13/2014	17.00		DECATUR	ST FERDINAND	SMOKE	SWBNET,
381-007	381-006	10/13/2014	113.00		ST FERDINAND	CHARTRES	SMOKE	SWBNET,
381-008	381-005	10/09/2014	215.00		ST FERDINAND	DECATUR	SMOKE	SWBNET,
381-009	381-001	10/13/2014	264.00		CHARTRES	ST FERDINAND	SMOKE	SWBNET,
381-010	382-024	10/13/2014	350.00		ST FERDINAND	CHARTRES	SMOKE	SWBNET,
381-011	381-010	10/13/2014	248.00		CHARTRES	PRESS	SMOKE	SWBNET,
381-013	381-011	10/13/2014	33.00		CHARTRES	PRESS	SMOKE	SWBNET,
381-014	382-055	10/13/2014	360.00		MONTEGUT	CHARTRES	SMOKE	SWBNET,
381-015	381-014	10/13/2014	245.00		CHARTRES	PRESS	SMOKE	SWBNET,
381-016	381-014	10/13/2014	224.00		MONTEGUT	CHARTRES	SMOKE	SWBNET,
381-017	382-053	10/13/2014	361.00		CLOUET	CHARTRES	SMOKE	SWBNET,
381-018	381-017	10/13/2014	253.00		CHARTRES	MONTEGUT	SMOKE	SWBNET,
381-019	381-018	10/13/2014	255.00		CHARTRES	MONTEGUT	SMOKE	SWBNET,
381-020	400-014	10/13/2014	259.00		CHARTRES	CLOUET	SMOKE	SWBNET,
381-021	381-020	10/13/2014	257.00		CHARTRES	CLOUET	SMOKE	SWBNET,
382-001	343-004	10/13/2014	325.00		BURGUNDY	PORT	SMOKE	SWBNET,
382-002	343-006	10/13/2014	307.00		DAUPHINE	PORT	SMOKE	SWBNET,
382-002	382-001	10/13/2014	360.00		PORT	DAUPHINE	SMOKE	SWBNET,
382-003	382-002	10/13/2014	290.00		DAUPHINE	ST FERDINAND	SMOKE	SWBNET,

<u>STRUCT1</u>	<u>STRUCT2</u>	<u>INSP DATE</u>	<u>LENGTH</u>	<u>ADDRESS</u>	<u>STREET</u>	<u>CROSS STREET</u>	<u>ACTIVITY</u>	<u>INSPECTED BY</u>
382-004	382-003	10/13/2014	305.00		ST FERDINAND	ROYAL	SMOKE	SWBNET,
382-005	382-002	10/09/2014	365.00		PORT	ROYAL	SMOKE	SWBNET,
382-006	382-005	10/09/2014	298.00		ROYAL	ST FERDINAND	SMOKE	SWBNET,
382-007	382-006	10/09/2014	300.00		ST FERDINAND	CHARTRES	SMOKE	SWBNET,
382-008	382-005	10/20/2014	174.00		PORT	ARCHITECT PL	SMOKE	SWBNET
382-009	382-008	10/20/2014	275.00		ARCHITECT PL	ST FERDINAND	SMOKE	SWBNET
382-010	382-001	10/20/2014	295.00		BURGUNDY	ST FERDINAND	SMOKE	SWBNET
382-011	382-010	10/20/2014	300.00		ST FERDINAND	DAUPHINE	SMOKE	SWBNET
382-012	343-002	10/20/2014	307.00		N RAMPART	PORT	SMOKE	SWBNET
382-013	382-012	10/20/2014	203.00		PORT	BURGUNDY	SMOKE	SWBNET
382-014	382-012	10/20/2014	296.00		N RAMPART	ST FERDINAND	SMOKE	SWBNET
382-015	382-014	10/20/2014	305.00		ST FERDINAND	BURGUNDY	SMOKE	SWBNET
382-016	382-014	10/20/2014	23.00		N RAMPART	ST FERDINAND	SMOKE	SWBNET
382-017	382-016	10/21/2014	279.00		N RAMPART	PRESS	SMOKE	SWBNET
382-018	382-016	10/21/2014	340.00		ST FERDINAND	BURGUNDY	SMOKE	SWBNET
382-019	382-018	10/21/2014	278.00		BURGUNDY	PRESS	SMOKE	SWBNET
382-020	382-010	10/21/2014	25.00		BURGUNDY	ST FERDINAND	SMOKE	SWBNET
382-021	382-020	10/21/2014	280.00		BURGUNDY	PRESS	SMOKE	SWBNET
382-023	382-022	10/21/2014	278.00		DAUPHINE	PRESS	SMOKE	SWBNET
382-024	382-022	10/21/2014	365.00		ST FERDINAND	ROYAL	SMOKE	SWBNET
382-025	382-024	10/21/2014	282.00		ROYAL	PRESS	SMOKE	SWBNET
382-026	343-003	10/21/2014	325.00		BURGUNDY	PORT	SMOKE	SWBNET
382-027	382-026	10/21/2014	230.00		BURGUNDY	ST FERDINAND	SMOKE	SWBNET
382-028	401-001	10/21/2014	130.00		N RAMPART	CLOUET	SMOKE	SWBNET
382-029	382-028	10/21/2014	420.00		N RAMPART	CLOUET	SMOKE	SWBNET
382-029	383-057	10/21/2014	225.00		CLOUET	N RAMPART	SMOKE	SWBNET,
382-030	382-029	10/21/2014	302.00		CLOUET	BURGUNDY	SMOKE	SWBNET
382-031	382-029	10/21/2014	190.00		N RAMPART	MONTEGUT	SMOKE	SWBNET
382-032	382-031	10/21/2014	335.00		N RAMPART	MONTEGUT	SMOKE	SWBNET
382-033	383-030	10/22/2014	255.00		MONTEGUT	N RAMPART	SMOKE	SWBNET
382-034	382-033	10/22/2014	174.00		N RAMPART	PRESS	SMOKE	SWBNET
382-035	382-033	10/22/2014	300.00		MONTEGUT	BURGUNDY	SMOKE	SWBNET
382-036	401-010	10/22/2014	256.00		BURGUNDY	CLOUET	SMOKE	SWBNET
382-037	382-036	10/22/2014	312.00		BURGUNDY	CLOUET	SMOKE	SWBNET
382-038	382-037	10/22/2014	260.00		BURGUNDY	MONTEGUT	SMOKE	SWBNET
382-039	382-038	10/22/2014	333.00		BURGUNDY	MONTEGUT	SMOKE	SWBNET
382-040	382-039	10/22/2014	245.00		BURGUNDY	PRESS	SMOKE	SWBNET
382-041	401-012	07/06/2011	277.00		BURGUNDY	CLOUET	TV	ESSA2, 11/11/2011, MWH St
382-042	382-041	10/22/2014	291.00		BURGUNDY	CLOUET	SMOKE	SWBNET
382-043	382-042	10/22/2014	283.00		BURGUNDY	MONTEGUT	SMOKE	SWBNET
382-044	382-043	10/22/2014	290.00		BURGUNDY	MONTEGUT	SMOKE	SWBNET
382-045	382-044	10/22/2014	300.00		MONTEGUT	DAUPHINE	SMOKE	SWBNET
382-046	401-017	10/22/2014	280.00		DAUPHINE	CLOUET	SMOKE	SWBNET
382-047	382-042	10/22/2014	360.00		CLOUET	DAUPHINE	SMOKE	SWBNET
382-047	382-046	10/22/2014	285.00		DAUPHINE	CLOUET	SMOKE	SWBNET
382-048	382-047	10/22/2014	318.00		DAUPHINE	MONTEGUT	SMOKE	SWBNET

<u>STRUCT1</u>	<u>STRUCT2</u>	<u>INSP DATE</u>	<u>LENGTH</u>	<u>ADDRESS</u>	<u>STREET</u>	<u>CROSS STREET</u>	<u>ACTIVITY</u>	<u>INSPECTED BY</u>
382-049	382-048	10/22/2014	255.00		DAUPHINE	MONTEGUT	SMOKE	SWBNET
382-050	382-049	10/22/2014	260.00		DAUPHINE	PRESS	SMOKE	SWBNET
382-051	382-049	10/23/2014	305.00		MONTEGUT	ROYAL	SMOKE	SWBNET
382-052	382-047	10/23/2014	306.00		CLOUET	ROYAL	SMOKE	SWBNET
382-053	401-022	10/23/2014	565.00		ROYAL	CLOUET	SMOKE	SWBNET
382-054	382-053	10/23/2014	287.00		ROYAL	MONTEGUT	SMOKE	SWBNET
382-055	382-054	10/23/2014	287.00		ROYAL	MONTEGUT	SMOKE	SWBNET
383-001	402-047	10/23/2014	300.00		N VILLERE	CLOUET	SMOKE	SWBNET
383-002	383-001	10/23/2014	278.00		N VILLERE	CLOUET	SMOKE	SWBNET
383-003	402-049	10/23/2014	315.00		URQUHART	CLOUET	SMOKE	SWBNET
383-004	383-002	10/12/2014	390.00		CLOUET	URQUHART	SMOKE	SWBNET
383-004	383-003	10/23/2014	260.00		URQUHART	CLOUET	SMOKE	SWBNET
383-005	402-052	10/23/2014	315.00		MARAIS	CLOUET	SMOKE	SWBNET
383-006	383-004	06/30/2011	395.00		CLOUET	MARAIS	TV	ESSA2, 11/11/2011, MWH St
383-006	383-005	10/23/2014	265.00		MARAIS	CLOUET	SMOKE	SWBNET
383-007	383-006	10/23/2014	270.00		CLOUET	ST CLAUDE AV	SMOKE	SWBNET
383-008	383-007	06/30/2011	265.00		ST CLAUDE AV	LOUISA	TV	ESSA2, 11/11/2011, MWH St
383-009	383-008	06/30/2011	247.00		ST CLAUDE AV	LOUISA	TV	MWESA2,
383-010	383-007	10/23/2014	277.00		ST CLAUDE AV	FELICIANA	SMOKE	SWBNET
383-011	383-010	07/01/2011	252.00		ST CLAUDE AV	MONTEGUT	TV	ESSA2, 11/11/2011, MWH St
383-012	383-002	10/23/2014	276.00		N VILLERE	FELICIANA	SMOKE	SWBNET
383-013	383-004	06/30/2011	278.00		URQUHART	FELICIANA	TV	ESSA2, 11/11/2011, MWH St
383-013	383-012	10/23/2014	390.00		FELICIANA	URQUHART	SMOKE	SWBNET
383-014	383-013	06/29/2011	247.00		URQUHART	MONTEGUT	TV	MWESA2,
383-015	383-006	06/29/2011	279.00		MARAIS	FELICIANA	TV	ESSA2, 11/11/2011, MWH St
383-015	383-013	06/29/2011	393.00		FELICIANA	MARAIS	TV	ESSA2, 11/11/2011, MWH St
383-016	383-015	06/29/2011	255.00		MARAIS	MONTEGUT	TV	MWESA2,
383-017	383-015	06/29/2011	230.00		FELICIANA	ST CLAUDE AV	TV	ESSA2, 11/11/2011, MWH St
383-018	383-012	10/23/2014	301.00		N VILLERE	MONTEGUT	SMOKE	SWBNET
383-019	383-018	10/23/2014	391.00		MONTEGUT	URQUHART	SMOKE	SWBNET
383-020	383-019	06/30/2011	294.00		URQUHART	PRESS	TV	ESSA2, 11/11/2011, MWH St
383-021	383-020	10/24/2014	195.00		PRESS	N VILLERE	SMOKE	SWBNET
383-022	383-020	10/24/2014	321.00		PRESS	MARAIS	SMOKE	SWBNET
383-023	383-019	06/30/2011	395.00		MONTEGUT	MARAIS	TV	ESSA2, 11/11/2011, MWH St
383-024	383-023	10/24/2014	292.00		MARAIS	PRESS	SMOKE	SWBNET
383-025	383-024	10/24/2014	231.00		PRESS	ST CLAUDE AV	SMOKE	SWBNET
383-026	383-023	07/01/2011	290.00		MONTEGUT	ST CLAUDE AV	TV	ESSA2, 11/11/2011, MWH St
383-027	383-026	06/30/2011	260.00		ST CLAUDE AV	PRESS	TV	ESSA2, 11/11/2011, MWH St
383-028	383-026	10/24/2014	75.00		MONTEGUT	ST CLAUDE AV	SMOKE	SWBNET
383-029	383-028	06/30/2011	248.00		ST CLAUDE AV	PRESS	TV	ESSA2, 11/11/2011, MWH St
383-030	383-028	10/24/2014	200.00		MONTEGUT	N RAMPART	SMOKE	SWBNET
383-031	383-018	10/24/2014	400.00		N VILLERE	PRESS	SMOKE	SWBNET
383-032	383-031	10/24/2014	340.00		N VILLERE	ST FERDINAND	SMOKE	SWBNET
383-033	383-032	10/24/2014	395.00		ST FERDINAND	URQUHART	SMOKE	SWBNET
383-033	383-042	10/24/2014	306.00		URQUHART	ST FERDINAND	SMOKE	SWBNET
383-034	383-033	10/24/2014	18.00		URQUHART	ST FERDINAND	SMOKE	SWBNET

<u>STRUCT1</u>	<u>STRUCT2</u>	<u>INSP DATE</u>	<u>LENGTH</u>	<u>ADDRESS</u>	<u>STREET</u>	<u>CROSS STREET</u>	<u>ACTIVITY</u>	<u>INSPECTED BY</u>
383-035	383-034	10/24/2014	355.00		URQUHART	PRESS	SMOKE	SWBNET
383-036	383-034	10/24/2014	390.00		ST FERDINAND	MARAIS	SMOKE	SWBNET
383-037	383-036	10/24/2014	352.00		MARAIS	PRESS	SMOKE	SWBNET
383-038	383-036	10/24/2014	290.00		ST FERDINAND	ST CLAUDE AV	SMOKE	SWBNET
383-038	383-040	10/25/2014	325.00		ST CLAUDE AV	ST FERDINAND	SMOKE	SWBNET
383-039	383-038	10/25/2014	240.00		ST CLAUDE AV	PRESS	SMOKE	SWBNET
383-040	363-015	10/25/2014	295.00		ST CLAUDE AV	PORT	SMOKE	SWBNET
383-041	383-032	10/25/2014	310.00		N VILLERE	PORT	SMOKE	SWBNET
383-042	383-041	05/18/2011	393.00		PORT	URQUHART	TV	DCGCTV, 07/08/2011, MWH
383-043	383-042	06/23/2011	390.00		PORT	MARAIS	TV	ESSA2, 09/13/2011, MWH S
383-043	383-045	06/27/2011	305.00		MARAIS	PORT	TV	ESSA2, 09/13/2011, MWH S
383-044	383-043	10/25/2014	235.00		PORT	ST CLAUDE AV	SMOKE	SWBNET,
383-045	383-033	06/28/2011	393.00		ST FERDINAND	MARAIS	TV	ESSA2, 11/11/2011, MWH S
383-046	383-045	10/25/2014	229.00		ST FERDINAND	ST CLAUDE AV	SMOKE	SWBNET
383-048	383-047	10/25/2014	293.00		ST CLAUDE AV	ST FERDINAND	SMOKE	SWBNET
383-049	383-048	10/25/2014	375.00		ST FERDINAND	N RAMPART	SMOKE	SWBNET
383-050	383-048	10/25/2014	24.00		ST CLAUDE AV	ST FERDINAND	SMOKE	SWBNET
383-051	383-050	10/25/2014	248.00		ST CLAUDE AV	PRESS	SMOKE	SWBNET
383-052	383-051	10/25/2014	60.00		ST CLAUDE AV	PRESS	SMOKE	SWBNET
383-053	383-050	10/25/2014	375.00		ST FERDINAND	N RAMPART	SMOKE	SWBNET
383-054	402-059	10/25/2014	323.00		ST CLAUDE AV	CLOUET	SMOKE	SWBNET
383-055	383-054	08/24/2011	255.00		ST CLAUDE AV	CLOUET	SMOKE	SWBNET,
383-056	383-055	08/24/2011	12.00		CLOUET	ST CLAUDE AV	SMOKE	SWBNET,
383-057	383-056	08/24/2011	211.00		CLOUET	N RAMPART	SMOKE	SWBNET,
383-058	383-056	06/28/2011	263.00		ST CLAUDE AV	FELICIANA	TV	ESSA2, 11/11/2011, MWH S
383-059	383-058	08/25/2011	267.00		ST CLAUDE AV	MONTEGUT	SMOKE	SWBNET,
383-060	383-034	08/25/2011	340.00		ST FERDINAND	N VILLERE	SMOKE	SWBNET,
383-061	382-028	08/25/2011	215.00		MARTINIQUE AL	N RAMPART	SMOKE	SWBNET
383-062	383-047	09/02/2011	370.00		PORT	N RAMPART	SMOKE	SWBNET,
383-BP67	383-D1	08/25/2011	15.00		ST CLAUDE AV	ST FERDINAND	SMOKE	SWBNET,
384-001	385-051	08/25/2011	393.00		PORT	N ROMAN	SMOKE	SWBNET,
384-002	384-001	08/25/2011	305.00		N ROMAN	ST FERDINAND	SMOKE	SWBNET,
384-002	385-052	08/25/2011	390.00		ST FERDINAND	N ROMAN	SMOKE	SWBNET,
384-003	384-001	08/25/2011	390.00		PORT	N DERBIGNY	SMOKE	SWBNET,
384-004	384-002	08/25/2011	390.00		ST FERDINAND	N DERBIGNY	SMOKE	SWBNET,
384-004	384-003	08/25/2011	306.00		N DERBIGNY	ST FERDINAND	SMOKE	SWBNET,
384-005	384-004	08/25/2011	340.00		ST FERDINAND	N CLAIBORNE AV	SMOKE	SWBNET,
384-006	384-003	08/25/2011	348.00		PORT	N CLAIBORNE AV	SMOKE	SWBNET,
384-007	384-006	08/25/2011	231.00		N CLAIBORNE AV	ST FERDINAND	SMOKE	SWBNET,
384-008	384-006	08/25/2011	40.00		PORT	N CLAIBORNE AV	SMOKE	SWBNET,
384-009	384-008	08/26/2011	10.00		PORT	N CLAIBORNE AV	SMOKE	SWBNET,
384-010	384-009	08/26/2011	23.00		N CLAIBORNE AV	PORT	SMOKE	SWBNET,
384-011	383-032	06/28/2011	335.00		ST FERDINAND	N ROBERTSON	TV	ESSA2, 11/11/2011, MWH S
384-012	384-011	08/26/2011	17.00		N ROBERTSON	ST FERDINAND	SMOKE	SWBNET,
384-013	384-012	08/26/2011	276.00		ST FERDINAND	N VILLERE	SMOKE	SWBNET,
384-014	384-011	06/28/2011	50.00		ST FERDINAND	N ROBERTSON	TV	ESSA2, 11/11/2011, MWH S

<u>STRUCT1</u>	<u>STRUCT2</u>	<u>INSP DATE</u>	<u>LENGTH</u>	<u>ADDRESS</u>	<u>STREET</u>	<u>CROSS STREET</u>	<u>ACTIVITY</u>	<u>INSPECTED BY</u>
384-015	384-014	08/26/2011	17.00		N ROBERTSON	ST FERDINAND	SMOKE	SWBNET,
384-016	384-015	06/28/2011	225.00		N ROBERTSON	PRESS	TV	ESSA2, 11/11/2011, MWH St
384-017	384-015	07/06/2011	340.00		ST FERDINAND	N CLAIBORNE AV	TV	ESSA2, 11/11/2011, MWH St
384-018	384-017	08/26/2011	14.00		ST FERDINAND	N CLAIBORNE AV	SMOKE	SWBNET,
384-019	384-018	08/26/2011	172.00		N CLAIBORNE AV	PRESS	SMOKE	SWBNET,
384-020	384-014	06/29/2011	358.00		ST FERDINAND	N CLAIBORNE AV	TV	ESSA2, 11/11/2011, MWH St
384-021	384-020	08/26/2011	24.00		N CLAIBORNE AV	ST FERDINAND	SMOKE	SWBNET,
384-022	384-021	08/26/2011	141.00		N CLAIBORNE AV	PORT	SMOKE	SWBNET,
384-023	384-014	08/26/2011	16.00		N ROBERTSON	ST FERDINAND	SMOKE	SWBNET,
384-024	383-041	09/01/2011	386.00		PORT	N ROBERTSON	SMOKE	SWBNET,
384-024	384-063	09/02/2011	18.00		N ROBERTSON	PORT	SMOKE	SWBNET
384-025	384-064	06/29/2011	203.00		N ROBERTSON	ALMONASTER AV	TV	ESSA2, 11/11/2011, MWH St
384-026	384-024	06/29/2011	361.00		PORT	N CLAIBORNE AV	TV	ESSA2, 11/11/2011, MWH St
384-027	385-053	07/28/2011	390.00		ST FERDINAND	N ROMAN	TV	ESSA2, 11/11/2011, MWH St
384-028	384-027	07/28/2011	275.00		N ROMAN	PRESS	TV	DCGCTV, 01/06/2012, MWH
384-029	384-027	07/28/2011	390.00		ST FERDINAND	N DERBIGNY	TV	DCGCTV, 01/06/2012, MWH
384-030	384-029	09/01/2011	345.00		ST FERDINAND	N CLAIBORNE AV	SMOKE	SWBNET,
384-031	384-030	09/11/2011	132.00		N CLAIBORNE AV	PRESS	SMOKE	SWBNET,
384-032	384-031	09/01/2011	117.00		N CLAIBORNE AV	PRESS	SMOKE	SWBNET,
384-033	385-024	09/02/2011	371.00		FELICIANA	N ROMAN	SMOKE	SWBNET,
384-034	384-033	09/01/2011	308.00		N ROMAN	MONTEGUT	SMOKE	SWBNET,
384-035	384-034	09/02/2011	390.00		MONTEGUT	N DERBIGNY	SMOKE	SWBNET,
384-036	384-035	09/02/2011	336.00		MONTEGUT	N CLAIBORNE AV	SMOKE	SWBNET,
384-037	384-033	08/04/2011	390.00		FELICIANA	N DERBIGNY	TV	MWESA2,
384-038	384-037	09/02/2011	255.00		N DERBIGNY	MONTEGUT	SMOKE	SWBNET,
384-039	384-037	09/02/2011	226.00		N DERBIGNY	CLOUET	SMOKE	SWBNET,
384-040	384-037	08/17/2011	345.00		FELICIANA	N CLAIBORNE AV	TV	MWESA2,
384-041	384-040	08/04/2011	242.00		N CLAIBORNE AV	MONTEGUT	TV	MWESA2,
384-042	385-025	09/02/2011	371.00		CLOUET	N ROMAN	SMOKE	SWBNET,
384-043	384-042	09/02/2011	190.00		CLOUET	INDUSTRIAL CT	SMOKE	SWBNET,
384-044	384-043	09/02/2011	196.00		CLOUET	N DERBIGNY	SMOKE	SWBNET,
384-045	384-044	09/02/2011	334.00		CLOUET	N CLAIBORNE AV	SMOKE	SWBNET,
384-046	403-075	09/02/2011	240.00		N ROMAN	CLOUET	SMOKE	SWBNET,
384-047	384-046	09/02/2011	260.00		N ROMAN	CLOUET	SMOKE	SWBNET,
384-048	403-078	09/02/2011	255.00		N DERBIGNY	CLOUET	SMOKE	SWBNET,
384-049	384-048	09/02/2011	262.00		N DERBIGNY	CLOUET	SMOKE	SWBNET,
384-050	403-058	09/02/2011	235.00		N CLAIBORNE AV	CLOUET	SMOKE	SWBNET,
384-051	384-050	09/02/2011	255.00		N CLAIBORNE AV	CLOUET	SMOKE	SWBNET,
384-052	384-062	09/02/2011	262.00		N ROBERTSON	CLOUET	SMOKE	SWBNET,
384-053	383-002	08/23/2011	395.00		CLOUET	N ROBERTSON	SMOKE	SWBNET,
384-054	384-053	08/23/2011	225.00		N ROBERTSON	FELICIANA	SMOKE	SWBNET,
384-055	384-053	08/23/2011	345.00		CLOUET	N CLAIBORNE AV	SMOKE	SWBNET,
384-057	383-018	08/23/2011	392.00		MONTEGUT	N ROBERTSON	SMOKE	SWBNET,
384-058	384-057	08/23/2011	260.00		MONTEGUT	N CLAIBORNE AV	SMOKE	SWBNET,
384-059	384-057	08/23/2011	300.00		N ROBERTSON	FELICIANA	SMOKE	SWBNET,
384-060	384-059	08/23/2011	314.00		FELICIANA	N CLAIBORNE AV	SMOKE	SWBNET,

<u>STRUCT1</u>	<u>STRUCT2</u>	<u>INSP DATE</u>	<u>LENGTH</u>	<u>ADDRESS</u>	<u>STREET</u>	<u>CROSS STREET</u>	<u>ACTIVITY</u>	<u>INSPECTED BY</u>
384-061	383-012	08/23/2011	341.00		FELICIANA	N ROBERTSON	SMOKE	SWBNET,
384-062	403-054	08/23/2011	270.00		N ROBERTSON	CLOUET	SMOKE	SWBNET,
384-063	384-023	08/25/2011	275.00		N ROBERTSON	PORT	SMOKE	SWBNET,
384-064	384-024	08/25/2011	50.00		N ROBERTSON	ALMONASTER AV	SMOKE	SWBNET,
385-001	404-082	08/23/2011	557.00		N MIRO	CLOUET	SMOKE	SWBNET,
385-002	385-001	08/23/2011	20.00		CLOUET	N MIRO	SMOKE	SWBNET,
385-003	385-002	08/23/2011	209.00		N MIRO	FELICIANA	SMOKE	SWBNET,
385-004	385-002	08/23/2011	318.00		CLOUET	N GALVEZ	SMOKE	SWBNET,
385-005	385-001	08/23/2011	280.00		N MIRO	FELICIANA	SMOKE	SWBNET,
385-006	385-005	08/23/2011	350.00		FELICIANA	N GALVEZ	SMOKE	SWBNET,
385-008	385-006	08/25/2011	248.00		N GALVEZ	MONTEGUT	SMOKE	SWBNET,
385-011	385-006	08/23/2011	264.00		N GALVEZ	CLOUET	SMOKE	SWBNET,
385-012	385-011	08/23/2011	45.00		CLOUET	N GALVEZ	SMOKE	SWBNET,
385-013	385-060	08/25/2011	205.00		N GALVEZ	LOUISA	SMOKE	SWBNET,
385-014	385-012	08/23/2011	390.00		CLOUET	N JOHNSON	SMOKE	SWBNET,
385-015	385-014	08/28/2011	255.00		N JOHNSON	LOUISA	SMOKE	SWBNET,
385-016	385-014	08/25/2011	370.00		CLOUET	N PRIEUR	SMOKE	SWBNET,
385-017	385-016	08/28/2011	262.00		N PRIEUR	LOUISA	SMOKE	SWBNET,
385-018	385-006	08/23/2011	45.00		FELICIANA	N GALVEZ	SMOKE	SWBNET,
385-019	385-018	08/23/2011	396.00		FELICIANA	N JOHNSON	SMOKE	SWBNET,
385-020	385-019	08/23/2011	136.00		N JOHNSON	CLOUET	SMOKE	SWBNET,
385-021	385-019	08/24/2011	224.00		N JOHNSON	MONTEGUT	SMOKE	SWBNET,
385-022	385-019	08/24/2011	370.00		FELICIANA	N PRIEUR	SMOKE	SWBNET,
385-023	385-022	08/24/2011	255.00		N PRIEUR	MONTEGUT	SMOKE	SWBNET,
385-024	385-022	08/24/2011	40.00		FELICIANA	N PRIEUR	SMOKE	SWBNET,
385-025	385-024	08/24/2011	275.00		N PRIEUR	CLOUET	SMOKE	SWBNET,
385-026	385-025	08/24/2011	270.00		N PRIEUR	LOUISA	SMOKE	SWBNET,
385-027	385-005	08/24/2011	310.00		N MIRO	MONTEGUT	SMOKE	SWBNET,
385-028	385-027	08/24/2011	22.00		MONTEGUT	N MIRO	SMOKE	SWBNET,
385-029	385-028	08/24/2011	258.00		N MIRO	FELICIANA	SMOKE	SWBNET,
385-030	385-028	08/24/2011	375.00		MONTEGUT	N GALVEZ	SMOKE	SWBNET,
385-031	385-030	08/05/2011	390.00		MONTEGUT	N JOHNSON	TV	MWESA2,
385-032	385-031	08/24/2011	330.00		MONTEGUT	N PRIEUR	SMOKE	SWBNET,
385-033	385-027	08/24/2011	457.00		N MIRO	PRESS	SMOKE	SWBNET,
385-034	385-033	08/24/2011	264.00		N MIRO	ST FERDINAND	SMOKE	SWBNET,
385-040	385-034	08/25/2011	348.00		ST FERDINAND	N GALVEZ	SMOKE	SWBNET,
385-041	385-040	08/24/2011	20.00		N GALVEZ	ST FERDINAND	SMOKE	SWBNET,
385-042	385-034	08/24/2011	305.00		N MIRO	PORT	SMOKE	SWBNET,
385-043	385-042	08/24/2011	350.00		PORT	N GALVEZ	SMOKE	SWBNET,
385-044	385-043	08/24/2011	205.00		N GALVEZ	ST FERDINAND	SMOKE	SWBNET,
385-045	385-043	08/24/2011	40.00		PORT	N GALVEZ	SMOKE	SWBNET,
385-046	385-045	08/24/2011	45.00		PORT	N GALVEZ	SMOKE	SWBNET,
385-047	385-046	08/24/2011	305.00		N GALVEZ	ST FERDINAND	SMOKE	SWBNET,
385-048	385-047	08/24/2011	20.00		N GALVEZ	ST FERDINAND	SMOKE	SWBNET,
385-049	385-046	08/24/2011	346.00		PORT	N JOHNSON	SMOKE	SWBNET,
385-050	385-047	08/24/2011	344.00		ST FERDINAND	N JOHNSON	SMOKE	SWBNET,

<u>STRUCT1</u>	<u>STRUCT2</u>	<u>INSP DATE</u>	<u>LENGTH</u>	<u>ADDRESS</u>	<u>STREET</u>	<u>CROSS STREET</u>	<u>ACTIVITY</u>	<u>INSPECTED BY</u>
385-050	385-049	08/24/2011	309.00		N JOHNSON	ST FERDINAND	SMOKE	SWBNET,
385-051	385-049	08/25/2011	392.00		PORT	N PRIEUR	SMOKE	SWBNET,
385-052	385-050	08/24/2011	389.00		ST FERDINAND	N PRIEUR	SMOKE	SWBNET,
385-052	385-051	07/30/2011	305.00		N PRIEUR	ST FERDINAND	TV	MWESA2,
385-053	385-052	08/18/2011	20.00		N PRIEUR	ST FERDINAND	SMOKE	SWBNET,
385-057	404-083	08/18/2011	240.00		N MIRO	CLOUET	SMOKE	SWBNET,
385-058	385-057	08/18/2011	260.00		N MIRO	CLOUET	SMOKE	SWBNET,
385-059	384-034	08/18/2011	336.00		MONTEGUT	N PRIEUR	SMOKE	SWBNET,
385-060	385-012	08/22/2011	51.00		N GALVEZ	CLOUET	SMOKE	SWBNET,
386-001	385-005	08/18/2011	395.00		FELICIANA	N TONTI	SMOKE	SWBNET,
386-002	386-001	08/18/2011	254.00		N TONTI	MONTEGUT	SMOKE	SWBNET,
386-003	386-001	08/19/2011	26.00		N TONTI	FELICIANA	SMOKE	SWBNET,
386-004	386-003	08/19/2011	180.00		N TONTI	CLOUET	SMOKE	SWBNET,
386-005	386-001	08/19/2011	390.00		FELICIANA	N ROCHEBLAVE	SMOKE	SWBNET,
386-006	386-005	07/31/2011	190.00		N ROCHEBLAVE	CLOUET	TV	MWESA2,
386-007	386-005	07/31/2011	244.00		N ROCHEBLAVE	MONTEGUT	TV	MWESA2,
386-008	386-005	08/19/2011	390.00		FELICIANA	N DORGENOIS	SMOKE	SWBNET,
386-009	386-008	08/19/2011	280.00		N DORGENOIS	CLOUET	SMOKE	SWBNET,
386-010	386-009	08/19/2011	340.00		CLOUET	LAW	SMOKE	SWBNET,
386-011	386-009	08/19/2011	51.00		N DORGENOIS	CLOUET	SMOKE	SWBNET,
386-011	386-012	08/19/2011	260.00		N DORGENOIS	LOUISA	SMOKE	SWBNET,
386-012	405-054	08/19/2011	246.00		N DORGENOIS	CLOUET	SMOKE	SWBNET,
386-013	386-008	08/19/2011	305.00		N DORGENOIS	MONTEGUT	SMOKE	SWBNET,
386-014	386-013	08/19/2011	340.00		MONTEGUT	LAW	SMOKE	SWBNET,
386-015	386-013	10/25/2014	291.00		N DORGENOIS	PRESS	SMOKE	SWBNET,
386-016	386-015	10/25/2014	325.00		N DORGENOIS	ST FERDINAND	SMOKE	SWBNET,
386-017	386-008	08/18/2011	390.00		FELICIANA	LAW	SMOKE	SWBNET,
386-018	386-017	08/19/2011	279.00		LAW	CLOUET	SMOKE	SWBNET,
386-019	386-018	08/19/2011	17.00		LAW	CLOUET	SMOKE	SWBNET,
386-020	386-019	08/07/2011	242.00		LAW	LOUISA	TV	MWESA2,
386-021	386-020	08/07/2011	225.00		LAW	LOUISA	TV	MWESA2,
386-022	386-017	08/19/2011	306.00		LAW	MONTEGUT	SMOKE	SWBNET,
386-023	386-022	08/19/2011	285.00		LAW	PRESS	SMOKE	SWBNET,
386-024	385-027	08/19/2011	392.00		MONTEGUT	N TONTI	SMOKE	SWBNET,
386-025	386-024	08/19/2011	390.00		MONTEGUT	N ROCHEBLAVE	SMOKE	SWBNET,
386-026	386-025	08/22/2011	336.00		MONTEGUT	N DORGENOIS	SMOKE	SWBNET,
386-027	385-001	08/22/2011	393.00		CLOUET	N TONTI	SMOKE	SWBNET,
386-028	386-027	08/07/2011	390.00		CLOUET	N ROCHEBLAVE	TV	MWESA2,
386-029	386-028	08/07/2011	336.00		CLOUET	N DORGENOIS	TV	MWESA2,
386-030	405-052	08/22/2011	245.00		N ROCHEBLAVE	CLOUET	SMOKE	SWBNET,
386-031	386-030	08/08/2011	260.00		N ROCHEBLAVE	CLOUET	TV	MWESA2,
386-032	405-060	08/22/2011	240.00		N TONTI	CLOUET	SMOKE	SWBNET,
386-033	386-032	08/22/2011	245.00		N TONTI	CLOUET	SMOKE	SWBNET,
386-034	385-042	08/22/2011	390.00		PORT	N TONTI	SMOKE	SWBNET,
386-035	386-034	08/22/2011	305.00		N TONTI	ST FERDINAND	SMOKE	SWBNET,
386-036	386-035	08/22/2011	335.00		ST FERDINAND	N ROCHEBLAVE	SMOKE	SWBNET,

<u>STRUCT1</u>	<u>STRUCT2</u>	<u>INSP DATE</u>	<u>LENGTH</u>	<u>ADDRESS</u>	<u>STREET</u>	<u>CROSS STREET</u>	<u>ACTIVITY</u>	<u>INSPECTED BY</u>
386-037	386-034	08/22/2011	370.00		PORT	N ROCHEBLAVE	SMOKE	SWBNET,
386-038	386-037	08/22/2011	254.00		N ROCHEBLAVE	ST FERDINAND	SMOKE	SWBNET,
386-039	386-037	08/22/2011	20.00		PORT	N ROCHEBLAVE	SMOKE	SWBNET,
386-040	386-039	08/22/2011	307.00		N ROCHEBLAVE	ST FERDINAND	SMOKE	SWBNET,
386-041	386-037	08/22/2011	252.00		N ROCHEBLAVE	ALMONASTER AV	SMOKE	SWBNET,
386-042	386-039	08/22/2011	395.00		PORT	N DORGENOIS	SMOKE	SWBNET,
386-043	386-042	08/22/2011	230.00		N DORGENOIS	ST FERDINAND	SMOKE	SWBNET,
386-044	386-042	08/22/2011	375.00		PORT	LAW	SMOKE	SWBNET,
386-045	385-034	08/22/2011	335.00		ST FERDINAND	N TONTI	SMOKE	SWBNET
387-001	388-022	02/05/2010	130.00		PRESS	AGRICULTURE	SMOKE	SWBNET,
387-002	387-001	02/05/2010	27.00		AGRICULTURE	PRESS	SMOKE	SWBNET,
387-003	387-001	02/05/2010	20.00		AGRICULTURE	PRESS	SMOKE	SWBNET,
387-004	387-003	02/10/2010	24.00		AGRICULTURE PL	PRESS	SMOKE	SWBNET,
387-005	387-004	02/10/2010	135.00		AGRICULTURE PL	PRESS	SMOKE	SWBNET,
387-006	387-001	02/10/2010	127.00		PRESS	MARCUS CHRISTIAN	SMOKE	SWBNET,
387-007	387-006	02/10/2010	100.00		PRESS	MARCUS CHRISTIAN	SMOKE	SWBNET,
387-008	387-007	02/10/2010	155.00		MARCUS CHRISTIAN	PRESS	SMOKE	SWBNET,
387-009	387-007	02/10/2010	167.00		PRESS	INDUSTRY	SMOKE	SWBNET,
387-010	387-009	02/10/2010	25.00		INDUSTRY	PRESS	SMOKE	SWBNET,
387-011	387-009	02/18/2010	32.00		PRESS	INDUSTRY	SMOKE	SWBNET,
387-012	387-009	02/10/2010	249.00		INDUSTRY	ST FERDINAND	SMOKE	SWBNET,
387-013	387-012	02/10/2010	17.00		INDUSTRY	ST FERDINAND	SMOKE	SWBNET,
387-014	387-012	02/10/2010	30.00		INDUSTRY	ST FERDINAND	SMOKE	SWBNET,
387-015	407-001	02/10/2010	394.00		FELICIANA	AGRICULTURE	SMOKE	SWBNET,
387-016	387-015	02/10/2010	240.00		FELICIANA	INDUSTRY	SMOKE	SWBNET,
387-017	407-006	02/05/2010	395.00		CLOUET	AGRICULTURE	SMOKE	SWBNET,
387-018	387-017	02/05/2010	392.00		CLOUET	INDUSTRY	SMOKE	SWBNET,
387-019	387-018	02/05/2010	384.00		CLOUET	FLORIDA AV	SMOKE	SWBNET,
387-020	407-011	02/10/2010	395.00		METROPOLITAN	AGRICULTURE	SMOKE	SWBNET,
387-021	387-020	02/10/2010	390.00		METROPOLITAN	INDUSTRY	SMOKE	SWBNET,
387-022	387-021	02/10/2010	395.00		METROPOLITAN	FLORIDA AV	SMOKE	SWBNET,
387-023	386-017	08/22/2011	261.00		FELICIANA	LAUSSAT PL	SMOKE	SWBNET,
387-024	387-023	08/22/2011	227.00		LAUSSAT PL	CLOUET	SMOKE	SWBNET,
387-025	387-023	08/22/2011	254.00		LAUSSAT PL	MONTEGUT	SMOKE	SWBNET,
387-026	387-023	08/22/2011	265.00		FELICIANA	FLORIDA AV	SMOKE	SWBNET,
387-027	387-026	08/22/2011	227.00		FLORIDA AV	CLOUET	SMOKE	SWBNET,
387-028	387-026	10/28/2011	254.00		FLORIDA AV	MONTEGUT	SMOKE	SWBNET,
387-029	406-032	10/28/2011	507.00		LAUSSAT PL	CLOUET	SMOKE	SWBNET,
387-030	406-033	10/28/2011	247.00		FLORIDA AV	CLOUET	SMOKE	SWBNET,
387-031	387-030	08/17/2011	263.00		FLORIDA AV	CLOUET	TV	MWESA2,
387-032	386-022	10/28/2011	261.00		MONTEGUT	LAUSSAT PL	SMOKE	SWBNET,
387-033	387-032	10/28/2011	286.00		LAUSSAT PL	PRESS	SMOKE	SWBNET,
387-036	387-035	10/25/2014	166.00		FLORIDA AV	ST FERDINAND	SMOKE	SWBNET
387-037	387-032	10/28/2011	263.00		MONTEGUT	FLORIDA AV	SMOKE	SWBNET,
387-038	387-037	08/17/2011	287.00		FLORIDA AV	PRESS	TV	MWESA2,
387-039	387-038	10/28/2011	374.00		FLORIDA AV	ST FERDINAND	SMOKE	SWBNET,

<u>STRUCT1</u>	<u>STRUCT2</u>	<u>INSP DATE</u>	<u>LENGTH</u>	<u>ADDRESS</u>	<u>STREET</u>	<u>CROSS STREET</u>	<u>ACTIVITY</u>	<u>INSPECTED BY</u>
387-040	386-018	10/28/2011	465.00		CLOUET	FLORIDA AV	SMOKE	SWBNET,
387-041	386-044	10/28/2011	240.00		PORT	FLORIDA AV	SMOKE	SWBNET,
387-042	387-041	07/14/2009	260.00		PORT	FLORIDA AV	TV	DCGCTV, 07/24/2009, DCG
388-001	392-021	02/10/2010	88.00		ABUNDANCE	ALMONASTER AV	SMOKE	SWBNET,
388-002	388-001	02/10/2010	12.00		ABUNDANCE	ALMONASTER AV	SMOKE	SWBNET,
388-003	388-002	02/10/2010	170.00		ABUNDANCE	ALMONASTER AV	SMOKE	SWBNET,
388-006	388-005	02/10/2010	18.00		ST FERDINAND	ABUNDANCE	SMOKE	SWBNET,
388-007	388-006	02/10/2010	265.00		ABUNDANCE	PRESS	SMOKE	SWBNET,
388-008	388-005	02/10/2010	38.00		ST FERDINAND	ABUNDANCE	SMOKE	SWBNET,
388-009	388-008	02/10/2010	228.00		ST FERDINAND	BENEFIT	SMOKE	SWBNET,
388-010	388-009	02/10/2010	250.00		ST FERDINAND	BENEFIT	SMOKE	SWBNET,
388-011	388-010	02/10/2010	252.00		ST FERDINAND	BENEFIT	SMOKE	SWBNET,
388-012	388-011	02/10/2010	37.00		ST FERDINAND	BENEFIT	SMOKE	SWBNET,
388-013	388-012	02/10/2010	35.00		BENEFIT	ST FERDINAND	SMOKE	SWBNET,
388-014	388-012	02/10/2010	321.00		ST FERDINAND	HIGGINS BL	SMOKE	SWBNET,
388-015	388-012	02/10/2010	160.00		BENEFIT	GORDON PLAZA DR	SMOKE	SWBNET,
388-016	388-015	02/10/2010	115.00		BENEFIT	PRESS	SMOKE	SWBNET,
388-017	388-015	02/11/2010	135.00		GORDON PLAZA DR	PRESS	SMOKE	SWBNET,
388-018	388-017	02/11/2010	405.00		GORDON PLAZA DR	PRESS	SMOKE	SWBNET,
388-019	388-018	02/11/2010	200.00		GORDON PLAZA DR	PRESS	SMOKE	SWBNET,
388-020	388-005	02/11/2010	384.00		ABUNDANCE	PRESS	SMOKE	SWBNET,
388-021	388-020	02/11/2010	45.00		ABUNDANCE	PRESS	SMOKE	SWBNET,
388-022	388-021	02/11/2010	230.00		PRESS	AGRICULTURE PL	SMOKE	SWBNET,
388-023	388-021	02/11/2010	255.00		ABUNDANCE	MONTEGUT	SMOKE	SWBNET,
388-024	388-023	02/11/2010	35.00		ABUNDANCE	MONTEGUT	SMOKE	SWBNET,
388-025	388-024	02/11/2010	390.00		MONTEGUT	TREASURE	SMOKE	SWBNET,
388-026	388-025	02/11/2010	20.00		TREASURE	MONTEGUT	SMOKE	SWBNET,
388-027	388-026	02/11/2010	135.00		MONTEGUT	BENEFIT	SMOKE	SWBNET,
388-028	388-027	02/11/2010	62.00		MONTEGUT	BENEFIT	SMOKE	SWBNET,
388-029	388-027	02/11/2010	255.00		PRESS	TREASURE	SMOKE	SWBNET,
388-030	388-026	02/11/2010	115.00		MONTEGUT	ABUNDANCE	SMOKE	SWBNET,
388-031	388-030	02/11/2010	277.00		PRESS	ABUNDANCE	SMOKE	SWBNET,
388-032	388-031	02/11/2010	180.00		PRESS	VISION DR	SMOKE	SWBNET,
388-033	388-031	02/11/2010	215.00		PRESS	ABUNDANCE	SMOKE	SWBNET,
388-034	388-030	02/11/2010	162.00		MONTEGUT	ABUNDANCE	SMOKE	SWBNET,
388-035	388-034	02/11/2010	170.00		MONTEGUT	ABUNDANCE	SMOKE	SWBNET,
388-036	388-034	02/11/2010	154.00		MONTEGUT	ABUNDANCE	SMOKE	SWBNET,
388-037	388-025	02/18/2010	391.00		MONTEGUT	BENEFIT	SMOKE	SWBNET,
388-038	388-037	02/18/2010	391.00		MONTEGUT	HUMANITY	SMOKE	SWBNET,
388-039	388-038	02/10/2010	43.00		HUMANITY	MONTEGUT	SMOKE	SWBNET,
388-040	388-039	07/14/2009	45.00		HUMANITY	PRESS	TV	DCGCTV, 07/24/2009, DCG
388-041	388-040	02/18/2010	316.00		HIGGINS BL	PRESS	SMOKE	SWBNET,
388-042	388-040	02/18/2010	35.00		HUMANITY	PRESS	SMOKE	SWBNET,
388-043	388-042	02/18/2010	280.00		HUMANITY	MONTEGUT	SMOKE	SWBNET,
388-044	388-043	02/18/2010	59.00		HUMANITY	MONTEGUT	SMOKE	SWBNET,
388-045	388-042	02/18/2010	175.00		HUMANITY	PRESS	SMOKE	SWBNET,

<u>STRUCT1</u>	<u>STRUCT2</u>	<u>INSP DATE</u>	<u>LENGTH</u>	<u>ADDRESS</u>	<u>STREET</u>	<u>CROSS STREET</u>	<u>ACTIVITY</u>	<u>INSPECTED BY</u>
388-046	388-045	02/18/2010	117.00		PRESS	HIGGINS BL	SMOKE	SWBNET,
388-047	388-046	02/18/2010	235.00		PRESS	HIGGINS BL	SMOKE	SWBNET,
388-048	388-045	02/18/2010	108.00		PRESS	BENEFIT	SMOKE	SWBNET,
388-049	388-048	02/18/2010	239.00		PRESS	BENEFIT	SMOKE	SWBNET,
388-050	388-048	02/18/2010	260.00		PRESS	BENEFIT	SMOKE	SWBNET,
388-051	388-050	02/18/2010	220.00		BENEFIT	GORDON PLAZA DR	SMOKE	SWBNET,
388-052	388-050	02/18/2010	285.00		PRESS	VISION DR	SMOKE	SWBNET,
388-053	388-052	02/18/2010	90.00		VISION DR	PRESS	SMOKE	SWBNET,
388-054	388-052	02/18/2010	37.00		PRESS	VISION DR	SMOKE	SWBNET,
388-055	392-017	02/18/2010	204.00		ST FERDINAND	EDNA	SMOKE	SWBNET,
388-056	388-055	02/18/2010	57.00		ST FERDINAND	EDNA	SMOKE	SWBNET,
388-057	388-056	02/18/2010	255.00		EDNA	ST FERDINAND	SMOKE	SWBNET,
388-058	388-056	02/18/2010	110.00		ST FERDINAND	HIGGINS BL	SMOKE	SWBNET,
388-059	388-058	02/18/2010	110.00		HIGGINS BL	ST FERDINAND	SMOKE	SWBNET,
388-060	388-059	03/01/2010	224.00		HIGGINS BL	ALMONASTER AV	SMOKE	SWBNET,
388-061	388-060	02/18/2010	230.00		HIGGINS BL	ALMONASTER AV	SMOKE	SWBNET,
388-062	388-055	02/18/2010	175.00		EDNA	ALMONASTER AV	SMOKE	SWBNET,
388-063	388-062	02/19/2010	227.00		EDNA	ALMONASTER AV	SMOKE	SWBNET,
388-064	388-063	02/19/2010	115.00		EDNA	ALMONASTER AV	SMOKE	SWBNET,
388-065	388-064	02/19/2010	30.00		EDNA	ALMONASTER AV	SMOKE	SWBNET,
388-066	388-038	02/19/2010	391.00		MONTEGUT	HIGGINS BL	SMOKE	SWBNET,
389-002	409-057	03/01/2010	105.00		DRIVE L	ALVAR	SMOKE	SWBNET,
389-005	389-004	02/19/2010	133.00		ALVAR	FRANCE ROAD PK	SMOKE	SWBNET,
389-006	389-005	02/19/2010	260.00		ALVAR	FRANCE ROAD PK	SMOKE	SWBNET,
389-007	389-006	02/19/2010	40.00		ALVAR	FRANCE ROAD PK	SMOKE	SWBNET,
389-008	389-007	02/19/2010	118.00		FRANCE ROAD PK	FRANCE RD	SMOKE	SWBNET,
389-009	389-008	02/19/2010	108.00		FRANCE ROAD PK	FRANCE RD	SMOKE	SWBNET,
389-010	389-009	02/19/2010	221.00		FRANCE ROAD PK	FRANCE RD	SMOKE	SWBNET,
389-011	389-010	02/19/2010	52.00		FRANCE ROAD PK	FRANCE RD	SMOKE	SWBNET,
389-012	389-011	03/01/2010	20.00		FRANCE ROAD PK	FRANCE RD	SMOKE	SWBNET,
389-013	389-012	02/19/2010	48.00		FRANCE ROAD PK	FRANCE RD	SMOKE	SWBNET,
389-014	389-013	02/19/2010	305.00		FRANCE ROAD PK	FRANCE RD	SMOKE	SWBNET,
389-016	409-027	03/01/2010	294.00		BENEFIT	ALVAR	SMOKE	SWBNET,
389-017	389-016	02/22/2010	134.00		ALVAR	DRIVE I	SMOKE	SWBNET,
389-018	389-016	03/01/2010	268.00		ALVAR	DRIVE F	SMOKE	SWBNET,
389-019	406-016	03/01/2010	460.00		ALVAR	DRIVE E	SMOKE	SWBNET,
390-001	398-004	02/19/2010	354.00		FRANCE RD	FRANCE ROAD PK	SMOKE	SWBNET,
390-002	390-001	02/19/2010	322.00		FRANCE RD	FRANCE ROAD PK	SMOKE	SWBNET,
390-003	389-002	02/19/2010	281.00		ALVAR	DRIVE M	SMOKE	SWBNET,
391-001	368-020	02/19/2010	200.00		CHICKASAW	PEOPLES AV	SMOKE	SWBNET,
391-002	391-001	03/01/2010	97.00		CHICKASAW	PACKARD	SMOKE	SWBNET,
391-003	391-002	02/19/2010	290.00		PACKARD	TECUMSEH	SMOKE	SWBNET,
391-004	391-003	02/19/2010	231.00		PACKARD	POWHATAN	SMOKE	SWBNET,
391-005	391-002	02/19/2010	61.00		CHICKASAW	APACHE	SMOKE	SWBNET,
391-006	391-005	07/14/2009	173.00		APACHE	NAVAJO	TV	DCGCTV, 07/24/2009, DCG
391-007	391-006	02/19/2010	30.00		APACHE	NAVAJO	SMOKE	SWBNET,

<u>STRUCT1</u>	<u>STRUCT2</u>	<u>INSP DATE</u>	<u>LENGTH</u>	<u>ADDRESS</u>	<u>STREET</u>	<u>CROSS STREET</u>	<u>ACTIVITY</u>	<u>INSPECTED BY</u>
391-010	391-005	02/19/2010	125.00		CHICKASAW	FORD	SMOKE	SWBNET,
391-011	391-010	02/19/2010	285.00		FORD	TECUMSEH	SMOKE	SWBNET,
391-012	391-011	02/19/2010	233.00		FORD	POWHATAN	SMOKE	SWBNET,
391-013	391-010	02/19/2010	35.00		CHICKASAW	FORD	SMOKE	SWBNET,
391-014	391-013	02/19/2010	309.00		FRONTAGE RD	IROQUOIS	SMOKE	SWBNET,
391-015	391-014	02/22/2010	78.00		IROQUOIS	TECUMSEH	SMOKE	SWBNET,
391-016	391-015	02/22/2010	284.00		IROQUOIS	POWHATAN	SMOKE	SWBNET,
391-017	391-016	12/03/2014	260.00		POWHATAN	FORD	SMOKE	SWBNET,
391-018	391-017	12/03/2014	269.00		POWHATAN	PEOPLES AV	SMOKE	SWBNET,
391-019	391-016	12/03/2014	253.00		POWHATAN	MC FARLAND	SMOKE	SWBNET,
391-020	391-019	12/03/2014	108.00		MC FARLAND	TECUMSEH	SMOKE	SWBNET,
391-021	391-019	02/22/2010	33.00		POWHATAN	MC FARLAND	SMOKE	SWBNET,
391-022	391-021	02/22/2010	235.00		MC FARLAND	HIAWATHA	SMOKE	SWBNET,
391-023	391-021	02/22/2010	193.00		POWHATAN	VELIE	SMOKE	SWBNET,
391-024	391-023	12/03/2014	235.00		VELIE	HIAWATHA	SMOKE	SWBNET,
391-025	391-016	12/03/2014	286.00		IROQUOIS	HIAWATHA	SMOKE	SWBNET,
391-026	391-025	12/03/2014	265.00		HIAWATHA	BUICK	SMOKE	SWBNET,
391-027	391-026	12/03/2014	235.00		BUICK	POCAHONTAS	SMOKE	SWBNET,
391-028	391-026	12/03/2014	198.00		HIAWATHA	STUTZ	SMOKE	SWBNET,
391-030	391-028	12/03/2014	235.00		STUTZ	POCAHONTAS	SMOKE	SWBNET,
391-031	391-025	12/03/2014	285.00		IROQUOIS	POCAHONTAS	SMOKE	SWBNET,
391-032	391-031	12/03/2014	265.00		POCAHONTAS	BUICK	SMOKE	SWBNET,
391-033	391-032	02/22/2010	265.00		POCAHONTAS	PEOPLES AV	SMOKE	SWBNET,
391-034	391-025	12/03/2014	22.00		HIAWATHA	IROQUOIS	SMOKE	SWBNET,
391-035	391-034	12/14/2014	273.00		IROQUOIS	POCAHONTAS	SMOKE	SWBNET,
391-036	391-035	02/22/2010	270.00		POCAHONTAS	MC FARLAND	SMOKE	SWBNET,
391-037	391-036	12/04/2014	270.00		POCAHONTAS	ST FERDINAND	SMOKE	SWBNET,
391-038	391-025	12/04/2014	285.00		HIAWATHA	MC FARLAND	SMOKE	SWBNET,
391-039	391-038	12/04/2014	235.00		MC FARLAND	POCAHONTAS	SMOKE	SWBNET,
391-040	391-038	03/01/2010	195.00		HIAWATHA	VELIE	SMOKE	SWBNET,
391-041	391-040	03/19/2010	235.00		VELIE	POCAHONTAS	TV	DCGCTV, 08/19/2010, DCG
391-042	391-040	03/19/2010	94.00		HIAWATHA	ST FERDINAND	TV	DCGCTV, 08/19/2010, DCG
391-043	391-042	03/19/2010	165.00		HIAWATHA	ST FERDINAND	TV	DCGCTV, 08/19/2010, DCG
391-044	391-043	12/04/2014	79.00		ST FERDINAND	FRONTAGE RD	SMOKE	SWBNET,
391-045	391-043	03/19/2010	265.00		ST FERDINAND	OLD GENTILLY RD	TV	DCGCTV, 08/19/2010, DCG
392-001	393-004	02/24/2010	240.00		ALMONASTER AV	SIMMONS DR	TV	DCGCTV, 05/10/2010, DCG
392-002	392-001	02/24/2010	205.00		ALMONASTER AV	SIMMONS DR	TV	DCGCTV, 05/10/2010, DCG
392-003	392-002	12/04/2014	103.00		SIMMONS DR	ALMONASTER AV	SMOKE	SWBNET,
392-004	392-003	04/12/2014	239.00		SIMMONS DR	ALMONASTER AV	SMOKE	SWBNET,
392-005	392-002	11/14/2013	200.00		ALMONASTER AV	SIMMONS DR	TV	DCGCTV,
392-006	392-005	12/04/2014	120.00		ALMONASTER AV	SIMMONS DR	SMOKE	SWBNET,
392-007	392-005	02/24/2010	135.00		ALMONASTER AV	SIMMONS DR	TV	DCGCTV, 05/10/2010, DCG
392-008	392-007	12/04/2014	190.00		SIMMONS DR	ALMONASTER AV	SMOKE	SWBNET,
392-009	392-007	02/23/2010	188.00		ALMONASTER AV	LIBERTY TERRACE D	TV	DCGCTV, 05/10/2010, DCG
392-010	392-009	02/23/2010	162.00		ALMONASTER AV	LIBERTY TERRACE D	TV	DCGCTV, 05/10/2010, DCG
392-011	392-010	02/23/2010	145.00		LIBERTY TERRACE D	ALMONASTER AV	TV	DCGCTV, 05/10/2010, DCG

<u>STRUCT1</u>	<u>STRUCT2</u>	<u>INSP DATE</u>	<u>LENGTH</u>	<u>ADDRESS</u>	<u>STREET</u>	<u>CROSS STREET</u>	<u>ACTIVITY</u>	<u>INSPECTED BY</u>
392-012	392-011	02/23/2010	115.00		LIBERTY TERRACE D	ALMONASTER AV	TV	DCGCTV, 05/10/2010, DCG
392-013	392-009	02/23/2010	250.00		LIBERTY TERRACE D	ALMONASTER AV	TV	DCGCTV, 05/10/2010, DCG
392-014	392-013	02/23/2010	130.00		LIBERTY TERRACE D	ALMONASTER AV	TV	DCGCTV, 05/10/2010, DCG
392-015	393-003	02/25/2010	290.00		ST FERDINAND	EDNA	TV	DCGCTV, 05/10/2010, DCG
392-016	392-015	02/25/2010	362.00		ST FERDINAND	EDNA	TV	DCGCTV, 05/10/2010, DCG
392-017	392-016	02/25/2010	347.00		ST FERDINAND	EDNA	TV	DCGCTV, 05/10/2010, DCG
392-019	392-018	12/17/2014	22.00		PEOPLES AV	ABUNDANCE	SMOKE	SWBNET,
392-020	392-019	12/19/2014	140.00		ABUNDANCE	ALMONASTER AV	SMOKE	SWBNET,
392-021	392-020	12/19/2014	15.00		ABUNDANCE	ALMONASTER AV	SMOKE	SWBNET,
392-022	392-020	03/10/2010	395.00		ALMONASTER AV	TREASURE	TV	DCGCTV, 05/10/2010, DCG
392-023	392-022	03/10/2010	345.00		ALMONASTER AV	BENEFIT	TV	DCGCTV, 05/10/2010, DCG
393-001	395-023	12/04/2014	383.00		ST FERDINAND	ALMONASTER AV	SMOKE	SWBNET,
393-002	393-001	12/04/2014	348.00		ST FERDINAND	ALMONASTER AV	SMOKE	SWBNET,
393-003	393-002	02/25/2010	95.00		ST FERDINAND	ALMONASTER AV	TV	DCGCTV, 05/10/2010, DCG
393-004	393-003	12/04/2014	255.00		ALMONASTER AV	SIMMONS DR	SMOKE	SWBNET,
393-005	393-002	02/23/2010	353.00		ST FERDINAND	ALMONASTER AV	TV	DCGCTV, 05/10/2010, DCG
393-006	393-005	02/23/2010	293.00		ST FERDINAND	ALMONASTER AV	TV	DCGCTV, 05/10/2010, DCG
394-002	394-001	04/16/2010	110.00		CHICKASAW	LOUISA	TV	DCGCTV, 08/19/2010, DCG
394-004	394-002	02/22/2010	334.00		LOUISA	TECUMSEH	TV	DCGCTV, 05/10/2010, DCG
394-005	394-004	02/22/2010	331.00		LOUISA	POWHATAN	TV	DCGCTV, 05/10/2010, DCG
394-006	394-005	02/22/2010	314.00		LOUISA	HIAWATHA	TV	DCGCTV, 05/10/2010, DCG
394-007	394-006	12/04/2014	32.00		LOUISA	HIAWATHA	SMOKE	SWBNET,
394-008	394-007	02/22/2010	243.00		LOUISA	ALMONASTER AV	TV	DCGCTV, 05/10/2010, DCG
394-009	394-002	12/04/2014	90.00		CHICKASAW	LOUISA	SMOKE	SWBNET,
394-010	394-009	02/23/2010	410.00		LOUISA	POWHATAN	TV	DCGCTV, 05/10/2010, DCG
394-011	394-010	02/22/2010	424.00		LOUISA	HIAWATHA	TV	DCGCTV, 05/10/2010, DCG
394-012	394-011	02/22/2010	402.00		LOUISA	ALMONASTER AV	TV	DCGCTV, 05/10/2010, DCG
394-013	394-009	04/15/2010	362.00		CHICKASAW	DESIRE	TV	DCGCTV, 08/19/2010, DCG
394-014	394-013	04/14/2010	373.00		CHICKASAW	DESIRE	TV	DCGCTV, 08/19/2010, DCG
394-015	394-014	08/24/2009	357.00		DESIRE	ALMONASTER AV	TV	DCG, 10/09/2009, DCG 3651
394-016	394-015	08/24/2009	377.00		DESIRE	ALMONASTER AV	TV	DCG, 10/09/2009, DCG 3651
394-017	394-016	08/24/2009	362.00		DESIRE	ALMONASTER AV	TV	DCG, 10/09/2009, DCG 3651
394-018	394-017	08/24/2009	369.00		DESIRE	ALMONASTER AV	TV	DCG, 10/09/2009, DCG 3651
394-019	394-018	03/15/2010	257.00		ALMONASTER AV	LOUISA	TV	DCGCTV, 05/10/2010, DCG
394-020	394-019	03/15/2010	394.00		ALMONASTER AV	LOUISA	TV	DCGCTV, 05/10/2010, DCG
394-021	394-001	04/16/2010	60.00		CHICKASAW	METROPOLITAN	TV	DCGCTV, 08/19/2010, DCG
394-022	394-021	12/04/2014	15.00		CHICKASAW	METROPOLITAN	SMOKE	SWBNET,
394-023	394-022	04/19/2010	86.00		CHICKASAW	METROPOLITAN	TV	DCGCTV, 08/19/2010, DCG
394-024	394-023	04/19/2010	20.00		CHICKASAW	METROPOLITAN	TV	DCGCTV, 08/19/2010, DCG
394-025	394-022	04/21/2010	18.00		METROPOLITAN	CHICKASAW	TV	DCGCTV, 08/19/2010, DCG
394-026	394-025	02/11/2010	315.00		METROPOLITAN	TECUMSEH	TV	DCGCTV, 05/10/2010, DCG
394-027	394-026	02/18/2010	327.00		METROPOLITAN	POWHATAN	TV	DCGCTV, 05/10/2010, DCG
394-028	394-027	02/18/2010	330.00		METROPOLITAN	HIAWATHA	TV	DCGCTV, 05/10/2010, DCG
394-029	394-028	02/17/2010	20.00		METROPOLITAN	HIAWATHA	TV	DCGCTV, 05/10/2010, DCG
394-030	394-029	02/17/2010	224.00		METROPOLITAN	ALMONASTER AV	TV	DCGCTV, 05/10/2010, DCG
394-031	394-030	12/04/2014	45.00		METROPOLITAN	ALMONASTER AV	SMOKE	SWBNET,

<u>STRUCT1</u>	<u>STRUCT2</u>	<u>INSP DATE</u>	<u>LENGTH</u>	<u>ADDRESS</u>	<u>STREET</u>	<u>CROSS STREET</u>	<u>ACTIVITY</u>	<u>INSPECTED BY</u>
394-033	394-021	02/11/2010	332.00		METROPOLITAN	TECUMSEH	TV	DCGCTV, 05/10/2010, DCG
394-034	394-033	02/18/2010	330.00		METROPOLITAN	POWHATAN	TV	DCGCTV, 05/10/2010, DCG
394-035	394-034	02/18/2010	302.00		METROPOLITAN	HIAWATHA	TV	DCGCTV, 05/10/2010, DCG
395-001	394-022	03/10/2010	330.00		METROPOLITAN	CLOVER	TV	DCGCTV, 05/10/2010, DCG
395-002	395-001	03/10/2010	332.00		METROPOLITAN	HAWTHORNE PL	TV	DCGCTV, 05/10/2010, DCG
395-003	395-002	02/19/2010	335.00		METROPOLITAN	MYRTLE	TV	DCGCTV, 05/10/2010, DCG
395-004	395-003	02/19/2010	333.00		METROPOLITAN	ELDER	TV	DCGCTV, 05/10/2010, DCG
395-005	395-004	02/18/2010	260.00		METROPOLITAN	HIGGINS BL	TV	DCGCTV, 05/10/2010, DCG
395-006	394-021	03/10/2010	330.00		METROPOLITAN	CLOVER	TV	DCGCTV, 05/10/2010, DCG
395-007	395-006	03/10/2010	330.00		METROPOLITAN	HAWTHORNE PL	TV	DCGCTV, 05/10/2010, DCG
395-008	395-007	02/19/2010	334.00		METROPOLITAN	MYRTLE	TV	DCGCTV, 05/10/2010, DCG
395-009	395-008	02/19/2010	330.00		METROPOLITAN	ELDER	TV	DCGCTV, 05/10/2010, DCG
395-010	395-009	02/18/2010	245.00		METROPOLITAN	HIGGINS BL	TV	DCGCTV, 05/10/2010, DCG
395-011	394-002	03/10/2010	333.00		LOUISA	CLOVER	TV	DCGCTV, 05/10/2010, DCG
395-012	395-011	12/04/2014	330.00		LOUISA	HAWTHORNE PL	SMOKE	SWBNET,
395-013	395-012	03/03/2010	334.00		LOUISA	MYRTLE	TV	DCGCTV, 05/10/2010, DCG
395-014	395-013	03/01/2010	332.00		LOUISA	ELDER	TV	DCGCTV, 05/10/2010, DCG
395-015	395-014	02/25/2010	205.00		LOUISA	HIGGINS BL	TV	DCGCTV, 05/10/2010, DCG
395-016	394-009	12/04/2014	380.00		LOUISA	HAWTHORNE PL	SMOKE	SWBNET,
395-017	395-016	04/14/2010	390.00		LOUISA	MYRTLE	TV	DCGCTV, 08/19/2010, DCG
395-018	395-017	03/18/2010	26.00		LOUISA	MYRTLE	TV	DCGCTV, 08/19/2010, DCG
395-019	395-018	12/04/2014	359.00		LOUISA	ELDER	SMOKE	SWBNET,
395-020	395-019	03/15/2010	390.00		LOUISA	HIGGINS BL	TV	DCGCTV, 05/10/2010, DCG
395-021	394-024	12/05/2014	360.00		METROPOLITAN	CLOVER	SMOKE	SWBNET,
395-022	395-021	12/05/2014	273.00		ST FERDINAND	METROPOLITAN	SMOKE	SWBNET,
395-023	395-022	12/05/2014	317.00		ST FERDINAND	METROPOLITAN	SMOKE	SWBNET,
395-024	408-007	03/31/2010	291.00		LOUISA	HIGGINS BL	TV	DCGCTV, 08/19/2010, DCG
396-001	394-014	04/13/2010	397.00		CHICKASAW	ALVAR	TV	DCGCTV, 08/19/2010, DCG
396-002	396-001	04/12/2010	390.00		CHICKASAW	ALVAR	TV	DCGCTV, 08/19/2010, DCG
396-003	396-002	03/18/2010	42.00		ALVAR	CHICKASAW	TV	DCGCTV, 08/19/2010, DCG
396-004	396-002	03/31/2010	306.00		ALVAR	HIGGINS BL	TV	DCGCTV, 08/19/2010, DCG
396-005	396-004	03/17/2010	313.00		ALVAR	HIGGINS BL	TV	DCGCTV, 08/19/2010, DCG
396-006	396-005	03/17/2010	258.00		ALVAR	HIGGINS BL	TV	DCGCTV, 08/19/2010, DCG
396-007	396-006	03/17/2010	220.00		ALVAR	HIGGINS BL	TV	DCGCTV, 08/19/2010, DCG
396-008	396-002	03/31/2010	78.00		CHICKASAW	ALVAR	TV	DCGCTV, 08/19/2010, DCG
396-009	396-008	11/14/2013	348.00		ALVAR	CHICKASAW	TV	DCGCTV,
396-010	394-014	04/13/2010	488.00		DESIRE	HIGGINS BL	TV	DCGCTV, 08/19/2010, DCG
396-011	396-010	04/08/2010	473.00		DESIRE	HIGGINS BL	TV	DCGCTV, 08/19/2010, DCG
396-012	396-011	04/08/2010	95.00		DESIRE	HIGGINS BL	TV	DCGCTV, 08/19/2010, DCG
396-013	396-012	04/08/2010	301.00		DESIRE	HIGGINS BL	TV	DCGCTV, 08/19/2010, DCG
396-014	395-013	03/18/2010	245.00		HIGGINS BL	DESIRE	TV	DCGCTV, 08/19/2010, DCG
396-014	396-013	12/11/2014	245.00		HIGGINS BL	DESIRE	SMOKE	SWBNET,
396-020	395-020	03/16/2010	398.00		HIGGINS BL	PIETY	TV	DCGCTV, 08/19/2010, DCG
397-001	398-003	04/07/2010	310.00		FRANCE RD	ALMONASTER AV	TV	DCGCTV, 08/19/2010, DCG
397-002	397-001	04/07/2010	340.00		FRANCE RD	ALMONASTER AV	TV	DCGCTV, 08/19/2010, DCG
397-003	397-002	12/05/2014	340.00		FRANCE RD	ALMONASTER AV	SMOKE	SWBNET,

<u>STRUCT1</u>	<u>STRUCT2</u>	<u>INSP DATE</u>	<u>LENGTH</u>	<u>ADDRESS</u>	<u>STREET</u>	<u>CROSS STREET</u>	<u>ACTIVITY</u>	<u>INSPECTED BY</u>
397-004	396-008	12/05/2014	412.00		ALVAR	ALMONASTER AV	SMOKE	SWBNET,
397-005	396-003	12/05/2014	342.00		ALVAR	ALMONASTER AV	SMOKE	SWBNET,
397-006	397-005	12/05/2014	160.00		ALVAR	ALMONASTER AV	SMOKE	SWBNET,
397-007	397-006	03/17/2010	310.00		ALVAR	ALMONASTER AV	TV	DCGCTV, 08/19/2010, DCG
397-008	394-018	03/16/2010	422.00		ALMONASTER AV	ALVAR	TV	DCGCTV, 08/19/2010, DCG
397-009	397-008	03/16/2010	204.00		ALMONASTER AV	ALVAR	TV	DCGCTV, 08/19/2010, DCG
397-010	397-009	03/16/2010	201.00		ALMONASTER AV	ALVAR	TV	DCGCTV, 08/19/2010, DCG
398-002	398-001	04/06/2010	286.00		FRANCE RD	ALMONASTER AV	TV	DCGCTV, 08/19/2010, DCG
398-003	398-002	04/07/2010	340.00		FRANCE RD	ALMONASTER AV	TV	DCGCTV, 08/19/2010, DCG
398-004	398-001	04/06/2010	350.00		FRANCE RD	FRANCE ROAD PK	TV	DCGCTV, 08/19/2010, DCG
400-001	401-050	10/28/2011	350.00		INDEPENDENCE	CHARTRES	SMOKE	SWBNET,
400-002	400-001	10/28/2011	193.00		CHARTRES	CONGRESS	SMOKE	SWBNET,
400-003	400-001	10/28/2011	212.00		CHARTRES	PAULINE	SMOKE	SWBNET,
400-004	401-053	10/28/2011	348.00		PAULINE	CHARTRES	SMOKE	SWBNET,
400-005	400-004	10/28/2011	225.00		CHARTRES	ALVAR	SMOKE	SWBNET,
400-006	413-002	10/31/2011	253.00		CHARTRES	ALVAR	SMOKE	SWBNET,
400-007	401-051	10/31/2011	350.00		CONGRESS	CHARTRES	SMOKE	SWBNET,
400-008	400-007	10/31/2011	207.00		CHARTRES	GALLIER	SMOKE	SWBNET,
400-009	401-026	10/31/2011	350.00		DESIRE	CHARTRES	SMOKE	SWBNET,
400-010	400-009	10/31/2011	240.00		CHARTRES	GALLIER	SMOKE	SWBNET,
400-011	401-024	10/31/2011	364.00		PIETY	CHARTRES	SMOKE	SWBNET,
400-012	400-011	10/31/2011	226.00		CHARTRES	LOUISA	SMOKE	SWBNET,
400-013	400-011	10/31/2011	305.00		CHARTRES	DESIRE	SMOKE	SWBNET,
400-014	401-023	10/31/2011	342.00		LOUISA	CHARTRES	SMOKE	SWBNET,
400-015	400-014	10/31/2011	134.00		LOUISA	CHARTRES	SMOKE	SWBNET,
401-001	402-061	10/31/2011	205.00		LOUISA	N RAMPART	SMOKE	SWBNET,
401-002	401-001	10/31/2011	280.00		N RAMPART	PIETY	SMOKE	SWBNET,
401-002	402-064	10/31/2011	220.00		PIETY	N RAMPART	SMOKE	SWBNET,
401-003	401-002	10/31/2011	338.00		PIETY	BURGUNDY	SMOKE	SWBNET,
401-004	401-003	10/31/2011	299.00		BURGUNDY	DESIRE	SMOKE	SWBNET,
401-005	401-002	10/31/2011	360.00		N RAMPART	DESIRE	SMOKE	SWBNET,
401-005	402-069	10/31/2011	220.00		DESIRE	N RAMPART	SMOKE	SWBNET,
401-006	401-005	10/31/2011	340.00		DESIRE	BURGUNDY	SMOKE	SWBNET,
401-007	401-006	11/01/2011	235.00		BURGUNDY	GALLIER	SMOKE	SWBNET,
401-008	401-005	10/01/2011	290.00		N RAMPART	GALLIER	SMOKE	SWBNET,
401-009	401-008	11/01/2011	305.00		GALLIER	BURGUNDY	SMOKE	SWBNET,
401-010	401-001	11/01/2011	336.00		LOUISA	BURGUNDY	SMOKE	SWBNET,
401-011	401-010	11/01/2011	222.00		BURGUNDY	PIETY	SMOKE	SWBNET,
401-012	401-010	11/01/2011	32.00		LOUISA	BURGUNDY	SMOKE	SWBNET,
401-013	401-012	11/01/2011	274.00		BURGUNDY	PIETY	SMOKE	SWBNET,
401-014	401-013	11/01/2011	357.00		BURGUNDY	DESIRE	SMOKE	SWBNET,
401-015	401-014	11/01/2011	295.00		BURGUNDY	GALLIER	SMOKE	SWBNET,
401-016	401-015	11/01/2011	295.00		GALLIER	DAUPHINE	SMOKE	SWBNET,
401-017	401-012	11/01/2011	360.00		LOUISA	DAUPHINE	SMOKE	SWBNET,
401-018	401-013	11/01/2011	360.00		PIETY	DAUPHINE	SMOKE	SWBNET,
401-018	401-017	11/01/2011	275.00		DAUPHINE	PIETY	SMOKE	SWBNET,

<u>STRUCT1</u>	<u>STRUCT2</u>	<u>INSP DATE</u>	<u>LENGTH</u>	<u>ADDRESS</u>	<u>STREET</u>	<u>CROSS STREET</u>	<u>ACTIVITY</u>	<u>INSPECTED BY</u>
401-019	401-014	11/01/2011	360.00		DESIRE	DAUPHINE	SMOKE	SWBNET,
401-019	401-018	11/01/2011	362.00		DAUPHINE	DESIRE	SMOKE	SWBNET,
401-020	401-019	11/02/2011	290.00		DAUPHINE	GALLIER	SMOKE	SWBNET,
401-021	401-020	11/02/2011	305.00		GALLIER	ROYAL	SMOKE	SWBNET,
401-022	401-017	10/28/2011	364.00		LOUISA	ROYAL	SMOKE	SWBNET,
401-023	401-022	10/25/2011	15.00		LOUISA	ROYAL	SMOKE	SWBNET,
401-024	401-018	10/28/2011	365.00		PIETY	ROYAL	SMOKE	SWBNET,
401-024	401-022	10/28/2011	275.00		ROYAL	PIETY	SMOKE	SWBNET,
401-025	401-024	10/28/2011	305.00		ROYAL	DESIRE	SMOKE	SWBNET,
401-026	401-019	10/28/2011	365.00		DESIRE	ROYAL	SMOKE	SWBNET,
401-027	401-026	10/28/2011	290.00		ROYAL	GALLIER	SMOKE	SWBNET,
401-028	401-027	10/28/2011	300.00		GALLIER	CHARTRES	SMOKE	SWBNET,
401-029	402-082	10/28/2011	225.00		INDEPENDENCE	N RAMPART	SMOKE	SWBNET,
401-030	401-029	10/28/2011	267.00		N RAMPART	PAULINE	SMOKE	SWBNET,
401-031	401-030	10/28/2011	310.00		PAULINE	BURGUNDY	SMOKE	SWBNET,
401-032	401-029	10/28/2011	244.00		N RAMPART	CONGRESS	SMOKE	SWBNET,
401-032	402-026	10/28/2011	235.00		CONGRESS	N RAMPART	SMOKE	SWBNET,
401-033	401-032	10/28/2011	213.00		N RAMPART	GALLIER	SMOKE	SWBNET,
401-034	401-032	10/28/2011	341.00		CONGRESS	BURGUNDY	SMOKE	SWBNET,
401-035	401-034	10/28/2011	208.00		BURGUNDY	GALLIER	SMOKE	SWBNET,
401-036	401-029	10/28/2011	340.00		INDEPENDENCE	BURGUNDY	SMOKE	SWBNET,
401-037	401-036	10/28/2011	195.00		BURGUNDY	PAULINE	SMOKE	SWBNET,
401-038	401-036	10/28/2011	190.00		BURGUNDY	CONGRESS	SMOKE	SWBNET,
401-039	401-036	10/28/2011	34.00		INDEPENDENCE	BURGUNDY	SMOKE	SWBNET,
401-040	401-039	10/28/2011	267.00		BURGUNDY	PAULINE	SMOKE	SWBNET,
401-041	401-040	10/28/2011	237.00		BURGUNDY	ALVAR	SMOKE	SWBNET,
401-042	401-039	10/28/2011	244.00		BURGUNDY	CONGRESS	SMOKE	SWBNET,
401-043	401-042	10/28/2011	205.00		BURGUNDY	GALLIER	SMOKE	SWBNET,
401-044	401-039	10/30/2011	360.00		INDEPENDENCE	DAUPHINE	SMOKE	SWBNET,
401-045	401-042	10/30/2011	365.00		CONGRESS	DAUPHINE	SMOKE	SWBNET,
401-045	401-044	10/31/2011	245.00		DAUPHINE	CONGRESS	SMOKE	SWBNET,
401-046	401-045	10/31/2011	200.00		DAUPHINE	GALLIER	SMOKE	SWBNET,
401-047	401-040	10/31/2011	360.00		PAULINE	DAUPHINE	SMOKE	SWBNET,
401-047	401-044	10/31/2011	268.00		DAUPHINE	PAULINE	SMOKE	SWBNET,
401-048	401-047	10/31/2011	284.00		DAUPHINE	ALVAR	SMOKE	SWBNET,
401-049	401-048	10/31/2011	304.00		ALVAR	ROYAL	SMOKE	SWBNET,
401-050	401-044	10/31/2011	365.00		INDEPENDENCE	ROYAL	SMOKE	SWBNET,
401-051	401-050	10/31/2011	242.00		ROYAL	CONGRESS	SMOKE	SWBNET,
401-052	401-051	10/31/2011	210.00		ROYAL	GALLIER	SMOKE	SWBNET,
401-053	401-047	10/31/2011	365.00		PAULINE	ROYAL	SMOKE	SWBNET,
401-053	401-050	10/31/2011	270.00		ROYAL	PAULINE	SMOKE	SWBNET,
401-054	401-053	10/31/2011	285.00		ROYAL	ALVAR	SMOKE	SWBNET,
401-055	401-054	10/31/2011	301.00		ALVAR	CHARTRES	SMOKE	SWBNET,
401-056	414-002	10/31/2011	321.00		N RAMPART	ALVAR	SMOKE	SWBNET,
401-057	401-056	10/31/2011	350.00		ALVAR	BURGUNDY	SMOKE	SWBNET,
401-058	401-057	10/25/2014	304.00		ALVAR	DAUPHINE	SMOKE	SWBNET

<u>STRUCT1</u>	<u>STRUCT2</u>	<u>INSP DATE</u>	<u>LENGTH</u>	<u>ADDRESS</u>	<u>STREET</u>	<u>CROSS STREET</u>	<u>ACTIVITY</u>	<u>INSPECTED BY</u>
401-059	414-003	10/31/2011	260.00		BURGUNDY	ALVAR	SMOKE	SWBNET,
401-060	414-008	10/31/2011	260.00		BURGUNDY	ALVAR	SMOKE	SWBNET,
401-061	414-011	10/31/2011	275.00		DAUPHINE	ALVAR	SMOKE	SWBNET,
401-062	414-017	11/01/2011	275.00		ROYAL	ALVAR	SMOKE	SWBNET,
401-063	401-045	11/01/2011	329.00		CONGRESS	ROYAL	SMOKE	SWBNET,
402-001	415-031	11/01/2011	303.00		N VILLERE	ALVAR	SMOKE	SWBNET,
402-002	402-001	11/01/2011	340.00		ALVAR	URQUHART	SMOKE	SWBNET,
402-003	402-001	11/01/2011	30.00		N VILLERE	ALVAR	SMOKE	SWBNET,
402-004	402-003	11/01/2011	20.00		ALVAR	N VILLERE	SMOKE	SWBNET,
402-005	402-004	11/01/2011	380.00		ALVAR	URQUHART	SMOKE	SWBNET,
402-006	402-005	11/01/2011	325.00		ALVAR	MARAIS	SMOKE	SWBNET,
402-007	402-003	11/01/2011	270.00		N VILLERE	PAULINE	SMOKE	SWBNET,
402-008	402-004	11/01/2011	285.00		N VILLERE	PAULINE	SMOKE	SWBNET,
402-008	402-007	11/01/2011	15.00		PAULINE	N VILLERE	SMOKE	SWBNET,
402-009	402-008	11/01/2011	323.00		PAULINE	URQUHART	SMOKE	SWBNET,
402-010	402-007	10/07/2011	265.00		N VILLERE	INDEPENDENCE	SMOKE	SWBNET,
402-011	402-010	10/07/2011	395.00		INDEPENDENCE	URQUHART	SMOKE	SWBNET,
402-012	402-011	10/07/2011	265.00		URQUHART	PAULINE	SMOKE	SWBNET,
402-013	402-012	10/07/2011	234.00		URQUHART	ALVAR	SMOKE	SWBNET,
402-014	402-011	10/09/2011	395.00		INDEPENDENCE	MARAIS	SMOKE	SWBNET,
402-015	402-012	10/07/2011	394.00		PAULINE	MARAIS	SMOKE	SWBNET,
402-015	402-014	10/07/2011	268.00		MARAIS	PAULINE	SMOKE	SWBNET,
402-016	402-015	10/07/2011	233.00		MARAIS	ALVAR	SMOKE	SWBNET,
402-017	402-015	10/07/2011	271.00		PAULINE	ST CLAUDE AV	SMOKE	SWBNET,
402-018	402-014	10/07/2011	270.00		INDEPENDENCE	ST CLAUDE AV	SMOKE	SWBNET,
402-019	402-018	10/07/2011	209.00		ST CLAUDE AV	PAULINE	SMOKE	SWBNET,
402-020	402-018	10/07/2011	30.00		INDEPENDENCE	ST CLAUDE AV	SMOKE	SWBNET,
402-021	402-020	10/07/2011	80.00		INDEPENDENCE	ST CLAUDE AV	SMOKE	SWBNET,
402-022	402-021	10/07/2011	267.00		ST CLAUDE AV	PAULINE	SMOKE	SWBNET,
402-023	402-022	10/07/2011	366.00		PAULINE	N RAMPART	SMOKE	SWBNET,
402-024	402-021	10/07/2011	243.00		ST CLAUDE AV	CONGRESS	SMOKE	SWBNET,
402-025	402-024	10/07/2011	208.00		ST CLAUDE AV	GALLIER	SMOKE	SWBNET,
402-026	402-024	10/07/2011	200.00		CONGRESS	N RAMPART	SMOKE	SWBNET,
402-027	402-018	10/07/2011	243.00		ST CLAUDE AV	CONGRESS	SMOKE	SWBNET,
402-028	402-027	10/07/2011	263.00		ST CLAUDE AV	GALLIER	SMOKE	SWBNET,
402-029	402-028	10/07/2011	217.00		GALLIER	MARAIS	SMOKE	SWBNET,
402-030	402-028	10/10/2011	237.00		ST CLAUDE AV	DESIRE	SMOKE	SWBNET,
402-031	402-010	10/10/2011	245.00		N VILLERE	CONGRESS	SMOKE	SWBNET,
402-032	402-011	10/10/2011	245.00		URQUHART	CONGRESS	SMOKE	SWBNET,
402-032	402-031	10/10/2011	395.00		CONGRESS	URQUHART	SMOKE	SWBNET,
402-033	402-014	10/10/2011	244.00		MARAIS	CONGRESS	SMOKE	SWBNET,
402-033	402-032	10/10/2011	395.00		CONGRESS	MARAIS	SMOKE	SWBNET,
402-034	402-033	10/10/2011	213.00		CONGRESS	ST CLAUDE AV	SMOKE	SWBNET,
402-035	402-031	10/10/2011	265.00		N VILLERE	GALLIER	SMOKE	SWBNET,
402-036	402-035	10/10/2011	395.00		GALLIER	URQUHART	SMOKE	SWBNET,
402-037	402-036	10/10/2011	141.00		URQUHART	CONGRESS	SMOKE	SWBNET,

<u>STRUCT1</u>	<u>STRUCT2</u>	<u>INSP DATE</u>	<u>LENGTH</u>	<u>ADDRESS</u>	<u>STREET</u>	<u>CROSS STREET</u>	<u>ACTIVITY</u>	<u>INSPECTED BY</u>
402-038	402-036	10/10/2011	392.00		GALLIER	MARAIS	SMOKE	SWBNET,
402-039	402-038	10/10/2011	234.00		MARAIS	DESIRE	SMOKE	SWBNET,
402-040	402-036	10/10/2011	280.00		URQUHART	DESIRE	SMOKE	SWBNET,
402-041	402-040	10/10/2011	12.00		URQUHART	DESIRE	SMOKE	SWBNET,
402-042	402-041	10/10/2011	339.00		DESIRE	MARAIS	SMOKE	SWBNET,
402-043	402-040	10/10/2011	340.00		DESIRE	N VILLERE	SMOKE	SWBNET,
402-044	402-035	10/10/2011	295.00		N VILLERE	DESIRE	SMOKE	SWBNET,
402-045	402-044	10/10/2011	30.00		DESIRE	N VILLERE	SMOKE	SWBNET,
402-046	402-044	10/10/2011	355.00		N VILLERE	PIETY	SMOKE	SWBNET,
402-047	402-046	10/10/2011	282.00		N VILLERE	LOUISA	SMOKE	SWBNET,
402-048	402-047	10/10/2011	190.00		LOUISA	URQUHART	SMOKE	SWBNET,
402-049	402-047	10/10/2011	390.00		LOUISA	URQUHART	SMOKE	SWBNET,
402-050	402-049	10/10/2011	275.00		URQUHART	PIETY	SMOKE	SWBNET,
402-051	402-050	10/10/2011	257.00		URQUHART	DESIRE	SMOKE	SWBNET,
402-052	402-049	10/10/2011	395.00		LOUISA	MARAIS	SMOKE	SWBNET,
402-053	402-050	10/11/2011	395.00		PIETY	MARAIS	SMOKE	SWBNET,
402-053	402-052	10/10/2011	282.00		MARAIS	PIETY	SMOKE	SWBNET,
402-054	402-053	10/10/2011	355.00		MARAIS	DESIRE	SMOKE	SWBNET,
402-055	402-054	10/11/2011	235.00		DESIRE	ST CLAUDE AV	SMOKE	SWBNET,
402-056	402-053	10/11/2011	272.00		PIETY	ST CLAUDE AV	SMOKE	SWBNET,
402-057	402-056	10/11/2011	223.00		ST CLAUDE AV	LOUISA	SMOKE	SWBNET,
402-058	402-056	10/11/2011	315.00		ST CLAUDE AV	DESIRE	SMOKE	SWBNET,
402-059	402-081	10/11/2011	75.00		LOUISA	ST CLAUDE AV	SMOKE	SWBNET,
402-060	402-059	10/11/2011	20.00		LOUISA	ST CLAUDE AV	SMOKE	SWBNET,
402-061	402-060	10/11/2011	233.00		LOUISA	N RAMPART	SMOKE	SWBNET,
402-062	402-060	10/11/2011	277.00		ST CLAUDE AV	PIETY	SMOKE	SWBNET,
402-063	402-062	10/11/2011	135.00		PIETY	N RAMPART	SMOKE	SWBNET,
402-064	402-063	10/11/2011	81.00		PIETY	N RAMPART	SMOKE	SWBNET,
402-065	402-063	10/06/2011	148.00		PIETY	ROSALIE AL	SMOKE	SWBNET,
402-066	402-065	10/06/2011	73.00		PIETY	ROSALIE AL	SMOKE	SWBNET,
402-067	402-066	10/06/2011	42.00		PIETY	ROSALIE AL	SMOKE	SWBNET,
402-068	402-062	10/06/2011	360.00		ST CLAUDE AV	DESIRE	SMOKE	SWBNET,
402-069	402-068	10/06/2011	216.00		DESIRE	N RAMPART	SMOKE	SWBNET,
402-070	402-068	10/06/2011	290.00		ST CLAUDE AV	GALLIER	SMOKE	SWBNET,
402-071	402-070	10/06/2011	371.00		GALLIER	N RAMPART	SMOKE	SWBNET,
402-072	415-041	10/06/2011	305.00		MARAIS	ALVAR	SMOKE	SWBNET,
402-073	402-072	10/06/2011	204.00		ALVAR	ST CLAUDE AV	SMOKE	SWBNET,
402-074	402-072	10/06/2011	338.00		ALVAR	URQUHART	SMOKE	SWBNET,
402-075	402-072	10/06/2011	18.00		MARAIS	ALVAR	SMOKE	SWBNET,
402-076	402-075	10/26/2014	213.00		ALVAR	ST CLAUDE AV	SMOKE	SWBNET,
402-077	415-045	10/06/2011	320.00		ST CLAUDE AV	ALVAR	SMOKE	SWBNET,
402-078	402-077	10/06/2011	370.00		ALVAR	N RAMPART	SMOKE	SWBNET,
402-079	415-040	10/06/2011	248.00		URQUHART	ALVAR	SMOKE	SWBNET,
402-080	415-039	10/06/2011	270.00		ST CLAUDE AV	ALVAR	SMOKE	SWBNET,
402-081	402-052	10/06/2011	290.00		LOUISA	ST CLAUDE AV	SMOKE	SWBNET,
402-082	402-021	10/06/2011	215.00		INDEPENDENCE	N RAMPART	SMOKE	SWBNET,

<u>STRUCT1</u>	<u>STRUCT2</u>	<u>INSP DATE</u>	<u>LENGTH</u>	<u>ADDRESS</u>	<u>STREET</u>	<u>CROSS STREET</u>	<u>ACTIVITY</u>	<u>INSPECTED BY</u>
403-001	404-042	10/06/2011	370.00		PAULINE	N ROMAN	SMOKE	SWBNET
403-002	403-001	10/06/2011	35.00		N ROMAN	PAULINE	SMOKE	SWBNET,
403-003	403-002	10/06/2011	85.00		N ROMAN	ALVAR	SMOKE	SWBNET,
403-004	403-001	10/06/2011	391.00		PAULINE	N DERBIGNY	SMOKE	SWBNET,
403-005	403-004	10/06/2011	237.00		N DERBIGNY	ALVAR	SMOKE	SWBNET,
403-008	403-004	10/10/2011	393.00		PAULINE	N CLAIBORNE AV	SMOKE	SWBNET,
403-009	404-043	10/06/2011	350.00		ALVAR	N ROMAN	SMOKE	SWBNET,
403-010	403-009	10/06/2011	24.00		ALVAR	N ROMAN	SMOKE	SWBNET,
403-011	403-010	10/06/2011	365.00		ALVAR	N DERBIGNY	SMOKE	SWBNET,
403-012	403-011	10/06/2011	23.00		ALVAR	N DERBIGNY	SMOKE	SWBNET,
403-013	403-012	10/26/2014	341.00		ALVAR	N CLAIBORNE AV	SMOKE	SWBNET
403-014	404-051	10/10/2011	370.00		ALVAR	N ROMAN	SMOKE	SWBNET,
403-015	403-014	10/02/2011	395.00		ALVAR	N DERBIGNY	SMOKE	SWBNET,
403-016	403-015	10/07/2011	340.00		ALVAR	N CLAIBORNE AV	SMOKE	SWBNET
403-017	416-001	10/07/2011	265.00		N ROMAN	ALVAR	SMOKE	SWBNET,
403-018	416-002	10/06/2011	268.00		N DERBIGNY	ALVAR	SMOKE	SWBNET
403-019	416-003	10/07/2011	268.00		N CLAIBORNE AV	ALVAR	SMOKE	SWBNET,
403-020	416-030	10/07/2011	269.00		N ROBERTSON	ALVAR	SMOKE	SWBNET,
403-021	402-001	10/07/2011	391.00		ALVAR	N ROBERTSON	SMOKE	SWBNET,
403-022	403-021	10/07/2011	244.00		ALVAR	N CLAIBORNE AV	SMOKE	SWBNET,
403-023	402-003	10/07/2011	391.00		ALVAR	N ROBERTSON	SMOKE	SWBNET,
403-025	404-041	10/07/2011	375.00		INDEPENDENCE	N ROMAN	SMOKE	SWBNET,
403-026	403-025	10/07/2011	391.00		INDEPENDENCE	N DERBIGNY	SMOKE	SWBNET,
403-027	403-026	10/07/2011	337.00		INDEPENDENCE	N CLAIBORNE AV	SMOKE	SWBNET,
403-028	404-039	10/07/2011	375.00		CONGRESS	N ROMAN	SMOKE	SWBNET,
403-029	403-028	10/07/2011	210.00		N ROMAN	GALLIER	SMOKE	SWBNET,
403-030	403-028	10/07/2011	390.00		CONGRESS	N DERBIGNY	SMOKE	SWBNET,
403-031	403-030	10/07/2011	210.00		N DERBIGNY	GALLIER	SMOKE	SWBNET,
403-032	403-030	10/07/2011	201.00		N DERBIGNY	INDEPENDENCE	SMOKE	SWBNET,
403-033	403-030	10/07/2011	395.00		CONGRESS	N CLAIBORNE AV	SMOKE	SWBNET,
403-034	403-033	10/07/2011	245.00		N CLAIBORNE AV	INDEPENDENCE	SMOKE	SWBNET,
403-035	402-010	10/07/2011	390.00		INDEPENDENCE	N ROBERTSON	SMOKE	SWBNET,
403-036	403-035	10/07/2011	268.00		N ROBERTSON	PAULINE	SMOKE	SWBNET,
403-037	403-036	10/10/2011	245.00		PAULINE	N CLAIBORNE AV	SMOKE	SWBNET,
403-038	403-082	10/10/2011	308.00		INDEPENDENCE	N CLAIBORNE AV	SMOKE	SWBNET,
403-039	402-031	10/10/2011	391.00		CONGRESS	N ROBERTSON	SMOKE	SWBNET,
403-039	403-035	10/10/2011	252.00		N ROBERTSON	CONGRESS	SMOKE	SWBNET,
403-040	403-039	09/30/2011	370.00		CONGRESS	N CLAIBORNE AV	SMOKE	SWBNET,
403-041	403-040	09/30/2011	207.00		N CLAIBORNE AV	GALLIER	SMOKE	SWBNET
403-042	404-040	09/30/2011	373.00		GALLIER	N ROMAN	SMOKE	SWBNET,
403-043	403-042	07/20/2011	390.00		GALLIER	N DERBIGNY	TV	MWESA2,
403-044	403-043	09/30/2011	135.00		N DERBIGNY	DESIRE	SMOKE	SWBNET,
403-045	403-043	09/30/2011	335.00		GALLIER	N CLAIBORNE AV	SMOKE	SWBNET,
403-046	402-035	09/30/2011	390.00		GALLIER	N ROBERTSON	SMOKE	SWBNET,
403-047	403-046	09/30/2011	365.00		GALLIER	N CLAIBORNE AV	SMOKE	SWBNET,
403-048	403-047	09/30/2011	140.00		N CLAIBORNE AV	DESIRE	SMOKE	SWBNET,

<u>STRUCT1</u>	<u>STRUCT2</u>	<u>INSP DATE</u>	<u>LENGTH</u>	<u>ADDRESS</u>	<u>STREET</u>	<u>CROSS STREET</u>	<u>ACTIVITY</u>	<u>INSPECTED BY</u>
403-049	402-045	09/30/2011	365.00		DESIRE	N ROBERTSON	SMOKE	SWBNET,
403-049	403-046	09/30/2011	285.00		N ROBERTSON	DESIRE	SMOKE	SWBNET,
403-050	403-049	10/03/2011	336.00		DESIRE	N CLAIBORNE AV	SMOKE	SWBNET,
403-051	403-049	10/03/2011	359.00		N ROBERTSON	PIETY	SMOKE	SWBNET,
403-052	403-051	10/03/2011	333.00		PIETY	N CLAIBORNE AV	SMOKE	SWBNET,
403-053	402-046	10/03/2011	340.00		PIETY	N ROBERTSON	SMOKE	SWBNET,
403-054	402-047	10/03/2011	395.00		LOUISA	N ROBERTSON	SMOKE	SWBNET,
403-055	403-054	10/03/2011	230.00		N ROBERTSON	PIETY	SMOKE	SWBNET,
403-056	403-054	10/03/2011	368.00		LOUISA	N CLAIBORNE AV	SMOKE	SWBNET,
403-057	403-056	10/03/2011	37.00		N CLAIBORNE AV	LOUISA	SMOKE	SWBNET,
403-058	403-057	10/03/2011	40.00		LOUISA	N CLAIBORNE AV	SMOKE	SWBNET,
403-059	403-056	10/03/2011	285.00		N CLAIBORNE AV	PIETY	SMOKE	SWBNET,
403-060	403-059	10/03/2011	300.00		N CLAIBORNE AV	DESIRE	SMOKE	SWBNET,
403-061	404-074	10/03/2011	377.00		PIETY	N ROMAN	SMOKE	SWBNET,
403-062	403-061	10/03/2011	332.00		N ROMAN	DESIRE	SMOKE	SWBNET,
403-063	403-062	10/31/2011	390.00		DESIRE	N DERBIGNY	SMOKE	SWBNET,
403-064	403-063	10/03/2011	394.00		DESIRE	N CLAIBORNE AV	SMOKE	SWBNET,
403-065	403-061	10/03/2011	390.00		PIETY	N DERBIGNY	SMOKE	SWBNET,
403-066	403-065	10/03/2011	300.00		N DERBIGNY	DESIRE	SMOKE	SWBNET,
403-067	403-065	10/03/2011	392.00		PIETY	N CLAIBORNE AV	SMOKE	SWBNET,
403-068	403-067	10/03/2011	295.00		N CLAIBORNE AV	DESIRE	SMOKE	SWBNET,
403-069	403-067	10/03/2011	255.00		N CLAIBORNE AV	LOUISA	SMOKE	SWBNET,
403-070	403-061	10/03/2011	260.00		N ROMAN	LOUISA	SMOKE	SWBNET,
403-071	403-070	10/03/2011	25.00		LOUISA	N ROMAN	SMOKE	SWBNET,
403-072	403-070	10/03/2011	27.00		LOUISA	N ROMAN	SMOKE	SWBNET,
403-073	403-072	10/03/2011	363.00		LOUISA	N DERBIGNY	SMOKE	SWBNET,
403-074	403-073	09/22/2011	335.00		LOUISA	N CLAIBORNE AV	TV	DCGCTV, 01/06/2012, MWH
403-075	403-070	10/04/2011	49.00		N ROMAN	LOUISA	SMOKE	SWBNET,
403-076	403-075	10/04/2011	25.00		LOUISA	N ROMAN	SMOKE	SWBNET,
403-077	403-075	10/04/2011	25.00		LOUISA	N ROMAN	SMOKE	SWBNET,
403-078	403-077	08/09/2011	368.00		LOUISA	N DERBIGNY	TV	DCGCTV, 01/06/2012, MWH
403-079	403-078	10/04/2011	340.00		LOUISA	N CLAIBORNE AV	SMOKE	SWBNET,
403-080	402-007	10/04/2011	347.00		PAULINE	N ROBERTSON	SMOKE	SWBNET,
403-081	403-064	10/05/2011	55.00		N CLAIBORNE AV	DESIRE	SMOKE	SWBNET,
403-082	403-035	10/05/2011	23.00		INDEPENDENCE	N ROBERTSON	SMOKE	SWBNET,
404-001	404-SPS16	10/04/2011	32.00		N MIRO	PAULINE	SMOKE	SWBNET,
404-002	404-001	10/04/2011	30.00		PAULINE	N MIRO	SMOKE	SWBNET,
404-003	404-002	10/05/2011	320.00		N MIRO	ALVAR	SMOKE	SWBNET,
404-003	404-BP72	10/04/2011	15.00		N MIRO	ALVAR	SMOKE	SWBNET,
404-004	404-003	10/04/2011	38.00		N MIRO	ALVAR	SMOKE	SWBNET,
404-005	404-004	10/04/2011	18.00		ALVAR	N MIRO	SMOKE	SWBNET,
404-006	404-005	10/04/2011	246.00		N MIRO	BARTHOLOMEW	SMOKE	SWBNET,
404-007	404-005	10/04/2011	320.00		ALVAR	N GALVEZ	SMOKE	SWBNET,
404-008	404-003	10/04/2011	18.00		ALVAR	N MIRO	SMOKE	SWBNET,
404-009	404-008	10/04/2011	320.00		ALVAR	N GALVEZ	SMOKE	SWBNET,
404-010	404-008	10/04/2011	270.00		N MIRO	PAULINE	SMOKE	SWBNET,

<u>STRUCT1</u>	<u>STRUCT2</u>	<u>INSP DATE</u>	<u>LENGTH</u>	<u>ADDRESS</u>	<u>STREET</u>	<u>CROSS STREET</u>	<u>ACTIVITY</u>	<u>INSPECTED BY</u>
404-011	404-010	10/04/2011	319.00		PAULINE	N GALVEZ	SMOKE	SWBNET,
404-012	404-002	10/04/2011	215.00		N MIRO	INDEPENDENCE	SMOKE	SWBNET,
404-013	404-012	10/05/2011	20.00		INDEPENDENCE	N MIRO	SMOKE	SWBNET,
404-014	404-013	10/05/2011	196.00		N MIRO	CONGRESS	SMOKE	SWBNET,
404-015	404-013	10/05/2011	320.00		INDEPENDENCE	N GALVEZ	SMOKE	SWBNET,
404-016	404-012	10/05/2011	243.00		N MIRO	CONGRESS	SMOKE	SWBNET,
404-017	404-016	10/05/2011	393.00		CONGRESS	N GALVEZ	SMOKE	SWBNET,
404-018	404-017	01/26/2012	207.00		N GALVEZ	GALLIER	SMOKE	SWBNET,
404-019	404-017	01/26/2012	244.00		N GALVEZ	INDEPENDENCE	SMOKE	SWBNET,
404-020	404-019	01/26/2012	212.00		N GALVEZ	PAULINE	SMOKE	SWBNET,
404-021	404-017	01/27/2012	389.00		CONGRESS	N JOHNSON	SMOKE	SWBNET,
404-022	404-021	01/27/2012	244.00		N JOHNSON	INDEPENDENCE	SMOKE	SWBNET,
404-023	404-022	01/27/2012	336.00		INDEPENDENCE	N GALVEZ	SMOKE	SWBNET,
404-024	404-022	01/27/2012	338.00		INDEPENDENCE	N PRIEUR	SMOKE	SWBNET,
404-025	404-022	01/27/2012	265.00		N JOHNSON	PAULINE	SMOKE	SWBNET,
404-026	404-025	01/27/2012	390.00		PAULINE	N GALVEZ	SMOKE	SWBNET,
404-027	404-026	12/09/2011	234.00		N GALVEZ	ALVAR	TV	MWESA2,
404-028	404-025	01/27/2012	375.00		PAULINE	N PRIEUR	SMOKE	SWBNET,
404-029	404-028	08/06/2011	235.00		N PRIEUR	ALVAR	TV	MWESA2,
404-030	404-025	08/06/2011	271.00		N JOHNSON	ALVAR	TV	MWESA2,
404-030	404-BP163	10/26/2014	5.00		N JOHNSON	ALVAR	SMOKE	SWBNET
404-031	404-030	01/27/2012	335.00		ALVAR	N GALVEZ	SMOKE	SWBNET,
404-032	404-030	01/30/2012	335.00		ALVAR	N PRIEUR	SMOKE	SWBNET,
404-033	404-021	01/30/2012	265.00		S JOHNSON	GALLIER	SMOKE	SWBNET,
404-034	404-033	01/30/2012	340.00		GALLIER	N GALVEZ	SMOKE	SWBNET,
404-036	404-033	02/15/2012	336.00		GALLIER	N PRIEUR	SMOKE	SWBNET,
404-038	404-021	01/30/2012	372.00		CONGRESS	N PRIEUR	SMOKE	SWBNET,
404-039	404-038	01/30/2012	41.00		CONGRESS	N PRIEUR	SMOKE	SWBNET,
404-040	404-039	01/30/2012	264.00		N PRIEUR	GALLIER	SMOKE	SWBNET,
404-041	404-039	01/30/2012	243.00		N PRIEUR	INDEPENDENCE	SMOKE	SWBNET,
404-042	404-041	01/30/2012	266.00		N PRIEUR	PAULINE	SMOKE	SWBNET,
404-043	404-042	01/30/2012	270.00		N PRIEUR	ALVAR	SMOKE	SWBNET,
404-044	417-010	01/30/2012	280.00		N GALVEZ	ALVAR	SMOKE	SWBNET,
404-045	404-044	01/30/2012	25.00		N GALVEZ	ALVAR	SMOKE	SWBNET,
404-045	404-BP164	01/30/2012	5.00		N GALVEZ	ALVAR	SMOKE	SWBNET,
404-046	404-045	01/31/2012	365.00		ALVAR	N JOHNSON	SMOKE	SWBNET,
404-047	404-046	01/14/2012	32.00		ALVAR	N JOHNSON	SMOKE	SWBNET,
404-048	404-047	02/14/2012	335.00		ALVAR	N PRIEUR	SMOKE	SWBNET,
404-049	417-019	01/31/2012	265.00		N JOHNSON	ALVAR	SMOKE	SWBNET,
404-050	417-022	01/31/2012	265.00		N PRIEUR	ALVAR	SMOKE	SWBNET,
404-051	417-025	01/31/2012	300.00		N PRIEUR	ALVAR	SMOKE	SWBNET,
404-052	404-016	02/14/2012	264.00		N MIRO	GALLIER	SMOKE	SWBNET,
404-053	404-052	02/14/2012	19.00		GALLIER	N MIRO	SMOKE	SWBNET,
404-054	404-053	02/14/2012	315.00		GALLIER	N GALVEZ	SMOKE	SWBNET,
404-055	404-052	02/14/2012	281.00		N MIRO	DESIRE	SMOKE	SWBNET,
404-056	404-055	02/14/2012	17.00		DESIRE	N MIRO	SMOKE	SWBNET,

<u>STRUCT1</u>	<u>STRUCT2</u>	<u>INSP DATE</u>	<u>LENGTH</u>	<u>ADDRESS</u>	<u>STREET</u>	<u>CROSS STREET</u>	<u>ACTIVITY</u>	<u>INSPECTED BY</u>
404-057	404-056	02/14/2012	304.00		N MIRO	PIETY	SMOKE	SWBNET,
404-058	404-056	10/26/2014	378.00		DESIRE	N GALVEZ	SMOKE	SWBNET
404-059	404-058	02/14/2012	225.00		N GALVEZ	GALLIER	SMOKE	SWBNET,
404-060	404-058	02/14/2012	304.00		N GALVEZ	PIETY	SMOKE	SWBNET,
404-061	404-058	02/15/2012	390.00		DESIRE	N JOHNSON	SMOKE	SWBNET,
404-062	404-061	02/15/2012	177.00		DESIRE	N BUNNY FRIEND	SMOKE	SWBNET,
404-063	404-062	02/15/2012	30.00		N BUNNY FRIEND	DESIRE	SMOKE	SWBNET,
404-065	404-055	02/15/2012	354.00		N MIRO	PIETY	SMOKE	SWBNET,
404-066	404-065	02/15/2012	395.00		PIETY	N GALVEZ	SMOKE	SWBNET,
404-067	404-066	02/15/2012	228.00		N GALVEZ	LOUISA	SMOKE	SWBNET,
404-068	404-066	02/15/2012	395.00		PIETY	N JOHNSON	SMOKE	SWBNET,
404-070	404-068	02/15/2012	274.00		N JOHNSON	DESIRE	SMOKE	SWBNET,
404-071	404-068	02/15/2012	375.00		PIETY	N PRIEUR	SMOKE	SWBNET,
404-072	404-071	02/15/2012	280.00		N PRIEUR	DESIRE	SMOKE	SWBNET,
404-073	404-071	02/15/2012	144.00		N PRIEUR	LOUISA	SMOKE	SWBNET,
404-074	404-071	02/15/2012	39.00		PIETY	N PRIEUR	SMOKE	SWBNET,
404-075	404-074	02/15/2012	290.00		N PRIEUR	DESIRE	SMOKE	SWBNET,
404-076	403-062	02/15/2012	338.00		DESIRE	N PRIEUR	SMOKE	SWBNET,
404-077	404-065	02/15/2012	268.00		N MIRO	LOUISA	SMOKE	SWBNET,
404-078	404-077	02/15/2012	20.00		LOUISA	N MIRO	SMOKE	SWBNET,
404-079	404-078	02/15/2012	367.00		LOUISA	N GALVEZ	SMOKE	SWBNET,
404-080	404-079	02/06/2012	395.00		LOUISA	N JOHNSON	SMOKE	SWBNET,
404-081	404-080	02/06/2012	351.00		LOUISA	N PRIEUR	SMOKE	SWBNET,
404-082	404-077	02/06/2012	33.00		N MIRO	LOUISA	SMOKE	SWBNET,
404-083	404-082	02/06/2012	20.00		LOUISA	N MIRO	SMOKE	SWBNET,
404-084	404-083	02/06/2012	368.00		LOUISA	N GALVEZ	SMOKE	SWBNET,
404-085	404-084	02/06/2012	397.00		LOUISA	N JOHNSON	SMOKE	SWBNET,
404-086	404-085	07/25/2011	351.00		LOUISA	N PRIEUR	TV	DCGCTV, 01/06/2012, MWH
404-087	385-015	02/06/2012	262.00		N JOHNSON	LOUISA	SMOKE	SWBNET,
404-088	385-013	02/06/2012	262.00		N GALVEZ	LOUISA	SMOKE	SWBNET,
404-089	385-017	02/06/2012	264.00		N PRIEUR	LOUISA	SMOKE	SWBNET,
404-090	385-026	02/06/2012	256.00		N PRIEUR	LOUISA	SMOKE	SWBNET,
404-091	403-076	02/06/2012	328.00		LOUISA	N PRIEUR	SMOKE	SWBNET,
404-092	403-071	01/07/2012	318.00		LOUISA	N PRIEUR	SMOKE	SWBNET,
404-093	404-078	02/09/2012	218.00		N MIRO	PIETY	SMOKE	SWBNET,
404-BP073	404-D1	02/09/2012	315.00		N MIRO	PAULINE	SMOKE	SWBNET,
404-BP163	404-D4	02/07/2012	15.00		N JOHNSON	ALVAR	SMOKE	SWBNET,
404-BP164	404-D3	02/09/2012	15.00		N GALVEZ	ALVAR	SMOKE	SWBNET,
404-BP72	404-D2	02/07/2012	15.00		N MIRO	ALVAR	SMOKE	SWBNET,
405-001	404-016	02/07/2012	374.00		CONGRESS	N TONTI	SMOKE	SWBNET,
405-002	405-001	02/07/2012	188.00		N TONTI	GALLIER	SMOKE	SWBNET,
405-003	405-001	02/07/2012	244.00		N TONTI	INDEPENDENCE	SMOKE	SWBNET,
405-004	405-003	02/07/2012	357.00		INDEPENDENCE	N ROCHEBLAVE	SMOKE	SWBNET,
405-005	405-003	02/07/2012	267.00		N TONTI	PAULINE	SMOKE	SWBNET,
405-006	405-005	02/07/2012	356.00		PAULINE	N ROCHEBLAVE	SMOKE	SWBNET,
405-007	405-005	02/07/2012	270.00		N TONTI	ALVAR	SMOKE	SWBNET,

<u>STRUCT1</u>	<u>STRUCT2</u>	<u>INSP DATE</u>	<u>LENGTH</u>	<u>ADDRESS</u>	<u>STREET</u>	<u>CROSS STREET</u>	<u>ACTIVITY</u>	<u>INSPECTED BY</u>
405-008	405-007	02/07/2012	42.00		ALVAR	N TONTI	SMOKE	SWBNET,
405-009	405-008	02/07/2012	370.00		ALVAR	N ROCHEBLAVE	SMOKE	SWBNET,
405-010	405-009	02/07/2012	330.00		ALVAR	N DORGENOIS	SMOKE	SWBNET,
405-011	405-001	02/07/2012	413.00		CONGRESS	N ROCHEBLAVE	SMOKE	SWBNET,
405-012	405-011	02/07/2012	391.00		CONGRESS	N DORGENOIS	SMOKE	SWBNET,
405-013	405-012	02/09/2012	244.00		N DORGENOIS	INDEPENDENCE	SMOKE	SWBNET,
405-014	405-013	02/09/2012	335.00		INDEPENDENCE	N ROCHEBLAVE	SMOKE	SWBNET,
405-015	405-013	02/09/2012	391.00		INDEPENDENCE	FLORIDA AV	SMOKE	SWBNET,
405-016	405-013	02/09/2012	265.00		N DORGENOIS	PAULINE	SMOKE	SWBNET,
405-017	405-016	02/09/2012	337.00		PAULINE	N ROCHEBLAVE	SMOKE	SWBNET,
405-018	405-016	02/09/2012	273.00		N DORGENOIS	ALVAR	SMOKE	SWBNET,
405-019	405-018	02/09/2012	340.00		ALVAR	LAW	SMOKE	SWBNET,
405-020	405-012	08/17/2011	391.00		CONGRESS	LAW	TV	MWESA2,
405-021	405-020	02/09/2012	20.00		CONGRESS	LAW	SMOKE	SWBNET,
405-022	405-020	02/09/2012	208.00		LAW	GALLIER	SMOKE	SWBNET,
405-023	405-012	02/09/2012	263.00		N DORGENOIS	GALLIER	SMOKE	SWBNET,
405-024	405-023	02/09/2012	391.00		GALLIER	LAW	SMOKE	SWBNET,
405-025	405-023	07/20/2011	337.00		GALLIER	N ROCHEBLAVE	TV	MWESA2,
405-026	405-023	02/09/2012	281.00		N DORGENOIS	DESIRE	SMOKE	SWBNET,
405-027	405-026	02/09/2012	393.00		DESIRE	LAW	SMOKE	SWBNET,
405-028	404-052	02/10/2012	374.00		GALLIER	N TONTI	SMOKE	SWBNET,
405-029	405-028	02/10/2012	355.00		GALLIER	N ROCHEBLAVE	SMOKE	SWBNET,
405-030	404-055	02/10/2012	390.00		DESIRE	N TONTI	SMOKE	SWBNET,
405-031	405-030	02/10/2012	390.00		DESIRE	N ROCHEBLAVE	SMOKE	SWBNET,
405-032	405-031	02/10/2012	338.00		DESIRE	N DORGENOIS	SMOKE	SWBNET,
405-035	404-065	02/10/2012	392.00		PIETY	N TONTI	SMOKE	SWBNET,
405-036	405-073	02/10/2012	271.00		N TONTI	DESIRE	SMOKE	SWBNET,
405-037	405-035	02/10/2012	228.00		N TONTI	LOUISA	SMOKE	SWBNET,
405-038	405-035	01/30/2012	391.00		PIETY	N ROCHEBLAVE	TV	DCGCTV,
405-039	405-072	02/24/2012	260.00		N ROCHEBLAVE	DESIRE	SMOKE	SWBNET,
405-040	405-038	10/26/2014	256.00		N ROCHEBLAVE	LOUISA	SMOKE	SWBNET,
405-041	405-040	02/20/2012	30.00		LOUISA	N ROCHEBLAVE	SMOKE	SWBNET,
405-042	405-041	02/20/2012	365.00		LOUISA	N DORGENOIS	SMOKE	SWBNET,
405-043	405-042	02/20/2012	340.00		LOUISA	LAW	SMOKE	SWBNET,
405-044	405-038	02/20/2012	395.00		PIETY	N DORGENOIS	SMOKE	SWBNET,
405-045	405-044	02/20/2012	290.00		N DORGENOIS	DESIRE	SMOKE	SWBNET,
405-046	405-044	02/20/2012	390.00		PIETY	LAW	SMOKE	SWBNET,
405-047	405-074	02/24/2012	240.00		LAW	DESIRE	SMOKE	SWBNET,
405-048	405-046	02/20/2012	260.00		LAW	LOUISA	SMOKE	SWBNET,
405-049	405-048	02/20/2012	27.00		LOUISA	LAW	SMOKE	SWBNET,
405-050	405-048	02/20/2012	46.00		LAW	LOUISA	SMOKE	SWBNET,
405-051	405-050	02/20/2012	25.00		LOUISA	LAW	SMOKE	SWBNET,
405-052	405-040	02/20/2012	46.00		N ROCHEBLAVE	LOUISA	SMOKE	SWBNET,
405-053	405-052	02/20/2012	30.00		LOUISA	N ROCHEBLAVE	SMOKE	SWBNET,
405-054	405-053	02/20/2012	365.00		LOUISA	N DORGENOIS	SMOKE	SWBNET,
405-055	405-054	02/20/2012	340.00		LOUISA	LAW	SMOKE	SWBNET,

<u>STRUCT1</u>	<u>STRUCT2</u>	<u>INSP DATE</u>	<u>LENGTH</u>	<u>ADDRESS</u>	<u>STREET</u>	<u>CROSS STREET</u>	<u>ACTIVITY</u>	<u>INSPECTED BY</u>
405-056	404-077	10/26/2014	195.00		LOUISA	BYRNE PL	SMOKE	SWBNET,
405-057	405-056	02/20/2012	190.00		BYRNE PL	PIETY	SMOKE	SWBNET,
405-058	405-056	02/12/2012	195.00		LOUISA	N TONTI	SMOKE	SWBNET,
405-059	405-058	02/20/2012	350.00		LOUISA	N ROCHEBLAVE	SMOKE	SWBNET,
405-060	404-082	02/20/2012	390.00		LOUISA	N TONTI	SMOKE	SWBNET,
405-061	405-060	02/22/2012	350.00		LOUISA	N ROCHEBLAVE	SMOKE	SWBNET,
405-062	405-005	02/22/2012	317.00		PAULINE	N MIRO	SMOKE	SWBNET,
405-063	418-001	02/22/2012	298.00		N TONTI	ALVAR	SMOKE	SWBNET,
405-064	405-063	02/22/2012	318.00		ALVAR	N MIRO	SMOKE	SWBNET,
405-065	405-063	02/22/2012	410.00		ALVAR	N ROCHEBLAVE	SMOKE	SWBNET,
405-066	405-065	02/22/2012	335.00		ALVAR	N DORGENOIS	SMOKE	SWBNET,
405-067	404-003	02/22/2012	335.00		ALVAR	N TONTI	SMOKE	SWBNET,
405-068	418-005	02/24/2012	260.00		N ROCHEBLAVE	ALVAR	SMOKE	SWBNET,
405-069	418-008	02/22/2012	297.00		N DORGENOIS	ALVAR	SMOKE	SWBNET,
405-070	405-069	02/22/2012	343.00		ALVAR	LAW	SMOKE	SWBNET,
405-071	404-012	02/22/2012	340.00		INDEPENDENCE	N TONTI	SMOKE	SWBNET,
405-072	405-038	02/24/2012	20.00		N ROCHEBLAVE	PIETY	SMOKE	SWBNET,
405-073	405-035	02/24/2012	17.00		N TONTI	DESIRE	SMOKE	SWBNET,
405-074	405-046	02/24/2012	19.00		LAW	DESIRE	SMOKE	SWBNET,
406-001	409-065	12/08/2014	273.00		PAULINE	AGRICULTURE	SMOKE	SWBNET,
406-015	406-012	04/19/2010	207.00		INDUSTRY	ALVAR	TV	DCGCTV, 08/19/2010, DCG
406-016	406-015	04/06/2010	380.00		ALVAR	AGRICULTURE	TV	DCGCTV, 08/19/2010, DCG
406-017	407-027	03/08/2010	395.00		PIETY	AGRICULTURE	TV	DCGCTV, 05/10/2010, DCG
406-018	406-017	03/05/2010	393.00		PIETY	INDUSTRY	TV	DCGCTV, 05/10/2010, DCG
406-019	406-018	03/05/2010	285.00		INDUSTRY	DESIRE	TV	DCGCTV, 05/10/2010, DCG
406-020	406-018	03/05/2010	413.00		PIETY	FLORIDA AV	TV	DCGCTV, 05/10/2010, DCG
406-021	406-020	03/05/2010	300.00		FLORIDA AV	DESIRE	TV	DCGCTV, 05/10/2010, DCG
406-023	405-015	02/22/2012	338.00		INDEPENDENCE	FLORIDA AV	SMOKE	SWBNET,
406-024	405-021	02/22/2012	350.00		CONGRESS	FLORIDA AV	SMOKE	SWBNET,
406-025	405-024	02/22/2012	378.00		GALLIER	FLORIDA AV	SMOKE	SWBNET,
406-026	405-027	07/20/2011	341.00		DESIRE	FLORIDA AV	TV	MWESA2,
406-027	406-026	02/22/2012	91.00		DESIRE	FLORIDA AV	SMOKE	SWBNET,
406-028	405-046	02/22/2012	267.00		PIETY	FLORIDA AV	SMOKE	SWBNET,
406-029	406-028	02/23/2012	244.00		PIETY	FLORIDA AV	SMOKE	SWBNET,
406-030	405-049	02/23/2012	237.00		LOUISA	LAUSSAT PL	SMOKE	SWBNET,
406-031	406-030	02/23/2012	179.00		LOUISA	FLORIDA AV	SMOKE	SWBNET,
406-032	405-051	02/23/2012	240.00		LOUISA	LAUSSAT PL	SMOKE	SWBNET,
406-033	406-032	02/23/2012	261.00		LOUISA	FLORIDA AV	SMOKE	SWBNET,
406-034	407-016	03/08/2010	420.00		LOUISA	INDUSTRY	TV	DCGCTV, 05/10/2010, DCG
406-035	406-034	03/08/2010	50.00		LOUISA	INDUSTRY	TV	DCGCTV, 05/10/2010, DCG
406-036	406-035	12/05/2014	25.00		LOUISA	INDUSTRY	SMOKE	SWBNET,
406-037	406-036	03/08/2010	540.00		LOUISA	FLORIDA AV	TV	DCGCTV, 05/10/2010, DCG
406-038	406-037	03/08/2010	178.00		LOUISA	FLORIDA AV	TV	DCGCTV, 05/10/2010, DCG
406-039	406-034	12/05/2014	363.00		LOUISA	INDUSTRY	SMOKE	SWBNET,
406-040	406-039	12/05/2014	415.00		LOUISA	FLORIDA AV	SMOKE	SWBNET,
406-044	405-019	12/19/2014	300.00		ALVAR	FLORIDA AV	SMOKE	SWBNET,

<u>STRUCT1</u>	<u>STRUCT2</u>	<u>INSP DATE</u>	<u>LENGTH</u>	<u>ADDRESS</u>	<u>STREET</u>	<u>CROSS STREET</u>	<u>ACTIVITY</u>	<u>INSPECTED BY</u>
407-001	388-024	12/05/2014	307.00		ABUNDANCE	FELICIANA	SMOKE	SWBNET,
407-002	407-001	03/03/2010	390.00		FELICIANA	TREASURE	TV	DCGCTV, 05/10/2010, DCG
407-003	407-002	03/03/2010	392.00		FELICIANA	BENEFIT	TV	DCGCTV, 05/10/2010, DCG
407-004	407-003	03/03/2010	350.00		FELICIANA	HUMANITY	TV	DCGCTV, 05/10/2010, DCG
407-005	388-038	12/19/2014	308.00		HUMANITY	FELICIANA	SMOKE	SWBNET,
407-005	407-004	03/03/2010	46.00		FELICIANA	HUMANITY	TV	DCGCTV, 05/10/2010, DCG
407-006	407-001	12/08/2014	279.00		ABUNDANCE	CLOUET	SMOKE	SWBNET,
407-007	407-006	03/03/2010	390.00		CLOUET	BENEFIT	TV	DCGCTV, 05/10/2010, DCG
407-008	407-007	03/03/2010	391.00		CLOUET	BENEFIT	TV	DCGCTV, 05/10/2010, DCG
407-009	407-008	03/03/2010	350.00		CLOUET	HUMANITY	TV	DCGCTV, 05/10/2010, DCG
407-010	407-005	04/09/2010	279.00		HUMANITY	CLOUET	TV	DCGCTV, 08/19/2010, DCG
407-010	407-009	03/03/2010	46.00		CLOUET	HUMANITY	TV	DCGCTV, 05/10/2010, DCG
407-011	407-006	04/23/2010	286.00		ABUNDANCE	METROPOLITAN	TV	DCGCTV, 08/19/2010, DCG
407-012	407-011	03/02/2010	390.00		METROPOLITAN	BENEFIT	TV	DCGCTV, 05/10/2010, DCG
407-013	407-012	03/02/2010	391.00		METROPOLITAN	BENEFIT	TV	DCGCTV, 05/10/2010, DCG
407-014	407-013	03/02/2010	345.00		METROPOLITAN	HUMANITY	TV	DCGCTV, 05/10/2010, DCG
407-015	407-010	04/09/2010	285.00		HUMANITY	METROPOLITAN	TV	DCGCTV, 08/19/2010, DCG
407-015	407-014	03/02/2010	48.00		METROPOLITAN	HUMANITY	TV	DCGCTV, 05/10/2010, DCG
407-016	407-011	04/20/2010	250.00		ABUNDANCE	LOUISA	TV	DCGCTV, 08/19/2010, DCG
407-017	407-016	03/04/2010	390.00		LOUISA	TREASURE	TV	DCGCTV, 05/10/2010, DCG
407-018	407-017	03/04/2010	50.00		TREASURE	LOUISA	TV	DCGCTV, 05/10/2010, DCG
407-019	407-018	12/08/2014	25.00		TREASURE	LOUISA	SMOKE	SWBNET,
407-020	407-019	03/04/2010	355.00		LOUISA	ABUNDANCE	TV	DCGCTV, 05/10/2010, DCG
407-021	407-017	12/08/2014	390.00		LOUISA	BENEFIT	SMOKE	SWBNET,
407-022	407-021	03/01/2010	50.00		BENEFIT	LOUISA	TV	DCGCTV, 05/10/2010, DCG
407-023	407-022	12/08/2014	25.00		BENEFIT	LOUISA	SMOKE	SWBNET,
407-024	407-023	03/02/2010	350.00		LOUISA	HUMANITY	TV	DCGCTV, 05/10/2010, DCG
407-025	407-021	03/01/2010	350.00		LOUISA	HUMANITY	TV	DCGCTV, 05/10/2010, DCG
407-026	407-015	04/09/2010	290.00		HUMANITY	LOUISA	TV	DCGCTV, 08/19/2010, DCG
407-027	407-016	04/20/2010	323.00		ABUNDANCE	PIETY	TV	DCGCTV, 08/19/2010, DCG
407-028	407-027	03/31/2010	390.00		PIETY	TREASURE	TV	DCGCTV, 08/19/2010, DCG
407-029	407-028	04/06/2010	392.00		PIETY	BENEFIT	TV	DCGCTV, 08/19/2010, DCG
407-030	407-029	04/06/2010	390.00		PIETY	HUMANITY	TV	DCGCTV, 08/19/2010, DCG
407-031	388-037	04/09/2010	248.00		BENEFIT	FELICIANA	TV	DCGCTV, 08/19/2010, DCG
407-032	406-036	03/04/2010	380.00		LOUISA	ABUNDANCE	TV	DCGCTV, 05/10/2010, DCG
408-001	407-026	04/21/2010	394.00		LOUISA	PLEASURE	TV	DCGCTV, 08/19/2010, DCG
408-002	408-001	04/19/2010	21.00		LOUISA	PLEASURE	SMOKE	SWBNET,
408-003	408-002	04/19/2010	259.00		PLEASURE	PIETY	SMOKE	SWBNET,
408-004	408-003	04/19/2010	44.00		PIETY	PLEASURE	SMOKE	SWBNET,
408-005	408-004	04/19/2010	262.00		PIETY	HIGGINS BL	SMOKE	SWBNET,
408-006	408-005	04/19/2010	361.00		PIETY	HIGGINS BL	SMOKE	SWBNET,
408-007	408-002	04/19/2010	380.00		LOUISA	ALJA J MEYERS	SMOKE	SWBNET,
408-009	407-015	04/19/2010	394.00		METROPOLITAN	PLEASURE	SMOKE	SWBNET,
408-010	408-009	04/19/2010	394.00		METROPOLITAN	ALJA J MEYERS	SMOKE	SWBNET,
408-011	408-010	04/19/2010	85.00		METROPOLITAN	HIGGINS BL	SMOKE	SWBNET,
408-012	407-010	04/19/2010	391.00		CLOUET	PLEASURE	SMOKE	SWBNET,

<u>STRUCT1</u>	<u>STRUCT2</u>	<u>INSP DATE</u>	<u>LENGTH</u>	<u>ADDRESS</u>	<u>STREET</u>	<u>CROSS STREET</u>	<u>ACTIVITY</u>	<u>INSPECTED BY</u>
408-013	408-012	04/14/2010	323.00		CLOUET	HIGGINS BL	SMOKE	SWBNET,
408-014	407-005	04/19/2010	391.00		FELICIANA	PLEASURE	SMOKE	SWBNET,
408-015	408-014	04/19/2010	215.00		FELICIANA	HIGGINS BL	SMOKE	SWBNET,
408-016	407-030	04/19/2010	355.00		PIETY	PLEASURE	SMOKE	SWBNET,
409-001	407-027	12/09/2014	22.00	3300	ABUNDANCE	PIETY DR	SMOKE	SWBNET,
409-021	409-060	12/08/2014	60.00	3500	ABUNDANCE	DESIRE PK	SMOKE	SWBNET,
409-026	409-100	12/08/2014	22.00	3100	DESIRE PK	BENEFIT	SMOKE	SWBNET,
409-027	409-026	04/19/2010	380.00		BENEFIT	ALVAR	SMOKE	SWBNET,
409-028	409-001	12/09/2014	341.00		ABUNDANCE	PIETY DR	SMOKE	SWBNET,
409-029	409-028	12/09/2014	271.00		ABUNDANCE	OLIVER WHITE AV	SMOKE	SWBNET,
409-030	409-029	12/09/2014	378.00	2900	MORRICE DUNCAN C	ABUNDANCE	SMOKE	SWBNET,
409-031	409-026	04/19/2010	20.00		BENEFIT	DESIRE PK	SMOKE	SWBNET,
409-034	409-031	04/19/2010	300.00		DESIRE PK	DRIVE I	SMOKE	SWBNET,
409-038	409-037	04/19/2010	280.00		DRIVE K	ALVAR	SMOKE	SWBNET,
409-039	409-029	12/09/2014	274.00	3000	MORRICE DUNCAN C	TREASURE	SMOKE	SWBNET,
409-040	409-037	04/14/2010	260.00		DESIRE PK	DRIVE L	SMOKE	SWBNET,
409-040	409-113	12/08/2014	187.00	3300	DESIRE PK	HUMANITY	SMOKE	SWBNET,
409-041	409-040	04/19/2010	260.00		DRIVE L	ALVAR	SMOKE	SWBNET,
409-042	409-041	04/19/2010	265.00		DRIVE L	ALVAR	SMOKE	SWBNET,
409-043	409-040	04/19/2010	280.00		DESIRE PK	PLEASURE	SMOKE	SWBNET,
409-046	409-040	04/19/2010	23.00		DRIVE J	DESIRE PK	SMOKE	SWBNET,
409-052	409-039	12/09/2014	131.00	3000	MORRICE DUNCAN C	TREASURE	SMOKE	SWBNET,
409-053	409-028	12/23/2014	391.00	2900	AGRICULTURE	ABUNDANCE	SMOKE	SWBNET,
409-057	409-042	12/08/2014	130.00		DRIVE L	ALVAR	SMOKE	SWBNET,
409-058	409-053	12/09/2014	122.00	3400	AGRICULTURE	OLIVER WHITE AV	SMOKE	SWBNET,
409-059	409-053	12/09/2014	179.00	3300	AGRICULTURE	OLIVER WHITE AV	SMOKE	SWBNET,
409-060	409-029	12/09/2014	252.00	3500	ABUNDANCE	MORRICE DUNCAN D	SMOKE	SWBNET,
409-061	409-060	12/09/2014	396.00	3000	DESIRE PK	ABUNDANCE	SMOKE	SWBNET,
409-062	409-021	12/04/2014	45.00	3500	ABUNDANCE	DESIRE PK	SMOKE	SWBNET,
409-063	409-062	12/09/2014	397.00	3000	DESIRE PK	ABUNDANCE	SMOKE	SWBNET,
409-064	409-062	12/09/2014	366.00	2900	DESIRE PK	ABUNDANCE	SMOKE	SWBNET,
409-065	409-064	12/08/2014	15.00	2900	DESIRE PK	AGRICULTURE	SMOKE	SWBNET,
409-066	409-064	12/10/2014	515.00	3600	AGRICULTURE	URSULA SPENCER W	SMOKE	SWBNET,
409-067	409-062	12/16/2014	272.00		ABUNDANCE	DESIRE PK	SMOKE	SWBNET,
409-070	409-067	12/10/2014	240.00	3600	ABUNDANCE	EDITH WESTON PL	SMOKE	SWBNET,
409-071	409-070	12/10/2014	288.00	2900	URSULA SPENCER V	ABUNDANCE	SMOKE	SWBNET,
409-072	409-070	12/10/2014	396.00	3000	URSULA SPENCER V	ABUNDANCE	SMOKE	SWBNET,
409-073	409-028	12/10/2014	320.00	3000	OLIVER WHITE AV	ABUNDANCE	SMOKE	SWBNET,
409-074	409-073	12/10/2014	226.00	3400	OLIVER WHITE AV	TREASURE	SMOKE	SWBNET,
409-075	409-073	12/10/2014	110.00	3100	OLIVER WHITE AV	TREASURE	SMOKE	SWBNET,
409-076	409-075	12/10/2014	230.00	3400	TREASURE	OLIVER WHITE AV	SMOKE	SWBNET,
409-077	409-075	12/10/2014	354.00	3100	OLIVER WHITE AV	TREASURE	SMOKE	SWBNET,
409-078	409-077	12/10/2014	334.00	3300	BENEFIT	OLIVER WHITE AV	SMOKE	SWBNET,
409-079	409-077	12/10/2014	8.00	3200	OLIVER WHITE AV	BENEFIT	SMOKE	SWBNET,
409-080	409-079	12/10/2014	187.00	3400	HUMANITY	OLIVER WHITE AV	SMOKE	SWBNET,
409-081	409-079	12/10/2014	60.00		OLIVER WHITE AV	HUMANITY	SMOKE	SWBNET,

<u>STRUCT1</u>	<u>STRUCT2</u>	<u>INSP DATE</u>	<u>LENGTH</u>	<u>ADDRESS</u>	<u>STREET</u>	<u>CROSS STREET</u>	<u>ACTIVITY</u>	<u>INSPECTED BY</u>
409-082	409-081	12/10/2014	190.00	3300	HUMANITY	OLIVER WHITE AV	SMOKE	SWBNET,
409-083	409-081	12/10/2014	33.00	3300	OLIVER WHITE AV	HUMANITY	SMOKE	SWBNET,
409-084	409-083	12/11/2014	181.00	3400	HUMANITY	MORRICE DUNCAN D	SMOKE	SWBNET,
409-085	409-083	12/11/2014	357.00	3300	OLIVER WHITE AV	HUMANITY	SMOKE	SWBNET,
409-086	409-085	12/11/2014	305.00	3300	PLEASURE	OLIVER WHITE AV	SMOKE	SWBNET,
409-087	409-035	12/11/2014	243.00	3400	PLEASURE	OLIVER WHITE AV	SMOKE	SWBNET,
409-088	409-087	12/11/2014	31.00	3500	PLEASURE	MORRICE DUNCAN D	SMOKE	SWBNET,
409-089	409-088	12/11/2014	123.00	3500	PLEASURE	MORRICE DUNCAN D	SMOKE	SWBNET,
409-090	409-095	12/09/2014	248.00	3500	BENEFIT	DESIRE PK	SMOKE	SWBNET,
409-091	409-090	12/09/2014	345.00	3300	MORRICE DUNCAN D	BENEFIT	SMOKE	SWBNET,
409-092	409-091	12/10/2014	340.00	3300	MORRICE DUNCAN D	PLEASURE	SMOKE	SWBNET,
409-093	409-090	12/10/2014	75.00	3100	MORRICE DUNCAN D	BENEFIT	SMOKE	SWBNET,
409-094	409-093	12/10/2014	261.00	3100	MORRICE DUNCAN D	BENEFIT	SMOKE	SWBNET,
409-095	409-115	12/24/2014	25.00	3200	BENEFIT	BENEFIT	SMOKE	SWBNET,
409-096	409-095	12/10/2014	508.00	3200	DESIRE PK	BENEFIT	SMOKE	SWBNET,
409-097	409-096	12/10/2014	106.00	3300	DESIRE PK	HUMANITY	SMOKE	SWBNET,
409-098	409-115	12/10/2014	55.00	3100	DESIRE PK	HUMANITY	SMOKE	SWBNET,
409-099	409-098	12/10/2014	248.00	3100	DESIRE PK	BENEFIT	SMOKE	SWBNET,
409-100	409-023	12/10/2014	248.00	3100	DESIRE PK	BENEFIT	SMOKE	SWBNET,
409-101	409-100	12/10/2014	319.00	3600	BENEFIT	DESIRE PK	SMOKE	SWBNET,
409-103	409-101	12/10/2014	235.00	3700	BENEFIT	URSULA SPENCER W	SMOKE	SWBNET,
409-104	409-103	12/10/2014	306.00	3100	URSULA SPENCER W	BENEFIT	SMOKE	SWBNET,
409-105	409-023	12/10/2014	51.00	3500	TREASURE	DESIRE PK	SMOKE	SWBNET,
409-106	409-105	12/10/2014	106.00	3100	DESIRE PK	TREASURE	SMOKE	SWBNET,
409-107	409-026	12/10/2014	56.00	3500	BENEFIT	DESIRE PK	SMOKE	SWBNET,
409-108	409-107	12/11/2014	199.00	3200	DESIRE PK	BENEFIT	SMOKE	SWBNET,
409-109	409-107	12/11/2014	263.00	3600	BENEFIT	DESIRE PK	SMOKE	SWBNET,
409-111	409-109	12/11/2014	236.00	3700	BENEFIT	EDITH WESTON PL	SMOKE	SWBNET,
409-112	409-111	12/11/2014	24.00	3200	URSULA SPENCER W	BENEFIT	SMOKE	SWBNET,
409-113	409-037	12/11/2014	68.00	3200	DESIRE PK	HUMANITY	SMOKE	SWBNET,
409-114	409-113	12/11/2014	569.00	3700	HUMANITY	DESIRE PK	SMOKE	SWBNET,
409-115	409-031	12/11/2014	43.00	3500	BENEFIT	DESIRE PK	SMOKE	SWBNET,
410-001	409-043	04/19/2010	325.00		DESIRE PK	DRIVE M	SMOKE	SWBNET,
410-003	410-023	12/08/2014	40.00		DESIRE PK	HIGGINS BL	SMOKE	SWBNET,
410-004	410-022	12/30/2014	262.00		DESIRE PK	HIGGINS BL	SMOKE	SWBNET,
410-006	410-005	12/19/2014	74.00		DRIVE O	PIETY	SMOKE	SWBNET,
410-007	410-004	12/19/2014	185.00		DESIRE PK	HIGGINS BL	SMOKE	SWBNET,
410-014	410-035	12/31/2014	232.00	3650	URSULA SPENCER W	ALBERT SAVOY WAY	SMOKE	SWBNET,
410-022	410-003	12/30/2014	33.00		DESIRE PK	HIGGINS BL	SMOKE	SWBNET,
410-023	410-001	12/31/2014	340.00		DESIRE PK	HIGGINS BL	SMOKE	SWBNET,
410-024	410-023	12/31/2014	115.00	3500	SIDNEY DUPLESSIS I	DESIRE PK	SMOKE	SWBNET,
410-025	410-024	12/30/2014	162.00	3600	DESIRE PK	SIDNEY DUPLESSIS I	SMOKE	SWBNET,
410-026	410-025	12/30/2014	398.00	3500	KIMI O GRAY AV	DESIRE PK	SMOKE	SWBNET,
410-027	410-025	12/30/2014	172.00	3500	DESIRE PK	KIMI O GRAY AV	SMOKE	SWBNET,
410-028	410-027	12/30/2014	351.00		BETTY PARKER PL	DESIRE PK	SMOKE	SWBNET,
410-029	410-028	12/30/2014	165.00	3400	URSULA SPENCER W	BETTY PARKER PL	SMOKE	SWBNET,

<u>STRUCT1</u>	<u>STRUCT2</u>	<u>INSP DATE</u>	<u>LENGTH</u>	<u>ADDRESS</u>	<u>STREET</u>	<u>CROSS STREET</u>	<u>ACTIVITY</u>	<u>INSPECTED BY</u>
410-030	410-022	12/30/2014	107.00	3500	SIDNEY DUPLESSIS I	DESIRE PK	SMOKE	SWBNET,
410-032	410-030	12/30/2014	461.00	3500	SIDNEY DUPLESSIS I	DESIRE PK	SMOKE	SWBNET,
410-033	410-004	12/30/2014	81.00	3500	ALBERT SAVOY WAY	DESIRE PK	SMOKE	SWBNET,
410-034	410-033	12/30/2014	192.00	3800	DESIRE PK	ALBERT SAVOY WAY	SMOKE	SWBNET,
410-035	410-033	12/31/2014	541.00	3500	ALBERT SAVOY WAY	DESIRE PK	SMOKE	SWBNET,
410-036	409-043	12/31/2014	156.00	3500	PLEASURE	PIETY	SMOKE	SWBNET,
410-037	410-038	12/31/2014	220.00	3400	DESIRE PK	PLEASURE	SMOKE	SWBNET,
410-038	410-036	12/31/2014	35.00	3600	PLEASURE	DESIRE PK	SMOKE	SWBNET,
410-039	410-038	12/31/2014	280.00	3600	PLEASURE	DESIRE PK	SMOKE	SWBNET,
410-040	409-042	12/31/2014	100.00	3300	URSULA SPENCER W	PLEASURE	SMOKE	SWBNET,
410-041	410-040	12/31/2014	247.00	3400	URSULA SPENCER W	PLEASURE	SMOKE	SWBNET,
410-042	409-087	12/31/2014	151.00	3400	MORRICE DUNCAN C	PLEASURE	SMOKE	SWBNET,
413-001	414-016	10/26/2014	365.00		MAZANT	CHARTRES	SMOKE	SWBNET
413-002	413-001	02/23/2012	314.00		CHARTRES	BARTHOLOMEW	SMOKE	SWBNET,
413-002	414-017	02/23/2012	365.00		BARTHOLOMEW	CHARTRES	SMOKE	SWBNET,
413-003	413-001	02/23/2012	290.00		CHARTRES	FRANCE	SMOKE	SWBNET,
413-003	414-018	02/23/2012	365.00		FRANCE	CHARTRES	SMOKE	SWBNET,
413-004	413-003	02/23/2012	319.00		CHARTRES	LESSEPS	SMOKE	SWBNET,
413-004	414-019	02/23/2012	365.00		LESSEPS	CHARTRES	SMOKE	SWBNET,
413-005	413-004	02/23/2012	263.00		CHARTRES	POLAND AV	SMOKE	SWBNET,
413-006	414-015	02/23/2012	365.00		POLAND AV	CHARTRES	SMOKE	SWBNET,
414-001	415-047	02/23/2012	200.00		MAZANT	N RAMPART	SMOKE	SWBNET,
414-002	414-001	02/24/2012	318.00		N RAMPART	BARTHOLOMEW	SMOKE	SWBNET,
414-002	415-046	01/31/2012	228.00		BARTHOLOMEW	N RAMPART	SMOKE	SWBNET,
414-003	414-002	01/24/2012	355.00		BARTHOLOMEW	BURGUNDY	SMOKE	SWBNET,
414-004	414-001	01/24/2012	353.00		MAZANT	BURGUNDY	SMOKE	SWBNET,
414-005	414-004	01/24/2012	265.00		BURGUNDY	BARTHOLOMEW	SMOKE	SWBNET,
414-006	414-004	01/24/2012	288.00		BURGUNDY	FRANCE	SMOKE	SWBNET,
414-007	414-004	01/24/2012	35.00		MAZANT	BURGUNDY	SMOKE	SWBNET,
414-008	414-007	01/24/2012	306.00		BURGUNDY	BARTHOLOMEW	SMOKE	SWBNET,
414-009	414-007	01/24/2012	301.00		BURGUNDY	FRANCE	SMOKE	SWBNET,
414-010	414-007	01/24/2012	357.00		MAZANT	DAUPHINE	SMOKE	SWBNET,
414-011	414-008	01/25/2012	360.00		BARTHOLOMEW	DAUPHINE	SMOKE	SWBNET,
414-011	414-010	01/25/2012	306.00		DAUPHINE	BARTHOLOMEW	SMOKE	SWBNET,
414-012	414-009	01/25/2012	360.00		FRANCE	DAUPHINE	SMOKE	SWBNET,
414-012	414-010	01/25/2012	303.00		DAUPHINE	FRANCE	SMOKE	SWBNET,
414-013	414-012	01/25/2012	325.00		DAUPHINE	LESSEPS	SMOKE	SWBNET,
414-014	414-013	01/25/2012	320.00		DAUPHINE	POLAND AV	SMOKE	SWBNET,
414-015	414-014	01/25/2012	364.00		POLAND AV	ROYAL	SMOKE	SWBNET,
414-016	414-010	01/27/2012	364.00		MAZANT	ROYAL	SMOKE	SWBNET,
414-017	414-011	01/31/2012	365.00		BARTHOLOMEW	ROYAL	SMOKE	SWBNET,
414-017	414-016	01/27/2012	318.00		ROYAL	BARTHOLOMEW	SMOKE	SWBNET,
414-018	414-012	01/27/2012	364.00		FRANCE	ROYAL	SMOKE	SWBNET,
414-018	414-016	01/27/2012	290.00		ROYAL	FRANCE	SMOKE	SWBNET,
414-019	414-013	01/27/2012	365.00		LESSEPS	ROYAL	SMOKE	SWBNET,
414-019	414-018	01/27/2012	325.00		ROYAL	LESSEPS	SMOKE	SWBNET,

<u>STRUCT1</u>	<u>STRUCT2</u>	<u>INSP DATE</u>	<u>LENGTH</u>	<u>ADDRESS</u>	<u>STREET</u>	<u>CROSS STREET</u>	<u>ACTIVITY</u>	<u>INSPECTED BY</u>
414-020	414-019	10/26/2014	260.00		ROYAL	POLAND AV	SMOKE	SWBNET
414-021	414-001	01/27/2012	290.00		N RAMPART	FRANCE	SMOKE	SWBNET,
414-021	415-049	01/27/2012	230.00		FRANCE	N RAMPART	SMOKE	SWBNET,
414-022	414-021	01/27/2012	311.00		FRANCE	BURGUNDY	SMOKE	SWBNET,
414-023	414-021	01/27/2012	323.00		N RAMPART	LESSEPS	SMOKE	SWBNET,
414-024	414-006	01/27/2012	324.00		BURGUNDY	LESSEPS	SMOKE	SWBNET,
414-024	414-023	01/27/2012	354.00		LESSEPS	BURGUNDY	SMOKE	SWBNET,
414-025	414-023	01/27/2012	260.00		N RAMPART	POLAND AV	SMOKE	SWBNET,
414-026	414-024	01/27/2012	273.00		BURGUNDY	POLAND AV	SMOKE	SWBNET,
414-027	414-009	01/27/2012	324.00		BURGUNDY	LESSEPS	SMOKE	SWBNET,
414-027	414-024	01/22/2012	30.00		LESSEPS	BURGUNDY	SMOKE	SWBNET,
414-028	414-027	01/27/2012	274.00		BURGUNDY	POLAND AV	SMOKE	SWBNET,
414-029	414-027	01/27/2012	305.00		LESSEPS	DAUPHINE	SMOKE	SWBNET,
414-030	434-026	01/30/2012	355.00		N RAMPART	KENTUCKY	SMOKE	SWBNET,
414-031	414-030	01/30/2012	372.00		KENTUCKY	BURGUNDY	SMOKE	SWBNET,
414-032	414-031	01/30/2012	291.00		BURGUNDY	KENTUCKY	SMOKE	SWBNET,
414-033	414-031	01/30/2012	203.00		BURGUNDY	POLAND AV	SMOKE	SWBNET,
414-034	414-030	01/30/2012	252.00		N RAMPART	POLAND AV	SMOKE	SWBNET,
414-034	415-009	01/30/2012	430.00		POLAND AV	N RAMPART	SMOKE	SWBNET,
414-035	414-034	01/30/2012	370.00		POLAND AV	BURGUNDY	SMOKE	SWBNET,
414-036	414-035	01/30/2012	341.00		POLAND AV	DAUPHINE	SMOKE	SWBNET,
414-037	414-036	01/30/2012	39.00		POLAND AV	DAUPHINE	SMOKE	SWBNET,
414-038	414-034	01/30/2012	68.00		N RAMPART	POLAND AV	SMOKE	SWBNET,
414-039	414-038	01/30/2012	345.00		POLAND AV	BURGUNDY	SMOKE	SWBNET,
414-040	414-039	01/30/2012	336.00		POLAND AV	DAUPHINE	SMOKE	SWBNET,
415-001	435-019	01/30/2012	405.00		N VILLERE	KENTUCKY	SMOKE	SWBNET,
415-002	415-001	01/30/2012	390.00		KENTUCKY	URQUHART	SMOKE	SWBNET,
415-002	435-020	01/31/2012	392.00		URQUHART	KENTUCKY	SMOKE	SWBNET,
415-003	415-002	05/03/2012	335.00		KENTUCKY	MARAIS	TV	DCGCTV,
415-004	415-001	10/26/2014	253.00		N VILLERE	POLAND AV	SMOKE	SWBNET
415-005	415-004	05/01/2012	390.00		POLAND AV	URQUHART	TV	DCGCTV,
415-006	415-005	05/01/2012	393.00		POLAND AV	MARAIS	TV	DCGCTV,
415-007	415-006	05/01/2012	264.00		POLAND AV	ST CLAUDE AV	TV	DCGCTV,
415-008	415-007	10/11/2013	197.00		ST CLAUDE AV	KENTUCKY	TV	DCGCTV,
415-009	415-007	05/03/2012	115.00		POLAND AV	ST CLAUDE AV	TV	DCGCTV,
415-010	415-009	05/01/2012	255.00		ST CLAUDE AV	KENTUCKY	TV	DCGCTV,
415-010	435-014	10/23/2014	365.00		ST CLAUDE AV	KENTUCKY	SMOKE	SWBNET
415-011	415-010	05/02/2012	376.00		KENTUCKY	N RAMPART	TV	DCGCTV,
415-012	415-004	10/26/2014	60.00		N VILLERE	POLAND AV	SMOKE	SWBNET
415-013	415-012	05/02/2012	390.00		POLAND AV	URQUHART	TV	DCGCTV,
415-014	415-013	05/02/2012	391.00		POLAND AV	MARAIS	TV	DCGCTV,
415-015	415-014	05/02/2012	275.00		POLAND AV	ST CLAUDE AV	TV	DCGCTV,
415-016	415-015	10/26/2014	265.00		ST CLAUDE AV	LESSEPS	SMOKE	SWBNET
415-017	415-012	10/21/2014	325.00		N VILLERE	LESSEPS	SMOKE	SWBNET
415-018	415-013	05/04/2012	325.00		URQUHART	LESSEPS	TV	DCGCTV,
415-018	415-017	05/03/2012	392.00		LESSEPS	URQUHART	TV	DCGCTV,

<u>STRUCT1</u>	<u>STRUCT2</u>	<u>INSP DATE</u>	<u>LENGTH</u>	<u>ADDRESS</u>	<u>STREET</u>	<u>CROSS STREET</u>	<u>ACTIVITY</u>	<u>INSPECTED BY</u>
415-019	415-018	05/11/2012	271.00		URQUHART	FRANCE	TV	DCGCTV,
415-020	415-014	05/02/2012	325.00		MARAIS	LESSEPS	TV	DCGCTV,
415-020	415-018	05/03/2012	393.00		LESSEPS	MARAIS	TV	DCGCTV,
415-021	415-020	05/03/2012	240.00		LESSEPS	ST CLAUDE AV	TV	DCGCTV,
415-022	415-020	05/21/2012	269.00		MARAIS	FRANCE	TV	DCGCTV,
415-023	415-017	10/21/2014	321.00		N VILLERE	FRANCE	SMOKE	SWBNET
415-024	415-023	05/21/2012	336.00		FRANCE	URQUHART	TV	DCGCTV,
415-025	415-023	10/21/2014	293.00		N VILLERE	MAZANT	SMOKE	SWBNET
415-026	415-025	06/04/2012	95.00		MAZANT	URQUHART	TV	DCGCTV,
415-027	415-026	06/04/2012	293.00		MAZANT	URQUHART	TV	DCGCTV,
415-028	415-027	05/21/2012	73.00		URQUHART	MAZANT	TV	DCGCTV,
415-029	415-027	05/03/2012	292.00		URQUHART	FRANCE	TV	DCGCTV,
415-030	415-029	05/11/2012	337.00		FRANCE	MARAIS	TV	DCGCTV,
415-031	415-025	10/21/2014	314.00		N VILLERE	BARTHOLOMEW	SMOKE	SWBNET
415-032	415-027	06/04/2012	392.00		MAZANT	MARAIS	TV	DCGCTV,
415-033	415-032	05/21/2012	289.00		MARAIS	FRANCE	TV	DCGCTV,
415-034	415-033	05/21/2012	225.00		FRANCE	ST CLAUDE AV	TV	DCGCTV,
415-035	415-032	05/21/2012	263.00		MARAIS	BARTHOLOMEW	TV	DCGCTV,
415-036	415-032	05/28/2012	288.00		MAZANT	ST CLAUDE AV	TV	DCGCTV,
415-037	415-036	05/31/2012	290.00		ST CLAUDE AV	FRANCE	TV	DCGCTV,
415-038	415-037	05/22/2012	281.00		ST CLAUDE AV	LESSEPS	TV	DCGCTV,
415-039	415-036	06/04/2012	315.00		ST CLAUDE AV	BARTHOLOMEW	TV	DCGCTV,
415-040	415-031	04/20/2012	390.00		BARTHOLOMEW	URQUHART	TV	DCGCTV,
415-041	415-040	04/20/2012	392.00		BARTHOLOMEW	MARAIS	TV	DCGCTV,
415-042	415-041	10/21/2014	223.00		BARTHOLOMEW	ST CLAUDE AV	SMOKE	SWBNET
415-043	415-036	10/21/2014	28.00		MAZANT	ST CLAUDE AV	SMOKE	SWBNET
415-044	415-043	05/28/2012	51.00		MAZANT	ST CLAUDE AV	TV	DCGCTV,
415-045	415-044	05/22/2012	315.00		ST CLAUDE AV	BARTHOLOMEW	TV	DCGCTV,
415-046	415-045	04/20/2012	215.00		BARTHOLOMEW	N RAMPART	TV	DCGCTV,
415-047	415-044	05/28/2012	242.00		MAZANT	N RAMPART	TV	DCGCTV,
415-048	415-044	05/22/2012	291.00		ST CLAUDE AV	FRANCE	TV	DCGCTV,
415-049	415-048	05/21/2012	213.00		FRANCE	N RAMPART	TV	DCGCTV,
415-050	415-048	10/21/2014	323.00		ST CLAUDE AV	LESSEPS	SMOKE	SWBNET
415-051	415-050	05/03/2012	393.00		LESSEPS	N RAMPART	TV	DCGCTV,
415-052	435-022	10/21/2014	380.00		MARAIS	KENTUCKY	SMOKE	SWBNET
415-053	415-052	05/11/2012	233.00		KENTUCKY	ST CLAUDE AV	SMOKE	SWBNET,
415-054	415-052	05/11/2012	202.00		MARAIS	POLAND AV	SMOKE	SWBNET,
415-055	435-023	05/11/2012	319.00		ST CLAUDE AV	KENTUCKY	SMOKE	SWBNET,
416-001	417-025	05/11/2012	370.00		BARTHOLOMEW	N ROMAN	SMOKE	SWBNET,
416-002	416-001	05/11/2012	390.00		BARTHOLOMEW	N DERBIGNY	SMOKE	SWBNET,
416-003	416-002	08/18/2011	393.00		BARTHOLOMEW	N CLAIBORNE AV	TV	MWESA2,
416-004	416-003	05/11/2012	260.00		N CLAIBORNE AV	MAZANT	SMOKE	SWBNET,
416-005	416-002	07/11/2011	315.00		N DERBIGNY	MAZANT	TV	MWESA2,
416-006	416-005	05/11/2012	336.00		MAZANT	N CLAIBORNE AV	SMOKE	SWBNET,
416-007	416-001	05/11/2012	315.00		N ROMAN	MAZANT	SMOKE	SWBNET,
416-008	416-007	10/26/2011	334.00		MAZANT	N DERBIGNY	TV	MWESA2,

<u>STRUCT1</u>	<u>STRUCT2</u>	<u>INSP DATE</u>	<u>LENGTH</u>	<u>ADDRESS</u>	<u>STREET</u>	<u>CROSS STREET</u>	<u>ACTIVITY</u>	<u>INSPECTED BY</u>
416-009	416-007	05/11/2012	310.00		N ROMAN	FRANCE	SMOKE	SWBNET,
416-010	416-009	05/14/2012	305.00		N ROMAN	LESSEPS	SMOKE	SWBNET,
416-011	416-010	05/14/2012	323.00		N ROMAN	POLAND AV	SMOKE	SWBNET,
416-012	416-011	07/20/2009	335.00		POLAND AV	N DERBIGNY	TV	DCGCTV, 08/20/2009, DCG
416-013	416-011	07/20/2009	70.00		N ROMAN	POLAND AV	TV	DCGCTV, 08/20/2009, DCG
416-014	416-013	07/20/2009	247.00		N ROMAN	KENTUCKY	TV	DCGCTV, 08/20/2009, DCG
416-015	416-014	05/14/2012	390.00		KENTUCKY	N DERBIGNY	SMOKE	SWBNET,
416-016	416-015	07/20/2009	185.00		N DERBIGNY	JAPONICA	TV	DCGCTV, 08/20/2009, DCG
416-017	416-015	05/14/2012	372.00		KENTUCKY	N CLAIBORNE AV	SMOKE	SWBNET,
416-018	416-017	05/16/2012	275.00		N CLAIBORNE AV	JAPONICA	SMOKE	SWBNET,
416-019	416-009	05/14/2012	390.00		FRANCE	N DERBIGNY	SMOKE	SWBNET,
416-020	416-019	07/11/2011	255.00		N DERBIGNY	MAZANT	TV	DCGCTV, 01/06/2012, MWH
416-021	416-010	05/14/2012	390.00		LESSEPS	N DERBIGNY	SMOKE	SWBNET,
416-021	416-019	05/14/2012	304.00		N DERBIGNY	LESSEPS	SMOKE	SWBNET,
416-022	416-021	05/20/2011	320.00		N DERBIGNY	POLAND AV	TV	DCGCTV, 07/08/2011, MWH
416-023	416-022	05/15/2012	335.00		POLAND AV	N CLAIBORNE AV	SMOKE	SWBNET,
416-024	416-023	05/15/2012	185.00		N CLAIBORNE AV	KENTUCKY	SMOKE	SWBNET,
416-025	416-021	07/11/2011	390.00		LESSEPS	N CLAIBORNE AV	TV	MWESA2,
416-026	416-025	05/15/2012	271.00		N CLAIBORNE AV	POLAND AV	SMOKE	SWBNET,
416-027	416-019	05/15/2012	394.00		FRANCE	N CLAIBORNE AV	SMOKE	SWBNET,
416-028	416-027	05/15/2012	255.00		N CLAIBORNE AV	LESSEPS	SMOKE	SWBNET,
416-029	416-027	05/15/2012	255.00		N CLAIBORNE AV	MAZANT	SMOKE	SWBNET,
416-030	415-031	05/15/2012	388.00		BARTHOLOMEW	N ROBERTSON	SMOKE	SWBNET,
416-031	416-030	05/16/2012	336.00		BARTHOLOMEW	N CLAIBORNE AV	SMOKE	SWBNET,
416-032	415-025	05/16/2012	390.00		MAZANT	N ROBERTSON	SMOKE	SWBNET,
416-032	416-030	05/16/2012	315.00		N ROBERTSON	MAZANT	SMOKE	SWBNET,
416-033	416-032	05/16/2012	235.00		N ROBERTSON	FRANCE	SMOKE	SWBNET,
416-034	416-032	05/16/2012	373.00		MAZANT	N CLAIBORNE AV	SMOKE	SWBNET,
416-035	416-034	05/16/2012	227.00		N CLAIBORNE AV	FRANCE	SMOKE	SWBNET,
416-036	416-034	05/16/2012	265.00		N CLAIBORNE AV	BARTHOLOMEW	SMOKE	SWBNET,
416-037	415-023	05/16/2012	335.00		FRANCE	N ROBERTSON	SMOKE	SWBNET,
416-038	415-017	05/16/2012	387.00		LESSEPS	N ROBERTSON	SMOKE	SWBNET,
416-039	416-038	05/16/2012	312.00		N ROBERTSON	FRANCE	SMOKE	SWBNET,
416-040	416-039	05/16/2012	340.00		FRANCE	N CLAIBORNE AV	SMOKE	SWBNET,
416-041	416-038	05/16/2012	275.00		N ROBERTSON	POLAND AV	SMOKE	SWBNET,
416-042	416-038	05/16/2012	371.00		LESSEPS	N CLAIBORNE AV	SMOKE	SWBNET,
416-043	416-042	05/16/2012	265.00		N CLAIBORNE AV	FRANCE	SMOKE	SWBNET,
416-044	416-042	05/16/2012	276.00		N CLAIBORNE AV	POLAND AV	SMOKE	SWBNET,
416-045	415-012	05/09/2012	390.00		POLAND AV	N ROBERTSON	SMOKE	SWBNET,
416-046	416-045	05/09/2012	314.00		POLAND AV	N CLAIBORNE AV	SMOKE	SWBNET,
416-047	415-004	05/09/2012	390.00		POLAND AV	N ROBERTSON	SMOKE	SWBNET,
416-048	416-047	05/09/2012	210.00		POLAND AV	N CLAIBORNE AV	SMOKE	SWBNET,
416-049	436-033	05/09/2012	217.00		N ROBERTSON	KENTUCKY	SMOKE	SWBNET,
416-050	415-001	05/09/2012	390.00		KENTUCKY	N ROBERTSON	SMOKE	SWBNET,
416-050	416-049	05/09/2012	210.00		N ROBERTSON	KENTUCKY	SMOKE	SWBNET,
416-051	416-050	05/09/2012	205.00		N ROBERTSON	POLAND AV	SMOKE	SWBNET,

<u>STRUCT1</u>	<u>STRUCT2</u>	<u>INSP DATE</u>	<u>LENGTH</u>	<u>ADDRESS</u>	<u>STREET</u>	<u>CROSS STREET</u>	<u>ACTIVITY</u>	<u>INSPECTED BY</u>
416-052	416-050	05/09/2012	57.00		KENTUCKY	N CLAIBORNE AV	SMOKE	SWBNET,
417-001	404-004	05/09/2012	298.00		N MIRO	BARTHOLOMEW	SMOKE	SWBNET,
417-002	417-001	05/09/2012	318.00		N MIRO	MAZANT	SMOKE	SWBNET,
417-003	417-002	05/09/2012	305.00		N MIRO	FRANCE	SMOKE	SWBNET,
417-004	417-003	05/09/2012	305.00		N MIRO	LESSEPS	SMOKE	SWBNET,
417-005	417-004	05/09/2012	321.00		N MIRO	POLAND AV	SMOKE	SWBNET,
417-006	417-005	05/09/2012	340.00		POLAND AV	N GALVEZ	SMOKE	SWBNET,
417-007	417-005	05/09/2012	64.00		N MIRO	POLAND AV	SMOKE	SWBNET,
417-008	417-007	05/09/2012	240.00		N MIRO	KENTUCKY	SMOKE	SWBNET,
417-009	417-008	05/09/2012	391.00		KENTUCKY	N GALVEZ	SMOKE	SWBNET,
417-010	417-001	05/09/2012	390.00		BARTHOLOMEW	N GALVEZ	SMOKE	SWBNET,
417-011	417-002	05/09/2012	391.00		MAZANT	N GALVEZ	SMOKE	SWBNET,
417-011	417-010	05/10/2012	315.00		N GALVEZ	MAZANT	SMOKE	SWBNET,
417-012	417-011	05/10/2012	335.00		MAZANT	N JOHNSON	SMOKE	SWBNET,
417-013	417-003	07/12/2011	390.00		FRANCE	N GALVEZ	TV	MWESA2,
417-013	417-011	05/10/2012	305.00		N GALVEZ	FRANCE	SMOKE	SWBNET,
417-014	417-004	05/10/2012	390.00		LESSEPS	N GALVEZ	SMOKE	SWBNET,
417-014	417-013	05/10/2012	305.00		N GALVEZ	LESSEPS	SMOKE	SWBNET,
417-015	417-014	02/01/2012	321.00		N GALVEZ	POLAND AV	TV	DCGCTV,
417-016	417-007	05/10/2012	390.00		POLAND AV	N GALVEZ	SMOKE	SWBNET,
417-016	417-015	05/10/2012	64.00		N GALVEZ	POLAND AV	SMOKE	SWBNET,
417-017	417-016	05/10/2012	250.00		N GALVEZ	KENTUCKY	SMOKE	SWBNET,
417-018	417-017	05/10/2012	248.00		N GALVEZ	JAPONICA	SMOKE	SWBNET,
417-019	417-010	05/10/2012	391.00		BARTHOLOMEW	N JOHNSON	SMOKE	SWBNET,
417-020	417-019	05/11/2012	315.00		N JOHNSON	MAZANT	SMOKE	SWBNET,
417-021	417-020	05/10/2012	332.00		MAZANT	N PRIEUR	SMOKE	SWBNET,
417-022	417-019	05/10/2012	369.00		BARTHOLOMEW	N PRIEUR	SMOKE	SWBNET,
417-023	417-022	05/10/2012	314.00		N PRIEUR	MAZANT	SMOKE	SWBNET,
417-024	417-023	07/11/2011	239.00		N PRIEUR	FRANCE	TV	DCGCTV, 01/06/2012, MWH
417-025	417-022	05/10/2012	40.00		BARTHOLOMEW	N PRIEUR	SMOKE	SWBNET,
417-026	417-025	05/10/2012	263.00		N PRIEUR	MAZANT	SMOKE	SWBNET,
417-027	417-013	07/12/2011	392.00		FRANCE	N JOHNSON	TV	DCGCTV, 01/06/2012, MWH
417-028	417-027	07/14/2011	308.00		N JOHNSON	MAZANT	TV	DCGCTV, 01/06/2012, MWH
417-029	417-027	05/11/2012	370.00		FRANCE	N PRIEUR	SMOKE	SWBNET,
417-030	417-029	07/11/2011	253.00		N PRIEUR	LESSEPS	TV	DCGCTV, 01/06/2012, MWH
417-031	417-014	05/11/2012	391.00		LESSEPS	N JOHNSON	SMOKE	SWBNET,
417-031	417-027	07/14/2011	305.00		N JOHNSON	LESSEPS	TV	DCGCTV, 01/06/2012, MWH
417-032	417-031	07/15/2011	269.00		N JOHNSON	POLAND AV	TV	DCGCTV, 01/06/2012, MWH
417-033	417-031	05/11/2012	370.00		LESSEPS	N PRIEUR	SMOKE	SWBNET,
417-034	417-033	05/11/2012	270.00		N PRIEUR	POLAND AV	SMOKE	SWBNET,
417-035	416-009	05/11/2012	371.00		FRANCE	N PRIEUR	SMOKE	SWBNET,
417-036	417-035	07/11/2011	252.00		N PRIEUR	LESSEPS	TV	MWESA2,
417-037	416-010	05/11/2012	370.00		LESSEPS	N PRIEUR	SMOKE	SWBNET,
417-038	416-007	07/20/2011	337.00		MAZANT	N PRIEUR	TV	MWESA2,
417-039	417-015	05/04/2012	392.00		POLAND AV	N JOHNSON	SMOKE	SWBNET,
417-040	417-039	05/04/2012	330.00		POLAND AV	N PRIEUR	SMOKE	SWBNET,

<u>STRUCT1</u>	<u>STRUCT2</u>	<u>INSP DATE</u>	<u>LENGTH</u>	<u>ADDRESS</u>	<u>STREET</u>	<u>CROSS STREET</u>	<u>ACTIVITY</u>	<u>INSPECTED BY</u>
417-041	416-011	05/04/2012	336.00		POLAND AV	N PRIEUR	SMOKE	SWBNET,
417-042	416-014	05/04/2012	375.00		KENTUCKY	N PRIEUR	SMOKE	SWBNET,
417-043	417-042	05/04/2012	33.00		KENTUCKY	N PRIEUR	SMOKE	SWBNET,
417-044	417-043	05/04/2012	133.00		KENTUCKY	N PRIEUR	SMOKE	SWBNET,
418-001	417-001	10/21/2014	370.00		BARTHOLOMEW	N TONTI	SMOKE	SWBNET
418-002	418-001	07/11/2011	317.00		N TONTI	MAZANT	TV	MWESA2,
418-003	418-002	05/04/2012	327.00		MAZANT	N ROCHEBLAVE	SMOKE	SWBNET,
418-004	418-002	05/04/2012	248.00		N TONTI	FRANCE	SMOKE	SWBNET,
418-005	418-001	05/04/2012	415.00		BARTHOLOMEW	N ROCHEBLAVE	SMOKE	SWBNET,
418-006	418-005	07/09/2011	320.00		N ROCHEBLAVE	MAZANT	TV	DCGCTV, 01/06/2012, MWH
418-007	418-006	07/09/2011	200.00		N ROCHEBLAVE	FRANCE	TV	MWESA2,
418-008	418-005	05/07/2012	390.00		BARTHOLOMEW	N DORGENOIS	SMOKE	SWBNET,
418-009	418-006	05/07/2012	390.00		MAZANT	N DORGENOIS	SMOKE	SWBNET,
418-009	418-008	05/07/2012	316.00		N DORGENOIS	MAZANT	SMOKE	SWBNET,
418-010	418-009	05/07/2012	292.00		N DORGENOIS	FRANCE	SMOKE	SWBNET,
418-011	418-010	01/31/2012	207.00		FRANCE	LAW	TV	DCGCTV,
418-012	418-011	05/07/2012	20.00		FRANCE	N DORGENOIS	SMOKE	SWBNET,
418-013	418-012	05/07/2012	300.00		FRANCE	N DORGENOIS	SMOKE	SWBNET,
418-014	418-013	05/07/2012	375.00		FRANCE	N DORGENOIS	SMOKE	SWBNET,
418-015	418-011	05/07/2012	75.00		FRANCE	LAW	SMOKE	SWBNET,
418-016	418-010	05/07/2012	336.00		FRANCE	N ROCHEBLAVE	SMOKE	SWBNET,
418-017	418-008	05/07/2012	390.00		BARTHOLOMEW	LAW	SMOKE	SWBNET,
418-018	418-009	11/22/2013	392.00		MAZANT	LAW	TV	DCGCTV,
418-018	418-017	05/07/2012	315.00		LAW	MAZANT	SMOKE	SWBNET,
418-018	418-025	05/08/2012	190.00		MAZANT	LAW	SMOKE	SWBNET,
418-019	418-018	05/07/2012	190.00		LAW	FRANCE	SMOKE	SWBNET,
418-020	418-019	05/07/2012	15.00		LAW	FRANCE	SMOKE	SWBNET,
418-021	418-020	05/08/2012	103.00		LAW	FRANCE	SMOKE	SWBNET,
418-022	417-003	05/08/2012	385.00		FRANCE	N TONTI	SMOKE	SWBNET,
418-023	418-022	05/08/2012	350.00		FRANCE	N ROCHEBLAVE	SMOKE	SWBNET,
418-024	418-002	05/08/2012	318.00		MAZANT	N MIRO	SMOKE	SWBNET,
418-025	418-009	05/08/2012	202.00		MAZANT	LAW	SMOKE	SWBNET,
419-003	418-018	05/08/2012	392.00		MAZANT	FLORIDA AV	SMOKE	SWBNET,
419-004	418-021	05/08/2012	335.00		FRANCE RD	FLORIDA AV	SMOKE	SWBNET,
420-002	420-001	12/19/2014	49.00		VICTORIA	OLD GENTILLY RD	SMOKE	SWBNET,
420-003	420-002	12/19/2014	177.00		VICTORIA	OLD GENTILLY RD	SMOKE	SWBNET,
420-004	420-001	12/19/2014	45.00		OLD GENTILLY RD	VICTORIA	SMOKE	SWBNET,
420-005	420-004	12/19/2014	159.00		OLD GENTILLY RD	CATHERINE	SMOKE	SWBNET,
420-006	420-005	12/09/2014	37.00		OLD GENTILLY RD	CATHERINE	SMOKE	SWBNET,
420-007	420-006	12/19/2014	35.00		CATHERINE	OLD GENTILLY RD	SMOKE	SWBNET,
420-008	420-007	04/20/2010	215.00		CATHERINE	OLD GENTILLY RD	SMOKE	SWBNET,
420-009	420-006	12/19/2014	225.00		OLD GENTILLY RD	MC KAIN	SMOKE	SWBNET,
420-010	420-009	12/22/2014	270.00		MC KAIN	OLD GENTILLY RD	SMOKE	SWBNET,
420-011	420-009	12/22/2014	389.00		OLD GENTILLY RD	JOURDAN RD	SMOKE	SWBNET,
420-012	420-006	12/22/2014	290.00		DOWNMAN RD	LOMBARD	SMOKE	SWBNET,
420-013	420-012	12/22/2014	411.00		DOWNMAN RD	LOMBARD	SMOKE	SWBNET,

<u>STRUCT1</u>	<u>STRUCT2</u>	<u>INSP DATE</u>	<u>LENGTH</u>	<u>ADDRESS</u>	<u>STREET</u>	<u>CROSS STREET</u>	<u>ACTIVITY</u>	<u>INSPECTED BY</u>
420-014	420-013	12/22/2014	31.00		DOWNMAN RD	LOMBARD	SMOKE	SWBNET,
420-015	420-014	12/22/2014	32.00		DOWNMAN RD	LOMBARD	SMOKE	SWBNET,
420-016	420-015	12/22/2014	33.00		DOWNMAN RD	LOMBARD	SMOKE	SWBNET,
420-017	420-016	04/20/2010	119.00		CARNOT	DOWNMAN RD	SMOKE	SWBNET,
420-018	420-017	12/22/2014	68.00		CARNOT	DOWNMAN RD	SMOKE	SWBNET,
420-019	420-018	12/22/2014	105.00		CARNOT	DOWNMAN RD	SMOKE	SWBNET,
420-020	420-019	12/22/2014	70.00		CARNOT	DOWNMAN RD	SMOKE	SWBNET,
420-021	420-019	12/22/2014	235.00		DOWNMAN RD	SUMPTER	SMOKE	SWBNET,
420-022	420-021	12/22/2014	75.00		SUMPTER	DOWNMAN RD	SMOKE	SWBNET,
420-023	420-018	12/22/2014	130.00		DOWNMAN RD	CHEF MENTEUR HW	SMOKE	SWBNET,
420-024	420-017	12/22/2014	150.00		DOWNMAN RD	CHEF MENTEUR HW	SMOKE	SWBNET,
420-025	420-024	12/22/2014	190.00		CHEF MENTEUR HW	DOWNMAN RD	SMOKE	SWBNET,
420-026	420-025	12/22/2014	15.00		CHEF MENTEUR HW	DOWNMAN RD	SMOKE	SWBNET,
420-027	420-026	12/22/2014	108.00		CHEF MENTEUR HW	DOWNMAN RD	SMOKE	SWBNET,
420-028	420-024	12/22/2014	105.00		CHEF MENTEUR HW	DOWNMAN RD	SMOKE	SWBNET,
420-029	420-028	12/22/2014	110.00		CHEF MENTEUR HW	DOWNMAN RD	SMOKE	SWBNET,
420-030	420-029	12/22/2014	260.00		CHEF MENTEUR HW	DOWNMAN RD	SMOKE	SWBNET,
420-031	420-030	12/22/2014	15.00		CHEF MENTEUR HW	DOWNMAN RD	SMOKE	SWBNET,
420-032	420-031	12/22/2014	312.00		CHEF MENTEUR HW	DOWNMAN RD	SMOKE	SWBNET,
420-033	420-032	12/22/2014	27.00		CHEF MENTEUR HW	DOWNMAN RD	SMOKE	SWBNET,
420-034	420-033	12/22/2014	390.00		CHEF MENTEUR HW	DOWNMAN RD	SMOKE	SWBNET,
420-035	420-034	12/23/2014	370.00		CHEF MENTEUR HW	DOWNMAN RD	SMOKE	SWBNET,
420-036	420-004	12/23/2014	298.00		OLD GENTILLY RD	HARRIS	SMOKE	SWBNET,
420-037	420-036	12/23/2014	245.00		OLD GENTILLY RD	EMPRESS	SMOKE	SWBNET,
420-038	420-037	12/23/2014	225.00		EMPRESS	OLD GENTILLY RD	SMOKE	SWBNET,
420-039	420-037	12/23/2014	246.00		OLD GENTILLY RD	HESSER	SMOKE	SWBNET,
420-040	420-039	12/23/2014	30.00		OLD GENTILLY RD	HESSER	SMOKE	SWBNET,
420-041	420-039	12/23/2014	228.00		HESSER	OLD GENTILLY RD	SMOKE	SWBNET,
420-042	420-039	12/23/2014	359.00		OLD GENTILLY RD	HESSER	SMOKE	SWBNET,
420-048	339-008	12/30/2014	315.00		JOURDAN RD	ALMONASTER AV	SMOKE	SWBNET,
420-049	420-048	04/13/2010	133.00		JOURDAN RD	ALMONASTER AV	SMOKE	SWBNET,
420-050	420-049	04/13/2010	220.00		JOURDAN RD	ALMONASTER AV	SMOKE	SWBNET,
420-051	420-050	04/13/2010	230.00		JOURDAN RD	ALMONASTER AV	SMOKE	SWBNET,
420-052	420-011	04/13/2010	365.00		JOURDAN RD	OLD GENTILLY RD	SMOKE	SWBNET,
420-053	420-052	04/13/2010	60.00		JOURDAN RD	OLD GENTILLY RD	SMOKE	SWBNET,
421-001	426-133	04/09/2010	108.00		CHEF MENTEUR HW	DOWNMAN RD	SMOKE	SWBNET,
421-002	421-001	04/13/2010	103.00		CHEF MENTEUR HW	DOWNMAN RD	SMOKE	SWBNET,
421-003	421-002	04/08/2010	122.00		CHEF MENTEUR HW	DOWNMAN RD	SMOKE	SWBNET,
422-001	423-002	04/08/2010	125.00		REGENCY PLACE SE	MORRISON RD	SMOKE	SWBNET,
422-002	422-001	04/08/2010	171.00		MORRISON RD	FLORITA CT	SMOKE	SWBNET,
422-003	422-001	04/08/2010	312.00		REGENCY PLACE SE	LEWIS RD	SMOKE	SWBNET,
422-005	422-003	04/08/2010	295.00		REGENCY PLACE SE	LEWIS RD	SMOKE	SWBNET,
422-006	422-005	04/08/2010	50.00		REGENCY PLACE SE	LEWIS RD	SMOKE	SWBNET,
422-008	422-007	12/23/2014	145.00		FLORITA CT	MORRISON RD	SMOKE	SWBNET,
422-010	422-006	12/23/2014	315.00		REGENCY PLACE SE	LEWIS RD	SMOKE	SWBNET,
422-011	422-010	12/23/2014	251.00		REGENCY PLACE SE	LEWIS RD	SMOKE	SWBNET,

<u>STRUCT1</u>	<u>STRUCT2</u>	<u>INSP DATE</u>	<u>LENGTH</u>	<u>ADDRESS</u>	<u>STREET</u>	<u>CROSS STREET</u>	<u>ACTIVITY</u>	<u>INSPECTED BY</u>
422-012	422-011	12/23/2014	15.00		REGENCY PLACE SE	LEWIS RD	SMOKE	SWBNET,
423-001	425-118	12/23/2014	190.00		MORRISON RD	DOWNMAN RD	SMOKE	SWBNET,
423-002	423-001	12/23/2014	351.00		MORRISON RD	REGENCY PL	SMOKE	SWBNET,
423-003	423-002	07/17/2009	84.00		MORRISON RD	REGENCY PL	TV	DCGCTV, 07/24/2009, DCG
423-004	423-002	12/23/2014	290.00		REGENCY PLACE SE	REGENCY MALL LOO	SMOKE	SWBNET,
423-005	423-004	12/23/2014	170.00		REGENCY MALL LOO	REGENCY PL	SMOKE	SWBNET,
423-006	423-005	12/23/2014	140.00		REGENCY MALL LOO	REGENCY PL	SMOKE	SWBNET,
423-007	423-004	12/23/2014	242.00		REGENCY PLACE SE	PRINCE LN	SMOKE	SWBNET,
423-008	423-007	04/09/2010	350.00		PRINCE LN	DOWNMAN RD	SMOKE	SWBNET,
423-009	423-008	12/23/2014	213.00		DOWNMAN RD	MORRISON RD	SMOKE	SWBNET,
423-010	423-007	04/13/2010	35.00		REGENCY PLACE SE	PRINCE LN	SMOKE	SWBNET,
423-011	423-010	04/13/2010	351.00		PRINCE LN	DOWNMAN RD	SMOKE	SWBNET,
423-012	423-011	04/13/2010	227.00		DOWNMAN RD	PRINCESS LN	SMOKE	SWBNET,
423-013	423-010	04/13/2010	225.00		SEABROOK PL SERV	PRINCESS LN	SMOKE	SWBNET,
423-014	423-013	04/08/2010	371.00		PRINCESS LN	TOWNSEND PL	SMOKE	SWBNET,
423-015	423-014	04/08/2010	40.00		TOWNSEND PL	MORRISON RD	SMOKE	SWBNET,
423-016	423-015	04/08/2010	14.00		TOWNSEND PL	MORRISON RD	SMOKE	SWBNET,
423-017	423-016	04/08/2010	256.00		TOWNSEND PL	MORRISON RD	SMOKE	SWBNET,
423-018	423-017	04/08/2010	142.00		TOWNSEND PL	MORRISON RD	SMOKE	SWBNET,
423-019	423-014	04/08/2010	320.00		TOWNSEND PL	HARBOR CI	SMOKE	SWBNET,
423-020	423-019	04/08/2010	200.00		HARBOR CI	TOWNSEND PL	SMOKE	SWBNET,
423-021	423-020	04/08/2010	235.00		HARBOR CI	TOWNSEND PL	SMOKE	SWBNET,
423-022	423-021	04/08/2010	55.00		HARBOR CI	TOWNSEND PL	SMOKE	SWBNET,
423-023	423-022	04/08/2010	311.00		HARBOR CI	TOWNSEND PL	SMOKE	SWBNET,
423-024	423-023	04/08/2010	350.00		HARBOR CI	TOWNSEND PL	SMOKE	SWBNET,
423-025	423-019	04/08/2010	335.00		TOWNSEND PL	HARBOR CI	SMOKE	SWBNET,
423-026	423-025	04/08/2010	335.00		TOWNSEND PL	HARBOR CI	SMOKE	SWBNET,
423-027	423-026	04/08/2010	155.00		TOWNSEND PL	HARBOR CI	SMOKE	SWBNET,
423-028	423-027	04/08/2010	230.00		HARBOR CI	TOWNSEND PL	SMOKE	SWBNET,
423-029	423-028	04/08/2010	230.00		HARBOR CI	TOWNSEND PL	SMOKE	SWBNET,
423-030	423-027	04/08/2010	190.00		TOWNSEND PL	HAYNE BL	SMOKE	SWBNET,
423-031	423-030	04/08/2010	325.00		TOWNSEND PL	HAYNE BL	SMOKE	SWBNET,
423-033	423-031	04/09/2010	363.00		HAYNE BL	TOWNSEND PL	SMOKE	SWBNET,
423-033	423-032	04/09/2010	288.00		HAYNE BL	JOURDAN RD	SMOKE	SWBNET,
423-034	423-031	04/09/2010	217.00		HAYNE BL	DOWNMAN RD	SMOKE	SWBNET,
423-035	423-034	04/09/2010	223.00		HAYNE BL	DOWNMAN RD	SMOKE	SWBNET,
423-036	423-035	04/09/2010	187.00		HAYNE BL	DOWNMAN RD	SMOKE	SWBNET,
423-037	423-013	04/09/2010	40.00		SEABROOK PL SERV	PRINCESS LN	SMOKE	SWBNET,
423-038	423-037	04/07/2010	173.00		PRINCESS LN	DOWNMAN REGENC`	SMOKE	SWBNET,
423-039	423-038	04/09/2010	164.00		DOWNMAN REGENC`	REGENCY PL	SMOKE	SWBNET,
423-040	423-038	04/09/2010	184.00		DOWNMAN REGENC`	SEABROOK PL SERV	SMOKE	SWBNET,
423-041	423-037	04/09/2010	290.00		SEABROOK PL SERV	COUNT LN	SMOKE	SWBNET,
423-042	423-041	04/09/2010	353.00		COUNT LN	DOWNMAN RD	SMOKE	SWBNET,
423-043	423-042	04/09/2010	219.00		DOWNMAN RD	PRINCESS LN	SMOKE	SWBNET,
423-044	423-041	04/09/2010	54.00		SEABROOK PL SERV	COUNT LN	SMOKE	SWBNET,
423-045	423-044	04/09/2010	358.00		COUNT LN	DOWNMAN RD	SMOKE	SWBNET,

<u>STRUCT1</u>	<u>STRUCT2</u>	<u>INSP DATE</u>	<u>LENGTH</u>	<u>ADDRESS</u>	<u>STREET</u>	<u>CROSS STREET</u>	<u>ACTIVITY</u>	<u>INSPECTED BY</u>
423-046	423-045	04/09/2010	212.00		DOWNMAN RD	COUNTESS LN	SMOKE	SWBNET,
423-047	423-044	04/09/2010	270.00		SEABROOK PL SERV	COUNTESS LN	SMOKE	SWBNET,
423-048	423-047	04/09/2010	172.00		COUNTESS LN	DOWNMAN SEABROC	SMOKE	SWBNET,
423-049	423-048	04/09/2010	168.00		DOWNMAN SEABROK	COUNTESS LN	SMOKE	SWBNET,
423-050	423-047	04/09/2010	74.00		SEABROOK PL SERV	COUNTESS LN	SMOKE	SWBNET,
423-051	423-050	04/09/2010	291.00		SEABROOK PL SERV	COUNTESS LN	SMOKE	SWBNET,
423-052	423-018	04/09/2010	13.00		TOWNSEND PL	MORRISON RD	SMOKE	SWBNET,
424-001	459-009	04/09/2010	85.00		WALES	HENLEY	SMOKE	SWBNET,
424-002	424-001	04/09/2010	219.00		HENLEY	CURRAN BL	SMOKE	SWBNET,
424-003	424-002	06/17/2010	231.00		HENLEY	CURRAN BL	SMOKE	SWBNET,
424-004	424-001	06/17/2010	295.00		WALES	MILL	SMOKE	SWBNET,
424-005	424-004	06/17/2010	231.00		MILL	CURRAN BL	SMOKE	SWBNET,
424-006	424-005	06/17/2010	210.00		MILL	CURRAN BL	SMOKE	SWBNET,
424-007	424-004	06/17/2010	300.00		WALES	KEATS	SMOKE	SWBNET,
424-008	424-007	12/24/2014	224.00		KEATS	CURRAN BL	SMOKE	SWBNET,
424-009	424-008	12/24/2014	225.00		KEATS	CURRAN BL	SMOKE	SWBNET,
424-010	424-007	06/17/2010	103.00		WALES	SHELLY	SMOKE	SWBNET,
424-011	424-010	12/24/2014	190.00		WALES	SHELLY	SMOKE	SWBNET,
424-012	424-011	12/24/2014	224.00		SHELLY	CURRAN BL	SMOKE	SWBNET,
424-013	424-012	12/24/2014	217.00		SHELLY	CURRAN BL	SMOKE	SWBNET,
424-015	424-014	12/24/2014	90.00		WALES	SHUBERT	SMOKE	SWBNET,
424-016	424-015	12/24/2014	228.00		SHUBERT	CURRAN BL	SMOKE	SWBNET,
424-017	424-016	12/24/2014	227.00		SHUBERT	CURRAN BL	SMOKE	SWBNET,
424-018	424-015	12/24/2014	269.00		WALES	SWIFT	SMOKE	SWBNET,
424-019	424-018	12/24/2014	40.00		WALES	SWIFT	SMOKE	SWBNET,
424-020	424-019	12/24/2014	302.00		SWIFT	CURRAN BL	SMOKE	SWBNET,
424-021	424-019	06/17/2010	309.00		WALES	W LAVERNE	SMOKE	SWBNET,
424-022	424-021	06/17/2010	265.00		W LAVERNE	CURRAN BL	SMOKE	SWBNET,
424-023	424-022	06/17/2010	267.00		W LAVERNE	CURRAN BL	SMOKE	SWBNET,
424-024	424-021	06/17/2010	23.00		WALES	W LAVERNE	SMOKE	SWBNET,
424-025	424-024	06/17/2010	456.00		W LAVERNE	HAYNE BL	SMOKE	SWBNET,
424-026	424-024	12/24/2014	260.00		WALES	ALABAMA	SMOKE	SWBNET,
424-027	424-026	06/17/2010	225.00		ALABAMA	CURRAN BL	SMOKE	SWBNET,
424-028	424-027	06/17/2010	324.00		ALABAMA	CURRAN BL	SMOKE	SWBNET,
424-029	424-026	06/17/2010	456.00		ALABAMA	HAYNE BL	SMOKE	SWBNET,
424-030	424-026	06/16/2010	254.00		WALES	DOWNMAN RD	SMOKE	SWBNET,
424-031	424-030	06/16/2010	454.00		DOWNMAN RD	HAYNE BL	SMOKE	SWBNET,
424-032	424-030	06/16/2010	280.00		DOWNMAN RD	CURRAN BL	SMOKE	SWBNET,
424-033	424-032	06/16/2010	284.00		DOWNMAN RD	CURRAN BL	SMOKE	SWBNET,
424-034	459-010	06/16/2010	340.00		KUEBEL DR	SHUBERT	SMOKE	SWBNET,
424-035	424-034	06/16/2010	337.00		KUEBEL DR	SHUBERT	SMOKE	SWBNET,
424-036	424-035	06/16/2010	366.00		KUEBEL DR	SHUBERT	SMOKE	SWBNET,
424-037	424-036	06/16/2010	361.00		KUEBEL DR	W LAVERNE	SMOKE	SWBNET,
424-038	424-037	06/16/2010	348.00		KUEBEL DR	W LAVERNE	SMOKE	SWBNET,
424-039	459-011	06/16/2010	363.00		HAYNE BL	W LAVERNE	SMOKE	SWBNET,
424-040	424-039	06/16/2010	365.00		HAYNE BL	W LAVERNE	SMOKE	SWBNET,

<u>STRUCT1</u>	<u>STRUCT2</u>	<u>INSP DATE</u>	<u>LENGTH</u>	<u>ADDRESS</u>	<u>STREET</u>	<u>CROSS STREET</u>	<u>ACTIVITY</u>	<u>INSPECTED BY</u>
424-041	424-040	06/16/2010	365.00		HAYNE BL	W LAVERNE	SMOKE	SWBNET,
424-042	424-041	06/16/2010	365.00		HAYNE BL	W LAVERNE	SMOKE	SWBNET,
424-043	424-042	06/16/2010	365.00		HAYNE BL	W LAVERNE	SMOKE	SWBNET,
424-044	424-043	06/16/2010	215.00		HAYNE BL	ALABAMA	SMOKE	SWBNET,
424-045	424-044	06/16/2010	267.00		HAYNE BL	DOWNMAN RD	SMOKE	SWBNET,
424-046	459-006	06/16/2010	363.00		CURRAN BL	MILL	SMOKE	SWBNET,
424-047	424-046	06/16/2010	350.00		CURRAN BL	KEATS	SMOKE	SWBNET,
424-048	424-047	06/16/2010	355.00		CURRAN BL	SHELLY	SMOKE	SWBNET,
424-049	424-048	06/16/2010	273.00		CURRAN BL	SHUBERT	SMOKE	SWBNET,
424-050	424-049	06/16/2010	295.00		CURRAN BL	SWIFT	SMOKE	SWBNET,
424-051	424-050	06/16/2010	187.00		SWIFT	WALES	SMOKE	SWBNET,
424-052	424-049	06/16/2010	38.00		SHUBERT	CURRAN BL	SMOKE	SWBNET,
424-053	424-052	06/17/2010	103.00		CURRAN BL	SWIFT	SMOKE	SWBNET,
424-054	424-053	06/16/2010	170.00		CURRAN BL	SWIFT	SMOKE	SWBNET,
424-055	424-054	06/17/2010	288.00		CURRAN BL	W LAVERNE	SMOKE	SWBNET,
424-056	424-053	06/17/2010	200.00		CRAIGIE RD	W LAVERNE	SMOKE	SWBNET,
424-057	424-056	06/17/2010	335.00		CRAIGIE RD	CAROLE LN	SMOKE	SWBNET,
424-058	424-057	06/17/2010	100.00		CRAIGIE RD	CAROLE LN	SMOKE	SWBNET,
424-059	424-058	06/17/2010	270.00		CRAIGIE RD	KAREN LN	SMOKE	SWBNET,
424-060	424-056	06/18/2010	158.00		CRAIGIE RD	W LAVERNE	SMOKE	SWBNET,
424-061	424-060	06/18/2010	285.00		CRAIGIE RD	W LAVERNE	SMOKE	SWBNET,
424-062	425-112	06/18/2010	135.00		CHIMNEY WOOD LN	ERIN DR	SMOKE	SWBNET,
424-063	424-062	06/18/2010	240.00		CHIMNEY WOOD LN	ERIN DR	SMOKE	SWBNET,
424-064	424-063	06/18/2010	165.00		CHIMNEY WOOD LN	ERIN DR	SMOKE	SWBNET,
424-065	424-052	06/18/2010	240.00		CURRAN BL	SHELLY	SMOKE	SWBNET,
424-066	424-064	06/18/2010	120.00		CHIMNEY WOOD LN	ERIN DR	SMOKE	SWBNET,
424-067	424-066	06/18/2010	65.00		CHIMNEY WOOD LN	ERIN DR	SMOKE	SWBNET,
424-068	424-067	06/18/2010	361.00		ERIN DR	BEAU	SMOKE	SWBNET,
424-069	424-068	06/18/2010	103.00		ERIN DR	W LAVERNE	SMOKE	SWBNET,
424-070	424-068	06/18/2010	350.00		BEAU	MORRISON RD	SMOKE	SWBNET,
424-071	424-070	06/18/2010	340.00		BEAU	MORRISON RD	SMOKE	SWBNET,
424-072	424-067	06/18/2010	258.00		ERIN DR	CAROLE LN	SMOKE	SWBNET,
424-073	424-072	06/18/2010	180.00		ERIN DR	CAROLE LN	SMOKE	SWBNET,
424-074	424-073	06/18/2010	178.00		CAROLE LN	CRAIGIE RD	SMOKE	SWBNET,
424-075	424-073	06/18/2010	90.00		ERIN DR	KAREN LN	SMOKE	SWBNET,
424-076	424-075	06/18/2010	220.00		ERIN DR	KAREN LN	SMOKE	SWBNET,
424-077	424-076	06/18/2010	195.00		KAREN LN	CRAIGIE RD	SMOKE	SWBNET,
424-078	425-115	06/18/2010	399.00		W LAVERNE	ERIN DR	SMOKE	SWBNET,
424-079	424-078	06/18/2010	399.00		W LAVERNE	ERIN DR	SMOKE	SWBNET,
424-080	424-079	06/18/2010	385.00		W LAVERNE	CURRAN BL	SMOKE	SWBNET,
424-081	425-117	06/18/2010	294.00		ALABAMA	CURRAN BL	SMOKE	SWBNET,
424-082	424-081	06/18/2010	298.00		ALABAMA	CURRAN BL	SMOKE	SWBNET,
424-083	424-082	06/18/2010	282.00		ALABAMA	CURRAN BL	SMOKE	SWBNET,
424-084	424-083	06/18/2010	235.00		ALABAMA	CURRAN BL	SMOKE	SWBNET,
424-085	424-084	06/18/2010	114.00		ALABAMA	CURRAN BL	SMOKE	SWBNET,
424-086	424-083	06/18/2010	128.00		ALABAMA-DOWNMAN	CURRAN BL	SMOKE	SWBNET,

<u>STRUCT1</u>	<u>STRUCT2</u>	<u>INSP DATE</u>	<u>LENGTH</u>	<u>ADDRESS</u>	<u>STREET</u>	<u>CROSS STREET</u>	<u>ACTIVITY</u>	<u>INSPECTED BY</u>
424-087	424-086	06/21/2010	347.00		ALABAMA-DOWNMAN	CURRAN BL	SMOKE	SWBNET,
424-088	424-086	06/21/2010	230.00		ALABAMA-DOWNMAN	MORRISON RD	SMOKE	SWBNET,
424-089	424-088	06/21/2010	240.00		ALABAMA-DOWNMAN	MORRISON RD	SMOKE	SWBNET,
424-090	425-118	07/15/2009	350.00		ALABAMA-DOWNMAN	CURRAN BL	TV	DCGCTV, 07/24/2009, DCG
424-091	424-064	06/21/2010	205.00		CHIMNEY WOOD LN	ERIN DR	SMOKE	SWBNET,
425-002	425-001	06/17/2010	36.00		FOCH RD	DWYER RD	SMOKE	SWBNET,
425-003	425-002	06/17/2010	341.00		DWYER RD	VIRGILIAN	SMOKE	SWBNET,
425-004	425-003	06/17/2010	136.00		DWYER RD	MAJESTIC OAKS DR	SMOKE	SWBNET,
425-005	425-004	06/17/2010	280.00		DWYER RD	LYNHUBER DR	SMOKE	SWBNET,
425-006	425-005	06/17/2010	103.00		DWYER RD	LYNHUBER DR	SMOKE	SWBNET,
425-007	425-006	06/17/2010	66.00		DWYER RD	E HERMES	SMOKE	SWBNET,
425-008	425-007	06/17/2010	452.00		E HERMES	PINES BL	SMOKE	SWBNET,
425-009	425-008	06/17/2010	450.00		E HERMES	PINES BL	SMOKE	SWBNET,
425-010	425-009	06/17/2010	359.00		E HERMES	PINES BL	SMOKE	SWBNET,
425-011	425-007	06/17/2010	153.00		DWYER RD	LAMB RD	SMOKE	SWBNET,
425-012	425-011	06/17/2010	130.00		DWYER RD	LAMB RD	SMOKE	SWBNET,
425-013	425-012	06/17/2010	416.00		LAMB RD	PINES BL	SMOKE	SWBNET,
425-014	425-013	06/17/2010	416.00		LAMB RD	PINES BL	SMOKE	SWBNET,
425-015	425-014	06/17/2010	423.00		LAMB RD	PINES BL	SMOKE	SWBNET,
425-016	425-001	06/21/2010	63.00		FOCH RD	DWYER RD	SMOKE	SWBNET,
425-017	425-016	06/21/2010	39.00		DWYER RD	SHALIMAR DR	SMOKE	SWBNET,
425-018	425-017	06/21/2010	255.00		DWYER RD	STEMWAY DR	SMOKE	SWBNET,
425-019	425-018	06/21/2010	400.00		DWYER RD	DOWNMAN RD	SMOKE	SWBNET,
425-020	425-019	06/21/2010	416.00		DWYER RD	DOWNMAN RD	SMOKE	SWBNET,
425-021	425-020	06/21/2010	30.00		DWYER RD	DOWNMAN RD	SMOKE	SWBNET,
425-022	425-001	06/17/2010	124.00		FOCH RD	S HERMES	SMOKE	SWBNET,
425-023	425-022	06/17/2010	301.00		S HERMES	BABYLON	SMOKE	SWBNET,
425-024	425-023	06/17/2010	300.00		S HERMES	BABYLON	SMOKE	SWBNET,
425-025	425-024	06/17/2010	159.00		BABYLON	DWYER RD	SMOKE	SWBNET,
425-026	425-022	06/17/2010	312.00		FOCH RD	S LAVERNE	SMOKE	SWBNET,
425-027	425-026	06/17/2010	321.00		S LAVERNE	VIRGILIAN	SMOKE	SWBNET,
425-028	425-027	06/17/2010	438.00		VIRGILIAN	DWYER RD	SMOKE	SWBNET,
425-029	425-027	06/17/2010	435.00		VIRGILIAN	PINES BL	SMOKE	SWBNET,
425-030	425-026	06/17/2010	439.00		FOCH RD	PINES BL	SMOKE	SWBNET,
425-031	425-030	06/24/2010	452.00		FOCH RD	PINES BL	SMOKE	SWBNET,
425-032	425-029	06/24/2010	454.00		VIRGILIAN	PINES BL	SMOKE	SWBNET,
425-032	425-031	06/24/2010	320.00		PINES BL	VIRGILIAN	SMOKE	SWBNET,
425-033	425-032	06/24/2010	310.00		PINES BL	E LAVERNE	SMOKE	SWBNET,
425-034	425-033	06/24/2010	405.00		E LAVERNE	PANDORA	SMOKE	SWBNET,
425-035	425-034	06/18/2010	400.00		E LAVERNE	PANDORA	SMOKE	SWBNET,
425-036	425-033	06/24/2010	310.00		PINES BL	E HERMES	SMOKE	SWBNET,
425-037	425-036	06/24/2010	500.00		E HERMES	PANDORA	SMOKE	SWBNET,
425-038	425-037	06/24/2010	486.00		E HERMES	PANDORA	SMOKE	SWBNET,
425-039	425-038	06/24/2010	153.00		E HERMES	DOROTHEA	SMOKE	SWBNET,
425-040	425-036	12/24/2014	287.00		PINES BL	LAMB RD	SMOKE	SWBNET,
425-041	425-040	12/24/2014	415.00		LAMB RD	MORRISON RD	SMOKE	SWBNET,

<u>STRUCT1</u>	<u>STRUCT2</u>	<u>INSP DATE</u>	<u>LENGTH</u>	<u>ADDRESS</u>	<u>STREET</u>	<u>CROSS STREET</u>	<u>ACTIVITY</u>	<u>INSPECTED BY</u>
425-042	425-041	12/24/2014	409.00		LAMB RD	MORRISON RD	SMOKE	SWBNET,
425-043	425-042	12/29/2014	404.00		LAMB RD	MORRISON RD	SMOKE	SWBNET,
425-044	425-040	12/29/2014	70.00		PINES BL	LAMB RD	SMOKE	SWBNET,
425-047	425-046	06/25/2010	293.00		LAMB RD	MORRISON RD	SMOKE	SWBNET,
425-048	425-032	06/24/2010	490.00		VIRGILIAN	PANDORA	SMOKE	SWBNET,
425-049	425-048	06/24/2010	475.00		VIRGILIAN	PANDORA	SMOKE	SWBNET,
425-050	425-049	06/24/2010	222.00		VIRGILIAN	DOROTHEA	SMOKE	SWBNET,
425-051	425-049	06/24/2010	309.00		PANDORA	E LAVERNE	SMOKE	SWBNET,
425-052	425-051	06/24/2010	256.00		PANDORA	E HERMES	SMOKE	SWBNET,
425-053	425-031	06/24/2010	425.00		FOCH RD	DOROTHEA	SMOKE	SWBNET,
425-054	425-053	06/24/2010	415.00		FOCH RD	DOROTHEA	SMOKE	SWBNET,
425-055	425-054	06/24/2010	415.00		FOCH RD	DOROTHEA	SMOKE	SWBNET,
425-056	425-055	06/24/2010	254.00		DOROTHEA	DORIAN	SMOKE	SWBNET,
425-057	425-055	06/24/2010	481.00		DOROTHEA	E HERMES	SMOKE	SWBNET,
425-058	425-057	06/24/2010	470.00		DOROTHEA	E HERMES	SMOKE	SWBNET,
425-059	425-055	06/24/2010	253.00		FOCH RD	MORRISON RD	SMOKE	SWBNET,
425-060	425-059	12/29/2014	300.00		MORRISON RD	DOWNMAN RD	SMOKE	SWBNET,
425-061	425-060	12/29/2014	20.00		MORRISON RD	DOWNMAN RD	SMOKE	SWBNET,
425-062	425-061	12/29/2014	72.00		MORRISON RD	DOWNMAN RD	SMOKE	SWBNET,
425-063	425-062	12/29/2014	391.00		MORRISON RD	DOWNMAN RD	SMOKE	SWBNET,
425-064	425-063	12/29/2014	152.00		MORRISON RD	DOWNMAN RD	SMOKE	SWBNET,
425-065	425-064	12/29/2014	232.00		MORRISON RD	DOWNMAN RD	SMOKE	SWBNET,
425-066	425-059	06/25/2010	40.00		MORRISON RD	FOCH RD	SMOKE	SWBNET,
425-067	425-066	12/29/2014	245.00		MORRISON RD	LAMB RD	SMOKE	SWBNET,
425-068	425-067	12/29/2014	189.00		MORRISON RD	LAMB RD	SMOKE	SWBNET,
425-069	425-068	12/29/2014	148.00		MORRISON RD	LAMB RD	SMOKE	SWBNET,
425-070	425-069	12/29/2014	121.00		MORRISON RD	LAMB RD	SMOKE	SWBNET,
425-071	425-070	12/29/2014	71.00		MORRISON RD	LAMB RD	SMOKE	SWBNET,
425-072	425-071	12/29/2014	81.00		MORRISON RD	LAMB RD	SMOKE	SWBNET,
425-073	425-072	12/29/2014	60.00		MORRISON RD	LAMB RD	SMOKE	SWBNET,
425-077	425-076	12/29/2014	230.00		DORIAN	PINES BL	SMOKE	SWBNET,
425-078	425-077	06/25/2010	121.00		DORIAN	PINES BL	SMOKE	SWBNET,
425-079	425-078	06/25/2010	283.00		DORIAN	PINES BL	SMOKE	SWBNET,
425-080	425-079	12/30/2014	278.00		DORIAN	PINES BL	SMOKE	SWBNET,
425-081	425-080	12/30/2014	461.00		DORIAN	W LAVERNE	SMOKE	SWBNET,
425-082	425-081	12/30/2014	470.00		DORIAN	W LAVERNE	SMOKE	SWBNET,
425-083	425-082	06/22/2010	228.00		W LAVERNE	DORIAN	SMOKE	SWBNET,
425-084	425-082	06/22/2010	310.00		DORIAN	DOROTHEA	SMOKE	SWBNET,
425-085	425-084	06/22/2010	496.00		DOROTHEA	DEANNE	SMOKE	SWBNET,
425-086	425-076	06/23/2010	98.00		W LAVERNE	PINES BL	SMOKE	SWBNET,
425-087	425-086	06/23/2010	110.00		W LAVERNE	PINES BL	SMOKE	SWBNET,
425-088	425-087	06/23/2010	328.00		W LAVERNE	PINES BL	SMOKE	SWBNET,
425-089	425-088	06/23/2010	319.00		W LAVERNE	PINES BL	SMOKE	SWBNET,
425-090	425-089	06/23/2010	459.00		W LAVERNE	DORIAN	SMOKE	SWBNET,
425-091	425-090	06/23/2010	485.00		W LAVERNE	DORIAN	SMOKE	SWBNET,
425-092	425-076	06/23/2010	291.00		DORIAN	BABYLON	SMOKE	SWBNET,

<u>STRUCT1</u>	<u>STRUCT2</u>	<u>INSP DATE</u>	<u>LENGTH</u>	<u>ADDRESS</u>	<u>STREET</u>	<u>CROSS STREET</u>	<u>ACTIVITY</u>	<u>INSPECTED BY</u>
425-093	425-092	06/22/2010	207.00		BABYLON	DEANNE	SMOKE	SWBNET,
425-094	425-093	06/22/2010	68.00		BABYLON	DEANNE	SMOKE	SWBNET,
425-095	425-094	06/23/2010	145.00		BABYLON	DOWNMAN RD	SMOKE	SWBNET,
425-096	425-094	06/23/2010	424.00		DEANNE	PINES BL	SMOKE	SWBNET,
425-097	425-089	06/23/2010	310.00		PINES BL	DEANNE	SMOKE	SWBNET,
425-098	425-097	06/23/2010	340.00		DEANNE	BABYLON	SMOKE	SWBNET,
425-099	425-097	06/23/2010	385.00		DEANNE	DOROTHEA	SMOKE	SWBNET,
425-100	425-099	06/23/2010	390.00		DEANNE	DOROTHEA	SMOKE	SWBNET,
425-101	425-100	06/24/2010	390.00		DEANNE	DOROTHEA	SMOKE	SWBNET,
425-102	425-097	06/23/2010	145.00		PINES BL	DOWNMAN RD	SMOKE	SWBNET,
425-103	425-102	06/23/2010	323.00		DOWNMAN RD	BABYLON	SMOKE	SWBNET,
425-104	425-102	06/24/2010	381.00		DOWNMAN RD	DOROTHEA	SMOKE	SWBNET,
425-105	425-104	06/24/2010	381.00		DOWNMAN RD	DOROTHEA	SMOKE	SWBNET,
425-106	425-105	06/24/2010	401.00		DOWNMAN RD	DOROTHEA	SMOKE	SWBNET,
425-107	425-106	12/30/2014	76.00		DOWNMAN RD	DOROTHEA	SMOKE	SWBNET,
425-108	459-003	06/24/2010	358.00		MORRISON RD	CHIMNEY WOOD LN	SMOKE	SWBNET,
425-109	425-108	06/24/2010	387.00		MORRISON RD	CHIMNEY WOOD LN	SMOKE	SWBNET,
425-110	425-109	06/24/2010	395.00		MORRISON RD	CHIMNEY WOOD LN	SMOKE	SWBNET,
425-111	425-110	06/24/2010	205.00		MORRISON RD	CHIMNEY WOOD LN	SMOKE	SWBNET,
425-112	425-111	06/24/2010	55.00		CHIMNEY WOOD LN	ERIN DR	SMOKE	SWBNET,
425-113	425-111	06/24/2010	140.00		MORRISON RD	W LAVERNE	SMOKE	SWBNET,
425-114	425-113	06/24/2010	347.00		MORRISON RD	W LAVERNE	SMOKE	SWBNET,
425-115	425-114	06/24/2010	35.00		MORRISON RD	W LAVERNE	SMOKE	SWBNET,
425-116	425-115	06/24/2010	130.00		MORRISON RD	ALABAMA	SMOKE	SWBNET,
425-117	425-116	06/24/2010	122.00		MORRISON RD	ALABAMA	SMOKE	SWBNET,
425-118	425-117	06/24/2010	130.00		MORRISON RD	DOWNMAN RD	SMOKE	SWBNET,
426-001	425-018	06/24/2010	93.00		STEMWAY DR	DWYER RD	SMOKE	SWBNET,
426-002	426-001	06/24/2010	270.00		DWYER RD	BABYLON	SMOKE	SWBNET,
426-003	426-002	06/24/2010	160.00		BABYLON	DEANNE	SMOKE	SWBNET,
426-004	426-003	06/25/2010	164.00		DEANNE	DREUX AV	SMOKE	SWBNET,
426-005	426-004	06/25/2010	104.00		DEANNE	DREUX AV	SMOKE	SWBNET,
426-006	426-005	06/25/2010	103.00		DEANNE	DREUX AV	SMOKE	SWBNET,
426-007	426-006	06/24/2010	470.00		DEANNE	DREUX AV	SMOKE	SWBNET,
426-008	426-003	06/24/2010	347.00		BABYLON	DREUX AV	SMOKE	SWBNET,
426-009	426-008	06/24/2010	348.00		BABYLON	DREUX AV	SMOKE	SWBNET,
426-010	426-009	06/25/2010	302.00		DREUX AV	DEANNE	SMOKE	SWBNET,
426-011	426-010	06/25/2010	274.00		DEANNE	JAMISON	SMOKE	SWBNET,
426-012	426-009	06/25/2010	282.00		BABYLON	JAMISON	SMOKE	SWBNET,
426-013	426-012	06/25/2010	73.00		JAMISON	DEANNE	SMOKE	SWBNET,
426-014	426-013	06/25/2010	59.00		JAMISON	DEANNE	SMOKE	SWBNET,
426-015	426-014	06/25/2010	150.00		JAMISON	DEANNE	SMOKE	SWBNET,
426-016	426-001	06/25/2010	383.00		STEMWAY DR	PRENTISS AV	SMOKE	SWBNET,
426-017	426-016	06/25/2010	510.00		STEMWAY DR	DREUX AV	SMOKE	SWBNET,
426-018	426-017	06/25/2010	514.00		STEMWAY DR	SELMA	SMOKE	SWBNET,
426-019	426-018	06/25/2010	510.00		STEMWAY DR	RANSOM	SMOKE	SWBNET,
426-020	426-019	06/25/2010	24.00		RANSOM	STEMWAY DR	SMOKE	SWBNET,

<u>STRUCT1</u>	<u>STRUCT2</u>	<u>INSP DATE</u>	<u>LENGTH</u>	<u>ADDRESS</u>	<u>STREET</u>	<u>CROSS STREET</u>	<u>ACTIVITY</u>	<u>INSPECTED BY</u>
426-021	426-020	06/25/2010	185.00		RANSOM	SKYVIEW DR	SMOKE	SWBNET,
426-022	426-021	12/30/2014	415.00		SKYVIEW DR	BEECHCRAFT	SMOKE	SWBNET,
426-023	426-022	12/30/2014	25.00		SKYVIEW DR	BEECHCRAFT	SMOKE	SWBNET,
426-024	426-021	12/30/2014	120.00		SKYVIEW DR	AIRWAY	SMOKE	SWBNET,
426-025	426-024	12/30/2014	150.00		SKYVIEW DR	AIRWAY	SMOKE	SWBNET,
426-026	426-024	12/30/2014	213.00		AIRWAY	CESSNA CT	SMOKE	SWBNET,
426-027	426-026	12/30/2014	267.00		CESSNA CT	AIRWAY	SMOKE	SWBNET,
426-028	426-019	12/30/2014	510.00		STEMWAY DR	WARFIELD	SMOKE	SWBNET,
426-029	426-028	12/30/2014	23.00		WARFIELD	STEMWAY DR	SMOKE	SWBNET,
426-030	426-029	12/30/2014	90.00		WARFIELD	STEMWAY DR	SMOKE	SWBNET,
426-031	426-030	12/30/2014	194.00		WARFIELD	STEMWAY DR	SMOKE	SWBNET,
426-032	426-028	12/30/2014	96.00		WARFIELD	STEMWAY DR	SMOKE	SWBNET,
426-033	426-032	10/02/2010	15.00		STEMWAY DR	WARFIELD	SMOKE	SWBNET,
426-034	426-033	10/02/2010	330.00		STEMWAY DR	CHEF MENTEUR HW	SMOKE	SWBNET,
426-035	426-034	10/02/2010	359.00		STEMWAY DR	CHEF MENTEUR HW	SMOKE	SWBNET,
426-036	426-035	10/02/2010	366.00		CHEF MENTEUR HW	MAJESTIC OAKS DR	SMOKE	SWBNET,
426-037	426-035	10/02/2010	360.00		CHEF MENTEUR HW	DOWNMAN RD	SMOKE	SWBNET,
426-038	425-017	10/02/2010	82.00		SHALIMAR DR	DWYER RD	SMOKE	SWBNET,
426-040	426-038	10/02/2010	31.00		DWYER RD	SHALIMAR DR	SMOKE	SWBNET,
426-041	426-038	10/02/2010	435.00		SHALIMAR DR	PRENTISS AV	SMOKE	SWBNET,
426-042	426-041	10/02/2010	520.00		SHALIMAR DR	DREUX AV	SMOKE	SWBNET,
426-043	426-042	10/02/2010	526.00		SHALIMAR DR	SELMA	SMOKE	SWBNET,
426-044	426-043	10/02/2010	519.00		SHALIMAR DR	RANSOM	SMOKE	SWBNET,
426-045	426-044	10/02/2010	520.00		SHALIMAR DR	WARFIELD	SMOKE	SWBNET,
426-046	426-040	10/02/2010	240.00		DWYER RD	VIRGILIAN	SMOKE	SWBNET,
426-047	426-046	10/02/2010	359.00		VIRGILIAN	PRENTISS AV	SMOKE	SWBNET,
426-048	426-047	10/02/2010	358.00		VIRGILIAN	DREUX AV	SMOKE	SWBNET,
426-049	426-048	10/02/2010	359.00		VIRGILIAN	SELMA	SMOKE	SWBNET,
426-050	426-049	10/02/2010	358.00		VIRGILIAN	SELMA	SMOKE	SWBNET,
426-051	426-050	10/02/2010	358.00		VIRGILIAN	RANSOM	SMOKE	SWBNET,
426-052	426-051	10/02/2010	355.00		VIRGILIAN	WARFIELD	SMOKE	SWBNET,
426-053	426-052	10/03/2010	355.00		VIRGILIAN	WARFIELD	SMOKE	SWBNET,
426-054	426-137	12/30/2014	268.00		DWYER RD	MAJESTIC OAKS DR	SMOKE	SWBNET,
426-055	426-054	12/30/2014	395.00		MAJESTIC OAKS DR	PRENTISS AV	SMOKE	SWBNET,
426-057	426-056	10/03/2010	338.00		MAJESTIC OAKS DR	DREUX AV	SMOKE	SWBNET,
426-058	426-057	10/03/2010	363.00		MAJESTIC OAKS DR	SELMA	SMOKE	SWBNET,
426-059	426-058	10/03/2010	364.00		MAJESTIC OAKS DR	RANSOM	SMOKE	SWBNET,
426-060	426-059	10/03/2010	360.00		MAJESTIC OAKS DR	RANSOM	SMOKE	SWBNET,
426-061	426-060	10/03/2010	364.00		MAJESTIC OAKS DR	WARFIELD	SMOKE	SWBNET,
426-062	426-061	10/03/2010	178.00		MAJESTIC OAKS DR	WARFIELD	SMOKE	SWBNET,
426-063	426-062	10/03/2010	172.00		WARFIELD	MAJESTIC OAKS DR	SMOKE	SWBNET,
426-064	426-062	10/03/2010	185.00		MAJESTIC OAKS DR	CHEF MENTEUR HW	SMOKE	SWBNET,
426-065	426-064	10/03/2010	428.00		MAJESTIC OAKS DR	CHEF MENTEUR HW	SMOKE	SWBNET,
426-067	426-065	10/03/2010	300.00		CHEF MENTEUR HW	STEMWAY DR	SMOKE	SWBNET,
426-101	426-100	10/05/2010	225.00		DENNY	DOWNMAN RD	SMOKE	SWBNET,
426-102	426-100	10/05/2010	163.00		DOWNMAN RD	FILMORE AV	SMOKE	SWBNET,

<u>STRUCT1</u>	<u>STRUCT2</u>	<u>INSP DATE</u>	<u>LENGTH</u>	<u>ADDRESS</u>	<u>STREET</u>	<u>CROSS STREET</u>	<u>ACTIVITY</u>	<u>INSPECTED BY</u>
426-103	426-102	10/05/2010	72.00		DOWNMAN RD	FILMORE AV	SMOKE	SWBNET,
426-110	426-105	10/01/2010	110.00		PIPER LN	BOEING	SMOKE	SWBNET,
426-111	426-110	10/01/2010	383.00		BOEING	SKYVIEW DR	SMOKE	SWBNET,
426-112	426-110	10/01/2010	65.00		PIPER LN	BOEING	SMOKE	SWBNET,
426-113	426-112	10/01/2010	382.00		BOEING	SKYVIEW DR	SMOKE	SWBNET,
426-114	426-103	10/01/2010	235.00		DOWNMAN RD	ROBIN	SMOKE	SWBNET,
426-115	426-114	10/01/2010	221.00		ROBIN	PIPER LN	SMOKE	SWBNET,
426-116	426-115	10/01/2010	25.00		ROBIN	PIPER LN	SMOKE	SWBNET,
426-117	426-116	10/01/2010	132.00		FLITE	AIRWAY	SMOKE	SWBNET,
426-118	426-117	10/01/2010	218.00		AIRWAY	CESSNA CT	SMOKE	SWBNET,
426-119	426-118	10/01/2010	214.00		AIRWAY	SKYVIEW DR	SMOKE	SWBNET,
426-120	426-114	10/01/2010	235.00		DOWNMAN RD	ALOST	SMOKE	SWBNET,
426-121	426-120	10/01/2010	220.00		ALOST	FLITE	SMOKE	SWBNET,
426-122	426-120	10/01/2010	234.00		DOWNMAN RD	SELMA	SMOKE	SWBNET,
426-123	426-122	10/01/2010	231.00		SELMA	FLITE	SMOKE	SWBNET,
426-124	426-123	10/01/2010	55.00		FLITE	SELMA	SMOKE	SWBNET,
426-125	426-124	10/01/2010	230.00		FLITE	ALOST	SMOKE	SWBNET,
426-126	426-122	10/01/2010	235.00		DOWNMAN RD	TIMOLEON	SMOKE	SWBNET,
426-127	426-126	10/01/2010	224.00		TIMOLEON	DOWNMAN RD	SMOKE	SWBNET,
426-128	426-126	10/05/2010	237.00		DOWNMAN RD	REEL	SMOKE	SWBNET,
426-130	426-128	10/05/2010	234.00		DOWNMAN RD	MONROE	SMOKE	SWBNET,
426-131	426-130	10/05/2010	26.00		MONROE	DOWNMAN RD	SMOKE	SWBNET,
426-133	426-131	10/05/2010	150.00		DOWNMAN RD	CHEF MENTEUR HW	SMOKE	SWBNET,
426-134	426-133	10/05/2010	33.00		CHEF MENTEUR HW	DOWNMAN RD	SMOKE	SWBNET,
426-135	426-134	10/05/2010	268.00		CHEF MENTEUR HW	STEMWAY DR	SMOKE	SWBNET,
426-136	426-135	10/05/2010	302.00		CHEF MENTEUR HW	STEMWAY DR	SMOKE	SWBNET,
429-001	429-SPSSS	05/08/2012	15.00		HARBOR RD	FLORIDA AV	SMOKE	SWBNET,
429-004	429-001	05/08/2012	142.00		HARBOR RD	FLORIDA AV	SMOKE	SWBNET,
429-005	429-004	05/08/2012	45.00		HARBOR RD	FLORIDA AV	SMOKE	SWBNET,
429-006	429-005	05/08/2012	324.00		HARBOR RD	FLORIDA AV	SMOKE	SWBNET,
429-007	429-006	10/21/2014	351.00		HARBOR RD	FLORIDA AV	SMOKE	SWBNET,
431-010	431-009	10/03/2010	397.00		CHANTILLY DR	WARFIELD	SMOKE	SWBNET,
431-011	431-010	10/03/2010	390.00		CHANTILLY DR	WARFIELD	SMOKE	SWBNET,
431-012	431-011	10/03/2010	100.00		WARFIELD	CHANTILLY DR	SMOKE	SWBNET,
431-013	431-012	10/03/2010	300.00		CHANTILLY DR	CHEF MENTEUR HW	SMOKE	SWBNET,
431-014	431-013	10/03/2010	310.00		CHANTILLY DR	CHEF MENTEUR HW	SMOKE	SWBNET,
431-023	431-022	10/03/2010	357.00		LAFON DR	RANSOM	SMOKE	SWBNET,
431-024	431-023	10/03/2010	400.00		LAFON DR	WARFIELD	SMOKE	SWBNET,
431-025	431-011	10/03/2010	272.00		WARFIELD	LAFON DR	SMOKE	SWBNET,
431-025	431-024	10/03/2010	387.00		LAFON DR	WARFIELD	SMOKE	SWBNET,
431-030	431-029	10/02/2010	545.00		AMERICA	SELMA	SMOKE	SWBNET,
431-031	431-030	10/02/2010	135.00		SELMA	AMERICA	SMOKE	SWBNET,
431-032	431-030	10/02/2010	541.00		AMERICA	RANSOM	SMOKE	SWBNET,
431-033	431-032	10/02/2010	135.00		RANSOM	AMERICA	SMOKE	SWBNET,
431-034	431-032	10/02/2010	363.00		AMERICA	WARFIELD	SMOKE	SWBNET,
431-035	431-034	10/02/2010	180.00		AMERICA	WARFIELD	SMOKE	SWBNET,

<u>STRUCT1</u>	<u>STRUCT2</u>	<u>INSP DATE</u>	<u>LENGTH</u>	<u>ADDRESS</u>	<u>STREET</u>	<u>CROSS STREET</u>	<u>ACTIVITY</u>	<u>INSPECTED BY</u>
431-036	431-035	10/02/2010	30.00		WARFIELD	AMERICA	SMOKE	SWBNET,
431-037	431-036	10/02/2010	150.00		WARFIELD	DALE	SMOKE	SWBNET,
431-038	431-035	10/02/2010	175.00		AMERICA	CHEF MENTEUR HW	SMOKE	SWBNET,
431-039	431-038	10/02/2010	363.00		AMERICA	CHEF MENTEUR HW	SMOKE	SWBNET,
431-040	431-039	10/02/2010	130.00		CHEF MENTEUR HW	AMERICA	SMOKE	SWBNET,
431-041	431-040	10/02/2010	22.00		CHEF MENTEUR HW	AMERICA	SMOKE	SWBNET,
431-042	431-039	10/02/2010	21.00		CHEF MENTEUR HW	AMERICA	SMOKE	SWBNET,
431-043	431-042	10/02/2010	205.00		CHEF MENTEUR HW	DALE	SMOKE	SWBNET,
431-044	431-043	10/02/2010	238.00		CHEF MENTEUR HW	REYNES	SMOKE	SWBNET,
431-045	431-032	10/02/2010	290.00		RANSOM	DALE	SMOKE	SWBNET,
431-046	431-045	10/02/2010	305.00		DALE	WARFIELD	SMOKE	SWBNET,
431-047	431-046	10/02/2010	343.00		DALE	CHEF MENTEUR HW	SMOKE	SWBNET,
431-048	431-047	10/02/2010	398.00		DALE	CHEF MENTEUR HW	SMOKE	SWBNET,
431-049	431-045	10/03/2010	272.00		RANSOM	REYNES	SMOKE	SWBNET,
431-050	431-049	10/03/2010	24.00		RANSOM	REYNES	SMOKE	SWBNET,
431-051	431-050	10/03/2010	364.00		REYNES	WARFIELD	SMOKE	SWBNET,
431-053	431-052	10/03/2010	363.00		REYNES	CHEF MENTEUR HW	SMOKE	SWBNET,
431-054	431-053	10/03/2010	330.00		CHEF MENTEUR HW	RAY AV	SMOKE	SWBNET,
431-057	431-055	10/03/2010	365.00		DALE	PRENTISS AV	SMOKE	SWBNET,
431-058	431-057	10/02/2010	364.00		DALE	DREUX AV	SMOKE	SWBNET,
431-059	431-058	10/02/2010	351.00		DALE	DREUX AV	SMOKE	SWBNET,
431-060	431-059	10/02/2010	341.00		DALE	SELMA	SMOKE	SWBNET,
431-061	431-060	10/02/2010	341.00		DALE	RANSOM	SMOKE	SWBNET,
431-062	431-061	10/02/2010	353.00		DALE	RANSOM	SMOKE	SWBNET,
431-063	431-055	11/06/2010	295.00		PRESSBURG	REYNES	SMOKE	SWBNET,
431-064	431-063	11/06/2010	175.00		REYNES	DWYER RD	SMOKE	SWBNET,
431-065	431-063	11/06/2010	361.00		REYNES	PRENTISS AV	SMOKE	SWBNET,
431-066	431-065	11/06/2010	357.00		REYNES	DREUX AV	SMOKE	SWBNET,
431-067	431-066	11/06/2010	365.00		REYNES	DREUX AV	SMOKE	SWBNET,
431-068	431-067	11/06/2010	360.00		REYNES	SELMA	SMOKE	SWBNET,
431-069	431-068	11/06/2010	180.00		REYNES	SELMA	SMOKE	SWBNET,
431-070	431-069	11/06/2010	20.00		REYNES	SELMA	SMOKE	SWBNET,
431-071	431-070	11/06/2010	158.00		REYNES	RANSOM	SMOKE	SWBNET,
431-072	431-071	11/06/2010	305.00		REYNES	RANSOM	SMOKE	SWBNET,
431-073	431-063	11/06/2010	162.00		PRESSBURG	HAYDEL	SMOKE	SWBNET,
431-074	431-073	11/06/2010	128.00		HAYDEL	DWYER RD	SMOKE	SWBNET,
431-087	431-086	11/06/2010	155.00		SELMA	RAY AV	SMOKE	SWBNET,
431-088	431-086	11/06/2010	184.00		RAY AV	RANSOM	SMOKE	SWBNET,
431-089	431-088	11/06/2010	355.00		RAY AV	RANSOM	SMOKE	SWBNET,
431-090	431-089	11/07/2010	39.00		RAY AV	RANSOM	SMOKE	SWBNET,
431-091	431-090	11/07/2010	238.00		RAY AV	WARFIELD	SMOKE	SWBNET,
431-092	431-091	11/07/2010	265.00		RAY AV	WARFIELD	SMOKE	SWBNET,
431-093	431-092	11/07/2010	308.00		RAY AV	CHEF MENTEUR HW	SMOKE	SWBNET,
431-094	431-093	11/07/2010	260.00		RAY AV	CHEF MENTEUR HW	SMOKE	SWBNET,
431-095	431-094	11/07/2010	100.00		CHEF MENTEUR HW	RAY AV	SMOKE	SWBNET,
431-096	464-071	11/07/2010	30.00		CHEF MENTEUR HW	CHANTILLY DR	SMOKE	SWBNET,

<u>STRUCT1</u>	<u>STRUCT2</u>	<u>INSP DATE</u>	<u>LENGTH</u>	<u>ADDRESS</u>	<u>STREET</u>	<u>CROSS STREET</u>	<u>ACTIVITY</u>	<u>INSPECTED BY</u>
431-BP115	431-001	11/07/2010	15.00		AMERICA	DWYER RD	SMOKE	SWBNET,
433-001	434-022	05/09/2012	365.00		DESLONDE	ROYAL	SMOKE	SWBNET,
434-001	435-063	05/09/2012	213.00		JOURDAN AV	N RAMPART	SMOKE	SWBNET,
434-002	434-001	05/09/2012	369.00		N RAMPART	SISTER	SMOKE	SWBNET,
434-003	434-002	05/09/2012	315.00		SISTER	BURGUNDY	SMOKE	SWBNET,
434-004	434-001	05/09/2012	40.00		N RAMPART	JOURDAN AV	SMOKE	SWBNET,
434-005	434-004	10/21/2014	331.00		N RAMPART	DESLONDE	SMOKE	SWBNET,
434-005	435-065	05/09/2012	435.00		DESLONDE	N RAMPART	SMOKE	SWBNET,
434-006	434-005	05/09/2012	310.00		N RAMPART	TENNESSEE	SMOKE	SWBNET,
434-007	434-005	05/09/2012	313.00		DESLONDE	BURGUNDY	SMOKE	SWBNET,
434-008	434-001	05/08/2012	365.00		JOURDAN AV	BURGUNDY	SMOKE	SWBNET,
434-009	434-008	05/08/2012	62.00		BURGUNDY	JOURDAN AV	SMOKE	SWBNET,
434-010	434-009	05/08/2012	313.00		BURGUNDY	SISTER	SMOKE	SWBNET,
434-011	434-008	05/09/2012	380.00		BURGUNDY	DESLONDE	SMOKE	SWBNET,
434-012	434-011	05/09/2012	307.00		BURGUNDY	REYNES	SMOKE	SWBNET,
434-013	434-008	05/09/2012	375.00		JOURDAN AV	DAUPHINE	SMOKE	SWBNET,
434-015	434-013	05/02/2012	355.00		JOURDAN AV	ROYAL	SMOKE	SWBNET,
434-016	434-015	05/02/2012	49.00		ROYAL	JOURDAN AV	SMOKE	SWBNET,
434-017	434-015	05/02/2012	87.00		JOURDAN AV	ROYAL	SMOKE	SWBNET,
434-018	434-015	05/02/2012	325.00		ROYAL	DESLONDE	SMOKE	SWBNET,
434-019	434-013	05/02/2012	380.00		DAUPHINE	DESLONDE	SMOKE	SWBNET,
434-020	434-019	05/02/2012	324.00		DESLONDE	BURGUNDY	SMOKE	SWBNET,
434-021	434-019	05/02/2012	252.00		DAUPHINE	DESLONDE	SMOKE	SWBNET,
434-022	434-019	05/02/2012	357.00		DESLONDE	ROYAL	SMOKE	SWBNET,
434-023	434-022	05/02/2012	154.00		ROYAL	DESLONDE	SMOKE	SWBNET,
434-024	441-050	05/02/2012	240.00		N RAMPART	TENNESSEE	SMOKE	SWBNET,
434-025	435-015	05/04/2012	237.00		N RAMPART	KENTUCKY	SMOKE	SWBNET,
434-026	434-025	05/02/2012	258.00		N RAMPART	KENTUCKY	SMOKE	SWBNET,
435-001	435-SPSB	05/02/2012	190.00		SISTER	MARAI	SMOKE	SWBNET,
435-002	435-001	05/02/2012	226.00		SISTER	ST CLAUDE AV	SMOKE	SWBNET,
435-003	435-001	05/02/2012	390.00		SISTER	URQUHART	SMOKE	SWBNET,
435-004	435-003	05/02/2012	25.00		SISTER	URQUHART	SMOKE	SWBNET,
435-005	435-004	05/02/2012	690.00		URQUHART	MANUEL	SMOKE	SWBNET,
435-006	435-005	05/02/2012	255.00		MANUEL	MARAI	SMOKE	SWBNET,
435-007	435-006	05/02/2012	12.00		MANUEL	MARAI	SMOKE	SWBNET,
435-008	435-007	05/03/2012	64.00		MANUEL	MARAI	SMOKE	SWBNET,
435-009	435-008	05/03/2012	125.00		MANUEL	MARAI	SMOKE	SWBNET,
435-010	435-009	05/03/2012	53.00		MARAI	MANUEL	SMOKE	SWBNET,
435-011	435-009	05/03/2012	282.00		MANUEL	ST CLAUDE AV	SMOKE	SWBNET,
435-012	435-011	05/03/2012	88.00		MANUEL	ST CLAUDE AV	SMOKE	SWBNET,
435-013	435-012	05/03/2012	10.00		MANUEL	ST CLAUDE AV	SMOKE	SWBNET,
435-014	435-013	05/03/2012	295.00		ST CLAUDE AV	KENTUCKY	SMOKE	SWBNET,
435-015	435-013	05/03/2012	190.00		MANUEL	ST CLAUDE AV	SMOKE	SWBNET,
435-016	435-005	05/03/2012	125.00		MANUEL	N VILLERE	SMOKE	SWBNET,
435-017	435-016	05/03/2012	50.00		MANUEL	N VILLERE	SMOKE	SWBNET,
435-018	435-017	05/03/2012	220.00		MANUEL	N VILLERE	SMOKE	SWBNET,

<u>STRUCT1</u>	<u>STRUCT2</u>	<u>INSP DATE</u>	<u>LENGTH</u>	<u>ADDRESS</u>	<u>STREET</u>	<u>CROSS STREET</u>	<u>ACTIVITY</u>	<u>INSPECTED BY</u>
435-019	435-018	05/03/2012	280.00		N VILLERE	JAPONICA	SMOKE	SWBNET,
435-020	435-019	05/03/2012	390.00		JAPONICA	URQUHART	SMOKE	SWBNET,
435-020	435-072	05/03/2012	280.00		URQUHART	JAPONICA	SMOKE	SWBNET,
435-021	435-020	05/03/2012	370.00		JAPONICA	MARAIS	SMOKE	SWBNET,
435-022	435-021	05/03/2012	24.00		JAPONICA	MARAIS	SMOKE	SWBNET,
435-023	435-022	05/04/2012	275.00		JAPONICA	ST CLAUDE AV	SMOKE	SWBNET,
435-024	435-SPSB	05/04/2012	140.00		MARAIS	JOURDAN AV	SMOKE	SWBNET,
435-028	435-027	05/04/2012	335.00		JOURDAN AV	URQUHART	SMOKE	SWBNET,
435-029	435-024	05/04/2012	90.00		MARAIS	JOURDAN AV	SMOKE	SWBNET,
435-030	435-029	05/04/2012	394.00		JOURDAN AV	URQUHART	SMOKE	SWBNET,
435-031	435-030	05/04/2012	300.00		URQUHART	SISTER	SMOKE	SWBNET,
435-032	435-030	05/04/2012	395.00		JOURDAN AV	N VILLERE	SMOKE	SWBNET,
435-033	435-032	02/25/2011	330.00		N VILLERE	SISTER	TV	DCGCTV, 04/07/2011, MWH
435-034	435-030	05/04/2012	60.00		URQUHART	JOURDAN AV	SMOKE	SWBNET,
435-035	435-034	05/04/2012	395.00		JOURDAN AV	N VILLERE	SMOKE	SWBNET,
435-036	435-035	05/04/2012	288.00		N VILLERE	DESLONDE	SMOKE	SWBNET,
435-037	435-034	05/04/2012	388.00		JOURDAN AV	MARAIS	SMOKE	SWBNET,
435-038	435-037	05/04/2012	290.00		MARAIS	DESLONDE	SMOKE	SWBNET,
435-039	435-034	05/04/2012	350.00		URQUHART	DESLONDE	SMOKE	SWBNET,
435-040	435-039	05/04/2012	395.00		DESLONDE	N VILLERE	SMOKE	SWBNET,
435-041	435-040	09/28/2011	140.00		N VILLERE	DESLONDE	TV	MWESA2,
435-042	435-039	05/04/2012	10.00		DESLONDE	URQUHART	SMOKE	SWBNET,
435-043	435-042	05/04/2012	155.00		URQUHART	TENNESSEE	SMOKE	SWBNET,
435-044	435-042	05/04/2012	325.00		DESLONDE	MARAIS	SMOKE	SWBNET,
435-045	435-039	05/04/2012	312.00		URQUHART	TENNESSEE	SMOKE	SWBNET,
435-046	435-045	05/04/2012	392.00		TENNESSEE	N ROBERTSON	SMOKE	SWBNET,
435-047	435-045	05/04/2012	310.00		TENNESSEE	ST CLAUDE AV	SMOKE	SWBNET,
435-048	435-047	05/04/2012	309.00		TENNESSEE	ST CLAUDE AV	SMOKE	SWBNET,
435-049	435-X11	05/04/2012	8.00		JOURDAN AV	ST CLAUDE AV	SMOKE	SWBNET,
435-050	435-049	05/04/2012	80.00		JOURDAN AV	ST CLAUDE AV	SMOKE	SWBNET,
435-051	435-050	05/14/2012	30.00		ST CLAUDE AV	JOURDAN AV	SMOKE	SWBNET,
435-052	435-051	05/04/2012	50.00		ST CLAUDE AV	JOURDAN AV	SMOKE	SWBNET,
435-053	435-052	05/04/2012	210.00		JOURDAN AV	MARAIS	SMOKE	SWBNET,
435-054	435-052	05/04/2012	335.00		ST CLAUDE AV	DESLONDE	SMOKE	SWBNET,
435-055	435-054	05/04/2012	263.00		DESLONDE	MARAIS	SMOKE	SWBNET,
435-056	435-054	10/21/2014	25.00		ST CLAUDE AV	DESLONDE	SMOKE	SWBNET,
435-057	435-056	05/15/2012	139.00		ST CLAUDE AV	TENNESSEE	SMOKE	SWBNET,
435-058	435-050	05/15/2012	80.00		JOURDAN AV	ST CLAUDE AV	SMOKE	SWBNET,
435-059	435-058	05/15/2012	15.00		ST CLAUDE AV	JOURDAN AV	SMOKE	SWBNET,
435-060	435-059	05/15/2012	335.00		ST CLAUDE AV	SISTER	SMOKE	SWBNET,
435-061	435-075	05/18/2012	364.00		SISTER	N RAMPART	SMOKE	SWBNET,
435-062	435-058	05/15/2012	30.00		ST CLAUDE AV	JOURDAN AV	SMOKE	SWBNET,
435-063	435-062	05/15/2012	215.00		JOURDAN AV	N RAMPART	SMOKE	SWBNET,
435-064	435-062	05/15/2012	360.00		ST CLAUDE AV	DESLONDE	SMOKE	SWBNET,
435-065	435-064	05/15/2012	20.00		ST CLAUDE AV	DESLONDE	SMOKE	SWBNET,
435-066	435-065	05/12/2012	308.00		ST CLAUDE AV	TENNESSEE	SMOKE	SWBNET,

<u>STRUCT1</u>	<u>STRUCT2</u>	<u>INSP DATE</u>	<u>LENGTH</u>	<u>ADDRESS</u>	<u>STREET</u>	<u>CROSS STREET</u>	<u>ACTIVITY</u>	<u>INSPECTED BY</u>
435-067	435-066	05/16/2012	170.00		ST CLAUDE AV	REYNES	SMOKE	SWBNET,
435-068	435-066	05/16/2012	280.00		TENNESSEE	N RAMPART	SMOKE	SWBNET,
435-069	434-004	05/16/2012	380.00		JOURDAN AV	ST CLAUDE AV	SMOKE	SWBNET,
435-070	435-042	05/16/2012	195.00		URQUHART	JOURDAN AV	SMOKE	SWBNET,
435-071	435-023	05/16/2012	180.00		ST CLAUDE AV	MANUEL	SMOKE	SWBNET,
435-072	435-017	05/16/2012	170.00		MANUEL	URQUHART	SMOKE	SWBNET,
435-073	435-048	05/18/2012	36.00		TENNESSEE	ST CLAUDE AV	SMOKE	SWBNET,
435-074	435-073	05/18/2012	75.00		ST CLAUDE AV	REYNES	SMOKE	SWBNET,
435-075	435-060	05/18/2012	12.00		SISTER	ST CLAUDE AV	SMOKE	SWBNET,
435-BP63	435-D1	05/18/2012	40.00		JOURDAN AV	ST CLAUDE AV	SMOKE	SWBNET,
436-001	435-032	05/16/2012	395.00		JOURDAN AV	N ROBERTSON	SMOKE	SWBNET,
436-002	436-001	08/08/2011	345.00		N ROBERTSON	JOURDAN AV	TV	ESSA2, 11/11/2011, MWH St
436-003	436-001	08/08/2011	245.00		JOURDAN AV	N CLAIBORNE AV	TV	ESSA2, 11/11/2011, MWH St
436-004	436-003	05/16/2012	312.00		N CLAIBORNE AV	JOURDAN AV	SMOKE	SWBNET,
436-005	436-003	05/16/2012	20.00		JOURDAN AV	N CLAIBORNE AV	SMOKE	SWBNET,
436-006	436-005	05/17/2012	231.00		JOURDAN AV	N CLAIBORNE AV	SMOKE	SWBNET,
436-007	435-035	10/21/2014	395.00		JOURDAN AV	N ROBERTSON	SMOKE	SWBNET,
436-008	436-007	05/17/2012	200.00		N ROBERTSON	DESLONDE	SMOKE	SWBNET,
436-009	436-007	09/28/2011	247.00		JOURDAN AV	N CLAIBORNE AV	TV	MWESA2,
436-010	436-009	09/28/2011	200.00		N CLAIBORNE AV	DESLONDE	TV	ESSA2, 11/11/2011, MWH St
436-011	435-040	09/27/2011	390.00		DESLONDE	N ROBERTSON	TV	ESSA2, 11/11/2011, MWH St
436-012	436-011	05/17/2012	148.00		N ROBERTSON	TENNESSEE	SMOKE	SWBNET,
436-013	436-011	09/27/2011	270.00		DESLONDE	N CLAIBORNE AV	TV	MWESA2,
436-014	436-013	05/17/2012	160.00		N CLAIBORNE AV	TENNESSEE	SMOKE	SWBNET,
436-015	435-046	09/27/2011	390.00		TENNESSEE	N ROBERTSON	TV	ESSA2, 11/11/2011, MWH St
436-016	436-015	09/27/2011	218.00		TENNESSEE	N CLAIBORNE AV	TV	ESSA2, 11/11/2011, MWH St
436-017	437-017	05/17/2012	378.00		DESLONDE	N ROMAN	SMOKE	SWBNET,
436-018	436-017	05/12/2012	134.00		N ROMAN	DESLONDE	SMOKE	SWBNET,
436-019	436-017	05/12/2012	345.00		N ROMAN	JORDAN	SMOKE	SWBNET,
436-020	436-019	05/12/2012	315.00		JOURDAN AV	N DERBIGNY	SMOKE	SWBNET,
436-021	436-017	05/17/2012	395.00		DESLONDE	N DERBIGNY	SMOKE	SWBNET,
436-022	436-021	05/17/2012	345.00		N DERBIGNY	JOURDAN AV	SMOKE	SWBNET,
436-023	436-022	05/18/2012	329.00		JOURDAN AV	N CLAIBORNE AV	SMOKE	SWBNET,
436-024	436-021	05/18/2012	356.00		DESLONDE	N CLAIBORNE AV	SMOKE	SWBNET,
436-025	436-024	05/18/2012	20.00		DESLONDE	N CLAIBORNE AV	SMOKE	SWBNET,
436-026	436-025	05/18/2012	30.00		N CLAIBORNE AV	DESLONDE	SMOKE	SWBNET,
436-027	436-026	11/23/2009	180.00		N CLAIBORNE AV	JORDAN	TV	MWESA2, 02/12/2010, MWH
436-028	436-025	05/18/2012	137.00		N CLAIBORNE AV	TENNESSEE	SMOKE	SWBNET,
436-029	443-014	05/18/2012	289.00		N DERBIGNY	TENNESSEE	SMOKE	SWBNET,
436-030	436-029	05/18/2012	170.00		N DERBIGNY	DESLONDE	SMOKE	SWBNET,
436-031	436-029	05/18/2012	335.00		TENNESSEE	N CLAIBORNE AV	SMOKE	SWBNET,
436-032	436-029	05/18/2012	392.00		TENNESSEE	N PRIEUR	SMOKE	SWBNET,
436-033	435-019	05/18/2012	392.00		JAPONICA	N ROBERTSON	SMOKE	SWBNET,
436-034	436-033	05/18/2012	260.00		N ROBERTSON	JAPONICA	SMOKE	SWBNET,
437-001	438-005	05/18/2012	390.00		BOURBON	N MIRO	SMOKE	SWBNET,
437-002	437-001	05/18/2012	345.00		N MIRO	JOURDAN AV	SMOKE	SWBNET,

<u>STRUCT1</u>	<u>STRUCT2</u>	<u>INSP DATE</u>	<u>LENGTH</u>	<u>ADDRESS</u>	<u>STREET</u>	<u>CROSS STREET</u>	<u>ACTIVITY</u>	<u>INSPECTED BY</u>
437-003	437-002	05/18/2012	315.00		JOURDAN AV	N GALVEZ	SMOKE	SWBNET,
437-004	437-001	11/17/2009	369.00		DESLONDE	N GALVEZ	TV	MWESA2, 02/17/2010, MWH
437-005	437-004	05/18/2012	22.00		DESLONDE	N GALVEZ	SMOKE	SWBNET,
437-006	437-005	05/18/2012	343.00		N GALVEZ	JOURDAN AV	SMOKE	SWBNET,
437-007	437-006	10/21/2014	340.00		JOURDAN AV	N JOHNSON	SMOKE	SWBNET
437-012	437-005	05/18/2012	389.00		DESLONDE	N JOHNSON	SMOKE	SWBNET,
437-013	437-012	05/18/2012	135.00		N JOHNSON	DESLONDE	SMOKE	SWBNET,
437-014	437-012	05/23/2012	343.00		N JOHNSON	JOURDAN AV	SMOKE	SWBNET,
437-015	437-014	05/23/2012	325.00		JOURDAN AV	N PRIEUR	SMOKE	SWBNET,
437-016	437-012	05/23/2012	395.00		DESLONDE	N PRIEUR	SMOKE	SWBNET,
437-017	437-016	05/23/2012	20.00		DESLONDE	N PRIEUR	SMOKE	SWBNET,
437-018	437-016	05/23/2012	341.00		N PRIEUR	JOURDAN AV	SMOKE	SWBNET,
437-019	437-018	05/23/2012	30.00		JOURDAN AV	N PRIEUR	SMOKE	SWBNET,
437-020	437-019	05/23/2012	293.00		JOURDAN AV	N ROMAN	SMOKE	SWBNET,
437-021	436-032	05/23/2012	398.00		TENNESSEE	N PRIEUR	SMOKE	SWBNET,
437-022	437-021	05/23/2012	250.00		N PRIEUR	DESLONDE	SMOKE	SWBNET,
437-023	437-021	05/24/2012	500.00		TENNESSEE	N GALVEZ	SMOKE	SWBNET,
437-027	437-023	05/29/2012	285.00		TENNESSEE	N GALVEZ	SMOKE	SWBNET,
437-028	437-027	05/24/2012	250.00		N GALVEZ	DESLONDE	SMOKE	SWBNET,
437-029	437-027	05/24/2012	25.00		TENNESSEE	N GALVEZ	SMOKE	SWBNET,
437-030	437-029	05/24/2012	200.00		TENNESSEE	N TONTI	SMOKE	SWBNET,
437-031	444-054	05/24/2012	155.00		N GALVEZ	TENNESSEE	SMOKE	SWBNET,
437-032	417-018	08/09/2011	212.00		N GALVEZ	JAPONICA	TV	MWESA2,
437-033	437-032	05/24/2012	25.00		JAPONICA	N GALVEZ	SMOKE	SWBNET,
437-034	437-032	08/09/2011	209.00		N GALVEZ	JAPONICA	TV	DCGCTV, 01/06/2012, MWH
438-001	445-002	05/24/2012	297.00		N TONTI	TENNESSEE	SMOKE	SWBNET,
438-002	438-001	05/24/2012	400.00		TENNESSEE	N DORGENOIS	SMOKE	SWBNET,
438-003	438-002	05/24/2012	377.00		TENNESSEE	N DORGENOIS	SMOKE	SWBNET,
438-004	438-003	05/24/2012	410.00		TENNESSEE	FLORIDA AV	SMOKE	SWBNET,
438-005	438-001	05/24/2012	312.00		N TONTI	DESLONDE	SMOKE	SWBNET,
438-006	438-005	05/24/2012	350.00		N TONTI	JOURDAN AV	SMOKE	SWBNET,
438-006	438-BP75	05/24/2012	10.00		N TONTI	JOURDAN AV	SMOKE	SWBNET,
438-007	438-006	05/24/2012	320.00		JOURDAN AV	N MIRO	SMOKE	SWBNET,
438-009	438-006	05/24/2012	321.00		JOURDAN AV	N ROCHEBLAVE	SMOKE	SWBNET,
438-010	438-005	05/24/2012	390.00		DESLONDE	N ROCHEBLAVE	SMOKE	SWBNET,
438-011	438-010	05/24/2012	255.00		N ROCHEBLAVE	JOURDAN AV	SMOKE	SWBNET,
438-012	438-010	05/24/2012	148.00		N ROCHEBLAVE	DESLONDE	SMOKE	SWBNET,
438-013	438-010	05/24/2012	363.00		DESLONDE	N DORGENOIS	SMOKE	SWBNET,
438-014	438-013	05/25/2012	140.00		N DORGENOIS	DESLONDE	SMOKE	SWBNET,
438-015	438-013	05/25/2012	343.00		N DORGENOIS	JOURDAN AV	SMOKE	SWBNET,
438-016	438-015	05/25/2012	284.00		JOURDAN AV	N ROCHEBLAVE	SMOKE	SWBNET,
438-017	438-013	05/25/2012	413.00		DESLONDE	LAW	SMOKE	SWBNET,
438-018	438-017	05/25/2012	343.00		LAW	JOURDAN AV	SMOKE	SWBNET,
438-019	438-018	05/25/2012	344.00		JOURDAN AV	N DORGENOIS	SMOKE	SWBNET,
438-026	438-027	05/25/2012	193.00		TENNESSEE	N TONTI	SMOKE	SWBNET,
438-027	437-030	10/29/2014	318.00		TENNESSEE	N TONTI	SMOKE	SWBNET

<u>STRUCT1</u>	<u>STRUCT2</u>	<u>INSP DATE</u>	<u>LENGTH</u>	<u>ADDRESS</u>	<u>STREET</u>	<u>CROSS STREET</u>	<u>ACTIVITY</u>	<u>INSPECTED BY</u>
438-BP75	438-D1	05/25/2012	55.00		N TONTI	JOURDAN AV	SMOKE	SWBNET,
439-001	438-018	05/25/2012	325.00		JOURDAN RD	FLORIDA AV	SMOKE	SWBNET,
439-002	439-001	05/25/2012	98.00		JOURDAN RD	FLORIDA AV	SMOKE	SWBNET,
439-003	438-017	11/17/2009	330.00		DESLONDE	FLORIDA AV	TV	MWESA2, 02/17/2010, MWH
439-004	429-007	05/25/2012	325.00		HARBOR RD	FLORIDA AV	SMOKE	SWBNET,
439-005	439-004	05/25/2012	105.00		HARBOR RD	FLORIDA AV	SMOKE	SWBNET,
439-006	439-005	05/25/2012	75.00		HARBOR RD	FLORIDA AV	SMOKE	SWBNET,
439-007	439-006	05/25/2012	105.00		HARBOR RD	FLORIDA AV	SMOKE	SWBNET,
439-008	439-007	05/25/2012	106.00		HARBOR RD	FLORIDA AV	SMOKE	SWBNET,
439-009	439-008	05/25/2012	104.00		HARBOR RD	FLORIDA AV	SMOKE	SWBNET,
439-010	439-009	05/25/2012	342.00		HARBOR RD	FLORIDA AV	SMOKE	SWBNET,
439-011	438-004	05/25/2012	370.00		TENNESSEE	FLORIDA AV	SMOKE	SWBNET,
439-X12	439-D1	05/25/2012	10.00		FLORIDA AV	SUREKOTE RD	SMOKE	SWBNET,
440-001	441-023	05/25/2012	352.00		EGANIA	CHARTRES	SMOKE	SWBNET,
440-002	440-001	05/25/2012	12.00		EGANIA	CHARTRES	SMOKE	SWBNET,
440-003	440-001	05/25/2012	376.00		CHARTRES	ANDRY	SMOKE	SWBNET,
440-004	440-003	05/25/2012	280.00		ANDRY	DOUGLAS	SMOKE	SWBNET,
440-005	440-002	05/25/2012	325.00		EGANIA	DOUGLAS	SMOKE	SWBNET,
440-006	440-005	02/06/2012	238.00		DOUGLAS	LIZARDI	TV	DCGCTV,
440-007	440-005	05/25/2012	158.00		EGANIA	DOUGLAS	SMOKE	SWBNET,
440-008	440-005	05/29/2012	375.00		DOUGLAS	ANDRY	SMOKE	SWBNET,
440-010	440-001	05/22/2012	293.00		CHARTRES	LIZARDI	SMOKE	SWBNET,
440-011	440-028	05/25/2012	26.00		LIZARDI	DOUGLAS	SMOKE	SWBNET,
440-012	440-011	05/22/2012	233.00		DOUGLAS	FORSTALL	SMOKE	SWBNET,
440-013	440-010	05/22/2012	289.00		CHARTRES	FORSTALL	SMOKE	SWBNET,
440-013	441-020	05/22/2012	350.00		FORSTALL	CHARTRES	SMOKE	SWBNET,
440-014	440-013	05/22/2012	13.00		FORSTALL	CHARTRES	SMOKE	SWBNET,
440-015	440-013	05/22/2012	291.00		CHARTRES	REYNES	SMOKE	SWBNET,
440-016	440-015	05/22/2012	275.00		REYNES	DOUGLAS	SMOKE	SWBNET,
440-017	441-048	05/22/2012	379.00		CAFFIN AV	CHARTRES	SMOKE	SWBNET,
440-018	440-017	05/22/2012	318.00		CHARTRES	FLOOD	SMOKE	SWBNET,
440-018	441-049	05/22/2012	379.00		FLOOD	CHARTRES	SMOKE	SWBNET,
440-019	440-026	05/22/2012	258.00		CHARTRES	ANDRY	SMOKE	SWBNET,
440-020	440-017	05/22/2012	304.00		CAFFIN AV	DOUGLAS	SMOKE	SWBNET,
440-021	440-018	05/25/2012	303.00		FLOOD	DOUGLAS	SMOKE	SWBNET,
440-021	440-020	05/23/2012	317.00		DOUGLAS	FLOOD	SMOKE	SWBNET,
440-022	440-021	05/25/2012	348.00		FLOOD	N PETERS	SMOKE	SWBNET,
440-024	440-021	05/23/2012	263.00		DOUGLAS	ANDRY	SMOKE	SWBNET,
440-025	440-024	05/23/2012	260.00		DOUGLAS	ANDRY	SMOKE	SWBNET,
440-026	440-018	05/23/2012	265.00		CHARTRES	ANDRY	SMOKE	SWBNET,
440-028	440-010	05/25/2012	310.00		LIZARDI	DOUGLAS	SMOKE	SWBNET,
441-001	434-012	05/23/2012	294.00		BURGUNDY	REYNES	SMOKE	SWBNET,
441-003	441-001	05/23/2012	292.00		BURGUNDY	FORSTALL	SMOKE	SWBNET,
441-004	441-003	05/23/2012	303.00		FORSTALL	DAUPHINE	SMOKE	SWBNET,
441-005	441-003	05/23/2012	365.00		FORSTALL	N RAMPART	SMOKE	SWBNET,
441-006	441-003	05/23/2012	295.00		BURGUNDY	LIZARDI	SMOKE	SWBNET,

<u>STRUCT1</u>	<u>STRUCT2</u>	<u>INSP DATE</u>	<u>LENGTH</u>	<u>ADDRESS</u>	<u>STREET</u>	<u>CROSS STREET</u>	<u>ACTIVITY</u>	<u>INSPECTED BY</u>
441-007	441-006	05/23/2012	54.00		LIZARDI	BURGUNDY	SMOKE	SWBNET,
441-008	441-005	05/23/2012	289.00		N RAMPART	LIZARDI	SMOKE	SWBNET,
441-008	441-006	05/25/2012	365.00		LIZARDI	N RAMPART	SMOKE	SWBNET,
441-009	441-008	05/23/2012	233.00		N RAMPART	EGANIA	SMOKE	SWBNET,
441-010	441-006	05/23/2012	288.00		BURGUNDY	EGANIA	SMOKE	SWBNET,
441-011	441-010	05/23/2012	315.00		EGANIA	N RAMPART	SMOKE	SWBNET,
441-012	441-010	05/23/2012	380.00		EGANIA	DAUPHINE	SMOKE	SWBNET,
441-013	441-012	05/24/2012	320.00		DAUPHINE	ANDRY	SMOKE	SWBNET,
441-014	441-007	05/25/2012	325.00		LIZARDI	DAUPHINE	SMOKE	SWBNET,
441-014	441-012	05/24/2012	289.00		DAUPHINE	LIZARDI	SMOKE	SWBNET,
441-015	441-014	05/24/2012	354.00		LIZARDI	ROYAL	SMOKE	SWBNET,
441-016	441-015	10/22/2014	235.00		ROYAL	FORSTALL	SMOKE	SWBNET
441-017	441-004	10/22/2014	77.00		FORSTALL	DAUPHINE	SMOKE	SWBNET
441-017	441-014	10/22/2014	290.00		DAUPHINE	FORSTALL	SMOKE	SWBNET
441-018	441-017	05/24/2012	287.00		DAUPHINE	REYNES	SMOKE	SWBNET,
441-019	441-018	05/24/2012	295.00		REYNES	ROYAL	SMOKE	SWBNET,
441-020	441-017	05/24/2012	355.00		FORSTALL	ROYAL	SMOKE	SWBNET,
441-021	441-020	05/24/2012	267.00		ROYAL	REYNES	SMOKE	SWBNET,
441-022	441-021	05/24/2012	300.00		REYNES	CHARTRES	SMOKE	SWBNET,
441-023	441-012	05/24/2012	355.00		EGANIA	ROYAL	SMOKE	SWBNET,
441-024	441-023	05/24/2012	235.00		ROYAL	LIZARDI	SMOKE	SWBNET,
441-025	441-023	05/24/2012	318.00		ROYAL	ANDRY	SMOKE	SWBNET,
441-025	441-039	05/24/2012	54.00		ROYAL	ANDRY	SMOKE	SWBNET,
441-026	441-010	05/25/2012	365.00		BURGUNDY	ANDRY	SMOKE	SWBNET,
441-027	441-026	05/25/2012	363.00		ANDRY	N RAMPART	SMOKE	SWBNET,
441-028	441-027	05/25/2012	366.00		N RAMPART	EGANIA	SMOKE	SWBNET,
441-029	441-027	05/25/2012	255.00		N RAMPART	FLOOD	SMOKE	SWBNET,
441-030	441-029	05/25/2012	257.00		N RAMPART	FLOOD	SMOKE	SWBNET,
441-031	441-026	05/25/2012	265.00		BURGUNDY	FLOOD	SMOKE	SWBNET,
441-032	441-031	08/16/2012	308.00		BURGUNDY	FLOOD	SMOKE	SWBNET,
441-033	441-032	08/16/2012	315.00		FLOOD	N RAMPART	SMOKE	SWBNET,
441-034	441-032	08/16/2012	320.00		BURGUNDY	CAFFIN AV	SMOKE	SWBNET,
441-035	441-034	08/16/2012	363.00		CAFFIN AV	N RAMPART	SMOKE	SWBNET,
441-036	441-035	08/16/2012	25.00		N RAMPART	CAFFIN AV	SMOKE	SWBNET,
441-037	441-035	08/16/2012	330.00		N RAMPART	FLOOD	SMOKE	SWBNET,
441-038	441-026	08/16/2012	385.00		ANDRY	DAUPHINE	SMOKE	SWBNET,
441-039	441-038	08/16/2012	350.00		ANDRY	ROYAL	SMOKE	SWBNET,
441-040	440-003	08/16/2012	278.00		ANDRY	ROYAL	SMOKE	SWBNET,
441-040	441-039	09/16/2012	75.00		ANDRY	ROYAL	SMOKE	SWBNET,
441-041	441-039	08/13/2012	59.00		ROYAL	ANDRY	SMOKE	SWBNET,
441-041	441-042	08/13/2012	254.00		ROYAL	ANDRY	SMOKE	SWBNET,
441-042	441-049	08/16/2012	258.00		ROYAL	ANDRY	SMOKE	SWBNET,
441-043	441-032	07/05/2012	318.00		FLOOD	DAUPHINE	TV	DCGCTV,
441-044	441-043	08/21/2012	62.00		FLOOD	DAUPHINE	SMOKE	SWBNET,
441-044	441-047	08/16/2012	320.00		DAUPHINE	FLOOD	SMOKE	SWBNET,
441-045	441-044	08/16/2012	265.00		DAUPHINE	ANDRY	SMOKE	SWBNET,

<u>STRUCT1</u>	<u>STRUCT2</u>	<u>INSP DATE</u>	<u>LENGTH</u>	<u>ADDRESS</u>	<u>STREET</u>	<u>CROSS STREET</u>	<u>ACTIVITY</u>	<u>INSPECTED BY</u>
441-046	441-045	08/16/2012	262.00		DAUPHINE	ANDRY	SMOKE	SWBNET,
441-047	441-034	08/16/2012	375.00		CAFFIN AV	DAUPHINE	SMOKE	SWBNET,
441-048	441-047	08/21/2012	360.00		CAFFIN AV	ROYAL	SMOKE	SWBNET,
441-049	441-044	08/21/2012	363.00		FLOOD	ROYAL	SMOKE	SWBNET,
441-049	441-048	08/21/2012	325.00		ROYAL	FLOOD	SMOKE	SWBNET,
441-050	441-005	08/17/2012	285.00		N RAMPART	REYNES	SMOKE	SWBNET,
441-051	441-050	08/17/2012	313.00		REYNES	BURGUNDY	SMOKE	SWBNET,
441-053	441-015	08/17/2012	310.00		LIZARDI	CHARTRES	SMOKE	SWBNET,
442-001	435-045	08/17/2012	296.00		URQUHART	REYNES	SMOKE	SWBNET,
442-002	442-001	08/17/2012	10.00		REYNES	URQUHART	SMOKE	SWBNET,
442-003	442-002	08/17/2012	380.00		REYNES	MARAIS	SMOKE	SWBNET,
442-004	442-003	08/17/2012	234.00		MARAIS	FORSTALL	SMOKE	SWBNET,
442-005	442-003	08/17/2012	232.00		REYNES	ST CLAUDE AV	SMOKE	SWBNET,
442-006	442-001	08/17/2012	7.00		URQUHART	REYNES	SMOKE	SWBNET,
442-007	442-006	08/13/2012	223.00		URQUHART	FORSTALL	SMOKE	SWBNET,
442-008	442-006	08/17/2012	340.00		REYNES	N VILLERE	SMOKE	SWBNET,
442-009	442-001	08/17/2012	398.00		REYNES	N VILLERE	SMOKE	SWBNET,
442-010	442-009	08/17/2012	26.00		REYNES	N VILLERE	SMOKE	SWBNET,
442-011	442-009	08/17/2012	289.00		N VILLERE	FORSTALL	SMOKE	SWBNET,
442-012	442-011	08/17/2012	7.00		FORSTALL	N VILLERE	SMOKE	SWBNET,
442-013	442-012	08/21/2012	220.00		N VILLERE	REYNES	SMOKE	SWBNET,
442-014	442-012	09/29/2011	380.00		FORSTALL	URQUHART	TV	ESSA2, 11/11/2011, MWH St
442-015	442-014	09/29/2011	390.00		FORSTALL	MARAIS	TV	ESSA2, 11/11/2011, MWH St
442-016	442-011	08/21/2012	290.00		N VILLERE	LIZARDI	SMOKE	SWBNET,
442-017	442-016	08/21/2012	8.00		LIZARDI	N VILLERE	SMOKE	SWBNET,
442-018	442-017	08/21/2012	236.00		N VILLERE	FORSTALL	SMOKE	SWBNET,
442-019	442-017	08/21/2012	382.00		LIZARDI	URQUHART	SMOKE	SWBNET,
442-020	442-019	08/21/2012	229.00		URQUHART	EGANIA	SMOKE	SWBNET,
442-021	442-019	08/21/2012	395.00		LIZARDI	MARAIS	SMOKE	SWBNET,
442-022	442-021	08/21/2012	229.00		MARAIS	EGANIA	SMOKE	SWBNET,
442-023	442-021	08/21/2012	265.00		LIZARDI	ST CLAUDE AV	SMOKE	SWBNET,
442-024	442-023	09/29/2011	220.00		ST CLAUDE AV	EGANIA	TV	DCGCTV, 01/06/2012, MWH
442-025	442-023	08/21/2012	290.00		ST CLAUDE AV	FORSTALL	SMOKE	SWBNET,
442-026	442-025	09/29/2011	249.00		FORSTALL	MARAIS	TV	ESSA2, 11/11/2011, MWH St
442-027	442-025	08/21/2012	248.00		ST CLAUDE AV	REYNES	SMOKE	SWBNET,
442-028	442-016	08/21/2012	283.00		N VILLERE	EGANIA	SMOKE	SWBNET,
442-029	442-028	09/28/2011	395.00		EGANIA	URQUHART	TV	ESSA2, 11/11/2011, MWH St
442-030	442-029	08/21/2012	395.00		EGANIA	MARAIS	SMOKE	SWBNET,
442-031	442-030	09/29/2011	235.00		EGANIA	ST CLAUDE AV	TV	ESSA2, 11/11/2011, MWH St
442-032	442-030	08/21/2012	315.00		MARAIS	ANDRY	SMOKE	SWBNET,
442-033	442-028	10/22/2014	364.00		N VILLERE	ANDRY	SMOKE	SWBNET
442-034	442-029	09/23/2011	368.00		URQUHART	ANDRY	TV	ESSA2, 11/11/2011, MWH St
442-034	442-033	09/23/2011	393.00		ANDRY	URQUHART	TV	ESSA2, 11/11/2011, MWH St
442-035	442-034	09/30/2011	390.00		ANDRY	MARAIS	TV	ESSA2, 11/11/2011, MWH St
442-036	442-035	09/30/2011	270.00		ANDRY	ST CLAUDE AV	TV	ESSA2, 11/11/2011, MWH St
442-037	442-036	09/29/2011	281.00		ST CLAUDE AV	EGANIA	TV	ESSA2, 11/11/2011, MWH St

<u>STRUCT1</u>	<u>STRUCT2</u>	<u>INSP DATE</u>	<u>LENGTH</u>	<u>ADDRESS</u>	<u>STREET</u>	<u>CROSS STREET</u>	<u>ACTIVITY</u>	<u>INSPECTED BY</u>
442-038	442-037	08/20/2012	30.00		ST CLAUDE AV	EGANIA	SMOKE	SWBNET,
442-039	442-036	09/29/2011	320.00		ST CLAUDE AV	FLOOD	TV	DCGCTV, 01/06/2012, MWH
442-040	442-039	08/20/2012	181.00		ST CLAUDE AV	FLOOD	SMOKE	SWBNET,
442-041	442-036	08/20/2012	120.00		ANDRY	ST CLAUDE AV	SMOKE	SWBNET,
442-041	442-043	08/20/2012	212.00		ANDRY	ST CLAUDE AV	SMOKE	SWBNET,
442-042	442-041	08/20/2012	114.00		ST CLAUDE AV	ANDRY	SMOKE	SWBNET,
442-043	441-027	08/20/2012	221.00		ANDRY	ST CLAUDE AV	SMOKE	SWBNET,
442-044	442-041	08/20/2012	25.00		ST CLAUDE AV	ANDRY	SMOKE	SWBNET,
442-045	442-044	08/20/2012	225.00		ST CLAUDE AV	ST CLAUDE CT	SMOKE	SWBNET,
442-048	442-045	08/23/2012	254.00		ST CLAUDE AV	FLOOD	SMOKE	SWBNET,
442-049	442-035	08/20/2012	251.00		MARAIS	FLOOD	SMOKE	SWBNET,
442-050	442-049	09/29/2011	246.00		MARAIS	FLOOD	TV	ESSA2, 11/11/2011, MWH St
442-051	442-034	09/29/2011	252.00		URQUHART	FLOOD	TV	ESSA2, 11/11/2011, MWH St
442-052	442-051	08/20/2012	243.00		URQUHART	FLOOD	SMOKE	SWBNET,
442-053	442-033	08/21/2012	549.00		N VILLERE	FLOOD	SMOKE	SWBNET,
442-054	442-053	08/21/2012	328.00		N VILLERE	CAFFIN AV	SMOKE	SWBNET,
442-055	442-053	09/29/2011	393.00		FLOOD	URQUHART	TV	ESSA2, 11/11/2011, MWH St
442-056	442-054	09/29/2011	395.00		CAFFIN AV	URQUHART	TV	ESSA2, 11/11/2011, MWH St
442-056	442-055	09/27/2011	328.00		URQUHART	CAFFIN AV	TV	ESSA2, 11/11/2011, MWH St
442-057	442-055	09/27/2011	394.00		FLOOD	MARAIS	TV	ESSA2, 11/11/2011, MWH St
442-058	442-057	09/28/2011	255.00		MARAIS	CAFFIN AV	TV	ESSA2, 11/11/2011, MWH St
442-059	442-057	08/21/2012	232.00		FLOOD	ST CLAUDE AV	SMOKE	SWBNET,
442-060	442-056	08/21/2012	395.00		CAFFIN AV	MARAIS	SMOKE	SWBNET,
442-061	442-060	08/21/2012	265.00		CAFFIN AV	ST CLAUDE AV	SMOKE	SWBNET,
442-061	442-064	08/22/2012	120.00		CAFFIN AV	ST CLAUDE AV	SMOKE	SWBNET,
442-062	442-061	08/22/2012	275.00		ST CLAUDE AV	FLOOD	SMOKE	SWBNET,
442-064	442-063	08/21/2012	215.00		CAFFIN AV	ST CLAUDE AV	SMOKE	SWBNET,
442-065	442-064	08/21/2012	271.00		ST CLAUDE AV	FLOOD	SMOKE	SWBNET,
442-066	441-037	08/22/2012	395.00		FLOOD	ST CLAUDE AV	SMOKE	SWBNET,
442-070	441-028	08/23/2012	397.00		EGANIA	ST CLAUDE AV	SMOKE	SWBNET,
442-071	441-008	08/22/2012	215.00		LIZARDI	ST CLAUDE AV	SMOKE	SWBNET,
442-072	442-071	08/22/2012	175.00		LIZARDI	ST CLAUDE AV	SMOKE	SWBNET,
442-073	442-072	08/22/2012	18.00		LIZARDI	ST CLAUDE AV	SMOKE	SWBNET,
442-075	442-073	08/23/2012	28.00		LIZARDI	ST CLAUDE AV	SMOKE	SWBNET,
442-076	442-075	08/22/2012	229.00		ST CLAUDE AV	EGANIA	SMOKE	SWBNET,
442-077	441-005	08/22/2012	215.00		FORSTALL	ST CLAUDE AV	SMOKE	SWBNET,
442-078	442-077	08/22/2012	217.00		FORSTALL	ST CLAUDE AV	SMOKE	SWBNET,
442-079	441-050	08/22/2012	392.00		REYNES	ST CLAUDE AV	SMOKE	SWBNET,
443-001	442-010	08/22/2012	365.00		REYNES	N ROBERTSON	SMOKE	SWBNET,
443-002	443-001	08/22/2012	25.00		N ROBERTSON	REYNES	SMOKE	SWBNET,
443-003	443-002	10/22/2014	220.00		N ROBERTSON	FORSTALL	SMOKE	SWBNET,
443-004	443-001	08/22/2012	25.00		REYNES	N ROBERTSON	SMOKE	SWBNET,
443-005	443-004	08/22/2012	220.00		REYNES	N CLAIBORNE AV	SMOKE	SWBNET,
443-006	443-005	08/22/2012	154.00		REYNES	N CLAIBORNE AV	SMOKE	SWBNET,
443-007	443-006	10/22/2014	15.00		REYNES	N CLAIBORNE AV	SMOKE	SWBNET,
443-008	442-011	09/30/2011	391.00		FORSTALL	N ROBERTSON	TV	ESSA2, 11/11/2011, MWH St

<u>STRUCT1</u>	<u>STRUCT2</u>	<u>INSP DATE</u>	<u>LENGTH</u>	<u>ADDRESS</u>	<u>STREET</u>	<u>CROSS STREET</u>	<u>ACTIVITY</u>	<u>INSPECTED BY</u>
443-009	443-008	08/23/2012	265.00		FORSTALL	N CLAIBORNE AV	SMOKE	SWBNET,
443-010	443-007	08/23/2012	295.00		N CLAIBORNE AV	FORSTALL	SMOKE	SWBNET,
443-010	443-009	08/23/2012	143.00		FORSTALL	N CLAIBORNE AV	SMOKE	SWBNET,
443-011	443-010	08/23/2012	45.00		FORSTALL	N CLAIBORNE AV	SMOKE	SWBNET,
443-011	443-015	08/23/2012	336.00		FORSTALL	N CLAIBORNE AV	SMOKE	SWBNET,
443-012	443-010	08/23/2012	290.00		N CLAIBORNE AV	LIZARDI	SMOKE	SWBNET,
443-013	443-012	08/23/2012	241.00		N CLAIBORNE AV	EGANIA	SMOKE	SWBNET,
443-014	443-007	08/23/2012	375.00		REYNES	N DERBIGNY	SMOKE	SWBNET,
443-015	443-014	10/22/2014	294.00		N DERBIGNY	FORSTALL	SMOKE	SWBNET
443-016	443-015	09/04/2012	396.00		FORSTALL	N ROMAN	SMOKE	SWBNET,
443-017	443-014	09/04/2012	395.00		REYNES	N ROMAN	SMOKE	SWBNET,
443-018	443-017	09/04/2012	25.00		N ROMAN	REYNES	SMOKE	SWBNET,
443-019	443-018	09/04/2012	210.00		N ROMAN	FORSTALL	SMOKE	SWBNET,
443-020	444-022	09/04/2012	391.00		LIZARDI	N ROMAN	SMOKE	SWBNET,
443-021	443-020	09/04/2012	183.00		N ROMAN	FORSTALL	SMOKE	SWBNET,
443-022	443-020	09/04/2012	281.00		N ROMAN	EGANIA	SMOKE	SWBNET,
443-023	443-022	11/20/2009	325.00		EGANIA	N DERBIGNY	TV	MWESA2, 02/17/2010, MWH
443-024	443-022	09/04/2012	361.00		N ROMAN	ANDRY	SMOKE	SWBNET,
443-025	443-024	09/04/2012	322.00		ANDRY	N DERBIGNY	SMOKE	SWBNET,
443-026	443-024	09/30/2011	379.00		N ROMAN	FLOOD	TV	ESSA2, 11/11/2011, MWH St
443-027	443-020	09/04/2012	395.00		LIZARDI	N DERBIGNY	SMOKE	SWBNET,
443-028	443-027	09/04/2012	181.00		N DERBIGNY	FORSTALL	SMOKE	SWBNET,
443-029	443-027	09/04/2012	298.00		LIZARDI	N CLAIBORNE AV	SMOKE	SWBNET,
443-030	443-027	09/04/2012	280.00		N DERBIGNY	EGANIA	SMOKE	SWBNET,
443-031	443-030	09/04/2012	315.00		EGANIA	N CLAIBORNE AV	SMOKE	SWBNET,
443-032	443-030	09/04/2012	361.00		N DERBIGNY	ANDRY	SMOKE	SWBNET,
443-033	443-032	09/04/2012	323.00		ANDRY	N CLAIBORNE AV	SMOKE	SWBNET,
443-034	443-032	09/04/2012	271.00		N DERBIGNY	CHOCTAW	SMOKE	SWBNET,
443-035	443-034	09/04/2012	258.00		CHOCTAW	N CLAIBORNE AV	SMOKE	SWBNET,
443-036	443-034	09/04/2012	189.00		N DERBIGNY	FLOOD	SMOKE	SWBNET,
443-037	442-016	09/05/2012	390.00		LIZARDI	N ROBERTSON	SMOKE	SWBNET,
443-037	443-074	09/05/2012	275.00		N ROBERTSON	LIZARDI	SMOKE	SWBNET,
443-038	443-037	09/05/2012	225.00		N ROBERTSON	EGANIA	SMOKE	SWBNET,
443-039	443-037	09/05/2012	262.00		LIZARDI	N CLAIBORNE AV	SMOKE	SWBNET,
443-040	443-039	09/05/2012	33.00		N CLAIBORNE AV	LIZARDI	SMOKE	SWBNET,
443-041	443-039	09/05/2012	237.00		N CLAIBORNE AV	EGANIA	SMOKE	SWBNET,
443-042	442-028	10/22/2014	391.00		EGANIA	N ROBERTSON	SMOKE	SWBNET
443-043	443-042	09/05/2012	310.00		N ROBERTSON	ANDRY	SMOKE	SWBNET,
443-044	442-033	09/05/2012	393.00		ANDRY	N ROBERTSON	SMOKE	SWBNET,
443-045	443-044	09/05/2012	245.00		N ROBERTSON	FLOOD	SMOKE	SWBNET,
443-046	443-045	10/22/2014	245.00		N ROBERTSON	FLOOD	SMOKE	SWBNET
443-047	443-044	08/04/2011	245.00		ANDRY	N CLAIBORNE AV	TV	ESSA2, 11/11/2011, MWH St
443-048	443-047	09/05/2012	25.00		N CLAIBORNE AV	ANDRY	SMOKE	SWBNET,
443-049	443-047	09/05/2012	20.00		ANDRY	N CLAIBORNE AV	SMOKE	SWBNET,
443-050	443-049	09/05/2012	240.00		N CLAIBORNE AV	FLOOD	SMOKE	SWBNET,
443-051	443-050	08/05/2012	232.00		N CLAIBORNE AV	FLOOD	SMOKE	SWBNET,

<u>STRUCT1</u>	<u>STRUCT2</u>	<u>INSP DATE</u>	<u>LENGTH</u>	<u>ADDRESS</u>	<u>STREET</u>	<u>CROSS STREET</u>	<u>ACTIVITY</u>	<u>INSPECTED BY</u>
443-052	443-049	09/05/2012	144.00		ANDRY	N CLAIBORNE AV	SMOKE	SWBNET,
443-053	443-052	09/05/2012	225.00		N CLAIBORNE AV	CHOCTAW	SMOKE	SWBNET,
443-054	443-052	09/05/2012	18.00		N CLAIBORNE AV	ANDRY	SMOKE	SWBNET,
443-055	443-054	09/05/2012	264.00		N CLAIBORNE AV	EGANIA	SMOKE	SWBNET,
443-056	442-053	09/05/2012	398.00		FLOOD	N ROBERTSON	SMOKE	SWBNET,
443-057	442-054	09/06/2012	397.00		CAFFIN AV	N ROBERTSON	SMOKE	SWBNET,
443-057	443-056	09/06/2012	332.00		N ROBERTSON	CAFFIN AV	SMOKE	SWBNET,
443-058	443-057	10/22/2014	263.00		CAFFIN AV	N CLAIBORNE AV	SMOKE	SWBNET
443-059	443-058	09/06/2012	130.00		CAFFIN AV	N CLAIBORNE AV	SMOKE	SWBNET,
443-060	443-056	09/06/2012	245.00		FLOOD	N CLAIBORNE AV	SMOKE	SWBNET,
443-061	443-060	09/06/2012	25.00		N CLAIBORNE AV	FLOOD	SMOKE	SWBNET,
443-062	443-060	09/06/2012	169.00		FLOOD	N CLAIBORNE AV	SMOKE	SWBNET,
443-063	443-062	09/06/2012	25.00		N CLAIBORNE AV	FLOOD	SMOKE	SWBNET,
443-064	443-062	09/06/2012	25.00		N CLAIBORNE AV	FLOOD	SMOKE	SWBNET,
443-065	443-064	09/06/2012	201.00		N CLAIBORNE AV	CHOCTAW	SMOKE	SWBNET,
443-066	443-062	09/06/2012	345.00		FLOOD	N DERBIGNY	SMOKE	SWBNET,
443-067	444-045	09/06/2012	389.00		FLOOD	N ROMAN	SMOKE	SWBNET,
443-068	443-067	09/06/2012	389.00		FLOOD	N DERBIGNY	SMOKE	SWBNET,
443-069	443-068	09/06/2012	309.00		N DERBIGNY	CAFFIN AV	SMOKE	SWBNET,
443-070	443-069	09/06/2012	350.00		CAFFIN AV	N CLAIBORNE AV	SMOKE	SWBNET,
443-071	448-034	09/06/2012	330.00		N DERBIGNY	CAFFIN AV	SMOKE	SWBNET,
443-072	448-028	09/06/2012	330.00		N ROMAN	CAFFIN AV	SMOKE	SWBNET,
443-073	443-072	09/05/2012	305.00		CAFFIN AV	N DERBIGNY	SMOKE	SWBNET,
443-074	443-008	09/05/2012	15.00		N ROBERTSON	FORSTALL	SMOKE	SWBNET,
443-075	443-074	09/05/2012	125.00		FORSTALL	N CLAIBORNE AV	SMOKE	SWBNET,
443-076	443-067	10/22/2014	308.00		N ROMAN	CAFFIN AV	SMOKE	SWBNET
443-077	443-076	09/05/2012	326.00		CAFFIN AV	N DERBIGNY	SMOKE	SWBNET,
443-078	444-027	09/05/2012	348.00		ANDRY	N ROMAN	SMOKE	SWBNET,
443-079	443-061	09/10/2012	139.00		N CLAIBORNE AV	CAFFIN AV	SMOKE	SWBNET,
444-001	445-023	09/05/2012	391.00		LIZARDI	N MIRO	SMOKE	SWBNET,
444-002	444-001	09/05/2012	150.00		N MIRO	LIZARDI	SMOKE	SWBNET,
444-006	444-005	11/11/2009	318.00		ANDRY	N GALVEZ	TV	MWESA2, 02/12/2010, MWH
444-007	444-005	11/11/2009	235.00		N MIRO	CHOCTAW	TV	MWESA2, 02/12/2010, MWH
444-008	444-007	11/11/2009	275.00		CHOCTAW	N GALVEZ	TV	MWESA2, 02/12/2010, MWH
444-010	444-009	11/13/2009	150.00		N GALVEZ	LIZARDI	TV	MWESA2, 02/17/2010, MWH
444-011	444-009	10/22/2014	275.00		N GALVEZ	EGANIA	SMOKE	SWBNET
444-012	444-011	10/22/2014	350.00		EGANIA	N JOHNSON	SMOKE	SWBNET
444-013	444-011	09/05/2012	359.00		N GALVEZ	ANDRY	SMOKE	SWBNET,
444-014	444-013	11/11/2009	315.00		ANDRY	N JOHNSON	TV	MWESA2, 02/12/2010, MWH
444-015	444-013	10/22/2014	234.00		N GALVEZ	CHOCTAW	SMOKE	SWBNET
444-016	444-015	11/22/2009	232.00		CHOCTAW	N JOHNSON	TV	MWESA2, 02/17/2010, MWH
444-017	444-009	11/13/2009	390.00		LIZARDI	N JOHNSON	TV	MWESA2, 02/12/2010, MWH
444-018	444-017	09/07/2012	145.00		N JOHNSON	LIZARDI	SMOKE	SWBNET,
444-019	444-017	11/13/2009	275.00		N JOHNSON	EGANIA	TV	MWESA2, 02/12/2010, MWH
444-020	444-019	10/23/2014	214.00		N JOHNSON	EGANIA	SMOKE	SWBNET
444-021	444-019	11/12/2009	315.00		EGANIA	N PRIEUR	TV	MWESA2, 02/17/2010, MWH

<u>STRUCT1</u>	<u>STRUCT2</u>	<u>INSP DATE</u>	<u>LENGTH</u>	<u>ADDRESS</u>	<u>STREET</u>	<u>CROSS STREET</u>	<u>ACTIVITY</u>	<u>INSPECTED BY</u>
444-022	444-017	11/13/2009	391.00		LIZARDI	N PRIEUR	TV	MWESA2, 02/17/2010, MWH
444-023	444-022	09/07/2012	150.00		N PRIEUR	LIZARDI	SMOKE	SWBNET,
444-024	444-022	09/07/2012	275.00		N PRIEUR	EGANIA	SMOKE	SWBNET,
444-025	444-024	09/07/2012	15.00		EGANIA	N PRIEUR	SMOKE	SWBNET,
444-026	444-025	09/07/2012	308.00		EGANIA	N ROMAN	SMOKE	SWBNET,
444-027	444-024	11/12/2009	363.00		N PRIEUR	ANDRY	TV	MWESA2, 02/17/2010, MWH
444-028	444-027	11/12/2009	355.00		ANDRY	N JOHNSON	TV	MWESA2, 02/12/2010, MWH
444-029	444-027	09/07/2012	370.00		N PRIEUR	FLOOD	SMOKE	SWBNET,
444-030	445-035	09/07/2012	393.00		FLOOD	N MIRO	SMOKE	SWBNET,
444-031	444-030	09/10/2012	236.00		N MIRO	CHOCTAW	SMOKE	SWBNET,
444-032	444-030	09/10/2012	354.00		N MIRO	CAFFIN AV	SMOKE	SWBNET,
444-033	444-032	09/10/2012	310.00		CAFFIN AV	N GALVEZ	SMOKE	SWBNET,
444-034	444-030	09/10/2012	385.00		FLOOD	N GALVEZ	SMOKE	SWBNET,
444-035	444-034	09/10/2012	215.00		N GALVEZ	CHOCTAW	SMOKE	SWBNET,
444-036	444-034	09/10/2012	350.00		N GALVEZ	CAFFIN AV	SMOKE	SWBNET,
444-037	444-036	09/10/2012	350.00		CAFFIN AV	N JOHNSON	SMOKE	SWBNET,
444-038	444-034	09/10/2012	389.00		FLOOD	N JOHNSON	SMOKE	SWBNET,
444-039	444-038	09/10/2012	255.00		N JOHNSON	CHOCTAW	SMOKE	SWBNET,
444-040	444-039	09/10/2012	118.00		N JOHNSON	CHOCTAW	SMOKE	SWBNET,
444-041	444-039	09/10/2012	28.00		CHOCTAW	N JOHNSON	SMOKE	SWBNET,
444-042	444-041	09/10/2012	268.00		CHOCTAW	N PRIEUR	SMOKE	SWBNET,
444-043	444-038	09/10/2012	353.00		N JOHNSON	CAFFIN AV	SMOKE	SWBNET,
444-044	444-043	09/14/2011	350.00		CAFFIN AV	N PRIEUR	TV	MWESA2,
444-045	444-038	09/10/2012	390.00		FLOOD	N PRIEUR	SMOKE	SWBNET,
444-046	444-045	09/14/2011	355.00		N PRIEUR	CAFFIN AV	TV	MWESA2,
444-047	444-046	09/10/2012	310.00		CAFFIN AV	N ROMAN	SMOKE	SWBNET,
444-048	445-002	08/13/2012	413.00		REYNES	N MIRO	SMOKE	SWBNET,
444-049	444-048	08/13/2012	270.00		REYNES	N GALVEZ	SMOKE	SWBNET,
444-051	444-050	08/13/2012	218.00		N PRIEUR	FORSTALL	SMOKE	SWBNET,
444-055	443-016	10/23/2014	390.00		FORSTALL	N PRIEUR	SMOKE	SWBNET
444-061	445-033	08/13/2012	350.00		CAFFIN AV	N MIRO	SMOKE	SWBNET,
444-062	445-031	08/13/2012	352.00		CAFFIN AV	N MIRO	SMOKE	SWBNET,
444-063	449-006	08/13/2012	345.00		N MIRO	CAFFIN AV	SMOKE	SWBNET,
444-064	444-063	08/13/2012	310.00		CAFFIN AV	N GALVEZ	SMOKE	SWBNET,
444-065	449-009	08/13/2012	343.00		N GALVEZ	CAFFIN AV	SMOKE	SWBNET,
444-066	444-065	10/23/2014	30.00		CAFFIN AV	N GALVEZ	SMOKE	SWBNET
444-067	444-066	10/23/2014	265.00		CAFFIN AV	N JOHNSON	SMOKE	SWBNET
444-068	449-014	08/14/2012	349.00		N JOHNSON	CAFFIN AV	SMOKE	SWBNET,
444-069	444-068	10/23/2014	313.00		CAFFIN AV	N PRIEUR	SMOKE	SWBNET
444-070	449-019	10/23/2014	349.00		N PRIEUR	CAFFIN AV	SMOKE	SWBNET
444-071	444-070	08/14/2012	316.00		CAFFIN AV	N ROMAN	SMOKE	SWBNET,
445-001	445-SPS24	08/15/2012	15.00		N TONTI	FORSTALL	SMOKE	SWBNET,
445-004	445-003	10/23/2014	32.00		N ROCHEBLAVE	REYNES	SMOKE	SWBNET
445-005	445-004	10/23/2014	162.00		N ROCHEBLAVE	FORSTALL	SMOKE	SWBNET
445-006	445-003	10/23/2014	389.00		REYNES	N DORGENOIS	SMOKE	SWBNET
445-007	445-006	08/14/2012	29.00		N DORGENOIS	REYNES	SMOKE	SWBNET,

<u>STRUCT1</u>	<u>STRUCT2</u>	<u>INSP DATE</u>	<u>LENGTH</u>	<u>ADDRESS</u>	<u>STREET</u>	<u>CROSS STREET</u>	<u>ACTIVITY</u>	<u>INSPECTED BY</u>
445-008	445-007	08/14/2012	142.00		N DORGENOIS	REYNES	SMOKE	SWBNET,
445-009	445-006	11/16/2009	385.00		REYNES	LAW	TV	MWESA2, 02/12/2010, MWH
445-010	445-009	08/14/2012	39.00		LAW	REYNES	SMOKE	SWBNET,
445-011	445-010	08/14/2012	164.00		LAW	REYNES	SMOKE	SWBNET,
445-012	445-001	08/14/2012	105.00		N TONTI	FORSTALL	SMOKE	SWBNET,
445-013	445-012	08/14/2012	385.00		FORSTALL	N ROCHEBLAVE	SMOKE	SWBNET,
445-014	445-013	08/14/2012	145.00		N ROCHEBLAVE	LIZARDI	SMOKE	SWBNET,
445-015	445-013	08/14/2012	391.00		FORSTALL	N DORGENOIS	SMOKE	SWBNET,
445-016	445-015	08/14/2012	147.00		N DORGENOIS	FORSTALL	SMOKE	SWBNET,
445-018	445-015	08/15/2012	390.00		FORSTALL	LAW	SMOKE	SWBNET,
445-019	445-018	08/15/2012	301.00		LAW	LIZARDI	SMOKE	SWBNET,
445-020	445-019	08/15/2012	270.00		LAW	EGANIA	SMOKE	SWBNET,
445-021	445-020	08/15/2012	353.00		LAW	ANDRY	SMOKE	SWBNET,
445-022	445-021	11/16/2009	345.00		ANDRY	N DORGENOIS	TV	MWESA2, 02/12/2010, MWH
445-023	445-012	08/15/2012	308.00		N TONTI	LIZARDI	SMOKE	SWBNET,
445-024	445-023	08/15/2012	353.00		LIZARDI	N ROCHEBLAVE	SMOKE	SWBNET,
445-025	445-024	08/15/2012	23.00		LIZARDI	N ROCHEBLAVE	SMOKE	SWBNET,
445-028	444-059	08/15/2012	336.00		FORSTALL	N TONTI	SMOKE	SWBNET,
445-029	445-028	08/15/2012	33.00		FORSTALL	N TONTI	SMOKE	SWBNET,
445-030	445-029	08/15/2012	425.00		N TONTI	EGANIA	SMOKE	SWBNET,
445-031	450-034	08/15/2012	340.00		N TONTI	CAFFIN AV	SMOKE	SWBNET,
445-032	445-031	08/15/2012	352.00		CAFFIN AV	N ROCHEBLAVE	SMOKE	SWBNET,
445-033	445-031	08/15/2012	40.00		N TONTI	CAFFIN AV	SMOKE	SWBNET,
445-034	445-033	08/15/2012	353.00		CAFFIN AV	N ROCHEBLAVE	SMOKE	SWBNET,
445-035	445-033	08/15/2012	350.00		N TONTI	FLOOD	SMOKE	SWBNET,
445-036	445-035	10/23/2014	433.00		N TONTI	ANDRY	SMOKE	SWBNET
445-037	445-035	10/26/2014	387.00		FLOOD	N ROCHEBLAVE	SMOKE	SWBNET
445-038	445-037	10/26/2014	347.00		N ROCHEBLAVE	CAFFIN AV	SMOKE	SWBNET
445-039	445-038	10/26/2014	350.00		CAFFIN AV	N DORGENOIS	SMOKE	SWBNET
445-040	445-037	10/26/2014	252.00		N ROCHEBLAVE	CHOCTAW	SMOKE	SWBNET
445-041	445-040	10/26/2014	258.00		CHOCTAW	N TONTI	SMOKE	SWBNET
445-043	445-040	11/02/2009	234.00		N ROCHEBLAVE	ANDRY	TV	MWESA2, 02/12/2010, MWH
445-044	445-043	10/27/2014	344.00		ANDRY	N DORGENOIS	SMOKE	SWBNET
445-045	445-043	10/27/2014	329.00		ANDRY	N TONTI	SMOKE	SWBNET
445-047	445-046	10/27/2014	400.00		N DORGENOIS	ANDRY	SMOKE	SWBNET
445-049	445-021	10/27/2014	232.00		LAW	CHOCTAW	SMOKE	SWBNET
445-050	445-049	10/27/2014	131.00		LAW	CHOCTAW	SMOKE	SWBNET
445-051	445-049	10/27/2014	30.00		CHOCTAW	LAW	SMOKE	SWBNET
445-052	445-049	10/27/2014	252.00		CHOCTAW	N DORGENOIS	SMOKE	SWBNET
445-053	450-038	10/27/2014	339.00		LAW	CAFFIN AV	SMOKE	SWBNET
445-054	445-053	10/27/2014	33.00		LAW	CAFFIN AV	SMOKE	SWBNET
445-055	445-053	10/27/2014	20.00		CAFFIN AV	LAW	SMOKE	SWBNET
445-056	450-037	10/22/2014	339.00		N DORGENOIS	CAFFIN AV	SMOKE	SWBNET
445-057	445-056	10/27/2014	325.00		CAFFIN AV	LAW	SMOKE	SWBNET
445-058	450-036	10/27/2014	340.00		N ROCHEBLAVE	CAFFIN AV	SMOKE	SWBNET
445-059	445-058	10/27/2014	330.00		CAFFIN AV	N DORGENOIS	SMOKE	SWBNET

<u>STRUCT1</u>	<u>STRUCT2</u>	<u>INSP DATE</u>	<u>LENGTH</u>	<u>ADDRESS</u>	<u>STREET</u>	<u>CROSS STREET</u>	<u>ACTIVITY</u>	<u>INSPECTED BY</u>
445-060	444-007	10/27/2014	308.00		CHOCTAW	N TONTI	SMOKE	SWBNET
445-061	444-005	11/09/2009	315.00		ANDRY	N TONTI	TV	MWESA2, 02/12/2010, MWH
446-001	445-018	10/27/2014	392.00		FORSTALL	FLORIDA AV	SMOKE	SWBNET
446-002	446-001	10/28/2014	215.00		FLORIDA AV	REYNES	SMOKE	SWBNET
446-003	446-001	10/28/2014	145.00		FLORIDA AV	LIZARDI	SMOKE	SWBNET
446-004	445-009	10/28/2014	321.00		REYNES	FLORIDA AV	SMOKE	SWBNET
446-005	445-019	10/28/2014	345.00		LIZARDI	FLORIDA AV	SMOKE	SWBNET
446-006	445-020	10/28/2014	386.00		EGANIA	FLORIDA AV	SMOKE	SWBNET
446-007	446-006	10/28/2014	205.00		FLORIDA AV	LIZARDI	SMOKE	SWBNET
446-008	446-006	10/28/2014	205.00		FLORIDA AV	ANDRY	SMOKE	SWBNET
446-009	445-021	10/28/2014	387.00		ANDRY	FLORIDA AV	SMOKE	SWBNET
446-010	446-015	10/29/2014	150.00		FLORIDA AV	CHOCTAW	SMOKE	SWBNET
446-011	445-051	11/16/2009	290.00		CHOCTAW	FLORIDA AV	TV	MWESA2, 02/17/2010, MWH
446-012	445-048	10/28/2014	390.00		FLOOD	FLORIDA AV	SMOKE	SWBNET
446-013	446-012	10/28/2014	217.00		FLORIDA AV	CHOCTAW	SMOKE	SWBNET
446-014	445-055	10/28/2014	310.00		CAFFIN AV	FLORIDA AV	SMOKE	SWBNET
446-015	446-009	10/29/2014	26.00		FLORIDA AV	ANDRY	SMOKE	SWBNET
447-001	441-034	10/28/2014	350.00		BURGUNDY	LAMANCHE	SMOKE	SWBNET
447-002	447-001	10/28/2014	315.00		LAMANCHE	N RAMPART	SMOKE	SWBNET
447-003	447-001	10/28/2014	315.00		LAMANCHE	DAUPHINE	SMOKE	SWBNET
447-003	447-004	10/28/2014	60.00		LAMANCHE	DAUPHINE	SMOKE	SWBNET
447-004	441-047	10/29/2014	350.00		DAUPHINE	LAMANCHE	SMOKE	SWBNET
447-005	447-004	10/29/2014	305.00		LAMANCHE	ROYAL	SMOKE	SWBNET
447-006	447-001	10/29/2014	278.00		BURGUNDY	CHARBONNET	SMOKE	SWBNET
447-007	447-006	10/29/2014	370.00		CHARBONNET	N RAMPART	SMOKE	SWBNET
447-008	447-007	10/29/2014	25.00		N RAMPART	CHARBONNET	SMOKE	SWBNET
447-009	447-008	10/29/2014	172.00		N RAMPART	ALABO	SMOKE	SWBNET
447-010	447-007	10/28/2014	275.00		N RAMPART	LAMANCHE	SMOKE	SWBNET
447-011	447-004	10/28/2014	284.00		DAUPHINE	CHARBONNET	SMOKE	SWBNET
447-011	447-006	10/28/2014	374.00		CHARBONNET	DAUPHINE	SMOKE	SWBNET
447-012	441-048	10/28/2014	350.00		ROYAL	LAMANCHE	SMOKE	SWBNET
447-013	447-012	10/22/2012	304.00		LAMANCHE	CHARTRES	SMOKE	SWBNET,
447-014	447-011	10/22/2012	360.00		CHARBONNET	ROYAL	SMOKE	SWBNET,
447-014	447-012	10/22/2012	285.00		ROYAL	CHARBONNET	SMOKE	SWBNET,
447-015	447-014	10/22/2012	309.00		CHARBONNET	CHARTRES	SMOKE	SWBNET,
447-016	440-017	10/22/2012	350.00		CHARTRES	LAMANCHE	SMOKE	SWBNET,
447-017	440-020	10/22/2012	350.00		DOUGLAS	LAMANCHE	SMOKE	SWBNET,
447-017	447-016	10/24/2012	306.00		LAMANCHE	DOUGLAS	SMOKE	SWBNET,
447-019	447-016	10/22/2012	297.00		CHARTRES	CHARBONNET	SMOKE	SWBNET,
447-020	447-019	10/22/2012	303.00		CHARBONNET	CHARTRES	SMOKE	SWBNET,
447-023	441-036	10/24/2012	260.00		N RAMPART	LAMANCHE	SMOKE	SWBNET,
448-001	442-054	10/28/2014	350.00		N VILLERE	LAMANCHE	SMOKE	SWBNET
448-002	442-056	10/24/2012	350.00		URQUHART	LAMANCHE	SMOKE	SWBNET,
448-002	448-001	10/22/2012	395.00		LAMANCHE	URQUHART	SMOKE	SWBNET,
448-003	442-060	10/22/2012	348.00		MARAIS	LAMANCHE	SMOKE	SWBNET,
448-003	448-002	10/22/2012	395.00		LAMANCHE	MARAIS	SMOKE	SWBNET,

<u>STRUCT1</u>	<u>STRUCT2</u>	<u>INSP DATE</u>	<u>LENGTH</u>	<u>ADDRESS</u>	<u>STREET</u>	<u>CROSS STREET</u>	<u>ACTIVITY</u>	<u>INSPECTED BY</u>
448-004	448-003	10/22/2012	213.00		MARAIS	CHARBONNET	SMOKE	SWBNET,
448-005	448-003	09/29/2011	232.00		LAMANCHE	ST CLAUDE AV	TV	ESSA2, 11/11/2011, MWH St
448-006	448-001	10/22/2012	266.00		N VILLERE	CHARBONNET	SMOKE	SWBNET,
448-007	448-006	10/22/2012	395.00		CHARBONNET	URQUHART	SMOKE	SWBNET,
448-008	448-007	09/28/2011	395.00		CHARBONNET	MARAIS	TV	ESSA2, 11/11/2011, MWH St
448-009	448-008	10/22/2012	225.00		MARAIS	ALABO	SMOKE	SWBNET,
448-010	448-008	09/28/2011	270.00		CHARBONNET	ST CLAUDE AV	TV	MWESA2,
448-011	448-010	09/28/2011	215.00		ST CLAUDE AV	LAMANCHE	TV	ESSA2, 11/11/2011, MWH St
448-012	448-010	10/22/2012	225.00		ST CLAUDE AV	ALABO	SMOKE	SWBNET,
448-013	448-010	10/23/2012	115.00		CHARBONNET	ST CLAUDE AV	SMOKE	SWBNET,
448-014	448-013	10/23/2012	38.00		ST CLAUDE AV	CHARBONNET	SMOKE	SWBNET,
448-015	448-014	10/23/2012	130.00		ST CLAUDE AV	CHARBONNET	SMOKE	SWBNET,
448-016	448-013	10/23/2012	36.00		ST CLAUDE AV	CHARBONNET	SMOKE	SWBNET,
448-017	448-016	10/23/2012	183.00		ST CLAUDE AV	ALABO	SMOKE	SWBNET,
448-018	447-007	10/23/2012	215.00		CHARBONNET	ST CLAUDE AV	SMOKE	SWBNET,
448-018	448-013	10/23/2012	220.00		CHARBONNET	N RAMPART	SMOKE	SWBNET,
448-019	448-006	10/23/2012	293.00		N VILLERE	ALABO	SMOKE	SWBNET,
448-020	448-019	10/23/2012	45.00		N VILLERE	ALABO	SMOKE	SWBNET,
448-021	448-019	10/23/2012	391.00		ALABO	URQUHART	SMOKE	SWBNET,
448-022	448-021	09/28/2011	392.00		ALABO	MARAIS	TV	ESSA2, 11/11/2011, MWH St
448-023	448-022	09/28/2011	235.00		ALABO	ST CLAUDE AV	TV	ESSA2, 11/11/2011, MWH St
448-024	442-061	10/23/2012	291.00		ST CLAUDE AV	LAMANCHE	SMOKE	SWBNET,
448-025	442-064	10/23/2012	295.00		ST CLAUDE AV	LAMANCHE	SMOKE	SWBNET,
448-026	447-010	10/23/2012	400.00		LAMANCHE	ST CLAUDE AV	SMOKE	SWBNET,
448-027	449-018	10/23/2012	398.00		CHARBONNET	N ROMAN	SMOKE	SWBNET,
448-028	448-027	10/23/2012	275.00		N ROMAN	LAMANCHE	SMOKE	SWBNET,
448-029	448-028	10/23/2012	325.00		LAMANCHE	N DERBIGNY	SMOKE	SWBNET,
448-030	448-027	10/23/2012	291.00		N ROMAN	ALABO	SMOKE	SWBNET,
448-031	448-030	10/23/2012	324.00		ALABO	N DERBIGNY	SMOKE	SWBNET,
448-032	448-027	10/23/2012	393.00		CHARBONNET	N DERBIGNY	SMOKE	SWBNET,
448-033	448-032	10/23/2012	252.00		CHARBONNET	N CLAIBORNE AV	SMOKE	SWBNET,
448-034	448-032	10/23/2012	274.00		N DERBIGNY	LAMANCHE	SMOKE	SWBNET,
448-035	448-034	10/24/2012	275.00		LAMANCHE	N CLAIBORNE AV	SMOKE	SWBNET,
448-036	448-032	10/24/2012	290.00		N DERBIGNY	ALABO	SMOKE	SWBNET,
448-037	448-036	10/24/2012	240.00		ALABO	N CLAIBORNE AV	SMOKE	SWBNET,
448-038	455-047	10/24/2012	364.00		N ROMAN	BENTON	SMOKE	SWBNET,
448-039	448-038	10/28/2014	183.00		N ROMAN	ALABO	SMOKE	SWBNET
448-040	448-038	10/24/2012	320.00		BENTON	N DERBIGNY	SMOKE	SWBNET,
448-041	455-049	10/24/2012	364.00		N DERBIGNY	BENTON	SMOKE	SWBNET,
448-042	448-041	10/17/2012	143.00		N DERBIGNY	ALABO	SMOKE	SWBNET,
448-043	448-041	10/17/2012	320.00		BENTON	N CLAIBORNE AV	SMOKE	SWBNET,
448-044	448-020	10/17/2012	395.00		BENTON	N ROBERTSON	SMOKE	SWBNET,
448-045	448-066	10/19/2012	96.00		BENTON	N CLAIBORNE AV	SMOKE	SWBNET,
448-046	448-045	10/17/2012	90.00		N CLAIBORNE AV	ALABO	SMOKE	SWBNET,
448-047	448-019	10/17/2012	395.00		ALABO	N ROBERTSON	SMOKE	SWBNET,
448-048	448-047	10/17/2012	215.00		ALABO	N CLAIBORNE AV	SMOKE	SWBNET,

<u>STRUCT1</u>	<u>STRUCT2</u>	<u>INSP DATE</u>	<u>LENGTH</u>	<u>ADDRESS</u>	<u>STREET</u>	<u>CROSS STREET</u>	<u>ACTIVITY</u>	<u>INSPECTED BY</u>
448-049	448-006	10/17/2012	403.00		CHARBONNET	N ROBERTSON	SMOKE	SWBNET,
448-050	448-049	10/17/2012	228.00		N ROBERTSON	ALABO	SMOKE	SWBNET,
448-051	448-049	10/17/2012	245.00		CHARBONNET	N CLAIBORNE AV	SMOKE	SWBNET,
448-052	448-051	10/17/2012	25.00		N CLAIBORNE AV	CHARBONNET	SMOKE	SWBNET,
448-053	448-052	10/17/2012	210.00		N CLAIBORNE AV	LAMANCHE	SMOKE	SWBNET,
448-054	448-051	10/17/2012	20.00		CHARBONNET	N CLAIBORNE AV	SMOKE	SWBNET,
448-055	448-054	10/17/2012	225.00		N CLAIBORNE AV	ALABO	SMOKE	SWBNET,
448-056	448-054	10/17/2012	130.00		CHARBONNET	N CLAIBORNE AV	SMOKE	SWBNET,
448-057	448-056	10/17/2012	263.00		N CLAIBORNE AV	ALABO	SMOKE	SWBNET,
448-058	448-056	10/17/2012	213.00		N CLAIBORNE AV	LAMANCHE	SMOKE	SWBNET,
448-059	443-057	10/17/2012	345.00		N ROBERTSON	LAMANCHE	SMOKE	SWBNET,
448-060	448-059	10/17/2012	213.00		N ROBERTSON	CHARBONNET	SMOKE	SWBNET,
448-061	448-059	10/18/2012	244.00		LAMANCHE	N CLAIBORNE AV	SMOKE	SWBNET,
448-062	448-001	10/18/2012	340.00		LAMANCHE	N ROBERTSON	SMOKE	SWBNET,
448-063	443-058	10/18/2012	250.00		N CLAIBORNE AV	LAMANCHE	SMOKE	SWBNET,
448-064	443-059	10/18/2012	156.00		N CLAIBORNE AV	LAMANCHE	SMOKE	SWBNET,
448-065	448-044	10/19/2012	272.00		BENTON	N CLAIBORNE AV	SMOKE	SWBNET,
448-066	448-065	10/19/2012	20.00		BENTON	N CLAIBORNE AV	SMOKE	SWBNET,
449-001	450-001	10/18/2012	390.00		CHARBONNET	N MIRO	SMOKE	SWBNET,
449-002	449-001	10/18/2012	280.00		N MIRO	ALABO	SMOKE	SWBNET,
449-003	449-002	10/18/2012	245.00		ALABO	N GALVEZ	SMOKE	SWBNET,
449-004	449-002	10/18/2012	55.00		N MIRO	ROFFIGNAC	SMOKE	SWBNET,
449-005	449-004	10/18/2012	307.00		ROFFIGNAC	N GALVEZ	SMOKE	SWBNET,
449-006	449-001	10/18/2012	280.00		N MIRO	LAMANCHE	SMOKE	SWBNET,
449-007	449-006	10/18/2012	317.00		LAMANCHE	N GALVEZ	SMOKE	SWBNET,
449-008	449-001	10/18/2012	395.00		CHARBONNET	N GALVEZ	SMOKE	SWBNET,
449-008	449-BP140	10/18/2012	12.00		CHARBONNET	N GALVEZ	SMOKE	SWBNET,
449-009	449-008	10/18/2012	280.00		N GALVEZ	LAMANCHE	SMOKE	SWBNET,
449-010	449-009	10/18/2012	353.00		LAMANCHE	N JOHNSON	SMOKE	SWBNET,
449-011	449-008	10/19/2012	285.00		N GALVEZ	ALABO	SMOKE	SWBNET,
449-012	449-011	10/19/2012	325.00		ALABO	N JOHNSON	SMOKE	SWBNET,
449-013	449-008	10/19/2012	395.00		CHARBONNET	N JOHNSON	SMOKE	SWBNET,
449-014	449-013	10/19/2012	283.00		N JOHNSON	LAMANCHE	SMOKE	SWBNET,
449-015	449-014	10/19/2012	315.00		LAMANCHE	N PRIEUR	SMOKE	SWBNET,
449-016	449-013	10/19/2012	283.00		N JOHNSON	ALABO	SMOKE	SWBNET,
449-017	449-016	10/19/2012	364.00		ALABO	N PRIEUR	SMOKE	SWBNET,
449-018	449-013	10/19/2012	390.00		CHARBONNET	N PRIEUR	SMOKE	SWBNET,
449-019	449-018	10/19/2012	283.00		N PRIEUR	LAMANCHE	SMOKE	SWBNET,
449-020	449-019	10/19/2012	335.00		LAMANCHE	N ROMAN	SMOKE	SWBNET,
449-021	449-018	10/19/2012	283.00		N PRIEUR	ALABO	SMOKE	SWBNET,
449-022	449-021	10/19/2012	312.00		ALABO	N ROMAN	SMOKE	SWBNET,
449-023	456-028	10/19/2012	195.00		N MIRO	BENTON	SMOKE	SWBNET,
449-024	449-023	10/19/2012	314.00		BENTON	N GALVEZ	SMOKE	SWBNET,
449-025	449-023	10/19/2012	302.00		N MIRO	ROFFIGNAC	SMOKE	SWBNET,
449-026	456-031	10/29/2014	375.00		N GALVEZ	BENTON	SMOKE	SWBNET,
449-027	449-026	10/19/2012	325.00		BENTON	N JOHNSON	SMOKE	SWBNET,

<u>STRUCT1</u>	<u>STRUCT2</u>	<u>INSP DATE</u>	<u>LENGTH</u>	<u>ADDRESS</u>	<u>STREET</u>	<u>CROSS STREET</u>	<u>ACTIVITY</u>	<u>INSPECTED BY</u>
449-029	456-034	10/19/2012	375.00		N JOHNSON	BENTON	SMOKE	SWBNET,
449-030	449-029	10/19/2012	214.00		N JOHNSON	ALABO	SMOKE	SWBNET,
449-031	449-029	10/19/2012	350.00		BENTON	N PRIEUR	SMOKE	SWBNET,
449-032	456-037	10/19/2012	375.00		N PRIEUR	BENTON	SMOKE	SWBNET,
449-033	449-032	10/09/2012	345.00		BENTON	N ROMAN	SMOKE	SWBNET,
449-BP140	449-D1	10/09/2012	10.00		CHARBONNET	N GALVEZ	SMOKE	SWBNET,
450-001	450-SPS25	10/12/2012	70.00		CHARBONNET	N TONTI	SMOKE	SWBNET,
450-002	450-001	10/09/2012	270.00		N TONTI	ALABO	SMOKE	SWBNET,
450-003	450-002	10/09/2012	326.00		ALABO	N MIRO	SMOKE	SWBNET,
450-004	450-002	10/09/2012	345.00		ALABO	N ROCHEBLAVE	SMOKE	SWBNET,
450-005	450-002	10/09/2012	115.00		N TONTI	ROFFIGNAC	SMOKE	SWBNET,
450-006	450-005	10/10/2012	322.00		ROFFIGNAC	N MIRO	SMOKE	SWBNET,
450-007	450-005	10/10/2012	384.00		ROFFIGNAC	N ROCHEBLAVE	SMOKE	SWBNET,
450-008	450-007	10/10/2012	72.00		N ROCHEBLAVE	ALABO	SMOKE	SWBNET,
450-009	450-007	10/10/2012	193.00		ROFFIGNAC	MELROSE	SMOKE	SWBNET,
450-010	450-009	10/10/2012	108.00		MELROSE	ALABO	SMOKE	SWBNET,
450-011	450-009	10/10/2012	193.00		ROFFIGNAC	N DORGENOIS	SMOKE	SWBNET,
450-012	450-011	10/10/2012	139.00		N DORGENOIS	ALABO	SMOKE	SWBNET,
450-013	450-011	10/10/2012	194.00		ROFFIGNAC	WHIPPLE	SMOKE	SWBNET,
450-014	450-013	10/10/2012	150.00		WHIPPLE	ALABO	SMOKE	SWBNET,
450-015	450-013	10/11/2012	198.00		ROFFIGNAC	LAW	SMOKE	SWBNET,
450-016	450-015	10/11/2012	176.00		LAW	ALABO	SMOKE	SWBNET,
450-017	450-005	10/11/2012	182.00		N TONTI	WINTHROP	SMOKE	SWBNET,
450-018	450-017	10/11/2012	322.00		WINTHROP	N MIRO	SMOKE	SWBNET,
450-019	450-017	10/11/2012	390.00		WINTHROP	N ROCHEBLAVE	SMOKE	SWBNET,
450-020	450-019	10/11/2012	389.00		WINTHROP	N DORGENOIS	SMOKE	SWBNET,
450-021	450-020	10/11/2012	350.00		WINTHROP	LAW	SMOKE	SWBNET,
450-022	450-017	10/11/2012	182.00		N TONTI	BENTON	SMOKE	SWBNET,
450-023	450-022	10/11/2012	322.00		BENTON	N MIRO	SMOKE	SWBNET,
450-024	450-022	10/11/2012	390.00		BENTON	N ROCHEBLAVE	SMOKE	SWBNET,
450-025	450-024	10/11/2012	390.00		BENTON	N DORGENOIS	SMOKE	SWBNET,
450-026	450-025	10/11/2012	392.00		BENTON	LAW	SMOKE	SWBNET,
450-027	450-026	10/11/2012	230.00		LAW	WINTHROP	SMOKE	SWBNET,
450-028	450-001	10/11/2012	390.00		CHARBONNET	N ROCHEBLAVE	SMOKE	SWBNET,
450-029	450-028	10/11/2012	270.00		N ROCHEBLAVE	ALABO	SMOKE	SWBNET,
450-030	450-029	10/11/2012	400.00		ALABO	N DORGENOIS	SMOKE	SWBNET,
450-031	450-030	10/11/2012	395.00		ALABO	LAW	SMOKE	SWBNET,
450-032	450-028	10/11/2012	395.00		CHARBONNET	N DORGENOIS	SMOKE	SWBNET,
450-033	450-032	10/11/2012	395.00		CHARBONNET	LAW	SMOKE	SWBNET,
450-034	450-001	10/11/2012	280.00		N TONTI	LAMANCHE	SMOKE	SWBNET,
450-035	450-034	10/11/2012	327.00		LAMANCHE	N MIRO	SMOKE	SWBNET,
450-036	450-034	10/12/2012	390.00		LAMANCHE	N ROCHEBLAVE	SMOKE	SWBNET,
450-037	450-036	10/12/2012	395.00		LAMANCHE	N DORGENOIS	SMOKE	SWBNET,
450-038	450-037	10/12/2012	394.00		LAMANCHE	LAW	SMOKE	SWBNET,
451-001	450-015	10/12/2012	190.00		ROFFIGNAC	HAMLIN	SMOKE	SWBNET,
451-002	451-001	10/12/2012	204.00		HAMLIN	ALABO	SMOKE	SWBNET,

<u>STRUCT1</u>	<u>STRUCT2</u>	<u>INSP DATE</u>	<u>LENGTH</u>	<u>ADDRESS</u>	<u>STREET</u>	<u>CROSS STREET</u>	<u>ACTIVITY</u>	<u>INSPECTED BY</u>
452-001	453-025	10/12/2012	381.00		ST MAURICE AV	CHARTRES	SMOKE	SWBNET,
452-002	452-001	10/12/2012	353.00		CHARTRES	TUPELO	SMOKE	SWBNET,
452-002	453-026	10/12/2012	381.00		TUPELO	CHARTRES	SMOKE	SWBNET,
452-003	452-002	10/29/2012	310.00		CHARTRES	ALABO	SMOKE	SWBNET,
452-004	452-001	10/29/2012	305.00		ST MAURICE AV	DOUGLAS	SMOKE	SWBNET,
452-005	452-002	10/29/2012	305.00		TUPELO	DOUGLAS	SMOKE	SWBNET,
452-005	452-004	10/29/2012	351.00		DOUGLAS	TUPELO	SMOKE	SWBNET,
452-006	452-005	10/29/2012	305.00		DOUGLAS	ALABO	SMOKE	SWBNET,
452-007	452-005	10/29/2012	324.00		TUPELO	BIENVENUE	SMOKE	SWBNET,
452-007	452-009	10/29/2012	353.00		BIENVENUE	TUPELO	SMOKE	SWBNET,
452-008	452-007	10/29/2012	265.00		BIENVENUE	ALABO	SMOKE	SWBNET,
452-009	452-004	10/29/2012	324.00		ST MAURICE AV	BIENVENUE	SMOKE	SWBNET,
452-014	452-004	11/29/2011	43.00		DOUGLAS	ST MAURICE AV	TV	MWESA2,
452-015	452-014	10/29/2012	323.00		ST MAURICE AV	BIENVENUE	SMOKE	SWBNET,
452-018	452-017	10/29/2012	316.00		CHARTRES	DELERY	SMOKE	SWBNET,
452-019	452-030	10/29/2012	151.00		DELERY	DOUGLAS	SMOKE	SWBNET,
452-020	452-014	10/29/2012	305.00		DOUGLAS	TRICOU	SMOKE	SWBNET,
452-020	452-017	10/29/2012	320.00		TRICOU	DOUGLAS	SMOKE	SWBNET,
452-021	452-020	10/29/2012	315.00		DOUGLAS	DELERY	SMOKE	SWBNET,
452-022	452-021	10/29/2012	265.00		DELERY	BIENVENUE	SMOKE	SWBNET,
452-023	452-015	10/29/2012	301.00		BIENVENUE	TRICOU	SMOKE	SWBNET,
452-023	452-020	10/29/2012	325.00		TRICOU	BIENVENUE	SMOKE	SWBNET,
452-024	452-023	12/09/2011	323.00		TRICOU	ALHAMBRA	TV	MWESA2,
452-026	452-023	10/30/2012	319.00		BIENVENUE	DELERY	SMOKE	SWBNET,
452-028	452-024	10/30/2012	312.00		ALHAMBRA	DELERY	SMOKE	SWBNET,
452-029	452-028	10/26/2012	150.00		DELERY	ALHAMBRA	SMOKE	SWBNET,
452-030	452-018	10/30/2012	112.00		DELERY	DOUGLAS	SMOKE	SWBNET,
452-052	453-054	10/30/2012	381.00		ST MAURICE AV	CHARTRES	SMOKE	SWBNET,
452-053	452-052	10/30/2012	246.00		CHARTRES	TRICOU	SMOKE	SWBNET,
452-054	452-052	10/31/2012	230.00		ST MAURICE AV	DOUGLAS	SMOKE	SWBNET,
452-055	447-019	10/31/2012	260.00		CHARTRES	ALABO	SMOKE	SWBNET,
452-056	452-055	10/31/2012	304.00		ALABO	DOUGLAS	SMOKE	SWBNET,
452-057	452-056	10/31/2012	328.00		ALABO	BIENVENUE	SMOKE	SWBNET,
453-001	447-006	10/31/2012	280.00		BURGUNDY	ALABO	SMOKE	SWBNET,
453-002	453-001	10/31/2012	320.00		ALABO	DAUPHINE	SMOKE	SWBNET,
453-003	453-001	10/31/2012	311.00		ALABO	N RAMPART	SMOKE	SWBNET,
453-004	453-001	10/31/2012	175.00		BURGUNDY	GORDON	SMOKE	SWBNET,
453-005	453-004	10/31/2012	360.00		GORDON	N RAMPART	SMOKE	SWBNET,
453-006	453-005	10/31/2012	20.00		N RAMPART	GORDON	SMOKE	SWBNET,
453-007	453-006	10/31/2012	175.00		N RAMPART	ALABO	SMOKE	SWBNET,
453-008	453-004	11/01/2012	368.00		GORDON	DAUPHINE	SMOKE	SWBNET,
453-009	453-008	10/31/2012	308.00		DAUPHINE	TUPELO	SMOKE	SWBNET,
453-010	453-008	10/31/2012	294.00		GORDON	ROYAL	SMOKE	SWBNET,
453-011	453-004	10/31/2012	365.00		BURGUNDY	TUPELO	SMOKE	SWBNET,
453-012	453-011	10/31/2012	310.00		TUPELO	DAUPHINE	SMOKE	SWBNET,
453-015	453-005	10/31/2012	340.00		N RAMPART	TUPELO	SMOKE	SWBNET,

<u>STRUCT1</u>	<u>STRUCT2</u>	<u>INSP DATE</u>	<u>LENGTH</u>	<u>ADDRESS</u>	<u>STREET</u>	<u>CROSS STREET</u>	<u>ACTIVITY</u>	<u>INSPECTED BY</u>
453-016	453-015	11/01/2012	22.00		N RAMPART	TUPELO	SMOKE	SWBNET,
453-017	453-016	11/01/2012	305.00		N RAMPART	ST MAURICE AV	SMOKE	SWBNET,
453-018	453-011	11/01/2012	351.00		BURGUNDY	ST MAURICE AV	SMOKE	SWBNET,
453-019	453-018	11/01/2012	36.00		ST MAURICE AV	BURGUNDY	SMOKE	SWBNET,
453-020	453-019	11/01/2012	335.00		ST MAURICE AV	N RAMPART	SMOKE	SWBNET,
453-021	453-020	11/01/2012	34.00		N RAMPART	ST MAURICE AV	SMOKE	SWBNET,
453-022	453-021	11/01/2012	236.00		N RAMPART	TRICOU	SMOKE	SWBNET,
453-023	453-018	11/01/2012	372.00		ST MAURICE AV	DAUPHINE	SMOKE	SWBNET,
453-024	453-023	11/01/2012	350.00		DAUPHINE	TUPELO	SMOKE	SWBNET,
453-025	453-023	11/01/2012	355.00		ST MAURICE AV	ROYAL	SMOKE	SWBNET,
453-026	453-024	10/25/2012	354.00		TUPELO	ROYAL	SMOKE	SWBNET,
453-026	453-025	10/25/2012	352.00		ROYAL	TUPELO	SMOKE	SWBNET,
453-027	453-026	10/25/2012	363.00		ROYAL	GORDON	SMOKE	SWBNET,
453-028	453-027	10/25/2012	305.00		GORDON	CHARTRES	SMOKE	SWBNET,
453-029	453-018	10/25/2012	48.00		BURGUNDY	ST MAURICE AV	SMOKE	SWBNET,
453-030	453-029	10/25/2012	373.00		ST MAURICE AV	DAUPHINE	SMOKE	SWBNET,
453-031	453-030	10/25/2012	295.00		ST MAURICE AV	ROYAL	SMOKE	SWBNET,
453-032	453-029	10/25/2012	297.00		BURGUNDY	TRICOU	SMOKE	SWBNET,
453-033	453-032	10/25/2012	365.00		TRICOU	N RAMPART	SMOKE	SWBNET,
453-034	453-033	10/25/2012	292.00		N RAMPART	DELERY	SMOKE	SWBNET,
453-035	453-034	10/25/2012	23.00		DELERY	N RAMPART	SMOKE	SWBNET,
453-036	453-030	10/25/2012	295.00		DAUPHINE	TRICOU	SMOKE	SWBNET,
453-036	453-032	10/25/2012	373.00		TRICOU	DAUPHINE	SMOKE	SWBNET,
453-037	453-036	10/25/2012	300.00		TRICOU	ROYAL	SMOKE	SWBNET,
453-039	453-038	10/26/2012	21.00		DAUPHINE	DELERY	SMOKE	SWBNET,
453-043	453-039	10/30/2012	300.00		DELERY	ROYAL	SMOKE	SWBNET,
453-047	453-032	10/26/2012	294.00		BURGUNDY	DELERY	SMOKE	SWBNET,
453-048	453-047	10/26/2012	26.00		DELERY	BURGUNDY	SMOKE	SWBNET,
453-049	453-048	10/26/2012	265.00		DELERY	DAUPHINE	SMOKE	SWBNET,
453-051	453-050	10/26/2012	275.00		DELERY	N RAMPART	SMOKE	SWBNET,
453-052	453-047	10/30/2012	27.00		BURGUNDY	DELERY	SMOKE	SWBNET,
453-053	453-052	10/26/2012	30.00		BURGUNDY	DELERY	SMOKE	SWBNET,
453-054	453-025	10/26/2012	44.00		ROYAL	ST MAURICE AV	SMOKE	SWBNET,
453-055	453-054	10/26/2012	297.00		ROYAL	TRICOU	SMOKE	SWBNET,
453-056	453-055	10/26/2012	294.00		ROYAL	DELERY	SMOKE	SWBNET,
453-057	453-056	10/26/2012	22.00		ROYAL	DELERY	SMOKE	SWBNET,
453-058	453-057	10/26/2012	304.00		DELERY	CHARTRES	SMOKE	SWBNET,
453-059	447-011	10/29/2012	275.00		DAUPHINE	ALABO	SMOKE	SWBNET,
453-060	447-014	10/29/2012	244.00		ROYAL	ALABO	SMOKE	SWBNET,
453-061	453-060	10/24/2012	315.00		ALABO	DAUPHINE	SMOKE	SWBNET,
453-062	453-034	10/30/2012	21.00		N RAMPART	DELERY	SMOKE	SWBNET,
454-001	448-020	10/29/2012	363.00		N VILLERE	GORDON	SMOKE	SWBNET,
454-002	448-021	10/29/2012	351.00		URQUHART	GORDON	SMOKE	SWBNET,
454-002	454-001	10/29/2012	390.00		GORDON	URQUHART	SMOKE	SWBNET,
454-003	454-002	10/29/2012	246.00		URQUHART	TUPELO	SMOKE	SWBNET,
454-004	454-002	09/29/2011	392.00		GORDON	MARAIS	TV	ESSA2, 11/11/2011, MWH St

<u>STRUCT1</u>	<u>STRUCT2</u>	<u>INSP DATE</u>	<u>LENGTH</u>	<u>ADDRESS</u>	<u>STREET</u>	<u>CROSS STREET</u>	<u>ACTIVITY</u>	<u>INSPECTED BY</u>
454-005	454-004	10/29/2012	248.00		MARAIS	TUPELO	SMOKE	SWBNET,
454-006	454-004	10/29/2012	263.00		GORDON	ST CLAUDE AV	SMOKE	SWBNET,
454-006	454-010	10/29/2012	115.00		GORDON	ST CLAUDE AV	SMOKE	SWBNET,
454-007	454-006	10/29/2012	254.00		ST CLAUDE AV	TUPELO	SMOKE	SWBNET,
454-008	453-005	10/29/2012	210.00		GORDON	EL DORADO	SMOKE	SWBNET,
454-010	454-008	10/29/2012	215.00		GORDON	ST CLAUDE AV	SMOKE	SWBNET,
454-011	454-010	10/29/2012	214.00		ST CLAUDE AV	ALABO	SMOKE	SWBNET,
454-012	454-010	10/30/2012	305.00		ST CLAUDE AV	TUPELO	SMOKE	SWBNET,
454-013	454-001	10/30/2012	150.00		N VILLERE	TUPELO	SMOKE	SWBNET,
454-014	454-013	10/30/2012	150.00		N VILLERE	TUPELO	SMOKE	SWBNET,
454-015	454-058	10/30/2012	16.00		TUPELO	URQUHART	SMOKE	SWBNET,
454-016	454-015	09/29/2011	389.00		TUPELO	MARAIS	TV	ESSA2, 11/11/2011, MWH St
454-017	454-016	09/29/2011	230.00		TUPELO	ST CLAUDE AV	TV	ESSA2, 11/11/2011, MWH St
454-018	454-014	10/30/2012	63.00		N VILLERE	TUPELO	SMOKE	SWBNET,
454-019	454-018	10/30/2012	390.00		TUPELO	URQUHART	SMOKE	SWBNET,
454-020	454-019	10/30/2012	389.00		TUPELO	MARAIS	SMOKE	SWBNET,
454-021	454-020	10/30/2012	230.00		TUPELO	ST CLAUDE AV	SMOKE	SWBNET,
454-022	454-020	10/30/2012	307.00		MARAIS	ST MAURICE AV	SMOKE	SWBNET,
454-023	454-018	10/30/2012	369.00		N VILLERE	ST MAURICE AV	SMOKE	SWBNET,
454-024	454-019	10/30/2012	371.00		URQUHART	ST MAURICE AV	SMOKE	SWBNET,
454-024	454-023	10/30/2012	390.00		ST MAURICE AV	URQUHART	SMOKE	SWBNET,
454-025	454-024	09/29/2011	389.00		ST MAURICE AV	MARAIS	TV	MWESA2,
454-026	454-025	10/30/2012	273.00		ST MAURICE AV	ST CLAUDE AV	SMOKE	SWBNET,
454-027	454-026	09/29/2011	270.00		ST CLAUDE AV	TRICOU	TV	ESSA2, 11/11/2011, MWH St
454-028	454-026	10/11/2012	310.00		ST CLAUDE AV	TUPELO	SMOKE	SWBNET,
454-029	454-023	10/11/2012	327.00		N VILLERE	TRICOU	SMOKE	SWBNET,
454-030	454-024	10/11/2012	325.00		URQUHART	TRICOU	SMOKE	SWBNET,
454-030	454-057	10/11/2012	375.00		TRICOU	URQUHART	SMOKE	SWBNET,
454-031	454-030	10/11/2012	261.00		URQUHART	DELERY	SMOKE	SWBNET,
454-032	454-030	10/11/2012	389.00		TRICOU	MARAIS	SMOKE	SWBNET,
454-033	454-032	10/11/2012	262.00		MARAIS	DELERY	SMOKE	SWBNET,
454-034	454-032	10/11/2012	270.00		TRICOU	ST CLAUDE AV	SMOKE	SWBNET,
454-035	454-034	10/15/2012	263.00		ST CLAUDE AV	DELERY	SMOKE	SWBNET,
454-036	454-029	10/15/2012	320.00		N VILLERE	DELERY	SMOKE	SWBNET,
454-037	454-036	10/15/2012	96.00		DELERY	URVILLE	SMOKE	SWBNET,
454-038	454-037	10/12/2012	302.00		URVILLE	DELERY	SMOKE	SWBNET,
454-039	454-037	10/12/2012	240.00		DELERY	URQUHART	SMOKE	SWBNET,
454-040	454-039	10/12/2012	300.00		URQUHART	DELERY	SMOKE	SWBNET,
454-041	454-039	10/12/2012	240.00		DELERY	MARQUE	SMOKE	SWBNET,
454-042	454-041	10/12/2012	301.00		MARQUE	DELERY	SMOKE	SWBNET,
454-043	454-041	10/12/2012	240.00		DELERY	MARAIS	SMOKE	SWBNET,
454-044	454-043	10/12/2012	301.00		MARAIS	DELERY	SMOKE	SWBNET,
454-045	454-043	10/12/2012	200.00		DELERY	ST CLAUDE AV	SMOKE	SWBNET,
454-046	454-045	10/12/2012	43.00		ST CLAUDE AV	DELERY	SMOKE	SWBNET,
454-047	454-046	10/12/2012	239.00		ST CLAUDE AV	DELERY	SMOKE	SWBNET,
454-048	453-035	10/12/2012	319.00		DELERY	ST CLAUDE AV	SMOKE	SWBNET,

<u>STRUCT1</u>	<u>STRUCT2</u>	<u>INSP DATE</u>	<u>LENGTH</u>	<u>ADDRESS</u>	<u>STREET</u>	<u>CROSS STREET</u>	<u>ACTIVITY</u>	<u>INSPECTED BY</u>
454-049	453-033	10/12/2012	425.00		TRICOU	ST CLAUDE AV	SMOKE	SWBNET,
454-050	454-049	10/12/2012	262.00		ST CLAUDE AV	DELERY	SMOKE	SWBNET,
454-051	453-020	10/15/2012	425.00		ST MAURICE AV	ST CLAUDE AV	SMOKE	SWBNET,
454-052	454-051	10/15/2012	315.00		ST CLAUDE AV	TUPELO	SMOKE	SWBNET,
454-055	453-006	10/15/2012	160.00		GORDON	EL DORADO	SMOKE	SWBNET,
454-056	448-022	10/15/2012	254.00		MARAIS	GORDON	SMOKE	SWBNET,
454-057	454-029	10/15/2012	17.00		TRICOU	N VILLERE	SMOKE	SWBNET,
454-058	454-014	10/16/2012	372.00		TUPELO	URQUHART	SMOKE	SWBNET,
455-001	454-018	10/15/2012	390.00		TUPELO	N ROBERTSON	SMOKE	SWBNET,
455-002	455-001	10/05/2012	320.00		TUPELO	N CLAIBORNE AV	SMOKE	SWBNET,
455-003	455-002	10/15/2012	28.00		N CLAIBORNE AV	TUPELO	SMOKE	SWBNET,
455-004	455-003	10/15/2012	236.00		N CLAIBORNE AV	ST MAURICE AV	SMOKE	SWBNET,
455-005	455-002	10/15/2012	70.00		TUPELO	N CLAIBORNE AV	SMOKE	SWBNET,
455-006	455-005	10/15/2012	307.00		N CLAIBORNE AV	ST MAURICE AV	SMOKE	SWBNET,
455-007	455-001	10/15/2012	135.00		N ROBERTSON	ST MAURICE AV	SMOKE	SWBNET,
455-008	455-007	10/15/2012	10.00		N ROBERTSON	ST MAURICE AV	SMOKE	SWBNET,
455-009	455-008	10/15/2012	15.00		N ROBERTSON	ST MAURICE AV	SMOKE	SWBNET,
455-010	455-009	10/15/2012	125.00		N ROBERTSON	ST MAURICE AV	SMOKE	SWBNET,
455-011	455-007	10/17/2012	231.00		N ROBERTSON	ST MAURICE AV	SMOKE	SWBNET,
455-012	455-011	10/11/2011	320.00		ST MAURICE AV	N CLAIBORNE AV	TV	ESSA2, 11/11/2011, MWH St
455-013	455-012	10/15/2012	220.00		N CLAIBORNE AV	TRICOU	SMOKE	SWBNET,
455-014	455-082	10/16/2012	46.00		ST MAURICE AV	N CLAIBORNE AV	SMOKE	SWBNET,
455-015	455-014	10/15/2012	271.00		N CLAIBORNE AV	TRICOU	SMOKE	SWBNET,
455-016	455-011	10/16/2012	327.00		N ROBERTSON	TRICOU	SMOKE	SWBNET,
455-016	455-080	10/16/2012	20.00		TRICOU	N ROBERTSON	SMOKE	SWBNET,
455-017	455-016	10/16/2012	260.00		N ROBERTSON	DELERY	SMOKE	SWBNET,
455-018	455-016	10/16/2012	320.00		TRICOU	N CLAIBORNE AV	SMOKE	SWBNET,
455-019	455-018	10/16/2012	211.00		N CLAIBORNE AV	DELERY	SMOKE	SWBNET,
455-020	455-083	10/16/2012	46.00		TRICOU	N CLAIBORNE AV	SMOKE	SWBNET,
455-021	455-020	10/16/2012	262.00		N CLAIBORNE AV	DELERY	SMOKE	SWBNET,
455-022	455-084	10/16/2012	316.00		TRICOU	N DERBIGNY	SMOKE	SWBNET,
455-023	454-001	10/16/2012	390.00		GORDON	N ROBERTSON	SMOKE	SWBNET,
455-026	455-023	10/16/2012	245.00		N ROBERTSON	TUPELO	SMOKE	SWBNET,
455-027	455-023	10/16/2012	325.00		GORDON	N CLAIBORNE AV	SMOKE	SWBNET,
455-028	455-027	11/20/2012	200.00		N CLAIBORNE AV	TUPELO	SMOKE	SWBNET,
455-029	455-027	11/20/2012	31.00		N CLAIBORNE AV	GORDON	SMOKE	SWBNET,
455-030	455-029	11/20/2012	74.00		N CLAIBORNE AV	BENTON	SMOKE	SWBNET,
455-031	455-030	11/20/2012	154.00		N CLAIBORNE AV	BENTON	SMOKE	SWBNET,
455-032	455-081	11/27/2012	46.00		GORDON	N CLAIBORNE AV	SMOKE	SWBNET,
455-033	455-032	11/20/2012	247.00		N CLAIBORNE AV	TUPELO	SMOKE	SWBNET,
455-034	454-013	10/11/2011	353.00		STRAND CT	N ROBERTSON	TV	ESSA2, 11/11/2011, MWH St
455-035	454-014	11/20/2012	390.00		TUPELO	N ROBERTSON	SMOKE	SWBNET,
455-036	455-035	11/20/2012	333.00		TUPELO	N CLAIBORNE AV	SMOKE	SWBNET,
455-037	454-036	11/20/2012	144.00		DELERY	N VILLERE	SMOKE	SWBNET,
455-038	455-037	11/20/2012	295.00		N VILLERE	DELERY	SMOKE	SWBNET,
455-039	455-037	10/12/2011	240.00		DELERY	N ROBERTSON	TV	ESSA2, 11/11/2011, MWH St

<u>STRUCT1</u>	<u>STRUCT2</u>	<u>INSP DATE</u>	<u>LENGTH</u>	<u>ADDRESS</u>	<u>STREET</u>	<u>CROSS STREET</u>	<u>ACTIVITY</u>	<u>INSPECTED BY</u>
455-040	455-039	11/20/2012	300.00		N ROBERTSON	DELERY	SMOKE	SWBNET,
455-041	455-039	11/20/2012	240.00		DELERY	ROCLAY	SMOKE	SWBNET,
455-042	455-041	11/20/2012	300.00		ROCLAY	DELERY	SMOKE	SWBNET,
455-043	455-079	11/27/2012	65.00		DELERY	NINA	SMOKE	SWBNET,
455-044	455-043	11/20/2012	297.00		NINA	DELERY	SMOKE	SWBNET,
455-046	455-045	11/20/2012	292.00		N DERBIGNY	DELERY	SMOKE	SWBNET,
455-047	456-037	11/20/2012	390.00		GORDON	N ROMAN	SMOKE	SWBNET,
455-048	455-047	11/21/2012	302.00		N ROMAN	TUPELO	SMOKE	SWBNET,
455-049	455-047	11/21/2012	390.00		GORDON	N DERBIGNY	SMOKE	SWBNET,
455-050	455-049	11/21/2012	303.00		N DERBIGNY	TUPELO	SMOKE	SWBNET,
455-051	455-050	11/21/2012	318.00		TUPELO	N CLAIBORNE AV	SMOKE	SWBNET,
455-052	455-049	11/21/2012	330.00		GORDON	N CLAIBORNE AV	SMOKE	SWBNET,
455-053	448-045	11/21/2012	308.00		N CLAIBORNE AV	GORDON	SMOKE	SWBNET,
455-054	456-019	11/21/2012	390.00		ST MAURICE AV	N ROMAN	SMOKE	SWBNET,
455-055	455-054	11/21/2012	370.00		N ROMAN	TUPELO	SMOKE	SWBNET,
455-056	455-055	11/21/2012	330.00		TUPELO	N DERBIGNY	SMOKE	SWBNET,
455-057	455-054	11/21/2012	15.00		ST MAURICE AV	N ROMAN	SMOKE	SWBNET,
455-058	455-057	11/21/2012	285.00		N ROMAN	TUPELO	SMOKE	SWBNET,
455-059	455-054	11/21/2012	326.00		N ROMAN	TRICOU	SMOKE	SWBNET,
455-060	455-059	11/21/2012	70.00		N ROMAN	TRICOU	SMOKE	SWBNET,
455-061	455-060	11/21/2012	170.00		N ROMAN	DELERY	SMOKE	SWBNET,
455-062	455-060	11/21/2012	15.00		N ROMAN	TRICOU	SMOKE	SWBNET,
455-063	455-062	11/26/2012	162.00		N ROMAN	DELERY	SMOKE	SWBNET,
455-064	455-059	11/26/2012	391.00		TRICOU	N DERBIGNY	SMOKE	SWBNET,
455-065	455-064	11/26/2012	253.00		N DERBIGNY	DELERY	SMOKE	SWBNET,
455-066	455-057	11/26/2012	375.00		ST MAURICE AV	N DERBIGNY	SMOKE	SWBNET,
455-067	455-066	11/26/2012	371.00		N DERBIGNY	TUPELO	SMOKE	SWBNET,
455-068	455-067	11/26/2012	275.00		TUPELO	N CLAIBORNE AV	SMOKE	SWBNET,
455-069	455-066	11/26/2012	259.00		N DERBIGNY	TRICOU	SMOKE	SWBNET,
455-070	455-066	10/11/2011	304.00		ST MAURICE AV	N CLAIBORNE AV	TV	ESSA2, 11/11/2011, MWH S
455-071	456-051	11/26/2012	243.00		DELERY	N ROMAN	SMOKE	SWBNET,
455-072	455-071	11/26/2012	285.00		N ROMAN	DELERY	SMOKE	SWBNET,
455-073	455-071	11/26/2012	240.00		DELERY	RODER	SMOKE	SWBNET,
455-074	455-073	11/26/2012	285.00		RODER	DELERY	SMOKE	SWBNET,
455-075	455-073	11/26/2012	184.00		DELERY	N DERBIGNY	SMOKE	SWBNET,
455-076	455-041	11/27/2012	76.00		DELERY	N CLAIBORNE AV	SMOKE	SWBNET,
455-077	455-076	11/27/2012	23.00		DELERY	N CLAIBORNE AV	SMOKE	SWBNET,
455-078	455-077	11/27/2012	53.00		DELERY	N CLAIBORNE AV	SMOKE	SWBNET,
455-079	455-078	11/27/2012	27.00		DELERY	NINA	SMOKE	SWBNET,
455-080	454-029	11/27/2012	367.00		TRICOU	N ROBERTSON	SMOKE	SWBNET,
455-081	455-027	11/27/2012	24.00		GORDON	N CLAIBORNE AV	SMOKE	SWBNET,
455-082	455-012	11/27/2012	24.00		ST MAURICE AV	N CLAIBORNE AV	SMOKE	SWBNET,
455-083	455-018	11/27/2012	24.00		TRICOU	N CLAIBORNE AV	SMOKE	SWBNET,
455-084	455-020	11/27/2012	24.00		TRICOU	N CLAIBORNE AV	SMOKE	SWBNET,
456-001	457-006	11/27/2012	390.00		ST MAURICE AV	N MIRO	SMOKE	SWBNET,
456-002	456-001	11/27/2012	369.00		N MIRO	TUPELO	SMOKE	SWBNET,

<u>STRUCT1</u>	<u>STRUCT2</u>	<u>INSP DATE</u>	<u>LENGTH</u>	<u>ADDRESS</u>	<u>STREET</u>	<u>CROSS STREET</u>	<u>ACTIVITY</u>	<u>INSPECTED BY</u>
456-003	456-002	11/27/2012	240.00		TUPELO	N GALVEZ	SMOKE	SWBNET,
456-004	456-001	11/27/2012	326.00		N MIRO	TRICOU	SMOKE	SWBNET,
456-005	456-004	11/27/2012	258.00		N MIRO	DELERY	SMOKE	SWBNET,
456-006	456-004	11/27/2012	324.00		TRICOU	N GALVEZ	SMOKE	SWBNET,
456-007	456-001	11/27/2012	390.00		ST MAURICE AV	N GALVEZ	SMOKE	SWBNET,
456-008	456-007	11/29/2012	365.00		N GALVEZ	TUPELO	SMOKE	SWBNET,
456-009	456-008	11/29/2012	321.00		TUPELO	N JOHNSON	SMOKE	SWBNET,
456-010	456-007	11/29/2012	327.00		N GALVEZ	TRICOU	SMOKE	SWBNET,
456-011	456-010	11/29/2012	330.00		TRICOU	N JOHNSON	SMOKE	SWBNET,
456-012	456-010	11/29/2012	257.00		N GALVEZ	DELERY	SMOKE	SWBNET,
456-013	456-007	11/29/2012	390.00		ST MAURICE AV	N JOHNSON	SMOKE	SWBNET,
456-014	456-013	11/29/2012	368.00		N JOHNSON	TUPELO	SMOKE	SWBNET,
456-015	456-014	11/29/2012	327.00		TUPELO	N PRIEUR	SMOKE	SWBNET,
456-016	456-013	11/29/2012	327.00		N JOHNSON	TRICOU	SMOKE	SWBNET,
456-017	456-016	11/29/2012	233.00		N JOHNSON	DELERY	SMOKE	SWBNET,
456-018	456-016	11/29/2012	342.00		TRICOU	N PRIEUR	SMOKE	SWBNET,
456-019	456-013	11/29/2012	390.00		ST MAURICE AV	N PRIEUR	SMOKE	SWBNET,
456-020	456-019	11/29/2012	370.00		N PRIEUR	TUPELO	SMOKE	SWBNET,
456-021	456-020	11/29/2012	25.00		TUPELO	N PRIEUR	SMOKE	SWBNET,
456-022	456-021	11/29/2012	280.00		TUPELO	N ROMAN	SMOKE	SWBNET,
456-023	456-019	11/29/2012	328.00		N PRIEUR	TRICOU	SMOKE	SWBNET,
456-024	456-023	11/29/2012	250.00		N PRIEUR	DELERY	SMOKE	SWBNET,
456-025	456-023	11/29/2012	13.00		TRICOU	N PRIEUR	SMOKE	SWBNET,
456-026	456-025	11/30/2012	305.00		TRICOU	N ROMAN	SMOKE	SWBNET,
456-027	457-045	11/30/2012	389.00		GORDON	N MIRO	SMOKE	SWBNET,
456-028	456-027	11/30/2012	180.00		N MIRO	MONTICELLO	SMOKE	SWBNET,
456-029	456-027	11/30/2012	303.00		N MIRO	TUPELO	SMOKE	SWBNET,
456-030	456-029	11/30/2012	310.00		TUPELO	N GALVEZ	SMOKE	SWBNET,
456-031	456-027	11/30/2012	390.00		GORDON	N GALVEZ	SMOKE	SWBNET,
456-032	456-031	11/30/2012	302.00		N GALVEZ	TUPELO	SMOKE	SWBNET,
456-033	456-032	11/30/2012	315.00		TUPELO	N JOHNSON	SMOKE	SWBNET,
456-034	456-031	11/30/2012	390.00		GORDON	N JOHNSON	SMOKE	SWBNET,
456-035	456-034	11/30/2012	305.00		N JOHNSON	TUPELO	SMOKE	SWBNET,
456-036	456-035	11/30/2012	314.00		TUPELO	N PRIEUR	SMOKE	SWBNET,
456-037	456-034	11/30/2012	390.00		GORDON	N PRIEUR	SMOKE	SWBNET,
456-038	456-037	11/30/2012	303.00		N PRIEUR	TUPELO	SMOKE	SWBNET,
456-039	456-038	11/30/2012	20.00		TUPELO	N PRIEUR	SMOKE	SWBNET,
456-040	456-039	11/30/2012	302.00		TUPELO	N ROMAN	SMOKE	SWBNET,
456-042	456-041	12/03/2012	294.00		N MIRO	DELERY	SMOKE	SWBNET,
456-043	456-041	12/03/2012	243.00		DELERY	N GALVEZ	SMOKE	SWBNET,
456-044	456-043	12/03/2012	283.00		N GALVEZ	DELERY	SMOKE	SWBNET,
456-045	456-043	12/03/2012	243.00		DELERY	VALJEAN	SMOKE	SWBNET,
456-046	456-045	12/03/2012	288.00		VALJEAN	DELERY	SMOKE	SWBNET,
456-047	456-045	12/03/2012	243.00		DELERY	N JOHNSON	SMOKE	SWBNET,
456-048	456-047	12/03/2012	288.00		N JOHNSON	DELERY	SMOKE	SWBNET,
456-049	456-047	12/03/2012	243.00		DELERY	N PRIEUR	SMOKE	SWBNET,

<u>STRUCT1</u>	<u>STRUCT2</u>	<u>INSP DATE</u>	<u>LENGTH</u>	<u>ADDRESS</u>	<u>STREET</u>	<u>CROSS STREET</u>	<u>ACTIVITY</u>	<u>INSPECTED BY</u>
456-050	456-049	12/03/2012	291.00		N PRIEUR	DELERY	SMOKE	SWBNET,
456-051	456-049	12/04/2012	243.00		DELERY	PRARO	SMOKE	SWBNET,
456-052	456-051	12/04/2012	295.00		PRARO	DELERY	SMOKE	SWBNET,
457-001	457-SPS26	12/04/2012	40.00		N TONTI	ST MAURICE AV	SMOKE	SWBNET,
457-002	457-001	12/04/2012	335.00		N TONTI	TUPELO	SMOKE	SWBNET,
457-003	457-002	12/04/2012	321.00		TUPELO	N MIRO	SMOKE	SWBNET,
457-004	457-002	12/04/2012	278.00		TUPELO	N ROCHEBLAVE	SMOKE	SWBNET,
457-005	456-028	12/04/2012	350.00		MONTICELLO	N TONTI	SMOKE	SWBNET,
457-006	457-001	12/04/2012	39.00		N TONTI	ST MAURICE AV	SMOKE	SWBNET,
457-007	457-006	12/04/2012	390.00		ST MAURICE AV	N ROCHEBLAVE	SMOKE	SWBNET,
457-009	457-008	11/21/2012	310.00		TUPELO	N DORGENOIS	SMOKE	SWBNET,
457-010	457-007	11/21/2012	389.00		ST MAURICE AV	N DORGENOIS	SMOKE	SWBNET,
457-011	457-010	11/21/2012	337.00		N DORGENOIS	TUPELO	SMOKE	SWBNET,
457-012	457-011	11/21/2012	35.00		N DORGENOIS	TUPELO	SMOKE	SWBNET,
457-013	457-012	11/21/2012	308.00		TUPELO	LAW	SMOKE	SWBNET,
457-014	457-010	11/21/2012	330.00		N DORGENOIS	TRICOU	SMOKE	SWBNET,
457-015	457-014	11/21/2012	267.00		N DORGENOIS	DELERY	SMOKE	SWBNET,
457-016	457-014	11/21/2012	351.00		TRICOU	LAW	SMOKE	SWBNET,
457-017	457-010	11/21/2012	390.00		ST MAURICE AV	LAW	SMOKE	SWBNET,
457-018	457-017	11/21/2012	375.00		LAW	TUPELO	SMOKE	SWBNET,
457-019	457-017	11/21/2012	330.00		LAW	TRICOU	SMOKE	SWBNET,
457-020	457-019	11/21/2012	269.00		LAW	DELERY	SMOKE	SWBNET,
457-021	457-006	11/21/2012	330.00		N TONTI	TRICOU	SMOKE	SWBNET,
457-022	457-021	11/21/2012	323.00		TRICOU	N MIRO	SMOKE	SWBNET,
457-023	457-021	11/21/2012	386.00		TRICOU	N ROCHEBLAVE	SMOKE	SWBNET,
457-024	457-023	11/26/2012	270.00		TRICOU	N DORGENOIS	SMOKE	SWBNET,
457-025	457-023	11/26/2012	148.00		N ROCHEBLAVE	DELERY	SMOKE	SWBNET,
457-025	457-036	11/26/2012	173.00		N ROCHEBLAVE	TRICOU	SMOKE	SWBNET,
457-026	457-021	11/26/2012	323.00		N TONTI	DELERY	SMOKE	SWBNET,
457-027	457-026	11/26/2012	191.00		DELERY	ORIN	SMOKE	SWBNET,
457-028	457-027	11/26/2012	210.00		ORIN	DUBREUIL	SMOKE	SWBNET,
457-029	457-028	11/26/2012	88.00		ORIN	DUBREUIL	SMOKE	SWBNET,
457-030	457-029	11/26/2012	90.00		DUBREUIL	N TONTI	SMOKE	SWBNET,
457-031	457-027	11/26/2012	17.00		DELERY	ORIN	SMOKE	SWBNET,
457-032	457-031	11/26/2012	210.00		ORIN	DUBREUIL	SMOKE	SWBNET,
457-033	457-029	11/27/2012	10.00		DUBREUIL	ORIN	SMOKE	SWBNET,
457-033	457-032	11/26/2012	90.00		ORIN	DUBREUIL	SMOKE	SWBNET,
457-034	457-026	11/26/2012	310.00		N TONTI	DUBREUIL	SMOKE	SWBNET,
457-035	457-034	11/27/2012	285.00		DUBREUIL	N ROCHEBLAVE	SMOKE	SWBNET,
457-036	457-026	11/26/2012	390.00		DELERY	N ROCHEBLAVE	SMOKE	SWBNET,
457-037	457-036	11/26/2012	310.00		N ROCHEBLAVE	DUBREUIL	SMOKE	SWBNET,
457-038	457-037	11/26/2012	339.00		DUBREUIL	N DORGENOIS	SMOKE	SWBNET,
457-039	457-036	11/26/2012	388.00		DELERY	N DORGENOIS	SMOKE	SWBNET,
457-040	457-039	11/26/2012	310.00		N DORGENOIS	DUBREUIL	SMOKE	SWBNET,
457-041	457-040	11/27/2012	179.00		DUBREUIL	LAW	SMOKE	SWBNET,
457-041	457-043	11/26/2012	207.00		DUBREUIL	LAW	SMOKE	SWBNET,

<u>STRUCT1</u>	<u>STRUCT2</u>	<u>INSP DATE</u>	<u>LENGTH</u>	<u>ADDRESS</u>	<u>STREET</u>	<u>CROSS STREET</u>	<u>ACTIVITY</u>	<u>INSPECTED BY</u>
457-042	457-039	11/26/2012	388.00		DELERY	LAW	SMOKE	SWBNET,
457-043	457-042	11/22/2012	305.00		LAW	DUBREUIL	SMOKE	SWBNET,
457-044	450-022	11/27/2012	181.00		N TONTI	MONTICELLO	SMOKE	SWBNET,
457-045	457-044	11/27/2012	182.00		N TONTI	GORDON	SMOKE	SWBNET,
457-046	457-045	11/26/2012	305.00		N TONTI	TUPELO	SMOKE	SWBNET,
457-047	457-046	11/27/2012	308.00		TUPELO	N ROCHEBLAVE	SMOKE	SWBNET,
457-048	457-046	11/27/2012	320.00		TUPELO	N MIRO	SMOKE	SWBNET,
457-049	457-045	11/27/2012	384.00		GORDON	N ROCHEBLAVE	SMOKE	SWBNET,
457-050	457-049	11/22/2012	277.00		N ROCHEBLAVE	TUPELO	SMOKE	SWBNET,
457-051	457-050	11/27/2012	28.00		N ROCHEBLAVE	TUPELO	SMOKE	SWBNET,
457-052	457-051	11/27/2012	315.00		TUPELO	N DORGENOIS	SMOKE	SWBNET,
457-053	457-044	11/27/2012	385.00		MONTICELLO	N ROCHEBLAVE	SMOKE	SWBNET,
457-053	457-049	11/27/2012	185.00		N ROCHEBLAVE	MONTICELLO	SMOKE	SWBNET,
457-054	457-053	11/27/2012	348.00		MONTICELLO	N DORGENOIS	SMOKE	SWBNET,
457-055	457-049	11/27/2012	385.00		GORDON	N DORGENOIS	SMOKE	SWBNET,
457-056	457-055	11/27/2012	271.00		N DORGENOIS	TUPELO	SMOKE	SWBNET,
457-057	457-055	11/27/2012	185.00		N DORGENOIS	MONTICELLO	SMOKE	SWBNET,
457-058	457-057	11/27/2012	318.00		MONTICELLO	LAW	SMOKE	SWBNET,
457-059	457-055	11/27/2012	392.00		GORDON	LAW	SMOKE	SWBNET,
457-060	457-059	11/27/2012	303.00		LAW	BENTON	SMOKE	SWBNET,
459-002	459-001	11/07/2010	80.00		MORRISON RD	LAMB RD	SMOKE	SWBNET,
459-003	459-002	11/07/2010	30.00		MORRISON RD	LAMB RD	SMOKE	SWBNET,
459-004	459-001	11/07/2010	410.00		LAMB RD	CURRAN BL	SMOKE	SWBNET,
459-005	459-004	11/07/2010	440.00		LAMB RD	CURRAN BL	SMOKE	SWBNET,
459-006	459-005	11/07/2010	435.00		LAMB RD	CURRAN BL	SMOKE	SWBNET,
459-007	459-006	11/07/2010	318.00		LAMB RD	WALES	SMOKE	SWBNET,
459-008	459-007	11/07/2010	283.00		LAMB RD	WALES	SMOKE	SWBNET,
459-009	459-008	11/07/2010	58.00		WALES	LAMB RD	SMOKE	SWBNET,
459-010	459-009	11/06/2010	302.00		LAMB RD	KUEBEL DR	SMOKE	SWBNET,
459-011	459-010	11/07/2010	350.00		LAMB RD	HAYNE BL	SMOKE	SWBNET,
459-012	459-008	11/07/2010	20.00		WALES	LAMB RD	SMOKE	SWBNET,
459-013	459-012	11/07/2010	301.00		LAMB RD	HAYNE BL	SMOKE	SWBNET,
459-014	459-013	11/07/2010	282.00		LAMB RD	HAYNE BL	SMOKE	SWBNET,
459-015	459-012	11/07/2010	439.00		WALES	MASEFIELD	SMOKE	SWBNET,
459-016	459-015	11/07/2010	419.00		WALES	MARTIN DR	SMOKE	SWBNET,
459-017	459-016	11/07/2010	423.00		WALES	MARTIN DR	SMOKE	SWBNET,
459-018	459-017	11/07/2010	113.00		WALES	MARTIN DR	SMOKE	SWBNET,
459-019	459-018	11/07/2010	150.00		MARTIN DR	CITRUS DR	SMOKE	SWBNET,
459-020	459-019	11/07/2010	180.00		CURTIS DR	HAYNE BL	SMOKE	SWBNET,
459-021	459-020	11/07/2010	46.00		CURTIS DR	HAYNE BL	SMOKE	SWBNET,
459-022	459-021	11/07/2010	46.00		CURTIS DR	HAYNE BL	SMOKE	SWBNET,
459-023	459-022	11/07/2010	399.00		CURTIS DR	HAYNE BL	SMOKE	SWBNET,
459-024	459-019	11/07/2010	167.00		CURTIS DR	HAYNE BL	SMOKE	SWBNET,
459-025	459-024	11/07/2010	49.00		CURTIS DR	HAYNE BL	SMOKE	SWBNET,
459-026	459-025	11/07/2010	49.00		CURTIS DR	HAYNE BL	SMOKE	SWBNET,
459-027	459-026	11/07/2010	385.00		CURTIS DR	HAYNE BL	SMOKE	SWBNET,

<u>STRUCT1</u>	<u>STRUCT2</u>	<u>INSP DATE</u>	<u>LENGTH</u>	<u>ADDRESS</u>	<u>STREET</u>	<u>CROSS STREET</u>	<u>ACTIVITY</u>	<u>INSPECTED BY</u>
459-028	459-018	11/07/2010	380.00		WALES	TARPON	SMOKE	SWBNET,
459-029	459-028	11/07/2010	251.00		TARPON	HAYNE BL	SMOKE	SWBNET,
459-030	459-029	10/30/2010	255.00		TARPON	HAYNE BL	SMOKE	SWBNET,
459-032	459-031	10/30/2010	323.00		REDFISH	HAYNE BL	SMOKE	SWBNET,
459-033	459-032	10/30/2010	323.00		REDFISH	HAYNE BL	SMOKE	SWBNET,
459-034	459-033	10/30/2010	176.00		HAYNE BL	TARPON	SMOKE	SWBNET,
459-035	459-033	10/30/2010	234.00		HAYNE BL	MULLET	SMOKE	SWBNET,
459-036	459-035	10/30/2010	190.00		HAYNE BL	DANUBE RD	SMOKE	SWBNET,
459-037	459-031	10/30/2010	235.00		WALES	MULLET	SMOKE	SWBNET,
459-038	459-037	10/30/2010	251.00		MULLET	HAYNE BL	SMOKE	SWBNET,
459-039	459-038	10/30/2010	253.00		MULLET	HAYNE BL	SMOKE	SWBNET,
459-043	459-042	10/30/2010	269.00		MORRISON RD	LAKE KENILWORTH C	SMOKE	SWBNET,
459-045	459-044	10/30/2010	303.00		MORRISON RD	MARTIN DR	SMOKE	SWBNET,
459-046	459-045	10/30/2010	273.00		MORRISON RD	MARTIN DR	SMOKE	SWBNET,
459-047	459-046	10/30/2010	268.00		MORRISON RD	MARTIN DR	SMOKE	SWBNET,
459-051	459-050	10/30/2010	233.00		THAMES	BAMBERRY	SMOKE	SWBNET,
459-052	459-051	10/30/2010	190.00		BAMBERRY	DUNDEE	SMOKE	SWBNET,
459-053	459-052	10/30/2010	247.00		BAMBERRY	DUNDEE	SMOKE	SWBNET,
459-054	459-053	10/31/2010	270.00		DUNDEE	DORCHESTER	SMOKE	SWBNET,
459-055	459-053	10/31/2010	282.00		BAMBERRY	PERTH	SMOKE	SWBNET,
459-056	459-055	10/31/2010	267.00		PERTH	DORCHESTER	SMOKE	SWBNET,
459-057	459-055	10/31/2010	197.00		BAMBERRY	MARTIN DR	SMOKE	SWBNET,
459-058	459-050	10/31/2010	152.00		DORCHESTER	DUNDEE	SMOKE	SWBNET,
459-059	459-058	10/31/2010	105.00		DORCHESTER	DUNDEE	SMOKE	SWBNET,
459-063	459-062	10/31/2010	423.00		MARTIN DR	BAMBERRY	SMOKE	SWBNET,
459-064	459-063	10/31/2010	244.00		MARTIN DR	MORRISON RD	SMOKE	SWBNET,
459-065	459-064	10/31/2010	396.00		MORRISON RD	SHEFFIELD	SMOKE	SWBNET,
459-066	459-065	10/31/2010	395.00		MORRISON RD	SHEFFIELD	SMOKE	SWBNET,
459-067	459-063	10/31/2010	397.00		BAMBERRY	SHEFFIELD	SMOKE	SWBNET,
459-068	459-067	10/31/2010	394.00		BAMBERRY	SHEFFIELD	SMOKE	SWBNET,
459-069	459-062	10/31/2010	280.00		DORCHESTER	CANTERBURY	SMOKE	SWBNET,
459-070	459-069	10/31/2010	276.00		CANTERBURY	BAMBERRY	SMOKE	SWBNET,
459-071	459-069	10/31/2010	152.00		DORCHESTER	SHEFFIELD	SMOKE	SWBNET,
459-072	459-071	10/31/2010	387.00		DORCHESTER	SHEFFIELD	SMOKE	SWBNET,
459-073	459-062	10/31/2010	251.00		MARTIN DR	COVENTRY	SMOKE	SWBNET,
459-074	459-073	10/31/2010	227.00		COVENTRY	SHEFFIELD	SMOKE	SWBNET,
459-075	459-074	10/31/2010	240.00		COVENTRY	SHEFFIELD	SMOKE	SWBNET,
459-076	459-075	10/31/2010	84.00		COVENTRY	SHEFFIELD	SMOKE	SWBNET,
459-077	459-076	10/31/2010	400.00		COVENTRY	SHEFFIELD	SMOKE	SWBNET,
459-078	459-077	10/31/2010	96.00		COVENTRY	SHEFFIELD	SMOKE	SWBNET,
459-079	459-078	10/31/2010	228.00		SHEFFIELD	MANCHESTER	SMOKE	SWBNET,
459-080	459-079	10/31/2010	81.00		SHEFFIELD	MANCHESTER	SMOKE	SWBNET,
459-081	459-078	10/31/2010	255.00		SHEFFIELD	DORCHESTER	SMOKE	SWBNET,
459-082	459-081	10/30/2010	302.00		SHEFFIELD	MORRISON RD	SMOKE	SWBNET,
459-083	459-073	10/30/2010	269.00		MARTIN DR	MANCHESTER	SMOKE	SWBNET,
459-084	459-083	10/30/2010	299.00		MANCHESTER	SHEFFIELD	SMOKE	SWBNET,

<u>STRUCT1</u>	<u>STRUCT2</u>	<u>INSP DATE</u>	<u>LENGTH</u>	<u>ADDRESS</u>	<u>STREET</u>	<u>CROSS STREET</u>	<u>ACTIVITY</u>	<u>INSPECTED BY</u>
459-085	459-084	10/30/2010	310.00		MANCHESTER	SHEFFIELD	SMOKE	SWBNET,
459-086	459-085	10/30/2010	303.00		MANCHESTER	SHEFFIELD	SMOKE	SWBNET,
459-089	459-088	11/06/2010	286.00		CURRAN BL	REDFISH	SMOKE	SWBNET,
459-090	459-089	11/06/2010	286.00		REDFISH	WALES	SMOKE	SWBNET,
459-091	459-089	11/06/2010	123.00		CURRAN BL	MULLET	SMOKE	SWBNET,
459-092	459-091	11/06/2010	130.00		CURRAN BL	MULLET	SMOKE	SWBNET,
459-093	459-092	11/06/2010	182.00		CURRAN BL	DANUBE RD	SMOKE	SWBNET,
459-094	459-092	11/06/2010	70.00		MULLET	CURRAN BL	SMOKE	SWBNET,
459-095	459-094	11/06/2010	308.00		MULLET	WALES	SMOKE	SWBNET,
459-096	459-049	11/06/2010	251.00		NEWCASTLE	COVENTRY	SMOKE	SWBNET,
459-097	459-096	11/06/2010	280.00		COVENTRY	MARTIN DR	SMOKE	SWBNET,
459-098	459-097	11/06/2010	151.00		COVENTRY	MARTIN DR	SMOKE	SWBNET,
459-099	459-098	11/06/2010	101.00		COVENTRY	MARTIN DR	SMOKE	SWBNET,
459-100	459-099	11/06/2010	130.00		COVENTRY	MARTIN DR	SMOKE	SWBNET,
459-101	459-100	11/06/2010	320.00		COVENTRY	MARTIN DR	SMOKE	SWBNET,
459-102	459-101	11/06/2010	215.00		COVENTRY	MARTIN DR	SMOKE	SWBNET,
459-103	459-096	11/06/2010	271.00		NEWCASTLE	MANCHESTER	SMOKE	SWBNET,
459-104	459-103	11/06/2010	168.00		MANCHESTER	MARTIN DR	SMOKE	SWBNET,
459-105	459-104	11/06/2010	138.00		MANCHESTER	MARTIN DR	SMOKE	SWBNET,
459-106	459-105	11/06/2010	150.00		MANCHESTER	MARTIN DR	SMOKE	SWBNET,
459-107	459-106	11/06/2010	130.00		MANCHESTER	MARTIN DR	SMOKE	SWBNET,
459-108	459-107	11/06/2010	310.00		MANCHESTER	MARTIN DR	SMOKE	SWBNET,
459-109	459-108	11/06/2010	300.00		MANCHESTER	MARTIN DR	SMOKE	SWBNET,
459-110	459-103	11/06/2010	269.00		NEWCASTLE	CURRAN BL	SMOKE	SWBNET,
459-111	459-110	11/06/2010	350.00		NEWCASTLE	WALES	SMOKE	SWBNET,
459-112	459-111	11/06/2010	170.00		NEWCASTLE	WALES	SMOKE	SWBNET,
459-113	459-110	11/06/2010	147.00		CURRAN BL	MASEFIELD	SMOKE	SWBNET,
459-114	459-113	11/06/2010	135.00		CURRAN BL	MASEFIELD	SMOKE	SWBNET,
459-115	459-114	11/06/2010	246.00		MASEFIELD	WALES	SMOKE	SWBNET,
459-116	459-115	11/06/2010	201.00		MASEFIELD	WALES	SMOKE	SWBNET,
459-117	459-114	11/06/2010	183.00		CURRAN BL	EXETER	SMOKE	SWBNET,
459-118	459-117	11/06/2010	116.00		CURRAN BL	EXETER	SMOKE	SWBNET,
459-119	459-118	11/06/2010	145.00		EXETER	WALES	SMOKE	SWBNET,
459-120	459-119	11/06/2010	224.00		EXETER	WALES	SMOKE	SWBNET,
459-121	459-118	11/06/2010	291.00		CURRAN BL	MARTIN DR	SMOKE	SWBNET,
459-122	459-121	11/07/2010	290.00		CURRAN BL	MARTIN DR	SMOKE	SWBNET,
459-123	460-088	11/07/2010	45.00		MARTIN DR	MORRISON RD	SMOKE	SWBNET,
459-124	459-011	11/07/2010	90.00		HAYNE BL	LAMB RD	SMOKE	SWBNET,
459-125	459-124	11/07/2010	250.00		HAYNE BL	CURTIS DR	SMOKE	SWBNET,
459-126	459-125	11/07/2010	345.00		HAYNE BL	CURTIS DR	SMOKE	SWBNET,
460-002	460-001	11/07/2010	50.00		DWYER RD	WESTLAKE DR	SMOKE	SWBNET,
460-006	460-005	11/07/2010	30.00		WESTLAKE DR	HARBOURVIEW DR	SMOKE	SWBNET,
460-007	460-006	11/07/2010	90.00		WESTLAKE DR	DWYER RD	SMOKE	SWBNET,
460-008	460-005	11/07/2010	218.00		WESTLAKE DR	HARBOURVIEW DR	SMOKE	SWBNET,
460-012	460-011	11/07/2010	248.00		WESTLAKE DR	BAYOUVIEW CT	SMOKE	SWBNET,
460-015	460-012	11/07/2010	323.00		WESTLAKE DR	BASINVIEW DR	SMOKE	SWBNET,

<u>STRUCT1</u>	<u>STRUCT2</u>	<u>INSP DATE</u>	<u>LENGTH</u>	<u>ADDRESS</u>	<u>STREET</u>	<u>CROSS STREET</u>	<u>ACTIVITY</u>	<u>INSPECTED BY</u>
460-016	460-012	11/07/2010	134.00		BAYOUVIEW CT	WESTLAKE DR	SMOKE	SWBNET,
460-019	460-016	11/07/2010	85.00		BAYOUVIEW CT	WESTLAKE DR	SMOKE	SWBNET,
460-021	460-019	11/07/2010	81.00		BAYOUVIEW CT	WESTLAKE DR	SMOKE	SWBNET,
460-024	460-021	11/07/2010	108.00		BAYOUVIEW CT	WESTLAKE DR	SMOKE	SWBNET,
460-025	460-008	11/07/2010	18.00		HARBOURVIEW DR	WESTLAKE DR	SMOKE	SWBNET,
460-027	460-025	11/07/2010	226.00		HARBOURVIEW DR	WESTLAKE DR	SMOKE	SWBNET,
460-030	460-027	11/07/2010	242.00		HARBOURVIEW DR	LAKEVIEW CT	SMOKE	SWBNET,
460-033	460-030	11/07/2010	237.00		HARBOURVIEW DR	LAKEVIEW CT	SMOKE	SWBNET,
460-034	460-033	11/07/2010	158.00		LAKEVIEW CT	HARBOURVIEW DR	SMOKE	SWBNET,
460-037	460-034	11/07/2010	161.00		LAKEVIEW CT	HARBOURVIEW DR	SMOKE	SWBNET,
460-040	460-037	11/07/2010	160.00		LAKEVIEW CT	HARBOURVIEW DR	SMOKE	SWBNET,
460-042	460-040	11/07/2010	167.00		LAKEVIEW CT	HARBOURVIEW DR	SMOKE	SWBNET,
460-044	460-042	11/07/2010	118.00		LAKEVIEW CT	HARBOURVIEW DR	SMOKE	SWBNET,
460-046	460-033	11/07/2010	250.00		HARBOURVIEW DR	BASINVIEW DR	SMOKE	SWBNET,
460-048	460-046	11/07/2010	210.00		BASINVIEW DR	HARBOURVIEW DR	SMOKE	SWBNET,
460-057	460-054	11/07/2010	213.00		BASINVIEW DR	WESTLAKE DR	SMOKE	SWBNET,
460-058	460-057	11/07/2010	212.00		BASINVIEW DR	WESTLAKE DR	SMOKE	SWBNET,
460-059	460-058	11/07/2010	120.00		BASINVIEW DR	WESTLAKE DR	SMOKE	SWBNET,
460-060	460-059	11/07/2010	49.00		BASINVIEW DR	WESTLAKE DR	SMOKE	SWBNET,
460-061	460-060	11/07/2010	114.00		BASINVIEW DR	WESTLAKE DR	SMOKE	SWBNET,
460-063	460-062	11/07/2010	200.00		BASINVIEW DR	DWYER RD	SMOKE	SWBNET,
460-072	460-062	02/15/2011	347.00		COVEVIEW DR	BASINVIEW DR	SMOKE	SWBNET,
460-079	460-072	02/15/2011	349.00		COVEVIEW DR	BASINVIEW DR	SMOKE	SWBNET,
460-080	460-079	02/14/2011	105.00		COVEVIEW DR	BASINVIEW DR	SMOKE	SWBNET,
460-081	459-043	02/14/2011	400.00		LAKE KENILWORTH [I-10	SMOKE	SWBNET,
460-082	460-081	02/14/2011	304.00		LAKE KENILWORTH [MARTIN DR	SMOKE	SWBNET,
460-083	460-082	02/14/2011	352.00		LAKE KENILWORTH [MARTIN DR	SMOKE	SWBNET,
460-084	460-083	02/14/2011	351.00		LAKE KENILWORTH [MARTIN DR	SMOKE	SWBNET,
460-085	460-084	02/14/2011	195.00		MARTIN DR	LAKE KENILWORTH [SMOKE	SWBNET,
460-086	460-084	02/14/2011	60.00		LAKE KENILWORTH [MARTIN DR	SMOKE	SWBNET,
460-087	460-086	02/14/2011	295.00		MARTIN DR	LAKE KENILWORTH [SMOKE	SWBNET,
460-088	460-087	02/14/2011	275.00		MARTIN DR	LAKE KENILWORTH [SMOKE	SWBNET,
460-089	460-088	02/14/2011	280.00		LAKE KENILWORTH [MARTIN DR	SMOKE	SWBNET,
460-090	460-089	02/14/2011	290.00		LAKE KENILWORTH [MARTIN DR	SMOKE	SWBNET,
460-091	460-090	02/14/2011	230.00		LAKE KENILWORTH [MARTIN DR	SMOKE	SWBNET,
460-092	460-091	02/14/2011	170.00		LAKE KENILWORTH [MARTIN DR	SMOKE	SWBNET,
460-094	460-093	02/14/2011	332.00		MARTIN DR	LAKE KENILWORTH [SMOKE	SWBNET,
460-095	460-094	02/15/2011	165.00		LAKE KENILWORTH [MARTIN DR	SMOKE	SWBNET,
460-096	460-093	02/15/2011	45.00		MARTIN DR	LAKE KENILWORTH [SMOKE	SWBNET,
460-097	460-096	02/15/2011	160.00		LAKE KENILWORTH [MARTIN DR	SMOKE	SWBNET,
460-098	460-096	02/15/2011	80.00		MARTIN DR	LAKE KENILWORTH [SMOKE	SWBNET,
460-099	460-098	02/15/2011	195.00		MARTIN DR	LAKE KENILWORTH [SMOKE	SWBNET,
460-100	460-099	02/15/2011	200.00		LAKE KENILWORTH [I-10 SERVICE RD	SMOKE	SWBNET,
460-101	460-100	02/15/2011	90.00		LAKE KENILWORTH [I-10 SERVICE RD	SMOKE	SWBNET,
460-102	460-101	02/15/2011	112.00		LAKE KENILWORTH [I-10 SERVICE RD	SMOKE	SWBNET,
460-103	460-102	02/15/2011	112.00		LAKE KENILWORTH [I-10 SERVICE RD	SMOKE	SWBNET,

<u>STRUCT1</u>	<u>STRUCT2</u>	<u>INSP DATE</u>	<u>LENGTH</u>	<u>ADDRESS</u>	<u>STREET</u>	<u>CROSS STREET</u>	<u>ACTIVITY</u>	<u>INSPECTED BY</u>
460-104	460-103	02/15/2011	260.00		LAKE KENILWORTH [I-10 SERVICE RD	SMOKE	SWBNET,
460-105	460-104	02/15/2011	140.00		LAKE KENILWORTH [I-10 SERVICE RD	SMOKE	SWBNET,
460-106	460-102	02/15/2011	40.00		LAKE KENILWORTH [I-10 SERVICE RD	SMOKE	SWBNET,
460-107	460-106	02/15/2011	70.00		LAKE KENILWORTH [I-10 SERVICE RD	SMOKE	SWBNET,
460-108	460-107	02/15/2011	173.00		LAKE KENILWORTH [I-10 SERVICE RD	SMOKE	SWBNET,
460-109	460-108	02/15/2011	163.00		LAKE KENILWORTH [I-10 SERVICE RD	SMOKE	SWBNET,
460-110	460-109	02/15/2011	85.00		LAKE KENILWORTH [I-10 SERVICE RD	SMOKE	SWBNET,
460-111	460-110	07/15/2009	195.00		LAKE KENILWORTH [I-10 SERVICE RD	TV	DCGCTV, 07/24/2009, DCG
461-003	461-002	02/15/2011	205.00		MORRISON RD	THORNLEY DR	SMOKE	SWBNET,
461-004	461-003	02/15/2011	208.00		MORRISON RD	THORNLEY DR	SMOKE	SWBNET,
461-005	461-004	02/15/2011	300.00		MORRISON RD	COLONY CT	SMOKE	SWBNET,
461-006	461-002	02/15/2011	185.00		MORRISON RD	LAKE WILLOW DR	SMOKE	SWBNET,
461-007	461-006	02/16/2011	145.00		MORRISON RD	LAKE WILLOW DR	SMOKE	SWBNET,
461-008	461-007	02/16/2011	380.00		MORRISON RD	LAKE WILLOW DR	SMOKE	SWBNET,
461-009	461-001	02/16/2011	245.00		MORRISON RD	EBBTIDE DR	SMOKE	SWBNET,
461-010	461-009	02/16/2011	125.00		MORRISON RD	MALVERN DR	SMOKE	SWBNET,
461-011	461-010	02/16/2011	153.00		MORRISON RD	MALVERN DR	SMOKE	SWBNET,
461-012	461-011	02/16/2011	379.00		MALVERN DR	ABERDEEN RD	SMOKE	SWBNET,
461-013	461-012	02/16/2011	377.00		MALVERN DR	ABERDEEN RD	SMOKE	SWBNET,
461-014	461-013	02/16/2011	260.00		ABERDEEN RD	CROWDER BL	SMOKE	SWBNET,
461-015	461-013	02/16/2011	259.00		MALVERN DR	LOMOND RD	SMOKE	SWBNET,
461-016	461-015	02/16/2011	215.00		MALVERN DR	CURRAN BL	SMOKE	SWBNET,
461-017	461-015	02/16/2011	257.00		LOMOND RD	CROWDER BL	SMOKE	SWBNET,
461-018	461-011	02/16/2011	220.00		MORRISON RD	CROWDER BL	SMOKE	SWBNET,
461-019	461-001	02/16/2011	270.00		MORRISON RD	PRIMROSE DR	SMOKE	SWBNET,
461-020	461-019	02/16/2011	225.00		PRIMROSE DR	CYNTHIA DR	SMOKE	SWBNET,
461-021	461-020	02/16/2011	265.00		CYNTHIA DR	WOODBINE DR	SMOKE	SWBNET,
461-022	461-021	02/16/2011	335.00		WOODBINE DR	CURRAN BL	SMOKE	SWBNET,
461-023	461-022	02/17/2011	305.00		WOODBINE DR	CURRAN BL	SMOKE	SWBNET,
461-024	461-023	02/17/2011	341.00		WOODBINE DR	CURRAN BL	SMOKE	SWBNET,
461-025	461-020	02/17/2011	112.00		PRIMROSE DR	CURRAN BL	SMOKE	SWBNET,
461-026	461-025	02/17/2011	315.00		PRIMROSE DR	CURRAN BL	SMOKE	SWBNET,
461-027	461-026	02/17/2011	320.00		PRIMROSE DR	CURRAN BL	SMOKE	SWBNET,
461-028	461-027	02/17/2011	300.00		PRIMROSE DR	CURRAN BL	SMOKE	SWBNET,
461-029	461-028	02/17/2011	258.00		CURRAN BL	WOODBINE DR	SMOKE	SWBNET,
461-030	461-029	02/17/2011	277.00		WOODBINE DR	WALES	SMOKE	SWBNET,
461-031	461-030	02/17/2011	285.00		WOODBINE DR	WALES	SMOKE	SWBNET,
461-032	461-029	02/17/2011	249.00		CURRAN BL	EBBTIDE DR	SMOKE	SWBNET,
461-033	461-032	02/17/2011	200.00		EBBTIDE DR	CURRAN BL	SMOKE	SWBNET,
461-034	461-033	02/17/2011	355.00		EBBTIDE DR	CURRAN BL	SMOKE	SWBNET,
461-035	461-032	02/17/2011	235.00		CURRAN BL	MALVERN DR	SMOKE	SWBNET,
461-036	461-035	02/17/2011	243.00		CURRAN BL	DRIFTWOOD DR	SMOKE	SWBNET,
461-036	461-037	02/17/2011	135.00		CURRAN BL	DRIFTWOOD DR	SMOKE	SWBNET,
461-037	477-107	02/17/2011	330.00		CURRAN BL	DRIFTWOOD DR	SMOKE	SWBNET,
461-038	461-036	02/17/2011	100.00		DRIFTWOOD DR	BEACH DR	SMOKE	SWBNET,
461-039	461-038	02/17/2011	36.00		DRIFTWOOD DR	BEACH DR	SMOKE	SWBNET,

<u>STRUCT1</u>	<u>STRUCT2</u>	<u>INSP DATE</u>	<u>LENGTH</u>	<u>ADDRESS</u>	<u>STREET</u>	<u>CROSS STREET</u>	<u>ACTIVITY</u>	<u>INSPECTED BY</u>
461-040	461-039	02/17/2011	166.00		DRIFTWOOD DR	BEACH DR	SMOKE	SWBNET,
461-041	461-032	02/17/2011	246.00		EBBTIDE DR	DRIFTWOOD DR	SMOKE	SWBNET,
461-042	461-041	02/17/2011	242.00		DRIFTWOOD DR	BEACH DR	SMOKE	SWBNET,
461-043	461-042	02/17/2011	245.00		BEACH DR	WALES	SMOKE	SWBNET,
461-044	461-041	02/17/2011	369.00		EBBTIDE DR	WALES	SMOKE	SWBNET,
461-045	461-044	02/17/2011	118.00		WALES	EBBTIDE DR	SMOKE	SWBNET,
461-046	461-044	02/17/2011	184.00		EBBTIDE DR	WALES	SMOKE	SWBNET,
461-047	461-044	02/17/2011	340.00		WALES	EDGELAKE CT	SMOKE	SWBNET,
461-048	461-028	02/17/2011	275.00		PRIMROSE DR	WALES	SMOKE	SWBNET,
461-049	461-048	02/21/2011	344.00		PRIMROSE DR	WALES	SMOKE	SWBNET,
461-050	461-049	02/21/2011	176.00		WALES	WOODBINE DR	SMOKE	SWBNET,
461-051	461-028	02/21/2011	256.00		CURRAN BL	LIGUSTRUM DR	SMOKE	SWBNET,
461-052	461-051	02/21/2011	275.00		LIGUSTRUM DR	WALES	SMOKE	SWBNET,
461-053	461-052	02/21/2011	279.00		LIGUSTRUM DR	WALES	SMOKE	SWBNET,
461-054	461-009	02/21/2011	340.00		EBBTIDE DR	MORRISON RD	SMOKE	SWBNET,
461-055	461-054	02/21/2011	320.00		EBBTIDE DR	MORRISON RD	SMOKE	SWBNET,
461-056	461-019	02/21/2011	190.00		MORRISON RD	LIGUSTRUM DR	SMOKE	SWBNET,
461-057	461-056	02/21/2011	105.00		MORRISON RD	LIGUSTRUM DR	SMOKE	SWBNET,
461-058	461-057	02/21/2011	170.00		LIGUSTRUM DR	CURRAN BL	SMOKE	SWBNET,
461-059	461-058	02/21/2011	305.00		LIGUSTRUM DR	CURRAN BL	SMOKE	SWBNET,
461-060	461-059	02/21/2011	375.00		LIGUSTRUM DR	CURRAN BL	SMOKE	SWBNET,
461-061	461-060	02/21/2011	376.00		LIGUSTRUM DR	CURRAN BL	SMOKE	SWBNET,
461-062	461-057	02/21/2011	260.00		MORRISON RD	DOGWOOD DR	SMOKE	SWBNET,
461-063	461-062	02/21/2011	171.00		DOGWOOD DR	CURRAN BL	SMOKE	SWBNET,
461-064	461-063	02/21/2011	303.00		DOGWOOD DR	CURRAN BL	SMOKE	SWBNET,
461-065	461-064	02/21/2011	377.00		DOGWOOD DR	CURRAN BL	SMOKE	SWBNET,
461-066	461-065	02/21/2011	375.00		DOGWOOD DR	CURRAN BL	SMOKE	SWBNET,
461-067	461-062	02/21/2011	105.00		MORRISON RD	EDWARD	SMOKE	SWBNET,
461-068	461-067	02/21/2011	155.00		MORRISON RD	EDWARD	SMOKE	SWBNET,
461-069	461-068	03/14/2011	183.00		EDWARD	CURRAN BL	SMOKE	SWBNET,
461-070	461-069	03/14/2011	303.00		EDWARD	CURRAN BL	SMOKE	SWBNET,
461-071	461-070	03/14/2011	381.00		EDWARD	CURRAN BL	SMOKE	SWBNET,
461-072	461-071	03/14/2011	375.00		EDWARD	CURRAN BL	SMOKE	SWBNET,
461-073	461-068	03/14/2011	235.00		MORRISON RD	MAYO RD	SMOKE	SWBNET,
461-074	461-073	03/14/2011	93.00		MAYO RD	MORRISON RD	SMOKE	SWBNET,
461-075	461-074	03/14/2011	40.00		MAYO RD	MORRISON RD	SMOKE	SWBNET,
461-076	461-075	03/14/2011	160.00		MORRISON RD	MAYO RD	SMOKE	SWBNET,
461-077	461-076	03/14/2011	193.00		MORRISON RD	MAYO RD	SMOKE	SWBNET,
461-078	461-075	03/14/2011	269.00		MORRISON RD	COVE DR	SMOKE	SWBNET,
461-079	461-078	03/14/2011	350.00		MORRISON RD	COVE DR	SMOKE	SWBNET,
461-079	461-080	03/14/2011	230.00		MORRISON RD	MAYO RD	SMOKE	SWBNET,
461-080	461-081	03/14/2011	238.00		MORRISON RD	MAYO RD	SMOKE	SWBNET,
461-081	461-082	03/14/2011	230.00		MORRISON RD	MAYO RD	SMOKE	SWBNET,
461-082	462-006	03/14/2011	265.00		COVE DR	MORRISON RD	SMOKE	SWBNET,
461-083	461-073	03/14/2011	360.00		MAYO RD	CURRAN BL	SMOKE	SWBNET,
461-084	461-083	03/14/2011	151.00		MAYO RD	CURRAN BL	SMOKE	SWBNET,

<u>STRUCT1</u>	<u>STRUCT2</u>	<u>INSP DATE</u>	<u>LENGTH</u>	<u>ADDRESS</u>	<u>STREET</u>	<u>CROSS STREET</u>	<u>ACTIVITY</u>	<u>INSPECTED BY</u>
461-085	461-084	03/14/2011	300.00		MAYO RD	CURRAN BL	SMOKE	SWBNET,
461-086	461-085	03/14/2011	150.00		MAYO RD	CURRAN BL	SMOKE	SWBNET,
461-087	461-086	03/14/2011	283.00		MAYO RD	CURRAN BL	SMOKE	SWBNET,
461-088	461-073	03/14/2011	105.00		MORRISON RD	MAYO RD	SMOKE	SWBNET,
461-089	461-088	03/14/2011	172.00		MAYO RD	CURRAN BL	SMOKE	SWBNET,
461-090	461-089	03/14/2011	256.00		MAYO RD	CURRAN BL	SMOKE	SWBNET,
461-091	461-090	03/14/2011	206.00		MAYO RD	CURRAN BL	SMOKE	SWBNET,
461-092	461-091	03/15/2011	382.00		MAYO RD	CURRAN BL	SMOKE	SWBNET,
461-093	461-092	03/15/2011	277.00		MAYO RD	CURRAN BL	SMOKE	SWBNET,
461-094	461-093	03/15/2011	25.00		MAYO RD	CURRAN BL	SMOKE	SWBNET,
461-095	461-094	03/15/2011	255.00		MAYO RD	WALES	SMOKE	SWBNET,
461-096	461-095	03/15/2011	245.00		MAYO RD	WALES	SMOKE	SWBNET,
461-097	461-094	02/26/2011	230.00		CURRAN BL	DOYLE CT	SMOKE	SWBNET,
461-098	461-097	02/26/2011	433.00		DOYLE CT	CURRAN BL	SMOKE	SWBNET,
461-099	461-097	02/26/2011	260.00		CURRAN BL	DUKE CT	SMOKE	SWBNET,
461-100	461-099	02/26/2011	405.00		DUKE CT	CURRAN BL	SMOKE	SWBNET,
461-101	461-093	02/26/2011	312.00		MAYO RD	WALES	SMOKE	SWBNET,
461-102	461-101	02/26/2011	295.00		MAYO RD	WALES	SMOKE	SWBNET,
461-103	461-102	02/26/2011	300.00		MAYO RD	HAYNE BL	SMOKE	SWBNET,
461-104	461-103	02/26/2011	350.00		MAYO RD	HAYNE BL	SMOKE	SWBNET,
461-105	461-192	02/27/2011	135.00		HAYNE BL	MAYO RD	SMOKE	SWBNET,
461-106	461-104	02/26/2011	329.00		HAYNE BL	EDWARD	SMOKE	SWBNET,
461-107	461-106	02/27/2011	315.00		HAYNE BL	CASTLELAKE DR	SMOKE	SWBNET,
461-108	461-107	02/27/2011	337.00		HAYNE BL	CASTLELAKE DR	SMOKE	SWBNET,
461-109	461-108	02/27/2011	255.00		HAYNE BL	CASTLELAKE DR	SMOKE	SWBNET,
461-110	461-102	02/26/2011	253.00		WALES	EDWARD	SMOKE	SWBNET,
461-111	461-110	02/26/2011	300.00		EDWARD	HAYNE BL	SMOKE	SWBNET,
461-112	461-111	02/26/2011	290.00		EDWARD	HAYNE BL	SMOKE	SWBNET,
461-113	461-110	02/26/2011	50.00		WALES	EDWARD	SMOKE	SWBNET,
461-114	461-113	02/26/2011	354.00		WALES	CASTLELAKE DR	SMOKE	SWBNET,
461-115	461-114	02/26/2011	129.00		WALES	LIGUSTRUM DR	SMOKE	SWBNET,
461-116	461-093	02/26/2011	83.00		CURRAN BL	MAYO RD	SMOKE	SWBNET,
461-117	461-116	02/26/2011	276.00		MAYO RD	WALES	SMOKE	SWBNET,
461-118	461-117	02/26/2011	275.00		MAYO RD	WALES	SMOKE	SWBNET,
461-119	461-116	02/26/2011	238.00		CURRAN BL	EDWARD	SMOKE	SWBNET,
461-120	461-119	02/26/2011	210.00		EDWARD	WALES	SMOKE	SWBNET,
461-121	461-120	02/26/2011	215.00		EDWARD	WALES	SMOKE	SWBNET,
461-122	461-121	02/26/2011	71.00		EDWARD	WALES	SMOKE	SWBNET,
461-123	461-122	02/26/2011	62.00		EDWARD	WALES	SMOKE	SWBNET,
461-124	461-119	02/26/2011	253.00		CURRAN BL	DOGWOOD DR	SMOKE	SWBNET,
461-125	461-124	02/27/2011	275.00		DOGWOOD DR	WALES	SMOKE	SWBNET,
461-126	461-125	02/27/2011	303.00		DOGWOOD DR	WALES	SMOKE	SWBNET,
461-127	461-126	02/28/2011	150.00		WALES	DOGWOOD DR	SMOKE	SWBNET,
461-128	461-102	02/27/2011	239.00		WALES	POMPANO	SMOKE	SWBNET,
461-129	461-128	02/27/2011	324.00		POMPANO	HAYNE BL	SMOKE	SWBNET,
461-130	461-129	02/27/2011	325.00		POMPANO	HAYNE BL	SMOKE	SWBNET,

<u>STRUCT1</u>	<u>STRUCT2</u>	<u>INSP DATE</u>	<u>LENGTH</u>	<u>ADDRESS</u>	<u>STREET</u>	<u>CROSS STREET</u>	<u>ACTIVITY</u>	<u>INSPECTED BY</u>
461-131	461-130	02/27/2011	174.00		HAYNE BL	DRUM	SMOKE	SWBNET,
461-132	461-128	02/27/2011	238.00		WALES	DRUM	SMOKE	SWBNET,
461-133	461-132	02/27/2011	280.00		DRUM	HAYNE BL	SMOKE	SWBNET,
461-134	461-133	02/27/2011	283.00		DRUM	HAYNE BL	SMOKE	SWBNET,
461-135	461-132	02/27/2011	245.00		WALES	FLOUNDER	SMOKE	SWBNET,
461-136	461-135	02/27/2011	323.00		FLOUNDER	HAYNE BL	SMOKE	SWBNET,
461-137	461-136	02/27/2011	317.00		FLOUNDER	HAYNE BL	SMOKE	SWBNET,
461-138	461-137	02/27/2011	139.00		HAYNE BL	DRUM	SMOKE	SWBNET,
461-139	461-137	02/27/2011	172.00		HAYNE BL	TROUT RD	SMOKE	SWBNET,
461-140	461-135	02/27/2011	238.00		WALES	TROUT RD	SMOKE	SWBNET,
461-141	461-140	02/27/2011	296.00		TROUT RD	HAYNE BL	SMOKE	SWBNET,
461-142	461-141	02/27/2011	276.00		TROUT RD	HAYNE BL	SMOKE	SWBNET,
461-143	461-140	02/27/2011	241.00		WALES	SHEEPHEAD	SMOKE	SWBNET,
461-144	461-143	02/27/2011	327.00		SHEEPHEAD	HAYNE BL	SMOKE	SWBNET,
461-145	461-144	02/27/2011	314.00		SHEEPHEAD	HAYNE BL	SMOKE	SWBNET,
461-146	461-145	02/27/2011	179.00		HAYNE BL	DANUBE RD	SMOKE	SWBNET,
461-147	461-145	02/27/2011	134.00		HAYNE BL	TROUT RD	SMOKE	SWBNET,
461-148	461-143	02/27/2011	250.00		WALES	DANUBE RD	SMOKE	SWBNET,
461-149	461-148	02/27/2011	305.00		DANUBE RD	HAYNE BL	SMOKE	SWBNET,
461-150	461-149	02/27/2011	258.00		DANUBE RD	HAYNE BL	SMOKE	SWBNET,
461-151	461-088	02/27/2011	40.00		MORRISON RD	MAYO RD	SMOKE	SWBNET,
461-152	461-151	02/27/2011	262.00		MORRISON RD	FIELDSTON RD	SMOKE	SWBNET,
461-153	461-152	02/27/2011	225.00		FIELDSTON RD	CURRAN BL	SMOKE	SWBNET,
461-154	461-153	02/27/2011	338.00		FIELDSTON RD	CURRAN BL	SMOKE	SWBNET,
461-155	461-154	02/27/2011	323.00		FIELDSTON RD	CURRAN BL	SMOKE	SWBNET,
461-156	461-155	02/27/2011	331.00		FIELDSTON RD	CURRAN BL	SMOKE	SWBNET,
461-157	461-152	02/22/2011	288.00		MORRISON RD	EASTMORE RD	SMOKE	SWBNET,
461-158	461-157	02/22/2011	244.00		EASTMORE RD	CURRAN BL	SMOKE	SWBNET,
461-159	461-158	02/22/2011	321.00		EASTMORE RD	CURRAN BL	SMOKE	SWBNET,
461-160	461-159	02/22/2011	321.00		EASTMORE RD	CURRAN BL	SMOKE	SWBNET,
461-161	461-160	02/22/2011	337.00		EASTMORE RD	CURRAN BL	SMOKE	SWBNET,
461-162	461-157	02/22/2011	287.00		MORRISON RD	DALEWOOD RD	SMOKE	SWBNET,
461-163	461-162	02/22/2011	321.00		DALEWOOD RD	CURRAN BL	SMOKE	SWBNET,
461-164	461-163	02/22/2011	303.00		DALEWOOD RD	CURRAN BL	SMOKE	SWBNET,
461-165	461-164	02/22/2011	301.00		DALEWOOD RD	CURRAN BL	SMOKE	SWBNET,
461-166	461-165	02/22/2011	380.00		DALEWOOD RD	CURRAN BL	SMOKE	SWBNET,
461-167	461-166	02/22/2011	110.00		CURRAN BL	ALLISON RD	SMOKE	SWBNET,
461-168	461-167	02/22/2011	245.00		ALLISON RD	WALES	SMOKE	SWBNET,
461-169	461-168	02/22/2011	245.00		ALLISON RD	WALES	SMOKE	SWBNET,
461-170	461-166	02/22/2011	141.00		CURRAN BL	BUTTERFIELD	SMOKE	SWBNET,
461-171	461-170	02/22/2011	245.00		BUTTERFIELD	WALES	SMOKE	SWBNET,
461-172	461-171	02/22/2011	244.00		BUTTERFIELD	WALES	SMOKE	SWBNET,
461-173	461-170	02/22/2011	175.00		CURRAN BL	CRESTMONT RD	SMOKE	SWBNET,
461-174	461-162	02/22/2011	255.00		MORRISON RD	CRESTMONT RD	SMOKE	SWBNET,
461-175	461-174	02/22/2011	169.00		CRESTMONT RD	CURRAN BL	SMOKE	SWBNET,
461-176	461-175	07/15/2009	374.00		CRESTMONT RD	CURRAN BL	TV	DCGCTV, 07/24/2009, DCG

<u>STRUCT1</u>	<u>STRUCT2</u>	<u>INSP DATE</u>	<u>LENGTH</u>	<u>ADDRESS</u>	<u>STREET</u>	<u>CROSS STREET</u>	<u>ACTIVITY</u>	<u>INSPECTED BY</u>
461-177	461-176	07/15/2009	378.00		CRESTMONT RD	CURRAN BL	TV	DCGCTV, 07/24/2009, DCG
461-178	461-177	02/22/2011	310.00		CRESTMONT RD	CURRAN BL	SMOKE	SWBNET,
461-179	459-037	02/22/2011	248.00		WALES	DANUBE RD	SMOKE	SWBNET,
461-180	461-179	02/22/2011	40.00		DANUBE RD	HAYNE BL	SMOKE	SWBNET,
461-181	461-180	02/23/2011	290.00		DANUBE RD	HAYNE BL	SMOKE	SWBNET,
461-182	461-181	02/23/2011	283.00		DANUBE RD	HAYNE BL	SMOKE	SWBNET,
461-183	477-111	02/23/2011	309.00		EDGELAKE CT	WALES	SMOKE	SWBNET,
461-184	461-183	02/22/2011	74.00		EDGELAKE CT	WALES	SMOKE	SWBNET,
461-185	461-184	02/27/2011	76.00		EDGELAKE CT	WALES	SMOKE	SWBNET,
461-186	461-185	02/27/2011	76.00		EDGELAKE CT	WALES	SMOKE	SWBNET,
461-187	461-186	02/23/2011	76.00		EDGELAKE CT	WALES	SMOKE	SWBNET,
461-188	461-187	02/23/2011	369.00		EDGELAKE CT	HAYNE BL	SMOKE	SWBNET,
461-189	461-188	02/22/2011	357.00		EDGELAKE CT	HAYNE BL	SMOKE	SWBNET,
461-190	461-189	02/23/2011	332.00		HAYNE BL	EDGELAKE CT	SMOKE	SWBNET,
461-191	461-190	02/23/2011	328.00		HAYNE BL	EDGELAKE CT	SMOKE	SWBNET,
461-192	461-104	02/24/2011	19.00		HAYNE BL	MAYO RD	SMOKE	SWBNET,
462-001	461-075	02/23/2011	263.00		MAYO RD	SPRING LAKE DR	SMOKE	SWBNET,
462-002	462-001	02/23/2011	270.00		SPRING LAKE DR	COVE DR	SMOKE	SWBNET,
462-003	462-002	02/23/2011	307.00		SPRING LAKE DR	COVE DR	SMOKE	SWBNET,
462-004	462-003	02/23/2011	247.00		SPRING LAKE DR	COVE DR	SMOKE	SWBNET,
462-005	462-004	02/23/2011	252.00		SPRING LAKE DR	COVE DR	SMOKE	SWBNET,
462-006	462-005	02/23/2011	275.00		SPRING LAKE DR	COVE DR	SMOKE	SWBNET,
462-007	462-006	02/23/2011	285.00		COVE DR	ARBOR DR	SMOKE	SWBNET,
462-008	462-007	02/23/2011	300.00		COVE DR	ARBOR DR	SMOKE	SWBNET,
462-009	462-008	02/23/2011	296.00		COVE DR	ARBOR DR	SMOKE	SWBNET,
462-010	462-009	02/23/2011	200.00		COVE DR	ARBOR DR	SMOKE	SWBNET,
462-011	462-001	02/24/2011	216.00		MAYO RD	ARBOR DR	SMOKE	SWBNET,
462-012	462-011	02/24/2011	160.00		MAYO RD	ARBOR DR	SMOKE	SWBNET,
462-013	462-012	02/24/2011	79.00		MAYO RD	SPRING LAKE DR	SMOKE	SWBNET,
462-014	462-013	02/24/2011	135.00		MAYO RD	SPRING LAKE DR	SMOKE	SWBNET,
462-015	462-013	02/24/2011	332.00		MAYO RD	ARBOR DR	SMOKE	SWBNET,
462-015	462-022	02/24/2011	210.00		MAYO RD	SPRING LAKE DR	SMOKE	SWBNET,
462-016	462-012	02/24/2011	180.00		MAYO RD	ARBOR DR	SMOKE	SWBNET,
462-017	462-016	02/24/2011	197.00		MAYO RD	ARBOR DR	SMOKE	SWBNET,
462-018	462-017	02/24/2011	148.00		MAYO RD	ARBOR DR	SMOKE	SWBNET,
462-019	462-018	02/24/2011	350.00		MAYO RD	ARBOR DR	SMOKE	SWBNET,
462-020	462-019	02/24/2011	138.00		MAYO RD	ARBOR DR	SMOKE	SWBNET,
462-021	462-019	02/24/2011	110.00		ARBOR DR	MAYO RD	SMOKE	SWBNET,
462-022	462-021	02/24/2011	312.00		MAYO RD	SPRING LAKE DR	SMOKE	SWBNET,
462-023	462-021	02/24/2011	87.00		ARBOR DR	COVE DR	SMOKE	SWBNET,
462-024	462-023	02/24/2011	383.00		ARBOR DR	COVE DR	SMOKE	SWBNET,
462-025	462-024	02/24/2011	396.00		ARBOR DR	COVE DR	SMOKE	SWBNET,
462-026	462-025	02/24/2011	344.00		ARBOR DR	COVE DR	SMOKE	SWBNET,
462-027	462-019	06/08/2011	140.00		ARBOR DR	NEPTUNE CT	SMOKE	SWBNET,
462-028	462-027	06/08/2011	198.00		ARBOR DR	NEPTUNE CT	SMOKE	SWBNET,
462-029	462-028	06/08/2011	52.00		ARBOR DR	NEPTUNE CT	SMOKE	SWBNET,

<u>STRUCT1</u>	<u>STRUCT2</u>	<u>INSP DATE</u>	<u>LENGTH</u>	<u>ADDRESS</u>	<u>STREET</u>	<u>CROSS STREET</u>	<u>ACTIVITY</u>	<u>INSPECTED BY</u>
462-030	462-028	06/08/2011	280.00		NEPTUNE CT	ARBOR DR	SMOKE	SWBNET,
462-030	462-034	06/08/2011	273.00		NEPTUNE CT	ARBOR DR	SMOKE	SWBNET,
462-031	462-001	06/08/2011	288.00		SPRING LAKE DR	NEPTUNE CT	SMOKE	SWBNET,
462-032	462-031	06/08/2011	281.00		NEPTUNE CT	ARBOR DR	SMOKE	SWBNET,
462-033	462-032	06/08/2011	214.00		NEPTUNE CT	ARBOR DR	SMOKE	SWBNET,
462-034	462-033	06/08/2011	274.00		NEPTUNE CT	ARBOR DR	SMOKE	SWBNET,
462-035	461-006	06/08/2011	228.00		LAKE WILLOW DR	GREY OAKS DR	SMOKE	SWBNET,
462-036	462-035	06/08/2011	165.00		LAKE WILLOW DR	GREY OAKS DR	SMOKE	SWBNET,
462-037	462-036	06/08/2011	193.00		LAKE WILLOW DR	GREY OAKS DR	SMOKE	SWBNET,
462-038	462-037	06/08/2011	229.00		LAKE WILLOW DR	GREY OAKS DR	SMOKE	SWBNET,
462-039	462-038	06/08/2011	60.00		GREY OAKS DR	LAKE WILLOW DR	SMOKE	SWBNET,
462-040	462-039	06/08/2011	109.00		GREY OAKS DR	LAKE WILLOW DR	SMOKE	SWBNET,
462-041	462-040	06/08/2011	192.00		GREY OAKS DR	LAKE WILLOW DR	SMOKE	SWBNET,
462-042	462-041	06/08/2011	95.00		GREY OAKS DR	LAKE WILLOW DR	SMOKE	SWBNET,
462-043	462-042	06/08/2011	62.00		GREY OAKS DR	LAKE WILLOW DR	SMOKE	SWBNET,
462-044	462-038	06/08/2011	145.00		LAKE WILLOW DR	THOR CT	SMOKE	SWBNET,
462-045	462-044	06/08/2011	390.00		LAKE WILLOW DR	THOR CT	SMOKE	SWBNET,
462-046	462-045	06/08/2011	105.00		LAKE WILLOW DR	THOR CT	SMOKE	SWBNET,
462-047	462-046	06/09/2011	158.00		LAKE WILLOW DR	THOR CT	SMOKE	SWBNET,
462-048	462-047	06/09/2011	150.00		THOR CT	LAKE WILLOW DR	SMOKE	SWBNET,
462-049	462-047	06/09/2011	192.00		LAKE WILLOW DR	LAWRENCE CT	SMOKE	SWBNET,
462-050	462-049	06/09/2011	118.00		LAKE WILLOW DR	LAWRENCE CT	SMOKE	SWBNET,
463-001	466-084	06/09/2011	248.00		LAKE FOREST BL	PARC BRITTANY BL	SMOKE	SWBNET,
463-002	463-001	06/09/2011	87.00		BENTLEY DR	LAKE FOREST BL	SMOKE	SWBNET,
463-003	463-002	06/09/2011	257.00		BENTLEY DR	DWYER RD	SMOKE	SWBNET,
463-004	463-003	06/09/2011	315.00		BENTLEY DR	DWYER RD	SMOKE	SWBNET,
463-005	463-002	06/09/2011	147.00		LAKE FOREST BL	SAMOVAR DR	SMOKE	SWBNET,
463-006	463-005	06/09/2011	143.00		LAKE FOREST BL	SAMOVAR DR	SMOKE	SWBNET,
463-007	463-006	06/09/2011	257.00		SAMOVAR DR	DWYER RD	SMOKE	SWBNET,
463-008	463-007	06/09/2011	292.00		SAMOVAR DR	DWYER RD	SMOKE	SWBNET,
463-009	463-001	06/09/2011	225.00		LAKE FOREST BL	PARC BRITTANY BL	SMOKE	SWBNET,
463-010	463-009	06/09/2011	184.00		LAKE FOREST BL	PARC BRITTANY BL	SMOKE	SWBNET,
463-011	463-010	06/09/2011	250.00		LAKE FOREST BL	PARC BRITTANY BL	SMOKE	SWBNET,
463-012	463-011	06/09/2011	95.00		LAKE FOREST BL	HOLLEY LN	SMOKE	SWBNET,
463-013	463-012	06/09/2011	100.00		LAKE FOREST BL	HOLLEY LN	SMOKE	SWBNET,
463-014	463-013	06/09/2011	254.00		HOLLEY LN	DWYER RD	SMOKE	SWBNET,
463-015	463-014	06/09/2011	328.00		HOLLEY LN	DWYER RD	SMOKE	SWBNET,
463-016	463-012	06/09/2011	158.00		LAKE FOREST BL	RICKERT DR	SMOKE	SWBNET,
463-017	463-016	06/09/2011	254.00		RICKERT DR	DWYER RD	SMOKE	SWBNET,
463-018	463-017	06/10/2011	320.00		RICKERT DR	DWYER RD	SMOKE	SWBNET,
463-019	463-011	06/10/2011	150.00		LAKE FOREST BL	PARC BRITTANY BL	SMOKE	SWBNET,
463-020	463-019	06/10/2011	205.00		PARC BRITTANY BL	S CORONET CT	SMOKE	SWBNET,
463-021	463-020	06/10/2011	299.00		PARC BRITTANY BL	S CORONET CT	SMOKE	SWBNET,
463-022	463-021	06/10/2011	260.00		S CORONET CT	W CORONET CT	SMOKE	SWBNET,
463-023	463-022	06/10/2011	270.00		S CORONET CT	W CORONET CT	SMOKE	SWBNET,
463-024	463-021	06/10/2011	345.00		S CORONET CT	E CORONET CT	SMOKE	SWBNET,

<u>STRUCT1</u>	<u>STRUCT2</u>	<u>INSP DATE</u>	<u>LENGTH</u>	<u>ADDRESS</u>	<u>STREET</u>	<u>CROSS STREET</u>	<u>ACTIVITY</u>	<u>INSPECTED BY</u>
463-025	463-024	06/10/2011	345.00		S CORONET CT	E CORONET CT	SMOKE	SWBNET,
463-026	463-021	06/10/2011	93.00		PARC BRITTANY BL	N CORONET CT	SMOKE	SWBNET,
463-027	463-026	06/10/2011	185.00		PARC BRITTANY BL	N CORONET CT	SMOKE	SWBNET,
463-028	463-027	06/10/2011	59.00		PARC BRITTANY BL	N CORONET CT	SMOKE	SWBNET,
463-029	463-028	06/10/2011	327.00		N CORONET CT	E CORONET CT	SMOKE	SWBNET,
463-030	463-029	06/10/2011	305.00		N CORONET CT	E CORONET CT	SMOKE	SWBNET,
463-031	463-030	06/10/2011	262.00		E CORONET CT	S CORONET CT	SMOKE	SWBNET,
463-032	463-028	06/10/2011	20.00		N CORONET CT	PARC BRITTANY BL	SMOKE	SWBNET,
463-033	463-032	06/10/2011	105.00		N CORONET CT	W CORONET CT	SMOKE	SWBNET,
463-034	463-033	06/10/2011	100.00		N CORONET CT	W CORONET CT	SMOKE	SWBNET,
463-037	463-036	06/10/2011	255.00		W CORONET CT	S CORONET CT	SMOKE	SWBNET,
463-039	463-038	06/13/2011	119.00		N CORONET CT	W CORONET CT	SMOKE	SWBNET,
463-039	463-040	06/13/2011	140.00		N CORONET CT	PARC BRITTANY BL	SMOKE	SWBNET,
463-041	463-032	06/13/2011	240.00		PARC BRITTANY BL	I-10	SMOKE	SWBNET,
463-042	463-041	06/13/2011	150.00		PARC BRITTANY BL	I-10	SMOKE	SWBNET,
463-043	463-042	06/13/2011	390.00		I-10	PARC BRITTANY BL	SMOKE	SWBNET,
463-044	463-019	06/13/2011	195.00		LAKE FOREST BL	MAYO RD	SMOKE	SWBNET,
463-045	463-044	06/13/2011	255.00		LAKE FOREST BL	MAYO RD	SMOKE	SWBNET,
463-046	463-045	06/13/2011	389.00		MAYO RD	S CORONET CT	SMOKE	SWBNET,
463-047	463-046	06/13/2011	179.00		MAYO RD	S CORONET CT	SMOKE	SWBNET,
463-048	463-047	06/13/2011	230.00		MAYO RD	I-10	SMOKE	SWBNET,
463-049	463-048	06/13/2011	235.00		MAYO RD	I-10	SMOKE	SWBNET,
463-050	463-045	06/13/2011	102.00		LAKE FOREST BL	MAYO RD	SMOKE	SWBNET,
463-051	463-050	06/13/2011	20.00		LAKE FOREST BL	MAYO RD	SMOKE	SWBNET,
463-052	463-051	06/13/2011	114.00		MAYO RD	CLEMENTS DR	SMOKE	SWBNET,
463-053	463-052	06/13/2011	143.00		CLEMENTS DR	DWYER RD	SMOKE	SWBNET,
463-054	463-053	06/13/2011	55.00		CLEMENTS DR	DWYER RD	SMOKE	SWBNET,
463-055	463-054	06/14/2011	363.00		CLEMENTS DR	DWYER RD	SMOKE	SWBNET,
463-056	463-050	06/14/2011	205.00		MAYO RD	CLEMENTS DR	SMOKE	SWBNET,
463-057	463-056	06/14/2011	221.00		MAYO RD	DWYER RD	SMOKE	SWBNET,
463-058	463-057	06/14/2011	215.00		MAYO RD	DWYER RD	SMOKE	SWBNET,
463-059	463-056	06/14/2011	92.00		MAYO RD	LAKE FOREST BL	SMOKE	SWBNET,
463-060	463-059	06/14/2011	221.00		MAYO RD	DWYER RD	SMOKE	SWBNET,
463-061	463-060	06/14/2011	202.00		MAYO RD	DWYER RD	SMOKE	SWBNET,
463-062	463-059	06/14/2011	20.00		MAYO RD	LAKE FOREST BL	SMOKE	SWBNET,
463-063	463-062	06/14/2011	75.00		MAYO RD	LAKE FOREST BL	SMOKE	SWBNET,
463-064	463-063	06/14/2011	59.00		LAKE FOREST BL	RICKERT DR	SMOKE	SWBNET,
463-065	463-064	06/14/2011	105.00		LAKE FOREST BL	RICKERT DR	SMOKE	SWBNET,
463-066	463-049	06/14/2011	27.00		MAYO RD	I-10	SMOKE	SWBNET,
463-067	463-066	06/14/2011	312.00		MAYO RD	I-10	SMOKE	SWBNET,
463-068	463-047	06/14/2011	120.00		FARWOOD DR	MAYO RD	SMOKE	SWBNET,
463-069	463-068	06/14/2011	131.00		MAYO RD	I-10	SMOKE	SWBNET,
463-070	463-069	06/14/2011	144.00		MAYO RD	I-10	SMOKE	SWBNET,
463-071	463-070	06/14/2011	164.00		MAYO RD	I-10	SMOKE	SWBNET,
463-072	463-071	06/14/2011	308.00		MAYO RD	I-10	SMOKE	SWBNET,
463-073	463-068	06/14/2011	309.00		FARWOOD DR	GLENGARY RD	SMOKE	SWBNET,

<u>STRUCT1</u>	<u>STRUCT2</u>	<u>INSP DATE</u>	<u>LENGTH</u>	<u>ADDRESS</u>	<u>STREET</u>	<u>CROSS STREET</u>	<u>ACTIVITY</u>	<u>INSPECTED BY</u>
463-074	463-073	06/14/2011	286.00		GLENGARY RD	CHADBOURNE DR	SMOKE	SWBNET,
463-075	463-074	06/14/2011	347.00		GLENGARY RD	CHADBOURNE DR	SMOKE	SWBNET,
463-076	463-075	06/15/2011	115.00		GLENGARY RD	CHADBOURNE DR	SMOKE	SWBNET,
463-077	463-075	06/15/2011	310.00		CHADBOURNE DR	RUGBY CT	SMOKE	SWBNET,
463-078	463-077	06/15/2011	370.00		RUGBY CT	CHADBOURNE DR	SMOKE	SWBNET,
463-079	463-077	06/15/2011	159.00		CHADBOURNE DR	FARWOOD RD	SMOKE	SWBNET,
463-080	463-079	06/15/2011	289.00		CHADBOURNE DR	FARWOOD RD	SMOKE	SWBNET,
463-081	463-079	06/15/2011	36.00		CHADBOURNE DR	FARWOOD RD	SMOKE	SWBNET,
463-082	463-081	06/15/2011	380.00		CHADBOURNE DR	FARWOOD RD	SMOKE	SWBNET,
463-083	463-073	06/15/2011	246.00		FARWOOD DR	NORWOOD CT	SMOKE	SWBNET,
463-084	463-083	06/15/2011	280.00		FARWOOD DR	NORWOOD CT	SMOKE	SWBNET,
463-085	463-084	06/15/2011	380.00		NORWOOD CT	FARWOOD DR	SMOKE	SWBNET,
463-086	463-084	06/15/2011	248.00		FARWOOD DR	FARWOOD RD	SMOKE	SWBNET,
463-088	463-087	06/15/2011	181.00		FARWOOD RD	CHADBOURNE DR	SMOKE	SWBNET,
463-089	463-088	06/15/2011	364.00		FARWOOD RD	CHADBOURNE DR	SMOKE	SWBNET,
463-090	463-088	06/15/2011	36.00		FARWOOD RD	CHADBOURNE DR	SMOKE	SWBNET,
463-091	463-090	06/15/2011	364.00		FARWOOD RD	CHADBOURNE DR	SMOKE	SWBNET,
463-092	463-091	06/15/2011	195.00		FARWOOD RD	CHADBOURNE DR	SMOKE	SWBNET,
463-093	464-028	06/21/2011	119.00		RHODES DR	DWYER RD	SMOKE	SWBNET,
464-002	464-001	06/15/2011	152.00		DWYER RD	WILSON DR	SMOKE	SWBNET,
464-003	464-002	06/20/2011	373.00		WILSON DR	CALHOUN	SMOKE	SWBNET,
464-004	464-003	06/20/2011	366.00		WILSON DR	CALHOUN	SMOKE	SWBNET,
464-005	464-004	06/20/2011	352.00		WILSON DR	DREUX AV	SMOKE	SWBNET,
464-006	464-005	06/20/2011	444.00		WILSON DR	ST JAMES	SMOKE	SWBNET,
464-007	464-006	06/20/2011	176.00		ST JAMES	WILSON DR	SMOKE	SWBNET,
464-008	464-006	06/20/2011	284.00		WILSON DR	GRANT	SMOKE	SWBNET,
464-009	464-008	06/20/2011	31.00		GRANT	WILSON DR	SMOKE	SWBNET,
464-010	464-008	06/21/2011	279.00		WILSON DR	MOUND AV	SMOKE	SWBNET,
464-011	464-010	06/20/2011	247.00		WILSON DR	MOUND AV	SMOKE	SWBNET,
464-012	464-011	06/20/2011	352.00		WILSON DR	WARFIELD	SMOKE	SWBNET,
464-013	464-012	06/21/2011	354.00		WILSON DR	LOMBARD	SMOKE	SWBNET,
464-014	464-013	06/21/2011	130.00		WILSON DR	LOMBARD	SMOKE	SWBNET,
464-015	464-014	06/21/2011	15.00		LOMBARD	WILSON DR	SMOKE	SWBNET,
464-016	464-014	06/21/2011	230.00		WILSON DR	CHEF MENTEUR HW	SMOKE	SWBNET,
464-017	464-016	06/21/2011	32.00		CHEF MENTEUR HW	WILSON DR	SMOKE	SWBNET,
464-018	464-002	06/21/2011	54.00		DWYER RD	WILSON DR	SMOKE	SWBNET,
464-019	464-018	06/21/2011	220.00		DWYER RD	ROSEMONT PL	SMOKE	SWBNET,
464-020	464-019	06/21/2011	450.00		ROSEMONT PL	PRENTISS AV	SMOKE	SWBNET,
464-021	464-020	06/21/2011	433.00		ROSEMONT PL	DREUX AV	SMOKE	SWBNET,
464-022	464-021	06/21/2011	436.00		ROSEMONT PL	DREUX AV	SMOKE	SWBNET,
464-023	464-022	06/21/2011	490.00		ROSEMONT PL	SELMA	SMOKE	SWBNET,
464-024	464-023	06/21/2011	440.00		ROSEMONT PL	RANSOM	SMOKE	SWBNET,
464-025	464-024	06/21/2011	430.00		ROSEMONT PL	WARFIELD	SMOKE	SWBNET,
464-026	464-019	06/21/2011	248.00		DWYER RD	RHODES DR	SMOKE	SWBNET,
464-027	464-026	07/05/2011	12.00		RHODES DR	DWYER RD	SMOKE	SWBNET,
464-028	464-027	07/05/2011	37.00		DWYER RD	RHODES DR	SMOKE	SWBNET,

<u>STRUCT1</u>	<u>STRUCT2</u>	<u>INSP DATE</u>	<u>LENGTH</u>	<u>ADDRESS</u>	<u>STREET</u>	<u>CROSS STREET</u>	<u>ACTIVITY</u>	<u>INSPECTED BY</u>
464-030	464-027	07/05/2011	352.00		RHODES DR	PRENTISS AV	SMOKE	SWBNET,
464-031	464-030	07/05/2011	360.00		RHODES DR	PRENTISS AV	SMOKE	SWBNET,
464-032	464-031	07/05/2011	360.00		RHODES DR	DREUX AV	SMOKE	SWBNET,
464-033	464-032	07/05/2011	360.00		RHODES DR	SELMA	SMOKE	SWBNET,
464-034	464-033	07/05/2011	359.00		RHODES DR	SELMA	SMOKE	SWBNET,
464-035	464-034	07/05/2011	428.00		RHODES DR	RANSOM	SMOKE	SWBNET,
464-036	464-035	07/05/2011	449.00		RHODES DR	WARFIELD	SMOKE	SWBNET,
464-037	464-036	07/05/2011	97.00		WARFIELD	ROSEMONT PL	SMOKE	SWBNET,
464-038	464-036	07/05/2011	426.00		RHODES DR	LOMBARD	SMOKE	SWBNET,
464-039	464-038	07/05/2011	100.00		LOMBARD	RHODES DR	SMOKE	SWBNET,
464-040	464-038	07/05/2011	101.00		LOMBARD	LONELY OAK DR	SMOKE	SWBNET,
464-041	464-040	07/05/2011	330.00		LONELY OAK DR	CHEF MENTEUR HW	SMOKE	SWBNET,
464-042	464-041	07/05/2011	160.00		CHEF MENTEUR HW	PLUM ORCHARD AV	SMOKE	SWBNET,
464-043	464-042	07/05/2011	215.00		CHEF MENTEUR HW	PLUM ORCHARD AV	SMOKE	SWBNET,
464-044	464-041	07/05/2011	180.00		CHEF MENTEUR HW	WILSON DR	SMOKE	SWBNET,
464-045	464-044	07/05/2011	169.00		CHEF MENTEUR HW	WILSON DR	SMOKE	SWBNET,
464-046	464-045	07/05/2011	169.00		CHEF MENTEUR HW	WILSON DR	SMOKE	SWBNET,
464-047	464-031	07/05/2011	200.00		PRENTISS AV	LONELY OAK DR	SMOKE	SWBNET,
464-048	464-047	07/05/2011	351.00		LONELY OAK DR	DWYER RD	SMOKE	SWBNET,
464-049	464-048	07/05/2011	306.00		LONELY OAK DR	DWYER RD	SMOKE	SWBNET,
464-050	464-047	07/05/2011	361.00		LONELY OAK DR	DREUX AV	SMOKE	SWBNET,
464-051	464-050	07/05/2011	358.00		LONELY OAK DR	SELMA	SMOKE	SWBNET,
464-052	464-051	07/06/2011	361.00		LONELY OAK DR	SELMA	SMOKE	SWBNET,
464-053	464-052	07/06/2011	428.00		LONELY OAK DR	RANSOM	SMOKE	SWBNET,
464-054	464-053	07/06/2011	445.00		LONELY OAK DR	WARFIELD	SMOKE	SWBNET,
464-055	464-054	07/08/2011	425.00		LONELY OAK DR	LOMBARD	SMOKE	SWBNET,
464-056	464-047	07/06/2011	251.00		PRENTISS AV	TULIP	SMOKE	SWBNET,
464-057	464-056	07/06/2011	339.00		TULIP	DWYER RD	SMOKE	SWBNET,
464-058	464-057	07/06/2011	332.00		TULIP	DWYER RD	SMOKE	SWBNET,
464-059	464-056	07/06/2011	270.00		TULIP	DREUX AV	SMOKE	SWBNET,
464-060	464-059	07/06/2011	269.00		TULIP	DREUX AV	SMOKE	SWBNET,
464-061	464-060	07/06/2011	362.00		TULIP	SELMA	SMOKE	SWBNET,
464-062	464-061	07/06/2011	360.00		TULIP	RANSOM	SMOKE	SWBNET,
464-063	464-062	07/06/2011	360.00		TULIP	RANSOM	SMOKE	SWBNET,
464-064	464-063	07/06/2011	375.00		RANSOM	PLUM ORCHARD AV	SMOKE	SWBNET,
464-065	464-064	07/06/2011	330.00		PLUM ORCHARD AV	WARFIELD	SMOKE	SWBNET,
464-066	464-065	07/06/2011	409.00		WARFIELD	LAFON DR	SMOKE	SWBNET,
464-067	464-065	07/07/2011	243.00		WARFIELD	LONELY OAK DR	SMOKE	SWBNET,
464-068	464-067	07/06/2011	248.00		WARFIELD	LONELY OAK DR	SMOKE	SWBNET,
464-069	464-065	07/06/2011	390.00		PLUM ORCHARD AV	CHEF MENTEUR HW	SMOKE	SWBNET,
464-070	464-069	07/06/2011	390.00		PLUM ORCHARD AV	CHEF MENTEUR HW	SMOKE	SWBNET,
464-071	464-070	07/06/2011	405.00		CHEF MENTEUR HW	CHANTILLY DR	SMOKE	SWBNET,
464-072	464-070	07/06/2011	38.00		CHEF MENTEUR HW	PLUM ORCHARD AV	SMOKE	SWBNET,
464-073	464-072	07/06/2011	28.00		CHEF MENTEUR HW	PLUM ORCHARD AV	SMOKE	SWBNET,
464-074	464-073	07/07/2011	208.00		CHEF MENTEUR HW	LONELY OAK DR	SMOKE	SWBNET,
464-075	464-060	07/08/2011	269.00		DREUX AV	PECAN	SMOKE	SWBNET,

<u>STRUCT1</u>	<u>STRUCT2</u>	<u>INSP DATE</u>	<u>LENGTH</u>	<u>ADDRESS</u>	<u>STREET</u>	<u>CROSS STREET</u>	<u>ACTIVITY</u>	<u>INSPECTED BY</u>
464-076	464-096	07/07/2011	303.00		PECAN	SELMA	SMOKE	SWBNET,
464-077	464-076	07/07/2011	319.00		PECAN	SELMA	SMOKE	SWBNET,
464-078	464-077	07/07/2011	330.00		PECAN	RANSOM	SMOKE	SWBNET,
464-079	464-075	07/07/2011	273.00		DREUX AV	CAMELIA	SMOKE	SWBNET,
464-080	464-079	07/07/2011	235.00		DREUX AV	LAFON DR	SMOKE	SWBNET,
464-081	464-079	07/30/2011	270.00		CAMELIA	SELMA	SMOKE	SWBNET,
464-082	464-081	07/30/2011	270.00		CAMELIA	SELMA	SMOKE	SWBNET,
464-083	464-082	07/30/2011	235.00		SELMA	LAFON DR	SMOKE	SWBNET,
464-084	464-082	07/30/2011	270.00		CAMELIA	RANSOM	SMOKE	SWBNET,
464-085	464-084	07/30/2011	270.00		CAMELIA	RANSOM	SMOKE	SWBNET,
464-086	464-085	07/30/2011	235.00		RANSOM	LAFON DR	SMOKE	SWBNET,
464-087	464-056	07/30/2011	270.00		PRENTISS AV	PECAN	SMOKE	SWBNET,
464-088	464-087	07/30/2011	100.00		PECAN	PRENTISS AV	SMOKE	SWBNET,
464-089	464-087	07/30/2011	330.00		PECAN	DWYER RD	SMOKE	SWBNET,
464-090	464-089	07/30/2011	334.00		PECAN	DWYER RD	SMOKE	SWBNET,
464-091	464-087	07/30/2011	269.00		PRENTISS AV	CAMELIA	SMOKE	SWBNET,
464-092	464-091	07/30/2011	459.00		CAMELIA	DREUX AV	SMOKE	SWBNET,
464-093	464-091	07/30/2011	328.00		CAMELIA	DWYER RD	SMOKE	SWBNET,
464-094	464-093	07/30/2011	334.00		CAMELIA	DWYER RD	SMOKE	SWBNET,
464-095	464-091	07/30/2011	230.00		PRENTISS AV	LAFON DR	SMOKE	SWBNET,
464-096	464-075	07/30/2011	17.00		PECAN	DREUX AV	SMOKE	SWBNET,
465-001	464-009	07/31/2011	171.00		GRANT	VIOLA	SMOKE	SWBNET
465-002	465-001	07/30/2011	376.00		GRANT	VIOLA	SMOKE	SWBNET,
465-003	465-002	07/30/2011	331.00		GRANT	VIOLA	SMOKE	SWBNET,
465-004	465-003	07/30/2011	105.00		GRANT	VIOLA	SMOKE	SWBNET,
465-005	465-004	07/30/2011	100.00		VIOLA	TULSA	SMOKE	SWBNET,
465-006	465-005	07/30/2011	208.00		VIOLA	TULSA	SMOKE	SWBNET,
465-007	465-006	07/30/2011	225.00		VIOLA	TULSA	SMOKE	SWBNET,
465-008	465-007	07/30/2011	225.00		VIOLA	TULSA	SMOKE	SWBNET,
465-009	465-008	07/30/2011	120.00		TULSA	VIOLA	SMOKE	SWBNET,
465-010	465-008	07/30/2011	145.00		TULSA	SAM	SMOKE	SWBNET,
465-011	465-010	07/30/2011	109.00		TULSA	FRANCISCO VERRET	SMOKE	SWBNET,
465-012	465-010	07/30/2011	126.00		SAM	TULSA	SMOKE	SWBNET,
465-013	465-004	07/31/2011	300.00		VIOLA	LEEDS	SMOKE	SWBNET,
465-014	465-013	07/31/2011	310.00		VIOLA	LEEDS	SMOKE	SWBNET,
465-015	465-004	07/31/2011	193.00		GRANT	FRANCISCO VERRET	SMOKE	SWBNET,
465-016	465-015	07/31/2011	40.00		GRANT	FRANCISCO VERRET	SMOKE	SWBNET,
465-017	465-016	07/31/2011	189.00		FRANCISCO VERRET	TULSA	SMOKE	SWBNET,
465-018	465-017	07/31/2011	210.00		FRANCISCO VERRET	TULSA	SMOKE	SWBNET,
465-019	465-018	07/31/2011	270.00		FRANCISCO VERRET	TULSA	SMOKE	SWBNET,
465-020	465-016	07/31/2011	299.00		FRANCISCO VERRET	LEEDS	SMOKE	SWBNET,
465-021	465-020	07/31/2011	300.00		FRANCISCO VERRET	LEEDS	SMOKE	SWBNET,
465-022	465-016	07/31/2011	270.00		GRANT	BONITA DR	SMOKE	SWBNET,
465-023	465-022	07/31/2011	324.00		BONITA DR	TULSA	SMOKE	SWBNET,
465-024	465-023	07/31/2011	309.00		BONITA DR	TULSA	SMOKE	SWBNET,
465-025	465-024	07/31/2011	123.00		TULSA	BONITA DR	SMOKE	SWBNET,

<u>STRUCT1</u>	<u>STRUCT2</u>	<u>INSP DATE</u>	<u>LENGTH</u>	<u>ADDRESS</u>	<u>STREET</u>	<u>CROSS STREET</u>	<u>ACTIVITY</u>	<u>INSPECTED BY</u>
465-026	465-024	07/31/2011	116.00		TULSA	WILSON DR	SMOKE	SWBNET,
465-027	465-022	07/31/2011	111.00		GRANT	WILSON DR	SMOKE	SWBNET,
465-028	465-022	07/31/2011	310.00		BONITA DR	LEEDS	SMOKE	SWBNET,
465-029	465-028	07/31/2011	308.00		BONITA DR	LEEDS	SMOKE	SWBNET,
465-030	464-001	07/31/2011	272.00		DWYER RD	VIOLA	SMOKE	SWBNET,
465-031	465-030	07/31/2011	290.00		DWYER RD	VIOLA	SMOKE	SWBNET,
465-032	465-031	07/31/2011	260.00		DWYER RD	VIOLA	SMOKE	SWBNET,
465-033	465-032	07/31/2011	150.00		VIOLA	HAMMOND	SMOKE	SWBNET,
465-034	465-033	07/31/2011	272.00		VIOLA	HAMMOND	SMOKE	SWBNET,
465-035	465-034	07/31/2011	245.00		VIOLA	HAMMOND	SMOKE	SWBNET,
465-036	465-035	07/31/2011	318.00		VIOLA	LEEDS	SMOKE	SWBNET,
465-037	465-036	07/31/2011	195.00		VIOLA	LEEDS	SMOKE	SWBNET,
465-038	465-037	07/31/2011	60.00		VIOLA	LEEDS	SMOKE	SWBNET,
465-039	465-033	07/31/2011	45.00		FRANCISCO VERRET	DWYER RD	SMOKE	SWBNET,
465-040	465-039	07/31/2011	90.00		VIOLA	DWYER RD	SMOKE	SWBNET,
465-041	465-039	07/31/2011	220.00		FRANCISCO VERRET	DWYER RD	SMOKE	SWBNET,
465-042	465-041	07/31/2011	110.00		FRANCISCO VERRET	DWYER RD	SMOKE	SWBNET,
465-043	465-041	07/31/2011	265.00		FRANCISCO VERRET	HAMMOND	SMOKE	SWBNET,
465-044	465-043	07/31/2011	260.00		FRANCISCO VERRET	HAMMOND	SMOKE	SWBNET,
465-045	465-044	07/31/2011	260.00		FRANCISCO VERRET	LEEDS	SMOKE	SWBNET,
465-046	465-045	07/31/2011	259.00		FRANCISCO VERRET	LEEDS	SMOKE	SWBNET,
465-047	465-046	07/31/2011	112.00		FRANCISCO VERRET	LEEDS	SMOKE	SWBNET,
465-048	471-073	07/31/2011	159.00		DWYER RD	BONITA DR	SMOKE	SWBNET,
465-049	465-048	07/31/2011	134.00		DWYER RD	BONITA DR	SMOKE	SWBNET,
465-050	465-049	07/31/2011	423.00		BONITA DR	HAMMOND	SMOKE	SWBNET,
465-051	465-050	07/31/2011	365.00		BONITA DR	HAMMOND	SMOKE	SWBNET,
465-052	465-051	07/08/2011	325.00		BONITA DR	LEEDS	SMOKE	SWBNET,
465-053	465-052	07/08/2011	325.00		BONITA DR	LEEDS	SMOKE	SWBNET,
465-055	465-054	07/08/2011	86.00		LEEDS	WILSON DR	SMOKE	SWBNET,
465-056	471-085	07/08/2011	230.00		CHEF MENTEUR HW	WILSON DR	SMOKE	SWBNET,
465-057	465-056	07/08/2011	251.00		CHEF MENTEUR HW	WILSON DR	SMOKE	SWBNET,
465-058	465-057	07/08/2011	376.00		CHEF MENTEUR HW	WILSON DR	SMOKE	SWBNET,
465-059	464-017	07/08/2011	402.00		CHEF MENTEUR HW	WERNER DR	SMOKE	SWBNET,
465-060	465-059	07/08/2011	437.00		CHEF MENTEUR HW	WERNER DR	SMOKE	SWBNET,
466-002	466-001	07/08/2011	295.00		CROWDER BL	DWYER RD	SMOKE	SWBNET,
466-003	466-002	07/08/2011	233.00		CROWDER BL	DWYER RD	SMOKE	SWBNET,
466-004	466-003	07/08/2011	245.00		CROWDER BL	DWYER RD	SMOKE	SWBNET,
466-005	466-004	07/08/2011	213.00		CROWDER BL	DWYER RD	SMOKE	SWBNET,
466-006	466-005	07/08/2011	266.00		CROWDER BL	DWYER RD	SMOKE	SWBNET,
466-007	466-005	07/08/2011	62.00		CROWDER BL	DWYER RD	SMOKE	SWBNET,
466-008	466-007	07/13/2012	15.00		CROWDER BL	DWYER RD	TV	DCGCTV,
466-009	466-001	07/08/2011	101.00		CROWDER BL	DWYER RD	SMOKE	SWBNET,
466-010	466-009	07/11/2011	160.00		CROWDER BL	DWYER RD	SMOKE	SWBNET,
466-011	466-010	07/11/2011	190.00		CROWDER BL	DWYER RD	SMOKE	SWBNET,
466-012	466-011	07/11/2011	210.00		CROWDER BL	DWYER RD	SMOKE	SWBNET,
466-013	466-012	07/11/2011	255.00		CROWDER BL	DWYER RD	SMOKE	SWBNET,

<u>STRUCT1</u>	<u>STRUCT2</u>	<u>INSP DATE</u>	<u>LENGTH</u>	<u>ADDRESS</u>	<u>STREET</u>	<u>CROSS STREET</u>	<u>ACTIVITY</u>	<u>INSPECTED BY</u>
466-014	466-013	07/11/2011	290.00		CROWDER BL	DWYER RD	SMOKE	SWBNET,
466-016	466-009	07/11/2011	157.00		CROWDER BL	LAKE FOREST BL	SMOKE	SWBNET,
466-017	466-016	07/11/2011	185.00		LAKE FOREST BL	CROWDER BL	SMOKE	SWBNET,
466-018	466-017	07/11/2011	218.00		LAKE FOREST BL	CROWDER BL	SMOKE	SWBNET,
466-019	466-018	07/11/2011	25.00		LAKE FOREST BL	CROWDER BL	SMOKE	SWBNET,
466-020	466-019	07/11/2011	181.00		LAKE FOREST BL	CROWDER BL	SMOKE	SWBNET,
466-021	466-020	07/11/2011	290.00		LAKE FOREST BL	CROWDER BL	SMOKE	SWBNET,
466-022	466-021	07/11/2011	285.00		LAKE FOREST BL	CROWDER BL	SMOKE	SWBNET,
466-023	466-018	07/11/2011	100.00		LAKE FOREST BL	CROWDER BL	SMOKE	SWBNET,
466-024	466-023	07/11/2011	252.00		LAKE FOREST BL	CROWDER BL	SMOKE	SWBNET,
466-025	466-024	07/11/2011	275.00		LAKE FOREST BL	WEST ROADWAY SEF	SMOKE	SWBNET,
466-026	466-025	07/11/2011	115.00		LAKE FOREST BL	WEST ROADWAY SEF	SMOKE	SWBNET,
466-027	466-026	07/11/2011	230.00		LAKE FOREST BL	WEST ROADWAY SEF	SMOKE	SWBNET,
466-028	466-027	07/11/2011	20.00		LAKE FOREST BL	WEST ROADWAY SEF	SMOKE	SWBNET,
466-029	466-028	07/11/2011	275.00		LAKE FOREST BL	WEST ROADWAY SEF	SMOKE	SWBNET,
466-030	466-024	07/11/2011	208.00		LAKE FOREST BL	CROWDER BL	SMOKE	SWBNET,
466-031	466-030	07/11/2011	232.00		LAKE FOREST BL	CROWDER BL	SMOKE	SWBNET,
466-032	466-031	07/11/2011	305.00		LAKE FOREST BL	EAST ROADWAY SER	SMOKE	SWBNET,
466-033	466-032	07/11/2011	110.00		LAKE FOREST BL	EAST ROADWAY SER	SMOKE	SWBNET,
466-034	466-033	07/11/2011	180.00		LAKE FOREST BL	EAST ROADWAY SER	SMOKE	SWBNET,
466-035	466-034	07/12/2011	180.00		LAKE FOREST BL	EAST ROADWAY SER	SMOKE	SWBNET,
466-036	466-035	07/12/2011	100.00		LAKE FOREST BL	EAST ROADWAY SER	SMOKE	SWBNET,
466-037	466-036	07/12/2011	190.00		LAKE FOREST BL	EAST ROADWAY SER	SMOKE	SWBNET,
466-038	466-016	07/12/2011	106.00		CROWDER BL	LAKE FOREST BL	SMOKE	SWBNET,
466-039	466-038	07/12/2011	185.00		CROWDER BL	LAKE FOREST BL	SMOKE	SWBNET,
466-040	466-039	07/12/2011	195.00		CROWDER BL	LAKE FOREST BL	SMOKE	SWBNET,
466-041	466-040	07/12/2011	11.00		CROWDER BL	LAKE FOREST BL	SMOKE	SWBNET,
466-042	466-041	07/12/2011	165.00		CROWDER BL	LAKE FOREST BL	SMOKE	SWBNET,
466-043	466-042	07/12/2011	170.00		CROWDER BL	I-10 SERVICE RD	SMOKE	SWBNET,
466-044	466-043	07/12/2011	64.00		CROWDER BL	I-10 SERVICE RD	SMOKE	SWBNET,
466-045	466-044	07/12/2011	105.00		CROWDER BL	I-10 SERVICE RD	SMOKE	SWBNET,
466-046	466-045	07/12/2011	109.00		CROWDER BL	I-10 SERVICE RD	SMOKE	SWBNET,
466-047	466-046	07/12/2011	110.00		CROWDER BL	I-10 SERVICE RD	SMOKE	SWBNET,
466-048	466-001	07/12/2011	220.00		CROWDER BL	LAKE FOREST BL	SMOKE	SWBNET,
466-049	466-048	07/12/2011	105.00		CROWDER BL	LAKE FOREST BL	SMOKE	SWBNET,
466-050	466-049	07/12/2011	125.00		CROWDER BL	LAKE FOREST BL	SMOKE	SWBNET,
466-051	466-050	07/12/2011	23.00		CROWDER BL	LAKE FOREST BL	SMOKE	SWBNET,
466-052	466-051	07/12/2011	65.00		CROWDER BL	LAKE FOREST BL	SMOKE	SWBNET,
466-053	466-052	07/12/2011	49.00		CROWDER BL	LAKE FOREST BL	SMOKE	SWBNET,
466-054	466-053	07/12/2011	326.00		CROWDER BL	LAKE FOREST BL	SMOKE	SWBNET,
466-055	466-054	07/12/2011	30.00		CROWDER BL	I-10 SERVICE RD	SMOKE	SWBNET,
466-056	466-055	07/13/2011	135.00		CROWDER BL	I-10 SERVICE RD	SMOKE	SWBNET,
466-057	466-056	07/13/2011	66.00		CROWDER BL	I-10 SERVICE RD	SMOKE	SWBNET,
466-058	466-057	07/13/2011	95.00		CROWDER BL	I-10 SERVICE RD	SMOKE	SWBNET,
466-059	466-058	07/13/2011	75.00		CROWDER BL	I-10 SERVICE RD	SMOKE	SWBNET,
466-060	466-049	07/13/2011	138.00		LAKE FOREST BL	CROWDER BL	SMOKE	SWBNET,

<u>STRUCT1</u>	<u>STRUCT2</u>	<u>INSP DATE</u>	<u>LENGTH</u>	<u>ADDRESS</u>	<u>STREET</u>	<u>CROSS STREET</u>	<u>ACTIVITY</u>	<u>INSPECTED BY</u>
466-061	466-060	07/13/2011	121.00		LAKE FOREST BL	SANDHURST DR	SMOKE	SWBNET,
466-062	466-061	07/13/2011	133.00		LAKE FOREST BL	SANDHURST DR	SMOKE	SWBNET,
466-063	466-062	07/13/2011	98.00		LAKE FOREST BL	CROWDER BL	SMOKE	SWBNET,
466-065	466-062	07/13/2011	230.00		LAKE FOREST BL	SANDHURST DR	SMOKE	SWBNET,
466-066	466-065	07/13/2011	98.00		LAKE FOREST BL	SANDHURST DR	SMOKE	SWBNET,
466-067	466-066	07/13/2011	90.00		LAKE FOREST BL	SANDHURST DR	SMOKE	SWBNET,
466-068	466-067	07/13/2011	223.00		SANDHURST DR	DWYER RD	SMOKE	SWBNET,
466-069	466-068	07/13/2011	315.00		SANDHURST DR	DWYER RD	SMOKE	SWBNET,
466-070	466-069	07/13/2011	245.00		SANDHURST DR	DWYER RD	SMOKE	SWBNET,
466-071	466-070	07/13/2011	131.00		SANDHURST DR	DWYER RD	SMOKE	SWBNET,
466-072	466-067	07/13/2011	65.00		LAKE FOREST BL	WENTWORTH DR	SMOKE	SWBNET,
466-073	466-072	07/13/2011	327.00		LAKE FOREST BL	WENTWORTH DR	SMOKE	SWBNET,
466-074	466-073	07/13/2011	330.00		LAKE FOREST BL	WENTWORTH DR	SMOKE	SWBNET,
466-075	466-074	07/13/2011	335.00		LAKE FOREST BL	WENTWORTH DR	SMOKE	SWBNET,
466-076	466-072	07/13/2011	188.00		LAKE FOREST BL	WENTWORTH DR	SMOKE	SWBNET,
466-077	466-076	07/13/2011	208.00		WENTWORTH DR	DWYER RD	SMOKE	SWBNET,
466-078	466-077	07/13/2011	310.00		WENTWORTH DR	DWYER RD	SMOKE	SWBNET,
466-079	466-078	06/12/2011	318.00		WENTWORTH DR	DWYER RD	SMOKE	SWBNET,
466-080	466-076	06/23/2011	135.00		LAKE FOREST BL	CHRISTIAN LN	SMOKE	SWBNET,
466-081	466-080	06/23/2011	330.00		LAKE FOREST BL	CHRISTIAN LN	SMOKE	SWBNET,
466-082	466-081	06/23/2011	330.00		LAKE FOREST BL	CHRISTIAN LN	SMOKE	SWBNET,
466-083	466-082	06/23/2011	397.00		LAKE FOREST BL	CHRISTIAN LN	SMOKE	SWBNET,
466-084	466-080	06/23/2011	271.00		LAKE FOREST BL	CHRISTIAN LN	SMOKE	SWBNET,
466-085	466-084	06/23/2011	98.00		LAKE FOREST BL	CHRISTIAN LN	SMOKE	SWBNET,
466-086	466-085	06/23/2011	183.00		LAKE FOREST BL	CHRISTIAN LN	SMOKE	SWBNET,
466-087	466-086	06/23/2011	173.00		CHRISTIAN LN	BETHANEY CT	SMOKE	SWBNET,
466-088	466-087	06/23/2011	182.00		CHRISTIAN LN	BETHANEY CT	SMOKE	SWBNET,
466-089	466-088	06/23/2011	160.00		BETHANEY CT	CHRISTIAN LN	SMOKE	SWBNET,
466-090	466-088	06/23/2011	233.00		CHRISTIAN LN	DWYER RD	SMOKE	SWBNET,
466-091	466-090	06/24/2011	103.00		CHRISTIAN LN	DWYER RD	SMOKE	SWBNET,
466-092	466-091	06/24/2011	130.00		DWYER RD	WENTWORTH DR	SMOKE	SWBNET,
466-093	466-091	06/24/2011	145.00		DWYER RD	CHRISTIAN LN	SMOKE	SWBNET,
466-094	466-093	06/24/2011	133.00		DWYER RD	CHRISTIAN LN	SMOKE	SWBNET,
466-095	466-063	06/28/2011	8.00		LAKE FOREST BL	CROWDER BL	SMOKE	SWBNET,
466-096	466-095	06/28/2011	166.00		LAKE FOREST BL	SANDHURST DR	SMOKE	SWBNET,
467-001	477-091	06/24/2011	144.00		CROWDER BL	BEECHWOOD CT	SMOKE	SWBNET,
467-002	467-001	06/24/2011	205.00		CROWDER BL	BEECHWOOD CT	SMOKE	SWBNET,
467-003	467-002	06/24/2011	212.00		CROWDER BL	HUNTINGTON PARK [SMOKE	SWBNET,
467-004	467-003	06/24/2011	330.00		CROWDER BL	HUNTINGTON PARK [SMOKE	SWBNET,
467-005	467-004	06/24/2011	336.00		CROWDER BL	HUNTINGTON PARK [SMOKE	SWBNET,
467-006	467-005	06/24/2011	161.00		CROWDER BL	HUNTINGTON PARK [SMOKE	SWBNET,
467-007	467-006	06/24/2011	13.00		CROWDER BL	I-10 SERVICE RD	SMOKE	SWBNET,
467-008	467-007	06/24/2011	120.00		CROWDER BL	I-10 SERVICE RD	SMOKE	SWBNET,
467-010	467-005	06/24/2011	210.00		LAKE WILLOW DR	WESTHAVEN RD	SMOKE	SWBNET,
467-011	467-010	06/24/2011	195.00		CROWDER BL	I-10 SERVICE RD	SMOKE	SWBNET,
467-012	467-011	06/24/2011	205.00		CROWDER BL	I-10 SERVICE RD	SMOKE	SWBNET,

<u>STRUCT1</u>	<u>STRUCT2</u>	<u>INSP DATE</u>	<u>LENGTH</u>	<u>ADDRESS</u>	<u>STREET</u>	<u>CROSS STREET</u>	<u>ACTIVITY</u>	<u>INSPECTED BY</u>
467-013	467-012	06/27/2011	210.00		CROWDER BL	I-10 SERVICE RD	SMOKE	SWBNET,
467-014	467-013	06/27/2011	300.00		CROWDER BL	I-10 SERVICE RD	SMOKE	SWBNET,
467-015	467-014	06/21/2011	265.00		CROWDER BL	I-10 SERVICE RD	SMOKE	SWBNET,
467-016	467-015	06/27/2011	165.00		CROWDER BL	I-10 SERVICE RD	SMOKE	SWBNET,
467-017	467-071	06/28/2011	161.00		LAWRENCE CT	WILLOW RD	SMOKE	SWBNET,
467-018	467-010	06/27/2011	170.00		LAKE WILLOW DR	WESTHAVEN RD	SMOKE	SWBNET,
467-019	467-018	06/27/2011	168.00		LAKE WILLOW DR	LAWRENCE CT	SMOKE	SWBNET,
467-020	467-019	06/27/2011	356.00		LAKE WILLOW DR	LAWRENCE CT	SMOKE	SWBNET,
467-021	467-020	06/27/2011	101.00		LAKE WILLOW DR	LAWRENCE CT	SMOKE	SWBNET,
467-022	467-021	06/27/2011	200.00		LAKE WILLOW DR	LAWRENCE CT	SMOKE	SWBNET,
467-022	467-023	06/27/2011	228.00		LAKE WILLOW DR	LAWRENCE CT	SMOKE	SWBNET,
467-023	462-050	06/27/2011	314.00		LAKE WILLOW DR	LAWRENCE CT	SMOKE	SWBNET,
467-024	467-023	06/27/2011	290.00		LAWRENCE RD	I-10 SERVICE RD	SMOKE	SWBNET,
467-025	467-024	06/27/2011	315.00		CROWDER BL	I-10 SERVICE RD	SMOKE	SWBNET,
467-026	467-018	06/27/2011	315.00		WESTHAVEN RD	TUDOR CT	SMOKE	SWBNET,
467-027	467-026	06/27/2011	158.00		TUDOR CT	WESTHAVEN RD	SMOKE	SWBNET,
467-028	467-026	06/27/2011	240.00		WESTHAVEN RD	THORNLEY DR	SMOKE	SWBNET,
467-028	467-035	06/27/2011	261.00		WESTHAVEN RD	TUDOR CT	SMOKE	SWBNET,
467-029	461-004	06/27/2011	253.00		THORNLEY DR	MORRISON RD	SMOKE	SWBNET,
467-030	467-029	06/27/2011	189.00		THORNLEY DR	MORRISON RD	SMOKE	SWBNET,
467-031	467-030	06/27/2011	109.00		THORNLEY DR	MORRISON RD	SMOKE	SWBNET,
467-032	467-030	06/27/2011	236.00		THORNLEY DR	WESTHAVEN RD	SMOKE	SWBNET,
467-033	467-032	06/28/2011	390.00		THORNLEY DR	WESTHAVEN RD	SMOKE	SWBNET,
467-034	467-033	06/28/2011	363.00		WESTHAVEN RD	MORRISON RD	SMOKE	SWBNET,
467-035	467-033	06/28/2011	28.00		THORNLEY DR	WESTHAVEN RD	SMOKE	SWBNET,
467-036	467-035	06/28/2011	363.00		WESTHAVEN RD	MORRISON RD	SMOKE	SWBNET,
467-037	477-092	06/28/2011	351.00		CROWDER BL	BEECHWOOD CT	SMOKE	SWBNET,
467-038	467-037	06/28/2011	301.00		BEECHWOOD CT	CROWDER BL	SMOKE	SWBNET,
467-039	467-038	06/28/2011	316.00		BEECHWOOD CT	CROWDER BL	SMOKE	SWBNET,
467-040	467-037	06/28/2011	267.00		CROWDER BL	HUNTINGTON PARK I	SMOKE	SWBNET,
467-041	467-040	06/28/2011	329.00		CROWDER BL	HUNTINGTON PARK I	SMOKE	SWBNET,
467-042	467-041	06/28/2011	280.00		CROWDER BL	HUNTINGTON PARK I	SMOKE	SWBNET,
467-043	467-042	06/26/2011	175.00		CROWDER BL	I-10 SERVICE RD	SMOKE	SWBNET,
467-044	467-042	06/28/2011	272.00		HUNTINGTON PARK I	PARKSIDE CT	SMOKE	SWBNET,
467-046	467-044	06/28/2011	293.00		PARKSIDE CT	HUNTINGTON PARK I	SMOKE	SWBNET,
467-047	467-046	06/28/2011	305.00		PARKSIDE CT	HUNTINGTON PARK I	SMOKE	SWBNET,
467-048	477-008	06/18/2011	390.00		CLARIDGE CT	MORRISON RD	SMOKE	SWBNET,
471-002	471-001	04/24/2014	465.00		GAWAIN DR	HAMMOND	TV	DCGCTV,
471-040	471-039	05/31/2013	438.00		LAINÉ AV	HAMMOND	SMOKE	SWBNET,
471-041	471-040	05/21/2013	324.00		LAINÉ AV	LEEDS	SMOKE	SWBNET,
471-042	471-041	05/31/2013	326.00		LAINÉ AV	LEEDS	SMOKE	SWBNET,
471-043	471-042	05/31/2013	330.00		LAINÉ AV	GRANT	SMOKE	SWBNET,
471-045	471-044	05/31/2013	326.00		LAINÉ AV	CHEF MENTEUR HW	SMOKE	SWBNET,
471-046	471-045	05/31/2013	324.00		LAINÉ AV	CHEF MENTEUR HW	SMOKE	SWBNET,
471-047	471-046	05/31/2013	324.00		LAINÉ AV	CHEF MENTEUR HW	SMOKE	SWBNET,
471-048	471-047	05/31/2013	370.00		LAINÉ AV	CHEF MENTEUR HW	SMOKE	SWBNET,

<u>STRUCT1</u>	<u>STRUCT2</u>	<u>INSP DATE</u>	<u>LENGTH</u>	<u>ADDRESS</u>	<u>STREET</u>	<u>CROSS STREET</u>	<u>ACTIVITY</u>	<u>INSPECTED BY</u>
471-049	471-048	06/03/2013	340.00		CHEF MENTEUR HW	FLAKE AV	SMOKE	SWBNET,
471-050	471-048	06/05/2013	200.00		CHEF MENTEUR HW	DODT AV	SMOKE	SWBNET,
471-051	471-038	06/03/2013	279.00		DWYER RD	DODT AV	SMOKE	SWBNET,
471-052	471-051	06/03/2013	423.00		DODT AV	HAMMOND	SMOKE	SWBNET,
471-053	471-052	06/03/2013	436.00		DODT AV	HAMMOND	SMOKE	SWBNET,
471-055	471-054	06/03/2013	331.00		DODT AV	LEEDS	SMOKE	SWBNET,
471-056	471-055	06/03/2013	325.00		DODT AV	GRANT	SMOKE	SWBNET,
471-057	471-056	06/03/2013	324.00		DODT AV	GRANT	SMOKE	SWBNET,
471-058	471-057	06/03/2013	325.00		DODT AV	TULSA	SMOKE	SWBNET,
471-059	471-058	06/03/2013	325.00		DODT AV	TULSA	SMOKE	SWBNET,
471-060	471-059	06/03/2013	320.00		DODT AV	CHEF MENTEUR HW	SMOKE	SWBNET,
471-061	471-060	06/03/2013	303.00		DODT AV	CHEF MENTEUR HW	SMOKE	SWBNET,
471-062	471-051	06/04/2013	329.00		DWYER RD	EASTVIEW DR	SMOKE	SWBNET,
471-063	471-062	06/04/2013	425.00		EASTVIEW DR	HAMMOND	SMOKE	SWBNET,
471-064	471-063	06/04/2013	415.00		EASTVIEW DR	HAMMOND	SMOKE	SWBNET,
471-065	471-064	06/04/2013	320.00		EASTVIEW DR	LEEDS	SMOKE	SWBNET,
471-066	471-065	06/04/2013	330.00		EASTVIEW DR	LEEDS	SMOKE	SWBNET,
471-067	471-066	06/04/2013	320.00		EASTVIEW DR	GRANT	SMOKE	SWBNET,
471-068	471-067	06/04/2013	329.00		EASTVIEW DR	GRANT	SMOKE	SWBNET,
471-069	471-068	06/04/2013	324.00		EASTVIEW DR	TULSA	SMOKE	SWBNET,
471-070	471-069	05/04/2013	325.00		EASTVIEW DR	TULSA	SMOKE	SWBNET,
471-071	471-070	06/04/2013	330.00		EASTVIEW DR	CHEF MENTEUR HW	SMOKE	SWBNET,
471-072	471-071	06/04/2013	332.00		EASTVIEW DR	CHEF MENTEUR HW	SMOKE	SWBNET,
471-074	471-073	06/05/2013	411.00		WERNER DR	HAMMOND	SMOKE	SWBNET,
471-075	471-074	06/05/2013	409.00		WERNER DR	HAMMOND	SMOKE	SWBNET,
471-076	471-075	06/05/2013	325.00		WERNER DR	LEEDS	SMOKE	SWBNET,
471-077	471-076	06/05/2013	325.00		WERNER DR	LEEDS	SMOKE	SWBNET,
471-078	471-077	06/05/2013	324.00		WERNER DR	GRANT	SMOKE	SWBNET,
471-079	471-078	06/05/2013	325.00		WERNER DR	GRANT	SMOKE	SWBNET,
471-080	471-079	06/05/2013	325.00		WERNER DR	TULSA	SMOKE	SWBNET,
471-081	471-080	06/05/2013	325.00		WERNER DR	TULSA	SMOKE	SWBNET,
471-082	471-081	06/05/2013	347.00		WERNER DR	CHEF MENTEUR HW	SMOKE	SWBNET,
471-083	471-082	06/05/2013	343.00		WERNER DR	CHEF MENTEUR HW	SMOKE	SWBNET,
471-084	471-083	06/05/2013	29.00		WERNER DR	CHEF MENTEUR HW	SMOKE	SWBNET,
471-085	471-084	06/05/2013	99.00		WERNER DR	CHEF MENTEUR HW	SMOKE	SWBNET,
471-086	471-019	05/29/2013	35.00		DWYER RD	CROWDER BL	SMOKE	SWBNET,
471-087	471-086	05/29/2013	139.00		CROWDER BL	CHEF MENTEUR HW	SMOKE	SWBNET,
471-088	471-087	05/29/2013	350.00		CROWDER BL	CHEF MENTEUR HW	SMOKE	SWBNET,
471-089	471-088	05/29/2013	400.00		CROWDER BL	CHEF MENTEUR HW	SMOKE	SWBNET,
471-090	471-089	05/29/2013	350.00		CROWDER BL	CHEF MENTEUR HW	SMOKE	SWBNET,
471-091	471-090	05/29/2013	350.00		CROWDER BL	CHEF MENTEUR HW	SMOKE	SWBNET,
471-092	471-091	05/29/2013	348.00		CROWDER BL	CHEF MENTEUR HW	SMOKE	SWBNET,
471-093	471-092	05/29/2013	355.00		CROWDER BL	CHEF MENTEUR HW	SMOKE	SWBNET,
471-094	471-093	05/29/2013	311.00		CROWDER BL	CHEF MENTEUR HW	SMOKE	SWBNET,
471-095	471-094	05/29/2013	150.00		CROWDER BL	CHEF MENTEUR HW	SMOKE	SWBNET,
471-096	471-095	05/28/2013	179.00		CROWDER BL	CHEF MENTEUR HW	SMOKE	SWBNET,

<u>STRUCT1</u>	<u>STRUCT2</u>	<u>INSP DATE</u>	<u>LENGTH</u>	<u>ADDRESS</u>	<u>STREET</u>	<u>CROSS STREET</u>	<u>ACTIVITY</u>	<u>INSPECTED BY</u>
471-097	471-022	05/29/2013	351.00		CROWDER BL	CHEF MENTEUR HW	SMOKE	SWBNET,
471-098	471-097	05/29/2013	349.00		CROWDER BL	CHEF MENTEUR HW	SMOKE	SWBNET,
471-099	471-098	05/29/2013	349.00		CROWDER BL	CHEF MENTEUR HW	SMOKE	SWBNET,
471-100	471-099	05/29/2013	353.00		CROWDER BL	CHEF MENTEUR HW	SMOKE	SWBNET,
471-101	471-100	05/29/2013	350.00		CROWDER BL	CHEF MENTEUR HW	SMOKE	SWBNET,
471-102	471-101	05/29/2013	262.00		CROWDER BL	CHEF MENTEUR HW	SMOKE	SWBNET,
472-002	472-001	05/23/2013	25.00		DWYER RD	CERISE AV	SMOKE	SWBNET,
472-003	472-002	05/23/2013	255.00		DWYER RD	GABRIEL DR	SMOKE	SWBNET,
472-004	472-003	05/23/2013	135.00		GABRIEL DR	EVANGELINE DR	SMOKE	SWBNET,
472-005	472-004	05/23/2013	394.00		GABRIEL DR	HAMMOND	SMOKE	SWBNET,
472-006	472-005	05/23/2013	407.00		GABRIEL DR	HAMMOND	SMOKE	SWBNET,
472-008	472-007	05/23/2013	431.00		GABRIEL DR	GRANT	SMOKE	SWBNET,
472-009	472-008	05/23/2013	431.00		GABRIEL DR	GRANT	SMOKE	SWBNET,
472-010	472-009	05/23/2013	20.00		GABRIEL DR	GRANT	SMOKE	SWBNET,
472-012	472-011	05/23/2013	280.00		VIAVANT RD	GRANT	SMOKE	SWBNET,
472-013	472-012	05/23/2013	285.00		VIAVANT RD	GRANT	SMOKE	SWBNET,
472-014	472-004	05/23/2013	76.00		EVANGELINE DR	HAMMOND	SMOKE	SWBNET,
472-015	472-014	05/23/2013	67.00		EVANGELINE DR	HAMMOND	SMOKE	SWBNET,
472-016	472-015	05/23/2013	207.00		EVANGELINE DR	HAMMOND	SMOKE	SWBNET,
472-017	472-016	05/24/2013	246.00		EVANGELINE DR	HAMMOND	SMOKE	SWBNET,
472-018	472-017	05/24/2013	332.00		EVANGELINE DR	HAMMOND	SMOKE	SWBNET,
472-019	472-018	05/24/2013	425.00		EVANGELINE DR	GRANT	SMOKE	SWBNET,
472-020	472-019	05/24/2013	429.00		EVANGELINE DR	GRANT	SMOKE	SWBNET,
472-021	472-020	05/24/2013	432.00		EVANGELINE DR	GRANT	SMOKE	SWBNET,
472-022	472-021	05/24/2013	20.00		EVANGELINE DR	GRANT	SMOKE	SWBNET,
472-023	472-022	05/24/2013	225.00		GRANT	BUNDY RD	SMOKE	SWBNET,
472-024	472-023	05/24/2013	276.00		BUNDY RD	CHEF MENTEUR HW	SMOKE	SWBNET,
472-025	472-024	05/24/2013	265.00		BUNDY RD	CHEF MENTEUR HW	SMOKE	SWBNET,
472-026	472-025	05/28/2013	104.00		BUNDY RD	CHEF MENTEUR HW	SMOKE	SWBNET,
472-027	472-003	05/28/2013	315.00		DWYER RD	BUNDY RD	SMOKE	SWBNET,
472-028	472-027	05/28/2013	210.00		BUNDY RD	HAMMOND	SMOKE	SWBNET,
472-029	472-028	05/28/2013	205.00		BUNDY RD	HAMMOND	SMOKE	SWBNET,
472-030	472-029	05/28/2013	202.00		BUNDY RD	HAMMOND	SMOKE	SWBNET,
472-031	472-030	05/28/2013	331.00		BUNDY RD	HAMMOND	SMOKE	SWBNET,
472-032	472-031	05/28/2013	409.00		BUNDY RD	GRANT	SMOKE	SWBNET,
472-033	472-032	05/28/2013	410.00		BUNDY RD	GRANT	SMOKE	SWBNET,
472-034	472-033	05/28/2013	413.00		BUNDY RD	GRANT	SMOKE	SWBNET,
472-035	472-027	05/28/2013	118.00		DWYER RD	BUNDY RD	SMOKE	SWBNET,
472-036	472-035	05/28/2013	174.00		BUNDY RD	HAMMOND	SMOKE	SWBNET,
472-037	472-036	05/28/2013	165.00		BUNDY RD	HAMMOND	SMOKE	SWBNET,
472-038	472-037	05/28/2013	163.00		BUNDY RD	HAMMOND	SMOKE	SWBNET,
472-039	472-038	05/28/2013	440.00		BUNDY RD	HAMMOND	SMOKE	SWBNET,
472-040	472-039	05/28/2013	428.00		BUNDY RD	GRANT	SMOKE	SWBNET,
472-041	472-040	05/21/2013	432.00		BUNDY RD	GRANT	SMOKE	SWBNET,
472-042	472-041	05/21/2013	429.00		BUNDY RD	GRANT	SMOKE	SWBNET,
472-043	472-042	05/21/2013	305.00		BUNDY RD	CHEF MENTEUR HW	SMOKE	SWBNET,

<u>STRUCT1</u>	<u>STRUCT2</u>	<u>INSP DATE</u>	<u>LENGTH</u>	<u>ADDRESS</u>	<u>STREET</u>	<u>CROSS STREET</u>	<u>ACTIVITY</u>	<u>INSPECTED BY</u>
472-044	472-043	05/21/2013	263.00		BUNDY RD	CHEF MENTEUR HW	SMOKE	SWBNET,
472-045	472-044	05/21/2013	125.00		BUNDY RD	CHEF MENTEUR HW	SMOKE	SWBNET,
472-046	472-045	05/21/2013	92.00		BUNDY RD	CHEF MENTEUR HW	SMOKE	SWBNET,
472-053	472-052	05/22/2013	435.00		LONGFELLOW DR	GRANT	SMOKE	SWBNET,
472-054	472-053	05/22/2013	420.00		LONGFELLOW DR	GRANT	SMOKE	SWBNET,
472-055	472-054	05/22/2013	436.00		LONGFELLOW DR	GRANT	SMOKE	SWBNET,
472-056	472-055	05/22/2013	20.00		LONGFELLOW DR	GRANT	SMOKE	SWBNET,
472-057	472-056	05/22/2013	350.00		LONGFELLOW DR	CHEF MENTEUR HW	SMOKE	SWBNET,
472-058	472-057	05/22/2013	412.00		LONGFELLOW DR	CHEF MENTEUR HW	SMOKE	SWBNET,
472-059	472-001	05/23/2013	488.00		CERISE AV	HAMMOND	SMOKE	SWBNET,
472-060	472-059	05/23/2013	485.00		CERISE AV	HAMMOND	SMOKE	SWBNET,
472-061	472-060	05/23/2013	305.00		CERISE AV	LEEDS	SMOKE	SWBNET,
472-062	472-061	05/23/2013	304.00		CERISE AV	LEEDS	SMOKE	SWBNET,
472-063	472-062	05/23/2013	41.00		CERISE AV	LEEDS	SMOKE	SWBNET,
472-064	472-063	05/23/2013	306.00		CERISE AV	GRANT	SMOKE	SWBNET,
472-065	472-064	05/23/2013	303.00		CERISE AV	GRANT	SMOKE	SWBNET,
472-067	472-066	05/23/2013	302.00		CERISE AV	CHEF MENTEUR HW	SMOKE	SWBNET,
472-068	472-067	05/23/2013	301.00		CERISE AV	CHEF MENTEUR HW	SMOKE	SWBNET,
472-069	472-068	05/23/2013	23.00		CERISE AV	CHEF MENTEUR HW	SMOKE	SWBNET,
472-070	472-069	05/23/2013	271.00		CERISE AV	CHEF MENTEUR HW	SMOKE	SWBNET,
472-071	472-001	05/24/2013	240.00		DWYER RD	CAMELOT DR	SMOKE	SWBNET,
472-072	472-071	05/24/2013	317.00		CAMELOT DR	HAMMOND	SMOKE	SWBNET,
472-073	472-072	05/24/2013	316.00		CAMELOT DR	HAMMOND	SMOKE	SWBNET,
472-074	472-073	05/24/2013	321.00		CAMELOT DR	HAMMOND	SMOKE	SWBNET,
472-075	472-074	05/24/2013	438.00		CAMELOT DR	GRANT	SMOKE	SWBNET,
472-076	472-075	05/24/2013	437.00		CAMELOT DR	GRANT	SMOKE	SWBNET,
472-077	472-076	05/24/2013	438.00		CAMELOT DR	GRANT	SMOKE	SWBNET,
472-078	472-077	05/24/2013	316.00		CAMELOT DR	CHEF MENTEUR HW	SMOKE	SWBNET,
472-079	472-078	05/24/2013	315.00		CAMELOT DR	CHEF MENTEUR HW	SMOKE	SWBNET,
472-080	472-079	05/28/2013	319.00		CAMELOT DR	CHEF MENTEUR HW	SMOKE	SWBNET,
472-081	472-071	05/28/2013	243.00		DWYER RD	KNIGHT DR	SMOKE	SWBNET,
472-082	472-081	05/28/2013	311.00		KNIGHT DR	HAMMOND	SMOKE	SWBNET,
472-083	472-082	05/28/2013	318.00		KNIGHT DR	HAMMOND	SMOKE	SWBNET,
472-084	472-083	05/28/2013	313.00		KNIGHT DR	HAMMOND	SMOKE	SWBNET,
472-085	472-084	05/28/2013	361.00		KNIGHT DR	GRANT	SMOKE	SWBNET,
472-086	472-085	05/28/2013	357.00		KNIGHT DR	GRANT	SMOKE	SWBNET,
472-087	472-086	05/28/2013	360.00		KNIGHT DR	GRANT	SMOKE	SWBNET,
472-088	472-087	05/28/2013	354.00		KNIGHT DR	GRANT	SMOKE	SWBNET,
472-089	472-088	05/28/2013	449.00		KNIGHT DR	CHEF MENTEUR HW	SMOKE	SWBNET,
472-090	472-089	05/28/2013	500.00		KNIGHT DR	CHEF MENTEUR HW	SMOKE	SWBNET,
472-091	471-001	10/20/2011	240.00		DWYER RD	GALAHAD DR	SMOKE	SWBNET,
472-092	472-091	10/20/2011	462.00		GALAHAD DR	HAMMOND	SMOKE	SWBNET,
472-093	472-092	10/20/2011	477.00		GALAHAD DR	HAMMOND	SMOKE	SWBNET,
472-094	472-093	10/20/2011	474.00		GALAHAD DR	GRANT	SMOKE	SWBNET,
472-095	472-094	10/20/2011	476.00		GALAHAD DR	GRANT	SMOKE	SWBNET,
472-096	472-095	10/20/2011	442.00		GALAHAD DR	GRANT	SMOKE	SWBNET,

<u>STRUCT1</u>	<u>STRUCT2</u>	<u>INSP DATE</u>	<u>LENGTH</u>	<u>ADDRESS</u>	<u>STREET</u>	<u>CROSS STREET</u>	<u>ACTIVITY</u>	<u>INSPECTED BY</u>
472-097	472-091	10/20/2011	242.00		DWYER RD	LANCELOT DR	SMOKE	SWBNET,
472-098	472-097	10/20/2011	474.00		LANCELOT DR	HAMMOND	SMOKE	SWBNET,
472-099	472-098	10/20/2011	478.00		LANCELOT DR	HAMMOND	SMOKE	SWBNET,
472-100	472-099	10/20/2011	379.00		LANCELOT DR	GRANT	SMOKE	SWBNET,
472-101	472-100	10/20/2011	380.00		LANCELOT DR	GRANT	SMOKE	SWBNET,
472-102	472-101	10/20/2011	375.00		LANCELOT DR	GRANT	SMOKE	SWBNET,
472-103	472-102	10/20/2011	378.00		LANCELOT DR	GRANT	SMOKE	SWBNET,
472-104	472-103	10/20/2011	432.00		LANCELOT DR	CHEF MENTEUR HW	SMOKE	SWBNET,
472-105	472-104	10/20/2011	418.00		LANCELOT DR	CHEF MENTEUR HW	SMOKE	SWBNET,
472-106	472-127	10/20/2011	140.00		DWYER RD	ARTHUR DR	SMOKE	SWBNET,
472-107	472-106	10/20/2011	473.00		ARTHUR DR	HAMMOND	SMOKE	SWBNET
472-108	472-107	10/20/2011	480.00		ARTHUR DR	HAMMOND	SMOKE	SWBNET,
472-109	472-108	10/20/2011	377.00		ARTHUR DR	GRANT	SMOKE	SWBNET,
472-110	472-109	10/20/2011	380.00		ARTHUR DR	GRANT	SMOKE	SWBNET,
472-111	472-110	10/20/2011	374.00		ARTHUR DR	GRANT	SMOKE	SWBNET,
472-112	472-111	10/24/2011	377.00		ARTHUR DR	GRANT	SMOKE	SWBNET,
472-113	472-112	10/24/2011	430.00		ARTHUR DR	CHEF MENTEUR HW	SMOKE	SWBNET,
472-114	472-113	10/24/2011	407.00		ARTHUR DR	CHEF MENTEUR HW	SMOKE	SWBNET,
472-115	472-106	10/24/2011	226.00		DWYER RD	CHARLENE DR	SMOKE	SWBNET,
472-116	472-115	10/24/2011	315.00		CHARLENE DR	HAMMOND	SMOKE	SWBNET,
472-117	472-116	10/24/2011	313.00		CHARLENE DR	HAMMOND	SMOKE	SWBNET
472-118	472-117	10/24/2011	319.00		CHARLENE DR	HAMMOND	SMOKE	SWBNET,
472-119	472-118	10/24/2011	360.00		CHARLENE DR	GRANT	SMOKE	SWBNET,
472-120	472-119	10/24/2011	362.00		CHARLENE DR	GRANT	SMOKE	SWBNET,
472-121	472-120	10/24/2011	361.00		CHARLENE DR	GRANT	SMOKE	SWBNET,
472-122	472-121	10/24/2011	355.00		CHARLENE DR	GRANT	SMOKE	SWBNET,
472-123	472-122	10/24/2011	251.00		CHARLENE DR	GRANT	SMOKE	SWBNET,
472-124	472-123	10/24/2011	253.00		CHARLENE DR	GRANT	SMOKE	SWBNET,
472-125	471-007	10/24/2011	320.00		GRANT	LANCELOT DR	SMOKE	SWBNET,
472-126	471-011	10/25/2011	215.00		CASTLE CT	GAWAIN DR	SMOKE	SWBNET,
472-127	472-097	10/24/2011	99.00		DWYER RD	ARTHUR DR	SMOKE	SWBNET,
473-001	472-048	10/24/2011	270.00		DWYER RD	PERRAULT WALK	SMOKE	SWBNET,
473-002	473-001	10/24/2011	40.00		PERRAULT WALK	DWYER RD	SMOKE	SWBNET
473-003	473-002	10/24/2011	400.00		PERRAULT WALK	HAMMOND	SMOKE	SWBNET,
473-004	473-003	10/24/2011	330.00		PERRAULT WALK	HAMMOND	SMOKE	SWBNET,
473-005	473-001	10/24/2011	105.00		DWYER RD	MARQUE DR	SMOKE	SWBNET,
473-006	473-005	10/24/2011	102.00		MARQUE DR	DWYER RD	SMOKE	SWBNET,
473-007	473-006	10/24/2011	31.00		MARQUE DR	HAMMOND	SMOKE	SWBNET,
473-008	473-007	10/25/2011	417.00		MARQUE DR	HAMMOND	SMOKE	SWBNET,
473-009	473-008	11/02/2011	425.00		MARQUE DR	HAMMOND	SMOKE	SWBNET,
473-011	473-010	11/02/2011	465.00		MARQUE DR	GRANT	SMOKE	SWBNET,
473-012	473-011	11/02/2011	361.00		MARQUE DR	GRANT	SMOKE	SWBNET,
473-013	473-012	11/02/2011	292.00		GRANT	HICKERSON	SMOKE	SWBNET,
473-014	473-013	11/02/2011	348.00		HICKERSON	CHEF MENTEUR HW	SMOKE	SWBNET,
473-015	473-014	11/02/2011	363.00		HICKERSON	CHEF MENTEUR HW	SMOKE	SWBNET,
473-016	473-015	10/02/2011	137.00		CHEF MENTEUR HW	HICKERSON	SMOKE	SWBNET,

<u>STRUCT1</u>	<u>STRUCT2</u>	<u>INSP DATE</u>	<u>LENGTH</u>	<u>ADDRESS</u>	<u>STREET</u>	<u>CROSS STREET</u>	<u>ACTIVITY</u>	<u>INSPECTED BY</u>
473-017	473-012	11/02/2011	359.00		MARQUE DR	CHEF MENTEUR HW	SMOKE	SWBNET
473-018	473-017	11/02/2011	357.00		MARQUE DR	CHEF MENTEUR HW	SMOKE	SWBNET,
473-019	473-018	11/02/2011	25.00		MARQUE DR	CHEF MENTEUR HW	SMOKE	SWBNET,
473-020	473-019	11/02/2011	55.00		MARQUE DR	CHEF MENTEUR HW	SMOKE	SWBNET,
473-021	473-005	11/02/2011	52.00		DWYER RD	MARQUE DR	SMOKE	SWBNET,
473-022	473-021	11/02/2011	211.00		DWYER RD	HICKERSON	SMOKE	SWBNET,
473-023	473-022	11/02/2011	331.00		HICKERSON	HAMMOND	SMOKE	SWBNET,
473-024	473-023	11/02/2011	322.00		HICKERSON	HAMMOND	SMOKE	SWBNET,
473-025	473-024	11/02/2011	354.00		HICKERSON	HAMMOND	SMOKE	SWBNET,
473-026	473-025	11/02/2011	383.00		HICKERSON	SPRINGWOOD	SMOKE	SWBNET,
473-027	473-026	11/02/2011	401.00		HICKERSON	SPRINGWOOD	SMOKE	SWBNET,
473-029	473-022	11/02/2011	244.00		DWYER RD	EUNICE	SMOKE	SWBNET,
473-030	473-029	11/02/2011	316.00		EUNICE	HAMMOND	SMOKE	SWBNET,
473-031	473-030	11/02/2011	374.00		EUNICE	HAMMOND	SMOKE	SWBNET,
473-032	473-031	11/02/2011	350.00		EUNICE	HAMMOND	SMOKE	SWBNET,
473-033	473-032	11/02/2011	383.00		EUNICE	SPRINGWOOD	SMOKE	SWBNET,
473-034	473-033	11/03/2011	404.00		EUNICE	SPRINGWOOD	SMOKE	SWBNET,
473-036	473-029	11/03/2011	245.00		DWYER RD	CITRUS DR	SMOKE	SWBNET,
473-037	473-036	11/03/2011	324.00		CITRUS DR	HAMMOND	SMOKE	SWBNET,
473-038	473-037	11/03/2011	383.00		CITRUS DR	HAMMOND	SMOKE	SWBNET,
473-040	473-039	11/03/2011	400.00		CITRUS DR	SPRINGWOOD	SMOKE	SWBNET,
473-041	473-040	11/03/2011	384.00		CITRUS DR	SPRINGWOOD	SMOKE	SWBNET,
473-042	473-041	11/03/2011	455.00		CITRUS DR	GRANT	SMOKE	SWBNET,
473-044	473-043	11/03/2011	105.00		CITRUS DR	GRANT	SMOKE	SWBNET,
473-045	473-044	11/03/2011	57.00		CITRUS DR	GRANT	SMOKE	SWBNET,
473-046	473-044	11/03/2011	130.00		CITRUS DR	GRANT	SMOKE	SWBNET,
473-047	473-090	11/03/2011	176.00		DWYER RD	DONNA DR	SMOKE	SWBNET,
473-048	473-047	11/03/2011	384.00		DONNA DR	HAMMOND	SMOKE	SWBNET,
473-049	473-048	11/03/2011	385.00		DONNA DR	HAMMOND	SMOKE	SWBNET,
473-050	473-049	11/03/2011	401.00		DONNA DR	HAMMOND	SMOKE	SWBNET,
473-051	473-050	11/03/2011	385.00		DONNA DR	GRANT	SMOKE	SWBNET,
473-052	473-051	11/04/2011	395.00		DONNA DR	GRANT	SMOKE	SWBNET,
473-053	473-052	11/04/2011	399.00		DONNA DR	GRANT	SMOKE	SWBNET,
473-056	473-053	11/04/2011	99.00		GRANT	ROSALIA DR	SMOKE	SWBNET,
473-057	473-056	11/04/2011	157.00		GRANT	CHARLMARK DR	SMOKE	SWBNET,
473-058	473-047	11/04/2011	194.00		DWYER RD	ROSALIA DR	SMOKE	SWBNET,
473-059	473-058	11/04/2011	439.00		ROSALIA DR	HAMMOND	SMOKE	SWBNET,
473-060	473-059	11/04/2011	441.00		ROSALIA DR	HAMMOND	SMOKE	SWBNET,
473-061	473-060	11/04/2011	438.00		ROSALIA DR	GRANT	SMOKE	SWBNET,
473-062	473-061	10/25/2011	435.00		ROSALIA DR	GRANT	SMOKE	SWBNET,
473-063	473-062	10/25/2011	441.00		ROSALIA DR	GRANT	SMOKE	SWBNET,
473-064	473-089	10/25/2011	279.00		DWYER RD	PERELLI	SMOKE	SWBNET
473-065	473-064	10/25/2011	315.00		PERELLI	HAMMOND	SMOKE	SWBNET,
473-066	473-065	10/25/2011	320.00		PERELLI	HAMMOND	SMOKE	SWBNET,
473-067	473-066	10/25/2011	318.00		PERELLI	HAMMOND	SMOKE	SWBNET,
473-068	473-067	10/25/2011	246.00		PERELLI	HAMMOND	SMOKE	SWBNET,

<u>STRUCT1</u>	<u>STRUCT2</u>	<u>INSP DATE</u>	<u>LENGTH</u>	<u>ADDRESS</u>	<u>STREET</u>	<u>CROSS STREET</u>	<u>ACTIVITY</u>	<u>INSPECTED BY</u>
473-069	473-068	10/25/2011	32.00		PERELLI	HAMMOND	SMOKE	SWBNET,
473-070	473-069	10/25/2011	117.00		HAMMOND	LURLINE	SMOKE	SWBNET,
473-072	473-069	10/25/2011	26.00		PERELLI	HAMMOND	SMOKE	SWBNET,
473-073	473-072	10/25/2011	190.00		PERELLI	GRANT	SMOKE	SWBNET,
473-074	473-073	10/25/2011	200.00		PERELLI	GRANT	SMOKE	SWBNET,
473-075	473-074	10/25/2011	397.00		PERELLI	GRANT	SMOKE	SWBNET,
473-076	473-075	10/25/2011	397.00		PERELLI	GRANT	SMOKE	SWBNET,
473-077	473-072	10/25/2011	290.00		HAMMOND	CHARLMARK DR	SMOKE	SWBNET,
473-078	473-077	10/25/2011	405.00		CHARLMARK DR	GRANT	SMOKE	SWBNET,
473-079	473-078	10/25/2011	405.00		CHARLMARK DR	GRANT	SMOKE	SWBNET,
473-080	473-079	10/25/2011	35.00		CHARLMARK DR	GRANT	SMOKE	SWBNET,
473-081	473-080	10/25/2011	274.00		CHARLMARK DR	GRANT	SMOKE	SWBNET,
473-084	472-056	10/25/2011	282.00		GRANT	PERRAULT WALK	SMOKE	SWBNET,
473-085	473-084	10/25/2011	350.00		PERRAULT WALK	HAMMOND	SMOKE	SWBNET,
473-086	473-084	10/25/2011	183.00		PERRAULT WALK	CHEF MENTEUR HW	SMOKE	SWBNET,
473-087	473-086	10/26/2011	170.00		PERRAULT WALK	CHEF MENTEUR HW	SMOKE	SWBNET,
473-088	473-087	10/26/2011	360.00		PERRAULT WALK	CHEF MENTEUR HW	SMOKE	SWBNET,
473-089	473-058	10/26/2011	274.00		DWYER RD	PERELLI	SMOKE	SWBNET,
473-090	473-036	10/26/2011	42.00		DWYER RD	DONNA DR	SMOKE	SWBNET,
473-091	473-085	10/27/2011	265.00		PERRAULT WALK	HAMMOND	SMOKE	SWBNET,
473-092	473-009	10/27/2011	40.00		HAMMOND	PERRAULT WALK	SMOKE	SWBNET,
473-093	473-092	10/27/2011	115.00		HAMMOND	PERRAULT WALK	SMOKE	SWBNET,
473-094	473-093	10/27/2011	358.00		PERRAULT WALK	GRANT	SMOKE	SWBNET,
474-002	474-001	10/26/2011	33.00		DWYER RD	WARREN DR	SMOKE	SWBNET,
474-003	474-002	10/22/2011	210.00		DWYER RD	CARDENAS	SMOKE	SWBNET,
474-004	474-003	10/26/2011	388.00		CARDENAS	PRESSBURG	SMOKE	SWBNET,
474-005	474-004	10/26/2011	385.00		CARDENAS	PRESSBURG	SMOKE	SWBNET,
474-006	474-005	10/26/2011	415.00		CARDENAS	PRENTISS AV	SMOKE	SWBNET,
474-007	474-006	10/26/2011	420.00		CARDENAS	PRENTISS AV	SMOKE	SWBNET,
474-008	474-007	10/26/2011	419.00		CARDENAS	PRENTISS AV	SMOKE	SWBNET,
474-009	474-008	10/26/2011	389.00		CARDENAS	CHEF MENTEUR HW	SMOKE	SWBNET,
474-010	474-009	10/26/2011	375.00		CARDENAS	CHEF MENTEUR HW	SMOKE	SWBNET,
474-011	474-010	10/26/2011	40.00		CARDENAS	CHEF MENTEUR HW	SMOKE	SWBNET,
474-012	474-011	10/26/2011	105.00		CHEF MENTEUR HW	CARDENAS	SMOKE	SWBNET,
474-013	474-012	10/26/2011	166.00		CHEF MENTEUR HW	CARDENAS	SMOKE	SWBNET,
474-014	474-013	10/26/2011	10.00		CHEF MENTEUR HW	CARDENAS	SMOKE	SWBNET,
474-015	474-013	10/26/2011	280.00		CHEF MENTEUR HW	SIERRA MADRE DR	SMOKE	SWBNET,
474-016	474-015	10/26/2011	280.00		CHEF MENTEUR HW	CORONADO DR	SMOKE	SWBNET,
474-017	474-014	10/26/2011	93.00		CHEF MENTEUR HW	READ BL	SMOKE	SWBNET,
474-018	474-017	10/26/2011	290.00		CHEF MENTEUR HW	READ BL	SMOKE	SWBNET,
474-019	474-018	10/27/2011	270.00		CHEF MENTEUR HW	READ BL	SMOKE	SWBNET,
474-020	474-019	10/27/2011	165.00		CHEF MENTEUR HW	READ BL	SMOKE	SWBNET,
474-022	474-003	10/27/2011	195.00		DWYER RD	SIERRA MADRE DR	SMOKE	SWBNET,
474-023	474-022	10/27/2011	32.00		DWYER RD	SIERRA MADRE DR	SMOKE	SWBNET,
474-024	474-023	10/27/2011	395.00		SIERRA MADRE DR	PRESSBURG	SMOKE	SWBNET,
474-025	474-024	10/27/2011	410.00		SIERRA MADRE DR	PRESSBURG	SMOKE	SWBNET,

<u>STRUCT1</u>	<u>STRUCT2</u>	<u>INSP DATE</u>	<u>LENGTH</u>	<u>ADDRESS</u>	<u>STREET</u>	<u>CROSS STREET</u>	<u>ACTIVITY</u>	<u>INSPECTED BY</u>
474-026	474-025	02/22/2011	411.00		SIERRA MADRE DR	PRENTISS AV	TV	DCGCTV, 04/07/2011, MWH
474-027	474-026	10/27/2011	362.00		SIERRA MADRE DR	PRENTISS AV	SMOKE	SWBNET,
474-028	474-027	10/27/2011	420.00		SIERRA MADRE DR	PRENTISS AV	SMOKE	SWBNET,
474-029	474-028	11/01/2011	382.00		SIERRA MADRE DR	CHEF MENTEUR HW	SMOKE	SWBNET,
474-030	474-029	11/01/2011	382.00		SIERRA MADRE DR	CHEF MENTEUR HW	SMOKE	SWBNET,
474-031	474-023	11/01/2011	225.00		DWYER RD	CORONADO DR	SMOKE	SWBNET,
474-032	474-031	11/02/2011	420.00		CORONADO DR	PRESSBURG	SMOKE	SWBNET,
474-033	474-032	11/02/2011	419.00		CORONADO DR	PRESSBURG	SMOKE	SWBNET,
474-034	474-033	11/02/2011	360.00		CORONADO DR	PRENTISS AV	SMOKE	SWBNET,
474-035	474-034	11/02/2011	363.00		CORONADO DR	PRENTISS AV	SMOKE	SWBNET,
474-036	474-035	11/02/2011	375.00		CORONADO DR	PRENTISS AV	SMOKE	SWBNET,
474-037	474-036	11/02/2011	408.00		CORONADO DR	CHEF MENTEUR HW	SMOKE	SWBNET,
474-038	474-037	11/02/2011	410.00		CORONADO DR	CHEF MENTEUR HW	SMOKE	SWBNET,
474-039	474-001	11/02/2011	216.00		WARREN DR	SEAWOOD	SMOKE	SWBNET,
474-040	474-039	11/02/2011	278.00		WARREN DR	SEAWOOD	SMOKE	SWBNET,
474-041	474-040	11/02/2011	327.00		SEAWOOD	READ BL	SMOKE	SWBNET,
474-042	474-041	11/02/2011	328.00		SEAWOOD	READ BL	SMOKE	SWBNET,
474-043	474-042	11/02/2011	198.00		READ BL	PRESSBURG	SMOKE	SWBNET,
474-044	474-042	11/02/2011	189.00		READ BL	ROSEWOOD DR	SMOKE	SWBNET,
474-045	474-042	11/02/2011	88.00		SEAWOOD	READ BL	SMOKE	SWBNET,
474-046	474-045	11/02/2011	255.00		READ BL	PRESSBURG	SMOKE	SWBNET,
474-047	474-045	11/02/2011	175.00		READ BL	ROSEWOOD DR	SMOKE	SWBNET,
474-048	474-047	11/02/2011	169.00		READ BL	DWYER RD	SMOKE	SWBNET,
474-049	474-040	11/02/2011	250.00		WARREN DR	PRESSBURG	SMOKE	SWBNET,
474-050	474-049	11/02/2011	258.00		PRESSBURG	READ BL	SMOKE	SWBNET,
474-051	474-050	11/02/2011	261.00		PRESSBURG	READ BL	SMOKE	SWBNET,
474-052	474-049	11/02/2011	250.00		WARREN DR	LAKEWOOD	SMOKE	SWBNET,
474-053	474-052	11/02/2011	326.00		LAKWOOD	READ BL	SMOKE	SWBNET,
474-054	474-053	11/02/2011	327.00		LAKWOOD	READ BL	SMOKE	SWBNET,
474-055	474-054	11/02/2011	154.00		READ BL	HILLWOOD	SMOKE	SWBNET,
474-056	474-054	11/03/2011	194.00		READ BL	PRESSBURG	SMOKE	SWBNET,
474-057	474-054	11/03/2011	85.00		LAKWOOD	READ BL	SMOKE	SWBNET,
474-059	474-057	11/03/2011	445.00		READ BL	BROOKWOOD	SMOKE	SWBNET,
474-060	474-052	11/03/2011	249.00		WARREN DR	HILLWOOD	SMOKE	SWBNET,
474-061	474-060	11/03/2011	303.00		HILLWOOD	READ BL	SMOKE	SWBNET,
474-062	474-061	11/03/2011	304.00		HILLWOOD	READ BL	SMOKE	SWBNET,
474-063	474-060	02/24/2011	250.00		WARREN DR	BROOKWOOD	TV	DCGCTV, 04/07/2011, MWH
474-064	474-063	11/03/2011	326.00		BROOKWOOD	READ BL	SMOKE	SWBNET,
474-065	474-064	11/03/2011	327.00		BROOKWOOD	READ BL	SMOKE	SWBNET,
474-067	474-065	11/03/2011	125.00		READ BL	AIRWOOD	SMOKE	SWBNET,
474-068	474-063	11/03/2011	250.00		WARREN DR	AIRWOOD	SMOKE	SWBNET,
474-069	474-068	02/22/2011	330.00		AIRWOOD	READ BL	TV	DCGCTV, 04/07/2011, MWH
474-070	474-069	11/03/2011	330.00		AIRWOOD	READ BL	SMOKE	SWBNET,
474-072	474-070	11/03/2011	80.00		AIRWOOD	READ BL	SMOKE	SWBNET,
474-073	474-072	11/03/2011	190.00		READ BL	BROOKWOOD	SMOKE	SWBNET,
474-074	474-072	11/03/2011	432.00		READ BL	SPRINGWOOD	SMOKE	SWBNET,

<u>STRUCT1</u>	<u>STRUCT2</u>	<u>INSP DATE</u>	<u>LENGTH</u>	<u>ADDRESS</u>	<u>STREET</u>	<u>CROSS STREET</u>	<u>ACTIVITY</u>	<u>INSPECTED BY</u>
474-075	474-074	11/03/2011	75.00		READ BL	SPRINGWOOD	SMOKE	SWBNET,
474-076	474-075	11/03/2011	405.00		READ BL	GRANT	SMOKE	SWBNET,
474-077	474-076	11/03/2011	302.00		READ BL	CHEF MENTEUR HW	SMOKE	SWBNET,
474-078	474-068	11/03/2011	250.00		WARREN DR	DREUX AV	SMOKE	SWBNET,
474-079	474-078	11/03/2011	303.00		DREUX AV	READ BL	SMOKE	SWBNET,
474-080	474-079	11/03/2011	302.00		DREUX AV	READ BL	SMOKE	SWBNET,
474-081	474-078	11/03/2011	260.00		WARREN DR	SPRINGWOOD	SMOKE	SWBNET,
474-083	474-081	11/04/2011	328.00		SPRINGWOOD	READ BL	SMOKE	SWBNET,
474-084	474-083	11/04/2011	326.00		SPRINGWOOD	READ BL	SMOKE	SWBNET,
474-086	474-084	11/04/2011	410.00		READ BL	GRANT	SMOKE	SWBNET,
474-088	474-001	11/09/2011	23.00		DWYER RD	WARREN DR	SMOKE	SWBNET,
474-089	474-088	11/09/2011	250.00		DWYER RD	ROSEWOOD DR	SMOKE	SWBNET,
474-090	474-089	11/09/2011	175.00		ROSEWOOD DR	READ BL	SMOKE	SWBNET,
474-091	474-090	02/22/2011	270.00		ROSEWOOD DR	READ BL	TV	DCGCTV, 04/07/2011, MWH
474-092	474-089	11/09/2011	75.00		DWYER RD	READ BL	SMOKE	SWBNET,
474-093	474-092	11/09/2011	320.00		DWYER RD	READ BL	SMOKE	SWBNET,
474-094	474-093	11/09/2011	321.00		DWYER RD	REDWOOD	SMOKE	SWBNET,
474-095	474-094	11/09/2011	443.00		REDWOOD	BROOKWOOD	SMOKE	SWBNET,
474-096	474-095	11/09/2011	454.00		REDWOOD	BROOKWOOD	SMOKE	SWBNET,
474-097	474-096	11/09/2011	450.00		REDWOOD	BROOKWOOD	SMOKE	SWBNET,
474-098	474-097	11/09/2011	394.00		REDWOOD	GRANT	SMOKE	SWBNET,
474-099	474-098	11/09/2011	380.00		REDWOOD	GRANT	SMOKE	SWBNET,
474-100	474-099	11/09/2011	275.00		REDWOOD	GRANT	SMOKE	SWBNET,
474-101	474-094	11/09/2011	260.00		DWYER RD	SANDALWOOD	SMOKE	SWBNET,
474-102	474-101	03/01/2011	395.00		SANDALWOOD	BROOKWOOD	TV	DCGCTV, 04/07/2011, MWH
474-103	474-102	11/09/2011	445.00		SANDALWOOD	BROOKWOOD	SMOKE	SWBNET,
474-104	474-103	11/09/2011	470.00		SANDALWOOD	BROOKWOOD	SMOKE	SWBNET,
474-105	474-104	11/09/2011	394.00		SANDALWOOD	GRANT	SMOKE	SWBNET,
474-106	474-105	11/09/2011	380.00		SANDALWOOD	GRANT	SMOKE	SWBNET,
474-107	474-106	02/28/2011	392.00		SANDALWOOD	GRANT	TV	DCGCTV, 04/07/2011, MWH
474-108	474-107	11/09/2011	364.00		GRANT	READ BL	SMOKE	SWBNET,
474-109	474-107	11/09/2011	174.00		GRANT	LURLINE	SMOKE	SWBNET,
474-110	474-101	11/09/2011	260.00		DWYER RD	LURLINE	SMOKE	SWBNET,
474-111	474-110	02/28/2011	350.00		LURLINE	BROOKWOOD	TV	DCGCTV, 04/07/2011, MWH
474-112	474-111	02/25/2011	425.00		LURLINE	BROOKWOOD	TV	DCGCTV, 04/07/2011, MWH
474-113	474-112	02/24/2011	416.00		LURLINE	BROOKWOOD	TV	DCGCTV, 04/07/2011, MWH
474-114	474-104	11/10/2011	259.00		BROOKWOOD	LURLINE	SMOKE	SWBNET,
474-115	474-114	11/10/2011	399.00		LURLINE	GRANT	SMOKE	SWBNET,
474-116	474-115	11/10/2011	401.00		LURLINE	GRANT	SMOKE	SWBNET,
474-117	474-116	11/10/2011	360.00		LURLINE	GRANT	SMOKE	SWBNET,
474-118	474-117	11/10/2011	225.00		LURLINE	CHEF MENTEUR HW	SMOKE	SWBNET,
474-119	474-118	11/10/2011	265.00		LURLINE	CHEF MENTEUR HW	SMOKE	SWBNET,
474-120	474-119	11/10/2011	79.00		LURLINE	CHEF MENTEUR HW	SMOKE	SWBNET,
474-122	497-012	11/11/2011	283.00		CHEF MENTEUR HW	READ BL	SMOKE	SWBNET,
474-123	474-122	11/11/2011	185.00		CHEF MENTEUR HW	READ BL	SMOKE	SWBNET,
475-002	475-001	11/11/2011	26.00		PAPANIA DR	VIENNA	SMOKE	SWBNET,

<u>STRUCT1</u>	<u>STRUCT2</u>	<u>INSP DATE</u>	<u>LENGTH</u>	<u>ADDRESS</u>	<u>STREET</u>	<u>CROSS STREET</u>	<u>ACTIVITY</u>	<u>INSPECTED BY</u>
475-003	475-002	11/11/2011	235.00		PAPANIA DR	DWYER RD	SMOKE	SWBNET,
475-005	475-003	11/11/2011	454.00		DWYER RD	WRIGHT RD	SMOKE	SWBNET,
475-006	475-OF1	11/11/2011	25.00		DWYER RD	PAPANIA DR	SMOKE	SWBNET
475-007	475-006	11/11/2011	140.00		PAPANIA DR	VIENNA	SMOKE	SWBNET,
475-009	475-006	11/11/2011	205.00		DWYER RD	CORINNE	SMOKE	SWBNET,
475-010	475-009	11/11/2011	310.00		DWYER RD	CORINNE	SMOKE	SWBNET,
475-011	475-010	11/11/2011	150.00		CORINNE	VIENNA	SMOKE	SWBNET,
475-012	475-001	11/11/2011	108.00		PAPANIA DR	VIENNA	SMOKE	SWBNET,
475-013	475-012	11/11/2011	252.00		PAPANIA DR	PRESSBURG	SMOKE	SWBNET,
475-014	475-013	11/11/2011	332.00		PAPANIA DR	PRESSBURG	SMOKE	SWBNET,
475-015	475-014	11/11/2011	276.00		PRESSBURG	BRIGHT DR	SMOKE	SWBNET,
475-016	475-015	11/11/2011	345.00		BRIGHT DR	PRENTISS AV	SMOKE	SWBNET,
475-017	475-016	11/11/2011	365.00		BRIGHT DR	PRENTISS AV	SMOKE	SWBNET,
475-018	475-015	11/11/2011	271.00		PRESSBURG	NIGHTHART	SMOKE	SWBNET,
475-019	475-018	07/07/2011	358.00		NIGHTHART	PRENTISS AV	TV	DCGCTV, 01/06/2012, MWH
475-020	475-019	11/11/2011	350.00		NIGHTHART	PRENTISS AV	SMOKE	SWBNET,
475-021	475-014	11/14/2011	400.00		PAPANIA DR	PRENTISS AV	SMOKE	SWBNET,
475-022	475-021	11/14/2011	398.00		PAPANIA DR	PRENTISS AV	SMOKE	SWBNET,
475-023	475-022	11/14/2011	276.00		PRENTISS AV	BRIGHT DR	SMOKE	SWBNET,
475-024	475-023	07/07/2011	296.00		BRIGHT DR	DREUX AV	TV	DCGCTV, 01/06/2012, MWH
475-025	475-023	11/14/2011	272.00		PRENTISS AV	NIGHTHART	SMOKE	SWBNET,
475-026	475-025	07/08/2011	246.00		NIGHTHART	DREUX AV	TV	MWESA2,
475-027	475-022	11/14/2011	464.00		PAPANIA DR	DREUX AV	SMOKE	SWBNET,
475-028	475-027	07/05/2011	460.00		DREUX AV	NIGHTHART	TV	MWESA2,
475-029	475-028	07/05/2011	100.00		NIGHTHART	PRENTISS AV	TV	ESSA2, 11/11/2011, MWH St
475-030	475-027	11/14/2011	260.00		DREUX AV	CHRYSLER	SMOKE	SWBNET,
475-031	475-030	07/27/2011	299.00		DREUX AV	CORINNE	TV	MWESA2,
475-032	475-027	11/14/2011	440.00		PAPANIA DR	CHEF MENTEUR HW	SMOKE	SWBNET,
475-033	475-032	11/14/2011	20.00		PAPANIA DR	CHEF MENTEUR HW	SMOKE	SWBNET,
475-034	475-033	11/14/2011	340.00		CHEF MENTEUR HW	GOOD DR	SMOKE	SWBNET,
475-035	475-034	11/14/2011	72.00		CHEF MENTEUR HW	GOOD DR	SMOKE	SWBNET,
475-036	475-033	11/14/2011	300.00		CHEF MENTEUR HW	NOTTINGHAM DR	SMOKE	SWBNET,
475-037	475-036	11/14/2011	294.00		CHEF MENTEUR HW	NOTTINGHAM DR	SMOKE	SWBNET,
475-038	475-012	11/14/2011	216.00		VIENNA	CHRYSLER	SMOKE	SWBNET,
475-039	475-038	11/14/2011	51.00		VIENNA	CHRYSLER	SMOKE	SWBNET,
475-040	475-039	07/27/2011	132.00		CHRYSLER	PRESSBURG	TV	MWESA2,
475-041	475-040	07/27/2011	475.00		CHRYSLER	PRESSBURG	TV	MWESA2,
475-042	475-014	11/14/2011	276.00		PRESSBURG	CHRYSLER	SMOKE	SWBNET,
475-043	475-042	11/14/2011	324.00		CHRYSLER	PRENTISS AV	SMOKE	SWBNET,
475-044	475-043	07/27/2011	408.00		CHRYSLER	PRENTISS AV	TV	DCGCTV, 01/06/2012, MWH
475-045	475-042	11/15/2011	271.00		PRESSBURG	CORINNE	SMOKE	SWBNET,
475-046	475-045	11/15/2011	374.00		CORINNE	PRENTISS AV	SMOKE	SWBNET,
475-047	475-046	11/15/2011	365.00		CORINNE	PRENTISS AV	SMOKE	SWBNET,
475-048	475-022	11/15/2011	275.00		PRENTISS AV	CHRYSLER	SMOKE	SWBNET,
475-049	475-048	11/15/2011	370.00		CHRYSLER	DREUX AV	SMOKE	SWBNET,
475-050	475-048	11/15/2011	268.00		PRENTISS AV	CORINNE	SMOKE	SWBNET,

<u>STRUCT1</u>	<u>STRUCT2</u>	<u>INSP DATE</u>	<u>LENGTH</u>	<u>ADDRESS</u>	<u>STREET</u>	<u>CROSS STREET</u>	<u>ACTIVITY</u>	<u>INSPECTED BY</u>
475-051	475-050	11/15/2011	438.00		CORINNE	DREUX AV	SMOKE	SWBNET,
475-052	475-039	11/15/2011	290.00		VIENNA	CORINNE	SMOKE	SWBNET,
475-053	475-052	11/15/2011	282.00		CORINNE	PRESSBURG	SMOKE	SWBNET,
475-054	475-053	11/15/2011	289.00		CORINNE	PRESSBURG	SMOKE	SWBNET,
475-055	476-035	11/15/2011	375.00		CHEF MENTEUR HW	PAPANIA DR	SMOKE	SWBNET,
475-056	475-055	11/15/2011	333.00		CHEF MENTEUR HW	PAPANIA DR	SMOKE	SWBNET,
475-057	475-056	11/15/2011	220.00		CHEF MENTEUR HW	PAPANIA DR	SMOKE	SWBNET,
475-058	475-057	11/15/2011	146.00		CHEF MENTEUR HW	GOOD DR	SMOKE	SWBNET,
475-059	475-058	11/15/2011	100.00		CHEF MENTEUR HW	GOOD DR	SMOKE	SWBNET,
475-060	474-031	11/16/2011	210.00		DWYER RD	SCHINDLER DR	SMOKE	SWBNET,
475-061	475-060	11/15/2011	224.00		SCHINDLER DR	PRESSBURG	SMOKE	SWBNET,
475-062	475-061	11/15/2011	320.00		SCHINDLER DR	PRESSBURG	SMOKE	SWBNET,
475-063	475-062	11/15/2011	325.00		SCHINDLER DR	PRESSBURG	SMOKE	SWBNET,
475-064	475-063	11/15/2011	295.00		SCHINDLER DR	PRENTISS AV	SMOKE	SWBNET,
475-065	475-064	11/15/2011	327.00		SCHINDLER DR	PRENTISS AV	SMOKE	SWBNET,
475-066	475-065	11/15/2011	280.00		SCHINDLER DR	PRENTISS AV	SMOKE	SWBNET,
475-067	475-066	11/15/2011	303.00		SCHINDLER DR	CHEF MENTEUR HW	SMOKE	SWBNET,
475-068	475-067	11/15/2011	332.00		SCHINDLER DR	CHEF MENTEUR HW	SMOKE	SWBNET,
475-069	475-068	11/15/2011	288.00		SCHINDLER DR	CHEF MENTEUR HW	SMOKE	SWBNET,
475-070	475-060	11/16/2011	232.00		DWYER RD	HAUCK DR	SMOKE	SWBNET,
475-071	475-070	11/16/2011	250.00		HAUCK DR	PRESSBURG	SMOKE	SWBNET,
475-072	475-071	11/16/2011	321.00		HAUCK DR	PRESSBURG	SMOKE	SWBNET,
475-073	475-072	11/16/2011	328.00		HAUCK DR	PRESSBURG	SMOKE	SWBNET,
475-074	475-073	11/08/2011	448.00		HAUCK DR	PRENTISS AV	SMOKE	SWBNET,
475-075	475-074	11/08/2011	385.00		HAUCK DR	PRENTISS AV	SMOKE	SWBNET,
475-076	475-075	11/08/2011	299.00		HAUCK DR	CHEF MENTEUR HW	SMOKE	SWBNET,
475-077	475-076	11/08/2011	331.00		HAUCK DR	CHEF MENTEUR HW	SMOKE	SWBNET,
475-078	475-077	11/04/2011	334.00		HAUCK DR	CHEF MENTEUR HW	SMOKE	SWBNET,
475-079	475-070	11/08/2011	233.00		DWYER RD	GOOD DR	SMOKE	SWBNET,
475-080	475-079	11/08/2011	252.00		GOOD DR	PRESSBURG	SMOKE	SWBNET,
475-081	475-080	11/08/2011	339.00		GOOD DR	PRESSBURG	SMOKE	SWBNET,
475-082	475-081	11/08/2011	340.00		GOOD DR	PRESSBURG	SMOKE	SWBNET,
475-083	475-082	11/08/2011	400.00		GOOD DR	PRENTISS AV	SMOKE	SWBNET,
475-084	475-083	11/08/2011	409.00		GOOD DR	PRENTISS AV	SMOKE	SWBNET,
475-085	475-084	11/08/2011	319.00		GOOD DR	CHEF MENTEUR HW	SMOKE	SWBNET,
475-086	475-085	11/08/2011	322.00		GOOD DR	CHEF MENTEUR HW	SMOKE	SWBNET,
475-087	475-086	11/08/2011	340.00		GOOD DR	CHEF MENTEUR HW	SMOKE	SWBNET,
475-088	475-098	11/08/2011	175.00		PAPANIA DR	VIENNA	SMOKE	SWBNET,
475-090	475-089	11/08/2011	95.00		VIENNA	NIGHTHART	SMOKE	SWBNET,
475-091	475-090	11/08/2011	70.00		VIENNA	NIGHTHART	SMOKE	SWBNET,
475-092	475-091	11/08/2011	65.00		VIENNA	NIGHTHART	SMOKE	SWBNET,
475-093	475-092	11/08/2011	50.00		NIGHTHART	PRESSBURG	SMOKE	SWBNET,
475-094	475-093	11/08/2011	75.00		NIGHTHART	PRESSBURG	SMOKE	SWBNET,
475-095	475-094	11/08/2011	198.00		NIGHTHART	PRESSBURG	SMOKE	SWBNET,
475-096	475-089	11/08/2011	147.00		BRIGHT DR	PRESSBURG	SMOKE	SWBNET,
475-097	475-096	07/07/2011	270.00		BRIGHT DR	PRESSBURG	TV	MWESA2,

<u>STRUCT1</u>	<u>STRUCT2</u>	<u>INSP DATE</u>	<u>LENGTH</u>	<u>ADDRESS</u>	<u>STREET</u>	<u>CROSS STREET</u>	<u>ACTIVITY</u>	<u>INSPECTED BY</u>
475-098	475-003	11/09/2011	10.00		DWYER RD	PAPANIA DR	SMOKE	SWBNET,
475-200	475-087	11/10/2011	21.00		GOOD DR	CHEF MENTEUR HW	SMOKE	SWBNET,
475-OF1	475-098	11/10/2011	10.00		DWYER RD	PAPANIA DR	SMOKE	SWBNET,
476-001	475-005	11/09/2011	460.00		DWYER RD	WRIGHT RD	SMOKE	SWBNET,
476-002	476-001	11/09/2011	158.00		WRIGHT RD	WILL STUTLEY DR	SMOKE	SWBNET,
476-003	476-002	07/08/2011	195.00		WILL STUTLEY DR	NOTTINGHAM DR	TV	DCGCTV, 01/06/2012, MWH
476-004	476-003	11/10/2011	362.00		NOTTINGHAM DR	PRESSBURG	SMOKE	SWBNET,
476-005	476-004	11/09/2011	374.00		NOTTINGHAM DR	PRESSBURG	SMOKE	SWBNET,
476-006	476-005	11/09/2011	400.00		NOTTINGHAM DR	PRENTISS AV	SMOKE	SWBNET,
476-007	476-006	11/09/2011	405.00		NOTTINGHAM DR	PRENTISS AV	SMOKE	SWBNET,
476-008	476-007	07/06/2011	419.00		NOTTINGHAM DR	CHEF MENTEUR HW	TV	DCGCTV, 01/06/2012, MWH
476-009	476-008	11/09/2011	92.00		NOTTINGHAM DR	CHEF MENTEUR HW	SMOKE	SWBNET,
476-010	476-009	07/08/2011	193.00		NOTTINGHAM DR	CHEF MENTEUR HW	TV	DCGCTV, 01/06/2012, MWH
476-011	476-010	07/08/2011	150.00		CHEF MENTEUR HW	PAPANIA DR	TV	MWESA2,
476-012	476-010	07/27/2011	125.00		CHEF MENTEUR HW	WRIGHT RD	TV	DCGCTV, 01/06/2012, MWH
476-013	476-002	11/09/2011	101.00		WRIGHT RD	PRESSBURG	SMOKE	SWBNET,
476-014	476-013	11/09/2011	178.00		WRIGHT RD	PRESSBURG	SMOKE	SWBNET,
476-015	476-014	11/09/2011	454.00		WRIGHT RD	PRESSBURG	SMOKE	SWBNET,
476-016	476-015	11/09/2011	404.00		WRIGHT RD	PRENTISS AV	SMOKE	SWBNET,
476-017	476-016	07/06/2011	402.00		WRIGHT RD	PRENTISS AV	TV	MWESA2,
476-018	476-017	11/09/2011	466.00		WRIGHT RD	CHEF MENTEUR HW	SMOKE	SWBNET,
476-019	476-018	11/09/2011	128.00		WRIGHT RD	CHEF MENTEUR HW	SMOKE	SWBNET,
476-020	476-002	11/09/2011	85.00		WILL STUTLEY DR	WRIGHT RD	SMOKE	SWBNET,
476-021	476-020	07/27/2011	113.00		WRIGHT RD	PRESSBURG	TV	DCGCTV, 01/06/2012, MWH
476-022	476-021	08/10/2011	202.00		WRIGHT RD	PRESSBURG	TV	DCGCTV, 01/06/2012, MWH
476-023	476-022	11/09/2011	410.00		WRIGHT RD	PRESSBURG	SMOKE	SWBNET,
476-024	476-023	11/09/2011	400.00		WRIGHT RD	PRENTISS AV	SMOKE	SWBNET,
476-025	476-024	07/06/2011	407.00		WRIGHT RD	PRENTISS AV	TV	MWESA2,
476-026	476-025	07/06/2011	329.00		PRENTISS AV	WRIGHT RD	TV	MWESA2,
476-026	476-084	11/10/2011	210.00		PRENTISS AV	ROBIN HOOD DR	SMOKE	SWBNET,
476-027	476-026	11/10/2011	233.00		PRENTISS AV	ROBIN HOOD DR	SMOKE	SWBNET,
476-028	476-027	11/07/2011	100.00		PRENTISS AV	ROBIN HOOD DR	SMOKE	SWBNET,
476-030	476-029	11/07/2011	212.00		KING RICHARD DR	PRENTISS AV	SMOKE	SWBNET,
476-031	476-030	11/10/2011	201.00		KING RICHARD DR	PRENTISS AV	SMOKE	SWBNET,
476-032	476-029	11/10/2011	198.00		WRIGHT RD	CHEF MENTEUR HW	SMOKE	SWBNET,
476-033	476-032	08/10/2011	115.00		WRIGHT RD	CHEF MENTEUR HW	TV	MWESA2,
476-034	476-033	11/11/2011	150.00		WRIGHT RD	CHEF MENTEUR HW	SMOKE	SWBNET,
476-035	476-034	11/14/2011	350.00		CHEF MENTEUR HW	NOTTINGHAM DR	SMOKE	SWBNET,
476-036	476-033	11/24/2011	424.00		CHEF MENTEUR HW	PRENTISS AV	SMOKE	SWBNET,
476-037	476-036	11/14/2011	441.00		CHEF MENTEUR HW	PRENTISS AV	SMOKE	SWBNET,
476-038	476-020	11/11/2011	296.00		DWYER RD	MAID MARION DR	SMOKE	SWBNET,
476-039	476-038	11/14/2011	332.00		MAID MARION DR	PRESSBURG	SMOKE	SWBNET,
476-040	476-039	11/14/2011	365.00		MAID MARION DR	PRESSBURG	SMOKE	SWBNET,
476-041	476-040	11/14/2011	410.00		PRESSBURG	ROBIN HOOD DR	SMOKE	SWBNET,
476-042	476-040	11/14/2011	344.00		MAID MARION DR	PRENTISS AV	SMOKE	SWBNET,
476-043	476-042	11/14/2011	400.00		MAID MARION DR	PRENTISS AV	SMOKE	SWBNET,

<u>STRUCT1</u>	<u>STRUCT2</u>	<u>INSP DATE</u>	<u>LENGTH</u>	<u>ADDRESS</u>	<u>STREET</u>	<u>CROSS STREET</u>	<u>ACTIVITY</u>	<u>INSPECTED BY</u>
476-044	476-038	11/14/2011	260.00		WILL STUTLEY DR	LITTLE JOHN DR	SMOKE	SWBNET,
476-045	476-044	11/14/2011	311.00		LITTLE JOHN DR	PRESSBURG	SMOKE	SWBNET,
476-046	476-045	08/10/2011	261.00		LITTLE JOHN DR	PRESSBURG	TV	DCGCTV, 01/06/2012, MWH
476-047	476-044	11/14/2011	262.00		WILL STUTLEY DR	ROBIN HOOD DR	SMOKE	SWBNET,
476-048	476-047	11/14/2011	330.00		ROBIN HOOD DR	PRESSBURG	SMOKE	SWBNET,
476-049	476-048	07/07/2011	323.00		ROBIN HOOD DR	PRESSBURG	TV	DCGCTV, 01/06/2012, MWH
476-050	476-049	11/14/2011	399.00		ROBIN HOOD DR	PRENTISS AV	SMOKE	SWBNET,
476-051	476-050	11/14/2011	397.00		ROBIN HOOD DR	PRENTISS AV	SMOKE	SWBNET,
476-052	476-051	07/08/2011	62.00		ROBIN HOOD DR	PRENTISS AV	TV	MWESA2,
476-053	476-052	07/08/2011	106.00		KING RICHARD DR	WRIGHT RD	TV	MWESA2,
476-054	476-053	07/08/2011	93.00		KING RICHARD DR	WRIGHT RD	TV	MWESA2,
476-055	476-054	11/14/2011	90.00		KING RICHARD DR	WRIGHT RD	SMOKE	SWBNET
476-056	476-055	11/14/2011	103.00		KING RICHARD DR	WRIGHT RD	SMOKE	SWBNET
476-057	476-052	11/14/2011	93.00		PRENTISS AV	FRIAR TUCK DR	SMOKE	SWBNET,
476-058	476-057	11/14/2011	82.00		PRENTISS AV	FRIAR TUCK DR	SMOKE	SWBNET,
476-059	476-058	11/14/2011	157.00		PRENTISS AV	CHEF MENTEUR HW	SMOKE	SWBNET,
476-060	476-059	11/14/2011	140.00		PRENTISS AV	CHEF MENTEUR HW	SMOKE	SWBNET,
476-061	476-060	11/15/2011	130.00		CHEF MENTEUR HW	SHERWOOD DR	SMOKE	SWBNET,
476-062	476-047	11/15/2011	260.00		WILL STUTLEY DR	FRIAR TUCK DR	SMOKE	SWBNET,
476-063	476-062	11/15/2011	384.00		FRIAR TUCK DR	PRESSBURG	SMOKE	SWBNET,
476-064	476-063	11/15/2011	252.00		FRIAR TUCK DR	PRESSBURG	SMOKE	SWBNET,
476-065	476-064	11/15/2011	120.00		PRESSBURG	SHERWOOD DR	SMOKE	SWBNET,
476-066	476-065	11/15/2011	120.00		PRESSBURG	SHERWOOD DR	SMOKE	SWBNET,
476-067	476-066	11/15/2011	50.00		SHERWOOD DR	PRESSBURG	SMOKE	SWBNET,
476-068	476-067	11/15/2011	325.00		SHERWOOD DR	DWYER RD	SMOKE	SWBNET,
476-069	476-068	11/15/2011	331.00		SHERWOOD DR	DWYER RD	SMOKE	SWBNET,
476-070	476-066	11/15/2011	350.00		SHERWOOD DR	DWYER RD	SMOKE	SWBNET,
476-071	476-070	11/15/2011	350.00		SHERWOOD DR	DWYER RD	SMOKE	SWBNET,
476-072	476-066	11/15/2011	19.00		SHERWOOD DR	PRESSBURG	SMOKE	SWBNET,
476-073	476-072	11/15/2011	52.00		SHERWOOD DR	CHEF MENTEUR HW	SMOKE	SWBNET,
476-074	476-073	11/15/2011	352.00		SHERWOOD DR	CHEF MENTEUR HW	SMOKE	SWBNET,
476-075	476-074	11/15/2011	350.00		SHERWOOD DR	CHEF MENTEUR HW	SMOKE	SWBNET,
476-076	476-075	11/15/2011	375.00		SHERWOOD DR	CHEF MENTEUR HW	SMOKE	SWBNET,
476-077	476-076	11/15/2011	110.00		SHERWOOD DR	CHEF MENTEUR HW	SMOKE	SWBNET,
476-078	476-077	11/16/2011	90.00		SHERWOOD DR	CHEF MENTEUR HW	SMOKE	SWBNET,
476-079	476-078	11/16/2011	110.00		CHEF MENTEUR HW	PRENTISS AV	SMOKE	SWBNET,
476-080	476-064	11/16/2011	120.00		FRIAR TUCK DR	PRENTISS AV	SMOKE	SWBNET,
476-081	476-080	11/16/2011	380.00		FRIAR TUCK DR	PRENTISS AV	SMOKE	SWBNET,
476-082	476-081	11/16/2011	381.00		FRIAR TUCK DR	PRENTISS AV	SMOKE	SWBNET,
476-083	476-082	11/16/2011	70.00		FRIAR TUCK DR	PRENTISS AV	SMOKE	SWBNET,
476-084	476-025	11/16/2011	120.00		PRENTISS AV	MAID MARION DR	SMOKE	SWBNET,
477-007	469-021	11/16/2011	357.00		MORRISON RD	BENSON CT	SMOKE	SWBNET,
477-008	477-007	11/16/2011	270.00		MORRISON RD	CLARIDGE CT	SMOKE	SWBNET,
477-009	477-008	11/16/2011	390.00		MORRISON RD	CROWDER BL	SMOKE	SWBNET,
477-010	477-009	11/16/2011	300.00		MORRISON RD	CROWDER BL	SMOKE	SWBNET,
477-011	477-001	11/16/2011	70.00		MORRISON RD	BURKE AV	SMOKE	SWBNET,

<u>STRUCT1</u>	<u>STRUCT2</u>	<u>INSP DATE</u>	<u>LENGTH</u>	<u>ADDRESS</u>	<u>STREET</u>	<u>CROSS STREET</u>	<u>ACTIVITY</u>	<u>INSPECTED BY</u>
477-012	477-011	11/16/2011	245.00		MORRISON RD	HEATHER CT	SMOKE	SWBNET,
477-013	477-012	11/16/2011	275.00		HEATHER CT	MORRISON RD	SMOKE	SWBNET,
477-014	477-013	11/16/2011	245.00		HEATHER CT	MORRISON RD	SMOKE	SWBNET,
477-015	477-012	11/16/2011	111.00		MORRISON RD	DARTMOOR DR	SMOKE	SWBNET,
477-016	477-015	11/16/2011	251.00		MORRISON RD	DARTMOOR DR	SMOKE	SWBNET,
477-017	477-016	11/16/2011	253.00		MORRISON RD	DARTMOOR DR	SMOKE	SWBNET,
477-018	477-017	02/24/2012	263.00		DARTMOOR DR	SCOTTSDALE DR	SMOKE	SWBNET,
477-019	477-018	02/24/2012	239.00		DARTMOOR DR	ABERDEEN RD	SMOKE	SWBNET,
477-020	477-019	02/24/2012	290.00		DARTMOOR DR	ABERDEEN RD	SMOKE	SWBNET,
477-021	477-020	02/24/2012	227.00		ABERDEEN RD	BENSON	SMOKE	SWBNET,
477-022	477-020	02/24/2012	204.00		ABERDEEN RD	AFTON DR	SMOKE	SWBNET,
477-023	477-022	02/24/2012	230.00		AFTON DR	LOMOND RD	SMOKE	SWBNET,
477-024	477-023	02/24/2012	354.00		LOMOND RD	BENSON	SMOKE	SWBNET,
477-025	477-023	02/24/2012	221.00		AFTON DR	CURRAN BL	SMOKE	SWBNET,
477-027	477-026	02/27/2012	246.00		BENSON	ABERDEEN RD	SMOKE	SWBNET,
477-028	477-027	02/27/2012	210.00		BENSON	ABERDEEN RD	SMOKE	SWBNET,
477-029	477-026	02/27/2012	244.00		SCOTTSDALE DR	KENYON RD	SMOKE	SWBNET,
477-030	477-029	02/27/2012	256.00		KENYON RD	ABERDEEN RD	SMOKE	SWBNET,
477-031	477-030	02/27/2012	272.00		KENYON RD	ABERDEEN RD	SMOKE	SWBNET,
477-032	477-029	02/27/2012	265.00		SCOTTSDALE DR	ABERDEEN RD	SMOKE	SWBNET,
477-033	477-032	02/27/2012	225.00		SCOTTSDALE DR	ABERDEEN RD	SMOKE	SWBNET,
477-034	477-033	02/27/2012	229.00		SCOTTSDALE DR	ABERDEEN RD	SMOKE	SWBNET,
477-035	477-017	02/27/2012	367.00		MORRISON RD	BENSON	SMOKE	SWBNET,
477-036	477-035	02/27/2012	272.00		MORRISON RD	MORRISON CT	SMOKE	SWBNET,
477-037	477-036	02/27/2012	302.00		MORRISON RD	MORRISON CT	SMOKE	SWBNET,
477-038	477-037	02/27/2012	21.00		MORRISON RD	MORRISON CT	SMOKE	SWBNET,
477-039	477-038	02/27/2012	124.00		MORRISON RD	MORRISON CT	SMOKE	SWBNET,
477-040	477-039	02/27/2012	195.00		MORRISON CT	MORRISON RD	SMOKE	SWBNET,
477-041	477-040	02/27/2012	279.00		MORRISON CT	MORRISON RD	SMOKE	SWBNET,
477-042	477-041	02/27/2012	105.00		MORRISON CT	MORRISON RD	SMOKE	SWBNET,
477-046	477-045	02/28/2012	127.00		BURKE AV	ADELE	SMOKE	SWBNET,
477-047	477-046	02/28/2012	260.00		BURKE AV	FULTON	SMOKE	SWBNET,
477-048	477-047	02/28/2012	390.00		BURKE AV	FULTON	SMOKE	SWBNET,
477-049	477-048	02/28/2012	112.00		BURKE AV	CURRAN BL	SMOKE	SWBNET,
477-050	477-049	02/28/2012	352.00		CURRAN BL	DANIEL DR	SMOKE	SWBNET,
477-051	477-050	02/28/2012	313.00		DANIEL DR	CURRAN BL	SMOKE	SWBNET,
477-052	477-051	02/28/2012	310.00		DANIEL DR	CURRAN BL	SMOKE	SWBNET,
477-053	477-050	02/28/2012	365.00		CURRAN BL	AFTON DR	SMOKE	SWBNET,
477-054	477-053	02/28/2012	359.00		CURRAN BL	BENSON	SMOKE	SWBNET,
477-055	477-054	02/28/2012	372.00		CURRAN BL	MEYN	SMOKE	SWBNET,
477-056	477-055	02/28/2012	375.00		CURRAN BL	MEYN	SMOKE	SWBNET,
477-057	477-056	02/28/2012	287.00		CURRAN BL	CROWDER BL	SMOKE	SWBNET,
477-058	477-049	02/28/2012	255.00		BURKE AV	GERVAIS	SMOKE	SWBNET,
477-059	477-058	02/28/2012	349.00		GERVAIS	BENSON	SMOKE	SWBNET,
477-060	477-059	02/28/2012	409.00		GERVAIS	BENSON	SMOKE	SWBNET,
477-061	477-060	02/29/2012	442.00		GERVAIS	MEYN	SMOKE	SWBNET,

<u>STRUCT1</u>	<u>STRUCT2</u>	<u>INSP DATE</u>	<u>LENGTH</u>	<u>ADDRESS</u>	<u>STREET</u>	<u>CROSS STREET</u>	<u>ACTIVITY</u>	<u>INSPECTED BY</u>
477-062	477-061	02/29/2012	557.00		GERVAIS	MEYN	SMOKE	SWBNET,
477-063	477-058	02/29/2012	55.00		BURKE AV	DINKINS	SMOKE	SWBNET,
477-064	477-063	02/29/2012	234.00		BURKE AV	DINKINS	SMOKE	SWBNET,
477-065	477-064	02/29/2012	113.00		DINKINS	BENSON	SMOKE	SWBNET,
477-066	477-065	02/29/2012	135.00		DINKINS	BENSON	SMOKE	SWBNET,
477-067	477-066	02/29/2012	425.00		DINKINS	BENSON	SMOKE	SWBNET,
477-068	477-067	02/29/2012	413.00		DINKINS	BENSON	SMOKE	SWBNET,
477-069	477-068	02/29/2012	380.00		DINKINS	MEYN	SMOKE	SWBNET,
477-070	477-069	02/29/2012	371.00		DINKINS	MEYN	SMOKE	SWBNET,
477-071	477-068	02/29/2012	253.00		BENSON	BILL	SMOKE	SWBNET,
477-072	477-071	02/29/2012	305.00		BILL	GUS	SMOKE	SWBNET,
477-073	477-072	02/29/2012	310.00		BILL	GUS	SMOKE	SWBNET,
477-074	477-073	02/10/2012	48.00		GUS	CHASE	SMOKE	SWBNET,
477-075	477-074	02/10/2012	172.00		GUS	CHASE	SMOKE	SWBNET,
477-076	477-071	02/10/2012	250.00		BENSON	CHASE	SMOKE	SWBNET,
477-077	477-076	02/10/2012	150.00		BENSON	HAYNE BL	SMOKE	SWBNET,
477-078	477-076	02/10/2012	300.00		CHASE	GUS	SMOKE	SWBNET,
477-079	477-078	02/10/2012	343.00		CHASE	GUS	SMOKE	SWBNET,
477-080	477-079	02/10/2012	147.00		GUS	HAYNE BL	SMOKE	SWBNET,
477-081	477-064	02/10/2012	85.00		BURKE AV	HAYNE BL	SMOKE	SWBNET,
477-082	477-081	02/10/2012	357.00		BURKE AV	HAYNE BL	SMOKE	SWBNET,
477-083	477-082	02/13/2012	270.00		BURKE AV	HAYNE BL	SMOKE	SWBNET,
477-084	477-083	12/20/2011	462.00		HAYNE BL	BENSON	TV	MWESA2,
477-085	477-084	02/13/2012	450.00		HAYNE BL	BENSON	SMOKE	SWBNET,
477-086	477-085	02/13/2012	453.00		HAYNE BL	GUS	SMOKE	SWBNET,
477-087	477-086	02/13/2012	385.00		HAYNE BL	GUS	SMOKE	SWBNET,
477-088	477-087	02/13/2012	390.00		HAYNE BL	CROWDER BL	SMOKE	SWBNET,
477-089	461-018	02/13/2012	350.00		MORRISON RD	CROWDER BL	SMOKE	SWBNET,
477-090	477-089	02/13/2012	268.00		MORRISON RD	CROWDER BL	SMOKE	SWBNET,
477-091	477-090	02/13/2012	160.00		MORRISON RD	CROWDER BL	SMOKE	SWBNET,
477-092	477-091	02/13/2012	123.00		MORRISON RD	CROWDER BL	SMOKE	SWBNET,
477-093	477-090	02/13/2012	100.00		MORRISON RD	CROWDER BL	SMOKE	SWBNET,
477-094	477-093	02/13/2012	223.00		CROWDER BL	ABERDEEN RD	SMOKE	SWBNET,
477-095	477-094	02/13/2012	476.00		CROWDER BL	ABERDEEN RD	SMOKE	SWBNET,
477-096	477-095	02/13/2012	70.00		CROWDER BL	ABERDEEN RD	SMOKE	SWBNET,
477-097	477-096	02/13/2012	243.00		ABERDEEN RD	MALVERN DR	SMOKE	SWBNET,
477-098	461-014	02/17/2012	249.00		ABERDEEN RD	CROWDER BL	SMOKE	SWBNET,
477-098	477-097	02/13/2012	255.00		ABERDEEN RD	MALVERN DR	SMOKE	SWBNET,
477-099	477-096	02/13/2012	219.00		ABERDEEN RD	MEYN	SMOKE	SWBNET,
477-100	477-099	02/13/2012	270.00		ABERDEEN RD	MEYN	SMOKE	SWBNET,
477-101	477-096	02/16/2012	225.00		CROWDER BL	LOMOND RD	SMOKE	SWBNET,
477-102	477-101	02/16/2012	40.00		CROWDER BL	LOMOND RD	SMOKE	SWBNET,
477-103	477-102	02/16/2012	400.00		LOMOND RD	MEYN	SMOKE	SWBNET,
477-104	477-102	02/16/2012	232.00		LOMOND RD	MALVERN DR	SMOKE	SWBNET,
477-105	461-017	02/17/2012	245.00		LOMOND RD	CROWDER BL	SMOKE	SWBNET,
477-105	477-104	02/20/2012	303.00		LOMOND RD	MALVERN DR	SMOKE	SWBNET,

<u>STRUCT1</u>	<u>STRUCT2</u>	<u>INSP DATE</u>	<u>LENGTH</u>	<u>ADDRESS</u>	<u>STREET</u>	<u>CROSS STREET</u>	<u>ACTIVITY</u>	<u>INSPECTED BY</u>
477-106	477-102	02/16/2012	265.00		CROWDER BL	CURRAN BL	SMOKE	SWBNET,
477-107	477-106	02/16/2012	360.00		CURRAN BL	MALVERN DR	SMOKE	SWBNET,
477-108	477-106	02/16/2012	329.00		CROWDER BL	EDGELAKE CT	SMOKE	SWBNET,
477-109	477-108	02/16/2012	77.00		EDGELAKE CT	CROWDER BL	SMOKE	SWBNET,
477-110	477-108	02/16/2012	32.00		EDGELAKE CT	CROWDER BL	SMOKE	SWBNET,
477-111	477-110	02/16/2012	295.00		EDGELAKE CT	WALES	SMOKE	SWBNET,
477-112	461-189	02/16/2012	355.00		HAYNE BL	CROWDER BL	SMOKE	SWBNET,
477-113	477-112	02/16/2012	360.00		HAYNE BL	CROWDER BL	SMOKE	SWBNET,
477-114	477-110	02/17/2012	25.00		EDGELAKE CT	CROWDER BL	SMOKE	SWBNET,
478-001	477-046	02/16/2012	260.00		ADELE	DEVINE AV	SMOKE	SWBNET,
478-002	478-001	02/16/2012	221.00		DEVINE AV	MORRISON RD	SMOKE	SWBNET,
478-003	478-002	02/16/2012	217.00		DEVINE AV	MORRISON RD	SMOKE	SWBNET,
478-004	478-001	02/16/2012	290.00		DEVINE AV	FULTON	SMOKE	SWBNET,
478-005	478-004	02/16/2012	289.00		DEVINE AV	FULTON	SMOKE	SWBNET,
478-006	478-001	02/16/2012	251.00		ADELE	VANDERKLOOT AV	SMOKE	SWBNET,
478-007	478-006	02/16/2012	230.00		VANDERKLOOT AV	MORRISON RD	SMOKE	SWBNET,
478-008	478-007	02/16/2012	215.00		VANDERKLOOT AV	MORRISON RD	SMOKE	SWBNET,
478-009	478-006	02/16/2012	329.00		VANDERKLOOT AV	FULTON	SMOKE	SWBNET,
478-010	478-009	02/17/2012	249.00		VANDERKLOOT AV	FULTON	SMOKE	SWBNET,
478-011	478-006	02/17/2012	50.00		ADELE	VANDERKLOOT AV	SMOKE	SWBNET,
478-012	478-011	02/17/2012	395.00		VANDERKLOOT AV	FULTON	SMOKE	SWBNET,
478-013	478-012	02/17/2012	197.00		VANDERKLOOT AV	FULTON	SMOKE	SWBNET,
478-014	478-011	02/17/2012	239.00		VANDERKLOOT AV	MORRISON RD	SMOKE	SWBNET,
478-015	478-014	02/17/2012	198.00		VANDERKLOOT AV	MORRISON RD	SMOKE	SWBNET,
478-016	478-011	02/17/2012	250.00		ADELE	HICKMAN	SMOKE	SWBNET,
478-017	478-016	02/17/2012	296.00		HICKMAN	FULTON	SMOKE	SWBNET,
478-018	478-017	02/17/2012	293.00		HICKMAN	FULTON	SMOKE	SWBNET,
478-019	478-016	03/05/2012	252.00		HICKMAN	MORRISON RD	SMOKE	SWBNET,
478-020	478-019	03/05/2012	252.00		HICKMAN	MORRISON RD	SMOKE	SWBNET,
478-021	478-020	03/05/2012	160.00		MORRISON RD	BREVARD AV	SMOKE	SWBNET,
478-022	478-016	03/05/2012	250.00		ADELE	BREVARD AV	SMOKE	SWBNET,
478-023	478-022	03/05/2012	297.00		BREVARD AV	FULTON	SMOKE	SWBNET,
478-024	478-023	03/05/2012	293.00		BREVARD AV	FULTON	SMOKE	SWBNET,
478-025	478-022	03/05/2012	230.00		BREVARD AV	MORRISON RD	SMOKE	SWBNET,
478-026	478-025	03/05/2012	230.00		BREVARD AV	MORRISON RD	SMOKE	SWBNET,
478-027	478-022	03/05/2012	250.00		ADELE	TRAPIER AV	SMOKE	SWBNET,
478-028	478-027	03/05/2012	297.00		TRAPIER AV	FULTON	SMOKE	SWBNET,
478-029	478-028	03/05/2012	297.00		TRAPIER AV	FULTON	SMOKE	SWBNET,
478-030	478-027	03/05/2012	230.00		TRAPIER AV	MORRISON RD	SMOKE	SWBNET,
478-031	478-030	02/05/2012	231.00		TRAPIER AV	MORRISON RD	SMOKE	SWBNET,
478-032	478-027	03/05/2012	250.00		ADELE	SHUBRICK	SMOKE	SWBNET,
478-033	478-032	03/05/2012	226.00		SHUBRICK	MORRISON RD	SMOKE	SWBNET,
478-034	478-033	03/05/2012	224.00		SHUBRICK	MORRISON RD	SMOKE	SWBNET,
478-035	478-032	03/05/2012	295.00		SHUBRICK	FULTON	SMOKE	SWBNET,
478-036	478-035	03/05/2012	296.00		SHUBRICK	FULTON	SMOKE	SWBNET,
478-037	477-048	02/05/2012	255.00		FULTON	DEVINE AV	SMOKE	SWBNET,

<u>STRUCT1</u>	<u>STRUCT2</u>	<u>INSP DATE</u>	<u>LENGTH</u>	<u>ADDRESS</u>	<u>STREET</u>	<u>CROSS STREET</u>	<u>ACTIVITY</u>	<u>INSPECTED BY</u>
478-038	478-037	02/05/2012	397.00		DEVINE AV	DINKINS	SMOKE	SWBNET,
478-039	478-038	03/05/2012	400.00		DEVINE AV	DINKINS	SMOKE	SWBNET,
478-040	478-039	03/05/2012	420.00		DEVINE AV	HAYNE BL	SMOKE	SWBNET,
478-041	478-037	03/06/2012	243.00		FULTON	VANDERKLOOT AV	SMOKE	SWBNET,
478-042	478-041	03/06/2012	402.00		VANDERKLOOT AV	DINKINS	SMOKE	SWBNET,
478-043	478-042	03/06/2012	398.00		VANDERKLOOT AV	HAYNE BL	SMOKE	SWBNET,
478-044	478-043	03/06/2012	400.00		VANDERKLOOT AV	HAYNE BL	SMOKE	SWBNET,
478-045	478-041	03/06/2012	60.00		FULTON	VANDERKLOOT AV	SMOKE	SWBNET,
478-046	478-045	03/06/2012	400.00		VANDERKLOOT AV	DINKINS	SMOKE	SWBNET,
478-047	478-046	03/06/2012	400.00		VANDERKLOOT AV	HAYNE BL	SMOKE	SWBNET,
478-048	478-047	03/06/2012	398.00		VANDERKLOOT AV	HAYNE BL	SMOKE	SWBNET,
478-049	478-045	03/06/2012	244.00		FULTON	HICKMAN	SMOKE	SWBNET,
478-050	478-049	03/06/2012	426.00		HICKMAN	DINKINS	SMOKE	SWBNET,
478-051	478-050	03/06/2012	423.00		HICKMAN	HAYNE BL	SMOKE	SWBNET,
478-052	478-051	03/06/2012	440.00		HICKMAN	HAYNE BL	SMOKE	SWBNET,
478-053	478-052	03/06/2012	57.00		HICKMAN	HAYNE BL	SMOKE	SWBNET,
478-054	478-053	03/06/2012	214.00		HAYNE BL	VANDERKLOOT AV	SMOKE	SWBNET,
478-055	478-049	03/06/2012	255.00		FULTON	BREVARD AV	SMOKE	SWBNET,
478-056	478-055	03/06/2012	336.00		BREVARD AV	DINKINS	SMOKE	SWBNET,
478-057	478-056	03/06/2012	334.00		BREVARD AV	DINKINS	SMOKE	SWBNET,
478-058	478-057	03/06/2012	175.00		DINKINS	TRAPIER AV	SMOKE	SWBNET,
478-059	478-057	03/06/2012	331.00		BREVARD AV	HAYNE BL	SMOKE	SWBNET,
478-061	478-060	03/06/2012	126.00		HAYNE BL	HICKMAN	SMOKE	SWBNET,
478-062	478-060	03/06/2012	274.00		HAYNE BL	TRAPIER AV	SMOKE	SWBNET,
478-063	478-062	03/06/2012	270.00		HAYNE BL	CITRUS RD	SMOKE	SWBNET,
478-064	478-055	03/07/2012	249.00		FULTON	TRAPIER AV	SMOKE	SWBNET,
478-065	478-064	03/07/2012	320.00		TRAPIER AV	DINKINS	SMOKE	SWBNET,
478-066	478-065	03/07/2012	322.00		TRAPIER AV	DINKINS	SMOKE	SWBNET,
478-067	478-066	03/07/2012	275.00		TRAPIER AV	HAYNE BL	SMOKE	SWBNET,
478-068	478-067	03/07/2012	278.00		TRAPIER AV	HAYNE BL	SMOKE	SWBNET,
478-069	478-064	03/07/2012	250.00		FULTON	SHUBRICK	SMOKE	SWBNET,
478-071	478-070	03/07/2012	319.00		SHUBRICK	DINKINS	SMOKE	SWBNET,
478-072	478-071	02/28/2012	61.00		DINKINS	SHUBRICK	SMOKE	SWBNET,
478-073	488-020	02/28/2012	239.00		CARTER	SYMMES AV	SMOKE	SWBNET,
478-074	478-073	02/28/2012	11.00		CARTER	SYMMES AV	SMOKE	SWBNET,
478-075	478-073	02/28/2012	340.00		SYMMES AV	IRBY	SMOKE	SWBNET,
478-076	478-075	02/01/2012	330.00		SYMMES AV	IRBY	SMOKE	SWBNET,
478-077	478-074	03/02/2012	250.00		CARTER	HANSBROUGH	SMOKE	SWBNET,
478-078	478-077	03/01/2012	318.00		HANSBROUGH	IRBY	SMOKE	SWBNET,
478-079	478-078	03/01/2012	318.00		HANSBROUGH	IRBY	SMOKE	SWBNET,
478-080	478-077	03/01/2012	251.00		CARTER	WEAVER AV	SMOKE	SWBNET,
478-081	478-080	03/01/2012	320.00		WEAVER AV	IRBY	SMOKE	SWBNET,
478-082	478-081	03/01/2012	320.00		WEAVER AV	IRBY	SMOKE	SWBNET,
478-083	478-082	03/01/2012	285.00		WEAVER AV	HAYNE BL	SMOKE	SWBNET,
478-084	478-083	03/01/2012	240.00		WEAVER AV	HAYNE BL	SMOKE	SWBNET,
478-085	478-080	03/01/2012	249.00		CARTER	SHAW AV	SMOKE	SWBNET,

<u>STRUCT1</u>	<u>STRUCT2</u>	<u>INSP DATE</u>	<u>LENGTH</u>	<u>ADDRESS</u>	<u>STREET</u>	<u>CROSS STREET</u>	<u>ACTIVITY</u>	<u>INSPECTED BY</u>
478-086	478-085	03/01/2012	319.00		SHAW AV	IRBY	SMOKE	SWBNET,
478-087	478-086	03/01/2012	320.00		SHAW AV	IRBY	SMOKE	SWBNET,
478-088	478-085	03/01/2012	249.00		CARTER	POITEVENT	SMOKE	SWBNET,
478-089	478-088	03/01/2012	320.00		POITEVENT	IRBY	SMOKE	SWBNET,
478-090	478-089	03/01/2012	319.00		POITEVENT	IRBY	SMOKE	SWBNET,
478-091	488-011	03/01/2012	250.00		MORRISON RD	SYMMES AV	SMOKE	SWBNET,
478-092	478-091	03/01/2012	337.00		SYMMES AV	QUEISSER	SMOKE	SWBNET,
478-093	478-092	03/01/2012	353.00		SYMMES AV	CARTER	SMOKE	SWBNET,
478-094	478-093	03/01/2012	350.00		SYMMES AV	CARTER	SMOKE	SWBNET,
478-095	478-091	03/01/2012	251.00		MORRISON RD	HANSBROUGH	SMOKE	SWBNET,
478-096	478-095	03/02/2012	348.00		HANSBROUGH	QUEISSER	SMOKE	SWBNET,
478-097	478-096	03/02/2012	346.00		HANSBROUGH	CARTER	SMOKE	SWBNET,
478-098	478-097	03/02/2012	344.00		HANSBROUGH	CARTER	SMOKE	SWBNET,
478-099	478-095	03/02/2012	249.00		MORRISON RD	WEAVER AV	SMOKE	SWBNET,
478-100	478-099	03/02/2012	356.00		WEAVER AV	QUEISSER	SMOKE	SWBNET,
478-101	478-100	03/02/2012	345.00		WEAVER AV	CARTER	SMOKE	SWBNET,
478-102	478-101	03/02/2012	354.00		WEAVER AV	CARTER	SMOKE	SWBNET,
478-103	478-099	03/02/2012	251.00		MORRISON RD	SHAW AV	SMOKE	SWBNET,
478-104	478-103	03/02/2012	345.00		SHAW AV	QUEISSER	SMOKE	SWBNET,
478-105	478-104	03/02/2012	344.00		SHAW AV	CARTER	SMOKE	SWBNET,
478-106	478-105	03/02/2012	347.00		SHAW AV	CARTER	SMOKE	SWBNET,
478-107	478-103	03/02/2012	249.00		MORRISON RD	POITEVENT	SMOKE	SWBNET,
478-108	478-107	03/02/2012	343.00		POITEVENT	QUEISSER	SMOKE	SWBNET,
478-109	478-108	03/02/2012	344.00		POITEVENT	CARTER	SMOKE	SWBNET,
478-110	478-109	03/02/2012	344.00		POITEVENT	CARTER	SMOKE	SWBNET,
478-111	491-100	03/02/2012	302.00		MORRISON RD	WEAVER AV	SMOKE	SWBNET,
478-112	478-111	03/02/2012	337.00		MORRISON RD	WEAVER AV	SMOKE	SWBNET,
478-113	478-112	03/02/2012	333.00		MORRISON RD	WEAVER AV	SMOKE	SWBNET,
478-114	478-113	03/02/2012	251.00		MORRISON RD	WEAVER AV	SMOKE	SWBNET,
478-117	477-001	03/02/2012	188.00		MORRISON RD	DEVINE AV	SMOKE	SWBNET,
478-118	477-083	03/02/2012	476.00		HAYNE BL	VANDERKLOOT AV	SMOKE	SWBNET,
478-119	488-030	03/02/2012	323.00		HAYNE BL	WEAVER AV	SMOKE	SWBNET,
478-121	478-120	03/02/2012	17.00		WEAVER AV	HAYNE BL	SMOKE	SWBNET,
478-122	478-121	03/02/2012	330.00		HAYNE BL	WEAVER AV	SMOKE	SWBNET,
478-123	478-124	03/02/2012	400.00		SYMMES AV	HAYNE BL	SMOKE	SWBNET,
478-124	478-125	03/02/2012	320.00		SYMMES AV	IRBY	SMOKE	SWBNET,
479-018	479-016	11/27/2013	385.00		CHEF MENTEUR HW	CHANTILLY DR	TV	DCGCTV,
480-021	480-020	05/03/2012	60.00		CHEF MENTEUR HW	FRANCE RD	SMOKE	SWBNET,
480-022	480-021	05/31/2012	170.00		CHEF MENTEUR HW	FRANCE RD	SMOKE	SWBNET,
480-023	480-022	05/31/2012	125.00		CHEF MENTEUR HW	FRANCE RD	SMOKE	SWBNET,
480-024	480-023	05/31/2012	180.00		CHEF MENTEUR HW	FRANCE RD	SMOKE	SWBNET,
480-025	480-024	05/31/2012	80.00		CHEF MENTEUR HW	FRANCE RD	SMOKE	SWBNET,
480-026	480-025	05/31/2012	55.00		CHEF MENTEUR HW	FRANCE RD	SMOKE	SWBNET,
480-028	480-025	05/31/2012	225.00		CHEF MENTEUR HW	FRANCE RD	SMOKE	SWBNET,
480-029	480-028	05/31/2012	35.00		CHEF MENTEUR HW	FRANCE RD	SMOKE	SWBNET,
480-031	480-029	05/31/2012	43.00		CHEF MENTEUR HW	FRANCE RD	SMOKE	SWBNET,

<u>STRUCT1</u>	<u>STRUCT2</u>	<u>INSP DATE</u>	<u>LENGTH</u>	<u>ADDRESS</u>	<u>STREET</u>	<u>CROSS STREET</u>	<u>ACTIVITY</u>	<u>INSPECTED BY</u>
480-032	249-060	10/25/2011	435.00		CONGRESS DR	CHEF MENTEUR HW	TV	DCGCTV, 01/06/2012, MWH
480-033	481-026	05/31/2012	360.00		CHEF MENTEUR HW	LOUISA	SMOKE	SWBNET,
480-036	480-011	06/04/2012	111.00		CHEF MENTEUR HW	LOUISA	SMOKE	SWBNET,
481-001	391-035	05/31/2012	330.00		IROQUOIS	OLD GENTILLY RD	SMOKE	SWBNET,
481-002	481-001	05/31/2012	40.00		IROQUOIS	OLD GENTILLY RD	SMOKE	SWBNET,
481-003	481-002	05/31/2012	40.00		IROQUOIS	CHEF MENTEUR HW	SMOKE	SWBNET,
481-004	481-003	05/31/2012	42.00		IROQUOIS	CHEF MENTEUR HW	SMOKE	SWBNET,
481-004	481-033	05/31/2012	270.00		CHEF MENTEUR HW	IROQUOIS	SMOKE	SWBNET,
481-005	481-004	05/31/2012	80.00		IROQUOIS	CHEF MENTEUR HW	SMOKE	SWBNET,
481-009	481-001	05/31/2012	280.00		OLD GENTILLY RD	ST FERDINAND	SMOKE	SWBNET,
481-010	481-009	05/31/2012	257.00		OLD GENTILLY RD	ST FERDINAND	SMOKE	SWBNET,
481-011	391-031	05/31/2012	330.00		IROQUOIS	OLD GENTILLY RD	SMOKE	SWBNET,
481-012	481-011	06/01/2012	33.00		OLD GENTILLY RD	IROQUOIS	SMOKE	SWBNET,
481-013	481-012	06/01/2012	350.00		OLD GENTILLY RD	PEOPLES AV	SMOKE	SWBNET,
481-017	481-018	06/04/2012	210.00		CHEF MENTEUR HW	PROVIDENCE PL	SMOKE	SWBNET,
481-018	481-004	06/01/2012	60.00		CHEF MENTEUR HW	IROQUOIS	SMOKE	SWBNET,
481-019	481-005	06/01/2012	373.00		CHEF MENTEUR HW	SEMINARY PL	SMOKE	SWBNET,
481-020	481-019	09/08/2010	371.00		CHEF MENTEUR HW	PRESS	TV	DCGCTV, 10/28/2010, DCG
481-021	248-100	06/04/2012	466.00		CHEF MENTEUR HW	PRESS DR	SMOKE	SWBNET,
481-021	481-020	06/01/2012	345.00		CHEF MENTEUR HW	PRESS	SMOKE	SWBNET,
481-022	481-021	06/01/2012	38.00		CHEF MENTEUR HW	PRESS	SMOKE	SWBNET,
481-023	481-022	06/01/2012	218.00		CHEF MENTEUR HW	LOUISA	SMOKE	SWBNET,
481-024	481-023	06/01/2012	205.00		CHEF MENTEUR HW	LOUISA	SMOKE	SWBNET,
481-025	481-024	06/01/2012	198.00		CHEF MENTEUR HW	LOUISA	SMOKE	SWBNET,
481-026	481-025	06/01/2012	300.00		CHEF MENTEUR HW	LOUISA	SMOKE	SWBNET,
481-027	480-013	06/01/2012	425.00		CHEF MENTEUR HW	PRESS	SMOKE	SWBNET,
481-028	481-027	06/01/2012	420.00		CHEF MENTEUR HW	PRESS	SMOKE	SWBNET,
481-029	481-028	06/01/2012	400.00		CHEF MENTEUR HW	PRESS	SMOKE	SWBNET,
481-029	481-037	06/01/2012	430.00		PRESS DR	CHEF MENTEUR HW	SMOKE	SWBNET,
481-030	481-029	06/01/2012	51.00		CHEF MENTEUR HW	PRESS DR	SMOKE	SWBNET,
481-031	481-030	06/01/2012	462.00		CHEF MENTEUR HW	IROQUOIS	SMOKE	SWBNET,
481-032	481-031	06/04/2012	190.00		CHEF MENTEUR HW	IROQUOIS	SMOKE	SWBNET,
481-033	481-032	06/04/2012	215.00		CHEF MENTEUR HW	IROQUOIS	SMOKE	SWBNET,
481-034	480-007	06/04/2012	446.00		OLD GENTILLY RD	PRESS DR	SMOKE	SWBNET,
481-036	481-035	06/04/2012	179.00		OLD GENTILLY RD	PRESS DR	SMOKE	SWBNET,
481-037	481-036	06/04/2012	185.00		OLD GENTILLY RD	PRESS DR	SMOKE	SWBNET,
481-038	481-037	06/04/2012	470.00		OLD GENTILLY RD	ST FERDINAND	SMOKE	SWBNET,
482-001	476-072	06/04/2012	280.00		PRESSBURG	MAJOR DR	SMOKE	SWBNET,
482-002	482-001	06/04/2012	311.00		MAJOR DR	DWYER RD	SMOKE	SWBNET,
482-003	482-002	06/04/2012	307.00		MAJOR DR	DWYER RD	SMOKE	SWBNET,
482-004	482-001	06/04/2012	45.00		MAJOR DR	PRESSBURG	SMOKE	SWBNET,
482-005	482-004	06/04/2012	45.00		MAJOR DR	PRESSBURG	SMOKE	SWBNET,
482-006	482-005	06/04/2012	141.00		MAJOR DR	CHEF MENTEUR HW	SMOKE	SWBNET,
482-007	482-006	06/04/2012	255.00		MAJOR DR	CHEF MENTEUR HW	SMOKE	SWBNET,
482-008	482-007	06/04/2012	253.00		MAJOR DR	CHEF MENTEUR HW	SMOKE	SWBNET,
482-009	482-008	06/04/2012	389.00		MAJOR DR	CHEF MENTEUR HW	SMOKE	SWBNET,

<u>STRUCT1</u>	<u>STRUCT2</u>	<u>INSP DATE</u>	<u>LENGTH</u>	<u>ADDRESS</u>	<u>STREET</u>	<u>CROSS STREET</u>	<u>ACTIVITY</u>	<u>INSPECTED BY</u>
482-011	482-004	05/03/2012	140.00		PRESSBURG	TYNECASTLE DR	SMOKE	SWBNET,
482-012	482-011	06/04/2012	135.00		PRESSBURG	TYNECASTLE DR	SMOKE	SWBNET,
482-013	482-012	06/04/2012	325.00		TYNECASTLE DR	DWYER RD	SMOKE	SWBNET,
482-014	482-013	06/04/2012	325.00		TYNECASTLE DR	DWYER RD	SMOKE	SWBNET,
482-015	482-012	06/04/2012	227.00		PRESSBURG	PENTLAND DR	SMOKE	SWBNET,
482-016	482-015	06/04/2012	240.00		E ADAMS CT	N ADAMS CT	SMOKE	SWBNET,
482-017	482-016	06/04/2012	55.00		E ADAMS CT	N ADAMS CT	SMOKE	SWBNET,
482-018	482-017	06/04/2012	135.00		E ADAMS CT	CHEF MENTEUR HW	SMOKE	SWBNET,
482-019	482-017	06/04/2012	406.00		E ADAMS CT	CHEF MENTEUR HW	SMOKE	SWBNET,
482-020	482-019	06/07/2012	106.00		E ADAMS CT	CHEF MENTEUR HW	SMOKE	SWBNET,
482-021	482-020	09/23/2011	195.00		E ADAMS CT	CHEF MENTEUR HW	TV	MWESA2,
482-022	482-016	06/02/2012	226.00		N ADAMS CT	W ADAMS CT	SMOKE	SWBNET,
482-023	482-022	06/04/2012	36.00		W ADAMS CT	N ADAMS CT	SMOKE	SWBNET,
482-024	482-023	06/07/2012	110.00		W ADAMS CT	CHEF MENTEUR HW	SMOKE	SWBNET,
482-025	482-023	06/07/2012	380.00		W ADAMS CT	CHEF MENTEUR HW	SMOKE	SWBNET,
482-026	482-025	06/07/2012	182.00		W ADAMS CT	CHEF MENTEUR HW	SMOKE	SWBNET,
482-027	482-026	06/07/2012	228.00		W ADAMS CT	CHEF MENTEUR HW	SMOKE	SWBNET,
482-029	482-015	06/07/2012	47.00		PENTLAND DR	PRESSBURG	SMOKE	SWBNET,
482-030	482-029	06/07/2012	280.00		PENTLAND DR	DWYER RD	SMOKE	SWBNET,
482-031	482-030	06/07/2012	310.00		PENTLAND DR	DWYER RD	SMOKE	SWBNET,
482-032	482-015	06/04/2012	298.00		PRESSBURG	MEADOWBANK DR	SMOKE	SWBNET,
482-032	482-D1	06/07/2012	282.00		PRESSBURG	MEADOWBANK DR	SMOKE	SWBNET,
482-033	482-032	06/07/2012	290.00		MEADOWBANK DR	DWYER RD	SMOKE	SWBNET,
482-034	482-033	06/07/2012	290.00		MEADOWBANK DR	DWYER RD	SMOKE	SWBNET,
482-035	482-032	06/07/2012	262.00		PRESSBURG	BULLARD AV	SMOKE	SWBNET,
482-036	482-035	06/07/2012	12.00		PRESSBURG	BULLARD AV	SMOKE	SWBNET,
482-037	482-036	06/07/2012	192.00		BULLARD AV	CHEF MENTEUR HW	SMOKE	SWBNET,
482-038	482-037	06/07/2012	265.00		BULLARD AV	CHEF MENTEUR HW	SMOKE	SWBNET,
482-039	482-038	08/10/2011	300.00		BULLARD AV	CHEF MENTEUR HW	TV	MWESA2,
482-040	482-039	06/08/2012	130.00		BULLARD AV	CHEF MENTEUR HW	SMOKE	SWBNET,
482-041	517-042	06/08/2012	189.00		BULLARD AV	DWYER RD	SMOKE	SWBNET,
482-042	482-041	06/08/2012	186.00		DWYER RD	WEST ACCESS RD	SMOKE	SWBNET,
482-043	482-042	06/08/2012	20.00		DWYER RD	WEST ACCESS RD	SMOKE	SWBNET,
482-044	482-042	06/08/2012	203.00		DWYER RD	WEST ACCESS RD	SMOKE	SWBNET,
482-045	482-044	06/08/2012	20.00		DWYER RD	WEST ACCESS RD	SMOKE	SWBNET,
482-046	482-044	06/08/2012	205.00		DWYER RD	WEST ACCESS RD	SMOKE	SWBNET,
482-047	482-046	06/08/2012	20.00		DWYER RD	WEST ACCESS RD	SMOKE	SWBNET,
482-048	482-046	06/08/2012	205.00		DWYER RD	WEST ACCESS RD	SMOKE	SWBNET,
482-049	482-048	06/08/2012	20.00		DWYER RD	WEST ACCESS RD	SMOKE	SWBNET,
482-050	482-048	06/08/2012	200.00		DWYER RD	WEST ACCESS RD	SMOKE	SWBNET,
482-051	482-050	06/08/2012	20.00		DWYER RD	WEST ACCESS RD	SMOKE	SWBNET,
482-052	482-050	06/08/2012	168.00		DWYER RD	WEST ACCESS RD	SMOKE	SWBNET,
482-053	482-052	06/08/2012	20.00		DWYER RD	WEST ACCESS RD	SMOKE	SWBNET,
482-054	482-052	06/08/2012	236.00		DWYER RD	WEST ACCESS RD	SMOKE	SWBNET,
482-055	482-054	06/08/2012	15.00		DWYER RD	WEST ACCESS RD	SMOKE	SWBNET,
482-056	482-054	06/08/2012	87.00		DWYER RD	WEST ACCESS RD	SMOKE	SWBNET,

<u>STRUCT1</u>	<u>STRUCT2</u>	<u>INSP DATE</u>	<u>LENGTH</u>	<u>ADDRESS</u>	<u>STREET</u>	<u>CROSS STREET</u>	<u>ACTIVITY</u>	<u>INSPECTED BY</u>
482-057	482-041	06/08/2012	35.00		BULLARD AV	DWYER RD	SMOKE	SWBNET,
482-058	482-057	06/08/2012	28.00		BULLARD AV	DWYER RD	SMOKE	SWBNET,
482-059	482-058	06/08/2012	45.00		BULLARD AV	DWYER RD	SMOKE	SWBNET,
482-060	482-059	06/08/2012	23.00		DWYER RD	BULLARD AV	SMOKE	SWBNET,
482-061	482-059	06/11/2012	316.00		BULLARD AV	PRESSBURG	SMOKE	SWBNET,
482-062	482-061	06/11/2012	197.00		BULLARD AV	PRESSBURG	SMOKE	SWBNET,
482-063	482-062	06/11/2012	20.00		BULLARD AV	PRESSBURG	SMOKE	SWBNET,
482-064	482-062	06/11/2012	196.00		BULLARD AV	CHEF MENTEUR HW	SMOKE	SWBNET,
482-065	482-064	06/11/2012	211.00		BULLARD AV	CHEF MENTEUR HW	SMOKE	SWBNET,
482-066	482-065	06/11/2012	350.00		BULLARD AV	CHEF MENTEUR HW	SMOKE	SWBNET,
482-067	482-066	06/11/2012	115.00		BULLARD AV	CHEF MENTEUR HW	SMOKE	SWBNET,
482-068	476-078	06/12/2012	260.00		CHEF MENTEUR HW	BULLARD AV	SMOKE	SWBNET,
482-069	482-068	06/11/2012	350.00		CHEF MENTEUR HW	BULLARD AV	SMOKE	SWBNET,
482-070	482-069	06/11/2012	356.00		CHEF MENTEUR HW	BULLARD AV	SMOKE	SWBNET,
482-071	482-070	06/11/2012	378.00		CHEF MENTEUR HW	BULLARD AV	SMOKE	SWBNET,
482-072	482-071	06/11/2012	386.00		CHEF MENTEUR HW	BULLARD AV	SMOKE	SWBNET,
484-002	484-001	06/11/2012	150.00		SAVOIE CT	LOURDES	SMOKE	SWBNET,
484-003	484-002	06/11/2012	194.00		SAVOIE CT	LOURDES	SMOKE	SWBNET,
484-004	484-003	06/11/2012	50.00		SAVOIE CT	LOURDES	SMOKE	SWBNET,
484-005	484-004	06/11/2012	45.00		SAVOIE CT	LOURDES	SMOKE	SWBNET,
484-006	484-005	06/11/2012	302.00		SAVOIE CT	LOURDES	SMOKE	SWBNET,
484-007	484-006	06/11/2012	125.00		SAVOIE CT	LOURDES	SMOKE	SWBNET,
484-008	484-007	06/11/2012	111.00		SAVOIE CT	LOURDES	SMOKE	SWBNET,
484-009	484-002	06/11/2012	32.00		SAVOIE CT	LOURDES	SMOKE	SWBNET,
484-010	484-009	06/11/2012	40.00		SAVOIE CT	LOURDES	SMOKE	SWBNET,
484-011	484-010	06/11/2012	281.00		SAVOIE CT	LOURDES	SMOKE	SWBNET,
484-012	484-011	06/12/2012	110.00		SAVOIE CT	LOURDES	SMOKE	SWBNET,
484-013	484-012	06/12/2012	104.00		SAVOIE CT	LOURDES	SMOKE	SWBNET,
484-014	484-013	06/12/2012	169.00		SAVOIE CT	LOURDES	SMOKE	SWBNET,
484-015	484-014	06/12/2012	134.00		LOURDES	MICHOUD BL	SMOKE	SWBNET,
484-016	484-014	06/12/2012	241.00		LOURDES	SAVOIE CT	SMOKE	SWBNET,
484-018	484-017	06/12/2012	58.00		DWYER RD	BERGERAC	SMOKE	SWBNET,
484-019	484-018	06/12/2012	175.00		DWYER RD	BERGERAC	SMOKE	SWBNET,
484-020	484-019	06/12/2012	74.00		DWYER RD	MICHOUD BL	SMOKE	SWBNET,
484-021	484-020	06/12/2012	175.00		DWYER RD	MICHOUD BL	SMOKE	SWBNET,
484-022	484-017	06/12/2012	56.00		DWYER RD	MICHOUD BL	SMOKE	SWBNET,
484-023	484-022	06/12/2012	65.00		DWYER RD	BERGERAC	SMOKE	SWBNET,
484-024	484-022	06/12/2012	132.00		DWYER RD	MICHOUD BL	SMOKE	SWBNET,
484-025	484-017	06/12/2012	290.00		DWYER RD	MICHOUD BL	SMOKE	SWBNET,
484-026	484-025	06/12/2012	134.00		MICHOUD BL	DWYER RD	SMOKE	SWBNET,
484-027	484-026	06/12/2012	54.00		MICHOUD BL	DWYER RD	SMOKE	SWBNET,
484-028	484-026	06/12/2012	75.00		MICHOUD BL	DWYER RD	SMOKE	SWBNET,
484-029	484-025	06/12/2012	278.00		DWYER RD	TOULON	SMOKE	SWBNET,
484-030	484-029	06/12/2012	55.00		DWYER RD	TOULON	SMOKE	SWBNET,
484-031	484-030	06/12/2012	220.00		DWYER RD	MICHOUD BL	SMOKE	SWBNET,
484-032	484-030	06/12/2012	258.00		DWYER RD	TOULON	SMOKE	SWBNET,

<u>STRUCT1</u>	<u>STRUCT2</u>	<u>INSP DATE</u>	<u>LENGTH</u>	<u>ADDRESS</u>	<u>STREET</u>	<u>CROSS STREET</u>	<u>ACTIVITY</u>	<u>INSPECTED BY</u>
484-033	484-029	06/12/2012	320.00		DWYER RD	TOULON	SMOKE	SWBNET,
484-034	484-033	06/12/2012	310.00		DWYER RD	TOULON	SMOKE	SWBNET,
484-035	484-034	06/12/2012	241.00		DWYER RD	TOULON	SMOKE	SWBNET,
484-036	484-034	06/12/2012	54.00		DWYER RD	TOULON	SMOKE	SWBNET,
484-037	484-036	06/11/2012	302.00		DWYER RD	TOULON	SMOKE	SWBNET,
484-038	484-036	06/11/2012	299.00		DWYER RD	MICHOUD BL	SMOKE	SWBNET,
484-039	484-025	06/11/2012	248.00		MICHOUD BL	DEAUVILLE CT	SMOKE	SWBNET,
484-043	484-041	06/13/2012	247.00		MICHOUD BL	LOURDES	SMOKE	SWBNET,
484-044	484-043	06/13/2012	231.00		MICHOUD BL	LOURDES	SMOKE	SWBNET,
484-045	484-040	06/13/2012	255.00		MICHOUD BL	LOURDES	SMOKE	SWBNET,
484-046	484-045	06/13/2012	270.00		MICHOUD BL	LOURDES	SMOKE	SWBNET,
484-047	484-040	06/13/2012	271.00		DEAUVILLE CT	SEVRES	SMOKE	SWBNET,
484-048	484-047	06/13/2012	220.00		CHERBOURG	DEAUVILLE CT	SMOKE	SWBNET,
484-049	484-048	06/13/2012	60.00		CHERBOURG	DEAUVILLE CT	SMOKE	SWBNET,
484-052	484-051	06/13/2012	264.00		CHERBOURG	TOULON	SMOKE	SWBNET,
484-053	484-052	06/13/2012	126.00		CHERBOURG	TOULON	SMOKE	SWBNET,
484-054	484-053	06/13/2012	233.00		TOULON	DEAUVILLE CT	SMOKE	SWBNET,
484-055	484-053	06/13/2012	183.00		TOULON	DWYER RD	SMOKE	SWBNET,
484-056	484-047	06/13/2012	269.00		DEAUVILLE CT	CALAIS	SMOKE	SWBNET,
484-057	484-056	06/13/2012	140.00		CALAIS	TOULON	SMOKE	SWBNET,
484-058	484-057	06/14/2012	100.00		CALAIS	TOULON	SMOKE	SWBNET,
484-059	484-058	06/14/2012	90.00		CALAIS	TOULON	SMOKE	SWBNET,
484-060	484-059	06/14/2012	228.00		CALAIS	TOULON	SMOKE	SWBNET,
484-061	484-060	06/14/2012	227.00		CALAIS	TOULON	SMOKE	SWBNET,
484-062	484-061	06/14/2012	215.00		CALAIS	TOULON	SMOKE	SWBNET,
484-063	484-062	06/14/2012	230.00		TOULON	SEVRES	SMOKE	SWBNET,
484-064	484-056	06/14/2012	310.00		DEAUVILLE CT	TOULON	SMOKE	SWBNET,
484-065	484-064	06/14/2012	305.00		DEAUVILLE CT	TOULON	SMOKE	SWBNET,
484-066	484-065	06/14/2012	121.00		DEAUVILLE CT	TOULON	SMOKE	SWBNET,
484-067	484-066	06/14/2012	206.00		TOULON	CALAIS	SMOKE	SWBNET,
484-068	484-047	06/14/2012	151.00		SEVRES	DEAUVILLE CT	SMOKE	SWBNET,
484-069	484-068	06/14/2012	178.00		SEVRES	DEAUVILLE CT	SMOKE	SWBNET,
484-070	484-069	06/14/2012	105.00		SEVRES	DEAUVILLE CT	SMOKE	SWBNET,
484-071	484-070	06/14/2012	230.00		SEVRES	TOULON	SMOKE	SWBNET,
484-072	484-071	06/14/2012	125.00		SEVRES	TOULON	SMOKE	SWBNET,
484-077	500-035	06/18/2012	180.00		MICHOUD BL	CHEF MENTEUR HW	SMOKE	SWBNET,
484-078	484-077	06/15/2012	359.00		CHEF MENTEUR HW	ALCEE FORTIER BL	SMOKE	SWBNET,
484-079	484-078	06/15/2012	293.00		CHEF MENTEUR HW	MICHOUD BL	SMOKE	SWBNET,
484-080	484-079	06/15/2012	194.00		CHEF MENTEUR HW	MICHOUD BL	SMOKE	SWBNET,
484-081	484-077	06/15/2012	20.00		CHEF MENTEUR HW	MICHOUD BL	SMOKE	SWBNET,
484-082	484-081	06/15/2012	31.00		CHEF MENTEUR HW	MICHOUD BL	SMOKE	SWBNET,
484-083	484-082	12/13/2011	372.00		CHEF MENTEUR HW	PARIS RD	TV	MWESA2,
484-084	484-083	06/15/2012	424.00		CHEF MENTEUR HW	PARIS RD	SMOKE	SWBNET,
484-085	484-084	06/15/2012	422.00		CHEF MENTEUR HW	PARIS RD	SMOKE	SWBNET,
484-086	523-017	06/15/2012	248.00		TOULON	DWYER RD	SMOKE	SWBNET,
485-001	484-019	06/15/2012	270.00		DWYER BL	BERGERAC	SMOKE	SWBNET,

<u>STRUCT1</u>	<u>STRUCT2</u>	<u>INSP DATE</u>	<u>LENGTH</u>	<u>ADDRESS</u>	<u>STREET</u>	<u>CROSS STREET</u>	<u>ACTIVITY</u>	<u>INSPECTED BY</u>
485-002	485-001	06/15/2012	266.00		DWYER BL	BERGERAC	SMOKE	SWBNET,
485-003	485-002	06/15/2012	135.00		BERGERAC	STRASBOURG PL	SMOKE	SWBNET,
485-004	485-003	06/15/2012	129.00		BERGERAC	STRASBOURG PL	SMOKE	SWBNET,
485-005	485-004	06/15/2012	208.00		STRASBOURG PL	LOURDES	SMOKE	SWBNET,
485-006	485-005	06/15/2012	41.00		STRASBOURG PL	LOURDES	SMOKE	SWBNET,
485-007	485-006	06/15/2012	47.00		STRASBOURG PL	LOURDES	SMOKE	SWBNET,
485-008	485-007	06/15/2012	344.00		STRASBOURG PL	LOURDES	SMOKE	SWBNET,
485-009	485-008	06/15/2012	81.00		STRASBOURG PL	LOURDES	SMOKE	SWBNET,
485-010	485-009	06/18/2012	129.00		STRASBOURG PL	LOURDES	SMOKE	SWBNET,
485-011	485-004	06/18/2012	90.00		BERGERAC	LOURDES	SMOKE	SWBNET,
485-012	485-011	06/18/2012	338.00		BERGERAC	LOURDES	SMOKE	SWBNET,
485-013	485-012	06/18/2012	130.00		BERGERAC	LOURDES	SMOKE	SWBNET,
485-014	485-013	06/18/2012	162.00		BERGERAC	LOURDES	SMOKE	SWBNET,
485-015	485-014	06/18/2012	270.00		LOURDES	STRASBOURG PL	SMOKE	SWBNET,
485-016	485-014	06/18/2012	148.00		LOURDES	CHARMES CT	SMOKE	SWBNET,
485-017	485-002	06/18/2012	46.00		DWYER BL	BERGERAC	SMOKE	SWBNET,
485-018	485-017	06/18/2012	370.00		DWYER BL	CERNAY	SMOKE	SWBNET,
485-019	485-018	06/18/2012	240.00		CHARMES CT	LOURDES	SMOKE	SWBNET,
485-020	485-019	06/18/2012	65.00		CHARMES CT	LOURDES	SMOKE	SWBNET,
485-021	485-020	06/18/2012	40.00		CHARMES CT	LOURDES	SMOKE	SWBNET,
485-022	485-021	06/18/2012	37.00		CHARMES CT	LOURDES	SMOKE	SWBNET,
485-023	485-022	06/18/2012	351.00		CHARMES CT	LOURDES	SMOKE	SWBNET,
485-024	485-023	06/18/2012	103.00		CHARMES CT	LOURDES	SMOKE	SWBNET,
485-025	485-024	06/18/2012	89.00		CHARMES CT	LOURDES	SMOKE	SWBNET,
485-026	485-019	06/18/2012	140.00		CHARMES CT	LOURDES	SMOKE	SWBNET,
485-027	485-026	06/04/2012	43.00		CHARMES CT	LOURDES	SMOKE	SWBNET,
485-028	485-027	06/04/2012	56.00		CHARMES CT	LOURDES	SMOKE	SWBNET,
485-029	485-028	06/04/2012	351.00		CHARMES CT	LOURDES	SMOKE	SWBNET,
485-030	485-029	06/04/2012	100.00		CHARMES CT	LOURDES	SMOKE	SWBNET,
485-031	485-030	06/04/2012	190.00		CHARMES CT	LOURDES	SMOKE	SWBNET,
485-032	485-031	06/04/2012	357.00		LOURDES	BERGERAC	SMOKE	SWBNET,
485-033	485-031	06/04/2012	198.00		LOURDES	BRITTANY CT	SMOKE	SWBNET,
485-034	485-018	06/04/2012	319.00		DWYER BL	CERNAY	SMOKE	SWBNET,
485-035	485-034	06/04/2012	320.00		DWYER BL	CERNAY	SMOKE	SWBNET,
485-036	485-035	06/04/2012	90.00		CANNES	DWYER BL	SMOKE	SWBNET,
485-038	485-036	06/04/2012	414.00		DWYER BL	E LEMANS	SMOKE	SWBNET,
485-039	485-035	06/04/2012	236.00		CANNES	LOURDES	SMOKE	SWBNET,
485-040	485-039	06/04/2012	144.00		BRITTANY CT	LOURDES	SMOKE	SWBNET,
485-041	485-040	06/04/2012	50.00		BRITTANY CT	LOURDES	SMOKE	SWBNET,
485-042	485-041	06/04/2012	40.00		BRITTANY CT	LOURDES	SMOKE	SWBNET,
485-043	485-042	06/04/2012	340.00		BRITTANY CT	LOURDES	SMOKE	SWBNET,
485-044	485-043	06/04/2012	200.00		BRITTANY CT	LOURDES	SMOKE	SWBNET,
485-045	485-039	06/05/2012	45.00		BRITTANY CT	LOURDES	SMOKE	SWBNET,
485-046	485-045	06/05/2012	40.00		BRITTANY CT	LOURDES	SMOKE	SWBNET,
485-047	485-046	06/05/2012	40.00		BRITTANY CT	LOURDES	SMOKE	SWBNET,
485-048	485-047	06/05/2012	375.00		BRITTANY CT	LOURDES	SMOKE	SWBNET,

<u>STRUCT1</u>	<u>STRUCT2</u>	<u>INSP DATE</u>	<u>LENGTH</u>	<u>ADDRESS</u>	<u>STREET</u>	<u>CROSS STREET</u>	<u>ACTIVITY</u>	<u>INSPECTED BY</u>
485-049	485-048	06/05/2012	100.00		BRITTANY CT	LOURDES	SMOKE	SWBNET,
485-050	485-049	06/05/2012	171.00		BRITTANY CT	LOURDES	SMOKE	SWBNET,
485-053	485-035	06/05/2012	288.00		DWYER BL	CERNAY	SMOKE	SWBNET,
485-054	485-053	06/12/2012	310.00		DWYER BL	CERNAY	SMOKE	SWBNET,
485-055	485-054	06/05/2012	85.00		E LEMANS	DWYER BL	SMOKE	SWBNET,
485-056	485-055	06/05/2012	103.00		DWYER BL	E LEMANS	SMOKE	SWBNET,
485-058	485-057	06/05/2012	200.00		CORSICA PL	LOURDES	SMOKE	SWBNET,
485-059	485-058	06/05/2012	42.00		CORSICA PL	LOURDES	SMOKE	SWBNET,
485-060	485-059	06/05/2012	44.00		CORSICA PL	LOURDES	SMOKE	SWBNET,
485-061	485-060	06/05/2012	443.00		CORSICA PL	LOURDES	SMOKE	SWBNET,
485-062	485-061	06/05/2012	90.00		CORSICA PL	LOURDES	SMOKE	SWBNET,
485-063	485-057	06/06/2012	118.00		CERNAY	CORSICA PL	SMOKE	SWBNET,
485-064	485-063	06/06/2012	110.00		CERNAY	CORSICA PL	SMOKE	SWBNET,
485-065	485-064	06/06/2012	275.00		CERNAY	CORSICA PL	SMOKE	SWBNET,
485-066	485-065	06/06/2012	147.00		CERNAY	CORSICA PL	SMOKE	SWBNET,
485-067	485-066	06/06/2012	49.00		CERNAY	CORSICA PL	SMOKE	SWBNET,
485-068	485-067	06/06/2012	50.00		LOURDES	CORSICA PL	SMOKE	SWBNET,
485-069	485-068	06/06/2012	140.00		LOURDES	CORSICA PL	SMOKE	SWBNET,
485-070	485-002	06/06/2012	68.00		CORTE PL	DWYER BL	SMOKE	SWBNET,
485-071	485-070	06/06/2012	340.00		DWYER BL	CANNES	SMOKE	SWBNET,
485-072	485-071	06/06/2012	286.00		DWYER BL	CANNES	SMOKE	SWBNET,
485-073	484-020	06/06/2012	429.00		DWYER BL	CORTE PL	SMOKE	SWBNET,
485-074	484-016	06/06/2012	240.00		LOURDES	STRASBOURG PL	SMOKE	SWBNET,
485-075	486-010	06/06/2012	315.00		DWYER BL	CERNAY	SMOKE	SWBNET,
485-076	485-075	06/06/2012	335.00		DWYER BL	CERNAY	SMOKE	SWBNET,
485-077	486-008	06/11/2012	95.00		DWYER BL	E LEMANS	SMOKE	SWBNET,
485-078	485-077	06/06/2012	350.00		DWYER BL	E LEMANS	SMOKE	SWBNET,
485-079	485-078	06/07/2012	70.00		DWYER BL	E LEMANS	SMOKE	SWBNET,
485-080	484-078	06/11/2012	355.00		CHEF MENTEUR HW	ALCEE FORTIER BL	SMOKE	SWBNET,
485-081	485-080	06/07/2012	360.00		CHEF MENTEUR HW	ALCEE FORTIER BL	SMOKE	SWBNET,
485-082	485-081	06/07/2012	361.00		CHEF MENTEUR HW	ALCEE FORTIER BL	SMOKE	SWBNET,
485-083	485-082	06/04/2012	363.00		CHEF MENTEUR HW	ALCEE FORTIER BL	SMOKE	SWBNET,
485-084	485-083	06/07/2012	58.00		CHEF MENTEUR HW	ALCEE FORTIER BL	SMOKE	SWBNET,
485-085	485-084	06/07/2012	194.00		CHEF MENTEUR HW	ALCEE FORTIER BL	SMOKE	SWBNET,
485-086	485-085	06/07/2012	45.00		CHEF MENTEUR HW	ALCEE FORTIER BL	SMOKE	SWBNET,
485-087	485-086	06/07/2012	40.00		CHEF MENTEUR HW	ALCEE FORTIER BL	SMOKE	SWBNET,
485-088	485-087	06/07/2012	395.00		CHEF MENTEUR HW	ALCEE FORTIER BL	SMOKE	SWBNET,
485-089	485-088	06/07/2012	425.00		CHEF MENTEUR HW	ALCEE FORTIER BL	SMOKE	SWBNET,
486-002	486-001	06/07/2012	380.00		DWYER RD	CELESTINE DR	SMOKE	SWBNET,
486-003	486-001	06/07/2012	352.00		DWYER RD	STEPHANIE	SMOKE	SWBNET,
486-004	486-003	06/11/2012	340.00		DWYER RD	PROVIDENCE PL	SMOKE	SWBNET,
486-005	486-004	06/11/2012	341.00		DWYER RD	PROVIDENCE PL	SMOKE	SWBNET,
486-006	486-005	06/11/2012	429.00		DWYER RD	PROVIDENCE PL	SMOKE	SWBNET,
486-007	486-006	06/11/2012	230.00		DWYER RD	E LEMANS	SMOKE	SWBNET,
486-008	486-007	12/14/2011	273.00		DWYER RD	E LEMANS	TV	MWESA2,
486-009	486-006	06/15/2012	100.00		PROVIDENCE PL	DWYER RD	SMOKE	SWBNET,

<u>STRUCT1</u>	<u>STRUCT2</u>	<u>INSP DATE</u>	<u>LENGTH</u>	<u>ADDRESS</u>	<u>STREET</u>	<u>CROSS STREET</u>	<u>ACTIVITY</u>	<u>INSPECTED BY</u>
486-010	486-009	06/15/2012	230.00		DWYER RD	E LEMANS	SMOKE	SWBNET,
486-011	486-009	06/15/2012	290.00		DWYER RD	PALACE	SMOKE	SWBNET,
486-012	486-011	06/15/2012	199.00		PALACE	SAIGON DR	SMOKE	SWBNET,
486-013	486-011	06/15/2012	209.00		DWYER RD	ALCEE FORTIER BL	SMOKE	SWBNET,
486-014	486-001	06/15/2012	95.00		ALCEE FORTIER BL	DWYER RD	SMOKE	SWBNET,
486-015	486-014	06/25/2012	305.00		DWYER RD	PALACE	SMOKE	SWBNET,
486-016	486-015	06/15/2012	305.00		DWYER RD	PALACE	SMOKE	SWBNET,
486-017	486-016	06/15/2012	305.00		DWYER RD	PALACE	SMOKE	SWBNET,
486-018	486-014	06/15/2012	331.00		DWYER RD	CELESTINE DR	SMOKE	SWBNET,
486-019	486-018	06/15/2012	329.00		DWYER RD	CELESTINE DR	SMOKE	SWBNET,
486-020	486-014	06/15/2012	235.00		ALCEE FORTIER BL	SAIGON DR	SMOKE	SWBNET,
486-021	486-020	06/15/2012	265.00		SAIGON DR	ALSACE	SMOKE	SWBNET,
486-022	486-021	06/15/2012	119.00		SAIGON DR	OLED DR	SMOKE	SWBNET,
486-023	486-022	05/15/2012	119.00		SAIGON DR	OLED DR	SMOKE	SWBNET,
486-024	486-023	06/12/2012	295.00		OLED DR	PELTIER	SMOKE	SWBNET,
486-025	486-024	06/15/2012	46.00		OLED DR	PELTIER	SMOKE	SWBNET,
486-026	486-025	06/15/2012	145.00		OLED DR	PELTIER	SMOKE	SWBNET,
486-027	486-026	06/15/2012	60.00		OLED DR	PELTIER	SMOKE	SWBNET,
486-028	486-027	06/15/2012	70.00		PELTIER	ALSACE	SMOKE	SWBNET,
486-029	486-028	06/15/2012	145.00		PELTIER	ALSACE	SMOKE	SWBNET,
486-030	486-021	06/15/2012	360.00		ALSACE	PELTIER	SMOKE	SWBNET,
486-031	486-030	06/19/2012	360.00		ALSACE	PELTIER	SMOKE	SWBNET,
486-032	486-031	06/19/2012	89.00		ALSACE	PELTIER	SMOKE	SWBNET,
486-033	486-032	06/19/2012	101.00		PELTIER	OLED DR	SMOKE	SWBNET,
486-034	486-033	06/19/2012	90.00		PELTIER	OLED DR	SMOKE	SWBNET,
486-035	486-032	06/19/2012	140.00		PELTIER	ALCEE FORTIER BL	SMOKE	SWBNET,
486-036	486-035	06/19/2012	62.00		PELTIER	ALCEE FORTIER BL	SMOKE	SWBNET,
486-037	486-036	06/12/2012	83.00		PELTIER	ALCEE FORTIER BL	SMOKE	SWBNET,
486-038	486-020	06/19/2012	395.00		ALCEE FORTIER BL	PELTIER	SMOKE	SWBNET,
486-039	486-038	06/19/2012	395.00		ALCEE FORTIER BL	PELTIER	SMOKE	SWBNET,
486-040	486-020	06/19/2012	95.00		SAIGON DR	ALCEE FORTIER BL	SMOKE	SWBNET,
486-041	486-040	06/19/2012	398.00		ALCEE FORTIER BL	PELTIER	SMOKE	SWBNET,
486-042	486-041	06/19/2012	395.00		ALCEE FORTIER BL	PELTIER	SMOKE	SWBNET,
486-043	486-040	06/19/2012	240.00		SAIGON DR	TREVES	SMOKE	SWBNET,
486-044	486-043	06/19/2012	303.00		TREVES	PELTIER	SMOKE	SWBNET,
486-045	486-044	06/19/2012	296.00		TREVES	PELTIER	SMOKE	SWBNET,
486-046	486-045	06/19/2012	297.00		TREVES	PELTIER	SMOKE	SWBNET,
486-047	486-046	06/19/2012	185.00		PELTIER	ALCEE FORTIER BL	SMOKE	SWBNET,
486-048	486-046	06/19/2012	385.00		PELTIER	GILBERT	SMOKE	SWBNET,
486-049	486-043	06/19/2012	262.00		SAIGON DR	MARSEILLE	SMOKE	SWBNET,
486-050	486-049	06/19/2012	275.00		MARSEILLE	PELTIER	SMOKE	SWBNET,
486-051	486-050	06/19/2012	278.00		MARSEILLE	PELTIER	SMOKE	SWBNET,
486-052	486-051	06/19/2012	280.00		MARSEILLE	PELTIER	SMOKE	SWBNET,
486-053	486-049	06/20/2012	155.00		SAIGON DR	GILBERT	SMOKE	SWBNET,
486-054	486-053	06/20/2012	115.00		SAIGON DR	GILBERT	SMOKE	SWBNET,
486-055	486-054	06/20/2012	274.00		GILBERT	PELTIER	SMOKE	SWBNET,

<u>STRUCT1</u>	<u>STRUCT2</u>	<u>INSP DATE</u>	<u>LENGTH</u>	<u>ADDRESS</u>	<u>STREET</u>	<u>CROSS STREET</u>	<u>ACTIVITY</u>	<u>INSPECTED BY</u>
486-056	486-055	06/20/2012	270.00		GILBERT	PELTIER	SMOKE	SWBNET,
486-057	486-056	06/20/2012	269.00		GILBERT	PELTIER	SMOKE	SWBNET,
486-058	486-054	06/20/2012	307.00		SAIGON DR	PALACE	SMOKE	SWBNET,
486-059	486-058	06/20/2012	301.00		PALACE	PELTIER	SMOKE	SWBNET,
486-060	486-059	06/20/2012	300.00		PALACE	PELTIER	SMOKE	SWBNET,
486-061	486-060	06/20/2012	285.00		PALACE	PELTIER	SMOKE	SWBNET,
486-062	486-061	06/20/2012	100.00		PELTIER	PALACE	SMOKE	SWBNET,
486-063	486-061	06/20/2012	395.00		PELTIER	MARSEILLE	SMOKE	SWBNET,
486-066	486-065	06/20/2012	70.00		CHEF MENTEUR HW	ALCEE FORTIER BL	SMOKE	SWBNET,
486-067	486-066	06/20/2012	296.00		CHEF MENTEUR HW	ALCEE FORTIER BL	SMOKE	SWBNET,
486-068	486-067	06/20/2012	91.00		ALCEE FORTIER BL	CHEF MENTEUR HW	SMOKE	SWBNET,
486-069	486-068	06/20/2012	50.00		ALCEE FORTIER BL	PELTIER	SMOKE	SWBNET,
486-070	486-069	06/20/2012	276.00		ALCEE FORTIER BL	PELTIER	SMOKE	SWBNET,
486-072	486-069	06/20/2012	113.00		ALCEE FORTIER BL	PELTIER	SMOKE	SWBNET,
486-073	486-072	06/20/2012	295.00		ALCEE FORTIER BL	PELTIER	SMOKE	SWBNET,
486-074	486-067	06/20/2012	348.00		CHEF MENTEUR HW	MICHOUD BL	SMOKE	SWBNET,
486-075	486-074	06/20/2012	338.00		CHEF MENTEUR HW	MICHOUD BL	SMOKE	SWBNET,
486-076	486-075	06/20/2012	336.00		CHEF MENTEUR HW	MICHOUD BL	SMOKE	SWBNET,
486-077	486-076	06/21/2012	330.00		CHEF MENTEUR HW	MICHOUD BL	SMOKE	SWBNET,
486-079	486-078	06/21/2012	237.00		CHEF MENTEUR HW	MICHOUD BL	SMOKE	SWBNET,
486-080	486A-003	06/21/2012	225.00		ALCEE FORTIER BL	DWYER RD	SMOKE	SWBNET,
486A-004	486A-002	06/21/2012	90.00		ALCEE FORTIER BL	CELESTINE DR	SMOKE	SWBNET,
486A-007	486-008	06/28/2012	210.00		WILLOWBROOK DR	TUDO DR	SMOKE	SWBNET,
486A-009	486A-008	06/21/2012	170.00		VANCHU DR	MY VIET DR	SMOKE	SWBNET,
486A-010	486A-007	06/21/2012	250.00		WILLOWBROOK DR	MY VIET DR	SMOKE	SWBNET,
486A-011	486A-010	06/21/2012	315.00		MY VIET DR	VANCHU DR	SMOKE	SWBNET,
486A-012	486A-011	06/21/2012	212.00		VANCHU DR	DOMINIC MAI DR	SMOKE	SWBNET,
486A-013	486A-010	06/21/2012	32.00		WILLOWBROOK DR	QUEEN MARY DR	SMOKE	SWBNET,
486A-014	486A-013	06/21/2012	260.00		QUEEN MARY DR	KIM DR	SMOKE	SWBNET,
486A-016	486A-014	12/16/2011	310.00		KIM DR	KIM CT	TV	MWESA2,
486A-017	486A-016	12/16/2011	160.00		KIM DR	KIM CT	TV	MWESA2,
486A-018	486A-017	12/16/2011	155.00		KIM DR	KIM CT	TV	MWESA2,
486A-019	486A-018	06/22/2012	155.00		KIM CT	KIM DR	SMOKE	SWBNET,
486A-020	486A-018	12/16/2011	150.00		KIM DR	VANCHU DR	TV	MWESA2,
486A-021	486A-020	06/22/2012	140.00		KIM DR	VANCHU DR	SMOKE	SWBNET,
486A-023	486A-022	06/22/2012	300.00		DOMINIC MAI DR	VANCHU DR	SMOKE	SWBNET,
486A-024	486A-023	06/22/2012	200.00		VANCHU DR	WILLOWBROOK DR	SMOKE	SWBNET,
486A-025	486A-024	06/22/2012	215.00		VANCHU DR	WILLOWBROOK DR	SMOKE	SWBNET,
486A-026	486A-025	06/22/2012	250.00		VANCHU DR	KIM DR	SMOKE	SWBNET,
486A-027	486A-022	12/19/2011	145.00		WILLOWBROOK DR	VANCHU DR	TV	MWESA2,
486A-028	486A-027	12/19/2011	105.00		WILLOWBROOK DR	VANCHU DR	TV	MWESA2,
486A-029	486A-028	06/26/2012	100.00		WILLOWBROOK DR	VANCHU DR	SMOKE	SWBNET,
487-001	486-023	06/26/2012	292.00		SAIGON DR	HENRI DR	SMOKE	SWBNET,
487-002	487-001	06/26/2012	380.00		HENRI DR	PELTIER	SMOKE	SWBNET,
487-003	487-002	06/26/2012	69.00		HENRI DR	PELTIER	SMOKE	SWBNET,
487-004	487-003	06/26/2012	73.00		PELTIER	STREET A	SMOKE	SWBNET,

<u>STRUCT1</u>	<u>STRUCT2</u>	<u>INSP DATE</u>	<u>LENGTH</u>	<u>ADDRESS</u>	<u>STREET</u>	<u>CROSS STREET</u>	<u>ACTIVITY</u>	<u>INSPECTED BY</u>
487-005	487-004	06/26/2012	95.00		PELTIER	STREET A	SMOKE	SWBNET,
487-006	487-005	06/26/2012	130.00		PELTIER	STREET A	SMOKE	SWBNET,
487-007	487-006	06/26/2012	123.00		PELTIER	STREET A	SMOKE	SWBNET,
487-009	487-007	06/26/2012	355.00		STREET A	SAIGON DR	SMOKE	SWBNET,
487-009	487-023	06/26/2012	300.00		SAIGON DR	STREET A	SMOKE	SWBNET,
487-010	487-009	06/26/2012	282.00		SAIGON DR	STREET B	SMOKE	SWBNET,
487-011	487-010	06/26/2012	132.00		SAIGON DR	STREET B	SMOKE	SWBNET,
487-014	486-002	06/26/2012	375.00		DWYER RD	HENRI DR	SMOKE	SWBNET,
487-015	487-014	06/27/2012	370.00		DWYER RD	HENRI DR	SMOKE	SWBNET,
487-018	487-017	06/27/2012	130.00		CHEF MENTEUR HW	OLD GENTILLY RD	SMOKE	SWBNET,
487-019	487-018	06/27/2012	330.00		CHEF MENTEUR HW	OLD GENTILLY RD	SMOKE	SWBNET,
487-020	487-018	06/27/2012	259.00		CHEF MENTEUR HW	OLD GENTILLY RD	SMOKE	SWBNET,
487-021	487-020	06/27/2012	275.00		CHEF MENTEUR HW	OLD GENTILLY RD	SMOKE	SWBNET,
487-022	487-021	06/27/2012	325.00		CHEF MENTEUR HW	OLD GENTILLY RD	SMOKE	SWBNET,
487-023	487-001	06/26/2012	136.00		SAIGON DR	STREET A	SMOKE	SWBNET,
488-009	488-001	06/27/2012	430.00		MORRISON RD	READ BL	SMOKE	SWBNET,
488-010	488-009	06/27/2012	55.00		MORRISON RD	MEANS AV	SMOKE	SWBNET,
488-011	488-010	06/27/2012	198.00		MORRISON RD	MEANS AV	SMOKE	SWBNET,
488-012	488-011	06/27/2012	344.00		MEANS AV	QUEISSER	SMOKE	SWBNET,
488-013	488-012	06/27/2012	347.00		MEANS AV	CARTER	SMOKE	SWBNET,
488-014	488-013	06/27/2012	346.00		MEANS AV	CARTER	SMOKE	SWBNET,
488-015	488-009	06/28/2012	481.00		READ BL	QUEISSER	SMOKE	SWBNET,
488-016	488-015	06/28/2012	326.00		READ BL	BOULEVARD WAY	SMOKE	SWBNET,
488-017	488-016	06/29/2012	205.00		READ BL	BOULEVARD WAY	SMOKE	SWBNET,
488-018	488-017	06/28/2012	115.00		BOULEVARD WAY	AVALON WAY	SMOKE	SWBNET,
488-019	488-017	06/28/2012	121.00		READ BL	CARTER	SMOKE	SWBNET,
488-020	488-019	06/28/2012	250.00		CARTER	MEANS AV	SMOKE	SWBNET,
488-021	488-020	06/25/2012	319.00		MEANS AV	IRBY	SMOKE	SWBNET,
488-022	488-021	06/25/2012	319.00		MEANS AV	IRBY	SMOKE	SWBNET,
488-023	488-022	06/25/2012	321.00		MEANS AV	HAYNE BL	SMOKE	SWBNET,
488-024	488-023	06/25/2012	241.00		MEANS AV	HAYNE BL	SMOKE	SWBNET,
488-025	488-019	06/25/2012	65.00		READ BL	CARTER	SMOKE	SWBNET,
488-026	488-025	06/25/2012	288.00		READ BL	IRBY	SMOKE	SWBNET,
488-027	488-026	06/25/2012	292.00		READ BL	IRBY	SMOKE	SWBNET,
488-028	488-027	06/25/2012	358.00		READ BL	HAYNE BL	SMOKE	SWBNET,
488-029	488-028	06/25/2012	363.00		READ BL	HAYNE BL	SMOKE	SWBNET,
488-030	488-029	06/25/2012	320.00		HAYNE BL	SYMMES AV	SMOKE	SWBNET,
488-031	488-029	06/25/2012	330.00		HAYNE BL	LACOMBE	SMOKE	SWBNET,
488-032	488-031	06/25/2012	300.00		HAYNE BL	LACOMBE	SMOKE	SWBNET,
488-033	488-025	06/25/2012	100.00		CURRAN BL	READ BL	SMOKE	SWBNET,
488-034	488-033	06/25/2012	288.00		READ BL	HAYNE BL	SMOKE	SWBNET,
488-035	488-034	06/25/2012	355.00		READ BL	HAYNE BL	SMOKE	SWBNET,
488-036	488-033	06/25/2012	150.00		CURRAN BL	AVALON WAY	SMOKE	SWBNET,
488-037	488-036	06/25/2012	143.00		CURRAN BL	AVALON WAY	SMOKE	SWBNET,
488-038	488-037	06/25/2012	40.00		CURRAN BL	AVALON WAY	SMOKE	SWBNET,
488-039	488-001	06/25/2012	130.00		MORRISON RD	AVALON WAY	SMOKE	SWBNET,

<u>STRUCT1</u>	<u>STRUCT2</u>	<u>INSP DATE</u>	<u>LENGTH</u>	<u>ADDRESS</u>	<u>STREET</u>	<u>CROSS STREET</u>	<u>ACTIVITY</u>	<u>INSPECTED BY</u>
488-040	488-039	06/25/2012	133.00		AVALON WAY	HERITAGE DR	SMOKE	SWBNET,
488-041	488-040	06/25/2012	170.00		AVALON WAY	CASTLEWOOD DR	SMOKE	SWBNET,
488-042	488-041	06/25/2012	200.00		AVALON WAY	CASTLEWOOD DR	SMOKE	SWBNET,
488-043	488-042	06/25/2012	138.00		AVALON WAY	CASTLEWOOD DR	SMOKE	SWBNET,
488-044	488-043	06/25/2012	215.00		AVALON WAY	BOULEVARD WAY	SMOKE	SWBNET,
488-045	488-044	06/26/2012	165.00		AVALON WAY	BOULEVARD WAY	SMOKE	SWBNET,
488-045	488-047	06/27/2012	220.00		AVALON WAY	BOULEVARD WAY	SMOKE	SWBNET,
488-046	488-045	06/26/2012	124.00		AVALON WAY	CURRAN BL	SMOKE	SWBNET,
488-047	488-018	06/25/2012	150.00		BOULEVARD WAY	AVALON WAY	SMOKE	SWBNET,
488-048	488-039	06/26/2012	220.00		MORRISON RD	FOREST GLEN RD	SMOKE	SWBNET,
488-049	488-048	06/26/2012	348.00		MORRISON RD	FOREST GLEN RD	SMOKE	SWBNET,
488-050	488-049	06/26/2012	190.00		MORRISON RD	FOREST GLEN RD	SMOKE	SWBNET,
488-051	488-050	06/26/2012	138.00		FOREST GLEN RD	HERITAGE DR	SMOKE	SWBNET,
488-052	488-051	06/26/2012	130.00		HERITAGE DR	ELMDALE RD	SMOKE	SWBNET,
488-053	488-052	06/26/2012	140.00		HERITAGE DR	ELMDALE RD	SMOKE	SWBNET,
488-053	488-057	06/26/2012	245.00		HERITAGE DR	ELMDALE RD	SMOKE	SWBNET,
488-054	488-053	06/26/2012	150.00		ELMDALE RD	CASTLEWOOD DR	SMOKE	SWBNET,
488-055	488-054	06/26/2012	145.00		ELMDALE RD	CASTLEWOOD DR	SMOKE	SWBNET,
488-056	488-055	06/26/2012	85.00		ELMDALE RD	CASTLEWOOD DR	SMOKE	SWBNET,
488-057	488-058	06/26/2012	30.00		HERITAGE DR	DEARBORN RD	SMOKE	SWBNET,
488-058	488-040	06/26/2012	215.00		HERITAGE DR	DEARBORN RD	SMOKE	SWBNET,
488-059	488-057	06/26/2012	130.00		DEARBORN RD	CASTLEWOOD DR	SMOKE	SWBNET,
488-060	488-059	06/26/2012	170.00		DEARBORN RD	CASTLEWOOD DR	SMOKE	SWBNET,
488-061	488-060	06/26/2012	75.00		DEARBORN RD	CASTLEWOOD DR	SMOKE	SWBNET,
488-062	488-051	06/26/2012	166.00		FOREST GLEN RD	CASTLEWOOD DR	SMOKE	SWBNET,
488-063	488-062	06/26/2012	180.00		FOREST GLEN RD	CASTLEWOOD DR	SMOKE	SWBNET,
488-064	488-063	06/26/2012	160.00		FOREST GLEN RD	CASTLEWOOD DR	SMOKE	SWBNET,
488-065	488-064	06/26/2012	89.00		FOREST GLEN RD	CASTLEWOOD DR	SMOKE	SWBNET,
488-066	488-064	06/26/2012	115.00		CASTLEWOOD DR	ELMDALE RD	SMOKE	SWBNET,
488-067	488-066	06/26/2012	242.00		CASTLEWOOD DR	DEARBORN RD	SMOKE	SWBNET,
488-067	488-068	06/26/2012	240.00		CASTLEWOOD DR	ELMDALE RD	SMOKE	SWBNET,
488-068	488-043	06/26/2012	136.00		CASTLEWOOD DR	DEARBORN RD	SMOKE	SWBNET,
488-069	488-050	06/26/2012	140.00		MORRISON RD	LACOMBE	SMOKE	SWBNET,
488-070	488-069	06/26/2012	399.00		LACOMBE	ZENITH	SMOKE	SWBNET,
488-071	488-070	06/27/2012	408.00		LACOMBE	CURRAN BL	SMOKE	SWBNET,
488-072	488-071	06/27/2012	405.00		LACOMBE	CURRAN BL	SMOKE	SWBNET,
488-073	488-142	06/27/2012	205.00		CURRAN BL	LACOMBE	SMOKE	SWBNET,
488-074	488-073	06/27/2012	220.00		CURRAN BL	AVALON WAY	SMOKE	SWBNET,
488-075	488-072	06/27/2012	328.00		LACOMBE	WALES	SMOKE	SWBNET,
488-076	488-075	06/27/2012	326.00		LACOMBE	WALES	SMOKE	SWBNET,
488-077	488-076	06/27/2012	200.00		LACOMBE	HAYNE BL	SMOKE	SWBNET,
488-078	488-077	06/27/2012	130.00		LACOMBE	HAYNE BL	SMOKE	SWBNET,
488-079	488-078	06/27/2012	298.00		LACOMBE	HAYNE BL	SMOKE	SWBNET,
488-080	488-079	06/27/2012	271.00		HAYNE BL	READ BL	SMOKE	SWBNET,
488-081	488-079	06/27/2012	30.00		LACOMBE	HAYNE BL	SMOKE	SWBNET,
488-082	488-072	06/27/2012	261.00		CURRAN BL	LADY GRAY	SMOKE	SWBNET,

<u>STRUCT1</u>	<u>STRUCT2</u>	<u>INSP DATE</u>	<u>LENGTH</u>	<u>ADDRESS</u>	<u>STREET</u>	<u>CROSS STREET</u>	<u>ACTIVITY</u>	<u>INSPECTED BY</u>
488-083	488-082	06/27/2012	336.00		LADY GRAY	WALES	SMOKE	SWBNET,
488-084	488-083	06/27/2012	313.00		LADY GRAY	WALES	SMOKE	SWBNET,
488-085	488-084	06/27/2012	325.00		LADY GRAY	HAYNE BL	SMOKE	SWBNET,
488-086	488-085	06/27/2012	300.00		LADY GRAY	HAYNE BL	SMOKE	SWBNET,
488-087	488-086	06/28/2012	12.00		LADY GRAY	HAYNE BL	SMOKE	SWBNET,
488-088	488-087	06/27/2012	275.00		HAYNE BL	LAFOURCHE	SMOKE	SWBNET,
488-089	488-082	07/02/2012	335.00		CURRAN BL	LAFOURCHE	SMOKE	SWBNET,
488-090	488-089	06/07/2012	323.00		LAFOURCHE	WALES	SMOKE	SWBNET,
488-091	488-090	07/21/2012	326.00		LAFOURCHE	WALES	SMOKE	SWBNET,
488-092	488-091	07/02/2012	210.00		WALES	LEHIGH	SMOKE	SWBNET,
488-093	488-091	12/15/2011	323.00		LAFOURCHE	HAYNE BL	TV	MWESA2,
488-094	488-093	07/01/2012	315.00		LAFOURCHE	HAYNE BL	SMOKE	SWBNET,
488-095	488-089	07/02/2012	366.00		CURRAN BL	LEHIGH	SMOKE	SWBNET,
488-096	488-095	07/02/2012	327.00		LEHIGH	WALES	SMOKE	SWBNET,
488-097	488-096	07/02/2012	320.00		LEHIGH	WALES	SMOKE	SWBNET,
488-099	488-097	07/02/2012	324.00		LEHIGH	HAYNE BL	SMOKE	SWBNET,
488-100	488-099	07/02/2012	317.00		LEHIGH	HAYNE BL	SMOKE	SWBNET,
488-101	488-100	07/02/2012	206.00		HAYNE BL	WRIGHT RD	SMOKE	SWBNET,
488-102	488-100	07/02/2012	28.00		HAYNE BL	LEHIGH	SMOKE	SWBNET,
488-103	488-102	07/02/2012	226.00		HAYNE BL	LAFOURCHE	SMOKE	SWBNET,
488-106	488-105	07/02/2012	320.00		WRIGHT RD	WALES	SMOKE	SWBNET,
488-108	488-107	07/03/2012	274.00		WRIGHT RD	HAYNE BL	SMOKE	SWBNET,
488-109	488-069	07/03/2012	260.00		MORRISON RD	LADY GRAY	SMOKE	SWBNET,
488-110	488-109	07/03/2012	371.00		LADY GRAY	ZENITH	SMOKE	SWBNET,
488-111	488-110	07/03/2012	369.00		LADY GRAY	CURRAN BL	SMOKE	SWBNET,
488-112	488-111	07/02/2012	387.00		LADY GRAY	CURRAN BL	SMOKE	SWBNET,
488-113	488-109	07/02/2012	335.00		MORRISON RD	LAFOURCHE	SMOKE	SWBNET,
488-114	488-113	07/03/2012	377.00		LAFOURCHE	ZENITH	SMOKE	SWBNET,
488-115	488-114	07/03/2012	373.00		LAFOURCHE	CURRAN BL	SMOKE	SWBNET,
488-116	488-115	07/03/2012	375.00		LAFOURCHE	CURRAN BL	SMOKE	SWBNET,
488-117	488-113	07/02/2012	367.00		MORRISON RD	LEHIGH	SMOKE	SWBNET,
488-118	488-117	07/03/2012	381.00		LEHIGH	ZENITH	SMOKE	SWBNET,
488-119	488-118	07/03/2012	240.00		LEHIGH	ZENITH	SMOKE	SWBNET,
488-120	488-119	07/03/2012	275.00		ZENITH	LAFOURCHE	SMOKE	SWBNET,
488-121	488-119	07/03/2012	140.00		LEHIGH	CURRAN BL	SMOKE	SWBNET,
488-122	488-121	07/03/2012	382.00		LEHIGH	CURRAN BL	SMOKE	SWBNET,
488-123	488-117	07/05/2012	420.00		MORRISON RD	WRIGHT RD	SMOKE	SWBNET,
488-124	488-123	07/05/2012	350.00		WRIGHT RD	ZENITH	SMOKE	SWBNET,
488-125	488-124	07/05/2012	350.00		WRIGHT RD	CURRAN BL	SMOKE	SWBNET,
488-127	489-024	07/05/2012	150.00		MORRISON RD	MACKENZIE	SMOKE	SWBNET,
488-128	488-127	07/05/2012	18.00		MORRISON RD	MACKENZIE	SMOKE	SWBNET,
488-129	488-128	07/05/2012	130.00		MORRISON RD	MACKENZIE	SMOKE	SWBNET,
488-130	488-129	07/05/2012	335.00		MACKENZIE	ZENITH	SMOKE	SWBNET,
488-131	488-130	07/05/2012	420.00		MACKENZIE	CURRAN BL	SMOKE	SWBNET,
488-132	488-131	07/05/2012	380.00		MACKENZIE	CURRAN BL	SMOKE	SWBNET,
488-133	489-055	07/05/2012	285.00		CURRAN BL	MACKENZIE	SMOKE	SWBNET,

<u>STRUCT1</u>	<u>STRUCT2</u>	<u>INSP DATE</u>	<u>LENGTH</u>	<u>ADDRESS</u>	<u>STREET</u>	<u>CROSS STREET</u>	<u>ACTIVITY</u>	<u>INSPECTED BY</u>
488-134	488-133	07/05/2012	260.00		CURRAN BL	WRIGHT RD	SMOKE	SWBNET,
488-135	488-133	07/05/2012	319.00		MACKENZIE	WALES	SMOKE	SWBNET,
488-136	488-135	07/05/2012	325.00		MACKENZIE	WALES	SMOKE	SWBNET,
488-137	488-136	07/05/2012	122.00		WALES	WRIGHT RD	SMOKE	SWBNET,
488-138	488-136	07/05/2012	325.00		MACKENZIE	HAYNE BL	SMOKE	SWBNET,
488-139	488-138	07/05/2012	316.00		MACKENZIE	HAYNE BL	SMOKE	SWBNET,
488-140	488-139	07/05/2012	202.00		HAYNE BL	WRIGHT RD	SMOKE	SWBNET,
488-141	488-086	07/10/2012	123.00		HAYNE BL	LACOMBE	SMOKE	SWBNET,
488-142	488-072	07/13/2012	16.00		CURRAN BL	AVALON WAY	SMOKE	SWBNET,
488-143	488-084	07/13/2012	125.30		WALES	LADY GRAY	SMOKE	SWBNET,
489-002	489-001	07/10/2012	12.00		MORRISON RD	MARYWOOD CT	SMOKE	SWBNET,
489-016	489-001	07/10/2012	50.00		MORRISON RD	BERG	SMOKE	SWBNET,
489-017	489-016	07/11/2012	142.00		MORRISON RD	MICHIGAN	SMOKE	SWBNET,
489-018	489-017	07/11/2012	11.00		MORRISON RD	MICHIGAN	SMOKE	SWBNET,
489-019	489-018	07/11/2012	104.00		MORRISON RD	MICHIGAN	SMOKE	SWBNET,
489-020	489-019	07/11/2012	10.00		MORRISON RD	MICHIGAN	SMOKE	SWBNET,
489-021	489-020	07/11/2012	275.00		MORRISON RD	MERCIER	SMOKE	SWBNET,
489-022	489-021	07/11/2012	10.00		MORRISON RD	MERCIER	SMOKE	SWBNET,
489-024	489-022	07/13/2012	100.00		MORRISON RD	MARQUIS	SMOKE	SWBNET,
489-025	489-024	07/11/2012	350.00		MARQUIS	ZENITH	SMOKE	SWBNET,
489-026	489-025	07/11/2012	338.00		MARQUIS	CURRAN BL	SMOKE	SWBNET,
489-027	489-026	07/11/2012	433.00		MARQUIS	CURRAN BL	SMOKE	SWBNET,
489-028	489-022	07/11/2012	378.00		MERCIER	ZENITH	SMOKE	SWBNET,
489-029	489-028	07/11/2012	375.00		MERCIER	CURRAN BL	SMOKE	SWBNET,
489-030	489-029	07/11/2012	375.00		MERCIER	CURRAN BL	SMOKE	SWBNET,
489-032	489-031	07/23/2012	375.00		MICHIGAN	CURRAN BL	SMOKE	SWBNET,
489-033	489-032	07/11/2012	375.00		MICHIGAN	CURRAN BL	SMOKE	SWBNET,
489-034	489-016	07/11/2012	406.00		BERG	ZENITH	SMOKE	SWBNET,
489-035	489-034	07/11/2012	408.00		BERG	CURRAN BL	SMOKE	SWBNET,
489-036	489-035	07/12/2012	408.00		BERG	CURRAN BL	SMOKE	SWBNET,
489-037	489-036	07/12/2012	328.00		BERG	WALES	SMOKE	SWBNET,
489-038	489-037	07/12/2012	315.00		BERG	WALES	SMOKE	SWBNET,
489-039	489-038	07/12/2012	332.00		BERG	HAYNE BL	SMOKE	SWBNET,
489-040	489-039	07/12/2012	320.00		BERG	HAYNE BL	SMOKE	SWBNET,
489-041	489-040	07/12/2012	20.00		HAYNE BL	BERG	SMOKE	SWBNET,
489-042	489-040	07/12/2012	350.00		HAYNE BL	ARCADIA LN	SMOKE	SWBNET,
489-043	489-042	07/12/2012	375.00		HAYNE BL	HANEY DR	SMOKE	SWBNET,
489-044	489-036	07/12/2012	262.00		CURRAN BL	MICHIGAN	SMOKE	SWBNET,
489-045	489-044	07/12/2012	401.00		MICHIGAN	WALES	SMOKE	SWBNET,
489-046	489-045	07/12/2012	401.00		MICHIGAN	HAYNE BL	SMOKE	SWBNET,
489-047	489-046	07/12/2012	400.00		MICHIGAN	HAYNE BL	SMOKE	SWBNET,
489-048	489-044	07/12/2012	290.00		CURRAN BL	MERCIER	SMOKE	SWBNET,
489-050	489-049	07/12/2012	314.00		MERCIER	WALES	SMOKE	SWBNET,
489-051	489-050	07/12/2012	326.00		MERCIER	HAYNE BL	SMOKE	SWBNET,
489-052	489-051	07/12/2012	315.00		MERCIER	HAYNE BL	SMOKE	SWBNET,
489-053	489-052	07/12/2012	201.00		HAYNE BL	MARQUIS	SMOKE	SWBNET,

<u>STRUCT1</u>	<u>STRUCT2</u>	<u>INSP DATE</u>	<u>LENGTH</u>	<u>ADDRESS</u>	<u>STREET</u>	<u>CROSS STREET</u>	<u>ACTIVITY</u>	<u>INSPECTED BY</u>
489-054	489-052	07/12/2012	220.00		HAYNE BL	MICHIGAN	SMOKE	SWBNET,
489-055	489-048	07/13/2012	296.00		CURRAN BL	MARQUIS	SMOKE	SWBNET,
489-056	489-055	07/13/2012	400.00		MARQUIS	WALES	SMOKE	SWBNET,
489-057	489-056	07/13/2012	400.00		MARQUIS	HAYNE BL	SMOKE	SWBNET,
489-058	489-057	07/13/2012	401.00		MARQUIS	HAYNE BL	SMOKE	SWBNET,
489-059	489-036	07/13/2012	270.00		CURRAN BL	UNITY DR	SMOKE	SWBNET,
489-060	489-059	07/13/2012	398.00		UNITY DR	HAYNE BL	SMOKE	SWBNET,
489-061	489-060	07/10/2012	425.00		UNITY DR	HAYNE BL	SMOKE	SWBNET,
489-062	489-061	07/10/2012	401.00		UNITY DR	HAYNE BL	SMOKE	SWBNET,
489-063	489-059	07/10/2012	270.00		CURRAN BL	ARCADIA LN	SMOKE	SWBNET,
489-064	489-063	07/10/2012	304.00		ARCADIA LN	WALES	SMOKE	SWBNET,
489-065	489-064	07/10/2012	304.00		ARCADIA LN	WALES	SMOKE	SWBNET,
489-066	489-065	07/10/2012	340.00		ARCADIA LN	HAYNE BL	SMOKE	SWBNET,
489-067	489-066	07/23/2012	318.00		ARCADIA LN	HAYNE BL	SMOKE	SWBNET,
489-068	489-067	07/23/2012	80.00		HAYNE BL	UNITY DR	SMOKE	SWBNET,
489-069	489-063	07/23/2012	86.00		CURRAN BL	HANEY DR	SMOKE	SWBNET,
489-070	489-069	07/23/2012	218.00		CURRAN BL	HANEY DR	SMOKE	SWBNET,
489-071	489-070	07/23/2012	109.00		BROWNLEE CT	CURRAN BL	SMOKE	SWBNET,
489-072	489-071	07/23/2012	386.00		BROWNLEE CT	CURRAN BL	SMOKE	SWBNET,
489-073	489-070	07/24/2012	335.00		HANEY DR	WALES	SMOKE	SWBNET,
489-074	489-073	07/23/2012	311.00		HANEY DR	WALES	SMOKE	SWBNET,
489-075	489-074	07/23/2012	28.00		HANEY DR	WALES	SMOKE	SWBNET,
489-076	489-075	07/23/2012	275.00		HANEY DR	HAYNE BL	SMOKE	SWBNET,
489-077	489-076	07/23/2012	270.00		HANEY DR	HAYNE BL	SMOKE	SWBNET,
489-078	489-075	07/23/2012	248.00		WALES	DORSETT DR	SMOKE	SWBNET,
489-079	489-078	07/23/2012	275.00		DORSETT DR	HAYNE BL	SMOKE	SWBNET,
489-080	489-079	07/23/2012	280.00		DORSETT DR	HAYNE BL	SMOKE	SWBNET,
489-081	489-070	07/23/2012	128.00		CURRAN BL	DORSETT DR	SMOKE	SWBNET,
489-082	489-081	07/23/2012	122.00		CURRAN BL	DORSETT DR	SMOKE	SWBNET,
489-083	489-082	07/23/2012	300.00		DORSETT DR	WALES	SMOKE	SWBNET,
489-084	489-083	07/23/2012	300.00		DORSETT DR	WALES	SMOKE	SWBNET,
489-085	489-082	07/23/2012	155.00		CURRAN BL	BULLARD AV	SMOKE	SWBNET,
489-086	489-085	07/23/2012	290.00		BULLARD AV	MORRISON RD	SMOKE	SWBNET,
489-087	489-086	07/23/2012	245.00		BULLARD AV	MORRISON RD	SMOKE	SWBNET,
489-088	489-085	07/24/2012	96.00		CURRAN BL	BULLARD AV	SMOKE	SWBNET,
489-089	489-088	07/24/2012	33.00		CURRAN BL	BULLARD AV	SMOKE	SWBNET,
489-090	489-089	07/24/2012	26.00		BULLARD AV	CURRAN BL	SMOKE	SWBNET,
489-091	489-090	07/24/2012	26.00		BULLARD AV	CURRAN BL	SMOKE	SWBNET,
489-092	489-091	07/24/2012	303.00		BULLARD AV	LAKELAND CT	SMOKE	SWBNET,
489-093	489-092	07/24/2012	303.00		BULLARD AV	LAKELAND CT	SMOKE	SWBNET,
489-094	489-093	07/24/2012	306.00		BULLARD AV	LAKELAND CT	SMOKE	SWBNET,
489-095	489-094	07/24/2012	25.00		LAKELAND CT	BULLARD AV	SMOKE	SWBNET,
489-096	489-095	07/24/2012	183.00		LAKELAND CT	BULLARD AV	SMOKE	SWBNET,
489-097	489-094	07/24/2012	303.00		BULLARD AV	HAYNE BL	SMOKE	SWBNET,
489-098	489-097	07/24/2012	23.00		HAYNE BL	BULLARD AV	SMOKE	SWBNET,
489-099	489-098	07/24/2012	270.00		HAYNE BL	ONEIDA	SMOKE	SWBNET,

<u>STRUCT1</u>	<u>STRUCT2</u>	<u>INSP DATE</u>	<u>LENGTH</u>	<u>ADDRESS</u>	<u>STREET</u>	<u>CROSS STREET</u>	<u>ACTIVITY</u>	<u>INSPECTED BY</u>
489-100	489-089	07/24/2012	411.00		CURRAN BL	HONEYSUCKLE LN	SMOKE	SWBNET,
489-101	489-100	07/24/2012	32.00		HONEYSUCKLE LN	CURRAN BL	SMOKE	SWBNET,
489-102	489-101	07/24/2012	100.00		CURRAN BL	BULLARD AV	SMOKE	SWBNET,
489-103	489-101	07/24/2012	216.00		CURRAN BL	HONEYSUCKLE LN	SMOKE	SWBNET,
489-104	489-101	07/24/2012	234.00		HONEYSUCKLE LN	CURRAN BL	SMOKE	SWBNET,
489-105	489-104	07/24/2012	130.00		HONEYSUCKLE LN	CURRAN BL	SMOKE	SWBNET,
489-106	489-104	07/24/2012	241.00		HONEYSUCKLE LN	CURRAN BL	SMOKE	SWBNET,
489-107	489-106	07/24/2012	35.00		HONEYSUCKLE LN	CURRAN BL	SMOKE	SWBNET,
489-108	489-107	07/24/2012	106.00		HONEYSUCKLE LN	CURRAN BL	SMOKE	SWBNET,
489-109	489-100	08/22/2011	162.00		CURRAN BL	HONEYSUCKLE LN	TV	MWESA2,
489-111	489-110	07/24/2012	255.00		N OAKRIDGE CT	BULLARD AV	SMOKE	SWBNET,
489-112	489-110	07/24/2012	240.00		N OAKRIDGE CT	E OAKRIDGE CT	SMOKE	SWBNET,
489-113	489-112	07/25/2012	209.00		E OAKRIDGE CT	S OAKRIDGE CT	SMOKE	SWBNET,
489-114	489-162	07/25/2012	200.00		CURRAN BL	HONEYSUCKLE LN	SMOKE	SWBNET,
489-120	489-119	07/25/2012	55.00		HAYNE BL	ONEIDA	SMOKE	SWBNET,
489-121	489-120	07/25/2012	104.00		HAYNE BL	BULLARD AV	SMOKE	SWBNET,
489-122	489-121	07/25/2012	156.00		HAYNE BL	BULLARD AV	SMOKE	SWBNET,
489-123	489-002	07/25/2012	195.00		MORRISON RD	MARYWOOD CT	SMOKE	SWBNET,
489-124	489-123	07/25/2012	345.00		MARYWOOD CT	MORRISON RD	SMOKE	SWBNET,
489-125	489-124	10/13/2011	340.00		MARYWOOD CT	MORRISON RD	TV	MWESA2,
489-126	489-125	07/25/2012	360.00		MARYWOOD CT	MORRISON RD	SMOKE	SWBNET,
489-127	489-126	07/25/2012	210.00		MARYWOOD CT	MORRISON RD	SMOKE	SWBNET,
489-128	489-123	10/13/2011	236.00		MORRISON RD	MARYWOOD CT	TV	MWESA2,
489-129	489-128	07/25/2012	344.00		MARYWOOD CT	MORRISON RD	SMOKE	SWBNET,
489-130	489-129	07/25/2012	340.00		MARYWOOD CT	MORRISON RD	SMOKE	SWBNET,
489-131	489-130	07/25/2012	325.00		MARYWOOD CT	MORRISON RD	SMOKE	SWBNET,
489-132	489-128	07/25/2012	430.00		MORRISON RD	BULLARD AV	SMOKE	SWBNET,
489-133	489-170	07/25/2012	41.00		MORRISON RD	BULLARD AV	SMOKE	SWBNET,
489-134	489-133	07/25/2012	66.00		MORRISON RD	BULLARD AV	SMOKE	SWBNET,
489-135	489-134	07/25/2012	35.00		MORRISON RD	BULLARD AV	SMOKE	SWBNET,
489-136	489-135	07/25/2012	15.00		MORRISON RD	BULLARD AV	SMOKE	SWBNET,
489-137	489-136	07/26/2012	26.00		BULLARD AV	MORRISON RD	SMOKE	SWBNET,
489-138	489-137	07/25/2012	145.00		BULLARD AV	KRISTEN CT	SMOKE	SWBNET,
489-139	489-138	07/15/2012	260.00		BULLARD AV	KRISTEN CT	SMOKE	SWBNET,
489-140	489-139	07/25/2012	257.00		BULLARD AV	S OAKRIDGE CT	SMOKE	SWBNET,
489-141	489-140	07/25/2012	283.00		BULLARD AV	N OAKRIDGE CT	SMOKE	SWBNET,
489-143	489-140	07/16/2012	130.00		S OAKRIDGE CT	E OAKRIDGE CT	SMOKE	SWBNET,
489-144	489-143	07/16/2012	60.00		S OAKRIDGE CT	E OAKRIDGE CT	SMOKE	SWBNET,
489-145	489-144	07/16/2012	325.00		S OAKRIDGE CT	E OAKRIDGE CT	SMOKE	SWBNET,
489-146	489-145	07/16/2012	295.00		S OAKRIDGE CT	E OAKRIDGE CT	SMOKE	SWBNET,
489-147	489-143	07/16/2012	375.00		S OAKRIDGE CT	BULLARD AV	SMOKE	SWBNET,
489-148	489-147	07/16/2012	350.00		S OAKRIDGE CT	BULLARD AV	SMOKE	SWBNET,
489-150	489-149	07/16/2012	240.00		MORRISON RD	W BLUE RIDGE CT	SMOKE	SWBNET,
489-151	489-150	07/16/2012	400.00		W BLUE RIDGE CT	N BLUE RIDGE CT	SMOKE	SWBNET,
489-152	489-151	07/16/2012	85.00		N BLUE RIDGE CT	E BLUE RIDGE CT	SMOKE	SWBNET,
489-153	489-152	07/16/2012	200.00		N BLUE RIDGE CT	E BLUE RIDGE CT	SMOKE	SWBNET,

<u>STRUCT1</u>	<u>STRUCT2</u>	<u>INSP DATE</u>	<u>LENGTH</u>	<u>ADDRESS</u>	<u>STREET</u>	<u>CROSS STREET</u>	<u>ACTIVITY</u>	<u>INSPECTED BY</u>
489-154	489-150	07/16/2012	330.00		MORRISON RD	E BLUE RIDGE CT	SMOKE	SWBNET,
489-155	489-154	07/16/2012	400.00		E BLUE RIDGE CT	N BLUE RIDGE CT	SMOKE	SWBNET,
489-156	489-158	07/16/2012	34.00		WALES	JAHNCKE RD	SMOKE	SWBNET,
489-157	489-156	07/16/2012	406.00		JAHNCKE RD	CURRAN BL	SMOKE	SWBNET,
489-158	490-096	07/18/2012	255.00		WALES	JAHNCKE RD	SMOKE	SWBNET,
489-159	489-158	07/18/2012	310.00		JAHNCKE RD	HAYNE BL	SMOKE	SWBNET,
489-160	490-099	07/18/2012	214.00		HAYNE BL	JAHNCKE RD	SMOKE	SWBNET,
489-161	488-139	07/18/2012	220.00		HAYNE BL	MARQUIS	SMOKE	SWBNET,
489-165	489-139	07/18/2012	302.00		KRISTEN CT	BULLARD AV	SMOKE	SWBNET,
489-166	489-149	07/18/2012	340.00		KRISTEN CT	MORRISON RD	SMOKE	SWBNET,
489-168	490-102	07/23/2012	280.00		MORRISON RD	JAHNCKE RD	SMOKE	SWBNET,
489-170	489-132	07/23/2012	385.00		MORRISON RD	BULLARD AV	SMOKE	SWBNET,
489-171	489-021	07/23/2012	305.00		MERCIER	MORRISON RD	SMOKE	SWBNET,
489-172	489-171	07/23/2012	315.00		MERCIER	MORRISON RD	SMOKE	SWBNET,
489-173	489-172	07/23/2012	315.00		MERCIER	CURRAN BL	SMOKE	SWBNET,
489-174	489-173	07/23/2012	230.00		MERCIER	CURRAN BL	SMOKE	SWBNET,
489-175	489-019	07/23/2012	265.00		MICHIGAN	MORRISON RD	SMOKE	SWBNET,
490-004	490-001	07/18/2012	110.00		MORRISON RD	DUNE DR	SMOKE	SWBNET,
490-005	490-004	07/18/2012	363.00		DUNE DR	W SANDY COVE DR	SMOKE	SWBNET,
490-006	490-005	07/18/2012	342.00		DUNE DR	W SANDY COVE DR	SMOKE	SWBNET,
490-007	490-006	07/18/2012	380.00		DUNE DR	CURRAN BL	SMOKE	SWBNET,
490-008	490-006	07/18/2012	335.00		W SANDY COVE DR	SANDY COVE DR	SMOKE	SWBNET,
490-009	490-004	07/18/2012	233.00		MORRISON RD	PEBBLE DR	SMOKE	SWBNET,
490-010	490-009	07/18/2012	365.00		PEBBLE DR	CURRAN BL	SMOKE	SWBNET,
490-011	490-010	07/18/2012	407.00		PEBBLE DR	CURRAN BL	SMOKE	SWBNET,
490-012	490-011	07/18/2012	385.00		PEBBLE DR	CURRAN BL	SMOKE	SWBNET,
490-013	490-012	07/20/2012	415.00		PEBBLE DR	HAYNE BL	SMOKE	SWBNET,
490-014	490-013	07/20/2012	395.00		PEBBLE DR	HAYNE BL	SMOKE	SWBNET,
490-015	490-014	07/20/2012	425.00		PEBBLE DR	HAYNE BL	SMOKE	SWBNET,
490-016	490-009	07/20/2012	240.00		MORRISON RD	WAVE DR	SMOKE	SWBNET,
490-017	490-016	07/20/2012	365.00		WAVE DR	CURRAN BL	SMOKE	SWBNET,
490-018	490-017	07/20/2012	405.00		WAVE DR	CURRAN BL	SMOKE	SWBNET,
490-019	490-018	07/20/2012	385.00		WAVE DR	CURRAN BL	SMOKE	SWBNET,
490-020	490-019	07/20/2012	415.00		WAVE DR	HAYNE BL	SMOKE	SWBNET,
490-021	490-020	07/20/2012	400.00		WAVE DR	HAYNE BL	SMOKE	SWBNET,
490-022	490-021	07/23/2012	420.00		WAVE DR	HAYNE BL	SMOKE	SWBNET,
490-023	490-016	07/03/2012	234.00		MORRISON RD	BRANCH DR	SMOKE	SWBNET,
490-024	490-023	07/03/2012	135.00		MORRISON RD	PARRY	SMOKE	SWBNET,
490-025	490-023	07/03/2012	280.00		BRANCH DR	ZENITH	SMOKE	SWBNET,
490-026	490-025	07/03/2012	326.00		BRANCH DR	ZENITH	SMOKE	SWBNET,
490-027	490-026	07/03/2012	235.00		ZENITH	INLET LN	SMOKE	SWBNET,
490-028	490-027	07/03/2012	233.00		INLET LN	CURRAN BL	SMOKE	SWBNET,
490-029	490-028	07/03/2012	225.00		INLET LN	CURRAN BL	SMOKE	SWBNET,
490-030	490-026	07/03/2012	255.00		BRANCH DR	CURRAN BL	SMOKE	SWBNET,
490-031	490-030	07/03/2012	300.00		BRANCH DR	CURRAN BL	SMOKE	SWBNET,
490-032	490-031	07/03/2012	410.00		BRANCH DR	HAYNE BL	SMOKE	SWBNET,

<u>STRUCT1</u>	<u>STRUCT2</u>	<u>INSP DATE</u>	<u>LENGTH</u>	<u>ADDRESS</u>	<u>STREET</u>	<u>CROSS STREET</u>	<u>ACTIVITY</u>	<u>INSPECTED BY</u>
490-034	490-033	07/03/2012	420.00		BRANCH DR	HAYNE BL	SMOKE	SWBNET,
490-035	490-031	07/05/2012	150.00		CURRAN BL	PLACID	SMOKE	SWBNET,
490-036	490-035	07/05/2012	26.00		PLACID	CURRAN BL	SMOKE	SWBNET,
490-037	490-036	07/05/2012	25.00		PLACID	CURRAN BL	SMOKE	SWBNET,
490-038	490-037	07/05/2012	265.00		PLACID	WALES	SMOKE	SWBNET,
490-039	490-038	07/05/2012	323.00		PLACID	WALES	SMOKE	SWBNET,
490-040	490-039	07/05/2012	385.00		PLACID	HAYNE BL	SMOKE	SWBNET,
490-041	490-039	02/08/2012	220.00		WALES	PARRY	TV	DCGCTV,
490-042	490-001	07/05/2012	290.00		MORRISON RD	SANDY COVE DR	SMOKE	SWBNET,
490-043	490-042	07/05/2012	17.00		MORRISON RD	SANDY COVE DR	SMOKE	SWBNET,
490-044	490-043	07/05/2012	307.00		MORRISON RD	GANNON RD	SMOKE	SWBNET,
490-045	490-044	07/05/2012	308.00		MORRISON RD	GANNON RD	SMOKE	SWBNET,
490-046	490-045	07/05/2012	312.00		MORRISON RD	GANNON RD	SMOKE	SWBNET,
490-047	490-042	07/05/2012	390.00		SANDY COVE DR	SURF	SMOKE	SWBNET,
490-048	490-047	07/05/2012	69.00		SANDY COVE DR	SURF	SMOKE	SWBNET,
490-049	490-048	07/05/2012	121.00		SURF	MORRISON RD	SMOKE	SWBNET,
490-050	490-049	07/06/2012	46.00		SURF	MORRISON RD	SMOKE	SWBNET,
490-051	490-050	07/06/2012	348.00		SURF	MORRISON RD	SMOKE	SWBNET,
490-052	490-048	07/06/2012	320.00		SANDY COVE DR	CURRAN BL	SMOKE	SWBNET,
490-053	490-052	07/06/2012	385.00		SANDY COVE DR	CURRAN BL	SMOKE	SWBNET,
490-054	490-053	07/06/2012	145.00		CURRAN BL	PYRAMID	SMOKE	SWBNET,
490-055	490-054	07/06/2012	205.00		QUAKER	CURRAN BL	SMOKE	SWBNET,
490-056	490-054	07/06/2012	190.00		CURRAN BL	PYRAMID	SMOKE	SWBNET,
490-057	490-056	07/06/2012	65.00		CURRAN BL	PYRAMID	SMOKE	SWBNET,
490-058	490-057	07/06/2012	400.00		PYRAMID	CURRAN BL	SMOKE	SWBNET,
490-059	490-053	07/06/2012	313.00		SANDY COVE DR	PASS DR	SMOKE	SWBNET,
490-061	490-060	07/06/2012	307.00		SANDY COVE DR	HAYNE BL	SMOKE	SWBNET,
490-062	490-061	07/09/2012	313.00		SANDY COVE DR	HAYNE BL	SMOKE	SWBNET,
490-063	490-062	07/09/2012	327.00		HAYNE BL	SANDPIPER DR	SMOKE	SWBNET,
490-064	490-053	07/09/2012	220.00		CURRAN BL	WINDWARD CT	SMOKE	SWBNET,
490-065	490-064	07/09/2012	340.00		WINDWARD CT	PASS DR	SMOKE	SWBNET,
490-066	490-065	07/09/2012	341.00		WINDWARD CT	PASS DR	SMOKE	SWBNET,
490-067	490-066	07/09/2012	357.00		WINDWARD CT	PASS DR	SMOKE	SWBNET,
490-068	490-064	07/09/2012	235.00		CURRAN BL	SANDPIPER DR	SMOKE	SWBNET,
490-069	490-068	07/09/2012	390.00		SANDPIPER DR	PASS DR	SMOKE	SWBNET,
490-070	490-069	07/09/2012	380.00		SANDPIPER DR	HAYNE BL	SMOKE	SWBNET,
490-071	490-070	07/10/2012	39.00		SANDPIPER DR	HAYNE BL	SMOKE	SWBNET,
490-072	490-071	07/10/2012	20.00		SANDPIPER DR	HAYNE BL	SMOKE	SWBNET,
490-073	490-072	07/10/2012	90.00		SANDPIPER DR	HAYNE BL	SMOKE	SWBNET,
490-074	490-073	07/10/2012	35.00		SANDPIPER DR	HAYNE BL	SMOKE	SWBNET,
490-076	490-075	07/10/2012	110.00		TRADE WINDS CT	GANNON RD	SMOKE	SWBNET,
490-077	490-075	07/11/2012	135.00		TRADE WINDS CT	GANNON RD	SMOKE	SWBNET,
490-078	490-070	07/11/2012	217.00		SANDPIPER DR	HAYNE BL	SMOKE	SWBNET,
490-079	490-078	07/11/2012	272.00		SANDPIPER DR	HAYNE BL	SMOKE	SWBNET,
490-081	490-068	07/11/2012	240.00		CURRAN BL	GANNON RD	SMOKE	SWBNET,
490-082	490-081	07/11/2012	245.00		CURRAN BL	GANNON RD	SMOKE	SWBNET,

<u>STRUCT1</u>	<u>STRUCT2</u>	<u>INSP DATE</u>	<u>LENGTH</u>	<u>ADDRESS</u>	<u>STREET</u>	<u>CROSS STREET</u>	<u>ACTIVITY</u>	<u>INSPECTED BY</u>
490-083	490-082	07/11/2012	242.00		GANNON RD	WINNERS CI	SMOKE	SWBNET,
490-084	490-083	07/11/2012	195.00		WINNERS CI	GANNON RD	SMOKE	SWBNET,
490-086	490-085	07/11/2012	160.00		WINNERS CI	GANNON RD	SMOKE	SWBNET,
490-087	490-083	07/11/2012	45.00		GANNON RD	WINNERS CI	SMOKE	SWBNET,
490-088	490-087	07/11/2012	138.00		GANNON RD	WINNERS CI	SMOKE	SWBNET,
491-056	491-054	07/15/2009	63.00		READ BL	PLAINFIELD DR	TV	DCGCTV, 07/24/2009, DCG
491-058	491-057	01/21/2013	186.00		READ BL	I-10	TV	DCGCTV,
491-059	491-058	01/21/2013	160.00		READ BL	READ LN	TV	DCGCTV,
491-060	491-059	01/21/2013	83.00		READ BL	READ LN	TV	DCGCTV,
491-061	491-032	01/24/2013	132.00		MORRISON RD	READ BL	TV	DCGCTV,
491-062	491-061	01/24/2013	150.00		READ BL	E ROCKTON CI	TV	DCGCTV,
491-063	491-062	01/24/2013	248.00		READ BL	E ROCKTON CI	TV	DCGCTV,
491-064	491-063	01/24/2013	153.00		READ BL	E ROCKTON CI	TV	DCGCTV,
491-085	491-084	12/01/2011	381.00		W WHEATON CI	WEAVER AV	TV	MWESA2,
491-091	491-103	01/23/2013	283.00		READ BL	ANDOVER DR	TV	DCGCTV,
491-092	491-091	01/21/2013	400.00		READ BL	ANDOVER DR	TV	DCGCTV,
491-099	491-092	01/21/2013	350.00		READ BL	I-10	TV	DCGCTV,
491-100	491-061	01/23/2013	283.00		MORRISON RD	WEAVER AV	TV	DCGCTV,
491-103	491-064	01/23/2013	128.00		READ BL	ANDOVER DR	TV	DCGCTV,
492-001	493-001	01/25/2013	120.00		MORRISON RD	CAMBERLEY DR	TV	DCGCTV,
492-004	492-003	08/22/2011	278.00		CAMBERLEY DR	LAKE BARRINGTON I	TV	MWESA2,
492-005	492-004	01/16/2013	391.00		LAKE BARRINGTON I	FINCHLEY RD	TV	DCGCTV,
492-006	492-005	01/16/2013	389.00		LAKE BARRINGTON I	ENDSTON CT	TV	DCGCTV,
492-007	492-006	01/16/2013	156.00		LAKE BARRINGTON I	ENDSTON CT	TV	DCGCTV,
492-008	492-004	01/17/2013	312.00		CAMBERLEY DR	CAMBERLEY CT	TV	DCGCTV,
492-009	492-008	01/17/2013	328.00		CAMBERLEY DR	CAMBERLEY CT	TV	DCGCTV,
492-010	492-009	01/17/2013	323.00		CAMBERLEY DR	CAMBERLEY CT	TV	DCGCTV,
492-011	492-010	01/17/2013	105.00		CAMBERLEY DR	CAMBERLEY CT	TV	DCGCTV,
492-012	492-011	01/17/2013	170.00		CAMBERLEY DR	CAMBERLEY CT	TV	DCGCTV,
492-013	492-012	01/17/2013	231.00		CAMBERLEY CT	CAMBERLEY DR	TV	DCGCTV,
492-014	492-012	01/17/2013	227.00		CAMBERLEY DR	I-10 SERVICE RD	TV	DCGCTV,
492-015	492-014	01/17/2013	95.00		CAMBERLEY DR	I-10 SERVICE RD	TV	DCGCTV,
492-016	492-001	01/25/2013	270.00		MORRISON RD	SEVEN OAKS RD	TV	DCGCTV,
492-017	492-016	01/18/2013	242.00		SEVEN OAKS RD	LAKE BARRINGTON I	TV	DCGCTV,
492-018	492-017	01/18/2013	241.00		SEVEN OAKS RD	LAKE BARRINGTON I	TV	DCGCTV,
492-019	492-016	01/25/2013	299.00		MORRISON RD	FINCHLEY RD	TV	DCGCTV,
492-020	492-019	01/18/2013	292.00		FINCHLEY RD	WHITESIDE RD	TV	DCGCTV,
492-021	492-020	01/18/2013	215.00		FINCHLEY RD	LAKE BARRINGTON I	TV	DCGCTV,
492-022	492-020	01/18/2013	335.00		WHITESIDE RD	WRIGHT RD	TV	DCGCTV,
492-023	492-022	01/18/2013	325.00		WHITESIDE RD	WRIGHT RD	TV	DCGCTV,
492-024	492-019	01/24/2013	266.00		MORRISON RD	WRIGHT RD	TV	DCGCTV,
492-025	492-024	01/24/2013	270.00		MORRISON RD	WRIGHT RD	TV	DCGCTV,
492-026	492-025	01/23/2013	283.00		MORRISON RD	WRIGHT RD	TV	DCGCTV,
492-027	492-026	01/23/2013	20.00		MORRISON RD	WRIGHT RD	TV	DCGCTV,
492-028	492-027	01/21/2013	20.00		MORRISON RD	WRIGHT RD	TV	DCGCTV,
492-029	492-028	01/21/2013	354.00		MORRISON RD	RESTGATE RD	TV	DCGCTV,

<u>STRUCT1</u>	<u>STRUCT2</u>	<u>INSP DATE</u>	<u>LENGTH</u>	<u>ADDRESS</u>	<u>STREET</u>	<u>CROSS STREET</u>	<u>ACTIVITY</u>	<u>INSPECTED BY</u>
492-030	492-029	01/21/2013	370.00		MORRISON RD	RESTGATE RD	TV	DCGCTV,
492-031	492-030	01/21/2013	372.00		MORRISON RD	RESTGATE RD	TV	DCGCTV,
492-033	492-026	01/21/2013	375.00		WRIGHT RD	WILLOWBRAE DR	TV	DCGCTV,
492-034	492-033	01/16/2013	350.00		WILLOWBRAE DR	WRIGHT RD	TV	DCGCTV,
492-035	492-034	01/16/2013	400.00		WILLOWBRAE DR	WRIGHT RD	TV	DCGCTV,
492-036	492-035	01/16/2013	410.00		WILLOWBRAE DR	WRIGHT RD	TV	DCGCTV,
492-038	492-033	01/21/2013	280.00		WRIGHT RD	KINNEIL RD	TV	DCGCTV,
492-043	492-038	01/21/2013	235.00		WRIGHT RD	GUILDFORD RD	TV	DCGCTV,
492-049	492-075	01/17/2013	198.00		WRIGHT RD	HARROW RD	TV	DCGCTV,
492-053	492-049	01/17/2013	195.00		WRIGHT RD	YARDLEY RD	TV	DCGCTV,
492-054	492-053	01/17/2013	73.00		WRIGHT RD	YARDLEY RD	TV	DCGCTV,
492-057	492-054	01/17/2013	135.00		WRIGHT	YARDLEY RD	TV	DCGCTV,
492-060	492-059	10/13/2011	368.00		ROGER DR	WRIGHT RD	TV	MWESA2,
492-061	492-060	10/13/2011	385.00		ROGER DR	WRIGHT RD	TV	MWESA2,
492-062	492-061	01/16/2013	403.00		ROGER DR	WRIGHT RD	TV	DCGCTV,
492-074	492-073	12/12/2012	260.00		I-10 SERVICE RD	CAMBERLEY DR	TV	DCGCTV,
492-075	492-043	01/21/2013	55.00		WRIGHT RD	HARROW RD	TV	DCGCTV,
493-002	493-001	01/25/2013	415.00		MORRISON RD	BEACONFIELD DR	TV	DCGCTV,
493-003	493-002	11/14/2012	225.00		MORRISON RD	BEACONFIELD DR	SMOKE	SWBNET,
493-004	493-003	01/14/2012	262.00		BEACONFIELD DR	NORTHGATE DR	SMOKE	SWBNET,
493-005	493-004	10/13/2011	215.00		NORTHGATE DR	W BARRINGTON DR	TV	MWESA2,
493-006	493-005	11/14/2012	73.00		NORTHGATE DR	W BARRINGTON DR	SMOKE	SWBNET,
493-007	493-006	11/14/2012	255.00		NORTHGATE DR	W BARRINGTON DR	SMOKE	SWBNET,
493-008	493-007	11/14/2012	249.00		NORTHGATE DR	W BARRINGTON DR	SMOKE	SWBNET,
493-009	493-008	11/14/2012	295.00		NORTHGATE DR	W BARRINGTON DR	SMOKE	SWBNET,
493-010	493-009	11/14/2012	300.00		W BARRINGTON DR	W BARRINGTON CT	SMOKE	SWBNET,
493-014	493-009	11/19/2012	285.00		NORTHGATE DR	W BARRINGTON CT	SMOKE	SWBNET,
493-017	493-014	11/19/2012	241.00		NORTHGATE DR	BARRINGTON CT	SMOKE	SWBNET,
493-018	493-017	11/14/2012	25.00		NORTHGATE DR	W BARRINGTON CT	SMOKE	SWBNET,
493-021	493-010	11/19/2012	290.00		W BARRINGTON CT	W BARRINGTON DR	SMOKE	SWBNET,
493-023	493-021	11/19/2012	241.00		BARRINGTON CT	W BARRINGTON DR	SMOKE	SWBNET,
493-024	493-023	11/14/2012	25.00		W BARRINGTON CT	W BARRINGTON DR	SMOKE	SWBNET,
493-026	493-004	11/14/2012	230.00		BEACONFIELD DR	CRANBROOK DR	SMOKE	SWBNET,
493-027	493-026	11/14/2012	240.00		BEACONFIELD DR	CRANBROOK DR	SMOKE	SWBNET,
493-028	493-027	11/14/2012	65.00		BEACONFIELD DR	CRANBROOK DR	SMOKE	SWBNET,
493-029	493-028	11/14/2012	65.00		BEACONFIELD DR	CRANBROOK DR	SMOKE	SWBNET,
493-030	493-004	11/14/2012	226.00		CRANBROOK DR	BEACONFIELD DR	SMOKE	SWBNET,
493-031	493-030	11/14/2012	59.00		CRANBROOK DR	BEACONFIELD DR	SMOKE	SWBNET,
493-032	493-031	11/14/2012	70.00		CRANBROOK DR	BEACONFIELD DR	SMOKE	SWBNET,
493-033	493-032	11/14/2012	201.00		CRANBROOK DR	BEACONFIELD DR	SMOKE	SWBNET,
493-034	493-033	11/14/2012	200.00		CRANBROOK DR	BEACONFIELD DR	SMOKE	SWBNET,
493-035	493-034	11/14/2012	105.00		CRANBROOK DR	BEACONFIELD DR	SMOKE	SWBNET,
493-036	493-003	11/14/2012	182.00		MORRISON RD	BULLARD AV	SMOKE	SWBNET,
493-037	493-036	11/14/2012	345.00		MORRISON RD	BULLARD AV	SMOKE	SWBNET,
493-038	493-037	11/15/2012	60.00		MORRISON RD	BULLARD AV	SMOKE	SWBNET,
493-039	493-038	11/15/2012	154.00		BULLARD AV	W BARRINGTON DR	SMOKE	SWBNET,

<u>STRUCT1</u>	<u>STRUCT2</u>	<u>INSP DATE</u>	<u>LENGTH</u>	<u>ADDRESS</u>	<u>STREET</u>	<u>CROSS STREET</u>	<u>ACTIVITY</u>	<u>INSPECTED BY</u>
493-040	493-039	11/15/2012	352.00		BULLARD AV	W BARRINGTON DR	SMOKE	SWBNET,
493-041	493-040	11/15/2012	325.00		BULLARD AV	W BARRINGTON DR	SMOKE	SWBNET,
493-042	493-041	11/15/2012	275.00		BULLARD AV	W BARRINGTON DR	SMOKE	SWBNET,
493-043	493-010	11/15/2012	275.00		W BARRINGTON DR	BULLARD AV	SMOKE	SWBNET,
493-043	493-042	11/15/2012	280.00		W BARRINGTON DR	W BARRINGTON CT	SMOKE	SWBNET,
493-044	493-043	11/15/2012	50.00		W BARRINGTON DR	W BARRINGTON CT	SMOKE	SWBNET,
493-045	493-042	11/15/2012	50.00		BULLARD AV	W BARRINGTON DR	SMOKE	SWBNET,
493-046	493-045	11/15/2012	280.00		BULLARD AV	I-10 SERVICE RD	SMOKE	SWBNET,
493-047	493-046	11/15/2012	15.00		BULLARD AV	I-10 SERVICE RD	SMOKE	SWBNET,
493-048	493-047	11/15/2012	188.00		BULLARD AV	I-10 SERVICE RD	SMOKE	SWBNET,
493-049	493-048	11/15/2012	160.00		BULLARD AV	I-10 SERVICE RD	SMOKE	SWBNET,
493-050	493-038	11/15/2012	124.00		MORRISON RD	BULLARD AV	SMOKE	SWBNET,
493-052	493-051	11/15/2012	349.00		BULLARD AV	E BARRINGTON DR	SMOKE	SWBNET,
493-053	493-052	11/15/2012	325.00		BULLARD AV	E BARRINGTON DR	SMOKE	SWBNET,
493-054	493-053	11/15/2012	325.00		BULLARD AV	I-10 SERVICE RD	SMOKE	SWBNET,
493-055	493-054	11/15/2012	275.00		BULLARD AV	I-10 SERVICE RD	SMOKE	SWBNET,
493-056	493-055	11/15/2012	23.00		BULLARD AV	I-10 SERVICE RD	SMOKE	SWBNET,
493-057	493-056	11/15/2012	185.00		BULLARD AV	I-10 SERVICE RD	SMOKE	SWBNET,
493-058	493-057	11/16/2012	165.00		BULLARD AV	I-10 SERVICE RD	SMOKE	SWBNET,
493-059	493-050	11/16/2012	60.00		MORRISON RD	BULLARD AV	SMOKE	SWBNET,
493-060	493-059	11/16/2012	210.00		MORRISON RD	STRATHMORE DR	SMOKE	SWBNET,
493-061	493-060	11/16/2012	248.00		MORRISON RD	STRATHMORE DR	SMOKE	SWBNET,
493-062	493-061	10/13/2011	315.00		MORRISON RD	JAHNCKE RD	TV	MWESA2,
493-063	493-062	11/16/2012	315.00		MORRISON RD	JAHNCKE RD	SMOKE	SWBNET,
493-064	493-061	10/13/2011	260.00		STRATHMORE DR	BRIARHEATH DR	TV	MWESA2,
493-065	493-064	11/16/2012	279.00		STRATHMORE DR	BRIARHEATH DR	SMOKE	SWBNET,
493-066	493-065	11/10/2012	235.00		STRATHMORE DR	BRIARHEATH DR	SMOKE	SWBNET,
493-067	493-066	11/16/2012	82.00		STRATHMORE DR	BRIARHEATH DR	SMOKE	SWBNET,
493-067	493-071	11/16/2012	160.00		STRATHMORE DR	BRIARHEATH DR	SMOKE	SWBNET,
493-068	493-064	08/22/2011	290.00		BRIARHEATH DR	STRATHMORE DR	TV	MWESA2,
493-069	493-068	11/16/2012	296.00		STRATHMORE DR	BRIARHEATH DR	SMOKE	SWBNET,
493-070	493-069	11/16/2012	230.00		STRATHMORE DR	BRIARHEATH DR	SMOKE	SWBNET,
493-071	493-070	11/16/2012	79.00		STRATHMORE DR	BRIARHEATH DR	SMOKE	SWBNET,
493-072	493-068	11/16/2012	216.00		BRIARHEATH DR	E BARRINGTON DR	SMOKE	SWBNET,
493-073	493-072	11/19/2012	74.00		BRIARHEATH DR	E BARRINGTON DR	SMOKE	SWBNET,
493-074	493-073	11/19/2012	388.00		BRIARHEATH DR	E BARRINGTON DR	SMOKE	SWBNET,
493-076	493-075	11/19/2012	85.00		BRIARHEATH DR	E BARRINGTON DR	SMOKE	SWBNET,
493-077	493-076	11/19/2012	361.00		BRIARHEATH DR	E BARRINGTON DR	SMOKE	SWBNET,
493-078	493-077	11/19/2012	399.00		BRIARHEATH DR	E BARRINGTON DR	SMOKE	SWBNET,
493-079	493-078	11/19/2012	55.00		BRIARHEATH DR	E BARRINGTON DR	SMOKE	SWBNET,
493-080	493-078	11/19/2012	387.00		E BARRINGTON DR	BRIARHEATH DR	SMOKE	SWBNET,
493-081	493-074	11/19/2012	374.00		BRIARHEATH DR	E BARRINGTON DR	SMOKE	SWBNET,
493-081	493-080	11/13/2012	400.00		E BARRINGTON DR	BRIARHEATH DR	SMOKE	SWBNET,
493-082	493-019	11/15/2012	20.00		W BARRINGTON DR	W BARRINGTON CT	SMOKE	SWBNET,
493-083	493-082	11/13/2012	20.00		W BARRINGTON CT	W BARRINGTON DR	SMOKE	SWBNET,
493-084	493-083	11/13/2012	109.00		W BARRINGTON DR	W BARRINGTON CT	SMOKE	SWBNET,

<u>STRUCT1</u>	<u>STRUCT2</u>	<u>INSP DATE</u>	<u>LENGTH</u>	<u>ADDRESS</u>	<u>STREET</u>	<u>CROSS STREET</u>	<u>ACTIVITY</u>	<u>INSPECTED BY</u>
494-001	474-020	11/15/2012	290.00		READ BL	OLD GENTILLY RD	SMOKE	SWBNET,
495-001	496-001	11/13/2012	400.00		CHEF MENTEUR HW	WILSON	SMOKE	SWBNET,
495-002	495-001	11/13/2012	383.00		CHEF MENTEUR HW	WILSON	SMOKE	SWBNET,
495-005	495-004	11/13/2012	386.00		CHEF MENTEUR HW	WILSON	SMOKE	SWBNET,
495-006	495-005	11/13/2012	390.00		CHEF MENTEUR HW	WILSON	SMOKE	SWBNET,
495-007	495-006	11/14/2012	50.00		CHEF MENTEUR HW	WILSON	SMOKE	SWBNET,
495-008	495-007	11/14/2012	105.00		CHEF MENTEUR HW	LAFON DR	SMOKE	SWBNET,
495-009	495-008	11/14/2012	211.00		CHEF MENTEUR HW	LAFON DR	SMOKE	SWBNET,
495-010	495-009	11/14/2012	102.00		CHEF MENTEUR HW	LAFON DR	SMOKE	SWBNET,
495-011	495-010	11/14/2012	401.00		CHEF MENTEUR HW	LAFON DR	SMOKE	SWBNET,
495-012	495-011	11/14/2012	260.00		CHEF MENTEUR HW	LAFON DR	SMOKE	SWBNET,
495-013	495-012	11/14/2012	174.00		CHEF MENTEUR HW	LAFON DR	SMOKE	SWBNET,
495-014	495-013	11/14/2012	20.00		CHEF MENTEUR HW	LAFON DR	SMOKE	SWBNET,
495-015	495-014	11/15/2012	85.00		CHEF MENTEUR HW	LAFON DR	SMOKE	SWBNET,
495-016	464-016	11/14/2012	103.00		WILSON	CHEF MENTEUR HW	SMOKE	SWBNET,
495-017	495-016	11/14/2012	34.00		WILSON	CHEF MENTEUR HW	SMOKE	SWBNET,
495-019	495-018	11/14/2012	250.00		WILSON	OLD GENTILLY RD	SMOKE	SWBNET,
495-020	495-019	11/14/2012	19.00		OLD GENTILLY RD	WILSON	SMOKE	SWBNET,
495-021	495-020	11/14/2012	308.00		OLD GENTILLY RD	LAFON DR	SMOKE	SWBNET,
495-022	495-021	11/14/2012	310.00		OLD GENTILLY RD	LAFON DR	SMOKE	SWBNET,
495-023	496-011	11/14/2012	110.00		OLD GENTILLY RD	PARKWAY DR	SMOKE	SWBNET,
495-025	495-024	11/14/2012	135.00		OLD GENTILLY RD	PARKWAY DR	SMOKE	SWBNET,
495-026	495-025	11/14/2012	262.00		OLD GENTILLY RD	MIDLOTHAN	SMOKE	SWBNET,
495-027	495-026	11/14/2012	264.00		OLD GENTILLY RD	ELAINE	SMOKE	SWBNET,
495-028	479-004	11/14/2012	365.00		ALMONASTER AV	ELAINE	SMOKE	SWBNET,
495-029	495-028	11/14/2012	360.00		ALMONASTER AV	ELAINE	SMOKE	SWBNET,
495-031	495-030	11/15/2012	365.00		ALMONASTER AV	ELAINE	SMOKE	SWBNET,
495-032	495-031	11/15/2012	310.00		ALMONASTER AV	ELAINE	SMOKE	SWBNET,
495-033	495-032	11/15/2012	90.00		ALMONASTER AV	ELAINE	SMOKE	SWBNET,
495-034	495-033	11/15/2012	102.00		ALMONASTER AV	ELAINE	SMOKE	SWBNET,
495-035	495-034	11/15/2012	406.00		ALMONASTER AV	ELAINE	SMOKE	SWBNET,
495-036	495-035	11/15/2012	358.00		ALMONASTER AV	ELAINE	SMOKE	SWBNET,
495-037	495-036	11/15/2012	423.00		ALMONASTER AV	ELAINE	SMOKE	SWBNET,
495-038	495-037	11/15/2012	357.00		ALMONASTER AV	ELAINE	SMOKE	SWBNET,
495-039	495-038	11/15/2012	22.00		ALMONASTER AV	ELAINE	SMOKE	SWBNET,
495-040	495-038	11/15/2012	320.00		ELAINE	OLD GENTILLY RD	SMOKE	SWBNET,
495-041	495-040	11/15/2012	320.00		ELAINE	OLD GENTILLY RD	SMOKE	SWBNET,
495-042	495-041	11/15/2012	320.00		ELAINE	OLD GENTILLY RD	SMOKE	SWBNET,
495-043	495-033	11/15/2012	421.00		ALMONASTER AV	ELAINE	SMOKE	SWBNET,
495-044	495-043	11/15/2012	328.00		ALMONASTER AV	ELAINE	SMOKE	SWBNET,
495-045	495-044	11/15/2012	328.00		ALMONASTER AV	ELAINE	SMOKE	SWBNET,
495-046	495-045	11/15/2012	325.00		ALMONASTER AV	ELAINE	SMOKE	SWBNET,
495-047	495-046	11/15/2012	330.00		ALMONASTER AV	MIDLOTHAN	SMOKE	SWBNET,
495-048	495-047	11/15/2012	329.00		ALMONASTER AV	PARKWAY DR	SMOKE	SWBNET,
495-049	495-048	11/15/2012	91.00		PARKWAY DR	GERANIUM LN	SMOKE	SWBNET,
495-050	495-049	11/15/2012	300.00		PARKWAY DR	GERANIUM LN	SMOKE	SWBNET,

<u>STRUCT1</u>	<u>STRUCT2</u>	<u>INSP DATE</u>	<u>LENGTH</u>	<u>ADDRESS</u>	<u>STREET</u>	<u>CROSS STREET</u>	<u>ACTIVITY</u>	<u>INSPECTED BY</u>
495-051	495-050	11/15/2012	295.00		PARKWAY DR	GERANIUM LN	SMOKE	SWBNET,
495-052	464-073	11/15/2012	97.00		CHEF MENTEUR HW	LAFON DR	SMOKE	SWBNET,
495-054	495-015	11/15/2012	15.00		CHEF MENTEUR HW	LAFON DR	SMOKE	SWBNET,
495-054	495-053	11/15/2012	115.00		CHEF MENTEUR HW	LAFON DR	SMOKE	SWBNET,
495-LS1	495-015	11/15/2012	115.00		CHEF MENTEUR HW	LAFON DR	SMOKE	SWBNET,
496-003	496-001	11/15/2012	395.00		CHEF MENTEUR HW	GENTILLY RD	SMOKE	SWBNET,
496-004	496-003	11/15/2012	470.00		CHEF MENTEUR HW	GENTILLY RD	SMOKE	SWBNET,
496-005	496-004	11/06/2012	476.00		CHEF MENTEUR HW	GENTILLY RD	SMOKE	SWBNET,
496-006	496-005	11/06/2012	472.00		CHEF MENTEUR HW	GENTILLY RD	SMOKE	SWBNET,
496-007	496-006	11/06/2012	455.00		CHEF MENTEUR HW	GENTILLY RD	SMOKE	SWBNET,
496-008	496-007	11/06/2012	365.00		CHEF MENTEUR HW	GENTILLY RD	SMOKE	SWBNET,
496-009	496-008	11/06/2012	97.00		CHEF MENTEUR HW	GENTILLY RD	SMOKE	SWBNET,
496-010	496-029	11/06/2012	250.00		DODT AV	OLD GENTILLY RD	SMOKE	SWBNET,
496-011	496-010	11/06/2012	180.00		DODT AV	OLD GENTILLY RD	SMOKE	SWBNET,
496-012	496-011	11/06/2012	235.00		OLD GENTILLY RD	CROWDER BL	SMOKE	SWBNET,
496-013	496-012	11/06/2012	240.00		OLD GENTILLY RD	CROWDER BL	SMOKE	SWBNET,
496-014	496-013	11/06/2012	367.00		OLD GENTILLY RD	CROWDER BL	SMOKE	SWBNET,
496-015	496-014	11/06/2012	366.00		OLD GENTILLY RD	CROWDER BL	SMOKE	SWBNET,
496-016	496-015	11/06/2012	250.00		OLD GENTILLY RD	CAMELIA	SMOKE	SWBNET,
496-017	496-016	11/06/2012	248.00		OLD GENTILLY RD	CAMELIA	SMOKE	SWBNET,
496-018	496-017	11/06/2012	332.00		OLD GENTILLY RD	CAMELIA	SMOKE	SWBNET,
496-019	496-018	11/06/2012	333.00		OLD GENTILLY RD	CAMELIA	SMOKE	SWBNET,
496-020	496-019	11/06/2012	339.00		OLD GENTILLY RD	CAMELIA	SMOKE	SWBNET,
496-021	496-020	11/06/2012	305.00		OLD GENTILLY RD	OLEANDER	SMOKE	SWBNET,
496-022	496-021	11/06/2012	303.00		OLD GENTILLY RD	VERBENA	SMOKE	SWBNET,
496-023	496-022	11/06/2012	162.00		OLD GENTILLY RD	CARNATION LN	SMOKE	SWBNET,
496-024	497-019	11/07/2012	310.00		CHEF MENTEUR HW	GENTILLY RD	SMOKE	SWBNET,
496-025	496-024	11/07/2012	32.00		CHEF MENTEUR HW	GENTILLY RD	SMOKE	SWBNET,
496-026	496-025	11/07/2012	193.00		CHEF MENTEUR HW	GENTILLY RD	SMOKE	SWBNET,
496-027	496-026	11/07/2012	50.00		CHEF MENTEUR HW	GENTILLY RD	SMOKE	SWBNET,
496-029	496-028	11/07/2012	40.00		DODT AV	OLD GENTILLY RD	SMOKE	SWBNET,
497-002	497-001	11/07/2012	120.00		GENTILLY RD	MC COY	SMOKE	SWBNET,
497-003	497-001	11/07/2012	335.00		MC COY	OLD GENTILLY RD	SMOKE	SWBNET,
497-004	497-003	11/07/2012	326.00		MC COY	OLD GENTILLY RD	SMOKE	SWBNET,
497-005	497-004	11/07/2012	320.00		MC COY	OLD GENTILLY RD	SMOKE	SWBNET,
497-006	497-001	11/07/2012	235.00		GENTILLY RD	DARBY	SMOKE	SWBNET,
497-007	497-006	11/07/2012	319.00		DARBY	OLD GENTILLY RD	SMOKE	SWBNET,
497-008	497-007	11/07/2012	322.00		DARBY	OLD GENTILLY RD	SMOKE	SWBNET,
497-009	497-008	11/07/2012	346.00		DARBY	OLD GENTILLY RD	SMOKE	SWBNET,
497-010	497-006	11/07/2012	102.00		GENTILLY RD	DARBY	SMOKE	SWBNET,
497-011	497-010	11/07/2012	401.00		GENTILLY RD	DARBY	SMOKE	SWBNET,
497-012	497-021	11/08/2012	285.00		CHEF MENTEUR HW	READ BL	SMOKE	SWBNET,
497-013	497-021	11/08/2012	360.00		CHEF MENTEUR HW	MC COY	SMOKE	SWBNET,
497-014	497-013	11/07/2012	351.00		CHEF MENTEUR HW	MC COY	SMOKE	SWBNET,
497-015	497-014	11/07/2012	335.00		CHEF MENTEUR HW	MC COY	SMOKE	SWBNET,
497-016	473-020	11/07/2012	135.00		MARQUE DR	CHEF MENTEUR HW	SMOKE	SWBNET,

<u>STRUCT1</u>	<u>STRUCT2</u>	<u>INSP DATE</u>	<u>LENGTH</u>	<u>ADDRESS</u>	<u>STREET</u>	<u>CROSS STREET</u>	<u>ACTIVITY</u>	<u>INSPECTED BY</u>
497-017	497-016	11/07/2012	345.00		CHEF MENTEUR HW	GENTILLY RD	SMOKE	SWBNET,
497-018	497-017	11/07/2012	333.00		CHEF MENTEUR HW	GENTILLY RD	SMOKE	SWBNET,
497-019	497-018	11/08/2012	335.00		CHEF MENTEUR HW	GENTILLY RD	SMOKE	SWBNET,
497-020	496-023	11/08/2012	135.00		GENTILLY RD	ROSE AV	SMOKE	SWBNET,
500-003	500-002	11/08/2012	350.00		MICHOUD BL	CHEF MENTEUR HW	SMOKE	SWBNET,
500-005	500-004	11/08/2012	253.00		MICHOUD BL	CHEF MENTEUR HW	SMOKE	SWBNET,
500-006	500-005	11/08/2012	186.00		MICHOUD BL	CHEF MENTEUR HW	SMOKE	SWBNET,
500-007	500-035	11/08/2012	365.00		CHEF MENTEUR HW	ALCEE FORTIER BL	SMOKE	SWBNET,
500-008	500-007	11/08/2012	148.00		CHEF MENTEUR HW	ALCEE FORTIER BL	SMOKE	SWBNET,
500-009	500-008	11/08/2012	312.00		CHEF MENTEUR HW	ALCEE FORTIER BL	SMOKE	SWBNET,
500-010	500-035	11/08/2012	433.00		CHEF MENTEUR HW	PARIS RD	SMOKE	SWBNET,
500-011	500-010	11/08/2012	425.00		CHEF MENTEUR HW	PARIS RD	SMOKE	SWBNET,
500-012	500-011	11/08/2012	425.00		CHEF MENTEUR HW	PARIS RD	SMOKE	SWBNET,
500-013	500-012	11/08/2012	296.00		CHEF MENTEUR HW	PARIS RD	SMOKE	SWBNET,
500-018	500-017	11/05/2012	302.00		CARRERE CT	MICHOUD BL	SMOKE	SWBNET,
500-019	500-018	11/05/2012	293.00		CARRERE CT	MICHOUD BL	SMOKE	SWBNET,
500-020	500-019	11/05/2012	309.00		CARRERE CT	MICHOUD BL	SMOKE	SWBNET,
500-021	500-017	11/05/2012	195.00		MICHOUD BL	CARRERE CT	SMOKE	SWBNET,
500-023	500-022	11/05/2012	14.00		MICHOUD BL	CARRERE CT	SMOKE	SWBNET,
500-024	500-023	11/05/2012	130.00		MICHOUD BL	CARRERE CT	SMOKE	SWBNET,
500-025	500-024	11/05/2012	294.00		CARRERE CT	MICHOUD BL	SMOKE	SWBNET,
500-026	500-025	11/05/2012	305.00		CARRERE CT	MICHOUD BL	SMOKE	SWBNET,
500-027	500-026	11/05/2012	303.00		CARRERE CT	MICHOUD BL	SMOKE	SWBNET,
500-028	500-027	11/05/2012	65.00		CARRERE CT	MICHOUD BL	SMOKE	SWBNET,
500-029	500-028	11/05/2012	294.00		CARRERE CT	MICHOUD BL	SMOKE	SWBNET,
500-030	500-029	11/05/2012	290.00		CARRERE CT	MICHOUD BL	SMOKE	SWBNET,
500-031	500-024	11/05/2012	270.00		MICHOUD BL	OLD GENTILLY RD	SMOKE	SWBNET,
500-032	500-031	11/06/2012	265.00		MICHOUD BL	OLD GENTILLY RD	SMOKE	SWBNET,
500-033	500-032	11/06/2012	43.00		MICHOUD BL	OLD GENTILLY RD	SMOKE	SWBNET,
500-034	500-033	11/06/2012	98.00		MICHOUD BL	OLD GENTILLY RD	SMOKE	SWBNET,
500-035	500-006	11/08/2012	230.00		MICHOUD BL	CHEF MENTEUR HW	SMOKE	SWBNET,
501-001	500-003	11/06/2012	353.00		L&N RAILROAD	W POCHE CT	SMOKE	SWBNET,
501-003	501-002	11/06/2012	311.00		SERVITUDE	W POCHE CT	SMOKE	SWBNET,
501-004	501-003	11/06/2012	208.00		W POCHE CT	L&N RAILROAD	SMOKE	SWBNET,
501-005	501-004	11/06/2012	168.00		W POCHE CT	L&N RAILROAD	SMOKE	SWBNET,
501-006	501-005	11/06/2012	162.00		W POCHE CT	L&N RAILROAD	SMOKE	SWBNET,
501-007	501-006	11/06/2012	318.00		W POCHE CT	L&N RAILROAD	SMOKE	SWBNET,
501-008	501-007	11/06/2012	334.00		W POCHE CT	L&N RAILROAD	SMOKE	SWBNET,
501-009	501-008	11/06/2012	334.00		W POCHE CT	L&N RAILROAD	SMOKE	SWBNET,
501-010	501-009	11/06/2012	391.00		W POCHE CT	L&N RAILROAD	SMOKE	SWBNET,
501-011	501-002	11/06/2012	335.00		L&N RAILROAD	W POCHE CT	SMOKE	SWBNET,
501-012	501-011	11/06/2012	335.00		L&N RAILROAD	SERVITUDE	SMOKE	SWBNET,
501-013	501-012	11/06/2012	308.00		L&N RAILROAD	W POCHE CT	SMOKE	SWBNET,
501-014	501-013	11/06/2012	310.00		L&N RAILROAD	W POCHE CT	SMOKE	SWBNET,
501-015	501-014	11/06/2012	310.00		L&N RAILROAD	W POCHE CT	SMOKE	SWBNET,
501-016	501-015	11/06/2012	308.00		L&N RAILROAD	W POCHE CT	SMOKE	SWBNET,

<u>STRUCT1</u>	<u>STRUCT2</u>	<u>INSP DATE</u>	<u>LENGTH</u>	<u>ADDRESS</u>	<u>STREET</u>	<u>CROSS STREET</u>	<u>ACTIVITY</u>	<u>INSPECTED BY</u>
501-017	500-009	11/06/2012	402.00		CHEF MENTEUR HW	MICHOUD BL	SMOKE	SWBNET,
501-018	501-017	11/06/2012	397.00		CHEF MENTEUR HW	MICHOUD BL	SMOKE	SWBNET,
501-019	501-018	11/07/2012	367.00		CHEF MENTEUR HW	MICHOUD BL	SMOKE	SWBNET,
501-020	502-013	11/07/2012	366.00		CHEF MENTEUR HW	ALCEE FORTIER BL	SMOKE	SWBNET,
501-021	501-020	11/07/2012	326.00		CHEF MENTEUR HW	ALCEE FORTIER BL	SMOKE	SWBNET,
501-022	501-019	11/07/2012	303.00		CHEF MENTEUR HW	ALCEE FORTIER BL	SMOKE	SWBNET,
501-023	501-022	11/07/2012	107.00		CHEF MENTEUR HW	MICHOUD BL	SMOKE	SWBNET,
502-002	502-001	11/07/2012	342.00		OLD GENTILLY RD	SATURN BL	SMOKE	SWBNET,
502-003	502-002	11/07/2012	340.00		OLD GENTILLY RD	SATURN BL	SMOKE	SWBNET,
502-004	502-001	11/07/2012	394.00		OLD GENTILLY RD	SATURN BL	SMOKE	SWBNET,
502-005	502-004	11/07/2012	394.00		OLD GENTILLY RD	SATURN BL	SMOKE	SWBNET,
502-006	502-005	11/07/2012	508.00		OLD GENTILLY RD	SATURN BL	SMOKE	SWBNET,
502-007	502-001	11/07/2012	90.00		OLD GENTILLY RD	SATURN BL	SMOKE	SWBNET,
502-008	502-007	11/07/2012	95.00		GENTILLY RD	SATURN BL	SMOKE	SWBNET,
502-009	486-066	11/08/2012	185.00		CHEF MENTEUR HW	OLD GENTILLY RD	SMOKE	SWBNET,
502-010	502-009	11/08/2012	359.00		CHEF MENTEUR HW	OLD GENTILLY RD	SMOKE	SWBNET,
502-011	502-010	11/08/2012	401.00		CHEF MENTEUR HW	OLD GENTILLY RD	SMOKE	SWBNET,
503-004	503-003	12/12/2012	267.00		INDUSTRIAL PK	CHEF MENTEUR HW	SMOKE	SWBNET,
504-001	500-032	12/21/2012	400.00		MICHOUD BL	OLD GENTILLY RD	SMOKE	SWBNET,
504-003	504-001	12/21/2012	197.00		MICHOUD BL	OLD GENTILLY RD	SMOKE	SWBNET,
504-004	504-003	12/21/2012	48.00		MICHOUD BL	OLD GENTILLY RD	SMOKE	SWBNET,
504-005	504-003	12/21/2012	404.00		MICHOUD BL	OLD GENTILLY RD	SMOKE	SWBNET,
504-006	504-005	12/21/2012	101.00		MICHOUD BL	OLD GENTILLY RD	SMOKE	SWBNET,
504-007	504-006	12/26/2012	100.00		GENTILLY RD	MICHOUD BL	SMOKE	SWBNET,
504-008	504-007	12/26/2012	25.00		GENTILLY RD	MICHOUD BL	SMOKE	SWBNET,
504-009	504-008	12/26/2012	30.00		GENTILLY RD	MICHOUD BL	SMOKE	SWBNET,
504-010	504-009	12/26/2012	370.00		OLD GENTILLY RD	MICHOUD BL	SMOKE	SWBNET,
504-011	504-010	12/26/2012	100.00		OLD GENTILLY RD	MICHOUD BL	SMOKE	SWBNET,
504-012	504-011	12/26/2012	30.00		OLD GENTILLY RD	MICHOUD BL	SMOKE	SWBNET,
504-013	504-012	12/26/2012	60.00		OLD GENTILLY RD	MICHOUD BL	SMOKE	SWBNET,
504-014	504-013	12/26/2012	250.00		OLD GENTILLY RD	MICHOUD BL	SMOKE	SWBNET,
504-015	504-014	12/26/2012	160.00		OLD GENTILLY RD	MICHOUD BL	SMOKE	SWBNET,
504-016	504-015	12/26/2012	235.00		OLD GENTILLY RD	MICHOUD BL	SMOKE	SWBNET,
504-017	504-016	12/25/2012	140.00		OLD GENTILLY RD	MICHOUD BL	SMOKE	SWBNET,
504-018	504-017	12/26/2012	60.00		OLD GENTILLY RD	MICHOUD BL	SMOKE	SWBNET,
504-019	504-013	12/26/2012	120.00		OLD GENTILLY RD	MICHOUD BL	SMOKE	SWBNET,
504-020	501-010	12/21/2012	390.00		W POCHE CT	OLD GENTILLY RD	SMOKE	SWBNET,
504-020	504-010	12/26/2012	390.00		W POCHE CT	OLD GENTILLY RD	SMOKE	SWBNET,
504-021	504-020	12/26/2012	344.00		W POCHE CT	OLD GENTILLY RD	SMOKE	SWBNET,
505-006	505-083	12/28/2012	290.00		W RENAISSANCE CT	LAKE CARMEL DR	SMOKE	SWBNET,
505-007	505-006	12/27/2012	130.00		LAKE CARMEL DR	W RENAISSANCE CT	SMOKE	SWBNET,
505-008	505-007	12/27/2012	22.00		LAKE CARMEL DR	BEAUVOIR CT	SMOKE	SWBNET,
505-011	505-010	12/27/2012	250.00		BEAUVOIR CT	LAKE CARMEL DR	SMOKE	SWBNET,
505-012	505-011	12/27/2012	251.00		BEAUVOIR CT	CHANELLE CT	SMOKE	SWBNET,
505-013	505-012	12/27/2012	150.00		BEAUVOIR CT	CHANELLE CT	SMOKE	SWBNET,
505-014	505-009	12/27/2012	155.00		LAKE CARMEL DR	BEAUVOIR CT	SMOKE	SWBNET,

<u>STRUCT1</u>	<u>STRUCT2</u>	<u>INSP DATE</u>	<u>LENGTH</u>	<u>ADDRESS</u>	<u>STREET</u>	<u>CROSS STREET</u>	<u>ACTIVITY</u>	<u>INSPECTED BY</u>
505-015	505-014	12/27/2012	250.00		LAKE CARMEL DR	BEAUVOIR CT	SMOKE	SWBNET,
505-019	505-018	12/27/2012	185.00		CHATELAIN CT	LAKE CARMEL DR	SMOKE	SWBNET,
505-020	505-019	12/27/2012	135.00		CHATELAIN CT	LAKE CARMEL DR	SMOKE	SWBNET,
505-021	505-019	12/27/2012	60.00		CHATELAIN CT	LAKE CARMEL DR	SMOKE	SWBNET,
505-022	505-021	12/27/2012	20.00		CHATELAIN CT	LAKE CARMEL DR	SMOKE	SWBNET,
505-024	505-023	12/27/2012	283.00		CHATELAIN CT	CARMEL PL	SMOKE	SWBNET,
505-025	505-024	02/08/2012	390.00		CHATELAIN CT	CARMEL PL	TV	DCGCTV,
505-026	505-025	12/28/2012	50.00		CARMEL PL	CHATELAIN DR	SMOKE	SWBNET,
505-027	505-006	12/28/2012	174.00		N LAKE CARMEL DR	W RENAISSANCE CT	SMOKE	SWBNET,
505-029	505-028	12/28/2012	275.00		N LAKE CARMEL DR	E RENAISSANCE CT	SMOKE	SWBNET,
505-030	505-029	12/28/2012	282.00		N LAKE CARMEL DR	WAYSIDE DR	SMOKE	SWBNET,
505-031	505-030	12/28/2012	400.00		WAYSIDE DR	N LAKE CARMEL DR	SMOKE	SWBNET,
505-032	505-031	12/28/2012	400.00		WAYSIDE DR	PARLANGE CT	SMOKE	SWBNET,
505-034	505-033	12/28/2012	305.00		MC RAVEN CT	W RENAISSANCE CT	SMOKE	SWBNET,
505-035	505-034	12/28/2012	390.00		MC RAVEN CT	E RENAISSANCE CT	SMOKE	SWBNET,
505-038	505-037	12/28/2012	119.00		E RENAISSANCE CT	JEANNE CT	SMOKE	SWBNET,
505-039	505-038	12/28/2012	162.00		E RENAISSANCE CT	JEANNE CT	SMOKE	SWBNET,
505-040	505-039	12/28/2012	176.00		E RENAISSANCE CT	PARLANGE CT	SMOKE	SWBNET,
505-041	505-040	12/28/2012	95.00		E RENAISSANCE CT	PARLANGE CT	SMOKE	SWBNET,
505-042	505-041	12/28/2012	261.00		PARLANGE CT	WAYSIDE DR	SMOKE	SWBNET,
505-043	505-042	12/28/2012	430.00		WAYSIDE DR	ASHLAND DR	SMOKE	SWBNET,
505-044	505-041	12/28/2012	94.00		E RENAISSANCE CT	PARLANGE CT	SMOKE	SWBNET,
505-045	505-044	12/28/2012	275.00		E RENAISSANCE CT	CHANELLE CT	SMOKE	SWBNET,
505-046	505-045	12/28/2012	71.00		E RENAISSANCE CT	ASHLAND DR	SMOKE	SWBNET,
505-047	505-046	12/28/2012	164.00		E RENAISSANCE CT	ASHLAND DR	SMOKE	SWBNET,
505-049	505-047	12/18/2012	150.00		E RENAISSANCE CT	ASHLAND DR	SMOKE	SWBNET,
505-050	505-049	12/18/2012	161.00		E RENAISSANCE CT	SHADOWLAWN AV	SMOKE	SWBNET,
505-051	505-050	12/18/2012	225.00		SHADOWLAWN AV	I-10 SERVICE RD	SMOKE	SWBNET,
505-052	505-033	12/18/2012	174.00		W RENAISSANCE CT	JEANNE CT	SMOKE	SWBNET,
505-053	505-052	12/18/2012	56.00		W RENAISSANCE CT	JEANNE CT	SMOKE	SWBNET,
505-054	505-053	12/18/2012	255.00		JEANNE CT	W RENAISSANCE CT	SMOKE	SWBNET,
505-055	505-054	12/18/2012	225.00		JEANNE CT	E RENAISSANCE CT	SMOKE	SWBNET,
505-056	505-052	12/18/2012	85.00		W RENAISSANCE CT	JEANNE CT	SMOKE	SWBNET,
505-057	505-056	12/19/2012	149.00		W RENAISSANCE CT	PARLANGE CT	SMOKE	SWBNET,
505-058	505-057	12/19/2012	349.00		PARLANGE CT	E RENAISSANCE CT	SMOKE	SWBNET,
505-059	505-058	12/19/2012	150.00		PARLANGE CT	E RENAISSANCE CT	SMOKE	SWBNET,
505-060	505-057	12/19/2012	164.00		W RENAISSANCE CT	CHANELLE CT	SMOKE	SWBNET,
505-062	505-061	12/19/2012	212.00		CHANELLE CT	BEAUVOIR CT	SMOKE	SWBNET,
505-063	505-062	12/19/2012	90.00		BEAUVOIR CT	CARMEL PL	SMOKE	SWBNET,
505-064	505-063	12/19/2012	120.00		BEAUVOIR CT	CARMEL PL	SMOKE	SWBNET,
505-066	505-065	12/19/2012	8.00		BEAUVOIR CT	CARMEL PL	SMOKE	SWBNET,
505-067	505-061	12/19/2012	300.00		CHANELLE CT	W RENAISSANCE CT	SMOKE	SWBNET,
505-068	505-067	12/20/2012	260.00		CHANELLE CT	E RENAISSANCE CT	SMOKE	SWBNET,
505-069	505-061	12/20/2012	156.00		W RENAISSANCE CT	ASHLAND DR	SMOKE	SWBNET,
505-070	505-069	12/19/2012	100.00		W RENAISSANCE CT	ASHLAND DR	SMOKE	SWBNET,
505-071	505-070	12/19/2012	280.00		ASHLAND DR	W RENAISSANCE CT	SMOKE	SWBNET,

<u>STRUCT1</u>	<u>STRUCT2</u>	<u>INSP DATE</u>	<u>LENGTH</u>	<u>ADDRESS</u>	<u>STREET</u>	<u>CROSS STREET</u>	<u>ACTIVITY</u>	<u>INSPECTED BY</u>
505-072	505-071	12/19/2012	288.00		ASHLAND DR	E RENAISSANCE CT	SMOKE	SWBNET,
505-073	505-070	12/20/2012	166.00		W RENAISSANCE CT	ASHLAND DR	SMOKE	SWBNET,
505-074	505-073	12/20/2012	123.00		W RENAISSANCE CT	SHADOWLAWN AV	SMOKE	SWBNET,
505-075	505-074	12/20/2012	115.00		W RENAISSANCE CT	SHADOWLAWN AV	SMOKE	SWBNET,
505-076	505-075	12/20/2012	100.00		W RENAISSANCE CT	SHADOWLAWN AV	SMOKE	SWBNET,
505-077	505-064	12/26/2012	50.00		BEAUVOIR CT	CARMEL PL	SMOKE	SWBNET,
505-079	505-078	12/26/2012	68.00		CARMEL PL	CHATELAIN DR	SMOKE	SWBNET,
505-080	505-079	12/26/2012	350.00		CARMEL PL	CHATELAIN DR	SMOKE	SWBNET,
505-081	505-026	02/08/2012	140.00		CARMEL PL	BEAUVOIR CT	TV	DCGCTV,
505-082	505-081	12/26/2012	240.00		CARMEL PL	BEAUVOIR CT	SMOKE	SWBNET,
505-083	490-103	12/26/2012	63.00		W RENAISSANCE CT	MORRISON RD	SMOKE	SWBNET,
506-002	506-001	12/20/2012	21.00		MORRISON RD	SCOTTWOOD	SMOKE	SWBNET,
506-003	506-002	12/20/2012	20.00		MORRISON RD	SCOTTWOOD DR	SMOKE	SWBNET,
506-004	506-001	12/26/2012	165.00		MORRISON RD	SCOTTWOOD DR	SMOKE	SWBNET,
506-005	506-004	12/20/2012	250.00		MORRISON RD	JONLEE DR	SMOKE	SWBNET,
506-007	506-005	12/20/2012	351.00		JONLEE DR	MORRISON RD	SMOKE	SWBNET,
506-008	506-007	12/20/2012	360.00		JONLEE DR	CURRAN BL	SMOKE	SWBNET,
506-009	506-008	12/20/2012	360.00		JONLEE DR	CURRAN BL	SMOKE	SWBNET,
506-010	506-004	12/20/2012	303.00		SCOTTWOOD DR	MORRISON RD	SMOKE	SWBNET,
506-011	506-010	12/20/2012	300.00		SCOTTWOOD DR	CURRAN BL	SMOKE	SWBNET,
506-012	506-011	12/21/2012	301.00		SCOTTWOOD DR	CURRAN BL	SMOKE	SWBNET,
506-013	506-012	12/21/2012	179.00		SCOTTWOOD DR	CURRAN BL	SMOKE	SWBNET,
506-014	506-001	12/21/2012	160.00		MORRISON RD	BRIARWOOD DR	SMOKE	SWBNET,
506-015	506-014	12/21/2012	338.00		BRIARWOOD DR	MORRISON RD	SMOKE	SWBNET,
506-016	506-015	12/21/2012	319.00		BRIARWOOD DR	CURRAN BL	SMOKE	SWBNET,
506-017	506-016	12/21/2012	237.00		BRIARWOOD DR	CURRAN BL	SMOKE	SWBNET,
506-018	506-017	12/21/2012	250.00		BRIARWOOD DR	CURRAN BL	SMOKE	SWBNET,
506-019	506-018	12/21/2012	240.00		CURRAN BL	SCOTTWOOD DR	SMOKE	SWBNET,
506-020	506-019	12/21/2012	337.00		SCOTTWOOD DR	CURRAN BL	SMOKE	SWBNET,
506-021	506-020	12/21/2012	300.00		SCOTTWOOD DR	HAYNE BL	SMOKE	SWBNET,
506-022	506-021	12/21/2012	300.00		SCOTTWOOD DR	HAYNE BL	SMOKE	SWBNET,
506-023	506-022	12/21/2012	302.00		SCOTTWOOD DR	HAYNE BL	SMOKE	SWBNET,
506-024	506-019	12/21/2012	250.00		CURRAN BL	REINDEER	SMOKE	SWBNET,
506-025	506-024	12/21/2012	325.00		REINDEER	POLYANNA	SMOKE	SWBNET,
506-026	506-025	12/21/2012	190.00		REINDEER	POLYANNA	SMOKE	SWBNET,
506-027	506-026	12/21/2012	105.00		POLYANNA	REINDEER	SMOKE	SWBNET,
506-028	506-026	12/26/2012	210.00		POLYANNA	REINDEER	SMOKE	SWBNET,
506-029	506-024	12/26/2012	351.00		CURRAN BL	JONLEE DR	SMOKE	SWBNET,
506-030	506-029	12/26/2012	293.00		CURRAN BL	JONLEE DR	SMOKE	SWBNET,
506-031	506-029	12/26/2012	153.00		CHRISTOPHER CT	GANNON RD	SMOKE	SWBNET,
506-032	506-031	12/26/2012	325.00		CHRISTOPHER CT	GANNON RD	SMOKE	SWBNET,
506-033	506-018	12/26/2012	300.00		BRIARWOOD DR	TRICIA CT	SMOKE	SWBNET,
506-034	506-033	12/26/2012	155.00		BRIARWOOD DR	TRICIA CT	SMOKE	SWBNET,
506-035	506-034	12/26/2012	180.00		BRIARWOOD DR	TRICIA CT	SMOKE	SWBNET,
506-036	506-035	12/26/2012	310.00		BRIARWOOD DR	HAYNE BL	SMOKE	SWBNET,
506-037	506-036	12/26/2012	300.00		BRIARWOOD DR	HAYNE BL	SMOKE	SWBNET,

<u>STRUCT1</u>	<u>STRUCT2</u>	<u>INSP DATE</u>	<u>LENGTH</u>	<u>ADDRESS</u>	<u>STREET</u>	<u>CROSS STREET</u>	<u>ACTIVITY</u>	<u>INSPECTED BY</u>
506-038	506-037	12/26/2012	15.00		BRIARWOOD DR	HAYNE BL	SMOKE	SWBNET,
506-039	506-038	12/26/2012	15.00		HAYNE BL	BRIARWOOD DR	SMOKE	SWBNET,
506-040	506-039	12/26/2012	192.00		HAYNE BL	DARLENE CT	SMOKE	SWBNET,
506-042	506-040	12/26/2012	289.00		DARLENE CT	HAYNE BL	SMOKE	SWBNET,
506-043	506-042	01/02/2012	204.00		DARLENE CT	HAYNE BL	SMOKE	SWBNET,
506-044	506-018	01/03/2012	250.00		CURRAN BL	TRICIA CT	SMOKE	SWBNET,
506-045	506-044	01/03/2013	117.00		CURRAN BL	TRICIA CT	SMOKE	SWBNET,
506-046	506-044	01/02/2013	284.00		TRICIA CT	CURRAN BL	SMOKE	SWBNET,
506-047	506-046	01/02/2013	238.00		TRICIA CT	BRIARWOOD DR	SMOKE	SWBNET,
506-048	506-047	01/02/2013	150.00		TRICIA CT	BRIARWOOD DR	SMOKE	SWBNET,
506-049	506-014	01/02/2013	275.00		MORRISON RD	TRICIA CT	SMOKE	SWBNET,
506-051	506-049	01/02/2013	350.00		TRICIA CT	MORRISON RD	SMOKE	SWBNET,
506-052	506-051	01/02/2013	335.00		TRICIA CT	CURRAN BL	SMOKE	SWBNET,
506-053	506-052	01/02/2013	365.00		TRICIA CT	CURRAN BL	SMOKE	SWBNET,
506-054	490-046	01/02/2013	327.00		MORRISON RD	GANNON RD	SMOKE	SWBNET,
506-055	506-054	01/02/2013	80.00		MORRISON RD	GANNON CANAL	SMOKE	SWBNET,
506-056	508-013	01/02/2013	260.00		MORRISON RD	PINERIDGE	SMOKE	SWBNET,
506-057	506-056	01/02/2013	123.00		PINERIDGE	PARTRIDGE LN	SMOKE	SWBNET,
506-058	506-057	01/02/2013	394.00		PINERIDGE	QUAIL CREEK LN	SMOKE	SWBNET,
506-059	506-058	01/02/2013	395.00		PINERIDGE	QUAIL CREEK LN	SMOKE	SWBNET,
506-060	506-059	01/02/2013	395.00		PINERIDGE	CURRAN BL	SMOKE	SWBNET,
506-061	506-056	01/03/2013	210.00		MORRISON RD	MOREL	SMOKE	SWBNET,
506-062	506-061	01/03/2013	34.00		MOREL	MORRISON RD	SMOKE	SWBNET,
506-063	506-062	01/03/2013	322.00		MOREL	MORRISON RD	SMOKE	SWBNET,
506-064	506-063	01/03/2013	312.00		MOREL	CURRAN BL	SMOKE	SWBNET,
506-065	506-064	01/03/2013	397.00		MOREL	CURRAN BL	SMOKE	SWBNET,
506-066	506-061	01/03/2013	230.00		MORRISON RD	ROCHON DR	SMOKE	SWBNET,
506-067	506-066	01/03/2013	384.00		ROCHON DR	MORRISON RD	SMOKE	SWBNET,
506-068	506-067	01/03/2013	348.00		ROCHON DR	CURRAN BL	SMOKE	SWBNET,
506-069	506-068	01/03/2013	338.00		ROCHON DR	CURRAN BL	SMOKE	SWBNET,
506-070	506-066	01/04/2013	150.00		MORRISON RD	VINCENT	SMOKE	SWBNET,
506-071	506-070	01/04/2013	60.00		VINCENT	MORRISON RD	SMOKE	SWBNET,
506-072	506-071	01/04/2013	340.00		VINCENT	MORRISON RD	SMOKE	SWBNET,
506-073	506-072	01/04/2013	355.00		VINCENT	CURRAN BL	SMOKE	SWBNET,
506-074	506-073	01/04/2013	305.00		VINCENT	CURRAN BL	SMOKE	SWBNET,
506-075	508-032	01/04/2013	305.00		CURRAN BL	PINERIDGE	SMOKE	SWBNET,
506-076	506-075	01/04/2013	298.00		CURRAN BL	ROCHON DR	SMOKE	SWBNET,
506-077	506-076	01/04/2013	240.00		CURRAN BL	VINCENT	SMOKE	SWBNET,
506-079	506-078	01/04/2013	301.00		LINDEN	VINCENT	SMOKE	SWBNET,
506-080	506-079	01/04/2013	260.00		LINDEN	VINCENT	SMOKE	SWBNET,
506-081	508-036	01/04/2013	266.00		WALES	SHAMROCK DR	SMOKE	SWBNET,
506-082	506-081	01/04/2013	300.00		WALES	VINCENT	SMOKE	SWBNET,
506-083	506-082	01/04/2013	263.00		WALES	VINCENT	SMOKE	SWBNET,
506-084	506-083	01/04/2013	11.00		VINCENT	WALES	SMOKE	SWBNET,
506-085	506-084	01/07/2013	34.00		VINCENT	WALES	SMOKE	SWBNET,
506-086	506-085	01/07/2013	272.00		VINCENT	LINDEN	SMOKE	SWBNET,

<u>STRUCT1</u>	<u>STRUCT2</u>	<u>INSP DATE</u>	<u>LENGTH</u>	<u>ADDRESS</u>	<u>STREET</u>	<u>CROSS STREET</u>	<u>ACTIVITY</u>	<u>INSPECTED BY</u>
506-087	506-086	01/07/2013	174.00		LINDEN	VINCENT	SMOKE	SWBNET,
506-088	506-085	01/07/2013	105.00		VINCENT	SUPERIOR DR	SMOKE	SWBNET,
506-089	506-088	01/07/2013	34.00		SUPERIOR DR	VINCENT	SMOKE	SWBNET,
506-090	506-089	01/07/2013	181.00		SUPERIOR DR	VINCENT	SMOKE	SWBNET,
506-091	506-090	01/07/2013	416.00		SUPERIOR DR	VINCENT	SMOKE	SWBNET,
506-092	506-091	01/07/2013	67.00		SUPERIOR DR	VINCENT	SMOKE	SWBNET,
506-093	506-092	01/07/2013	65.00		SUPERIOR DR	VINCENT	SMOKE	SWBNET,
506-094	506-088	01/07/2013	379.00		VINCENT	WELLAND	SMOKE	SWBNET,
506-095	506-094	01/07/2013	86.00		VINCENT	SUPERIOR DR	SMOKE	SWBNET,
506-096	490-091	01/07/2013	218.00		POLYANNA	GANNON RD	SMOKE	SWBNET,
506-097	508-033	01/07/2013	130.00		CURRAN BL	PINERIDGE	SMOKE	SWBNET,
506-098	490-093	01/07/2013	33.00		LINDEN	GANNON RD	SMOKE	SWBNET,
506-099	506-098	01/07/2013	330.00		LINDEN	GANNON RD	SMOKE	SWBNET,
506-100	506-101	01/07/2013	188.00		HAYNE BL	REELFOOT	SMOKE	SWBNET,
506-101	506-105	01/07/2013	260.00		HAYNE BL	REELFOOT	SMOKE	SWBNET,
506-102	506-101	01/07/2013	152.00		REELFOOT	HAYNE BL	SMOKE	SWBNET,
506-103	506-102	01/07/2013	35.00		REELFOOT	HAYNE BL	SMOKE	SWBNET,
506-104	506-103	01/07/2013	285.00		REELFOOT	WELLAND	SMOKE	SWBNET,
506-105	506-106	01/07/2013	320.00		HAYNE BL	REELFOOT	SMOKE	SWBNET,
506-106	506-107	01/07/2013	35.00		HAYNE BL	SCOTTWOOD DR	SMOKE	SWBNET,
506-107	506-023	01/07/2013	13.00		SCOTTWOOD DR	HAYNE BL	SMOKE	SWBNET,
506-108	506-049	01/07/2013	238.00		MORRISON RD	ANNE MARIE CT	SMOKE	SWBNET,
506-109	506-108	01/07/2013	315.00		ANNE MARIE CT	CURRAN BL	SMOKE	SWBNET,
506-110	506-109	06/04/2013	303.00		ANNE MARIE CT	CURRAN BL	TV	DCGCTV,
506-111	506-110	06/04/2013	290.00		ANNE MARIE CT	CURRAN BL	TV	DCGCTV,
506-112	506-111	06/04/2013	132.00		ANNE MARIE CT	CURRAN BL	TV	DCGCTV,
506-113	506-028	06/21/2013	60.00		WALES	REINDEER	TV	DCGCTV,
506-114	506-113	06/21/2013	327.00		WALES	REINDEER	TV	DCGCTV,
506-115	506-114	06/21/2013	318.00		WALES	REINDEER	TV	DCGCTV,
506-116	506-110	06/04/2013	48.00		MARY JANE LN	ANNE MARIE CT	TV	DCGCTV,
506-117	506-116	06/04/2013	403.00		MARY JANE LN	ANNE MARIE CT	TV	DCGCTV,
506-118	506-117	06/04/2013	229.00		MARY JANE LN	ANNE MARIE CT	TV	DCGCTV,
506-119	506-111	06/04/2013	50.00		MARY JANE LN	ANNE MARIE CT	TV	DCGCTV,
506-120	506-119	06/04/2013	329.00		MARY JANE LN	ANNE MARIE CT	TV	DCGCTV,
506-121	506-073	06/21/2013	65.00		VINCENT	CURRAN BL	TV	DCGCTV,
506-123	506-121	06/21/2013	142.00		VINCENT	CURRAN BL	TV	DCGCTV,
507-005	507-004	05/24/2013	352.00		E TAMARON BL	N TAMARON BL	TV	DCGCTV,
507-006	507-005	04/22/2013	297.00		E TAMARON BL	CORNERSTONE BL	TV	DCGCTV,
507-007	507-006	04/17/2013	301.00		E TAMARON BL	CORNERSTONE BL	TV	DCGCTV,
507-008	507-007	04/17/2013	300.00		E TAMARON BL	CORNERSTONE BL	TV	DCGCTV,
507-009	507-008	04/17/2013	300.00		E TAMARON BL	S TAMARON BL	TV	DCGCTV,
507-010	507-009	04/16/2013	308.00		E TAMARON BL	S TAMARON BL	TV	DCGCTV,
507-011	507-010	04/16/2013	158.00		E TAMARON BL	S TAMARON BL	TV	DCGCTV,
507-012	507-011	06/27/2013	100.00		S TAMARON BL	I-10 SERVICE RD	TV	DCGCTV,
507-014	507-013	04/29/2013	333.00		W TAMARON BL	N TAMARON BL	TV	DCGCTV,
507-015	507-014	04/29/2013	299.00		W TAMARON BL	CORNERSTONE BL	TV	DCGCTV,

<u>STRUCT1</u>	<u>STRUCT2</u>	<u>INSP DATE</u>	<u>LENGTH</u>	<u>ADDRESS</u>	<u>STREET</u>	<u>CROSS STREET</u>	<u>ACTIVITY</u>	<u>INSPECTED BY</u>
507-016	507-015	04/29/2013	300.00		W TAMARON BL	CORNERSTONE BL	TV	DCGCTV,
507-017	507-016	04/29/2013	299.00		W TAMARON BL	CORNERSTONE BL	TV	DCGCTV,
507-018	507-017	04/29/2013	301.00		W TAMARON BL	S TAMARON BL	TV	DCGCTV,
507-019	507-018	04/29/2013	105.00		W TAMARON BL	S TAMARON BL	TV	DCGCTV,
507-020	507-019	04/29/2013	195.00		W TAMARON BL	S TAMARON BL	TV	DCGCTV,
507-021	507-020	04/22/2013	81.00		W TAMARON BL	S TAMARON BL	TV	DCGCTV,
507-026	507-024	05/28/2013	340.00		QUEENSWAY DR	KNIGHTWAY DR	TV	DCGCTV,
507-027	507-026	05/28/2013	330.00		QUEENSWAY DR	EASTGATE AV	TV	DCGCTV,
507-029	507-027	05/24/2013	335.00		QUEENSWAY DR	EASTGATE AV	TV	DCGCTV,
507-030	507-029	05/28/2013	237.00		EASTGATE AV	WHITMORE PL	TV	DCGCTV,
507-032	507-031	05/06/2013	273.00		WHITMORE PL	EASTGATE AV	TV	DCGCTV,
507-033	507-030	05/06/2013	280.00		WHITMORE PL	EASTGATE AV	TV	DCGCTV,
507-034	507-033	05/06/2013	259.00		WHITMORE PL	KINGSWOOD DR	TV	DCGCTV,
507-035	507-034	05/06/2013	272.00		WHITMORE PL	KINGSWOOD DR	TV	DCGCTV,
507-036	507-030	05/15/2013	271.00		EASTGATE AV	EDGEFIELD DR	TV	DCGCTV,
507-037	507-036	05/03/2013	373.00		EDGEFIELD DR	EASTGATE AV	TV	DCGCTV,
507-038	507-037	05/03/2013	357.00		EDGEFIELD DR	EASTGATE AV	TV	DCGCTV,
507-039	507-036	05/03/2013	330.00		EDGEFIELD DR	EASTGATE AV	TV	DCGCTV,
507-040	507-039	05/03/2013	329.00		EDGEFIELD DR	KINGSWOOD DR	TV	DCGCTV,
507-041	507-040	05/03/2013	331.00		EDGEFIELD DR	KINGSWOOD DR	TV	DCGCTV,
507-042	507-029	05/24/2013	314.00		QUEENSWAY DR	EASTGATE AV	TV	DCGCTV,
507-045	507-044	04/30/2013	317.00		QUEENSWAY DR	KINGSWOOD DR	TV	DCGCTV,
507-046	507-045	04/30/2013	395.00		KINGSWOOD DR	EDGEFIELD DR	TV	DCGCTV,
507-047	507-045	04/30/2013	214.00		KINGSWOOD DR	RIDGEFIELD DR	TV	DCGCTV,
507-048	507-047	04/30/2013	310.00		KINGSWOOD DR	PINEBROOK DR	TV	DCGCTV,
507-049	507-029	05/28/2013	256.00		EASTGATE AV	RIDGEFIELD DR	TV	DCGCTV,
507-050	507-049	03/14/2013	275.00		RIDGEFIELD DR	EASTGATE AV	SMOKE	SWBNET,
507-051	507-050	03/14/2013	270.00		RIDGEFIELD DR	KINGSWOOD DR	SMOKE	SWBNET,
507-052	507-051	03/14/2013	270.00		RIDGEFIELD DR	KINGSWOOD DR	SMOKE	SWBNET,
507-053	507-049	03/14/2013	270.00		EASTGATE AV	PINEBROOK DR	SMOKE	SWBNET,
507-054	507-053	03/14/2013	290.00		PINEBROOK DR	EASTGATE AV	SMOKE	SWBNET,
507-055	507-054	03/14/2013	280.00		PINEBROOK DR	KINGSWOOD DR	SMOKE	SWBNET,
507-056	507-055	03/14/2013	280.00		PINEBROOK DR	KINGSWOOD DR	SMOKE	SWBNET,
507-057	507-024	03/14/2013	260.00		KNIGHTWAY DR	RIDGEFIELD DR	SMOKE	SWBNET,
507-058	507-057	03/14/2013	310.00		RIDGEFIELD DR	KNIGHTWAY DR	SMOKE	SWBNET,
507-059	507-058	03/15/2013	300.00		RIDGEFIELD DR	EASTGATE AV	SMOKE	SWBNET,
507-060	507-059	03/15/2013	285.00		RIDGEFIELD DR	EASTGATE AV	SMOKE	SWBNET,
507-061	507-057	03/15/2013	280.00		KNIGHTWAY DR	PINEBROOK DR	SMOKE	SWBNET,
507-062	507-061	03/15/2013	180.00		PINEBROOK DR	KNIGHTWAY DR	SMOKE	SWBNET,
507-063	507-062	03/15/2013	405.00		PINEBROOK DR	EASTGATE AV	SMOKE	SWBNET,
507-064	507-063	03/15/2013	400.00		PINEBROOK DR	EASTGATE AV	SMOKE	SWBNET,
508-004	508-001	03/15/2013	171.00		MORRISON RD	AVON PARK BL	SMOKE	SWBNET,
508-006	508-005	03/15/2013	214.00		AVON PARK BL	MORRISON RD	SMOKE	SWBNET,
508-007	508-006	03/15/2013	302.00		AVON PARK BL	CURRAN BL	SMOKE	SWBNET,
508-009	508-008	03/15/2013	200.00		AVON PARK BL	CURRAN BL	SMOKE	SWBNET,
508-010	508-009	03/15/2013	165.00		AVON PARK BL	CURRAN BL	SMOKE	SWBNET,

<u>STRUCT1</u>	<u>STRUCT2</u>	<u>INSP DATE</u>	<u>LENGTH</u>	<u>ADDRESS</u>	<u>STREET</u>	<u>CROSS STREET</u>	<u>ACTIVITY</u>	<u>INSPECTED BY</u>
508-011	508-004	03/15/2013	231.00		MORRISON RD	STONEWOOD	SMOKE	SWBNET,
508-012	508-011	03/15/2013	350.00		MORRISON RD	STONEWOOD	SMOKE	SWBNET,
508-013	508-012	03/18/2013	265.00		MORRISON RD	PINERIDGE	SMOKE	SWBNET,
508-014	508-011	03/18/2013	153.00		STONEWOOD	PARTRIDGE LN	SMOKE	SWBNET,
508-015	508-014	03/18/2013	90.00		PARTRIDGE LN	STONEWOOD	SMOKE	SWBNET,
508-016	508-015	03/18/2013	185.00		PARTRIDGE LN	STONEWOOD	SMOKE	SWBNET,
508-017	508-014	03/18/2013	105.00		STONEWOOD	PARTRIDGE LN	SMOKE	SWBNET,
508-018	508-017	03/18/2013	180.00		STONEWOOD	PARTRIDGE LN	SMOKE	SWBNET,
508-019	508-018	03/18/2013	180.00		STONEWOOD	PARTRIDGE LN	SMOKE	SWBNET,
508-020	508-019	03/18/2013	180.00		STONEWOOD	QUAIL CREEK LN	SMOKE	SWBNET,
508-021	508-020	03/18/2013	98.00		STONEWOOD	QUAIL CREEK LN	SMOKE	SWBNET,
508-022	508-001	03/18/2013	74.00		MORRISON RD	SHOREWOOD BL	SMOKE	SWBNET,
508-023	508-022	03/18/2013	165.00		SHOREWOOD BL	MORRISON RD	SMOKE	SWBNET,
508-024	508-023	03/18/2013	282.00		SHOREWOOD BL	MORRISON RD	SMOKE	SWBNET,
508-025	508-024	03/18/2013	302.00		SHOREWOOD BL	CURRAN BL	SMOKE	SWBNET,
508-026	508-025	03/18/2013	180.00		SHOREWOOD BL	CURRAN BL	SMOKE	SWBNET,
508-027	508-026	03/29/2012	188.00		SHOREWOOD BL	CURRAN BL	TV	DCGCTV,
508-028	508-027	03/19/2013	202.00		SHOREWOOD BL	CURRAN BL	SMOKE	SWBNET,
508-029	508-028	03/19/2013	280.00		CURRAN BL	AVON PARK BL	SMOKE	SWBNET,
508-032	508-031	03/19/2013	420.00		CURRAN BL	SHAMROCK DR	SMOKE	SWBNET,
508-033	508-032	03/19/2013	60.00		SHAMROCK DR	CURRAN BL	SMOKE	SWBNET,
508-034	508-033	03/19/2013	280.00		CURRAN BL	STONEWOOD	SMOKE	SWBNET,
508-035	508-032	03/19/2013	245.00		SHAMROCK DR	LINDEN	SMOKE	SWBNET,
508-036	508-035	03/19/2013	230.00		SHAMROCK DR	WALES	SMOKE	SWBNET,
508-037	508-028	03/19/2013	250.00		SHOREWOOD BL	CURRAN BL	SMOKE	SWBNET,
508-038	508-037	03/19/2013	250.00		SHOREWOOD BL	WALES	SMOKE	SWBNET,
508-039	508-038	03/19/2013	40.00		SHOREWOOD BL	WALES	SMOKE	SWBNET,
508-040	508-038	03/19/2013	130.00		SHOREWOOD BL	WALES	SMOKE	SWBNET,
508-041	508-028	03/19/2013	317.00		CURRAN BL	KINGSPORT BL	SMOKE	SWBNET,
508-042	508-041	03/19/2013	317.00		CURRAN BL	BUFFALO RD	SMOKE	SWBNET,
508-043	508-042	03/19/2013	297.00		BUFFALO RD	CURRAN BL	SMOKE	SWBNET,
508-044	508-043	03/20/2013	284.00		BUFFALO RD	WALES	SMOKE	SWBNET,
508-045	508-044	03/20/2013	32.00		WALES	BUFFALO RD	SMOKE	SWBNET,
508-046	508-044	03/20/2013	34.00		BUFFALO RD	WALES	SMOKE	SWBNET,
508-047	508-046	03/20/2013	333.00		BUFFALO RD	HAYNE BL	SMOKE	SWBNET,
508-048	508-047	03/20/2013	311.00		BUFFALO RD	HAYNE BL	SMOKE	SWBNET,
508-050	508-042	03/20/2013	41.00		BUFFALO RD	CURRAN BL	SMOKE	SWBNET,
508-051	508-050	03/20/2013	263.00		CURRAN BL	BASS	SMOKE	SWBNET,
508-052	508-051	03/20/2013	300.00		BASS	CURRAN BL	SMOKE	SWBNET,
508-053	508-052	03/20/2013	260.00		BASS	WALES	SMOKE	SWBNET,
508-054	508-044	03/20/2013	242.00		WALES	BASS	SMOKE	SWBNET,
508-055	508-054	03/21/2013	33.00		BASS	WALES	SMOKE	SWBNET,
508-056	508-055	03/21/2013	280.00		BASS	HAYNE BL	SMOKE	SWBNET,
508-057	508-056	03/21/2013	311.00		BASS	HAYNE BL	SMOKE	SWBNET,
508-059	508-054	03/21/2013	308.00		WALES	SAIL	SMOKE	SWBNET,
508-060	508-059	03/22/2013	318.00		WALES	SAND	SMOKE	SWBNET,

<u>STRUCT1</u>	<u>STRUCT2</u>	<u>INSP DATE</u>	<u>LENGTH</u>	<u>ADDRESS</u>	<u>STREET</u>	<u>CROSS STREET</u>	<u>ACTIVITY</u>	<u>INSPECTED BY</u>
508-061	508-060	03/22/2013	309.00		WALES	STAR	SMOKE	SWBNET,
508-062	508-061	03/22/2013	330.00		WALES	VENICE BL	SMOKE	SWBNET,
508-066	508-062	03/25/2013	158.00		VENICE BL	S LITTLE WOODS	SMOKE	SWBNET,
508-067	508-066	02/23/2012	250.00		S LITTLE WOODS	VENICE BL	TV	DCGCTV,
508-068	508-067	02/23/2012	239.00		S LITTLE WOODS	W LITTLE WOODS	TV	DCGCTV,
508-069	508-066	03/25/2013	220.00		VENICE BL	N LITTLE WOODS	SMOKE	SWBNET,
508-070	508-069	03/25/2013	234.00		N LITTLE WOODS	VENICE BL	SMOKE	SWBNET,
508-071	508-070	03/25/2013	230.00		N LITTLE WOODS	W LITTLE WOODS	SMOKE	SWBNET,
508-072	508-068	03/25/2013	133.00		W LITTLE WOODS	S LITTLE WOODS	SMOKE	SWBNET,
508-072	508-071	03/28/2013	134.00		W LITTLE WOODS	S LITTLE WOODS	SMOKE	SWBNET,
508-073	508-069	03/25/2013	228.00		VENICE BL	HAYNE BL	SMOKE	SWBNET,
508-074	508-073	03/25/2013	40.00		HAYNE BL	VENICE BL	SMOKE	SWBNET,
508-075	508-074	03/25/2013	275.00		HAYNE BL	VENICE BL	SMOKE	SWBNET,
508-076	508-075	03/25/2013	227.00		HAYNE BL	VENICE BL	SMOKE	SWBNET,
508-077	508-062	03/26/2013	226.00		VENICE BL	WALES	SMOKE	SWBNET,
508-078	508-077	03/26/2013	225.00		VENICE BL	CURRAN BL	SMOKE	SWBNET,
508-079	508-051	03/26/2013	248.00		CURRAN BL	SAIL	SMOKE	SWBNET,
508-080	508-079	03/26/2013	300.00		SAIL	CURRAN BL	SMOKE	SWBNET,
508-081	508-080	03/26/2013	260.00		SAIL	WALES	SMOKE	SWBNET,
508-082	508-079	03/26/2013	241.00		CURRAN BL	SAND	SMOKE	SWBNET,
508-088	508-082	03/28/2013	310.00		SAND	CURRAN BL	SMOKE	SWBNET,
508-094	508-088	03/28/2013	260.00		SAND	WALES	SMOKE	SWBNET,
508-095	508-082	03/26/2013	248.00		CURRAN BL	SUN	SMOKE	SWBNET,
508-102	508-095	03/28/2013	255.00		SUN	CURRAN BL	SMOKE	SWBNET,
508-110	508-102	03/28/2013	245.00		SUN	WALES	SMOKE	SWBNET,
508-111	508-095	03/26/2013	72.00		CURRAN BL	SUN	SMOKE	SWBNET,
508-112	508-111	03/26/2013	151.00		CURRAN BL	STAR	SMOKE	SWBNET,
508-114	508-113	03/26/2013	296.00		STAR	CURRAN BL	SMOKE	SWBNET,
508-115	508-114	03/26/2013	260.00		STAR	WALES	SMOKE	SWBNET,
508-116	508-112	03/26/2013	212.00		CURRAN BL	PARIS RD	SMOKE	SWBNET,
508-117	508-116	03/26/2013	230.00		CURRAN BL	PARIS RD	SMOKE	SWBNET,
508-118	508-022	03/27/2013	234.00		MORRISON RD	KINGSPORT BL	SMOKE	SWBNET,
508-119	508-118	03/27/2013	120.00		KINGSPORT BL	MORRISON RD	SMOKE	SWBNET,
508-120	508-119	03/27/2013	240.00		KINGSPORT BL	MORRISON RD	SMOKE	SWBNET,
508-121	508-120	03/27/2013	240.00		KINGSPORT BL	MORRISON RD	SMOKE	SWBNET,
508-122	508-121	03/27/2013	250.00		KINGSPORT BL	CURRAN BL	SMOKE	SWBNET,
508-123	508-122	03/27/2013	140.00		KINGSPORT BL	CURRAN BL	SMOKE	SWBNET,
508-124	508-123	03/27/2013	146.00		KINGSPORT BL	CURRAN BL	SMOKE	SWBNET,
508-125	508-124	03/27/2013	115.00		KINGSPORT BL	CURRAN BL	SMOKE	SWBNET,
508-126	508-118	03/27/2013	200.00		MORRISON RD	FORUM BL	SMOKE	SWBNET,
508-127	508-126	03/27/2013	153.00		FORUM BL	BEEKMAN RD	SMOKE	SWBNET,
508-128	508-127	03/27/2013	284.00		BEEKMAN RD	FORUM BL	SMOKE	SWBNET,
508-129	508-128	03/27/2013	194.00		BEEKMAN RD	FORUM BL	SMOKE	SWBNET,
508-130	508-129	03/27/2013	207.00		BEEKMAN RD	TILBURY RD	SMOKE	SWBNET,
508-131	508-130	03/27/2013	230.00		BEEKMAN RD	TILBURY RD	SMOKE	SWBNET,
508-132	508-131	03/27/2013	230.00		BEEKMAN RD	DUANE RD	SMOKE	SWBNET,

<u>STRUCT1</u>	<u>STRUCT2</u>	<u>INSP DATE</u>	<u>LENGTH</u>	<u>ADDRESS</u>	<u>STREET</u>	<u>CROSS STREET</u>	<u>ACTIVITY</u>	<u>INSPECTED BY</u>
508-133	508-132	03/27/2013	290.00		BEEKMAN RD	EMORY RD	SMOKE	SWBNET,
508-134	508-133	03/27/2013	290.00		BEEKMAN RD	EMORY RD	SMOKE	SWBNET,
508-135	508-134	03/27/2013	92.00		EMORY RD	PARIS RD	SMOKE	SWBNET,
508-136	508-134	03/27/2013	142.00		EMORY RD	BEEKMAN RD	SMOKE	SWBNET,
508-137	508-127	03/27/2013	232.00		FORUM BL	TILBURY RD	SMOKE	SWBNET,
508-138	508-137	03/27/2013	296.00		TILBURY RD	FORUM BL	SMOKE	SWBNET,
508-139	508-138	03/28/2013	184.00		TILBURY RD	BEEKMAN RD	SMOKE	SWBNET,
508-140	508-131	03/28/2013	215.00		TILBURY RD	BEEKMAN RD	SMOKE	SWBNET,
508-140	508-139	03/28/2013	150.00		TILBURY RD	BEEKMAN RD	SMOKE	SWBNET,
508-141	508-137	03/28/2013	226.00		FORUM BL	DUANE RD	SMOKE	SWBNET,
508-142	508-141	03/28/2013	87.00		DUANE RD	FORUM BL	SMOKE	SWBNET,
508-143	508-142	03/28/2013	282.00		DUANE RD	FORUM BL	SMOKE	SWBNET,
508-144	508-143	03/28/2013	218.00		DUANE RD	BEEKMAN RD	SMOKE	SWBNET,
508-145	508-132	03/28/2013	270.00		DUANE RD	BEEKMAN RD	SMOKE	SWBNET,
508-145	508-144	03/28/2013	210.00		DUANE RD	BEEKMAN RD	SMOKE	SWBNET,
508-146	508-141	03/28/2013	148.00		FORUM BL	DUANE RD	SMOKE	SWBNET,
508-147	508-146	03/28/2013	298.00		FORUM BL	EMORY RD	SMOKE	SWBNET,
508-148	508-147	03/28/2013	173.00		FORUM BL	CURRAN BL	SMOKE	SWBNET,
508-149	508-147	03/28/2013	83.00		EMORY RD	FORUM BL	SMOKE	SWBNET,
508-150	508-149	03/28/2013	365.00		EMORY RD	FORUM BL	SMOKE	SWBNET,
508-151	508-150	03/28/2013	374.00		EMORY RD	FORUM BL	SMOKE	SWBNET,
508-152	508-151	03/25/2013	257.00		EMORY RD	BEEKMAN RD	SMOKE	SWBNET,
508-153	508-136	03/25/2013	140.00		EMORY RD	BEEKMAN RD	SMOKE	SWBNET,
508-153	508-152	03/25/2013	190.00		EMORY RD	BEEKMAN RD	SMOKE	SWBNET,
508-154	506-059	03/25/2013	287.00		QUAIL CREEK LN	STONEWOOD	SMOKE	SWBNET,
508-155	508-154	03/25/2013	269.00		QUAIL CREEK LN	STONEWOOD	SMOKE	SWBNET,
508-156	508-155	03/25/2013	162.00		STONEWOOD	CURRAN BL	SMOKE	SWBNET,
508-157	508-155	03/25/2013	71.00		STONEWOOD	QUAIL CREEK LN	SMOKE	SWBNET,
508-158	506-057	03/25/2013	268.00		PARTRIDGE LN	PINERIDGE	SMOKE	SWBNET,
508-159	508-158	03/25/2013	260.00		PARTRIDGE LN	STONEWOOD	SMOKE	SWBNET,
508-160	508-001	03/28/2013	120.00		MORRISON RD	SHOREWOOD BL	SMOKE	SWBNET,
508-164	508-163	03/25/2013	370.00		MORRISON RD	PARIS RD	SMOKE	SWBNET,
508-165	508-164	03/25/2013	173.00		MORRISON RD	PARIS RD	SMOKE	SWBNET,
510-001	511-022	03/25/2013	279.00		BULLARD AV	LAKE FOREST BL	SMOKE	SWBNET,
510-002	510-001	03/25/2013	262.00		BULLARD AV	LEVY DR	SMOKE	SWBNET,
510-003	510-002	03/25/2013	104.00		BULLARD AV	LEVY DR	SMOKE	SWBNET,
510-004	510-003	03/25/2013	380.00		BULLARD AV	LEVY DR	SMOKE	SWBNET,
510-005	510-003	03/25/2013	222.00		BULLARD AV	LEVY DR	SMOKE	SWBNET,
510-006	510-002	03/26/2013	310.00		BULLARD AV	LEVY DR	SMOKE	SWBNET,
510-007	510-006	03/26/2013	294.00		BULLARD AV	LEVY DR	SMOKE	SWBNET,
510-008	510-007	03/26/2013	138.00		LEVY DR	BULLARD AV	SMOKE	SWBNET,
510-009	510-008	03/26/2013	73.00		LEVY DR	BULLARD AV	SMOKE	SWBNET,
510-010	510-008	03/26/2013	300.00		LEVY DR	BULLARD AV	SMOKE	SWBNET,
510-011	510-010	03/26/2013	73.00		LEVY DR	BULLARD AV	SMOKE	SWBNET,
510-012	510-010	03/26/2013	222.00		LEVY DR	BULLARD AV	SMOKE	SWBNET,
510-013	510-012	03/26/2013	82.00		LEVY DR	BULLARD AV	SMOKE	SWBNET,

<u>STRUCT1</u>	<u>STRUCT2</u>	<u>INSP DATE</u>	<u>LENGTH</u>	<u>ADDRESS</u>	<u>STREET</u>	<u>CROSS STREET</u>	<u>ACTIVITY</u>	<u>INSPECTED BY</u>
510-014	510-012	03/26/2013	219.00		LEVY DR	BULLARD AV	SMOKE	SWBNET,
510-015	510-014	03/26/2013	72.00		LEVY DR	BULLARD AV	SMOKE	SWBNET,
510-016	510-014	03/26/2013	240.00		LEVY DR	BULLARD AV	SMOKE	SWBNET,
510-017	510-016	03/28/2013	72.00		LEVY DR	BULLARD AV	SMOKE	SWBNET,
510-018	510-007	03/26/2013	305.00		BULLARD AV	LEVY DR	SMOKE	SWBNET,
510-019	510-018	03/26/2013	150.00		BULLARD AV	LEVY DR	SMOKE	SWBNET,
510-020	510-019	03/26/2013	224.00		BULLARD AV	I-10 SERVICE RD	SMOKE	SWBNET,
510-022	510-021	03/26/2013	10.00		BULLARD AV	I-10 SERVICE RD	SMOKE	SWBNET,
510-023	510-022	03/26/2013	180.00		BULLARD AV	I-10 SERVICE RD	SMOKE	SWBNET,
510-024	510-023	03/26/2013	170.00		I-10 SERVICE RD	BULLARD AV	SMOKE	SWBNET,
510-025	510-024	03/26/2013	70.00		I-10 SERVICE RD	BULLARD AV	SMOKE	SWBNET,
510-026	510-025	03/26/2013	105.00		I-10 SERVICE RD	BULLARD AV	SMOKE	SWBNET,
510-027	510-026	03/27/2013	100.00		I-10 SERVICE RD	BULLARD AV	SMOKE	SWBNET,
510-028	510-027	03/27/2013	345.00		I-10 SERVICE RD	BULLARD AV	SMOKE	SWBNET,
510-029	510-028	03/27/2013	200.00		I-10 SERVICE RD	BULLARD AV	SMOKE	SWBNET,
510-030	510-029	03/27/2013	360.00		I-10 SERVICE RD	BULLARD AV	SMOKE	SWBNET,
510-031	510-018	03/27/2013	104.00		I-10 SERVICE RD	BULLARD AV	SMOKE	SWBNET,
510-032	510-031	03/27/2013	384.00		BULLARD AV	LEVY DR	SMOKE	SWBNET,
510-033	510-031	03/27/2013	294.00		BULLARD AV	I-10 SERVICE RD	SMOKE	SWBNET,
510-034	510-033	03/27/2013	305.00		BULLARD AV	I-10 SERVICE RD	SMOKE	SWBNET,
510-035	510-034	04/20/2012	179.00		BULLARD AV	I-10 SERVICE RD	TV	DCGCTV,
510-036	510-035	04/20/2012	161.00		I-10 SERVICE RD	BULLARD AV	TV	DCGCTV,
510-037	510-036	03/27/2013	62.00		I-10 SERVICE RD	BULLARD AV	SMOKE	SWBNET,
510-038	510-037	03/27/2013	106.00		I-10 SERVICE RD	BULLARD AV	SMOKE	SWBNET,
510-039	510-038	03/27/2013	108.00		I-10 SERVICE RD	BULLARD AV	SMOKE	SWBNET,
510-040	510-039	03/27/2013	102.00		I-10 SERVICE RD	BULLARD AV	SMOKE	SWBNET,
510-041	511-028	03/27/2013	236.00		E LOUIS PRIMA DR	LAKE FOREST BL	SMOKE	SWBNET,
510-042	510-041	03/27/2013	360.00		E LOUIS PRIMA DR	W LOUIS PRIMA DR	SMOKE	SWBNET,
510-043	510-042	03/27/2013	350.00		E LOUIS PRIMA DR	W LOUIS PRIMA DR	SMOKE	SWBNET,
510-044	510-043	03/28/2013	44.00		E LOUIS PRIMA DR	W LOUIS PRIMA DR	SMOKE	SWBNET,
510-045	510-044	12/09/2011	252.00		W LOUIS PRIMA DR	W LOUIS PRIMA DR	TV	MWESA2,
510-046	510-045	12/09/2011	44.00		W LOUIS PRIMA DR	E LOUIS PRIMA DR	TV	MWESA2,
510-047	511-034	02/08/2012	132.00		W LOUIS PRIMA DR	LAKE FOREST BL	TV	DCGCTV,
510-048	510-047	02/08/2012	271.00		W LOUIS PRIMA DR	E LOUIS PRIMA DR	TV	DCGCTV,
510-049	510-046	03/28/2013	193.00		W LOUIS PRIMA DR	E LOUIS PRIMA DR	SMOKE	SWBNET,
510-049	510-048	03/28/2013	289.00		W LOUIS PRIMA DR	E LOUIS PRIMA DR	SMOKE	SWBNET,
511-002	511-001	03/28/2013	280.00		BULLARD AV	MELVIN PL	SMOKE	SWBNET,
511-003	511-002	03/28/2013	282.00		BULLARD AV	CAMPBELL LN	SMOKE	SWBNET,
511-003	511-073	03/28/2013	222.00		BULLARD AV	CAMPBELL LN	SMOKE	SWBNET,
511-004	511-001	03/28/2013	270.00		BULLARD AV	LAKE FOREST BL	SMOKE	SWBNET,
511-006	511-005	03/28/2013	168.00		BULLARD AV	LAKE FOREST BL	SMOKE	SWBNET,
511-007	511-006	03/28/2013	25.00		LAKE FOREST BL	BULLARD AV	SMOKE	SWBNET,
511-008	511-007	03/28/2013	175.00		LAKE FOREST BL	BULLARD AV	SMOKE	SWBNET,
511-009	511-008	03/28/2013	205.00		LAKE FOREST BL	BULLARD AV	SMOKE	SWBNET,
511-010	511-009	03/28/2013	200.00		LAKE FOREST BL	BULLARD AV	SMOKE	SWBNET,
511-011	511-010	03/28/2013	195.00		LAKE FOREST BL	BULLARD AV	SMOKE	SWBNET,

<u>STRUCT1</u>	<u>STRUCT2</u>	<u>INSP DATE</u>	<u>LENGTH</u>	<u>ADDRESS</u>	<u>STREET</u>	<u>CROSS STREET</u>	<u>ACTIVITY</u>	<u>INSPECTED BY</u>
511-012	511-011	12/13/2011	195.00		LAKE FOREST BL	BULLARD AV	TV	MWESA2,
511-013	511-012	03/28/2013	195.00		LAKE FOREST BL	BULLARD AV	SMOKE	SWBNET,
511-014	511-006	04/04/2013	100.00		BULLARD AV	LAKE FOREST BL	SMOKE	SWBNET,
511-015	511-059	04/04/2013	230.00		LAKE FOREST BL	BULLARD AV	SMOKE	SWBNET,
511-017	511-016	04/04/2013	200.00		LAKE FOREST BL	BULLARD AV	SMOKE	SWBNET,
511-018	511-017	12/13/2011	195.00		LAKE FOREST BL	BULLARD AV	TV	MWESA2,
511-019	511-018	04/04/2013	200.00		LAKE FOREST BL	BULLARD AV	SMOKE	SWBNET,
511-020	511-019	04/04/2013	160.00		LAKE FOREST BL	BULLARD AV	SMOKE	SWBNET,
511-021	511-014	04/04/2013	167.00		BULLARD AV	LAKE FOREST BL	SMOKE	SWBNET,
511-022	511-021	04/04/2013	263.00		BULLARD AV	LAKE FOREST BL	SMOKE	SWBNET,
511-023	511-014	12/13/2011	124.00		LAKE FOREST BL	BULLARD AV	TV	MWESA2,
511-024	511-023	04/04/2013	370.00		BULLARD AV	LAKE FOREST BL	SMOKE	SWBNET,
511-025	511-023	04/04/2013	166.00		LAKE FOREST BL	BULLARD AV	SMOKE	SWBNET,
511-026	511-025	04/04/2013	381.00		LAKE FOREST BL	E LOUIS PRIMA DR	SMOKE	SWBNET,
511-027	511-026	04/04/2013	295.00		E LOUIS PRIMA DR	LAKE FOREST BL	SMOKE	SWBNET,
511-028	511-027	04/04/2013	219.00		E LOUIS PRIMA DR	LAKE FOREST BL	SMOKE	SWBNET,
511-029	511-026	12/09/2011	275.00		LAKE FOREST BL	LOUIS PRIMA CT	TV	MWESA2,
511-030	511-029	04/05/2013	240.00		LOUIS PRIMA CT	LAKE FOREST BL	SMOKE	SWBNET,
511-031	511-029	04/05/2013	259.00		LAKE FOREST BL	W LOUIS PRIMA DR	SMOKE	SWBNET,
511-032	511-031	12/09/2011	329.00		W LOUIS PRIMA DR	LAKE FOREST BL	TV	MWESA2,
511-033	511-032	04/05/2013	210.00		W LOUIS PRIMA DR	LAKE FOREST BL	SMOKE	SWBNET,
511-034	511-033	12/09/2011	119.00		W LOUIS PRIMA DR	LAKE FOREST BL	TV	MWESA2,
511-035	510-005	04/05/2013	222.00		BULLARD AV	LAKE FOREST BL	SMOKE	SWBNET,
511-036	517-002	04/05/2013	253.00		BULLARD AV	TANNER S DAVIS DR	SMOKE	SWBNET,
511-037	511-036	04/05/2013	194.00		BULLARD AV	CAMPBELL LN	SMOKE	SWBNET,
511-038	511-003	04/05/2013	278.00		BULLARD AV	TANNER S DAVIS DR	SMOKE	SWBNET,
511-038	511-072	04/10/2013	246.00		BULLARD AV	TANNER S DAVIS DR	SMOKE	SWBNET,
511-039	511-001	04/05/2013	105.00		BULLARD AV	MELVIN PL	SMOKE	SWBNET,
511-040	511-039	04/05/2013	356.00		BULLARD AV	MELVIN PL	SMOKE	SWBNET,
511-041	511-040	04/08/2013	208.00		BULLARD AV	CAMPBELL LN	SMOKE	SWBNET,
511-042	511-039	04/08/2013	272.00		BULLARD AV	WINROCK DR	SMOKE	SWBNET,
511-043	511-042	04/08/2013	167.00		BULLARD AV	WINROCK DR	SMOKE	SWBNET,
511-044	511-043	04/08/2013	310.00		WINROCK DR	BULLARD AV	SMOKE	SWBNET,
511-045	511-044	04/08/2013	155.00		WINROCK DR	BULLARD AV	SMOKE	SWBNET,
511-046	511-045	04/08/2013	185.00		WINROCK DR	STILLWATER DR	SMOKE	SWBNET,
511-047	511-046	04/08/2013	230.00		WINROCK DR	STILLWATER DR	SMOKE	SWBNET,
511-048	511-047	04/08/2013	240.00		WINROCK DR	STILLWATER DR	SMOKE	SWBNET,
511-049	511-048	04/08/2013	270.00		STILLWATER DR	LAKE FOREST BL	SMOKE	SWBNET,
511-050	511-049	04/08/2013	260.00		LAKE FOREST BL	LOUIS PRIMA CT	SMOKE	SWBNET,
511-051	511-050	04/08/2013	240.00		LAKE FOREST BL	E LOUIS PRIMA DR	SMOKE	SWBNET,
511-052	511-051	04/08/2013	80.00		LAKE FOREST BL	E LOUIS PRIMA DR	SMOKE	SWBNET,
511-053	511-052	04/08/2013	165.00		LAKE FOREST BL	BULLARD AV	SMOKE	SWBNET,
511-054	511-048	04/10/2013	310.00		STILLWATER DR	WINROCK DR	SMOKE	SWBNET,
511-056	517-006	04/09/2013	288.00		STILLWATER DR	WAVERLY DR	SMOKE	SWBNET,
511-057	511-056	04/09/2013	280.00		STILLWATER DR	WAVERLY DR	SMOKE	SWBNET,
511-058	511-057	04/09/2013	240.00		STILLWATER DR	WAVERLY DR	SMOKE	SWBNET,

<u>STRUCT1</u>	<u>STRUCT2</u>	<u>INSP DATE</u>	<u>LENGTH</u>	<u>ADDRESS</u>	<u>STREET</u>	<u>CROSS STREET</u>	<u>ACTIVITY</u>	<u>INSPECTED BY</u>
511-059	511-014	04/09/2013	25.00		LAKE FOREST BL	BULLARD AV	SMOKE	SWBNET,
511-060	511-038	04/10/2013	380.00		TANNER S DAVIS DR	LUCY CT	SMOKE	SWBNET,
511-061	511-060	04/10/2013	385.00		TANNER S DAVIS DR	LUCY CT	SMOKE	SWBNET,
511-062	511-003	04/10/2013	380.00		CAMPBELL LN	LUCY CT	SMOKE	SWBNET,
511-063	511-062	04/10/2013	380.00		CAMPBELL LN	LUCY CT	SMOKE	SWBNET,
511-065	511-002	04/09/2013	250.00		MELVIN PL	LUCY CT	SMOKE	SWBNET,
511-066	511-065	04/09/2013	250.00		MELVIN PL	LUCY CT	SMOKE	SWBNET,
511-069	511-068	04/10/2013	50.00		LUCY CT	CAMPBELL LN	SMOKE	SWBNET,
511-070	511-069	04/10/2013	113.00		LUCY CT	CAMPBELL LN	SMOKE	SWBNET,
511-071	511-038	04/10/2013	33.00		BULLARD AV	DWYER RD	SMOKE	SWBNET,
511-072	511-003	04/10/2013	60.00		BULLARD AV	TANNER S DAVIS DR	SMOKE	SWBNET,
511-073	511-002	04/10/2013	85.00		BULLARD AV	CAMPBELL LN	SMOKE	SWBNET,
512-001	472-035	04/04/2013	164.00		BUNDY RD	DWYER RD	SMOKE	SWBNET,
512-002	512-001	04/09/2013	106.00		DWYER RD	BUNDY RD	SMOKE	SWBNET,
512-003	512-002	04/09/2013	26.00		DWYER RD	BUNDY RD	SMOKE	SWBNET,
512-004	512-003	04/09/2013	307.00		DWYER RD	BUNDY RD	SMOKE	SWBNET,
512-005	512-004	04/09/2013	351.00		DWYER RD	BUNDY RD	SMOKE	SWBNET,
512-006	512-005	04/09/2013	350.00		DWYER RD	NORGATE RD	SMOKE	SWBNET,
512-007	512-006	04/09/2013	348.00		DWYER RD	NORGATE RD	SMOKE	SWBNET,
512-008	512-007	04/04/2013	61.00		NORGATE RD	DWYER RD	SMOKE	SWBNET,
512-009	512-008	04/04/2013	154.00		NORGATE RD	TILFORD RD	SMOKE	SWBNET,
512-010	512-001	04/04/2013	190.00		BUNDY RD	TILFORD RD	SMOKE	SWBNET,
512-011	512-010	04/04/2013	102.00		BUNDY RD	TILFORD RD	SMOKE	SWBNET,
512-012	512-011	04/04/2013	93.00		TILFORD RD	BUNDY RD	SMOKE	SWBNET,
512-013	512-012	04/04/2013	356.00		TILFORD RD	EDENBORO RD	SMOKE	SWBNET,
512-014	512-013	04/04/2013	200.00		TILFORD RD	EDENBORO RD	SMOKE	SWBNET,
512-015	512-014	04/04/2013	350.00		TILFORD RD	GLOUSTER RD	SMOKE	SWBNET,
512-016	512-015	04/04/2013	349.00		TILFORD RD	GLOUSTER RD	SMOKE	SWBNET,
512-017	470-036	04/04/2013	172.00		BUNDY RD	HEMPSTEAD RD	SMOKE	SWBNET,
512-018	512-017	04/04/2013	382.00		BUNDY RD	HEMPSTEAD RD	SMOKE	SWBNET,
512-019	512-018	04/04/2013	400.00		BUNDY RD	TILFORD RD	SMOKE	SWBNET,
512-020	512-019	04/04/2013	200.00		BUNDY RD	TILFORD RD	SMOKE	SWBNET,
512-021	470-037	04/04/2013	330.00		BUNDY RD	HEMPSTEAD RD	SMOKE	SWBNET,
512-022	512-021	04/04/2013	320.00		BUNDY RD	HEMPSTEAD RD	SMOKE	SWBNET,
512-023	512-022	04/04/2013	350.00		BUNDY RD	TILFORD RD	SMOKE	SWBNET,
512-024	512-023	04/04/2013	263.00		BUNDY RD	TILFORD RD	SMOKE	SWBNET,
512-027	470-019	04/05/2013	268.00		EDENBORO RD	NORGATE RD	SMOKE	SWBNET,
512-028	512-027	04/05/2013	247.00		EDENBORO RD	HEMPSTEAD RD	SMOKE	SWBNET,
512-030	512-028	04/04/2013	298.00		EDENBORO RD	HEMPSTEAD RD	SMOKE	SWBNET,
512-032	512-030	04/05/2013	375.00		EDENBORO RD	TILFORD RD	SMOKE	SWBNET,
512-033	470-014	04/05/2013	282.00		GLOUSTER RD	NORGATE RD	SMOKE	SWBNET,
512-034	512-033	04/05/2013	243.00		NORGATE RD	GLOUSTER RD	SMOKE	SWBNET,
512-035	512-034	04/05/2013	67.00		NORGATE RD	GLOUSTER RD	SMOKE	SWBNET,
512-036	512-035	04/05/2013	280.00		NORGATE RD	TILFORD RD	SMOKE	SWBNET,
512-037	512-036	04/05/2013	280.00		NORGATE RD	TILFORD RD	SMOKE	SWBNET,
512-038	512-037	04/05/2013	208.00		NORGATE RD	TILFORD RD	SMOKE	SWBNET,

<u>STRUCT1</u>	<u>STRUCT2</u>	<u>INSP DATE</u>	<u>LENGTH</u>	<u>ADDRESS</u>	<u>STREET</u>	<u>CROSS STREET</u>	<u>ACTIVITY</u>	<u>INSPECTED BY</u>
512-039	512-033	04/05/2013	271.00		NORGATE RD	GLOUSTER RD	SMOKE	SWBNET,
512-040	512-039	04/05/2013	313.00		NORGATE RD	EDENBORO RD	SMOKE	SWBNET,
512-041	512-033	04/05/2013	137.00		GLOUSTER RD	NORGATE RD	SMOKE	SWBNET,
512-042	512-041	04/05/2013	137.00		GLOUSTER RD	HEMPSTEAD RD	SMOKE	SWBNET,
512-043	512-042	04/05/2013	266.00		GLOUSTER RD	HEMPSTEAD RD	SMOKE	SWBNET,
512-044	512-043	04/05/2013	269.00		GLOUSTER RD	TILFORD RD	SMOKE	SWBNET,
512-045	512-043	04/05/2013	42.00		GLOUSTER RD	HEMPSTEAD RD	SMOKE	SWBNET,
512-046	512-045	04/05/2013	120.00		GLOUSTER RD	HEMPSTEAD RD	SMOKE	SWBNET,
512-047	512-042	04/06/2013	269.00		HEMPSTEAD RD	CHRISTY LN	SMOKE	SWBNET,
512-049	512-047	04/08/2013	41.00		HEMPSTEAD RD	CHRISTY LN	SMOKE	SWBNET,
512-050	512-049	04/08/2013	105.00		HEMPSTEAD RD	GLOUSTER RD	SMOKE	SWBNET,
512-051	512-049	04/08/2013	105.00		HEMPSTEAD RD	CHRISTY LN	SMOKE	SWBNET,
512-052	512-051	04/08/2013	180.00		CHRISTY LN	HEMPSTEAD RD	SMOKE	SWBNET,
512-053	512-051	04/08/2013	100.00		HEMPSTEAD RD	CHRISTY LN	SMOKE	SWBNET,
512-054	512-053	04/08/2013	195.00		HEMPSTEAD RD	EDENBORO RD	SMOKE	SWBNET,
512-055	473-090	04/08/2013	96.00		CITRUS DR	DWYER RD	SMOKE	SWBNET,
512-056	512-055	04/08/2013	300.00		CITRUS DR	DWYER RD	SMOKE	SWBNET,
512-057	512-056	04/08/2013	313.00		CITRUS DR	DWYER RD	SMOKE	SWBNET,
513-004	513-001	04/08/2013	230.00		LAKE FOREST BL	DEER PARK BL	SMOKE	SWBNET,
513-005	513-004	04/08/2013	293.00		LAKE FOREST BL	DEER PARK BL	SMOKE	SWBNET,
513-006	513-001	04/08/2013	60.00		LAKE FOREST BL	READ BL	SMOKE	SWBNET,
513-007	513-006	04/08/2013	101.00		READ BL	LAKE FOREST BL	SMOKE	SWBNET,
513-008	513-007	04/08/2013	237.00		READ BL	LAKE FOREST BL	SMOKE	SWBNET,
513-009	513-008	04/08/2013	300.00		READ BL	LAKE FOREST BL	SMOKE	SWBNET,
513-010	513-009	04/09/2013	272.00		READ BL	LAKE FOREST BL	SMOKE	SWBNET,
513-011	513-010	04/08/2013	272.00		READ BL	LAKE FOREST BL	SMOKE	SWBNET,
513-012	513-011	04/08/2013	110.00		READ BL	LAKE FOREST BL	SMOKE	SWBNET,
513-013	513-012	04/09/2013	341.00		READ BL	I-10 SERVICE RD	SMOKE	SWBNET,
513-014	513-013	04/09/2013	40.00		READ BL	I-10 SERVICE RD	SMOKE	SWBNET,
513-015	513-011	04/09/2013	340.00		READ BL	I-10 SERVICE RD	SMOKE	SWBNET,
513-016	513-015	04/09/2013	340.00		I-10 SERVICE RD	FARRAR CANAL	SMOKE	SWBNET,
513-017	513-016	04/09/2013	340.00		I-10 SERVICE RD	FARRAR RD	SMOKE	SWBNET,
513-018	513-006	04/09/2013	190.00		LAKE FOREST BL	READ BL	SMOKE	SWBNET,
513-019	513-018	04/09/2013	306.00		LAKE FOREST BL	READ BL	SMOKE	SWBNET,
513-020	513-019	04/09/2013	160.00		READ BL	LAKE FOREST BL	SMOKE	SWBNET,
513-021	513-020	04/09/2013	45.00		READ BL	LAKE FOREST BL	SMOKE	SWBNET,
513-022	513-021	04/09/2013	370.00		READ BL	LAKE FOREST BL	SMOKE	SWBNET,
513-023	513-019	04/09/2013	144.00		LAKE FOREST BL	READ BL	SMOKE	SWBNET,
513-024	513-023	04/09/2013	140.00		READ BL	LAKE FOREST BL	SMOKE	SWBNET,
513-025	513-024	04/17/2013	10.00		READ BL	LAKE FOREST BL	SMOKE	SWBNET,
513-026	513-025	04/17/2013	154.00		READ BL	LAKE FOREST BL	SMOKE	SWBNET,
513-027	513-026	04/17/2013	333.00		READ BL	LAKE FOREST BL	SMOKE	SWBNET,
513-028	513-027	04/17/2013	100.00		READ BL	LAKE FOREST BL	SMOKE	SWBNET,
513-029	513-024	04/17/2013	128.00		LAKE FOREST BL	READ BL	SMOKE	SWBNET,
513-030	513-029	04/18/2013	200.00		LAKE FOREST BL	MAGAZINE	SMOKE	SWBNET,
513-031	513-030	04/18/2013	200.00		LAKE FOREST BL	READ BL	SMOKE	SWBNET,

<u>STRUCT1</u>	<u>STRUCT2</u>	<u>INSP DATE</u>	<u>LENGTH</u>	<u>ADDRESS</u>	<u>STREET</u>	<u>CROSS STREET</u>	<u>ACTIVITY</u>	<u>INSPECTED BY</u>
513-032	513-031	04/18/2013	330.00		LAKE FOREST BL	READ BL	SMOKE	SWBNET,
513-033	513-032	04/18/2013	242.00		LAKE FOREST BL	READ BL	SMOKE	SWBNET,
513-034	513-023	04/13/2013	120.00		LAKE FOREST BL	READ BL	SMOKE	SWBNET,
513-035	513-034	04/18/2013	262.00		LAKE FOREST BL	READ BL	SMOKE	SWBNET,
513-036	513-035	04/18/2013	210.00		LAKE FOREST BL	READ BL	SMOKE	SWBNET,
513-037	513-036	04/18/2013	309.00		LAKE FOREST BL	READ BL	SMOKE	SWBNET,
513-038	513-037	04/18/2013	131.00		LAKE FOREST BL	READ BL	SMOKE	SWBNET,
513-039	513-038	04/18/2013	109.00		LAKE FOREST BL	READ BL	SMOKE	SWBNET,
513-040	513-039	04/18/2013	200.00		LAKE FOREST BL	READ BL	SMOKE	SWBNET,
513-041	513-040	04/18/2013	290.00		LAKE FOREST BL	READ BL	SMOKE	SWBNET,
513-042	513-041	04/18/2013	370.00		LAKE FOREST BL	READ BL	SMOKE	SWBNET,
513-043	513-042	04/18/2013	100.00		LAKE FOREST BL	READ BL	SMOKE	SWBNET,
513-044	513-042	04/18/2013	116.00		LAKE FOREST BL	READ BL	SMOKE	SWBNET,
513-045	513-039	04/18/2013	225.00		LAKE FOREST BL	READ BL	SMOKE	SWBNET,
513-046	513-045	04/18/2013	151.00		LAKE FOREST BL	READ BL	SMOKE	SWBNET,
513-047	513-046	04/18/2013	132.00		LAKE FOREST BL	READ BL	SMOKE	SWBNET,
513-048	513-036	04/18/2013	223.00		LAKE FOREST BL	READ BL	SMOKE	SWBNET,
513-049	513-048	04/19/2013	275.00		READ BL	I-10 SERVICE RD	SMOKE	SWBNET,
513-050	513-049	04/22/2013	310.00		READ BL	I-10 SERVICE RD	SMOKE	SWBNET,
513-052	513-050	04/22/2013	228.00		READ BL	I-10 SERVICE RD	SMOKE	SWBNET,
513-053	513-052	04/22/2013	240.00		READ BL	I-10 SERVICE RD	SMOKE	SWBNET,
513-054	513-053	04/22/2013	63.00		READ BL	I-10 SERVICE RD	SMOKE	SWBNET,
513-055	513-054	04/22/2013	58.00		READ BL	I-10 SERVICE RD	SMOKE	SWBNET,
513-056	513-054	04/22/2013	347.00		I-10 SERVICE RD	READ BL	SMOKE	SWBNET,
513-057	513-056	04/22/2013	234.00		I-10 SERVICE RD	READ BL	SMOKE	SWBNET,
513-058	513-057	04/22/2013	256.00		I-10 SERVICE RD	READ BL	SMOKE	SWBNET,
513-059	513-058	04/22/2013	257.00		I-10 SERVICE RD	READ BL	SMOKE	SWBNET,
513-060	513-059	04/22/2013	97.00		I-10 SERVICE RD	READ BL	SMOKE	SWBNET,
513-061	513-059	04/22/2013	106.00		I-10 SERVICE RD	READ BL	SMOKE	SWBNET,
513-062	513-061	04/22/2013	179.00		I-10 SERVICE RD	READ BL	SMOKE	SWBNET,
513-063	470-065	04/22/2013	261.00		LAKE FOREST BL	READ BL	SMOKE	SWBNET,
513-064	513-063	04/22/2013	125.00		LAKE FOREST BL	READ BL	SMOKE	SWBNET,
513-065	514-024	04/22/2013	277.00		DEER PARK BL	LAKE FOREST BL	SMOKE	SWBNET,
513-066	513-065	04/22/2013	249.00		DEER PARK BL	LAKE FOREST BL	SMOKE	SWBNET,
513-067	513-066	04/22/2013	20.00		DEER PARK BL	LAKE FOREST BL	SMOKE	SWBNET,
513-068	513-066	04/23/2013	40.00		DEER PARK BL	LAKE FOREST BL	SMOKE	SWBNET,
513-069	513-065	04/23/2013	53.00		DEER PARK BL	LAKE FOREST BL	SMOKE	SWBNET,
513-070	513-065	04/23/2013	205.00		DEER PARK BL	LAKE FOREST BL	SMOKE	SWBNET,
513-071	513-070	04/23/2013	220.00		DEER PARK BL	E DEER PARK BL	SMOKE	SWBNET,
513-072	513-071	04/17/2013	40.00		DEER PARK BL	E DEER PARK BL	SMOKE	SWBNET,
513-073	513-071	04/23/2013	50.00		DEER PARK BL	W DEER PARK BL	SMOKE	SWBNET,
513-074	513-071	04/23/2013	210.00		DEER PARK BL	E DEER PARK BL	SMOKE	SWBNET,
513-075	513-074	04/23/2013	120.00		E DEER PARK BL	DEER PARK BL	SMOKE	SWBNET,
513-076	513-075	04/23/2013	55.00		E DEER PARK BL	DEER PARK BL	SMOKE	SWBNET,
513-077	513-076	04/23/2013	400.00		E DEER PARK BL	DEER PARK BL	SMOKE	SWBNET,
513-078	513-077	04/23/2013	400.00		E DEER PARK BL	DEER TRAIL	SMOKE	SWBNET,

<u>STRUCT1</u>	<u>STRUCT2</u>	<u>INSP DATE</u>	<u>LENGTH</u>	<u>ADDRESS</u>	<u>STREET</u>	<u>CROSS STREET</u>	<u>ACTIVITY</u>	<u>INSPECTED BY</u>
513-079	513-074	04/23/2013	125.00		W DEER PARK BL	DEER PARK BL	SMOKE	SWBNET,
513-080	513-079	04/23/2013	60.00		W DEER PARK BL	DEER PARK BL	SMOKE	SWBNET,
513-081	513-080	04/23/2013	410.00		W DEER PARK BL	DEER PARK BL	SMOKE	SWBNET,
513-082	513-081	04/23/2013	400.00		W DEER PARK BL	DEER TRAIL	SMOKE	SWBNET,
514-001	474-093	04/23/2013	110.00		READ BL	DWYER RD	SMOKE	SWBNET,
514-002	514-001	04/23/2013	250.00		DWYER RD	READ BL	SMOKE	SWBNET,
514-003	514-002	04/23/2013	232.00		DWYER RD	READ BL	SMOKE	SWBNET,
514-004	514-001	04/23/2013	23.00		DWYER RD	READ BL	SMOKE	SWBNET,
514-005	514-004	04/24/2013	390.00		READ BL	DWYER RD	SMOKE	SWBNET,
514-006	514-005	04/17/2013	288.00		READ BL	DWYER RD	SMOKE	SWBNET,
514-007	514-006	04/24/2013	228.00		READ BL	DWYER RD	SMOKE	SWBNET,
514-008	514-037	04/24/2013	228.00		READ BL	DWYER RD	SMOKE	SWBNET,
514-010	514-005	04/24/2013	416.00		READ BL	DWYER RD	SMOKE	SWBNET,
514-011	514-010	04/24/2013	65.00		READ BL	DWYER RD	SMOKE	SWBNET,
514-012	514-010	04/24/2013	55.00		READ BL	DWYER RD	SMOKE	SWBNET,
514-014	514-013	04/24/2013	208.00		READ BL	LAKE FOREST BL	SMOKE	SWBNET,
514-015	514-014	04/24/2013	159.00		READ BL	LAKE FOREST BL	SMOKE	SWBNET,
514-016	513-022	04/14/2013	360.00		READ BL	DWYER RD	SMOKE	SWBNET,
514-017	514-016	04/24/2013	300.00		READ BL	DWYER RD	SMOKE	SWBNET,
514-018	514-017	04/24/2013	372.00		READ BL	DWYER RD	SMOKE	SWBNET,
514-019	514-018	04/17/2013	378.00		READ BL	DWYER RD	SMOKE	SWBNET,
514-020	514-021	04/07/2013	180.00		LAKE FOREST BL	KENSINGTON BL	SMOKE	SWBNET,
514-021	514-022	04/24/2013	350.00		LAKE FOREST BL	DEER PARK BL	SMOKE	SWBNET,
514-021	514-023	04/17/2013	350.00		LAKE FOREST BL	DEER PARK BL	SMOKE	SWBNET,
514-022	514-025	04/17/2013	313.00		LAKE FOREST BL	DEER PARK BL	SMOKE	SWBNET,
514-023	514-022	04/17/2013	20.00		LAKE FOREST BL	DEER PARK BL	SMOKE	SWBNET,
514-024	514-023	04/17/2013	98.00		DEER PARK BL	LAKE FOREST BL	SMOKE	SWBNET,
514-025	513-005	04/17/2013	303.00		LAKE FOREST BL	DEER PARK BL	SMOKE	SWBNET,
514-026	514-021	04/17/2013	100.00		LAKE FOREST BL	DEER PARK BL	SMOKE	SWBNET,
514-029	514-028	04/17/2013	350.00		LAKE FOREST BL	DEER PARK BL	SMOKE	SWBNET,
514-030	514-029	04/17/2013	150.00		LAKE FOREST BL	DEER PARK BL	SMOKE	SWBNET,
514-031	514-030	04/17/2013	50.00		LAKE FOREST BL	DEER PARK BL	SMOKE	SWBNET,
514-032	514-030	04/17/2013	282.00		LAKE FOREST BL	DEER PARK BL	SMOKE	SWBNET,
514-033	514-032	04/17/2013	100.00		LAKE FOREST BL	DEER PARK BL	SMOKE	SWBNET,
514-034	514-033	04/18/2013	255.00		LAKE FOREST BL	DEER PARK BL	SMOKE	SWBNET,
514-035	514-033	04/18/2013	380.00		DWYER RD	READ BL	SMOKE	SWBNET,
514-036	514-035	04/18/2013	340.00		DWYER RD	READ BL	SMOKE	SWBNET,
515-001	515-002	04/18/2013	95.00		WRIGHT RD	LAKE FOREST BL	SMOKE	SWBNET,
515-002	515-003	04/18/2013	235.00		LAKE FOREST BL	WRIGHT RD	SMOKE	SWBNET,
515-003	515-004	04/18/2013	187.00		LAKE FOREST BL	WRIGHT RD	SMOKE	SWBNET,
515-004	515-005	04/18/2013	191.00		LAKE FOREST BL	WATERFORD BL	SMOKE	SWBNET,
515-005	515-006	04/18/2013	170.00		LAKE FOREST BL	WATERFORD BL	SMOKE	SWBNET,
515-006	515-014	04/18/2013	288.00		LAKE FOREST BL	WATERFORD BL	SMOKE	SWBNET,
515-007	515-006	04/18/2013	265.00		WATERFORD BL	LAKE FOREST BL	SMOKE	SWBNET,
515-008	515-007	04/18/2013	315.00		WATERFORD BL	LAKE FOREST BL	SMOKE	SWBNET,
515-009	515-008	04/19/2013	271.00		WATERFORD BL	KENSINGTON BL	SMOKE	SWBNET,

<u>STRUCT1</u>	<u>STRUCT2</u>	<u>INSP DATE</u>	<u>LENGTH</u>	<u>ADDRESS</u>	<u>STREET</u>	<u>CROSS STREET</u>	<u>ACTIVITY</u>	<u>INSPECTED BY</u>
515-010	515-009	04/19/2013	245.00		WATERFORD BL	KENSINGTON BL	SMOKE	SWBNET,
515-011	515-010	04/19/2013	238.00		WATERFORD BL	KENSINGTON BL	SMOKE	SWBNET,
515-012	515-011	04/19/2013	172.00		KENSINGTON BL	WATERFORD BL	SMOKE	SWBNET,
515-013	515-011	04/19/2013	238.00		KENSINGTON BL	WATERFORD BL	SMOKE	SWBNET,
515-014	515-015	04/19/2013	181.00		LAKE FOREST BL	KENSINGTON BL	SMOKE	SWBNET,
515-015	514-020	04/22/2013	210.00		LAKE FOREST BL	KENSINGTON BL	SMOKE	SWBNET,
515-016	515-015	04/22/2013	307.00		KENSINGTON BL	LAKE FOREST BL	SMOKE	SWBNET,
515-017	515-016	04/22/2013	244.00		KENSINGTON BL	LAKE FOREST BL	SMOKE	SWBNET,
515-018	515-017	04/22/2013	244.00		KENSINGTON BL	LAKE FOREST BL	SMOKE	SWBNET,
515-019	515-018	04/22/2013	300.00		KENSINGTON BL	WATERFORD BL	SMOKE	SWBNET,
515-020	515-019	04/22/2013	120.00		KENSINGTON BL	WATERFORD BL	SMOKE	SWBNET,
515-022	515-021	04/22/2013	135.00		WRIGHT RD	LAKE FOREST BL	SMOKE	SWBNET,
515-023	515-022	04/22/2013	100.00		WRIGHT RD	LAKE FOREST BL	SMOKE	SWBNET,
515-024	515-022	04/22/2013	157.00		LAKE FOREST BL	WRIGHT RD	SMOKE	SWBNET,
515-026	515-025	04/22/2013	213.00		LAKE FOREST BL	FOXCROFT DR	SMOKE	SWBNET,
515-027	515-026	04/22/2013	168.00		LAKE FOREST BL	FOXCROFT DR	SMOKE	SWBNET,
515-028	515-021	04/23/2013	178.00		LAKE FOREST BL	WRIGHT RD	SMOKE	SWBNET,
515-029	515-028	04/23/2013	181.00		LAKE FOREST BL	FOXCROFT DR	SMOKE	SWBNET,
515-030	515-048	04/23/2013	104.00		WINCHESTER PARK I	WRIGHT RD	SMOKE	SWBNET,
515-031	515-030	04/23/2013	301.00		WRIGHT RD	WINCHESTER PARK I	SMOKE	SWBNET,
515-032	515-030	04/23/2013	169.00		WINCHESTER PARK I	WRIGHT RD	SMOKE	SWBNET,
515-033	515-032	04/23/2013	190.00		WINCHESTER PARK I	WRIGHT RD	SMOKE	SWBNET,
515-034	515-033	04/23/2013	372.00		WINCHESTER PARK I	FOXCROFT DR	SMOKE	SWBNET,
515-035	515-034	04/23/2013	181.00		WINCHESTER PARK I	FOXCROFT DR	SMOKE	SWBNET,
515-036	515-035	04/23/2013	381.00		FOXCROFT DR	LAKE FOREST BL	SMOKE	SWBNET,
515-037	515-035	04/23/2013	99.00		WINCHESTER PARK I	FOXCROFT DR	SMOKE	SWBNET,
515-038	515-037	04/23/2013	141.00		WINCHESTER PARK I	FOXCROFT DR	SMOKE	SWBNET,
515-039	515-038	04/23/2013	110.00		WINCHESTER PARK I	FOXCROFT DR	SMOKE	SWBNET,
515-040	515-039	04/23/2013	99.00		WINCHESTER PARK I	FOXCROFT DR	SMOKE	SWBNET,
515-041	515-040	04/23/2013	201.00		WINCHESTER PARK I	FOXCROFT DR	SMOKE	SWBNET,
515-042	515-041	04/23/2013	244.00		WINCHESTER PARK I	FOXCROFT DR	SMOKE	SWBNET,
515-043	515-042	04/24/2013	370.00		WINCHESTER PARK I	FOXCROFT DR	SMOKE	SWBNET,
515-044	515-043	04/24/2013	371.00		WINCHESTER PARK I	I-10 SERVICE RD	SMOKE	SWBNET,
515-045	515-044	04/24/2013	371.00		WINCHESTER PARK I	I-10 SERVICE RD	SMOKE	SWBNET,
515-046	515-045	04/24/2013	369.00		WINCHESTER PARK I	I-10 SERVICE RD	SMOKE	SWBNET,
515-047	515-046	04/24/2013	372.00		WINCHESTER PARK I	I-10 SERVICE RD	SMOKE	SWBNET,
515-048	515-LS1	04/24/2013	176.00		WRIGHT RD	WINCHESTER PARK I	SMOKE	SWBNET,
515-049	515-048	06/10/2013	317.00		WRIGHT RD	WINCHESTER PARK I	SMOKE	SWBNET,
515-050	515-049	06/10/2013	283.00		WRIGHT RD	WINCHESTER PARK I	SMOKE	SWBNET,
515-051	515-050	06/10/2013	315.00		WRIGHT RD	KENSINGTON BL	SMOKE	SWBNET,
515-052	515-051	06/10/2013	292.00		WRIGHT RD	KENSINGTON BL	SMOKE	SWBNET,
515-053	515-052	06/10/2013	391.00		WRIGHT RD	S HARDY	SMOKE	SWBNET,
515-054	515-053	06/10/2013	26.00		WRIGHT RD	S HARDY	SMOKE	SWBNET,
515-055	515-054	06/10/2013	338.00		S HARDY	WRIGHT RD	SMOKE	SWBNET,
515-056	515-055	06/10/2013	340.00		S HARDY	W HARDY	SMOKE	SWBNET,
515-057	515-056	06/10/2013	340.00		S HARDY	W HARDY	SMOKE	SWBNET,

<u>STRUCT1</u>	<u>STRUCT2</u>	<u>INSP DATE</u>	<u>LENGTH</u>	<u>ADDRESS</u>	<u>STREET</u>	<u>CROSS STREET</u>	<u>ACTIVITY</u>	<u>INSPECTED BY</u>
515-058	515-057	06/10/2013	270.00		W HARDY	CHAUCER	SMOKE	SWBNET,
515-059	515-058	06/10/2013	270.00		W HARDY	N HARDY	SMOKE	SWBNET,
515-060	515-054	06/10/2013	275.00		WRIGHT RD	CHAUCER	SMOKE	SWBNET,
515-061	515-060	06/10/2013	302.00		CHAUCER	WRIGHT RD	SMOKE	SWBNET,
515-062	515-061	06/11/2013	320.00		CHAUCER	W HARDY	SMOKE	SWBNET,
515-063	515-062	06/11/2013	320.00		CHAUCER	W HARDY	SMOKE	SWBNET,
515-064	515-060	06/11/2013	325.00		WRIGHT RD	N HARDY	SMOKE	SWBNET,
515-065	515-064	06/11/2013	349.00		N HARDY	WRIGHT RD	SMOKE	SWBNET,
515-066	515-065	06/11/2013	343.00		N HARDY	W HARDY	SMOKE	SWBNET,
515-067	515-066	06/11/2013	343.00		N HARDY	W HARDY	SMOKE	SWBNET,
515-068	515-067	06/11/2013	144.00		W HARDY	N HARDY	SMOKE	SWBNET,
515-069	515-083	06/11/2013	275.00		WRIGHT RD	N HARDY	SMOKE	SWBNET,
515-070	515-069	06/11/2013	288.00		WRIGHT RD	I-10 SERVICE RD	SMOKE	SWBNET,
515-071	515-070	06/11/2013	28.00		WRIGHT RD	I-10 SERVICE RD	SMOKE	SWBNET,
515-072	515-071	06/11/2013	92.00		I-10 SERVICE RD	WRIGHT RD	SMOKE	SWBNET,
515-073	515-072	06/12/2013	271.00		I-10 SERVICE RD	WRIGHT RD	SMOKE	SWBNET,
515-074	515-073	06/12/2013	247.00		I-10 SERVICE RD	WRIGHT RD	SMOKE	SWBNET,
515-075	515-053	06/12/2013	92.00		WRIGHT RD	S HARDY	SMOKE	SWBNET,
515-076	515-075	06/12/2013	300.00		WRIGHT RD	CHAUCER	SMOKE	SWBNET,
515-077	515-076	06/12/2013	348.00		WRIGHT RD	N HARDY	SMOKE	SWBNET,
515-078	515-077	06/12/2013	272.00		WRIGHT RD	N HARDY	SMOKE	SWBNET,
515-079	515-078	06/12/2013	301.00		WRIGHT RD	I-10 SERVICE RD	SMOKE	SWBNET,
515-080	515-075	06/12/2013	390.00		WRIGHT RD	KENSINGTON BL	SMOKE	SWBNET,
515-081	515-080	06/12/2013	290.00		WRIGHT RD	KENSINGTON BL	SMOKE	SWBNET,
515-082	515-081	06/12/2013	325.00		WRIGHT RD	WINCHESTER PARK I	SMOKE	SWBNET,
515-083	515-064	06/12/2013	45.00		WRIGHT RD	N HARDY	SMOKE	SWBNET,
516-002	476-001	06/12/2013	110.00		WRIGHT RD	DWYER RD	SMOKE	SWBNET,
516-003	516-002	06/12/2013	47.00		WRIGHT RD	DWYER RD	SMOKE	SWBNET,
516-004	516-003	06/12/2013	218.00		WRIGHT RD	S PARKWOOD CT	SMOKE	SWBNET,
516-005	516-004	06/12/2013	357.00		S PARKWOOD CT	WRIGHT RD	SMOKE	SWBNET,
516-006	516-005	06/13/2013	361.00		S PARKWOOD CT	E PARKWOOD CT	SMOKE	SWBNET,
516-007	516-006	06/13/2013	337.00		S PARKWOOD CT	E PARKWOOD CT	SMOKE	SWBNET,
516-008	516-007	06/13/2013	114.00		E PARKWOOD CT	S PARKWOOD CT	SMOKE	SWBNET,
516-009	516-004	06/13/2013	130.00		WRIGHT RD	S PARKWOOD CT	SMOKE	SWBNET,
516-010	516-009	06/13/2013	150.00		WRIGHT RD	N PARKWOOD CT	SMOKE	SWBNET,
516-011	516-010	06/13/2013	355.00		N PARKWOOD CT	WRIGHT RD	SMOKE	SWBNET,
516-012	516-011	06/13/2013	346.00		N PARKWOOD CT	E PARKWOOD CT	SMOKE	SWBNET,
516-013	516-012	06/13/2013	356.00		N PARKWOOD CT	E PARKWOOD CT	SMOKE	SWBNET,
516-015	515-023	06/13/2013	20.00		WRIGHT RD	LAKE FOREST BL	SMOKE	SWBNET,
516-016	516-015	06/13/2013	298.00		WRIGHT RD	LAKE FOREST BL	SMOKE	SWBNET,
516-017	516-016	06/13/2013	215.00		WRIGHT RD	N IDLEWOOD CT	SMOKE	SWBNET,
516-018	516-017	06/13/2013	208.00		WRIGHT RD	N IDLEWOOD CT	SMOKE	SWBNET,
516-019	516-018	06/18/2013	208.00		WRIGHT RD	N IDLEWOOD CT	SMOKE	SWBNET,
516-020	516-019	06/18/2013	100.00		N IDLEWOOD CT	WRIGHT RD	SMOKE	SWBNET,
516-021	516-020	06/18/2013	219.00		N IDLEWOOD CT	WRIGHT RD	SMOKE	SWBNET,
516-022	516-021	06/18/2013	300.00		N IDLEWOOD CT	E IDLEWOOD CT	SMOKE	SWBNET,

<u>STRUCT1</u>	<u>STRUCT2</u>	<u>INSP DATE</u>	<u>LENGTH</u>	<u>ADDRESS</u>	<u>STREET</u>	<u>CROSS STREET</u>	<u>ACTIVITY</u>	<u>INSPECTED BY</u>
516-023	516-022	06/18/2013	286.00		E IDLEWOOD CT	IVY LN	SMOKE	SWBNET,
516-024	516-023	07/26/2011	270.00		E IDLEWOOD CT	WOODVINE LN	TV	MWESA2,
516-025	516-024	07/26/2011	270.00		E IDLEWOOD CT	S IDLEWOOD CT	TV	MWESA2,
516-026	516-038	06/18/2013	141.00		WRIGHT RD	IVY LN	SMOKE	SWBNET,
516-027	516-026	06/18/2013	90.00		IVY LN	WRIGHT RD	SMOKE	SWBNET,
516-028	516-027	06/18/2013	157.00		IVY LN	WRIGHT RD	SMOKE	SWBNET,
516-029	516-028	06/13/2013	301.00		IVY LN	E IDLEWOOD CT	SMOKE	SWBNET,
516-030	516-026	06/13/2013	293.00		WRIGHT RD	WOODVINE LN	SMOKE	SWBNET,
516-031	516-030	06/13/2013	100.00		WOODVINE LN	WRIGHT RD	SMOKE	SWBNET,
516-032	516-031	06/13/2013	345.00		WOODVINE LN	WRIGHT RD	SMOKE	SWBNET,
516-033	516-032	07/26/2011	200.00		WOODVINE LN	E IDLEWOOD CT	TV	DCGCTV, 01/06/2012, MWH
516-034	516-030	07/26/2011	296.00		WRIGHT RD	S IDLEWOOD CT	TV	MWESA2,
516-035	516-034	06/13/2013	90.00		S IDLEWOOD CT	WRIGHT RD	SMOKE	SWBNET,
516-036	516-035	06/13/2013	328.00		S IDLEWOOD CT	WRIGHT RD	SMOKE	SWBNET,
516-037	516-036	07/26/2011	387.00		S IDLEWOOD CT	E IDLEWOOD CT	TV	MWESA2,
516-038	516-019	06/21/2013	141.00		WRIGHT RD	N IDLEWOOD CT	SMOKE	SWBNET,
517-001	511-038	06/13/2013	264.00		BULLARD AV	EASTERLYN PL	SMOKE	SWBNET,
517-002	517-001	06/13/2013	100.00		WAVERLY DR	BULLARD AV	SMOKE	SWBNET,
517-003	517-002	06/13/2013	275.00		WAVERLY DR	BULLARD AV	SMOKE	SWBNET,
517-004	517-003	06/13/2013	312.00		WAVERLY DR	STILLWATER DR	SMOKE	SWBNET,
517-005	517-004	06/13/2013	180.00		WAVERLY DR	STILLWATER DR	SMOKE	SWBNET,
517-006	517-005	06/13/2013	345.00		WAVERLY DR	STILLWATER DR	SMOKE	SWBNET,
517-007	517-006	06/13/2013	280.00		STILLWATER DR	FERNLEY DR	SMOKE	SWBNET,
517-008	517-007	06/14/2013	350.00		FERNLEY DR	OAK ALLEY DR	SMOKE	SWBNET,
517-009	517-001	06/14/2013	289.00		BULLARD AV	FERNLEY DR	SMOKE	SWBNET,
517-010	517-009	06/14/2013	100.00		FERNLEY DR	BULLARD AV	SMOKE	SWBNET,
517-011	517-010	06/14/2013	19.00		FERNLEY DR	BULLARD AV	SMOKE	SWBNET,
517-012	517-011	06/14/2013	230.00		FERNLEY DR	BULLARD AV	SMOKE	SWBNET,
517-013	517-012	06/14/2013	326.00		FERNLEY DR	OAK ALLEY DR	SMOKE	SWBNET,
517-014	517-013	06/14/2013	100.00		FERNLEY DR	OAK ALLEY DR	SMOKE	SWBNET,
517-015	517-009	06/14/2013	280.00		BULLARD AV	ASPHODEL DR	SMOKE	SWBNET,
517-016	517-015	06/14/2013	119.00		BULLARD AV	ASPHODEL DR	SMOKE	SWBNET,
517-017	517-015	06/14/2013	277.00		BULLARD AV	NOTAWAY DR	SMOKE	SWBNET,
517-018	517-017	06/14/2013	119.00		NOTAWAY DR	BULLARD AV	SMOKE	SWBNET,
517-019	517-018	06/14/2013	295.00		NOTAWAY DR	BULLARD AV	SMOKE	SWBNET,
517-020	517-019	06/14/2013	295.00		NOTAWAY DR	BEAVER DR	SMOKE	SWBNET,
517-021	517-020	06/14/2013	140.00		NOTAWAY DR	BEAVER DR	SMOKE	SWBNET,
517-022	517-021	06/14/2013	355.00		NOTAWAY DR	BEAVER DR	SMOKE	SWBNET,
517-023	517-022	06/14/2013	279.00		BEAVER DR	ASPHODEL DR	SMOKE	SWBNET,
517-024	517-023	06/14/2013	355.00		ASPHODEL DR	OAK ALLEY DR	SMOKE	SWBNET,
517-025	517-024	06/14/2013	145.00		ASPHODEL DR	OAK ALLEY DR	SMOKE	SWBNET,
517-026	517-025	06/14/2013	48.00		ASPHODEL DR	OAK ALLEY DR	SMOKE	SWBNET,
517-027	517-022	06/14/2013	215.00		BEAVER DR	MIDPOINT DR	SMOKE	SWBNET,
517-028	517-017	06/20/2013	299.00		BULLARD AV	FAIRWAY BL	SMOKE	SWBNET,
517-029	517-028	06/20/2013	119.00		MIDPOINT DR	BULLARD AV	SMOKE	SWBNET,
517-030	517-029	06/20/2013	327.00		MIDPOINT DR	BULLARD AV	SMOKE	SWBNET,

<u>STRUCT1</u>	<u>STRUCT2</u>	<u>INSP DATE</u>	<u>LENGTH</u>	<u>ADDRESS</u>	<u>STREET</u>	<u>CROSS STREET</u>	<u>ACTIVITY</u>	<u>INSPECTED BY</u>
517-031	517-030	06/20/2013	260.00		MIDPOINT DR	BEAVER DR	SMOKE	SWBNET,
517-032	517-031	06/20/2013	150.00		MIDPOINT DR	BEAVER DR	SMOKE	SWBNET,
517-033	517-032	06/20/2013	363.00		MIDPOINT DR	BEAVER DR	SMOKE	SWBNET,
517-034	517-028	06/20/2013	282.00		BULLARD AV	FAIRWAY BL	SMOKE	SWBNET,
517-035	517-034	06/20/2013	292.00		BULLARD AV	FAIRWAY BL	SMOKE	SWBNET,
517-036	517-035	06/20/2013	100.00		BULLARD AV	MIDPOINT DR	SMOKE	SWBNET,
517-037	517-035	06/20/2013	142.00		BULLARD AV	DWYER RD	SMOKE	SWBNET,
517-038	517-037	06/20/2013	199.00		BULLARD AV	DWYER RD	SMOKE	SWBNET,
517-039	517-038	06/20/2013	100.00		BULLARD AV	DWYER RD	SMOKE	SWBNET,
517-040	517-039	06/20/2013	365.00		BULLARD AV	DWYER RD	SMOKE	SWBNET,
517-041	517-040	06/20/2013	30.00		DWYER RD	BULLARD AV	SMOKE	SWBNET,
517-042	517-038	06/20/2013	184.00		BULLARD AV	DWYER RD	SMOKE	SWBNET,
517-043	517-033	06/21/2013	18.00		BEAVER DR	MIDPOINT DR	SMOKE	SWBNET,
517-044	517-043	06/21/2013	61.00		MC KENDALL PL	MIDPOINT DR	SMOKE	SWBNET,
517-045	517-044	06/21/2013	508.00		MC KENDALL PL	MIDPOINT DR	SMOKE	SWBNET,
517-046	517-047	06/21/2013	115.00		FAIRWAY BL	W ST ANDREWS CI	SMOKE	SWBNET,
517-047	517-028	06/21/2013	53.00		FAIRWAY BL	W ST ANDREWS CI	SMOKE	SWBNET,
517-048	517-046	06/21/2013	220.00		W ST ANDREWS CI	N ST ANDREWS CI	SMOKE	SWBNET,
517-049	517-048	06/21/2013	65.00		N ST ANDREWS CI	E ST ANDREWS CI	SMOKE	SWBNET,
517-050	517-049	06/21/2013	223.00		N ST ANDREWS CI	E ST ANDREWS CI	SMOKE	SWBNET,
517-051	517-050	06/21/2013	240.00		N ST ANDREWS CI	E ST ANDREWS CI	SMOKE	SWBNET,
517-052	517-051	06/21/2013	25.00		E ST ANDREWS CI	LONGVIEW DR	SMOKE	SWBNET,
517-054	517-046	12/12/2011	60.00		W ST ANDREWS CI	LONGVIEW DR	TV	MWESA2,
517-055	517-054	12/12/2011	235.00		W ST ANDREWS CI	S ST ANDREWS CI	TV	MWESA2,
517-056	517-055	12/12/2011	230.00		W ST ANDREWS CI	S ST ANDREWS CI	TV	MWESA2,
517-057	517-056	06/21/2013	50.00		S ST ANDREWS CI	PAR FOUR DR	SMOKE	SWBNET,
517-058	517-057	12/12/2011	30.00		S ST ANDREWS CI	PAR FOUR DR	TV	MWESA2,
517-059	517-058	12/12/2011	90.00		S ST ANDREWS CI	PAR FOUR DR	TV	MWESA2,
517-060	517-059	12/12/2011	90.00		S ST ANDREWS CI	PAR FOUR DR	TV	MWESA2,
517-061	517-060	06/21/2013	130.00		S ST ANDREWS CI	PAR FOUR DR	SMOKE	SWBNET,
517-062	517-061	06/21/2013	137.00		S ST ANDREWS CI	E ST ANDREWS CI	SMOKE	SWBNET,
517-063	517-062	06/21/2013	95.00		S ST ANDREWS CI	E ST ANDREWS CI	SMOKE	SWBNET,
517-064	517-063	06/21/2013	138.00		S ST ANDREWS CI	E ST ANDREWS CI	SMOKE	SWBNET,
517-065	517-054	06/21/2013	275.00		LONGVIEW DR	PAR FOUR DR	SMOKE	SWBNET,
517-066	517-065	07/01/2013	378.00		PAR FOUR DR	S ST ANDREWS CI	SMOKE	SWBNET,
517-067	517-065	07/02/2013	275.00		LONGVIEW DR	E ST ANDREWS CI	SMOKE	SWBNET,
517-068	517-067	07/02/2013	60.00		E ST ANDREWS CI	S ST ANDREWS CI	SMOKE	SWBNET,
517-069	517-068	07/02/2013	228.00		E ST ANDREWS CI	S ST ANDREWS CI	SMOKE	SWBNET,
517-070	517-069	07/02/2013	225.00		E ST ANDREWS CI	S ST ANDREWS CI	SMOKE	SWBNET,
517-071	517-001	07/02/2013	178.00		EASTERLYN PL	MAXINE DR	SMOKE	SWBNET,
517-072	517-071	12/13/2011	290.00		EASTERLYN PL	MAXINE DR	TV	MWESA2,
517-073	517-072	12/13/2011	257.00		EASTERLYN PL	MAXINE DR	TV	MWESA2,
517-074	517-073	07/02/2013	34.00		EASTERLYN PL	MAXINE DR	SMOKE	SWBNET,
517-076	517-009	07/02/2013	67.00		MAXINE DR	EASTERLYN PL	SMOKE	SWBNET,
517-077	517-076	07/02/2013	413.00		MAXINE DR	EASTERLYN PL	SMOKE	SWBNET,
517-078	517-077	07/02/2013	260.00		MAXINE DR	EASTERLYN PL	SMOKE	SWBNET,

<u>STRUCT1</u>	<u>STRUCT2</u>	<u>INSP DATE</u>	<u>LENGTH</u>	<u>ADDRESS</u>	<u>STREET</u>	<u>CROSS STREET</u>	<u>ACTIVITY</u>	<u>INSPECTED BY</u>
517-079	517-078	07/02/2013	95.00		EASTERLYN PL	MAXINE DR	SMOKE	SWBNET,
517-080	517-079	07/02/2013	203.00		EASTERLYN PL	MAXINE DR	SMOKE	SWBNET,
517-081	517-015	07/02/2013	260.00		EASTERLYN PL	BULLARD AV	SMOKE	SWBNET,
517-082	517-081	07/02/2013	298.00		EASTERLYN PL	BULLARD AV	SMOKE	SWBNET,
517-083	517-082	07/02/2013	296.00		EASTERLYN PL	BULLARD AV	SMOKE	SWBNET,
517-084	517-066	07/02/2013	136.00		PAR FOUR DR	LONGVIEW DR	SMOKE	SWBNET,
517-085	517-084	07/02/2013	130.00		PAR FOUR DR	LONGVIEW DR	SMOKE	SWBNET,
518-050	518-LS1	06/27/2013	220.00		LIGGETT RD	MURFIELD DR	SMOKE	SWBNET,
518-051	518-050	06/27/2013	400.00		LIGGETT RD	MURFIELD DR	SMOKE	SWBNET,
518-052	518-051	06/27/2013	60.00		LIGGETT RD	MURFIELD DR	SMOKE	SWBNET,
518-053	518-052	06/27/2013	170.00		LIGGETT RD	MURFIELD DR	SMOKE	SWBNET,
518-056	518-055	06/27/2013	300.00		LIGGETT RD	MURFIELD DR	SMOKE	SWBNET,
518-058	518-057	06/27/2013	400.00		MURFIELD DR	LIGGETT RD	SMOKE	SWBNET,
518-059	518-058	06/27/2013	180.00		MURFIELD DR	LIGGETT RD	SMOKE	SWBNET,
518-060	518-059	06/27/2013	260.00		MURFIELD DR	LIGGETT RD	SMOKE	SWBNET,
518-061	518-060	06/27/2013	250.00		MURFIELD DR	LIGGETT RD	SMOKE	SWBNET,
518-062	518-061	06/27/2013	80.00		MURFIELD DR	LIGGETT RD	SMOKE	SWBNET,
518-064	518-052	06/27/2013	289.00		E GREENBRIER DR	GREENBRIER DR	SMOKE	SWBNET,
518-065	518-064	06/27/2013	289.00		E GREENBRIER DR	GREENBRIER DR	SMOKE	SWBNET,
518-065	518-066	06/27/2013	289.00		E GREENBRIER DR	GREENBRIER DR	SMOKE	SWBNET,
523-001	484-027	06/27/2013	302.00		MICHOUD BL	CHATEAU CT	SMOKE	SWBNET,
523-002	523-001	06/27/2013	317.00		MICHOUD BL	CHATEAU CT	SMOKE	SWBNET,
523-003	523-002	06/27/2013	240.00		CHATEAU CT	BEUCAIRE	SMOKE	SWBNET,
523-004	523-003	06/27/2013	198.00		CHATEAU CT	BEUCAIRE	SMOKE	SWBNET,
523-005	523-004	06/27/2013	222.00		CHATEAU CT	BEUCAIRE	SMOKE	SWBNET,
523-006	523-005	06/27/2013	220.00		CHATEAU CT	BEUCAIRE	SMOKE	SWBNET,
523-007	523-006	06/27/2013	60.00		CHATEAU CT	BEUCAIRE	SMOKE	SWBNET,
523-008	523-007	06/28/2013	215.00		CHATEAU CT	BEUCAIRE	SMOKE	SWBNET,
523-009	523-003	06/28/2013	304.00		BEUCAIRE	CHATEAU CT	SMOKE	SWBNET,
523-010	523-009	06/28/2013	111.00		CHATEAU CT	BEUCAIRE	SMOKE	SWBNET,
523-011	523-010	06/28/2013	243.00		CHATEAU CT	BEUCAIRE	SMOKE	SWBNET,
523-012	523-011	06/28/2013	269.00		CHATEAU CT	BEUCAIRE	SMOKE	SWBNET,
523-013	523-009	06/28/2013	216.00		BEUCAIRE	BISCAY	SMOKE	SWBNET,
523-014	523-013	06/28/2013	48.00		BISCAY	BEUCAIRE	SMOKE	SWBNET,
523-015	523-014	06/28/2013	357.00		BISCAY	BEUCAIRE	SMOKE	SWBNET,
523-016	523-015	06/28/2013	315.00		BISCAY	TOULON	SMOKE	SWBNET,
523-017	523-016	07/01/2013	220.00		BISCAY	TOULON	SMOKE	SWBNET,
523-019	523-003	07/01/2013	280.00		BEUCAIRE	LAVAL	SMOKE	SWBNET,
523-020	523-019	07/01/2013	190.00		BEUCAIRE	LEMANS	SMOKE	SWBNET,
523-021	523-019	07/01/2013	187.00		LAVAL	BEUCAIRE	SMOKE	SWBNET,
523-022	523-021	07/01/2013	266.00		LAVAL	BEUCAIRE	SMOKE	SWBNET,
523-023	523-022	07/01/2013	461.00		LAVAL	TOULON	SMOKE	SWBNET,
523-024	523-023	07/01/2013	188.00		TOULON	LEMANS	SMOKE	SWBNET,
523-025	523-002	07/01/2013	273.00		MICHOUD BL	LEMANS	SMOKE	SWBNET,
523-026	523-025	07/01/2013	275.00		MICHOUD BL	LEMANS	SMOKE	SWBNET,
523-027	523-026	07/01/2013	85.00		MICHOUD BL	LEMANS	SMOKE	SWBNET,

<u>STRUCT1</u>	<u>STRUCT2</u>	<u>INSP DATE</u>	<u>LENGTH</u>	<u>ADDRESS</u>	<u>STREET</u>	<u>CROSS STREET</u>	<u>ACTIVITY</u>	<u>INSPECTED BY</u>
523-028	523-026	07/01/2013	438.00		LEMANS	BEUCAIRE	SMOKE	SWBNET,
523-029	523-028	07/01/2013	289.00		LEMANS	TOULON	SMOKE	SWBNET,
523-030	523-029	07/01/2013	424.00		LEMANS	TOULON	SMOKE	SWBNET,
523-031	523-030	06/25/2013	110.00		TOULON	LEMANS	SMOKE	SWBNET,
523-032	484-028	06/25/2013	361.00		MICHOUD BL	CHATEAU CT	SMOKE	SWBNET,
523-033	523-032	06/25/2013	375.00		MICHOUD BL	CHATEAU CT	SMOKE	SWBNET,
523-034	523-033	06/25/2013	373.00		MICHOUD BL	N LEMANS	SMOKE	SWBNET,
523-035	523-023	06/25/2013	412.00		TOULON	LAVAL	SMOKE	SWBNET,
524-002	524-001	06/25/2013	17.00		WILLOWBROOK DR	GRAND BAYOU DR	SMOKE	SWBNET,
524-003	524-001	06/25/2013	153.00		WILLOWBROOK DR	GRAND BAYOU DR	SMOKE	SWBNET,
524-004	524-003	06/25/2013	400.00		ACADIANA PL	WILLOWBROOK DR	SMOKE	SWBNET,
524-005	524-003	06/25/2013	286.00		WILLOWBROOK DR	PETIT BAYOU LN	SMOKE	SWBNET,
524-006	524-005	06/25/2013	60.00		PETIT BAYOU LN	WILLOWBROOK DR	SMOKE	SWBNET,
524-007	524-005	06/25/2013	180.00		WILLOWBROOK DR	MICHOUD BL	SMOKE	SWBNET,
524-008	524-007	06/25/2013	55.00		MICHOUD BL	WILLOWBROOK DR	SMOKE	SWBNET,
524-009	524-005	06/26/2013	237.00		PETIT BAYOU LN	WILLOWBROOK DR	SMOKE	SWBNET,
524-010	524-009	04/15/2011	223.00		PETIT BAYOU LN	WILLOWBROOK DR	TV	ESSA2, 05/24/2011, MWH S
524-011	524-003	06/26/2013	26.00		GRAND BAYOU DR	WILLOWBROOK DR	SMOKE	SWBNET,
524-012	524-101	06/26/2013	348.00		GRAND BAYOU DR	WILLOWBROOK DR	SMOKE	SWBNET,
524-013	524-012	06/26/2013	83.00		GRAND BAYOU DR	WILLOWBROOK DR	SMOKE	SWBNET,
524-014	524-013	06/26/2013	111.00		GRAND BAYOU DR	WILLOWBROOK DR	SMOKE	SWBNET,
524-015	524-014	06/26/2013	132.00		GRAND BAYOU DR	WILLOWBROOK DR	SMOKE	SWBNET,
524-016	524-015	06/26/2013	316.00		GRAND BAYOU DR	WILLOWBROOK DR	SMOKE	SWBNET,
524-017	524-016	06/26/2013	164.00		GRAND BAYOU DR	WILLOWBROOK DR	SMOKE	SWBNET,
524-018	524-001	06/26/2013	111.00		WILLOWBROOK DR	PATIO WAY	SMOKE	SWBNET,
524-020	524-018	06/26/2013	201.00		PATIO WAY	WILLOWBROOK DR	SMOKE	SWBNET,
524-021	524-020	06/27/2013	257.00		PATIO WAY	WILLOWBROOK DR	SMOKE	SWBNET,
524-022	524-018	06/27/2013	262.00		WILLOWBROOK DR	PATIO WAY	SMOKE	SWBNET,
524-023	524-022	06/27/2013	367.00		AVOYELLES PL	WILLOWBROOK DR	SMOKE	SWBNET,
524-024	524-022	06/27/2013	186.00		PATIO WAY	WILLOWBROOK DR	SMOKE	SWBNET,
524-025	524-024	06/27/2013	200.00		PATIO WAY	WILLOWBROOK DR	SMOKE	SWBNET,
524-026	524-025	06/27/2013	66.00		PATIO WAY	WILLOWBROOK DR	SMOKE	SWBNET,
524-027	524-026	06/27/2013	90.00		PATIO WAY	WILLOWBROOK DR	SMOKE	SWBNET,
524-028	524-022	06/27/2013	278.00		WILLOWBROOK DR	GRAND BAYOU DR	SMOKE	SWBNET,
524-029	524-028	06/27/2013	365.00		CADDO PL	WILLOWBROOK DR	SMOKE	SWBNET,
524-030	524-029	06/27/2013	18.00		CADDO PL	WILLOWBROOK DR	SMOKE	SWBNET,
524-031	524-028	06/27/2013	259.00		GRAND BAYOU DR	WILLOWBROOK DR	SMOKE	SWBNET,
524-032	524-031	06/27/2013	202.00		GRAND BAYOU DR	WILLOWBROOK DR	SMOKE	SWBNET,
524-033	524-028	06/27/2013	260.00		WILLOWBROOK DR	PROVINCIAL PL	SMOKE	SWBNET,
524-034	524-033	06/28/2013	257.00		PROVINCIAL PL	WILLOWBROOK DR	SMOKE	SWBNET,
524-035	524-033	06/28/2013	363.00		ASSUMPTION PL	WILLOWBROOK DR	SMOKE	SWBNET,
524-036	524-033	06/28/2013	244.00		WILLOWBROOK DR	PROVINCIAL PL	SMOKE	SWBNET,
524-037	524-036	06/28/2013	103.00		PROVINCIAL PL	WILLOWBROOK DR	SMOKE	SWBNET,
524-038	524-037	06/28/2013	209.00		PROVINCIAL PL	WILLOWBROOK DR	SMOKE	SWBNET,
524-040	524-039	06/28/2013	388.00		ST HELENA PL	WILLOWBROOK DR	SMOKE	SWBNET,
524-041	524-040	04/15/2011	320.00		ST HELENA PL	WILLOWBROOK DR	TV	ESSA2, 09/13/2011, MWH S

<u>STRUCT1</u>	<u>STRUCT2</u>	<u>INSP DATE</u>	<u>LENGTH</u>	<u>ADDRESS</u>	<u>STREET</u>	<u>CROSS STREET</u>	<u>ACTIVITY</u>	<u>INSPECTED BY</u>
524-042	524-041	04/15/2011	268.00		ST HELENA PL	ST HELENA PL	TV	ESSA2, 05/24/2011, MWH S
524-043	524-042	04/15/2011	191.00		ST HELENA PL	WILLOWBROOK DR	TV	ESSA2, 05/24/2011, MWH S
524-044	524-036	06/28/2013	336.00		WILLOWBROOK DR	PROVINCIAL PL	SMOKE	SWBNET,
524-045	524-044	07/01/2013	320.00		WILLOWBROOK DR	ST HELENA PL	SMOKE	SWBNET,
524-046	524-045	07/01/2013	282.00		WILLOWBROOK DR	ST HELENA PL	SMOKE	SWBNET,
524-047	485-036	07/01/2013	235.00		CANNES	GRANVILLE	SMOKE	SWBNET,
524-048	524-047	07/01/2013	391.00		GRANVILLE	CANNES	SMOKE	SWBNET,
524-049	524-047	07/01/2013	220.00		E NEMOURS	CANNES	SMOKE	SWBNET,
524-050	524-049	07/01/2013	48.00		E NEMOURS	CANNES	SMOKE	SWBNET,
524-051	524-050	07/01/2013	52.00		E NEMOURS	CANNES	SMOKE	SWBNET,
524-052	524-051	07/01/2013	261.00		E NEMOURS	CANNES	SMOKE	SWBNET,
524-053	524-052	07/01/2013	235.00		E NEMOURS	CANNES	SMOKE	SWBNET,
524-054	524-053	07/01/2013	60.00		E NEMOURS	CANNES	SMOKE	SWBNET,
524-055	524-047	07/01/2013	66.00		CANNES	E NEMOURS	SMOKE	SWBNET,
524-056	524-055	07/01/2013	228.00		CANNES	E NEMOURS	SMOKE	SWBNET,
524-057	524-056	07/01/2013	177.00		CANNES	E NEMOURS	SMOKE	SWBNET,
524-058	524-057	07/01/2013	161.00		CANNES	E NEMOURS	SMOKE	SWBNET,
524-059	524-058	07/01/2013	130.00		CANNES	E NEMOURS	SMOKE	SWBNET,
524-060	524-059	07/02/2013	62.00		E NEMOURS	CANNES	SMOKE	SWBNET,
524-061	524-060	07/02/2013	101.00		E NEMOURS	CANNES	SMOKE	SWBNET,
524-062	524-059	07/02/2013	155.00		N NEMOURS	E NEMOURS	SMOKE	SWBNET,
524-063	524-062	07/02/2013	141.00		N NEMOURS	CANNES	SMOKE	SWBNET,
524-064	524-063	07/02/2013	139.00		N NEMOURS	CANNES	SMOKE	SWBNET,
524-065	524-059	07/02/2013	276.00		CANNES	E LEMANS	SMOKE	SWBNET,
524-066	524-065	07/02/2013	106.00		E LEMANS	CANNES	SMOKE	SWBNET,
524-067	524-066	07/02/2013	99.00		E LEMANS	CANNES	SMOKE	SWBNET,
524-069	524-068	07/02/2013	119.00		N LEMANS	CANNES	SMOKE	SWBNET,
524-070	524-069	07/09/2013	119.00		N LEMANS	CANNES	SMOKE	SWBNET,
524-071	484-070	07/09/2013	235.00		CORTE PL	GRANVILLE	SMOKE	SWBNET,
524-071	485-070	07/09/2013	235.00		CORTE PL	GRANVILLE	SMOKE	SWBNET,
524-072	524-071	07/09/2013	331.00		GRANVILLE	CORTE PL	SMOKE	SWBNET,
524-073	524-072	07/09/2013	300.00		GRANVILLE	CANNES	SMOKE	SWBNET,
524-074	484-020	07/09/2013	231.00		GRANVILLE	GRANVILLE	SMOKE	SWBNET,
524-075	524-074	07/09/2013	429.00		GRANVILLE	CORTE PL	SMOKE	SWBNET,
524-076	524-074	07/09/2013	126.00		GRANVILLE	REVEL	SMOKE	SWBNET,
524-077	524-076	07/09/2013	289.00		REVEL	GRANVILLE	SMOKE	SWBNET,
524-079	524-078	07/09/2013	389.00		N NEMOURS	REVEL	SMOKE	SWBNET,
524-080	524-079	07/09/2013	382.00		N NEMOURS	CANNES	SMOKE	SWBNET,
524-081	524-080	07/09/2013	114.00		N NEMOURS	CANNES	SMOKE	SWBNET,
524-082	524-081	07/09/2013	122.00		N NEMOURS	CANNES	SMOKE	SWBNET,
524-083	524-082	07/09/2013	120.00		N NEMOURS	CANNES	SMOKE	SWBNET,
524-084	524-083	07/09/2013	120.00		N NEMOURS	CANNES	SMOKE	SWBNET,
524-085	524-078	07/15/2013	332.00		REVEL	N LEMANS	SMOKE	SWBNET,
524-086	524-085	07/15/2013	130.00		N LEMANS	REVEL	SMOKE	SWBNET,
524-087	524-086	07/10/2013	113.00		N LEMANS	REVEL	SMOKE	SWBNET,
524-088	524-087	07/10/2013	459.00		N LEMANS	REVEL	SMOKE	SWBNET,

<u>STRUCT1</u>	<u>STRUCT2</u>	<u>INSP DATE</u>	<u>LENGTH</u>	<u>ADDRESS</u>	<u>STREET</u>	<u>CROSS STREET</u>	<u>ACTIVITY</u>	<u>INSPECTED BY</u>
524-089	524-088	07/10/2013	121.00		N LEMANS	CANNES	SMOKE	SWBNET,
524-090	524-089	07/10/2013	121.00		N LEMANS	CANNES	SMOKE	SWBNET,
524-091	524-090	07/10/2013	121.00		N LEMANS	CANNES	SMOKE	SWBNET,
524-092	524-091	07/10/2013	140.00		N LEMANS	CANNES	SMOKE	SWBNET,
524-093	485-055	07/10/2013	241.00		E LEMANS	DWYER BL	SMOKE	SWBNET,
524-094	524-093	07/10/2013	83.00		E LEMANS	DWYER BL	SMOKE	SWBNET,
524-095	524-094	07/10/2013	401.00		E LEMANS	CANNES	SMOKE	SWBNET,
524-096	524-095	07/10/2013	129.00		E LEMANS	CANNES	SMOKE	SWBNET,
524-097	524-096	07/10/2013	119.00		E LEMANS	CANNES	SMOKE	SWBNET,
524-098	524-097	07/10/2013	126.00		E LEMANS	CANNES	SMOKE	SWBNET,
524-099	524-098	07/10/2013	114.00		E LEMANS	CANNES	SMOKE	SWBNET,
524-100	524-099	07/10/2013	139.00		E LEMANS	CANNES	SMOKE	SWBNET,
524-101	524-011	07/10/2013	107.00		GRAND BAYOU DR	WILLOWBROOK DR	SMOKE	SWBNET,
525A-001	549-010	07/10/2013	290.00		CHEF MENTEUR HW	RECOVERY RD	SMOKE	SWBNET,
525A-002	525A-001	07/10/2013	232.00		CHEF MENTEUR HW	RECOVERY RD	SMOKE	SWBNET,
525A-003	525A-002	07/10/2013	66.00		CHEF MENTEUR HW	RECOVERY RD	SMOKE	SWBNET,
526-002	526-001	07/10/2013	332.00		INDUSTRIAL PK	INTRACOASTAL DR	SMOKE	SWBNET,
526-003	526-002	07/10/2013	106.00		INDUSTRIAL PK	INTRACOASTAL DR	SMOKE	SWBNET,
526-004	526-002	07/15/2013	400.00		INDUSTRIAL PK	INTRACOASTAL DR	SMOKE	SWBNET,
526-005	526-004	07/11/2013	399.00		INDUSTRIAL PK	INTRACOASTAL DR	SMOKE	SWBNET,
526-006	526-005	07/11/2013	405.00		INDUSTRIAL PK	GULF DR	SMOKE	SWBNET,
526-007	526-001	07/11/2013	65.00		INTRACOASTAL DR	GULF DR	SMOKE	SWBNET,
526-008	526-007	07/11/2013	115.00		INTRACOASTAL DR	INDUSTRIAL PK	SMOKE	SWBNET,
526-009	526-008	07/11/2013	318.00		INTRACOASTAL DR	INDUSTRIAL PK	SMOKE	SWBNET,
526-010	526-009	07/11/2013	351.00		INTRACOASTAL DR	INDUSTRIAL PK	SMOKE	SWBNET,
526-011	526-010	07/11/2013	349.00		INTRACOASTAL DR	INDUSTRIAL PK	SMOKE	SWBNET,
526-012	526-011	07/11/2013	379.00		INTRACOASTAL DR	INDUSTRIAL PK	SMOKE	SWBNET,
526-013	526-012	07/11/2013	295.00		INTRACOASTAL DR	INDUSTRIAL PK	SMOKE	SWBNET,
526-014	526-013	07/11/2013	365.00		INTRACOASTAL DR	INDUSTRIAL PK	SMOKE	SWBNET,
526-015	526-014	07/11/2013	199.00		INTRACOASTAL DR	INDUSTRIAL PK	SMOKE	SWBNET,
526-016	526-015	07/11/2013	64.00		INTRACOASTAL DR	INDUSTRIAL PK	SMOKE	SWBNET,
526-017	526-016	07/11/2013	78.00		INTRACOASTAL DR	GULF DR	SMOKE	SWBNET,
526-018	526-017	07/11/2013	98.00		INTRACOASTAL DR	GULF DR	SMOKE	SWBNET,
526-019	526-018	07/11/2013	189.00		INTRACOASTAL DR	GULF DR	SMOKE	SWBNET,
526-020	526-019	07/11/2013	354.00		INTRACOASTAL DR	GULF DR	SMOKE	SWBNET,
526-021	526-020	07/15/2013	382.00		INTRACOASTAL DR	GULF DR	SMOKE	SWBNET,
526-022	526-021	07/15/2013	284.00		INTRACOASTAL DR	GULF DR	SMOKE	SWBNET,
526-023	526-022	07/15/2013	341.00		INTRACOASTAL DR	GULF DR	SMOKE	SWBNET,
526-024	526-006	07/15/2013	400.00		INDUSTRIAL PK	GULF DR	SMOKE	SWBNET,
527-001	528-004	07/15/2013	399.00		GULF DR	INDUSTRIAL PK	SMOKE	SWBNET,
527-002	527-001	07/15/2013	402.00		GULF DR	INDUSTRIAL PK	SMOKE	SWBNET,
527-003	527-002	07/15/2013	400.00		GULF DR	INDUSTRIAL PK	SMOKE	SWBNET,
527-004	527-003	07/15/2013	401.00		GULF DR	INDUSTRIAL PK	SMOKE	SWBNET,
527-005	526-023	07/09/2013	330.00		INTRACOASTAL DR	GULF DR	SMOKE	SWBNET,
527-006	527-005	07/09/2013	295.00		INTRACOASTAL DR	GULF DR	SMOKE	SWBNET,
527-007	527-006	07/09/2013	355.00		INTRACOASTAL DR	GULF DR	SMOKE	SWBNET,

<u>STRUCT1</u>	<u>STRUCT2</u>	<u>INSP DATE</u>	<u>LENGTH</u>	<u>ADDRESS</u>	<u>STREET</u>	<u>CROSS STREET</u>	<u>ACTIVITY</u>	<u>INSPECTED BY</u>
527-008	527-007	07/09/2013	292.00		INTRACOASTAL DR	GULF DR	SMOKE	SWBNET,
527-009	527-008	07/09/2013	359.00		INTRACOASTAL DR	GULF DR	SMOKE	SWBNET,
527-010	527-008	07/10/2013	332.00		INTRACOASTAL DR	GULF DR	SMOKE	SWBNET,
527-010	527-009	07/09/2013	338.00		INTRACOASTAL DR	GULF DR	SMOKE	SWBNET,
527-011	527-010	07/10/2013	145.00		INTRACOASTAL DR	GULF DR	SMOKE	SWBNET,
528-001	526-024	07/15/2013	405.00		INDUSTRIAL PK	GULF DR	SMOKE	SWBNET,
528-002	528-001	07/10/2013	400.00		INDUSTRIAL PK	GULF DR	SMOKE	SWBNET,
528-003	528-002	07/10/2013	237.00		INDUSTRIAL PK	GULF DR	SMOKE	SWBNET,
528-004	528-003	07/10/2013	160.00		INDUSTRIAL PK	GULF DR	SMOKE	SWBNET,
529-001	502-003	07/10/2013	340.00		OLD GENTILLY RD	MARS DR	SMOKE	SWBNET,
529-002	529-001	07/10/2013	308.00		OLD GENTILLY RD	MARS DR	SMOKE	SWBNET,
529-003	529-002	07/10/2013	308.00		OLD GENTILLY RD	MARS DR	SMOKE	SWBNET,
529-004	529-003	07/16/2009	308.00		OLD GENTILLY RD	MARS DR	TV	DCGCTV, 07/24/2009, DCG
529-005	529-004	07/10/2013	240.00		OLD GENTILLY RD	MARS DR	SMOKE	SWBNET,
536-001	524-007	07/10/2013	185.00		WILLOWBROOK DR	MAPLE LEAF DR	SMOKE	SWBNET,
536-002	536-001	07/10/2013	390.00		MAPLE LEAF DR	MAPLE WOOD DR	SMOKE	SWBNET,
536-003	536-002	07/10/2013	273.00		MAPLE WOOD DR	WILLOW RIDGE DR	SMOKE	SWBNET,
536-004	536-003	07/10/2013	65.00		WILLOW RIDGE DR	MAPLE WOOD DR	SMOKE	SWBNET,
536-005	536-003	07/10/2013	255.00		MAPLE WOOD DR	OAK RIDGE DR	SMOKE	SWBNET,
536-006	536-005	07/11/2013	75.00		OAK RIDGE DR	MAPLE WOOD DR	SMOKE	SWBNET,
536-007	536-005	07/11/2013	255.00		MAPLE WOOD DR	NEW ENGLAND DR	SMOKE	SWBNET,
536-008	536-007	07/11/2013	405.00		NEW ENGLAND DR	MAPLE WOOD DR	SMOKE	SWBNET,
536-009	536-008	07/11/2013	390.00		NEW ENGLAND DR	NEW HAMPSHIRE DR	SMOKE	SWBNET,
536-010	536-009	07/11/2013	190.00		NEW ENGLAND DR	NEW HAMPSHIRE DR	SMOKE	SWBNET,
536-011	536-007	07/11/2013	253.00		MAPLE WOOD DR	RED MAPLE DR	SMOKE	SWBNET,
536-012	536-011	07/11/2013	400.00		RED MAPLE DR	MAPLE WOOD DR	SMOKE	SWBNET,
536-013	536-012	07/11/2013	260.00		RED MAPLE DR	NEW HAMPSHIRE DR	SMOKE	SWBNET,
536-014	536-001	07/21/2009	203.00		MAPLE RIDGE DR	WILLOWBROOK DR	TV	DCGCTV, 08/20/2009, DCG
536-015	536-014	07/21/2009	270.00		LEEDS	NEW HAMPSHIRE DR	TV	DCGCTV, 08/20/2009, DCG
536-017	536-016	07/11/2013	388.00		NEW HAMPSHIRE DR	NEW ENGLAND DR	SMOKE	SWBNET,
536-018	536-017	07/11/2013	365.00		NEW HAMPSHIRE DR	RED MAPLE DR	SMOKE	SWBNET,
536-019	536-018	07/11/2013	260.00		RED MAPLE DR	NEW HAMPSHIRE DR	SMOKE	SWBNET,
538-003	538-002	07/12/2013	230.00		TRAPPERS CT	W CAVELIER DR	SMOKE	SWBNET,
538-004	538-003	07/12/2013	256.00		TRAPPERS CT	W CAVELIER DR	SMOKE	SWBNET,
538-005	538-002	07/12/2013	260.00		W CAVELIER DR	ST MARIE DR	SMOKE	SWBNET,
538-006	538-005	07/12/2013	285.00		ST MARIE CT	ST MARIE DR	SMOKE	SWBNET,
538-007	538-006	07/12/2013	115.00		ST MARIE CT	ST MARIE DR	SMOKE	SWBNET,
538-008	538-006	07/12/2013	300.00		ST MARIE DR	ST MARIE CT	SMOKE	SWBNET,
538-009	538-005	02/13/2012	150.00		W CAVELIER DR	N CAVELIER DR	TV	DCGCTV,
538-010	538-009	07/12/2013	260.00		N CAVELIER DR	W CAVELIER DR	SMOKE	SWBNET,
538-011	538-010	07/12/2013	250.00		N CAVELIER DR	E MARCHAND DR	SMOKE	SWBNET,
538-012	538-011	07/12/2013	260.00		N CAVELIER DR	E MARCHAND DR	SMOKE	SWBNET,
538-013	538-012	07/12/2013	70.00		N CAVELIER DR	E MARCHAND DR	SMOKE	SWBNET,
538-014	538-012	07/12/2013	90.00		E MARCHAND DR	N CAVELIER DR	SMOKE	SWBNET,
539-002	539-001	07/15/2013	310.00		PARIS RD	MORRISON RD	SMOKE	SWBNET,
539-003	539-002	07/12/2013	375.00		PARIS RD	MORRISON RD	SMOKE	SWBNET,

<u>STRUCT1</u>	<u>STRUCT2</u>	<u>INSP DATE</u>	<u>LENGTH</u>	<u>ADDRESS</u>	<u>STREET</u>	<u>CROSS STREET</u>	<u>ACTIVITY</u>	<u>INSPECTED BY</u>
539-004	539-003	07/12/2013	396.00		PARIS RD	MORRISON RD	SMOKE	SWBNET,
539-005	539-004	07/15/2013	6.00		PARIS RD	MORRISON RD	SMOKE	SWBNET,
542-001	543-032	07/15/2013	109.00		EXPLORERS AV	WAYFARER	SMOKE	SWBNET,
542-002	542-001	07/15/2013	103.00		EXPLORERS AV	WAYFARER	SMOKE	SWBNET,
542-003	542-002	02/28/2011	112.00		EXPLORERS AV	WAYFARER	TV	DCGCTV, 04/07/2011, MWH
542-004	542-003	07/15/2013	289.00		EXPLORERS AV	VOYAGEUR DR	SMOKE	SWBNET,
542-005	542-004	07/15/2013	295.00		EXPLORERS AV	HORIZON DR	SMOKE	SWBNET,
542-006	542-005	07/15/2013	280.00		EXPLORERS AV	HORIZON DR	SMOKE	SWBNET,
542-007	542-004	07/15/2013	223.00		VOYAGEUR DR	VOYAGEUR CT	SMOKE	SWBNET,
542-008	542-007	07/15/2013	222.00		VOYAGEUR DR	VOYAGEUR CT	SMOKE	SWBNET,
542-009	542-008	07/19/2013	349.00		VOYAGEUR DR	VOYAGEUR CT	SMOKE	SWBNET,
542-010	542-008	07/19/2013	63.00		VOYAGEUR CT	VOYAGEUR DR	SMOKE	SWBNET,
542-011	542-010	07/19/2013	102.00		VOYAGEUR CT	VOYAGEUR DR	SMOKE	SWBNET,
542-012	542-011	07/19/2013	105.00		VOYAGEUR CT	VOYAGEUR DR	SMOKE	SWBNET,
542-013	542-012	07/19/2013	53.00		VOYAGEUR CT	VOYAGEUR DR	SMOKE	SWBNET,
542-014	542-013	07/19/2013	196.00		VOYAGEUR CT	VOYAGEUR DR	SMOKE	SWBNET,
542-015	543-039	07/19/2013	209.00		WAYFARER	ADVENTURE AV	SMOKE	SWBNET,
542-016	542-015	07/19/2013	301.00		WAYFARER	ADVENTURE AV	SMOKE	SWBNET,
542-017	542-016	07/19/2013	165.00		WAYFARER	EXPLORERS AV	SMOKE	SWBNET,
542-018	543-040	07/19/2013	110.00		HORIZON DR	DOMINIQUE PL	SMOKE	SWBNET,
542-019	542-018	07/19/2013	90.00		DOMINIQUE PL	HORIZON DR	SMOKE	SWBNET,
542-020	542-019	07/19/2013	310.00		DOMINIQUE PL	HORIZON DR	SMOKE	SWBNET,
542-021	542-018	07/19/2013	280.00		HORIZON DR	DOMINIQUE PL	SMOKE	SWBNET,
542-022	542-021	07/19/2013	220.00		HORIZON DR	DOMINIQUE PL	SMOKE	SWBNET,
542-023	542-022	07/19/2013	250.00		HORIZON DR	HORIZON CT	SMOKE	SWBNET,
542-024	542-023	07/23/2013	190.00		HORIZON DR	HORIZON CT	SMOKE	SWBNET,
542-025	542-024	07/22/2013	150.00		HORIZON CT	HORIZON DR	SMOKE	SWBNET,
542-026	542-025	07/23/2013	155.00		HORIZON CT	HORIZON DR	SMOKE	SWBNET,
542-027	542-024	07/23/2013	285.00		HORIZON DR	EXPLORERS AV	SMOKE	SWBNET,
542-028	543-041	07/23/2013	350.00		S PIERRE CT	HORIZON DR	SMOKE	SWBNET,
542-029	543-022	07/23/2013	268.00		MICHOUD BL	W CAVELIER DR	SMOKE	SWBNET,
542-030	542-029	07/23/2013	256.00		MICHOUD BL	W CAVELIER DR	SMOKE	SWBNET,
542-031	542-030	07/23/2009	261.00		MICHOUD BL	W CAVELIER DR	TV	DCGCTV, 08/20/2009, DCG
542-033	542-032	07/23/2013	247.00		MICHOUD BL	W CAVELIER DR	SMOKE	SWBNET,
542-034	542-033	07/23/2013	248.00		MICHOUD BL	W CAVELIER DR	SMOKE	SWBNET,
542-035	542-034	07/23/2013	249.00		MICHOUD BL	W CAVELIER DR	SMOKE	SWBNET,
542-036	542-035	07/23/2013	249.00		MICHOUD BL	W CAVELIER DR	SMOKE	SWBNET,
542-037	542-036	07/23/2013	252.00		MICHOUD BL	W CAVELIER DR	SMOKE	SWBNET,
542-038	542-037	07/23/2013	249.00		MICHOUD BL	W CAVELIER DR	SMOKE	SWBNET,
542-039	542-038	07/23/2013	251.00		MICHOUD BL	W CAVELIER DR	SMOKE	SWBNET,
542-040	542-039	07/24/2013	245.00		MICHOUD BL	W CAVELIER DR	SMOKE	SWBNET,
543-002	543-001	07/24/2013	102.00		MICHOUD BL	HORIZON DR	SMOKE	SWBNET,
543-003	543-002	07/24/2013	210.00		MICHOUD BL	EXPEDITION DR	SMOKE	SWBNET,
543-004	543-003	07/24/2013	207.00		EXPEDITION DR	MICHOUD BL	SMOKE	SWBNET,
543-005	543-004	07/23/2013	210.00		EXPEDITION DR	INTREPID	SMOKE	SWBNET,
543-006	543-005	07/24/2013	400.00		EXPEDITION DR	INTREPID	SMOKE	SWBNET,

<u>STRUCT1</u>	<u>STRUCT2</u>	<u>INSP DATE</u>	<u>LENGTH</u>	<u>ADDRESS</u>	<u>STREET</u>	<u>CROSS STREET</u>	<u>ACTIVITY</u>	<u>INSPECTED BY</u>
543-007	543-006	07/24/2013	101.00		INTREPID	EXPEDITION DR	SMOKE	SWBNET,
543-008	543-007	07/24/2013	221.00		INTREPID	SAUVOLE DR	SMOKE	SWBNET,
543-009	543-008	07/24/2013	220.00		INTREPID	SAUVOLE DR	SMOKE	SWBNET,
543-010	543-009	07/24/2013	274.00		SAUVOLE DR	EXPLORERS AV	SMOKE	SWBNET,
543-011	543-010	07/24/2013	27.00		EXPLORERS AV	SAUVOLE DR	SMOKE	SWBNET,
543-012	543-006	07/24/2013	250.00		INTREPID	ENDEAVORS CT	SMOKE	SWBNET,
543-013	543-012	07/24/2013	127.00		INTREPID	ENDEAVORS CT	SMOKE	SWBNET,
543-014	543-012	07/24/2013	101.00		ENDEAVORS CT	INTREPID	SMOKE	SWBNET,
543-015	543-014	07/24/2013	309.00		ENDEAVORS CT	INTREPID	SMOKE	SWBNET,
543-016	543-015	07/24/2013	401.00		ENDEAVORS CT	INTREPID	SMOKE	SWBNET,
543-017	543-003	07/25/2013	374.00		MICHOUD BL	EXPEDITION DR	SMOKE	SWBNET,
543-018	543-017	07/25/2013	206.00		MICHOUD BL	ADVENTURE AV	SMOKE	SWBNET,
543-019	543-018	07/25/2013	295.00		MICHOUD BL	ADVENTURE AV	SMOKE	SWBNET,
543-020	543-019	07/25/2013	295.00		MICHOUD BL	ADVENTURE AV	SMOKE	SWBNET,
543-021	543-020	07/25/2013	55.00		MICHOUD BL	ADVENTURE AV	SMOKE	SWBNET,
543-022	543-020	07/25/2013	259.00		MICHOUD BL	ADVENTURE AV	SMOKE	SWBNET,
543-023	543-019	07/25/2013	203.00		ADVENTURE AV	MICHOUD BL	SMOKE	SWBNET,
543-024	543-023	07/25/2013	211.00		ADVENTURE AV	HORIZON DR	SMOKE	SWBNET,
543-025	543-024	07/25/2013	239.00		ADVENTURE AV	HORIZON DR	SMOKE	SWBNET,
543-026	543-025	07/25/2013	242.00		ADVENTURE AV	INTREPID	SMOKE	SWBNET,
543-027	543-026	07/25/2013	101.00		INTREPID	ADVENTURE AV	SMOKE	SWBNET,
543-028	543-027	07/25/2013	252.00		INTREPID	FOUNDERS CT	SMOKE	SWBNET,
543-029	543-028	07/25/2013	119.00		INTREPID	FOUNDERS CT	SMOKE	SWBNET,
543-031	543-030	07/26/2013	399.00		FOUNDERS CT	INTREPID	SMOKE	SWBNET,
543-032	543-026	07/26/2013	297.00		ADVENTURE AV	EXPLORERS AV	SMOKE	SWBNET,
543-033	543-032	07/26/2013	316.00		EXPLORERS AV	ADVENTURE AV	SMOKE	SWBNET,
543-034	543-033	07/26/2013	281.00		EXPLORERS AV	ADVENTURE AV	SMOKE	SWBNET,
543-035	543-034	07/26/2013	223.00		EXPLORERS AV	SAUVOLE DR	SMOKE	SWBNET,
543-036	543-035	07/26/2013	264.00		EXPLORERS AV	SAUVOLE DR	SMOKE	SWBNET,
543-037	543-036	07/26/2013	275.00		EXPLORERS AV	SAUVOLE DR	SMOKE	SWBNET,
543-038	543-024	07/19/2013	310.00		HORIZON CT	WAYFARER	SMOKE	SWBNET,
543-039	543-038	07/19/2013	205.00		WAYFARER	HORIZON DR	SMOKE	SWBNET,
543-040	543-038	07/19/2013	155.00		HORIZON CT	S PIERRE CT	SMOKE	SWBNET,
543-041	543-040	07/19/2013	260.00		S PIERRE CT	S PIERRE CT	SMOKE	SWBNET,
543-042	543-041	07/19/2013	240.00		S PIERRE CT	HORIZON DR	SMOKE	SWBNET,
543-044	543-043	07/19/2013	40.00		MICHOUD BL	EXPEDITION DR	SMOKE	SWBNET,
549-002	503-004	07/19/2013	318.00		CHEF MENTEUR HW	INDUSTRIAL PK	SMOKE	SWBNET,
549-003	549-002	07/19/2013	231.00		CHEF MENTEUR HW	INDUSTRIAL PK	SMOKE	SWBNET,
549-004	549-003	07/19/2013	403.00		CHEF MENTEUR HW	INDUSTRIAL PK	SMOKE	SWBNET,
549-005	549-004	07/29/2013	373.00		CHEF MENTEUR HW	INDUSTRIAL PK	SMOKE	SWBNET,
549-006	549-005	07/29/2013	371.00		CHEF MENTEUR HW	INDUSTRIAL PK	SMOKE	SWBNET,
549-007	549-006	07/29/2013	346.00		CHEF MENTEUR HW	INDUSTRIAL PK	SMOKE	SWBNET,
549-009	549-008	07/29/2013	262.00		CHEF MENTEUR HW	INDUSTRIAL PK	SMOKE	SWBNET,
549-010	549-009	07/29/2013	297.00		CHEF MENTEUR HW	INDUSTRIAL PK	SMOKE	SWBNET,
559-001	560-052	07/29/2013	380.00		CHEF MENTEUR HW	SAN REMO RD	SMOKE	SWBNET,
559-002	559-001	07/29/2013	340.00		SAN REMO RD	OLD SPANISH TRAIL	SMOKE	SWBNET,

<u>STRUCT1</u>	<u>STRUCT2</u>	<u>INSP DATE</u>	<u>LENGTH</u>	<u>ADDRESS</u>	<u>STREET</u>	<u>CROSS STREET</u>	<u>ACTIVITY</u>	<u>INSPECTED BY</u>
559-003	559-002	07/29/2013	350.00		SAN REMO RD	OLD SPANISH TRAIL	SMOKE	SWBNET,
559-004	559-003	07/29/2013	350.00		SAN REMO RD	OLD SPANISH TRAIL	SMOKE	SWBNET,
559-005	559-004	07/29/2013	350.00		SAN REMO RD	OLD SPANISH TRAIL	SMOKE	SWBNET,
559-006	559-005	07/29/2013	320.00		SAN REMO RD	OLD SPANISH TRAIL	SMOKE	SWBNET,
559-007	559-001	07/30/2013	268.00		OLD SPANISH TRAIL	SAN TROVASO	SMOKE	SWBNET,
559-008	559-007	07/30/2013	300.00		CHEF MENTEUR HW	SAN TROVASO	SMOKE	SWBNET,
559-009	559-008	07/30/2013	218.00		SAN TROVASO	SAN ROCCO	SMOKE	SWBNET,
559-010	559-009	07/30/2013	220.00		SAN TROVASO	SAN ROCCO	SMOKE	SWBNET,
559-011	559-010	07/30/2013	190.00		SAN ROCCO	SAN GIORGIO	SMOKE	SWBNET,
559-012	559-011	07/30/2013	40.00		SAN GIORGIO	SAN ROCCO	SMOKE	SWBNET,
559-013	559-010	07/30/2013	180.00		SAN ROCCO	TRIESTE	SMOKE	SWBNET,
559-014	559-013	07/30/2013	380.00		TRIESTE	SAN ROCCO	SMOKE	SWBNET,
559-015	559-014	07/30/2013	415.00		TRIESTE	SAN ROCCO	SMOKE	SWBNET,
559-016	559-015	07/30/2013	396.00		TRIESTE	SAN ROCCO	SMOKE	SWBNET,
559-017	559-016	07/30/2013	155.00		TRIESTE	SAN ROCCO	SMOKE	SWBNET,
559-018	559-008	07/30/2013	270.00		OLD SPANISH TRAIL	SAN TROVASO	SMOKE	SWBNET,
559-019	559-018	07/31/2013	270.00		OLD SPANISH TRAIL	VENETIAN	SMOKE	SWBNET,
559-020	559-012	08/01/2013	60.00		SAN GIORGIO	SAN ROCCO	SMOKE	SWBNET,
559-021	559-020	08/01/2013	315.00		SAN GIORGIO	SAN ROCCO	SMOKE	SWBNET,
559-022	559-021	08/01/2013	303.00		SAN GIORGIO	SAN ROCCO	SMOKE	SWBNET,
559-023	559-022	08/01/2013	328.00		SAN GIORGIO	SAN ROCCO	SMOKE	SWBNET,
559-024	559-023	08/01/2013	317.00		SAN GIORGIO	SAN ROCCO	SMOKE	SWBNET,
560-002	560-001	07/31/2013	272.00		OLD SPANISH TRAIL	SAN MARCO RD	SMOKE	SWBNET,
560-003	560-002	07/31/2013	271.00		OLD SPANISH TRAIL	SAN MARCO RD	SMOKE	SWBNET,
560-004	560-003	07/31/2013	274.00		OLD SPANISH TRAIL	SAN MARCO RD	SMOKE	SWBNET,
560-005	560-004	07/31/2013	277.00		OLD SPANISH TRAIL	SAN MARCO RD	SMOKE	SWBNET,
560-006	560-005	07/31/2013	450.00		SAN MARCO RD	NAPOLEON AV	SMOKE	SWBNET,
560-007	560-006	07/31/2013	229.00		NAPLES	SAN MARCO RD	SMOKE	SWBNET,
560-008	560-007	07/31/2013	150.00		NAPLES	SAN MARCO RD	SMOKE	SWBNET,
560-009	560-006	07/31/2013	409.00		SAN MARCO RD	NAPOLEON AV	SMOKE	SWBNET,
560-010	560-009	07/31/2013	114.00		NAPLES	SAN MARCO RD	SMOKE	SWBNET,
560-011	560-010	07/31/2013	252.00		NAPLES	SAN MARCO RD	SMOKE	SWBNET,
560-012	560-009	07/31/2013	312.00		SAN MARCO RD	NAPLES	SMOKE	SWBNET,
560-013	560-012	07/01/2013	137.00		SAN MARCO RD	NAPLES	SMOKE	SWBNET,
560-014	560-013	08/01/2013	106.00		SAN MARCO RD	NAPLES	SMOKE	SWBNET,
560-015	560-014	08/01/2013	267.00		SAN MARCO RD	NAPLES	SMOKE	SWBNET,
560-017	560-005	08/01/2013	160.00		OLD SPANISH TRAIL	SAN MARCO RD	SMOKE	SWBNET,
560-018	560-017	07/16/2009	262.00		FORT MACOMB RD	CHEF MENTEUR HW	TV	DCGCTV, 07/24/2009, DCG
560-019	560-018	08/01/2013	376.00		FORT MACOMB RD	VERONESE	SMOKE	SWBNET,
560-020	560-019	08/27/2013	352.00		FORT MACOMB RD	VERONESE	SMOKE	SWBNET,
560-021	560-020	08/27/2013	200.00		VERONESE	FORT MACOMB RD	SMOKE	SWBNET,
560-022	560-021	08/27/2013	300.00		VERONESE	FORT MACOMB RD	SMOKE	SWBNET,
560-023	560-022	08/27/2013	265.00		VERONESE	FORT MACOMB RD	SMOKE	SWBNET,
560-024	560-020	08/27/2013	300.00		FORT MACOMB RD	VERONESE	SMOKE	SWBNET,
560-025	560-024	08/27/2013	238.00		FORT MACOMB RD	BURTON RD	SMOKE	SWBNET,
560-026	560-025	08/27/2013	250.00		FORT MACOMB RD	BURTON RD	SMOKE	SWBNET,

<u>STRUCT1</u>	<u>STRUCT2</u>	<u>INSP DATE</u>	<u>LENGTH</u>	<u>ADDRESS</u>	<u>STREET</u>	<u>CROSS STREET</u>	<u>ACTIVITY</u>	<u>INSPECTED BY</u>
560-027	560-026	08/27/2013	62.00		BURTON RD	SANTA NICOLO RD	SMOKE	SWBNET,
560-028	560-027	08/27/2013	417.00		BURTON RD	SANTA NICOLO RD	SMOKE	SWBNET,
560-029	560-001	08/27/2013	321.00		OLD SPANISH TRAIL	ALBA RD	SMOKE	SWBNET,
560-030	560-029	09/06/2013	339.00		OLD SPANISH TRAIL	ALBA RD	SMOKE	SWBNET,
560-031	560-030	09/06/2013	342.00		OLD SPANISH TRAIL	ALBA RD	SMOKE	SWBNET,
560-032	560-031	09/06/2013	291.00		ALBA RD	LUCRINO RD	SMOKE	SWBNET,
560-033	560-032	09/06/2013	306.00		ALBA RD	W ALBA RD	SMOKE	SWBNET,
560-034	560-033	09/06/2013	315.00		ALBA RD	E ALBA RD	SMOKE	SWBNET,
560-035	560-034	09/06/2013	357.00		E ALBA RD	FRANCESCO RD	SMOKE	SWBNET,
560-036	560-035	08/26/2013	237.00		FRANCESCO RD	E ALBA RD	SMOKE	SWBNET,
560-037	560-036	08/26/2013	243.00		FRANCESCO RD	E ALBA RD	SMOKE	SWBNET,
560-038	560-035	08/26/2013	245.00		FRANCESCO RD	E ALBA RD	SMOKE	SWBNET,
560-039	560-038	08/26/2013	256.00		FRANCESCO RD	E ALBA RD	SMOKE	SWBNET,
560-040	560-034	08/26/2013	260.00		ALBA RD	E ALBA RD	SMOKE	SWBNET,
560-041	560-040	08/27/2013	268.00		ALBA RD	E ALBA RD	SMOKE	SWBNET,
560-042	560-041	08/26/2013	114.00		ALBA RD	E ALBA RD	SMOKE	SWBNET,
560-043	560-042	08/26/2013	118.00		ALBA RD	E ALBA RD	SMOKE	SWBNET,
560-044	560-032	08/26/2013	326.00		LUCRINO RD	W ALBA RD	SMOKE	SWBNET,
560-045	560-044	08/26/2013	57.00		W ALBA RD	LUCRINO RD	SMOKE	SWBNET,
560-046	560-045	08/26/2013	151.00		W ALBA RD	LUCRINO RD	SMOKE	SWBNET,
560-047	560-046	08/26/2013	147.00		W ALBA RD	ALBA RD	SMOKE	SWBNET,
560-048	560-044	08/26/2013	302.00		LUCRINO RD	MURANO RD	SMOKE	SWBNET,
560-049	560-048	08/26/2013	284.00		MURANO RD	OLD SPANISH TRAIL	SMOKE	SWBNET,
560-050	560-049	08/26/2013	30.00		OLD SPANISH TRAIL	MURANO RD	SMOKE	SWBNET,
560-051	560-050	08/27/2013	205.00		OLD SPANISH TRAIL	MURANO RD	SMOKE	SWBNET,
560-052	560-049	08/27/2013	184.00		OLD SPANISH TRAIL	MURANO RD	SMOKE	SWBNET,
560-053	560-048	08/27/2013	419.00		MURANO RD	GENOA RD	SMOKE	SWBNET,
560-054	560-053	08/28/2013	158.00		GENOA RD	MURANO RD	SMOKE	SWBNET,
560-055	560-054	08/28/2013	350.00		GENOA RD	MURANO RD	SMOKE	SWBNET,
560-056	560-055	08/28/2013	350.00		GENOA RD	MURANO RD	SMOKE	SWBNET,
560-057	560-056	08/28/2013	347.00		GENOA RD	MURANO RD	SMOKE	SWBNET,
560-058	560-053	08/28/2013	185.00		MURANO RD	GENOA RD	SMOKE	SWBNET,
560-059	560-058	08/28/2013	76.00		MURANO RD	GENOA RD	SMOKE	SWBNET,
560-060	560-059	08/28/2013	333.00		MURANO RD	GENOA RD	SMOKE	SWBNET,
560-061	560-060	08/28/2013	321.00		MURANO RD	GENOA RD	SMOKE	SWBNET,
560-062	560-061	08/28/2013	339.00		MURANO RD	GENOA RD	SMOKE	SWBNET,
560-062	560-063	08/27/2013	174.00		MURANO RD	GENOA RD	SMOKE	SWBNET,
560-063	560-061	08/27/2013	154.00		MURANO RD	GENOA RD	SMOKE	SWBNET,
561-001	560-005	08/29/2013	135.00		SAN MARCO RD	CHEF MENTEUR HW	SMOKE	SWBNET,
561-002	561-001	08/28/2013	335.00		CHEF MENTEUR HW	SAN MARCO RD	SMOKE	SWBNET,
561-003	561-002	08/28/2013	300.00		CHEF MENTEUR HW	SAN MARCO RD	SMOKE	SWBNET,
561-004	561-003	08/28/2013	295.00		CHEF MENTEUR HW	SAN MARCO RD	SMOKE	SWBNET,
561-005	561-001	08/29/2013	135.00		CHEF MENTEUR HW	SAN MARCO RD	SMOKE	SWBNET,
561-006	561-005	08/29/2013	153.00		CHEF MENTEUR HW	SAN MARCO RD	SMOKE	SWBNET,
561-007	561-006	08/29/2013	205.00		CHEF MENTEUR HW	SAN MARCO RD	SMOKE	SWBNET,

<u>STRUCT1</u>	<u>STRUCT2</u>	<u>INSP DATE</u>	<u>LENGTH</u>	<u>ADDRESS</u>	<u>STREET</u>	<u>CROSS STREET</u>	<u>ACTIVITY</u>	<u>INSPECTED BY</u>
----------------	----------------	------------------	---------------	----------------	---------------	---------------------	-----------------	---------------------

Grand Total: **5,536,551.30**

Total Sewer Mains Inspected in 2014 TV

<u>STRUCT 1</u>	<u>STRUCT 2</u>	<u>INSP DATE</u>	<u>LENGTH</u>	<u>ADDRESS</u>	<u>STREET</u>	<u>CROSS STREET</u>	<u>ACTIVITY</u>	<u>INSPECTED BY</u>
001-015	025-009	09/02/2014	288.00		BELFAST	MISTLETOE	TV	DCGCTV,
003-005	003-001	08/29/2014	350.00		MISTLETOE	EDINBURGH	TV	DCGCTV,
011-011	011-010	02/04/2014	450.00		12TH	PONTCHARTRAIN BL	TV	DCGCTV,
011-040	011-039	02/04/2014	445.00		18TH	PONTCHARTRAIN BL	TV	DCGCTV,
011-042	011-041	02/03/2014	200.00		PONTCHARTRAIN BL	16TH	TV	DCGCTV,
011-043	011-041	02/03/2014	160.00		PONTCHARTRAIN BL	20TH	TV	DCGCTV,
011-044	011-039	02/04/2014	300.00		FLEUR DE LIS DR	20TH	TV	DCGCTV,
011-045	011-044	02/03/2014	400.00		20TH	PONTCHARTRAIN BL	TV	DCGCTV,
012-001	011-026	01/22/2014	300.00		FLEUR DE LIS DR	22ND	TV	DCGCTV,
012-002	012-001	01/23/2014	375.00		22ND	BELLAIRE DR	TV	DCGCTV,
012-003	012-002	01/23/2014	375.00		22ND	BELLAIRE DR	TV	DCGCTV,
012-004	012-001	01/23/2014	298.00		FLEUR DE LIS DR	W HARRISON AV	TV	DCGCTV,
012-005	012-004	01/22/2014	327.00		W HARRISON AV	BELLAIRE DR	TV	DCGCTV,
012-006	012-005	01/22/2014	349.00		W HARRISON AV	BELLAIRE DR	TV	DCGCTV,
012-007	012-004	01/22/2014	300.00		FLEUR DE LIS DR	26TH	TV	DCGCTV,
012-008	012-007	01/21/2014	430.00		26TH	BELLAIRE DR	TV	DCGCTV,
012-009	012-008	01/21/2014	420.00		26TH	BELLAIRE DR	TV	DCGCTV,
012-011	012-010	01/23/2014	298.00		BELLAIRE DR	22ND	TV	DCGCTV,
012-014	012-007	01/20/2014	298.00		FLEUR DE LIS DR	28TH	TV	DCGCTV,
012-015	012-014	01/17/2014	404.00		28TH	BELLAIRE DR	TV	DCGCTV,
012-016	012-015	01/17/2014	352.00		28TH	BELLAIRE DR	TV	DCGCTV,
012-018	012-017	01/17/2014	401.00		30TH	BELLAIRE DR	TV	DCGCTV,
012-019	012-018	01/17/2014	350.00		30TH	BELLAIRE DR	TV	DCGCTV,
012-020	011-044	01/31/2014	300.00		FLEUR DE LIS DR	22ND	TV	DCGCTV,
012-022	012-021	02/05/2014	441.00		22ND	PONTCHARTRAIN BL	TV	DCGCTV,
012-023	012-022	02/04/2014	210.00		PONTCHARTRAIN BL	W HARRISON AV	TV	DCGCTV,
012-024	012-022	02/04/2014	211.00		PONTCHARTRAIN BL	VETS MEMORIAL BL	TV	DCGCTV,
012-025	012-020	01/31/2014	299.00		FLEUR DE LIS DR	W HARRISON AV	TV	DCGCTV,
012-026	012-025	01/31/2014	405.00		W HARRISON AV	PONTCHARTRAIN BL	TV	DCGCTV,
012-027	012-026	01/31/2014	421.00		W HARRISON AV	PONTCHARTRAIN BL	TV	DCGCTV,
012-028	012-025	01/30/2014	301.00		FLEUR DE LIS DR	26TH	TV	DCGCTV,
012-029	012-028	01/27/2014	445.00		26TH	PONTCHARTRAIN BL	TV	DCGCTV,
012-031	012-028	01/27/2014	296.00		FLEUR DE LIS DR	28TH	TV	DCGCTV,
012-032	012-031	01/24/2014	450.00		28TH	PONTCHARTRAIN BL	TV	DCGCTV,
012-034	012-031	01/27/2014	300.00		FLEUR DE LIS DR	30TH	TV	DCGCTV,
012-037	012-036	01/24/2014	122.00		PONTCHARTRAIN BL	32ND	TV	DCGCTV,
012-038	013-057	01/16/2014	330.00		FLEUR DE LIS DR	32ND	TV	DCGCTV,
012-040	013-030	01/16/2014	260.00		CENTER	32ND	TV	DCGCTV,
012-042	012-040	01/16/2014	347.00		32ND	FLEUR DE LIS DR	TV	DCGCTV,
012-043	011-025	01/23/2014	300.00		BELLAIRE DR	22ND	TV	DCGCTV,
013-003	013-002	02/05/2014	410.00		37TH	BELLAIRE DR	TV	DCGCTV,
023-001	033-054	01/20/2014	332.00	8534	COHN	LEONIDAS	TV	DCGCTV,
026-004	026-016	08/26/2014	350.00		HOLLYGROVE	COLAPISSA	TV	DCGCTV,

<u>STRUCT 1</u>	<u>STRUCT 2</u>	<u>INSP DATE</u>	<u>LENGTH</u>	<u>ADDRESS</u>	<u>STREET</u>	<u>CROSS STREET</u>	<u>ACTIVITY</u>	<u>INSPECTED BY</u>
028-026	028-025	08/26/2014	348.00		PEACH	MONROE	TV	DCGCTV,
029-005	029-001	01/02/2014	349.00		MARKS	MONROE	TV	DCGCTV,
030-002	030-001	01/02/2014	165.00	8559	LEAKE AV	HAMPSON	TV	DCGCTV,
032-020	032-018	01/02/2014	358.00		WILLOW	S CARROLLTON AV	TV	DCGCTV,
035-030	025-029	09/02/2014	330.00	8501	APPLE	JOLIET	TV	DCGCTV,
036-053	036-052	08/29/2014	320.00	8410	COLAPISSA	CAMBRONNE	TV	DCGCTV,
049-012	049-011	09/02/2014	143.00		LOWERLINE	DIXON	TV	DCGCTV,
067-028	067-024	01/06/2014	386.00	438	CALHOUN	LAUREL	TV	DCGCTV,
067-029	067-028	01/07/2014	345.00	6340	LAUREL	EXPOSITION BL	TV	DCGCTV,
067-030	067-029	01/07/2014	310.00	403	EXPOSITION BL	ANNUNCIATION	TV	DCGCTV,
067-031	067-028	01/07/2014	330.00	6204	LAUREL	HENRY CLAY AV	TV	DCGCTV,
067-032	067-028	01/06/2014	365.00	400	CALHOUN	ANNUNCIATION	TV	DCGCTV,
067-033	067-032	01/06/2014	358.00	6344	ANNUNCIATION	EXPOSITION BL	TV	DCGCTV,
067-034	067-032	01/06/2014	407.00	6200	ANNUNCIATION	HENRY CLAY AV	TV	DCGCTV,
067-036	067-035	01/06/2014	287.00	6330	CONSTANCE	EXPOSITION BL	TV	DCGCTV,
067-037	067-039	01/03/2014	309.00	701	CALHOUN	CONSTANCE	TV	DCGCTV,
067-038	067-037	01/06/2014	313.00	6341	CONSTANCE	EXPOSITION BL	TV	DCGCTV,
067-039	067-043	01/03/2014	341.00	6238	MAGAZINE	CALHOUN	TV	DCGCTV,
067-040	067-039	01/03/2014	340.00	6338	MAGAZINE	EXPOSITION BL	TV	DCGCTV,
067-041	067-040	01/03/2014	185.00	715	EXPOSITION BL	CONSTANCE	TV	DCGCTV,
067-042	067-041	01/03/2014	90.00	701	EXPOSITION BL	CONSTANCE	TV	DCGCTV,
067-045	067-044	01/10/2014	400.00	6204	LAUREL	HENRY CLAY AV	TV	DCGCTV,
067-046	067-045	01/10/2014	300.00	400	HENRY CLAY AV	ANNUNCIATION	TV	DCGCTV,
067-048	067-047	01/08/2014	340.00	6143	ANNUNCIATION	HENRY CLAY AV	TV	DCGCTV,
067-049	067-047	01/08/2014	260.00	6060	ANNUNCIATION	STATE	TV	DCGCTV,
067-050	067-049	01/08/2014	430.00	5974	ANNUNCIATION	STATE	TV	DCGCTV,
067-051	067-044	01/10/2014	128.00	6070	LAUREL	STATE	TV	DCGCTV,
067-052	067-051	01/09/2014	237.00	6058	LAUREL	STATE	TV	DCGCTV,
067-053	067-052	01/09/2014	315.00	6000	LAUREL	STATE	TV	DCGCTV,
067-054	067-053	01/09/2014	284.00	5900	LAUREL	ELEONORE	TV	DCGCTV,
067-055	067-021	01/14/2014	250.00	6040	PATTON	STATE	TV	DCGCTV,
067-056	067-055	01/14/2014	407.00	5974	PATTON	STATE	TV	DCGCTV,
067-057	067-056	01/14/2014	289.00	636	STATE	CONSTANCE	TV	DCGCTV,
067-058	067-056	01/14/2014	293.00	500	STATE	LAUREL	TV	DCGCTV,
067-059	067-063	01/15/2014	275.00	5960	MAGAZINE	STATE	TV	DCGCTV,
067-061	079-045	01/10/2014	218.00	5961	CONSTANCE	STATE	TV	DCGCTV,
067-062	067-056	01/14/2014	310.00	5900	PATTON	ELEONORE	TV	DCGCTV,
067-063	079-042	01/15/2014	255.00	5900	MAGAZINE	STATE	TV	DCGCTV,
068-001	069-032	01/15/2014	340.00	1301	WEBSTER	PERRIER	TV	DCGCTV,
068-004	068-001	01/15/2014	25.00	1231	WEBSTER	PERRIER	TV	DCGCTV,
068-008	068-004	01/03/2014	334.00	6134	PERRIER	HENRY CLAY AV	TV	DCGCTV,
068-015	068-004	01/09/2014	332.00	1100	WEBSTER	COLISEUM	TV	DCGCTV,
068-018	068-015	01/09/2014	335.00	1001	WEBSTER	CHESTNUT	TV	DCGCTV,
068-021	068-018	01/06/2014	345.00	803	WEBSTER	CAMP	TV	DCGCTV,
068-023	068-022	01/14/2014	280.00	708	STATE	MAGAZINE	TV	DCGCTV,
068-024	068-021	01/06/2014	353.00	6139	CAMP	HENRY CLAY AV	TV	DCGCTV,

<u>STRUCT 1</u>	<u>STRUCT 2</u>	<u>INSP DATE</u>	<u>LENGTH</u>	<u>ADDRESS</u>	<u>STREET</u>	<u>CROSS STREET</u>	<u>ACTIVITY</u>	<u>INSPECTED BY</u>
068-027	068-024	01/06/2014	35.00	6200	CAMP	HENRY CLAY AV	TV	DCGCTV,
068-033	069-035	01/06/2014	335.00	1303	HENRY CLAY AV	PERRIER	TV	DCGCTV,
068-035	069-039	01/06/2014	280.00	1208	CALHOUN	PERRIER	TV	DCGCTV,
076-030	076-029	05/23/2014	295.00	3830	NASHVILLE AV	FONTAINEBLEAU DR	TV	DCGCTV,
108-039	108-037	02/17/2014	15.00		S PRIEUR	GEN PERSHING	TV	DCGCTV,
108-042	108-041	02/17/2014	270.00		MILAN	S JOHNSON	TV	DCGCTV,
108-043	108-041	02/17/2014	179.00		S PRIEUR	GEN TAYLOR	TV	DCGCTV,
109-008	109-007	02/17/2014	275.00		MILAN	S GALVEZ	TV	DCGCTV,
109-012	109-009	02/14/2014	350.00		S GALVEZ	MILAN	TV	DCGCTV,
109-013	109-012	02/10/2014	130.00		S GALVEZ	GEN TAYLOR	TV	DCGCTV,
109-018	109-016	02/10/2014	315.00		S GALVEZ	DELACHAISE	TV	DCGCTV,
169-003	169-002	03/25/2014	40.00		CLIO	S RENDON	TV	DCGCTV,
172-005	172-004	06/18/2014	185.00		BARONNE	POYDRAS	TV	DCGCTV,
183-013	183-012	08/28/2014	193.00		S MIRO	TULANE AV	TV	DCGCTV,
193-014	193-011	08/25/2014	345.00		S SOLOMON	ULLOA	TV	DCGCTV,
203-007	203-006	08/28/2014	340.00		CANAL	S CLARK	TV	DCGCTV,
243-038	243-043	01/16/2014	398.00		RIVIERA AV	CARTIER AV	TV	DCGCTV,
250-030	250-029	07/10/2014	170.00		MONTEGUT	MENDEZ	TV	DCGCTV,
259-001	258-006	03/25/2014	340.00		HOSPITAL DR	WISNER BL	TV	DCGCTV,
267-022	267-020	01/16/2014	110.00		ROYAL	ORLEANS AL	TV	DCGCTV,
268-060	268-059	01/27/2014	320.00		TREME	ST PHILIP	TV	DCGCTV,
272-041	272-040	08/27/2014	276.00		TOULOUSE	N DORGENOIS	TV	DCGCTV,
283-026	284-056	11/14/2014	355.00	900	URSULINES AV	DAUPHINE	TV SEWER	201402369101
283-027	283-026	11/14/2014	302.00	800	URSULINES AV	BOURBON	TV SEWER	201402369301
335-008	335-001	08/13/2014	304.00		RAPIDES DR	VERMILLION BL	TV	DCGCTV,
335-009	335-008	08/28/2014	378.00		VERMILLION BL	PRENTISS AV	TV	DCGCTV,
335-013	335-008	08/14/2014	350.00		RAPIDES DR	PASTEUR BL	TV	DCGCTV,
347-025	347-011	09/04/2014	357.00		N ROCHEBLAVE	SPAIN	TV	DCGCTV,
355-004	355-003	05/27/2014	401.00		ST ROCH AV	MIRABEAU AV	TV	DCGCTV,
429-006	429-005	01/08/2014	324.00		HARBOR RD	FLORIDA AV	TV	DCGCTV,
434-009	434-008	08/27/2014	62.00		BURGUNDY	JOURDAN AV	TV	DCGCTV,
471-002	471-001	04/24/2014	465.00		GAWAIN DR	HAMMOND	TV	DCGCTV,
501-003	501-002	02/21/2014	311.00		SERVITUDE	W POCHE CT	TV	DCGCTV,
514-029	514-028	02/19/2014	350.00		LAKE FOREST BL	DEER PARK BL	TV	DCGCTV,
514-030	514-029	02/19/2014	150.00		LAKE FOREST BL	DEER PARK BL	TV	DCGCTV,
536-014	536-001	01/27/2014	203.00		MAPLE RIDGE DR	WILLOWBROOK DR	TV	DCGCTV,
536-015	536-014	01/27/2014	270.00		LEEDS	NEW HAMPSHIRE DR	TV	DCGCTV,
536-017	536-016	01/27/2014	388.00		NEW HAMPSHIRE DR	NEW ENGLAND DR	TV	DCGCTV,
Grand Total:			38,280.00					

Total Sewer Mains Inspected in 2014 Smoke Testing

<u>STRUCT 1</u>	<u>STRUCT 2</u>	<u>INSP DATE</u>	<u>LENGTH</u>	<u>ADDRESS</u>	<u>STREET</u>	<u>CROSS STREET</u>	<u>ACTIVITY</u>	<u>INSPECTED BY</u>
010-022	010-001	11/04/2014	66.00		FLEUR DE LIS DR	W HARNEY	SMOKE	SWBNET
010-023	010-022	11/04/2014	300.00		FLEUR DE LIS DR	SHARON DR	SMOKE	SWBNET
010-024	010-022	11/04/2014	376.00		W HARNEY	VETS MEMORIAL BL	SMOKE	SWBNET
010-026	010-023	11/05/2014	446.00		SHARON DR	VETS MEMORIAL BL	SMOKE	SWBNET
010-027	010-035	11/05/2014	150.00		SHARON DR	VETS MEMORIAL BL	SMOKE	SWBNET
010-028	010-027	11/05/2014	42.00		SHARON DR	VETS MEMORIAL BL	SMOKE	SWBNET
010-029	010-028	11/05/2014	158.00		VETERANS	W BROOKS	SMOKE	SWBNET
010-030	010-023	11/05/2014	300.00		FLEUR DE LIS DR	W BROOKS	SMOKE	SWBNET
010-031	010-030	11/05/2014	413.00		W BROOKS	VETS MEMORIAL BL	SMOKE	SWBNET
010-032	010-031	11/05/2014	360.00		W BROOKS	VETS MEMORIAL BL	SMOKE	SWBNET
010-033	010-030	11/07/2014	300.00		FLEUR DE LIS DR	W KENILWORTH	SMOKE	SWBNET
010-034	010-033	11/07/2014	445.00		W KENILWORTH	PONTCHARTRAIN B	SMOKE	SWBNET
010-038	010-037	11/10/2014	97.00		BELLAIRE DR	ACADEMY DR	SMOKE	SWBNET
010-039	010-038	11/10/2014	24.00		BELLAIRE DR	ACADEMY DR	SMOKE	SWBNET
011-001	010-003	11/07/2014	190.00		FLEUR DE LIS DR	10TH	SMOKE	SWBNET
011-002	011-001	11/07/2014	420.00		10TH	BELLAIRE DR	SMOKE	SWBNET
011-003	011-002	11/07/2014	380.00		VETS MEMORIAL BL	BELLAIRE DR	SMOKE	SWBNET
011-004	011-001	11/10/2014	286.00		FLEUR DE LIS DR	12TH	SMOKE	SWBNET
011-005	011-004	11/10/2014	430.00		12TH	BELLAIRE DR	SMOKE	SWBNET
011-007	011-006	11/05/2014	220.00		BELLAIRE DR	10TH	SMOKE	SWBNET
011-008	011-006	11/05/2014	303.00		BELLAIRE DR	14TH	SMOKE	SWBNET
011-009	011-008	11/05/2014	270.00		BELLAIRE DR	16TH	SMOKE	SWBNET
011-011	011-047	11/10/2014	432.00	154	12TH	FLEUR DE LIS DR	SMOKE	SWBNET
011-012	011-011	11/06/2014	440.00		12TH	PONTCHARTRAIN B	SMOKE	SWBNET
011-013	011-012	11/06/2014	150.00		PONTCHARTRAIN BL	10TH	SMOKE	SWBNET
011-014	011-012	11/16/2014	175.00		PONTCHARTRAIN BL	14TH	SMOKE	SWBNET
011-016	011-015	11/06/2014	400.00		14TH	BELLAIRE DR	SMOKE	SWBNET
011-019	011-018	11/06/2014	400.00		16TH	BELLAIRE DR	SMOKE	SWBNET
011-020	011-019	11/06/2014	365.00		16TH	BELLAIRE DR	SMOKE	SWBNET
011-022	011-021	11/16/2014	425.00		18TH	BELLAIRE DR	SMOKE	SWBNET
011-023	011-022	11/06/2014	432.00		18TH	BELLAIRE DR	SMOKE	SWBNET
011-024	011-023	11/06/2014	250.00		BELLAIRE DR	16TH	SMOKE	SWBNET
011-025	011-023	11/06/2014	300.00		BELLAIRE DR	20TH	SMOKE	SWBNET
011-026	011-021	11/06/2014	300.00		FLEUR DE LIS DR	20TH	SMOKE	SWBNET
011-027	011-026	11/10/2014	379.00		20TH	BELLAIRE DR	SMOKE	SWBNET
011-028	011-027	11/10/2014	386.00		20TH	BELLAIRE DR	SMOKE	SWBNET
011-029	011-010	11/10/2014	298.00		FLEUR DE LIS DR	10TH	SMOKE	SWBNET
011-030	011-029	11/10/2014	30.00		10TH	FLEUR DE LIS DR	SMOKE	SWBNET
011-031	011-030	11/10/2014	378.00		10TH	PONTCHARTRAIN B	SMOKE	SWBNET
011-032	011-031	11/10/2014	409.00		10TH	PONTCHARTRAIN B	SMOKE	SWBNET
011-033	011-010	11/10/2014	301.00		FLEUR DE LIS DR	14TH	SMOKE	SWBNET
011-034	011-033	11/10/2014	431.00		14TH	PONTCHARTRAIN B	SMOKE	SWBNET

<u>STRUCT 1</u>	<u>STRUCT 2</u>	<u>INSP DATE</u>	<u>LENGTH</u>	<u>ADDRESS</u>	<u>STREET</u>	<u>CROSS STREET</u>	<u>ACTIVITY</u>	<u>INSPECTED BY</u>
011-035	011-034	11/10/2014	450.00		14TH	PONTCHARTRAIN B	SMOKE	SWBNET
011-036	011-033	11/10/2014	298.00		FLEUR DE LIS DR	16TH	SMOKE	SWBNET
011-037	011-036	11/10/2014	410.00		16TH	PONTCHARTRAIN B	SMOKE	SWBNET
011-039	011-036	11/10/2014	298.00		FLEUR DE LIS DR	18TH	SMOKE	SWBNET
012-025	012-020	01/12/2014	299.00		FLEUR DE LIS DR	W HARRISON AV	SMOKE	SWBNET,
012-026	012-025	01/12/2014	405.00		W HARRISON AV	PONTCHARTRAIN B	SMOKE	SWBNET,
013-007	013-002	03/05/2014	200.00		CENTER	SEATTLE	SMOKE	SWBNET,
013-008	013-007	03/05/2014	335.00		SEATTLE	BELLAIRE DR	SMOKE	SWBNET,
013-009	013-007	03/05/2014	417.00		SEATTLE	CENTER	SMOKE	SWBNET,
013-010	013-009	03/05/2014	238.00		FLEUR DE LIS DR	36TH	SMOKE	SWBNET,
013-011	013-007	03/05/2014	20.00		SEATTLE	36TH	SMOKE	SWBNET,
013-012	013-011	03/05/2014	220.00		CENTER	36TH	SMOKE	SWBNET,
013-013	013-012	03/05/2014	334.00		36TH	FLEUR DE LIS DR	SMOKE	SWBNET,
013-014	013-012	03/05/2014	427.00		36TH	BELLAIRE DR	SMOKE	SWBNET,
013-015	013-014	03/05/2014	328.00		BELLAIRE DR	34TH	SMOKE	SWBNET,
013-017	013-012	03/05/2014	240.00		CENTER	35TH	SMOKE	SWBNET,
013-018	013-017	03/05/2014	352.00		35TH	BELLAIRE DR	SMOKE	SWBNET,
013-020	013-019	03/05/2014	161.00		FLEUR DE LIS DR	34TH	SMOKE	SWBNET,
013-021	013-017	03/05/2014	240.00		CENTER	34TH	SMOKE	SWBNET,
013-022	013-021	03/05/2014	340.00		34TH	BELLAIRE DR	SMOKE	SWBNET,
013-023	013-021	03/05/2014	411.00		34TH	FLEUR DE LIS DR	SMOKE	SWBNET,
013-024	013-023	03/06/2014	152.00		FLEUR DE LIS DR	33RD	SMOKE	SWBNET,
013-026	013-025	03/06/2014	410.00		TACOMA	FLEUR DE LIS DR	SMOKE	SWBNET,
013-027	013-026	03/06/2014	98.00		FLEUR DE LIS DR	33RD	SMOKE	SWBNET,
013-029	013-028	03/06/2014	285.00		BELLAIRE DR	33RD	SMOKE	SWBNET,
013-030	013-025	03/06/2014	240.00		CENTER	33RD	SMOKE	SWBNET,
013-031	013-030	03/06/2014	358.00		33RD	BELLAIRE DR	SMOKE	SWBNET,
013-032	013-030	03/06/2014	420.00		33RD	FLEUR DE LIS DR	SMOKE	SWBNET,
013-033	013-032	03/06/2014	98.00		FLEUR DE LIS DR	32ND	SMOKE	SWBNET,
013-034	013-006	03/06/2014	330.00		FLEUR DE LIS DR	36TH	SMOKE	SWBNET,
013-035	013-034	03/06/2014	300.00		36TH	AVENUE B	SMOKE	SWBNET,
013-036	013-035	03/06/2014	325.00		AVENUE B	38TH	SMOKE	SWBNET,
013-037	013-035	03/06/2014	297.00		AVENUE B	PORTLAND	SMOKE	SWBNET,
013-038	013-035	03/06/2014	309.00		36TH	AVENUE A	SMOKE	SWBNET,
013-041	013-038	03/07/2014	293.00		36TH	PONTCHARTRAIN B	SMOKE	SWBNET,
013-042	013-041	03/07/2014	332.00		PONTCHARTRAIN BL	38TH	SMOKE	SWBNET,
013-043	013-041	03/07/2014	296.00		PONTCHARTRAIN BL	34TH	SMOKE	SWBNET,
013-044	013-043	03/07/2014	225.00		PONTCHARTRAIN BL	34TH	SMOKE	SWBNET,
013-045	013-034	03/07/2014	328.00		FLEUR DE LIS DR	PORTLAND	SMOKE	SWBNET,
013-046	013-045	03/07/2014	300.00	4604	PORTLAND	AVENUE B	SMOKE	SWBNET,
013-047	013-046	03/07/2014	234.00		AVENUE B	34TH	SMOKE	SWBNET,
013-048	013-045	03/07/2014	330.00		FLEUR DE LIS DR	34TH	SMOKE	SWBNET,
013-049	013-048	03/07/2014	300.00		34TH	AVENUE B	SMOKE	SWBNET,
013-050	013-061	03/11/2014	214.00		AVENUE B	TACOMA	SMOKE	SWBNET,
013-051	013-049	03/07/2014	300.00		34TH	AVENUE A	SMOKE	SWBNET,

<u>STRUCT 1</u>	<u>STRUCT 2</u>	<u>INSP DATE</u>	<u>LENGTH</u>	<u>ADDRESS</u>	<u>STREET</u>	<u>CROSS STREET</u>	<u>ACTIVITY</u>	<u>INSPECTED BY</u>
013-053	013-052	03/07/2014	303.00		AVENUE A	32ND	SMOKE	SWBNET,
013-055	013-054	03/07/2014	300.00		PONTCHARTRAIN BL	32ND	SMOKE	SWBNET,
013-056	013-055	03/10/2014	295.00		PONTCHARTRAIN BL	32ND	SMOKE	SWBNET,
013-057	013-048	03/10/2014	330.00		FLEUR DE LIS DR	TACOMA	SMOKE	SWBNET,
013-058	013-057	03/10/2014	305.00		TACOMA	AVENUE B	SMOKE	SWBNET,
013-059	013-058	03/10/2014	280.00		AVENUE B	32ND	SMOKE	SWBNET,
013-060	013-038	03/10/2014	330.00		AVENUE A	34TH	SMOKE	SWBNET,
013-061	013-049	03/11/2014	22.00		AVENUE B	TACOMA	SMOKE	SWBNET,
014-001	013-005	03/10/2014	330.00		FLEUR DE LIS DR	38TH	SMOKE	SWBNET,
014-002	014-001	03/10/2014	360.00		38TH	BELLAIRE DR	SMOKE	SWBNET,
014-003	014-002	03/10/2014	375.00		38TH	BELLAIRE DR	SMOKE	SWBNET,
014-004	014-001	03/10/2014	335.00		FLEUR DE LIS DR	39TH	SMOKE	SWBNET,
014-005	014-004	03/11/2014	420.00		39TH	BELLAIRE DR	SMOKE	SWBNET,
014-006	014-005	03/11/2014	415.00		39TH	BELLAIRE DR	SMOKE	SWBNET,
014-007	014-006	03/11/2014	300.00		BELLAIRE DR	40TH	SMOKE	SWBNET,
014-008	014-007	03/11/2014	287.00		BELLAIRE DR	SPENCER AV	SMOKE	SWBNET,
014-009	014-004	03/11/2014	330.00		FLEUR DE LIS DR	40TH	SMOKE	SWBNET,
014-010	014-009	03/18/2014	375.00		40TH	BELLAIRE DR	SMOKE	SWBNET,
014-011	014-010	03/18/2014	385.00		40TH	BELLAIRE DR	SMOKE	SWBNET,
014-012	014-009	03/18/2014	296.00		FLEUR DE LIS DR	SPENCER AV	SMOKE	SWBNET,
014-013	014-012	03/18/2014	415.00		SPENCER AV	BELLAIRE DR	SMOKE	SWBNET,
014-014	014-013	03/18/2014	412.00		SPENCER AV	BELLAIRE DR	SMOKE	SWBNET,
014-015	014-014	03/18/2014	300.00		BELLAIRE DR	STAFFORD PL	SMOKE	SWBNET,
014-016	014-012	03/18/2014	302.00		FLEUR DE LIS DR	STAFFORD PL	SMOKE	SWBNET,
014-017	014-016	03/18/2014	387.00		STAFFORD PL	BELLAIRE DR	SMOKE	SWBNET,
014-018	014-017	03/18/2014	339.00		STAFFORD PL	BELLAIRE DR	SMOKE	SWBNET,
014-020	014-019	03/19/2014	450.00		SPENCER AV	PONTCHARTRAIN B	SMOKE	SWBNET,
014-021	014-020	03/19/2014	447.00		SPENCER AV	PONTCHARTRAIN B	SMOKE	SWBNET,
014-022	014-021	03/19/2014	248.00		PONTCHARTRAIN BL	STAFFORD PL	SMOKE	SWBNET,
014-025	014-024	03/19/2014	450.00		STAFFORD PL	PONTCHARTRAIN B	SMOKE	SWBNET,
014-027	014-026	03/19/2014	195.00		38TH	PONTCHARTRAIN B	SMOKE	SWBNET,
014-031	014-029	03/19/2014	450.00		40TH	PONTCHARTRAIN B	SMOKE	SWBNET,
014-032	014-031	03/20/2014	450.00		40TH	PONTCHARTRAIN B	SMOKE	SWBNET,
014-033	014-032	03/20/2014	180.00		PONTCHARTRAIN BL	SPENCER AV	SMOKE	SWBNET,
014-038	013-042	03/20/2014	330.00		PONTCHARTRAIN BL	40TH	SMOKE	SWBNET,
014-039	014-038	03/20/2014	104.00		PONTCHARTRAIN BL	40TH	SMOKE	SWBNET,
014-040	014-039	03/20/2014	213.00		PONTCHARTRAIN BL	40TH	SMOKE	SWBNET,
014-041	014-040	03/20/2014	312.00		PONTCHARTRAIN BL	40TH	SMOKE	SWBNET,
014-042	013-003	03/20/2014	300.00		BELLAIRE DR	39TH	SMOKE	SWBNET,
015-002	015-001	03/20/2014	300.00		HAY PL	ROY	SMOKE	SWBNET,
015-003	015-002	03/20/2014	288.00		ROY	HAMMOND HW	SMOKE	SWBNET,
015-004	015-002	03/21/2014	300.00		HAY PL	KENISON	SMOKE	SWBNET,
015-006	015-004	03/21/2014	296.00		KENISON	HAMMOND HW	SMOKE	SWBNET,
015-008	015-007	03/21/2014	302.00		HAMMOND HW	ROY	SMOKE	SWBNET,
015-009	015-008	03/21/2014	208.00		HAMMOND HW	KENISON	SMOKE	SWBNET,

<u>STRUCT 1</u>	<u>STRUCT 2</u>	<u>INSP DATE</u>	<u>LENGTH</u>	<u>ADDRESS</u>	<u>STREET</u>	<u>CROSS STREET</u>	<u>ACTIVITY</u>	<u>INSPECTED BY</u>
015-010	015-007	03/21/2014	58.00		FLEUR DE LIS DR	HAMMOND HW	SMOKE	SWBNET,
015-011	015-010	03/21/2014	350.00		HAMMOND HW	KENISON	SMOKE	SWBNET,
015-013	015-012	03/21/2014	80.00		HAMMOND HW	BELLAIRE DR	SMOKE	SWBNET,
015-014	015-013	03/21/2014	133.00		HAMMOND HW	BELLAIRE DR	SMOKE	SWBNET,
015-016	015-015	03/21/2014	333.00		HAMMOND HW	REGENT	SMOKE	SWBNET,
015-017	015-016	03/21/2014	245.00		REGENT	ROBERT E LEE BL	SMOKE	SWBNET,
015-018	015-017	03/21/2014	50.00		W ROBERT E LEE BL	REGENT	SMOKE	SWBNET,
015-019	015-018	03/21/2014	285.00		W ROBERT E LEE BL	PONTCHARTRAIN B	SMOKE	SWBNET,
015-020	015-017	03/24/2014	325.00		W ROBERT E LEE BL	REGENT	SMOKE	SWBNET,
015-021	015-020	03/24/2014	325.00		W ROBERT E LEE BL	REGENT	SMOKE	SWBNET,
015-022	015-021	03/24/2014	366.00		W ROBERT E LEE BL	REGENT	SMOKE	SWBNET,
015-023	015-022	03/24/2014	150.00		W ROBERT E LEE BL	REGENT	SMOKE	SWBNET,
015-024	015-018	03/24/2014	250.00		REGENT	LAKE MARINA DR	SMOKE	SWBNET,
015-025	015-024	03/24/2014	253.00		REGENT	LAKE MARINA DR	SMOKE	SWBNET,
015-026	015-025	03/24/2014	30.00		REGENT	LAKE MARINA DR	SMOKE	SWBNET,
015-027	015-026	03/24/2014	281.00		LAKE MARINA DR	PONTCHARTRAIN B	SMOKE	SWBNET,
015-028	015-027	03/24/2014	34.00		LAKE MARINA DR	PONTCHARTRAIN B	SMOKE	SWBNET,
015-029	015-028	03/24/2014	18.00		PONTCHARTRAIN BL	LAKE MARINA DR	SMOKE	SWBNET,
015-042	014-023	04/14/2014	300.00	6955	FLEUR DE LIS DR	HAY PL	SMOKE	SWBNET,
017-003	017-001	03/30/2014	263.00	4418	HAMILTON	LAST	SMOKE	SWBNET,
017-004	017-003	03/30/2014	140.00		LAST	PONTCHARTRAIN B	SMOKE	SWBNET,
017-005	017-004	03/30/2014	234.00		PONTCHARTRAIN BL	HOLLYGROVE	SMOKE	SWBNET,
017-006	017-001	03/30/2014	351.00	9002	QUINCE	HOLLYGROVE	SMOKE	SWBNET,
017-007	017-006	03/30/2014	149.00		HOLLYGROVE	PONTCHARTRAIN B	SMOKE	SWBNET,
017-008	029-020	03/30/2014	350.00	4324	GEN OGDEN	QUINCE	SMOKE	SWBNET,
017-009	017-008	03/30/2014	295.00		QUINCE	HOLLYGROVE	SMOKE	SWBNET,
018-001	018-009	03/30/2014	304.00		PONTCHARTRAIN BL	OAKLAND DR	SMOKE	SWBNET,
018-002	018-001	03/30/2014	275.00		PONTCHARTRAIN BL	METAIRIE RD	SMOKE	SWBNET,
018-003	018-002	03/30/2014	25.00		PONTCHARTRAIN BL	METAIRIE RD	SMOKE	SWBNET,
018-004	018-003	03/30/2014	113.00		PONTCHARTRAIN BL	METAIRIE RD	SMOKE	SWBNET,
018-005	018-001	03/30/2014	176.00	6550	OAKLAND DR	METAIRIE RD	SMOKE	SWBNET,
018-006	018-005	03/30/2014	95.00	6540	OAKLAND DR	METAIRIE RD	SMOKE	SWBNET,
018-007	018-006	03/30/2014	259.00	6561	OAKLAND DR	METAIRIE RD	SMOKE	SWBNET,
018-008	018-007	03/30/2014	151.00		OAKLAND DR	METAIRIE RD	SMOKE	SWBNET,
018-009	018-010	03/30/2014	300.00		PONTCHARTRAIN BL	OAKLAND DR	SMOKE	SWBNET,
018-010	017-004	03/30/2014	325.00		PONTCHARTRAIN BL	OAKLAND DR	SMOKE	SWBNET,
021-001	021-007	03/30/2014	352.00		ZIMPEL	LEONIDAS	SMOKE	SWBNET,
021-001	022-004	03/30/2014	357.00	1100	LEONIDAS	ZIMPEL	SMOKE	SWBNET,
021-002	021-001	03/30/2014	300.00	8514	ZIMPEL	JOLIET	SMOKE	SWBNET,
021-003	021-001	03/31/2014	358.00	1000	LEONIDAS	FRERET	SMOKE	SWBNET,
021-004	021-003	03/31/2014	300.00	8500	FRERET	JOLIET	SMOKE	SWBNET,
021-005	021-003	03/30/2014	370.00	8511	LEAKE AV	JOLIET	SMOKE	SWBNET,
021-006	021-003	03/31/2014	404.00	8628	LEAKE AV	MONROE	SMOKE	SWBNET,
021-007	022-003	03/31/2014	357.00	958	MONROE	ZIMPEL	SMOKE	SWBNET,
021-008	022-001	03/30/2014	112.00	1159	EAGLE	LEAKE AV	SMOKE	SWBNET,

<u>STRUCT 1</u>	<u>STRUCT 2</u>	<u>INSP DATE</u>	<u>LENGTH</u>	<u>ADDRESS</u>	<u>STREET</u>	<u>CROSS STREET</u>	<u>ACTIVITY</u>	<u>INSPECTED BY</u>
021-009	022-009	03/31/2014	204.00	8810	LEAKE AV	EAGLE	SMOKE	SWBNET,
021-010	021-009	03/31/2014	215.00		LEAKE AV	EAGLE	SMOKE	SWBNET,
021-011	022-010	03/31/2014	200.00	1125	GEN OGDEN	LEAKE AV	SMOKE	SWBNET,
022-001	022-003	03/31/2014	340.00	8732	OAK	EAGLE	SMOKE	SWBNET,
022-001	022-006	03/31/2014	358.00		EAGLE	OAK	SMOKE	SWBNET,
022-002	022-001	03/31/2014	90.00	8800	OAK	LEAKE AV	SMOKE	SWBNET,
022-003	022-012	03/31/2014	357.00	1139	MONROE	OAK	SMOKE	SWBNET,
022-004	022-003	04/01/2014	350.00	8640	OAK	LEONIDAS	SMOKE	SWBNET,
022-004	022-013	03/31/2014	356.00	1200	LEONIDAS	OAK	SMOKE	SWBNET,
022-005	022-004	03/31/2014	299.00	8500	OAK	JOLIET	SMOKE	SWBNET,
022-006	022-012	04/01/2014	345.00	8636	PLUM	EAGLE	SMOKE	SWBNET,
022-006	022-014	04/01/2014	358.00		EAGLE	PLUM	SMOKE	SWBNET,
022-007	022-006	04/01/2014	350.00	8838	PLUM	GEN OGDEN	SMOKE	SWBNET,
022-008	022-040	03/31/2014	157.00	1221	GEN OGDEN	LEAKE AV	SMOKE	SWBNET,
022-009	022-008	04/01/2014	130.00		GEN OGDEN	LEAKE AV	SMOKE	SWBNET,
022-010	022-009	04/04/2014	35.00		GEN OGDEN	OAK	SMOKE	SWBNET,
022-011	022-010	04/14/2014	101.00	8919	OAK	MONTICELLO AV	SMOKE	SWBNET,
022-012	022-013	04/04/2014	350.00	8638	PLUM	MONROE	SMOKE	SWBNET,
022-013	032-013	04/04/2014	348.00	8532	PLUM	LEONIDAS	SMOKE	SWBNET,
022-014	022-015	04/04/2014	345.00	8737	WILLOW	EAGLE	SMOKE	SWBNET,
022-015	022-012	04/04/2014	360.00	1400	MONROE	WILLOW	SMOKE	SWBNET,
022-016	022-014	04/04/2014	350.00	8837	WILLOW	GEN OGDEN	SMOKE	SWBNET,
022-017	022-016	04/04/2014	350.00	8941	WILLOW	MONTICELLO AV	SMOKE	SWBNET,
022-018	022-017	04/04/2014	302.00	1441	MONTICELLO AV	JEANNETTE	SMOKE	SWBNET,
022-019	022-016	04/04/2014	344.00	1439	GEN OGDEN	JEANNETTE	SMOKE	SWBNET,
022-020	022-019	04/06/2014	20.00		JEANNETTE	GEN OGDEN	SMOKE	SWBNET,
022-021	022-039	04/06/2014	237.00		JEANNETTE	MONTICELLO	SMOKE	SWBNET,
022-022	022-020	04/04/2014	295.00	1536	GEN OGDEN	BIRCH	SMOKE	SWBNET,
022-023	022-014	04/04/2014	345.00	1439	EAGLE	JEANNETTE	SMOKE	SWBNET,
022-024	022-023	04/04/2014	305.00	8838	JEANNETTE	GEN OGDEN	SMOKE	SWBNET,
022-025	022-023	04/04/2014	297.00	1539	EAGLE	BIRCH	SMOKE	SWBNET,
022-026	022-028	04/04/2014	359.00	1338	LEONIDAS	WILLOW	SMOKE	SWBNET,
022-027	022-026	04/05/2014	295.00	8638	WILLOW	MONROE	SMOKE	SWBNET,
022-029	022-028	04/05/2014	350.00	8636	JEANNETTE	MONROE	SMOKE	SWBNET,
022-030	022-029	04/05/2014	295.00	1400	MONROE	WILLOW	SMOKE	SWBNET,
022-031	022-029	04/05/2014	297.00		MONROE	BIRCH	SMOKE	SWBNET,
022-032	022-029	04/05/2014	295.00	8738	JEANNETTE	EAGLE	SMOKE	SWBNET,
022-033	032-004	04/05/2014	289.00	8539	WILLOW	LEONIDAS	SMOKE	SWBNET,
022-034	022-028	04/05/2014	295.00	8550	JEANNETTE	JOLIET	SMOKE	SWBNET,
022-036	022-016	04/05/2014	305.00	1301	GEN OGDEN	PLUM	SMOKE	SWBNET,
022-037	023-020	04/05/2014	287.00		GEN OGDEN	JEANNETTE	SMOKE	SWBNET,
022-038	022-013	04/05/2014	55.00	1300	LEONIDAS	PLUM	SMOKE	SWBNET,
022-038	022-026	04/05/2014	290.00		LEONIDAS	PLUM	SMOKE	SWBNET,
022-039	022-020	04/06/2014	170.00		JEANNETTE	MONTICELLO	SMOKE	SWBNET,
023-003	023-001	04/05/2014	300.00	1801	LEONIDAS	HICKORY	SMOKE	SWBNET,

<u>STRUCT 1</u>	<u>STRUCT 2</u>	<u>INSP DATE</u>	<u>LENGTH</u>	<u>ADDRESS</u>	<u>STREET</u>	<u>CROSS STREET</u>	<u>ACTIVITY</u>	<u>INSPECTED BY</u>
023-004	023-001	04/06/2014	30.00	8600	COHN	LEONIDAS	SMOKE	SWBNET,
023-006	023-005	04/05/2014	295.00	1939	MONROE	CARROLLTON WATE	SMOKE	SWBNET,
023-007	023-005	04/05/2014	297.00	1801	MONROE	HICKORY	SMOKE	SWBNET,
023-008	023-005	04/05/2014	40.00	8700	COHN	MONROE	SMOKE	SWBNET,
023-009	023-008	04/05/2014	185.00		MONROE	MONROE CT	SMOKE	SWBNET,
023-010	023-009	04/05/2014	173.00	8718	MONROE CT	EAGLE	SMOKE	SWBNET,
023-011	023-008	04/05/2014	299.00	1800	MONROE	HICKORY	SMOKE	SWBNET,
023-013	023-012	04/06/2014	352.00	1801	EAGLE	HICKORY	SMOKE	SWBNET,
023-014	023-013	04/06/2014	352.00	1641	EAGLE	GREEN	SMOKE	SWBNET,
023-015	023-014	04/06/2014	340.00	1601	EAGLE	BIRCH	SMOKE	SWBNET,
023-016	023-015	04/06/2014	283.00	8703	BIRCH	MONROE	SMOKE	SWBNET,
023-017	023-015	04/06/2014	308.00	8837	BIRCH	GEN OGDEN	SMOKE	SWBNET,
023-018	023-015	04/06/2014	22.00	1539	EAGLE	BIRCH	SMOKE	SWBNET,
023-019	023-018	04/06/2014	283.00	8706	BIRCH	MONROE	SMOKE	SWBNET,
023-020	023-018	04/06/2014	350.00	8838	BIRCH	GEN OGDEN	SMOKE	SWBNET,
023-021	023-013	04/06/2014	338.00	8836	HICKORY	GEN OGDEN	SMOKE	SWBNET,
023-022	023-021	04/06/2014	295.00	1701	GEN OGDEN	GREEN	SMOKE	SWBNET,
023-023	023-014	04/06/2014	340.00	8836	GREEN	GEN OGDEN	SMOKE	SWBNET,
023-024	023-023	04/06/2014	297.00	1601	GEN OGDEN	BIRCH	SMOKE	SWBNET,
023-025	023-014	04/06/2014	342.00	8700	GREEN	MONROE	SMOKE	SWBNET,
023-026	023-025	04/06/2014	292.00	1500	MONROE	BIRCH	SMOKE	SWBNET,
023-027	023-012	04/06/2014	347.00	8841	COHN	GEN OGDEN	SMOKE	SWBNET,
023-028	023-027	04/06/2014	297.00	1939	GEN OGDEN	CARROLLTON WATE	SMOKE	SWBNET,
023-029	023-027	05/06/2014	296.00	1801	GEN OGDEN	HICKORY	SMOKE	SWBNET,
023-030	023-027	05/06/2014	30.00	8900	COHN	GEN OGDEN	SMOKE	SWBNET,
023-031	023-030	05/06/2014	330.00	8938	COHN	HOLLYGROVE	SMOKE	SWBNET,
023-032	023-031	05/13/2014	148.00	1914	HOLLYGROVE	CARROLLTON WATE	SMOKE	SWBNET,
023-033	023-031	05/06/2014	352.00	1800	HOLLYGROVE	HICKORY	SMOKE	SWBNET,
023-034	023-033	05/06/2014	336.00	8900	HICKORY	GEN OGDEN	SMOKE	SWBNET,
023-035	023-034	05/06/2014	308.00	1700	GEN OGDEN	GREEN	SMOKE	SWBNET,
023-036	023-068	05/13/2014	317.00	9041	COHN	HAMILTON	SMOKE	SWBNET,
023-037	023-036	05/06/2014	180.00	1917	HAMILTON	CARROLLTON WATE	SMOKE	SWBNET,
023-038	023-036	05/06/2014	298.00	1801	HAMILTON	HICKORY	SMOKE	SWBNET,
023-039	023-033	05/06/2014	309.00	9036	HICKORY	HAMILTON	SMOKE	SWBNET,
023-040	023-033	05/06/2014	351.00	1700	HOLLYGROVE	GREEN	SMOKE	SWBNET,
023-041	023-040	05/13/2014	303.00	9032	GREEN	MONTICELLO AV	SMOKE	SWBNET,
023-044	023-040	05/07/2014	343.00	1600	HOLLYGROVE	BIRCH	SMOKE	SWBNET,
023-045	023-044	05/07/2014	290.00	8901	BIRCH	GEN OGDEN	SMOKE	SWBNET,
023-046	023-044	05/13/2014	173.00		BIRCH	MONTICELLO	SMOKE	SWBNET,
023-047	023-044	05/07/2014	23.00	1600	HOLLYGROVE	BIRCH	SMOKE	SWBNET,
023-048	023-047	05/07/2014	197.00	8964	BIRCH	MONTICELLO AV	SMOKE	SWBNET,
023-049	023-047	05/07/2014	295.00	8900	BIRCH	GEN OGDEN	SMOKE	SWBNET,
023-051	023-050	05/13/2014	296.00	1602	GEN OGDEN	BIRCH	SMOKE	SWBNET,
023-052	023-013	05/07/2014	343.00	8700	HICKORY	MONROE	SMOKE	SWBNET,
023-053	023-052	05/07/2014	298.00	1700	MONROE	GREEN	SMOKE	SWBNET,

<u>STRUCT 1</u>	<u>STRUCT 2</u>	<u>INSP DATE</u>	<u>LENGTH</u>	<u>ADDRESS</u>	<u>STREET</u>	<u>CROSS STREET</u>	<u>ACTIVITY</u>	<u>INSPECTED BY</u>
023-054	023-004	05/07/2014	360.00	1338	LEONIDAS	HICKORY	SMOKE	SWBNET,
023-055	023-054	05/07/2014	284.00	8642	HICKORY	MONROE	SMOKE	SWBNET,
023-056	023-054	05/07/2014	355.00	1700	LEONIDAS	GREEN	SMOKE	SWBNET,
023-057	023-056	05/07/2014	295.00	8638	GREEN	MONROE	SMOKE	SWBNET,
023-058	023-056	05/07/2014	330.00	1600	LEONIDAS	BIRCH	SMOKE	SWBNET,
023-059	023-058	05/08/2014	287.00	8635	BIRCH	MONROE	SMOKE	SWBNET,
023-060	023-058	05/08/2014	45.00	1538	LEONIDAS	BIRCH	SMOKE	SWBNET,
023-062	033-055	05/08/2014	326.00	8540	HICKORY	LEONIDAS	SMOKE	SWBNET,
023-063	023-062	05/08/2014	294.00	1701	LEONIDAS	GREEN	SMOKE	SWBNET,
023-064	033-056	05/08/2014	327.00	8538	GREEN	LEONIDAS	SMOKE	SWBNET,
023-065	033-057	05/13/2014	225.00	8525	BIRCH	LEONIDAS	SMOKE	SWBNET,
023-066	023-060	05/08/2014	290.00		BIRCH	JOLIET	SMOKE	SWBNET,
023-067	023-030	05/08/2014	296.00	1800	GEN OGDEN	HICKORY	SMOKE	SWBNET,
023-068	023-031	05/13/2014	33.00		COHN	HOLLYGROVE	SMOKE	SWBNET,
024-001	023-009	05/08/2014	145.00	1938	MONROE	SPRUCE	SMOKE	SWBNET,
024-002	024-001	05/08/2014	44.00	8039	SPRUCE	MONROE	SMOKE	SWBNET,
024-003	024-001	05/08/2014	262.00	8737	SPRUCE	EAGLE	SMOKE	SWBNET,
024-004	023-012	05/08/2014	329.00	1937	EAGLE	SPRUCE	SMOKE	SWBNET,
024-005	024-004	05/08/2014	310.00	8840	SPRUCE	GEN OGDEN	SMOKE	SWBNET,
024-006	023-030	05/08/2014	332.00		GEN OGDEN	SPRUCE	SMOKE	SWBNET,
024-007	023-004	05/09/2014	317.00	1938	LEONIDAS	SPRUCE	SMOKE	SWBNET,
024-008	024-007	05/09/2014	10.00	1938	LEONIDAS	SPRUCE	SMOKE	SWBNET,
024-009	024-030	05/13/2014	274.00		SPRUCE	MONROE	SMOKE	SWBNET,
024-010	024-008	05/09/2014	54.00	2000	LEONIDAS	SPRUCE	SMOKE	SWBNET,
024-011	024-010	05/09/2014	287.00		LEONIDAS	PANOLA	SMOKE	SWBNET,
024-012	024-011	05/09/2014	25.00		LEONIDAS	PANOLA	SMOKE	SWBNET,
024-013	024-012	05/09/2014	44.00		LEONIDAS	PANOLA	SMOKE	SWBNET,
024-014	024-013	05/09/2014	244.00	2132	LEONIDAS	SYCAMORE	SMOKE	SWBNET,
024-015	034-025	05/09/2014	335.00	8540	SPRUCE	LEONIDAS	SMOKE	SWBNET,
024-016	024-015	05/09/2014	306.00	2029	LEONIDAS	PANOLA	SMOKE	SWBNET,
024-017	034-027	05/09/2014	291.00	8540	PANOLA	LEONIDAS	SMOKE	SWBNET,
024-018	034-028	05/09/2014	297.00	8539	PANOLA	LEONIDAS	SMOKE	SWBNET,
024-019	034-029	05/09/2014	330.00	8530	SYCAMORE	LEONIDAS	SMOKE	SWBNET,
024-020	024-019	05/09/2014	292.00	2105	LEONIDAS	PANOLA	SMOKE	SWBNET,
024-021	024-019	05/09/2014	354.00		LEONIDAS	S CLAIBORNE AV	SMOKE	SWBNET,
024-023	034-031	05/12/2014	295.00	8530	S CLAIBORNE AV	LEONIDAS	SMOKE	SWBNET,
024-024	024-025	05/13/2014	20.00		SYCAMORE	CARROLLTON WATE	SMOKE	SWBNET,
024-025	024-027	05/12/2014	286.00		CARROLLTON WATER	SYCAMORE	SMOKE	SWBNET,
024-028	024-006	05/13/2014	147.00		SPRUCE	GEN OGDEN	SMOKE	SWBNET,
024-030	024-008	05/13/2014	14.00		SPRUCE	LEONIDAS	SMOKE	SWBNET,
025-001	026-042	05/12/2014	351.00	2638	EAGLE	BELFAST	SMOKE	SWBNET,
025-002	025-001	05/12/2014	295.00	8839	BELFAST	GEN OGDEN	SMOKE	SWBNET,
025-003	025-001	05/12/2014	295.00	8701	BELFAST	MONROE	SMOKE	SWBNET,
025-004	025-001	05/12/2014	351.00		EAGLE	APPLE	SMOKE	SWBNET,
025-005	025-004	05/12/2014	350.00	8837	APPLE	GEN OGDEN	SMOKE	SWBNET,

<u>STRUCT 1</u>	<u>STRUCT 2</u>	<u>INSP DATE</u>	<u>LENGTH</u>	<u>ADDRESS</u>	<u>STREET</u>	<u>CROSS STREET</u>	<u>ACTIVITY</u>	<u>INSPECTED BY</u>
025-006	025-005	05/12/2014	351.00	2638	GEN OGDEN	BELFAST	SMOKE	SWBNET,
025-007	025-006	05/12/2014	26.00	8832	BELFAST	GEN OGDEN	SMOKE	SWBNET,
025-008	025-006	05/12/2014	350.00		BELFAST	HOLLYGROVE	SMOKE	SWBNET,
025-008	025-010	05/12/2014	351.00	2620	HOLLYGROVE	BELFAST	SMOKE	SWBNET,
025-009	025-008	05/13/2014	350.00		BELFAST	HAMILTON	SMOKE	SWBNET,
025-009	025-011	05/13/2014	352.00	2631	HAMILTON	BELFAST	SMOKE	SWBNET,
025-010	025-005	05/13/2014	351.00	8938	APPLE	HOLLYGROVE	SMOKE	SWBNET,
025-011	025-010	05/13/2014	350.00	9029	APPLE	HAMILTON	SMOKE	SWBNET,
025-012	025-005	05/13/2014	353.00	2438	GEN OGDEN	NELSON	SMOKE	SWBNET,
025-013	025-012	06/18/2014	296.00		GEN OGDEN	S CLAIBORNE AV	SMOKE	SWBNET,
025-014	025-010	06/18/2014	353.00	2430	HOLLYGROVE	NELSON	SMOKE	SWBNET,
025-014	025-012	06/18/2014	350.00		NELSON	HOLLYGROVE	SMOKE	SWBNET,
025-015	025-014	06/18/2014	297.00	9027	NELSON	HAMILTON	SMOKE	SWBNET,
025-016	025-014	06/18/2014	342.00		HOLLYGROVE	S CLAIBORNE AV	SMOKE	SWBNET,
025-017	025-016	06/18/2014	296.00	8901	S CLAIBORNE AV	GEN OGDEN	SMOKE	SWBNET,
025-018	025-016	06/18/2014	297.00	9039	S CLAIBORNE AV	HAMILTON	SMOKE	SWBNET,
025-019	025-011	06/18/2014	349.00	2506	HAMILTON	NELSON	SMOKE	SWBNET,
025-020	025-019	06/18/2014	297.00		HAMILTON	S CLAIBORNE AV	SMOKE	SWBNET,
025-021	025-004	06/18/2014	351.00	8638	APPLE	MONROE	SMOKE	SWBNET,
025-022	025-021	06/18/2014	349.00		MONROE	BELFAST	SMOKE	SWBNET,
025-023	025-022	06/18/2014	295.00	8601	BELFAST	LEONIDAS	SMOKE	SWBNET,
025-024	025-021	06/24/2014	330.00	8601	APPLE	LEONIDAS	SMOKE	SWBNET,
025-025	025-024	06/18/2014	349.00		LEONIDAS	BELFAST	SMOKE	SWBNET,
025-026	025-025	06/18/2014	296.00		LEONIDAS	APRICOT	SMOKE	SWBNET,
025-027	025-024	06/18/2014	352.00	2433	LEONIDAS	NELSON	SMOKE	SWBNET,
025-028	025-027	06/19/2014	296.00		LEONIDAS	S CLAIBORNE AV	SMOKE	SWBNET,
025-029	025-024	06/19/2014	40.00	8539	APPLE	LEONIDAS	SMOKE	SWBNET,
025-030	025-029	06/19/2014	349.00		LEONIDAS	BELFAST	SMOKE	SWBNET,
025-031	025-030	06/19/2014	296.00		LEONIDAS	APRICOT	SMOKE	SWBNET,
025-032	025-029	06/16/2014	352.00	2505	LEONIDAS	NELSON	SMOKE	SWBNET,
025-033	035-026	06/24/2014	275.00		NELSON	LEONIDAS	SMOKE	SWBNET,
025-034	025-032	06/19/2014	341.00	2409	LEONIDAS	S CLAIBORNE AV	SMOKE	SWBNET,
025-035	025-034	06/14/2014	275.00	8501	S CLAIBORNE AV	JOLIET	SMOKE	SWBNET,
025-036	025-021	06/19/2014	354.00	2500	MONROE	NELSON	SMOKE	SWBNET,
025-037	025-036	06/19/2014	295.00	8600	NELSON	LEONIDAS	SMOKE	SWBNET,
025-038	025-036	06/19/2014	341.00		MONROE	S CLAIBORNE AV	SMOKE	SWBNET,
025-039	025-038	06/19/2014	295.00	8603	S CLAIBORNE AV	LEONIDAS	SMOKE	SWBNET,
025-040	025-004	06/24/2014	354.00	2431	EAGLE	NELSON	SMOKE	SWBNET,
025-041	025-040	06/19/2014	300.00	8835	NELSON	GEN OGDEN	SMOKE	SWBNET,
025-042	025-040	06/19/2014	295.00	8700	NELSON	MONROE	SMOKE	SWBNET,
025-043	025-040	06/19/2014	341.00		EAGLE	S CLAIBORNE AV	SMOKE	SWBNET,
025-044	025-043	06/19/2014	300.00	8841	S CLAIBORNE AV	GEN OGDEN	SMOKE	SWBNET,
025-045	025-043	06/20/2014	297.00	8705	S CLAIBORNE AV	MONROE	SMOKE	SWBNET,
025-046	001-002	06/20/2014	296.00	9101	S CLAIBORNE AV	HAMILTON	SMOKE	SWBNET,
025-047	026-043	06/20/2014	298.00	2701	GEN OGDEN	BELFAST	SMOKE	SWBNET,

<u>STRUCT 1</u>	<u>STRUCT 2</u>	<u>INSP DATE</u>	<u>LENGTH</u>	<u>ADDRESS</u>	<u>STREET</u>	<u>CROSS STREET</u>	<u>ACTIVITY</u>	<u>INSPECTED BY</u>
025-048	026-040	06/20/2014	299.00		MONROE	BELFAST	SMOKE	SWBNET,
026-001	027-014	06/20/2014	330.00	3036	EAGLE	COLAPISSA	SMOKE	SWBNET,
026-002	026-001	06/20/2014	350.00		COLAPISSA	GEN OGDEN	SMOKE	SWBNET,
026-002	026-014	06/20/2014	350.00	3036	GEN OGDEN	COLAPISSA	SMOKE	SWBNET,
026-003	026-002	06/20/2014	294.00	3132	GEN OGDEN	OLEANDER	SMOKE	SWBNET,
026-004	026-002	06/20/2014	352.00	8950	COLAPISSA	HOLLYGROVE	SMOKE	SWBNET,
026-004	026-016	06/20/2014	350.00		HOLLYGROVE	COLAPISSA	SMOKE	SWBNET,
026-005	026-004	06/20/2014	209.00	3125	HOLLYGROVE	OLEANDER	SMOKE	SWBNET,
026-006	026-004	06/20/2014	295.00	9036	COLAPISSA	HAMILTON	SMOKE	SWBNET,
026-007	026-001	06/20/2014	8.00	8739	COLAPISSA	EAGLE	SMOKE	SWBNET,
026-008	026-007	06/20/2014	343.00	8639	COLAPISSA	MONROE	SMOKE	SWBNET,
026-009	026-008	06/20/2014	315.00	3000	MONROE	EARHART BL	SMOKE	SWBNET,
026-010	026-008	06/23/2014	351.00		COLAPISSA	LEONIDAS	SMOKE	SWBNET,
026-011	026-010	06/23/2014	197.00	3016	LEONIDAS	EARHART BL	SMOKE	SWBNET,
026-012	026-007	06/23/2014	295.00		EAGLE	FIG	SMOKE	SWBNET,
026-013	026-007	06/24/2014	296.00		EAGLE	OLEANDER	SMOKE	SWBNET,
026-014	026-027	06/23/2014	351.00	8832	FIG	GEN OGDEN	SMOKE	SWBNET,
026-015	026-014	06/23/2014	230.00	2910	GEN OGDEN	EARHART BL	SMOKE	SWBNET,
026-016	026-014	06/24/2014	351.00	8939	FIG	HOLLYGROVE	SMOKE	SWBNET,
026-017	026-016	06/23/2014	351.00	2904	HOLLYGROVE	PRITCHARD PL	SMOKE	SWBNET,
026-018	026-017	06/23/2014	135.00		PRITCHARD PL	EARHART BL	SMOKE	SWBNET,
026-019	026-016	06/23/2014	351.00	9034	FIG	HAMILTON	SMOKE	SWBNET,
026-020	026-019	06/23/2014	45.00		HAMILTON	FIG	SMOKE	SWBNET,
026-021	026-020	06/23/2014	273.00	3034	HAMILTON	COLAPISSA	SMOKE	SWBNET,
026-022	026-017	06/23/2014	351.00	9039	PRITCHARD PL	HAMILTON	SMOKE	SWBNET,
026-022	026-019	06/23/2014	351.00		HAMILTON	PRITCHARD PL	SMOKE	SWBNET,
026-023	026-022	06/23/2014	296.00	2811	HAMILTON	EARHART BL	SMOKE	SWBNET,
026-024	002-006	06/24/2014	205.00	9111	APRICOT	EARHART BL	SMOKE	SWBNET,
026-025	027-034	06/23/2014	220.00	3114	HAMILTON	COLAPISSA	SMOKE	SWBNET,
026-026	002-003	06/24/2014	180.00	9123	COLAPISSA	HAMILTON	SMOKE	SWBNET,
026-027	026-001	06/23/2014	350.00	2940	EAGLE	FIG	SMOKE	SWBNET,
026-028	026-027	06/23/2014	8.00		FIG	EAGLE	SMOKE	SWBNET,
026-029	026-028	06/23/2014	90.00	2941	EAGLE	EARHART BL	SMOKE	SWBNET,
026-030	026-027	06/23/2014	349.00	2838	EAGLE	PRITCHARD PL	SMOKE	SWBNET,
026-031	026-030	06/24/2014	200.00	8826	PRITCHARD PL	EARHART BL	SMOKE	SWBNET,
026-032	026-030	06/24/2014	351.00	8702	PRITCHARD PL	MONROE	SMOKE	SWBNET,
026-033	026-032	06/24/2014	282.00	2930	MONROE	EARHART BL	SMOKE	SWBNET,
026-034	026-032	06/24/2014	330.00	8600	PRITCHARD PL	LEONIDAS	SMOKE	SWBNET,
026-035	026-034	06/24/2014	40.00	8530	PRITCHARD PL	LEONIDAS	SMOKE	SWBNET,
026-036	026-035	06/24/2014	295.00	2941	LEONIDAS	FIG	SMOKE	SWBNET,
026-037	026-035	06/24/2014	354.00		LEONIDAS	APRICOT	SMOKE	SWBNET,
026-038	026-037	06/24/2014	276.00	8500	APRICOT	JOLIET	SMOKE	SWBNET,
026-039	026-034	06/24/2014	299.00		LEONIDAS	APRICOT	SMOKE	SWBNET,
026-040	026-032	06/19/2014	353.00		MONROE	APRICOT	SMOKE	SWBNET,
026-040	026-042	06/19/2014	351.00	8700	APRICOT	MONROE	SMOKE	SWBNET,

<u>STRUCT 1</u>	<u>STRUCT 2</u>	<u>INSP DATE</u>	<u>LENGTH</u>	<u>ADDRESS</u>	<u>STREET</u>	<u>CROSS STREET</u>	<u>ACTIVITY</u>	<u>INSPECTED BY</u>
026-041	026-040	06/14/2014	295.00	8600	APRICOT	LEONIDAS	SMOKE	SWBNET,
026-042	026-030	06/16/2014	353.00		EAGLE	APRICOT	SMOKE	SWBNET,
026-043	026-042	06/19/2014	350.00	8862	APRICOT	GEN OGDEN	SMOKE	SWBNET,
026-044	026-043	06/19/2014	294.00	2830	GEN OGDEN	EARHART BL	SMOKE	SWBNET,
026-045	026-043	06/19/2014	293.00	8941	APRICOT	HOLLYGROVE	SMOKE	SWBNET,
026-046	025-008	06/19/2014	350.00	2724	HOLLYGROVE	APRICOT	SMOKE	SWBNET,
026-047	026-046	06/19/2014	189.00		APRICOT	EARHART BL	SMOKE	SWBNET,
026-048	025-009	06/19/2014	261.00	2735	HAMILTON	EARHART BL	SMOKE	SWBNET,
026-049	036-017	06/19/2014	300.00		FIG	LEONIDAS	SMOKE	SWBNET,
026-050	026-028	06/19/2014	289.00		FIG	EARHART BL	SMOKE	SWBNET,
026-051	026-017	06/25/2014	53.00		HOLLYGROVE	EARHART BL	SMOKE	SWBNET,
027-001	027-SPS3	06/24/2014	24.00	8731	OLIVE	EAGLE	SMOKE	SWBNET,
027-002	027-001	06/19/2014	242.00	8701	OLIVE	MONROE	SMOKE	SWBNET,
027-003	027-073	06/16/2014	231.00	3310	MONROE	FORSHEY	SMOKE	SWBNET,
027-004	027-002	06/16/2014	329.00	3434	MONROE	EDINBURGH	SMOKE	SWBNET,
027-005	027-004	06/20/2014	296.00	3536	MONROE	PALM	SMOKE	SWBNET,
027-006	027-004	06/20/2014	296.00	8738	EDINBURGH	EAGLE	SMOKE	SWBNET,
027-007	027-004	06/20/2014	349.00	8534	EDINBURGH	LEONIDAS	SMOKE	SWBNET,
027-008	027-007	06/20/2014	9.00	3500	LEONIDAS	EDINBURGH	SMOKE	SWBNET,
027-009	027-SPS3	06/24/2014	117.00	8738	OLIVE	EAGLE	SMOKE	SWBNET,
027-010	027-009	06/20/2014	350.00	3434	EAGLE	EDINBURGH	SMOKE	SWBNET,
027-011	027-010	06/20/2014	350.00	3600	EAGLE	PALM	SMOKE	SWBNET,
027-012	027-009	06/20/2014	350.00	3305	EAGLE	FORSHEY	SMOKE	SWBNET,
027-013	027-012	06/20/2014	330.00	3201	EAGLE	OLEANDER	SMOKE	SWBNET,
027-014	027-013	06/20/2014	40.00		EAGLE	OLEANDER	SMOKE	SWBNET,
027-015	027-011	06/20/2014	350.00	8840	PALM	GEN OGDEN	SMOKE	SWBNET,
027-015	027-019	06/20/2014	325.00		GEN OGDEN	PALM	SMOKE	SWBNET,
027-016	027-015	06/20/2014	350.00	9001	PALM	HOLLYGROVE	SMOKE	SWBNET,
027-016	027-020	06/20/2014	352.00		HOLLYGROVE	PALM	SMOKE	SWBNET,
027-017	027-016	06/20/2014	290.00	9036	PALM	HAMILTON	SMOKE	SWBNET,
027-018	027-010	06/20/2014	350.00		EDINBURGH	GEN OGDEN	SMOKE	SWBNET,
027-018	027-023	06/25/2014	350.00	3514	GEN OGDEN	EDINBURGH	SMOKE	SWBNET,
027-020	027-024	06/23/2014	350.00		HOLLYGROVE	EDINBURGH	SMOKE	SWBNET,
027-020	027-075	06/24/2014	314.00		EDINBURGH	HOLLYGROVE	SMOKE	SWBNET,
027-021	027-025	06/23/2014	349.00		HAMILTON	EDINBURGH	SMOKE	SWBNET,
027-022	027-021	06/23/2014	295.00	3534	HAMILTON	PALM	SMOKE	SWBNET,
027-023	027-009	06/23/2014	350.00	8834	OLIVE	GEN OGDEN	SMOKE	SWBNET,
027-024	027-023	06/23/2014	349.00	8936	OLIVE	HOLLYGROVE	SMOKE	SWBNET,
027-025	027-024	06/23/2014	350.00	9100	OLIVE	HAMILTON	SMOKE	SWBNET,
027-026	027-023	06/23/2014	351.00		GEN OGDEN	FORSHEY	SMOKE	SWBNET,
027-027	027-026	06/23/2014	296.00	8936	FORSHEY	HOLLYGROVE	SMOKE	SWBNET,
027-028	027-026	06/23/2014	160.00	3220	GEN OGDEN	OLEANDER	SMOKE	SWBNET,
027-029	027-024	06/23/2014	350.00	3225	HOLLYGROVE	FORSHEY	SMOKE	SWBNET,
027-030	027-025	06/23/2014	350.00		HAMILTON	FORSHEY	SMOKE	SWBNET,
027-030	027-029	06/23/2014	350.00	9102	FORSHEY	HAMILTON	SMOKE	SWBNET,

<u>STRUCT 1</u>	<u>STRUCT 2</u>	<u>INSP DATE</u>	<u>LENGTH</u>	<u>ADDRESS</u>	<u>STREET</u>	<u>CROSS STREET</u>	<u>ACTIVITY</u>	<u>INSPECTED BY</u>
027-031	027-030	06/23/2014	260.00	3204	HAMILTON	OLEANDER	SMOKE	SWBNET,
027-032	027-029	06/24/2014	330.00	3203	HOLLYGROVE	OLEANDER	SMOKE	SWBNET,
027-033	027-032	06/24/2014	302.00		OLEANDER	HAMILTON	SMOKE	SWBNET,
027-034	003-020	06/24/2014	330.00	9102	OLEANDER	HAMILTON	SMOKE	SWBNET,
027-035	027-034	06/24/2014	300.00	9000	OLEANDER	HOLLYGROVE	SMOKE	SWBNET,
027-036	027-013	06/24/2014	7.00	8801	OLEANDER	EAGLE	SMOKE	SWBNET,
027-037	027-036	06/25/2014	348.00	8839	OLEANDER	GEN OGDEN	SMOKE	SWBNET,
027-038	027-013	06/24/2014	296.00	8703	OLEANDER	MONROE	SMOKE	SWBNET,
027-039	027-036	06/24/2014	243.00	3230	EAGLE	FORSHEY	SMOKE	SWBNET,
027-040	027-014	06/24/2014	300.00	8838	OLEANDER	GEN OGDEN	SMOKE	SWBNET,
027-041	026-003	06/24/2014	39.00	3130	GEN OGDEN	OLEANDER	SMOKE	SWBNET,
027-042	027-041	06/24/2014	202.00	8926	OLEANDER	HOLLYGROVE	SMOKE	SWBNET,
027-043	003-008	06/24/2014	285.00		OLEANDER	HAMILTON	SMOKE	SWBNET,
027-044	027-012	06/24/2014	8.00	8800	FORSHEY	EAGLE	SMOKE	SWBNET,
027-045	027-044	06/24/2014	287.00	8836	FORSHEY	GEN OGDEN	SMOKE	SWBNET,
027-046	027-044	06/25/2014	295.00	3334	EAGLE	OLIVE	SMOKE	SWBNET,
027-047	026-008	06/24/2014	333.00	3138	MONROE	OLEANDER	SMOKE	SWBNET,
027-048	027-047	06/24/2014	297.00	8600	OLEANDER	LEONIDAS	SMOKE	SWBNET,
027-049	026-010	06/24/2014	332.00		LEONIDAS	OLEANDER	SMOKE	SWBNET,
027-050	027-053	06/24/2014	330.00	3202	LEONIDAS	OLEANDER	SMOKE	SWBNET,
027-051	027-050	06/24/2014	295.00	8501	OLEANDER	JOLIET	SMOKE	SWBNET,
027-052	027-050	06/25/2014	297.00	8639	OLEANDER	MONROE	SMOKE	SWBNET,
027-053	037-050	06/25/2014	319.00	8538	FORSHEY	LEONIDAS	SMOKE	SWBNET,
027-054	027-053	05/19/2014	185.00	3323	LEONIDAS	OLIVE	SMOKE	SWBNET,
027-055	027-053	05/28/2014	350.00	8640	FORSHEY	MONROE	SMOKE	SWBNET,
027-056	027-055	05/19/2014	165.00	8722	FORSHEY	EAGLE	SMOKE	SWBNET,
027-057	027-055	05/19/2014	295.00	3201	MONROE	OLEANDER	SMOKE	SWBNET,
027-058	027-002	05/19/2014	350.00	8605	OLIVE	LEONIDAS	SMOKE	SWBNET,
027-059	027-058	05/19/2014	50.00		LEONIDAS	OLIVE	SMOKE	SWBNET,
027-060	027-059	05/19/2014	20.00		LEONIDAS	OLIVE	SMOKE	SWBNET,
027-061	027-060	05/19/2014	195.00		LEONIDAS	EDINBURGH	SMOKE	SWBNET,
027-062	027-059	05/19/2014	215.00		LEONIDAS	EDINBURGH	SMOKE	SWBNET,
027-063	027-058	05/19/2014	206.00	8515	OLIVE	JOLIET	SMOKE	SWBNET,
027-064	037-047	05/19/2014	115.00		OLIVE	LEONIDAS	SMOKE	SWBNET,
027-065	027-064	05/19/2014	266.00	8600	OLIVE	LEONIDAS	SMOKE	SWBNET,
027-066	027-011	05/19/2014	21.00	8742	PALM	EAGLE	SMOKE	SWBNET,
027-067	027-066	05/19/2014	351.00		EAGLE	EDINBURGH	SMOKE	SWBNET,
027-068	027-067	05/19/2014	291.00		EAGLE	OLIVE	SMOKE	SWBNET,
027-069	027-066	05/19/2014	329.00	8640	PALM	MONROE	SMOKE	SWBNET,
027-070	027-069	05/19/2014	350.00	8534	PALM	LEONIDAS	SMOKE	SWBNET,
027-071	027-070	05/19/2014	297.00	3503	LEONIDAS	EDINBURGH	SMOKE	SWBNET,
027-072	003-005	05/19/2014	294.00		EDINBURGH	HAMILTON	SMOKE	SWBNET,
027-074	027-014	05/20/2014	175.00		OLEANDER	MONROE	SMOKE	SWBNET,
027-075	027-018	05/28/2014	35.00		EDINBURGH	GEN OGDEN	SMOKE	SWBNET,
027-SPS3	027-X05	05/20/2014	5.00		OLIVE	EAGLE	SMOKE	SWBNET,

<u>STRUCT 1</u>	<u>STRUCT 2</u>	<u>INSP DATE</u>	<u>LENGTH</u>	<u>ADDRESS</u>	<u>STREET</u>	<u>CROSS STREET</u>	<u>ACTIVITY</u>	<u>INSPECTED BY</u>
027-X05	027-073	05/28/2014	214.00		OLIVE	EAGLE	SMOKE	SWBNET,
028-001	027-011	05/20/2014	350.00		EAGLE	STROELITZ	SMOKE	SWBNET,
028-002	028-001	05/20/2014	18.00	8735	STROELITZ	EAGLE	SMOKE	SWBNET,
028-004	028-002	05/20/2014	196.00		EAGLE	PALMETTO	SMOKE	SWBNET,
028-005	028-002	05/20/2014	285.00	3601	EAGLE	PALM	SMOKE	SWBNET,
028-006	028-001	05/20/2014	243.00	3728	EAGLE	PALMETTO	SMOKE	SWBNET,
028-007	028-006	05/20/2014	32.00	3728	EAGLE	PALMETTO	SMOKE	SWBNET,
028-008	028-007	05/20/2014	296.00	8836	PALMETTO	GEN OGDEN	SMOKE	SWBNET,
028-009	028-007	05/20/2014	33.00	8734	PALMETTO	EAGLE	SMOKE	SWBNET,
028-010	028-009	05/20/2014	269.00	8702	PALMETTO	MONROE	SMOKE	SWBNET,
028-011	028-006	05/28/2014	116.00	3800	EAGLE	PALMETTO	SMOKE	SWBNET,
028-012	028-011	05/20/2014	24.00		PALMETTO	EAGLE	SMOKE	SWBNET,
028-013	028-012	05/20/2014	110.00		EAGLE	AIRLINE HW	SMOKE	SWBNET,
028-014	028-012	05/20/2014	342.00		PALMETTO	MONROE	SMOKE	SWBNET,
028-016	028-014	05/20/2014	10.00		PALMETTO	MONROE	SMOKE	SWBNET,
028-017	028-016	05/20/2014	54.00		PALMETTO	LEONIDAS	SMOKE	SWBNET,
028-018	028-017	05/20/2014	280.00	8601	PALMETTO	LEONIDAS	SMOKE	SWBNET,
028-019	028-018	05/20/2014	290.00	8501	PALMETTO	JOLIET	SMOKE	SWBNET,
028-020	028-018	05/28/2014	342.00	3839	LEONIDAS	DIXON	SMOKE	SWBNET,
028-021	028-011	05/20/2014	342.00		EAGLE	DIXON	SMOKE	SWBNET,
028-022	028-021	05/20/2014	19.00		DIXON	AIRLINE HW	SMOKE	SWBNET,
028-024	028-022	05/21/2014	295.00	3929	EAGLE	PEACH	SMOKE	SWBNET,
028-025	028-021	05/21/2014	350.00	4001	EAGLE	PEACH	SMOKE	SWBNET,
028-026	028-025	05/21/2014	348.00		PEACH	MONROE	SMOKE	SWBNET,
028-027	028-069	05/28/2014	140.00		MONROE	AIRLINE HW	SMOKE	SWBNET,
028-028	028-027	05/21/2014	30.00		MONROE	AIRLINE HW	SMOKE	SWBNET,
028-029	028-026	05/21/2014	120.00		PEACH	AIRLINE HW	SMOKE	SWBNET,
028-030	028-025	05/28/2014	352.00	8834	PEACH	GEN OGDEN	SMOKE	SWBNET,
028-031	028-030	05/21/2014	348.00	3900	GEN OGDEN	DIXON	SMOKE	SWBNET,
028-032	028-038	05/21/2014	185.00		DIXON	AIRLINE HW	SMOKE	SWBNET,
028-033	028-031	05/21/2014	195.00		GEN OGDEN	AIRLINE HW	SMOKE	SWBNET,
028-034	028-031	05/21/2014	355.00	8936	DIXON	HOLLYGROVE	SMOKE	SWBNET,
028-035	028-034	05/21/2014	310.00		HOLLYGROVE	PALMETTO	SMOKE	SWBNET,
028-036	028-035	05/21/2014	173.00		PALMETTO	AIRLINE HW	SMOKE	SWBNET,
028-037	028-035	05/21/2014	296.00		PALMETTO	HAMILTON	SMOKE	SWBNET,
028-038	028-031	05/21/2014	27.00	8835	DIXON	GEN OGDEN	SMOKE	SWBNET,
028-039	028-030	05/21/2014	320.00	8939	PEACH	HOLLYGROVE	SMOKE	SWBNET,
028-040	028-039	05/22/2014	37.00	9047	PEACH	HOLLYGROVE	SMOKE	SWBNET,
028-041	028-040	05/22/2014	290.00	3900	HOLLYGROVE	DIXON	SMOKE	SWBNET,
028-042	028-040	05/22/2014	353.00		PEACH	HAMILTON	SMOKE	SWBNET,
028-043	028-042	05/22/2014	348.00	3900	HAMILTON	DIXON	SMOKE	SWBNET,
028-044	028-043	05/22/2014	295.00		HAMILTON	PALMETTO	SMOKE	SWBNET,
028-045	028-043	05/22/2014	305.00	9004	DIXON	HOLLYGROVE	SMOKE	SWBNET,
028-046	027-015	05/22/2014	350.00		GEN OGDEN	STROELITZ	SMOKE	SWBNET,
028-047	028-046	05/22/2014	215.00	3716	GEN OGDEN	PALMETTO	SMOKE	SWBNET,

<u>STRUCT 1</u>	<u>STRUCT 2</u>	<u>INSP DATE</u>	<u>LENGTH</u>	<u>ADDRESS</u>	<u>STREET</u>	<u>CROSS STREET</u>	<u>ACTIVITY</u>	<u>INSPECTED BY</u>
028-048	028-046	05/22/2014	295.00	8804	STROELITZ	EAGLE	SMOKE	SWBNET,
028-049	028-046	05/23/2014	295.00	8937	STROELITZ	HOLLYGROVE	SMOKE	SWBNET,
028-050	027-069	05/23/2014	350.00	3636	MONROE	STROELITZ	SMOKE	SWBNET,
028-051	028-050	05/23/2014	194.00		MONROE	PALMETTO	SMOKE	SWBNET,
028-052	027-070	05/23/2014	350.00	3637	LEONIDAS	STROELITZ	SMOKE	SWBNET,
028-053	028-052	05/23/2014	30.00	8535	STROELITZ	LEONIDAS	SMOKE	SWBNET,
028-054	028-053	05/23/2014	265.00	8503	STROELITZ	JOLIET	SMOKE	SWBNET,
028-055	028-052	05/23/2014	28.00	8603	STROELITZ	LEONIDAS	SMOKE	SWBNET,
028-056	028-055	05/28/2014	270.00		STROELITZ	MONROE	SMOKE	SWBNET,
028-057	028-052	05/23/2014	226.00		LEONIDAS	PALMETTO	SMOKE	SWBNET,
028-058	028-057	05/23/2014	22.00		LEONIDAS	PALMETTO	SMOKE	SWBNET,
028-059	028-058	05/23/2014	25.00	8534	PALMETTO	LEONIDAS	SMOKE	SWBNET,
028-060	028-059	05/23/2014	275.00	8504	PALMETTO	JOLIET	SMOKE	SWBNET,
028-061	028-058	05/23/2014	303.00	8634	PALMETTO	MONROE	SMOKE	SWBNET,
028-062	027-016	05/28/2014	317.00	3631	HOLLYGROVE	STROELITZ	SMOKE	SWBNET,
028-063	004-015	05/23/2014	323.00	9101	STROELITZ	HAMILTON	SMOKE	SWBNET,
028-064	028-063	05/23/2014	233.00		HAMILTON	PALMETTO	SMOKE	SWBNET,
028-065	028-064	05/23/2014	315.00		PALMETTO	HOLLYGROVE	SMOKE	SWBNET,
028-067	004-018	05/28/2014	261.00		PALMETTO	HAMILTON	SMOKE	SWBNET,
028-068	004-025	05/27/2014	295.00	9109	PALMETTO	HAMILTON	SMOKE	SWBNET,
028-069	028-026	05/27/2014	68.00		MONROE	AIRLINE HW	SMOKE	SWBNET,
029-001	028-025	05/27/2014	350.00	4039	EAGLE	MARKS	SMOKE	SWBNET,
029-002	028-030	05/27/2014	351.00	4036	GEN OGDEN	MARKS	SMOKE	SWBNET,
029-002	029-001	05/27/2014	351.00	8842	MARKS	GEN OGDEN	SMOKE	SWBNET,
029-003	028-040	05/27/2014	351.00	4100	HOLLYGROVE	MARKS	SMOKE	SWBNET,
029-003	029-002	05/27/2014	352.00		MARKS	HOLLYGROVE	SMOKE	SWBNET,
029-004	029-003	05/27/2014	295.00	9038	MARKS	HAMILTON	SMOKE	SWBNET,
029-005	028-026	05/27/2014	349.00	4104	MONROE	MARKS	SMOKE	SWBNET,
029-005	029-001	05/27/2014	349.00		MARKS	MONROE	SMOKE	SWBNET,
029-006	029-005	05/27/2014	350.00	8606	MARKS	LEONIDAS	SMOKE	SWBNET,
029-007	029-006	05/27/2014	350.00		LEONIDAS	PEAR	SMOKE	SWBNET,
029-008	029-007	06/06/2014	170.00	8510	PEAR	PONTCHARTRAIN B	SMOKE	SWBNET,
029-009	029-001	06/06/2014	351.00	4134	EAGLE	PEAR	SMOKE	SWBNET,
029-010	029-002	06/06/2014	350.00	4136	GEN OGDEN	PEAR	SMOKE	SWBNET,
029-010	029-009	06/06/2014	350.00	8911	PEAR	GEN OGDEN	SMOKE	SWBNET,
029-011	029-010	06/06/2014	295.00		PEAR	HOLLYGROVE	SMOKE	SWBNET,
029-012	029-005	06/06/2014	345.00	4200	MONROE	PEAR	SMOKE	SWBNET,
029-012	029-009	06/06/2014	350.00	8702	PEAR	MONROE	SMOKE	SWBNET,
029-013	029-012	06/06/2014	295.00	8600	PEAR	LEONIDAS	SMOKE	SWBNET,
029-014	029-012	06/06/2014	300.00	4226	MONROE	PONTCHARTRAIN B	SMOKE	SWBNET,
029-015	029-014	06/06/2014	350.00		PONTCHARTRAIN BL	LEONIDAS	SMOKE	SWBNET,
029-016	029-009	06/06/2014	350.00	4234	EAGLE	HEATON	SMOKE	SWBNET,
029-017	029-016	06/06/2014	248.00	8700	HEATON	PONTCHARTRAIN B	SMOKE	SWBNET,
029-018	029-016	06/06/2014	145.00		EAGLE	PONTCHARTRAIN B	SMOKE	SWBNET,
029-019	029-018	06/06/2014	333.00		PONTCHARTRAIN BL	QUINCE	SMOKE	SWBNET,

<u>STRUCT 1</u>	<u>STRUCT 2</u>	<u>INSP DATE</u>	<u>LENGTH</u>	<u>ADDRESS</u>	<u>STREET</u>	<u>CROSS STREET</u>	<u>ACTIVITY</u>	<u>INSPECTED BY</u>
029-020	029-010	06/06/2014	350.00	4238	GEN OGDEN	HEATON	SMOKE	SWBNET,
029-020	029-016	06/07/2014	348.00	8825	HEATON	GEN OGDEN	SMOKE	SWBNET,
029-021	029-020	06/07/2014	295.00		HEATON	HOLLYGROVE	SMOKE	SWBNET,
029-022	029-003	06/07/2014	295.00	4137	HOLLYGROVE	PEAR	SMOKE	SWBNET,
029-023	028-042	06/07/2014	352.00		HAMILTON	MARKS	SMOKE	SWBNET,
029-024	029-023	06/07/2014	350.00	4135	HAMILTON	PEAR	SMOKE	SWBNET,
029-025	029-024	06/07/2014	351.00	9000	PEAR	HOLLYGROVE	SMOKE	SWBNET,
029-026	029-025	06/07/2014	297.00	4230	HOLLYGROVE	HEATON	SMOKE	SWBNET,
029-027	029-024	06/07/2014	351.00	4241	HAMILTON	HEATON	SMOKE	SWBNET,
029-028	029-027	06/07/2014	351.00		HEATON	HOLLYGROVE	SMOKE	SWBNET,
029-029	029-028	06/07/2014	295.00	4332	HOLLYGROVE	QUINCE	SMOKE	SWBNET,
029-030	029-027	06/11/2014	181.00		HEATON	COUNTRY CLUB DR	SMOKE	SWBNET,
030-001	031-020	06/05/2014	215.00	701	DANTE	LEAKE AV	SMOKE	SWBNET,
030-002	030-001	06/05/2014	165.00	8559	LEAKE AV	HAMPSON	SMOKE	SWBNET,
030-003	030-002	06/05/2014	280.00	8138	HAMPSON	DUBLIN	SMOKE	SWBNET,
030-004	030-003	06/05/2014	240.00	605	DUBLIN	LEAKE AV	SMOKE	SWBNET,
030-005	030-004	06/05/2014	125.00	8129	LEAKE AV	ST CHARLES AV	SMOKE	SWBNET,
030-006	030-005	06/05/2014	175.00	8101	ST CHARLES AV	S CARROLLTON AV	SMOKE	SWBNET,
030-007	030-003	06/07/2014	350.00	8100	HAMPSON	S CARROLLTON AV	SMOKE	SWBNET,
030-008	030-007	06/07/2014	235.00	600	S CARROLLTON AV	ST CHARLES AV	SMOKE	SWBNET,
030-009	031-044	06/07/2014	330.00	702	FERN	HAMPSON	SMOKE	SWBNET,
030-010	030-009	06/07/2014	245.00		FERN	ST CHARLES AV	SMOKE	SWBNET,
030-011	030-009	06/07/2014	320.00	7934	HAMPSON	SHORT	SMOKE	SWBNET,
030-011	031-043	06/07/2014	325.00		SHORT	HAMPSON	SMOKE	SWBNET,
030-012	030-011	06/08/2014	228.00	601	SHORT	ST CHARLES AV	SMOKE	SWBNET,
030-013	030-011	06/08/2014	335.00	8036	HAMPSON	S CARROLLTON AV	SMOKE	SWBNET,
030-014	030-013	06/08/2014	235.00	601	S CARROLLTON AV	ST CHARLES AV	SMOKE	SWBNET,
030-015	042-037	06/08/2014	360.00	7839	ST CHARLES AV	FERN	SMOKE	SWBNET,
030-016	030-015	06/08/2014	325.00	7933	ST CHARLES AV	SHORT	SMOKE	SWBNET,
030-017	030-016	06/08/2014	325.00	8035	ST CHARLES AV	S CARROLLTON AV	SMOKE	SWBNET,
030-018	042-038	06/08/2014	350.00	7836	ST CHARLES AV	FERN	SMOKE	SWBNET,
030-019	030-018	06/08/2014	260.00	502	FERN	PEARL	SMOKE	SWBNET,
030-020	030-018	06/08/2014	165.00	7914	ST CHARLES AV	HUSO	SMOKE	SWBNET,
030-021	030-020	06/08/2014	320.00	500	HUSO	PEARL	SMOKE	SWBNET,
030-022	030-021	06/08/2014	110.00		PEARL	FERN	SMOKE	SWBNET,
030-023	030-021	06/08/2014	115.00	7935	PEARL	SHORT	SMOKE	SWBNET,
030-024	030-020	06/08/2014	170.00	7932	ST CHARLES AV	SHORT	SMOKE	SWBNET,
030-025	030-024	06/08/2014	280.00	506	SHORT	PEARL	SMOKE	SWBNET,
030-026	030-024	06/08/2014	300.00	8040	ST CHARLES AV	S CARROLLTON AV	SMOKE	SWBNET,
030-027	030-026	06/08/2014	200.00	505	S CARROLLTON AV	LEAKE AV	SMOKE	SWBNET,
030-028	030-027	06/08/2014	50.00	503	S CARROLLTON AV	LEAKE AV	SMOKE	SWBNET,
030-029	030-028	06/08/2014	105.00		LEAKE AV	SHORT	SMOKE	SWBNET,
030-030	042-044	06/11/2014	350.00	7839	DOMINICAN	FERN	SMOKE	SWBNET,
030-031	030-030	06/11/2014	329.00	440	FERN	PEARL	SMOKE	SWBNET,
030-032	030-031	06/11/2014	269.00	7936	PEARL	SHORT	SMOKE	SWBNET,

<u>STRUCT 1</u>	<u>STRUCT 2</u>	<u>INSP DATE</u>	<u>LENGTH</u>	<u>ADDRESS</u>	<u>STREET</u>	<u>CROSS STREET</u>	<u>ACTIVITY</u>	<u>INSPECTED BY</u>
030-033	030-032	06/11/2014	57.00	7936	PEARL	SHORT	SMOKE	SWBNET,
030-034	031-021	06/11/2014	235.00	700	DUBLIN	HAMPSON	SMOKE	SWBNET,
030-035	031-018	06/11/2014	235.00	703	DUBLIN	HAMPSON	SMOKE	SWBNET,
030-036	031-019	06/11/2014	230.00	700	S CARROLLTON AV	HAMPSON	SMOKE	SWBNET,
030-037	030-033	06/11/2014	81.00	436	SHORT	LEAKE AV	SMOKE	SWBNET,
031-001	032-017	06/11/2014	341.00	1100	DANTE	ZIMPEL	SMOKE	SWBNET,
031-002	031-001	06/11/2014	351.00	8336	ZIMPEL	CAMBRONNE	SMOKE	SWBNET,
031-002	032-014	06/11/2014	340.00		CAMBRONNE	ZIMPEL	SMOKE	SWBNET,
031-003	031-002	06/11/2014	345.00	8438	ZIMPEL	JOLIET	SMOKE	SWBNET,
031-004	031-003	06/11/2014	350.00	940	JOLIET	FRERET	SMOKE	SWBNET,
031-006	031-002	06/11/2014	350.00	1000	CAMBRONNE	FRERET	SMOKE	SWBNET,
031-006	031-009	06/11/2014	350.00		FRERET	CAMBRONNE	SMOKE	SWBNET,
031-007	031-006	06/11/2014	295.00	8438	FRERET	JOLIET	SMOKE	SWBNET,
031-008	031-006	06/11/2014	300.00	900	CAMBRONNE	BURTHE	SMOKE	SWBNET,
031-009	031-001	06/11/2014	350.00	1000	DANTE	FRERET	SMOKE	SWBNET,
031-010	031-009	06/11/2014	349.00	828	DANTE	BURTHE	SMOKE	SWBNET,
031-011	031-010	06/11/2014	355.00	8338	BURTHE	CAMBRONNE	SMOKE	SWBNET,
031-012	031-011	06/11/2014	255.00	8439	BURTHE	LEAKE AV	SMOKE	SWBNET,
031-013	031-011	06/11/2014	276.00	809	CAMBRONNE	LEAKE AV	SMOKE	SWBNET,
031-014	031-010	06/11/2014	375.00	8140	BURTHE	DUBLIN	SMOKE	SWBNET,
031-015	031-014	06/07/2014	375.00	8100	BURTHE	S CARROLLTON AV	SMOKE	SWBNET,
031-016	031-015	06/07/2014	265.00	802	S CARROLLTON AV	MAPLE	SMOKE	SWBNET,
031-017	031-014	06/07/2014	350.00	800	DUBLIN	MAPLE	SMOKE	SWBNET,
031-018	031-017	06/07/2014	50.00	8141	MAPLE	DUBLIN	SMOKE	SWBNET,
031-019	031-018	06/07/2014	325.00	8100	MAPLE	S CARROLLTON AV	SMOKE	SWBNET,
031-020	031-010	06/07/2014	353.00	802	DANTE	MAPLE	SMOKE	SWBNET,
031-021	031-020	06/07/2014	345.00	8200	MAPLE	DUBLIN	SMOKE	SWBNET,
031-022	031-001	06/07/2014	375.00		ZIMPEL	DUBLIN	SMOKE	SWBNET,
031-022	032-026	06/07/2014	345.00	1100	DUBLIN	ZIMPEL	SMOKE	SWBNET,
031-023	031-022	06/07/2014	375.00	8100	ZIMPEL	S CARROLLTON AV	SMOKE	SWBNET,
031-024	031-023	06/07/2014	280.00	1000	S CARROLLTON AV	FRERET	SMOKE	SWBNET,
031-025	031-009	06/07/2014	375.00		FRERET	DUBLIN	SMOKE	SWBNET,
031-025	031-022	06/07/2014	350.00	1000	DUBLIN	FRERET	SMOKE	SWBNET,
031-026	031-025	06/07/2014	280.00	900	DUBLIN	BURTHE	SMOKE	SWBNET,
031-027	031-025	06/07/2014	360.00	8100	FRERET	S CARROLLTON AV	SMOKE	SWBNET,
031-028	031-027	06/07/2014	260.00	910	S CARROLLTON AV	BURTHE	SMOKE	SWBNET,
031-029	031-032	06/07/2014	325.00	7936	ZIMPEL	SHORT	SMOKE	SWBNET,
031-029	032-043	06/07/2014	350.00		SHORT	ZIMPEL	SMOKE	SWBNET,
031-030	031-029	06/07/2014	310.00	8034	ZIMPEL	S CARROLLTON AV	SMOKE	SWBNET,
031-032	032-046	06/07/2014	347.00	1100	FERN	ZIMPEL	SMOKE	SWBNET,
031-033	031-029	06/08/2014	280.00	1010	SHORT	FRERET	SMOKE	SWBNET,
031-034	031-036	06/08/2014	355.00	938	FERN	FRERET	SMOKE	SWBNET,
031-035	031-034	06/08/2014	255.00	7932	FRERET	SHORT	SMOKE	SWBNET,
031-036	043-028	06/08/2014	355.00	7832	BURTHE	FERN	SMOKE	SWBNET,
031-037	031-036	06/08/2014	320.00	7934	BURTHE	SHORT	SMOKE	SWBNET,

<u>STRUCT 1</u>	<u>STRUCT 2</u>	<u>INSP DATE</u>	<u>LENGTH</u>	<u>ADDRESS</u>	<u>STREET</u>	<u>CROSS STREET</u>	<u>ACTIVITY</u>	<u>INSPECTED BY</u>
031-038	031-037	06/08/2014	355.00	938	SHORT	FRERET	SMOKE	SWBNET,
031-039	031-038	06/08/2014	245.00	8034	FRERET	S CARROLLTON AV	SMOKE	SWBNET,
031-040	031-037	06/08/2014	330.00	8036	BURTHE	S CARROLLTON AV	SMOKE	SWBNET,
031-041	031-040	06/10/2014	276.00	929	S CARROLLTON AV	FRERET	SMOKE	SWBNET,
031-042	031-040	06/08/2014	265.00	807	S CARROLLTON AV	MAPLE	SMOKE	SWBNET,
031-043	031-037	06/08/2014	365.00		SHORT	MAPLE	SMOKE	SWBNET,
031-043	031-044	06/08/2014	320.00	7934	MAPLE	SHORT	SMOKE	SWBNET,
031-044	031-036	06/08/2014	361.00	800	FERN	MAPLE	SMOKE	SWBNET,
031-045	031-043	06/08/2014	335.00	8036	MAPLE	S CARROLLTON AV	SMOKE	SWBNET,
031-046	032-044	06/08/2014	265.00	1101	S CARROLLTON AV	ZIMPEL	SMOKE	SWBNET,
031-048	032-015	06/10/2014	290.00	1100	JOLIET	ZIMPEL	SMOKE	SWBNET,
031-049	031-034	06/08/2014	295.00	1038	FERN	ZIMPEL	SMOKE	SWBNET,
032-001	033-042	06/10/2014	331.00	1500	DANTE	JEANNETTE	SMOKE	SWBNET,
032-002	032-001	06/08/2014	352.00	8332	JEANNETTE	CAMBRONNE	SMOKE	SWBNET,
032-003	032-002	06/08/2014	345.00	8444	JEANNETTE	JOLIET	SMOKE	SWBNET,
032-004	032-003	06/08/2014	346.00	1400	JOLIET	WILLOW	SMOKE	SWBNET,
032-005	032-003	06/08/2014	298.00	1536	JOLIET	BIRCH	SMOKE	SWBNET,
032-006	032-002	06/08/2014	360.00		CAMBRONNE	WILLOW	SMOKE	SWBNET,
032-006	032-010	06/09/2014	349.00	8338	WILLOW	CAMBRONNE	SMOKE	SWBNET,
032-007	032-006	06/10/2014	355.00	8438	WILLOW	JOLIET	SMOKE	SWBNET,
032-008	032-007	06/09/2014	275.00	1304	JOLIET	PLUM	SMOKE	SWBNET,
032-009	032-006	06/09/2014	289.00	1300	CAMBRONNE	PLUM	SMOKE	SWBNET,
032-010	032-001	06/09/2014	365.00	1400	DANTE	WILLOW	SMOKE	SWBNET,
032-011	032-010	06/09/2014	340.00	1300	DANTE	PLUM	SMOKE	SWBNET,
032-012	032-011	06/09/2014	347.00	8338	PLUM	CAMBRONNE	SMOKE	SWBNET,
032-013	032-012	06/09/2014	349.00	8438	PLUM	JOLIET	SMOKE	SWBNET,
032-014	032-012	06/08/2014	350.00	842	CAMBRONNE	OAK	SMOKE	SWBNET,
032-014	032-017	06/09/2014	350.00	8338	OAK	CAMBRONNE	SMOKE	SWBNET,
032-015	032-014	06/09/2014	349.00	8438	OAK	JOLIET	SMOKE	SWBNET,
032-016	032-015	06/09/2014	300.00	1238	JOLIET	PLUM	SMOKE	SWBNET,
032-017	032-011	06/09/2014	359.00	1202	DANTE	OAK	SMOKE	SWBNET,
032-018	032-010	06/09/2014	375.00	8200	WILLOW	DUBLIN	SMOKE	SWBNET,
032-019	032-018	06/09/2014	300.00		DUBLIN	JEANNETTE	SMOKE	SWBNET,
032-020	032-018	06/09/2014	358.00		WILLOW	S CARROLLTON AV	SMOKE	SWBNET,
032-021	032-020	06/10/2014	300.00	1436	S CARROLLTON AV	JEANNETTE	SMOKE	SWBNET,
032-022	032-020	06/10/2014	225.00	1300	S CARROLLTON AV	PLUM	SMOKE	SWBNET,
032-023	032-011	06/10/2014	375.00	8200	PLUM	DUBLIN	SMOKE	SWBNET,
032-023	032-018	06/10/2014	340.00		DUBLIN	PLUM	SMOKE	SWBNET,
032-024	032-023	06/10/2014	354.00	8100	PLUM	S CARROLLTON AV	SMOKE	SWBNET,
032-025	032-024	06/10/2014	275.00	1200	S CARROLLTON AV	OAK	SMOKE	SWBNET,
032-026	032-017	06/10/2014	380.00	8200	OAK	DUBLIN	SMOKE	SWBNET,
032-026	032-023	06/10/2014	355.00		DUBLIN	OAK	SMOKE	SWBNET,
032-027	032-026	06/10/2014	375.00	8100	OAK	S CARROLLTON AV	SMOKE	SWBNET,
032-028	033-017	06/10/2014	344.00	1500	FERN	JEANNETTE	SMOKE	SWBNET,
032-029	032-028	06/10/2014	325.00		JEANNETTE	SHORT	SMOKE	SWBNET,

<u>STRUCT 1</u>	<u>STRUCT 2</u>	<u>INSP DATE</u>	<u>LENGTH</u>	<u>ADDRESS</u>	<u>STREET</u>	<u>CROSS STREET</u>	<u>ACTIVITY</u>	<u>INSPECTED BY</u>
032-030	032-029	06/10/2014	239.00	8035	JEANNETTE	S CARROLLTON AV	SMOKE	SWBNET,
032-031	032-028	06/10/2014	25.00	1435	FERN	JEANNETTE	SMOKE	SWBNET,
032-032	032-031	06/10/2014	322.00	7930	JEANNETTE	SHORT	SMOKE	SWBNET,
032-033	032-032	06/10/2014	242.00	8034	JEANNETTE	S CARROLLTON AV	SMOKE	SWBNET,
032-034	032-032	06/10/2014	346.00	1401	SHORT	WILLOW	SMOKE	SWBNET,
032-035	032-031	06/10/2014	340.00	1400	FERN	WILLOW	SMOKE	SWBNET,
032-036	032-035	06/10/2014	323.00	7934	WILLOW	SHORT	SMOKE	SWBNET,
032-037	032-036	06/10/2014	328.00	8034	WILLOW	S CARROLLTON AV	SMOKE	SWBNET,
032-038	032-037	06/28/2014	281.00	1437	S CARROLLTON AV	JEANNETTE	SMOKE	SWBNET,
032-039	032-037	06/28/2014	280.00	1301	S CARROLLTON AV	PLUM	SMOKE	SWBNET,
032-040	032-036	06/28/2014	350.00		SHORT	PLUM	SMOKE	SWBNET,
032-040	032-045	06/28/2014	330.00	7934	PLUM	SHORT	SMOKE	SWBNET,
032-041	032-040	06/28/2014	305.00	8034	PLUM	S CARROLLTON AV	SMOKE	SWBNET,
032-042	032-041	07/01/2014	250.00	1201	S CARROLLTON AV	OAK	SMOKE	SWBNET,
032-043	032-040	06/28/2014	350.00		SHORT	OAK	SMOKE	SWBNET,
032-043	032-046	06/28/2014	325.00	7938	OAK	SHORT	SMOKE	SWBNET,
032-044	032-043	06/28/2014	310.00	8034	OAK	S CARROLLTON AV	SMOKE	SWBNET,
032-045	032-035	06/28/2014	352.00	1300	FERN	PLUM	SMOKE	SWBNET,
032-046	032-045	06/28/2014	351.00	1200	FERN	OAK	SMOKE	SWBNET,
032-047	033-043	07/01/2014	308.00	1500	DUBLIN	JEANNETTE	SMOKE	SWBNET,
032-048	032-047	06/28/2014	300.00	8235	JEANNETTE	DANTE	SMOKE	SWBNET,
032-050	032-049	06/28/2014	295.00	8100	JEANNETTE	S CARROLLTON AV	SMOKE	SWBNET,
032-052	033-020	07/01/2014	305.00	1501	S CARROLLTON AV	JEANNETTE	SMOKE	SWBNET,
032-053	033-019	07/01/2014	290.00	1501	SHORT	JEANNETTE	SMOKE	SWBNET,
032-054	033-045	07/01/2014	290.00	1500	CAMBRONNE	JEANNETTE	SMOKE	SWBNET,
033-001	045-010	06/28/2014	350.00	7838	COHN	FERN	SMOKE	SWBNET,
033-002	033-001	06/28/2014	300.00	1940	FERN	SPRUCE	SMOKE	SWBNET,
033-003	033-001	06/28/2014	325.00	8002	COHN	SHORT	SMOKE	SWBNET,
033-004	033-003	06/28/2014	325.00	8036	COHN	S CARROLLTON AV	SMOKE	SWBNET,
033-006	033-005	06/28/2014	235.00	1931	S CARROLLTON AV	SPRUCE	SMOKE	SWBNET,
033-007	033-001	06/28/2014	349.00	1800	FERN	HICKORY	SMOKE	SWBNET,
033-008	033-007	06/28/2014	310.00	7938	HICKORY	SHORT	SMOKE	SWBNET,
033-009	033-003	06/28/2014	350.00		SHORT	HICKORY	SMOKE	SWBNET,
033-009	033-008	06/28/2014	14.00	8004	HICKORY	SHORT	SMOKE	SWBNET,
033-010	033-009	06/28/2014	250.00	8018	HICKORY	S CARROLLTON AV	SMOKE	SWBNET,
033-011	033-009	06/28/2014	350.00	1701	SHORT	GREEN	SMOKE	SWBNET,
033-012	033-011	06/28/2014	304.00	8034	GREEN	S CARROLLTON AV	SMOKE	SWBNET,
033-013	033-012	06/28/2014	231.00	1607	S CARROLLTON AV	BIRCH	SMOKE	SWBNET,
033-014	033-011	06/28/2014	295.00	1600	SHORT	BIRCH	SMOKE	SWBNET,
033-026	033-025	06/28/2014	326.00	1806	S CARROLLTON AV	HICKORY	SMOKE	SWBNET,
034-047	034-043	06/28/2014	346.00	2139	SHORT	SYCAMORE	SMOKE	SWBNET,
034-050	034-049	07/01/2014	285.00	2335	S CARROLLTON AV	NERON PL	SMOKE	SWBNET,
034-051	034-047	06/28/2014	350.00	2339	SHORT	NERON PL	SMOKE	SWBNET,
034-052	034-051	06/28/2014	255.00	28	NERON PL	FERN	SMOKE	SWBNET,
034-053	034-051	06/28/2014	336.00	2	NERON PL	S CARROLLTON AV	SMOKE	SWBNET,

<u>STRUCT 1</u>	<u>STRUCT 2</u>	<u>INSP DATE</u>	<u>LENGTH</u>	<u>ADDRESS</u>	<u>STREET</u>	<u>CROSS STREET</u>	<u>ACTIVITY</u>	<u>INSPECTED BY</u>
034-054	034-053	06/28/2014	280.00	2331	S CARROLLTON AV	S CLAIBORNE AV	SMOKE	SWBNET,
034-055	034-051	06/29/2014	345.00	2339	SHORT	S CLAIBORNE AV	SMOKE	SWBNET,
034-056	034-055	06/29/2014	275.00	8034	S CLAIBORNE AV	S CARROLLTON AV	SMOKE	SWBNET,
034-057	034-055	06/29/2014	265.00	7902	S CLAIBORNE AV	FERN	SMOKE	SWBNET,
034-058	046-001	06/29/2014	345.00	7828	SPRUCE	FERN	SMOKE	SWBNET,
034-059	034-058	06/29/2014	290.00	2033	FERN	PANOLA	SMOKE	SWBNET,
034-060	046-007	06/29/2014	350.00	7839	PANOLA	FERN	SMOKE	SWBNET,
034-061	034-060	06/29/2014	285.00	2135	FERN	SYCAMORE	SMOKE	SWBNET,
034-062	046-011	06/29/2014	349.00	7838	SYCAMORE	FERN	SMOKE	SWBNET,
034-063	034-062	06/29/2014	295.00	2239	FERN	NERON PL	SMOKE	SWBNET,
034-064	046-015	06/29/2014	350.00	30	NERON PL	FERN	SMOKE	SWBNET,
034-065	034-064	06/29/2014	280.00	2337	FERN	S CLAIBORNE AV	SMOKE	SWBNET,
035-025	035-011	06/29/2014	140.00		APPLE	S CARROLLTON AV	SMOKE	SWBNET,
035-025	035-044	06/29/2014	365.00	8100	APPLE	S CARROLLTON AV	SMOKE	SWBNET,
035-027	035-030	06/29/2014	352.00	2501	JOLIET	NELSON	SMOKE	SWBNET,
035-028	035-027	06/29/2014	340.00		JOLIET	S CLAIBORNE AV	SMOKE	SWBNET,
035-029	035-028	06/29/2014	296.00	8415	S CLAIBORNE AV	CAMBRONNE	SMOKE	SWBNET,
035-030	025-029	07/01/2014	330.00	8501	APPLE	JOLIET	SMOKE	SWBNET,
035-031	025-030	06/29/2014	310.00	8500	BELFAST	JOLIET	SMOKE	SWBNET,
035-032	035-030	06/29/2014	350.00		JOLIET	BELFAST	SMOKE	SWBNET,
035-032	035-031	06/30/2014	30.00	8500	BELFAST	JOLIET	SMOKE	SWBNET,
035-033	035-027	06/30/2014	350.00		NELSON	CAMBRONNE	SMOKE	SWBNET,
035-033	035-042	06/30/2014	352.00	2500	CAMBRONNE	NELSON	SMOKE	SWBNET,
035-034	035-033	06/30/2014	342.00		CAMBRONNE	S CLAIBORNE AV	SMOKE	SWBNET,
035-035	035-034	06/30/2014	296.00	8307	S CLAIBORNE AV	DANTE	SMOKE	SWBNET,
035-036	035-033	06/30/2014	352.00	8300	NELSON	DANTE	SMOKE	SWBNET,
035-036	035-043	06/30/2014	352.00		DANTE	NELSON	SMOKE	SWBNET,
035-037	035-036	06/28/2014	343.00	2401	DANTE	S CLAIBORNE AV	SMOKE	SWBNET,
035-038	035-037	06/30/2014	321.00	8205	S CLAIBORNE AV	DUBLIN	SMOKE	SWBNET,
035-039	035-036	06/30/2014	379.00	8200	NELSON	DUBLIN	SMOKE	SWBNET,
035-040	035-039	06/30/2014	343.00	2401	DUBLIN	S CLAIBORNE AV	SMOKE	SWBNET,
035-041	035-040	06/30/2014	319.00	8103	S CLAIBORNE AV	S CARROLLTON AV	SMOKE	SWBNET,
035-042	035-030	06/30/2014	350.00	8401	APPLE	CAMBRONNE	SMOKE	SWBNET,
035-043	035-042	06/30/2014	351.00	8308	APPLE	DANTE	SMOKE	SWBNET,
035-044	035-043	06/30/2014	380.00	8200	APPLE	DUBLIN	SMOKE	SWBNET,
035-045	035-044	07/01/2014	298.00	2515	DUBLIN	NELSON	SMOKE	SWBNET,
035-046	035-044	07/01/2014	298.00	2635	DUBLIN	BELFAST	SMOKE	SWBNET,
035-047	035-032	07/01/2014	351.00	8400	BELFAST	CAMBRONNE	SMOKE	SWBNET,
035-047	035-042	07/01/2014	350.00		CAMBRONNE	BELFAST	SMOKE	SWBNET,
035-048	035-047	07/01/2014	296.00	8301	BELFAST	DANTE	SMOKE	SWBNET,
035-049	035-043	07/01/2014	350.00	2701	DANTE	BELFAST	SMOKE	SWBNET,
035-050	035-049	07/01/2014	322.00		BELFAST	DUBLIN	SMOKE	SWBNET,
035-051	035-025	07/01/2014	351.00	2500	S CARROLLTON AV	NELSON	SMOKE	SWBNET,
035-052	035-051	07/01/2014	283.00	8130	NELSON	DUBLIN	SMOKE	SWBNET,
035-056	035-055	07/01/2014	283.00	8130	BELFAST	DUBLIN	SMOKE	SWBNET,

<u>STRUCT 1</u>	<u>STRUCT 2</u>	<u>INSP DATE</u>	<u>LENGTH</u>	<u>ADDRESS</u>	<u>STREET</u>	<u>CROSS STREET</u>	<u>ACTIVITY</u>	<u>INSPECTED BY</u>
035-057	036-031	07/09/2014	282.00	2701	DUBLIN	BELFAST	SMOKE	SWBNET,
036-014	026-035	07/09/2014	340.00	8502	PRITCHARD PL	JOLIET	SMOKE	SWBNET,
036-015	036-014	07/09/2014	337.00		JOLIET	APRICOT	SMOKE	SWBNET,
036-016	036-015	07/09/2014	289.00	8403	APRICOT	CAMBRONNE	SMOKE	SWBNET,
036-017	036-014	07/09/2014	340.00	2942	JOLIET	FIG	SMOKE	SWBNET,
036-018	036-014	07/09/2014	354.00	8400	PRITCHARD PL	CAMBRONNE	SMOKE	SWBNET,
036-019	036-018	07/09/2014	298.00		CAMBRONNE	APRICOT	SMOKE	SWBNET,
036-020	036-018	07/09/2014	340.00	3000	CAMBRONNE	FIG	SMOKE	SWBNET,
036-023	036-018	07/09/2014	350.00	8300	PRITCHARD PL	DANTE	SMOKE	SWBNET,
036-024	036-023	07/09/2014	325.00	2805	DANTE	APRICOT	SMOKE	SWBNET,
036-025	036-024	07/09/2014	291.00	8335	APRICOT	CAMBRONNE	SMOKE	SWBNET,
036-026	036-024	07/09/2014	318.00	8201	APRICOT	DUBLIN	SMOKE	SWBNET,
036-027	036-023	07/09/2014	292.00		DANTE	FIG	SMOKE	SWBNET,
036-028	036-023	07/09/2014	355.00	8200	PRITCHARD PL	DUBLIN	SMOKE	SWBNET,
036-029	036-028	07/09/2014	25.00	8136	PRITCHARD PL	DUBLIN	SMOKE	SWBNET,
036-030	036-029	07/16/2014	296.00	2931	DUBLIN	FIG	SMOKE	SWBNET,
036-031	036-029	07/10/2014	368.00	2733	DUBLIN	APRICOT	SMOKE	SWBNET,
036-033	036-029	07/10/2014	84.00	8126	PRITCHARD PL	S CARROLLTON AV	SMOKE	SWBNET,
036-034	036-033	07/10/2014	279.00	8100	PRITCHARD PL	S CARROLLTON AV	SMOKE	SWBNET,
036-035	036-034	07/10/2014	295.00	1920	S CARROLLTON AV	APRICOT	SMOKE	SWBNET,
036-036	036-034	07/10/2014	287.00	2932	S CARROLLTON AV	FIG	SMOKE	SWBNET,
036-038	036-020	07/10/2014	345.00	8300	FIG	DANTE	SMOKE	SWBNET,
036-040	036-039	07/10/2014	15.00	8142	FIG	DUBLIN	SMOKE	SWBNET,
036-043	036-040	07/10/2014	359.00	8100	FIG	S CARROLLTON AV	SMOKE	SWBNET,
036-045	036-044	07/10/2014	317.00	3036	S CARROLLTON AV	EARHART BL	SMOKE	SWBNET,
036-046	036-045	07/10/2014	285.00	8142	EARHART BL	DUBLIN	SMOKE	SWBNET,
036-047	035-047	07/10/2014	340.00		CAMBRONNE	APRICOT	SMOKE	SWBNET,
036-048	036-047	07/16/2014	299.00	8300	APRICOT	DANTE	SMOKE	SWBNET,
036-057	037-036	07/10/2014	230.00	3100	DUBLIN	EARHART BL	SMOKE	SWBNET,
036-058	036-057	07/10/2014	40.00	3100	DUBLIN	EARHART BL	SMOKE	SWBNET,
036-059	036-058	07/10/2014	149.00		EARHART BL	S CARROLLTON AV	SMOKE	SWBNET,
037-003	037-002	07/10/2014	269.00	7936	EDINBURGH	SHORT	SMOKE	SWBNET,
037-004	037-001	07/10/2014	330.00	7942	OLIVE	SHORT	SMOKE	SWBNET,
037-005	037-004	07/10/2014	350.00	3426	SHORT	EDINBURGH	SMOKE	SWBNET,
037-006	037-005	07/10/2014	270.00		EDINBURGH	S CARROLLTON AV	SMOKE	SWBNET,
037-007	037-005	04/11/2014	110.00		SHORT	PALM	SMOKE	SWBNET,
037-008	037-007	07/11/2014	52.00		SHORT	PALM	SMOKE	SWBNET,
037-009	037-008	07/11/2014	195.00	3539	SHORT	PALM	SMOKE	SWBNET,
037-010	037-009	07/11/2014	316.00	8037	PALM	S CARROLLTON AV	SMOKE	SWBNET,
037-011	037-009	07/11/2014	329.00	7900	PALM	FERN	SMOKE	SWBNET,
037-012	037-001	07/11/2014	355.00	3300	FERN	FORSHEY	SMOKE	SWBNET,
037-015	037-013	07/11/2014	315.00		FORSHEY	S CARROLLTON AV	SMOKE	SWBNET,
037-016	037-015	07/16/2014	291.00	3333	S CARROLLTON AV	OLIVE	SMOKE	SWBNET,
037-017	037-012	07/11/2014	349.00	3200	FERN	OLEANDER	SMOKE	SWBNET,
037-018	037-013	07/11/2014	350.00	3200	SHORT	OLEANDER	SMOKE	SWBNET,

<u>STRUCT 1</u>	<u>STRUCT 2</u>	<u>INSP DATE</u>	<u>LENGTH</u>	<u>ADDRESS</u>	<u>STREET</u>	<u>CROSS STREET</u>	<u>ACTIVITY</u>	<u>INSPECTED BY</u>
037-018	037-017	07/11/2014	327.00		OLEANDER	SHORT	SMOKE	SWBNET,
037-021	037-004	07/11/2014	314.00		OLIVE	S CARROLLTON AV	SMOKE	SWBNET,
037-022	037-021	07/11/2014	289.00	3435	S CARROLLTON AV	EDINBURGH	SMOKE	SWBNET,
037-023	037-021	07/11/2014	122.00		OLIVE	S CARROLLTON AV	SMOKE	SWBNET,
037-024	037-023	07/17/2014	367.00		S CARROLLTON AV	EDINBURGH	SMOKE	SWBNET,
037-025	037-024	07/11/2014	332.00	3600	S CARROLLTON AV	PALM	SMOKE	SWBNET,
037-026	037-025	07/11/2014	284.00	8138	PALM	DUBLIN	SMOKE	SWBNET,
037-027	037-023	07/11/2014	354.00	3240	S CARROLLTON AV	FORSHEY	SMOKE	SWBNET,
037-028	037-027	07/14/2014	285.00	8140	FORSHEY	DUBLIN	SMOKE	SWBNET,
037-029	037-027	07/14/2014	352.00	3200	S CARROLLTON AV	OLEANDER	SMOKE	SWBNET,
037-030	037-029	07/14/2014	264.00	8142	OLEANDER	DUBLIN	SMOKE	SWBNET,
037-031	037-023	07/14/2014	345.00	8142	OLIVE	DUBLIN	SMOKE	SWBNET,
037-033	037-032	07/14/2014	352.00		DUBLIN	FORSHEY	SMOKE	SWBNET,
037-034	037-033	07/14/2014	331.00		DUBLIN	OLEANDER	SMOKE	SWBNET,
037-035	037-034	07/14/2014	301.00	8239	OLEANDER	DANTE	SMOKE	SWBNET,
037-036	037-034	07/14/2014	42.00		DUBLIN	OLEANDER	SMOKE	SWBNET,
037-037	037-036	07/14/2014	308.00	8240	OLEANDER	DANTE	SMOKE	SWBNET,
037-038	037-032	07/14/2014	356.00		OLIVE	DANTE	SMOKE	SWBNET,
037-039	037-038	07/14/2014	351.00		DANTE	FORSHEY	SMOKE	SWBNET,
037-040	037-033	07/15/2014	345.00	8040 1/2	FORSHEY	DANTE	SMOKE	SWBNET,
037-041	037-040	07/15/2014	296.00	1470	DANTE	OLEANDER	SMOKE	SWBNET,
037-043	037-039	07/15/2014	348.00	8334	FORSHEY	CAMBRONNE	SMOKE	SWBNET,
037-043	037-042	07/16/2014	354.00		CAMBRONNE	FORSHEY	SMOKE	SWBNET,
037-044	037-043	07/15/2014	335.00		CAMBRONNE	OLEANDER	SMOKE	SWBNET,
037-045	037-044	07/15/2014	327.00		OLEANDER	DANTE	SMOKE	SWBNET,
037-046	037-044	07/15/2014	304.00	8437	OLEANDER	JOLIET	SMOKE	SWBNET,
037-047	037-042	07/15/2014	330.00		OLIVE	JOLIET	SMOKE	SWBNET,
037-048	037-047	07/15/2014	35.00	3340	JOLIET	OLIVE	SMOKE	SWBNET,
037-049	037-043	07/17/2014	350.00	8438	FORSHEY	JOLIET	SMOKE	SWBNET,
037-049	037-048	07/15/2014	329.00		JOLIET	FORSHEY	SMOKE	SWBNET,
037-050	037-049	07/15/2014	30.00	8550	FORSHEY	LEONIDAS	SMOKE	SWBNET,
037-051	037-049	07/15/2014	294.00		JOLIET	OLEANDER	SMOKE	SWBNET,
037-052	027-070	07/15/2014	347.00	8502	PALM	JOLIET	SMOKE	SWBNET,
037-053	037-052	07/15/2014	18.00	8438	PALM	JOLIET	SMOKE	SWBNET,
037-054	037-053	07/15/2014	335.00	8404	PALM	CAMBRONNE	SMOKE	SWBNET,
037-055	037-054	07/16/2014	350.00		CAMBRONNE	EDINBURGH	SMOKE	SWBNET,
037-056	037-055	07/16/2014	175.00		CAMBRONNE	OLIVE	SMOKE	SWBNET,
037-058	027-008	07/16/2014	353.00	8502	EDINBURGH	JOLIET	SMOKE	SWBNET,
037-059	037-058	07/16/2014	35.00		JOLIET	EDINBURGH	SMOKE	SWBNET,
038-037	038-034	07/15/2014	15.00		DIXON	CAMBRONNE	SMOKE	SWBNET,
038-038	038-037	07/16/2014	320.00	3801	CAMBRONNE	PALMETTO	SMOKE	SWBNET,
038-040	038-039	07/16/2014	356.00	8201	PALMETTO	DUBLIN	SMOKE	SWBNET,
042-033	042-030	07/16/2014	317.00	7634	ST CHARLES AV	ADAMS	SMOKE	SWBNET,
051-024	051-019	07/16/2014	295.00		COLISEUM	PINE	SMOKE	SWBNET,
056-010	056-001	07/17/2014	300.00	7229	BIRCH	PINE	SMOKE	SWBNET,

<u>STRUCT 1</u>	<u>STRUCT 2</u>	<u>INSP DATE</u>	<u>LENGTH</u>	<u>ADDRESS</u>	<u>STREET</u>	<u>CROSS STREET</u>	<u>ACTIVITY</u>	<u>INSPECTED BY</u>
057-015	057-001	07/16/2014	315.00	7225	SPRUCE	PINE	SMOKE	SWBNET,
057-016	057-015	07/16/2014	300.00	2031	PINE	PANOLA	SMOKE	SWBNET,
077-031	077-030	02/20/2014	25.00		STATE	GRAPE	SMOKE	SWBNET,
077-032	077-031	02/20/2014	300.00		STATE	DART	SMOKE	SWBNET,
077-033	077-032	02/20/2014	350.00		STATE	DART	SMOKE	SWBNET,
077-035	077-005	02/20/2014	200.00		GRAPE	OCTAVIA	SMOKE	SWBNET,
078-001	079-028	02/20/2014	415.00		NASHVILLE AV	TCHOUPITOULAS	SMOKE	SWBNET,
078-002	078-001	02/20/2014	400.00		NASHVILLE AV	LEAKE AV	SMOKE	SWBNET,
078-003	078-001	02/20/2014	310.00		TCHOUPITOULAS	ARABELLA	SMOKE	SWBNET,
078-003	079-029	02/26/2014	413.00		ARABELLA	TCHOUPITOULAS	SMOKE	SWBNET,
078-005	078-003	02/20/2014	265.00		ARABELLA	LEAKE AV	SMOKE	SWBNET,
078-006	078-001	02/20/2014	305.00		TCHOUPITOULAS	ELEONORE	SMOKE	SWBNET,
078-006	079-032	02/20/2014	410.00		ELEONORE	TCHOUPITOULAS	SMOKE	SWBNET,
078-007	078-006	02/20/2014	338.00		ELEONORE	S FRONT	SMOKE	SWBNET,
078-008	078-007	02/20/2014	233.00		S FRONT	ALONZO	SMOKE	SWBNET,
078-009	078-007	02/21/2014	231.00		S FRONT	NASHVILLE AV	SMOKE	SWBNET,
078-010	078-006	02/21/2014	294.00		TCHOUPITOULAS	ALONZO	SMOKE	SWBNET,
078-011	078-010	02/21/2014	340.00		ALONZO	S FRONT	SMOKE	SWBNET,
078-012	078-011	02/21/2014	180.00		ALONZO	LEAKE AV	SMOKE	SWBNET,
078-013	079-046	02/21/2014	235.00		ALONZO	TCHOUPITOULAS	SMOKE	SWBNET,
078-014	066-015	02/21/2014	355.00		TCHOUPITOULAS	ALONZO	SMOKE	SWBNET,
078-015	079-047	02/21/2014	430.00		OCTAVIA	TCHOUPITOULAS	SMOKE	SWBNET,
078-016	078-015	02/21/2014	265.00		TCHOUPITOULAS	JEFFERSON AV	SMOKE	SWBNET,
078-017	078-015	02/21/2014	145.00		OCTAVIA	LEAKE AV	SMOKE	SWBNET,
078-018	078-015	02/21/2014	334.00		TCHOUPITOULAS	JOSEPH	SMOKE	SWBNET,
078-019	078-018	02/26/2014	225.00		JOSEPH	LEAKE AV	SMOKE	SWBNET,
078-020	085-011	02/21/2014	290.00		TCHOUPITOULAS	JEFFERSON AV	SMOKE	SWBNET,
078-021	078-020	02/21/2014	275.00		JEFFERSON AV	LEAKE AV	SMOKE	SWBNET,
078-022	078-021	02/21/2014	165.00		JEFFERSON AV	LEAKE AV	SMOKE	SWBNET,
078-023	079-048	02/21/2014	360.00		JEFFERSON AV	TCHOUPITOULAS	SMOKE	SWBNET,
078-024	079-051	02/21/2014	354.00		JEFFERSON AV	TCHOUPITOULAS	SMOKE	SWBNET,
078-025	079-014	02/24/2014	340.00		JOSEPH	TCHOUPITOULAS	SMOKE	SWBNET,
079-001	080-021	02/24/2014	320.00		ARABELLA	MAGAZINE	SMOKE	SWBNET,
079-002	079-001	02/24/2014	236.00		MAGAZINE	NASHVILLE AV	SMOKE	SWBNET,
079-003	079-001	02/24/2014	235.00		MAGAZINE	JOSEPH	SMOKE	SWBNET,
079-004	079-001	02/24/2014	340.00		ARABELLA	CONSTANCE	SMOKE	SWBNET,
079-005	079-004	02/26/2014	283.00		CONSTANCE	NASHVILLE AV	SMOKE	SWBNET,
079-006	079-005	02/24/2014	255.00		NASHVILLE AV	MAGAZINE	SMOKE	SWBNET,
079-007	079-004	02/24/2014	30.00		ARABELLA	CONSTANCE	SMOKE	SWBNET,
079-008	079-007	02/24/2014	311.00		CONSTANCE	NASHVILLE AV	SMOKE	SWBNET,
079-009	079-008	02/24/2014	277.00		NASHVILLE AV	PATTON	SMOKE	SWBNET,
079-010	079-007	02/24/2014	325.00		ARABELLA	PATTON	SMOKE	SWBNET,
079-011	079-010	02/24/2014	291.00		PATTON	JOSEPH	SMOKE	SWBNET,
079-012	079-011	02/24/2014	310.00		JOSEPH	CONSTANCE	SMOKE	SWBNET,
079-014	079-013	02/24/2014	318.00		JOSEPH	ANNUNCIATION	SMOKE	SWBNET,

<u>STRUCT 1</u>	<u>STRUCT 2</u>	<u>INSP DATE</u>	<u>LENGTH</u>	<u>ADDRESS</u>	<u>STREET</u>	<u>CROSS STREET</u>	<u>ACTIVITY</u>	<u>INSPECTED BY</u>
079-015	079-013	02/24/2014	330.00		LAUREL	OCTAVIA	SMOKE	SWBNET,
079-016	079-015	02/24/2014	261.00		OCTAVIA	ANNUNCIATION	SMOKE	SWBNET,
079-017	079-015	02/24/2014	287.00		OCTAVIA	CONSTANCE	SMOKE	SWBNET,
079-018	079-017	02/24/2014	290.00		OCTAVIA	CONSTANCE	SMOKE	SWBNET,
079-019	079-015	02/25/2014	313.00		LAUREL	JEFFERSON AV	SMOKE	SWBNET,
079-020	079-019	02/25/2014	250.00		JEFFERSON AV	ANNUNCIATION	SMOKE	SWBNET,
079-021	079-019	02/25/2014	256.00		JEFFERSON AV	CONSTANCE	SMOKE	SWBNET,
079-022	079-021	02/25/2014	228.00		JEFFERSON AV	CONSTANCE	SMOKE	SWBNET,
079-023	079-010	02/24/2014	358.00		ARABELLA	LAUREL	SMOKE	SWBNET,
079-024	079-023	02/25/2014	215.00		LAUREL	JOSEPH	SMOKE	SWBNET,
079-025	079-010	02/25/2014	310.00		PATTON	NASHVILLE AV	SMOKE	SWBNET,
079-026	079-025	02/25/2014	357.00		NASHVILLE AV	LAUREL	SMOKE	SWBNET,
079-027	079-026	02/25/2014	250.00		LAUREL	ARABELLA	SMOKE	SWBNET,
079-029	079-028	02/25/2014	310.00		ANNUNCIATION	ARABELLA	SMOKE	SWBNET,
079-030	079-029	02/25/2014	313.00		ARABELLA	LAUREL	SMOKE	SWBNET,
079-031	079-029	02/25/2014	236.00		ANNUNCIATION	JOSEPH	SMOKE	SWBNET,
079-033	079-032	02/25/2014	297.00		ANNUNCIATION	ALONZO	SMOKE	SWBNET,
079-034	079-025	02/26/2014	306.00		PATTON	ELEONORE	SMOKE	SWBNET,
079-035	079-034	02/26/2014	286.00		PATTON	STATE	SMOKE	SWBNET,
079-036	079-034	02/26/2014	355.00		ELEONORE	LAUREL	SMOKE	SWBNET,
079-037	079-036	02/26/2014	274.00		ELEONORE	ANNUNCIATION	SMOKE	SWBNET,
079-038	079-036	02/26/2014	160.00		LAUREL	NASHVILLE AV	SMOKE	SWBNET,
079-039	079-036	02/26/2014	310.00		LAUREL	STATE	SMOKE	SWBNET,
079-040	079-034	02/26/2014	325.00		ELEONORE	CONSTANCE	SMOKE	SWBNET,
079-041	079-040	02/24/2014	270.00		CONSTANCE	STATE	SMOKE	SWBNET,
079-042	080-036	02/24/2014	345.00		ELEONORE	MAGAZINE	SMOKE	SWBNET,
079-043	079-042	02/26/2014	235.00		MAGAZINE	NASHVILLE AV	SMOKE	SWBNET,
079-044	079-042	02/26/2014	315.00		ELEONORE	CONSTANCE	SMOKE	SWBNET,
079-045	079-044	01/23/2014	275.00		CONSTANCE	STATE	SMOKE	SWBNET,
079-046	067-050	02/03/2014	387.00		ANNUNCIATION	ALONZO	SMOKE	SWBNET,
079-047	079-014	01/23/2014	331.00		ANNUNCIATION	OCTAVIA	SMOKE	SWBNET,
079-048	079-047	01/23/2014	316.00		ANNUNCIATION	JEFFERSON AV	SMOKE	SWBNET,
079-049	086-026	01/23/2014	215.00		LAUREL	JEFFERSON AV	SMOKE	SWBNET,
079-050	079-049	01/23/2014	250.00		JEFFERSON AV	ANNUNCIATION	SMOKE	SWBNET,
079-051	086-028	02/03/2014	235.00		ANNUNCIATION	JEFFERSON AV	SMOKE	SWBNET,
079-052	080-052	01/23/2014	410.00		OCTAVIA	MAGAZINE	SMOKE	SWBNET,
079-053	079-052	01/23/2014	240.00		MAGAZINE	JOSEPH	SMOKE	SWBNET,
079-054	079-053	01/23/2014	80.00		MAGAZINE	JOSEPH	SMOKE	SWBNET,
079-055	079-054	02/06/2014	265.00		JOSEPH	CONSTANCE	SMOKE	SWBNET,
079-056	079-052	01/23/2014	306.00		MAGAZINE	JEFFERSON AV	SMOKE	SWBNET,
079-057	079-056	01/23/2014	298.00		JEFFERSON AV	CONSTANCE	SMOKE	SWBNET,
079-058	079-052	01/23/2014	335.00		OCTAVIA	CONSTANCE	SMOKE	SWBNET,
079-059	079-058	01/23/2014	268.00		CONSTANCE	JOSEPH	SMOKE	SWBNET,
079-063	079-011	02/03/2014	350.00		JOSEPH	LAUREL	SMOKE	SWBNET,
080-009	080-006	01/24/2014	331.00		ARABELLA	COLISEUM	SMOKE	SWBNET,

<u>STRUCT 1</u>	<u>STRUCT 2</u>	<u>INSP DATE</u>	<u>LENGTH</u>	<u>ADDRESS</u>	<u>STREET</u>	<u>CROSS STREET</u>	<u>ACTIVITY</u>	<u>INSPECTED BY</u>
080-015	080-014	01/30/2014	286.00	CHESTNUT		NASHVILLE AV	SMOKE	SWBNET,
080-016	080-015	01/30/2014	345.00	NASHVILLE AV		CAMP	SMOKE	SWBNET,
080-017	080-016	01/30/2014	280.00	NASHVILLE AV		MAGAZINE	SMOKE	SWBNET,
080-018	080-014	01/30/2014	285.00	CHESTNUT		JOSEPH	SMOKE	SWBNET,
080-019	080-018	01/30/2014	132.00	JOSEPH		CHESTNUT	SMOKE	SWBNET,
080-020	080-018	01/30/2014	260.00	JOSEPH		CAMP	SMOKE	SWBNET,
080-021	080-014	01/30/2014	340.00	ARABELLA		CAMP	SMOKE	SWBNET,
080-022	080-021	01/30/2014	240.00	CAMP		NASHVILLE AV	SMOKE	SWBNET,
080-023	080-021	02/06/2014	290.00	CAMP		JOSEPH	SMOKE	SWBNET,
080-024	080-023	01/30/2014	260.00	JOSEPH		MAGAZINE	SMOKE	SWBNET,
080-025	081-067	01/30/2014	325.00	ELEONORE		PERRIER	SMOKE	SWBNET,
080-026	080-025	01/30/2014	235.00	PERRIER		NASHVILLE AV	SMOKE	SWBNET,
080-027	080-025	01/30/2014	23.00	ELEONORE		PERRIER	SMOKE	SWBNET,
080-028	080-027	01/30/2014	290.00	PERRIER		NASHVILLE AV	SMOKE	SWBNET,
080-029	080-028	01/30/2014	330.00	NASHVILLE AV		COLISEUM	SMOKE	SWBNET,
080-030	080-029	02/06/2014	285.00	NASHVILLE AV		CHESTNUT	SMOKE	SWBNET,
080-032	080-031	01/30/2014	335.00	ELEONORE		CHESTNUT	SMOKE	SWBNET,
080-034	080-032	01/31/2014	290.00	CHESTNUT		NASHVILLE AV	SMOKE	SWBNET,
080-035	080-034	01/25/2014	290.00	NASHVILLE AV		CAMP	SMOKE	SWBNET,
080-036	080-032	01/31/2014	345.00	ELEONORE		CAMP	SMOKE	SWBNET,
080-037	080-036	01/31/2014	285.00	CAMP		NASHVILLE AV	SMOKE	SWBNET,
080-038	081-068	01/31/2014	285.00	NASHVILLE AV		PERRIER	SMOKE	SWBNET,
080-039	081-021	02/06/2014	285.00	NASHVILLE AV		PERRIER	SMOKE	SWBNET,
080-041	080-040	01/31/2014	234.00	JOSEPH		COLISEUM	SMOKE	SWBNET,
080-042	080-041	01/31/2014	265.00	COLISEUM		OCTAVIA	SMOKE	SWBNET,
080-043	080-040	01/31/2014	330.00	PERRIER		OCTAVIA	SMOKE	SWBNET,
080-044	080-043	01/31/2014	290.00	PERRIER		JEFFERSON AV	SMOKE	SWBNET,
080-045	080-044	01/31/2014	173.00	JEFFERSON AV		COLISEUM	SMOKE	SWBNET,
080-046	080-043	01/31/2014	240.00	OCTAVIA		COLISEUM	SMOKE	SWBNET,
080-047	080-046	01/31/2014	290.00	COLISEUM		JEFFERSON AV	SMOKE	SWBNET,
080-048	080-046	01/31/2014	308.00	OCTAVIA		CHESTNUT	SMOKE	SWBNET,
080-049	080-048	01/31/2014	270.00	CHESTNUT		JOSEPH	SMOKE	SWBNET,
080-050	080-048	01/31/2014	293.00	CHESTNUT		JEFFERSON AV	SMOKE	SWBNET,
080-051	080-050	02/03/2014	315.00	JEFFERSON AV		CAMP	SMOKE	SWBNET,
080-052	080-048	02/03/2014	385.00	OCTAVIA		CAMP	SMOKE	SWBNET,
080-053	080-052	02/03/2014	270.00	CAMP		JOSEPH	SMOKE	SWBNET,
080-054	080-052	02/03/2014	296.00	CAMP		JEFFERSON AV	SMOKE	SWBNET,
080-055	080-054	02/03/2014	323.00	JEFFERSON AV		MAGAZINE	SMOKE	SWBNET,
080-056	081-031	02/03/2014	208.00	JOSEPH		PRYTANIA	SMOKE	SWBNET,
080-057	080-056	02/03/2014	35.00	JOSEPH		PRYTANIA	SMOKE	SWBNET,
080-058	080-057	02/03/2014	280.00	PRYTANIA		OCTAVIA	SMOKE	SWBNET,
080-059	080-058	02/03/2014	185.00	OCTAVIA		PERRIER	SMOKE	SWBNET,
080-060	080-056	02/03/2014	302.00	PRYTANIA		OCTAVIA	SMOKE	SWBNET,
080-061	080-060	02/03/2014	263.00	PRYTANIA		JEFFERSON AV	SMOKE	SWBNET,
080-062	080-058	02/03/2014	40.00	PRYTANIA		OCTAVIA	SMOKE	SWBNET,

<u>STRUCT 1</u>	<u>STRUCT 2</u>	<u>INSP DATE</u>	<u>LENGTH</u>	<u>ADDRESS</u>	<u>STREET</u>	<u>CROSS STREET</u>	<u>ACTIVITY</u>	<u>INSPECTED BY</u>
080-063	080-062	01/03/2014	220.00		OCTAVIA	PERRIER	SMOKE	SWBNET,
080-071	087-011	01/03/2014	283.00		COLISEUM	JEFFERSON AV	SMOKE	SWBNET,
081-005	081-004	01/03/2014	90.00		ST CHARLES AV	JEFFERSON AV	SMOKE	SWBNET,
081-013	081-012	01/03/2014	285.00		GARFIELD	NASHVILLE AV	SMOKE	SWBNET,
081-019	081-017	01/03/2014	275.00		NASHVILLE AV	PRYTANIA	SMOKE	SWBNET,
081-047	081-046	01/03/2014	315.00		JEFFERSON AV	ST CHARLES AV	SMOKE	SWBNET,
081-056	081-052	01/03/2014	285.00		GARFIELD	NASHVILLE AV	SMOKE	SWBNET,
081-065	081-064	01/03/2014	287.00		NASHVILLE AV	PRYTANIA	SMOKE	SWBNET,
082-001	083-024	01/03/2014	355.00		JEFFERSON AV	LOYOLA AV	SMOKE	SWBNET,
082-007	082-006	01/09/2014	360.00		JEFFERSON AV	DANNEEL	SMOKE	SWBNET,
082-008	082-007	01/09/2014	250.00		DANNEEL	OCTAVIA	SMOKE	SWBNET,
082-009	082-007	01/09/2014	250.00		JEFFERSON AV	ST CHARLES AV	SMOKE	SWBNET,
082-010	082-006	01/09/2014	300.00		S SARATOGA	OCTAVIA	SMOKE	SWBNET,
082-011	082-010	01/19/2014	360.00		OCTAVIA	DANNEEL	SMOKE	SWBNET,
082-012	082-011	01/09/2014	250.00		OCTAVIA	ST CHARLES AV	SMOKE	SWBNET,
082-013	082-010	01/09/2014	320.00		S SARATOGA	JOSEPH	SMOKE	SWBNET,
082-014	082-013	01/09/2014	345.00		JOSEPH	LOYOLA AV	SMOKE	SWBNET,
082-015	082-014	01/10/2014	440.00		LOYOLA AV	NASHVILLE AV	SMOKE	SWBNET,
082-016	082-013	01/10/2014	320.00		JOSEPH	DANNEEL	SMOKE	SWBNET,
082-017	082-016	01/10/2014	50.00		JOSEPH	DANNEEL	SMOKE	SWBNET,
082-018	082-016	01/16/2014	260.00		DANNEEL	ARABELLA	SMOKE	SWBNET,
082-019	082-018	01/10/2014	440.00		ARABELLA	LOYOLA AV	SMOKE	SWBNET,
082-020	082-018	01/10/2014	450.00		ARABELLA	ST CHARLES AV	SMOKE	SWBNET,
082-021	082-020	01/10/2014	167.00		ST CHARLES AV	NASHVILLE AV	SMOKE	SWBNET,
082-022	082-020	01/10/2014	20.00		ARABELLA	ST CHARLES AV	SMOKE	SWBNET,
082-023	082-018	01/10/2014	275.00		DANNEEL	NASHVILLE AV	SMOKE	SWBNET,
082-035	082-034	01/10/2014	23.00		NASHVILLE AV	DANNEEL	SMOKE	SWBNET,
082-043	081-001	01/10/2014	305.00		ST CHARLES AV	ARABELLA	SMOKE	SWBNET,
082-045	082-044	01/10/2014	440.00		LOYOLA AV	NASHVILLE AV	SMOKE	SWBNET,
083-001	084-002	01/10/2014	333.00		JEFFERSON AV	S ROBERTSON	SMOKE	SWBNET,
083-002	083-001	01/10/2014	340.00		S ROBERTSON	OCTAVIA	SMOKE	SWBNET,
083-006	083-004	01/13/2014	77.00		JOSEPH	S ROBERTSON	SMOKE	SWBNET,
083-028	083-027	01/13/2014	145.00		S LIBERTY	NASHVILLE AV	SMOKE	SWBNET,
085A-014	085A-005	01/13/2014	390.00		LEAKE AV	UPPERLINE	SMOKE	SWBNET,
087-016	087-015	01/13/2014	273.00		CAMP	VALMONT	SMOKE	SWBNET,
087-030	087-028	01/16/2014	380.00		DUFOSAT	CAMP	SMOKE	SWBNET,
087-044	087-041	01/16/2014	380.00		ROBERT	CAMP	SMOKE	SWBNET,
088-006	088-005	01/16/2014	252.00		ST CHARLES AV	DUFOSAT	SMOKE	SWBNET,
088-017	088-015	01/16/2014	125.00		LEONTINE	ATLANTA	SMOKE	SWBNET,
094-029	094-021	01/14/2014	360.00		PITT	VALENCE	SMOKE	SWBNET,
094-031	094-029	01/14/2014	284.00		PITT	BORDEAUX	SMOKE	SWBNET,
094-033	094-032	01/14/2014	225.00		BARONNE	BORDEAUX	SMOKE	SWBNET,
095-017	095-011	01/14/2014	354.00		CADIZ	S SARATOGA	SMOKE	SWBNET,
095-018	095-017	01/14/2014	350.00		S SARATOGA	VALENCE	SMOKE	SWBNET,
103-035	103-034	01/14/2014	180.00		CONSTANTINOPLE	COLISEUM	SMOKE	SWBNET,

<u>STRUCT 1</u>	<u>STRUCT 2</u>	<u>INSP DATE</u>	<u>LENGTH</u>	<u>ADDRESS</u>	<u>STREET</u>	<u>CROSS STREET</u>	<u>ACTIVITY</u>	<u>INSPECTED BY</u>
103-038	103-037	01/14/2014	240.00		CONSTANTINOPLE	CHESTNUT	SMOKE	SWBNET,
103-043	103-042	01/14/2014	350.00		CHESTNUT	CONSTANTINOPLE	SMOKE	SWBNET,
104-011	104-010	01/14/2014	236.00		ST CHARLES AV	CONSTANTINOPLE	SMOKE	SWBNET,
104-013	104-012	01/14/2014	330.00		ST CHARLES AV	CONSTANTINOPLE	SMOKE	SWBNET,
104-014	104-013	01/14/2014	270.00		ST CHARLES AV	MARENGO	SMOKE	SWBNET,
104-018	104-016	01/16/2014	37.00		GEN TAYLOR	PITT	SMOKE	SWBNET,
104-019	104-018	01/14/2014	360.00		PITT	CONSTANTINOPLE	SMOKE	SWBNET,
104-023	104-022	01/14/2014	275.00		GEN PERSHING	CARONDELET	SMOKE	SWBNET,
104-024	104-022	01/14/2014	35.00		BARONNE	GEN PERSHING	SMOKE	SWBNET,
104-026	104-024	01/14/2014	324.00		BARONNE	NAPOLEON AV	SMOKE	SWBNET,
104-027	104-026	01/15/2014	265.00		NAPOLEON AV	CARONDELET	SMOKE	SWBNET,
104-034	104-033	01/15/2014	275.00		GEN PERSHING	ST CHARLES AV	SMOKE	SWBNET,
104-036	104-035	01/15/2014	230.00		GEN PERSHING	ST CHARLES AV	SMOKE	SWBNET,
104-037	104-035	01/15/2014	325.00		CARONDELET	NAPOLEON AV	SMOKE	SWBNET,
104-038	104-037	01/15/2014	270.00		NAPOLEON AV	ST CHARLES AV	SMOKE	SWBNET,
104-040	104-039	01/16/2014	240.00		ST CHARLES AV	PALM TERRACE	SMOKE	SWBNET,
104-044	104-043	01/15/2014	356.00		ST CHARLES AV	MARENGO	SMOKE	SWBNET,
104-045	104-044	01/15/2014	215.00		MARENGO	PITT	SMOKE	SWBNET,
104-046	104-045	01/15/2014	281.00		PITT	CONSTANTINOPLE	SMOKE	SWBNET,
104-047	104-043	01/15/2014	350.00		ST CHARLES AV	GEN PERSHING	SMOKE	SWBNET,
104-049	104-047	01/15/2014	27.00		ST CHARLES AV	GEN PERSHING	SMOKE	SWBNET,
104-054	104-052	01/15/2014	353.00		PITT	GEN PERSHING	SMOKE	SWBNET,
107-019	107-018	01/15/2014	278.00		S CLAIBORNE AV	GEN TAYLOR	SMOKE	SWBNET,
107-020	107-019	01/15/2014	15.00		S CLAIBORNE AV	GEN TAYLOR	SMOKE	SWBNET,
107-021	107-020	01/15/2014	20.00		S CLAIBORNE AV	GEN TAYLOR	SMOKE	SWBNET,
107-024	107-023	01/06/2014	20.00		S CLAIBORNE AV	GEN TAYLOR	SMOKE	SWBNET,
108-029	108-028	01/07/2014	285.00		DELACHAISE	S PRIEUR	SMOKE	SWBNET,
110-029	110-028	03/14/2014	339.00		NAPOLEON AV	S BROAD	SMOKE	SWBNET,
110-033	110-031	03/14/2014	165.00		CADIZ	S GAYOSO	SMOKE	SWBNET,
110-034	109-023	03/14/2014	291.00		DELACHAISE	S ROCHEBLAVE	SMOKE	SWBNET,
112-014	112-013	03/17/2014	320.00		CONSTANCE	LOUISIANA AV PK	SMOKE	SWBNET,
120-025	120-023	03/17/2014	280.00		CARONDELET	HARMONY	SMOKE	SWBNET,
122-015	122-014	03/17/2014	98.00		CLARA	BELMONT PL	SMOKE	SWBNET,
126-053	126-052	03/17/2014	290.00		CAMP	3RD	SMOKE	SWBNET,
126-054	126-053	03/17/2014	280.00		3RD	MAGAZINE	SMOKE	SWBNET,
128-040	128-035	03/17/2014	358.00		WASHINGTON AV	DANNEEL	SMOKE	SWBNET,
128-041	128-040	03/17/2014	256.00		DANNEEL	6TH	SMOKE	SWBNET,
128-042	128-040	03/17/2014	315.00		DANNEEL	4TH	SMOKE	SWBNET,
128-043	128-042	03/17/2014	290.00		DANNEEL	3RD	SMOKE	SWBNET,
128-045	128-040	03/17/2014	347.00		WASHINGTON AV	DRYADES	SMOKE	SWBNET,
128-046	128-045	03/17/2014	257.00		DRYADES	6TH	SMOKE	SWBNET,
128-047	128-045	03/18/2014	316.00		DRYADES	4TH	SMOKE	SWBNET,
128-048	128-047	03/18/2014	287.00		DRYADES	3RD	SMOKE	SWBNET,
129-001	130-046	03/18/2014	323.00		WASHINGTON AV	S ROBERTSON	SMOKE	SWBNET,
129-002	129-001	03/18/2014	254.00		S ROBERTSON	6TH	SMOKE	SWBNET,

<u>STRUCT 1</u>	<u>STRUCT 2</u>	<u>INSP DATE</u>	<u>LENGTH</u>	<u>ADDRESS</u>	<u>STREET</u>	<u>CROSS STREET</u>	<u>ACTIVITY</u>	<u>INSPECTED BY</u>
129-003	129-001	03/18/2014	319.00		S ROBERTSON	4TH	SMOKE	SWBNET,
129-006	129-001	03/18/2014	335.00		WASHINGTON AV	FRERET	SMOKE	SWBNET,
129-007	129-006	03/18/2014	256.00		FRERET	6TH	SMOKE	SWBNET,
129-008	129-006	03/18/2014	270.00		FRERET	4TH	SMOKE	SWBNET,
129-009	129-006	03/18/2014	450.00		WASHINGTON AV	LASALLE	SMOKE	SWBNET,
129-010	129-009	03/18/2014	258.00		LASALLE	6TH	SMOKE	SWBNET,
129-011	129-009	03/18/2014	336.00		WASHINGTON AV	S LIBERTY	SMOKE	SWBNET,
129-012	129-011	03/18/2014	295.00		S LIBERTY	6TH	SMOKE	SWBNET,
129-013	129-011	03/18/2014	22.00		WASHINGTON AV	S LIBERTY	SMOKE	SWBNET,
129-014	129-011	03/18/2014	268.00		S LIBERTY	4TH	SMOKE	SWBNET,
129-015	129-009	03/18/2014	320.00		LASALLE	4TH	SMOKE	SWBNET,
129-018	129-013	03/19/2014	318.00		S LIBERTY	4TH	SMOKE	SWBNET,
129-020	129-015	03/19/2014	290.00		LASALLE	3RD	SMOKE	SWBNET,
129-021	129-020	03/19/2014	289.00		3RD	S LIBERTY	SMOKE	SWBNET,
129-022	122-029	03/19/2014	210.00		LASALLE	WASHINGTON AV	SMOKE	SWBNET,
129-039	129-038	03/19/2014	290.00		LASALLE	3RD	SMOKE	SWBNET,
129-040	129-039	03/19/2014	252.00		3RD	S LIBERTY	SMOKE	SWBNET,
129-041	129-038	03/19/2014	180.00		LASALLE	1ST	SMOKE	SWBNET,
129-042	129-041	03/19/2014	140.00		LASALLE	1ST	SMOKE	SWBNET,
129-043	129-042	03/19/2014	190.00		1ST	S LIBERTY	SMOKE	SWBNET,
129-044	129-038	03/19/2014	310.00		2ND	S LIBERTY	SMOKE	SWBNET,
129-045	129-044	03/19/2014	234.00		S LIBERTY	3RD	SMOKE	SWBNET,
129-048	129-047	03/19/2014	239.00		S LIBERTY	3RD	SMOKE	SWBNET,
129-049	128-004	03/19/2014	330.00		1ST	S LIBERTY	SMOKE	SWBNET,
129-050	129-049	03/19/2014	231.00		S LIBERTY	2ND	SMOKE	SWBNET,
129-051	128-001	03/19/2014	185.00		PHILIP	S LIBERTY	SMOKE	SWBNET,
129-052	129-051	03/19/2014	160.00		S LIBERTY	1ST	SMOKE	SWBNET,
129-053	142-017	03/20/2014	217.00		S LIBERTY	PHILIP	SMOKE	SWBNET,
129-054	129-053	03/20/2014	163.00		PHILIP	S LIBERTY	SMOKE	SWBNET,
129-055	129-054	03/20/2014	145.00		S LIBERTY	1ST	SMOKE	SWBNET,
129-056	142-009	03/20/2014	402.00		LASALLE	PHILIP	SMOKE	SWBNET,
129-057	129-056	03/20/2014	130.00		PHILIP	NYANZA PL	SMOKE	SWBNET,
129-058	129-057	03/20/2014	160.00		NYANZA PL	SIMON BOLIVAR AV	SMOKE	SWBNET,
129-059	129-057	03/20/2014	153.00		PHILIP	S LIBERTY	SMOKE	SWBNET,
129-060	142-005	03/20/2014	371.00		FRERET	PHILIP	SMOKE	SWBNET,
129-061	129-060	03/20/2014	300.00		PHILIP	LASALLE	SMOKE	SWBNET,
129-062	129-061	03/20/2014	168.00		LASALLE	1ST	SMOKE	SWBNET,
129-063	130-050	03/26/2014	246.00		PHILIP	S ROBERTSON	SMOKE	SWBNET,
129-064	142-001	03/26/2014	351.00		S ROBERTSON	PHILIP	SMOKE	SWBNET,
129-065	129-064	03/26/2014	245.00		PHILIP	FRERET	SMOKE	SWBNET,
129-066	130-014	03/26/2014	240.00		3RD	S ROBERTSON	SMOKE	SWBNET,
129-067	130-049	03/26/2014	280.00		3RD	S ROBERTSON	SMOKE	SWBNET,
129-068	122-057	03/26/2014	190.00		EVA ALLEY	WASHINGTON AV	SMOKE	SWBNET,
129-069	142-019	03/26/2014	379.00		S LIBERTY	PHILIP	SMOKE	SWBNET,
129-070	129-069	04/01/2014	84.00		PHILIP	SIMON BOLIVAR AV	SMOKE	SWBNET,

<u>STRUCT 1</u>	<u>STRUCT 2</u>	<u>INSP DATE</u>	<u>LENGTH</u>	<u>ADDRESS</u>	<u>STREET</u>	<u>CROSS STREET</u>	<u>ACTIVITY</u>	<u>INSPECTED BY</u>
130-001	143-049	03/26/2014	305.00		CLARA	PHILIP	SMOKE	SWBNET,
130-002	130-001	03/26/2014	226.00		PHILIP	MAGNOLIA	SMOKE	SWBNET,
130-003	130-001	03/30/2014	344.00		PHILIP	WILLOW	SMOKE	SWBNET,
130-003	130-006	03/30/2014	235.00		WILLOW	PHILIP	SMOKE	SWBNET,
130-004	130-003	03/30/2014	335.00		PHILIP	S CLAIBORNE AV	SMOKE	SWBNET,
130-005	130-004	03/30/2014	179.00		S CLAIBORNE AV	1ST	SMOKE	SWBNET,
130-006	130-009	03/30/2014	343.00		1ST	WILLOW	SMOKE	SWBNET,
130-007	130-006	03/30/2014	255.00		WILLOW	2ND	SMOKE	SWBNET,
130-008	130-006	03/30/2014	333.00		1ST	S CLAIBORNE AV	SMOKE	SWBNET,
130-009	130-001	03/30/2014	235.00		CLARA	1ST	SMOKE	SWBNET,
130-010	130-009	03/30/2014	312.00		1ST	MAGNOLIA	SMOKE	SWBNET,
130-010	130-013	03/30/2014	307.00		MAGNOLIA	1ST	SMOKE	SWBNET,
130-011	130-010	03/30/2014	159.00		MAGNOLIA	PHILIP	SMOKE	SWBNET,
130-012	130-009	03/30/2014	310.00		CLARA	2ND	SMOKE	SWBNET,
130-013	130-012	03/30/2014	308.00		SECOND	MAGNOLIA	SMOKE	SWBNET,
130-014	130-013	03/30/2014	295.00		MAGNOLIA	3RD	SMOKE	SWBNET,
130-015	130-012	03/30/2014	344.00		SECOND	WILLOW	SMOKE	SWBNET,
130-016	130-015	03/30/2014	293.00		WILLOW	3RD	SMOKE	SWBNET,
130-017	130-015	03/30/2014	336.00		SECOND	S CLAIBORNE AV	SMOKE	SWBNET,
130-019	130-017	03/30/2014	258.00		S CLAIBORNE AV	3RD	SMOKE	SWBNET,
130-020	130-012	03/30/2014	286.00		CLARA	3RD	SMOKE	SWBNET,
130-021	130-020	03/30/2014	278.00		THIRD	WILLOW	SMOKE	SWBNET,
130-022	130-020	03/30/2014	253.00		THIRD	MAGNOLIA	SMOKE	SWBNET,
130-023	130-020	03/31/2014	43.00		CLARA	3RD	SMOKE	SWBNET,
130-024	130-023	03/31/2014	270.00		3RD	WILLOW	SMOKE	SWBNET,
130-025	130-023	03/31/2014	225.00		3RD	MAGNOLIA	SMOKE	SWBNET,
130-026	130-023	03/31/2014	285.00		CLARA	4TH	SMOKE	SWBNET,
130-027	130-026	03/31/2014	235.00		4TH	MAGNOLIA	SMOKE	SWBNET,
130-028	130-026	03/31/2014	325.00		4TH	WILLOW	SMOKE	SWBNET,
130-029	130-028	03/31/2014	253.00		WILLOW	3RD	SMOKE	SWBNET,
130-030	130-028	03/31/2014	252.00		WILLOW	WASHINGTON AV	SMOKE	SWBNET,
130-031	130-028	03/31/2014	25.00		4TH	WILLOW	SMOKE	SWBNET,
130-032	130-031	03/31/2014	328.00		4TH	S CLAIBORNE AV	SMOKE	SWBNET,
130-033	130-032	03/31/2014	249.00		S CLAIBORNE AV	3RD	SMOKE	SWBNET,
130-034	130-031	03/31/2014	285.00		WILLOW	3RD	SMOKE	SWBNET,
130-035	130-034	03/31/2014	285.00		3RD	S CLAIBORNE AV	SMOKE	SWBNET,
130-036	130-026	03/31/2014	317.00		CLARA	WASHINGTON AV	SMOKE	SWBNET,
130-037	130-036	03/31/2014	328.00		WASHINGTON AV	WILLOW	SMOKE	SWBNET,
130-039	130-037	03/31/2014	30.00		WASHINGTON AV	WILLOW	SMOKE	SWBNET,
130-041	130-039	04/01/2014	329.00		WASHINGTON AV	S CLAIBORNE AV	SMOKE	SWBNET,
130-042	130-041	04/01/2014	229.00		S CLAIBORNE AV	6TH	SMOKE	SWBNET,
130-043	130-042	04/01/2014	220.00		S CLAIBORNE AV	6TH	SMOKE	SWBNET,
130-044	130-041	04/01/2014	259.00		S CLAIBORNE AV	4TH	SMOKE	SWBNET,
130-045	130-039	04/01/2014	260.00		WILLOW	4TH	SMOKE	SWBNET,
130-046	130-036	04/01/2014	313.00		WASHINGTON AV	MAGNOLIA	SMOKE	SWBNET,

<u>STRUCT 1</u>	<u>STRUCT 2</u>	<u>INSP DATE</u>	<u>LENGTH</u>	<u>ADDRESS</u>	<u>STREET</u>	<u>CROSS STREET</u>	<u>ACTIVITY</u>	<u>INSPECTED BY</u>
130-047	130-046	04/01/2014	255.00		MAGNOLIA	6TH	SMOKE	SWBNET,
130-048	130-046	04/01/2014	320.00		MAGNOLIA	4TH	SMOKE	SWBNET,
130-049	130-048	04/01/2014	285.00		MAGNOLIA	3RD	SMOKE	SWBNET,
130-050	143-051	04/01/2014	330.00		MAGNOLIA	PHILIP	SMOKE	SWBNET,
131-001	132-033	04/01/2014	287.00		4TH	S JOHNSON	SMOKE	SWBNET,
131-002	131-001	04/01/2014	310.00		S JOHNSON	3RD	SMOKE	SWBNET,
131-003	131-002	04/05/2014	270.00		THIRD	S PRIEUR	SMOKE	SWBNET,
131-004	131-001	04/05/2014	163.00		S JOHNSON	MOMUS CT	SMOKE	SWBNET,
131-005	131-004	04/05/2014	139.00		S JOHNSON	WASHINGTON AV	SMOKE	SWBNET,
131-005	132-034	04/05/2014	286.00		WASHINGTON AV	S JOHNSON	SMOKE	SWBNET,
131-006	131-005	04/05/2014	320.00		S JOHNSON	TOLEDANO	SMOKE	SWBNET,
131-007	131-001	04/05/2014	328.00		4TH	S PRIEUR	SMOKE	SWBNET,
131-008	131-007	04/05/2014	142.00		S PRIEUR	MOMUS CT	SMOKE	SWBNET,
131-009	131-005	04/05/2014	326.00		WASHINGTON AV	S PRIEUR	SMOKE	SWBNET,
131-009	131-008	04/06/2014	162.00		S PRIEUR	WASHINGTON AV	SMOKE	SWBNET,
131-010	131-009	04/05/2014	373.00		S PRIEUR	TOLEDANO	SMOKE	SWBNET,
131-011	131-010	04/05/2014	344.00		TOLEDANO	S ROMAN	SMOKE	SWBNET,
131-012	131-011	04/05/2014	252.00		TOLEDANO	S DERBIGNY	SMOKE	SWBNET,
131-013	131-007	04/05/2014	306.00		S PRIEUR	3RD	SMOKE	SWBNET,
131-014	131-013	04/05/2014	268.00		THIRD	S ROMAN	SMOKE	SWBNET,
131-015	131-055	04/06/2014	88.00		MOMUS CT	S ROMAN	SMOKE	SWBNET,
131-016	131-009	04/05/2014	326.00		WASHINGTON AV	S ROMAN	SMOKE	SWBNET,
131-016	131-015	04/05/2014	163.00		S ROMAN	WASHINGTON AV	SMOKE	SWBNET,
131-017	131-016	04/05/2014	382.00		S ROMAN	TOLEDANO	SMOKE	SWBNET,
131-018	131-015	04/05/2014	143.00		S ROMAN	3RD	SMOKE	SWBNET,
131-019	131-018	04/05/2014	305.00		S ROMAN	3RD	SMOKE	SWBNET,
131-020	131-019	04/05/2014	268.00		THIRD	S DERBIGNY	SMOKE	SWBNET,
131-021	131-016	04/05/2014	325.00		WASHINGTON AV	S DERBIGNY	SMOKE	SWBNET,
131-023	131-022	04/05/2014	255.00		S DERBIGNY	3RD	SMOKE	SWBNET,
131-024	131-022	04/05/2014	330.00		4TH	S CLAIBORNE AV	SMOKE	SWBNET,
131-025	131-024	04/05/2014	242.00		S CLAIBORNE AV	3RD	SMOKE	SWBNET,
131-027	131-021	04/06/2014	330.00		WASHINGTON AV	S CLAIBORNE AV	SMOKE	SWBNET,
131-028	131-027	04/05/2014	251.00		S CLAIBORNE AV	4TH	SMOKE	SWBNET,
131-029	131-027	04/05/2014	508.00		S CLAIBORNE AV	TOLEDANO	SMOKE	SWBNET,
131-030	132-030	04/06/2014	290.00		SECOND	S JOHNSON	SMOKE	SWBNET,
131-030	144-001	04/06/2014	299.00		S JOHNSON	2ND	SMOKE	SWBNET,
131-031	131-030	04/06/2014	265.00		S JOHNSON	3RD	SMOKE	SWBNET,
131-032	144-005	04/06/2014	302.00		S PRIEUR	2ND	SMOKE	SWBNET,
131-033	131-032	04/06/2014	265.00		S PRIEUR	3RD	SMOKE	SWBNET,
131-034	131-032	04/06/2014	327.00		SECOND	S ROMAN	SMOKE	SWBNET,
131-034	144-013	04/06/2014	299.00		S ROMAN	2ND	SMOKE	SWBNET,
131-035	131-034	04/06/2014	260.00		S ROMAN	3RD	SMOKE	SWBNET,
131-036	131-034	04/06/2014	326.00		SECOND	S DERBIGNY	SMOKE	SWBNET,
131-036	144-019	04/06/2014	302.00		S DERBIGNY	2ND	SMOKE	SWBNET,
131-037	131-036	04/06/2014	317.00		S DERBIGNY	3RD	SMOKE	SWBNET,

<u>STRUCT 1</u>	<u>STRUCT 2</u>	<u>INSP DATE</u>	<u>LENGTH</u>	<u>ADDRESS</u>	<u>STREET</u>	<u>CROSS STREET</u>	<u>ACTIVITY</u>	<u>INSPECTED BY</u>
131-038	131-037	04/06/2014	277.00		THIRD	S CLAIBORNE AV	SMOKE	SWBNET,
131-039	131-036	04/06/2014	330.00		SECOND	S CLAIBORNE AV	SMOKE	SWBNET,
131-040	131-039	04/06/2014	260.00		S CLAIBORNE AV	3RD	SMOKE	SWBNET,
131-041	108-028	04/06/2014	291.00		S ROMAN	LOUISIANA AV PK	SMOKE	SWBNET,
131-045	131-044	04/06/2014	360.00		S CLAIBORNE AV	TOLEDANO	SMOKE	SWBNET,
131-055	131-008	04/06/2014	243.00		MOMUS CT	S ROMAN	SMOKE	SWBNET,
132-002	132-001	04/06/2014	320.00		S ROCHEBLAVE	3RD	SMOKE	SWBNET,
132-002	133-018	04/06/2014	345.00		3RD	S ROCHEBLAVE	SMOKE	SWBNET,
132-003	132-002	04/06/2014	264.00		3RD	S TONTI	SMOKE	SWBNET,
132-004	132-002	04/06/2014	305.00		S ROCHEBLAVE	4TH	SMOKE	SWBNET,
132-004	133-023	04/06/2014	343.00		4TH	S ROCHEBLAVE	SMOKE	SWBNET,
132-005	132-004	04/06/2014	264.00		4TH	S TONTI	SMOKE	SWBNET,
132-006	132-004	04/06/2014	305.00		S ROCHEBLAVE	WASHINGTON AV	SMOKE	SWBNET,
132-007	132-006	04/06/2014	260.00		WASHINGTON AV	S TONTI	SMOKE	SWBNET,
132-008	132-001	04/06/2014	320.00		2ND	S TONTI	SMOKE	SWBNET,
132-009	132-008	04/06/2014	318.00		S TONTI	3RD	SMOKE	SWBNET,
132-010	132-009	04/11/2014	305.00		S TONTI	4TH	SMOKE	SWBNET,
132-011	132-010	04/11/2014	309.00		S TONTI	WASHINGTON AV	SMOKE	SWBNET,
132-013	132-008	04/01/2014	319.00		2ND	S MIRO	SMOKE	SWBNET,
132-015	132-010	04/21/2014	320.00		4TH	S MIRO	SMOKE	SWBNET,
132-017	132-016	04/11/2014	255.00		S GALVEZ	WASHINGTON AV	SMOKE	SWBNET,
132-018	132-015	04/11/2014	307.00		S MIRO	WASHINGTON AV	SMOKE	SWBNET,
132-019	132-018	04/11/2014	282.00		WASHINGTON AV	S GALVEZ	SMOKE	SWBNET,
132-020	132-019	04/11/2014	210.00		S GALVEZ	TOLEDANO	SMOKE	SWBNET,
132-021	132-018	04/11/2014	25.00		S MIRO	WASHINGTON AV	SMOKE	SWBNET,
132-022	132-021	04/11/2014	177.00		S MIRO	TOLEDANO	SMOKE	SWBNET,
132-023	132-022	04/11/2014	31.00		TOLEDANO	S MIRO	SMOKE	SWBNET,
132-024	132-023	04/11/2014	72.00		TOLEDANO	S TONTI	SMOKE	SWBNET,
132-026	132-014	04/11/2014	283.00		3RD	S GALVEZ	SMOKE	SWBNET,
132-027	132-026	04/11/2014	249.00		S GALVEZ	4TH	SMOKE	SWBNET,
132-028	132-013	04/11/2014	284.00		2ND	S GALVEZ	SMOKE	SWBNET,
132-029	132-028	04/11/2014	264.00		S GALVEZ	3RD	SMOKE	SWBNET,
132-030	132-028	04/11/2014	95.00		2ND	S GALVEZ	SMOKE	SWBNET,
132-031	132-030	04/15/2014	316.00		S GALVEZ	3RD	SMOKE	SWBNET,
132-032	132-031	04/15/2014	234.00		3RD	S JOHNSON	SMOKE	SWBNET,
132-033	132-031	04/15/2014	305.00		S GALVEZ	4TH	SMOKE	SWBNET,
132-034	132-033	04/16/2014	305.00		S GALVEZ	WASHINGTON AV	SMOKE	SWBNET,
132-035	132-034	04/16/2014	275.00		S GALVEZ	TOLEDANO	SMOKE	SWBNET,
132-036	131-004	04/16/2014	196.00		MOMUS CT	S GALVEZ	SMOKE	SWBNET,
132-037	132-021	04/16/2014	320.00		WASHINGTON AV	S TONTI	SMOKE	SWBNET,
132-038	132-037	04/16/2014	280.00		WASHINGTON AV	S ROCHEBLAVE	SMOKE	SWBNET,
132-039	133-027	04/16/2014	270.00		WASHINGTON AV	S ROCHEBLAVE	SMOKE	SWBNET,
132-041	132-040	04/16/2014	53.00		LOUISIANA AV PK	S GALVEZ	SMOKE	SWBNET,
132-042	132-041	04/16/2014	390.00		LOUISIANA AV PK	S DORGENOIS	SMOKE	SWBNET,
132-043	132-042	04/16/2014	400.00		LOUISIANA AV PK	S DORGENOIS	SMOKE	SWBNET,

<u>STRUCT 1</u>	<u>STRUCT 2</u>	<u>INSP DATE</u>	<u>LENGTH</u>	<u>ADDRESS</u>	<u>STREET</u>	<u>CROSS STREET</u>	<u>ACTIVITY</u>	<u>INSPECTED BY</u>
132-044	132-043	04/16/2014	435.00		LOUISIANA AV PK	S DORGENOIS	SMOKE	SWBNET,
132-045	132-040	04/06/2014	285.00		S GALVEZ	TOLEDANO	SMOKE	SWBNET,
132-046	132-045	04/16/2014	320.00		TOLEDANO	S MIRO	SMOKE	SWBNET,
132-047	132-046	04/16/2014	325.00		TOLEDANO	S TONTI	SMOKE	SWBNET,
132-048	132-047	04/16/2014	325.00		TOLEDANO	S DORGENOIS	SMOKE	SWBNET,
132-049	132-048	04/17/2014	295.00		TOLEDANO	S DORGENOIS	SMOKE	SWBNET,
132-051	131-051	04/17/2014	292.00		TOLEDANO	S GALVEZ	SMOKE	SWBNET,
132-052	132-035	04/17/2014	238.00		TOLEDANO	S JOHNSON	SMOKE	SWBNET,
133-001	133-085	04/21/2014	13.00		S DORGENOIS	ERATO	SMOKE	SWBNET,
133-002	133-BP160	04/17/2014	5.00		S DORGENOIS	THALIA	SMOKE	SWBNET,
133-002	145-007	04/21/2014	370.00		THALIA	S DORGENOIS	SMOKE	SWBNET,
133-004	133-086	04/21/2014	35.00		S DORGENOIS	ERATO	SMOKE	SWBNET,
133-005	133-004	04/17/2014	230.00		S DORGENOIS	THALIA	SMOKE	SWBNET,
133-006	133-005	04/17/2014	25.00		THALIA	S DORGENOIS	SMOKE	SWBNET,
133-007	133-006	04/14/2014	483.00		THALIA	S BROAD	SMOKE	SWBNET,
133-008	133-007	04/17/2014	160.00		S BROAD	ERATO	SMOKE	SWBNET,
133-009	133-006	04/17/2014	215.00		S DORGENOIS	MARTIN LUTHER KIN	SMOKE	SWBNET,
133-010	133-005	04/17/2014	270.00		S DORGENOIS	MARTIN LUTHER KIN	SMOKE	SWBNET,
133-011	133-010	04/17/2014	25.00		MARTIN LUTHER KING	S DORGENOIS	SMOKE	SWBNET,
133-013	133-010	04/17/2014	100.00		S DORGENOIS	MARTIN LUTHER KIN	SMOKE	SWBNET,
133-014	133-013	04/17/2014	84.00		S DORGENOIS	2ND	SMOKE	SWBNET,
133-015	133-014	04/17/2014	25.00		SECOND	S DORGENOIS	SMOKE	SWBNET,
133-016	133-015	04/17/2014	197.00		SECOND	MARTIN LUTHER KIN	SMOKE	SWBNET,
133-017	133-016	04/17/2014	195.00		SECOND	S BROAD	SMOKE	SWBNET,
133-019	133-018	04/17/2014	25.00		THIRD	S DORGENOIS	SMOKE	SWBNET,
133-020	133-019	04/17/2014	220.00		THIRD	S BROAD	SMOKE	SWBNET,
133-021	133-020	04/21/2014	265.00		THIRD	S BROAD	SMOKE	SWBNET,
133-022	133-021	04/21/2014	249.00		S BROAD	4TH	SMOKE	SWBNET,
133-023	133-018	04/21/2014	309.00		S DORGENOIS	4TH	SMOKE	SWBNET,
133-024	133-023	04/21/2014	248.00		4TH	S BROAD	SMOKE	SWBNET,
133-025	133-024	04/21/2014	262.00		4TH	S BROAD	SMOKE	SWBNET,
133-026	133-023	04/21/2014	305.00		S DORGENOIS	WASHINGTON AV	SMOKE	SWBNET,
133-027	133-026	04/21/2014	16.00		WASHINGTON AV	S DORGENOIS	SMOKE	SWBNET,
133-028	133-026	04/11/2014	245.00		WASHINGTON AV	S BROAD	SMOKE	SWBNET,
133-029	133-028	04/11/2014	238.00		WASHINGTON AV	S BROAD	SMOKE	SWBNET,
133-031	133-084	04/21/2014	220.00		ERATO	S BROAD	SMOKE	SWBNET,
133-034	133-032	04/01/2014	230.00		ERATO	S BROAD	SMOKE	SWBNET,
133-035	133-031	04/21/2014	265.00		ERATO	S BROAD	SMOKE	SWBNET,
133-036	133-035	04/14/2014	120.00		ERATO	S BROAD	SMOKE	SWBNET,
133-037	133-036	04/14/2014	20.00		S BROAD	ERATO	SMOKE	SWBNET,
133-038	133-036	04/14/2014	297.00		S BROAD	THALIA	SMOKE	SWBNET,
133-039	133-038	04/14/2014	145.00		S BROAD	MARTIN LUTHER KIN	SMOKE	SWBNET,
133-040	133-038	04/14/2014	255.00		THALIA	S WHITE	SMOKE	SWBNET,
133-041	133-040	04/14/2014	250.00		THALIA	S WHITE	SMOKE	SWBNET,
133-042	133-036	04/14/2014	286.00		ERATO	S WHITE	SMOKE	SWBNET,

<u>STRUCT 1</u>	<u>STRUCT 2</u>	<u>INSP DATE</u>	<u>LENGTH</u>	<u>ADDRESS</u>	<u>STREET</u>	<u>CROSS STREET</u>	<u>ACTIVITY</u>	<u>INSPECTED BY</u>
133-043	133-042	04/21/2014	273.00		ERATO	S WHITE	SMOKE	SWBNET,
133-044	133-043	04/14/2014	10.00		S WHITE	ERATO	SMOKE	SWBNET,
133-045	133-044	04/14/2014	26.00		ERATO	S WHITE	SMOKE	SWBNET,
133-046	133-045	04/14/2014	480.00		ERATO	S BROAD	SMOKE	SWBNET,
133-047	133-043	04/14/2014	302.00		S WHITE	THALIA	SMOKE	SWBNET,
133-048	133-047	04/14/2014	250.00		S WHITE	MARTIN LUTHER KIN	SMOKE	SWBNET,
133-049	133-083	04/17/2014	254.00		MARTIN LUTHER KING	S DUPRE	SMOKE	SWBNET,
133-050	134-048	04/14/2014	290.00		EDEN	S WHITE	SMOKE	SWBNET,
133-051	133-050	04/14/2014	130.00		S WHITE	WASHINGTON AV	SMOKE	SWBNET,
133-052	133-051	04/14/2014	278.00		WASHINGTON AV	S BROAD	SMOKE	SWBNET,
133-053	133-052	04/14/2014	315.00		S BROAD	EVE	SMOKE	SWBNET,
133-054	133-051	04/14/2014	180.00		S WHITE	EVE	SMOKE	SWBNET,
133-055	133-054	04/14/2014	257.00		EVE	WASHINGTON AV	SMOKE	SWBNET,
133-056	133-054	04/15/2014	380.00		EVE	S BROAD	SMOKE	SWBNET,
133-057	133-056	04/16/2014	204.00		S BROAD	MARTIN LUTHER KIN	SMOKE	SWBNET,
133-058	133-054	04/16/2014	255.00		S WHITE	MARTIN LUTHER KIN	SMOKE	SWBNET,
133-059	133-058	04/16/2014	430.00		MARTIN LUTHER KING	S BROAD	SMOKE	SWBNET,
133-060	134-054	04/16/2014	336.00		ELBA	S WHITE	SMOKE	SWBNET,
133-061	133-060	04/16/2014	160.00		S WHITE	S BROAD	SMOKE	SWBNET,
133-062	133-061	04/16/2014	175.00		S BROAD	WALMSLEY AV	SMOKE	SWBNET,
133-063	133-060	04/16/2014	250.00		S WHITE	WASHINGTON AV	SMOKE	SWBNET,
133-064	134-066	04/16/2014	218.00		WALMSLEY AV	S BROAD	SMOKE	SWBNET,
133-065	100-022	04/16/2014	310.00		S BROAD	WALMSLEY AV	SMOKE	SWBNET,
133-066	110-013	04/16/2014	151.00		S DORGENOIS	LOUISIANA AV PK	SMOKE	SWBNET,
133-067	133-066	04/16/2014	55.00		LOUISIANA AV PK	S BROAD	SMOKE	SWBNET,
133-068	133-067	04/16/2014	46.00		LOUISIANA AV PK	S BROAD	SMOKE	SWBNET,
133-069	133-068	04/16/2014	224.00		LOUISIANA AV PK	S BROAD	SMOKE	SWBNET,
133-070	133-069	04/16/2014	46.00		LOUISIANA AV PK	S BROAD	SMOKE	SWBNET,
133-071	133-070	04/16/2014	48.00		LOUISIANA AV PK	S BROAD	SMOKE	SWBNET,
133-072	133-071	04/16/2014	76.00		LOUISIANA AV PK	S BROAD	SMOKE	SWBNET,
133-079	133-V4SS	04/17/2014	13.00		S DORGENOIS	ERATO	SMOKE	SWBNET,
133-081	134-059	04/17/2014	173.00		WALMSLEY AV	S BROAD	SMOKE	SWBNET,
133-082	133-073	04/17/2014	265.00		TOLEDANO	S BROAD	SMOKE	SWBNET,
133-084	133-086	04/17/2014	70.00		S DORGENOIS	ERATO	SMOKE	SWBNET,
133-085	133-084	04/17/2014	33.00		ERATO	S DORGENOIS	SMOKE	SWBNET,
133-SPS5	133-V2SS	04/16/2014	20.00		S DORGENOIS	ERATO	SMOKE	SWBNET,
133-SPS5	133-V3SS	04/16/2014	20.00		S DORGENOIS	ERATO	SMOKE	SWBNET,
133-V4SS	133-086	04/17/2014	17.00		S DORGENOIS	ERATO	SMOKE	SWBNET,
134-001	133-043	04/16/2014	340.00		ERATO	S DUPRE	SMOKE	SWBNET,
134-002	134-001	04/16/2014	20.00		ERATO	S DUPRE	SMOKE	SWBNET,
134-003	134-002	04/17/2014	270.00		ERATO	S GAYOSO	SMOKE	SWBNET,
134-004	134-001	04/17/2014	340.00		ERATO	S GAYOSO	SMOKE	SWBNET,
134-006	134-005	04/17/2014	230.00		S DUPRE	MARTIN LUTHER KIN	SMOKE	SWBNET,
134-007	134-006	04/17/2014	264.00		MARTIN LUTHER KING	S GAYOSO	SMOKE	SWBNET,
134-008	134-004	04/17/2014	301.00		S GAYOSO	THALIA	SMOKE	SWBNET,

<u>STRUCT 1</u>	<u>STRUCT 2</u>	<u>INSP DATE</u>	<u>LENGTH</u>	<u>ADDRESS</u>	<u>STREET</u>	<u>CROSS STREET</u>	<u>ACTIVITY</u>	<u>INSPECTED BY</u>
134-008	134-005	04/17/2014	320.00		THALIA	S GAYOSO	SMOKE	SWBNET,
134-009	134-008	04/17/2014	229.00		S GAYOSO	MARTIN LUTHER KIN	SMOKE	SWBNET,
134-010	134-009	04/17/2014	40.00		MARTIN LUTHER KING	WASHINGTON AV	SMOKE	SWBNET,
134-011	134-010	04/17/2014	280.00		WASHINGTON AV	S SALCEDO	SMOKE	SWBNET,
134-012	134-008	04/21/2014	363.00		THALIA	WASHINGTON AV	SMOKE	SWBNET,
134-013	134-012	04/17/2014	240.00		WASHINGTON AV	S LOPEZ	SMOKE	SWBNET,
134-014	134-004	04/17/2014	337.00		ERATO	S SALCEDO	SMOKE	SWBNET,
134-015	134-014	04/17/2014	10.00		S SALCEDO	ERATO	SMOKE	SWBNET,
134-016	134-015	04/17/2014	284.00		ERATO	S GAYOSO	SMOKE	SWBNET,
134-017	134-015	04/28/2014	202.00		ERATO	S LOPEZ	SMOKE	SWBNET,
134-018	134-014	04/28/2014	254.00		S SALCEDO	THALIA	SMOKE	SWBNET,
134-019	134-014	04/28/2014	253.00		ERATO	S LOPEZ	SMOKE	SWBNET,
134-020	134-019	04/28/2014	147.00		S LOPEZ	WASHINGTON AV	SMOKE	SWBNET,
134-021	134-019	04/28/2014	232.00		ERATO	WASHINGTON AV	SMOKE	SWBNET,
134-022	134-021	04/28/2014	177.00		WASHINGTON AV	S RENDON	SMOKE	SWBNET,
134-023	134-076	04/30/2014	142.00		S RENDON	THALIA	SMOKE	SWBNET,
134-024	134-023	04/28/2014	260.00		S RENDON	MARTIN LUTHER KIN	SMOKE	SWBNET,
134-025	134-024	04/28/2014	360.00		MARTIN LUTHER KING	S LOPEZ	SMOKE	SWBNET,
134-026	134-024	04/28/2014	111.00		S RENDON	MARTIN LUTHER KIN	SMOKE	SWBNET,
134-027	134-026	04/28/2014	357.00		MARTIN LUTHER KING	S LOPEZ	SMOKE	SWBNET,
134-028	134-027	04/28/2014	407.00		MARTIN LUTHER KING	WASHINGTON AV	SMOKE	SWBNET,
134-029	134-026	04/28/2014	251.00		S RENDON	EVE	SMOKE	SWBNET,
134-030	134-029	04/28/2014	305.00		EVE	S LOPEZ	SMOKE	SWBNET,
134-031	134-029	04/28/2014	301.00		S RENDON	EDEN	SMOKE	SWBNET,
134-032	134-031	04/28/2014	360.00		EDEN	S LOPEZ	SMOKE	SWBNET,
134-033	134-032	04/28/2014	302.00		S LOPEZ	EVE	SMOKE	SWBNET,
134-034	134-031	04/28/2014	300.00		S RENDON	ELBA	SMOKE	SWBNET,
134-035	134-034	04/28/2014	307.00		ELBA	S LOPEZ	SMOKE	SWBNET,
134-036	134-034	04/29/2014	347.00		S RENDON	WALMSLEY AV	SMOKE	SWBNET,
134-037	134-036	04/29/2014	305.00		WALMSLEY AV	S LOPEZ	SMOKE	SWBNET,
134-038	134-036	04/29/2014	37.00		S RENDON	WALMSLEY AV	SMOKE	SWBNET,
134-039	134-038	04/29/2014	296.00		WALMSLEY AV	S LOPEZ	SMOKE	SWBNET,
134-040	134-032	04/29/2014	304.00		S LOPEZ	ELBA	SMOKE	SWBNET,
134-041	134-040	04/29/2014	315.00		S LOPEZ	WALMSLEY AV	SMOKE	SWBNET,
134-042	134-032	04/29/2014	255.00		EDEN	S SALCEDO	SMOKE	SWBNET,
134-043	134-042	04/29/2014	301.00		S SALCEDO	EVE	SMOKE	SWBNET,
134-044	134-043	04/29/2014	204.00		S SALCEDO	MARTIN LUTHER KIN	SMOKE	SWBNET,
134-045	134-042	04/29/2014	339.00		EDEN	S GAYOSO	SMOKE	SWBNET,
134-046	134-045	04/29/2014	299.00		S GAYOSO	EVE	SMOKE	SWBNET,
134-047	134-046	04/30/2014	176.00		EVE	WASHINGTON AV	SMOKE	SWBNET,
134-048	134-045	04/29/2014	340.00		EDEN	S DUPRE	SMOKE	SWBNET,
134-049	134-048	04/29/2014	197.00		S DUPRE	WASHINGTON AV	SMOKE	SWBNET,
134-050	134-049	04/29/2014	118.00		WASHINGTON AV	EVE	SMOKE	SWBNET,
134-051	134-042	04/29/2014	303.00		S SALCEDO	ELBA	SMOKE	SWBNET,
134-052	134-051	04/29/2014	205.00		ELBA	S LOPEZ	SMOKE	SWBNET,

<u>STRUCT 1</u>	<u>STRUCT 2</u>	<u>INSP DATE</u>	<u>LENGTH</u>	<u>ADDRESS</u>	<u>STREET</u>	<u>CROSS STREET</u>	<u>ACTIVITY</u>	<u>INSPECTED BY</u>
134-053	134-045	04/29/2014	303.00		S GAYOSO	ELBA	SMOKE	SWBNET,
134-053	134-051	04/29/2014	339.00		ELBA	S GAYOSO	SMOKE	SWBNET,
134-054	134-048	04/29/2014	303.00		S DUPRE	ELBA	SMOKE	SWBNET,
134-054	134-053	04/30/2014	336.00		ELBA	S DUPRE	SMOKE	SWBNET,
134-055	134-051	04/29/2014	347.00		S SALCEDO	WALMSLEY AV	SMOKE	SWBNET,
134-056	134-055	04/29/2014	204.00		WALMSLEY AV	S LOPEZ	SMOKE	SWBNET,
134-058	134-053	04/30/2014	313.00		S GAYOSO	WALMSLEY AV	SMOKE	SWBNET,
134-059	134-054	04/30/2014	349.00		S DUPRE	WALMSLEY AV	SMOKE	SWBNET,
134-060	134-059	04/30/2014	285.00		WALMSLEY AV	S GAYOSO	SMOKE	SWBNET,
134-061	100-016	04/30/2014	325.00		S SALCEDO	WALMSLEY AV	SMOKE	SWBNET,
134-062	134-061	04/30/2014	203.00		WALMSLEY AV	S LOPEZ	SMOKE	SWBNET,
134-063	134-061	04/30/2014	287.00		WALMSLEY AV	S GAYOSO	SMOKE	SWBNET,
134-064	100-017	04/30/2014	325.00		S GAYOSO	WALMSLEY AV	SMOKE	SWBNET,
134-065	134-064	04/30/2014	285.00		WALMSLEY AV	S DUPRE	SMOKE	SWBNET,
134-066	100-021	04/30/2014	326.00		S DUPRE	WALMSLEY AV	SMOKE	SWBNET,
134-067	134-068	04/30/2014	248.00		S DUPRE	ERATO	SMOKE	SWBNET,
134-068	133-047	04/30/2014	320.00		THALIA	S DUPRE	SMOKE	SWBNET,
134-069	134-068	04/30/2014	213.00		S DUPRE	MARTIN LUTHER KIN	SMOKE	SWBNET,
134-070	133-058	04/30/2014	317.00		MARTIN LUTHER KING	S DUPRE	SMOKE	SWBNET,
134-071	134-073	04/30/2014	183.00		S DUPRE	WASHINGTON AV	SMOKE	SWBNET,
134-072	134-073	04/30/2014	190.00		MARTIN LUTHER KING	WASHINGTON AV	SMOKE	SWBNET,
134-073	134-070	04/30/2014	35.00		MARTIN LUTHER KING	S DUPRE	SMOKE	SWBNET,
134-074	133-044	04/30/2014	320.00		ERATO	S DUPRE	SMOKE	SWBNET,
134-075	100-002	04/25/2014	289.00		S LOPEZ	WALMSLEY AV	SMOKE	SWBNET,
134-076	134-022	05/02/2014	36.00		S RENDON	WASHINGTON AV	SMOKE	SWBNET,
135-001	134-022	04/25/2014	250.00		WASHINGTON AV	EARHART BL	SMOKE	SWBNET,
141-032	141-026	05/05/2014	31.50		SIMON BOLIVAR AV	JOSEPHINE	SMOKE	SWBNET,
144-044	144-043	04/25/2014	155.00		ERATO	S CLAIBORNE AV	SMOKE	SWBNET,
144-046	144-045	04/25/2014	265.00		S CLAIBORNE AV	MARTIN LUTHER KIN	SMOKE	SWBNET,
144-047	144-046	04/25/2014	234.00		MARTIN LUTHER KING	S DERBIGNY	SMOKE	SWBNET,
144-048	144-045	04/25/2014	35.00		S CLAIBORNE AV	THALIA	SMOKE	SWBNET,
144-049	144-048	04/28/2014	292.00		S CLAIBORNE AV	ERATO	SMOKE	SWBNET,
144-050	165-013	04/28/2014	294.00		ERATO	S DERBIGNY	SMOKE	SWBNET,
155-033	155-031	04/28/2014	76.00		EUTERPE	BARONNE	SMOKE	SWBNET,
155-035	155-034	04/28/2014	255.00		TERPSICHORE	BARONNE	SMOKE	SWBNET,
160-039	160-038	05/05/2014	249.00		COLISEUM	THALIA	SMOKE	SWBNET,
162-023	155-053	05/05/2014	357.00		S RAMPART	CLIO	SMOKE	SWBNET,
163-006	163-005	04/28/2014	240.00		CLIO	LASALLE	SMOKE	SWBNET,
163-007	163-004	04/28/2014	298.00		EARHART BL	LASALLE	SMOKE	SWBNET,
163-008	163-007	04/28/2014	221.00		LASALLE	CLIO	SMOKE	SWBNET,
163-009	163-008	04/28/2014	300.00		CLIO	S LIBERTY	SMOKE	SWBNET,
163-010	163-007	04/28/2014	371.00		EARHART BL	S LIBERTY	SMOKE	SWBNET,
163-019	156-021	04/28/2014	305.00		S ROBERTSON	CLIO	SMOKE	SWBNET,
163-020	156-031	04/28/2014	368.00		S LIBERTY	CLIO	SMOKE	SWBNET,
163-021	163-020	04/28/2014	15.00		CLIO	S LIBERTY	SMOKE	SWBNET,

<u>STRUCT 1</u>	<u>STRUCT 2</u>	<u>INSP DATE</u>	<u>LENGTH</u>	<u>ADDRESS</u>	<u>STREET</u>	<u>CROSS STREET</u>	<u>ACTIVITY</u>	<u>INSPECTED BY</u>
163-022	163-021	04/28/2014	294.00		CLIO	SIMON BOLIVAR AV	SMOKE	SWBNET,
163-024	163-014	04/28/2014	252.00		CLIO	MAGNOLIA	SMOKE	SWBNET,
163-025	156-022	04/28/2014	321.00		FRERET	CLIO	SMOKE	SWBNET,
163-026	163-014	04/29/2014	19.00	2500	CLIO	S ROBERTSON	SMOKE	SWBNET,
163-027	163-026	04/29/2014	11.00	2500	CLIO	S ROBERTSON	SMOKE	SWBNET,
163-028	163-010	04/29/2014	286.00	2100	EARHART BL	SIMON BOLIVAR AV	SMOKE	SWBNET,
164-004	164-001	04/29/2014	530.00		CLARA	EARHART BL	SMOKE	SWBNET,
164-005	164-004	04/29/2014	37.00		EARHART BL	CLARA	SMOKE	SWBNET,
168-015	133-044	04/29/2014	355.00		S WHITE	CLIO	SMOKE	SWBNET,
169-001	168-028	04/29/2014	160.00		CLIO	EARHART BL	SMOKE	SWBNET,
176-001	177-046	04/29/2014	175.00		CANAL	CANAL PLACE WES	SMOKE	SWBNET,
176-002	176-001	04/29/2014	133.00		CANAL	CANAL PLACE WES	SMOKE	SWBNET,
176-003	176-002	04/29/2014	145.00		CANAL	CANAL PLACE EAST	SMOKE	SWBNET,
176-004	176-003	04/29/2014	195.00		CANAL	CANAL PLACE EAST	SMOKE	SWBNET,
177-037	196-070	04/29/2014	117.00		CANAL	DECATUR	SMOKE	SWBNET,
177-038	177-037	04/29/2014	360.00		CANAL	N PETERS	SMOKE	SWBNET,
177-039	177-038	04/29/2014	60.00		CANAL	N PETERS	SMOKE	SWBNET,
177-040	177-039	04/29/2014	200.00		N PETERS	IBERVILLE	SMOKE	SWBNET,
177-041	177-040	04/29/2014	194.00		N PETERS	IBERVILLE	SMOKE	SWBNET,
177-042	177-041	04/29/2014	376.00		N PETERS	BIENVILLE	SMOKE	SWBNET,
177-043	177-042	05/01/2014	211.00		BIENVILLE	CLAY	SMOKE	SWBNET,
177-044	177-039	05/01/2014	66.00		CANAL	N PETERS	SMOKE	SWBNET,
177-045	177-061	05/01/2014	93.00	301	CANAL	N FRONT	SMOKE	SWBNET,
177-046	177-045	05/01/2014	83.00		CANAL	N FRONT	SMOKE	SWBNET,
177-049	177-048	05/05/2014	323.00		CLINTON	BIENVILLE	SMOKE	SWBNET,
177-050	177-047	05/01/2014	360.00		DECATUR	BIENVILLE	SMOKE	SWBNET,
177-050	196-078	05/01/2014	319.00	301	BIENVILLE	DECATUR	SMOKE	SWBNET,
177-051	177-050	05/01/2014	310.00		DECATUR	CONTI	SMOKE	SWBNET,
177-052	177-050	05/01/2014	150.00		BIENVILLE	N PETERS	SMOKE	SWBNET,
177-056	177-055	06/28/2014	194.00	100	IBERVILLE	N FRONT	SMOKE	SWBNET,
177-057	177-056	06/28/2014	13.00		IBERVILLE	N FRONT	SMOKE	SWBNET,
177-058	177-057	06/28/2014	46.00		IBERVILLE	N FRONT	SMOKE	SWBNET,
177-061	177-044	06/28/2014	144.00		CANAL	N FRONT	SMOKE	SWBNET,
177-064	177-041	06/30/2014	34.00		IBERVILLE	N PETERS	SMOKE	SWBNET,
178-001	179-009	06/28/2014	232.00		UNION	BARONNE	SMOKE	SWBNET,
178-002	178-001	06/28/2014	94.00		BARONNE	GRAVIER	SMOKE	SWBNET,
178-003	178-001	06/28/2014	190.00		BARONNE	PERDIDO	SMOKE	SWBNET,
178-004	178-001	06/28/2014	48.00		UNION	BARONNE	SMOKE	SWBNET,
178-007	178-004	06/28/2014	374.00		UNION	CARONDELET	SMOKE	SWBNET,
178-008	178-073	06/28/2014	70.00		CARONDELET	GRAVIER	SMOKE	SWBNET,
178-009	178-007	06/28/2014	187.00		CARONDELET	PERDIDO	SMOKE	SWBNET,
178-010	178-007	06/28/2014	51.00		UNION	CARONDELET	SMOKE	SWBNET,
178-011	178-010	06/28/2014	159.00		CARONDELET	GRAVIER	SMOKE	SWBNET,
178-018	178-016	06/28/2014	85.00		ST CHARLES AV	COMMERCIAL PL	SMOKE	SWBNET,
178-019	172-005	06/28/2014	220.00		BARONNE	POYDRAS	SMOKE	SWBNET,

<u>STRUCT 1</u>	<u>STRUCT 2</u>	<u>INSP DATE</u>	<u>LENGTH</u>	<u>ADDRESS</u>	<u>STREET</u>	<u>CROSS STREET</u>	<u>ACTIVITY</u>	<u>INSPECTED BY</u>
178-021	178-020	06/28/2014	30.00		POYDRAS	CARROLL	SMOKE	SWBNET,
178-022	178-021	06/28/2014	33.00		POYDRAS	CARROLL	SMOKE	SWBNET,
178-023	178-022	06/28/2014	95.00		CARROLL	POYDRAS	SMOKE	SWBNET,
178-025	178-024	06/28/2014	245.00	802	PERDIDO	CARONDELET	SMOKE	SWBNET,
178-026	178-023	06/28/2014	20.00		POYDRAS	CARROLL	SMOKE	SWBNET,
178-027	178-026	06/28/2014	203.00		POYDRAS	CARONDELET	SMOKE	SWBNET,
178-028	178-029	06/28/2014	30.00		CARONDELET	POYDRAS	SMOKE	SWBNET,
178-029	172-010	06/28/2014	195.00		CARONDELET	POYDRAS	SMOKE	SWBNET,
178-030	178-028	06/28/2014	87.00		CARONDELET	POYDRAS	SMOKE	SWBNET,
178-031	178-030	06/28/2014	215.00		CARONDELET	PERDIDO	SMOKE	SWBNET,
178-032	178-030	06/28/2014	37.00		POYDRAS	CARONDELET	SMOKE	SWBNET,
178-033	178-032	06/28/2014	305.00		POYDRAS	ST CHARLES AV	SMOKE	SWBNET,
178-037	178-036	06/28/2014	70.00		COMMERCIAL PL	ST CHARLES AV	SMOKE	SWBNET,
178-039	178-034	06/28/2014	400.00		POYDRAS	CAMP	SMOKE	SWBNET,
178-040	178-039	06/28/2014	90.00		CAMP	POYDRAS	SMOKE	SWBNET,
178-050	178-049	12/03/2014	343.00		PICAYUNE PL		SMOKE	BROWN, S
178-054	196-020	06/28/2014	205.00		ST CHARLES AV	GRAVIER	SMOKE	SWBNET,
178-055	178-054	06/29/2014	39.00		ST CHARLES AV	GRAVIER	SMOKE	SWBNET,
178-056	178-055	06/29/2014	358.00		GRAVIER	CAMP	SMOKE	SWBNET,
178-057	178-056	06/29/2014	223.00		CAMP	COMMERCIAL PL	SMOKE	SWBNET,
178-059	196-025	06/29/2014	179.00		CAMP	GRAVIER	SMOKE	SWBNET,
178-060	196-008	06/29/2014	53.00		CARONDELET	GRAVIER	SMOKE	SWBNET,
178-061	178-060	06/29/2014	67.00		CARONDELET	GRAVIER	SMOKE	SWBNET,
178-062	178-061	06/29/2014	76.00		CARONDELET	GRAVIER	SMOKE	SWBNET,
178-063	178-062	06/29/2014	69.00		CARONDELET	GRAVIER	SMOKE	SWBNET,
178-064	178-063	06/29/2014	55.00		GRAVIER	CARONDELET	SMOKE	SWBNET,
178-065	178-064	06/29/2014	184.00		GRAVIER	ST CHARLES AV	SMOKE	SWBNET,
178-066	178-065	06/29/2014	95.00		GRAVIER	ST CHARLES AV	SMOKE	SWBNET,
178-067	196-006	06/29/2014	325.00		BARONNE	GRAVIER	SMOKE	SWBNET,
178-068	178-067	06/29/2014	235.00		GRAVIER	VARIETIES AL	SMOKE	SWBNET,
178-069	178-068	06/29/2014	8.00		GRAVIER	VARIETIES AL	SMOKE	SWBNET,
178-070	178-069	06/29/2014	140.00		GRAVIER	CARONDELET	SMOKE	SWBNET,
178-072	178-071	06/29/2014	118.00		BARONNE	UNION	SMOKE	SWBNET,
178-073	178-007	06/29/2014	60.00		CARONDELET	GRAVIER	SMOKE	SWBNET,
178-083	178-014	06/29/2014	9.00	321	ST CHARLES AV	UNION	SMOKE	SWBNET,
178-084	178-083	06/29/2014	62.00	327	ST CHARLES AV	UNION	SMOKE	SWBNET,
178-085	178-083	06/29/2014	63.00	320	ST CHARLES AV	UNION	SMOKE	SWBNET,
179-001	197-028	06/29/2014	365.00		S RAMPART	GRAVIER	SMOKE	SWBNET,
179-002	179-001	06/29/2014	282.00		GRAVIER	LOYOLA AV	SMOKE	SWBNET,
179-003	179-002	06/29/2014	25.00		GRAVIER	LOYOLA AV	SMOKE	SWBNET,
179-004	179-003	06/29/2014	220.00		LOYOLA AV	PERDIDO	SMOKE	SWBNET,
179-005	179-004	06/29/2014	233.00		LOYOLA AV	PERDIDO	SMOKE	SWBNET,
179-006	179-051	06/30/2014	125.00		GRAVIER	O"KEEFE AV	SMOKE	SWBNET,
179-007	179-006	06/30/2014	158.00		O"KEEFE AV	UNION	SMOKE	SWBNET,
179-008	179-007	06/30/2014	85.00		O"KEEFE AV	UNION	SMOKE	SWBNET,

<u>STRUCT 1</u>	<u>STRUCT 2</u>	<u>INSP DATE</u>	<u>LENGTH</u>	<u>ADDRESS</u>	<u>STREET</u>	<u>CROSS STREET</u>	<u>ACTIVITY</u>	<u>INSPECTED BY</u>
179-009	179-008	06/30/2014	123.00		UNION	BARONNE	SMOKE	SWBNET,
179-010	179-008	06/30/2014	247.00		O"KEEFE AV	PERDIDO	SMOKE	SWBNET,
179-011	179-001	06/30/2014	255.00		S RAMPART	PERDIDO	SMOKE	SWBNET,
179-012	179-011	06/30/2014	243.00		S RAMPART	PERDIDO	SMOKE	SWBNET,
179-013	179-012	06/30/2014	18.00		S RAMPART	PERDIDO	SMOKE	SWBNET,
179-014	179-013	06/30/2014	280.00		PERDIDO	LOYOLA AV	SMOKE	SWBNET,
179-015	179-014	06/30/2014	28.00		PERDIDO	LOYOLA AV	SMOKE	SWBNET,
179-016	179-015	06/30/2014	114.00		LOYOLA AV	POYDRAS	SMOKE	SWBNET,
179-017	179-016	06/30/2014	118.00		LOYOLA AV	POYDRAS	SMOKE	SWBNET,
179-018	179-013	06/30/2014	415.00		S RAMPART	POYDRAS	SMOKE	SWBNET,
179-019	179-018	06/30/2014	30.00		POYDRAS	S RAMPART	SMOKE	SWBNET,
179-021	179-018	06/30/2014	170.00		POYDRAS	O"KEEFE AV	SMOKE	SWBNET,
179-022	179-010	07/08/2014	28.00		O"KEEFE AV	PERDIDO	SMOKE	SWBNET,
179-022	179-013	07/08/2014	240.00		PERDIDO	O"KEEFE AV	SMOKE	SWBNET,
179-023	179-022	07/08/2014	255.00		PERDIDO	PENN	SMOKE	SWBNET,
179-024	179-023	07/08/2014	265.00		PENN	POYDRAS	SMOKE	SWBNET,
179-027	197-030	07/08/2014	260.00		O"KEEFE AV	GRAVIER	SMOKE	SWBNET,
179-028	197-027	07/08/2014	130.00		LOYOLA AV	GRAVIER	SMOKE	SWBNET,
179-029	179-028	07/08/2014	10.00		LOYOLA AV	GRAVIER	SMOKE	SWBNET,
179-030	179-029	07/08/2014	45.00		LOYOLA AV	GRAVIER	SMOKE	SWBNET,
179-031	179-030	07/08/2014	135.00		LOYOLA AV	GRAVIER	SMOKE	SWBNET,
179-032	180-005	07/08/2014	248.00		GRAVIER	LOYOLA AV	SMOKE	SWBNET,
179-033	180-006	07/08/2014	242.00		GRAVIER	LOYOLA AV	SMOKE	SWBNET,
179-034	180-026	07/08/2014	301.00		PERDIDO	LOYOLA AV	SMOKE	SWBNET,
179-035	179-034	07/08/2014	160.00		PERDIDO	LOYOLA AV	SMOKE	SWBNET,
179-036	179-034	07/08/2014	255.00		LOYOLA AV	GRAVIER	SMOKE	SWBNET,
179-037	179-036	07/08/2014	256.00		LOYOLA AV	GRAVIER	SMOKE	SWBNET,
179-038	179-037	07/08/2014	105.00		GRAVIER	LOYOLA AV	SMOKE	SWBNET,
179-039	180-031	07/09/2014	300.00		POYDRAS	LOYOLA AV	SMOKE	SWBNET,
179-040	179-039	07/09/2014	200.00		POYDRAS	LOYOLA AV	SMOKE	SWBNET,
179-042	179-041	07/09/2014	215.00		POYDRAS	LOYOLA AV	SMOKE	SWBNET,
179-043	180-041	07/09/2014	255.00		POYDRAS	LOYOLA AV	SMOKE	SWBNET,
179-044	179-043	07/09/2014	342.00		POYDRAS	LOYOLA AV	SMOKE	SWBNET,
179-045	173-006	07/09/2014	395.00		S RAMPART	POYDRAS	SMOKE	SWBNET,
179-046	179-045	07/09/2014	170.00		POYDRAS	O"KEEFE AV	SMOKE	SWBNET,
179-047	173-013	07/09/2014	400.00		O"KEEFE AV	POYDRAS	SMOKE	SWBNET,
179-048	179-047	07/09/2014	291.00		POYDRAS	PENN	SMOKE	SWBNET,
180-001	198-065	07/09/2014	246.00		LA SALLE PL	GRAVIER	SMOKE	SWBNET,
180-002	180-001	07/09/2014	52.00		LA SALLE PL	GRAVIER	SMOKE	SWBNET,
180-005	180-004	07/09/2014	260.00		GRAVIER	S LIBERTY	SMOKE	SWBNET,
180-006	180-005	07/09/2014	12.00		S LIBERTY	GRAVIER	SMOKE	SWBNET,
180-008	180-004	07/09/2014	231.00		GRAVIER	FRERET	SMOKE	SWBNET,
180-009	180-008	07/09/2014	225.00		GRAVIER	S ROBERTSON	SMOKE	SWBNET,
180-010	180-004	07/09/2014	113.00		LA SALLE PL	PERDIDO	SMOKE	SWBNET,
180-011	180-010	07/10/2014	37.00		LA SALLE PL	PERDIDO	SMOKE	SWBNET,

<u>STRUCT 1</u>	<u>STRUCT 2</u>	<u>INSP DATE</u>	<u>LENGTH</u>	<u>ADDRESS</u>	<u>STREET</u>	<u>CROSS STREET</u>	<u>ACTIVITY</u>	<u>INSPECTED BY</u>
180-012	180-011	07/10/2014	26.00		LA SALLE PL	PERDIDO	SMOKE	SWBNET,
180-013	180-012	07/10/2014	66.00		LA SALLE PL	PERDIDO	SMOKE	SWBNET,
180-013	180-014	07/10/2014	25.00		LA SALLE PL	GRAVIER	SMOKE	SWBNET,
180-014	180-025	07/10/2014	258.00		LA SALLE PL	GRAVIER	SMOKE	SWBNET,
180-015	181-007	07/10/2014	287.00		PERDIDO	MAGNOLIA	SMOKE	SWBNET,
180-017	180-016	07/10/2014	208.00		S ROBERTSON	POYDRAS	SMOKE	SWBNET,
180-018	180-017	07/10/2014	12.00		S ROBERTSON	POYDRAS	SMOKE	SWBNET,
180-019	180-018	07/10/2014	130.00		S ROBERTSON	POYDRAS	SMOKE	SWBNET,
180-020	180-016	07/10/2014	247.00		PERDIDO	FRERET	SMOKE	SWBNET,
180-021	180-020	07/10/2014	212.00		FRERET	POYDRAS	SMOKE	SWBNET,
180-022	180-021	07/10/2014	210.00		FRERET	POYDRAS	SMOKE	SWBNET,
180-023	180-020	07/14/2014	106.00		FRERET	GRAVIER	SMOKE	SWBNET,
180-024	180-023	07/14/2014	362.00		FRERET	GRAVIER	SMOKE	SWBNET,
180-025	180-051	07/15/2014	82.00		PERDIDO	LASALLE	SMOKE	SWBNET,
180-026	180-025	07/14/2014	250.00		PERDIDO	S LIBERTY	SMOKE	SWBNET,
180-027	180-025	07/11/2014	223.00		LA SALLE PL	POYDRAS	SMOKE	SWBNET,
180-031	180-030	07/11/2014	25.00		POYDRAS	S LIBERTY	SMOKE	SWBNET,
180-033	181-011	07/11/2014	100.00		POYDRAS	MAGNOLIA	SMOKE	SWBNET,
180-034	180-033	07/11/2014	253.00		POYDRAS	S ROBERTSON	SMOKE	SWBNET,
180-035	180-034	07/11/2014	258.00		POYDRAS	S ROBERTSON	SMOKE	SWBNET,
180-036	180-035	07/11/2014	443.00		POYDRAS	LASALLE	SMOKE	SWBNET,
180-037	180-036	07/11/2014	40.00		POYDRAS	LASALLE	SMOKE	SWBNET,
180-038	180-037	07/11/2014	132.00		POYDRAS	S LIBERTY	SMOKE	SWBNET,
180-039	180-038	07/15/2014	13.00		POYDRAS	S LIBERTY	SMOKE	SWBNET,
180-040	180-039	07/11/2014	80.00		POYDRAS	S LIBERTY	SMOKE	SWBNET,
180-041	180-040	07/11/2014	10.00		POYDRAS	S LIBERTY	SMOKE	SWBNET,
180-042	198-062	07/11/2014	215.00		TULANE AV	LASALLE	SMOKE	SWBNET,
180-043	180-042	07/11/2014	67.00		TULANE AV	LASALLE	SMOKE	SWBNET,
180-044	180-043	07/11/2014	52.00		TULANE AV	LASALLE	SMOKE	SWBNET,
180-045	181-002	07/11/2014	285.00	1532	GRAVIER	MAGNOLIA	SMOKE	SWBNET,
180-051	180-020	07/15/2014	152.00		PERDIDO	FRERET	SMOKE	SWBNET,
181-001	198-059	07/11/2014	465.00		S CLAIBORNE AV	GRAVIER	SMOKE	SWBNET,
181-002	181-001	07/11/2014	10.00		GRAVIER	S CLAIBORNE AV	SMOKE	SWBNET,
181-003	181-002	07/11/2014	200.00		S CLAIBORNE AV	TULANE AV	SMOKE	SWBNET,
181-004	181-003	07/11/2014	210.00		S CLAIBORNE AV	TULANE AV	SMOKE	SWBNET,
181-005	181-001	07/14/2014	100.00		S CLAIBORNE AV	GRAVIER	SMOKE	SWBNET,
181-006	181-040	07/14/2014	142.00		PERDIDO	CLARA	SMOKE	SWBNET,
181-007	181-006	07/14/2014	30.00		CLARA	PERDIDO	SMOKE	SWBNET,
181-008	181-007	07/14/2014	448.00		CLARA	POYDRAS	SMOKE	SWBNET,
181-009	181-008	07/14/2014	293.00		POYDRAS	S CLAIBORNE AV	SMOKE	SWBNET,
181-013	181-007	07/14/2014	15.00		PERDIDO	CLARA	SMOKE	SWBNET,
181-014	181-013	07/14/2014	370.00		CLARA	POYDRAS	SMOKE	SWBNET,
181-015	181-013	07/14/2014	172.00		PERDIDO	S CLAIBORNE AV	SMOKE	SWBNET,
181-016	181-015	07/14/2014	366.00		S CLAIBORNE AV	POYDRAS	SMOKE	SWBNET,
181-040	181-005	07/14/2014	353.00		S CLAIBORNE AV	PERDIDO	SMOKE	SWBNET,

<u>STRUCT 1</u>	<u>STRUCT 2</u>	<u>INSP DATE</u>	<u>LENGTH</u>	<u>ADDRESS</u>	<u>STREET</u>	<u>CROSS STREET</u>	<u>ACTIVITY</u>	<u>INSPECTED BY</u>
184-021	184-020	05/01/2014	269.00		PERDIDO	S BROAD	SMOKE	SWBNET,
187-001	192-029	05/01/2014	230.00		S PIERCE	GRAVIER	SMOKE	SWBNET,
187-002	187-001	05/01/2014	225.00		S PIERCE	GRAVIER	SMOKE	SWBNET,
188-001	188-038	07/15/2014	194.00		S ROCHEBLAVE	BANKS	SMOKE	SWBNET,
188-002	188-001	07/14/2014	30.00		BANKS	S ROCHEBLAVE	SMOKE	SWBNET,
188-003	188-001	07/14/2014	28.00		BANKS	S ROCHEBLAVE	SMOKE	SWBNET,
188-004	188-003	07/15/2014	270.00		BANKS	S TONTI	SMOKE	SWBNET,
188-005	188-001	07/15/2014	289.00		S ROCHEBLAVE	TULANE AV	SMOKE	SWBNET,
188-006	188-005	07/15/2014	340.00		TULANE AV	S DORGENOIS	SMOKE	SWBNET,
188-009	188-037	07/15/2014	160.00		S TONTI	TULANE AV	SMOKE	SWBNET,
188-018	188-017	07/23/2014	360.00		TULANE AV	S MIRO	SMOKE	SWBNET,
188-019	188-018	07/23/2014	270.00		TULANE AV	S GALVEZ	SMOKE	SWBNET,
188-022	181-022	07/23/2014	230.00	1805	S DERBIGNY	TULANE AV	SMOKE	SWBNET,
188-023	188-022	07/23/2014	250.00		TULANE AV	S CLAIBORNE AV	SMOKE	SWBNET,
188-030	181-024	07/23/2014	243.00		S ROMAN	TULANE AV	SMOKE	SWBNET,
188-031	188-030	07/23/2014	250.00		TULANE AV	BOLIVAR	SMOKE	SWBNET,
188-032	181-031	07/23/2014	208.00		BOLIVAR	TULANE AV	SMOKE	SWBNET,
188-033	188-032	07/23/2014	251.00		TULANE AV	S JOHNSON	SMOKE	SWBNET,
188-035	188-034	07/23/2014	269.00		TULANE AV	S GALVEZ	SMOKE	SWBNET,
189-002	188-002	07/27/2014	393.00		BANKS	S DORGENOIS	SMOKE	SWBNET,
189-004	189-002	07/27/2014	349.00		S DORGENOIS	TULANE AV	SMOKE	SWBNET,
189-005	189-004	07/23/2014	255.00		TULANE AV	MANASSES AL	SMOKE	SWBNET,
189-006	189-005	07/23/2014	223.00		TULANE AV	S BROAD	SMOKE	SWBNET,
189-008	189-007	07/23/2014	323.00		MANASSES AL	TULANE AV	SMOKE	SWBNET,
189-009	189-007	07/23/2014	273.00		BANKS	S BROAD	SMOKE	SWBNET,
189-010	189-009	07/24/2014	406.00		S BROAD	TULANE AV	SMOKE	SWBNET,
189-014	189-013	07/24/2014	305.00		S WHITE	BAUDIN	SMOKE	SWBNET,
189-016	189-015	07/24/2014	277.00		S WHITE	BAUDIN	SMOKE	SWBNET,
189-017	189-015	07/24/2014	270.00		BANKS	S BROAD	SMOKE	SWBNET,
189-018	189-017	07/24/2014	270.00		BANKS	S BROAD	SMOKE	SWBNET,
189-019	189-018	07/24/2014	308.00		S BROAD	BAUDIN	SMOKE	SWBNET,
189-020	190-024	07/24/2014	315.00		BANKS	S WHITE	SMOKE	SWBNET,
189-021	189-020	07/24/2014	248.00		S WHITE	PALMYRA	SMOKE	SWBNET,
189-022	189-020	07/24/2014	45.00		BANKS	S WHITE	SMOKE	SWBNET,
189-023	189-022	07/24/2014	298.00		S WHITE	PALMYRA	SMOKE	SWBNET,
189-024	189-022	07/24/2014	240.00		BANKS	JANE AL	SMOKE	SWBNET,
189-025	189-024	04/24/2014	235.00		BANKS	S BROAD	SMOKE	SWBNET,
189-026	201-013	07/24/2014	302.00		JANE AL	BANKS	SMOKE	SWBNET,
189-027	201-010	07/24/2014	323.00		S BROAD	BANKS	SMOKE	SWBNET,
189-028	190-029	07/25/2014	312.00		BAUDIN	S WHITE	SMOKE	SWBNET,
189-029	189-028	07/25/2014	168.00		S WHITE	TULANE AV	SMOKE	SWBNET,
189-030	189-029	07/25/2014	56.00		TULANE AV	S WHITE	SMOKE	SWBNET,
189-031	189-028	07/25/2014	45.00		BAUDIN	S WHITE	SMOKE	SWBNET,
189-032	189-031	07/25/2014	170.00		S WHITE	TULANE AV	SMOKE	SWBNET,
189-033	189-032	07/25/2014	152.00		TULANE AV	S BROAD	SMOKE	SWBNET,

<u>STRUCT 1</u>	<u>STRUCT 2</u>	<u>INSP DATE</u>	<u>LENGTH</u>	<u>ADDRESS</u>	<u>STREET</u>	<u>CROSS STREET</u>	<u>ACTIVITY</u>	<u>INSPECTED BY</u>
189-034	189-031	07/25/2014	213.00		BAUDIN	S BROAD	SMOKE	SWBNET,
189-035	189-034	07/25/2014	210.00		BAUDIN	S BROAD	SMOKE	SWBNET,
189-036	190-034	07/25/2014	285.00		TULANE AV	S WHITE	SMOKE	SWBNET,
189-037	188-016	07/27/2014	417.00		TULANE AV	S DORGENOIS	SMOKE	SWBNET,
189-038	189-037	07/23/2014	270.00		TULANE AV	MANASSES AL	SMOKE	SWBNET,
189-039	189-038	07/25/2014	267.00		TULANE AV	S BROAD	SMOKE	SWBNET,
189-040	201-015	07/25/2014	399.00		S WHITE	BANKS	SMOKE	SWBNET,
189-041	189-040	07/25/2014	403.00		S WHITE	BAUDIN	SMOKE	SWBNET,
190-001	202-006	07/25/2014	367.00		S LOPEZ	BANKS	SMOKE	SWBNET,
190-002	190-001	07/25/2014	202.00		BANKS	S SALCEDO	SMOKE	SWBNET,
190-003	190-001	07/25/2014	275.00		BANKS	S RENDON	SMOKE	SWBNET,
190-004	190-001	07/25/2014	83.00		S LOPEZ	BANKS	SMOKE	SWBNET,
190-005	190-004	07/25/2014	270.00		BANKS	S RENDON	SMOKE	SWBNET,
190-007	190-004	07/25/2014	365.00		S LOPEZ	BAUDIN	SMOKE	SWBNET,
190-008	190-007	07/25/2014	365.00		BAUDIN	S RENDON	SMOKE	SWBNET,
190-009	190-008	07/26/2014	316.00		S RENDON	D"HEMECOURT	SMOKE	SWBNET,
190-010	190-008	07/26/2014	359.00		S RENDON	BANKS	SMOKE	SWBNET,
190-012	190-011	07/26/2014	360.00		D"HEMECOURT	S RENDON	SMOKE	SWBNET,
190-014	190-013	07/26/2014	190.00		TULANE AV	S SALCEDO	SMOKE	SWBNET,
190-015	190-013	07/26/2014	370.00		TULANE AV	S RENDON	SMOKE	SWBNET,
190-016	190-015	07/26/2014	12.00		S RENDON	TULANE AV	SMOKE	SWBNET,
190-017	190-007	07/26/2014	255.00		BAUDIN	S SALCEDO	SMOKE	SWBNET,
190-018	190-017	07/26/2014	360.00		S SALCEDO	BANKS	SMOKE	SWBNET,
190-019	190-018	07/26/2014	280.00		BANKS	S GAYOSO	SMOKE	SWBNET,
190-020	190-017	07/26/2014	280.00		BAUDIN	S GAYOSO	SMOKE	SWBNET,
190-021	190-017	07/26/2014	350.00		S SALCEDO	TULANE AV	SMOKE	SWBNET,
190-022	190-021	07/26/2014	130.00		TULANE AV	S LOPEZ	SMOKE	SWBNET,
190-023	190-021	07/27/2014	280.00		TULANE AV	S GAYOSO	SMOKE	SWBNET,
190-024	202-001	07/26/2014	373.00		S DUPRE	BANKS	SMOKE	SWBNET,
190-025	190-024	07/26/2014	310.00		BANKS	S GAYOSO	SMOKE	SWBNET,
190-027	190-026	07/26/2014	336.00		BANKS	S GAYOSO	SMOKE	SWBNET,
190-028	190-027	07/26/2014	305.00		S GAYOSO	BAUDIN	SMOKE	SWBNET,
190-030	190-029	07/27/2014	340.00		BAUDIN	S GAYOSO	SMOKE	SWBNET,
190-031	190-030	07/27/2014	295.00		S GAYOSO	TULANE AV	SMOKE	SWBNET,
190-032	190-031	07/27/2014	283.00		TULANE AV	S DUPRE	SMOKE	SWBNET,
190-034	190-033	07/27/2014	344.00		TULANE AV	S DUPRE	SMOKE	SWBNET,
190-036	202-004	07/27/2014	329.00		S SALCEDO	BANKS	SMOKE	SWBNET,
190-037	202-007	07/27/2014	368.00		S RENDON	BANKS	SMOKE	SWBNET,
190-038	185-021	08/15/2014	250.00		S SALCEDO	TULANE AV	SMOKE	SWBNET,
190-039	190-038	08/11/2014	282.00		TULANE AV	S GAYOSO	SMOKE	SWBNET,
190-040	190-029	08/11/2014	189.00		S DUPRE	TULANE AV	SMOKE	SWBNET,
190-041	189-041	08/11/2014	318.00		BAUDIN	S DUPRE	SMOKE	SWBNET,
190-042	190-041	08/11/2014	193.00		S DUPRE	TULANE AV	SMOKE	SWBNET,
190-043	190-042	08/11/2014	130.00		S DUPRE	TULANE AV	SMOKE	SWBNET,
190-044	190-035	08/15/2014	280.00		BANKS	S SALCEDO	SMOKE	SWBNET,

<u>STRUCT 1</u>	<u>STRUCT 2</u>	<u>INSP DATE</u>	<u>LENGTH</u>	<u>ADDRESS</u>	<u>STREET</u>	<u>CROSS STREET</u>	<u>ACTIVITY</u>	<u>INSPECTED BY</u>
190-045	190-024	08/15/2014	35.00		BANKS	S DUPRE	SMOKE	SWBNET,
190-046	190-045	08/15/2014	212.00		BANKS	S GAYOSO	SMOKE	SWBNET,
191-029	191-028	05/02/2014	202.00		TULANE AV	S CLARK	SMOKE	SWBNET,
191-032	203-004	05/01/2014	451.00		S JEFFERSON DAVIS F	BANKS	SMOKE	SWBNET,
191-034	203-001	08/11/2014	347.00		S JEFFERSON DAVIS F	BANKS	SMOKE	SWBNET,
191-035	190-037	08/11/2014	286.00		BANKS	S JEFFERSON DAVIS F	SMOKE	SWBNET,
191-036	190-010	08/11/2014	338.00		BANKS	S JEFFERSON DAVIS F	SMOKE	SWBNET,
191-037	191-036	08/11/2014	274.00		S JEFFERSON DAVIS F	BAUDIN	SMOKE	SWBNET,
191-039	191-038	08/11/2014	311.00		S JEFFERSON DAVIS F	D"HEMECOURT	SMOKE	SWBNET,
191-040	190-012	08/11/2014	300.00		D"HEMECOURT	S JEFFERSON DAVIS F	SMOKE	SWBNET,
191-041	190-016	08/11/2014	348.00		TULANE AV	S JEFFERSON DAVIS F	SMOKE	SWBNET,
191-042	203-015	05/02/2014	370.00		S TELEMACHUS	BANKS	SMOKE	SWBNET,
191-051	203-009	05/02/2014	366.00		S CLARK	BANKS	SMOKE	SWBNET,
196-001	197-035	08/11/2014	353.00		CANAL	BARONNE	SMOKE	SWBNET,
196-002	196-001	08/11/2014	37.00		BARONNE	CANAL	SMOKE	SWBNET,
196-003	196-002	08/12/2014	243.00		BARONNE	COMMON	SMOKE	SWBNET,
196-004	196-003	08/12/2014	203.00		BARONNE	COMMON	SMOKE	SWBNET,
196-005	197-043	08/12/2014	341.00		COMMON	BARONNE	SMOKE	SWBNET,
196-006	196-004	08/12/2014	40.00		BARONNE	COMMON	SMOKE	SWBNET,
196-006	196-005	08/12/2014	30.00		COMMON	BARONNE	SMOKE	SWBNET,
196-007	196-006	08/12/2014	246.00		COMMON	VARIETIES AL	SMOKE	SWBNET,
196-008	196-007	08/12/2014	143.00		COMMON	CARONDELET	SMOKE	SWBNET,
196-009	196-001	08/12/2014	80.00		CANAL	CARONDELET	SMOKE	SWBNET,
196-010	196-009	08/12/2014	305.00		CANAL	CARONDELET	SMOKE	SWBNET,
196-011	196-010	08/12/2014	25.00		CARONDELET	CANAL	SMOKE	SWBNET,
196-012	196-011	08/12/2014	148.00		CARONDELET	LA CLUB ALLEY	SMOKE	SWBNET,
196-013	196-012	08/12/2014	120.00		LA CLUB ALLEY	CARONDELET	SMOKE	SWBNET,
196-014	196-012	08/12/2014	250.00		CARONDELET	COMMON	SMOKE	SWBNET,
196-015	196-014	08/12/2014	35.00		COMMON	CARONDELET	SMOKE	SWBNET,
196-016	196-015	08/12/2014	105.00		COMMON	MC LELLAH AL	SMOKE	SWBNET,
196-017	196-016	08/12/2014	171.00		MC LELLAH AL	COMMON	SMOKE	SWBNET,
196-018	196-016	08/12/2014	97.00		COMMON	ST CHARLES AV	SMOKE	SWBNET,
196-019	196-018	08/12/2014	129.00		COMMON	ST CHARLES AV	SMOKE	SWBNET,
196-020	196-019	08/12/2014	55.00		ST CHARLES AV	COMMON	SMOKE	SWBNET,
196-021	196-010	08/12/2014	345.00	700 BLK	CANAL	ST CHARLES AV	SMOKE	SWBNET,
196-022	196-021	08/12/2014	36.00		ST CHARLES AV	CANAL	SMOKE	SWBNET,
196-023	196-022	08/13/2014	113.00		ST CHARLES AV	COMMON	SMOKE	SWBNET,
196-024	196-023	08/13/2014	210.00		ST CHARLES AV	COMMON	SMOKE	SWBNET,
196-025	196-024	08/13/2014	375.00		COMMON	CAMP	SMOKE	SWBNET,
196-026	196-021	08/13/2014	306.00		CANAL	CAMP	SMOKE	SWBNET,
196-033	197-063	08/13/2014	360.00		CANAL	DAUPHINE	SMOKE	SWBNET,
196-034	196-033	08/13/2014	360.00		CANAL	BOURBON	SMOKE	SWBNET,
196-035	196-034	08/13/2014	204.00		BOURBON	COSMOPOLITAN AL	SMOKE	SWBNET,
196-035	196-040	08/13/2014	170.00		BOURBON	COSMOPOLITAN AL	SMOKE	SWBNET,
196-037	196-033	08/13/2014	145.00		DAUPHINE	IBERVILLE	SMOKE	SWBNET,

<u>STRUCT 1</u>	<u>STRUCT 2</u>	<u>INSP DATE</u>	<u>LENGTH</u>	<u>ADDRESS</u>	<u>STREET</u>	<u>CROSS STREET</u>	<u>ACTIVITY</u>	<u>INSPECTED BY</u>
196-039	196-038	08/13/2014	359.00		DAUPHINE	BIENVILLE	SMOKE	SWBNET,
196-040	196-038	08/13/2014	365.00		IBERVILLE	BOURBON	SMOKE	SWBNET,
196-041	196-040	08/13/2014	360.00		BOURBON	BIENVILLE	SMOKE	SWBNET,
196-042	196-039	08/13/2014	338.00		BIENVILLE	BOURBON	SMOKE	SWBNET,
196-042	196-041	08/13/2014	25.00		BIENVILLE	BOURBON	SMOKE	SWBNET,
196-044	196-040	08/13/2014	120.00		IBERVILLE	ROYAL	SMOKE	SWBNET,
196-045	196-044	08/13/2014	181.00		IBERVILLE	ROYAL	SMOKE	SWBNET,
196-046	196-034	08/13/2014	355.00		CANAL	ROYAL	SMOKE	SWBNET,
196-047	196-046	08/14/2014	374.00		ROYAL	IBERVILLE	SMOKE	SWBNET,
196-048	196-047	08/14/2014	101.00		ROYAL	BIENVILLE	SMOKE	SWBNET,
196-049	196-048	08/14/2014	111.00		ROYAL	BIENVILLE	SMOKE	SWBNET,
196-051	196-046	08/14/2014	160.00		CANAL	EXCHANGE PL	SMOKE	SWBNET,
196-052	196-051	08/14/2014	375.00		EXCHANGE PL	IBERVILLE	SMOKE	SWBNET,
196-053	196-052	08/14/2014	20.00		IBERVILLE	EXCHANGE PL	SMOKE	SWBNET,
196-054	196-053	08/14/2014	348.00		EXCHANGE PL	BIENVILLE	SMOKE	SWBNET,
196-055	196-051	08/14/2014	175.00		CANAL	CHARTRES	SMOKE	SWBNET,
196-056	196-055	08/14/2014	38.00		CHARTRES	CANAL	SMOKE	SWBNET,
196-057	196-056	08/14/2014	294.00		CHARTRES	IBERVILLE	SMOKE	SWBNET,
196-058	196-055	08/14/2014	45.00		CANAL	CHARTRES	SMOKE	SWBNET,
196-059	196-058	08/14/2014	40.00		CHARTRES	CANAL	SMOKE	SWBNET,
196-060	196-059	08/14/2014	339.00		CHARTRES	IBERVILLE	SMOKE	SWBNET,
196-061	196-052	08/15/2014	190.00		IBERVILLE	CHARTRES	SMOKE	SWBNET,
196-062	196-061	08/15/2014	308.00		CHARTRES	BIENVILLE	SMOKE	SWBNET,
196-063	196-054	08/15/2014	172.00		BIENVILLE	CHARTRES	SMOKE	SWBNET,
196-064	196-063	08/15/2014	310.00		CHARTRES	CONTI	SMOKE	SWBNET,
196-065	196-060	08/15/2014	359.00		CHARTRES	BIENVILLE	SMOKE	SWBNET,
196-066	196-060	08/15/2014	80.00		IBERVILLE	HOEHN & DIETH AL	SMOKE	SWBNET,
196-068	196-066	08/15/2014	195.00		IBERVILLE	DORSIERE	SMOKE	SWBNET,
196-070	196-058	08/15/2014	268.00		CANAL	DORSIERE	SMOKE	SWBNET,
196-071	196-070	08/15/2014	45.00		DORSIERE	CANAL	SMOKE	SWBNET,
196-072	196-071	08/14/2014	110.00		DORSIERE	IBERVILLE	SMOKE	SWBNET,
196-073	196-072	08/14/2014	57.00		DORSIERE	IBERVILLE	SMOKE	SWBNET,
196-074	196-073	08/14/2014	124.00		DORSIERE	IBERVILLE	SMOKE	SWBNET,
197-001	198-039	08/14/2014	322.00		CANAL	S LIBERTY	SMOKE	SWBNET,
197-002	197-001	08/14/2014	393.00		S LIBERTY	CLEVELAND AV	SMOKE	SWBNET,
197-002	198-042	08/14/2014	317.00		CLEVELAND AV	S LIBERTY	SMOKE	SWBNET,
197-003	197-002	08/14/2014	160.00		CLEVELAND AV	S SARATOGA	SMOKE	SWBNET,
197-004	197-001	08/14/2014	212.00		CANAL	S SARATOGA	SMOKE	SWBNET,
197-005	197-004	08/14/2014	223.00		S SARATOGA	CLEVELAND AV	SMOKE	SWBNET,
197-006	197-004	08/14/2014	170.00		CANAL	ELK PL	SMOKE	SWBNET,
197-007	197-006	08/14/2014	385.00		ELK PL	CLEVELAND AV	SMOKE	SWBNET,
197-008	197-007	08/14/2014	170.00		CLEVELAND AV	S SARATOGA	SMOKE	SWBNET,
197-009	197-008	08/15/2014	93.00		S SARATOGA	TULANE AV	SMOKE	SWBNET,
197-010	197-009	08/14/2014	176.00		S SARATOGA	TULANE AV	SMOKE	SWBNET,
197-011	197-010	08/14/2014	166.00		TULANE AV	S LIBERTY	SMOKE	SWBNET,

<u>STRUCT 1</u>	<u>STRUCT 2</u>	<u>INSP DATE</u>	<u>LENGTH</u>	<u>ADDRESS</u>	<u>STREET</u>	<u>CROSS STREET</u>	<u>ACTIVITY</u>	<u>INSPECTED BY</u>
197-013	197-010	08/14/2014	93.00		TULANE AV	S SARATOGA	SMOKE	SWBNET,
197-014	197-006	08/14/2014	130.00		CANAL	ELK PL	SMOKE	SWBNET,
197-015	197-014	08/15/2014	307.00		ELK PL	TULANE AV	SMOKE	SWBNET,
197-016	197-015	08/15/2014	305.00		ELK PL	TULANE AV	SMOKE	SWBNET,
197-018	197-014	07/31/2014	165.00		CANAL	S RAMPART	SMOKE	SWBNET,
197-019	197-018	07/31/2014	203.00		S RAMPART	COMMON	SMOKE	SWBNET,
197-020	197-018	07/31/2014	58.00		CANAL	S RAMPART	SMOKE	SWBNET,
197-021	197-020	08/07/2014	280.00		S RAMPART	COMMON	SMOKE	SWBNET,
197-024	197-023	07/31/2014	120.00		CANAL	S RAMPART	SMOKE	SWBNET,
197-025	197-021	07/31/2014	40.00		S RAMPART	COMMON	SMOKE	SWBNET,
197-026	197-025	07/31/2014	323.00		S RAMPART	COMMON	SMOKE	SWBNET,
197-027	197-026	07/31/2014	212.00		COMMON	ELK PL	SMOKE	SWBNET,
197-028	197-026	07/31/2014	51.00		COMMON	S RAMPART	SMOKE	SWBNET,
197-029	197-034	07/31/2014	119.00		UNIVERSITY PL	COMMON	SMOKE	SWBNET,
197-030	197-029	07/31/2014	25.00		UNIVERSITY PL	COMMON	SMOKE	SWBNET,
197-031	197-020	07/31/2014	345.00		CANAL	UNIVERSITY PL	SMOKE	SWBNET,
197-032	197-031	07/31/2014	159.00		UNIVERSITY PL	ROOSEVELT AL	SMOKE	SWBNET,
197-033	197-032	07/31/2014	164.00		UNIVERSITY PL	COMMON	SMOKE	SWBNET,
197-034	197-033	07/31/2014	153.00		UNIVERSITY PL	COMMON	SMOKE	SWBNET,
197-035	197-031	07/31/2014	31.00		CANAL	UNIVERSITY PL	SMOKE	SWBNET,
197-036	197-035	07/31/2014	15.00		UNIVERSITY PL	CANAL	SMOKE	SWBNET,
197-037	197-036	07/31/2014	135.00		UNIVERSITY PL	ROOSEVELT AL	SMOKE	SWBNET,
197-038	197-037	07/31/2014	15.00		UNIVERSITY PL	ROOSEVELT AL	SMOKE	SWBNET,
197-039	197-038	07/31/2014	40.00		ROOSEVELT AL	BARONNE	SMOKE	SWBNET,
197-040	197-039	07/31/2014	240.00		ROOSEVELT AL	BARONNE	SMOKE	SWBNET,
197-041	197-037	07/31/2014	149.00		UNIVERSITY PL	COMMON	SMOKE	SWBNET,
197-042	197-041	07/31/2014	270.00		UNIVERSITY PL	COMMON	SMOKE	SWBNET,
197-043	197-042	07/31/2014	20.00		COMMON	UNIVERSITY PL	SMOKE	SWBNET,
197-044	198-025	08/01/2014	298.00		CANAL	TREME	SMOKE	SWBNET,
197-045	197-044	08/01/2014	205.00		CANAL	CROZAT	SMOKE	SWBNET,
197-046	197-044	08/01/2014	375.00		TREME	IBERVILLE	SMOKE	SWBNET,
197-046	198-026	08/01/2014	310.00		IBERVILLE	TREME	SMOKE	SWBNET,
197-047	197-046	08/01/2014	269.00		IBERVILLE	TREME	SMOKE	SWBNET,
197-048	197-045	08/01/2014	375.00		CROZAT	IBERVILLE	SMOKE	SWBNET,
197-048	197-046	08/07/2014	203.00		IBERVILLE	CROZAT	SMOKE	SWBNET,
197-049	197-048	08/01/2014	296.00		CROZAT	BIENVILLE	SMOKE	SWBNET,
197-050	197-045	08/01/2014	171.00		CANAL	BASIN	SMOKE	SWBNET,
197-051	197-048	08/01/2014	167.00		IBERVILLE	BASIN	SMOKE	SWBNET,
197-053	197-051	08/04/2014	324.00		BASIN	BIENVILLE	SMOKE	SWBNET,
197-054	197-050	08/04/2014	137.00		CANAL	BASIN	SMOKE	SWBNET,
197-055	197-054	08/04/2014	370.00		BASIN	IBERVILLE	SMOKE	SWBNET,
197-056	197-055	08/04/2014	363.00		BASIN	BIENVILLE	SMOKE	SWBNET,
197-057	197-054	08/04/2014	173.00		CANAL	N RAMPART	SMOKE	SWBNET,
197-059	197-057	08/04/2014	61.00		CANAL	N RAMPART	SMOKE	SWBNET,
197-062	197-059	08/04/2014	182.00		CANAL	BURGUNDY	SMOKE	SWBNET,

<u>STRUCT 1</u>	<u>STRUCT 2</u>	<u>INSP DATE</u>	<u>LENGTH</u>	<u>ADDRESS</u>	<u>STREET</u>	<u>CROSS STREET</u>	<u>ACTIVITY</u>	<u>INSPECTED BY</u>
197-063	197-062	08/04/2014	181.00		CANAL	BURGUNDY	SMOKE	SWBNET,
197-064	197-060	08/04/2014	365.00		IBERVILLE	BURGUNDY	SMOKE	SWBNET,
197-065	197-061	08/04/2014	369.00		BIENVILLE	BURGUNDY	SMOKE	SWBNET,
197-065	197-064	08/04/2014	355.00		BURGUNDY	BIENVILLE	SMOKE	SWBNET,
197-067	197-065	08/04/2014	305.00		BIENVILLE	DAUPHINE	SMOKE	SWBNET,
197-068	198-006	08/04/2014	316.00		BIENVILLE	TREME	SMOKE	SWBNET,
197-070	197-069	08/04/2014	165.00		BIENVILLE	BASIN	SMOKE	SWBNET,
197-071	197-070	08/04/2014	310.00		BASIN	CONTI	SMOKE	SWBNET,
198-007	198-001	08/05/2014	295.00		BIENVILLE	N CLAIBORNE AV	SMOKE	SWBNET,
198-008	198-007	08/05/2014	173.00		BIENVILLE	N CLAIBORNE AV	SMOKE	SWBNET,
198-009	198-008	08/05/2014	349.00		N CLAIBORNE AV	IBERVILLE	SMOKE	SWBNET,
198-010	198-009	08/05/2014	354.00		N CLAIBORNE AV	CANAL	SMOKE	SWBNET,
198-011	198-010	08/05/2014	221.00		CANAL	N DERBIGNY	SMOKE	SWBNET,
198-012	198-001	08/05/2014	345.00		N ROBERTSON	IBERVILLE	SMOKE	SWBNET,
198-013	198-002	08/05/2014	345.00		N ROBERTSON	IBERVILLE	SMOKE	SWBNET,
198-014	198-012	08/05/2014	23.00		IBERVILLE	N ROBERTSON	SMOKE	SWBNET,
198-015	198-014	08/05/2014	268.00		IBERVILLE	N CLAIBORNE AV	SMOKE	SWBNET,
198-016	198-015	08/05/2014	314.00		N CLAIBORNE AV	CANAL	SMOKE	SWBNET,
198-017	198-014	08/05/2014	360.00		S ROBERTSON	CANAL	SMOKE	SWBNET,
198-019	198-017	08/05/2014	234.00		CANAL	N CLAIBORNE AV	SMOKE	SWBNET,
198-020	198-012	08/05/2014	375.00		N ROBERTSON	CANAL	SMOKE	SWBNET,
198-021	198-020	08/06/2014	95.00		CANAL	N VILLERE	SMOKE	SWBNET,
198-022	198-021	08/06/2014	200.00		CANAL	N VILLERE	SMOKE	SWBNET,
198-023	198-013	08/06/2014	289.00		IBERVILLE	N VILLERE	SMOKE	SWBNET,
198-023	198-022	08/06/2014	375.00		N VILLERE	IBERVILLE	SMOKE	SWBNET,
198-025	198-022	08/06/2014	335.00		CANAL	MARAIS	SMOKE	SWBNET,
198-026	198-023	08/06/2014	334.00		IBERVILLE	MARAIS	SMOKE	SWBNET,
198-026	198-025	08/06/2014	375.00		MARAIS	IBERVILLE	SMOKE	SWBNET,
198-027	198-026	08/06/2014	300.00		IBERVILLE	MARAIS	SMOKE	SWBNET,
198-028	198-020	08/06/2014	100.00		S ROBERTSON	CANAL	SMOKE	SWBNET,
198-029	198-028	08/06/2014	40.00		CANAL	S ROBERTSON	SMOKE	SWBNET,
198-030	198-029	08/06/2014	222.00		CANAL	S CLAIBORNE AV	SMOKE	SWBNET,
198-031	198-028	08/06/2014	393.00		S ROBERTSON	CLEVELAND AV	SMOKE	SWBNET,
198-032	198-031	08/06/2014	300.00		CLEVELAND AV	S CLAIBORNE AV	SMOKE	SWBNET,
198-033	198-032	08/07/2014	295.00		S CLAIBORNE AV	CANAL	SMOKE	SWBNET,
198-034	198-035	08/06/2014	423.00		S ROBERTSON	TULANE AV	SMOKE	SWBNET,
198-035	198-031	08/06/2014	10.00		CLEVELAND AV	S ROBERTSON	SMOKE	SWBNET,
198-036	198-028	08/06/2014	305.00		CANAL	S VILLERE	SMOKE	SWBNET,
198-037	198-035	08/07/2014	300.00		CLEVELAND AV	S VILLERE	SMOKE	SWBNET,
198-038	198-037	08/07/2014	382.00		S VILLERE	TULANE AV	SMOKE	SWBNET,
198-039	198-036	08/07/2014	310.00		CANAL	LASALLE	SMOKE	SWBNET,
198-040	198-039	08/07/2014	265.00		LASALLE	CLEVELAND AV	SMOKE	SWBNET,
198-041	198-040	08/07/2014	20.00		LASALLE	CLEVELAND AV	SMOKE	SWBNET,
198-042	198-041	08/07/2014	108.00		LASALLE	CLEVELAND AV	SMOKE	SWBNET,
198-043	198-042	08/07/2014	380.00		LASALLE	TULANE AV	SMOKE	SWBNET,

<u>STRUCT 1</u>	<u>STRUCT 2</u>	<u>INSP DATE</u>	<u>LENGTH</u>	<u>ADDRESS</u>	<u>STREET</u>	<u>CROSS STREET</u>	<u>ACTIVITY</u>	<u>INSPECTED BY</u>
198-044	198-043	08/07/2014	273.00		TULANE AV	S LIBERTY	SMOKE	SWBNET,
198-046	198-031	08/14/2014	480.00		S ROBERTSON	TULANE AV	SMOKE	SWBNET,
198-047	198-046	08/15/2014	23.00		TULANE AV	S ROBERTSON	SMOKE	SWBNET,
198-048	198-047	08/15/2014	155.00		TULANE AV	S VILLERE	SMOKE	SWBNET,
198-049	198-048	08/15/2014	145.00		TULANE AV	S VILLERE	SMOKE	SWBNET,
198-050	198-049	08/15/2014	264.00		TULANE AV	LASALLE	SMOKE	SWBNET,
198-051	198-046	08/15/2014	51.00		TULANE AV	S ROBERTSON	SMOKE	SWBNET,
198-052	198-051	08/15/2014	285.00		TULANE AV	S CLAIBORNE AV	SMOKE	SWBNET,
198-053	198-052	08/15/2014	28.00		TULANE AV	S CLAIBORNE AV	SMOKE	SWBNET,
198-054	198-053	08/15/2014	143.00		TULANE AV	S CLAIBORNE AV	SMOKE	SWBNET,
198-055	198-054	08/15/2014	193.00		S CLAIBORNE AV	PALMYRA	SMOKE	SWBNET,
198-056	198-055	08/15/2014	376.00		S CLAIBORNE AV	CLEVELAND AV	SMOKE	SWBNET,
198-057	198-056	08/15/2014	365.00		S CLAIBORNE AV	CANAL	SMOKE	SWBNET,
198-059	198-052	08/18/2014	70.00		S CLAIBORNE AV	TULANE AV	SMOKE	SWBNET,
198-060	198-051	08/18/2014	67.00		TULANE AV	S ROBERTSON	SMOKE	SWBNET,
198-061	198-060	08/18/2014	112.00		TULANE AV	S VILLERE	SMOKE	SWBNET,
198-062	198-061	08/18/2014	73.00		TULANE AV	S VILLERE	SMOKE	SWBNET,
198-063	198-062	08/18/2014	198.00		TULANE AV	S VILLERE	SMOKE	SWBNET,
198-064	198-063	08/18/2014	121.00		TULANE AV	LASALLE	SMOKE	SWBNET,
198-065	198-064	08/18/2014	84.00		TULANE AV	LASALLE	SMOKE	SWBNET,
198-066	197-013	08/18/2014	290.00		TULANE AV	S LIBERTY	SMOKE	SWBNET,
198-067	198-009	08/18/2014	241.00		IBERVILLE	N DERBIGNY	SMOKE	SWBNET,
198-068	198-037	08/18/2014	71.00		CLEVELAND AV	S VILLERE	SMOKE	SWBNET,
199-001	198-008	08/18/2014	285.00		BIENVILLE	N DERBIGNY	SMOKE	SWBNET,
199-002	199-001	08/18/2014	35.00		N DERBIGNY	BIENVILLE	SMOKE	SWBNET,
199-003	199-002	08/18/2014	305.00		BIENVILLE	N ROMAN	SMOKE	SWBNET,
199-004	199-001	08/18/2014	31.00		N DERBIGNY	BIENVILLE	SMOKE	SWBNET,
199-005	199-004	08/18/2014	350.00		BIENVILLE	N ROMAN	SMOKE	SWBNET,
199-006	199-005	08/25/2014	308.00		N ROMAN	IBERVILLE	SMOKE	SWBNET,
199-007	199-006	08/18/2014	290.00		IBERVILLE	N DERBIGNY	SMOKE	SWBNET,
199-008	199-006	08/18/2014	245.00		N ROMAN	CRESTCENT AL	SMOKE	SWBNET,
199-010	199-008	08/18/2014	65.00		N ROMAN	CANAL	SMOKE	SWBNET,
199-011	199-005	08/18/2014	350.00		BIENVILLE	N PRIEUR	SMOKE	SWBNET,
199-012	199-011	08/18/2014	309.00		N PRIEUR	IBERVILLE	SMOKE	SWBNET,
199-013	199-012	08/19/2014	305.00		IBERVILLE	N ROMAN	SMOKE	SWBNET,
199-014	199-012	08/25/2014	245.00		N PRIEUR	CRESTCENT AL	SMOKE	SWBNET,
199-015	199-014	08/19/2014	75.00		N PRIEUR	CANAL	SMOKE	SWBNET,
199-017	199-011	08/18/2014	354.00		BIENVILLE	N JOHNSON	SMOKE	SWBNET,
199-018	199-017	08/19/2014	309.00		N JOHNSON	IBERVILLE	SMOKE	SWBNET,
199-019	199-012	08/19/2014	300.00		IBERVILLE	N JOHNSON	SMOKE	SWBNET,
199-020	199-018	08/19/2014	305.00		N JOHNSON	CANAL	SMOKE	SWBNET,
199-021	199-004	08/19/2014	310.00		N DERBIGNY	IBERVILLE	SMOKE	SWBNET,
199-022	199-021	08/19/2014	363.00		N DERBIGNY	CANAL	SMOKE	SWBNET,
199-023	199-056	08/25/2014	230.00		CANAL	N DERBIGNY	SMOKE	SWBNET,
199-024	199-023	08/19/2014	351.00		CANAL	N PRIEUR	SMOKE	SWBNET,

<u>STRUCT 1</u>	<u>STRUCT 2</u>	<u>INSP DATE</u>	<u>LENGTH</u>	<u>ADDRESS</u>	<u>STREET</u>	<u>CROSS STREET</u>	<u>ACTIVITY</u>	<u>INSPECTED BY</u>
199-025	199-024	08/20/2014	352.00		CANAL	N JOHNSON	SMOKE	SWBNET,
199-026	199-025	08/20/2014	247.00		CANAL	N GALVEZ	SMOKE	SWBNET,
199-027	270-004	08/20/2014	347.00		N ROMAN	BIENVILLE	SMOKE	SWBNET,
199-028	199-027	08/20/2014	290.00		BIENVILLE	N PRIEUR	SMOKE	SWBNET,
199-029	270-007	08/20/2014	345.00		N PRIEUR	BIENVILLE	SMOKE	SWBNET,
199-030	199-029	08/25/2014	285.00		BIENVILLE	N JOHNSON	SMOKE	SWBNET,
199-031	270-010	08/25/2014	343.00		N JOHNSON	BIENVILLE	SMOKE	SWBNET,
199-032	199-031	08/20/2014	260.00		BIENVILLE	N GALVEZ	SMOKE	SWBNET,
199-045	199-044	08/20/2014	370.00		S JOHNSON	CANAL	SMOKE	SWBNET,
199-046	199-045	08/25/2014	235.00		CANAL	S GALVEZ	SMOKE	SWBNET,
199-047	199-038	08/20/2014	370.00		S ROMAN	CANAL	SMOKE	SWBNET,
199-051	199-050	08/21/2014	288.00		CANAL	S JOHNSON	SMOKE	SWBNET,
199-055	199-054	08/25/2014	292.00		CANAL	S ROMAN	SMOKE	SWBNET,
199-056	199-057	08/25/2014	40.00		CANAL	N DERBIGNY	SMOKE	SWBNET,
199-057	199-058	08/25/2014	123.00		CANAL	N DERBIGNY	SMOKE	SWBNET,
199-058	199-022	08/25/2014	40.00		CANAL	N DERBIGNY	SMOKE	SWBNET,
200-002	200-001	08/21/2014	30.00		PALMYRA	S ROCHEBLAVE	SMOKE	SWBNET,
200-003	200-002	08/21/2014	13.00		PALMYRA	S ROCHEBLAVE	SMOKE	SWBNET,
200-004	200-002	08/21/2014	15.00		PALMYRA	S ROCHEBLAVE	SMOKE	SWBNET,
200-005	200-002	08/21/2014	377.00		S ROCHEBLAVE	CLEVELAND AV	SMOKE	SWBNET,
200-006	200-005	08/22/2014	355.00		S ROCHEBLAVE	CANAL	SMOKE	SWBNET,
200-007	200-006	08/22/2014	350.00		CANAL	S TONTI	SMOKE	SWBNET,
200-008	200-007	08/22/2014	353.00		CANAL	S MIRO	SMOKE	SWBNET,
200-009	200-008	08/22/2014	240.00		CANAL	S GALVEZ	SMOKE	SWBNET,
200-010	200-006	08/22/2014	146.00		N ROCHEBLAVE	CANAL	SMOKE	SWBNET,
200-011	200-010	08/22/2014	353.00		CANAL	N TONTI	SMOKE	SWBNET,
200-012	200-011	08/22/2014	348.00		CANAL	N MIRO	SMOKE	SWBNET,
200-013	200-012	08/22/2014	297.00		CANAL	N GALVEZ	SMOKE	SWBNET,
200-014	200-013	08/22/2014	280.00		N GALVEZ	IBERVILLE	SMOKE	SWBNET,
200-015	200-010	08/22/2014	360.00		N ROCHEBLAVE	IBERVILLE	SMOKE	SWBNET,
200-016	200-011	08/22/2014	358.00		N TONTI	IBERVILLE	SMOKE	SWBNET,
200-016	200-015	08/22/2014	355.00		IBERVILLE	N TONTI	SMOKE	SWBNET,
200-017	200-016	08/25/2014	244.00		N TONTI	BIENVILLE	SMOKE	SWBNET,
200-018	200-012	08/25/2014	355.00		N MIRO	IBERVILLE	SMOKE	SWBNET,
200-018	200-016	08/25/2014	348.00		IBERVILLE	N MIRO	SMOKE	SWBNET,
200-019	200-018	08/12/2014	255.00		N MIRO	BIENVILLE	SMOKE	SWBNET,
200-020	200-018	08/21/2014	319.00		IBERVILLE	N GALVEZ	SMOKE	SWBNET,
200-021	200-020	08/21/2014	243.00		N GALVEZ	BIENVILLE	SMOKE	SWBNET,
200-022	200-015	08/21/2014	318.00		N ROCHEBLAVE	BIENVILLE	SMOKE	SWBNET,
200-023	200-022	08/21/2014	68.00		N ROCHEBLAVE	BIENVILLE	SMOKE	SWBNET,
200-024	200-023	08/21/2014	280.00		BIENVILLE	N TONTI	SMOKE	SWBNET,
200-025	200-022	08/21/2014	350.00		BIENVILLE	N TONTI	SMOKE	SWBNET,
200-026	200-025	08/21/2014	340.00		BIENVILLE	N MIRO	SMOKE	SWBNET,
200-027	200-026	08/21/2014	255.00		BIENVILLE	N GALVEZ	SMOKE	SWBNET,
200-028	271-049	08/21/2014	335.00		N TONTI	BIENVILLE	SMOKE	SWBNET,

<u>STRUCT 1</u>	<u>STRUCT 2</u>	<u>INSP DATE</u>	<u>LENGTH</u>	<u>ADDRESS</u>	<u>STREET</u>	<u>CROSS STREET</u>	<u>ACTIVITY</u>	<u>INSPECTED BY</u>
200-029	200-028	08/21/2014	275.00		BIENVILLE	N MIRO	SMOKE	SWBNET,
200-030	271-052	08/21/2014	350.00		N MIRO	BIENVILLE	SMOKE	SWBNET,
200-031	200-030	08/21/2014	272.00		BIENVILLE	N GALVEZ	SMOKE	SWBNET,
200-032	271-055	08/26/2014	264.00		N GALVEZ	BIENVILLE	SMOKE	SWBNET,
200-033	271-057	08/21/2014	288.00		N GALVEZ	BIENVILLE	SMOKE	SWBNET,
200-034	199-017	08/21/2014	306.00		BIENVILLE	N GALVEZ	SMOKE	SWBNET,
200-035	200-034	08/22/2014	263.00		N GALVEZ	IBERVILLE	SMOKE	SWBNET,
200-036	199-018	08/22/2014	307.00		IBERVILLE	N GALVEZ	SMOKE	SWBNET,
200-037	200-036	08/22/2014	285.00		N GALVEZ	CANAL	SMOKE	SWBNET,
200-041	200-001	08/26/2014	13.00		PALMYRA	S ROCHEBLAVE	SMOKE	SWBNET,
200-054	200-053	08/22/2014	275.00		S GALVEZ	CLEVELAND AV	SMOKE	SWBNET,
201-001	200-002	08/22/2014	420.00		PALMYRA	S DORGENOIS	SMOKE	SWBNET,
201-002	201-001	08/25/2014	30.00		S DORGENOIS	PALMYRA	SMOKE	SWBNET,
201-003	200-005	08/25/2014	425.00		CLEVELAND AV	S DORGENOIS	SMOKE	SWBNET,
201-003	201-002	08/25/2014	345.00		S DORGENOIS	CLEVELAND AV	SMOKE	SWBNET,
201-004	201-003	08/25/2014	305.00		S DORGENOIS	CANAL	SMOKE	SWBNET,
201-006	201-005	08/25/2014	306.00		S BROAD	CANAL	SMOKE	SWBNET,
201-007	201-005	08/25/2014	314.00		S BROAD	PALMYRA	SMOKE	SWBNET,
201-008	201-001	08/25/2014	274.00		PALMYRA	S BROAD	SMOKE	SWBNET,
201-009	201-008	08/25/2014	252.00		PALMYRA	S BROAD	SMOKE	SWBNET,
201-009	201-062	08/25/2014	4.00		S BROAD	PALMYRA	SMOKE	SWBNET,
201-010	201-009	08/25/2014	100.00		PALMYRA	S BROAD	SMOKE	SWBNET,
201-011	201-010	08/25/2014	310.00		S BROAD	CLEVELAND AV	SMOKE	SWBNET,
201-012	201-010	08/25/2014	262.00		PALMYRA	JANE AL	SMOKE	SWBNET,
201-013	201-012	08/25/2014	23.00		JANE AL	PALMYRA	SMOKE	SWBNET,
201-014	201-012	08/25/2014	275.00		PALMYRA	S WHITE	SMOKE	SWBNET,
201-015	201-014	08/25/2014	20.00		S WHITE	PALMYRA	SMOKE	SWBNET,
201-016	200-003	08/25/2014	437.00		PALMYRA	S DORGENOIS	SMOKE	SWBNET,
201-017	201-016	08/25/2014	458.00		PALMYRA	S BROAD	SMOKE	SWBNET,
201-018	200-004	08/25/2014	409.00		PALMYRA	S DORGENOIS	SMOKE	SWBNET,
201-019	201-018	08/26/2014	488.00		PALMYRA	S BROAD	SMOKE	SWBNET,
201-020	200-006	08/26/2014	429.00		CANAL	S DORGENOIS	SMOKE	SWBNET,
201-021	201-020	08/26/2014	487.00		CANAL	S BROAD	SMOKE	SWBNET,
201-022	200-010	08/26/2014	430.00		CANAL	N DORGENOIS	SMOKE	SWBNET,
201-023	201-022	08/26/2014	460.00		CANAL	N BROAD	SMOKE	SWBNET,
201-024	200-015	08/26/2014	435.00		IBERVILLE	N DORGENOIS	SMOKE	SWBNET,
201-026	201-024	08/26/2014	300.00		N DORGENOIS	BIENVILLE	SMOKE	SWBNET,
201-027	201-026	08/26/2014	480.00		BIENVILLE	N BROAD	SMOKE	SWBNET,
201-028	201-024	08/26/2014	545.00		IBERVILLE	N BROAD	SMOKE	SWBNET,
201-029	201-028	08/26/2014	264.00		N BROAD	BIENVILLE	SMOKE	SWBNET,
201-030	201-028	08/26/2014	300.00		N BROAD	CANAL	SMOKE	SWBNET,
201-031	200-023	08/26/2014	438.00		BIENVILLE	N DORGENOIS	SMOKE	SWBNET,
201-032	201-031	08/26/2014	273.00		N DORGENOIS	CONTI	SMOKE	SWBNET,
201-033	272-059	08/26/2014	315.00		N BROAD	BIENVILLE	SMOKE	SWBNET,
201-035	201-049	08/26/2014	9.00		N WHITE	CANAL	SMOKE	SWBNET,

<u>STRUCT 1</u>	<u>STRUCT 2</u>	<u>INSP DATE</u>	<u>LENGTH</u>	<u>ADDRESS</u>	<u>STREET</u>	<u>CROSS STREET</u>	<u>ACTIVITY</u>	<u>INSPECTED BY</u>
201-036	201-035	08/26/2014	271.00		CANAL	N BROAD	SMOKE	SWBNET,
201-037	201-036	08/26/2014	265.00		CANAL	N BROAD	SMOKE	SWBNET,
201-038	201-037	08/26/2014	295.00		N BROAD	IBERVILLE	SMOKE	SWBNET,
201-039	201-034	08/26/2014	235.00		IBERVILLE	N BROAD	SMOKE	SWBNET,
201-040	201-039	08/26/2014	230.00		IBERVILLE	N BROAD	SMOKE	SWBNET,
201-041	201-063	08/26/2014	7.00		N WHITE	BIENVILLE	SMOKE	SWBNET,
201-042	201-041	09/02/2014	250.00		BIENVILLE	N BROAD	SMOKE	SWBNET,
201-043	201-042	09/02/2014	288.00		BIENVILLE	N BROAD	SMOKE	SWBNET,
201-044	201-043	09/02/2014	245.00		N BROAD	IBERVILLE	SMOKE	SWBNET,
201-047	201-046	09/03/2014	321.00		BIENVILLE	N BROAD	SMOKE	SWBNET,
201-048	202-017	09/03/2014	288.00		BIENVILLE	N WHITE	SMOKE	SWBNET,
201-050	202-012	09/03/2014	361.00		CANAL	S WHITE	SMOKE	SWBNET,
201-051	201-050	09/03/2014	250.00		CANAL	S BROAD	SMOKE	SWBNET,
201-052	201-051	09/03/2014	270.00		CANAL	S BROAD	SMOKE	SWBNET,
201-053	201-052	09/03/2014	300.00		S BROAD	CLEVELAND AV	SMOKE	SWBNET,
201-054	202-009	09/03/2014	318.00		CLEVELAND AV	S WHITE	SMOKE	SWBNET,
201-055	201-054	09/03/2014	313.00		S WHITE	CANAL	SMOKE	SWBNET,
201-056	201-054	09/03/2014	331.00		S WHITE	PALMYRA	SMOKE	SWBNET,
201-057	201-054	09/03/2014	45.00		CLEVELAND AV	S WHITE	SMOKE	SWBNET,
201-059	201-057	09/03/2014	301.00		S WHITE	PALMYRA	SMOKE	SWBNET,
201-060	201-057	09/03/2014	236.00		CLEVELAND AV	S BROAD	SMOKE	SWBNET,
201-061	201-060	09/03/2014	236.00		CLEVELAND AV	S BROAD	SMOKE	SWBNET,
201-063	201-034	09/10/2014	300.00		N WHITE	BIENVILLE	SMOKE	SWBNET,
201-063	202-016	09/03/2014	340.00		BIENVILLE	N WHITE	SMOKE	SWBNET,
201-064	201-047	09/10/2014	282.00		N BROAD	CONTI	SMOKE	SWBNET,
202-001	201-014	09/03/2014	342.00		PALMYRA	S DUPRE	SMOKE	SWBNET,
202-003	202-002	09/04/2014	313.00		S GAYOSO	CLEVELAND AV	SMOKE	SWBNET,
202-005	202-004	09/04/2014	320.00		S SALCEDO	CLEVELAND AV	SMOKE	SWBNET,
202-008	202-007	09/04/2014	308.00		S RENDON	CLEVELAND AV	SMOKE	SWBNET,
202-009	202-001	09/04/2014	378.00		S DUPRE	CLEVELAND AV	SMOKE	SWBNET,
202-010	202-009	09/04/2014	336.00		CLEVELAND AV	S GAYOSO	SMOKE	SWBNET,
202-011	202-010	09/04/2014	295.00		S GAYOSO	CANAL	SMOKE	SWBNET,
202-012	202-009	09/04/2014	363.00		S DUPRE	CANAL	SMOKE	SWBNET,
202-013	202-012	09/04/2014	255.00		CANAL	S GAYOSO	SMOKE	SWBNET,
202-014	202-012	09/04/2014	152.00		S DUPRE	CANAL	SMOKE	SWBNET,
202-015	202-014	09/04/2014	347.00		N DUPRE	IBERVILLE	SMOKE	SWBNET,
202-016	202-015	09/04/2014	303.00		N DUPRE	BIENVILLE	SMOKE	SWBNET,
202-017	202-016	09/05/2014	91.00		N DUPRE	BIENVILLE	SMOKE	SWBNET,
202-018	202-017	09/05/2014	338.00		BIENVILLE	N GAYOSO	SMOKE	SWBNET,
202-019	202-018	09/05/2014	280.00		N GAYOSO	CONTI	SMOKE	SWBNET,
202-020	202-006	09/04/2014	375.00		S LOPEZ	CLEVELAND AV	SMOKE	SWBNET,
202-021	202-020	09/05/2014	365.00		CLEVELAND AV	S RENDON	SMOKE	SWBNET,
202-022	202-021	09/05/2014	262.00		S RENDON	CANAL	SMOKE	SWBNET,
202-023	202-020	09/05/2014	260.00		CLEVELAND AV	S SALCEDO	SMOKE	SWBNET,
202-024	202-023	09/05/2014	265.00		CLEVELAND AV	S GAYOSO	SMOKE	SWBNET,

<u>STRUCT 1</u>	<u>STRUCT 2</u>	<u>INSP DATE</u>	<u>LENGTH</u>	<u>ADDRESS</u>	<u>STREET</u>	<u>CROSS STREET</u>	<u>ACTIVITY</u>	<u>INSPECTED BY</u>
202-025	202-023	09/05/2014	297.00		S SALCEDO	CANAL	SMOKE	SWBNET,
202-026	202-020	09/05/2014	362.00		S LOPEZ	CANAL	SMOKE	SWBNET,
202-027	202-026	09/05/2014	339.00		CANAL	S RENDON	SMOKE	SWBNET,
202-028	202-026	09/05/2014	230.00		CANAL	S SALCEDO	SMOKE	SWBNET,
202-029	202-028	09/05/2014	297.00		CANAL	S GAYOSO	SMOKE	SWBNET,
202-030	202-026	09/05/2014	145.00		N LOPEZ	CANAL	SMOKE	SWBNET,
202-031	202-030	09/05/2014	305.00		CANAL	N RENDON	SMOKE	SWBNET,
202-032	202-030	09/05/2014	232.00		CANAL	N SALCEDO	SMOKE	SWBNET,
202-033	202-032	09/05/2014	294.00		CANAL	N GAYOSO	SMOKE	SWBNET,
202-034	202-030	09/08/2014	358.00		N LOPEZ	IBERVILLE	SMOKE	SWBNET,
202-035	202-034	09/08/2014	362.00		IBERVILLE	N RENDON	SMOKE	SWBNET,
202-036	202-035	09/08/2014	270.00		N RENDON	BIENVILLE	SMOKE	SWBNET,
202-037	202-035	09/08/2014	357.00		N RENDON	CANAL	SMOKE	SWBNET,
202-038	202-034	09/08/2014	315.00		N LOPEZ	BIENVILLE	SMOKE	SWBNET,
202-039	202-038	09/08/2014	198.00		BIENVILLE	N SALCEDO	SMOKE	SWBNET,
202-040	202-038	09/08/2014	363.00		BIENVILLE	N RENDON	SMOKE	SWBNET,
202-041	202-038	09/08/2014	77.00		N LOPEZ	BIENVILLE	SMOKE	SWBNET,
202-042	202-041	09/08/2014	200.00		BIENVILLE	N SALCEDO	SMOKE	SWBNET,
202-043	202-041	09/08/2014	360.00		BIENVILLE	N RENDON	SMOKE	SWBNET,
202-044	202-034	09/08/2014	256.00		IBERVILLE	N SALCEDO	SMOKE	SWBNET,
202-045	202-044	09/08/2014	280.00		N SALCEDO	CANAL	SMOKE	SWBNET,
202-046	202-044	09/08/2014	337.00		IBERVILLE	N GAYOSO	SMOKE	SWBNET,
202-047	202-046	09/08/2014	265.00		N GAYOSO	BIENVILLE	SMOKE	SWBNET,
202-048	202-046	09/08/2014	280.00		N GAYOSO	CANAL	SMOKE	SWBNET,
202-049	202-044	09/08/2014	315.00		N SALCEDO	BIENVILLE	SMOKE	SWBNET,
202-050	202-049	09/09/2014	264.00		BIENVILLE	N GAYOSO	SMOKE	SWBNET,
202-051	202-049	09/09/2014	79.00		N SALCEDO	BIENVILLE	SMOKE	SWBNET,
202-053	203-028	09/09/2014	315.00		CLEVELAND AV	S RENDON	SMOKE	SWBNET,
203-001	202-007	09/10/2014	370.00		PALMYRA	S JEFFERSON DAVI:	SMOKE	SWBNET,
203-020	202-035	09/09/2014	355.00		IBERVILLE	N JEFFERSON DAVI:	SMOKE	SWBNET,
203-021	203-020	09/09/2014	305.00		N JEFFERSON DAVIS F	CANAL	SMOKE	SWBNET,
203-022	203-020	09/09/2014	266.00		N JEFFERSON DAVIS F	BIENVILLE	SMOKE	SWBNET,
203-023	202-043	09/09/2014	357.00		BIENVILLE	N JEFFERSON DAVI:	SMOKE	SWBNET,
203-024	203-023	09/09/2014	283.00		N JEFFERSON DAVIS F	CONTI	SMOKE	SWBNET,
203-025	202-040	09/09/2014	300.00		BIENVILLE	N JEFFERSON DAVI:	SMOKE	SWBNET,
203-026	202-037	09/09/2014	295.00		CANAL	S JEFFERSON DAVI:	SMOKE	SWBNET,
203-027	202-027	09/09/2014	355.00		CANAL	S JEFFERSON DAVI:	SMOKE	SWBNET,
203-028	203-001	09/09/2014	375.00		S JEFFERSON DAVIS F	CLEVELAND AV	SMOKE	SWBNET,
203-029	203-028	09/09/2014	305.00		S JEFFERSON DAVIS F	CANAL	SMOKE	SWBNET,
203-031	203-030	05/02/2014	305.00		N TELEMACHUS	BIENVILLE	SMOKE	SWBNET,
203-053	204-003	05/02/2014	323.00		CANAL	S TELEMACHUS	SMOKE	SWBNET,
203-055	203-009	05/02/2014	330.00		PALMYRA	S GENOIS	SMOKE	SWBNET,
203-058	203-057	05/05/2014	100.00		N CLARK	BIENVILLE	SMOKE	SWBNET,
204-002	204-001	05/02/2014	377.00		S CORTEZ	CLEVELAND AV	SMOKE	SWBNET,
204-003	204-002	05/02/2014	350.00		S CORTEZ	CANAL	SMOKE	SWBNET,

<u>STRUCT 1</u>	<u>STRUCT 2</u>	<u>INSP DATE</u>	<u>LENGTH</u>	<u>ADDRESS</u>	<u>STREET</u>	<u>CROSS STREET</u>	<u>ACTIVITY</u>	<u>INSPECTED BY</u>
204-007	204-003	05/02/2014	153.00		N CORTEZ	CANAL	SMOKE	SWBNET,
204-009	204-007	05/02/2014	358.00		N CORTEZ	IBERVILLE	SMOKE	SWBNET,
204-010	204-009	05/02/2014	375.00		IBERVILLE	N SCOTT	SMOKE	SWBNET,
204-011	204-010	05/02/2014	350.00		N SCOTT	CANAL	SMOKE	SWBNET,
216-007	216-001	09/09/2014	343.00		N CORTEZ	ST LOUIS	SMOKE	SWBNET,
216-008	216-007	09/10/2014	375.00		ST LOUIS	N SCOTT	SMOKE	SWBNET,
216-009	216-008	09/10/2014	235.00		N SCOTT	TOULOUSE	SMOKE	SWBNET,
216-011	216-010	09/08/2014	230.00		N PIERCE	TOULOUSE	SMOKE	SWBNET,
216-013	216-012	09/08/2014	330.00		TOULOUSE	N TELEMACHUS	SMOKE	SWBNET,
216-014	216-013	09/08/2014	273.00		TOULOUSE	N GENOIS	SMOKE	SWBNET,
216-015	216-014	09/08/2014	60.00		TOULOUSE	N GENOIS	SMOKE	SWBNET,
216-021	216-012	09/08/2014	377.00		TOULOUSE	N SCOTT	SMOKE	SWBNET,
216-022	216-021	09/08/2014	375.00		TOULOUSE	N PIERCE	SMOKE	SWBNET,
216-023	216-022	09/08/2014	145.00		N PIERCE	TOULOUSE	SMOKE	SWBNET,
216-024	216-023	09/08/2014	83.00		N PIERCE	ORLEANS AV	SMOKE	SWBNET,
216-025	216-024	09/08/2014	310.00		N PIERCE	ORLEANS AV	SMOKE	SWBNET,
216-026	216-025	09/08/2014	220.00		ORLEANS AV	N CARROLLTON AV	SMOKE	SWBNET,
216-027	216-025	09/08/2014	245.00		ORLEANS AV	N SCOTT	SMOKE	SWBNET,
216-031	216-030	09/08/2014	299.00		ORLEANS AV	MOSS	SMOKE	SWBNET,
216-032	216-029	09/08/2014	330.00		ORLEANS AV	N SCOTT	SMOKE	SWBNET,
216-033	216-029	09/08/2014	145.00		ROOSEVELT AL	ORLEANS AV	SMOKE	SWBNET,
216-034	216-033	09/08/2014	268.00		ORLEANS AV	TAFT PL	SMOKE	SWBNET,
216-035	216-033	09/08/2014	35.00		ORLEANS AV	ROOSEVELT AL	SMOKE	SWBNET,
216-036	216-035	09/09/2014	298.00		ORLEANS AV	OLGA	SMOKE	SWBNET,
216-037	216-036	09/09/2014	273.00		ORLEANS AV	IDA	SMOKE	SWBNET,
216-038	216-037	09/09/2014	255.00		ORLEANS AV	N CARROLLTON AV	SMOKE	SWBNET,
216-040	240-005	09/09/2014	208.00		WILSON DR	ORLEANS AV	SMOKE	SWBNET,
216-042	240-007	09/09/2014	180.00		MOSS	ORLEANS AV	SMOKE	SWBNET,
216-043	216-021	09/09/2014	348.00		N SCOTT	ST PETER	SMOKE	SWBNET,
216-044	216-043	09/09/2014	70.00		N SCOTT	ST PETER	SMOKE	SWBNET,
216-045	216-043	09/09/2014	130.00		ST PETER	N SCOTT	SMOKE	SWBNET,
240-001	216-034	09/09/2014	330.00		TAFT PL	DUMAINE	SMOKE	SWBNET,
240-002	240-001	09/09/2014	300.00		TAFT PL	DUMAINE	SMOKE	SWBNET,
240-003	240-002	09/09/2014	310.00		DUMAINE	WILSON DR	SMOKE	SWBNET,
240-005	240-003	09/09/2014	415.00		WILSON DR	ELAINE PL	SMOKE	SWBNET,
240-006	240-005	09/09/2014	211.00		ELAINE PL	N JEFFERSON DAVI:	SMOKE	SWBNET,
240-007	240-006	09/09/2014	80.00		ELAINE PL	N JEFFERSON DAVI:	SMOKE	SWBNET,
240-009	240-003	09/09/2014	55.00		DUMAINE	WILSON DR	SMOKE	SWBNET,
240-010	240-009	09/04/2014	260.00		DUMAINE	HARDING DR	SMOKE	SWBNET,
240-011	240-010	09/04/2014	350.00		HARDING DR	ST JOHN CT	SMOKE	SWBNET,
240-012	240-011	09/04/2014	368.00		HARDING DR	DELGADO DR	SMOKE	SWBNET,
240-013	240-010	09/04/2014	140.00		DUMAINE	N JEFFERSON DAVI:	SMOKE	SWBNET,
240-015	240-014	09/04/2014	55.00		W MOSS	ST JOHN CT	SMOKE	SWBNET,
240-016	240-015	09/04/2014	285.00		W MOSS	ST JOHN CT	SMOKE	SWBNET,
240-017	240-016	09/04/2014	60.00		W MOSS	ST JOHN CT	SMOKE	SWBNET,

<u>STRUCT 1</u>	<u>STRUCT 2</u>	<u>INSP DATE</u>	<u>LENGTH</u>	<u>ADDRESS</u>	<u>STREET</u>	<u>CROSS STREET</u>	<u>ACTIVITY</u>	<u>INSPECTED BY</u>
240-018	240-017	09/16/2014	325.00		ST JOHN CT	HARDING DR	SMOKE	SWBNET,
240-019	240-017	09/04/2014	258.00		W MOSS	ST JOHN CT	SMOKE	SWBNET,
240-020	240-019	09/09/2014	365.00		W MOSS	HARDING DR	SMOKE	SWBNET,
240-021	240-020	09/10/2014	380.00		W MOSS	ST MARKS CT	SMOKE	SWBNET,
240-022	240-020	09/10/2014	335.00		HARDING DR	DELGADO DR	SMOKE	SWBNET,
240-025	240-002	09/10/2014	50.00		TAFT PL	DUMAINE	SMOKE	SWBNET,
240-029	240-028	09/10/2014	248.00		DELGADO DR	ST MARKS CT	SMOKE	SWBNET,
240-030	240-029	09/10/2014	245.00		ST MARKS CT	W MOSS	SMOKE	SWBNET,
240-031	239-002	09/16/2014	100.00		CITY PARK AV	W MOSS	SMOKE	SWBNET,
240-033	240-032	09/10/2014	60.00		W MOSS	ST MARKS CT	SMOKE	SWBNET,
240-034	240-033	09/10/2014	280.00		W MOSS	ST MARKS CT	SMOKE	SWBNET,
240-035	241-017	09/10/2014	310.00		DELGADO DR	TAFT PL	SMOKE	SWBNET,
240-036	216-035	09/10/2014	315.00		ROOSEVELT PL	DUMAINE	SMOKE	SWBNET,
240-037	240-036	09/11/2014	316.00		ROOSEVELT PL	DUMAINE	SMOKE	SWBNET,
240-038	240-037	09/11/2014	236.00		DUMAINE	OLGA	SMOKE	SWBNET,
240-039	240-037	09/11/2014	255.00		DUMAINE	TAFT PL	SMOKE	SWBNET,
240-040	240-037	09/11/2014	311.00		PICHELOUP PL	DELGADO DR	SMOKE	SWBNET,
240-041	240-040	09/11/2014	311.00		PICHELOUP PL	DELGADO DR	SMOKE	SWBNET,
240-042	216-036	09/11/2014	265.00		OLGA	DUMAINE	SMOKE	SWBNET,
240-043	240-042	09/11/2014	355.00		OLGA	DUMAINE	SMOKE	SWBNET,
240-044	240-043	09/11/2014	180.00		DUMAINE	N CARROLLTON AV	SMOKE	SWBNET,
240-045	216-037	09/11/2014	232.00		IDA	N CARROLLTON AV	SMOKE	SWBNET,
248-001	250-003	07/26/2014	151.00		LOUISA DR	DREUX AV	SMOKE	SWBNET,
248-002	248-001	07/26/2014	466.00		LOUISA DR	PINEDA	SMOKE	SWBNET,
248-003	248-002	07/26/2014	505.00		LOUISA DR	MIRABEAU AV	SMOKE	SWBNET,
248-004	248-003	07/26/2014	500.00		LOUISA DR	MIRABEAU AV	SMOKE	SWBNET,
248-005	248-004	07/26/2014	45.00		LOUISA DR	MIRABEAU AV	SMOKE	SWBNET,
248-006	248-005	07/26/2014	231.00		LOUISA DR	GAINES	SMOKE	SWBNET,
248-007	248-006	07/26/2014	40.00		GAINES	LOUISA DR	SMOKE	SWBNET,
248-008	248-006	07/26/2014	464.00		LOUISA DR	STEPHEN GIRARD	SMOKE	SWBNET,
248-009	248-008	07/26/2014	240.00		LOUISA DR	STEPHEN GIRARD	SMOKE	SWBNET,
248-010	248-009	07/26/2014	185.00		LOUISA DR	STEPHEN GIRARD	SMOKE	SWBNET,
248-011	248-010	07/26/2014	331.00		STEPHEN GIRARD	METROPOLITAN	SMOKE	SWBNET,
248-012	248-011	07/26/2014	220.00		STEPHEN GIRARD	FELICIANA DR	SMOKE	SWBNET,
248-013	248-010	07/26/2014	193.00		LOUISA DR	STEPHEN GIRARD	SMOKE	SWBNET,
248-014	248-013	07/26/2014	295.00		STEPHEN GIRARD	LOUISA DR	SMOKE	SWBNET,
248-016	248-152	07/26/2014	425.00		METROPOLITAN DR	KENDALL DR	SMOKE	SWBNET,
248-017	248-016	07/26/2014	160.00		METROPOLITAN DR	KENDALL DR	SMOKE	SWBNET,
248-018	248-017	07/26/2014	460.00		METROPOLITAN DR	MIRABEAU AV	SMOKE	SWBNET,
248-019	248-018	07/26/2014	408.00		METROPOLITAN DR	MIRABEAU AV	SMOKE	SWBNET,
248-020	248-019	07/26/2014	45.00		METROPOLITAN DR	MIRABEAU AV	SMOKE	SWBNET,
248-021	248-020	07/26/2014	368.00		METROPOLITAN DR	KENDALL DR	SMOKE	SWBNET,
248-022	248-021	07/26/2014	353.00		METROPOLITAN DR	KENDALL DR	SMOKE	SWBNET,
248-023	248-022	07/27/2014	158.00		METROPOLITAN DR	KENDALL DR	SMOKE	SWBNET,
248-025	248-016	07/24/2014	220.00		KENDALL DR	METROPOLITAN DR	SMOKE	SWBNET,

<u>STRUCT 1</u>	<u>STRUCT 2</u>	<u>INSP DATE</u>	<u>LENGTH</u>	<u>ADDRESS</u>	<u>STREET</u>	<u>CROSS STREET</u>	<u>ACTIVITY</u>	<u>INSPECTED BY</u>
248-026	248-025	07/24/2014	65.00		KENDALL DR	MIRABEAU AV	SMOKE	SWBNET,
248-027	248-026	07/27/2014	70.00		KENDALL DR	MIRABEAU AV	SMOKE	SWBNET,
248-028	248-027	07/27/2014	403.00		KENDALL DR	MIRABEAU AV	SMOKE	SWBNET,
248-029	248-028	07/27/2014	392.00		KENDALL DR	MIRABEAU AV	SMOKE	SWBNET,
248-030	248-029	07/27/2014	45.00		KENDALL DR	MIRABEAU AV	SMOKE	SWBNET,
248-031	248-030	07/27/2014	360.00		KENDALL DR	METROPOLITAN DR	SMOKE	SWBNET,
248-033	248-032	07/27/2014	53.00		KENDALL DR	METROPOLITAN DR	SMOKE	SWBNET,
248-034	248-033	07/27/2014	64.00		KENDALL DR	METROPOLITAN DR	SMOKE	SWBNET,
248-035	248-034	07/27/2014	62.00		KENDALL DR	METROPOLITAN DR	SMOKE	SWBNET,
248-036	248-035	07/27/2014	65.00		KENDALL DR	METROPOLITAN DR	SMOKE	SWBNET,
248-037	248-036	07/27/2014	60.00		KENDALL DR	METROPOLITAN DR	SMOKE	SWBNET,
248-038	248-152	07/27/2014	320.00		DREUX AV	FELICIANA DR	SMOKE	SWBNET,
248-039	248-038	07/27/2014	151.00		FELICIANA DR	MIRABEAU AV	SMOKE	SWBNET,
248-045	248-044	07/27/2014	402.00		FELICIANA DR	MIRABEAU AV	SMOKE	SWBNET,
248-046	248-045	07/27/2014	404.00		FELICIANA DR	MIRABEAU AV	SMOKE	SWBNET,
248-047	248-046	07/27/2014	45.00		FELICIANA DR	MIRABEAU AV	SMOKE	SWBNET,
248-051	248-050	07/27/2014	90.00		FELICIANA DR	STEPHEN GIRARD	SMOKE	SWBNET,
248-052	248-051	07/27/2014	95.00		FELICIANA DR	STEPHEN GIRARD	SMOKE	SWBNET,
248-053	248-052	07/27/2014	95.00		FELICIANA DR	STEPHEN GIRARD	SMOKE	SWBNET,
248-054	248-053	07/27/2014	78.00		FELICIANA DR	STEPHEN GIRARD	SMOKE	SWBNET,
248-055	248-038	07/27/2014	320.00		DREUX AV	MONTEGUT	SMOKE	SWBNET,
248-056	248-055	07/27/2014	150.00		MONTEGUT	MIRABEAU AV	SMOKE	SWBNET,
248-057	248-056	07/30/2014	123.00		MONTEGUT	MIRABEAU AV	SMOKE	SWBNET,
248-058	248-057	07/30/2014	100.00		MONTEGUT	MIRABEAU AV	SMOKE	SWBNET,
248-059	248-058	07/30/2014	100.00		MONTEGUT	MIRABEAU AV	SMOKE	SWBNET,
248-060	248-059	07/30/2014	115.00		MONTEGUT	MIRABEAU AV	SMOKE	SWBNET,
248-061	248-060	07/30/2014	405.00		MONTEGUT	MIRABEAU AV	SMOKE	SWBNET,
248-063	248-062	07/30/2014	45.00		MONTEGUT	MIRABEAU AV	SMOKE	SWBNET,
248-064	248-063	07/30/2014	343.00		MONTEGUT	STEPHEN GIRARD	SMOKE	SWBNET,
248-065	248-064	07/30/2014	365.00		MONTEGUT	STEPHEN GIRARD	SMOKE	SWBNET,
248-066	248-065	07/30/2014	90.00		MONTEGUT	STEPHEN GIRARD	SMOKE	SWBNET,
248-067	248-066	07/30/2014	140.00		MONTEGUT	STEPHEN GIRARD	SMOKE	SWBNET,
248-068	248-067	07/30/2014	85.00		MONTEGUT	STEPHEN GIRARD	SMOKE	SWBNET,
248-069	248-068	07/30/2014	190.00		MONTEGUT	STEPHEN GIRARD	SMOKE	SWBNET,
248-070	248-069	07/30/2014	155.00		MONTEGUT	STEPHEN GIRARD	SMOKE	SWBNET,
248-073	248-055	07/30/2014	150.00		DREUX AV	PRESS DR	SMOKE	SWBNET,
248-074	248-073	07/30/2014	165.00		DREUX AV	PRESS DR	SMOKE	SWBNET,
248-075	248-074	07/31/2014	30.00		PRESS DR	DREUX AV	SMOKE	SWBNET,
248-076	248-074	07/31/2014	440.00		PRESS DR	MIRABEAU AV	SMOKE	SWBNET,
248-077	248-076	07/31/2014	460.00		PRESS DR	MIRABEAU AV	SMOKE	SWBNET,
248-078	248-077	07/31/2014	495.00		PRESS DR	MIRABEAU AV	SMOKE	SWBNET,
248-080	248-079	07/31/2014	430.00		PRESS DR	STEPHEN GIRARD	SMOKE	SWBNET,
248-081	248-080	07/31/2014	450.00		PRESS DR	STEPHEN GIRARD	SMOKE	SWBNET,
248-083	248-082	07/31/2014	109.00		PRESS DR	STEPHEN GIRARD	SMOKE	SWBNET,
248-085	248-079	07/31/2014	90.00		MIRABEAU AV	PRESS DR	SMOKE	SWBNET,

<u>STRUCT 1</u>	<u>STRUCT 2</u>	<u>INSP DATE</u>	<u>LENGTH</u>	<u>ADDRESS</u>	<u>STREET</u>	<u>CROSS STREET</u>	<u>ACTIVITY</u>	<u>INSPECTED BY</u>
248-086	248-085	07/31/2014	231.00		PRESS DR	ST FERDINAND DR	SMOKE	SWBNET,
248-087	248-086	07/31/2014	170.00		ST FERDINAND DR	PRESS DR	SMOKE	SWBNET,
248-088	248-087	07/31/2014	53.00		ST FERDINAND DR	PRESS DR	SMOKE	SWBNET,
248-089	248-088	07/31/2014	58.00		ST FERDINAND DR	DEMENT	SMOKE	SWBNET,
248-090	248-089	07/31/2014	470.00		ST FERDINAND DR	DEMENT	SMOKE	SWBNET,
248-091	248-090	07/31/2014	438.00		ST FERDINAND DR	DEMENT	SMOKE	SWBNET,
248-093	248-092	07/31/2014	320.00		PRESS DR	DEMENT	SMOKE	SWBNET,
248-094	248-093	08/01/2014	183.00		PRESS DR	DEMENT	SMOKE	SWBNET,
248-095	248-094	08/01/2014	180.00		PRESS DR	DEMENT	SMOKE	SWBNET,
248-096	248-095	08/01/2014	320.00		DEMENT	ST FERDINAND DR	SMOKE	SWBNET,
248-097	248-096	08/01/2014	232.00		ST FERDINAND DR	STEPHEN GIRARD	SMOKE	SWBNET,
248-098	248-095	08/01/2014	235.00		PRESS DR	STEPHEN GIRARD	SMOKE	SWBNET,
248-099	248-098	08/01/2014	260.00		ST FERDINAND DR	PRESS DR	SMOKE	SWBNET,
248-100	248-098	08/01/2014	190.00		PRESS DR	STEPHEN GIRARD	SMOKE	SWBNET,
248-101	248-100	08/01/2014	261.00		STEPHEN GIRARD	PRESS DR	SMOKE	SWBNET,
248-102	248-101	08/01/2014	250.00		STEPHEN GIRARD	PRESS DR	SMOKE	SWBNET,
248-103	248-074	08/01/2014	90.00		DREUX AV	PRESS DR	SMOKE	SWBNET,
248-105	248-104	08/01/2014	375.00		PRESS DR	ST FERDINAND DR	SMOKE	SWBNET,
248-128	248-127	11/17/2014	292.00		LIPSEY	IROQUOIS	SMOKE	SWBNET,
248-129	248-128	11/17/2014	313.00		LIPSEY	PROVIDENCE PL	SMOKE	SWBNET,
248-130	248-129	11/17/2014	225.00		PROVIDENCE PL	DEMENT	SMOKE	SWBNET,
248-131	248-130	11/17/2014	30.00		PROVIDENCE PL	DEMENT	SMOKE	SWBNET,
248-132	248-131	11/17/2014	259.00		PROVIDENCE PL	DEMENT	SMOKE	SWBNET,
248-133	248-132	11/17/2014	273.00		PROVIDENCE PL	CHEF MENTEUR HW	SMOKE	SWBNET,
248-134	248-133	11/17/2014	322.00		PROVIDENCE PL	CHEF MENTEUR HW	SMOKE	SWBNET,
248-135	248-127	11/17/2014	373.00		SEMINARY PL	DEMENT	SMOKE	SWBNET,
248-136	248-135	11/17/2014	40.00		SEMINARY PL	DEMENT	SMOKE	SWBNET,
248-137	248-136	11/17/2014	75.00		SEMINARY PL	DEMENT	SMOKE	SWBNET,
248-138	248-137	11/17/2014	465.00		DEMENT	PROVIDENCE PL	SMOKE	SWBNET,
248-139	248-137	11/17/2014	40.00		DEMENT	SEMINARY PL	SMOKE	SWBNET,
248-140	248-139	11/17/2014	360.00		SEMINARY PL	CHEF MENTEUR HW	SMOKE	SWBNET,
248-141	248-140	11/23/2014	415.00		SEMINARY PL	CHEF MENTEUR HW	SMOKE	SWBNET,
248-142	250-129	11/17/2014	443.00		SEMINARY PL	SELMA	SMOKE	SWBNET,
248-143	248-142	11/17/2014	500.00		SEMINARY PL	SELMA	SMOKE	SWBNET,
248-144	248-143	11/17/2014	21.00		SEMINARY PL	SELMA	SMOKE	SWBNET,
248-145	248-144	11/17/2014	195.00		SELMA	IROQUOIS	SMOKE	SWBNET,
248-146	248-145	11/17/2014	250.00		IROQUOIS	MIRABEAU AV	SMOKE	SWBNET,
248-147	248-146	11/17/2014	250.00		IROQUOIS	MIRABEAU AV	SMOKE	SWBNET,
248-149	248-148	11/23/2014	250.00		SEMINARY PL	MIRABEAU AV	SMOKE	SWBNET,
248-151	248-150	11/23/2014	300.00		STEPHEN GIRARD	PRESS DR	SMOKE	SWBNET,
249-001	251-003	11/17/2014	230.00		CONGRESS DR	DREUX AV	SMOKE	SWBNET,
249-002	249-001	11/23/2014	466.00		DREUX AV	PAULINE DR	SMOKE	SWBNET,
249-003	249-002	11/12/2014	70.00		PAULINE DR	MIRABEAU AV	SMOKE	SWBNET,
249-004	249-003	11/12/2014	392.00		PAULINE DR	MIRABEAU AV	SMOKE	SWBNET,
249-005	249-004	11/17/2014	392.00		PAULINE DR	MIRABEAU AV	SMOKE	SWBNET,

<u>STRUCT 1</u>	<u>STRUCT 2</u>	<u>INSP DATE</u>	<u>LENGTH</u>	<u>ADDRESS</u>	<u>STREET</u>	<u>CROSS STREET</u>	<u>ACTIVITY</u>	<u>INSPECTED BY</u>
249-006	249-005	11/17/2014	395.00		PAULINE DR	MIRABEAU AV	SMOKE	SWBNET,
249-007	249-006	11/23/2014	437.00		MIRABEAU AV	CONGRESS DR	SMOKE	SWBNET,
249-014	249-013	11/23/2014	160.00		FRANCE RD	PAULINE DR	SMOKE	SWBNET,
249-017	249-016	11/23/2014	205.00		FRANCE RD	CHEF MENTEUR HW	SMOKE	SWBNET,
249-020	249-016	11/23/2014	235.00		FRANCE RD	DREUX AV	SMOKE	SWBNET,
249-023	249-022	11/18/2014	189.00		DEBORE CI	CONGRESS DR	SMOKE	SWBNET,
249-024	249-023	11/18/2014	59.00		DEBORE CI	CONGRESS DR	SMOKE	SWBNET,
249-025	249-024	11/18/2014	58.00		DEBORE CI	CONGRESS DR	SMOKE	SWBNET,
249-027	249-026	11/18/2014	300.00		DEBORE CI	CONGRESS DR	SMOKE	SWBNET,
249-028	249-027	11/18/2014	58.00		DEBORE CI	CONGRESS DR	SMOKE	SWBNET,
249-029	249-028	11/18/2014	35.00		DEBORE CI	CONGRESS DR	SMOKE	SWBNET,
249-030	249-029	11/18/2014	45.00		DEBORE CI	CONGRESS DR	SMOKE	SWBNET,
249-031	249-022	11/18/2014	487.00		CONGRESS DR	DEBORE CI	SMOKE	SWBNET,
249-032	249-031	11/18/2014	491.00		CONGRESS DR	MIRABEAU AV	SMOKE	SWBNET,
249-034	249-032	11/23/2014	55.00		CONGRESS DR	MIRABEAU AV	SMOKE	SWBNET,
249-036	249-035	11/18/2014	35.00		PLAUCHE CI	CONGRESS DR	SMOKE	SWBNET,
249-038	249-037	11/18/2014	58.00		PLAUCHE CI	PAULINE DR	SMOKE	SWBNET,
249-039	249-038	11/18/2014	58.00		PLAUCHE CI	PAULINE DR	SMOKE	SWBNET,
249-040	249-039	11/18/2014	303.00		PLAUCHE CI	PAULINE DR	SMOKE	SWBNET,
249-041	249-035	11/18/2014	450.00		CONGRESS DR	PAULINE DR	SMOKE	SWBNET,
249-042	249-041	11/18/2014	36.00		PAULINE DR	CONGRESS DR	SMOKE	SWBNET,
249-045	249-041	11/18/2014	181.00		CONGRESS DR	STEPHEN GIRARD	SMOKE	SWBNET,
249-046	249-045	11/23/2014	200.00		CONGRESS DR	STEPHEN GIRARD	SMOKE	SWBNET,
249-047	249-046	11/18/2014	49.00		STEPHEN GIRARD AV	CONGRESS DR	SMOKE	SWBNET,
249-048	249-047	11/18/2014	126.00		STEPHEN GIRARD AV	CONGRESS DR	SMOKE	SWBNET,
249-049	249-048	11/18/2014	128.00		STEPHEN GIRARD AV	CONGRESS DR	SMOKE	SWBNET,
249-051	249-046	11/18/2014	22.00		STEPHEN GIRARD AV	CONGRESS DR	SMOKE	SWBNET,
249-052	249-051	11/18/2014	350.00		STEPHEN GIRARD AV	DESIRE DR	SMOKE	SWBNET,
249-054	249-053	11/23/2014	10.00		STEPHEN GIRARD AV	DESIRE DR	SMOKE	SWBNET,
249-056	249-046	11/18/2014	180.00		CONGRESS DR	STEPHEN GIRARD	SMOKE	SWBNET,
249-057	249-056	11/18/2014	25.00		STEPHEN GIRARD AV	CONGRESS DR	SMOKE	SWBNET,
249-058	249-057	11/18/2014	330.00		STEPHEN GIRARD AV	CONGRESS DR	SMOKE	SWBNET,
249-059	249-058	11/18/2014	390.00		STEPHEN GIRARD AV	CONGRESS DR	SMOKE	SWBNET,
249-060	249-056	11/18/2014	30.00		CONGRESS DR	STEPHEN GIRARD A	SMOKE	SWBNET,
249-063	249-062	11/18/2014	376.00		GALLIER DR	MIRABEAU AV	SMOKE	SWBNET,
249-064	249-063	11/20/2014	177.00		GALLIER DR	MIRABEAU AV	SMOKE	SWBNET,
249-065	249-064	11/20/2014	183.00		GALLIER DR	MIRABEAU AV	SMOKE	SWBNET,
249-066	249-065	11/20/2014	173.00		GALLIER DR	MIRABEAU AV	SMOKE	SWBNET,
249-070	249-069	11/20/2014	152.00		GALLIER DR	STEPHEN GIRARD	SMOKE	SWBNET,
249-072	249-071	11/20/2014	153.00		GALLIER DR	STEPHEN GIRARD	SMOKE	SWBNET,
249-073	249-072	11/20/2014	149.00		GALLIER DR	STEPHEN GIRARD	SMOKE	SWBNET,
249-074	249-073	11/20/2014	152.00		GALLIER DR	STEPHEN GIRARD	SMOKE	SWBNET,
249-076	249-075	11/20/2014	401.00		DESIRE DR	MIRABEAU AV	SMOKE	SWBNET,
249-080	249-079	11/20/2014	180.00		DESIRE DR	MIRABEAU AV	SMOKE	SWBNET,
249-082	249-081	11/20/2014	163.00		DESIRE DR	STEPHEN GIRARD A	SMOKE	SWBNET,

<u>STRUCT 1</u>	<u>STRUCT 2</u>	<u>INSP DATE</u>	<u>LENGTH</u>	<u>ADDRESS</u>	<u>STREET</u>	<u>CROSS STREET</u>	<u>ACTIVITY</u>	<u>INSPECTED BY</u>
249-083	249-082	11/20/2014	150.00		DESIRE DR	STEPHEN GIRARD A	SMOKE	SWBNET,
249-084	249-083	11/23/2014	154.00		DESIRE DR	STEPHEN GIRARD A	SMOKE	SWBNET,
249-085	249-084	11/20/2014	150.00		DESIRE DR	STEPHEN GIRARD A	SMOKE	SWBNET,
249-086	249-085	11/20/2014	153.00		DESIRE DR	STEPHEN GIRARD A	SMOKE	SWBNET,
249-087	249-086	11/20/2014	151.00		DESIRE DR	STEPHEN GIRARD A	SMOKE	SWBNET,
249-088	248-001	11/20/2014	345.00		DREUX AV	PIETY DR	SMOKE	SWBNET,
249-089	249-088	11/20/2014	239.00		DREUX AV	PIETY DR	SMOKE	SWBNET,
249-090	249-089	11/20/2014	205.00		DREUX AV	DESIRE DR	SMOKE	SWBNET,
249-091	249-089	11/20/2014	382.00		PIETY DR	MIRABEAU AV	SMOKE	SWBNET,
249-092	249-091	11/21/2014	373.00		PIETY DR	MIRABEAU AV	SMOKE	SWBNET,
249-093	249-092	11/23/2014	183.00		PIETY DR	MIRABEAU AV	SMOKE	SWBNET,
249-094	249-093	11/21/2014	222.00		PIETY DR	MIRABEAU AV	SMOKE	SWBNET,
249-095	249-094	11/21/2014	205.00		PIETY DR	MIRABEAU AV	SMOKE	SWBNET,
249-098	249-097	11/21/2014	159.00		MIRABEAU AV	LOUISA DR	SMOKE	SWBNET,
249-099	249-098	11/21/2014	148.00		MIRABEAU AV	LOUISA DR	SMOKE	SWBNET,
249-100	249-096	11/21/2014	158.00		PIETY DR	STEPHEN GIRARD A	SMOKE	SWBNET,
249-101	249-100	11/23/2014	155.00		PIETY DR	STEPHEN GIRARD A	SMOKE	SWBNET,
249-102	249-101	11/21/2014	150.00		PIETY DR	STEPHEN GIRARD A	SMOKE	SWBNET,
249-103	249-102	11/21/2014	154.00		PIETY DR	STEPHEN GIRARD A	SMOKE	SWBNET,
249-104	249-103	11/21/2014	152.00		PIETY DR	STEPHEN GIRARD A	SMOKE	SWBNET,
249-105	249-104	11/21/2014	151.00		PIETY DR	STEPHEN GIRARD A	SMOKE	SWBNET,
249-106	248-002	11/21/2014	310.00		PINEDA	CUNNINGHAM CT	SMOKE	SWBNET,
249-108	249-106	11/21/2014	257.00		PINEDA	PIETY DR	SMOKE	SWBNET,
249-109	248-007	11/21/2014	230.00		GAINES	GEN EARLY	SMOKE	SWBNET,
249-110	249-109	11/21/2014	236.00		GEN EARLY	STEPHEN GIRARD A	SMOKE	SWBNET,
249-111	249-110	11/21/2014	231.00		GEN EARLY	STEPHEN GIRARD A	SMOKE	SWBNET,
249-112	249-111	11/21/2014	229.00		GEN EARLY	STEPHEN GIRARD A	SMOKE	SWBNET,
249-113	249-109	11/21/2014	225.00		GAINES	MARK TWAIN DR	SMOKE	SWBNET,
249-114	249-113	11/21/2014	47.00		GAINES	MARK TWAIN DR	SMOKE	SWBNET,
249-115	249-114	11/21/2014	48.00		MARK TWAIN DR	GAINES	SMOKE	SWBNET,
249-116	249-115	11/21/2014	203.00		MARK TWAIN DR	STEPHEN GIRARD A	SMOKE	SWBNET,
249-117	249-116	11/21/2014	211.00		MARK TWAIN DR	STEPHEN GIRARD A	SMOKE	SWBNET,
249-118	249-117	11/21/2014	210.00		MARK TWAIN DR	STEPHEN GIRARD A	SMOKE	SWBNET,
249-119	248-010	11/22/2014	405.00		STEPHEN GIRARD AV	MARK TWAIN DR	SMOKE	SWBNET,
249-120	249-119	11/22/2014	400.00		STEPHEN GIRARD AV	PIETY DR	SMOKE	SWBNET,
249-121	248-013	11/22/2014	400.00		STEPHEN GIRARD AV	PIETY DR	SMOKE	SWBNET,
249-122	249-121	11/22/2014	425.00		STEPHEN GIRARD AV	PIETY DR	SMOKE	SWBNET,
249-123	249-056	11/22/2014	288.00		STEPHEN GIRARD AV	CONGRESS DR	SMOKE	SWBNET,
249-124	249-123	11/22/2014	110.00		STEPHEN GIRARD AV	CONGRESS DR	SMOKE	SWBNET,
250-003	250-002	11/22/2014	75.00		PIETY	DWYER RD	SMOKE	SWBNET,
250-004	250-001	11/22/2014	80.00		PIETY	MITHRA	SMOKE	SWBNET,
250-005	250-004	11/22/2014	350.00		MITHRA	PIETY	SMOKE	SWBNET,
250-006	250-005	11/22/2014	470.00		PIETY	MENDEZ	SMOKE	SWBNET,
250-007	250-006	11/22/2014	205.00		MENDEZ	FELICIANA	SMOKE	SWBNET,
250-008	250-007	11/22/2014	160.00		MENDEZ	FELICIANA	SMOKE	SWBNET,

<u>STRUCT 1</u>	<u>STRUCT 2</u>	<u>INSP DATE</u>	<u>LENGTH</u>	<u>ADDRESS</u>	<u>STREET</u>	<u>CROSS STREET</u>	<u>ACTIVITY</u>	<u>INSPECTED BY</u>
250-009	250-008	11/22/2014	157.00		MENDEZ	FELICIANA	SMOKE	SWBNET,
250-010	250-009	11/22/2014	156.00		MENDEZ	FELICIANA	SMOKE	SWBNET,
250-012	250-011	11/22/2014	25.00		PRENTISS AV	PIETY	SMOKE	SWBNET,
250-013	250-011	11/22/2014	200.00		PRENTISS AV	PRESS DR	SMOKE	SWBNET,
250-014	250-013	11/22/2014	130.00		PRENTISS AV	PRESS DR	SMOKE	SWBNET,
250-016	250-015	11/22/2014	78.00		PRENTISS AV	PRESS DR	SMOKE	SWBNET,
250-017	250-016	11/22/2014	25.00		PRENTISS AV	PRESS DR	SMOKE	SWBNET,
250-018	250-017	11/22/2014	131.00		PRENTISS AV	PRESS DR	SMOKE	SWBNET,
250-019	250-018	11/22/2014	125.00		PRENTISS AV	PRESS DR	SMOKE	SWBNET,
250-020	250-019	11/22/2014	145.00		PRENTISS AV	PRESS DR	SMOKE	SWBNET,
250-021	250-020	11/23/2014	150.00		PRENTISS AV	PRESS DR	SMOKE	SWBNET,
250-022	250-004	11/23/2014	415.00		MITHRA	FELICIANA	SMOKE	SWBNET,
250-025	250-024	11/23/2014	80.00		FELICIANA	MENDEZ	SMOKE	SWBNET,
250-026	250-022	11/23/2014	350.00		MITHRA	MONTEGUT	SMOKE	SWBNET,
250-027	250-026	11/23/2014	200.00		MONTEGUT	MENDEZ	SMOKE	SWBNET,
250-028	250-027	11/23/2014	176.00		MONTEGUT	MENDEZ	SMOKE	SWBNET,
250-029	250-028	11/23/2014	165.00		MONTEGUT	MENDEZ	SMOKE	SWBNET,
250-030	250-029	11/23/2014	170.00		MONTEGUT	MENDEZ	SMOKE	SWBNET,
250-031	250-030	11/23/2014	221.00		MENDEZ	FELICIANA	SMOKE	SWBNET,
250-032	250-030	11/23/2014	288.00		MENDEZ	PRESS DR	SMOKE	SWBNET,
250-033	250-032	11/23/2014	110.00		PRESS DR	PRENTISS AV	SMOKE	SWBNET,
250-034	250-033	11/23/2014	120.00		PRESS DR	PRENTISS AV	SMOKE	SWBNET,
250-035	250-032	11/23/2014	65.00		MENDEZ	PRESS DR	SMOKE	SWBNET,
250-036	250-035	11/17/2014	160.00		PRESS DR	PRENTISS AV	SMOKE	SWBNET,
250-037	250-036	11/17/2014	152.00		PRESS DR	PRENTISS AV	SMOKE	SWBNET,
250-038	250-037	11/17/2014	137.00		PRESS DR	PRENTISS AV	SMOKE	SWBNET,
250-039	250-038	11/17/2014	105.00		PRESS DR	PRENTISS AV	SMOKE	SWBNET,
250-041	250-039	11/17/2014	19.00		PRESS DR	PRENTISS AV	SMOKE	SWBNET,
250-042	250-041	11/17/2014	192.00		PRENTISS AV	CAMPUS BL	SMOKE	SWBNET,
250-043	250-041	11/18/2014	139.00		PRESS DR	PRESSBURG	SMOKE	SWBNET,
250-044	250-043	11/18/2014	114.00		PRESS DR	PRESSBURG	SMOKE	SWBNET,
250-045	250-044	11/18/2014	130.00		PRESS DR	PRESSBURG	SMOKE	SWBNET,
250-046	250-045	11/18/2014	135.00		PRESS DR	PRESSBURG	SMOKE	SWBNET,
250-053	250-035	11/24/2014	202.00		CAMPUS BL	PRENTISS AV	SMOKE	SWBNET,
250-054	250-053	11/18/2014	141.00		CAMPUS BL	PRENTISS AV	SMOKE	SWBNET,
250-055	250-054	11/18/2014	120.00		CAMPUS BL	PRENTISS AV	SMOKE	SWBNET,
250-056	250-055	11/18/2014	175.00		CAMPUS BL	PRENTISS AV	SMOKE	SWBNET,
250-057	250-056	11/18/2014	151.00		PRENTISS AV	PROVIDENCE PL	SMOKE	SWBNET,
250-058	250-057	11/18/2014	145.00		PRENTISS AV	PROVIDENCE PL	SMOKE	SWBNET,
250-059	250-056	11/18/2014	20.00		CAMPUS BL	PRENTISS AV	SMOKE	SWBNET,
250-062	250-061	11/24/2014	110.00		PRENTISS AV	PROVIDENCE PL	SMOKE	SWBNET,
250-063	250-062	11/18/2014	257.00		PRENTISS AV	PROVIDENCE PL	SMOKE	SWBNET,
250-065	250-064	11/18/2014	252.00		PROVIDENCE PL	PRESSBURG	SMOKE	SWBNET,
250-066	250-065	11/18/2014	182.00		PROVIDENCE PL	PRESSBURG	SMOKE	SWBNET,
250-067	250-059	11/18/2014	341.00		CAMPUS BL	ATHIS CT	SMOKE	SWBNET,

<u>STRUCT 1</u>	<u>STRUCT 2</u>	<u>INSP DATE</u>	<u>LENGTH</u>	<u>ADDRESS</u>	<u>STREET</u>	<u>CROSS STREET</u>	<u>ACTIVITY</u>	<u>INSPECTED BY</u>
250-069	250-068	11/18/2014	199.00		ATHIS CT	CAMPUS BL	SMOKE	SWBNET,
250-070	250-069	11/18/2014	255.00		ATHIS CT	CAMPUS BL	SMOKE	SWBNET,
250-071	250-068	11/18/2014	225.00		CAMPUS BL	PRESSBURG	SMOKE	SWBNET,
250-072	250-071	11/18/2014	19.00		CAMPUS BL	PRESSBURG	SMOKE	SWBNET,
250-073	250-072	11/18/2014	373.00		PRESSBURG	PROVIDENCE PL	SMOKE	SWBNET,
250-076	250-075	11/19/2014	296.00		PROVIDENCE PL	ROBERT E LEE BL	SMOKE	SWBNET,
250-078	250-072	11/19/2014	41.00		CAMPUS BL	PRESSBURG	SMOKE	SWBNET,
250-079	250-078	11/19/2014	252.00		CAMPUS BL	VIENNA CT	SMOKE	SWBNET,
250-080	250-079	11/19/2014	166.00		VIENNA CT	CAMPUS BL	SMOKE	SWBNET,
250-081	250-079	11/19/2014	85.00		CAMPUS BL	MADRID CT	SMOKE	SWBNET,
250-082	250-081	11/19/2014	265.00		CAMPUS BL	MADRID CT	SMOKE	SWBNET,
250-083	250-082	11/19/2014	160.00		MADRID CT	CAMPUS BL	SMOKE	SWBNET,
250-084	250-082	11/19/2014	108.00		CAMPUS BL	PROVIDENCE PL	SMOKE	SWBNET,
250-085	250-084	11/19/2014	198.00		CAMPUS BL	PROVIDENCE PL	SMOKE	SWBNET,
250-086	250-085	11/19/2014	425.00		PROVIDENCE PL	CAMPUS BL	SMOKE	SWBNET,
250-087	250-085	11/19/2014	175.00		CAMPUS BL	ROBERT E LEE BL	SMOKE	SWBNET,
250-088	250-087	11/19/2014	295.00		ROBERT E LEE BL	PRESS DR	SMOKE	SWBNET,
250-090	250-026	11/19/2014	230.00		MITHRA	PRESS DR	SMOKE	SWBNET,
250-091	250-090	11/19/2014	95.00		MITHRA	PRESS DR	SMOKE	SWBNET,
250-092	250-091	11/24/2014	93.00		MITHRA	PRESS DR	SMOKE	SWBNET,
250-093	250-092	11/19/2014	210.00		PRESS DR	MENDEZ	SMOKE	SWBNET,
250-095	250-094	11/19/2014	263.00		PRESS DR	MENDEZ	SMOKE	SWBNET,
250-096	250-092	11/19/2014	60.00		MITHRA	PRESS DR	SMOKE	SWBNET,
250-097	250-096	11/30/2014	149.00		PRESS DR	ODIN	SMOKE	SWBNET,
250-098	250-097	11/20/2014	172.00		PRESS DR	ODIN	SMOKE	SWBNET,
250-099	250-098	11/20/2014	166.00		PRESS DR	ODIN	SMOKE	SWBNET,
250-101	250-100	11/24/2014	140.00		PRESS DR	CAMPUS BL	SMOKE	SWBNET,
250-102	250-100	11/20/2014	234.00		ODIN	PROVIDENCE PL	SMOKE	SWBNET,
250-103	250-102	11/20/2014	190.00		ODIN	PROVIDENCE PL	SMOKE	SWBNET,
250-105	250-104	11/20/2014	49.00		ODIN	PROVIDENCE PL	SMOKE	SWBNET,
250-107	250-106	11/20/2014	295.00		ODIN	PROVIDENCE PL	SMOKE	SWBNET,
250-111	250-110	11/20/2014	352.00		ST FERDINAND DR	PROVIDENCE PL	SMOKE	SWBNET,
250-112	250-111	11/20/2014	104.00		ST FERDINAND DR	PROVIDENCE PL	SMOKE	SWBNET,
250-113	250-112	11/20/2014	348.00		ST FERDINAND DR	PROVIDENCE PL	SMOKE	SWBNET,
250-114	250-113	11/20/2014	384.00		ST FERDINAND DR	PROVIDENCE PL	SMOKE	SWBNET,
250-115	250-114	11/20/2014	189.00		PROVIDENCE PL	ODIN	SMOKE	SWBNET,
250-116	250-110	11/20/2014	125.00		MITHRA	SEMINARY PL	SMOKE	SWBNET,
250-118	250-117	11/20/2014	100.00		SEMINARY PL	PROVIDENCE PL	SMOKE	SWBNET,
250-120	250-119	11/20/2014	120.00		SEMINARY PL	PROVIDENCE PL	SMOKE	SWBNET,
250-121	250-120	11/20/2014	326.00		SEMINARY PL	PROVIDENCE PL	SMOKE	SWBNET,
250-122	250-121	11/21/2014	105.00		PROVIDENCE PL	SEMINARY PL	SMOKE	SWBNET,
250-123	250-121	11/21/2014	195.00		PROVIDENCE PL	ST FERDINAND DR	SMOKE	SWBNET,
250-124	250-117	11/21/2014	288.00		MITHRA	PROVIDENCE PL	SMOKE	SWBNET,
250-125	250-124	11/21/2014	35.00		PROVIDENCE PL	MITHRA	SMOKE	SWBNET,
250-126	250-125	11/21/2014	302.00		PROVIDENCE PL	SEMINARY PL	SMOKE	SWBNET,

<u>STRUCT 1</u>	<u>STRUCT 2</u>	<u>INSP DATE</u>	<u>LENGTH</u>	<u>ADDRESS</u>	<u>STREET</u>	<u>CROSS STREET</u>	<u>ACTIVITY</u>	<u>INSPECTED BY</u>
250-128	250-127	11/21/2014	460.00		DWYER RD	SEMINARY PL	SMOKE	SWBNET,
250-129	250-128	11/21/2014	178.00		DWYER RD	SEMINARY PL	SMOKE	SWBNET,
251-001	250-002	11/21/2014	468.00		DWYER RD	CONGRESS DR	SMOKE	SWBNET,
251-002	251-001	11/21/2014	435.00		DWYER RD	CONGRESS DR	SMOKE	SWBNET,
251-003	251-002	11/21/2014	435.00		DWYER RD	CONGRESS DR	SMOKE	SWBNET,
251-004	251-003	11/21/2014	18.00		DWYER RD	CONGRESS DR	SMOKE	SWBNET,
251-005	251-004	11/21/2014	342.00		DWYER RD	FRANCE RD	SMOKE	SWBNET,
251-006	251-005	11/21/2014	300.00		DWYER RD	FRANCE RD	SMOKE	SWBNET,
251-007	251-006	11/21/2014	119.00		DWYER RD	FRANCE RD	SMOKE	SWBNET,
251-011	251-010	11/24/2014	481.00		FRANCE RD	PRENTISS AV	SMOKE	SWBNET,
251-012	251-011	11/21/2014	498.00		FRANCE RD	PRENTISS AV	SMOKE	SWBNET,
251-013	251-012	11/22/2014	450.00		FRANCE RD	MORRISON RD	SMOKE	SWBNET,
251-014	251-013	11/22/2014	498.00		FRANCE RD	MORRISON RD	SMOKE	SWBNET,
251-015	251-014	11/22/2014	273.00		FRANCE RD	MORRISON RD	SMOKE	SWBNET,
251-016	251-003	11/22/2014	176.00		CONGRESS DR	MITHRA	SMOKE	SWBNET,
251-017	251-016	11/22/2014	255.00		MITHRA	DEBORE DR	SMOKE	SWBNET,
251-018	251-017	11/22/2014	380.00		DEBORE DR	MENDEZ	SMOKE	SWBNET,
251-019	251-018	11/23/2014	380.00		DEBORE DR	MENDEZ	SMOKE	SWBNET,
251-020	251-019	11/22/2014	452.00		DEBORE DR	PRENTISS AV	SMOKE	SWBNET,
251-021	251-020	11/22/2014	415.00		DEBORE DR	PRENTISS AV	SMOKE	SWBNET,
251-022	251-017	11/22/2014	251.00		MITHRA	PAULINE DR	SMOKE	SWBNET,
251-023	251-022	11/22/2014	380.00		PAULINE DR	MENDEZ	SMOKE	SWBNET,
251-024	251-023	11/22/2014	383.00		PAULINE DR	MENDEZ	SMOKE	SWBNET,
251-025	251-024	11/22/2014	425.00		PAULINE DR	PRENTISS AV	SMOKE	SWBNET,
251-027	251-016	11/22/2014	338.00		CONGRESS DR	ODIN	SMOKE	SWBNET,
251-028	251-027	11/22/2014	338.00		CONGRESS DR	MENDEZ	SMOKE	SWBNET,
251-029	251-028	11/23/2014	324.00		CONGRESS DR	PRENTISS AV	SMOKE	SWBNET,
251-030	251-029	11/23/2014	115.00		CONGRESS DR	PRENTISS AV	SMOKE	SWBNET,
251-031	251-030	11/23/2014	120.00		CONGRESS DR	PRENTISS AV	SMOKE	SWBNET,
251-034	251-033	11/23/2014	97.00		CONGRESS DR	PRENTISS AV	SMOKE	SWBNET,
251-035	251-034	11/23/2014	97.00		CONGRESS DR	PRENTISS AV	SMOKE	SWBNET,
251-036	251-035	11/23/2014	97.00		CONGRESS DR	PRENTISS AV	SMOKE	SWBNET,
251-037	251-036	11/23/2014	240.00		PRENTISS AV	DEBORE DR	SMOKE	SWBNET,
251-038	251-037	11/23/2014	95.00		DEBORE DR	MADRID	SMOKE	SWBNET,
251-039	251-038	11/23/2014	117.00		DEBORE DR	MADRID	SMOKE	SWBNET,
251-040	251-039	11/23/2014	306.00		DEBORE DR	MADRID	SMOKE	SWBNET,
251-041	251-040	11/23/2014	115.00		DEBORE DR	MADRID	SMOKE	SWBNET,
251-042	251-041	11/23/2014	114.00		DEBORE DR	MADRID	SMOKE	SWBNET,
251-043	251-037	11/24/2014	250.00		PRENTISS AV	PAULINE DR	SMOKE	SWBNET,
251-044	251-043	11/23/2014	388.00		PAULINE DR	MADRID	SMOKE	SWBNET,
251-045	251-044	11/23/2014	390.00		PAULINE DR	MADRID	SMOKE	SWBNET,
251-047	251-046	11/23/2014	76.00		CONGRESS DR	MADRID	SMOKE	SWBNET,
251-048	251-047	11/23/2014	74.00		CONGRESS DR	MADRID	SMOKE	SWBNET,
251-049	251-048	11/23/2014	368.00		CONGRESS DR	MADRID	SMOKE	SWBNET,
251-050	251-049	11/23/2014	365.00		CONGRESS DR	MADRID	SMOKE	SWBNET,

<u>STRUCT 1</u>	<u>STRUCT 2</u>	<u>INSP DATE</u>	<u>LENGTH</u>	<u>ADDRESS</u>	<u>STREET</u>	<u>CROSS STREET</u>	<u>ACTIVITY</u>	<u>INSPECTED BY</u>
251-051	251-050	11/24/2014	344.00		MADRID	DEBORE DR	SMOKE	SWBNET,
251-052	251-051	11/23/2014	365.00		MADRID	PAULINE DR	SMOKE	SWBNET,
251-053	251-050	11/23/2014	150.00		CONGRESS DR	MORRISON RD	SMOKE	SWBNET,
251-054	251-053	11/24/2014	150.00		CONGRESS DR	MORRISON RD	SMOKE	SWBNET,
251-055	250-005	11/24/2014	291.00		MITHRA	DESIRE	SMOKE	SWBNET,
251-056	251-055	11/24/2014	299.00		MITHRA	CONGRESS DR	SMOKE	SWBNET,
251-059	251-058	11/24/2014	50.00		ODIN	CONGRESS DR	SMOKE	SWBNET,
251-061	250-006	11/24/2014	168.00		MENDEZ	CONGRESS DR	SMOKE	SWBNET,
251-062	251-061	11/24/2014	154.00		MENDEZ	CONGRESS DR	SMOKE	SWBNET,
251-063	251-062	12/02/2014	154.00		MENDEZ	CONGRESS DR	SMOKE	SWBNET,
251-065	251-064	12/02/2014	150.00		MENDEZ	CONGRESS DR	SMOKE	SWBNET,
251-066	251-065	12/02/2014	90.00		MENDEZ	CONGRESS DR	SMOKE	SWBNET,
251-067	250-012	12/02/2014	118.00		PRENTISS AV	CONGRESS DR	SMOKE	SWBNET,
251-068	251-067	12/02/2014	30.00		PRENTISS AV	CONGRESS DR	SMOKE	SWBNET,
251-069	251-068	12/02/2014	105.00		PRENTISS AV	CONGRESS DR	SMOKE	SWBNET,
251-070	251-069	12/02/2014	30.00		PRENTISS AV	CONGRESS DR	SMOKE	SWBNET,
251-071	251-070	12/02/2014	148.00		PRENTISS AV	CONGRESS DR	SMOKE	SWBNET,
251-072	251-071	12/02/2014	152.00		PRENTISS AV	CONGRESS DR	SMOKE	SWBNET,
251-073	251-072	12/02/2014	152.00		PRENTISS AV	CONGRESS DR	SMOKE	SWBNET,
252-001	251-054	12/02/2014	105.00		CONGRESS DR	MEXICO	SMOKE	SWBNET,
252-002	252-001	12/02/2014	31.00		CONGRESS DR	MEXICO	SMOKE	SWBNET,
252-009	252-008	12/02/2014	460.00		CONGRESS DR	FRANKFORT	SMOKE	SWBNET,
252-013	252-002	12/02/2014	232.00		MEXICO	DEBORE DR	SMOKE	SWBNET,
252-014	252-013	12/02/2014	121.00		DEBORE DR	NEW YORK CI	SMOKE	SWBNET,
252-015	252-014	12/09/2014	129.00		DEBORE DR	NEW YORK CI	SMOKE	SWBNET,
252-016	252-015	12/09/2014	125.00		DEBORE DR	NEW YORK CI	SMOKE	SWBNET,
252-017	252-016	12/09/2014	182.00		NEW YORK CI	DEBORE DR	SMOKE	SWBNET,
252-018	252-016	12/09/2014	128.00		DEBORE DR	FRANKFORT	SMOKE	SWBNET,
252-019	252-018	12/09/2014	383.00		DEBORE DR	FRANKFORT	SMOKE	SWBNET,
252-020	252-013	12/09/2014	503.00		MEXICO	PAULINE DR	SMOKE	SWBNET,
252-021	252-020	12/09/2014	378.00		PAULINE DR	FRANKFORT	SMOKE	SWBNET,
252-022	252-021	12/09/2014	380.00		PAULINE DR	FRANKFORT	SMOKE	SWBNET,
252-023	252-022	12/09/2014	380.00		PAULINE DR	COLUMBIA	SMOKE	SWBNET,
252-024	252-023	12/09/2014	380.00		PAULINE DR	COLUMBIA	SMOKE	SWBNET,
252-026	252-009	12/09/2014	140.00		CONGRESS DR	CADDIE RD	SMOKE	SWBNET,
252-031	252-030	12/09/2014	310.00		CONGRESS DR	COLUMBIA	SMOKE	SWBNET,
252-032	252-031	12/09/2014	65.00		COLUMBIA	CONGRESS DR	SMOKE	SWBNET,
252-034	251-015	12/09/2014	520.00		FRANCE RD	HAYNE BL	SMOKE	SWBNET,
252-035	252-034	12/09/2014	430.00		FRANCE RD	HAYNE BL	SMOKE	SWBNET,
252-036	252-035	12/09/2014	405.00		FRANCE RD	HAYNE BL	SMOKE	SWBNET,
252-037	252-036	12/09/2014	498.00		FRANCE RD	HAYNE BL	SMOKE	SWBNET,
252-038	252-037	12/09/2014	210.00		FRANCE RD	HAYNE BL	SMOKE	SWBNET,
252-040	252-039	12/04/2014	375.00		PROVIDENCE PL	CAMPUS BL	SMOKE	SWBNET,
252-042	252-041	12/04/2014	319.00		PROVIDENCE PL	NEW YORK	SMOKE	SWBNET,
266-001	267-029	09/11/2014	424.00		ST PETER	DECATUR	SMOKE	SWBNET,

<u>STRUCT 1</u>	<u>STRUCT 2</u>	<u>INSP DATE</u>	<u>LENGTH</u>	<u>ADDRESS</u>	<u>STREET</u>	<u>CROSS STREET</u>	<u>ACTIVITY</u>	<u>INSPECTED BY</u>
266-002	266-001	09/11/2014	27.00		ST PETER	DECATUR	SMOKE	SWBNET,
266-003	266-002	09/11/2014	62.00		ST PETER	DECATUR	SMOKE	SWBNET,
266-006	266-026	09/15/2014	20.00		DECATUR	TOULOUSE	SMOKE	SWBNET,
266-009	266-008	09/11/2014	328.00		DECATUR	ST LOUIS	SMOKE	SWBNET,
266-010	267-061	09/12/2014	406.00		CONTI	DECATUR	SMOKE	SWBNET,
266-011	266-010	09/12/2014	357.00		DECATUR	ST LOUIS	SMOKE	SWBNET,
266-012	266-011	09/12/2014	106.00		ST LOUIS	DECATUR	SMOKE	SWBNET,
266-017	267-045	09/12/2014	405.00		ST ANN	DECATUR	SMOKE	SWBNET,
266-018	266-017	09/12/2014	142.00		DECATUR	MADISON	SMOKE	SWBNET,
266-025	267-043	09/12/2014	387.00	501	ST LOUIS	DECATUR	SMOKE	SWBNET,
266-026	266-004	09/15/2014	91.00		DECATUR	TOULOUSE	SMOKE	SWBNET,
267-006	267-003	09/12/2014	363.00		DAUPHINE	TOULOUSE	SMOKE	SWBNET,
267-008	267-004	09/12/2014	363.00		BOURBON	TOULOUSE	SMOKE	SWBNET,
267-008	267-006	09/12/2014	348.00		TOULOUSE	BOURBON	SMOKE	SWBNET,
267-009	267-008	09/12/2014	300.00		BOURBON	ST LOUIS	SMOKE	SWBNET,
267-011	267-010	09/12/2014	280.00		TOULOUSE	ROYAL	SMOKE	SWBNET,
267-012	268-013	09/15/2014	362.00		DUMAINE	DAUPHINE	SMOKE	SWBNET,
267-014	267-002	09/15/2014	347.00		ORLEANS AV	BOURBON	SMOKE	SWBNET,
267-014	267-013	09/15/2014	205.00		BOURBON	ORLEANS AV	SMOKE	SWBNET,
267-015	267-014	09/15/2014	142.00		BOURBON	ST PETER	SMOKE	SWBNET,
267-016	267-014	09/15/2014	293.00		ORLEANS	ROYAL	SMOKE	SWBNET,
267-017	267-012	09/15/2014	344.00		DUMAINE	BOURBON	SMOKE	SWBNET,
267-017	267-013	09/15/2014	374.00		BOURBON	DUMAINE	SMOKE	SWBNET,
267-025	267-023	09/15/2014	70.00		CABILDO AL	ST PETER	SMOKE	SWBNET,
267-028	267-027	09/15/2014	317.00		CHARTRES	TOULOUSE	SMOKE	SWBNET,
267-029	267-027	09/16/2014	28.00		ST PETER	CHARTRES	SMOKE	SWBNET,
267-031	267-030	09/16/2014	315.00		WILKINSON	DECATUR	SMOKE	SWBNET,
267-032	267-030	09/16/2014	177.00		CHARTRES	TOULOUSE	SMOKE	SWBNET,
267-033	267-032	09/17/2014	20.00		CHARTRES	TOULOUSE	SMOKE	SWBNET,
267-036	267-035	09/17/2014	235.00		CHARTRES	ST LOUIS	SMOKE	SWBNET,
267-039	267-038	09/17/2014	363.00		ST LOUIS	BOURBON	SMOKE	SWBNET,
267-040	267-065	09/17/2014	53.00		ROYAL	ST LOUIS	SMOKE	SWBNET,
267-043	267-042	09/17/2014	30.00		ST LOUIS	CHARTRES	SMOKE	SWBNET,
267-044	267-033	09/17/2014	296.00		CHARTRES	ST LOUIS	SMOKE	SWBNET,
267-044	267-043	09/17/2014	50.00		CHARTRES	TOULOUSE	SMOKE	SWBNET,
268-013	268-012	09/17/2014	365.00		BURGUNDY	DUMAINE	SMOKE	SWBNET,
268-031	197-056	09/25/2014	368.00		BASIN	CONTI	SMOKE	SWBNET,
268-046	268-045	09/17/2014	55.00		BASIN	ST LOUIS	SMOKE	SWBNET,
268-062	268-061	09/17/2014	80.00		TREME	ST PETER	SMOKE	SWBNET,
269-045	269-044	09/17/2014	295.00		ST PETER	MARAIS	SMOKE	SWBNET,
270-001	199-002	09/17/2014	345.00		N DERBIGNY	CONTI	SMOKE	SWBNET,
270-001	269-077	09/18/2014	280.00		CONTI	N DERBIGNY	SMOKE	SWBNET,
270-004	270-001	09/18/2014	350.00		CONTI	N ROMAN	SMOKE	SWBNET,
270-005	270-004	09/18/2014	303.00		N ROMAN	ST LOUIS	SMOKE	SWBNET,
270-007	270-004	09/18/2014	352.00		CONTI	N PRIEUR	SMOKE	SWBNET,

<u>STRUCT 1</u>	<u>STRUCT 2</u>	<u>INSP DATE</u>	<u>LENGTH</u>	<u>ADDRESS</u>	<u>STREET</u>	<u>CROSS STREET</u>	<u>ACTIVITY</u>	<u>INSPECTED BY</u>
271-036	271-035	09/25/2014	347.00		N GALVEZ	LAFITTE	SMOKE	SWBNET,
271-060	271-059	09/18/2014	242.00		OAK AL	N TONTI	SMOKE	SWBNET,
272-003	272-002	09/25/2014	360.00		N BROAD	ST PETER	SMOKE	SWBNET,
272-004	272-003	08/18/2014	20.00		ST PETER	N BROAD	SMOKE	SWBNET,
272-005	272-004	09/18/2014	310.00		N BROAD	TOULOUSE	SMOKE	SWBNET,
272-006	272-004	09/18/2014	240.00		ST PETER	N WHITE	SMOKE	SWBNET,
272-007	272-002	09/18/2014	263.00		TOULOUSE	N WHITE	SMOKE	SWBNET,
272-008	272-007	09/18/2014	263.00		TOULOUSE	N WHITE	SMOKE	SWBNET,
272-009	272-008	09/18/2014	200.00		N WHITE	LAFITTE	SMOKE	SWBNET,
272-010	272-009	09/19/2014	240.00		LAFITTE	N BROAD	SMOKE	SWBNET,
272-011	272-010	09/19/2014	233.00		LAFITTE	N BROAD	SMOKE	SWBNET,
272-012	272-006	09/19/2014	258.00		ST PETER	N WHITE	SMOKE	SWBNET,
272-012	272-008	09/18/2014	360.00		N WHITE	ST PETER	SMOKE	SWBNET,
272-013	272-012	09/18/2014	153.00		N WHITE	ORLEANS AV	SMOKE	SWBNET,
272-026	272-017	09/18/2014	257.00		ORLEANS AV	N WHITE	SMOKE	SWBNET,
272-027	272-026	09/19/2014	258.00		ORLEANS AV	N WHITE	SMOKE	SWBNET,
272-060	272-063	09/19/2014	515.00		CONTI	N BROAD	SMOKE	SWBNET,
273-053	273-051	09/19/2014	378.00		N DUPRE	ST ANN	SMOKE	SWBNET,
273-054	273-053	09/19/2014	285.00		ST ANN	N GAYOSO	SMOKE	SWBNET,
273-055	273-053	09/19/2014	173.00		N DUPRE	ORLEANS AV	SMOKE	SWBNET,
273-060	273-059	09/19/2014	26.00		N LOPEZ	LAFITTE	SMOKE	SWBNET,
273-061	273-060	09/19/2014	105.00		N LOPEZ	LAFITTE	SMOKE	SWBNET,
273-063	202-043	09/19/2014	327.00		N RENDON	CONTI	SMOKE	SWBNET,
273-069	273-068	09/19/2014	270.00		LAFITTE	N GAYOSO	SMOKE	SWBNET,
273-071	273-070	09/19/2014	148.00		N GAYOSO	LAFITTE	SMOKE	SWBNET,
273-072	273-038	09/19/2014	30.00		DUMAINE	N LOPEZ	SMOKE	SWBNET,
284-052	268-011	09/19/2014	365.00		N RAMPART	ST PHILIP	SMOKE	SWBNET,
284-053	284-052	09/19/2014	353.00		N RAMPART	URSULINES AV	SMOKE	SWBNET,
284-054	284-053	09/19/2014	26.00		N RAMPART	URSULINES AV	SMOKE	SWBNET,
284-055	284-054	09/19/2014	355.00		URSULINES AV	BURGUNDY	SMOKE	SWBNET,
284-056	284-055	09/22/2014	15.00		URSULINES AV	BURGUNDY	SMOKE	SWBNET,
284-057	268-013	09/17/2014	360.00		BURGUNDY	ST PHILIP	SMOKE	SWBNET,
284-057	284-052	09/27/2014	371.00		ST PHILIP	BURGUNDY	SMOKE	SWBNET,
285-007	285-001	09/22/2014	356.00		N ROBERTSON	URSULINES AV	SMOKE	SWBNET,
285-008	285-007	09/22/2014	12.00		URSULINES AV	N ROBERTSON	SMOKE	SWBNET,
285-062	285-059	09/22/2014	220.00		KERLEREC	MARAIS	SMOKE	SWBNET,
287-070	287-002	09/22/2014	364.00		N MIRO	BARRACKS	SMOKE	SWBNET,
288-001	272-021	09/22/2014	419.00		N BROAD	ST PHILIP	SMOKE	SWBNET,
288-002	288-001	09/22/2014	258.00		ST PHILIP	N WHITE	SMOKE	SWBNET,
288-003	288-002	09/22/2014	240.00		ST PHILIP	N WHITE	SMOKE	SWBNET,
288-010	288-001	09/22/2014	420.00		N BROAD	URSULINES AV	SMOKE	SWBNET,
288-011	288-010	08/22/2014	164.00		URSULINES AV	CRETE	SMOKE	SWBNET,
288-012	288-011	09/22/2014	395.00		URSULINES AV	N WHITE	SMOKE	SWBNET,
288-017	288-011	09/22/2014	405.00		CRETE	ORCHID	SMOKE	SWBNET,
288-019	288-017	09/22/2014	305.00		ORCHID	N BROAD	SMOKE	SWBNET,

<u>STRUCT 1</u>	<u>STRUCT 2</u>	<u>INSP DATE</u>	<u>LENGTH</u>	<u>ADDRESS</u>	<u>STREET</u>	<u>CROSS STREET</u>	<u>ACTIVITY</u>	<u>INSPECTED BY</u>
288-020	288-019	09/22/2014	317.00		N BROAD	ESPLANADE AV	SMOKE	SWBNET,
288-027	288-026	09/22/2014	100.00		DESOTO	ESPLANADE AV	SMOKE	SWBNET,
288-039	288-038	09/23/2014	270.00		N BROAD	URSULINES AV	SMOKE	SWBNET,
288-042	288-041	09/23/2014	302.00		URSULINES AV	N BROAD	SMOKE	SWBNET,
288-057	288-075	09/23/2014	183.00		N BROAD	ESPLANADE AV	SMOKE	SWBNET,
288-060	288-059	09/23/2014	25.00		BELL	N DORGENOIS	SMOKE	SWBNET,
288-064	288-063	09/23/2014	200.00		BELL	N BROAD	SMOKE	SWBNET,
288-071	288-069	09/23/2014	105.00		N BROAD	COLUMBUS	SMOKE	SWBNET,
288-075	288-055	09/23/2014	25.00		N BROAD	BARRACKS	SMOKE	SWBNET,
289-001	288-003	09/23/2014	360.00		ST PHILIP	N DUPRE	SMOKE	SWBNET,
289-002	289-001	09/23/2014	385.00		ST PHILIP	N GAYOSO	SMOKE	SWBNET,
289-068	289-026	09/25/2014	220.00		N RENDON	DESOTO	SMOKE	SWBNET,
291-005	291-004	09/23/2014	42.00		N LOPEZ	GRAND RTE ST JOH	SMOKE	SWBNET,
291-006	291-003	09/23/2014	165.00		N LOPEZ	MAUREPAS	SMOKE	SWBNET,
291-008	291-007	09/23/2014	135.00		N LOPEZ	GRAND RTE ST JOH	SMOKE	SWBNET,
291-010	291-007	09/24/2014	240.00		PONCE DE LEON	SAUVAGE	SMOKE	SWBNET,
291-011	291-010	09/24/2014	245.00		PONCE DE LEON	SAUVAGE	SMOKE	SWBNET,
291-013	291-012	09/24/2014	160.00		MAUREPAS	ESPLANADE AV	SMOKE	SWBNET,
291-014	291-012	09/24/2014	235.00		MAUREPAS	N LOPEZ	SMOKE	SWBNET,
291-015	291-014	09/24/2014	240.00		MAUREPAS	N LOPEZ	SMOKE	SWBNET,
291-016	291-015	09/24/2014	36.00		MAUREPAS	N LOPEZ	SMOKE	SWBNET,
291-017	291-016	09/24/2014	235.00		MAUREPAS	SAUVAGE	SMOKE	SWBNET,
291-018	291-017	09/24/2014	245.00		MAUREPAS	SAUVAGE	SMOKE	SWBNET,
291-019	291-012	09/24/2014	25.00		MYSTERY	MAUREPAS	SMOKE	SWBNET,
291-020	291-019	09/24/2014	194.00		MAUREPAS	ESPLANADE AV	SMOKE	SWBNET,
291-021	291-020	09/24/2014	183.00		ESPLANADE AV	VERNA	SMOKE	SWBNET,
291-022	291-019	09/24/2014	193.00		MYSTERY	FORTIN	SMOKE	SWBNET,
291-023	291-022	09/23/2014	136.00		MYSTERY	FORTIN	SMOKE	SWBNET,
291-024	291-022	09/23/2014	233.00		FORTIN	N LOPEZ	SMOKE	SWBNET,
291-025	291-024	09/23/2014	240.00		FORTIN	N LOPEZ	SMOKE	SWBNET,
291-027	291-025	09/23/2014	40.00		FORTIN	N LOPEZ	SMOKE	SWBNET,
291-029	291-027	09/23/2014	145.00		N LOPEZ	MAUREPAS	SMOKE	SWBNET,
291-031	291-030	09/23/2014	87.00		N LOPEZ	FORTIN	SMOKE	SWBNET,
291-032	291-027	09/24/2014	231.00		FORTIN	SAUVAGE	SMOKE	SWBNET,
291-033	291-032	09/24/2014	245.00		FORTIN	SAUVAGE	SMOKE	SWBNET,
291-034	290-002	09/24/2014	374.00		LEPAGE	ESPLANADE AV	SMOKE	SWBNET,
291-035	291-034	09/24/2014	74.00		LEPAGE	ESPLANADE AV	SMOKE	SWBNET,
291-036	291-035	09/24/2014	127.00		ESPLANADE AV	N LOPEZ	SMOKE	SWBNET,
304-023	304-022	09/24/2014	294.00		LAPEYROUSE	N JOHNSON	SMOKE	SWBNET,
306-055	306-065	09/25/2014	20.00		O"REILLY	PAUL MORPHY	SMOKE	SWBNET,
306-057	306-056	09/25/2014	325.00		AUBRY	PAUL MORPHY	SMOKE	SWBNET,
306-060	306-059	09/22/2014	318.00		N BROAD	ONZAGA	SMOKE	SWBNET,
306-062	306-061	09/22/2014	20.00		D"ABADIE	PAUL MORPHY	SMOKE	SWBNET,
306-063	306-061	09/22/2014	298.00		PAUL MORPHY	ONZAGA	SMOKE	SWBNET,
306-064	306-006	09/26/2014	272.00		ROUSSELIN DR	D"ABADIE	SMOKE	SWBNET,

<u>STRUCT 1</u>	<u>STRUCT 2</u>	<u>INSP DATE</u>	<u>LENGTH</u>	<u>ADDRESS</u>	<u>STREET</u>	<u>CROSS STREET</u>	<u>ACTIVITY</u>	<u>INSPECTED BY</u>
307-002	307-001	09/22/2014	355.00		O'REILLY	N GAYOSO	SMOKE	SWBNET,
307-016	307-015	09/22/2014	99.00		GENTILLY RD	D'ABADIE	SMOKE	SWBNET,
307-023	307-022	09/22/2014	349.00		GENTILLY RD	LAPEYROUSE	SMOKE	SWBNET,
307-025	307-024	09/22/2014	22.00		GENTILLY RD	N DUPRE	SMOKE	SWBNET,
308-006	308-004	09/22/2014	98.00		N BROAD	ST BERNARD AV	SMOKE	SWBNET,
308-007	308-006	09/22/2014	56.00		N BROAD	ST BERNARD AV	SMOKE	SWBNET,
308-011	308-008	09/22/2014	355.00		CASTIGLIONE	N DUPRE	SMOKE	SWBNET,
308-013	308-018	09/22/2014	290.00		SERANTINE	ST BERNARD AV	SMOKE	SWBNET,
308-015	308-014	09/22/2014	355.00		CASTIGLIONE	ROSIERE	SMOKE	SWBNET,
308-031	308-030	09/22/2014	234.00		GENTILLY RD	DESAIX BL	SMOKE	SWBNET,
309-013	309-012	09/22/2014	28.00		AUBRY	OLD GALVEZ	SMOKE	SWBNET,
309-019	309-018	09/22/2014	228.00		O'REILLY	N GALVEZ	SMOKE	SWBNET,
309-022	309-021	09/22/2014	230.00		AUBRY	A P TUREAUD AV	SMOKE	SWBNET,
309-026	309-021	09/23/2014	294.00		AUBRY	OLD ROMAN	SMOKE	SWBNET,
309-028	309-027	09/23/2014	370.00		ALLEN	N PRIEUR	SMOKE	SWBNET,
309-031	309-030	09/23/2014	195.00		OLD ST BERNARD	AUBRY	SMOKE	SWBNET,
309-052	309-050	09/23/2014	305.00		N MIRO	OLD MIRO	SMOKE	SWBNET,
309-055	309-045	09/26/2014	265.00		A P TUREAUD AV	AUBRY	SMOKE	SWBNET,
310-023	310-022	09/23/2014	24.00		N DORGENOIS	NEW ORLEANS	SMOKE	SWBNET,
310-024	310-023	09/23/2014	320.00		NEW ORLEANS	LAW	SMOKE	SWBNET,
310-028	310-026	09/23/2014	15.00		NEW ORLEANS	N ROCHEBLAVE	SMOKE	SWBNET,
310-035	310-034	09/23/2014	306.00		N ROCHEBLAVE	HAVANA	SMOKE	SWBNET,
310-036	310-034	09/23/2014	15.00		A P TUREAUD AV	N ROCHEBLAVE	SMOKE	SWBNET,
310-037	310-036	09/23/2014	306.00		N ROCHEBLAVE	HAVANA	SMOKE	SWBNET,
310-038	310-036	09/23/2014	320.00		A P TUREAUD AV	N DORGENOIS	SMOKE	SWBNET,
311-038	311-037	09/23/2014	123.00		N BROAD	REPUBLIC	SMOKE	SWBNET,
311-039	311-038	09/23/2014	355.00		N BROAD	INDUSTRY	SMOKE	SWBNET,
311-040	311-039	09/23/2014	195.00		INDUSTRY	REPUBLIC	SMOKE	SWBNET,
311-056	312-010	09/23/2014	360.00		AGRICULTURE	BRUXELLES	SMOKE	SWBNET,
324-005	325-020	09/24/2014	350.00		FRENCHMEN	N RAMPART	SMOKE	SWBNET,
324-012	324-010	09/24/2014	306.00		BURGUNDY	PAUGER	SMOKE	SWBNET,
324-020	324-023	09/24/2014	310.00		DAUPHINE	PAUGER	SMOKE	SWBNET,
324-030	324-029	09/24/2014	326.00		ROYAL	TOURO	SMOKE	SWBNET,
324-032	324-031	09/24/2014	13.00		ROYAL	ELYSIAN FIELDS AV	SMOKE	SWBNET,
324-040	324-039	09/24/2014	68.00		BURGUNDY	ST ANTHONY	SMOKE	SWBNET,
325-031	326-025	09/24/2014	385.00		ST ANTHONY AV	N VILLERE	SMOKE	SWBNET,
325-032	326-028	09/24/2014	385.00		PAUGER	N VILLERE	SMOKE	SWBNET,
325-034	326-022	09/26/2014	382.00		ANNETTE	N VILLERE	SMOKE	SWBNET,
325-036	325-031	09/24/2014	358.00		ST ANTHONY AV	URQUHART	SMOKE	SWBNET,
326-027	326-026	09/24/2014	295.00		N CLAIBORNE AV	PAUGER	SMOKE	SWBNET,
326-042	326-041	09/24/2014	35.00		N ROMAN	ANNETTE	SMOKE	SWBNET,
326-043	326-042	09/24/2014	115.00		N ROMAN	ANNETTE	SMOKE	SWBNET,
326-046	326-045	09/24/2014	104.00		N DERBIGNY	ALLEN	SMOKE	SWBNET,
326-052	309-029	09/24/2014	220.00		ALLEN	N DERBIGNY	SMOKE	SWBNET,
326-053	326-052	09/24/2014	60.00		ALLEN	N DERBIGNY	SMOKE	SWBNET,

<u>STRUCT 1</u>	<u>STRUCT 2</u>	<u>INSP DATE</u>	<u>LENGTH</u>	<u>ADDRESS</u>	<u>STREET</u>	<u>CROSS STREET</u>	<u>ACTIVITY</u>	<u>INSPECTED BY</u>
326-054	326-053	09/24/2014	15.00		ALLEN	N DERBIGNY	SMOKE	SWBNET,
326-055	326-054	09/24/2014	90.00		ALLEN	N DERBIGNY	SMOKE	SWBNET,
326-059	326-055	09/26/2014	25.00		ALLEN	N CLAIBORNE AV	SMOKE	SWBNET,
327-002	328-047	09/24/2014	370.00		FRENCHMEN	N MIRO	SMOKE	SWBNET,
327-004	327-003	09/25/2014	375.00		ELYSIAN FIELDS AV	N GALVEZ	SMOKE	SWBNET,
327-011	327-010	09/25/2014	178.00		TOURO	N JOHNSON	SMOKE	SWBNET,
327-012	327-011	09/25/2014	360.00		N JOHNSON	FRENCHMEN	SMOKE	SWBNET,
327-016	327-011	09/25/2014	360.00		N JOHNSON	PAUGER	SMOKE	SWBNET,
327-017	327-011	09/25/2014	375.00	1900 BLK	TOURO	N PRIEUR	SMOKE	SWBNET,
327-018	327-016	09/25/2014	370.00		PAUGER	N PRIEUR	SMOKE	SWBNET,
327-024	327-001	09/25/2014	360.00		N MIRO	PAUGER	SMOKE	SWBNET,
327-026	327-024	09/25/2014	375.00		PAUGER	N GALVEZ	SMOKE	SWBNET,
327-030	328-030	09/25/2014	370.00		S ANTHONY	N MIRO	SMOKE	SWBNET,
327-031	327-030	09/25/2014	374.00		S ANTHONY	N GALVEZ	SMOKE	SWBNET,
327-038	327-037	09/25/2014	315.00		S ANTHONY	N JOHNSON	SMOKE	SWBNET,
327-048	327-045	09/26/2014	187.00		N PRIEUR	ST ANTHONY	SMOKE	SWBNET,
327-050	327-016	09/29/2014	53.00		PAUGER	N JOHNSON	SMOKE	SWBNET,
328-001	328-076	09/26/2014	20.00		ANNETTE	LAW	SMOKE	SWBNET,
328-008	328-007	09/25/2014	360.00		N DORGENOIS	ST ANTHONY AV	SMOKE	SWBNET,
328-009	328-008	09/25/2014	322.00		ST ANTHONY AV	N ROCHEBLAVE	SMOKE	SWBNET,
328-016	328-014	09/25/2014	22.00		ANNETTE	N ROCHEBLAVE	SMOKE	SWBNET,
329-039	330-004	12/03/2014	360.00		ELYSIAN FIELDS AV	AGRICULTURE	SMOKE	SWBNET,
329-040	329-039	12/03/2014	359.00		AGRICULTURE	FRENCHMEN	SMOKE	SWBNET,
329-048	329-047	12/03/2014	267.00		AGRICULTURE	ST ANTHONY AV	SMOKE	SWBNET,
329-052	331-004	12/03/2014	185.00		ST ANTHONY AV	AGRICULTURE	SMOKE	SWBNET,
330-046	330-044	12/04/2014	300.00		ABUNDANCE	TOURO	SMOKE	SWBNET,
331-009	331-008	12/04/2014	277.00		BENEFIT	ST ANTHONY AV	SMOKE	SWBNET,
342-002	342-001	09/25/2014	302.00		CHARTRES	MARIGNY	SMOKE	SWBNET,
342-011	342-005	09/25/2014	335.00		MARIGNY	DECATUR	SMOKE	SWBNET,
342-021	342-020	09/25/2014	113.00		N PETERS	MARIGNY	SMOKE	SWBNET,
342-022	342-020	09/25/2014	273.00		N PETERS	SPAIN	SMOKE	SWBNET,
342-033	342-018	09/29/2014	30.00		SPAIN	N PETERS	SMOKE	SWBNET,
343-007	343-006	09/25/2014	365.00		FRANKLIN AV	ROYAL	SMOKE	SWBNET,
343-028	343-026	09/25/2014	32.00		MANDEVILLE	BURGUNDY	SMOKE	SWBNET,
344-006	344-001	09/25/2014	365.00		MANDEVILLE	URQUHART	SMOKE	SWBNET,
344-007	344-002	09/25/2014	365.00		MARIGNY	URQUHART	SMOKE	SWBNET,
344-007	344-006	09/25/2014	357.00		URQUHART	MARIGNY	SMOKE	SWBNET,
344-008	344-007	09/25/2014	266.00		URQUHART	ELYSIAN FIELDS AV	SMOKE	SWBNET,
344-009	344-004	09/26/2014	363.00		SPAIN	URQUHART	SMOKE	SWBNET,
344-009	344-006	09/26/2014	361.00		URQUHART	SPAIN	SMOKE	SWBNET,
345-022	345-021	09/26/2014	23.00		N CLAIBORNE AV	SPAIN	SMOKE	SWBNET,
345-047	345-046	09/26/2014	290.00		N DERBIGNY	ELYSIAN FIELDS AV	SMOKE	SWBNET,
347-046	347-042	09/26/2014	185.00		MUSIC	N ROCHEBLAVE	SMOKE	SWBNET,
347-046	347-045	09/26/2014	360.00		N ROCHEBLAVE	MUSIC	SMOKE	SWBNET,
347-047	347-046	09/26/2014	310.00		N ROCHEBLAVE	ST ROCH AV	SMOKE	SWBNET,

<u>STRUCT 1</u>	<u>STRUCT 2</u>	<u>INSP DATE</u>	<u>LENGTH</u>	<u>ADDRESS</u>	<u>STREET</u>	<u>CROSS STREET</u>	<u>ACTIVITY</u>	<u>INSPECTED BY</u>
347-048	347-047	09/26/2014	315.00		ST ROCH AV	N DORGENOIS	SMOKE	SWBNET,
347-049	347-045	09/26/2014	370.00		ARTS	N DORGENOIS	SMOKE	SWBNET,
347-050	347-046	09/26/2014	375.00		MUSIC	N DORGENOIS	SMOKE	SWBNET,
347-050	347-049	09/26/2014	362.00		N DORGENOIS	MUSIC	SMOKE	SWBNET,
347-051	347-050	09/26/2014	313.00		N DORGENOIS	ST ROCH AV	SMOKE	SWBNET,
347-052	347-051	09/26/2014	315.00		ST ROCH AV	LAW	SMOKE	SWBNET,
347-053	347-049	09/26/2014	370.00		ARTS	LAW	SMOKE	SWBNET,
347-054	347-053	09/26/2014	305.00		LAW	MUSIC	SMOKE	SWBNET,
347-055	347-050	09/26/2014	375.00		MUSIC	LAW	SMOKE	SWBNET,
347-056	347-055	09/24/2014	311.00		LAW	ST ROCH AV	SMOKE	SWBNET,
347-057	346-019	09/26/2014	322.00		MUSIC	N TONTI	SMOKE	SWBNET,
347-058	346-017	09/26/2014	348.00		ST ROCH AV	N TONTI	SMOKE	SWBNET,
348-004	348-003	12/04/2014	360.00		INDUSTRY	MARIGNY	SMOKE	SWBNET,
348-027	366-023	09/26/2014	360.00		INDUSTRY	ARTS	SMOKE	SWBNET,
348-028	348-027	10/09/2014	320.00		ARTS	AGRICULTURE	SMOKE	SWBNET,
348-030	347-053	10/01/2014	355.00		ARTS	FLORIDA AV	SMOKE	SWBNET,
348-031	348-030	10/01/2014	305.00		FLORIDA AV	MUSIC	SMOKE	SWBNET,
348-032	347-055	10/01/2014	358.00		MUSIC	FLORIDA AV	SMOKE	SWBNET,
348-034	347-056	10/01/2014	315.00		ST ROCH AV	FLORIDA AV	SMOKE	SWBNET,
348-035	347-030	10/01/2014	335.00		ST ROCH AV	FLORIDA AV	SMOKE	SWBNET,
348-036	348-035	10/01/2014	249.00		FLORIDA AV	SPAIN	SMOKE	SWBNET,
348-037	347-035	10/01/2014	188.00		SPAIN	IDEAL CT	SMOKE	SWBNET,
348-038	348-037	10/01/2014	122.00		SPAIN	FLORIDA AV	SMOKE	SWBNET,
348-039	348-037	10/01/2014	198.00		IDEAL PL	ST ROCH AV	SMOKE	SWBNET,
348-040	329-036	10/02/2014	173.00		HOPE	ELYSIAN FIELDS AV	SMOKE	SWBNET,
349-031	349-030	12/03/2014	20.00		MANDEVILLE	TREASURE	SMOKE	SWBNET,
349-032	349-031	12/04/2014	212.00		TREASURE	SPAIN	SMOKE	SWBNET,
349-033	349-031	12/04/2014	296.00		MANDEVILLE	BENEFIT	SMOKE	SWBNET,
349-035	349-030	12/03/2014	20.00		MANDEVILLE	TREASURE	SMOKE	SWBNET,
349-036	349-035	12/03/2014	34.00		TREASURE	MANDEVILLE	SMOKE	SWBNET,
349-037	349-036	12/03/2014	275.00		TREASURE	MARIGNY	SMOKE	SWBNET,
349-039	349-030	12/04/2014	363.00		TREASURE	MARIGNY	SMOKE	SWBNET,
349-040	349-039	12/09/2014	371.00		MARIGNY	BENEFIT	SMOKE	SWBNET,
349-043	349-040	12/04/2014	323.00		BENEFIT	ELYSIAN FIELDS AV	SMOKE	SWBNET,
349-044	349-039	12/04/2014	378.00		MARIGNY	ABUNDANCE	SMOKE	SWBNET,
349-045	349-044	12/04/2014	194.00		ABUNDANCE	ELYSIAN FIELDS AV	SMOKE	SWBNET,
349-046	349-044	12/04/2014	268.00		ABUNDANCE	MANDEVILLE	SMOKE	SWBNET,
349-047	349-039	12/04/2014	322.00		TREASURE	ELYSIAN FIELDS AV	SMOKE	SWBNET,
349-048	349-047	12/04/2014	20.00		ELYSIAN FIELDS AV	TREASURE	SMOKE	SWBNET,
349-049	349-048	12/04/2014	227.00		TREASURE	MARIGNY	SMOKE	SWBNET,
349-050	349-047	12/04/2014	300.00		ELYSIAN FIELDS AV	BENEFIT	SMOKE	SWBNET,
349-051	349-048	12/08/2014	356.00		ELYSIAN FIELDS AV	ABUNDANCE	SMOKE	SWBNET,
349-052	349-040	12/04/2014	295.00		BENEFIT	MANDEVILLE	SMOKE	SWBNET,
350-001	349-042	12/05/2014	120.00		MARIGNY	HUMANITY	SMOKE	SWBNET,
350-002	350-001	12/05/2014	330.00		HUMANITY	ELYSIAN FIELDS AV	SMOKE	SWBNET,

<u>STRUCT 1</u>	<u>STRUCT 2</u>	<u>INSP DATE</u>	<u>LENGTH</u>	<u>ADDRESS</u>	<u>STREET</u>	<u>CROSS STREET</u>	<u>ACTIVITY</u>	<u>INSPECTED BY</u>
350-003	350-002	12/05/2014	290.00		ELYSIAN FIELDS AV	PLEASURE	SMOKE	SWBNET,
350-004	350-001	12/05/2014	371.00		MARIGNY	PLEASURE	SMOKE	SWBNET,
350-005	350-004	12/05/2014	330.00		PLEASURE	ELYSIAN FIELDS AV	SMOKE	SWBNET,
350-006	350-004	12/05/2014	370.00		MARIGNY	LAFRENIERE	SMOKE	SWBNET,
350-007	350-006	12/05/2014	327.00		LAFRENIERE	ELYSIAN FIELDS AV	SMOKE	SWBNET,
350-008	350-007	12/08/2014	275.00		ELYSIAN FIELDS AV	PLEASURE	SMOKE	SWBNET,
350-009	350-007	12/05/2014	320.00		ELYSIAN FIELDS AV	SERE	SMOKE	SWBNET,
350-010	350-006	12/05/2014	373.00		MARIGNY	SERE	SMOKE	SWBNET,
350-011	350-010	12/08/2014	325.00		SERE	ELYSIAN FIELDS AV	SMOKE	SWBNET,
350-013	350-010	12/05/2014	305.00		SERE	MANDEVILLE	SMOKE	SWBNET,
350-014	350-001	12/05/2014	365.00		HUMANITY	MANDEVILLE	SMOKE	SWBNET,
350-016	350-014	12/05/2014	363.00		HUMANITY	SPAIN	SMOKE	SWBNET,
350-017	350-016	12/05/2014	20.00		SPAIN	HUMANITY	SMOKE	SWBNET,
350-018	350-017	12/05/2014	287.00		SPAIN	PLEASURE	SMOKE	SWBNET,
350-019	350-016	12/05/2014	160.00		HUMANITY	W ST ROCH AV	SMOKE	SWBNET,
350-020	350-019	12/05/2014	18.00		W ST ROCH AV	HUMANITY	SMOKE	SWBNET,
350-021	350-020	12/05/2014	278.00		W ST ROCH AV	PLEASURE	SMOKE	SWBNET,
350-023	350-004	12/05/2014	360.00		PLEASURE	MANDEVILLE	SMOKE	SWBNET,
350-024	350-023	12/05/2014	360.00		PLEASURE	SPAIN	SMOKE	SWBNET,
350-025	350-024	12/05/2014	18.00		SPAIN	PLEASURE	SMOKE	SWBNET,
350-026	350-025	12/05/2014	303.00		SPAIN	LAFRENIERE	SMOKE	SWBNET,
350-028	350-006	12/05/2014	360.00		LAFRENIERE	MANDEVILLE	SMOKE	SWBNET,
350-029	350-028	12/05/2014	305.00		LAFRENIERE	SPAIN	SMOKE	SWBNET,
350-030	350-028	12/05/2014	320.00		MANDEVILLE	SERE	SMOKE	SWBNET,
350-032	369-021	12/08/2014	270.00		ELDER	FAIRMONT DR	SMOKE	SWBNET,
350-034	350-032	12/08/2014	80.00		FAIRMONT DR	ELDER	SMOKE	SWBNET,
350-035	350-034	12/08/2014	534.00		FAIRMONT DR	ACACIA	SMOKE	SWBNET,
350-036	350-035	12/08/2014	378.00		FAIRMONT DR	SERE	SMOKE	SWBNET,
350-037	350-036	12/08/2014	335.00		FAIRMONT DR	MONTPELIER	SMOKE	SWBNET,
350-038	350-036	12/08/2014	270.00		SERE	MANDEVILLE	SMOKE	SWBNET,
350-039	369-026	12/08/2014	317.00		CLERMONT DR	MONTPELIER	SMOKE	SWBNET,
350-040	350-039	12/08/2014	314.00		CLERMONT DR	MONTPELIER	SMOKE	SWBNET,
351-008	351-007	12/08/2014	385.00		VERBENA	IRIS	SMOKE	SWBNET,
351-033	351-032	12/08/2014	320.00		FAIRMONT DR	GENTILLY RD	SMOKE	SWBNET,
363-001	345-030	10/09/2014	375.00		N ROBERTSON	ARTS	SMOKE	SWBNET,
363-002	363-001	10/02/2014	325.00		ARTS	N CLAIBORNE AV	SMOKE	SWBNET,
363-003	363-002	10/02/2014	34.00		ARTS	N CLAIBORNE AV	SMOKE	SWBNET,
363-004	363-003	10/01/2014	244.00		N CLAIBORNE AV	PAINTERS	SMOKE	SWBNET,
363-005	363-001	10/01/2014	260.00		N ROBERTSON	FRANKLIN AV	SMOKE	SWBNET,
363-006	363-001	10/01/2014	384.00		ARTS	N VILLERE	SMOKE	SWBNET,
363-007	363-006	10/02/2014	15.00		N VILLERE	ARTS	SMOKE	SWBNET,
363-008	363-006	10/02/2014	200.00		N VILLERE	FRANKLIN AV	SMOKE	SWBNET,
363-009	363-006	10/02/2014	358.00		ARTS	URQUHART	SMOKE	SWBNET,
363-010	363-009	10/02/2014	245.00		ARTS	FRANKLIN AV	SMOKE	SWBNET,
363-011	363-010	10/02/2014	147.00		FRANKLIN AV	MARAIS	SMOKE	SWBNET,

<u>STRUCT 1</u>	<u>STRUCT 2</u>	<u>INSP DATE</u>	<u>LENGTH</u>	<u>ADDRESS</u>	<u>STREET</u>	<u>CROSS STREET</u>	<u>ACTIVITY</u>	<u>INSPECTED BY</u>
363-012	363-011	10/02/2014	290.00		FRANKLIN AV	ST CLAUDE AV	SMOKE	SWBNET,
363-013	363-012	10/02/2014	170.00		ST CLAUDE AV	MUSIC	SMOKE	SWBNET,
363-014	363-012	10/02/2014	25.00		FRANKLIN AV	ST CLAUDE AV	SMOKE	SWBNET,
363-015	363-014	10/02/2014	90.00		ST CLAUDE AV	FRANKLIN AV	SMOKE	SWBNET,
363-017	363-016	10/02/2014	215.00		ST CLAUDE AV	MUSIC	SMOKE	SWBNET,
363-018	384-010	10/02/2014	285.00		N CLAIBORNE AV	FRANKLIN AV	SMOKE	SWBNET,
363-019	363-018	10/02/2014	35.00		FRANKLIN AV	N CLAIBORNE AV	SMOKE	SWBNET,
363-019	363-020	10/02/2014	355.00		FRANKLIN AV	N CLAIBORNE AV	SMOKE	SWBNET,
363-020	363-021	10/02/2014	395.00		FRANKLIN AV	N ROBERTSON	SMOKE	SWBNET,
363-021	363-022	10/03/2014	10.00		N VILLERE	FRANKLIN AV	SMOKE	SWBNET,
363-021	383-041	10/03/2014	305.00		N VILLERE	FRANKLIN AV	SMOKE	SWBNET,
363-022	363-023	10/03/2014	35.00		N VILLERE	FRANKLIN AV	SMOKE	SWBNET,
363-023	363-007	10/03/2014	225.00		N VILLERE	FRANKLIN AV	SMOKE	SWBNET,
363-024	383-042	10/03/2014	293.00		URQUHART	FRANKLIN AV	SMOKE	SWBNET,
363-025	363-024	10/03/2014	334.00		FRANKLIN AV	N VILLERE	SMOKE	SWBNET,
363-029	384-003	10/03/2014	307.00		N DERBIGNY	FRANKLIN AV	SMOKE	SWBNET,
363-030	363-029	10/03/2014	332.00		FRANKLIN AV	N CLAIBORNE AV	SMOKE	SWBNET,
363-031	384-001	10/03/2014	307.00		N ROMAN	FRANKLIN AV	SMOKE	SWBNET,
363-032	363-031	10/03/2014	336.00		FRANKLIN AV	N DERBIGNY	SMOKE	SWBNET,
363-033	364-032	10/03/2014	339.00		FRANKLIN AV	N ROMAN	SMOKE	SWBNET,
363-034	346-030	10/03/2014	370.00		ARTS	N ROMAN	SMOKE	SWBNET,
363-035	363-034	10/06/2014	328.00		N ROMAN	MUSIC	SMOKE	SWBNET,
363-036	363-034	10/06/2014	354.00		N ROMAN	PAINTERS	SMOKE	SWBNET,
363-036	364-007	10/06/2014	380.00		PAINTERS	N ROMAN	SMOKE	SWBNET,
363-037	363-036	10/06/2014	300.00		N ROMAN	FRANKLIN AV	SMOKE	SWBNET,
363-038	363-034	10/06/2014	373.00		ARTS	N DERBIGNY	SMOKE	SWBNET,
363-039	363-036	10/06/2014	370.00		PAINTERS	N DERBIGNY	SMOKE	SWBNET,
363-039	363-038	10/06/2014	355.00		N DERBIGNY	PAINTERS	SMOKE	SWBNET,
363-040	363-039	10/06/2014	210.00		N DERBIGNY	FRANKLIN AV	SMOKE	SWBNET,
363-041	363-040	10/06/2014	312.00		FRANKLIN AV	N ROMAN	SMOKE	SWBNET,
363-042	363-039	10/06/2014	313.00		PAINTERS	N CLAIBORNE AV	SMOKE	SWBNET,
363-043	363-038	10/06/2014	350.00		ARTS	N CLAIBORNE AV	SMOKE	SWBNET,
363-044	363-043	10/06/2014	307.00		N CLAIBORNE AV	MUSIC	SMOKE	SWBNET,
363-045	363-043	10/06/2014	305.00		N CLAIBORNE AV	PAINTERS	SMOKE	SWBNET,
363-046	363-008	10/06/2014	468.00		FRANKLIN AV	N ROBERTSON	SMOKE	SWBNET,
363-047	363-046	10/06/2014	235.00		PAINTERS	N CLAIBORNE AV	SMOKE	SWBNET,
363-048	345-033	10/07/2014	263.00		N CLAIBORNE AV	ARTS	SMOKE	SWBNET,
364-001	346-022	10/07/2014	360.00		N GALVEZ	PAINTERS	SMOKE	SWBNET,
364-002	364-001	10/07/2014	368.00		PAINTERS	N MIRO	SMOKE	SWBNET,
364-003	364-002	10/07/2014	304.00		N MIRO	ARTS	SMOKE	SWBNET,
364-004	346-029	10/07/2014	360.00		N JOHNSON	PAINTERS	SMOKE	SWBNET,
364-004	364-001	10/07/2014	372.00		PAINTERS	N JOHNSON	SMOKE	SWBNET,
364-005	364-004	10/07/2014	308.00		N JOHNSON	FRANKLIN AV	SMOKE	SWBNET,
364-006	364-005	10/07/2014	315.00		FRANKLIN AV	N PRIEUR	SMOKE	SWBNET,
364-007	346-030	10/07/2014	358.00		N PRIEUR	PAINTERS	SMOKE	SWBNET,

<u>STRUCT 1</u>	<u>STRUCT 2</u>	<u>INSP DATE</u>	<u>LENGTH</u>	<u>ADDRESS</u>	<u>STREET</u>	<u>CROSS STREET</u>	<u>ACTIVITY</u>	<u>INSPECTED BY</u>
364-007	364-004	10/07/2014	372.00		PAINTERS	N PRIEUR	SMOKE	SWBNET,
364-008	364-007	10/07/2014	300.00		N PRIEUR	FRANKLIN AV	SMOKE	SWBNET,
364-009	364-008	10/07/2014	314.00		FRANKLIN AV	N ROMAN	SMOKE	SWBNET,
364-010	364-001	10/07/2014	306.00		N GALVEZ	FRANKLIN AV	SMOKE	SWBNET,
364-011	364-010	10/07/2014	369.00		FRANKLIN AV	N MIRO	SMOKE	SWBNET,
364-012	364-011	10/07/2014	253.00		N MIRO	PAINTERS	SMOKE	SWBNET,
364-013	364-010	10/08/2014	314.00		FRANKLIN AV	N JOHNSON	SMOKE	SWBNET,
364-014	364-010	10/08/2014	104.00		N GALVEZ	FRANKLIN AV	SMOKE	SWBNET,
364-015	364-014	10/08/2014	369.00		FRANKLIN AV	N MIRO	SMOKE	SWBNET,
364-016	364-015	10/08/2014	247.00		N MIRO	EADS	SMOKE	SWBNET,
364-017	364-014	10/08/2014	303.00		N GALVEZ	ALMONASTER AV	SMOKE	SWBNET,
364-018	364-017	10/08/2014	314.00		EADS	N MIRO	SMOKE	SWBNET,
364-019	364-014	10/08/2014	371.00		FRANKLIN AV	N JOHNSON	SMOKE	SWBNET,
364-020	364-019	10/08/2014	297.00		FRANKLIN AV	N PRIEUR	SMOKE	SWBNET,
364-021	364-019	10/08/2014	195.00		N JOHNSON	ALMONASTER AV	SMOKE	SWBNET,
364-022	364-021	10/08/2014	337.00		ALMONASTER AV	N GALVEZ	SMOKE	SWBNET,
364-023	364-021	10/08/2014	325.00		ALMONASTER AV	N PRIEUR	SMOKE	SWBNET,
364-024	385-042	10/08/2014	304.00		MIRO	ALMONASTER AV	SMOKE	SWBNET,
364-025	364-024	10/09/2014	340.00		ALMONASTER AV	N GALVEZ	SMOKE	SWBNET,
364-026	364-024	10/08/2014	95.00		N MIRO	ALMONASTER AV	SMOKE	SWBNET,
364-027	364-026	10/08/2014	134.00		N MIRO	EADS	SMOKE	SWBNET,
364-028	385-045	10/08/2014	307.00		N GALVEZ	ALMONASTER AV	SMOKE	SWBNET,
364-029	364-028	10/07/2014	336.00		ALMONASTER AV	N JOHNSON	SMOKE	SWBNET,
364-030	385-049	10/07/2014	307.00		N JOHNSON	ALMONASTER AV	SMOKE	SWBNET,
364-032	385-051	10/07/2014	307.00		N PRIEUR	ALMONASTER AV	SMOKE	SWBNET,
365-001	364-026	10/08/2014	395.00		ALMONASTER AV	N TONTI	SMOKE	SWBNET,
365-001	365-V3	10/09/2014	4.00		N TONTI	ALMONASTER AV	SMOKE	SWBNET,
365-002	365-001	10/09/2014	195.00		ALMONASTER AV	COMUS CT	SMOKE	SWBNET,
365-003	365-002	10/09/2014	287.00		COMUS CT	EADS	SMOKE	SWBNET,
365-004	364-027	10/08/2014	374.00		EADS	N TONTI	SMOKE	SWBNET,
365-004	365-001	10/08/2014	260.00		N TONTI	EADS	SMOKE	SWBNET,
365-005	365-004	10/08/2014	393.00		N TONTI	FRANKLIN AV	SMOKE	SWBNET,
365-006	365-005	10/08/2014	324.00		N TONTI	PAINTERS	SMOKE	SWBNET,
365-007	365-004	10/08/2014	375.00		EADS	N ROCHEBLAVE	SMOKE	SWBNET,
365-008	365-007	10/08/2014	360.00		N ROCHEBLAVE	DEERS	SMOKE	SWBNET,
365-009	365-008	10/08/2014	318.00		DEERS	N DORGENOIS	SMOKE	SWBNET,
365-010	365-007	10/08/2014	313.00		N ROCHEBLAVE	FRANKLIN AV	SMOKE	SWBNET,
365-011	365-010	10/08/2014	315.00		FRANKLIN AV	N DORGENOIS	SMOKE	SWBNET,
365-012	365-010	10/08/2014	320.00		FRANKLIN AV	N TONTI	SMOKE	SWBNET,
365-013	365-007	10/08/2014	369.00		EADS	N DORGENOIS	SMOKE	SWBNET,
365-014	365-013	10/08/2014	316.00		N DORGENOIS	FRANKLIN AV	SMOKE	SWBNET,
365-015	365-014	10/08/2014	315.00		FRANKLIN AV	LAW	SMOKE	SWBNET,
365-016	365-013	10/08/2014	360.00		N DORGENOIS	DEERS	SMOKE	SWBNET,
365-017	365-016	10/09/2014	303.00		DEERS	LAW	SMOKE	SWBNET,
365-018	365-013	10/09/2014	372.00		EADS	LAW	SMOKE	SWBNET,

<u>STRUCT 1</u>	<u>STRUCT 2</u>	<u>INSP DATE</u>	<u>LENGTH</u>	<u>ADDRESS</u>	<u>STREET</u>	<u>CROSS STREET</u>	<u>ACTIVITY</u>	<u>INSPECTED BY</u>
365-019	365-018	10/09/2014	298.00		LAW	FRANKLIN AV	SMOKE	SWBNET,
365-021	365-020	10/09/2014	282.00		LAW	ALMONASTER AV	SMOKE	SWBNET,
365-022	365-021	10/09/2014	337.00		ALMONASTER AV	N DORGENOIS	SMOKE	SWBNET,
365-023	365-006	10/09/2014	316.00		PAINTERS	N ROCHEBLAVE	SMOKE	SWBNET,
365-024	347-045	10/09/2014	359.00		N ROCHEBLAVE	PAINTERS	SMOKE	SWBNET,
365-025	365-024	10/09/2014	313.00		N ROCHEBLAVE	FRANKLIN AV	SMOKE	SWBNET,
365-026	365-025	10/09/2014	316.00		FRANKLIN AV	N DORGENOIS	SMOKE	SWBNET,
365-027	365-025	10/09/2014	316.00		FRANKLIN AV	N TONTI	SMOKE	SWBNET,
365-028	347-049	10/09/2014	358.00		N DORGENOIS	PAINTERS	SMOKE	SWBNET,
365-028	365-024	10/09/2014	370.00		PAINTERS	N DORGENOIS	SMOKE	SWBNET,
365-029	365-028	10/09/2014	315.00		N DORGENOIS	FRANKLIN AV	SMOKE	SWBNET,
365-030	365-029	10/09/2014	315.00		FRANKLIN AV	LAW	SMOKE	SWBNET,
365-031	347-053	10/09/2014	361.00		LAW	PAINTERS	SMOKE	SWBNET,
365-031	365-028	10/10/2014	369.00		PAINTERS	LAW	SMOKE	SWBNET,
365-032	365-031	10/10/2014	315.00		LAW	FRANKLIN AV	SMOKE	SWBNET,
365-033	364-002	10/10/2014	323.00		PAINTERS	N TONTI	SMOKE	SWBNET,
365-034	364-011	10/10/2014	320.00		FRANKLIN AV	N TONTI	SMOKE	SWBNET,
365-035	364-015	10/10/2014	320.00		FRANKLIN AV	N TONTI	SMOKE	SWBNET,
365-036	364-027	10/10/2014	301.00		EADS	N TONTI	SMOKE	SWBNET,
365-037	364-027	10/10/2014	278.00		EADS	N TONTI	SMOKE	SWBNET,
365-038	364-024	10/09/2014	334.00		ALMONASTER AV	N TONTI	SMOKE	SWBNET,
365-039	386-034	10/10/2014	305.00		N TONTI	ALMONASTER AV	SMOKE	SWBNET,
365-041	386-039	10/10/2014	307.00		N ROCHEBLAVE	ALMONASTER AV	SMOKE	SWBNET,
365-042	365-041	10/10/2014	337.00		ALMONASTER AV	N DORGENOIS	SMOKE	SWBNET,
365-043	386-042	10/10/2014	310.00		N DORGENOIS	ALMONASTER AV	SMOKE	SWBNET,
365-044	365-043	10/10/2014	338.00		ALMONASTER AV	LAW	SMOKE	SWBNET,
365-045	386-044	10/10/2014	297.00		LAW	ALMONASTER AV	SMOKE	SWBNET,
365-BP147	365-D3	10/10/2014	13.00		ALMONASTER AV	N ROCHEBLAVE	SMOKE	SWBNET,
365-BP148	365-D2	10/10/2014	35.00		ALMONASTER AV	N ROCHEBLAVE	SMOKE	SWBNET,
366-028	366-027	12/08/2014	304.00		FLORIDA AV	ARTS	SMOKE	SWBNET,
366-029	365-021	10/10/2014	190.00		ALMONASTER AV	RABBITS	SMOKE	SWBNET,
366-030	366-029	10/10/2014	135.00		RABBITS	FLORIDA AV	SMOKE	SWBNET,
366-031	365-020	10/10/2014	361.00		DEERS	FLORIDA AV	SMOKE	SWBNET,
366-032	366-031	10/13/2014	304.00		FLORIDA AV	RABBITS	SMOKE	SWBNET,
366-033	365-018	10/13/2014	194.00		EADS	FLORIDA AV	SMOKE	SWBNET,
366-034	366-033	10/13/2014	170.00		EADS	FLORIDA AV	SMOKE	SWBNET,
366-035	366-034	10/13/2014	305.00		FLORIDA AV	DEERS	SMOKE	SWBNET,
366-036	365-032	10/13/2014	160.00		FRANKLIN AV	IDEAL CT	SMOKE	SWBNET,
366-037	365-031	10/13/2014	192.00		PAINTERS	IDEAL PL	SMOKE	SWBNET,
366-038	366-037	10/13/2014	153.00		IDEAL PL	FRANKLIN AV	SMOKE	SWBNET,
366-039	366-037	10/13/2014	124.00		PAINTERS	FLORIDA AV	SMOKE	SWBNET,
366-040	348-030	10/13/2014	365.00		FLORIDA AV	PAINTERS	SMOKE	SWBNET,
366-041	365-045	10/13/2014	242.00		ALMONASTER AV	FLORIDA AV	SMOKE	SWBNET,
366-042	366-041	10/13/2014	250.00		ALMONASTER AV	FLORIDA AV	SMOKE	SWBNET,
367-013	367-008	12/08/2014	370.00		RABBITS	BENEFIT	SMOKE	SWBNET,

<u>STRUCT 1</u>	<u>STRUCT 2</u>	<u>INSP DATE</u>	<u>LENGTH</u>	<u>ADDRESS</u>	<u>STREET</u>	<u>CROSS STREET</u>	<u>ACTIVITY</u>	<u>INSPECTED BY</u>
367-014	367-013	12/08/2014	317.00		BENEFIT	PEOPLES AV	SMOKE	SWBNET,
367-016	367-013	12/08/2014	363.00		BENEFIT	DEERS	SMOKE	SWBNET,
367-017	367-016	12/08/2014	264.00		DEERS	EDGE	SMOKE	SWBNET,
368-050	368-049	12/08/2014	380.00		EDGE	RABBITS	SMOKE	SWBNET,
368-051	368-050	12/08/2014	380.00		EDGE	RABBITS	SMOKE	SWBNET,
368-052	368-049	12/08/2014	164.00		PEOPLES AV	BAY	SMOKE	SWBNET,
368-053	368-052	12/08/2014	310.00		BAY	PEOPLES AV	SMOKE	SWBNET,
368-054	368-053	12/08/2014	305.00		BAY	PEOPLES AV	SMOKE	SWBNET,
368-055	368-052	12/08/2014	292.00		PEOPLES AV	SAGE	SMOKE	SWBNET,
368-056	368-055	10/08/2014	380.00		SAGE	PEOPLES AV	SMOKE	SWBNET,
368-057	368-055	12/08/2014	320.00		PEOPLES AV	SAGE	SMOKE	SWBNET,
368-058	367-013	12/03/2014	368.00		RABBITS	EDGE	SMOKE	SWBNET,
372-008	372-007	12/08/2014	320.00		DEMONTLUZIN	MIRABEAU AV	SMOKE	SWBNET,
372-038	372-037	12/03/2014	41.00		BACCICH	MIRABEAU AV	SMOKE	SWBNET,
381-001	342-031	10/13/2014	312.00		CHARTRES	PORT	SMOKE	SWBNET,
381-001	382-008	10/13/2014	180.00		PORT	CHARTRES	SMOKE	SWBNET,
381-002	381-001	10/13/2014	270.00		PORT	DECATUR	SMOKE	SWBNET,
381-003	381-002	10/13/2014	170.00		PORT	DECATUR	SMOKE	SWBNET,
381-004	381-002	10/13/2014	265.00		DECATUR	FRANKLIN AV	SMOKE	SWBNET,
381-005	381-002	10/13/2014	309.00		DECATUR	ST FERDINAND	SMOKE	SWBNET,
381-006	381-005	10/13/2014	17.00		DECATUR	ST FERDINAND	SMOKE	SWBNET,
381-007	381-006	10/13/2014	113.00		ST FERDINAND	CHARTRES	SMOKE	SWBNET,
381-008	381-005	10/09/2014	215.00		ST FERDINAND	DECATUR	SMOKE	SWBNET,
381-009	381-001	10/13/2014	264.00		CHARTRES	ST FERDINAND	SMOKE	SWBNET,
381-010	382-024	10/13/2014	350.00		ST FERDINAND	CHARTRES	SMOKE	SWBNET,
381-011	381-010	10/13/2014	248.00		CHARTRES	PRESS	SMOKE	SWBNET,
381-013	381-011	10/13/2014	33.00		CHARTRES	PRESS	SMOKE	SWBNET,
381-014	382-055	10/13/2014	360.00		MONTEGUT	CHARTRES	SMOKE	SWBNET,
381-015	381-014	10/13/2014	245.00		CHARTRES	PRESS	SMOKE	SWBNET,
381-016	381-014	10/13/2014	224.00		MONTEGUT	CHARTRES	SMOKE	SWBNET,
381-017	382-053	10/13/2014	361.00		CLOUET	CHARTRES	SMOKE	SWBNET,
381-018	381-017	10/13/2014	253.00		CHARTRES	MONTEGUT	SMOKE	SWBNET,
381-019	381-018	10/13/2014	255.00		CHARTRES	MONTEGUT	SMOKE	SWBNET,
381-020	400-014	10/13/2014	259.00		CHARTRES	CLOUET	SMOKE	SWBNET,
381-021	381-020	10/13/2014	257.00		CHARTRES	CLOUET	SMOKE	SWBNET,
382-001	343-004	10/13/2014	325.00		BURGUNDY	PORT	SMOKE	SWBNET,
382-002	343-006	10/13/2014	307.00		DAUPHINE	PORT	SMOKE	SWBNET,
382-002	382-001	10/13/2014	360.00		PORT	DAUPHINE	SMOKE	SWBNET,
382-003	382-002	10/13/2014	290.00		DAUPHINE	ST FERDINAND	SMOKE	SWBNET,
382-004	382-003	10/13/2014	305.00		ST FERDINAND	ROYAL	SMOKE	SWBNET,
382-005	382-002	10/09/2014	365.00		PORT	ROYAL	SMOKE	SWBNET,
382-006	382-005	10/09/2014	298.00		ROYAL	ST FERDINAND	SMOKE	SWBNET,
382-007	382-006	10/09/2014	300.00		ST FERDINAND	CHARTRES	SMOKE	SWBNET,
382-008	382-005	10/20/2014	174.00		PORT	ARCHITECT PL	SMOKE	SWBNET,
382-009	382-008	10/20/2014	275.00		ARCHITECT PL	ST FERDINAND	SMOKE	SWBNET,

<u>STRUCT 1</u>	<u>STRUCT 2</u>	<u>INSP DATE</u>	<u>LENGTH</u>	<u>ADDRESS</u>	<u>STREET</u>	<u>CROSS STREET</u>	<u>ACTIVITY</u>	<u>INSPECTED BY</u>
382-010	382-001	10/20/2014	295.00		BURGUNDY	ST FERDINAND	SMOKE	SWBNET
382-011	382-010	10/20/2014	300.00		ST FERDINAND	DAUPHINE	SMOKE	SWBNET
382-012	343-002	10/20/2014	307.00		N RAMPART	PORT	SMOKE	SWBNET
382-013	382-012	10/20/2014	203.00		PORT	BURGUNDY	SMOKE	SWBNET
382-014	382-012	10/20/2014	296.00		N RAMPART	ST FERDINAND	SMOKE	SWBNET
382-015	382-014	10/20/2014	305.00		ST FERDINAND	BURGUNDY	SMOKE	SWBNET
382-016	382-014	10/20/2014	23.00		N RAMPART	ST FERDINAND	SMOKE	SWBNET
382-017	382-016	10/21/2014	279.00		N RAMPART	PRESS	SMOKE	SWBNET
382-018	382-016	10/21/2014	340.00		ST FERDINAND	BURGUNDY	SMOKE	SWBNET
382-019	382-018	10/21/2014	278.00		BURGUNDY	PRESS	SMOKE	SWBNET
382-020	382-010	10/21/2014	25.00		BURGUNDY	ST FERDINAND	SMOKE	SWBNET
382-021	382-020	10/21/2014	280.00		BURGUNDY	PRESS	SMOKE	SWBNET
382-023	382-022	10/21/2014	278.00		DAUPHINE	PRESS	SMOKE	SWBNET
382-024	382-022	10/21/2014	365.00		ST FERDINAND	ROYAL	SMOKE	SWBNET
382-025	382-024	10/21/2014	282.00		ROYAL	PRESS	SMOKE	SWBNET
382-026	343-003	10/21/2014	325.00		BURGUNDY	PORT	SMOKE	SWBNET
382-027	382-026	10/21/2014	230.00		BURGUNDY	ST FERDINAND	SMOKE	SWBNET
382-028	401-001	10/21/2014	130.00		N RAMPART	CLOUET	SMOKE	SWBNET
382-029	382-028	10/21/2014	420.00		N RAMPART	CLOUET	SMOKE	SWBNET
382-029	383-057	10/21/2014	225.00		CLOUET	N RAMPART	SMOKE	SWBNET,
382-030	382-029	10/21/2014	302.00		CLOUET	BURGUNDY	SMOKE	SWBNET
382-031	382-029	10/21/2014	190.00		N RAMPART	MONTEGUT	SMOKE	SWBNET
382-032	382-031	10/21/2014	335.00		N RAMPART	MONTEGUT	SMOKE	SWBNET
382-033	383-030	10/22/2014	255.00		MONTEGUT	N RAMPART	SMOKE	SWBNET
382-034	382-033	10/22/2014	174.00		N RAMPART	PRESS	SMOKE	SWBNET
382-035	382-033	10/22/2014	300.00		MONTEGUT	BURGUNDY	SMOKE	SWBNET
382-036	401-010	10/22/2014	256.00		BURGUNDY	CLOUET	SMOKE	SWBNET
382-037	382-036	10/22/2014	312.00		BURGUNDY	CLOUET	SMOKE	SWBNET
382-038	382-037	10/22/2014	260.00		BURGUNDY	MONTEGUT	SMOKE	SWBNET
382-039	382-038	10/22/2014	333.00		BURGUNDY	MONTEGUT	SMOKE	SWBNET
382-040	382-039	10/22/2014	245.00		BURGUNDY	PRESS	SMOKE	SWBNET
382-042	382-041	10/22/2014	291.00		BURGUNDY	CLOUET	SMOKE	SWBNET
382-043	382-042	10/22/2014	283.00		BURGUNDY	MONTEGUT	SMOKE	SWBNET
382-044	382-043	10/22/2014	290.00		BURGUNDY	MONTEGUT	SMOKE	SWBNET
382-045	382-044	10/22/2014	300.00		MONTEGUT	DAUPHINE	SMOKE	SWBNET
382-046	401-017	10/22/2014	280.00		DAUPHINE	CLOUET	SMOKE	SWBNET
382-047	382-042	10/22/2014	360.00		CLOUET	DAUPHINE	SMOKE	SWBNET
382-047	382-046	10/22/2014	285.00		DAUPHINE	CLOUET	SMOKE	SWBNET
382-048	382-047	10/22/2014	318.00		DAUPHINE	MONTEGUT	SMOKE	SWBNET
382-049	382-048	10/22/2014	255.00		DAUPHINE	MONTEGUT	SMOKE	SWBNET
382-050	382-049	10/22/2014	260.00		DAUPHINE	PRESS	SMOKE	SWBNET
382-051	382-049	10/23/2014	305.00		MONTEGUT	ROYAL	SMOKE	SWBNET
382-052	382-047	10/23/2014	306.00		CLOUET	ROYAL	SMOKE	SWBNET
382-053	401-022	10/23/2014	565.00		ROYAL	CLOUET	SMOKE	SWBNET
382-054	382-053	10/23/2014	287.00		ROYAL	MONTEGUT	SMOKE	SWBNET

<u>STRUCT 1</u>	<u>STRUCT 2</u>	<u>INSP DATE</u>	<u>LENGTH</u>	<u>ADDRESS</u>	<u>STREET</u>	<u>CROSS STREET</u>	<u>ACTIVITY</u>	<u>INSPECTED BY</u>
382-055	382-054	10/23/2014	287.00		ROYAL	MONTEGUT	SMOKE	SWBNET
383-001	402-047	10/23/2014	300.00		N VILLERE	CLOUET	SMOKE	SWBNET
383-002	383-001	10/23/2014	278.00		N VILLERE	CLOUET	SMOKE	SWBNET
383-003	402-049	10/23/2014	315.00		URQUHART	CLOUET	SMOKE	SWBNET
383-004	383-002	10/12/2014	390.00		CLOUET	URQUHART	SMOKE	SWBNET
383-004	383-003	10/23/2014	260.00		URQUHART	CLOUET	SMOKE	SWBNET
383-005	402-052	10/23/2014	315.00		MARAIS	CLOUET	SMOKE	SWBNET
383-006	383-005	10/23/2014	265.00		MARAIS	CLOUET	SMOKE	SWBNET
383-007	383-006	10/23/2014	270.00		CLOUET	ST CLAUDE AV	SMOKE	SWBNET
383-010	383-007	10/23/2014	277.00		ST CLAUDE AV	FELICIANA	SMOKE	SWBNET
383-012	383-002	10/23/2014	276.00		N VILLERE	FELICIANA	SMOKE	SWBNET
383-013	383-012	10/23/2014	390.00		FELICIANA	URQUHART	SMOKE	SWBNET
383-018	383-012	10/23/2014	301.00		N VILLERE	MONTEGUT	SMOKE	SWBNET
383-019	383-018	10/23/2014	391.00		MONTEGUT	URQUHART	SMOKE	SWBNET
383-021	383-020	10/24/2014	195.00		PRESS	N VILLERE	SMOKE	SWBNET
383-022	383-020	10/24/2014	321.00		PRESS	MARAIS	SMOKE	SWBNET
383-024	383-023	10/24/2014	292.00		MARAIS	PRESS	SMOKE	SWBNET
383-025	383-024	10/24/2014	231.00		PRESS	ST CLAUDE AV	SMOKE	SWBNET
383-028	383-026	10/24/2014	75.00		MONTEGUT	ST CLAUDE AV	SMOKE	SWBNET
383-030	383-028	10/24/2014	200.00		MONTEGUT	N RAMPART	SMOKE	SWBNET
383-031	383-018	10/24/2014	400.00		N VILLERE	PRESS	SMOKE	SWBNET
383-032	383-031	10/24/2014	340.00		N VILLERE	ST FERDINAND	SMOKE	SWBNET
383-033	383-032	10/24/2014	395.00		ST FERDINAND	URQUHART	SMOKE	SWBNET
383-033	383-042	10/24/2014	306.00		URQUHART	ST FERDINAND	SMOKE	SWBNET
383-034	383-033	10/24/2014	18.00		URQUHART	ST FERDINAND	SMOKE	SWBNET
383-035	383-034	10/24/2014	355.00		URQUHART	PRESS	SMOKE	SWBNET
383-036	383-034	10/24/2014	390.00		ST FERDINAND	MARAIS	SMOKE	SWBNET
383-037	383-036	10/24/2014	352.00		MARAIS	PRESS	SMOKE	SWBNET
383-038	383-036	10/24/2014	290.00		ST FERDINAND	ST CLAUDE AV	SMOKE	SWBNET
383-038	383-040	10/25/2014	325.00		ST CLAUDE AV	ST FERDINAND	SMOKE	SWBNET
383-039	383-038	10/25/2014	240.00		ST CLAUDE AV	PRESS	SMOKE	SWBNET
383-040	363-015	10/25/2014	295.00		ST CLAUDE AV	PORT	SMOKE	SWBNET
383-041	383-032	10/25/2014	310.00		N VILLERE	PORT	SMOKE	SWBNET
383-044	383-043	10/25/2014	235.00		PORT	ST CLAUDE AV	SMOKE	SWBNET,
383-046	383-045	10/25/2014	229.00		ST FERDINAND	ST CLAUDE AV	SMOKE	SWBNET
383-048	383-047	10/25/2014	293.00		ST CLAUDE AV	ST FERDINAND	SMOKE	SWBNET
383-049	383-048	10/25/2014	375.00		ST FERDINAND	N RAMPART	SMOKE	SWBNET
383-050	383-048	10/25/2014	24.00		ST CLAUDE AV	ST FERDINAND	SMOKE	SWBNET
383-051	383-050	10/25/2014	248.00		ST CLAUDE AV	PRESS	SMOKE	SWBNET
383-052	383-051	10/25/2014	60.00		ST CLAUDE AV	PRESS	SMOKE	SWBNET
383-053	383-050	10/25/2014	375.00		ST FERDINAND	N RAMPART	SMOKE	SWBNET
383-054	402-059	10/25/2014	323.00		ST CLAUDE AV	CLOUET	SMOKE	SWBNET
386-015	386-013	10/25/2014	291.00		N DORGENOIS	PRESS	SMOKE	SWBNET
386-016	386-015	10/25/2014	325.00		N DORGENOIS	ST FERDINAND	SMOKE	SWBNET
387-036	387-035	10/25/2014	166.00		FLORIDA AV	ST FERDINAND	SMOKE	SWBNET

<u>STRUCT 1</u>	<u>STRUCT 2</u>	<u>INSP DATE</u>	<u>LENGTH</u>	<u>ADDRESS</u>	<u>STREET</u>	<u>CROSS STREET</u>	<u>ACTIVITY</u>	<u>INSPECTED BY</u>
391-017	391-016	12/03/2014	260.00		POWHATAN	FORD	SMOKE	SWBNET,
391-018	391-017	12/03/2014	269.00		POWHATAN	PEOPLES AV	SMOKE	SWBNET,
391-019	391-016	12/03/2014	253.00		POWHATAN	MC FARLAND	SMOKE	SWBNET,
391-020	391-019	12/03/2014	108.00		MC FARLAND	TECUMSEH	SMOKE	SWBNET,
391-024	391-023	12/03/2014	235.00		VELIE	HIAWATHA	SMOKE	SWBNET,
391-025	391-016	12/03/2014	286.00		IROQUOIS	HIAWATHA	SMOKE	SWBNET,
391-026	391-025	12/03/2014	265.00		HIAWATHA	BUICK	SMOKE	SWBNET,
391-027	391-026	12/03/2014	235.00		BUICK	POCAHONTAS	SMOKE	SWBNET,
391-028	391-026	12/03/2014	198.00		HIAWATHA	STUTZ	SMOKE	SWBNET,
391-030	391-028	12/03/2014	235.00		STUTZ	POCAHONTAS	SMOKE	SWBNET,
391-031	391-025	12/03/2014	285.00		IROQUOIS	POCAHONTAS	SMOKE	SWBNET,
391-032	391-031	12/03/2014	265.00		POCAHONTAS	BUICK	SMOKE	SWBNET,
391-034	391-025	12/03/2014	22.00		HIAWATHA	IROQUOIS	SMOKE	SWBNET,
391-035	391-034	12/14/2014	273.00		IROQUOIS	POCAHONTAS	SMOKE	SWBNET,
391-037	391-036	12/04/2014	270.00		POCAHONTAS	ST FERDINAND	SMOKE	SWBNET,
391-038	391-025	12/04/2014	285.00		HIAWATHA	MC FARLAND	SMOKE	SWBNET,
391-039	391-038	12/04/2014	235.00		MC FARLAND	POCAHONTAS	SMOKE	SWBNET,
391-044	391-043	12/04/2014	79.00		ST FERDINAND	FRONTAGE RD	SMOKE	SWBNET,
392-003	392-002	12/04/2014	103.00		SIMMONS DR	ALMONASTER AV	SMOKE	SWBNET,
392-004	392-003	04/12/2014	239.00		SIMMONS DR	ALMONASTER AV	SMOKE	SWBNET,
392-005	392-002	12/04/2014	200.00		ALMONASTER AV	SIMMONS DR	SMOKE	SWBNET,
392-006	392-005	12/04/2014	120.00		ALMONASTER AV	SIMMONS DR	SMOKE	SWBNET,
392-008	392-007	12/04/2014	190.00		SIMMONS DR	ALMONASTER AV	SMOKE	SWBNET,
392-019	392-018	12/17/2014	22.00		PEOPLES AV	ABUNDANCE	SMOKE	SWBNET,
392-020	392-019	12/19/2014	140.00		ABUNDANCE	ALMONASTER AV	SMOKE	SWBNET,
392-021	392-020	12/19/2014	15.00		ABUNDANCE	ALMONASTER AV	SMOKE	SWBNET,
393-001	395-023	12/04/2014	383.00		ST FERDINAND	ALMONASTER AV	SMOKE	SWBNET,
393-002	393-001	12/04/2014	348.00		ST FERDINAND	ALMONASTER AV	SMOKE	SWBNET,
393-004	393-003	12/04/2014	255.00		ALMONASTER AV	SIMMONS DR	SMOKE	SWBNET,
394-007	394-006	12/04/2014	32.00		LOUISA	HIAWATHA	SMOKE	SWBNET,
394-009	394-002	12/04/2014	90.00		CHICKASAW	LOUISA	SMOKE	SWBNET,
394-022	394-021	12/04/2014	15.00		CHICKASAW	METROPOLITAN	SMOKE	SWBNET,
394-031	394-030	12/04/2014	45.00		METROPOLITAN	ALMONASTER AV	SMOKE	SWBNET,
395-012	395-011	12/04/2014	330.00		LOUISA	HAWTHORNE PL	SMOKE	SWBNET,
395-016	394-009	12/04/2014	380.00		LOUISA	HAWTHORNE PL	SMOKE	SWBNET,
395-019	395-018	12/04/2014	359.00		LOUISA	ELDER	SMOKE	SWBNET,
395-021	394-024	12/05/2014	360.00		METROPOLITAN	CLOVER	SMOKE	SWBNET,
395-022	395-021	12/05/2014	273.00		ST FERDINAND	METROPOLITAN	SMOKE	SWBNET,
395-023	395-022	12/05/2014	317.00		ST FERDINAND	METROPOLITAN	SMOKE	SWBNET,
396-009	396-008	12/05/2014	348.00		ALVAR	CHICKASAW	SMOKE	SWBNET,
396-014	396-013	12/11/2014	245.00		HIGGINS BL	DESIRE	SMOKE	SWBNET,
397-003	397-002	12/05/2014	340.00		FRANCE RD	ALMONASTER AV	SMOKE	SWBNET,
397-004	396-008	12/05/2014	412.00		ALVAR	ALMONASTER AV	SMOKE	SWBNET,
397-005	396-003	12/05/2014	342.00		ALVAR	ALMONASTER AV	SMOKE	SWBNET,
397-006	397-005	12/05/2014	160.00		ALVAR	ALMONASTER AV	SMOKE	SWBNET,

<u>STRUCT 1</u>	<u>STRUCT 2</u>	<u>INSP DATE</u>	<u>LENGTH</u>	<u>ADDRESS</u>	<u>STREET</u>	<u>CROSS STREET</u>	<u>ACTIVITY</u>	<u>INSPECTED BY</u>
401-058	401-057	10/25/2014	304.00		ALVAR	DAUPHINE	SMOKE	SWBNET
402-076	402-075	10/26/2014	213.00		ALVAR	ST CLAUDE AV	SMOKE	SWBNET
403-013	403-012	10/26/2014	341.00		ALVAR	N CLAIBORNE AV	SMOKE	SWBNET
404-030	404-BP163	10/26/2014	5.00		N JOHNSON	ALVAR	SMOKE	SWBNET
404-058	404-056	10/26/2014	378.00		DESIRE	N GALVEZ	SMOKE	SWBNET
405-040	405-038	10/26/2014	256.00		N ROCHEBLAVE	LOUISA	SMOKE	SWBNET,
405-056	404-077	10/26/2014	195.00		LOUISA	BYRNE PL	SMOKE	SWBNET,
406-001	409-065	12/08/2014	273.00		PAULINE	AGRICULTURE	SMOKE	SWBNET,
406-036	406-035	12/05/2014	25.00		LOUISA	INDUSTRY	SMOKE	SWBNET,
406-039	406-034	12/05/2014	363.00		LOUISA	INDUSTRY	SMOKE	SWBNET,
406-040	406-039	12/05/2014	415.00		LOUISA	FLORIDA AV	SMOKE	SWBNET,
406-044	405-019	12/19/2014	300.00		ALVAR	FLORIDA AV	SMOKE	SWBNET,
407-001	388-024	12/05/2014	307.00		ABUNDANCE	FELICIANA	SMOKE	SWBNET,
407-005	388-038	12/19/2014	308.00		HUMANITY	FELICIANA	SMOKE	SWBNET,
407-006	407-001	12/08/2014	279.00		ABUNDANCE	CLOUET	SMOKE	SWBNET,
407-019	407-018	12/08/2014	25.00		TREASURE	LOUISA	SMOKE	SWBNET,
407-021	407-017	12/08/2014	390.00		LOUISA	BENEFIT	SMOKE	SWBNET,
407-023	407-022	12/08/2014	25.00		BENEFIT	LOUISA	SMOKE	SWBNET,
409-001	407-027	12/09/2014	22.00	3300	ABUNDANCE	PIETY DR	SMOKE	SWBNET,
409-021	409-060	12/08/2014	60.00	3500	ABUNDANCE	DESIRE PK	SMOKE	SWBNET,
409-026	409-100	12/08/2014	22.00	3100	DESIRE PK	BENEFIT	SMOKE	SWBNET,
409-028	409-001	12/09/2014	341.00		ABUNDANCE	PIETY DR	SMOKE	SWBNET,
409-029	409-028	12/09/2014	271.00		ABUNDANCE	OLIVER WHITE AV	SMOKE	SWBNET,
409-030	409-029	12/09/2014	378.00	2900	MORRICE DUNCAN DR	ABUNDANCE	SMOKE	SWBNET,
409-039	409-029	12/09/2014	274.00	3000	MORRICE DUNCAN DR	TREASURE	SMOKE	SWBNET,
409-040	409-113	12/08/2014	187.00	3300	DESIRE PK	HUMANITY	SMOKE	SWBNET,
409-052	409-039	12/09/2014	131.00	3000	MORRICE DUNCAN DR	TREASURE	SMOKE	SWBNET,
409-053	409-028	12/23/2014	391.00	2900	AGRICULTURE	ABUNDANCE	SMOKE	SWBNET,
409-057	409-042	12/08/2014	130.00		DRIVE L	ALVAR	SMOKE	SWBNET,
409-058	409-053	12/09/2014	122.00	3400	AGRICULTURE	OLIVER WHITE AV	SMOKE	SWBNET,
409-059	409-053	12/09/2014	179.00	3300	AGRICULTURE	OLIVER WHITE AV	SMOKE	SWBNET,
409-060	409-029	12/09/2014	252.00	3500	ABUNDANCE	MORRICE DUNCAN	SMOKE	SWBNET,
409-061	409-060	12/09/2014	396.00	3000	DESIRE PK	ABUNDANCE	SMOKE	SWBNET,
409-062	409-021	12/04/2014	45.00	3500	ABUNDANCE	DESIRE PK	SMOKE	SWBNET,
409-063	409-062	12/09/2014	397.00	3000	DESIRE PK	ABUNDANCE	SMOKE	SWBNET,
409-064	409-062	12/09/2014	366.00	2900	DESIRE PK	ABUNDANCE	SMOKE	SWBNET,
409-065	409-064	12/08/2014	15.00	2900	DESIRE PK	AGRICULTURE	SMOKE	SWBNET,
409-066	409-064	12/10/2014	515.00	3600	AGRICULTURE	URSULA SPENCER \	SMOKE	SWBNET,
409-067	409-062	12/16/2014	272.00		ABUNDANCE	DESIRE PK	SMOKE	SWBNET,
409-070	409-067	12/10/2014	240.00	3600	ABUNDANCE	EDITH WESTON PL	SMOKE	SWBNET,
409-071	409-070	12/10/2014	288.00	2900	URSULA SPENCER WA	ABUNDANCE	SMOKE	SWBNET,
409-072	409-070	12/10/2014	396.00	3000	URSULA SPENCER WA	ABUNDANCE	SMOKE	SWBNET,
409-073	409-028	12/10/2014	320.00	3000	OLIVER WHITE AV	ABUNDANCE	SMOKE	SWBNET,
409-074	409-073	12/10/2014	226.00	3400	OLIVER WHITE AV	TREASURE	SMOKE	SWBNET,
409-075	409-073	12/10/2014	110.00	3100	OLIVER WHITE AV	TREASURE	SMOKE	SWBNET,

<u>STRUCT 1</u>	<u>STRUCT 2</u>	<u>INSP DATE</u>	<u>LENGTH</u>	<u>ADDRESS</u>	<u>STREET</u>	<u>CROSS STREET</u>	<u>ACTIVITY</u>	<u>INSPECTED BY</u>
409-076	409-075	12/10/2014	230.00	3400	TREASURE	OLIVER WHITE AV	SMOKE	SWBNET,
409-077	409-075	12/10/2014	354.00	3100	OLIVER WHITE AV	TREASURE	SMOKE	SWBNET,
409-078	409-077	12/10/2014	334.00	3300	BENEFIT	OLIVER WHITE AV	SMOKE	SWBNET,
409-079	409-077	12/10/2014	8.00	3200	OLIVER WHITE AV	BENEFIT	SMOKE	SWBNET,
409-080	409-079	12/10/2014	187.00	3400	HUMANITY	OLIVER WHITE AV	SMOKE	SWBNET,
409-081	409-079	12/10/2014	60.00		OLIVER WHITE AV	HUMANITY	SMOKE	SWBNET,
409-082	409-081	12/10/2014	190.00	3300	HUMANITY	OLIVER WHITE AV	SMOKE	SWBNET,
409-083	409-081	12/10/2014	33.00	3300	OLIVER WHITE AV	HUMANITY	SMOKE	SWBNET,
409-084	409-083	12/11/2014	181.00	3400	HUMANITY	MORRICE DUNCAN	SMOKE	SWBNET,
409-085	409-083	12/11/2014	357.00	3300	OLIVER WHITE AV	HUMANITY	SMOKE	SWBNET,
409-086	409-085	12/11/2014	305.00	3300	PLEASURE	OLIVER WHITE AV	SMOKE	SWBNET,
409-087	409-035	12/11/2014	243.00	3400	PLEASURE	OLIVER WHITE AV	SMOKE	SWBNET,
409-088	409-087	12/11/2014	31.00	3500	PLEASURE	MORRICE DUNCAN	SMOKE	SWBNET,
409-089	409-088	12/11/2014	123.00	3500	PLEASURE	MORRICE DUNCAN	SMOKE	SWBNET,
409-090	409-095	12/09/2014	248.00	3500	BENEFIT	DESIRE PK	SMOKE	SWBNET,
409-091	409-090	12/09/2014	345.00	3300	MORRICE DUNCAN DR	BENEFIT	SMOKE	SWBNET,
409-092	409-091	12/10/2014	340.00	3300	MORRICE DUNCAN DR	PLEASURE	SMOKE	SWBNET,
409-093	409-090	12/10/2014	75.00	3100	MORRICE DUNCAN DR	BENEFIT	SMOKE	SWBNET,
409-094	409-093	12/10/2014	261.00	3100	MORRICE DUNCAN DR	BENEFIT	SMOKE	SWBNET,
409-095	409-115	12/24/2014	25.00	3200	BENEFIT	BENEFIT	SMOKE	SWBNET,
409-096	409-095	12/10/2014	508.00	3200	DESIRE PK	BENEFIT	SMOKE	SWBNET,
409-097	409-096	12/10/2014	106.00	3300	DESIRE PK	HUMANITY	SMOKE	SWBNET,
409-098	409-115	12/10/2014	55.00	3100	DESIRE PK	HUMANITY	SMOKE	SWBNET,
409-099	409-098	12/10/2014	248.00	3100	DESIRE PK	BENEFIT	SMOKE	SWBNET,
409-100	409-023	12/10/2014	248.00	3100	DESIRE PK	BENEFIT	SMOKE	SWBNET,
409-101	409-100	12/10/2014	319.00	3600	BENEFIT	DESIRE PK	SMOKE	SWBNET,
409-103	409-101	12/10/2014	235.00	3700	BENEFIT	URSULA SPENCER \	SMOKE	SWBNET,
409-104	409-103	12/10/2014	306.00	3100	URSULA SPENCER WA	BENEFIT	SMOKE	SWBNET,
409-105	409-023	12/10/2014	51.00	3500	TREASURE	DESIRE PK	SMOKE	SWBNET,
409-106	409-105	12/10/2014	106.00	3100	DESIRE PK	TREASURE	SMOKE	SWBNET,
409-107	409-026	12/10/2014	56.00	3500	BENEFIT	DESIRE PK	SMOKE	SWBNET,
409-108	409-107	12/11/2014	199.00	3200	DESIRE PK	BENEFIT	SMOKE	SWBNET,
409-109	409-107	12/11/2014	263.00	3600	BENEFIT	DESIRE PK	SMOKE	SWBNET,
409-111	409-109	12/11/2014	236.00	3700	BENEFIT	EDITH WESTON PL	SMOKE	SWBNET,
409-112	409-111	12/11/2014	24.00	3200	URSULA SPENCER WA	BENEFIT	SMOKE	SWBNET,
409-113	409-037	12/11/2014	68.00	3200	DESIRE PK	HUMANITY	SMOKE	SWBNET,
409-114	409-113	12/11/2014	569.00	3700	HUMANITY	DESIRE PK	SMOKE	SWBNET,
409-115	409-031	12/11/2014	43.00	3500	BENEFIT	DESIRE PK	SMOKE	SWBNET,
410-003	410-023	12/08/2014	40.00		DESIRE PK	HIGGINS BL	SMOKE	SWBNET,
410-004	410-022	12/30/2014	262.00		DESIRE PK	HIGGINS BL	SMOKE	SWBNET,
410-006	410-005	12/19/2014	74.00		DRIVE O	PIETY	SMOKE	SWBNET,
410-007	410-004	12/19/2014	185.00		DESIRE PK	HIGGINS BL	SMOKE	SWBNET,
410-014	410-035	12/31/2014	232.00	3650	URSULA SPENCER WA	ALBERT SAVOY WAY	SMOKE	SWBNET,
410-022	410-003	12/30/2014	33.00		DESIRE PK	HIGGINS BL	SMOKE	SWBNET,
410-023	410-001	12/31/2014	340.00		DESIRE PK	HIGGINS BL	SMOKE	SWBNET,

<u>STRUCT 1</u>	<u>STRUCT 2</u>	<u>INSP DATE</u>	<u>LENGTH</u>	<u>ADDRESS</u>	<u>STREET</u>	<u>CROSS STREET</u>	<u>ACTIVITY</u>	<u>INSPECTED BY</u>
410-024	410-023	12/31/2014	115.00	3500	SIDNEY DUPLESSIS DR	DESIRE PK	SMOKE	SWBNET,
410-025	410-024	12/30/2014	162.00	3600	DESIRE PK	SIDNEY DUPLESSIS	SMOKE	SWBNET,
410-026	410-025	12/30/2014	398.00	3500	KIMI O GRAY AV	DESIRE PK	SMOKE	SWBNET,
410-027	410-025	12/30/2014	172.00	3500	DESIRE PK	KIMI O GRAY AV	SMOKE	SWBNET,
410-028	410-027	12/30/2014	351.00		BETTY PARKER PL	DESIRE PK	SMOKE	SWBNET,
410-029	410-028	12/30/2014	165.00	3400	URSULA SPENCER WA	BETTY PARKER PL	SMOKE	SWBNET,
410-030	410-022	12/30/2014	107.00	3500	SIDNEY DUPLESSIS DR	DESIRE PK	SMOKE	SWBNET,
410-032	410-030	12/30/2014	461.00	3500	SIDNEY DUPLESSIS DR	DESIRE PK	SMOKE	SWBNET,
410-033	410-004	12/30/2014	81.00	3500	ALBERT SAVOY WAY	DESIRE PK	SMOKE	SWBNET,
410-034	410-033	12/30/2014	192.00	3800	DESIRE PK	ALBERT SAVOY WAY	SMOKE	SWBNET,
410-035	410-033	12/31/2014	541.00	3500	ALBERT SAVOY WAY	DESIRE PK	SMOKE	SWBNET,
410-036	409-043	12/31/2014	156.00	3500	PLEASURE	PIETY	SMOKE	SWBNET,
410-037	410-038	12/31/2014	220.00	3400	DESIRE PK	PLEASURE	SMOKE	SWBNET,
410-038	410-036	12/31/2014	35.00	3600	PLEASURE	DESIRE PK	SMOKE	SWBNET,
410-039	410-038	12/31/2014	280.00	3600	PLEASURE	DESIRE PK	SMOKE	SWBNET,
410-040	409-042	12/31/2014	100.00	3300	URSULA SPENCER WA	PLEASURE	SMOKE	SWBNET,
410-041	410-040	12/31/2014	247.00	3400	URSULA SPENCER WA	PLEASURE	SMOKE	SWBNET,
410-042	409-087	12/31/2014	151.00	3400	MORRICE DUNCAN DR	PLEASURE	SMOKE	SWBNET,
413-001	414-016	10/26/2014	365.00		MAZANT	CHARTRES	SMOKE	SWBNET
414-020	414-019	10/26/2014	260.00		ROYAL	POLAND AV	SMOKE	SWBNET
415-004	415-001	10/26/2014	253.00		N VILLERE	POLAND AV	SMOKE	SWBNET
415-008	415-007	10/26/2014	197.00		ST CLAUDE AV	KENTUCKY	SMOKE	SWBNET
415-010	435-014	10/23/2014	365.00		ST CLAUDE AV	KENTUCKY	SMOKE	SWBNET
415-012	415-004	10/26/2014	60.00		N VILLERE	POLAND AV	SMOKE	SWBNET
415-016	415-015	10/26/2014	265.00		ST CLAUDE AV	LESSEPS	SMOKE	SWBNET
415-017	415-012	10/21/2014	325.00		N VILLERE	LESSEPS	SMOKE	SWBNET
415-023	415-017	10/21/2014	321.00		N VILLERE	FRANCE	SMOKE	SWBNET
415-025	415-023	10/21/2014	293.00		N VILLERE	MAZANT	SMOKE	SWBNET
415-031	415-025	10/21/2014	314.00		N VILLERE	BARTHOLOMEW	SMOKE	SWBNET
415-042	415-041	10/21/2014	223.00		BARTHOLOMEW	ST CLAUDE AV	SMOKE	SWBNET
415-043	415-036	10/21/2014	28.00		MAZANT	ST CLAUDE AV	SMOKE	SWBNET
415-050	415-048	10/21/2014	323.00		ST CLAUDE AV	LESSEPS	SMOKE	SWBNET
415-052	435-022	10/21/2014	380.00		MARAIS	KENTUCKY	SMOKE	SWBNET
418-001	417-001	10/21/2014	370.00		BARTHOLOMEW	N TONTI	SMOKE	SWBNET
420-002	420-001	12/19/2014	49.00		VICTORIA	OLD GENTILLY RD	SMOKE	SWBNET,
420-003	420-002	12/19/2014	177.00		VICTORIA	OLD GENTILLY RD	SMOKE	SWBNET,
420-004	420-001	12/19/2014	45.00		OLD GENTILLY RD	VICTORIA	SMOKE	SWBNET,
420-005	420-004	12/19/2014	159.00		OLD GENTILLY RD	CATHERINE	SMOKE	SWBNET,
420-006	420-005	12/09/2014	37.00		OLD GENTILLY RD	CATHERINE	SMOKE	SWBNET,
420-007	420-006	12/19/2014	35.00		CATHERINE	OLD GENTILLY RD	SMOKE	SWBNET,
420-009	420-006	12/19/2014	225.00		OLD GENTILLY RD	MC KAIN	SMOKE	SWBNET,
420-010	420-009	12/22/2014	270.00		MC KAIN	OLD GENTILLY RD	SMOKE	SWBNET,
420-011	420-009	12/22/2014	389.00		OLD GENTILLY RD	JOURDAN RD	SMOKE	SWBNET,
420-012	420-006	12/22/2014	290.00		DOWNMAN RD	LOMBARD	SMOKE	SWBNET,
420-013	420-012	12/22/2014	411.00		DOWNMAN RD	LOMBARD	SMOKE	SWBNET,

<u>STRUCT 1</u>	<u>STRUCT 2</u>	<u>INSP DATE</u>	<u>LENGTH</u>	<u>ADDRESS</u>	<u>STREET</u>	<u>CROSS STREET</u>	<u>ACTIVITY</u>	<u>INSPECTED BY</u>
420-014	420-013	12/22/2014	31.00		DOWNMAN RD	LOMBARD	SMOKE	SWBNET,
420-015	420-014	12/22/2014	32.00		DOWNMAN RD	LOMBARD	SMOKE	SWBNET,
420-016	420-015	12/22/2014	33.00		DOWNMAN RD	LOMBARD	SMOKE	SWBNET,
420-018	420-017	12/22/2014	68.00		CARNOT	DOWNMAN RD	SMOKE	SWBNET,
420-019	420-018	12/22/2014	105.00		CARNOT	DOWNMAN RD	SMOKE	SWBNET,
420-020	420-019	12/22/2014	70.00		CARNOT	DOWNMAN RD	SMOKE	SWBNET,
420-021	420-019	12/22/2014	235.00		DOWNMAN RD	SUMPTER	SMOKE	SWBNET,
420-022	420-021	12/22/2014	75.00		SUMPTER	DOWNMAN RD	SMOKE	SWBNET,
420-023	420-018	12/22/2014	130.00		DOWNMAN RD	CHEF MENTEUR HW	SMOKE	SWBNET,
420-024	420-017	12/22/2014	150.00		DOWNMAN RD	CHEF MENTEUR HW	SMOKE	SWBNET,
420-025	420-024	12/22/2014	190.00		CHEF MENTEUR HW	DOWNMAN RD	SMOKE	SWBNET,
420-026	420-025	12/22/2014	15.00		CHEF MENTEUR HW	DOWNMAN RD	SMOKE	SWBNET,
420-027	420-026	12/22/2014	108.00		CHEF MENTEUR HW	DOWNMAN RD	SMOKE	SWBNET,
420-028	420-024	12/22/2014	105.00		CHEF MENTEUR HW	DOWNMAN RD	SMOKE	SWBNET,
420-029	420-028	12/22/2014	110.00		CHEF MENTEUR HW	DOWNMAN RD	SMOKE	SWBNET,
420-030	420-029	12/22/2014	260.00		CHEF MENTEUR HW	DOWNMAN RD	SMOKE	SWBNET,
420-031	420-030	12/22/2014	15.00		CHEF MENTEUR HW	DOWNMAN RD	SMOKE	SWBNET,
420-032	420-031	12/22/2014	312.00		CHEF MENTEUR HW	DOWNMAN RD	SMOKE	SWBNET,
420-033	420-032	12/22/2014	27.00		CHEF MENTEUR HW	DOWNMAN RD	SMOKE	SWBNET,
420-034	420-033	12/22/2014	390.00		CHEF MENTEUR HW	DOWNMAN RD	SMOKE	SWBNET,
420-035	420-034	12/23/2014	370.00		CHEF MENTEUR HW	DOWNMAN RD	SMOKE	SWBNET,
420-036	420-004	12/23/2014	298.00		OLD GENTILLY RD	HARRIS	SMOKE	SWBNET,
420-037	420-036	12/23/2014	245.00		OLD GENTILLY RD	EMPRESS	SMOKE	SWBNET,
420-038	420-037	12/23/2014	225.00		EMPRESS	OLD GENTILLY RD	SMOKE	SWBNET,
420-039	420-037	12/23/2014	246.00		OLD GENTILLY RD	HESSER	SMOKE	SWBNET,
420-040	420-039	12/23/2014	30.00		OLD GENTILLY RD	HESSER	SMOKE	SWBNET,
420-041	420-039	12/23/2014	228.00		HESSER	OLD GENTILLY RD	SMOKE	SWBNET,
420-042	420-039	12/23/2014	359.00		OLD GENTILLY RD	HESSER	SMOKE	SWBNET,
420-048	339-008	12/30/2014	315.00		JOURDAN RD	ALMONASTER AV	SMOKE	SWBNET,
422-008	422-007	12/23/2014	145.00		FLORITA CT	MORRISON RD	SMOKE	SWBNET,
422-010	422-006	12/23/2014	315.00		REGENCY PLACE SER	LEWIS RD	SMOKE	SWBNET,
422-011	422-010	12/23/2014	251.00		REGENCY PLACE SER	LEWIS RD	SMOKE	SWBNET,
422-012	422-011	12/23/2014	15.00		REGENCY PLACE SER	LEWIS RD	SMOKE	SWBNET,
423-001	425-118	12/23/2014	190.00		MORRISON RD	DOWNMAN RD	SMOKE	SWBNET,
423-002	423-001	12/23/2014	351.00		MORRISON RD	REGENCY PL	SMOKE	SWBNET,
423-004	423-002	12/23/2014	290.00		REGENCY PLACE SER	REGENCY MALL LO	SMOKE	SWBNET,
423-005	423-004	12/23/2014	170.00		REGENCY MALL LOOP	REGENCY PL	SMOKE	SWBNET,
423-006	423-005	12/23/2014	140.00		REGENCY MALL LOOP	REGENCY PL	SMOKE	SWBNET,
423-007	423-004	12/23/2014	242.00		REGENCY PLACE SER	PRINCE LN	SMOKE	SWBNET,
423-009	423-008	12/23/2014	213.00		DOWNMAN RD	MORRISON RD	SMOKE	SWBNET,
424-008	424-007	12/24/2014	224.00		KEATS	CURRAN BL	SMOKE	SWBNET,
424-009	424-008	12/24/2014	225.00		KEATS	CURRAN BL	SMOKE	SWBNET,
424-011	424-010	12/24/2014	190.00		WALES	SHELLY	SMOKE	SWBNET,
424-012	424-011	12/24/2014	224.00		SHELLY	CURRAN BL	SMOKE	SWBNET,
424-013	424-012	12/24/2014	217.00		SHELLY	CURRAN BL	SMOKE	SWBNET,

<u>STRUCT 1</u>	<u>STRUCT 2</u>	<u>INSP DATE</u>	<u>LENGTH</u>	<u>ADDRESS</u>	<u>STREET</u>	<u>CROSS STREET</u>	<u>ACTIVITY</u>	<u>INSPECTED BY</u>
424-015	424-014	12/24/2014	90.00		WALES	SHUBERT	SMOKE	SWBNET,
424-016	424-015	12/24/2014	228.00		SHUBERT	CURRAN BL	SMOKE	SWBNET,
424-017	424-016	12/24/2014	227.00		SHUBERT	CURRAN BL	SMOKE	SWBNET,
424-018	424-015	12/24/2014	269.00		WALES	SWIFT	SMOKE	SWBNET,
424-019	424-018	12/24/2014	40.00		WALES	SWIFT	SMOKE	SWBNET,
424-020	424-019	12/24/2014	302.00		SWIFT	CURRAN BL	SMOKE	SWBNET,
424-026	424-024	12/24/2014	260.00		WALES	ALABAMA	SMOKE	SWBNET,
425-040	425-036	12/24/2014	287.00		PINES BL	LAMB RD	SMOKE	SWBNET,
425-041	425-040	12/24/2014	415.00		LAMB RD	MORRISON RD	SMOKE	SWBNET,
425-042	425-041	12/24/2014	409.00		LAMB RD	MORRISON RD	SMOKE	SWBNET,
425-043	425-042	12/29/2014	404.00		LAMB RD	MORRISON RD	SMOKE	SWBNET,
425-044	425-040	12/29/2014	70.00		PINES BL	LAMB RD	SMOKE	SWBNET,
425-060	425-059	12/29/2014	300.00		MORRISON RD	DOWNMAN RD	SMOKE	SWBNET,
425-061	425-060	12/29/2014	20.00		MORRISON RD	DOWNMAN RD	SMOKE	SWBNET,
425-062	425-061	12/29/2014	72.00		MORRISON RD	DOWNMAN RD	SMOKE	SWBNET,
425-063	425-062	12/29/2014	391.00		MORRISON RD	DOWNMAN RD	SMOKE	SWBNET,
425-064	425-063	12/29/2014	152.00		MORRISON RD	DOWNMAN RD	SMOKE	SWBNET,
425-065	425-064	12/29/2014	232.00		MORRISON RD	DOWNMAN RD	SMOKE	SWBNET,
425-067	425-066	12/29/2014	245.00		MORRISON RD	LAMB RD	SMOKE	SWBNET,
425-068	425-067	12/29/2014	189.00		MORRISON RD	LAMB RD	SMOKE	SWBNET,
425-069	425-068	12/29/2014	148.00		MORRISON RD	LAMB RD	SMOKE	SWBNET,
425-070	425-069	12/29/2014	121.00		MORRISON RD	LAMB RD	SMOKE	SWBNET,
425-071	425-070	12/29/2014	71.00		MORRISON RD	LAMB RD	SMOKE	SWBNET,
425-072	425-071	12/29/2014	81.00		MORRISON RD	LAMB RD	SMOKE	SWBNET,
425-073	425-072	12/29/2014	60.00		MORRISON RD	LAMB RD	SMOKE	SWBNET,
425-077	425-076	12/29/2014	230.00		DORIAN	PINES BL	SMOKE	SWBNET,
425-080	425-079	12/30/2014	278.00		DORIAN	PINES BL	SMOKE	SWBNET,
425-081	425-080	12/30/2014	461.00		DORIAN	W LAVERNE	SMOKE	SWBNET,
425-082	425-081	12/30/2014	470.00		DORIAN	W LAVERNE	SMOKE	SWBNET,
425-107	425-106	12/30/2014	76.00		DOWNMAN RD	DOROTHEA	SMOKE	SWBNET,
426-022	426-021	12/30/2014	415.00		SKYVIEW DR	BEECHCRAFT	SMOKE	SWBNET,
426-023	426-022	12/30/2014	25.00		SKYVIEW DR	BEECHCRAFT	SMOKE	SWBNET,
426-024	426-021	12/30/2014	120.00		SKYVIEW DR	AIRWAY	SMOKE	SWBNET,
426-025	426-024	12/30/2014	150.00		SKYVIEW DR	AIRWAY	SMOKE	SWBNET,
426-026	426-024	12/30/2014	213.00		AIRWAY	CESSNA CT	SMOKE	SWBNET,
426-027	426-026	12/30/2014	267.00		CESSNA CT	AIRWAY	SMOKE	SWBNET,
426-028	426-019	12/30/2014	510.00		STEMWAY DR	WARFIELD	SMOKE	SWBNET,
426-029	426-028	12/30/2014	23.00		WARFIELD	STEMWAY DR	SMOKE	SWBNET,
426-030	426-029	12/30/2014	90.00		WARFIELD	STEMWAY DR	SMOKE	SWBNET,
426-031	426-030	12/30/2014	194.00		WARFIELD	STEMWAY DR	SMOKE	SWBNET,
426-032	426-028	12/30/2014	96.00		WARFIELD	STEMWAY DR	SMOKE	SWBNET,
426-054	426-137	12/30/2014	268.00		DWYER RD	MAJESTIC OAKS DR	SMOKE	SWBNET,
426-055	426-054	12/30/2014	395.00		MAJESTIC OAKS DR	PRENTISS AV	SMOKE	SWBNET,
429-007	429-006	10/21/2014	351.00		HARBOR RD	FLORIDA AV	SMOKE	SWBNET,
434-005	434-004	10/21/2014	331.00		N RAMPART	DESLONDE	SMOKE	SWBNET

<u>STRUCT 1</u>	<u>STRUCT 2</u>	<u>INSP DATE</u>	<u>LENGTH</u>	<u>ADDRESS</u>	<u>STREET</u>	<u>CROSS STREET</u>	<u>ACTIVITY</u>	<u>INSPECTED BY</u>
435-056	435-054	10/21/2014	25.00		ST CLAUDE AV	DESLONDE	SMOKE	SWBNET
436-007	435-035	10/21/2014	395.00		JOURDAN AV	N ROBERTSON	SMOKE	SWBNET
437-007	437-006	10/21/2014	340.00		JOURDAN AV	N JOHNSON	SMOKE	SWBNET
438-027	437-030	10/29/2014	318.00		TENNESSEE	N TONTI	SMOKE	SWBNET
441-016	441-015	10/22/2014	235.00		ROYAL	FORSTALL	SMOKE	SWBNET
441-017	441-004	10/22/2014	77.00		FORSTALL	DAUPHINE	SMOKE	SWBNET
441-017	441-014	10/22/2014	290.00		DAUPHINE	FORSTALL	SMOKE	SWBNET
442-033	442-028	10/22/2014	364.00		N VILLERE	ANDRY	SMOKE	SWBNET
443-003	443-002	10/22/2014	220.00		N ROBERTSON	FORSTALL	SMOKE	SWBNET
443-007	443-006	10/22/2014	15.00		REYNES	N CLAIBORNE AV	SMOKE	SWBNET
443-015	443-014	10/22/2014	294.00		N DERBIGNY	FORSTALL	SMOKE	SWBNET
443-042	442-028	10/22/2014	391.00		EGANIA	N ROBERTSON	SMOKE	SWBNET
443-046	443-045	10/22/2014	245.00		N ROBERTSON	FLOOD	SMOKE	SWBNET
443-058	443-057	10/22/2014	263.00		CAFFIN AV	N CLAIBORNE AV	SMOKE	SWBNET
443-076	443-067	10/22/2014	308.00		N ROMAN	CAFFIN AV	SMOKE	SWBNET
444-011	444-009	10/22/2014	275.00		N GALVEZ	EGANIA	SMOKE	SWBNET
444-012	444-011	10/22/2014	350.00		EGANIA	N JOHNSON	SMOKE	SWBNET
444-015	444-013	10/22/2014	234.00		N GALVEZ	CHOCTAW	SMOKE	SWBNET
444-020	444-019	10/23/2014	214.00		N JOHNSON	EGANIA	SMOKE	SWBNET
444-055	443-016	10/23/2014	390.00		FORSTALL	N PRIEUR	SMOKE	SWBNET
444-066	444-065	10/23/2014	30.00		CAFFIN AV	N GALVEZ	SMOKE	SWBNET
444-067	444-066	10/23/2014	265.00		CAFFIN AV	N JOHNSON	SMOKE	SWBNET
444-069	444-068	10/23/2014	313.00		CAFFIN AV	N PRIEUR	SMOKE	SWBNET
444-070	449-019	10/23/2014	349.00		N PRIEUR	CAFFIN AV	SMOKE	SWBNET
445-004	445-003	10/23/2014	32.00		N ROCHEBLAVE	REYNES	SMOKE	SWBNET
445-005	445-004	10/23/2014	162.00		N ROCHEBLAVE	FORSTALL	SMOKE	SWBNET
445-006	445-003	10/23/2014	389.00		REYNES	N DORGENOIS	SMOKE	SWBNET
445-036	445-035	10/23/2014	433.00		N TONTI	ANDRY	SMOKE	SWBNET
445-037	445-035	10/26/2014	387.00		FLOOD	N ROCHEBLAVE	SMOKE	SWBNET
445-038	445-037	10/26/2014	347.00		N ROCHEBLAVE	CAFFIN AV	SMOKE	SWBNET
445-039	445-038	10/26/2014	350.00		CAFFIN AV	N DORGENOIS	SMOKE	SWBNET
445-040	445-037	10/26/2014	252.00		N ROCHEBLAVE	CHOCTAW	SMOKE	SWBNET
445-041	445-040	10/26/2014	258.00		CHOCTAW	N TONTI	SMOKE	SWBNET
445-044	445-043	10/27/2014	344.00		ANDRY	N DORGENOIS	SMOKE	SWBNET
445-045	445-043	10/27/2014	329.00		ANDRY	N TONTI	SMOKE	SWBNET
445-047	445-046	10/27/2014	400.00		N DORGENOIS	ANDRY	SMOKE	SWBNET
445-049	445-021	10/27/2014	232.00		LAW	CHOCTAW	SMOKE	SWBNET
445-050	445-049	10/27/2014	131.00		LAW	CHOCTAW	SMOKE	SWBNET
445-051	445-049	10/27/2014	30.00		CHOCTAW	LAW	SMOKE	SWBNET
445-052	445-049	10/27/2014	252.00		CHOCTAW	N DORGENOIS	SMOKE	SWBNET
445-053	450-038	10/27/2014	339.00		LAW	CAFFIN AV	SMOKE	SWBNET
445-054	445-053	10/27/2014	33.00		LAW	CAFFIN AV	SMOKE	SWBNET
445-055	445-053	10/27/2014	20.00		CAFFIN AV	LAW	SMOKE	SWBNET
445-056	450-037	10/22/2014	339.00		N DORGENOIS	CAFFIN AV	SMOKE	SWBNET
445-057	445-056	10/27/2014	325.00		CAFFIN AV	LAW	SMOKE	SWBNET

<u>STRUCT 1</u>	<u>STRUCT 2</u>	<u>INSP DATE</u>	<u>LENGTH</u>	<u>ADDRESS</u>	<u>STREET</u>	<u>CROSS STREET</u>	<u>ACTIVITY</u>	<u>INSPECTED BY</u>
445-058	450-036	10/27/2014	340.00		N ROCHEBLAVE	CAFFIN AV	SMOKE	SWBNET
445-059	445-058	10/27/2014	330.00		CAFFIN AV	N DORGENOIS	SMOKE	SWBNET
445-060	444-007	10/27/2014	308.00		CHOCTAW	N TONTI	SMOKE	SWBNET
446-001	445-018	10/27/2014	392.00		FORSTALL	FLORIDA AV	SMOKE	SWBNET
446-002	446-001	10/28/2014	215.00		FLORIDA AV	REYNES	SMOKE	SWBNET
446-003	446-001	10/28/2014	145.00		FLORIDA AV	LIZARDI	SMOKE	SWBNET
446-004	445-009	10/28/2014	321.00		REYNES	FLORIDA AV	SMOKE	SWBNET
446-005	445-019	10/28/2014	345.00		LIZARDI	FLORIDA AV	SMOKE	SWBNET
446-006	445-020	10/28/2014	386.00		EGANIA	FLORIDA AV	SMOKE	SWBNET
446-007	446-006	10/28/2014	205.00		FLORIDA AV	LIZARDI	SMOKE	SWBNET
446-008	446-006	10/28/2014	205.00		FLORIDA AV	ANDRY	SMOKE	SWBNET
446-009	445-021	10/28/2014	387.00		ANDRY	FLORIDA AV	SMOKE	SWBNET
446-010	446-015	10/29/2014	150.00		FLORIDA AV	CHOCTAW	SMOKE	SWBNET
446-012	445-048	10/28/2014	390.00		FLOOD	FLORIDA AV	SMOKE	SWBNET
446-013	446-012	10/28/2014	217.00		FLORIDA AV	CHOCTAW	SMOKE	SWBNET
446-014	445-055	10/28/2014	310.00		CAFFIN AV	FLORIDA AV	SMOKE	SWBNET
446-015	446-009	10/29/2014	26.00		FLORIDA AV	ANDRY	SMOKE	SWBNET
447-001	441-034	10/28/2014	350.00		BURGUNDY	LAMANCHE	SMOKE	SWBNET
447-002	447-001	10/28/2014	315.00		LAMANCHE	N RAMPART	SMOKE	SWBNET
447-003	447-001	10/28/2014	315.00		LAMANCHE	DAUPHINE	SMOKE	SWBNET
447-003	447-004	10/28/2014	60.00		LAMANCHE	DAUPHINE	SMOKE	SWBNET
447-004	441-047	10/29/2014	350.00		DAUPHINE	LAMANCHE	SMOKE	SWBNET
447-005	447-004	10/29/2014	305.00		LAMANCHE	ROYAL	SMOKE	SWBNET
447-006	447-001	10/29/2014	278.00		BURGUNDY	CHARBONNET	SMOKE	SWBNET
447-007	447-006	10/29/2014	370.00		CHARBONNET	N RAMPART	SMOKE	SWBNET
447-008	447-007	10/29/2014	25.00		N RAMPART	CHARBONNET	SMOKE	SWBNET
447-009	447-008	10/29/2014	172.00		N RAMPART	ALABO	SMOKE	SWBNET
447-010	447-007	10/28/2014	275.00		N RAMPART	LAMANCHE	SMOKE	SWBNET
447-011	447-004	10/28/2014	284.00		DAUPHINE	CHARBONNET	SMOKE	SWBNET
447-011	447-006	10/28/2014	374.00		CHARBONNET	DAUPHINE	SMOKE	SWBNET
447-012	441-048	10/28/2014	350.00		ROYAL	LAMANCHE	SMOKE	SWBNET
448-001	442-054	10/28/2014	350.00		N VILLERE	LAMANCHE	SMOKE	SWBNET
448-039	448-038	10/28/2014	183.00		N ROMAN	ALABO	SMOKE	SWBNET
449-026	456-031	10/29/2014	375.00		N GALVEZ	BENTON	SMOKE	SWBNET
560-009	560-006	11/04/2014	409.00		SAN MARCO RD	NAPOLEON AV	SMOKE	SWBNET
560-010	560-009	11/04/2014	114.00		NAPLES	SAN MARCO RD	SMOKE	SWBNET
560-011	560-010	11/04/2014	252.00		NAPLES	SAN MARCO RD	SMOKE	SWBNET
560-012	560-009	11/04/2014	312.00		SAN MARCO RD	NAPLES	SMOKE	SWBNET
560-013	560-012	11/04/2014	137.00		SAN MARCO RD	NAPLES	SMOKE	SWBNET
560-014	560-013	11/04/2014	106.00		SAN MARCO RD	NAPLES	SMOKE	SWBNET
560-015	560-014	11/04/2014	267.00		SAN MARCO RD	NAPLES	SMOKE	SWBNET
560-017	560-005	11/04/2014	160.00		OLD SPANISH TRAIL	SAN MARCO RD	SMOKE	SWBNET
560-019	560-018	11/04/2014	376.00		FORT MACOMB RD	VERONESE	SMOKE	SWBNET
560-020	560-019	11/04/2014	352.00		FORT MACOMB RD	VERONESE	SMOKE	SWBNET
560-021	560-020	11/04/2014	200.00		VERONESE	FORT MACOMB RD	SMOKE	SWBNET

<u>STRUCT 1</u>	<u>STRUCT 2</u>	<u>INSP DATE</u>	<u>LENGTH</u>	<u>ADDRESS</u>	<u>STREET</u>	<u>CROSS STREET</u>	<u>ACTIVITY</u>	<u>INSPECTED BY</u>
560-022	560-021	11/04/2014	300.00		VERONESE	FORT MACOMB RD	SMOKE	SWBNET
560-023	560-022	11/04/2014	265.00		VERONESE	FORT MACOMB RD	SMOKE	SWBNET
560-024	560-020	11/04/2014	300.00		FORT MACOMB RD	VERONESE	SMOKE	SWBNET
560-025	560-024	11/04/2014	238.00		FORT MACOMB RD	BURTON RD	SMOKE	SWBNET
560-026	560-025	11/04/2014	250.00		FORT MACOMB RD	BURTON RD	SMOKE	SWBNET
560-027	560-026	11/05/2014	62.00		BURTON RD	SANTA NICOLO RD	SMOKE	SWBNET
560-028	560-027	11/05/2014	417.00		BURTON RD	SANTA NICOLO RD	SMOKE	SWBNET
560-029	560-001	11/05/2014	321.00		OLD SPANISH TRAIL	ALBA RD	SMOKE	SWBNET
560-030	560-029	11/05/2014	339.00		OLD SPANISH TRAIL	ALBA RD	SMOKE	SWBNET
560-031	560-030	11/05/2014	342.00		OLD SPANISH TRAIL	ALBA RD	SMOKE	SWBNET
560-032	560-031	11/05/2014	291.00		ALBA RD	LUCRINO RD	SMOKE	SWBNET
560-033	560-032	11/05/2014	306.00		ALBA RD	W ALBA RD	SMOKE	SWBNET
560-034	560-033	11/05/2014	315.00		ALBA RD	E ALBA RD	SMOKE	SWBNET
560-035	560-034	11/05/2014	357.00		E ALBA RD	FRANCESCO RD	SMOKE	SWBNET
560-036	560-035	11/05/2014	237.00		FRANCESCO RD	E ALBA RD	SMOKE	SWBNET
560-037	560-036	11/05/2014	243.00		FRANCESCO RD	E ALBA RD	SMOKE	SWBNET
560-038	560-035	11/05/2014	245.00		FRANCESCO RD	E ALBA RD	SMOKE	SWBNET
560-039	560-038	11/05/2014	256.00		FRANCESCO RD	E ALBA RD	SMOKE	SWBNET
560-040	560-034	11/05/2014	260.00		ALBA RD	E ALBA RD	SMOKE	SWBNET
560-041	560-040	11/05/2014	268.00		ALBA RD	E ALBA RD	SMOKE	SWBNET
560-042	560-041	11/05/2014	114.00		ALBA RD	E ALBA RD	SMOKE	SWBNET
560-043	560-042	11/05/2014	118.00		ALBA RD	E ALBA RD	SMOKE	SWBNET
560-044	560-032	11/05/2014	326.00		LUCRINO RD	W ALBA RD	SMOKE	SWBNET
560-045	560-044	11/06/2014	57.00		W ALBA RD	LUCRINO RD	SMOKE	SWBNET
560-046	560-045	11/06/2014	151.00		W ALBA RD	LUCRINO RD	SMOKE	SWBNET
560-047	560-046	11/06/2014	147.00		W ALBA RD	ALBA RD	SMOKE	SWBNET
560-048	560-044	11/06/2014	302.00		LUCRINO RD	MURANO RD	SMOKE	SWBNET
560-049	560-048	11/06/2014	284.00		MURANO RD	OLD SPANISH TRAIL	SMOKE	SWBNET
560-050	560-049	11/06/2014	30.00		OLD SPANISH TRAIL	MURANO RD	SMOKE	SWBNET
560-051	560-050	11/06/2014	205.00		OLD SPANISH TRAIL	MURANO RD	SMOKE	SWBNET
560-052	560-049	11/06/2014	184.00		OLD SPANISH TRAIL	MURANO RD	SMOKE	SWBNET
560-053	560-048	11/06/2014	419.00		MURANO RD	GENOA RD	SMOKE	SWBNET
560-054	560-053	11/06/2014	158.00		GENOA RD	MURANO RD	SMOKE	SWBNET
560-055	560-054	11/06/2014	350.00		GENOA RD	MURANO RD	SMOKE	SWBNET
560-056	560-055	11/06/2014	350.00		GENOA RD	MURANO RD	SMOKE	SWBNET
560-057	560-056	11/07/2014	347.00		GENOA RD	MURANO RD	SMOKE	SWBNET
560-058	560-053	11/07/2014	185.00		MURANO RD	GENOA RD	SMOKE	SWBNET
560-059	560-058	11/07/2014	76.00		MURANO RD	GENOA RD	SMOKE	SWBNET
560-060	560-059	11/07/2014	333.00		MURANO RD	GENOA RD	SMOKE	SWBNET
560-061	560-060	11/07/2014	321.00		MURANO RD	GENOA RD	SMOKE	SWBNET
560-062	560-061	11/07/2014	339.00		MURANO RD	GENOA RD	SMOKE	SWBNET
560-062	560-063	11/03/2014	174.00		MURANO RD	GENOA RD	SMOKE	SWBNET
560-063	560-061	11/03/2014	154.00		MURANO RD	GENOA RD	SMOKE	SWBNET
561-001	560-005	11/07/2014	135.00		SAN MARCO RD	CHEF MENTEUR HW	SMOKE	SWBNET
561-002	561-001	11/04/2014	335.00		CHEF MENTEUR HW	SAN MARCO RD	SMOKE	SWBNET

<u>STRUCT 1</u>	<u>STRUCT 2</u>	<u>INSP DATE</u>	<u>LENGTH</u>	<u>ADDRESS</u>	<u>STREET</u>	<u>CROSS STREET</u>	<u>ACTIVITY</u>	<u>INSPECTED BY</u>
561-003	561-002	11/07/2014	300.00		CHEF MENTEUR HW	SAN MARCO RD	SMOKE	SWBNET
561-004	561-003	11/07/2014	295.00		CHEF MENTEUR HW	SAN MARCO RD	SMOKE	SWBNET
561-005	561-001	11/07/2014	135.00		CHEF MENTEUR HW	SAN MARCO RD	SMOKE	SWBNET
561-006	561-005	11/07/2014	153.00		CHEF MENTEUR HW	SAN MARCO RD	SMOKE	SWBNET
561-007	561-006	11/07/2014	205.00		CHEF MENTEUR HW	SAN MARCO RD	SMOKE	SWBNET
Grand Total:			907,645.50					

Sewer Mains Cleaned in 2014 by Board

<u>STRUCT1</u>	<u>STRUC2</u>	<u>COMP DATE</u>	<u>LENGTH</u>	<u>ADDRESS</u>	<u>STREET</u>	<u>CROSS STREET</u>	<u>ACTIVITY</u>	<u>WO_NO</u>
001-001	001-007	02/13/2014	355.00	N/A	CARTIER AV	OWENS BL	UNCHOKED	201400337901
001-001	025-019	11/20/2014	344.00		NELSON	MISTLETOE	PSLS	201402405401
001-002	001-001	11/20/2014	345.00		MISTLETOE	S CLAIBORNE AV	PSLS	201402405401
001-003	001-002	11/21/2014	235.00		S CLAIBORNE AV	MONTICELLO AV	PSLS	201402405401
001-005	001-004	07/25/2014	310.00	5136	ELYSIAN FIELDS	ROBIN	UNCHOKED	201401673501
001-006	001-004	02/13/2014	310.00	N/A	MAUREPAS	ESPLANADE AV	UNCHOKED	201400309601
001-007	025-011	11/21/2014	344.00		APPLE	MISTLETOE	PSLS	201402405401
001-008	001-007	11/21/2014	354.00		APPLE	CHERRY	PSLS	201402405401
001-009	001-008	11/21/2014	90.00		APPLE	MONTICELLO AV	PSLS	201402405401
001-010	001-008	11/24/2014	200.00		CHERRY	BELFAST	PSLS	201402405401
001-011	001-007	11/24/2014	350.00		MISTLETOE	BELFAST	PSLS	201402405401
001-012	002-007	11/24/2014	352.00		CHERRY	BELFAST	PSLS	201402405401
001-013	001-012	11/24/2014	234.00		BELFAST	MONTICELLO AV	PSLS	201402405401
001-014	001-012	11/24/2014	148.00		BELFAST	CHERRY	PSLS	201402405401
001-015	025-009	11/24/2014	288.00		BELFAST	MISTLETOE	PSLS	201402405401
001-016	002-006	11/24/2014	192.00		MISTLETOE	EARHART BL	PSLS	201402405401
001-017	002-009	11/25/2014	275.00		MONTICELLO	BELFAST	PSLS	201402405401
002-001	026-019	11/25/2014	351.00		FIG	MISTLETOE	PSLS	201402405401
002-002	002-001	11/25/2014	208.00		FIG	CHERRY	PSLS	201402405401
002-003	002-001	11/25/2014	355.00		MISTLETOE	COLAPISSA	PSLS	201402405401
002-004	002-003	11/25/2014	28.00		MISTLETOE	COLAPISSA	PSLS	201402405401
002-005	002-001	11/25/2014	351.00		MISTLETOE	PRITCHARD PL	PSLS	201402405401
002-006	002-005	11/25/2014	355.00		MISTLETOE	APRICOT	PSLS	201402405401
002-007	002-012	11/25/2014	351.00		CHERRY	APRICOT	PSLS	201402405401
002-007	002-025	12/03/2014	248.00		APRICOT	CHERRY	PSLS	201402405401
002-008	002-007	11/26/2014	335.00		APRICOT	MONTICELLO AV	PSLS	201402405401
002-009	002-008	11/26/2014	21.00		MONTICELLO AV	APRICOT	PSLS	201402405401
002-010	002-008	11/26/2014	28.00		MONTICELLO AV	APRICOT	PSLS	201402405401
002-011	002-010	11/26/2014	248.00		MONTICELLO AV	PRITCHARD PL	PSLS	201402405401
002-012	002-005	12/04/2014	350.00		PRITCHARD PL	CHERRY	PSLS	201402405401
002-013	002-012	11/26/2014	337.00		PRITCHARD PL	LIVE OAK	PSLS	201402405401
002-014	002-012	11/26/2014	265.00		CHERRY	FIG	PSLS	201402405401
002-015	002-003	11/26/2014	350.00		COLAPISSA	CHERRY	PSLS	201402405401
002-016	002-015	11/26/2014	350.00		COLAPISSA	LIVE OAK	PSLS	201402405401
002-017	002-016	12/11/2014	320.00		COLAPISSA	MONTICELLO AV	PSLS	201402405401
002-018	002-016	12/11/2014	290.00		LIVE OAK	OLEANDER	PSLS	201402405401
002-019	002-016	12/11/2014	300.00		LIVE OAK	FIG	PSLS	201402405401
002-020	002-015	12/01/2014	352.00		CHERRY	FIG	PSLS	201402405401
002-021	002-020	12/11/2014	345.00		FIG	LIVE OAK	PSLS	201402405401
002-022	002-021	12/01/2014	210.00		FIG	MONTICELLO AV	PSLS	201402405401
002-023	002-021	12/01/2014	280.00		LIVE OAK	PRITCHARD PL	PSLS	201402405401
002-024	026-022	12/03/2014	295.00		PRITCHARD PL	MISTLETOE	PSLS	201402405401
002-025	002-006	12/03/2014	105.00		APRICOT	CHERRY	PSLS	201402405401

<u>STRUCT1</u>	<u>STRUC2</u>	<u>COMP DATE</u>	<u>LENGTH</u>	<u>ADDRESS</u>	<u>STREET</u>	<u>CROSS STREET</u>	<u>ACTIVITY</u>	<u>WO_NO</u>
003-001	027-025	12/01/2014	340.00		OLIVE	MISTLETOE	PSLS	201402405401
003-002	003-001	12/01/2014	350.00		OLIVE	CHERRY	PSLS	201402405401
003-003	003-002	12/01/2014	180.00		CHERRY	AIRLINE HW	PSLS	201402405401
003-004	003-002	12/02/2014	222.00		OLIVE	AIRLINE HW	PSLS	201402405401
003-005	003-001	12/02/2014	350.00		MISTLETOE	EDINBURGH	PSLS	201402405401
003-006	003-005	12/02/2014	351.00		MISTLETOE	PALM	PSLS	201402405401
003-007	003-001	12/02/2014	350.00		MISTLETOE	FORSHEY	PSLS	201402405401
003-007	027-030	12/02/2014	358.00		FORSHEY	MISTLETOE	PSLS	201402405401
003-008	003-007	12/02/2014	330.00		MISTLETOE	OLEANDER	PSLS	201402405401
003-009	003-008	12/03/2014	305.00		OLEANDER	CHERRY	PSLS	201402405401
003-010	003-002	12/03/2014	346.00		CHERRY	FORSHEY	PSLS	201402405401
003-011	003-010	12/03/2014	350.00		FORSHEY	LIVE OAK	PSLS	201402405401
003-012	003-011	12/03/2014	232.00		LIVE OAK	AIRLINE HW	PSLS	201402405401
003-013	003-011	12/08/2014	295.00		FORSHEY	LIVINGSTON	PSLS	201402539701
003-014	003-011	12/08/2014	326.00		LIVE OAK	OLEANDER	PSLS	201402539701
003-015	003-014	12/16/2014	350.00		OLEANDER	LIVINGSTON	PSLS	201402539701
003-016	003-014	12/08/2014	44.00		LIVE OAK	OLEANDER	PSLS	201402539701
003-017	003-016	12/08/2014	304.00		OLEANDER	LIVINGSTON	PSLS	201402539701
003-018	003-010	12/08/2014	330.00		CHERRY	OLEANDER	PSLS	201402539701
003-019	002-015	12/17/2014	343.00		CHERRY	OLEANDER	PSLS	201402539701
003-020	002-004	12/08/2014	305.00		MISTLETOE	OLEANDER	PSLS	201402539701
003-021	003-020	12/08/2014	296.00		OLEANDER	CHERRY	PSLS	201402539701
003-022	003-006	09/16/2014	350.00	9415-17	STROELITZ	LIVE OAK	UNCHOKED	201402020701
003-023	003-022	12/09/2014	350.00		PALM	LIVE OAK	PSLS	201402539701
003-024	003-023	12/09/2014	358.00		LIVE OAK	EDINBURGH	PSLS	201402539701
003-025	003-024	12/09/2014	350.00		EDINBURGH	LIVINGSTON	PSLS	201402539701
003-026	003-025	12/09/2014	251.00		LIVINGSTON	PALM	PSLS	201402539701
003-027	003-025	12/09/2014	350.00		LIVINGSTON	OLIVE	PSLS	201402539701
003-028	003-027	12/17/2014	227.00		OLIVE	CAMPHOR	PSLS	201402539701
003-029	003-028	12/09/2014	71.00		OLIVE	CAMPHOR	PSLS	201402539701
003-030	003-028	12/17/2014	323.00		CAMPHOR	PALM	PSLS	201402539701
003-031	003-030	12/10/2014	320.00		CAMPHOR	PALM	PSLS	201402539701
003-032	003-023	12/10/2014	350.00		PALM	LIVINGSTON	PSLS	201402539701
003-033	003-032	12/10/2014	315.00		PALM	CAMPHOR	PSLS	201402539701
003-034	003-033	12/10/2014	315.00		PALM	CECIL	PSLS	201402539701
003-035	003-034	12/10/2014	240.00		PALM	MONTICELLO AV	PSLS	201402539701
003-036	003-035	12/10/2014	128.00		MONTICELLO AV	CECIL	PSLS	201402539701
003-037	003-034	12/10/2014	358.00		CECIL	MONTICELLO AV	PSLS	201402539701
003-038	003-037	12/17/2014	328.70		CECIL	OLIVE	PSLS	201402539701
003-039	003-007	12/16/2014	25.00		FORSHEY	MISTLETOE	PSLS	201402539701
004-001	003-023	12/11/2014	350.00		LIVE OAK	STROELITZ	PSLS	201402539701
004-002	004-001	12/11/2014	225.00		STROELITZ	CHERRY	PSLS	201402539701
004-003	004-001	12/11/2014	231.00		LIVE OAK	PALMETTO	PSLS	201402539701
004-004	004-003	12/11/2014	299.00		PALMETTO	LIVINGSTON	PSLS	201402539701
004-005	004-003	12/11/2014	289.00		PALMETTO	CHERRY	PSLS	201402539701

<u>STRUCT1</u>	<u>STRUC2</u>	<u>COMP DATE</u>	<u>LENGTH</u>	<u>ADDRESS</u>	<u>STREET</u>	<u>CROSS STREET</u>	<u>ACTIVITY</u>	<u>WO_NO</u>
004-006	004-001	12/11/2014	348.00		STROELITZ	LIVINGSTON	PSLS	201402539701
004-007	004-006	12/11/2014	310.00		STROELITZ	NORTHLINE	PSLS	201402539701
004-008	004-007	12/12/2014	290.00		STROELITZ	NORTHLINE	PSLS	201402539701
004-009	004-006	12/17/2014	231.00		LIVINGSTON	PALMETTO	PSLS	201402539701
004-010	004-009	12/12/2014	300.00		PALMETTO	NORTHLINE	PSLS	201402539701
004-011	004-010	12/12/2014	78.00		NORTHLINE	STROELITZ	PSLS	201402539701
004-013	003-022	12/17/2014	347.00		CHERRY	STROELITZ	PSLS	201402539701
004-014	004-013	12/12/2014	183.00		CHERRY	PALMETTO	PSLS	201402539701
004-015	003-006	12/12/2014	350.00		MISTLETOE	STROELITZ	PSLS	201402539701
004-016	004-015	12/12/2014	298.00		STROELITZ	CHERRY	PSLS	201402539701
004-017	004-015	12/12/2014	228.00		MISTLETOE	PALMETTO	PSLS	201402539701
004-018	004-017	12/15/2014	30.00		MISTLETOE	PALMETTO	PSLS	201402539701
004-019	004-018	12/15/2014	320.00		PALMETTO	CHERRY	PSLS	201402539701
004-020	003-034	12/15/2014	262.00		CECIL	NORTHLINE	PSLS	201402539701
004-021	028-042	12/15/2014	325.00		PEACH	MISTLETOE	PSLS	201402539701
004-022	004-021	12/15/2014	350.00		PEACH	COUNTRY CLUB DI	PSLS	201402539701
004-023	004-022	12/15/2014	184.00		PEACH	COUNTRY CLUB DI	PSLS	201402539701
004-024	004-021	12/15/2014	348.00		MISTLETOE	DIXON	PSLS	201402539701
004-025	004-024	12/15/2014	344.00		MISTLETOE	PALMETTO	PSLS	201402539701
004-026	004-025	12/16/2014	350.00		PALMETTO	CHERRY	PSLS	201402539701
004-027	004-026	12/16/2014	287.00		CHERRY	DIXON	PSLS	201402539701
004-028	004-026	12/16/2014	352.00		PALMETTO	LIVE OAK	PSLS	201402539701
004-029	004-028	12/16/2014	350.00		PALMETTO	LIVINGSTON	PSLS	201402539701
004-030	004-029	12/16/2014	357.00		PALMETTO	NORTHLINE	PSLS	201402539701
004-031	004-030	12/17/2014	365.00		NORTHLINE	GARDEN LN	PSLS	201402539701
004-032	028-043	12/16/2014	295.00		DIXON	MISTLETOE	PSLS	201402539701
004-033	003-032	12/17/2014	295.00		LIVINGSTON	STROELITZ	PSLS	201402539701
004-035	004-036	09/19/2014	25.00		NORTHLINE	MONTICELLO AV	PSLS	201401931501
009-020	010-039	09/22/2014	39.00		BELLAIRE DR	ACADEMY DR	PSLS	201401931501
009-021	009-020	09/19/2014	97.00		BELLAIRE DR	ACADEMY DR	PSLS	201401931501
009-022	009-021	09/19/2014	38.00		BELLAIRE DR	ACADEMY DR	PSLS	201401931501
010-036	010-021	09/22/2014	64.00		BELLAIRE DR	ACADEMY DR	PSLS	201401931501
010-037	010-036	09/22/2014	22.00		BELLAIRE DR	ACADEMY DR	PSLS	201401931501
010-038	010-037	09/22/2014	97.00		BELLAIRE DR	ACADEMY DR	PSLS	201401931501
010-039	010-038	09/22/2014	24.00		BELLAIRE DR	ACADEMY DR	PSLS	201401931501
014-031	014-029	09/04/2014	450.00		40TH	PONTCHARTRAIN I	PSLS	201401931501
015-052	015-051	03/25/2014	330.00	700BLK	BELLAIRE DR	HAMMOND HW	UNCHOKED	201400634301
028-055	028-052	12/29/2014	28.00	8603	STROELITZ	LEONIDAS	UNCHOKED	201402658701
030-006	030-005	03/18/2014	175.00	9201	AIRLINE HW	MISTLETOE	UNCHOKED	201400561201
030-010	030-009	01/08/2014	245.00	9234	FORSHEY	MISTLETOE	FLUSHED	201405278701
032-025	032-024	02/19/2014	275.00		ROBERT E LEE E	ST ANTHONY	UNCHOKED	201400396901
033-043	033-042	04/03/2014	375.00	8115	JEANNETTE	DUBLIN	UNCHOKED	201400706701
034-025	033-054	06/21/2014	344.00	8500	SPRUCE	JOLIET	UNCHOKED	201401492801
034-026	034-025	07/27/2014	297.00	8500	SPRUCE	COHN	UNCHOKED	201401680601
034-031	034-030	02/09/2014	355.00	8506	S CLAIBORNE AV	JOLIET	UNCHOKED	201400310501

<u>STRUCT1</u>	<u>STRUC2</u>	<u>COMP DATE</u>	<u>LENGTH</u>	<u>ADDRESS</u>	<u>STREET</u>	<u>CROSS STREET</u>	<u>ACTIVITY</u>	<u>WO_NO</u>
035-001	036-012	12/02/2014	350.00		FERN	BELFAST	PSLS	201402405501
035-002	035-001	12/02/2014	326.00		BELFAST	SHORT	PSLS	201402405501
035-002	036-013	12/02/2014	350.00		SHORT	BELFAST	PSLS	201402405501
035-003	035-002	12/02/2014	308.00		BELFAST	S CARROLLTON AV	PSLS	201402405501
035-004	035-003	12/02/2014	280.00		S CARROLLTON	FONTAINEBLEAU C	PSLS	201402405501
035-005	035-002	12/02/2014	315.00		SHORT	FONTAINEBLEAU C	PSLS	201402405501
035-006	035-005	12/02/2014	265.00		FONTAINEBLEAU	S CARROLLTON AV	PSLS	201402405501
035-007	035-001	12/02/2014	312.00		FERN	FONTAINEBLEAU C	PSLS	201402405501
035-008	035-007	12/02/2014	273.00		FONTAINEBLEAU	SHORT	PSLS	201402405501
035-010	035-009	12/03/2014	325.00		FONTAINEBLEAU	SHORT	PSLS	201402405501
035-011	035-010	12/03/2014	310.00		FONTAINEBLEAU	S CARROLLTON AV	PSLS	201402405501
035-012	035-011	12/03/2014	320.00		S CARROLLTON	NELSON	PSLS	201402405501
035-013	035-012	12/05/2014	250.00		NELSON	SHORT	PSLS	201402405501
035-014	035-012	12/03/2014	24.00		S CARROLLTON	NELSON	PSLS	201402405501
035-015	035-014	12/03/2014	160.00		S CARROLLTON	S CLAIBORNE AV	PSLS	201402405501
035-016	035-010	12/03/2014	317.00		SHORT	NELSON	PSLS	201402405501
035-017	035-016	12/03/2014	25.00		NELSON	FERN	PSLS	201402405501
035-018	035-017	12/03/2014	243.00		NELSON	FERN	PSLS	201402405501
035-022	035-021	12/05/2014	25.00		NELSON	BURDETTE	PSLS	201402405501
035-023	035-021	12/04/2014	355.00		FERN	S CLAIBORNE AV	PSLS	201402405501
035-024	035-023	12/04/2014	275.00		S CLAIBORNE AV	SHORT	PSLS	201402405501
036-002	036-001	12/04/2014	53.00		FERN	EARHART BL	PSLS	201402405501
036-003	036-002	12/04/2014	194.00		FERN	COLAPISSA	PSLS	201402405501
036-004	036-003	12/04/2014	330.00		COLAPISSA	SHORT	PSLS	201402405501
036-005	036-004	12/04/2014	350.00		SHORT	FIG	PSLS	201402405501
036-005	036-009	12/04/2014	330.00		FIG	SHORT	PSLS	201402405501
036-006	036-005	12/04/2014	270.00		FIG	S CARROLLTON AV	PSLS	201402405501
036-007	036-004	12/05/2014	300.00		COLAPISSA	S CARROLLTON AV	PSLS	201402405501
036-008	036-007	12/04/2014	276.00		S CARROLLTON	FIG	PSLS	201402405501
036-009	036-003	12/04/2014	351.00		FERN	FIG	PSLS	201402405501
036-010	036-009	12/04/2014	350.00		FERN	WALMSLEY AV	PSLS	201402405501
036-011	036-010	12/04/2014	180.00		PRITCHARD PL	NOTRE DAME	PSLS	201402405501
036-012	036-010	12/05/2014	351.00		FERN	WALMSLEY AV	PSLS	201402405501
036-013	036-012	12/05/2014	325.00		WALMSLEY AV	SHORT	PSLS	201402405501
036-037	036-034	12/05/2014	136.00		PRITCHARD PL	S CARROLLTON AV	PSLS	201402405501
037-062	037-054	05/05/2014	350.00	8300	PALMETTO	DANTE	UNCHOKED	201401234301
037-072	037-063	05/15/2014	325.00	8202	EDINBURGH	DANTE	UNCHOKED	201401291401
038-003	038-001	03/31/2014	357.00	8200	STROELITZ	DANTE	UNCHOKED	201400679101
038-010	037-052	02/13/2014	350.00	8200	PALMETTO	DUBLIN	UNCHOKED	201400339701
038-012	038-011	02/13/2014	32.00	8400	PALMETTO	CAMBRONNE	UNCHOKED	201400341601
038-025	049-011	12/05/2014	110.00		DIXON	FERN	PSLS	201402405501
038-026	038-025	12/05/2014	328.00		DIXON	SHORT	PSLS	201402405501
038-027	038-026	12/05/2014	317.00		DIXON	S CARROLLTON AV	PSLS	201402405501
038-028	038-027	12/05/2014	280.00		S CARROLLTON	PALMETTO	PSLS	201402405501
042-016	042-015	09/04/2014	260.00		LOWERLINE	ST CHARLES AV	PSLS	201401931501

<u>STRUCT1</u>	<u>STRUC2</u>	<u>COMP DATE</u>	<u>LENGTH</u>	<u>ADDRESS</u>	<u>STREET</u>	<u>CROSS STREET</u>	<u>ACTIVITY</u>	<u>WO_NO</u>
046-027	046-028	12/05/2014	337.00		LOWERLINE	S CLAIBORNE AV	PSLS	201402405501
046-028	046-029	12/05/2014	325.00		LOWERLINE	NELSON	PSLS	201402405501
046-029	046-030	12/05/2014	390.00		LOWERLINE	FONTAINEBLEAU C	PSLS	201402405501
046-030	046-032	12/05/2014	384.00		BELFAST	LOWERLINE	PSLS	201402405501
046-032	035-001	12/05/2014	345.00		BELFAST	BURDETTE	PSLS	201402405501
046-032	047-035	12/05/2014	355.00		BURDETTE	BELFAST	PSLS	201402405501
046-033	046-032	12/05/2014	315.00		BURDETTE	FONTAINEBLEAU C	PSLS	201402405501
046-034	046-033	12/05/2014	353.00		FONTAINEBLEAU	LOWERLINE	PSLS	201402405501
046-035	046-037	12/05/2014	335.00		BURDETTE	S CLAIBORNE AV	PSLS	201402405501
046-036	046-035	12/05/2014	282.00		S CLAIBORNE AV	ADAMS	PSLS	201402405501
046-037	046-040	12/05/2014	320.00		BURDETTE	NELSON	PSLS	201402405501
046-038	046-037	12/05/2014	30.00		NELSON	BURDETTE	PSLS	201402405501
046-039	046-038	12/09/2014	265.00		NELSON	ADAMS	PSLS	201402539801
046-040	035-009	12/09/2014	350.00		FONTAINEBLEAU	BURDETTE	PSLS	201402539801
046-041	046-040	12/09/2014	350.00		FONTAINEBLEAU	ADAMS	PSLS	201402539801
046-042	046-041	12/09/2014	317.00		ADAMS	NELSON	PSLS	201402539801
046-043	046-042	12/10/2014	296.00		ADAMS	S CLAIBORNE AV	PSLS	201402539801
046-044	035-023	12/10/2014	295.00		S CLAIBORNE AV	BURDETTE	PSLS	201402539801
046-045	035-022	12/10/2014	275.00		NELSON	BURDETTE	PSLS	201402539801
046-047	035-007	12/10/2014	282.00		FONTAINEBLEAU	BURDETTE	PSLS	201402539801
047-001	048-058	12/10/2014	350.00		BROADWAY	COLAPISSA	PSLS	201402539801
047-002	047-001	12/10/2014	290.00		COLAPISSA	AUDUBON	PSLS	201402539801
047-002	048-061	12/10/2014	351.00		AUDUBON	COLAPISSA	PSLS	201402539801
047-003	047-002	12/10/2014	245.00		COLAPISSA	COLLEGE CT	PSLS	201402539801
047-004	047-001	12/10/2014	290.00		COLAPISSA	PINE	PSLS	201402539801
047-005	047-004	12/11/2014	269.00		PINE	EARHART BL	PSLS	201402539801
047-006	047-004	12/11/2014	267.00		COLAPISSA	LOWERLINE	PSLS	201402539801
047-007	047-006	12/11/2014	123.00		COLAPISSA	BURDETTE	PSLS	201402539801
047-008	047-006	12/11/2014	298.00		LOWERLINE	FIG	PSLS	201402539801
047-009	047-004	12/11/2014	352.00		PINE	FIG	PSLS	201402539801
047-010	047-001	12/11/2014	353.00		BROADWAY	FIG	PSLS	201402539801
047-011	047-010	12/11/2014	238.00		FIG	PINE	PSLS	201402539801
047-012	047-002	12/11/2014	354.00		AUDUBON	FIG	PSLS	201402539801
047-012	047-010	12/12/2014	290.00		FIG	AUDUBON	PSLS	201402539801
047-013	047-012	12/12/2014	313.00		FIG	COLLEGE CT	PSLS	201402539801
047-014	047-010	12/12/2014	352.00		BROADWAY	PRITCHARD PL	PSLS	201402539801
047-015	047-014	12/11/2014	290.00		PRITCHARD PL	PINE	PSLS	201402539801
047-016	047-015	12/18/2014	296.00		PINE	FIG	PSLS	201402539801
047-017	047-015	12/11/2014	338.00		PINE	WALMSLEY AV	PSLS	201402539801
047-018	047-017	12/11/2014	31.00		PINE	WALMSLEY AV	PSLS	201402539801
047-019	047-014	12/15/2014	290.00		PRITCHARD PL	AUDUBON	PSLS	201402539801
047-020	047-019	12/15/2014	335.00		AUDUBON	WALMSLEY AV	PSLS	201402539801
047-021	047-012	12/15/2014	30.00		AUDUBON	FIG	PSLS	201402539801
047-022	047-021	12/15/2014	270.00		AUDUBON	PRITCHARD PL	PSLS	201402539801
047-023	047-019	12/15/2014	391.00		PRITCHARD PL	VERSAILLES BL	PSLS	201402539801

<u>STRUCT1</u>	<u>STRUC2</u>	<u>COMP DATE</u>	<u>LENGTH</u>	<u>ADDRESS</u>	<u>STREET</u>	<u>CROSS STREET</u>	<u>ACTIVITY</u>	<u>WO_NO</u>
047-024	047-023	12/15/2014	95.00		WOODRUFF	VERSAILLES BL	PSLS	201402539801
047-025	047-024	12/19/2014	316.00		VERSAILLES BL	WALMSLEY AV	PSLS	201402539801
047-026	047-014	12/16/2014	345.00		BROADWAY	WALMSLEY AV	PSLS	201402539801
047-027	047-026	12/16/2014	25.00		BROADWAY	WALMSLEY AV	PSLS	201402539801
047-028	047-027	12/16/2014	291.00		WALMSLEY AV	AUDUBON	PSLS	201402539801
047-029	047-028	12/16/2014	425.00		WALMSLEY AV	VERSAILLES BL	PSLS	201402539801
047-030	059-035	12/16/2014	306.00		VERSAILLES BL	WALMSLEY AV	PSLS	201402539801
047-031	048-064	12/16/2014	320.00		COLLEGE CT	COLAPISSA	PSLS	201402539801
047-032	047-031	12/17/2014	396.00		COLLEGE CT	FIG	PSLS	201402539801
047-033	047-032	12/17/2014	20.00		COLLEGE CT	FIG	PSLS	201402539801
047-034	047-033	12/17/2014	198.00		COLLEGE CT	PRITCHARD PL	PSLS	201402539801
047-035	036-012	12/17/2014	351.00		WALMSLEY AV	BURDETTE	PSLS	201402539801
047-036	047-035	12/17/2014	278.00		WALMSLEY AV	LOWERLINE	PSLS	201402539801
047-037	047-035	12/17/2014	345.00		BURDETTE	FIG	PSLS	201402539801
047-038	047-044	12/18/2014	255.00		BURDETTE	FIG	PSLS	201402539801
047-039	036-009	12/17/2014	350.00		FIG	BURDETTE	PSLS	201402539801
047-040	047-039	12/17/2014	296.00		BURDETTE	COLAPISSA	PSLS	201402539801
047-041	036-003	12/17/2014	350.00		COLAPISSA	BURDETTE	PSLS	201402539801
047-042	047-041	12/17/2014	202.00		BURDETTE	EARHART BL	PSLS	201402539801
047-043	047-027	12/17/2014	230.00		WALMSLEY AV	PINE	PSLS	201402539801
047-044	047-037	12/18/2014	47.00		BURDETTE	FIG	PSLS	201402539801
047-045	047-024	12/18/2014	96.00		PRITCHARD PL	PANAMA CT	PSLS	201402539801
049-001	169-020	12/17/2014	330.00		EUPHROSINE	S GENOIS	PSLS	201402539801
049-002	049-001	12/18/2014	128.00		S GENOIS	WASHINGTON AV	PSLS	201402539801
049-003	049-001	12/18/2014	312.00		S GENOIS	PALMETTO	PSLS	201402539801
049-004	049-001	12/18/2014	210.00		EUPHROSINE	WASHINGTON AV	PSLS	201402539801
049-005	049-004	12/18/2014	508.00		WASHINGTON A'	PALMETTO	PSLS	201402539801
049-006	049-005	12/18/2014	162.00		WASHINGTON A'	BROADWAY	PSLS	201402539801
071-020	071-015	02/05/2014	300.00	N/A	LASALLE	CALHOUN	UNCHOKED	201400280501
073-017	073-016	10/24/2014	305.00		NASHVILLE AV	S CLAIBORNE AV	PSLS	201402222301
073-018	072-023	10/24/2014	20.00		PALMER AV	STORY	PSLS	201402222301
073-019	073-018	10/24/2014	292.00		PALMER AV	BARRETT	PSLS	201402222301
073-020	072-025	10/31/2014	295.00		PALMER AV	STORY	PSLS	201402222301
073-020	073-053	09/16/2014	21.00		PALMER AV	STORY	PSLS	201401931501
073-021	073-020	10/24/2014	340.00		PALMER AV	BARRETT	PSLS	201402222301
073-022	073-021	10/24/2014	50.00		BARRETT	PALMER AV	PSLS	201402222301
073-023	073-022	10/24/2014	345.00		PALMER AV	S PRIEUR	PSLS	201402222301
073-024	073-023	10/24/2014	200.00		PALMER AV	S CLAIBORNE AV	PSLS	201402222301
073-025	073-021	10/24/2014	342.00		PALMER AV	S PRIEUR	PSLS	201402222301
073-026	073-025	10/24/2014	350.00		PALMER AV	S JOHNSON	PSLS	201402222301
073-027	073-025	10/24/2014	248.00		PERRIER	CALHOUN	PSLS	201402222301
073-028	073-027	10/24/2014	290.00		CALHOUN	S JOHNSON	PSLS	201402222301
073-029	073-026	10/31/2014	249.00		S JOHNSON	CALHOUN	PSLS	201402222301
073-030	073-029	10/24/2014	225.00		CALHOUN	S CLAIBORNE AV	PSLS	201402222301
073-031	073-029	10/31/2014	32.00		S JOHNSON	CALHOUN	PSLS	201402222301

<u>STRUCT1</u>	<u>STRUC2</u>	<u>COMP DATE</u>	<u>LENGTH</u>	<u>ADDRESS</u>	<u>STREET</u>	<u>CROSS STREET</u>	<u>ACTIVITY</u>	<u>WO_NO</u>
073-032	073-031	10/24/2014	275.00		CALHOUN	S CLAIBORNE AV	PSLS	201402222301
073-033	073-021	10/24/2014	245.00		BARRETT	CALHOUN	PSLS	201402222301
073-034	073-033	10/26/2014	290.00		CALHOUN	S PRIEUR	PSLS	201402222301
073-035	073-033	10/26/2014	38.00		BARRETT	CALHOUN	PSLS	201402222301
073-036	073-035	10/26/2014	195.00		BARRETT	AUDUBON BL	PSLS	201402222301
073-038	073-037	11/01/2014	190.00		S PRIEUR	AUDUBON BL	PSLS	201402222301
073-039	073-037	10/26/2014	325.00		CALHOUN	S JOHNSON	PSLS	201402222301
073-040	073-039	10/26/2014	171.00		S JOHNSON	AUDUBON BL	PSLS	201402222301
073-043	072-033	10/26/2014	293.00		CALHOUN	STORY	PSLS	201402222301
073-044	073-043	10/26/2014	198.00		STORY	AUDUBON BL	PSLS	201402222301
073-045	073-043	10/26/2014	295.00		CALHOUN	BARRETT	PSLS	201402222301
073-046	073-014	10/26/2014	246.00		STATE	S CLAIBORNE AV	PSLS	201402222301
073-047	073-032	10/26/2014	28.00		CALHOUN	S CLAIBORNE AV	PSLS	201402222301
073-048	073-047	10/26/2014	10.00		CALHOUN	S CLAIBORNE AV	PSLS	201402222301
073-049	073-048	10/26/2014	275.00		S CLAIBORNE AV	AUDUBON BL	PSLS	201402222301
073-050	073-047	10/27/2014	171.00		S CLAIBORNE AV	AUDUBON BL	PSLS	201402222301
073-051	073-023	10/31/2014	295.00		PALMER AV	STORY	PSLS	201402222301
073-052	073-051	10/31/2014	135.00		STORY	STATE	PSLS	201402222301
073-053	072-041	09/17/2014	194.00		PALMER AV	STORY	PSLS	201401931501
074-002	074-001	11/01/2014	307.00		S JOHNSON	JOSEPH	PSLS	201402222301
074-004	074-003	10/27/2014	190.00		NASHVILLE AV	S GALVEZ	PSLS	201402222301
074-006	074-005	10/31/2014	140.00		S CLAIBORNE AV	JOSEPH	PSLS	201402222301
074-010	074-009	10/31/2014	295.00		S CLAIBORNE AV	JOSEPH	PSLS	201402222301
074-012	074-011	10/27/2014	235.00		S JOHNSON	OCTAVIA	PSLS	201402222301
074-016	074-015	10/27/2014	35.00		JEFFERSON AV	S CLAIBORNE AV	PSLS	201402222301
074-022	075-035	11/01/2014	335.00		NASHVILLE AV	S JOHNSON	PSLS	201402222301
074-023	074-022	10/27/2014	280.00		NASHVILLE AV	S CLAIBORNE AV	PSLS	201402222301
074-024	074-022	10/27/2014	175.00		S JOHNSON	MELODIA CT	PSLS	201402222301
074-025	074-024	10/27/2014	140.00		MELODIA CT	S CLAIBORNE AV	PSLS	201402222301
074-026	074-024	10/27/2014	20.00		S JOHNSON	MELODIA CT	PSLS	201402222301
074-027	074-026	10/27/2014	45.00		S JOHNSON	STATE STREET DR	PSLS	201402222301
074-028	075-027	10/27/2014	305.00		STATE STREET I	S CLAIBORNE AV	PSLS	201402222301
075-003	075-001	11/01/2014	55.00		S GALVEZ	JEFFERSON AV	PSLS	201402222301
075-004	075-003	10/27/2014	20.00		S GALVEZ	JEFFERSON AV	PSLS	201402222301
075-010	075-009	10/30/2014	265.00		JEFFERSON AV	S TONTI	PSLS	201402222301
075-014	075-012	10/30/2014	295.00		JOSEPH	S TONTI	PSLS	201402222301
075-017	075-016	10/30/2014	43.00		S ROCHEBLAVE	ROBERT	PSLS	201402222301
075-019	075-018	10/30/2014	285.00		JOSEPH	S TONTI	PSLS	201402222301
075-021	075-020	10/30/2014	273.00		S TONTI	JOSEPH	PSLS	201402222301
075-023	075-022	10/30/2014	130.00		S TONTI	JEFFERSON AV	PSLS	201402222301
075-024	076-038	10/31/2014	340.00		STATE	S ROCHEBLAVE	PSLS	201402222301
075-025	075-024	10/30/2014	350.00		STATE	S TONTI	PSLS	201402222301
075-026	075-025	10/31/2014	320.00		STATE	S MIRO	PSLS	201402222301
075-027	075-026	10/31/2014	317.00		STATE STREET I	S CLAIBORNE AV	PSLS	201402222301
078-014	066-015	09/04/2014	355.00		TCHOUPITOU LA	ALONZO	PSLS	201401931501

<u>STRUCT1</u>	<u>STRUC2</u>	<u>COMP DATE</u>	<u>LENGTH</u>	<u>ADDRESS</u>	<u>STREET</u>	<u>CROSS STREET</u>	<u>ACTIVITY</u>	<u>WO_NO</u>
081-017	081-016	03/29/2014	290.00	1309	NASHVILLE AV	PRYTANIA	UNCHOKED	201400660401
082-021	082-020	09/05/2014	167.00		ST CHARLES AV	NASHVILLE AV	PSLS	201401931501
082-022	082-020	09/05/2014	20.00		ARABELLA	ST CHARLES AV	PSLS	201401931501
083-001	084-002	10/24/2014	333.00		JEFFERSON AV	S ROBERTSON	PSLS	201402136201
085A-006	092-049	07/03/2014	314.00		LYONS	TCHOUPITOULAS	PSLS	201201553901
095-006	095-005	11/12/2014	276.00	1936	DANNEEL	VALENCE	UNCHOKED	201402389101
095-017	095-011	09/08/2014	354.00		CADIZ	S SARATOGA	PSLS	201401931501
099-031	099-030	10/24/2014	213.00		CADIZ	S MIRO	PSLS	201402136201
102-010	102-007	08/11/2014	360.00	LAKESIDE	CONSTANCE	MARENGO	UNCHOKED	201401782901
102-025	102-024	08/21/2014	357.00	N/A	CONSTANCE	LAUREL	UNCHOKED	201401839201
102-046	102-043	08/20/2014	40.00	N/A	GEN TAYLOR	CONSTANCE	UNCHOKED	201401839101
104-014	104-013	04/24/2014	270.00	3706	S CLAIBORNE AV		UNCHOKED	201400837901
106-032	106-028	12/07/2014	295.00	2537	GEN PERSHING	S ROBERTSON	UNCHOKED	201402537202
107-012	107-009	07/07/2014	35.00	3700	S CLAIBORNE AV	GEN TAYLOR	UNCHOKED	201400841901
107-030	107-006	09/08/2014	351.00		CLARA	GEN PERSHING	PSLS	201401931501
107-039	107-038	09/22/2014	310.00		NAPOLEON AV	S CLAIBORNE AV	PSLS	201401931501
108-018	108-015	12/08/2014	304.00	3011	MILAN	S CLAIBORNE AV	UNCHOKED	201402542101
108-021	108-014	06/20/2014	260.00	3206	GEN TAYLOR	S ROMAN	UNCHOKED	201401487201
108-041	108-039	02/01/2014	336.00	4101	S PRIEUR	GEN TAYLOR	UNCHOKED	201400255601
110-004	110-001	03/06/2014	332.00	4211	S ROCHEBLAVE	MILAN	UNCHOKED	201400473001
112-034	118-002	09/08/2014	360.00		MAGAZINE	LOUISIANA AV PK	PSLS	201401931501
116-022	116-011	07/30/2014	197.00	2405-07	DELACHAISE	LASALLE	UNCHOKED	201401709802
116-041	116-040	08/26/2014	60.00	3309	MAGNOLIA	TOLEDANO	UNCHOKED	201401884901
121-007	121-005	09/10/2014	350.00		HARMONY	S SARATOGA	PSLS	201401931501
122-001	130-036	11/18/2014	510.00		CLARA	6TH	PSLS	201402315501
122-007	122-006	11/18/2014	70.00		TOLEDANO	CLARA	PSLS	201402315501
122-009	122-001	11/18/2014	350.00		CLARA	TOLEDANO	PSLS	201402315501
122-010	122-009	11/18/2014	115.00		TOLEDANO	MAGNOLIA	PSLS	201402315501
122-012	122-011	11/18/2014	151.00		BELMONT PL	MAGNOLIA	PSLS	201402315501
122-014	122-009	11/18/2014	10.00		CLARA	TOLEDANO	PSLS	201402315501
122-017	122-014	11/18/2014	49.00		CLARA	TOLEDANO	PSLS	201402315501
122-018	122-017	11/18/2014	316.00		TOLEDANO	WILLOW	PSLS	201402315501
122-019	122-018	11/18/2014	143.00		TOLEDANO	LOUISIANA AV	PSLS	201402315501
122-022	122-021	11/19/2014	280.00		TOLEDANO	S CLAIBORNE AV	PSLS	201402315501
122-023	130-040	11/19/2014	248.00		WILLOW	6TH	PSLS	201402315501
122-024	122-023	11/19/2014	30.00		WILLOW	6TH	PSLS	201402315501
122-027	116-041	11/19/2014	220.00		MAGNOLIA	BELMONT PL	PSLS	201402315501
122-030	122-029	11/19/2014	247.00		LASALLE	7TH	PSLS	201402315501
122-031	122-028	11/19/2014	305.00		FRERET	7TH	PSLS	201402315501
122-032	122-031	11/20/2014	255.00		SEVENTH	S ROBERTSON	PSLS	201402315501
122-036	129-010	11/20/2014	250.00		LASALLE	6TH	PSLS	201402315501
122-037	122-057	11/20/2014	90.00		SIXTH	S LIBERTY	PSLS	201402315501
122-038	122-037	11/20/2014	301.00		S LIBERTY	7TH	PSLS	201402315501
122-039	122-038	11/20/2014	129.00		S LIBERTY	HARMONY	PSLS	201402315501
122-040	122-036	11/20/2014	302.00		LASALLE	7TH	PSLS	201402315501

<u>STRUCT1</u>	<u>STRUC2</u>	<u>COMP DATE</u>	<u>LENGTH</u>	<u>ADDRESS</u>	<u>STREET</u>	<u>CROSS STREET</u>	<u>ACTIVITY</u>	<u>WO_NO</u>
122-042	122-040	11/20/2014	141.00		LASALLE	HARMONY	PSLS	201402315501
122-046	116-038	11/20/2014	253.00		S ROBERTSON	TOLEDANO	PSLS	201402315501
122-047	122-046	11/20/2014	157.00		S ROBERTSON	TOLEDANO	PSLS	201402315501
122-048	116-039	11/20/2014	366.00		FRERET	TOLEDANO	PSLS	201402315501
122-050	122-049	11/20/2014	231.00		TOLEDANO	LASALLE	PSLS	201402315501
122-051	122-048	11/21/2014	281.00		TOLEDANO	LASALLE	PSLS	201402315501
122-052	129-002	11/21/2014	250.00		S ROBERTSON	6TH	PSLS	201402315501
125-033	125-028	04/06/2014	340.00	1019	1ST	MAGAZINE	UNCHOKED	201400719801
125-053	125-052	05/14/2014	285.00	1011	3RD	CONSTANCE	UNCHOKED	201401283901
127-027	140-016	02/14/2014	290.00	2224	CARONDELET	JACKSON AV	UNCHOKED	201400346001
127-048	140-023	01/15/2014	235.00	2336	ST CHARLES AV	PHILIP	UNCHOKED	201400108001
128-030	128-028	01/07/2014	298.00	2532	DRYADES	2ND	UNCHOKED	201305271901
129-001	130-046	11/21/2014	323.00		WASHINGTON A'	S ROBERTSON	PSLS	201402315501
129-006	129-001	11/21/2014	335.00		WASHINGTON A'	FRERET	PSLS	201402315501
129-010	129-009	11/21/2014	258.00		LASALLE	6TH	PSLS	201402315501
129-013	129-011	11/21/2014	22.00		WASHINGTON A'	S LIBERTY	PSLS	201402315501
129-022	122-029	11/21/2014	210.00		LASALLE	WASHINGTON AV	PSLS	201402315501
129-027	130-010	11/21/2014	320.00		1ST	S ROBERTSON	PSLS	201402315501
129-029	129-024	11/21/2014	326.00		2ND	FRERET	PSLS	201402315501
129-047	128-010	11/21/2014	330.00		SECOND	S LIBERTY	PSLS	201402315501
129-051	128-001	11/21/2014	185.00		PHILIP	S LIBERTY	PSLS	201402315501
129-068	122-057	11/21/2014	190.00		EVA ALLEY	WASHINGTON AV	PSLS	201402315501
130-001	143-049	11/21/2014	305.00		CLARA	PHILIP	PSLS	201402315501
130-007	130-006	09/10/2014	255.00		WILLOW	2ND	PSLS	201401931501
130-040	130-039	04/16/2014	255.00	2819	6TH	S CLAIBORNE AV	UNCHOKED	201400785201
130-043	130-042	04/16/2014	220.00	2856	S CLAIBORNE AV	6TH	UNCHOKED	201400785401
130-046	130-036	10/23/2014	313.00		WASHINGTON A'	MAGNOLIA	PSLS	201402136201
131-053	131-041	03/12/2014	310.00	3211	LOUISIANA AV PI	S ROMAN	UNCHOKED	201400524603
131-054	131-053	06/23/2014	300.00	3800	LOUISIANA AV	S GALVEZ	UNCHOKED	201401494401
132-015	132-010	01/23/2014	320.00		4TH	S MIRO	PSLS	201400071201
132-018	132-015	01/14/2014	307.00		S MIRO	WASHINGTON AV	PSLS	201400071201
132-020	132-019	01/14/2014	210.00		S GALVEZ	TOLEDANO	PSLS	201400071201
132-026	132-014	01/14/2014	283.00		3RD	S GALVEZ	PSLS	201400071201
132-028	132-013	09/10/2014	284.00		2ND	S GALVEZ	PSLS	201401931501
132-033	132-031	01/14/2014	305.00		S GALVEZ	4TH	PSLS	201400071201
132-034	132-033	01/14/2014	305.00		S GALVEZ	WASHINGTON AV	PSLS	201400071201
132-035	132-034	01/16/2014	275.00		S GALVEZ	TOLEDANO	PSLS	201400071201
132-041	132-040	01/16/2014	53.00		LOUISIANA AV PI	S GALVEZ	PSLS	201400071201
132-042	132-041	01/16/2014	390.00		LOUISIANA AV PI	S DORGENOIS	PSLS	201400071201
132-043	132-042	01/16/2014	400.00		LOUISIANA AV PI	S DORGENOIS	PSLS	201400071201
132-045	132-040	01/16/2014	285.00		S GALVEZ	TOLEDANO	PSLS	201400071201
132-046	132-045	01/16/2014	320.00		TOLEDANO	S MIRO	PSLS	201400071201
132-048	132-047	01/17/2014	325.00		TOLEDANO	S DORGENOIS	PSLS	201400071201
132-049	132-048	01/17/2014	295.00		TOLEDANO	S DORGENOIS	PSLS	201400071201
132-051	131-051	12/13/2014	292.00	3326	TOLEDANO	S ROMAN	UNCHOKED	201402587502

<u>STRUCT1</u>	<u>STRUC2</u>	<u>COMP DATE</u>	<u>LENGTH</u>	<u>ADDRESS</u>	<u>STREET</u>	<u>CROSS STREET</u>	<u>ACTIVITY</u>	<u>WO_NO</u>
133-001	133-085	01/23/2014	13.00		S DORGENOIS	ERATO	PSLS	201400071201
133-002	133-BP160	01/17/2014	5.00		S DORGENOIS	THALIA	PSLS	201400071201
133-002	145-007	01/23/2014	370.00		THALIA	S DORGENOIS	PSLS	201400071201
133-004	133-086	01/23/2014	35.00		S DORGENOIS	ERATO	PSLS	201400071201
133-005	133-004	01/17/2014	230.00		S DORGENOIS	THALIA	PSLS	201400071201
133-010	133-005	01/17/2014	270.00		S DORGENOIS	MARTIN LUTHER K	PSLS	201400071201
133-012	133-011	01/17/2014	355.00		MARTIN LUTHEF	S BROAD	PSLS	201400071201
133-013	133-010	01/21/2014	100.00		S DORGENOIS	MARTIN LUTHER K	PSLS	201400071201
133-014	133-013	01/21/2014	84.00		S DORGENOIS	2ND	PSLS	201400071201
133-019	133-018	01/21/2014	25.00		THIRD	S DORGENOIS	PSLS	201400071201
133-020	133-019	01/21/2014	220.00		THIRD	S BROAD	PSLS	201400071201
133-022	133-021	01/21/2014	249.00		S BROAD	4TH	PSLS	201400071201
133-027	133-026	01/21/2014	16.00		WASHINGTON A'	S DORGENOIS	PSLS	201400071201
133-030	133-006	01/21/2014	245.00		S DORGENOIS	ERATO	PSLS	201400071201
133-031	133-084	01/24/2014	220.00		ERATO	S BROAD	PSLS	201400071201
133-032	133-031	01/21/2014	5.00		ERATO	S DORGENOIS	PSLS	201400071201
133-035	133-031	01/21/2014	265.00		ERATO	S BROAD	PSLS	201400071201
133-036	133-035	01/21/2014	120.00		ERATO	S BROAD	PSLS	201400071201
133-039	133-038	01/21/2014	145.00		S BROAD	MARTIN LUTHER K	PSLS	201400071201
133-042	133-036	01/21/2014	286.00		ERATO	S WHITE	PSLS	201400071201
133-043	133-042	01/24/2014	273.00		ERATO	S WHITE	PSLS	201400071201
133-044	133-043	01/21/2014	10.00		S WHITE	ERATO	PSLS	201400071201
133-045	133-044	01/21/2014	26.00		ERATO	S WHITE	PSLS	201400071201
133-047	133-043	01/21/2014	302.00		S WHITE	THALIA	PSLS	201400071201
133-050	134-048	01/22/2014	290.00		EDEN	S WHITE	PSLS	201400071201
133-052	133-051	01/22/2014	278.00		WASHINGTON A'	S BROAD	PSLS	201400071201
133-057	133-056	01/22/2014	204.00		S BROAD	MARTIN LUTHER K	PSLS	201400071201
133-059	133-058	01/22/2014	430.00		MARTIN LUTHEF	S BROAD	PSLS	201400071201
133-062	133-061	01/22/2014	175.00		S BROAD	WALMSLEY AV	PSLS	201400071201
133-064	134-066	01/22/2014	218.00		WALMSLEY AV	S BROAD	PSLS	201400071201
133-065	100-022	01/22/2014	310.00		S BROAD	WALMSLEY AV	PSLS	201400071201
133-066	110-013	01/22/2014	151.00		S DORGENOIS	LOUISIANA AV PK	PSLS	201400071201
133-067	133-066	01/22/2014	55.00		LOUISIANA AV PI	S BROAD	PSLS	201400071201
133-069	133-068	01/22/2014	224.00		LOUISIANA AV PI	S BROAD	PSLS	201400071201
133-070	133-069	01/22/2014	46.00		LOUISIANA AV PI	S BROAD	PSLS	201400071201
133-071	133-070	01/22/2014	48.00		LOUISIANA AV PI	S BROAD	PSLS	201400071201
133-072	133-071	01/23/2014	76.00		LOUISIANA AV PI	S BROAD	PSLS	201400071201
133-073	132-049	01/23/2014	33.00		TOLEDANO	S DORGENOIS	PSLS	201400071201
133-079	133-080	01/23/2014	45.00		S DORGENOIS	ERATO	PSLS	201400071201
133-079	133-V4SS	01/23/2014	13.00		S DORGENOIS	ERATO	PSLS	201400071201
133-080	133-002	01/23/2014	198.00		S DORGENOIS	ERATO	PSLS	201400071201
133-081	134-059	01/23/2014	173.00		WALMSLEY AV	S BROAD	PSLS	201400071201
133-083	133-048	01/23/2014	30.00		MARTIN LUTHEF	S WHITE	PSLS	201400071201
133-084	133-086	01/23/2014	70.00		S DORGENOIS	ERATO	PSLS	201400071201
133-085	133-084	01/23/2014	33.00		ERATO	S DORGENOIS	PSLS	201400071201

<u>STRUCT1</u>	<u>STRUC2</u>	<u>COMP DATE</u>	<u>LENGTH</u>	<u>ADDRESS</u>	<u>STREET</u>	<u>CROSS STREET</u>	<u>ACTIVITY</u>	<u>WO_NO</u>
133-086	133-SPS5	01/23/2014	50.00		S DORGENOIS	ERATO	PSLS	201400071201
133-SPS5	133-V2SS	02/03/2014	20.00		S DORGENOIS	ERATO	PSLS	201400235201
133-SPS5	133-V3SS	02/03/2014	20.00		S DORGENOIS	ERATO	PSLS	201400235201
133-V4SS	133-086	02/16/2014	17.00		S DORGENOIS	ERATO	PSLS	201400235201
134-001	133-043	02/03/2014	340.00		ERATO	S DUPRE	PSLS	201400235201
134-002	134-001	02/03/2014	20.00		ERATO	S DUPRE	PSLS	201400235201
134-004	134-001	02/03/2014	340.00		ERATO	S GAYOSO	PSLS	201400235201
134-008	134-004	02/03/2014	301.00		S GAYOSO	THALIA	PSLS	201400235201
134-008	134-005	02/04/2014	320.00		THALIA	S GAYOSO	PSLS	201400235201
134-013	134-012	02/04/2014	240.00		WASHINGTON A'	S LOPEZ	PSLS	201400235201
134-015	134-014	02/04/2014	10.00		S SALCEDO	ERATO	PSLS	201400235201
134-019	134-014	02/04/2014	253.00		ERATO	S LOPEZ	PSLS	201400235201
134-021	134-019	02/04/2014	232.00		ERATO	WASHINGTON AV	PSLS	201400235201
134-022	134-021	02/04/2014	177.00		WASHINGTON A'	S RENDON	PSLS	201400235201
134-029	134-026	02/10/2014	251.00		S RENDON	EVE	PSLS	201400235201
134-031	134-029	02/10/2014	301.00		S RENDON	EDEN	PSLS	201400235201
134-034	134-031	02/11/2014	300.00		S RENDON	ELBA	PSLS	201400235201
134-036	134-034	02/11/2014	347.00		S RENDON	WALMSLEY AV	PSLS	201400235201
134-037	134-036	02/11/2014	305.00		WALMSLEY AV	S LOPEZ	PSLS	201400235201
134-038	134-036	02/11/2014	37.00		S RENDON	WALMSLEY AV	PSLS	201400235201
134-046	134-045	02/01/2014	299.00		S GAYOSO	EVE	PSLS	201400235201
134-047	134-046	02/16/2014	176.00		EVE	WASHINGTON AV	PSLS	201400235201
134-051	134-042	02/11/2014	303.00		S SALCEDO	ELBA	PSLS	201400235201
134-059	134-054	02/12/2014	349.00		S DUPRE	WALMSLEY AV	PSLS	201400235201
134-060	134-059	02/12/2014	285.00		WALMSLEY AV	S GAYOSO	PSLS	201400235201
134-066	100-021	02/12/2014	326.00		S DUPRE	WALMSLEY AV	PSLS	201400235201
134-070	133-058	02/12/2014	317.00		MARTIN LUTHER	S DUPRE	PSLS	201400235201
134-072	134-073	02/12/2014	190.00		MARTIN LUTHER	WASHINGTON AV	PSLS	201400235201
134-073	134-070	02/12/2014	35.00		MARTIN LUTHER	S DUPRE	PSLS	201400235201
134-074	133-044	02/13/2014	320.00		ERATO	S DUPRE	PSLS	201400235201
134-075	100-002	02/13/2014	289.00		S LOPEZ	WALMSLEY AV	PSLS	201400235201
135-001	134-022	02/13/2014	250.00		WASHINGTON A'	EARHART BL	PSLS	201400235201
135-009	135-007	02/13/2014	50.00		VENDOME PL	EARHART BL	PSLS	201400235201
135-016	134-029	02/13/2014	340.00		EVE	S JEFFERSON DAV	PSLS	201400235201
135-018	135-017	02/13/2014	195.00		S JEFFERSON D	MARTIN LUTHER K	PSLS	201400235201
135-024	134-031	02/14/2014	340.00		EDEN	S JEFFERSON DAV	PSLS	201400235201
135-025	135-024	02/14/2014	238.00		S JEFFERSON D	EVE	PSLS	201400235201
135-026	134-034	02/14/2014	345.00		ELBA	S JEFFERSON DAV	PSLS	201400235201
135-027	135-026	02/14/2014	88.00		S JEFFERSON D	ELBA	PSLS	201400235201
135-028	135-026	02/14/2014	248.00		S JEFFERSON D	EDEN	PSLS	201400235201
135-029	135-026	02/14/2014	65.00		ELBA	S JEFFERSON DAV	PSLS	201400235201
135-030	135-029	02/16/2014	172.00		S JEFFERSON D	GRAPE	PSLS	201400235201
135-031	134-036	02/14/2014	240.00		WALMSLEY AV	OCTAVIA	PSLS	201400235201
135-032	135-031	02/14/2014	90.00		OCTAVIA	S JEFFERSON DAV	PSLS	201400235201
135-033	134-038	02/14/2014	225.00		WALMSLEY AV	OCTAVIA	PSLS	201400235201

<u>STRUCT1</u>	<u>STRUC2</u>	<u>COMP DATE</u>	<u>LENGTH</u>	<u>ADDRESS</u>	<u>STREET</u>	<u>CROSS STREET</u>	<u>ACTIVITY</u>	<u>WO_NO</u>
137-017	137-016	12/08/2014	360.00		ST THOMAS	JOSEPHINE	FLUSHED GRE.	201402527901
137-019	137-016	01/03/2014	385.00	N/A	ROUSSEAU	ST ANDREW	FLUSHED GRE.	201305267108
137-023	137-016	01/03/2014	212.00	N/A	ROUSSEAU	ST ANDREW	FLUSHED GRE.	201305267107
137-024	137-023	01/02/2014	210.00	N/A	ST ANDREW	ROUSSEAU	FLUSHED GRE.	201305267105
137-029	137-024	01/02/2014	385.00	N/A	ROUSSEAU	JOSEPHINE	FLUSHED GRE.	201305267106
137-029	137-053	01/08/2014	210.00	N/A	ROUSSEAU	ST ANDREW	FLUSHED GRE.	201400034806
137-030	137-049	01/06/2014	220.00	N/A	ST ANDREW	ST THOMAS	FLUSHED GRE.	201400034804
137-031	137-055	01/01/2014	104.00	N/A	ST ANDREW	ROUSSEAU	FLUSHED GRE.	201305267102
137-032	137-031	01/11/2014	340.00	N/A	ROUSSEAU	ST ANDREW	FLUSHED GRE.	201400034810
137-032	137-056	01/11/2014	310.00	N/A	ROUSSEAU	ST ANDREW	FLUSHED GRE.	201400034809
137-055	137-030	06/22/2014	321.00	N/A	ROUSSEAU	ST ANDREW	FLUSHED GRE.	201401494201
138-005	138-004	07/24/2014	247.00	2000	MAGAZINE	ST ANDREW	UNCHOKED	201401667701
139-024	139-023	02/16/2014	220.00		CHESTNUT	FELICITY	PSLS	201400235201
139-032	139-031	02/16/2014	222.00		JOSEPHINE	CAMP	PSLS	201400235201
139-039	139-038	04/28/2014	209.00	1125	ST MARY	CAMP	UNCHOKED	201400851301
139-040	139-038	02/16/2014	197.00		ST MARY	CAMP	PSLS	201400235201
139-042	140-024	02/16/2014	250.00		PHILIP	PRYTANIA	PSLS	201400235201
139-043	139-042	02/16/2014	363.00		PRYTANIA	JACKSON AV	PSLS	201400235201
139-045	139-058	02/16/2014	230.00		PHILIP	COLISEUM	PSLS	201400235201
139-048	139-045	02/16/2014	301.00		PHILIP	CHESTNUT	PSLS	201400235201
139-050	139-049	02/16/2014	287.00		JACKSON AV	CAMP	PSLS	201400235201
139-051	139-048	02/16/2014	362.00		PHILIP	CAMP	PSLS	201400235201
139-052	139-051	02/21/2014	353.00		CAMP	JACKSON AV	PSLS	201400363601
139-053	139-052	02/21/2014	280.00		JACKSON AV	MAGAZINE	PSLS	201400363601
139-056	138-059	02/21/2014	385.00		SOPHIE WRIGHT	ST MARY	PSLS	201400363601
139-057	139-011	02/25/2014	226.00		COLISEUM	ST MARY	PSLS	201400363601
139-058	139-042	02/25/2014	250.00		PHILIP	COLISEUM	PSLS	201400363601
140-001	141-015	02/25/2014	312.00		JACKSON AV	BARONNE	PSLS	201400363601
140-002	140-001	02/26/2014	270.00		BARONNE	PHILIP	PSLS	201400363601
140-003	140-001	02/26/2014	382.00		BARONNE	JOSEPHINE	PSLS	201400363601
140-006	140-001	02/26/2014	310.00		JACKSON AV	BRAINARD	PSLS	201400363601
140-008	140-006	02/26/2014	379.00		BRAINARD	JOSEPHINE	PSLS	201400363601
140-015	140-006	02/26/2014	292.00		JACKSON AV	CARONDELET	PSLS	201400363601
140-016	140-015	02/26/2014	292.00		CARONDELET	PHILIP	PSLS	201400363601
140-017	140-015	02/26/2014	373.00		CARONDELET	JOSEPHINE	PSLS	201400363601
140-020	140-015	02/26/2014	353.00		JACKSON AV	ST CHARLES AV	PSLS	201400363601
140-021	140-020	02/27/2014	401.00		ST CHARLES AV	PHILIP	PSLS	201400363601
140-022	140-021	02/27/2014	21.00		PHILIP	ST CHARLES AV	PSLS	201400363601
140-023	140-021	02/27/2014	91.00		PHILIP	ST CHARLES AV	PSLS	201400363601
140-024	140-023	02/27/2014	233.00		PHILIP	PRYTANIA	PSLS	201400363601
140-025	140-020	02/27/2014	375.00		ST CHARLES AV	JOSEPHINE	PSLS	201400363601
140-032	140-030	02/27/2014	377.00		JACKSON AV	PRYTANIA	PSLS	201400363601
141-001	142-019	03/10/2014	357.00		JACKSON AV	LOYOLA AV	PSLS	201400363601
141-002	141-001	02/27/2014	60.00		LOYOLA AV	JACKSON AV	PSLS	201400363601
141-004	141-001	02/27/2014	73.00		JACKSON AV	SIMON BOLIVAR AV	PSLS	201400363601

<u>STRUCT1</u>	<u>STRUC2</u>	<u>COMP DATE</u>	<u>LENGTH</u>	<u>ADDRESS</u>	<u>STREET</u>	<u>CROSS STREET</u>	<u>ACTIVITY</u>	<u>WO_NO</u>
141-007	141-004	02/27/2014	301.00		JACKSON AV	S SARATOGA	PSLS	201400363601
141-014	141-007	02/27/2014	300.00		JACKSON AV	DANNEEL	PSLS	201400363601
141-015	141-014	03/10/2014	304.00		JACKSON AV	DRYADES	PSLS	201400363601
141-026	142-020	02/28/2014	320.00		JOSEPHINE	LOYOLA AV	PSLS	201400363601
141-029	155-021	09/11/2014	222.00		S RAMPART	ST ANDREW	PSLS	201401931501
141-032	141-026	03/10/2014	31.50		SIMON BOLIVAR	JOSEPHINE	PSLS	201400363601
142-001	143-051	02/28/2014	326.00		JACKSON AV	S ROBERTSON	PSLS	201400363601
142-005	142-001	02/28/2014	323.00		JACKSON AV	FRERET	PSLS	201400363601
142-009	142-005	02/28/2014	320.00		JACKSON AV	LASALLE	PSLS	201400363601
142-014	142-013	02/28/2014	317.00		S LIBERTY	ST ANDREW	PSLS	201400363601
142-016	142-009	02/28/2014	297.00		JACKSON AV	S LIBERTY	PSLS	201400363601
142-019	142-016	02/28/2014	32.00		JACKSON AV	S LIBERTY	PSLS	201400363601
143-001	164-021	02/28/2014	370.00		CLARA	ERATO	PSLS	201400363601
143-006	143-001	02/28/2014	290.00		CLARA	THALIA	PSLS	201400363601
143-007	143-006	02/28/2014	105.00		THALIA	MAGNOLIA	PSLS	201400363601
143-008	143-007	03/06/2014	313.00		THALIA	MAGNOLIA	PSLS	201400363601
143-009	143-008	03/06/2014	290.00		MAGNOLIA	ERATO	PSLS	201400363601
143-010	143-008	03/10/2014	275.00		MAGNOLIA	MARTIN LUTHER K	PSLS	201400363601
143-011	143-006	03/10/2014	295.00		THALIA	WILLOW	PSLS	201400363601
143-013	143-011	03/10/2014	295.00		THALIA	S CLAIBORNE AV	PSLS	201400363601
143-020	143-006	03/10/2014	282.00		CLARA	MARTIN LUTHER K	PSLS	201400363601
143-022	143-020	03/10/2014	78.00		CLARA	MARTIN LUTHER K	PSLS	201400363601
143-023	143-022	03/10/2014	248.00		MARTIN LUTHEF	MAGNOLIA	PSLS	201400363601
143-024	143-022	03/10/2014	295.00		MARTIN LUTHEF	WILLOW	PSLS	201400363601
143-026	143-022	03/10/2014	211.00		CLARA	FELICITY	PSLS	201400363601
143-030	143-026	03/10/2014	303.00		FELICITY	WILLOW	PSLS	201400363601
143-033	143-032	03/10/2014	300.00		ST ANDREW	S CLAIBORNE AV	PSLS	201400363601
143-035	143-026	03/10/2014	160.00		CLARA	ST ANDREW	PSLS	201400363601
143-036	143-035	03/13/2014	77.00		ST ANDREW	CLARA	PSLS	201400492701
143-037	143-036	03/13/2014	100.00		ST ANDREW	KELLER"S AL	PSLS	201400492701
143-038	143-037	03/13/2014	114.00		KELLER"S AL	FELICITY	PSLS	201400492701
143-040	143-035	03/13/2014	268.00		ST ANDREW	WILLOW	PSLS	201400492701
143-041	143-036	03/13/2014	162.00		CLARA	JOSEPHINE	PSLS	201400492701
143-042	143-041	03/13/2014	260.00		JOSEPHINE	MAGNOLIA	PSLS	201400492701
143-049	143-041	03/13/2014	372.00		CLARA	JACKSON AV	PSLS	201400492701
143-050	143-049	03/13/2014	100.00		JACKSON AV	MAGNOLIA	PSLS	201400492701
143-051	143-050	03/13/2014	204.00		JACKSON AV	MAGNOLIA	PSLS	201400492701
144-005	144-001	03/14/2014	331.00		1ST	S PRIEUR	PSLS	201400492701
144-006	144-005	03/14/2014	210.00		S PRIEUR	JACKSON AV	PSLS	201400492701
144-008	144-007	03/14/2014	282.00		MARTIN LUTHEF	S JOHNSON	PSLS	201400492701
144-014	144-013	03/14/2014	208.00		S ROMAN	JACKSON AV	PSLS	201400492701
144-016	144-015	03/24/2014	270.00		DRYADES	S PRIEUR	PSLS	201400492701
144-018	144-013	03/14/2014	164.00		1ST	REX PL	PSLS	201400492701
144-021	144-020	03/14/2014	230.00		S DERBIGNY	JACKSON AV	PSLS	201400492701
144-029	144-019	03/14/2014	331.00		1ST	S CLAIBORNE AV	PSLS	201400492701

<u>STRUCT1</u>	<u>STRUC2</u>	<u>COMP DATE</u>	<u>LENGTH</u>	<u>ADDRESS</u>	<u>STREET</u>	<u>CROSS STREET</u>	<u>ACTIVITY</u>	<u>WO_NO</u>
144-032	144-034	03/14/2014	353.00		THALIA	S JOHNSON	PSLS	201400492701
144-033	144-032	03/19/2014	264.00		S JOHNSON	MARTIN LUTHER K	PSLS	201400492701
144-034	144-037	03/19/2014	350.00		THALIA	S PRIEUR	PSLS	201400492701
144-037	144-040	03/19/2014	345.00		THALIA	S ROMAN	PSLS	201400492701
144-040	144-045	03/19/2014	285.00		THALIA	S DERBIGNY	PSLS	201400492701
144-045	143-014	03/24/2014	112.00		THALIA	S CLAIBORNE AV	PSLS	201400492701
145-001	144-032	03/19/2014	298.00		THALIA	S GALVEZ	PSLS	201400492701
145-003	145-001	03/19/2014	37.00		THALIA	S GALVEZ	PSLS	201400492701
145-004	145-003	03/19/2014	38.00		THALIA	S GALVEZ	PSLS	201400492701
145-007	145-006	09/11/2014	355.00		THALIA	S ROCHEBLAVE	PSLS	201401931501
145-010	145-009	03/19/2014	325.00		THALIA	S DORGENOIS	PSLS	201400492701
145-012	145-011	03/19/2014	258.00		S TONTI	THALIA	PSLS	201400492701
145-013	145-012	09/11/2014	302.00		THALIA	S ROCHEBLAVE	PSLS	201401931501
145-014	145-011	06/17/2014	343.00	3509	THALIA	S TONTI	UNCHOKED	201401465601
145-015	145-012	03/19/2014	343.00		THALIA	S MIRO	PSLS	201400492701
145-015	145-014	03/19/2014	255.00		S MIRO	THALIA	PSLS	201400492701
145-018	145-017	03/19/2014	258.00		S GALVEZ	THALIA	PSLS	201400492701
145-022	145-009	09/12/2014	257.00		S ROCHEBLAVE	ERATO	PSLS	201401931501
145-023	132-030	03/19/2014	305.00		S GALVEZ	1ST	PSLS	201400492701
145-039	145-038	03/20/2014	165.00		1ST	S TONTI	PSLS	201400492701
153-006	153-001	03/20/2014	235.00		PRYTANIA	TERPSICHORE	PSLS	201400492701
153-053	160-040	03/20/2014	299.00		PRYTANIA	MELPOMENE	PSLS	201400492701
153-054	153-053	03/20/2014	300.00		MELPOMENE	COLISEUM	PSLS	201400492701
154-028	155-062	03/20/2014	252.00		THALIA	BARONNE	PSLS	201400492701
154-030	154-029	03/20/2014	359.00		MARTIN LUTHEF	CARONDELET	PSLS	201400492701
154-031	154-028	03/20/2014	250.00		BARONNE	ERATO	PSLS	201400492701
154-033	154-032	03/24/2014	200.00		THALIA	CARONDELET	PSLS	201400492701
154-035	154-033	03/20/2014	294.00		CARONDELET	MARTIN LUTHER K	PSLS	201400492701
154-040	154-039	03/21/2014	53.00		ERATO	ST CHARLES AV	PSLS	201400492701
154-041	154-039	03/21/2014	36.00		ERATO	CARONDELET	PSLS	201400492701
154-042	154-041	03/21/2014	187.00		ERATO	CARONDELET	PSLS	201400492701
154-043	154-038	03/21/2014	291.00		ST CHARLES AV	THALIA	PSLS	201400492701
154-049	161-015	03/21/2014	357.00		ST CHARLES AV	ERATO	PSLS	201400492701
154-050	154-072	03/21/2014	75.00		ERATO	PRYTANIA	PSLS	201400492701
154-051	154-049	03/21/2014	37.00		ST CHARLES AV	ERATO	PSLS	201400492701
154-053	154-051	03/24/2014	280.00		ST CHARLES AV	THALIA	PSLS	201400492701
154-054	154-053	03/24/2014	379.00		THALIA	PRYTANIA	PSLS	201400492701
154-055	154-053	03/24/2014	296.00		ST CHARLES AV	MARTIN LUTHER K	PSLS	201400492701
154-060	154-059	03/24/2014	296.00		FITZPATRICK AL	FELICITY	PSLS	201400492701
154-067	154-066	03/24/2014	197.00		FELICITY	PRYTANIA	PSLS	201400492701
154-068	154-067	04/07/2014	203.00		FELICITY	PRYTANIA	PSLS	201400615801
154-070	154-006	04/07/2014	239.00		FELICITY	CARONDELET	PSLS	201400615801
154-072	154-049	04/07/2014	295.00		ERATO	ERATO AL	PSLS	201400615801
155-001	156-013	04/07/2014	355.00		EUTERPE	SIMON BOLIVAR AV	PSLS	201400615801
155-003	155-001	04/07/2014	95.00		EUTERPE	SIMON BOLIVAR AV	PSLS	201400615801

<u>STRUCT1</u>	<u>STRUC2</u>	<u>COMP DATE</u>	<u>LENGTH</u>	<u>ADDRESS</u>	<u>STREET</u>	<u>CROSS STREET</u>	<u>ACTIVITY</u>	<u>WO_NO</u>
155-007	155-003	04/07/2014	235.00		EUTERPE	S SARATOGA	PSLS	201400615801
155-013	155-007	04/07/2014	254.00		EUTERPE	S RAMPART	PSLS	201400615801
155-019	155-013	09/12/2014	292.00		EUTERPE	ORETHA CASTLE F	PSLS	201401931501
155-032	155-031	04/07/2014	149.00		EUTERPE AL	EUTERPE	PSLS	201400615801
155-037	155-036	04/07/2014	90.00		DRYADES MARK	ORETHA CASTLE F	PSLS	201400615801
155-038	156-030	04/08/2014	369.00		THALIA	SIMON BOLIVAR AV	PSLS	201400615801
155-046	155-044	04/10/2014	230.00		ERATO	S SARATOGA	PSLS	201400615801
155-048	155-045	04/08/2014	273.00		S SARATOGA	MARTIN LUTHER K	PSLS	201400615801
155-049	155-048	04/08/2014	174.00		MARTIN LUTHEF	S RAMPART	PSLS	201400615801
155-050	155-045	04/08/2014	257.00		THALIA	S RAMPART	PSLS	201400615801
155-055	155-050	04/08/2014	203.00		THALIA	ORETHA CASTLE F	PSLS	201400615801
155-058	155-056	04/08/2014	295.00		ORETHA CASTLI	ERATO	PSLS	201400615801
155-061	155-060	04/08/2014	330.00		ERATO	BARONNE	PSLS	201400615801
155-065	155-064	04/08/2014	75.00		DRYADES MARK	MARTIN LUTHER K	PSLS	201400615801
156-002	143-027	04/08/2014	285.00		FELICITY	S ROBERTSON	PSLS	201400615801
156-005	156-002	04/08/2014	310.00		FELICITY	FRERET	PSLS	201400615801
156-009	156-005	04/08/2014	301.00		FELICITY	LASALLE	PSLS	201400615801
156-013	156-009	04/08/2014	390.00		FELICITY	S LIBERTY	PSLS	201400615801
156-014	156-013	04/08/2014	62.00		FELICITY	S LIBERTY	PSLS	201400615801
156-018	143-008	04/08/2014	290.00		THALIA	S ROBERTSON	PSLS	201400615801
156-020	156-044	04/10/2014	218.00		MARTIN LUTHEF	FRERET	PSLS	201400615801
156-021	156-018	04/08/2014	290.00		S ROBERTSON	ERATO	PSLS	201400615801
156-023	156-022	04/09/2014	45.00		ERATO	FRERET	PSLS	201400615801
156-025	143-009	04/09/2014	250.00		ERATO	S ROBERTSON	PSLS	201400615801
156-028	156-018	04/09/2014	299.00		THALIA	FRERET	PSLS	201400615801
156-029	156-028	04/09/2014	297.00		THALIA	LASALLE	PSLS	201400615801
156-030	156-029	04/09/2014	371.00		THALIA	S LIBERTY	PSLS	201400615801
156-031	156-030	04/09/2014	295.00		S LIBERTY	ERATO	PSLS	201400615801
156-038	156-037	04/09/2014	15.00		MARTIN LUTHEF	S LIBERTY	PSLS	201400615801
156-040	156-039	04/09/2014	280.00		MARTIN LUTHEF	LOYOLA AV	PSLS	201400615801
160-037	160-025	04/09/2014	366.00		PRYTANIA	ERATO	PSLS	201400615801
160-038	160-037	04/09/2014	218.00		ERATO	COLISEUM	PSLS	201400615801
160-039	160-038	04/10/2014	249.00		COLISEUM	THALIA	PSLS	201400615801
160-040	160-037	04/09/2014	291.00		PRYTANIA	THALIA	PSLS	201400615801
160-041	160-040	04/10/2014	289.00		THALIA	COLISEUM	PSLS	201400615801
161-004	161-001	04/10/2014	225.00		CLIO	CARONDELET	PSLS	201400615801
161-005	161-004	04/10/2014	226.00		CLIO	CARONDELET	PSLS	201400615801
161-012	161-005	04/10/2014	210.00		CLIO	ST CHARLES AV	PSLS	201400615801
161-013	161-012	04/10/2014	206.00		CLIO	ST CHARLES AV	PSLS	201400615801
161-015	161-013	04/10/2014	108.00		CLIO	ST CHARLES AV	PSLS	201400615801
161-038	154-072	04/10/2014	63.00		ERATO AL	ERATO	PSLS	201400615801
162-005	162-004	11/11/2014	380.00		ORETHA CASTLI	CALLIOPE	PSLS	201402315801
162-006	162-005	11/11/2014	55.00		EARHART BL	ORETHA CASTLE F	PSLS	201402315801
162-007	162-006	11/11/2014	70.00		ORETHA CASTLI	EARHART BL	PSLS	201402315801
162-009	162-007	11/12/2014	301.00		EARHART BL	S RAMPART	PSLS	201402315801

<u>STRUCT1</u>	<u>STRUC2</u>	<u>COMP DATE</u>	<u>LENGTH</u>	<u>ADDRESS</u>	<u>STREET</u>	<u>CROSS STREET</u>	<u>ACTIVITY</u>	<u>WO_NO</u>
162-010	162-009	11/12/2014	187.00		S RAMPART	HOWARD AV	PSLS	201402315801
162-022	155-060	04/10/2014	310.00		ORETHA CASTLI	CLIO	PSLS	201400615801
162-023	155-053	04/10/2014	357.00		S RAMPART	CLIO	PSLS	201400615801
162-025	155-044	04/10/2014	367.00		SIMON BOLIVAR	CLIO	PSLS	201400615801
162-026	162-025	04/10/2014	160.00		SIMON BOLIVAR	EARHART BL	PSLS	201400615801
162-027	155-040	04/10/2014	343.00		SIMON BOLIVAR	CLIO	PSLS	201400615801
162-028	162-027	04/14/2014	20.00		SIMON BOLIVAR	CLIO	PSLS	201400759701
162-030	163-012	11/12/2014	160.00		SIMON BOLIVAR	EARHART BL	PSLS	201402315801
163-019	156-021	04/14/2014	305.00		S ROBERTSON	CLIO	PSLS	201400759701
163-020	156-031	04/14/2014	368.00		S LIBERTY	CLIO	PSLS	201400759701
163-021	163-020	09/12/2014	15.00		CLIO	S LIBERTY	PSLS	201401931501
163-022	163-021	04/14/2014	294.00		CLIO	SIMON BOLIVAR AV	PSLS	201400759701
163-025	156-022	04/14/2014	321.00		FRERET	CLIO	PSLS	201400759701
164-011	164-010	04/14/2014	20.00		EARHART BL	MAGNOLIA	PSLS	201400759701
164-012	164-010	04/14/2014	225.00		MAGNOLIA	CLIO	PSLS	201400759701
164-013	164-005	11/12/2014	285.00		EARHART BL	WILLOW	PSLS	201402315801
164-031	164-010	04/14/2014	30.00		EARHART BL	MAGNOLIA	PSLS	201400759701
164-032	164-031	04/14/2014	35.00		EARHART BL	MAGNOLIA	PSLS	201400759701
165-025	144-032	04/14/2014	296.00		S JOHNSON	ERATO	PSLS	201400759701
165-028	166-001	11/12/2014	381.00		HOWARD AV	S JOHNSON	PSLS	201402315801
165-029	165-028	11/12/2014	223.00		HOWARD AV	S PRIEUR	PSLS	201402315801
166-001	166-002	11/13/2014	390.00		HOWARD AV	S GALVEZ	PSLS	201402315801
166-002	166-003	11/13/2014	392.00		HOWARD AV	S MIRO	PSLS	201402315801
166-017	145-012	04/23/2014	309.00		S TONTI	ERATO	PSLS	201400759701
166-018	166-017	04/18/2014	80.00		ERATO	S ROCHEBLAVE	PSLS	201400759701
166-019	166-018	04/14/2014	107.00		CALLIOPE HOUS	ERATO	PSLS	201400759701
166-020	166-019	04/14/2014	220.00		CALLIOPE HOUS	ERATO	PSLS	201400759701
166-021	166-018	04/14/2014	107.00		ERATO	S ROCHEBLAVE	PSLS	201400759701
166-022	166-021	04/14/2014	190.00		CALLIOPE HOUS	ERATO	PSLS	201400759701
166-023	166-022	04/14/2014	240.00		CALLIOPE HOUS	ERATO	PSLS	201400759701
166-025	166-024	04/24/2014	40.00		ERATO	S ROCHEBLAVE	PSLS	201400759701
167-001	167-047	09/13/2014	21.00		S DORGENOIS	CLIO PL	PSLS	201401931501
167-002	167-001	04/14/2014	127.00		CLIO PL	S DORGENOIS	PSLS	201400759701
167-003	167-002	04/16/2014	70.00		CLIO PL	S DORGENOIS	PSLS	201400759701
167-004	167-001	10/23/2014	260.00		S DORGENOIS	EARHART BL	PSLS	201402136201
167-005	167-004	04/17/2014	116.00		CLIO PL	S DORGENOIS	PSLS	201400759701
167-006	167-005	04/17/2014	115.00		CLIO PL	S DORGENOIS	PSLS	201400759701
167-007	167-006	04/17/2014	156.00		CLIO PL	S BROAD	PSLS	201400759701
167-012	167-011	11/13/2014	95.00		S DORGENOIS	EARHART BL	PSLS	201402315801
167-013	167-012	11/13/2014	230.00		S DORGENOIS	EUPHROSINE	PSLS	201402315801
167-015	167-014	11/13/2014	25.00		S DORGENOIS	EUPHROSINE	PSLS	201402315801
167-016	167-014	11/13/2014	298.00		EUPHROSINE	S BROAD	PSLS	201402315801
167-025	168-014	04/17/2014	237.00		HOWARD AV	S BROAD	PSLS	201400759701
167-028	167-027	04/17/2014	275.00		EUPHROSINE	S BROAD	PSLS	201400759701
167-030	167-029	04/17/2014	346.00		S BROAD	PALMETTO	PSLS	201400759701

<u>STRUCT1</u>	<u>STRUC2</u>	<u>COMP DATE</u>	<u>LENGTH</u>	<u>ADDRESS</u>	<u>STREET</u>	<u>CROSS STREET</u>	<u>ACTIVITY</u>	<u>WO_NO</u>
167-031	167-030	04/17/2014	42.00		S BROAD	PALMETTO	PSLS	201400759701
167-033	168-015	04/17/2014	263.00		CLIO PL	S BROAD	PSLS	201400759701
167-034	167-033	04/17/2014	257.00		CLIO PL	S BROAD	PSLS	201400759701
167-035	133-036	04/23/2014	112.00		S BROAD	CLIO	PSLS	201400759701
167-036	167-035	04/17/2014	25.00		S BROAD	CLIO	PSLS	201400759701
167-037	167-036	04/17/2014	65.00		S BROAD	CLIO	PSLS	201400759701
167-038	167-037	04/17/2014	20.00		S BROAD	CLIO	PSLS	201400759701
167-042	167-041	04/17/2014	56.00		S BROAD	EARHART BL	PSLS	201400759701
167-043	167-042	04/17/2014	125.00		EARHART BL	S WHITE	PSLS	201400759701
167-044	167-043	04/21/2014	175.00		EARHART BL	S WHITE	PSLS	201400759701
167-047	133-001	04/21/2014	172.00		S DORGENOIS	CLIO PL	PSLS	201400759701
168-005	168-004	04/21/2014	193.00		EUPHROSINE	S GAYOSO	PSLS	201400759701
168-007	168-006	04/21/2014	38.00		PALMETTO	S DUPRE	PSLS	201400759701
168-008	168-007	04/21/2014	275.00		PAIMETTO	S GAYOSO	PSLS	201400759701
168-011	168-010	04/21/2014	405.00		HOWARD AV	S SALCEDO	PSLS	201400759701
168-019	134-002	04/21/2014	358.00		S DUPRE	CLIO	PSLS	201400759701
168-021	168-020	04/22/2014	265.00		EARHART BL	S GAYOSO	PSLS	201400759701
168-022	134-004	04/22/2014	365.00		S GAYOSO	CLIO	PSLS	201400759701
168-022	168-019	04/23/2014	320.00		CLIO	S GAYOSO	PSLS	201400759701
168-024	168-023	04/22/2014	284.00		EARHART BL	S SALCEDO	PSLS	201400759701
168-025	134-015	04/22/2014	355.00		N SALCEDO	CLIO	PSLS	201400759701
168-025	168-022	04/23/2014	340.00		CLIO	S SALCEDO	PSLS	201400759701
168-032	168-031	04/23/2014	235.00		EUPHROSINE	S SALCEDO	PSLS	201400759701
169-004	169-003	04/23/2014	38.00		S RENDON	CLIO	PSLS	201400759701
169-005	169-004	04/23/2014	162.00		S RENDON	CALLIOPE	PSLS	201400759701
169-006	169-005	04/23/2014	102.00		S RENDON	CALLIOPE	PSLS	201400759701
169-012	169-009	04/23/2014	360.00		EUPHROSINE	S JEFFERSON DAV	PSLS	201400759701
169-022	169-020	04/23/2014	365.00		S CLARK	PALMETTO	PSLS	201400759701
169-028	169-009	04/23/2014	180.00		EUPHROSINE	S LOPEZ	PSLS	201400759701
170-003	170-001	11/17/2014	46.00		JULIA	CONVENTION CEN	PSLS	201402315801
170-004	170-003	11/17/2014	105.00		JULIA	CONVENTION CEN	PSLS	201402315801
170-006	170-005	11/17/2014	169.00		JULIA	CONVENTION CEN	PSLS	201402315801
170-008	170-007	11/17/2014	45.00		JULIA	CONVENTION CEN	PSLS	201402315801
170-009	170-028	11/17/2014	21.00		JULIA	CONVENTION CEN	PSLS	201402315801
170-010	171-056	02/24/2014	152.00	743	CONVENTION CI	NOTRE DAME	UNCHOKED	201400424201
170-012	170-011	02/22/2014	60.00	N/A	CONVENTION CI	GIROD	UNCHOKED	201400416101
170-013	170-012	06/29/2014	30.00		CONVENTION CI	GIROD	UNCHOKED	201401526201
170-027	170-028	11/18/2014	35.00		JULIA	CONVENTION CEN	PSLS	201402315801
170-028	170-007	11/18/2014	100.00		JULIA	CONVENTION CEN	PSLS	201402315801
171-001	172-043	11/18/2014	255.00		GIROD	MAGAZINE	PSLS	201402315801
171-002	171-001	11/18/2014	224.00		MAGAZINE	CAPDEVILLE	PSLS	201402315801
171-003	171-002	12/07/2014	174.00		MAGAZINE	LAFAYETTE	PSLS	201402315801
171-004	171-003	12/07/2014	191.00		LAFAYETTE	CONSTANCE	PSLS	201402315801
171-005	171-001	12/07/2014	45.00		GIROD	MAGAZINE	PSLS	201402315801
171-008	171-001	12/07/2014	280.00		MAGAZINE	NOTRE DAME	PSLS	201402315801

<u>STRUCT1</u>	<u>STRUC2</u>	<u>COMP DATE</u>	<u>LENGTH</u>	<u>ADDRESS</u>	<u>STREET</u>	<u>CROSS STREET</u>	<u>ACTIVITY</u>	<u>WO_NO</u>
171-009	171-008	12/07/2014	250.00		MAGAZINE	JULIA	PSLS	201402315801
171-010	171-009	12/07/2014	20.00		JULIA	MAGAZINE	PSLS	201402315801
171-011	171-009	12/07/2014	315.00		JULIA	CONSTANCE	PSLS	201402315801
171-012	171-011	12/13/2014	275.00		JULIA	TCHOUPITOULAS	PSLS	201402315801
171-013	171-012	12/13/2014	295.00		TCHOUPITOULA	ST JOSEPH	PSLS	201402315801
171-014	171-054	12/14/2014	267.00		NOTRE DAME	TCHOUPITOULAS	PSLS	201402315801
171-015	171-006	12/14/2014	245.00		GIROD	TCHOUPITOULAS	PSLS	201402315801
171-015	171-014	12/14/2014	285.00		TCHOUPITOULA	GIROD	PSLS	201402315801
171-035	171-034	07/29/2014	353.00	600	S PETERS	FULTON	UNCHOKED	201401698301
171-041	171-040	12/13/2014	195.00	432	JULIA	MAGAZINE	UNCHOKED	201402588401
172-033	172-031	06/04/2014	202.00	715	ST CHARLES AV	GIROD	UNCHOKED	201401400401
176-001	177-046	11/15/2014	175.00		CANAL	CANAL PLACE WE	PSLS	201402315601
176-002	176-001	11/15/2014	133.00		CANAL	CANAL PLACE WE	PSLS	201402315601
176-003	176-002	11/15/2014	145.00		CANAL	CANAL PLACE EAS	PSLS	201402315601
176-004	176-003	11/15/2014	195.00		CANAL	CANAL PLACE EAS	PSLS	201402315601
176-005	176-004	11/15/2014	430.00		IBERVILLE	CANAL PLACE EAS	PSLS	201402315601
176-006	176-005	11/15/2014	420.00		BIENVILLE	CANAL PLACE EAS	PSLS	201402315601
176-012	176-004	11/15/2014	85.00		CANAL	CANAL PLACE EAS	PSLS	201402315601
176-013	177-058	12/15/2014	144.00		IBERVILLE	CANAL PLACE WE	PSLS	201402405601
177-037	196-070	11/15/2014	117.00		CANAL	DECATUR	PSLS	201402315601
177-038	177-037	11/15/2014	360.00		CANAL	N PETERS	PSLS	201402315601
177-039	177-038	11/15/2014	60.00		CANAL	N PETERS	PSLS	201402315601
177-040	177-039	11/15/2014	200.00		N PETERS	IBERVILLE	PSLS	201402315601
177-041	177-040	12/04/2014	194.00		N PETERS	IBERVILLE	PSLS	201402405601
177-042	177-041	12/04/2014	376.00		N PETERS	BIENVILLE	PSLS	201402405601
177-043	177-042	12/04/2014	211.00		BIENVILLE	CLAY	PSLS	201402405601
177-044	177-039	11/15/2014	66.00		CANAL	N PETERS	PSLS	201402315601
177-045	177-061	11/15/2014	93.00		CANAL	N FRONT	PSLS	201402315601
177-046	177-045	11/15/2014	83.00		CANAL	N FRONT	PSLS	201402315601
177-047	196-068	12/04/2014	127.00		IBERVILLE	DECATUR	PSLS	201402405601
177-048	177-047	12/04/2014	149.00		IBERVILLE	CLINTON	PSLS	201402405601
177-049	177-048	12/15/2014	323.00		CLINTON	BIENVILLE	PSLS	201402405601
177-050	177-047	12/04/2014	360.00		DECATUR	BIENVILLE	PSLS	201402405601
177-050	196-078	12/04/2014	319.00		BIENVILLE	DECATUR	PSLS	201402405601
177-051	177-050	12/05/2014	310.00		DECATUR	CONTI	PSLS	201402405601
177-052	177-050	12/05/2014	150.00		BIENVILLE	N PETERS	PSLS	201402405601
177-055	177-064	12/15/2014	130.00		IBERVILLE	CLAY	PSLS	201402405601
177-056	177-055	12/05/2014	194.00		IBERVILLE	N FRONT	PSLS	201402405601
177-057	177-056	12/05/2014	13.00		IBERVILLE	N FRONT	PSLS	201402405601
177-058	177-057	12/05/2014	46.00		IBERVILLE	N FRONT	PSLS	201402405601
177-061	177-044	11/15/2014	144.00		CANAL	N FRONT	PSLS	201402315601
177-064	177-041	12/15/2014	34.00		IBERVILLE	N PETERS	PSLS	201402405601
178-001	179-009	12/05/2014	232.00		UNION	BARONNE	PSLS	201402405601
178-002	178-001	12/05/2014	94.00		BARONNE	GRAVIER	PSLS	201402405601
178-003	178-001	12/05/2014	190.00		BARONNE	PERDIDO	PSLS	201402405601

<u>STRUCT1</u>	<u>STRUC2</u>	<u>COMP DATE</u>	<u>LENGTH</u>	<u>ADDRESS</u>	<u>STREET</u>	<u>CROSS STREET</u>	<u>ACTIVITY</u>	<u>WO_NO</u>
178-004	178-001	12/05/2014	48.00		UNION	BARONNE	PSLS	201402405601
178-005	178-004	12/05/2014	180.00		BARONNE	GRAVIER	PSLS	201402405601
178-006	178-004	12/15/2014	223.00		BARONNE	PERDIDO	PSLS	201402405601
178-007	178-004	12/05/2014	374.00		UNION	CARONDELET	PSLS	201402405601
178-008	178-073	12/08/2014	70.00		CARONDELET	GRAVIER	PSLS	201402405601
178-009	178-007	12/08/2014	187.00		CARONDELET	PERDIDO	PSLS	201402405601
178-010	178-007	12/08/2014	51.00		UNION	CARONDELET	PSLS	201402405601
178-011	178-010	12/08/2014	159.00		CARONDELET	GRAVIER	PSLS	201402405601
178-012	178-010	12/08/2014	243.00		CARONDELET	PERDIDO	PSLS	201402405601
178-013	178-082	12/15/2014	105.00		PERDIDO	ST CHARLES AV	PSLS	201402405601
178-014	178-010	12/08/2014	355.00		UNION	ST CHARLES AV	PSLS	201402405601
178-015	178-014	12/08/2014	28.00		ST CHARLES AV	UNION	PSLS	201402405601
178-016	178-015	12/08/2014	35.00		ST CHARLES AV	UNION	PSLS	201402405601
178-017	178-016	12/10/2014	75.00		ST CHARLES AV	GRAVIER	PSLS	201402405601
178-018	178-016	12/10/2014	85.00		ST CHARLES AV	COMMERCIAL PL	PSLS	201402405601
178-019	172-005	12/10/2014	220.00		BARONNE	POYDRAS	PSLS	201402405601
178-020	178-074	12/10/2014	18.00		POYDRAS	BARONNE	PSLS	201402405601
178-021	178-020	12/10/2014	30.00		POYDRAS	CARROLL	PSLS	201402405601
178-022	178-021	12/10/2014	33.00		POYDRAS	CARROLL	PSLS	201402405601
178-023	178-022	11/16/2014	95.00		CARROLL	POYDRAS	PSLS	201402315601
178-024	178-023	12/11/2014	276.00		CARROLL	PERDIDO	PSLS	201402405601
178-025	178-024	12/11/2014	245.00		PERDIDO	CARONDELET	PSLS	201402405601
178-026	178-023	11/16/2014	20.00		POYDRAS	CARROLL	PSLS	201402315601
178-027	178-026	11/16/2014	203.00		POYDRAS	CARONDELET	PSLS	201402315601
178-028	178-022	12/11/2014	295.00		POYDRAS	CARONDELET	PSLS	201402405601
178-028	178-029	11/16/2014	30.00		CARONDELET	POYDRAS	PSLS	201402315601
178-029	172-010	12/11/2014	195.00		CARONDELET	POYDRAS	PSLS	201402405601
178-030	178-028	11/16/2014	87.00		CARONDELET	POYDRAS	PSLS	201402315601
178-031	178-030	11/16/2014	215.00		CARONDELET	PERDIDO	PSLS	201402315601
178-032	178-030	11/16/2014	37.00		POYDRAS	CARONDELET	PSLS	201402315601
178-033	178-032	11/16/2014	305.00		POYDRAS	ST CHARLES AV	PSLS	201402315601
178-034	178-028	12/10/2014	385.00		POYDRAS	ST CHARLES AV	PSLS	201402405601
178-035	178-034	11/16/2014	200.00		ST CHARLES AV	PERDIDO	PSLS	201402315601
178-036	178-035	12/10/2014	200.00		ST CHARLES AV	PERDIDO	PSLS	201402405601
178-037	178-036	12/12/2014	70.00		COMMERCIAL PI	ST CHARLES AV	PSLS	201402405601
178-038	178-037	11/16/2014	305.00		COMMERCIAL PI	CAMP	PSLS	201402315601
178-039	178-034	11/16/2014	400.00		POYDRAS	CAMP	PSLS	201402315601
178-040	178-039	11/16/2014	90.00		CAMP	POYDRAS	PSLS	201402315601
178-041	178-079	12/12/2014	190.00		CAMP	COMMERCIAL PL	PSLS	201402405601
178-054	196-020	12/12/2014	205.00		ST CHARLES AV	GRAVIER	PSLS	201402405601
178-055	178-054	12/12/2014	39.00		ST CHARLES AV	GRAVIER	PSLS	201402405601
178-056	178-055	12/12/2014	358.00		GRAVIER	CAMP	PSLS	201402405601
178-057	178-056	12/12/2014	223.00		CAMP	COMMERCIAL PL	PSLS	201402405601
178-059	196-025	12/12/2014	179.00		CAMP	GRAVIER	PSLS	201402405601
178-060	196-008	12/12/2014	53.00		CARONDELET	GRAVIER	PSLS	201402405601

<u>STRUCT1</u>	<u>STRUC2</u>	<u>COMP DATE</u>	<u>LENGTH</u>	<u>ADDRESS</u>	<u>STREET</u>	<u>CROSS STREET</u>	<u>ACTIVITY</u>	<u>WO_NO</u>
178-061	178-060	12/12/2014	67.00		CARONDELET	GRAVIER	PSLS	201402405601
178-062	178-061	12/12/2014	76.00		CARONDELET	GRAVIER	PSLS	201402405601
178-063	178-062	12/12/2014	69.00		CARONDELET	GRAVIER	PSLS	201402405601
178-064	178-063	12/12/2014	55.00		GRAVIER	CARONDELET	PSLS	201402405601
178-065	178-064	12/16/2014	184.00		GRAVIER	ST CHARLES AV	PSLS	201402539901
178-066	178-065	12/16/2014	95.00		GRAVIER	ST CHARLES AV	PSLS	201402539901
178-067	196-006	12/16/2014	325.00		BARONNE	GRAVIER	PSLS	201402539901
178-068	178-067	12/16/2014	235.00		GRAVIER	VARIETIES AL	PSLS	201402539901
178-069	178-068	12/16/2014	8.00		GRAVIER	VARIETIES AL	PSLS	201402539901
178-070	178-069	12/15/2014	140.00		GRAVIER	CARONDELET	PSLS	201402539901
178-071	179-050	12/15/2014	110.00		GRAVIER	BARONNE	PSLS	201402539901
178-072	178-071	12/15/2014	118.00		BARONNE	UNION	PSLS	201402539901
178-073	178-007	12/15/2014	60.00		CARONDELET	GRAVIER	PSLS	201402539901
178-074	178-019	12/15/2014	35.00		POYDRAS	BARONNE	PSLS	201402539901
178-075	178-080	11/16/2014	148.00		POYDRAS	ST CHARLES AV	PSLS	201402315601
178-076	196-005	12/15/2014	155.00		BARONNE	GRAVIER	PSLS	201402539901
178-079	178-040	12/15/2014	95.00		CAMP	NATCHEZ	PSLS	201402539901
178-080	178-040	12/15/2014	150.00		POYDRAS	CAMP	PSLS	201402539901
178-081	172-077	12/15/2014	66.00		ST CHARLES AV	POYDRAS	PSLS	201402539901
178-082	178-012	12/23/2014	230.00		PERDIDO	ST CHARLES AV	PSLS	201402539901
178-083	178-014	12/16/2014	9.00		ST CHARLES AV	UNION	PSLS	201402539901
178-084	178-083	12/16/2014	62.00		ST CHARLES AV	UNION	PSLS	201402539901
178-085	178-083	12/16/2014	63.00		ST CHARLES AV	UNION	PSLS	201402539901
179-001	197-028	12/16/2014	365.00		S RAMPART	GRAVIER	PSLS	201402539901
179-002	179-001	12/17/2014	282.00		GRAVIER	LOYOLA AV	PSLS	201402539901
179-003	179-002	12/17/2014	25.00		GRAVIER	LOYOLA AV	PSLS	201402539901
179-004	179-003	12/17/2014	220.00		LOYOLA AV	PERDIDO	PSLS	201402539901
179-005	179-004	12/17/2014	233.00		LOYOLA AV	PERDIDO	PSLS	201402539901
179-006	179-051	12/23/2014	125.00		GRAVIER	O"KEEFE AV	PSLS	201402539901
179-007	179-006	12/17/2014	158.00		O"KEEFE AV	UNION	PSLS	201402539901
179-008	179-007	12/17/2014	85.00		O"KEEFE AV	UNION	PSLS	201402539901
179-009	179-008	12/17/2014	123.00		UNION	BARONNE	PSLS	201402539901
179-010	179-008	12/17/2014	247.00		O"KEEFE AV	PERDIDO	PSLS	201402539901
179-011	179-001	12/17/2014	255.00		S RAMPART	PERDIDO	PSLS	201402539901
179-012	179-011	12/17/2014	243.00		S RAMPART	PERDIDO	PSLS	201402539901
179-013	179-012	12/17/2014	18.00		S RAMPART	PERDIDO	PSLS	201402539901
179-014	179-013	12/18/2014	280.00		PERDIDO	LOYOLA AV	PSLS	201402539901
179-015	179-014	12/18/2014	28.00		PERDIDO	LOYOLA AV	PSLS	201402539901
179-016	179-015	12/18/2014	114.00		LOYOLA AV	POYDRAS	PSLS	201402539901
179-017	179-016	12/18/2014	118.00		LOYOLA AV	POYDRAS	PSLS	201402539901
179-018	179-013	12/18/2014	415.00		S RAMPART	POYDRAS	PSLS	201402539901
179-019	179-018	12/18/2014	30.00		POYDRAS	S RAMPART	PSLS	201402539901
179-020	179-049	12/18/2014	35.00		POYDRAS	LOYOLA AV	PSLS	201402539901
179-021	179-018	12/18/2014	170.00		POYDRAS	O"KEEFE AV	PSLS	201402539901
179-022	179-010	12/18/2014	28.00		O"KEEFE AV	PERDIDO	PSLS	201402539901

<u>STRUCT1</u>	<u>STRUC2</u>	<u>COMP DATE</u>	<u>LENGTH</u>	<u>ADDRESS</u>	<u>STREET</u>	<u>CROSS STREET</u>	<u>ACTIVITY</u>	<u>WO_NO</u>
179-022	179-013	12/18/2014	240.00		PERDIDO	O"KEEFE AV	PSLS	201402539901
179-023	179-022	12/18/2014	255.00		PERDIDO	PENN	PSLS	201402539901
179-024	179-023	12/18/2014	265.00		PENN	POYDRAS	PSLS	201402539901
179-025	179-022	12/18/2014	262.00		O"KEEFE AV	POYDRAS	PSLS	201402539901
179-026	179-025	12/18/2014	228.00		PENN	POYDRAS	PSLS	201402539901
179-027	197-030	12/18/2014	260.00		O"KEEFE AV	GRAVIER	PSLS	201402539901
179-028	197-027	12/18/2014	130.00		LOYOLA AV	GRAVIER	PSLS	201402539901
179-029	179-028	12/18/2014	10.00		LOYOLA AV	GRAVIER	PSLS	201402539901
179-030	179-029	12/18/2014	45.00		LOYOLA AV	GRAVIER	PSLS	201402539901
179-031	179-030	12/18/2014	135.00		LOYOLA AV	GRAVIER	PSLS	201402539901
179-032	180-005	12/18/2014	248.00		GRAVIER	LOYOLA AV	PSLS	201402539901
179-033	180-006	12/18/2014	242.00		GRAVIER	LOYOLA AV	PSLS	201402539901
179-034	180-026	12/22/2014	301.00		PERDIDO	LOYOLA AV	PSLS	201402539901
179-035	179-034	12/23/2014	160.00		PERDIDO	LOYOLA AV	PSLS	201402539901
179-036	179-034	12/22/2014	255.00		LOYOLA AV	GRAVIER	PSLS	201402539901
179-037	179-036	12/18/2014	256.00		LOYOLA AV	GRAVIER	PSLS	201402539901
179-038	179-037	12/18/2014	105.00		GRAVIER	LOYOLA AV	PSLS	201402539901
179-039	180-031	12/18/2014	300.00		POYDRAS	LOYOLA AV	PSLS	201402539901
179-041	179-039	12/19/2014	94.00		POYDRAS	LOYOLA AV	PSLS	201402539901
179-042	179-041	12/18/2014	215.00		POYDRAS	LOYOLA AV	PSLS	201402539901
179-043	180-041	12/18/2014	255.00		POYDRAS	LOYOLA AV	PSLS	201402539901
179-044	179-043	12/18/2014	342.00		POYDRAS	LOYOLA AV	PSLS	201402539901
179-045	173-006	12/18/2014	395.00		S RAMPART	POYDRAS	PSLS	201402539901
179-046	179-045	12/22/2014	170.00		POYDRAS	O"KEEFE AV	PSLS	201402539901
179-047	173-013	12/22/2014	400.00		O"KEEFE AV	POYDRAS	PSLS	201402539901
179-048	179-047	12/22/2014	291.00		POYDRAS	PENN	PSLS	201402539901
179-049	179-019	12/22/2014	85.00		POYDRAS	LOYOLA AV	PSLS	201402539901
179-050	179-006	12/23/2014	240.00		GRAVIER	BARONNE	PSLS	201402539901
179-051	179-001	12/23/2014	112.00		GRAVIER	O"KEEFE AV	PSLS	201402539901
180-001	198-065	12/22/2014	246.00		LA SALLE PL	GRAVIER	PSLS	201402539901
180-002	180-001	12/22/2014	52.00		LA SALLE PL	GRAVIER	PSLS	201402539901
180-003	180-002	12/22/2014	20.00		LA SALLE PL	GRAVIER	PSLS	201402539901
180-004	180-003	12/22/2014	100.00		LA SALLE PL	GRAVIER	PSLS	201402539901
180-005	180-004	12/22/2014	260.00		GRAVIER	S LIBERTY	PSLS	201402539901
180-006	180-005	12/23/2014	12.00		S LIBERTY	GRAVIER	PSLS	201402539901
180-007	180-049	12/23/2014	154.00		S LIBERTY	TULANE AV	PSLS	201402539901
180-008	180-004	12/23/2014	231.00		GRAVIER	FRERET	PSLS	201402539901
180-009	180-008	12/23/2014	225.00		GRAVIER	S ROBERTSON	PSLS	201402539901
182-010	182-009	01/15/2014	230.00	N/A	PERDIDO	S JOHNSON	UNCHOKED	201400108701
182-013	182-006	03/05/2014	193.00	2021	PERDIDO	S JOHNSON	UNCHOKED	201400484101
182-018	182-017	04/23/2014	224.00		S PRIEUR	POYDRAS	PSLS	201400759701
183-001	188-016	04/23/2014	207.00		S ROCHEBLAVE	BRADISH AL	PSLS	201400759701
183-050	182-038	04/23/2014	288.00		CYPRESS	S GALVEZ	PSLS	201400759701
184-005	184-004	04/23/2014	204.00		PERDIDO	JANE AL	PSLS	201400759701
184-006	184-004	05/02/2014	292.00		PERDIDO	S BROAD	PSLS	201400843401

<u>STRUCT1</u>	<u>STRUC2</u>	<u>COMP DATE</u>	<u>LENGTH</u>	<u>ADDRESS</u>	<u>STREET</u>	<u>CROSS STREET</u>	<u>ACTIVITY</u>	<u>WO_NO</u>
184-014	184-012	05/14/2014	210.00		S BROAD	TULANE AV	PSLS	201400843401
184-016	189-037	05/02/2014	210.00		S DORGENOIS	GRAVIER	PSLS	201400843401
184-018	184-039	05/13/2014	120.00		GRAVIER	S BROAD	PSLS	201400843401
184-019	189-039	05/02/2014	373.00		S BROAD	GRAVIER	PSLS	201400843401
184-024	184-022	12/12/2014	220.00	N/A	PERDIDO	S JOHNSON	UNCHOKED	201402579201
184-034	184-040	05/13/2014	118.00		S WHITE	TULANE AV	PSLS	201400843401
184-036	184-035	05/06/2014	22.00		PERDIDO	S DORGENOIS	PSLS	201400843401
184-039	184-017	05/13/2014	131.00		GRAVIER	S BROAD	PSLS	201400843401
184-040	184-009	05/13/2014	54.00		S WHITE	TULANE AV	PSLS	201400843401
185-001	190-033	05/06/2014	238.00		S GAYOSO	GRAVIER	PSLS	201400843401
185-012	190-013	05/06/2014	245.00		S LOPEZ	GRAVIER	PSLS	201400843401
185-013	185-012	05/06/2014	225.00		S LOPEZ	GRAVIER	PSLS	201400843401
185-015	185-014	05/06/2014	255.00		RENDON	PERDIDO	PSLS	201400843401
185-018	185-017	06/19/2014	255.00	3000	TULANE AV	S GAYOSO	UNCHOKED	201401481601
185-023	185-022	02/27/2014	245.00	727	S BROAD		UNCHOKED	201400451301
185-024	185-023	05/06/2014	250.00		S SALCEDO	PERDIDO	PSLS	201400843401
185-025	185-024	05/06/2014	204.00		PERDIDO	S LOPEZ	PSLS	201400843401
185-028	190-016	05/08/2014	395.00		RENDON	GRAVIER	PSLS	201400843401
185-030	190-043	05/08/2014	195.00		S DUPRE	GRAVIER	PSLS	201400843401
185-034	185-033	05/08/2014	336.00		S DUPRE	PERDIDO	PSLS	201400843401
186-011	191-026	05/08/2014	248.00		S CLARK	GRAVIER	PSLS	201400843401
186-014	191-041	05/09/2014	370.00		S JEFFERSON D	GRAVIER	PSLS	201400843401
186-015	186-018	09/17/2014	58.60		GRAVIER	S JEFFERSON DAV	PSLS	201401931501
186-018	185-014	09/18/2014	296.40		GRAVIER	S JEFFERSON DAV	PSLS	201401931501
187-002	187-001	08/11/2014	225.00	N/A	GRAVIER	S PIERCE	UNCHOKED	201401781801
187-005	192-030	05/09/2014	415.00		S SCOTT	GRAVIER	PSLS	201400843401
187-007	187-006	05/10/2014	128.00		GRAVIER	S PIERCE	PSLS	201400843401
187-008	187-012	05/13/2014	238.00		S CORTEZ	GRAVIER	PSLS	201400843401
187-010	193-022	05/10/2014	390.00		S CARROLLTON	GRAVIER	PSLS	201400843401
187-011	193-020	05/10/2014	255.00		S SOLOMON	GRAVIER	PSLS	201400843401
187-012	192-031	05/13/2014	236.00		S CORTEZ	GRAVIER	PSLS	201400843401
189-016	189-015	07/08/2014	277.00		S WHITE	BAUDIN	PSLS	201401584401
189-017	189-015	07/08/2014	270.00		BANKS	S BROAD	PSLS	201401584401
189-018	189-017	07/08/2014	270.00		BANKS	S BROAD	PSLS	201401584401
189-019	189-018	07/11/2014	308.00		S BROAD	BAUDIN	PSLS	201401584401
189-020	190-024	07/11/2014	315.00		BANKS	S WHITE	PSLS	201401584401
189-021	189-020	07/11/2014	248.00		S WHITE	PALMYRA	PSLS	201401584401
189-022	189-020	07/11/2014	45.00		BANKS	S WHITE	PSLS	201401584401
189-023	189-022	07/11/2014	298.00		S WHITE	PALMYRA	PSLS	201401584401
189-024	189-022	07/11/2014	240.00		BANKS	JANE AL	PSLS	201401584401
189-025	189-024	07/12/2014	235.00		BANKS	S BROAD	PSLS	201401584401
189-026	201-013	07/12/2014	302.00		JANE AL	BANKS	PSLS	201401584401
189-027	201-010	07/12/2014	323.00		S BROAD	BANKS	PSLS	201401584401
189-028	190-029	07/12/2014	312.00		BAUDIN	S WHITE	PSLS	201401584401
189-029	189-028	07/12/2014	168.00		S WHITE	TULANE AV	PSLS	201401584401

<u>STRUCT1</u>	<u>STRUC2</u>	<u>COMP DATE</u>	<u>LENGTH</u>	<u>ADDRESS</u>	<u>STREET</u>	<u>CROSS STREET</u>	<u>ACTIVITY</u>	<u>WO_NO</u>
189-030	189-029	07/12/2014	56.00		TULANE AV	S WHITE	PSLS	201401584401
189-031	189-028	07/13/2014	45.00		BAUDIN	S WHITE	PSLS	201401584401
189-032	189-031	07/13/2014	170.00		S WHITE	TULANE AV	PSLS	201401584401
189-033	189-032	07/13/2014	152.00		TULANE AV	S BROAD	PSLS	201401584401
189-034	189-031	07/13/2014	213.00		BAUDIN	S BROAD	PSLS	201401584401
189-035	189-034	07/13/2014	210.00		BAUDIN	S BROAD	PSLS	201401584401
189-036	190-034	07/13/2014	285.00		TULANE AV	S WHITE	PSLS	201401584401
189-037	188-016	07/13/2014	417.00		TULANE AV	S DORGENOIS	PSLS	201401584401
189-038	189-037	07/25/2014	270.00		TULANE AV	MANASSES AL	PSLS	201401584401
189-039	189-038	07/25/2014	267.00		TULANE AV	S BROAD	PSLS	201401584401
189-040	201-015	07/26/2014	399.00		S WHITE	BANKS	PSLS	201401584401
189-041	189-040	07/26/2014	403.00		S WHITE	BAUDIN	PSLS	201401584401
190-001	202-006	07/26/2014	367.00		S LOPEZ	BANKS	PSLS	201401584401
190-002	190-001	07/27/2014	202.00		BANKS	S SALCEDO	PSLS	201401584401
190-003	190-001	07/27/2014	275.00		BANKS	S RENDON	PSLS	201401584401
190-004	190-001	07/27/2014	83.00		S LOPEZ	BANKS	PSLS	201401584401
190-005	190-004	07/27/2014	270.00		BANKS	S RENDON	PSLS	201401584401
190-006	190-004	07/28/2014	211.00		BANKS	S SALCEDO	PSLS	201401584401
190-007	190-004	07/28/2014	365.00		S LOPEZ	BAUDIN	PSLS	201401584401
190-008	190-007	07/28/2014	365.00		BAUDIN	S RENDON	PSLS	201401584401
190-009	190-008	07/21/2014	316.00		S RENDON	D"HEMECOURT	PSLS	201401584401
190-010	190-008	07/21/2014	359.00		S RENDON	BANKS	PSLS	201401584401
190-011	190-007	07/23/2014	375.00		S LOPEZ	TULANE AV	PSLS	201401584401
190-012	190-011	07/23/2014	360.00		D"HEMECOURT	S RENDON	PSLS	201401584401
190-013	190-011	07/12/2014	105.00		S LOPEZ	TULANE AV	PSLS	201401584401
190-014	190-013	07/24/2014	190.00		TULANE AV	S SALCEDO	PSLS	201401584401
190-015	190-013	07/24/2014	370.00		TULANE AV	S RENDON	PSLS	201401584401
190-016	190-015	07/25/2014	12.00		S RENDON	TULANE AV	PSLS	201401584401
190-017	190-007	07/25/2014	255.00		BAUDIN	S SALCEDO	PSLS	201401584401
190-018	190-017	07/26/2014	360.00		S SALCEDO	BANKS	PSLS	201401584401
190-019	190-018	07/26/2014	280.00		BANKS	S GAYOSO	PSLS	201401584401
190-020	190-017	07/27/2014	280.00		BAUDIN	S GAYOSO	PSLS	201401584401
190-021	190-017	07/27/2014	350.00		S SALCEDO	TULANE AV	PSLS	201401584401
190-022	190-021	07/08/2014	130.00		TULANE AV	S LOPEZ	PSLS	201401584401
190-023	190-021	07/14/2014	280.00		TULANE AV	S GAYOSO	PSLS	201401584401
190-024	202-001	07/08/2014	373.00		S DUPRE	BANKS	PSLS	201401584401
190-025	190-024	07/10/2014	310.00		BANKS	S GAYOSO	PSLS	201401584401
190-026	190-024	07/10/2014	78.00		S DUPRE	BANKS	PSLS	201401584401
190-027	190-026	07/10/2014	336.00		BANKS	S GAYOSO	PSLS	201401584401
190-028	190-027	07/10/2014	305.00		S GAYOSO	BAUDIN	PSLS	201401584401
190-029	190-026	07/11/2014	361.00		S DUPRE	BAUDIN	PSLS	201401584401
190-030	190-029	07/15/2014	340.00		BAUDIN	S GAYOSO	PSLS	201401584401
190-031	190-030	07/11/2014	295.00		S GAYOSO	TULANE AV	PSLS	201401584401
190-032	190-031	07/11/2014	283.00		TULANE AV	S DUPRE	PSLS	201401584401
190-033	190-031	07/12/2014	85.00		S GAYOSO	TULANE AV	PSLS	201401584401

<u>STRUCT1</u>	<u>STRUC2</u>	<u>COMP DATE</u>	<u>LENGTH</u>	<u>ADDRESS</u>	<u>STREET</u>	<u>CROSS STREET</u>	<u>ACTIVITY</u>	<u>WO_NO</u>
190-034	190-033	07/12/2014	344.00		TULANE AV	S DUPRE	PSLS	201401584401
190-035	202-002	07/12/2014	371.00		S GAYOSO	BANKS	PSLS	201401584401
190-036	202-004	07/13/2014	329.00		S SALCEDO	BANKS	PSLS	201401584401
190-037	202-007	07/13/2014	368.00		S RENDON	BANKS	PSLS	201401584401
190-038	185-021	07/19/2014	250.00		S SALCEDO	TULANE AV	PSLS	201401584401
190-039	190-038	07/13/2014	282.00		TULANE AV	S GAYOSO	PSLS	201401584401
190-040	190-029	07/14/2014	189.00		S DUPRE	TULANE AV	PSLS	201401584401
190-041	189-041	07/14/2014	318.00		BAUDIN	S DUPRE	PSLS	201401584401
190-042	190-041	07/15/2014	193.00		S DUPRE	TULANE AV	PSLS	201401584401
190-043	190-042	07/15/2014	130.00		S DUPRE	TULANE AV	PSLS	201401584401
190-044	190-035	07/12/2014	280.00		BANKS	S SALCEDO	PSLS	201401584401
190-045	190-024	07/19/2014	35.00		BANKS	S DUPRE	PSLS	201401584401
190-046	190-045	07/13/2014	212.00		BANKS	S GAYOSO	PSLS	201401584401
191-001	203-055	07/16/2014	373.00		S GENOIS	BANKS	PSLS	201401584401
191-002	191-001	07/17/2014	295.00		BANKS	S CLARK	PSLS	201401584401
191-003	191-001	07/19/2014	73.00		S GENOIS	BANKS	PSLS	201401584401
191-004	191-003	07/19/2014	330.00		BANKS	S TELEMACHUS	PSLS	201401584401
191-005	191-004	02/19/2014	268.00	3333	GRAVIER	S JEFFERSON DAV	UNCHOKED	201400388201
191-006	191-003	07/20/2014	331.00		BANKS	S CLARK	PSLS	201401584401
191-007	191-006	07/20/2014	290.00		BANKS	S JEFFERSON DAV	PSLS	201401584401
191-008	191-006	05/10/2014	311.00		S CLARK	BAUDIN	PSLS	201400843401
191-009	191-003	07/21/2014	365.00		S GENOIS	BAUDIN	PSLS	201401584401
191-010	191-004	07/22/2014	364.00		S TELEMACHUS	BAUDIN	PSLS	201401584401
191-010	191-009	07/23/2014	330.00		BAUDIN	S TELEMACHUS	PSLS	201401584401
191-011	191-010	07/24/2014	265.00		BAUDIN	S CORTEZ	PSLS	201401584401
191-012	191-009	07/25/2014	331.00		BAUDIN	S CLARK	PSLS	201401584401
191-013	191-053	07/25/2014	60.00		BAUDIN	S JEFFERSON DAV	PSLS	201401584401
191-014	191-012	05/10/2014	322.00		S CLARK	D"HEMECOURT	PSLS	201400843401
191-015	191-009	05/10/2014	373.00		S GENOIS	D"HEMECOURT	PSLS	201400843401
191-016	191-010	07/26/2014	374.00		S TELEMACHUS	D"HEMECOURT	PSLS	201401584401
191-016	191-015	07/27/2014	329.00		D"HEMECOURT	S TELEMACHUS	PSLS	201401584401
191-017	191-016	07/27/2014	274.00		D"HEMECOURT	S CORTEZ	PSLS	201401584401
191-018	191-016	07/27/2014	355.00		S TELEMACHUS	TULANE AV	PSLS	201401584401
191-019	191-015	03/20/2014	329.00	601	S CLARK	D"HEMECOURT	UNCHOKED	201400599701
191-020	191-019	05/10/2014	211.00		S CLARK	TULANE AV	PSLS	201400843401
191-021	191-015	07/28/2014	320.00		S GENOIS	TULANE AV	PSLS	201401584401
191-022	191-021	07/21/2014	270.00		TULANE AV	S TELEMACHUS	PSLS	201401584401
191-023	191-021	07/22/2014	283.00		TULANE AV	S CLARK	PSLS	201401584401
191-024	191-021	07/23/2014	76.00		S GENOIS	TULANE AV	PSLS	201401584401
191-025	191-024	05/11/2014	335.00		TULANE AV	S TELEMACHUS	PSLS	201400843401
191-025	191-050	07/26/2014	110.00		S TELEMACHUS	TULANE AV	PSLS	201401584401
191-026	191-024	07/26/2014	334.00		TULANE AV	S CLARK	PSLS	201401584401
191-027	191-026	07/19/2014	315.00		TULANE AV	S JEFFERSON DAV	PSLS	201401584401
191-028	191-019	07/19/2014	134.00		D"HEMECOURT	S CLARK	PSLS	201401584401
191-029	191-028	07/17/2014	202.00		TULANE AV	S CLARK	PSLS	201401584401

<u>STRUCT1</u>	<u>STRUC2</u>	<u>COMP DATE</u>	<u>LENGTH</u>	<u>ADDRESS</u>	<u>STREET</u>	<u>CROSS STREET</u>	<u>ACTIVITY</u>	<u>WO_NO</u>
191-030	191-028	06/29/2014	60.00	3433	TULANE AV	CLARK AL	UNCHOKED	201401526501
191-031	191-030	06/02/2014	200.00	3433	TULANE AV	S CLARK	UNCHOKED	201401387501
191-032	203-004	07/17/2014	451.00		S JEFFERSON D	BANKS	PSLS	201401584401
191-033	191-032	05/11/2014	361.00		S JEFFERSON D	BAUDIN	PSLS	201400843401
191-034	203-001	07/08/2014	347.00		S JEFFERSON D	BANKS	PSLS	201401584401
191-035	190-037	07/10/2014	286.00		BANKS	S JEFFERSON DAV	PSLS	201401584401
191-036	190-010	07/10/2014	338.00		BANKS	S JEFFERSON DAV	PSLS	201401584401
191-037	191-036	07/11/2014	274.00		S JEFFERSON D	BAUDIN	PSLS	201401584401
191-038	190-008	07/11/2014	344.00		BAUDIN	S JEFFERSON DAV	PSLS	201401584401
191-039	191-038	07/11/2014	311.00		S JEFFERSON D	D"HEMECOURT	PSLS	201401584401
191-040	190-012	07/12/2014	300.00		D"HEMECOURT	S JEFFERSON DAV	PSLS	201401584401
191-041	190-016	06/21/2014	348.00	3326	TULANE AV	S JEFFERSON DAV	UNCHOKED	201401491201
191-042	203-015	07/30/2014	370.00		S TELEMACHUS	BANKS	PSLS	201401692201
191-043	191-042	05/11/2014	254.00		BANKS	S CORTEZ	PSLS	201400843401
191-044	191-042	08/01/2014	18.00		BANKS	S TELEMACHUS	PSLS	201401692201
191-045	191-044	05/11/2014	245.00		BANKS	S GENOIS	PSLS	201400843401
191-046	203-019	07/30/2014	320.00		S TELEMACHUS	BANKS	PSLS	201401692201
191-047	191-046	08/02/2014	442.00		S TELEMACHUS	BAUDIN	PSLS	201401692201
191-048	191-047	08/02/2014	32.00		S TELEMACHUS	BAUDIN	PSLS	201401692201
191-049	191-048	08/02/2014	328.00		S TELEMACHUS	D"HEMECOURT	PSLS	201401692201
191-050	191-049	08/03/2014	374.00		S TELEMACHUS	TULANE AV	PSLS	201401692201
191-051	203-009	08/03/2014	366.00		S CLARK	BANKS	PSLS	201401692201
191-052	191-051	08/03/2014	266.00		BANKS	S JEFFERSON DAV	PSLS	201401692201
191-053	191-012	08/05/2014	135.00		BAUDIN	S JEFFERSON DAV	PSLS	201401692201
192-002	192-040	05/11/2014	223.00		BANKS	S CARROLLTON AV	PSLS	201400843401
192-003	192-001	05/11/2014	312.00		BANKS	S SCOTT	PSLS	201400843401
192-007	192-006	05/14/2014	290.00		S SCOTT	BAUDIN	PSLS	201400843401
192-008	192-006	05/12/2014	294.00		BANKS	S CORTEZ	PSLS	201400843401
192-010	192-009	05/12/2014	293.00		BAUDIN	S CARROLLTON AV	PSLS	201400843401
192-011	192-009	05/13/2014	375.00		BAUDIN	S SCOTT	PSLS	201400843401
192-012	192-011	05/21/2014	285.00		BAUDIN	S CORTEZ	PSLS	201401269401
192-013	192-011	05/21/2014	311.00		S SCOTT	D"HEMECOURT	PSLS	201401269401
192-017	192-016	05/21/2014	285.00		S SCOTT	ULLOA	PSLS	201401269401
192-018	192-016	05/22/2014	320.00		D"HEMECOURT	S CORTEZ	PSLS	201401269401
192-022	192-021	05/22/2014	15.00		S SCOTT	ULLOA	PSLS	201401269401
192-023	192-022	05/22/2014	68.00		S SCOTT	TULANE AV	PSLS	201401269401
192-024	192-021	05/22/2014	295.00		ULLOA	S CORTEZ	PSLS	201401269401
192-025	192-019	05/22/2014	190.00		S PIERCE	TULANE AV	PSLS	201401269401
192-027	192-026	05/27/2014	253.00		TULANE AV	S CARROLLTON AV	PSLS	201401269401
192-031	191-025	08/19/2014	340.00		TULANE AV	S CORTEZ	PSLS	201401692201
192-033	191-018	08/05/2014	295.00		ULLOA	S CORTEZ	PSLS	201401692201
192-037	192-036	05/27/2014	283.00		S CORTEZ	ULLOA	PSLS	201401269401
192-039	192-038	05/27/2014	294.00		BANKS	S CORTEZ	PSLS	201401269401
194-004	194-001	08/03/2014	370.00	4220	BAUDIN	SOLOMON	UNCHOKED	201401732601
196-012	196-011	09/20/2014	148.00	N/A	CARONDELET	COMMON	UNCHOKED	201402055401

<u>STRUCT1</u>	<u>STRUC2</u>	<u>COMP DATE</u>	<u>LENGTH</u>	<u>ADDRESS</u>	<u>STREET</u>	<u>CROSS STREET</u>	<u>ACTIVITY</u>	<u>WO_NO</u>
196-014	196-012	04/05/2014	250.00	N/A	CARONDELET	COMMON PL	FLUSHED GRE.	201400719901
196-027	196-026	10/25/2014	251.00	125	CAMP	COMMON	UNCHOKED	201402265301
196-033	197-063	11/16/2014	360.00		CANAL	DAUPHINE	PSLS	201402315601
196-034	196-033	11/16/2014	360.00		CANAL	BOURBON	PSLS	201402315601
196-035	196-034	11/16/2014	204.00		BOURBON	COSMOPOLITAN AI	PSLS	201402315601
196-037	196-033	11/16/2014	145.00		DAUPHINE	IBERVILLE	PSLS	201402315601
196-041	196-040	12/14/2014	360.00	216	BOURBON	IBERVILLE	UNCHOKED	201402590102
196-046	196-034	11/16/2014	355.00		CANAL	ROYAL	PSLS	201402315601
196-047	196-046	11/16/2014	374.00		ROYAL	IBERVILLE	PSLS	201402315601
196-051	196-046	11/16/2014	160.00		CANAL	EXCHANGE PL	PSLS	201402315601
196-052	196-047	08/04/2014	157.00	214	ROYAL	IBERVILLE	UNCHOKED	201401739901
196-052	196-051	11/17/2014	375.00		EXCHANGE PL	IBERVILLE	PSLS	201402315601
196-053	196-052	01/23/2014	20.00	214	ROYAL		UNCHOKED	201400189901
196-055	196-051	11/17/2014	175.00		CANAL	CHARTRES	PSLS	201402315601
196-056	196-055	11/17/2014	38.00		CHARTRES	CANAL	PSLS	201402315601
196-058	196-055	11/17/2014	45.00		CANAL	CHARTRES	PSLS	201402315601
196-059	196-058	11/17/2014	40.00		CHARTRES	CANAL	PSLS	201402315601
196-070	196-058	11/17/2014	268.00		CANAL	DORSIERE	PSLS	201402315601
196-071	196-070	11/17/2014	45.00		DORSIERE	CANAL	PSLS	201402315601
197-006	197-050	11/18/2014	105.00		ELK PL	CANAL	PSLS	201402315601
197-040	197-039	05/06/2014	240.00	914	CANAL		UNCHOKED	201401239501
197-055	197-054	11/18/2014	370.00		BASIN	IBERVILLE	PSLS	201402315601
197-057	197-054	11/18/2014	173.00		CANAL	N RAMPART	PSLS	201402315601
197-058	197-057	11/18/2014	105.00		N RAMPART	IBERVILLE	PSLS	201402315601
197-059	197-057	08/23/2014	61.00		CANAL	N RAMPART	PSLS	201401850301
197-060	197-059	08/23/2014	375.00		N RAMPART	IBERVILLE	PSLS	201401850301
197-061	197-060	08/23/2014	355.00		N RAMPART	BIENVILLE	PSLS	201401850301
197-062	197-059	08/25/2014	182.00		CANAL	BURGUNDY	PSLS	201401850301
197-063	197-062	08/26/2014	181.00		CANAL	BURGUNDY	PSLS	201401850301
197-064	197-060	08/27/2014	365.00		IBERVILLE	BURGUNDY	PSLS	201401850301
197-064	197-075	08/28/2014	185.00		BURGUNDY	IBERVILLE	PSLS	201401850301
197-065	197-061	08/29/2014	369.00		BIENVILLE	BURGUNDY	PSLS	201401850301
197-065	197-064	08/30/2014	355.00		BURGUNDY	BIENVILLE	PSLS	201401850301
197-067	197-065	08/30/2014	305.00		BIENVILLE	DAUPHINE	PSLS	201401850301
197-072	197-008	08/31/2014	137.00		S SARATOGA	CANAL	PSLS	201401850301
197-074	197-063	08/31/2014	50.00		BURGUNDY	CANAL	PSLS	201401850301
200-017	200-016	06/29/2014	244.00	215	N TONTI	EADS	UNCHOKED	201401526601
201-001	200-002	08/06/2014	420.00		PALMYRA	S DORGENOIS	PSLS	201401692201
201-002	201-001	08/07/2014	30.00		S DORGENOIS	PALMYRA	PSLS	201401692201
201-003	200-005	08/07/2014	425.00		CLEVELAND AV	S DORGENOIS	PSLS	201401692201
201-003	201-002	08/07/2014	345.00		S DORGENOIS	CLEVELAND AV	PSLS	201401692201
201-004	201-003	08/09/2014	305.00		S DORGENOIS	CANAL	PSLS	201401692201
201-005	201-065	08/16/2014	260.00		CLEVELAND AV	N BROAD	PSLS	201401692201
201-006	201-005	08/09/2014	306.00		S BROAD	CANAL	PSLS	201401692201
201-007	201-005	08/09/2014	314.00		S BROAD	PALMYRA	PSLS	201401692201

<u>STRUCT1</u>	<u>STRUC2</u>	<u>COMP DATE</u>	<u>LENGTH</u>	<u>ADDRESS</u>	<u>STREET</u>	<u>CROSS STREET</u>	<u>ACTIVITY</u>	<u>WO_NO</u>
201-008	201-001	08/10/2014	274.00		PALMYRA	S BROAD	PSLS	201401692201
201-009	201-008	08/10/2014	252.00		PALMYRA	S BROAD	PSLS	201401692201
201-009	201-062	08/10/2014	4.00		S BROAD	PALMYRA	PSLS	201401692201
201-010	201-009	08/10/2014	100.00		PALMYRA	S BROAD	PSLS	201401692201
201-011	201-010	08/19/2014	310.00		S BROAD	CLEVELAND AV	PSLS	201401692201
201-012	201-010	08/19/2014	262.00		PALMYRA	JANE AL	PSLS	201401692201
201-013	201-012	08/19/2014	23.00		JANE AL	PALMYRA	PSLS	201401692201
201-014	201-012	08/19/2014	275.00		PALMYRA	S WHITE	PSLS	201401692201
201-015	201-014	08/19/2014	20.00		S WHITE	PALMYRA	PSLS	201401692201
201-016	200-003	08/02/2014	437.00		PALMYRA	S DORGENOIS	PSLS	201401692201
201-017	201-016	08/02/2014	458.00		PALMYRA	S BROAD	PSLS	201401692201
201-018	200-004	08/02/2014	409.00		PALMYRA	S DORGENOIS	PSLS	201401692201
201-019	201-018	08/02/2014	488.00		PALMYRA	S BROAD	PSLS	201401692201
201-020	200-006	08/02/2014	429.00		CANAL	S DORGENOIS	PSLS	201401692201
201-021	201-020	08/02/2014	487.00		CANAL	S BROAD	PSLS	201401692201
201-022	200-010	08/03/2014	430.00		CANAL	N DORGENOIS	PSLS	201401692201
201-023	201-022	08/03/2014	460.00		CANAL	N BROAD	PSLS	201401692201
201-024	200-015	08/03/2014	435.00		IBERVILLE	N DORGENOIS	PSLS	201401692201
201-048	202-017	08/10/2014	288.00		BIENVILLE	N WHITE	PSLS	201401692201
201-049	201-034	08/10/2014	349.00		N WHITE	CANAL	PSLS	201401692201
201-049	202-014	08/10/2014	342.00		CANAL	N WHITE	PSLS	201401692201
201-050	202-012	08/10/2014	361.00		CANAL	S WHITE	PSLS	201401692201
201-051	201-050	08/07/2014	250.00		CANAL	S BROAD	PSLS	201401692201
201-052	201-051	08/07/2014	270.00		CANAL	S BROAD	PSLS	201401692201
201-053	201-052	08/08/2014	300.00		S BROAD	CLEVELAND AV	PSLS	201401692201
201-054	202-009	08/09/2014	318.00		CLEVELAND AV	S WHITE	PSLS	201401692201
201-055	201-054	08/09/2014	313.00		S WHITE	CANAL	PSLS	201401692201
201-056	201-054	08/09/2014	331.00		S WHITE	PALMYRA	PSLS	201401692201
201-057	201-054	07/31/2014	45.00		CLEVELAND AV	S WHITE	PSLS	201401692201
201-058	201-066	08/17/2014	111.00		N WHITE	CANAL	PSLS	201401692201
201-059	201-057	07/31/2014	301.00		S WHITE	PALMYRA	PSLS	201401692201
201-060	201-057	08/01/2014	236.00		CLEVELAND AV	S BROAD	PSLS	201401692201
201-061	201-060	07/01/2014	236.00		CLEVELAND AV	S BROAD	PSLS	201401692201
201-062	201-P2	08/17/2014	4.00		S BROAD	PALMYRA	PSLS	201401692201
201-063	201-034	08/10/2014	300.00		N WHITE	BIENVILLE	PSLS	201401692201
201-063	202-016	08/02/2014	340.00		BIENVILLE	N WHITE	PSLS	201401692201
201-064	201-047	08/10/2014	282.00		N BROAD	CONTI	PSLS	201401692201
201-065	201-003	08/16/2014	260.00		CLEVELAND AV	N BROAD	PSLS	201401692201
201-066	201-057	08/18/2014	191.00		N WHITE	CANAL	PSLS	201401692201
202-001	201-014	08/02/2014	342.00		PALMYRA	S DUPRE	PSLS	201401692201
202-002	202-001	08/02/2014	336.00		PALMYRA	S GAYOSO	PSLS	201401692201
202-003	202-002	08/03/2014	313.00		S GAYOSO	CLEVELAND AV	PSLS	201401692201
202-004	202-002	08/03/2014	335.00		PALMYRA	S SALCEDO	PSLS	201401692201
202-005	202-004	08/03/2014	320.00		S SALCEDO	CLEVELAND AV	PSLS	201401692201
202-006	202-004	08/04/2014	258.00		PALMYRA	S LOPEZ	PSLS	201401692201

<u>STRUCT1</u>	<u>STRUC2</u>	<u>COMP DATE</u>	<u>LENGTH</u>	<u>ADDRESS</u>	<u>STREET</u>	<u>CROSS STREET</u>	<u>ACTIVITY</u>	<u>WO_NO</u>
202-007	202-006	08/04/2014	363.00		PALMYRA	S RENDON	PSLS	201401692201
202-008	202-007	08/05/2014	308.00		S RENDON	CLEVELAND AV	PSLS	201401692201
202-009	202-001	08/05/2014	378.00		S DUPRE	CLEVELAND AV	PSLS	201401692201
202-010	202-009	08/06/2014	336.00		CLEVELAND AV	S GAYOSO	PSLS	201401692201
202-011	202-010	08/06/2014	295.00		S GAYOSO	CANAL	PSLS	201401692201
202-012	202-009	08/08/2014	363.00		S DUPRE	CANAL	PSLS	201401692201
202-013	202-012	08/09/2014	255.00		CANAL	S GAYOSO	PSLS	201401692201
202-014	202-012	08/09/2014	152.00		S DUPRE	CANAL	PSLS	201401692201
202-015	202-014	08/09/2014	347.00		N DUPRE	IBERVILLE	PSLS	201401692201
202-016	202-015	08/09/2014	303.00		N DUPRE	BIENVILLE	PSLS	201401692201
202-017	202-016	07/30/2014	91.00		N DUPRE	BIENVILLE	PSLS	201401692301
202-018	202-017	07/30/2014	338.00		BIENVILLE	N GAYOSO	PSLS	201401692301
202-019	202-018	07/31/2014	280.00		N GAYOSO	CONTI	PSLS	201401692301
202-020	202-006	08/02/2014	375.00		S LOPEZ	CLEVELAND AV	PSLS	201401692301
202-021	202-020	08/02/2014	365.00		CLEVELAND AV	S RENDON	PSLS	201401692301
202-022	202-021	08/03/2014	262.00		S RENDON	CANAL	PSLS	201401692301
202-023	202-020	08/03/2014	260.00		CLEVELAND AV	S SALCEDO	PSLS	201401692301
202-024	202-023	08/05/2014	265.00		CLEVELAND AV	S GAYOSO	PSLS	201401692301
202-025	202-023	08/07/2014	297.00		S SALCEDO	CANAL	PSLS	201401692301
202-026	202-020	08/09/2014	362.00		S LOPEZ	CANAL	PSLS	201401692301
202-027	202-026	08/09/2014	339.00		CANAL	S RENDON	PSLS	201401692301
202-028	202-026	08/11/2014	230.00		CANAL	S SALCEDO	PSLS	201401692301
202-029	202-028	08/12/2014	297.00		CANAL	S GAYOSO	PSLS	201401692301
202-053	203-028	08/13/2014	315.00		CLEVELAND AV	S RENDON	PSLS	201401692301
203-001	202-007	08/13/2014	370.00		PALMYRA	S JEFFERSON DAV	PSLS	201401692301
203-001	203-BP003	08/15/2014	8.00		S JEFFERSON D	PALMYRA	PSLS	201401692301
203-002	203-001	08/18/2014	20.00		PALMYRA	S JEFFERSON DAV	PSLS	201401692301
203-003	203-002	05/27/2014	155.00		PALMYRA	S JEFFERSON DAV	PSLS	201401269401
203-004	203-003	05/27/2014	22.00		PALMYRA	S JEFFERSON DAV	PSLS	201401269401
203-005	203-004	08/19/2014	375.00		S JEFFERSON D	CLEVELAND AV	PSLS	201401692301
203-006	203-005	05/27/2014	365.00		S JEFFERSON D	CANAL	PSLS	201401269401
203-007	203-006	08/19/2014	340.00		CANAL	S CLARK	PSLS	201401692301
203-008	203-007	05/27/2014	271.00		CANAL	S GENOIS	PSLS	201401269401
203-009	203-004	05/27/2014	340.00		PALMYRA	S CLARK	PSLS	201401269401
203-010	203-005	07/30/2014	340.00		CLEVELAND AV	S CLARK	PSLS	201401692301
203-010	203-009	07/31/2014	375.00		S CLARK	CLEVELAND AV	PSLS	201401692301
203-011	203-010	05/27/2014	315.00		S CLARK	CANAL	PSLS	201401269401
203-012	203-010	08/02/2014	270.00		CLEVELAND AV	S GENOIS	PSLS	201401692301
203-013	203-055	08/02/2014	375.00		S GENOIS	CLEVELAND AV	PSLS	201401692301
203-014	203-013	08/02/2014	320.00		S GENOIS	CANAL	PSLS	201401692301
203-015	203-055	05/27/2014	330.00		PALMYRA	S TELEMACHUS	PSLS	201401269401
203-016	203-013	08/03/2014	332.00		CLEVELAND AV	S TELEMACHUS	PSLS	201401692301
203-016	203-015	08/03/2014	375.00		S TELEMACHUS	CLEVELAND AV	PSLS	201401692301
203-017	203-016	05/28/2014	320.00		S TELEMACHUS	CANAL	PSLS	201401269401
203-018	203-016	08/07/2014	274.00		CLEVELAND AV	S CORTEZ	PSLS	201401692301

<u>STRUCT1</u>	<u>STRUC2</u>	<u>COMP DATE</u>	<u>LENGTH</u>	<u>ADDRESS</u>	<u>STREET</u>	<u>CROSS STREET</u>	<u>ACTIVITY</u>	<u>WO_NO</u>
203-019	203-015	08/09/2014	35.00		S TELEMACHUS	PALMYRA	PSLS	201401692301
203-026	202-037	08/09/2014	295.00		CANAL	S JEFFERSON DAV	PSLS	201401692301
203-027	202-027	08/10/2014	355.00		CANAL	S JEFFERSON DAV	PSLS	201401692301
203-028	203-001	08/10/2014	375.00		S JEFFERSON D	CLEVELAND AV	PSLS	201401692301
203-029	203-028	08/10/2014	305.00		S JEFFERSON D	CANAL	PSLS	201401692301
203-031	203-030	08/25/2014	305.00	N/A	N TELEMACHUS	BIENVILLE	UNCHOKED	201401877701
203-038	203-035	07/29/2014	358.00		N GENOIS	CANAL	PSLS	201401692301
203-039	203-038	07/30/2014	276.00		CANAL	N CLARK	PSLS	201401692301
203-040	203-035	07/31/2014	330.00		IBERVILLE	N CLARK	PSLS	201401692301
203-041	203-040	08/02/2014	305.00		N CLARK	BIENVILLE	PSLS	201401692301
203-042	203-057	05/30/2014	250.00		BIENVILLE	N JEFFERSON DAV	PSLS	201401269401
203-043	203-040	08/02/2014	350.00		N CLARK	CANAL	PSLS	201401692301
203-044	203-043	05/28/2014	275.00		CANAL	N JEFFERSON DAV	PSLS	201401269401
203-045	203-040	08/03/2014	314.00		IBERVILLE	N JEFFERSON DAV	PSLS	201401692301
203-049	203-048	05/27/2014	290.00		BIENVILLE	N GENOIS	PSLS	201401269401
203-050	203-048	05/18/2014	120.00		BIENVILLE	N CORTEZ	PSLS	201401269401
203-052	204-007	04/30/2014	238.00	3701	CANAL		UNCHOKED	201400862401
203-053	204-003	08/04/2014	323.00		CANAL	S TELEMACHUS	PSLS	201401692301
203-054	203-053	05/18/2014	267.00		CANAL	S GENOIS	PSLS	201401269401
203-055	203-009	05/18/2014	330.00		PALMYRA	S GENOIS	PSLS	201401269401
203-056	203-D1	08/14/2014	8.00		S JEFFERSON D	PALMYRA	PSLS	201401692301
203-057	203-041	05/30/2014	22.00		BIENVILLE	N CLARK	PSLS	201401269401
203-058	203-057	05/30/2014	100.00		N CLARK	BIENVILLE	PSLS	201401269401
203-BP003	203-056	08/09/2014	5.00		S JEFFERSON D	PALMYRA	PSLS	201401692301
204-001	203-015	08/12/2014	329.00		PALMYRA	S CORTEZ	PSLS	201401692301
204-005	204-004	05/28/2014	375.00		CANAL	S PIERCE	PSLS	201401269401
204-006	204-005	05/28/2014	358.00		CANAL	S CARROLLTON AV	PSLS	201401269401
204-008	204-007	07/28/2014	265.00	3701	CANAL	N CORTEZ	UNCHOKED	201401683501
204-012	204-011	05/27/2014	306.00		CANAL	N PIERCE	PSLS	201401269401
204-014	204-013	05/28/2014	239.00		N SCOTT	BIENVILLE	PSLS	201401269401
204-016	204-015	05/28/2014	235.00		N SCOTT	BIENVILLE	PSLS	201401269401
204-018	204-017	05/28/2014	350.00		N PIERCE	CANAL	PSLS	201401269401
204-019	204-018	05/28/2014	345.00		CANAL	N CARROLLTON AV	PSLS	201401269401
204-020	204-017	05/28/2014	308.00		S PIERCE	BIENVILLE	PSLS	201401269401
204-021	204-020	05/28/2014	280.00		BIENVILLE	N CARROLLTON AV	PSLS	201401269401
204-022	204-020	05/30/2014	317.00		BIENVILLE	N SCOTT	PSLS	201401269401
204-027	204-026	05/30/2014	305.00		BIENVILLE	N PIERCE	PSLS	201401269401
204-029	204-028	05/30/2014	297.00		S SCOTT	CANAL	PSLS	201401269401
204-035	204-033	05/30/2014	222.00		CLEVELAND AV	S CARROLLTON AV	PSLS	201401269401
204-037	204-028	05/30/2014	90.00		CLEVELAND AV	S PIERCE	PSLS	201401269401
204-038	204-037	05/30/2014	15.00		CLEVELAND AV	S PIERCE	PSLS	201401269401
204-039	204-038	05/30/2014	202.00		CLEVELAND AV	S PIERCE	PSLS	201401269401
204-040	204-037	05/30/2014	212.00		CLEVELAND AV	S PIERCE	PSLS	201401269401
205-025	205-024	12/04/2014	288.00	134	N CARROLLTON	CANAL	UNCHOKED	201402517701
205-033	205-032	04/06/2014	346.00	N/A	DAVID	IBERVILLE	FLUSHED GRE.	201400721101

<u>STRUCT1</u>	<u>STRUC2</u>	<u>COMP DATE</u>	<u>LENGTH</u>	<u>ADDRESS</u>	<u>STREET</u>	<u>CROSS STREET</u>	<u>ACTIVITY</u>	<u>WO_NO</u>
205-038	205-032	04/06/2014	315.00	N/A	DAVID	IBERVILLE	FLUSHED GRE.	201400721102
212-001	220-047	12/10/2014	212.00	5900	CATINA	POLK	UNCHOKED	201402569801
222-015	222-014	09/13/2014	350.00		MILNE BL	HARRISON AV	PSLS	201401931501
222-020	222-018	08/04/2014	244.00	430	HARRISON AV	COLBERT	UNCHOKED	201401736701
223-013	223-012	12/29/2014	280.00	6524	COLBERT	PORTEOUS	UNCHOKED	201402665401
224-020	224-019	11/10/2014	305.00	6868	CANAL	CHAPELLE	UNCHOKED	201402362601
224-029	224-038	09/13/2014	275.00		VICKSBURG	FILMORE AV	PSLS	201401931501
226-058	226-057	12/09/2014	205.00	309	OPAL	CAMEO	UNCHOKED	201402551501
227-126	227-125	07/09/2014	120.00	7900	LAKESHORE DR	WEST END BL	UNCHOKED	201401595901
230-021	230-002	01/14/2014	324.00		ADA PL	FLORIDA BL	PSLS	201400071101
230-022	230-021	01/14/2014	12.00		ADA PL	FLORIDA BL	PSLS	201400071101
230-023	230-022	01/14/2014	194.00		ADA PL	FLORIDA BL	PSLS	201400071101
230-024	230-022	01/14/2014	220.00		ADA PL	FLORIDA BL	PSLS	201400071101
230-025	230-021	01/14/2014	15.00		ADA PL	FLORIDA BL	PSLS	201400071101
230-026	230-025	01/14/2014	120.00		ADA PL	FLORIDA BL	PSLS	201400071101
230-028	230-021	01/15/2014	330.00		ADA PL	FLORIDA BL	PSLS	201400071101
230-029	230-028	01/15/2014	220.00		CANAL ROADWA	HOMEDALE AV	PSLS	201400071101
230-034	230-033	01/15/2014	300.00		PONTALBA	VICKSBURG	PSLS	201400071101
230-035	230-033	01/15/2014	290.00		VICKSBURG	HIDALGO	PSLS	201400071101
230-036	230-035	01/15/2014	360.00		HIDALGO	CANAL BL	PSLS	201400071101
230-037	230-032	01/15/2014	130.00		HOMEDALE AV	VICKSBURG	PSLS	201400071101
230-038	230-037	01/17/2014	300.00		HOMEDALE AV	GEN DIAZ	PSLS	201400071101
230-039	230-038	01/17/2014	227.00		GEN DIAZ	HOMEDALE AV	PSLS	201400071101
230-040	230-039	01/17/2014	105.00		LEMOYNE	GEN DIAZ	PSLS	201400071101
230-041	230-040	01/16/2014	260.00		LEMOYNE	MARSHALL FOCH	PSLS	201400071101
230-043	230-042	01/16/2014	105.00		MARSHALL FOC	N PARK PL	PSLS	201400071101
230-044	230-043	01/16/2014	23.00		MARSHALL FOC	N PARK PL	PSLS	201400071101
230-045	230-044	01/16/2014	126.00		MARSHALL FOC	LEMOYNE	PSLS	201400071101
230-047	230-046	01/17/2014	293.00		MARSHALL FOC	FLORIDA AV	PSLS	201400071101
230-048	230-047	01/17/2014	25.00		MARSHALL FOC	FLORIDA AV	PSLS	201400071101
230-049	230-048	01/16/2014	158.00		MARSHALL FOC	LEMOYNE	PSLS	201400071101
230-050	230-046	01/16/2014	312.00		DALE CT	MARSHALL FOCH	PSLS	201400071101
230-051	230-043	01/16/2014	150.00		N PARK PL	W PARK PL	PSLS	201400071101
230-052	230-051	01/17/2014	173.00		N PARK PL	MIDDLE PARK PL	PSLS	201400071101
230-054	230-052	01/17/2014	38.00		N PARK PL	MIDDLE PARK PL	PSLS	201400071101
230-055	230-054	01/17/2014	360.00		MIDDLE PARK PI	N PARK PL	PSLS	201400071101
230-056	230-054	01/17/2014	180.00		N PARK PL	E PARK PL	PSLS	201400071101
230-057	230-056	01/17/2014	117.00		E PARK PL	N PARK PL	PSLS	201400071101
230-058	229-003	01/17/2014	127.00		W PARK PL	S PARK PL	PSLS	201400071101
230-059	230-058	01/17/2014	380.00		S PARK PL	ORLEANS AV	PSLS	201400071101
230-060	230-058	01/17/2014	215.00		W PARK PL	CENTRAL PARK PL	PSLS	201400071101
230-061	230-060	01/17/2014	309.00		W PARK PL	PONTALBA	PSLS	201400071101
230-062	230-060	01/17/2014	215.00		CENTRAL PARK	MIDDLE PARK PL	PSLS	201400071101
230-063	230-062	01/17/2014	412.00		MIDDLE PARK PI	CENTRAL PARK PL	PSLS	201400071101
230-064	229-005	01/17/2014	320.00		ORLEANS AV	S PARK PL	PSLS	201400071101

<u>STRUCT1</u>	<u>STRUC2</u>	<u>COMP DATE</u>	<u>LENGTH</u>	<u>ADDRESS</u>	<u>STREET</u>	<u>CROSS STREET</u>	<u>ACTIVITY</u>	<u>WO_NO</u>
230-065	230-064	01/21/2014	272.00		ORLEANS AV	CENTRAL PARK PL	PSLS	201400071101
230-066	230-065	09/13/2014	45.00		ORLEANS AV	CENTRAL PARK PL	PSLS	201401931501
230-067	230-066	01/21/2014	310.00		ORLEANS AV	CENTRAL PARK PL	PSLS	201400071101
230-068	230-067	01/21/2014	204.00		ORLEANS AV	FLORIDA AV	PSLS	201400071101
230-069	230-068	01/21/2014	22.00		ORLEANS AV	FLORIDA AV	PSLS	201400071101
230-070	230-069	01/21/2014	250.00		ORLEANS AV	FLORIDA AV	PSLS	201400071101
230-071	230-065	01/22/2014	200.00		CENTRAL PARK	E PARK PL	PSLS	201400071101
230-072	230-071	01/22/2014	75.00		E PARK PL	CENTRAL PARK PL	PSLS	201400071101
230-073	230-072	01/22/2014	173.00		CENTRAL PARK	MIDDLE PARK PL	PSLS	201400071101
230-074	230-071	01/27/2014	298.00		E PARK PL	CENTRAL PARK PL	PSLS	201400071101
230-075	230-033	01/27/2014	410.00		PONTALBA	GEN DIAZ	PSLS	201400071101
230-077	230-075	01/27/2014	420.00		PONTALBA	MARSHALL FOCH	PSLS	201400071101
230-078	230-077	09/13/2014	236.00		MARSHALL FOCI	HOMEDALE AV	PSLS	201401931501
230-079	230-078	01/27/2014	26.00		MARSHALL FOCI	HOMEDALE AV	PSLS	201400071101
230-080	230-079	01/27/2014	160.00		MARSHALL FOCI	PONTALBA	PSLS	201400071101
230-081	230-077	01/23/2014	238.00		PONTALBA	W PARK PL	PSLS	201400071101
230-082	230-081	01/23/2014	125.00		PONTALBA	W PARK PL	PSLS	201400071101
230-083	230-082	01/23/2014	334.00		W PARK PL	N PARK PL	PSLS	201400071101
230-084	230-035	01/23/2014	408.00		HIDALGO	GEN DIAZ	PSLS	201400071101
230-085	230-084	01/23/2014	420.00		HIDALGO	MARSHALL FOCH	PSLS	201400071101
230-086	230-085	01/23/2014	170.00		MARSHALL FOCI	NAVARRE AV	PSLS	201400071101
230-087	230-085	01/23/2014	402.00		HIDALGO	W PARK PL	PSLS	201400071101
230-088	231-038	01/24/2014	211.00		MEMBURG AL	FLORIDA AV	PSLS	201400071101
230-089	231-039	02/04/2014	245.00		LOUPHIS AL	FLORIDA AV	PSLS	201400235101
230-090	231-042	02/04/2014	252.00		ANTLOU AL	FLORIDA AV	PSLS	201400235101
230-091	230-074	02/04/2014	288.00		E PARK PL	N PARK PL	PSLS	201400235101
230-BP086	230-D3	02/04/2014	35.00		FLORIDA BL	VICKSBURG	PSLS	201400235101
231-001	220-012	02/04/2014	160.00		BROOKS	MEMBURG AL	PSLS	201400235101
231-002	231-001	02/04/2014	328.00		MEMBURG AL	POLK	PSLS	201400235101
231-003	231-001	02/04/2014	324.00		BROOKS	LOUPHIS AL	PSLS	201400235101
231-004	231-003	02/04/2014	320.00		LOUPHIS AL	POLK	PSLS	201400235101
231-005	231-003	02/04/2014	318.00		LOUPHIS AL	KENILWORTH	PSLS	201400235101
231-007	231-003	02/04/2014	135.00		BROOKS	GEN DIAZ	PSLS	201400235101
231-008	231-007	02/04/2014	53.00		BROOKS	GEN DIAZ	PSLS	201400235101
231-010	231-009	02/04/2014	312.00		ANTLOU AL	POLK	PSLS	201400235101
231-011	231-009	02/04/2014	303.00		ANTLOU AL	KENILWORTH	PSLS	201400235101
231-012	231-011	02/04/2014	295.00		ANTLOU AL	KENILWORTH	PSLS	201400235101
231-014	231-013	02/04/2014	322.00		MARSHALL FOCI	POLK	PSLS	201400235101
231-016	231-015	02/04/2014	301.00		MARSHAL FOCH	KENILWORTH	PSLS	201400235101
231-017	231-016	02/04/2014	300.00		MARSHAL FOCH	KENILWORTH	PSLS	201400235101
231-018	231-015	02/04/2014	164.00		BROOKS	ARGONNE BL	PSLS	201400235101
231-019	231-018	05/07/2014	315.00	5944	ARGONNE BL	BROOKS	UNCHOKED	201401249101
231-021	231-020	02/04/2014	296.00		ARGONNE BL	KENILWORTH	PSLS	201400235101
231-022	231-018	02/04/2014	394.00		BROOKS	GEN HAIG	PSLS	201400235101
231-024	231-022	02/04/2014	301.00		GEN HAIG	KENILWORTH	PSLS	201400235101

<u>STRUCT1</u>	<u>STRUC2</u>	<u>COMP DATE</u>	<u>LENGTH</u>	<u>ADDRESS</u>	<u>STREET</u>	<u>CROSS STREET</u>	<u>ACTIVITY</u>	<u>WO_NO</u>
231-025	231-024	02/04/2014	325.00		GEN HAIG	KENILWORTH	PSLS	201400235101
231-026	231-025	02/04/2014	45.00		GEN HAIG	KENILWORTH	PSLS	201400235101
231-027	231-026	02/04/2014	165.00		GEN HAIG	FLORIDA BL	PSLS	201400235101
231-028	231-027	02/04/2014	293.00		FLORIDA BL	ORLEANS AV	PSLS	201400235101
231-029	231-022	02/04/2014	347.00		BROOKS	ORLEANS AV	PSLS	201400235101
231-030	231-029	02/04/2014	300.00		ORLEANS AV	POLK	PSLS	201400235101
231-031	231-029	02/04/2014	295.00		ORLEANS AV	KENILWORTH	PSLS	201400235101
231-032	231-031	02/04/2014	270.00		ORLEANS AV	KENILWORTH	PSLS	201400235101
231-034	231-033	02/04/2014	300.00		MEMBURG AL	BROOKS	PSLS	201400235101
231-035	231-034	02/04/2014	300.00		MEMBURG AL	BROOKS	PSLS	201400235101
231-037	231-036	02/04/2014	145.00		KENILWORTH	GEN DIAZ	PSLS	201400235101
231-038	220-003	02/04/2014	165.00		FLORIDA BL	MEMBURG AL	PSLS	201400235101
231-039	231-038	02/04/2014	327.00		FLORIDA BL	LOUPHIS AL	PSLS	201400235101
231-040	231-039	02/04/2014	130.00		FLORIDA BL	GEN DIAZ	PSLS	201400235101
231-041	231-040	02/04/2014	62.00		FLORIDA BL	GEN DIAZ	PSLS	201400235101
231-042	231-041	02/04/2014	133.00		FLORIDA BL	ANTLOU AL	PSLS	201400235101
231-044	231-043	02/04/2014	190.00		MARSHAL FOCH	FLORIDA BL	PSLS	201400235101
231-045	231-043	02/04/2014	376.00		FLORIDA BL	PETROL AL	PSLS	201400235101
231-046	231-045	02/04/2014	128.00		PETROL AL	FLORIDA BL	PSLS	201400235101
232-002	232-001	02/04/2014	295.00		MEMBURG AL	POLK	PSLS	201400235101
232-003	232-002	02/04/2014	302.00		MEMBURG AL	POLK	PSLS	201400235101
232-004	232-001	02/04/2014	330.00		MEMBURG AL	FRENCH	PSLS	201400235101
232-005	232-001	02/04/2014	160.00		GERMAIN	MEMPHIS	PSLS	201400235101
232-007	232-006	02/04/2014	330.00		LOUPHIS AL	FRENCH	PSLS	201400235101
232-008	232-006	02/04/2014	300.00		LOUPHIS AL	POLK	PSLS	201400235101
232-009	232-008	02/04/2014	297.00		LOUPHIS AL	POLK	PSLS	201400235101
232-010	232-009	02/04/2014	35.00		LOUPHIS AL	POLK	PSLS	201400235101
232-011	232-010	02/04/2014	90.00		POLK	MEMPHIS	PSLS	201400235101
232-014	232-013	02/04/2014	330.00		ANTLOU AL	FRENCH	PSLS	201400235101
232-015	232-013	02/20/2014	38.00		ANTLOU AL	GERMAIN	PSLS	201400363501
232-017	232-016	02/20/2014	300.00		ANTLOU AL	POLK	PSLS	201400363501
232-018	232-017	02/20/2014	95.00		POLK	GEN DIAZ	PSLS	201400363501
232-020	232-019	03/31/2014	330.00	900	HARRISON AV	FRENCH	FLUSHED	201400670401
232-021	232-019	02/20/2014	30.00		MARSHAL FOCH	GERMAIN	PSLS	201400363501
232-022	232-021	02/20/2014	300.00		MARSHAL FOCH	POLK	PSLS	201400363501
232-023	232-022	02/20/2014	300.00		MARSHAL FOCH	POLK	PSLS	201400363501
232-024	232-023	02/25/2014	95.00		POLK	MARSHAL FOCH	PSLS	201400363501
232-025	232-023	02/25/2014	125.00		POLK	ARGONNE	PSLS	201400363501
232-027	232-026	02/25/2014	35.00		GERMAIN	ARGONNE	PSLS	201400363501
232-028	232-027	02/25/2014	333.00		ARGONNE BL	FRENCH	PSLS	201400363501
232-030	232-029	02/25/2014	305.00		ARGONNE BL	POLK	PSLS	201400363501
232-031	232-030	02/25/2014	278.00		ARGONNE BL	POLK	PSLS	201400363501
232-033	232-032	02/25/2014	331.00		GEN HAIG	FRENCH	PSLS	201400363501
232-036	232-035	02/25/2014	137.00		POLK	PETROL AL	PSLS	201400363501
232-039	232-038	02/26/2014	332.00		ORLEANS AV	FRENCH	PSLS	201400363501

<u>STRUCT1</u>	<u>STRUC2</u>	<u>COMP DATE</u>	<u>LENGTH</u>	<u>ADDRESS</u>	<u>STREET</u>	<u>CROSS STREET</u>	<u>ACTIVITY</u>	<u>WO_NO</u>
232-041	232-040	02/27/2014	280.00		ORLEANS AV	POLK	PSLS	201400363501
232-042	231-030	02/27/2014	300.00		ORLEANS AV	POLK	PSLS	201400363501
233-001	234-007	02/27/2014	320.00		GEN HAIG	BRAGG	PSLS	201400363501
233-003	233-001	02/27/2014	143.00		BRAGG	ARGONNE BL	PSLS	201400363501
233-006	233-005	02/27/2014	10.00		W HARRISON AV	GEN HAIG	PSLS	201400363501
233-009	233-008	02/27/2014	324.00		ORLEANS AV	W HARRISON AV	PSLS	201400363501
233-016	232-039	02/27/2014	330.00		ORLEANS AV	FRENCH	PSLS	201400363501
233-018	233-017	02/27/2014	307.00		FRENCH	ARGONNE BL	PSLS	201400363501
233-021	233-020	02/28/2014	103.00		FRENCH	ARGONNE BL	PSLS	201400363501
233-023	233-020	10/10/2014	310.00	906	HARRISON AV	ARGONNE	UNCHOKED	201402176501
233-024	233-023	03/03/2014	275.00		MARSHAL FOCH	W HARRISON AV	PSLS	201400363501
233-026	233-025	03/03/2014	97.00		FRENCH	GEN DIAZ	PSLS	201400363501
233-027	233-025	12/06/2014	300.00	874	HARRISON AV	MARSHALL FOCH	UNCHOKED	201402534601
233-032	233-029	12/14/2014	330.00	6545	LOUISVILLE	PORTEOUS	UNCHOKED	201402589801
233-035	233-034	03/03/2014	94.00		FRENCH	VICKSBURG	PSLS	201400363501
233-036	233-034	03/07/2014	99.00		FRENCH	MEMPHIS	PSLS	201400363501
233-039	233-038	03/07/2014	80.00		W HARRISON AV	MEMPHIS	PSLS	201400363501
233-043	222-047	03/07/2014	270.00		W HARRISON AV	MEMPHIS	PSLS	201400363501
233-044	234-034	03/07/2014	328.00		GEN DIAZ	BRAGG	PSLS	201400363501
233-045	233-044	03/07/2014	353.00		GEN DIAZ	W HARRISON AV	PSLS	201400363501
233-046	233-045	03/07/2014	365.00		GEN DIAZ	W HARRISON AV	PSLS	201400363501
233-050	233-049	03/10/2014	332.00		MARSHALL FOCI	W HARRISON AV	PSLS	201400363501
234-006	234-005	03/10/2014	38.00		GEN HAIG	LANE	PSLS	201400363501
234-009	234-008	03/10/2014	330.00		ORLEANS AV	BRAGG	PSLS	201400363501
234-010	235-048	03/10/2014	295.00		ORLEANS AV	PORTEOUS	PSLS	201400363501
234-025	234-024	03/10/2014	35.00		GEN DIAZ	PORTEOUS	PSLS	201400363501
234-026	234-025	03/10/2014	266.00		GEN DIAZ	LANE	PSLS	201400363501
234-027	234-026	03/11/2014	300.00		GEN DIAZ	LANE	PSLS	201400363501
234-031	234-030	03/11/2014	330.00		MEMPHIS	LANE	PSLS	201400363501
234-033	234-031	03/11/2014	323.00		LANE	GEN DIAZ	PSLS	201400363501
235-001	235-SPS21	03/13/2014	41.00		MEMPHIS	FILMORE AV	PSLS	201400363501
235-003	235-001	03/11/2014	64.00		MEMPHIS	FILMORE AV	PSLS	201400363501
235-005	235-004	03/11/2014	150.00		FILMORE AV	LOUPHIS AL	PSLS	201400363501
235-012	235-011	03/11/2014	162.00		FILMORE AV	MEMPHIS	PSLS	201400363501
235-015	235-014	03/11/2014	306.00		MEMPHIS	CHAPELLE	PSLS	201400363501
235-016	235-015	03/11/2014	27.00		MEMPHIS	CHAPELLE	PSLS	201400363501
235-017	235-016	03/11/2014	300.00		MEMPHIS	MOUTON	PSLS	201400363501
235-018	235-017	03/13/2014	293.00		MEMPHIS	MOUTON	PSLS	201400363501
235-021	235-041	03/13/2014	38.00		GEN DIAZ	CHAPELLE	PSLS	201400363501
235-023	235-021	03/13/2014	299.00		GEN DIAZ	MOUTON	PSLS	201400363501
235-026	235-025	03/12/2014	332.00		MARSHALL FOCI	CHAPELLE	PSLS	201400363501
235-028	235-027	03/12/2014	324.00		MARSHALL FOCI	MOUTON	PSLS	201400363501
235-029	235-025	03/12/2014	310.00		FILMORE AV	ARGONNE BL	PSLS	201400363501
235-033	235-032	03/12/2014	300.00		ARGONNE BL	MOUTON	PSLS	201400363501
235-036	235-035	03/12/2014	330.00		ARGONNE BL	CHAPELLE	PSLS	201400363501

<u>STRUCT1</u>	<u>STRUC2</u>	<u>COMP DATE</u>	<u>LENGTH</u>	<u>ADDRESS</u>	<u>STREET</u>	<u>CROSS STREET</u>	<u>ACTIVITY</u>	<u>WO_NO</u>
235-038	235-037	03/12/2014	310.00		ARGONNE BL	MOUTON	PSLS	201400363501
235-041	235-020	03/13/2014	292.00		GEN DIAZ	CHAPELLE	PSLS	201400363501
235-042	235-040	03/13/2014	330.00		GEN HAIG	CHAPELLE	PSLS	201400363501
235-047	235-046	03/13/2014	37.00		PETROL AL	FILMORE AV	PSLS	201400363501
235-048	235-047	03/13/2014	164.00		FILMORE AV	ORLEANS AV	PSLS	201400363501
235-056	235-036	03/13/2014	298.00		ARGONNE BL	CHAPELLE	PSLS	201400363501
236-004	236-003	03/14/2014	180.00		MEMPHIS	CONRAD	PSLS	201400492601
236-006	236-005	03/27/2014	310.00		GEN DIAZ	CONRAD	PSLS	201400492601
236-007	236-006	03/27/2014	320.00		CONRAD	MEMPHIS	PSLS	201400492601
236-016	236-015	03/27/2014	304.00		GEN DIAZ	WALKER	PSLS	201400492601
236-017	236-013	03/27/2014	325.00		MARSHALL FOCI	WALKER	PSLS	201400492601
236-021	236-018	04/25/2014	310.00	7114	MARSHALL FOCI	CONRAD	UNCHOKED	201400842001
236-026	236-024	03/27/2014	213.00		ROBERT E LEE E	ARGONNE BL	PSLS	201400492601
236-027	236-013	03/27/2014	322.00		MOUTON	ARGONNE BL	PSLS	201400492601
236-028	236-027	03/17/2014	328.00		ARGONNE BL	WALKER	PSLS	201400492601
236-029	236-028	03/17/2014	32.00		ARGONNE BL	WALKER	PSLS	201400492601
236-032	236-031	03/17/2014	31.00		WALKER	ARGONNE BL	PSLS	201400492601
236-033	236-032	03/17/2014	20.00		ARGONNE BL	WALKER	PSLS	201400492601
236-034	236-033	03/17/2014	287.00		ARGONNE BL	CONRAD	PSLS	201400492601
236-035	236-034	03/17/2014	293.00		ARGONNE BL	ROBERT E LEE BL	PSLS	201400492601
236-044	236-043	03/17/2014	330.00		GEN HAIG	WALKER	PSLS	201400492601
236-056	236-055	03/17/2014	30.00		GEN DIAZ	ROBERT E LEE BL	PSLS	201400492601
236-057	236-056	03/17/2014	411.00		ROBERT E LEE E	VICKSBURG	PSLS	201400492601
237-048	237-047	03/18/2014	68.00		MARCONI DR	BREEZE PARK	PSLS	201400492601
237-061	237-060	03/18/2014	158.00		HYBISCUS LN	OZONE PK	PSLS	201400492601
237-084	237A-091	03/18/2014	320.00		FOLIAGE PK	TULIP	PSLS	201400492601
237-098	237-093	03/18/2014	65.00		BREEZE PARK	CENTRAL PARK PL	PSLS	201400492601
237-161	237-160	03/18/2014	150.00		LILY LN	BREEZE PARK	PSLS	201400492601
237A-014	237A-013	05/18/2014	193.00	25	GULL	ROBERT E LEE BL	UNCHOKED	201401303601
237A-021	237A-013	03/18/2014	230.00		ROBERT E LEE E	GARDINA LN	PSLS	201400492601
237A-022	237A-021	03/18/2014	114.00		ROBERT E LEE E	GARDINA LN	PSLS	201400492601
237A-023	237A-022	03/18/2014	168.00		GARDINA LN	FLORAL PARK	PSLS	201400492601
237A-024	237A-023	03/19/2014	168.00		GARDINA LN	FLORAL PARK	PSLS	201400492601
237A-025	237A-024	03/19/2014	235.00		GARDINA LN	FLORAL PARK	PSLS	201400492601
237A-026	237A-025	03/19/2014	139.00		GARDINA LN	FLORAL PARK	PSLS	201400492601
237A-027	237A-026	03/19/2014	93.00		FLORAL PARK	POINSETTIA LN	PSLS	201400492601
237A-028	237A-027	03/19/2014	134.00		POINSETTIA LN	FLORAL PARK	PSLS	201400492601
237A-029	237A-028	03/19/2014	81.00		POINSETTIA LN	FLORAL PARK	PSLS	201400492601
237A-030	237A-022	03/19/2014	180.00		ROBERT E LEE E	IBIS	PSLS	201400492601
237A-031	237A-030	03/20/2014	144.00		ROBERT E LEE E	CACTUS LN	PSLS	201400492601
237A-032	237A-031	03/20/2014	100.00		CACTUS LN	FLORAL PARK	PSLS	201400492601
237A-033	237A-032	03/20/2014	88.00		CACTUS LN	FLORAL PARK	PSLS	201400492601
237A-034	237A-033	03/20/2014	140.00		CACTUS LN	FLORAL PARK	PSLS	201400492601
237A-035	237A-034	03/20/2014	145.00		FLORAL PARK	CACTUS LN	PSLS	201400492601
237A-036	237A-031	03/20/2014	103.00		ROBERT E LEE E	FLORAL PARK	PSLS	201400492601

<u>STRUCT1</u>	<u>STRUC2</u>	<u>COMP DATE</u>	<u>LENGTH</u>	<u>ADDRESS</u>	<u>STREET</u>	<u>CROSS STREET</u>	<u>ACTIVITY</u>	<u>WO_NO</u>
237A-037	237A-036	03/20/2014	108.00		ROBERT E LEE E	FLORAL PARK	PSLS	201400492601
237A-038	237A-037	03/21/2014	105.00		ROBERT E LEE E	FLORAL PARK	PSLS	201400492601
237A-039	237A-038	03/21/2014	125.00		ROBERT E LEE E	FLORAL PARK	PSLS	201400492601
237A-040	237A-039	03/21/2014	170.00		FLORAL PARK	BEAUREGARD AV	PSLS	201400492601
237A-041	237A-040	03/21/2014	214.00		BEAUREGARD D	PHLOX LN	PSLS	201400492601
237A-042	237A-041	03/21/2014	180.00		PHLOX LN	FLORAL PARK	PSLS	201400492601
237A-043	237A-042	03/21/2014	176.00		PHLOX LN	FLORAL PARK	PSLS	201400492601
237A-044	237A-043	03/21/2014	85.00		FLORAL PARK	PHLOX LN	PSLS	201400492601
237A-045	237A-041	03/24/2014	146.00		BEAUREGARD D	JAY	PSLS	201400492601
237A-046	237A-045	03/24/2014	185.00		BEAUREGARD D	BALSAM LN	PSLS	201400492601
237A-047	237A-046	03/24/2014	150.00		BEAUREGARD D	KILLDEER	PSLS	201400492601
237A-048	237A-047	03/24/2014	183.00		BEAUREGARD D	POINSETTIA LN	PSLS	201400492601
237A-049	237A-048	03/24/2014	252.00		POINSETTIA LN	BEAUREGARD DR	PSLS	201400492601
237A-076	237A-075	03/24/2014	205.00		FLORAL PARK	CAMELIA LN	PSLS	201400492601
237A-077	237A-076	02/20/2014	295.00	103	LARK	FLORAL LN	UNCHOKED	201305230803
237A-080	237-112	03/25/2014	250.00		ZEPHYR PARK	LAKEVIEW PARK	PSLS	201400492601
237A-081	237A-080	03/25/2014	200.00		ZEPHYR PARK	LAKEVIEW PARK	PSLS	201400492601
237A-082	237A-081	03/25/2014	200.00		ZEPHYR PARK	LAKEVIEW PARK	PSLS	201400492601
237A-083	237A-082	03/25/2014	125.00		LAKEVIEW PARK	ZEPHYR PARK	PSLS	201400492601
237A-085	237A-084	03/25/2014	270.00		LAKEVIEW PARK	RAIL	PSLS	201400492601
237A-102	237A-100	03/25/2014	155.00		ROBERT E LEE E	CRANE	PSLS	201400492601
237A-103	237A-102	03/25/2014	184.00		ROBERT E LEE E	LARKSPUR LN	PSLS	201400492601
237A-104	237A-103	03/25/2014	250.00		LARKSPUR LN	FOLIAGE PK	PSLS	201400492601
237A-105	237A-103	03/26/2014	137.00		ROBERT E LEE E	DOVE	PSLS	201400492601
237A-106	237A-105	03/26/2014	98.00		ROBERT E LEE E	NASTURTUM LN	PSLS	201400492601
237A-107	237A-106	03/26/2014	97.00		ROBERT E LEE E	NASTURTUM LN	PSLS	201400492601
237A-108	237A-107	03/26/2014	132.00		ROBERT E LEE E	EGRET	PSLS	201400492601
237A-109	237A-108	03/26/2014	200.00		ROBERT E LEE E	HYDRANGEA LN	PSLS	201400492601
237A-110	237A-109	03/26/2014	201.00		ROBERT E LEE E	SPANISH FORT BL	PSLS	201400492601
237A-111	237A-110	03/26/2014	145.00		ROBERT E LEE E	SPANISH FORT BL	PSLS	201400492601
237A-112	237A-124	03/26/2014	165.00		LAKEVIEW PARK	LAKESHORE DR	PSLS	201400492601
237A-114	237A-113	03/26/2014	160.00		FUCHSIA LN	LARK	PSLS	201400492601
237A-115	237A-114	03/26/2014	160.00		FUCHSIA LN	LARK	PSLS	201400492601
237A-119	237A-118	03/26/2014	210.00		ZINNIA LN	ZEPHYR PARK	PSLS	201400492601
237A-120	237A-119	03/26/2014	115.00		ZINNIA LN	ZEPHYR PARK	PSLS	201400492601
237A-121	237A-118	03/26/2014	228.00		ZEPHYR PARK	LAKEVIEW PARK	PSLS	201400492601
237A-123	237A-122	03/26/2014	105.00		LAKEVIEW PARK	LAKESHORE DR	PSLS	201400492601
237A-124	237A-123	04/01/2014	125.00		LAKEVIEW PARK	LAKESHORE DR	PSLS	201400615701
237A-125	237A-025	04/01/2014	190.00		FLORAL PARK	GARDINA LN	PSLS	201400615701
239-021	239-020	04/01/2014	210.00		CITY PARK AV	DREYFOUS DR	PSLS	201400615701
239-029	239-028	04/10/2014	180.00		FREDRICKS DR	MC FADDEN EAST	PSLS	201400615701
239-030	239-028	04/10/2014	100.00		FREDRICKS DR	MC FADDEN EAST	PSLS	201400615701
239-031	239-030	04/10/2014	70.00		FREDRICKS DR	MC FADDEN EAST	PSLS	201400615701
239-041	239-040	04/01/2014	350.00		STADIUM DR	ROOSEVELT MALL	PSLS	201400615701
239-042	239-041	04/01/2014	195.00		STADIUM DR	ROOSEVELT MALL	PSLS	201400615701

<u>STRUCT1</u>	<u>STRUC2</u>	<u>COMP DATE</u>	<u>LENGTH</u>	<u>ADDRESS</u>	<u>STREET</u>	<u>CROSS STREET</u>	<u>ACTIVITY</u>	<u>WO_NO</u>
239-043	239-042	04/01/2014	120.00		STADIUM DR	ROOSEVELT MALL	PSLS	201400615701
240-031	239-002	09/23/2014	100.00		CITY PARK AV	W MOSS	PSLS	201401944801
240-035	241-017	09/09/2014	310.00		DELGADO DR	TAFT PL	PSLS	201401944801
241-020	240-045	04/01/2014	233.00		IDA	N CARROLLTON AV	PSLS	201400615701
241-025	241-024	04/02/2014	320.00		DUMAINE	N HENNESSEY	PSLS	201400615701
241-031	241-030	04/02/2014	260.00		CITY PARK AV	N ALEXANDER	PSLS	201400615701
242-002	242-001	04/02/2014	455.00		FILMORE AV	ST BERNARD AV	PSLS	201400615701
242-003	242-002	04/02/2014	95.00		ST BERNARD AV	GARDENA DR	PSLS	201400615701
242-004	242-003	04/02/2014	205.00		ST BERNARD AV	GARDENA DR	PSLS	201400615701
242-005	242-004	04/02/2014	277.00		ST BERNARD AV	SEVILLE DR	PSLS	201400615701
242-006	242-005	04/02/2014	263.00		ST BERNARD AV	RIVIERA AV	PSLS	201400615701
242-007	242-006	04/04/2014	265.00		ST BERNARD AV	GRANADA DR	PSLS	201400615701
242-008	242-007	04/04/2014	330.00		ST BERNARD AV	MIRABEAU AV	PSLS	201400615701
243-024	243-023	04/29/2014	283.00	1482	RIVIERA AV	PERLITA	UNCHOKED	201400870001
244-003	244-002	04/04/2014	188.00		ST BERNARD AV	MENDEZ	PSLS	201400615701
244-006	244-005	04/04/2014	153.00		ST BERNARD AV	MITHRA	PSLS	201400615701
244-007	244-006	04/04/2014	198.00		ST BERNARD AV	FILMORE AV	PSLS	201400615701
244-008	244-007	04/04/2014	283.00		ST BERNARD AV	FILMORE AV	PSLS	201400615701
244-009	244-008	04/04/2014	148.00		FILMORE AV	BANCROFT DR	PSLS	201400615701
244-011	244-010	04/07/2014	160.00		BANCROFT DR	FILMORE AV	PSLS	201400615701
244-014	244-013	04/07/2014	127.00		BANCROFT DR	FILMORE AV	PSLS	201400615701
244-015	244-014	04/07/2014	111.00		BANCROFT DR	FILMORE AV	PSLS	201400615701
244-016	244-015	04/07/2014	106.00		BANCROFT DR	FILMORE AV	PSLS	201400615701
244-017	244-016	04/07/2014	125.00		BANCROFT DR	FILMORE AV	PSLS	201400615701
244-018	244-017	04/07/2014	113.00		BANCROFT DR	FILMORE AV	PSLS	201400615701
244-019	245-024	04/07/2014	335.00		MENDEZ	ST BERNARD AV	PSLS	201400615701
244-020	244-019	04/07/2014	310.00		MENDEZ	ST BERNARD AV	PSLS	201400615701
244-021	244-020	04/07/2014	147.00		ST BERNARD AV	PRENTISS AV	PSLS	201400615701
244-022	244-020	04/08/2014	132.00		ST BERNARD AV	RAPIDES DR	PSLS	201400615701
244-023	245-025	04/08/2014	320.00		RAPIDES DR	ST BERNARD AV	PSLS	201400615701
244-024	244-023	04/08/2014	280.00		RAPIDES DR	ST BERNARD AV	PSLS	201400615701
244-025	245-026	04/08/2014	320.00		CRESCENT DR	ST BERNARD AV	PSLS	201400615701
244-026	244-025	04/08/2014	315.00		CRESCENT DR	ST BERNARD AV	PSLS	201400615701
244-027	244-026	04/08/2014	140.00		ST BERNARD AV	RAPIDES DR	PSLS	201400615701
244-028	244-026	04/08/2014	143.00		ST BERNARD AV	MITHRA	PSLS	201400615701
244-029	245-027	04/09/2014	375.00		MITHRA	ST BERNARD AV	PSLS	201400615701
244-030	244-029	04/09/2014	308.00		MITHRA	ST BERNARD AV	PSLS	201400615701
244-031	244-030	04/09/2014	138.00		ST BERNARD AV	FILMORE AV	PSLS	201400615701
244-032	245-028	04/09/2014	440.00		FILMORE AV	ST BERNARD AV	PSLS	201400615701
244-033	244-032	04/09/2014	380.00		FILMORE AV	ST BERNARD AV	PSLS	201400615701
245-005	245-004	04/09/2014	175.00		CABRINI CT	PRENTISS AV	PSLS	201400615701
245-009	245-008	04/09/2014	290.00		CRESCENT DR	PARIS AV	PSLS	201400615701
245-016	245-015	04/09/2014	425.00		MITHRA	CARTIER AV	PSLS	201400615701
245-019	245-018	04/10/2014	260.00		FILMORE AV	PARIS AV	PSLS	201400615701
245-024	245-023	04/10/2014	285.00		CARTIER AV	MENDEZ	PSLS	201400615701

<u>STRUCT1</u>	<u>STRUC2</u>	<u>COMP DATE</u>	<u>LENGTH</u>	<u>ADDRESS</u>	<u>STREET</u>	<u>CROSS STREET</u>	<u>ACTIVITY</u>	<u>WO_NO</u>
245-028	245-027	04/10/2014	290.00		CARTIER AV	FILMORE AV	PSLS	201400615701
246-001	247-028	04/10/2014	90.00		BURBANK DR	ALFRED	PSLS	201400615701
246-010	247-011	04/11/2014	295.00		ATHIS	ALFRED	PSLS	201400615701
246-013	246-012	04/10/2014	110.00		ALFRED	BURBANK DR	PSLS	201400615701
246-016	246-010	04/10/2014	280.00		ST BERNARD AV	ATHIS	PSLS	201400615701
246-017	246-016	04/14/2014	90.00		ST BERNARD AV	PRENTISS AV	PSLS	201400759601
246-019	246-018	04/14/2014	170.00		ST BERNARD AV	BURBANK DR	PSLS	201400759601
246-020	246-018	04/14/2014	102.00		ATHIS	ST BERNARD AV	PSLS	201400759601
246-021	246-020	04/14/2014	11.00		ST BERNARD AV	ATHIS	PSLS	201400759601
246-023	246-022	04/14/2014	155.00		ST BERNARD AV	PRENTISS AV	PSLS	201400759601
246-029	247-007	04/14/2014	293.00		PRENTISS AV	ALFRED	PSLS	201400759601
247-001	247-SPS22	04/14/2014	48.00		PERLITA	PRENTISS AV	PSLS	201400759601
247-004	247-BP80	04/14/2014	30.00		PRENTISS AV	PARIS AV	PSLS	201400759601
247-046	247-044	04/14/2014	175.00		ROBERT E LEE E	PERLITA	PSLS	201400759601
247-047	247-038	04/14/2014	70.00		PEREITA	AVIATORS	PSLS	201400759601
247-051	247-050	04/14/2014	244.00		ROBERT E LEE E	CARTIER AV	PSLS	201400759601
247-052	247-050	04/14/2014	185.00		ROBERT E LEE E	PERLITA	PSLS	201400759601
247-053	247-049	04/15/2014	220.00		AVIATORS	CARTIER AV	PSLS	201400759601
247-054	247-053	04/15/2014	150.00		AVIATORS	CARTIER AV	PSLS	201400759601
247-BP80	247-D1	04/15/2014	12.00		PRENTISS AV	PARIS AV	PSLS	201400759601
248-001	250-003	11/04/2014	151.00		LOUISA DR	DREUX AV	PSLS	201402315701
248-002	248-001	11/04/2014	466.00		LOUISA DR	PINEDA	PSLS	201402315701
248-003	248-002	11/04/2014	505.00		LOUISA DR	MIRABEAU AV	PSLS	201402315701
248-004	248-003	11/04/2014	500.00		LOUISA DR	MIRABEAU AV	PSLS	201402315701
248-005	248-004	11/04/2014	45.00		LOUISA DR	MIRABEAU AV	PSLS	201402315701
248-006	248-005	11/04/2014	231.00		LOUISA DR	GAINES	PSLS	201402315701
248-007	248-006	11/10/2014	40.00		GAINES	LOUISA DR	PSLS	201402315701
248-008	248-006	11/10/2014	464.00		LOUISA DR	STEPHEN GIRARD	PSLS	201402315701
248-009	248-008	11/10/2014	240.00		LOUISA DR	STEPHEN GIRARD	PSLS	201402315701
248-010	248-009	11/10/2014	185.00		LOUISA DR	STEPHEN GIRARD	PSLS	201402315701
248-011	248-010	11/10/2014	331.00		STEPHEN GIRAF	METROPOLITAN	PSLS	201402315701
248-012	248-011	11/10/2014	220.00		STEPHEN GIRAF	FELICIANA DR	PSLS	201402315701
248-013	248-010	11/10/2014	193.00		LOUISA DR	STEPHEN GIRARD	PSLS	201402315701
248-014	248-013	11/10/2014	295.00		STEPHEN GIRAF	LOUISA DR	PSLS	201402315701
248-015	248-014	02/25/2014	326.00	4301	CHEF MENTEUR	PRESS DR	FLUSHED GRE.	201400441602
248-016	248-152	11/27/2014	425.00		METROPOLITAN	KENDALL DR	PSLS	201402405701
248-017	248-016	11/27/2014	160.00		METROPOLITAN	KENDALL DR	PSLS	201402405701
248-018	248-017	11/27/2014	460.00		METROPOLITAN	MIRABEAU AV	PSLS	201402405701
248-019	248-018	11/27/2014	408.00		METROPOLITAN	MIRABEAU AV	PSLS	201402405701
248-020	248-019	11/27/2014	45.00		METROPOLITAN	MIRABEAU AV	PSLS	201402405701
248-021	248-020	11/28/2014	368.00		METROPOLITAN	KENDALL DR	PSLS	201402405701
248-022	248-021	11/28/2014	353.00		METROPOLITAN	KENDALL DR	PSLS	201402405701
248-023	248-022	11/28/2014	158.00		METROPOLITAN	KENDALL DR	PSLS	201402405701
248-024	248-023	12/01/2014	155.00		METROPOLITAN	STEPHEN GIRARD	PSLS	201402405701
248-025	248-016	11/28/2014	220.00		KENDALL DR	METROPOLITAN DI	PSLS	201402405701

<u>STRUCT1</u>	<u>STRUC2</u>	<u>COMP DATE</u>	<u>LENGTH</u>	<u>ADDRESS</u>	<u>STREET</u>	<u>CROSS STREET</u>	<u>ACTIVITY</u>	<u>WO_NO</u>
248-026	248-025	11/28/2014	65.00		KENDALL DR	MIRABEAU AV	PSLS	201402405701
248-027	248-026	11/28/2014	70.00		KENDALL DR	MIRABEAU AV	PSLS	201402405701
248-028	248-027	11/28/2014	403.00		KENDALL DR	MIRABEAU AV	PSLS	201402405701
248-029	248-028	11/29/2014	392.00		KENDALL DR	MIRABEAU AV	PSLS	201402405701
248-030	248-029	07/25/2014	45.00	N/A	KENDALL DR	MIRABEAU AV	UNCHOKED	201401671601
248-031	248-030	11/29/2014	360.00		KENDALL DR	METROPOLITAN DI	PSLS	201402405701
248-032	248-031	12/01/2014	350.00		KENDALL DR	METROPOLITAN DI	PSLS	201402405701
248-033	248-032	11/29/2014	53.00		KENDALL DR	METROPOLITAN DI	PSLS	201402405701
248-034	248-033	11/28/2014	64.00		KENDALL DR	METROPOLITAN DI	PSLS	201402405701
248-035	248-034	11/28/2014	62.00		KENDALL DR	METROPOLITAN DI	PSLS	201402405701
248-036	248-035	11/28/2014	65.00		KENDALL DR	METROPOLITAN DI	PSLS	201402405701
248-037	248-036	11/29/2014	60.00		KENDALL DR	METROPOLITAN DI	PSLS	201402405701
248-038	248-152	11/29/2014	320.00		DREUX AV	FELICIANA DR	PSLS	201402405701
248-039	248-038	11/29/2014	151.00		FELICIANA DR	MIRABEAU AV	PSLS	201402405701
248-040	248-039	11/30/2014	95.00		FELICIANA DR	MIRABEAU AV	PSLS	201402405701
248-041	248-040	11/30/2014	100.00		FELICIANA DR	MIRABEAU AV	PSLS	201402405701
248-042	248-041	11/30/2014	122.00		FELICIANA DR	MIRABEAU AV	PSLS	201402405701
248-043	248-042	11/30/2014	80.00		FELICIANA DR	MIRABEAU AV	PSLS	201402405701
248-044	248-043	11/30/2014	90.00		FELICIANA DR	MIRABEAU AV	PSLS	201402405701
248-045	248-044	11/30/2014	402.00		FELICIANA DR	MIRABEAU AV	PSLS	201402405701
248-046	248-045	11/30/2014	404.00		FELICIANA DR	MIRABEAU AV	PSLS	201402405701
248-047	248-046	12/01/2014	45.00		FELICIANA DR	MIRABEAU AV	PSLS	201402405701
248-048	248-047	12/01/2014	358.00		FELICIANA DR	STEPHEN GIRARD	PSLS	201402405701
248-049	248-048	12/01/2014	365.00		FELICIANA DR	STEPHEN GIRARD	PSLS	201402405701
248-050	248-049	12/01/2014	100.00		FELICIANA DR	STEPHEN GIRARD	PSLS	201402405701
248-051	248-050	12/01/2014	90.00		FELICIANA DR	STEPHEN GIRARD	PSLS	201402405701
248-052	248-051	12/01/2014	95.00		FELICIANA DR	STEPHEN GIRARD	PSLS	201402405701
248-053	248-052	12/01/2014	95.00		FELICIANA DR	STEPHEN GIRARD	PSLS	201402405701
248-054	248-053	12/01/2014	78.00		FELICIANA DR	STEPHEN GIRARD	PSLS	201402405701
248-055	248-038	12/01/2014	320.00		DREUX AV	MONTEGUT	PSLS	201402405701
248-056	248-055	12/09/2014	150.00		MONTEGUT	MIRABEAU AV	PSLS	201402540001
248-057	248-056	12/09/2014	123.00		MONTEGUT	MIRABEAU AV	PSLS	201402540001
248-058	248-057	12/09/2014	100.00		MONTEGUT	MIRABEAU AV	PSLS	201402540001
248-059	248-058	12/10/2014	100.00		MONTEGUT	MIRABEAU AV	PSLS	201402540001
248-060	248-059	12/10/2014	115.00		MONTEGUT	MIRABEAU AV	PSLS	201402540001
248-061	248-060	12/10/2014	405.00		MONTEGUT	MIRABEAU AV	PSLS	201402540001
248-062	248-061	12/19/2014	405.00		MONTEGUT	MIRABEAU AV	PSLS	201402540001
248-063	248-062	03/13/2014	45.00	4885	MONTEGUT	MIRABEAU AV	UNCHOKED	201400537501
248-064	248-063	12/10/2014	343.00		MONTEGUT	STEPHEN GIRARD	PSLS	201402540001
248-065	248-064	12/10/2014	365.00		MONTEGUT	STEPHEN GIRARD	PSLS	201402540001
248-066	248-065	12/10/2014	90.00		MONTEGUT	STEPHEN GIRARD	PSLS	201402540001
248-067	248-066	12/10/2014	140.00		MONTEGUT	STEPHEN GIRARD	PSLS	201402540001
248-068	248-067	12/10/2014	85.00		MONTEGUT	STEPHEN GIRARD	PSLS	201402540001
248-069	248-068	12/10/2014	190.00		MONTEGUT	STEPHEN GIRARD	PSLS	201402540001
248-070	248-069	12/10/2014	155.00		MONTEGUT	STEPHEN GIRARD	PSLS	201402540001

<u>STRUCT1</u>	<u>STRUC2</u>	<u>COMP DATE</u>	<u>LENGTH</u>	<u>ADDRESS</u>	<u>STREET</u>	<u>CROSS STREET</u>	<u>ACTIVITY</u>	<u>WO_NO</u>
248-071	248-070	12/10/2014	225.00		STEPHEN GIRAF	PRESS DR	PSLS	201402540001
248-072	248-070	12/11/2014	270.00		STEPHEN GIRAF	FELICIANA DR	PSLS	201402540001
248-073	248-055	12/11/2014	150.00		DREUX AV	PRESS DR	PSLS	201402540001
248-074	248-073	12/11/2014	165.00		DREUX AV	PRESS DR	PSLS	201402540001
248-075	248-074	12/11/2014	30.00		PRESS DR	DREUX AV	PSLS	201402540001
248-076	248-074	12/11/2014	440.00		PRESS DR	MIRABEAU AV	PSLS	201402540001
248-077	248-076	12/11/2014	460.00		PRESS DR	MIRABEAU AV	PSLS	201402540001
248-078	248-077	12/11/2014	495.00		PRESS DR	MIRABEAU AV	PSLS	201402540001
248-080	248-079	12/11/2014	430.00		PRESS DR	STEPHEN GIRARD	PSLS	201402540001
248-081	248-080	12/11/2014	450.00		PRESS DR	STEPHEN GIRARD	PSLS	201402540001
248-082	248-081	12/19/2014	153.00		PRESS DR	STEPHEN GIRARD	PSLS	201402540001
248-083	248-082	12/11/2014	109.00		PRESS DR	STEPHEN GIRARD	PSLS	201402540001
248-084	248-083	12/11/2014	265.00		PRESS DR	STEPHEN GIRARD	PSLS	201402540001
248-085	248-079	12/11/2014	90.00		MIRABEAU AV	PRESS DR	PSLS	201402540001
248-086	248-085	12/15/2014	231.00		PRESS DR	ST FERDINAND DR	PSLS	201402540001
248-087	248-086	12/15/2014	170.00		ST FERDINAND I	PRESS DR	PSLS	201402540001
248-088	248-087	12/15/2014	53.00		ST FERDINAND I	PRESS DR	PSLS	201402540001
248-089	248-088	12/15/2014	58.00		ST FERDINAND I	DEMENT	PSLS	201402540001
248-090	248-089	12/15/2014	470.00		ST FERDINAND I	DEMENT	PSLS	201402540001
248-091	248-090	12/15/2014	438.00		ST FERDINAND I	DEMENT	PSLS	201402540001
248-092	248-086	12/15/2014	313.00		PRESS DR	DEMENT	PSLS	201402540001
248-093	248-092	12/15/2014	320.00		PRESS DR	DEMENT	PSLS	201402540001
248-094	248-093	12/15/2014	183.00		PRESS DR	DEMENT	PSLS	201402540001
248-095	248-094	12/15/2014	180.00		PRESS DR	DEMENT	PSLS	201402540001
248-096	248-095	12/16/2014	320.00		DEMENT	ST FERDINAND DR	PSLS	201402540001
248-097	248-096	12/16/2014	232.00		ST FERDINAND I	STEPHEN GIRARD	PSLS	201402540001
248-098	248-095	12/16/2014	235.00		PRESS DR	STEPHEN GIRARD	PSLS	201402540001
248-099	248-098	12/16/2014	260.00		ST FERDINAND I	PRESS DR	PSLS	201402540001
248-100	248-098	12/16/2014	190.00		PRESS DR	STEPHEN GIRARD	PSLS	201402540001
248-100	248-153	09/18/2014	83.00		PRESS DR	STEPHEN GIRARD	PSLS	201401931501
248-101	248-100	12/16/2014	261.00		STEPHEN GIRAF	PRESS DR	PSLS	201402540001
248-102	248-101	12/16/2014	250.00		STEPHEN GIRAF	PRESS DR	PSLS	201402540001
248-103	248-074	12/16/2014	90.00		DREUX AV	PRESS DR	PSLS	201402540001
248-104	248-103	12/16/2014	398.00		PRESS DR	ST FERDINAND DR	PSLS	201402540001
248-105	248-104	12/16/2014	375.00		PRESS DR	ST FERDINAND DR	PSLS	201402540001
248-106	248-105	12/16/2014	405.00		PRESS DR	ST FERDINAND DR	PSLS	201402540001
248-107	248-106	12/19/2014	165.00		ST FERDINAND I	PRESS DR	PSLS	201402540001
248-108	248-107	12/19/2014	42.00		ST FERDINAND I	PRESS DR	PSLS	201402540001
248-109	248-103	04/08/2014	150.00	5140	ST FERDINAND	DREUX AV	UNCHOKED	201400734301
248-110	248-109	12/19/2014	60.00		ST FERDINAND I	PRESS DR	PSLS	201402540001
248-111	248-110	12/19/2014	60.00		ST FERDINAND I	PRESS DR	PSLS	201402540001
248-112	248-111	12/19/2014	320.00		ST FERDINAND I	PRESS DR	PSLS	201402540001
248-113	248-112	12/19/2014	335.00		ST FERDINAND I	PRESS DR	PSLS	201402540001
248-114	248-113	12/19/2014	401.00		ST FERDINAND I	PRESS DR	PSLS	201402540001
248-115	248-106	12/19/2014	230.00		PRESS DR	MIRABEAU AV	PSLS	201402540001

<u>STRUCT1</u>	<u>STRUC2</u>	<u>COMP DATE</u>	<u>LENGTH</u>	<u>ADDRESS</u>	<u>STREET</u>	<u>CROSS STREET</u>	<u>ACTIVITY</u>	<u>WO_NO</u>
248-116	248-115	12/19/2014	341.00		MIRABEAU AV	SEMINARY PL	PSLS	201402540001
248-152	248-001	11/10/2014	305.00		DREUX AV	METROPOLITAN DI	PSLS	201402315701
248-153	248-100	10/06/2014	83.00		PRESS DR	STEPHEN GIRARD	PSLS	201402128301
248-153	248-154	09/19/2014	80.00		CHEF MENTEUR	PRESS DR	PSLS	201401931501
248-154	248-153	10/06/2014	80.00		CHEF MENTEUR	PRESS DR	PSLS	201402128301
248-154	248-155	09/19/2014	238.00		CHEF MENTEUR	PRESS DR	PSLS	201401931501
248-155	248-154	10/06/2014	238.00		CHEF MENTEUR	PRESS DR	PSLS	201402128301
248-155	248-156	09/19/2014	177.00		CHEF MENTEUR	PRESS DR	PSLS	201401931501
248-156	248-155	10/06/2014	177.00		CHEF MENTEUR	PRESS DR	PSLS	201402128301
249-056	249-046	12/18/2014	180.00	N/A	STEPHEN GIRAF	CONGRESS DR	FLUSHED OTHI	201402626501
249-066	249-065	11/20/2014	173.00	N/A	GALLIER	MIRABEAU AV	UNCHOKED	201402443901
249-067	249-066	01/03/2014	25.00	4565	GALLIER DR	MIRABEAU AV	UNCHOKED	201400013501
249-075	249-061	02/27/2014	250.00		DREUX AV	GALLIER DR	UNCHOKED	201400457101
249-088	248-001	11/10/2014	345.00		DREUX AV	PIETY DR	PSLS	201402315701
249-106	248-002	11/10/2014	310.00		PINEDA	CUNNINGHAM CT	PSLS	201402315701
249-119	248-010	11/10/2014	405.00		STEPHEN GIRAF	MARK TWAIN DR	PSLS	201402315701
249-120	249-119	11/11/2014	400.00		STEPHEN GIRAF	PIETY DR	PSLS	201402315701
249-121	248-013	11/11/2014	400.00		STEPHEN GIRAF	PIETY DR	PSLS	201402315701
249-122	249-121	11/11/2014	425.00		STEPHEN GIRAF	PIETY DR	PSLS	201402315701
250-003	250-002	11/11/2014	75.00		PIETY	DWYER RD	PSLS	201402315701
250-061	250-060	03/11/2014	210.00	N/A	PRENTISS AV	PROVIDENCE PL	UNCHOKED	201400380001
250-064	250-063	10/13/2014	258.00	5839	PROVIDENCE PL	PRESSBURG	UNCHOKED	201402182501
250-129	250-128	09/13/2014	178.00		DWYER RD	SEMINARY PL	PSLS	201401931501
251-049	251-048	08/18/2014	368.00		CONGRESS DR	MADRID	PSLS	201401813901
251-050	251-049	08/18/2014	365.00		CONGRESS DR	MADRID	PSLS	201401813901
251-051	251-050	08/25/2014	344.00		MADRID	DEBORE DR	PSLS	201401813901
251-052	251-051	08/18/2014	365.00		MADRID	PAULINE DR	PSLS	201401813901
251-053	251-050	08/18/2014	150.00		CONGRESS DR	MORRISON RD	PSLS	201401813901
251-054	251-053	08/18/2014	150.00		CONGRESS DR	MORRISON RD	PSLS	201401813901
251-055	250-005	08/18/2014	291.00		MITHRA	DESIRE	PSLS	201401813901
251-056	251-055	08/18/2014	299.00		MITHRA	CONGRESS DR	PSLS	201401813901
251-057	251-056	08/18/2014	260.00		MITHRA	CONGRESS DR	PSLS	201401813901
251-058	251-055	08/18/2014	205.00		DESIRE	ODIN	PSLS	201401813901
251-059	251-058	08/18/2014	50.00		ODIN	CONGRESS DR	PSLS	201401813901
251-060	251-059	08/26/2014	493.00		ODIN	CONGRESS DR	PSLS	201401813901
251-061	250-006	08/18/2014	168.00		MENDEZ	CONGRESS DR	PSLS	201401813901
251-062	251-061	08/18/2014	154.00		MENDEZ	CONGRESS DR	PSLS	201401813901
251-063	251-062	08/19/2014	154.00		MENDEZ	CONGRESS DR	PSLS	201401813901
251-064	251-063	08/19/2014	150.00		MENDEZ	CONGRESS DR	PSLS	201401813901
251-065	251-064	08/19/2014	150.00		MENDEZ	CONGRESS DR	PSLS	201401813901
251-066	251-065	08/19/2014	90.00		MENDEZ	CONGRESS DR	PSLS	201401813901
251-067	250-012	08/19/2014	118.00		PRENTISS AV	CONGRESS DR	PSLS	201401813901
251-068	251-067	08/19/2014	30.00		PRENTISS AV	CONGRESS DR	PSLS	201401813901
251-069	251-068	08/19/2014	105.00		PRENTISS AV	CONGRESS DR	PSLS	201401813901
251-070	251-069	08/19/2014	30.00		PRENTISS AV	CONGRESS DR	PSLS	201401813901

<u>STRUCT1</u>	<u>STRUC2</u>	<u>COMP DATE</u>	<u>LENGTH</u>	<u>ADDRESS</u>	<u>STREET</u>	<u>CROSS STREET</u>	<u>ACTIVITY</u>	<u>WO_NO</u>
251-071	251-070	08/19/2014	148.00		PRENTISS AV	CONGRESS DR	PSLS	201401813901
251-072	251-071	08/19/2014	152.00		PRENTISS AV	CONGRESS DR	PSLS	201401813901
251-073	251-072	08/19/2014	152.00		PRENTISS AV	CONGRESS DR	PSLS	201401813901
252-001	251-054	08/19/2014	105.00		CONGRESS DR	MEXICO	PSLS	201401813901
252-002	252-001	08/20/2014	31.00		CONGRESS DR	MEXICO	PSLS	201401813901
252-003	252-002	05/07/2014	97.00	6327	CONGRESS DR	MEXICO	UNCHOKED	201401248001
252-004	252-003	08/20/2014	100.00		CONGRESS DR	FRANKFORT	PSLS	201401813901
252-005	252-004	08/20/2014	100.00		CONGRESS DR	FRANKFORT	PSLS	201401813901
252-006	252-005	08/20/2014	98.00		CONGRESS DR	FRANKFORT	PSLS	201401813901
252-007	252-006	08/20/2014	100.00		CONGRESS DR	FRANKFORT	PSLS	201401813901
252-008	252-007	08/20/2014	100.00		CONGRESS DR	FRANKFORT	PSLS	201401813901
252-009	252-008	08/20/2014	460.00		CONGRESS DR	FRANKFORT	PSLS	201401813901
252-010	252-009	08/20/2014	120.00		FRANKFORT	DEBORE DR	PSLS	201401813901
252-011	252-010	08/20/2014	62.00		FRANKFORT	DEBORE DR	PSLS	201401813901
252-012	252-011	08/20/2014	70.00		FRANKFORT	DEBORE DR	PSLS	201401813901
252-013	252-002	08/20/2014	232.00		MEXICO	DEBORE DR	PSLS	201401813901
252-014	252-013	08/21/2014	121.00		DEBORE DR	NEW YORK CI	PSLS	201401813901
252-015	252-014	08/21/2014	129.00		DEBORE DR	NEW YORK CI	PSLS	201401813901
252-016	252-015	08/21/2014	125.00		DEBORE DR	NEW YORK CI	PSLS	201401813901
252-017	252-016	08/21/2014	182.00		NEW YORK CI	DEBORE DR	PSLS	201401813901
252-018	252-016	08/21/2014	128.00		DEBORE DR	FRANKFORT	PSLS	201401813901
252-019	252-018	08/21/2014	383.00		DEBORE DR	FRANKFORT	PSLS	201401813901
252-020	252-013	08/21/2014	503.00		MEXICO	PAULINE DR	PSLS	201401813901
252-021	252-020	08/21/2014	378.00		PAULINE DR	FRANKFORT	PSLS	201401813901
252-023	252-022	08/21/2014	380.00		PAULINE DR	COLUMBIA	PSLS	201401813901
252-024	252-023	08/21/2014	380.00		PAULINE DR	COLUMBIA	PSLS	201401813901
252-025	252-024	08/26/2014	380.00		PAULINE DR	COLUMBIA	PSLS	201401813901
252-026	252-009	08/21/2014	140.00		CONGRESS DR	CADDIE RD	PSLS	201401813901
252-027	252-026	08/21/2014	81.00		CONGRESS DR	CADDIE RD	PSLS	201401813901
252-028	252-027	08/22/2014	81.00		CONGRESS DR	CADDIE RD	PSLS	201401813901
252-029	252-028	08/22/2014	77.00		CONGRESS DR	CADDIE RD	PSLS	201401813901
252-030	252-029	08/22/2014	304.00		CONGRESS DR	COLUMBIA	PSLS	201401813901
252-031	252-030	08/22/2014	310.00		CONGRESS DR	COLUMBIA	PSLS	201401813901
252-032	252-031	08/22/2014	65.00		COLUMBIA	CONGRESS DR	PSLS	201401813901
252-033	252-031	08/26/2014	264.00		COLUMBIA	DEBORE DR	PSLS	201401813901
252-034	251-015	08/22/2014	520.00		FRANCE RD	HAYNE BL	PSLS	201401813901
252-035	252-034	08/22/2014	430.00		FRANCE RD	HAYNE BL	PSLS	201401813901
252-036	252-035	08/22/2014	405.00		FRANCE RD	HAYNE BL	PSLS	201401813901
252-037	252-036	08/22/2014	498.00		FRANCE RD	HAYNE BL	PSLS	201401813901
252-038	252-037	08/22/2014	210.00		FRANCE RD	HAYNE BL	PSLS	201401813901
252-039	250-089	08/25/2014	158.00		CAMPUS BL	PROVIDENCE PL	PSLS	201401813901
252-040	252-039	08/25/2014	375.00		PROVIDENCE PL	CAMPUS BL	PSLS	201401813901
252-041	252-040	08/25/2014	221.00		PROVIDENCE PL	MEXICO	PSLS	201401813901
252-042	252-041	08/25/2014	319.00		PROVIDENCE PL	NEW YORK	PSLS	201401813901
252-043	252-039	08/25/2014	215.00		CAMPUS BL	MEXICO	PSLS	201401813901

<u>STRUCT1</u>	<u>STRUC2</u>	<u>COMP DATE</u>	<u>LENGTH</u>	<u>ADDRESS</u>	<u>STREET</u>	<u>CROSS STREET</u>	<u>ACTIVITY</u>	<u>WO_NO</u>
252-044	252-043	08/25/2014	260.00		MEXICO	PROVIDENCE PL	PSLS	201401813901
252-045	252-043	08/25/2014	365.00		CAMPUS BL	NEW YORK	PSLS	201401813901
252-046	252-045	08/25/2014	300.00		NEW YORK	PROVIDENCE PL	PSLS	201401813901
257-001	257-SPS1	04/15/2014	50.00		MARCONI DR	FLORIDA AV	PSLS	201400759601
259-013	259-012	04/15/2014	440.00		ZACHARY TAYLC	WISNER BL	PSLS	201400759601
266-001	267-029	08/30/2014	424.00		ST PETER	DECATUR	PSLS	201401850301
266-002	266-001	08/30/2014	27.00		ST PETER	DECATUR	PSLS	201401850301
266-003	266-002	08/30/2014	62.00		ST PETER	DECATUR	PSLS	201401850301
266-004	266-001	08/30/2014	198.00		DECATUR	WILKINSON	PSLS	201401850301
266-005	266-004	08/30/2014	150.00		WILKINSON	DECATUR	PSLS	201401850301
266-006	266-004	08/30/2014	113.00		DECATUR	TOULOUSE	PSLS	201401850301
266-007	267-032	08/30/2014	370.00		TOULOUSE	DECATUR	PSLS	201401850301
266-008	266-007	07/17/2014	15.00	525	DECATUR	TOULOUSE	UNCHOKED	201401633801
266-009	266-008	08/31/2014	328.00		DECATUR	ST LOUIS	PSLS	201401850301
266-010	267-061	08/31/2014	406.00		CONTI	DECATUR	PSLS	201401850301
266-011	266-010	08/31/2014	357.00		DECATUR	ST LOUIS	PSLS	201401850301
266-012	266-011	08/31/2014	106.00		ST LOUIS	DECATUR	PSLS	201401850301
266-013	177-042	08/31/2014	369.00		N PETERS	CONTI	PSLS	201401850301
266-014	266-013	09/02/2014	300.00		N PETERS	ST LOUIS	PSLS	201401850301
266-015	177-043	09/02/2014	363.00		CLAY	CONTI	PSLS	201401850301
266-016	266-015	09/03/2014	111.00		CONTI	N FRONT	PSLS	201401850301
266-017	267-045	09/03/2014	405.00		ST ANN	DECATUR	PSLS	201401850301
266-018	266-017	09/02/2014	142.00		DECATUR	MADISON	PSLS	201401850301
267-001	268-012	10/12/2014	363.00		ST ANN	DAUPHINE	PSLS	201401990801
267-003	267-002	10/12/2014	197.00		DAUPHINE	ST PETER	PSLS	201401990801
267-004	267-003	10/13/2014	345.00		ST PETER	BOURBON	PSLS	201401990801
267-005	267-004	10/13/2014	299.00		ST PETER	ROYAL	PSLS	201401990801
267-006	267-003	10/13/2014	363.00		DAUPHINE	TOULOUSE	PSLS	201401990801
267-007	267-006	10/13/2014	300.00		DAUPHINE	ST LOUIS	PSLS	201401990801
267-008	267-004	10/09/2014	363.00		BOURBON	TOULOUSE	PSLS	201401990801
267-008	267-006	10/09/2014	348.00		TOULOUSE	BOURBON	PSLS	201401990801
267-009	267-008	10/10/2014	300.00		BOURBON	ST LOUIS	PSLS	201401990801
267-010	267-008	10/06/2014	25.00		TOULOUSE	BOURBON	PSLS	201401990801
267-011	267-010	10/10/2014	280.00		TOULOUSE	ROYAL	PSLS	201401990801
267-012	267-001	10/11/2014	365.00		DAUPHINE	DUMAINE	PSLS	201401990801
267-012	268-013	10/11/2014	362.00		DUMAINE	DAUPHINE	PSLS	201401990801
267-013	267-063	10/11/2014	325.00		ST ANN	BOURBON	PSLS	201401990801
267-015	267-014	10/11/2014	142.00		BOURBON	ST PETER	PSLS	201401990801
267-016	267-014	09/13/2014	293.00		ORLEANS	ROYAL	PSLS	201401990801
267-017	267-012	09/13/2014	344.00		DUMAINE	BOURBON	PSLS	201401990801
267-017	267-013	09/13/2014	374.00		BOURBON	DUMAINE	PSLS	201401990801
267-018	267-013	09/13/2014	374.00		ST ANN	ROYAL	PSLS	201401990801
267-019	267-017	09/13/2014	374.00		DUMAINE	ROYAL	PSLS	201401990801
267-019	267-018	09/14/2014	373.00		ROYAL	DUMAINE	PSLS	201401990801
267-020	267-018	09/14/2014	145.00		ROYAL	PERE ANTOINE AL	PSLS	201401990801

<u>STRUCT1</u>	<u>STRUC2</u>	<u>COMP DATE</u>	<u>LENGTH</u>	<u>ADDRESS</u>	<u>STREET</u>	<u>CROSS STREET</u>	<u>ACTIVITY</u>	<u>WO_NO</u>
267-021	267-020	09/14/2014	275.00		PERE ANTOINE /	CHARTRES	PSLS	201401990801
267-022	267-020	09/14/2014	110.00		ROYAL	ORLEANS AL	PSLS	201401990801
267-023	267-022	09/14/2014	165.00		ORLEANS AL	CABILDO AL	PSLS	201401990801
267-024	267-023	09/27/2014	50.00		ORLEANS AL	CABILDO AL	PSLS	201401990801
267-025	267-023	09/27/2014	70.00		CABILDO AL	ST PETER	PSLS	201401990801
267-026	267-022	09/27/2014	142.00		ROYAL	ST PETER	PSLS	201401990801
267-027	267-026	01/04/2014	337.00	546	ST PETER	CHARTRES	UNCHOKED	201400021601
267-028	267-027	09/28/2014	317.00		CHARTRES	TOULOUSE	PSLS	201401990801
267-029	267-027	09/28/2014	28.00		ST PETER	CHARTRES	PSLS	201401990801
267-030	267-029	09/28/2014	180.00		CHARTRES	WILKINSON	PSLS	201401990801
267-031	267-030	09/28/2014	315.00		WILKINSON	DECATUR	PSLS	201401990801
267-032	267-030	11/30/2014	177.00	525-27	DECATUR	TOULOUSE	UNCHOKED	201402486501
267-033	267-032	10/04/2014	20.00		CHARTRES	TOULOUSE	PSLS	201401990801
267-034	267-026	10/04/2014	355.00		ROYAL	TOULOUSE	PSLS	201401990801
267-035	267-034	10/04/2014	340.00		TOULOUSE	CHARTRES	PSLS	201401990801
267-036	267-035	10/04/2014	235.00		CHARTRES	ST LOUIS	PSLS	201401990801
267-037	267-034	10/05/2014	316.00		ROYAL	ST LOUIS	PSLS	201401990801
267-037	267-040	10/05/2014	52.00		ROYAL	TOULOUSE	PSLS	201401990801
267-038	268-057	10/05/2014	364.00		ST LOUIS	DAUPHINE	PSLS	201401990801
267-039	267-038	01/12/2014	363.00	N/A	BOURBON	ST LOUIS	UNCHOKED	201400082201
267-040	267-039	09/25/2014	359.00		ST LOUIS	ROYAL	PSLS	201401990801
267-040	267-065	09/25/2014	53.00		ROYAL	ST LOUIS	PSLS	201401990801
267-041	267-040	09/25/2014	180.00		ST LOUIS	CHARTRES	PSLS	201401990801
267-042	267-041	09/26/2014	157.00		ST LOUIS	CHARTRES	PSLS	201401990801
267-043	267-042	09/26/2014	30.00		ST LOUIS	CHARTRES	PSLS	201401990801
267-044	267-033	07/26/2014	296.00	500	CHARTRES	ST LOUIS	UNCHOKED	201401679401
267-044	267-043	01/01/2014	50.00	546	ST PETER	CHARTRES	UNCHOKED	201305274102
267-045	267-018	09/27/2014	345.00		ST ANN	CHARTRES	PSLS	201401990801
267-046	267-045	09/27/2014	201.00		CHARTRES	MADISON	PSLS	201401990801
267-047	267-019	09/27/2014	350.00		DUMAINE	CHARTRES	PSLS	201401990801
267-047	267-046	09/28/2014	170.00		CHARTRES	DUMAINE	PSLS	201401990801
267-048	196-039	09/28/2014	366.00		DAUPHINE	CONTI	PSLS	201401990801
267-049	267-048	09/28/2014	310.00		DAUPHINE	ST LOUIS	PSLS	201401990801
267-050	267-048	10/02/2014	345.00		CONTI	BOURBON	PSLS	201401990801
267-051	267-050	10/02/2014	93.00		BOURBON	ST LOUIS	PSLS	201401990801
267-052	267-051	10/02/2014	205.00		BOURBON	ST LOUIS	PSLS	201401990801
267-053	196-041	10/03/2014	364.00		BOURBON	CONTI	PSLS	201401990801
267-054	267-053	10/04/2014	275.00		CONTI	ROYAL	PSLS	201401990801
267-055	196-050	09/29/2014	365.00		ROYAL	CONTI	PSLS	201401990801
267-056	267-055	09/29/2014	210.00		ROYAL	ST LOUIS	PSLS	201401990801
267-057	267-056	09/30/2014	98.00		ROYAL	ST LOUIS	PSLS	201401990801
267-058	196-054	09/30/2014	360.00		EXCHANGE PL	CONTI	PSLS	201401990801
267-059	267-058	10/01/2014	170.00		CONTI	CHARTRES	PSLS	201401990801
267-060	267-059	10/01/2014	303.00		CHARTRES	ST LOUIS	PSLS	201401990801
267-061	196-065	10/04/2014	361.00		CHARTRES	CONTI	PSLS	201401990801

<u>STRUCT1</u>	<u>STRUC2</u>	<u>COMP DATE</u>	<u>LENGTH</u>	<u>ADDRESS</u>	<u>STREET</u>	<u>CROSS STREET</u>	<u>ACTIVITY</u>	<u>WO_NO</u>
267-062	267-061	10/04/2014	308.00		CHARTRES	ST LOUIS	PSLS	201401990801
267-063	267-001	10/04/2014	20.00		ST ANN	DAUPHINE	PSLS	201401990801
267-064	268-020	10/04/2014	327.00		TOULOUSE	DAUPHINE	PSLS	201401990801
268-009	268-007	03/11/2014	365.00		ST ANN	N RAMPART	UNCHOKED	201400527301
268-010	268-009	08/22/2014	62.00		ST ANN	N RAMPART	PSLS	201401849901
268-011	268-010	08/23/2014	365.00		N RAMPART	DUMAINE	PSLS	201401849901
268-012	268-010	08/23/2014	370.00		ST ANN	BURGUNDY	PSLS	201401849901
268-013	268-011	08/23/2014	369.00		DUMAINE	BURGUNDY	PSLS	201401849901
268-013	268-012	08/24/2014	365.00		BURGUNDY	DUMAINE	PSLS	201401849901
268-014	268-010	08/24/2014	224.00		N RAMPART	ORLEANS	PSLS	201401849901
268-015	268-012	08/24/2014	220.00		BURGUNDY	ORLEANS	PSLS	201401849901
268-015	268-014	08/25/2014	372.00		ORLEANS	BURGUNDY	PSLS	201401849901
268-016	268-015	08/26/2014	305.00		ORLEANS	DAUPHINE	PSLS	201401849901
268-017	268-014	08/27/2014	195.00		N RAMPART	ST PETER	PSLS	201401849901
268-018	268-015	08/28/2014	196.00		BURGUNDY	ST PETER	PSLS	201401849901
268-018	268-017	08/28/2014	371.00		ST PETER	BURGUNDY	PSLS	201401849901
268-019	268-018	08/29/2014	299.00		ST PETER	DAUPHINE	PSLS	201401849901
268-020	268-018	08/30/2014	358.00		BURGUNDY	TOULOUSE	PSLS	201401849901
268-021	268-020	08/30/2014	282.00		BURGUNDY	ST LOUIS	PSLS	201401849901
268-022	268-017	08/30/2014	354.00		N RAMPART	TOULOUSE	PSLS	201401849901
268-023	268-022	08/31/2014	315.00		TOULOUSE	BURGUNDY	PSLS	201401849901
268-024	268-022	08/31/2014	370.00		N RAMPART	ST LOUIS	PSLS	201401849901
268-025	268-024	08/31/2014	353.00		ST LOUIS	BURGUNDY	PSLS	201401849901
268-026	268-025	09/02/2014	322.00		BURGUNDY	TOULOUSE	PSLS	201401849901
268-027	268-025	09/03/2014	258.00		BURGUNDY	CONTI	PSLS	201401849901
268-033	268-024	09/06/2014	70.00		ST LOUIS	N RAMPART	PSLS	201401849901
268-033	268-032	09/05/2014	170.00		ST LOUIS	N RAMPART	PSLS	201401849901
268-034	268-017	09/06/2014	73.00		ST PETER	N RAMPART	PSLS	201401849901
268-037	268-034	09/06/2014	355.00		N RAMPART	TOULOUSE	PSLS	201401849901
268-040	268-037	09/07/2014	300.00		N RAMPART	ST LOUIS	PSLS	201401849901
268-053	197-061	09/07/2014	373.00		N RAMPART	CONTI	PSLS	201401849901
268-054	268-053	09/07/2014	301.00		N RAMPART	ST LOUIS	PSLS	201401849901
268-206	268-205	08/31/2014	55.00		DUMAINE	N RAMPART	PSLS	201401849901
268-207	268-206	08/31/2014	280.00		N RAMPART	ST ANN	PSLS	201401849901
268-208	268-206	08/31/2014	322.00		N RAMPART	ST PHILIP	PSLS	201401849901
269-006	269-SPSA	09/20/2014	150.00		ST ANN	MARAIS	PSLS	201401990901
269-007	269-006	09/20/2014	80.00		MARAIS	ST ANN	PSLS	201401990901
269-009	269-006	09/20/2014	315.00		ST ANN	N VILLERE	PSLS	201401990901
269-014	269-013	09/20/2014	310.00		DUMAINE	N VILLERE	PSLS	201401990901
269-015	269-014	09/15/2014	285.00		N VILLERE	ST ANN	PSLS	201401990901
269-016	269-007	10/06/2014	280.00		MARAIS	DUMAINE	PSLS	201401990901
269-016	269-014	09/20/2014	305.00		DUMAINE	MARAIS	PSLS	201401990901
269-017	269-016	09/20/2014	330.00		MARAIS	ST PHILIP	PSLS	201401990901
269-019	269-018	09/20/2014	315.00		DUMAINE	N VILLERE	PSLS	201401990901
269-020	269-019	09/20/2014	295.00		N VILLERE	ST PHILIP	PSLS	201401990901

<u>STRUCT1</u>	<u>STRUC2</u>	<u>COMP DATE</u>	<u>LENGTH</u>	<u>ADDRESS</u>	<u>STREET</u>	<u>CROSS STREET</u>	<u>ACTIVITY</u>	<u>WO_NO</u>
269-035	269-034	01/05/2014	224.00	1533	BASIN	N ROBERTSON	UNCHOKED	201400024601
269-044	269-043	09/20/2014	165.00		N VILLERE	ST PETER	PSLS	201401990901
269-045	269-044	09/20/2014	295.00		ST PETER	MARAIS	PSLS	201401990901
269-046	269-045	09/20/2014	135.00		MARAIS	LAFITTE	PSLS	201401990901
269-051	269-049	09/21/2014	325.00		LAFITTE	N VILLERE	PSLS	201401990901
269-052	269-051	09/21/2014	246.00		LAFITTE	MARAIS	PSLS	201401990901
269-057	269-055	08/05/2014	205.00	1800 BLK	ST PETER	N ROMAN	UNCHOKED	201401749201
269-058	269-057	09/21/2014	245.00		LAFITTE	N DERBIGNY	PSLS	201401990901
269-062	269-061	09/21/2014	255.00		ST LOUIS	N VILLERE	PSLS	201401990901
269-065	269-064	09/21/2014	280.00		ST LOUIS	N VILLERE	PSLS	201401990901
269-066	269-065	09/22/2014	279.00		ST LOUIS	MARAIS	PSLS	201401990901
269-069	198-005	09/25/2014	300.00		N VILLERE	CONTI	PSLS	201401990901
269-069	269-068	09/25/2014	312.00		CONTI	N VILLERE	PSLS	201401990901
269-070	269-069	09/25/2014	265.00		N VILLERE	ST LOUIS	PSLS	201401990901
269-071	269-069	09/27/2014	256.00		CONTI	MARAIS	PSLS	201401990901
269-072	198-006	10/04/2014	386.00		MARAIS	CONTI	PSLS	201401990901
269-073	269-072	09/27/2014	163.00		MARAIS	ST LOUIS	PSLS	201401990901
269-074	269-073	09/27/2014	238.00		MARAIS	ST LOUIS	PSLS	201401990901
269-075	269-073	09/27/2014	143.00		MARAIS	ST LOUIS	PSLS	201401990901
269-079	269-078	09/29/2014	235.00		ST LOUIS	N DERBIGNY	PSLS	201401990901
269-085	269-030	09/27/2014	311.00		ST ANN	N VILLERE	PSLS	201401990901
269-088	269-085	09/28/2014	280.00		ST ANN	MARAIS	PSLS	201401990901
269-095	269-053	09/28/2014	258.00		ST PETER	N VILLERE	PSLS	201401990901
269-P10	269-V6SS	10/06/2014	12.00		ST ANN	MARAIS	PSLS	201401990901
269-P13	269-V1SS	09/28/2014	16.00		ST ANN	MARAIS	PSLS	201401990901
269-P14	269-P15	09/28/2014	563.00		MARAIS	LAFITTE	PSLS	201401990901
269-P15	269-006	09/28/2014	17.00		MARAIS	ST ANN	PSLS	201401990901
269-P16	269-SPSA	10/06/2014	60.00		ST ANN	MARAIS	PSLS	201401990901
269-P3	269-P2	09/28/2014	769.00		DUMAINE	N VILLERE	PSLS	201401990901
269-P4	269-P3	09/28/2014	330.00		N VILLERE	ST ANN	PSLS	201401990901
269-P5	269-P4	09/28/2014	173.00		ST ANN	MARAIS	PSLS	201401990901
269-P6	269-P13	09/28/2014	21.00		ST ANN	MARAIS	PSLS	201401990901
269-P7	269-P6	10/06/2014	28.00		MARAIS	ST ANN	PSLS	201401990901
269-P8	269-P7	10/06/2014	17.00		MARAIS	ST ANN	PSLS	201401990901
269-P8	269-V4SS	10/06/2014	27.00		MARAIS	ST ANN	PSLS	201401990901
269-P9	269-P8	10/06/2014	83.00		MARAIS	ST ANN	PSLS	201401990901
269-SPSA	269-P10	10/06/2014	14.00		ST ANN	MARAIS	PSLS	201401990901
269-SPSA	269-P9	10/06/2014	23.00		MARAIS	ST ANN	PSLS	201401990901
269-V14SS	269-P10	10/06/2014	10.00		ST ANN	MARAIS	PSLS	201401990901
269-V1SS	269-P5	10/06/2014	75.00		ST ANN	MARAIS	PSLS	201401990901
269-V4SS	269-P16	10/06/2014	22.00		ST ANN	MARAIS	PSLS	201401990901
269-V5SS	269-P7	10/06/2014	5.00		ST ANN	MARAIS	PSLS	201401990901
269-V6SS	269-V7SS	10/06/2014	7.00		ST ANN	MARAIS	PSLS	201401990901
269-V7SS	269-P17	10/06/2014	5.00		ST ANN	MARAIS	PSLS	201401990901
269-X17	285-CC1	10/06/2014	1,273.00		MARAIS	ST ANN	PSLS	201401990901

<u>STRUCT1</u>	<u>STRUC2</u>	<u>COMP DATE</u>	<u>LENGTH</u>	<u>ADDRESS</u>	<u>STREET</u>	<u>CROSS STREET</u>	<u>ACTIVITY</u>	<u>WO_NO</u>
270-052	270-051	10/03/2014	225.00	2001	LAFITTE	N PRIEUR	UNCHOKED	201402138401
272-003	272-002	09/04/2014	360.00		N BROAD	ST PETER	PSLS	201401813801
272-004	272-003	08/19/2014	20.00		ST PETER	N BROAD	PSLS	201401813801
272-005	272-004	08/19/2014	310.00		N BROAD	TOULOUSE	PSLS	201401813801
272-006	272-004	08/19/2014	240.00		ST PETER	N WHITE	PSLS	201401813801
272-007	272-002	08/20/2014	263.00		TOULOUSE	N WHITE	PSLS	201401813801
272-008	272-007	08/20/2014	263.00		TOULOUSE	N WHITE	PSLS	201401813801
272-009	272-008	08/20/2014	200.00		N WHITE	LAFITTE	PSLS	201401813801
272-012	272-006	08/20/2014	258.00		ST PETER	N WHITE	PSLS	201401813801
272-012	272-008	08/20/2014	360.00		N WHITE	ST PETER	PSLS	201401813801
272-013	272-012	08/20/2014	153.00		N WHITE	ORLEANS AV	PSLS	201401813801
272-025	272-024	06/28/2014	175.00	2757	ORLEANS AV	N WHITE	UNCHOKED	201401525701
272-026	272-017	08/20/2014	257.00		ORLEANS AV	N WHITE	PSLS	201401813801
272-027	272-026	09/09/2014	258.00		ORLEANS AV	N WHITE	PSLS	201401944801
272-061	272-060	12/14/2014	17.00	2621	CONTI	N DORGENOIS	UNCHOKED	201402588101
272-079	272-022	04/05/2014	238.00	2734	DUMAINE		UNCHOKED	201400719501
273-053	273-051	09/09/2014	378.00		N DUPRE	ST ANN	PSLS	201401944801
273-054	273-053	09/09/2014	285.00		ST ANN	N GAYOSO	PSLS	201401944801
273-055	273-053	09/09/2014	173.00		N DUPRE	ORLEANS AV	PSLS	201401944801
273-056	289-001	09/04/2014	350.00		N DUPRE	DUMAINE	PSLS	201401813801
273-072	273-038	09/15/2014	30.00		DUMAINE	N LOPEZ	PSLS	201401944801
275-005	275-004	11/28/2014	298.00	3443	ESPLANADE AV	MOSS	UNCHOKED	201402481001
276-029	292-055	09/23/2014	347.00		TRAFALGAR	N RENDON	PSLS	201401944801
282-001	283-017	09/11/2014	410.00		ESPLANADE AV	DECATUR	PSLS	201401991001
282-002	282-001	09/12/2014	249.00		DECATUR	BARRACKS	PSLS	201401991001
282-002	283-018	09/12/2014	410.00		BARRACKS	DECATUR	PSLS	201401991001
282-003	282-002	09/13/2014	328.00		DECATUR	GOV NICHOLLS	PSLS	201401991001
282-004	282-002	09/14/2014	200.00		BARRACKS	FRENCH MARKET I	PSLS	201401991001
282-005	282-004	09/22/2014	365.00		FRENCH MARKE	GOV NICHOLLS	PSLS	201401991001
282-006	282-005	09/23/2014	330.00		FRENCH MARKE	URSULINES AV	PSLS	201401991001
282-007	282-004	09/24/2014	185.00		BARRACKS	N PETERS	PSLS	201401991001
282-008	282-007	09/26/2014	374.00		N PETERS	GOV NICHOLLS	PSLS	201401991001
282-009	282-008	10/12/2014	327.00		N PETERS	URSULINES AV	PSLS	201401991001
282-010	283-025	09/27/2014	405.00		ESPLANADE AV	DECATUR	PSLS	201401991001
282-011	282-010	09/27/2014	131.00		DECATUR	FRENCHMEN	PSLS	201401991001
282-012	282-011	09/28/2014	40.00		FRENCHMEN	DECATUR	PSLS	201401991001
282-013	282-011	09/28/2014	130.00		FRENCHMEN	ESPLANADE AV	PSLS	201401991001
282-014	282-010	09/29/2014	225.00		ESPLANADE AV	N PETERS	PSLS	201401991001
282-015	282-014	09/30/2014	176.00		ESPLANADE AV	N PETERS	PSLS	201401991001
282-016	283-019	10/01/2014	416.00		GOV NICHOLLS	DECATUR	PSLS	201401991001
282-017	282-016	10/02/2014	306.00		DECATUR	URSULINES AV	PSLS	201401991001
282-018	283-020	10/03/2014	404.00		URSULINES AV	DECATUR	PSLS	201401991001
282-019	282-018	05/04/2014	316.00		DECATUR	ST PHILIP	PSLS	201401991001
282-020	266-022	05/04/2014	135.00		DECATUR	ST PHILIP	PSLS	201401991001
282-021	282-020	05/04/2014	176.00		DECATUR	ST PHILIP	PSLS	201401991001

<u>STRUCT1</u>	<u>STRUC2</u>	<u>COMP DATE</u>	<u>LENGTH</u>	<u>ADDRESS</u>	<u>STREET</u>	<u>CROSS STREET</u>	<u>ACTIVITY</u>	<u>WO_NO</u>
282-022	282-020	10/05/2014	32.00		DECATUR	ST PHILIP	PSLS	201401991001
282-023	282-022	10/05/2014	178.00		N PETERS	ST PHILIP	PSLS	201401991001
282-026	266-024	10/12/2014	216.00		N PETERS	ST PHILIP	PSLS	201401991001
282-027	266-023	10/05/2014	213.00		N PETERS	ST PHILIP	PSLS	201401991001
282-028	282-027	10/07/2014	155.00		N PETERS	ST PHILIP	PSLS	201401991001
282-029	282-009	10/12/2014	180.00		N PETERS	ST PHILIP	PSLS	201401991001
282-P1	342-P1	10/12/2014	315.00		N PETERS	ESPLANADE AV	PSLS	201401991001
282-P2	342-P2	10/12/2014	320.00		N PETERS	ESPLANADE AV	PSLS	201401991001
282-P3	342-P5	10/12/2014	372.00		N PETERS	ESPLANADE AV	PSLS	201401991001
283-001	284-046	10/07/2014	360.00		ESPLANADE AV	DAUPHINE	PSLS	201401991001
283-002	283-001	10/07/2014	255.00		DAUPHINE	BARRACKS	PSLS	201401991001
283-004	283-003	10/08/2014	304.00		DAUPHINE	URSULINES AV	PSLS	201401991001
283-005	283-001	10/08/2014	365.00		ESPLANADE AV	BOURBON	PSLS	201401991001
283-006	283-002	10/08/2014	366.00		BARRACKS	BOURBON	PSLS	201401991001
283-006	283-005	10/09/2014	258.00		BOURBON	BARRACKS	PSLS	201401991001
283-007	283-006	10/09/2014	311.00		BARRACKS	ROYAL	PSLS	201401991001
283-008	283-003	10/09/2014	365.00		GOV NICHOLLS	BOURBON	PSLS	201401991001
283-008	283-006	10/10/2014	355.00		BOURBON	GOV NICHOLLS	PSLS	201401991001
283-009	283-008	10/10/2014	305.00		GOV NICHOLLS	ROYAL	PSLS	201401991001
283-010	283-008	10/10/2014	356.00		BOURBON	URSULINES AV	PSLS	201401991001
283-011	283-010	10/11/2014	320.00		BOURBON	ST PHILIP	PSLS	201401991001
283-012	283-005	10/11/2014	354.00		ESPLANADE AV	ROYAL	PSLS	201401991001
283-013	283-012	10/11/2014	249.00		ROYAL	BARRACKS	PSLS	201401991001
283-014	283-013	10/11/2014	364.00		ROYAL	GOV NICHOLLS	PSLS	201401991001
283-015	283-010	10/11/2014	354.00		URSULINES AV	ROYAL	PSLS	201401991001
283-015	283-014	10/11/2014	355.00		ROYAL	URSULINES AV	PSLS	201401991001
283-016	283-015	10/11/2014	332.00		ROYAL	ST PHILIP	PSLS	201401991001
283-017	283-012	10/11/2014	366.00		ESPLANADE AV	CHARTRES	PSLS	201401991001
283-018	283-013	09/23/2014	366.00		BARRACKS	CHARTRES	PSLS	201401991101
283-018	283-017	09/23/2014	251.00		CHARTRES	BARRACKS	PSLS	201401991101
283-019	283-014	09/23/2014	365.00		GOV NICHOLLS	CHARTRES	PSLS	201401991101
283-019	283-018	09/24/2014	362.00		CHARTRES	GOV NICHOLLS	PSLS	201401991101
283-020	283-015	10/13/2014	363.00		URSULINES AV	CHARTRES	PSLS	201401991101
283-020	283-019	10/13/2014	355.00		CHARTRES	URSULINES AV	PSLS	201401991101
283-021	283-020	10/05/2014	324.00		CHARTRES	ST PHILIP	PSLS	201401991101
283-022	284-037	10/05/2014	335.00		ESPLANADE AV	DAUPHINE	PSLS	201401991101
283-023	283-022	10/05/2014	370.00		ESPLANADE AV	BOURBON	PSLS	201401991101
283-024	283-023	10/05/2014	371.00		ESPLANADE AV	ROYAL	PSLS	201401991101
283-025	283-024	10/06/2014	364.00		ESPLANADE AV	CHARTRES	PSLS	201401991101
283-026	284-056	10/07/2014	355.00		URSULINES AV	DAUPHINE	PSLS	201401991101
283-027	283-026	10/07/2014	302.00		URSULINES AV	BOURBON	PSLS	201401991101
283-028	267-012	10/08/2014	360.00		DAUPHINE	ST PHILIP	PSLS	201401991101
283-028	284-057	10/08/2014	360.00		ST PHILIP	DAUPHINE	PSLS	201401991101
283-029	283-028	10/11/2014	320.00		DAUPHINE	URSULINES AV	PSLS	201401991101
283-030	283-028	10/11/2014	294.00		ST PHILIP	BOURBON	PSLS	201401991101

<u>STRUCT1</u>	<u>STRUC2</u>	<u>COMP DATE</u>	<u>LENGTH</u>	<u>ADDRESS</u>	<u>STREET</u>	<u>CROSS STREET</u>	<u>ACTIVITY</u>	<u>WO_NO</u>
283-031	267-017	10/12/2014	359.00		BOURBON	ST PHILIP	PSLS	201401991101
283-032	283-031	10/12/2014	315.00		ST PHILIP	ROYAL	PSLS	201401991101
283-033	267-019	10/12/2014	358.00		ROYAL	ST PHILIP	PSLS	201401991101
283-034	283-033	10/12/2014	311.00		ST PHILIP	CHARTRES	PSLS	201401991101
283-035	267-047	10/12/2014	356.00		CHARTRES	ST PHILIP	PSLS	201401991101
283-036	283-035	10/12/2014	343.00		ST PHILIP	DECATUR	PSLS	201401991101
284-008	284-004	10/12/2014	365.00		BARRACKS	N RAMPART	PSLS	201401991101
284-009	284-008	09/25/2014	192.00		N RAMPART	ESPLANADE AV	PSLS	201401991101
284-010	284-008	09/26/2014	282.00		N RAMPART	GOV NICHOLLS	PSLS	201401991101
284-015	284-014	09/27/2014	364.00		GOV NICHOLLS	N RAMPART	PSLS	201401991101
284-016	284-015	09/27/2014	290.00		N RAMPART	URSULINES AV	PSLS	201401991101
284-019	284-017	09/27/2014	363.00		URSULINES AV	N RAMPART	PSLS	201401991101
284-020	284-019	09/27/2014	314.00		N RAMPART	ST PHILIP	PSLS	201401991101
284-025	284-022	09/28/2014	290.00		ST PHILIP	N RAMPART	PSLS	201401991101
284-026	284-075	10/09/2014	100.00		ESPLANADE AV	N RAMPART	PSLS	201401991101
284-027	284-026	09/28/2014	75.00		N RAMPART	ESPLANADE AV	PSLS	201401991101
284-035	284-027	09/25/2014	325.00		ESPLANADE AV	BURGUNDY	PSLS	201401991101
284-037	284-035	09/28/2014	37.00		ESPLANADE AV	BURGUNDY	PSLS	201401991101
284-040	284-038	08/21/2014	39.00		BURGUNDY	KERLEREC	PSLS	201401813801
284-043	284-026	09/29/2014	252.00		N RAMPART	BARRACKS	PSLS	201401991101
284-044	284-043	09/30/2014	356.00		N RAMPART	GOV NICHOLLS	PSLS	201401991101
284-045	284-044	10/01/2014	280.00		N RAMPART	URSULINES AV	PSLS	201401991101
284-046	284-026	10/01/2014	348.00		ESPLANADE AV	BURGUNDY	PSLS	201401991101
284-047	284-043	10/04/2014	352.00		BARRACKS	BURGUNDY	PSLS	201401991101
284-047	284-046	10/04/2014	255.00		BURGUNDY	BARRACKS	PSLS	201401991101
284-048	284-047	10/04/2014	290.00		BARRACKS	DAUPHINE	PSLS	201401991101
284-049	284-044	10/04/2014	350.00		GOV NICHOLLS	BURGUNDY	PSLS	201401991101
284-049	284-047	10/05/2014	356.00		BURGUNDY	GOV NICHOLLS	PSLS	201401991101
284-050	284-049	10/05/2014	307.00		GOV NICHOLLS	DAUPHINE	PSLS	201401991101
284-051	284-049	10/05/2014	285.00		BURGUNDY	URSULINES AV	PSLS	201401991101
284-052	268-011	10/05/2014	365.00		N RAMPART	ST PHILIP	PSLS	201401991101
284-053	284-052	10/06/2014	353.00		N RAMPART	URSULINES AV	PSLS	201401991101
284-054	284-053	10/06/2014	26.00		N RAMPART	URSULINES AV	PSLS	201401991101
284-055	284-054	10/07/2014	355.00		URSULINES AV	BURGUNDY	PSLS	201401991101
284-056	284-055	10/08/2014	15.00		URSULINES AV	BURGUNDY	PSLS	201401991101
284-057	268-013	10/08/2014	360.00		BURGUNDY	ST PHILIP	PSLS	201401991101
284-057	284-052	10/09/2014	371.00		ST PHILIP	BURGUNDY	PSLS	201401991101
285-070	285-069	08/21/2014	288.00		COLUMBUS	MARAIS	PSLS	201401813801
287-046	287-045	08/21/2014	100.00		BAYOU RD	N DORGENOIS	PSLS	201401813801
288-001	272-021	08/21/2014	419.00		N BROAD	ST PHILIP	PSLS	201401813801
288-002	288-001	08/21/2014	258.00		ST PHILIP	N WHITE	PSLS	201401813801
288-003	288-002	08/22/2014	240.00		ST PHILIP	N WHITE	PSLS	201401813801
288-010	288-001	08/22/2014	420.00		N BROAD	URSULINES AV	PSLS	201401813801
288-011	288-010	08/22/2014	164.00		URSULINES AV	CRETE	PSLS	201401813801
288-012	288-011	08/22/2014	395.00		URSULINES AV	N WHITE	PSLS	201401813801

<u>STRUCT1</u>	<u>STRUC2</u>	<u>COMP DATE</u>	<u>LENGTH</u>	<u>ADDRESS</u>	<u>STREET</u>	<u>CROSS STREET</u>	<u>ACTIVITY</u>	<u>WO_NO</u>
288-017	288-011	08/22/2014	405.00		CRETE	ORCHID	PSLS	201401813801
288-071	288-069	08/22/2014	105.00		N BROAD	COLUMBUS	PSLS	201401813801
289-002	289-001	08/22/2014	385.00		ST PHILIP	N GAYOSO	PSLS	201401813801
291-001	289-045	08/22/2014	110.00		MYSTERY	ESPLANADE AV	PSLS	201401813801
291-002	291-001	09/15/2014	150.00		ESPLANADE AV	PONCE DE LEON	PSLS	201401944801
291-003	291-002	09/15/2014	355.00		PONCE DE LEON	N LOPEZ	PSLS	201401944801
291-004	291-003	09/15/2014	151.00		N LOPEZ	GRAND RTE ST JO	PSLS	201401944801
291-005	291-004	09/15/2014	42.00		N LOPEZ	GRAND RTE ST JO	PSLS	201401944801
291-006	291-003	09/15/2014	165.00		N LOPEZ	MAUREPAS	PSLS	201401944801
291-007	291-003	09/15/2014	40.00		PONCE DE LEON	N LOPEZ	PSLS	201401944801
291-009	291-007	09/16/2014	152.00		N LOPEZ	MAUREPAS	PSLS	201401944801
291-010	291-007	09/16/2014	240.00		PONCE DE LEON	SAUVAGE	PSLS	201401944801
291-011	291-010	09/16/2014	245.00		PONCE DE LEON	SAUVAGE	PSLS	201401944801
291-012	291-001	09/16/2014	120.00		MYSTERY	MAUREPAS	PSLS	201401944801
291-013	291-012	09/16/2014	160.00		MAUREPAS	ESPLANADE AV	PSLS	201401944801
291-014	291-012	09/17/2014	235.00		MAUREPAS	N LOPEZ	PSLS	201401944801
291-015	291-014	09/17/2014	240.00		MAUREPAS	N LOPEZ	PSLS	201401944801
291-016	291-015	09/17/2014	36.00		MAUREPAS	N LOPEZ	PSLS	201401944801
291-017	291-016	09/19/2014	235.00		MAUREPAS	SAUVAGE	PSLS	201401944801
291-018	291-017	09/19/2014	245.00		MAUREPAS	SAUVAGE	PSLS	201401944801
291-020	291-019	09/19/2014	194.00		MAUREPAS	ESPLANADE AV	PSLS	201401944801
291-021	291-020	09/19/2014	183.00		ESPLANADE AV	VERNA	PSLS	201401944801
291-022	291-019	09/19/2014	193.00		MYSTERY	FORTIN	PSLS	201401944801
291-023	291-022	09/22/2014	136.00		MYSTERY	FORTIN	PSLS	201401944801
291-024	291-022	09/22/2014	233.00		FORTIN	N LOPEZ	PSLS	201401944801
291-025	291-024	09/22/2014	240.00		FORTIN	N LOPEZ	PSLS	201401944801
291-027	291-025	09/22/2014	40.00		FORTIN	N LOPEZ	PSLS	201401944801
291-029	291-027	09/22/2014	145.00		N LOPEZ	MAUREPAS	PSLS	201401944801
291-031	291-030	09/23/2014	87.00		N LOPEZ	FORTIN	PSLS	201401944801
291-032	291-027	09/23/2014	231.00		FORTIN	SAUVAGE	PSLS	201401944801
291-033	291-032	09/23/2014	245.00		FORTIN	SAUVAGE	PSLS	201401944801
291-034	290-002	08/22/2014	374.00		LEPAGE	ESPLANADE AV	PSLS	201401813801
291-035	291-034	08/25/2014	74.00		LEPAGE	ESPLANADE AV	PSLS	201401813801
291-036	291-035	08/25/2014	127.00		ESPLANADE AV	N LOPEZ	PSLS	201401813801
292-001	276-002	04/15/2014	175.00		DESAIX BL	TUNICA	PSLS	201400759601
292-010	292-009	04/15/2014	305.00		HATHAWAY PL	DESAIX BL	PSLS	201400759601
292-018	292-017	04/15/2014	75.00		ALDEN PL	DESAIX BL	PSLS	201400759601
292-071	292-070	09/13/2014	418.00		BELFORT AV	CRETE	PSLS	201401931501
293-017	293-016	04/17/2014	200.00		ST BERNARD AV	SERE	PSLS	201400759601
293-018	314-004	03/22/2014	373.00	1566	SERE	HAMBURG	UNCHOKED	201400612001
293-027	293-028	04/14/2014	235.00		DUPLESSIS	FREY PL	PSLS	201400759601
293-028	293-029	04/14/2014	15.00		DUPLESSIS	FREY PL	PSLS	201400759601
293-030	293-031	04/14/2014	160.00		FLORIDA AV	DUPLESSIS	PSLS	201400759601
293-033	308-037	04/17/2014	250.00		ST BERNARD AV	FREY PL	PSLS	201400759601
294-001	297-005	04/25/2014	370.00		ALFRED	SERE	PSLS	201400759601

<u>STRUCT1</u>	<u>STRUC2</u>	<u>COMP DATE</u>	<u>LENGTH</u>	<u>ADDRESS</u>	<u>STREET</u>	<u>CROSS STREET</u>	<u>ACTIVITY</u>	<u>WO_NO</u>
294-003	294-002	04/25/2014	90.00		ALFRED	SERE	PSLS	201400759601
294-006	294-004	04/25/2014	123.00		BUCHANAN	SERE	PSLS	201400759601
294-011	294-001	04/25/2014	93.00		ALFRED	SERE	PSLS	201400759601
294-012	294-011	04/25/2014	280.00		ALFRED	FLORIDA AV	PSLS	201400759601
294-013	294-012	04/25/2014	245.00		ALFRED	FLORIDA AV	PSLS	201400759601
294-025	294-024	04/25/2014	326.00		SALTUS	FREY PL	PSLS	201400759601
294-026	294-025	04/25/2014	320.00		SALTUS	FREY PL	PSLS	201400759601
294-027	294-024	04/25/2014	68.00		FLORIDA AV	SALTUS	PSLS	201400759601
295-002	295-001	04/21/2014	246.00		FLORIDA AV	WILSHIRE PL	PSLS	201400759601
295-003	295-002	04/21/2014	288.00		FLORIDA AV	WILSHIRE PL	PSLS	201400759601
295-004	295-003	04/21/2014	285.00		FLORIDA AV	WILSHIRE PL	PSLS	201400759601
295-005	295-004	04/21/2014	35.00		FLORIDA AV	WILSHIRE PL	PSLS	201400759601
295-006	295-005	04/21/2014	63.00		FLORIDA AV	WILSHIRE PL	PSLS	201400759601
295-007	295-001	04/22/2014	308.00		FLORIDA AV	ENCAMPMENT	PSLS	201400759601
295-008	295-007	04/22/2014	244.00		FLORIDA AV	ENCAMPMENT	PSLS	201400759601
295-009	295-008	04/25/2014	53.00		FLORIDA AV	ENCAMPMENT	PSLS	201400759601
295-010	295-009	04/25/2014	12.00		FLORIDA AV	ENCAMPMENT	PSLS	201400759601
295-011	295-010	04/25/2014	215.00		FLORIDA AV	MOSS	PSLS	201400759601
296-006	296-005	09/19/2014	367.00	N/A	SENATE	ENCAMPMENT	UNCHOKED	201402036601
297-001	297-SPS19	04/17/2014	35.00		JUMONVILLE	MILTON	PSLS	201400759601
297-002	297-001	04/25/2014	53.00		JUMONVILLE	MILTON	PSLS	201400759601
297-003	297-002	04/22/2014	370.00		MILTON	ALFRED	PSLS	201400759601
297-005	297-003	04/14/2014	373.00		ALFRED	ST DENIS	PSLS	201400759601
297-016	297-002	04/14/2014	270.00		MILTON	DUPLESSIS	PSLS	201400759601
297-017	297-016	04/14/2014	484.00		MILTON	GIBSON	PSLS	201400759601
297-020	297-017	04/14/2014	375.00		GIBSON	FOY	PSLS	201400759601
297-022	297-021	04/14/2014	325.00		GIBSON	SENATE	PSLS	201400759601
297-023	297-055	04/14/2014	269.00		DUPLESSIS	SENATE	PSLS	201400759601
297-024	297-023	04/15/2014	95.00		SENATE	DUPLESSIS	PSLS	201400759601
297-055	297-056	04/15/2014	169.00		DUPLESSIS	SENATE	PSLS	201400759601
297-056	297-059	04/16/2014	195.00		DUPLESSIS	SENATE	PSLS	201400759601
297-057	297-016	04/15/2014	283.00		DUPLESSIS	SENATE	PSLS	201400759601
299-037	299-036	04/15/2014	25.00		PARK ISLAND DR	BANCROFT DR	PSLS	201400759601
299-056	296-034	04/17/2014	187.00		ENCAMPMENT	PARK ISLAND DR	PSLS	201400759601
300-118	300-117	04/15/2014	160.00		NEW YORK	CALDWELL DR	PSLS	201400759601
300-123	300-112	04/15/2014	520.00		PARIS AV	BERTHA DR	PSLS	201400759601
300-142	300-141	04/15/2014	306.00		CALDWELL DR	NEW YORK	PSLS	201400759601
300-143	300-142	04/16/2014	350.00		CALDWELL DR	FRANKFORT	PSLS	201400759601
303-003	303-001	08/19/2014	12.00	1401	LAHARPE	N VILLERE	UNCHOKED	201401841601
311-041	311-038	04/03/2014	243.00	N/A	INDUSTRY	REPUBLIC	UNCHOKED	201400706201
312-016	312-014	04/16/2014	233.00		ST BERNARD AV	TREASURE	PSLS	201400759601
312-030	312-029	04/16/2014	109.00		PARIS AV	GENTILLY RD	PSLS	201400759601
313-018	313-017	04/16/2014	178.00		GENTILLY RD	HAVANA	PSLS	201400759601
313-030	313-028	04/16/2014	347.00		HUMANITY	A P TUREAUD AV	PSLS	201400759601
313-032	313-031	04/16/2014	380.00		GENTILLY RD	A P TUREAUD AV	PSLS	201400759601

<u>STRUCT1</u>	<u>STRUC2</u>	<u>COMP DATE</u>	<u>LENGTH</u>	<u>ADDRESS</u>	<u>STREET</u>	<u>CROSS STREET</u>	<u>ACTIVITY</u>	<u>WO_NO</u>
313-036	313-034	04/16/2014	300.00		PLEASURE	A P TUREAUD AV	PSLS	201400759601
314-001	297-017	04/17/2014	352.00		MILTON	HAMBURG	PSLS	201400759601
316-028	316-024	04/16/2014	304.00		PARIS AV	MIRABEAU AV	PSLS	201400759601
316-030	316-029	04/16/2014	58.00		MIRABEAU AV	PRATT DR	PSLS	201400759601
316-031	316-029	04/17/2014	376.00		MIRABEAU AV	PRATT DR	PSLS	201400759601
316-032	316-031	04/16/2014	330.00		MIRABEAU AV	PRATT DR	PSLS	201400759601
317-010	317-009	04/16/2014	25.00		CHARLTON DR	CHAMBERLAIN DR	PSLS	201400759601
317-011	317-010	04/28/2014	75.00		CHARLTON DR	CHAMBERLAIN DR	PSLS	201400843301
318A-006	318A-005	04/28/2014	24.00		PARIS AV	ROBERT E LEE BL	PSLS	201400843301
318A-009	318A-008	04/28/2014	369.00		CHAMBERLAIN [BURBANK DR	PSLS	201400843301
318A-014	318A-013	04/28/2014	450.00		CHATHAM DR	ROBERT E LEE BL	PSLS	201400843301
318A-017	318A-015	04/28/2014	270.00		CHATHAM DR	PRENTISS AV	PSLS	201400843301
318A-018	318A-017	04/28/2014	270.00		CHATHAM DR	PRENTISS AV	PSLS	201400843301
318A-019	318A-012	04/28/2014	300.00		BURBANK DR	CHARLOTTE DR	PSLS	201400843301
318A-020	318A-019	04/28/2014	258.00		CHARLOTTE DR	ROBERT E LEE BL	PSLS	201400843301
318A-021	318A-020	04/29/2014	322.00		CHARLOTTE DR	ROBERT E LEE BL	PSLS	201400843301
318A-022	318A-021	04/29/2014	320.00		CHARLOTTE DR	ROBERT E LEE BL	PSLS	201400843301
318A-023	318A-019	04/29/2014	307.00		BURBANK DR	PRATT DR	PSLS	201400843301
318A-024	318A-023	04/29/2014	417.00		PRATT DR	PRENTISS AV	PSLS	201400843301
318A-025	318A-024	04/29/2014	415.00		PRATT DR	PRENTISS AV	PSLS	201400843301
318A-026	318A-023	04/29/2014	87.00		PRATT DR	ROBERT E LEE BL	PSLS	201400843301
318A-027	318A-026	04/29/2014	233.00		PRATT DR	ROBERT E LEE BL	PSLS	201400843301
318A-028	318A-027	04/30/2014	320.00		PRATT DR	ROBERT E LEE BL	PSLS	201400843301
318A-029	318A-028	04/30/2014	265.00		PRATT DR	ROBERT E LEE BL	PSLS	201400843301
319-019	319-018	04/30/2014	315.00		CARNOT	ALLEN	PSLS	201400843301
319-020	319-018	04/30/2014	185.00		CARNOT	ST ANTHONY	PSLS	201400843301
319-022	319-021	04/30/2014	315.00		SUMPTER	ALLEN	PSLS	201400843301
319-023	319-021	04/30/2014	321.00		SUMPTER	ST ANTHONY	PSLS	201400843301
319-024	319-023	04/30/2014	330.00		ST ANTHONY AV	CARNOT	PSLS	201400843301
319-025	319-023	05/01/2014	312.00		ST ANTHONY AV	LOMBARD	PSLS	201400843301
319-027	319-026	05/01/2014	316.00		LOMBARD	ALLEN	PSLS	201400843301
319-028	319-026	05/01/2014	321.00		LOMBARD	ST ANTHONY	PSLS	201400843301
319-029	319-028	05/01/2014	320.00		ST ANTHONY AV	STEPHEN GIRARD	PSLS	201400843301
319-030	319-026	05/01/2014	358.00		ANNETTE	STEPHEN GIRARD	PSLS	201400843301
319-032	319-031	05/01/2014	315.00		STEPHEN GIRAF	ALLEN	PSLS	201400843301
319-033	319-031	05/01/2014	355.00		ANNETTE	MANDOLIN	PSLS	201400843301
319-034	319-031	05/02/2014	320.00		STEPHEN GIRAF	ST ANTHONY	PSLS	201400843301
319-035	319-034	05/02/2014	320.00		ST ANTHONY AV	MANDOLIN	PSLS	201400843301
319-036	333-023	05/02/2014	67.00		PELOPIDAS	ST ANTHONY	PSLS	201400843301
319-037	319-036	05/02/2014	160.00		ST ANTHONY AV	WALLACE DR	PSLS	201400843301
319-038	319-036	05/02/2014	353.00		ST ANTHONY AV	MANDOLIN	PSLS	201400843301
319-039	319-038	05/02/2014	290.00		MANDOLIN	ANNETTE	PSLS	201400843301
319-045	332B-003	05/02/2014	280.00		WARRINGTON D	MANDOLIN	PSLS	201400843301
319-046	319-045	05/03/2014	282.00		WARRINGTON D	MANDOLIN	PSLS	201400843301
319-047	332B-001	05/03/2014	310.00		WALLACE DR	MANDOLIN	PSLS	201400843301

<u>STRUCT1</u>	<u>STRUC2</u>	<u>COMP DATE</u>	<u>LENGTH</u>	<u>ADDRESS</u>	<u>STREET</u>	<u>CROSS STREET</u>	<u>ACTIVITY</u>	<u>WO_NO</u>
319-048	319-047	05/03/2014	317.00		WALLACE DR	MANDOLIN	PSLS	201400843301
319-049	320-041	05/03/2014	282.00		ST ANTHONY AV	CARNOT	PSLS	201400843301
320-002	320-001	05/03/2014	30.00		N WINDSOR DR	ST ANTHONY AV	PSLS	201400843301
320-003	320-002	05/03/2014	350.00		ST ANTHONY AV	FILMORE AV	PSLS	201400843301
320-004	320-003	05/04/2014	53.00		ST ANTHONY AV	FILMORE AV	PSLS	201400843301
320-005	320-004	05/04/2014	328.00		ST ANTHONY AV	FILMORE AV	PSLS	201400843301
320-006	320-005	05/04/2014	345.00		ST ANTHONY AV	FILMORE AV	PSLS	201400843301
320-007	320-002	05/04/2014	315.00		N WINDSOR DR	HAIK DR	PSLS	201400843301
320-008	320-007	05/04/2014	351.00		HAIK DR	MIRABEAU AV	PSLS	201400843301
320-009	320-008	05/04/2014	405.00		MIRABEAU AV	ALLEN	PSLS	201400843301
320-010	320-009	05/04/2014	399.00		MIRABEAU AV	WARRINGTON DR	PSLS	201400843301
320-011	320-007	05/04/2014	180.00		WINDSOR DR	WILTON DR	PSLS	201400843301
320-012	320-011	05/05/2014	173.00		WILTON DR	FILMORE AV	PSLS	201400843301
320-013	320-012	05/05/2014	95.00		WILTON DR	FILMORE AV	PSLS	201400843301
320-014	320-013	05/05/2014	377.00		WILTON DR	FILMORE AV	PSLS	201400843301
320-015	320-014	05/05/2014	380.00		WILTON DR	FILMORE AV	PSLS	201400843301
320-016	320-015	05/05/2014	191.00		FILMORE AV	WILDAIR DR	PSLS	201400843301
320-017	320-011	05/05/2014	192.00		WILTON DR	WARRINGTON DR	PSLS	201400843301
320-018	320-017	05/05/2014	107.00		WILTON DR	WARRINGTON DR	PSLS	201400843301
320-019	320-018	05/06/2014	251.00		WILTON DR	WARRINGTON DR	PSLS	201400843301
320-020	320-019	05/06/2014	280.00		WILTON DR	WARRINGTON DR	PSLS	201400843301
320-021	320-020	05/06/2014	263.00		WARRINGTON D	MIRABEAU AV	PSLS	201400843301
320-022	320-020	05/06/2014	301.00		WARRINGTON D	WILDAIR DR	PSLS	201400843301
320-023	320-022	05/06/2014	202.00		WARRINGTON D	WICKFIELD DR	PSLS	201400843301
320-024	320-011	05/06/2014	303.00		WINDSOR DR	WILDAIR DR	PSLS	201400843301
320-025	320-024	05/06/2014	100.00		WILDAIR DR	WARRINGTON DR	PSLS	201400843301
320-026	320-025	05/07/2014	98.00		WILDAIR DR	WARRINGTON DR	PSLS	201400843301
320-027	320-026	05/07/2014	295.00		WILDAIR DR	WARRINGTON DR	PSLS	201400843301
320-028	320-024	05/07/2014	99.00		WILDAIR DR	FILMORE AV	PSLS	201400843301
320-029	320-028	05/07/2014	100.00		WILDAIR DR	FILMORE AV	PSLS	201400843301
320-030	320-029	05/07/2014	269.00		WILDAIR DR	FILMORE AV	PSLS	201400843301
320-031	320-030	05/07/2014	265.00		WILDAIR DR	FILMORE AV	PSLS	201400843301
320-032	320-024	05/07/2014	311.00		WICKFIELD DR	WARRINGTON DR	PSLS	201400843301
320-033	320-032	05/07/2014	275.00		WICKFIELD DR	WARRINGTON DR	PSLS	201400843301
320-034	320-033	05/08/2014	255.00		WARRINGTON D	FILMORE AV	PSLS	201400843301
320-035	320-034	05/08/2014	251.00		WARRINGTON D	FILMORE AV	PSLS	201400843301
320-036	320-032	05/08/2014	269.00		WICKFIELD DR	FILMORE AV	PSLS	201400843301
320-037	320-036	05/08/2014	275.00		WICKFIELD DR	FILMORE AV	PSLS	201400843301
320-038	320-037	05/08/2014	175.00		FILMORE AV	WARRINGTON DR	PSLS	201400843301
320-039	320-037	05/08/2014	183.00		FILMORE AV	WILDAIR DR	PSLS	201400843301
321-002	321-001	05/09/2014	25.00		RAPIDES DR	ST ANTHONY AV	PSLS	201400843301
321-003	321-002	05/09/2014	345.00		ST ANTHONY AV	PRENTISS AV	PSLS	201400843301
321-004	321-003	05/09/2014	337.00		ST ANTHONY AV	PRENTISS AV	PSLS	201400843301
321-005	321-002	05/19/2014	348.00		ST ANTHONY AV	FILMORE AV	PSLS	201401269301
321-006	321-005	05/19/2014	368.00		ST ANTHONY AV	FILMORE AV	PSLS	201401269301

<u>STRUCT1</u>	<u>STRUC2</u>	<u>COMP DATE</u>	<u>LENGTH</u>	<u>ADDRESS</u>	<u>STREET</u>	<u>CROSS STREET</u>	<u>ACTIVITY</u>	<u>WO_NO</u>
321-007	321-002	05/19/2014	235.00		RAPIDES DR	WILTON DR	PSLS	201401269301
321-008	321-007	05/19/2014	347.00		WILTON DR	PRENTISS AV	PSLS	201401269301
321-009	321-008	05/19/2014	370.00		WILTON DR	PRENTISS AV	PSLS	201401269301
321-010	321-007	05/19/2014	348.00		WILTON DR	FILMORE AV	PSLS	201401269301
321-011	321-010	05/19/2014	365.00		WILTON DR	FILMORE AV	PSLS	201401269301
321-014	321-013	05/20/2014	368.00		WILDAIR DR	PRENTISS AV	PSLS	201401269301
321-016	321-015	05/20/2014	365.00		WILDAIR DR	FILMORE AV	PSLS	201401269301
321-017	321-012	11/11/2014	250.00		RAPIDES DR	WINGATE DR	PSLS	201402315401
321-019	321-018	05/20/2014	367.00		WINGATE DR	PRENTISS AV	PSLS	201401269301
321-020	321-017	05/21/2014	348.00		WINGATE DR	FILMORE AV	PSLS	201401269301
321-021	321-020	11/11/2014	369.00		WINGATE DR	FILMORE AV	PSLS	201402315401
321-022	321-017	11/11/2014	250.00		RAPIDES DR	WICKFIELD DR	PSLS	201402315401
321-024	321-023	05/20/2014	367.00		WICKFIELD DR	PRENTISS AV	PSLS	201401269301
321-025	321-022	11/12/2014	347.00		WICKFIELD DR	FILMORE AV	PSLS	201402315401
321-026	321-025	05/20/2014	367.00		WICKFIELD DR	FILMORE AV	PSLS	201401269301
321-027	321-022	11/12/2014	250.00		RAPIDES DR	WARRINGTON DR	PSLS	201402315401
321-028	321-027	11/12/2014	348.00		WARRINGTON D	PRENTISS AV	PSLS	201402315401
321-029	321-028	05/20/2014	363.00		WARRINGTON D	PRENTISS AV	PSLS	201401269301
321-030	321-027	05/21/2014	348.00		WARRINGTON D	FILMORE AV	PSLS	201401269301
322-001	336-033	11/12/2014	70.00		PRENTISS AV	ST ANTHONY AV	PSLS	201402315401
322-002	322-001	05/21/2014	450.00		ST ANTHONY AV	BURBANK DR	PSLS	201401269301
322-003	322-002	05/21/2014	465.00		ST ANTHONY AV	BURBANK DR	PSLS	201401269301
322-006	322-005	05/21/2014	265.00		ST ANTHONY AV	ROBERT E LEE BL	PSLS	201401269301
322-008	322-007	05/21/2014	37.00		ST ANTHONY AV	ROBERT E LEE BL	PSLS	201401269301
322-010	322-001	11/18/2014	253.00		PRENTISS AV	WILTON DR	PSLS	201402315401
322-015	322-013	05/21/2014	30.00		ROSARY DR	WILTON DR	PSLS	201401269301
322-019	322-017	05/21/2014	125.00		ROSARY DR	WILDAIR DR	PSLS	201401269301
322-020	322-017	05/21/2014	339.00		WILTON DR	ROBERT E LEE BL	PSLS	201401269301
322-022	322-010	05/21/2014	253.00		PRENTISS AV	WILDAIR DR	PSLS	201401269301
322-023	322-022	05/21/2014	450.00		WILDAIR DR	BURBANK DR	PSLS	201401269301
322-024	322-023	05/22/2014	464.00		WILDAIR DR	BURBANK DR	PSLS	201401269301
322-025	322-024	05/22/2014	335.00		WILDAIR DR	ROSARY DR	PSLS	201401269301
322-026	322-025	05/22/2014	27.00		WILDAIR DR	ROSARY DR	PSLS	201401269301
322-027	322-026	05/22/2014	278.00		WILDAIR DR	ROBERT E LEE BL	PSLS	201401269301
322-028	322-027	05/22/2014	280.00		WILDAIR DR	ROBERT E LEE BL	PSLS	201401269301
322-029	322-022	05/22/2014	254.00		PRENTISS AV	WINGATE DR	PSLS	201401269301
322-030	322-029	05/22/2014	450.00		WINGATE DR	BURBANK DR	PSLS	201401269301
322-031	322-030	05/22/2014	465.00		WINGATE DR	BURBANK DR	PSLS	201401269301
322-032	322-031	05/22/2014	440.00		WINGATE DR	ROBERT E LEE BL	PSLS	201401269301
322-033	322-032	05/22/2014	445.00		WINGATE DR	ROBERT E LEE BL	PSLS	201401269301
322-034	322-029	05/22/2014	253.00		PRENTISS AV	WICKFIELD DR	PSLS	201401269301
322-035	322-034	05/22/2014	448.00		WICKFIELD DR	BURBANK DR	PSLS	201401269301
322-036	322-035	05/22/2014	465.00		WICKFIELD DR	BURBANK DR	PSLS	201401269301
322-037	322-036	05/22/2014	440.00		WICKFIELD DR	ROBERT E LEE BL	PSLS	201401269301
322-038	322-037	05/23/2014	446.00		WICKFIELD DR	ROBERT E LEE BL	PSLS	201401269301

<u>STRUCT1</u>	<u>STRUC2</u>	<u>COMP DATE</u>	<u>LENGTH</u>	<u>ADDRESS</u>	<u>STREET</u>	<u>CROSS STREET</u>	<u>ACTIVITY</u>	<u>WO_NO</u>
322-039	322-034	05/23/2014	233.00		PRENTISS AV	WARRINGTON DR	PSLS	201401269301
322-040	322-039	05/23/2014	450.00		WARRINGTON D	BURBANK DR	PSLS	201401269301
322-041	322-040	11/19/2014	464.00		WARRINGTON D	BURBANK DR	PSLS	201402315401
322-042	322-041	11/19/2014	440.00		WARRINGTON D	ROBERT E LEE BL	PSLS	201402315401
322-043	322-042	05/23/2014	440.00		WARRINGTON D	ROBERT E LEE BL	PSLS	201401269301
322-044	322-015	05/16/2014	107.00		ROSARY DR	WILDAIR DR	PSLS	201401269301
323-003	323-002	05/22/2014	275.00		ST ANTHONY AV	LEON C SIMON DR	PSLS	201401269301
323-006	323-005	05/22/2014	270.00		WADSWORTH DI	LEON C SIMON DR	PSLS	201401269301
323-008	323-007	05/22/2014	275.00		WAINWRIGHT DI	LEON C SIMON DR	PSLS	201401269301
323-015	323-014	05/22/2014	264.00		WARRINGTON D	LEON C SIMON DR	PSLS	201401269301
323-017	323-016	05/22/2014	246.00		ROBERT E LEE E	LONDON DR	PSLS	201401269301
323-020	322-008	02/19/2014	150.00		ROBERT E LEE E	ST ANTHONY AV	UNCHOKED	201400397501
323-021	323-020	05/20/2014	285.00		ST ANTHONY AV	LEON C SIMON DR	PSLS	201401269301
323-022	323-021	05/20/2014	290.00		ST ANTHONY AV	LEON C SIMON DR	PSLS	201401269301
323-023	323-022	05/20/2014	135.00		ST ANTHONY AV	LEON C SIMON DR	PSLS	201401269301
324-005	325-020	08/25/2014	350.00		FRENCHMEN	N RAMPART	PSLS	201401813801
324-028	324-027	01/23/2014	153.00	1913	ROYAL	TOURO	UNCHOKED	201400190301
324-032	324-031	02/12/2014	13.00	1500	S CARROLLTON	JEANNETTE	UNCHOKED	201400335301
324-040	324-039	08/25/2014	68.00		BURGUNDY	ST ANTHONY	PSLS	201401813801
327-009	327-007	12/06/2014	316.00	2000	FRENCHMEN		UNCHOKED	201402536902
329-039	330-004	08/25/2014	360.00		ELYSIAN FIELDS	AGRICULTURE	PSLS	201401813901
329-040	329-039	09/08/2014	359.00		AGRICULTURE	FRENCHMEN	PSLS	201401944901
329-041	329-040	09/08/2014	503.00		FRENCHMEN	FLORIDA AV	PSLS	201401944901
329-042	329-039	09/08/2014	25.00		AGRICULTURE	ELYSIAN FIELDS A	PSLS	201401944901
329-043	329-042	09/09/2014	371.00		ELYSIAN FIELDS	FLORIDA AV	PSLS	201401944901
329-044	329-043	09/09/2014	350.00		ELYSIAN FIELDS	FLORIDA AV	PSLS	201401944901
329-045	330-010	09/09/2014	357.00		TOURO	AGRICULTURE	PSLS	201401944901
329-046	329-045	09/17/2014	153.00		AGRICULTURE	PAUGER	PSLS	201401944901
329-047	330-044	09/09/2014	375.00		PAUGER	AGRICULTURE	PSLS	201401944901
329-048	329-047	09/09/2014	267.00		AGRICULTURE	ST ANTHONY AV	PSLS	201401944901
329-050	328-004	01/12/2014	315.00	2504-06	ST ANTHONY AV	LAW	UNCHOKED	201400084101
329-051	331-006	09/09/2014	256.00		ANNETTE	FLORIDA AV	PSLS	201401944901
329-052	331-004	09/09/2014	185.00		ST ANTHONY AV	AGRICULTURE	PSLS	201401944901
330-001	349-047	09/09/2014	168.00		TREASURE	ELYSIAN FIELDS A	PSLS	201401944901
330-002	330-001	09/09/2014	375.00		ELYSIAN FIELDS	BENEFIT	PSLS	201401944901
330-003	330-002	09/10/2014	325.00		BENEFIT	FRENCHMEN	PSLS	201401944901
330-004	330-001	09/10/2014	373.00		ELYSIAN FIELDS	ABUNDANCE	PSLS	201401944901
330-005	330-004	09/10/2014	317.00		ABUNDANCE	FRENCHMEN	PSLS	201401944901
330-006	330-005	09/11/2014	320.00		FRENCHMEN	TREASURE	PSLS	201401944901
330-007	330-001	09/11/2014	362.00		TREASURE	FRENCHMEN	PSLS	201401944901
330-008	330-007	09/11/2014	320.00		FRENCHMEN	BENEFIT	PSLS	201401944901
330-009	330-007	09/11/2014	338.00		TREASURE	TOURO	PSLS	201401944901
330-010	330-009	09/11/2014	370.00		TOURO	ABUNDANCE	PSLS	201401944901
330-011	330-010	09/11/2014	283.00		ABUNDANCE	FRENCHMEN	PSLS	201401944901
330-012	330-009	09/11/2014	373.00		TOURO	BENEFIT	PSLS	201401944901

<u>STRUCT1</u>	<u>STRUC2</u>	<u>COMP DATE</u>	<u>LENGTH</u>	<u>ADDRESS</u>	<u>STREET</u>	<u>CROSS STREET</u>	<u>ACTIVITY</u>	<u>WO_NO</u>
330-013	330-012	09/11/2014	305.00		BENEFIT	PAUGER	PSLS	201401944901
330-014	330-012	09/11/2014	338.00		BENEFIT	FRENCHMEN	PSLS	201401944901
330-015	330-012	05/20/2014	375.00		TOURO	HUMANITY	PSLS	201401269301
330-016	330-015	05/20/2014	275.00		HUMANITY	FRENCHMEN	PSLS	201401269301
330-017	330-016	05/20/2014	65.00		HUMANITY	FRENCHMEN	PSLS	201401269301
330-018	330-017	05/19/2014	314.00		FRENCHMEN	PLEASURE	PSLS	201401269301
330-020	330-019	05/19/2014	180.00		HUMANITY	PAUGER	PSLS	201401269301
330-021	330-020	05/19/2014	313.00		PAUGER	PLEASURE	PSLS	201401269301
330-022	330-020	05/20/2014	300.00		HUMANITY	ST ANTHONY AV	PSLS	201401269301
330-023	330-022	05/20/2014	370.00		ST ANTHONY AV	PLEASURE	PSLS	201401269301
330-024	330-023	05/20/2014	316.00		ST ANTHONY AV	LAFRENIERE	PSLS	201401269301
330-025	330-015	05/22/2014	370.00		TOURO	PLEASURE	PSLS	201401269301
330-026	330-025	05/22/2014	360.00		PLEASURE	PAUGER	PSLS	201401269301
330-027	330-026	05/22/2014	174.00		PLEASURE	ST ANTHONY AV	PSLS	201401269301
330-028	330-025	05/19/2014	324.00		PLEASURE	FRENCHMEN	PSLS	201401269301
330-029	330-028	05/19/2014	25.00		PLEASURE	FRENCHMEN	PSLS	201401269301
330-030	330-029	05/19/2014	295.00		FRENCHMEN	LAFRENIERE	PSLS	201401269301
330-031	330-025	05/16/2014	375.00		TOURO	LAFRENIERE	PSLS	201401269301
330-032	330-031	05/16/2014	265.00		LAFRENIERE	FRENCHMEN	PSLS	201401269301
330-033	330-031	05/16/2014	360.00		LAFRENIERE	PAUGER	PSLS	201401269301
330-034	330-033	05/15/2014	318.00		LAFRENIERE	ST ANTHONY AV	PSLS	201401269301
330-035	330-034	05/15/2014	319.00		ST ANTHONY AV	SERE	PSLS	201401269301
330-036	330-002	05/16/2014	373.00		ELYSIAN FIELDS	HUMANITY	PSLS	201401269301
330-037	330-036	05/15/2014	275.00		HUMANITY	FRENCHMEN	PSLS	201401269301
330-038	330-036	05/16/2014	375.00		ELYSIAN FIELDS	PLEASURE	PSLS	201401269301
330-039	330-038	05/15/2014	270.00		PLEASURE	FRENCHMEN	PSLS	201401269301
330-040	330-038	05/16/2014	375.00		ELYSIAN FIELDS	LAFRENIERE	PSLS	201401269301
330-040	350-007	05/16/2014	160.00		LAFRENIERE	ELYSIAN FIELDS AV	PSLS	201401269301
330-041	330-040	05/15/2014	324.00		LAFRENIERE	FRENCHMEN	PSLS	201401269301
330-042	330-033	05/15/2014	320.00		PAUGER	PLEASURE	PSLS	201401269301
330-043	330-009	09/15/2014	362.00		TREASURE	PAUGER	PSLS	201401944901
330-044	330-043	09/15/2014	375.00		PAUGER	ABUNDANCE	PSLS	201401944901
330-045	330-044	09/15/2014	244.00		ABUNDANCE	ST ANTHONY AV	PSLS	201401944901
330-046	330-044	09/15/2014	300.00		ABUNDANCE	TOURO	PSLS	201401944901
330-047	330-043	09/15/2014	373.00		PAUGER	BENEFIT	PSLS	201401944901
330-048	330-047	09/15/2014	308.00		BENEFIT	ST ANTHONY AV	PSLS	201401944901
330-049	330-043	09/15/2014	301.00		TREASURE	ST ANTHONY AV	PSLS	201401944901
330-050	330-049	09/15/2014	285.00		ST ANTHONY AV	BENEFIT	PSLS	201401944901
330-051	330-049	09/15/2014	355.00		ST ANTHONY AV	ABUNDANCE	PSLS	201401944901
331-001	330-049	09/16/2014	99.00		TREASURE	ST ANTHONY AV	PSLS	201401944901
331-002	331-001	09/16/2014	320.00		ST ANTHONY AV	BENEFIT	PSLS	201401944901
331-003	331-001	09/16/2014	380.00		ST ANTHONY AV	ABUNDANCE	PSLS	201401944901
331-004	331-003	09/16/2014	36.00		ST ANTHONY AV	ABUNDANCE	PSLS	201401944901
331-005	331-001	09/16/2014	325.00		TREASURE	ANNETTE	PSLS	201401944901
331-006	331-005	09/16/2014	380.00		ANNETTE	ABUNDANCE	PSLS	201401944901

<u>STRUCT1</u>	<u>STRUC2</u>	<u>COMP DATE</u>	<u>LENGTH</u>	<u>ADDRESS</u>	<u>STREET</u>	<u>CROSS STREET</u>	<u>ACTIVITY</u>	<u>WO_NO</u>
331-007	331-006	09/17/2014	303.00		ABUNDANCE	ALLEN	PSLS	201401944901
331-008	331-005	09/17/2014	374.00		ANNETTE	BENEFIT	PSLS	201401944901
331-009	331-008	09/17/2014	277.00		BENEFIT	ST ANTHONY AV	PSLS	201401944901
331-010	331-008	06/02/2014	375.00		ANNETTE	HUMANITY	PSLS	201401338501
331-011	331-010	06/06/2014	305.00		HUMANITY	ALLEN	PSLS	201401338501
331-012	331-010	06/02/2014	325.00		HUMANITY	ST ANTHONY AV	PSLS	201401338501
331-013	331-012	06/02/2014	378.00		ST ANTHONY AV	PLEASURE	PSLS	201401338501
331-014	331-010	06/02/2014	38.00		ANNETTE	HUMANITY	PSLS	201401338501
331-015	331-014	06/02/2014	342.00		ANNETTE	PLEASURE	PSLS	201401338501
331-016	331-015	06/02/2014	274.00		PLEASURE	ST ANTHONY AV	PSLS	201401338501
331-017	331-015	06/02/2014	315.00		PLEASURE	ALLEN	PSLS	201401338501
331-018	331-015	06/02/2014	375.00		ANNETTE	LAFRENIERE	PSLS	201401338501
331-019	331-018	06/02/2014	223.00		ANNETTE	GENTILLY RD	PSLS	201401338501
331-020	331-019	06/03/2014	36.00		GENTILLY RD	ANNETTE	PSLS	201401338501
331-021	331-020	06/03/2014	235.00		GENTILLY RD	SERE	PSLS	201401338501
331-022	331-018	06/03/2014	314.00		LAFRENIERE	ALLEN	PSLS	201401338501
331-023	331-005	09/17/2014	365.00		TREASURE	ALLEN	PSLS	201401944901
331-024	331-023	09/17/2014	95.00		ALLEN	BENEFIT	PSLS	201401944901
331-025	331-023	09/17/2014	377.00		ALLEN	ABUNDANCE	PSLS	201401944901
331-026	331-025	09/17/2014	155.00		ABUNDANCE	FLORIDA AV	PSLS	201401944901
331-027	331-023	09/17/2014	370.00		TREASURE	NEW ORLEANS	PSLS	201401944901
331-028	331-027	09/17/2014	234.00		NEW ORLEANS	FLORIDA AV	PSLS	201401944901
331-029	331-028	09/17/2014	70.00		FLORIDA AV	NEW ORLEANS	PSLS	201401944901
331-030	331-027	09/17/2014	31.00		TREASURE	NEW ORLEANS	PSLS	201401944901
331-035	331-032	06/03/2014	378.00		NEW ORLEANS	HUMANITY	PSLS	201401338501
331-036	331-035	06/03/2014	369.00		HUMANITY	ALLEN	PSLS	201401338501
331-037	331-036	06/03/2014	375.00		ALLEN	PLEASURE	PSLS	201401338501
331-038	331-037	06/03/2014	251.00		PLEASURE	NEW ORLEANS	PSLS	201401338501
331-039	331-037	06/04/2014	318.00		ALLEN	LAFRENIERE	PSLS	201401338501
331-040	331-035	06/04/2014	249.00		NEW ORLEANS	PLEASURE	PSLS	201401338501
331-041	331-040	06/04/2014	217.00		LIVE OAK PL	GENTILLY RD	PSLS	201401338501
331-042	331-040	06/04/2014	123.00		NEW ORLEANS	PLEASURE	PSLS	201401338501
331-043	331-042	06/04/2014	150.00		NEW ORLEANS	GENTILLY RD	PSLS	201401338501
331-044	331-043	06/04/2014	35.00		GENTILLY RD	NEW ORLEANS	PSLS	201401338501
331-045	331-044	06/04/2014	292.00		GENTILLY RD	ALLEN	PSLS	201401338501
331-046	331-044	06/04/2014	98.00		GENTILLY RD	NEW ORLEANS	PSLS	201401338501
331-047	331-046	06/05/2014	285.00		GENTILLY RD	LONDON AV	PSLS	201401338501
331-048	331-046	06/05/2014	195.00		GENTILLY RD	VIRGIL BL	PSLS	201401338501
331-049	331-048	06/05/2014	304.00		VIRGIL BL	GENTILLY RD	PSLS	201401338501
331-050	332-036	06/05/2014	119.00		ST ANTHONY AV	SERE	PSLS	201401338501
331-055	331-049	06/05/2014	298.00		VIRGIL BL	GENTILLY RD	PSLS	201401338501
332-001	330-040	06/05/2014	375.00		ELYSIAN FIELDS	SERE	PSLS	201401338501
332-002	332-001	06/05/2014	30.00		ELYSIAN FIELDS	SERE	PSLS	201401338501
332-003	332-002	06/05/2014	247.00		ELYSIAN FIELDS	ST DENIS	PSLS	201401338501
332-004	330-041	06/05/2014	372.00		FRENCHMEN	SERE	PSLS	201401338501

<u>STRUCT1</u>	<u>STRUC2</u>	<u>COMP DATE</u>	<u>LENGTH</u>	<u>ADDRESS</u>	<u>STREET</u>	<u>CROSS STREET</u>	<u>ACTIVITY</u>	<u>WO_NO</u>
332-004	332-001	06/05/2014	325.00		SERE	FRENCHMEN	PSLS	201401338501
332-005	332-004	06/05/2014	370.00		FRENCHMEN	ST DENIS	PSLS	201401338501
332-006	332-005	06/05/2014	287.00		ST DENIS	ELYSIAN FIELDS A	PSLS	201401338501
332-007	332-005	06/05/2014	369.00		FRENCHMEN	MILTON	PSLS	201401338501
332-008	332-007	06/05/2014	290.00		MILTON	ELYSIAN FIELDS A	PSLS	201401338501
332-009	332-008	06/06/2014	45.00		MILTON	ELYSIAN FIELDS A	PSLS	201401338501
332-010	332-009	06/06/2014	30.00		ELYSIAN FIELDS	MILTON	PSLS	201401338501
332-011	332-010	06/06/2014	280.00		ELYSIAN FIELDS	FOY	PSLS	201401338501
332-012	332-007	06/06/2014	369.00		FRENCHMEN	FOY	PSLS	201401338501
332-013	332-012	06/06/2014	84.00		FRENCHMEN	GENTILLY RD	PSLS	201401338501
332-014	332-013	06/06/2014	350.00		GENTILLY RD	CATON	PSLS	201401338501
332-017	332-016	06/06/2014	317.00		ELYSIAN FIELDS	CATON	PSLS	201401338501
332-018	330-031	06/06/2014	371.00		TOURO	SERE	PSLS	201401338501
332-019	332-018	06/06/2014	275.00		SERE	PAUGER	PSLS	201401338501
332-020	332-018	06/06/2014	339.00		SERE	FRENCHMEN	PSLS	201401338501
332-021	332-020	06/03/2014	300.00		FRENCHMEN	ST DENIS	PSLS	201401338501
332-022	332-018	06/03/2014	367.00		TOURO	ST DENIS	PSLS	201401338501
332-023	332-022	06/03/2014	297.00		ST DENIS	GENTILLY RD	PSLS	201401338501
332-024	332-022	06/03/2014	340.00		ST DENIS	FRENCHMEN	PSLS	201401338501
332-026	332-022	06/03/2014	345.00		TOURO	MILTON	PSLS	201401338501
332-027	332-026	06/03/2014	35.00		GENTILLY RD	TOURO	PSLS	201401338501
332-028	332-026	06/03/2014	30.00		MILTON	TOURO	PSLS	201401338501
332-029	332-028	06/03/2014	32.00		TOURO	GENTILLY RD	PSLS	201401338501
332-030	332-029	06/03/2014	394.00		GENTILLY RD	FRENCHMEN	PSLS	201401338501
332-031	332-028	06/11/2014	320.00		MILTON	FRENCHMEN	PSLS	201401338501
332-032	330-033	06/11/2014	375.00		PAUGER	SERE	PSLS	201401338501
332-033	332-032	06/11/2014	301.00		PAUGER	GENTILLY AVE	PSLS	201401338501
332-034	332-033	06/11/2014	245.00		GENTILLY RD	ST ANTHONY AV	PSLS	201401338501
332-035	332-032	06/11/2014	320.00		SERE	ST ANTHONY AV	PSLS	201401338501
332-036	331-021	06/11/2014	91.00		SERE	ST ANTHONY AV	PSLS	201401338501
332-036	332-035	06/10/2014	100.00		SERE	ST ANTHONY AV	PSLS	201401338501
332-037	332-035	06/10/2014	14.00		ST ANTHONY AV	SERE	PSLS	201401338501
332-038	332-037	06/10/2014	55.00		ST ANTHONY AV	GENTILLY RD	PSLS	201401338501
332-039	333-021	06/10/2014	372.00		TOURO	SENATE	PSLS	201401338501
332-040	332-039	06/10/2014	365.00		SENATE	FRENCHMEN	PSLS	201401338501
332-041	332-040	06/10/2014	365.00		SENATE	ELYSIAN FIELDS A	PSLS	201401338501
332-042	332-041	06/09/2014	106.00		ELYSIAN FIELDS	GENTILLY RD	PSLS	201401338501
332-043	332-042	06/09/2014	232.00		GENTILLY RD	CATON	PSLS	201401338501
332-044	332-040	06/09/2014	420.00		FRENCHMEN	GENTILLY RD	PSLS	201401338501
332-045	332-039	06/09/2014	370.00		TOURO	CATON	PSLS	201401338501
332-046	332-045	06/09/2014	310.00		CATON	FRENCHMEN	PSLS	201401338501
332-048	332-047	06/09/2014	33.00		TOURO	FOY	PSLS	201401338501
332-049	332-047	06/10/2014	68.00		FOY	NORMAN MAYER A	PSLS	201401338501
332-050	332-048	06/10/2014	160.00		FOY	GENTILLY RD	PSLS	201401338501
332-051	332-050	06/10/2014	65.00		GENTILLY RD	FOY	PSLS	201401338501

<u>STRUCT1</u>	<u>STRUC2</u>	<u>COMP DATE</u>	<u>LENGTH</u>	<u>ADDRESS</u>	<u>STREET</u>	<u>CROSS STREET</u>	<u>ACTIVITY</u>	<u>WO_NO</u>
332-052	333-022	06/06/2014	372.00		PAUGER	SENATE	PSLS	201401338501
332-053	332-052	06/06/2014	128.00		SENATE	NORMAN MAYER A	PSLS	201401338501
332-054	332-052	06/06/2014	304.00		SENATE	TOURO	PSLS	201401338501
332B-001	319-037	06/06/2014	162.00		PELOPIDAS	WALLACE DR	PSLS	201401338501
332B-002	332B-001	06/06/2014	320.00		PELOPIDAS	WARRINGTON DR	PSLS	201401338501
332B-003	332B-002	06/06/2014	75.00		WARRINGTON D	ST ANTHONY AV	PSLS	201401338501
332B-004	332B-002	06/09/2014	97.00		WARRINGTON D	ST ANTHONY AV	PSLS	201401338501
332B-005	332B-004	06/09/2014	333.00		WARRINGTON D	GRAND	PSLS	201401338501
332B-006	332B-005	06/09/2014	335.00		WARRINGTON D	GRAND	PSLS	201401338501
332B-007	332B-006	06/02/2014	36.00		WARRINGTON D	GRAND	PSLS	201401338501
332B-008	332B-007	06/02/2014	29.00		WARRINGTON D	GRAND	PSLS	201401338501
332B-009	332B-008	06/02/2014	25.00		WARRINGTON D	GRAND	PSLS	201401338501
332B-010	332B-009	06/02/2014	170.00		WARRINGTON D	GRAND	PSLS	201401338501
332B-011	332B-010	06/02/2014	35.00		WARRINGTON D	GRAND	PSLS	201401338501
333-002	333-001	06/02/2014	340.00		CARNOT	ELYSIAN FIELDS A	PSLS	201401338501
333-003	333-002	06/02/2014	315.00		ELYSIAN FIELDS	SUMPTER	PSLS	201401338501
333-008	333-007	06/02/2014	294.00		LOMBARD	ELYSIAN FIELDS A	PSLS	201401338501
333-010	333-009	06/02/2014	345.00		STEPHEN GIRAF	ELYSIAN FIELDS A	PSLS	201401338501
333-011	333-010	06/04/2014	270.00		ELYSIAN FIELDS	LOMBARD	PSLS	201401338501
333-012	333-010	06/04/2014	30.00		ELYSIAN FIELDS	STEPHEN GIRARD	PSLS	201401338501
333-015	333-014	06/04/2014	373.00		FRENCHMEN	PELOPIDAS	PSLS	201401338501
333-020	333-054	06/04/2014	265.00		MANDOLIN	FRENCHMEN	PSLS	201401338501
333-022	333-021	06/04/2014	360.00		PELOPIDAS	PAUGER	PSLS	201401338501
333-023	333-022	06/04/2014	323.00		PELOPIDAS	ST ANTHONY AV	PSLS	201401338501
333-025	333-024	06/05/2014	250.00		CARNOT	ST ANTHONY AV	PSLS	201401338501
333-030	333-029	06/05/2014	310.00		ST ANTHONY AV	LOMBARD	PSLS	201401338501
333-032	333-031	06/05/2014	304.00		LOMBARD	TOURO	PSLS	201401338501
333-033	333-031	06/05/2014	311.00		LOMBARD	ST ANTHONY AV	PSLS	201401338501
333-034	333-033	06/05/2014	312.00		ST ANTHONY AV	STEPHEN GIRARD	PSLS	201401338501
333-041	333-040	06/05/2014	307.00		ST ANTHONY AV	PELOPIDAS	PSLS	201401338501
333-042	333-040	06/06/2014	318.00		ST ANTHONY AV	STEPHEN GIRARD	PSLS	201401338501
333-044	333-043	06/06/2014	291.00		CARNOT	FRENCHMEN	PSLS	201401338501
333-045	333-043	06/02/2014	373.00		TOURO	SUMPTER	PSLS	201401338601
333-046	333-045	06/02/2014	304.00		SUMPTER	FRENCHMEN	PSLS	201401338601
333-047	333-045	06/02/2014	373.00		TOURO	LOMBARD	PSLS	201401338601
333-048	333-047	06/03/2014	288.00		LOMBARD	FRENCHMEN	PSLS	201401338601
333-049	333-047	06/03/2014	317.00		TOURO	STEPHEN GIRARD	PSLS	201401338601
333-054	333-019	06/09/2014	30.00		MANDOLIN	TOURO	PSLS	201401338601
333-055	333-037	06/09/2014	18.00		PAUGER	MANDOLIN	PSLS	201401338601
334-001	355-048	06/03/2014	165.00		TIMOLEON	ELYSIAN FIELDS A	PSLS	201401338601
334-002	334-001	06/03/2014	27.00		ELYSIAN FIELDS	TIMOLEON	PSLS	201401338601
334-003	334-002	06/03/2014	288.00		ELYSIAN FIELDS	MIRABEAU AV	PSLS	201401338601
334-005	334-004	06/03/2014	345.00		ELYSIAN FIELDS	SELMA	PSLS	201401338601
334-006	334-005	06/04/2014	320.00		ELYSIAN FIELDS	ROBIN	PSLS	201401338601
334-007	334-001	06/04/2014	345.00		TIMOLEON	FRENCHMEN	PSLS	201401338601

<u>STRUCT1</u>	<u>STRUC2</u>	<u>COMP DATE</u>	<u>LENGTH</u>	<u>ADDRESS</u>	<u>STREET</u>	<u>CROSS STREET</u>	<u>ACTIVITY</u>	<u>WO_NO</u>
334-008	334-007	06/04/2014	30.00		TIMOLEON	FRENCHMEN	PSLS	201401338601
334-009	334-008	09/14/2014	255.00	2157	TIMOLEON	FRENCHMEN	UNCHOKED	201402005602
334-011	334-007	04/30/2014	370.00	5000	FRENCHMEN	TIMOLEON	UNCHOKED	201400875201
334-012	334-011	06/04/2014	312.00		SELMA	TOURO	PSLS	201401338601
334-013	334-011	06/04/2014	275.00		SELMA	ELYSIAN FIELDS A\	PSLS	201401338601
334-014	334-011	06/04/2014	370.00		FRENCHMEN	ROBIN	PSLS	201401338601
334-015	334-014	06/04/2014	312.00		ROBIN	TOURO	PSLS	201401338601
334-016	334-014	06/04/2014	275.00		ROBIN	ELYSIAN FIELDS A\	PSLS	201401338601
334-018	334-017	06/04/2014	320.00		ELYSIAN FIELDS	FILMORE AV	PSLS	201401338601
334-019	334-014	06/04/2014	365.00		FRENCHMEN	ELYSIAN FIELDS A\	PSLS	201401338601
334-020	334-007	06/05/2014	363.00		FRENCHMEN	MIRABEAU AV	PSLS	201401338601
334-025	334-024	06/05/2014	306.00		ELYSIAN FIELDS	MIRABEAU AV	PSLS	201401338601
334-031	334-030	06/05/2014	280.00		MIRABEAU AV	PAUGER	PSLS	201401338601
334-037	334-007	06/05/2014	360.00		TIMOLEON	TOURO	PSLS	201401338601
334-038	334-037	06/05/2014	370.00		TOURO	MIRABEAU AV	PSLS	201401338601
334-039	334-038	06/06/2014	304.00		MIRABEAU AV	PAUGER	PSLS	201401338601
334-040	334-038	06/06/2014	248.00		MIRABEAU AV	FRENCHMEN	PSLS	201401338601
334-041	334-037	06/06/2014	359.00		TOURO	SELMA	PSLS	201401338601
334-042	334-041	06/06/2014	287.00		SELMA	PAUGER	PSLS	201401338601
334-043	334-041	06/06/2014	385.00		TOURO	ROBIN	PSLS	201401338601
334-044	334-037	06/06/2014	359.00		TIMOLEON	PAUGER	PSLS	201401338601
334-045	334-044	06/06/2014	374.00		PAUGER	MIRABEAU AV	PSLS	201401338601
334-046	334-045	06/06/2014	262.00		MIRABEAU AV	ST ANTHONY AV	PSLS	201401338601
334-048	334-047	06/06/2014	184.00		PAUGER	SELMA	PSLS	201401338601
334-049	334-044	06/09/2014	304.00		TIMOLEON	ST ANTHONY AV	PSLS	201401338601
334-050	334-049	06/09/2014	30.00		ST ANTHONY AV	TIMOLEON	PSLS	201401338601
334-051	334-050	06/09/2014	278.00		ST ANTHONY AV	MIRABEAU AV	PSLS	201401338601
334-052	334-049	06/09/2014	28.00		TIMOLEON	ST ANTHONY AV	PSLS	201401338601
334-053	334-049	06/09/2014	375.00		ST ANTHONY AV	SELMA	PSLS	201401338601
334-056	334-053	06/09/2014	35.00		ST ANTHONY AV	SELMA	PSLS	201401338601
334-057	334-056	06/09/2014	378.00		ST ANTHONY AV	FILMORE AV	PSLS	201401338601
334-058	334-057	06/09/2014	290.00		ST ANTHONY AV	FILMORE AV	PSLS	201401338601
334-060	334-059	06/09/2014	282.00		TOURO	ROBIN	PSLS	201401338601
334-062	334-061	06/09/2014	265.00		PAUGER	SELMA	PSLS	201401338601
334-063	334-062	06/09/2014	264.00		PAUGER	SELMA	PSLS	201401338601
335-001	356-024	06/09/2014	205.00		RAPIDES DR	ELYSIAN FIELDS A\	PSLS	201401338601
335-002	335-001	06/09/2014	32.00		ELYSIAN FIELDS	RAPIDES DR	PSLS	201401338601
335-003	335-002	06/09/2014	318.00		ELYSIAN FIELDS	FILMORE AV	PSLS	201401338601
335-004	335-003	06/10/2014	321.00		ELYSIAN FIELDS	FILMORE AV	PSLS	201401338601
335-005	335-001	06/10/2014	32.00		ELYSIAN FIELDS	RAPIDES DR	PSLS	201401338601
335-006	335-005	06/10/2014	349.00		ELYSIAN FIELDS	PRENTISS AV	PSLS	201401338601
335-007	335-006	06/10/2014	322.00		ELYSIAN FIELDS	PRENTISS AV	PSLS	201401338601
335-008	335-001	06/10/2014	304.00		RAPIDES DR	VERMILLION BL	PSLS	201401338601
335-009	335-008	06/10/2014	378.00		VERMILLION BL	PRENTISS AV	PSLS	201401338601
335-010	335-009	06/10/2014	318.00		VERMILLION BL	PRENTISS AV	PSLS	201401338601

<u>STRUCT1</u>	<u>STRUC2</u>	<u>COMP DATE</u>	<u>LENGTH</u>	<u>ADDRESS</u>	<u>STREET</u>	<u>CROSS STREET</u>	<u>ACTIVITY</u>	<u>WO_NO</u>
335-011	335-008	06/10/2014	393.00		VERMILLION BL	FILMORE AV	PSLS	201401338601
335-012	335-011	06/10/2014	302.00		VERMILLION BL	FILMORE AV	PSLS	201401338601
335-013	335-008	06/10/2014	350.00		RAPIDES DR	PASTEUR BL	PSLS	201401338601
335-016	335-013	06/10/2014	375.00		PASTEUR BL	PRENTISS AV	PSLS	201401338601
335-017	335-016	06/10/2014	358.00		PASTEUR BL	PRENTISS AV	PSLS	201401338601
335-018	335-017	06/10/2014	38.00		PASTEUR BL	PRENTISS AV	PSLS	201401338601
335-019	335-017	06/10/2014	350.00		PRENTISS AV	CAMERON BL	PSLS	201401338601
335-020	335-019	06/11/2014	400.00		CAMERON BL	RAPIDES DR	PSLS	201401338601
335-021	335-013	06/11/2014	350.00		RAPIDES DR	CAMERON BL	PSLS	201401338601
335-022	335-021	06/11/2014	238.00		CAMERON BL	PRENTISS AV	PSLS	201401338601
335-023	335-021	06/11/2014	330.00		CAMERON BL	FILMORE AV	PSLS	201401338601
335-024	335-023	06/11/2014	321.00		CAMERON BL	FILMORE AV	PSLS	201401338601
335-025	335-021	06/11/2014	332.00		RAPIDES DR	ST ANTHONY AV	PSLS	201401338601
335-027	335-026	06/11/2014	375.00		ST ANTHONY AV	PRENTISS AV	PSLS	201401338601
335-028	335-027	06/11/2014	358.00		ST ANTHONY AV	PRENTISS AV	PSLS	201401338601
335-029	335-025	06/11/2014	30.00		RAPIDES DR	ST ANTHONY AV	PSLS	201401338601
336-001	335-018	06/11/2014	70.00		PASTEUR BL	PRENTISS AV	PSLS	201401338601
336-002	336-001	06/11/2014	455.00		PASTEUR BL	BURBANK DR	PSLS	201401338601
336-003	336-002	06/12/2014	464.00		PASTEUR BL	BURBANK DR	PSLS	201401338601
336-004	336-003	06/13/2014	10.00		BURBANK DR	PASTEUR BL	PSLS	201401338601
336-005	336-004	06/12/2014	442.00		PASTEUR BL	ROBERT E LEE BL	PSLS	201401338601
336-006	336-005	06/12/2014	17.00		PASTEUR BL	ROBERT E LEE BL	PSLS	201401338601
336-007	336-006	06/12/2014	455.00		PASTEUR BL	ROBERT E LEE BL	PSLS	201401338601
336-008	336-007	06/12/2014	204.00		ROBERT E LEE E	CAMERON BL	PSLS	201401338601
336-009	336-004	06/12/2014	337.00		BURBANK DR	VERMILLION BL	PSLS	201401338601
336-010	336-009	06/12/2014	455.00		VERMILLION BL	ROBERT E LEE BL	PSLS	201401338601
336-011	336-010	06/13/2014	455.00		VERMILLION BL	ROBERT E LEE BL	PSLS	201401338601
336-012	336-011	06/13/2014	205.00		ROBERT E LEE E	ELYSIAN FIELDS A	PSLS	201401338601
336-013	336-009	06/13/2014	313.00		BURBANK DR	ELYSIAN FIELDS A	PSLS	201401338601
336-014	336-013	06/13/2014	445.00		ELYSIAN FIELDS	ROBERT E LEE BL	PSLS	201401338601
336-015	336-014	06/13/2014	340.00		ELYSIAN FIELDS	ROBERT E LEE BL	PSLS	201401338601
336-016	336-009	06/13/2014	353.00		VERMILLION BL	PRENTISS AV	PSLS	201401338601
336-017	336-016	06/13/2014	478.00		VERMILLION BL	PRENTISS AV	PSLS	201401338601
336-018	336-013	06/13/2014	443.00		ELYSIAN FIELDS	PRENTISS AV	PSLS	201401338601
336-019	336-018	06/13/2014	434.00		ELYSIAN FIELDS	PRENTISS AV	PSLS	201401338601
336-020	336-003	06/25/2014	350.00		BURBANK DR	CAMERON BL	PSLS	201401423601
336-021	336-020	06/25/2014	455.00		CAMERON BL	ROBERT E LEE BL	PSLS	201401423601
336-022	336-021	06/25/2014	455.00		CAMERON BL	ROBERT E LEE BL	PSLS	201401423601
336-023	336-022	06/25/2014	54.00		ROBERT E LEE E	CAMERON BL	PSLS	201401423601
336-024	336-023	06/25/2014	245.00		ROBERT E LEE E	ST ANTHONY AV	PSLS	201401423601
336-025	336-020	06/25/2014	461.00		CAMERON BL	PRENTISS AV	PSLS	201401423601
336-026	336-025	06/25/2014	363.00		CAMERON BL	PRENTISS AV	PSLS	201401423601
336-027	336-020	06/25/2014	330.00		BURBANK DR	ST ANTHONY AV	PSLS	201401423601
336-028	336-027	06/25/2014	442.00		ST ANTHONY AV	ROBERT E LEE BL	PSLS	201401423601
336-029	336-028	06/26/2014	303.00		ST ANTHONY AV	ROBERT E LEE BL	PSLS	201401423601

<u>STRUCT1</u>	<u>STRUC2</u>	<u>COMP DATE</u>	<u>LENGTH</u>	<u>ADDRESS</u>	<u>STREET</u>	<u>CROSS STREET</u>	<u>ACTIVITY</u>	<u>WO_NO</u>
336-030	336-027	06/26/2014	460.00		ST ANTHONY AV	PRENTISS AV	PSLS	201401423601
336-031	336-030	06/26/2014	450.00		ST ANTHONY AV	PRENTISS AV	PSLS	201401423601
336-032	335-028	06/26/2014	70.00		ST ANTHONY AV	PRENTISS AV	PSLS	201401423601
336-033	336-032	06/26/2014	14.00		ST ANTHONY AV	PRENTISS AV	PSLS	201401423601
337-001	336-007	06/12/2014	120.00		PASTEUR BL	ROBERT E LEE BL	PSLS	201401423601
337-003	337-002	06/26/2014	325.00		PASTEUR BL	NEW YORK	PSLS	201401423601
337-004	337-003	06/26/2014	221.00		PASTEUR BL	NEW YORK	PSLS	201401423601
337-005	337-004	06/26/2014	57.00		PASTEUR BL	NEW YORK	PSLS	201401423601
337-008	337-007	06/26/2014	195.00		VERMILLION BL	NEW YORK	PSLS	201401423601
337-009	337-007	06/26/2014	318.00		MEXICO	ELYSIAN FIELDS AV	PSLS	201401423601
337-010	337-009	06/26/2014	306.00		ELYSIAN FIELDS	NEW YORK	PSLS	201401423601
337-011	337-006	06/26/2014	320.00		ROBERT E LEE E	ELYSIAN FIELDS AV	PSLS	201401423601
337-012	337-011	06/26/2014	243.00		ELYSIAN FIELDS	MEXICO	PSLS	201401423601
337-013	337-001	06/26/2014	180.00		ROBERT E LEE E	CURIE	PSLS	201401423601
337-014	337-013	06/26/2014	325.00		CURIE	NEW YORK	PSLS	201401423601
337-015	337-014	06/25/2014	218.00		CURIE	NEW YORK	PSLS	201401423601
337-016	337-013	06/25/2014	261.00		ROBERT E LEE E	CAMERON BL	PSLS	201401423601
337-017	337-016	06/25/2014	325.00		CAMERON BL	NEW YORK	PSLS	201401423601
337-018	337-017	06/25/2014	221.00		CAMERON BL	NEW YORK	PSLS	201401423601
337-019	337-016	06/25/2014	244.00		ROBERT E LEE E	ST ANTHONY AV	PSLS	201401423601
337-020	337-019	06/25/2014	325.00		ST ANTHONY AV	NEW YORK	PSLS	201401423601
337-021	337-020	06/26/2014	200.00		ST ANTHONY AV	NEW YORK	PSLS	201401423601
342-001	343-032	10/30/2014	325.00		MANDEVILLE	CHARTRES	PSLS	201402222401
342-031	343-008	10/20/2014	90.00		FRANKLIN AV	CHARTRES	PSLS	201402135901
342-032	342-031	10/20/2014	306.00		FRANKLIN AV	DECATUR	PSLS	201402135901
343-001	363-016	09/23/2014	378.00		FRANKLIN AV	N RAMPART	PSLS	201402035501
343-002	343-001	10/20/2014	70.00		FRANKLIN AV	N RAMPART	PSLS	201402135901
343-003	343-002	10/20/2014	342.00		FRANKLIN AV	BURGUNDY	PSLS	201402135901
343-004	343-003	10/20/2014	30.00		FRANKLIN AV	BURGUNDY	PSLS	201402135901
343-005	343-004	10/20/2014	302.00		FRANKLIN AV	DAUPHINE	PSLS	201402135901
343-006	343-005	10/20/2014	65.00		FRANKLIN AV	DAUPHINE	PSLS	201402135901
343-007	343-006	10/20/2014	365.00		FRANKLIN AV	ROYAL	PSLS	201402135901
343-008	343-007	10/20/2014	260.00		FRANKLIN AV	CHARTRES	PSLS	201402135901
343-009	343-005	10/20/2014	255.00		DAUPHINE	ST ROCH AV	PSLS	201402135901
343-010	343-009	10/30/2014	355.00		ST ROCH AV	ROYAL	PSLS	201402222401
343-011	343-010	10/30/2014	100.00		ROYAL	FRANKLIN AV	PSLS	201402222401
343-012	343-010	10/30/2014	320.00		ST ROCH AV	CHARTRES	PSLS	201402222401
343-013	343-001	10/20/2014	135.00		N RAMPART	MUSIC	PSLS	201402135901
343-014	343-013	10/30/2014	335.00		MUSIC	BURGUNDY	PSLS	201402222401
343-019	343-013	10/30/2014	359.00		N RAMPART	ST ROCH AV	PSLS	201402222401
343-020	343-019	10/30/2014	335.00		ST ROCH AV	BURGUNDY	PSLS	201402222401
343-023	343-019	10/30/2014	367.00		N RAMPART	SPAIN	PSLS	201402222401
343-024	343-023	10/30/2014	293.00		SPAIN	BURGUNDY	PSLS	201402222401
343-025	343-023	10/30/2014	355.00		N RAMPART	MANDEVILLE	PSLS	201402222401
343-026	343-025	10/30/2014	336.00		MANDEVILLE	BURGUNDY	PSLS	201402222401

<u>STRUCT1</u>	<u>STRUC2</u>	<u>COMP DATE</u>	<u>LENGTH</u>	<u>ADDRESS</u>	<u>STREET</u>	<u>CROSS STREET</u>	<u>ACTIVITY</u>	<u>WO_NO</u>
343-027	343-026	10/30/2014	265.00		BURGUNDY	MARIGNY	PSLS	201402222401
343-028	343-026	10/30/2014	32.00		MANDEVILLE	BURGUNDY	PSLS	201402222401
343-029	343-028	10/30/2014	355.00		MANDEVILLE	DAUPHINE	PSLS	201402222401
343-030	343-029	10/31/2014	335.00		MANDEVILLE	ROYAL	PSLS	201402222401
343-031	343-030	11/08/2014	304.00		ROYAL	MARIGNY	PSLS	201402222401
343-032	343-030	11/08/2014	37.00		MANDEVILLE	ROYAL	PSLS	201402222401
343-033	343-028	11/09/2014	355.00		BURGUNDY	SPAIN	PSLS	201402222401
343-035	343-029	11/09/2014	355.00		DAUPHINE	SPAIN	PSLS	201402222401
343-037	343-030	11/09/2014	355.00		ROYAL	SPAIN	PSLS	201402222401
343-041	343-032	11/09/2014	240.00		ROYAL	SPAIN	PSLS	201402222401
343-042	343-032	11/09/2014	355.00		ROYAL	MARIGNY	PSLS	201402222401
343-044	343-025	11/09/2014	355.00		N RAMPART	MARIGNY	PSLS	201402222401
343-045	343-044	11/09/2014	345.00		N RAMPART	ELYSIAN FIELDS A\	PSLS	201402222401
343-046	343-045	11/09/2014	20.00		N RAMPART	ELYSIAN FIELDS A\	PSLS	201402222401
343-047	343-046	11/09/2014	310.00		ELYSIAN FIELDS	BURGUNDY	PSLS	201402222401
343-048	343-047	11/09/2014	332.00		ELYSIAN FIELDS	DAUPHINE	PSLS	201402222401
343-049	343-044	11/09/2014	331.00		MARIGNY	BURGUNDY	PSLS	201402222401
343-050	343-049	11/09/2014	280.00		BURGUNDY	ELYSIAN FIELDS A\	PSLS	201402222401
343-051	343-028	11/09/2014	355.00		BURGUNDY	MARIGNY	PSLS	201402222401
343-054	343-029	11/08/2014	355.00		DAUPHINE	MARIGNY	PSLS	201402222401
344-006	344-001	08/25/2014	365.00		MANDEVILLE	URQUHART	PSLS	201401813801
344-007	344-002	08/25/2014	365.00		MARIGNY	URQUHART	PSLS	201401813801
344-007	344-006	08/25/2014	357.00		URQUHART	MARIGNY	PSLS	201401813801
344-008	344-007	08/25/2014	266.00		URQUHART	ELYSIAN FIELDS A\	PSLS	201401813801
344-009	344-004	08/26/2014	363.00		SPAIN	URQUHART	PSLS	201401813801
344-009	344-006	08/26/2014	361.00		URQUHART	SPAIN	PSLS	201401813801
344-031	343-013	11/08/2014	363.00		MUSIC	ST CLAUDE AV	PSLS	201402222401
344-033	343-019	11/08/2014	365.00		ST ROCH AV	ST CLAUDE AV	PSLS	201402222401
344-035	343-023	11/08/2014	365.00		SPAIN	ST CLAUDE AV	PSLS	201402222401
344-037	343-025	11/08/2014	362.00		MANDEVILLE	ST CLAUDE AV	PSLS	201402222401
344-039	343-044	11/08/2014	315.00		MARIGNY	ST CLAUDE AV	PSLS	201402222401
346-010	346-009	11/05/2014	280.00	2215	N GALVEZ	ELYSIAN FIELDS A\	UNCHOKED	201402330601
346-034	346-033	09/21/2014	325.00	2008	MARIGNY	N GALVEZ	UNCHOKED	201402057201
348-020	349-024	01/02/2014	370.00	2322	AGRICULTURE	SPAIN	UNCHOKED	201405276002
348-027	366-023	09/23/2014	360.00		INDUSTRY	ARTS	PSLS	201401944801
348-028	348-027	09/23/2014	320.00		ARTS	AGRICULTURE	PSLS	201401944801
348-029	348-027	09/23/2014	315.00		ARTS	FLORIDA AV	PSLS	201401944801
351-040	351-016	06/12/2014	45.00		CLEMATIS AV	GENTILLY RD	PSLS	201401423601
351-041	351-040	06/12/2014	149.00		GENTILLY RD	SPAIN	PSLS	201401423601
352-001	355-005	06/26/2014	517.00		ST ROCH AV	CARNOT	PSLS	201401423601
352-002	352-001	06/26/2014	409.00		ST ROCH AV	LOMBARD	PSLS	201401423601
352-003	352-002	06/24/2014	403.00		ST ROCH AV	GENTILLY RD	PSLS	201401423601
352-004	352-003	06/24/2014	390.00		ST ROCH AV	GENTILLY RD	PSLS	201401423601
352-007	352-004	06/19/2014	261.00		ST ROCH AV	GENTILLY RD	PSLS	201401423601
352-008	352-001	06/24/2014	293.00		CARNOT	SPAIN	PSLS	201401423601

<u>STRUCT1</u>	<u>STRUC2</u>	<u>COMP DATE</u>	<u>LENGTH</u>	<u>ADDRESS</u>	<u>STREET</u>	<u>CROSS STREET</u>	<u>ACTIVITY</u>	<u>WO_NO</u>
352-009	352-008	06/25/2014	323.00		SPAIN	LOMBARD	PSLS	201401423601
352-010	352-009	06/25/2014	325.00		SPAIN	LOMBARD	PSLS	201401423601
352-011	352-010	06/25/2014	450.00		SPAIN	GENTILLY RD	PSLS	201401423601
352-012	352-011	06/23/2014	435.00		SPAIN	GENTILLY RD	PSLS	201401423601
352-013	352-046	06/12/2014	8.00		CARNOT	SPAIN	PSLS	201401423601
352-014	352-013	06/23/2014	281.00		CARNOT	MANDEVILLE	PSLS	201401423601
352-015	352-014	06/23/2014	324.00		MANDEVILLE	LOMBARD	PSLS	201401423601
352-016	352-015	06/23/2014	324.00		MANDEVILLE	LOMBARD	PSLS	201401423601
352-017	352-016	06/23/2014	294.00		LOMBARD	MARIGNY	PSLS	201401423601
352-018	352-017	06/23/2014	190.00		LOMBARD	WESTERN	PSLS	201401423601
352-019	352-016	06/20/2014	280.00		MANDEVILLE	STEPHEN GIRARD	PSLS	201401423601
352-020	352-019	06/20/2014	290.00		MANDEVILLE	STEPHEN GIRARD	PSLS	201401423601
352-021	352-020	06/20/2014	235.00		STEPHEN GIRAF	MARIGNY	PSLS	201401423601
352-022	352-021	06/20/2014	46.00		STEPHEN GIRAF	MARIGNY	PSLS	201401423601
352-023	352-022	06/20/2014	145.00		STEPHEN GIRAF	MARIGNY	PSLS	201401423601
352-026	352-024	06/20/2014	372.00		MARIGNY	PELOPIDAS	PSLS	201401423601
352-027	352-026	06/20/2014	177.00		PELOPIDAS	ELYSIAN FIELDS A	PSLS	201401423601
352-028	352-026	06/20/2014	125.00		MARIGNY	GENTILLY RD	PSLS	201401423601
352-031	352-023	06/20/2014	320.00		STEPHEN GIRAF	ELYSIAN FIELDS A	PSLS	201401423601
352-035	352-014	06/24/2014	295.00		CARNOT	MARIGNY	PSLS	201401423601
352-036	352-035	06/20/2014	317.00		MARIGNY	LOMBARD	PSLS	201401423601
352-037	352-036	06/20/2014	278.00		MARIGNY	LOMBARD	PSLS	201401423601
352-039	352-038	06/18/2014	276.00		WESTERN	LOMBARD	PSLS	201401423601
352-040	352-039	06/18/2014	245.00		WESTERN	LOMBARD	PSLS	201401423601
352-041	352-040	06/18/2014	130.00		WESTERN	LOMBARD	PSLS	201401423601
352-042	352-020	06/17/2014	285.00		MANDEVILLE	MANDOLIN	PSLS	201401423601
352-043	352-042	06/17/2014	253.00		MANDEVILLE	GENTILLY RD	PSLS	201401423601
352-044	352-043	06/17/2014	128.00		GENTILLY RD	SPAIN	PSLS	201401423601
352-045	351-041	06/19/2014	1,045.00		SPAIN	LOMBARD	PSLS	201401423601
352-046	352-008	06/12/2014	18.00		CARNOT	SPAIN	PSLS	201401423601
352-046	352-045	09/14/2014	648.00		SPAIN	CARNOT	PSLS	201401931501
353-001	352-001	06/17/2014	45.00		CARNOT	ST ROCH AV	PSLS	201401423601
353-002	353-001	06/17/2014	305.00		ST ROCH AV	MIRABEAU AV	PSLS	201401423601
353-003	353-002	06/18/2014	270.00		ST ROCH AV	MIRABEAU AV	PSLS	201401423601
353-004	353-001	06/18/2014	405.00		ST ROCH AV	LOMBARD	PSLS	201401423601
353-005	353-004	06/18/2014	400.00		ST ROCH AV	GENTILLY RD	PSLS	201401423601
353-006	353-005	06/19/2014	290.00		ST ROCH AV	GENTILLY RD	PSLS	201401423601
353-007	353-006	06/19/2014	330.00		ST ROCH AV	GENTILLY RD	PSLS	201401423601
353-008	354-009	06/19/2014	410.00		MUSIC	CARNOT	PSLS	201401423601
353-009	353-008	06/16/2014	405.00		MUSIC	LOMBARD	PSLS	201401423601
353-010	353-009	06/16/2014	403.00		MUSIC	LOMBARD	PSLS	201401423601
353-011	353-010	06/16/2014	402.00		MUSIC	GENTILLY RD	PSLS	201401423601
353-012	353-011	06/16/2014	360.00		MUSIC	GENTILLY RD	PSLS	201401423601
353-013	354-019	06/16/2014	400.00		ARTS	CARNOT	PSLS	201401423601
353-014	353-013	06/16/2014	403.00		ARTS	LOMBARD	PSLS	201401423601

<u>STRUCT1</u>	<u>STRUC2</u>	<u>COMP DATE</u>	<u>LENGTH</u>	<u>ADDRESS</u>	<u>STREET</u>	<u>CROSS STREET</u>	<u>ACTIVITY</u>	<u>WO_NO</u>
353-015	353-014	06/12/2014	403.00		ARTS	LOMBARD	PSLS	201401423601
353-016	353-015	06/12/2014	402.00		ARTS	GENTILLY RD	PSLS	201401423601
353-020	354-027	06/12/2014	400.00		PAINTERS	CARNOT	PSLS	201401423601
353-021	353-020	06/12/2014	403.00		PAINTERS	LOMBARD	PSLS	201401423601
353-022	353-021	06/18/2014	403.00		PAINTERS	GENTILLY RD	PSLS	201401423701
353-023	353-022	06/18/2014	402.00		PAINTERS	GENTILLY RD	PSLS	201401423701
353-024	353-023	06/18/2014	370.00		PAINTERS	GENTILLY RD	PSLS	201401423701
353-025	354-035	06/18/2014	355.00		VENUS	CARNOT	PSLS	201401423701
353-026	353-025	06/18/2014	405.00		VENUS	LOMBARD	PSLS	201401423701
353-027	353-026	06/18/2014	405.00		VENUS	LOMBARD	PSLS	201401423701
353-028	353-027	06/19/2014	410.00		VENUS	GENTILLY RD	PSLS	201401423701
353-029	353-028	06/19/2014	420.00		VENUS	GENTILLY RD	PSLS	201401423701
353-030	354-037	06/19/2014	400.00		FRANKLIN AV	CARNOT	PSLS	201401423701
353-031	353-030	06/19/2014	403.00		FRANKLIN AV	LOMBARD	PSLS	201401423701
353-032	353-031	06/19/2014	405.00		FRANKLIN AV	LOMBARD	PSLS	201401423701
353-033	353-032	06/19/2014	410.00		FRANKLIN AV	GENTILLY RD	PSLS	201401423701
353-034	353-033	06/19/2014	420.00		FRANKLIN AV	GENTILLY RD	PSLS	201401423701
354-001	355-003	06/19/2014	50.00		SELMA	ST ROCH AV	PSLS	201401423701
354-002	354-001	06/19/2014	292.00		ST ROCH AV	MIRABEAU AV	PSLS	201401423701
354-003	354-002	06/20/2014	292.00		ST ROCH AV	MIRABEAU AV	PSLS	201401423701
354-004	354-001	06/20/2014	290.00		ST ROCH AV	DREUX AV	PSLS	201401423701
354-005	354-004	06/20/2014	300.00		ST ROCH AV	DREUX AV	PSLS	201401423701
354-006	354-001	06/23/2014	300.00		SELMA	MUSIC	PSLS	201401423701
354-007	354-006	06/23/2014	315.00		MUSIC	MIRABEAU AV	PSLS	201401423701
354-008	354-007	06/23/2014	305.00		MUSIC	MIRABEAU AV	PSLS	201401423701
354-009	354-008	06/23/2014	47.00		MUSIC	MIRABEAU AV	PSLS	201401423701
354-010	354-006	06/23/2014	325.00		MUSIC	DREUX AV	PSLS	201401423701
354-012	354-011	06/23/2014	330.00		MUSIC	FILMORE AV	PSLS	201401423701
354-013	354-011	06/23/2014	233.00		DREUX AV	ARTS	PSLS	201401423701
354-014	354-011	06/23/2014	299.00		DREUX AV	ST ROCH AV	PSLS	201401423701
354-015	354-014	06/23/2014	345.00		ST ROCH AV	FILMORE AV	PSLS	201401423701
354-016	354-006	06/24/2014	290.00		SELMA	ARTS	PSLS	201401423701
354-017	354-016	06/24/2014	310.00		ARTS	MIRABEAU AV	PSLS	201401423701
354-018	354-017	06/24/2014	310.00		ARTS	MIRABEAU AV	PSLS	201401423701
354-020	354-016	06/24/2014	320.00		ARTS	DREUX AV	PSLS	201401423701
354-021	354-020	07/08/2014	334.00	2485	DREUX AV	PAINTERS	FLUSHED	201401587001
354-022	354-021	06/24/2014	233.00		DREUX AV	PAINTERS	PSLS	201401423701
354-023	354-021	06/24/2014	318.00		ARTS	FILMORE AV	PSLS	201401423701
354-024	354-016	06/24/2014	285.00		SELMA	PAINTERS	PSLS	201401423701
354-025	354-024	06/24/2014	313.00		PAINTERS	MIRABEAU AV	PSLS	201401423701
354-026	354-025	06/24/2014	306.00		PAINTERS	MIRABEAU AV	PSLS	201401423701
354-028	354-024	06/24/2014	323.00		PAINTERS	DREUX AV	PSLS	201401423701
354-029	354-028	06/24/2014	327.00		PAINTERS	DREUX AV	PSLS	201401423701
354-031	354-029	06/25/2014	320.00		PAINTERS	FILMORE AV	PSLS	201401423701
354-032	354-024	06/25/2014	290.00		SELMA	VENUS	PSLS	201401423701

<u>STRUCT1</u>	<u>STRUC2</u>	<u>COMP DATE</u>	<u>LENGTH</u>	<u>ADDRESS</u>	<u>STREET</u>	<u>CROSS STREET</u>	<u>ACTIVITY</u>	<u>WO_NO</u>
354-034	354-033	06/25/2014	307.00		VENUS	MIRABEAU AV	PSLS	201401423701
354-035	354-034	06/25/2014	47.00		VENUS	MIRABEAU AV	PSLS	201401423701
354-036	354-035	06/25/2014	258.00		MIRABEAU AV	FRANKLIN AV	PSLS	201401423701
354-037	354-036	06/25/2014	22.00		MIRABEAU AV	FRANKLIN AV	PSLS	201401423701
354-039	354-038	06/28/2014	325.00	2532	DREUX AV	VENUS	UNCHOKED	201401524801
354-040	354-039	06/25/2014	295.00		VENUS	FILMORE AV	PSLS	201401423701
354-041	354-032	06/25/2014	277.00		SELMA	FRANKLIN AV	PSLS	201401423701
354-042	354-041	06/25/2014	293.00		FRANKLIN AV	MIRABEAU AV	PSLS	201401423701
354-043	354-042	06/25/2014	300.00		FRANKLIN AV	MIRABEAU AV	PSLS	201401423701
354-044	354-041	06/25/2014	323.00		FRANKLIN AV	DREUX AV	PSLS	201401423701
354-045	354-044	06/25/2014	330.00		FRANKLIN AV	DREUX AV	PSLS	201401423701
354-046	354-045	06/26/2014	218.00		DREUX AV	VENUS	PSLS	201401423701
354-047	354-045	06/26/2014	367.00		FRANKLIN AV	FILMORE AV	PSLS	201401423701
354-049	360-014	06/26/2014	290.00		MUSIC	FILMORE AV	PSLS	201401423701
355-001	355-SPS17	06/26/2014	10.00		SPAIN	SELMA	PSLS	201401423701
355-002	355-001	09/14/2014	42.00		SPAIN	SELMA	PSLS	201401931501
355-003	355-002	06/26/2014	270.00		SELMA	ST ROCH AV	PSLS	201401423701
355-004	355-003	06/26/2014	401.00		ST ROCH AV	MIRABEAU AV	PSLS	201401423701
355-005	355-004	06/30/2014	412.00		ST ROCH AV	MIRABEAU AV	PSLS	201401423701
355-006	355-003	06/26/2014	320.00		ST ROCH AV	DREUX AV	PSLS	201401423701
355-007	355-006	06/26/2014	332.00		ST ROCH AV	DREUX AV	PSLS	201401423701
355-008	355-007	06/26/2014	246.00		DREUX AV	SPAIN	PSLS	201401423701
355-010	355-001	06/26/2014	45.00		SPAIN	SELMA	PSLS	201401423701
355-011	355-010	06/26/2014	332.00		SPAIN	DREUX AV	PSLS	201401423701
355-016	355-010	06/26/2014	30.00		SPAIN	SELMA	PSLS	201401423701
355-017	355-016	06/26/2014	315.00		SPAIN	DREUX AV	PSLS	201401423701
355-018	355-012	06/30/2014	35.00		DREUX AV	SPAIN	PSLS	201401423701
355-020	355-018	06/26/2014	363.00		SPAIN	FILMORE AV	PSLS	201401423701
355-021	355-016	06/27/2014	304.00		SPAIN	MIRABEAU AV	PSLS	201401423701
355-022	355-021	06/27/2014	302.00		SPAIN	MIRABEAU AV	PSLS	201401423701
355-023	355-016	06/27/2014	270.00		SELMA	MANDEVILLE	PSLS	201401423701
355-024	355-023	06/27/2014	320.00		MANDEVILLE	DREUX AV	PSLS	201401423701
355-025	355-024	06/27/2014	320.00		MANDEVILLE	DREUX AV	PSLS	201401423701
355-026	355-025	06/27/2014	395.00		MANDEVILLE	FILMORE AV	PSLS	201401423701
355-027	355-025	06/27/2014	235.00		DREUX AV	MARIGNY	PSLS	201401423701
355-028	355-023	06/27/2014	290.00		SELMA	MARIGNY	PSLS	201401423701
355-029	355-028	06/27/2014	320.00		MARIGNY	DREUX AV	PSLS	201401423701
355-030	355-029	06/27/2014	322.00		MARIGNY	DREUX AV	PSLS	201401423701
355-031	355-030	06/27/2014	322.00		MARIGNY	FILMORE AV	PSLS	201401423701
355-032	355-030	06/27/2014	235.00		DREUX AV	WESTERN	PSLS	201401423701
355-033	355-028	06/27/2014	290.00		SELMA	WESTERN	PSLS	201401423701
355-034	355-033	06/27/2014	320.00		WESTERN	DREUX AV	PSLS	201401423701
355-035	355-034	06/30/2014	320.00		WESTERN	DREUX AV	PSLS	201401423701
355-036	355-035	06/30/2014	210.00		WESTERN	FILMORE AV	PSLS	201401423701
355-038	355-037	03/19/2014	303.00	4758	WESTERN	CARNOT	UNCHOKED	201400585201

<u>STRUCT1</u>	<u>STRUC2</u>	<u>COMP DATE</u>	<u>LENGTH</u>	<u>ADDRESS</u>	<u>STREET</u>	<u>CROSS STREET</u>	<u>ACTIVITY</u>	<u>WO_NO</u>
355-039	355-038	06/30/2014	110.00		WESTERN	MIRABEAU AV	PSLS	201401423701
355-039	355-040	06/30/2014	298.00		WESTERN	MIRABEAU AV	PSLS	201401423701
355-040	352-038	06/30/2014	325.00		WESTERN	MIRABEAU AV	PSLS	201401423701
355-041	355-028	06/30/2014	310.00		MARIGNY	MIRABEAU AV	PSLS	201401423701
355-042	355-041	06/30/2014	300.00		MARIGNY	MIRABEAU AV	PSLS	201401495001
355-043	355-023	06/30/2014	305.00		MANDEVILLE	MIRABEAU AV	PSLS	201401495001
355-044	355-043	06/30/2014	305.00		MANDEVILLE	MIRABEAU AV	PSLS	201401495001
355-045	355-010	07/01/2014	280.00		SELMA	MANDEVILLE	PSLS	201401495001
355-046	355-045	07/01/2014	356.00		SELMA	MARIGNY	PSLS	201401495001
355-047	355-046	07/01/2014	390.00		SELMA	ELYSIAN FIELDS A	PSLS	201401495001
355-048	355-047	07/01/2014	235.00		ELYSIAN FIELDS	MIRABEAU AV	PSLS	201401495001
355-049	355-045	07/01/2014	550.00		MANDEVILLE	DREUX AV	PSLS	201401495001
355-050	355-049	07/01/2014	555.00		MANDEVILLE	FILMORE AV	PSLS	201401495001
355-051	355-050	06/30/2014	238.00		FILMORE AV	SPAIN	PSLS	201401495001
355-052	355-050	06/30/2014	55.00		FILMORE AV	MANDEVILLE	PSLS	201401495001
355-053	355-052	06/30/2014	230.00		FILMORE AV	MARIGNY	PSLS	201401495001
355-055	352-035	06/30/2014	325.00		MARIGNY	MIRABEAU AV	PSLS	201401495001
355-056	355-055	06/30/2014	300.00		MARIGNY	MIRABEAU AV	PSLS	201401495001
355-058	355-057	06/30/2014	295.00		MANDEVILLE	MIRABEAU AV	PSLS	201401495001
355-059	352-008	06/30/2014	320.00		SPAIN	MIRABEAU AV	PSLS	201401495001
355-060	355-059	06/30/2014	290.00		SPAIN	MIRABEAU AV	PSLS	201401495001
355-061	355-062	06/30/2014	45.00		SPAIN	SELMA	PSLS	201401495001
355-062	355-063	07/04/2014	525.00		SPAIN	SELMA	PSLS	201401495001
355-063	355-064	07/04/2014	81.00		SPAIN	SELMA	PSLS	201401495001
355-064	352-046	07/12/2014	612.00		SPAIN	SELMA	PSLS	201401495001
355-BP168	355-D1	07/07/2014	5.00		ST ROCH AV	MIRABEAU AV	PSLS	201401495001
355-P1	355-BP168	07/07/2014	16.00		ST ROCH AV	MIRABEAU AV	PSLS	201401495001
355-SPS17	355-061	07/07/2014	10.00		SPAIN	SELMA	PSLS	201401495001
356-002	356-001	07/07/2014	11.00		MITHRA	MANDEVILLE	PSLS	201401495001
356-002	356-006	07/04/2014	305.00		MANDEVILLE	MITHRA	PSLS	201401495001
356-003	356-002	07/07/2014	298.00		MITHRA	MARIGNY	PSLS	201401495001
356-005	356-001	07/07/2014	311.00		MANDEVILLE	ODIN	PSLS	201401495001
356-006	356-005	07/01/2014	10.00		MANDEVILLE	ODIN	PSLS	201401495001
356-007	356-005	07/01/2014	62.00		MANDEVILLE	ODIN	PSLS	201401495001
356-009	356-008	07/01/2014	367.00		SPAIN	MENDEZ	PSLS	201401495001
356-010	356-009	07/01/2014	225.00		SPAIN	PRENTISS AV	PSLS	201401495001
356-011	356-009	07/01/2014	305.00		MENDEZ	ST ROCH AV	PSLS	201401495001
356-012	356-011	07/01/2014	221.00		ST ROCH AV	ODIN	PSLS	201401495001
356-013	356-011	07/01/2014	21.00		ST ROCH AV	MENDEZ	PSLS	201401495001
356-014	356-013	07/01/2014	258.00		MENDEZ	SPAIN	PSLS	201401495001
356-015	356-013	07/01/2014	180.00		ST ROCH AV	PRENTISS AV	PSLS	201401495001
356-016	356-007	07/02/2014	363.00		ODIN	MARIGNY	PSLS	201401495001
356-018	356-016	07/02/2014	20.00		MARIGNY	ODIN	PSLS	201401495001
356-021	356-018	07/02/2014	345.00		MARIGNY	MITHRA	PSLS	201401495001
356-022	356-021	07/03/2014	193.00		MITHRA	ELYSIAN FIELDS A	PSLS	201401495001

<u>STRUCT1</u>	<u>STRUC2</u>	<u>COMP DATE</u>	<u>LENGTH</u>	<u>ADDRESS</u>	<u>STREET</u>	<u>CROSS STREET</u>	<u>ACTIVITY</u>	<u>WO_NO</u>
356-024	356-016	07/03/2014	324.00		ODIN	ELYSIAN FIELDS A\	PSLS	201401495001
356-025	356-024	07/03/2014	370.00		ELYSIAN FIELDS	MENDEZ	PSLS	201401495001
356-026	356-024	07/03/2014	370.00		ELYSIAN FIELDS	MITHRA	PSLS	201401495001
356-027	356-026	07/03/2014	303.00		ELYSIAN FIELDS	FILMORE AV	PSLS	201401495001
356-028	356-007	07/03/2014	370.00		MANDEVILLE	MENDEZ	PSLS	201401495001
356-029	356-028	07/03/2014	303.00		MENDEZ	SPAIN	PSLS	201401495001
356-030	356-028	07/03/2014	364.00		MENDEZ	MARIGNY	PSLS	201401495001
356-031	356-030	07/04/2014	250.00		MENDEZ	ELYSIAN FIELDS A\	PSLS	201401495001
356-032	356-028	08/26/2014	354.00		MANDEVILLE	PRENTISS AV	PSLS	201401813601
356-033	356-032	07/02/2014	40.00		MANDEVILLE	PRENTISS AV	PSLS	201401495001
356-034	356-032	08/26/2014	359.00		PRENTISS AV	SPAIN	PSLS	201401813601
356-035	356-034	07/02/2014	263.00		PRENTISS AV	ST ROCH AV	PSLS	201401495001
356-040	356-039	07/02/2014	220.00		ST ROCH AV	ODIN	PSLS	201401495001
356-042	356-041	07/02/2014	258.00		ODIN	ST ROCH AV	PSLS	201401495001
357-001	356-033	07/02/2014	72.00		MANDEVILLE	PRENTISS AV	PSLS	201401495001
357-002	357-001	07/02/2014	30.00		PRENTISS AV	MANDEVILLE	PSLS	201401495001
357-003	357-002	07/02/2014	312.00		PRENTISS AV	MARIGNY	PSLS	201401495001
357-004	357-003	07/02/2014	209.00		PRENTISS AV	ELYSIAN FIELDS A\	PSLS	201401495001
357-005	357-001	07/02/2014	29.00		PRENTISS AV	MANDEVILLE	PSLS	201401495001
357-006	357-005	10/08/2014	330.00		PRENTISS AV	ST ROCH AV	PSLS	201402135701
357-007	357-006	07/02/2014	323.00		PRENTISS AV	ST ROCH AV	PSLS	201401495001
357-008	357-007	07/03/2014	160.00		ST ROCH AV	PRENTISS AV	PSLS	201401495001
357-009	357-001	07/03/2014	358.00		MANDEVILLE	ATHIS	PSLS	201401495001
357-010	357-009	07/06/2014	360.00		ATHIS	MARIGNY	PSLS	201401495001
357-012	357-011	07/06/2014	316.00		ELYSIAN FIELDS	PRENTISS AV	PSLS	201401495001
357-013	357-010	07/06/2014	320.00		MARIGNY	PRESSBURG	PSLS	201401495001
357-014	357-009	07/12/2014	373.00		MANDEVILLE	PRESSBURG	PSLS	201401495001
357-015	357-014	07/12/2014	360.00		PRESSBURG	SPAIN	PSLS	201401495001
357-016	357-015	10/09/2014	317.00		SPAIN	VIENNA	PSLS	201402135701
357-017	357-015	07/04/2014	320.00		PRESSBURG	ST ROCH AV	PSLS	201401495001
357-018	357-017	07/05/2014	285.00		ST ROCH AV	VIENNA	PSLS	201401495001
357-019	357-014	07/06/2014	360.00		PRESSBURG	MARIGNY	PSLS	201401495001
357-020	357-019	07/12/2014	322.00		PRESSBURG	ELYSIAN FIELDS A\	PSLS	201401495001
357-021	357-020	07/12/2014	271.00		ELYSIAN FIELDS	VIENNA	PSLS	201401495001
357-022	357-014	07/12/2014	374.00		MANDEVILLE	VIENNA	PSLS	201401495001
357-023	357-022	07/06/2014	358.00		VIENNA	MARIGNY	PSLS	201401495001
357-024	357-023	07/06/2014	332.00		MARIGNY	PRESSBURG	PSLS	201401495001
357-025	357-023	07/06/2014	321.00		VIENNA	ELYSIAN FIELDS A\	PSLS	201401495001
357-026	357-025	07/12/2014	373.00		ELYSIAN FIELDS	MADRID	PSLS	201401495001
357-027	357-026	07/12/2014	200.00		ELYSIAN FIELDS	ROBERT E LEE BL	PSLS	201401495001
357-028	357-023	07/12/2014	374.00		MARIGNY	MADRID	PSLS	201401495001
357-031	357-022	07/06/2014	358.00		VIENNA	SPAIN	PSLS	201401495001
357-032	357-031	07/06/2014	307.00		SPAIN	MADRID	PSLS	201401495001
357-033	357-031	07/06/2014	320.00		VIENNA	ST ROCH AV	PSLS	201401495001
357-034	357-033	07/06/2014	320.00		ST ROCH AV	MADRID	PSLS	201401495001

<u>STRUCT1</u>	<u>STRUC2</u>	<u>COMP DATE</u>	<u>LENGTH</u>	<u>ADDRESS</u>	<u>STREET</u>	<u>CROSS STREET</u>	<u>ACTIVITY</u>	<u>WO_NO</u>
357-035	357-022	07/12/2014	374.00		MANDEVILLE	MADRID	PSLS	201401495001
357-037	357-035	07/06/2014	360.00		MADRID	SPAIN	PSLS	201401495001
357-038	357-037	07/12/2014	313.00		SPAIN	ROBERT E LEE BL	PSLS	201401495001
357-039	357-037	07/04/2014	319.00		MADRID	ST ROCH AV	PSLS	201401495001
357-040	357-035	07/04/2014	352.00		MANDEVILLE	ROBERT E LEE BL	PSLS	201401495001
357-041	357-040	07/04/2014	35.00		ROBERT E LEE E	MANDEVILLE	PSLS	201401495001
357-042	357-041	07/06/2014	328.00		ROBERT E LEE E	SPAIN	PSLS	201401495001
357-044	357-040	07/06/2014	30.00		ROBERT E LEE E	MANDEVILLE	PSLS	201401495001
357-045	357-044	07/06/2014	330.00		ROBERT E LEE E	MARIGNY	PSLS	201401495001
357-046	357-045	07/06/2014	230.00		ROBERT E LEE E	ELYSIAN FIELDS A	PSLS	201401495001
357-047	357-010	07/06/2014	320.00		MARIGNY	PRENTISS AV	PSLS	201401495001
358-001	357-040	07/01/2014	115.00		MANDEVILLE	ROBERT E LEE BL	PSLS	201401495101
358-002	358-001	07/01/2014	355.00		ROBERT E LEE E	SPAIN	PSLS	201401495101
358-003	358-001	07/01/2014	360.00		MANDEVILLE	MEXICO	PSLS	201401495101
358-004	358-003	07/01/2014	358.00		MEXICO	SPAIN	PSLS	201401495101
358-005	358-004	07/01/2014	320.00		SPAIN	ROBERT E LEE BL	PSLS	201401495101
358-006	358-004	07/01/2014	256.00		SPAIN	NEW YORK	PSLS	201401495101
358-007	358-004	07/01/2014	320.00		MEXICO	ST ROCH AV	PSLS	201401495101
358-008	358-007	07/01/2014	96.00		ST ROCH AV	MEXICO	PSLS	201401495101
358-009	358-007	07/01/2014	245.00		ST ROCH AV	NEW YORK	PSLS	201401495101
358-010	358-003	07/01/2014	360.00		MEXICO	MARIGNY	PSLS	201401495101
358-011	358-010	07/01/2014	320.00		MARIGNY	ROBERT E LEE BL	PSLS	201401495101
358-012	358-010	07/01/2014	259.00		MARIGNY	NEW YORK	PSLS	201401495101
358-013	358-010	07/01/2014	320.00		MEXICO	ELYSIAN FIELDS A	PSLS	201401495101
358-014	358-013	07/02/2014	303.00		ELYSIAN FIELDS	NEW YORK	PSLS	201401495101
358-015	358-001	07/02/2014	358.00		ROBERT E LEE E	MARIGNY	PSLS	201401495101
358-016	358-015	07/02/2014	320.00		ROBERT E LEE E	ELYSIAN FIELDS A	PSLS	201401495101
358-017	358-016	07/02/2014	303.00		ELYSIAN FIELDS	MEXICO	PSLS	201401495101
358-018	358-003	07/02/2014	323.00		MANDEVILLE	NEW YORK	PSLS	201401495101
358-019	358-018	07/03/2014	40.00		MANDEVILLE	NEW YORK	PSLS	201401495101
358-020	358-019	07/03/2014	25.00		NEW YORK	MANDEVILLE	PSLS	201401495101
358-021	358-020	09/24/2014	314.00		NEW YORK	SPAIN	PSLS	201402034901
358-022	358-021	09/24/2014	287.00		NEW YORK	ST ROCH AV	PSLS	201402034901
358-023	358-019	07/03/2014	22.00		NEW YORK	MANDEVILLE	PSLS	201401495101
358-024	358-023	07/03/2014	299.00		NEW YORK	MARIGNY	PSLS	201401495101
358-025	358-024	07/03/2014	306.00		NEW YORK	ELYSIAN FIELDS A	PSLS	201401495101
358-026	358-019	07/03/2014	25.00		MANDEVILLE	NEW YORK	PSLS	201401495101
358-027	358-026	07/03/2014	22.00		NEW YORK	MANDEVILLE	PSLS	201401495101
358-028	358-027	07/03/2014	313.00		NEW YORK	SPAIN	PSLS	201401495101
358-029	358-028	07/03/2014	287.00		NEW YORK	ST ROCH AV	PSLS	201401495101
358-030	358-026	07/03/2014	25.00		NEW YORK	MANDEVILLE	PSLS	201401495101
358-031	358-030	07/03/2014	299.00		NEW YORK	MARIGNY	PSLS	201401495101
358-032	358-031	07/03/2014	306.00		NEW YORK	ELYSIAN FIELDS A	PSLS	201401495101
358-033	358-026	07/03/2014	243.00		MANDEVILLE	LEON C SIMON DR	PSLS	201401495101
358-034	358-033	07/07/2014	23.00		LEON C SIMON I	MANDEVILLE	PSLS	201401495101

<u>STRUCT1</u>	<u>STRUC2</u>	<u>COMP DATE</u>	<u>LENGTH</u>	<u>ADDRESS</u>	<u>STREET</u>	<u>CROSS STREET</u>	<u>ACTIVITY</u>	<u>WO_NO</u>
358-035	358-034	07/07/2014	320.00		LEON C SIMON I	ELYSIAN FIELDS A\	PSLS	201401495101
358-036	358-035	07/07/2014	282.00		LEON C SIMON I	ELYSIAN FIELDS A\	PSLS	201401495101
358-037	358-033	07/07/2014	317.00		LEON C SIMON I	ST ROCH AV	PSLS	201401495101
358-038	358-037	07/07/2014	300.00		LEON C SIMON I	ST ROCH AV	PSLS	201401495101
358-039	358-033	07/07/2014	55.00		MANDEVILLE	LEON C SIMON DR	PSLS	201401495101
358-040	358-039	07/07/2014	50.00		MANDEVILLE	LEON C SIMON DR	PSLS	201401495101
358-041	358-040	07/07/2014	425.00		LEON C SIMON I	ST ROCH AV	PSLS	201401495101
358-042	358-040	07/09/2014	20.00		LEON C SIMON I	MANDEVILLE	PSLS	201401495101
358-043	358-042	07/09/2014	323.00		LEON C SIMON I	ELYSIAN FIELDS A\	PSLS	201401495101
358-044	358-043	07/09/2014	331.00		LEON C SIMON I	ELYSIAN FIELDS A\	PSLS	201401495101
358-045	358-044	07/09/2014	356.00		ELYSIAN FIELDS	LARK	PSLS	201401495101
358-046	358-045	07/09/2014	350.00		ELYSIAN FIELDS	LARK	PSLS	201401495101
358-047	358-040	07/09/2014	280.00		MANDEVILLE	JAY	PSLS	201401495101
358-048	358-047	07/09/2014	225.00		JAY	MUSIC	PSLS	201401495101
358-049	358-048	07/09/2014	360.00		JAY	MUSIC	PSLS	201401495101
358-050	358-047	07/10/2014	340.00		JAY	MARIGNY	PSLS	201401495101
358-051	358-050	09/11/2014	56.00		JAY	MARIGNY	PSLS	201401944601
358-052	358-051	07/10/2014	60.00		MARIGNY	KILLDEER	PSLS	201401495101
358-053	358-052	07/10/2014	195.00		JAY	KILLDEER	PSLS	201401495101
358-054	358-056	07/10/2014	265.00		KILLDEER	MUSIC	PSLS	201401495101
358-055	358-054	07/10/2014	355.00		KILLDEER	MUSIC	PSLS	201401495101
358-056	358-053	07/10/2014	270.00		KILLDEER	MUSIC	PSLS	201401495101
359-004	359-003	07/11/2014	383.00		LARK	MARIGNY	PSLS	201401495101
359-006	359-005	07/11/2014	460.00		ORIOLE	MARIGNY	PSLS	201401495101
359-007	359-006	07/11/2014	385.00		ORIOLE	MARIGNY	PSLS	201401495101
359-008	359-007	07/11/2014	374.00		ORIOLE	MARIGNY	PSLS	201401495101
359-009	359-005	07/11/2014	215.00		MARIGNY	LAKE OAKS PK	PSLS	201401495101
359-010	359-009	07/11/2014	58.00		MARIGNY	LAKE OAKS PK	PSLS	201401495101
359-011	359-010	07/11/2014	58.00		LAKE OAKS PK	MARIGNY	PSLS	201401495101
359-012	359-011	07/11/2014	440.00		LAKE OAKS PK	MUSIC	PSLS	201401495101
359-013	359-012	07/11/2014	358.00		LAKE OAKS PK	MUSIC	PSLS	201401495101
359-014	359-013	07/11/2014	325.00		LAKE OAKS PK	MUSIC	PSLS	201401495101
359-015	359-013	07/11/2014	285.00		LAKE OAKS PK	MARIGNY	PSLS	201401495101
359-016	359-015	07/11/2014	283.00		LAKE OAKS PK	MARIGNY	PSLS	201401495101
359-017	359-016	07/14/2014	281.00		LAKE OAKS PK	MARIGNY	PSLS	201401495101
359-018	359-017	07/14/2014	276.00		LAKE OAKS PK	MARIGNY	PSLS	201401495101
359-019	362-037	07/14/2014	260.00		MUSIC	LARK	PSLS	201401495101
359-020	359-019	07/14/2014	25.00		LARK	MUSIC	PSLS	201401495101
359-021	359-020	07/14/2014	334.00		LARK	MUSIC	PSLS	201401495101
359-022	359-019	07/14/2014	271.00		MUSIC	ORIOLE	PSLS	201401495101
359-023	359-022	07/14/2014	18.00		ORIOLE	MUSIC	PSLS	201401495101
359-024	359-023	07/14/2014	350.00		ORIOLE	MUSIC	PSLS	201401495101
359-025	359-022	07/14/2014	267.00		MUSIC	LAKE OAKS PK	PSLS	201401495101
359-026	359-025	07/12/2014	31.00		MUSIC	LAKE OAKS PK	PSLS	201401495101
359-027	359-026	07/12/2014	413.00		LAKE OAKS PK	MUSIC	PSLS	201401495101

<u>STRUCT1</u>	<u>STRUC2</u>	<u>COMP DATE</u>	<u>LENGTH</u>	<u>ADDRESS</u>	<u>STREET</u>	<u>CROSS STREET</u>	<u>ACTIVITY</u>	<u>WO_NO</u>
359-028	358-046	07/12/2014	410.00		ELYSIAN FIELDS	LAKESHORE DR	PSLS	201401495101
359-029	359-028	07/12/2014	410.00		ELYSIAN FIELDS	LAKESHORE DR	PSLS	201401495101
359-030	359-029	07/12/2014	310.00		ELYSIAN FIELDS	LAKESHORE DR	PSLS	201401495101
359-031	359-030	07/12/2014	106.00		ELYSIAN FIELDS	LAKESHORE DR	PSLS	201401495101
359-032	359-031	07/13/2014	264.00		ELYSIAN FIELDS	LAKESHORE DR	PSLS	201401495101
359A-001	359-032	07/13/2014	348.00		LAKESHORE DR	ELYSIAN FIELDS AV	PSLS	201401495101
359A-004	359A-003	07/13/2014	300.00		LAKESHORE DR	ELYSIAN FIELDS AV	PSLS	201401495101
359A-005	359A-004	07/13/2014	250.00		LAKESHORE DR	ELYSIAN FIELDS AV	PSLS	201401495101
359A-006	359A-005	07/13/2014	87.00		LAKESHORE DR	ELYSIAN FIELDS AV	PSLS	201401495101
360-001	356-011	07/13/2014	113.00		MENDEZ	ST ROCH AV	PSLS	201401495101
360-002	360-001	07/05/2014	20.00		ST ROCH AV	MENDEZ	PSLS	201401495101
360-003	360-002	07/05/2014	308.00		ST ROCH AV	PRENTISS AV	PSLS	201401495101
360-004	360-001	07/05/2014	41.00		ST ROCH AV	MENDEZ	PSLS	201401495101
360-005	360-004	07/05/2014	323.00		ST ROCH AV	ODIN	PSLS	201401495101
360-006	360-005	07/05/2014	375.00		ST ROCH AV	MITHRA	PSLS	201401495101
360-007	360-001	07/05/2014	304.00		MENDEZ	MUSIC	PSLS	201401495101
360-008	360-007	07/06/2014	370.00		MUSIC	PRENTISS AV	PSLS	201401495101
360-009	360-008	07/06/2014	30.00		PRENTISS AV	MUSIC	PSLS	201401495101
360-010	360-009	07/06/2014	240.00		PRENTISS AV	ARTS	PSLS	201401495101
360-011	360-007	07/06/2014	364.00		MUSIC	ODIN	PSLS	201401495101
360-012	360-011	07/06/2014	15.00		ODIN	MUSIC	PSLS	201401495101
360-013	360-012	07/06/2014	290.00		ODIN	ARTS	PSLS	201401495101
360-014	360-011	07/06/2014	375.00		MUSIC	MITHRA	PSLS	201401495101
360-015	360-007	07/06/2014	360.00		MENDEZ	ARTS	PSLS	201401495101
360-016	360-015	07/18/2014	365.00		ARTS	ODIN	PSLS	201401607401
360-017	360-015	07/18/2014	20.00		ARTS	MENDEZ	PSLS	201401607401
360-018	360-017	07/18/2014	300.00		ARTS	PRENTISS AV	PSLS	201401607401
360-019	360-017	07/18/2014	28.00		MENDEZ	ARTS	PSLS	201401607401
360-020	360-019	07/18/2014	270.00		MENDEZ	MUSIC	PSLS	201401607401
360-021	360-017	07/18/2014	275.00		MENDEZ	PAINTERS	PSLS	201401607401
360-022	360-015	07/18/2014	360.00		MENDEZ	PAINTERS	PSLS	201401607401
360-023	360-022	07/18/2014	305.00		MENDEZ	FRANKLIN AV	PSLS	201401607401
360-024	360-022	07/18/2014	355.00		PAINTERS	PRENTISS AV	PSLS	201401607401
360-025	360-024	07/18/2014	20.00		PRENTISS AV	PAINTERS	PSLS	201401607401
360-026	360-025	07/18/2014	295.00		PRENTISS AV	ARTS	PSLS	201401607401
360-027	360-024	07/18/2014	20.00		PRENTISS AV	PAINTERS	PSLS	201401607401
360-029	360-024	07/18/2014	43.00		PAINTERS	PRENTISS AV	PSLS	201401607401
360-030	360-023	07/18/2014	320.00		FRANKLIN AV	PRENTISS AV	PSLS	201401607401
360-031	360-027	07/18/2014	292.00		PAINTERS	MENDEZ	PSLS	201401607401
361-001	360-029	07/18/2014	70.00		PAINTERS	PRENTISS AV	PSLS	201401607401
361-002	361-001	07/18/2014	242.00		PRENTISS AV	FRANKLIN AV	PSLS	201401607401
361-003	361-001	07/18/2014	290.00		PRENTISS AV	ARTS	PSLS	201401607401
361-004	361-001	07/18/2014	356.00		PAINTERS	ATHIS	PSLS	201401607401
361-005	361-004	07/18/2014	303.00		ATHIS	FRANKLIN AV	PSLS	201401607401
361-006	361-005	07/18/2014	285.00		FRANKLIN AV	PRENTISS AV	PSLS	201401607401

<u>STRUCT1</u>	<u>STRUC2</u>	<u>COMP DATE</u>	<u>LENGTH</u>	<u>ADDRESS</u>	<u>STREET</u>	<u>CROSS STREET</u>	<u>ACTIVITY</u>	<u>WO_NO</u>
361-007	361-005	07/19/2014	295.00		FRANKLIN AV	PRESSBURG	PSLS	201401607401
361-008	361-004	07/19/2014	20.00		ATHIS	PAINTERS	PSLS	201401607401
361-009	361-008	07/19/2014	310.00		PAINTERS	PRENTISS AV	PSLS	201401607401
361-010	361-008	07/19/2014	215.00		PAINTERS	PRESSBURG	PSLS	201401607401
361-011	361-008	07/19/2014	335.00		ATHIS	ARTS	PSLS	201401607401
361-012	361-011	07/19/2014	320.00		ARTS	PRENTISS AV	PSLS	201401607401
361-013	361-011	07/20/2014	225.00		ARTS	PRESSBURG	PSLS	201401607401
361-014	361-011	07/20/2014	360.00		ATHIS	MUSIC	PSLS	201401607401
361-015	361-014	07/20/2014	360.00		MUSIC	PRENTISS AV	PSLS	201401607401
361-016	361-015	07/20/2014	292.00		PRENTISS AV	ARTS	PSLS	201401607401
361-017	361-015	07/20/2014	235.00		PRENTISS AV	ST ROCH AV	PSLS	201401607401
361-018	361-014	07/20/2014	220.00		MUSIC	PRESSBURG	PSLS	201401607401
361-019	361-014	07/20/2014	304.00		ATHIS	ST ROCH AV	PSLS	201401607401
361-020	361-025	07/20/2014	375.00		PAINTERS	VIENNA	PSLS	201401607401
361-021	361-019	07/20/2014	370.00		ST ROCH AV	PRESSBURG	PSLS	201401607401
361-023	361-021	07/20/2014	15.00		PRESSBURG	ST ROCH AV	PSLS	201401607401
361-024	361-023	07/20/2014	320.00		ST ROCH AV	VIENNA	PSLS	201401607401
361-025	361-004	07/20/2014	375.00		PAINTERS	PRESSBURG	PSLS	201401607401
361-026	361-025	07/20/2014	300.00		PRESSBURG	ARTS	PSLS	201401607401
361-027	361-025	07/20/2014	250.00		PRESSBURG	FRANKLIN AV	PSLS	201401607401
361-030	361-020	07/23/2014	256.00		VIENNA	FRANKLIN AV	PSLS	201401607401
361-031	361-020	07/23/2014	19.00		VIENNA	PAINTERS	PSLS	201401607401
361-032	361-031	07/20/2014	320.00		PAINTERS	PRESSBURG	PSLS	201401607401
361-033	361-031	07/20/2014	325.00		PAINTERS	MADRID	PSLS	201401607401
361-034	361-031	07/20/2014	290.00		VIENNA	ARTS	PSLS	201401607401
361-035	361-020	07/21/2014	375.00		PAINTERS	MADRID	PSLS	201401607401
361-036	361-035	07/21/2014	305.00		MADRID	FRANKLIN AV	PSLS	201401607401
361-037	361-036	07/21/2014	153.00		FRANKLIN AV	VIENNA	PSLS	201401607401
361-038	361-037	07/21/2014	225.00		FRANKLIN AV	VIENNA	PSLS	201401607401
361-039	361-038	07/21/2014	318.00		FRANKLIN AV	PRESSBURG	PSLS	201401607401
361-040	361-036	07/21/2014	13.00		MADRID	FRANKLIN AV	PSLS	201401607401
361-041	361-040	07/21/2014	252.00		FRANKLIN AV	ROBERT E LEE BL	PSLS	201401607401
361-042	361-035	07/22/2014	353.00		PAINTERS	ROBERT E LEE BL	PSLS	201401607401
361-043	361-042	07/22/2014	168.00		ROBERT E LEE E	FRANKLIN AV	PSLS	201401607401
361-044	361-042	10/29/2014	185.00		ROBERT E LEE E	ARTS	PSLS	201402222201
361-045	361-035	07/22/2014	22.00		MADRID	PAINTERS	PSLS	201401607401
361-047	361-046	07/22/2014	365.00		ARTS	ROBERT E LEE BL	PSLS	201401607401
361-048	361-047	07/22/2014	304.00		ROBERT E LEE E	MUSIC	PSLS	201401607401
361-051	361-049	07/22/2014	370.00		ARTS	PRESSBURG	PSLS	201401607401
361-052	361-051	07/19/2014	300.00		PRESSBURG	MUSIC	PSLS	201401607401
361-054	361-053	07/19/2014	368.00		MUSIC	ROBERT E LEE BL	PSLS	201401607401
361-057	361-055	10/29/2014	265.00		VIENNA	ST ROCH AV	PSLS	201402222201
361-059	361-058	07/19/2014	315.00		ST ROCH AV	VIENNA	PSLS	201401607401
361-060	361-045	07/19/2014	330.00		PAINTERS	ROBERT E LEE BL	PSLS	201401607401
361-061	361-019	07/19/2014	293.00		ST ROCH AV	PRENTISS AV	PSLS	201401607401

<u>STRUCT1</u>	<u>STRUC2</u>	<u>COMP DATE</u>	<u>LENGTH</u>	<u>ADDRESS</u>	<u>STREET</u>	<u>CROSS STREET</u>	<u>ACTIVITY</u>	<u>WO_NO</u>
362-001	361-042	07/19/2014	115.00		PAINTERS	ROBERT E LEE BL	PSLS	201401607401
362-002	362-001	07/19/2014	249.00		ROBERT E LEE E	FRANKLIN AV	PSLS	201401607401
362-003	362-001	07/19/2014	360.00		ROBERT E LEE E	ARTS	PSLS	201401607401
362-004	362-003	07/19/2014	310.00		ROBERT E LEE E	MUSIC	PSLS	201401607401
362-005	362-001	07/19/2014	354.00		PAINTERS	MEXICO	PSLS	201401607401
362-006	362-005	07/19/2014	306.00		MEXICO	FRANKLIN AV	PSLS	201401607401
362-007	362-006	07/19/2014	285.00		FRANKLIN AV	ROBERT E LEE BL	PSLS	201401607401
362-008	362-006	07/20/2014	354.00		FRANKLIN AV	NEW YORK	PSLS	201401607401
362-009	362-008	07/20/2014	118.00		NEW YORK	PAINTERS	PSLS	201401607401
362-010	362-005	07/20/2014	20.00		MEXICO	PAINTERS	PSLS	201401607401
362-011	362-010	07/20/2014	225.00		PAINTERS	ROBERT E LEE BL	PSLS	201401607401
362-012	362-010	07/20/2014	355.00		PAINTERS	NEW YORK	PSLS	201401607401
362-013	362-012	07/20/2014	275.00		NEW YORK	ARTS	PSLS	201401607401
362-014	362-010	07/21/2014	339.00		MEXICO	ARTS	PSLS	201401607401
362-015	362-014	07/21/2014	220.00		ARTS	ROBERT E LEE BL	PSLS	201401607401
362-016	362-014	07/21/2014	355.00		ARTS	NEW YORK	PSLS	201401607401
362-017	362-014	07/21/2014	359.00		MEXICO	MUSIC	PSLS	201401607401
362-018	362-017	07/21/2014	360.00		MUSIC	ROBERT E LEE BL	PSLS	201401607401
362-019	362-017	07/21/2014	355.00		MUSIC	NEW YORK	PSLS	201401607401
362-021	362-005	07/22/2014	376.00		PAINTERS	NEW YORK	PSLS	201401607401
362-022	362-021	07/22/2014	370.00		PAINTERS	FRANKFORT	PSLS	201401607401
362-023	362-022	07/22/2014	308.00		FRANKFORT	FRANKLIN AV	PSLS	201401607401
362-024	362-022	07/22/2014	20.00		FRANKFORT	PAINTERS	PSLS	201401607401
362-025	362-024	07/22/2014	289.00		PAINTERS	NEW YORK	PSLS	201401607401
362-026	362-024	07/22/2014	340.00		FRANKFORT	ARTS	PSLS	201401607401
362-027	362-026	07/23/2014	350.00		ARTS	NEW YORK	PSLS	201401607401
362-028	362-027	07/23/2014	363.00		NEW YORK	MUSIC	PSLS	201401607401
362-029	362-028	07/23/2014	277.00		MUSIC	FRANKFORT	PSLS	201401607401
362-030	362-028	07/23/2014	295.00		NEW YORK	ST ROCH AV	PSLS	201401607401
362-031	362-030	11/03/2014	243.00		ST ROCH AV	FRANKFORT	PSLS	201402222201
362-032	358-041	07/23/2014	427.00		LEON C SIMON I	ST ROCH AV	PSLS	201401607401
362-033	362-032	07/23/2014	353.00		LEON C SIMON I	MUSIC	PSLS	201401607401
362-034	358-049	07/23/2014	338.00		JAY	MUSIC	PSLS	201401607401
362-035	362-034	09/15/2014	320.00		JAY	MUSIC	PSLS	201401944601
362-036	362-035	07/23/2014	26.00		JAY	MUSIC	PSLS	201401607401
362-037	362-036	07/23/2014	271.00		MUSIC	KILLDEER	PSLS	201401607401
362-038	362-037	07/23/2014	24.00		KILLDEER	MUSIC	PSLS	201401607401
362-039	362-038	07/23/2014	370.00		KILLDEER	MUSIC	PSLS	201401607401
362-040	358-055	07/23/2014	330.00		KILLDEER	MUSIC	PSLS	201401607401
363-010	363-009	08/26/2014	245.00		ARTS	FRANKLIN AV	PSLS	201401813801
363-011	363-010	08/26/2014	147.00		FRANKLIN AV	MARAIS	PSLS	201401813801
363-017	363-016	10/20/2014	215.00		ST CLAUDE AV	MUSIC	PSLS	201402135901
363-022	363-023	09/23/2014	35.00		N VILLERE	FRANKLIN AV	PSLS	201402035501
363-023	363-007	09/23/2014	225.00		N VILLERE	FRANKLIN AV	PSLS	201402035501
363-030	363-029	09/23/2014	332.00		FRANKLIN AV	N CLAIBORNE AV	PSLS	201402035501

<u>STRUCT1</u>	<u>STRUC2</u>	<u>COMP DATE</u>	<u>LENGTH</u>	<u>ADDRESS</u>	<u>STREET</u>	<u>CROSS STREET</u>	<u>ACTIVITY</u>	<u>WO_NO</u>
363-032	363-031	09/24/2014	336.00		FRANKLIN AV	N DERBIGNY	PSLS	201402035501
363-033	364-032	09/24/2014	339.00		FRANKLIN AV	N ROMAN	PSLS	201402035501
363-046	363-008	08/26/2014	468.00		FRANKLIN AV	N ROBERTSON	PSLS	201401813801
363-047	363-046	08/26/2014	235.00		PAINTERS	N CLAIBORNE AV	PSLS	201401813801
363-048	345-033	09/03/2014	263.00		N CLAIBORNE AV	ARTS	PSLS	201401813801
364-029	364-028	09/24/2014	336.00		ALMONASTER A'	N JOHNSON	PSLS	201402035501
364-031	364-030	09/24/2014	335.00		ALMONASTER A'	N PRIEUR	PSLS	201402035501
367-036	366-021	09/14/2014	313.00		PAINTERS	ABUNDANCE	PSLS	201401931501
368-005	368-004	01/23/2014	400.00	3700	FRANKLIN AV	ACACIA	UNCHOKED	201400199601
368-008	368-004	01/23/2014	295.00	N/A	ACACIA	FRANKLIN AV	UNCHOKED	201400199701
368-009	368-008	01/23/2014	440.00	N/A	FRANKLIN AV	CLOVER	FLUSHED GRE.	201400200201
368-010	368-009	01/23/2014	442.00	2700	CLOVER	LOTUS	UNCHOKED	201400200301
369-010	369-009	09/14/2014	23.00		CLEMATIS AV	ELDER	PSLS	201401931501
370-028	370-027	12/09/2014	450.00	2745	GLADIOLUS	LOTUS	UNCHOKED	201402550201
371-023	371-022	03/26/2014	40.00	4488	LAFAYE	LOMBARD	UNCHOKED	201400645901
371-024	371-023	09/21/2014	358.00	4485	LAFAYE	LOMBARD	UNCHOKED	201402056701
372-012	372-011	04/24/2014	330.00	5214	DEMONTLUZIN	FILMORE AV	UNCHOKED	201400837501
373-028	373-027	12/07/2014	370.00	5414	LAFAYE	MITHRA	UNCHOKED	201402538002
373-033	373-030	04/06/2014	370.00	5417	BACCICH	ODIN	UNCHOKED	201400720201
381-001	342-031	10/21/2014	312.00		CHARTRES	PORT	PSLS	201402135901
381-001	382-008	10/21/2014	180.00		PORT	CHARTRES	PSLS	201402135901
381-002	381-001	10/21/2014	270.00		PORT	DECATUR	PSLS	201402135901
381-003	381-002	10/13/2014	170.00		PORT	DECATUR	PSLS	201402135901
381-004	381-002	10/13/2014	265.00		DECATUR	FRANKLIN AV	PSLS	201402135901
381-005	381-002	10/13/2014	309.00		DECATUR	ST FERDINAND	PSLS	201402135901
381-006	381-005	10/13/2014	17.00		DECATUR	ST FERDINAND	PSLS	201402135901
381-007	381-006	10/13/2014	113.00		ST FERDINAND	CHARTRES	PSLS	201402135901
381-008	381-005	10/17/2014	215.00		ST FERDINAND	DECATUR	PSLS	201402135901
381-009	381-001	10/13/2014	264.00		CHARTRES	ST FERDINAND	PSLS	201402135901
381-010	382-024	10/13/2014	350.00		ST FERDINAND	CHARTRES	PSLS	201402135901
381-011	381-010	10/14/2014	248.00		CHARTRES	PRESS	PSLS	201402135901
381-013	381-011	10/14/2014	33.00		CHARTRES	PRESS	PSLS	201402135901
382-001	343-004	10/14/2014	325.00		BURGUNDY	PORT	PSLS	201402135901
382-002	343-006	10/14/2014	307.00		DAUPHINE	PORT	PSLS	201402135901
382-002	382-001	10/14/2014	360.00		PORT	DAUPHINE	PSLS	201402135901
382-003	382-002	10/15/2014	290.00		DAUPHINE	ST FERDINAND	PSLS	201402135901
382-004	382-003	11/08/2014	305.00		ST FERDINAND	ROYAL	PSLS	201402222401
382-005	343-007	10/15/2014	310.00		ROYAL	PORT	PSLS	201402135901
382-005	382-002	10/15/2014	365.00		PORT	ROYAL	PSLS	201402135901
382-006	382-005	10/15/2014	298.00		ROYAL	ST FERDINAND	PSLS	201402135901
382-007	382-006	10/15/2014	300.00		ST FERDINAND	CHARTRES	PSLS	201402135901
382-008	382-005	10/15/2014	174.00		PORT	ARCHITECT PL	PSLS	201402135901
382-009	382-008	10/16/2014	275.00		ARCHITECT PL	ST FERDINAND	PSLS	201402135901
382-010	382-001	10/16/2014	295.00		BURGUNDY	ST FERDINAND	PSLS	201402135901
382-011	382-010	10/16/2014	300.00		ST FERDINAND	DAUPHINE	PSLS	201402135901

<u>STRUCT1</u>	<u>STRUC2</u>	<u>COMP DATE</u>	<u>LENGTH</u>	<u>ADDRESS</u>	<u>STREET</u>	<u>CROSS STREET</u>	<u>ACTIVITY</u>	<u>WO_NO</u>
382-012	343-002	10/16/2014	307.00		N RAMPART	PORT	PSLS	201402135901
382-013	382-012	11/08/2014	203.00		PORT	BURGUNDY	PSLS	201402222401
382-014	382-012	11/08/2014	296.00		N RAMPART	ST FERDINAND	PSLS	201402222401
382-015	382-014	11/08/2014	305.00		ST FERDINAND	BURGUNDY	PSLS	201402222401
382-016	382-014	11/08/2014	23.00		N RAMPART	ST FERDINAND	PSLS	201402222401
382-017	382-016	10/16/2014	279.00		N RAMPART	PRESS	PSLS	201402135901
382-019	382-018	10/17/2014	278.00		BURGUNDY	PRESS	PSLS	201402135901
382-020	382-010	10/17/2014	25.00		BURGUNDY	ST FERDINAND	PSLS	201402135901
382-020	382-018	10/17/2014	30.00		ST FERDINAND	BURGUNDY	PSLS	201402135901
382-021	382-020	10/17/2014	280.00		BURGUNDY	PRESS	PSLS	201402135901
382-022	382-020	10/17/2014	360.00		ST FERDINAND	DAUPHINE	PSLS	201402135901
382-023	382-022	10/17/2014	278.00		DAUPHINE	PRESS	PSLS	201402135901
382-024	382-022	10/17/2014	365.00		ST FERDINAND	ROYAL	PSLS	201402135901
382-025	382-024	10/17/2014	282.00		ROYAL	PRESS	PSLS	201402135901
382-026	343-003	10/17/2014	325.00		BURGUNDY	PORT	PSLS	201402135901
382-027	382-026	11/08/2014	230.00		BURGUNDY	ST FERDINAND	PSLS	201402222401
383-047	363-016	10/17/2014	308.00		ST CLAUDE AV	PORT	PSLS	201402135901
383-048	383-047	09/03/2014	293.00		ST CLAUDE AV	ST FERDINAND	PSLS	201401813801
383-049	383-048	09/03/2014	375.00		ST FERDINAND	N RAMPART	PSLS	201401813801
383-050	383-048	09/03/2014	24.00		ST CLAUDE AV	ST FERDINAND	PSLS	201401813801
383-051	383-050	09/03/2014	248.00		ST CLAUDE AV	PRESS	PSLS	201401813801
383-053	383-050	09/03/2014	375.00		ST FERDINAND	N RAMPART	PSLS	201401813801
384-002	385-052	09/24/2014	390.00		ST FERDINAND	N ROMAN	PSLS	201402035501
384-004	384-002	09/24/2014	390.00		ST FERDINAND	N DERBIGNY	PSLS	201402035501
384-005	384-004	09/25/2014	340.00		ST FERDINAND	N CLAIBORNE AV	PSLS	201402035501
384-027	385-053	09/25/2014	390.00		ST FERDINAND	N ROMAN	PSLS	201402035501
384-029	384-027	09/25/2014	390.00		ST FERDINAND	N DERBIGNY	PSLS	201402035501
384-030	384-029	09/26/2014	345.00		ST FERDINAND	N CLAIBORNE AV	PSLS	201402035501
384-031	384-030	09/26/2014	132.00		N CLAIBORNE AV	PRESS	PSLS	201402035501
384-032	384-031	09/26/2014	117.00		N CLAIBORNE AV	PRESS	PSLS	201402035501
384-036	384-035	09/26/2014	336.00		MONTEGUT	N CLAIBORNE AV	PSLS	201402035501
384-042	385-025	09/26/2014	371.00		CLOUET	N ROMAN	PSLS	201402035501
384-043	384-042	09/26/2014	190.00		CLOUET	INDUSTRIAL CT	PSLS	201402035501
384-044	384-043	09/29/2014	196.00		CLOUET	N DERBIGNY	PSLS	201402035501
384-045	384-044	09/26/2014	334.00		CLOUET	N CLAIBORNE AV	PSLS	201402035501
385-012	385-011	10/01/2014	45.00		CLOUET	N GALVEZ	PSLS	201402035501
385-014	385-012	10/01/2014	390.00		CLOUET	N JOHNSON	PSLS	201402035501
385-015	385-014	10/01/2014	255.00		N JOHNSON	LOUISA	PSLS	201402035501
385-016	385-014	10/02/2014	370.00		CLOUET	N PRIEUR	PSLS	201402035501
385-017	385-016	10/02/2014	262.00		N PRIEUR	LOUISA	PSLS	201402035501
385-026	385-025	10/02/2014	270.00		N PRIEUR	LOUISA	PSLS	201402035501
385-029	385-028	10/02/2014	258.00		N MIRO	FELICIANA	PSLS	201402035501
385-030	385-028	10/02/2014	375.00		MONTEGUT	N GALVEZ	PSLS	201402035501
385-031	385-030	10/03/2014	390.00		MONTEGUT	N JOHNSON	PSLS	201402035501
385-032	385-031	10/03/2014	330.00		MONTEGUT	N PRIEUR	PSLS	201402035501

<u>STRUCT1</u>	<u>STRUC2</u>	<u>COMP DATE</u>	<u>LENGTH</u>	<u>ADDRESS</u>	<u>STREET</u>	<u>CROSS STREET</u>	<u>ACTIVITY</u>	<u>WO_NO</u>
385-034	385-027	09/17/2014	721.00		N MIRO	PRESS	PSLS	201401931501
385-041	385-040	10/03/2014	20.00		N GALVEZ	ST FERDINAND	PSLS	201402035501
385-048	385-047	10/03/2014	20.00		N GALVEZ	ST FERDINAND	PSLS	201402035501
385-050	385-047	10/03/2014	344.00		ST FERDINAND	N JOHNSON	PSLS	201402035501
385-052	385-050	10/03/2014	389.00		ST FERDINAND	N PRIEUR	PSLS	201402035501
385-053	385-052	10/03/2014	20.00		N PRIEUR	ST FERDINAND	PSLS	201402035501
386-025	386-024	10/06/2014	390.00		MONTEGUT	N ROCHEBLAVE	PSLS	201402035501
386-026	386-025	10/06/2014	336.00		MONTEGUT	N DORGENOIS	PSLS	201402035501
387-006	387-001	09/14/2014	127.00		PRESS	MARCUS CHRISTIA	PSLS	201401931501
392-010	392-009	09/01/2014	162.00	115	LIBERTY TERRA	ALMONASTER AV	UNCHOKED	201401922201
404-087	385-015	10/07/2014	262.00		N JOHNSON	LOUISA	PSLS	201402035501
404-088	385-013	10/08/2014	262.00		N GALVEZ	LOUISA	PSLS	201402035501
404-089	385-017	10/08/2014	264.00		N PRIEUR	LOUISA	PSLS	201402035501
404-090	385-026	10/08/2014	256.00		N PRIEUR	LOUISA	PSLS	201402035501
407-019	407-018	09/15/2014	25.00		TREASURE	LOUISA	PSLS	201401931501
407-021	407-017	09/15/2014	390.00		LOUISA	BENEFIT	PSLS	201401931501
408-002	408-001	09/16/2014	21.00		LOUISA	PLEASURE	PSLS	201401931501
408-004	408-003	09/17/2014	44.00		PIETY	PLEASURE	PSLS	201401931501
408-009	407-015	09/18/2014	394.00		METROPOLITAN	PLEASURE	PSLS	201401931501
410-032	410-030	09/23/2014	461.00		SIDNEY DUPLES	DESIRE PK	PSLS	201401931501
410-033	410-004	09/23/2014	81.00		ALBERT SAVOY '	DESIRE PK	PSLS	201401931501
410-034	410-033	09/23/2014	192.00		DESIRE PK	ALBERT SAVOY W/	PSLS	201401931501
410-035	410-033	09/23/2014	541.00		ALBERT SAVOY '	DESIRE PK	PSLS	201401931501
410-036	409-043	09/24/2014	156.00		PLEASURE	PIETY	PSLS	201401931501
410-037	410-038	09/24/2014	220.00		DESIRE PK	PLEASURE	PSLS	201401931501
410-038	410-036	09/18/2014	35.00		PLEASURE	DESIRE PK	PSLS	201401931501
410-039	410-038	10/21/2014	280.00		PLEASURE	DESIRE PK	PSLS	201402222501
410-040	409-042	09/14/2014	100.00		URSULA SPENCI	PLEASURE	PSLS	201401931501
410-041	410-040	09/16/2014	247.00		URSULA SPENCI	PLEASURE	PSLS	201401931501
410-042	409-087	09/16/2014	151.00		MORRICE DUNC	PLEASURE	PSLS	201401931501
414-017	414-016	01/27/2014	318.00		ROYAL	BARTHOLOMEW	PSLS	201400071301
414-018	414-012	01/27/2014	364.00		FRANCE	ROYAL	PSLS	201400071301
414-018	414-016	01/27/2014	290.00		ROYAL	FRANCE	PSLS	201400071301
414-019	414-013	01/27/2014	365.00		LESSEPS	ROYAL	PSLS	201400071301
414-019	414-018	01/27/2014	325.00		ROYAL	LESSEPS	PSLS	201400071301
414-021	414-001	01/27/2014	290.00		N RAMPART	FRANCE	PSLS	201400071301
414-021	415-049	01/27/2014	230.00		FRANCE	N RAMPART	PSLS	201400071301
414-024	414-006	01/27/2014	324.00		BURGUNDY	LESSEPS	PSLS	201400071301
414-024	414-023	01/27/2014	354.00		LESSEPS	BURGUNDY	PSLS	201400071301
414-026	414-024	01/27/2014	273.00		BURGUNDY	POLAND AV	PSLS	201400071301
414-027	414-009	01/27/2014	324.00		BURGUNDY	LESSEPS	PSLS	201400071301
414-027	414-024	01/27/2014	30.00		LESSEPS	BURGUNDY	PSLS	201400071301
414-028	414-027	01/27/2014	274.00		BURGUNDY	POLAND AV	PSLS	201400071301
414-029	414-027	01/27/2014	305.00		LESSEPS	DAUPHINE	PSLS	201400071301
414-030	434-026	01/27/2014	355.00		N RAMPART	KENTUCKY	PSLS	201400071301

<u>STRUCT1</u>	<u>STRUC2</u>	<u>COMP DATE</u>	<u>LENGTH</u>	<u>ADDRESS</u>	<u>STREET</u>	<u>CROSS STREET</u>	<u>ACTIVITY</u>	<u>WO_NO</u>
414-032	414-031	01/27/2014	291.00		BURGUNDY	KENTUCKY	PSLS	201400071301
414-034	414-030	01/27/2014	252.00		N RAMPART	POLAND AV	PSLS	201400071301
414-034	415-009	01/27/2014	430.00		POLAND AV	N RAMPART	PSLS	201400071301
414-035	414-034	01/27/2014	370.00		POLAND AV	BURGUNDY	PSLS	201400071301
414-036	414-035	01/27/2014	341.00		POLAND AV	DAUPHINE	PSLS	201400071301
414-037	414-036	01/27/2014	39.00		POLAND AV	DAUPHINE	PSLS	201400071301
414-039	414-038	01/27/2014	345.00		POLAND AV	BURGUNDY	PSLS	201400071301
414-040	414-039	01/27/2014	336.00		POLAND AV	DAUPHINE	PSLS	201400071301
415-001	435-019	01/27/2014	405.00		N VILLERE	KENTUCKY	PSLS	201400071301
415-002	415-001	01/27/2014	390.00		KENTUCKY	URQUHART	PSLS	201400071301
415-003	415-002	01/27/2014	335.00		KENTUCKY	MARAIS	PSLS	201400071301
415-004	415-001	01/27/2014	253.00		N VILLERE	POLAND AV	PSLS	201400071301
415-006	415-005	01/27/2014	393.00		POLAND AV	MARAIS	PSLS	201400071301
415-008	415-007	01/27/2014	197.00		ST CLAUDE AV	KENTUCKY	PSLS	201400071301
415-009	415-007	01/27/2014	115.00		POLAND AV	ST CLAUDE AV	PSLS	201400071301
415-011	415-010	01/27/2014	376.00		KENTUCKY	N RAMPART	PSLS	201400071301
415-012	415-004	01/27/2014	60.00		N VILLERE	POLAND AV	PSLS	201400071301
415-013	415-012	01/27/2014	390.00		POLAND AV	URQUHART	PSLS	201400071301
415-017	415-012	01/27/2014	325.00		N VILLERE	LESSEPS	PSLS	201400071301
415-021	415-020	01/27/2014	240.00		LESSEPS	ST CLAUDE AV	PSLS	201400071301
415-023	415-017	01/27/2014	321.00		N VILLERE	FRANCE	PSLS	201400071301
415-024	415-023	01/27/2014	336.00		FRANCE	URQUHART	PSLS	201400071301
415-025	415-023	01/27/2014	293.00		N VILLERE	MAZANT	PSLS	201400071301
415-026	415-025	01/27/2014	95.00		MAZANT	URQUHART	PSLS	201400071301
415-027	415-026	01/27/2014	293.00		MAZANT	URQUHART	PSLS	201400071301
415-028	415-027	01/27/2014	73.00		URQUHART	MAZANT	PSLS	201400071301
415-030	415-029	02/03/2014	337.00		FRANCE	MARAIS	PSLS	201400235301
415-031	415-025	02/03/2014	314.00		N VILLERE	BARTHOLOMEW	PSLS	201400235301
415-032	415-027	02/03/2014	392.00		MAZANT	MARAIS	PSLS	201400235301
415-035	415-032	02/03/2014	263.00		MARAIS	BARTHOLOMEW	PSLS	201400235301
415-036	415-032	02/03/2014	288.00		MAZANT	ST CLAUDE AV	PSLS	201400235301
415-040	415-031	02/03/2014	390.00		BARTHOLOMEW	URQUHART	PSLS	201400235301
415-041	415-040	02/03/2014	392.00		BARTHOLOMEW	MARAIS	PSLS	201400235301
415-042	415-041	02/03/2014	223.00		BARTHOLOMEW	ST CLAUDE AV	PSLS	201400235301
415-044	415-043	02/03/2014	51.00		MAZANT	ST CLAUDE AV	PSLS	201400235301
415-047	415-044	02/04/2014	242.00		MAZANT	N RAMPART	PSLS	201400235301
415-048	415-044	02/04/2014	291.00		ST CLAUDE AV	FRANCE	PSLS	201400235301
415-049	415-048	02/04/2014	213.00		FRANCE	N RAMPART	PSLS	201400235301
415-051	415-050	02/04/2014	393.00		LESSEPS	N RAMPART	PSLS	201400235301
415-052	435-022	02/04/2014	380.00		MARAIS	KENTUCKY	PSLS	201400235301
415-053	415-052	02/04/2014	233.00		KENTUCKY	ST CLAUDE AV	PSLS	201400235301
415-054	415-052	02/05/2014	202.00		MARAIS	POLAND AV	PSLS	201400235301
415-055	435-023	02/05/2014	319.00		ST CLAUDE AV	KENTUCKY	PSLS	201400235301
416-001	417-025	02/05/2014	370.00		BARTHOLOMEW	N ROMAN	PSLS	201400235301
416-024	416-023	02/05/2014	185.00		N CLAIBORNE AV	KENTUCKY	PSLS	201400235301

<u>STRUCT1</u>	<u>STRUC2</u>	<u>COMP DATE</u>	<u>LENGTH</u>	<u>ADDRESS</u>	<u>STREET</u>	<u>CROSS STREET</u>	<u>ACTIVITY</u>	<u>WO_NO</u>
416-030	415-031	02/05/2014	388.00		BARTHOLOMEW	N ROBERTSON	PSLS	201400235301
416-031	416-030	02/05/2014	336.00		BARTHOLOMEW	N CLAIBORNE AV	PSLS	201400235301
416-032	416-030	02/05/2014	315.00		N ROBERTSON	MAZANT	PSLS	201400235301
416-033	416-032	02/05/2014	235.00		N ROBERTSON	FRANCE	PSLS	201400235301
416-035	416-034	02/05/2014	227.00		N CLAIBORNE AV	FRANCE	PSLS	201400235301
416-036	416-034	02/06/2014	265.00		N CLAIBORNE AV	BARTHOLOMEW	PSLS	201400235301
416-038	415-017	02/06/2014	387.00		LESSEPS	N ROBERTSON	PSLS	201400235301
416-040	416-039	02/06/2014	340.00		FRANCE	N CLAIBORNE AV	PSLS	201400235301
416-042	416-038	02/06/2014	371.00		LESSEPS	N CLAIBORNE AV	PSLS	201400235301
416-043	416-042	02/06/2014	265.00		N CLAIBORNE AV	FRANCE	PSLS	201400235301
416-044	416-042	02/06/2014	276.00		N CLAIBORNE AV	POLAND AV	PSLS	201400235301
416-045	415-012	02/11/2014	390.00		POLAND AV	N ROBERTSON	PSLS	201400235301
416-046	416-045	02/11/2014	314.00		POLAND AV	N CLAIBORNE AV	PSLS	201400235301
416-048	416-047	02/11/2014	210.00		POLAND AV	N CLAIBORNE AV	PSLS	201400235301
416-050	415-001	09/19/2014	390.00		KENTUCKY	N ROBERTSON	PSLS	201401931501
416-050	416-049	02/11/2014	210.00		N ROBERTSON	KENTUCKY	PSLS	201400235301
416-052	416-050	02/11/2014	57.00		KENTUCKY	N CLAIBORNE AV	PSLS	201400235301
417-025	417-022	02/11/2014	40.00		BARTHOLOMEW	N PRIEUR	PSLS	201400235301
417-026	417-025	02/11/2014	263.00		N PRIEUR	MAZANT	PSLS	201400235301
417-042	416-014	02/11/2014	375.00		KENTUCKY	N PRIEUR	PSLS	201400235301
417-044	417-043	02/12/2014	133.00		KENTUCKY	N PRIEUR	PSLS	201400235301
418-023	418-022	02/12/2014	350.00		FRANCE	N ROCHEBLAVE	PSLS	201400235301
420-002	420-001	09/20/2014	49.00		VICTORIA	OLD GENTILLY RD	PSLS	201401931501
420-003	420-002	09/20/2014	177.00		VICTORIA	OLD GENTILLY RD	PSLS	201401931501
420-004	420-001	09/20/2014	45.00		OLD GENTILLY F	VICTORIA	PSLS	201401931501
420-006	420-005	09/21/2014	37.00		OLD GENTILLY F	CATHERINE	PSLS	201401931501
420-007	420-006	09/21/2014	35.00		CATHERINE	OLD GENTILLY RD	PSLS	201401931501
420-008	420-007	09/21/2014	215.00		CATHERINE	OLD GENTILLY RD	PSLS	201401931501
420-010	420-009	09/21/2014	270.00		MC KAIN	OLD GENTILLY RD	PSLS	201401931501
420-012	420-006	09/15/2014	290.00		DOWNMAN RD	LOMBARD	PSLS	201401931501
420-013	420-012	09/15/2014	411.00		DOWNMAN RD	LOMBARD	PSLS	201401931501
420-014	420-013	09/16/2014	31.00		DOWNMAN RD	LOMBARD	PSLS	201401931501
420-015	420-014	09/16/2014	32.00		DOWNMAN RD	LOMBARD	PSLS	201401931501
420-018	420-017	09/16/2014	68.00		CARNOT	DOWNMAN RD	PSLS	201401931501
420-019	420-018	09/16/2014	105.00		CARNOT	DOWNMAN RD	PSLS	201401931501
420-022	420-021	09/16/2014	75.00		SUMPTER	DOWNMAN RD	PSLS	201401931501
420-023	420-018	09/16/2014	130.00		DOWNMAN RD	CHEF MENTEUR H	PSLS	201401931501
420-024	420-017	09/17/2014	150.00		DOWNMAN RD	CHEF MENTEUR H	PSLS	201401931501
420-033	420-032	09/17/2014	27.00		CHEF MENTEUR	DOWNMAN RD	PSLS	201401931501
420-036	420-004	09/17/2014	298.00		OLD GENTILLY F	HARRIS	PSLS	201401931501
420-037	420-036	09/18/2014	245.00		OLD GENTILLY F	EMPRESS	PSLS	201401931501
420-038	420-037	09/18/2014	225.00		EMPRESS	OLD GENTILLY RD	PSLS	201401931501
420-039	420-037	09/19/2014	246.00		OLD GENTILLY F	HESSER	PSLS	201401931501
420-040	420-039	09/19/2014	30.00		OLD GENTILLY F	HESSER	PSLS	201401931501
420-041	420-039	09/04/2014	228.00		HESSER	OLD GENTILLY RD	PSLS	201401931501

<u>STRUCT1</u>	<u>STRUC2</u>	<u>COMP DATE</u>	<u>LENGTH</u>	<u>ADDRESS</u>	<u>STREET</u>	<u>CROSS STREET</u>	<u>ACTIVITY</u>	<u>WO_NO</u>
420-042	420-039	09/06/2014	359.00		OLD GENTILLY F	HESSER	PSLS	201401931501
420-048	339-008	09/18/2014	315.00		JOURDAN RD	ALMONASTER AV	PSLS	201401931501
420-049	420-048	09/06/2014	133.00		JOURDAN RD	ALMONASTER AV	PSLS	201401931501
420-050	420-049	09/06/2014	220.00		JOURDAN RD	ALMONASTER AV	PSLS	201401931501
420-051	420-050	09/07/2014	230.00		JOURDAN RD	ALMONASTER AV	PSLS	201401931501
420-052	420-011	09/07/2014	365.00		JOURDAN RD	OLD GENTILLY RD	PSLS	201401931501
420-053	420-052	09/07/2014	60.00		JOURDAN RD	OLD GENTILLY RD	PSLS	201401931501
422-003	422-001	09/08/2014	312.00		REGENCY PLAC	LEWIS RD	PSLS	201401931501
422-005	422-003	09/09/2014	295.00		REGENCY PLAC	LEWIS RD	PSLS	201401931501
422-007	422-006	09/10/2014	186.00		FLORITA CT	MORRISON RD	PSLS	201401931501
422-008	422-007	09/11/2014	145.00		FLORITA CT	MORRISON RD	PSLS	201401931501
422-009	422-007	09/11/2014	302.00		FLORITA CT	LEWIS RD	PSLS	201401931501
425-040	425-036	11/11/2014	287.00		PINES BL	LAMB RD	PSLS	201402315701
425-041	425-040	11/23/2014	415.00		LAMB RD	MORRISON RD	PSLS	201402315701
425-042	425-041	11/23/2014	409.00		LAMB RD	MORRISON RD	PSLS	201402315701
425-043	425-042	11/23/2014	404.00		LAMB RD	MORRISON RD	PSLS	201402315701
425-044	425-040	11/23/2014	70.00		PINES BL	LAMB RD	PSLS	201402315701
425-045	425-044	11/23/2014	281.00		LAMB RD	MORRISON RD	PSLS	201402315701
425-046	425-045	11/23/2014	316.00		LAMB RD	MORRISON RD	PSLS	201402315701
425-047	425-046	11/23/2014	293.00		LAMB RD	MORRISON RD	PSLS	201402315701
425-059	425-055	06/23/2014	253.00	6200	MORRISON RD	FOCH RD	FLUSHED OTHI	201401492102
425-060	425-059	10/06/2014	300.00		MORRISON RD	DOWNMAN RD	PSLS	201402136001
425-061	425-060	10/06/2014	20.00		MORRISON RD	DOWNMAN RD	PSLS	201402136001
425-062	425-061	10/06/2014	72.00		MORRISON RD	DOWNMAN RD	PSLS	201402136001
425-063	425-062	10/06/2014	391.00		MORRISON RD	DOWNMAN RD	PSLS	201402136001
425-064	425-063	11/23/2014	152.00		MORRISON RD	DOWNMAN RD	PSLS	201402315701
425-065	425-064	11/23/2014	232.00		MORRISON RD	DOWNMAN RD	PSLS	201402315701
425-066	425-059	10/06/2014	40.00		MORRISON RD	FOCH RD	PSLS	201402136001
425-067	425-066	05/02/2014	245.00	6234	MORRISON RD	FOCH RD	UNCHOKED	201400884601
425-068	425-067	11/23/2014	189.00		MORRISON RD	LAMB RD	PSLS	201402315701
425-070	425-069	11/23/2014	121.00		MORRISON RD	LAMB RD	PSLS	201402315701
425-071	425-070	11/23/2014	71.00		MORRISON RD	LAMB RD	PSLS	201402315701
425-072	425-071	11/23/2014	81.00		MORRISON RD	LAMB RD	PSLS	201402315701
425-073	425-072	11/23/2014	60.00		MORRISON RD	LAMB RD	PSLS	201402315701
425-074	425-026	10/06/2014	393.00		S LAVERNE	DORIAN	PSLS	201402136001
425-075	425-074	11/23/2014	61.00		S LAVERNE	DORIAN	PSLS	201402315701
425-076	425-075	11/24/2014	91.00		S LAVERNE	DORIAN	PSLS	201402315701
425-077	425-076	11/24/2014	230.00		DORIAN	PINES BL	PSLS	201402315701
425-080	425-079	11/24/2014	278.00		DORIAN	PINES BL	PSLS	201402315701
425-081	425-080	04/11/2014	461.00	7138	W LAVERNE	DORIAN	UNCHOKED	201400755902
425-082	425-081	11/24/2014	470.00		DORIAN	W LAVERNE	PSLS	201402315701
425-104	425-102	05/15/2014	381.00	6928	DEANNE	PINES BL	UNCHOKED	201401289201
426-018	426-017	02/25/2014	514.00	4600 BLK	STEMWAY DR	DREUX AV	UNCHOKED	201400440901
426-020	426-019	03/19/2014	24.00	4437	CESSNA CT	AIRWAY	UNCHOKED	201400586401
426-021	426-020	01/08/2014	185.00	4448	CESSNA CT	AIRWAY	UNCHOKED	201400049301

<u>STRUCT1</u>	<u>STRUC2</u>	<u>COMP DATE</u>	<u>LENGTH</u>	<u>ADDRESS</u>	<u>STREET</u>	<u>CROSS STREET</u>	<u>ACTIVITY</u>	<u>WO_NO</u>
426-103	426-102	07/20/2014	72.00	5930	BEECHCRAFT	SKYVIEW DR	UNCHOKED	201401643801
426-106	426-105	03/21/2014	86.00	5930	BEECHCRAFT	PIPER LN	UNCHOKED	201400602802
426-125	426-124	03/29/2014	230.00	4000	DOWNMAN RD	SELMA	UNCHOKED	201400661201
429-001	429-SPSSS	02/12/2014	15.00		HARBOR RD	FLORIDA AV	PSLS	201400235301
429-005	429-004	06/26/2014	45.00	4801	FLORIDA AV	JOURDAN AV	UNCHOKED	201401516701
429-007	429-006	02/12/2014	351.00		HARBOR RD	FLORIDA AV	PSLS	201400235301
433-001	434-022	02/24/2014	365.00		DESLONDE	ROYAL	PSLS	201400363701
434-002	434-001	02/24/2014	369.00		N RAMPART	SISTER	PSLS	201400363701
434-003	434-002	02/24/2014	315.00		SISTER	BURGUNDY	PSLS	201400363701
434-004	434-001	02/24/2014	40.00		N RAMPART	JOURDAN AV	PSLS	201400363701
434-005	434-004	02/24/2014	331.00		N RAMPART	DESLONDE	PSLS	201400363701
434-005	435-065	02/24/2014	435.00		DESLONDE	N RAMPART	PSLS	201400363701
434-006	434-005	02/24/2014	310.00		N RAMPART	TENNESSEE	PSLS	201400363701
434-007	434-005	02/24/2014	313.00		DESLONDE	BURGUNDY	PSLS	201400363701
434-008	434-001	02/24/2014	365.00		JOURDAN AV	BURGUNDY	PSLS	201400363701
434-009	434-008	02/25/2014	62.00		BURGUNDY	JOURDAN AV	PSLS	201400363701
434-010	434-009	02/25/2014	313.00		BURGUNDY	SISTER	PSLS	201400363701
434-012	434-011	02/25/2014	307.00		BURGUNDY	REYNES	PSLS	201400363701
434-013	434-008	02/25/2014	375.00		JOURDAN AV	DAUPHINE	PSLS	201400363701
434-016	434-015	02/25/2014	49.00		ROYAL	JOURDAN AV	PSLS	201400363701
434-017	434-015	02/25/2014	87.00		JOURDAN AV	ROYAL	PSLS	201400363701
434-018	434-015	02/26/2014	325.00		ROYAL	DESLONDE	PSLS	201400363701
434-019	434-013	02/26/2014	380.00		DAUPHINE	DESLONDE	PSLS	201400363701
434-020	434-019	02/26/2014	324.00		DESLONDE	BURGUNDY	PSLS	201400363701
434-021	434-019	02/26/2014	252.00		DAUPHINE	DESLONDE	PSLS	201400363701
434-022	434-019	02/26/2014	357.00		DESLONDE	ROYAL	PSLS	201400363701
434-023	434-022	02/24/2014	154.00		ROYAL	DESLONDE	PSLS	201400363701
434-024	441-050	02/24/2014	240.00		N RAMPART	TENNESSEE	PSLS	201400363701
434-025	435-015	02/24/2014	237.00		N RAMPART	KENTUCKY	PSLS	201400363701
434-026	434-025	02/24/2014	258.00		N RAMPART	KENTUCKY	PSLS	201400363701
435-001	435-SPSB	02/24/2014	190.00		SISTER	MARAIS	PSLS	201400363701
435-002	435-001	02/24/2014	226.00		SISTER	ST CLAUDE AV	PSLS	201400363701
435-003	435-001	02/24/2014	390.00		SISTER	URQUHART	PSLS	201400363701
435-004	435-003	02/24/2014	25.00		SISTER	URQUHART	PSLS	201400363701
435-005	435-004	02/24/2014	690.00		URQUHART	MANUEL	PSLS	201400363701
435-006	435-005	02/24/2014	255.00		MANUEL	MARAIS	PSLS	201400363701
435-009	435-008	02/24/2014	125.00		MANUEL	MARAIS	PSLS	201400363701
435-014	435-013	02/24/2014	295.00		ST CLAUDE AV	KENTUCKY	PSLS	201400363701
435-016	435-005	02/24/2014	125.00		MANUEL	N VILLERE	PSLS	201400363701
435-017	435-016	02/24/2014	50.00		MANUEL	N VILLERE	PSLS	201400363701
435-018	435-017	02/24/2014	220.00		MANUEL	N VILLERE	PSLS	201400363701
435-019	435-018	02/24/2014	280.00		N VILLERE	JAPONICA	PSLS	201400363701
435-020	435-019	02/24/2014	390.00		JAPONICA	URQUHART	PSLS	201400363701
435-020	435-072	02/24/2014	280.00		URQUHART	JAPONICA	PSLS	201400363701
435-021	435-020	02/24/2014	370.00		JAPONICA	MARAIS	PSLS	201400363701

<u>STRUCT1</u>	<u>STRUC2</u>	<u>COMP DATE</u>	<u>LENGTH</u>	<u>ADDRESS</u>	<u>STREET</u>	<u>CROSS STREET</u>	<u>ACTIVITY</u>	<u>WO_NO</u>
435-022	435-021	02/24/2014	24.00		JAPONICA	MARAIS	PSLS	201400363701
435-023	435-022	02/24/2014	275.00		JAPONICA	ST CLAUDE AV	PSLS	201400363701
435-024	435-SPSB	02/24/2014	140.00		MARAIS	JOURDAN AV	PSLS	201400363701
435-028	435-027	02/24/2014	335.00		JOURDAN AV	URQUHART	PSLS	201400363701
435-029	435-024	02/24/2014	90.00		MARAIS	JOURDAN AV	PSLS	201400363701
435-030	435-029	02/24/2014	394.00		JOURDAN AV	URQUHART	PSLS	201400363701
435-031	435-030	02/24/2014	300.00		URQUHART	SISTER	PSLS	201400363701
435-032	435-030	02/24/2014	395.00		JOURDAN AV	N VILLERE	PSLS	201400363701
435-034	435-030	02/24/2014	60.00		URQUHART	JOURDAN AV	PSLS	201400363701
435-035	435-034	02/24/2014	395.00		JOURDAN AV	N VILLERE	PSLS	201400363701
435-036	435-035	02/24/2014	288.00		N VILLERE	DESLONDE	PSLS	201400363701
435-037	435-034	02/24/2014	388.00		JOURDAN AV	MARAIS	PSLS	201400363701
435-038	435-037	03/13/2014	290.00		MARAIS	DESLONDE	PSLS	201400492801
435-039	435-034	03/13/2014	350.00		URQUHART	DESLONDE	PSLS	201400492801
435-040	435-039	03/13/2014	395.00		DESLONDE	N VILLERE	PSLS	201400492801
435-041	435-040	03/13/2014	140.00		N VILLERE	DESLONDE	PSLS	201400492801
435-042	435-039	03/13/2014	10.00		DESLONDE	URQUHART	PSLS	201400492801
435-043	435-042	03/13/2014	155.00		URQUHART	TENNESSEE	PSLS	201400492801
435-044	435-042	03/13/2014	325.00		DESLONDE	MARAIS	PSLS	201400492801
435-045	435-039	03/13/2014	312.00		URQUHART	TENNESSEE	PSLS	201400492801
435-046	435-045	03/13/2014	392.00		TENNESSEE	N ROBERTSON	PSLS	201400492801
435-047	435-045	03/14/2014	310.00		TENNESSEE	ST CLAUDE AV	PSLS	201400492801
435-048	435-047	03/14/2014	309.00		TENNESSEE	ST CLAUDE AV	PSLS	201400492801
435-049	435-X11	03/14/2014	8.00		JOURDAN AV	ST CLAUDE AV	PSLS	201400492801
435-052	435-051	03/14/2014	50.00		ST CLAUDE AV	JOURDAN AV	PSLS	201400492801
435-053	435-052	03/24/2014	210.00		JOURDAN AV	MARAIS	PSLS	201400492801
435-054	435-052	03/14/2014	335.00		ST CLAUDE AV	DESLONDE	PSLS	201400492801
435-055	435-054	03/14/2014	263.00		DESLONDE	MARAIS	PSLS	201400492801
435-056	435-054	03/14/2014	25.00		ST CLAUDE AV	DESLONDE	PSLS	201400492801
435-057	435-056	03/14/2014	139.00		ST CLAUDE AV	TENNESSEE	PSLS	201400492801
435-061	435-075	03/24/2014	364.00		SISTER	N RAMPART	PSLS	201400492801
435-063	435-062	03/14/2014	215.00		JOURDAN AV	N RAMPART	PSLS	201400492801
435-065	435-064	03/14/2014	20.00		ST CLAUDE AV	DESLONDE	PSLS	201400492801
435-066	435-065	03/17/2014	308.00		ST CLAUDE AV	TENNESSEE	PSLS	201400492801
435-067	435-066	03/17/2014	170.00		ST CLAUDE AV	REYNES	PSLS	201400492801
435-068	435-066	03/17/2014	280.00		TENNESSEE	N RAMPART	PSLS	201400492801
435-069	434-004	03/17/2014	380.00		JOURDAN AV	ST CLAUDE AV	PSLS	201400492801
435-070	435-042	03/17/2014	195.00		URQUHART	JOURDAN AV	PSLS	201400492801
435-072	435-017	03/17/2014	170.00		MANUEL	URQUHART	PSLS	201400492801
435-073	435-048	03/24/2014	36.00		TENNESSEE	ST CLAUDE AV	PSLS	201400492801
435-074	435-073	03/24/2014	75.00		ST CLAUDE AV	REYNES	PSLS	201400492801
435-075	435-060	03/24/2014	12.00		SISTER	ST CLAUDE AV	PSLS	201400492801
435-BP63	435-D1	03/24/2014	40.00		JOURDAN AV	ST CLAUDE AV	PSLS	201400492801
436-001	435-032	03/17/2014	395.00		JOURDAN AV	N ROBERTSON	PSLS	201400492801
436-002	436-001	03/17/2014	345.00		N ROBERTSON	JOURDAN AV	PSLS	201400492801

<u>STRUCT1</u>	<u>STRUC2</u>	<u>COMP DATE</u>	<u>LENGTH</u>	<u>ADDRESS</u>	<u>STREET</u>	<u>CROSS STREET</u>	<u>ACTIVITY</u>	<u>WO_NO</u>
436-003	436-001	03/18/2014	245.00		JOURDAN AV	N CLAIBORNE AV	PSLS	201400492801
436-004	436-003	03/18/2014	312.00		N CLAIBORNE AV	JOURDAN AV	PSLS	201400492801
436-005	436-003	03/18/2014	20.00		JOURDAN AV	N CLAIBORNE AV	PSLS	201400492801
436-006	436-005	03/18/2014	231.00		JOURDAN AV	N CLAIBORNE AV	PSLS	201400492801
436-007	435-035	03/18/2014	395.00		JOURDAN AV	N ROBERTSON	PSLS	201400492801
436-008	436-007	03/18/2014	200.00		N ROBERTSON	DESLONDE	PSLS	201400492801
436-009	436-007	03/18/2014	247.00		JOURDAN AV	N CLAIBORNE AV	PSLS	201400492801
436-010	436-009	03/18/2014	200.00		N CLAIBORNE AV	DESLONDE	PSLS	201400492801
436-012	436-011	03/18/2014	148.00		N ROBERTSON	TENNESSEE	PSLS	201400492801
436-013	436-011	03/19/2014	270.00		DESLONDE	N CLAIBORNE AV	PSLS	201400492801
436-014	436-013	03/19/2014	160.00		N CLAIBORNE AV	TENNESSEE	PSLS	201400492801
436-016	436-015	03/19/2014	218.00		TENNESSEE	N CLAIBORNE AV	PSLS	201400492801
436-030	436-029	03/19/2014	170.00		N DERBIGNY	DESLONDE	PSLS	201400492801
436-032	436-029	03/19/2014	392.00		TENNESSEE	N PRIEUR	PSLS	201400492801
436-033	435-019	03/19/2014	392.00		JAPONICA	N ROBERTSON	PSLS	201400492801
437-023	437-021	03/19/2014	500.00		TENNESSEE	N GALVEZ	PSLS	201400492801
437-027	437-023	03/24/2014	285.00		TENNESSEE	N GALVEZ	PSLS	201400492801
437-033	437-032	03/19/2014	25.00		JAPONICA	N GALVEZ	PSLS	201400492801
438-006	438-BP75	03/19/2014	10.00		N TONTI	JOURDAN AV	PSLS	201400492801
438-026	438-027	03/20/2014	193.00		TENNESSEE	N TONTI	PSLS	201400492801
438-027	437-030	03/24/2014	318.00		TENNESSEE	N TONTI	PSLS	201400492801
438-BP75	438-D1	03/20/2014	55.00		N TONTI	JOURDAN AV	PSLS	201400492801
439-008	439-007	03/20/2014	106.00		HARBOR RD	FLORIDA AV	PSLS	201400492801
439-010	439-009	03/20/2014	342.00		HARBOR RD	FLORIDA AV	PSLS	201400492801
439-X12	439-D1	03/20/2014	10.00		FLORIDA AV	SUREKOTE RD	PSLS	201400492801
440-001	441-023	03/20/2014	352.00		EGANIA	CHARTRES	PSLS	201400492801
440-003	440-001	03/20/2014	376.00		CHARTRES	ANDRY	PSLS	201400492801
440-004	440-003	03/20/2014	280.00		ANDRY	DOUGLAS	PSLS	201400492801
440-005	440-002	03/20/2014	325.00		EGANIA	DOUGLAS	PSLS	201400492801
440-006	440-005	03/20/2014	238.00		DOUGLAS	LIZARDI	PSLS	201400492801
440-007	440-005	04/02/2014	158.00		EGANIA	DOUGLAS	PSLS	201400615901
440-008	440-005	04/02/2014	375.00		DOUGLAS	ANDRY	PSLS	201400615901
440-010	440-001	04/02/2014	293.00		CHARTRES	LIZARDI	PSLS	201400615901
440-012	440-011	04/02/2014	233.00		DOUGLAS	FORSTALL	PSLS	201400615901
440-013	440-010	04/02/2014	289.00		CHARTRES	FORSTALL	PSLS	201400615901
440-013	441-020	04/02/2014	350.00		FORSTALL	CHARTRES	PSLS	201400615901
440-014	440-013	04/02/2014	13.00		FORSTALL	CHARTRES	PSLS	201400615901
440-015	440-013	04/02/2014	291.00		CHARTRES	REYNES	PSLS	201400615901
440-017	441-048	04/02/2014	379.00		CAFFIN AV	CHARTRES	PSLS	201400615901
440-018	440-017	04/02/2014	318.00		CHARTRES	FLOOD	PSLS	201400615901
440-019	440-026	04/02/2014	258.00		CHARTRES	ANDRY	PSLS	201400615901
440-020	440-017	04/03/2014	304.00		CAFFIN AV	DOUGLAS	PSLS	201400615901
440-021	440-020	04/03/2014	317.00		DOUGLAS	FLOOD	PSLS	201400615901
440-024	440-021	04/03/2014	263.00		DOUGLAS	ANDRY	PSLS	201400615901
440-026	440-018	04/03/2014	265.00		CHARTRES	ANDRY	PSLS	201400615901

<u>STRUCT1</u>	<u>STRUC2</u>	<u>COMP DATE</u>	<u>LENGTH</u>	<u>ADDRESS</u>	<u>STREET</u>	<u>CROSS STREET</u>	<u>ACTIVITY</u>	<u>WO_NO</u>
440-028	440-010	04/04/2014	310.00		LIZARDI	DOUGLAS	PSLS	201400615901
441-001	434-012	04/11/2014	294.00		BURGUNDY	REYNES	PSLS	201400615901
441-005	441-003	04/11/2014	365.00		FORSTALL	N RAMPART	PSLS	201400615901
441-006	441-003	04/11/2014	295.00		BURGUNDY	LIZARDI	PSLS	201400615901
441-007	441-006	04/11/2014	54.00		LIZARDI	BURGUNDY	PSLS	201400615901
441-008	441-005	04/11/2014	289.00		N RAMPART	LIZARDI	PSLS	201400615901
441-009	441-008	04/11/2014	233.00		N RAMPART	EGANIA	PSLS	201400615901
441-010	441-006	04/11/2014	288.00		BURGUNDY	EGANIA	PSLS	201400615901
441-011	441-010	04/11/2014	315.00		EGANIA	N RAMPART	PSLS	201400615901
441-012	441-010	04/11/2014	380.00		EGANIA	DAUPHINE	PSLS	201400615901
441-013	441-012	04/11/2014	320.00		DAUPHINE	ANDRY	PSLS	201400615901
441-014	441-007	04/04/2014	325.00		LIZARDI	DAUPHINE	PSLS	201400615901
441-014	441-012	04/11/2014	289.00		DAUPHINE	LIZARDI	PSLS	201400615901
441-015	441-014	04/11/2014	354.00		LIZARDI	ROYAL	PSLS	201400615901
441-016	441-015	04/11/2014	235.00		ROYAL	FORSTALL	PSLS	201400615901
441-017	441-004	04/11/2014	77.00		FORSTALL	DAUPHINE	PSLS	201400615901
441-017	441-014	09/12/2014	290.00		DAUPHINE	FORSTALL	PSLS	201401931501
441-018	441-017	04/03/2014	287.00		DAUPHINE	REYNES	PSLS	201400615901
441-019	441-018	04/03/2014	295.00		ROYAL	ROYAL	PSLS	201400615901
441-020	441-017	04/03/2014	355.00		FORSTALL	ROYAL	PSLS	201400615901
441-021	441-020	04/03/2014	267.00		ROYAL	REYNES	PSLS	201400615901
441-023	441-012	04/03/2014	355.00		EGANIA	ROYAL	PSLS	201400615901
441-024	441-023	04/03/2014	235.00		ROYAL	LIZARDI	PSLS	201400615901
441-025	441-023	04/03/2014	318.00		ROYAL	ANDRY	PSLS	201400615901
441-025	441-039	04/03/2014	54.00		ROYAL	ANDRY	PSLS	201400615901
441-026	441-010	04/04/2014	365.00		BURGUNDY	ANDRY	PSLS	201400615901
441-027	441-026	04/04/2014	363.00		ANDRY	N RAMPART	PSLS	201400615901
441-029	441-027	04/04/2014	255.00		N RAMPART	FLOOD	PSLS	201400615901
441-031	441-026	04/21/2014	265.00		BURGUNDY	FLOOD	PSLS	201400760101
441-032	441-031	04/21/2014	308.00		BURGUNDY	FLOOD	PSLS	201400760101
441-033	441-032	04/21/2014	315.00		FLOOD	N RAMPART	PSLS	201400760101
441-034	441-032	04/21/2014	320.00		BURGUNDY	CAFFIN AV	PSLS	201400760101
441-035	441-034	04/21/2014	363.00		CAFFIN AV	N RAMPART	PSLS	201400760101
441-037	441-035	04/21/2014	330.00		N RAMPART	FLOOD	PSLS	201400760101
441-038	441-026	04/21/2014	385.00		ANDRY	DAUPHINE	PSLS	201400760101
441-039	441-038	04/22/2014	350.00		ANDRY	ROYAL	PSLS	201400760101
441-040	440-003	04/22/2014	278.00		ANDRY	ROYAL	PSLS	201400760101
441-040	441-039	04/22/2014	75.00		ANDRY	ROYAL	PSLS	201400760101
441-041	441-039	04/22/2014	59.00		ROYAL	ANDRY	PSLS	201400760101
441-041	441-042	04/22/2014	254.00		ROYAL	ANDRY	PSLS	201400760101
441-042	441-049	04/22/2014	258.00		ROYAL	ANDRY	PSLS	201400760101
441-043	441-032	04/22/2014	318.00		FLOOD	DAUPHINE	PSLS	201400760101
441-044	441-047	04/22/2014	320.00		DAUPHINE	FLOOD	PSLS	201400760101
441-045	441-044	04/23/2014	265.00		DAUPHINE	ANDRY	PSLS	201400760101
441-046	441-045	04/23/2014	262.00		DAUPHINE	ANDRY	PSLS	201400760101

<u>STRUCT1</u>	<u>STRUC2</u>	<u>COMP DATE</u>	<u>LENGTH</u>	<u>ADDRESS</u>	<u>STREET</u>	<u>CROSS STREET</u>	<u>ACTIVITY</u>	<u>WO_NO</u>
441-047	441-034	04/23/2014	375.00		CAFFIN AV	DAUPHINE	PSLS	201400760101
441-048	441-047	04/23/2014	360.00		CAFFIN AV	ROYAL	PSLS	201400760101
441-049	441-044	04/23/2014	363.00		FLOOD	ROYAL	PSLS	201400760101
441-049	441-048	04/23/2014	325.00		ROYAL	FLOOD	PSLS	201400760101
441-050	441-005	04/23/2014	285.00		N RAMPART	REYNES	PSLS	201400760101
441-051	441-050	04/24/2014	313.00		REYNES	BURGUNDY	PSLS	201400760101
442-001	435-045	04/24/2014	296.00		URQUHART	REYNES	PSLS	201400760101
442-002	442-001	04/24/2014	10.00		REYNES	URQUHART	PSLS	201400760101
442-003	442-002	04/24/2014	380.00		REYNES	MARAIS	PSLS	201400760101
442-004	442-003	04/24/2014	234.00		MARAIS	FORSTALL	PSLS	201400760101
442-005	442-003	04/24/2014	232.00		REYNES	ST CLAUDE AV	PSLS	201400760101
442-006	442-001	04/24/2014	7.00		URQUHART	REYNES	PSLS	201400760101
442-007	442-006	04/24/2014	223.00		URQUHART	FORSTALL	PSLS	201400760101
442-008	442-006	04/25/2014	340.00		REYNES	N VILLERE	PSLS	201400760101
442-009	442-001	04/25/2014	398.00		REYNES	N VILLERE	PSLS	201400760101
442-011	442-009	04/25/2014	289.00		N VILLERE	FORSTALL	PSLS	201400760101
442-012	442-011	04/25/2014	7.00		FORSTALL	N VILLERE	PSLS	201400760101
442-013	442-012	04/25/2014	220.00		N VILLERE	REYNES	PSLS	201400760101
442-014	442-012	04/25/2014	380.00		FORSTALL	URQUHART	PSLS	201400760101
442-015	442-014	04/25/2014	390.00		FORSTALL	MARAIS	PSLS	201400760101
442-016	442-011	04/25/2014	290.00		N VILLERE	LIZARDI	PSLS	201400760101
442-017	442-016	04/28/2014	8.00		LIZARDI	N VILLERE	PSLS	201400760101
442-020	442-019	04/28/2014	229.00		URQUHART	EGANIA	PSLS	201400760101
442-021	442-019	04/28/2014	395.00		LIZARDI	MARAIS	PSLS	201400760101
442-022	442-021	04/28/2014	229.00		MARAIS	EGANIA	PSLS	201400760101
442-023	442-021	05/01/2014	265.00		LIZARDI	ST CLAUDE AV	PSLS	201400760101
442-024	442-023	04/28/2014	220.00		ST CLAUDE AV	EGANIA	PSLS	201400760101
442-025	442-023	04/28/2014	290.00		ST CLAUDE AV	FORSTALL	PSLS	201400760101
442-026	442-025	04/28/2014	249.00		FORSTALL	MARAIS	PSLS	201400760101
442-027	442-025	04/28/2014	248.00		ST CLAUDE AV	REYNES	PSLS	201400760101
442-028	442-016	04/29/2014	283.00		N VILLERE	EGANIA	PSLS	201400760101
442-029	442-028	04/29/2014	395.00		EGANIA	URQUHART	PSLS	201400760101
442-030	442-029	04/29/2014	395.00		EGANIA	MARAIS	PSLS	201400760101
442-032	442-030	04/29/2014	315.00		MARAIS	ANDRY	PSLS	201400760101
442-033	442-028	04/29/2014	364.00		N VILLERE	ANDRY	PSLS	201400760101
442-034	442-029	04/29/2014	368.00		URQUHART	ANDRY	PSLS	201400760101
442-035	442-034	04/29/2014	390.00		ANDRY	MARAIS	PSLS	201400760101
442-036	442-035	04/29/2014	270.00		ANDRY	ST CLAUDE AV	PSLS	201400760101
442-037	442-036	04/30/2014	281.00		ST CLAUDE AV	EGANIA	PSLS	201400760101
442-038	442-037	04/30/2014	30.00		ST CLAUDE AV	EGANIA	PSLS	201400760101
442-039	442-036	04/30/2014	320.00		ST CLAUDE AV	FLOOD	PSLS	201400760101
442-040	442-039	04/30/2014	181.00		ST CLAUDE AV	FLOOD	PSLS	201400760101
442-041	442-036	04/30/2014	120.00		ANDRY	ST CLAUDE AV	PSLS	201400760101
442-041	442-043	04/30/2014	212.00		ANDRY	ST CLAUDE AV	PSLS	201400760101
442-043	441-027	04/30/2014	221.00		ANDRY	ST CLAUDE AV	PSLS	201400760101

<u>STRUCT1</u>	<u>STRUC2</u>	<u>COMP DATE</u>	<u>LENGTH</u>	<u>ADDRESS</u>	<u>STREET</u>	<u>CROSS STREET</u>	<u>ACTIVITY</u>	<u>WO_NO</u>
442-044	442-041	04/30/2014	25.00		ST CLAUDE AV	ANDRY	PSLS	201400760101
442-045	442-044	05/01/2014	225.00		ST CLAUDE AV	ST CLAUDE CT	PSLS	201400760101
442-048	442-045	05/01/2014	254.00		ST CLAUDE AV	FLOOD	PSLS	201400760101
442-049	442-035	05/01/2014	251.00		MARAIS	FLOOD	PSLS	201400760101
442-050	442-049	05/01/2014	246.00		MARAIS	FLOOD	PSLS	201400760101
442-051	442-034	05/01/2014	252.00		URQUHART	FLOOD	PSLS	201400760101
442-052	442-051	05/01/2014	243.00		URQUHART	FLOOD	PSLS	201400760101
442-053	442-033	05/01/2014	549.00		N VILLERE	FLOOD	PSLS	201400760101
442-054	442-053	05/01/2014	328.00		N VILLERE	CAFFIN AV	PSLS	201400760101
442-055	442-053	05/05/2014	393.00		FLOOD	URQUHART	PSLS	201400843501
442-056	442-054	05/05/2014	395.00		CAFFIN AV	URQUHART	PSLS	201400843501
442-056	442-055	05/05/2014	328.00		URQUHART	CAFFIN AV	PSLS	201400843501
442-057	442-055	05/05/2014	394.00		FLOOD	MARAIS	PSLS	201400843501
442-058	442-057	05/05/2014	255.00		MARAIS	CAFFIN AV	PSLS	201400843501
442-059	442-057	05/05/2014	232.00		FLOOD	ST CLAUDE AV	PSLS	201400843501
442-060	442-056	05/05/2014	395.00		CAFFIN AV	MARAIS	PSLS	201400843501
442-061	442-060	05/06/2014	265.00		CAFFIN AV	ST CLAUDE AV	PSLS	201400843501
442-061	442-064	05/06/2014	120.00		CAFFIN AV	ST CLAUDE AV	PSLS	201400843501
442-062	442-061	05/06/2014	275.00		ST CLAUDE AV	FLOOD	PSLS	201400843501
442-063	441-035	05/06/2014	219.00		CAFFIN AV	ST CLAUDE AV	PSLS	201400843501
442-064	442-063	05/06/2014	215.00		CAFFIN AV	ST CLAUDE AV	PSLS	201400843501
442-065	442-064	05/06/2014	271.00		ST CLAUDE AV	FLOOD	PSLS	201400843501
442-066	441-037	05/06/2014	395.00		FLOOD	ST CLAUDE AV	PSLS	201400843501
442-071	441-008	05/06/2014	215.00		LIZARDI	ST CLAUDE AV	PSLS	201400843501
442-072	442-071	05/08/2014	175.00		LIZARDI	ST CLAUDE AV	PSLS	201400843501
442-073	442-072	05/08/2014	18.00		LIZARDI	ST CLAUDE AV	PSLS	201400843501
442-076	442-075	05/08/2014	229.00		ST CLAUDE AV	EGANIA	PSLS	201400843501
442-077	441-005	05/08/2014	215.00		FORSTALL	ST CLAUDE AV	PSLS	201400843501
442-078	442-077	05/08/2014	217.00		FORSTALL	ST CLAUDE AV	PSLS	201400843501
442-079	441-050	05/08/2014	392.00		REYNES	ST CLAUDE AV	PSLS	201400843501
443-003	443-002	05/08/2014	220.00		N ROBERTSON	FORSTALL	PSLS	201400843501
443-008	442-011	05/08/2014	391.00		FORSTALL	N ROBERTSON	PSLS	201400843501
443-009	443-008	05/08/2014	265.00		FORSTALL	N CLAIBORNE AV	PSLS	201400843501
443-010	443-007	05/09/2014	295.00		N CLAIBORNE AV	FORSTALL	PSLS	201400843501
443-010	443-009	05/09/2014	143.00		FORSTALL	N CLAIBORNE AV	PSLS	201400843501
443-011	443-010	05/09/2014	45.00		FORSTALL	N CLAIBORNE AV	PSLS	201400843501
443-012	443-010	09/12/2014	290.00		N CLAIBORNE AV	LIZARDI	PSLS	201401931501
443-013	443-012	09/15/2014	241.00		N CLAIBORNE AV	EGANIA	PSLS	201401931501
443-014	443-007	05/09/2014	375.00		REYNES	N DERBIGNY	PSLS	201400843501
443-016	443-015	05/09/2014	396.00		FORSTALL	N ROMAN	PSLS	201400843501
443-017	443-014	05/09/2014	395.00		REYNES	N ROMAN	PSLS	201400843501
443-018	443-017	05/09/2014	25.00		N ROMAN	REYNES	PSLS	201400843501
443-019	443-018	05/09/2014	210.00		N ROMAN	FORSTALL	PSLS	201400843501
443-037	442-016	05/09/2014	390.00		LIZARDI	N ROBERTSON	PSLS	201400843501
443-038	443-037	05/09/2014	225.00		N ROBERTSON	EGANIA	PSLS	201400843501

<u>STRUCT1</u>	<u>STRUC2</u>	<u>COMP DATE</u>	<u>LENGTH</u>	<u>ADDRESS</u>	<u>STREET</u>	<u>CROSS STREET</u>	<u>ACTIVITY</u>	<u>WO_NO</u>
443-039	443-037	05/09/2014	262.00	LIZARDI		N CLAIBORNE AV	PSLS	201400843501
443-041	443-039	05/09/2014	237.00	N CLAIBORNE A\		EGANIA	PSLS	201400843501
443-042	442-028	05/09/2014	391.00	EGANIA		N ROBERTSON	PSLS	201400843501
443-043	443-042	05/09/2014	310.00	N ROBERTSON		ANDRY	PSLS	201400843501
443-044	442-033	05/09/2014	393.00	ANDRY		N ROBERTSON	PSLS	201400843501
443-045	443-044	05/12/2014	245.00	N ROBERTSON		FLOOD	PSLS	201400843501
443-046	443-045	05/12/2014	245.00	N ROBERTSON		FLOOD	PSLS	201400843501
443-047	443-044	05/12/2014	245.00	ANDRY		N CLAIBORNE AV	PSLS	201400843501
443-048	443-047	05/12/2014	25.00	N CLAIBORNE A\		ANDRY	PSLS	201400843501
443-049	443-047	05/12/2014	20.00	ANDRY		N CLAIBORNE AV	PSLS	201400843501
443-050	443-049	05/12/2014	240.00	N CLAIBORNE A\		FLOOD	PSLS	201400843501
443-051	443-050	05/12/2014	232.00	N CLAIBORNE A\		FLOOD	PSLS	201400843501
443-052	443-049	05/12/2014	144.00	ANDRY		N CLAIBORNE AV	PSLS	201400843501
443-053	443-052	05/12/2014	225.00	N CLAIBORNE A\		CHOCTAW	PSLS	201400843501
443-054	443-052	07/30/2014	18.00	N CLAIBORNE A\		ANDRY	PSLS	201401665401
443-055	443-054	07/30/2014	264.00	N CLAIBORNE A\		EGANIA	PSLS	201401665401
443-056	442-053	07/30/2014	398.00	FLOOD		N ROBERTSON	PSLS	201401665401
443-057	442-054	07/30/2014	397.00	CAFFIN AV		N ROBERTSON	PSLS	201401665401
443-057	443-056	07/30/2014	332.00	N ROBERTSON		CAFFIN AV	PSLS	201401665401
443-058	443-057	07/30/2014	263.00	CAFFIN AV		N CLAIBORNE AV	PSLS	201401665401
443-059	443-058	07/30/2014	130.00	CAFFIN AV		N CLAIBORNE AV	PSLS	201401665401
443-060	443-056	07/30/2014	245.00	FLOOD		N CLAIBORNE AV	PSLS	201401665401
443-061	443-060	07/30/2014	25.00	N CLAIBORNE A\		FLOOD	PSLS	201401665401
443-063	443-062	07/30/2014	25.00	N CLAIBORNE A\		FLOOD	PSLS	201401665401
443-064	443-062	07/30/2014	25.00	N CLAIBORNE A\		FLOOD	PSLS	201401665401
443-065	443-064	07/30/2014	201.00	N CLAIBORNE A\		CHOCTAW	PSLS	201401665401
443-066	443-062	07/31/2014	345.00	FLOOD		N DERBIGNY	PSLS	201401665401
443-071	448-034	07/31/2014	330.00	N DERBIGNY		CAFFIN AV	PSLS	201401665401
443-072	448-028	07/31/2014	330.00	N ROMAN		CAFFIN AV	PSLS	201401665401
443-073	443-072	07/31/2014	305.00	CAFFIN AV		N DERBIGNY	PSLS	201401665401
443-074	443-008	07/31/2014	15.00	N ROBERTSON		FORSTALL	PSLS	201401665401
443-075	443-074	07/31/2014	125.00	FORSTALL		N CLAIBORNE AV	PSLS	201401665401
444-052	444-050	08/01/2014	390.00	REYNES		N JOHNSON	PSLS	201401665401
444-053	444-052	08/01/2014	205.00	N JOHNSON		FORSTALL	PSLS	201401665401
444-054	444-052	08/01/2014	391.00	REYNES		N GALVEZ	PSLS	201401665401
444-056	444-055	08/01/2014	390.00	FORSTALL		N JOHNSON	PSLS	201401665401
444-057	444-056	08/01/2014	391.00	FORSTALL		N GALVEZ	PSLS	201401665401
444-059	444-057	08/01/2014	391.00	FORSTALL		N MIRO	PSLS	201401665401
444-060	444-059	08/01/2014	225.00	N MIRO		REYNES	PSLS	201401665401
444-063	449-006	08/01/2014	345.00	N MIRO		CAFFIN AV	PSLS	201401665401
444-064	444-063	08/01/2014	310.00	CAFFIN AV		N GALVEZ	PSLS	201401665401
444-066	444-065	08/01/2014	30.00	CAFFIN AV		N GALVEZ	PSLS	201401665401
444-067	444-066	08/01/2014	265.00	CAFFIN AV		N JOHNSON	PSLS	201401665401
444-068	449-014	08/04/2014	349.00	N JOHNSON		CAFFIN AV	PSLS	201401665401
444-070	449-019	08/04/2014	349.00	N PRIEUR		CAFFIN AV	PSLS	201401665401

<u>STRUCT1</u>	<u>STRUC2</u>	<u>COMP DATE</u>	<u>LENGTH</u>	<u>ADDRESS</u>	<u>STREET</u>	<u>CROSS STREET</u>	<u>ACTIVITY</u>	<u>WO_NO</u>
444-071	444-070	08/04/2014	316.00		CAFFIN AV	N ROMAN	PSLS	201401665401
445-001	445-SPS24	08/07/2014	15.00		N TONTI	FORSTALL	PSLS	201401665401
445-025	445-024	08/04/2014	23.00		LIZARDI	N ROCHEBLAVE	PSLS	201401665401
445-028	444-059	08/04/2014	336.00		FORSTALL	N TONTI	PSLS	201401665401
445-029	445-028	08/04/2014	33.00		FORSTALL	N TONTI	PSLS	201401665401
445-050	445-049	08/04/2014	131.00		LAW	CHOCTAW	PSLS	201401665401
445-051	445-049	08/04/2014	30.00		CHOCTAW	LAW	PSLS	201401665401
445-052	445-049	08/04/2014	252.00		CHOCTAW	N DORGENOIS	PSLS	201401665401
446-001	445-018	08/04/2014	392.00		FORSTALL	FLORIDA AV	PSLS	201401665401
446-002	446-001	08/05/2014	215.00		FLORIDA AV	REYNES	PSLS	201401665401
446-005	445-019	08/05/2014	345.00		LIZARDI	FLORIDA AV	PSLS	201401665401
446-006	445-020	08/05/2014	386.00		EGANIA	FLORIDA AV	PSLS	201401665401
446-007	446-006	08/05/2014	205.00		FLORIDA AV	LIZARDI	PSLS	201401665401
446-009	445-021	08/05/2014	387.00		ANDRY	FLORIDA AV	PSLS	201401665401
447-001	441-034	08/05/2014	350.00		BURGUNDY	LAMANCHE	PSLS	201401665401
447-004	441-047	08/05/2014	350.00		DAUPHINE	LAMANCHE	PSLS	201401665401
447-005	447-004	08/05/2014	305.00		LAMANCHE	ROYAL	PSLS	201401665401
447-006	447-001	08/05/2014	278.00		BURGUNDY	CHARBONNET	PSLS	201401665401
447-007	447-006	08/05/2014	370.00		CHARBONNET	N RAMPART	PSLS	201401665401
447-009	447-008	08/05/2014	172.00		N RAMPART	ALABO	PSLS	201401665401
447-010	447-007	08/05/2014	275.00		N RAMPART	LAMANCHE	PSLS	201401665401
447-011	447-004	08/05/2014	284.00		DAUPHINE	CHARBONNET	PSLS	201401665401
447-012	441-048	08/06/2014	350.00		ROYAL	LAMANCHE	PSLS	201401665401
447-014	447-011	08/06/2014	360.00		CHARBONNET	ROYAL	PSLS	201401665401
447-015	447-014	08/06/2014	309.00		CHARBONNET	CHARTRES	PSLS	201401665401
447-020	447-019	08/06/2014	303.00		CHARBONNET	CHARTRES	PSLS	201401665401
448-001	442-054	08/06/2014	350.00		N VILLERE	LAMANCHE	PSLS	201401665401
448-002	442-056	08/07/2014	350.00		URQUHART	LAMANCHE	PSLS	201401665401
448-002	448-001	08/06/2014	395.00		LAMANCHE	URQUHART	PSLS	201401665401
448-003	442-060	08/06/2014	348.00		MARAIS	LAMANCHE	PSLS	201401665401
448-003	448-002	08/06/2014	395.00		LAMANCHE	MARAIS	PSLS	201401665401
448-004	448-003	08/06/2014	213.00		MARAIS	CHARBONNET	PSLS	201401665401
448-005	448-003	08/06/2014	232.00		LAMANCHE	ST CLAUDE AV	PSLS	201401665401
448-006	448-001	08/06/2014	266.00		N VILLERE	CHARBONNET	PSLS	201401665401
448-007	448-006	08/07/2014	395.00		CHARBONNET	URQUHART	PSLS	201401665401
448-008	448-007	08/07/2014	395.00		CHARBONNET	MARAIS	PSLS	201401665401
448-009	448-008	08/07/2014	225.00		MARAIS	ALABO	PSLS	201401665401
448-010	448-008	08/07/2014	270.00		CHARBONNET	ST CLAUDE AV	PSLS	201401665401
448-011	448-010	08/07/2014	215.00		ST CLAUDE AV	LAMANCHE	PSLS	201401665401
448-012	448-010	08/07/2014	225.00		ST CLAUDE AV	ALABO	PSLS	201401665401
448-013	448-010	06/19/2014	115.00		CHARBONNET	ST CLAUDE AV	PSLS	201401423801
448-015	448-014	06/19/2014	130.00		ST CLAUDE AV	CHARBONNET	PSLS	201401423801
448-016	448-013	06/19/2014	36.00		ST CLAUDE AV	CHARBONNET	PSLS	201401423801
448-017	448-016	06/19/2014	183.00		ST CLAUDE AV	ALABO	PSLS	201401423801
448-018	447-007	06/19/2014	215.00		CHARBONNET	ST CLAUDE AV	PSLS	201401423801

<u>STRUCT1</u>	<u>STRUC2</u>	<u>COMP DATE</u>	<u>LENGTH</u>	<u>ADDRESS</u>	<u>STREET</u>	<u>CROSS STREET</u>	<u>ACTIVITY</u>	<u>WO_NO</u>
448-018	448-013	06/19/2014	220.00		CHARBONNET	N RAMPART	PSLS	201401423801
448-019	448-006	06/19/2014	293.00		N VILLERE	ALABO	PSLS	201401423801
448-020	448-019	06/19/2014	45.00		N VILLERE	ALABO	PSLS	201401423801
448-021	448-019	06/19/2014	391.00		ALABO	URQUHART	PSLS	201401423801
448-022	448-021	06/19/2014	392.00		ALABO	MARAIS	PSLS	201401423801
448-023	448-022	06/19/2014	235.00		ALABO	ST CLAUDE AV	PSLS	201401423801
448-024	442-061	06/19/2014	291.00		ST CLAUDE AV	LAMANCHE	PSLS	201401423801
448-025	442-064	06/19/2014	295.00		ST CLAUDE AV	LAMANCHE	PSLS	201401423801
448-027	449-018	06/19/2014	398.00		CHARBONNET	N ROMAN	PSLS	201401423801
448-028	448-027	06/19/2014	275.00		N ROMAN	LAMANCHE	PSLS	201401423801
448-029	448-028	06/24/2014	325.00		LAMANCHE	N DERBIGNY	PSLS	201401423801
448-030	448-027	06/24/2014	291.00		N ROMAN	ALABO	PSLS	201401423801
448-031	448-030	06/24/2014	324.00		ALABO	N DERBIGNY	PSLS	201401423801
448-032	448-027	06/24/2014	393.00		CHARBONNET	N DERBIGNY	PSLS	201401423801
448-033	448-032	06/24/2014	252.00		CHARBONNET	N CLAIBORNE AV	PSLS	201401423801
448-034	448-032	06/24/2014	274.00		N DERBIGNY	LAMANCHE	PSLS	201401423801
448-035	448-034	06/24/2014	275.00		LAMANCHE	N CLAIBORNE AV	PSLS	201401423801
448-036	448-032	06/24/2014	290.00		N DERBIGNY	ALABO	PSLS	201401423801
448-037	448-036	06/24/2014	240.00		ALABO	N CLAIBORNE AV	PSLS	201401423801
448-038	455-047	06/24/2014	364.00		N ROMAN	BENTON	PSLS	201401423801
448-039	448-038	06/24/2014	183.00		N ROMAN	ALABO	PSLS	201401423801
448-040	448-038	06/24/2014	320.00		BENTON	N DERBIGNY	PSLS	201401423801
448-043	448-041	06/24/2014	320.00		BENTON	N CLAIBORNE AV	PSLS	201401423801
448-044	448-020	06/24/2014	395.00		BENTON	N ROBERTSON	PSLS	201401423801
448-046	448-045	06/24/2014	90.00		N CLAIBORNE AV	ALABO	PSLS	201401423801
448-047	448-019	06/25/2014	395.00		ALABO	N ROBERTSON	PSLS	201401423801
448-048	448-047	06/25/2014	215.00		ALABO	N CLAIBORNE AV	PSLS	201401423801
448-049	448-006	06/25/2014	403.00		CHARBONNET	N ROBERTSON	PSLS	201401423801
448-050	448-049	06/25/2014	228.00		N ROBERTSON	ALABO	PSLS	201401423801
448-051	448-049	06/25/2014	245.00		CHARBONNET	N CLAIBORNE AV	PSLS	201401423801
448-052	448-051	06/25/2014	25.00		N CLAIBORNE AV	CHARBONNET	PSLS	201401423801
448-053	448-052	06/25/2014	210.00		N CLAIBORNE AV	LAMANCHE	PSLS	201401423801
448-054	448-051	06/25/2014	20.00		CHARBONNET	N CLAIBORNE AV	PSLS	201401423801
448-055	448-054	06/25/2014	225.00		N CLAIBORNE AV	ALABO	PSLS	201401423801
448-056	448-054	06/25/2014	130.00		CHARBONNET	N CLAIBORNE AV	PSLS	201401423801
448-057	448-056	06/25/2014	263.00		N CLAIBORNE AV	ALABO	PSLS	201401423801
448-058	448-056	06/25/2014	213.00		N CLAIBORNE AV	LAMANCHE	PSLS	201401423801
448-059	443-057	06/25/2014	345.00		N ROBERTSON	LAMANCHE	PSLS	201401423801
448-060	448-059	06/25/2014	213.00		N ROBERTSON	CHARBONNET	PSLS	201401423801
448-061	448-059	06/25/2014	244.00		LAMANCHE	N CLAIBORNE AV	PSLS	201401423801
448-062	448-001	06/25/2014	340.00		LAMANCHE	N ROBERTSON	PSLS	201401423801
448-063	443-058	06/25/2014	250.00		N CLAIBORNE AV	LAMANCHE	PSLS	201401423801
448-064	443-059	06/25/2014	156.00		N CLAIBORNE AV	LAMANCHE	PSLS	201401423801
449-001	450-001	06/25/2014	390.00		CHARBONNET	N MIRO	PSLS	201401423801
449-002	449-001	06/25/2014	280.00		N MIRO	ALABO	PSLS	201401423801

<u>STRUCT1</u>	<u>STRUC2</u>	<u>COMP DATE</u>	<u>LENGTH</u>	<u>ADDRESS</u>	<u>STREET</u>	<u>CROSS STREET</u>	<u>ACTIVITY</u>	<u>WO_NO</u>
449-003	449-002	06/25/2014	245.00		ALABO	N GALVEZ	PSLS	201401423801
449-004	449-002	06/26/2014	55.00		N MIRO	ROFFIGNAC	PSLS	201401423801
449-005	449-004	06/26/2014	307.00		ROFFIGNAC	N GALVEZ	PSLS	201401423801
449-006	449-001	06/26/2014	280.00		N MIRO	LAMANCHE	PSLS	201401423801
449-008	449-001	06/26/2014	395.00		CHARBONNET	N GALVEZ	PSLS	201401423801
449-008	449-BP140	06/26/2014	12.00		CHARBONNET	N GALVEZ	PSLS	201401423801
449-010	449-009	06/26/2014	353.00		LAMANCHE	N JOHNSON	PSLS	201401423801
449-013	449-008	06/26/2014	395.00		CHARBONNET	N JOHNSON	PSLS	201401423801
449-014	449-013	06/26/2014	283.00		N JOHNSON	LAMANCHE	PSLS	201401423801
449-016	449-013	06/26/2014	283.00		N JOHNSON	ALABO	PSLS	201401423801
449-017	449-016	06/26/2014	364.00		ALABO	N PRIEUR	PSLS	201401423801
449-020	449-019	06/26/2014	335.00		LAMANCHE	N ROMAN	PSLS	201401423801
449-021	449-018	06/26/2014	283.00		N PRIEUR	ALABO	PSLS	201401423801
449-022	449-021	06/26/2014	312.00		ALABO	N ROMAN	PSLS	201401423801
449-023	456-028	06/26/2014	195.00		N MIRO	BENTON	PSLS	201401423801
449-024	449-023	06/26/2014	314.00		BENTON	N GALVEZ	PSLS	201401423801
449-025	449-023	06/26/2014	302.00		N MIRO	ROFFIGNAC	PSLS	201401423801
449-027	449-026	06/26/2014	325.00		BENTON	N JOHNSON	PSLS	201401423801
449-029	456-034	06/26/2014	375.00		N JOHNSON	BENTON	PSLS	201401423801
449-030	449-029	06/26/2014	214.00		N JOHNSON	ALABO	PSLS	201401423801
449-032	456-037	06/26/2014	375.00		N PRIEUR	BENTON	PSLS	201401423801
449-BP140	449-D1	06/26/2014	10.00		CHARBONNET	N GALVEZ	PSLS	201401423801
450-001	450-SPS25	06/27/2014	70.00		CHARBONNET	N TONTI	PSLS	201401423801
450-002	450-001	06/27/2014	270.00		N TONTI	ALABO	PSLS	201401423801
450-003	450-002	06/27/2014	326.00		ALABO	N MIRO	PSLS	201401423801
450-004	450-002	06/27/2014	345.00		ALABO	N ROCHEBLAVE	PSLS	201401423801
450-005	450-002	06/27/2014	115.00		N TONTI	ROFFIGNAC	PSLS	201401423801
450-006	450-005	06/27/2014	322.00		ROFFIGNAC	N MIRO	PSLS	201401423801
450-007	450-005	06/27/2014	384.00		ROFFIGNAC	N ROCHEBLAVE	PSLS	201401423801
450-017	450-005	06/27/2014	182.00		N TONTI	WINTHROP	PSLS	201401423801
450-022	450-017	06/30/2014	182.00		N TONTI	BENTON	PSLS	201401495201
450-023	450-022	06/30/2014	322.00		BENTON	N MIRO	PSLS	201401495201
450-024	450-022	06/30/2014	390.00		BENTON	N ROCHEBLAVE	PSLS	201401495201
450-028	450-001	06/30/2014	390.00		CHARBONNET	N ROCHEBLAVE	PSLS	201401495201
450-034	450-001	06/30/2014	280.00		N TONTI	LAMANCHE	PSLS	201401495201
452-001	453-025	06/30/2014	381.00		ST MAURICE AV	CHARTRES	PSLS	201401495201
452-002	452-001	06/30/2014	353.00		CHARTRES	TUPELO	PSLS	201401495201
452-002	453-026	06/30/2014	381.00		TUPELO	CHARTRES	PSLS	201401495201
452-003	452-002	07/01/2014	310.00		CHARTRES	ALABO	PSLS	201401495201
452-004	452-001	07/01/2014	305.00		ST MAURICE AV	DOUGLAS	PSLS	201401495201
452-005	452-002	07/01/2014	305.00		TUPELO	DOUGLAS	PSLS	201401495201
452-005	452-004	07/01/2014	351.00		DOUGLAS	TUPELO	PSLS	201401495201
452-006	452-005	07/01/2014	305.00		DOUGLAS	ALABO	PSLS	201401495201
452-007	452-005	07/01/2014	324.00		TUPELO	BIENVENUE	PSLS	201401495201
452-007	452-009	07/01/2014	353.00		BIENVENUE	TUPELO	PSLS	201401495201

<u>STRUCT1</u>	<u>STRUC2</u>	<u>COMP DATE</u>	<u>LENGTH</u>	<u>ADDRESS</u>	<u>STREET</u>	<u>CROSS STREET</u>	<u>ACTIVITY</u>	<u>WO_NO</u>
452-008	452-007	07/01/2014	265.00		BIENVENUE	ALABO	PSLS	201401495201
452-014	452-004	07/02/2014	43.00		DOUGLAS	ST MAURICE AV	PSLS	201401495201
452-015	452-014	07/02/2014	323.00		ST MAURICE AV	BIENVENUE	PSLS	201401495201
452-017	453-055	07/02/2014	370.00		TRICOU	CHARTRES	PSLS	201401495201
452-018	452-017	07/02/2014	316.00		CHARTRES	DELERY	PSLS	201401495201
452-020	452-014	07/02/2014	305.00		DOUGLAS	TRICOU	PSLS	201401495201
452-020	452-017	07/02/2014	320.00		TRICOU	DOUGLAS	PSLS	201401495201
452-024	452-023	07/02/2014	323.00		TRICOU	ALHAMBRA	PSLS	201401495201
452-026	452-023	07/02/2014	319.00		BIENVENUE	DELERY	PSLS	201401495201
452-052	453-054	07/03/2014	381.00		ST MAURICE AV	CHARTRES	PSLS	201401495201
452-053	452-052	07/03/2014	246.00		CHARTRES	TRICOU	PSLS	201401495201
452-056	452-055	07/03/2014	304.00		ALABO	DOUGLAS	PSLS	201401495201
452-057	452-056	07/03/2014	328.00		ALABO	BIENVENUE	PSLS	201401495201
453-002	453-001	07/03/2014	320.00		ALABO	DAUPHINE	PSLS	201401495201
453-003	453-001	07/03/2014	311.00		ALABO	N RAMPART	PSLS	201401495201
453-004	453-001	07/03/2014	175.00		BURGUNDY	GORDON	PSLS	201401495201
453-005	453-004	07/03/2014	360.00		GORDON	N RAMPART	PSLS	201401495201
453-007	453-006	07/07/2014	175.00		N RAMPART	ALABO	PSLS	201401495201
453-008	453-004	07/11/2014	368.00		GORDON	DAUPHINE	PSLS	201401495201
453-009	453-008	07/07/2014	308.00		DAUPHINE	TUPELO	PSLS	201401495201
453-010	453-008	07/07/2014	294.00		GORDON	ROYAL	PSLS	201401495201
453-011	453-004	07/07/2014	365.00		BURGUNDY	TUPELO	PSLS	201401495201
453-012	453-011	07/07/2014	310.00		TUPELO	DAUPHINE	PSLS	201401495201
453-015	453-005	07/07/2014	340.00		N RAMPART	TUPELO	PSLS	201401495201
453-016	453-015	07/07/2014	22.00		N RAMPART	TUPELO	PSLS	201401495201
453-017	453-016	07/07/2014	305.00		N RAMPART	ST MAURICE AV	PSLS	201401495201
453-018	453-011	07/07/2014	351.00		BURGUNDY	ST MAURICE AV	PSLS	201401495201
453-019	453-018	07/07/2014	36.00		ST MAURICE AV	BURGUNDY	PSLS	201401495201
453-020	453-019	07/08/2014	335.00		ST MAURICE AV	N RAMPART	PSLS	201401495201
453-023	453-018	07/08/2014	372.00		ST MAURICE AV	DAUPHINE	PSLS	201401495201
453-024	453-023	07/08/2014	350.00		DAUPHINE	TUPELO	PSLS	201401495201
453-025	453-023	07/08/2014	355.00		ST MAURICE AV	ROYAL	PSLS	201401495201
453-026	453-024	07/08/2014	354.00		TUPELO	ROYAL	PSLS	201401495201
453-026	453-025	07/08/2014	352.00		ROYAL	TUPELO	PSLS	201401495201
453-027	453-026	07/09/2014	363.00		ROYAL	GORDON	PSLS	201401495201
453-028	453-027	07/09/2014	305.00		GORDON	CHARTRES	PSLS	201401495201
453-029	453-018	07/09/2014	48.00		BURGUNDY	ST MAURICE AV	PSLS	201401495201
453-030	453-029	07/09/2014	373.00		ST MAURICE AV	DAUPHINE	PSLS	201401495201
453-032	453-029	07/09/2014	297.00		BURGUNDY	TRICOU	PSLS	201401495201
453-033	453-032	07/09/2014	365.00		TRICOU	N RAMPART	PSLS	201401495201
453-036	453-030	07/09/2014	295.00		DAUPHINE	TRICOU	PSLS	201401495201
453-036	453-032	07/09/2014	373.00		TRICOU	DAUPHINE	PSLS	201401495201
453-037	453-036	07/10/2014	300.00		TRICOU	ROYAL	PSLS	201401495201
453-038	453-036	07/10/2014	290.00		DAUPHINE	DELERY	PSLS	201401495201
453-039	453-038	07/10/2014	21.00		DAUPHINE	DELERY	PSLS	201401495201

<u>STRUCT1</u>	<u>STRUC2</u>	<u>COMP DATE</u>	<u>LENGTH</u>	<u>ADDRESS</u>	<u>STREET</u>	<u>CROSS STREET</u>	<u>ACTIVITY</u>	<u>WO_NO</u>
453-047	453-032	07/10/2014	294.00		BURGUNDY	DELERY	PSLS	201401495201
453-048	453-047	07/10/2014	26.00		DELERY	BURGUNDY	PSLS	201401495201
453-049	453-048	07/10/2014	265.00		DELERY	DAUPHINE	PSLS	201401495201
453-050	453-047	07/10/2014	22.00		DELERY	BURGUNDY	PSLS	201401495201
453-051	453-050	07/10/2014	275.00		DELERY	N RAMPART	PSLS	201401495201
453-054	453-025	07/11/2014	44.00		ROYAL	ST MAURICE AV	PSLS	201401495201
453-055	453-054	07/11/2014	297.00		ROYAL	TRICOU	PSLS	201401495201
453-056	453-055	07/11/2014	294.00		ROYAL	DELERY	PSLS	201401495201
453-057	453-056	07/11/2014	22.00		ROYAL	DELERY	PSLS	201401495201
453-061	453-060	07/11/2014	315.00		ALABO	DAUPHINE	PSLS	201401495201
454-002	448-021	07/11/2014	351.00		URQUHART	GORDON	PSLS	201401495201
454-003	454-002	07/11/2014	246.00		URQUHART	TUPELO	PSLS	201401495201
454-004	454-002	07/15/2014	392.00		GORDON	MARAIS	PSLS	201401607601
454-005	454-004	07/15/2014	248.00		MARAIS	TUPELO	PSLS	201401607601
454-006	454-004	07/15/2014	263.00		GORDON	ST CLAUDE AV	PSLS	201401607601
454-006	454-010	07/15/2014	115.00		GORDON	ST CLAUDE AV	PSLS	201401607601
454-007	454-006	07/15/2014	254.00		ST CLAUDE AV	TUPELO	PSLS	201401607601
454-008	453-005	07/15/2014	210.00		GORDON	EL DORADO	PSLS	201401607601
454-010	454-008	07/15/2014	215.00		GORDON	ST CLAUDE AV	PSLS	201401607601
454-011	454-010	07/15/2014	214.00		ST CLAUDE AV	ALABO	PSLS	201401607601
454-012	454-010	07/15/2014	305.00		ST CLAUDE AV	TUPELO	PSLS	201401607601
454-013	454-001	07/16/2014	150.00		N VILLERE	TUPELO	PSLS	201401607601
454-014	454-013	07/16/2014	150.00		N VILLERE	TUPELO	PSLS	201401607601
454-015	454-058	07/23/2014	16.00		TUPELO	URQUHART	PSLS	201401607601
454-016	454-015	07/16/2014	389.00		TUPELO	MARAIS	PSLS	201401607601
454-017	454-016	07/16/2014	230.00		TUPELO	ST CLAUDE AV	PSLS	201401607601
454-018	454-014	07/16/2014	63.00		N VILLERE	TUPELO	PSLS	201401607601
454-021	454-020	07/16/2014	230.00		TUPELO	ST CLAUDE AV	PSLS	201401607601
454-022	454-020	07/16/2014	307.00		MARAIS	ST MAURICE AV	PSLS	201401607601
454-023	454-018	07/16/2014	369.00		N VILLERE	ST MAURICE AV	PSLS	201401607601
454-024	454-019	07/16/2014	371.00		URQUHART	ST MAURICE AV	PSLS	201401607601
454-024	454-023	07/14/2014	390.00		ST MAURICE AV	URQUHART	PSLS	201401607601
454-025	454-024	07/17/2014	389.00		ST MAURICE AV	MARAIS	PSLS	201401607601
454-029	454-023	07/17/2014	327.00		N VILLERE	TRICOU	PSLS	201401607601
454-030	454-024	07/18/2014	325.00		URQUHART	TRICOU	PSLS	201401607601
454-030	454-057	07/18/2014	375.00		TRICOU	URQUHART	PSLS	201401607601
454-031	454-030	07/18/2014	261.00		URQUHART	DELERY	PSLS	201401607601
454-032	454-030	07/18/2014	389.00		TRICOU	MARAIS	PSLS	201401607601
454-033	454-032	07/18/2014	262.00		MARAIS	DELERY	PSLS	201401607601
454-036	454-029	07/18/2014	320.00		N VILLERE	DELERY	PSLS	201401607601
454-037	454-036	07/18/2014	96.00		DELERY	URVILLE	PSLS	201401607601
454-038	454-037	07/18/2014	302.00		URVILLE	DELERY	PSLS	201401607601
454-040	454-039	07/18/2014	300.00		URQUHART	DELERY	PSLS	201401607601
454-043	454-041	07/23/2014	240.00		DELERY	MARAIS	PSLS	201401607601
454-044	454-043	07/23/2014	301.00		MARAIS	DELERY	PSLS	201401607601

<u>STRUCT1</u>	<u>STRUC2</u>	<u>COMP DATE</u>	<u>LENGTH</u>	<u>ADDRESS</u>	<u>STREET</u>	<u>CROSS STREET</u>	<u>ACTIVITY</u>	<u>WO_NO</u>
454-045	454-043	07/23/2014	200.00		DELERY	ST CLAUDE AV	PSLS	201401607601
454-052	454-051	07/23/2014	315.00		ST CLAUDE AV	TUPELO	PSLS	201401607601
454-056	448-022	07/23/2014	254.00		MARAIS	GORDON	PSLS	201401607601
454-057	454-029	07/23/2014	17.00		TRICOU	N VILLERE	PSLS	201401607601
455-001	454-018	07/24/2014	390.00		TUPELO	N ROBERTSON	PSLS	201401607601
455-002	455-001	07/24/2014	320.00		TUPELO	N CLAIBORNE AV	PSLS	201401607601
455-003	455-002	07/24/2014	28.00		N CLAIBORNE AV	TUPELO	PSLS	201401607601
455-004	455-003	07/24/2014	236.00		N CLAIBORNE AV	ST MAURICE AV	PSLS	201401607601
455-005	455-002	07/24/2014	70.00		TUPELO	N CLAIBORNE AV	PSLS	201401607601
455-006	455-005	07/24/2014	307.00		N CLAIBORNE AV	ST MAURICE AV	PSLS	201401607601
455-007	455-001	07/24/2014	135.00		N ROBERTSON	ST MAURICE AV	PSLS	201401607601
455-008	455-007	07/24/2014	10.00		N ROBERTSON	ST MAURICE AV	PSLS	201401607601
455-009	455-008	07/24/2014	15.00		N ROBERTSON	ST MAURICE AV	PSLS	201401607601
455-010	455-009	07/21/2014	125.00		N ROBERTSON	ST MAURICE AV	PSLS	201401607601
455-011	454-023	07/21/2014	390.00		ST MAURICE AV	N ROBERTSON	PSLS	201401607601
455-011	455-007	07/23/2014	231.00		N ROBERTSON	ST MAURICE AV	PSLS	201401607601
455-012	455-011	07/21/2014	320.00		ST MAURICE AV	N CLAIBORNE AV	PSLS	201401607601
455-013	455-012	07/21/2014	220.00		N CLAIBORNE AV	TRICOU	PSLS	201401607601
455-015	455-014	07/21/2014	271.00		N CLAIBORNE AV	TRICOU	PSLS	201401607601
455-016	455-011	07/21/2014	327.00		N ROBERTSON	TRICOU	PSLS	201401607601
455-017	455-016	07/22/2014	260.00		N ROBERTSON	DELERY	PSLS	201401607601
455-018	455-016	07/22/2014	320.00		TRICOU	N CLAIBORNE AV	PSLS	201401607601
455-019	455-018	07/22/2014	211.00		N CLAIBORNE AV	DELERY	PSLS	201401607601
455-021	455-020	07/22/2014	262.00		N CLAIBORNE AV	DELERY	PSLS	201401607601
455-023	448-044	07/22/2014	364.00		N ROBERTSON	GORDON	PSLS	201401607601
455-023	454-001	07/22/2014	390.00		GORDON	N ROBERTSON	PSLS	201401607601
455-027	455-023	07/22/2014	325.00		GORDON	N CLAIBORNE AV	PSLS	201401607601
455-028	455-027	07/22/2014	200.00		N CLAIBORNE AV	TUPELO	PSLS	201401607601
455-029	455-027	07/22/2014	31.00		N CLAIBORNE AV	GORDON	PSLS	201401607601
455-030	455-029	07/25/2014	74.00		N CLAIBORNE AV	BENTON	PSLS	201401607601
455-031	455-030	07/25/2014	154.00		N CLAIBORNE AV	BENTON	PSLS	201401607601
455-033	455-032	07/25/2014	247.00		N CLAIBORNE AV	TUPELO	PSLS	201401607601
455-034	454-013	07/25/2014	353.00		STRAND CT	N ROBERTSON	PSLS	201401607601
455-035	454-014	07/25/2014	390.00		TUPELO	N ROBERTSON	PSLS	201401607601
455-036	455-035	07/25/2014	333.00		TUPELO	N CLAIBORNE AV	PSLS	201401607601
455-037	454-036	07/25/2014	144.00		DELERY	N VILLERE	PSLS	201401607601
455-038	455-037	07/25/2014	295.00		N VILLERE	DELERY	PSLS	201401607601
455-039	455-037	07/25/2014	240.00		DELERY	N ROBERTSON	PSLS	201401607601
455-040	455-039	07/25/2014	300.00		N ROBERTSON	DELERY	PSLS	201401607601
455-041	455-039	07/29/2014	240.00		DELERY	ROCLAY	PSLS	201401607601
455-042	455-041	07/29/2014	300.00		ROCLAY	DELERY	PSLS	201401607601
455-044	455-043	07/29/2014	297.00		NINA	DELERY	PSLS	201401607601
455-045	455-043	07/29/2014	243.00		DELERY	N DERBIGNY	PSLS	201401607601
455-048	455-047	07/29/2014	302.00		N ROMAN	TUPELO	PSLS	201401607601
455-053	448-045	07/22/2014	308.00		N CLAIBORNE AV	GORDON	PSLS	201401607601

<u>STRUCT1</u>	<u>STRUC2</u>	<u>COMP DATE</u>	<u>LENGTH</u>	<u>ADDRESS</u>	<u>STREET</u>	<u>CROSS STREET</u>	<u>ACTIVITY</u>	<u>WO_NO</u>
455-058	455-057	07/22/2014	285.00		N ROMAN	TUPELO	PSLS	201401607601
456-028	456-027	07/22/2014	180.00		N MIRO	MONTICELLO	PSLS	201401607601
456-029	456-027	07/22/2014	303.00		N MIRO	TUPELO	PSLS	201401607601
456-031	456-027	07/23/2014	390.00		GORDON	N GALVEZ	PSLS	201401607601
456-034	456-031	07/23/2014	390.00		GORDON	N JOHNSON	PSLS	201401607601
456-035	456-034	07/23/2014	305.00		N JOHNSON	TUPELO	PSLS	201401607601
456-038	456-037	07/23/2014	303.00		N PRIEUR	TUPELO	PSLS	201401607601
457-001	457-SPS26	07/21/2014	40.00		N TONTI	ST MAURICE AV	PSLS	201401607601
457-010	457-007	07/23/2014	389.00		ST MAURICE AV	N DORGENOIS	PSLS	201401607601
457-045	457-044	07/23/2014	182.00		N TONTI	GORDON	PSLS	201401607601
457-046	457-045	07/23/2014	305.00		N TONTI	TUPELO	PSLS	201401607601
457-049	457-045	07/23/2014	384.00		GORDON	N ROCHEBLAVE	PSLS	201401607601
460-083	460-082	05/20/2014	352.00	7000	MORRISON RD	MARTIN DR	FLUSHED GRE.	201401290402
460-084	460-083	05/20/2014	351.00	7000	MORRISON RD	MARTIN DR	FLUSHED GRE.	201401290403
460-085	460-084	05/21/2014	195.00	7000	MORRISON RD	MARTIN DR	FLUSHED GRE.	201401290405
460-086	460-084	05/21/2014	60.00	7000	MORRISON RD	MARTIN DR	FLUSHED GRE.	201401290404
460-087	460-086	05/21/2014	295.00	7000	MORRISON RD	MARTIN DR	FLUSHED GRE.	201401290406
460-088	460-087	05/22/2014	275.00	7000	MORRISON RD	MARTIN DR	FLUSHED GRE.	201401290408
460-089	460-088	05/22/2014	280.00	7000	MORRISON RD	MARTIN DR	FLUSHED GRE.	201401290409
460-093	460-086	05/21/2014	63.00	7000	MORRISON RD	MARTIN DR	FLUSHED GRE.	201401290407
460-100	460-099	06/03/2014	200.00	7000	MORRISON RD	MARTIN DR	FLUSHED GRE.	201401397801
460-101	460-100	06/03/2014	90.00	7000	MORRISON RD	MARTIN DR	FLUSHED GRE.	201401397802
460-102	460-101	06/04/2014	112.00	7000	MORRISON RD	MARTIN DR	FLUSHED GRE.	201401397803
460-103	460-102	06/04/2014	112.00	7000	MORRISON RD	MARTIN DR	FLUSHED GRE.	201401397804
460-104	460-103	06/05/2014	260.00	7000	MORRISON RD	MARTIN DR	FLUSHED GRE.	201401397805
460-105	460-104	06/06/2014	140.00	7000	MORRISON RD	MARTIN DR	FLUSHED GRE.	201401397806
460-108	460-107	06/06/2014	173.00	7000	MORRISON RD	MARTIN DR	FLUSHED GRE.	201401397807
460-109	460-108	06/06/2014	163.00	7000	MORRISON RD	MARTIN DR	FLUSHED GRE.	201401397808
463-020	463-019	06/17/2014	205.00	7600	PARC BRITTANY	LAKE FOREST BL	FLUSHED OTHI	201401469701
463-021	463-020	06/17/2014	299.00	7600	PARC BRITTANY	S CORONET CT	FLUSHED OTHI	201401469702
463-022	463-021	06/18/2014	260.00	7700	S CORONET CT	PARC BRITTANY BI	FLUSHED OTHI	201401469703
463-024	463-021	06/18/2014	345.00	7800	S CORONET CT	PARC BRITTANY BI	FLUSHED OTHI	201401469704
463-025	463-024	06/23/2014	345.00	7800	S CORONET CT	E CORONET CT	FLUSHED OTHI	201401469705
465-022	465-016	01/03/2014	270.00	4614	BONITA DR	LEEDS	UNCHOKED	201400013601
467-005	467-004	01/02/2014	336.00	7138	CROWDER BL	MORRISON RD	UNCHOKED	201405276101
467-011	467-010	03/19/2014	195.00	7001	LAWRENCE RD	CROWDER BL	FLUSHED GRE.	201400585403
467-013	467-012	03/19/2014	210.00	7001	LAWRENCE RD	CROWDER BL	FLUSHED GRE.	201400585402
467-023	462-050	02/10/2014	314.00	N/A	LAKE WILLOW D	LAWRENCE RD	UNCHOKED	201400316601
467-065	467-064	01/14/2014	385.00		WALNUT SQUAR	CROWDER BL	PSLS	201400071401
467-066	467-069	01/14/2014	266.00		WALNUT SQUAR	I-10 SERVICE RD	PSLS	201400071401
467-067	467-066	01/14/2014	224.00		WALNUT SQUAR	I-10 SERVICE RD	PSLS	201400071401
467-068	467-067	01/14/2014	256.00		WALNUT SQUAR	I-10 SERVICE RD	PSLS	201400071401
467-069	467-062	01/14/2014	60.00		WALNUT SQUAR	CROWDER BL	PSLS	201400071401
467-070	461-005	01/14/2014	141.00		COLONY CT	MORRISON RD	PSLS	201400071401
467-071	467-011	01/28/2014	238.00		LAWRENCE CT	WILLOW RD	PSLS	201400071401

<u>STRUCT1</u>	<u>STRUC2</u>	<u>COMP DATE</u>	<u>LENGTH</u>	<u>ADDRESS</u>	<u>STREET</u>	<u>CROSS STREET</u>	<u>ACTIVITY</u>	<u>WO_NO</u>
469-002	477-001	01/14/2014	118.00		MORRISON RD	BURKE RD	PSLS	201400071401
469-003	469-002	01/14/2014	410.00		MORRISON RD	BUNDY RD	PSLS	201400071401
469-004	469-003	01/14/2014	211.00		BUNDY RD	MIDDLEBORO RD	PSLS	201400071401
469-005	469-004	01/14/2014	397.00		BUNDY RD	MIDDLEBORO RD	PSLS	201400071401
469-006	469-005	01/14/2014	298.00		BUNDY RD	MIDDLEBORO RD	PSLS	201400071401
469-007	469-006	01/14/2014	296.00		BUNDY RD	I-10	PSLS	201400071401
469-008	469-007	01/21/2014	308.00		BUNDY RD	I-10	PSLS	201400071401
469-009	469-008	01/21/2014	274.00		BUNDY RD	I-10	PSLS	201400071401
469-010	469-003	01/28/2014	90.00		MORRISON RD	BUNDY RD	PSLS	201400071401
469-011	469-010	01/21/2014	208.00		BUNDY RD	MIDDLEBORO RD	PSLS	201400071401
469-012	469-011	01/21/2014	242.00		BUNDY RD	MIDDLEBORO RD	PSLS	201400071401
469-013	469-012	01/22/2014	210.00		BUNDY RD	MIDDLEBORO RD	PSLS	201400071401
469-014	469-013	01/22/2014	222.00		BUNDY RD	MIDDLEBORO RD	PSLS	201400071401
469-015	469-014	01/22/2014	69.00		BUNDY RD	MIDDLEBORO RD	PSLS	201400071401
469-016	469-015	01/22/2014	285.00		BUNDY RD	I-10	PSLS	201400071401
469-017	469-016	01/22/2014	228.00		BUNDY RD	I-10	PSLS	201400071401
469-018	469-002	01/22/2014	82.00		MORRISON RD	BURKE RD	PSLS	201400071401
469-019	469-018	01/22/2014	235.00		MORRISON RD	BENSON CT	PSLS	201400071401
469-020	469-019	01/22/2014	315.00		MORRISON RD	BENSON CT	PSLS	201400071401
469-021	469-020	01/22/2014	314.00		MORRISON RD	BENSON CT	PSLS	201400071401
469-022	469-018	01/22/2014	250.00		BURKE RD	N BUNKER HILL RC	PSLS	201400071401
469-023	469-022	01/22/2014	200.00		N BUNKER HILL	SALEM DR	PSLS	201400071401
469-024	469-023	01/24/2014	199.00		SALEM DR	MIDDLEBORO RD	PSLS	201400071401
469-025	469-024	01/24/2014	322.00		SALEM DR	MIDDLEBORO RD	PSLS	201400071401
469-026	469-025	01/24/2014	340.00		SALEM DR	S BUNKER HILL RC	PSLS	201400071401
469-027	469-026	01/24/2014	339.00		SALEM DR	S BUNKER HILL RC	PSLS	201400071401
469-028	469-027	01/24/2014	305.00		SALEM DR	S BUNKER HILL RC	PSLS	201400071401
469-029	469-028	01/24/2014	206.00		SALEM DR	S BUNKER HILL RC	PSLS	201400071401
469-030	469-029	01/27/2014	171.00		S BUNKER HILL	SALEM DR	PSLS	201400071401
469-031	469-022	01/27/2014	138.00		N BUNKER HILL	BOSTON DR	PSLS	201400071401
469-032	469-031	01/27/2014	340.00		BOSTON DR	MIDDLEBORO RD	PSLS	201400071401
469-033	469-032	01/27/2014	340.00		BOSTON DR	MIDDLEBORO RD	PSLS	201400071401
469-034	469-033	01/27/2014	342.00		BOSTON DR	S BUNKER HILL RC	PSLS	201400071401
469-035	469-034	01/27/2014	335.00		BOSTON DR	S BUNKER HILL RC	PSLS	201400071401
469-036	469-035	01/27/2014	280.00		BOSTON DR	S BUNKER HILL RC	PSLS	201400071401
469-037	469-031	01/27/2014	291.00		N BUNKER HILL	YORKTOWN DR	PSLS	201400071401
469-038	469-037	01/28/2014	344.00		YORKTOWN DR	MIDDLEBORO RD	PSLS	201400071401
469-039	469-038	01/28/2014	331.00		YORKTOWN DR	MIDDLEBORO RD	PSLS	201400071401
469-040	469-039	01/28/2014	335.00		YORKTOWN DR	S BUNKER HILL RC	PSLS	201400071401
469-041	469-040	01/31/2014	341.00		YORKTOWN DR	S BUNKER HILL RC	PSLS	201400235401
469-042	469-041	01/31/2014	345.00		YORKTOWN DR	S BUNKER HILL RC	PSLS	201400235401
469-043	469-042	01/31/2014	238.00		S BUNKER HILL	BOSTON DR	PSLS	201400235401
469-044	469-029	01/31/2014	278.00		S BUNKER HILL	BOSTON DR	PSLS	201400235401
469-044	469-043	01/31/2014	50.00		S BUNKER HILL	BOSTON DR	PSLS	201400235401
469-045	469-037	01/31/2014	310.00		N BUNKER HILL	W BUNKER HILL RI	PSLS	201400235401

<u>STRUCT1</u>	<u>STRUC2</u>	<u>COMP DATE</u>	<u>LENGTH</u>	<u>ADDRESS</u>	<u>STREET</u>	<u>CROSS STREET</u>	<u>ACTIVITY</u>	<u>WO_NO</u>
469-046	469-045	01/31/2014	340.00		W BUNKER HILL	MIDDLEBORO RD	PSLS	201400235401
469-047	469-046	01/31/2014	330.00		W BUNKER HILL	MIDDLEBORO RD	PSLS	201400235401
469-048	469-047	01/31/2014	338.00		W BUNKER HILL	S BUNKER HILL RC	PSLS	201400235401
469-049	469-048	01/31/2014	351.00		W BUNKER HILL	S BUNKER HILL RC	PSLS	201400235401
469-050	469-042	01/31/2014	285.00		S BUNKER HILL	W BUNKER HILL RI	PSLS	201400235401
469-050	469-049	02/03/2014	335.00		W BUNKER HILL	S BUNKER HILL RC	PSLS	201400235401
470-010	470-009	03/21/2014	120.00	6700	CINDY PL	LAKE FOREST BL	FLUSHED	201400611301
470-047	513-044	10/06/2014	300.00		SERVITUDE Q	SERVITUDE V	PSLS	201402136001
470-048	470-047	10/06/2014	280.00		SERVITUDE Q	SERVITUDE P	PSLS	201402136001
470-049	470-048	10/06/2014	295.00		SERVITUDE P	SERVITUDE M	PSLS	201402136001
470-050	470-049	10/07/2014	332.00		SERVITUDE P	SERVITUDE M	PSLS	201402136001
470-052	470-050	10/07/2014	200.00		SERVITUDE M	SERVITUDE N	PSLS	201402136001
470-054	470-048	10/07/2014	168.00		SERVITUDE Q	PLAZA DR	PSLS	201402136001
470-055	470-054	10/07/2014	20.00		SERVITUDE Q	PLAZA DR	PSLS	201402136001
470-056	470-055	10/07/2014	222.00		PLAZA DR	LAKE FOREST BL	PSLS	201402136001
470-057	470-055	10/07/2014	314.00		PLAZA DR	SERVITUDE M	PSLS	201402136001
470-058	470-057	10/07/2014	300.00		PLAZA DR	SERVITUDE M	PSLS	201402136001
470-059	470-058	10/07/2014	200.00		PLAZA DR	I-10 SERVICE RD	PSLS	201402136001
470-060	470-059	10/07/2014	296.00		PLAZA DR	I-10 SERVICE RD	PSLS	201402136001
470-061	513-041	10/16/2014	300.00		SERVITUDE B	SERVITUDE V	PSLS	201402136001
470-062	470-061	10/08/2014	252.00		SERVITUDE B	SERVITUDE V	PSLS	201402136001
470-063	470-062	10/08/2014	212.00		SERVITUDE V	LAKE FOREST BL	PSLS	201402136001
470-064	470-063	10/08/2014	175.00		LAKE FOREST B	READ BL	PSLS	201402136001
470-065	470-064	02/03/2014	35.00		LAKE FOREST B	READ BL	PSLS	201400235401
470-066	470-063	10/08/2014	100.00		LAKE FOREST B	PLAZA DR	PSLS	201402136001
470-067	470-066	10/08/2014	120.00		LAKE FOREST B	PLAZA DR	PSLS	201402136001
470-068	470-067	10/08/2014	125.00		LAKE FOREST B	PLAZA DR	PSLS	201402136001
471-064	471-063	09/20/2014	415.00	4708	EASTVIEW DR	HAMMOND	UNCHOKED	201402053801
472-002	472-001	02/03/2014	25.00		DWYER RD	CERISE AV	PSLS	201400235401
472-003	472-002	02/03/2014	255.00		DWYER RD	GABRIEL DR	PSLS	201400235401
472-004	472-003	02/03/2014	135.00		GABRIEL DR	EVANGELINE DR	PSLS	201400235401
472-005	472-004	02/03/2014	394.00		GABRIEL DR	HAMMOND	PSLS	201400235401
472-006	472-005	02/03/2014	407.00		GABRIEL DR	HAMMOND	PSLS	201400235401
472-007	472-006	02/03/2014	429.00		GABRIEL DR	GRANT	PSLS	201400235401
472-008	472-007	02/03/2014	431.00		GABRIEL DR	GRANT	PSLS	201400235401
472-009	472-008	02/03/2014	431.00		GABRIEL DR	GRANT	PSLS	201400235401
472-010	472-009	02/04/2014	20.00		GABRIEL DR	GRANT	PSLS	201400235401
472-011	472-010	02/04/2014	120.00		GRANT	CERISE AV	PSLS	201400235401
472-012	472-011	02/04/2014	280.00		VIAVANT RD	GRANT	PSLS	201400235401
472-013	472-012	02/04/2014	285.00		VIAVANT RD	GRANT	PSLS	201400235401
472-015	472-014	02/04/2014	67.00		EVANGELINE DR	HAMMOND	PSLS	201400235401
472-016	472-015	02/04/2014	207.00		EVANGELINE DR	HAMMOND	PSLS	201400235401
472-017	472-016	02/04/2014	246.00		EVANGELINE DR	HAMMOND	PSLS	201400235401
472-018	472-017	02/04/2014	332.00		EVANGELINE DR	HAMMOND	PSLS	201400235401
472-019	472-018	02/04/2014	425.00		EVANGELINE DR	GRANT	PSLS	201400235401

<u>STRUCT1</u>	<u>STRUC2</u>	<u>COMP DATE</u>	<u>LENGTH</u>	<u>ADDRESS</u>	<u>STREET</u>	<u>CROSS STREET</u>	<u>ACTIVITY</u>	<u>WO_NO</u>
472-020	472-019	02/06/2014	429.00		EVANGELINE DR	GRANT	PSLS	201400235401
472-021	472-020	02/06/2014	432.00		EVANGELINE DR	GRANT	PSLS	201400235401
472-022	472-021	02/06/2014	20.00		EVANGELINE DR	GRANT	PSLS	201400235401
472-023	472-022	02/07/2014	225.00		GRANT	BUNDY RD	PSLS	201400235401
472-025	472-024	02/07/2014	265.00		BUNDY RD	CHEF MENTEUR H'	PSLS	201400235401
472-026	472-025	02/07/2014	104.00		BUNDY RD	CHEF MENTEUR H'	PSLS	201400235401
472-027	472-003	02/06/2014	315.00		DWYER RD	BUNDY RD	PSLS	201400235401
472-028	472-027	02/06/2014	210.00		BUNDY RD	HAMMOND	PSLS	201400235401
472-029	472-028	02/06/2014	205.00		BUNDY RD	HAMMOND	PSLS	201400235401
472-030	472-029	02/06/2014	202.00		BUNDY RD	HAMMOND	PSLS	201400235401
472-031	472-030	02/06/2014	331.00		BUNDY RD	HAMMOND	PSLS	201400235401
472-032	472-031	02/06/2014	409.00		BUNDY RD	GRANT	PSLS	201400235401
472-033	472-032	02/06/2014	410.00		BUNDY RD	GRANT	PSLS	201400235401
472-034	472-033	02/06/2014	413.00		BUNDY RD	GRANT	PSLS	201400235401
472-035	472-027	02/06/2014	118.00		DWYER RD	BUNDY RD	PSLS	201400235401
472-036	472-035	02/18/2014	174.00		BUNDY RD	HAMMOND	PSLS	201400363801
472-037	472-036	02/18/2014	165.00		BUNDY RD	HAMMOND	PSLS	201400363801
472-038	472-037	02/18/2014	163.00		BUNDY RD	HAMMOND	PSLS	201400363801
472-040	472-039	02/18/2014	428.00		BUNDY RD	GRANT	PSLS	201400363801
472-041	472-040	02/19/2014	432.00		BUNDY RD	GRANT	PSLS	201400363801
472-042	472-041	02/19/2014	429.00		BUNDY RD	GRANT	PSLS	201400363801
472-043	472-042	02/19/2014	305.00		BUNDY RD	CHEF MENTEUR H'	PSLS	201400363801
472-044	472-043	02/21/2014	263.00		BUNDY RD	CHEF MENTEUR H'	PSLS	201400363801
472-045	472-044	02/21/2014	125.00		BUNDY RD	CHEF MENTEUR H'	PSLS	201400363801
472-046	472-045	02/21/2014	92.00		BUNDY RD	CHEF MENTEUR H'	PSLS	201400363801
472-047	472-035	02/21/2014	320.00		DWYER RD	LONGFELLOW DR	PSLS	201400363801
472-048	472-047	02/24/2014	38.00		DWYER RD	PERRAULT WALK	PSLS	201400363801
472-049	472-047	03/05/2014	273.00		LONGFELLOW D	HAMMOND	PSLS	201400363801
472-050	472-049	03/05/2014	337.00		LONGFELLOW D	HAMMOND	PSLS	201400363801
472-051	472-050	03/05/2014	280.00		LONGFELLOW D	HAMMOND	PSLS	201400363801
472-052	472-051	03/05/2014	20.00		LONGFELLOW D	HAMMOND	PSLS	201400363801
472-053	472-052	03/05/2014	435.00		LONGFELLOW D	GRANT	PSLS	201400363801
472-054	472-053	03/05/2014	420.00		LONGFELLOW D	GRANT	PSLS	201400363801
472-055	472-054	03/05/2014	436.00		LONGFELLOW D	GRANT	PSLS	201400363801
472-056	472-055	03/05/2014	20.00		LONGFELLOW D	GRANT	PSLS	201400363801
472-059	472-001	03/05/2014	488.00		CERISE AV	HAMMOND	PSLS	201400363801
472-061	472-060	03/12/2014	305.00		CERISE AV	LEEDS	PSLS	201400363801
472-062	472-061	03/12/2014	304.00		CERISE AV	LEEDS	PSLS	201400363801
472-063	472-062	03/12/2014	41.00		CERISE AV	LEEDS	PSLS	201400363801
472-064	472-063	03/12/2014	306.00		CERISE AV	GRANT	PSLS	201400363801
472-065	472-064	03/12/2014	303.00		CERISE AV	GRANT	PSLS	201400363801
472-066	472-065	03/01/2014	41.00		CERISE AV	GRANT	PSLS	201400363801
472-067	472-066	03/12/2014	302.00		CERISE AV	CHEF MENTEUR H'	PSLS	201400363801
472-068	472-067	03/13/2014	301.00		CERISE AV	CHEF MENTEUR H'	PSLS	201400363801
472-069	472-068	03/13/2014	23.00		CERISE AV	CHEF MENTEUR H'	PSLS	201400363801

<u>STRUCT1</u>	<u>STRUC2</u>	<u>COMP DATE</u>	<u>LENGTH</u>	<u>ADDRESS</u>	<u>STREET</u>	<u>CROSS STREET</u>	<u>ACTIVITY</u>	<u>WO_NO</u>
472-070	472-069	03/13/2014	271.00		CERISE AV	CHEF MENTEUR H'	PSLS	201400363801
472-071	472-001	03/13/2014	240.00		DWYER RD	CAMELOT DR	PSLS	201400363801
472-072	472-071	03/13/2014	317.00		CAMELOT DR	HAMMOND	PSLS	201400363801
472-073	472-072	03/13/2014	316.00		CAMELOT DR	HAMMOND	PSLS	201400363801
472-074	472-073	03/13/2014	321.00		CAMELOT DR	HAMMOND	PSLS	201400363801
472-075	472-074	03/13/2014	438.00		CAMELOT DR	GRANT	PSLS	201400363801
472-076	472-075	03/10/2014	437.00		CAMELOT DR	GRANT	PSLS	201400363801
472-077	472-076	03/10/2014	438.00		CAMELOT DR	GRANT	PSLS	201400363801
472-078	472-077	03/10/2014	316.00		CAMELOT DR	CHEF MENTEUR H'	PSLS	201400363801
472-079	472-078	03/10/2014	315.00		CAMELOT DR	CHEF MENTEUR H'	PSLS	201400363801
472-080	472-079	03/10/2014	319.00		CAMELOT DR	CHEF MENTEUR H'	PSLS	201400363801
472-081	472-071	03/10/2014	243.00		DWYER RD	KNIGHT DR	PSLS	201400363801
472-082	472-081	03/10/2014	311.00		KNIGHT DR	HAMMOND	PSLS	201400363801
472-083	472-082	03/10/2014	318.00		KNIGHT DR	HAMMOND	PSLS	201400363801
472-084	472-083	03/10/2014	313.00		KNIGHT DR	HAMMOND	PSLS	201400363801
472-085	472-084	03/11/2014	361.00		KNIGHT DR	GRANT	PSLS	201400363801
472-086	472-085	03/11/2014	357.00		KNIGHT DR	GRANT	PSLS	201400363801
472-087	472-086	03/11/2014	360.00		KNIGHT DR	GRANT	PSLS	201400363801
472-088	472-087	03/11/2014	354.00		KNIGHT DR	GRANT	PSLS	201400363801
472-089	472-088	03/11/2014	449.00		KNIGHT DR	CHEF MENTEUR H'	PSLS	201400363801
472-090	472-089	03/11/2014	500.00		KNIGHT DR	CHEF MENTEUR H'	PSLS	201400363801
473-001	472-048	03/14/2014	270.00		DWYER RD	PERRAULT WALK	PSLS	201400492901
473-002	473-001	03/14/2014	40.00		PERRAULT WALI	DWYER RD	PSLS	201400492901
473-003	473-002	03/14/2014	400.00		PERRAULT WALI	HAMMOND	PSLS	201400492901
473-004	473-003	03/14/2014	330.00		PERRAULT WALI	HAMMOND	PSLS	201400492901
473-005	473-001	03/14/2014	105.00		DWYER RD	MARQUE DR	PSLS	201400492901
473-006	473-005	03/14/2014	102.00		MARQUE DR	DWYER RD	PSLS	201400492901
473-007	473-006	03/14/2014	31.00		MARQUE DR	HAMMOND	PSLS	201400492901
473-008	473-007	03/15/2014	417.00		MARQUE DR	HAMMOND	PSLS	201400492901
473-009	473-008	03/15/2014	425.00		MARQUE DR	HAMMOND	PSLS	201400492901
473-010	473-009	03/15/2014	450.00		MARQUE DR	SPRINGWOOD	PSLS	201400492901
473-011	473-010	03/15/2014	465.00		MARQUE DR	GRANT	PSLS	201400492901
473-012	473-011	03/15/2014	361.00		MARQUE DR	GRANT	PSLS	201400492901
473-013	473-012	03/15/2014	292.00		GRANT	HICKERSON	PSLS	201400492901
473-015	473-014	03/15/2014	363.00		HICKERSON	CHEF MENTEUR H'	PSLS	201400492901
473-016	473-015	03/15/2014	137.00		CHEF MENTEUR	HICKERSON	PSLS	201400492901
473-017	473-012	03/16/2014	359.00		MARQUE DR	CHEF MENTEUR H'	PSLS	201400492901
473-018	473-017	03/16/2014	357.00		MARQUE DR	CHEF MENTEUR H'	PSLS	201400492901
473-019	473-018	03/16/2014	25.00		MARQUE DR	CHEF MENTEUR H'	PSLS	201400492901
473-020	473-019	03/16/2014	55.00		MARQUE DR	CHEF MENTEUR H'	PSLS	201400492901
473-021	473-005	03/16/2014	52.00		DWYER RD	MARQUE DR	PSLS	201400492901
473-022	473-021	03/16/2014	211.00		DWYER RD	HICKERSON	PSLS	201400492901
473-023	473-022	03/16/2014	331.00		HICKERSON	HAMMOND	PSLS	201400492901
473-024	473-023	03/16/2014	322.00		HICKERSON	HAMMOND	PSLS	201400492901
473-025	473-024	03/16/2014	354.00		HICKERSON	HAMMOND	PSLS	201400492901

<u>STRUCT1</u>	<u>STRUC2</u>	<u>COMP DATE</u>	<u>LENGTH</u>	<u>ADDRESS</u>	<u>STREET</u>	<u>CROSS STREET</u>	<u>ACTIVITY</u>	<u>WO_NO</u>
473-026	473-025	03/16/2014	383.00		HICKERSON	SPRINGWOOD	PSLS	201400492901
473-027	473-026	03/16/2014	401.00		HICKERSON	SPRINGWOOD	PSLS	201400492901
473-029	473-022	03/16/2014	244.00		DWYER RD	EUNICE	PSLS	201400492901
473-030	473-029	03/16/2014	316.00		EUNICE	HAMMOND	PSLS	201400492901
473-031	473-030	03/16/2014	374.00		EUNICE	HAMMOND	PSLS	201400492901
473-032	473-031	03/16/2014	350.00		EUNICE	HAMMOND	PSLS	201400492901
473-033	473-032	03/16/2014	383.00		EUNICE	SPRINGWOOD	PSLS	201400492901
473-036	473-029	03/16/2014	245.00		DWYER RD	CITRUS DR	PSLS	201400492901
473-037	473-036	03/16/2014	324.00		CITRUS DR	HAMMOND	PSLS	201400492901
473-038	473-037	03/16/2014	383.00		CITRUS DR	HAMMOND	PSLS	201400492901
473-041	473-040	03/16/2014	384.00		CITRUS DR	SPRINGWOOD	PSLS	201400492901
473-043	473-042	03/16/2014	165.00		CITRUS DR	GRANT	PSLS	201400492901
473-044	473-043	03/16/2014	105.00		CITRUS DR	GRANT	PSLS	201400492901
473-045	473-044	03/16/2014	57.00		CITRUS DR	GRANT	PSLS	201400492901
473-046	473-044	03/16/2014	130.00		CITRUS DR	GRANT	PSLS	201400492901
473-047	473-090	03/17/2014	176.00		DWYER RD	DONNA DR	PSLS	201400492901
473-048	473-047	03/17/2014	384.00		DONNA DR	HAMMOND	PSLS	201400492901
473-049	473-048	03/17/2014	385.00		DONNA DR	HAMMOND	PSLS	201400492901
473-051	473-050	03/17/2014	385.00		DONNA DR	GRANT	PSLS	201400492901
473-052	473-051	03/18/2014	395.00		DONNA DR	GRANT	PSLS	201400492901
473-056	473-053	03/18/2014	99.00		GRANT	ROSALIA DR	PSLS	201400492901
473-057	473-056	03/18/2014	157.00		GRANT	CHARLMARK DR	PSLS	201400492901
473-058	473-047	03/18/2014	194.00		DWYER RD	ROSALIA DR	PSLS	201400492901
473-059	473-058	03/18/2014	439.00		ROSALIA DR	HAMMOND	PSLS	201400492901
473-062	473-061	03/18/2014	435.00		ROSALIA DR	GRANT	PSLS	201400492901
473-066	473-065	03/18/2014	320.00		PERELLI	HAMMOND	PSLS	201400492901
473-067	473-066	03/18/2014	318.00		PERELLI	HAMMOND	PSLS	201400492901
473-068	473-067	03/18/2014	246.00		PERELLI	HAMMOND	PSLS	201400492901
473-069	473-068	03/27/2014	32.00		PERELLI	HAMMOND	PSLS	201400616001
473-070	473-069	03/27/2014	117.00		HAMMOND	LURLINE	PSLS	201400616001
473-072	473-069	03/27/2014	26.00		PERELLI	HAMMOND	PSLS	201400616001
473-073	473-072	03/27/2014	190.00		PERELLI	GRANT	PSLS	201400616001
473-074	473-073	03/27/2014	200.00		PERELLI	GRANT	PSLS	201400616001
473-075	473-074	03/27/2014	397.00		PERELLI	GRANT	PSLS	201400616001
473-076	473-075	03/27/2014	397.00		PERELLI	GRANT	PSLS	201400616001
473-077	473-072	03/27/2014	290.00		HAMMOND	CHARLMARK DR	PSLS	201400616001
473-078	473-077	03/27/2014	405.00		CHARLMARK DR	GRANT	PSLS	201400616001
473-079	473-078	04/01/2014	405.00		CHARLMARK DR	GRANT	PSLS	201400616001
473-080	473-079	04/01/2014	35.00		CHARLMARK DR	GRANT	PSLS	201400616001
473-081	473-080	04/01/2014	274.00		CHARLMARK DR	GRANT	PSLS	201400616001
473-082	473-079	03/27/2014	405.00		CHARLMARK DR	GRANT	PSLS	201400616001
473-083	472-051	03/27/2014	225.00		HAMMOND	PERRAULT WALK	PSLS	201400616001
473-084	472-056	03/27/2014	282.00		GRANT	PERRAULT WALK	PSLS	201400616001
473-085	473-084	03/27/2014	350.00		PERRAULT WALI	HAMMOND	PSLS	201400616001
473-086	473-084	03/27/2014	183.00		PERRAULT WALI	CHEF MENTEUR H	PSLS	201400616001

<u>STRUCT1</u>	<u>STRUC2</u>	<u>COMP DATE</u>	<u>LENGTH</u>	<u>ADDRESS</u>	<u>STREET</u>	<u>CROSS STREET</u>	<u>ACTIVITY</u>	<u>WO_NO</u>
473-087	473-086	03/27/2014	170.00		PERRAULT WALI	CHEF MENTEUR H'	PSLS	201400616001
473-088	473-087	03/27/2014	360.00		PERRAULT WALI	CHEF MENTEUR H'	PSLS	201400616001
473-089	473-058	03/27/2014	274.00		DWYER RD	PERELLI	PSLS	201400616001
473-090	473-036	03/27/2014	42.00		DWYER RD	DONNA DR	PSLS	201400616001
473-091	473-085	04/02/2014	265.00		PERRAULT WALI	HAMMOND	PSLS	201400616001
473-092	473-009	04/01/2014	40.00		HAMMOND	PERRAULT WALK	PSLS	201400616001
473-093	473-092	04/01/2014	115.00		HAMMOND	PERRAULT WALK	PSLS	201400616001
473-094	473-093	04/01/2014	358.00		PERRAULT WALI	GRANT	PSLS	201400616001
474-002	474-001	03/27/2014	33.00		DWYER RD	WARREN DR	PSLS	201400616001
474-003	474-002	03/27/2014	210.00		DWYER RD	CARDENAS	PSLS	201400616001
474-005	474-004	03/27/2014	385.00		CARDENAS	PRESSBURG	PSLS	201400616001
474-006	474-005	03/31/2014	415.00		CARDENAS	PRENTISS AV	PSLS	201400616001
474-007	474-006	03/31/2014	420.00		CARDENAS	PRENTISS AV	PSLS	201400616001
474-008	474-007	03/31/2014	419.00		CARDENAS	PRENTISS AV	PSLS	201400616001
474-009	474-008	04/01/2014	389.00		CARDENAS	CHEF MENTEUR H'	PSLS	201400616001
474-010	474-009	04/01/2014	375.00		CARDENAS	CHEF MENTEUR H'	PSLS	201400616001
474-011	474-010	04/01/2014	40.00		CARDENAS	CHEF MENTEUR H'	PSLS	201400616001
474-012	474-011	04/01/2014	105.00		CHEF MENTEUR	CARDENAS	PSLS	201400616001
474-013	474-012	04/01/2014	166.00		CHEF MENTEUR	CARDENAS	PSLS	201400616001
474-014	474-013	04/01/2014	10.00		CHEF MENTEUR	CARDENAS	PSLS	201400616001
474-015	474-013	03/28/2014	280.00		CHEF MENTEUR	SIERRA MADRE DF	PSLS	201400616001
474-016	474-015	03/28/2014	280.00		CHEF MENTEUR	CORONADO DR	PSLS	201400616001
474-016	475-201	04/02/2014	311.00		CHEF MENTEUR	CORONADO DR	PSLS	201400616001
474-017	474-014	03/28/2014	93.00		CHEF MENTEUR	READ BL	PSLS	201400616001
474-018	474-017	03/28/2014	290.00		CHEF MENTEUR	READ BL	PSLS	201400616001
474-019	474-018	03/28/2014	270.00		CHEF MENTEUR	READ BL	PSLS	201400616001
474-020	474-019	03/28/2014	165.00		CHEF MENTEUR	READ BL	PSLS	201400616001
474-022	474-003	03/28/2014	195.00		DWYER RD	SIERRA MADRE DF	PSLS	201400616001
474-023	474-022	03/28/2014	32.00		DWYER RD	SIERRA MADRE DF	PSLS	201400616001
474-024	474-023	03/28/2014	395.00		SIERRA MADRE	PRESSBURG	PSLS	201400616001
474-025	474-024	03/28/2014	410.00		SIERRA MADRE	PRESSBURG	PSLS	201400616001
474-028	474-027	03/28/2014	420.00		SIERRA MADRE	PRENTISS AV	PSLS	201400616001
474-029	474-028	03/28/2014	382.00		SIERRA MADRE	CHEF MENTEUR H'	PSLS	201400616001
474-030	474-029	04/15/2014	382.00		SIERRA MADRE	CHEF MENTEUR H'	PSLS	201400759901
474-031	474-023	04/15/2014	225.00		DWYER RD	CORONADO DR	PSLS	201400759901
474-032	474-031	04/15/2014	420.00		CORONADO DR	PRESSBURG	PSLS	201400759901
474-033	474-032	04/15/2014	419.00		CORONADO DR	PRESSBURG	PSLS	201400759901
474-034	474-033	04/15/2014	360.00		CORONADO DR	PRENTISS AV	PSLS	201400759901
474-035	474-034	04/15/2014	363.00		CORONADO DR	PRENTISS AV	PSLS	201400759901
474-036	474-035	04/15/2014	375.00		CORONADO DR	PRENTISS AV	PSLS	201400759901
474-037	474-036	04/15/2014	408.00		CORONADO DR	CHEF MENTEUR H'	PSLS	201400759901
474-038	474-037	04/15/2014	410.00		CORONADO DR	CHEF MENTEUR H'	PSLS	201400759901
474-039	474-001	04/15/2014	216.00		WARREN DR	SEAWOOD	PSLS	201400759901
474-041	474-040	04/15/2014	327.00		SEAWOOD	READ BL	PSLS	201400759901
474-042	474-041	04/15/2014	328.00		SEAWOOD	READ BL	PSLS	201400759901

<u>STRUCT1</u>	<u>STRUC2</u>	<u>COMP DATE</u>	<u>LENGTH</u>	<u>ADDRESS</u>	<u>STREET</u>	<u>CROSS STREET</u>	<u>ACTIVITY</u>	<u>WO_NO</u>
474-043	474-042	04/16/2014	198.00		READ BL	PRESSBURG	PSLS	201400759901
474-044	474-042	04/16/2014	189.00		READ BL	ROSEWOOD DR	PSLS	201400759901
474-045	474-042	04/16/2014	88.00		SEAWOOD	READ BL	PSLS	201400759901
474-046	474-045	04/16/2014	255.00		READ BL	PRESSBURG	PSLS	201400759901
474-047	474-045	04/16/2014	175.00		READ BL	ROSEWOOD DR	PSLS	201400759901
474-048	474-047	04/21/2014	169.00		READ BL	DWYER RD	PSLS	201400759901
474-049	474-040	04/16/2014	250.00		WARREN DR	PRESSBURG	PSLS	201400759901
474-050	474-049	04/16/2014	258.00		PRESSBURG	READ BL	PSLS	201400759901
474-051	474-050	04/16/2014	261.00		PRESSBURG	READ BL	PSLS	201400759901
474-052	474-049	04/16/2014	250.00		WARREN DR	LAKEWOOD	PSLS	201400759901
474-055	474-054	04/16/2014	154.00		READ BL	HILLWOOD	PSLS	201400759901
474-056	474-054	04/16/2014	194.00		READ BL	PRESSBURG	PSLS	201400759901
474-057	474-054	04/16/2014	85.00		LAKEWOOD	READ BL	PSLS	201400759901
474-058	474-057	04/16/2014	175.00		READ BL	PRESSBURG	PSLS	201400759901
474-059	474-057	04/16/2014	445.00		READ BL	BROOKWOOD	PSLS	201400759901
474-060	474-052	04/20/2014	249.00		WARREN DR	HILLWOOD	PSLS	201400759901
474-061	474-060	04/20/2014	303.00		HILLWOOD	READ BL	PSLS	201400759901
474-062	474-061	04/20/2014	304.00		HILLWOOD	READ BL	PSLS	201400759901
474-065	474-064	04/20/2014	327.00		BROOKWOOD	READ BL	PSLS	201400759901
474-067	474-065	04/21/2014	125.00		READ BL	AIRWOOD	PSLS	201400759901
474-068	474-063	04/21/2014	250.00		WARREN DR	AIRWOOD	PSLS	201400759901
474-073	474-072	04/21/2014	190.00		READ BL	BROOKWOOD	PSLS	201400759901
474-074	474-072	04/21/2014	432.00		READ BL	SPRINGWOOD	PSLS	201400759901
474-075	474-074	04/21/2014	75.00		READ BL	SPRINGWOOD	PSLS	201400759901
474-076	474-075	04/21/2014	405.00		READ BL	GRANT	PSLS	201400759901
474-077	474-076	04/21/2014	302.00		READ BL	CHEF MENTEUR H	PSLS	201400759901
474-078	474-068	04/21/2014	250.00		WARREN DR	DREUX AV	PSLS	201400759901
474-079	474-078	04/21/2014	303.00		DREUX AV	READ BL	PSLS	201400759901
474-081	474-078	04/21/2014	260.00		WARREN DR	SPRINGWOOD	PSLS	201400759901
474-083	474-081	04/21/2014	328.00		SPRINGWOOD	READ BL	PSLS	201400759901
474-084	474-083	04/21/2014	326.00		SPRINGWOOD	READ BL	PSLS	201400759901
474-086	474-084	04/21/2014	410.00		READ BL	GRANT	PSLS	201400759901
474-088	474-001	04/21/2014	23.00		DWYER RD	WARREN DR	PSLS	201400759901
474-089	474-088	04/21/2014	250.00		DWYER RD	ROSEWOOD DR	PSLS	201400759901
474-090	474-089	04/21/2014	175.00		ROSEWOOD DR	READ BL	PSLS	201400759901
474-092	474-089	04/21/2014	75.00		DWYER RD	READ BL	PSLS	201400759901
474-095	474-094	04/21/2014	443.00		REDWOOD	BROOKWOOD	PSLS	201400759901
474-096	474-095	04/22/2014	454.00		REDWOOD	BROOKWOOD	PSLS	201400759901
474-097	474-096	04/22/2014	450.00		REDWOOD	BROOKWOOD	PSLS	201400759901
474-098	474-097	04/22/2014	394.00		REDWOOD	GRANT	PSLS	201400759901
474-099	474-098	04/22/2014	380.00		REDWOOD	GRANT	PSLS	201400759901
474-100	474-099	04/22/2014	275.00		REDWOOD	GRANT	PSLS	201400759901
474-103	474-102	04/22/2014	445.00		SANDALWOOD	BROOKWOOD	PSLS	201400759901
474-104	474-103	04/23/2014	470.00		SANDALWOOD	BROOKWOOD	PSLS	201400759901
474-105	474-104	04/23/2014	394.00		SANDALWOOD	GRANT	PSLS	201400759901

<u>STRUCT1</u>	<u>STRUC2</u>	<u>COMP DATE</u>	<u>LENGTH</u>	<u>ADDRESS</u>	<u>STREET</u>	<u>CROSS STREET</u>	<u>ACTIVITY</u>	<u>WO_NO</u>
474-106	474-105	04/23/2014	380.00		SANDALWOOD	GRANT	PSLS	201400759901
474-108	474-107	04/23/2014	364.00		GRANT	READ BL	PSLS	201400759901
474-109	474-107	04/23/2014	174.00		GRANT	LURLINE	PSLS	201400759901
474-110	474-101	04/22/2014	260.00		DWYER RD	LURLINE	PSLS	201400759901
474-114	474-104	04/22/2014	259.00		BROOKWOOD	LURLINE	PSLS	201400759901
474-115	474-114	04/22/2014	399.00		LURLINE	GRANT	PSLS	201400759901
474-116	474-115	04/22/2014	401.00		LURLINE	GRANT	PSLS	201400759901
474-117	474-116	04/22/2014	360.00		LURLINE	GRANT	PSLS	201400759901
474-118	474-117	04/22/2014	225.00		LURLINE	CHEF MENTEUR H'	PSLS	201400759901
474-119	474-118	04/23/2014	265.00		LURLINE	CHEF MENTEUR H'	PSLS	201400759901
474-120	474-119	04/23/2014	79.00		LURLINE	CHEF MENTEUR H'	PSLS	201400759901
474-122	497-012	04/23/2014	283.00		CHEF MENTEUR	READ BL	PSLS	201400759901
474-123	474-122	04/23/2014	185.00		CHEF MENTEUR	READ BL	PSLS	201400759901
475-002	475-001	05/06/2014	26.00		PAPANIA DR	VIENNA	PSLS	201400843601
475-003	475-002	05/06/2014	235.00		PAPANIA DR	DWYER RD	PSLS	201400843601
475-006	475-OF1	05/06/2014	25.00		DWYER RD	PAPANIA DR	PSLS	201400843601
475-007	475-006	05/06/2014	140.00		PAPANIA DR	VIENNA	PSLS	201400843601
475-009	475-006	04/28/2014	205.00		DWYER RD	CORINNE	PSLS	201400843601
475-010	475-009	04/28/2014	310.00		DWYER RD	CORINNE	PSLS	201400843601
475-011	475-010	04/28/2014	150.00		CORINNE	VIENNA	PSLS	201400843601
475-012	475-001	04/28/2014	108.00		PAPANIA DR	VIENNA	PSLS	201400843601
475-013	475-012	04/28/2014	252.00		PAPANIA DR	PRESSBURG	PSLS	201400843601
475-014	475-013	04/28/2014	332.00		PAPANIA DR	PRESSBURG	PSLS	201400843601
475-015	475-014	09/15/2014	276.00		PRESSBURG	BRIGHT DR	PSLS	201401931501
475-016	475-015	09/16/2014	345.00		BRIGHT DR	PRENTISS AV	PSLS	201401931501
475-017	475-016	09/16/2014	365.00		BRIGHT DR	PRENTISS AV	PSLS	201401931501
475-018	475-015	04/29/2014	271.00		PRESSBURG	NIGHTHART	PSLS	201400843601
475-019	475-018	04/29/2014	358.00		NIGHTHART	PRENTISS AV	PSLS	201400843601
475-020	475-019	04/29/2014	350.00		NIGHTHART	PRENTISS AV	PSLS	201400843601
475-021	475-014	04/29/2014	400.00		PAPANIA DR	PRENTISS AV	PSLS	201400843601
475-022	475-021	04/29/2014	398.00		PAPANIA DR	PRENTISS AV	PSLS	201400843601
475-023	475-022	04/29/2014	276.00		PRENTISS AV	BRIGHT DR	PSLS	201400843601
475-024	475-023	04/29/2014	296.00		BRIGHT DR	DREUX AV	PSLS	201400843601
475-025	475-023	04/30/2014	272.00		PRENTISS AV	NIGHTHART	PSLS	201400843601
475-026	475-025	04/30/2014	246.00		NIGHTHART	DREUX AV	PSLS	201400843601
475-027	475-022	04/30/2014	464.00		PAPANIA DR	DREUX AV	PSLS	201400843601
475-028	475-027	04/30/2014	460.00		DREUX AV	NIGHTHART	PSLS	201400843601
475-029	475-028	04/30/2014	100.00		NIGHTHART	PRENTISS AV	PSLS	201400843601
475-030	475-027	04/30/2014	260.00		DREUX AV	CHRYSLER	PSLS	201400843601
475-031	475-030	04/30/2014	299.00		DREUX AV	CORINNE	PSLS	201400843601
475-032	475-027	04/30/2014	440.00		PAPANIA DR	CHEF MENTEUR H'	PSLS	201400843601
475-033	475-032	04/30/2014	20.00		PAPANIA DR	CHEF MENTEUR H'	PSLS	201400843601
475-034	475-033	04/30/2014	340.00		CHEF MENTEUR	GOOD DR	PSLS	201400843601
475-035	475-034	04/30/2014	72.00		CHEF MENTEUR	GOOD DR	PSLS	201400843601
475-036	475-033	05/01/2014	300.00		CHEF MENTEUR	NOTTINGHAM DR	PSLS	201400843601

<u>STRUCT1</u>	<u>STRUC2</u>	<u>COMP DATE</u>	<u>LENGTH</u>	<u>ADDRESS</u>	<u>STREET</u>	<u>CROSS STREET</u>	<u>ACTIVITY</u>	<u>WO_NO</u>
475-037	475-036	05/01/2014	294.00	CHEF MENTEUR	NOTTINGHAM DR	PSLS		201400843601
475-038	475-012	05/01/2014	216.00	VIENNA	CHRYSLER	PSLS		201400843601
475-039	475-038	05/01/2014	51.00	VIENNA	CHRYSLER	PSLS		201400843601
475-040	475-039	05/01/2014	132.00	CHRYSLER	PRESSBURG	PSLS		201400843601
475-041	475-040	05/01/2014	475.00	CHRYSLER	PRESSBURG	PSLS		201400843601
475-042	475-014	05/02/2014	276.00	PRESSBURG	CHRYSLER	PSLS		201400843601
475-043	475-042	05/02/2014	324.00	CHRYSLER	PRENTISS AV	PSLS		201400843601
475-044	475-043	05/02/2014	408.00	CHRYSLER	PRENTISS AV	PSLS		201400843601
475-045	475-042	05/02/2014	271.00	PRESSBURG	CORINNE	PSLS		201400843601
475-046	475-045	05/02/2014	374.00	CORINNE	PRENTISS AV	PSLS		201400843601
475-047	475-046	05/05/2014	365.00	CORINNE	PRENTISS AV	PSLS		201400843601
475-048	475-022	05/05/2014	275.00	PRENTISS AV	CHRYSLER	PSLS		201400843601
475-049	475-048	05/05/2014	370.00	CHRYSLER	DREUX AV	PSLS		201400843601
475-050	475-048	05/05/2014	268.00	PRENTISS AV	CORINNE	PSLS		201400843601
475-051	475-050	05/05/2014	438.00	CORINNE	DREUX AV	PSLS		201400843601
475-052	475-039	05/05/2014	290.00	VIENNA	CORINNE	PSLS		201400843601
475-053	475-052	05/05/2014	282.00	CORINNE	PRESSBURG	PSLS		201400843601
475-054	475-053	05/02/2014	289.00	CORINNE	PRESSBURG	PSLS		201400843601
475-055	476-035	05/02/2014	375.00	CHEF MENTEUR	PAPANIA DR	PSLS		201400843601
475-059	475-058	05/02/2014	100.00	CHEF MENTEUR	GOOD DR	PSLS		201400843601
475-060	474-031	05/06/2014	210.00	DWYER RD	SCHINDLER DR	PSLS		201400843601
475-065	475-064	05/02/2014	327.00	SCHINDLER DR	PRENTISS AV	PSLS		201400843601
475-066	475-065	05/02/2014	280.00	SCHINDLER DR	PRENTISS AV	PSLS		201400843601
475-067	475-066	05/02/2014	303.00	SCHINDLER DR	CHEF MENTEUR H'	PSLS		201400843601
475-068	475-067	05/02/2014	332.00	SCHINDLER DR	CHEF MENTEUR H'	PSLS		201400843601
475-069	475-068	05/02/2014	288.00	SCHINDLER DR	CHEF MENTEUR H'	PSLS		201400843601
475-074	475-073	05/02/2014	448.00	HAUCK DR	PRENTISS AV	PSLS		201400843601
475-075	475-074	05/02/2014	385.00	HAUCK DR	PRENTISS AV	PSLS		201400843601
475-076	475-075	05/02/2014	299.00	HAUCK DR	CHEF MENTEUR H'	PSLS		201400843601
475-077	475-076	05/02/2014	331.00	HAUCK DR	CHEF MENTEUR H'	PSLS		201400843601
475-078	475-077	05/05/2014	334.00	HAUCK DR	CHEF MENTEUR H'	PSLS		201400843601
475-080	475-079	05/05/2014	252.00	GOOD DR	PRESSBURG	PSLS		201400843601
475-081	475-080	05/05/2014	339.00	GOOD DR	PRESSBURG	PSLS		201400843601
475-082	475-081	05/05/2014	340.00	GOOD DR	PRESSBURG	PSLS		201400843601
475-083	475-082	05/05/2014	400.00	GOOD DR	PRENTISS AV	PSLS		201400843601
475-084	475-083	05/05/2014	409.00	GOOD DR	PRENTISS AV	PSLS		201400843601
475-085	475-084	05/05/2014	319.00	GOOD DR	CHEF MENTEUR H'	PSLS		201400843601
475-086	475-085	05/06/2014	322.00	GOOD DR	CHEF MENTEUR H'	PSLS		201400843601
475-087	475-086	05/06/2014	340.00	GOOD DR	CHEF MENTEUR H'	PSLS		201400843601
475-088	475-098	05/06/2014	175.00	PAPANIA DR	VIENNA	PSLS		201400843601
475-089	475-012	05/06/2014	318.00	VIENNA	BRIGHT DR	PSLS		201400843601
475-090	475-089	05/06/2014	95.00	VIENNA	NIGHTHART	PSLS		201400843601
475-091	475-090	05/06/2014	70.00	VIENNA	NIGHTHART	PSLS		201400843601
475-092	475-091	05/06/2014	65.00	VIENNA	NIGHTHART	PSLS		201400843601
475-093	475-092	05/06/2014	50.00	NIGHTHART	PRESSBURG	PSLS		201400843601

<u>STRUCT1</u>	<u>STRUC2</u>	<u>COMP DATE</u>	<u>LENGTH</u>	<u>ADDRESS</u>	<u>STREET</u>	<u>CROSS STREET</u>	<u>ACTIVITY</u>	<u>WO_NO</u>
475-094	475-093	05/06/2014	75.00		NIGHTHART	PRESSBURG	PSLS	201400843601
475-095	475-094	05/06/2014	198.00		NIGHTHART	PRESSBURG	PSLS	201400843601
475-096	475-089	05/06/2014	147.00		BRIGHT DR	PRESSBURG	PSLS	201400843601
475-097	475-096	05/06/2014	270.00		BRIGHT DR	PRESSBURG	PSLS	201400843601
475-098	475-003	05/13/2014	10.00		DWYER RD	PAPANIA DR	PSLS	201401269601
475-099	474-016	09/18/2014	311.00		CHEF MENTEUR	SCHINDLER DR	PSLS	201401931501
475-OF1	475-098	06/02/2014	10.00		DWYER RD	PAPANIA DR	PSLS	201401269601
476-001	475-005	05/13/2014	460.00		DWYER RD	WRIGHT RD	PSLS	201401269601
476-003	476-002	06/02/2014	195.00		WILL STUTLEY C	NOTTINGHAM DR	PSLS	201401269601
476-004	476-003	06/02/2014	362.00		NOTTINGHAM DI	PRESSBURG	PSLS	201401269601
476-005	476-004	05/13/2014	374.00		NOTTINGHAM DI	PRESSBURG	PSLS	201401269601
476-006	476-005	05/13/2014	400.00		NOTTINGHAM DI	PRENTISS AV	PSLS	201401269601
476-007	476-006	05/14/2014	405.00		NOTTINGHAM DI	PRENTISS AV	PSLS	201401269601
476-008	476-007	05/14/2014	419.00		NOTTINGHAM DI	CHEF MENTEUR H'	PSLS	201401269601
476-009	476-008	05/14/2014	92.00		NOTTINGHAM DI	CHEF MENTEUR H'	PSLS	201401269601
476-010	476-009	05/14/2014	193.00		NOTTINGHAM DI	CHEF MENTEUR H'	PSLS	201401269601
476-017	476-016	03/11/2014	402.00	4666	WRIGHT RD	PRENTISS AV	UNCHOKED	201400523801
476-018	476-017	03/14/2014	466.00	4666	WRIGHT RD	PRENTISS AV	UNCHOKED	201400523806
476-026	476-025	05/13/2014	329.00		PRENTISS AV	WRIGHT RD	PSLS	201401269601
476-026	476-084	05/14/2014	210.00		PRENTISS AV	ROBIN HOOD DR	PSLS	201401269601
476-027	476-026	05/14/2014	233.00		PRENTISS AV	ROBIN HOOD DR	PSLS	201401269601
476-028	476-027	05/15/2014	100.00		PRENTISS AV	ROBIN HOOD DR	PSLS	201401269601
476-030	476-029	05/15/2014	212.00		KING RICHARD I	PRENTISS AV	PSLS	201401269601
476-031	476-030	05/15/2014	201.00		KING RICHARD I	PRENTISS AV	PSLS	201401269601
476-032	476-029	05/15/2014	198.00		WRIGHT RD	CHEF MENTEUR H'	PSLS	201401269601
476-034	476-033	05/15/2014	150.00		WRIGHT RD	CHEF MENTEUR H'	PSLS	201401269601
476-035	476-034	05/15/2014	350.00		CHEF MENTEUR	NOTTINGHAM DR	PSLS	201401269601
476-038	476-020	05/13/2014	296.00		DWYER RD	MAID MARION DR	PSLS	201401269601
476-039	476-038	05/16/2014	332.00		MAID MARION D	PRESSBURG	PSLS	201401269601
476-040	476-039	05/16/2014	365.00		MAID MARION D	PRESSBURG	PSLS	201401269601
476-041	476-040	05/16/2014	410.00		PRESSBURG	ROBIN HOOD DR	PSLS	201401269601
476-042	476-040	05/19/2014	344.00		MAID MARION D	PRENTISS AV	PSLS	201401269601
476-043	476-042	05/19/2014	400.00		MAID MARION D	PRENTISS AV	PSLS	201401269601
476-044	476-038	05/19/2014	260.00		WILL STUTLEY C	LITTLE JOHN DR	PSLS	201401269601
476-045	476-044	05/19/2014	311.00		LITTLE JOHN DR	PRESSBURG	PSLS	201401269601
476-046	476-045	05/19/2014	261.00		LITTLE JOHN DR	PRESSBURG	PSLS	201401269601
476-047	476-044	05/19/2014	262.00		WILL STUTLEY C	ROBIN HOOD DR	PSLS	201401269601
476-048	476-047	05/20/2014	330.00		ROBIN HOOD DF	PRESSBURG	PSLS	201401269601
476-049	476-048	05/20/2014	323.00		ROBIN HOOD DF	PRESSBURG	PSLS	201401269601
476-050	476-049	05/20/2014	399.00		ROBIN HOOD DF	PRENTISS AV	PSLS	201401269601
476-051	476-050	05/20/2014	397.00		ROBIN HOOD DF	PRENTISS AV	PSLS	201401269601
476-052	476-051	05/20/2014	62.00		ROBIN HOOD DF	PRENTISS AV	PSLS	201401269601
476-053	476-052	05/20/2014	106.00		KING RICHARD I	WRIGHT RD	PSLS	201401269601
476-054	476-053	05/20/2014	93.00		KING RICHARD I	WRIGHT RD	PSLS	201401269601
476-055	476-054	05/20/2014	90.00		KING RICHARD I	WRIGHT RD	PSLS	201401269601

<u>STRUCT1</u>	<u>STRUC2</u>	<u>COMP DATE</u>	<u>LENGTH</u>	<u>ADDRESS</u>	<u>STREET</u>	<u>CROSS STREET</u>	<u>ACTIVITY</u>	<u>WO_NO</u>
476-056	476-055	05/20/2014	103.00	KING RICHARD I	WRIGHT RD	PSLS	201401269601	
476-057	476-052	05/20/2014	93.00	PRENTISS AV	FRIAR TUCK DR	PSLS	201401269601	
476-058	476-057	05/20/2014	82.00	PRENTISS AV	FRIAR TUCK DR	PSLS	201401269601	
476-059	476-058	05/20/2014	157.00	PRENTISS AV	CHEF MENTEUR H'	PSLS	201401269601	
476-060	476-059	05/21/2014	140.00	PRENTISS AV	CHEF MENTEUR H'	PSLS	201401269601	
476-062	476-047	05/21/2014	260.00	WILL STUTLEY C	FRIAR TUCK DR	PSLS	201401269601	
476-063	476-062	05/21/2014	384.00	FRIAR TUCK DR	PRESSBURG	PSLS	201401269601	
476-064	476-063	05/21/2014	252.00	FRIAR TUCK DR	PRESSBURG	PSLS	201401269601	
476-069	476-068	05/21/2014	331.00	SHERWOOD DR	DWYER RD	PSLS	201401269601	
476-071	476-070	05/21/2014	350.00	SHERWOOD DR	DWYER RD	PSLS	201401269601	
476-073	476-072	05/22/2014	52.00	SHERWOOD DR	CHEF MENTEUR H'	PSLS	201401269601	
476-074	476-073	05/22/2014	352.00	SHERWOOD DR	CHEF MENTEUR H'	PSLS	201401269601	
476-075	476-074	05/22/2014	350.00	SHERWOOD DR	CHEF MENTEUR H'	PSLS	201401269601	
476-076	476-075	05/22/2014	375.00	SHERWOOD DR	CHEF MENTEUR H'	PSLS	201401269601	
476-077	476-076	05/22/2014	110.00	SHERWOOD DR	CHEF MENTEUR H'	PSLS	201401269601	
476-078	476-077	05/22/2014	90.00	SHERWOOD DR	CHEF MENTEUR H'	PSLS	201401269601	
476-079	476-078	05/22/2014	110.00	CHEF MENTEUR	PRENTISS AV	PSLS	201401269601	
476-081	476-080	05/22/2014	380.00	FRIAR TUCK DR	PRENTISS AV	PSLS	201401269601	
476-082	476-081	05/22/2014	381.00	FRIAR TUCK DR	PRENTISS AV	PSLS	201401269601	
476-083	476-082	05/22/2014	70.00	FRIAR TUCK DR	PRENTISS AV	PSLS	201401269601	
476-084	476-025	05/22/2014	120.00	PRENTISS AV	MAID MARION DR	PSLS	201401269601	
477-007	469-021	05/23/2014	357.00	MORRISON RD	BENSON CT	PSLS	201401269601	
477-008	477-007	05/23/2014	270.00	MORRISON RD	CLARIDGE CT	PSLS	201401269601	
477-009	477-008	05/23/2014	390.00	MORRISON RD	CROWDER BL	PSLS	201401269601	
477-010	477-009	05/28/2014	300.00	MORRISON RD	CROWDER BL	PSLS	201401269601	
477-011	477-001	05/28/2014	70.00	MORRISON RD	BURKE AV	PSLS	201401269601	
477-012	477-011	05/28/2014	245.00	MORRISON RD	HEATHER CT	PSLS	201401269601	
477-013	477-012	05/28/2014	275.00	HEATHER CT	MORRISON RD	PSLS	201401269601	
477-014	477-013	05/28/2014	245.00	HEATHER CT	MORRISON RD	PSLS	201401269601	
477-015	477-012	05/28/2014	111.00	MORRISON RD	DARTMOOR DR	PSLS	201401269601	
477-016	477-015	05/28/2014	251.00	MORRISON RD	DARTMOOR DR	PSLS	201401269601	
477-017	477-016	05/28/2014	253.00	MORRISON RD	DARTMOOR DR	PSLS	201401269601	
477-018	477-017	05/28/2014	263.00	DARTMOOR DR	SCOTTSDALE DR	PSLS	201401269601	
477-019	477-018	05/28/2014	239.00	DARTMOOR DR	ABERDEEN RD	PSLS	201401269601	
477-020	477-019	05/29/2014	290.00	DARTMOOR DR	ABERDEEN RD	PSLS	201401269601	
477-021	477-020	05/29/2014	227.00	ABERDEEN RD	BENSON	PSLS	201401269601	
477-022	477-020	05/29/2014	204.00	ABERDEEN RD	AFTON DR	PSLS	201401269601	
477-023	477-022	05/27/2014	230.00	AFTON DR	LOMOND RD	PSLS	201401269601	
477-024	477-023	05/27/2014	354.00	LOMOND RD	BENSON	PSLS	201401269601	
477-025	477-023	05/27/2014	221.00	AFTON DR	CURRAN BL	PSLS	201401269601	
477-026	477-018	05/27/2014	284.00	SCOTTSDALE DI	BENSON	PSLS	201401269601	
477-027	477-026	05/27/2014	246.00	BENSON	ABERDEEN RD	PSLS	201401269601	
477-028	477-027	05/27/2014	210.00	BENSON	ABERDEEN RD	PSLS	201401269601	
477-029	477-026	05/27/2014	244.00	SCOTTSDALE DI	KENYON RD	PSLS	201401269601	
477-030	477-029	05/28/2014	256.00	KENYON RD	ABERDEEN RD	PSLS	201401269601	

<u>STRUCT1</u>	<u>STRUC2</u>	<u>COMP DATE</u>	<u>LENGTH</u>	<u>ADDRESS</u>	<u>STREET</u>	<u>CROSS STREET</u>	<u>ACTIVITY</u>	<u>WO_NO</u>
477-031	477-030	05/28/2014	272.00		KENYON RD	ABERDEEN RD	PSLS	201401269601
477-032	477-029	05/28/2014	265.00		SCOTTSDALE DI	ABERDEEN RD	PSLS	201401269601
477-033	477-032	05/28/2014	225.00		SCOTTSDALE DI	ABERDEEN RD	PSLS	201401269601
477-034	477-033	05/28/2014	229.00		SCOTTSDALE DI	ABERDEEN RD	PSLS	201401269601
477-035	477-017	05/28/2014	367.00		MORRISON RD	BENSON	PSLS	201401269601
477-036	477-035	05/28/2014	272.00		MORRISON RD	MORRISON CT	PSLS	201401269601
477-037	477-036	05/28/2014	302.00		MORRISON RD	MORRISON CT	PSLS	201401269601
477-038	477-037	06/02/2014	21.00		MORRISON RD	MORRISON CT	PSLS	201401269601
477-039	477-038	06/02/2014	124.00		MORRISON RD	MORRISON CT	PSLS	201401269601
477-040	477-039	06/02/2014	195.00		MORRISON CT	MORRISON RD	PSLS	201401269601
477-041	477-040	06/02/2014	279.00		MORRISON CT	MORRISON RD	PSLS	201401269601
477-042	477-041	06/03/2014	105.00		MORRISON CT	MORRISON RD	PSLS	201401338801
477-043	477-039	06/03/2014	213.00		MORRISON RD	CROWDER BL	PSLS	201401338801
477-045	477-011	06/03/2014	388.00		BURKE AV	ADELE	PSLS	201401338801
477-046	477-045	06/03/2014	127.00		BURKE AV	ADELE	PSLS	201401338801
477-047	477-046	06/03/2014	260.00		BURKE AV	FULTON	PSLS	201401338801
477-048	477-047	06/03/2014	390.00		BURKE AV	FULTON	PSLS	201401338801
477-049	477-048	06/03/2014	112.00		BURKE AV	CURRAN BL	PSLS	201401338801
477-050	477-049	06/03/2014	352.00		CURRAN BL	DANIEL DR	PSLS	201401338801
477-051	477-050	06/03/2014	313.00		DANIEL DR	CURRAN BL	PSLS	201401338801
477-052	477-051	06/04/2014	310.00		DANIEL DR	CURRAN BL	PSLS	201401338801
477-054	477-053	06/04/2014	359.00		CURRAN BL	BENSON	PSLS	201401338801
477-056	477-055	06/04/2014	375.00		CURRAN BL	MEYN	PSLS	201401338801
477-057	477-056	06/03/2014	287.00		CURRAN BL	CROWDER BL	PSLS	201401338801
477-058	477-049	06/03/2014	255.00		BURKE AV	GERVAIS	PSLS	201401338801
477-059	477-058	06/03/2014	349.00		GERVAIS	BENSON	PSLS	201401338801
477-060	477-059	06/03/2014	409.00		GERVAIS	BENSON	PSLS	201401338801
477-061	477-060	06/03/2014	442.00		GERVAIS	MEYN	PSLS	201401338801
477-062	477-061	06/03/2014	557.00		GERVAIS	MEYN	PSLS	201401338801
477-063	477-058	06/03/2014	55.00		BURKE AV	DINKINS	PSLS	201401338801
477-064	477-063	06/03/2014	234.00		BURKE AV	DINKINS	PSLS	201401338801
477-065	477-064	06/03/2014	113.00		DINKINS	BENSON	PSLS	201401338801
477-066	477-065	06/03/2014	135.00		DINKINS	BENSON	PSLS	201401338801
477-068	477-067	06/05/2014	413.00		DINKINS	BENSON	PSLS	201401338801
477-069	477-068	06/05/2014	380.00		DINKINS	MEYN	PSLS	201401338801
477-070	477-069	06/09/2014	371.00		DINKINS	MEYN	PSLS	201401338801
477-071	477-068	06/09/2014	253.00		BENSON	BILL	PSLS	201401338801
477-072	477-071	06/09/2014	305.00		BILL	GUS	PSLS	201401338801
477-073	477-072	06/09/2014	310.00		BILL	GUS	PSLS	201401338801
477-074	477-073	06/09/2014	48.00		GUS	CHASE	PSLS	201401338801
477-075	477-074	06/09/2014	172.00		GUS	CHASE	PSLS	201401338801
477-076	477-071	06/09/2014	250.00		BENSON	CHASE	PSLS	201401338801
477-077	477-076	06/09/2014	150.00		BENSON	HAYNE BL	PSLS	201401338801
477-078	477-076	06/09/2014	300.00		CHASE	GUS	PSLS	201401338801
477-079	477-078	06/04/2014	343.00		CHASE	GUS	PSLS	201401338801

<u>STRUCT1</u>	<u>STRUC2</u>	<u>COMP DATE</u>	<u>LENGTH</u>	<u>ADDRESS</u>	<u>STREET</u>	<u>CROSS STREET</u>	<u>ACTIVITY</u>	<u>WO_NO</u>
477-080	477-079	06/04/2014	147.00		GUS	HAYNE BL	PSLS	201401338801
477-081	477-064	06/04/2014	85.00		BURKE AV	HAYNE BL	PSLS	201401338801
477-082	477-081	06/05/2014	357.00		BURKE AV	HAYNE BL	PSLS	201401338801
477-083	477-082	06/05/2014	270.00		BURKE AV	HAYNE BL	PSLS	201401338801
477-084	477-083	06/05/2014	462.00		HAYNE BL	BENSON	PSLS	201401338801
477-085	477-084	06/05/2014	450.00		HAYNE BL	BENSON	PSLS	201401338801
477-088	477-087	06/05/2014	390.00		HAYNE BL	CROWDER BL	PSLS	201401338801
477-089	461-018	06/06/2014	350.00		MORRISON RD	CROWDER BL	PSLS	201401338801
477-090	477-089	06/06/2014	268.00		MORRISON RD	CROWDER BL	PSLS	201401338801
477-091	477-090	06/06/2014	160.00		MORRISON RD	CROWDER BL	PSLS	201401338801
477-092	477-091	06/06/2014	123.00		MORRISON RD	CROWDER BL	PSLS	201401338801
477-093	477-090	06/06/2014	100.00		MORRISON RD	CROWDER BL	PSLS	201401338801
477-094	477-093	06/06/2014	223.00		CROWDER BL	ABERDEEN RD	PSLS	201401338801
477-095	477-094	06/06/2014	476.00		CROWDER BL	ABERDEEN RD	PSLS	201401338801
477-096	477-095	06/06/2014	70.00		CROWDER BL	ABERDEEN RD	PSLS	201401338801
477-097	477-096	06/06/2014	243.00		ABERDEEN RD	MALVERN DR	PSLS	201401338801
477-098	461-014	06/08/2014	249.00		ABERDEEN RD	CROWDER BL	PSLS	201401338801
477-098	477-097	06/06/2014	255.00		ABERDEEN RD	MALVERN DR	PSLS	201401338801
477-099	477-096	06/06/2014	219.00		ABERDEEN RD	MEYN	PSLS	201401338801
477-100	477-099	06/06/2014	270.00		ABERDEEN RD	MEYN	PSLS	201401338801
477-101	477-096	06/06/2014	225.00		CROWDER BL	LOMOND RD	PSLS	201401338801
477-102	477-101	06/06/2014	40.00		CROWDER BL	LOMOND RD	PSLS	201401338801
477-103	477-102	06/06/2014	400.00		LOMOND RD	MEYN	PSLS	201401338801
477-104	477-102	06/07/2014	232.00		LOMOND RD	MALVERN DR	PSLS	201401338801
477-105	461-017	06/08/2014	245.00		LOMOND RD	CROWDER BL	PSLS	201401338801
477-105	477-104	06/08/2014	303.00		LOMOND RD	MALVERN DR	PSLS	201401338801
477-106	477-102	06/07/2014	265.00		CROWDER BL	CURRAN BL	PSLS	201401338801
477-107	477-106	06/07/2014	360.00		CURRAN BL	MALVERN DR	PSLS	201401338801
477-108	477-106	06/07/2014	329.00		CROWDER BL	EDGELAKE CT	PSLS	201401338801
477-109	477-108	06/07/2014	77.00		EDGELAKE CT	CROWDER BL	PSLS	201401338801
477-110	477-108	06/07/2014	32.00		EDGELAKE CT	CROWDER BL	PSLS	201401338801
477-111	477-110	06/07/2014	295.00		EDGELAKE CT	WALES	PSLS	201401338801
477-114	477-110	06/07/2014	25.00		EDGELAKE CT	CROWDER BL	PSLS	201401338801
478-001	477-046	06/07/2014	260.00		ADELE	DEVINE AV	PSLS	201401338801
478-002	478-001	06/07/2014	221.00		DEVINE AV	MORRISON RD	PSLS	201401338801
478-003	478-002	06/08/2014	217.00		DEVINE AV	MORRISON RD	PSLS	201401338801
478-004	478-001	06/08/2014	290.00		DEVINE AV	FULTON	PSLS	201401338801
478-005	478-004	06/08/2014	289.00		DEVINE AV	FULTON	PSLS	201401338801
478-006	478-001	06/08/2014	251.00		ADELE	VANDERKLOOT AV	PSLS	201401338801
478-007	478-006	06/08/2014	230.00		VANDERKLOOT ,	MORRISON RD	PSLS	201401338801
478-008	478-007	06/08/2014	215.00		VANDERKLOOT ,	MORRISON RD	PSLS	201401338801
478-009	478-006	06/08/2014	329.00		VANDERKLOOT ,	FULTON	PSLS	201401338801
478-010	478-009	06/07/2014	249.00		VANDERKLOOT ,	FULTON	PSLS	201401338801
478-011	478-006	06/07/2014	50.00		ADELE	VANDERKLOOT AV	PSLS	201401338801
478-012	478-011	06/07/2014	395.00		VANDERKLOOT ,	FULTON	PSLS	201401338801

<u>STRUCT1</u>	<u>STRUC2</u>	<u>COMP DATE</u>	<u>LENGTH</u>	<u>ADDRESS</u>	<u>STREET</u>	<u>CROSS STREET</u>	<u>ACTIVITY</u>	<u>WO_NO</u>
478-013	478-012	06/07/2014	197.00		VANDERKLOOT,	FULTON	PSLS	201401338801
478-014	478-011	06/13/2014	239.00		VANDERKLOOT,	MORRISON RD	PSLS	201401423901
478-015	478-014	06/13/2014	198.00		VANDERKLOOT,	MORRISON RD	PSLS	201401423901
478-016	478-011	06/13/2014	250.00		ADELE	HICKMAN	PSLS	201401423901
478-017	478-016	06/13/2014	296.00		HICKMAN	FULTON	PSLS	201401423901
478-018	478-017	06/13/2014	293.00		HICKMAN	FULTON	PSLS	201401423901
478-019	478-016	06/13/2014	252.00		HICKMAN	MORRISON RD	PSLS	201401423901
478-020	478-019	06/13/2014	252.00		HICKMAN	MORRISON RD	PSLS	201401423901
478-021	478-020	06/13/2014	160.00		MORRISON RD	BREVARD AV	PSLS	201401423901
478-022	478-016	06/13/2014	250.00		ADELE	BREVARD AV	PSLS	201401423901
478-023	478-022	06/16/2014	297.00		BREVARD AV	FULTON	PSLS	201401423901
478-024	478-023	06/16/2014	293.00		BREVARD AV	FULTON	PSLS	201401423901
478-025	478-022	06/16/2014	230.00		BREVARD AV	MORRISON RD	PSLS	201401423901
478-026	478-025	06/16/2014	230.00		BREVARD AV	MORRISON RD	PSLS	201401423901
478-027	478-022	06/16/2014	250.00		ADELE	TRAPIER AV	PSLS	201401423901
478-028	478-027	06/16/2014	297.00		TRAPIER AV	FULTON	PSLS	201401423901
478-029	478-028	06/16/2014	297.00		TRAPIER AV	FULTON	PSLS	201401423901
478-031	478-030	06/16/2014	231.00		TRAPIER AV	MORRISON RD	PSLS	201401423901
478-033	478-032	06/17/2014	226.00		SHUBRICK	MORRISON RD	PSLS	201401423901
478-034	478-033	06/17/2014	224.00		SHUBRICK	MORRISON RD	PSLS	201401423901
478-035	478-032	06/17/2014	295.00		SHUBRICK	FULTON	PSLS	201401423901
478-036	478-035	06/16/2014	296.00		SHUBRICK	FULTON	PSLS	201401423901
478-037	477-048	06/16/2014	255.00		FULTON	DEVINE AV	PSLS	201401423901
478-038	478-037	06/16/2014	397.00		DEVINE AV	DINKINS	PSLS	201401423901
478-041	478-037	06/16/2014	243.00		FULTON	VANDERKLOOT AV	PSLS	201401423901
478-042	478-041	06/16/2014	402.00		VANDERKLOOT,	DINKINS	PSLS	201401423901
478-044	478-043	06/16/2014	400.00		VANDERKLOOT,	HAYNE BL	PSLS	201401423901
478-045	478-041	06/16/2014	60.00		FULTON	VANDERKLOOT AV	PSLS	201401423901
478-046	478-045	06/17/2014	400.00		VANDERKLOOT,	DINKINS	PSLS	201401423901
478-047	478-046	06/17/2014	400.00		VANDERKLOOT,	HAYNE BL	PSLS	201401423901
478-048	478-047	06/16/2014	398.00		VANDERKLOOT,	HAYNE BL	PSLS	201401423901
478-049	478-045	06/16/2014	244.00		FULTON	HICKMAN	PSLS	201401423901
478-050	478-049	06/16/2014	426.00		HICKMAN	DINKINS	PSLS	201401423901
478-051	478-050	06/17/2014	423.00		HICKMAN	HAYNE BL	PSLS	201401423901
478-052	478-051	06/18/2014	440.00		HICKMAN	HAYNE BL	PSLS	201401423901
478-055	478-049	06/18/2014	255.00		FULTON	BREVARD AV	PSLS	201401423901
478-056	478-055	06/18/2014	336.00		BREVARD AV	DINKINS	PSLS	201401423901
478-057	478-056	06/18/2014	334.00		BREVARD AV	DINKINS	PSLS	201401423901
478-058	478-057	06/18/2014	175.00		DINKINS	TRAPIER AV	PSLS	201401423901
478-061	478-060	06/17/2014	126.00		HAYNE BL	HICKMAN	PSLS	201401423901
478-062	478-060	06/17/2014	274.00		HAYNE BL	TRAPIER AV	PSLS	201401423901
478-064	478-055	06/17/2014	249.00		FULTON	TRAPIER AV	PSLS	201401423901
478-065	478-064	06/18/2014	320.00		TRAPIER AV	DINKINS	PSLS	201401423901
478-068	478-067	06/18/2014	278.00		TRAPIER AV	HAYNE BL	PSLS	201401423901
478-069	478-064	06/18/2014	250.00		FULTON	SHUBRICK	PSLS	201401423901

<u>STRUCT1</u>	<u>STRUC2</u>	<u>COMP DATE</u>	<u>LENGTH</u>	<u>ADDRESS</u>	<u>STREET</u>	<u>CROSS STREET</u>	<u>ACTIVITY</u>	<u>WO_NO</u>
478-070	478-069	06/18/2014	321.00		SHUBRICK	DINKINS	PSLS	201401423901
478-071	478-070	06/18/2014	319.00		SHUBRICK	DINKINS	PSLS	201401423901
478-072	478-071	06/18/2014	61.00		DINKINS	SHUBRICK	PSLS	201401423901
478-117	477-001	06/19/2014	188.00		MORRISON RD	DEVINE AV	PSLS	201401423901
478-118	477-083	06/19/2014	476.00		HAYNE BL	VANDERKLOOT AV	PSLS	201401423901
478-125	478-074	05/01/2014	320.00	7640	SYMMES AV	IRBY	FLUSHED GRE.	201400607405
479-002	479-001	06/19/2014	19.00		ALMONASTER A'	JOURDAN RD	PSLS	201401423901
479-003	479-002	06/19/2014	365.00		ALMONASTER A'	ELAINE	PSLS	201401423901
479-004	479-003	06/19/2014	360.00		ALMONASTER A'	ELAINE	PSLS	201401423901
479-005	479-002	06/19/2014	190.00		ALMONASTER A'	JOURDAN RD	PSLS	201401423901
479-006	479-002	06/18/2014	40.00		ALMONASTER A'	JOURDAN RD	PSLS	201401423901
479-007	479-006	06/19/2014	680.00		ALMONASTER A'	JOURDAN RD	PSLS	201401423901
479-023	479-022	06/19/2014	118.00		BRUTUS	AMERICA	PSLS	201401423901
479-031	479-030	06/20/2014	95.00		OLD GENTILLY F	REYNES	PSLS	201401423901
479-033	479-030	06/20/2014	125.00		OLD GENTILLY F	AMERICA	PSLS	201401423901
479-049	420-035	06/20/2014	416.00		CHEF MENTEUR	REYNES	PSLS	201401423901
479-050	479-049	06/20/2014	418.00		CHEF MENTEUR	REYNES	PSLS	201401423901
480-002	480-001	06/24/2014	108.00	5000	OLD GENTILLY F	DESIRE	UNCHOKED	201401507001
480-012	480-036	06/23/2014	268.00		CHEF MENTEUR	LOUISA	PSLS	201401423901
480-024	480-023	06/20/2014	180.00		CHEF MENTEUR	FRANCE RD	PSLS	201401423901
480-025	480-024	06/20/2014	80.00		CHEF MENTEUR	FRANCE RD	PSLS	201401423901
480-026	480-025	06/19/2014	55.00		CHEF MENTEUR	FRANCE RD	PSLS	201401423901
480-028	480-025	06/19/2014	225.00		CHEF MENTEUR	FRANCE RD	PSLS	201401423901
480-029	480-028	06/19/2014	35.00		CHEF MENTEUR	FRANCE RD	PSLS	201401423901
480-031	480-029	06/19/2014	43.00		CHEF MENTEUR	FRANCE RD	PSLS	201401423901
480-032	249-060	06/19/2014	435.00		CONGRESS DR	CHEF MENTEUR H'	PSLS	201401423901
480-033	481-026	06/19/2014	360.00		CHEF MENTEUR	LOUISA	PSLS	201401423901
480-034	480-037	06/23/2014	10.00		OLD GENTILLY F	LOUISA	PSLS	201401423901
480-036	480-011	06/23/2014	111.00		CHEF MENTEUR	LOUISA	PSLS	201401423901
481-004	481-033	06/19/2014	270.00		CHEF MENTEUR	IROQUOIS	PSLS	201401423901
481-005	481-004	06/19/2014	80.00		IROQUOIS	CHEF MENTEUR H'	PSLS	201401423901
481-010	481-009	06/19/2014	257.00		OLD GENTILLY F	ST FERDINAND	PSLS	201401423901
481-011	391-031	06/19/2014	330.00		IROQUOIS	OLD GENTILLY RD	PSLS	201401423901
481-012	481-011	06/19/2014	33.00		OLD GENTILLY F	IROQUOIS	PSLS	201401423901
481-013	481-012	06/19/2014	350.00		OLD GENTILLY F	PEOPLES AV	PSLS	201401423901
481-017	481-018	06/23/2014	210.00		CHEF MENTEUR	PROVIDENCE PL	PSLS	201401423901
481-019	481-005	06/20/2014	373.00		CHEF MENTEUR	SEMINARY PL	PSLS	201401423901
481-021	248-100	06/23/2014	466.00		CHEF MENTEUR	PRESS DR	PSLS	201401423901
481-021	481-020	06/23/2014	345.00		CHEF MENTEUR	PRESS	PSLS	201401423901
481-022	481-021	06/23/2014	38.00		CHEF MENTEUR	PRESS	PSLS	201401423901
481-023	481-022	06/23/2014	218.00		CHEF MENTEUR	LOUISA	PSLS	201401423901
481-024	481-023	06/23/2014	205.00		CHEF MENTEUR	LOUISA	PSLS	201401423901
481-025	481-024	06/23/2014	198.00		CHEF MENTEUR	LOUISA	PSLS	201401423901
481-026	481-025	06/20/2014	300.00		CHEF MENTEUR	LOUISA	PSLS	201401423901
481-027	480-013	06/20/2014	425.00		CHEF MENTEUR	PRESS	PSLS	201401423901

<u>STRUCT1</u>	<u>STRUC2</u>	<u>COMP DATE</u>	<u>LENGTH</u>	<u>ADDRESS</u>	<u>STREET</u>	<u>CROSS STREET</u>	<u>ACTIVITY</u>	<u>WO_NO</u>
481-029	481-028	06/20/2014	400.00	CHEF MENTEUR	PRESS		PSLS	201401423901
481-031	481-030	06/23/2014	462.00	CHEF MENTEUR	IROQUOIS		PSLS	201401423901
481-032	481-031	06/23/2014	190.00	CHEF MENTEUR	IROQUOIS		PSLS	201401423901
481-037	481-036	06/23/2014	185.00	OLD GENTILLY F	PRESS DR		PSLS	201401423901
481-038	481-037	06/24/2014	470.00	OLD GENTILLY F	ST FERDINAND		PSLS	201401495301
481-039	391-045	06/24/2014	350.00	ST FERDINAND	OLD GENTILLY RD		PSLS	201401495301
482-001	476-072	06/24/2014	280.00	PRESSBURG	MAJOR DR		PSLS	201401495301
482-002	482-001	06/24/2014	311.00	MAJOR DR	DWYER RD		PSLS	201401495301
482-003	482-002	06/24/2014	307.00	MAJOR DR	DWYER RD		PSLS	201401495301
482-004	482-001	06/24/2014	45.00	MAJOR DR	PRESSBURG		PSLS	201401495301
482-005	482-004	06/24/2014	45.00	MAJOR DR	PRESSBURG		PSLS	201401495301
482-006	482-005	06/25/2014	141.00	MAJOR DR	CHEF MENTEUR H'		PSLS	201401495301
482-007	482-006	06/25/2014	255.00	MAJOR DR	CHEF MENTEUR H'		PSLS	201401495301
482-008	482-007	06/25/2014	253.00	MAJOR DR	CHEF MENTEUR H'		PSLS	201401495301
482-009	482-008	06/25/2014	389.00	MAJOR DR	CHEF MENTEUR H'		PSLS	201401495301
482-011	482-004	06/24/2014	140.00	PRESSBURG	TYNECASTLE DR		PSLS	201401495301
482-012	482-011	06/25/2014	135.00	PRESSBURG	TYNECASTLE DR		PSLS	201401495301
482-013	482-012	06/25/2014	325.00	TYNECASTLE DF	DWYER RD		PSLS	201401495301
482-014	482-013	06/26/2014	325.00	TYNECASTLE DF	DWYER RD		PSLS	201401495301
482-015	482-012	06/26/2014	227.00	PRESSBURG	PENTLAND DR		PSLS	201401495301
482-016	482-015	06/26/2014	240.00	E ADAMS CT	N ADAMS CT		PSLS	201401495301
482-017	482-016	06/26/2014	55.00	E ADAMS CT	N ADAMS CT		PSLS	201401495301
482-018	482-017	06/26/2014	135.00	E ADAMS CT	CHEF MENTEUR H'		PSLS	201401495301
482-019	482-017	06/25/2014	406.00	E ADAMS CT	CHEF MENTEUR H'		PSLS	201401495301
482-020	482-019	06/26/2014	106.00	E ADAMS CT	CHEF MENTEUR H'		PSLS	201401495301
482-021	482-020	06/26/2014	195.00	E ADAMS CT	CHEF MENTEUR H'		PSLS	201401495301
482-022	482-016	06/26/2014	226.00	N ADAMS CT	W ADAMS CT		PSLS	201401495301
482-023	482-022	06/26/2014	36.00	W ADAMS CT	N ADAMS CT		PSLS	201401495301
482-024	482-023	06/26/2014	110.00	W ADAMS CT	CHEF MENTEUR H'		PSLS	201401495301
482-025	482-023	06/26/2014	380.00	W ADAMS CT	CHEF MENTEUR H'		PSLS	201401495301
482-026	482-025	06/27/2014	182.00	W ADAMS CT	CHEF MENTEUR H'		PSLS	201401495301
482-027	482-026	06/27/2014	228.00	W ADAMS CT	CHEF MENTEUR H'		PSLS	201401495301
482-029	482-015	06/27/2014	47.00	PENTLAND DR	PRESSBURG		PSLS	201401495301
482-030	482-029	06/27/2014	280.00	PENTLAND DR	DWYER RD		PSLS	201401495301
482-031	482-030	06/27/2014	310.00	PENTLAND DR	DWYER RD		PSLS	201401495301
482-032	482-015	06/24/2014	298.00	PRESSBURG	MEADOWBANK DR		PSLS	201401495301
482-032	482-D1	06/27/2014	282.00	PRESSBURG	MEADOWBANK DR		PSLS	201401495301
482-033	482-032	06/27/2014	290.00	MEADOWBANK I	DWYER RD		PSLS	201401495301
482-034	482-033	06/27/2014	290.00	MEADOWBANK I	DWYER RD		PSLS	201401495301
482-035	482-032	06/27/2014	262.00	PRESSBURG	BULLARD AV		PSLS	201401495301
482-036	482-035	07/01/2014	12.00	PRESSBURG	BULLARD AV		PSLS	201401495301
482-037	482-036	07/01/2014	192.00	BULLARD AV	CHEF MENTEUR H'		PSLS	201401495301
482-038	482-037	07/01/2014	265.00	BULLARD AV	CHEF MENTEUR H'		PSLS	201401495301
482-039	482-038	07/01/2014	300.00	BULLARD AV	CHEF MENTEUR H'		PSLS	201401495301
482-040	482-039	07/02/2014	130.00	BULLARD AV	CHEF MENTEUR H'		PSLS	201401495301

<u>STRUCT1</u>	<u>STRUC2</u>	<u>COMP DATE</u>	<u>LENGTH</u>	<u>ADDRESS</u>	<u>STREET</u>	<u>CROSS STREET</u>	<u>ACTIVITY</u>	<u>WO_NO</u>
482-043	482-042	07/03/2014	20.00		DWYER RD	WEST ACCESS RD	PSLS	201401495301
482-045	482-044	07/03/2014	20.00		DWYER RD	WEST ACCESS RD	PSLS	201401495301
482-047	482-046	07/03/2014	20.00		DWYER RD	WEST ACCESS RD	PSLS	201401495301
482-049	482-048	07/03/2014	20.00		DWYER RD	WEST ACCESS RD	PSLS	201401495301
482-051	482-050	07/03/2014	20.00		DWYER RD	WEST ACCESS RD	PSLS	201401495301
482-053	482-052	07/03/2014	20.00		DWYER RD	WEST ACCESS RD	PSLS	201401495301
482-055	482-054	07/03/2014	15.00		DWYER RD	WEST ACCESS RD	PSLS	201401495301
482-063	482-062	07/07/2014	20.00		BULLARD AV	PRESSBURG	PSLS	201401495301
482-068	476-078	07/16/2014	260.00		CHEF MENTEUR	BULLARD AV	PSLS	201401495301
482-069	482-068	07/07/2014	350.00		CHEF MENTEUR	BULLARD AV	PSLS	201401495301
482-070	482-069	07/07/2014	356.00		CHEF MENTEUR	BULLARD AV	PSLS	201401495301
482-071	482-070	07/07/2014	378.00		CHEF MENTEUR	BULLARD AV	PSLS	201401495301
482-072	482-071	07/08/2014	386.00		CHEF MENTEUR	BULLARD AV	PSLS	201401495301
484-023	484-022	07/08/2014	65.00		DWYER RD	BERGERAC	PSLS	201401495301
484-025	484-017	07/08/2014	290.00		DWYER RD	MICHOUD BL	PSLS	201401495301
484-026	484-025	07/08/2014	134.00		MICHOUD BL	DWYER RD	PSLS	201401495301
484-027	484-026	07/08/2014	54.00		MICHOUD BL	DWYER RD	PSLS	201401495301
484-040	484-039	07/08/2014	285.00		MICHOUD BL	DEAUVILLE CT	PSLS	201401495301
484-042	484-041	07/07/2014	309.00		MICHOUD BL	DWYER RD	PSLS	201401495301
484-052	484-051	01/04/2014	264.00	13050	CHERBOURG	TOULON	UNCHOKED	201400019404
484-066	484-065	02/22/2014	121.00	4874	TOULON	DEAUVILLE CT	UNCHOKED	201400417501
486-065	486-SPSBD	07/08/2014	8.00		CHEF MENTEUR	ALCEE FORTIER BI	PSLS	201401495301
486-066	486-065	09/17/2014	70.00		CHEF MENTEUR	ALCEE FORTIER BI	PSLS	201401931501
486-070	486-069	05/01/2014	276.00	4664	ALCEE FORTIER	CHEF MENTEUR H'	FLUSHED GRE.	201400876802
488-075	488-072	12/13/2014	328.00	N/A	WALES	LACOMBE	UNCHOKED	201402587801
489-041	489-040	07/09/2014	20.00		HAYNE BL	BERG	PSLS	201401495301
489-137	489-136	07/09/2014	26.00		BULLARD AV	MORRISON RD	PSLS	201401495301
489-138	489-137	07/09/2014	145.00		BULLARD AV	KRISTEN CT	PSLS	201401495301
489-149	489-137	07/09/2014	340.00		MORRISON RD	KRISTEN CT	PSLS	201401495301
489-156	489-158	07/10/2014	34.00		WALES	JAHNCKE RD	PSLS	201401495301
489-157	489-156	07/10/2014	406.00		JAHNCKE RD	CURRAN BL	PSLS	201401495301
489-158	490-096	07/10/2014	255.00		WALES	JAHNCKE RD	PSLS	201401495301
489-159	489-158	07/10/2014	310.00		JAHNCKE RD	HAYNE BL	PSLS	201401495301
489-160	490-099	07/10/2014	214.00		HAYNE BL	JAHNCKE RD	PSLS	201401495301
489-168	490-102	07/16/2014	280.00		MORRISON RD	JAHNCKE RD	PSLS	201401495301
490-004	490-001	07/10/2014	110.00		MORRISON RD	DUNE DR	PSLS	201401495301
490-005	490-004	07/11/2014	363.00		DUNE DR	W SANDY COVE DR	PSLS	201401495301
490-006	490-005	07/11/2014	342.00		DUNE DR	W SANDY COVE DR	PSLS	201401495301
490-007	490-006	07/11/2014	380.00		DUNE DR	CURRAN BL	PSLS	201401495301
490-008	490-006	07/11/2014	335.00		W SANDY COVE	SANDY COVE DR	PSLS	201401495301
490-009	490-004	07/11/2014	233.00		MORRISON RD	PEBBLE DR	PSLS	201401495301
490-010	490-009	07/14/2014	365.00		PEBBLE DR	CURRAN BL	PSLS	201401495301
490-011	490-010	07/14/2014	407.00		PEBBLE DR	CURRAN BL	PSLS	201401495301
490-012	490-011	07/14/2014	385.00		PEBBLE DR	CURRAN BL	PSLS	201401495301
490-013	490-012	07/14/2014	415.00		PEBBLE DR	HAYNE BL	PSLS	201401495301

<u>STRUCT1</u>	<u>STRUC2</u>	<u>COMP DATE</u>	<u>LENGTH</u>	<u>ADDRESS</u>	<u>STREET</u>	<u>CROSS STREET</u>	<u>ACTIVITY</u>	<u>WO_NO</u>
490-014	490-013	07/15/2014	395.00		PEBBLE DR	HAYNE BL	PSLS	201401495301
490-015	490-014	07/15/2014	425.00		PEBBLE DR	HAYNE BL	PSLS	201401495301
490-016	490-009	07/15/2014	240.00		MORRISON RD	WAVE DR	PSLS	201401495301
490-017	490-016	07/16/2014	365.00		WAVE DR	CURRAN BL	PSLS	201401495301
490-018	490-017	07/16/2014	405.00		WAVE DR	CURRAN BL	PSLS	201401495301
490-019	490-018	07/16/2014	385.00		WAVE DR	CURRAN BL	PSLS	201401495301
490-020	490-019	07/15/2014	415.00		WAVE DR	HAYNE BL	PSLS	201401495301
490-022	490-021	07/15/2014	420.00		WAVE DR	HAYNE BL	PSLS	201401495301
490-023	490-016	07/16/2014	234.00		MORRISON RD	BRANCH DR	PSLS	201401495301
490-025	490-023	07/21/2014	280.00		BRANCH DR	ZENITH	PSLS	201401607501
490-026	490-025	07/21/2014	326.00		BRANCH DR	ZENITH	PSLS	201401607501
490-027	490-026	07/21/2014	235.00		ZENITH	INLET LN	PSLS	201401607501
490-028	490-027	07/21/2014	233.00		INLET LN	CURRAN BL	PSLS	201401607501
490-029	490-028	07/21/2014	225.00		INLET LN	CURRAN BL	PSLS	201401607501
490-030	490-026	07/21/2014	255.00		BRANCH DR	CURRAN BL	PSLS	201401607501
490-032	490-031	07/21/2014	410.00		BRANCH DR	HAYNE BL	PSLS	201401607501
490-033	490-032	07/22/2014	400.00		BRANCH DR	HAYNE BL	PSLS	201401607501
490-034	490-033	07/22/2014	420.00		BRANCH DR	HAYNE BL	PSLS	201401607501
490-035	490-031	07/22/2014	150.00		CURRAN BL	PLACID	PSLS	201401607501
490-036	490-035	07/22/2014	26.00		PLACID	CURRAN BL	PSLS	201401607501
490-037	490-036	07/22/2014	25.00		PLACID	CURRAN BL	PSLS	201401607501
490-038	490-037	07/22/2014	265.00		PLACID	WALES	PSLS	201401607501
490-039	490-038	07/23/2014	323.00		PLACID	WALES	PSLS	201401607501
490-040	490-039	07/23/2014	385.00		PLACID	HAYNE BL	PSLS	201401607501
490-041	490-039	07/23/2014	220.00		WALES	PARRY	PSLS	201401607501
490-042	490-001	07/23/2014	290.00		MORRISON RD	SANDY COVE DR	PSLS	201401607501
490-043	490-042	07/23/2014	17.00		MORRISON RD	SANDY COVE DR	PSLS	201401607501
490-044	490-043	07/23/2014	307.00		MORRISON RD	GANNON RD	PSLS	201401607501
490-045	490-044	07/24/2014	308.00		MORRISON RD	GANNON RD	PSLS	201401607501
490-046	490-045	07/24/2014	312.00		MORRISON RD	GANNON RD	PSLS	201401607501
490-047	490-042	07/24/2014	390.00		SANDY COVE DF	SURF	PSLS	201401607501
490-048	490-047	07/24/2014	69.00		SANDY COVE DF	SURF	PSLS	201401607501
490-049	490-048	07/24/2014	121.00		SURF	MORRISON RD	PSLS	201401607501
490-050	490-049	07/24/2014	46.00		SURF	MORRISON RD	PSLS	201401607501
490-051	490-050	07/24/2014	348.00		SURF	MORRISON RD	PSLS	201401607501
490-052	490-048	07/28/2014	320.00		SANDY COVE DF	CURRAN BL	PSLS	201401607501
490-053	490-052	07/28/2014	385.00		SANDY COVE DF	CURRAN BL	PSLS	201401607501
490-054	490-053	07/28/2014	145.00		CURRAN BL	PYRAMID	PSLS	201401607501
490-055	490-054	07/28/2014	205.00		QUAKER	CURRAN BL	PSLS	201401607501
490-056	490-054	07/28/2014	190.00		CURRAN BL	PYRAMID	PSLS	201401607501
490-057	490-056	07/28/2014	65.00		CURRAN BL	PYRAMID	PSLS	201401607501
490-058	490-057	07/28/2014	400.00		PYRAMID	CURRAN BL	PSLS	201401607501
490-059	490-053	07/28/2014	313.00		SANDY COVE DF	PASS DR	PSLS	201401607501
490-060	490-059	07/28/2014	320.00		SANDY COVE DF	PASS DR	PSLS	201401607501
490-061	490-060	07/28/2014	307.00		SANDY COVE DF	HAYNE BL	PSLS	201401607501

<u>STRUCT1</u>	<u>STRUC2</u>	<u>COMP DATE</u>	<u>LENGTH</u>	<u>ADDRESS</u>	<u>STREET</u>	<u>CROSS STREET</u>	<u>ACTIVITY</u>	<u>WO_NO</u>
490-062	490-061	07/28/2014	313.00		SANDY COVE DF	HAYNE BL	PSLS	201401607501
490-063	490-062	07/28/2014	327.00		HAYNE BL	SANDPIPER DR	PSLS	201401607501
490-064	490-053	07/28/2014	220.00		CURRAN BL	WINDWARD CT	PSLS	201401607501
490-065	490-064	07/29/2014	340.00		WINDWARD CT	PASS DR	PSLS	201401607501
490-066	490-065	07/29/2014	341.00		WINDWARD CT	PASS DR	PSLS	201401607501
490-067	490-066	07/29/2014	357.00		WINDWARD CT	PASS DR	PSLS	201401607501
490-068	490-064	07/29/2014	235.00		CURRAN BL	SANDPIPER DR	PSLS	201401607501
490-069	490-068	07/28/2014	390.00		SANDPIPER DR	PASS DR	PSLS	201401607501
490-070	490-069	07/28/2014	380.00		SANDPIPER DR	HAYNE BL	PSLS	201401607501
490-071	490-070	07/28/2014	39.00		SANDPIPER DR	HAYNE BL	PSLS	201401607501
490-072	490-071	07/28/2014	20.00		SANDPIPER DR	HAYNE BL	PSLS	201401607501
490-073	490-072	07/28/2014	90.00		SANDPIPER DR	HAYNE BL	PSLS	201401607501
490-074	490-073	07/28/2014	35.00		SANDPIPER DR	HAYNE BL	PSLS	201401607501
490-075	490-074	07/28/2014	185.00		TRADE WINDS C	GANNON RD	PSLS	201401607501
490-076	490-075	07/28/2014	110.00		TRADE WINDS C	GANNON RD	PSLS	201401607501
490-077	490-075	07/28/2014	135.00		TRADE WINDS C	GANNON RD	PSLS	201401607501
490-078	490-070	07/29/2014	217.00		SANDPIPER DR	HAYNE BL	PSLS	201401607501
490-079	490-078	07/29/2014	272.00		SANDPIPER DR	HAYNE BL	PSLS	201401607501
490-081	490-068	07/29/2014	240.00		CURRAN BL	GANNON RD	PSLS	201401607501
490-082	490-081	07/29/2014	245.00		CURRAN BL	GANNON RD	PSLS	201401607501
490-083	490-082	07/29/2014	242.00		GANNON RD	WINNERS CI	PSLS	201401607501
490-084	490-083	07/29/2014	195.00		WINNERS CI	GANNON RD	PSLS	201401607501
490-085	490-084	07/29/2014	70.00		WINNERS CI	GANNON RD	PSLS	201401607501
490-086	490-085	07/29/2014	160.00		WINNERS CI	GANNON RD	PSLS	201401607501
490-087	490-083	07/29/2014	45.00		GANNON RD	WINNERS CI	PSLS	201401607501
490-088	490-087	07/29/2014	138.00		GANNON RD	WINNERS CI	PSLS	201401607501
490-089	490-088	07/29/2014	220.00		WINNERS CI	GANNON RD	PSLS	201401607501
490-091	490-088	07/28/2014	75.00		GANNON RD	HAYNE BL	PSLS	201401607501
490-093	490-087	07/29/2014	30.00		GANNON RD	LINDEN	PSLS	201401607501
490-094	506-030	07/29/2014	290.00		CURRAN BL	GANNON RD	PSLS	201401607501
490-095	506-032	07/29/2014	300.00		CHRISTOPHER C	GANNON RD	PSLS	201401607501
490-096	490-041	07/30/2014	40.00		WALES	PARRY	PSLS	201401607501
490-097	490-096	07/30/2014	275.00		PARRY	CURRAN BL	PSLS	201401607501
490-098	490-096	07/30/2014	325.00		PARRY	HAYNE BL	PSLS	201401607501
490-099	490-098	07/30/2014	317.00		PARRY	HAYNE BL	PSLS	201401607501
490-100	490-099	07/30/2014	226.00		HAYNE BL	PLACID	PSLS	201401607501
490-101	490-024	07/30/2014	275.00		MORRISON RD	PARRY	PSLS	201401607501
490-102	490-101	07/30/2014	25.00		PARRY	MORRISON RD	PSLS	201401607501
491-027	491-026	07/30/2014	20.00		RESTGATE RD	PLAINFIELD DR	PSLS	201401607501
491-029	491-028	07/30/2014	20.00		RESTGATE RD	PLAINFIELD DR	PSLS	201401607501
491-050	491-048	07/30/2014	62.00		READ LN	READ BL	PSLS	201401607501
491-102	491-097	07/30/2014	475.00		ANDOVER DR	WEAVER AV	PSLS	201401607501
493-044	493-043	07/30/2014	50.00		W BARRINGTON	W BARRINGTON C	PSLS	201401607501
493-056	493-055	07/30/2014	23.00		BULLARD AV	I-10 SERVICE RD	PSLS	201401607501
493-057	493-056	07/30/2014	185.00		BULLARD AV	I-10 SERVICE RD	PSLS	201401607501

<u>STRUCT1</u>	<u>STRUC2</u>	<u>COMP DATE</u>	<u>LENGTH</u>	<u>ADDRESS</u>	<u>STREET</u>	<u>CROSS STREET</u>	<u>ACTIVITY</u>	<u>WO_NO</u>
493-061	493-060	12/07/2014	248.00	11640	MORRISON RD	BEACONFIELD DR	UNCHOKED	201402538202
493-079	493-078	07/30/2014	55.00		BRIARHEATH DF	E BARRINGTON DF	PSLS	201401607501
493-080	493-078	07/29/2014	387.00		E BARRINGTON	BRIARHEATH DR	PSLS	201401607501
493-082	493-019	07/30/2014	20.00		W BARRINGTON	W BARRINGTON C	PSLS	201401607501
493-083	493-082	07/30/2014	20.00		W BARRINGTON	W BARRINGTON DI	PSLS	201401607501
493-084	493-083	07/30/2014	109.00		W BARRINGTON	W BARRINGTON C	PSLS	201401607501
494-001	474-020	07/30/2014	290.00		READ BL	OLD GENTILLY RD	PSLS	201401607501
495-016	464-016	07/30/2014	103.00		WILSON	CHEF MENTEUR H	PSLS	201401607501
495-017	495-016	07/30/2014	34.00		WILSON	CHEF MENTEUR H	PSLS	201401607501
495-026	495-025	07/30/2014	262.00		OLD GENTILLY F	MIDLOTHAN	PSLS	201401607501
495-027	495-026	07/30/2014	264.00		OLD GENTILLY F	ELAINE	PSLS	201401607501
495-028	479-004	07/31/2014	365.00		ALMONASTER A	ELAINE	PSLS	201401607501
495-029	495-028	07/31/2014	360.00		ALMONASTER A	ELAINE	PSLS	201401607501
495-039	495-038	07/31/2014	22.00		ALMONASTER A	ELAINE	PSLS	201401607501
495-048	495-047	07/31/2014	329.00		ALMONASTER A	PARKWAY DR	PSLS	201401607501
495-049	495-048	09/17/2014	91.00		PARKWAY DR	GERANIUM LN	PSLS	201401931501
495-050	495-049	09/17/2014	300.00		PARKWAY DR	GERANIUM LN	PSLS	201401931501
495-051	495-050	07/31/2014	295.00		PARKWAY DR	GERANIUM LN	PSLS	201401607501
495-LS1	495-015	09/19/2014	115.00		CHEF MENTEUR	LAFON DR	PSLS	201401931501
496-010	496-029	09/18/2014	250.00		DODT AV	OLD GENTILLY RD	PSLS	201401931501
496-011	496-010	07/31/2014	180.00		DODT AV	OLD GENTILLY RD	PSLS	201401607501
496-012	496-011	07/29/2014	235.00		OLD GENTILLY F	CROWDER BL	PSLS	201401607501
496-013	496-012	07/29/2014	240.00		OLD GENTILLY F	CROWDER BL	PSLS	201401607501
496-014	496-013	07/29/2014	367.00		OLD GENTILLY F	CROWDER BL	PSLS	201401607501
496-015	496-014	07/28/2014	366.00		OLD GENTILLY F	CROWDER BL	PSLS	201401607501
496-016	496-015	07/28/2014	250.00		OLD GENTILLY F	CAMELIA	PSLS	201401607501
496-017	496-016	07/28/2014	248.00		OLD GENTILLY F	CAMELIA	PSLS	201401607501
496-018	496-017	07/28/2014	332.00		OLD GENTILLY F	CAMELIA	PSLS	201401607501
496-019	496-018	07/29/2014	333.00		OLD GENTILLY F	CAMELIA	PSLS	201401607501
496-020	496-019	07/29/2014	339.00		OLD GENTILLY F	CAMELIA	PSLS	201401607501
496-021	496-020	07/29/2014	305.00		OLD GENTILLY F	OLEANDER	PSLS	201401607501
496-022	496-021	07/29/2014	303.00		OLD GENTILLY F	VERBENA	PSLS	201401607501
496-023	496-022	07/17/2014	162.00		OLD GENTILLY F	CARNATION LN	PSLS	201401607701
496-024	497-019	07/17/2014	310.00		CHEF MENTEUR	GENTILLY RD	PSLS	201401607701
496-025	496-024	07/17/2014	32.00		CHEF MENTEUR	GENTILLY RD	PSLS	201401607701
496-026	496-025	07/17/2014	193.00		CHEF MENTEUR	GENTILLY RD	PSLS	201401607701
496-027	496-026	07/17/2014	50.00		CHEF MENTEUR	GENTILLY RD	PSLS	201401607701
496-029	496-028	07/17/2014	40.00		DODT AV	OLD GENTILLY RD	PSLS	201401607701
497-012	497-021	08/01/2014	285.00		CHEF MENTEUR	READ BL	PSLS	201401607701
497-013	497-021	08/01/2014	360.00		CHEF MENTEUR	MC COY	PSLS	201401607701
497-014	497-013	07/18/2014	351.00		CHEF MENTEUR	MC COY	PSLS	201401607701
497-015	497-014	07/18/2014	335.00		CHEF MENTEUR	MC COY	PSLS	201401607701
497-016	473-020	07/18/2014	135.00		MARQUE DR	CHEF MENTEUR H	PSLS	201401607701
497-017	497-016	07/18/2014	345.00		CHEF MENTEUR	GENTILLY RD	PSLS	201401607701
497-018	497-017	07/18/2014	333.00		CHEF MENTEUR	GENTILLY RD	PSLS	201401607701

<u>STRUCT1</u>	<u>STRUC2</u>	<u>COMP DATE</u>	<u>LENGTH</u>	<u>ADDRESS</u>	<u>STREET</u>	<u>CROSS STREET</u>	<u>ACTIVITY</u>	<u>WO_NO</u>
497-019	497-018	07/21/2014	335.00	CHEF MENTEUR	GENTILLY RD		PSLS	201401607701
497-020	496-023	07/21/2014	135.00	GENTILLY RD	ROSE AV		PSLS	201401607701
497-021	474-120	08/01/2014	90.00	LURLINE	CHEF MENTEUR H		PSLS	201401607701
500-002	500-001	07/21/2014	18.00	MICHOUD BL	CHEF MENTEUR H		PSLS	201401607701
500-003	500-002	07/21/2014	350.00	MICHOUD BL	CHEF MENTEUR H		PSLS	201401607701
501-001	500-003	07/21/2014	353.00	L&N RAILROAD	W POCHE CT		PSLS	201401607701
501-002	501-001	07/21/2014	344.00	L&N RAILROAD	SERVITUDE		PSLS	201401607701
501-002	501-025	10/21/2014	5.00	L&N RAILROAD	SERVITUDE		PSLS	201402222501
501-003	501-002	07/21/2014	311.00	SERVITUDE	W POCHE CT		PSLS	201401607701
501-004	501-003	07/22/2014	208.00	W POCHE CT	L&N RAILROAD		PSLS	201401607701
501-005	501-004	07/22/2014	168.00	W POCHE CT	L&N RAILROAD		PSLS	201401607701
501-006	501-005	07/22/2014	162.00	W POCHE CT	L&N RAILROAD		PSLS	201401607701
501-007	501-006	07/23/2014	318.00	W POCHE CT	L&N RAILROAD		PSLS	201401607701
501-008	501-007	07/23/2014	334.00	W POCHE CT	L&N RAILROAD		PSLS	201401607701
501-011	501-002	07/23/2014	335.00	L&N RAILROAD	W POCHE CT		PSLS	201401607701
501-012	501-011	07/23/2014	335.00	L&N RAILROAD	SERVITUDE		PSLS	201401607701
501-013	501-012	07/23/2014	308.00	L&N RAILROAD	W POCHE CT		PSLS	201401607701
501-014	501-013	07/23/2014	310.00	L&N RAILROAD	W POCHE CT		PSLS	201401607701
501-015	501-014	07/24/2014	310.00	L&N RAILROAD	W POCHE CT		PSLS	201401607701
501-016	501-015	07/25/2014	308.00	L&N RAILROAD	W POCHE CT		PSLS	201401607701
502-011	502-010	07/25/2014	401.00	CHEF MENTEUR	OLD GENTILLY RD		PSLS	201401607701
502-012	502-011	07/25/2014	388.00	CHEF MENTEUR	OLD GENTILLY RD		PSLS	201401607701
503-002	503-001	07/25/2014	87.00	INDUSTRIAL PK	CHEF MENTEUR H		PSLS	201401607701
503-003	503-002	07/25/2014	186.00	INDUSTRIAL PK	CHEF MENTEUR H		PSLS	201401607701
503-004	503-003	07/25/2014	267.00	INDUSTRIAL PK	CHEF MENTEUR H		PSLS	201401607701
505-006	505-083	08/01/2014	290.00	W RENAISSANCE	LAKE CARMEL DR		PSLS	201401607701
505-007	505-006	07/28/2014	130.00	LAKE CARMEL D	W RENAISSANCE C		PSLS	201401607701
505-008	505-007	07/23/2014	22.00	LAKE CARMEL D	BEAUVOIR CT		PSLS	201401607701
505-009	505-008	07/23/2014	91.00	LAKE CARMEL D	BEAUVOIR CT		PSLS	201401607701
505-010	505-009	07/23/2014	222.00	BEAUVOIR CT	LAKE CARMEL DR		PSLS	201401607701
505-011	505-010	07/23/2014	250.00	BEAUVOIR CT	LAKE CARMEL DR		PSLS	201401607701
505-012	505-011	07/23/2014	251.00	BEAUVOIR CT	CHANELLE CT		PSLS	201401607701
505-014	505-009	07/23/2014	155.00	LAKE CARMEL D	BEAUVOIR CT		PSLS	201401607701
505-015	505-014	07/23/2014	250.00	LAKE CARMEL D	BEAUVOIR CT		PSLS	201401607701
505-016	505-015	07/29/2014	210.00	LAKE CARMEL D	CHATELAIN CT		PSLS	201401607701
505-017	505-016	08/07/2014	145.00	LAKE CARMEL D	CHATELAIN CT		PSLS	201401607701
505-018	505-017	07/29/2014	140.00	CHATELAIN CT	LAKE CARMEL DR		PSLS	201401607701
505-019	505-018	07/29/2014	185.00	CHATELAIN CT	LAKE CARMEL DR		PSLS	201401607701
505-020	505-019	07/29/2014	135.00	CHATELAIN CT	LAKE CARMEL DR		PSLS	201401607701
505-021	505-019	07/29/2014	60.00	CHATELAIN CT	LAKE CARMEL DR		PSLS	201401607701
505-022	505-021	07/29/2014	20.00	CHATELAIN CT	LAKE CARMEL DR		PSLS	201401607701
505-023	505-022	07/29/2014	300.00	CHATELAIN CT	LAKE CARMEL DR		PSLS	201401607701
505-024	505-023	07/29/2014	283.00	CHATELAIN CT	CARMEL PL		PSLS	201401607701
505-025	505-024	07/28/2014	390.00	CHATELAIN CT	CARMEL PL		PSLS	201401607701
505-026	505-025	07/28/2014	50.00	CARMEL PL	CHATELAIN DR		PSLS	201401607701

<u>STRUCT1</u>	<u>STRUC2</u>	<u>COMP DATE</u>	<u>LENGTH</u>	<u>ADDRESS</u>	<u>STREET</u>	<u>CROSS STREET</u>	<u>ACTIVITY</u>	<u>WO_NO</u>
505-027	505-006	07/28/2014	174.00		N LAKE CARMEL	W RENAISSANCE C	PSLS	201401607701
505-028	505-027	07/28/2014	265.00		N LAKE CARMEL	E RENAISSANCE C	PSLS	201401607701
505-029	505-028	07/29/2014	275.00		N LAKE CARMEL	E RENAISSANCE C	PSLS	201401607701
505-030	505-029	07/29/2014	282.00		N LAKE CARMEL	WAYSIDE DR	PSLS	201401607701
505-031	505-030	07/29/2014	400.00		WAYSIDE DR	N LAKE CARMEL D	PSLS	201401607701
505-032	505-031	07/29/2014	400.00		WAYSIDE DR	PARLANGE CT	PSLS	201401607701
505-033	505-006	07/29/2014	298.00		W RENAISSANCE	MC RAVEN CT	PSLS	201401607701
505-034	505-033	07/30/2014	305.00		MC RAVEN CT	W RENAISSANCE C	PSLS	201401607701
505-035	505-034	07/30/2014	390.00		MC RAVEN CT	E RENAISSANCE C	PSLS	201401607701
505-036	505-035	07/30/2014	75.00		E RENAISSANCE	MC RAVEN CT	PSLS	201401607701
505-037	505-035	07/31/2014	36.00		E RENAISSANCE	MC RAVEN CT	PSLS	201401607701
505-038	505-037	07/31/2014	119.00		E RENAISSANCE	JEANNE CT	PSLS	201401607701
505-039	505-038	07/31/2014	162.00		E RENAISSANCE	JEANNE CT	PSLS	201401607701
505-040	505-039	07/31/2014	176.00		E RENAISSANCE	PARLANGE CT	PSLS	201401607701
505-041	505-040	07/31/2014	95.00		E RENAISSANCE	PARLANGE CT	PSLS	201401607701
505-042	505-041	07/31/2014	261.00		PARLANGE CT	WAYSIDE DR	PSLS	201401607701
505-043	505-042	08/01/2014	430.00		WAYSIDE DR	ASHLAND DR	PSLS	201401607701
505-044	505-041	08/01/2014	94.00		E RENAISSANCE	PARLANGE CT	PSLS	201401607701
505-045	505-044	08/01/2014	275.00		E RENAISSANCE	CHANELLE CT	PSLS	201401607701
505-046	505-045	08/01/2014	71.00		E RENAISSANCE	ASHLAND DR	PSLS	201401607701
505-047	505-046	08/01/2014	164.00		E RENAISSANCE	ASHLAND DR	PSLS	201401607701
505-048	505-047	08/01/2014	308.00		ASHLAND DR	WAYSIDE DR	PSLS	201401607701
505-050	505-049	08/01/2014	161.00		E RENAISSANCE	SHADOWLAWN AV	PSLS	201401607701
505-051	505-050	08/01/2014	225.00		SHADOWLAWN /	I-10 SERVICE RD	PSLS	201401607701
505-052	505-033	08/01/2014	174.00		W RENAISSANCE	JEANNE CT	PSLS	201401607701
505-053	505-052	08/01/2014	56.00		W RENAISSANCE	JEANNE CT	PSLS	201401607701
505-054	505-053	08/01/2014	255.00		JEANNE CT	W RENAISSANCE C	PSLS	201401607701
505-055	505-054	08/01/2014	225.00		JEANNE CT	E RENAISSANCE C	PSLS	201401607701
505-056	505-052	08/01/2014	85.00		W RENAISSANCE	JEANNE CT	PSLS	201401607701
505-057	505-056	08/01/2014	149.00		W RENAISSANCE	PARLANGE CT	PSLS	201401607701
505-058	505-057	08/01/2014	349.00		PARLANGE CT	E RENAISSANCE C	PSLS	201401607701
505-059	505-058	08/01/2014	150.00		PARLANGE CT	E RENAISSANCE C	PSLS	201401607701
505-060	505-057	08/01/2014	164.00		W RENAISSANCE	CHANELLE CT	PSLS	201401607701
505-061	505-060	08/01/2014	107.00		W RENAISSANCE	CHANELLE CT	PSLS	201401607701
505-062	505-061	08/01/2014	212.00		CHANELLE CT	BEAUVOIR CT	PSLS	201401607701
505-063	505-062	08/01/2014	90.00		BEAUVOIR CT	CARMEL PL	PSLS	201401607701
505-064	505-063	08/01/2014	120.00		BEAUVOIR CT	CARMEL PL	PSLS	201401607701
505-065	505-077	08/01/2014	50.00		BEAUVOIR CT	CARMEL PL	PSLS	201401607701
505-066	505-065	08/01/2014	8.00		BEAUVOIR CT	CARMEL PL	PSLS	201401607701
505-067	505-061	08/01/2014	300.00		CHANELLE CT	W RENAISSANCE C	PSLS	201401607701
505-068	505-067	08/01/2014	260.00		CHANELLE CT	E RENAISSANCE C	PSLS	201401607701
505-069	505-061	08/01/2014	156.00		W RENAISSANCE	ASHLAND DR	PSLS	201401607701
505-070	505-069	08/01/2014	100.00		W RENAISSANCE	ASHLAND DR	PSLS	201401607701
505-071	505-070	08/01/2014	280.00		ASHLAND DR	W RENAISSANCE C	PSLS	201401607701
505-072	505-071	08/01/2014	288.00		ASHLAND DR	E RENAISSANCE C	PSLS	201401607701

<u>STRUCT1</u>	<u>STRUC2</u>	<u>COMP DATE</u>	<u>LENGTH</u>	<u>ADDRESS</u>	<u>STREET</u>	<u>CROSS STREET</u>	<u>ACTIVITY</u>	<u>WO_NO</u>
505-073	505-070	08/01/2014	166.00		W RENAISSANCE	ASHLAND DR	PSLS	201401607701
505-074	505-073	08/01/2014	123.00		W RENAISSANCE	SHADOWLAWN AV	PSLS	201401607701
505-075	505-074	08/01/2014	115.00		W RENAISSANCE	SHADOWLAWN AV	PSLS	201401607701
505-076	505-075	08/01/2014	100.00		W RENAISSANCE	SHADOWLAWN AV	PSLS	201401607701
505-078	505-077	08/01/2014	170.00		CARMEL PL	CHATELAIN DR	PSLS	201401607701
505-079	505-078	08/01/2014	68.00		CARMEL PL	CHATELAIN DR	PSLS	201401607701
505-080	505-079	08/01/2014	350.00		CARMEL PL	CHATELAIN DR	PSLS	201401607701
505-081	505-026	08/01/2014	140.00		CARMEL PL	BEAUVOIR CT	PSLS	201401607701
505-082	505-081	08/01/2014	240.00		CARMEL PL	BEAUVOIR CT	PSLS	201401607701
506-002	506-001	08/01/2014	21.00		MORRISON RD	SCOTTWOOD	PSLS	201401607701
506-003	506-002	08/01/2014	20.00		MORRISON RD	SCOTTWOOD DR	PSLS	201401607701
506-004	506-001	08/01/2014	165.00		MORRISON RD	SCOTTWOOD DR	PSLS	201401607701
506-005	506-004	08/01/2014	250.00		MORRISON RD	JONLEE DR	PSLS	201401607701
506-006	506-005	08/01/2014	150.00		MORRISON RD	JONLEE DR	PSLS	201401607701
506-007	506-005	08/01/2014	351.00		JONLEE DR	MORRISON RD	PSLS	201401607701
506-008	506-007	08/01/2014	360.00		JONLEE DR	CURRAN BL	PSLS	201401607701
506-009	506-008	08/01/2014	360.00		JONLEE DR	CURRAN BL	PSLS	201401607701
506-010	506-004	07/30/2014	303.00		SCOTTWOOD DR	MORRISON RD	PSLS	201401674701
506-011	506-010	07/30/2014	300.00		SCOTTWOOD DR	CURRAN BL	PSLS	201401674701
506-012	506-011	07/30/2014	301.00		SCOTTWOOD DR	CURRAN BL	PSLS	201401674701
506-013	506-012	07/30/2014	179.00		SCOTTWOOD DR	CURRAN BL	PSLS	201401674701
506-014	506-001	07/30/2014	160.00		MORRISON RD	BRIARWOOD DR	PSLS	201401674701
506-015	506-014	07/30/2014	338.00		BRIARWOOD DR	MORRISON RD	PSLS	201401674701
506-016	506-015	07/30/2014	319.00		BRIARWOOD DR	CURRAN BL	PSLS	201401674701
506-017	506-016	07/31/2014	237.00		BRIARWOOD DR	CURRAN BL	PSLS	201401674701
506-018	506-017	07/31/2014	250.00		BRIARWOOD DR	CURRAN BL	PSLS	201401674701
506-019	506-018	07/31/2014	240.00		CURRAN BL	SCOTTWOOD DR	PSLS	201401674701
506-020	506-019	07/31/2014	337.00		SCOTTWOOD DR	CURRAN BL	PSLS	201401674701
506-021	506-020	07/31/2014	300.00		SCOTTWOOD DR	HAYNE BL	PSLS	201401674701
506-022	506-021	07/31/2014	300.00		SCOTTWOOD DR	HAYNE BL	PSLS	201401674701
506-023	506-022	07/31/2014	302.00		SCOTTWOOD DR	HAYNE BL	PSLS	201401674701
506-024	506-019	07/31/2014	250.00		CURRAN BL	REINDEER	PSLS	201401674701
506-025	506-024	08/01/2014	325.00		REINDEER	POLYANNA	PSLS	201401674701
506-026	506-025	08/01/2014	190.00		REINDEER	POLYANNA	PSLS	201401674701
506-027	506-026	08/01/2014	105.00		POLYANNA	REINDEER	PSLS	201401674701
506-028	506-026	08/01/2014	210.00		POLYANNA	REINDEER	PSLS	201401674701
506-029	506-024	08/01/2014	351.00		CURRAN BL	JONLEE DR	PSLS	201401674701
506-030	506-029	08/01/2014	293.00		CURRAN BL	JONLEE DR	PSLS	201401674701
506-031	506-029	08/01/2014	153.00		CHRISTOPHER C	GANNON RD	PSLS	201401674701
506-032	506-031	08/01/2014	325.00		CHRISTOPHER C	GANNON RD	PSLS	201401674701
506-033	506-018	08/04/2014	300.00		BRIARWOOD DR	TRICIA CT	PSLS	201401674701
506-034	506-033	08/04/2014	155.00		BRIARWOOD DR	TRICIA CT	PSLS	201401674701
506-035	506-034	08/04/2014	180.00		BRIARWOOD DR	TRICIA CT	PSLS	201401674701
506-036	506-035	08/04/2014	310.00		BRIARWOOD DR	HAYNE BL	PSLS	201401674701
506-037	506-036	08/04/2014	300.00		BRIARWOOD DR	HAYNE BL	PSLS	201401674701

<u>STRUCT1</u>	<u>STRUC2</u>	<u>COMP DATE</u>	<u>LENGTH</u>	<u>ADDRESS</u>	<u>STREET</u>	<u>CROSS STREET</u>	<u>ACTIVITY</u>	<u>WO_NO</u>
506-038	506-037	08/04/2014	15.00		BRIARWOOD DR	HAYNE BL	PSLS	201401674701
506-039	506-038	08/04/2014	15.00		HAYNE BL	BRIARWOOD DR	PSLS	201401674701
506-042	506-040	08/01/2014	289.00		DARLENE CT	HAYNE BL	PSLS	201401674701
506-043	506-042	08/01/2014	204.00		DARLENE CT	HAYNE BL	PSLS	201401674701
506-044	506-018	08/01/2014	250.00		CURRAN BL	TRICIA CT	PSLS	201401674701
506-045	506-044	08/01/2014	117.00		CURRAN BL	TRICIA CT	PSLS	201401674701
506-046	506-044	08/01/2014	284.00		TRICIA CT	CURRAN BL	PSLS	201401674701
506-047	506-046	08/01/2014	238.00		TRICIA CT	BRIARWOOD DR	PSLS	201401674701
506-048	506-047	08/01/2014	150.00		TRICIA CT	BRIARWOOD DR	PSLS	201401674701
506-049	506-014	08/01/2014	275.00		MORRISON RD	TRICIA CT	PSLS	201401674701
506-051	506-049	08/01/2014	350.00		TRICIA CT	MORRISON RD	PSLS	201401674701
506-052	506-051	08/04/2014	335.00		TRICIA CT	CURRAN BL	PSLS	201401674701
506-053	506-052	08/04/2014	365.00		TRICIA CT	CURRAN BL	PSLS	201401674701
506-054	490-046	08/04/2014	327.00		MORRISON RD	GANNON RD	PSLS	201401674701
506-055	506-054	08/04/2014	80.00		MORRISON RD	GANNON CANAL	PSLS	201401674701
506-056	508-013	08/04/2014	260.00		MORRISON RD	PINERIDGE	PSLS	201401674701
506-057	506-056	08/04/2014	123.00		PINERIDGE	PARTRIDGE LN	PSLS	201401674701
506-058	506-057	08/05/2014	394.00		PINERIDGE	QUAIL CREEK LN	PSLS	201401674701
506-059	506-058	08/05/2014	395.00		PINERIDGE	QUAIL CREEK LN	PSLS	201401674701
506-061	506-056	08/05/2014	210.00		MORRISON RD	MOREL	PSLS	201401674701
506-062	506-061	08/05/2014	34.00		MOREL	MORRISON RD	PSLS	201401674701
506-063	506-062	08/05/2014	322.00		MOREL	MORRISON RD	PSLS	201401674701
506-064	506-063	08/05/2014	312.00		MOREL	CURRAN BL	PSLS	201401674701
506-065	506-064	08/06/2014	397.00		MOREL	CURRAN BL	PSLS	201401674701
506-066	506-061	08/06/2014	230.00		MORRISON RD	ROCHON DR	PSLS	201401674701
506-067	506-066	08/06/2014	384.00		ROCHON DR	MORRISON RD	PSLS	201401674701
506-068	506-067	08/06/2014	348.00		ROCHON DR	CURRAN BL	PSLS	201401674701
506-069	506-068	08/06/2014	338.00		ROCHON DR	CURRAN BL	PSLS	201401674701
506-070	506-066	08/06/2014	150.00		MORRISON RD	VINCENT	PSLS	201401674701
506-071	506-070	08/06/2014	60.00		VINCENT	MORRISON RD	PSLS	201401674701
506-072	506-071	08/06/2014	340.00		VINCENT	MORRISON RD	PSLS	201401674701
506-073	506-072	08/07/2014	355.00		VINCENT	CURRAN BL	PSLS	201401674701
506-074	506-073	08/07/2014	305.00		VINCENT	CURRAN BL	PSLS	201401674701
506-075	508-032	08/07/2014	305.00		CURRAN BL	PINERIDGE	PSLS	201401674701
506-076	506-075	08/07/2014	298.00		CURRAN BL	ROCHON DR	PSLS	201401674701
506-077	506-076	08/07/2014	240.00		CURRAN BL	VINCENT	PSLS	201401674701
506-078	508-035	07/29/2014	281.00		LINDEN	SHAMROCK DR	PSLS	201401674701
506-079	506-078	08/07/2014	301.00		LINDEN	VINCENT	PSLS	201401674701
506-080	506-079	08/07/2014	260.00		LINDEN	VINCENT	PSLS	201401674701
506-081	508-036	08/08/2014	266.00		WALES	SHAMROCK DR	PSLS	201401674701
506-082	506-081	08/08/2014	300.00		WALES	VINCENT	PSLS	201401674701
506-083	506-082	08/08/2014	263.00		WALES	VINCENT	PSLS	201401674701
506-084	506-083	08/08/2014	11.00		VINCENT	WALES	PSLS	201401674701
506-085	506-084	08/08/2014	34.00		VINCENT	WALES	PSLS	201401674701
506-086	506-085	08/08/2014	272.00		VINCENT	LINDEN	PSLS	201401674701

<u>STRUCT1</u>	<u>STRUC2</u>	<u>COMP DATE</u>	<u>LENGTH</u>	<u>ADDRESS</u>	<u>STREET</u>	<u>CROSS STREET</u>	<u>ACTIVITY</u>	<u>WO_NO</u>
506-087	506-086	08/04/2014	174.00	LINDEN	VINCENT	VINCENT	PSLS	201401674701
506-088	506-085	08/04/2014	105.00	VINCENT	SUPERIOR DR	SUPERIOR DR	PSLS	201401674701
506-089	506-088	08/04/2014	34.00	SUPERIOR DR	VINCENT	VINCENT	PSLS	201401674701
506-090	506-089	08/04/2014	181.00	SUPERIOR DR	VINCENT	VINCENT	PSLS	201401674701
506-091	506-090	08/04/2014	416.00	SUPERIOR DR	VINCENT	VINCENT	PSLS	201401674701
506-092	506-091	08/04/2014	67.00	SUPERIOR DR	VINCENT	VINCENT	PSLS	201401674701
506-095	506-094	08/04/2014	86.00	VINCENT	SUPERIOR DR	SUPERIOR DR	PSLS	201401674701
506-096	490-091	08/04/2014	218.00	POLYANNA	GANNON RD	GANNON RD	PSLS	201401674701
506-097	508-033	08/05/2014	130.00	CURRAN BL	PINERIDGE	PINERIDGE	PSLS	201401674701
506-098	490-093	08/05/2014	33.00	LINDEN	GANNON RD	GANNON RD	PSLS	201401674701
506-099	506-098	08/05/2014	330.00	LINDEN	GANNON RD	GANNON RD	PSLS	201401674701
506-103	506-102	08/05/2014	35.00	REELFOOT	HAYNE BL	HAYNE BL	PSLS	201401674701
506-104	506-103	08/05/2014	285.00	REELFOOT	WELLAND	WELLAND	PSLS	201401674701
506-105	506-106	08/05/2014	320.00	HAYNE BL	REELFOOT	REELFOOT	PSLS	201401674701
506-107	506-023	08/05/2014	13.00	SCOTTWOOD DR	HAYNE BL	HAYNE BL	PSLS	201401674701
506-108	506-049	07/29/2014	238.00	MORRISON RD	ANNE MARIE CT	ANNE MARIE CT	PSLS	201401674701
506-109	506-108	08/07/2014	315.00	ANNE MARIE CT	CURRAN BL	CURRAN BL	PSLS	201401674701
506-110	506-109	08/07/2014	303.00	ANNE MARIE CT	CURRAN BL	CURRAN BL	PSLS	201401674701
506-111	506-110	08/07/2014	290.00	ANNE MARIE CT	CURRAN BL	CURRAN BL	PSLS	201401674701
506-112	506-111	08/07/2014	132.00	ANNE MARIE CT	CURRAN BL	CURRAN BL	PSLS	201401674701
506-113	506-028	07/29/2014	60.00	WALES	REINDEER	REINDEER	PSLS	201401674701
506-114	506-113	07/29/2014	327.00	WALES	REINDEER	REINDEER	PSLS	201401674701
506-116	506-110	07/29/2014	48.00	MARY JANE LN	ANNE MARIE CT	ANNE MARIE CT	PSLS	201401674701
506-117	506-116	07/29/2014	403.00	MARY JANE LN	ANNE MARIE CT	ANNE MARIE CT	PSLS	201401674701
506-125	506-124	07/29/2014	36.00	WELLAND	VINCENT	VINCENT	PSLS	201401674701
507-001	506-001	08/05/2014	137.00	MORRISON RD	N TAMARON BL	N TAMARON BL	PSLS	201401674701
507-002	507-001	08/05/2014	301.00	MORRISON RD	N TAMARON BL	N TAMARON BL	PSLS	201401674701
507-003	507-002	08/06/2014	154.00	N TAMARON BL	E TAMARON BL	E TAMARON BL	PSLS	201401674701
507-004	507-003	08/06/2014	149.00	E TAMARON BL	N TAMARON BL	N TAMARON BL	PSLS	201401674701
507-005	507-004	08/06/2014	352.00	E TAMARON BL	N TAMARON BL	N TAMARON BL	PSLS	201401674701
507-006	507-005	08/06/2014	297.00	E TAMARON BL	CORNERSTONE BL	CORNERSTONE BL	PSLS	201401674701
507-007	507-006	08/06/2014	301.00	E TAMARON BL	CORNERSTONE BL	CORNERSTONE BL	PSLS	201401674701
507-012	507-011	08/06/2014	100.00	S TAMARON BL	I-10 SERVICE RD	I-10 SERVICE RD	PSLS	201401674701
507-013	507-003	08/06/2014	177.00	W TAMARON BL	N TAMARON BL	N TAMARON BL	PSLS	201401674701
507-022	507-001	08/06/2014	342.00	MORRISON RD	QUEENSWAY DR	QUEENSWAY DR	PSLS	201401674701
507-023	507-022	08/06/2014	246.00	MORRISON RD	QUEENSWAY DR	QUEENSWAY DR	PSLS	201401674701
507-024	507-023	07/30/2014	136.00	QUEENSWAY DR	KNIGHTWAY DR	KNIGHTWAY DR	PSLS	201401674901
507-025	507-024	07/30/2014	20.00	KNIGHTWAY DR	QUEENSWAY DR	QUEENSWAY DR	PSLS	201401674901
507-030	507-029	07/30/2014	237.00	EASTGATE AV	WHITMORE PL	WHITMORE PL	PSLS	201401674901
507-031	507-030	07/30/2014	298.00	WHITMORE PL	EASTGATE AV	EASTGATE AV	PSLS	201401674901
507-032	507-031	07/30/2014	273.00	WHITMORE PL	EASTGATE AV	EASTGATE AV	PSLS	201401674901
507-033	507-030	07/30/2014	280.00	WHITMORE PL	EASTGATE AV	EASTGATE AV	PSLS	201401674901
507-034	507-033	07/30/2014	259.00	WHITMORE PL	KINGSWOOD DR	KINGSWOOD DR	PSLS	201401674901
507-035	507-034	07/30/2014	272.00	WHITMORE PL	KINGSWOOD DR	KINGSWOOD DR	PSLS	201401674901
507-036	507-030	07/31/2014	271.00	EASTGATE AV	EDGEFIELD DR	EDGEFIELD DR	PSLS	201401674901

<u>STRUCT1</u>	<u>STRUC2</u>	<u>COMP DATE</u>	<u>LENGTH</u>	<u>ADDRESS</u>	<u>STREET</u>	<u>CROSS STREET</u>	<u>ACTIVITY</u>	<u>WO_NO</u>
507-037	507-036	07/31/2014	373.00		EDGEFIELD DR	EASTGATE AV	PSLS	201401674901
507-039	507-036	07/31/2014	330.00		EDGEFIELD DR	EASTGATE AV	PSLS	201401674901
507-040	507-039	07/31/2014	329.00		EDGEFIELD DR	KINGSWOOD DR	PSLS	201401674901
507-041	507-040	07/31/2014	331.00		EDGEFIELD DR	KINGSWOOD DR	PSLS	201401674901
507-042	507-029	07/31/2014	314.00		QUEENSWAY DF	EASTGATE AV	PSLS	201401674901
507-043	507-042	08/01/2014	291.00		QUEENSWAY DF	KINGSWOOD DR	PSLS	201401674901
507-044	507-043	08/01/2014	20.00		QUEENSWAY DF	KINGSWOOD DR	PSLS	201401674901
507-045	507-044	08/01/2014	317.00		QUEENSWAY DF	KINGSWOOD DR	PSLS	201401674901
507-046	507-045	08/01/2014	395.00		KINGSWOOD DF	EDGEFIELD DR	PSLS	201401674901
507-047	507-045	08/01/2014	214.00		KINGSWOOD DF	RIDGEFIELD DR	PSLS	201401674901
507-048	507-047	08/01/2014	310.00		KINGSWOOD DF	PINEBROOK DR	PSLS	201401674901
507-049	507-029	08/01/2014	256.00		EASTGATE AV	RIDGEFIELD DR	PSLS	201401674901
508-004	508-001	08/01/2014	171.00		MORRISON RD	AVON PARK BL	PSLS	201401674901
508-005	508-004	08/01/2014	138.00		AVON PARK BL	MORRISON RD	PSLS	201401674901
508-006	508-005	08/04/2014	214.00		AVON PARK BL	MORRISON RD	PSLS	201401674901
508-007	508-006	08/04/2014	302.00		AVON PARK BL	CURRAN BL	PSLS	201401674901
508-008	508-007	08/04/2014	201.00		AVON PARK BL	CURRAN BL	PSLS	201401674901
508-009	508-008	08/04/2014	200.00		AVON PARK BL	CURRAN BL	PSLS	201401674901
508-010	508-009	08/04/2014	165.00		AVON PARK BL	CURRAN BL	PSLS	201401674901
508-011	508-004	08/04/2014	231.00		MORRISON RD	STONEWOOD	PSLS	201401674901
508-012	508-011	08/04/2014	350.00		MORRISON RD	STONEWOOD	PSLS	201401674901
508-013	508-012	08/04/2014	265.00		MORRISON RD	PINERIDGE	PSLS	201401674901
508-014	508-011	08/05/2014	153.00		STONEWOOD	PARTRIDGE LN	PSLS	201401674901
508-015	508-014	08/05/2014	90.00		PARTRIDGE LN	STONEWOOD	PSLS	201401674901
508-016	508-015	08/05/2014	185.00		PARTRIDGE LN	STONEWOOD	PSLS	201401674901
508-017	508-014	08/05/2014	105.00		STONEWOOD	PARTRIDGE LN	PSLS	201401674901
508-018	508-017	08/05/2014	180.00		STONEWOOD	PARTRIDGE LN	PSLS	201401674901
508-019	508-018	08/05/2014	180.00		STONEWOOD	PARTRIDGE LN	PSLS	201401674901
508-020	508-019	08/05/2014	180.00		STONEWOOD	QUAIL CREEK LN	PSLS	201401674901
508-021	508-020	08/05/2014	98.00		STONEWOOD	QUAIL CREEK LN	PSLS	201401674901
508-022	508-001	08/05/2014	74.00		MORRISON RD	SHOREWOOD BL	PSLS	201401674901
508-024	508-023	08/05/2014	282.00		SHOREWOOD BI	MORRISON RD	PSLS	201401674901
508-025	508-024	08/05/2014	302.00		SHOREWOOD BI	CURRAN BL	PSLS	201401674901
508-026	508-025	08/06/2014	180.00		SHOREWOOD BI	CURRAN BL	PSLS	201401674901
508-027	508-026	08/06/2014	188.00		SHOREWOOD BI	CURRAN BL	PSLS	201401674901
508-028	508-027	08/06/2014	202.00		SHOREWOOD BI	CURRAN BL	PSLS	201401674901
508-029	508-028	08/06/2014	280.00		CURRAN BL	AVON PARK BL	PSLS	201401674901
508-032	508-031	08/06/2014	420.00		CURRAN BL	SHAMROCK DR	PSLS	201401674901
508-033	508-032	08/06/2014	60.00		SHAMROCK DR	CURRAN BL	PSLS	201401674901
508-034	508-033	08/06/2014	280.00		CURRAN BL	STONEWOOD	PSLS	201401674901
508-035	508-032	08/06/2014	245.00		SHAMROCK DR	LINDEN	PSLS	201401674901
508-036	508-035	08/06/2014	230.00		SHAMROCK DR	WALES	PSLS	201401674901
508-037	508-028	08/06/2014	250.00		SHOREWOOD BI	CURRAN BL	PSLS	201401674901
508-038	508-037	08/07/2014	250.00		SHOREWOOD BI	WALES	PSLS	201401674901
508-039	508-038	08/07/2014	40.00		SHOREWOOD BI	WALES	PSLS	201401674901

<u>STRUCT1</u>	<u>STRUC2</u>	<u>COMP DATE</u>	<u>LENGTH</u>	<u>ADDRESS</u>	<u>STREET</u>	<u>CROSS STREET</u>	<u>ACTIVITY</u>	<u>WO_NO</u>
508-040	508-038	08/07/2014	130.00		SHOREWOOD BI	WALES	PSLS	201401674901
508-041	508-028	08/07/2014	317.00		CURRAN BL	KINGSPORT BL	PSLS	201401674901
508-042	508-041	08/07/2014	317.00		CURRAN BL	BUFFALO RD	PSLS	201401674901
508-043	508-042	08/07/2014	297.00		BUFFALO RD	CURRAN BL	PSLS	201401674901
508-044	508-043	08/07/2014	284.00		BUFFALO RD	WALES	PSLS	201401674901
508-045	508-044	08/07/2014	32.00		WALES	BUFFALO RD	PSLS	201401674901
508-046	508-044	08/07/2014	34.00		BUFFALO RD	WALES	PSLS	201401674901
508-047	508-046	08/07/2014	333.00		BUFFALO RD	HAYNE BL	PSLS	201401674901
508-050	508-042	08/07/2014	41.00		BUFFALO RD	CURRAN BL	PSLS	201401674901
508-051	508-050	08/07/2014	263.00		CURRAN BL	BASS	PSLS	201401674901
508-052	508-051	08/07/2014	300.00		BASS	CURRAN BL	PSLS	201401674901
508-053	508-052	08/08/2014	260.00		BASS	WALES	PSLS	201401674901
508-054	508-044	08/08/2014	242.00		WALES	BASS	PSLS	201401674901
508-055	508-054	08/08/2014	33.00		BASS	WALES	PSLS	201401674901
508-056	508-055	08/08/2014	280.00		BASS	HAYNE BL	PSLS	201401674901
508-057	508-056	08/08/2014	311.00		BASS	HAYNE BL	PSLS	201401674901
508-059	508-054	08/08/2014	308.00		WALES	SAIL	PSLS	201401674901
508-060	508-059	08/08/2014	318.00		WALES	SAND	PSLS	201401674901
508-061	508-060	08/08/2014	309.00		WALES	STAR	PSLS	201401674901
508-062	508-061	08/08/2014	330.00		WALES	VENICE BL	PSLS	201401674901
508-063	508-062	08/11/2014	80.00		WALES	VENICE BL	PSLS	201401674901
508-066	508-062	08/11/2014	158.00		VENICE BL	S LITTLE WOODS	PSLS	201401674901
508-067	508-066	08/11/2014	250.00		S LITTLE WOOD:	VENICE BL	PSLS	201401674901
508-068	508-067	08/11/2014	239.00		S LITTLE WOOD:	W LITTLE WOODS	PSLS	201401674901
508-069	508-066	08/11/2014	220.00		VENICE BL	N LITTLE WOODS	PSLS	201401674901
508-070	508-069	08/11/2014	234.00		N LITTLE WOOD:	VENICE BL	PSLS	201401674901
508-071	508-070	08/11/2014	230.00		N LITTLE WOOD:	W LITTLE WOODS	PSLS	201401674901
508-072	508-068	08/11/2014	133.00		W LITTLE WOOD	S LITTLE WOODS	PSLS	201401674901
508-072	508-071	08/11/2014	134.00		W LITTLE WOOD	S LITTLE WOODS	PSLS	201401674901
508-073	508-069	08/12/2014	228.00		VENICE BL	HAYNE BL	PSLS	201401674901
508-074	508-073	08/12/2014	40.00		HAYNE BL	VENICE BL	PSLS	201401674901
508-075	508-074	08/12/2014	275.00		HAYNE BL	VENICE BL	PSLS	201401674901
508-076	508-075	08/12/2014	227.00		HAYNE BL	VENICE BL	PSLS	201401674901
508-077	508-062	08/12/2014	226.00		VENICE BL	WALES	PSLS	201401674901
508-078	508-077	08/12/2014	225.00		VENICE BL	CURRAN BL	PSLS	201401674901
508-079	508-051	08/12/2014	248.00		CURRAN BL	SAIL	PSLS	201401674901
508-080	508-079	08/12/2014	300.00		SAIL	CURRAN BL	PSLS	201401674901
508-081	508-080	08/12/2014	260.00		SAIL	WALES	PSLS	201401674901
508-082	508-079	08/12/2014	241.00		CURRAN BL	SAND	PSLS	201401674901
508-095	508-082	08/12/2014	248.00		CURRAN BL	SUN	PSLS	201401674901
508-111	508-095	08/12/2014	72.00		CURRAN BL	SUN	PSLS	201401674901
508-112	508-111	08/13/2014	151.00		CURRAN BL	STAR	PSLS	201401674901
508-113	508-112	08/13/2014	75.00		STAR	CURRAN BL	PSLS	201401674901
508-114	508-113	08/13/2014	296.00		STAR	CURRAN BL	PSLS	201401674901
508-115	508-114	08/13/2014	260.00		STAR	WALES	PSLS	201401674901

<u>STRUCT1</u>	<u>STRUC2</u>	<u>COMP DATE</u>	<u>LENGTH</u>	<u>ADDRESS</u>	<u>STREET</u>	<u>CROSS STREET</u>	<u>ACTIVITY</u>	<u>WO_NO</u>
508-116	508-112	08/13/2014	212.00		CURRAN BL	PARIS RD	PSLS	201401674901
508-117	508-116	08/13/2014	230.00		CURRAN BL	PARIS RD	PSLS	201401674901
508-118	508-022	08/13/2014	234.00		MORRISON RD	KINGSPORT BL	PSLS	201401674901
508-119	508-118	08/13/2014	120.00		KINGSPORT BL	MORRISON RD	PSLS	201401674901
508-120	508-119	08/13/2014	240.00		KINGSPORT BL	MORRISON RD	PSLS	201401674901
508-121	508-120	08/13/2014	240.00		KINGSPORT BL	MORRISON RD	PSLS	201401674901
508-122	508-121	08/13/2014	250.00		KINGSPORT BL	CURRAN BL	PSLS	201401674901
508-123	508-122	08/14/2014	140.00		KINGSPORT BL	CURRAN BL	PSLS	201401674901
508-124	508-123	08/14/2014	146.00		KINGSPORT BL	CURRAN BL	PSLS	201401674901
508-125	508-124	08/14/2014	115.00		KINGSPORT BL	CURRAN BL	PSLS	201401674901
508-126	508-118	08/14/2014	200.00		MORRISON RD	FORUM BL	PSLS	201401674901
508-127	508-126	08/14/2014	153.00		FORUM BL	BEEKMAN RD	PSLS	201401674901
508-128	508-127	08/14/2014	284.00		BEEKMAN RD	FORUM BL	PSLS	201401674901
508-129	508-128	08/14/2014	194.00		BEEKMAN RD	FORUM BL	PSLS	201401674901
508-131	508-130	08/01/2014	230.00		BEEKMAN RD	TILBURY RD	PSLS	201401674801
508-132	508-131	08/01/2014	230.00		BEEKMAN RD	DUANE RD	PSLS	201401674801
508-134	508-133	08/01/2014	290.00		BEEKMAN RD	EMORY RD	PSLS	201401674801
508-135	508-134	08/01/2014	92.00		EMORY RD	PARIS RD	PSLS	201401674801
508-136	508-134	08/01/2014	142.00		EMORY RD	BEEKMAN RD	PSLS	201401674801
508-137	508-127	08/01/2014	232.00		FORUM BL	TILBURY RD	PSLS	201401674801
508-138	508-137	08/02/2014	296.00		TILBURY RD	FORUM BL	PSLS	201401674801
508-139	508-138	08/02/2014	184.00		TILBURY RD	BEEKMAN RD	PSLS	201401674801
508-140	508-131	08/02/2014	215.00		TILBURY RD	BEEKMAN RD	PSLS	201401674801
508-140	508-139	08/02/2014	150.00		TILBURY RD	BEEKMAN RD	PSLS	201401674801
508-141	508-137	08/02/2014	226.00		FORUM BL	DUANE RD	PSLS	201401674801
508-142	508-141	08/02/2014	87.00		DUANE RD	FORUM BL	PSLS	201401674801
508-143	508-142	08/02/2014	282.00		DUANE RD	FORUM BL	PSLS	201401674801
508-145	508-132	08/02/2014	270.00		DUANE RD	BEEKMAN RD	PSLS	201401674801
508-145	508-144	08/02/2014	210.00		DUANE RD	BEEKMAN RD	PSLS	201401674801
508-146	508-141	08/02/2014	148.00		FORUM BL	DUANE RD	PSLS	201401674801
508-147	508-146	08/02/2014	298.00		FORUM BL	EMORY RD	PSLS	201401674801
508-148	508-147	08/03/2014	173.00		FORUM BL	CURRAN BL	PSLS	201401674801
508-149	508-147	08/03/2014	83.00		EMORY RD	FORUM BL	PSLS	201401674801
508-150	508-149	08/03/2014	365.00		EMORY RD	FORUM BL	PSLS	201401674801
508-151	508-150	08/03/2014	374.00		EMORY RD	FORUM BL	PSLS	201401674801
508-152	508-151	08/03/2014	257.00		EMORY RD	BEEKMAN RD	PSLS	201401674801
508-153	508-136	08/03/2014	140.00		EMORY RD	BEEKMAN RD	PSLS	201401674801
508-153	508-152	08/03/2014	190.00		EMORY RD	BEEKMAN RD	PSLS	201401674801
508-154	506-059	08/03/2014	287.00		QUAIL CREEK LN	STONEWOOD	PSLS	201401674801
508-155	508-154	08/03/2014	269.00		QUAIL CREEK LN	STONEWOOD	PSLS	201401674801
508-156	508-155	08/03/2014	162.00		STONEWOOD	CURRAN BL	PSLS	201401674801
508-157	508-155	08/03/2014	71.00		STONEWOOD	QUAIL CREEK LN	PSLS	201401674801
508-158	506-057	08/03/2014	268.00		PARTRIDGE LN	PINERIDGE	PSLS	201401674801
508-159	508-158	08/01/2014	260.00		PARTRIDGE LN	STONEWOOD	PSLS	201401674801
508-160	508-001	08/05/2014	120.00		MORRISON RD	SHOREWOOD BL	PSLS	201401674801

<u>STRUCT1</u>	<u>STRUC2</u>	<u>COMP DATE</u>	<u>LENGTH</u>	<u>ADDRESS</u>	<u>STREET</u>	<u>CROSS STREET</u>	<u>ACTIVITY</u>	<u>WO_NO</u>
508-164	508-163	08/01/2014	370.00		MORRISON RD	PARIS RD	PSLS	201401674801
508-165	508-164	08/01/2014	173.00		MORRISON RD	PARIS RD	PSLS	201401674801
510-001	511-022	04/28/2014	279.00	5701	BULLARD AV		FLUSHED GRE.	201400857302
510-002	510-001	04/30/2014	262.00	5801	BULLARD AV	LAKE FOREST BL	FLUSHED GRE.	201400873501
510-006	510-002	04/30/2014	310.00	5901	BULLARD AV	LAKE FOREST BL	FLUSHED GRE.	201400873502
510-007	510-006	05/02/2014	294.00	6001	BULLARD AV		FLUSHED GRE.	201400885901
510-009	510-008	08/01/2014	73.00		LEVY DR	BULLARD AV	PSLS	201401674801
510-011	510-010	08/01/2014	73.00		LEVY DR	BULLARD AV	PSLS	201401674801
510-013	510-012	08/01/2014	82.00		LEVY DR	BULLARD AV	PSLS	201401674801
510-015	510-014	08/01/2014	72.00		LEVY DR	BULLARD AV	PSLS	201401674801
510-017	510-016	08/05/2014	72.00		LEVY DR	BULLARD AV	PSLS	201401674801
510-018	510-007	04/09/2014	305.00	6000	BULLARD AV	I-10 SERVICE RD	UNCHOKED	201400739601
510-019	510-018	05/08/2014	150.00	6005	BULLARD AV		FLUSHED GRE.	201401256502
510-020	510-019	05/08/2014	224.00	6005	BULLARD AV		FLUSHED GRE.	201401256503
510-021	510-020	05/12/2014	225.00	6015	BULLARD AV	I-10 SERVICE RD	FLUSHED GRE.	201401274201
510-023	510-022	05/12/2014	180.00	6021	BULLARD AV	I-10 SERVICE RD	FLUSHED GRE.	201401274202
510-031	510-018	05/08/2014	104.00	6003	BULLARD AV	LEVY DR	FLUSHED GRE.	201401256501
511-022	511-021	04/28/2014	263.00	5701	BULLARD AV		FLUSHED GRE.	201400857301
511-072	511-003	08/05/2014	60.00		BULLARD AV	TANNER S DAVIS C	PSLS	201401674801
512-001	472-035	08/02/2014	164.00		BUNDY RD	DWYER RD	PSLS	201401674801
512-002	512-001	08/02/2014	106.00		DWYER RD	BUNDY RD	PSLS	201401674801
512-003	512-002	08/02/2014	26.00		DWYER RD	BUNDY RD	PSLS	201401674801
512-004	512-003	08/02/2014	307.00		DWYER RD	BUNDY RD	PSLS	201401674801
512-005	512-004	08/02/2014	351.00		DWYER RD	BUNDY RD	PSLS	201401674801
512-006	512-005	08/02/2014	350.00		DWYER RD	NORGATE RD	PSLS	201401674801
512-007	512-006	08/02/2014	348.00		DWYER RD	NORGATE RD	PSLS	201401674801
512-008	512-007	08/02/2014	61.00		NORGATE RD	DWYER RD	PSLS	201401674801
512-009	512-008	08/02/2014	154.00		NORGATE RD	TILFORD RD	PSLS	201401674801
512-010	512-001	08/02/2014	190.00		BUNDY RD	TILFORD RD	PSLS	201401674801
512-011	512-010	08/02/2014	102.00		BUNDY RD	TILFORD RD	PSLS	201401674801
512-012	512-011	08/02/2014	93.00		TILFORD RD	BUNDY RD	PSLS	201401674801
512-013	512-012	08/02/2014	356.00		TILFORD RD	EDENBORO RD	PSLS	201401674801
512-014	512-013	08/02/2014	200.00		TILFORD RD	EDENBORO RD	PSLS	201401674801
512-055	473-090	08/02/2014	96.00		CITRUS DR	DWYER RD	PSLS	201401674801
512-056	512-055	08/02/2014	300.00		CITRUS DR	DWYER RD	PSLS	201401674801
513-007	513-006	09/19/2014	101.00		READ BL	LAKE FOREST BL	PSLS	201402035101
513-008	513-007	09/19/2014	237.00		READ BL	LAKE FOREST BL	PSLS	201402035101
513-009	513-008	09/19/2014	300.00		READ BL	LAKE FOREST BL	PSLS	201402035101
513-010	513-009	09/26/2014	272.00		READ BL	LAKE FOREST BL	PSLS	201402035101
513-011	513-010	09/19/2014	272.00		READ BL	LAKE FOREST BL	PSLS	201402035101
513-012	513-011	09/19/2014	110.00		READ BL	LAKE FOREST BL	PSLS	201402035101
513-013	513-012	09/19/2014	341.00		READ BL	I-10 SERVICE RD	PSLS	201402035101
513-014	513-013	08/02/2014	40.00		READ BL	I-10 SERVICE RD	PSLS	201401674801
513-015	513-011	09/19/2014	340.00		READ BL	I-10 SERVICE RD	PSLS	201402035101
513-016	513-015	09/19/2014	340.00		I-10 SERVICE RD	FARRAR CANAL	PSLS	201402035101

<u>STRUCT1</u>	<u>STRUC2</u>	<u>COMP DATE</u>	<u>LENGTH</u>	<u>ADDRESS</u>	<u>STREET</u>	<u>CROSS STREET</u>	<u>ACTIVITY</u>	<u>WO_NO</u>
513-017	513-016	09/19/2014	340.00		I-10 SERVICE RD	FARRAR RD	PSLS	201402035101
513-018	513-006	09/22/2014	190.00		LAKE FOREST B	READ BL	PSLS	201402035101
513-019	513-018	09/22/2014	306.00		LAKE FOREST B	READ BL	PSLS	201402035101
513-020	513-019	09/22/2014	160.00		READ BL	LAKE FOREST BL	PSLS	201402035101
513-021	513-020	10/09/2014	45.00		READ BL	LAKE FOREST BL	PSLS	201402136001
513-022	513-021	10/09/2014	370.00		READ BL	LAKE FOREST BL	PSLS	201402136001
513-023	513-019	09/22/2014	144.00		LAKE FOREST B	READ BL	PSLS	201402035101
513-024	513-023	10/09/2014	140.00		READ BL	LAKE FOREST BL	PSLS	201402136001
513-025	513-024	10/09/2014	10.00		READ BL	LAKE FOREST BL	PSLS	201402136001
513-026	513-025	10/09/2014	154.00		READ BL	LAKE FOREST BL	PSLS	201402136001
513-027	513-026	10/09/2014	333.00		READ BL	LAKE FOREST BL	PSLS	201402136001
513-028	513-027	10/09/2014	100.00		READ BL	LAKE FOREST BL	PSLS	201402136001
513-029	513-024	10/09/2014	128.00		LAKE FOREST B	READ BL	PSLS	201402136001
513-030	513-029	10/09/2014	200.00		LAKE FOREST B	MAGAZINE	PSLS	201402136001
513-031	513-030	10/13/2014	200.00		LAKE FOREST B	READ BL	PSLS	201402136001
513-032	513-031	10/13/2014	330.00		LAKE FOREST B	READ BL	PSLS	201402136001
513-033	513-032	10/13/2014	242.00		LAKE FOREST B	READ BL	PSLS	201402136001
513-034	513-023	10/13/2014	120.00		LAKE FOREST B	READ BL	PSLS	201402136001
513-035	513-034	10/13/2014	262.00		LAKE FOREST B	READ BL	PSLS	201402136001
513-036	513-035	10/13/2014	210.00		LAKE FOREST B	READ BL	PSLS	201402136001
513-037	513-036	10/13/2014	309.00		LAKE FOREST B	READ BL	PSLS	201402136001
513-038	513-037	10/13/2014	131.00		LAKE FOREST B	READ BL	PSLS	201402136001
513-039	513-038	10/13/2014	109.00		LAKE FOREST B	READ BL	PSLS	201402136001
513-040	513-039	10/13/2014	200.00		LAKE FOREST B	READ BL	PSLS	201402136001
513-041	513-040	10/14/2014	290.00		LAKE FOREST B	READ BL	PSLS	201402136001
513-042	513-041	10/14/2014	370.00		LAKE FOREST B	READ BL	PSLS	201402136001
513-043	513-042	08/02/2014	100.00		LAKE FOREST B	READ BL	PSLS	201401674801
513-044	513-042	10/15/2014	116.00		LAKE FOREST B	READ BL	PSLS	201402136001
513-045	513-039	10/15/2014	225.00		LAKE FOREST B	READ BL	PSLS	201402136001
513-046	513-045	10/15/2014	151.00		LAKE FOREST B	READ BL	PSLS	201402136001
513-047	513-046	10/15/2014	132.00		LAKE FOREST B	READ BL	PSLS	201402136001
513-048	513-036	10/15/2014	223.00		LAKE FOREST B	READ BL	PSLS	201402136001
513-049	513-048	10/15/2014	275.00		READ BL	I-10 SERVICE RD	PSLS	201402136001
513-050	513-049	08/02/2014	310.00		READ BL	I-10 SERVICE RD	PSLS	201401674801
513-051	513-050	08/02/2014	177.00		READ BL	I-10 SERVICE RD	PSLS	201401674801
513-052	513-050	08/02/2014	228.00		READ BL	I-10 SERVICE RD	PSLS	201401674801
513-053	513-052	08/02/2014	240.00		READ BL	I-10 SERVICE RD	PSLS	201401674801
513-054	513-053	08/02/2014	63.00		READ BL	I-10 SERVICE RD	PSLS	201401674801
513-055	513-054	08/05/2014	58.00		READ BL	I-10 SERVICE RD	PSLS	201401674801
513-056	513-054	08/05/2014	347.00		I-10 SERVICE RD	READ BL	PSLS	201401674801
513-057	513-056	08/05/2014	234.00		I-10 SERVICE RD	READ BL	PSLS	201401674801
513-058	513-057	08/05/2014	256.00		I-10 SERVICE RD	READ BL	PSLS	201401674801
513-059	513-058	08/05/2014	257.00		I-10 SERVICE RD	READ BL	PSLS	201401674801
513-060	513-059	08/05/2014	97.00		I-10 SERVICE RD	READ BL	PSLS	201401674801
513-061	513-059	08/05/2014	106.00		I-10 SERVICE RD	READ BL	PSLS	201401674801

<u>STRUCT1</u>	<u>STRUC2</u>	<u>COMP DATE</u>	<u>LENGTH</u>	<u>ADDRESS</u>	<u>STREET</u>	<u>CROSS STREET</u>	<u>ACTIVITY</u>	<u>WO_NO</u>
513-062	513-061	08/05/2014	179.00	I-10 SERVICE RC	READ BL	READ BL	PSLS	201401674801
513-063	470-065	08/05/2014	261.00	LAKE FOREST B	READ BL	READ BL	PSLS	201401674801
513-064	513-063	10/15/2014	125.00	LAKE FOREST B	READ BL	READ BL	PSLS	201402136001
513-065	514-024	09/22/2014	277.00	DEER PARK BL	LAKE FOREST BL	LAKE FOREST BL	PSLS	201402035101
513-066	513-065	09/23/2014	249.00	DEER PARK BL	LAKE FOREST BL	LAKE FOREST BL	PSLS	201402035101
513-067	513-066	08/04/2014	20.00	DEER PARK BL	LAKE FOREST BL	LAKE FOREST BL	PSLS	201401674801
513-068	513-066	08/04/2014	40.00	DEER PARK BL	LAKE FOREST BL	LAKE FOREST BL	PSLS	201401674801
513-069	513-065	08/04/2014	53.00	DEER PARK BL	LAKE FOREST BL	LAKE FOREST BL	PSLS	201401674801
513-070	513-065	09/23/2014	205.00	DEER PARK BL	LAKE FOREST BL	LAKE FOREST BL	PSLS	201402035101
513-071	513-070	09/23/2014	220.00	DEER PARK BL	E DEER PARK BL	E DEER PARK BL	PSLS	201402035101
513-072	513-071	08/01/2014	40.00	DEER PARK BL	E DEER PARK BL	E DEER PARK BL	PSLS	201401674801
513-073	513-071	08/04/2014	50.00	DEER PARK BL	W DEER PARK BL	W DEER PARK BL	PSLS	201401674801
513-074	513-071	09/23/2014	210.00	DEER PARK BL	E DEER PARK BL	E DEER PARK BL	PSLS	201402035101
513-075	513-074	09/23/2014	120.00	E DEER PARK BL	DEER PARK BL	DEER PARK BL	PSLS	201402035101
513-076	513-075	09/23/2014	55.00	E DEER PARK BL	DEER PARK BL	DEER PARK BL	PSLS	201402035101
513-077	513-076	09/23/2014	400.00	E DEER PARK BL	DEER PARK BL	DEER PARK BL	PSLS	201402035101
513-078	513-077	09/24/2014	400.00	E DEER PARK BL	DEER TRAIL	DEER TRAIL	PSLS	201402035101
513-079	513-074	09/24/2014	125.00	W DEER PARK B	DEER PARK BL	DEER PARK BL	PSLS	201402035101
513-080	513-079	09/23/2014	60.00	W DEER PARK B	DEER PARK BL	DEER PARK BL	PSLS	201402035101
513-081	513-080	09/24/2014	410.00	W DEER PARK B	DEER PARK BL	DEER PARK BL	PSLS	201402035101
513-082	513-081	09/24/2014	400.00	W DEER PARK B	DEER TRAIL	DEER TRAIL	PSLS	201402035101
514-002	514-001	08/04/2014	250.00	DWYER RD	READ BL	READ BL	PSLS	201401674801
514-003	514-002	08/04/2014	232.00	DWYER RD	READ BL	READ BL	PSLS	201401674801
514-005	514-004	08/04/2014	390.00	READ BL	DWYER RD	DWYER RD	PSLS	201401674801
514-006	514-005	08/01/2014	288.00	READ BL	DWYER RD	DWYER RD	PSLS	201401674801
514-007	514-006	08/04/2014	228.00	READ BL	DWYER RD	DWYER RD	PSLS	201401674801
514-008	514-037	08/04/2014	228.00	READ BL	DWYER RD	DWYER RD	PSLS	201401674801
514-009	514-008	08/06/2014	10.00	READ BL	DWYER RD	DWYER RD	PSLS	201401674801
514-010	514-005	08/06/2014	416.00	READ BL	DWYER RD	DWYER RD	PSLS	201401674801
514-011	514-010	08/06/2014	65.00	READ BL	DWYER RD	DWYER RD	PSLS	201401674801
514-012	514-010	08/06/2014	55.00	READ BL	DWYER RD	DWYER RD	PSLS	201401674801
514-013	514-012	08/06/2014	203.00	READ BL	DWYER RD	DWYER RD	PSLS	201401674801
514-014	514-013	08/06/2014	208.00	READ BL	LAKE FOREST BL	LAKE FOREST BL	PSLS	201401674801
514-015	514-014	08/06/2014	159.00	READ BL	LAKE FOREST BL	LAKE FOREST BL	PSLS	201401674801
514-016	513-022	10/15/2014	360.00	READ BL	DWYER RD	DWYER RD	PSLS	201402136001
514-017	514-016	10/15/2014	300.00	READ BL	DWYER RD	DWYER RD	PSLS	201402136001
514-018	514-017	10/15/2014	372.00	READ BL	DWYER RD	DWYER RD	PSLS	201402136001
514-019	514-018	10/16/2014	378.00	READ BL	DWYER RD	DWYER RD	PSLS	201402136001
514-021	514-023	09/24/2014	350.00	LAKE FOREST B	DEER PARK BL	DEER PARK BL	PSLS	201402035101
514-024	514-023	09/24/2014	98.00	DEER PARK BL	LAKE FOREST BL	LAKE FOREST BL	PSLS	201402035101
514-027	514-026	09/24/2014	65.00	LAKE FOREST B	DEER PARK BL	DEER PARK BL	PSLS	201402035101
514-028	514-027	09/24/2014	90.00	LAKE FOREST B	DEER PARK BL	DEER PARK BL	PSLS	201402035101
514-029	514-028	08/06/2014	350.00	LAKE FOREST B	DEER PARK BL	DEER PARK BL	PSLS	201401674801
514-030	514-029	09/24/2014	150.00	LAKE FOREST B	DEER PARK BL	DEER PARK BL	PSLS	201402035101
514-031	514-030	09/24/2014	50.00	LAKE FOREST B	DEER PARK BL	DEER PARK BL	PSLS	201402035101

<u>STRUCT1</u>	<u>STRUC2</u>	<u>COMP DATE</u>	<u>LENGTH</u>	<u>ADDRESS</u>	<u>STREET</u>	<u>CROSS STREET</u>	<u>ACTIVITY</u>	<u>WO_NO</u>
514-032	514-030	09/25/2014	282.00		LAKE FOREST B	DEER PARK BL	PSLS	201402035101
514-033	514-032	09/25/2014	100.00		LAKE FOREST B	DEER PARK BL	PSLS	201402035101
514-034	514-033	09/25/2014	255.00		LAKE FOREST B	DEER PARK BL	PSLS	201402035101
514-035	514-033	09/25/2014	380.00		DWYER RD	READ BL	PSLS	201402035101
514-036	514-035	09/25/2014	340.00		DWYER RD	READ BL	PSLS	201402035101
514-037	514-007	08/06/2014	228.00		L.A. NATURE CE	READ BL	PSLS	201401674801
515-008	515-007	09/25/2014	315.00		WATERFORD BL	LAKE FOREST BL	PSLS	201402035101
515-009	515-008	09/25/2014	271.00		WATERFORD BL	KENSINGTON BL	PSLS	201402035101
515-010	515-009	09/25/2014	245.00		WATERFORD BL	KENSINGTON BL	PSLS	201402035101
515-011	515-010	09/25/2014	238.00		WATERFORD BL	KENSINGTON BL	PSLS	201402035101
515-012	515-011	09/25/2014	172.00		KENSINGTON BL	WATERFORD BL	PSLS	201402035101
515-013	515-011	09/25/2014	238.00		KENSINGTON BL	WATERFORD BL	PSLS	201402035101
515-017	515-016	09/25/2014	244.00		KENSINGTON BL	LAKE FOREST BL	PSLS	201402035101
515-018	515-017	09/26/2014	244.00		KENSINGTON BL	LAKE FOREST BL	PSLS	201402035101
515-019	515-018	09/26/2014	300.00		KENSINGTON BL	WATERFORD BL	PSLS	201402035101
515-020	515-019	09/26/2014	120.00		KENSINGTON BL	WATERFORD BL	PSLS	201402035101
515-032	515-030	08/06/2014	169.00		WINCHESTER P/	WRIGHT RD	PSLS	201401674801
515-048	515-LS1	08/06/2014	176.00		WRIGHT RD	WINCHESTER PAR	PSLS	201401674801
515-068	515-067	08/06/2014	144.00		W HARDY	N HARDY	PSLS	201401674801
515-081	515-080	09/26/2014	290.00		WRIGHT RD	KENSINGTON BL	PSLS	201402035101
515-082	515-081	09/26/2014	325.00		WRIGHT RD	WINCHESTER PAR	PSLS	201402035101
516-007	516-006	08/03/2014	337.00		S PARKWOOD C	E PARKWOOD CT	PSLS	201401674801
516-008	516-007	08/03/2014	114.00		E PARKWOOD C	S PARKWOOD CT	PSLS	201401674801
516-009	516-004	08/03/2014	130.00		WRIGHT RD	S PARKWOOD CT	PSLS	201401674801
516-013	516-012	08/03/2014	356.00		N PARKWOOD C	E PARKWOOD CT	PSLS	201401674801
517-066	517-065	08/05/2014	378.00		PAR FOUR DR	S ST ANDREWS CI	PSLS	201401674801
518-050	518-LS1	08/03/2014	220.00		LIGGETT RD	MURFIELD DR	PSLS	201401674801
518-053	518-052	08/03/2014	170.00		LIGGETT RD	MURFIELD DR	PSLS	201401674801
518-056	518-055	08/03/2014	300.00		LIGGETT RD	MURFIELD DR	PSLS	201401674801
518-058	518-057	08/03/2014	400.00		MURFIELD DR	LIGGETT RD	PSLS	201401674801
518-065	518-066	08/05/2014	289.00		E GREENBRIER	GREENBRIER DR	PSLS	201401674801
520-002	520-001	08/01/2014	106.00		DWYER RD	PARIS RD	PSLS	201401674801
524-002	524-001	08/03/2014	17.00		WILLOWBROOK	GRAND BAYOU DR	PSLS	201401674801
524-006	524-005	08/03/2014	60.00		PETIT BAYOU LN	WILLOWBROOK DF	PSLS	201401674801
524-008	524-007	08/03/2014	55.00		MICHOUD BL	WILLOWBROOK DF	PSLS	201401674801
524-030	524-029	08/03/2014	18.00		CADDO PL	WILLOWBROOK DF	PSLS	201401674801
524-059	524-058	08/04/2014	130.00		CANNES	E NEMOURS	PSLS	201401674801
525A-001	549-010	08/04/2014	290.00		CHEF MENTEUR	RECOVERY RD	PSLS	201401674801
525A-002	525A-001	08/04/2014	232.00		CHEF MENTEUR	RECOVERY RD	PSLS	201401674801
525A-003	525A-002	08/04/2014	66.00		CHEF MENTEUR	RECOVERY RD	PSLS	201401674801
526-004	526-002	08/04/2014	400.00		INDUSTRIAL PK	INTRACOASTAL DF	PSLS	201401674801
526-005	526-004	08/04/2014	399.00		INDUSTRIAL PK	INTRACOASTAL DF	PSLS	201401674801
526-006	526-005	08/04/2014	405.00		INDUSTRIAL PK	GULF DR	PSLS	201401674801
526-024	526-006	08/05/2014	400.00		INDUSTRIAL PK	GULF DR	PSLS	201401674801
527-003	527-002	08/04/2014	400.00		GULF DR	INDUSTRIAL PK	PSLS	201401674801

<u>STRUCT1</u>	<u>STRUC2</u>	<u>COMP DATE</u>	<u>LENGTH</u>	<u>ADDRESS</u>	<u>STREET</u>	<u>CROSS STREET</u>	<u>ACTIVITY</u>	<u>WO_NO</u>
527-004	527-003	08/04/2014	401.00		GULF DR	INDUSTRIAL PK	PSLS	201401674801
528-001	526-024	08/05/2014	405.00		INDUSTRIAL PK	GULF DR	PSLS	201401674801
528-002	528-001	08/04/2014	400.00		INDUSTRIAL PK	GULF DR	PSLS	201401674801
528-003	528-002	08/04/2014	237.00		INDUSTRIAL PK	GULF DR	PSLS	201401674801
528-004	528-003	08/04/2014	160.00		INDUSTRIAL PK	GULF DR	PSLS	201401674801
536-004	536-003	08/05/2014	65.00		WILLOW RIDGE	MAPLE WOOD DR	PSLS	201401674801
536-006	536-005	08/05/2014	75.00		OAK RIDGE DR	MAPLE WOOD DR	PSLS	201401674801
538-002	542-032	08/08/2014	140.00		W CAVELIER DR	TRAPPERS CT	PSLS	201401675001
538-003	538-002	08/08/2014	230.00		TRAPPERS CT	W CAVELIER DR	PSLS	201401675001
538-004	538-003	08/08/2014	256.00		TRAPPERS CT	W CAVELIER DR	PSLS	201401675001
538-005	538-002	08/08/2014	260.00		W CAVELIER DR	ST MARIE DR	PSLS	201401675001
538-006	538-005	08/08/2014	285.00		ST MARIE CT	ST MARIE DR	PSLS	201401675001
538-007	538-006	08/08/2014	115.00		ST MARIE CT	ST MARIE DR	PSLS	201401675001
538-008	538-006	08/08/2014	300.00		ST MARIE DR	ST MARIE CT	PSLS	201401675001
538-009	538-005	08/08/2014	150.00		W CAVELIER DR	N CAVELIER DR	PSLS	201401675001
538-010	538-009	08/08/2014	260.00		N CAVELIER DR	W CAVELIER DR	PSLS	201401675001
538-011	538-010	08/08/2014	250.00		N CAVELIER DR	E MARCHAND DR	PSLS	201401675001
538-012	538-011	08/11/2014	260.00		N CAVELIER DR	E MARCHAND DR	PSLS	201401675001
538-013	538-012	08/11/2014	70.00		N CAVELIER DR	E MARCHAND DR	PSLS	201401675001
538-014	538-012	08/11/2014	90.00		E MARCHAND DI	N CAVELIER DR	PSLS	201401675001
539-002	539-001	08/13/2014	310.00		PARIS RD	MORRISON RD	PSLS	201401675001
539-003	539-002	08/11/2014	375.00		PARIS RD	MORRISON RD	PSLS	201401675001
539-004	539-003	08/11/2014	396.00		PARIS RD	MORRISON RD	PSLS	201401675001
539-005	539-004	08/11/2014	6.00		PARIS RD	MORRISON RD	PSLS	201401675001
542-001	543-032	08/11/2014	109.00		EXPLORERS AV	WAYFARER	PSLS	201401675001
542-002	542-001	08/11/2014	103.00		EXPLORERS AV	WAYFARER	PSLS	201401675001
542-005	542-004	08/11/2014	295.00		EXPLORERS AV	HORIZON DR	PSLS	201401675001
542-006	542-005	08/11/2014	280.00		EXPLORERS AV	HORIZON DR	PSLS	201401675001
542-007	542-004	08/11/2014	223.00		VOYAGEUR DR	VOYAGEUR CT	PSLS	201401675001
542-008	542-007	08/11/2014	222.00		VOYAGEUR DR	VOYAGEUR CT	PSLS	201401675001
542-009	542-008	08/11/2014	349.00		VOYAGEUR DR	VOYAGEUR CT	PSLS	201401675001
542-010	542-008	08/11/2014	63.00		VOYAGEUR CT	VOYAGEUR DR	PSLS	201401675001
542-011	542-010	08/11/2014	102.00		VOYAGEUR CT	VOYAGEUR DR	PSLS	201401675001
542-012	542-011	08/12/2014	105.00		VOYAGEUR CT	VOYAGEUR DR	PSLS	201401675001
542-013	542-012	08/12/2014	53.00		VOYAGEUR CT	VOYAGEUR DR	PSLS	201401675001
542-014	542-013	08/12/2014	196.00		VOYAGEUR CT	VOYAGEUR DR	PSLS	201401675001
542-015	543-039	08/11/2014	209.00		WAYFARER	ADVENTURE AV	PSLS	201401675001
542-016	542-015	08/11/2014	301.00		WAYFARER	ADVENTURE AV	PSLS	201401675001
542-017	542-016	08/11/2014	165.00		WAYFARER	EXPLORERS AV	PSLS	201401675001
542-018	543-040	08/11/2014	110.00		HORIZON DR	DOMINIQUE PL	PSLS	201401675001
542-019	542-018	08/11/2014	90.00		DOMINIQUE PL	HORIZON DR	PSLS	201401675001
542-020	542-019	08/11/2014	310.00		DOMINIQUE PL	HORIZON DR	PSLS	201401675001
542-021	542-018	08/11/2014	280.00		HORIZON DR	DOMINIQUE PL	PSLS	201401675001
542-022	542-021	08/11/2014	220.00		HORIZON DR	DOMINIQUE PL	PSLS	201401675001
542-023	542-022	08/11/2014	250.00		HORIZON DR	HORIZON CT	PSLS	201401675001

<u>STRUCT1</u>	<u>STRUC2</u>	<u>COMP DATE</u>	<u>LENGTH</u>	<u>ADDRESS</u>	<u>STREET</u>	<u>CROSS STREET</u>	<u>ACTIVITY</u>	<u>WO_NO</u>
542-024	542-023	08/11/2014	190.00		HORIZON DR	HORIZON CT	PSLS	201401675001
542-025	542-024	08/11/2014	150.00		HORIZON CT	HORIZON DR	PSLS	201401675001
542-026	542-025	08/11/2014	155.00		HORIZON CT	HORIZON DR	PSLS	201401675001
542-027	542-024	08/11/2014	285.00		HORIZON DR	EXPLORERS AV	PSLS	201401675001
542-028	543-041	08/11/2014	350.00		S PIERRE CT	HORIZON DR	PSLS	201401675001
542-029	543-022	08/11/2014	268.00		MICHOUD BL	W CAVELIER DR	PSLS	201401675001
542-030	542-029	08/12/2014	256.00		MICHOUD BL	W CAVELIER DR	PSLS	201401675001
542-033	542-032	08/12/2014	247.00		MICHOUD BL	W CAVELIER DR	PSLS	201401675001
542-034	542-033	08/12/2014	248.00		MICHOUD BL	W CAVELIER DR	PSLS	201401675001
542-035	542-034	08/12/2014	249.00		MICHOUD BL	W CAVELIER DR	PSLS	201401675001
542-036	542-035	08/12/2014	249.00		MICHOUD BL	W CAVELIER DR	PSLS	201401675001
542-037	542-036	08/12/2014	252.00		MICHOUD BL	W CAVELIER DR	PSLS	201401675001
542-038	542-037	08/12/2014	249.00		MICHOUD BL	W CAVELIER DR	PSLS	201401675001
542-039	542-038	08/12/2014	251.00		MICHOUD BL	W CAVELIER DR	PSLS	201401675001
542-040	542-039	08/12/2014	245.00		MICHOUD BL	W CAVELIER DR	PSLS	201401675001
543-002	543-001	08/12/2014	102.00		MICHOUD BL	HORIZON DR	PSLS	201401675001
543-003	543-002	08/12/2014	210.00		MICHOUD BL	EXPEDITION DR	PSLS	201401675001
543-004	543-003	08/12/2014	207.00		EXPEDITION DR	MICHOUD BL	PSLS	201401675001
543-005	543-004	08/12/2014	210.00		EXPEDITION DR	INTREPID	PSLS	201401675001
543-006	543-005	08/12/2014	400.00		EXPEDITION DR	INTREPID	PSLS	201401675001
543-007	543-006	08/12/2014	101.00		INTREPID	EXPEDITION DR	PSLS	201401675001
543-008	543-007	08/12/2014	221.00		INTREPID	SAUVOLE DR	PSLS	201401675001
543-009	543-008	08/12/2014	220.00		INTREPID	SAUVOLE DR	PSLS	201401675001
543-010	543-009	08/12/2014	274.00		SAUVOLE DR	EXPLORERS AV	PSLS	201401675001
543-011	543-010	08/12/2014	27.00		EXPLORERS AV	SAUVOLE DR	PSLS	201401675001
543-012	543-006	08/12/2014	250.00		INTREPID	ENDEAVORS CT	PSLS	201401675001
543-013	543-012	08/12/2014	127.00		INTREPID	ENDEAVORS CT	PSLS	201401675001
543-014	543-012	08/12/2014	101.00		ENDEAVORS CT	INTREPID	PSLS	201401675001
543-015	543-014	08/12/2014	309.00		ENDEAVORS CT	INTREPID	PSLS	201401675001
543-016	543-015	08/12/2014	401.00		ENDEAVORS CT	INTREPID	PSLS	201401675001
543-017	543-003	08/12/2014	374.00		MICHOUD BL	EXPEDITION DR	PSLS	201401675001
543-018	543-017	08/12/2014	206.00		MICHOUD BL	ADVENTURE AV	PSLS	201401675001
543-019	543-018	08/12/2014	295.00		MICHOUD BL	ADVENTURE AV	PSLS	201401675001
543-020	543-019	08/12/2014	295.00		MICHOUD BL	ADVENTURE AV	PSLS	201401675001
543-021	543-020	08/12/2014	55.00		MICHOUD BL	ADVENTURE AV	PSLS	201401675001
543-022	543-020	08/12/2014	259.00		MICHOUD BL	ADVENTURE AV	PSLS	201401675001
543-023	543-019	08/12/2014	203.00		ADVENTURE AV	MICHOUD BL	PSLS	201401675001
543-024	543-023	08/12/2014	211.00		ADVENTURE AV	HORIZON DR	PSLS	201401675001
543-025	543-024	08/12/2014	239.00		ADVENTURE AV	HORIZON DR	PSLS	201401675001
543-026	543-025	08/13/2014	242.00		ADVENTURE AV	INTREPID	PSLS	201401675001
543-027	543-026	08/13/2014	101.00		INTREPID	ADVENTURE AV	PSLS	201401675001
543-028	543-027	08/13/2014	252.00		INTREPID	FOUNDERS CT	PSLS	201401675001
543-029	543-028	08/13/2014	119.00		INTREPID	FOUNDERS CT	PSLS	201401675001
543-030	543-028	08/13/2014	401.00		FOUNDERS CT	INTREPID	PSLS	201401675001
543-031	543-030	08/13/2014	399.00		FOUNDERS CT	INTREPID	PSLS	201401675001

<u>STRUCT1</u>	<u>STRUC2</u>	<u>COMP DATE</u>	<u>LENGTH</u>	<u>ADDRESS</u>	<u>STREET</u>	<u>CROSS STREET</u>	<u>ACTIVITY</u>	<u>WO_NO</u>
543-032	543-026	08/13/2014	297.00		ADVENTURE AV	EXPLORERS AV	PSLS	201401675001
543-033	543-032	08/13/2014	316.00		EXPLORERS AV	ADVENTURE AV	PSLS	201401675001
543-034	543-033	08/13/2014	281.00		EXPLORERS AV	ADVENTURE AV	PSLS	201401675001
543-035	543-034	08/13/2014	223.00		EXPLORERS AV	SAUVOLE DR	PSLS	201401675001
543-036	543-035	08/13/2014	264.00		EXPLORERS AV	SAUVOLE DR	PSLS	201401675001
543-037	543-036	08/13/2014	275.00		EXPLORERS AV	SAUVOLE DR	PSLS	201401675001
543-038	543-024	08/13/2014	310.00		HORIZON CT	WAYFARER	PSLS	201401675001
543-039	543-038	08/13/2014	205.00		WAYFARER	HORIZON DR	PSLS	201401675001
543-041	543-040	08/13/2014	260.00		S PIERRE CT	S PIERRE CT	PSLS	201401675001
543-042	543-041	08/13/2014	240.00		S PIERRE CT	HORIZON DR	PSLS	201401675001
543-044	543-043	08/13/2014	40.00		MICHOUD BL	EXPEDITION DR	PSLS	201401675001
549-002	503-004	08/13/2014	318.00		CHEF MENTEUR	INDUSTRIAL PK	PSLS	201401675001
549-003	549-002	08/13/2014	231.00		CHEF MENTEUR	INDUSTRIAL PK	PSLS	201401675001
549-004	549-003	08/13/2014	403.00		CHEF MENTEUR	INDUSTRIAL PK	PSLS	201401675001
549-005	549-004	08/13/2014	373.00		CHEF MENTEUR	INDUSTRIAL PK	PSLS	201401675001
549-006	549-005	08/13/2014	371.00		CHEF MENTEUR	INDUSTRIAL PK	PSLS	201401675001
549-007	549-006	08/13/2014	346.00		CHEF MENTEUR	INDUSTRIAL PK	PSLS	201401675001
549-008	549-007	08/13/2014	351.00		CHEF MENTEUR	INDUSTRIAL PK	PSLS	201401675001
549-009	549-008	08/13/2014	262.00		CHEF MENTEUR	INDUSTRIAL PK	PSLS	201401675001
549-010	549-009	08/13/2014	297.00		CHEF MENTEUR	INDUSTRIAL PK	PSLS	201401675001
560-062	560-063	08/08/2014	174.00		MURANO RD	GENOA RD	PSLS	201401675001
560-063	560-061	08/08/2014	154.00		MURANO RD	GENOA RD	PSLS	201401675001
Grand Total:			1,406,573.20					

SEWER MAINS CLEANED IN 2014 BY CSES

<u>STRUCT 1</u>	<u>STRUCT 2</u>	<u>COMP DATE</u>	<u>LENGTH</u>	<u>ADDRESS</u>	<u>STREET</u>	<u>CROSS STREET</u>	<u>ACTIVITY</u>	<u>INSPECTED BY</u>
001-015	025-009	09/02/2014	288.00		BELFAST	MISTLETOE	TV	DCGCTV,
003-005	003-001	08/29/2014	350.00		MISTLETOE	EDINBURGH	TV	DCGCTV,
011-011	011-010	02/04/2014	450.00		12TH	PONTCHARTRAIN I	TV	DCGCTV,
011-040	011-039	02/04/2014	445.00		18TH	PONTCHARTRAIN I	TV	DCGCTV,
011-042	011-041	02/03/2014	200.00		PONTCHARTRAI	16TH	TV	DCGCTV,
011-043	011-041	02/03/2014	160.00		PONTCHARTRAI	20TH	TV	DCGCTV,
011-044	011-039	02/04/2014	300.00		FLEUR DE LIS DI	20TH	TV	DCGCTV,
011-045	011-044	02/03/2014	400.00		20TH	PONTCHARTRAIN I	TV	DCGCTV,
012-001	011-026	01/22/2014	300.00		FLEUR DE LIS DI	22ND	TV	DCGCTV,
012-002	012-001	01/23/2014	375.00		22ND	BELLAIRE DR	TV	DCGCTV,
012-003	012-002	01/23/2014	375.00		22ND	BELLAIRE DR	TV	DCGCTV,
012-004	012-001	01/23/2014	298.00		FLEUR DE LIS DI	W HARRISON AV	TV	DCGCTV,
012-005	012-004	01/22/2014	327.00		W HARRISON AV	BELLAIRE DR	TV	DCGCTV,
012-006	012-005	01/22/2014	349.00		W HARRISON AV	BELLAIRE DR	TV	DCGCTV,
012-007	012-004	01/22/2014	300.00		FLEUR DE LIS DI	26TH	TV	DCGCTV,
012-008	012-007	01/21/2014	430.00		26TH	BELLAIRE DR	TV	DCGCTV,
012-009	012-008	01/21/2014	420.00		26TH	BELLAIRE DR	TV	DCGCTV,
012-011	012-010	01/23/2014	298.00		BELLAIRE DR	22ND	TV	DCGCTV,
012-014	012-007	01/20/2014	298.00		FLEUR DE LIS DI	28TH	TV	DCGCTV,
012-015	012-014	01/17/2014	404.00		28TH	BELLAIRE DR	TV	DCGCTV,
012-016	012-015	01/17/2014	352.00		28TH	BELLAIRE DR	TV	DCGCTV,
012-018	012-017	01/17/2014	401.00		30TH	BELLAIRE DR	TV	DCGCTV,
012-019	012-018	01/17/2014	350.00		30TH	BELLAIRE DR	TV	DCGCTV,
012-020	011-044	01/31/2014	300.00		FLEUR DE LIS DI	22ND	TV	DCGCTV,
012-022	012-021	02/05/2014	441.00		22ND	PONTCHARTRAIN I	TV	DCGCTV,
012-023	012-022	02/04/2014	210.00		PONTCHARTRAI	W HARRISON AV	TV	DCGCTV,
012-024	012-022	02/04/2014	211.00		PONTCHARTRAI	VETS MEMORIAL B	TV	DCGCTV,
012-025	012-020	01/31/2014	299.00		FLEUR DE LIS DI	W HARRISON AV	TV	DCGCTV,
012-026	012-025	01/31/2014	405.00		W HARRISON AV	PONTCHARTRAIN I	TV	DCGCTV,
012-027	012-026	01/31/2014	421.00		W HARRISON AV	PONTCHARTRAIN I	TV	DCGCTV,
012-028	012-025	01/30/2014	301.00		FLEUR DE LIS DI	26TH	TV	DCGCTV,
012-029	012-028	01/27/2014	445.00		26TH	PONTCHARTRAIN I	TV	DCGCTV,
012-031	012-028	01/27/2014	296.00		FLEUR DE LIS DI	28TH	TV	DCGCTV,
012-032	012-031	01/24/2014	450.00		28TH	PONTCHARTRAIN I	TV	DCGCTV,
012-034	012-031	01/27/2014	300.00		FLEUR DE LIS DI	30TH	TV	DCGCTV,
012-037	012-036	01/24/2014	122.00		PONTCHARTRAI	32ND	TV	DCGCTV,
012-038	013-057	01/16/2014	330.00		FLEUR DE LIS DI	32ND	TV	DCGCTV,
012-040	013-030	01/16/2014	260.00		CENTER	32ND	TV	DCGCTV,
012-042	012-040	01/16/2014	347.00		32ND	FLEUR DE LIS DR	TV	DCGCTV,
012-043	011-025	01/23/2014	300.00		BELLAIRE DR	22ND	TV	DCGCTV,
013-003	013-002	02/05/2014	410.00		37TH	BELLAIRE DR	TV	DCGCTV,
023-001	033-054	01/20/2014	332.00	8534	COHN	LEONIDAS	TV	DCGCTV,
026-004	026-016	08/26/2014	350.00		HOLLYGROVE	COLAPISSA	TV	DCGCTV,

<u>STRUCT 1</u>	<u>STRUCT 2</u>	<u>COMP DATE</u>	<u>LENGTH</u>	<u>ADDRESS</u>	<u>STREET</u>	<u>CROSS STREET</u>	<u>ACTIVITY</u>	<u>INSPECTED BY</u>
028-026	028-025	08/26/2014	348.00		PEACH	MONROE	TV	DCGCTV,
029-005	029-001	01/02/2014	349.00		MARKS	MONROE	TV	DCGCTV,
030-002	030-001	01/02/2014	165.00	8559	LEAKE AV	HAMPSON	TV	DCGCTV,
032-020	032-018	01/02/2014	358.00		WILLOW	S CARROLLTON AV	TV	DCGCTV,
035-030	025-029	09/02/2014	330.00	8501	APPLE	JOLIET	TV	DCGCTV,
036-053	036-052	08/29/2014	320.00	8410	COLAPISSA	CAMBRONNE	TV	DCGCTV,
049-012	049-011	09/02/2014	143.00		LOWERLINE	DIXON	TV	DCGCTV,
067-028	067-024	01/06/2014	386.00	438	CALHOUN	LAUREL	TV	DCGCTV,
067-029	067-028	01/07/2014	345.00	6340	LAUREL	EXPOSITION BL	TV	DCGCTV,
067-030	067-029	01/07/2014	310.00	403	EXPOSITION BL	ANNUNCIATION	TV	DCGCTV,
067-031	067-028	01/07/2014	330.00	6204	LAUREL	HENRY CLAY AV	TV	DCGCTV,
067-032	067-028	01/06/2014	365.00	400	CALHOUN	ANNUNCIATION	TV	DCGCTV,
067-033	067-032	01/06/2014	358.00	6344	ANNUNCIATION	EXPOSITION BL	TV	DCGCTV,
067-034	067-032	01/06/2014	407.00	6200	ANNUNCIATION	HENRY CLAY AV	TV	DCGCTV,
067-036	067-035	01/06/2014	287.00	6330	CONSTANCE	EXPOSITION BL	TV	DCGCTV,
067-037	067-039	01/03/2014	309.00	701	CALHOUN	CONSTANCE	TV	DCGCTV,
067-038	067-037	01/06/2014	313.00	6341	CONSTANCE	EXPOSITION BL	TV	DCGCTV,
067-039	067-043	01/03/2014	341.00	6238	MAGAZINE	CALHOUN	TV	DCGCTV,
067-040	067-039	01/03/2014	340.00	6338	MAGAZINE	EXPOSITION BL	TV	DCGCTV,
067-041	067-040	01/03/2014	185.00	715	EXPOSITION BL	CONSTANCE	TV	DCGCTV,
067-042	067-041	01/03/2014	90.00	701	EXPOSITION BL	CONSTANCE	TV	DCGCTV,
067-045	067-044	01/10/2014	400.00	6204	LAUREL	HENRY CLAY AV	TV	DCGCTV,
067-046	067-045	01/10/2014	300.00	400	HENRY CLAY AV	ANNUNCIATION	TV	DCGCTV,
067-048	067-047	01/08/2014	340.00	6143	ANNUNCIATION	HENRY CLAY AV	TV	DCGCTV,
067-049	067-047	01/08/2014	260.00	6060	ANNUNCIATION	STATE	TV	DCGCTV,
067-050	067-049	01/08/2014	430.00	5974	ANNUNCIATION	STATE	TV	DCGCTV,
067-051	067-044	01/10/2014	128.00	6070	LAUREL	STATE	TV	DCGCTV,
067-052	067-051	01/09/2014	237.00	6058	LAUREL	STATE	TV	DCGCTV,
067-053	067-052	01/09/2014	315.00	6000	LAUREL	STATE	TV	DCGCTV,
067-054	067-053	01/09/2014	284.00	5900	LAUREL	ELEONORE	TV	DCGCTV,
067-055	067-021	01/14/2014	250.00	6040	PATTON	STATE	TV	DCGCTV,
067-056	067-055	01/14/2014	407.00	5974	PATTON	STATE	TV	DCGCTV,
067-057	067-056	01/14/2014	289.00	636	STATE	CONSTANCE	TV	DCGCTV,
067-058	067-056	01/14/2014	293.00	500	STATE	LAUREL	TV	DCGCTV,
067-059	067-063	01/15/2014	275.00	5960	MAGAZINE	STATE	TV	DCGCTV,
067-061	079-045	01/10/2014	218.00	5961	CONSTANCE	STATE	TV	DCGCTV,
067-062	067-056	01/14/2014	310.00	5900	PATTON	ELEONORE	TV	DCGCTV,
067-063	079-042	01/15/2014	255.00	5900	MAGAZINE	STATE	TV	DCGCTV,
068-001	069-032	01/15/2014	340.00	1301	WEBSTER	PERRIER	TV	DCGCTV,
068-004	068-001	01/15/2014	25.00	1231	WEBSTER	PERRIER	TV	DCGCTV,
068-008	068-004	01/03/2014	334.00	6134	PERRIER	HENRY CLAY AV	TV	DCGCTV,
068-015	068-004	01/09/2014	332.00	1100	WEBSTER	COLISEUM	TV	DCGCTV,
068-018	068-015	01/09/2014	335.00	1001	WEBSTER	CHESTNUT	TV	DCGCTV,
068-021	068-018	01/06/2014	345.00	803	WEBSTER	CAMP	TV	DCGCTV,
068-023	068-022	01/14/2014	280.00	708	STATE	MAGAZINE	TV	DCGCTV,

<u>STRUCT 1</u>	<u>STRUCT 2</u>	<u>COMP DATE</u>	<u>LENGTH</u>	<u>ADDRESS</u>	<u>STREET</u>	<u>CROSS STREET</u>	<u>ACTIVITY</u>	<u>INSPECTED BY</u>
068-024	068-021	01/06/2014	353.00	6139	CAMP	HENRY CLAY AV	TV	DCGCTV,
068-027	068-024	01/06/2014	35.00	6200	CAMP	HENRY CLAY AV	TV	DCGCTV,
068-033	069-035	01/06/2014	335.00	1303	HENRY CLAY AV	PERRIER	TV	DCGCTV,
068-035	069-039	01/06/2014	280.00	1208	CALHOUN	PERRIER	TV	DCGCTV,
076-030	076-029	05/23/2014	295.00	3830	NASHVILLE AV	FONTAINEBLEAU C	TV	DCGCTV,
108-039	108-037	02/17/2014	15.00		S PRIEUR	GEN PERSHING	TV	DCGCTV,
108-042	108-041	02/17/2014	270.00		MILAN	S JOHNSON	TV	DCGCTV,
108-043	108-041	02/17/2014	179.00		S PRIEUR	GEN TAYLOR	TV	DCGCTV,
109-008	109-007	02/17/2014	275.00		MILAN	S GALVEZ	TV	DCGCTV,
109-012	109-009	02/14/2014	350.00		S GALVEZ	MILAN	TV	DCGCTV,
109-013	109-012	02/10/2014	130.00		S GALVEZ	GEN TAYLOR	TV	DCGCTV,
109-018	109-016	02/10/2014	315.00		S GALVEZ	DELACHAISE	TV	DCGCTV,
169-003	169-002	03/25/2014	40.00		CLIO	S RENDON	TV	DCGCTV,
172-005	172-004	06/18/2014	185.00		BARONNE	POYDRAS	TV	DCGCTV,
183-013	183-012	08/28/2014	193.00		S MIRO	TULANE AV	TV	DCGCTV,
185-001	190-033	05/01/2014	238.00		S GAYOSO	GRAVIER	FLUSHED	201400680401
185-002	185-001	05/01/2014	220.00		S GAYOSO	GRAVIER	FLUSHED	201400679501
185-003	185-002	05/01/2014	345.00		GRAVIER	S DUPRE	FLUSHED	201400670801
185-012	190-013	04/25/2014	245.00		S LOPEZ	GRAVIER	FLUSHED	201400681601
185-013	185-012	05/01/2014	225.00		S LOPEZ	GRAVIER	FLUSHED	201400681301
185-017	185-013	05/01/2014	256.00		S LOPEZ	PERDIDO	FLUSHED	201400681201
185-018	185-017	05/01/2014	255.00		S LOPEZ	PERDIDO	FLUSHED	201400680901
185-019	185-018	05/01/2014	30.00		S LOPEZ	PERDIDO	FLUSHED	201400680801
185-022	185-013	04/07/2014	260.00		GRAVIER	S SALCEDO	FLUSHED	201400671901
185-025	185-024	05/01/2014	204.00		PERDIDO	S LOPEZ	FLUSHED	201400670201
185-026	185-024	05/01/2014	290.00		PERDIDO	S GAYOSO	FLUSHED	201400648601
185-027	185-022	04/07/2014	290.00		GRAVIER	S GAYOSO	FLUSHED	201400671601
185-030	190-043	05/01/2014	195.00		S DUPRE	GRAVIER	FLUSHED	201400684901
185-034	185-033	05/01/2014	336.00		S DUPRE	PERDIDO	FLUSHED	201400686601
190-001	202-006	04/25/2014	367.00		S LOPEZ	BANKS	FLUSHED	201400682101
190-004	190-001	04/25/2014	83.00		S LOPEZ	BANKS	FLUSHED	201400682001
190-007	190-004	04/25/2014	365.00		S LOPEZ	BAUDIN	FLUSHED	201400681901
190-011	190-007	04/25/2014	375.00		S LOPEZ	TULANE AV	FLUSHED	201400681801
190-013	190-011	04/25/2014	105.00		S LOPEZ	TULANE AV	FLUSHED	201400681701
190-031	190-030	05/01/2014	295.00		S GAYOSO	TULANE AV	FLUSHED	201400680601
190-033	190-031	05/01/2014	85.00		S GAYOSO	TULANE AV	FLUSHED	201400680501
190-040	190-029	05/01/2014	189.00		S DUPRE	TULANE AV	FLUSHED	201400684401
190-042	190-041	05/01/2014	193.00		S DUPRE	TULANE AV	FLUSHED	201400684301
190-043	190-042	05/01/2014	130.00		S DUPRE	TULANE AV	FLUSHED	201400684101
193-014	193-011	08/25/2014	345.00		S SOLOMON	ULLOA	TV	DCGCTV,
201-008	201-001	04/24/2014	274.00		PALMYRA	S BROAD	FLUSHED	201400683101
201-009	201-008	04/25/2014	252.00		PALMYRA	S BROAD	FLUSHED	201400683001
201-010	201-009	04/25/2014	100.00		PALMYRA	S BROAD	FLUSHED	201400682901
201-012	201-010	04/25/2014	262.00		PALMYRA	JANE AL	FLUSHED	201400682801
201-014	201-012	04/25/2014	275.00		PALMYRA	S WHITE	FLUSHED	201400682701

<u>STRUCT 1</u>	<u>STRUCT 2</u>	<u>COMP DATE</u>	<u>LENGTH</u>	<u>ADDRESS</u>	<u>STREET</u>	<u>CROSS STREET</u>	<u>ACTIVITY</u>	<u>INSPECTED BY</u>
201-017	201-016	04/25/2014	458.00		PALMYRA	S BROAD	FLUSHED	201400683401
201-019	201-018	04/25/2014	488.00		PALMYRA	S BROAD	FLUSHED	201400683301
202-001	201-014	04/25/2014	342.00		PALMYRA	S DUPRE	FLUSHED	201400682601
202-002	202-001	04/25/2014	336.00		PALMYRA	S GAYOSO	FLUSHED	201400682501
202-004	202-002	04/25/2014	335.00		PALMYRA	S SALCEDO	FLUSHED	201400682401
202-006	202-004	04/25/2014	258.00		PALMYRA	S LOPEZ	FLUSHED	201400682301
203-007	203-006	08/28/2014	340.00		CANAL	S CLARK	TV	DCGCTV,
243-038	243-043	01/16/2014	398.00		RIVIERA AV	CARTIER AV	TV	DCGCTV,
250-030	250-029	07/10/2014	170.00		MONTEGUT	MENDEZ	TV	DCGCTV,
259-001	258-006	03/25/2014	340.00		HOSPITAL DR	WISNER BL	TV	DCGCTV,
267-022	267-020	01/16/2014	110.00		ROYAL	ORLEANS AL	TV	DCGCTV,
268-060	268-059	01/27/2014	320.00		TREME	ST PHILIP	TV	DCGCTV,
272-041	272-040	08/27/2014	276.00		TOULOUSE	N DORGENOIS	TV	DCGCTV,
335-008	335-001	08/13/2014	304.00		RAPIDES DR	VERMILLION BL	TV	DCGCTV,
335-009	335-008	08/28/2014	378.00		VERMILLION BL	PRENTISS AV	TV	DCGCTV,
335-013	335-008	08/14/2014	350.00		RAPIDES DR	PASTEUR BL	TV	DCGCTV,
347-025	347-011	09/04/2014	357.00		N ROCHEBLAVE	SPAIN	TV	DCGCTV,
355-004	355-003	05/27/2014	401.00		ST ROCH AV	MIRABEAU AV	TV	DCGCTV,
429-006	429-005	01/08/2014	324.00		HARBOR RD	FLORIDA AV	TV	DCGCTV,
434-009	434-008	08/27/2014	62.00		BURGUNDY	JOURDAN AV	TV	DCGCTV,
471-002	471-001	04/24/2014	465.00		GAWAIN DR	HAMMOND	TV	DCGCTV,
501-003	501-002	02/21/2014	311.00		SERVITUDE	W POCHE CT	TV	DCGCTV,
514-029	514-028	02/19/2014	350.00		LAKE FOREST B	DEER PARK BL	TV	DCGCTV,
514-030	514-029	02/19/2014	150.00		LAKE FOREST B	DEER PARK BL	TV	DCGCTV,
536-014	536-001	01/27/2014	203.00		MAPLE RIDGE D	WILLOWBROOK DF	TV	DCGCTV,
536-015	536-014	01/27/2014	270.00		LEEDS	NEW HAMPSHIRE I	TV	DCGCTV,
536-017	536-016	01/27/2014	388.00		NEW HAMPSHIR	NEW ENGLAND DR	TV	DCGCTV,
Grand Total:			46,579.00					

SEWER MAINS CLEANED IN 2014 BY BOARD & CONTRACTORS

<u>STRUCT 1</u>	<u>STRUCT 2</u>	<u>COMP DATE</u>	<u>LENGTH</u>	<u>ADDRESS</u>	<u>STREET</u>	<u>CROSS STREET</u>	<u>ACTIVITY</u>	<u>WO NO</u>
001-001	001-007	02/13/2014	355.00	N/A	CARTIER AV	OWENS BL	UNCHOKE	201400337901
001-001	025-019	11/20/2014	344.00		NELSON	MISTLETOE	PSLS	201402405401
001-002	001-001	11/20/2014	345.00		MISTLETOE	S CLAIBORNE AV	PSLS	201402405401
001-003	001-002	11/21/2014	235.00		S CLAIBORNE AV	MONTICELLO AV	PSLS	201402405401
001-005	001-004	07/25/2014	310.00	5136	ELYSIAN FIELDS A	ROBIN	UNCHOKE	201401673501
001-006	001-004	02/13/2014	310.00	N/A	MAUREPAS	ESPLANADE AV	UNCHOKE	201400309601
001-007	025-011	11/21/2014	344.00		APPLE	MISTLETOE	PSLS	201402405401
001-008	001-007	11/21/2014	354.00		APPLE	CHERRY	PSLS	201402405401
001-009	001-008	11/21/2014	90.00		APPLE	MONTICELLO AV	PSLS	201402405401
001-010	001-008	11/24/2014	200.00		CHERRY	BELFAST	PSLS	201402405401
001-011	001-007	11/24/2014	350.00		MISTLETOE	BELFAST	PSLS	201402405401
001-012	002-007	11/24/2014	352.00		CHERRY	BELFAST	PSLS	201402405401
001-013	001-012	11/24/2014	234.00		BELFAST	MONTICELLO AV	PSLS	201402405401
001-014	001-012	11/24/2014	148.00		BELFAST	CHERRY	PSLS	201402405401
001-015	025-009	09/02/2014	288.00		BELFAST	MISTLETOE	TV	DCGCTV,
001-016	002-006	11/24/2014	192.00		MISTLETOE	EARHART BL	PSLS	201402405401
001-017	002-009	11/25/2014	275.00		MONTICELLO	BELFAST	PSLS	201402405401
002-001	026-019	11/25/2014	351.00		FIG	MISTLETOE	PSLS	201402405401
002-002	002-001	11/25/2014	208.00		FIG	CHERRY	PSLS	201402405401
002-003	002-001	11/25/2014	355.00		MISTLETOE	COLAPISSA	PSLS	201402405401
002-004	002-003	11/25/2014	28.00		MISTLETOE	COLAPISSA	PSLS	201402405401
002-005	002-001	11/25/2014	351.00		MISTLETOE	PRITCHARD PL	PSLS	201402405401
002-006	002-005	11/25/2014	355.00		MISTLETOE	APRICOT	PSLS	201402405401
002-007	002-012	11/25/2014	351.00		CHERRY	APRICOT	PSLS	201402405401
002-007	002-025	12/03/2014	248.00		APRICOT	CHERRY	PSLS	201402405401
002-008	002-007	11/26/2014	335.00		APRICOT	MONTICELLO AV	PSLS	201402405401
002-009	002-008	11/26/2014	21.00		MONTICELLO AV	APRICOT	PSLS	201402405401
002-010	002-008	11/26/2014	28.00		MONTICELLO AV	APRICOT	PSLS	201402405401
002-011	002-010	11/26/2014	248.00		MONTICELLO AV	PRITCHARD PL	PSLS	201402405401
002-012	002-005	12/04/2014	350.00		PRITCHARD PL	CHERRY	PSLS	201402405401
002-013	002-012	11/26/2014	337.00		PRITCHARD PL	LIVE OAK	PSLS	201402405401
002-014	002-012	11/26/2014	265.00		CHERRY	FIG	PSLS	201402405401
002-015	002-003	11/26/2014	350.00		COLAPISSA	CHERRY	PSLS	201402405401
002-016	002-015	11/26/2014	350.00		COLAPISSA	LIVE OAK	PSLS	201402405401
002-017	002-016	12/11/2014	320.00		COLAPISSA	MONTICELLO AV	PSLS	201402405401
002-018	002-016	12/11/2014	290.00		LIVE OAK	OLEANDER	PSLS	201402405401
002-019	002-016	12/11/2014	300.00		LIVE OAK	FIG	PSLS	201402405401
002-020	002-015	12/01/2014	352.00		CHERRY	FIG	PSLS	201402405401
002-021	002-020	12/11/2014	345.00		FIG	LIVE OAK	PSLS	201402405401
002-022	002-021	12/01/2014	210.00		FIG	MONTICELLO AV	PSLS	201402405401
002-023	002-021	12/01/2014	280.00		LIVE OAK	PRITCHARD PL	PSLS	201402405401
002-024	026-022	12/03/2014	295.00		PRITCHARD PL	MISTLETOE	PSLS	201402405401

<u>STRUCT 1</u>	<u>STRUCT 2</u>	<u>COMP DATE</u>	<u>LENGTH</u>	<u>ADDRESS</u>	<u>STREET</u>	<u>CROSS STREET</u>	<u>ACTIVITY</u>	<u>WO_NO</u>
002-025	002-006	12/03/2014	105.00		APRICOT	CHERRY	PSLS	201402405401
003-001	027-025	12/01/2014	340.00		OLIVE	MISTLETOE	PSLS	201402405401
003-002	003-001	12/01/2014	350.00		OLIVE	CHERRY	PSLS	201402405401
003-003	003-002	12/01/2014	180.00		CHERRY	AIRLINE HW	PSLS	201402405401
003-004	003-002	12/02/2014	222.00		OLIVE	AIRLINE HW	PSLS	201402405401
003-005	003-001	08/29/2014	350.00		MISTLETOE	EDINBURGH	TV	DCGCTV,
003-006	003-005	12/02/2014	351.00		MISTLETOE	PALM	PSLS	201402405401
003-007	003-001	12/02/2014	350.00		MISTLETOE	FORSHEY	PSLS	201402405401
003-007	027-030	12/02/2014	358.00		FORSHEY	MISTLETOE	PSLS	201402405401
003-008	003-007	12/02/2014	330.00		MISTLETOE	OLEANDER	PSLS	201402405401
003-009	003-008	12/03/2014	305.00		OLEANDER	CHERRY	PSLS	201402405401
003-010	003-002	12/03/2014	346.00		CHERRY	FORSHEY	PSLS	201402405401
003-011	003-010	12/03/2014	350.00		FORSHEY	LIVE OAK	PSLS	201402405401
003-012	003-011	12/03/2014	232.00		LIVE OAK	AIRLINE HW	PSLS	201402405401
003-013	003-011	12/08/2014	295.00		FORSHEY	LIVINGSTON	PSLS	201402539701
003-014	003-011	12/08/2014	326.00		LIVE OAK	OLEANDER	PSLS	201402539701
003-015	003-014	12/16/2014	350.00		OLEANDER	LIVINGSTON	PSLS	201402539701
003-016	003-014	12/08/2014	44.00		LIVE OAK	OLEANDER	PSLS	201402539701
003-017	003-016	12/08/2014	304.00		OLEANDER	LIVINGSTON	PSLS	201402539701
003-018	003-010	12/08/2014	330.00		CHERRY	OLEANDER	PSLS	201402539701
003-019	002-015	12/17/2014	343.00		CHERRY	OLEANDER	PSLS	201402539701
003-020	002-004	12/08/2014	305.00		MISTLETOE	OLEANDER	PSLS	201402539701
003-021	003-020	12/08/2014	296.00		OLEANDER	CHERRY	PSLS	201402539701
003-022	003-006	09/16/2014	350.00	9415-17	STROELITZ	LIVE OAK	UNCHOKE	201402020701
003-023	003-022	12/09/2014	350.00		PALM	LIVE OAK	PSLS	201402539701
003-024	003-023	12/09/2014	358.00		LIVE OAK	EDINBURGH	PSLS	201402539701
003-025	003-024	12/09/2014	350.00		EDINBURGH	LIVINGSTON	PSLS	201402539701
003-026	003-025	12/09/2014	251.00		LIVINGSTON	PALM	PSLS	201402539701
003-027	003-025	12/09/2014	350.00		LIVINGSTON	OLIVE	PSLS	201402539701
003-028	003-027	12/17/2014	227.00		OLIVE	CAMPHOR	PSLS	201402539701
003-029	003-028	12/09/2014	71.00		OLIVE	CAMPHOR	PSLS	201402539701
003-030	003-028	12/17/2014	323.00		CAMPHOR	PALM	PSLS	201402539701
003-031	003-030	12/10/2014	320.00		CAMPHOR	PALM	PSLS	201402539701
003-032	003-023	12/10/2014	350.00		PALM	LIVINGSTON	PSLS	201402539701
003-033	003-032	12/10/2014	315.00		PALM	CAMPHOR	PSLS	201402539701
003-034	003-033	12/10/2014	315.00		PALM	CECIL	PSLS	201402539701
003-035	003-034	12/10/2014	240.00		PALM	MONTICELLO AV	PSLS	201402539701
003-036	003-035	12/10/2014	128.00		MONTICELLO AV	CECIL	PSLS	201402539701
003-037	003-034	12/10/2014	358.00		CECIL	MONTICELLO AV	PSLS	201402539701
003-038	003-037	12/17/2014	328.70		CECIL	OLIVE	PSLS	201402539701
003-039	003-007	12/16/2014	25.00		FORSHEY	MISTLETOE	PSLS	201402539701
004-001	003-023	12/11/2014	350.00		LIVE OAK	STROELITZ	PSLS	201402539701
004-002	004-001	12/11/2014	225.00		STROELITZ	CHERRY	PSLS	201402539701
004-003	004-001	12/11/2014	231.00		LIVE OAK	PALMETTO	PSLS	201402539701
004-004	004-003	12/11/2014	299.00		PALMETTO	LIVINGSTON	PSLS	201402539701

<u>STRUCT 1</u>	<u>STRUCT 2</u>	<u>COMP DATE</u>	<u>LENGTH</u>	<u>ADDRESS</u>	<u>STREET</u>	<u>CROSS STREET</u>	<u>ACTIVITY</u>	<u>WO NO</u>
004-005	004-003	12/11/2014	289.00		PALMETTO	CHERRY	PSLS	201402539701
004-006	004-001	12/11/2014	348.00		STROELITZ	LIVINGSTON	PSLS	201402539701
004-007	004-006	12/11/2014	310.00		STROELITZ	NORTHLINE	PSLS	201402539701
004-008	004-007	12/12/2014	290.00		STROELITZ	NORTHLINE	PSLS	201402539701
004-009	004-006	12/17/2014	231.00		LIVINGSTON	PALMETTO	PSLS	201402539701
004-010	004-009	12/12/2014	300.00		PALMETTO	NORTHLINE	PSLS	201402539701
004-011	004-010	12/12/2014	78.00		NORTHLINE	STROELITZ	PSLS	201402539701
004-013	003-022	12/17/2014	347.00		CHERRY	STROELITZ	PSLS	201402539701
004-014	004-013	12/12/2014	183.00		CHERRY	PALMETTO	PSLS	201402539701
004-015	003-006	12/12/2014	350.00		MISTLETOE	STROELITZ	PSLS	201402539701
004-016	004-015	12/12/2014	298.00		STROELITZ	CHERRY	PSLS	201402539701
004-017	004-015	12/12/2014	228.00		MISTLETOE	PALMETTO	PSLS	201402539701
004-018	004-017	12/15/2014	30.00		MISTLETOE	PALMETTO	PSLS	201402539701
004-019	004-018	12/15/2014	320.00		PALMETTO	CHERRY	PSLS	201402539701
004-020	003-034	12/15/2014	262.00		CECIL	NORTHLINE	PSLS	201402539701
004-021	028-042	12/15/2014	325.00		PEACH	MISTLETOE	PSLS	201402539701
004-022	004-021	12/15/2014	350.00		PEACH	COUNTRY CLUB DR	PSLS	201402539701
004-023	004-022	12/15/2014	184.00		PEACH	COUNTRY CLUB DR	PSLS	201402539701
004-024	004-021	12/15/2014	348.00		MISTLETOE	DIXON	PSLS	201402539701
004-025	004-024	12/15/2014	344.00		MISTLETOE	PALMETTO	PSLS	201402539701
004-026	004-025	12/16/2014	350.00		PALMETTO	CHERRY	PSLS	201402539701
004-027	004-026	12/16/2014	287.00		CHERRY	DIXON	PSLS	201402539701
004-028	004-026	12/16/2014	352.00		PALMETTO	LIVE OAK	PSLS	201402539701
004-029	004-028	12/16/2014	350.00		PALMETTO	LIVINGSTON	PSLS	201402539701
004-030	004-029	12/16/2014	357.00		PALMETTO	NORTHLINE	PSLS	201402539701
004-031	004-030	12/17/2014	365.00		NORTHLINE	GARDEN LN	PSLS	201402539701
004-032	028-043	12/16/2014	295.00		DIXON	MISTLETOE	PSLS	201402539701
004-033	003-032	12/17/2014	295.00		LIVINGSTON	STROELITZ	PSLS	201402539701
004-035	004-036	09/19/2014	25.00		NORTHLINE	MONTICELLO AV	PSLS	201401931501
009-020	010-039	09/22/2014	39.00		BELLAIRE DR	ACADEMY DR	PSLS	201401931501
009-021	009-020	09/19/2014	97.00		BELLAIRE DR	ACADEMY DR	PSLS	201401931501
009-022	009-021	09/19/2014	38.00		BELLAIRE DR	ACADEMY DR	PSLS	201401931501
010-036	010-021	09/22/2014	64.00		BELLAIRE DR	ACADEMY DR	PSLS	201401931501
010-037	010-036	09/22/2014	22.00		BELLAIRE DR	ACADEMY DR	PSLS	201401931501
010-038	010-037	09/22/2014	97.00		BELLAIRE DR	ACADEMY DR	PSLS	201401931501
010-039	010-038	09/22/2014	24.00		BELLAIRE DR	ACADEMY DR	PSLS	201401931501
011-011	011-010	02/04/2014	450.00		12TH	PONTCHARTRAIN BL	TV	DCGCTV,
011-040	011-039	02/04/2014	445.00		18TH	PONTCHARTRAIN BL	TV	DCGCTV,
011-042	011-041	02/03/2014	200.00		PONTCHARTRAIN I	16TH	TV	DCGCTV,
011-043	011-041	02/03/2014	160.00		PONTCHARTRAIN I	20TH	TV	DCGCTV,
011-044	011-039	02/04/2014	300.00		FLEUR DE LIS DR	20TH	TV	DCGCTV,
011-045	011-044	02/03/2014	400.00		20TH	PONTCHARTRAIN BL	TV	DCGCTV,
012-001	011-026	01/22/2014	300.00		FLEUR DE LIS DR	22ND	TV	DCGCTV,
012-002	012-001	01/23/2014	375.00		22ND	BELLAIRE DR	TV	DCGCTV,
012-003	012-002	01/23/2014	375.00		22ND	BELLAIRE DR	TV	DCGCTV,

<u>STRUCT 1</u>	<u>STRUCT 2</u>	<u>COMP DATE</u>	<u>LENGTH</u>	<u>ADDRESS</u>	<u>STREET</u>	<u>CROSS STREET</u>	<u>ACTIVITY</u>	<u>WO_NO</u>
012-004	012-001	01/23/2014	298.00		FLEUR DE LIS DR	W HARRISON AV	TV	DCGCTV,
012-005	012-004	01/22/2014	327.00		W HARRISON AV	BELLAIRE DR	TV	DCGCTV,
012-006	012-005	01/22/2014	349.00		W HARRISON AV	BELLAIRE DR	TV	DCGCTV,
012-007	012-004	01/22/2014	300.00		FLEUR DE LIS DR	26TH	TV	DCGCTV,
012-008	012-007	01/21/2014	430.00		26TH	BELLAIRE DR	TV	DCGCTV,
012-009	012-008	01/21/2014	420.00		26TH	BELLAIRE DR	TV	DCGCTV,
012-011	012-010	01/23/2014	298.00		BELLAIRE DR	22ND	TV	DCGCTV,
012-014	012-007	01/20/2014	298.00		FLEUR DE LIS DR	28TH	TV	DCGCTV,
012-015	012-014	01/17/2014	404.00		28TH	BELLAIRE DR	TV	DCGCTV,
012-016	012-015	01/17/2014	352.00		28TH	BELLAIRE DR	TV	DCGCTV,
012-018	012-017	01/17/2014	401.00		30TH	BELLAIRE DR	TV	DCGCTV,
012-019	012-018	01/17/2014	350.00		30TH	BELLAIRE DR	TV	DCGCTV,
012-020	011-044	01/31/2014	300.00		FLEUR DE LIS DR	22ND	TV	DCGCTV,
012-022	012-021	02/05/2014	441.00		22ND	PONTCHARTRAIN BL	TV	DCGCTV,
012-023	012-022	02/04/2014	210.00		PONTCHARTRAIN I	W HARRISON AV	TV	DCGCTV,
012-024	012-022	02/04/2014	211.00		PONTCHARTRAIN I	VETS MEMORIAL BL	TV	DCGCTV,
012-025	012-020	01/31/2014	299.00		FLEUR DE LIS DR	W HARRISON AV	TV	DCGCTV,
012-026	012-025	01/31/2014	405.00		W HARRISON AV	PONTCHARTRAIN BL	TV	DCGCTV,
012-027	012-026	01/31/2014	421.00		W HARRISON AV	PONTCHARTRAIN BL	TV	DCGCTV,
012-028	012-025	01/30/2014	301.00		FLEUR DE LIS DR	26TH	TV	DCGCTV,
012-029	012-028	01/27/2014	445.00		26TH	PONTCHARTRAIN BL	TV	DCGCTV,
012-031	012-028	01/27/2014	296.00		FLEUR DE LIS DR	28TH	TV	DCGCTV,
012-032	012-031	01/24/2014	450.00		28TH	PONTCHARTRAIN BL	TV	DCGCTV,
012-034	012-031	01/27/2014	300.00		FLEUR DE LIS DR	30TH	TV	DCGCTV,
012-037	012-036	01/24/2014	122.00		PONTCHARTRAIN I	32ND	TV	DCGCTV,
012-038	013-057	01/16/2014	330.00		FLEUR DE LIS DR	32ND	TV	DCGCTV,
012-040	013-030	01/16/2014	260.00		CENTER	32ND	TV	DCGCTV,
012-042	012-040	01/16/2014	347.00		32ND	FLEUR DE LIS DR	TV	DCGCTV,
012-043	011-025	01/23/2014	300.00		BELLAIRE DR	22ND	TV	DCGCTV,
013-003	013-002	02/05/2014	410.00		37TH	BELLAIRE DR	TV	DCGCTV,
014-031	014-029	09/04/2014	450.00		40TH	PONTCHARTRAIN BL	PSLS	201401931501
015-052	015-051	03/25/2014	330.00	700BLK	BELLAIRE DR	HAMMOND HW	UNCHOKE	201400634301
023-001	033-054	01/20/2014	332.00	8534	COHN	LEONIDAS	TV	DCGCTV,
026-004	026-016	08/26/2014	350.00		HOLLYGROVE	COLAPISSA	TV	DCGCTV,
028-026	028-025	08/26/2014	348.00		PEACH	MONROE	TV	DCGCTV,
028-055	028-052	12/29/2014	28.00	8603	STROELITZ	LEONIDAS	UNCHOKE	201402658701
029-005	029-001	01/02/2014	349.00		MARKS	MONROE	TV	DCGCTV,
030-002	030-001	01/02/2014	165.00	8559	LEAKE AV	HAMPSON	TV	DCGCTV,
030-006	030-005	03/18/2014	175.00	9201	AIRLINE HW	MISTLETOE	UNCHOKE	201400561201
030-010	030-009	01/08/2014	245.00	9234	FORSHEY	MISTLETOE	FLUSHED	201405278701
032-020	032-018	01/02/2014	358.00		WILLOW	S CARROLLTON AV	TV	DCGCTV,
032-025	032-024	02/19/2014	275.00		ROBERT E LEE BL	ST ANTHONY	UNCHOKE	201400396901
033-043	033-042	04/03/2014	375.00	8115	JEANNETTE	DUBLIN	UNCHOKE	201400706701
034-025	033-054	06/21/2014	344.00	8500	SPRUCE	JOLIET	UNCHOKE	201401492801
034-026	034-025	07/27/2014	297.00	8500	SPRUCE	COHN	UNCHOKE	201401680601

<u>STRUCT 1</u>	<u>STRUCT 2</u>	<u>COMP DATE</u>	<u>LENGTH</u>	<u>ADDRESS</u>	<u>STREET</u>	<u>CROSS STREET</u>	<u>ACTIVITY</u>	<u>WO NO</u>
034-031	034-030	02/09/2014	355.00	8506	S CLAIBORNE AV	JOLIET	UNCHOKE	201400310501
035-001	036-012	12/02/2014	350.00		FERN	BELFAST	PSLS	201402405501
035-002	035-001	12/02/2014	326.00		BELFAST	SHORT	PSLS	201402405501
035-002	036-013	12/02/2014	350.00		SHORT	BELFAST	PSLS	201402405501
035-003	035-002	12/02/2014	308.00		BELFAST	S CARROLLTON AV	PSLS	201402405501
035-004	035-003	12/02/2014	280.00		S CARROLLTON AV	FONTAINEBLEAU DR	PSLS	201402405501
035-005	035-002	12/02/2014	315.00		SHORT	FONTAINEBLEAU DR	PSLS	201402405501
035-006	035-005	12/02/2014	265.00		FONTAINEBLEAU C	S CARROLLTON AV	PSLS	201402405501
035-007	035-001	12/02/2014	312.00		FERN	FONTAINEBLEAU DR	PSLS	201402405501
035-008	035-007	12/02/2014	273.00		FONTAINEBLEAU C	SHORT	PSLS	201402405501
035-010	035-009	12/03/2014	325.00		FONTAINEBLEAU C	SHORT	PSLS	201402405501
035-011	035-010	12/03/2014	310.00		FONTAINEBLEAU C	S CARROLLTON AV	PSLS	201402405501
035-012	035-011	12/03/2014	320.00		S CARROLLTON AV	NELSON	PSLS	201402405501
035-013	035-012	12/05/2014	250.00		NELSON	SHORT	PSLS	201402405501
035-014	035-012	12/03/2014	24.00		S CARROLLTON AV	NELSON	PSLS	201402405501
035-015	035-014	12/03/2014	160.00		S CARROLLTON AV	S CLAIBORNE AV	PSLS	201402405501
035-016	035-010	12/03/2014	317.00		SHORT	NELSON	PSLS	201402405501
035-017	035-016	12/03/2014	25.00		NELSON	FERN	PSLS	201402405501
035-018	035-017	12/03/2014	243.00		NELSON	FERN	PSLS	201402405501
035-022	035-021	12/05/2014	25.00		NELSON	BURDETTE	PSLS	201402405501
035-023	035-021	12/04/2014	355.00		FERN	S CLAIBORNE AV	PSLS	201402405501
035-024	035-023	12/04/2014	275.00		S CLAIBORNE AV	SHORT	PSLS	201402405501
035-030	025-029	09/02/2014	330.00	8501	APPLE	JOLIET	TV	DCGCTV,
036-002	036-001	12/04/2014	53.00		FERN	EARHART BL	PSLS	201402405501
036-003	036-002	12/04/2014	194.00		FERN	COLAPISSA	PSLS	201402405501
036-004	036-003	12/04/2014	330.00		COLAPISSA	SHORT	PSLS	201402405501
036-005	036-004	12/04/2014	350.00		SHORT	FIG	PSLS	201402405501
036-005	036-009	12/04/2014	330.00		FIG	SHORT	PSLS	201402405501
036-006	036-005	12/04/2014	270.00		FIG	S CARROLLTON AV	PSLS	201402405501
036-007	036-004	12/05/2014	300.00		COLAPISSA	S CARROLLTON AV	PSLS	201402405501
036-008	036-007	12/04/2014	276.00		S CARROLLTON AV	FIG	PSLS	201402405501
036-009	036-003	12/04/2014	351.00		FERN	FIG	PSLS	201402405501
036-010	036-009	12/04/2014	350.00		FERN	WALMSLEY AV	PSLS	201402405501
036-011	036-010	12/04/2014	180.00		PRITCHARD PL	NOTRE DAME	PSLS	201402405501
036-012	036-010	12/05/2014	351.00		FERN	WALMSLEY AV	PSLS	201402405501
036-013	036-012	12/05/2014	325.00		WALMSLEY AV	SHORT	PSLS	201402405501
036-037	036-034	12/05/2014	136.00		PRITCHARD PL	S CARROLLTON AV	PSLS	201402405501
036-053	036-052	08/29/2014	320.00	8410	COLAPISSA	CAMBRONNE	TV	DCGCTV,
037-062	037-054	05/05/2014	350.00	8300	PALMETTO	DANTE	UNCHOKE	201401234301
037-072	037-063	05/15/2014	325.00	8202	EDINBURGH	DANTE	UNCHOKE	201401291401
038-003	038-001	03/31/2014	357.00	8200	STROELITZ	DANTE	UNCHOKE	201400679101
038-010	037-052	02/13/2014	350.00	8200	PALMETTO	DUBLIN	UNCHOKE	201400339701
038-012	038-011	02/13/2014	32.00	8400	PALMETTO	CAMBRONNE	UNCHOKE	201400341601
038-025	049-011	12/05/2014	110.00		DIXON	FERN	PSLS	201402405501
038-026	038-025	12/05/2014	328.00		DIXON	SHORT	PSLS	201402405501

<u>STRUCT 1</u>	<u>STRUCT 2</u>	<u>COMP DATE</u>	<u>LENGTH</u>	<u>ADDRESS</u>	<u>STREET</u>	<u>CROSS STREET</u>	<u>ACTIVITY</u>	<u>WO NO</u>
038-027	038-026	12/05/2014	317.00		DIXON	S CARROLLTON AV	PSLS	201402405501
038-028	038-027	12/05/2014	280.00		S CARROLLTON AV	PALMETTO	PSLS	201402405501
042-016	042-015	09/04/2014	260.00		LOWERLINE	ST CHARLES AV	PSLS	201401931501
046-027	046-028	12/05/2014	337.00		LOWERLINE	S CLAIBORNE AV	PSLS	201402405501
046-028	046-029	12/05/2014	325.00		LOWERLINE	NELSON	PSLS	201402405501
046-029	046-030	12/05/2014	390.00		LOWERLINE	FONTAINEBLEAU DR	PSLS	201402405501
046-030	046-032	12/05/2014	384.00		BELFAST	LOWERLINE	PSLS	201402405501
046-032	035-001	12/05/2014	345.00		BELFAST	BURDETTE	PSLS	201402405501
046-032	047-035	12/05/2014	355.00		BURDETTE	BELFAST	PSLS	201402405501
046-033	046-032	12/05/2014	315.00		BURDETTE	FONTAINEBLEAU DR	PSLS	201402405501
046-034	046-033	12/05/2014	353.00		FONTAINEBLEAU C	LOWERLINE	PSLS	201402405501
046-035	046-037	12/05/2014	335.00		BURDETTE	S CLAIBORNE AV	PSLS	201402405501
046-036	046-035	12/05/2014	282.00		S CLAIBORNE AV	ADAMS	PSLS	201402405501
046-037	046-040	12/05/2014	320.00		BURDETTE	NELSON	PSLS	201402405501
046-038	046-037	12/05/2014	30.00		NELSON	BURDETTE	PSLS	201402405501
046-039	046-038	12/09/2014	265.00		NELSON	ADAMS	PSLS	201402539801
046-040	035-009	12/09/2014	350.00		FONTAINEBLEAU C	BURDETTE	PSLS	201402539801
046-041	046-040	12/09/2014	350.00		FONTAINEBLEAU C	ADAMS	PSLS	201402539801
046-042	046-041	12/09/2014	317.00		ADAMS	NELSON	PSLS	201402539801
046-043	046-042	12/10/2014	296.00		ADAMS	S CLAIBORNE AV	PSLS	201402539801
046-044	035-023	12/10/2014	295.00		S CLAIBORNE AV	BURDETTE	PSLS	201402539801
046-045	035-022	12/10/2014	275.00		NELSON	BURDETTE	PSLS	201402539801
046-047	035-007	12/10/2014	282.00		FONTAINEBLEAU C	BURDETTE	PSLS	201402539801
047-001	048-058	12/10/2014	350.00		BROADWAY	COLAPISSA	PSLS	201402539801
047-002	047-001	12/10/2014	290.00		COLAPISSA	AUDUBON	PSLS	201402539801
047-002	048-061	12/10/2014	351.00		AUDUBON	COLAPISSA	PSLS	201402539801
047-003	047-002	12/10/2014	245.00		COLAPISSA	COLLEGE CT	PSLS	201402539801
047-004	047-001	12/10/2014	290.00		COLAPISSA	PINE	PSLS	201402539801
047-005	047-004	12/11/2014	269.00		PINE	EARHART BL	PSLS	201402539801
047-006	047-004	12/11/2014	267.00		COLAPISSA	LOWERLINE	PSLS	201402539801
047-007	047-006	12/11/2014	123.00		COLAPISSA	BURDETTE	PSLS	201402539801
047-008	047-006	12/11/2014	298.00		LOWERLINE	FIG	PSLS	201402539801
047-009	047-004	12/11/2014	352.00		PINE	FIG	PSLS	201402539801
047-010	047-001	12/11/2014	353.00		BROADWAY	FIG	PSLS	201402539801
047-011	047-010	12/11/2014	238.00		FIG	PINE	PSLS	201402539801
047-012	047-002	12/11/2014	354.00		AUDUBON	FIG	PSLS	201402539801
047-012	047-010	12/12/2014	290.00		FIG	AUDUBON	PSLS	201402539801
047-013	047-012	12/12/2014	313.00		FIG	COLLEGE CT	PSLS	201402539801
047-014	047-010	12/12/2014	352.00		BROADWAY	PRITCHARD PL	PSLS	201402539801
047-015	047-014	12/11/2014	290.00		PRITCHARD PL	PINE	PSLS	201402539801
047-016	047-015	12/18/2014	296.00		PINE	FIG	PSLS	201402539801
047-017	047-015	12/11/2014	338.00		PINE	WALMSLEY AV	PSLS	201402539801
047-018	047-017	12/11/2014	31.00		PINE	WALMSLEY AV	PSLS	201402539801
047-019	047-014	12/15/2014	290.00		PRITCHARD PL	AUDUBON	PSLS	201402539801
047-020	047-019	12/15/2014	335.00		AUDUBON	WALMSLEY AV	PSLS	201402539801

<u>STRUCT 1</u>	<u>STRUCT 2</u>	<u>COMP DATE</u>	<u>LENGTH</u>	<u>ADDRESS</u>	<u>STREET</u>	<u>CROSS STREET</u>	<u>ACTIVITY</u>	<u>WO NO</u>
047-021	047-012	12/15/2014	30.00		AUDUBON	FIG	PSLS	201402539801
047-022	047-021	12/15/2014	270.00		AUDUBON	PRITCHARD PL	PSLS	201402539801
047-023	047-019	12/15/2014	391.00		PRITCHARD PL	VERSAILLES BL	PSLS	201402539801
047-024	047-023	12/15/2014	95.00		WOODRUFF	VERSAILLES BL	PSLS	201402539801
047-025	047-024	12/19/2014	316.00		VERSAILLES BL	WALMSLEY AV	PSLS	201402539801
047-026	047-014	12/16/2014	345.00		BROADWAY	WALMSLEY AV	PSLS	201402539801
047-027	047-026	12/16/2014	25.00		BROADWAY	WALMSLEY AV	PSLS	201402539801
047-028	047-027	12/16/2014	291.00		WALMSLEY AV	AUDUBON	PSLS	201402539801
047-029	047-028	12/16/2014	425.00		WALMSLEY AV	VERSAILLES BL	PSLS	201402539801
047-030	059-035	12/16/2014	306.00		VERSAILLES BL	WALMSLEY AV	PSLS	201402539801
047-031	048-064	12/16/2014	320.00		COLLEGE CT	COLAPISSA	PSLS	201402539801
047-032	047-031	12/17/2014	396.00		COLLEGE CT	FIG	PSLS	201402539801
047-033	047-032	12/17/2014	20.00		COLLEGE CT	FIG	PSLS	201402539801
047-034	047-033	12/17/2014	198.00		COLLEGE CT	PRITCHARD PL	PSLS	201402539801
047-035	036-012	12/17/2014	351.00		WALMSLEY AV	BURDETTE	PSLS	201402539801
047-036	047-035	12/17/2014	278.00		WALMSLEY AV	LOWERLINE	PSLS	201402539801
047-037	047-035	12/17/2014	345.00		BURDETTE	FIG	PSLS	201402539801
047-038	047-044	12/18/2014	255.00		BURDETTE	FIG	PSLS	201402539801
047-039	036-009	12/17/2014	350.00		FIG	BURDETTE	PSLS	201402539801
047-040	047-039	12/17/2014	296.00		BURDETTE	COLAPISSA	PSLS	201402539801
047-041	036-003	12/17/2014	350.00		COLAPISSA	BURDETTE	PSLS	201402539801
047-042	047-041	12/17/2014	202.00		BURDETTE	EARHART BL	PSLS	201402539801
047-043	047-027	12/17/2014	230.00		WALMSLEY AV	PINE	PSLS	201402539801
047-044	047-037	12/18/2014	47.00		BURDETTE	FIG	PSLS	201402539801
047-045	047-024	12/18/2014	96.00		PRITCHARD PL	PANAMA CT	PSLS	201402539801
049-001	169-020	12/17/2014	330.00		EUPHROSINE	S GENOIS	PSLS	201402539801
049-002	049-001	12/18/2014	128.00		S GENOIS	WASHINGTON AV	PSLS	201402539801
049-003	049-001	12/18/2014	312.00		S GENOIS	PALMETTO	PSLS	201402539801
049-004	049-001	12/18/2014	210.00		EUPHROSINE	WASHINGTON AV	PSLS	201402539801
049-005	049-004	12/18/2014	508.00		WASHINGTON AV	PALMETTO	PSLS	201402539801
049-006	049-005	12/18/2014	162.00		WASHINGTON AV	BROADWAY	PSLS	201402539801
049-012	049-011	09/02/2014	143.00		LOWERLINE	DIXON	TV	DCGCTV,
067-028	067-024	01/06/2014	386.00	438	CALHOUN	LAUREL	TV	DCGCTV,
067-029	067-028	01/07/2014	345.00	6340	LAUREL	EXPOSITION BL	TV	DCGCTV,
067-030	067-029	01/07/2014	310.00	403	EXPOSITION BL	ANNUNCIATION	TV	DCGCTV,
067-031	067-028	01/07/2014	330.00	6204	LAUREL	HENRY CLAY AV	TV	DCGCTV,
067-032	067-028	01/06/2014	365.00	400	CALHOUN	ANNUNCIATION	TV	DCGCTV,
067-033	067-032	01/06/2014	358.00	6344	ANNUNCIATION	EXPOSITION BL	TV	DCGCTV,
067-034	067-032	01/06/2014	407.00	6200	ANNUNCIATION	HENRY CLAY AV	TV	DCGCTV,
067-036	067-035	01/06/2014	287.00	6330	CONSTANCE	EXPOSITION BL	TV	DCGCTV,
067-037	067-039	01/03/2014	309.00	701	CALHOUN	CONSTANCE	TV	DCGCTV,
067-038	067-037	01/06/2014	313.00	6341	CONSTANCE	EXPOSITION BL	TV	DCGCTV,
067-039	067-043	01/03/2014	341.00	6238	MAGAZINE	CALHOUN	TV	DCGCTV,
067-040	067-039	01/03/2014	340.00	6338	MAGAZINE	EXPOSITION BL	TV	DCGCTV,
067-041	067-040	01/03/2014	185.00	715	EXPOSITION BL	CONSTANCE	TV	DCGCTV,

<u>STRUCT 1</u>	<u>STRUCT 2</u>	<u>COMP DATE</u>	<u>LENGTH</u>	<u>ADDRESS</u>	<u>STREET</u>	<u>CROSS STREET</u>	<u>ACTIVITY</u>	<u>WO NO</u>
067-042	067-041	01/03/2014	90.00	701	EXPOSITION BL	CONSTANCE	TV	DCGCTV,
067-045	067-044	01/10/2014	400.00	6204	LAUREL	HENRY CLAY AV	TV	DCGCTV,
067-046	067-045	01/10/2014	300.00	400	HENRY CLAY AV	ANNUNCIATION	TV	DCGCTV,
067-048	067-047	01/08/2014	340.00	6143	ANNUNCIATION	HENRY CLAY AV	TV	DCGCTV,
067-049	067-047	01/08/2014	260.00	6060	ANNUNCIATION	STATE	TV	DCGCTV,
067-050	067-049	01/08/2014	430.00	5974	ANNUNCIATION	STATE	TV	DCGCTV,
067-051	067-044	01/10/2014	128.00	6070	LAUREL	STATE	TV	DCGCTV,
067-052	067-051	01/09/2014	237.00	6058	LAUREL	STATE	TV	DCGCTV,
067-053	067-052	01/09/2014	315.00	6000	LAUREL	STATE	TV	DCGCTV,
067-054	067-053	01/09/2014	284.00	5900	LAUREL	ELEONORE	TV	DCGCTV,
067-055	067-021	01/14/2014	250.00	6040	PATTON	STATE	TV	DCGCTV,
067-056	067-055	01/14/2014	407.00	5974	PATTON	STATE	TV	DCGCTV,
067-057	067-056	01/14/2014	289.00	636	STATE	CONSTANCE	TV	DCGCTV,
067-058	067-056	01/14/2014	293.00	500	STATE	LAUREL	TV	DCGCTV,
067-059	067-063	01/15/2014	275.00	5960	MAGAZINE	STATE	TV	DCGCTV,
067-061	079-045	01/10/2014	218.00	5961	CONSTANCE	STATE	TV	DCGCTV,
067-062	067-056	01/14/2014	310.00	5900	PATTON	ELEONORE	TV	DCGCTV,
067-063	079-042	01/15/2014	255.00	5900	MAGAZINE	STATE	TV	DCGCTV,
068-001	069-032	01/15/2014	340.00	1301	WEBSTER	PERRIER	TV	DCGCTV,
068-004	068-001	01/15/2014	25.00	1231	WEBSTER	PERRIER	TV	DCGCTV,
068-008	068-004	01/03/2014	334.00	6134	PERRIER	HENRY CLAY AV	TV	DCGCTV,
068-015	068-004	01/09/2014	332.00	1100	WEBSTER	COLISEUM	TV	DCGCTV,
068-018	068-015	01/09/2014	335.00	1001	WEBSTER	CHESTNUT	TV	DCGCTV,
068-021	068-018	01/06/2014	345.00	803	WEBSTER	CAMP	TV	DCGCTV,
068-023	068-022	01/14/2014	280.00	708	STATE	MAGAZINE	TV	DCGCTV,
068-024	068-021	01/06/2014	353.00	6139	CAMP	HENRY CLAY AV	TV	DCGCTV,
068-027	068-024	01/06/2014	35.00	6200	CAMP	HENRY CLAY AV	TV	DCGCTV,
068-033	069-035	01/06/2014	335.00	1303	HENRY CLAY AV	PERRIER	TV	DCGCTV,
068-035	069-039	01/06/2014	280.00	1208	CALHOUN	PERRIER	TV	DCGCTV,
071-020	071-015	02/05/2014	300.00	N/A	LASALLE	CALHOUN	UNCHOKE	201400280501
073-017	073-016	10/24/2014	305.00		NASHVILLE AV	S CLAIBORNE AV	PSLS	201402222301
073-018	072-023	10/24/2014	20.00		PALMER AV	STORY	PSLS	201402222301
073-019	073-018	10/24/2014	292.00		PALMER AV	BARRETT	PSLS	201402222301
073-020	072-025	10/31/2014	295.00		PALMER AV	STORY	PSLS	201402222301
073-020	073-053	09/16/2014	21.00		PALMER AV	STORY	PSLS	201401931501
073-021	073-020	10/24/2014	340.00		PALMER AV	BARRETT	PSLS	201402222301
073-022	073-021	10/24/2014	50.00		BARRETT	PALMER AV	PSLS	201402222301
073-023	073-022	10/24/2014	345.00		PALMER AV	S PRIEUR	PSLS	201402222301
073-024	073-023	10/24/2014	200.00		PALMER AV	S CLAIBORNE AV	PSLS	201402222301
073-025	073-021	10/24/2014	342.00		PALMER AV	S PRIEUR	PSLS	201402222301
073-026	073-025	10/24/2014	350.00		PALMER AV	S JOHNSON	PSLS	201402222301
073-027	073-025	10/24/2014	248.00		PERRIER	CALHOUN	PSLS	201402222301
073-028	073-027	10/24/2014	290.00		CALHOUN	S JOHNSON	PSLS	201402222301
073-029	073-026	10/31/2014	249.00		S JOHNSON	CALHOUN	PSLS	201402222301
073-030	073-029	10/24/2014	225.00		CALHOUN	S CLAIBORNE AV	PSLS	201402222301

<u>STRUCT 1</u>	<u>STRUCT 2</u>	<u>COMP DATE</u>	<u>LENGTH</u>	<u>ADDRESS</u>	<u>STREET</u>	<u>CROSS STREET</u>	<u>ACTIVITY</u>	<u>WO NO</u>
073-031	073-029	10/31/2014	32.00		S JOHNSON	CALHOUN	PSLS	201402222301
073-032	073-031	10/24/2014	275.00		CALHOUN	S CLAIBORNE AV	PSLS	201402222301
073-033	073-021	10/24/2014	245.00		BARRETT	CALHOUN	PSLS	201402222301
073-034	073-033	10/26/2014	290.00		CALHOUN	S PRIEUR	PSLS	201402222301
073-035	073-033	10/26/2014	38.00		BARRETT	CALHOUN	PSLS	201402222301
073-036	073-035	10/26/2014	195.00		BARRETT	AUDUBON BL	PSLS	201402222301
073-038	073-037	11/01/2014	190.00		S PRIEUR	AUDUBON BL	PSLS	201402222301
073-039	073-037	10/26/2014	325.00		CALHOUN	S JOHNSON	PSLS	201402222301
073-040	073-039	10/26/2014	171.00		S JOHNSON	AUDUBON BL	PSLS	201402222301
073-043	072-033	10/26/2014	293.00		CALHOUN	STORY	PSLS	201402222301
073-044	073-043	10/26/2014	198.00		STORY	AUDUBON BL	PSLS	201402222301
073-045	073-043	10/26/2014	295.00		CALHOUN	BARRETT	PSLS	201402222301
073-046	073-014	10/26/2014	246.00		STATE	S CLAIBORNE AV	PSLS	201402222301
073-047	073-032	10/26/2014	28.00		CALHOUN	S CLAIBORNE AV	PSLS	201402222301
073-048	073-047	10/26/2014	10.00		CALHOUN	S CLAIBORNE AV	PSLS	201402222301
073-049	073-048	10/26/2014	275.00		S CLAIBORNE AV	AUDUBON BL	PSLS	201402222301
073-050	073-047	10/27/2014	171.00		S CLAIBORNE AV	AUDUBON BL	PSLS	201402222301
073-051	073-023	10/31/2014	295.00		PALMER AV	STORY	PSLS	201402222301
073-052	073-051	10/31/2014	135.00		STORY	STATE	PSLS	201402222301
073-053	072-041	09/17/2014	194.00		PALMER AV	STORY	PSLS	201401931501
074-002	074-001	11/01/2014	307.00		S JOHNSON	JOSEPH	PSLS	201402222301
074-004	074-003	10/27/2014	190.00		NASHVILLE AV	S GALVEZ	PSLS	201402222301
074-006	074-005	10/31/2014	140.00		S CLAIBORNE AV	JOSEPH	PSLS	201402222301
074-010	074-009	10/31/2014	295.00		S CLAIBORNE AV	JOSEPH	PSLS	201402222301
074-012	074-011	10/27/2014	235.00		S JOHNSON	OCTAVIA	PSLS	201402222301
074-016	074-015	10/27/2014	35.00		JEFFERSON AV	S CLAIBORNE AV	PSLS	201402222301
074-022	075-035	11/01/2014	335.00		NASHVILLE AV	S JOHNSON	PSLS	201402222301
074-023	074-022	10/27/2014	280.00		NASHVILLE AV	S CLAIBORNE AV	PSLS	201402222301
074-024	074-022	10/27/2014	175.00		S JOHNSON	MELODIA CT	PSLS	201402222301
074-025	074-024	10/27/2014	140.00		MELODIA CT	S CLAIBORNE AV	PSLS	201402222301
074-026	074-024	10/27/2014	20.00		S JOHNSON	MELODIA CT	PSLS	201402222301
074-027	074-026	10/27/2014	45.00		S JOHNSON	STATE STREET DR	PSLS	201402222301
074-028	075-027	10/27/2014	305.00		STATE STREET DR	S CLAIBORNE AV	PSLS	201402222301
075-003	075-001	11/01/2014	55.00		S GALVEZ	JEFFERSON AV	PSLS	201402222301
075-004	075-003	10/27/2014	20.00		S GALVEZ	JEFFERSON AV	PSLS	201402222301
075-010	075-009	10/30/2014	265.00		JEFFERSON AV	S TONTI	PSLS	201402222301
075-014	075-012	10/30/2014	295.00		JOSEPH	S TONTI	PSLS	201402222301
075-017	075-016	10/30/2014	43.00		S ROCHEBLAVE	ROBERT	PSLS	201402222301
075-019	075-018	10/30/2014	285.00		JOSEPH	S TONTI	PSLS	201402222301
075-021	075-020	10/30/2014	273.00		S TONTI	JOSEPH	PSLS	201402222301
075-023	075-022	10/30/2014	130.00		S TONTI	JEFFERSON AV	PSLS	201402222301
075-024	076-038	10/31/2014	340.00		STATE	S ROCHEBLAVE	PSLS	201402222301
075-025	075-024	10/30/2014	350.00		STATE	S TONTI	PSLS	201402222301
075-026	075-025	10/31/2014	320.00		STATE	S MIRO	PSLS	201402222301
075-027	075-026	10/31/2014	317.00		STATE STREET DR	S CLAIBORNE AV	PSLS	201402222301

<u>STRUCT 1</u>	<u>STRUCT 2</u>	<u>COMP DATE</u>	<u>LENGTH</u>	<u>ADDRESS</u>	<u>STREET</u>	<u>CROSS STREET</u>	<u>ACTIVITY</u>	<u>WO_NO</u>
076-030	076-029	05/23/2014	295.00	3830	NASHVILLE AV	FONTAINEBLEAU DR	TV	DCGCTV,
078-014	066-015	09/04/2014	355.00		TCHOUPITOULAS	ALONZO	PSLS	201401931501
081-017	081-016	03/29/2014	290.00	1309	NASHVILLE AV	PRYTANIA	UNCHOKE	201400660401
082-021	082-020	09/05/2014	167.00		ST CHARLES AV	NASHVILLE AV	PSLS	201401931501
082-022	082-020	09/05/2014	20.00		ARABELLA	ST CHARLES AV	PSLS	201401931501
083-001	084-002	10/24/2014	333.00		JEFFERSON AV	S ROBERTSON	PSLS	201402136201
085A-006	092-049	07/03/2014	314.00		LYONS	TCHOUPITOULAS	PSLS	201201553901
095-006	095-005	11/12/2014	276.00	1936	DANNEEL	VALENCE	UNCHOKE	201402389101
095-017	095-011	09/08/2014	354.00		CADIZ	S SARATOGA	PSLS	201401931501
099-031	099-030	10/24/2014	213.00		CADIZ	S MIRO	PSLS	201402136201
102-010	102-007	08/11/2014	360.00	LAKESIDE	CONSTANCE	MARENGO	UNCHOKE	201401782901
102-025	102-024	08/21/2014	357.00	N/A	CONSTANCE	LAUREL	UNCHOKE	201401839201
102-046	102-043	08/20/2014	40.00	N/A	GEN TAYLOR	CONSTANCE	UNCHOKE	201401839101
104-014	104-013	04/24/2014	270.00	3706	S CLAIBORNE AV		UNCHOKE	201400837901
106-032	106-028	12/07/2014	295.00	2537	GEN PERSHING	S ROBERTSON	UNCHOKE	201402537202
107-012	107-009	07/07/2014	35.00	3700	S CLAIBORNE AV	GEN TAYLOR	UNCHOKE	201400841901
107-030	107-006	09/08/2014	351.00		CLARA	GEN PERSHING	PSLS	201401931501
107-039	107-038	09/22/2014	310.00		NAPOLEON AV	S CLAIBORNE AV	PSLS	201401931501
108-018	108-015	12/08/2014	304.00	3011	MILAN	S CLAIBORNE AV	UNCHOKE	201402542101
108-021	108-014	06/20/2014	260.00	3206	GEN TAYLOR	S ROMAN	UNCHOKE	201401487201
108-039	108-037	02/17/2014	15.00		S PRIEUR	GEN PERSHING	TV	DCGCTV,
108-041	108-039	02/01/2014	336.00	4101	S PRIEUR	GEN TAYLOR	UNCHOKE	201400255601
108-042	108-041	02/17/2014	270.00		MILAN	S JOHNSON	TV	DCGCTV,
108-043	108-041	02/17/2014	179.00		S PRIEUR	GEN TAYLOR	TV	DCGCTV,
109-008	109-007	02/17/2014	275.00		MILAN	S GALVEZ	TV	DCGCTV,
109-012	109-009	02/14/2014	350.00		S GALVEZ	MILAN	TV	DCGCTV,
109-013	109-012	02/10/2014	130.00		S GALVEZ	GEN TAYLOR	TV	DCGCTV,
109-018	109-016	02/10/2014	315.00		S GALVEZ	DELACHAISE	TV	DCGCTV,
110-004	110-001	03/06/2014	332.00	4211	S ROCHEBLAVE	MILAN	UNCHOKE	201400473001
112-034	118-002	09/08/2014	360.00		MAGAZINE	LOUISIANA AV PK	PSLS	201401931501
116-022	116-011	07/30/2014	197.00	2405-07	DELACHAISE	LASALLE	UNCHOKE	201401709802
116-041	116-040	08/26/2014	60.00	3309	MAGNOLIA	TOLEDANO	UNCHOKE	201401884901
121-007	121-005	09/10/2014	350.00		HARMONY	S SARATOGA	PSLS	201401931501
122-001	130-036	11/18/2014	510.00		CLARA	6TH	PSLS	201402315501
122-007	122-006	11/18/2014	70.00		TOLEDANO	CLARA	PSLS	201402315501
122-009	122-001	11/18/2014	350.00		CLARA	TOLEDANO	PSLS	201402315501
122-010	122-009	11/18/2014	115.00		TOLEDANO	MAGNOLIA	PSLS	201402315501
122-012	122-011	11/18/2014	151.00		BELMONT PL	MAGNOLIA	PSLS	201402315501
122-014	122-009	11/18/2014	10.00		CLARA	TOLEDANO	PSLS	201402315501
122-017	122-014	11/18/2014	49.00		CLARA	TOLEDANO	PSLS	201402315501
122-018	122-017	11/18/2014	316.00		TOLEDANO	WILLOW	PSLS	201402315501
122-019	122-018	11/18/2014	143.00		TOLEDANO	LOUISIANA AV	PSLS	201402315501
122-022	122-021	11/19/2014	280.00		TOLEDANO	S CLAIBORNE AV	PSLS	201402315501
122-023	130-040	11/19/2014	248.00		WILLOW	6TH	PSLS	201402315501
122-024	122-023	11/19/2014	30.00		WILLOW	6TH	PSLS	201402315501

<u>STRUCT 1</u>	<u>STRUCT 2</u>	<u>COMP DATE</u>	<u>LENGTH</u>	<u>ADDRESS</u>	<u>STREET</u>	<u>CROSS STREET</u>	<u>ACTIVITY</u>	<u>WO NO</u>
122-027	116-041	11/19/2014	220.00		MAGNOLIA	BELMONT PL	PSLS	201402315501
122-030	122-029	11/19/2014	247.00		LASALLE	7TH	PSLS	201402315501
122-031	122-028	11/19/2014	305.00		FRERET	7TH	PSLS	201402315501
122-032	122-031	11/20/2014	255.00		SEVENTH	S ROBERTSON	PSLS	201402315501
122-036	129-010	11/20/2014	250.00		LASALLE	6TH	PSLS	201402315501
122-037	122-057	11/20/2014	90.00		SIXTH	S LIBERTY	PSLS	201402315501
122-038	122-037	11/20/2014	301.00		S LIBERTY	7TH	PSLS	201402315501
122-039	122-038	11/20/2014	129.00		S LIBERTY	HARMONY	PSLS	201402315501
122-040	122-036	11/20/2014	302.00		LASALLE	7TH	PSLS	201402315501
122-042	122-040	11/20/2014	141.00		LASALLE	HARMONY	PSLS	201402315501
122-046	116-038	11/20/2014	253.00		S ROBERTSON	TOLEDANO	PSLS	201402315501
122-047	122-046	11/20/2014	157.00		S ROBERTSON	TOLEDANO	PSLS	201402315501
122-048	116-039	11/20/2014	366.00		FRERET	TOLEDANO	PSLS	201402315501
122-050	122-049	11/20/2014	231.00		TOLEDANO	LASALLE	PSLS	201402315501
122-051	122-048	11/21/2014	281.00		TOLEDANO	LASALLE	PSLS	201402315501
122-052	129-002	11/21/2014	250.00		S ROBERTSON	6TH	PSLS	201402315501
125-033	125-028	04/06/2014	340.00	1019	1ST	MAGAZINE	UNCHOKE	201400719801
125-053	125-052	05/14/2014	285.00	1011	3RD	CONSTANCE	UNCHOKE	201401283901
127-027	140-016	02/14/2014	290.00	2224	CARONDELET	JACKSON AV	UNCHOKE	201400346001
127-048	140-023	01/15/2014	235.00	2336	ST CHARLES AV	PHILIP	UNCHOKE	201400108001
128-030	128-028	01/07/2014	298.00	2532	DRYADES	2ND	UNCHOKE	201305271901
129-001	130-046	11/21/2014	323.00		WASHINGTON AV	S ROBERTSON	PSLS	201402315501
129-006	129-001	11/21/2014	335.00		WASHINGTON AV	FRERET	PSLS	201402315501
129-010	129-009	11/21/2014	258.00		LASALLE	6TH	PSLS	201402315501
129-013	129-011	11/21/2014	22.00		WASHINGTON AV	S LIBERTY	PSLS	201402315501
129-022	122-029	11/21/2014	210.00		LASALLE	WASHINGTON AV	PSLS	201402315501
129-027	130-010	11/21/2014	320.00		1ST	S ROBERTSON	PSLS	201402315501
129-029	129-024	11/21/2014	326.00		2ND	FRERET	PSLS	201402315501
129-047	128-010	11/21/2014	330.00		SECOND	S LIBERTY	PSLS	201402315501
129-051	128-001	11/21/2014	185.00		PHILIP	S LIBERTY	PSLS	201402315501
129-068	122-057	11/21/2014	190.00		EVA ALLEY	WASHINGTON AV	PSLS	201402315501
130-001	143-049	11/21/2014	305.00		CLARA	PHILIP	PSLS	201402315501
130-007	130-006	09/10/2014	255.00		WILLOW	2ND	PSLS	201401931501
130-040	130-039	04/16/2014	255.00	2819	6TH	S CLAIBORNE AV	UNCHOKE	201400785201
130-043	130-042	04/16/2014	220.00	2856	S CLAIBORNE AV	6TH	UNCHOKE	201400785401
130-046	130-036	10/23/2014	313.00		WASHINGTON AV	MAGNOLIA	PSLS	201402136201
131-053	131-041	03/12/2014	310.00	3211	LOUISIANA AV PK	S ROMAN	UNCHOKE	201400524603
131-054	131-053	06/23/2014	300.00	3800	LOUISIANA AV	S GALVEZ	UNCHOKE	201401494401
132-015	132-010	01/23/2014	320.00		4TH	S MIRO	PSLS	201400071201
132-018	132-015	01/14/2014	307.00		S MIRO	WASHINGTON AV	PSLS	201400071201
132-020	132-019	01/14/2014	210.00		S GALVEZ	TOLEDANO	PSLS	201400071201
132-026	132-014	01/14/2014	283.00		3RD	S GALVEZ	PSLS	201400071201
132-028	132-013	09/10/2014	284.00		2ND	S GALVEZ	PSLS	201401931501
132-033	132-031	01/14/2014	305.00		S GALVEZ	4TH	PSLS	201400071201
132-034	132-033	01/14/2014	305.00		S GALVEZ	WASHINGTON AV	PSLS	201400071201

<u>STRUCT 1</u>	<u>STRUCT 2</u>	<u>COMP DATE</u>	<u>LENGTH</u>	<u>ADDRESS</u>	<u>STREET</u>	<u>CROSS STREET</u>	<u>ACTIVITY</u>	<u>WO_NO</u>
132-035	132-034	01/16/2014	275.00		S GALVEZ	TOLEDANO	PSLS	201400071201
132-041	132-040	01/16/2014	53.00		LOUISIANA AV PK	S GALVEZ	PSLS	201400071201
132-042	132-041	01/16/2014	390.00		LOUISIANA AV PK	S DORGENOIS	PSLS	201400071201
132-043	132-042	01/16/2014	400.00		LOUISIANA AV PK	S DORGENOIS	PSLS	201400071201
132-045	132-040	01/16/2014	285.00		S GALVEZ	TOLEDANO	PSLS	201400071201
132-046	132-045	01/16/2014	320.00		TOLEDANO	S MIRO	PSLS	201400071201
132-048	132-047	01/17/2014	325.00		TOLEDANO	S DORGENOIS	PSLS	201400071201
132-049	132-048	01/17/2014	295.00		TOLEDANO	S DORGENOIS	PSLS	201400071201
132-051	131-051	12/13/2014	292.00	3326	TOLEDANO	S ROMAN	UNCHOKE	201402587502
133-001	133-085	01/23/2014	13.00		S DORGENOIS	ERATO	PSLS	201400071201
133-002	133-BP160	01/17/2014	5.00		S DORGENOIS	THALIA	PSLS	201400071201
133-002	145-007	01/23/2014	370.00		THALIA	S DORGENOIS	PSLS	201400071201
133-004	133-086	01/23/2014	35.00		S DORGENOIS	ERATO	PSLS	201400071201
133-005	133-004	01/17/2014	230.00		S DORGENOIS	THALIA	PSLS	201400071201
133-010	133-005	01/17/2014	270.00		S DORGENOIS	MARTIN LUTHER KING	PSLS	201400071201
133-012	133-011	01/17/2014	355.00		MARTIN LUTHER K	S BROAD	PSLS	201400071201
133-013	133-010	01/21/2014	100.00		S DORGENOIS	MARTIN LUTHER KING	PSLS	201400071201
133-014	133-013	01/21/2014	84.00		S DORGENOIS	2ND	PSLS	201400071201
133-019	133-018	01/21/2014	25.00		THIRD	S DORGENOIS	PSLS	201400071201
133-020	133-019	01/21/2014	220.00		THIRD	S BROAD	PSLS	201400071201
133-022	133-021	01/21/2014	249.00		S BROAD	4TH	PSLS	201400071201
133-027	133-026	01/21/2014	16.00		WASHINGTON AV	S DORGENOIS	PSLS	201400071201
133-030	133-006	01/21/2014	245.00		S DORGENOIS	ERATO	PSLS	201400071201
133-031	133-084	01/24/2014	220.00		ERATO	S BROAD	PSLS	201400071201
133-032	133-031	01/21/2014	5.00		ERATO	S DORGENOIS	PSLS	201400071201
133-035	133-031	01/21/2014	265.00		ERATO	S BROAD	PSLS	201400071201
133-036	133-035	01/21/2014	120.00		ERATO	S BROAD	PSLS	201400071201
133-039	133-038	01/21/2014	145.00		S BROAD	MARTIN LUTHER KING	PSLS	201400071201
133-042	133-036	01/21/2014	286.00		ERATO	S WHITE	PSLS	201400071201
133-043	133-042	01/24/2014	273.00		ERATO	S WHITE	PSLS	201400071201
133-044	133-043	01/21/2014	10.00		S WHITE	ERATO	PSLS	201400071201
133-045	133-044	01/21/2014	26.00		ERATO	S WHITE	PSLS	201400071201
133-047	133-043	01/21/2014	302.00		S WHITE	THALIA	PSLS	201400071201
133-050	134-048	01/22/2014	290.00		EDEN	S WHITE	PSLS	201400071201
133-052	133-051	01/22/2014	278.00		WASHINGTON AV	S BROAD	PSLS	201400071201
133-057	133-056	01/22/2014	204.00		S BROAD	MARTIN LUTHER KING	PSLS	201400071201
133-059	133-058	01/22/2014	430.00		MARTIN LUTHER K	S BROAD	PSLS	201400071201
133-062	133-061	01/22/2014	175.00		S BROAD	WALMSLEY AV	PSLS	201400071201
133-064	134-066	01/22/2014	218.00		WALMSLEY AV	S BROAD	PSLS	201400071201
133-065	100-022	01/22/2014	310.00		S BROAD	WALMSLEY AV	PSLS	201400071201
133-066	110-013	01/22/2014	151.00		S DORGENOIS	LOUISIANA AV PK	PSLS	201400071201
133-067	133-066	01/22/2014	55.00		LOUISIANA AV PK	S BROAD	PSLS	201400071201
133-069	133-068	01/22/2014	224.00		LOUISIANA AV PK	S BROAD	PSLS	201400071201
133-070	133-069	01/22/2014	46.00		LOUISIANA AV PK	S BROAD	PSLS	201400071201
133-071	133-070	01/22/2014	48.00		LOUISIANA AV PK	S BROAD	PSLS	201400071201

<u>STRUCT 1</u>	<u>STRUCT 2</u>	<u>COMP DATE</u>	<u>LENGTH</u>	<u>ADDRESS</u>	<u>STREET</u>	<u>CROSS STREET</u>	<u>ACTIVITY</u>	<u>WO_NO</u>
133-072	133-071	01/23/2014	76.00		LOUISIANA AV PK	S BROAD	PSLS	201400071201
133-073	132-049	01/23/2014	33.00		TOLEDANO	S DORGENOIS	PSLS	201400071201
133-079	133-080	01/23/2014	45.00		S DORGENOIS	ERATO	PSLS	201400071201
133-079	133-V4SS	01/23/2014	13.00		S DORGENOIS	ERATO	PSLS	201400071201
133-080	133-002	01/23/2014	198.00		S DORGENOIS	ERATO	PSLS	201400071201
133-081	134-059	01/23/2014	173.00		WALMSLEY AV	S BROAD	PSLS	201400071201
133-083	133-048	01/23/2014	30.00		MARTIN LUTHER K	S WHITE	PSLS	201400071201
133-084	133-086	01/23/2014	70.00		S DORGENOIS	ERATO	PSLS	201400071201
133-085	133-084	01/23/2014	33.00		ERATO	S DORGENOIS	PSLS	201400071201
133-086	133-SPS5	01/23/2014	50.00		S DORGENOIS	ERATO	PSLS	201400071201
133-SPS5	133-V2SS	02/03/2014	20.00		S DORGENOIS	ERATO	PSLS	201400235201
133-SPS5	133-V3SS	02/03/2014	20.00		S DORGENOIS	ERATO	PSLS	201400235201
133-V4SS	133-086	02/16/2014	17.00		S DORGENOIS	ERATO	PSLS	201400235201
134-001	133-043	02/03/2014	340.00		ERATO	S DUPRE	PSLS	201400235201
134-002	134-001	02/03/2014	20.00		ERATO	S DUPRE	PSLS	201400235201
134-004	134-001	02/03/2014	340.00		ERATO	S GAYOSO	PSLS	201400235201
134-008	134-004	02/03/2014	301.00		S GAYOSO	THALIA	PSLS	201400235201
134-008	134-005	02/04/2014	320.00		THALIA	S GAYOSO	PSLS	201400235201
134-013	134-012	02/04/2014	240.00		WASHINGTON AV	S LOPEZ	PSLS	201400235201
134-015	134-014	02/04/2014	10.00		S SALCEDO	ERATO	PSLS	201400235201
134-019	134-014	02/04/2014	253.00		ERATO	S LOPEZ	PSLS	201400235201
134-021	134-019	02/04/2014	232.00		ERATO	WASHINGTON AV	PSLS	201400235201
134-022	134-021	02/04/2014	177.00		WASHINGTON AV	S RENDON	PSLS	201400235201
134-029	134-026	02/10/2014	251.00		S RENDON	EVE	PSLS	201400235201
134-031	134-029	02/10/2014	301.00		S RENDON	EDEN	PSLS	201400235201
134-034	134-031	02/11/2014	300.00		S RENDON	ELBA	PSLS	201400235201
134-036	134-034	02/11/2014	347.00		S RENDON	WALMSLEY AV	PSLS	201400235201
134-037	134-036	02/11/2014	305.00		WALMSLEY AV	S LOPEZ	PSLS	201400235201
134-038	134-036	02/11/2014	37.00		S RENDON	WALMSLEY AV	PSLS	201400235201
134-046	134-045	02/01/2014	299.00		S GAYOSO	EVE	PSLS	201400235201
134-047	134-046	02/16/2014	176.00		EVE	WASHINGTON AV	PSLS	201400235201
134-051	134-042	02/11/2014	303.00		S SALCEDO	ELBA	PSLS	201400235201
134-059	134-054	02/12/2014	349.00		S DUPRE	WALMSLEY AV	PSLS	201400235201
134-060	134-059	02/12/2014	285.00		WALMSLEY AV	S GAYOSO	PSLS	201400235201
134-066	100-021	02/12/2014	326.00		S DUPRE	WALMSLEY AV	PSLS	201400235201
134-070	133-058	02/12/2014	317.00		MARTIN LUTHER K	S DUPRE	PSLS	201400235201
134-072	134-073	02/12/2014	190.00		MARTIN LUTHER K	WASHINGTON AV	PSLS	201400235201
134-073	134-070	02/12/2014	35.00		MARTIN LUTHER K	S DUPRE	PSLS	201400235201
134-074	133-044	02/13/2014	320.00		ERATO	S DUPRE	PSLS	201400235201
134-075	100-002	02/13/2014	289.00		S LOPEZ	WALMSLEY AV	PSLS	201400235201
135-001	134-022	02/13/2014	250.00		WASHINGTON AV	EARHART BL	PSLS	201400235201
135-009	135-007	02/13/2014	50.00		VENDOME PL	EARHART BL	PSLS	201400235201
135-016	134-029	02/13/2014	340.00		EVE	S JEFFERSON DAVIS F	PSLS	201400235201
135-018	135-017	02/13/2014	195.00		S JEFFERSON DAV	MARTIN LUTHER KING	PSLS	201400235201
135-024	134-031	02/14/2014	340.00		EDEN	S JEFFERSON DAVIS F	PSLS	201400235201

<u>STRUCT 1</u>	<u>STRUCT 2</u>	<u>COMP DATE</u>	<u>LENGTH</u>	<u>ADDRESS</u>	<u>STREET</u>	<u>CROSS STREET</u>	<u>ACTIVITY</u>	<u>WO_NO</u>
135-025	135-024	02/14/2014	238.00		S JEFFERSON DAV	EVE	PSLS	201400235201
135-026	134-034	02/14/2014	345.00		ELBA	S JEFFERSON DAVIS F	PSLS	201400235201
135-027	135-026	02/14/2014	88.00		S JEFFERSON DAV	ELBA	PSLS	201400235201
135-028	135-026	02/14/2014	248.00		S JEFFERSON DAV	EDEN	PSLS	201400235201
135-029	135-026	02/14/2014	65.00		ELBA	S JEFFERSON DAVIS F	PSLS	201400235201
135-030	135-029	02/16/2014	172.00		S JEFFERSON DAV	GRAPE	PSLS	201400235201
135-031	134-036	02/14/2014	240.00		WALMSLEY AV	OCTAVIA	PSLS	201400235201
135-032	135-031	02/14/2014	90.00		OCTAVIA	S JEFFERSON DAVIS F	PSLS	201400235201
135-033	134-038	02/14/2014	225.00		WALMSLEY AV	OCTAVIA	PSLS	201400235201
137-017	137-016	12/08/2014	360.00		ST THOMAS	JOSEPHINE	FLUSHED	201402527901
137-019	137-016	01/03/2014	385.00	N/A	ROUSSEAU	ST ANDREW	FLUSHED	201305267108
137-023	137-016	01/03/2014	212.00	N/A	ROUSSEAU	ST ANDREW	FLUSHED	201305267107
137-024	137-023	01/02/2014	210.00	N/A	ST ANDREW	ROUSSEAU	FLUSHED	201305267105
137-029	137-024	01/02/2014	385.00	N/A	ROUSSEAU	JOSEPHINE	FLUSHED	201305267106
137-029	137-053	01/08/2014	210.00	N/A	ROUSSEAU	ST ANDREW	FLUSHED	201400034806
137-030	137-049	01/06/2014	220.00	N/A	ST ANDREW	ST THOMAS	FLUSHED	201400034804
137-031	137-055	01/01/2014	104.00	N/A	ST ANDREW	ROUSSEAU	FLUSHED	201305267102
137-032	137-031	01/11/2014	340.00	N/A	ROUSSEAU	ST ANDREW	FLUSHED	201400034810
137-032	137-056	01/11/2014	310.00	N/A	ROUSSEAU	ST ANDREW	FLUSHED	201400034809
137-055	137-030	06/22/2014	321.00	N/A	ROUSSEAU	ST ANDREW	FLUSHED	201401494201
138-005	138-004	07/24/2014	247.00	2000	MAGAZINE	ST ANDREW	UNCHOKE	201401667701
139-024	139-023	02/16/2014	220.00		CHESTNUT	FELICITY	PSLS	201400235201
139-032	139-031	02/16/2014	222.00		JOSEPHINE	CAMP	PSLS	201400235201
139-039	139-038	04/28/2014	209.00	1125	ST MARY	CAMP	UNCHOKE	201400851301
139-040	139-038	02/16/2014	197.00		ST MARY	CAMP	PSLS	201400235201
139-042	140-024	02/16/2014	250.00		PHILIP	PRYTANIA	PSLS	201400235201
139-043	139-042	02/16/2014	363.00		PRYTANIA	JACKSON AV	PSLS	201400235201
139-045	139-058	02/16/2014	230.00		PHILIP	COLISEUM	PSLS	201400235201
139-048	139-045	02/16/2014	301.00		PHILIP	CHESTNUT	PSLS	201400235201
139-050	139-049	02/16/2014	287.00		JACKSON AV	CAMP	PSLS	201400235201
139-051	139-048	02/16/2014	362.00		PHILIP	CAMP	PSLS	201400235201
139-052	139-051	02/21/2014	353.00		CAMP	JACKSON AV	PSLS	201400363601
139-053	139-052	02/21/2014	280.00		JACKSON AV	MAGAZINE	PSLS	201400363601
139-056	138-059	02/21/2014	385.00		SOPHIE WRIGHT P	ST MARY	PSLS	201400363601
139-057	139-011	02/25/2014	226.00		COLISEUM	ST MARY	PSLS	201400363601
139-058	139-042	02/25/2014	250.00		PHILIP	COLISEUM	PSLS	201400363601
140-001	141-015	02/25/2014	312.00		JACKSON AV	BARONNE	PSLS	201400363601
140-002	140-001	02/26/2014	270.00		BARONNE	PHILIP	PSLS	201400363601
140-003	140-001	02/26/2014	382.00		BARONNE	JOSEPHINE	PSLS	201400363601
140-006	140-001	02/26/2014	310.00		JACKSON AV	BRAINARD	PSLS	201400363601
140-008	140-006	02/26/2014	379.00		BRAINARD	JOSEPHINE	PSLS	201400363601
140-015	140-006	02/26/2014	292.00		JACKSON AV	CARONDELET	PSLS	201400363601
140-016	140-015	02/26/2014	292.00		CARONDELET	PHILIP	PSLS	201400363601
140-017	140-015	02/26/2014	373.00		CARONDELET	JOSEPHINE	PSLS	201400363601
140-020	140-015	02/26/2014	353.00		JACKSON AV	ST CHARLES AV	PSLS	201400363601

<u>STRUCT 1</u>	<u>STRUCT 2</u>	<u>COMP DATE</u>	<u>LENGTH</u>	<u>ADDRESS</u>	<u>STREET</u>	<u>CROSS STREET</u>	<u>ACTIVITY</u>	<u>WO_NO</u>
140-021	140-020	02/27/2014	401.00		ST CHARLES AV	PHILIP	PSLS	201400363601
140-022	140-021	02/27/2014	21.00		PHILIP	ST CHARLES AV	PSLS	201400363601
140-023	140-021	02/27/2014	91.00		PHILIP	ST CHARLES AV	PSLS	201400363601
140-024	140-023	02/27/2014	233.00		PHILIP	PRYTANIA	PSLS	201400363601
140-025	140-020	02/27/2014	375.00		ST CHARLES AV	JOSEPHINE	PSLS	201400363601
140-032	140-030	02/27/2014	377.00		JACKSON AV	PRYTANIA	PSLS	201400363601
141-001	142-019	03/10/2014	357.00		JACKSON AV	LOYOLA AV	PSLS	201400363601
141-002	141-001	02/27/2014	60.00		LOYOLA AV	JACKSON AV	PSLS	201400363601
141-004	141-001	02/27/2014	73.00		JACKSON AV	SIMON BOLIVAR AV	PSLS	201400363601
141-007	141-004	02/27/2014	301.00		JACKSON AV	S SARATOGA	PSLS	201400363601
141-014	141-007	02/27/2014	300.00		JACKSON AV	DANNEEL	PSLS	201400363601
141-015	141-014	03/10/2014	304.00		JACKSON AV	DRYADES	PSLS	201400363601
141-026	142-020	02/28/2014	320.00		JOSEPHINE	LOYOLA AV	PSLS	201400363601
141-029	155-021	09/11/2014	222.00		S RAMPART	ST ANDREW	PSLS	201401931501
141-032	141-026	03/10/2014	31.50		SIMON BOLIVAR AV	JOSEPHINE	PSLS	201400363601
142-001	143-051	02/28/2014	326.00		JACKSON AV	S ROBERTSON	PSLS	201400363601
142-005	142-001	02/28/2014	323.00		JACKSON AV	FRERET	PSLS	201400363601
142-009	142-005	02/28/2014	320.00		JACKSON AV	LASALLE	PSLS	201400363601
142-014	142-013	02/28/2014	317.00		S LIBERTY	ST ANDREW	PSLS	201400363601
142-016	142-009	02/28/2014	297.00		JACKSON AV	S LIBERTY	PSLS	201400363601
142-019	142-016	02/28/2014	32.00		JACKSON AV	S LIBERTY	PSLS	201400363601
143-001	164-021	02/28/2014	370.00		CLARA	ERATO	PSLS	201400363601
143-006	143-001	02/28/2014	290.00		CLARA	THALIA	PSLS	201400363601
143-007	143-006	02/28/2014	105.00		THALIA	MAGNOLIA	PSLS	201400363601
143-008	143-007	03/06/2014	313.00		THALIA	MAGNOLIA	PSLS	201400363601
143-009	143-008	03/06/2014	290.00		MAGNOLIA	ERATO	PSLS	201400363601
143-010	143-008	03/10/2014	275.00		MAGNOLIA	MARTIN LUTHER KING	PSLS	201400363601
143-011	143-006	03/10/2014	295.00		THALIA	WILLOW	PSLS	201400363601
143-013	143-011	03/10/2014	295.00		THALIA	S CLAIBORNE AV	PSLS	201400363601
143-020	143-006	03/10/2014	282.00		CLARA	MARTIN LUTHER KING	PSLS	201400363601
143-022	143-020	03/10/2014	78.00		CLARA	MARTIN LUTHER KING	PSLS	201400363601
143-023	143-022	03/10/2014	248.00		MARTIN LUTHER K	MAGNOLIA	PSLS	201400363601
143-024	143-022	03/10/2014	295.00		MARTIN LUTHER K	WILLOW	PSLS	201400363601
143-026	143-022	03/10/2014	211.00		CLARA	FELICITY	PSLS	201400363601
143-030	143-026	03/10/2014	303.00		FELICITY	WILLOW	PSLS	201400363601
143-033	143-032	03/10/2014	300.00		ST ANDREW	S CLAIBORNE AV	PSLS	201400363601
143-035	143-026	03/10/2014	160.00		CLARA	ST ANDREW	PSLS	201400363601
143-036	143-035	03/13/2014	77.00		ST ANDREW	CLARA	PSLS	201400492701
143-037	143-036	03/13/2014	100.00		ST ANDREW	KELLER"S AL	PSLS	201400492701
143-038	143-037	03/13/2014	114.00		KELLER"S AL	FELICITY	PSLS	201400492701
143-040	143-035	03/13/2014	268.00		ST ANDREW	WILLOW	PSLS	201400492701
143-041	143-036	03/13/2014	162.00		CLARA	JOSEPHINE	PSLS	201400492701
143-042	143-041	03/13/2014	260.00		JOSEPHINE	MAGNOLIA	PSLS	201400492701
143-049	143-041	03/13/2014	372.00		CLARA	JACKSON AV	PSLS	201400492701
143-050	143-049	03/13/2014	100.00		JACKSON AV	MAGNOLIA	PSLS	201400492701

<u>STRUCT 1</u>	<u>STRUCT 2</u>	<u>COMP DATE</u>	<u>LENGTH</u>	<u>ADDRESS</u>	<u>STREET</u>	<u>CROSS STREET</u>	<u>ACTIVITY</u>	<u>WO_NO</u>
143-051	143-050	03/13/2014	204.00		JACKSON AV	MAGNOLIA	PSLS	201400492701
144-005	144-001	03/14/2014	331.00		1ST	S PRIEUR	PSLS	201400492701
144-006	144-005	03/14/2014	210.00		S PRIEUR	JACKSON AV	PSLS	201400492701
144-008	144-007	03/14/2014	282.00		MARTIN LUTHER K	S JOHNSON	PSLS	201400492701
144-014	144-013	03/14/2014	208.00		S ROMAN	JACKSON AV	PSLS	201400492701
144-016	144-015	03/24/2014	270.00		DRYADES	S PRIEUR	PSLS	201400492701
144-018	144-013	03/14/2014	164.00		1ST	REX PL	PSLS	201400492701
144-021	144-020	03/14/2014	230.00		S DERBIGNY	JACKSON AV	PSLS	201400492701
144-029	144-019	03/14/2014	331.00		1ST	S CLAIBORNE AV	PSLS	201400492701
144-032	144-034	03/14/2014	353.00		THALIA	S JOHNSON	PSLS	201400492701
144-033	144-032	03/19/2014	264.00		S JOHNSON	MARTIN LUTHER KING	PSLS	201400492701
144-034	144-037	03/19/2014	350.00		THALIA	S PRIEUR	PSLS	201400492701
144-037	144-040	03/19/2014	345.00		THALIA	S ROMAN	PSLS	201400492701
144-040	144-045	03/19/2014	285.00		THALIA	S DERBIGNY	PSLS	201400492701
144-045	143-014	03/24/2014	112.00		THALIA	S CLAIBORNE AV	PSLS	201400492701
145-001	144-032	03/19/2014	298.00		THALIA	S GALVEZ	PSLS	201400492701
145-003	145-001	03/19/2014	37.00		THALIA	S GALVEZ	PSLS	201400492701
145-004	145-003	03/19/2014	38.00		THALIA	S GALVEZ	PSLS	201400492701
145-007	145-006	09/11/2014	355.00		THALIA	S ROCHEBLAVE	PSLS	201401931501
145-010	145-009	03/19/2014	325.00		THALIA	S DORGENOIS	PSLS	201400492701
145-012	145-011	03/19/2014	258.00		S TONTI	THALIA	PSLS	201400492701
145-013	145-012	09/11/2014	302.00		THALIA	S ROCHEBLAVE	PSLS	201401931501
145-014	145-011	06/17/2014	343.00	3509	THALIA	S TONTI	UNCHOKE	201401465601
145-015	145-012	03/19/2014	343.00		THALIA	S MIRO	PSLS	201400492701
145-015	145-014	03/19/2014	255.00		S MIRO	THALIA	PSLS	201400492701
145-018	145-017	03/19/2014	258.00		S GALVEZ	THALIA	PSLS	201400492701
145-022	145-009	09/12/2014	257.00		S ROCHEBLAVE	ERATO	PSLS	201401931501
145-023	132-030	03/19/2014	305.00		S GALVEZ	1ST	PSLS	201400492701
145-039	145-038	03/20/2014	165.00		1ST	S TONTI	PSLS	201400492701
153-006	153-001	03/20/2014	235.00		PRYTANIA	TERPSICHORE	PSLS	201400492701
153-053	160-040	03/20/2014	299.00		PRYTANIA	MELPOMENE	PSLS	201400492701
153-054	153-053	03/20/2014	300.00		MELPOMENE	COLISEUM	PSLS	201400492701
154-028	155-062	03/20/2014	252.00		THALIA	BARONNE	PSLS	201400492701
154-030	154-029	03/20/2014	359.00		MARTIN LUTHER K	CARONDELET	PSLS	201400492701
154-031	154-028	03/20/2014	250.00		BARONNE	ERATO	PSLS	201400492701
154-033	154-032	03/24/2014	200.00		THALIA	CARONDELET	PSLS	201400492701
154-035	154-033	03/20/2014	294.00		CARONDELET	MARTIN LUTHER KING	PSLS	201400492701
154-040	154-039	03/21/2014	53.00		ERATO	ST CHARLES AV	PSLS	201400492701
154-041	154-039	03/21/2014	36.00		ERATO	CARONDELET	PSLS	201400492701
154-042	154-041	03/21/2014	187.00		ERATO	CARONDELET	PSLS	201400492701
154-043	154-038	03/21/2014	291.00		ST CHARLES AV	THALIA	PSLS	201400492701
154-049	161-015	03/21/2014	357.00		ST CHARLES AV	ERATO	PSLS	201400492701
154-050	154-072	03/21/2014	75.00		ERATO	PRYTANIA	PSLS	201400492701
154-051	154-049	03/21/2014	37.00		ST CHARLES AV	ERATO	PSLS	201400492701
154-053	154-051	03/24/2014	280.00		ST CHARLES AV	THALIA	PSLS	201400492701

<u>STRUCT 1</u>	<u>STRUCT 2</u>	<u>COMP DATE</u>	<u>LENGTH</u>	<u>ADDRESS</u>	<u>STREET</u>	<u>CROSS STREET</u>	<u>ACTIVITY</u>	<u>WO_NO</u>
154-054	154-053	03/24/2014	379.00		THALIA	PRYTANIA	PSLS	201400492701
154-055	154-053	03/24/2014	296.00		ST CHARLES AV	MARTIN LUTHER KING	PSLS	201400492701
154-060	154-059	03/24/2014	296.00		FITZPATRICK AL	FELICITY	PSLS	201400492701
154-067	154-066	03/24/2014	197.00		FELICITY	PRYTANIA	PSLS	201400492701
154-068	154-067	04/07/2014	203.00		FELICITY	PRYTANIA	PSLS	201400615801
154-070	154-006	04/07/2014	239.00		FELICITY	CARONDELET	PSLS	201400615801
154-072	154-049	04/07/2014	295.00		ERATO	ERATO AL	PSLS	201400615801
155-001	156-013	04/07/2014	355.00		EUTERPE	SIMON BOLIVAR AV	PSLS	201400615801
155-003	155-001	04/07/2014	95.00		EUTERPE	SIMON BOLIVAR AV	PSLS	201400615801
155-007	155-003	04/07/2014	235.00		EUTERPE	S SARATOGA	PSLS	201400615801
155-013	155-007	04/07/2014	254.00		EUTERPE	S RAMPART	PSLS	201400615801
155-019	155-013	09/12/2014	292.00		EUTERPE	ORETHA CASTLE HALL	PSLS	201401931501
155-032	155-031	04/07/2014	149.00		EUTERPE AL	EUTERPE	PSLS	201400615801
155-037	155-036	04/07/2014	90.00		DRYADES MARKET	ORETHA CASTLE HALL	PSLS	201400615801
155-038	156-030	04/08/2014	369.00		THALIA	SIMON BOLIVAR AV	PSLS	201400615801
155-046	155-044	04/10/2014	230.00		ERATO	S SARATOGA	PSLS	201400615801
155-048	155-045	04/08/2014	273.00		S SARATOGA	MARTIN LUTHER KING	PSLS	201400615801
155-049	155-048	04/08/2014	174.00		MARTIN LUTHER K	S RAMPART	PSLS	201400615801
155-050	155-045	04/08/2014	257.00		THALIA	S RAMPART	PSLS	201400615801
155-055	155-050	04/08/2014	203.00		THALIA	ORETHA CASTLE HALL	PSLS	201400615801
155-058	155-056	04/08/2014	295.00		ORETHA CASTLE H	ERATO	PSLS	201400615801
155-061	155-060	04/08/2014	330.00		ERATO	BARONNE	PSLS	201400615801
155-065	155-064	04/08/2014	75.00		DRYADES MARKET	MARTIN LUTHER KING	PSLS	201400615801
156-002	143-027	04/08/2014	285.00		FELICITY	S ROBERTSON	PSLS	201400615801
156-005	156-002	04/08/2014	310.00		FELICITY	FRERET	PSLS	201400615801
156-009	156-005	04/08/2014	301.00		FELICITY	LASALLE	PSLS	201400615801
156-013	156-009	04/08/2014	390.00		FELICITY	S LIBERTY	PSLS	201400615801
156-014	156-013	04/08/2014	62.00		FELICITY	S LIBERTY	PSLS	201400615801
156-018	143-008	04/08/2014	290.00		THALIA	S ROBERTSON	PSLS	201400615801
156-020	156-044	04/10/2014	218.00		MARTIN LUTHER K	FRERET	PSLS	201400615801
156-021	156-018	04/08/2014	290.00		S ROBERTSON	ERATO	PSLS	201400615801
156-023	156-022	04/09/2014	45.00		ERATO	FRERET	PSLS	201400615801
156-025	143-009	04/09/2014	250.00		ERATO	S ROBERTSON	PSLS	201400615801
156-028	156-018	04/09/2014	299.00		THALIA	FRERET	PSLS	201400615801
156-029	156-028	04/09/2014	297.00		THALIA	LASALLE	PSLS	201400615801
156-030	156-029	04/09/2014	371.00		THALIA	S LIBERTY	PSLS	201400615801
156-031	156-030	04/09/2014	295.00		S LIBERTY	ERATO	PSLS	201400615801
156-038	156-037	04/09/2014	15.00		MARTIN LUTHER K	S LIBERTY	PSLS	201400615801
156-040	156-039	04/09/2014	280.00		MARTIN LUTHER K	LOYOLA AV	PSLS	201400615801
160-037	160-025	04/09/2014	366.00		PRYTANIA	ERATO	PSLS	201400615801
160-038	160-037	04/09/2014	218.00		ERATO	COLISEUM	PSLS	201400615801
160-039	160-038	04/10/2014	249.00		COLISEUM	THALIA	PSLS	201400615801
160-040	160-037	04/09/2014	291.00		PRYTANIA	THALIA	PSLS	201400615801
160-041	160-040	04/10/2014	289.00		THALIA	COLISEUM	PSLS	201400615801
161-004	161-001	04/10/2014	225.00		CLIO	CARONDELET	PSLS	201400615801

<u>STRUCT 1</u>	<u>STRUCT 2</u>	<u>COMP DATE</u>	<u>LENGTH</u>	<u>ADDRESS</u>	<u>STREET</u>	<u>CROSS STREET</u>	<u>ACTIVITY</u>	<u>WO NO</u>
161-005	161-004	04/10/2014	226.00		CLIO	CARONDELET	PSLS	201400615801
161-012	161-005	04/10/2014	210.00		CLIO	ST CHARLES AV	PSLS	201400615801
161-013	161-012	04/10/2014	206.00		CLIO	ST CHARLES AV	PSLS	201400615801
161-015	161-013	04/10/2014	108.00		CLIO	ST CHARLES AV	PSLS	201400615801
161-038	154-072	04/10/2014	63.00		ERATO AL	ERATO	PSLS	201400615801
162-005	162-004	11/11/2014	380.00		ORETHA CASTLE H	CALLIOPE	PSLS	201402315801
162-006	162-005	11/11/2014	55.00		EARHART BL	ORETHA CASTLE HALI	PSLS	201402315801
162-007	162-006	11/11/2014	70.00		ORETHA CASTLE H	EARHART BL	PSLS	201402315801
162-009	162-007	11/12/2014	301.00		EARHART BL	S RAMPART	PSLS	201402315801
162-010	162-009	11/12/2014	187.00		S RAMPART	HOWARD AV	PSLS	201402315801
162-022	155-060	04/10/2014	310.00		ORETHA CASTLE H	CLIO	PSLS	201400615801
162-023	155-053	04/10/2014	357.00		S RAMPART	CLIO	PSLS	201400615801
162-025	155-044	04/10/2014	367.00		SIMON BOLIVAR AV	CLIO	PSLS	201400615801
162-026	162-025	04/10/2014	160.00		SIMON BOLIVAR AV	EARHART BL	PSLS	201400615801
162-027	155-040	04/10/2014	343.00		SIMON BOLIVAR AV	CLIO	PSLS	201400615801
162-028	162-027	04/14/2014	20.00		SIMON BOLIVAR AV	CLIO	PSLS	201400759701
162-030	163-012	11/12/2014	160.00		SIMON BOLIVAR AV	EARHART BL	PSLS	201402315801
163-019	156-021	04/14/2014	305.00		S ROBERTSON	CLIO	PSLS	201400759701
163-020	156-031	04/14/2014	368.00		S LIBERTY	CLIO	PSLS	201400759701
163-021	163-020	09/12/2014	15.00		CLIO	S LIBERTY	PSLS	201401931501
163-022	163-021	04/14/2014	294.00		CLIO	SIMON BOLIVAR AV	PSLS	201400759701
163-025	156-022	04/14/2014	321.00		FRERET	CLIO	PSLS	201400759701
164-011	164-010	04/14/2014	20.00		EARHART BL	MAGNOLIA	PSLS	201400759701
164-012	164-010	04/14/2014	225.00		MAGNOLIA	CLIO	PSLS	201400759701
164-013	164-005	11/12/2014	285.00		EARHART BL	WILLOW	PSLS	201402315801
164-031	164-010	04/14/2014	30.00		EARHART BL	MAGNOLIA	PSLS	201400759701
164-032	164-031	04/14/2014	35.00		EARHART BL	MAGNOLIA	PSLS	201400759701
165-025	144-032	04/14/2014	296.00		S JOHNSON	ERATO	PSLS	201400759701
165-028	166-001	11/12/2014	381.00		HOWARD AV	S JOHNSON	PSLS	201402315801
165-029	165-028	11/12/2014	223.00		HOWARD AV	S PRIEUR	PSLS	201402315801
166-001	166-002	11/13/2014	390.00		HOWARD AV	S GALVEZ	PSLS	201402315801
166-002	166-003	11/13/2014	392.00		HOWARD AV	S MIRO	PSLS	201402315801
166-017	145-012	04/23/2014	309.00		S TONTI	ERATO	PSLS	201400759701
166-018	166-017	04/18/2014	80.00		ERATO	S ROCHEBLAVE	PSLS	201400759701
166-019	166-018	04/14/2014	107.00		CALLIOPE HOUSIN	ERATO	PSLS	201400759701
166-020	166-019	04/14/2014	220.00		CALLIOPE HOUSIN	ERATO	PSLS	201400759701
166-021	166-018	04/14/2014	107.00		ERATO	S ROCHEBLAVE	PSLS	201400759701
166-022	166-021	04/14/2014	190.00		CALLIOPE HOUSIN	ERATO	PSLS	201400759701
166-023	166-022	04/14/2014	240.00		CALLIOPE HOUSIN	ERATO	PSLS	201400759701
166-025	166-024	04/24/2014	40.00		ERATO	S ROCHEBLAVE	PSLS	201400759701
167-001	167-047	09/13/2014	21.00		S DORGENOIS	CLIO PL	PSLS	201401931501
167-002	167-001	04/14/2014	127.00		CLIO PL	S DORGENOIS	PSLS	201400759701
167-003	167-002	04/16/2014	70.00		CLIO PL	S DORGENOIS	PSLS	201400759701
167-004	167-001	10/23/2014	260.00		S DORGENOIS	EARHART BL	PSLS	201402136201
167-005	167-004	04/17/2014	116.00		CLIO PL	S DORGENOIS	PSLS	201400759701

<u>STRUCT 1</u>	<u>STRUCT 2</u>	<u>COMP DATE</u>	<u>LENGTH</u>	<u>ADDRESS</u>	<u>STREET</u>	<u>CROSS STREET</u>	<u>ACTIVITY</u>	<u>WO NO</u>
167-006	167-005	04/17/2014	115.00		CLIO PL	S DORGENOIS	PSLS	201400759701
167-007	167-006	04/17/2014	156.00		CLIO PL	S BROAD	PSLS	201400759701
167-012	167-011	11/13/2014	95.00		S DORGENOIS	EARHART BL	PSLS	201402315801
167-013	167-012	11/13/2014	230.00		S DORGENOIS	EUPHROSINE	PSLS	201402315801
167-015	167-014	11/13/2014	25.00		S DORGENOIS	EUPHROSINE	PSLS	201402315801
167-016	167-014	11/13/2014	298.00		EUPHROSINE	S BROAD	PSLS	201402315801
167-025	168-014	04/17/2014	237.00		HOWARD AV	S BROAD	PSLS	201400759701
167-028	167-027	04/17/2014	275.00		EUPHROSINE	S BROAD	PSLS	201400759701
167-030	167-029	04/17/2014	346.00		S BROAD	PALMETTO	PSLS	201400759701
167-031	167-030	04/17/2014	42.00		S BROAD	PALMETTO	PSLS	201400759701
167-033	168-015	04/17/2014	263.00		CLIO PL	S BROAD	PSLS	201400759701
167-034	167-033	04/17/2014	257.00		CLIO PL	S BROAD	PSLS	201400759701
167-035	133-036	04/23/2014	112.00		S BROAD	CLIO	PSLS	201400759701
167-036	167-035	04/17/2014	25.00		S BROAD	CLIO	PSLS	201400759701
167-037	167-036	04/17/2014	65.00		S BROAD	CLIO	PSLS	201400759701
167-038	167-037	04/17/2014	20.00		S BROAD	CLIO	PSLS	201400759701
167-042	167-041	04/17/2014	56.00		S BROAD	EARHART BL	PSLS	201400759701
167-043	167-042	04/17/2014	125.00		EARHART BL	S WHITE	PSLS	201400759701
167-044	167-043	04/21/2014	175.00		EARHART BL	S WHITE	PSLS	201400759701
167-047	133-001	04/21/2014	172.00		S DORGENOIS	CLIO PL	PSLS	201400759701
168-005	168-004	04/21/2014	193.00		EUPHROSINE	S GAYOSO	PSLS	201400759701
168-007	168-006	04/21/2014	38.00		PALMETTO	S DUPRE	PSLS	201400759701
168-008	168-007	04/21/2014	275.00		PAIMETTO	S GAYOSO	PSLS	201400759701
168-011	168-010	04/21/2014	405.00		HOWARD AV	S SALCEDO	PSLS	201400759701
168-019	134-002	04/21/2014	358.00		S DUPRE	CLIO	PSLS	201400759701
168-021	168-020	04/22/2014	265.00		EARHART BL	S GAYOSO	PSLS	201400759701
168-022	134-004	04/22/2014	365.00		S GAYOSO	CLIO	PSLS	201400759701
168-022	168-019	04/23/2014	320.00		CLIO	S GAYOSO	PSLS	201400759701
168-024	168-023	04/22/2014	284.00		EARHART BL	S SALCEDO	PSLS	201400759701
168-025	134-015	04/22/2014	355.00		N SALCEDO	CLIO	PSLS	201400759701
168-025	168-022	04/23/2014	340.00		CLIO	S SALCEDO	PSLS	201400759701
168-032	168-031	04/23/2014	235.00		EUPHROSINE	S SALCEDO	PSLS	201400759701
169-003	169-002	03/25/2014	40.00		CLIO	S RENDON	TV	DCGCTV,
169-004	169-003	04/23/2014	38.00		S RENDON	CLIO	PSLS	201400759701
169-005	169-004	04/23/2014	162.00		S RENDON	CALLIOPE	PSLS	201400759701
169-006	169-005	04/23/2014	102.00		S RENDON	CALLIOPE	PSLS	201400759701
169-012	169-009	04/23/2014	360.00		EUPHROSINE	S JEFFERSON DAVIS F	PSLS	201400759701
169-022	169-020	04/23/2014	365.00		S CLARK	PALMETTO	PSLS	201400759701
169-028	169-009	04/23/2014	180.00		EUPHROSINE	S LOPEZ	PSLS	201400759701
170-003	170-001	11/17/2014	46.00		JULIA	CONVENTION CENTER	PSLS	201402315801
170-004	170-003	11/17/2014	105.00		JULIA	CONVENTION CENTER	PSLS	201402315801
170-006	170-005	11/17/2014	169.00		JULIA	CONVENTION CENTER	PSLS	201402315801
170-008	170-007	11/17/2014	45.00		JULIA	CONVENTION CENTER	PSLS	201402315801
170-009	170-028	11/17/2014	21.00		JULIA	CONVENTION CENTER	PSLS	201402315801
170-010	171-056	02/24/2014	152.00	743	CONVENTION CEN	NOTRE DAME	UNCHOKE	201400424201

<u>STRUCT 1</u>	<u>STRUCT 2</u>	<u>COMP DATE</u>	<u>LENGTH</u>	<u>ADDRESS</u>	<u>STREET</u>	<u>CROSS STREET</u>	<u>ACTIVITY</u>	<u>WO NO</u>
170-012	170-011	02/22/2014	60.00	N/A	CONVENTION CEN	GIROD	UNCHOKE	201400416101
170-013	170-012	06/29/2014	30.00		CONVENTION CEN	GIROD	UNCHOKE	201401526201
170-027	170-028	11/18/2014	35.00		JULIA	CONVENTION CENTER	PSLS	201402315801
170-028	170-007	11/18/2014	100.00		JULIA	CONVENTION CENTER	PSLS	201402315801
171-001	172-043	11/18/2014	255.00		GIROD	MAGAZINE	PSLS	201402315801
171-002	171-001	11/18/2014	224.00		MAGAZINE	CAPDEVILLE	PSLS	201402315801
171-003	171-002	12/07/2014	174.00		MAGAZINE	LAFAYETTE	PSLS	201402315801
171-004	171-003	12/07/2014	191.00		LAFAYETTE	CONSTANCE	PSLS	201402315801
171-005	171-001	12/07/2014	45.00		GIROD	MAGAZINE	PSLS	201402315801
171-008	171-001	12/07/2014	280.00		MAGAZINE	NOTRE DAME	PSLS	201402315801
171-009	171-008	12/07/2014	250.00		MAGAZINE	JULIA	PSLS	201402315801
171-010	171-009	12/07/2014	20.00		JULIA	MAGAZINE	PSLS	201402315801
171-011	171-009	12/07/2014	315.00		JULIA	CONSTANCE	PSLS	201402315801
171-012	171-011	12/13/2014	275.00		JULIA	TCHOUPITOULAS	PSLS	201402315801
171-013	171-012	12/13/2014	295.00		TCHOUPITOULAS	ST JOSEPH	PSLS	201402315801
171-014	171-054	12/14/2014	267.00		NOTRE DAME	TCHOUPITOULAS	PSLS	201402315801
171-015	171-006	12/14/2014	245.00		GIROD	TCHOUPITOULAS	PSLS	201402315801
171-015	171-014	12/14/2014	285.00		TCHOUPITOULAS	GIROD	PSLS	201402315801
171-035	171-034	07/29/2014	353.00	600	S PETERS	FULTON	UNCHOKE	201401698301
171-041	171-040	12/13/2014	195.00	432	JULIA	MAGAZINE	UNCHOKE	201402588401
172-005	172-004	06/18/2014	185.00		BARONNE	POYDRAS	TV	DCGCTV,
172-033	172-031	06/04/2014	202.00	715	ST CHARLES AV	GIROD	UNCHOKE	201401400401
176-001	177-046	11/15/2014	175.00		CANAL	CANAL PLACE WEST	PSLS	201402315601
176-002	176-001	11/15/2014	133.00		CANAL	CANAL PLACE WEST	PSLS	201402315601
176-003	176-002	11/15/2014	145.00		CANAL	CANAL PLACE EAST	PSLS	201402315601
176-004	176-003	11/15/2014	195.00		CANAL	CANAL PLACE EAST	PSLS	201402315601
176-005	176-004	11/15/2014	430.00		IBERVILLE	CANAL PLACE EAST	PSLS	201402315601
176-006	176-005	11/15/2014	420.00		BIENVILLE	CANAL PLACE EAST	PSLS	201402315601
176-012	176-004	11/15/2014	85.00		CANAL	CANAL PLACE EAST	PSLS	201402315601
176-013	177-058	12/15/2014	144.00		IBERVILLE	CANAL PLACE WEST	PSLS	201402405601
177-037	196-070	11/15/2014	117.00		CANAL	DECATUR	PSLS	201402315601
177-038	177-037	11/15/2014	360.00		CANAL	N PETERS	PSLS	201402315601
177-039	177-038	11/15/2014	60.00		CANAL	N PETERS	PSLS	201402315601
177-040	177-039	11/15/2014	200.00		N PETERS	IBERVILLE	PSLS	201402315601
177-041	177-040	12/04/2014	194.00		N PETERS	IBERVILLE	PSLS	201402405601
177-042	177-041	12/04/2014	376.00		N PETERS	BIENVILLE	PSLS	201402405601
177-043	177-042	12/04/2014	211.00		BIENVILLE	CLAY	PSLS	201402405601
177-044	177-039	11/15/2014	66.00		CANAL	N PETERS	PSLS	201402315601
177-045	177-061	11/15/2014	93.00		CANAL	N FRONT	PSLS	201402315601
177-046	177-045	11/15/2014	83.00		CANAL	N FRONT	PSLS	201402315601
177-047	196-068	12/04/2014	127.00		IBERVILLE	DECATUR	PSLS	201402405601
177-048	177-047	12/04/2014	149.00		IBERVILLE	CLINTON	PSLS	201402405601
177-049	177-048	12/15/2014	323.00		CLINTON	BIENVILLE	PSLS	201402405601
177-050	177-047	12/04/2014	360.00		DECATUR	BIENVILLE	PSLS	201402405601
177-050	196-078	12/04/2014	319.00		BIENVILLE	DECATUR	PSLS	201402405601

<u>STRUCT 1</u>	<u>STRUCT 2</u>	<u>COMP DATE</u>	<u>LENGTH</u>	<u>ADDRESS</u>	<u>STREET</u>	<u>CROSS STREET</u>	<u>ACTIVITY</u>	<u>WO NO</u>
177-051	177-050	12/05/2014	310.00		DECATUR	CONTI	PSLS	201402405601
177-052	177-050	12/05/2014	150.00		BIENVILLE	N PETERS	PSLS	201402405601
177-055	177-064	12/15/2014	130.00		IBERVILLE	CLAY	PSLS	201402405601
177-056	177-055	12/05/2014	194.00		IBERVILLE	N FRONT	PSLS	201402405601
177-057	177-056	12/05/2014	13.00		IBERVILLE	N FRONT	PSLS	201402405601
177-058	177-057	12/05/2014	46.00		IBERVILLE	N FRONT	PSLS	201402405601
177-061	177-044	11/15/2014	144.00		CANAL	N FRONT	PSLS	201402315601
177-064	177-041	12/15/2014	34.00		IBERVILLE	N PETERS	PSLS	201402405601
178-001	179-009	12/05/2014	232.00		UNION	BARONNE	PSLS	201402405601
178-002	178-001	12/05/2014	94.00		BARONNE	GRAVIER	PSLS	201402405601
178-003	178-001	12/05/2014	190.00		BARONNE	PERDIDO	PSLS	201402405601
178-004	178-001	12/05/2014	48.00		UNION	BARONNE	PSLS	201402405601
178-005	178-004	12/05/2014	180.00		BARONNE	GRAVIER	PSLS	201402405601
178-006	178-004	12/15/2014	223.00		BARONNE	PERDIDO	PSLS	201402405601
178-007	178-004	12/05/2014	374.00		UNION	CARONDELET	PSLS	201402405601
178-008	178-073	12/08/2014	70.00		CARONDELET	GRAVIER	PSLS	201402405601
178-009	178-007	12/08/2014	187.00		CARONDELET	PERDIDO	PSLS	201402405601
178-010	178-007	12/08/2014	51.00		UNION	CARONDELET	PSLS	201402405601
178-011	178-010	12/08/2014	159.00		CARONDELET	GRAVIER	PSLS	201402405601
178-012	178-010	12/08/2014	243.00		CARONDELET	PERDIDO	PSLS	201402405601
178-013	178-082	12/15/2014	105.00		PERDIDO	ST CHARLES AV	PSLS	201402405601
178-014	178-010	12/08/2014	355.00		UNION	ST CHARLES AV	PSLS	201402405601
178-015	178-014	12/08/2014	28.00		ST CHARLES AV	UNION	PSLS	201402405601
178-016	178-015	12/08/2014	35.00		ST CHARLES AV	UNION	PSLS	201402405601
178-017	178-016	12/10/2014	75.00		ST CHARLES AV	GRAVIER	PSLS	201402405601
178-018	178-016	12/10/2014	85.00		ST CHARLES AV	COMMERCIAL PL	PSLS	201402405601
178-019	172-005	12/10/2014	220.00		BARONNE	POYDRAS	PSLS	201402405601
178-020	178-074	12/10/2014	18.00		POYDRAS	BARONNE	PSLS	201402405601
178-021	178-020	12/10/2014	30.00		POYDRAS	CARROLL	PSLS	201402405601
178-022	178-021	12/10/2014	33.00		POYDRAS	CARROLL	PSLS	201402405601
178-023	178-022	11/16/2014	95.00		CARROLL	POYDRAS	PSLS	201402315601
178-024	178-023	12/11/2014	276.00		CARROLL	PERDIDO	PSLS	201402405601
178-025	178-024	12/11/2014	245.00		PERDIDO	CARONDELET	PSLS	201402405601
178-026	178-023	11/16/2014	20.00		POYDRAS	CARROLL	PSLS	201402315601
178-027	178-026	11/16/2014	203.00		POYDRAS	CARONDELET	PSLS	201402315601
178-028	178-022	12/11/2014	295.00		POYDRAS	CARONDELET	PSLS	201402405601
178-028	178-029	11/16/2014	30.00		CARONDELET	POYDRAS	PSLS	201402315601
178-029	172-010	12/11/2014	195.00		CARONDELET	POYDRAS	PSLS	201402405601
178-030	178-028	11/16/2014	87.00		CARONDELET	POYDRAS	PSLS	201402315601
178-031	178-030	11/16/2014	215.00		CARONDELET	PERDIDO	PSLS	201402315601
178-032	178-030	11/16/2014	37.00		POYDRAS	CARONDELET	PSLS	201402315601
178-033	178-032	11/16/2014	305.00		POYDRAS	ST CHARLES AV	PSLS	201402315601
178-034	178-028	12/10/2014	385.00		POYDRAS	ST CHARLES AV	PSLS	201402405601
178-035	178-034	11/16/2014	200.00		ST CHARLES AV	PERDIDO	PSLS	201402315601
178-036	178-035	12/10/2014	200.00		ST CHARLES AV	PERDIDO	PSLS	201402405601

<u>STRUCT 1</u>	<u>STRUCT 2</u>	<u>COMP DATE</u>	<u>LENGTH</u>	<u>ADDRESS</u>	<u>STREET</u>	<u>CROSS STREET</u>	<u>ACTIVITY</u>	<u>WO NO</u>
178-037	178-036	12/12/2014	70.00		COMMERCIAL PL	ST CHARLES AV	PSLS	201402405601
178-038	178-037	11/16/2014	305.00		COMMERCIAL PL	CAMP	PSLS	201402315601
178-039	178-034	11/16/2014	400.00		POYDRAS	CAMP	PSLS	201402315601
178-040	178-039	11/16/2014	90.00		CAMP	POYDRAS	PSLS	201402315601
178-041	178-079	12/12/2014	190.00		CAMP	COMMERCIAL PL	PSLS	201402405601
178-054	196-020	12/12/2014	205.00		ST CHARLES AV	GRAVIER	PSLS	201402405601
178-055	178-054	12/12/2014	39.00		ST CHARLES AV	GRAVIER	PSLS	201402405601
178-056	178-055	12/12/2014	358.00		GRAVIER	CAMP	PSLS	201402405601
178-057	178-056	12/12/2014	223.00		CAMP	COMMERCIAL PL	PSLS	201402405601
178-059	196-025	12/12/2014	179.00		CAMP	GRAVIER	PSLS	201402405601
178-060	196-008	12/12/2014	53.00		CARONDELET	GRAVIER	PSLS	201402405601
178-061	178-060	12/12/2014	67.00		CARONDELET	GRAVIER	PSLS	201402405601
178-062	178-061	12/12/2014	76.00		CARONDELET	GRAVIER	PSLS	201402405601
178-063	178-062	12/12/2014	69.00		CARONDELET	GRAVIER	PSLS	201402405601
178-064	178-063	12/12/2014	55.00		GRAVIER	CARONDELET	PSLS	201402405601
178-065	178-064	12/16/2014	184.00		GRAVIER	ST CHARLES AV	PSLS	201402539901
178-066	178-065	12/16/2014	95.00		GRAVIER	ST CHARLES AV	PSLS	201402539901
178-067	196-006	12/16/2014	325.00		BARONNE	GRAVIER	PSLS	201402539901
178-068	178-067	12/16/2014	235.00		GRAVIER	VARIETIES AL	PSLS	201402539901
178-069	178-068	12/16/2014	8.00		GRAVIER	VARIETIES AL	PSLS	201402539901
178-070	178-069	12/15/2014	140.00		GRAVIER	CARONDELET	PSLS	201402539901
178-071	179-050	12/15/2014	110.00		GRAVIER	BARONNE	PSLS	201402539901
178-072	178-071	12/15/2014	118.00		BARONNE	UNION	PSLS	201402539901
178-073	178-007	12/15/2014	60.00		CARONDELET	GRAVIER	PSLS	201402539901
178-074	178-019	12/15/2014	35.00		POYDRAS	BARONNE	PSLS	201402539901
178-075	178-080	11/16/2014	148.00		POYDRAS	ST CHARLES AV	PSLS	201402315601
178-076	196-005	12/15/2014	155.00		BARONNE	GRAVIER	PSLS	201402539901
178-079	178-040	12/15/2014	95.00		CAMP	NATCHEZ	PSLS	201402539901
178-080	178-040	12/15/2014	150.00		POYDRAS	CAMP	PSLS	201402539901
178-081	172-077	12/15/2014	66.00		ST CHARLES AV	POYDRAS	PSLS	201402539901
178-082	178-012	12/23/2014	230.00		PERDIDO	ST CHARLES AV	PSLS	201402539901
178-083	178-014	12/16/2014	9.00		ST CHARLES AV	UNION	PSLS	201402539901
178-084	178-083	12/16/2014	62.00		ST CHARLES AV	UNION	PSLS	201402539901
178-085	178-083	12/16/2014	63.00		ST CHARLES AV	UNION	PSLS	201402539901
179-001	197-028	12/16/2014	365.00		S RAMPART	GRAVIER	PSLS	201402539901
179-002	179-001	12/17/2014	282.00		GRAVIER	LOYOLA AV	PSLS	201402539901
179-003	179-002	12/17/2014	25.00		GRAVIER	LOYOLA AV	PSLS	201402539901
179-004	179-003	12/17/2014	220.00		LOYOLA AV	PERDIDO	PSLS	201402539901
179-005	179-004	12/17/2014	233.00		LOYOLA AV	PERDIDO	PSLS	201402539901
179-006	179-051	12/23/2014	125.00		GRAVIER	O"KEEFE AV	PSLS	201402539901
179-007	179-006	12/17/2014	158.00		O"KEEFE AV	UNION	PSLS	201402539901
179-008	179-007	12/17/2014	85.00		O"KEEFE AV	UNION	PSLS	201402539901
179-009	179-008	12/17/2014	123.00		UNION	BARONNE	PSLS	201402539901
179-010	179-008	12/17/2014	247.00		O"KEEFE AV	PERDIDO	PSLS	201402539901
179-011	179-001	12/17/2014	255.00		S RAMPART	PERDIDO	PSLS	201402539901

<u>STRUCT 1</u>	<u>STRUCT 2</u>	<u>COMP DATE</u>	<u>LENGTH</u>	<u>ADDRESS</u>	<u>STREET</u>	<u>CROSS STREET</u>	<u>ACTIVITY</u>	<u>WO NO</u>
179-012	179-011	12/17/2014	243.00		S RAMPART	PERDIDO	PSLS	201402539901
179-013	179-012	12/17/2014	18.00		S RAMPART	PERDIDO	PSLS	201402539901
179-014	179-013	12/18/2014	280.00		PERDIDO	LOYOLA AV	PSLS	201402539901
179-015	179-014	12/18/2014	28.00		PERDIDO	LOYOLA AV	PSLS	201402539901
179-016	179-015	12/18/2014	114.00		LOYOLA AV	POYDRAS	PSLS	201402539901
179-017	179-016	12/18/2014	118.00		LOYOLA AV	POYDRAS	PSLS	201402539901
179-018	179-013	12/18/2014	415.00		S RAMPART	POYDRAS	PSLS	201402539901
179-019	179-018	12/18/2014	30.00		POYDRAS	S RAMPART	PSLS	201402539901
179-020	179-049	12/18/2014	35.00		POYDRAS	LOYOLA AV	PSLS	201402539901
179-021	179-018	12/18/2014	170.00		POYDRAS	O"KEEFE AV	PSLS	201402539901
179-022	179-010	12/18/2014	28.00		O"KEEFE AV	PERDIDO	PSLS	201402539901
179-022	179-013	12/18/2014	240.00		PERDIDO	O"KEEFE AV	PSLS	201402539901
179-023	179-022	12/18/2014	255.00		PERDIDO	PENN	PSLS	201402539901
179-024	179-023	12/18/2014	265.00		PENN	POYDRAS	PSLS	201402539901
179-025	179-022	12/18/2014	262.00		O"KEEFE AV	POYDRAS	PSLS	201402539901
179-026	179-025	12/18/2014	228.00		PENN	POYDRAS	PSLS	201402539901
179-027	197-030	12/18/2014	260.00		O"KEEFE AV	GRAVIER	PSLS	201402539901
179-028	197-027	12/18/2014	130.00		LOYOLA AV	GRAVIER	PSLS	201402539901
179-029	179-028	12/18/2014	10.00		LOYOLA AV	GRAVIER	PSLS	201402539901
179-030	179-029	12/18/2014	45.00		LOYOLA AV	GRAVIER	PSLS	201402539901
179-031	179-030	12/18/2014	135.00		LOYOLA AV	GRAVIER	PSLS	201402539901
179-032	180-005	12/18/2014	248.00		GRAVIER	LOYOLA AV	PSLS	201402539901
179-033	180-006	12/18/2014	242.00		GRAVIER	LOYOLA AV	PSLS	201402539901
179-034	180-026	12/22/2014	301.00		PERDIDO	LOYOLA AV	PSLS	201402539901
179-035	179-034	12/23/2014	160.00		PERDIDO	LOYOLA AV	PSLS	201402539901
179-036	179-034	12/22/2014	255.00		LOYOLA AV	GRAVIER	PSLS	201402539901
179-037	179-036	12/18/2014	256.00		LOYOLA AV	GRAVIER	PSLS	201402539901
179-038	179-037	12/18/2014	105.00		GRAVIER	LOYOLA AV	PSLS	201402539901
179-039	180-031	12/18/2014	300.00		POYDRAS	LOYOLA AV	PSLS	201402539901
179-041	179-039	12/19/2014	94.00		POYDRAS	LOYOLA AV	PSLS	201402539901
179-042	179-041	12/18/2014	215.00		POYDRAS	LOYOLA AV	PSLS	201402539901
179-043	180-041	12/18/2014	255.00		POYDRAS	LOYOLA AV	PSLS	201402539901
179-044	179-043	12/18/2014	342.00		POYDRAS	LOYOLA AV	PSLS	201402539901
179-045	173-006	12/18/2014	395.00		S RAMPART	POYDRAS	PSLS	201402539901
179-046	179-045	12/22/2014	170.00		POYDRAS	O"KEEFE AV	PSLS	201402539901
179-047	173-013	12/22/2014	400.00		O"KEEFE AV	POYDRAS	PSLS	201402539901
179-048	179-047	12/22/2014	291.00		POYDRAS	PENN	PSLS	201402539901
179-049	179-019	12/22/2014	85.00		POYDRAS	LOYOLA AV	PSLS	201402539901
179-050	179-006	12/23/2014	240.00		GRAVIER	BARONNE	PSLS	201402539901
179-051	179-001	12/23/2014	112.00		GRAVIER	O"KEEFE AV	PSLS	201402539901
180-001	198-065	12/22/2014	246.00		LA SALLE PL	GRAVIER	PSLS	201402539901
180-002	180-001	12/22/2014	52.00		LA SALLE PL	GRAVIER	PSLS	201402539901
180-003	180-002	12/22/2014	20.00		LA SALLE PL	GRAVIER	PSLS	201402539901
180-004	180-003	12/22/2014	100.00		LA SALLE PL	GRAVIER	PSLS	201402539901
180-005	180-004	12/22/2014	260.00		GRAVIER	S LIBERTY	PSLS	201402539901

<u>STRUCT 1</u>	<u>STRUCT 2</u>	<u>COMP DATE</u>	<u>LENGTH</u>	<u>ADDRESS</u>	<u>STREET</u>	<u>CROSS STREET</u>	<u>ACTIVITY</u>	<u>WO_NO</u>
180-006	180-005	12/23/2014	12.00		S LIBERTY	GRAVIER	PSLS	201402539901
180-007	180-049	12/23/2014	154.00		S LIBERTY	TULANE AV	PSLS	201402539901
180-008	180-004	12/23/2014	231.00		GRAVIER	FRERET	PSLS	201402539901
180-009	180-008	12/23/2014	225.00		GRAVIER	S ROBERTSON	PSLS	201402539901
182-010	182-009	01/15/2014	230.00	N/A	PERDIDO	S JOHNSON	UNCHOKE	201400108701
182-013	182-006	03/05/2014	193.00	2021	PERDIDO	S JOHNSON	UNCHOKE	201400484101
182-018	182-017	04/23/2014	224.00		S PRIEUR	POYDRAS	PSLS	201400759701
183-001	188-016	04/23/2014	207.00		S ROCHEBLAVE	BRADISH AL	PSLS	201400759701
183-013	183-012	08/28/2014	193.00		S MIRO	TULANE AV	TV	DCGCTV,
183-050	182-038	04/23/2014	288.00		CYPRESS	S GALVEZ	PSLS	201400759701
184-005	184-004	04/23/2014	204.00		PERDIDO	JANE AL	PSLS	201400759701
184-006	184-004	05/02/2014	292.00		PERDIDO	S BROAD	PSLS	201400843401
184-014	184-012	05/14/2014	210.00		S BROAD	TULANE AV	PSLS	201400843401
184-016	189-037	05/02/2014	210.00		S DORGENOIS	GRAVIER	PSLS	201400843401
184-018	184-039	05/13/2014	120.00		GRAVIER	S BROAD	PSLS	201400843401
184-019	189-039	05/02/2014	373.00		S BROAD	GRAVIER	PSLS	201400843401
184-024	184-022	12/12/2014	220.00	N/A	PERDIDO	S JOHNSON	UNCHOKE	201402579201
184-034	184-040	05/13/2014	118.00		S WHITE	TULANE AV	PSLS	201400843401
184-036	184-035	05/06/2014	22.00		PERDIDO	S DORGENOIS	PSLS	201400843401
184-039	184-017	05/13/2014	131.00		GRAVIER	S BROAD	PSLS	201400843401
184-040	184-009	05/13/2014	54.00		S WHITE	TULANE AV	PSLS	201400843401
185-001	190-033	05/01/2014	238.00		S GAYOSO	GRAVIER	FLUSHED	201400680401
185-002	185-001	05/01/2014	220.00		S GAYOSO	GRAVIER	FLUSHED	201400679501
185-003	185-002	05/01/2014	345.00		GRAVIER	S DUPRE	FLUSHED	201400670801
185-012	190-013	04/25/2014	245.00		S LOPEZ	GRAVIER	FLUSHED	201400681601
185-013	185-012	05/01/2014	225.00		S LOPEZ	GRAVIER	FLUSHED	201400681301
185-015	185-014	05/06/2014	255.00		RENDON	PERDIDO	PSLS	201400843401
185-017	185-013	05/01/2014	256.00		S LOPEZ	PERDIDO	FLUSHED	201400681201
185-018	185-017	05/01/2014	255.00		S LOPEZ	PERDIDO	FLUSHED	201400680901
185-019	185-018	05/01/2014	30.00		S LOPEZ	PERDIDO	FLUSHED	201400680801
185-022	185-013	04/07/2014	260.00		GRAVIER	S SALCEDO	FLUSHED	201400671901
185-023	185-022	02/27/2014	245.00	727	S BROAD		UNCHOKE	201400451301
185-024	185-023	05/06/2014	250.00		S SALCEDO	PERDIDO	PSLS	201400843401
185-025	185-024	05/01/2014	204.00		PERDIDO	S LOPEZ	FLUSHED	201400670201
185-026	185-024	05/01/2014	290.00		PERDIDO	S GAYOSO	FLUSHED	201400648601
185-027	185-022	04/07/2014	290.00		GRAVIER	S GAYOSO	FLUSHED	201400671601
185-028	190-016	05/08/2014	395.00		RENDON	GRAVIER	PSLS	201400843401
185-030	190-043	05/01/2014	195.00		S DUPRE	GRAVIER	FLUSHED	201400684901
185-034	185-033	05/01/2014	336.00		S DUPRE	PERDIDO	FLUSHED	201400686601
186-011	191-026	05/08/2014	248.00		S CLARK	GRAVIER	PSLS	201400843401
186-014	191-041	05/09/2014	370.00		S JEFFERSON DAV	GRAVIER	PSLS	201400843401
186-015	186-018	09/17/2014	58.60		GRAVIER	S JEFFERSON DAVIS F	PSLS	201401931501
186-018	185-014	09/18/2014	296.40		GRAVIER	S JEFFERSON DAVIS F	PSLS	201401931501
187-002	187-001	08/11/2014	225.00	N/A	GRAVIER	S PIERCE	UNCHOKE	201401781801
187-005	192-030	05/09/2014	415.00		S SCOTT	GRAVIER	PSLS	201400843401

<u>STRUCT 1</u>	<u>STRUCT 2</u>	<u>COMP DATE</u>	<u>LENGTH</u>	<u>ADDRESS</u>	<u>STREET</u>	<u>CROSS STREET</u>	<u>ACTIVITY</u>	<u>WO NO</u>
187-007	187-006	05/10/2014	128.00		GRAVIER	S PIERCE	PSLS	201400843401
187-008	187-012	05/13/2014	238.00		S CORTEZ	GRAVIER	PSLS	201400843401
187-010	193-022	05/10/2014	390.00		S CARROLLTON AV	GRAVIER	PSLS	201400843401
187-011	193-020	05/10/2014	255.00		S SOLOMON	GRAVIER	PSLS	201400843401
187-012	192-031	05/13/2014	236.00		S CORTEZ	GRAVIER	PSLS	201400843401
189-016	189-015	07/08/2014	277.00		S WHITE	BAUDIN	PSLS	201401584401
189-017	189-015	07/08/2014	270.00		BANKS	S BROAD	PSLS	201401584401
189-018	189-017	07/08/2014	270.00		BANKS	S BROAD	PSLS	201401584401
189-019	189-018	07/11/2014	308.00		S BROAD	BAUDIN	PSLS	201401584401
189-020	190-024	07/11/2014	315.00		BANKS	S WHITE	PSLS	201401584401
189-021	189-020	07/11/2014	248.00		S WHITE	PALMYRA	PSLS	201401584401
189-022	189-020	07/11/2014	45.00		BANKS	S WHITE	PSLS	201401584401
189-023	189-022	07/11/2014	298.00		S WHITE	PALMYRA	PSLS	201401584401
189-024	189-022	07/11/2014	240.00		BANKS	JANE AL	PSLS	201401584401
189-025	189-024	07/12/2014	235.00		BANKS	S BROAD	PSLS	201401584401
189-026	201-013	07/12/2014	302.00		JANE AL	BANKS	PSLS	201401584401
189-027	201-010	07/12/2014	323.00		S BROAD	BANKS	PSLS	201401584401
189-028	190-029	07/12/2014	312.00		BAUDIN	S WHITE	PSLS	201401584401
189-029	189-028	07/12/2014	168.00		S WHITE	TULANE AV	PSLS	201401584401
189-030	189-029	07/12/2014	56.00		TULANE AV	S WHITE	PSLS	201401584401
189-031	189-028	07/13/2014	45.00		BAUDIN	S WHITE	PSLS	201401584401
189-032	189-031	07/13/2014	170.00		S WHITE	TULANE AV	PSLS	201401584401
189-033	189-032	07/13/2014	152.00		TULANE AV	S BROAD	PSLS	201401584401
189-034	189-031	07/13/2014	213.00		BAUDIN	S BROAD	PSLS	201401584401
189-035	189-034	07/13/2014	210.00		BAUDIN	S BROAD	PSLS	201401584401
189-036	190-034	07/13/2014	285.00		TULANE AV	S WHITE	PSLS	201401584401
189-037	188-016	07/13/2014	417.00		TULANE AV	S DORGENOIS	PSLS	201401584401
189-038	189-037	07/25/2014	270.00		TULANE AV	MANASSES AL	PSLS	201401584401
189-039	189-038	07/25/2014	267.00		TULANE AV	S BROAD	PSLS	201401584401
189-040	201-015	07/26/2014	399.00		S WHITE	BANKS	PSLS	201401584401
189-041	189-040	07/26/2014	403.00		S WHITE	BAUDIN	PSLS	201401584401
190-001	202-006	04/25/2014	367.00		S LOPEZ	BANKS	FLUSHED	201400682101
190-002	190-001	07/27/2014	202.00		BANKS	S SALCEDO	PSLS	201401584401
190-003	190-001	07/27/2014	275.00		BANKS	S RENDON	PSLS	201401584401
190-004	190-001	04/25/2014	83.00		S LOPEZ	BANKS	FLUSHED	201400682001
190-005	190-004	07/27/2014	270.00		BANKS	S RENDON	PSLS	201401584401
190-006	190-004	07/28/2014	211.00		BANKS	S SALCEDO	PSLS	201401584401
190-007	190-004	04/25/2014	365.00		S LOPEZ	BAUDIN	FLUSHED	201400681901
190-008	190-007	07/28/2014	365.00		BAUDIN	S RENDON	PSLS	201401584401
190-009	190-008	07/21/2014	316.00		S RENDON	D"HEMECOURT	PSLS	201401584401
190-010	190-008	07/21/2014	359.00		S RENDON	BANKS	PSLS	201401584401
190-011	190-007	04/25/2014	375.00		S LOPEZ	TULANE AV	FLUSHED	201400681801
190-012	190-011	07/23/2014	360.00		D"HEMECOURT	S RENDON	PSLS	201401584401
190-013	190-011	04/25/2014	105.00		S LOPEZ	TULANE AV	FLUSHED	201400681701
190-014	190-013	07/24/2014	190.00		TULANE AV	S SALCEDO	PSLS	201401584401

<u>STRUCT 1</u>	<u>STRUCT 2</u>	<u>COMP DATE</u>	<u>LENGTH</u>	<u>ADDRESS</u>	<u>STREET</u>	<u>CROSS STREET</u>	<u>ACTIVITY</u>	<u>WO NO</u>
190-015	190-013	07/24/2014	370.00		TULANE AV	S RENDON	PSLS	201401584401
190-016	190-015	07/25/2014	12.00		S RENDON	TULANE AV	PSLS	201401584401
190-017	190-007	07/25/2014	255.00		BAUDIN	S SALCEDO	PSLS	201401584401
190-018	190-017	07/26/2014	360.00		S SALCEDO	BANKS	PSLS	201401584401
190-019	190-018	07/26/2014	280.00		BANKS	S GAYOSO	PSLS	201401584401
190-020	190-017	07/27/2014	280.00		BAUDIN	S GAYOSO	PSLS	201401584401
190-021	190-017	07/27/2014	350.00		S SALCEDO	TULANE AV	PSLS	201401584401
190-022	190-021	07/08/2014	130.00		TULANE AV	S LOPEZ	PSLS	201401584401
190-023	190-021	07/14/2014	280.00		TULANE AV	S GAYOSO	PSLS	201401584401
190-024	202-001	07/08/2014	373.00		S DUPRE	BANKS	PSLS	201401584401
190-025	190-024	07/10/2014	310.00		BANKS	S GAYOSO	PSLS	201401584401
190-026	190-024	07/10/2014	78.00		S DUPRE	BANKS	PSLS	201401584401
190-027	190-026	07/10/2014	336.00		BANKS	S GAYOSO	PSLS	201401584401
190-028	190-027	07/10/2014	305.00		S GAYOSO	BAUDIN	PSLS	201401584401
190-029	190-026	07/11/2014	361.00		S DUPRE	BAUDIN	PSLS	201401584401
190-030	190-029	07/15/2014	340.00		BAUDIN	S GAYOSO	PSLS	201401584401
190-031	190-030	05/01/2014	295.00		S GAYOSO	TULANE AV	FLUSHED	201400680601
190-032	190-031	07/11/2014	283.00		TULANE AV	S DUPRE	PSLS	201401584401
190-033	190-031	05/01/2014	85.00		S GAYOSO	TULANE AV	FLUSHED	201400680501
190-034	190-033	07/12/2014	344.00		TULANE AV	S DUPRE	PSLS	201401584401
190-035	202-002	07/12/2014	371.00		S GAYOSO	BANKS	PSLS	201401584401
190-036	202-004	07/13/2014	329.00		S SALCEDO	BANKS	PSLS	201401584401
190-037	202-007	07/13/2014	368.00		S RENDON	BANKS	PSLS	201401584401
190-038	185-021	07/19/2014	250.00		S SALCEDO	TULANE AV	PSLS	201401584401
190-039	190-038	07/13/2014	282.00		TULANE AV	S GAYOSO	PSLS	201401584401
190-040	190-029	05/01/2014	189.00		S DUPRE	TULANE AV	FLUSHED	201400684401
190-041	189-041	07/14/2014	318.00		BAUDIN	S DUPRE	PSLS	201401584401
190-042	190-041	05/01/2014	193.00		S DUPRE	TULANE AV	FLUSHED	201400684301
190-043	190-042	05/01/2014	130.00		S DUPRE	TULANE AV	FLUSHED	201400684101
190-044	190-035	07/12/2014	280.00		BANKS	S SALCEDO	PSLS	201401584401
190-045	190-024	07/19/2014	35.00		BANKS	S DUPRE	PSLS	201401584401
190-046	190-045	07/13/2014	212.00		BANKS	S GAYOSO	PSLS	201401584401
191-001	203-055	07/16/2014	373.00		S GENOIS	BANKS	PSLS	201401584401
191-002	191-001	07/17/2014	295.00		BANKS	S CLARK	PSLS	201401584401
191-003	191-001	07/19/2014	73.00		S GENOIS	BANKS	PSLS	201401584401
191-004	191-003	07/19/2014	330.00		BANKS	S TELEMACHUS	PSLS	201401584401
191-005	191-004	02/19/2014	268.00	3333	GRAVIER	S JEFFERSON DAVIS F	UNCHOKE	201400388201
191-006	191-003	07/20/2014	331.00		BANKS	S CLARK	PSLS	201401584401
191-007	191-006	07/20/2014	290.00		BANKS	S JEFFERSON DAVIS F	PSLS	201401584401
191-008	191-006	05/10/2014	311.00		S CLARK	BAUDIN	PSLS	201400843401
191-009	191-003	07/21/2014	365.00		S GENOIS	BAUDIN	PSLS	201401584401
191-010	191-004	07/22/2014	364.00		S TELEMACHUS	BAUDIN	PSLS	201401584401
191-010	191-009	07/23/2014	330.00		BAUDIN	S TELEMACHUS	PSLS	201401584401
191-011	191-010	07/24/2014	265.00		BAUDIN	S CORTEZ	PSLS	201401584401
191-012	191-009	07/25/2014	331.00		BAUDIN	S CLARK	PSLS	201401584401

<u>STRUCT 1</u>	<u>STRUCT 2</u>	<u>COMP DATE</u>	<u>LENGTH</u>	<u>ADDRESS</u>	<u>STREET</u>	<u>CROSS STREET</u>	<u>ACTIVITY</u>	<u>WO_NO</u>
191-013	191-053	07/25/2014	60.00		BAUDIN	S JEFFERSON DAVIS F	PSLS	201401584401
191-014	191-012	05/10/2014	322.00		S CLARK	D"HEMECOURT	PSLS	201400843401
191-015	191-009	05/10/2014	373.00		S GENOIS	D"HEMECOURT	PSLS	201400843401
191-016	191-010	07/26/2014	374.00		S TELEMACHUS	D"HEMECOURT	PSLS	201401584401
191-016	191-015	07/27/2014	329.00		D"HEMECOURT	S TELEMACHUS	PSLS	201401584401
191-017	191-016	07/27/2014	274.00		D"HEMECOURT	S CORTEZ	PSLS	201401584401
191-018	191-016	07/27/2014	355.00		S TELEMACHUS	TULANE AV	PSLS	201401584401
191-019	191-015	03/20/2014	329.00	601	S CLARK	D"HEMECOURT	UNCHOKE	201400599701
191-020	191-019	05/10/2014	211.00		S CLARK	TULANE AV	PSLS	201400843401
191-021	191-015	07/28/2014	320.00		S GENOIS	TULANE AV	PSLS	201401584401
191-022	191-021	07/21/2014	270.00		TULANE AV	S TELEMACHUS	PSLS	201401584401
191-023	191-021	07/22/2014	283.00		TULANE AV	S CLARK	PSLS	201401584401
191-024	191-021	07/23/2014	76.00		S GENOIS	TULANE AV	PSLS	201401584401
191-025	191-024	05/11/2014	335.00		TULANE AV	S TELEMACHUS	PSLS	201400843401
191-025	191-050	07/26/2014	110.00		S TELEMACHUS	TULANE AV	PSLS	201401584401
191-026	191-024	07/26/2014	334.00		TULANE AV	S CLARK	PSLS	201401584401
191-027	191-026	07/19/2014	315.00		TULANE AV	S JEFFERSON DAVIS F	PSLS	201401584401
191-028	191-019	07/19/2014	134.00		D"HEMECOURT	S CLARK	PSLS	201401584401
191-029	191-028	07/17/2014	202.00		TULANE AV	S CLARK	PSLS	201401584401
191-030	191-028	06/29/2014	60.00	3433	TULANE AV	CLARK AL	UNCHOKE	201401526501
191-031	191-030	06/02/2014	200.00	3433	TULANE AV	S CLARK	UNCHOKE	201401387501
191-032	203-004	07/17/2014	451.00		S JEFFERSON DAV	BANKS	PSLS	201401584401
191-033	191-032	05/11/2014	361.00		S JEFFERSON DAV	BAUDIN	PSLS	201400843401
191-034	203-001	07/08/2014	347.00		S JEFFERSON DAV	BANKS	PSLS	201401584401
191-035	190-037	07/10/2014	286.00		BANKS	S JEFFERSON DAVIS F	PSLS	201401584401
191-036	190-010	07/10/2014	338.00		BANKS	S JEFFERSON DAVIS F	PSLS	201401584401
191-037	191-036	07/11/2014	274.00		S JEFFERSON DAV	BAUDIN	PSLS	201401584401
191-038	190-008	07/11/2014	344.00		BAUDIN	S JEFFERSON DAVIS F	PSLS	201401584401
191-039	191-038	07/11/2014	311.00		S JEFFERSON DAV	D"HEMECOURT	PSLS	201401584401
191-040	190-012	07/12/2014	300.00		D"HEMECOURT	S JEFFERSON DAVIS F	PSLS	201401584401
191-041	190-016	06/21/2014	348.00	3326	TULANE AV	S JEFFERSON DAVIS F	UNCHOKE	201401491201
191-042	203-015	07/30/2014	370.00		S TELEMACHUS	BANKS	PSLS	201401692201
191-043	191-042	05/11/2014	254.00		BANKS	S CORTEZ	PSLS	201400843401
191-044	191-042	08/01/2014	18.00		BANKS	S TELEMACHUS	PSLS	201401692201
191-045	191-044	05/11/2014	245.00		BANKS	S GENOIS	PSLS	201400843401
191-046	203-019	07/30/2014	320.00		S TELEMACHUS	BANKS	PSLS	201401692201
191-047	191-046	08/02/2014	442.00		S TELEMACHUS	BAUDIN	PSLS	201401692201
191-048	191-047	08/02/2014	32.00		S TELEMACHUS	BAUDIN	PSLS	201401692201
191-049	191-048	08/02/2014	328.00		S TELEMACHUS	D"HEMECOURT	PSLS	201401692201
191-050	191-049	08/03/2014	374.00		S TELEMACHUS	TULANE AV	PSLS	201401692201
191-051	203-009	08/03/2014	366.00		S CLARK	BANKS	PSLS	201401692201
191-052	191-051	08/03/2014	266.00		BANKS	S JEFFERSON DAVIS F	PSLS	201401692201
191-053	191-012	08/05/2014	135.00		BAUDIN	S JEFFERSON DAVIS F	PSLS	201401692201
192-002	192-040	05/11/2014	223.00		BANKS	S CARROLLTON AV	PSLS	201400843401
192-003	192-001	05/11/2014	312.00		BANKS	S SCOTT	PSLS	201400843401

<u>STRUCT 1</u>	<u>STRUCT 2</u>	<u>COMP DATE</u>	<u>LENGTH</u>	<u>ADDRESS</u>	<u>STREET</u>	<u>CROSS STREET</u>	<u>ACTIVITY</u>	<u>WO_NO</u>
192-007	192-006	05/14/2014	290.00		S SCOTT	BAUDIN	PSLS	201400843401
192-008	192-006	05/12/2014	294.00		BANKS	S CORTEZ	PSLS	201400843401
192-010	192-009	05/12/2014	293.00		BAUDIN	S CARROLLTON AV	PSLS	201400843401
192-011	192-009	05/13/2014	375.00		BAUDIN	S SCOTT	PSLS	201400843401
192-012	192-011	05/21/2014	285.00		BAUDIN	S CORTEZ	PSLS	201401269401
192-013	192-011	05/21/2014	311.00		S SCOTT	D"HEMECOURT	PSLS	201401269401
192-017	192-016	05/21/2014	285.00		S SCOTT	ULLOA	PSLS	201401269401
192-018	192-016	05/22/2014	320.00		D"HEMECOURT	S CORTEZ	PSLS	201401269401
192-022	192-021	05/22/2014	15.00		S SCOTT	ULLOA	PSLS	201401269401
192-023	192-022	05/22/2014	68.00		S SCOTT	TULANE AV	PSLS	201401269401
192-024	192-021	05/22/2014	295.00		ULLOA	S CORTEZ	PSLS	201401269401
192-025	192-019	05/22/2014	190.00		S PIERCE	TULANE AV	PSLS	201401269401
192-027	192-026	05/27/2014	253.00		TULANE AV	S CARROLLTON AV	PSLS	201401269401
192-031	191-025	08/19/2014	340.00		TULANE AV	S CORTEZ	PSLS	201401692201
192-033	191-018	08/05/2014	295.00		ULLOA	S CORTEZ	PSLS	201401692201
192-037	192-036	05/27/2014	283.00		S CORTEZ	ULLOA	PSLS	201401269401
192-039	192-038	05/27/2014	294.00		BANKS	S CORTEZ	PSLS	201401269401
193-014	193-011	08/25/2014	345.00		S SOLOMON	ULLOA	TV	DCGCTV,
194-004	194-001	08/03/2014	370.00	4220	BAUDIN	SOLOMON	UNCHOKE	201401732601
196-012	196-011	09/20/2014	148.00	N/A	CARONDELET	COMMON	UNCHOKE	201402055401
196-014	196-012	04/05/2014	250.00	N/A	CARONDELET	COMMON PL	FLUSHED	201400719901
196-027	196-026	10/25/2014	251.00	125	CAMP	COMMON	UNCHOKE	201402265301
196-033	197-063	11/16/2014	360.00		CANAL	DAUPHINE	PSLS	201402315601
196-034	196-033	11/16/2014	360.00		CANAL	BOURBON	PSLS	201402315601
196-035	196-034	11/16/2014	204.00		BOURBON	COSMOPOLITAN AL	PSLS	201402315601
196-037	196-033	11/16/2014	145.00		DAUPHINE	IBERVILLE	PSLS	201402315601
196-041	196-040	12/14/2014	360.00	216	BOURBON	IBERVILLE	UNCHOKE	201402590102
196-046	196-034	11/16/2014	355.00		CANAL	ROYAL	PSLS	201402315601
196-047	196-046	11/16/2014	374.00		ROYAL	IBERVILLE	PSLS	201402315601
196-051	196-046	11/16/2014	160.00		CANAL	EXCHANGE PL	PSLS	201402315601
196-052	196-047	08/04/2014	157.00	214	ROYAL	IBERVILLE	UNCHOKE	201401739901
196-052	196-051	11/17/2014	375.00		EXCHANGE PL	IBERVILLE	PSLS	201402315601
196-053	196-052	01/23/2014	20.00	214	ROYAL		UNCHOKE	201400189901
196-055	196-051	11/17/2014	175.00		CANAL	CHARTRES	PSLS	201402315601
196-056	196-055	11/17/2014	38.00		CHARTRES	CANAL	PSLS	201402315601
196-058	196-055	11/17/2014	45.00		CANAL	CHARTRES	PSLS	201402315601
196-059	196-058	11/17/2014	40.00		CHARTRES	CANAL	PSLS	201402315601
196-070	196-058	11/17/2014	268.00		CANAL	DORSIERE	PSLS	201402315601
196-071	196-070	11/17/2014	45.00		DORSIERE	CANAL	PSLS	201402315601
197-006	197-050	11/18/2014	105.00		ELK PL	CANAL	PSLS	201402315601
197-040	197-039	05/06/2014	240.00	914	CANAL		UNCHOKE	201401239501
197-055	197-054	11/18/2014	370.00		BASIN	IBERVILLE	PSLS	201402315601
197-057	197-054	11/18/2014	173.00		CANAL	N RAMPART	PSLS	201402315601
197-058	197-057	11/18/2014	105.00		N RAMPART	IBERVILLE	PSLS	201402315601
197-059	197-057	08/23/2014	61.00		CANAL	N RAMPART	PSLS	201401850301

<u>STRUCT 1</u>	<u>STRUCT 2</u>	<u>COMP DATE</u>	<u>LENGTH</u>	<u>ADDRESS</u>	<u>STREET</u>	<u>CROSS STREET</u>	<u>ACTIVITY</u>	<u>WO_NO</u>
197-060	197-059	08/23/2014	375.00		N RAMPART	IBERVILLE	PSLS	201401850301
197-061	197-060	08/23/2014	355.00		N RAMPART	BIENVILLE	PSLS	201401850301
197-062	197-059	08/25/2014	182.00		CANAL	BURGUNDY	PSLS	201401850301
197-063	197-062	08/26/2014	181.00		CANAL	BURGUNDY	PSLS	201401850301
197-064	197-060	08/27/2014	365.00		IBERVILLE	BURGUNDY	PSLS	201401850301
197-064	197-075	08/28/2014	185.00		BURGUNDY	IBERVILLE	PSLS	201401850301
197-065	197-061	08/29/2014	369.00		BIENVILLE	BURGUNDY	PSLS	201401850301
197-065	197-064	08/30/2014	355.00		BURGUNDY	BIENVILLE	PSLS	201401850301
197-067	197-065	08/30/2014	305.00		BIENVILLE	DAUPHINE	PSLS	201401850301
197-072	197-008	08/31/2014	137.00		S SARATOGA	CANAL	PSLS	201401850301
197-074	197-063	08/31/2014	50.00		BURGUNDY	CANAL	PSLS	201401850301
200-017	200-016	06/29/2014	244.00	215	N TONTI	EADS	UNCHOKE	201401526601
201-001	200-002	08/06/2014	420.00		PALMYRA	S DORGENOIS	PSLS	201401692201
201-002	201-001	08/07/2014	30.00		S DORGENOIS	PALMYRA	PSLS	201401692201
201-003	200-005	08/07/2014	425.00		CLEVELAND AV	S DORGENOIS	PSLS	201401692201
201-003	201-002	08/07/2014	345.00		S DORGENOIS	CLEVELAND AV	PSLS	201401692201
201-004	201-003	08/09/2014	305.00		S DORGENOIS	CANAL	PSLS	201401692201
201-005	201-065	08/16/2014	260.00		CLEVELAND AV	N BROAD	PSLS	201401692201
201-006	201-005	08/09/2014	306.00		S BROAD	CANAL	PSLS	201401692201
201-007	201-005	08/09/2014	314.00		S BROAD	PALMYRA	PSLS	201401692201
201-008	201-001	04/24/2014	274.00		PALMYRA	S BROAD	FLUSHED	201400683101
201-009	201-008	04/25/2014	252.00		PALMYRA	S BROAD	FLUSHED	201400683001
201-009	201-062	08/10/2014	4.00		S BROAD	PALMYRA	PSLS	201401692201
201-010	201-009	04/25/2014	100.00		PALMYRA	S BROAD	FLUSHED	201400682901
201-011	201-010	08/19/2014	310.00		S BROAD	CLEVELAND AV	PSLS	201401692201
201-012	201-010	04/25/2014	262.00		PALMYRA	JANE AL	FLUSHED	201400682801
201-013	201-012	08/19/2014	23.00		JANE AL	PALMYRA	PSLS	201401692201
201-014	201-012	04/25/2014	275.00		PALMYRA	S WHITE	FLUSHED	201400682701
201-015	201-014	08/19/2014	20.00		S WHITE	PALMYRA	PSLS	201401692201
201-016	200-003	08/02/2014	437.00		PALMYRA	S DORGENOIS	PSLS	201401692201
201-017	201-016	04/25/2014	458.00		PALMYRA	S BROAD	FLUSHED	201400683401
201-018	200-004	08/02/2014	409.00		PALMYRA	S DORGENOIS	PSLS	201401692201
201-019	201-018	04/25/2014	488.00		PALMYRA	S BROAD	FLUSHED	201400683301
201-020	200-006	08/02/2014	429.00		CANAL	S DORGENOIS	PSLS	201401692201
201-021	201-020	08/02/2014	487.00		CANAL	S BROAD	PSLS	201401692201
201-022	200-010	08/03/2014	430.00		CANAL	N DORGENOIS	PSLS	201401692201
201-023	201-022	08/03/2014	460.00		CANAL	N BROAD	PSLS	201401692201
201-024	200-015	08/03/2014	435.00		IBERVILLE	N DORGENOIS	PSLS	201401692201
201-048	202-017	08/10/2014	288.00		BIENVILLE	N WHITE	PSLS	201401692201
201-049	201-034	08/10/2014	349.00		N WHITE	CANAL	PSLS	201401692201
201-049	202-014	08/10/2014	342.00		CANAL	N WHITE	PSLS	201401692201
201-050	202-012	08/10/2014	361.00		CANAL	S WHITE	PSLS	201401692201
201-051	201-050	08/07/2014	250.00		CANAL	S BROAD	PSLS	201401692201
201-052	201-051	08/07/2014	270.00		CANAL	S BROAD	PSLS	201401692201
201-053	201-052	08/08/2014	300.00		S BROAD	CLEVELAND AV	PSLS	201401692201

<u>STRUCT 1</u>	<u>STRUCT 2</u>	<u>COMP DATE</u>	<u>LENGTH</u>	<u>ADDRESS</u>	<u>STREET</u>	<u>CROSS STREET</u>	<u>ACTIVITY</u>	<u>WO NO</u>
201-054	202-009	08/09/2014	318.00		CLEVELAND AV	S WHITE	PSLS	201401692201
201-055	201-054	08/09/2014	313.00		S WHITE	CANAL	PSLS	201401692201
201-056	201-054	08/09/2014	331.00		S WHITE	PALMYRA	PSLS	201401692201
201-057	201-054	07/31/2014	45.00		CLEVELAND AV	S WHITE	PSLS	201401692201
201-058	201-066	08/17/2014	111.00		N WHITE	CANAL	PSLS	201401692201
201-059	201-057	07/31/2014	301.00		S WHITE	PALMYRA	PSLS	201401692201
201-060	201-057	08/01/2014	236.00		CLEVELAND AV	S BROAD	PSLS	201401692201
201-061	201-060	07/01/2014	236.00		CLEVELAND AV	S BROAD	PSLS	201401692201
201-062	201-P2	08/17/2014	4.00		S BROAD	PALMYRA	PSLS	201401692201
201-063	201-034	08/10/2014	300.00		N WHITE	BIENVILLE	PSLS	201401692201
201-063	202-016	08/02/2014	340.00		BIENVILLE	N WHITE	PSLS	201401692201
201-064	201-047	08/10/2014	282.00		N BROAD	CONTI	PSLS	201401692201
201-065	201-003	08/16/2014	260.00		CLEVELAND AV	N BROAD	PSLS	201401692201
201-066	201-057	08/18/2014	191.00		N WHITE	CANAL	PSLS	201401692201
202-001	201-014	04/25/2014	342.00		PALMYRA	S DUPRE	FLUSHED	201400682601
202-002	202-001	04/25/2014	336.00		PALMYRA	S GAYOSO	FLUSHED	201400682501
202-003	202-002	08/03/2014	313.00		S GAYOSO	CLEVELAND AV	PSLS	201401692201
202-004	202-002	04/25/2014	335.00		PALMYRA	S SALCEDO	FLUSHED	201400682401
202-005	202-004	08/03/2014	320.00		S SALCEDO	CLEVELAND AV	PSLS	201401692201
202-006	202-004	04/25/2014	258.00		PALMYRA	S LOPEZ	FLUSHED	201400682301
202-007	202-006	08/04/2014	363.00		PALMYRA	S RENDON	PSLS	201401692201
202-008	202-007	08/05/2014	308.00		S RENDON	CLEVELAND AV	PSLS	201401692201
202-009	202-001	08/05/2014	378.00		S DUPRE	CLEVELAND AV	PSLS	201401692201
202-010	202-009	08/06/2014	336.00		CLEVELAND AV	S GAYOSO	PSLS	201401692201
202-011	202-010	08/06/2014	295.00		S GAYOSO	CANAL	PSLS	201401692201
202-012	202-009	08/08/2014	363.00		S DUPRE	CANAL	PSLS	201401692201
202-013	202-012	08/09/2014	255.00		CANAL	S GAYOSO	PSLS	201401692201
202-014	202-012	08/09/2014	152.00		S DUPRE	CANAL	PSLS	201401692201
202-015	202-014	08/09/2014	347.00		N DUPRE	IBERVILLE	PSLS	201401692201
202-016	202-015	08/09/2014	303.00		N DUPRE	BIENVILLE	PSLS	201401692201
202-017	202-016	07/30/2014	91.00		N DUPRE	BIENVILLE	PSLS	201401692301
202-018	202-017	07/30/2014	338.00		BIENVILLE	N GAYOSO	PSLS	201401692301
202-019	202-018	07/31/2014	280.00		N GAYOSO	CONTI	PSLS	201401692301
202-020	202-006	08/02/2014	375.00		S LOPEZ	CLEVELAND AV	PSLS	201401692301
202-021	202-020	08/02/2014	365.00		CLEVELAND AV	S RENDON	PSLS	201401692301
202-022	202-021	08/03/2014	262.00		S RENDON	CANAL	PSLS	201401692301
202-023	202-020	08/03/2014	260.00		CLEVELAND AV	S SALCEDO	PSLS	201401692301
202-024	202-023	08/05/2014	265.00		CLEVELAND AV	S GAYOSO	PSLS	201401692301
202-025	202-023	08/07/2014	297.00		S SALCEDO	CANAL	PSLS	201401692301
202-026	202-020	08/09/2014	362.00		S LOPEZ	CANAL	PSLS	201401692301
202-027	202-026	08/09/2014	339.00		CANAL	S RENDON	PSLS	201401692301
202-028	202-026	08/11/2014	230.00		CANAL	S SALCEDO	PSLS	201401692301
202-029	202-028	08/12/2014	297.00		CANAL	S GAYOSO	PSLS	201401692301
202-053	203-028	08/13/2014	315.00		CLEVELAND AV	S RENDON	PSLS	201401692301
203-001	202-007	08/13/2014	370.00		PALMYRA	S JEFFERSON DAVIS F	PSLS	201401692301

<u>STRUCT 1</u>	<u>STRUCT 2</u>	<u>COMP DATE</u>	<u>LENGTH</u>	<u>ADDRESS</u>	<u>STREET</u>	<u>CROSS STREET</u>	<u>ACTIVITY</u>	<u>WO NO</u>
203-001	203-BP003	08/15/2014	8.00		S JEFFERSON DAV	PALMYRA	PSLS	201401692301
203-002	203-001	08/18/2014	20.00		PALMYRA	S JEFFERSON DAVIS F	PSLS	201401692301
203-003	203-002	05/27/2014	155.00		PALMYRA	S JEFFERSON DAVIS F	PSLS	201401269401
203-004	203-003	05/27/2014	22.00		PALMYRA	S JEFFERSON DAVIS F	PSLS	201401269401
203-005	203-004	08/19/2014	375.00		S JEFFERSON DAV	CLEVELAND AV	PSLS	201401692301
203-006	203-005	05/27/2014	365.00		S JEFFERSON DAV	CANAL	PSLS	201401269401
203-007	203-006	08/19/2014	340.00		CANAL	S CLARK	PSLS	201401692301
203-008	203-007	05/27/2014	271.00		CANAL	S GENOIS	PSLS	201401269401
203-009	203-004	05/27/2014	340.00		PALMYRA	S CLARK	PSLS	201401269401
203-010	203-005	07/30/2014	340.00		CLEVELAND AV	S CLARK	PSLS	201401692301
203-010	203-009	07/31/2014	375.00		S CLARK	CLEVELAND AV	PSLS	201401692301
203-011	203-010	05/27/2014	315.00		S CLARK	CANAL	PSLS	201401269401
203-012	203-010	08/02/2014	270.00		CLEVELAND AV	S GENOIS	PSLS	201401692301
203-013	203-055	08/02/2014	375.00		S GENOIS	CLEVELAND AV	PSLS	201401692301
203-014	203-013	08/02/2014	320.00		S GENOIS	CANAL	PSLS	201401692301
203-015	203-055	05/27/2014	330.00		PALMYRA	S TELEMACHUS	PSLS	201401269401
203-016	203-013	08/03/2014	332.00		CLEVELAND AV	S TELEMACHUS	PSLS	201401692301
203-016	203-015	08/03/2014	375.00		S TELEMACHUS	CLEVELAND AV	PSLS	201401692301
203-017	203-016	05/28/2014	320.00		S TELEMACHUS	CANAL	PSLS	201401269401
203-018	203-016	08/07/2014	274.00		CLEVELAND AV	S CORTEZ	PSLS	201401692301
203-019	203-015	08/09/2014	35.00		S TELEMACHUS	PALMYRA	PSLS	201401692301
203-026	202-037	08/09/2014	295.00		CANAL	S JEFFERSON DAVIS F	PSLS	201401692301
203-027	202-027	08/10/2014	355.00		CANAL	S JEFFERSON DAVIS F	PSLS	201401692301
203-028	203-001	08/10/2014	375.00		S JEFFERSON DAV	CLEVELAND AV	PSLS	201401692301
203-029	203-028	08/10/2014	305.00		S JEFFERSON DAV	CANAL	PSLS	201401692301
203-031	203-030	08/25/2014	305.00	N/A	N TELEMACHUS	BIENVILLE	UNCHOKE	201401877701
203-038	203-035	07/29/2014	358.00		N GENOIS	CANAL	PSLS	201401692301
203-039	203-038	07/30/2014	276.00		CANAL	N CLARK	PSLS	201401692301
203-040	203-035	07/31/2014	330.00		IBERVILLE	N CLARK	PSLS	201401692301
203-041	203-040	08/02/2014	305.00		N CLARK	BIENVILLE	PSLS	201401692301
203-042	203-057	05/30/2014	250.00		BIENVILLE	N JEFFERSON DAVIS F	PSLS	201401269401
203-043	203-040	08/02/2014	350.00		N CLARK	CANAL	PSLS	201401692301
203-044	203-043	05/28/2014	275.00		CANAL	N JEFFERSON DAVIS F	PSLS	201401269401
203-045	203-040	08/03/2014	314.00		IBERVILLE	N JEFFERSON DAVIS F	PSLS	201401692301
203-049	203-048	05/27/2014	290.00		BIENVILLE	N GENOIS	PSLS	201401269401
203-050	203-048	05/18/2014	120.00		BIENVILLE	N CORTEZ	PSLS	201401269401
203-052	204-007	04/30/2014	238.00	3701	CANAL		UNCHOKE	201400862401
203-053	204-003	08/04/2014	323.00		CANAL	S TELEMACHUS	PSLS	201401692301
203-054	203-053	05/18/2014	267.00		CANAL	S GENOIS	PSLS	201401269401
203-055	203-009	05/18/2014	330.00		PALMYRA	S GENOIS	PSLS	201401269401
203-056	203-D1	08/14/2014	8.00		S JEFFERSON DAV	PALMYRA	PSLS	201401692301
203-057	203-041	05/30/2014	22.00		BIENVILLE	N CLARK	PSLS	201401269401
203-058	203-057	05/30/2014	100.00		N CLARK	BIENVILLE	PSLS	201401269401
203-BP003	203-056	08/09/2014	5.00		S JEFFERSON DAV	PALMYRA	PSLS	201401692301
204-001	203-015	08/12/2014	329.00		PALMYRA	S CORTEZ	PSLS	201401692301

<u>STRUCT 1</u>	<u>STRUCT 2</u>	<u>COMP DATE</u>	<u>LENGTH</u>	<u>ADDRESS</u>	<u>STREET</u>	<u>CROSS STREET</u>	<u>ACTIVITY</u>	<u>WO NO</u>
204-005	204-004	05/28/2014	375.00		CANAL	S PIERCE	PSLS	201401269401
204-006	204-005	05/28/2014	358.00		CANAL	S CARROLLTON AV	PSLS	201401269401
204-008	204-007	07/28/2014	265.00	3701	CANAL	N CORTEZ	UNCHOKE	201401683501
204-012	204-011	05/27/2014	306.00		CANAL	N PIERCE	PSLS	201401269401
204-014	204-013	05/28/2014	239.00		N SCOTT	BIENVILLE	PSLS	201401269401
204-016	204-015	05/28/2014	235.00		N SCOTT	BIENVILLE	PSLS	201401269401
204-018	204-017	05/28/2014	350.00		N PIERCE	CANAL	PSLS	201401269401
204-019	204-018	05/28/2014	345.00		CANAL	N CARROLLTON AV	PSLS	201401269401
204-020	204-017	05/28/2014	308.00		S PIERCE	BIENVILLE	PSLS	201401269401
204-021	204-020	05/28/2014	280.00		BIENVILLE	N CARROLLTON AV	PSLS	201401269401
204-022	204-020	05/30/2014	317.00		BIENVILLE	N SCOTT	PSLS	201401269401
204-027	204-026	05/30/2014	305.00		BIENVILLE	N PIERCE	PSLS	201401269401
204-029	204-028	05/30/2014	297.00		S SCOTT	CANAL	PSLS	201401269401
204-035	204-033	05/30/2014	222.00		CLEVELAND AV	S CARROLLTON AV	PSLS	201401269401
204-037	204-028	05/30/2014	90.00		CLEVELAND AV	S PIERCE	PSLS	201401269401
204-038	204-037	05/30/2014	15.00		CLEVELAND AV	S PIERCE	PSLS	201401269401
204-039	204-038	05/30/2014	202.00		CLEVELAND AV	S PIERCE	PSLS	201401269401
204-040	204-037	05/30/2014	212.00		CLEVELAND AV	S PIERCE	PSLS	201401269401
205-025	205-024	12/04/2014	288.00	134	N CARROLLTON AV	CANAL	UNCHOKE	201402517701
205-033	205-032	04/06/2014	346.00	N/A	DAVID	IBERVILLE	FLUSHED	201400721101
205-038	205-032	04/06/2014	315.00	N/A	DAVID	IBERVILLE	FLUSHED	201400721102
212-001	220-047	12/10/2014	212.00	5900	CATINA	POLK	UNCHOKE	201402569801
222-015	222-014	09/13/2014	350.00		MILNE BL	HARRISON AV	PSLS	201401931501
222-020	222-018	08/04/2014	244.00	430	HARRISON AV	COLBERT	UNCHOKE	201401736701
223-013	223-012	12/29/2014	280.00	6524	COLBERT	PORTEOUS	UNCHOKE	201402665401
224-020	224-019	11/10/2014	305.00	6868	CANAL	CHAPELLE	UNCHOKE	201402362601
224-029	224-038	09/13/2014	275.00		VICKSBURG	FILMORE AV	PSLS	201401931501
226-058	226-057	12/09/2014	205.00	309	OPAL	CAMEO	UNCHOKE	201402551501
227-126	227-125	07/09/2014	120.00	7900	LAKESHORE DR	WEST END BL	UNCHOKE	201401595901
230-021	230-002	01/14/2014	324.00		ADA PL	FLORIDA BL	PSLS	201400071101
230-022	230-021	01/14/2014	12.00		ADA PL	FLORIDA BL	PSLS	201400071101
230-023	230-022	01/14/2014	194.00		ADA PL	FLORIDA BL	PSLS	201400071101
230-024	230-022	01/14/2014	220.00		ADA PL	FLORIDA BL	PSLS	201400071101
230-025	230-021	01/14/2014	15.00		ADA PL	FLORIDA BL	PSLS	201400071101
230-026	230-025	01/14/2014	120.00		ADA PL	FLORIDA BL	PSLS	201400071101
230-028	230-021	01/15/2014	330.00		ADA PL	FLORIDA BL	PSLS	201400071101
230-029	230-028	01/15/2014	220.00		CANAL ROADWAY	HOMEDALE AV	PSLS	201400071101
230-034	230-033	01/15/2014	300.00		PONTALBA	VICKSBURG	PSLS	201400071101
230-035	230-033	01/15/2014	290.00		VICKSBURG	HIDALGO	PSLS	201400071101
230-036	230-035	01/15/2014	360.00		HIDALGO	CANAL BL	PSLS	201400071101
230-037	230-032	01/15/2014	130.00		HOMEDALE AV	VICKSBURG	PSLS	201400071101
230-038	230-037	01/17/2014	300.00		HOMEDALE AV	GEN DIAZ	PSLS	201400071101
230-039	230-038	01/17/2014	227.00		GEN DIAZ	HOMEDALE AV	PSLS	201400071101
230-040	230-039	01/17/2014	105.00		LEMOYNE	GEN DIAZ	PSLS	201400071101
230-041	230-040	01/16/2014	260.00		LEMOYNE	MARSHALL FOCH	PSLS	201400071101

<u>STRUCT 1</u>	<u>STRUCT 2</u>	<u>COMP DATE</u>	<u>LENGTH</u>	<u>ADDRESS</u>	<u>STREET</u>	<u>CROSS STREET</u>	<u>ACTIVITY</u>	<u>WO NO</u>
230-043	230-042	01/16/2014	105.00		MARSHALL FOCH	N PARK PL	PSLS	201400071101
230-044	230-043	01/16/2014	23.00		MARSHALL FOCH	N PARK PL	PSLS	201400071101
230-045	230-044	01/16/2014	126.00		MARSHALL FOCH	LEMOYNE	PSLS	201400071101
230-047	230-046	01/17/2014	293.00		MARSHALL FOCH	FLORIDA AV	PSLS	201400071101
230-048	230-047	01/17/2014	25.00		MARSHALL FOCH	FLORIDA AV	PSLS	201400071101
230-049	230-048	01/16/2014	158.00		MARSHALL FOCH	LEMOYNE	PSLS	201400071101
230-050	230-046	01/16/2014	312.00		DALE CT	MARSHALL FOCH	PSLS	201400071101
230-051	230-043	01/16/2014	150.00		N PARK PL	W PARK PL	PSLS	201400071101
230-052	230-051	01/17/2014	173.00		N PARK PL	MIDDLE PARK PL	PSLS	201400071101
230-054	230-052	01/17/2014	38.00		N PARK PL	MIDDLE PARK PL	PSLS	201400071101
230-055	230-054	01/17/2014	360.00		MIDDLE PARK PL	N PARK PL	PSLS	201400071101
230-056	230-054	01/17/2014	180.00		N PARK PL	E PARK PL	PSLS	201400071101
230-057	230-056	01/17/2014	117.00		E PARK PL	N PARK PL	PSLS	201400071101
230-058	229-003	01/17/2014	127.00		W PARK PL	S PARK PL	PSLS	201400071101
230-059	230-058	01/17/2014	380.00		S PARK PL	ORLEANS AV	PSLS	201400071101
230-060	230-058	01/17/2014	215.00		W PARK PL	CENTRAL PARK PL	PSLS	201400071101
230-061	230-060	01/17/2014	309.00		W PARK PL	PONTALBA	PSLS	201400071101
230-062	230-060	01/17/2014	215.00		CENTRAL PARK PL	MIDDLE PARK PL	PSLS	201400071101
230-063	230-062	01/17/2014	412.00		MIDDLE PARK PL	CENTRAL PARK PL	PSLS	201400071101
230-064	229-005	01/17/2014	320.00		ORLEANS AV	S PARK PL	PSLS	201400071101
230-065	230-064	01/21/2014	272.00		ORLEANS AV	CENTRAL PARK PL	PSLS	201400071101
230-066	230-065	09/13/2014	45.00		ORLEANS AV	CENTRAL PARK PL	PSLS	201401931501
230-067	230-066	01/21/2014	310.00		ORLEANS AV	CENTRAL PARK PL	PSLS	201400071101
230-068	230-067	01/21/2014	204.00		ORLEANS AV	FLORIDA AV	PSLS	201400071101
230-069	230-068	01/21/2014	22.00		ORLEANS AV	FLORIDA AV	PSLS	201400071101
230-070	230-069	01/21/2014	250.00		ORLEANS AV	FLORIDA AV	PSLS	201400071101
230-071	230-065	01/22/2014	200.00		CENTRAL PARK PL	E PARK PL	PSLS	201400071101
230-072	230-071	01/22/2014	75.00		E PARK PL	CENTRAL PARK PL	PSLS	201400071101
230-073	230-072	01/22/2014	173.00		CENTRAL PARK PL	MIDDLE PARK PL	PSLS	201400071101
230-074	230-071	01/27/2014	298.00		E PARK PL	CENTRAL PARK PL	PSLS	201400071101
230-075	230-033	01/27/2014	410.00		PONTALBA	GEN DIAZ	PSLS	201400071101
230-077	230-075	01/27/2014	420.00		PONTALBA	MARSHALL FOCH	PSLS	201400071101
230-078	230-077	09/13/2014	236.00		MARSHALL FOCH	HOMEDALE AV	PSLS	201401931501
230-079	230-078	01/27/2014	26.00		MARSHALL FOCH	HOMEDALE AV	PSLS	201400071101
230-080	230-079	01/27/2014	160.00		MARSHALL FOCH	PONTALBA	PSLS	201400071101
230-081	230-077	01/23/2014	238.00		PONTALBA	W PARK PL	PSLS	201400071101
230-082	230-081	01/23/2014	125.00		PONTALBA	W PARK PL	PSLS	201400071101
230-083	230-082	01/23/2014	334.00		W PARK PL	N PARK PL	PSLS	201400071101
230-084	230-035	01/23/2014	408.00		HIDALGO	GEN DIAZ	PSLS	201400071101
230-085	230-084	01/23/2014	420.00		HIDALGO	MARSHALL FOCH	PSLS	201400071101
230-086	230-085	01/23/2014	170.00		MARSHALL FOCH	NAVARRA AV	PSLS	201400071101
230-087	230-085	01/23/2014	402.00		HIDALGO	W PARK PL	PSLS	201400071101
230-088	231-038	01/24/2014	211.00		MEMBURG AL	FLORIDA AV	PSLS	201400071101
230-089	231-039	02/04/2014	245.00		LOUPHIS AL	FLORIDA AV	PSLS	201400235101
230-090	231-042	02/04/2014	252.00		ANTLOU AL	FLORIDA AV	PSLS	201400235101

<u>STRUCT 1</u>	<u>STRUCT 2</u>	<u>COMP DATE</u>	<u>LENGTH</u>	<u>ADDRESS</u>	<u>STREET</u>	<u>CROSS STREET</u>	<u>ACTIVITY</u>	<u>WO_NO</u>
230-091	230-074	02/04/2014	288.00		E PARK PL	N PARK PL	PSLS	201400235101
230-BP086	230-D3	02/04/2014	35.00		FLORIDA BL	VICKSBURG	PSLS	201400235101
231-001	220-012	02/04/2014	160.00		BROOKS	MEMBURG AL	PSLS	201400235101
231-002	231-001	02/04/2014	328.00		MEMBURG AL	POLK	PSLS	201400235101
231-003	231-001	02/04/2014	324.00		BROOKS	LOUPHIS AL	PSLS	201400235101
231-004	231-003	02/04/2014	320.00		LOUPHIS AL	POLK	PSLS	201400235101
231-005	231-003	02/04/2014	318.00		LOUPHIS AL	KENILWORTH	PSLS	201400235101
231-007	231-003	02/04/2014	135.00		BROOKS	GEN DIAZ	PSLS	201400235101
231-008	231-007	02/04/2014	53.00		BROOKS	GEN DIAZ	PSLS	201400235101
231-010	231-009	02/04/2014	312.00		ANTLOU AL	POLK	PSLS	201400235101
231-011	231-009	02/04/2014	303.00		ANTLOU AL	KENILWORTH	PSLS	201400235101
231-012	231-011	02/04/2014	295.00		ANTLOU AL	KENILWORTH	PSLS	201400235101
231-014	231-013	02/04/2014	322.00		MARSHALL FOCH	POLK	PSLS	201400235101
231-016	231-015	02/04/2014	301.00		MARSHAL FOCH-AI	KENILWORTH	PSLS	201400235101
231-017	231-016	02/04/2014	300.00		MARSHAL FOCH-AI	KENILWORTH	PSLS	201400235101
231-018	231-015	02/04/2014	164.00		BROOKS	ARGONNE BL	PSLS	201400235101
231-019	231-018	05/07/2014	315.00	5944	ARGONNE BL	BROOKS	UNCHOKE	201401249101
231-021	231-020	02/04/2014	296.00		ARGONNE BL	KENILWORTH	PSLS	201400235101
231-022	231-018	02/04/2014	394.00		BROOKS	GEN HAIG	PSLS	201400235101
231-024	231-022	02/04/2014	301.00		GEN HAIG	KENILWORTH	PSLS	201400235101
231-025	231-024	02/04/2014	325.00		GEN HAIG	KENILWORTH	PSLS	201400235101
231-026	231-025	02/04/2014	45.00		GEN HAIG	KENILWORTH	PSLS	201400235101
231-027	231-026	02/04/2014	165.00		GEN HAIG	FLORIDA BL	PSLS	201400235101
231-028	231-027	02/04/2014	293.00		FLORIDA BL	ORLEANS AV	PSLS	201400235101
231-029	231-022	02/04/2014	347.00		BROOKS	ORLEANS AV	PSLS	201400235101
231-030	231-029	02/04/2014	300.00		ORLEANS AV	POLK	PSLS	201400235101
231-031	231-029	02/04/2014	295.00		ORLEANS AV	KENILWORTH	PSLS	201400235101
231-032	231-031	02/04/2014	270.00		ORLEANS AV	KENILWORTH	PSLS	201400235101
231-034	231-033	02/04/2014	300.00		MEMBURG AL	BROOKS	PSLS	201400235101
231-035	231-034	02/04/2014	300.00		MEMBURG AL	BROOKS	PSLS	201400235101
231-037	231-036	02/04/2014	145.00		KENILWORTH	GEN DIAZ	PSLS	201400235101
231-038	220-003	02/04/2014	165.00		FLORIDA BL	MEMBURG AL	PSLS	201400235101
231-039	231-038	02/04/2014	327.00		FLORIDA BL	LOUPHIS AL	PSLS	201400235101
231-040	231-039	02/04/2014	130.00		FLORIDA BL	GEN DIAZ	PSLS	201400235101
231-041	231-040	02/04/2014	62.00		FLORIDA BL	GEN DIAZ	PSLS	201400235101
231-042	231-041	02/04/2014	133.00		FLORIDA BL	ANTLOU AL	PSLS	201400235101
231-044	231-043	02/04/2014	190.00		MARSHAL FOCH-AI	FLORIDA BL	PSLS	201400235101
231-045	231-043	02/04/2014	376.00		FLORIDA BL	PETROL AL	PSLS	201400235101
231-046	231-045	02/04/2014	128.00		PETROL AL	FLORIDA BL	PSLS	201400235101
232-002	232-001	02/04/2014	295.00		MEMBURG AL	POLK	PSLS	201400235101
232-003	232-002	02/04/2014	302.00		MEMBURG AL	POLK	PSLS	201400235101
232-004	232-001	02/04/2014	330.00		MEMBURG AL	FRENCH	PSLS	201400235101
232-005	232-001	02/04/2014	160.00		GERMAIN	MEMPHIS	PSLS	201400235101
232-007	232-006	02/04/2014	330.00		LOUPHIS AL	FRENCH	PSLS	201400235101
232-008	232-006	02/04/2014	300.00		LOUPHIS AL	POLK	PSLS	201400235101

<u>STRUCT 1</u>	<u>STRUCT 2</u>	<u>COMP DATE</u>	<u>LENGTH</u>	<u>ADDRESS</u>	<u>STREET</u>	<u>CROSS STREET</u>	<u>ACTIVITY</u>	<u>WO_NO</u>
232-009	232-008	02/04/2014	297.00		LOUPHIS AL	POLK	PSLS	201400235101
232-010	232-009	02/04/2014	35.00		LOUPHIS AL	POLK	PSLS	201400235101
232-011	232-010	02/04/2014	90.00		POLK	MEMPHIS	PSLS	201400235101
232-014	232-013	02/04/2014	330.00		ANTLOU AL	FRENCH	PSLS	201400235101
232-015	232-013	02/20/2014	38.00		ANTLOU AL	GERMAIN	PSLS	201400363501
232-017	232-016	02/20/2014	300.00		ANTLOU AL	POLK	PSLS	201400363501
232-018	232-017	02/20/2014	95.00		POLK	GEN DIAZ	PSLS	201400363501
232-020	232-019	03/31/2014	330.00	900	HARRISON AV	FRENCH	FLUSHED	201400670401
232-021	232-019	02/20/2014	30.00		MARSHAL FOCH-A	GERMAIN	PSLS	201400363501
232-022	232-021	02/20/2014	300.00		MARSHAL FOCH-A	POLK	PSLS	201400363501
232-023	232-022	02/20/2014	300.00		MARSHAL FOCH-A	POLK	PSLS	201400363501
232-024	232-023	02/25/2014	95.00		POLK	MARSHALL FOCH	PSLS	201400363501
232-025	232-023	02/25/2014	125.00		POLK	ARGONNE	PSLS	201400363501
232-027	232-026	02/25/2014	35.00		GERMAIN	ARGONNE	PSLS	201400363501
232-028	232-027	02/25/2014	333.00		ARGONNE BL	FRENCH	PSLS	201400363501
232-030	232-029	02/25/2014	305.00		ARGONNE BL	POLK	PSLS	201400363501
232-031	232-030	02/25/2014	278.00		ARGONNE BL	POLK	PSLS	201400363501
232-033	232-032	02/25/2014	331.00		GEN HAIG	FRENCH	PSLS	201400363501
232-036	232-035	02/25/2014	137.00		POLK	PETROL AL	PSLS	201400363501
232-039	232-038	02/26/2014	332.00		ORLEANS AV	FRENCH	PSLS	201400363501
232-041	232-040	02/27/2014	280.00		ORLEANS AV	POLK	PSLS	201400363501
232-042	231-030	02/27/2014	300.00		ORLEANS AV	POLK	PSLS	201400363501
233-001	234-007	02/27/2014	320.00		GEN HAIG	BRAGG	PSLS	201400363501
233-003	233-001	02/27/2014	143.00		BRAGG	ARGONNE BL	PSLS	201400363501
233-006	233-005	02/27/2014	10.00		W HARRISON AV	GEN HAIG	PSLS	201400363501
233-009	233-008	02/27/2014	324.00		ORLEANS AV	W HARRISON AV	PSLS	201400363501
233-016	232-039	02/27/2014	330.00		ORLEANS AV	FRENCH	PSLS	201400363501
233-018	233-017	02/27/2014	307.00		FRENCH	ARGONNE BL	PSLS	201400363501
233-021	233-020	02/28/2014	103.00		FRENCH	ARGONNE BL	PSLS	201400363501
233-023	233-020	10/10/2014	310.00	906	HARRISON AV	ARGONNE	UNCHOKE	201402176501
233-024	233-023	03/03/2014	275.00		MARSHAL FOCH-A	W HARRISON AV	PSLS	201400363501
233-026	233-025	03/03/2014	97.00		FRENCH	GEN DIAZ	PSLS	201400363501
233-027	233-025	12/06/2014	300.00	874	HARRISON AV	MARSHALL FOCH	UNCHOKE	201402534601
233-032	233-029	12/14/2014	330.00	6545	LOUISVILLE	PORTEOUS	UNCHOKE	201402589801
233-035	233-034	03/03/2014	94.00		FRENCH	VICKSBURG	PSLS	201400363501
233-036	233-034	03/07/2014	99.00		FRENCH	MEMPHIS	PSLS	201400363501
233-039	233-038	03/07/2014	80.00		W HARRISON AV	MEMPHIS	PSLS	201400363501
233-043	222-047	03/07/2014	270.00		W HARRISON AV	MEMPHIS	PSLS	201400363501
233-044	234-034	03/07/2014	328.00		GEN DIAZ	BRAGG	PSLS	201400363501
233-045	233-044	03/07/2014	353.00		GEN DIAZ	W HARRISON AV	PSLS	201400363501
233-046	233-045	03/07/2014	365.00		GEN DIAZ	W HARRISON AV	PSLS	201400363501
233-050	233-049	03/10/2014	332.00		MARSHALL FOCH	W HARRISON AV	PSLS	201400363501
234-006	234-005	03/10/2014	38.00		GEN HAIG	LANE	PSLS	201400363501
234-009	234-008	03/10/2014	330.00		ORLEANS AV	BRAGG	PSLS	201400363501
234-010	235-048	03/10/2014	295.00		ORLEANS AV	PORTEOUS	PSLS	201400363501

<u>STRUCT 1</u>	<u>STRUCT 2</u>	<u>COMP DATE</u>	<u>LENGTH</u>	<u>ADDRESS</u>	<u>STREET</u>	<u>CROSS STREET</u>	<u>ACTIVITY</u>	<u>WO NO</u>
234-025	234-024	03/10/2014	35.00		GEN DIAZ	PORTEOUS	PSLS	201400363501
234-026	234-025	03/10/2014	266.00		GEN DIAZ	LANE	PSLS	201400363501
234-027	234-026	03/11/2014	300.00		GEN DIAZ	LANE	PSLS	201400363501
234-031	234-030	03/11/2014	330.00		MEMPHIS	LANE	PSLS	201400363501
234-033	234-031	03/11/2014	323.00		LANE	GEN DIAZ	PSLS	201400363501
235-001	235-SPS21	03/13/2014	41.00		MEMPHIS	FILMORE AV	PSLS	201400363501
235-003	235-001	03/11/2014	64.00		MEMPHIS	FILMORE AV	PSLS	201400363501
235-005	235-004	03/11/2014	150.00		FILMORE AV	LOUPHIS AL	PSLS	201400363501
235-012	235-011	03/11/2014	162.00		FILMORE AV	MEMPHIS	PSLS	201400363501
235-015	235-014	03/11/2014	306.00		MEMPHIS	CHAPELLE	PSLS	201400363501
235-016	235-015	03/11/2014	27.00		MEMPHIS	CHAPELLE	PSLS	201400363501
235-017	235-016	03/11/2014	300.00		MEMPHIS	MOUTON	PSLS	201400363501
235-018	235-017	03/13/2014	293.00		MEMPHIS	MOUTON	PSLS	201400363501
235-021	235-041	03/13/2014	38.00		GEN DIAZ	CHAPELLE	PSLS	201400363501
235-023	235-021	03/13/2014	299.00		GEN DIAZ	MOUTON	PSLS	201400363501
235-026	235-025	03/12/2014	332.00		MARSHALL FOCH	CHAPELLE	PSLS	201400363501
235-028	235-027	03/12/2014	324.00		MARSHALL FOCH	MOUTON	PSLS	201400363501
235-029	235-025	03/12/2014	310.00		FILMORE AV	ARGONNE BL	PSLS	201400363501
235-033	235-032	03/12/2014	300.00		ARGONNE BL	MOUTON	PSLS	201400363501
235-036	235-035	03/12/2014	330.00		ARGONNE BL	CHAPELLE	PSLS	201400363501
235-038	235-037	03/12/2014	310.00		ARGONNE BL	MOUTON	PSLS	201400363501
235-041	235-020	03/13/2014	292.00		GEN DIAZ	CHAPELLE	PSLS	201400363501
235-042	235-040	03/13/2014	330.00		GEN HAIG	CHAPELLE	PSLS	201400363501
235-047	235-046	03/13/2014	37.00		PETROL AL	FILMORE AV	PSLS	201400363501
235-048	235-047	03/13/2014	164.00		FILMORE AV	ORLEANS AV	PSLS	201400363501
235-056	235-036	03/13/2014	298.00		ARGONNE BL	CHAPELLE	PSLS	201400363501
236-004	236-003	03/14/2014	180.00		MEMPHIS	CONRAD	PSLS	201400492601
236-006	236-005	03/27/2014	310.00		GEN DIAZ	CONRAD	PSLS	201400492601
236-007	236-006	03/27/2014	320.00		CONRAD	MEMPHIS	PSLS	201400492601
236-016	236-015	03/27/2014	304.00		GEN DIAZ	WALKER	PSLS	201400492601
236-017	236-013	03/27/2014	325.00		MARSHALL FOCH	WALKER	PSLS	201400492601
236-021	236-018	04/25/2014	310.00	7114	MARSHALL FOCH	CONRAD	UNCHOKE	201400842001
236-026	236-024	03/27/2014	213.00		ROBERT E LEE BL	ARGONNE BL	PSLS	201400492601
236-027	236-013	03/27/2014	322.00		MOUTON	ARGONNE BL	PSLS	201400492601
236-028	236-027	03/17/2014	328.00		ARGONNE BL	WALKER	PSLS	201400492601
236-029	236-028	03/17/2014	32.00		ARGONNE BL	WALKER	PSLS	201400492601
236-032	236-031	03/17/2014	31.00		WALKER	ARGONNE BL	PSLS	201400492601
236-033	236-032	03/17/2014	20.00		ARGONNE BL	WALKER	PSLS	201400492601
236-034	236-033	03/17/2014	287.00		ARGONNE BL	CONRAD	PSLS	201400492601
236-035	236-034	03/17/2014	293.00		ARGONNE BL	ROBERT E LEE BL	PSLS	201400492601
236-044	236-043	03/17/2014	330.00		GEN HAIG	WALKER	PSLS	201400492601
236-056	236-055	03/17/2014	30.00		GEN DIAZ	ROBERT E LEE BL	PSLS	201400492601
236-057	236-056	03/17/2014	411.00		ROBERT E LEE BL	VICKSBURG	PSLS	201400492601
237-048	237-047	03/18/2014	68.00		MARCONI DR	BREEZE PARK	PSLS	201400492601
237-061	237-060	03/18/2014	158.00		HYBISCUS LN	OZONE PK	PSLS	201400492601

<u>STRUCT 1</u>	<u>STRUCT 2</u>	<u>COMP DATE</u>	<u>LENGTH</u>	<u>ADDRESS</u>	<u>STREET</u>	<u>CROSS STREET</u>	<u>ACTIVITY</u>	<u>WO_NO</u>
237-084	237A-091	03/18/2014	320.00		FOLIAGE PK	TULIP	PSLS	201400492601
237-098	237-093	03/18/2014	65.00		BREEZE PARK	CENTRAL PARK PL	PSLS	201400492601
237-161	237-160	03/18/2014	150.00		LILY LN	BREEZE PARK	PSLS	201400492601
237A-014	237A-013	05/18/2014	193.00	25	GULL	ROBERT E LEE BL	UNCHOKE	201401303601
237A-021	237A-013	03/18/2014	230.00		ROBERT E LEE BL	GARDINA LN	PSLS	201400492601
237A-022	237A-021	03/18/2014	114.00		ROBERT E LEE BL	GARDINA LN	PSLS	201400492601
237A-023	237A-022	03/18/2014	168.00		GARDINA LN	FLORAL PARK	PSLS	201400492601
237A-024	237A-023	03/19/2014	168.00		GARDINA LN	FLORAL PARK	PSLS	201400492601
237A-025	237A-024	03/19/2014	235.00		GARDINA LN	FLORAL PARK	PSLS	201400492601
237A-026	237A-025	03/19/2014	139.00		GARDINA LN	FLORAL PARK	PSLS	201400492601
237A-027	237A-026	03/19/2014	93.00		FLORAL PARK	POINSETTIA LN	PSLS	201400492601
237A-028	237A-027	03/19/2014	134.00		POINSETTIA LN	FLORAL PARK	PSLS	201400492601
237A-029	237A-028	03/19/2014	81.00		POINSETTIA LN	FLORAL PARK	PSLS	201400492601
237A-030	237A-022	03/19/2014	180.00		ROBERT E LEE BL	IBIS	PSLS	201400492601
237A-031	237A-030	03/20/2014	144.00		ROBERT E LEE BL	CACTUS LN	PSLS	201400492601
237A-032	237A-031	03/20/2014	100.00		CACTUS LN	FLORAL PARK	PSLS	201400492601
237A-033	237A-032	03/20/2014	88.00		CACTUS LN	FLORAL PARK	PSLS	201400492601
237A-034	237A-033	03/20/2014	140.00		CACTUS LN	FLORAL PARK	PSLS	201400492601
237A-035	237A-034	03/20/2014	145.00		FLORAL PARK	CACTUS LN	PSLS	201400492601
237A-036	237A-031	03/20/2014	103.00		ROBERT E LEE BL	FLORAL PARK	PSLS	201400492601
237A-037	237A-036	03/20/2014	108.00		ROBERT E LEE BL	FLORAL PARK	PSLS	201400492601
237A-038	237A-037	03/21/2014	105.00		ROBERT E LEE BL	FLORAL PARK	PSLS	201400492601
237A-039	237A-038	03/21/2014	125.00		ROBERT E LEE BL	FLORAL PARK	PSLS	201400492601
237A-040	237A-039	03/21/2014	170.00		FLORAL PARK	BEAUREGARD AV	PSLS	201400492601
237A-041	237A-040	03/21/2014	214.00		BEAUREGARD DR	PHLOX LN	PSLS	201400492601
237A-042	237A-041	03/21/2014	180.00		PHLOX LN	FLORAL PARK	PSLS	201400492601
237A-043	237A-042	03/21/2014	176.00		PHLOX LN	FLORAL PARK	PSLS	201400492601
237A-044	237A-043	03/21/2014	85.00		FLORAL PARK	PHLOX LN	PSLS	201400492601
237A-045	237A-041	03/24/2014	146.00		BEAUREGARD DR	JAY	PSLS	201400492601
237A-046	237A-045	03/24/2014	185.00		BEAUREGARD DR	BALSAM LN	PSLS	201400492601
237A-047	237A-046	03/24/2014	150.00		BEAUREGARD DR	KILLDEER	PSLS	201400492601
237A-048	237A-047	03/24/2014	183.00		BEAUREGARD DR	POINSETTIA LN	PSLS	201400492601
237A-049	237A-048	03/24/2014	252.00		POINSETTIA LN	BEAUREGARD DR	PSLS	201400492601
237A-076	237A-075	03/24/2014	205.00		FLORAL PARK	CAMELIA LN	PSLS	201400492601
237A-077	237A-076	02/20/2014	295.00	103	LARK	FLORAL LN	UNCHOKE	201305230803
237A-080	237-112	03/25/2014	250.00		ZEPHYR PARK	LAKEVIEW PARK	PSLS	201400492601
237A-081	237A-080	03/25/2014	200.00		ZEPHYR PARK	LAKEVIEW PARK	PSLS	201400492601
237A-082	237A-081	03/25/2014	200.00		ZEPHYR PARK	LAKEVIEW PARK	PSLS	201400492601
237A-083	237A-082	03/25/2014	125.00		LAKEVIEW PARK	ZEPHYR PARK	PSLS	201400492601
237A-085	237A-084	03/25/2014	270.00		LAKEVIEW PARK	RAIL	PSLS	201400492601
237A-102	237A-100	03/25/2014	155.00		ROBERT E LEE BL	CRANE	PSLS	201400492601
237A-103	237A-102	03/25/2014	184.00		ROBERT E LEE BL	LARKSPUR LN	PSLS	201400492601
237A-104	237A-103	03/25/2014	250.00		LARKSPUR LN	FOLIAGE PK	PSLS	201400492601
237A-105	237A-103	03/26/2014	137.00		ROBERT E LEE BL	DOVE	PSLS	201400492601
237A-106	237A-105	03/26/2014	98.00		ROBERT E LEE BL	NASTURTUM LN	PSLS	201400492601

<u>STRUCT 1</u>	<u>STRUCT 2</u>	<u>COMP DATE</u>	<u>LENGTH</u>	<u>ADDRESS</u>	<u>STREET</u>	<u>CROSS STREET</u>	<u>ACTIVITY</u>	<u>WO_NO</u>
237A-107	237A-106	03/26/2014	97.00		ROBERT E LEE BL	NASTURTUM LN	PSLS	201400492601
237A-108	237A-107	03/26/2014	132.00		ROBERT E LEE BL	EGRET	PSLS	201400492601
237A-109	237A-108	03/26/2014	200.00		ROBERT E LEE BL	HYDRANGEA LN	PSLS	201400492601
237A-110	237A-109	03/26/2014	201.00		ROBERT E LEE BL	SPANISH FORT BL	PSLS	201400492601
237A-111	237A-110	03/26/2014	145.00		ROBERT E LEE BL	SPANISH FORT BL	PSLS	201400492601
237A-112	237A-124	03/26/2014	165.00		LAKEVIEW PARK	LAKESHORE DR	PSLS	201400492601
237A-114	237A-113	03/26/2014	160.00		FUCHSIA LN	LARK	PSLS	201400492601
237A-115	237A-114	03/26/2014	160.00		FUCHSIA LN	LARK	PSLS	201400492601
237A-119	237A-118	03/26/2014	210.00		ZINNIA LN	ZEPHYR PARK	PSLS	201400492601
237A-120	237A-119	03/26/2014	115.00		ZINNIA LN	ZEPHYR PARK	PSLS	201400492601
237A-121	237A-118	03/26/2014	228.00		ZEPHYR PARK	LAKEVIEW PARK	PSLS	201400492601
237A-123	237A-122	03/26/2014	105.00		LAKEVIEW PARK	LAKESHORE DR	PSLS	201400492601
237A-124	237A-123	04/01/2014	125.00		LAKEVIEW PARK	LAKESHORE DR	PSLS	201400615701
237A-125	237A-025	04/01/2014	190.00		FLORAL PARK	GARDINA LN	PSLS	201400615701
239-021	239-020	04/01/2014	210.00		CITY PARK AV	DREYFOUS DR	PSLS	201400615701
239-029	239-028	04/10/2014	180.00		FREDRICKS DR	MC FADDEN EAST DR	PSLS	201400615701
239-030	239-028	04/10/2014	100.00		FREDRICKS DR	MC FADDEN EAST DR	PSLS	201400615701
239-031	239-030	04/10/2014	70.00		FREDRICKS DR	MC FADDEN EAST DR	PSLS	201400615701
239-041	239-040	04/01/2014	350.00		STADIUM DR	ROOSEVELT MALL	PSLS	201400615701
239-042	239-041	04/01/2014	195.00		STADIUM DR	ROOSEVELT MALL	PSLS	201400615701
239-043	239-042	04/01/2014	120.00		STADIUM DR	ROOSEVELT MALL	PSLS	201400615701
240-031	239-002	09/23/2014	100.00		CITY PARK AV	W MOSS	PSLS	201401944801
240-035	241-017	09/09/2014	310.00		DELGADO DR	TAFT PL	PSLS	201401944801
241-020	240-045	04/01/2014	233.00		IDA	N CARROLLTON AV	PSLS	201400615701
241-025	241-024	04/02/2014	320.00		DUMAINE	N HENNESSEY	PSLS	201400615701
241-031	241-030	04/02/2014	260.00		CITY PARK AV	N ALEXANDER	PSLS	201400615701
242-002	242-001	04/02/2014	455.00		FILMORE AV	ST BERNARD AV	PSLS	201400615701
242-003	242-002	04/02/2014	95.00		ST BERNARD AV	GARDENA DR	PSLS	201400615701
242-004	242-003	04/02/2014	205.00		ST BERNARD AV	GARDENA DR	PSLS	201400615701
242-005	242-004	04/02/2014	277.00		ST BERNARD AV	SEVILLE DR	PSLS	201400615701
242-006	242-005	04/02/2014	263.00		ST BERNARD AV	RIVIERA AV	PSLS	201400615701
242-007	242-006	04/04/2014	265.00		ST BERNARD AV	GRANADA DR	PSLS	201400615701
242-008	242-007	04/04/2014	330.00		ST BERNARD AV	MIRABEAU AV	PSLS	201400615701
243-024	243-023	04/29/2014	283.00	1482	RIVIERA AV	PERLITA	UNCHOKE	201400870001
243-038	243-043	01/16/2014	398.00		RIVIERA AV	CARTIER AV	TV	DCGCTV,
244-003	244-002	04/04/2014	188.00		ST BERNARD AV	MENDEZ	PSLS	201400615701
244-006	244-005	04/04/2014	153.00		ST BERNARD AV	MITHRA	PSLS	201400615701
244-007	244-006	04/04/2014	198.00		ST BERNARD AV	FILMORE AV	PSLS	201400615701
244-008	244-007	04/04/2014	283.00		ST BERNARD AV	FILMORE AV	PSLS	201400615701
244-009	244-008	04/04/2014	148.00		FILMORE AV	BANCROFT DR	PSLS	201400615701
244-011	244-010	04/07/2014	160.00		BANCROFT DR	FILMORE AV	PSLS	201400615701
244-014	244-013	04/07/2014	127.00		BANCROFT DR	FILMORE AV	PSLS	201400615701
244-015	244-014	04/07/2014	111.00		BANCROFT DR	FILMORE AV	PSLS	201400615701
244-016	244-015	04/07/2014	106.00		BANCROFT DR	FILMORE AV	PSLS	201400615701
244-017	244-016	04/07/2014	125.00		BANCROFT DR	FILMORE AV	PSLS	201400615701

<u>STRUCT 1</u>	<u>STRUCT 2</u>	<u>COMP DATE</u>	<u>LENGTH</u>	<u>ADDRESS</u>	<u>STREET</u>	<u>CROSS STREET</u>	<u>ACTIVITY</u>	<u>WO NO</u>
244-018	244-017	04/07/2014	113.00		BANCROFT DR	FILMORE AV	PSLS	201400615701
244-019	245-024	04/07/2014	335.00		MENDEZ	ST BERNARD AV	PSLS	201400615701
244-020	244-019	04/07/2014	310.00		MENDEZ	ST BERNARD AV	PSLS	201400615701
244-021	244-020	04/07/2014	147.00		ST BERNARD AV	PRENTISS AV	PSLS	201400615701
244-022	244-020	04/08/2014	132.00		ST BERNARD AV	RAPIDES DR	PSLS	201400615701
244-023	245-025	04/08/2014	320.00		RAPIDES DR	ST BERNARD AV	PSLS	201400615701
244-024	244-023	04/08/2014	280.00		RAPIDES DR	ST BERNARD AV	PSLS	201400615701
244-025	245-026	04/08/2014	320.00		CRESCENT DR	ST BERNARD AV	PSLS	201400615701
244-026	244-025	04/08/2014	315.00		CRESCENT DR	ST BERNARD AV	PSLS	201400615701
244-027	244-026	04/08/2014	140.00		ST BERNARD AV	RAPIDES DR	PSLS	201400615701
244-028	244-026	04/08/2014	143.00		ST BERNARD AV	MITHRA	PSLS	201400615701
244-029	245-027	04/09/2014	375.00		MITHRA	ST BERNARD AV	PSLS	201400615701
244-030	244-029	04/09/2014	308.00		MITHRA	ST BERNARD AV	PSLS	201400615701
244-031	244-030	04/09/2014	138.00		ST BERNARD AV	FILMORE AV	PSLS	201400615701
244-032	245-028	04/09/2014	440.00		FILMORE AV	ST BERNARD AV	PSLS	201400615701
244-033	244-032	04/09/2014	380.00		FILMORE AV	ST BERNARD AV	PSLS	201400615701
245-005	245-004	04/09/2014	175.00		CABRINI CT	PRENTISS AV	PSLS	201400615701
245-009	245-008	04/09/2014	290.00		CRESCENT DR	PARIS AV	PSLS	201400615701
245-016	245-015	04/09/2014	425.00		MITHRA	CARTIER AV	PSLS	201400615701
245-019	245-018	04/10/2014	260.00		FILMORE AV	PARIS AV	PSLS	201400615701
245-024	245-023	04/10/2014	285.00		CARTIER AV	MENDEZ	PSLS	201400615701
245-028	245-027	04/10/2014	290.00		CARTIER AV	FILMORE AV	PSLS	201400615701
246-001	247-028	04/10/2014	90.00		BURBANK DR	ALFRED	PSLS	201400615701
246-010	247-011	04/11/2014	295.00		ATHIS	ALFRED	PSLS	201400615701
246-013	246-012	04/10/2014	110.00		ALFRED	BURBANK DR	PSLS	201400615701
246-016	246-010	04/10/2014	280.00		ST BERNARD AV	ATHIS	PSLS	201400615701
246-017	246-016	04/14/2014	90.00		ST BERNARD AV	PRENTISS AV	PSLS	201400759601
246-019	246-018	04/14/2014	170.00		ST BERNARD AV	BURBANK DR	PSLS	201400759601
246-020	246-018	04/14/2014	102.00		ATHIS	ST BERNARD AV	PSLS	201400759601
246-021	246-020	04/14/2014	11.00		ST BERNARD AV	ATHIS	PSLS	201400759601
246-023	246-022	04/14/2014	155.00		ST BERNARD AV	PRENTISS AV	PSLS	201400759601
246-029	247-007	04/14/2014	293.00		PRENTISS AV	ALFRED	PSLS	201400759601
247-001	247-SPS22	04/14/2014	48.00		PERLITA	PRENTISS AV	PSLS	201400759601
247-004	247-BP80	04/14/2014	30.00		PRENTISS AV	PARIS AV	PSLS	201400759601
247-046	247-044	04/14/2014	175.00		ROBERT E LEE BL	PERLITA	PSLS	201400759601
247-047	247-038	04/14/2014	70.00		PEREITA	AVIATORS	PSLS	201400759601
247-051	247-050	04/14/2014	244.00		ROBERT E LEE BL	CARTIER AV	PSLS	201400759601
247-052	247-050	04/14/2014	185.00		ROBERT E LEE BL	PERLITA	PSLS	201400759601
247-053	247-049	04/15/2014	220.00		AVIATORS	CARTIER AV	PSLS	201400759601
247-054	247-053	04/15/2014	150.00		AVIATORS	CARTIER AV	PSLS	201400759601
247-BP80	247-D1	04/15/2014	12.00		PRENTISS AV	PARIS AV	PSLS	201400759601
248-001	250-003	11/04/2014	151.00		LOUISA DR	DREUX AV	PSLS	201402315701
248-002	248-001	11/04/2014	466.00		LOUISA DR	PINEDA	PSLS	201402315701
248-003	248-002	11/04/2014	505.00		LOUISA DR	MIRABEAU AV	PSLS	201402315701
248-004	248-003	11/04/2014	500.00		LOUISA DR	MIRABEAU AV	PSLS	201402315701

<u>STRUCT 1</u>	<u>STRUCT 2</u>	<u>COMP DATE</u>	<u>LENGTH</u>	<u>ADDRESS</u>	<u>STREET</u>	<u>CROSS STREET</u>	<u>ACTIVITY</u>	<u>WO NO</u>
248-005	248-004	11/04/2014	45.00		LOUISA DR	MIRABEAU AV	PSLS	201402315701
248-006	248-005	11/04/2014	231.00		LOUISA DR	GAINES	PSLS	201402315701
248-007	248-006	11/10/2014	40.00		GAINES	LOUISA DR	PSLS	201402315701
248-008	248-006	11/10/2014	464.00		LOUISA DR	STEPHEN GIRARD	PSLS	201402315701
248-009	248-008	11/10/2014	240.00		LOUISA DR	STEPHEN GIRARD	PSLS	201402315701
248-010	248-009	11/10/2014	185.00		LOUISA DR	STEPHEN GIRARD	PSLS	201402315701
248-011	248-010	11/10/2014	331.00		STEPHEN GIRARD	METROPOLITAN	PSLS	201402315701
248-012	248-011	11/10/2014	220.00		STEPHEN GIRARD	FELICIANA DR	PSLS	201402315701
248-013	248-010	11/10/2014	193.00		LOUISA DR	STEPHEN GIRARD	PSLS	201402315701
248-014	248-013	11/10/2014	295.00		STEPHEN GIRARD	LOUISA DR	PSLS	201402315701
248-015	248-014	02/25/2014	326.00	4301	CHEF MENTEUR H'	PRESS DR	FLUSHED	201400441602
248-016	248-152	11/27/2014	425.00		METROPOLITAN DI	KENDALL DR	PSLS	201402405701
248-017	248-016	11/27/2014	160.00		METROPOLITAN DI	KENDALL DR	PSLS	201402405701
248-018	248-017	11/27/2014	460.00		METROPOLITAN DI	MIRABEAU AV	PSLS	201402405701
248-019	248-018	11/27/2014	408.00		METROPOLITAN DI	MIRABEAU AV	PSLS	201402405701
248-020	248-019	11/27/2014	45.00		METROPOLITAN DI	MIRABEAU AV	PSLS	201402405701
248-021	248-020	11/28/2014	368.00		METROPOLITAN DI	KENDALL DR	PSLS	201402405701
248-022	248-021	11/28/2014	353.00		METROPOLITAN DI	KENDALL DR	PSLS	201402405701
248-023	248-022	11/28/2014	158.00		METROPOLITAN DI	KENDALL DR	PSLS	201402405701
248-024	248-023	12/01/2014	155.00		METROPOLITAN DI	STEPHEN GIRARD	PSLS	201402405701
248-025	248-016	11/28/2014	220.00		KENDALL DR	METROPOLITAN DR	PSLS	201402405701
248-026	248-025	11/28/2014	65.00		KENDALL DR	MIRABEAU AV	PSLS	201402405701
248-027	248-026	11/28/2014	70.00		KENDALL DR	MIRABEAU AV	PSLS	201402405701
248-028	248-027	11/28/2014	403.00		KENDALL DR	MIRABEAU AV	PSLS	201402405701
248-029	248-028	11/29/2014	392.00		KENDALL DR	MIRABEAU AV	PSLS	201402405701
248-030	248-029	07/25/2014	45.00	N/A	KENDALL DR	MIRABEAU AV	UNCHOKE	201401671601
248-031	248-030	11/29/2014	360.00		KENDALL DR	METROPOLITAN DR	PSLS	201402405701
248-032	248-031	12/01/2014	350.00		KENDALL DR	METROPOLITAN DR	PSLS	201402405701
248-033	248-032	11/29/2014	53.00		KENDALL DR	METROPOLITAN DR	PSLS	201402405701
248-034	248-033	11/28/2014	64.00		KENDALL DR	METROPOLITAN DR	PSLS	201402405701
248-035	248-034	11/28/2014	62.00		KENDALL DR	METROPOLITAN DR	PSLS	201402405701
248-036	248-035	11/28/2014	65.00		KENDALL DR	METROPOLITAN DR	PSLS	201402405701
248-037	248-036	11/29/2014	60.00		KENDALL DR	METROPOLITAN DR	PSLS	201402405701
248-038	248-152	11/29/2014	320.00		DREUX AV	FELICIANA DR	PSLS	201402405701
248-039	248-038	11/29/2014	151.00		FELICIANA DR	MIRABEAU AV	PSLS	201402405701
248-040	248-039	11/30/2014	95.00		FELICIANA DR	MIRABEAU AV	PSLS	201402405701
248-041	248-040	11/30/2014	100.00		FELICIANA DR	MIRABEAU AV	PSLS	201402405701
248-042	248-041	11/30/2014	122.00		FELICIANA DR	MIRABEAU AV	PSLS	201402405701
248-043	248-042	11/30/2014	80.00		FELICIANA DR	MIRABEAU AV	PSLS	201402405701
248-044	248-043	11/30/2014	90.00		FELICIANA DR	MIRABEAU AV	PSLS	201402405701
248-045	248-044	11/30/2014	402.00		FELICIANA DR	MIRABEAU AV	PSLS	201402405701
248-046	248-045	11/30/2014	404.00		FELICIANA DR	MIRABEAU AV	PSLS	201402405701
248-047	248-046	12/01/2014	45.00		FELICIANA DR	MIRABEAU AV	PSLS	201402405701
248-048	248-047	12/01/2014	358.00		FELICIANA DR	STEPHEN GIRARD	PSLS	201402405701
248-049	248-048	12/01/2014	365.00		FELICIANA DR	STEPHEN GIRARD	PSLS	201402405701

<u>STRUCT 1</u>	<u>STRUCT 2</u>	<u>COMP DATE</u>	<u>LENGTH</u>	<u>ADDRESS</u>	<u>STREET</u>	<u>CROSS STREET</u>	<u>ACTIVITY</u>	<u>WO NO</u>
248-050	248-049	12/01/2014	100.00		FELICIANA DR	STEPHEN GIRARD	PSLS	201402405701
248-051	248-050	12/01/2014	90.00		FELICIANA DR	STEPHEN GIRARD	PSLS	201402405701
248-052	248-051	12/01/2014	95.00		FELICIANA DR	STEPHEN GIRARD	PSLS	201402405701
248-053	248-052	12/01/2014	95.00		FELICIANA DR	STEPHEN GIRARD	PSLS	201402405701
248-054	248-053	12/01/2014	78.00		FELICIANA DR	STEPHEN GIRARD	PSLS	201402405701
248-055	248-038	12/01/2014	320.00		DREUX AV	MONTEGUT	PSLS	201402405701
248-056	248-055	12/09/2014	150.00		MONTEGUT	MIRABEAU AV	PSLS	201402540001
248-057	248-056	12/09/2014	123.00		MONTEGUT	MIRABEAU AV	PSLS	201402540001
248-058	248-057	12/09/2014	100.00		MONTEGUT	MIRABEAU AV	PSLS	201402540001
248-059	248-058	12/10/2014	100.00		MONTEGUT	MIRABEAU AV	PSLS	201402540001
248-060	248-059	12/10/2014	115.00		MONTEGUT	MIRABEAU AV	PSLS	201402540001
248-061	248-060	12/10/2014	405.00		MONTEGUT	MIRABEAU AV	PSLS	201402540001
248-062	248-061	12/19/2014	405.00		MONTEGUT	MIRABEAU AV	PSLS	201402540001
248-063	248-062	03/13/2014	45.00	4885	MONTEGUT	MIRABEAU AV	UNCHOKE	201400537501
248-064	248-063	12/10/2014	343.00		MONTEGUT	STEPHEN GIRARD	PSLS	201402540001
248-065	248-064	12/10/2014	365.00		MONTEGUT	STEPHEN GIRARD	PSLS	201402540001
248-066	248-065	12/10/2014	90.00		MONTEGUT	STEPHEN GIRARD	PSLS	201402540001
248-067	248-066	12/10/2014	140.00		MONTEGUT	STEPHEN GIRARD	PSLS	201402540001
248-068	248-067	12/10/2014	85.00		MONTEGUT	STEPHEN GIRARD	PSLS	201402540001
248-069	248-068	12/10/2014	190.00		MONTEGUT	STEPHEN GIRARD	PSLS	201402540001
248-070	248-069	12/10/2014	155.00		MONTEGUT	STEPHEN GIRARD	PSLS	201402540001
248-071	248-070	12/10/2014	225.00		STEPHEN GIRARD	PRESS DR	PSLS	201402540001
248-072	248-070	12/11/2014	270.00		STEPHEN GIRARD	FELICIANA DR	PSLS	201402540001
248-073	248-055	12/11/2014	150.00		DREUX AV	PRESS DR	PSLS	201402540001
248-074	248-073	12/11/2014	165.00		DREUX AV	PRESS DR	PSLS	201402540001
248-075	248-074	12/11/2014	30.00		PRESS DR	DREUX AV	PSLS	201402540001
248-076	248-074	12/11/2014	440.00		PRESS DR	MIRABEAU AV	PSLS	201402540001
248-077	248-076	12/11/2014	460.00		PRESS DR	MIRABEAU AV	PSLS	201402540001
248-078	248-077	12/11/2014	495.00		PRESS DR	MIRABEAU AV	PSLS	201402540001
248-080	248-079	12/11/2014	430.00		PRESS DR	STEPHEN GIRARD	PSLS	201402540001
248-081	248-080	12/11/2014	450.00		PRESS DR	STEPHEN GIRARD	PSLS	201402540001
248-082	248-081	12/19/2014	153.00		PRESS DR	STEPHEN GIRARD	PSLS	201402540001
248-083	248-082	12/11/2014	109.00		PRESS DR	STEPHEN GIRARD	PSLS	201402540001
248-084	248-083	12/11/2014	265.00		PRESS DR	STEPHEN GIRARD	PSLS	201402540001
248-085	248-079	12/11/2014	90.00		MIRABEAU AV	PRESS DR	PSLS	201402540001
248-086	248-085	12/15/2014	231.00		PRESS DR	ST FERDINAND DR	PSLS	201402540001
248-087	248-086	12/15/2014	170.00		ST FERDINAND DR	PRESS DR	PSLS	201402540001
248-088	248-087	12/15/2014	53.00		ST FERDINAND DR	PRESS DR	PSLS	201402540001
248-089	248-088	12/15/2014	58.00		ST FERDINAND DR	DEMENT	PSLS	201402540001
248-090	248-089	12/15/2014	470.00		ST FERDINAND DR	DEMENT	PSLS	201402540001
248-091	248-090	12/15/2014	438.00		ST FERDINAND DR	DEMENT	PSLS	201402540001
248-092	248-086	12/15/2014	313.00		PRESS DR	DEMENT	PSLS	201402540001
248-093	248-092	12/15/2014	320.00		PRESS DR	DEMENT	PSLS	201402540001
248-094	248-093	12/15/2014	183.00		PRESS DR	DEMENT	PSLS	201402540001
248-095	248-094	12/15/2014	180.00		PRESS DR	DEMENT	PSLS	201402540001

<u>STRUCT 1</u>	<u>STRUCT 2</u>	<u>COMP DATE</u>	<u>LENGTH</u>	<u>ADDRESS</u>	<u>STREET</u>	<u>CROSS STREET</u>	<u>ACTIVITY</u>	<u>WO NO</u>
248-096	248-095	12/16/2014	320.00		DEMENT	ST FERDINAND DR	PSLS	201402540001
248-097	248-096	12/16/2014	232.00		ST FERDINAND DR	STEPHEN GIRARD	PSLS	201402540001
248-098	248-095	12/16/2014	235.00		PRESS DR	STEPHEN GIRARD	PSLS	201402540001
248-099	248-098	12/16/2014	260.00		ST FERDINAND DR	PRESS DR	PSLS	201402540001
248-100	248-098	12/16/2014	190.00		PRESS DR	STEPHEN GIRARD	PSLS	201402540001
248-100	248-153	09/18/2014	83.00		PRESS DR	STEPHEN GIRARD	PSLS	201401931501
248-101	248-100	12/16/2014	261.00		STEPHEN GIRARD	PRESS DR	PSLS	201402540001
248-102	248-101	12/16/2014	250.00		STEPHEN GIRARD	PRESS DR	PSLS	201402540001
248-103	248-074	12/16/2014	90.00		DREUX AV	PRESS DR	PSLS	201402540001
248-104	248-103	12/16/2014	398.00		PRESS DR	ST FERDINAND DR	PSLS	201402540001
248-105	248-104	12/16/2014	375.00		PRESS DR	ST FERDINAND DR	PSLS	201402540001
248-106	248-105	12/16/2014	405.00		PRESS DR	ST FERDINAND DR	PSLS	201402540001
248-107	248-106	12/19/2014	165.00		ST FERDINAND DR	PRESS DR	PSLS	201402540001
248-108	248-107	12/19/2014	42.00		ST FERDINAND DR	PRESS DR	PSLS	201402540001
248-109	248-103	04/08/2014	150.00	5140	ST FERDINAND	DREUX AV	UNCHOKE	201400734301
248-110	248-109	12/19/2014	60.00		ST FERDINAND DR	PRESS DR	PSLS	201402540001
248-111	248-110	12/19/2014	60.00		ST FERDINAND DR	PRESS DR	PSLS	201402540001
248-112	248-111	12/19/2014	320.00		ST FERDINAND DR	PRESS DR	PSLS	201402540001
248-113	248-112	12/19/2014	335.00		ST FERDINAND DR	PRESS DR	PSLS	201402540001
248-114	248-113	12/19/2014	401.00		ST FERDINAND DR	PRESS DR	PSLS	201402540001
248-115	248-106	12/19/2014	230.00		PRESS DR	MIRABEAU AV	PSLS	201402540001
248-116	248-115	12/19/2014	341.00		MIRABEAU AV	SEMINARY PL	PSLS	201402540001
248-152	248-001	11/10/2014	305.00		DREUX AV	METROPOLITAN DR	PSLS	201402315701
248-153	248-100	10/06/2014	83.00		PRESS DR	STEPHEN GIRARD	PSLS	201402128301
248-153	248-154	09/19/2014	80.00		CHEF MENTEUR H'	PRESS DR	PSLS	201401931501
248-154	248-153	10/06/2014	80.00		CHEF MENTEUR H'	PRESS DR	PSLS	201402128301
248-154	248-155	09/19/2014	238.00		CHEF MENTEUR H'	PRESS DR	PSLS	201401931501
248-155	248-154	10/06/2014	238.00		CHEF MENTEUR H'	PRESS DR	PSLS	201402128301
248-155	248-156	09/19/2014	177.00		CHEF MENTEUR H'	PRESS DR	PSLS	201401931501
248-156	248-155	10/06/2014	177.00		CHEF MENTEUR H'	PRESS DR	PSLS	201402128301
249-056	249-046	12/18/2014	180.00	N/A	STEPHEN GIRARD	CONGRESS DR	FLUSHED	201402626501
249-066	249-065	11/20/2014	173.00	N/A	GALLIER	MIRABEAU AV	UNCHOKE	201402443901
249-067	249-066	01/03/2014	25.00	4565	GALLIER DR	MIRABEAU AV	UNCHOKE	201400013501
249-075	249-061	02/27/2014	250.00		DREUX AV	GALLIER DR	UNCHOKE	201400457101
249-088	248-001	11/10/2014	345.00		DREUX AV	PIETY DR	PSLS	201402315701
249-106	248-002	11/10/2014	310.00		PINEDA	CUNNINGHAM CT	PSLS	201402315701
249-119	248-010	11/10/2014	405.00		STEPHEN GIRARD	MARK TWAIN DR	PSLS	201402315701
249-120	249-119	11/11/2014	400.00		STEPHEN GIRARD	PIETY DR	PSLS	201402315701
249-121	248-013	11/11/2014	400.00		STEPHEN GIRARD	PIETY DR	PSLS	201402315701
249-122	249-121	11/11/2014	425.00		STEPHEN GIRARD	PIETY DR	PSLS	201402315701
250-003	250-002	11/11/2014	75.00		PIETY	DWYER RD	PSLS	201402315701
250-030	250-029	07/10/2014	170.00		MONTEGUT	MENDEZ	TV	DCGCTV,
250-061	250-060	03/11/2014	210.00	N/A	PRENTISS AV	PROVIDENCE PL	UNCHOKE	201400380001
250-064	250-063	10/13/2014	258.00	5839	PROVIDENCE PL	PRESSBURG	UNCHOKE	201402182501
250-129	250-128	09/13/2014	178.00		DWYER RD	SEMINARY PL	PSLS	201401931501

<u>STRUCT 1</u>	<u>STRUCT 2</u>	<u>COMP DATE</u>	<u>LENGTH</u>	<u>ADDRESS</u>	<u>STREET</u>	<u>CROSS STREET</u>	<u>ACTIVITY</u>	<u>WO NO</u>
251-049	251-048	08/18/2014	368.00		CONGRESS DR	MADRID	PSLS	201401813901
251-050	251-049	08/18/2014	365.00		CONGRESS DR	MADRID	PSLS	201401813901
251-051	251-050	08/25/2014	344.00		MADRID	DEBORE DR	PSLS	201401813901
251-052	251-051	08/18/2014	365.00		MADRID	PAULINE DR	PSLS	201401813901
251-053	251-050	08/18/2014	150.00		CONGRESS DR	MORRISON RD	PSLS	201401813901
251-054	251-053	08/18/2014	150.00		CONGRESS DR	MORRISON RD	PSLS	201401813901
251-055	250-005	08/18/2014	291.00		MITHRA	DESIRE	PSLS	201401813901
251-056	251-055	08/18/2014	299.00		MITHRA	CONGRESS DR	PSLS	201401813901
251-057	251-056	08/18/2014	260.00		MITHRA	CONGRESS DR	PSLS	201401813901
251-058	251-055	08/18/2014	205.00		DESIRE	ODIN	PSLS	201401813901
251-059	251-058	08/18/2014	50.00		ODIN	CONGRESS DR	PSLS	201401813901
251-060	251-059	08/26/2014	493.00		ODIN	CONGRESS DR	PSLS	201401813901
251-061	250-006	08/18/2014	168.00		MENDEZ	CONGRESS DR	PSLS	201401813901
251-062	251-061	08/18/2014	154.00		MENDEZ	CONGRESS DR	PSLS	201401813901
251-063	251-062	08/19/2014	154.00		MENDEZ	CONGRESS DR	PSLS	201401813901
251-064	251-063	08/19/2014	150.00		MENDEZ	CONGRESS DR	PSLS	201401813901
251-065	251-064	08/19/2014	150.00		MENDEZ	CONGRESS DR	PSLS	201401813901
251-066	251-065	08/19/2014	90.00		MENDEZ	CONGRESS DR	PSLS	201401813901
251-067	250-012	08/19/2014	118.00		PRENTISS AV	CONGRESS DR	PSLS	201401813901
251-068	251-067	08/19/2014	30.00		PRENTISS AV	CONGRESS DR	PSLS	201401813901
251-069	251-068	08/19/2014	105.00		PRENTISS AV	CONGRESS DR	PSLS	201401813901
251-070	251-069	08/19/2014	30.00		PRENTISS AV	CONGRESS DR	PSLS	201401813901
251-071	251-070	08/19/2014	148.00		PRENTISS AV	CONGRESS DR	PSLS	201401813901
251-072	251-071	08/19/2014	152.00		PRENTISS AV	CONGRESS DR	PSLS	201401813901
251-073	251-072	08/19/2014	152.00		PRENTISS AV	CONGRESS DR	PSLS	201401813901
252-001	251-054	08/19/2014	105.00		CONGRESS DR	MEXICO	PSLS	201401813901
252-002	252-001	08/20/2014	31.00		CONGRESS DR	MEXICO	PSLS	201401813901
252-003	252-002	05/07/2014	97.00	6327	CONGRESS DR	MEXICO	UNCHOKE	201401248001
252-004	252-003	08/20/2014	100.00		CONGRESS DR	FRANKFORT	PSLS	201401813901
252-005	252-004	08/20/2014	100.00		CONGRESS DR	FRANKFORT	PSLS	201401813901
252-006	252-005	08/20/2014	98.00		CONGRESS DR	FRANKFORT	PSLS	201401813901
252-007	252-006	08/20/2014	100.00		CONGRESS DR	FRANKFORT	PSLS	201401813901
252-008	252-007	08/20/2014	100.00		CONGRESS DR	FRANKFORT	PSLS	201401813901
252-009	252-008	08/20/2014	460.00		CONGRESS DR	FRANKFORT	PSLS	201401813901
252-010	252-009	08/20/2014	120.00		FRANKFORT	DEBORE DR	PSLS	201401813901
252-011	252-010	08/20/2014	62.00		FRANKFORT	DEBORE DR	PSLS	201401813901
252-012	252-011	08/20/2014	70.00		FRANKFORT	DEBORE DR	PSLS	201401813901
252-013	252-002	08/20/2014	232.00		MEXICO	DEBORE DR	PSLS	201401813901
252-014	252-013	08/21/2014	121.00		DEBORE DR	NEW YORK CI	PSLS	201401813901
252-015	252-014	08/21/2014	129.00		DEBORE DR	NEW YORK CI	PSLS	201401813901
252-016	252-015	08/21/2014	125.00		DEBORE DR	NEW YORK CI	PSLS	201401813901
252-017	252-016	08/21/2014	182.00		NEW YORK CI	DEBORE DR	PSLS	201401813901
252-018	252-016	08/21/2014	128.00		DEBORE DR	FRANKFORT	PSLS	201401813901
252-019	252-018	08/21/2014	383.00		DEBORE DR	FRANKFORT	PSLS	201401813901
252-020	252-013	08/21/2014	503.00		MEXICO	PAULINE DR	PSLS	201401813901

<u>STRUCT 1</u>	<u>STRUCT 2</u>	<u>COMP DATE</u>	<u>LENGTH</u>	<u>ADDRESS</u>	<u>STREET</u>	<u>CROSS STREET</u>	<u>ACTIVITY</u>	<u>WO NO</u>
252-021	252-020	08/21/2014	378.00		PAULINE DR	FRANKFORT	PSLS	201401813901
252-023	252-022	08/21/2014	380.00		PAULINE DR	COLUMBIA	PSLS	201401813901
252-024	252-023	08/21/2014	380.00		PAULINE DR	COLUMBIA	PSLS	201401813901
252-025	252-024	08/26/2014	380.00		PAULINE DR	COLUMBIA	PSLS	201401813901
252-026	252-009	08/21/2014	140.00		CONGRESS DR	CADDIE RD	PSLS	201401813901
252-027	252-026	08/21/2014	81.00		CONGRESS DR	CADDIE RD	PSLS	201401813901
252-028	252-027	08/22/2014	81.00		CONGRESS DR	CADDIE RD	PSLS	201401813901
252-029	252-028	08/22/2014	77.00		CONGRESS DR	CADDIE RD	PSLS	201401813901
252-030	252-029	08/22/2014	304.00		CONGRESS DR	COLUMBIA	PSLS	201401813901
252-031	252-030	08/22/2014	310.00		CONGRESS DR	COLUMBIA	PSLS	201401813901
252-032	252-031	08/22/2014	65.00		COLUMBIA	CONGRESS DR	PSLS	201401813901
252-033	252-031	08/26/2014	264.00		COLUMBIA	DEBORE DR	PSLS	201401813901
252-034	251-015	08/22/2014	520.00		FRANCE RD	HAYNE BL	PSLS	201401813901
252-035	252-034	08/22/2014	430.00		FRANCE RD	HAYNE BL	PSLS	201401813901
252-036	252-035	08/22/2014	405.00		FRANCE RD	HAYNE BL	PSLS	201401813901
252-037	252-036	08/22/2014	498.00		FRANCE RD	HAYNE BL	PSLS	201401813901
252-038	252-037	08/22/2014	210.00		FRANCE RD	HAYNE BL	PSLS	201401813901
252-039	250-089	08/25/2014	158.00		CAMPUS BL	PROVIDENCE PL	PSLS	201401813901
252-040	252-039	08/25/2014	375.00		PROVIDENCE PL	CAMPUS BL	PSLS	201401813901
252-041	252-040	08/25/2014	221.00		PROVIDENCE PL	MEXICO	PSLS	201401813901
252-042	252-041	08/25/2014	319.00		PROVIDENCE PL	NEW YORK	PSLS	201401813901
252-043	252-039	08/25/2014	215.00		CAMPUS BL	MEXICO	PSLS	201401813901
252-044	252-043	08/25/2014	260.00		MEXICO	PROVIDENCE PL	PSLS	201401813901
252-045	252-043	08/25/2014	365.00		CAMPUS BL	NEW YORK	PSLS	201401813901
252-046	252-045	08/25/2014	300.00		NEW YORK	PROVIDENCE PL	PSLS	201401813901
257-001	257-SPS1	04/15/2014	50.00		MARCONI DR	FLORIDA AV	PSLS	201400759601
259-001	258-006	03/25/2014	340.00		HOSPITAL DR	WISNER BL	TV	DCGCTV,
259-013	259-012	04/15/2014	440.00		ZACHARY TAYLOR	WISNER BL	PSLS	201400759601
266-001	267-029	08/30/2014	424.00		ST PETER	DECATUR	PSLS	201401850301
266-002	266-001	08/30/2014	27.00		ST PETER	DECATUR	PSLS	201401850301
266-003	266-002	08/30/2014	62.00		ST PETER	DECATUR	PSLS	201401850301
266-004	266-001	08/30/2014	198.00		DECATUR	WILKINSON	PSLS	201401850301
266-005	266-004	08/30/2014	150.00		WILKINSON	DECATUR	PSLS	201401850301
266-006	266-004	08/30/2014	113.00		DECATUR	TOULOUSE	PSLS	201401850301
266-007	267-032	08/30/2014	370.00		TOULOUSE	DECATUR	PSLS	201401850301
266-008	266-007	07/17/2014	15.00	525	DECATUR	TOULOUSE	UNCHOKE	201401633801
266-009	266-008	08/31/2014	328.00		DECATUR	ST LOUIS	PSLS	201401850301
266-010	267-061	08/31/2014	406.00		CONTI	DECATUR	PSLS	201401850301
266-011	266-010	08/31/2014	357.00		DECATUR	ST LOUIS	PSLS	201401850301
266-012	266-011	08/31/2014	106.00		ST LOUIS	DECATUR	PSLS	201401850301
266-013	177-042	08/31/2014	369.00		N PETERS	CONTI	PSLS	201401850301
266-014	266-013	09/02/2014	300.00		N PETERS	ST LOUIS	PSLS	201401850301
266-015	177-043	09/02/2014	363.00		CLAY	CONTI	PSLS	201401850301
266-016	266-015	09/03/2014	111.00		CONTI	N FRONT	PSLS	201401850301
266-017	267-045	09/03/2014	405.00		ST ANN	DECATUR	PSLS	201401850301

<u>STRUCT 1</u>	<u>STRUCT 2</u>	<u>COMP DATE</u>	<u>LENGTH</u>	<u>ADDRESS</u>	<u>STREET</u>	<u>CROSS STREET</u>	<u>ACTIVITY</u>	<u>WO NO</u>
266-018	266-017	09/02/2014	142.00		DECATUR	MADISON	PSLS	201401850301
267-001	268-012	10/12/2014	363.00		ST ANN	DAUPHINE	PSLS	201401990801
267-003	267-002	10/12/2014	197.00		DAUPHINE	ST PETER	PSLS	201401990801
267-004	267-003	10/13/2014	345.00		ST PETER	BOURBON	PSLS	201401990801
267-005	267-004	10/13/2014	299.00		ST PETER	ROYAL	PSLS	201401990801
267-006	267-003	10/13/2014	363.00		DAUPHINE	TOULOUSE	PSLS	201401990801
267-007	267-006	10/13/2014	300.00		DAUPHINE	ST LOUIS	PSLS	201401990801
267-008	267-004	10/09/2014	363.00		BOURBON	TOULOUSE	PSLS	201401990801
267-008	267-006	10/09/2014	348.00		TOULOUSE	BOURBON	PSLS	201401990801
267-009	267-008	10/10/2014	300.00		BOURBON	ST LOUIS	PSLS	201401990801
267-010	267-008	10/06/2014	25.00		TOULOUSE	BOURBON	PSLS	201401990801
267-011	267-010	10/10/2014	280.00		TOULOUSE	ROYAL	PSLS	201401990801
267-012	267-001	10/11/2014	365.00		DAUPHINE	DUMAINE	PSLS	201401990801
267-012	268-013	10/11/2014	362.00		DUMAINE	DAUPHINE	PSLS	201401990801
267-013	267-063	10/11/2014	325.00		ST ANN	BOURBON	PSLS	201401990801
267-015	267-014	10/11/2014	142.00		BOURBON	ST PETER	PSLS	201401990801
267-016	267-014	09/13/2014	293.00		ORLEANS	ROYAL	PSLS	201401990801
267-017	267-012	09/13/2014	344.00		DUMAINE	BOURBON	PSLS	201401990801
267-017	267-013	09/13/2014	374.00		BOURBON	DUMAINE	PSLS	201401990801
267-018	267-013	09/13/2014	374.00		ST ANN	ROYAL	PSLS	201401990801
267-019	267-017	09/13/2014	374.00		DUMAINE	ROYAL	PSLS	201401990801
267-019	267-018	09/14/2014	373.00		ROYAL	DUMAINE	PSLS	201401990801
267-020	267-018	09/14/2014	145.00		ROYAL	PERE ANTOINE AL	PSLS	201401990801
267-021	267-020	09/14/2014	275.00		PERE ANTOINE AL	CHARTRES	PSLS	201401990801
267-022	267-020	01/16/2014	110.00		ROYAL	ORLEANS AL	TV	DCGCTV,
267-023	267-022	09/14/2014	165.00		ORLEANS AL	CABILDO AL	PSLS	201401990801
267-024	267-023	09/27/2014	50.00		ORLEANS AL	CABILDO AL	PSLS	201401990801
267-025	267-023	09/27/2014	70.00		CABILDO AL	ST PETER	PSLS	201401990801
267-026	267-022	09/27/2014	142.00		ROYAL	ST PETER	PSLS	201401990801
267-027	267-026	01/04/2014	337.00	546	ST PETER	CHARTRES	UNCHOKE	201400021601
267-028	267-027	09/28/2014	317.00		CHARTRES	TOULOUSE	PSLS	201401990801
267-029	267-027	09/28/2014	28.00		ST PETER	CHARTRES	PSLS	201401990801
267-030	267-029	09/28/2014	180.00		CHARTRES	WILKINSON	PSLS	201401990801
267-031	267-030	09/28/2014	315.00		WILKINSON	DECATUR	PSLS	201401990801
267-032	267-030	11/30/2014	177.00	525-27	DECATUR	TOULOUSE	UNCHOKE	201402486501
267-033	267-032	10/04/2014	20.00		CHARTRES	TOULOUSE	PSLS	201401990801
267-034	267-026	10/04/2014	355.00		ROYAL	TOULOUSE	PSLS	201401990801
267-035	267-034	10/04/2014	340.00		TOULOUSE	CHARTRES	PSLS	201401990801
267-036	267-035	10/04/2014	235.00		CHARTRES	ST LOUIS	PSLS	201401990801
267-037	267-034	10/05/2014	316.00		ROYAL	ST LOUIS	PSLS	201401990801
267-037	267-040	10/05/2014	52.00		ROYAL	TOULOUSE	PSLS	201401990801
267-038	268-057	10/05/2014	364.00		ST LOUIS	DAUPHINE	PSLS	201401990801
267-039	267-038	01/12/2014	363.00	N/A	BOURBON	ST LOUIS	UNCHOKE	201400082201
267-040	267-039	09/25/2014	359.00		ST LOUIS	ROYAL	PSLS	201401990801
267-040	267-065	09/25/2014	53.00		ROYAL	ST LOUIS	PSLS	201401990801

<u>STRUCT 1</u>	<u>STRUCT 2</u>	<u>COMP DATE</u>	<u>LENGTH</u>	<u>ADDRESS</u>	<u>STREET</u>	<u>CROSS STREET</u>	<u>ACTIVITY</u>	<u>WO NO</u>
267-041	267-040	09/25/2014	180.00		ST LOUIS	CHARTRES	PSLS	201401990801
267-042	267-041	09/26/2014	157.00		ST LOUIS	CHARTRES	PSLS	201401990801
267-043	267-042	09/26/2014	30.00		ST LOUIS	CHARTRES	PSLS	201401990801
267-044	267-033	07/26/2014	296.00	500	CHARTRES	ST LOUIS	UNCHOKE	201401679401
267-044	267-043	01/01/2014	50.00	546	ST PETER	CHARTRES	UNCHOKE	201305274102
267-045	267-018	09/27/2014	345.00		ST ANN	CHARTRES	PSLS	201401990801
267-046	267-045	09/27/2014	201.00		CHARTRES	MADISON	PSLS	201401990801
267-047	267-019	09/27/2014	350.00		DUMAINE	CHARTRES	PSLS	201401990801
267-047	267-046	09/28/2014	170.00		CHARTRES	DUMAINE	PSLS	201401990801
267-048	196-039	09/28/2014	366.00		DAUPHINE	CONTI	PSLS	201401990801
267-049	267-048	09/28/2014	310.00		DAUPHINE	ST LOUIS	PSLS	201401990801
267-050	267-048	10/02/2014	345.00		CONTI	BOURBON	PSLS	201401990801
267-051	267-050	10/02/2014	93.00		BOURBON	ST LOUIS	PSLS	201401990801
267-052	267-051	10/02/2014	205.00		BOURBON	ST LOUIS	PSLS	201401990801
267-053	196-041	10/03/2014	364.00		BOURBON	CONTI	PSLS	201401990801
267-054	267-053	10/04/2014	275.00		CONTI	ROYAL	PSLS	201401990801
267-055	196-050	09/29/2014	365.00		ROYAL	CONTI	PSLS	201401990801
267-056	267-055	09/29/2014	210.00		ROYAL	ST LOUIS	PSLS	201401990801
267-057	267-056	09/30/2014	98.00		ROYAL	ST LOUIS	PSLS	201401990801
267-058	196-054	09/30/2014	360.00		EXCHANGE PL	CONTI	PSLS	201401990801
267-059	267-058	10/01/2014	170.00		CONTI	CHARTRES	PSLS	201401990801
267-060	267-059	10/01/2014	303.00		CHARTRES	ST LOUIS	PSLS	201401990801
267-061	196-065	10/04/2014	361.00		CHARTRES	CONTI	PSLS	201401990801
267-062	267-061	10/04/2014	308.00		CHARTRES	ST LOUIS	PSLS	201401990801
267-063	267-001	10/04/2014	20.00		ST ANN	DAUPHINE	PSLS	201401990801
267-064	268-020	10/04/2014	327.00		TOULOUSE	DAUPHINE	PSLS	201401990801
268-009	268-007	03/11/2014	365.00		ST ANN	N RAMPART	UNCHOKE	201400527301
268-010	268-009	08/22/2014	62.00		ST ANN	N RAMPART	PSLS	201401849901
268-011	268-010	08/23/2014	365.00		N RAMPART	DUMAINE	PSLS	201401849901
268-012	268-010	08/23/2014	370.00		ST ANN	BURGUNDY	PSLS	201401849901
268-013	268-011	08/23/2014	369.00		DUMAINE	BURGUNDY	PSLS	201401849901
268-013	268-012	08/24/2014	365.00		BURGUNDY	DUMAINE	PSLS	201401849901
268-014	268-010	08/24/2014	224.00		N RAMPART	ORLEANS	PSLS	201401849901
268-015	268-012	08/24/2014	220.00		BURGUNDY	ORLEANS	PSLS	201401849901
268-015	268-014	08/25/2014	372.00		ORLEANS	BURGUNDY	PSLS	201401849901
268-016	268-015	08/26/2014	305.00		ORLEANS	DAUPHINE	PSLS	201401849901
268-017	268-014	08/27/2014	195.00		N RAMPART	ST PETER	PSLS	201401849901
268-018	268-015	08/28/2014	196.00		BURGUNDY	ST PETER	PSLS	201401849901
268-018	268-017	08/28/2014	371.00		ST PETER	BURGUNDY	PSLS	201401849901
268-019	268-018	08/29/2014	299.00		ST PETER	DAUPHINE	PSLS	201401849901
268-020	268-018	08/30/2014	358.00		BURGUNDY	TOULOUSE	PSLS	201401849901
268-021	268-020	08/30/2014	282.00		BURGUNDY	ST LOUIS	PSLS	201401849901
268-022	268-017	08/30/2014	354.00		N RAMPART	TOULOUSE	PSLS	201401849901
268-023	268-022	08/31/2014	315.00		TOULOUSE	BURGUNDY	PSLS	201401849901
268-024	268-022	08/31/2014	370.00		N RAMPART	ST LOUIS	PSLS	201401849901

<u>STRUCT 1</u>	<u>STRUCT 2</u>	<u>COMP DATE</u>	<u>LENGTH</u>	<u>ADDRESS</u>	<u>STREET</u>	<u>CROSS STREET</u>	<u>ACTIVITY</u>	<u>WO NO</u>
268-025	268-024	08/31/2014	353.00		ST LOUIS	BURGUNDY	PSLS	201401849901
268-026	268-025	09/02/2014	322.00		BURGUNDY	TOULOUSE	PSLS	201401849901
268-027	268-025	09/03/2014	258.00		BURGUNDY	CONTI	PSLS	201401849901
268-033	268-024	09/06/2014	70.00		ST LOUIS	N RAMPART	PSLS	201401849901
268-033	268-032	09/05/2014	170.00		ST LOUIS	N RAMPART	PSLS	201401849901
268-034	268-017	09/06/2014	73.00		ST PETER	N RAMPART	PSLS	201401849901
268-037	268-034	09/06/2014	355.00		N RAMPART	TOULOUSE	PSLS	201401849901
268-040	268-037	09/07/2014	300.00		N RAMPART	ST LOUIS	PSLS	201401849901
268-053	197-061	09/07/2014	373.00		N RAMPART	CONTI	PSLS	201401849901
268-054	268-053	09/07/2014	301.00		N RAMPART	ST LOUIS	PSLS	201401849901
268-060	268-059	01/27/2014	320.00		TREME	ST PHILIP	TV	DCGCTV,
268-206	268-205	08/31/2014	55.00		DUMAINE	N RAMPART	PSLS	201401849901
268-207	268-206	08/31/2014	280.00		N RAMPART	ST ANN	PSLS	201401849901
268-208	268-206	08/31/2014	322.00		N RAMPART	ST PHILIP	PSLS	201401849901
269-006	269-SPSA	09/20/2014	150.00		ST ANN	MARAIS	PSLS	201401990901
269-007	269-006	09/20/2014	80.00		MARAIS	ST ANN	PSLS	201401990901
269-009	269-006	09/20/2014	315.00		ST ANN	N VILLERE	PSLS	201401990901
269-014	269-013	09/20/2014	310.00		DUMAINE	N VILLERE	PSLS	201401990901
269-015	269-014	09/15/2014	285.00		N VILLERE	ST ANN	PSLS	201401990901
269-016	269-007	10/06/2014	280.00		MARAIS	DUMAINE	PSLS	201401990901
269-016	269-014	09/20/2014	305.00		DUMAINE	MARAIS	PSLS	201401990901
269-017	269-016	09/20/2014	330.00		MARAIS	ST PHILIP	PSLS	201401990901
269-019	269-018	09/20/2014	315.00		DUMAINE	N VILLERE	PSLS	201401990901
269-020	269-019	09/20/2014	295.00		N VILLERE	ST PHILIP	PSLS	201401990901
269-035	269-034	01/05/2014	224.00	1533	BASIN	N ROBERTSON	UNCHOKE	201400024601
269-044	269-043	09/20/2014	165.00		N VILLERE	ST PETER	PSLS	201401990901
269-045	269-044	09/20/2014	295.00		ST PETER	MARAIS	PSLS	201401990901
269-046	269-045	09/20/2014	135.00		MARAIS	LAFITTE	PSLS	201401990901
269-051	269-049	09/21/2014	325.00		LAFITTE	N VILLERE	PSLS	201401990901
269-052	269-051	09/21/2014	246.00		LAFITTE	MARAIS	PSLS	201401990901
269-057	269-055	08/05/2014	205.00	1800 BLK	ST PETER	N ROMAN	UNCHOKE	201401749201
269-058	269-057	09/21/2014	245.00		LAFITTE	N DERBIGNY	PSLS	201401990901
269-062	269-061	09/21/2014	255.00		ST LOUIS	N VILLERE	PSLS	201401990901
269-065	269-064	09/21/2014	280.00		ST LOUIS	N VILLERE	PSLS	201401990901
269-066	269-065	09/22/2014	279.00		ST LOUIS	MARAIS	PSLS	201401990901
269-069	198-005	09/25/2014	300.00		N VILLERE	CONTI	PSLS	201401990901
269-069	269-068	09/25/2014	312.00		CONTI	N VILLERE	PSLS	201401990901
269-070	269-069	09/25/2014	265.00		N VILLERE	ST LOUIS	PSLS	201401990901
269-071	269-069	09/27/2014	256.00		CONTI	MARAIS	PSLS	201401990901
269-072	198-006	10/04/2014	386.00		MARAIS	CONTI	PSLS	201401990901
269-073	269-072	09/27/2014	163.00		MARAIS	ST LOUIS	PSLS	201401990901
269-074	269-073	09/27/2014	238.00		MARAIS	ST LOUIS	PSLS	201401990901
269-075	269-073	09/27/2014	143.00		MARAIS	ST LOUIS	PSLS	201401990901
269-079	269-078	09/29/2014	235.00		ST LOUIS	N DERBIGNY	PSLS	201401990901
269-085	269-030	09/27/2014	311.00		ST ANN	N VILLERE	PSLS	201401990901

<u>STRUCT 1</u>	<u>STRUCT 2</u>	<u>COMP DATE</u>	<u>LENGTH</u>	<u>ADDRESS</u>	<u>STREET</u>	<u>CROSS STREET</u>	<u>ACTIVITY</u>	<u>WO NO</u>
269-088	269-085	09/28/2014	280.00		ST ANN	MARAIS	PSLS	201401990901
269-095	269-053	09/28/2014	258.00		ST PETER	N VILLERE	PSLS	201401990901
269-P10	269-V6SS	10/06/2014	12.00		ST ANN	MARAIS	PSLS	201401990901
269-P13	269-V1SS	09/28/2014	16.00		ST ANN	MARAIS	PSLS	201401990901
269-P14	269-P15	09/28/2014	563.00		MARAIS	LAFITTE	PSLS	201401990901
269-P15	269-006	09/28/2014	17.00		MARAIS	ST ANN	PSLS	201401990901
269-P16	269-SPSA	10/06/2014	60.00		ST ANN	MARAIS	PSLS	201401990901
269-P3	269-P2	09/28/2014	769.00		DUMAINE	N VILLERE	PSLS	201401990901
269-P4	269-P3	09/28/2014	330.00		N VILLERE	ST ANN	PSLS	201401990901
269-P5	269-P4	09/28/2014	173.00		ST ANN	MARAIS	PSLS	201401990901
269-P6	269-P13	09/28/2014	21.00		ST ANN	MARAIS	PSLS	201401990901
269-P7	269-P6	10/06/2014	28.00		MARAIS	ST ANN	PSLS	201401990901
269-P8	269-P7	10/06/2014	17.00		MARAIS	ST ANN	PSLS	201401990901
269-P8	269-V4SS	10/06/2014	27.00		MARAIS	ST ANN	PSLS	201401990901
269-P9	269-P8	10/06/2014	83.00		MARAIS	ST ANN	PSLS	201401990901
269-SPSA	269-P10	10/06/2014	14.00		ST ANN	MARAIS	PSLS	201401990901
269-SPSA	269-P9	10/06/2014	23.00		MARAIS	ST ANN	PSLS	201401990901
269-V14SS	269-P10	10/06/2014	10.00		ST ANN	MARAIS	PSLS	201401990901
269-V1SS	269-P5	10/06/2014	75.00		ST ANN	MARAIS	PSLS	201401990901
269-V4SS	269-P16	10/06/2014	22.00		ST ANN	MARAIS	PSLS	201401990901
269-V5SS	269-P7	10/06/2014	5.00		ST ANN	MARAIS	PSLS	201401990901
269-V6SS	269-V7SS	10/06/2014	7.00		ST ANN	MARAIS	PSLS	201401990901
269-V7SS	269-P17	10/06/2014	5.00		ST ANN	MARAIS	PSLS	201401990901
269-X17	285-CC1	10/06/2014	1,273.00		MARAIS	ST ANN	PSLS	201401990901
270-052	270-051	10/03/2014	225.00	2001	LAFITTE	N PRIEUR	UNCHOKE	201402138401
272-003	272-002	09/04/2014	360.00		N BROAD	ST PETER	PSLS	201401813801
272-004	272-003	08/19/2014	20.00		ST PETER	N BROAD	PSLS	201401813801
272-005	272-004	08/19/2014	310.00		N BROAD	TOULOUSE	PSLS	201401813801
272-006	272-004	08/19/2014	240.00		ST PETER	N WHITE	PSLS	201401813801
272-007	272-002	08/20/2014	263.00		TOULOUSE	N WHITE	PSLS	201401813801
272-008	272-007	08/20/2014	263.00		TOULOUSE	N WHITE	PSLS	201401813801
272-009	272-008	08/20/2014	200.00		N WHITE	LAFITTE	PSLS	201401813801
272-012	272-006	08/20/2014	258.00		ST PETER	N WHITE	PSLS	201401813801
272-012	272-008	08/20/2014	360.00		N WHITE	ST PETER	PSLS	201401813801
272-013	272-012	08/20/2014	153.00		N WHITE	ORLEANS AV	PSLS	201401813801
272-025	272-024	06/28/2014	175.00	2757	ORLEANS AV	N WHITE	UNCHOKE	201401525701
272-026	272-017	08/20/2014	257.00		ORLEANS AV	N WHITE	PSLS	201401813801
272-027	272-026	09/09/2014	258.00		ORLEANS AV	N WHITE	PSLS	201401944801
272-041	272-040	08/27/2014	276.00		TOULOUSE	N DORGENOIS	TV	DCGCTV,
272-061	272-060	12/14/2014	17.00	2621	CONTI	N DORGENOIS	UNCHOKE	201402588101
272-079	272-022	04/05/2014	238.00	2734	DUMAINE		UNCHOKE	201400719501
273-053	273-051	09/09/2014	378.00		N DUPRE	ST ANN	PSLS	201401944801
273-054	273-053	09/09/2014	285.00		ST ANN	N GAYOSO	PSLS	201401944801
273-055	273-053	09/09/2014	173.00		N DUPRE	ORLEANS AV	PSLS	201401944801
273-056	289-001	09/04/2014	350.00		N DUPRE	DUMAINE	PSLS	201401813801

<u>STRUCT 1</u>	<u>STRUCT 2</u>	<u>COMP DATE</u>	<u>LENGTH</u>	<u>ADDRESS</u>	<u>STREET</u>	<u>CROSS STREET</u>	<u>ACTIVITY</u>	<u>WO NO</u>
273-072	273-038	09/15/2014	30.00		DUMAINE	N LOPEZ	PSLS	201401944801
275-005	275-004	11/28/2014	298.00	3443	ESPLANADE AV	MOSS	UNCHOKE	201402481001
276-029	292-055	09/23/2014	347.00		TRAFALGAR	N RENDON	PSLS	201401944801
282-001	283-017	09/11/2014	410.00		ESPLANADE AV	DECATUR	PSLS	201401991001
282-002	282-001	09/12/2014	249.00		DECATUR	BARRACKS	PSLS	201401991001
282-002	283-018	09/12/2014	410.00		BARRACKS	DECATUR	PSLS	201401991001
282-003	282-002	09/13/2014	328.00		DECATUR	GOV NICHOLLS	PSLS	201401991001
282-004	282-002	09/14/2014	200.00		BARRACKS	FRENCH MARKET PL	PSLS	201401991001
282-005	282-004	09/22/2014	365.00		FRENCH MARKET I	GOV NICHOLLS	PSLS	201401991001
282-006	282-005	09/23/2014	330.00		FRENCH MARKET I	URSULINES AV	PSLS	201401991001
282-007	282-004	09/24/2014	185.00		BARRACKS	N PETERS	PSLS	201401991001
282-008	282-007	09/26/2014	374.00		N PETERS	GOV NICHOLLS	PSLS	201401991001
282-009	282-008	10/12/2014	327.00		N PETERS	URSULINES AV	PSLS	201401991001
282-010	283-025	09/27/2014	405.00		ESPLANADE AV	DECATUR	PSLS	201401991001
282-011	282-010	09/27/2014	131.00		DECATUR	FRENCHMEN	PSLS	201401991001
282-012	282-011	09/28/2014	40.00		FRENCHMEN	DECATUR	PSLS	201401991001
282-013	282-011	09/28/2014	130.00		FRENCHMEN	ESPLANADE AV	PSLS	201401991001
282-014	282-010	09/29/2014	225.00		ESPLANADE AV	N PETERS	PSLS	201401991001
282-015	282-014	09/30/2014	176.00		ESPLANADE AV	N PETERS	PSLS	201401991001
282-016	283-019	10/01/2014	416.00		GOV NICHOLLS	DECATUR	PSLS	201401991001
282-017	282-016	10/02/2014	306.00		DECATUR	URSULINES AV	PSLS	201401991001
282-018	283-020	10/03/2014	404.00		URSULINES AV	DECATUR	PSLS	201401991001
282-019	282-018	05/04/2014	316.00		DECATUR	ST PHILIP	PSLS	201401991001
282-020	266-022	05/04/2014	135.00		DECATUR	ST PHILIP	PSLS	201401991001
282-021	282-020	05/04/2014	176.00		DECATUR	ST PHILIP	PSLS	201401991001
282-022	282-020	10/05/2014	32.00		DECATUR	ST PHILIP	PSLS	201401991001
282-023	282-022	10/05/2014	178.00		N PETERS	ST PHILIP	PSLS	201401991001
282-026	266-024	10/12/2014	216.00		N PETERS	ST PHILIP	PSLS	201401991001
282-027	266-023	10/05/2014	213.00		N PETERS	ST PHILIP	PSLS	201401991001
282-028	282-027	10/07/2014	155.00		N PETERS	ST PHILIP	PSLS	201401991001
282-029	282-009	10/12/2014	180.00		N PETERS	ST PHILIP	PSLS	201401991001
282-P1	342-P1	10/12/2014	315.00		N PETERS	ESPLANADE AV	PSLS	201401991001
282-P2	342-P2	10/12/2014	320.00		N PETERS	ESPLANADE AV	PSLS	201401991001
282-P3	342-P5	10/12/2014	372.00		N PETERS	ESPLANADE AV	PSLS	201401991001
283-001	284-046	10/07/2014	360.00		ESPLANADE AV	DAUPHINE	PSLS	201401991001
283-002	283-001	10/07/2014	255.00		DAUPHINE	BARRACKS	PSLS	201401991001
283-004	283-003	10/08/2014	304.00		DAUPHINE	URSULINES AV	PSLS	201401991001
283-005	283-001	10/08/2014	365.00		ESPLANADE AV	BOURBON	PSLS	201401991001
283-006	283-002	10/08/2014	366.00		BARRACKS	BOURBON	PSLS	201401991001
283-006	283-005	10/09/2014	258.00		BOURBON	BARRACKS	PSLS	201401991001
283-007	283-006	10/09/2014	311.00		BARRACKS	ROYAL	PSLS	201401991001
283-008	283-003	10/09/2014	365.00		GOV NICHOLLS	BOURBON	PSLS	201401991001
283-008	283-006	10/10/2014	355.00		BOURBON	GOV NICHOLLS	PSLS	201401991001
283-009	283-008	10/10/2014	305.00		GOV NICHOLLS	ROYAL	PSLS	201401991001
283-010	283-008	10/10/2014	356.00		BOURBON	URSULINES AV	PSLS	201401991001

<u>STRUCT 1</u>	<u>STRUCT 2</u>	<u>COMP DATE</u>	<u>LENGTH</u>	<u>ADDRESS</u>	<u>STREET</u>	<u>CROSS STREET</u>	<u>ACTIVITY</u>	<u>WO NO</u>
283-011	283-010	10/11/2014	320.00		BOURBON	ST PHILIP	PSLS	201401991001
283-012	283-005	10/11/2014	354.00		ESPLANADE AV	ROYAL	PSLS	201401991001
283-013	283-012	10/11/2014	249.00		ROYAL	BARRACKS	PSLS	201401991001
283-014	283-013	10/11/2014	364.00		ROYAL	GOV NICHOLLS	PSLS	201401991001
283-015	283-010	10/11/2014	354.00		URSULINES AV	ROYAL	PSLS	201401991001
283-015	283-014	10/11/2014	355.00		ROYAL	URSULINES AV	PSLS	201401991001
283-016	283-015	10/11/2014	332.00		ROYAL	ST PHILIP	PSLS	201401991001
283-017	283-012	10/11/2014	366.00		ESPLANADE AV	CHARTRES	PSLS	201401991001
283-018	283-013	09/23/2014	366.00		BARRACKS	CHARTRES	PSLS	201401991101
283-018	283-017	09/23/2014	251.00		CHARTRES	BARRACKS	PSLS	201401991101
283-019	283-014	09/23/2014	365.00		GOV NICHOLLS	CHARTRES	PSLS	201401991101
283-019	283-018	09/24/2014	362.00		CHARTRES	GOV NICHOLLS	PSLS	201401991101
283-020	283-015	10/13/2014	363.00		URSULINES AV	CHARTRES	PSLS	201401991101
283-020	283-019	10/13/2014	355.00		CHARTRES	URSULINES AV	PSLS	201401991101
283-021	283-020	10/05/2014	324.00		CHARTRES	ST PHILIP	PSLS	201401991101
283-022	284-037	10/05/2014	335.00		ESPLANADE AV	DAUPHINE	PSLS	201401991101
283-023	283-022	10/05/2014	370.00		ESPLANADE AV	BOURBON	PSLS	201401991101
283-024	283-023	10/05/2014	371.00		ESPLANADE AV	ROYAL	PSLS	201401991101
283-025	283-024	10/06/2014	364.00		ESPLANADE AV	CHARTRES	PSLS	201401991101
283-026	284-056	10/07/2014	355.00		URSULINES AV	DAUPHINE	PSLS	201401991101
283-027	283-026	10/07/2014	302.00		URSULINES AV	BOURBON	PSLS	201401991101
283-028	267-012	10/08/2014	360.00		DAUPHINE	ST PHILIP	PSLS	201401991101
283-028	284-057	10/08/2014	360.00		ST PHILIP	DAUPHINE	PSLS	201401991101
283-029	283-028	10/11/2014	320.00		DAUPHINE	URSULINES AV	PSLS	201401991101
283-030	283-028	10/11/2014	294.00		ST PHILIP	BOURBON	PSLS	201401991101
283-031	267-017	10/12/2014	359.00		BOURBON	ST PHILIP	PSLS	201401991101
283-032	283-031	10/12/2014	315.00		ST PHILIP	ROYAL	PSLS	201401991101
283-033	267-019	10/12/2014	358.00		ROYAL	ST PHILIP	PSLS	201401991101
283-034	283-033	10/12/2014	311.00		ST PHILIP	CHARTRES	PSLS	201401991101
283-035	267-047	10/12/2014	356.00		CHARTRES	ST PHILIP	PSLS	201401991101
283-036	283-035	10/12/2014	343.00		ST PHILIP	DECATUR	PSLS	201401991101
284-008	284-004	10/12/2014	365.00		BARRACKS	N RAMPART	PSLS	201401991101
284-009	284-008	09/25/2014	192.00		N RAMPART	ESPLANADE AV	PSLS	201401991101
284-010	284-008	09/26/2014	282.00		N RAMPART	GOV NICHOLLS	PSLS	201401991101
284-015	284-014	09/27/2014	364.00		GOV NICHOLLS	N RAMPART	PSLS	201401991101
284-016	284-015	09/27/2014	290.00		N RAMPART	URSULINES AV	PSLS	201401991101
284-019	284-017	09/27/2014	363.00		URSULINES AV	N RAMPART	PSLS	201401991101
284-020	284-019	09/27/2014	314.00		N RAMPART	ST PHILIP	PSLS	201401991101
284-025	284-022	09/28/2014	290.00		ST PHILIP	N RAMPART	PSLS	201401991101
284-026	284-075	10/09/2014	100.00		ESPLANADE AV	N RAMPART	PSLS	201401991101
284-027	284-026	09/28/2014	75.00		N RAMPART	ESPLANADE AV	PSLS	201401991101
284-035	284-027	09/25/2014	325.00		ESPLANADE AV	BURGUNDY	PSLS	201401991101
284-037	284-035	09/28/2014	37.00		ESPLANADE AV	BURGUNDY	PSLS	201401991101
284-040	284-038	08/21/2014	39.00		BURGUNDY	KERLEREC	PSLS	201401813801
284-043	284-026	09/29/2014	252.00		N RAMPART	BARRACKS	PSLS	201401991101

<u>STRUCT 1</u>	<u>STRUCT 2</u>	<u>COMP DATE</u>	<u>LENGTH</u>	<u>ADDRESS</u>	<u>STREET</u>	<u>CROSS STREET</u>	<u>ACTIVITY</u>	<u>WO NO</u>
284-044	284-043	09/30/2014	356.00		N RAMPART	GOV NICHOLLS	PSLS	201401991101
284-045	284-044	10/01/2014	280.00		N RAMPART	URSULINES AV	PSLS	201401991101
284-046	284-026	10/01/2014	348.00		ESPLANADE AV	BURGUNDY	PSLS	201401991101
284-047	284-043	10/04/2014	352.00		BARRACKS	BURGUNDY	PSLS	201401991101
284-047	284-046	10/04/2014	255.00		BURGUNDY	BARRACKS	PSLS	201401991101
284-048	284-047	10/04/2014	290.00		BARRACKS	DAUPHINE	PSLS	201401991101
284-049	284-044	10/04/2014	350.00		GOV NICHOLLS	BURGUNDY	PSLS	201401991101
284-049	284-047	10/05/2014	356.00		BURGUNDY	GOV NICHOLLS	PSLS	201401991101
284-050	284-049	10/05/2014	307.00		GOV NICHOLLS	DAUPHINE	PSLS	201401991101
284-051	284-049	10/05/2014	285.00		BURGUNDY	URSULINES AV	PSLS	201401991101
284-052	268-011	10/05/2014	365.00		N RAMPART	ST PHILIP	PSLS	201401991101
284-053	284-052	10/06/2014	353.00		N RAMPART	URSULINES AV	PSLS	201401991101
284-054	284-053	10/06/2014	26.00		N RAMPART	URSULINES AV	PSLS	201401991101
284-055	284-054	10/07/2014	355.00		URSULINES AV	BURGUNDY	PSLS	201401991101
284-056	284-055	10/08/2014	15.00		URSULINES AV	BURGUNDY	PSLS	201401991101
284-057	268-013	10/08/2014	360.00		BURGUNDY	ST PHILIP	PSLS	201401991101
284-057	284-052	10/09/2014	371.00		ST PHILIP	BURGUNDY	PSLS	201401991101
285-070	285-069	08/21/2014	288.00		COLUMBUS	MARAIS	PSLS	201401813801
287-046	287-045	08/21/2014	100.00		BAYOU RD	N DORGENOIS	PSLS	201401813801
288-001	272-021	08/21/2014	419.00		N BROAD	ST PHILIP	PSLS	201401813801
288-002	288-001	08/21/2014	258.00		ST PHILIP	N WHITE	PSLS	201401813801
288-003	288-002	08/22/2014	240.00		ST PHILIP	N WHITE	PSLS	201401813801
288-010	288-001	08/22/2014	420.00		N BROAD	URSULINES AV	PSLS	201401813801
288-011	288-010	08/22/2014	164.00		URSULINES AV	CRETE	PSLS	201401813801
288-012	288-011	08/22/2014	395.00		URSULINES AV	N WHITE	PSLS	201401813801
288-017	288-011	08/22/2014	405.00		CRETE	ORCHID	PSLS	201401813801
288-071	288-069	08/22/2014	105.00		N BROAD	COLUMBUS	PSLS	201401813801
289-002	289-001	08/22/2014	385.00		ST PHILIP	N GAYOSO	PSLS	201401813801
291-001	289-045	08/22/2014	110.00		MYSTERY	ESPLANADE AV	PSLS	201401813801
291-002	291-001	09/15/2014	150.00		ESPLANADE AV	PONCE DE LEON	PSLS	201401944801
291-003	291-002	09/15/2014	355.00		PONCE DE LEON	N LOPEZ	PSLS	201401944801
291-004	291-003	09/15/2014	151.00		N LOPEZ	GRAND RTE ST JOHN	PSLS	201401944801
291-005	291-004	09/15/2014	42.00		N LOPEZ	GRAND RTE ST JOHN	PSLS	201401944801
291-006	291-003	09/15/2014	165.00		N LOPEZ	MAUREPAS	PSLS	201401944801
291-007	291-003	09/15/2014	40.00		PONCE DE LEON	N LOPEZ	PSLS	201401944801
291-009	291-007	09/16/2014	152.00		N LOPEZ	MAUREPAS	PSLS	201401944801
291-010	291-007	09/16/2014	240.00		PONCE DE LEON	SAUVAGE	PSLS	201401944801
291-011	291-010	09/16/2014	245.00		PONCE DE LEON	SAUVAGE	PSLS	201401944801
291-012	291-001	09/16/2014	120.00		MYSTERY	MAUREPAS	PSLS	201401944801
291-013	291-012	09/16/2014	160.00		MAUREPAS	ESPLANADE AV	PSLS	201401944801
291-014	291-012	09/17/2014	235.00		MAUREPAS	N LOPEZ	PSLS	201401944801
291-015	291-014	09/17/2014	240.00		MAUREPAS	N LOPEZ	PSLS	201401944801
291-016	291-015	09/17/2014	36.00		MAUREPAS	N LOPEZ	PSLS	201401944801
291-017	291-016	09/19/2014	235.00		MAUREPAS	SAUVAGE	PSLS	201401944801
291-018	291-017	09/19/2014	245.00		MAUREPAS	SAUVAGE	PSLS	201401944801

<u>STRUCT 1</u>	<u>STRUCT 2</u>	<u>COMP DATE</u>	<u>LENGTH</u>	<u>ADDRESS</u>	<u>STREET</u>	<u>CROSS STREET</u>	<u>ACTIVITY</u>	<u>WO NO</u>
291-020	291-019	09/19/2014	194.00		MAUREPAS	ESPLANADE AV	PSLS	201401944801
291-021	291-020	09/19/2014	183.00		ESPLANADE AV	VERNA	PSLS	201401944801
291-022	291-019	09/19/2014	193.00		MYSTERY	FORTIN	PSLS	201401944801
291-023	291-022	09/22/2014	136.00		MYSTERY	FORTIN	PSLS	201401944801
291-024	291-022	09/22/2014	233.00		FORTIN	N LOPEZ	PSLS	201401944801
291-025	291-024	09/22/2014	240.00		FORTIN	N LOPEZ	PSLS	201401944801
291-027	291-025	09/22/2014	40.00		FORTIN	N LOPEZ	PSLS	201401944801
291-029	291-027	09/22/2014	145.00		N LOPEZ	MAUREPAS	PSLS	201401944801
291-031	291-030	09/23/2014	87.00		N LOPEZ	FORTIN	PSLS	201401944801
291-032	291-027	09/23/2014	231.00		FORTIN	SAUVAGE	PSLS	201401944801
291-033	291-032	09/23/2014	245.00		FORTIN	SAUVAGE	PSLS	201401944801
291-034	290-002	08/22/2014	374.00		LEPAGE	ESPLANADE AV	PSLS	201401813801
291-035	291-034	08/25/2014	74.00		LEPAGE	ESPLANADE AV	PSLS	201401813801
291-036	291-035	08/25/2014	127.00		ESPLANADE AV	N LOPEZ	PSLS	201401813801
292-001	276-002	04/15/2014	175.00		DESAIX BL	TUNICA	PSLS	201400759601
292-010	292-009	04/15/2014	305.00		HATHAWAY PL	DESAIX BL	PSLS	201400759601
292-018	292-017	04/15/2014	75.00		ALDEN PL	DESAIX BL	PSLS	201400759601
292-071	292-070	09/13/2014	418.00		BELFORT AV	CRETE	PSLS	201401931501
293-017	293-016	04/17/2014	200.00		ST BERNARD AV	SERE	PSLS	201400759601
293-018	314-004	03/22/2014	373.00	1566	SERE	HAMBURG	UNCHOKE	201400612001
293-027	293-028	04/14/2014	235.00		DUPLESSIS	FREY PL	PSLS	201400759601
293-028	293-029	04/14/2014	15.00		DUPLESSIS	FREY PL	PSLS	201400759601
293-030	293-031	04/14/2014	160.00		FLORIDA AV	DUPLESSIS	PSLS	201400759601
293-033	308-037	04/17/2014	250.00		ST BERNARD AV	FREY PL	PSLS	201400759601
294-001	297-005	04/25/2014	370.00		ALFRED	SERE	PSLS	201400759601
294-003	294-002	04/25/2014	90.00		ALFRED	SERE	PSLS	201400759601
294-006	294-004	04/25/2014	123.00		BUCHANAN	SERE	PSLS	201400759601
294-011	294-001	04/25/2014	93.00		ALFRED	SERE	PSLS	201400759601
294-012	294-011	04/25/2014	280.00		ALFRED	FLORIDA AV	PSLS	201400759601
294-013	294-012	04/25/2014	245.00		ALFRED	FLORIDA AV	PSLS	201400759601
294-025	294-024	04/25/2014	326.00		SALTUS	FREY PL	PSLS	201400759601
294-026	294-025	04/25/2014	320.00		SALTUS	FREY PL	PSLS	201400759601
294-027	294-024	04/25/2014	68.00		FLORIDA AV	SALTUS	PSLS	201400759601
295-002	295-001	04/21/2014	246.00		FLORIDA AV	WILSHIRE PL	PSLS	201400759601
295-003	295-002	04/21/2014	288.00		FLORIDA AV	WILSHIRE PL	PSLS	201400759601
295-004	295-003	04/21/2014	285.00		FLORIDA AV	WILSHIRE PL	PSLS	201400759601
295-005	295-004	04/21/2014	35.00		FLORIDA AV	WILSHIRE PL	PSLS	201400759601
295-006	295-005	04/21/2014	63.00		FLORIDA AV	WILSHIRE PL	PSLS	201400759601
295-007	295-001	04/22/2014	308.00		FLORIDA AV	ENCAMPMENT	PSLS	201400759601
295-008	295-007	04/22/2014	244.00		FLORIDA AV	ENCAMPMENT	PSLS	201400759601
295-009	295-008	04/25/2014	53.00		FLORIDA AV	ENCAMPMENT	PSLS	201400759601
295-010	295-009	04/25/2014	12.00		FLORIDA AV	ENCAMPMENT	PSLS	201400759601
295-011	295-010	04/25/2014	215.00		FLORIDA AV	MOSS	PSLS	201400759601
296-006	296-005	09/19/2014	367.00	N/A	SENATE	ENCAMPMENT	UNCHOKE	201402036601
297-001	297-SPS19	04/17/2014	35.00		JUMONVILLE	MILTON	PSLS	201400759601

<u>STRUCT 1</u>	<u>STRUCT 2</u>	<u>COMP DATE</u>	<u>LENGTH</u>	<u>ADDRESS</u>	<u>STREET</u>	<u>CROSS STREET</u>	<u>ACTIVITY</u>	<u>WO NO</u>
297-002	297-001	04/25/2014	53.00		JUMONVILLE	MILTON	PSLS	201400759601
297-003	297-002	04/22/2014	370.00		MILTON	ALFRED	PSLS	201400759601
297-005	297-003	04/14/2014	373.00		ALFRED	ST DENIS	PSLS	201400759601
297-016	297-002	04/14/2014	270.00		MILTON	DUPLESSIS	PSLS	201400759601
297-017	297-016	04/14/2014	484.00		MILTON	GIBSON	PSLS	201400759601
297-020	297-017	04/14/2014	375.00		GIBSON	FOY	PSLS	201400759601
297-022	297-021	04/14/2014	325.00		GIBSON	SENATE	PSLS	201400759601
297-023	297-055	04/14/2014	269.00		DUPLESSIS	SENATE	PSLS	201400759601
297-024	297-023	04/15/2014	95.00		SENATE	DUPLESSIS	PSLS	201400759601
297-055	297-056	04/15/2014	169.00		DUPLESSIS	SENATE	PSLS	201400759601
297-056	297-059	04/16/2014	195.00		DUPLESSIS	SENATE	PSLS	201400759601
297-057	297-016	04/15/2014	283.00		DUPLESSIS	SENATE	PSLS	201400759601
299-037	299-036	04/15/2014	25.00		PARK ISLAND DR	BANCROFT DR	PSLS	201400759601
299-056	296-034	04/17/2014	187.00		ENCAMPMENT	PARK ISLAND DR	PSLS	201400759601
300-118	300-117	04/15/2014	160.00		NEW YORK	CALDWELL DR	PSLS	201400759601
300-123	300-112	04/15/2014	520.00		PARIS AV	BERTHA DR	PSLS	201400759601
300-142	300-141	04/15/2014	306.00		CALDWELL DR	NEW YORK	PSLS	201400759601
300-143	300-142	04/16/2014	350.00		CALDWELL DR	FRANKFORT	PSLS	201400759601
303-003	303-001	08/19/2014	12.00	1401	LAHARPE	N VILLERE	UNCHOKE	201401841601
311-041	311-038	04/03/2014	243.00	N/A	INDUSTRY	REPUBLIC	UNCHOKE	201400706201
312-016	312-014	04/16/2014	233.00		ST BERNARD AV	TREASURE	PSLS	201400759601
312-030	312-029	04/16/2014	109.00		PARIS AV	GENTILLY RD	PSLS	201400759601
313-018	313-017	04/16/2014	178.00		GENTILLY RD	HAVANA	PSLS	201400759601
313-030	313-028	04/16/2014	347.00		HUMANITY	A P TUREAUD AV	PSLS	201400759601
313-032	313-031	04/16/2014	380.00		GENTILLY RD	A P TUREAUD AV	PSLS	201400759601
313-036	313-034	04/16/2014	300.00		PLEASURE	A P TUREAUD AV	PSLS	201400759601
314-001	297-017	04/17/2014	352.00		MILTON	HAMBURG	PSLS	201400759601
316-028	316-024	04/16/2014	304.00		PARIS AV	MIRABEAU AV	PSLS	201400759601
316-030	316-029	04/16/2014	58.00		MIRABEAU AV	PRATT DR	PSLS	201400759601
316-031	316-029	04/17/2014	376.00		MIRABEAU AV	PRATT DR	PSLS	201400759601
316-032	316-031	04/16/2014	330.00		MIRABEAU AV	PRATT DR	PSLS	201400759601
317-010	317-009	04/16/2014	25.00		CHARLTON DR	CHAMBERLAIN DR	PSLS	201400759601
317-011	317-010	04/28/2014	75.00		CHARLTON DR	CHAMBERLAIN DR	PSLS	201400843301
318A-006	318A-005	04/28/2014	24.00		PARIS AV	ROBERT E LEE BL	PSLS	201400843301
318A-009	318A-008	04/28/2014	369.00		CHAMBERLAIN DR	BURBANK DR	PSLS	201400843301
318A-014	318A-013	04/28/2014	450.00		CHATHAM DR	ROBERT E LEE BL	PSLS	201400843301
318A-017	318A-015	04/28/2014	270.00		CHATHAM DR	PRENTISS AV	PSLS	201400843301
318A-018	318A-017	04/28/2014	270.00		CHATHAM DR	PRENTISS AV	PSLS	201400843301
318A-019	318A-012	04/28/2014	300.00		BURBANK DR	CHARLOTTE DR	PSLS	201400843301
318A-020	318A-019	04/28/2014	258.00		CHARLOTTE DR	ROBERT E LEE BL	PSLS	201400843301
318A-021	318A-020	04/29/2014	322.00		CHARLOTTE DR	ROBERT E LEE BL	PSLS	201400843301
318A-022	318A-021	04/29/2014	320.00		CHARLOTTE DR	ROBERT E LEE BL	PSLS	201400843301
318A-023	318A-019	04/29/2014	307.00		BURBANK DR	PRATT DR	PSLS	201400843301
318A-024	318A-023	04/29/2014	417.00		PRATT DR	PRENTISS AV	PSLS	201400843301
318A-025	318A-024	04/29/2014	415.00		PRATT DR	PRENTISS AV	PSLS	201400843301

<u>STRUCT 1</u>	<u>STRUCT 2</u>	<u>COMP DATE</u>	<u>LENGTH</u>	<u>ADDRESS</u>	<u>STREET</u>	<u>CROSS STREET</u>	<u>ACTIVITY</u>	<u>WO_NO</u>
318A-026	318A-023	04/29/2014	87.00		PRATT DR	ROBERT E LEE BL	PSLS	201400843301
318A-027	318A-026	04/29/2014	233.00		PRATT DR	ROBERT E LEE BL	PSLS	201400843301
318A-028	318A-027	04/30/2014	320.00		PRATT DR	ROBERT E LEE BL	PSLS	201400843301
318A-029	318A-028	04/30/2014	265.00		PRATT DR	ROBERT E LEE BL	PSLS	201400843301
319-019	319-018	04/30/2014	315.00		CARNOT	ALLEN	PSLS	201400843301
319-020	319-018	04/30/2014	185.00		CARNOT	ST ANTHONY	PSLS	201400843301
319-022	319-021	04/30/2014	315.00		SUMPTER	ALLEN	PSLS	201400843301
319-023	319-021	04/30/2014	321.00		SUMPTER	ST ANTHONY	PSLS	201400843301
319-024	319-023	04/30/2014	330.00		ST ANTHONY AV	CARNOT	PSLS	201400843301
319-025	319-023	05/01/2014	312.00		ST ANTHONY AV	LOMBARD	PSLS	201400843301
319-027	319-026	05/01/2014	316.00		LOMBARD	ALLEN	PSLS	201400843301
319-028	319-026	05/01/2014	321.00		LOMBARD	ST ANTHONY	PSLS	201400843301
319-029	319-028	05/01/2014	320.00		ST ANTHONY AV	STEPHEN GIRARD	PSLS	201400843301
319-030	319-026	05/01/2014	358.00		ANNETTE	STEPHEN GIRARD	PSLS	201400843301
319-032	319-031	05/01/2014	315.00		STEPHEN GIRARD	ALLEN	PSLS	201400843301
319-033	319-031	05/01/2014	355.00		ANNETTE	MANDOLIN	PSLS	201400843301
319-034	319-031	05/02/2014	320.00		STEPHEN GIRARD	ST ANTHONY	PSLS	201400843301
319-035	319-034	05/02/2014	320.00		ST ANTHONY AV	MANDOLIN	PSLS	201400843301
319-036	333-023	05/02/2014	67.00		PELOPIDAS	ST ANTHONY	PSLS	201400843301
319-037	319-036	05/02/2014	160.00		ST ANTHONY AV	WALLACE DR	PSLS	201400843301
319-038	319-036	05/02/2014	353.00		ST ANTHONY AV	MANDOLIN	PSLS	201400843301
319-039	319-038	05/02/2014	290.00		MANDOLIN	ANNETTE	PSLS	201400843301
319-045	332B-003	05/02/2014	280.00		WARRINGTON DR	MANDOLIN	PSLS	201400843301
319-046	319-045	05/03/2014	282.00		WARRINGTON DR	MANDOLIN	PSLS	201400843301
319-047	332B-001	05/03/2014	310.00		WALLACE DR	MANDOLIN	PSLS	201400843301
319-048	319-047	05/03/2014	317.00		WALLACE DR	MANDOLIN	PSLS	201400843301
319-049	320-041	05/03/2014	282.00		ST ANTHONY AV	CARNOT	PSLS	201400843301
320-002	320-001	05/03/2014	30.00		N WINDSOR DR	ST ANTHONY AV	PSLS	201400843301
320-003	320-002	05/03/2014	350.00		ST ANTHONY AV	FILMORE AV	PSLS	201400843301
320-004	320-003	05/04/2014	53.00		ST ANTHONY AV	FILMORE AV	PSLS	201400843301
320-005	320-004	05/04/2014	328.00		ST ANTHONY AV	FILMORE AV	PSLS	201400843301
320-006	320-005	05/04/2014	345.00		ST ANTHONY AV	FILMORE AV	PSLS	201400843301
320-007	320-002	05/04/2014	315.00		N WINDSOR DR	HAIK DR	PSLS	201400843301
320-008	320-007	05/04/2014	351.00		HAIK DR	MIRABEAU AV	PSLS	201400843301
320-009	320-008	05/04/2014	405.00		MIRABEAU AV	ALLEN	PSLS	201400843301
320-010	320-009	05/04/2014	399.00		MIRABEAU AV	WARRINGTON DR	PSLS	201400843301
320-011	320-007	05/04/2014	180.00		WINDSOR DR	WILTON DR	PSLS	201400843301
320-012	320-011	05/05/2014	173.00		WILTON DR	FILMORE AV	PSLS	201400843301
320-013	320-012	05/05/2014	95.00		WILTON DR	FILMORE AV	PSLS	201400843301
320-014	320-013	05/05/2014	377.00		WILTON DR	FILMORE AV	PSLS	201400843301
320-015	320-014	05/05/2014	380.00		WILTON DR	FILMORE AV	PSLS	201400843301
320-016	320-015	05/05/2014	191.00		FILMORE AV	WILDAIR DR	PSLS	201400843301
320-017	320-011	05/05/2014	192.00		WILTON DR	WARRINGTON DR	PSLS	201400843301
320-018	320-017	05/05/2014	107.00		WILTON DR	WARRINGTON DR	PSLS	201400843301
320-019	320-018	05/06/2014	251.00		WILTON DR	WARRINGTON DR	PSLS	201400843301

<u>STRUCT 1</u>	<u>STRUCT 2</u>	<u>COMP DATE</u>	<u>LENGTH</u>	<u>ADDRESS</u>	<u>STREET</u>	<u>CROSS STREET</u>	<u>ACTIVITY</u>	<u>WO_NO</u>
320-020	320-019	05/06/2014	280.00		WILTON DR	WARRINGTON DR	PSLS	201400843301
320-021	320-020	05/06/2014	263.00		WARRINGTON DR	MIRABEAU AV	PSLS	201400843301
320-022	320-020	05/06/2014	301.00		WARRINGTON DR	WILDAIR DR	PSLS	201400843301
320-023	320-022	05/06/2014	202.00		WARRINGTON DR	WICKFIELD DR	PSLS	201400843301
320-024	320-011	05/06/2014	303.00		WINDSOR DR	WILDAIR DR	PSLS	201400843301
320-025	320-024	05/06/2014	100.00		WILDAIR DR	WARRINGTON DR	PSLS	201400843301
320-026	320-025	05/07/2014	98.00		WILDAIR DR	WARRINGTON DR	PSLS	201400843301
320-027	320-026	05/07/2014	295.00		WILDAIR DR	WARRINGTON DR	PSLS	201400843301
320-028	320-024	05/07/2014	99.00		WILDAIR DR	FILMORE AV	PSLS	201400843301
320-029	320-028	05/07/2014	100.00		WILDAIR DR	FILMORE AV	PSLS	201400843301
320-030	320-029	05/07/2014	269.00		WILDAIR DR	FILMORE AV	PSLS	201400843301
320-031	320-030	05/07/2014	265.00		WILDAIR DR	FILMORE AV	PSLS	201400843301
320-032	320-024	05/07/2014	311.00		WICKFIELD DR	WARRINGTON DR	PSLS	201400843301
320-033	320-032	05/07/2014	275.00		WICKFIELD DR	WARRINGTON DR	PSLS	201400843301
320-034	320-033	05/08/2014	255.00		WARRINGTON DR	FILMORE AV	PSLS	201400843301
320-035	320-034	05/08/2014	251.00		WARRINGTON DR	FILMORE AV	PSLS	201400843301
320-036	320-032	05/08/2014	269.00		WICKFIELD DR	FILMORE AV	PSLS	201400843301
320-037	320-036	05/08/2014	275.00		WICKFIELD DR	FILMORE AV	PSLS	201400843301
320-038	320-037	05/08/2014	175.00		FILMORE AV	WARRINGTON DR	PSLS	201400843301
320-039	320-037	05/08/2014	183.00		FILMORE AV	WILDAIR DR	PSLS	201400843301
321-002	321-001	05/09/2014	25.00		RAPIDES DR	ST ANTHONY AV	PSLS	201400843301
321-003	321-002	05/09/2014	345.00		ST ANTHONY AV	PRENTISS AV	PSLS	201400843301
321-004	321-003	05/09/2014	337.00		ST ANTHONY AV	PRENTISS AV	PSLS	201400843301
321-005	321-002	05/19/2014	348.00		ST ANTHONY AV	FILMORE AV	PSLS	201401269301
321-006	321-005	05/19/2014	368.00		ST ANTHONY AV	FILMORE AV	PSLS	201401269301
321-007	321-002	05/19/2014	235.00		RAPIDES DR	WILTON DR	PSLS	201401269301
321-008	321-007	05/19/2014	347.00		WILTON DR	PRENTISS AV	PSLS	201401269301
321-009	321-008	05/19/2014	370.00		WILTON DR	PRENTISS AV	PSLS	201401269301
321-010	321-007	05/19/2014	348.00		WILTON DR	FILMORE AV	PSLS	201401269301
321-011	321-010	05/19/2014	365.00		WILTON DR	FILMORE AV	PSLS	201401269301
321-014	321-013	05/20/2014	368.00		WILDAIR DR	PRENTISS AV	PSLS	201401269301
321-016	321-015	05/20/2014	365.00		WILDAIR DR	FILMORE AV	PSLS	201401269301
321-017	321-012	11/11/2014	250.00		RAPIDES DR	WINGATE DR	PSLS	201402315401
321-019	321-018	05/20/2014	367.00		WINGATE DR	PRENTISS AV	PSLS	201401269301
321-020	321-017	05/21/2014	348.00		WINGATE DR	FILMORE AV	PSLS	201401269301
321-021	321-020	11/11/2014	369.00		WINGATE DR	FILMORE AV	PSLS	201402315401
321-022	321-017	11/11/2014	250.00		RAPIDES DR	WICKFIELD DR	PSLS	201402315401
321-024	321-023	05/20/2014	367.00		WICKFIELD DR	PRENTISS AV	PSLS	201401269301
321-025	321-022	11/12/2014	347.00		WICKFIELD DR	FILMORE AV	PSLS	201402315401
321-026	321-025	05/20/2014	367.00		WICKFIELD DR	FILMORE AV	PSLS	201401269301
321-027	321-022	11/12/2014	250.00		RAPIDES DR	WARRINGTON DR	PSLS	201402315401
321-028	321-027	11/12/2014	348.00		WARRINGTON DR	PRENTISS AV	PSLS	201402315401
321-029	321-028	05/20/2014	363.00		WARRINGTON DR	PRENTISS AV	PSLS	201401269301
321-030	321-027	05/21/2014	348.00		WARRINGTON DR	FILMORE AV	PSLS	201401269301
322-001	336-033	11/12/2014	70.00		PRENTISS AV	ST ANTHONY AV	PSLS	201402315401

<u>STRUCT 1</u>	<u>STRUCT 2</u>	<u>COMP DATE</u>	<u>LENGTH</u>	<u>ADDRESS</u>	<u>STREET</u>	<u>CROSS STREET</u>	<u>ACTIVITY</u>	<u>WO NO</u>
322-002	322-001	05/21/2014	450.00		ST ANTHONY AV	BURBANK DR	PSLS	201401269301
322-003	322-002	05/21/2014	465.00		ST ANTHONY AV	BURBANK DR	PSLS	201401269301
322-006	322-005	05/21/2014	265.00		ST ANTHONY AV	ROBERT E LEE BL	PSLS	201401269301
322-008	322-007	05/21/2014	37.00		ST ANTHONY AV	ROBERT E LEE BL	PSLS	201401269301
322-010	322-001	11/18/2014	253.00		PRENTISS AV	WILTON DR	PSLS	201402315401
322-015	322-013	05/21/2014	30.00		ROSARY DR	WILTON DR	PSLS	201401269301
322-019	322-017	05/21/2014	125.00		ROSARY DR	WILDAIR DR	PSLS	201401269301
322-020	322-017	05/21/2014	339.00		WILTON DR	ROBERT E LEE BL	PSLS	201401269301
322-022	322-010	05/21/2014	253.00		PRENTISS AV	WILDAIR DR	PSLS	201401269301
322-023	322-022	05/21/2014	450.00		WILDAIR DR	BURBANK DR	PSLS	201401269301
322-024	322-023	05/22/2014	464.00		WILDAIR DR	BURBANK DR	PSLS	201401269301
322-025	322-024	05/22/2014	335.00		WILDAIR DR	ROSARY DR	PSLS	201401269301
322-026	322-025	05/22/2014	27.00		WILDAIR DR	ROSARY DR	PSLS	201401269301
322-027	322-026	05/22/2014	278.00		WILDAIR DR	ROBERT E LEE BL	PSLS	201401269301
322-028	322-027	05/22/2014	280.00		WILDAIR DR	ROBERT E LEE BL	PSLS	201401269301
322-029	322-022	05/22/2014	254.00		PRENTISS AV	WINGATE DR	PSLS	201401269301
322-030	322-029	05/22/2014	450.00		WINGATE DR	BURBANK DR	PSLS	201401269301
322-031	322-030	05/22/2014	465.00		WINGATE DR	BURBANK DR	PSLS	201401269301
322-032	322-031	05/22/2014	440.00		WINGATE DR	ROBERT E LEE BL	PSLS	201401269301
322-033	322-032	05/22/2014	445.00		WINGATE DR	ROBERT E LEE BL	PSLS	201401269301
322-034	322-029	05/22/2014	253.00		PRENTISS AV	WICKFIELD DR	PSLS	201401269301
322-035	322-034	05/22/2014	448.00		WICKFIELD DR	BURBANK DR	PSLS	201401269301
322-036	322-035	05/22/2014	465.00		WICKFIELD DR	BURBANK DR	PSLS	201401269301
322-037	322-036	05/22/2014	440.00		WICKFIELD DR	ROBERT E LEE BL	PSLS	201401269301
322-038	322-037	05/23/2014	446.00		WICKFIELD DR	ROBERT E LEE BL	PSLS	201401269301
322-039	322-034	05/23/2014	233.00		PRENTISS AV	WARRINGTON DR	PSLS	201401269301
322-040	322-039	05/23/2014	450.00		WARRINGTON DR	BURBANK DR	PSLS	201401269301
322-041	322-040	11/19/2014	464.00		WARRINGTON DR	BURBANK DR	PSLS	201402315401
322-042	322-041	11/19/2014	440.00		WARRINGTON DR	ROBERT E LEE BL	PSLS	201402315401
322-043	322-042	05/23/2014	440.00		WARRINGTON DR	ROBERT E LEE BL	PSLS	201401269301
322-044	322-015	05/16/2014	107.00		ROSARY DR	WILDAIR DR	PSLS	201401269301
323-003	323-002	05/22/2014	275.00		ST ANTHONY AV	LEON C SIMON DR	PSLS	201401269301
323-006	323-005	05/22/2014	270.00		WADSWORTH DR	LEON C SIMON DR	PSLS	201401269301
323-008	323-007	05/22/2014	275.00		WAINWRIGHT DR	LEON C SIMON DR	PSLS	201401269301
323-015	323-014	05/22/2014	264.00		WARRINGTON DR	LEON C SIMON DR	PSLS	201401269301
323-017	323-016	05/22/2014	246.00		ROBERT E LEE BL	LONDON DR	PSLS	201401269301
323-020	322-008	02/19/2014	150.00		ROBERT E LEE BL	ST ANTHONY AV	UNCHOKE	201400397501
323-021	323-020	05/20/2014	285.00		ST ANTHONY AV	LEON C SIMON DR	PSLS	201401269301
323-022	323-021	05/20/2014	290.00		ST ANTHONY AV	LEON C SIMON DR	PSLS	201401269301
323-023	323-022	05/20/2014	135.00		ST ANTHONY AV	LEON C SIMON DR	PSLS	201401269301
324-005	325-020	08/25/2014	350.00		FRENCHMEN	N RAMPART	PSLS	201401813801
324-028	324-027	01/23/2014	153.00	1913	ROYAL	TOURO	UNCHOKE	201400190301
324-032	324-031	02/12/2014	13.00	1500	S CARROLLTON AV	JEANNETTE	UNCHOKE	201400335301
324-040	324-039	08/25/2014	68.00		BURGUNDY	ST ANTHONY	PSLS	201401813801
327-009	327-007	12/06/2014	316.00	2000	FRENCHMEN		UNCHOKE	201402536902

<u>STRUCT 1</u>	<u>STRUCT 2</u>	<u>COMP DATE</u>	<u>LENGTH</u>	<u>ADDRESS</u>	<u>STREET</u>	<u>CROSS STREET</u>	<u>ACTIVITY</u>	<u>WO NO</u>
329-039	330-004	08/25/2014	360.00		ELYSIAN FIELDS A\	AGRICULTURE	PSLS	201401813901
329-040	329-039	09/08/2014	359.00		AGRICULTURE	FRENCHMEN	PSLS	201401944901
329-041	329-040	09/08/2014	503.00		FRENCHMEN	FLORIDA AV	PSLS	201401944901
329-042	329-039	09/08/2014	25.00		AGRICULTURE	ELYSIAN FIELDS AV	PSLS	201401944901
329-043	329-042	09/09/2014	371.00		ELYSIAN FIELDS A\	FLORIDA AV	PSLS	201401944901
329-044	329-043	09/09/2014	350.00		ELYSIAN FIELDS A\	FLORIDA AV	PSLS	201401944901
329-045	330-010	09/09/2014	357.00		TOURO	AGRICULTURE	PSLS	201401944901
329-046	329-045	09/17/2014	153.00		AGRICULTURE	PAUGER	PSLS	201401944901
329-047	330-044	09/09/2014	375.00		PAUGER	AGRICULTURE	PSLS	201401944901
329-048	329-047	09/09/2014	267.00		AGRICULTURE	ST ANTHONY AV	PSLS	201401944901
329-050	328-004	01/12/2014	315.00	2504-06	ST ANTHONY AV	LAW	UNCHOKE	201400084101
329-051	331-006	09/09/2014	256.00		ANNETTE	FLORIDA AV	PSLS	201401944901
329-052	331-004	09/09/2014	185.00		ST ANTHONY AV	AGRICULTURE	PSLS	201401944901
330-001	349-047	09/09/2014	168.00		TREASURE	ELYSIAN FIELDS AV	PSLS	201401944901
330-002	330-001	09/09/2014	375.00		ELYSIAN FIELDS A\	BENEFIT	PSLS	201401944901
330-003	330-002	09/10/2014	325.00		BENEFIT	FRENCHMEN	PSLS	201401944901
330-004	330-001	09/10/2014	373.00		ELYSIAN FIELDS A\	ABUNDANCE	PSLS	201401944901
330-005	330-004	09/10/2014	317.00		ABUNDANCE	FRENCHMEN	PSLS	201401944901
330-006	330-005	09/11/2014	320.00		FRENCHMEN	TREASURE	PSLS	201401944901
330-007	330-001	09/11/2014	362.00		TREASURE	FRENCHMEN	PSLS	201401944901
330-008	330-007	09/11/2014	320.00		FRENCHMEN	BENEFIT	PSLS	201401944901
330-009	330-007	09/11/2014	338.00		TREASURE	TOURO	PSLS	201401944901
330-010	330-009	09/11/2014	370.00		TOURO	ABUNDANCE	PSLS	201401944901
330-011	330-010	09/11/2014	283.00		ABUNDANCE	FRENCHMEN	PSLS	201401944901
330-012	330-009	09/11/2014	373.00		TOURO	BENEFIT	PSLS	201401944901
330-013	330-012	09/11/2014	305.00		BENEFIT	PAUGER	PSLS	201401944901
330-014	330-012	09/11/2014	338.00		BENEFIT	FRENCHMEN	PSLS	201401944901
330-015	330-012	05/20/2014	375.00		TOURO	HUMANITY	PSLS	201401269301
330-016	330-015	05/20/2014	275.00		HUMANITY	FRENCHMEN	PSLS	201401269301
330-017	330-016	05/20/2014	65.00		HUMANITY	FRENCHMEN	PSLS	201401269301
330-018	330-017	05/19/2014	314.00		FRENCHMEN	PLEASURE	PSLS	201401269301
330-020	330-019	05/19/2014	180.00		HUMANITY	PAUGER	PSLS	201401269301
330-021	330-020	05/19/2014	313.00		PAUGER	PLEASURE	PSLS	201401269301
330-022	330-020	05/20/2014	300.00		HUMANITY	ST ANTHONY AV	PSLS	201401269301
330-023	330-022	05/20/2014	370.00		ST ANTHONY AV	PLEASURE	PSLS	201401269301
330-024	330-023	05/20/2014	316.00		ST ANTHONY AV	LAFRENIERE	PSLS	201401269301
330-025	330-015	05/22/2014	370.00		TOURO	PLEASURE	PSLS	201401269301
330-026	330-025	05/22/2014	360.00		PLEASURE	PAUGER	PSLS	201401269301
330-027	330-026	05/22/2014	174.00		PLEASURE	ST ANTHONY AV	PSLS	201401269301
330-028	330-025	05/19/2014	324.00		PLEASURE	FRENCHMEN	PSLS	201401269301
330-029	330-028	05/19/2014	25.00		PLEASURE	FRENCHMEN	PSLS	201401269301
330-030	330-029	05/19/2014	295.00		FRENCHMEN	LAFRENIERE	PSLS	201401269301
330-031	330-025	05/16/2014	375.00		TOURO	LAFRENIERE	PSLS	201401269301
330-032	330-031	05/16/2014	265.00		LAFRENIERE	FRENCHMEN	PSLS	201401269301
330-033	330-031	05/16/2014	360.00		LAFRENIERE	PAUGER	PSLS	201401269301

<u>STRUCT 1</u>	<u>STRUCT 2</u>	<u>COMP DATE</u>	<u>LENGTH</u>	<u>ADDRESS</u>	<u>STREET</u>	<u>CROSS STREET</u>	<u>ACTIVITY</u>	<u>WO NO</u>
330-034	330-033	05/15/2014	318.00		LAFRENIERE	ST ANTHONY AV	PSLS	201401269301
330-035	330-034	05/15/2014	319.00		ST ANTHONY AV	SERE	PSLS	201401269301
330-036	330-002	05/16/2014	373.00		ELYSIAN FIELDS A	HUMANITY	PSLS	201401269301
330-037	330-036	05/15/2014	275.00		HUMANITY	FRENCHMEN	PSLS	201401269301
330-038	330-036	05/16/2014	375.00		ELYSIAN FIELDS A	PLEASURE	PSLS	201401269301
330-039	330-038	05/15/2014	270.00		PLEASURE	FRENCHMEN	PSLS	201401269301
330-040	330-038	05/16/2014	375.00		ELYSIAN FIELDS A	LAFRENIERE	PSLS	201401269301
330-040	350-007	05/16/2014	160.00		LAFRENIERE	ELYSIAN FIELDS AV	PSLS	201401269301
330-041	330-040	05/15/2014	324.00		LAFRENIERE	FRENCHMEN	PSLS	201401269301
330-042	330-033	05/15/2014	320.00		PAUGER	PLEASURE	PSLS	201401269301
330-043	330-009	09/15/2014	362.00		TREASURE	PAUGER	PSLS	201401944901
330-044	330-043	09/15/2014	375.00		PAUGER	ABUNDANCE	PSLS	201401944901
330-045	330-044	09/15/2014	244.00		ABUNDANCE	ST ANTHONY AV	PSLS	201401944901
330-046	330-044	09/15/2014	300.00		ABUNDANCE	TOURO	PSLS	201401944901
330-047	330-043	09/15/2014	373.00		PAUGER	BENEFIT	PSLS	201401944901
330-048	330-047	09/15/2014	308.00		BENEFIT	ST ANTHONY AV	PSLS	201401944901
330-049	330-043	09/15/2014	301.00		TREASURE	ST ANTHONY AV	PSLS	201401944901
330-050	330-049	09/15/2014	285.00		ST ANTHONY AV	BENEFIT	PSLS	201401944901
330-051	330-049	09/15/2014	355.00		ST ANTHONY AV	ABUNDANCE	PSLS	201401944901
331-001	330-049	09/16/2014	99.00		TREASURE	ST ANTHONY AV	PSLS	201401944901
331-002	331-001	09/16/2014	320.00		ST ANTHONY AV	BENEFIT	PSLS	201401944901
331-003	331-001	09/16/2014	380.00		ST ANTHONY AV	ABUNDANCE	PSLS	201401944901
331-004	331-003	09/16/2014	36.00		ST ANTHONY AV	ABUNDANCE	PSLS	201401944901
331-005	331-001	09/16/2014	325.00		TREASURE	ANNETTE	PSLS	201401944901
331-006	331-005	09/16/2014	380.00		ANNETTE	ABUNDANCE	PSLS	201401944901
331-007	331-006	09/17/2014	303.00		ABUNDANCE	ALLEN	PSLS	201401944901
331-008	331-005	09/17/2014	374.00		ANNETTE	BENEFIT	PSLS	201401944901
331-009	331-008	09/17/2014	277.00		BENEFIT	ST ANTHONY AV	PSLS	201401944901
331-010	331-008	06/02/2014	375.00		ANNETTE	HUMANITY	PSLS	201401338501
331-011	331-010	06/06/2014	305.00		HUMANITY	ALLEN	PSLS	201401338501
331-012	331-010	06/02/2014	325.00		HUMANITY	ST ANTHONY AV	PSLS	201401338501
331-013	331-012	06/02/2014	378.00		ST ANTHONY AV	PLEASURE	PSLS	201401338501
331-014	331-010	06/02/2014	38.00		ANNETTE	HUMANITY	PSLS	201401338501
331-015	331-014	06/02/2014	342.00		ANNETTE	PLEASURE	PSLS	201401338501
331-016	331-015	06/02/2014	274.00		PLEASURE	ST ANTHONY AV	PSLS	201401338501
331-017	331-015	06/02/2014	315.00		PLEASURE	ALLEN	PSLS	201401338501
331-018	331-015	06/02/2014	375.00		ANNETTE	LAFRENIERE	PSLS	201401338501
331-019	331-018	06/02/2014	223.00		ANNETTE	GENTILLY RD	PSLS	201401338501
331-020	331-019	06/03/2014	36.00		GENTILLY RD	ANNETTE	PSLS	201401338501
331-021	331-020	06/03/2014	235.00		GENTILLY RD	SERE	PSLS	201401338501
331-022	331-018	06/03/2014	314.00		LAFRENIERE	ALLEN	PSLS	201401338501
331-023	331-005	09/17/2014	365.00		TREASURE	ALLEN	PSLS	201401944901
331-024	331-023	09/17/2014	95.00		ALLEN	BENEFIT	PSLS	201401944901
331-025	331-023	09/17/2014	377.00		ALLEN	ABUNDANCE	PSLS	201401944901
331-026	331-025	09/17/2014	155.00		ABUNDANCE	FLORIDA AV	PSLS	201401944901

<u>STRUCT 1</u>	<u>STRUCT 2</u>	<u>COMP DATE</u>	<u>LENGTH</u>	<u>ADDRESS</u>	<u>STREET</u>	<u>CROSS STREET</u>	<u>ACTIVITY</u>	<u>WO NO</u>
331-027	331-023	09/17/2014	370.00		TREASURE	NEW ORLEANS	PSLS	201401944901
331-028	331-027	09/17/2014	234.00		NEW ORLEANS	FLORIDA AV	PSLS	201401944901
331-029	331-028	09/17/2014	70.00		FLORIDA AV	NEW ORLEANS	PSLS	201401944901
331-030	331-027	09/17/2014	31.00		TREASURE	NEW ORLEANS	PSLS	201401944901
331-035	331-032	06/03/2014	378.00		NEW ORLEANS	HUMANITY	PSLS	201401338501
331-036	331-035	06/03/2014	369.00		HUMANITY	ALLEN	PSLS	201401338501
331-037	331-036	06/03/2014	375.00		ALLEN	PLEASURE	PSLS	201401338501
331-038	331-037	06/03/2014	251.00		PLEASURE	NEW ORLEANS	PSLS	201401338501
331-039	331-037	06/04/2014	318.00		ALLEN	LAFRENIERE	PSLS	201401338501
331-040	331-035	06/04/2014	249.00		NEW ORLEANS	PLEASURE	PSLS	201401338501
331-041	331-040	06/04/2014	217.00		LIVE OAK PL	GENTILLY RD	PSLS	201401338501
331-042	331-040	06/04/2014	123.00		NEW ORLEANS	PLEASURE	PSLS	201401338501
331-043	331-042	06/04/2014	150.00		NEW ORLEANS	GENTILLY RD	PSLS	201401338501
331-044	331-043	06/04/2014	35.00		GENTILLY RD	NEW ORLEANS	PSLS	201401338501
331-045	331-044	06/04/2014	292.00		GENTILLY RD	ALLEN	PSLS	201401338501
331-046	331-044	06/04/2014	98.00		GENTILLY RD	NEW ORLEANS	PSLS	201401338501
331-047	331-046	06/05/2014	285.00		GENTILLY RD	LONDON AV	PSLS	201401338501
331-048	331-046	06/05/2014	195.00		GENTILLY RD	VIRGIL BL	PSLS	201401338501
331-049	331-048	06/05/2014	304.00		VIRGIL BL	GENTILLY RD	PSLS	201401338501
331-050	332-036	06/05/2014	119.00		ST ANTHONY AV	SERE	PSLS	201401338501
331-055	331-049	06/05/2014	298.00		VIRGIL BL	GENTILLY RD	PSLS	201401338501
332-001	330-040	06/05/2014	375.00		ELYSIAN FIELDS A	SERE	PSLS	201401338501
332-002	332-001	06/05/2014	30.00		ELYSIAN FIELDS A	SERE	PSLS	201401338501
332-003	332-002	06/05/2014	247.00		ELYSIAN FIELDS A	ST DENIS	PSLS	201401338501
332-004	330-041	06/05/2014	372.00		FRENCHMEN	SERE	PSLS	201401338501
332-004	332-001	06/05/2014	325.00		SERE	FRENCHMEN	PSLS	201401338501
332-005	332-004	06/05/2014	370.00		FRENCHMEN	ST DENIS	PSLS	201401338501
332-006	332-005	06/05/2014	287.00		ST DENIS	ELYSIAN FIELDS AV	PSLS	201401338501
332-007	332-005	06/05/2014	369.00		FRENCHMEN	MILTON	PSLS	201401338501
332-008	332-007	06/05/2014	290.00		MILTON	ELYSIAN FIELDS AV	PSLS	201401338501
332-009	332-008	06/06/2014	45.00		MILTON	ELYSIAN FIELDS AV	PSLS	201401338501
332-010	332-009	06/06/2014	30.00		ELYSIAN FIELDS A	MILTON	PSLS	201401338501
332-011	332-010	06/06/2014	280.00		ELYSIAN FIELDS A	FOY	PSLS	201401338501
332-012	332-007	06/06/2014	369.00		FRENCHMEN	FOY	PSLS	201401338501
332-013	332-012	06/06/2014	84.00		FRENCHMEN	GENTILLY RD	PSLS	201401338501
332-014	332-013	06/06/2014	350.00		GENTILLY RD	CATON	PSLS	201401338501
332-017	332-016	06/06/2014	317.00		ELYSIAN FIELDS A	CATON	PSLS	201401338501
332-018	330-031	06/06/2014	371.00		TOURO	SERE	PSLS	201401338501
332-019	332-018	06/06/2014	275.00		SERE	PAUGER	PSLS	201401338501
332-020	332-018	06/06/2014	339.00		SERE	FRENCHMEN	PSLS	201401338501
332-021	332-020	06/03/2014	300.00		FRENCHMEN	ST DENIS	PSLS	201401338501
332-022	332-018	06/03/2014	367.00		TOURO	ST DENIS	PSLS	201401338501
332-023	332-022	06/03/2014	297.00		ST DENIS	GENTILLY RD	PSLS	201401338501
332-024	332-022	06/03/2014	340.00		ST DENIS	FRENCHMEN	PSLS	201401338501
332-026	332-022	06/03/2014	345.00		TOURO	MILTON	PSLS	201401338501

<u>STRUCT 1</u>	<u>STRUCT 2</u>	<u>COMP DATE</u>	<u>LENGTH</u>	<u>ADDRESS</u>	<u>STREET</u>	<u>CROSS STREET</u>	<u>ACTIVITY</u>	<u>WO NO</u>
332-027	332-026	06/03/2014	35.00		GENTILLY RD	TOURO	PSLS	201401338501
332-028	332-026	06/03/2014	30.00		MILTON	TOURO	PSLS	201401338501
332-029	332-028	06/03/2014	32.00		TOURO	GENTILLY RD	PSLS	201401338501
332-030	332-029	06/03/2014	394.00		GENTILLY RD	FRENCHMEN	PSLS	201401338501
332-031	332-028	06/11/2014	320.00		MILTON	FRENCHMEN	PSLS	201401338501
332-032	330-033	06/11/2014	375.00		PAUGER	SERE	PSLS	201401338501
332-033	332-032	06/11/2014	301.00		PAUGER	GENTILLY AVE	PSLS	201401338501
332-034	332-033	06/11/2014	245.00		GENTILLY RD	ST ANTHONY AV	PSLS	201401338501
332-035	332-032	06/11/2014	320.00		SERE	ST ANTHONY AV	PSLS	201401338501
332-036	331-021	06/11/2014	91.00		SERE	ST ANTHONY AV	PSLS	201401338501
332-036	332-035	06/10/2014	100.00		SERE	ST ANTHONY AV	PSLS	201401338501
332-037	332-035	06/10/2014	14.00		ST ANTHONY AV	SERE	PSLS	201401338501
332-038	332-037	06/10/2014	55.00		ST ANTHONY AV	GENTILLY RD	PSLS	201401338501
332-039	333-021	06/10/2014	372.00		TOURO	SENATE	PSLS	201401338501
332-040	332-039	06/10/2014	365.00		SENATE	FRENCHMEN	PSLS	201401338501
332-041	332-040	06/10/2014	365.00		SENATE	ELYSIAN FIELDS AV	PSLS	201401338501
332-042	332-041	06/09/2014	106.00		ELYSIAN FIELDS AV	GENTILLY RD	PSLS	201401338501
332-043	332-042	06/09/2014	232.00		GENTILLY RD	CATON	PSLS	201401338501
332-044	332-040	06/09/2014	420.00		FRENCHMEN	GENTILLY RD	PSLS	201401338501
332-045	332-039	06/09/2014	370.00		TOURO	CATON	PSLS	201401338501
332-046	332-045	06/09/2014	310.00		CATON	FRENCHMEN	PSLS	201401338501
332-048	332-047	06/09/2014	33.00		TOURO	FOY	PSLS	201401338501
332-049	332-047	06/10/2014	68.00		FOY	NORMAN MAYER AV	PSLS	201401338501
332-050	332-048	06/10/2014	160.00		FOY	GENTILLY RD	PSLS	201401338501
332-051	332-050	06/10/2014	65.00		GENTILLY RD	FOY	PSLS	201401338501
332-052	333-022	06/06/2014	372.00		PAUGER	SENATE	PSLS	201401338501
332-053	332-052	06/06/2014	128.00		SENATE	NORMAN MAYER AV	PSLS	201401338501
332-054	332-052	06/06/2014	304.00		SENATE	TOURO	PSLS	201401338501
332B-001	319-037	06/06/2014	162.00		PELOPIDAS	WALLACE DR	PSLS	201401338501
332B-002	332B-001	06/06/2014	320.00		PELOPIDAS	WARRINGTON DR	PSLS	201401338501
332B-003	332B-002	06/06/2014	75.00		WARRINGTON DR	ST ANTHONY AV	PSLS	201401338501
332B-004	332B-002	06/09/2014	97.00		WARRINGTON DR	ST ANTHONY AV	PSLS	201401338501
332B-005	332B-004	06/09/2014	333.00		WARRINGTON DR	GRAND	PSLS	201401338501
332B-006	332B-005	06/09/2014	335.00		WARRINGTON DR	GRAND	PSLS	201401338501
332B-007	332B-006	06/02/2014	36.00		WARRINGTON DR	GRAND	PSLS	201401338501
332B-008	332B-007	06/02/2014	29.00		WARRINGTON DR	GRAND	PSLS	201401338501
332B-009	332B-008	06/02/2014	25.00		WARRINGTON DR	GRAND	PSLS	201401338501
332B-010	332B-009	06/02/2014	170.00		WARRINGTON DR	GRAND	PSLS	201401338501
332B-011	332B-010	06/02/2014	35.00		WARRINGTON DR	GRAND	PSLS	201401338501
333-002	333-001	06/02/2014	340.00		CARNOT	ELYSIAN FIELDS AV	PSLS	201401338501
333-003	333-002	06/02/2014	315.00		ELYSIAN FIELDS AV	SUMPTER	PSLS	201401338501
333-008	333-007	06/02/2014	294.00		LOMBARD	ELYSIAN FIELDS AV	PSLS	201401338501
333-010	333-009	06/02/2014	345.00		STEPHEN GIRARD	ELYSIAN FIELDS AV	PSLS	201401338501
333-011	333-010	06/04/2014	270.00		ELYSIAN FIELDS AV	LOMBARD	PSLS	201401338501
333-012	333-010	06/04/2014	30.00		ELYSIAN FIELDS AV	STEPHEN GIRARD	PSLS	201401338501

<u>STRUCT 1</u>	<u>STRUCT 2</u>	<u>COMP DATE</u>	<u>LENGTH</u>	<u>ADDRESS</u>	<u>STREET</u>	<u>CROSS STREET</u>	<u>ACTIVITY</u>	<u>WO NO</u>
333-015	333-014	06/04/2014	373.00		FRENCHMEN	PELOPIDAS	PSLS	201401338501
333-020	333-054	06/04/2014	265.00		MANDOLIN	FRENCHMEN	PSLS	201401338501
333-022	333-021	06/04/2014	360.00		PELOPIDAS	PAUGER	PSLS	201401338501
333-023	333-022	06/04/2014	323.00		PELOPIDAS	ST ANTHONY AV	PSLS	201401338501
333-025	333-024	06/05/2014	250.00		CARNOT	ST ANTHONY AV	PSLS	201401338501
333-030	333-029	06/05/2014	310.00		ST ANTHONY AV	LOMBARD	PSLS	201401338501
333-032	333-031	06/05/2014	304.00		LOMBARD	TOURO	PSLS	201401338501
333-033	333-031	06/05/2014	311.00		LOMBARD	ST ANTHONY AV	PSLS	201401338501
333-034	333-033	06/05/2014	312.00		ST ANTHONY AV	STEPHEN GIRARD	PSLS	201401338501
333-041	333-040	06/05/2014	307.00		ST ANTHONY AV	PELOPIDAS	PSLS	201401338501
333-042	333-040	06/06/2014	318.00		ST ANTHONY AV	STEPHEN GIRARD	PSLS	201401338501
333-044	333-043	06/06/2014	291.00		CARNOT	FRENCHMEN	PSLS	201401338501
333-045	333-043	06/02/2014	373.00		TOURO	SUMPTER	PSLS	201401338601
333-046	333-045	06/02/2014	304.00		SUMPTER	FRENCHMEN	PSLS	201401338601
333-047	333-045	06/02/2014	373.00		TOURO	LOMBARD	PSLS	201401338601
333-048	333-047	06/03/2014	288.00		LOMBARD	FRENCHMEN	PSLS	201401338601
333-049	333-047	06/03/2014	317.00		TOURO	STEPHEN GIRARD	PSLS	201401338601
333-054	333-019	06/09/2014	30.00		MANDOLIN	TOURO	PSLS	201401338601
333-055	333-037	06/09/2014	18.00		PAUGER	MANDOLIN	PSLS	201401338601
334-001	355-048	06/03/2014	165.00		TIMOLEON	ELYSIAN FIELDS AV	PSLS	201401338601
334-002	334-001	06/03/2014	27.00		ELYSIAN FIELDS A\	TIMOLEON	PSLS	201401338601
334-003	334-002	06/03/2014	288.00		ELYSIAN FIELDS A\	MIRABEAU AV	PSLS	201401338601
334-005	334-004	06/03/2014	345.00		ELYSIAN FIELDS A\	SELMA	PSLS	201401338601
334-006	334-005	06/04/2014	320.00		ELYSIAN FIELDS A\	ROBIN	PSLS	201401338601
334-007	334-001	06/04/2014	345.00		TIMOLEON	FRENCHMEN	PSLS	201401338601
334-008	334-007	06/04/2014	30.00		TIMOLEON	FRENCHMEN	PSLS	201401338601
334-009	334-008	09/14/2014	255.00	2157	TIMOLEON	FRENCHMEN	UNCHOKE	201402005602
334-011	334-007	04/30/2014	370.00	5000	FRENCHMEN	TIMOLEON	UNCHOKE	201400875201
334-012	334-011	06/04/2014	312.00		SELMA	TOURO	PSLS	201401338601
334-013	334-011	06/04/2014	275.00		SELMA	ELYSIAN FIELDS AV	PSLS	201401338601
334-014	334-011	06/04/2014	370.00		FRENCHMEN	ROBIN	PSLS	201401338601
334-015	334-014	06/04/2014	312.00		ROBIN	TOURO	PSLS	201401338601
334-016	334-014	06/04/2014	275.00		ROBIN	ELYSIAN FIELDS AV	PSLS	201401338601
334-018	334-017	06/04/2014	320.00		ELYSIAN FIELDS A\	FILMORE AV	PSLS	201401338601
334-019	334-014	06/04/2014	365.00		FRENCHMEN	ELYSIAN FIELDS AV	PSLS	201401338601
334-020	334-007	06/05/2014	363.00		FRENCHMEN	MIRABEAU AV	PSLS	201401338601
334-025	334-024	06/05/2014	306.00		ELYSIAN FIELDS A\	MIRABEAU AV	PSLS	201401338601
334-031	334-030	06/05/2014	280.00		MIRABEAU AV	PAUGER	PSLS	201401338601
334-037	334-007	06/05/2014	360.00		TIMOLEON	TOURO	PSLS	201401338601
334-038	334-037	06/05/2014	370.00		TOURO	MIRABEAU AV	PSLS	201401338601
334-039	334-038	06/06/2014	304.00		MIRABEAU AV	PAUGER	PSLS	201401338601
334-040	334-038	06/06/2014	248.00		MIRABEAU AV	FRENCHMEN	PSLS	201401338601
334-041	334-037	06/06/2014	359.00		TOURO	SELMA	PSLS	201401338601
334-042	334-041	06/06/2014	287.00		SELMA	PAUGER	PSLS	201401338601
334-043	334-041	06/06/2014	385.00		TOURO	ROBIN	PSLS	201401338601

<u>STRUCT 1</u>	<u>STRUCT 2</u>	<u>COMP DATE</u>	<u>LENGTH</u>	<u>ADDRESS</u>	<u>STREET</u>	<u>CROSS STREET</u>	<u>ACTIVITY</u>	<u>WO NO</u>
334-044	334-037	06/06/2014	359.00		TIMOLEON	PAUGER	PSLS	201401338601
334-045	334-044	06/06/2014	374.00		PAUGER	MIRABEAU AV	PSLS	201401338601
334-046	334-045	06/06/2014	262.00		MIRABEAU AV	ST ANTHONY AV	PSLS	201401338601
334-048	334-047	06/06/2014	184.00		PAUGER	SELMA	PSLS	201401338601
334-049	334-044	06/09/2014	304.00		TIMOLEON	ST ANTHONY AV	PSLS	201401338601
334-050	334-049	06/09/2014	30.00		ST ANTHONY AV	TIMOLEON	PSLS	201401338601
334-051	334-050	06/09/2014	278.00		ST ANTHONY AV	MIRABEAU AV	PSLS	201401338601
334-052	334-049	06/09/2014	28.00		TIMOLEON	ST ANTHONY AV	PSLS	201401338601
334-053	334-049	06/09/2014	375.00		ST ANTHONY AV	SELMA	PSLS	201401338601
334-056	334-053	06/09/2014	35.00		ST ANTHONY AV	SELMA	PSLS	201401338601
334-057	334-056	06/09/2014	378.00		ST ANTHONY AV	FILMORE AV	PSLS	201401338601
334-058	334-057	06/09/2014	290.00		ST ANTHONY AV	FILMORE AV	PSLS	201401338601
334-060	334-059	06/09/2014	282.00		TOURO	ROBIN	PSLS	201401338601
334-062	334-061	06/09/2014	265.00		PAUGER	SELMA	PSLS	201401338601
334-063	334-062	06/09/2014	264.00		PAUGER	SELMA	PSLS	201401338601
335-001	356-024	06/09/2014	205.00		RAPIDES DR	ELYSIAN FIELDS AV	PSLS	201401338601
335-002	335-001	06/09/2014	32.00		ELYSIAN FIELDS AV	RAPIDES DR	PSLS	201401338601
335-003	335-002	06/09/2014	318.00		ELYSIAN FIELDS AV	FILMORE AV	PSLS	201401338601
335-004	335-003	06/10/2014	321.00		ELYSIAN FIELDS AV	FILMORE AV	PSLS	201401338601
335-005	335-001	06/10/2014	32.00		ELYSIAN FIELDS AV	RAPIDES DR	PSLS	201401338601
335-006	335-005	06/10/2014	349.00		ELYSIAN FIELDS AV	PRENTISS AV	PSLS	201401338601
335-007	335-006	06/10/2014	322.00		ELYSIAN FIELDS AV	PRENTISS AV	PSLS	201401338601
335-008	335-001	06/10/2014	304.00		RAPIDES DR	VERMILLION BL	PSLS	201401338601
335-009	335-008	06/10/2014	378.00		VERMILLION BL	PRENTISS AV	PSLS	201401338601
335-010	335-009	06/10/2014	318.00		VERMILLION BL	PRENTISS AV	PSLS	201401338601
335-011	335-008	06/10/2014	393.00		VERMILLION BL	FILMORE AV	PSLS	201401338601
335-012	335-011	06/10/2014	302.00		VERMILLION BL	FILMORE AV	PSLS	201401338601
335-013	335-008	06/10/2014	350.00		RAPIDES DR	PASTEUR BL	PSLS	201401338601
335-016	335-013	06/10/2014	375.00		PASTEUR BL	PRENTISS AV	PSLS	201401338601
335-017	335-016	06/10/2014	358.00		PASTEUR BL	PRENTISS AV	PSLS	201401338601
335-018	335-017	06/10/2014	38.00		PASTEUR BL	PRENTISS AV	PSLS	201401338601
335-019	335-017	06/10/2014	350.00		PRENTISS AV	CAMERON BL	PSLS	201401338601
335-020	335-019	06/11/2014	400.00		CAMERON BL	RAPIDES DR	PSLS	201401338601
335-021	335-013	06/11/2014	350.00		RAPIDES DR	CAMERON BL	PSLS	201401338601
335-022	335-021	06/11/2014	238.00		CAMERON BL	PRENTISS AV	PSLS	201401338601
335-023	335-021	06/11/2014	330.00		CAMERON BL	FILMORE AV	PSLS	201401338601
335-024	335-023	06/11/2014	321.00		CAMERON BL	FILMORE AV	PSLS	201401338601
335-025	335-021	06/11/2014	332.00		RAPIDES DR	ST ANTHONY AV	PSLS	201401338601
335-027	335-026	06/11/2014	375.00		ST ANTHONY AV	PRENTISS AV	PSLS	201401338601
335-028	335-027	06/11/2014	358.00		ST ANTHONY AV	PRENTISS AV	PSLS	201401338601
335-029	335-025	06/11/2014	30.00		RAPIDES DR	ST ANTHONY AV	PSLS	201401338601
336-001	335-018	06/11/2014	70.00		PASTEUR BL	PRENTISS AV	PSLS	201401338601
336-002	336-001	06/11/2014	455.00		PASTEUR BL	BURBANK DR	PSLS	201401338601
336-003	336-002	06/12/2014	464.00		PASTEUR BL	BURBANK DR	PSLS	201401338601
336-004	336-003	06/13/2014	10.00		BURBANK DR	PASTEUR BL	PSLS	201401338601

<u>STRUCT 1</u>	<u>STRUCT 2</u>	<u>COMP DATE</u>	<u>LENGTH</u>	<u>ADDRESS</u>	<u>STREET</u>	<u>CROSS STREET</u>	<u>ACTIVITY</u>	<u>WO NO</u>
336-005	336-004	06/12/2014	442.00		PASTEUR BL	ROBERT E LEE BL	PSLS	201401338601
336-006	336-005	06/12/2014	17.00		PASTEUR BL	ROBERT E LEE BL	PSLS	201401338601
336-007	336-006	06/12/2014	455.00		PASTEUR BL	ROBERT E LEE BL	PSLS	201401338601
336-008	336-007	06/12/2014	204.00		ROBERT E LEE BL	CAMERON BL	PSLS	201401338601
336-009	336-004	06/12/2014	337.00		BURBANK DR	VERMILLION BL	PSLS	201401338601
336-010	336-009	06/12/2014	455.00		VERMILLION BL	ROBERT E LEE BL	PSLS	201401338601
336-011	336-010	06/13/2014	455.00		VERMILLION BL	ROBERT E LEE BL	PSLS	201401338601
336-012	336-011	06/13/2014	205.00		ROBERT E LEE BL	ELYSIAN FIELDS AV	PSLS	201401338601
336-013	336-009	06/13/2014	313.00		BURBANK DR	ELYSIAN FIELDS AV	PSLS	201401338601
336-014	336-013	06/13/2014	445.00		ELYSIAN FIELDS AV	ROBERT E LEE BL	PSLS	201401338601
336-015	336-014	06/13/2014	340.00		ELYSIAN FIELDS AV	ROBERT E LEE BL	PSLS	201401338601
336-016	336-009	06/13/2014	353.00		VERMILLION BL	PRENTISS AV	PSLS	201401338601
336-017	336-016	06/13/2014	478.00		VERMILLION BL	PRENTISS AV	PSLS	201401338601
336-018	336-013	06/13/2014	443.00		ELYSIAN FIELDS AV	PRENTISS AV	PSLS	201401338601
336-019	336-018	06/13/2014	434.00		ELYSIAN FIELDS AV	PRENTISS AV	PSLS	201401338601
336-020	336-003	06/25/2014	350.00		BURBANK DR	CAMERON BL	PSLS	201401423601
336-021	336-020	06/25/2014	455.00		CAMERON BL	ROBERT E LEE BL	PSLS	201401423601
336-022	336-021	06/25/2014	455.00		CAMERON BL	ROBERT E LEE BL	PSLS	201401423601
336-023	336-022	06/25/2014	54.00		ROBERT E LEE BL	CAMERON BL	PSLS	201401423601
336-024	336-023	06/25/2014	245.00		ROBERT E LEE BL	ST ANTHONY AV	PSLS	201401423601
336-025	336-020	06/25/2014	461.00		CAMERON BL	PRENTISS AV	PSLS	201401423601
336-026	336-025	06/25/2014	363.00		CAMERON BL	PRENTISS AV	PSLS	201401423601
336-027	336-020	06/25/2014	330.00		BURBANK DR	ST ANTHONY AV	PSLS	201401423601
336-028	336-027	06/25/2014	442.00		ST ANTHONY AV	ROBERT E LEE BL	PSLS	201401423601
336-029	336-028	06/26/2014	303.00		ST ANTHONY AV	ROBERT E LEE BL	PSLS	201401423601
336-030	336-027	06/26/2014	460.00		ST ANTHONY AV	PRENTISS AV	PSLS	201401423601
336-031	336-030	06/26/2014	450.00		ST ANTHONY AV	PRENTISS AV	PSLS	201401423601
336-032	335-028	06/26/2014	70.00		ST ANTHONY AV	PRENTISS AV	PSLS	201401423601
336-033	336-032	06/26/2014	14.00		ST ANTHONY AV	PRENTISS AV	PSLS	201401423601
337-001	336-007	06/12/2014	120.00		PASTEUR BL	ROBERT E LEE BL	PSLS	201401423601
337-003	337-002	06/26/2014	325.00		PASTEUR BL	NEW YORK	PSLS	201401423601
337-004	337-003	06/26/2014	221.00		PASTEUR BL	NEW YORK	PSLS	201401423601
337-005	337-004	06/26/2014	57.00		PASTEUR BL	NEW YORK	PSLS	201401423601
337-008	337-007	06/26/2014	195.00		VERMILLION BL	NEW YORK	PSLS	201401423601
337-009	337-007	06/26/2014	318.00		MEXICO	ELYSIAN FIELDS AV	PSLS	201401423601
337-010	337-009	06/26/2014	306.00		ELYSIAN FIELDS AV	NEW YORK	PSLS	201401423601
337-011	337-006	06/26/2014	320.00		ROBERT E LEE BL	ELYSIAN FIELDS AV	PSLS	201401423601
337-012	337-011	06/26/2014	243.00		ELYSIAN FIELDS AV	MEXICO	PSLS	201401423601
337-013	337-001	06/26/2014	180.00		ROBERT E LEE BL	CURIE	PSLS	201401423601
337-014	337-013	06/26/2014	325.00		CURIE	NEW YORK	PSLS	201401423601
337-015	337-014	06/25/2014	218.00		CURIE	NEW YORK	PSLS	201401423601
337-016	337-013	06/25/2014	261.00		ROBERT E LEE BL	CAMERON BL	PSLS	201401423601
337-017	337-016	06/25/2014	325.00		CAMERON BL	NEW YORK	PSLS	201401423601
337-018	337-017	06/25/2014	221.00		CAMERON BL	NEW YORK	PSLS	201401423601
337-019	337-016	06/25/2014	244.00		ROBERT E LEE BL	ST ANTHONY AV	PSLS	201401423601

<u>STRUCT 1</u>	<u>STRUCT 2</u>	<u>COMP DATE</u>	<u>LENGTH</u>	<u>ADDRESS</u>	<u>STREET</u>	<u>CROSS STREET</u>	<u>ACTIVITY</u>	<u>WO NO</u>
337-020	337-019	06/25/2014	325.00		ST ANTHONY AV	NEW YORK	PSLS	201401423601
337-021	337-020	06/26/2014	200.00		ST ANTHONY AV	NEW YORK	PSLS	201401423601
342-001	343-032	10/30/2014	325.00		MANDEVILLE	CHARTRES	PSLS	201402222401
342-031	343-008	10/20/2014	90.00		FRANKLIN AV	CHARTRES	PSLS	201402135901
342-032	342-031	10/20/2014	306.00		FRANKLIN AV	DECATUR	PSLS	201402135901
343-001	363-016	09/23/2014	378.00		FRANKLIN AV	N RAMPART	PSLS	201402035501
343-002	343-001	10/20/2014	70.00		FRANKLIN AV	N RAMPART	PSLS	201402135901
343-003	343-002	10/20/2014	342.00		FRANKLIN AV	BURGUNDY	PSLS	201402135901
343-004	343-003	10/20/2014	30.00		FRANKLIN AV	BURGUNDY	PSLS	201402135901
343-005	343-004	10/20/2014	302.00		FRANKLIN AV	DAUPHINE	PSLS	201402135901
343-006	343-005	10/20/2014	65.00		FRANKLIN AV	DAUPHINE	PSLS	201402135901
343-007	343-006	10/20/2014	365.00		FRANKLIN AV	ROYAL	PSLS	201402135901
343-008	343-007	10/20/2014	260.00		FRANKLIN AV	CHARTRES	PSLS	201402135901
343-009	343-005	10/20/2014	255.00		DAUPHINE	ST ROCH AV	PSLS	201402135901
343-010	343-009	10/30/2014	355.00		ST ROCH AV	ROYAL	PSLS	201402222401
343-011	343-010	10/30/2014	100.00		ROYAL	FRANKLIN AV	PSLS	201402222401
343-012	343-010	10/30/2014	320.00		ST ROCH AV	CHARTRES	PSLS	201402222401
343-013	343-001	10/20/2014	135.00		N RAMPART	MUSIC	PSLS	201402135901
343-014	343-013	10/30/2014	335.00		MUSIC	BURGUNDY	PSLS	201402222401
343-019	343-013	10/30/2014	359.00		N RAMPART	ST ROCH AV	PSLS	201402222401
343-020	343-019	10/30/2014	335.00		ST ROCH AV	BURGUNDY	PSLS	201402222401
343-023	343-019	10/30/2014	367.00		N RAMPART	SPAIN	PSLS	201402222401
343-024	343-023	10/30/2014	293.00		SPAIN	BURGUNDY	PSLS	201402222401
343-025	343-023	10/30/2014	355.00		N RAMPART	MANDEVILLE	PSLS	201402222401
343-026	343-025	10/30/2014	336.00		MANDEVILLE	BURGUNDY	PSLS	201402222401
343-027	343-026	10/30/2014	265.00		BURGUNDY	MARIGNY	PSLS	201402222401
343-028	343-026	10/30/2014	32.00		MANDEVILLE	BURGUNDY	PSLS	201402222401
343-029	343-028	10/30/2014	355.00		MANDEVILLE	DAUPHINE	PSLS	201402222401
343-030	343-029	10/31/2014	335.00		MANDEVILLE	ROYAL	PSLS	201402222401
343-031	343-030	11/08/2014	304.00		ROYAL	MARIGNY	PSLS	201402222401
343-032	343-030	11/08/2014	37.00		MANDEVILLE	ROYAL	PSLS	201402222401
343-033	343-028	11/09/2014	355.00		BURGUNDY	SPAIN	PSLS	201402222401
343-035	343-029	11/09/2014	355.00		DAUPHINE	SPAIN	PSLS	201402222401
343-037	343-030	11/09/2014	355.00		ROYAL	SPAIN	PSLS	201402222401
343-041	343-032	11/09/2014	240.00		ROYAL	SPAIN	PSLS	201402222401
343-042	343-032	11/09/2014	355.00		ROYAL	MARIGNY	PSLS	201402222401
343-044	343-025	11/09/2014	355.00		N RAMPART	MARIGNY	PSLS	201402222401
343-045	343-044	11/09/2014	345.00		N RAMPART	ELYSIAN FIELDS AV	PSLS	201402222401
343-046	343-045	11/09/2014	20.00		N RAMPART	ELYSIAN FIELDS AV	PSLS	201402222401
343-047	343-046	11/09/2014	310.00		ELYSIAN FIELDS AV	BURGUNDY	PSLS	201402222401
343-048	343-047	11/09/2014	332.00		ELYSIAN FIELDS AV	DAUPHINE	PSLS	201402222401
343-049	343-044	11/09/2014	331.00		MARIGNY	BURGUNDY	PSLS	201402222401
343-050	343-049	11/09/2014	280.00		BURGUNDY	ELYSIAN FIELDS AV	PSLS	201402222401
343-051	343-028	11/09/2014	355.00		BURGUNDY	MARIGNY	PSLS	201402222401
343-054	343-029	11/08/2014	355.00		DAUPHINE	MARIGNY	PSLS	201402222401

<u>STRUCT 1</u>	<u>STRUCT 2</u>	<u>COMP DATE</u>	<u>LENGTH</u>	<u>ADDRESS</u>	<u>STREET</u>	<u>CROSS STREET</u>	<u>ACTIVITY</u>	<u>WO_NO</u>
344-006	344-001	08/25/2014	365.00		MANDEVILLE	URQUHART	PSLS	201401813801
344-007	344-002	08/25/2014	365.00		MARIGNY	URQUHART	PSLS	201401813801
344-007	344-006	08/25/2014	357.00		URQUHART	MARIGNY	PSLS	201401813801
344-008	344-007	08/25/2014	266.00		URQUHART	ELYSIAN FIELDS AV	PSLS	201401813801
344-009	344-004	08/26/2014	363.00		SPAIN	URQUHART	PSLS	201401813801
344-009	344-006	08/26/2014	361.00		URQUHART	SPAIN	PSLS	201401813801
344-031	343-013	11/08/2014	363.00		MUSIC	ST CLAUDE AV	PSLS	201402222401
344-033	343-019	11/08/2014	365.00		ST ROCH AV	ST CLAUDE AV	PSLS	201402222401
344-035	343-023	11/08/2014	365.00		SPAIN	ST CLAUDE AV	PSLS	201402222401
344-037	343-025	11/08/2014	362.00		MANDEVILLE	ST CLAUDE AV	PSLS	201402222401
344-039	343-044	11/08/2014	315.00		MARIGNY	ST CLAUDE AV	PSLS	201402222401
346-010	346-009	11/05/2014	280.00	2215	N GALVEZ	ELYSIAN FIELDS AV	UNCHOKE	201402330601
346-034	346-033	09/21/2014	325.00	2008	MARIGNY	N GALVEZ	UNCHOKE	201402057201
347-025	347-011	09/04/2014	357.00		N ROCHEBLAVE	SPAIN	TV	DCGCTV,
348-020	349-024	01/02/2014	370.00	2322	AGRICULTURE	SPAIN	UNCHOKE	201405276002
348-027	366-023	09/23/2014	360.00		INDUSTRY	ARTS	PSLS	201401944801
348-028	348-027	09/23/2014	320.00		ARTS	AGRICULTURE	PSLS	201401944801
348-029	348-027	09/23/2014	315.00		ARTS	FLORIDA AV	PSLS	201401944801
351-040	351-016	06/12/2014	45.00		CLEMATIS AV	GENTILLY RD	PSLS	201401423601
351-041	351-040	06/12/2014	149.00		GENTILLY RD	SPAIN	PSLS	201401423601
352-001	355-005	06/26/2014	517.00		ST ROCH AV	CARNOT	PSLS	201401423601
352-002	352-001	06/26/2014	409.00		ST ROCH AV	LOMBARD	PSLS	201401423601
352-003	352-002	06/24/2014	403.00		ST ROCH AV	GENTILLY RD	PSLS	201401423601
352-004	352-003	06/24/2014	390.00		ST ROCH AV	GENTILLY RD	PSLS	201401423601
352-007	352-004	06/19/2014	261.00		ST ROCH AV	GENTILLY RD	PSLS	201401423601
352-008	352-001	06/24/2014	293.00		CARNOT	SPAIN	PSLS	201401423601
352-009	352-008	06/25/2014	323.00		SPAIN	LOMBARD	PSLS	201401423601
352-010	352-009	06/25/2014	325.00		SPAIN	LOMBARD	PSLS	201401423601
352-011	352-010	06/25/2014	450.00		SPAIN	GENTILLY RD	PSLS	201401423601
352-012	352-011	06/23/2014	435.00		SPAIN	GENTILLY RD	PSLS	201401423601
352-013	352-046	06/12/2014	8.00		CARNOT	SPAIN	PSLS	201401423601
352-014	352-013	06/23/2014	281.00		CARNOT	MANDEVILLE	PSLS	201401423601
352-015	352-014	06/23/2014	324.00		MANDEVILLE	LOMBARD	PSLS	201401423601
352-016	352-015	06/23/2014	324.00		MANDEVILLE	LOMBARD	PSLS	201401423601
352-017	352-016	06/23/2014	294.00		LOMBARD	MARIGNY	PSLS	201401423601
352-018	352-017	06/23/2014	190.00		LOMBARD	WESTERN	PSLS	201401423601
352-019	352-016	06/20/2014	280.00		MANDEVILLE	STEPHEN GIRARD	PSLS	201401423601
352-020	352-019	06/20/2014	290.00		MANDEVILLE	STEPHEN GIRARD	PSLS	201401423601
352-021	352-020	06/20/2014	235.00		STEPHEN GIRARD	MARIGNY	PSLS	201401423601
352-022	352-021	06/20/2014	46.00		STEPHEN GIRARD	MARIGNY	PSLS	201401423601
352-023	352-022	06/20/2014	145.00		STEPHEN GIRARD	MARIGNY	PSLS	201401423601
352-026	352-024	06/20/2014	372.00		MARIGNY	PELOPIDAS	PSLS	201401423601
352-027	352-026	06/20/2014	177.00		PELOPIDAS	ELYSIAN FIELDS AV	PSLS	201401423601
352-028	352-026	06/20/2014	125.00		MARIGNY	GENTILLY RD	PSLS	201401423601
352-031	352-023	06/20/2014	320.00		STEPHEN GIRARD	ELYSIAN FIELDS AV	PSLS	201401423601

<u>STRUCT 1</u>	<u>STRUCT 2</u>	<u>COMP DATE</u>	<u>LENGTH</u>	<u>ADDRESS</u>	<u>STREET</u>	<u>CROSS STREET</u>	<u>ACTIVITY</u>	<u>WO NO</u>
352-035	352-014	06/24/2014	295.00		CARNOT	MARIGNY	PSLS	201401423601
352-036	352-035	06/20/2014	317.00		MARIGNY	LOMBARD	PSLS	201401423601
352-037	352-036	06/20/2014	278.00		MARIGNY	LOMBARD	PSLS	201401423601
352-039	352-038	06/18/2014	276.00		WESTERN	LOMBARD	PSLS	201401423601
352-040	352-039	06/18/2014	245.00		WESTERN	LOMBARD	PSLS	201401423601
352-041	352-040	06/18/2014	130.00		WESTERN	LOMBARD	PSLS	201401423601
352-042	352-020	06/17/2014	285.00		MANDEVILLE	MANDOLIN	PSLS	201401423601
352-043	352-042	06/17/2014	253.00		MANDEVILLE	GENTILLY RD	PSLS	201401423601
352-044	352-043	06/17/2014	128.00		GENTILLY RD	SPAIN	PSLS	201401423601
352-045	351-041	06/19/2014	1,045.00		SPAIN	LOMBARD	PSLS	201401423601
352-046	352-008	06/12/2014	18.00		CARNOT	SPAIN	PSLS	201401423601
352-046	352-045	09/14/2014	648.00		SPAIN	CARNOT	PSLS	201401931501
353-001	352-001	06/17/2014	45.00		CARNOT	ST ROCH AV	PSLS	201401423601
353-002	353-001	06/17/2014	305.00		ST ROCH AV	MIRABEAU AV	PSLS	201401423601
353-003	353-002	06/18/2014	270.00		ST ROCH AV	MIRABEAU AV	PSLS	201401423601
353-004	353-001	06/18/2014	405.00		ST ROCH AV	LOMBARD	PSLS	201401423601
353-005	353-004	06/18/2014	400.00		ST ROCH AV	GENTILLY RD	PSLS	201401423601
353-006	353-005	06/19/2014	290.00		ST ROCH AV	GENTILLY RD	PSLS	201401423601
353-007	353-006	06/19/2014	330.00		ST ROCH AV	GENTILLY RD	PSLS	201401423601
353-008	354-009	06/19/2014	410.00		MUSIC	CARNOT	PSLS	201401423601
353-009	353-008	06/16/2014	405.00		MUSIC	LOMBARD	PSLS	201401423601
353-010	353-009	06/16/2014	403.00		MUSIC	LOMBARD	PSLS	201401423601
353-011	353-010	06/16/2014	402.00		MUSIC	GENTILLY RD	PSLS	201401423601
353-012	353-011	06/16/2014	360.00		MUSIC	GENTILLY RD	PSLS	201401423601
353-013	354-019	06/16/2014	400.00		ARTS	CARNOT	PSLS	201401423601
353-014	353-013	06/16/2014	403.00		ARTS	LOMBARD	PSLS	201401423601
353-015	353-014	06/12/2014	403.00		ARTS	LOMBARD	PSLS	201401423601
353-016	353-015	06/12/2014	402.00		ARTS	GENTILLY RD	PSLS	201401423601
353-020	354-027	06/12/2014	400.00		PAINTERS	CARNOT	PSLS	201401423601
353-021	353-020	06/12/2014	403.00		PAINTERS	LOMBARD	PSLS	201401423601
353-022	353-021	06/18/2014	403.00		PAINTERS	GENTILLY RD	PSLS	201401423701
353-023	353-022	06/18/2014	402.00		PAINTERS	GENTILLY RD	PSLS	201401423701
353-024	353-023	06/18/2014	370.00		PAINTERS	GENTILLY RD	PSLS	201401423701
353-025	354-035	06/18/2014	355.00		VENUS	CARNOT	PSLS	201401423701
353-026	353-025	06/18/2014	405.00		VENUS	LOMBARD	PSLS	201401423701
353-027	353-026	06/18/2014	405.00		VENUS	LOMBARD	PSLS	201401423701
353-028	353-027	06/19/2014	410.00		VENUS	GENTILLY RD	PSLS	201401423701
353-029	353-028	06/19/2014	420.00		VENUS	GENTILLY RD	PSLS	201401423701
353-030	354-037	06/19/2014	400.00		FRANKLIN AV	CARNOT	PSLS	201401423701
353-031	353-030	06/19/2014	403.00		FRANKLIN AV	LOMBARD	PSLS	201401423701
353-032	353-031	06/19/2014	405.00		FRANKLIN AV	LOMBARD	PSLS	201401423701
353-033	353-032	06/19/2014	410.00		FRANKLIN AV	GENTILLY RD	PSLS	201401423701
353-034	353-033	06/19/2014	420.00		FRANKLIN AV	GENTILLY RD	PSLS	201401423701
354-001	355-003	06/19/2014	50.00		SELMA	ST ROCH AV	PSLS	201401423701
354-002	354-001	06/19/2014	292.00		ST ROCH AV	MIRABEAU AV	PSLS	201401423701

<u>STRUCT 1</u>	<u>STRUCT 2</u>	<u>COMP DATE</u>	<u>LENGTH</u>	<u>ADDRESS</u>	<u>STREET</u>	<u>CROSS STREET</u>	<u>ACTIVITY</u>	<u>WO NO</u>
354-003	354-002	06/20/2014	292.00		ST ROCH AV	MIRABEAU AV	PSLS	201401423701
354-004	354-001	06/20/2014	290.00		ST ROCH AV	DREUX AV	PSLS	201401423701
354-005	354-004	06/20/2014	300.00		ST ROCH AV	DREUX AV	PSLS	201401423701
354-006	354-001	06/23/2014	300.00		SELMA	MUSIC	PSLS	201401423701
354-007	354-006	06/23/2014	315.00		MUSIC	MIRABEAU AV	PSLS	201401423701
354-008	354-007	06/23/2014	305.00		MUSIC	MIRABEAU AV	PSLS	201401423701
354-009	354-008	06/23/2014	47.00		MUSIC	MIRABEAU AV	PSLS	201401423701
354-010	354-006	06/23/2014	325.00		MUSIC	DREUX AV	PSLS	201401423701
354-012	354-011	06/23/2014	330.00		MUSIC	FILMORE AV	PSLS	201401423701
354-013	354-011	06/23/2014	233.00		DREUX AV	ARTS	PSLS	201401423701
354-014	354-011	06/23/2014	299.00		DREUX AV	ST ROCH AV	PSLS	201401423701
354-015	354-014	06/23/2014	345.00		ST ROCH AV	FILMORE AV	PSLS	201401423701
354-016	354-006	06/24/2014	290.00		SELMA	ARTS	PSLS	201401423701
354-017	354-016	06/24/2014	310.00		ARTS	MIRABEAU AV	PSLS	201401423701
354-018	354-017	06/24/2014	310.00		ARTS	MIRABEAU AV	PSLS	201401423701
354-020	354-016	06/24/2014	320.00		ARTS	DREUX AV	PSLS	201401423701
354-021	354-020	07/08/2014	334.00	2485	DREUX AV	PAINTERS	FLUSHED	201401587001
354-022	354-021	06/24/2014	233.00		DREUX AV	PAINTERS	PSLS	201401423701
354-023	354-021	06/24/2014	318.00		ARTS	FILMORE AV	PSLS	201401423701
354-024	354-016	06/24/2014	285.00		SELMA	PAINTERS	PSLS	201401423701
354-025	354-024	06/24/2014	313.00		PAINTERS	MIRABEAU AV	PSLS	201401423701
354-026	354-025	06/24/2014	306.00		PAINTERS	MIRABEAU AV	PSLS	201401423701
354-028	354-024	06/24/2014	323.00		PAINTERS	DREUX AV	PSLS	201401423701
354-029	354-028	06/24/2014	327.00		PAINTERS	DREUX AV	PSLS	201401423701
354-031	354-029	06/25/2014	320.00		PAINTERS	FILMORE AV	PSLS	201401423701
354-032	354-024	06/25/2014	290.00		SELMA	VENUS	PSLS	201401423701
354-034	354-033	06/25/2014	307.00		VENUS	MIRABEAU AV	PSLS	201401423701
354-035	354-034	06/25/2014	47.00		VENUS	MIRABEAU AV	PSLS	201401423701
354-036	354-035	06/25/2014	258.00		MIRABEAU AV	FRANKLIN AV	PSLS	201401423701
354-037	354-036	06/25/2014	22.00		MIRABEAU AV	FRANKLIN AV	PSLS	201401423701
354-039	354-038	06/28/2014	325.00	2532	DREUX AV	VENUS	UNCHOKE	201401524801
354-040	354-039	06/25/2014	295.00		VENUS	FILMORE AV	PSLS	201401423701
354-041	354-032	06/25/2014	277.00		SELMA	FRANKLIN AV	PSLS	201401423701
354-042	354-041	06/25/2014	293.00		FRANKLIN AV	MIRABEAU AV	PSLS	201401423701
354-043	354-042	06/25/2014	300.00		FRANKLIN AV	MIRABEAU AV	PSLS	201401423701
354-044	354-041	06/25/2014	323.00		FRANKLIN AV	DREUX AV	PSLS	201401423701
354-045	354-044	06/25/2014	330.00		FRANKLIN AV	DREUX AV	PSLS	201401423701
354-046	354-045	06/26/2014	218.00		DREUX AV	VENUS	PSLS	201401423701
354-047	354-045	06/26/2014	367.00		FRANKLIN AV	FILMORE AV	PSLS	201401423701
354-049	360-014	06/26/2014	290.00		MUSIC	FILMORE AV	PSLS	201401423701
355-001	355-SPS17	06/26/2014	10.00		SPAIN	SELMA	PSLS	201401423701
355-002	355-001	09/14/2014	42.00		SPAIN	SELMA	PSLS	201401931501
355-003	355-002	06/26/2014	270.00		SELMA	ST ROCH AV	PSLS	201401423701
355-004	355-003	05/27/2014	401.00		ST ROCH AV	MIRABEAU AV	TV	DCGCTV,
355-005	355-004	06/30/2014	412.00		ST ROCH AV	MIRABEAU AV	PSLS	201401423701

<u>STRUCT 1</u>	<u>STRUCT 2</u>	<u>COMP DATE</u>	<u>LENGTH</u>	<u>ADDRESS</u>	<u>STREET</u>	<u>CROSS STREET</u>	<u>ACTIVITY</u>	<u>WO NO</u>
355-006	355-003	06/26/2014	320.00		ST ROCH AV	DREUX AV	PSLS	201401423701
355-007	355-006	06/26/2014	332.00		ST ROCH AV	DREUX AV	PSLS	201401423701
355-008	355-007	06/26/2014	246.00		DREUX AV	SPAIN	PSLS	201401423701
355-010	355-001	06/26/2014	45.00		SPAIN	SELMA	PSLS	201401423701
355-011	355-010	06/26/2014	332.00		SPAIN	DREUX AV	PSLS	201401423701
355-016	355-010	06/26/2014	30.00		SPAIN	SELMA	PSLS	201401423701
355-017	355-016	06/26/2014	315.00		SPAIN	DREUX AV	PSLS	201401423701
355-018	355-012	06/30/2014	35.00		DREUX AV	SPAIN	PSLS	201401423701
355-020	355-018	06/26/2014	363.00		SPAIN	FILMORE AV	PSLS	201401423701
355-021	355-016	06/27/2014	304.00		SPAIN	MIRABEAU AV	PSLS	201401423701
355-022	355-021	06/27/2014	302.00		SPAIN	MIRABEAU AV	PSLS	201401423701
355-023	355-016	06/27/2014	270.00		SELMA	MANDEVILLE	PSLS	201401423701
355-024	355-023	06/27/2014	320.00		MANDEVILLE	DREUX AV	PSLS	201401423701
355-025	355-024	06/27/2014	320.00		MANDEVILLE	DREUX AV	PSLS	201401423701
355-026	355-025	06/27/2014	395.00		MANDEVILLE	FILMORE AV	PSLS	201401423701
355-027	355-025	06/27/2014	235.00		DREUX AV	MARIGNY	PSLS	201401423701
355-028	355-023	06/27/2014	290.00		SELMA	MARIGNY	PSLS	201401423701
355-029	355-028	06/27/2014	320.00		MARIGNY	DREUX AV	PSLS	201401423701
355-030	355-029	06/27/2014	322.00		MARIGNY	DREUX AV	PSLS	201401423701
355-031	355-030	06/27/2014	322.00		MARIGNY	FILMORE AV	PSLS	201401423701
355-032	355-030	06/27/2014	235.00		DREUX AV	WESTERN	PSLS	201401423701
355-033	355-028	06/27/2014	290.00		SELMA	WESTERN	PSLS	201401423701
355-034	355-033	06/27/2014	320.00		WESTERN	DREUX AV	PSLS	201401423701
355-035	355-034	06/30/2014	320.00		WESTERN	DREUX AV	PSLS	201401423701
355-036	355-035	06/30/2014	210.00		WESTERN	FILMORE AV	PSLS	201401423701
355-038	355-037	03/19/2014	303.00	4758	WESTERN	CARNOT	UNCHOKE	201400585201
355-039	355-038	06/30/2014	110.00		WESTERN	MIRABEAU AV	PSLS	201401423701
355-039	355-040	06/30/2014	298.00		WESTERN	MIRABEAU AV	PSLS	201401423701
355-040	352-038	06/30/2014	325.00		WESTERN	MIRABEAU AV	PSLS	201401423701
355-041	355-028	06/30/2014	310.00		MARIGNY	MIRABEAU AV	PSLS	201401423701
355-042	355-041	06/30/2014	300.00		MARIGNY	MIRABEAU AV	PSLS	201401495001
355-043	355-023	06/30/2014	305.00		MANDEVILLE	MIRABEAU AV	PSLS	201401495001
355-044	355-043	06/30/2014	305.00		MANDEVILLE	MIRABEAU AV	PSLS	201401495001
355-045	355-010	07/01/2014	280.00		SELMA	MANDEVILLE	PSLS	201401495001
355-046	355-045	07/01/2014	356.00		SELMA	MARIGNY	PSLS	201401495001
355-047	355-046	07/01/2014	390.00		SELMA	ELYSIAN FIELDS AV	PSLS	201401495001
355-048	355-047	07/01/2014	235.00		ELYSIAN FIELDS AV	MIRABEAU AV	PSLS	201401495001
355-049	355-045	07/01/2014	550.00		MANDEVILLE	DREUX AV	PSLS	201401495001
355-050	355-049	07/01/2014	555.00		MANDEVILLE	FILMORE AV	PSLS	201401495001
355-051	355-050	06/30/2014	238.00		FILMORE AV	SPAIN	PSLS	201401495001
355-052	355-050	06/30/2014	55.00		FILMORE AV	MANDEVILLE	PSLS	201401495001
355-053	355-052	06/30/2014	230.00		FILMORE AV	MARIGNY	PSLS	201401495001
355-055	352-035	06/30/2014	325.00		MARIGNY	MIRABEAU AV	PSLS	201401495001
355-056	355-055	06/30/2014	300.00		MARIGNY	MIRABEAU AV	PSLS	201401495001
355-058	355-057	06/30/2014	295.00		MANDEVILLE	MIRABEAU AV	PSLS	201401495001

<u>STRUCT 1</u>	<u>STRUCT 2</u>	<u>COMP DATE</u>	<u>LENGTH</u>	<u>ADDRESS</u>	<u>STREET</u>	<u>CROSS STREET</u>	<u>ACTIVITY</u>	<u>WO NO</u>
355-059	352-008	06/30/2014	320.00		SPAIN	MIRABEAU AV	PSLS	201401495001
355-060	355-059	06/30/2014	290.00		SPAIN	MIRABEAU AV	PSLS	201401495001
355-061	355-062	06/30/2014	45.00		SPAIN	SELMA	PSLS	201401495001
355-062	355-063	07/04/2014	525.00		SPAIN	SELMA	PSLS	201401495001
355-063	355-064	07/04/2014	81.00		SPAIN	SELMA	PSLS	201401495001
355-064	352-046	07/12/2014	612.00		SPAIN	SELMA	PSLS	201401495001
355-BP168	355-D1	07/07/2014	5.00		ST ROCH AV	MIRABEAU AV	PSLS	201401495001
355-P1	355-BP168	07/07/2014	16.00		ST ROCH AV	MIRABEAU AV	PSLS	201401495001
355-SPS17	355-061	07/07/2014	10.00		SPAIN	SELMA	PSLS	201401495001
356-002	356-001	07/07/2014	11.00		MITHRA	MANDEVILLE	PSLS	201401495001
356-002	356-006	07/04/2014	305.00		MANDEVILLE	MITHRA	PSLS	201401495001
356-003	356-002	07/07/2014	298.00		MITHRA	MARIGNY	PSLS	201401495001
356-005	356-001	07/07/2014	311.00		MANDEVILLE	ODIN	PSLS	201401495001
356-006	356-005	07/01/2014	10.00		MANDEVILLE	ODIN	PSLS	201401495001
356-007	356-005	07/01/2014	62.00		MANDEVILLE	ODIN	PSLS	201401495001
356-009	356-008	07/01/2014	367.00		SPAIN	MENDEZ	PSLS	201401495001
356-010	356-009	07/01/2014	225.00		SPAIN	PRENTISS AV	PSLS	201401495001
356-011	356-009	07/01/2014	305.00		MENDEZ	ST ROCH AV	PSLS	201401495001
356-012	356-011	07/01/2014	221.00		ST ROCH AV	ODIN	PSLS	201401495001
356-013	356-011	07/01/2014	21.00		ST ROCH AV	MENDEZ	PSLS	201401495001
356-014	356-013	07/01/2014	258.00		MENDEZ	SPAIN	PSLS	201401495001
356-015	356-013	07/01/2014	180.00		ST ROCH AV	PRENTISS AV	PSLS	201401495001
356-016	356-007	07/02/2014	363.00		ODIN	MARIGNY	PSLS	201401495001
356-018	356-016	07/02/2014	20.00		MARIGNY	ODIN	PSLS	201401495001
356-021	356-018	07/02/2014	345.00		MARIGNY	MITHRA	PSLS	201401495001
356-022	356-021	07/03/2014	193.00		MITHRA	ELYSIAN FIELDS AV	PSLS	201401495001
356-024	356-016	07/03/2014	324.00		ODIN	ELYSIAN FIELDS AV	PSLS	201401495001
356-025	356-024	07/03/2014	370.00		ELYSIAN FIELDS AV	MENDEZ	PSLS	201401495001
356-026	356-024	07/03/2014	370.00		ELYSIAN FIELDS AV	MITHRA	PSLS	201401495001
356-027	356-026	07/03/2014	303.00		ELYSIAN FIELDS AV	FILMORE AV	PSLS	201401495001
356-028	356-007	07/03/2014	370.00		MANDEVILLE	MENDEZ	PSLS	201401495001
356-029	356-028	07/03/2014	303.00		MENDEZ	SPAIN	PSLS	201401495001
356-030	356-028	07/03/2014	364.00		MENDEZ	MARIGNY	PSLS	201401495001
356-031	356-030	07/04/2014	250.00		MENDEZ	ELYSIAN FIELDS AV	PSLS	201401495001
356-032	356-028	08/26/2014	354.00		MANDEVILLE	PRENTISS AV	PSLS	201401813601
356-033	356-032	07/02/2014	40.00		MANDEVILLE	PRENTISS AV	PSLS	201401495001
356-034	356-032	08/26/2014	359.00		PRENTISS AV	SPAIN	PSLS	201401813601
356-035	356-034	07/02/2014	263.00		PRENTISS AV	ST ROCH AV	PSLS	201401495001
356-040	356-039	07/02/2014	220.00		ST ROCH AV	ODIN	PSLS	201401495001
356-042	356-041	07/02/2014	258.00		ODIN	ST ROCH AV	PSLS	201401495001
357-001	356-033	07/02/2014	72.00		MANDEVILLE	PRENTISS AV	PSLS	201401495001
357-002	357-001	07/02/2014	30.00		PRENTISS AV	MANDEVILLE	PSLS	201401495001
357-003	357-002	07/02/2014	312.00		PRENTISS AV	MARIGNY	PSLS	201401495001
357-004	357-003	07/02/2014	209.00		PRENTISS AV	ELYSIAN FIELDS AV	PSLS	201401495001
357-005	357-001	07/02/2014	29.00		PRENTISS AV	MANDEVILLE	PSLS	201401495001

<u>STRUCT 1</u>	<u>STRUCT 2</u>	<u>COMP DATE</u>	<u>LENGTH</u>	<u>ADDRESS</u>	<u>STREET</u>	<u>CROSS STREET</u>	<u>ACTIVITY</u>	<u>WO NO</u>
357-006	357-005	10/08/2014	330.00		PRENTISS AV	ST ROCH AV	PSLS	201402135701
357-007	357-006	07/02/2014	323.00		PRENTISS AV	ST ROCH AV	PSLS	201401495001
357-008	357-007	07/03/2014	160.00		ST ROCH AV	PRENTISS AV	PSLS	201401495001
357-009	357-001	07/03/2014	358.00		MANDEVILLE	ATHIS	PSLS	201401495001
357-010	357-009	07/06/2014	360.00		ATHIS	MARIGNY	PSLS	201401495001
357-012	357-011	07/06/2014	316.00		ELYSIAN FIELDS AV	PRENTISS AV	PSLS	201401495001
357-013	357-010	07/06/2014	320.00		MARIGNY	PRESSBURG	PSLS	201401495001
357-014	357-009	07/12/2014	373.00		MANDEVILLE	PRESSBURG	PSLS	201401495001
357-015	357-014	07/12/2014	360.00		PRESSBURG	SPAIN	PSLS	201401495001
357-016	357-015	10/09/2014	317.00		SPAIN	VIENNA	PSLS	201402135701
357-017	357-015	07/04/2014	320.00		PRESSBURG	ST ROCH AV	PSLS	201401495001
357-018	357-017	07/05/2014	285.00		ST ROCH AV	VIENNA	PSLS	201401495001
357-019	357-014	07/06/2014	360.00		PRESSBURG	MARIGNY	PSLS	201401495001
357-020	357-019	07/12/2014	322.00		PRESSBURG	ELYSIAN FIELDS AV	PSLS	201401495001
357-021	357-020	07/12/2014	271.00		ELYSIAN FIELDS AV	VIENNA	PSLS	201401495001
357-022	357-014	07/12/2014	374.00		MANDEVILLE	VIENNA	PSLS	201401495001
357-023	357-022	07/06/2014	358.00		VIENNA	MARIGNY	PSLS	201401495001
357-024	357-023	07/06/2014	332.00		MARIGNY	PRESSBURG	PSLS	201401495001
357-025	357-023	07/06/2014	321.00		VIENNA	ELYSIAN FIELDS AV	PSLS	201401495001
357-026	357-025	07/12/2014	373.00		ELYSIAN FIELDS AV	MADRID	PSLS	201401495001
357-027	357-026	07/12/2014	200.00		ELYSIAN FIELDS AV	ROBERT E LEE BL	PSLS	201401495001
357-028	357-023	07/12/2014	374.00		MARIGNY	MADRID	PSLS	201401495001
357-031	357-022	07/06/2014	358.00		VIENNA	SPAIN	PSLS	201401495001
357-032	357-031	07/06/2014	307.00		SPAIN	MADRID	PSLS	201401495001
357-033	357-031	07/06/2014	320.00		VIENNA	ST ROCH AV	PSLS	201401495001
357-034	357-033	07/06/2014	320.00		ST ROCH AV	MADRID	PSLS	201401495001
357-035	357-022	07/12/2014	374.00		MANDEVILLE	MADRID	PSLS	201401495001
357-037	357-035	07/06/2014	360.00		MADRID	SPAIN	PSLS	201401495001
357-038	357-037	07/12/2014	313.00		SPAIN	ROBERT E LEE BL	PSLS	201401495001
357-039	357-037	07/04/2014	319.00		MADRID	ST ROCH AV	PSLS	201401495001
357-040	357-035	07/04/2014	352.00		MANDEVILLE	ROBERT E LEE BL	PSLS	201401495001
357-041	357-040	07/04/2014	35.00		ROBERT E LEE BL	MANDEVILLE	PSLS	201401495001
357-042	357-041	07/06/2014	328.00		ROBERT E LEE BL	SPAIN	PSLS	201401495001
357-044	357-040	07/06/2014	30.00		ROBERT E LEE BL	MANDEVILLE	PSLS	201401495001
357-045	357-044	07/06/2014	330.00		ROBERT E LEE BL	MARIGNY	PSLS	201401495001
357-046	357-045	07/06/2014	230.00		ROBERT E LEE BL	ELYSIAN FIELDS AV	PSLS	201401495001
357-047	357-010	07/06/2014	320.00		MARIGNY	PRENTISS AV	PSLS	201401495001
358-001	357-040	07/01/2014	115.00		MANDEVILLE	ROBERT E LEE BL	PSLS	201401495101
358-002	358-001	07/01/2014	355.00		ROBERT E LEE BL	SPAIN	PSLS	201401495101
358-003	358-001	07/01/2014	360.00		MANDEVILLE	MEXICO	PSLS	201401495101
358-004	358-003	07/01/2014	358.00		MEXICO	SPAIN	PSLS	201401495101
358-005	358-004	07/01/2014	320.00		SPAIN	ROBERT E LEE BL	PSLS	201401495101
358-006	358-004	07/01/2014	256.00		SPAIN	NEW YORK	PSLS	201401495101
358-007	358-004	07/01/2014	320.00		MEXICO	ST ROCH AV	PSLS	201401495101
358-008	358-007	07/01/2014	96.00		ST ROCH AV	MEXICO	PSLS	201401495101

<u>STRUCT 1</u>	<u>STRUCT 2</u>	<u>COMP DATE</u>	<u>LENGTH</u>	<u>ADDRESS</u>	<u>STREET</u>	<u>CROSS STREET</u>	<u>ACTIVITY</u>	<u>WO NO</u>
358-009	358-007	07/01/2014	245.00		ST ROCH AV	NEW YORK	PSLS	201401495101
358-010	358-003	07/01/2014	360.00		MEXICO	MARIGNY	PSLS	201401495101
358-011	358-010	07/01/2014	320.00		MARIGNY	ROBERT E LEE BL	PSLS	201401495101
358-012	358-010	07/01/2014	259.00		MARIGNY	NEW YORK	PSLS	201401495101
358-013	358-010	07/01/2014	320.00		MEXICO	ELYSIAN FIELDS AV	PSLS	201401495101
358-014	358-013	07/02/2014	303.00		ELYSIAN FIELDS AV	NEW YORK	PSLS	201401495101
358-015	358-001	07/02/2014	358.00		ROBERT E LEE BL	MARIGNY	PSLS	201401495101
358-016	358-015	07/02/2014	320.00		ROBERT E LEE BL	ELYSIAN FIELDS AV	PSLS	201401495101
358-017	358-016	07/02/2014	303.00		ELYSIAN FIELDS AV	MEXICO	PSLS	201401495101
358-018	358-003	07/02/2014	323.00		MANDEVILLE	NEW YORK	PSLS	201401495101
358-019	358-018	07/03/2014	40.00		MANDEVILLE	NEW YORK	PSLS	201401495101
358-020	358-019	07/03/2014	25.00		NEW YORK	MANDEVILLE	PSLS	201401495101
358-021	358-020	09/24/2014	314.00		NEW YORK	SPAIN	PSLS	201402034901
358-022	358-021	09/24/2014	287.00		NEW YORK	ST ROCH AV	PSLS	201402034901
358-023	358-019	07/03/2014	22.00		NEW YORK	MANDEVILLE	PSLS	201401495101
358-024	358-023	07/03/2014	299.00		NEW YORK	MARIGNY	PSLS	201401495101
358-025	358-024	07/03/2014	306.00		NEW YORK	ELYSIAN FIELDS AV	PSLS	201401495101
358-026	358-019	07/03/2014	25.00		MANDEVILLE	NEW YORK	PSLS	201401495101
358-027	358-026	07/03/2014	22.00		NEW YORK	MANDEVILLE	PSLS	201401495101
358-028	358-027	07/03/2014	313.00		NEW YORK	SPAIN	PSLS	201401495101
358-029	358-028	07/03/2014	287.00		NEW YORK	ST ROCH AV	PSLS	201401495101
358-030	358-026	07/03/2014	25.00		NEW YORK	MANDEVILLE	PSLS	201401495101
358-031	358-030	07/03/2014	299.00		NEW YORK	MARIGNY	PSLS	201401495101
358-032	358-031	07/03/2014	306.00		NEW YORK	ELYSIAN FIELDS AV	PSLS	201401495101
358-033	358-026	07/03/2014	243.00		MANDEVILLE	LEON C SIMON DR	PSLS	201401495101
358-034	358-033	07/07/2014	23.00		LEON C SIMON DR	MANDEVILLE	PSLS	201401495101
358-035	358-034	07/07/2014	320.00		LEON C SIMON DR	ELYSIAN FIELDS AV	PSLS	201401495101
358-036	358-035	07/07/2014	282.00		LEON C SIMON DR	ELYSIAN FIELDS AV	PSLS	201401495101
358-037	358-033	07/07/2014	317.00		LEON C SIMON DR	ST ROCH AV	PSLS	201401495101
358-038	358-037	07/07/2014	300.00		LEON C SIMON DR	ST ROCH AV	PSLS	201401495101
358-039	358-033	07/07/2014	55.00		MANDEVILLE	LEON C SIMON DR	PSLS	201401495101
358-040	358-039	07/07/2014	50.00		MANDEVILLE	LEON C SIMON DR	PSLS	201401495101
358-041	358-040	07/07/2014	425.00		LEON C SIMON DR	ST ROCH AV	PSLS	201401495101
358-042	358-040	07/09/2014	20.00		LEON C SIMON DR	MANDEVILLE	PSLS	201401495101
358-043	358-042	07/09/2014	323.00		LEON C SIMON DR	ELYSIAN FIELDS AV	PSLS	201401495101
358-044	358-043	07/09/2014	331.00		LEON C SIMON DR	ELYSIAN FIELDS AV	PSLS	201401495101
358-045	358-044	07/09/2014	356.00		ELYSIAN FIELDS AV	LARK	PSLS	201401495101
358-046	358-045	07/09/2014	350.00		ELYSIAN FIELDS AV	LARK	PSLS	201401495101
358-047	358-040	07/09/2014	280.00		MANDEVILLE	JAY	PSLS	201401495101
358-048	358-047	07/09/2014	225.00		JAY	MUSIC	PSLS	201401495101
358-049	358-048	07/09/2014	360.00		JAY	MUSIC	PSLS	201401495101
358-050	358-047	07/10/2014	340.00		JAY	MARIGNY	PSLS	201401495101
358-051	358-050	09/11/2014	56.00		JAY	MARIGNY	PSLS	201401944601
358-052	358-051	07/10/2014	60.00		MARIGNY	KILLDEER	PSLS	201401495101
358-053	358-052	07/10/2014	195.00		JAY	KILLDEER	PSLS	201401495101

<u>STRUCT 1</u>	<u>STRUCT 2</u>	<u>COMP DATE</u>	<u>LENGTH</u>	<u>ADDRESS</u>	<u>STREET</u>	<u>CROSS STREET</u>	<u>ACTIVITY</u>	<u>WO NO</u>
358-054	358-056	07/10/2014	265.00		KILLDEER	MUSIC	PSLS	201401495101
358-055	358-054	07/10/2014	355.00		KILLDEER	MUSIC	PSLS	201401495101
358-056	358-053	07/10/2014	270.00		KILLDEER	MUSIC	PSLS	201401495101
359-004	359-003	07/11/2014	383.00		LARK	MARIGNY	PSLS	201401495101
359-006	359-005	07/11/2014	460.00		ORIOLE	MARIGNY	PSLS	201401495101
359-007	359-006	07/11/2014	385.00		ORIOLE	MARIGNY	PSLS	201401495101
359-008	359-007	07/11/2014	374.00		ORIOLE	MARIGNY	PSLS	201401495101
359-009	359-005	07/11/2014	215.00		MARIGNY	LAKE OAKS PK	PSLS	201401495101
359-010	359-009	07/11/2014	58.00		MARIGNY	LAKE OAKS PK	PSLS	201401495101
359-011	359-010	07/11/2014	58.00		LAKE OAKS PK	MARIGNY	PSLS	201401495101
359-012	359-011	07/11/2014	440.00		LAKE OAKS PK	MUSIC	PSLS	201401495101
359-013	359-012	07/11/2014	358.00		LAKE OAKS PK	MUSIC	PSLS	201401495101
359-014	359-013	07/11/2014	325.00		LAKE OAKS PK	MUSIC	PSLS	201401495101
359-015	359-013	07/11/2014	285.00		LAKE OAKS PK	MARIGNY	PSLS	201401495101
359-016	359-015	07/11/2014	283.00		LAKE OAKS PK	MARIGNY	PSLS	201401495101
359-017	359-016	07/14/2014	281.00		LAKE OAKS PK	MARIGNY	PSLS	201401495101
359-018	359-017	07/14/2014	276.00		LAKE OAKS PK	MARIGNY	PSLS	201401495101
359-019	362-037	07/14/2014	260.00		MUSIC	LARK	PSLS	201401495101
359-020	359-019	07/14/2014	25.00		LARK	MUSIC	PSLS	201401495101
359-021	359-020	07/14/2014	334.00		LARK	MUSIC	PSLS	201401495101
359-022	359-019	07/14/2014	271.00		MUSIC	ORIOLE	PSLS	201401495101
359-023	359-022	07/14/2014	18.00		ORIOLE	MUSIC	PSLS	201401495101
359-024	359-023	07/14/2014	350.00		ORIOLE	MUSIC	PSLS	201401495101
359-025	359-022	07/14/2014	267.00		MUSIC	LAKE OAKS PK	PSLS	201401495101
359-026	359-025	07/12/2014	31.00		MUSIC	LAKE OAKS PK	PSLS	201401495101
359-027	359-026	07/12/2014	413.00		LAKE OAKS PK	MUSIC	PSLS	201401495101
359-028	358-046	07/12/2014	410.00		ELYSIAN FIELDS A\	LAKESHORE DR	PSLS	201401495101
359-029	359-028	07/12/2014	410.00		ELYSIAN FIELDS A\	LAKESHORE DR	PSLS	201401495101
359-030	359-029	07/12/2014	310.00		ELYSIAN FIELDS A\	LAKESHORE DR	PSLS	201401495101
359-031	359-030	07/12/2014	106.00		ELYSIAN FIELDS A\	LAKESHORE DR	PSLS	201401495101
359-032	359-031	07/13/2014	264.00		ELYSIAN FIELDS A\	LAKESHORE DR	PSLS	201401495101
359A-001	359-032	07/13/2014	348.00		LAKESHORE DR	ELYSIAN FIELDS AV	PSLS	201401495101
359A-004	359A-003	07/13/2014	300.00		LAKESHORE DR	ELYSIAN FIELDS AV	PSLS	201401495101
359A-005	359A-004	07/13/2014	250.00		LAKESHORE DR	ELYSIAN FIELDS AV	PSLS	201401495101
359A-006	359A-005	07/13/2014	87.00		LAKESHORE DR	ELYSIAN FIELDS AV	PSLS	201401495101
360-001	356-011	07/13/2014	113.00		MENDEZ	ST ROCH AV	PSLS	201401495101
360-002	360-001	07/05/2014	20.00		ST ROCH AV	MENDEZ	PSLS	201401495101
360-003	360-002	07/05/2014	308.00		ST ROCH AV	PRENTISS AV	PSLS	201401495101
360-004	360-001	07/05/2014	41.00		ST ROCH AV	MENDEZ	PSLS	201401495101
360-005	360-004	07/05/2014	323.00		ST ROCH AV	ODIN	PSLS	201401495101
360-006	360-005	07/05/2014	375.00		ST ROCH AV	MITHRA	PSLS	201401495101
360-007	360-001	07/05/2014	304.00		MENDEZ	MUSIC	PSLS	201401495101
360-008	360-007	07/06/2014	370.00		MUSIC	PRENTISS AV	PSLS	201401495101
360-009	360-008	07/06/2014	30.00		PRENTISS AV	MUSIC	PSLS	201401495101
360-010	360-009	07/06/2014	240.00		PRENTISS AV	ARTS	PSLS	201401495101

<u>STRUCT 1</u>	<u>STRUCT 2</u>	<u>COMP DATE</u>	<u>LENGTH</u>	<u>ADDRESS</u>	<u>STREET</u>	<u>CROSS STREET</u>	<u>ACTIVITY</u>	<u>WO NO</u>
360-011	360-007	07/06/2014	364.00		MUSIC	ODIN	PSLS	201401495101
360-012	360-011	07/06/2014	15.00		ODIN	MUSIC	PSLS	201401495101
360-013	360-012	07/06/2014	290.00		ODIN	ARTS	PSLS	201401495101
360-014	360-011	07/06/2014	375.00		MUSIC	MITHRA	PSLS	201401495101
360-015	360-007	07/06/2014	360.00		MENDEZ	ARTS	PSLS	201401495101
360-016	360-015	07/18/2014	365.00		ARTS	ODIN	PSLS	201401607401
360-017	360-015	07/18/2014	20.00		ARTS	MENDEZ	PSLS	201401607401
360-018	360-017	07/18/2014	300.00		ARTS	PRENTISS AV	PSLS	201401607401
360-019	360-017	07/18/2014	28.00		MENDEZ	ARTS	PSLS	201401607401
360-020	360-019	07/18/2014	270.00		MENDEZ	MUSIC	PSLS	201401607401
360-021	360-017	07/18/2014	275.00		MENDEZ	PAINTERS	PSLS	201401607401
360-022	360-015	07/18/2014	360.00		MENDEZ	PAINTERS	PSLS	201401607401
360-023	360-022	07/18/2014	305.00		MENDEZ	FRANKLIN AV	PSLS	201401607401
360-024	360-022	07/18/2014	355.00		PAINTERS	PRENTISS AV	PSLS	201401607401
360-025	360-024	07/18/2014	20.00		PRENTISS AV	PAINTERS	PSLS	201401607401
360-026	360-025	07/18/2014	295.00		PRENTISS AV	ARTS	PSLS	201401607401
360-027	360-024	07/18/2014	20.00		PRENTISS AV	PAINTERS	PSLS	201401607401
360-029	360-024	07/18/2014	43.00		PAINTERS	PRENTISS AV	PSLS	201401607401
360-030	360-023	07/18/2014	320.00		FRANKLIN AV	PRENTISS AV	PSLS	201401607401
360-031	360-027	07/18/2014	292.00		PAINTERS	MENDEZ	PSLS	201401607401
361-001	360-029	07/18/2014	70.00		PAINTERS	PRENTISS AV	PSLS	201401607401
361-002	361-001	07/18/2014	242.00		PRENTISS AV	FRANKLIN AV	PSLS	201401607401
361-003	361-001	07/18/2014	290.00		PRENTISS AV	ARTS	PSLS	201401607401
361-004	361-001	07/18/2014	356.00		PAINTERS	ATHIS	PSLS	201401607401
361-005	361-004	07/18/2014	303.00		ATHIS	FRANKLIN AV	PSLS	201401607401
361-006	361-005	07/18/2014	285.00		FRANKLIN AV	PRENTISS AV	PSLS	201401607401
361-007	361-005	07/19/2014	295.00		FRANKLIN AV	PRESSBURG	PSLS	201401607401
361-008	361-004	07/19/2014	20.00		ATHIS	PAINTERS	PSLS	201401607401
361-009	361-008	07/19/2014	310.00		PAINTERS	PRENTISS AV	PSLS	201401607401
361-010	361-008	07/19/2014	215.00		PAINTERS	PRESSBURG	PSLS	201401607401
361-011	361-008	07/19/2014	335.00		ATHIS	ARTS	PSLS	201401607401
361-012	361-011	07/19/2014	320.00		ARTS	PRENTISS AV	PSLS	201401607401
361-013	361-011	07/20/2014	225.00		ARTS	PRESSBURG	PSLS	201401607401
361-014	361-011	07/20/2014	360.00		ATHIS	MUSIC	PSLS	201401607401
361-015	361-014	07/20/2014	360.00		MUSIC	PRENTISS AV	PSLS	201401607401
361-016	361-015	07/20/2014	292.00		PRENTISS AV	ARTS	PSLS	201401607401
361-017	361-015	07/20/2014	235.00		PRENTISS AV	ST ROCH AV	PSLS	201401607401
361-018	361-014	07/20/2014	220.00		MUSIC	PRESSBURG	PSLS	201401607401
361-019	361-014	07/20/2014	304.00		ATHIS	ST ROCH AV	PSLS	201401607401
361-020	361-025	07/20/2014	375.00		PAINTERS	VIENNA	PSLS	201401607401
361-021	361-019	07/20/2014	370.00		ST ROCH AV	PRESSBURG	PSLS	201401607401
361-023	361-021	07/20/2014	15.00		PRESSBURG	ST ROCH AV	PSLS	201401607401
361-024	361-023	07/20/2014	320.00		ST ROCH AV	VIENNA	PSLS	201401607401
361-025	361-004	07/20/2014	375.00		PAINTERS	PRESSBURG	PSLS	201401607401
361-026	361-025	07/20/2014	300.00		PRESSBURG	ARTS	PSLS	201401607401

<u>STRUCT 1</u>	<u>STRUCT 2</u>	<u>COMP DATE</u>	<u>LENGTH</u>	<u>ADDRESS</u>	<u>STREET</u>	<u>CROSS STREET</u>	<u>ACTIVITY</u>	<u>WO NO</u>
361-027	361-025	07/20/2014	250.00		PRESSBURG	FRANKLIN AV	PSLS	201401607401
361-030	361-020	07/23/2014	256.00		VIENNA	FRANKLIN AV	PSLS	201401607401
361-031	361-020	07/23/2014	19.00		VIENNA	PAINTERS	PSLS	201401607401
361-032	361-031	07/20/2014	320.00		PAINTERS	PRESSBURG	PSLS	201401607401
361-033	361-031	07/20/2014	325.00		PAINTERS	MADRID	PSLS	201401607401
361-034	361-031	07/20/2014	290.00		VIENNA	ARTS	PSLS	201401607401
361-035	361-020	07/21/2014	375.00		PAINTERS	MADRID	PSLS	201401607401
361-036	361-035	07/21/2014	305.00		MADRID	FRANKLIN AV	PSLS	201401607401
361-037	361-036	07/21/2014	153.00		FRANKLIN AV	VIENNA	PSLS	201401607401
361-038	361-037	07/21/2014	225.00		FRANKLIN AV	VIENNA	PSLS	201401607401
361-039	361-038	07/21/2014	318.00		FRANKLIN AV	PRESSBURG	PSLS	201401607401
361-040	361-036	07/21/2014	13.00		MADRID	FRANKLIN AV	PSLS	201401607401
361-041	361-040	07/21/2014	252.00		FRANKLIN AV	ROBERT E LEE BL	PSLS	201401607401
361-042	361-035	07/22/2014	353.00		PAINTERS	ROBERT E LEE BL	PSLS	201401607401
361-043	361-042	07/22/2014	168.00		ROBERT E LEE BL	FRANKLIN AV	PSLS	201401607401
361-044	361-042	10/29/2014	185.00		ROBERT E LEE BL	ARTS	PSLS	201402222201
361-045	361-035	07/22/2014	22.00		MADRID	PAINTERS	PSLS	201401607401
361-047	361-046	07/22/2014	365.00		ARTS	ROBERT E LEE BL	PSLS	201401607401
361-048	361-047	07/22/2014	304.00		ROBERT E LEE BL	MUSIC	PSLS	201401607401
361-051	361-049	07/22/2014	370.00		ARTS	PRESSBURG	PSLS	201401607401
361-052	361-051	07/19/2014	300.00		PRESSBURG	MUSIC	PSLS	201401607401
361-054	361-053	07/19/2014	368.00		MUSIC	ROBERT E LEE BL	PSLS	201401607401
361-057	361-055	10/29/2014	265.00		VIENNA	ST ROCH AV	PSLS	201402222201
361-059	361-058	07/19/2014	315.00		ST ROCH AV	VIENNA	PSLS	201401607401
361-060	361-045	07/19/2014	330.00		PAINTERS	ROBERT E LEE BL	PSLS	201401607401
361-061	361-019	07/19/2014	293.00		ST ROCH AV	PRENTISS AV	PSLS	201401607401
362-001	361-042	07/19/2014	115.00		PAINTERS	ROBERT E LEE BL	PSLS	201401607401
362-002	362-001	07/19/2014	249.00		ROBERT E LEE BL	FRANKLIN AV	PSLS	201401607401
362-003	362-001	07/19/2014	360.00		ROBERT E LEE BL	ARTS	PSLS	201401607401
362-004	362-003	07/19/2014	310.00		ROBERT E LEE BL	MUSIC	PSLS	201401607401
362-005	362-001	07/19/2014	354.00		PAINTERS	MEXICO	PSLS	201401607401
362-006	362-005	07/19/2014	306.00		MEXICO	FRANKLIN AV	PSLS	201401607401
362-007	362-006	07/19/2014	285.00		FRANKLIN AV	ROBERT E LEE BL	PSLS	201401607401
362-008	362-006	07/20/2014	354.00		FRANKLIN AV	NEW YORK	PSLS	201401607401
362-009	362-008	07/20/2014	118.00		NEW YORK	PAINTERS	PSLS	201401607401
362-010	362-005	07/20/2014	20.00		MEXICO	PAINTERS	PSLS	201401607401
362-011	362-010	07/20/2014	225.00		PAINTERS	ROBERT E LEE BL	PSLS	201401607401
362-012	362-010	07/20/2014	355.00		PAINTERS	NEW YORK	PSLS	201401607401
362-013	362-012	07/20/2014	275.00		NEW YORK	ARTS	PSLS	201401607401
362-014	362-010	07/21/2014	339.00		MEXICO	ARTS	PSLS	201401607401
362-015	362-014	07/21/2014	220.00		ARTS	ROBERT E LEE BL	PSLS	201401607401
362-016	362-014	07/21/2014	355.00		ARTS	NEW YORK	PSLS	201401607401
362-017	362-014	07/21/2014	359.00		MEXICO	MUSIC	PSLS	201401607401
362-018	362-017	07/21/2014	360.00		MUSIC	ROBERT E LEE BL	PSLS	201401607401
362-019	362-017	07/21/2014	355.00		MUSIC	NEW YORK	PSLS	201401607401

<u>STRUCT 1</u>	<u>STRUCT 2</u>	<u>COMP DATE</u>	<u>LENGTH</u>	<u>ADDRESS</u>	<u>STREET</u>	<u>CROSS STREET</u>	<u>ACTIVITY</u>	<u>WO NO</u>
362-021	362-005	07/22/2014	376.00		PAINTERS	NEW YORK	PSLS	201401607401
362-022	362-021	07/22/2014	370.00		PAINTERS	FRANKFORT	PSLS	201401607401
362-023	362-022	07/22/2014	308.00		FRANKFORT	FRANKLIN AV	PSLS	201401607401
362-024	362-022	07/22/2014	20.00		FRANKFORT	PAINTERS	PSLS	201401607401
362-025	362-024	07/22/2014	289.00		PAINTERS	NEW YORK	PSLS	201401607401
362-026	362-024	07/22/2014	340.00		FRANKFORT	ARTS	PSLS	201401607401
362-027	362-026	07/23/2014	350.00		ARTS	NEW YORK	PSLS	201401607401
362-028	362-027	07/23/2014	363.00		NEW YORK	MUSIC	PSLS	201401607401
362-029	362-028	07/23/2014	277.00		MUSIC	FRANKFORT	PSLS	201401607401
362-030	362-028	07/23/2014	295.00		NEW YORK	ST ROCH AV	PSLS	201401607401
362-031	362-030	11/03/2014	243.00		ST ROCH AV	FRANKFORT	PSLS	201402222201
362-032	358-041	07/23/2014	427.00		LEON C SIMON DR	ST ROCH AV	PSLS	201401607401
362-033	362-032	07/23/2014	353.00		LEON C SIMON DR	MUSIC	PSLS	201401607401
362-034	358-049	07/23/2014	338.00		JAY	MUSIC	PSLS	201401607401
362-035	362-034	09/15/2014	320.00		JAY	MUSIC	PSLS	201401944601
362-036	362-035	07/23/2014	26.00		JAY	MUSIC	PSLS	201401607401
362-037	362-036	07/23/2014	271.00		MUSIC	KILLDEER	PSLS	201401607401
362-038	362-037	07/23/2014	24.00		KILLDEER	MUSIC	PSLS	201401607401
362-039	362-038	07/23/2014	370.00		KILLDEER	MUSIC	PSLS	201401607401
362-040	358-055	07/23/2014	330.00		KILLDEER	MUSIC	PSLS	201401607401
363-010	363-009	08/26/2014	245.00		ARTS	FRANKLIN AV	PSLS	201401813801
363-011	363-010	08/26/2014	147.00		FRANKLIN AV	MARAIS	PSLS	201401813801
363-017	363-016	10/20/2014	215.00		ST CLAUDE AV	MUSIC	PSLS	201402135901
363-022	363-023	09/23/2014	35.00		N VILLERE	FRANKLIN AV	PSLS	201402035501
363-023	363-007	09/23/2014	225.00		N VILLERE	FRANKLIN AV	PSLS	201402035501
363-030	363-029	09/23/2014	332.00		FRANKLIN AV	N CLAIBORNE AV	PSLS	201402035501
363-032	363-031	09/24/2014	336.00		FRANKLIN AV	N DERBIGNY	PSLS	201402035501
363-033	364-032	09/24/2014	339.00		FRANKLIN AV	N ROMAN	PSLS	201402035501
363-046	363-008	08/26/2014	468.00		FRANKLIN AV	N ROBERTSON	PSLS	201401813801
363-047	363-046	08/26/2014	235.00		PAINTERS	N CLAIBORNE AV	PSLS	201401813801
363-048	345-033	09/03/2014	263.00		N CLAIBORNE AV	ARTS	PSLS	201401813801
364-029	364-028	09/24/2014	336.00		ALMONASTER AV	N JOHNSON	PSLS	201402035501
364-031	364-030	09/24/2014	335.00		ALMONASTER AV	N PRIEUR	PSLS	201402035501
367-036	366-021	09/14/2014	313.00		PAINTERS	ABUNDANCE	PSLS	201401931501
368-005	368-004	01/23/2014	400.00	3700	FRANKLIN AV	ACACIA	UNCHOKE	201400199601
368-008	368-004	01/23/2014	295.00	N/A	ACACIA	FRANKLIN AV	UNCHOKE	201400199701
368-009	368-008	01/23/2014	440.00	N/A	FRANKLIN AV	CLOVER	FLUSHED	201400200201
368-010	368-009	01/23/2014	442.00	2700	CLOVER	LOTUS	UNCHOKE	201400200301
369-010	369-009	09/14/2014	23.00		CLEMATIS AV	ELDER	PSLS	201401931501
370-028	370-027	12/09/2014	450.00	2745	GLADIOLUS	LOTUS	UNCHOKE	201402550201
371-023	371-022	03/26/2014	40.00	4488	LAFAYE	LOMBARD	UNCHOKE	201400645901
371-024	371-023	09/21/2014	358.00	4485	LAFAYE	LOMBARD	UNCHOKE	201402056701
372-012	372-011	04/24/2014	330.00	5214	DEMONTLUZIN	FILMORE AV	UNCHOKE	201400837501
373-028	373-027	12/07/2014	370.00	5414	LAFAYE	MITHRA	UNCHOKE	201402538002
373-033	373-030	04/06/2014	370.00	5417	BACCICH	ODIN	UNCHOKE	201400720201

<u>STRUCT 1</u>	<u>STRUCT 2</u>	<u>COMP DATE</u>	<u>LENGTH</u>	<u>ADDRESS</u>	<u>STREET</u>	<u>CROSS STREET</u>	<u>ACTIVITY</u>	<u>WO NO</u>
381-001	342-031	10/21/2014	312.00		CHARTRES	PORT	PSLS	201402135901
381-001	382-008	10/21/2014	180.00		PORT	CHARTRES	PSLS	201402135901
381-002	381-001	10/21/2014	270.00		PORT	DECATUR	PSLS	201402135901
381-003	381-002	10/13/2014	170.00		PORT	DECATUR	PSLS	201402135901
381-004	381-002	10/13/2014	265.00		DECATUR	FRANKLIN AV	PSLS	201402135901
381-005	381-002	10/13/2014	309.00		DECATUR	ST FERDINAND	PSLS	201402135901
381-006	381-005	10/13/2014	17.00		DECATUR	ST FERDINAND	PSLS	201402135901
381-007	381-006	10/13/2014	113.00		ST FERDINAND	CHARTRES	PSLS	201402135901
381-008	381-005	10/17/2014	215.00		ST FERDINAND	DECATUR	PSLS	201402135901
381-009	381-001	10/13/2014	264.00		CHARTRES	ST FERDINAND	PSLS	201402135901
381-010	382-024	10/13/2014	350.00		ST FERDINAND	CHARTRES	PSLS	201402135901
381-011	381-010	10/14/2014	248.00		CHARTRES	PRESS	PSLS	201402135901
381-013	381-011	10/14/2014	33.00		CHARTRES	PRESS	PSLS	201402135901
382-001	343-004	10/14/2014	325.00		BURGUNDY	PORT	PSLS	201402135901
382-002	343-006	10/14/2014	307.00		DAUPHINE	PORT	PSLS	201402135901
382-002	382-001	10/14/2014	360.00		PORT	DAUPHINE	PSLS	201402135901
382-003	382-002	10/15/2014	290.00		DAUPHINE	ST FERDINAND	PSLS	201402135901
382-004	382-003	11/08/2014	305.00		ST FERDINAND	ROYAL	PSLS	201402222401
382-005	343-007	10/15/2014	310.00		ROYAL	PORT	PSLS	201402135901
382-005	382-002	10/15/2014	365.00		PORT	ROYAL	PSLS	201402135901
382-006	382-005	10/15/2014	298.00		ROYAL	ST FERDINAND	PSLS	201402135901
382-007	382-006	10/15/2014	300.00		ST FERDINAND	CHARTRES	PSLS	201402135901
382-008	382-005	10/15/2014	174.00		PORT	ARCHITECT PL	PSLS	201402135901
382-009	382-008	10/16/2014	275.00		ARCHITECT PL	ST FERDINAND	PSLS	201402135901
382-010	382-001	10/16/2014	295.00		BURGUNDY	ST FERDINAND	PSLS	201402135901
382-011	382-010	10/16/2014	300.00		ST FERDINAND	DAUPHINE	PSLS	201402135901
382-012	343-002	10/16/2014	307.00		N RAMPART	PORT	PSLS	201402135901
382-013	382-012	11/08/2014	203.00		PORT	BURGUNDY	PSLS	201402222401
382-014	382-012	11/08/2014	296.00		N RAMPART	ST FERDINAND	PSLS	201402222401
382-015	382-014	11/08/2014	305.00		ST FERDINAND	BURGUNDY	PSLS	201402222401
382-016	382-014	11/08/2014	23.00		N RAMPART	ST FERDINAND	PSLS	201402222401
382-017	382-016	10/16/2014	279.00		N RAMPART	PRESS	PSLS	201402135901
382-019	382-018	10/17/2014	278.00		BURGUNDY	PRESS	PSLS	201402135901
382-020	382-010	10/17/2014	25.00		BURGUNDY	ST FERDINAND	PSLS	201402135901
382-020	382-018	10/17/2014	30.00		ST FERDINAND	BURGUNDY	PSLS	201402135901
382-021	382-020	10/17/2014	280.00		BURGUNDY	PRESS	PSLS	201402135901
382-022	382-020	10/17/2014	360.00		ST FERDINAND	DAUPHINE	PSLS	201402135901
382-023	382-022	10/17/2014	278.00		DAUPHINE	PRESS	PSLS	201402135901
382-024	382-022	10/17/2014	365.00		ST FERDINAND	ROYAL	PSLS	201402135901
382-025	382-024	10/17/2014	282.00		ROYAL	PRESS	PSLS	201402135901
382-026	343-003	10/17/2014	325.00		BURGUNDY	PORT	PSLS	201402135901
382-027	382-026	11/08/2014	230.00		BURGUNDY	ST FERDINAND	PSLS	201402222401
383-047	363-016	10/17/2014	308.00		ST CLAUDE AV	PORT	PSLS	201402135901
383-048	383-047	09/03/2014	293.00		ST CLAUDE AV	ST FERDINAND	PSLS	201401813801
383-049	383-048	09/03/2014	375.00		ST FERDINAND	N RAMPART	PSLS	201401813801

<u>STRUCT 1</u>	<u>STRUCT 2</u>	<u>COMP DATE</u>	<u>LENGTH</u>	<u>ADDRESS</u>	<u>STREET</u>	<u>CROSS STREET</u>	<u>ACTIVITY</u>	<u>WO_NO</u>
383-050	383-048	09/03/2014	24.00		ST CLAUDE AV	ST FERDINAND	PSLS	201401813801
383-051	383-050	09/03/2014	248.00		ST CLAUDE AV	PRESS	PSLS	201401813801
383-053	383-050	09/03/2014	375.00		ST FERDINAND	N RAMPART	PSLS	201401813801
384-002	385-052	09/24/2014	390.00		ST FERDINAND	N ROMAN	PSLS	201402035501
384-004	384-002	09/24/2014	390.00		ST FERDINAND	N DERBIGNY	PSLS	201402035501
384-005	384-004	09/25/2014	340.00		ST FERDINAND	N CLAIBORNE AV	PSLS	201402035501
384-027	385-053	09/25/2014	390.00		ST FERDINAND	N ROMAN	PSLS	201402035501
384-029	384-027	09/25/2014	390.00		ST FERDINAND	N DERBIGNY	PSLS	201402035501
384-030	384-029	09/26/2014	345.00		ST FERDINAND	N CLAIBORNE AV	PSLS	201402035501
384-031	384-030	09/26/2014	132.00		N CLAIBORNE AV	PRESS	PSLS	201402035501
384-032	384-031	09/26/2014	117.00		N CLAIBORNE AV	PRESS	PSLS	201402035501
384-036	384-035	09/26/2014	336.00		MONTEGUT	N CLAIBORNE AV	PSLS	201402035501
384-042	385-025	09/26/2014	371.00		CLOUET	N ROMAN	PSLS	201402035501
384-043	384-042	09/26/2014	190.00		CLOUET	INDUSTRIAL CT	PSLS	201402035501
384-044	384-043	09/29/2014	196.00		CLOUET	N DERBIGNY	PSLS	201402035501
384-045	384-044	09/26/2014	334.00		CLOUET	N CLAIBORNE AV	PSLS	201402035501
385-012	385-011	10/01/2014	45.00		CLOUET	N GALVEZ	PSLS	201402035501
385-014	385-012	10/01/2014	390.00		CLOUET	N JOHNSON	PSLS	201402035501
385-015	385-014	10/01/2014	255.00		N JOHNSON	LOUISA	PSLS	201402035501
385-016	385-014	10/02/2014	370.00		CLOUET	N PRIEUR	PSLS	201402035501
385-017	385-016	10/02/2014	262.00		N PRIEUR	LOUISA	PSLS	201402035501
385-026	385-025	10/02/2014	270.00		N PRIEUR	LOUISA	PSLS	201402035501
385-029	385-028	10/02/2014	258.00		N MIRO	FELICIANA	PSLS	201402035501
385-030	385-028	10/02/2014	375.00		MONTEGUT	N GALVEZ	PSLS	201402035501
385-031	385-030	10/03/2014	390.00		MONTEGUT	N JOHNSON	PSLS	201402035501
385-032	385-031	10/03/2014	330.00		MONTEGUT	N PRIEUR	PSLS	201402035501
385-034	385-027	09/17/2014	721.00		N MIRO	PRESS	PSLS	201401931501
385-041	385-040	10/03/2014	20.00		N GALVEZ	ST FERDINAND	PSLS	201402035501
385-048	385-047	10/03/2014	20.00		N GALVEZ	ST FERDINAND	PSLS	201402035501
385-050	385-047	10/03/2014	344.00		ST FERDINAND	N JOHNSON	PSLS	201402035501
385-052	385-050	10/03/2014	389.00		ST FERDINAND	N PRIEUR	PSLS	201402035501
385-053	385-052	10/03/2014	20.00		N PRIEUR	ST FERDINAND	PSLS	201402035501
386-025	386-024	10/06/2014	390.00		MONTEGUT	N ROCHEBLAVE	PSLS	201402035501
386-026	386-025	10/06/2014	336.00		MONTEGUT	N DORGENOIS	PSLS	201402035501
387-006	387-001	09/14/2014	127.00		PRESS	MARCUS CHRISTIAN C	PSLS	201401931501
392-010	392-009	09/01/2014	162.00	115	LIBERTY TERRACE	ALMONASTER AV	UNCHOKE	201401922201
404-087	385-015	10/07/2014	262.00		N JOHNSON	LOUISA	PSLS	201402035501
404-088	385-013	10/08/2014	262.00		N GALVEZ	LOUISA	PSLS	201402035501
404-089	385-017	10/08/2014	264.00		N PRIEUR	LOUISA	PSLS	201402035501
404-090	385-026	10/08/2014	256.00		N PRIEUR	LOUISA	PSLS	201402035501
407-019	407-018	09/15/2014	25.00		TREASURE	LOUISA	PSLS	201401931501
407-021	407-017	09/15/2014	390.00		LOUISA	BENEFIT	PSLS	201401931501
408-002	408-001	09/16/2014	21.00		LOUISA	PLEASURE	PSLS	201401931501
408-004	408-003	09/17/2014	44.00		PIETY	PLEASURE	PSLS	201401931501
408-009	407-015	09/18/2014	394.00		METROPOLITAN	PLEASURE	PSLS	201401931501

<u>STRUCT 1</u>	<u>STRUCT 2</u>	<u>COMP DATE</u>	<u>LENGTH</u>	<u>ADDRESS</u>	<u>STREET</u>	<u>CROSS STREET</u>	<u>ACTIVITY</u>	<u>WO_NO</u>
410-032	410-030	09/23/2014	461.00		SIDNEY DUPLESSI	DESIRE PK	PSLS	201401931501
410-033	410-004	09/23/2014	81.00		ALBERT SAVOY W/	DESIRE PK	PSLS	201401931501
410-034	410-033	09/23/2014	192.00		DESIRE PK	ALBERT SAVOY WAY	PSLS	201401931501
410-035	410-033	09/23/2014	541.00		ALBERT SAVOY W/	DESIRE PK	PSLS	201401931501
410-036	409-043	09/24/2014	156.00		PLEASURE	PIETY	PSLS	201401931501
410-037	410-038	09/24/2014	220.00		DESIRE PK	PLEASURE	PSLS	201401931501
410-038	410-036	09/18/2014	35.00		PLEASURE	DESIRE PK	PSLS	201401931501
410-039	410-038	10/21/2014	280.00		PLEASURE	DESIRE PK	PSLS	201402222501
410-040	409-042	09/14/2014	100.00		URSULA SPENCER	PLEASURE	PSLS	201401931501
410-041	410-040	09/16/2014	247.00		URSULA SPENCER	PLEASURE	PSLS	201401931501
410-042	409-087	09/16/2014	151.00		MORRICE DUNCAN	PLEASURE	PSLS	201401931501
414-017	414-016	01/27/2014	318.00		ROYAL	BARTHOLOMEW	PSLS	201400071301
414-018	414-012	01/27/2014	364.00		FRANCE	ROYAL	PSLS	201400071301
414-018	414-016	01/27/2014	290.00		ROYAL	FRANCE	PSLS	201400071301
414-019	414-013	01/27/2014	365.00		LESSEPS	ROYAL	PSLS	201400071301
414-019	414-018	01/27/2014	325.00		ROYAL	LESSEPS	PSLS	201400071301
414-021	414-001	01/27/2014	290.00		N RAMPART	FRANCE	PSLS	201400071301
414-021	415-049	01/27/2014	230.00		FRANCE	N RAMPART	PSLS	201400071301
414-024	414-006	01/27/2014	324.00		BURGUNDY	LESSEPS	PSLS	201400071301
414-024	414-023	01/27/2014	354.00		LESSEPS	BURGUNDY	PSLS	201400071301
414-026	414-024	01/27/2014	273.00		BURGUNDY	POLAND AV	PSLS	201400071301
414-027	414-009	01/27/2014	324.00		BURGUNDY	LESSEPS	PSLS	201400071301
414-027	414-024	01/27/2014	30.00		LESSEPS	BURGUNDY	PSLS	201400071301
414-028	414-027	01/27/2014	274.00		BURGUNDY	POLAND AV	PSLS	201400071301
414-029	414-027	01/27/2014	305.00		LESSEPS	DAUPHINE	PSLS	201400071301
414-030	434-026	01/27/2014	355.00		N RAMPART	KENTUCKY	PSLS	201400071301
414-032	414-031	01/27/2014	291.00		BURGUNDY	KENTUCKY	PSLS	201400071301
414-034	414-030	01/27/2014	252.00		N RAMPART	POLAND AV	PSLS	201400071301
414-034	415-009	01/27/2014	430.00		POLAND AV	N RAMPART	PSLS	201400071301
414-035	414-034	01/27/2014	370.00		POLAND AV	BURGUNDY	PSLS	201400071301
414-036	414-035	01/27/2014	341.00		POLAND AV	DAUPHINE	PSLS	201400071301
414-037	414-036	01/27/2014	39.00		POLAND AV	DAUPHINE	PSLS	201400071301
414-039	414-038	01/27/2014	345.00		POLAND AV	BURGUNDY	PSLS	201400071301
414-040	414-039	01/27/2014	336.00		POLAND AV	DAUPHINE	PSLS	201400071301
415-001	435-019	01/27/2014	405.00		N VILLERE	KENTUCKY	PSLS	201400071301
415-002	415-001	01/27/2014	390.00		KENTUCKY	URQUHART	PSLS	201400071301
415-003	415-002	01/27/2014	335.00		KENTUCKY	MARAIS	PSLS	201400071301
415-004	415-001	01/27/2014	253.00		N VILLERE	POLAND AV	PSLS	201400071301
415-006	415-005	01/27/2014	393.00		POLAND AV	MARAIS	PSLS	201400071301
415-008	415-007	01/27/2014	197.00		ST CLAUDE AV	KENTUCKY	PSLS	201400071301
415-009	415-007	01/27/2014	115.00		POLAND AV	ST CLAUDE AV	PSLS	201400071301
415-011	415-010	01/27/2014	376.00		KENTUCKY	N RAMPART	PSLS	201400071301
415-012	415-004	01/27/2014	60.00		N VILLERE	POLAND AV	PSLS	201400071301
415-013	415-012	01/27/2014	390.00		POLAND AV	URQUHART	PSLS	201400071301
415-017	415-012	01/27/2014	325.00		N VILLERE	LESSEPS	PSLS	201400071301

<u>STRUCT 1</u>	<u>STRUCT 2</u>	<u>COMP DATE</u>	<u>LENGTH</u>	<u>ADDRESS</u>	<u>STREET</u>	<u>CROSS STREET</u>	<u>ACTIVITY</u>	<u>WO_NO</u>
415-021	415-020	01/27/2014	240.00		LESSEPS	ST CLAUDE AV	PSLS	201400071301
415-023	415-017	01/27/2014	321.00		N VILLERE	FRANCE	PSLS	201400071301
415-024	415-023	01/27/2014	336.00		FRANCE	URQUHART	PSLS	201400071301
415-025	415-023	01/27/2014	293.00		N VILLERE	MAZANT	PSLS	201400071301
415-026	415-025	01/27/2014	95.00		MAZANT	URQUHART	PSLS	201400071301
415-027	415-026	01/27/2014	293.00		MAZANT	URQUHART	PSLS	201400071301
415-028	415-027	01/27/2014	73.00		URQUHART	MAZANT	PSLS	201400071301
415-030	415-029	02/03/2014	337.00		FRANCE	MARAIS	PSLS	201400235301
415-031	415-025	02/03/2014	314.00		N VILLERE	BARTHOLOMEW	PSLS	201400235301
415-032	415-027	02/03/2014	392.00		MAZANT	MARAIS	PSLS	201400235301
415-035	415-032	02/03/2014	263.00		MARAIS	BARTHOLOMEW	PSLS	201400235301
415-036	415-032	02/03/2014	288.00		MAZANT	ST CLAUDE AV	PSLS	201400235301
415-040	415-031	02/03/2014	390.00		BARTHOLOMEW	URQUHART	PSLS	201400235301
415-041	415-040	02/03/2014	392.00		BARTHOLOMEW	MARAIS	PSLS	201400235301
415-042	415-041	02/03/2014	223.00		BARTHOLOMEW	ST CLAUDE AV	PSLS	201400235301
415-044	415-043	02/03/2014	51.00		MAZANT	ST CLAUDE AV	PSLS	201400235301
415-047	415-044	02/04/2014	242.00		MAZANT	N RAMPART	PSLS	201400235301
415-048	415-044	02/04/2014	291.00		ST CLAUDE AV	FRANCE	PSLS	201400235301
415-049	415-048	02/04/2014	213.00		FRANCE	N RAMPART	PSLS	201400235301
415-051	415-050	02/04/2014	393.00		LESSEPS	N RAMPART	PSLS	201400235301
415-052	435-022	02/04/2014	380.00		MARAIS	KENTUCKY	PSLS	201400235301
415-053	415-052	02/04/2014	233.00		KENTUCKY	ST CLAUDE AV	PSLS	201400235301
415-054	415-052	02/05/2014	202.00		MARAIS	POLAND AV	PSLS	201400235301
415-055	435-023	02/05/2014	319.00		ST CLAUDE AV	KENTUCKY	PSLS	201400235301
416-001	417-025	02/05/2014	370.00		BARTHOLOMEW	N ROMAN	PSLS	201400235301
416-024	416-023	02/05/2014	185.00		N CLAIBORNE AV	KENTUCKY	PSLS	201400235301
416-030	415-031	02/05/2014	388.00		BARTHOLOMEW	N ROBERTSON	PSLS	201400235301
416-031	416-030	02/05/2014	336.00		BARTHOLOMEW	N CLAIBORNE AV	PSLS	201400235301
416-032	416-030	02/05/2014	315.00		N ROBERTSON	MAZANT	PSLS	201400235301
416-033	416-032	02/05/2014	235.00		N ROBERTSON	FRANCE	PSLS	201400235301
416-035	416-034	02/05/2014	227.00		N CLAIBORNE AV	FRANCE	PSLS	201400235301
416-036	416-034	02/06/2014	265.00		N CLAIBORNE AV	BARTHOLOMEW	PSLS	201400235301
416-038	415-017	02/06/2014	387.00		LESSEPS	N ROBERTSON	PSLS	201400235301
416-040	416-039	02/06/2014	340.00		FRANCE	N CLAIBORNE AV	PSLS	201400235301
416-042	416-038	02/06/2014	371.00		LESSEPS	N CLAIBORNE AV	PSLS	201400235301
416-043	416-042	02/06/2014	265.00		N CLAIBORNE AV	FRANCE	PSLS	201400235301
416-044	416-042	02/06/2014	276.00		N CLAIBORNE AV	POLAND AV	PSLS	201400235301
416-045	415-012	02/11/2014	390.00		POLAND AV	N ROBERTSON	PSLS	201400235301
416-046	416-045	02/11/2014	314.00		POLAND AV	N CLAIBORNE AV	PSLS	201400235301
416-048	416-047	02/11/2014	210.00		POLAND AV	N CLAIBORNE AV	PSLS	201400235301
416-050	415-001	09/19/2014	390.00		KENTUCKY	N ROBERTSON	PSLS	201401931501
416-050	416-049	02/11/2014	210.00		N ROBERTSON	KENTUCKY	PSLS	201400235301
416-052	416-050	02/11/2014	57.00		KENTUCKY	N CLAIBORNE AV	PSLS	201400235301
417-025	417-022	02/11/2014	40.00		BARTHOLOMEW	N PRIEUR	PSLS	201400235301
417-026	417-025	02/11/2014	263.00		N PRIEUR	MAZANT	PSLS	201400235301

<u>STRUCT 1</u>	<u>STRUCT 2</u>	<u>COMP DATE</u>	<u>LENGTH</u>	<u>ADDRESS</u>	<u>STREET</u>	<u>CROSS STREET</u>	<u>ACTIVITY</u>	<u>WO NO</u>
417-042	416-014	02/11/2014	375.00		KENTUCKY	N PRIEUR	PSLS	201400235301
417-044	417-043	02/12/2014	133.00		KENTUCKY	N PRIEUR	PSLS	201400235301
418-023	418-022	02/12/2014	350.00		FRANCE	N ROCHEBLAVE	PSLS	201400235301
420-002	420-001	09/20/2014	49.00		VICTORIA	OLD GENTILLY RD	PSLS	201401931501
420-003	420-002	09/20/2014	177.00		VICTORIA	OLD GENTILLY RD	PSLS	201401931501
420-004	420-001	09/20/2014	45.00		OLD GENTILLY RD	VICTORIA	PSLS	201401931501
420-006	420-005	09/21/2014	37.00		OLD GENTILLY RD	CATHERINE	PSLS	201401931501
420-007	420-006	09/21/2014	35.00		CATHERINE	OLD GENTILLY RD	PSLS	201401931501
420-008	420-007	09/21/2014	215.00		CATHERINE	OLD GENTILLY RD	PSLS	201401931501
420-010	420-009	09/21/2014	270.00		MC KAIN	OLD GENTILLY RD	PSLS	201401931501
420-012	420-006	09/15/2014	290.00		DOWNMAN RD	LOMBARD	PSLS	201401931501
420-013	420-012	09/15/2014	411.00		DOWNMAN RD	LOMBARD	PSLS	201401931501
420-014	420-013	09/16/2014	31.00		DOWNMAN RD	LOMBARD	PSLS	201401931501
420-015	420-014	09/16/2014	32.00		DOWNMAN RD	LOMBARD	PSLS	201401931501
420-018	420-017	09/16/2014	68.00		CARNOT	DOWNMAN RD	PSLS	201401931501
420-019	420-018	09/16/2014	105.00		CARNOT	DOWNMAN RD	PSLS	201401931501
420-022	420-021	09/16/2014	75.00		SUMPTER	DOWNMAN RD	PSLS	201401931501
420-023	420-018	09/16/2014	130.00		DOWNMAN RD	CHEF MENTEUR HW	PSLS	201401931501
420-024	420-017	09/17/2014	150.00		DOWNMAN RD	CHEF MENTEUR HW	PSLS	201401931501
420-033	420-032	09/17/2014	27.00		CHEF MENTEUR H	DOWNMAN RD	PSLS	201401931501
420-036	420-004	09/17/2014	298.00		OLD GENTILLY RD	HARRIS	PSLS	201401931501
420-037	420-036	09/18/2014	245.00		OLD GENTILLY RD	EMPRESS	PSLS	201401931501
420-038	420-037	09/18/2014	225.00		EMPRESS	OLD GENTILLY RD	PSLS	201401931501
420-039	420-037	09/19/2014	246.00		OLD GENTILLY RD	HESSER	PSLS	201401931501
420-040	420-039	09/19/2014	30.00		OLD GENTILLY RD	HESSER	PSLS	201401931501
420-041	420-039	09/04/2014	228.00		HESSER	OLD GENTILLY RD	PSLS	201401931501
420-042	420-039	09/06/2014	359.00		OLD GENTILLY RD	HESSER	PSLS	201401931501
420-048	339-008	09/18/2014	315.00		JOURDAN RD	ALMONASTER AV	PSLS	201401931501
420-049	420-048	09/06/2014	133.00		JOURDAN RD	ALMONASTER AV	PSLS	201401931501
420-050	420-049	09/06/2014	220.00		JOURDAN RD	ALMONASTER AV	PSLS	201401931501
420-051	420-050	09/07/2014	230.00		JOURDAN RD	ALMONASTER AV	PSLS	201401931501
420-052	420-011	09/07/2014	365.00		JOURDAN RD	OLD GENTILLY RD	PSLS	201401931501
420-053	420-052	09/07/2014	60.00		JOURDAN RD	OLD GENTILLY RD	PSLS	201401931501
422-003	422-001	09/08/2014	312.00		REGENCY PLACE S	LEWIS RD	PSLS	201401931501
422-005	422-003	09/09/2014	295.00		REGENCY PLACE S	LEWIS RD	PSLS	201401931501
422-007	422-006	09/10/2014	186.00		FLORITA CT	MORRISON RD	PSLS	201401931501
422-008	422-007	09/11/2014	145.00		FLORITA CT	MORRISON RD	PSLS	201401931501
422-009	422-007	09/11/2014	302.00		FLORITA CT	LEWIS RD	PSLS	201401931501
425-040	425-036	11/11/2014	287.00		PINES BL	LAMB RD	PSLS	201402315701
425-041	425-040	11/23/2014	415.00		LAMB RD	MORRISON RD	PSLS	201402315701
425-042	425-041	11/23/2014	409.00		LAMB RD	MORRISON RD	PSLS	201402315701
425-043	425-042	11/23/2014	404.00		LAMB RD	MORRISON RD	PSLS	201402315701
425-044	425-040	11/23/2014	70.00		PINES BL	LAMB RD	PSLS	201402315701
425-045	425-044	11/23/2014	281.00		LAMB RD	MORRISON RD	PSLS	201402315701
425-046	425-045	11/23/2014	316.00		LAMB RD	MORRISON RD	PSLS	201402315701

<u>STRUCT 1</u>	<u>STRUCT 2</u>	<u>COMP DATE</u>	<u>LENGTH</u>	<u>ADDRESS</u>	<u>STREET</u>	<u>CROSS STREET</u>	<u>ACTIVITY</u>	<u>WO NO</u>
425-047	425-046	11/23/2014	293.00		LAMB RD	MORRISON RD	PSLS	201402315701
425-059	425-055	06/23/2014	253.00	6200	MORRISON RD	FOCH RD	FLUSHED	201401492102
425-060	425-059	10/06/2014	300.00		MORRISON RD	DOWNMAN RD	PSLS	201402136001
425-061	425-060	10/06/2014	20.00		MORRISON RD	DOWNMAN RD	PSLS	201402136001
425-062	425-061	10/06/2014	72.00		MORRISON RD	DOWNMAN RD	PSLS	201402136001
425-063	425-062	10/06/2014	391.00		MORRISON RD	DOWNMAN RD	PSLS	201402136001
425-064	425-063	11/23/2014	152.00		MORRISON RD	DOWNMAN RD	PSLS	201402315701
425-065	425-064	11/23/2014	232.00		MORRISON RD	DOWNMAN RD	PSLS	201402315701
425-066	425-059	10/06/2014	40.00		MORRISON RD	FOCH RD	PSLS	201402136001
425-067	425-066	05/02/2014	245.00	6234	MORRISON RD	FOCH RD	UNCHOKE	201400884601
425-068	425-067	11/23/2014	189.00		MORRISON RD	LAMB RD	PSLS	201402315701
425-070	425-069	11/23/2014	121.00		MORRISON RD	LAMB RD	PSLS	201402315701
425-071	425-070	11/23/2014	71.00		MORRISON RD	LAMB RD	PSLS	201402315701
425-072	425-071	11/23/2014	81.00		MORRISON RD	LAMB RD	PSLS	201402315701
425-073	425-072	11/23/2014	60.00		MORRISON RD	LAMB RD	PSLS	201402315701
425-074	425-026	10/06/2014	393.00		S LAVERNE	DORIAN	PSLS	201402136001
425-075	425-074	11/23/2014	61.00		S LAVERNE	DORIAN	PSLS	201402315701
425-076	425-075	11/24/2014	91.00		S LAVERNE	DORIAN	PSLS	201402315701
425-077	425-076	11/24/2014	230.00		DORIAN	PINES BL	PSLS	201402315701
425-080	425-079	11/24/2014	278.00		DORIAN	PINES BL	PSLS	201402315701
425-081	425-080	04/11/2014	461.00	7138	W LAVERNE	DORIAN	UNCHOKE	201400755902
425-082	425-081	11/24/2014	470.00		DORIAN	W LAVERNE	PSLS	201402315701
425-104	425-102	05/15/2014	381.00	6928	DEANNE	PINES BL	UNCHOKE	201401289201
426-018	426-017	02/25/2014	514.00	4600 BLK	STEMWAY DR	DREUX AV	UNCHOKE	201400440901
426-020	426-019	03/19/2014	24.00	4437	CESSNA CT	AIRWAY	UNCHOKE	201400586401
426-021	426-020	01/08/2014	185.00	4448	CESSNA CT	AIRWAY	UNCHOKE	201400049301
426-103	426-102	07/20/2014	72.00	5930	BEECHCRAFT	SKYVIEW DR	UNCHOKE	201401643801
426-106	426-105	03/21/2014	86.00	5930	BEECHCRAFT	PIPER LN	UNCHOKE	201400602802
426-125	426-124	03/29/2014	230.00	4000	DOWNMAN RD	SELMA	UNCHOKE	201400661201
429-001	429-SPSSS	02/12/2014	15.00		HARBOR RD	FLORIDA AV	PSLS	201400235301
429-005	429-004	06/26/2014	45.00	4801	FLORIDA AV	JOURDAN AV	UNCHOKE	201401516701
429-006	429-005	01/08/2014	324.00		HARBOR RD	FLORIDA AV	TV	DCGCTV,
429-007	429-006	02/12/2014	351.00		HARBOR RD	FLORIDA AV	PSLS	201400235301
433-001	434-022	02/24/2014	365.00		DESLONDE	ROYAL	PSLS	201400363701
434-002	434-001	02/24/2014	369.00		N RAMPART	SISTER	PSLS	201400363701
434-003	434-002	02/24/2014	315.00		SISTER	BURGUNDY	PSLS	201400363701
434-004	434-001	02/24/2014	40.00		N RAMPART	JOURDAN AV	PSLS	201400363701
434-005	434-004	02/24/2014	331.00		N RAMPART	DESLONDE	PSLS	201400363701
434-005	435-065	02/24/2014	435.00		DESLONDE	N RAMPART	PSLS	201400363701
434-006	434-005	02/24/2014	310.00		N RAMPART	TENNESSEE	PSLS	201400363701
434-007	434-005	02/24/2014	313.00		DESLONDE	BURGUNDY	PSLS	201400363701
434-008	434-001	02/24/2014	365.00		JOURDAN AV	BURGUNDY	PSLS	201400363701
434-009	434-008	02/25/2014	62.00		BURGUNDY	JOURDAN AV	PSLS	201400363701
434-010	434-009	02/25/2014	313.00		BURGUNDY	SISTER	PSLS	201400363701
434-012	434-011	02/25/2014	307.00		BURGUNDY	REYNES	PSLS	201400363701

<u>STRUCT 1</u>	<u>STRUCT 2</u>	<u>COMP DATE</u>	<u>LENGTH</u>	<u>ADDRESS</u>	<u>STREET</u>	<u>CROSS STREET</u>	<u>ACTIVITY</u>	<u>WO NO</u>
434-013	434-008	02/25/2014	375.00		JOURDAN AV	DAUPHINE	PSLS	201400363701
434-016	434-015	02/25/2014	49.00		ROYAL	JOURDAN AV	PSLS	201400363701
434-017	434-015	02/25/2014	87.00		JOURDAN AV	ROYAL	PSLS	201400363701
434-018	434-015	02/26/2014	325.00		ROYAL	DESLONDE	PSLS	201400363701
434-019	434-013	02/26/2014	380.00		DAUPHINE	DESLONDE	PSLS	201400363701
434-020	434-019	02/26/2014	324.00		DESLONDE	BURGUNDY	PSLS	201400363701
434-021	434-019	02/26/2014	252.00		DAUPHINE	DESLONDE	PSLS	201400363701
434-022	434-019	02/26/2014	357.00		DESLONDE	ROYAL	PSLS	201400363701
434-023	434-022	02/24/2014	154.00		ROYAL	DESLONDE	PSLS	201400363701
434-024	441-050	02/24/2014	240.00		N RAMPART	TENNESSEE	PSLS	201400363701
434-025	435-015	02/24/2014	237.00		N RAMPART	KENTUCKY	PSLS	201400363701
434-026	434-025	02/24/2014	258.00		N RAMPART	KENTUCKY	PSLS	201400363701
435-001	435-SPSB	02/24/2014	190.00		SISTER	MARAIS	PSLS	201400363701
435-002	435-001	02/24/2014	226.00		SISTER	ST CLAUDE AV	PSLS	201400363701
435-003	435-001	02/24/2014	390.00		SISTER	URQUHART	PSLS	201400363701
435-004	435-003	02/24/2014	25.00		SISTER	URQUHART	PSLS	201400363701
435-005	435-004	02/24/2014	690.00		URQUHART	MANUEL	PSLS	201400363701
435-006	435-005	02/24/2014	255.00		MANUEL	MARAIS	PSLS	201400363701
435-009	435-008	02/24/2014	125.00		MANUEL	MARAIS	PSLS	201400363701
435-014	435-013	02/24/2014	295.00		ST CLAUDE AV	KENTUCKY	PSLS	201400363701
435-016	435-005	02/24/2014	125.00		MANUEL	N VILLERE	PSLS	201400363701
435-017	435-016	02/24/2014	50.00		MANUEL	N VILLERE	PSLS	201400363701
435-018	435-017	02/24/2014	220.00		MANUEL	N VILLERE	PSLS	201400363701
435-019	435-018	02/24/2014	280.00		N VILLERE	JAPONICA	PSLS	201400363701
435-020	435-019	02/24/2014	390.00		JAPONICA	URQUHART	PSLS	201400363701
435-020	435-072	02/24/2014	280.00		URQUHART	JAPONICA	PSLS	201400363701
435-021	435-020	02/24/2014	370.00		JAPONICA	MARAIS	PSLS	201400363701
435-022	435-021	02/24/2014	24.00		JAPONICA	MARAIS	PSLS	201400363701
435-023	435-022	02/24/2014	275.00		JAPONICA	ST CLAUDE AV	PSLS	201400363701
435-024	435-SPSB	02/24/2014	140.00		MARAIS	JOURDAN AV	PSLS	201400363701
435-028	435-027	02/24/2014	335.00		JOURDAN AV	URQUHART	PSLS	201400363701
435-029	435-024	02/24/2014	90.00		MARAIS	JOURDAN AV	PSLS	201400363701
435-030	435-029	02/24/2014	394.00		JOURDAN AV	URQUHART	PSLS	201400363701
435-031	435-030	02/24/2014	300.00		URQUHART	SISTER	PSLS	201400363701
435-032	435-030	02/24/2014	395.00		JOURDAN AV	N VILLERE	PSLS	201400363701
435-034	435-030	02/24/2014	60.00		URQUHART	JOURDAN AV	PSLS	201400363701
435-035	435-034	02/24/2014	395.00		JOURDAN AV	N VILLERE	PSLS	201400363701
435-036	435-035	02/24/2014	288.00		N VILLERE	DESLONDE	PSLS	201400363701
435-037	435-034	02/24/2014	388.00		JOURDAN AV	MARAIS	PSLS	201400363701
435-038	435-037	03/13/2014	290.00		MARAIS	DESLONDE	PSLS	201400492801
435-039	435-034	03/13/2014	350.00		URQUHART	DESLONDE	PSLS	201400492801
435-040	435-039	03/13/2014	395.00		DESLONDE	N VILLERE	PSLS	201400492801
435-041	435-040	03/13/2014	140.00		N VILLERE	DESLONDE	PSLS	201400492801
435-042	435-039	03/13/2014	10.00		DESLONDE	URQUHART	PSLS	201400492801
435-043	435-042	03/13/2014	155.00		URQUHART	TENNESSEE	PSLS	201400492801

<u>STRUCT 1</u>	<u>STRUCT 2</u>	<u>COMP DATE</u>	<u>LENGTH</u>	<u>ADDRESS</u>	<u>STREET</u>	<u>CROSS STREET</u>	<u>ACTIVITY</u>	<u>WO_NO</u>
435-044	435-042	03/13/2014	325.00		DESLONDE	MARAIS	PSLS	201400492801
435-045	435-039	03/13/2014	312.00		URQUHART	TENNESSEE	PSLS	201400492801
435-046	435-045	03/13/2014	392.00		TENNESSEE	N ROBERTSON	PSLS	201400492801
435-047	435-045	03/14/2014	310.00		TENNESSEE	ST CLAUDE AV	PSLS	201400492801
435-048	435-047	03/14/2014	309.00		TENNESSEE	ST CLAUDE AV	PSLS	201400492801
435-049	435-X11	03/14/2014	8.00		JOURDAN AV	ST CLAUDE AV	PSLS	201400492801
435-052	435-051	03/14/2014	50.00		ST CLAUDE AV	JOURDAN AV	PSLS	201400492801
435-053	435-052	03/24/2014	210.00		JOURDAN AV	MARAIS	PSLS	201400492801
435-054	435-052	03/14/2014	335.00		ST CLAUDE AV	DESLONDE	PSLS	201400492801
435-055	435-054	03/14/2014	263.00		DESLONDE	MARAIS	PSLS	201400492801
435-056	435-054	03/14/2014	25.00		ST CLAUDE AV	DESLONDE	PSLS	201400492801
435-057	435-056	03/14/2014	139.00		ST CLAUDE AV	TENNESSEE	PSLS	201400492801
435-061	435-075	03/24/2014	364.00		SISTER	N RAMPART	PSLS	201400492801
435-063	435-062	03/14/2014	215.00		JOURDAN AV	N RAMPART	PSLS	201400492801
435-065	435-064	03/14/2014	20.00		ST CLAUDE AV	DESLONDE	PSLS	201400492801
435-066	435-065	03/17/2014	308.00		ST CLAUDE AV	TENNESSEE	PSLS	201400492801
435-067	435-066	03/17/2014	170.00		ST CLAUDE AV	REYNES	PSLS	201400492801
435-068	435-066	03/17/2014	280.00		TENNESSEE	N RAMPART	PSLS	201400492801
435-069	434-004	03/17/2014	380.00		JOURDAN AV	ST CLAUDE AV	PSLS	201400492801
435-070	435-042	03/17/2014	195.00		URQUHART	JOURDAN AV	PSLS	201400492801
435-072	435-017	03/17/2014	170.00		MANUEL	URQUHART	PSLS	201400492801
435-073	435-048	03/24/2014	36.00		TENNESSEE	ST CLAUDE AV	PSLS	201400492801
435-074	435-073	03/24/2014	75.00		ST CLAUDE AV	REYNES	PSLS	201400492801
435-075	435-060	03/24/2014	12.00		SISTER	ST CLAUDE AV	PSLS	201400492801
435-BP63	435-D1	03/24/2014	40.00		JOURDAN AV	ST CLAUDE AV	PSLS	201400492801
436-001	435-032	03/17/2014	395.00		JOURDAN AV	N ROBERTSON	PSLS	201400492801
436-002	436-001	03/17/2014	345.00		N ROBERTSON	JOURDAN AV	PSLS	201400492801
436-003	436-001	03/18/2014	245.00		JOURDAN AV	N CLAIBORNE AV	PSLS	201400492801
436-004	436-003	03/18/2014	312.00		N CLAIBORNE AV	JOURDAN AV	PSLS	201400492801
436-005	436-003	03/18/2014	20.00		JOURDAN AV	N CLAIBORNE AV	PSLS	201400492801
436-006	436-005	03/18/2014	231.00		JOURDAN AV	N CLAIBORNE AV	PSLS	201400492801
436-007	435-035	03/18/2014	395.00		JOURDAN AV	N ROBERTSON	PSLS	201400492801
436-008	436-007	03/18/2014	200.00		N ROBERTSON	DESLONDE	PSLS	201400492801
436-009	436-007	03/18/2014	247.00		JOURDAN AV	N CLAIBORNE AV	PSLS	201400492801
436-010	436-009	03/18/2014	200.00		N CLAIBORNE AV	DESLONDE	PSLS	201400492801
436-012	436-011	03/18/2014	148.00		N ROBERTSON	TENNESSEE	PSLS	201400492801
436-013	436-011	03/19/2014	270.00		DESLONDE	N CLAIBORNE AV	PSLS	201400492801
436-014	436-013	03/19/2014	160.00		N CLAIBORNE AV	TENNESSEE	PSLS	201400492801
436-016	436-015	03/19/2014	218.00		TENNESSEE	N CLAIBORNE AV	PSLS	201400492801
436-030	436-029	03/19/2014	170.00		N DERBIGNY	DESLONDE	PSLS	201400492801
436-032	436-029	03/19/2014	392.00		TENNESSEE	N PRIEUR	PSLS	201400492801
436-033	435-019	03/19/2014	392.00		JAPONICA	N ROBERTSON	PSLS	201400492801
437-023	437-021	03/19/2014	500.00		TENNESSEE	N GALVEZ	PSLS	201400492801
437-027	437-023	03/24/2014	285.00		TENNESSEE	N GALVEZ	PSLS	201400492801
437-033	437-032	03/19/2014	25.00		JAPONICA	N GALVEZ	PSLS	201400492801

<u>STRUCT 1</u>	<u>STRUCT 2</u>	<u>COMP DATE</u>	<u>LENGTH</u>	<u>ADDRESS</u>	<u>STREET</u>	<u>CROSS STREET</u>	<u>ACTIVITY</u>	<u>WO_NO</u>
438-006	438-BP75	03/19/2014	10.00		N TONTI	JOURDAN AV	PSLS	201400492801
438-026	438-027	03/20/2014	193.00		TENNESSEE	N TONTI	PSLS	201400492801
438-027	437-030	03/24/2014	318.00		TENNESSEE	N TONTI	PSLS	201400492801
438-BP75	438-D1	03/20/2014	55.00		N TONTI	JOURDAN AV	PSLS	201400492801
439-008	439-007	03/20/2014	106.00		HARBOR RD	FLORIDA AV	PSLS	201400492801
439-010	439-009	03/20/2014	342.00		HARBOR RD	FLORIDA AV	PSLS	201400492801
439-X12	439-D1	03/20/2014	10.00		FLORIDA AV	SUREKOTE RD	PSLS	201400492801
440-001	441-023	03/20/2014	352.00		EGANIA	CHARTRES	PSLS	201400492801
440-003	440-001	03/20/2014	376.00		CHARTRES	ANDRY	PSLS	201400492801
440-004	440-003	03/20/2014	280.00		ANDRY	DOUGLAS	PSLS	201400492801
440-005	440-002	03/20/2014	325.00		EGANIA	DOUGLAS	PSLS	201400492801
440-006	440-005	03/20/2014	238.00		DOUGLAS	LIZARDI	PSLS	201400492801
440-007	440-005	04/02/2014	158.00		EGANIA	DOUGLAS	PSLS	201400615901
440-008	440-005	04/02/2014	375.00		DOUGLAS	ANDRY	PSLS	201400615901
440-010	440-001	04/02/2014	293.00		CHARTRES	LIZARDI	PSLS	201400615901
440-012	440-011	04/02/2014	233.00		DOUGLAS	FORSTALL	PSLS	201400615901
440-013	440-010	04/02/2014	289.00		CHARTRES	FORSTALL	PSLS	201400615901
440-013	441-020	04/02/2014	350.00		FORSTALL	CHARTRES	PSLS	201400615901
440-014	440-013	04/02/2014	13.00		FORSTALL	CHARTRES	PSLS	201400615901
440-015	440-013	04/02/2014	291.00		CHARTRES	REYNES	PSLS	201400615901
440-017	441-048	04/02/2014	379.00		CAFFIN AV	CHARTRES	PSLS	201400615901
440-018	440-017	04/02/2014	318.00		CHARTRES	FLOOD	PSLS	201400615901
440-019	440-026	04/02/2014	258.00		CHARTRES	ANDRY	PSLS	201400615901
440-020	440-017	04/03/2014	304.00		CAFFIN AV	DOUGLAS	PSLS	201400615901
440-021	440-020	04/03/2014	317.00		DOUGLAS	FLOOD	PSLS	201400615901
440-024	440-021	04/03/2014	263.00		DOUGLAS	ANDRY	PSLS	201400615901
440-026	440-018	04/03/2014	265.00		CHARTRES	ANDRY	PSLS	201400615901
440-028	440-010	04/04/2014	310.00		LIZARDI	DOUGLAS	PSLS	201400615901
441-001	434-012	04/11/2014	294.00		BURGUNDY	REYNES	PSLS	201400615901
441-005	441-003	04/11/2014	365.00		FORSTALL	N RAMPART	PSLS	201400615901
441-006	441-003	04/11/2014	295.00		BURGUNDY	LIZARDI	PSLS	201400615901
441-007	441-006	04/11/2014	54.00		LIZARDI	BURGUNDY	PSLS	201400615901
441-008	441-005	04/11/2014	289.00		N RAMPART	LIZARDI	PSLS	201400615901
441-009	441-008	04/11/2014	233.00		N RAMPART	EGANIA	PSLS	201400615901
441-010	441-006	04/11/2014	288.00		BURGUNDY	EGANIA	PSLS	201400615901
441-011	441-010	04/11/2014	315.00		EGANIA	N RAMPART	PSLS	201400615901
441-012	441-010	04/11/2014	380.00		EGANIA	DAUPHINE	PSLS	201400615901
441-013	441-012	04/11/2014	320.00		DAUPHINE	ANDRY	PSLS	201400615901
441-014	441-007	04/04/2014	325.00		LIZARDI	DAUPHINE	PSLS	201400615901
441-014	441-012	04/11/2014	289.00		DAUPHINE	LIZARDI	PSLS	201400615901
441-015	441-014	04/11/2014	354.00		LIZARDI	ROYAL	PSLS	201400615901
441-016	441-015	04/11/2014	235.00		ROYAL	FORSTALL	PSLS	201400615901
441-017	441-004	04/11/2014	77.00		FORSTALL	DAUPHINE	PSLS	201400615901
441-017	441-014	09/12/2014	290.00		DAUPHINE	FORSTALL	PSLS	201401931501
441-018	441-017	04/03/2014	287.00		DAUPHINE	REYNES	PSLS	201400615901

<u>STRUCT 1</u>	<u>STRUCT 2</u>	<u>COMP DATE</u>	<u>LENGTH</u>	<u>ADDRESS</u>	<u>STREET</u>	<u>CROSS STREET</u>	<u>ACTIVITY</u>	<u>WO_NO</u>
441-019	441-018	04/03/2014	295.00		REYNES	ROYAL	PSLS	201400615901
441-020	441-017	04/03/2014	355.00		FORSTALL	ROYAL	PSLS	201400615901
441-021	441-020	04/03/2014	267.00		ROYAL	REYNES	PSLS	201400615901
441-023	441-012	04/03/2014	355.00		EGANIA	ROYAL	PSLS	201400615901
441-024	441-023	04/03/2014	235.00		ROYAL	LIZARDI	PSLS	201400615901
441-025	441-023	04/03/2014	318.00		ROYAL	ANDRY	PSLS	201400615901
441-025	441-039	04/03/2014	54.00		ROYAL	ANDRY	PSLS	201400615901
441-026	441-010	04/04/2014	365.00		BURGUNDY	ANDRY	PSLS	201400615901
441-027	441-026	04/04/2014	363.00		ANDRY	N RAMPART	PSLS	201400615901
441-029	441-027	04/04/2014	255.00		N RAMPART	FLOOD	PSLS	201400615901
441-031	441-026	04/21/2014	265.00		BURGUNDY	FLOOD	PSLS	201400760101
441-032	441-031	04/21/2014	308.00		BURGUNDY	FLOOD	PSLS	201400760101
441-033	441-032	04/21/2014	315.00		FLOOD	N RAMPART	PSLS	201400760101
441-034	441-032	04/21/2014	320.00		BURGUNDY	CAFFIN AV	PSLS	201400760101
441-035	441-034	04/21/2014	363.00		CAFFIN AV	N RAMPART	PSLS	201400760101
441-037	441-035	04/21/2014	330.00		N RAMPART	FLOOD	PSLS	201400760101
441-038	441-026	04/21/2014	385.00		ANDRY	DAUPHINE	PSLS	201400760101
441-039	441-038	04/22/2014	350.00		ANDRY	ROYAL	PSLS	201400760101
441-040	440-003	04/22/2014	278.00		ANDRY	ROYAL	PSLS	201400760101
441-040	441-039	04/22/2014	75.00		ANDRY	ROYAL	PSLS	201400760101
441-041	441-039	04/22/2014	59.00		ROYAL	ANDRY	PSLS	201400760101
441-041	441-042	04/22/2014	254.00		ROYAL	ANDRY	PSLS	201400760101
441-042	441-049	04/22/2014	258.00		ROYAL	ANDRY	PSLS	201400760101
441-043	441-032	04/22/2014	318.00		FLOOD	DAUPHINE	PSLS	201400760101
441-044	441-047	04/22/2014	320.00		DAUPHINE	FLOOD	PSLS	201400760101
441-045	441-044	04/23/2014	265.00		DAUPHINE	ANDRY	PSLS	201400760101
441-046	441-045	04/23/2014	262.00		DAUPHINE	ANDRY	PSLS	201400760101
441-047	441-034	04/23/2014	375.00		CAFFIN AV	DAUPHINE	PSLS	201400760101
441-048	441-047	04/23/2014	360.00		CAFFIN AV	ROYAL	PSLS	201400760101
441-049	441-044	04/23/2014	363.00		FLOOD	ROYAL	PSLS	201400760101
441-049	441-048	04/23/2014	325.00		ROYAL	FLOOD	PSLS	201400760101
441-050	441-005	04/23/2014	285.00		N RAMPART	REYNES	PSLS	201400760101
441-051	441-050	04/24/2014	313.00		REYNES	BURGUNDY	PSLS	201400760101
442-001	435-045	04/24/2014	296.00		URQUHART	REYNES	PSLS	201400760101
442-002	442-001	04/24/2014	10.00		REYNES	URQUHART	PSLS	201400760101
442-003	442-002	04/24/2014	380.00		REYNES	MARAIS	PSLS	201400760101
442-004	442-003	04/24/2014	234.00		MARAIS	FORSTALL	PSLS	201400760101
442-005	442-003	04/24/2014	232.00		REYNES	ST CLAUDE AV	PSLS	201400760101
442-006	442-001	04/24/2014	7.00		URQUHART	REYNES	PSLS	201400760101
442-007	442-006	04/24/2014	223.00		URQUHART	FORSTALL	PSLS	201400760101
442-008	442-006	04/25/2014	340.00		REYNES	N VILLERE	PSLS	201400760101
442-009	442-001	04/25/2014	398.00		REYNES	N VILLERE	PSLS	201400760101
442-011	442-009	04/25/2014	289.00		N VILLERE	FORSTALL	PSLS	201400760101
442-012	442-011	04/25/2014	7.00		FORSTALL	N VILLERE	PSLS	201400760101
442-013	442-012	04/25/2014	220.00		N VILLERE	REYNES	PSLS	201400760101

<u>STRUCT 1</u>	<u>STRUCT 2</u>	<u>COMP DATE</u>	<u>LENGTH</u>	<u>ADDRESS</u>	<u>STREET</u>	<u>CROSS STREET</u>	<u>ACTIVITY</u>	<u>WO_NO</u>
442-014	442-012	04/25/2014	380.00		FORSTALL	URQUHART	PSLS	201400760101
442-015	442-014	04/25/2014	390.00		FORSTALL	MARAIS	PSLS	201400760101
442-016	442-011	04/25/2014	290.00		N VILLERE	LIZARDI	PSLS	201400760101
442-017	442-016	04/28/2014	8.00		LIZARDI	N VILLERE	PSLS	201400760101
442-020	442-019	04/28/2014	229.00		URQUHART	EGANIA	PSLS	201400760101
442-021	442-019	04/28/2014	395.00		LIZARDI	MARAIS	PSLS	201400760101
442-022	442-021	04/28/2014	229.00		MARAIS	EGANIA	PSLS	201400760101
442-023	442-021	05/01/2014	265.00		LIZARDI	ST CLAUDE AV	PSLS	201400760101
442-024	442-023	04/28/2014	220.00		ST CLAUDE AV	EGANIA	PSLS	201400760101
442-025	442-023	04/28/2014	290.00		ST CLAUDE AV	FORSTALL	PSLS	201400760101
442-026	442-025	04/28/2014	249.00		FORSTALL	MARAIS	PSLS	201400760101
442-027	442-025	04/28/2014	248.00		ST CLAUDE AV	REYNES	PSLS	201400760101
442-028	442-016	04/29/2014	283.00		N VILLERE	EGANIA	PSLS	201400760101
442-029	442-028	04/29/2014	395.00		EGANIA	URQUHART	PSLS	201400760101
442-030	442-029	04/29/2014	395.00		EGANIA	MARAIS	PSLS	201400760101
442-032	442-030	04/29/2014	315.00		MARAIS	ANDRY	PSLS	201400760101
442-033	442-028	04/29/2014	364.00		N VILLERE	ANDRY	PSLS	201400760101
442-034	442-029	04/29/2014	368.00		URQUHART	ANDRY	PSLS	201400760101
442-035	442-034	04/29/2014	390.00		ANDRY	MARAIS	PSLS	201400760101
442-036	442-035	04/29/2014	270.00		ANDRY	ST CLAUDE AV	PSLS	201400760101
442-037	442-036	04/30/2014	281.00		ST CLAUDE AV	EGANIA	PSLS	201400760101
442-038	442-037	04/30/2014	30.00		ST CLAUDE AV	EGANIA	PSLS	201400760101
442-039	442-036	04/30/2014	320.00		ST CLAUDE AV	FLOOD	PSLS	201400760101
442-040	442-039	04/30/2014	181.00		ST CLAUDE AV	FLOOD	PSLS	201400760101
442-041	442-036	04/30/2014	120.00		ANDRY	ST CLAUDE AV	PSLS	201400760101
442-041	442-043	04/30/2014	212.00		ANDRY	ST CLAUDE AV	PSLS	201400760101
442-043	441-027	04/30/2014	221.00		ANDRY	ST CLAUDE AV	PSLS	201400760101
442-044	442-041	04/30/2014	25.00		ST CLAUDE AV	ANDRY	PSLS	201400760101
442-045	442-044	05/01/2014	225.00		ST CLAUDE AV	ST CLAUDE CT	PSLS	201400760101
442-048	442-045	05/01/2014	254.00		ST CLAUDE AV	FLOOD	PSLS	201400760101
442-049	442-035	05/01/2014	251.00		MARAIS	FLOOD	PSLS	201400760101
442-050	442-049	05/01/2014	246.00		MARAIS	FLOOD	PSLS	201400760101
442-051	442-034	05/01/2014	252.00		URQUHART	FLOOD	PSLS	201400760101
442-052	442-051	05/01/2014	243.00		URQUHART	FLOOD	PSLS	201400760101
442-053	442-033	05/01/2014	549.00		N VILLERE	FLOOD	PSLS	201400760101
442-054	442-053	05/01/2014	328.00		N VILLERE	CAFFIN AV	PSLS	201400760101
442-055	442-053	05/05/2014	393.00		FLOOD	URQUHART	PSLS	201400843501
442-056	442-054	05/05/2014	395.00		CAFFIN AV	URQUHART	PSLS	201400843501
442-056	442-055	05/05/2014	328.00		URQUHART	CAFFIN AV	PSLS	201400843501
442-057	442-055	05/05/2014	394.00		FLOOD	MARAIS	PSLS	201400843501
442-058	442-057	05/05/2014	255.00		MARAIS	CAFFIN AV	PSLS	201400843501
442-059	442-057	05/05/2014	232.00		FLOOD	ST CLAUDE AV	PSLS	201400843501
442-060	442-056	05/05/2014	395.00		CAFFIN AV	MARAIS	PSLS	201400843501
442-061	442-060	05/06/2014	265.00		CAFFIN AV	ST CLAUDE AV	PSLS	201400843501
442-061	442-064	05/06/2014	120.00		CAFFIN AV	ST CLAUDE AV	PSLS	201400843501

<u>STRUCT 1</u>	<u>STRUCT 2</u>	<u>COMP DATE</u>	<u>LENGTH</u>	<u>ADDRESS</u>	<u>STREET</u>	<u>CROSS STREET</u>	<u>ACTIVITY</u>	<u>WO NO</u>
442-062	442-061	05/06/2014	275.00		ST CLAUDE AV	FLOOD	PSLS	201400843501
442-063	441-035	05/06/2014	219.00		CAFFIN AV	ST CLAUDE AV	PSLS	201400843501
442-064	442-063	05/06/2014	215.00		CAFFIN AV	ST CLAUDE AV	PSLS	201400843501
442-065	442-064	05/06/2014	271.00		ST CLAUDE AV	FLOOD	PSLS	201400843501
442-066	441-037	05/06/2014	395.00		FLOOD	ST CLAUDE AV	PSLS	201400843501
442-071	441-008	05/06/2014	215.00		LIZARDI	ST CLAUDE AV	PSLS	201400843501
442-072	442-071	05/08/2014	175.00		LIZARDI	ST CLAUDE AV	PSLS	201400843501
442-073	442-072	05/08/2014	18.00		LIZARDI	ST CLAUDE AV	PSLS	201400843501
442-076	442-075	05/08/2014	229.00		ST CLAUDE AV	EGANIA	PSLS	201400843501
442-077	441-005	05/08/2014	215.00		FORSTALL	ST CLAUDE AV	PSLS	201400843501
442-078	442-077	05/08/2014	217.00		FORSTALL	ST CLAUDE AV	PSLS	201400843501
442-079	441-050	05/08/2014	392.00		REYNES	ST CLAUDE AV	PSLS	201400843501
443-003	443-002	05/08/2014	220.00		N ROBERTSON	FORSTALL	PSLS	201400843501
443-008	442-011	05/08/2014	391.00		FORSTALL	N ROBERTSON	PSLS	201400843501
443-009	443-008	05/08/2014	265.00		FORSTALL	N CLAIBORNE AV	PSLS	201400843501
443-010	443-007	05/09/2014	295.00		N CLAIBORNE AV	FORSTALL	PSLS	201400843501
443-010	443-009	05/09/2014	143.00		FORSTALL	N CLAIBORNE AV	PSLS	201400843501
443-011	443-010	05/09/2014	45.00		FORSTALL	N CLAIBORNE AV	PSLS	201400843501
443-012	443-010	09/12/2014	290.00		N CLAIBORNE AV	LIZARDI	PSLS	201401931501
443-013	443-012	09/15/2014	241.00		N CLAIBORNE AV	EGANIA	PSLS	201401931501
443-014	443-007	05/09/2014	375.00		REYNES	N DERBIGNY	PSLS	201400843501
443-016	443-015	05/09/2014	396.00		FORSTALL	N ROMAN	PSLS	201400843501
443-017	443-014	05/09/2014	395.00		REYNES	N ROMAN	PSLS	201400843501
443-018	443-017	05/09/2014	25.00		N ROMAN	REYNES	PSLS	201400843501
443-019	443-018	05/09/2014	210.00		N ROMAN	FORSTALL	PSLS	201400843501
443-037	442-016	05/09/2014	390.00		LIZARDI	N ROBERTSON	PSLS	201400843501
443-038	443-037	05/09/2014	225.00		N ROBERTSON	EGANIA	PSLS	201400843501
443-039	443-037	05/09/2014	262.00		LIZARDI	N CLAIBORNE AV	PSLS	201400843501
443-041	443-039	05/09/2014	237.00		N CLAIBORNE AV	EGANIA	PSLS	201400843501
443-042	442-028	05/09/2014	391.00		EGANIA	N ROBERTSON	PSLS	201400843501
443-043	443-042	05/09/2014	310.00		N ROBERTSON	ANDRY	PSLS	201400843501
443-044	442-033	05/09/2014	393.00		ANDRY	N ROBERTSON	PSLS	201400843501
443-045	443-044	05/12/2014	245.00		N ROBERTSON	FLOOD	PSLS	201400843501
443-046	443-045	05/12/2014	245.00		N ROBERTSON	FLOOD	PSLS	201400843501
443-047	443-044	05/12/2014	245.00		ANDRY	N CLAIBORNE AV	PSLS	201400843501
443-048	443-047	05/12/2014	25.00		N CLAIBORNE AV	ANDRY	PSLS	201400843501
443-049	443-047	05/12/2014	20.00		ANDRY	N CLAIBORNE AV	PSLS	201400843501
443-050	443-049	05/12/2014	240.00		N CLAIBORNE AV	FLOOD	PSLS	201400843501
443-051	443-050	05/12/2014	232.00		N CLAIBORNE AV	FLOOD	PSLS	201400843501
443-052	443-049	05/12/2014	144.00		ANDRY	N CLAIBORNE AV	PSLS	201400843501
443-053	443-052	05/12/2014	225.00		N CLAIBORNE AV	CHOCTAW	PSLS	201400843501
443-054	443-052	07/30/2014	18.00		N CLAIBORNE AV	ANDRY	PSLS	201401665401
443-055	443-054	07/30/2014	264.00		N CLAIBORNE AV	EGANIA	PSLS	201401665401
443-056	442-053	07/30/2014	398.00		FLOOD	N ROBERTSON	PSLS	201401665401
443-057	442-054	07/30/2014	397.00		CAFFIN AV	N ROBERTSON	PSLS	201401665401

<u>STRUCT 1</u>	<u>STRUCT 2</u>	<u>COMP DATE</u>	<u>LENGTH</u>	<u>ADDRESS</u>	<u>STREET</u>	<u>CROSS STREET</u>	<u>ACTIVITY</u>	<u>WO NO</u>
443-057	443-056	07/30/2014	332.00		N ROBERTSON	CAFFIN AV	PSLS	201401665401
443-058	443-057	07/30/2014	263.00		CAFFIN AV	N CLAIBORNE AV	PSLS	201401665401
443-059	443-058	07/30/2014	130.00		CAFFIN AV	N CLAIBORNE AV	PSLS	201401665401
443-060	443-056	07/30/2014	245.00		FLOOD	N CLAIBORNE AV	PSLS	201401665401
443-061	443-060	07/30/2014	25.00		N CLAIBORNE AV	FLOOD	PSLS	201401665401
443-063	443-062	07/30/2014	25.00		N CLAIBORNE AV	FLOOD	PSLS	201401665401
443-064	443-062	07/30/2014	25.00		N CLAIBORNE AV	FLOOD	PSLS	201401665401
443-065	443-064	07/30/2014	201.00		N CLAIBORNE AV	CHOCTAW	PSLS	201401665401
443-066	443-062	07/31/2014	345.00		FLOOD	N DERBIGNY	PSLS	201401665401
443-071	448-034	07/31/2014	330.00		N DERBIGNY	CAFFIN AV	PSLS	201401665401
443-072	448-028	07/31/2014	330.00		N ROMAN	CAFFIN AV	PSLS	201401665401
443-073	443-072	07/31/2014	305.00		CAFFIN AV	N DERBIGNY	PSLS	201401665401
443-074	443-008	07/31/2014	15.00		N ROBERTSON	FORSTALL	PSLS	201401665401
443-075	443-074	07/31/2014	125.00		FORSTALL	N CLAIBORNE AV	PSLS	201401665401
444-052	444-050	08/01/2014	390.00		REYNES	N JOHNSON	PSLS	201401665401
444-053	444-052	08/01/2014	205.00		N JOHNSON	FORSTALL	PSLS	201401665401
444-054	444-052	08/01/2014	391.00		REYNES	N GALVEZ	PSLS	201401665401
444-056	444-055	08/01/2014	390.00		FORSTALL	N JOHNSON	PSLS	201401665401
444-057	444-056	08/01/2014	391.00		FORSTALL	N GALVEZ	PSLS	201401665401
444-059	444-057	08/01/2014	391.00		FORSTALL	N MIRO	PSLS	201401665401
444-060	444-059	08/01/2014	225.00		N MIRO	REYNES	PSLS	201401665401
444-063	449-006	08/01/2014	345.00		N MIRO	CAFFIN AV	PSLS	201401665401
444-064	444-063	08/01/2014	310.00		CAFFIN AV	N GALVEZ	PSLS	201401665401
444-066	444-065	08/01/2014	30.00		CAFFIN AV	N GALVEZ	PSLS	201401665401
444-067	444-066	08/01/2014	265.00		CAFFIN AV	N JOHNSON	PSLS	201401665401
444-068	449-014	08/04/2014	349.00		N JOHNSON	CAFFIN AV	PSLS	201401665401
444-070	449-019	08/04/2014	349.00		N PRIEUR	CAFFIN AV	PSLS	201401665401
444-071	444-070	08/04/2014	316.00		CAFFIN AV	N ROMAN	PSLS	201401665401
445-001	445-SPS24	08/07/2014	15.00		N TONTI	FORSTALL	PSLS	201401665401
445-025	445-024	08/04/2014	23.00		LIZARDI	N ROCHEBLAVE	PSLS	201401665401
445-028	444-059	08/04/2014	336.00		FORSTALL	N TONTI	PSLS	201401665401
445-029	445-028	08/04/2014	33.00		FORSTALL	N TONTI	PSLS	201401665401
445-050	445-049	08/04/2014	131.00		LAW	CHOCTAW	PSLS	201401665401
445-051	445-049	08/04/2014	30.00		CHOCTAW	LAW	PSLS	201401665401
445-052	445-049	08/04/2014	252.00		CHOCTAW	N DORGENOIS	PSLS	201401665401
446-001	445-018	08/04/2014	392.00		FORSTALL	FLORIDA AV	PSLS	201401665401
446-002	446-001	08/05/2014	215.00		FLORIDA AV	REYNES	PSLS	201401665401
446-005	445-019	08/05/2014	345.00		LIZARDI	FLORIDA AV	PSLS	201401665401
446-006	445-020	08/05/2014	386.00		EGANIA	FLORIDA AV	PSLS	201401665401
446-007	446-006	08/05/2014	205.00		FLORIDA AV	LIZARDI	PSLS	201401665401
446-009	445-021	08/05/2014	387.00		ANDRY	FLORIDA AV	PSLS	201401665401
447-001	441-034	08/05/2014	350.00		BURGUNDY	LAMANCHE	PSLS	201401665401
447-004	441-047	08/05/2014	350.00		DAUPHINE	LAMANCHE	PSLS	201401665401
447-005	447-004	08/05/2014	305.00		LAMANCHE	ROYAL	PSLS	201401665401
447-006	447-001	08/05/2014	278.00		BURGUNDY	CHARBONNET	PSLS	201401665401

<u>STRUCT 1</u>	<u>STRUCT 2</u>	<u>COMP DATE</u>	<u>LENGTH</u>	<u>ADDRESS</u>	<u>STREET</u>	<u>CROSS STREET</u>	<u>ACTIVITY</u>	<u>WO NO</u>
447-007	447-006	08/05/2014	370.00		CHARBONNET	N RAMPART	PSLS	201401665401
447-009	447-008	08/05/2014	172.00		N RAMPART	ALABO	PSLS	201401665401
447-010	447-007	08/05/2014	275.00		N RAMPART	LAMANCHE	PSLS	201401665401
447-011	447-004	08/05/2014	284.00		DAUPHINE	CHARBONNET	PSLS	201401665401
447-012	441-048	08/06/2014	350.00		ROYAL	LAMANCHE	PSLS	201401665401
447-014	447-011	08/06/2014	360.00		CHARBONNET	ROYAL	PSLS	201401665401
447-015	447-014	08/06/2014	309.00		CHARBONNET	CHARTRES	PSLS	201401665401
447-020	447-019	08/06/2014	303.00		CHARBONNET	CHARTRES	PSLS	201401665401
448-001	442-054	08/06/2014	350.00		N VILLERE	LAMANCHE	PSLS	201401665401
448-002	442-056	08/07/2014	350.00		URQUHART	LAMANCHE	PSLS	201401665401
448-002	448-001	08/06/2014	395.00		LAMANCHE	URQUHART	PSLS	201401665401
448-003	442-060	08/06/2014	348.00		MARAIS	LAMANCHE	PSLS	201401665401
448-003	448-002	08/06/2014	395.00		LAMANCHE	MARAIS	PSLS	201401665401
448-004	448-003	08/06/2014	213.00		MARAIS	CHARBONNET	PSLS	201401665401
448-005	448-003	08/06/2014	232.00		LAMANCHE	ST CLAUDE AV	PSLS	201401665401
448-006	448-001	08/06/2014	266.00		N VILLERE	CHARBONNET	PSLS	201401665401
448-007	448-006	08/07/2014	395.00		CHARBONNET	URQUHART	PSLS	201401665401
448-008	448-007	08/07/2014	395.00		CHARBONNET	MARAIS	PSLS	201401665401
448-009	448-008	08/07/2014	225.00		MARAIS	ALABO	PSLS	201401665401
448-010	448-008	08/07/2014	270.00		CHARBONNET	ST CLAUDE AV	PSLS	201401665401
448-011	448-010	08/07/2014	215.00		ST CLAUDE AV	LAMANCHE	PSLS	201401665401
448-012	448-010	08/07/2014	225.00		ST CLAUDE AV	ALABO	PSLS	201401665401
448-013	448-010	06/19/2014	115.00		CHARBONNET	ST CLAUDE AV	PSLS	201401423801
448-015	448-014	06/19/2014	130.00		ST CLAUDE AV	CHARBONNET	PSLS	201401423801
448-016	448-013	06/19/2014	36.00		ST CLAUDE AV	CHARBONNET	PSLS	201401423801
448-017	448-016	06/19/2014	183.00		ST CLAUDE AV	ALABO	PSLS	201401423801
448-018	447-007	06/19/2014	215.00		CHARBONNET	ST CLAUDE AV	PSLS	201401423801
448-018	448-013	06/19/2014	220.00		CHARBONNET	N RAMPART	PSLS	201401423801
448-019	448-006	06/19/2014	293.00		N VILLERE	ALABO	PSLS	201401423801
448-020	448-019	06/19/2014	45.00		N VILLERE	ALABO	PSLS	201401423801
448-021	448-019	06/19/2014	391.00		ALABO	URQUHART	PSLS	201401423801
448-022	448-021	06/19/2014	392.00		ALABO	MARAIS	PSLS	201401423801
448-023	448-022	06/19/2014	235.00		ALABO	ST CLAUDE AV	PSLS	201401423801
448-024	442-061	06/19/2014	291.00		ST CLAUDE AV	LAMANCHE	PSLS	201401423801
448-025	442-064	06/19/2014	295.00		ST CLAUDE AV	LAMANCHE	PSLS	201401423801
448-027	449-018	06/19/2014	398.00		CHARBONNET	N ROMAN	PSLS	201401423801
448-028	448-027	06/19/2014	275.00		N ROMAN	LAMANCHE	PSLS	201401423801
448-029	448-028	06/24/2014	325.00		LAMANCHE	N DERBIGNY	PSLS	201401423801
448-030	448-027	06/24/2014	291.00		N ROMAN	ALABO	PSLS	201401423801
448-031	448-030	06/24/2014	324.00		ALABO	N DERBIGNY	PSLS	201401423801
448-032	448-027	06/24/2014	393.00		CHARBONNET	N DERBIGNY	PSLS	201401423801
448-033	448-032	06/24/2014	252.00		CHARBONNET	N CLAIBORNE AV	PSLS	201401423801
448-034	448-032	06/24/2014	274.00		N DERBIGNY	LAMANCHE	PSLS	201401423801
448-035	448-034	06/24/2014	275.00		LAMANCHE	N CLAIBORNE AV	PSLS	201401423801
448-036	448-032	06/24/2014	290.00		N DERBIGNY	ALABO	PSLS	201401423801

<u>STRUCT 1</u>	<u>STRUCT 2</u>	<u>COMP DATE</u>	<u>LENGTH</u>	<u>ADDRESS</u>	<u>STREET</u>	<u>CROSS STREET</u>	<u>ACTIVITY</u>	<u>WO NO</u>
448-037	448-036	06/24/2014	240.00		ALABO	N CLAIBORNE AV	PSLS	201401423801
448-038	455-047	06/24/2014	364.00		N ROMAN	BENTON	PSLS	201401423801
448-039	448-038	06/24/2014	183.00		N ROMAN	ALABO	PSLS	201401423801
448-040	448-038	06/24/2014	320.00		BENTON	N DERBIGNY	PSLS	201401423801
448-043	448-041	06/24/2014	320.00		BENTON	N CLAIBORNE AV	PSLS	201401423801
448-044	448-020	06/24/2014	395.00		BENTON	N ROBERTSON	PSLS	201401423801
448-046	448-045	06/24/2014	90.00		N CLAIBORNE AV	ALABO	PSLS	201401423801
448-047	448-019	06/25/2014	395.00		ALABO	N ROBERTSON	PSLS	201401423801
448-048	448-047	06/25/2014	215.00		ALABO	N CLAIBORNE AV	PSLS	201401423801
448-049	448-006	06/25/2014	403.00		CHARBONNET	N ROBERTSON	PSLS	201401423801
448-050	448-049	06/25/2014	228.00		N ROBERTSON	ALABO	PSLS	201401423801
448-051	448-049	06/25/2014	245.00		CHARBONNET	N CLAIBORNE AV	PSLS	201401423801
448-052	448-051	06/25/2014	25.00		N CLAIBORNE AV	CHARBONNET	PSLS	201401423801
448-053	448-052	06/25/2014	210.00		N CLAIBORNE AV	LAMANCHE	PSLS	201401423801
448-054	448-051	06/25/2014	20.00		CHARBONNET	N CLAIBORNE AV	PSLS	201401423801
448-055	448-054	06/25/2014	225.00		N CLAIBORNE AV	ALABO	PSLS	201401423801
448-056	448-054	06/25/2014	130.00		CHARBONNET	N CLAIBORNE AV	PSLS	201401423801
448-057	448-056	06/25/2014	263.00		N CLAIBORNE AV	ALABO	PSLS	201401423801
448-058	448-056	06/25/2014	213.00		N CLAIBORNE AV	LAMANCHE	PSLS	201401423801
448-059	443-057	06/25/2014	345.00		N ROBERTSON	LAMANCHE	PSLS	201401423801
448-060	448-059	06/25/2014	213.00		N ROBERTSON	CHARBONNET	PSLS	201401423801
448-061	448-059	06/25/2014	244.00		LAMANCHE	N CLAIBORNE AV	PSLS	201401423801
448-062	448-001	06/25/2014	340.00		LAMANCHE	N ROBERTSON	PSLS	201401423801
448-063	443-058	06/25/2014	250.00		N CLAIBORNE AV	LAMANCHE	PSLS	201401423801
448-064	443-059	06/25/2014	156.00		N CLAIBORNE AV	LAMANCHE	PSLS	201401423801
449-001	450-001	06/25/2014	390.00		CHARBONNET	N MIRO	PSLS	201401423801
449-002	449-001	06/25/2014	280.00		N MIRO	ALABO	PSLS	201401423801
449-003	449-002	06/25/2014	245.00		ALABO	N GALVEZ	PSLS	201401423801
449-004	449-002	06/26/2014	55.00		N MIRO	ROFFIGNAC	PSLS	201401423801
449-005	449-004	06/26/2014	307.00		ROFFIGNAC	N GALVEZ	PSLS	201401423801
449-006	449-001	06/26/2014	280.00		N MIRO	LAMANCHE	PSLS	201401423801
449-008	449-001	06/26/2014	395.00		CHARBONNET	N GALVEZ	PSLS	201401423801
449-008	449-BP140	06/26/2014	12.00		CHARBONNET	N GALVEZ	PSLS	201401423801
449-010	449-009	06/26/2014	353.00		LAMANCHE	N JOHNSON	PSLS	201401423801
449-013	449-008	06/26/2014	395.00		CHARBONNET	N JOHNSON	PSLS	201401423801
449-014	449-013	06/26/2014	283.00		N JOHNSON	LAMANCHE	PSLS	201401423801
449-016	449-013	06/26/2014	283.00		N JOHNSON	ALABO	PSLS	201401423801
449-017	449-016	06/26/2014	364.00		ALABO	N PRIEUR	PSLS	201401423801
449-020	449-019	06/26/2014	335.00		LAMANCHE	N ROMAN	PSLS	201401423801
449-021	449-018	06/26/2014	283.00		N PRIEUR	ALABO	PSLS	201401423801
449-022	449-021	06/26/2014	312.00		ALABO	N ROMAN	PSLS	201401423801
449-023	456-028	06/26/2014	195.00		N MIRO	BENTON	PSLS	201401423801
449-024	449-023	06/26/2014	314.00		BENTON	N GALVEZ	PSLS	201401423801
449-025	449-023	06/26/2014	302.00		N MIRO	ROFFIGNAC	PSLS	201401423801
449-027	449-026	06/26/2014	325.00		BENTON	N JOHNSON	PSLS	201401423801

<u>STRUCT 1</u>	<u>STRUCT 2</u>	<u>COMP DATE</u>	<u>LENGTH</u>	<u>ADDRESS</u>	<u>STREET</u>	<u>CROSS STREET</u>	<u>ACTIVITY</u>	<u>WO NO</u>
449-029	456-034	06/26/2014	375.00		N JOHNSON	BENTON	PSLS	201401423801
449-030	449-029	06/26/2014	214.00		N JOHNSON	ALABO	PSLS	201401423801
449-032	456-037	06/26/2014	375.00		N PRIEUR	BENTON	PSLS	201401423801
449-BP140	449-D1	06/26/2014	10.00		CHARBONNET	N GALVEZ	PSLS	201401423801
450-001	450-SPS25	06/27/2014	70.00		CHARBONNET	N TONTI	PSLS	201401423801
450-002	450-001	06/27/2014	270.00		N TONTI	ALABO	PSLS	201401423801
450-003	450-002	06/27/2014	326.00		ALABO	N MIRO	PSLS	201401423801
450-004	450-002	06/27/2014	345.00		ALABO	N ROCHEBLAVE	PSLS	201401423801
450-005	450-002	06/27/2014	115.00		N TONTI	ROFFIGNAC	PSLS	201401423801
450-006	450-005	06/27/2014	322.00		ROFFIGNAC	N MIRO	PSLS	201401423801
450-007	450-005	06/27/2014	384.00		ROFFIGNAC	N ROCHEBLAVE	PSLS	201401423801
450-017	450-005	06/27/2014	182.00		N TONTI	WINTHROP	PSLS	201401423801
450-022	450-017	06/30/2014	182.00		N TONTI	BENTON	PSLS	201401495201
450-023	450-022	06/30/2014	322.00		BENTON	N MIRO	PSLS	201401495201
450-024	450-022	06/30/2014	390.00		BENTON	N ROCHEBLAVE	PSLS	201401495201
450-028	450-001	06/30/2014	390.00		CHARBONNET	N ROCHEBLAVE	PSLS	201401495201
450-034	450-001	06/30/2014	280.00		N TONTI	LAMANCHE	PSLS	201401495201
452-001	453-025	06/30/2014	381.00		ST MAURICE AV	CHARTRES	PSLS	201401495201
452-002	452-001	06/30/2014	353.00		CHARTRES	TUPELO	PSLS	201401495201
452-002	453-026	06/30/2014	381.00		TUPELO	CHARTRES	PSLS	201401495201
452-003	452-002	07/01/2014	310.00		CHARTRES	ALABO	PSLS	201401495201
452-004	452-001	07/01/2014	305.00		ST MAURICE AV	DOUGLAS	PSLS	201401495201
452-005	452-002	07/01/2014	305.00		TUPELO	DOUGLAS	PSLS	201401495201
452-005	452-004	07/01/2014	351.00		DOUGLAS	TUPELO	PSLS	201401495201
452-006	452-005	07/01/2014	305.00		DOUGLAS	ALABO	PSLS	201401495201
452-007	452-005	07/01/2014	324.00		TUPELO	BIENVENUE	PSLS	201401495201
452-007	452-009	07/01/2014	353.00		BIENVENUE	TUPELO	PSLS	201401495201
452-008	452-007	07/01/2014	265.00		BIENVENUE	ALABO	PSLS	201401495201
452-014	452-004	07/02/2014	43.00		DOUGLAS	ST MAURICE AV	PSLS	201401495201
452-015	452-014	07/02/2014	323.00		ST MAURICE AV	BIENVENUE	PSLS	201401495201
452-017	453-055	07/02/2014	370.00		TRICOU	CHARTRES	PSLS	201401495201
452-018	452-017	07/02/2014	316.00		CHARTRES	DELERY	PSLS	201401495201
452-020	452-014	07/02/2014	305.00		DOUGLAS	TRICOU	PSLS	201401495201
452-020	452-017	07/02/2014	320.00		TRICOU	DOUGLAS	PSLS	201401495201
452-024	452-023	07/02/2014	323.00		TRICOU	ALHAMBRA	PSLS	201401495201
452-026	452-023	07/02/2014	319.00		BIENVENUE	DELERY	PSLS	201401495201
452-052	453-054	07/03/2014	381.00		ST MAURICE AV	CHARTRES	PSLS	201401495201
452-053	452-052	07/03/2014	246.00		CHARTRES	TRICOU	PSLS	201401495201
452-056	452-055	07/03/2014	304.00		ALABO	DOUGLAS	PSLS	201401495201
452-057	452-056	07/03/2014	328.00		ALABO	BIENVENUE	PSLS	201401495201
453-002	453-001	07/03/2014	320.00		ALABO	DAUPHINE	PSLS	201401495201
453-003	453-001	07/03/2014	311.00		ALABO	N RAMPART	PSLS	201401495201
453-004	453-001	07/03/2014	175.00		BURGUNDY	GORDON	PSLS	201401495201
453-005	453-004	07/03/2014	360.00		GORDON	N RAMPART	PSLS	201401495201
453-007	453-006	07/07/2014	175.00		N RAMPART	ALABO	PSLS	201401495201

<u>STRUCT 1</u>	<u>STRUCT 2</u>	<u>COMP DATE</u>	<u>LENGTH</u>	<u>ADDRESS</u>	<u>STREET</u>	<u>CROSS STREET</u>	<u>ACTIVITY</u>	<u>WO NO</u>
453-008	453-004	07/11/2014	368.00		GORDON	DAUPHINE	PSLS	201401495201
453-009	453-008	07/07/2014	308.00		DAUPHINE	TUPELO	PSLS	201401495201
453-010	453-008	07/07/2014	294.00		GORDON	ROYAL	PSLS	201401495201
453-011	453-004	07/07/2014	365.00		BURGUNDY	TUPELO	PSLS	201401495201
453-012	453-011	07/07/2014	310.00		TUPELO	DAUPHINE	PSLS	201401495201
453-015	453-005	07/07/2014	340.00		N RAMPART	TUPELO	PSLS	201401495201
453-016	453-015	07/07/2014	22.00		N RAMPART	TUPELO	PSLS	201401495201
453-017	453-016	07/07/2014	305.00		N RAMPART	ST MAURICE AV	PSLS	201401495201
453-018	453-011	07/07/2014	351.00		BURGUNDY	ST MAURICE AV	PSLS	201401495201
453-019	453-018	07/07/2014	36.00		ST MAURICE AV	BURGUNDY	PSLS	201401495201
453-020	453-019	07/08/2014	335.00		ST MAURICE AV	N RAMPART	PSLS	201401495201
453-023	453-018	07/08/2014	372.00		ST MAURICE AV	DAUPHINE	PSLS	201401495201
453-024	453-023	07/08/2014	350.00		DAUPHINE	TUPELO	PSLS	201401495201
453-025	453-023	07/08/2014	355.00		ST MAURICE AV	ROYAL	PSLS	201401495201
453-026	453-024	07/08/2014	354.00		TUPELO	ROYAL	PSLS	201401495201
453-026	453-025	07/08/2014	352.00		ROYAL	TUPELO	PSLS	201401495201
453-027	453-026	07/09/2014	363.00		ROYAL	GORDON	PSLS	201401495201
453-028	453-027	07/09/2014	305.00		GORDON	CHARTRES	PSLS	201401495201
453-029	453-018	07/09/2014	48.00		BURGUNDY	ST MAURICE AV	PSLS	201401495201
453-030	453-029	07/09/2014	373.00		ST MAURICE AV	DAUPHINE	PSLS	201401495201
453-032	453-029	07/09/2014	297.00		BURGUNDY	TRICOU	PSLS	201401495201
453-033	453-032	07/09/2014	365.00		TRICOU	N RAMPART	PSLS	201401495201
453-036	453-030	07/09/2014	295.00		DAUPHINE	TRICOU	PSLS	201401495201
453-036	453-032	07/09/2014	373.00		TRICOU	DAUPHINE	PSLS	201401495201
453-037	453-036	07/10/2014	300.00		TRICOU	ROYAL	PSLS	201401495201
453-038	453-036	07/10/2014	290.00		DAUPHINE	DELERY	PSLS	201401495201
453-039	453-038	07/10/2014	21.00		DAUPHINE	DELERY	PSLS	201401495201
453-047	453-032	07/10/2014	294.00		BURGUNDY	DELERY	PSLS	201401495201
453-048	453-047	07/10/2014	26.00		DELERY	BURGUNDY	PSLS	201401495201
453-049	453-048	07/10/2014	265.00		DELERY	DAUPHINE	PSLS	201401495201
453-050	453-047	07/10/2014	22.00		DELERY	BURGUNDY	PSLS	201401495201
453-051	453-050	07/10/2014	275.00		DELERY	N RAMPART	PSLS	201401495201
453-054	453-025	07/11/2014	44.00		ROYAL	ST MAURICE AV	PSLS	201401495201
453-055	453-054	07/11/2014	297.00		ROYAL	TRICOU	PSLS	201401495201
453-056	453-055	07/11/2014	294.00		ROYAL	DELERY	PSLS	201401495201
453-057	453-056	07/11/2014	22.00		ROYAL	DELERY	PSLS	201401495201
453-061	453-060	07/11/2014	315.00		ALABO	DAUPHINE	PSLS	201401495201
454-002	448-021	07/11/2014	351.00		URQUHART	GORDON	PSLS	201401495201
454-003	454-002	07/11/2014	246.00		URQUHART	TUPELO	PSLS	201401495201
454-004	454-002	07/15/2014	392.00		GORDON	MARAIS	PSLS	201401607601
454-005	454-004	07/15/2014	248.00		MARAIS	TUPELO	PSLS	201401607601
454-006	454-004	07/15/2014	263.00		GORDON	ST CLAUDE AV	PSLS	201401607601
454-006	454-010	07/15/2014	115.00		GORDON	ST CLAUDE AV	PSLS	201401607601
454-007	454-006	07/15/2014	254.00		ST CLAUDE AV	TUPELO	PSLS	201401607601
454-008	453-005	07/15/2014	210.00		GORDON	EL DORADO	PSLS	201401607601

<u>STRUCT 1</u>	<u>STRUCT 2</u>	<u>COMP DATE</u>	<u>LENGTH</u>	<u>ADDRESS</u>	<u>STREET</u>	<u>CROSS STREET</u>	<u>ACTIVITY</u>	<u>WO NO</u>
454-010	454-008	07/15/2014	215.00		GORDON	ST CLAUDE AV	PSLS	201401607601
454-011	454-010	07/15/2014	214.00		ST CLAUDE AV	ALABO	PSLS	201401607601
454-012	454-010	07/15/2014	305.00		ST CLAUDE AV	TUPELO	PSLS	201401607601
454-013	454-001	07/16/2014	150.00		N VILLERE	TUPELO	PSLS	201401607601
454-014	454-013	07/16/2014	150.00		N VILLERE	TUPELO	PSLS	201401607601
454-015	454-058	07/23/2014	16.00		TUPELO	URQUHART	PSLS	201401607601
454-016	454-015	07/16/2014	389.00		TUPELO	MARAIS	PSLS	201401607601
454-017	454-016	07/16/2014	230.00		TUPELO	ST CLAUDE AV	PSLS	201401607601
454-018	454-014	07/16/2014	63.00		N VILLERE	TUPELO	PSLS	201401607601
454-021	454-020	07/16/2014	230.00		TUPELO	ST CLAUDE AV	PSLS	201401607601
454-022	454-020	07/16/2014	307.00		MARAIS	ST MAURICE AV	PSLS	201401607601
454-023	454-018	07/16/2014	369.00		N VILLERE	ST MAURICE AV	PSLS	201401607601
454-024	454-019	07/16/2014	371.00		URQUHART	ST MAURICE AV	PSLS	201401607601
454-024	454-023	07/14/2014	390.00		ST MAURICE AV	URQUHART	PSLS	201401607601
454-025	454-024	07/17/2014	389.00		ST MAURICE AV	MARAIS	PSLS	201401607601
454-029	454-023	07/17/2014	327.00		N VILLERE	TRICOU	PSLS	201401607601
454-030	454-024	07/18/2014	325.00		URQUHART	TRICOU	PSLS	201401607601
454-030	454-057	07/18/2014	375.00		TRICOU	URQUHART	PSLS	201401607601
454-031	454-030	07/18/2014	261.00		URQUHART	DELERY	PSLS	201401607601
454-032	454-030	07/18/2014	389.00		TRICOU	MARAIS	PSLS	201401607601
454-033	454-032	07/18/2014	262.00		MARAIS	DELERY	PSLS	201401607601
454-036	454-029	07/18/2014	320.00		N VILLERE	DELERY	PSLS	201401607601
454-037	454-036	07/18/2014	96.00		DELERY	URVILLE	PSLS	201401607601
454-038	454-037	07/18/2014	302.00		URVILLE	DELERY	PSLS	201401607601
454-040	454-039	07/18/2014	300.00		URQUHART	DELERY	PSLS	201401607601
454-043	454-041	07/23/2014	240.00		DELERY	MARAIS	PSLS	201401607601
454-044	454-043	07/23/2014	301.00		MARAIS	DELERY	PSLS	201401607601
454-045	454-043	07/23/2014	200.00		DELERY	ST CLAUDE AV	PSLS	201401607601
454-052	454-051	07/23/2014	315.00		ST CLAUDE AV	TUPELO	PSLS	201401607601
454-056	448-022	07/23/2014	254.00		MARAIS	GORDON	PSLS	201401607601
454-057	454-029	07/23/2014	17.00		TRICOU	N VILLERE	PSLS	201401607601
455-001	454-018	07/24/2014	390.00		TUPELO	N ROBERTSON	PSLS	201401607601
455-002	455-001	07/24/2014	320.00		TUPELO	N CLAIBORNE AV	PSLS	201401607601
455-003	455-002	07/24/2014	28.00		N CLAIBORNE AV	TUPELO	PSLS	201401607601
455-004	455-003	07/24/2014	236.00		N CLAIBORNE AV	ST MAURICE AV	PSLS	201401607601
455-005	455-002	07/24/2014	70.00		TUPELO	N CLAIBORNE AV	PSLS	201401607601
455-006	455-005	07/24/2014	307.00		N CLAIBORNE AV	ST MAURICE AV	PSLS	201401607601
455-007	455-001	07/24/2014	135.00		N ROBERTSON	ST MAURICE AV	PSLS	201401607601
455-008	455-007	07/24/2014	10.00		N ROBERTSON	ST MAURICE AV	PSLS	201401607601
455-009	455-008	07/24/2014	15.00		N ROBERTSON	ST MAURICE AV	PSLS	201401607601
455-010	455-009	07/21/2014	125.00		N ROBERTSON	ST MAURICE AV	PSLS	201401607601
455-011	454-023	07/21/2014	390.00		ST MAURICE AV	N ROBERTSON	PSLS	201401607601
455-011	455-007	07/23/2014	231.00		N ROBERTSON	ST MAURICE AV	PSLS	201401607601
455-012	455-011	07/21/2014	320.00		ST MAURICE AV	N CLAIBORNE AV	PSLS	201401607601
455-013	455-012	07/21/2014	220.00		N CLAIBORNE AV	TRICOU	PSLS	201401607601

<u>STRUCT 1</u>	<u>STRUCT 2</u>	<u>COMP DATE</u>	<u>LENGTH</u>	<u>ADDRESS</u>	<u>STREET</u>	<u>CROSS STREET</u>	<u>ACTIVITY</u>	<u>WO NO</u>
455-015	455-014	07/21/2014	271.00		N CLAIBORNE AV	TRICOU	PSLS	201401607601
455-016	455-011	07/21/2014	327.00		N ROBERTSON	TRICOU	PSLS	201401607601
455-017	455-016	07/22/2014	260.00		N ROBERTSON	DELERY	PSLS	201401607601
455-018	455-016	07/22/2014	320.00		TRICOU	N CLAIBORNE AV	PSLS	201401607601
455-019	455-018	07/22/2014	211.00		N CLAIBORNE AV	DELERY	PSLS	201401607601
455-021	455-020	07/22/2014	262.00		N CLAIBORNE AV	DELERY	PSLS	201401607601
455-023	448-044	07/22/2014	364.00		N ROBERTSON	GORDON	PSLS	201401607601
455-023	454-001	07/22/2014	390.00		GORDON	N ROBERTSON	PSLS	201401607601
455-027	455-023	07/22/2014	325.00		GORDON	N CLAIBORNE AV	PSLS	201401607601
455-028	455-027	07/22/2014	200.00		N CLAIBORNE AV	TUPELO	PSLS	201401607601
455-029	455-027	07/22/2014	31.00		N CLAIBORNE AV	GORDON	PSLS	201401607601
455-030	455-029	07/25/2014	74.00		N CLAIBORNE AV	BENTON	PSLS	201401607601
455-031	455-030	07/25/2014	154.00		N CLAIBORNE AV	BENTON	PSLS	201401607601
455-033	455-032	07/25/2014	247.00		N CLAIBORNE AV	TUPELO	PSLS	201401607601
455-034	454-013	07/25/2014	353.00		STRAND CT	N ROBERTSON	PSLS	201401607601
455-035	454-014	07/25/2014	390.00		TUPELO	N ROBERTSON	PSLS	201401607601
455-036	455-035	07/25/2014	333.00		TUPELO	N CLAIBORNE AV	PSLS	201401607601
455-037	454-036	07/25/2014	144.00		DELERY	N VILLERE	PSLS	201401607601
455-038	455-037	07/25/2014	295.00		N VILLERE	DELERY	PSLS	201401607601
455-039	455-037	07/25/2014	240.00		DELERY	N ROBERTSON	PSLS	201401607601
455-040	455-039	07/25/2014	300.00		N ROBERTSON	DELERY	PSLS	201401607601
455-041	455-039	07/29/2014	240.00		DELERY	ROCLAY	PSLS	201401607601
455-042	455-041	07/29/2014	300.00		ROCLAY	DELERY	PSLS	201401607601
455-044	455-043	07/29/2014	297.00		NINA	DELERY	PSLS	201401607601
455-045	455-043	07/29/2014	243.00		DELERY	N DERBIGNY	PSLS	201401607601
455-048	455-047	07/29/2014	302.00		N ROMAN	TUPELO	PSLS	201401607601
455-053	448-045	07/22/2014	308.00		N CLAIBORNE AV	GORDON	PSLS	201401607601
455-058	455-057	07/22/2014	285.00		N ROMAN	TUPELO	PSLS	201401607601
456-028	456-027	07/22/2014	180.00		N MIRO	MONTICELLO	PSLS	201401607601
456-029	456-027	07/22/2014	303.00		N MIRO	TUPELO	PSLS	201401607601
456-031	456-027	07/23/2014	390.00		GORDON	N GALVEZ	PSLS	201401607601
456-034	456-031	07/23/2014	390.00		GORDON	N JOHNSON	PSLS	201401607601
456-035	456-034	07/23/2014	305.00		N JOHNSON	TUPELO	PSLS	201401607601
456-038	456-037	07/23/2014	303.00		N PRIEUR	TUPELO	PSLS	201401607601
457-001	457-SPS26	07/21/2014	40.00		N TONTI	ST MAURICE AV	PSLS	201401607601
457-010	457-007	07/23/2014	389.00		ST MAURICE AV	N DORGENOIS	PSLS	201401607601
457-045	457-044	07/23/2014	182.00		N TONTI	GORDON	PSLS	201401607601
457-046	457-045	07/23/2014	305.00		N TONTI	TUPELO	PSLS	201401607601
457-049	457-045	07/23/2014	384.00		GORDON	N ROCHEBLAVE	PSLS	201401607601
460-083	460-082	05/20/2014	352.00	7000	MORRISON RD	MARTIN DR	FLUSHED	201401290402
460-084	460-083	05/20/2014	351.00	7000	MORRISON RD	MARTIN DR	FLUSHED	201401290403
460-085	460-084	05/21/2014	195.00	7000	MORRISON RD	MARTIN DR	FLUSHED	201401290405
460-086	460-084	05/21/2014	60.00	7000	MORRISON RD	MARTIN DR	FLUSHED	201401290404
460-087	460-086	05/21/2014	295.00	7000	MORRISON RD	MARTIN DR	FLUSHED	201401290406
460-088	460-087	05/22/2014	275.00	7000	MORRISON RD	MARTIN DR	FLUSHED	201401290408

<u>STRUCT 1</u>	<u>STRUCT 2</u>	<u>COMP DATE</u>	<u>LENGTH</u>	<u>ADDRESS</u>	<u>STREET</u>	<u>CROSS STREET</u>	<u>ACTIVITY</u>	<u>WO NO</u>
460-089	460-088	05/22/2014	280.00	7000	MORRISON RD	MARTIN DR	FLUSHED	201401290409
460-093	460-086	05/21/2014	63.00	7000	MORRISON RD	MARTIN DR	FLUSHED	201401290407
460-100	460-099	06/03/2014	200.00	7000	MORRISON RD	MARTIN DR	FLUSHED	201401397801
460-101	460-100	06/03/2014	90.00	7000	MORRISON RD	MARTIN DR	FLUSHED	201401397802
460-102	460-101	06/04/2014	112.00	7000	MORRISON RD	MARTIN DR	FLUSHED	201401397803
460-103	460-102	06/04/2014	112.00	7000	MORRISON RD	MARTIN DR	FLUSHED	201401397804
460-104	460-103	06/05/2014	260.00	7000	MORRISON RD	MARTIN DR	FLUSHED	201401397805
460-105	460-104	06/06/2014	140.00	7000	MORRISON RD	MARTIN DR	FLUSHED	201401397806
460-108	460-107	06/06/2014	173.00	7000	MORRISON RD	MARTIN DR	FLUSHED	201401397807
460-109	460-108	06/06/2014	163.00	7000	MORRISON RD	MARTIN DR	FLUSHED	201401397808
463-020	463-019	06/17/2014	205.00	7600	PARC BRITTANY BL	LAKE FOREST BL	FLUSHED	201401469701
463-021	463-020	06/17/2014	299.00	7600	PARC BRITTANY BL	S CORONET CT	FLUSHED	201401469702
463-022	463-021	06/18/2014	260.00	7700	S CORONET CT	PARC BRITTANY BL	FLUSHED	201401469703
463-024	463-021	06/18/2014	345.00	7800	S CORONET CT	PARC BRITTANY BL	FLUSHED	201401469704
463-025	463-024	06/23/2014	345.00	7800	S CORONET CT	E CORONET CT	FLUSHED	201401469705
465-022	465-016	01/03/2014	270.00	4614	BONITA DR	LEEDS	UNCHOKE	201400013601
467-005	467-004	01/02/2014	336.00	7138	CROWDER BL	MORRISON RD	UNCHOKE	201405276101
467-011	467-010	03/19/2014	195.00	7001	LAWRENCE RD	CROWDER BL	FLUSHED	201400585403
467-013	467-012	03/19/2014	210.00	7001	LAWRENCE RD	CROWDER BL	FLUSHED	201400585402
467-023	462-050	02/10/2014	314.00	N/A	LAKE WILLOW DR	LAWRENCE RD	UNCHOKE	201400316601
467-065	467-064	01/14/2014	385.00		WALNUT SQUARE	CROWDER BL	PSLS	201400071401
467-066	467-069	01/14/2014	266.00		WALNUT SQUARE	I-10 SERVICE RD	PSLS	201400071401
467-067	467-066	01/14/2014	224.00		WALNUT SQUARE	I-10 SERVICE RD	PSLS	201400071401
467-068	467-067	01/14/2014	256.00		WALNUT SQUARE	I-10 SERVICE RD	PSLS	201400071401
467-069	467-062	01/14/2014	60.00		WALNUT SQUARE	CROWDER BL	PSLS	201400071401
467-070	461-005	01/14/2014	141.00		COLONY CT	MORRISON RD	PSLS	201400071401
467-071	467-011	01/28/2014	238.00		LAWRENCE CT	WILLOW RD	PSLS	201400071401
469-002	477-001	01/14/2014	118.00		MORRISON RD	BURKE RD	PSLS	201400071401
469-003	469-002	01/14/2014	410.00		MORRISON RD	BUNDY RD	PSLS	201400071401
469-004	469-003	01/14/2014	211.00		BUNDY RD	MIDDLEBORO RD	PSLS	201400071401
469-005	469-004	01/14/2014	397.00		BUNDY RD	MIDDLEBORO RD	PSLS	201400071401
469-006	469-005	01/14/2014	298.00		BUNDY RD	MIDDLEBORO RD	PSLS	201400071401
469-007	469-006	01/14/2014	296.00		BUNDY RD	I-10	PSLS	201400071401
469-008	469-007	01/21/2014	308.00		BUNDY RD	I-10	PSLS	201400071401
469-009	469-008	01/21/2014	274.00		BUNDY RD	I-10	PSLS	201400071401
469-010	469-003	01/28/2014	90.00		MORRISON RD	BUNDY RD	PSLS	201400071401
469-011	469-010	01/21/2014	208.00		BUNDY RD	MIDDLEBORO RD	PSLS	201400071401
469-012	469-011	01/21/2014	242.00		BUNDY RD	MIDDLEBORO RD	PSLS	201400071401
469-013	469-012	01/22/2014	210.00		BUNDY RD	MIDDLEBORO RD	PSLS	201400071401
469-014	469-013	01/22/2014	222.00		BUNDY RD	MIDDLEBORO RD	PSLS	201400071401
469-015	469-014	01/22/2014	69.00		BUNDY RD	MIDDLEBORO RD	PSLS	201400071401
469-016	469-015	01/22/2014	285.00		BUNDY RD	I-10	PSLS	201400071401
469-017	469-016	01/22/2014	228.00		BUNDY RD	I-10	PSLS	201400071401
469-018	469-002	01/22/2014	82.00		MORRISON RD	BURKE RD	PSLS	201400071401
469-019	469-018	01/22/2014	235.00		MORRISON RD	BENSON CT	PSLS	201400071401

<u>STRUCT 1</u>	<u>STRUCT 2</u>	<u>COMP DATE</u>	<u>LENGTH</u>	<u>ADDRESS</u>	<u>STREET</u>	<u>CROSS STREET</u>	<u>ACTIVITY</u>	<u>WO NO</u>
469-020	469-019	01/22/2014	315.00		MORRISON RD	BENSON CT	PSLS	201400071401
469-021	469-020	01/22/2014	314.00		MORRISON RD	BENSON CT	PSLS	201400071401
469-022	469-018	01/22/2014	250.00		BURKE RD	N BUNKER HILL RD	PSLS	201400071401
469-023	469-022	01/22/2014	200.00		N BUNKER HILL RC	SALEM DR	PSLS	201400071401
469-024	469-023	01/24/2014	199.00		SALEM DR	MIDDLEBORO RD	PSLS	201400071401
469-025	469-024	01/24/2014	322.00		SALEM DR	MIDDLEBORO RD	PSLS	201400071401
469-026	469-025	01/24/2014	340.00		SALEM DR	S BUNKER HILL RD	PSLS	201400071401
469-027	469-026	01/24/2014	339.00		SALEM DR	S BUNKER HILL RD	PSLS	201400071401
469-028	469-027	01/24/2014	305.00		SALEM DR	S BUNKER HILL RD	PSLS	201400071401
469-029	469-028	01/24/2014	206.00		SALEM DR	S BUNKER HILL RD	PSLS	201400071401
469-030	469-029	01/27/2014	171.00		S BUNKER HILL RC	SALEM DR	PSLS	201400071401
469-031	469-022	01/27/2014	138.00		N BUNKER HILL RC	BOSTON DR	PSLS	201400071401
469-032	469-031	01/27/2014	340.00		BOSTON DR	MIDDLEBORO RD	PSLS	201400071401
469-033	469-032	01/27/2014	340.00		BOSTON DR	MIDDLEBORO RD	PSLS	201400071401
469-034	469-033	01/27/2014	342.00		BOSTON DR	S BUNKER HILL RD	PSLS	201400071401
469-035	469-034	01/27/2014	335.00		BOSTON DR	S BUNKER HILL RD	PSLS	201400071401
469-036	469-035	01/27/2014	280.00		BOSTON DR	S BUNKER HILL RD	PSLS	201400071401
469-037	469-031	01/27/2014	291.00		N BUNKER HILL RC	YORKTOWN DR	PSLS	201400071401
469-038	469-037	01/28/2014	344.00		YORKTOWN DR	MIDDLEBORO RD	PSLS	201400071401
469-039	469-038	01/28/2014	331.00		YORKTOWN DR	MIDDLEBORO RD	PSLS	201400071401
469-040	469-039	01/28/2014	335.00		YORKTOWN DR	S BUNKER HILL RD	PSLS	201400071401
469-041	469-040	01/31/2014	341.00		YORKTOWN DR	S BUNKER HILL RD	PSLS	201400235401
469-042	469-041	01/31/2014	345.00		YORKTOWN DR	S BUNKER HILL RD	PSLS	201400235401
469-043	469-042	01/31/2014	238.00		S BUNKER HILL RC	BOSTON DR	PSLS	201400235401
469-044	469-029	01/31/2014	278.00		S BUNKER HILL RC	BOSTON DR	PSLS	201400235401
469-044	469-043	01/31/2014	50.00		S BUNKER HILL RC	BOSTON DR	PSLS	201400235401
469-045	469-037	01/31/2014	310.00		N BUNKER HILL RC	W BUNKER HILL RD	PSLS	201400235401
469-046	469-045	01/31/2014	340.00		W BUNKER HILL RI	MIDDLEBORO RD	PSLS	201400235401
469-047	469-046	01/31/2014	330.00		W BUNKER HILL RI	MIDDLEBORO RD	PSLS	201400235401
469-048	469-047	01/31/2014	338.00		W BUNKER HILL RI	S BUNKER HILL RD	PSLS	201400235401
469-049	469-048	01/31/2014	351.00		W BUNKER HILL RI	S BUNKER HILL RD	PSLS	201400235401
469-050	469-042	01/31/2014	285.00		S BUNKER HILL RC	W BUNKER HILL RD	PSLS	201400235401
469-050	469-049	02/03/2014	335.00		W BUNKER HILL RI	S BUNKER HILL RD	PSLS	201400235401
470-010	470-009	03/21/2014	120.00	6700	CINDY PL	LAKE FOREST BL	FLUSHED	201400611301
470-047	513-044	10/06/2014	300.00		SERVITUDE Q	SERVITUDE V	PSLS	201402136001
470-048	470-047	10/06/2014	280.00		SERVITUDE Q	SERVITUDE P	PSLS	201402136001
470-049	470-048	10/06/2014	295.00		SERVITUDE P	SERVITUDE M	PSLS	201402136001
470-050	470-049	10/07/2014	332.00		SERVITUDE P	SERVITUDE M	PSLS	201402136001
470-052	470-050	10/07/2014	200.00		SERVITUDE M	SERVITUDE N	PSLS	201402136001
470-054	470-048	10/07/2014	168.00		SERVITUDE Q	PLAZA DR	PSLS	201402136001
470-055	470-054	10/07/2014	20.00		SERVITUDE Q	PLAZA DR	PSLS	201402136001
470-056	470-055	10/07/2014	222.00		PLAZA DR	LAKE FOREST BL	PSLS	201402136001
470-057	470-055	10/07/2014	314.00		PLAZA DR	SERVITUDE M	PSLS	201402136001
470-058	470-057	10/07/2014	300.00		PLAZA DR	SERVITUDE M	PSLS	201402136001
470-059	470-058	10/07/2014	200.00		PLAZA DR	I-10 SERVICE RD	PSLS	201402136001

<u>STRUCT 1</u>	<u>STRUCT 2</u>	<u>COMP DATE</u>	<u>LENGTH</u>	<u>ADDRESS</u>	<u>STREET</u>	<u>CROSS STREET</u>	<u>ACTIVITY</u>	<u>WO_NO</u>
470-060	470-059	10/07/2014	296.00		PLAZA DR	I-10 SERVICE RD	PSLS	201402136001
470-061	513-041	10/16/2014	300.00		SERVITUDE B	SERVITUDE V	PSLS	201402136001
470-062	470-061	10/08/2014	252.00		SERVITUDE B	SERVITUDE V	PSLS	201402136001
470-063	470-062	10/08/2014	212.00		SERVITUDE V	LAKE FOREST BL	PSLS	201402136001
470-064	470-063	10/08/2014	175.00		LAKE FOREST BL	READ BL	PSLS	201402136001
470-065	470-064	02/03/2014	35.00		LAKE FOREST BL	READ BL	PSLS	201400235401
470-066	470-063	10/08/2014	100.00		LAKE FOREST BL	PLAZA DR	PSLS	201402136001
470-067	470-066	10/08/2014	120.00		LAKE FOREST BL	PLAZA DR	PSLS	201402136001
470-068	470-067	10/08/2014	125.00		LAKE FOREST BL	PLAZA DR	PSLS	201402136001
471-002	471-001	04/24/2014	465.00		GAWAIN DR	HAMMOND	TV	DCGCTV,
471-064	471-063	09/20/2014	415.00	4708	EASTVIEW DR	HAMMOND	UNCHOKE	201402053801
472-002	472-001	02/03/2014	25.00		DWYER RD	CERISE AV	PSLS	201400235401
472-003	472-002	02/03/2014	255.00		DWYER RD	GABRIEL DR	PSLS	201400235401
472-004	472-003	02/03/2014	135.00		GABRIEL DR	EVANGELINE DR	PSLS	201400235401
472-005	472-004	02/03/2014	394.00		GABRIEL DR	HAMMOND	PSLS	201400235401
472-006	472-005	02/03/2014	407.00		GABRIEL DR	HAMMOND	PSLS	201400235401
472-007	472-006	02/03/2014	429.00		GABRIEL DR	GRANT	PSLS	201400235401
472-008	472-007	02/03/2014	431.00		GABRIEL DR	GRANT	PSLS	201400235401
472-009	472-008	02/03/2014	431.00		GABRIEL DR	GRANT	PSLS	201400235401
472-010	472-009	02/04/2014	20.00		GABRIEL DR	GRANT	PSLS	201400235401
472-011	472-010	02/04/2014	120.00		GRANT	CERISE AV	PSLS	201400235401
472-012	472-011	02/04/2014	280.00		VIAVANT RD	GRANT	PSLS	201400235401
472-013	472-012	02/04/2014	285.00		VIAVANT RD	GRANT	PSLS	201400235401
472-015	472-014	02/04/2014	67.00		EVANGELINE DR	HAMMOND	PSLS	201400235401
472-016	472-015	02/04/2014	207.00		EVANGELINE DR	HAMMOND	PSLS	201400235401
472-017	472-016	02/04/2014	246.00		EVANGELINE DR	HAMMOND	PSLS	201400235401
472-018	472-017	02/04/2014	332.00		EVANGELINE DR	HAMMOND	PSLS	201400235401
472-019	472-018	02/04/2014	425.00		EVANGELINE DR	GRANT	PSLS	201400235401
472-020	472-019	02/06/2014	429.00		EVANGELINE DR	GRANT	PSLS	201400235401
472-021	472-020	02/06/2014	432.00		EVANGELINE DR	GRANT	PSLS	201400235401
472-022	472-021	02/06/2014	20.00		EVANGELINE DR	GRANT	PSLS	201400235401
472-023	472-022	02/07/2014	225.00		GRANT	BUNDY RD	PSLS	201400235401
472-025	472-024	02/07/2014	265.00		BUNDY RD	CHEF MENTEUR HW	PSLS	201400235401
472-026	472-025	02/07/2014	104.00		BUNDY RD	CHEF MENTEUR HW	PSLS	201400235401
472-027	472-003	02/06/2014	315.00		DWYER RD	BUNDY RD	PSLS	201400235401
472-028	472-027	02/06/2014	210.00		BUNDY RD	HAMMOND	PSLS	201400235401
472-029	472-028	02/06/2014	205.00		BUNDY RD	HAMMOND	PSLS	201400235401
472-030	472-029	02/06/2014	202.00		BUNDY RD	HAMMOND	PSLS	201400235401
472-031	472-030	02/06/2014	331.00		BUNDY RD	HAMMOND	PSLS	201400235401
472-032	472-031	02/06/2014	409.00		BUNDY RD	GRANT	PSLS	201400235401
472-033	472-032	02/06/2014	410.00		BUNDY RD	GRANT	PSLS	201400235401
472-034	472-033	02/06/2014	413.00		BUNDY RD	GRANT	PSLS	201400235401
472-035	472-027	02/06/2014	118.00		DWYER RD	BUNDY RD	PSLS	201400235401
472-036	472-035	02/18/2014	174.00		BUNDY RD	HAMMOND	PSLS	201400363801
472-037	472-036	02/18/2014	165.00		BUNDY RD	HAMMOND	PSLS	201400363801

<u>STRUCT 1</u>	<u>STRUCT 2</u>	<u>COMP DATE</u>	<u>LENGTH</u>	<u>ADDRESS</u>	<u>STREET</u>	<u>CROSS STREET</u>	<u>ACTIVITY</u>	<u>WO NO</u>
472-038	472-037	02/18/2014	163.00		BUNDY RD	HAMMOND	PSLS	201400363801
472-040	472-039	02/18/2014	428.00		BUNDY RD	GRANT	PSLS	201400363801
472-041	472-040	02/19/2014	432.00		BUNDY RD	GRANT	PSLS	201400363801
472-042	472-041	02/19/2014	429.00		BUNDY RD	GRANT	PSLS	201400363801
472-043	472-042	02/19/2014	305.00		BUNDY RD	CHEF MENTEUR HW	PSLS	201400363801
472-044	472-043	02/21/2014	263.00		BUNDY RD	CHEF MENTEUR HW	PSLS	201400363801
472-045	472-044	02/21/2014	125.00		BUNDY RD	CHEF MENTEUR HW	PSLS	201400363801
472-046	472-045	02/21/2014	92.00		BUNDY RD	CHEF MENTEUR HW	PSLS	201400363801
472-047	472-035	02/21/2014	320.00		DWYER RD	LONGFELLOW DR	PSLS	201400363801
472-048	472-047	02/24/2014	38.00		DWYER RD	PERRAULT WALK	PSLS	201400363801
472-049	472-047	03/05/2014	273.00		LONGFELLOW DR	HAMMOND	PSLS	201400363801
472-050	472-049	03/05/2014	337.00		LONGFELLOW DR	HAMMOND	PSLS	201400363801
472-051	472-050	03/05/2014	280.00		LONGFELLOW DR	HAMMOND	PSLS	201400363801
472-052	472-051	03/05/2014	20.00		LONGFELLOW DR	HAMMOND	PSLS	201400363801
472-053	472-052	03/05/2014	435.00		LONGFELLOW DR	GRANT	PSLS	201400363801
472-054	472-053	03/05/2014	420.00		LONGFELLOW DR	GRANT	PSLS	201400363801
472-055	472-054	03/05/2014	436.00		LONGFELLOW DR	GRANT	PSLS	201400363801
472-056	472-055	03/05/2014	20.00		LONGFELLOW DR	GRANT	PSLS	201400363801
472-059	472-001	03/05/2014	488.00		CERISE AV	HAMMOND	PSLS	201400363801
472-061	472-060	03/12/2014	305.00		CERISE AV	LEEDS	PSLS	201400363801
472-062	472-061	03/12/2014	304.00		CERISE AV	LEEDS	PSLS	201400363801
472-063	472-062	03/12/2014	41.00		CERISE AV	LEEDS	PSLS	201400363801
472-064	472-063	03/12/2014	306.00		CERISE AV	GRANT	PSLS	201400363801
472-065	472-064	03/12/2014	303.00		CERISE AV	GRANT	PSLS	201400363801
472-066	472-065	03/01/2014	41.00		CERISE AV	GRANT	PSLS	201400363801
472-067	472-066	03/12/2014	302.00		CERISE AV	CHEF MENTEUR HW	PSLS	201400363801
472-068	472-067	03/13/2014	301.00		CERISE AV	CHEF MENTEUR HW	PSLS	201400363801
472-069	472-068	03/13/2014	23.00		CERISE AV	CHEF MENTEUR HW	PSLS	201400363801
472-070	472-069	03/13/2014	271.00		CERISE AV	CHEF MENTEUR HW	PSLS	201400363801
472-071	472-001	03/13/2014	240.00		DWYER RD	CAMELOT DR	PSLS	201400363801
472-072	472-071	03/13/2014	317.00		CAMELOT DR	HAMMOND	PSLS	201400363801
472-073	472-072	03/13/2014	316.00		CAMELOT DR	HAMMOND	PSLS	201400363801
472-074	472-073	03/13/2014	321.00		CAMELOT DR	HAMMOND	PSLS	201400363801
472-075	472-074	03/13/2014	438.00		CAMELOT DR	GRANT	PSLS	201400363801
472-076	472-075	03/10/2014	437.00		CAMELOT DR	GRANT	PSLS	201400363801
472-077	472-076	03/10/2014	438.00		CAMELOT DR	GRANT	PSLS	201400363801
472-078	472-077	03/10/2014	316.00		CAMELOT DR	CHEF MENTEUR HW	PSLS	201400363801
472-079	472-078	03/10/2014	315.00		CAMELOT DR	CHEF MENTEUR HW	PSLS	201400363801
472-080	472-079	03/10/2014	319.00		CAMELOT DR	CHEF MENTEUR HW	PSLS	201400363801
472-081	472-071	03/10/2014	243.00		DWYER RD	KNIGHT DR	PSLS	201400363801
472-082	472-081	03/10/2014	311.00		KNIGHT DR	HAMMOND	PSLS	201400363801
472-083	472-082	03/10/2014	318.00		KNIGHT DR	HAMMOND	PSLS	201400363801
472-084	472-083	03/10/2014	313.00		KNIGHT DR	HAMMOND	PSLS	201400363801
472-085	472-084	03/11/2014	361.00		KNIGHT DR	GRANT	PSLS	201400363801
472-086	472-085	03/11/2014	357.00		KNIGHT DR	GRANT	PSLS	201400363801

<u>STRUCT 1</u>	<u>STRUCT 2</u>	<u>COMP DATE</u>	<u>LENGTH</u>	<u>ADDRESS</u>	<u>STREET</u>	<u>CROSS STREET</u>	<u>ACTIVITY</u>	<u>WO_NO</u>
472-087	472-086	03/11/2014	360.00		KNIGHT DR	GRANT	PSLS	201400363801
472-088	472-087	03/11/2014	354.00		KNIGHT DR	GRANT	PSLS	201400363801
472-089	472-088	03/11/2014	449.00		KNIGHT DR	CHEF MENTEUR HW	PSLS	201400363801
472-090	472-089	03/11/2014	500.00		KNIGHT DR	CHEF MENTEUR HW	PSLS	201400363801
473-001	472-048	03/14/2014	270.00		DWYER RD	PERRAULT WALK	PSLS	201400492901
473-002	473-001	03/14/2014	40.00		PERRAULT WALK	DWYER RD	PSLS	201400492901
473-003	473-002	03/14/2014	400.00		PERRAULT WALK	HAMMOND	PSLS	201400492901
473-004	473-003	03/14/2014	330.00		PERRAULT WALK	HAMMOND	PSLS	201400492901
473-005	473-001	03/14/2014	105.00		DWYER RD	MARQUE DR	PSLS	201400492901
473-006	473-005	03/14/2014	102.00		MARQUE DR	DWYER RD	PSLS	201400492901
473-007	473-006	03/14/2014	31.00		MARQUE DR	HAMMOND	PSLS	201400492901
473-008	473-007	03/15/2014	417.00		MARQUE DR	HAMMOND	PSLS	201400492901
473-009	473-008	03/15/2014	425.00		MARQUE DR	HAMMOND	PSLS	201400492901
473-010	473-009	03/15/2014	450.00		MARQUE DR	SPRINGWOOD	PSLS	201400492901
473-011	473-010	03/15/2014	465.00		MARQUE DR	GRANT	PSLS	201400492901
473-012	473-011	03/15/2014	361.00		MARQUE DR	GRANT	PSLS	201400492901
473-013	473-012	03/15/2014	292.00		GRANT	HICKERSON	PSLS	201400492901
473-015	473-014	03/15/2014	363.00		HICKERSON	CHEF MENTEUR HW	PSLS	201400492901
473-016	473-015	03/15/2014	137.00		CHEF MENTEUR H	HICKERSON	PSLS	201400492901
473-017	473-012	03/16/2014	359.00		MARQUE DR	CHEF MENTEUR HW	PSLS	201400492901
473-018	473-017	03/16/2014	357.00		MARQUE DR	CHEF MENTEUR HW	PSLS	201400492901
473-019	473-018	03/16/2014	25.00		MARQUE DR	CHEF MENTEUR HW	PSLS	201400492901
473-020	473-019	03/16/2014	55.00		MARQUE DR	CHEF MENTEUR HW	PSLS	201400492901
473-021	473-005	03/16/2014	52.00		DWYER RD	MARQUE DR	PSLS	201400492901
473-022	473-021	03/16/2014	211.00		DWYER RD	HICKERSON	PSLS	201400492901
473-023	473-022	03/16/2014	331.00		HICKERSON	HAMMOND	PSLS	201400492901
473-024	473-023	03/16/2014	322.00		HICKERSON	HAMMOND	PSLS	201400492901
473-025	473-024	03/16/2014	354.00		HICKERSON	HAMMOND	PSLS	201400492901
473-026	473-025	03/16/2014	383.00		HICKERSON	SPRINGWOOD	PSLS	201400492901
473-027	473-026	03/16/2014	401.00		HICKERSON	SPRINGWOOD	PSLS	201400492901
473-029	473-022	03/16/2014	244.00		DWYER RD	EUNICE	PSLS	201400492901
473-030	473-029	03/16/2014	316.00		EUNICE	HAMMOND	PSLS	201400492901
473-031	473-030	03/16/2014	374.00		EUNICE	HAMMOND	PSLS	201400492901
473-032	473-031	03/16/2014	350.00		EUNICE	HAMMOND	PSLS	201400492901
473-033	473-032	03/16/2014	383.00		EUNICE	SPRINGWOOD	PSLS	201400492901
473-036	473-029	03/16/2014	245.00		DWYER RD	CITRUS DR	PSLS	201400492901
473-037	473-036	03/16/2014	324.00		CITRUS DR	HAMMOND	PSLS	201400492901
473-038	473-037	03/16/2014	383.00		CITRUS DR	HAMMOND	PSLS	201400492901
473-041	473-040	03/16/2014	384.00		CITRUS DR	SPRINGWOOD	PSLS	201400492901
473-043	473-042	03/16/2014	165.00		CITRUS DR	GRANT	PSLS	201400492901
473-044	473-043	03/16/2014	105.00		CITRUS DR	GRANT	PSLS	201400492901
473-045	473-044	03/16/2014	57.00		CITRUS DR	GRANT	PSLS	201400492901
473-046	473-044	03/16/2014	130.00		CITRUS DR	GRANT	PSLS	201400492901
473-047	473-090	03/17/2014	176.00		DWYER RD	DONNA DR	PSLS	201400492901
473-048	473-047	03/17/2014	384.00		DONNA DR	HAMMOND	PSLS	201400492901

<u>STRUCT 1</u>	<u>STRUCT 2</u>	<u>COMP DATE</u>	<u>LENGTH</u>	<u>ADDRESS</u>	<u>STREET</u>	<u>CROSS STREET</u>	<u>ACTIVITY</u>	<u>WO_NO</u>
473-049	473-048	03/17/2014	385.00		DONNA DR	HAMMOND	PSLS	201400492901
473-051	473-050	03/17/2014	385.00		DONNA DR	GRANT	PSLS	201400492901
473-052	473-051	03/18/2014	395.00		DONNA DR	GRANT	PSLS	201400492901
473-056	473-053	03/18/2014	99.00		GRANT	ROSALIA DR	PSLS	201400492901
473-057	473-056	03/18/2014	157.00		GRANT	CHARLMARK DR	PSLS	201400492901
473-058	473-047	03/18/2014	194.00		DWYER RD	ROSALIA DR	PSLS	201400492901
473-059	473-058	03/18/2014	439.00		ROSALIA DR	HAMMOND	PSLS	201400492901
473-062	473-061	03/18/2014	435.00		ROSALIA DR	GRANT	PSLS	201400492901
473-066	473-065	03/18/2014	320.00		PERELLI	HAMMOND	PSLS	201400492901
473-067	473-066	03/18/2014	318.00		PERELLI	HAMMOND	PSLS	201400492901
473-068	473-067	03/18/2014	246.00		PERELLI	HAMMOND	PSLS	201400492901
473-069	473-068	03/27/2014	32.00		PERELLI	HAMMOND	PSLS	201400616001
473-070	473-069	03/27/2014	117.00		HAMMOND	LURLINE	PSLS	201400616001
473-072	473-069	03/27/2014	26.00		PERELLI	HAMMOND	PSLS	201400616001
473-073	473-072	03/27/2014	190.00		PERELLI	GRANT	PSLS	201400616001
473-074	473-073	03/27/2014	200.00		PERELLI	GRANT	PSLS	201400616001
473-075	473-074	03/27/2014	397.00		PERELLI	GRANT	PSLS	201400616001
473-076	473-075	03/27/2014	397.00		PERELLI	GRANT	PSLS	201400616001
473-077	473-072	03/27/2014	290.00		HAMMOND	CHARLMARK DR	PSLS	201400616001
473-078	473-077	03/27/2014	405.00		CHARLMARK DR	GRANT	PSLS	201400616001
473-079	473-078	04/01/2014	405.00		CHARLMARK DR	GRANT	PSLS	201400616001
473-080	473-079	04/01/2014	35.00		CHARLMARK DR	GRANT	PSLS	201400616001
473-081	473-080	04/01/2014	274.00		CHARLMARK DR	GRANT	PSLS	201400616001
473-082	473-079	03/27/2014	405.00		CHARLMARK DR	GRANT	PSLS	201400616001
473-083	472-051	03/27/2014	225.00		HAMMOND	PERRAULT WALK	PSLS	201400616001
473-084	472-056	03/27/2014	282.00		GRANT	PERRAULT WALK	PSLS	201400616001
473-085	473-084	03/27/2014	350.00		PERRAULT WALK	HAMMOND	PSLS	201400616001
473-086	473-084	03/27/2014	183.00		PERRAULT WALK	CHEF MENTEUR HW	PSLS	201400616001
473-087	473-086	03/27/2014	170.00		PERRAULT WALK	CHEF MENTEUR HW	PSLS	201400616001
473-088	473-087	03/27/2014	360.00		PERRAULT WALK	CHEF MENTEUR HW	PSLS	201400616001
473-089	473-058	03/27/2014	274.00		DWYER RD	PERELLI	PSLS	201400616001
473-090	473-036	03/27/2014	42.00		DWYER RD	DONNA DR	PSLS	201400616001
473-091	473-085	04/02/2014	265.00		PERRAULT WALK	HAMMOND	PSLS	201400616001
473-092	473-009	04/01/2014	40.00		HAMMOND	PERRAULT WALK	PSLS	201400616001
473-093	473-092	04/01/2014	115.00		HAMMOND	PERRAULT WALK	PSLS	201400616001
473-094	473-093	04/01/2014	358.00		PERRAULT WALK	GRANT	PSLS	201400616001
474-002	474-001	03/27/2014	33.00		DWYER RD	WARREN DR	PSLS	201400616001
474-003	474-002	03/27/2014	210.00		DWYER RD	CARDENAS	PSLS	201400616001
474-005	474-004	03/27/2014	385.00		CARDENAS	PRESSBURG	PSLS	201400616001
474-006	474-005	03/31/2014	415.00		CARDENAS	PRENTISS AV	PSLS	201400616001
474-007	474-006	03/31/2014	420.00		CARDENAS	PRENTISS AV	PSLS	201400616001
474-008	474-007	03/31/2014	419.00		CARDENAS	PRENTISS AV	PSLS	201400616001
474-009	474-008	04/01/2014	389.00		CARDENAS	CHEF MENTEUR HW	PSLS	201400616001
474-010	474-009	04/01/2014	375.00		CARDENAS	CHEF MENTEUR HW	PSLS	201400616001
474-011	474-010	04/01/2014	40.00		CARDENAS	CHEF MENTEUR HW	PSLS	201400616001

<u>STRUCT 1</u>	<u>STRUCT 2</u>	<u>COMP DATE</u>	<u>LENGTH</u>	<u>ADDRESS</u>	<u>STREET</u>	<u>CROSS STREET</u>	<u>ACTIVITY</u>	<u>WO_NO</u>
474-012	474-011	04/01/2014	105.00		CHEF MENTEUR H	CARDENAS	PSLS	201400616001
474-013	474-012	04/01/2014	166.00		CHEF MENTEUR H	CARDENAS	PSLS	201400616001
474-014	474-013	04/01/2014	10.00		CHEF MENTEUR H	CARDENAS	PSLS	201400616001
474-015	474-013	03/28/2014	280.00		CHEF MENTEUR H	SIERRA MADRE DR	PSLS	201400616001
474-016	474-015	03/28/2014	280.00		CHEF MENTEUR H	CORONADO DR	PSLS	201400616001
474-016	475-201	04/02/2014	311.00		CHEF MENTEUR H	CORONADO DR	PSLS	201400616001
474-017	474-014	03/28/2014	93.00		CHEF MENTEUR H	READ BL	PSLS	201400616001
474-018	474-017	03/28/2014	290.00		CHEF MENTEUR H	READ BL	PSLS	201400616001
474-019	474-018	03/28/2014	270.00		CHEF MENTEUR H	READ BL	PSLS	201400616001
474-020	474-019	03/28/2014	165.00		CHEF MENTEUR H	READ BL	PSLS	201400616001
474-022	474-003	03/28/2014	195.00		DWYER RD	SIERRA MADRE DR	PSLS	201400616001
474-023	474-022	03/28/2014	32.00		DWYER RD	SIERRA MADRE DR	PSLS	201400616001
474-024	474-023	03/28/2014	395.00		SIERRA MADRE DF	PRESSBURG	PSLS	201400616001
474-025	474-024	03/28/2014	410.00		SIERRA MADRE DF	PRESSBURG	PSLS	201400616001
474-028	474-027	03/28/2014	420.00		SIERRA MADRE DF	PRENTISS AV	PSLS	201400616001
474-029	474-028	03/28/2014	382.00		SIERRA MADRE DF	CHEF MENTEUR HW	PSLS	201400616001
474-030	474-029	04/15/2014	382.00		SIERRA MADRE DF	CHEF MENTEUR HW	PSLS	201400759901
474-031	474-023	04/15/2014	225.00		DWYER RD	CORONADO DR	PSLS	201400759901
474-032	474-031	04/15/2014	420.00		CORONADO DR	PRESSBURG	PSLS	201400759901
474-033	474-032	04/15/2014	419.00		CORONADO DR	PRESSBURG	PSLS	201400759901
474-034	474-033	04/15/2014	360.00		CORONADO DR	PRENTISS AV	PSLS	201400759901
474-035	474-034	04/15/2014	363.00		CORONADO DR	PRENTISS AV	PSLS	201400759901
474-036	474-035	04/15/2014	375.00		CORONADO DR	PRENTISS AV	PSLS	201400759901
474-037	474-036	04/15/2014	408.00		CORONADO DR	CHEF MENTEUR HW	PSLS	201400759901
474-038	474-037	04/15/2014	410.00		CORONADO DR	CHEF MENTEUR HW	PSLS	201400759901
474-039	474-001	04/15/2014	216.00		WARREN DR	SEAWOOD	PSLS	201400759901
474-041	474-040	04/15/2014	327.00		SEAWOOD	READ BL	PSLS	201400759901
474-042	474-041	04/15/2014	328.00		SEAWOOD	READ BL	PSLS	201400759901
474-043	474-042	04/16/2014	198.00		READ BL	PRESSBURG	PSLS	201400759901
474-044	474-042	04/16/2014	189.00		READ BL	ROSEWOOD DR	PSLS	201400759901
474-045	474-042	04/16/2014	88.00		SEAWOOD	READ BL	PSLS	201400759901
474-046	474-045	04/16/2014	255.00		READ BL	PRESSBURG	PSLS	201400759901
474-047	474-045	04/16/2014	175.00		READ BL	ROSEWOOD DR	PSLS	201400759901
474-048	474-047	04/21/2014	169.00		READ BL	DWYER RD	PSLS	201400759901
474-049	474-040	04/16/2014	250.00		WARREN DR	PRESSBURG	PSLS	201400759901
474-050	474-049	04/16/2014	258.00		PRESSBURG	READ BL	PSLS	201400759901
474-051	474-050	04/16/2014	261.00		PRESSBURG	READ BL	PSLS	201400759901
474-052	474-049	04/16/2014	250.00		WARREN DR	LAKWOOD	PSLS	201400759901
474-055	474-054	04/16/2014	154.00		READ BL	HILLWOOD	PSLS	201400759901
474-056	474-054	04/16/2014	194.00		READ BL	PRESSBURG	PSLS	201400759901
474-057	474-054	04/16/2014	85.00		LAKWOOD	READ BL	PSLS	201400759901
474-058	474-057	04/16/2014	175.00		READ BL	PRESSBURG	PSLS	201400759901
474-059	474-057	04/16/2014	445.00		READ BL	BROOKWOOD	PSLS	201400759901
474-060	474-052	04/20/2014	249.00		WARREN DR	HILLWOOD	PSLS	201400759901
474-061	474-060	04/20/2014	303.00		HILLWOOD	READ BL	PSLS	201400759901

<u>STRUCT 1</u>	<u>STRUCT 2</u>	<u>COMP DATE</u>	<u>LENGTH</u>	<u>ADDRESS</u>	<u>STREET</u>	<u>CROSS STREET</u>	<u>ACTIVITY</u>	<u>WO NO</u>
474-062	474-061	04/20/2014	304.00		HILLWOOD	READ BL	PSLS	201400759901
474-065	474-064	04/20/2014	327.00		BROOKWOOD	READ BL	PSLS	201400759901
474-067	474-065	04/21/2014	125.00		READ BL	AIRWOOD	PSLS	201400759901
474-068	474-063	04/21/2014	250.00		WARREN DR	AIRWOOD	PSLS	201400759901
474-073	474-072	04/21/2014	190.00		READ BL	BROOKWOOD	PSLS	201400759901
474-074	474-072	04/21/2014	432.00		READ BL	SPRINGWOOD	PSLS	201400759901
474-075	474-074	04/21/2014	75.00		READ BL	SPRINGWOOD	PSLS	201400759901
474-076	474-075	04/21/2014	405.00		READ BL	GRANT	PSLS	201400759901
474-077	474-076	04/21/2014	302.00		READ BL	CHEF MENTEUR HW	PSLS	201400759901
474-078	474-068	04/21/2014	250.00		WARREN DR	DREUX AV	PSLS	201400759901
474-079	474-078	04/21/2014	303.00		DREUX AV	READ BL	PSLS	201400759901
474-081	474-078	04/21/2014	260.00		WARREN DR	SPRINGWOOD	PSLS	201400759901
474-083	474-081	04/21/2014	328.00		SPRINGWOOD	READ BL	PSLS	201400759901
474-084	474-083	04/21/2014	326.00		SPRINGWOOD	READ BL	PSLS	201400759901
474-086	474-084	04/21/2014	410.00		READ BL	GRANT	PSLS	201400759901
474-088	474-001	04/21/2014	23.00		DWYER RD	WARREN DR	PSLS	201400759901
474-089	474-088	04/21/2014	250.00		DWYER RD	ROSEWOOD DR	PSLS	201400759901
474-090	474-089	04/21/2014	175.00		ROSEWOOD DR	READ BL	PSLS	201400759901
474-092	474-089	04/21/2014	75.00		DWYER RD	READ BL	PSLS	201400759901
474-095	474-094	04/21/2014	443.00		REDWOOD	BROOKWOOD	PSLS	201400759901
474-096	474-095	04/22/2014	454.00		REDWOOD	BROOKWOOD	PSLS	201400759901
474-097	474-096	04/22/2014	450.00		REDWOOD	BROOKWOOD	PSLS	201400759901
474-098	474-097	04/22/2014	394.00		REDWOOD	GRANT	PSLS	201400759901
474-099	474-098	04/22/2014	380.00		REDWOOD	GRANT	PSLS	201400759901
474-100	474-099	04/22/2014	275.00		REDWOOD	GRANT	PSLS	201400759901
474-103	474-102	04/22/2014	445.00		SANDALWOOD	BROOKWOOD	PSLS	201400759901
474-104	474-103	04/23/2014	470.00		SANDALWOOD	BROOKWOOD	PSLS	201400759901
474-105	474-104	04/23/2014	394.00		SANDALWOOD	GRANT	PSLS	201400759901
474-106	474-105	04/23/2014	380.00		SANDALWOOD	GRANT	PSLS	201400759901
474-108	474-107	04/23/2014	364.00		GRANT	READ BL	PSLS	201400759901
474-109	474-107	04/23/2014	174.00		GRANT	LURLINE	PSLS	201400759901
474-110	474-101	04/22/2014	260.00		DWYER RD	LURLINE	PSLS	201400759901
474-114	474-104	04/22/2014	259.00		BROOKWOOD	LURLINE	PSLS	201400759901
474-115	474-114	04/22/2014	399.00		LURLINE	GRANT	PSLS	201400759901
474-116	474-115	04/22/2014	401.00		LURLINE	GRANT	PSLS	201400759901
474-117	474-116	04/22/2014	360.00		LURLINE	GRANT	PSLS	201400759901
474-118	474-117	04/22/2014	225.00		LURLINE	CHEF MENTEUR HW	PSLS	201400759901
474-119	474-118	04/23/2014	265.00		LURLINE	CHEF MENTEUR HW	PSLS	201400759901
474-120	474-119	04/23/2014	79.00		LURLINE	CHEF MENTEUR HW	PSLS	201400759901
474-122	497-012	04/23/2014	283.00		CHEF MENTEUR H	READ BL	PSLS	201400759901
474-123	474-122	04/23/2014	185.00		CHEF MENTEUR H	READ BL	PSLS	201400759901
475-002	475-001	05/06/2014	26.00		PAPANIA DR	VIENNA	PSLS	201400843601
475-003	475-002	05/06/2014	235.00		PAPANIA DR	DWYER RD	PSLS	201400843601
475-006	475-OF1	05/06/2014	25.00		DWYER RD	PAPANIA DR	PSLS	201400843601
475-007	475-006	05/06/2014	140.00		PAPANIA DR	VIENNA	PSLS	201400843601

<u>STRUCT 1</u>	<u>STRUCT 2</u>	<u>COMP DATE</u>	<u>LENGTH</u>	<u>ADDRESS</u>	<u>STREET</u>	<u>CROSS STREET</u>	<u>ACTIVITY</u>	<u>WO NO</u>
475-009	475-006	04/28/2014	205.00		DWYER RD	CORINNE	PSLS	201400843601
475-010	475-009	04/28/2014	310.00		DWYER RD	CORINNE	PSLS	201400843601
475-011	475-010	04/28/2014	150.00		CORINNE	VIENNA	PSLS	201400843601
475-012	475-001	04/28/2014	108.00		PAPANIA DR	VIENNA	PSLS	201400843601
475-013	475-012	04/28/2014	252.00		PAPANIA DR	PRESSBURG	PSLS	201400843601
475-014	475-013	04/28/2014	332.00		PAPANIA DR	PRESSBURG	PSLS	201400843601
475-015	475-014	09/15/2014	276.00		PRESSBURG	BRIGHT DR	PSLS	201401931501
475-016	475-015	09/16/2014	345.00		BRIGHT DR	PRENTISS AV	PSLS	201401931501
475-017	475-016	09/16/2014	365.00		BRIGHT DR	PRENTISS AV	PSLS	201401931501
475-018	475-015	04/29/2014	271.00		PRESSBURG	NIGHTHART	PSLS	201400843601
475-019	475-018	04/29/2014	358.00		NIGHTHART	PRENTISS AV	PSLS	201400843601
475-020	475-019	04/29/2014	350.00		NIGHTHART	PRENTISS AV	PSLS	201400843601
475-021	475-014	04/29/2014	400.00		PAPANIA DR	PRENTISS AV	PSLS	201400843601
475-022	475-021	04/29/2014	398.00		PAPANIA DR	PRENTISS AV	PSLS	201400843601
475-023	475-022	04/29/2014	276.00		PRENTISS AV	BRIGHT DR	PSLS	201400843601
475-024	475-023	04/29/2014	296.00		BRIGHT DR	DREUX AV	PSLS	201400843601
475-025	475-023	04/30/2014	272.00		PRENTISS AV	NIGHTHART	PSLS	201400843601
475-026	475-025	04/30/2014	246.00		NIGHTHART	DREUX AV	PSLS	201400843601
475-027	475-022	04/30/2014	464.00		PAPANIA DR	DREUX AV	PSLS	201400843601
475-028	475-027	04/30/2014	460.00		DREUX AV	NIGHTHART	PSLS	201400843601
475-029	475-028	04/30/2014	100.00		NIGHTHART	PRENTISS AV	PSLS	201400843601
475-030	475-027	04/30/2014	260.00		DREUX AV	CHRYSLER	PSLS	201400843601
475-031	475-030	04/30/2014	299.00		DREUX AV	CORINNE	PSLS	201400843601
475-032	475-027	04/30/2014	440.00		PAPANIA DR	CHEF MENTEUR HW	PSLS	201400843601
475-033	475-032	04/30/2014	20.00		PAPANIA DR	CHEF MENTEUR HW	PSLS	201400843601
475-034	475-033	04/30/2014	340.00		CHEF MENTEUR H	GOOD DR	PSLS	201400843601
475-035	475-034	04/30/2014	72.00		CHEF MENTEUR H	GOOD DR	PSLS	201400843601
475-036	475-033	05/01/2014	300.00		CHEF MENTEUR H	NOTTINGHAM DR	PSLS	201400843601
475-037	475-036	05/01/2014	294.00		CHEF MENTEUR H	NOTTINGHAM DR	PSLS	201400843601
475-038	475-012	05/01/2014	216.00		VIENNA	CHRYSLER	PSLS	201400843601
475-039	475-038	05/01/2014	51.00		VIENNA	CHRYSLER	PSLS	201400843601
475-040	475-039	05/01/2014	132.00		CHRYSLER	PRESSBURG	PSLS	201400843601
475-041	475-040	05/01/2014	475.00		CHRYSLER	PRESSBURG	PSLS	201400843601
475-042	475-014	05/02/2014	276.00		PRESSBURG	CHRYSLER	PSLS	201400843601
475-043	475-042	05/02/2014	324.00		CHRYSLER	PRENTISS AV	PSLS	201400843601
475-044	475-043	05/02/2014	408.00		CHRYSLER	PRENTISS AV	PSLS	201400843601
475-045	475-042	05/02/2014	271.00		PRESSBURG	CORINNE	PSLS	201400843601
475-046	475-045	05/02/2014	374.00		CORINNE	PRENTISS AV	PSLS	201400843601
475-047	475-046	05/05/2014	365.00		CORINNE	PRENTISS AV	PSLS	201400843601
475-048	475-022	05/05/2014	275.00		PRENTISS AV	CHRYSLER	PSLS	201400843601
475-049	475-048	05/05/2014	370.00		CHRYSLER	DREUX AV	PSLS	201400843601
475-050	475-048	05/05/2014	268.00		PRENTISS AV	CORINNE	PSLS	201400843601
475-051	475-050	05/05/2014	438.00		CORINNE	DREUX AV	PSLS	201400843601
475-052	475-039	05/05/2014	290.00		VIENNA	CORINNE	PSLS	201400843601
475-053	475-052	05/05/2014	282.00		CORINNE	PRESSBURG	PSLS	201400843601

<u>STRUCT 1</u>	<u>STRUCT 2</u>	<u>COMP DATE</u>	<u>LENGTH</u>	<u>ADDRESS</u>	<u>STREET</u>	<u>CROSS STREET</u>	<u>ACTIVITY</u>	<u>WO_NO</u>
475-054	475-053	05/02/2014	289.00		CORINNE	PRESSBURG	PSLS	201400843601
475-055	476-035	05/02/2014	375.00		CHEF MENTEUR H	PAPANIA DR	PSLS	201400843601
475-059	475-058	05/02/2014	100.00		CHEF MENTEUR H	GOOD DR	PSLS	201400843601
475-060	474-031	05/06/2014	210.00		DWYER RD	SCHINDLER DR	PSLS	201400843601
475-065	475-064	05/02/2014	327.00		SCHINDLER DR	PRENTISS AV	PSLS	201400843601
475-066	475-065	05/02/2014	280.00		SCHINDLER DR	PRENTISS AV	PSLS	201400843601
475-067	475-066	05/02/2014	303.00		SCHINDLER DR	CHEF MENTEUR HW	PSLS	201400843601
475-068	475-067	05/02/2014	332.00		SCHINDLER DR	CHEF MENTEUR HW	PSLS	201400843601
475-069	475-068	05/02/2014	288.00		SCHINDLER DR	CHEF MENTEUR HW	PSLS	201400843601
475-074	475-073	05/02/2014	448.00		HAUCK DR	PRENTISS AV	PSLS	201400843601
475-075	475-074	05/02/2014	385.00		HAUCK DR	PRENTISS AV	PSLS	201400843601
475-076	475-075	05/02/2014	299.00		HAUCK DR	CHEF MENTEUR HW	PSLS	201400843601
475-077	475-076	05/02/2014	331.00		HAUCK DR	CHEF MENTEUR HW	PSLS	201400843601
475-078	475-077	05/05/2014	334.00		HAUCK DR	CHEF MENTEUR HW	PSLS	201400843601
475-080	475-079	05/05/2014	252.00		GOOD DR	PRESSBURG	PSLS	201400843601
475-081	475-080	05/05/2014	339.00		GOOD DR	PRESSBURG	PSLS	201400843601
475-082	475-081	05/05/2014	340.00		GOOD DR	PRESSBURG	PSLS	201400843601
475-083	475-082	05/05/2014	400.00		GOOD DR	PRENTISS AV	PSLS	201400843601
475-084	475-083	05/05/2014	409.00		GOOD DR	PRENTISS AV	PSLS	201400843601
475-085	475-084	05/05/2014	319.00		GOOD DR	CHEF MENTEUR HW	PSLS	201400843601
475-086	475-085	05/06/2014	322.00		GOOD DR	CHEF MENTEUR HW	PSLS	201400843601
475-087	475-086	05/06/2014	340.00		GOOD DR	CHEF MENTEUR HW	PSLS	201400843601
475-088	475-098	05/06/2014	175.00		PAPANIA DR	VIENNA	PSLS	201400843601
475-089	475-012	05/06/2014	318.00		VIENNA	BRIGHT DR	PSLS	201400843601
475-090	475-089	05/06/2014	95.00		VIENNA	NIGHTHART	PSLS	201400843601
475-091	475-090	05/06/2014	70.00		VIENNA	NIGHTHART	PSLS	201400843601
475-092	475-091	05/06/2014	65.00		VIENNA	NIGHTHART	PSLS	201400843601
475-093	475-092	05/06/2014	50.00		NIGHTHART	PRESSBURG	PSLS	201400843601
475-094	475-093	05/06/2014	75.00		NIGHTHART	PRESSBURG	PSLS	201400843601
475-095	475-094	05/06/2014	198.00		NIGHTHART	PRESSBURG	PSLS	201400843601
475-096	475-089	05/06/2014	147.00		BRIGHT DR	PRESSBURG	PSLS	201400843601
475-097	475-096	05/06/2014	270.00		BRIGHT DR	PRESSBURG	PSLS	201400843601
475-098	475-003	05/13/2014	10.00		DWYER RD	PAPANIA DR	PSLS	201401269601
475-099	474-016	09/18/2014	311.00		CHEF MENTEUR H	SCHINDLER DR	PSLS	201401931501
475-OF1	475-098	06/02/2014	10.00		DWYER RD	PAPANIA DR	PSLS	201401269601
476-001	475-005	05/13/2014	460.00		DWYER RD	WRIGHT RD	PSLS	201401269601
476-003	476-002	06/02/2014	195.00		WILL STUTLEY DR	NOTTINGHAM DR	PSLS	201401269601
476-004	476-003	06/02/2014	362.00		NOTTINGHAM DR	PRESSBURG	PSLS	201401269601
476-005	476-004	05/13/2014	374.00		NOTTINGHAM DR	PRESSBURG	PSLS	201401269601
476-006	476-005	05/13/2014	400.00		NOTTINGHAM DR	PRENTISS AV	PSLS	201401269601
476-007	476-006	05/14/2014	405.00		NOTTINGHAM DR	PRENTISS AV	PSLS	201401269601
476-008	476-007	05/14/2014	419.00		NOTTINGHAM DR	CHEF MENTEUR HW	PSLS	201401269601
476-009	476-008	05/14/2014	92.00		NOTTINGHAM DR	CHEF MENTEUR HW	PSLS	201401269601
476-010	476-009	05/14/2014	193.00		NOTTINGHAM DR	CHEF MENTEUR HW	PSLS	201401269601
476-017	476-016	03/11/2014	402.00	4666	WRIGHT RD	PRENTISS AV	UNCHOKE	201400523801

<u>STRUCT 1</u>	<u>STRUCT 2</u>	<u>COMP DATE</u>	<u>LENGTH</u>	<u>ADDRESS</u>	<u>STREET</u>	<u>CROSS STREET</u>	<u>ACTIVITY</u>	<u>WO NO</u>
476-018	476-017	03/14/2014	466.00	4666	WRIGHT RD	PRENTISS AV	UNCHOKE	201400523806
476-026	476-025	05/13/2014	329.00		PRENTISS AV	WRIGHT RD	PSLS	201401269601
476-026	476-084	05/14/2014	210.00		PRENTISS AV	ROBIN HOOD DR	PSLS	201401269601
476-027	476-026	05/14/2014	233.00		PRENTISS AV	ROBIN HOOD DR	PSLS	201401269601
476-028	476-027	05/15/2014	100.00		PRENTISS AV	ROBIN HOOD DR	PSLS	201401269601
476-030	476-029	05/15/2014	212.00		KING RICHARD DR	PRENTISS AV	PSLS	201401269601
476-031	476-030	05/15/2014	201.00		KING RICHARD DR	PRENTISS AV	PSLS	201401269601
476-032	476-029	05/15/2014	198.00		WRIGHT RD	CHEF MENTEUR HW	PSLS	201401269601
476-034	476-033	05/15/2014	150.00		WRIGHT RD	CHEF MENTEUR HW	PSLS	201401269601
476-035	476-034	05/15/2014	350.00		CHEF MENTEUR H	NOTTINGHAM DR	PSLS	201401269601
476-038	476-020	05/13/2014	296.00		DWYER RD	MAID MARION DR	PSLS	201401269601
476-039	476-038	05/16/2014	332.00		MAID MARION DR	PRESSBURG	PSLS	201401269601
476-040	476-039	05/16/2014	365.00		MAID MARION DR	PRESSBURG	PSLS	201401269601
476-041	476-040	05/16/2014	410.00		PRESSBURG	ROBIN HOOD DR	PSLS	201401269601
476-042	476-040	05/19/2014	344.00		MAID MARION DR	PRENTISS AV	PSLS	201401269601
476-043	476-042	05/19/2014	400.00		MAID MARION DR	PRENTISS AV	PSLS	201401269601
476-044	476-038	05/19/2014	260.00		WILL STUTLEY DR	LITTLE JOHN DR	PSLS	201401269601
476-045	476-044	05/19/2014	311.00		LITTLE JOHN DR	PRESSBURG	PSLS	201401269601
476-046	476-045	05/19/2014	261.00		LITTLE JOHN DR	PRESSBURG	PSLS	201401269601
476-047	476-044	05/19/2014	262.00		WILL STUTLEY DR	ROBIN HOOD DR	PSLS	201401269601
476-048	476-047	05/20/2014	330.00		ROBIN HOOD DR	PRESSBURG	PSLS	201401269601
476-049	476-048	05/20/2014	323.00		ROBIN HOOD DR	PRESSBURG	PSLS	201401269601
476-050	476-049	05/20/2014	399.00		ROBIN HOOD DR	PRENTISS AV	PSLS	201401269601
476-051	476-050	05/20/2014	397.00		ROBIN HOOD DR	PRENTISS AV	PSLS	201401269601
476-052	476-051	05/20/2014	62.00		ROBIN HOOD DR	PRENTISS AV	PSLS	201401269601
476-053	476-052	05/20/2014	106.00		KING RICHARD DR	WRIGHT RD	PSLS	201401269601
476-054	476-053	05/20/2014	93.00		KING RICHARD DR	WRIGHT RD	PSLS	201401269601
476-055	476-054	05/20/2014	90.00		KING RICHARD DR	WRIGHT RD	PSLS	201401269601
476-056	476-055	05/20/2014	103.00		KING RICHARD DR	WRIGHT RD	PSLS	201401269601
476-057	476-052	05/20/2014	93.00		PRENTISS AV	FRIAR TUCK DR	PSLS	201401269601
476-058	476-057	05/20/2014	82.00		PRENTISS AV	FRIAR TUCK DR	PSLS	201401269601
476-059	476-058	05/20/2014	157.00		PRENTISS AV	CHEF MENTEUR HW	PSLS	201401269601
476-060	476-059	05/21/2014	140.00		PRENTISS AV	CHEF MENTEUR HW	PSLS	201401269601
476-062	476-047	05/21/2014	260.00		WILL STUTLEY DR	FRIAR TUCK DR	PSLS	201401269601
476-063	476-062	05/21/2014	384.00		FRIAR TUCK DR	PRESSBURG	PSLS	201401269601
476-064	476-063	05/21/2014	252.00		FRIAR TUCK DR	PRESSBURG	PSLS	201401269601
476-069	476-068	05/21/2014	331.00		SHERWOOD DR	DWYER RD	PSLS	201401269601
476-071	476-070	05/21/2014	350.00		SHERWOOD DR	DWYER RD	PSLS	201401269601
476-073	476-072	05/22/2014	52.00		SHERWOOD DR	CHEF MENTEUR HW	PSLS	201401269601
476-074	476-073	05/22/2014	352.00		SHERWOOD DR	CHEF MENTEUR HW	PSLS	201401269601
476-075	476-074	05/22/2014	350.00		SHERWOOD DR	CHEF MENTEUR HW	PSLS	201401269601
476-076	476-075	05/22/2014	375.00		SHERWOOD DR	CHEF MENTEUR HW	PSLS	201401269601
476-077	476-076	05/22/2014	110.00		SHERWOOD DR	CHEF MENTEUR HW	PSLS	201401269601
476-078	476-077	05/22/2014	90.00		SHERWOOD DR	CHEF MENTEUR HW	PSLS	201401269601
476-079	476-078	05/22/2014	110.00		CHEF MENTEUR H	PRENTISS AV	PSLS	201401269601

<u>STRUCT 1</u>	<u>STRUCT 2</u>	<u>COMP DATE</u>	<u>LENGTH</u>	<u>ADDRESS</u>	<u>STREET</u>	<u>CROSS STREET</u>	<u>ACTIVITY</u>	<u>WO NO</u>
476-081	476-080	05/22/2014	380.00		FRIAR TUCK DR	PRENTISS AV	PSLS	201401269601
476-082	476-081	05/22/2014	381.00		FRIAR TUCK DR	PRENTISS AV	PSLS	201401269601
476-083	476-082	05/22/2014	70.00		FRIAR TUCK DR	PRENTISS AV	PSLS	201401269601
476-084	476-025	05/22/2014	120.00		PRENTISS AV	MAID MARION DR	PSLS	201401269601
477-007	469-021	05/23/2014	357.00		MORRISON RD	BENSON CT	PSLS	201401269601
477-008	477-007	05/23/2014	270.00		MORRISON RD	CLARIDGE CT	PSLS	201401269601
477-009	477-008	05/23/2014	390.00		MORRISON RD	CROWDER BL	PSLS	201401269601
477-010	477-009	05/28/2014	300.00		MORRISON RD	CROWDER BL	PSLS	201401269601
477-011	477-001	05/28/2014	70.00		MORRISON RD	BURKE AV	PSLS	201401269601
477-012	477-011	05/28/2014	245.00		MORRISON RD	HEATHER CT	PSLS	201401269601
477-013	477-012	05/28/2014	275.00		HEATHER CT	MORRISON RD	PSLS	201401269601
477-014	477-013	05/28/2014	245.00		HEATHER CT	MORRISON RD	PSLS	201401269601
477-015	477-012	05/28/2014	111.00		MORRISON RD	DARTMOOR DR	PSLS	201401269601
477-016	477-015	05/28/2014	251.00		MORRISON RD	DARTMOOR DR	PSLS	201401269601
477-017	477-016	05/28/2014	253.00		MORRISON RD	DARTMOOR DR	PSLS	201401269601
477-018	477-017	05/28/2014	263.00		DARTMOOR DR	SCOTTSDALE DR	PSLS	201401269601
477-019	477-018	05/28/2014	239.00		DARTMOOR DR	ABERDEEN RD	PSLS	201401269601
477-020	477-019	05/29/2014	290.00		DARTMOOR DR	ABERDEEN RD	PSLS	201401269601
477-021	477-020	05/29/2014	227.00		ABERDEEN RD	BENSON	PSLS	201401269601
477-022	477-020	05/29/2014	204.00		ABERDEEN RD	AFTON DR	PSLS	201401269601
477-023	477-022	05/27/2014	230.00		AFTON DR	LOMOND RD	PSLS	201401269601
477-024	477-023	05/27/2014	354.00		LOMOND RD	BENSON	PSLS	201401269601
477-025	477-023	05/27/2014	221.00		AFTON DR	CURRAN BL	PSLS	201401269601
477-026	477-018	05/27/2014	284.00		SCOTTSDALE DR	BENSON	PSLS	201401269601
477-027	477-026	05/27/2014	246.00		BENSON	ABERDEEN RD	PSLS	201401269601
477-028	477-027	05/27/2014	210.00		BENSON	ABERDEEN RD	PSLS	201401269601
477-029	477-026	05/27/2014	244.00		SCOTTSDALE DR	KENYON RD	PSLS	201401269601
477-030	477-029	05/28/2014	256.00		KENYON RD	ABERDEEN RD	PSLS	201401269601
477-031	477-030	05/28/2014	272.00		KENYON RD	ABERDEEN RD	PSLS	201401269601
477-032	477-029	05/28/2014	265.00		SCOTTSDALE DR	ABERDEEN RD	PSLS	201401269601
477-033	477-032	05/28/2014	225.00		SCOTTSDALE DR	ABERDEEN RD	PSLS	201401269601
477-034	477-033	05/28/2014	229.00		SCOTTSDALE DR	ABERDEEN RD	PSLS	201401269601
477-035	477-017	05/28/2014	367.00		MORRISON RD	BENSON	PSLS	201401269601
477-036	477-035	05/28/2014	272.00		MORRISON RD	MORRISON CT	PSLS	201401269601
477-037	477-036	05/28/2014	302.00		MORRISON RD	MORRISON CT	PSLS	201401269601
477-038	477-037	06/02/2014	21.00		MORRISON RD	MORRISON CT	PSLS	201401269601
477-039	477-038	06/02/2014	124.00		MORRISON RD	MORRISON CT	PSLS	201401269601
477-040	477-039	06/02/2014	195.00		MORRISON CT	MORRISON RD	PSLS	201401269601
477-041	477-040	06/02/2014	279.00		MORRISON CT	MORRISON RD	PSLS	201401269601
477-042	477-041	06/03/2014	105.00		MORRISON CT	MORRISON RD	PSLS	201401338801
477-043	477-039	06/03/2014	213.00		MORRISON RD	CROWDER BL	PSLS	201401338801
477-045	477-011	06/03/2014	388.00		BURKE AV	ADELE	PSLS	201401338801
477-046	477-045	06/03/2014	127.00		BURKE AV	ADELE	PSLS	201401338801
477-047	477-046	06/03/2014	260.00		BURKE AV	FULTON	PSLS	201401338801
477-048	477-047	06/03/2014	390.00		BURKE AV	FULTON	PSLS	201401338801

<u>STRUCT 1</u>	<u>STRUCT 2</u>	<u>COMP DATE</u>	<u>LENGTH</u>	<u>ADDRESS</u>	<u>STREET</u>	<u>CROSS STREET</u>	<u>ACTIVITY</u>	<u>WO NO</u>
477-049	477-048	06/03/2014	112.00		BURKE AV	CURRAN BL	PSLS	201401338801
477-050	477-049	06/03/2014	352.00		CURRAN BL	DANIEL DR	PSLS	201401338801
477-051	477-050	06/03/2014	313.00		DANIEL DR	CURRAN BL	PSLS	201401338801
477-052	477-051	06/04/2014	310.00		DANIEL DR	CURRAN BL	PSLS	201401338801
477-054	477-053	06/04/2014	359.00		CURRAN BL	BENSON	PSLS	201401338801
477-056	477-055	06/04/2014	375.00		CURRAN BL	MEYN	PSLS	201401338801
477-057	477-056	06/03/2014	287.00		CURRAN BL	CROWDER BL	PSLS	201401338801
477-058	477-049	06/03/2014	255.00		BURKE AV	GERVAIS	PSLS	201401338801
477-059	477-058	06/03/2014	349.00		GERVAIS	BENSON	PSLS	201401338801
477-060	477-059	06/03/2014	409.00		GERVAIS	BENSON	PSLS	201401338801
477-061	477-060	06/03/2014	442.00		GERVAIS	MEYN	PSLS	201401338801
477-062	477-061	06/03/2014	557.00		GERVAIS	MEYN	PSLS	201401338801
477-063	477-058	06/03/2014	55.00		BURKE AV	DINKINS	PSLS	201401338801
477-064	477-063	06/03/2014	234.00		BURKE AV	DINKINS	PSLS	201401338801
477-065	477-064	06/03/2014	113.00		DINKINS	BENSON	PSLS	201401338801
477-066	477-065	06/03/2014	135.00		DINKINS	BENSON	PSLS	201401338801
477-068	477-067	06/05/2014	413.00		DINKINS	BENSON	PSLS	201401338801
477-069	477-068	06/05/2014	380.00		DINKINS	MEYN	PSLS	201401338801
477-070	477-069	06/09/2014	371.00		DINKINS	MEYN	PSLS	201401338801
477-071	477-068	06/09/2014	253.00		BENSON	BILL	PSLS	201401338801
477-072	477-071	06/09/2014	305.00		BILL	GUS	PSLS	201401338801
477-073	477-072	06/09/2014	310.00		BILL	GUS	PSLS	201401338801
477-074	477-073	06/09/2014	48.00		GUS	CHASE	PSLS	201401338801
477-075	477-074	06/09/2014	172.00		GUS	CHASE	PSLS	201401338801
477-076	477-071	06/09/2014	250.00		BENSON	CHASE	PSLS	201401338801
477-077	477-076	06/09/2014	150.00		BENSON	HAYNE BL	PSLS	201401338801
477-078	477-076	06/09/2014	300.00		CHASE	GUS	PSLS	201401338801
477-079	477-078	06/04/2014	343.00		CHASE	GUS	PSLS	201401338801
477-080	477-079	06/04/2014	147.00		GUS	HAYNE BL	PSLS	201401338801
477-081	477-064	06/04/2014	85.00		BURKE AV	HAYNE BL	PSLS	201401338801
477-082	477-081	06/05/2014	357.00		BURKE AV	HAYNE BL	PSLS	201401338801
477-083	477-082	06/05/2014	270.00		BURKE AV	HAYNE BL	PSLS	201401338801
477-084	477-083	06/05/2014	462.00		HAYNE BL	BENSON	PSLS	201401338801
477-085	477-084	06/05/2014	450.00		HAYNE BL	BENSON	PSLS	201401338801
477-088	477-087	06/05/2014	390.00		HAYNE BL	CROWDER BL	PSLS	201401338801
477-089	461-018	06/06/2014	350.00		MORRISON RD	CROWDER BL	PSLS	201401338801
477-090	477-089	06/06/2014	268.00		MORRISON RD	CROWDER BL	PSLS	201401338801
477-091	477-090	06/06/2014	160.00		MORRISON RD	CROWDER BL	PSLS	201401338801
477-092	477-091	06/06/2014	123.00		MORRISON RD	CROWDER BL	PSLS	201401338801
477-093	477-090	06/06/2014	100.00		MORRISON RD	CROWDER BL	PSLS	201401338801
477-094	477-093	06/06/2014	223.00		CROWDER BL	ABERDEEN RD	PSLS	201401338801
477-095	477-094	06/06/2014	476.00		CROWDER BL	ABERDEEN RD	PSLS	201401338801
477-096	477-095	06/06/2014	70.00		CROWDER BL	ABERDEEN RD	PSLS	201401338801
477-097	477-096	06/06/2014	243.00		ABERDEEN RD	MALVERN DR	PSLS	201401338801
477-098	461-014	06/08/2014	249.00		ABERDEEN RD	CROWDER BL	PSLS	201401338801

<u>STRUCT 1</u>	<u>STRUCT 2</u>	<u>COMP DATE</u>	<u>LENGTH</u>	<u>ADDRESS</u>	<u>STREET</u>	<u>CROSS STREET</u>	<u>ACTIVITY</u>	<u>WO NO</u>
477-098	477-097	06/06/2014	255.00		ABERDEEN RD	MALVERN DR	PSLS	201401338801
477-099	477-096	06/06/2014	219.00		ABERDEEN RD	MEYN	PSLS	201401338801
477-100	477-099	06/06/2014	270.00		ABERDEEN RD	MEYN	PSLS	201401338801
477-101	477-096	06/06/2014	225.00		CROWDER BL	LOMOND RD	PSLS	201401338801
477-102	477-101	06/06/2014	40.00		CROWDER BL	LOMOND RD	PSLS	201401338801
477-103	477-102	06/06/2014	400.00		LOMOND RD	MEYN	PSLS	201401338801
477-104	477-102	06/07/2014	232.00		LOMOND RD	MALVERN DR	PSLS	201401338801
477-105	461-017	06/08/2014	245.00		LOMOND RD	CROWDER BL	PSLS	201401338801
477-105	477-104	06/08/2014	303.00		LOMOND RD	MALVERN DR	PSLS	201401338801
477-106	477-102	06/07/2014	265.00		CROWDER BL	CURRAN BL	PSLS	201401338801
477-107	477-106	06/07/2014	360.00		CURRAN BL	MALVERN DR	PSLS	201401338801
477-108	477-106	06/07/2014	329.00		CROWDER BL	EDGELAKE CT	PSLS	201401338801
477-109	477-108	06/07/2014	77.00		EDGELAKE CT	CROWDER BL	PSLS	201401338801
477-110	477-108	06/07/2014	32.00		EDGELAKE CT	CROWDER BL	PSLS	201401338801
477-111	477-110	06/07/2014	295.00		EDGELAKE CT	WALES	PSLS	201401338801
477-114	477-110	06/07/2014	25.00		EDGELAKE CT	CROWDER BL	PSLS	201401338801
478-001	477-046	06/07/2014	260.00		ADELE	DEVINE AV	PSLS	201401338801
478-002	478-001	06/07/2014	221.00		DEVINE AV	MORRISON RD	PSLS	201401338801
478-003	478-002	06/08/2014	217.00		DEVINE AV	MORRISON RD	PSLS	201401338801
478-004	478-001	06/08/2014	290.00		DEVINE AV	FULTON	PSLS	201401338801
478-005	478-004	06/08/2014	289.00		DEVINE AV	FULTON	PSLS	201401338801
478-006	478-001	06/08/2014	251.00		ADELE	VANDERKLOOT AV	PSLS	201401338801
478-007	478-006	06/08/2014	230.00		VANDERKLOOT AV	MORRISON RD	PSLS	201401338801
478-008	478-007	06/08/2014	215.00		VANDERKLOOT AV	MORRISON RD	PSLS	201401338801
478-009	478-006	06/08/2014	329.00		VANDERKLOOT AV	FULTON	PSLS	201401338801
478-010	478-009	06/07/2014	249.00		VANDERKLOOT AV	FULTON	PSLS	201401338801
478-011	478-006	06/07/2014	50.00		ADELE	VANDERKLOOT AV	PSLS	201401338801
478-012	478-011	06/07/2014	395.00		VANDERKLOOT AV	FULTON	PSLS	201401338801
478-013	478-012	06/07/2014	197.00		VANDERKLOOT AV	FULTON	PSLS	201401338801
478-014	478-011	06/13/2014	239.00		VANDERKLOOT AV	MORRISON RD	PSLS	201401423901
478-015	478-014	06/13/2014	198.00		VANDERKLOOT AV	MORRISON RD	PSLS	201401423901
478-016	478-011	06/13/2014	250.00		ADELE	HICKMAN	PSLS	201401423901
478-017	478-016	06/13/2014	296.00		HICKMAN	FULTON	PSLS	201401423901
478-018	478-017	06/13/2014	293.00		HICKMAN	FULTON	PSLS	201401423901
478-019	478-016	06/13/2014	252.00		HICKMAN	MORRISON RD	PSLS	201401423901
478-020	478-019	06/13/2014	252.00		HICKMAN	MORRISON RD	PSLS	201401423901
478-021	478-020	06/13/2014	160.00		MORRISON RD	BREVARD AV	PSLS	201401423901
478-022	478-016	06/13/2014	250.00		ADELE	BREVARD AV	PSLS	201401423901
478-023	478-022	06/16/2014	297.00		BREVARD AV	FULTON	PSLS	201401423901
478-024	478-023	06/16/2014	293.00		BREVARD AV	FULTON	PSLS	201401423901
478-025	478-022	06/16/2014	230.00		BREVARD AV	MORRISON RD	PSLS	201401423901
478-026	478-025	06/16/2014	230.00		BREVARD AV	MORRISON RD	PSLS	201401423901
478-027	478-022	06/16/2014	250.00		ADELE	TRAPIER AV	PSLS	201401423901
478-028	478-027	06/16/2014	297.00		TRAPIER AV	FULTON	PSLS	201401423901
478-029	478-028	06/16/2014	297.00		TRAPIER AV	FULTON	PSLS	201401423901

<u>STRUCT 1</u>	<u>STRUCT 2</u>	<u>COMP DATE</u>	<u>LENGTH</u>	<u>ADDRESS</u>	<u>STREET</u>	<u>CROSS STREET</u>	<u>ACTIVITY</u>	<u>WO NO</u>
478-031	478-030	06/16/2014	231.00		TRAPIER AV	MORRISON RD	PSLS	201401423901
478-033	478-032	06/17/2014	226.00		SHUBRICK	MORRISON RD	PSLS	201401423901
478-034	478-033	06/17/2014	224.00		SHUBRICK	MORRISON RD	PSLS	201401423901
478-035	478-032	06/17/2014	295.00		SHUBRICK	FULTON	PSLS	201401423901
478-036	478-035	06/16/2014	296.00		SHUBRICK	FULTON	PSLS	201401423901
478-037	477-048	06/16/2014	255.00		FULTON	DEVINE AV	PSLS	201401423901
478-038	478-037	06/16/2014	397.00		DEVINE AV	DINKINS	PSLS	201401423901
478-041	478-037	06/16/2014	243.00		FULTON	VANDERKLOOT AV	PSLS	201401423901
478-042	478-041	06/16/2014	402.00		VANDERKLOOT AV	DINKINS	PSLS	201401423901
478-044	478-043	06/16/2014	400.00		VANDERKLOOT AV	HAYNE BL	PSLS	201401423901
478-045	478-041	06/16/2014	60.00		FULTON	VANDERKLOOT AV	PSLS	201401423901
478-046	478-045	06/17/2014	400.00		VANDERKLOOT AV	DINKINS	PSLS	201401423901
478-047	478-046	06/17/2014	400.00		VANDERKLOOT AV	HAYNE BL	PSLS	201401423901
478-048	478-047	06/16/2014	398.00		VANDERKLOOT AV	HAYNE BL	PSLS	201401423901
478-049	478-045	06/16/2014	244.00		FULTON	HICKMAN	PSLS	201401423901
478-050	478-049	06/16/2014	426.00		HICKMAN	DINKINS	PSLS	201401423901
478-051	478-050	06/17/2014	423.00		HICKMAN	HAYNE BL	PSLS	201401423901
478-052	478-051	06/18/2014	440.00		HICKMAN	HAYNE BL	PSLS	201401423901
478-055	478-049	06/18/2014	255.00		FULTON	BREVARD AV	PSLS	201401423901
478-056	478-055	06/18/2014	336.00		BREVARD AV	DINKINS	PSLS	201401423901
478-057	478-056	06/18/2014	334.00		BREVARD AV	DINKINS	PSLS	201401423901
478-058	478-057	06/18/2014	175.00		DINKINS	TRAPIER AV	PSLS	201401423901
478-061	478-060	06/17/2014	126.00		HAYNE BL	HICKMAN	PSLS	201401423901
478-062	478-060	06/17/2014	274.00		HAYNE BL	TRAPIER AV	PSLS	201401423901
478-064	478-055	06/17/2014	249.00		FULTON	TRAPIER AV	PSLS	201401423901
478-065	478-064	06/18/2014	320.00		TRAPIER AV	DINKINS	PSLS	201401423901
478-068	478-067	06/18/2014	278.00		TRAPIER AV	HAYNE BL	PSLS	201401423901
478-069	478-064	06/18/2014	250.00		FULTON	SHUBRICK	PSLS	201401423901
478-070	478-069	06/18/2014	321.00		SHUBRICK	DINKINS	PSLS	201401423901
478-071	478-070	06/18/2014	319.00		SHUBRICK	DINKINS	PSLS	201401423901
478-072	478-071	06/18/2014	61.00		DINKINS	SHUBRICK	PSLS	201401423901
478-117	477-001	06/19/2014	188.00		MORRISON RD	DEVINE AV	PSLS	201401423901
478-118	477-083	06/19/2014	476.00		HAYNE BL	VANDERKLOOT AV	PSLS	201401423901
478-125	478-074	05/01/2014	320.00	7640	SYMMES AV	IRBY	FLUSHED	201400607405
479-002	479-001	06/19/2014	19.00		ALMONASTER AV	JOURDAN RD	PSLS	201401423901
479-003	479-002	06/19/2014	365.00		ALMONASTER AV	ELAINE	PSLS	201401423901
479-004	479-003	06/19/2014	360.00		ALMONASTER AV	ELAINE	PSLS	201401423901
479-005	479-002	06/19/2014	190.00		ALMONASTER AV	JOURDAN RD	PSLS	201401423901
479-006	479-002	06/18/2014	40.00		ALMONASTER AV	JOURDAN RD	PSLS	201401423901
479-007	479-006	06/19/2014	680.00		ALMONASTER AV	JOURDAN RD	PSLS	201401423901
479-023	479-022	06/19/2014	118.00		BRUTUS	AMERICA	PSLS	201401423901
479-031	479-030	06/20/2014	95.00		OLD GENTILLY RD	REYNES	PSLS	201401423901
479-033	479-030	06/20/2014	125.00		OLD GENTILLY RD	AMERICA	PSLS	201401423901
479-049	420-035	06/20/2014	416.00		CHEF MENTEUR H	REYNES	PSLS	201401423901
479-050	479-049	06/20/2014	418.00		CHEF MENTEUR H	REYNES	PSLS	201401423901

<u>STRUCT 1</u>	<u>STRUCT 2</u>	<u>COMP DATE</u>	<u>LENGTH</u>	<u>ADDRESS</u>	<u>STREET</u>	<u>CROSS STREET</u>	<u>ACTIVITY</u>	<u>WO NO</u>
480-002	480-001	06/24/2014	108.00	5000	OLD GENTILLY RD	DESIRE	UNCHOKE	201401507001
480-012	480-036	06/23/2014	268.00		CHEF MENTEUR H	LOUISA	PSLS	201401423901
480-024	480-023	06/20/2014	180.00		CHEF MENTEUR H	FRANCE RD	PSLS	201401423901
480-025	480-024	06/20/2014	80.00		CHEF MENTEUR H	FRANCE RD	PSLS	201401423901
480-026	480-025	06/19/2014	55.00		CHEF MENTEUR H	FRANCE RD	PSLS	201401423901
480-028	480-025	06/19/2014	225.00		CHEF MENTEUR H	FRANCE RD	PSLS	201401423901
480-029	480-028	06/19/2014	35.00		CHEF MENTEUR H	FRANCE RD	PSLS	201401423901
480-031	480-029	06/19/2014	43.00		CHEF MENTEUR H	FRANCE RD	PSLS	201401423901
480-032	249-060	06/19/2014	435.00		CONGRESS DR	CHEF MENTEUR HW	PSLS	201401423901
480-033	481-026	06/19/2014	360.00		CHEF MENTEUR H	LOUISA	PSLS	201401423901
480-034	480-037	06/23/2014	10.00		OLD GENTILLY RD	LOUISA	PSLS	201401423901
480-036	480-011	06/23/2014	111.00		CHEF MENTEUR H	LOUISA	PSLS	201401423901
481-004	481-033	06/19/2014	270.00		CHEF MENTEUR H	IROQUOIS	PSLS	201401423901
481-005	481-004	06/19/2014	80.00		IROQUOIS	CHEF MENTEUR HW	PSLS	201401423901
481-010	481-009	06/19/2014	257.00		OLD GENTILLY RD	ST FERDINAND	PSLS	201401423901
481-011	391-031	06/19/2014	330.00		IROQUOIS	OLD GENTILLY RD	PSLS	201401423901
481-012	481-011	06/19/2014	33.00		OLD GENTILLY RD	IROQUOIS	PSLS	201401423901
481-013	481-012	06/19/2014	350.00		OLD GENTILLY RD	PEOPLES AV	PSLS	201401423901
481-017	481-018	06/23/2014	210.00		CHEF MENTEUR H	PROVIDENCE PL	PSLS	201401423901
481-019	481-005	06/20/2014	373.00		CHEF MENTEUR H	SEMINARY PL	PSLS	201401423901
481-021	248-100	06/23/2014	466.00		CHEF MENTEUR H	PRESS DR	PSLS	201401423901
481-021	481-020	06/23/2014	345.00		CHEF MENTEUR H	PRESS	PSLS	201401423901
481-022	481-021	06/23/2014	38.00		CHEF MENTEUR H	PRESS	PSLS	201401423901
481-023	481-022	06/23/2014	218.00		CHEF MENTEUR H	LOUISA	PSLS	201401423901
481-024	481-023	06/23/2014	205.00		CHEF MENTEUR H	LOUISA	PSLS	201401423901
481-025	481-024	06/23/2014	198.00		CHEF MENTEUR H	LOUISA	PSLS	201401423901
481-026	481-025	06/20/2014	300.00		CHEF MENTEUR H	LOUISA	PSLS	201401423901
481-027	480-013	06/20/2014	425.00		CHEF MENTEUR H	PRESS	PSLS	201401423901
481-029	481-028	06/20/2014	400.00		CHEF MENTEUR H	PRESS	PSLS	201401423901
481-031	481-030	06/23/2014	462.00		CHEF MENTEUR H	IROQUOIS	PSLS	201401423901
481-032	481-031	06/23/2014	190.00		CHEF MENTEUR H	IROQUOIS	PSLS	201401423901
481-037	481-036	06/23/2014	185.00		OLD GENTILLY RD	PRESS DR	PSLS	201401423901
481-038	481-037	06/24/2014	470.00		OLD GENTILLY RD	ST FERDINAND	PSLS	201401495301
481-039	391-045	06/24/2014	350.00		ST FERDINAND	OLD GENTILLY RD	PSLS	201401495301
482-001	476-072	06/24/2014	280.00		PRESSBURG	MAJOR DR	PSLS	201401495301
482-002	482-001	06/24/2014	311.00		MAJOR DR	DWYER RD	PSLS	201401495301
482-003	482-002	06/24/2014	307.00		MAJOR DR	DWYER RD	PSLS	201401495301
482-004	482-001	06/24/2014	45.00		MAJOR DR	PRESSBURG	PSLS	201401495301
482-005	482-004	06/24/2014	45.00		MAJOR DR	PRESSBURG	PSLS	201401495301
482-006	482-005	06/25/2014	141.00		MAJOR DR	CHEF MENTEUR HW	PSLS	201401495301
482-007	482-006	06/25/2014	255.00		MAJOR DR	CHEF MENTEUR HW	PSLS	201401495301
482-008	482-007	06/25/2014	253.00		MAJOR DR	CHEF MENTEUR HW	PSLS	201401495301
482-009	482-008	06/25/2014	389.00		MAJOR DR	CHEF MENTEUR HW	PSLS	201401495301
482-011	482-004	06/24/2014	140.00		PRESSBURG	TYNECASTLE DR	PSLS	201401495301
482-012	482-011	06/25/2014	135.00		PRESSBURG	TYNECASTLE DR	PSLS	201401495301

<u>STRUCT 1</u>	<u>STRUCT 2</u>	<u>COMP DATE</u>	<u>LENGTH</u>	<u>ADDRESS</u>	<u>STREET</u>	<u>CROSS STREET</u>	<u>ACTIVITY</u>	<u>WO NO</u>
482-013	482-012	06/25/2014	325.00		TYNECASTLE DR	DWYER RD	PSLS	201401495301
482-014	482-013	06/26/2014	325.00		TYNECASTLE DR	DWYER RD	PSLS	201401495301
482-015	482-012	06/26/2014	227.00		PRESSBURG	PENTLAND DR	PSLS	201401495301
482-016	482-015	06/26/2014	240.00		E ADAMS CT	N ADAMS CT	PSLS	201401495301
482-017	482-016	06/26/2014	55.00		E ADAMS CT	N ADAMS CT	PSLS	201401495301
482-018	482-017	06/26/2014	135.00		E ADAMS CT	CHEF MENTEUR HW	PSLS	201401495301
482-019	482-017	06/25/2014	406.00		E ADAMS CT	CHEF MENTEUR HW	PSLS	201401495301
482-020	482-019	06/26/2014	106.00		E ADAMS CT	CHEF MENTEUR HW	PSLS	201401495301
482-021	482-020	06/26/2014	195.00		E ADAMS CT	CHEF MENTEUR HW	PSLS	201401495301
482-022	482-016	06/26/2014	226.00		N ADAMS CT	W ADAMS CT	PSLS	201401495301
482-023	482-022	06/26/2014	36.00		W ADAMS CT	N ADAMS CT	PSLS	201401495301
482-024	482-023	06/26/2014	110.00		W ADAMS CT	CHEF MENTEUR HW	PSLS	201401495301
482-025	482-023	06/26/2014	380.00		W ADAMS CT	CHEF MENTEUR HW	PSLS	201401495301
482-026	482-025	06/27/2014	182.00		W ADAMS CT	CHEF MENTEUR HW	PSLS	201401495301
482-027	482-026	06/27/2014	228.00		W ADAMS CT	CHEF MENTEUR HW	PSLS	201401495301
482-029	482-015	06/27/2014	47.00		PENTLAND DR	PRESSBURG	PSLS	201401495301
482-030	482-029	06/27/2014	280.00		PENTLAND DR	DWYER RD	PSLS	201401495301
482-031	482-030	06/27/2014	310.00		PENTLAND DR	DWYER RD	PSLS	201401495301
482-032	482-015	06/24/2014	298.00		PRESSBURG	MEADOWBANK DR	PSLS	201401495301
482-032	482-D1	06/27/2014	282.00		PRESSBURG	MEADOWBANK DR	PSLS	201401495301
482-033	482-032	06/27/2014	290.00		MEADOWBANK DR	DWYER RD	PSLS	201401495301
482-034	482-033	06/27/2014	290.00		MEADOWBANK DR	DWYER RD	PSLS	201401495301
482-035	482-032	06/27/2014	262.00		PRESSBURG	BULLARD AV	PSLS	201401495301
482-036	482-035	07/01/2014	12.00		PRESSBURG	BULLARD AV	PSLS	201401495301
482-037	482-036	07/01/2014	192.00		BULLARD AV	CHEF MENTEUR HW	PSLS	201401495301
482-038	482-037	07/01/2014	265.00		BULLARD AV	CHEF MENTEUR HW	PSLS	201401495301
482-039	482-038	07/01/2014	300.00		BULLARD AV	CHEF MENTEUR HW	PSLS	201401495301
482-040	482-039	07/02/2014	130.00		BULLARD AV	CHEF MENTEUR HW	PSLS	201401495301
482-043	482-042	07/03/2014	20.00		DWYER RD	WEST ACCESS RD	PSLS	201401495301
482-045	482-044	07/03/2014	20.00		DWYER RD	WEST ACCESS RD	PSLS	201401495301
482-047	482-046	07/03/2014	20.00		DWYER RD	WEST ACCESS RD	PSLS	201401495301
482-049	482-048	07/03/2014	20.00		DWYER RD	WEST ACCESS RD	PSLS	201401495301
482-051	482-050	07/03/2014	20.00		DWYER RD	WEST ACCESS RD	PSLS	201401495301
482-053	482-052	07/03/2014	20.00		DWYER RD	WEST ACCESS RD	PSLS	201401495301
482-055	482-054	07/03/2014	15.00		DWYER RD	WEST ACCESS RD	PSLS	201401495301
482-063	482-062	07/07/2014	20.00		BULLARD AV	PRESSBURG	PSLS	201401495301
482-068	476-078	07/16/2014	260.00		CHEF MENTEUR H'	BULLARD AV	PSLS	201401495301
482-069	482-068	07/07/2014	350.00		CHEF MENTEUR H'	BULLARD AV	PSLS	201401495301
482-070	482-069	07/07/2014	356.00		CHEF MENTEUR H'	BULLARD AV	PSLS	201401495301
482-071	482-070	07/07/2014	378.00		CHEF MENTEUR H'	BULLARD AV	PSLS	201401495301
482-072	482-071	07/08/2014	386.00		CHEF MENTEUR H'	BULLARD AV	PSLS	201401495301
484-023	484-022	07/08/2014	65.00		DWYER RD	BERGERAC	PSLS	201401495301
484-025	484-017	07/08/2014	290.00		DWYER RD	MICHOUD BL	PSLS	201401495301
484-026	484-025	07/08/2014	134.00		MICHOUD BL	DWYER RD	PSLS	201401495301
484-027	484-026	07/08/2014	54.00		MICHOUD BL	DWYER RD	PSLS	201401495301

<u>STRUCT 1</u>	<u>STRUCT 2</u>	<u>COMP DATE</u>	<u>LENGTH</u>	<u>ADDRESS</u>	<u>STREET</u>	<u>CROSS STREET</u>	<u>ACTIVITY</u>	<u>WO_NO</u>
484-040	484-039	07/08/2014	285.00		MICHOUD BL	DEAUVILLE CT	PSLS	201401495301
484-042	484-041	07/07/2014	309.00		MICHOUD BL	DWYER RD	PSLS	201401495301
484-052	484-051	01/04/2014	264.00	13050	CHERBOURG	TOULON	UNCHOKE	201400019404
484-066	484-065	02/22/2014	121.00	4874	TOULON	DEAUVILLE CT	UNCHOKE	201400417501
486-065	486-SPSBD	07/08/2014	8.00		CHEF MENTEUR H'	ALCEE FORTIER BL	PSLS	201401495301
486-066	486-065	09/17/2014	70.00		CHEF MENTEUR H'	ALCEE FORTIER BL	PSLS	201401931501
486-070	486-069	05/01/2014	276.00	4664	ALCEE FORTIER BI	CHEF MENTEUR HW	FLUSHED	201400876802
488-075	488-072	12/13/2014	328.00	N/A	WALES	LACOMBE	UNCHOKE	201402587801
489-041	489-040	07/09/2014	20.00		HAYNE BL	BERG	PSLS	201401495301
489-137	489-136	07/09/2014	26.00		BULLARD AV	MORRISON RD	PSLS	201401495301
489-138	489-137	07/09/2014	145.00		BULLARD AV	KRISTEN CT	PSLS	201401495301
489-149	489-137	07/09/2014	340.00		MORRISON RD	KRISTEN CT	PSLS	201401495301
489-156	489-158	07/10/2014	34.00		WALES	JAHNCKE RD	PSLS	201401495301
489-157	489-156	07/10/2014	406.00		JAHNCKE RD	CURRAN BL	PSLS	201401495301
489-158	490-096	07/10/2014	255.00		WALES	JAHNCKE RD	PSLS	201401495301
489-159	489-158	07/10/2014	310.00		JAHNCKE RD	HAYNE BL	PSLS	201401495301
489-160	490-099	07/10/2014	214.00		HAYNE BL	JAHNCKE RD	PSLS	201401495301
489-168	490-102	07/16/2014	280.00		MORRISON RD	JAHNCKE RD	PSLS	201401495301
490-004	490-001	07/10/2014	110.00		MORRISON RD	DUNE DR	PSLS	201401495301
490-005	490-004	07/11/2014	363.00		DUNE DR	W SANDY COVE DR	PSLS	201401495301
490-006	490-005	07/11/2014	342.00		DUNE DR	W SANDY COVE DR	PSLS	201401495301
490-007	490-006	07/11/2014	380.00		DUNE DR	CURRAN BL	PSLS	201401495301
490-008	490-006	07/11/2014	335.00		W SANDY COVE DR	SANDY COVE DR	PSLS	201401495301
490-009	490-004	07/11/2014	233.00		MORRISON RD	PEBBLE DR	PSLS	201401495301
490-010	490-009	07/14/2014	365.00		PEBBLE DR	CURRAN BL	PSLS	201401495301
490-011	490-010	07/14/2014	407.00		PEBBLE DR	CURRAN BL	PSLS	201401495301
490-012	490-011	07/14/2014	385.00		PEBBLE DR	CURRAN BL	PSLS	201401495301
490-013	490-012	07/14/2014	415.00		PEBBLE DR	HAYNE BL	PSLS	201401495301
490-014	490-013	07/15/2014	395.00		PEBBLE DR	HAYNE BL	PSLS	201401495301
490-015	490-014	07/15/2014	425.00		PEBBLE DR	HAYNE BL	PSLS	201401495301
490-016	490-009	07/15/2014	240.00		MORRISON RD	WAVE DR	PSLS	201401495301
490-017	490-016	07/16/2014	365.00		WAVE DR	CURRAN BL	PSLS	201401495301
490-018	490-017	07/16/2014	405.00		WAVE DR	CURRAN BL	PSLS	201401495301
490-019	490-018	07/16/2014	385.00		WAVE DR	CURRAN BL	PSLS	201401495301
490-020	490-019	07/15/2014	415.00		WAVE DR	HAYNE BL	PSLS	201401495301
490-022	490-021	07/15/2014	420.00		WAVE DR	HAYNE BL	PSLS	201401495301
490-023	490-016	07/16/2014	234.00		MORRISON RD	BRANCH DR	PSLS	201401495301
490-025	490-023	07/21/2014	280.00		BRANCH DR	ZENITH	PSLS	201401607501
490-026	490-025	07/21/2014	326.00		BRANCH DR	ZENITH	PSLS	201401607501
490-027	490-026	07/21/2014	235.00		ZENITH	INLET LN	PSLS	201401607501
490-028	490-027	07/21/2014	233.00		INLET LN	CURRAN BL	PSLS	201401607501
490-029	490-028	07/21/2014	225.00		INLET LN	CURRAN BL	PSLS	201401607501
490-030	490-026	07/21/2014	255.00		BRANCH DR	CURRAN BL	PSLS	201401607501
490-032	490-031	07/21/2014	410.00		BRANCH DR	HAYNE BL	PSLS	201401607501
490-033	490-032	07/22/2014	400.00		BRANCH DR	HAYNE BL	PSLS	201401607501

<u>STRUCT 1</u>	<u>STRUCT 2</u>	<u>COMP DATE</u>	<u>LENGTH</u>	<u>ADDRESS</u>	<u>STREET</u>	<u>CROSS STREET</u>	<u>ACTIVITY</u>	<u>WO NO</u>
490-034	490-033	07/22/2014	420.00		BRANCH DR	HAYNE BL	PSLS	201401607501
490-035	490-031	07/22/2014	150.00		CURRAN BL	PLACID	PSLS	201401607501
490-036	490-035	07/22/2014	26.00		PLACID	CURRAN BL	PSLS	201401607501
490-037	490-036	07/22/2014	25.00		PLACID	CURRAN BL	PSLS	201401607501
490-038	490-037	07/22/2014	265.00		PLACID	WALES	PSLS	201401607501
490-039	490-038	07/23/2014	323.00		PLACID	WALES	PSLS	201401607501
490-040	490-039	07/23/2014	385.00		PLACID	HAYNE BL	PSLS	201401607501
490-041	490-039	07/23/2014	220.00		WALES	PARRY	PSLS	201401607501
490-042	490-001	07/23/2014	290.00		MORRISON RD	SANDY COVE DR	PSLS	201401607501
490-043	490-042	07/23/2014	17.00		MORRISON RD	SANDY COVE DR	PSLS	201401607501
490-044	490-043	07/23/2014	307.00		MORRISON RD	GANNON RD	PSLS	201401607501
490-045	490-044	07/24/2014	308.00		MORRISON RD	GANNON RD	PSLS	201401607501
490-046	490-045	07/24/2014	312.00		MORRISON RD	GANNON RD	PSLS	201401607501
490-047	490-042	07/24/2014	390.00		SANDY COVE DR	SURF	PSLS	201401607501
490-048	490-047	07/24/2014	69.00		SANDY COVE DR	SURF	PSLS	201401607501
490-049	490-048	07/24/2014	121.00		SURF	MORRISON RD	PSLS	201401607501
490-050	490-049	07/24/2014	46.00		SURF	MORRISON RD	PSLS	201401607501
490-051	490-050	07/24/2014	348.00		SURF	MORRISON RD	PSLS	201401607501
490-052	490-048	07/28/2014	320.00		SANDY COVE DR	CURRAN BL	PSLS	201401607501
490-053	490-052	07/28/2014	385.00		SANDY COVE DR	CURRAN BL	PSLS	201401607501
490-054	490-053	07/28/2014	145.00		CURRAN BL	PYRAMID	PSLS	201401607501
490-055	490-054	07/28/2014	205.00		QUAKER	CURRAN BL	PSLS	201401607501
490-056	490-054	07/28/2014	190.00		CURRAN BL	PYRAMID	PSLS	201401607501
490-057	490-056	07/28/2014	65.00		CURRAN BL	PYRAMID	PSLS	201401607501
490-058	490-057	07/28/2014	400.00		PYRAMID	CURRAN BL	PSLS	201401607501
490-059	490-053	07/28/2014	313.00		SANDY COVE DR	PASS DR	PSLS	201401607501
490-060	490-059	07/28/2014	320.00		SANDY COVE DR	PASS DR	PSLS	201401607501
490-061	490-060	07/28/2014	307.00		SANDY COVE DR	HAYNE BL	PSLS	201401607501
490-062	490-061	07/28/2014	313.00		SANDY COVE DR	HAYNE BL	PSLS	201401607501
490-063	490-062	07/28/2014	327.00		HAYNE BL	SANDPIPER DR	PSLS	201401607501
490-064	490-053	07/28/2014	220.00		CURRAN BL	WINDWARD CT	PSLS	201401607501
490-065	490-064	07/29/2014	340.00		WINDWARD CT	PASS DR	PSLS	201401607501
490-066	490-065	07/29/2014	341.00		WINDWARD CT	PASS DR	PSLS	201401607501
490-067	490-066	07/29/2014	357.00		WINDWARD CT	PASS DR	PSLS	201401607501
490-068	490-064	07/29/2014	235.00		CURRAN BL	SANDPIPER DR	PSLS	201401607501
490-069	490-068	07/28/2014	390.00		SANDPIPER DR	PASS DR	PSLS	201401607501
490-070	490-069	07/28/2014	380.00		SANDPIPER DR	HAYNE BL	PSLS	201401607501
490-071	490-070	07/28/2014	39.00		SANDPIPER DR	HAYNE BL	PSLS	201401607501
490-072	490-071	07/28/2014	20.00		SANDPIPER DR	HAYNE BL	PSLS	201401607501
490-073	490-072	07/28/2014	90.00		SANDPIPER DR	HAYNE BL	PSLS	201401607501
490-074	490-073	07/28/2014	35.00		SANDPIPER DR	HAYNE BL	PSLS	201401607501
490-075	490-074	07/28/2014	185.00		TRADE WINDS CT	GANNON RD	PSLS	201401607501
490-076	490-075	07/28/2014	110.00		TRADE WINDS CT	GANNON RD	PSLS	201401607501
490-077	490-075	07/28/2014	135.00		TRADE WINDS CT	GANNON RD	PSLS	201401607501
490-078	490-070	07/29/2014	217.00		SANDPIPER DR	HAYNE BL	PSLS	201401607501

<u>STRUCT 1</u>	<u>STRUCT 2</u>	<u>COMP DATE</u>	<u>LENGTH</u>	<u>ADDRESS</u>	<u>STREET</u>	<u>CROSS STREET</u>	<u>ACTIVITY</u>	<u>WO NO</u>
490-079	490-078	07/29/2014	272.00		SANDPIPER DR	HAYNE BL	PSLS	201401607501
490-081	490-068	07/29/2014	240.00		CURRAN BL	GANNON RD	PSLS	201401607501
490-082	490-081	07/29/2014	245.00		CURRAN BL	GANNON RD	PSLS	201401607501
490-083	490-082	07/29/2014	242.00		GANNON RD	WINNERS CI	PSLS	201401607501
490-084	490-083	07/29/2014	195.00		WINNERS CI	GANNON RD	PSLS	201401607501
490-085	490-084	07/29/2014	70.00		WINNERS CI	GANNON RD	PSLS	201401607501
490-086	490-085	07/29/2014	160.00		WINNERS CI	GANNON RD	PSLS	201401607501
490-087	490-083	07/29/2014	45.00		GANNON RD	WINNERS CI	PSLS	201401607501
490-088	490-087	07/29/2014	138.00		GANNON RD	WINNERS CI	PSLS	201401607501
490-089	490-088	07/29/2014	220.00		WINNERS CI	GANNON RD	PSLS	201401607501
490-091	490-088	07/28/2014	75.00		GANNON RD	HAYNE BL	PSLS	201401607501
490-093	490-087	07/29/2014	30.00		GANNON RD	LINDEN	PSLS	201401607501
490-094	506-030	07/29/2014	290.00		CURRAN BL	GANNON RD	PSLS	201401607501
490-095	506-032	07/29/2014	300.00		CHRISTOPHER CT	GANNON RD	PSLS	201401607501
490-096	490-041	07/30/2014	40.00		WALES	PARRY	PSLS	201401607501
490-097	490-096	07/30/2014	275.00		PARRY	CURRAN BL	PSLS	201401607501
490-098	490-096	07/30/2014	325.00		PARRY	HAYNE BL	PSLS	201401607501
490-099	490-098	07/30/2014	317.00		PARRY	HAYNE BL	PSLS	201401607501
490-100	490-099	07/30/2014	226.00		HAYNE BL	PLACID	PSLS	201401607501
490-101	490-024	07/30/2014	275.00		MORRISON RD	PARRY	PSLS	201401607501
490-102	490-101	07/30/2014	25.00		PARRY	MORRISON RD	PSLS	201401607501
491-027	491-026	07/30/2014	20.00		RESTGATE RD	PLAINFIELD DR	PSLS	201401607501
491-029	491-028	07/30/2014	20.00		RESTGATE RD	PLAINFIELD DR	PSLS	201401607501
491-050	491-048	07/30/2014	62.00		READ LN	READ BL	PSLS	201401607501
491-102	491-097	07/30/2014	475.00		ANDOVER DR	WEAVER AV	PSLS	201401607501
493-044	493-043	07/30/2014	50.00		W BARRINGTON DI	W BARRINGTON CT	PSLS	201401607501
493-056	493-055	07/30/2014	23.00		BULLARD AV	I-10 SERVICE RD	PSLS	201401607501
493-057	493-056	07/30/2014	185.00		BULLARD AV	I-10 SERVICE RD	PSLS	201401607501
493-061	493-060	12/07/2014	248.00	11640	MORRISON RD	BEACONFIELD DR	UNCHOKE	201402538202
493-079	493-078	07/30/2014	55.00		BRIARHEATH DR	E BARRINGTON DR	PSLS	201401607501
493-080	493-078	07/29/2014	387.00		E BARRINGTON DF	BRIARHEATH DR	PSLS	201401607501
493-082	493-019	07/30/2014	20.00		W BARRINGTON DI	W BARRINGTON CT	PSLS	201401607501
493-083	493-082	07/30/2014	20.00		W BARRINGTON C	W BARRINGTON DR	PSLS	201401607501
493-084	493-083	07/30/2014	109.00		W BARRINGTON DI	W BARRINGTON CT	PSLS	201401607501
494-001	474-020	07/30/2014	290.00		READ BL	OLD GENTILLY RD	PSLS	201401607501
495-016	464-016	07/30/2014	103.00		WILSON	CHEF MENTEUR HW	PSLS	201401607501
495-017	495-016	07/30/2014	34.00		WILSON	CHEF MENTEUR HW	PSLS	201401607501
495-026	495-025	07/30/2014	262.00		OLD GENTILLY RD	MIDLOTHAN	PSLS	201401607501
495-027	495-026	07/30/2014	264.00		OLD GENTILLY RD	ELAINE	PSLS	201401607501
495-028	479-004	07/31/2014	365.00		ALMONASTER AV	ELAINE	PSLS	201401607501
495-029	495-028	07/31/2014	360.00		ALMONASTER AV	ELAINE	PSLS	201401607501
495-039	495-038	07/31/2014	22.00		ALMONASTER AV	ELAINE	PSLS	201401607501
495-048	495-047	07/31/2014	329.00		ALMONASTER AV	PARKWAY DR	PSLS	201401607501
495-049	495-048	09/17/2014	91.00		PARKWAY DR	GERANIUM LN	PSLS	201401931501
495-050	495-049	09/17/2014	300.00		PARKWAY DR	GERANIUM LN	PSLS	201401931501

<u>STRUCT 1</u>	<u>STRUCT 2</u>	<u>COMP DATE</u>	<u>LENGTH</u>	<u>ADDRESS</u>	<u>STREET</u>	<u>CROSS STREET</u>	<u>ACTIVITY</u>	<u>WO NO</u>
495-051	495-050	07/31/2014	295.00		PARKWAY DR	GERANIUM LN	PSLS	201401607501
495-LS1	495-015	09/19/2014	115.00		CHEF MENTEUR H	LAFON DR	PSLS	201401931501
496-010	496-029	09/18/2014	250.00		DODT AV	OLD GENTILLY RD	PSLS	201401931501
496-011	496-010	07/31/2014	180.00		DODT AV	OLD GENTILLY RD	PSLS	201401607501
496-012	496-011	07/29/2014	235.00		OLD GENTILLY RD	CROWDER BL	PSLS	201401607501
496-013	496-012	07/29/2014	240.00		OLD GENTILLY RD	CROWDER BL	PSLS	201401607501
496-014	496-013	07/29/2014	367.00		OLD GENTILLY RD	CROWDER BL	PSLS	201401607501
496-015	496-014	07/28/2014	366.00		OLD GENTILLY RD	CROWDER BL	PSLS	201401607501
496-016	496-015	07/28/2014	250.00		OLD GENTILLY RD	CAMELIA	PSLS	201401607501
496-017	496-016	07/28/2014	248.00		OLD GENTILLY RD	CAMELIA	PSLS	201401607501
496-018	496-017	07/28/2014	332.00		OLD GENTILLY RD	CAMELIA	PSLS	201401607501
496-019	496-018	07/29/2014	333.00		OLD GENTILLY RD	CAMELIA	PSLS	201401607501
496-020	496-019	07/29/2014	339.00		OLD GENTILLY RD	CAMELIA	PSLS	201401607501
496-021	496-020	07/29/2014	305.00		OLD GENTILLY RD	OLEANDER	PSLS	201401607501
496-022	496-021	07/29/2014	303.00		OLD GENTILLY RD	VERBENA	PSLS	201401607501
496-023	496-022	07/17/2014	162.00		OLD GENTILLY RD	CARNATION LN	PSLS	201401607701
496-024	497-019	07/17/2014	310.00		CHEF MENTEUR H	GENTILLY RD	PSLS	201401607701
496-025	496-024	07/17/2014	32.00		CHEF MENTEUR H	GENTILLY RD	PSLS	201401607701
496-026	496-025	07/17/2014	193.00		CHEF MENTEUR H	GENTILLY RD	PSLS	201401607701
496-027	496-026	07/17/2014	50.00		CHEF MENTEUR H	GENTILLY RD	PSLS	201401607701
496-029	496-028	07/17/2014	40.00		DODT AV	OLD GENTILLY RD	PSLS	201401607701
497-012	497-021	08/01/2014	285.00		CHEF MENTEUR H	READ BL	PSLS	201401607701
497-013	497-021	08/01/2014	360.00		CHEF MENTEUR H	MC COY	PSLS	201401607701
497-014	497-013	07/18/2014	351.00		CHEF MENTEUR H	MC COY	PSLS	201401607701
497-015	497-014	07/18/2014	335.00		CHEF MENTEUR H	MC COY	PSLS	201401607701
497-016	473-020	07/18/2014	135.00		MARQUE DR	CHEF MENTEUR HW	PSLS	201401607701
497-017	497-016	07/18/2014	345.00		CHEF MENTEUR H	GENTILLY RD	PSLS	201401607701
497-018	497-017	07/18/2014	333.00		CHEF MENTEUR H	GENTILLY RD	PSLS	201401607701
497-019	497-018	07/21/2014	335.00		CHEF MENTEUR H	GENTILLY RD	PSLS	201401607701
497-020	496-023	07/21/2014	135.00		GENTILLY RD	ROSE AV	PSLS	201401607701
497-021	474-120	08/01/2014	90.00		LURLINE	CHEF MENTEUR HW	PSLS	201401607701
500-002	500-001	07/21/2014	18.00		MICHOUD BL	CHEF MENTEUR HW	PSLS	201401607701
500-003	500-002	07/21/2014	350.00		MICHOUD BL	CHEF MENTEUR HW	PSLS	201401607701
501-001	500-003	07/21/2014	353.00		L&N RAILROAD	W POCHE CT	PSLS	201401607701
501-002	501-001	07/21/2014	344.00		L&N RAILROAD	SERVITUDE	PSLS	201401607701
501-002	501-025	10/21/2014	5.00		L&N RAILROAD	SERVITUDE	PSLS	201402222501
501-003	501-002	02/21/2014	311.00		SERVITUDE	W POCHE CT	TV	DCGCTV,
501-004	501-003	07/22/2014	208.00		W POCHE CT	L&N RAILROAD	PSLS	201401607701
501-005	501-004	07/22/2014	168.00		W POCHE CT	L&N RAILROAD	PSLS	201401607701
501-006	501-005	07/22/2014	162.00		W POCHE CT	L&N RAILROAD	PSLS	201401607701
501-007	501-006	07/23/2014	318.00		W POCHE CT	L&N RAILROAD	PSLS	201401607701
501-008	501-007	07/23/2014	334.00		W POCHE CT	L&N RAILROAD	PSLS	201401607701
501-011	501-002	07/23/2014	335.00		L&N RAILROAD	W POCHE CT	PSLS	201401607701
501-012	501-011	07/23/2014	335.00		L&N RAILROAD	SERVITUDE	PSLS	201401607701
501-013	501-012	07/23/2014	308.00		L&N RAILROAD	W POCHE CT	PSLS	201401607701

<u>STRUCT 1</u>	<u>STRUCT 2</u>	<u>COMP DATE</u>	<u>LENGTH</u>	<u>ADDRESS</u>	<u>STREET</u>	<u>CROSS STREET</u>	<u>ACTIVITY</u>	<u>WO NO</u>
501-014	501-013	07/23/2014	310.00		L&N RAILROAD	W POCHE CT	PSLS	201401607701
501-015	501-014	07/24/2014	310.00		L&N RAILROAD	W POCHE CT	PSLS	201401607701
501-016	501-015	07/25/2014	308.00		L&N RAILROAD	W POCHE CT	PSLS	201401607701
502-011	502-010	07/25/2014	401.00		CHEF MENTEUR H	OLD GENTILLY RD	PSLS	201401607701
502-012	502-011	07/25/2014	388.00		CHEF MENTEUR H	OLD GENTILLY RD	PSLS	201401607701
503-002	503-001	07/25/2014	87.00		INDUSTRIAL PK	CHEF MENTEUR HW	PSLS	201401607701
503-003	503-002	07/25/2014	186.00		INDUSTRIAL PK	CHEF MENTEUR HW	PSLS	201401607701
503-004	503-003	07/25/2014	267.00		INDUSTRIAL PK	CHEF MENTEUR HW	PSLS	201401607701
505-006	505-083	08/01/2014	290.00		W RENAISSANCE C	LAKE CARMEL DR	PSLS	201401607701
505-007	505-006	07/28/2014	130.00		LAKE CARMEL DR	W RENAISSANCE CT	PSLS	201401607701
505-008	505-007	07/23/2014	22.00		LAKE CARMEL DR	BEAUVOIR CT	PSLS	201401607701
505-009	505-008	07/23/2014	91.00		LAKE CARMEL DR	BEAUVOIR CT	PSLS	201401607701
505-010	505-009	07/23/2014	222.00		BEAUVOIR CT	LAKE CARMEL DR	PSLS	201401607701
505-011	505-010	07/23/2014	250.00		BEAUVOIR CT	LAKE CARMEL DR	PSLS	201401607701
505-012	505-011	07/23/2014	251.00		BEAUVOIR CT	CHANELLE CT	PSLS	201401607701
505-014	505-009	07/23/2014	155.00		LAKE CARMEL DR	BEAUVOIR CT	PSLS	201401607701
505-015	505-014	07/23/2014	250.00		LAKE CARMEL DR	BEAUVOIR CT	PSLS	201401607701
505-016	505-015	07/29/2014	210.00		LAKE CARMEL DR	CHATELAIN CT	PSLS	201401607701
505-017	505-016	08/07/2014	145.00		LAKE CARMEL DR	CHATELAIN CT	PSLS	201401607701
505-018	505-017	07/29/2014	140.00		CHATELAIN CT	LAKE CARMEL DR	PSLS	201401607701
505-019	505-018	07/29/2014	185.00		CHATELAIN CT	LAKE CARMEL DR	PSLS	201401607701
505-020	505-019	07/29/2014	135.00		CHATELAIN CT	LAKE CARMEL DR	PSLS	201401607701
505-021	505-019	07/29/2014	60.00		CHATELAIN CT	LAKE CARMEL DR	PSLS	201401607701
505-022	505-021	07/29/2014	20.00		CHATELAIN CT	LAKE CARMEL DR	PSLS	201401607701
505-023	505-022	07/29/2014	300.00		CHATELAIN CT	LAKE CARMEL DR	PSLS	201401607701
505-024	505-023	07/29/2014	283.00		CHATELAIN CT	CARMEL PL	PSLS	201401607701
505-025	505-024	07/28/2014	390.00		CHATELAIN CT	CARMEL PL	PSLS	201401607701
505-026	505-025	07/28/2014	50.00		CARMEL PL	CHATELAIN DR	PSLS	201401607701
505-027	505-006	07/28/2014	174.00		N LAKE CARMEL D	W RENAISSANCE CT	PSLS	201401607701
505-028	505-027	07/28/2014	265.00		N LAKE CARMEL D	E RENAISSANCE CT	PSLS	201401607701
505-029	505-028	07/29/2014	275.00		N LAKE CARMEL D	E RENAISSANCE CT	PSLS	201401607701
505-030	505-029	07/29/2014	282.00		N LAKE CARMEL D	WAYSIDE DR	PSLS	201401607701
505-031	505-030	07/29/2014	400.00		WAYSIDE DR	N LAKE CARMEL DR	PSLS	201401607701
505-032	505-031	07/29/2014	400.00		WAYSIDE DR	PARLANGUE CT	PSLS	201401607701
505-033	505-006	07/29/2014	298.00		W RENAISSANCE C	MC RAVEN CT	PSLS	201401607701
505-034	505-033	07/30/2014	305.00		MC RAVEN CT	W RENAISSANCE CT	PSLS	201401607701
505-035	505-034	07/30/2014	390.00		MC RAVEN CT	E RENAISSANCE CT	PSLS	201401607701
505-036	505-035	07/30/2014	75.00		E RENAISSANCE C	MC RAVEN CT	PSLS	201401607701
505-037	505-035	07/31/2014	36.00		E RENAISSANCE C	MC RAVEN CT	PSLS	201401607701
505-038	505-037	07/31/2014	119.00		E RENAISSANCE C	JEANNE CT	PSLS	201401607701
505-039	505-038	07/31/2014	162.00		E RENAISSANCE C	JEANNE CT	PSLS	201401607701
505-040	505-039	07/31/2014	176.00		E RENAISSANCE C	PARLANGUE CT	PSLS	201401607701
505-041	505-040	07/31/2014	95.00		E RENAISSANCE C	PARLANGUE CT	PSLS	201401607701
505-042	505-041	07/31/2014	261.00		PARLANGUE CT	WAYSIDE DR	PSLS	201401607701
505-043	505-042	08/01/2014	430.00		WAYSIDE DR	ASHLAND DR	PSLS	201401607701

<u>STRUCT 1</u>	<u>STRUCT 2</u>	<u>COMP DATE</u>	<u>LENGTH</u>	<u>ADDRESS</u>	<u>STREET</u>	<u>CROSS STREET</u>	<u>ACTIVITY</u>	<u>WO NO</u>
505-044	505-041	08/01/2014	94.00		E RENAISSANCE C	PARLANGE CT	PSLS	201401607701
505-045	505-044	08/01/2014	275.00		E RENAISSANCE C	CHANELLE CT	PSLS	201401607701
505-046	505-045	08/01/2014	71.00		E RENAISSANCE C	ASHLAND DR	PSLS	201401607701
505-047	505-046	08/01/2014	164.00		E RENAISSANCE C	ASHLAND DR	PSLS	201401607701
505-048	505-047	08/01/2014	308.00		ASHLAND DR	WAYSIDE DR	PSLS	201401607701
505-050	505-049	08/01/2014	161.00		E RENAISSANCE C	SHADOWLAWN AV	PSLS	201401607701
505-051	505-050	08/01/2014	225.00		SHADOWLAWN AV	I-10 SERVICE RD	PSLS	201401607701
505-052	505-033	08/01/2014	174.00		W RENAISSANCE C	JEANNE CT	PSLS	201401607701
505-053	505-052	08/01/2014	56.00		W RENAISSANCE C	JEANNE CT	PSLS	201401607701
505-054	505-053	08/01/2014	255.00		JEANNE CT	W RENAISSANCE CT	PSLS	201401607701
505-055	505-054	08/01/2014	225.00		JEANNE CT	E RENAISSANCE CT	PSLS	201401607701
505-056	505-052	08/01/2014	85.00		W RENAISSANCE C	JEANNE CT	PSLS	201401607701
505-057	505-056	08/01/2014	149.00		W RENAISSANCE C	PARLANGE CT	PSLS	201401607701
505-058	505-057	08/01/2014	349.00		PARLANGE CT	E RENAISSANCE CT	PSLS	201401607701
505-059	505-058	08/01/2014	150.00		PARLANGE CT	E RENAISSANCE CT	PSLS	201401607701
505-060	505-057	08/01/2014	164.00		W RENAISSANCE C	CHANELLE CT	PSLS	201401607701
505-061	505-060	08/01/2014	107.00		W RENAISSANCE C	CHANELLE CT	PSLS	201401607701
505-062	505-061	08/01/2014	212.00		CHANELLE CT	BEAUVOIR CT	PSLS	201401607701
505-063	505-062	08/01/2014	90.00		BEAUVOIR CT	CARMEL PL	PSLS	201401607701
505-064	505-063	08/01/2014	120.00		BEAUVOIR CT	CARMEL PL	PSLS	201401607701
505-065	505-077	08/01/2014	50.00		BEAUVOIR CT	CARMEL PL	PSLS	201401607701
505-066	505-065	08/01/2014	8.00		BEAUVOIR CT	CARMEL PL	PSLS	201401607701
505-067	505-061	08/01/2014	300.00		CHANELLE CT	W RENAISSANCE CT	PSLS	201401607701
505-068	505-067	08/01/2014	260.00		CHANELLE CT	E RENAISSANCE CT	PSLS	201401607701
505-069	505-061	08/01/2014	156.00		W RENAISSANCE C	ASHLAND DR	PSLS	201401607701
505-070	505-069	08/01/2014	100.00		W RENAISSANCE C	ASHLAND DR	PSLS	201401607701
505-071	505-070	08/01/2014	280.00		ASHLAND DR	W RENAISSANCE CT	PSLS	201401607701
505-072	505-071	08/01/2014	288.00		ASHLAND DR	E RENAISSANCE CT	PSLS	201401607701
505-073	505-070	08/01/2014	166.00		W RENAISSANCE C	ASHLAND DR	PSLS	201401607701
505-074	505-073	08/01/2014	123.00		W RENAISSANCE C	SHADOWLAWN AV	PSLS	201401607701
505-075	505-074	08/01/2014	115.00		W RENAISSANCE C	SHADOWLAWN AV	PSLS	201401607701
505-076	505-075	08/01/2014	100.00		W RENAISSANCE C	SHADOWLAWN AV	PSLS	201401607701
505-078	505-077	08/01/2014	170.00		CARMEL PL	CHATELAIN DR	PSLS	201401607701
505-079	505-078	08/01/2014	68.00		CARMEL PL	CHATELAIN DR	PSLS	201401607701
505-080	505-079	08/01/2014	350.00		CARMEL PL	CHATELAIN DR	PSLS	201401607701
505-081	505-026	08/01/2014	140.00		CARMEL PL	BEAUVOIR CT	PSLS	201401607701
505-082	505-081	08/01/2014	240.00		CARMEL PL	BEAUVOIR CT	PSLS	201401607701
506-002	506-001	08/01/2014	21.00		MORRISON RD	SCOTTWOOD	PSLS	201401607701
506-003	506-002	08/01/2014	20.00		MORRISON RD	SCOTTWOOD DR	PSLS	201401607701
506-004	506-001	08/01/2014	165.00		MORRISON RD	SCOTTWOOD DR	PSLS	201401607701
506-005	506-004	08/01/2014	250.00		MORRISON RD	JONLEE DR	PSLS	201401607701
506-006	506-005	08/01/2014	150.00		MORRISON RD	JONLEE DR	PSLS	201401607701
506-007	506-005	08/01/2014	351.00		JONLEE DR	MORRISON RD	PSLS	201401607701
506-008	506-007	08/01/2014	360.00		JONLEE DR	CURRAN BL	PSLS	201401607701
506-009	506-008	08/01/2014	360.00		JONLEE DR	CURRAN BL	PSLS	201401607701

<u>STRUCT 1</u>	<u>STRUCT 2</u>	<u>COMP DATE</u>	<u>LENGTH</u>	<u>ADDRESS</u>	<u>STREET</u>	<u>CROSS STREET</u>	<u>ACTIVITY</u>	<u>WO NO</u>
506-010	506-004	07/30/2014	303.00		SCOTTWOOD DR	MORRISON RD	PSLS	201401674701
506-011	506-010	07/30/2014	300.00		SCOTTWOOD DR	CURRAN BL	PSLS	201401674701
506-012	506-011	07/30/2014	301.00		SCOTTWOOD DR	CURRAN BL	PSLS	201401674701
506-013	506-012	07/30/2014	179.00		SCOTTWOOD DR	CURRAN BL	PSLS	201401674701
506-014	506-001	07/30/2014	160.00		MORRISON RD	BRIARWOOD DR	PSLS	201401674701
506-015	506-014	07/30/2014	338.00		BRIARWOOD DR	MORRISON RD	PSLS	201401674701
506-016	506-015	07/30/2014	319.00		BRIARWOOD DR	CURRAN BL	PSLS	201401674701
506-017	506-016	07/31/2014	237.00		BRIARWOOD DR	CURRAN BL	PSLS	201401674701
506-018	506-017	07/31/2014	250.00		BRIARWOOD DR	CURRAN BL	PSLS	201401674701
506-019	506-018	07/31/2014	240.00		CURRAN BL	SCOTTWOOD DR	PSLS	201401674701
506-020	506-019	07/31/2014	337.00		SCOTTWOOD DR	CURRAN BL	PSLS	201401674701
506-021	506-020	07/31/2014	300.00		SCOTTWOOD DR	HAYNE BL	PSLS	201401674701
506-022	506-021	07/31/2014	300.00		SCOTTWOOD DR	HAYNE BL	PSLS	201401674701
506-023	506-022	07/31/2014	302.00		SCOTTWOOD DR	HAYNE BL	PSLS	201401674701
506-024	506-019	07/31/2014	250.00		CURRAN BL	REINDEER	PSLS	201401674701
506-025	506-024	08/01/2014	325.00		REINDEER	POLYANNA	PSLS	201401674701
506-026	506-025	08/01/2014	190.00		REINDEER	POLYANNA	PSLS	201401674701
506-027	506-026	08/01/2014	105.00		POLYANNA	REINDEER	PSLS	201401674701
506-028	506-026	08/01/2014	210.00		POLYANNA	REINDEER	PSLS	201401674701
506-029	506-024	08/01/2014	351.00		CURRAN BL	JONLEE DR	PSLS	201401674701
506-030	506-029	08/01/2014	293.00		CURRAN BL	JONLEE DR	PSLS	201401674701
506-031	506-029	08/01/2014	153.00		CHRISTOPHER CT	GANNON RD	PSLS	201401674701
506-032	506-031	08/01/2014	325.00		CHRISTOPHER CT	GANNON RD	PSLS	201401674701
506-033	506-018	08/04/2014	300.00		BRIARWOOD DR	TRICIA CT	PSLS	201401674701
506-034	506-033	08/04/2014	155.00		BRIARWOOD DR	TRICIA CT	PSLS	201401674701
506-035	506-034	08/04/2014	180.00		BRIARWOOD DR	TRICIA CT	PSLS	201401674701
506-036	506-035	08/04/2014	310.00		BRIARWOOD DR	HAYNE BL	PSLS	201401674701
506-037	506-036	08/04/2014	300.00		BRIARWOOD DR	HAYNE BL	PSLS	201401674701
506-038	506-037	08/04/2014	15.00		BRIARWOOD DR	HAYNE BL	PSLS	201401674701
506-039	506-038	08/04/2014	15.00		HAYNE BL	BRIARWOOD DR	PSLS	201401674701
506-042	506-040	08/01/2014	289.00		DARLENE CT	HAYNE BL	PSLS	201401674701
506-043	506-042	08/01/2014	204.00		DARLENE CT	HAYNE BL	PSLS	201401674701
506-044	506-018	08/01/2014	250.00		CURRAN BL	TRICIA CT	PSLS	201401674701
506-045	506-044	08/01/2014	117.00		CURRAN BL	TRICIA CT	PSLS	201401674701
506-046	506-044	08/01/2014	284.00		TRICIA CT	CURRAN BL	PSLS	201401674701
506-047	506-046	08/01/2014	238.00		TRICIA CT	BRIARWOOD DR	PSLS	201401674701
506-048	506-047	08/01/2014	150.00		TRICIA CT	BRIARWOOD DR	PSLS	201401674701
506-049	506-014	08/01/2014	275.00		MORRISON RD	TRICIA CT	PSLS	201401674701
506-051	506-049	08/01/2014	350.00		TRICIA CT	MORRISON RD	PSLS	201401674701
506-052	506-051	08/04/2014	335.00		TRICIA CT	CURRAN BL	PSLS	201401674701
506-053	506-052	08/04/2014	365.00		TRICIA CT	CURRAN BL	PSLS	201401674701
506-054	490-046	08/04/2014	327.00		MORRISON RD	GANNON RD	PSLS	201401674701
506-055	506-054	08/04/2014	80.00		MORRISON RD	GANNON CANAL	PSLS	201401674701
506-056	508-013	08/04/2014	260.00		MORRISON RD	PINERIDGE	PSLS	201401674701
506-057	506-056	08/04/2014	123.00		PINERIDGE	PARTRIDGE LN	PSLS	201401674701

<u>STRUCT 1</u>	<u>STRUCT 2</u>	<u>COMP DATE</u>	<u>LENGTH</u>	<u>ADDRESS</u>	<u>STREET</u>	<u>CROSS STREET</u>	<u>ACTIVITY</u>	<u>WO NO</u>
506-058	506-057	08/05/2014	394.00		PINERIDGE	QUAIL CREEK LN	PSLS	201401674701
506-059	506-058	08/05/2014	395.00		PINERIDGE	QUAIL CREEK LN	PSLS	201401674701
506-061	506-056	08/05/2014	210.00		MORRISON RD	MOREL	PSLS	201401674701
506-062	506-061	08/05/2014	34.00		MOREL	MORRISON RD	PSLS	201401674701
506-063	506-062	08/05/2014	322.00		MOREL	MORRISON RD	PSLS	201401674701
506-064	506-063	08/05/2014	312.00		MOREL	CURRAN BL	PSLS	201401674701
506-065	506-064	08/06/2014	397.00		MOREL	CURRAN BL	PSLS	201401674701
506-066	506-061	08/06/2014	230.00		MORRISON RD	ROCHON DR	PSLS	201401674701
506-067	506-066	08/06/2014	384.00		ROCHON DR	MORRISON RD	PSLS	201401674701
506-068	506-067	08/06/2014	348.00		ROCHON DR	CURRAN BL	PSLS	201401674701
506-069	506-068	08/06/2014	338.00		ROCHON DR	CURRAN BL	PSLS	201401674701
506-070	506-066	08/06/2014	150.00		MORRISON RD	VINCENT	PSLS	201401674701
506-071	506-070	08/06/2014	60.00		VINCENT	MORRISON RD	PSLS	201401674701
506-072	506-071	08/06/2014	340.00		VINCENT	MORRISON RD	PSLS	201401674701
506-073	506-072	08/07/2014	355.00		VINCENT	CURRAN BL	PSLS	201401674701
506-074	506-073	08/07/2014	305.00		VINCENT	CURRAN BL	PSLS	201401674701
506-075	508-032	08/07/2014	305.00		CURRAN BL	PINERIDGE	PSLS	201401674701
506-076	506-075	08/07/2014	298.00		CURRAN BL	ROCHON DR	PSLS	201401674701
506-077	506-076	08/07/2014	240.00		CURRAN BL	VINCENT	PSLS	201401674701
506-078	508-035	07/29/2014	281.00		LINDEN	SHAMROCK DR	PSLS	201401674701
506-079	506-078	08/07/2014	301.00		LINDEN	VINCENT	PSLS	201401674701
506-080	506-079	08/07/2014	260.00		LINDEN	VINCENT	PSLS	201401674701
506-081	508-036	08/08/2014	266.00		WALES	SHAMROCK DR	PSLS	201401674701
506-082	506-081	08/08/2014	300.00		WALES	VINCENT	PSLS	201401674701
506-083	506-082	08/08/2014	263.00		WALES	VINCENT	PSLS	201401674701
506-084	506-083	08/08/2014	11.00		VINCENT	WALES	PSLS	201401674701
506-085	506-084	08/08/2014	34.00		VINCENT	WALES	PSLS	201401674701
506-086	506-085	08/08/2014	272.00		VINCENT	LINDEN	PSLS	201401674701
506-087	506-086	08/04/2014	174.00		LINDEN	VINCENT	PSLS	201401674701
506-088	506-085	08/04/2014	105.00		VINCENT	SUPERIOR DR	PSLS	201401674701
506-089	506-088	08/04/2014	34.00		SUPERIOR DR	VINCENT	PSLS	201401674701
506-090	506-089	08/04/2014	181.00		SUPERIOR DR	VINCENT	PSLS	201401674701
506-091	506-090	08/04/2014	416.00		SUPERIOR DR	VINCENT	PSLS	201401674701
506-092	506-091	08/04/2014	67.00		SUPERIOR DR	VINCENT	PSLS	201401674701
506-095	506-094	08/04/2014	86.00		VINCENT	SUPERIOR DR	PSLS	201401674701
506-096	490-091	08/04/2014	218.00		POLYANNA	GANNON RD	PSLS	201401674701
506-097	508-033	08/05/2014	130.00		CURRAN BL	PINERIDGE	PSLS	201401674701
506-098	490-093	08/05/2014	33.00		LINDEN	GANNON RD	PSLS	201401674701
506-099	506-098	08/05/2014	330.00		LINDEN	GANNON RD	PSLS	201401674701
506-103	506-102	08/05/2014	35.00		REELFOOT	HAYNE BL	PSLS	201401674701
506-104	506-103	08/05/2014	285.00		REELFOOT	WELLAND	PSLS	201401674701
506-105	506-106	08/05/2014	320.00		HAYNE BL	REELFOOT	PSLS	201401674701
506-107	506-023	08/05/2014	13.00		SCOTTWOOD DR	HAYNE BL	PSLS	201401674701
506-108	506-049	07/29/2014	238.00		MORRISON RD	ANNE MARIE CT	PSLS	201401674701
506-109	506-108	08/07/2014	315.00		ANNE MARIE CT	CURRAN BL	PSLS	201401674701

<u>STRUCT 1</u>	<u>STRUCT 2</u>	<u>COMP DATE</u>	<u>LENGTH</u>	<u>ADDRESS</u>	<u>STREET</u>	<u>CROSS STREET</u>	<u>ACTIVITY</u>	<u>WO NO</u>
506-110	506-109	08/07/2014	303.00		ANNE MARIE CT	CURRAN BL	PSLS	201401674701
506-111	506-110	08/07/2014	290.00		ANNE MARIE CT	CURRAN BL	PSLS	201401674701
506-112	506-111	08/07/2014	132.00		ANNE MARIE CT	CURRAN BL	PSLS	201401674701
506-113	506-028	07/29/2014	60.00		WALES	REINDEER	PSLS	201401674701
506-114	506-113	07/29/2014	327.00		WALES	REINDEER	PSLS	201401674701
506-116	506-110	07/29/2014	48.00		MARY JANE LN	ANNE MARIE CT	PSLS	201401674701
506-117	506-116	07/29/2014	403.00		MARY JANE LN	ANNE MARIE CT	PSLS	201401674701
506-125	506-124	07/29/2014	36.00		WELLAND	VINCENT	PSLS	201401674701
507-001	506-001	08/05/2014	137.00		MORRISON RD	N TAMARON BL	PSLS	201401674701
507-002	507-001	08/05/2014	301.00		MORRISON RD	N TAMARON BL	PSLS	201401674701
507-003	507-002	08/06/2014	154.00		N TAMARON BL	E TAMARON BL	PSLS	201401674701
507-004	507-003	08/06/2014	149.00		E TAMARON BL	N TAMARON BL	PSLS	201401674701
507-005	507-004	08/06/2014	352.00		E TAMARON BL	N TAMARON BL	PSLS	201401674701
507-006	507-005	08/06/2014	297.00		E TAMARON BL	CORNERSTONE BL	PSLS	201401674701
507-007	507-006	08/06/2014	301.00		E TAMARON BL	CORNERSTONE BL	PSLS	201401674701
507-012	507-011	08/06/2014	100.00		S TAMARON BL	I-10 SERVICE RD	PSLS	201401674701
507-013	507-003	08/06/2014	177.00		W TAMARON BL	N TAMARON BL	PSLS	201401674701
507-022	507-001	08/06/2014	342.00		MORRISON RD	QUEENSWAY DR	PSLS	201401674701
507-023	507-022	08/06/2014	246.00		MORRISON RD	QUEENSWAY DR	PSLS	201401674701
507-024	507-023	07/30/2014	136.00		QUEENSWAY DR	KNIGHTWAY DR	PSLS	201401674901
507-025	507-024	07/30/2014	20.00		KNIGHTWAY DR	QUEENSWAY DR	PSLS	201401674901
507-030	507-029	07/30/2014	237.00		EASTGATE AV	WHITMORE PL	PSLS	201401674901
507-031	507-030	07/30/2014	298.00		WHITMORE PL	EASTGATE AV	PSLS	201401674901
507-032	507-031	07/30/2014	273.00		WHITMORE PL	EASTGATE AV	PSLS	201401674901
507-033	507-030	07/30/2014	280.00		WHITMORE PL	EASTGATE AV	PSLS	201401674901
507-034	507-033	07/30/2014	259.00		WHITMORE PL	KINGSWOOD DR	PSLS	201401674901
507-035	507-034	07/30/2014	272.00		WHITMORE PL	KINGSWOOD DR	PSLS	201401674901
507-036	507-030	07/31/2014	271.00		EASTGATE AV	EDGEFIELD DR	PSLS	201401674901
507-037	507-036	07/31/2014	373.00		EDGEFIELD DR	EASTGATE AV	PSLS	201401674901
507-039	507-036	07/31/2014	330.00		EDGEFIELD DR	EASTGATE AV	PSLS	201401674901
507-040	507-039	07/31/2014	329.00		EDGEFIELD DR	KINGSWOOD DR	PSLS	201401674901
507-041	507-040	07/31/2014	331.00		EDGEFIELD DR	KINGSWOOD DR	PSLS	201401674901
507-042	507-029	07/31/2014	314.00		QUEENSWAY DR	EASTGATE AV	PSLS	201401674901
507-043	507-042	08/01/2014	291.00		QUEENSWAY DR	KINGSWOOD DR	PSLS	201401674901
507-044	507-043	08/01/2014	20.00		QUEENSWAY DR	KINGSWOOD DR	PSLS	201401674901
507-045	507-044	08/01/2014	317.00		QUEENSWAY DR	KINGSWOOD DR	PSLS	201401674901
507-046	507-045	08/01/2014	395.00		KINGSWOOD DR	EDGEFIELD DR	PSLS	201401674901
507-047	507-045	08/01/2014	214.00		KINGSWOOD DR	RIDGEFIELD DR	PSLS	201401674901
507-048	507-047	08/01/2014	310.00		KINGSWOOD DR	PINEBROOK DR	PSLS	201401674901
507-049	507-029	08/01/2014	256.00		EASTGATE AV	RIDGEFIELD DR	PSLS	201401674901
508-004	508-001	08/01/2014	171.00		MORRISON RD	AVON PARK BL	PSLS	201401674901
508-005	508-004	08/01/2014	138.00		AVON PARK BL	MORRISON RD	PSLS	201401674901
508-006	508-005	08/04/2014	214.00		AVON PARK BL	MORRISON RD	PSLS	201401674901
508-007	508-006	08/04/2014	302.00		AVON PARK BL	CURRAN BL	PSLS	201401674901
508-008	508-007	08/04/2014	201.00		AVON PARK BL	CURRAN BL	PSLS	201401674901

<u>STRUCT 1</u>	<u>STRUCT 2</u>	<u>COMP DATE</u>	<u>LENGTH</u>	<u>ADDRESS</u>	<u>STREET</u>	<u>CROSS STREET</u>	<u>ACTIVITY</u>	<u>WO NO</u>
508-009	508-008	08/04/2014	200.00		AVON PARK BL	CURRAN BL	PSLS	201401674901
508-010	508-009	08/04/2014	165.00		AVON PARK BL	CURRAN BL	PSLS	201401674901
508-011	508-004	08/04/2014	231.00		MORRISON RD	STONEWOOD	PSLS	201401674901
508-012	508-011	08/04/2014	350.00		MORRISON RD	STONEWOOD	PSLS	201401674901
508-013	508-012	08/04/2014	265.00		MORRISON RD	PINERIDGE	PSLS	201401674901
508-014	508-011	08/05/2014	153.00		STONEWOOD	PARTRIDGE LN	PSLS	201401674901
508-015	508-014	08/05/2014	90.00		PARTRIDGE LN	STONEWOOD	PSLS	201401674901
508-016	508-015	08/05/2014	185.00		PARTRIDGE LN	STONEWOOD	PSLS	201401674901
508-017	508-014	08/05/2014	105.00		STONEWOOD	PARTRIDGE LN	PSLS	201401674901
508-018	508-017	08/05/2014	180.00		STONEWOOD	PARTRIDGE LN	PSLS	201401674901
508-019	508-018	08/05/2014	180.00		STONEWOOD	PARTRIDGE LN	PSLS	201401674901
508-020	508-019	08/05/2014	180.00		STONEWOOD	QUAIL CREEK LN	PSLS	201401674901
508-021	508-020	08/05/2014	98.00		STONEWOOD	QUAIL CREEK LN	PSLS	201401674901
508-022	508-001	08/05/2014	74.00		MORRISON RD	SHOREWOOD BL	PSLS	201401674901
508-024	508-023	08/05/2014	282.00		SHOREWOOD BL	MORRISON RD	PSLS	201401674901
508-025	508-024	08/05/2014	302.00		SHOREWOOD BL	CURRAN BL	PSLS	201401674901
508-026	508-025	08/06/2014	180.00		SHOREWOOD BL	CURRAN BL	PSLS	201401674901
508-027	508-026	08/06/2014	188.00		SHOREWOOD BL	CURRAN BL	PSLS	201401674901
508-028	508-027	08/06/2014	202.00		SHOREWOOD BL	CURRAN BL	PSLS	201401674901
508-029	508-028	08/06/2014	280.00		CURRAN BL	AVON PARK BL	PSLS	201401674901
508-032	508-031	08/06/2014	420.00		CURRAN BL	SHAMROCK DR	PSLS	201401674901
508-033	508-032	08/06/2014	60.00		SHAMROCK DR	CURRAN BL	PSLS	201401674901
508-034	508-033	08/06/2014	280.00		CURRAN BL	STONEWOOD	PSLS	201401674901
508-035	508-032	08/06/2014	245.00		SHAMROCK DR	LINDEN	PSLS	201401674901
508-036	508-035	08/06/2014	230.00		SHAMROCK DR	WALES	PSLS	201401674901
508-037	508-028	08/06/2014	250.00		SHOREWOOD BL	CURRAN BL	PSLS	201401674901
508-038	508-037	08/07/2014	250.00		SHOREWOOD BL	WALES	PSLS	201401674901
508-039	508-038	08/07/2014	40.00		SHOREWOOD BL	WALES	PSLS	201401674901
508-040	508-038	08/07/2014	130.00		SHOREWOOD BL	WALES	PSLS	201401674901
508-041	508-028	08/07/2014	317.00		CURRAN BL	KINGSPORT BL	PSLS	201401674901
508-042	508-041	08/07/2014	317.00		CURRAN BL	BUFFALO RD	PSLS	201401674901
508-043	508-042	08/07/2014	297.00		BUFFALO RD	CURRAN BL	PSLS	201401674901
508-044	508-043	08/07/2014	284.00		BUFFALO RD	WALES	PSLS	201401674901
508-045	508-044	08/07/2014	32.00		WALES	BUFFALO RD	PSLS	201401674901
508-046	508-044	08/07/2014	34.00		BUFFALO RD	WALES	PSLS	201401674901
508-047	508-046	08/07/2014	333.00		BUFFALO RD	HAYNE BL	PSLS	201401674901
508-050	508-042	08/07/2014	41.00		BUFFALO RD	CURRAN BL	PSLS	201401674901
508-051	508-050	08/07/2014	263.00		CURRAN BL	BASS	PSLS	201401674901
508-052	508-051	08/07/2014	300.00		BASS	CURRAN BL	PSLS	201401674901
508-053	508-052	08/08/2014	260.00		BASS	WALES	PSLS	201401674901
508-054	508-044	08/08/2014	242.00		WALES	BASS	PSLS	201401674901
508-055	508-054	08/08/2014	33.00		BASS	WALES	PSLS	201401674901
508-056	508-055	08/08/2014	280.00		BASS	HAYNE BL	PSLS	201401674901
508-057	508-056	08/08/2014	311.00		BASS	HAYNE BL	PSLS	201401674901
508-059	508-054	08/08/2014	308.00		WALES	SAIL	PSLS	201401674901

<u>STRUCT 1</u>	<u>STRUCT 2</u>	<u>COMP DATE</u>	<u>LENGTH</u>	<u>ADDRESS</u>	<u>STREET</u>	<u>CROSS STREET</u>	<u>ACTIVITY</u>	<u>WO NO</u>
508-060	508-059	08/08/2014	318.00		WALES	SAND	PSLS	201401674901
508-061	508-060	08/08/2014	309.00		WALES	STAR	PSLS	201401674901
508-062	508-061	08/08/2014	330.00		WALES	VENICE BL	PSLS	201401674901
508-063	508-062	08/11/2014	80.00		WALES	VENICE BL	PSLS	201401674901
508-066	508-062	08/11/2014	158.00		VENICE BL	S LITTLE WOODS	PSLS	201401674901
508-067	508-066	08/11/2014	250.00		S LITTLE WOODS	VENICE BL	PSLS	201401674901
508-068	508-067	08/11/2014	239.00		S LITTLE WOODS	W LITTLE WOODS	PSLS	201401674901
508-069	508-066	08/11/2014	220.00		VENICE BL	N LITTLE WOODS	PSLS	201401674901
508-070	508-069	08/11/2014	234.00		N LITTLE WOODS	VENICE BL	PSLS	201401674901
508-071	508-070	08/11/2014	230.00		N LITTLE WOODS	W LITTLE WOODS	PSLS	201401674901
508-072	508-068	08/11/2014	133.00		W LITTLE WOODS	S LITTLE WOODS	PSLS	201401674901
508-072	508-071	08/11/2014	134.00		W LITTLE WOODS	S LITTLE WOODS	PSLS	201401674901
508-073	508-069	08/12/2014	228.00		VENICE BL	HAYNE BL	PSLS	201401674901
508-074	508-073	08/12/2014	40.00		HAYNE BL	VENICE BL	PSLS	201401674901
508-075	508-074	08/12/2014	275.00		HAYNE BL	VENICE BL	PSLS	201401674901
508-076	508-075	08/12/2014	227.00		HAYNE BL	VENICE BL	PSLS	201401674901
508-077	508-062	08/12/2014	226.00		VENICE BL	WALES	PSLS	201401674901
508-078	508-077	08/12/2014	225.00		VENICE BL	CURRAN BL	PSLS	201401674901
508-079	508-051	08/12/2014	248.00		CURRAN BL	SAIL	PSLS	201401674901
508-080	508-079	08/12/2014	300.00		SAIL	CURRAN BL	PSLS	201401674901
508-081	508-080	08/12/2014	260.00		SAIL	WALES	PSLS	201401674901
508-082	508-079	08/12/2014	241.00		CURRAN BL	SAND	PSLS	201401674901
508-095	508-082	08/12/2014	248.00		CURRAN BL	SUN	PSLS	201401674901
508-111	508-095	08/12/2014	72.00		CURRAN BL	SUN	PSLS	201401674901
508-112	508-111	08/13/2014	151.00		CURRAN BL	STAR	PSLS	201401674901
508-113	508-112	08/13/2014	75.00		STAR	CURRAN BL	PSLS	201401674901
508-114	508-113	08/13/2014	296.00		STAR	CURRAN BL	PSLS	201401674901
508-115	508-114	08/13/2014	260.00		STAR	WALES	PSLS	201401674901
508-116	508-112	08/13/2014	212.00		CURRAN BL	PARIS RD	PSLS	201401674901
508-117	508-116	08/13/2014	230.00		CURRAN BL	PARIS RD	PSLS	201401674901
508-118	508-022	08/13/2014	234.00		MORRISON RD	KINGSPORT BL	PSLS	201401674901
508-119	508-118	08/13/2014	120.00		KINGSPORT BL	MORRISON RD	PSLS	201401674901
508-120	508-119	08/13/2014	240.00		KINGSPORT BL	MORRISON RD	PSLS	201401674901
508-121	508-120	08/13/2014	240.00		KINGSPORT BL	MORRISON RD	PSLS	201401674901
508-122	508-121	08/13/2014	250.00		KINGSPORT BL	CURRAN BL	PSLS	201401674901
508-123	508-122	08/14/2014	140.00		KINGSPORT BL	CURRAN BL	PSLS	201401674901
508-124	508-123	08/14/2014	146.00		KINGSPORT BL	CURRAN BL	PSLS	201401674901
508-125	508-124	08/14/2014	115.00		KINGSPORT BL	CURRAN BL	PSLS	201401674901
508-126	508-118	08/14/2014	200.00		MORRISON RD	FORUM BL	PSLS	201401674901
508-127	508-126	08/14/2014	153.00		FORUM BL	BEEKMAN RD	PSLS	201401674901
508-128	508-127	08/14/2014	284.00		BEEKMAN RD	FORUM BL	PSLS	201401674901
508-129	508-128	08/14/2014	194.00		BEEKMAN RD	FORUM BL	PSLS	201401674901
508-131	508-130	08/01/2014	230.00		BEEKMAN RD	TILBURY RD	PSLS	201401674801
508-132	508-131	08/01/2014	230.00		BEEKMAN RD	DUANE RD	PSLS	201401674801
508-134	508-133	08/01/2014	290.00		BEEKMAN RD	EMORY RD	PSLS	201401674801

<u>STRUCT 1</u>	<u>STRUCT 2</u>	<u>COMP DATE</u>	<u>LENGTH</u>	<u>ADDRESS</u>	<u>STREET</u>	<u>CROSS STREET</u>	<u>ACTIVITY</u>	<u>WO NO</u>
508-135	508-134	08/01/2014	92.00		EMORY RD	PARIS RD	PSLS	201401674801
508-136	508-134	08/01/2014	142.00		EMORY RD	BEEKMAN RD	PSLS	201401674801
508-137	508-127	08/01/2014	232.00		FORUM BL	TILBURY RD	PSLS	201401674801
508-138	508-137	08/02/2014	296.00		TILBURY RD	FORUM BL	PSLS	201401674801
508-139	508-138	08/02/2014	184.00		TILBURY RD	BEEKMAN RD	PSLS	201401674801
508-140	508-131	08/02/2014	215.00		TILBURY RD	BEEKMAN RD	PSLS	201401674801
508-140	508-139	08/02/2014	150.00		TILBURY RD	BEEKMAN RD	PSLS	201401674801
508-141	508-137	08/02/2014	226.00		FORUM BL	DUANE RD	PSLS	201401674801
508-142	508-141	08/02/2014	87.00		DUANE RD	FORUM BL	PSLS	201401674801
508-143	508-142	08/02/2014	282.00		DUANE RD	FORUM BL	PSLS	201401674801
508-145	508-132	08/02/2014	270.00		DUANE RD	BEEKMAN RD	PSLS	201401674801
508-145	508-144	08/02/2014	210.00		DUANE RD	BEEKMAN RD	PSLS	201401674801
508-146	508-141	08/02/2014	148.00		FORUM BL	DUANE RD	PSLS	201401674801
508-147	508-146	08/02/2014	298.00		FORUM BL	EMORY RD	PSLS	201401674801
508-148	508-147	08/03/2014	173.00		FORUM BL	CURRAN BL	PSLS	201401674801
508-149	508-147	08/03/2014	83.00		EMORY RD	FORUM BL	PSLS	201401674801
508-150	508-149	08/03/2014	365.00		EMORY RD	FORUM BL	PSLS	201401674801
508-151	508-150	08/03/2014	374.00		EMORY RD	FORUM BL	PSLS	201401674801
508-152	508-151	08/03/2014	257.00		EMORY RD	BEEKMAN RD	PSLS	201401674801
508-153	508-136	08/03/2014	140.00		EMORY RD	BEEKMAN RD	PSLS	201401674801
508-153	508-152	08/03/2014	190.00		EMORY RD	BEEKMAN RD	PSLS	201401674801
508-154	506-059	08/03/2014	287.00		QUAIL CREEK LN	STONEWOOD	PSLS	201401674801
508-155	508-154	08/03/2014	269.00		QUAIL CREEK LN	STONEWOOD	PSLS	201401674801
508-156	508-155	08/03/2014	162.00		STONEWOOD	CURRAN BL	PSLS	201401674801
508-157	508-155	08/03/2014	71.00		STONEWOOD	QUAIL CREEK LN	PSLS	201401674801
508-158	506-057	08/03/2014	268.00		PARTRIDGE LN	PINERIDGE	PSLS	201401674801
508-159	508-158	08/01/2014	260.00		PARTRIDGE LN	STONEWOOD	PSLS	201401674801
508-160	508-001	08/05/2014	120.00		MORRISON RD	SHOREWOOD BL	PSLS	201401674801
508-164	508-163	08/01/2014	370.00		MORRISON RD	PARIS RD	PSLS	201401674801
508-165	508-164	08/01/2014	173.00		MORRISON RD	PARIS RD	PSLS	201401674801
510-001	511-022	04/28/2014	279.00	5701	BULLARD AV		FLUSHED	201400857302
510-002	510-001	04/30/2014	262.00	5801	BULLARD AV	LAKE FOREST BL	FLUSHED	201400873501
510-006	510-002	04/30/2014	310.00	5901	BULLARD AV	LAKE FOREST BL	FLUSHED	201400873502
510-007	510-006	05/02/2014	294.00	6001	BULLARD AV		FLUSHED	201400885901
510-009	510-008	08/01/2014	73.00		LEVY DR	BULLARD AV	PSLS	201401674801
510-011	510-010	08/01/2014	73.00		LEVY DR	BULLARD AV	PSLS	201401674801
510-013	510-012	08/01/2014	82.00		LEVY DR	BULLARD AV	PSLS	201401674801
510-015	510-014	08/01/2014	72.00		LEVY DR	BULLARD AV	PSLS	201401674801
510-017	510-016	08/05/2014	72.00		LEVY DR	BULLARD AV	PSLS	201401674801
510-018	510-007	04/09/2014	305.00	6000	BULLARD AV	I-10 SERVICE RD	UNCHOKE	201400739601
510-019	510-018	05/08/2014	150.00	6005	BULLARD AV		FLUSHED	201401256502
510-020	510-019	05/08/2014	224.00	6005	BULLARD AV		FLUSHED	201401256503
510-021	510-020	05/12/2014	225.00	6015	BULLARD AV	I-10 SERVICE RD	FLUSHED	201401274201
510-023	510-022	05/12/2014	180.00	6021	BULLARD AV	I-10 SERVICE RD	FLUSHED	201401274202
510-031	510-018	05/08/2014	104.00	6003	BULLARD AV	LEVY DR	FLUSHED	201401256501

<u>STRUCT 1</u>	<u>STRUCT 2</u>	<u>COMP DATE</u>	<u>LENGTH</u>	<u>ADDRESS</u>	<u>STREET</u>	<u>CROSS STREET</u>	<u>ACTIVITY</u>	<u>WO NO</u>
511-022	511-021	04/28/2014	263.00	5701	BULLARD AV		FLUSHED	201400857301
511-072	511-003	08/05/2014	60.00		BULLARD AV	TANNER S DAVIS DR	PSLS	201401674801
512-001	472-035	08/02/2014	164.00		BUNDY RD	DWYER RD	PSLS	201401674801
512-002	512-001	08/02/2014	106.00		DWYER RD	BUNDY RD	PSLS	201401674801
512-003	512-002	08/02/2014	26.00		DWYER RD	BUNDY RD	PSLS	201401674801
512-004	512-003	08/02/2014	307.00		DWYER RD	BUNDY RD	PSLS	201401674801
512-005	512-004	08/02/2014	351.00		DWYER RD	BUNDY RD	PSLS	201401674801
512-006	512-005	08/02/2014	350.00		DWYER RD	NORGATE RD	PSLS	201401674801
512-007	512-006	08/02/2014	348.00		DWYER RD	NORGATE RD	PSLS	201401674801
512-008	512-007	08/02/2014	61.00		NORGATE RD	DWYER RD	PSLS	201401674801
512-009	512-008	08/02/2014	154.00		NORGATE RD	TILFORD RD	PSLS	201401674801
512-010	512-001	08/02/2014	190.00		BUNDY RD	TILFORD RD	PSLS	201401674801
512-011	512-010	08/02/2014	102.00		BUNDY RD	TILFORD RD	PSLS	201401674801
512-012	512-011	08/02/2014	93.00		TILFORD RD	BUNDY RD	PSLS	201401674801
512-013	512-012	08/02/2014	356.00		TILFORD RD	EDENBORO RD	PSLS	201401674801
512-014	512-013	08/02/2014	200.00		TILFORD RD	EDENBORO RD	PSLS	201401674801
512-055	473-090	08/02/2014	96.00		CITRUS DR	DWYER RD	PSLS	201401674801
512-056	512-055	08/02/2014	300.00		CITRUS DR	DWYER RD	PSLS	201401674801
513-007	513-006	09/19/2014	101.00		READ BL	LAKE FOREST BL	PSLS	201402035101
513-008	513-007	09/19/2014	237.00		READ BL	LAKE FOREST BL	PSLS	201402035101
513-009	513-008	09/19/2014	300.00		READ BL	LAKE FOREST BL	PSLS	201402035101
513-010	513-009	09/26/2014	272.00		READ BL	LAKE FOREST BL	PSLS	201402035101
513-011	513-010	09/19/2014	272.00		READ BL	LAKE FOREST BL	PSLS	201402035101
513-012	513-011	09/19/2014	110.00		READ BL	LAKE FOREST BL	PSLS	201402035101
513-013	513-012	09/19/2014	341.00		READ BL	I-10 SERVICE RD	PSLS	201402035101
513-014	513-013	08/02/2014	40.00		READ BL	I-10 SERVICE RD	PSLS	201401674801
513-015	513-011	09/19/2014	340.00		READ BL	I-10 SERVICE RD	PSLS	201402035101
513-016	513-015	09/19/2014	340.00		I-10 SERVICE RD	FARRAR CANAL	PSLS	201402035101
513-017	513-016	09/19/2014	340.00		I-10 SERVICE RD	FARRAR RD	PSLS	201402035101
513-018	513-006	09/22/2014	190.00		LAKE FOREST BL	READ BL	PSLS	201402035101
513-019	513-018	09/22/2014	306.00		LAKE FOREST BL	READ BL	PSLS	201402035101
513-020	513-019	09/22/2014	160.00		READ BL	LAKE FOREST BL	PSLS	201402035101
513-021	513-020	10/09/2014	45.00		READ BL	LAKE FOREST BL	PSLS	201402136001
513-022	513-021	10/09/2014	370.00		READ BL	LAKE FOREST BL	PSLS	201402136001
513-023	513-019	09/22/2014	144.00		LAKE FOREST BL	READ BL	PSLS	201402035101
513-024	513-023	10/09/2014	140.00		READ BL	LAKE FOREST BL	PSLS	201402136001
513-025	513-024	10/09/2014	10.00		READ BL	LAKE FOREST BL	PSLS	201402136001
513-026	513-025	10/09/2014	154.00		READ BL	LAKE FOREST BL	PSLS	201402136001
513-027	513-026	10/09/2014	333.00		READ BL	LAKE FOREST BL	PSLS	201402136001
513-028	513-027	10/09/2014	100.00		READ BL	LAKE FOREST BL	PSLS	201402136001
513-029	513-024	10/09/2014	128.00		LAKE FOREST BL	READ BL	PSLS	201402136001
513-030	513-029	10/09/2014	200.00		LAKE FOREST BL	MAGAZINE	PSLS	201402136001
513-031	513-030	10/13/2014	200.00		LAKE FOREST BL	READ BL	PSLS	201402136001
513-032	513-031	10/13/2014	330.00		LAKE FOREST BL	READ BL	PSLS	201402136001
513-033	513-032	10/13/2014	242.00		LAKE FOREST BL	READ BL	PSLS	201402136001

<u>STRUCT 1</u>	<u>STRUCT 2</u>	<u>COMP DATE</u>	<u>LENGTH</u>	<u>ADDRESS</u>	<u>STREET</u>	<u>CROSS STREET</u>	<u>ACTIVITY</u>	<u>WO NO</u>
513-034	513-023	10/13/2014	120.00		LAKE FOREST BL	READ BL	PSLS	201402136001
513-035	513-034	10/13/2014	262.00		LAKE FOREST BL	READ BL	PSLS	201402136001
513-036	513-035	10/13/2014	210.00		LAKE FOREST BL	READ BL	PSLS	201402136001
513-037	513-036	10/13/2014	309.00		LAKE FOREST BL	READ BL	PSLS	201402136001
513-038	513-037	10/13/2014	131.00		LAKE FOREST BL	READ BL	PSLS	201402136001
513-039	513-038	10/13/2014	109.00		LAKE FOREST BL	READ BL	PSLS	201402136001
513-040	513-039	10/13/2014	200.00		LAKE FOREST BL	READ BL	PSLS	201402136001
513-041	513-040	10/14/2014	290.00		LAKE FOREST BL	READ BL	PSLS	201402136001
513-042	513-041	10/14/2014	370.00		LAKE FOREST BL	READ BL	PSLS	201402136001
513-043	513-042	08/02/2014	100.00		LAKE FOREST BL	READ BL	PSLS	201401674801
513-044	513-042	10/15/2014	116.00		LAKE FOREST BL	READ BL	PSLS	201402136001
513-045	513-039	10/15/2014	225.00		LAKE FOREST BL	READ BL	PSLS	201402136001
513-046	513-045	10/15/2014	151.00		LAKE FOREST BL	READ BL	PSLS	201402136001
513-047	513-046	10/15/2014	132.00		LAKE FOREST BL	READ BL	PSLS	201402136001
513-048	513-036	10/15/2014	223.00		LAKE FOREST BL	READ BL	PSLS	201402136001
513-049	513-048	10/15/2014	275.00		READ BL	I-10 SERVICE RD	PSLS	201402136001
513-050	513-049	08/02/2014	310.00		READ BL	I-10 SERVICE RD	PSLS	201401674801
513-051	513-050	08/02/2014	177.00		READ BL	I-10 SERVICE RD	PSLS	201401674801
513-052	513-050	08/02/2014	228.00		READ BL	I-10 SERVICE RD	PSLS	201401674801
513-053	513-052	08/02/2014	240.00		READ BL	I-10 SERVICE RD	PSLS	201401674801
513-054	513-053	08/02/2014	63.00		READ BL	I-10 SERVICE RD	PSLS	201401674801
513-055	513-054	08/05/2014	58.00		READ BL	I-10 SERVICE RD	PSLS	201401674801
513-056	513-054	08/05/2014	347.00		I-10 SERVICE RD	READ BL	PSLS	201401674801
513-057	513-056	08/05/2014	234.00		I-10 SERVICE RD	READ BL	PSLS	201401674801
513-058	513-057	08/05/2014	256.00		I-10 SERVICE RD	READ BL	PSLS	201401674801
513-059	513-058	08/05/2014	257.00		I-10 SERVICE RD	READ BL	PSLS	201401674801
513-060	513-059	08/05/2014	97.00		I-10 SERVICE RD	READ BL	PSLS	201401674801
513-061	513-059	08/05/2014	106.00		I-10 SERVICE RD	READ BL	PSLS	201401674801
513-062	513-061	08/05/2014	179.00		I-10 SERVICE RD	READ BL	PSLS	201401674801
513-063	470-065	08/05/2014	261.00		LAKE FOREST BL	READ BL	PSLS	201401674801
513-064	513-063	10/15/2014	125.00		LAKE FOREST BL	READ BL	PSLS	201402136001
513-065	514-024	09/22/2014	277.00		DEER PARK BL	LAKE FOREST BL	PSLS	201402035101
513-066	513-065	09/23/2014	249.00		DEER PARK BL	LAKE FOREST BL	PSLS	201402035101
513-067	513-066	08/04/2014	20.00		DEER PARK BL	LAKE FOREST BL	PSLS	201401674801
513-068	513-066	08/04/2014	40.00		DEER PARK BL	LAKE FOREST BL	PSLS	201401674801
513-069	513-065	08/04/2014	53.00		DEER PARK BL	LAKE FOREST BL	PSLS	201401674801
513-070	513-065	09/23/2014	205.00		DEER PARK BL	LAKE FOREST BL	PSLS	201402035101
513-071	513-070	09/23/2014	220.00		DEER PARK BL	E DEER PARK BL	PSLS	201402035101
513-072	513-071	08/01/2014	40.00		DEER PARK BL	E DEER PARK BL	PSLS	201401674801
513-073	513-071	08/04/2014	50.00		DEER PARK BL	W DEER PARK BL	PSLS	201401674801
513-074	513-071	09/23/2014	210.00		DEER PARK BL	E DEER PARK BL	PSLS	201402035101
513-075	513-074	09/23/2014	120.00		E DEER PARK BL	DEER PARK BL	PSLS	201402035101
513-076	513-075	09/23/2014	55.00		E DEER PARK BL	DEER PARK BL	PSLS	201402035101
513-077	513-076	09/23/2014	400.00		E DEER PARK BL	DEER PARK BL	PSLS	201402035101
513-078	513-077	09/24/2014	400.00		E DEER PARK BL	DEER TRAIL	PSLS	201402035101

<u>STRUCT 1</u>	<u>STRUCT 2</u>	<u>COMP DATE</u>	<u>LENGTH</u>	<u>ADDRESS</u>	<u>STREET</u>	<u>CROSS STREET</u>	<u>ACTIVITY</u>	<u>WO NO</u>
513-079	513-074	09/24/2014	125.00		W DEER PARK BL	DEER PARK BL	PSLS	201402035101
513-080	513-079	09/23/2014	60.00		W DEER PARK BL	DEER PARK BL	PSLS	201402035101
513-081	513-080	09/24/2014	410.00		W DEER PARK BL	DEER PARK BL	PSLS	201402035101
513-082	513-081	09/24/2014	400.00		W DEER PARK BL	DEER TRAIL	PSLS	201402035101
514-002	514-001	08/04/2014	250.00		DWYER RD	READ BL	PSLS	201401674801
514-003	514-002	08/04/2014	232.00		DWYER RD	READ BL	PSLS	201401674801
514-005	514-004	08/04/2014	390.00		READ BL	DWYER RD	PSLS	201401674801
514-006	514-005	08/01/2014	288.00		READ BL	DWYER RD	PSLS	201401674801
514-007	514-006	08/04/2014	228.00		READ BL	DWYER RD	PSLS	201401674801
514-008	514-037	08/04/2014	228.00		READ BL	DWYER RD	PSLS	201401674801
514-009	514-008	08/06/2014	10.00		READ BL	DWYER RD	PSLS	201401674801
514-010	514-005	08/06/2014	416.00		READ BL	DWYER RD	PSLS	201401674801
514-011	514-010	08/06/2014	65.00		READ BL	DWYER RD	PSLS	201401674801
514-012	514-010	08/06/2014	55.00		READ BL	DWYER RD	PSLS	201401674801
514-013	514-012	08/06/2014	203.00		READ BL	DWYER RD	PSLS	201401674801
514-014	514-013	08/06/2014	208.00		READ BL	LAKE FOREST BL	PSLS	201401674801
514-015	514-014	08/06/2014	159.00		READ BL	LAKE FOREST BL	PSLS	201401674801
514-016	513-022	10/15/2014	360.00		READ BL	DWYER RD	PSLS	201402136001
514-017	514-016	10/15/2014	300.00		READ BL	DWYER RD	PSLS	201402136001
514-018	514-017	10/15/2014	372.00		READ BL	DWYER RD	PSLS	201402136001
514-019	514-018	10/16/2014	378.00		READ BL	DWYER RD	PSLS	201402136001
514-021	514-023	09/24/2014	350.00		LAKE FOREST BL	DEER PARK BL	PSLS	201402035101
514-024	514-023	09/24/2014	98.00		DEER PARK BL	LAKE FOREST BL	PSLS	201402035101
514-027	514-026	09/24/2014	65.00		LAKE FOREST BL	DEER PARK BL	PSLS	201402035101
514-028	514-027	09/24/2014	90.00		LAKE FOREST BL	DEER PARK BL	PSLS	201402035101
514-029	514-028	02/19/2014	350.00		LAKE FOREST BL	DEER PARK BL	TV	DCGCTV,
514-030	514-029	02/19/2014	150.00		LAKE FOREST BL	DEER PARK BL	TV	DCGCTV,
514-031	514-030	09/24/2014	50.00		LAKE FOREST BL	DEER PARK BL	PSLS	201402035101
514-032	514-030	09/25/2014	282.00		LAKE FOREST BL	DEER PARK BL	PSLS	201402035101
514-033	514-032	09/25/2014	100.00		LAKE FOREST BL	DEER PARK BL	PSLS	201402035101
514-034	514-033	09/25/2014	255.00		LAKE FOREST BL	DEER PARK BL	PSLS	201402035101
514-035	514-033	09/25/2014	380.00		DWYER RD	READ BL	PSLS	201402035101
514-036	514-035	09/25/2014	340.00		DWYER RD	READ BL	PSLS	201402035101
514-037	514-007	08/06/2014	228.00		L.A. NATURE CENT	READ BL	PSLS	201401674801
515-008	515-007	09/25/2014	315.00		WATERFORD BL	LAKE FOREST BL	PSLS	201402035101
515-009	515-008	09/25/2014	271.00		WATERFORD BL	KENSINGTON BL	PSLS	201402035101
515-010	515-009	09/25/2014	245.00		WATERFORD BL	KENSINGTON BL	PSLS	201402035101
515-011	515-010	09/25/2014	238.00		WATERFORD BL	KENSINGTON BL	PSLS	201402035101
515-012	515-011	09/25/2014	172.00		KENSINGTON BL	WATERFORD BL	PSLS	201402035101
515-013	515-011	09/25/2014	238.00		KENSINGTON BL	WATERFORD BL	PSLS	201402035101
515-017	515-016	09/25/2014	244.00		KENSINGTON BL	LAKE FOREST BL	PSLS	201402035101
515-018	515-017	09/26/2014	244.00		KENSINGTON BL	LAKE FOREST BL	PSLS	201402035101
515-019	515-018	09/26/2014	300.00		KENSINGTON BL	WATERFORD BL	PSLS	201402035101
515-020	515-019	09/26/2014	120.00		KENSINGTON BL	WATERFORD BL	PSLS	201402035101
515-032	515-030	08/06/2014	169.00		WINCHESTER PAR	WRIGHT RD	PSLS	201401674801

<u>STRUCT 1</u>	<u>STRUCT 2</u>	<u>COMP DATE</u>	<u>LENGTH</u>	<u>ADDRESS</u>	<u>STREET</u>	<u>CROSS STREET</u>	<u>ACTIVITY</u>	<u>WO NO</u>
515-048	515-LS1	08/06/2014	176.00		WRIGHT RD	WINCHESTER PARK DI	PSLS	201401674801
515-068	515-067	08/06/2014	144.00		W HARDY	N HARDY	PSLS	201401674801
515-081	515-080	09/26/2014	290.00		WRIGHT RD	KENSINGTON BL	PSLS	201402035101
515-082	515-081	09/26/2014	325.00		WRIGHT RD	WINCHESTER PARK DI	PSLS	201402035101
516-007	516-006	08/03/2014	337.00		S PARKWOOD CT	E PARKWOOD CT	PSLS	201401674801
516-008	516-007	08/03/2014	114.00		E PARKWOOD CT	S PARKWOOD CT	PSLS	201401674801
516-009	516-004	08/03/2014	130.00		WRIGHT RD	S PARKWOOD CT	PSLS	201401674801
516-013	516-012	08/03/2014	356.00		N PARKWOOD CT	E PARKWOOD CT	PSLS	201401674801
517-066	517-065	08/05/2014	378.00		PAR FOUR DR	S ST ANDREWS CI	PSLS	201401674801
518-050	518-LS1	08/03/2014	220.00		LIGGETT RD	MURFIELD DR	PSLS	201401674801
518-053	518-052	08/03/2014	170.00		LIGGETT RD	MURFIELD DR	PSLS	201401674801
518-056	518-055	08/03/2014	300.00		LIGGETT RD	MURFIELD DR	PSLS	201401674801
518-058	518-057	08/03/2014	400.00		MURFIELD DR	LIGGETT RD	PSLS	201401674801
518-065	518-066	08/05/2014	289.00		E GREENBRIER DF	GREENBRIER DR	PSLS	201401674801
520-002	520-001	08/01/2014	106.00		DWYER RD	PARIS RD	PSLS	201401674801
524-002	524-001	08/03/2014	17.00		WILLOWBROOK DF	GRAND BAYOU DR	PSLS	201401674801
524-006	524-005	08/03/2014	60.00		PETIT BAYOU LN	WILLOWBROOK DR	PSLS	201401674801
524-008	524-007	08/03/2014	55.00		MICHOUD BL	WILLOWBROOK DR	PSLS	201401674801
524-030	524-029	08/03/2014	18.00		CADDO PL	WILLOWBROOK DR	PSLS	201401674801
524-059	524-058	08/04/2014	130.00		CANNES	E NEMOURS	PSLS	201401674801
525A-001	549-010	08/04/2014	290.00		CHEF MENTEUR H	RECOVERY RD	PSLS	201401674801
525A-002	525A-001	08/04/2014	232.00		CHEF MENTEUR H	RECOVERY RD	PSLS	201401674801
525A-003	525A-002	08/04/2014	66.00		CHEF MENTEUR H	RECOVERY RD	PSLS	201401674801
526-004	526-002	08/04/2014	400.00		INDUSTRIAL PK	INTRACOASTAL DR	PSLS	201401674801
526-005	526-004	08/04/2014	399.00		INDUSTRIAL PK	INTRACOASTAL DR	PSLS	201401674801
526-006	526-005	08/04/2014	405.00		INDUSTRIAL PK	GULF DR	PSLS	201401674801
526-024	526-006	08/05/2014	400.00		INDUSTRIAL PK	GULF DR	PSLS	201401674801
527-003	527-002	08/04/2014	400.00		GULF DR	INDUSTRIAL PK	PSLS	201401674801
527-004	527-003	08/04/2014	401.00		GULF DR	INDUSTRIAL PK	PSLS	201401674801
528-001	526-024	08/05/2014	405.00		INDUSTRIAL PK	GULF DR	PSLS	201401674801
528-002	528-001	08/04/2014	400.00		INDUSTRIAL PK	GULF DR	PSLS	201401674801
528-003	528-002	08/04/2014	237.00		INDUSTRIAL PK	GULF DR	PSLS	201401674801
528-004	528-003	08/04/2014	160.00		INDUSTRIAL PK	GULF DR	PSLS	201401674801
536-004	536-003	08/05/2014	65.00		WILLOW RIDGE DF	MAPLE WOOD DR	PSLS	201401674801
536-006	536-005	08/05/2014	75.00		OAK RIDGE DR	MAPLE WOOD DR	PSLS	201401674801
536-014	536-001	01/27/2014	203.00		MAPLE RIDGE DR	WILLOWBROOK DR	TV	DCGCTV,
536-015	536-014	01/27/2014	270.00		LEEDS	NEW HAMPSHIRE DR	TV	DCGCTV,
536-017	536-016	01/27/2014	388.00		NEW HAMPSHIRE I	NEW ENGLAND DR	TV	DCGCTV,
538-002	542-032	08/08/2014	140.00		W CAVELIER DR	TRAPPERS CT	PSLS	201401675001
538-003	538-002	08/08/2014	230.00		TRAPPERS CT	W CAVELIER DR	PSLS	201401675001
538-004	538-003	08/08/2014	256.00		TRAPPERS CT	W CAVELIER DR	PSLS	201401675001
538-005	538-002	08/08/2014	260.00		W CAVELIER DR	ST MARIE DR	PSLS	201401675001
538-006	538-005	08/08/2014	285.00		ST MARIE CT	ST MARIE DR	PSLS	201401675001
538-007	538-006	08/08/2014	115.00		ST MARIE CT	ST MARIE DR	PSLS	201401675001
538-008	538-006	08/08/2014	300.00		ST MARIE DR	ST MARIE CT	PSLS	201401675001

<u>STRUCT 1</u>	<u>STRUCT 2</u>	<u>COMP DATE</u>	<u>LENGTH</u>	<u>ADDRESS</u>	<u>STREET</u>	<u>CROSS STREET</u>	<u>ACTIVITY</u>	<u>WO_NO</u>
538-009	538-005	08/08/2014	150.00		W CAVELIER DR	N CAVELIER DR	PSLS	201401675001
538-010	538-009	08/08/2014	260.00		N CAVELIER DR	W CAVELIER DR	PSLS	201401675001
538-011	538-010	08/08/2014	250.00		N CAVELIER DR	E MARCHAND DR	PSLS	201401675001
538-012	538-011	08/11/2014	260.00		N CAVELIER DR	E MARCHAND DR	PSLS	201401675001
538-013	538-012	08/11/2014	70.00		N CAVELIER DR	E MARCHAND DR	PSLS	201401675001
538-014	538-012	08/11/2014	90.00		E MARCHAND DR	N CAVELIER DR	PSLS	201401675001
539-002	539-001	08/13/2014	310.00		PARIS RD	MORRISON RD	PSLS	201401675001
539-003	539-002	08/11/2014	375.00		PARIS RD	MORRISON RD	PSLS	201401675001
539-004	539-003	08/11/2014	396.00		PARIS RD	MORRISON RD	PSLS	201401675001
539-005	539-004	08/11/2014	6.00		PARIS RD	MORRISON RD	PSLS	201401675001
542-001	543-032	08/11/2014	109.00		EXPLORERS AV	WAYFARER	PSLS	201401675001
542-002	542-001	08/11/2014	103.00		EXPLORERS AV	WAYFARER	PSLS	201401675001
542-005	542-004	08/11/2014	295.00		EXPLORERS AV	HORIZON DR	PSLS	201401675001
542-006	542-005	08/11/2014	280.00		EXPLORERS AV	HORIZON DR	PSLS	201401675001
542-007	542-004	08/11/2014	223.00		VOYAGEUR DR	VOYAGEUR CT	PSLS	201401675001
542-008	542-007	08/11/2014	222.00		VOYAGEUR DR	VOYAGEUR CT	PSLS	201401675001
542-009	542-008	08/11/2014	349.00		VOYAGEUR DR	VOYAGEUR CT	PSLS	201401675001
542-010	542-008	08/11/2014	63.00		VOYAGEUR CT	VOYAGEUR DR	PSLS	201401675001
542-011	542-010	08/11/2014	102.00		VOYAGEUR CT	VOYAGEUR DR	PSLS	201401675001
542-012	542-011	08/12/2014	105.00		VOYAGEUR CT	VOYAGEUR DR	PSLS	201401675001
542-013	542-012	08/12/2014	53.00		VOYAGEUR CT	VOYAGEUR DR	PSLS	201401675001
542-014	542-013	08/12/2014	196.00		VOYAGEUR CT	VOYAGEUR DR	PSLS	201401675001
542-015	543-039	08/11/2014	209.00		WAYFARER	ADVENTURE AV	PSLS	201401675001
542-016	542-015	08/11/2014	301.00		WAYFARER	ADVENTURE AV	PSLS	201401675001
542-017	542-016	08/11/2014	165.00		WAYFARER	EXPLORERS AV	PSLS	201401675001
542-018	543-040	08/11/2014	110.00		HORIZON DR	DOMINIQUE PL	PSLS	201401675001
542-019	542-018	08/11/2014	90.00		DOMINIQUE PL	HORIZON DR	PSLS	201401675001
542-020	542-019	08/11/2014	310.00		DOMINIQUE PL	HORIZON DR	PSLS	201401675001
542-021	542-018	08/11/2014	280.00		HORIZON DR	DOMINIQUE PL	PSLS	201401675001
542-022	542-021	08/11/2014	220.00		HORIZON DR	DOMINIQUE PL	PSLS	201401675001
542-023	542-022	08/11/2014	250.00		HORIZON DR	HORIZON CT	PSLS	201401675001
542-024	542-023	08/11/2014	190.00		HORIZON DR	HORIZON CT	PSLS	201401675001
542-025	542-024	08/11/2014	150.00		HORIZON CT	HORIZON DR	PSLS	201401675001
542-026	542-025	08/11/2014	155.00		HORIZON CT	HORIZON DR	PSLS	201401675001
542-027	542-024	08/11/2014	285.00		HORIZON DR	EXPLORERS AV	PSLS	201401675001
542-028	543-041	08/11/2014	350.00		S PIERRE CT	HORIZON DR	PSLS	201401675001
542-029	543-022	08/11/2014	268.00		MICHOUD BL	W CAVELIER DR	PSLS	201401675001
542-030	542-029	08/12/2014	256.00		MICHOUD BL	W CAVELIER DR	PSLS	201401675001
542-033	542-032	08/12/2014	247.00		MICHOUD BL	W CAVELIER DR	PSLS	201401675001
542-034	542-033	08/12/2014	248.00		MICHOUD BL	W CAVELIER DR	PSLS	201401675001
542-035	542-034	08/12/2014	249.00		MICHOUD BL	W CAVELIER DR	PSLS	201401675001
542-036	542-035	08/12/2014	249.00		MICHOUD BL	W CAVELIER DR	PSLS	201401675001
542-037	542-036	08/12/2014	252.00		MICHOUD BL	W CAVELIER DR	PSLS	201401675001
542-038	542-037	08/12/2014	249.00		MICHOUD BL	W CAVELIER DR	PSLS	201401675001
542-039	542-038	08/12/2014	251.00		MICHOUD BL	W CAVELIER DR	PSLS	201401675001

<u>STRUCT 1</u>	<u>STRUCT 2</u>	<u>COMP DATE</u>	<u>LENGTH</u>	<u>ADDRESS</u>	<u>STREET</u>	<u>CROSS STREET</u>	<u>ACTIVITY</u>	<u>WO NO</u>
542-040	542-039	08/12/2014	245.00		MICHOUD BL	W CAVELIER DR	PSLS	201401675001
543-002	543-001	08/12/2014	102.00		MICHOUD BL	HORIZON DR	PSLS	201401675001
543-003	543-002	08/12/2014	210.00		MICHOUD BL	EXPEDITION DR	PSLS	201401675001
543-004	543-003	08/12/2014	207.00		EXPEDITION DR	MICHOUD BL	PSLS	201401675001
543-005	543-004	08/12/2014	210.00		EXPEDITION DR	INTREPID	PSLS	201401675001
543-006	543-005	08/12/2014	400.00		EXPEDITION DR	INTREPID	PSLS	201401675001
543-007	543-006	08/12/2014	101.00		INTREPID	EXPEDITION DR	PSLS	201401675001
543-008	543-007	08/12/2014	221.00		INTREPID	SAUVOLE DR	PSLS	201401675001
543-009	543-008	08/12/2014	220.00		INTREPID	SAUVOLE DR	PSLS	201401675001
543-010	543-009	08/12/2014	274.00		SAUVOLE DR	EXPLORERS AV	PSLS	201401675001
543-011	543-010	08/12/2014	27.00		EXPLORERS AV	SAUVOLE DR	PSLS	201401675001
543-012	543-006	08/12/2014	250.00		INTREPID	ENDEAVORS CT	PSLS	201401675001
543-013	543-012	08/12/2014	127.00		INTREPID	ENDEAVORS CT	PSLS	201401675001
543-014	543-012	08/12/2014	101.00		ENDEAVORS CT	INTREPID	PSLS	201401675001
543-015	543-014	08/12/2014	309.00		ENDEAVORS CT	INTREPID	PSLS	201401675001
543-016	543-015	08/12/2014	401.00		ENDEAVORS CT	INTREPID	PSLS	201401675001
543-017	543-003	08/12/2014	374.00		MICHOUD BL	EXPEDITION DR	PSLS	201401675001
543-018	543-017	08/12/2014	206.00		MICHOUD BL	ADVENTURE AV	PSLS	201401675001
543-019	543-018	08/12/2014	295.00		MICHOUD BL	ADVENTURE AV	PSLS	201401675001
543-020	543-019	08/12/2014	295.00		MICHOUD BL	ADVENTURE AV	PSLS	201401675001
543-021	543-020	08/12/2014	55.00		MICHOUD BL	ADVENTURE AV	PSLS	201401675001
543-022	543-020	08/12/2014	259.00		MICHOUD BL	ADVENTURE AV	PSLS	201401675001
543-023	543-019	08/12/2014	203.00		ADVENTURE AV	MICHOUD BL	PSLS	201401675001
543-024	543-023	08/12/2014	211.00		ADVENTURE AV	HORIZON DR	PSLS	201401675001
543-025	543-024	08/12/2014	239.00		ADVENTURE AV	HORIZON DR	PSLS	201401675001
543-026	543-025	08/13/2014	242.00		ADVENTURE AV	INTREPID	PSLS	201401675001
543-027	543-026	08/13/2014	101.00		INTREPID	ADVENTURE AV	PSLS	201401675001
543-028	543-027	08/13/2014	252.00		INTREPID	FOUNDERS CT	PSLS	201401675001
543-029	543-028	08/13/2014	119.00		INTREPID	FOUNDERS CT	PSLS	201401675001
543-030	543-028	08/13/2014	401.00		FOUNDERS CT	INTREPID	PSLS	201401675001
543-031	543-030	08/13/2014	399.00		FOUNDERS CT	INTREPID	PSLS	201401675001
543-032	543-026	08/13/2014	297.00		ADVENTURE AV	EXPLORERS AV	PSLS	201401675001
543-033	543-032	08/13/2014	316.00		EXPLORERS AV	ADVENTURE AV	PSLS	201401675001
543-034	543-033	08/13/2014	281.00		EXPLORERS AV	ADVENTURE AV	PSLS	201401675001
543-035	543-034	08/13/2014	223.00		EXPLORERS AV	SAUVOLE DR	PSLS	201401675001
543-036	543-035	08/13/2014	264.00		EXPLORERS AV	SAUVOLE DR	PSLS	201401675001
543-037	543-036	08/13/2014	275.00		EXPLORERS AV	SAUVOLE DR	PSLS	201401675001
543-038	543-024	08/13/2014	310.00		HORIZON CT	WAYFARER	PSLS	201401675001
543-039	543-038	08/13/2014	205.00		WAYFARER	HORIZON DR	PSLS	201401675001
543-041	543-040	08/13/2014	260.00		S PIERRE CT	S PIERRE CT	PSLS	201401675001
543-042	543-041	08/13/2014	240.00		S PIERRE CT	HORIZON DR	PSLS	201401675001
543-044	543-043	08/13/2014	40.00		MICHOUD BL	EXPEDITION DR	PSLS	201401675001
549-002	503-004	08/13/2014	318.00		CHEF MENTEUR H'	INDUSTRIAL PK	PSLS	201401675001
549-003	549-002	08/13/2014	231.00		CHEF MENTEUR H'	INDUSTRIAL PK	PSLS	201401675001
549-004	549-003	08/13/2014	403.00		CHEF MENTEUR H'	INDUSTRIAL PK	PSLS	201401675001

<u>STRUCT 1</u>	<u>STRUCT 2</u>	<u>COMP DATE</u>	<u>LENGTH</u>	<u>ADDRESS</u>	<u>STREET</u>	<u>CROSS STREET</u>	<u>ACTIVITY</u>	<u>WO_NO</u>
549-005	549-004	08/13/2014	373.00		CHEF MENTEUR H'	INDUSTRIAL PK	PSLS	201401675001
549-006	549-005	08/13/2014	371.00		CHEF MENTEUR H'	INDUSTRIAL PK	PSLS	201401675001
549-007	549-006	08/13/2014	346.00		CHEF MENTEUR H'	INDUSTRIAL PK	PSLS	201401675001
549-008	549-007	08/13/2014	351.00		CHEF MENTEUR H'	INDUSTRIAL PK	PSLS	201401675001
549-009	549-008	08/13/2014	262.00		CHEF MENTEUR H'	INDUSTRIAL PK	PSLS	201401675001
549-010	549-009	08/13/2014	297.00		CHEF MENTEUR H'	INDUSTRIAL PK	PSLS	201401675001
560-062	560-063	08/08/2014	174.00		MURANO RD	GENOA RD	PSLS	201401675001
560-063	560-061	08/08/2014	154.00		MURANO RD	GENOA RD	PSLS	201401675001
Grand Total:			1,442,493.20					

SEWER MAINS CLEANED IN 2014 BY BOARD & CONTRACTORS WITH DUPLICATES

<u>STRUCT 1</u>	<u>STRUCT 2</u>	<u>COMP DATE</u>	<u>LENGTH</u>	<u>ADDRESS</u>	<u>STREET</u>	<u>CROSS STREET</u>	<u>ACTIVITY</u>	<u>WO_NO</u>
001-001	001-007	02/13/2014	355.00	N/A	CARTIER AV	OWENS BL	UNCHOKE	201400337901
001-001	001-007	11/20/2014	355.00		MISTLETOE	NELSON	PSLS	201402405401
001-001	025-019	11/20/2014	344.00		NELSON	MISTLETOE	PSLS	201402405401
001-002	001-001	11/20/2014	345.00		MISTLETOE	S CLAIBORNE AV	PSLS	201402405401
001-002	001-001	11/21/2014	345.00	7412	LAKESHORE DR	LAKE MARINA DR	UNCHOKE	201402449301
001-003	001-002	11/21/2014	235.00		S CLAIBORNE AV	MONTICELLO AV	PSLS	201402405401
001-005	001-004	07/25/2014	310.00	5136	ELYSIAN FIELDS AV	ROBIN	UNCHOKE	201401673501
001-005	001-004	11/21/2014	310.00		MONTICELLO	S CLAIBORNE AV	PSLS	201402405401
001-006	001-004	02/13/2014	310.00	N/A	MAUREPAS	ESPLANADE AV	UNCHOKE	201400309601
001-006	001-004	02/18/2014	310.00	2222	MENDEZ	ELYSIAN FIELDS AV	UNCHOKE	201400382501
001-006	001-004	11/21/2014	310.00		MONTICELLO	APPLE	PSLS	201402405401
001-007	025-011	11/21/2014	344.00		APPLE	MISTLETOE	PSLS	201402405401
001-008	001-007	11/21/2014	354.00		APPLE	CHERRY	PSLS	201402405401
001-009	001-008	11/21/2014	90.00		APPLE	MONTICELLO AV	PSLS	201402405401
001-010	001-008	11/24/2014	200.00		CHERRY	BELFAST	PSLS	201402405401
001-011	001-007	11/24/2014	350.00		MISTLETOE	BELFAST	PSLS	201402405401
001-012	002-007	11/24/2014	352.00		CHERRY	BELFAST	PSLS	201402405401
001-013	001-012	11/24/2014	234.00		BELFAST	MONTICELLO AV	PSLS	201402405401
001-014	001-012	11/24/2014	148.00		BELFAST	CHERRY	PSLS	201402405401
001-015	025-009	09/02/2014	288.00		BELFAST	MISTLETOE	TV	DCGCTV,
001-015	025-009	11/24/2014	288.00		BELFAST	MISTLETOE	PSLS	201402405401
001-016	002-006	11/24/2014	192.00		MISTLETOE	EARHART BL	PSLS	201402405401
001-017	002-009	11/25/2014	275.00		MONTICELLO	BELFAST	PSLS	201402405401
002-001	026-019	11/25/2014	351.00		FIG	MISTLETOE	PSLS	201402405401
002-002	002-001	11/25/2014	208.00		FIG	CHERRY	PSLS	201402405401
002-003	002-001	11/25/2014	355.00		MISTLETOE	COLAPISSA	PSLS	201402405401
002-004	002-003	11/25/2014	28.00		MISTLETOE	COLAPISSA	PSLS	201402405401
002-005	002-001	11/25/2014	351.00		MISTLETOE	PRITCHARD PL	PSLS	201402405401
002-006	002-005	11/25/2014	355.00		MISTLETOE	APRICOT	PSLS	201402405401
002-007	002-012	11/25/2014	351.00		CHERRY	APRICOT	PSLS	201402405401
002-007	002-025	12/03/2014	248.00		APRICOT	CHERRY	PSLS	201402405401
002-008	002-007	11/26/2014	335.00		APRICOT	MONTICELLO AV	PSLS	201402405401
002-009	002-008	11/26/2014	21.00		MONTICELLO AV	APRICOT	PSLS	201402405401
002-010	002-008	11/26/2014	28.00		MONTICELLO AV	APRICOT	PSLS	201402405401
002-011	002-010	11/26/2014	248.00		MONTICELLO AV	PRITCHARD PL	PSLS	201402405401
002-012	002-005	12/04/2014	350.00		PRITCHARD PL	CHERRY	PSLS	201402405401
002-013	002-012	11/26/2014	337.00		PRITCHARD PL	LIVE OAK	PSLS	201402405401
002-014	002-012	11/26/2014	265.00		CHERRY	FIG	PSLS	201402405401
002-015	002-003	11/26/2014	350.00		COLAPISSA	CHERRY	PSLS	201402405401
002-016	002-015	11/26/2014	350.00		COLAPISSA	LIVE OAK	PSLS	201402405401
002-017	002-016	12/11/2014	320.00		COLAPISSA	MONTICELLO AV	PSLS	201402405401
002-018	002-016	12/11/2014	290.00		LIVE OAK	OLEANDER	PSLS	201402405401

<u>STRUCT 1</u>	<u>STRUCT 2</u>	<u>COMP DATE</u>	<u>LENGTH</u>	<u>ADDRESS</u>	<u>STREET</u>	<u>CROSS STREET</u>	<u>ACTIVITY</u>	<u>WO NO</u>
002-019	002-016	12/11/2014	300.00		LIVE OAK	FIG	PSLS	201402405401
002-020	002-015	12/01/2014	352.00		CHERRY	FIG	PSLS	201402405401
002-021	002-020	12/11/2014	345.00		FIG	LIVE OAK	PSLS	201402405401
002-022	002-021	12/01/2014	210.00		FIG	MONTICELLO AV	PSLS	201402405401
002-023	002-021	12/01/2014	280.00		LIVE OAK	PRITCHARD PL	PSLS	201402405401
002-024	026-022	12/03/2014	295.00		PRITCHARD PL	MISTLETOE	PSLS	201402405401
002-025	002-006	12/03/2014	105.00		APRICOT	CHERRY	PSLS	201402405401
003-001	027-025	12/01/2014	340.00		OLIVE	MISTLETOE	PSLS	201402405401
003-002	003-001	12/01/2014	350.00		OLIVE	CHERRY	PSLS	201402405401
003-003	003-002	12/01/2014	180.00		CHERRY	AIRLINE HW	PSLS	201402405401
003-004	003-002	12/02/2014	222.00		OLIVE	AIRLINE HW	PSLS	201402405401
003-005	003-001	08/29/2014	350.00		MISTLETOE	EDINBURGH	TV	DCGCTV,
003-005	003-001	12/02/2014	350.00		MISTLETOE	EDINBURGH	PSLS	201402405401
003-006	003-005	12/02/2014	351.00		MISTLETOE	PALM	PSLS	201402405401
003-007	003-001	12/02/2014	350.00		MISTLETOE	FORSHEY	PSLS	201402405401
003-007	027-030	12/02/2014	358.00		FORSHEY	MISTLETOE	PSLS	201402405401
003-008	003-007	12/02/2014	330.00		MISTLETOE	OLEANDER	PSLS	201402405401
003-009	003-008	12/03/2014	305.00		OLEANDER	CHERRY	PSLS	201402405401
003-010	003-002	12/03/2014	346.00		CHERRY	FORSHEY	PSLS	201402405401
003-011	003-010	12/03/2014	350.00		FORSHEY	LIVE OAK	PSLS	201402405401
003-012	003-011	12/03/2014	232.00		LIVE OAK	AIRLINE HW	PSLS	201402405401
003-013	003-011	12/08/2014	295.00		FORSHEY	LIVINGSTON	PSLS	201402539701
003-014	003-011	12/08/2014	326.00		LIVE OAK	OLEANDER	PSLS	201402539701
003-015	003-014	12/16/2014	350.00		OLEANDER	LIVINGSTON	PSLS	201402539701
003-016	003-014	12/08/2014	44.00		LIVE OAK	OLEANDER	PSLS	201402539701
003-017	003-016	12/08/2014	304.00		OLEANDER	LIVINGSTON	PSLS	201402539701
003-018	003-010	12/08/2014	330.00		CHERRY	OLEANDER	PSLS	201402539701
003-019	002-015	12/17/2014	343.00		CHERRY	OLEANDER	PSLS	201402539701
003-020	002-004	12/08/2014	305.00		MISTLETOE	OLEANDER	PSLS	201402539701
003-021	003-020	12/08/2014	296.00		OLEANDER	CHERRY	PSLS	201402539701
003-022	003-006	09/16/2014	350.00	9415-17	STROELITZ	LIVE OAK	UNCHOKE	201402020701
003-022	003-006	12/09/2014	350.00		PALM	CHERRY	PSLS	201402539701
003-023	003-022	12/09/2014	350.00		PALM	LIVE OAK	PSLS	201402539701
003-024	003-023	12/09/2014	358.00		LIVE OAK	EDINBURGH	PSLS	201402539701
003-025	003-024	12/09/2014	350.00		EDINBURGH	LIVINGSTON	PSLS	201402539701
003-026	003-025	12/09/2014	251.00		LIVINGSTON	PALM	PSLS	201402539701
003-027	003-025	12/09/2014	350.00		LIVINGSTON	OLIVE	PSLS	201402539701
003-028	003-027	12/17/2014	227.00		OLIVE	CAMPHOR	PSLS	201402539701
003-029	003-028	12/09/2014	71.00		OLIVE	CAMPHOR	PSLS	201402539701
003-030	003-028	12/17/2014	323.00		CAMPHOR	PALM	PSLS	201402539701
003-031	003-030	12/10/2014	320.00		CAMPHOR	PALM	PSLS	201402539701
003-032	003-023	12/10/2014	350.00		PALM	LIVINGSTON	PSLS	201402539701
003-033	003-032	12/10/2014	315.00		PALM	CAMPHOR	PSLS	201402539701
003-034	003-033	12/10/2014	315.00		PALM	CECIL	PSLS	201402539701
003-035	003-034	12/10/2014	240.00		PALM	MONTICELLO AV	PSLS	201402539701

<u>STRUCT 1</u>	<u>STRUCT 2</u>	<u>COMP DATE</u>	<u>LENGTH</u>	<u>ADDRESS</u>	<u>STREET</u>	<u>CROSS STREET</u>	<u>ACTIVITY</u>	<u>WO NO</u>
003-036	003-035	12/10/2014	128.00		MONTICELLO AV	CECIL	PSLS	201402539701
003-037	003-034	12/10/2014	358.00		CECIL	MONTICELLO AV	PSLS	201402539701
003-038	003-037	12/17/2014	328.70		CECIL	OLIVE	PSLS	201402539701
003-039	003-007	12/16/2014	25.00		FORSHEY	MISTLETOE	PSLS	201402539701
004-001	003-023	12/11/2014	350.00		LIVE OAK	STROELITZ	PSLS	201402539701
004-002	004-001	12/11/2014	225.00		STROELITZ	CHERRY	PSLS	201402539701
004-003	004-001	12/11/2014	231.00		LIVE OAK	PALMETTO	PSLS	201402539701
004-004	004-003	12/11/2014	299.00		PALMETTO	LIVINGSTON	PSLS	201402539701
004-005	004-003	12/11/2014	289.00		PALMETTO	CHERRY	PSLS	201402539701
004-006	004-001	12/11/2014	348.00		STROELITZ	LIVINGSTON	PSLS	201402539701
004-007	004-006	12/11/2014	310.00		STROELITZ	NORTHLINE	PSLS	201402539701
004-008	004-007	12/12/2014	290.00		STROELITZ	NORTHLINE	PSLS	201402539701
004-009	004-006	12/17/2014	231.00		LIVINGSTON	PALMETTO	PSLS	201402539701
004-010	004-009	12/12/2014	300.00		PALMETTO	NORTHLINE	PSLS	201402539701
004-011	004-010	12/12/2014	78.00		NORTHLINE	STROELITZ	PSLS	201402539701
004-013	003-022	12/17/2014	347.00		CHERRY	STROELITZ	PSLS	201402539701
004-014	004-013	12/12/2014	183.00		CHERRY	PALMETTO	PSLS	201402539701
004-015	003-006	12/12/2014	350.00		MISTLETOE	STROELITZ	PSLS	201402539701
004-016	004-015	12/12/2014	298.00		STROELITZ	CHERRY	PSLS	201402539701
004-017	004-015	12/12/2014	228.00		MISTLETOE	PALMETTO	PSLS	201402539701
004-018	004-017	12/15/2014	30.00		MISTLETOE	PALMETTO	PSLS	201402539701
004-019	004-018	12/15/2014	320.00		PALMETTO	CHERRY	PSLS	201402539701
004-020	003-034	12/15/2014	262.00		CECIL	NORTHLINE	PSLS	201402539701
004-021	028-042	12/15/2014	325.00		PEACH	MISTLETOE	PSLS	201402539701
004-022	004-021	12/15/2014	350.00		PEACH	COUNTRY CLUB DR	PSLS	201402539701
004-023	004-022	12/15/2014	184.00		PEACH	COUNTRY CLUB DR	PSLS	201402539701
004-024	004-021	12/15/2014	348.00		MISTLETOE	DIXON	PSLS	201402539701
004-025	004-024	12/15/2014	344.00		MISTLETOE	PALMETTO	PSLS	201402539701
004-026	004-025	12/16/2014	350.00		PALMETTO	CHERRY	PSLS	201402539701
004-027	004-026	12/16/2014	287.00		CHERRY	DIXON	PSLS	201402539701
004-028	004-026	12/16/2014	352.00		PALMETTO	LIVE OAK	PSLS	201402539701
004-029	004-028	12/16/2014	350.00		PALMETTO	LIVINGSTON	PSLS	201402539701
004-030	004-029	12/16/2014	357.00		PALMETTO	NORTHLINE	PSLS	201402539701
004-031	004-030	12/17/2014	365.00		NORTHLINE	GARDEN LN	PSLS	201402539701
004-032	028-043	12/16/2014	295.00		DIXON	MISTLETOE	PSLS	201402539701
004-033	003-032	12/17/2014	295.00		LIVINGSTON	STROELITZ	PSLS	201402539701
004-035	004-036	09/19/2014	25.00		NORTHLINE	MONTICELLO AV	PSLS	201401931501
009-020	010-039	09/22/2014	39.00		BELLAIRE DR	ACADEMY DR	PSLS	201401931501
009-021	009-020	09/19/2014	97.00		BELLAIRE DR	ACADEMY DR	PSLS	201401931501
009-022	009-021	09/19/2014	38.00		BELLAIRE DR	ACADEMY DR	PSLS	201401931501
010-036	010-021	09/22/2014	64.00		BELLAIRE DR	ACADEMY DR	PSLS	201401931501
010-037	010-036	09/22/2014	22.00		BELLAIRE DR	ACADEMY DR	PSLS	201401931501
010-038	010-037	09/22/2014	97.00		BELLAIRE DR	ACADEMY DR	PSLS	201401931501
010-039	010-038	09/22/2014	24.00		BELLAIRE DR	ACADEMY DR	PSLS	201401931501
011-011	011-010	02/04/2014	450.00		12TH	PONTCHARTRAIN BL	TV	DCGCTV,

<u>STRUCT 1</u>	<u>STRUCT 2</u>	<u>COMP DATE</u>	<u>LENGTH</u>	<u>ADDRESS</u>	<u>STREET</u>	<u>CROSS STREET</u>	<u>ACTIVITY</u>	<u>WO NO</u>
011-040	011-039	02/04/2014	445.00		18TH	PONTCHARTRAIN BL	TV	DCGCTV,
011-042	011-041	02/03/2014	200.00		PONTCHARTRAIN I	16TH	TV	DCGCTV,
011-043	011-041	02/03/2014	160.00		PONTCHARTRAIN I	20TH	TV	DCGCTV,
011-044	011-039	02/04/2014	300.00		FLEUR DE LIS DR	20TH	TV	DCGCTV,
011-045	011-044	02/03/2014	400.00		20TH	PONTCHARTRAIN BL	TV	DCGCTV,
012-001	011-026	01/22/2014	300.00		FLEUR DE LIS DR	22ND	TV	DCGCTV,
012-002	012-001	01/23/2014	375.00		22ND	BELLAIRE DR	TV	DCGCTV,
012-003	012-002	01/23/2014	375.00		22ND	BELLAIRE DR	TV	DCGCTV,
012-004	012-001	01/23/2014	298.00		FLEUR DE LIS DR	W HARRISON AV	TV	DCGCTV,
012-005	012-004	01/22/2014	327.00		W HARRISON AV	BELLAIRE DR	TV	DCGCTV,
012-006	012-005	01/22/2014	349.00		W HARRISON AV	BELLAIRE DR	TV	DCGCTV,
012-007	012-004	01/22/2014	300.00		FLEUR DE LIS DR	26TH	TV	DCGCTV,
012-008	012-007	01/21/2014	430.00		26TH	BELLAIRE DR	TV	DCGCTV,
012-009	012-008	01/21/2014	420.00		26TH	BELLAIRE DR	TV	DCGCTV,
012-011	012-010	01/23/2014	298.00		BELLAIRE DR	22ND	TV	DCGCTV,
012-014	012-007	01/20/2014	298.00		FLEUR DE LIS DR	28TH	TV	DCGCTV,
012-015	012-014	01/17/2014	404.00		28TH	BELLAIRE DR	TV	DCGCTV,
012-016	012-015	01/17/2014	352.00		28TH	BELLAIRE DR	TV	DCGCTV,
012-018	012-017	01/17/2014	401.00		30TH	BELLAIRE DR	TV	DCGCTV,
012-019	012-018	01/17/2014	350.00		30TH	BELLAIRE DR	TV	DCGCTV,
012-020	011-044	01/31/2014	300.00		FLEUR DE LIS DR	22ND	TV	DCGCTV,
012-022	012-021	02/05/2014	441.00		22ND	PONTCHARTRAIN BL	TV	DCGCTV,
012-023	012-022	02/04/2014	210.00		PONTCHARTRAIN I	W HARRISON AV	TV	DCGCTV,
012-024	012-022	02/04/2014	211.00		PONTCHARTRAIN I	VETS MEMORIAL BL	TV	DCGCTV,
012-025	012-020	01/31/2014	299.00		FLEUR DE LIS DR	W HARRISON AV	TV	DCGCTV,
012-026	012-025	01/31/2014	405.00		W HARRISON AV	PONTCHARTRAIN BL	TV	DCGCTV,
012-027	012-026	01/31/2014	421.00		W HARRISON AV	PONTCHARTRAIN BL	TV	DCGCTV,
012-028	012-025	01/30/2014	301.00		FLEUR DE LIS DR	26TH	TV	DCGCTV,
012-029	012-028	01/27/2014	445.00		26TH	PONTCHARTRAIN BL	TV	DCGCTV,
012-031	012-028	01/27/2014	296.00		FLEUR DE LIS DR	28TH	TV	DCGCTV,
012-032	012-031	01/24/2014	450.00		28TH	PONTCHARTRAIN BL	TV	DCGCTV,
012-034	012-031	01/27/2014	300.00		FLEUR DE LIS DR	30TH	TV	DCGCTV,
012-037	012-036	01/24/2014	122.00		PONTCHARTRAIN I	32ND	TV	DCGCTV,
012-038	013-057	01/16/2014	330.00		FLEUR DE LIS DR	32ND	TV	DCGCTV,
012-040	013-030	01/16/2014	260.00		CENTER	32ND	TV	DCGCTV,
012-042	012-040	01/16/2014	347.00		32ND	FLEUR DE LIS DR	TV	DCGCTV,
012-043	011-025	01/23/2014	300.00		BELLAIRE DR	22ND	TV	DCGCTV,
013-003	013-002	02/05/2014	410.00		37TH	BELLAIRE DR	TV	DCGCTV,
014-031	014-029	09/04/2014	450.00		40TH	PONTCHARTRAIN BL	PSLS	201401931501
015-052	015-051	03/25/2014	330.00	700BLK	BELLAIRE DR	HAMMOND HW	UNCHOKE	201400634301
023-001	033-054	01/20/2014	332.00	8534	COHN	LEONIDAS	TV	DCGCTV,
026-004	026-016	08/26/2014	350.00		HOLLYGROVE	COLAPISSA	TV	DCGCTV,
028-026	028-025	08/26/2014	348.00		PEACH	MONROE	TV	DCGCTV,
028-055	028-052	12/29/2014	28.00	8603	STROELITZ	LEONIDAS	UNCHOKE	201402658701
029-005	029-001	01/02/2014	349.00		MARKS	MONROE	TV	DCGCTV,

<u>STRUCT 1</u>	<u>STRUCT 2</u>	<u>COMP DATE</u>	<u>LENGTH</u>	<u>ADDRESS</u>	<u>STREET</u>	<u>CROSS STREET</u>	<u>ACTIVITY</u>	<u>WO_NO</u>
030-002	030-001	01/02/2014	165.00	8559	LEAKE AV	HAMPSON	TV	DCGCTV,
030-006	030-005	03/18/2014	175.00	9201	AIRLINE HW	MISTLETOE	UNCHOKE	201400561201
030-010	030-009	01/08/2014	245.00	9234	FORSHEY	MISTLETOE	FLUSHED	201405278701
032-020	032-018	01/02/2014	358.00		WILLOW	S CARROLLTON AV	TV	DCGCTV,
032-025	032-024	02/19/2014	275.00		ROBERT E LEE BL	ST ANTHONY	UNCHOKE	201400396901
033-043	033-042	04/03/2014	375.00	8115	JEANNETTE	DUBLIN	UNCHOKE	201400706701
034-025	033-054	06/21/2014	344.00	8500	SPRUCE	JOLIET	UNCHOKE	201401492801
034-026	034-025	07/27/2014	297.00	8500	SPRUCE	COHN	UNCHOKE	201401680601
034-031	034-030	02/09/2014	355.00	8506	S CLAIBORNE AV	JOLIET	UNCHOKE	201400310501
035-001	036-012	12/02/2014	350.00		FERN	BELFAST	PSLS	201402405501
035-002	035-001	12/02/2014	326.00		BELFAST	SHORT	PSLS	201402405501
035-002	036-013	12/02/2014	350.00		SHORT	BELFAST	PSLS	201402405501
035-003	035-002	12/02/2014	308.00		BELFAST	S CARROLLTON AV	PSLS	201402405501
035-004	035-003	12/02/2014	280.00		S CARROLLTON AV	FONTAINEBLEAU DR	PSLS	201402405501
035-005	035-002	12/02/2014	315.00		SHORT	FONTAINEBLEAU DR	PSLS	201402405501
035-006	035-005	12/02/2014	265.00		FONTAINEBLEAU C	S CARROLLTON AV	PSLS	201402405501
035-007	035-001	12/02/2014	312.00		FERN	FONTAINEBLEAU DR	PSLS	201402405501
035-008	035-007	12/02/2014	273.00		FONTAINEBLEAU C	SHORT	PSLS	201402405501
035-010	035-009	12/03/2014	325.00		FONTAINEBLEAU C	SHORT	PSLS	201402405501
035-011	035-010	12/03/2014	310.00		FONTAINEBLEAU C	S CARROLLTON AV	PSLS	201402405501
035-012	035-011	12/03/2014	320.00		S CARROLLTON AV	NELSON	PSLS	201402405501
035-013	035-012	12/05/2014	250.00		NELSON	SHORT	PSLS	201402405501
035-014	035-012	12/03/2014	24.00		S CARROLLTON AV	NELSON	PSLS	201402405501
035-015	035-014	12/03/2014	160.00		S CARROLLTON AV	S CLAIBORNE AV	PSLS	201402405501
035-016	035-010	12/03/2014	317.00		SHORT	NELSON	PSLS	201402405501
035-017	035-016	12/03/2014	25.00		NELSON	FERN	PSLS	201402405501
035-018	035-017	12/03/2014	243.00		NELSON	FERN	PSLS	201402405501
035-022	035-021	12/05/2014	25.00		NELSON	BURDETTE	PSLS	201402405501
035-023	035-021	12/04/2014	355.00		FERN	S CLAIBORNE AV	PSLS	201402405501
035-024	035-023	12/04/2014	275.00		S CLAIBORNE AV	SHORT	PSLS	201402405501
035-030	025-029	09/02/2014	330.00	8501	APPLE	JOLIET	TV	DCGCTV,
036-002	036-001	12/04/2014	53.00		FERN	EARHART BL	PSLS	201402405501
036-003	036-002	12/04/2014	194.00		FERN	COLAPISSA	PSLS	201402405501
036-004	036-003	12/04/2014	330.00		COLAPISSA	SHORT	PSLS	201402405501
036-005	036-004	12/04/2014	350.00		SHORT	FIG	PSLS	201402405501
036-005	036-009	12/04/2014	330.00		FIG	SHORT	PSLS	201402405501
036-006	036-005	12/04/2014	270.00		FIG	S CARROLLTON AV	PSLS	201402405501
036-007	036-004	12/05/2014	300.00		COLAPISSA	S CARROLLTON AV	PSLS	201402405501
036-008	036-007	12/04/2014	276.00		S CARROLLTON AV	FIG	PSLS	201402405501
036-009	036-003	12/04/2014	351.00		FERN	FIG	PSLS	201402405501
036-010	036-009	12/04/2014	350.00		FERN	WALMSLEY AV	PSLS	201402405501
036-011	036-010	12/04/2014	180.00		PRITCHARD PL	NOTRE DAME	PSLS	201402405501
036-012	036-010	12/05/2014	351.00		FERN	WALMSLEY AV	PSLS	201402405501
036-013	036-012	12/05/2014	325.00		WALMSLEY AV	SHORT	PSLS	201402405501
036-037	036-034	12/05/2014	136.00		PRITCHARD PL	S CARROLLTON AV	PSLS	201402405501

<u>STRUCT 1</u>	<u>STRUCT 2</u>	<u>COMP DATE</u>	<u>LENGTH</u>	<u>ADDRESS</u>	<u>STREET</u>	<u>CROSS STREET</u>	<u>ACTIVITY</u>	<u>WO_NO</u>
036-053	036-052	08/29/2014	320.00	8410	COLAPISSA	CAMBRONNE	TV	DCGCTV,
037-062	037-054	05/05/2014	350.00	8300	PALMETTO	DANTE	UNCHOKE	201401234301
037-072	037-063	05/15/2014	325.00	8202	EDINBURGH	DANTE	UNCHOKE	201401291401
038-003	038-001	03/31/2014	357.00	8200	STROELITZ	DANTE	UNCHOKE	201400679101
038-010	037-052	02/13/2014	350.00	8200	PALMETTO	DUBLIN	UNCHOKE	201400339701
038-012	038-011	02/13/2014	32.00	8400	PALMETTO	CAMBRONNE	UNCHOKE	201400341601
038-025	049-011	12/05/2014	110.00		DIXON	FERN	PSLS	201402405501
038-026	038-025	12/05/2014	328.00		DIXON	SHORT	PSLS	201402405501
038-027	038-026	12/05/2014	317.00		DIXON	S CARROLLTON AV	PSLS	201402405501
038-028	038-027	12/05/2014	280.00		S CARROLLTON AV	PALMETTO	PSLS	201402405501
042-016	042-015	09/04/2014	260.00		LOWERLINE	ST CHARLES AV	PSLS	201401931501
046-027	046-028	12/05/2014	337.00		LOWERLINE	S CLAIBORNE AV	PSLS	201402405501
046-028	046-029	12/05/2014	325.00		LOWERLINE	NELSON	PSLS	201402405501
046-029	046-030	12/05/2014	390.00		LOWERLINE	FONTAINEBLEAU DR	PSLS	201402405501
046-030	046-032	12/05/2014	384.00		BELFAST	LOWERLINE	PSLS	201402405501
046-032	035-001	12/05/2014	345.00		BELFAST	BURDETTE	PSLS	201402405501
046-032	047-035	12/05/2014	355.00		BURDETTE	BELFAST	PSLS	201402405501
046-033	046-032	12/05/2014	315.00		BURDETTE	FONTAINEBLEAU DR	PSLS	201402405501
046-034	046-033	12/05/2014	353.00		FONTAINEBLEAU C	LOWERLINE	PSLS	201402405501
046-035	046-037	12/05/2014	335.00		BURDETTE	S CLAIBORNE AV	PSLS	201402405501
046-036	046-035	12/05/2014	282.00		S CLAIBORNE AV	ADAMS	PSLS	201402405501
046-037	046-040	12/05/2014	320.00		BURDETTE	NELSON	PSLS	201402405501
046-038	046-037	12/05/2014	30.00		NELSON	BURDETTE	PSLS	201402405501
046-039	046-038	12/09/2014	265.00		NELSON	ADAMS	PSLS	201402539801
046-040	035-009	12/09/2014	350.00		FONTAINEBLEAU C	BURDETTE	PSLS	201402539801
046-041	046-040	12/09/2014	350.00		FONTAINEBLEAU C	ADAMS	PSLS	201402539801
046-042	046-041	12/09/2014	317.00		ADAMS	NELSON	PSLS	201402539801
046-043	046-042	12/10/2014	296.00		ADAMS	S CLAIBORNE AV	PSLS	201402539801
046-044	035-023	12/10/2014	295.00		S CLAIBORNE AV	BURDETTE	PSLS	201402539801
046-045	035-022	12/10/2014	275.00		NELSON	BURDETTE	PSLS	201402539801
046-047	035-007	12/10/2014	282.00		FONTAINEBLEAU C	BURDETTE	PSLS	201402539801
047-001	048-058	12/10/2014	350.00		BROADWAY	COLAPISSA	PSLS	201402539801
047-002	047-001	12/10/2014	290.00		COLAPISSA	AUDUBON	PSLS	201402539801
047-002	048-061	12/10/2014	351.00		AUDUBON	COLAPISSA	PSLS	201402539801
047-003	047-002	12/10/2014	245.00		COLAPISSA	COLLEGE CT	PSLS	201402539801
047-004	047-001	12/10/2014	290.00		COLAPISSA	PINE	PSLS	201402539801
047-005	047-004	12/11/2014	269.00		PINE	EARHART BL	PSLS	201402539801
047-006	047-004	12/11/2014	267.00		COLAPISSA	LOWERLINE	PSLS	201402539801
047-007	047-006	12/11/2014	123.00		COLAPISSA	BURDETTE	PSLS	201402539801
047-008	047-006	12/11/2014	298.00		LOWERLINE	FIG	PSLS	201402539801
047-009	047-004	12/11/2014	352.00		PINE	FIG	PSLS	201402539801
047-010	047-001	12/11/2014	353.00		BROADWAY	FIG	PSLS	201402539801
047-011	047-010	12/11/2014	238.00		FIG	PINE	PSLS	201402539801
047-012	047-002	12/11/2014	354.00		AUDUBON	FIG	PSLS	201402539801
047-012	047-010	12/12/2014	290.00		FIG	AUDUBON	PSLS	201402539801

<u>STRUCT 1</u>	<u>STRUCT 2</u>	<u>COMP DATE</u>	<u>LENGTH</u>	<u>ADDRESS</u>	<u>STREET</u>	<u>CROSS STREET</u>	<u>ACTIVITY</u>	<u>WO NO</u>
047-013	047-012	12/12/2014	313.00		FIG	COLLEGE CT	PSLS	201402539801
047-014	047-010	12/12/2014	352.00		BROADWAY	PRITCHARD PL	PSLS	201402539801
047-015	047-014	12/11/2014	290.00		PRITCHARD PL	PINE	PSLS	201402539801
047-016	047-015	12/18/2014	296.00		PINE	FIG	PSLS	201402539801
047-017	047-015	12/11/2014	338.00		PINE	WALMSLEY AV	PSLS	201402539801
047-018	047-017	12/11/2014	31.00		PINE	WALMSLEY AV	PSLS	201402539801
047-019	047-014	12/15/2014	290.00		PRITCHARD PL	AUDUBON	PSLS	201402539801
047-020	047-019	12/15/2014	335.00		AUDUBON	WALMSLEY AV	PSLS	201402539801
047-021	047-012	12/15/2014	30.00		AUDUBON	FIG	PSLS	201402539801
047-022	047-021	12/15/2014	270.00		AUDUBON	PRITCHARD PL	PSLS	201402539801
047-023	047-019	12/15/2014	391.00		PRITCHARD PL	VERSAILLES BL	PSLS	201402539801
047-024	047-023	12/15/2014	95.00		WOODRUFF	VERSAILLES BL	PSLS	201402539801
047-025	047-024	12/19/2014	316.00		VERSAILLES BL	WALMSLEY AV	PSLS	201402539801
047-026	047-014	12/16/2014	345.00		BROADWAY	WALMSLEY AV	PSLS	201402539801
047-027	047-026	12/16/2014	25.00		BROADWAY	WALMSLEY AV	PSLS	201402539801
047-028	047-027	12/16/2014	291.00		WALMSLEY AV	AUDUBON	PSLS	201402539801
047-029	047-028	12/16/2014	425.00		WALMSLEY AV	VERSAILLES BL	PSLS	201402539801
047-030	059-035	12/16/2014	306.00		VERSAILLES BL	WALMSLEY AV	PSLS	201402539801
047-031	048-064	12/16/2014	320.00		COLLEGE CT	COLAPISSA	PSLS	201402539801
047-032	047-031	12/17/2014	396.00		COLLEGE CT	FIG	PSLS	201402539801
047-033	047-032	12/17/2014	20.00		COLLEGE CT	FIG	PSLS	201402539801
047-034	047-033	12/17/2014	198.00		COLLEGE CT	PRITCHARD PL	PSLS	201402539801
047-035	036-012	12/17/2014	351.00		WALMSLEY AV	BURDETTE	PSLS	201402539801
047-036	047-035	12/17/2014	278.00		WALMSLEY AV	LOWERLINE	PSLS	201402539801
047-037	047-035	12/17/2014	345.00		BURDETTE	FIG	PSLS	201402539801
047-038	047-044	12/18/2014	255.00		BURDETTE	FIG	PSLS	201402539801
047-039	036-009	12/17/2014	350.00		FIG	BURDETTE	PSLS	201402539801
047-040	047-039	12/17/2014	296.00		BURDETTE	COLAPISSA	PSLS	201402539801
047-041	036-003	12/17/2014	350.00		COLAPISSA	BURDETTE	PSLS	201402539801
047-042	047-041	12/17/2014	202.00		BURDETTE	EARHART BL	PSLS	201402539801
047-043	047-027	12/17/2014	230.00		WALMSLEY AV	PINE	PSLS	201402539801
047-044	047-037	12/18/2014	47.00		BURDETTE	FIG	PSLS	201402539801
047-045	047-024	12/18/2014	96.00		PRITCHARD PL	PANAMA CT	PSLS	201402539801
049-001	169-020	12/17/2014	330.00		EUPHROSINE	S GENOIS	PSLS	201402539801
049-002	049-001	12/18/2014	128.00		S GENOIS	WASHINGTON AV	PSLS	201402539801
049-003	049-001	12/18/2014	312.00		S GENOIS	PALMETTO	PSLS	201402539801
049-004	049-001	12/18/2014	210.00		EUPHROSINE	WASHINGTON AV	PSLS	201402539801
049-005	049-004	12/18/2014	508.00		WASHINGTON AV	PALMETTO	PSLS	201402539801
049-006	049-005	12/18/2014	162.00		WASHINGTON AV	BROADWAY	PSLS	201402539801
049-012	049-011	09/02/2014	143.00		LOWERLINE	DIXON	TV	DCGCTV,
067-028	067-024	01/06/2014	386.00	438	CALHOUN	LAUREL	TV	DCGCTV,
067-029	067-028	01/07/2014	345.00	6340	LAUREL	EXPOSITION BL	TV	DCGCTV,
067-030	067-029	01/07/2014	310.00	403	EXPOSITION BL	ANNUNCIATION	TV	DCGCTV,
067-031	067-028	01/07/2014	330.00	6204	LAUREL	HENRY CLAY AV	TV	DCGCTV,
067-032	067-028	01/06/2014	365.00	400	CALHOUN	ANNUNCIATION	TV	DCGCTV,

<u>STRUCT 1</u>	<u>STRUCT 2</u>	<u>COMP DATE</u>	<u>LENGTH</u>	<u>ADDRESS</u>	<u>STREET</u>	<u>CROSS STREET</u>	<u>ACTIVITY</u>	<u>WO NO</u>
067-033	067-032	01/06/2014	358.00	6344	ANNUNCIATION	EXPOSITION BL	TV	DCGCTV,
067-034	067-032	01/06/2014	407.00	6200	ANNUNCIATION	HENRY CLAY AV	TV	DCGCTV,
067-036	067-035	01/06/2014	287.00	6330	CONSTANCE	EXPOSITION BL	TV	DCGCTV,
067-037	067-039	01/03/2014	309.00	701	CALHOUN	CONSTANCE	TV	DCGCTV,
067-038	067-037	01/06/2014	313.00	6341	CONSTANCE	EXPOSITION BL	TV	DCGCTV,
067-039	067-043	01/03/2014	341.00	6238	MAGAZINE	CALHOUN	TV	DCGCTV,
067-040	067-039	01/03/2014	340.00	6338	MAGAZINE	EXPOSITION BL	TV	DCGCTV,
067-041	067-040	01/03/2014	185.00	715	EXPOSITION BL	CONSTANCE	TV	DCGCTV,
067-042	067-041	01/03/2014	90.00	701	EXPOSITION BL	CONSTANCE	TV	DCGCTV,
067-045	067-044	01/10/2014	400.00	6204	LAUREL	HENRY CLAY AV	TV	DCGCTV,
067-046	067-045	01/10/2014	300.00	400	HENRY CLAY AV	ANNUNCIATION	TV	DCGCTV,
067-048	067-047	01/08/2014	340.00	6143	ANNUNCIATION	HENRY CLAY AV	TV	DCGCTV,
067-049	067-047	01/08/2014	260.00	6060	ANNUNCIATION	STATE	TV	DCGCTV,
067-050	067-049	01/08/2014	430.00	5974	ANNUNCIATION	STATE	TV	DCGCTV,
067-051	067-044	01/10/2014	128.00	6070	LAUREL	STATE	TV	DCGCTV,
067-052	067-051	01/09/2014	237.00	6058	LAUREL	STATE	TV	DCGCTV,
067-053	067-052	01/09/2014	315.00	6000	LAUREL	STATE	TV	DCGCTV,
067-054	067-053	01/09/2014	284.00	5900	LAUREL	ELEONORE	TV	DCGCTV,
067-055	067-021	01/14/2014	250.00	6040	PATTON	STATE	TV	DCGCTV,
067-056	067-055	01/14/2014	407.00	5974	PATTON	STATE	TV	DCGCTV,
067-057	067-056	01/14/2014	289.00	636	STATE	CONSTANCE	TV	DCGCTV,
067-058	067-056	01/14/2014	293.00	500	STATE	LAUREL	TV	DCGCTV,
067-059	067-063	01/15/2014	275.00	5960	MAGAZINE	STATE	TV	DCGCTV,
067-061	079-045	01/10/2014	218.00	5961	CONSTANCE	STATE	TV	DCGCTV,
067-062	067-056	01/14/2014	310.00	5900	PATTON	ELEONORE	TV	DCGCTV,
067-063	079-042	01/15/2014	255.00	5900	MAGAZINE	STATE	TV	DCGCTV,
068-001	069-032	01/15/2014	340.00	1301	WEBSTER	PERRIER	TV	DCGCTV,
068-004	068-001	01/15/2014	25.00	1231	WEBSTER	PERRIER	TV	DCGCTV,
068-008	068-004	01/03/2014	334.00	6134	PERRIER	HENRY CLAY AV	TV	DCGCTV,
068-015	068-004	01/09/2014	332.00	1100	WEBSTER	COLISEUM	TV	DCGCTV,
068-018	068-015	01/09/2014	335.00	1001	WEBSTER	CHESTNUT	TV	DCGCTV,
068-021	068-018	01/06/2014	345.00	803	WEBSTER	CAMP	TV	DCGCTV,
068-023	068-022	01/14/2014	280.00	708	STATE	MAGAZINE	TV	DCGCTV,
068-024	068-021	01/06/2014	353.00	6139	CAMP	HENRY CLAY AV	TV	DCGCTV,
068-027	068-024	01/06/2014	35.00	6200	CAMP	HENRY CLAY AV	TV	DCGCTV,
068-033	069-035	01/06/2014	335.00	1303	HENRY CLAY AV	PERRIER	TV	DCGCTV,
068-035	069-039	01/06/2014	280.00	1208	CALHOUN	PERRIER	TV	DCGCTV,
071-020	071-015	02/05/2014	300.00	N/A	LASALLE	CALHOUN	UNCHOKE	201400280501
073-017	073-016	10/24/2014	305.00		NASHVILLE AV	S CLAIBORNE AV	PSLS	201402222301
073-018	072-023	10/24/2014	20.00		PALMER AV	STORY	PSLS	201402222301
073-019	073-018	10/24/2014	292.00		PALMER AV	BARRETT	PSLS	201402222301
073-020	072-025	10/31/2014	295.00		PALMER AV	STORY	PSLS	201402222301
073-020	073-053	09/16/2014	21.00		PALMER AV	STORY	PSLS	201401931501
073-021	073-020	10/24/2014	340.00		PALMER AV	BARRETT	PSLS	201402222301
073-022	073-021	10/24/2014	50.00		BARRETT	PALMER AV	PSLS	201402222301

<u>STRUCT 1</u>	<u>STRUCT 2</u>	<u>COMP DATE</u>	<u>LENGTH</u>	<u>ADDRESS</u>	<u>STREET</u>	<u>CROSS STREET</u>	<u>ACTIVITY</u>	<u>WO NO</u>
073-023	073-022	10/24/2014	345.00		PALMER AV	S PRIEUR	PSLS	201402222301
073-024	073-023	10/24/2014	200.00		PALMER AV	S CLAIBORNE AV	PSLS	201402222301
073-025	073-021	10/24/2014	342.00		PALMER AV	S PRIEUR	PSLS	201402222301
073-026	073-025	10/24/2014	350.00		PALMER AV	S JOHNSON	PSLS	201402222301
073-027	073-025	10/24/2014	248.00		PERRIER	CALHOUN	PSLS	201402222301
073-028	073-027	10/24/2014	290.00		CALHOUN	S JOHNSON	PSLS	201402222301
073-029	073-026	10/31/2014	249.00		S JOHNSON	CALHOUN	PSLS	201402222301
073-030	073-029	10/24/2014	225.00		CALHOUN	S CLAIBORNE AV	PSLS	201402222301
073-031	073-029	10/31/2014	32.00		S JOHNSON	CALHOUN	PSLS	201402222301
073-032	073-031	10/24/2014	275.00		CALHOUN	S CLAIBORNE AV	PSLS	201402222301
073-033	073-021	10/24/2014	245.00		BARRETT	CALHOUN	PSLS	201402222301
073-034	073-033	10/26/2014	290.00		CALHOUN	S PRIEUR	PSLS	201402222301
073-035	073-033	10/26/2014	38.00		BARRETT	CALHOUN	PSLS	201402222301
073-036	073-035	10/26/2014	195.00		BARRETT	AUDUBON BL	PSLS	201402222301
073-038	073-037	11/01/2014	190.00		S PRIEUR	AUDUBON BL	PSLS	201402222301
073-039	073-037	10/26/2014	325.00		CALHOUN	S JOHNSON	PSLS	201402222301
073-040	073-039	10/26/2014	171.00		S JOHNSON	AUDUBON BL	PSLS	201402222301
073-043	072-033	10/26/2014	293.00		CALHOUN	STORY	PSLS	201402222301
073-044	073-043	10/26/2014	198.00		STORY	AUDUBON BL	PSLS	201402222301
073-045	073-043	10/26/2014	295.00		CALHOUN	BARRETT	PSLS	201402222301
073-046	073-014	10/26/2014	246.00		STATE	S CLAIBORNE AV	PSLS	201402222301
073-047	073-032	10/26/2014	28.00		CALHOUN	S CLAIBORNE AV	PSLS	201402222301
073-048	073-047	10/26/2014	10.00		CALHOUN	S CLAIBORNE AV	PSLS	201402222301
073-049	073-048	10/26/2014	275.00		S CLAIBORNE AV	AUDUBON BL	PSLS	201402222301
073-050	073-047	10/27/2014	171.00		S CLAIBORNE AV	AUDUBON BL	PSLS	201402222301
073-051	073-023	10/31/2014	295.00		PALMER AV	STORY	PSLS	201402222301
073-052	073-051	10/31/2014	135.00		STORY	STATE	PSLS	201402222301
073-053	072-041	09/17/2014	194.00		PALMER AV	STORY	PSLS	201401931501
074-002	074-001	11/01/2014	307.00		S JOHNSON	JOSEPH	PSLS	201402222301
074-004	074-003	10/27/2014	190.00		NASHVILLE AV	S GALVEZ	PSLS	201402222301
074-006	074-005	10/31/2014	140.00		S CLAIBORNE AV	JOSEPH	PSLS	201402222301
074-010	074-009	10/31/2014	295.00		S CLAIBORNE AV	JOSEPH	PSLS	201402222301
074-012	074-011	10/27/2014	235.00		S JOHNSON	OCTAVIA	PSLS	201402222301
074-016	074-015	10/27/2014	35.00		JEFFERSON AV	S CLAIBORNE AV	PSLS	201402222301
074-022	075-035	11/01/2014	335.00		NASHVILLE AV	S JOHNSON	PSLS	201402222301
074-023	074-022	10/27/2014	280.00		NASHVILLE AV	S CLAIBORNE AV	PSLS	201402222301
074-024	074-022	10/27/2014	175.00		S JOHNSON	MELODIA CT	PSLS	201402222301
074-025	074-024	10/27/2014	140.00		MELODIA CT	S CLAIBORNE AV	PSLS	201402222301
074-026	074-024	10/27/2014	20.00		S JOHNSON	MELODIA CT	PSLS	201402222301
074-027	074-026	10/27/2014	45.00		S JOHNSON	STATE STREET DR	PSLS	201402222301
074-028	075-027	10/27/2014	305.00		STATE STREET DR	S CLAIBORNE AV	PSLS	201402222301
075-003	075-001	11/01/2014	55.00		S GALVEZ	JEFFERSON AV	PSLS	201402222301
075-004	075-003	10/27/2014	20.00		S GALVEZ	JEFFERSON AV	PSLS	201402222301
075-010	075-009	10/30/2014	265.00		JEFFERSON AV	S TONTI	PSLS	201402222301
075-014	075-012	10/30/2014	295.00		JOSEPH	S TONTI	PSLS	201402222301

<u>STRUCT 1</u>	<u>STRUCT 2</u>	<u>COMP DATE</u>	<u>LENGTH</u>	<u>ADDRESS</u>	<u>STREET</u>	<u>CROSS STREET</u>	<u>ACTIVITY</u>	<u>WO NO</u>
075-017	075-016	10/30/2014	43.00		S ROCHEBLAVE	ROBERT	PSLS	201402222301
075-019	075-018	10/30/2014	285.00		JOSEPH	S TONTI	PSLS	201402222301
075-021	075-020	10/30/2014	273.00		S TONTI	JOSEPH	PSLS	201402222301
075-023	075-022	10/30/2014	130.00		S TONTI	JEFFERSON AV	PSLS	201402222301
075-024	076-038	10/31/2014	340.00		STATE	S ROCHEBLAVE	PSLS	201402222301
075-025	075-024	10/30/2014	350.00		STATE	S TONTI	PSLS	201402222301
075-026	075-025	10/31/2014	320.00		STATE	S MIRO	PSLS	201402222301
075-027	075-026	10/31/2014	317.00		STATE STREET DR	S CLAIBORNE AV	PSLS	201402222301
076-030	076-029	05/23/2014	295.00	3830	NASHVILLE AV	FONTAINEBLEAU DR	TV	DCGCTV,
078-014	066-015	09/04/2014	355.00		TCHOUPITOULAS	ALONZO	PSLS	201401931501
081-017	081-016	03/29/2014	290.00	1309	NASHVILLE AV	PRYTANIA	UNCHOKE	201400660401
082-021	082-020	09/05/2014	167.00		ST CHARLES AV	NASHVILLE AV	PSLS	201401931501
082-022	082-020	09/05/2014	20.00		ARABELLA	ST CHARLES AV	PSLS	201401931501
083-001	084-002	10/24/2014	333.00		JEFFERSON AV	S ROBERTSON	PSLS	201402136201
085A-006	092-049	07/03/2014	314.00		LYONS	TCHOUPITOULAS	PSLS	201201553901
095-006	095-005	11/12/2014	276.00	1936	DANNEEL	VALENCE	UNCHOKE	201402389101
095-017	095-011	09/08/2014	354.00		CADIZ	S SARATOGA	PSLS	201401931501
099-031	099-030	10/24/2014	213.00		CADIZ	S MIRO	PSLS	201402136201
102-010	102-007	08/11/2014	360.00	LAKESIDE	CONSTANCE	MARENGO	UNCHOKE	201401782901
102-025	102-024	08/21/2014	357.00	N/A	CONSTANCE	LAUREL	UNCHOKE	201401839201
102-046	102-043	08/20/2014	40.00	N/A	GEN TAYLOR	CONSTANCE	UNCHOKE	201401839101
102-046	102-043	08/20/2014	40.00	N/A	CONSTANCE	GEN TAYLOR	UNCHOKE	201401839401
102-046	102-043	08/20/2014	40.00	N/A	CONSTANCE	GEN TAYLOR	UNCHOKE	201401839701
104-014	104-013	04/24/2014	270.00	3706	S CLAIBORNE AV		UNCHOKE	201400837901
106-032	106-028	12/07/2014	295.00	2537	GEN PERSHING	S ROBERTSON	UNCHOKE	201402537202
107-012	107-009	07/07/2014	35.00	3700	S CLAIBORNE AV	GEN TAYLOR	UNCHOKE	201400841901
107-030	107-006	09/08/2014	351.00		CLARA	GEN PERSHING	PSLS	201401931501
107-039	107-038	09/22/2014	310.00		NAPOLEON AV	S CLAIBORNE AV	PSLS	201401931501
108-018	108-015	12/08/2014	304.00	3011	MILAN	S CLAIBORNE AV	UNCHOKE	201402542101
108-021	108-014	06/20/2014	260.00	3206	GEN TAYLOR	S ROMAN	UNCHOKE	201401487201
108-039	108-037	02/17/2014	15.00		S PRIEUR	GEN PERSHING	TV	DCGCTV,
108-041	108-039	02/01/2014	336.00	4101	S PRIEUR	GEN TAYLOR	UNCHOKE	201400255601
108-042	108-041	02/17/2014	270.00		MILAN	S JOHNSON	TV	DCGCTV,
108-043	108-041	02/17/2014	179.00		S PRIEUR	GEN TAYLOR	TV	DCGCTV,
109-008	109-007	02/17/2014	275.00		MILAN	S GALVEZ	TV	DCGCTV,
109-012	109-009	02/14/2014	350.00		S GALVEZ	MILAN	TV	DCGCTV,
109-013	109-012	02/10/2014	130.00		S GALVEZ	GEN TAYLOR	TV	DCGCTV,
109-018	109-016	02/10/2014	315.00		S GALVEZ	DELACHAISE	TV	DCGCTV,
110-004	110-001	03/06/2014	332.00	4211	S ROCHEBLAVE	MILAN	UNCHOKE	201400473001
110-004	110-001	03/06/2014	332.00	4209-11	S ROCHEBLAVE	MILAN	UNCHOKE	201400491101
112-034	118-002	09/08/2014	360.00		MAGAZINE	LOUISIANA AV PK	PSLS	201401931501
116-022	116-011	07/30/2014	197.00	2405-07	DELACHAISE	LASALLE	UNCHOKE	201401709802
116-041	116-040	08/26/2014	60.00	3309	MAGNOLIA	TOLEDANO	UNCHOKE	201401884901
121-007	121-005	09/10/2014	350.00		HARMONY	S SARATOGA	PSLS	201401931501
122-001	130-036	11/18/2014	510.00		CLARA	6TH	PSLS	201402315501

<u>STRUCT 1</u>	<u>STRUCT 2</u>	<u>COMP DATE</u>	<u>LENGTH</u>	<u>ADDRESS</u>	<u>STREET</u>	<u>CROSS STREET</u>	<u>ACTIVITY</u>	<u>WO NO</u>
122-007	122-006	11/18/2014	70.00		TOLEDANO	CLARA	PSLS	201402315501
122-009	122-001	11/18/2014	350.00		CLARA	TOLEDANO	PSLS	201402315501
122-010	122-009	11/18/2014	115.00		TOLEDANO	MAGNOLIA	PSLS	201402315501
122-012	122-011	11/18/2014	151.00		BELMONT PL	MAGNOLIA	PSLS	201402315501
122-014	122-009	11/18/2014	10.00		CLARA	TOLEDANO	PSLS	201402315501
122-017	122-014	11/18/2014	49.00		CLARA	TOLEDANO	PSLS	201402315501
122-018	122-017	11/18/2014	316.00		TOLEDANO	WILLOW	PSLS	201402315501
122-019	122-018	11/18/2014	143.00		TOLEDANO	LOUISIANA AV	PSLS	201402315501
122-022	122-021	11/19/2014	280.00		TOLEDANO	S CLAIBORNE AV	PSLS	201402315501
122-023	130-040	11/19/2014	248.00		WILLOW	6TH	PSLS	201402315501
122-024	122-023	11/19/2014	30.00		WILLOW	6TH	PSLS	201402315501
122-027	116-041	11/19/2014	220.00		MAGNOLIA	BELMONT PL	PSLS	201402315501
122-030	122-029	11/19/2014	247.00		LASALLE	7TH	PSLS	201402315501
122-031	122-028	11/19/2014	305.00		FRERET	7TH	PSLS	201402315501
122-032	122-031	11/20/2014	255.00		SEVENTH	S ROBERTSON	PSLS	201402315501
122-036	129-010	11/20/2014	250.00		LASALLE	6TH	PSLS	201402315501
122-037	122-057	11/20/2014	90.00		SIXTH	S LIBERTY	PSLS	201402315501
122-038	122-037	11/20/2014	301.00		S LIBERTY	7TH	PSLS	201402315501
122-039	122-038	11/20/2014	129.00		S LIBERTY	HARMONY	PSLS	201402315501
122-040	122-036	11/20/2014	302.00		LASALLE	7TH	PSLS	201402315501
122-042	122-040	11/20/2014	141.00		LASALLE	HARMONY	PSLS	201402315501
122-046	116-038	11/20/2014	253.00		S ROBERTSON	TOLEDANO	PSLS	201402315501
122-047	122-046	11/20/2014	157.00		S ROBERTSON	TOLEDANO	PSLS	201402315501
122-048	116-039	11/20/2014	366.00		FRERET	TOLEDANO	PSLS	201402315501
122-050	122-049	11/20/2014	231.00		TOLEDANO	LASALLE	PSLS	201402315501
122-051	122-048	11/21/2014	281.00		TOLEDANO	LASALLE	PSLS	201402315501
122-052	129-002	11/21/2014	250.00		S ROBERTSON	6TH	PSLS	201402315501
125-033	125-028	04/06/2014	340.00	1019	1ST	MAGAZINE	UNCHOKE	201400719801
125-053	125-052	05/14/2014	285.00	1011	3RD	CONSTANCE	UNCHOKE	201401283901
127-027	140-016	02/14/2014	290.00	2224	CARONDELET	JACKSON AV	UNCHOKE	201400346001
127-048	140-023	01/15/2014	235.00	2336	ST CHARLES AV	PHILIP	UNCHOKE	201400108001
128-030	128-028	01/07/2014	298.00	2532	DRYADES	2ND	UNCHOKE	201305271901
129-001	130-046	11/21/2014	323.00		WASHINGTON AV	S ROBERTSON	PSLS	201402315501
129-006	129-001	11/21/2014	335.00		WASHINGTON AV	FRERET	PSLS	201402315501
129-010	129-009	11/21/2014	258.00		LASALLE	6TH	PSLS	201402315501
129-013	129-011	11/21/2014	22.00		WASHINGTON AV	S LIBERTY	PSLS	201402315501
129-022	122-029	11/21/2014	210.00		LASALLE	WASHINGTON AV	PSLS	201402315501
129-027	130-010	11/21/2014	320.00		1ST	S ROBERTSON	PSLS	201402315501
129-029	129-024	11/21/2014	326.00		2ND	FRERET	PSLS	201402315501
129-047	128-010	11/21/2014	330.00		SECOND	S LIBERTY	PSLS	201402315501
129-051	128-001	11/21/2014	185.00		PHILIP	S LIBERTY	PSLS	201402315501
129-068	122-057	11/21/2014	190.00		EVA ALLEY	WASHINGTON AV	PSLS	201402315501
130-001	143-049	11/21/2014	305.00		CLARA	PHILIP	PSLS	201402315501
130-007	130-006	09/10/2014	255.00		WILLOW	2ND	PSLS	201401931501
130-040	130-039	04/16/2014	255.00	2819	6TH	S CLAIBORNE AV	UNCHOKE	201400785201

<u>STRUCT 1</u>	<u>STRUCT 2</u>	<u>COMP DATE</u>	<u>LENGTH</u>	<u>ADDRESS</u>	<u>STREET</u>	<u>CROSS STREET</u>	<u>ACTIVITY</u>	<u>WO_NO</u>
130-043	130-042	04/16/2014	220.00	2856	S CLAIBORNE AV	6TH	UNCHOKE	201400785401
130-046	130-036	10/23/2014	313.00		WASHINGTON AV	MAGNOLIA	PSLS	201402136201
131-053	131-041	03/12/2014	310.00	3211	LOUISIANA AV PK	S ROMAN	UNCHOKE	201400524603
131-054	131-053	06/23/2014	300.00	3800	LOUISIANA AV	S GALVEZ	UNCHOKE	201401494401
132-015	132-010	01/23/2014	320.00		4TH	S MIRO	PSLS	201400071201
132-018	132-015	01/14/2014	307.00		S MIRO	WASHINGTON AV	PSLS	201400071201
132-020	132-019	01/14/2014	210.00		S GALVEZ	TOLEDANO	PSLS	201400071201
132-026	132-014	01/14/2014	283.00		3RD	S GALVEZ	PSLS	201400071201
132-028	132-013	09/10/2014	284.00		2ND	S GALVEZ	PSLS	201401931501
132-033	132-031	01/14/2014	305.00		S GALVEZ	4TH	PSLS	201400071201
132-034	132-033	01/14/2014	305.00		S GALVEZ	WASHINGTON AV	PSLS	201400071201
132-035	132-034	01/16/2014	275.00		S GALVEZ	TOLEDANO	PSLS	201400071201
132-041	132-040	01/16/2014	53.00		LOUISIANA AV PK	S GALVEZ	PSLS	201400071201
132-042	132-041	01/16/2014	390.00		LOUISIANA AV PK	S DORGENOIS	PSLS	201400071201
132-043	132-042	01/16/2014	400.00		LOUISIANA AV PK	S DORGENOIS	PSLS	201400071201
132-045	132-040	01/16/2014	285.00		S GALVEZ	TOLEDANO	PSLS	201400071201
132-046	132-045	01/16/2014	320.00		TOLEDANO	S MIRO	PSLS	201400071201
132-048	132-047	01/17/2014	325.00		TOLEDANO	S DORGENOIS	PSLS	201400071201
132-049	132-048	01/17/2014	295.00		TOLEDANO	S DORGENOIS	PSLS	201400071201
132-051	131-051	12/13/2014	292.00	3326	TOLEDANO	S ROMAN	UNCHOKE	201402587502
133-001	133-085	01/23/2014	13.00		S DORGENOIS	ERATO	PSLS	201400071201
133-002	133-BP160	01/17/2014	5.00		S DORGENOIS	THALIA	PSLS	201400071201
133-002	145-007	01/23/2014	370.00		THALIA	S DORGENOIS	PSLS	201400071201
133-004	133-086	01/23/2014	35.00		S DORGENOIS	ERATO	PSLS	201400071201
133-005	133-004	01/17/2014	230.00		S DORGENOIS	THALIA	PSLS	201400071201
133-010	133-005	01/17/2014	270.00		S DORGENOIS	MARTIN LUTHER KING	PSLS	201400071201
133-012	133-011	01/17/2014	355.00		MARTIN LUTHER K	S BROAD	PSLS	201400071201
133-013	133-010	01/21/2014	100.00		S DORGENOIS	MARTIN LUTHER KING	PSLS	201400071201
133-014	133-013	01/21/2014	84.00		S DORGENOIS	2ND	PSLS	201400071201
133-019	133-018	01/21/2014	25.00		THIRD	S DORGENOIS	PSLS	201400071201
133-020	133-019	01/21/2014	220.00		THIRD	S BROAD	PSLS	201400071201
133-022	133-021	01/21/2014	249.00		S BROAD	4TH	PSLS	201400071201
133-027	133-026	01/21/2014	16.00		WASHINGTON AV	S DORGENOIS	PSLS	201400071201
133-030	133-006	01/21/2014	245.00		S DORGENOIS	ERATO	PSLS	201400071201
133-031	133-084	01/24/2014	220.00		ERATO	S BROAD	PSLS	201400071201
133-032	133-031	01/21/2014	5.00		ERATO	S DORGENOIS	PSLS	201400071201
133-035	133-031	01/21/2014	265.00		ERATO	S BROAD	PSLS	201400071201
133-036	133-035	01/21/2014	120.00		ERATO	S BROAD	PSLS	201400071201
133-039	133-038	01/21/2014	145.00		S BROAD	MARTIN LUTHER KING	PSLS	201400071201
133-042	133-036	01/21/2014	286.00		ERATO	S WHITE	PSLS	201400071201
133-043	133-042	01/24/2014	273.00		ERATO	S WHITE	PSLS	201400071201
133-044	133-043	01/21/2014	10.00		S WHITE	ERATO	PSLS	201400071201
133-045	133-044	01/21/2014	26.00		ERATO	S WHITE	PSLS	201400071201
133-047	133-043	01/21/2014	302.00		S WHITE	THALIA	PSLS	201400071201
133-050	134-048	01/22/2014	290.00		EDEN	S WHITE	PSLS	201400071201

<u>STRUCT 1</u>	<u>STRUCT 2</u>	<u>COMP DATE</u>	<u>LENGTH</u>	<u>ADDRESS</u>	<u>STREET</u>	<u>CROSS STREET</u>	<u>ACTIVITY</u>	<u>WO_NO</u>
133-052	133-051	01/22/2014	278.00		WASHINGTON AV	S BROAD	PSLS	201400071201
133-057	133-056	01/22/2014	204.00		S BROAD	MARTIN LUTHER KING	PSLS	201400071201
133-059	133-058	01/22/2014	430.00		MARTIN LUTHER K	S BROAD	PSLS	201400071201
133-062	133-061	01/22/2014	175.00		S BROAD	WALMSLEY AV	PSLS	201400071201
133-064	134-066	01/22/2014	218.00		WALMSLEY AV	S BROAD	PSLS	201400071201
133-065	100-022	01/22/2014	310.00		S BROAD	WALMSLEY AV	PSLS	201400071201
133-066	110-013	01/22/2014	151.00		S DORGENOIS	LOUISIANA AV PK	PSLS	201400071201
133-067	133-066	01/22/2014	55.00		LOUISIANA AV PK	S BROAD	PSLS	201400071201
133-069	133-068	01/22/2014	224.00		LOUISIANA AV PK	S BROAD	PSLS	201400071201
133-070	133-069	01/22/2014	46.00		LOUISIANA AV PK	S BROAD	PSLS	201400071201
133-071	133-070	01/22/2014	48.00		LOUISIANA AV PK	S BROAD	PSLS	201400071201
133-072	133-071	01/23/2014	76.00		LOUISIANA AV PK	S BROAD	PSLS	201400071201
133-073	132-049	01/23/2014	33.00		TOLEDANO	S DORGENOIS	PSLS	201400071201
133-073	132-049	06/22/2014	33.00	3712	TOLEDANO	S ROCHEBLAVE	UNCHOKE	201401493402
133-079	133-080	01/23/2014	45.00		S DORGENOIS	ERATO	PSLS	201400071201
133-079	133-V4SS	01/23/2014	13.00		S DORGENOIS	ERATO	PSLS	201400071201
133-080	133-002	01/23/2014	198.00		S DORGENOIS	ERATO	PSLS	201400071201
133-081	134-059	01/23/2014	173.00		WALMSLEY AV	S BROAD	PSLS	201400071201
133-083	133-048	01/23/2014	30.00		MARTIN LUTHER K	S WHITE	PSLS	201400071201
133-084	133-086	01/23/2014	70.00		S DORGENOIS	ERATO	PSLS	201400071201
133-085	133-084	01/23/2014	33.00		ERATO	S DORGENOIS	PSLS	201400071201
133-086	133-SPS5	01/23/2014	50.00		S DORGENOIS	ERATO	PSLS	201400071201
133-SPS5	133-V2SS	02/03/2014	20.00		S DORGENOIS	ERATO	PSLS	201400235201
133-SPS5	133-V3SS	02/03/2014	20.00		S DORGENOIS	ERATO	PSLS	201400235201
133-V4SS	133-086	02/16/2014	17.00		S DORGENOIS	ERATO	PSLS	201400235201
134-001	133-043	02/03/2014	340.00		ERATO	S DUPRE	PSLS	201400235201
134-002	134-001	02/03/2014	20.00		ERATO	S DUPRE	PSLS	201400235201
134-004	134-001	02/03/2014	340.00		ERATO	S GAYOSO	PSLS	201400235201
134-004	134-001	05/30/2014	340.00	N/A	S GAYOSO	CLIO	UNCHOKE	201401379001
134-008	134-004	02/03/2014	301.00		S GAYOSO	THALIA	PSLS	201400235201
134-008	134-005	02/04/2014	320.00		THALIA	S GAYOSO	PSLS	201400235201
134-013	134-012	02/04/2014	240.00		WASHINGTON AV	S LOPEZ	PSLS	201400235201
134-015	134-014	02/04/2014	10.00		S SALCEDO	ERATO	PSLS	201400235201
134-019	134-014	02/04/2014	253.00		ERATO	S LOPEZ	PSLS	201400235201
134-021	134-019	02/04/2014	232.00		ERATO	WASHINGTON AV	PSLS	201400235201
134-022	134-021	02/04/2014	177.00		WASHINGTON AV	S RENDON	PSLS	201400235201
134-029	134-026	02/10/2014	251.00		S RENDON	EVE	PSLS	201400235201
134-031	134-029	02/10/2014	301.00		S RENDON	EDEN	PSLS	201400235201
134-034	134-031	02/11/2014	300.00		S RENDON	ELBA	PSLS	201400235201
134-036	134-034	02/11/2014	347.00		S RENDON	WALMSLEY AV	PSLS	201400235201
134-037	134-036	02/11/2014	305.00		WALMSLEY AV	S LOPEZ	PSLS	201400235201
134-038	134-036	02/11/2014	37.00		S RENDON	WALMSLEY AV	PSLS	201400235201
134-046	134-045	02/01/2014	299.00		S GAYOSO	EVE	PSLS	201400235201
134-047	134-046	02/16/2014	176.00		EVE	WASHINGTON AV	PSLS	201400235201
134-051	134-042	02/11/2014	303.00		S SALCEDO	ELBA	PSLS	201400235201

<u>STRUCT 1</u>	<u>STRUCT 2</u>	<u>COMP DATE</u>	<u>LENGTH</u>	<u>ADDRESS</u>	<u>STREET</u>	<u>CROSS STREET</u>	<u>ACTIVITY</u>	<u>WO_NO</u>
134-059	134-054	02/12/2014	349.00		S DUPRE	WALMSLEY AV	PSLS	201400235201
134-060	134-059	02/12/2014	285.00		WALMSLEY AV	S GAYOSO	PSLS	201400235201
134-066	100-021	02/12/2014	326.00		S DUPRE	WALMSLEY AV	PSLS	201400235201
134-070	133-058	02/12/2014	317.00		MARTIN LUTHER K	S DUPRE	PSLS	201400235201
134-072	134-073	02/12/2014	190.00		MARTIN LUTHER K	WASHINGTON AV	PSLS	201400235201
134-073	134-070	02/12/2014	35.00		MARTIN LUTHER K	S DUPRE	PSLS	201400235201
134-074	133-044	02/13/2014	320.00		ERATO	S DUPRE	PSLS	201400235201
134-075	100-002	02/13/2014	289.00		S LOPEZ	WALMSLEY AV	PSLS	201400235201
135-001	134-022	02/13/2014	250.00		WASHINGTON AV	EARHART BL	PSLS	201400235201
135-009	135-007	02/13/2014	50.00		VENDOME PL	EARHART BL	PSLS	201400235201
135-016	134-029	02/13/2014	340.00		EVE	S JEFFERSON DAVIS F	PSLS	201400235201
135-018	135-017	02/13/2014	195.00		S JEFFERSON DAV	MARTIN LUTHER KING	PSLS	201400235201
135-024	134-031	02/14/2014	340.00		EDEN	S JEFFERSON DAVIS F	PSLS	201400235201
135-025	135-024	02/14/2014	238.00		S JEFFERSON DAV	EVE	PSLS	201400235201
135-026	134-034	02/14/2014	345.00		ELBA	S JEFFERSON DAVIS F	PSLS	201400235201
135-027	135-026	02/14/2014	88.00		S JEFFERSON DAV	ELBA	PSLS	201400235201
135-028	135-026	02/14/2014	248.00		S JEFFERSON DAV	EDEN	PSLS	201400235201
135-029	135-026	02/14/2014	65.00		ELBA	S JEFFERSON DAVIS F	PSLS	201400235201
135-030	135-029	02/16/2014	172.00		S JEFFERSON DAV	GRAPE	PSLS	201400235201
135-031	134-036	02/14/2014	240.00		WALMSLEY AV	OCTAVIA	PSLS	201400235201
135-032	135-031	02/14/2014	90.00		OCTAVIA	S JEFFERSON DAVIS F	PSLS	201400235201
135-033	134-038	02/14/2014	225.00		WALMSLEY AV	OCTAVIA	PSLS	201400235201
137-017	137-016	12/08/2014	360.00		ST THOMAS	JOSEPHINE	FLUSHED	201402527901
137-019	137-016	01/03/2014	385.00	N/A	ROUSSEAU	ST ANDREW	FLUSHED	201305267108
137-023	137-016	01/03/2014	212.00	N/A	ROUSSEAU	ST ANDREW	FLUSHED	201305267107
137-023	137-016	01/07/2014	212.00	N/A	JOSEPHINE	ST THOMAS	FLUSHED	201400034802
137-023	137-016	04/03/2014	212.00	N/A	ROUSSEAU		FLUSHED	201400702904
137-023	137-016	12/01/2014	212.00		JOSEPHINE	ROUSSEAU	FLUSHED	201402499801
137-023	137-016	12/03/2014	212.00		JOSEPHINE	ROUSSEAU	FLUSHED	201402499802
137-024	137-023	01/02/2014	210.00	N/A	ST ANDREW	ROUSSEAU	FLUSHED	201305267105
137-024	137-023	01/06/2014	210.00	N/A	JOSEPHINE	ST THOMAS	FLUSHED	201400034801
137-024	137-023	04/02/2014	210.00	N/A	JOSEPHINE	ST THOMAS	FLUSHED	201400702902
137-024	137-023	06/21/2014	210.00		JOSEPHINE	ST THOMAS	FLUSHED	201401492901
137-024	137-023	06/22/2014	210.00	N/A	JOSEPHINE	ST THOMAS	FLUSHED	201401494202
137-029	137-024	01/02/2014	385.00	N/A	ROUSSEAU	JOSEPHINE	FLUSHED	201305267106
137-029	137-024	04/03/2014	385.00	N/A	ROUSSEAU	ST ANDREW	FLUSHED	201400702903
137-029	137-024	06/25/2014	385.00	N/A	ROUSSEAU	ST ANDREW	FLUSHED	201401509202
137-029	137-053	01/08/2014	210.00	N/A	ROUSSEAU	ST ANDREW	FLUSHED	201400034806
137-029	137-053	01/09/2014	210.00	N/A	ROUSSEAU	ST ANDREW	FLUSHED	201400034807
137-030	137-049	01/06/2014	220.00	N/A	ST ANDREW	ST THOMAS	FLUSHED	201400034804
137-030	137-049	01/09/2014	220.00	N/A	ROUSSEAU	ST ANDREW	FLUSHED	201400034808
137-031	137-055	01/01/2014	104.00	N/A	ST ANDREW	ROUSSEAU	FLUSHED	201305267102
137-031	137-055	01/08/2014	104.00	N/A	ROUSSEAU	ST ANDREW	FLUSHED	201400034805
137-032	137-031	01/11/2014	340.00	N/A	ROUSSEAU	ST ANDREW	FLUSHED	201400034810
137-032	137-056	01/11/2014	310.00	N/A	ROUSSEAU	ST ANDREW	FLUSHED	201400034809

<u>STRUCT 1</u>	<u>STRUCT 2</u>	<u>COMP DATE</u>	<u>LENGTH</u>	<u>ADDRESS</u>	<u>STREET</u>	<u>CROSS STREET</u>	<u>ACTIVITY</u>	<u>WO_NO</u>
137-055	137-030	06/22/2014	321.00	N/A	ROUSSEAU	ST ANDREW	FLUSHED	201401494201
137-055	137-030	06/28/2014	321.00	N/A	ROUSSEAU	ST ANDREW	FLUSHED	201401509203
138-005	138-004	07/24/2014	247.00	2000	MAGAZINE	ST ANDREW	UNCHOKE	201401667701
139-024	139-023	02/16/2014	220.00		CHESTNUT	FELICITY	PSLS	201400235201
139-032	139-031	02/16/2014	222.00		JOSEPHINE	CAMP	PSLS	201400235201
139-039	139-038	04/28/2014	209.00	1125	ST MARY	CAMP	UNCHOKE	201400851301
139-040	139-038	02/16/2014	197.00		ST MARY	CAMP	PSLS	201400235201
139-040	139-038	04/05/2014	197.00	1900BLK	SOPHIE WRIGHT P	ST MARY	UNCHOKE	201400718301
139-040	139-038	04/27/2014	197.00	1125	ST MARY	CAMP	UNCHOKE	201400850401
139-042	140-024	02/16/2014	250.00		PHILIP	PRYTANIA	PSLS	201400235201
139-043	139-042	02/16/2014	363.00		PRYTANIA	JACKSON AV	PSLS	201400235201
139-045	139-058	02/16/2014	230.00		PHILIP	COLISEUM	PSLS	201400235201
139-048	139-045	02/16/2014	301.00		PHILIP	CHESTNUT	PSLS	201400235201
139-050	139-049	02/16/2014	287.00		JACKSON AV	CAMP	PSLS	201400235201
139-051	139-048	02/16/2014	362.00		PHILIP	CAMP	PSLS	201400235201
139-052	139-051	02/21/2014	353.00		CAMP	JACKSON AV	PSLS	201400363601
139-053	139-052	02/21/2014	280.00		JACKSON AV	MAGAZINE	PSLS	201400363601
139-056	138-059	02/21/2014	385.00		SOPHIE WRIGHT P	ST MARY	PSLS	201400363601
139-057	139-011	02/25/2014	226.00		COLISEUM	ST MARY	PSLS	201400363601
139-058	139-042	02/25/2014	250.00		PHILIP	COLISEUM	PSLS	201400363601
140-001	141-015	02/25/2014	312.00		JACKSON AV	BARONNE	PSLS	201400363601
140-002	140-001	02/26/2014	270.00		BARONNE	PHILIP	PSLS	201400363601
140-003	140-001	02/26/2014	382.00		BARONNE	JOSEPHINE	PSLS	201400363601
140-006	140-001	02/26/2014	310.00		JACKSON AV	BRAINARD	PSLS	201400363601
140-008	140-006	02/26/2014	379.00		BRAINARD	JOSEPHINE	PSLS	201400363601
140-015	140-006	02/26/2014	292.00		JACKSON AV	CARONDELET	PSLS	201400363601
140-016	140-015	02/26/2014	292.00		CARONDELET	PHILIP	PSLS	201400363601
140-017	140-015	02/26/2014	373.00		CARONDELET	JOSEPHINE	PSLS	201400363601
140-020	140-015	02/26/2014	353.00		JACKSON AV	ST CHARLES AV	PSLS	201400363601
140-021	140-020	02/27/2014	401.00		ST CHARLES AV	PHILIP	PSLS	201400363601
140-022	140-021	02/27/2014	21.00		PHILIP	ST CHARLES AV	PSLS	201400363601
140-023	140-021	02/27/2014	91.00		PHILIP	ST CHARLES AV	PSLS	201400363601
140-024	140-023	02/27/2014	233.00		PHILIP	PRYTANIA	PSLS	201400363601
140-025	140-020	02/27/2014	375.00		ST CHARLES AV	JOSEPHINE	PSLS	201400363601
140-032	140-030	02/27/2014	377.00		JACKSON AV	PRYTANIA	PSLS	201400363601
141-001	142-019	03/10/2014	357.00		JACKSON AV	LOYOLA AV	PSLS	201400363601
141-002	141-001	02/27/2014	60.00		LOYOLA AV	JACKSON AV	PSLS	201400363601
141-004	141-001	02/27/2014	73.00		JACKSON AV	SIMON BOLIVAR AV	PSLS	201400363601
141-007	141-004	02/27/2014	301.00		JACKSON AV	S SARATOGA	PSLS	201400363601
141-014	141-007	02/27/2014	300.00		JACKSON AV	DANNEEL	PSLS	201400363601
141-015	141-014	03/10/2014	304.00		JACKSON AV	DRYADES	PSLS	201400363601
141-026	142-020	02/28/2014	320.00		JOSEPHINE	LOYOLA AV	PSLS	201400363601
141-029	155-021	09/11/2014	222.00		S RAMPART	ST ANDREW	PSLS	201401931501
141-032	141-026	03/10/2014	31.50		SIMON BOLIVAR AV	JOSEPHINE	PSLS	201400363601
142-001	143-051	02/28/2014	326.00		JACKSON AV	S ROBERTSON	PSLS	201400363601

<u>STRUCT 1</u>	<u>STRUCT 2</u>	<u>COMP DATE</u>	<u>LENGTH</u>	<u>ADDRESS</u>	<u>STREET</u>	<u>CROSS STREET</u>	<u>ACTIVITY</u>	<u>WO NO</u>
142-005	142-001	02/28/2014	323.00		JACKSON AV	FRERET	PSLS	201400363601
142-009	142-005	02/28/2014	320.00		JACKSON AV	LASALLE	PSLS	201400363601
142-014	142-013	02/28/2014	317.00		S LIBERTY	ST ANDREW	PSLS	201400363601
142-016	142-009	02/28/2014	297.00		JACKSON AV	S LIBERTY	PSLS	201400363601
142-019	142-016	02/28/2014	32.00		JACKSON AV	S LIBERTY	PSLS	201400363601
143-001	164-021	02/28/2014	370.00		CLARA	ERATO	PSLS	201400363601
143-006	143-001	02/28/2014	290.00		CLARA	THALIA	PSLS	201400363601
143-007	143-006	02/28/2014	105.00		THALIA	MAGNOLIA	PSLS	201400363601
143-008	143-007	03/06/2014	313.00		THALIA	MAGNOLIA	PSLS	201400363601
143-009	143-008	03/06/2014	290.00		MAGNOLIA	ERATO	PSLS	201400363601
143-010	143-008	03/10/2014	275.00		MAGNOLIA	MARTIN LUTHER KING	PSLS	201400363601
143-011	143-006	03/10/2014	295.00		THALIA	WILLOW	PSLS	201400363601
143-013	143-011	03/10/2014	295.00		THALIA	S CLAIBORNE AV	PSLS	201400363601
143-020	143-006	03/10/2014	282.00		CLARA	MARTIN LUTHER KING	PSLS	201400363601
143-022	143-020	03/10/2014	78.00		CLARA	MARTIN LUTHER KING	PSLS	201400363601
143-023	143-022	03/10/2014	248.00		MARTIN LUTHER K	MAGNOLIA	PSLS	201400363601
143-024	143-022	03/10/2014	295.00		MARTIN LUTHER K	WILLOW	PSLS	201400363601
143-026	143-022	03/10/2014	211.00		CLARA	FELICITY	PSLS	201400363601
143-030	143-026	03/10/2014	303.00		FELICITY	WILLOW	PSLS	201400363601
143-033	143-032	03/10/2014	300.00		ST ANDREW	S CLAIBORNE AV	PSLS	201400363601
143-035	143-026	03/10/2014	160.00		CLARA	ST ANDREW	PSLS	201400363601
143-036	143-035	03/13/2014	77.00		ST ANDREW	CLARA	PSLS	201400492701
143-037	143-036	03/13/2014	100.00		ST ANDREW	KELLER"S AL	PSLS	201400492701
143-038	143-037	03/13/2014	114.00		KELLER"S AL	FELICITY	PSLS	201400492701
143-040	143-035	03/13/2014	268.00		ST ANDREW	WILLOW	PSLS	201400492701
143-041	143-036	03/13/2014	162.00		CLARA	JOSEPHINE	PSLS	201400492701
143-042	143-041	03/13/2014	260.00		JOSEPHINE	MAGNOLIA	PSLS	201400492701
143-049	143-041	03/13/2014	372.00		CLARA	JACKSON AV	PSLS	201400492701
143-050	143-049	03/13/2014	100.00		JACKSON AV	MAGNOLIA	PSLS	201400492701
143-051	143-050	03/13/2014	204.00		JACKSON AV	MAGNOLIA	PSLS	201400492701
144-005	144-001	03/14/2014	331.00		1ST	S PRIEUR	PSLS	201400492701
144-006	144-005	03/14/2014	210.00		S PRIEUR	JACKSON AV	PSLS	201400492701
144-008	144-007	03/14/2014	282.00		MARTIN LUTHER K	S JOHNSON	PSLS	201400492701
144-014	144-013	03/14/2014	208.00		S ROMAN	JACKSON AV	PSLS	201400492701
144-016	144-015	03/24/2014	270.00		DRYADES	S PRIEUR	PSLS	201400492701
144-018	144-013	03/14/2014	164.00		1ST	REX PL	PSLS	201400492701
144-021	144-020	03/14/2014	230.00		S DERBIGNY	JACKSON AV	PSLS	201400492701
144-029	144-019	03/14/2014	331.00		1ST	S CLAIBORNE AV	PSLS	201400492701
144-032	144-034	03/14/2014	353.00		THALIA	S JOHNSON	PSLS	201400492701
144-033	144-032	03/19/2014	264.00		S JOHNSON	MARTIN LUTHER KING	PSLS	201400492701
144-034	144-037	03/19/2014	350.00		THALIA	S PRIEUR	PSLS	201400492701
144-037	144-040	03/19/2014	345.00		THALIA	S ROMAN	PSLS	201400492701
144-040	144-045	03/19/2014	285.00		THALIA	S DERBIGNY	PSLS	201400492701
144-045	143-014	03/24/2014	112.00		THALIA	S CLAIBORNE AV	PSLS	201400492701
145-001	144-032	03/19/2014	298.00		THALIA	S GALVEZ	PSLS	201400492701

<u>STRUCT 1</u>	<u>STRUCT 2</u>	<u>COMP DATE</u>	<u>LENGTH</u>	<u>ADDRESS</u>	<u>STREET</u>	<u>CROSS STREET</u>	<u>ACTIVITY</u>	<u>WO_NO</u>
145-003	145-001	03/19/2014	37.00		THALIA	S GALVEZ	PSLS	201400492701
145-004	145-003	03/19/2014	38.00		THALIA	S GALVEZ	PSLS	201400492701
145-007	145-006	09/11/2014	355.00		THALIA	S ROCHEBLAVE	PSLS	201401931501
145-010	145-009	03/19/2014	325.00		THALIA	S DORGENOIS	PSLS	201400492701
145-012	145-011	03/19/2014	258.00		S TONTI	THALIA	PSLS	201400492701
145-013	145-012	09/11/2014	302.00		THALIA	S ROCHEBLAVE	PSLS	201401931501
145-014	145-011	06/17/2014	343.00	3509	THALIA	S TONTI	UNCHOKE	201401465601
145-015	145-012	03/19/2014	343.00		THALIA	S MIRO	PSLS	201400492701
145-015	145-014	03/19/2014	255.00		S MIRO	THALIA	PSLS	201400492701
145-018	145-017	03/19/2014	258.00		S GALVEZ	THALIA	PSLS	201400492701
145-022	145-009	09/12/2014	257.00		S ROCHEBLAVE	ERATO	PSLS	201401931501
145-023	132-030	03/19/2014	305.00		S GALVEZ	1ST	PSLS	201400492701
145-039	145-038	03/20/2014	165.00		1ST	S TONTI	PSLS	201400492701
153-006	153-001	03/20/2014	235.00		PRYTANIA	TERPSICHORE	PSLS	201400492701
153-053	160-040	03/20/2014	299.00		PRYTANIA	MELPOMENE	PSLS	201400492701
153-054	153-053	03/20/2014	300.00		MELPOMENE	COLISEUM	PSLS	201400492701
154-028	155-062	03/20/2014	252.00		THALIA	BARONNE	PSLS	201400492701
154-030	154-029	03/20/2014	359.00		MARTIN LUTHER K	CARONDELET	PSLS	201400492701
154-031	154-028	03/20/2014	250.00		BARONNE	ERATO	PSLS	201400492701
154-033	154-032	03/24/2014	200.00		THALIA	CARONDELET	PSLS	201400492701
154-035	154-033	03/20/2014	294.00		CARONDELET	MARTIN LUTHER KING	PSLS	201400492701
154-035	154-033	07/26/2014	294.00	1433	ST CHARLES AV	MELPOMENE AV	UNCHOKE	201401679201
154-040	154-039	03/21/2014	53.00		ERATO	ST CHARLES AV	PSLS	201400492701
154-041	154-039	03/21/2014	36.00		ERATO	CARONDELET	PSLS	201400492701
154-042	154-041	03/21/2014	187.00		ERATO	CARONDELET	PSLS	201400492701
154-043	154-038	03/21/2014	291.00		ST CHARLES AV	THALIA	PSLS	201400492701
154-049	161-015	03/21/2014	357.00		ST CHARLES AV	ERATO	PSLS	201400492701
154-050	154-072	03/21/2014	75.00		ERATO	PRYTANIA	PSLS	201400492701
154-051	154-049	03/21/2014	37.00		ST CHARLES AV	ERATO	PSLS	201400492701
154-053	154-051	03/24/2014	280.00		ST CHARLES AV	THALIA	PSLS	201400492701
154-054	154-053	03/24/2014	379.00		THALIA	PRYTANIA	PSLS	201400492701
154-055	154-053	03/24/2014	296.00		ST CHARLES AV	MARTIN LUTHER KING	PSLS	201400492701
154-060	154-059	03/24/2014	296.00		FITZPATRICK AL	FELICITY	PSLS	201400492701
154-067	154-066	03/24/2014	197.00		FELICITY	PRYTANIA	PSLS	201400492701
154-068	154-067	04/07/2014	203.00		FELICITY	PRYTANIA	PSLS	201400615801
154-070	154-006	04/07/2014	239.00		FELICITY	CARONDELET	PSLS	201400615801
154-072	154-049	04/07/2014	295.00		ERATO	ERATO AL	PSLS	201400615801
155-001	156-013	04/07/2014	355.00		EUTERPE	SIMON BOLIVAR AV	PSLS	201400615801
155-003	155-001	04/07/2014	95.00		EUTERPE	SIMON BOLIVAR AV	PSLS	201400615801
155-007	155-003	04/07/2014	235.00		EUTERPE	S SARATOGA	PSLS	201400615801
155-013	155-007	04/07/2014	254.00		EUTERPE	S RAMPART	PSLS	201400615801
155-019	155-013	09/12/2014	292.00		EUTERPE	ORETHA CASTLE HALL	PSLS	201401931501
155-032	155-031	04/07/2014	149.00		EUTERPE AL	EUTERPE	PSLS	201400615801
155-037	155-036	04/07/2014	90.00		DRYADES MARKET	ORETHA CASTLE HALL	PSLS	201400615801
155-038	156-030	04/08/2014	369.00		THALIA	SIMON BOLIVAR AV	PSLS	201400615801

<u>STRUCT 1</u>	<u>STRUCT 2</u>	<u>COMP DATE</u>	<u>LENGTH</u>	<u>ADDRESS</u>	<u>STREET</u>	<u>CROSS STREET</u>	<u>ACTIVITY</u>	<u>WO NO</u>
155-046	155-044	04/10/2014	230.00		ERATO	S SARATOGA	PSLS	201400615801
155-048	155-045	04/08/2014	273.00		S SARATOGA	MARTIN LUTHER KING	PSLS	201400615801
155-049	155-048	04/08/2014	174.00		MARTIN LUTHER K	S RAMPART	PSLS	201400615801
155-050	155-045	04/08/2014	257.00		THALIA	S RAMPART	PSLS	201400615801
155-055	155-050	04/08/2014	203.00		THALIA	ORETHA CASTLE HAL	PSLS	201400615801
155-058	155-056	04/08/2014	295.00		ORETHA CASTLE F	ERATO	PSLS	201400615801
155-061	155-060	04/08/2014	330.00		ERATO	BARONNE	PSLS	201400615801
155-065	155-064	04/08/2014	75.00		DRYADES MARKET	MARTIN LUTHER KING	PSLS	201400615801
156-002	143-027	04/08/2014	285.00		FELICITY	S ROBERTSON	PSLS	201400615801
156-005	156-002	04/08/2014	310.00		FELICITY	FRERET	PSLS	201400615801
156-009	156-005	04/08/2014	301.00		FELICITY	LASALLE	PSLS	201400615801
156-013	156-009	04/08/2014	390.00		FELICITY	S LIBERTY	PSLS	201400615801
156-014	156-013	04/08/2014	62.00		FELICITY	S LIBERTY	PSLS	201400615801
156-018	143-008	04/08/2014	290.00		THALIA	S ROBERTSON	PSLS	201400615801
156-020	156-044	04/10/2014	218.00		MARTIN LUTHER K	FRERET	PSLS	201400615801
156-021	156-018	04/08/2014	290.00		S ROBERTSON	ERATO	PSLS	201400615801
156-023	156-022	04/09/2014	45.00		ERATO	FRERET	PSLS	201400615801
156-025	143-009	04/09/2014	250.00		ERATO	S ROBERTSON	PSLS	201400615801
156-028	156-018	04/09/2014	299.00		THALIA	FRERET	PSLS	201400615801
156-029	156-028	04/09/2014	297.00		THALIA	LASALLE	PSLS	201400615801
156-030	156-029	04/09/2014	371.00		THALIA	S LIBERTY	PSLS	201400615801
156-031	156-030	04/09/2014	295.00		S LIBERTY	ERATO	PSLS	201400615801
156-038	156-037	04/09/2014	15.00		MARTIN LUTHER K	S LIBERTY	PSLS	201400615801
156-040	156-039	04/09/2014	280.00		MARTIN LUTHER K	LOYOLA AV	PSLS	201400615801
160-037	160-025	04/09/2014	366.00		PRYTANIA	ERATO	PSLS	201400615801
160-038	160-037	04/09/2014	218.00		ERATO	COLISEUM	PSLS	201400615801
160-039	160-038	04/10/2014	249.00		COLISEUM	THALIA	PSLS	201400615801
160-040	160-037	04/09/2014	291.00		PRYTANIA	THALIA	PSLS	201400615801
160-041	160-040	04/10/2014	289.00		THALIA	COLISEUM	PSLS	201400615801
161-004	161-001	04/10/2014	225.00		CLIO	CARONDELET	PSLS	201400615801
161-005	161-004	04/10/2014	226.00		CLIO	CARONDELET	PSLS	201400615801
161-012	161-005	04/10/2014	210.00		CLIO	ST CHARLES AV	PSLS	201400615801
161-013	161-012	04/10/2014	206.00		CLIO	ST CHARLES AV	PSLS	201400615801
161-015	161-013	04/10/2014	108.00		CLIO	ST CHARLES AV	PSLS	201400615801
161-038	154-072	04/10/2014	63.00		ERATO AL	ERATO	PSLS	201400615801
162-005	162-004	11/11/2014	380.00		ORETHA CASTLE F	CALLIOPE	PSLS	201402315801
162-006	162-005	11/11/2014	55.00		EARHART BL	ORETHA CASTLE HAL	PSLS	201402315801
162-007	162-006	11/11/2014	70.00		ORETHA CASTLE F	EARHART BL	PSLS	201402315801
162-009	162-007	11/12/2014	301.00		EARHART BL	S RAMPART	PSLS	201402315801
162-010	162-009	11/12/2014	187.00		S RAMPART	HOWARD AV	PSLS	201402315801
162-022	155-060	04/10/2014	310.00		ORETHA CASTLE F	CLIO	PSLS	201400615801
162-023	155-053	04/10/2014	357.00		S RAMPART	CLIO	PSLS	201400615801
162-025	155-044	04/10/2014	367.00		SIMON BOLIVAR AV	CLIO	PSLS	201400615801
162-026	162-025	04/10/2014	160.00		SIMON BOLIVAR AV	EARHART BL	PSLS	201400615801
162-027	155-040	04/10/2014	343.00		SIMON BOLIVAR AV	CLIO	PSLS	201400615801

<u>STRUCT 1</u>	<u>STRUCT 2</u>	<u>COMP DATE</u>	<u>LENGTH</u>	<u>ADDRESS</u>	<u>STREET</u>	<u>CROSS STREET</u>	<u>ACTIVITY</u>	<u>WO NO</u>
162-028	162-027	04/14/2014	20.00		SIMON BOLIVAR AV	CLIO	PSLS	201400759701
162-030	163-012	11/12/2014	160.00		SIMON BOLIVAR AV	EARHART BL	PSLS	201402315801
163-019	156-021	04/14/2014	305.00		S ROBERTSON	CLIO	PSLS	201400759701
163-020	156-031	04/14/2014	368.00		S LIBERTY	CLIO	PSLS	201400759701
163-021	163-020	09/12/2014	15.00		CLIO	S LIBERTY	PSLS	201401931501
163-022	163-021	04/14/2014	294.00		CLIO	SIMON BOLIVAR AV	PSLS	201400759701
163-025	156-022	04/14/2014	321.00		FRERET	CLIO	PSLS	201400759701
164-011	164-010	04/14/2014	20.00		EARHART BL	MAGNOLIA	PSLS	201400759701
164-012	164-010	04/14/2014	225.00		MAGNOLIA	CLIO	PSLS	201400759701
164-013	164-005	11/12/2014	285.00		EARHART BL	WILLOW	PSLS	201402315801
164-031	164-010	04/14/2014	30.00		EARHART BL	MAGNOLIA	PSLS	201400759701
164-032	164-031	04/14/2014	35.00		EARHART BL	MAGNOLIA	PSLS	201400759701
165-025	144-032	04/14/2014	296.00		S JOHNSON	ERATO	PSLS	201400759701
165-028	166-001	11/12/2014	381.00		HOWARD AV	S JOHNSON	PSLS	201402315801
165-029	165-028	11/12/2014	223.00		HOWARD AV	S PRIEUR	PSLS	201402315801
166-001	166-002	11/13/2014	390.00		HOWARD AV	S GALVEZ	PSLS	201402315801
166-002	166-003	11/13/2014	392.00		HOWARD AV	S MIRO	PSLS	201402315801
166-017	145-012	04/23/2014	309.00		S TONTI	ERATO	PSLS	201400759701
166-017	145-012	10/23/2014	309.00		S TONTI	ERATO	PSLS	201402136201
166-018	166-017	04/18/2014	80.00		ERATO	S ROCHEBLAVE	PSLS	201400759701
166-019	166-018	04/14/2014	107.00		CALLIOPE HOUSIN	ERATO	PSLS	201400759701
166-020	166-019	04/14/2014	220.00		CALLIOPE HOUSIN	ERATO	PSLS	201400759701
166-021	166-018	04/14/2014	107.00		ERATO	S ROCHEBLAVE	PSLS	201400759701
166-022	166-021	04/14/2014	190.00		CALLIOPE HOUSIN	ERATO	PSLS	201400759701
166-023	166-022	04/14/2014	240.00		CALLIOPE HOUSIN	ERATO	PSLS	201400759701
166-023	166-022	10/23/2014	240.00		CALLIOPE HOUSIN	ERATO	PSLS	201402136201
166-023	166-022	12/13/2014	240.00	3700	CLIO	S DORGENOIS	UNCHOKE	201402587102
166-025	166-024	04/24/2014	40.00		ERATO	S ROCHEBLAVE	PSLS	201400759701
167-001	167-047	09/13/2014	21.00		S DORGENOIS	CLIO PL	PSLS	201401931501
167-002	167-001	04/14/2014	127.00		CLIO PL	S DORGENOIS	PSLS	201400759701
167-002	167-001	10/22/2014	127.00		CLIO PL	S DORGENOIS	PSLS	201402136201
167-003	167-002	04/16/2014	70.00		CLIO PL	S DORGENOIS	PSLS	201400759701
167-003	167-002	10/23/2014	70.00		CLIO PL	S DORGENOIS	PSLS	201402136201
167-003	167-002	12/13/2014	70.00	3700	CLIO	S DORGENOIS	UNCHOKE	201402587101
167-004	167-001	10/23/2014	260.00		S DORGENOIS	EARHART BL	PSLS	201402136201
167-005	167-004	04/17/2014	116.00		CLIO PL	S DORGENOIS	PSLS	201400759701
167-006	167-005	04/17/2014	115.00		CLIO PL	S DORGENOIS	PSLS	201400759701
167-007	167-006	04/17/2014	156.00		CLIO PL	S BROAD	PSLS	201400759701
167-012	167-011	11/13/2014	95.00		S DORGENOIS	EARHART BL	PSLS	201402315801
167-013	167-012	11/13/2014	230.00		S DORGENOIS	EUPHROSINE	PSLS	201402315801
167-015	167-014	11/13/2014	25.00		S DORGENOIS	EUPHROSINE	PSLS	201402315801
167-016	167-014	11/13/2014	298.00		EUPHROSINE	S BROAD	PSLS	201402315801
167-025	168-014	04/17/2014	237.00		HOWARD AV	S BROAD	PSLS	201400759701
167-028	167-027	04/17/2014	275.00		EUPHROSINE	S BROAD	PSLS	201400759701
167-030	167-029	04/17/2014	346.00		S BROAD	PALMETTO	PSLS	201400759701

<u>STRUCT 1</u>	<u>STRUCT 2</u>	<u>COMP DATE</u>	<u>LENGTH</u>	<u>ADDRESS</u>	<u>STREET</u>	<u>CROSS STREET</u>	<u>ACTIVITY</u>	<u>WO NO</u>
167-031	167-030	04/17/2014	42.00		S BROAD	PALMETTO	PSLS	201400759701
167-033	168-015	04/17/2014	263.00		CLIO PL	S BROAD	PSLS	201400759701
167-034	167-033	04/17/2014	257.00		CLIO PL	S BROAD	PSLS	201400759701
167-035	133-036	04/23/2014	112.00		S BROAD	CLIO	PSLS	201400759701
167-036	167-035	04/17/2014	25.00		S BROAD	CLIO	PSLS	201400759701
167-037	167-036	04/17/2014	65.00		S BROAD	CLIO	PSLS	201400759701
167-038	167-037	04/17/2014	20.00		S BROAD	CLIO	PSLS	201400759701
167-042	167-041	04/17/2014	56.00		S BROAD	EARHART BL	PSLS	201400759701
167-043	167-042	04/17/2014	125.00		EARHART BL	S WHITE	PSLS	201400759701
167-044	167-043	04/21/2014	175.00		EARHART BL	S WHITE	PSLS	201400759701
167-047	133-001	04/21/2014	172.00		S DORGENOIS	CLIO PL	PSLS	201400759701
168-005	168-004	04/21/2014	193.00		EUPHROSINE	S GAYOSO	PSLS	201400759701
168-007	168-006	04/21/2014	38.00		PALMETTO	S DUPRE	PSLS	201400759701
168-008	168-007	04/21/2014	275.00		PAIMETTO	S GAYOSO	PSLS	201400759701
168-011	168-010	04/21/2014	405.00		HOWARD AV	S SALCEDO	PSLS	201400759701
168-019	134-002	04/21/2014	358.00		S DUPRE	CLIO	PSLS	201400759701
168-021	168-020	04/22/2014	265.00		EARHART BL	S GAYOSO	PSLS	201400759701
168-022	134-004	04/22/2014	365.00		S GAYOSO	CLIO	PSLS	201400759701
168-022	168-019	04/23/2014	320.00		CLIO	S GAYOSO	PSLS	201400759701
168-024	168-023	04/22/2014	284.00		EARHART BL	S SALCEDO	PSLS	201400759701
168-025	134-015	04/22/2014	355.00		N SALCEDO	CLIO	PSLS	201400759701
168-025	168-022	04/23/2014	340.00		CLIO	S SALCEDO	PSLS	201400759701
168-032	168-031	04/23/2014	235.00		EUPHROSINE	S SALCEDO	PSLS	201400759701
169-003	169-002	03/25/2014	40.00		CLIO	S RENDON	TV	DCGCTV,
169-004	169-003	04/23/2014	38.00		S RENDON	CLIO	PSLS	201400759701
169-005	169-004	04/23/2014	162.00		S RENDON	CALLIOPE	PSLS	201400759701
169-005	169-004	10/23/2014	162.00		S RENDON	CALLIOPE	PSLS	201402136201
169-006	169-005	04/23/2014	102.00		S RENDON	CALLIOPE	PSLS	201400759701
169-006	169-005	10/22/2014	102.00		S RENDON	CALLIOPE	PSLS	201402136201
169-012	169-009	04/23/2014	360.00		EUPHROSINE	S JEFFERSON DAVIS F	PSLS	201400759701
169-022	169-020	04/23/2014	365.00		S CLARK	PALMETTO	PSLS	201400759701
169-028	169-009	04/23/2014	180.00		EUPHROSINE	S LOPEZ	PSLS	201400759701
170-003	170-001	11/17/2014	46.00		JULIA	CONVENTION CENTER	PSLS	201402315801
170-004	170-003	11/17/2014	105.00		JULIA	CONVENTION CENTER	PSLS	201402315801
170-006	170-005	11/17/2014	169.00		JULIA	CONVENTION CENTER	PSLS	201402315801
170-008	170-007	11/17/2014	45.00		JULIA	CONVENTION CENTER	PSLS	201402315801
170-009	170-028	11/17/2014	21.00		JULIA	CONVENTION CENTER	PSLS	201402315801
170-010	171-056	02/24/2014	152.00	743	CONVENTION CEN	NOTRE DAME	UNCHOKE	201400424201
170-012	170-011	02/22/2014	60.00	N/A	CONVENTION CEN	GIROD	UNCHOKE	201400416101
170-013	170-012	06/29/2014	30.00		CONVENTION CEN	GIROD	UNCHOKE	201401526201
170-027	170-028	11/18/2014	35.00		JULIA	CONVENTION CENTER	PSLS	201402315801
170-028	170-007	11/18/2014	100.00		JULIA	CONVENTION CENTER	PSLS	201402315801
171-001	172-043	11/18/2014	255.00		GIROD	MAGAZINE	PSLS	201402315801
171-002	171-001	11/18/2014	224.00		MAGAZINE	CAPDEVILLE	PSLS	201402315801
171-003	171-002	12/07/2014	174.00		MAGAZINE	LAFAYETTE	PSLS	201402315801

<u>STRUCT 1</u>	<u>STRUCT 2</u>	<u>COMP DATE</u>	<u>LENGTH</u>	<u>ADDRESS</u>	<u>STREET</u>	<u>CROSS STREET</u>	<u>ACTIVITY</u>	<u>WO NO</u>
171-004	171-003	12/07/2014	191.00		LAFAYETTE	CONSTANCE	PSLS	201402315801
171-005	171-001	12/07/2014	45.00		GIROD	MAGAZINE	PSLS	201402315801
171-008	171-001	12/07/2014	280.00		MAGAZINE	NOTRE DAME	PSLS	201402315801
171-009	171-008	12/07/2014	250.00		MAGAZINE	JULIA	PSLS	201402315801
171-010	171-009	12/07/2014	20.00		JULIA	MAGAZINE	PSLS	201402315801
171-011	171-009	12/07/2014	315.00		JULIA	CONSTANCE	PSLS	201402315801
171-012	171-011	12/13/2014	275.00		JULIA	TCHOUPITOULAS	PSLS	201402315801
171-013	171-012	12/13/2014	295.00		TCHOUPITOULAS	ST JOSEPH	PSLS	201402315801
171-014	171-054	12/14/2014	267.00		NOTRE DAME	TCHOUPITOULAS	PSLS	201402315801
171-015	171-006	12/14/2014	245.00		GIROD	TCHOUPITOULAS	PSLS	201402315801
171-015	171-014	12/14/2014	285.00		TCHOUPITOULAS	GIROD	PSLS	201402315801
171-035	171-034	07/29/2014	353.00	600	S PETERS	FULTON	UNCHOKE	201401698301
171-041	171-040	12/13/2014	195.00	432	JULIA	MAGAZINE	UNCHOKE	201402588401
172-005	172-004	06/18/2014	185.00		BARONNE	POYDRAS	TV	DCGCTV,
172-033	172-031	06/04/2014	202.00	715	ST CHARLES AV	GIROD	UNCHOKE	201401400401
176-001	177-046	11/15/2014	175.00		CANAL	CANAL PLACE WEST	PSLS	201402315601
176-001	177-046	12/03/2014	175.00		CANAL	CANAL PLACE WEST	PSLS	201402405601
176-002	176-001	11/15/2014	133.00		CANAL	CANAL PLACE WEST	PSLS	201402315601
176-002	176-001	12/03/2014	133.00		CANAL	CANAL PLACE WEST	PSLS	201402405601
176-003	176-002	11/15/2014	145.00		CANAL	CANAL PLACE EAST	PSLS	201402315601
176-003	176-002	12/03/2014	145.00		CANAL	CANAL PLACE EAST	PSLS	201402405601
176-004	176-003	11/15/2014	195.00		CANAL	CANAL PLACE EAST	PSLS	201402315601
176-004	176-003	12/03/2014	195.00		CANAL	CANAL PLACE EAST	PSLS	201402405601
176-005	176-004	11/15/2014	430.00		IBERVILLE	CANAL PLACE EAST	PSLS	201402315601
176-006	176-005	11/15/2014	420.00		BIENVILLE	CANAL PLACE EAST	PSLS	201402315601
176-012	176-004	11/15/2014	85.00		CANAL	CANAL PLACE EAST	PSLS	201402315601
176-012	176-004	12/03/2014	85.00		CANAL	CANAL PLACE EAST	PSLS	201402405601
176-013	177-058	12/15/2014	144.00		IBERVILLE	CANAL PLACE WEST	PSLS	201402405601
177-037	196-070	11/15/2014	117.00		CANAL	DECATUR	PSLS	201402315601
177-037	196-070	12/03/2014	117.00		CANAL	DECATUR	PSLS	201402405601
177-038	177-037	11/15/2014	360.00		CANAL	N PETERS	PSLS	201402315601
177-038	177-037	12/03/2014	360.00		CANAL	N PETERS	PSLS	201402405601
177-039	177-038	11/15/2014	60.00		CANAL	N PETERS	PSLS	201402315601
177-039	177-038	12/04/2014	60.00		CANAL	N PETERS	PSLS	201402405601
177-040	177-039	11/15/2014	200.00		N PETERS	IBERVILLE	PSLS	201402315601
177-040	177-039	12/04/2014	200.00		N PETERS	IBERVILLE	PSLS	201402405601
177-041	177-040	12/04/2014	194.00		N PETERS	IBERVILLE	PSLS	201402405601
177-042	177-041	12/04/2014	376.00		N PETERS	BIENVILLE	PSLS	201402405601
177-043	177-042	12/04/2014	211.00		BIENVILLE	CLAY	PSLS	201402405601
177-044	177-039	11/15/2014	66.00		CANAL	N PETERS	PSLS	201402315601
177-044	177-039	12/04/2014	66.00		CANAL	N PETERS	PSLS	201402405601
177-045	177-061	11/15/2014	93.00		CANAL	N FRONT	PSLS	201402315601
177-045	177-061	12/04/2014	93.00		CANAL	N FRONT	PSLS	201402405601
177-046	177-045	11/15/2014	83.00		CANAL	N FRONT	PSLS	201402315601
177-046	177-045	12/04/2014	83.00		CANAL	N FRONT	PSLS	201402405601

<u>STRUCT 1</u>	<u>STRUCT 2</u>	<u>COMP DATE</u>	<u>LENGTH</u>	<u>ADDRESS</u>	<u>STREET</u>	<u>CROSS STREET</u>	<u>ACTIVITY</u>	<u>WO NO</u>
177-047	196-068	12/04/2014	127.00		IBERVILLE	DECATUR	PSLS	201402405601
177-048	177-047	12/04/2014	149.00		IBERVILLE	CLINTON	PSLS	201402405601
177-049	177-048	12/15/2014	323.00		CLINTON	BIENVILLE	PSLS	201402405601
177-050	177-047	12/04/2014	360.00		DECATUR	BIENVILLE	PSLS	201402405601
177-050	196-078	12/04/2014	319.00		BIENVILLE	DECATUR	PSLS	201402405601
177-051	177-050	12/05/2014	310.00		DECATUR	CONTI	PSLS	201402405601
177-052	177-050	12/05/2014	150.00		BIENVILLE	N PETERS	PSLS	201402405601
177-055	177-064	12/15/2014	130.00		IBERVILLE	CLAY	PSLS	201402405601
177-056	177-055	12/05/2014	194.00		IBERVILLE	N FRONT	PSLS	201402405601
177-057	177-056	12/05/2014	13.00		IBERVILLE	N FRONT	PSLS	201402405601
177-058	177-057	12/05/2014	46.00		IBERVILLE	N FRONT	PSLS	201402405601
177-061	177-044	11/15/2014	144.00		CANAL	N FRONT	PSLS	201402315601
177-061	177-044	12/05/2014	144.00		CANAL	N FRONT	PSLS	201402405601
177-064	177-041	12/15/2014	34.00		IBERVILLE	N PETERS	PSLS	201402405601
178-001	179-009	12/05/2014	232.00		UNION	BARONNE	PSLS	201402405601
178-002	178-001	12/05/2014	94.00		BARONNE	GRAVIER	PSLS	201402405601
178-003	178-001	12/05/2014	190.00		BARONNE	PERDIDO	PSLS	201402405601
178-004	178-001	12/05/2014	48.00		UNION	BARONNE	PSLS	201402405601
178-005	178-004	12/05/2014	180.00		BARONNE	GRAVIER	PSLS	201402405601
178-006	178-004	12/15/2014	223.00		BARONNE	PERDIDO	PSLS	201402405601
178-007	178-004	12/05/2014	374.00		UNION	CARONDELET	PSLS	201402405601
178-008	178-073	12/08/2014	70.00		CARONDELET	GRAVIER	PSLS	201402405601
178-009	178-007	12/08/2014	187.00		CARONDELET	PERDIDO	PSLS	201402405601
178-010	178-007	12/08/2014	51.00		UNION	CARONDELET	PSLS	201402405601
178-011	178-010	12/08/2014	159.00		CARONDELET	GRAVIER	PSLS	201402405601
178-012	178-010	12/08/2014	243.00		CARONDELET	PERDIDO	PSLS	201402405601
178-013	178-082	12/15/2014	105.00		PERDIDO	ST CHARLES AV	PSLS	201402405601
178-014	178-010	12/08/2014	355.00		UNION	ST CHARLES AV	PSLS	201402405601
178-015	178-014	12/08/2014	28.00		ST CHARLES AV	UNION	PSLS	201402405601
178-016	178-015	12/08/2014	35.00		ST CHARLES AV	UNION	PSLS	201402405601
178-017	178-016	12/10/2014	75.00		ST CHARLES AV	GRAVIER	PSLS	201402405601
178-018	178-016	12/10/2014	85.00		ST CHARLES AV	COMMERCIAL PL	PSLS	201402405601
178-019	172-005	12/10/2014	220.00		BARONNE	POYDRAS	PSLS	201402405601
178-020	178-074	12/10/2014	18.00		POYDRAS	BARONNE	PSLS	201402405601
178-021	178-020	12/10/2014	30.00		POYDRAS	CARROLL	PSLS	201402405601
178-022	178-021	12/10/2014	33.00		POYDRAS	CARROLL	PSLS	201402405601
178-023	178-022	11/16/2014	95.00		CARROLL	POYDRAS	PSLS	201402315601
178-023	178-022	12/11/2014	95.00		CARROLL	POYDRAS	PSLS	201402405601
178-024	178-023	12/11/2014	276.00		CARROLL	PERDIDO	PSLS	201402405601
178-025	178-024	12/11/2014	245.00		PERDIDO	CARONDELET	PSLS	201402405601
178-026	178-023	11/16/2014	20.00		POYDRAS	CARROLL	PSLS	201402315601
178-026	178-023	12/11/2014	20.00		POYDRAS	CARROLL	PSLS	201402405601
178-027	178-026	11/16/2014	203.00		POYDRAS	CARONDELET	PSLS	201402315601
178-027	178-026	12/11/2014	203.00		POYDRAS	CARONDELET	PSLS	201402405601
178-028	178-022	12/11/2014	295.00		POYDRAS	CARONDELET	PSLS	201402405601

<u>STRUCT 1</u>	<u>STRUCT 2</u>	<u>COMP DATE</u>	<u>LENGTH</u>	<u>ADDRESS</u>	<u>STREET</u>	<u>CROSS STREET</u>	<u>ACTIVITY</u>	<u>WO NO</u>
178-028	178-029	11/16/2014	30.00		CARONDELET	POYDRAS	PSLS	201402315601
178-028	178-029	12/11/2014	30.00		CARONDELET	POYDRAS	PSLS	201402405601
178-029	172-010	12/11/2014	195.00		CARONDELET	POYDRAS	PSLS	201402405601
178-030	178-028	11/16/2014	87.00		CARONDELET	POYDRAS	PSLS	201402315601
178-030	178-028	12/11/2014	87.00		CARONDELET	POYDRAS	PSLS	201402405601
178-031	178-030	11/16/2014	215.00		CARONDELET	PERDIDO	PSLS	201402315601
178-031	178-030	12/12/2014	215.00		CARONDELET	PERDIDO	PSLS	201402405601
178-032	178-030	11/16/2014	37.00		POYDRAS	CARONDELET	PSLS	201402315601
178-032	178-030	12/12/2014	37.00		POYDRAS	CARONDELET	PSLS	201402405601
178-033	178-032	11/16/2014	305.00		POYDRAS	ST CHARLES AV	PSLS	201402315601
178-033	178-032	12/12/2014	305.00		POYDRAS	ST CHARLES AV	PSLS	201402405601
178-034	178-028	12/10/2014	385.00		POYDRAS	ST CHARLES AV	PSLS	201402405601
178-035	178-034	11/16/2014	200.00		ST CHARLES AV	PERDIDO	PSLS	201402315601
178-035	178-034	12/10/2014	200.00		ST CHARLES AV	PERDIDO	PSLS	201402405601
178-036	178-035	12/10/2014	200.00		ST CHARLES AV	PERDIDO	PSLS	201402405601
178-037	178-036	12/12/2014	70.00		COMMERCIAL PL	ST CHARLES AV	PSLS	201402405601
178-038	178-037	11/16/2014	305.00		COMMERCIAL PL	CAMP	PSLS	201402315601
178-038	178-037	12/12/2014	305.00		COMMERCIAL PL	CAMP	PSLS	201402405601
178-039	178-034	11/16/2014	400.00		POYDRAS	CAMP	PSLS	201402315601
178-039	178-034	12/12/2014	400.00		POYDRAS	CAMP	PSLS	201402405601
178-040	178-039	11/16/2014	90.00		CAMP	POYDRAS	PSLS	201402315601
178-040	178-039	12/12/2014	90.00		CAMP	POYDRAS	PSLS	201402405601
178-041	178-079	12/12/2014	190.00		CAMP	COMMERCIAL PL	PSLS	201402405601
178-054	196-020	12/12/2014	205.00		ST CHARLES AV	GRAVIER	PSLS	201402405601
178-055	178-054	12/12/2014	39.00		ST CHARLES AV	GRAVIER	PSLS	201402405601
178-056	178-055	12/12/2014	358.00		GRAVIER	CAMP	PSLS	201402405601
178-057	178-056	12/12/2014	223.00		CAMP	COMMERCIAL PL	PSLS	201402405601
178-059	196-025	12/12/2014	179.00		CAMP	GRAVIER	PSLS	201402405601
178-060	196-008	12/12/2014	53.00		CARONDELET	GRAVIER	PSLS	201402405601
178-061	178-060	12/12/2014	67.00		CARONDELET	GRAVIER	PSLS	201402405601
178-062	178-061	12/12/2014	76.00		CARONDELET	GRAVIER	PSLS	201402405601
178-063	178-062	12/12/2014	69.00		CARONDELET	GRAVIER	PSLS	201402405601
178-064	178-063	12/12/2014	55.00		GRAVIER	CARONDELET	PSLS	201402405601
178-065	178-064	12/16/2014	184.00		GRAVIER	ST CHARLES AV	PSLS	201402539901
178-066	178-065	12/16/2014	95.00		GRAVIER	ST CHARLES AV	PSLS	201402539901
178-067	196-006	12/16/2014	325.00		BARONNE	GRAVIER	PSLS	201402539901
178-068	178-067	12/16/2014	235.00		GRAVIER	VARIETIES AL	PSLS	201402539901
178-069	178-068	12/16/2014	8.00		GRAVIER	VARIETIES AL	PSLS	201402539901
178-070	178-069	12/15/2014	140.00		GRAVIER	CARONDELET	PSLS	201402539901
178-071	179-050	12/15/2014	110.00		GRAVIER	BARONNE	PSLS	201402539901
178-072	178-071	12/15/2014	118.00		BARONNE	UNION	PSLS	201402539901
178-073	178-007	12/15/2014	60.00		CARONDELET	GRAVIER	PSLS	201402539901
178-074	178-019	12/15/2014	35.00		POYDRAS	BARONNE	PSLS	201402539901
178-075	178-080	11/16/2014	148.00		POYDRAS	ST CHARLES AV	PSLS	201402315601
178-075	178-080	12/15/2014	148.00		POYDRAS	ST CHARLES AV	PSLS	201402539901

<u>STRUCT 1</u>	<u>STRUCT 2</u>	<u>COMP DATE</u>	<u>LENGTH</u>	<u>ADDRESS</u>	<u>STREET</u>	<u>CROSS STREET</u>	<u>ACTIVITY</u>	<u>WO NO</u>
178-076	196-005	12/15/2014	155.00		BARONNE	GRAVIER	PSLS	201402539901
178-079	178-040	12/15/2014	95.00		CAMP	NATCHEZ	PSLS	201402539901
178-080	178-040	12/15/2014	150.00		POYDRAS	CAMP	PSLS	201402539901
178-081	172-077	12/15/2014	66.00		ST CHARLES AV	POYDRAS	PSLS	201402539901
178-082	178-012	12/23/2014	230.00		PERDIDO	ST CHARLES AV	PSLS	201402539901
178-083	178-014	12/16/2014	9.00		ST CHARLES AV	UNION	PSLS	201402539901
178-084	178-083	12/16/2014	62.00		ST CHARLES AV	UNION	PSLS	201402539901
178-085	178-083	12/16/2014	63.00		ST CHARLES AV	UNION	PSLS	201402539901
179-001	197-028	12/16/2014	365.00		S RAMPART	GRAVIER	PSLS	201402539901
179-002	179-001	12/17/2014	282.00		GRAVIER	LOYOLA AV	PSLS	201402539901
179-003	179-002	12/17/2014	25.00		GRAVIER	LOYOLA AV	PSLS	201402539901
179-004	179-003	12/17/2014	220.00		LOYOLA AV	PERDIDO	PSLS	201402539901
179-005	179-004	12/17/2014	233.00		LOYOLA AV	PERDIDO	PSLS	201402539901
179-006	179-051	12/23/2014	125.00		GRAVIER	O"KEEFE AV	PSLS	201402539901
179-007	179-006	12/17/2014	158.00		O"KEEFE AV	UNION	PSLS	201402539901
179-008	179-007	12/17/2014	85.00		O"KEEFE AV	UNION	PSLS	201402539901
179-009	179-008	12/17/2014	123.00		UNION	BARONNE	PSLS	201402539901
179-010	179-008	12/17/2014	247.00		O"KEEFE AV	PERDIDO	PSLS	201402539901
179-011	179-001	12/17/2014	255.00		S RAMPART	PERDIDO	PSLS	201402539901
179-012	179-011	12/17/2014	243.00		S RAMPART	PERDIDO	PSLS	201402539901
179-013	179-012	12/17/2014	18.00		S RAMPART	PERDIDO	PSLS	201402539901
179-014	179-013	12/18/2014	280.00		PERDIDO	LOYOLA AV	PSLS	201402539901
179-015	179-014	12/18/2014	28.00		PERDIDO	LOYOLA AV	PSLS	201402539901
179-016	179-015	12/18/2014	114.00		LOYOLA AV	POYDRAS	PSLS	201402539901
179-017	179-016	12/18/2014	118.00		LOYOLA AV	POYDRAS	PSLS	201402539901
179-018	179-013	12/18/2014	415.00		S RAMPART	POYDRAS	PSLS	201402539901
179-019	179-018	12/18/2014	30.00		POYDRAS	S RAMPART	PSLS	201402539901
179-020	179-049	12/18/2014	35.00		POYDRAS	LOYOLA AV	PSLS	201402539901
179-021	179-018	12/18/2014	170.00		POYDRAS	O"KEEFE AV	PSLS	201402539901
179-021	179-018	12/31/2014	170.00	1009	POYDRAS	O"KEEFE AV	UNCHOKE	201402677701
179-022	179-010	12/18/2014	28.00		O"KEEFE AV	PERDIDO	PSLS	201402539901
179-022	179-013	12/18/2014	240.00		PERDIDO	O"KEEFE AV	PSLS	201402539901
179-023	179-022	12/18/2014	255.00		PERDIDO	PENN	PSLS	201402539901
179-024	179-023	12/18/2014	265.00		PENN	POYDRAS	PSLS	201402539901
179-025	179-022	12/18/2014	262.00		O"KEEFE AV	POYDRAS	PSLS	201402539901
179-026	179-025	12/18/2014	228.00		PENN	POYDRAS	PSLS	201402539901
179-027	197-030	12/18/2014	260.00		O"KEEFE AV	GRAVIER	PSLS	201402539901
179-028	197-027	12/18/2014	130.00		LOYOLA AV	GRAVIER	PSLS	201402539901
179-029	179-028	12/18/2014	10.00		LOYOLA AV	GRAVIER	PSLS	201402539901
179-030	179-029	12/18/2014	45.00		LOYOLA AV	GRAVIER	PSLS	201402539901
179-031	179-030	12/18/2014	135.00		LOYOLA AV	GRAVIER	PSLS	201402539901
179-032	180-005	12/18/2014	248.00		GRAVIER	LOYOLA AV	PSLS	201402539901
179-033	180-006	12/18/2014	242.00		GRAVIER	LOYOLA AV	PSLS	201402539901
179-034	180-026	12/22/2014	301.00		PERDIDO	LOYOLA AV	PSLS	201402539901
179-035	179-034	12/23/2014	160.00		PERDIDO	LOYOLA AV	PSLS	201402539901

<u>STRUCT 1</u>	<u>STRUCT 2</u>	<u>COMP DATE</u>	<u>LENGTH</u>	<u>ADDRESS</u>	<u>STREET</u>	<u>CROSS STREET</u>	<u>ACTIVITY</u>	<u>WO_NO</u>
179-036	179-034	12/22/2014	255.00		LOYOLA AV	GRAVIER	PSLS	201402539901
179-037	179-036	12/18/2014	256.00		LOYOLA AV	GRAVIER	PSLS	201402539901
179-038	179-037	12/18/2014	105.00		GRAVIER	LOYOLA AV	PSLS	201402539901
179-039	180-031	12/18/2014	300.00		POYDRAS	LOYOLA AV	PSLS	201402539901
179-041	179-039	12/19/2014	94.00		POYDRAS	LOYOLA AV	PSLS	201402539901
179-042	179-041	12/18/2014	215.00		POYDRAS	LOYOLA AV	PSLS	201402539901
179-043	180-041	12/18/2014	255.00		POYDRAS	LOYOLA AV	PSLS	201402539901
179-044	179-043	12/18/2014	342.00		POYDRAS	LOYOLA AV	PSLS	201402539901
179-045	173-006	12/18/2014	395.00		S RAMPART	POYDRAS	PSLS	201402539901
179-046	179-045	12/22/2014	170.00		POYDRAS	O"KEEFE AV	PSLS	201402539901
179-047	173-013	12/22/2014	400.00		O"KEEFE AV	POYDRAS	PSLS	201402539901
179-048	179-047	12/22/2014	291.00		POYDRAS	PENN	PSLS	201402539901
179-049	179-019	12/22/2014	85.00		POYDRAS	LOYOLA AV	PSLS	201402539901
179-050	179-006	12/23/2014	240.00		GRAVIER	BARONNE	PSLS	201402539901
179-051	179-001	12/23/2014	112.00		GRAVIER	O"KEEFE AV	PSLS	201402539901
180-001	198-065	12/22/2014	246.00		LA SALLE PL	GRAVIER	PSLS	201402539901
180-002	180-001	12/22/2014	52.00		LA SALLE PL	GRAVIER	PSLS	201402539901
180-003	180-002	12/22/2014	20.00		LA SALLE PL	GRAVIER	PSLS	201402539901
180-004	180-003	12/22/2014	100.00		LA SALLE PL	GRAVIER	PSLS	201402539901
180-005	180-004	12/22/2014	260.00		GRAVIER	S LIBERTY	PSLS	201402539901
180-006	180-005	12/23/2014	12.00		S LIBERTY	GRAVIER	PSLS	201402539901
180-007	180-049	12/23/2014	154.00		S LIBERTY	TULANE AV	PSLS	201402539901
180-008	180-004	12/23/2014	231.00		GRAVIER	FRERET	PSLS	201402539901
180-009	180-008	12/23/2014	225.00		GRAVIER	S ROBERTSON	PSLS	201402539901
182-010	182-009	01/15/2014	230.00	N/A	PERDIDO	S JOHNSON	UNCHOKE	201400108701
182-013	182-006	03/05/2014	193.00	2021	PERDIDO	S JOHNSON	UNCHOKE	201400484101
182-018	182-017	04/23/2014	224.00		S PRIEUR	POYDRAS	PSLS	201400759701
183-001	188-016	04/23/2014	207.00		S ROCHEBLAVE	BRADISH AL	PSLS	201400759701
183-013	183-012	08/28/2014	193.00		S MIRO	TULANE AV	TV	DCGCTV,
183-050	182-038	04/23/2014	288.00		CYPRESS	S GALVEZ	PSLS	201400759701
184-005	184-004	04/23/2014	204.00		PERDIDO	JANE AL	PSLS	201400759701
184-006	184-004	05/02/2014	292.00		PERDIDO	S BROAD	PSLS	201400843401
184-014	184-012	05/14/2014	210.00		S BROAD	TULANE AV	PSLS	201400843401
184-016	189-037	05/02/2014	210.00		S DORGENOIS	GRAVIER	PSLS	201400843401
184-016	189-037	09/19/2014	210.00		S DORGENOIS	GRAVIER	PSLS	201401944701
184-018	184-039	05/13/2014	120.00		GRAVIER	S BROAD	PSLS	201400843401
184-019	189-039	05/02/2014	373.00		S BROAD	GRAVIER	PSLS	201400843401
184-019	189-039	09/18/2014	373.00		S BROAD	GRAVIER	PSLS	201401944701
184-024	184-022	12/12/2014	220.00	N/A	PERDIDO	S JOHNSON	UNCHOKE	201402579201
184-034	184-040	05/13/2014	118.00		S WHITE	TULANE AV	PSLS	201400843401
184-036	184-035	05/06/2014	22.00		PERDIDO	S DORGENOIS	PSLS	201400843401
184-039	184-017	05/13/2014	131.00		GRAVIER	S BROAD	PSLS	201400843401
184-040	184-009	05/13/2014	54.00		S WHITE	TULANE AV	PSLS	201400843401
185-001	190-033	05/01/2014	238.00		S GAYOSO	GRAVIER	FLUSHED	201400680401
185-001	190-033	05/06/2014	238.00		S GAYOSO	GRAVIER	PSLS	201400843401

<u>STRUCT 1</u>	<u>STRUCT 2</u>	<u>COMP DATE</u>	<u>LENGTH</u>	<u>ADDRESS</u>	<u>STREET</u>	<u>CROSS STREET</u>	<u>ACTIVITY</u>	<u>WO_NO</u>
185-001	190-033	09/18/2014	238.00		S GAYOSO	GRAVIER	PSLS	201401944701
185-002	185-001	05/01/2014	220.00		S GAYOSO	GRAVIER	FLUSHED	201400679501
185-003	185-002	05/01/2014	345.00		GRAVIER	S DUPRE	FLUSHED	201400670801
185-012	190-013	04/25/2014	245.00		S LOPEZ	GRAVIER	FLUSHED	201400681601
185-012	190-013	05/06/2014	245.00		S LOPEZ	GRAVIER	PSLS	201400843401
185-012	190-013	09/19/2014	245.00		S LOPEZ	GRAVIER	PSLS	201401944701
185-013	185-012	05/01/2014	225.00		S LOPEZ	GRAVIER	FLUSHED	201400681301
185-013	185-012	05/06/2014	225.00		S LOPEZ	GRAVIER	PSLS	201400843401
185-015	185-014	05/06/2014	255.00		RENDON	PERDIDO	PSLS	201400843401
185-017	185-013	05/01/2014	256.00		S LOPEZ	PERDIDO	FLUSHED	201400681201
185-018	185-017	05/01/2014	255.00		S LOPEZ	PERDIDO	FLUSHED	201400680901
185-018	185-017	06/19/2014	255.00	3000	TULANE AV	S GAYOSO	UNCHOKE	201401481601
185-019	185-018	05/01/2014	30.00		S LOPEZ	PERDIDO	FLUSHED	201400680801
185-022	185-013	04/07/2014	260.00		GRAVIER	S SALCEDO	FLUSHED	201400671901
185-023	185-022	02/27/2014	245.00	727	S BROAD		UNCHOKE	201400451301
185-024	185-023	05/06/2014	250.00		S SALCEDO	PERDIDO	PSLS	201400843401
185-025	185-024	05/01/2014	204.00		PERDIDO	S LOPEZ	FLUSHED	201400670201
185-025	185-024	05/06/2014	204.00		PERDIDO	S LOPEZ	PSLS	201400843401
185-026	185-024	05/01/2014	290.00		PERDIDO	S GAYOSO	FLUSHED	201400648601
185-027	185-022	04/07/2014	290.00		GRAVIER	S GAYOSO	FLUSHED	201400671601
185-028	190-016	05/08/2014	395.00		RENDON	GRAVIER	PSLS	201400843401
185-028	190-016	09/18/2014	395.00		RENDON	GRAVIER	PSLS	201401944701
185-030	190-043	05/01/2014	195.00		S DUPRE	GRAVIER	FLUSHED	201400684901
185-030	190-043	05/08/2014	195.00		S DUPRE	GRAVIER	PSLS	201400843401
185-030	190-043	09/18/2014	195.00		S DUPRE	GRAVIER	PSLS	201401944701
185-034	185-033	05/01/2014	336.00		S DUPRE	PERDIDO	FLUSHED	201400686601
185-034	185-033	05/08/2014	336.00		S DUPRE	PERDIDO	PSLS	201400843401
186-011	191-026	05/08/2014	248.00		S CLARK	GRAVIER	PSLS	201400843401
186-011	191-026	09/15/2014	248.00		S CLARK	GRAVIER	PSLS	201401944701
186-014	191-041	05/09/2014	370.00		S JEFFERSON DAV	GRAVIER	PSLS	201400843401
186-014	191-041	09/17/2014	370.00		S JEFFERSON DAV	GRAVIER	PSLS	201401944701
186-015	186-018	09/17/2014	58.60		GRAVIER	S JEFFERSON DAVIS F	PSLS	201401931501
186-018	185-014	09/18/2014	296.40		GRAVIER	S JEFFERSON DAVIS F	PSLS	201401931501
187-002	187-001	08/11/2014	225.00	N/A	GRAVIER	S PIERCE	UNCHOKE	201401781801
187-005	192-030	05/09/2014	415.00		S SCOTT	GRAVIER	PSLS	201400843401
187-007	187-006	05/10/2014	128.00		GRAVIER	S PIERCE	PSLS	201400843401
187-008	187-012	05/13/2014	238.00		S CORTEZ	GRAVIER	PSLS	201400843401
187-010	193-022	05/10/2014	390.00		S CARROLLTON AV	GRAVIER	PSLS	201400843401
187-010	193-022	09/16/2014	390.00		S CARROLLTON AV	GRAVIER	PSLS	201401944701
187-011	193-020	05/10/2014	255.00		S SOLOMON	GRAVIER	PSLS	201400843401
187-011	193-020	09/15/2014	255.00		S SOLOMON	GRAVIER	PSLS	201401944701
187-012	192-031	05/13/2014	236.00		S CORTEZ	GRAVIER	PSLS	201400843401
189-016	189-015	07/08/2014	277.00		S WHITE	BAUDIN	PSLS	201401584401
189-017	189-015	07/08/2014	270.00		BANKS	S BROAD	PSLS	201401584401
189-018	189-017	07/08/2014	270.00		BANKS	S BROAD	PSLS	201401584401

<u>STRUCT 1</u>	<u>STRUCT 2</u>	<u>COMP DATE</u>	<u>LENGTH</u>	<u>ADDRESS</u>	<u>STREET</u>	<u>CROSS STREET</u>	<u>ACTIVITY</u>	<u>WO NO</u>
189-019	189-018	07/11/2014	308.00		S BROAD	BAUDIN	PSLS	201401584401
189-020	190-024	07/11/2014	315.00		BANKS	S WHITE	PSLS	201401584401
189-021	189-020	07/11/2014	248.00		S WHITE	PALMYRA	PSLS	201401584401
189-022	189-020	07/11/2014	45.00		BANKS	S WHITE	PSLS	201401584401
189-023	189-022	07/11/2014	298.00		S WHITE	PALMYRA	PSLS	201401584401
189-024	189-022	07/11/2014	240.00		BANKS	JANE AL	PSLS	201401584401
189-025	189-024	07/12/2014	235.00		BANKS	S BROAD	PSLS	201401584401
189-026	201-013	07/12/2014	302.00		JANE AL	BANKS	PSLS	201401584401
189-027	201-010	07/12/2014	323.00		S BROAD	BANKS	PSLS	201401584401
189-028	190-029	07/12/2014	312.00		BAUDIN	S WHITE	PSLS	201401584401
189-029	189-028	07/12/2014	168.00		S WHITE	TULANE AV	PSLS	201401584401
189-030	189-029	07/12/2014	56.00		TULANE AV	S WHITE	PSLS	201401584401
189-031	189-028	07/13/2014	45.00		BAUDIN	S WHITE	PSLS	201401584401
189-032	189-031	07/13/2014	170.00		S WHITE	TULANE AV	PSLS	201401584401
189-033	189-032	07/13/2014	152.00		TULANE AV	S BROAD	PSLS	201401584401
189-034	189-031	07/13/2014	213.00		BAUDIN	S BROAD	PSLS	201401584401
189-035	189-034	07/13/2014	210.00		BAUDIN	S BROAD	PSLS	201401584401
189-036	190-034	07/13/2014	285.00		TULANE AV	S WHITE	PSLS	201401584401
189-037	188-016	07/13/2014	417.00		TULANE AV	S DORGENOIS	PSLS	201401584401
189-038	189-037	07/25/2014	270.00		TULANE AV	MANASSES AL	PSLS	201401584401
189-039	189-038	07/25/2014	267.00		TULANE AV	S BROAD	PSLS	201401584401
189-040	201-015	07/26/2014	399.00		S WHITE	BANKS	PSLS	201401584401
189-041	189-040	07/26/2014	403.00		S WHITE	BAUDIN	PSLS	201401584401
190-001	202-006	04/25/2014	367.00		S LOPEZ	BANKS	FLUSHED	201400682101
190-001	202-006	07/26/2014	367.00		S LOPEZ	BANKS	PSLS	201401584401
190-002	190-001	07/27/2014	202.00		BANKS	S SALCEDO	PSLS	201401584401
190-003	190-001	07/27/2014	275.00		BANKS	S RENDON	PSLS	201401584401
190-004	190-001	04/25/2014	83.00		S LOPEZ	BANKS	FLUSHED	201400682001
190-004	190-001	07/27/2014	83.00		S LOPEZ	BANKS	PSLS	201401584401
190-005	190-004	07/27/2014	270.00		BANKS	S RENDON	PSLS	201401584401
190-006	190-004	07/28/2014	211.00		BANKS	S SALCEDO	PSLS	201401584401
190-007	190-004	04/25/2014	365.00		S LOPEZ	BAUDIN	FLUSHED	201400681901
190-007	190-004	07/28/2014	365.00		S LOPEZ	BAUDIN	PSLS	201401584401
190-008	190-007	07/28/2014	365.00		BAUDIN	S RENDON	PSLS	201401584401
190-009	190-008	07/21/2014	316.00		S RENDON	D"HEMECOURT	PSLS	201401584401
190-010	190-008	07/21/2014	359.00		S RENDON	BANKS	PSLS	201401584401
190-011	190-007	04/25/2014	375.00		S LOPEZ	TULANE AV	FLUSHED	201400681801
190-011	190-007	07/23/2014	375.00		S LOPEZ	TULANE AV	PSLS	201401584401
190-012	190-011	07/23/2014	360.00		D"HEMECOURT	S RENDON	PSLS	201401584401
190-013	190-011	04/25/2014	105.00		S LOPEZ	TULANE AV	FLUSHED	201400681701
190-013	190-011	07/12/2014	105.00		S LOPEZ	TULANE AV	PSLS	201401584401
190-014	190-013	07/24/2014	190.00		TULANE AV	S SALCEDO	PSLS	201401584401
190-015	190-013	07/24/2014	370.00		TULANE AV	S RENDON	PSLS	201401584401
190-015	190-013	12/31/2014	370.00	634	S RENDON	TULANE AV	UNCHOKE	201402681001
190-016	190-015	07/25/2014	12.00		S RENDON	TULANE AV	PSLS	201401584401

<u>STRUCT 1</u>	<u>STRUCT 2</u>	<u>COMP DATE</u>	<u>LENGTH</u>	<u>ADDRESS</u>	<u>STREET</u>	<u>CROSS STREET</u>	<u>ACTIVITY</u>	<u>WO NO</u>
190-017	190-007	07/25/2014	255.00		BAUDIN	S SALCEDO	PSLS	201401584401
190-018	190-017	07/26/2014	360.00		S SALCEDO	BANKS	PSLS	201401584401
190-019	190-018	07/26/2014	280.00		BANKS	S GAYOSO	PSLS	201401584401
190-020	190-017	07/27/2014	280.00		BAUDIN	S GAYOSO	PSLS	201401584401
190-021	190-017	07/27/2014	350.00		S SALCEDO	TULANE AV	PSLS	201401584401
190-022	190-021	07/08/2014	130.00		TULANE AV	S LOPEZ	PSLS	201401584401
190-023	190-021	07/14/2014	280.00		TULANE AV	S GAYOSO	PSLS	201401584401
190-024	202-001	07/08/2014	373.00		S DUPRE	BANKS	PSLS	201401584401
190-025	190-024	07/10/2014	310.00		BANKS	S GAYOSO	PSLS	201401584401
190-026	190-024	07/10/2014	78.00		S DUPRE	BANKS	PSLS	201401584401
190-027	190-026	07/10/2014	336.00		BANKS	S GAYOSO	PSLS	201401584401
190-028	190-027	07/10/2014	305.00		S GAYOSO	BAUDIN	PSLS	201401584401
190-029	190-026	07/11/2014	361.00		S DUPRE	BAUDIN	PSLS	201401584401
190-030	190-029	07/15/2014	340.00		BAUDIN	S GAYOSO	PSLS	201401584401
190-031	190-030	05/01/2014	295.00		S GAYOSO	TULANE AV	FLUSHED	201400680601
190-031	190-030	07/11/2014	295.00		S GAYOSO	TULANE AV	PSLS	201401584401
190-032	190-031	07/11/2014	283.00		TULANE AV	S DUPRE	PSLS	201401584401
190-033	190-031	05/01/2014	85.00		S GAYOSO	TULANE AV	FLUSHED	201400680501
190-033	190-031	07/12/2014	85.00		S GAYOSO	TULANE AV	PSLS	201401584401
190-034	190-033	07/12/2014	344.00		TULANE AV	S DUPRE	PSLS	201401584401
190-035	202-002	07/12/2014	371.00		S GAYOSO	BANKS	PSLS	201401584401
190-036	202-004	07/13/2014	329.00		S SALCEDO	BANKS	PSLS	201401584401
190-037	202-007	07/13/2014	368.00		S RENDON	BANKS	PSLS	201401584401
190-038	185-021	07/19/2014	250.00		S SALCEDO	TULANE AV	PSLS	201401584401
190-039	190-038	07/13/2014	282.00		TULANE AV	S GAYOSO	PSLS	201401584401
190-040	190-029	05/01/2014	189.00		S DUPRE	TULANE AV	FLUSHED	201400684401
190-040	190-029	07/14/2014	189.00		S DUPRE	TULANE AV	PSLS	201401584401
190-041	189-041	07/14/2014	318.00		BAUDIN	S DUPRE	PSLS	201401584401
190-042	190-041	05/01/2014	193.00		S DUPRE	TULANE AV	FLUSHED	201400684301
190-042	190-041	07/15/2014	193.00		S DUPRE	TULANE AV	PSLS	201401584401
190-043	190-042	05/01/2014	130.00		S DUPRE	TULANE AV	FLUSHED	201400684101
190-043	190-042	07/15/2014	130.00		S DUPRE	TULANE AV	PSLS	201401584401
190-044	190-035	07/12/2014	280.00		BANKS	S SALCEDO	PSLS	201401584401
190-045	190-024	07/19/2014	35.00		BANKS	S DUPRE	PSLS	201401584401
190-046	190-045	07/13/2014	212.00		BANKS	S GAYOSO	PSLS	201401584401
191-001	203-055	07/16/2014	373.00		S GENOIS	BANKS	PSLS	201401584401
191-002	191-001	07/17/2014	295.00		BANKS	S CLARK	PSLS	201401584401
191-003	191-001	07/19/2014	73.00		S GENOIS	BANKS	PSLS	201401584401
191-004	191-003	07/19/2014	330.00		BANKS	S TELEMACHUS	PSLS	201401584401
191-005	191-004	02/19/2014	268.00	3333	GRAVIER	S JEFFERSON DAVIS F	UNCHOKE	201400388201
191-005	191-004	07/20/2014	268.00		BANKS	S CORTEZ	PSLS	201401584401
191-006	191-003	07/20/2014	331.00		BANKS	S CLARK	PSLS	201401584401
191-007	191-006	07/20/2014	290.00		BANKS	S JEFFERSON DAVIS F	PSLS	201401584401
191-008	191-006	05/10/2014	311.00		S CLARK	BAUDIN	PSLS	201400843401
191-009	191-003	07/21/2014	365.00		S GENOIS	BAUDIN	PSLS	201401584401

<u>STRUCT 1</u>	<u>STRUCT 2</u>	<u>COMP DATE</u>	<u>LENGTH</u>	<u>ADDRESS</u>	<u>STREET</u>	<u>CROSS STREET</u>	<u>ACTIVITY</u>	<u>WO NO</u>
191-010	191-004	07/22/2014	364.00		S TELEMACHUS	BAUDIN	PSLS	201401584401
191-010	191-009	07/23/2014	330.00		BAUDIN	S TELEMACHUS	PSLS	201401584401
191-011	191-010	07/24/2014	265.00		BAUDIN	S CORTEZ	PSLS	201401584401
191-012	191-009	07/25/2014	331.00		BAUDIN	S CLARK	PSLS	201401584401
191-013	191-053	07/25/2014	60.00		BAUDIN	S JEFFERSON DAVIS F	PSLS	201401584401
191-014	191-012	05/10/2014	322.00		S CLARK	D"HEMECOURT	PSLS	201400843401
191-014	191-012	07/26/2014	322.00		S CLARK	D"HEMECOURT	PSLS	201401584401
191-015	191-009	05/10/2014	373.00		S GENOIS	D"HEMECOURT	PSLS	201400843401
191-015	191-009	07/26/2014	373.00		S GENOIS	D"HEMECOURT	PSLS	201401584401
191-016	191-010	07/26/2014	374.00		S TELEMACHUS	D"HEMECOURT	PSLS	201401584401
191-016	191-015	07/27/2014	329.00		D"HEMECOURT	S TELEMACHUS	PSLS	201401584401
191-017	191-016	07/27/2014	274.00		D"HEMECOURT	S CORTEZ	PSLS	201401584401
191-018	191-016	07/27/2014	355.00		S TELEMACHUS	TULANE AV	PSLS	201401584401
191-019	191-015	03/20/2014	329.00	601	S CLARK	D"HEMECOURT	UNCHOKE	201400599701
191-019	191-015	07/27/2014	329.00		D"HEMECOURT	S CLARK	PSLS	201401584401
191-020	191-019	05/10/2014	211.00		S CLARK	TULANE AV	PSLS	201400843401
191-020	191-019	07/28/2014	211.00		S CLARK	TULANE AV	PSLS	201401584401
191-020	191-019	09/15/2014	211.00		S CLARK	TULANE AV	PSLS	201401944701
191-021	191-015	07/28/2014	320.00		S GENOIS	TULANE AV	PSLS	201401584401
191-022	191-021	07/21/2014	270.00		TULANE AV	S TELEMACHUS	PSLS	201401584401
191-023	191-021	07/22/2014	283.00		TULANE AV	S CLARK	PSLS	201401584401
191-024	191-021	07/23/2014	76.00		S GENOIS	TULANE AV	PSLS	201401584401
191-025	191-024	05/11/2014	335.00		TULANE AV	S TELEMACHUS	PSLS	201400843401
191-025	191-024	07/25/2014	335.00		TULANE AV	S TELEMACHUS	PSLS	201401584401
191-025	191-050	07/26/2014	110.00		S TELEMACHUS	TULANE AV	PSLS	201401584401
191-026	191-024	07/26/2014	334.00		TULANE AV	S CLARK	PSLS	201401584401
191-027	191-026	07/19/2014	315.00		TULANE AV	S JEFFERSON DAVIS F	PSLS	201401584401
191-028	191-019	07/19/2014	134.00		D"HEMECOURT	S CLARK	PSLS	201401584401
191-029	191-028	07/17/2014	202.00		TULANE AV	S CLARK	PSLS	201401584401
191-030	191-028	06/29/2014	60.00	3433	TULANE AV	CLARK AL	UNCHOKE	201401526501
191-030	191-028	07/19/2014	60.00		D"HEMECOURT	HAGAN AL	PSLS	201401584401
191-031	191-030	06/02/2014	200.00	3433	TULANE AV	S CLARK	UNCHOKE	201401387501
191-031	191-030	07/16/2014	200.00		TULANE AV	S JEFFERSON DAVIS F	PSLS	201401584401
191-032	203-004	07/17/2014	451.00		S JEFFERSON DAV	BANKS	PSLS	201401584401
191-033	191-032	05/11/2014	361.00		S JEFFERSON DAV	BAUDIN	PSLS	201400843401
191-033	191-032	07/19/2014	361.00		S JEFFERSON DAV	BAUDIN	PSLS	201401584401
191-033	191-032	09/17/2014	361.00		S JEFFERSON DAV	BAUDIN	PSLS	201401944701
191-034	203-001	07/08/2014	347.00		S JEFFERSON DAV	BANKS	PSLS	201401584401
191-035	190-037	07/10/2014	286.00		BANKS	S JEFFERSON DAVIS F	PSLS	201401584401
191-036	190-010	07/10/2014	338.00		BANKS	S JEFFERSON DAVIS F	PSLS	201401584401
191-037	191-036	07/11/2014	274.00		S JEFFERSON DAV	BAUDIN	PSLS	201401584401
191-038	190-008	07/11/2014	344.00		BAUDIN	S JEFFERSON DAVIS F	PSLS	201401584401
191-039	191-038	07/11/2014	311.00		S JEFFERSON DAV	D"HEMECOURT	PSLS	201401584401
191-040	190-012	07/12/2014	300.00		D"HEMECOURT	S JEFFERSON DAVIS F	PSLS	201401584401
191-041	190-016	06/21/2014	348.00	3326	TULANE AV	S JEFFERSON DAVIS F	UNCHOKE	201401491201

<u>STRUCT 1</u>	<u>STRUCT 2</u>	<u>COMP DATE</u>	<u>LENGTH</u>	<u>ADDRESS</u>	<u>STREET</u>	<u>CROSS STREET</u>	<u>ACTIVITY</u>	<u>WO_NO</u>
191-041	190-016	07/29/2014	348.00		TULANE AV	S JEFFERSON DAVIS F	PSLS	201401692201
191-042	203-015	07/30/2014	370.00		S TELEMACHUS	BANKS	PSLS	201401692201
191-043	191-042	05/11/2014	254.00		BANKS	S CORTEZ	PSLS	201400843401
191-043	191-042	07/31/2014	254.00		BANKS	S CORTEZ	PSLS	201401692201
191-044	191-042	08/01/2014	18.00		BANKS	S TELEMACHUS	PSLS	201401692201
191-045	191-044	05/11/2014	245.00		BANKS	S GENOIS	PSLS	201400843401
191-045	191-044	08/02/2014	245.00		BANKS	S GENOIS	PSLS	201401692201
191-046	203-019	07/30/2014	320.00		S TELEMACHUS	BANKS	PSLS	201401692201
191-047	191-046	08/02/2014	442.00		S TELEMACHUS	BAUDIN	PSLS	201401692201
191-048	191-047	08/02/2014	32.00		S TELEMACHUS	BAUDIN	PSLS	201401692201
191-049	191-048	08/02/2014	328.00		S TELEMACHUS	D"HEMECOURT	PSLS	201401692201
191-050	191-049	08/03/2014	374.00		S TELEMACHUS	TULANE AV	PSLS	201401692201
191-051	203-009	08/03/2014	366.00		S CLARK	BANKS	PSLS	201401692201
191-052	191-051	08/03/2014	266.00		BANKS	S JEFFERSON DAVIS F	PSLS	201401692201
191-053	191-012	08/05/2014	135.00		BAUDIN	S JEFFERSON DAVIS F	PSLS	201401692201
192-002	192-040	05/11/2014	223.00		BANKS	S CARROLLTON AV	PSLS	201400843401
192-003	192-001	05/11/2014	312.00		BANKS	S SCOTT	PSLS	201400843401
192-007	192-006	05/14/2014	290.00		S SCOTT	BAUDIN	PSLS	201400843401
192-008	192-006	05/12/2014	294.00		BANKS	S CORTEZ	PSLS	201400843401
192-010	192-009	05/12/2014	293.00		BAUDIN	S CARROLLTON AV	PSLS	201400843401
192-011	192-009	05/13/2014	375.00		BAUDIN	S SCOTT	PSLS	201400843401
192-012	192-011	05/21/2014	285.00		BAUDIN	S CORTEZ	PSLS	201401269401
192-013	192-011	05/21/2014	311.00		S SCOTT	D"HEMECOURT	PSLS	201401269401
192-017	192-016	05/21/2014	285.00		S SCOTT	ULLOA	PSLS	201401269401
192-018	192-016	05/22/2014	320.00		D"HEMECOURT	S CORTEZ	PSLS	201401269401
192-022	192-021	05/22/2014	15.00		S SCOTT	ULLOA	PSLS	201401269401
192-023	192-022	05/22/2014	68.00		S SCOTT	TULANE AV	PSLS	201401269401
192-024	192-021	05/22/2014	295.00		ULLOA	S CORTEZ	PSLS	201401269401
192-025	192-019	05/22/2014	190.00		S PIERCE	TULANE AV	PSLS	201401269401
192-027	192-026	05/27/2014	253.00		TULANE AV	S CARROLLTON AV	PSLS	201401269401
192-031	191-025	08/19/2014	340.00		TULANE AV	S CORTEZ	PSLS	201401692201
192-033	191-018	08/05/2014	295.00		ULLOA	S CORTEZ	PSLS	201401692201
192-037	192-036	05/27/2014	283.00		S CORTEZ	ULLOA	PSLS	201401269401
192-039	192-038	05/27/2014	294.00		BANKS	S CORTEZ	PSLS	201401269401
193-014	193-011	08/25/2014	345.00		S SOLOMON	ULLOA	TV	DCGCTV,
194-004	194-001	08/03/2014	370.00	4220	BAUDIN	SOLOMON	UNCHOKE	201401732601
196-012	196-011	09/20/2014	148.00	N/A	CARONDELET	COMMON	UNCHOKE	201402055401
196-014	196-012	04/05/2014	250.00	N/A	CARONDELET	COMMON PL	FLUSHED	201400719901
196-027	196-026	10/25/2014	251.00	125	CAMP	COMMON	UNCHOKE	201402265301
196-027	196-026	10/26/2014	251.00	125	CAMP	COMMON	UNCHOKE	201402267601
196-033	197-063	11/16/2014	360.00		CANAL	DAUPHINE	PSLS	201402315601
196-034	196-033	11/16/2014	360.00		CANAL	BOURBON	PSLS	201402315601
196-035	196-034	11/16/2014	204.00		BOURBON	COSMOPOLITAN AL	PSLS	201402315601
196-037	196-033	11/16/2014	145.00		DAUPHINE	IBERVILLE	PSLS	201402315601
196-041	196-040	12/14/2014	360.00	216	BOURBON	IBERVILLE	UNCHOKE	201402590102

<u>STRUCT 1</u>	<u>STRUCT 2</u>	<u>COMP DATE</u>	<u>LENGTH</u>	<u>ADDRESS</u>	<u>STREET</u>	<u>CROSS STREET</u>	<u>ACTIVITY</u>	<u>WO NO</u>
196-046	196-034	11/16/2014	355.00		CANAL	ROYAL	PSLS	201402315601
196-047	196-046	11/16/2014	374.00		ROYAL	IBERVILLE	PSLS	201402315601
196-051	196-046	11/16/2014	160.00		CANAL	EXCHANGE PL	PSLS	201402315601
196-052	196-047	08/04/2014	157.00	214	ROYAL	IBERVILLE	UNCHOKE	201401739901
196-052	196-051	11/17/2014	375.00		EXCHANGE PL	IBERVILLE	PSLS	201402315601
196-053	196-052	01/23/2014	20.00	214	ROYAL		UNCHOKE	201400189901
196-053	196-052	04/14/2014	20.00	609	IBERVILLE	EXCHANGE AL	UNCHOKE	201400775401
196-055	196-051	11/17/2014	175.00		CANAL	CHARTRES	PSLS	201402315601
196-056	196-055	11/17/2014	38.00		CHARTRES	CANAL	PSLS	201402315601
196-058	196-055	11/17/2014	45.00		CANAL	CHARTRES	PSLS	201402315601
196-059	196-058	11/17/2014	40.00		CHARTRES	CANAL	PSLS	201402315601
196-070	196-058	11/17/2014	268.00		CANAL	DORSIERE	PSLS	201402315601
196-071	196-070	11/17/2014	45.00		DORSIERE	CANAL	PSLS	201402315601
197-006	197-050	11/18/2014	105.00		ELK PL	CANAL	PSLS	201402315601
197-040	197-039	05/06/2014	240.00	914	CANAL		UNCHOKE	201401239501
197-040	197-039	12/31/2014	240.00	924	CANAL	BARONNE	FLUSHED	201402669502
197-055	197-054	11/18/2014	370.00		BASIN	IBERVILLE	PSLS	201402315601
197-057	197-054	11/18/2014	173.00		CANAL	N RAMPART	PSLS	201402315601
197-058	197-057	11/18/2014	105.00		N RAMPART	IBERVILLE	PSLS	201402315601
197-059	197-057	08/23/2014	61.00		CANAL	N RAMPART	PSLS	201401850301
197-059	197-057	11/18/2014	61.00		CANAL	N RAMPART	PSLS	201402315601
197-060	197-059	08/23/2014	375.00		N RAMPART	IBERVILLE	PSLS	201401850301
197-060	197-059	11/19/2014	375.00		N RAMPART	IBERVILLE	PSLS	201402315601
197-061	197-060	08/23/2014	355.00		N RAMPART	BIENVILLE	PSLS	201401850301
197-062	197-059	08/25/2014	182.00		CANAL	BURGUNDY	PSLS	201401850301
197-062	197-059	11/19/2014	182.00		CANAL	BURGUNDY	PSLS	201402315601
197-063	197-062	08/26/2014	181.00		CANAL	BURGUNDY	PSLS	201401850301
197-063	197-062	11/19/2014	181.00		CANAL	BURGUNDY	PSLS	201402315601
197-064	197-060	08/27/2014	365.00		IBERVILLE	BURGUNDY	PSLS	201401850301
197-064	197-075	08/28/2014	185.00		BURGUNDY	IBERVILLE	PSLS	201401850301
197-065	197-061	08/29/2014	369.00		BIENVILLE	BURGUNDY	PSLS	201401850301
197-065	197-064	08/30/2014	355.00		BURGUNDY	BIENVILLE	PSLS	201401850301
197-067	197-065	08/30/2014	305.00		BIENVILLE	DAUPHINE	PSLS	201401850301
197-072	197-008	08/31/2014	137.00		S SARATOGA	CANAL	PSLS	201401850301
197-074	197-063	08/31/2014	50.00		BURGUNDY	CANAL	PSLS	201401850301
197-074	197-063	11/19/2014	50.00		BURGUNDY	CANAL	PSLS	201402315601
200-017	200-016	06/29/2014	244.00	215	N TONTI	EADS	UNCHOKE	201401526601
201-001	200-002	08/06/2014	420.00		PALMYRA	S DORGENOIS	PSLS	201401692201
201-002	201-001	08/07/2014	30.00		S DORGENOIS	PALMYRA	PSLS	201401692201
201-003	200-005	08/07/2014	425.00		CLEVELAND AV	S DORGENOIS	PSLS	201401692201
201-003	201-002	08/07/2014	345.00		S DORGENOIS	CLEVELAND AV	PSLS	201401692201
201-004	201-003	08/09/2014	305.00		S DORGENOIS	CANAL	PSLS	201401692201
201-005	201-065	08/16/2014	260.00		CLEVELAND AV	N BROAD	PSLS	201401692201
201-006	201-005	08/09/2014	306.00		S BROAD	CANAL	PSLS	201401692201
201-007	201-005	08/09/2014	314.00		S BROAD	PALMYRA	PSLS	201401692201

<u>STRUCT 1</u>	<u>STRUCT 2</u>	<u>COMP DATE</u>	<u>LENGTH</u>	<u>ADDRESS</u>	<u>STREET</u>	<u>CROSS STREET</u>	<u>ACTIVITY</u>	<u>WO NO</u>
201-008	201-001	04/24/2014	274.00		PALMYRA	S BROAD	FLUSHED	201400683101
201-008	201-001	08/10/2014	274.00		PALMYRA	S BROAD	PSLS	201401692201
201-009	201-008	04/25/2014	252.00		PALMYRA	S BROAD	FLUSHED	201400683001
201-009	201-008	08/10/2014	252.00		PALMYRA	S BROAD	PSLS	201401692201
201-009	201-062	08/10/2014	4.00		S BROAD	PALMYRA	PSLS	201401692201
201-010	201-009	04/25/2014	100.00		PALMYRA	S BROAD	FLUSHED	201400682901
201-010	201-009	08/10/2014	100.00		PALMYRA	S BROAD	PSLS	201401692201
201-011	201-010	08/19/2014	310.00		S BROAD	CLEVELAND AV	PSLS	201401692201
201-012	201-010	04/25/2014	262.00		PALMYRA	JANE AL	FLUSHED	201400682801
201-012	201-010	08/19/2014	262.00		PALMYRA	JANE AL	PSLS	201401692201
201-013	201-012	08/19/2014	23.00		JANE AL	PALMYRA	PSLS	201401692201
201-014	201-012	04/25/2014	275.00		PALMYRA	S WHITE	FLUSHED	201400682701
201-014	201-012	08/19/2014	275.00		PALMYRA	S WHITE	PSLS	201401692201
201-015	201-014	08/19/2014	20.00		S WHITE	PALMYRA	PSLS	201401692201
201-016	200-003	08/02/2014	437.00		PALMYRA	S DORGENOIS	PSLS	201401692201
201-017	201-016	04/25/2014	458.00		PALMYRA	S BROAD	FLUSHED	201400683401
201-017	201-016	08/02/2014	458.00		PALMYRA	S BROAD	PSLS	201401692201
201-018	200-004	08/02/2014	409.00		PALMYRA	S DORGENOIS	PSLS	201401692201
201-019	201-018	04/25/2014	488.00		PALMYRA	S BROAD	FLUSHED	201400683301
201-019	201-018	08/02/2014	488.00		PALMYRA	S BROAD	PSLS	201401692201
201-020	200-006	08/02/2014	429.00		CANAL	S DORGENOIS	PSLS	201401692201
201-021	201-020	08/02/2014	487.00		CANAL	S BROAD	PSLS	201401692201
201-022	200-010	08/03/2014	430.00		CANAL	N DORGENOIS	PSLS	201401692201
201-023	201-022	08/03/2014	460.00		CANAL	N BROAD	PSLS	201401692201
201-024	200-015	08/03/2014	435.00		IBERVILLE	N DORGENOIS	PSLS	201401692201
201-048	202-017	08/10/2014	288.00		BIENVILLE	N WHITE	PSLS	201401692201
201-049	201-034	08/10/2014	349.00		N WHITE	CANAL	PSLS	201401692201
201-049	202-014	08/10/2014	342.00		CANAL	N WHITE	PSLS	201401692201
201-050	202-012	08/10/2014	361.00		CANAL	S WHITE	PSLS	201401692201
201-051	201-050	08/07/2014	250.00		CANAL	S BROAD	PSLS	201401692201
201-052	201-051	08/07/2014	270.00		CANAL	S BROAD	PSLS	201401692201
201-053	201-052	08/08/2014	300.00		S BROAD	CLEVELAND AV	PSLS	201401692201
201-054	202-009	08/09/2014	318.00		CLEVELAND AV	S WHITE	PSLS	201401692201
201-055	201-054	08/09/2014	313.00		S WHITE	CANAL	PSLS	201401692201
201-056	201-054	08/09/2014	331.00		S WHITE	PALMYRA	PSLS	201401692201
201-057	201-054	07/31/2014	45.00		CLEVELAND AV	S WHITE	PSLS	201401692201
201-058	201-066	08/17/2014	111.00		N WHITE	CANAL	PSLS	201401692201
201-059	201-057	07/31/2014	301.00		S WHITE	PALMYRA	PSLS	201401692201
201-060	201-057	08/01/2014	236.00		CLEVELAND AV	S BROAD	PSLS	201401692201
201-061	201-060	07/01/2014	236.00		CLEVELAND AV	S BROAD	PSLS	201401692201
201-062	201-P2	08/17/2014	4.00		S BROAD	PALMYRA	PSLS	201401692201
201-063	201-034	08/10/2014	300.00		N WHITE	BIENVILLE	PSLS	201401692201
201-063	202-016	08/02/2014	340.00		BIENVILLE	N WHITE	PSLS	201401692201
201-064	201-047	08/10/2014	282.00		N BROAD	CONTI	PSLS	201401692201
201-065	201-003	08/16/2014	260.00		CLEVELAND AV	N BROAD	PSLS	201401692201

<u>STRUCT 1</u>	<u>STRUCT 2</u>	<u>COMP DATE</u>	<u>LENGTH</u>	<u>ADDRESS</u>	<u>STREET</u>	<u>CROSS STREET</u>	<u>ACTIVITY</u>	<u>WO NO</u>
201-066	201-057	08/18/2014	191.00		N WHITE	CANAL	PSLS	201401692201
202-001	201-014	04/25/2014	342.00		PALMYRA	S DUPRE	FLUSHED	201400682601
202-001	201-014	08/02/2014	342.00		PALMYRA	S DUPRE	PSLS	201401692201
202-002	202-001	04/25/2014	336.00		PALMYRA	S GAYOSO	FLUSHED	201400682501
202-002	202-001	08/02/2014	336.00		PALMYRA	S GAYOSO	PSLS	201401692201
202-003	202-002	08/03/2014	313.00		S GAYOSO	CLEVELAND AV	PSLS	201401692201
202-004	202-002	04/25/2014	335.00		PALMYRA	S SALCEDO	FLUSHED	201400682401
202-004	202-002	08/03/2014	335.00		PALMYRA	S SALCEDO	PSLS	201401692201
202-005	202-004	08/03/2014	320.00		S SALCEDO	CLEVELAND AV	PSLS	201401692201
202-006	202-004	04/25/2014	258.00		PALMYRA	S LOPEZ	FLUSHED	201400682301
202-006	202-004	08/04/2014	258.00		PALMYRA	S LOPEZ	PSLS	201401692201
202-007	202-006	08/04/2014	363.00		PALMYRA	S RENDON	PSLS	201401692201
202-008	202-007	08/05/2014	308.00		S RENDON	CLEVELAND AV	PSLS	201401692201
202-009	202-001	08/05/2014	378.00		S DUPRE	CLEVELAND AV	PSLS	201401692201
202-010	202-009	08/06/2014	336.00		CLEVELAND AV	S GAYOSO	PSLS	201401692201
202-011	202-010	08/06/2014	295.00		S GAYOSO	CANAL	PSLS	201401692201
202-012	202-009	08/08/2014	363.00		S DUPRE	CANAL	PSLS	201401692201
202-013	202-012	08/09/2014	255.00		CANAL	S GAYOSO	PSLS	201401692201
202-014	202-012	08/09/2014	152.00		S DUPRE	CANAL	PSLS	201401692201
202-015	202-014	08/09/2014	347.00		N DUPRE	IBERVILLE	PSLS	201401692201
202-016	202-015	08/09/2014	303.00		N DUPRE	BIENVILLE	PSLS	201401692201
202-017	202-016	07/30/2014	91.00		N DUPRE	BIENVILLE	PSLS	201401692301
202-018	202-017	07/30/2014	338.00		BIENVILLE	N GAYOSO	PSLS	201401692301
202-019	202-018	07/31/2014	280.00		N GAYOSO	CONTI	PSLS	201401692301
202-020	202-006	08/02/2014	375.00		S LOPEZ	CLEVELAND AV	PSLS	201401692301
202-021	202-020	08/02/2014	365.00		CLEVELAND AV	S RENDON	PSLS	201401692301
202-022	202-021	08/03/2014	262.00		S RENDON	CANAL	PSLS	201401692301
202-023	202-020	08/03/2014	260.00		CLEVELAND AV	S SALCEDO	PSLS	201401692301
202-024	202-023	08/05/2014	265.00		CLEVELAND AV	S GAYOSO	PSLS	201401692301
202-025	202-023	08/07/2014	297.00		S SALCEDO	CANAL	PSLS	201401692301
202-026	202-020	08/09/2014	362.00		S LOPEZ	CANAL	PSLS	201401692301
202-027	202-026	08/09/2014	339.00		CANAL	S RENDON	PSLS	201401692301
202-028	202-026	08/11/2014	230.00		CANAL	S SALCEDO	PSLS	201401692301
202-029	202-028	08/12/2014	297.00		CANAL	S GAYOSO	PSLS	201401692301
202-053	203-028	08/13/2014	315.00		CLEVELAND AV	S RENDON	PSLS	201401692301
203-001	202-007	08/13/2014	370.00		PALMYRA	S JEFFERSON DAVIS F	PSLS	201401692301
203-001	203-BP003	08/15/2014	8.00		S JEFFERSON DAV	PALMYRA	PSLS	201401692301
203-002	203-001	08/18/2014	20.00		PALMYRA	S JEFFERSON DAVIS F	PSLS	201401692301
203-003	203-002	05/27/2014	155.00		PALMYRA	S JEFFERSON DAVIS F	PSLS	201401269401
203-003	203-002	08/18/2014	155.00		PALMYRA	S JEFFERSON DAVIS F	PSLS	201401692301
203-004	203-003	05/27/2014	22.00		PALMYRA	S JEFFERSON DAVIS F	PSLS	201401269401
203-004	203-003	08/18/2014	22.00		PALMYRA	S JEFFERSON DAVIS F	PSLS	201401692301
203-005	203-004	08/19/2014	375.00		S JEFFERSON DAV	CLEVELAND AV	PSLS	201401692301
203-006	203-005	05/27/2014	365.00		S JEFFERSON DAV	CANAL	PSLS	201401269401
203-006	203-005	08/19/2014	365.00		S JEFFERSON DAV	CANAL	PSLS	201401692301

<u>STRUCT 1</u>	<u>STRUCT 2</u>	<u>COMP DATE</u>	<u>LENGTH</u>	<u>ADDRESS</u>	<u>STREET</u>	<u>CROSS STREET</u>	<u>ACTIVITY</u>	<u>WO NO</u>
203-006	203-005	09/17/2014	365.00		S JEFFERSON DAV	CANAL	PSLS	201401944701
203-007	203-006	08/19/2014	340.00		CANAL	S CLARK	PSLS	201401692301
203-007	203-006	08/28/2014	340.00		CANAL	S CLARK	TV	DCGCTV,
203-008	203-007	05/27/2014	271.00		CANAL	S GENOIS	PSLS	201401269401
203-008	203-007	08/19/2014	271.00		CANAL	S GENOIS	PSLS	201401692301
203-008	203-007	09/16/2014	271.00		CANAL	S GENOIS	PSLS	201401944701
203-009	203-004	05/27/2014	340.00		PALMYRA	S CLARK	PSLS	201401269401
203-009	203-004	08/19/2014	340.00		PALMYRA	S CLARK	PSLS	201401692301
203-010	203-005	07/30/2014	340.00		CLEVELAND AV	S CLARK	PSLS	201401692301
203-010	203-009	07/31/2014	375.00		S CLARK	CLEVELAND AV	PSLS	201401692301
203-011	203-010	05/27/2014	315.00		S CLARK	CANAL	PSLS	201401269401
203-011	203-010	08/01/2014	315.00		S CLARK	CANAL	PSLS	201401692301
203-011	203-010	09/16/2014	315.00		S CLARK	CANAL	PSLS	201401944701
203-012	203-010	08/02/2014	270.00		CLEVELAND AV	S GENOIS	PSLS	201401692301
203-013	203-055	08/02/2014	375.00		S GENOIS	CLEVELAND AV	PSLS	201401692301
203-014	203-013	08/02/2014	320.00		S GENOIS	CANAL	PSLS	201401692301
203-015	203-055	05/27/2014	330.00		PALMYRA	S TELEMACHUS	PSLS	201401269401
203-015	203-055	08/03/2014	330.00		PALMYRA	S TELEMACHUS	PSLS	201401692301
203-016	203-013	08/03/2014	332.00		CLEVELAND AV	S TELEMACHUS	PSLS	201401692301
203-016	203-015	08/03/2014	375.00		S TELEMACHUS	CLEVELAND AV	PSLS	201401692301
203-017	203-016	05/28/2014	320.00		S TELEMACHUS	CANAL	PSLS	201401269401
203-017	203-016	08/06/2014	320.00		S TELEMACHUS	CANAL	PSLS	201401692301
203-018	203-016	08/07/2014	274.00		CLEVELAND AV	S CORTEZ	PSLS	201401692301
203-019	203-015	08/09/2014	35.00		S TELEMACHUS	PALMYRA	PSLS	201401692301
203-026	202-037	08/09/2014	295.00		CANAL	S JEFFERSON DAVIS F	PSLS	201401692301
203-027	202-027	08/10/2014	355.00		CANAL	S JEFFERSON DAVIS F	PSLS	201401692301
203-028	203-001	08/10/2014	375.00		S JEFFERSON DAV	CLEVELAND AV	PSLS	201401692301
203-029	203-028	08/10/2014	305.00		S JEFFERSON DAV	CANAL	PSLS	201401692301
203-031	203-030	08/25/2014	305.00	N/A	N TELEMACHUS	BIENVILLE	UNCHOKE	201401877701
203-038	203-035	07/29/2014	358.00		N GENOIS	CANAL	PSLS	201401692301
203-039	203-038	07/30/2014	276.00		CANAL	N CLARK	PSLS	201401692301
203-040	203-035	07/31/2014	330.00		IBERVILLE	N CLARK	PSLS	201401692301
203-041	203-040	08/02/2014	305.00		N CLARK	BIENVILLE	PSLS	201401692301
203-042	203-057	05/30/2014	250.00		BIENVILLE	N JEFFERSON DAVIS F	PSLS	201401269401
203-043	203-040	08/02/2014	350.00		N CLARK	CANAL	PSLS	201401692301
203-044	203-043	05/28/2014	275.00		CANAL	N JEFFERSON DAVIS F	PSLS	201401269401
203-044	203-043	08/03/2014	275.00		CANAL	N JEFFERSON DAVIS F	PSLS	201401692301
203-045	203-040	08/03/2014	314.00		IBERVILLE	N JEFFERSON DAVIS F	PSLS	201401692301
203-049	203-048	05/27/2014	290.00		BIENVILLE	N GENOIS	PSLS	201401269401
203-050	203-048	05/18/2014	120.00		BIENVILLE	N CORTEZ	PSLS	201401269401
203-052	204-007	04/30/2014	238.00	3701	CANAL		UNCHOKE	201400862401
203-053	204-003	08/04/2014	323.00		CANAL	S TELEMACHUS	PSLS	201401692301
203-054	203-053	05/18/2014	267.00		CANAL	S GENOIS	PSLS	201401269401
203-054	203-053	08/05/2014	267.00		CANAL	S GENOIS	PSLS	201401692301
203-055	203-009	05/18/2014	330.00		PALMYRA	S GENOIS	PSLS	201401269401

<u>STRUCT 1</u>	<u>STRUCT 2</u>	<u>COMP DATE</u>	<u>LENGTH</u>	<u>ADDRESS</u>	<u>STREET</u>	<u>CROSS STREET</u>	<u>ACTIVITY</u>	<u>WO NO</u>
203-055	203-009	08/06/2014	330.00		PALMYRA	S GENOIS	PSLS	201401692301
203-056	203-D1	08/14/2014	8.00		S JEFFERSON DAV	PALMYRA	PSLS	201401692301
203-057	203-041	05/30/2014	22.00		BIENVILLE	N CLARK	PSLS	201401269401
203-058	203-057	05/30/2014	100.00		N CLARK	BIENVILLE	PSLS	201401269401
203-BP003	203-056	08/09/2014	5.00		S JEFFERSON DAV	PALMYRA	PSLS	201401692301
204-001	203-015	08/12/2014	329.00		PALMYRA	S CORTEZ	PSLS	201401692301
204-005	204-004	05/28/2014	375.00		CANAL	S PIERCE	PSLS	201401269401
204-006	204-005	05/28/2014	358.00		CANAL	S CARROLLTON AV	PSLS	201401269401
204-006	204-005	06/20/2014	358.00	4014-16	CANAL	S PIERCE	UNCHOKE	201401487502
204-008	204-007	07/28/2014	265.00	3701	CANAL	N CORTEZ	UNCHOKE	201401683501
204-012	204-011	05/27/2014	306.00		CANAL	N PIERCE	PSLS	201401269401
204-014	204-013	05/28/2014	239.00		N SCOTT	BIENVILLE	PSLS	201401269401
204-016	204-015	05/28/2014	235.00		N SCOTT	BIENVILLE	PSLS	201401269401
204-018	204-017	05/28/2014	350.00		N PIERCE	CANAL	PSLS	201401269401
204-019	204-018	05/28/2014	345.00		CANAL	N CARROLLTON AV	PSLS	201401269401
204-020	204-017	05/28/2014	308.00		S PIERCE	BIENVILLE	PSLS	201401269401
204-021	204-020	05/28/2014	280.00		BIENVILLE	N CARROLLTON AV	PSLS	201401269401
204-022	204-020	05/30/2014	317.00		BIENVILLE	N SCOTT	PSLS	201401269401
204-027	204-026	05/30/2014	305.00		BIENVILLE	N PIERCE	PSLS	201401269401
204-029	204-028	05/30/2014	297.00		S SCOTT	CANAL	PSLS	201401269401
204-035	204-033	05/30/2014	222.00		CLEVELAND AV	S CARROLLTON AV	PSLS	201401269401
204-037	204-028	05/30/2014	90.00		CLEVELAND AV	S PIERCE	PSLS	201401269401
204-038	204-037	05/30/2014	15.00		CLEVELAND AV	S PIERCE	PSLS	201401269401
204-039	204-038	05/30/2014	202.00		CLEVELAND AV	S PIERCE	PSLS	201401269401
204-040	204-037	05/30/2014	212.00		CLEVELAND AV	S PIERCE	PSLS	201401269401
205-025	205-024	12/04/2014	288.00	134	N CARROLLTON AV	CANAL	UNCHOKE	201402517701
205-033	205-032	04/06/2014	346.00	N/A	DAVID	IBERVILLE	FLUSHED	201400721101
205-038	205-032	04/06/2014	315.00	N/A	DAVID	IBERVILLE	FLUSHED	201400721102
212-001	220-047	12/10/2014	212.00	5900	CATINA	POLK	UNCHOKE	201402569801
222-015	222-014	09/13/2014	350.00		MILNE BL	HARRISON AV	PSLS	201401931501
222-020	222-018	08/04/2014	244.00	430	HARRISON AV	COLBERT	UNCHOKE	201401736701
223-013	223-012	12/29/2014	280.00	6524	COLBERT	PORTEOUS	UNCHOKE	201402665401
224-020	224-019	11/10/2014	305.00	6868	CANAL	CHAPELLE	UNCHOKE	201402362601
224-020	224-019	11/11/2014	305.00	6868	CANAL BL	MOUTON	FLUSHED	201402371601
224-020	224-019	11/18/2014	305.00	6868	CANAL BL	MOUTON	UNCHOKE	201402371604
224-029	224-038	09/13/2014	275.00		VICKSBURG	FILMORE AV	PSLS	201401931501
226-058	226-057	12/09/2014	205.00	309	OPAL	CAMEO	UNCHOKE	201402551501
227-126	227-125	07/09/2014	120.00	7900	LAKESHORE DR	WEST END BL	UNCHOKE	201401595901
230-021	230-002	01/14/2014	324.00		ADA PL	FLORIDA BL	PSLS	201400071101
230-022	230-021	01/14/2014	12.00		ADA PL	FLORIDA BL	PSLS	201400071101
230-023	230-022	01/14/2014	194.00		ADA PL	FLORIDA BL	PSLS	201400071101
230-024	230-022	01/14/2014	220.00		ADA PL	FLORIDA BL	PSLS	201400071101
230-025	230-021	01/14/2014	15.00		ADA PL	FLORIDA BL	PSLS	201400071101
230-026	230-025	01/14/2014	120.00		ADA PL	FLORIDA BL	PSLS	201400071101
230-028	230-021	01/15/2014	330.00		ADA PL	FLORIDA BL	PSLS	201400071101

<u>STRUCT 1</u>	<u>STRUCT 2</u>	<u>COMP DATE</u>	<u>LENGTH</u>	<u>ADDRESS</u>	<u>STREET</u>	<u>CROSS STREET</u>	<u>ACTIVITY</u>	<u>WO_NO</u>
230-029	230-028	01/15/2014	220.00		CANAL ROADWAY	HOMEDALE AV	PSLS	201400071101
230-034	230-033	01/15/2014	300.00		PONTALBA	VICKSBURG	PSLS	201400071101
230-035	230-033	01/15/2014	290.00		VICKSBURG	HIDALGO	PSLS	201400071101
230-036	230-035	01/15/2014	360.00		HIDALGO	CANAL BL	PSLS	201400071101
230-037	230-032	01/15/2014	130.00		HOMEDALE AV	VICKSBURG	PSLS	201400071101
230-038	230-037	01/17/2014	300.00		HOMEDALE AV	GEN DIAZ	PSLS	201400071101
230-039	230-038	01/17/2014	227.00		GEN DIAZ	HOMEDALE AV	PSLS	201400071101
230-040	230-039	01/17/2014	105.00		LEMOYNE	GEN DIAZ	PSLS	201400071101
230-041	230-040	01/16/2014	260.00		LEMOYNE	MARSHALL FOCH	PSLS	201400071101
230-043	230-042	01/16/2014	105.00		MARSHALL FOCH	N PARK PL	PSLS	201400071101
230-044	230-043	01/16/2014	23.00		MARSHALL FOCH	N PARK PL	PSLS	201400071101
230-045	230-044	01/16/2014	126.00		MARSHALL FOCH	LEMOYNE	PSLS	201400071101
230-047	230-046	01/17/2014	293.00		MARSHALL FOCH	FLORIDA AV	PSLS	201400071101
230-048	230-047	01/17/2014	25.00		MARSHALL FOCH	FLORIDA AV	PSLS	201400071101
230-049	230-048	01/16/2014	158.00		MARSHALL FOCH	LEMOYNE	PSLS	201400071101
230-050	230-046	01/16/2014	312.00		DALE CT	MARSHALL FOCH	PSLS	201400071101
230-051	230-043	01/16/2014	150.00		N PARK PL	W PARK PL	PSLS	201400071101
230-052	230-051	01/17/2014	173.00		N PARK PL	MIDDLE PARK PL	PSLS	201400071101
230-054	230-052	01/17/2014	38.00		N PARK PL	MIDDLE PARK PL	PSLS	201400071101
230-055	230-054	01/17/2014	360.00		MIDDLE PARK PL	N PARK PL	PSLS	201400071101
230-056	230-054	01/17/2014	180.00		N PARK PL	E PARK PL	PSLS	201400071101
230-057	230-056	01/17/2014	117.00		E PARK PL	N PARK PL	PSLS	201400071101
230-058	229-003	01/17/2014	127.00		W PARK PL	S PARK PL	PSLS	201400071101
230-059	230-058	01/17/2014	380.00		S PARK PL	ORLEANS AV	PSLS	201400071101
230-060	230-058	01/17/2014	215.00		W PARK PL	CENTRAL PARK PL	PSLS	201400071101
230-061	230-060	01/17/2014	309.00		W PARK PL	PONTALBA	PSLS	201400071101
230-062	230-060	01/17/2014	215.00		CENTRAL PARK PL	MIDDLE PARK PL	PSLS	201400071101
230-063	230-062	01/17/2014	412.00		MIDDLE PARK PL	CENTRAL PARK PL	PSLS	201400071101
230-064	229-005	01/17/2014	320.00		ORLEANS AV	S PARK PL	PSLS	201400071101
230-065	230-064	01/21/2014	272.00		ORLEANS AV	CENTRAL PARK PL	PSLS	201400071101
230-066	230-065	09/13/2014	45.00		ORLEANS AV	CENTRAL PARK PL	PSLS	201401931501
230-067	230-066	01/21/2014	310.00		ORLEANS AV	CENTRAL PARK PL	PSLS	201400071101
230-068	230-067	01/21/2014	204.00		ORLEANS AV	FLORIDA AV	PSLS	201400071101
230-069	230-068	01/21/2014	22.00		ORLEANS AV	FLORIDA AV	PSLS	201400071101
230-070	230-069	01/21/2014	250.00		ORLEANS AV	FLORIDA AV	PSLS	201400071101
230-071	230-065	01/22/2014	200.00		CENTRAL PARK PL	E PARK PL	PSLS	201400071101
230-072	230-071	01/22/2014	75.00		E PARK PL	CENTRAL PARK PL	PSLS	201400071101
230-073	230-072	01/22/2014	173.00		CENTRAL PARK PL	MIDDLE PARK PL	PSLS	201400071101
230-074	230-071	01/27/2014	298.00		E PARK PL	CENTRAL PARK PL	PSLS	201400071101
230-075	230-033	01/27/2014	410.00		PONTALBA	GEN DIAZ	PSLS	201400071101
230-077	230-075	01/27/2014	420.00		PONTALBA	MARSHALL FOCH	PSLS	201400071101
230-078	230-077	09/13/2014	236.00		MARSHALL FOCH	HOMEDALE AV	PSLS	201401931501
230-079	230-078	01/27/2014	26.00		MARSHALL FOCH	HOMEDALE AV	PSLS	201400071101
230-080	230-079	01/27/2014	160.00		MARSHALL FOCH	PONTALBA	PSLS	201400071101
230-081	230-077	01/23/2014	238.00		PONTALBA	W PARK PL	PSLS	201400071101

<u>STRUCT 1</u>	<u>STRUCT 2</u>	<u>COMP DATE</u>	<u>LENGTH</u>	<u>ADDRESS</u>	<u>STREET</u>	<u>CROSS STREET</u>	<u>ACTIVITY</u>	<u>WO_NO</u>
230-082	230-081	01/23/2014	125.00		PONTALBA	W PARK PL	PSLS	201400071101
230-083	230-082	01/23/2014	334.00		W PARK PL	N PARK PL	PSLS	201400071101
230-084	230-035	01/23/2014	408.00		HIDALGO	GEN DIAZ	PSLS	201400071101
230-085	230-084	01/23/2014	420.00		HIDALGO	MARSHALL FOCH	PSLS	201400071101
230-086	230-085	01/23/2014	170.00		MARSHALL FOCH	NAVARRE AV	PSLS	201400071101
230-087	230-085	01/23/2014	402.00		HIDALGO	W PARK PL	PSLS	201400071101
230-088	231-038	01/24/2014	211.00		MEMBURG AL	FLORIDA AV	PSLS	201400071101
230-089	231-039	02/04/2014	245.00		LOUPHIS AL	FLORIDA AV	PSLS	201400235101
230-090	231-042	02/04/2014	252.00		ANTLOU AL	FLORIDA AV	PSLS	201400235101
230-091	230-074	02/04/2014	288.00		E PARK PL	N PARK PL	PSLS	201400235101
230-BP086	230-D3	02/04/2014	35.00		FLORIDA BL	VICKSBURG	PSLS	201400235101
231-001	220-012	02/04/2014	160.00		BROOKS	MEMBURG AL	PSLS	201400235101
231-002	231-001	02/04/2014	328.00		MEMBURG AL	POLK	PSLS	201400235101
231-003	231-001	02/04/2014	324.00		BROOKS	LOUPHIS AL	PSLS	201400235101
231-004	231-003	02/04/2014	320.00		LOUPHIS AL	POLK	PSLS	201400235101
231-005	231-003	02/04/2014	318.00		LOUPHIS AL	KENILWORTH	PSLS	201400235101
231-007	231-003	02/04/2014	135.00		BROOKS	GEN DIAZ	PSLS	201400235101
231-008	231-007	02/04/2014	53.00		BROOKS	GEN DIAZ	PSLS	201400235101
231-010	231-009	02/04/2014	312.00		ANTLOU AL	POLK	PSLS	201400235101
231-011	231-009	02/04/2014	303.00		ANTLOU AL	KENILWORTH	PSLS	201400235101
231-012	231-011	02/04/2014	295.00		ANTLOU AL	KENILWORTH	PSLS	201400235101
231-014	231-013	02/04/2014	322.00		MARSHALL FOCH	POLK	PSLS	201400235101
231-016	231-015	02/04/2014	301.00		MARSHAL FOCH-A	KENILWORTH	PSLS	201400235101
231-017	231-016	02/04/2014	300.00		MARSHAL FOCH-A	KENILWORTH	PSLS	201400235101
231-018	231-015	02/04/2014	164.00		BROOKS	ARGONNE BL	PSLS	201400235101
231-019	231-018	05/07/2014	315.00	5944	ARGONNE BL	BROOKS	UNCHOKE	201401249101
231-021	231-020	02/04/2014	296.00		ARGONNE BL	KENILWORTH	PSLS	201400235101
231-022	231-018	02/04/2014	394.00		BROOKS	GEN HAIG	PSLS	201400235101
231-024	231-022	02/04/2014	301.00		GEN HAIG	KENILWORTH	PSLS	201400235101
231-025	231-024	02/04/2014	325.00		GEN HAIG	KENILWORTH	PSLS	201400235101
231-026	231-025	02/04/2014	45.00		GEN HAIG	KENILWORTH	PSLS	201400235101
231-027	231-026	02/04/2014	165.00		GEN HAIG	FLORIDA BL	PSLS	201400235101
231-028	231-027	02/04/2014	293.00		FLORIDA BL	ORLEANS AV	PSLS	201400235101
231-029	231-022	02/04/2014	347.00		BROOKS	ORLEANS AV	PSLS	201400235101
231-030	231-029	02/04/2014	300.00		ORLEANS AV	POLK	PSLS	201400235101
231-031	231-029	02/04/2014	295.00		ORLEANS AV	KENILWORTH	PSLS	201400235101
231-032	231-031	02/04/2014	270.00		ORLEANS AV	KENILWORTH	PSLS	201400235101
231-034	231-033	02/04/2014	300.00		MEMBURG AL	BROOKS	PSLS	201400235101
231-035	231-034	02/04/2014	300.00		MEMBURG AL	BROOKS	PSLS	201400235101
231-037	231-036	02/04/2014	145.00		KENILWORTH	GEN DIAZ	PSLS	201400235101
231-038	220-003	02/04/2014	165.00		FLORIDA BL	MEMBURG AL	PSLS	201400235101
231-039	231-038	02/04/2014	327.00		FLORIDA BL	LOUPHIS AL	PSLS	201400235101
231-040	231-039	02/04/2014	130.00		FLORIDA BL	GEN DIAZ	PSLS	201400235101
231-041	231-040	02/04/2014	62.00		FLORIDA BL	GEN DIAZ	PSLS	201400235101
231-042	231-041	02/04/2014	133.00		FLORIDA BL	ANTLOU AL	PSLS	201400235101

<u>STRUCT 1</u>	<u>STRUCT 2</u>	<u>COMP DATE</u>	<u>LENGTH</u>	<u>ADDRESS</u>	<u>STREET</u>	<u>CROSS STREET</u>	<u>ACTIVITY</u>	<u>WO NO</u>
231-044	231-043	02/04/2014	190.00		MARSHAL FOCH-A	FLORIDA BL	PSLS	201400235101
231-045	231-043	02/04/2014	376.00		FLORIDA BL	PETROL AL	PSLS	201400235101
231-046	231-045	02/04/2014	128.00		PETROL AL	FLORIDA BL	PSLS	201400235101
232-002	232-001	02/04/2014	295.00		MEMBURG AL	POLK	PSLS	201400235101
232-003	232-002	02/04/2014	302.00		MEMBURG AL	POLK	PSLS	201400235101
232-004	232-001	02/04/2014	330.00		MEMBURG AL	FRENCH	PSLS	201400235101
232-005	232-001	02/04/2014	160.00		GERMAIN	MEMPHIS	PSLS	201400235101
232-007	232-006	02/04/2014	330.00		LOUPHIS AL	FRENCH	PSLS	201400235101
232-008	232-006	02/04/2014	300.00		LOUPHIS AL	POLK	PSLS	201400235101
232-009	232-008	02/04/2014	297.00		LOUPHIS AL	POLK	PSLS	201400235101
232-010	232-009	02/04/2014	35.00		LOUPHIS AL	POLK	PSLS	201400235101
232-011	232-010	02/04/2014	90.00		POLK	MEMPHIS	PSLS	201400235101
232-014	232-013	02/04/2014	330.00		ANTLOU AL	FRENCH	PSLS	201400235101
232-015	232-013	02/20/2014	38.00		ANTLOU AL	GERMAIN	PSLS	201400363501
232-017	232-016	02/20/2014	300.00		ANTLOU AL	POLK	PSLS	201400363501
232-018	232-017	02/20/2014	95.00		POLK	GEN DIAZ	PSLS	201400363501
232-020	232-019	03/31/2014	330.00	900	HARRISON AV	FRENCH	FLUSHED	201400670401
232-021	232-019	02/20/2014	30.00		MARSHAL FOCH-A	GERMAIN	PSLS	201400363501
232-022	232-021	02/20/2014	300.00		MARSHAL FOCH-A	POLK	PSLS	201400363501
232-023	232-022	02/20/2014	300.00		MARSHAL FOCH-A	POLK	PSLS	201400363501
232-024	232-023	02/25/2014	95.00		POLK	MARSHALL FOCH	PSLS	201400363501
232-025	232-023	02/25/2014	125.00		POLK	ARGONNE	PSLS	201400363501
232-027	232-026	02/25/2014	35.00		GERMAIN	ARGONNE	PSLS	201400363501
232-028	232-027	02/25/2014	333.00		ARGONNE BL	FRENCH	PSLS	201400363501
232-030	232-029	02/25/2014	305.00		ARGONNE BL	POLK	PSLS	201400363501
232-031	232-030	02/25/2014	278.00		ARGONNE BL	POLK	PSLS	201400363501
232-033	232-032	02/25/2014	331.00		GEN HAIG	FRENCH	PSLS	201400363501
232-036	232-035	02/25/2014	137.00		POLK	PETROL AL	PSLS	201400363501
232-039	232-038	02/26/2014	332.00		ORLEANS AV	FRENCH	PSLS	201400363501
232-041	232-040	02/27/2014	280.00		ORLEANS AV	POLK	PSLS	201400363501
232-042	231-030	02/27/2014	300.00		ORLEANS AV	POLK	PSLS	201400363501
233-001	234-007	02/27/2014	320.00		GEN HAIG	BRAGG	PSLS	201400363501
233-003	233-001	02/27/2014	143.00		BRAGG	ARGONNE BL	PSLS	201400363501
233-006	233-005	02/27/2014	10.00		W HARRISON AV	GEN HAIG	PSLS	201400363501
233-009	233-008	02/27/2014	324.00		ORLEANS AV	W HARRISON AV	PSLS	201400363501
233-016	232-039	02/27/2014	330.00		ORLEANS AV	FRENCH	PSLS	201400363501
233-018	233-017	02/27/2014	307.00		FRENCH	ARGONNE BL	PSLS	201400363501
233-021	233-020	02/28/2014	103.00		FRENCH	ARGONNE BL	PSLS	201400363501
233-023	233-020	10/10/2014	310.00	906	HARRISON AV	ARGONNE	UNCHOKE	201402176501
233-024	233-023	03/03/2014	275.00		MARSHAL FOCH-A	W HARRISON AV	PSLS	201400363501
233-026	233-025	03/03/2014	97.00		FRENCH	GEN DIAZ	PSLS	201400363501
233-027	233-025	12/06/2014	300.00	874	HARRISON AV	MARSHALL FOCH	UNCHOKE	201402534601
233-032	233-029	12/14/2014	330.00	6545	LOUISVILLE	PORTEOUS	UNCHOKE	201402589801
233-035	233-034	03/03/2014	94.00		FRENCH	VICKSBURG	PSLS	201400363501
233-036	233-034	03/07/2014	99.00		FRENCH	MEMPHIS	PSLS	201400363501

<u>STRUCT 1</u>	<u>STRUCT 2</u>	<u>COMP DATE</u>	<u>LENGTH</u>	<u>ADDRESS</u>	<u>STREET</u>	<u>CROSS STREET</u>	<u>ACTIVITY</u>	<u>WO_NO</u>
233-039	233-038	03/07/2014	80.00		W HARRISON AV	MEMPHIS	PSLS	201400363501
233-043	222-047	03/07/2014	270.00		W HARRISON AV	MEMPHIS	PSLS	201400363501
233-044	234-034	03/07/2014	328.00		GEN DIAZ	BRAGG	PSLS	201400363501
233-045	233-044	03/07/2014	353.00		GEN DIAZ	W HARRISON AV	PSLS	201400363501
233-046	233-045	03/07/2014	365.00		GEN DIAZ	W HARRISON AV	PSLS	201400363501
233-050	233-049	03/10/2014	332.00		MARSHALL FOCH	W HARRISON AV	PSLS	201400363501
234-006	234-005	03/10/2014	38.00		GEN HAIG	LANE	PSLS	201400363501
234-009	234-008	03/10/2014	330.00		ORLEANS AV	BRAGG	PSLS	201400363501
234-010	235-048	03/10/2014	295.00		ORLEANS AV	PORTEOUS	PSLS	201400363501
234-025	234-024	03/10/2014	35.00		GEN DIAZ	PORTEOUS	PSLS	201400363501
234-026	234-025	03/10/2014	266.00		GEN DIAZ	LANE	PSLS	201400363501
234-027	234-026	03/11/2014	300.00		GEN DIAZ	LANE	PSLS	201400363501
234-031	234-030	03/11/2014	330.00		MEMPHIS	LANE	PSLS	201400363501
234-033	234-031	03/11/2014	323.00		LANE	GEN DIAZ	PSLS	201400363501
235-001	235-SPS21	03/13/2014	41.00		MEMPHIS	FILMORE AV	PSLS	201400363501
235-003	235-001	03/11/2014	64.00		MEMPHIS	FILMORE AV	PSLS	201400363501
235-005	235-004	03/11/2014	150.00		FILMORE AV	LOUPHIS AL	PSLS	201400363501
235-012	235-011	03/11/2014	162.00		FILMORE AV	MEMPHIS	PSLS	201400363501
235-015	235-014	03/11/2014	306.00		MEMPHIS	CHAPELLE	PSLS	201400363501
235-016	235-015	03/11/2014	27.00		MEMPHIS	CHAPELLE	PSLS	201400363501
235-016	235-015	05/18/2014	27.00	6830	MEMPHIS	CHAPELLE	UNCHOKE	201401303001
235-017	235-016	03/11/2014	300.00		MEMPHIS	MOUTON	PSLS	201400363501
235-018	235-017	03/13/2014	293.00		MEMPHIS	MOUTON	PSLS	201400363501
235-021	235-041	03/13/2014	38.00		GEN DIAZ	CHAPELLE	PSLS	201400363501
235-023	235-021	03/13/2014	299.00		GEN DIAZ	MOUTON	PSLS	201400363501
235-026	235-025	03/12/2014	332.00		MARSHALL FOCH	CHAPELLE	PSLS	201400363501
235-028	235-027	03/12/2014	324.00		MARSHALL FOCH	MOUTON	PSLS	201400363501
235-029	235-025	03/12/2014	310.00		FILMORE AV	ARGONNE BL	PSLS	201400363501
235-033	235-032	03/12/2014	300.00		ARGONNE BL	MOUTON	PSLS	201400363501
235-036	235-035	03/12/2014	330.00		ARGONNE BL	CHAPELLE	PSLS	201400363501
235-038	235-037	03/12/2014	310.00		ARGONNE BL	MOUTON	PSLS	201400363501
235-041	235-020	03/13/2014	292.00		GEN DIAZ	CHAPELLE	PSLS	201400363501
235-042	235-040	03/13/2014	330.00		GEN HAIG	CHAPELLE	PSLS	201400363501
235-047	235-046	03/13/2014	37.00		PETROL AL	FILMORE AV	PSLS	201400363501
235-048	235-047	03/13/2014	164.00		FILMORE AV	ORLEANS AV	PSLS	201400363501
235-056	235-036	03/13/2014	298.00		ARGONNE BL	CHAPELLE	PSLS	201400363501
236-004	236-003	03/14/2014	180.00		MEMPHIS	CONRAD	PSLS	201400492601
236-006	236-005	03/27/2014	310.00		GEN DIAZ	CONRAD	PSLS	201400492601
236-007	236-006	03/27/2014	320.00		CONRAD	MEMPHIS	PSLS	201400492601
236-016	236-015	03/27/2014	304.00		GEN DIAZ	WALKER	PSLS	201400492601
236-017	236-013	03/27/2014	325.00		MARSHALL FOCH	WALKER	PSLS	201400492601
236-021	236-018	04/25/2014	310.00	7114	MARSHALL FOCH	CONRAD	UNCHOKE	201400842001
236-026	236-024	03/27/2014	213.00		ROBERT E LEE BL	ARGONNE BL	PSLS	201400492601
236-027	236-013	03/27/2014	322.00		MOUTON	ARGONNE BL	PSLS	201400492601
236-028	236-027	03/17/2014	328.00		ARGONNE BL	WALKER	PSLS	201400492601

<u>STRUCT 1</u>	<u>STRUCT 2</u>	<u>COMP DATE</u>	<u>LENGTH</u>	<u>ADDRESS</u>	<u>STREET</u>	<u>CROSS STREET</u>	<u>ACTIVITY</u>	<u>WO_NO</u>
236-029	236-028	03/17/2014	32.00		ARGONNE BL	WALKER	PSLS	201400492601
236-032	236-031	03/17/2014	31.00		WALKER	ARGONNE BL	PSLS	201400492601
236-033	236-032	03/17/2014	20.00		ARGONNE BL	WALKER	PSLS	201400492601
236-034	236-033	03/17/2014	287.00		ARGONNE BL	CONRAD	PSLS	201400492601
236-035	236-034	03/17/2014	293.00		ARGONNE BL	ROBERT E LEE BL	PSLS	201400492601
236-044	236-043	03/17/2014	330.00		GEN HAIG	WALKER	PSLS	201400492601
236-056	236-055	03/17/2014	30.00		GEN DIAZ	ROBERT E LEE BL	PSLS	201400492601
236-057	236-056	03/17/2014	411.00		ROBERT E LEE BL	VICKSBURG	PSLS	201400492601
237-048	237-047	03/18/2014	68.00		MARCONI DR	BREEZE PARK	PSLS	201400492601
237-061	237-060	03/18/2014	158.00		HYBISCUS LN	OZONE PK	PSLS	201400492601
237-084	237A-091	03/18/2014	320.00		FOLIAGE PK	TULIP	PSLS	201400492601
237-098	237-093	03/18/2014	65.00		BREEZE PARK	CENTRAL PARK PL	PSLS	201400492601
237-161	237-160	03/18/2014	150.00		LILY LN	BREEZE PARK	PSLS	201400492601
237A-014	237A-013	05/18/2014	193.00	25	GULL	ROBERT E LEE BL	UNCHOKE	201401303601
237A-021	237A-013	03/18/2014	230.00		ROBERT E LEE BL	GARDINA LN	PSLS	201400492601
237A-022	237A-021	03/18/2014	114.00		ROBERT E LEE BL	GARDINA LN	PSLS	201400492601
237A-023	237A-022	03/18/2014	168.00		GARDINA LN	FLORAL PARK	PSLS	201400492601
237A-024	237A-023	03/19/2014	168.00		GARDINA LN	FLORAL PARK	PSLS	201400492601
237A-025	237A-024	03/19/2014	235.00		GARDINA LN	FLORAL PARK	PSLS	201400492601
237A-026	237A-025	03/19/2014	139.00		GARDINA LN	FLORAL PARK	PSLS	201400492601
237A-027	237A-026	03/19/2014	93.00		FLORAL PARK	POINSETTIA LN	PSLS	201400492601
237A-028	237A-027	03/19/2014	134.00		POINSETTIA LN	FLORAL PARK	PSLS	201400492601
237A-029	237A-028	03/19/2014	81.00		POINSETTIA LN	FLORAL PARK	PSLS	201400492601
237A-030	237A-022	03/19/2014	180.00		ROBERT E LEE BL	IBIS	PSLS	201400492601
237A-031	237A-030	03/20/2014	144.00		ROBERT E LEE BL	CACTUS LN	PSLS	201400492601
237A-032	237A-031	03/20/2014	100.00		CACTUS LN	FLORAL PARK	PSLS	201400492601
237A-033	237A-032	03/20/2014	88.00		CACTUS LN	FLORAL PARK	PSLS	201400492601
237A-034	237A-033	03/20/2014	140.00		CACTUS LN	FLORAL PARK	PSLS	201400492601
237A-035	237A-034	03/20/2014	145.00		FLORAL PARK	CACTUS LN	PSLS	201400492601
237A-036	237A-031	03/20/2014	103.00		ROBERT E LEE BL	FLORAL PARK	PSLS	201400492601
237A-037	237A-036	03/20/2014	108.00		ROBERT E LEE BL	FLORAL PARK	PSLS	201400492601
237A-038	237A-037	03/21/2014	105.00		ROBERT E LEE BL	FLORAL PARK	PSLS	201400492601
237A-039	237A-038	03/21/2014	125.00		ROBERT E LEE BL	FLORAL PARK	PSLS	201400492601
237A-040	237A-039	03/21/2014	170.00		FLORAL PARK	BEAUREGARD AV	PSLS	201400492601
237A-041	237A-040	03/21/2014	214.00		BEAUREGARD DR	PHLOX LN	PSLS	201400492601
237A-042	237A-041	03/21/2014	180.00		PHLOX LN	FLORAL PARK	PSLS	201400492601
237A-043	237A-042	03/21/2014	176.00		PHLOX LN	FLORAL PARK	PSLS	201400492601
237A-044	237A-043	03/21/2014	85.00		FLORAL PARK	PHLOX LN	PSLS	201400492601
237A-045	237A-041	03/24/2014	146.00		BEAUREGARD DR	JAY	PSLS	201400492601
237A-046	237A-045	03/24/2014	185.00		BEAUREGARD DR	BALSAM LN	PSLS	201400492601
237A-047	237A-046	03/24/2014	150.00		BEAUREGARD DR	KILLDEER	PSLS	201400492601
237A-048	237A-047	03/24/2014	183.00		BEAUREGARD DR	POINSETTIA LN	PSLS	201400492601
237A-049	237A-048	03/24/2014	252.00		POINSETTIA LN	BEAUREGARD DR	PSLS	201400492601
237A-076	237A-075	03/24/2014	205.00		FLORAL PARK	CAMELIA LN	PSLS	201400492601
237A-077	237A-076	02/20/2014	295.00	103	LARK	FLORAL LN	UNCHOKE	201305230803

<u>STRUCT 1</u>	<u>STRUCT 2</u>	<u>COMP DATE</u>	<u>LENGTH</u>	<u>ADDRESS</u>	<u>STREET</u>	<u>CROSS STREET</u>	<u>ACTIVITY</u>	<u>WO_NO</u>
237A-077	237A-076	03/24/2014	295.00		CAMELIA LN	LARK	PSLS	201400492601
237A-080	237-112	03/25/2014	250.00		ZEPHYR PARK	LAKEVIEW PARK	PSLS	201400492601
237A-081	237A-080	03/25/2014	200.00		ZEPHYR PARK	LAKEVIEW PARK	PSLS	201400492601
237A-082	237A-081	03/25/2014	200.00		ZEPHYR PARK	LAKEVIEW PARK	PSLS	201400492601
237A-083	237A-082	03/25/2014	125.00		LAKEVIEW PARK	ZEPHYR PARK	PSLS	201400492601
237A-085	237A-084	03/25/2014	270.00		LAKEVIEW PARK	RAIL	PSLS	201400492601
237A-102	237A-100	03/25/2014	155.00		ROBERT E LEE BL	CRANE	PSLS	201400492601
237A-103	237A-102	03/25/2014	184.00		ROBERT E LEE BL	LARKSPUR LN	PSLS	201400492601
237A-104	237A-103	03/25/2014	250.00		LARKSPUR LN	FOLIAGE PK	PSLS	201400492601
237A-105	237A-103	03/26/2014	137.00		ROBERT E LEE BL	DOVE	PSLS	201400492601
237A-106	237A-105	03/26/2014	98.00		ROBERT E LEE BL	NASTURTUM LN	PSLS	201400492601
237A-107	237A-106	03/26/2014	97.00		ROBERT E LEE BL	NASTURTUM LN	PSLS	201400492601
237A-108	237A-107	03/26/2014	132.00		ROBERT E LEE BL	EGRET	PSLS	201400492601
237A-109	237A-108	03/26/2014	200.00		ROBERT E LEE BL	HYDRANGEA LN	PSLS	201400492601
237A-110	237A-109	03/26/2014	201.00		ROBERT E LEE BL	SPANISH FORT BL	PSLS	201400492601
237A-111	237A-110	03/26/2014	145.00		ROBERT E LEE BL	SPANISH FORT BL	PSLS	201400492601
237A-112	237A-124	03/26/2014	165.00		LAKEVIEW PARK	LAKESHORE DR	PSLS	201400492601
237A-114	237A-113	03/26/2014	160.00		FUCHSIA LN	LARK	PSLS	201400492601
237A-115	237A-114	03/26/2014	160.00		FUCHSIA LN	LARK	PSLS	201400492601
237A-119	237A-118	03/26/2014	210.00		ZINNIA LN	ZEPHYR PARK	PSLS	201400492601
237A-120	237A-119	03/26/2014	115.00		ZINNIA LN	ZEPHYR PARK	PSLS	201400492601
237A-121	237A-118	03/26/2014	228.00		ZEPHYR PARK	LAKEVIEW PARK	PSLS	201400492601
237A-123	237A-122	03/26/2014	105.00		LAKEVIEW PARK	LAKESHORE DR	PSLS	201400492601
237A-124	237A-123	04/01/2014	125.00		LAKEVIEW PARK	LAKESHORE DR	PSLS	201400615701
237A-125	237A-025	04/01/2014	190.00		FLORAL PARK	GARDINA LN	PSLS	201400615701
239-021	239-020	04/01/2014	210.00		CITY PARK AV	DREYFOUS DR	PSLS	201400615701
239-029	239-028	04/10/2014	180.00		FREDRICKS DR	MC FADDEN EAST DR	PSLS	201400615701
239-030	239-028	04/10/2014	100.00		FREDRICKS DR	MC FADDEN EAST DR	PSLS	201400615701
239-031	239-030	04/10/2014	70.00		FREDRICKS DR	MC FADDEN EAST DR	PSLS	201400615701
239-041	239-040	04/01/2014	350.00		STADIUM DR	ROOSEVELT MALL	PSLS	201400615701
239-042	239-041	04/01/2014	195.00		STADIUM DR	ROOSEVELT MALL	PSLS	201400615701
239-043	239-042	04/01/2014	120.00		STADIUM DR	ROOSEVELT MALL	PSLS	201400615701
240-031	239-002	09/23/2014	100.00		CITY PARK AV	W MOSS	PSLS	201401944801
240-035	241-017	09/09/2014	310.00		DELGADO DR	TAFT PL	PSLS	201401944801
241-020	240-045	04/01/2014	233.00		IDA	N CARROLLTON AV	PSLS	201400615701
241-025	241-024	04/02/2014	320.00		DUMAINE	N HENNESSEY	PSLS	201400615701
241-031	241-030	04/02/2014	260.00		CITY PARK AV	N ALEXANDER	PSLS	201400615701
242-002	242-001	04/02/2014	455.00		FILMORE AV	ST BERNARD AV	PSLS	201400615701
242-003	242-002	04/02/2014	95.00		ST BERNARD AV	GARDENA DR	PSLS	201400615701
242-004	242-003	04/02/2014	205.00		ST BERNARD AV	GARDENA DR	PSLS	201400615701
242-005	242-004	04/02/2014	277.00		ST BERNARD AV	SEVILLE DR	PSLS	201400615701
242-006	242-005	04/02/2014	263.00		ST BERNARD AV	RIVIERA AV	PSLS	201400615701
242-007	242-006	04/04/2014	265.00		ST BERNARD AV	GRANADA DR	PSLS	201400615701
242-008	242-007	04/04/2014	330.00		ST BERNARD AV	MIRABEAU AV	PSLS	201400615701
243-024	243-023	04/29/2014	283.00	1482	RIVIERA AV	PERLITA	UNCHOKE	201400870001

<u>STRUCT 1</u>	<u>STRUCT 2</u>	<u>COMP DATE</u>	<u>LENGTH</u>	<u>ADDRESS</u>	<u>STREET</u>	<u>CROSS STREET</u>	<u>ACTIVITY</u>	<u>WO NO</u>
243-038	243-043	01/16/2014	398.00		RIVIERA AV	CARTIER AV	TV	DCGCTV,
244-003	244-002	04/04/2014	188.00		ST BERNARD AV	MENDEZ	PSLS	201400615701
244-006	244-005	04/04/2014	153.00		ST BERNARD AV	MITHRA	PSLS	201400615701
244-007	244-006	04/04/2014	198.00		ST BERNARD AV	FILMORE AV	PSLS	201400615701
244-008	244-007	04/04/2014	283.00		ST BERNARD AV	FILMORE AV	PSLS	201400615701
244-009	244-008	04/04/2014	148.00		FILMORE AV	BANCROFT DR	PSLS	201400615701
244-011	244-010	04/07/2014	160.00		BANCROFT DR	FILMORE AV	PSLS	201400615701
244-014	244-013	04/07/2014	127.00		BANCROFT DR	FILMORE AV	PSLS	201400615701
244-015	244-014	04/07/2014	111.00		BANCROFT DR	FILMORE AV	PSLS	201400615701
244-016	244-015	04/07/2014	106.00		BANCROFT DR	FILMORE AV	PSLS	201400615701
244-017	244-016	04/07/2014	125.00		BANCROFT DR	FILMORE AV	PSLS	201400615701
244-018	244-017	04/07/2014	113.00		BANCROFT DR	FILMORE AV	PSLS	201400615701
244-019	245-024	04/07/2014	335.00		MENDEZ	ST BERNARD AV	PSLS	201400615701
244-020	244-019	04/07/2014	310.00		MENDEZ	ST BERNARD AV	PSLS	201400615701
244-021	244-020	04/07/2014	147.00		ST BERNARD AV	PRENTISS AV	PSLS	201400615701
244-022	244-020	04/08/2014	132.00		ST BERNARD AV	RAPIDES DR	PSLS	201400615701
244-023	245-025	04/08/2014	320.00		RAPIDES DR	ST BERNARD AV	PSLS	201400615701
244-024	244-023	04/08/2014	280.00		RAPIDES DR	ST BERNARD AV	PSLS	201400615701
244-025	245-026	04/08/2014	320.00		CRESCENT DR	ST BERNARD AV	PSLS	201400615701
244-026	244-025	04/08/2014	315.00		CRESCENT DR	ST BERNARD AV	PSLS	201400615701
244-027	244-026	04/08/2014	140.00		ST BERNARD AV	RAPIDES DR	PSLS	201400615701
244-028	244-026	04/08/2014	143.00		ST BERNARD AV	MITHRA	PSLS	201400615701
244-029	245-027	04/09/2014	375.00		MITHRA	ST BERNARD AV	PSLS	201400615701
244-030	244-029	04/09/2014	308.00		MITHRA	ST BERNARD AV	PSLS	201400615701
244-031	244-030	04/09/2014	138.00		ST BERNARD AV	FILMORE AV	PSLS	201400615701
244-032	245-028	04/09/2014	440.00		FILMORE AV	ST BERNARD AV	PSLS	201400615701
244-033	244-032	04/09/2014	380.00		FILMORE AV	ST BERNARD AV	PSLS	201400615701
245-005	245-004	04/09/2014	175.00		CABRINI CT	PRENTISS AV	PSLS	201400615701
245-009	245-008	04/09/2014	290.00		CRESCENT DR	PARIS AV	PSLS	201400615701
245-016	245-015	04/09/2014	425.00		MITHRA	CARTIER AV	PSLS	201400615701
245-019	245-018	04/10/2014	260.00		FILMORE AV	PARIS AV	PSLS	201400615701
245-024	245-023	04/10/2014	285.00		CARTIER AV	MENDEZ	PSLS	201400615701
245-028	245-027	04/10/2014	290.00		CARTIER AV	FILMORE AV	PSLS	201400615701
246-001	247-028	04/10/2014	90.00		BURBANK DR	ALFRED	PSLS	201400615701
246-010	247-011	04/11/2014	295.00		ATHIS	ALFRED	PSLS	201400615701
246-013	246-012	04/10/2014	110.00		ALFRED	BURBANK DR	PSLS	201400615701
246-016	246-010	04/10/2014	280.00		ST BERNARD AV	ATHIS	PSLS	201400615701
246-017	246-016	04/14/2014	90.00		ST BERNARD AV	PRENTISS AV	PSLS	201400759601
246-019	246-018	04/14/2014	170.00		ST BERNARD AV	BURBANK DR	PSLS	201400759601
246-020	246-018	04/14/2014	102.00		ATHIS	ST BERNARD AV	PSLS	201400759601
246-021	246-020	04/14/2014	11.00		ST BERNARD AV	ATHIS	PSLS	201400759601
246-023	246-022	04/14/2014	155.00		ST BERNARD AV	PRENTISS AV	PSLS	201400759601
246-029	247-007	04/14/2014	293.00		PRENTISS AV	ALFRED	PSLS	201400759601
247-001	247-SPS22	04/14/2014	48.00		PERLITA	PRENTISS AV	PSLS	201400759601
247-004	247-BP80	04/14/2014	30.00		PRENTISS AV	PARIS AV	PSLS	201400759601

<u>STRUCT 1</u>	<u>STRUCT 2</u>	<u>COMP DATE</u>	<u>LENGTH</u>	<u>ADDRESS</u>	<u>STREET</u>	<u>CROSS STREET</u>	<u>ACTIVITY</u>	<u>WO NO</u>
247-046	247-044	04/14/2014	175.00		ROBERT E LEE BL	PERLITA	PSLS	201400759601
247-047	247-038	04/14/2014	70.00		PEREITA	AVIATORS	PSLS	201400759601
247-051	247-050	04/14/2014	244.00		ROBERT E LEE BL	CARTIER AV	PSLS	201400759601
247-052	247-050	04/14/2014	185.00		ROBERT E LEE BL	PERLITA	PSLS	201400759601
247-053	247-049	04/15/2014	220.00		AVIATORS	CARTIER AV	PSLS	201400759601
247-054	247-053	04/15/2014	150.00		AVIATORS	CARTIER AV	PSLS	201400759601
247-BP80	247-D1	04/15/2014	12.00		PRENTISS AV	PARIS AV	PSLS	201400759601
248-001	250-003	11/04/2014	151.00		LOUISA DR	DREUX AV	PSLS	201402315701
248-001	250-003	11/25/2014	151.00		LOUISA DR	DREUX AV	PSLS	201402405701
248-002	248-001	11/04/2014	466.00		LOUISA DR	PINEDA	PSLS	201402315701
248-002	248-001	11/25/2014	466.00		LOUISA DR	PINEDA	PSLS	201402405701
248-003	248-002	11/04/2014	505.00		LOUISA DR	MIRABEAU AV	PSLS	201402315701
248-003	248-002	11/25/2014	505.00		LOUISA DR	MIRABEAU AV	PSLS	201402405701
248-004	248-003	11/04/2014	500.00		LOUISA DR	MIRABEAU AV	PSLS	201402315701
248-004	248-003	11/25/2014	500.00		LOUISA DR	MIRABEAU AV	PSLS	201402405701
248-005	248-004	11/04/2014	45.00		LOUISA DR	MIRABEAU AV	PSLS	201402315701
248-005	248-004	11/25/2014	45.00		LOUISA DR	MIRABEAU AV	PSLS	201402405701
248-006	248-005	11/04/2014	231.00		LOUISA DR	GAINES	PSLS	201402315701
248-006	248-005	11/25/2014	231.00		LOUISA DR	GAINES	PSLS	201402405701
248-007	248-006	11/10/2014	40.00		GAINES	LOUISA DR	PSLS	201402315701
248-007	248-006	11/25/2014	40.00		GAINES	LOUISA DR	PSLS	201402405701
248-008	248-006	11/10/2014	464.00		LOUISA DR	STEPHEN GIRARD	PSLS	201402315701
248-008	248-006	11/25/2014	464.00		LOUISA DR	STEPHEN GIRARD	PSLS	201402405701
248-009	248-008	11/10/2014	240.00		LOUISA DR	STEPHEN GIRARD	PSLS	201402315701
248-009	248-008	11/25/2014	240.00		LOUISA DR	STEPHEN GIRARD	PSLS	201402405701
248-010	248-009	11/10/2014	185.00		LOUISA DR	STEPHEN GIRARD	PSLS	201402315701
248-010	248-009	11/26/2014	185.00		LOUISA DR	STEPHEN GIRARD	PSLS	201402405701
248-011	248-010	11/10/2014	331.00		STEPHEN GIRARD	METROPOLITAN	PSLS	201402315701
248-011	248-010	11/26/2014	331.00		STEPHEN GIRARD	METROPOLITAN	PSLS	201402405701
248-012	248-011	11/10/2014	220.00		STEPHEN GIRARD	FELICIANA DR	PSLS	201402315701
248-012	248-011	11/26/2014	220.00		STEPHEN GIRARD	FELICIANA DR	PSLS	201402405701
248-013	248-010	11/10/2014	193.00		LOUISA DR	STEPHEN GIRARD	PSLS	201402315701
248-013	248-010	11/26/2014	193.00		LOUISA DR	STEPHEN GIRARD	PSLS	201402405701
248-014	248-013	11/10/2014	295.00		STEPHEN GIRARD	LOUISA DR	PSLS	201402315701
248-014	248-013	11/27/2014	295.00		STEPHEN GIRARD	LOUISA DR	PSLS	201402405701
248-015	248-014	02/25/2014	326.00	4301	CHEF MENTEUR H	PRESS DR	FLUSHED	201400441602
248-015	248-014	11/24/2014	326.00		STEPHEN GIRARD	LOUISA DR	PSLS	201402315701
248-015	248-014	12/01/2014	326.00		STEPHEN GIRARD	LOUISA DR	PSLS	201402405701
248-016	248-152	11/27/2014	425.00		METROPOLITAN DI	KENDALL DR	PSLS	201402405701
248-017	248-016	11/27/2014	160.00		METROPOLITAN DI	KENDALL DR	PSLS	201402405701
248-018	248-017	11/27/2014	460.00		METROPOLITAN DI	MIRABEAU AV	PSLS	201402405701
248-019	248-018	11/27/2014	408.00		METROPOLITAN DI	MIRABEAU AV	PSLS	201402405701
248-020	248-019	11/27/2014	45.00		METROPOLITAN DI	MIRABEAU AV	PSLS	201402405701
248-021	248-020	11/28/2014	368.00		METROPOLITAN DI	KENDALL DR	PSLS	201402405701
248-022	248-021	11/28/2014	353.00		METROPOLITAN DI	KENDALL DR	PSLS	201402405701

<u>STRUCT 1</u>	<u>STRUCT 2</u>	<u>COMP DATE</u>	<u>LENGTH</u>	<u>ADDRESS</u>	<u>STREET</u>	<u>CROSS STREET</u>	<u>ACTIVITY</u>	<u>WO NO</u>
248-023	248-022	11/28/2014	158.00		METROPOLITAN DI	KENDALL DR	PSLS	201402405701
248-024	248-023	12/01/2014	155.00		METROPOLITAN DI	STEPHEN GIRARD	PSLS	201402405701
248-025	248-016	11/28/2014	220.00		KENDALL DR	METROPOLITAN DR	PSLS	201402405701
248-026	248-025	11/28/2014	65.00		KENDALL DR	MIRABEAU AV	PSLS	201402405701
248-027	248-026	11/28/2014	70.00		KENDALL DR	MIRABEAU AV	PSLS	201402405701
248-028	248-027	11/28/2014	403.00		KENDALL DR	MIRABEAU AV	PSLS	201402405701
248-029	248-028	11/29/2014	392.00		KENDALL DR	MIRABEAU AV	PSLS	201402405701
248-030	248-029	07/25/2014	45.00	N/A	KENDALL DR	MIRABEAU AV	UNCHOKE	201401671601
248-030	248-029	11/29/2014	45.00		KENDALL DR	MIRABEAU AV	PSLS	201402405701
248-031	248-030	11/29/2014	360.00		KENDALL DR	METROPOLITAN DR	PSLS	201402405701
248-032	248-031	12/01/2014	350.00		KENDALL DR	METROPOLITAN DR	PSLS	201402405701
248-033	248-032	11/29/2014	53.00		KENDALL DR	METROPOLITAN DR	PSLS	201402405701
248-034	248-033	11/28/2014	64.00		KENDALL DR	METROPOLITAN DR	PSLS	201402405701
248-035	248-034	11/28/2014	62.00		KENDALL DR	METROPOLITAN DR	PSLS	201402405701
248-036	248-035	11/28/2014	65.00		KENDALL DR	METROPOLITAN DR	PSLS	201402405701
248-037	248-036	11/29/2014	60.00		KENDALL DR	METROPOLITAN DR	PSLS	201402405701
248-038	248-152	11/29/2014	320.00		DREUX AV	FELICIANA DR	PSLS	201402405701
248-039	248-038	11/29/2014	151.00		FELICIANA DR	MIRABEAU AV	PSLS	201402405701
248-040	248-039	11/30/2014	95.00		FELICIANA DR	MIRABEAU AV	PSLS	201402405701
248-041	248-040	11/30/2014	100.00		FELICIANA DR	MIRABEAU AV	PSLS	201402405701
248-042	248-041	11/30/2014	122.00		FELICIANA DR	MIRABEAU AV	PSLS	201402405701
248-043	248-042	11/30/2014	80.00		FELICIANA DR	MIRABEAU AV	PSLS	201402405701
248-044	248-043	11/30/2014	90.00		FELICIANA DR	MIRABEAU AV	PSLS	201402405701
248-045	248-044	11/30/2014	402.00		FELICIANA DR	MIRABEAU AV	PSLS	201402405701
248-046	248-045	11/30/2014	404.00		FELICIANA DR	MIRABEAU AV	PSLS	201402405701
248-047	248-046	12/01/2014	45.00		FELICIANA DR	MIRABEAU AV	PSLS	201402405701
248-048	248-047	12/01/2014	358.00		FELICIANA DR	STEPHEN GIRARD	PSLS	201402405701
248-049	248-048	12/01/2014	365.00		FELICIANA DR	STEPHEN GIRARD	PSLS	201402405701
248-050	248-049	12/01/2014	100.00		FELICIANA DR	STEPHEN GIRARD	PSLS	201402405701
248-051	248-050	12/01/2014	90.00		FELICIANA DR	STEPHEN GIRARD	PSLS	201402405701
248-052	248-051	12/01/2014	95.00		FELICIANA DR	STEPHEN GIRARD	PSLS	201402405701
248-053	248-052	12/01/2014	95.00		FELICIANA DR	STEPHEN GIRARD	PSLS	201402405701
248-054	248-053	12/01/2014	78.00		FELICIANA DR	STEPHEN GIRARD	PSLS	201402405701
248-055	248-038	12/01/2014	320.00		DREUX AV	MONTEGUT	PSLS	201402405701
248-056	248-055	12/09/2014	150.00		MONTEGUT	MIRABEAU AV	PSLS	201402540001
248-057	248-056	12/09/2014	123.00		MONTEGUT	MIRABEAU AV	PSLS	201402540001
248-058	248-057	12/09/2014	100.00		MONTEGUT	MIRABEAU AV	PSLS	201402540001
248-059	248-058	12/10/2014	100.00		MONTEGUT	MIRABEAU AV	PSLS	201402540001
248-060	248-059	12/10/2014	115.00		MONTEGUT	MIRABEAU AV	PSLS	201402540001
248-061	248-060	12/10/2014	405.00		MONTEGUT	MIRABEAU AV	PSLS	201402540001
248-062	248-061	12/19/2014	405.00		MONTEGUT	MIRABEAU AV	PSLS	201402540001
248-063	248-062	03/13/2014	45.00	4885	MONTEGUT	MIRABEAU AV	UNCHOKE	201400537501
248-063	248-062	12/08/2014	45.00	4571	MONTEGUT	STEPHEN GIRARD AV	UNCHOKE	201402541601
248-063	248-062	12/10/2014	45.00		MONTEGUT	MIRABEAU AV	PSLS	201402540001
248-064	248-063	12/10/2014	343.00		MONTEGUT	STEPHEN GIRARD	PSLS	201402540001

<u>STRUCT 1</u>	<u>STRUCT 2</u>	<u>COMP DATE</u>	<u>LENGTH</u>	<u>ADDRESS</u>	<u>STREET</u>	<u>CROSS STREET</u>	<u>ACTIVITY</u>	<u>WO NO</u>
248-065	248-064	12/10/2014	365.00		MONTEGUT	STEPHEN GIRARD	PSLS	201402540001
248-066	248-065	12/10/2014	90.00		MONTEGUT	STEPHEN GIRARD	PSLS	201402540001
248-067	248-066	12/10/2014	140.00		MONTEGUT	STEPHEN GIRARD	PSLS	201402540001
248-068	248-067	12/10/2014	85.00		MONTEGUT	STEPHEN GIRARD	PSLS	201402540001
248-069	248-068	12/10/2014	190.00		MONTEGUT	STEPHEN GIRARD	PSLS	201402540001
248-070	248-069	12/10/2014	155.00		MONTEGUT	STEPHEN GIRARD	PSLS	201402540001
248-071	248-070	12/10/2014	225.00		STEPHEN GIRARD	PRESS DR	PSLS	201402540001
248-072	248-070	12/11/2014	270.00		STEPHEN GIRARD	FELICIANA DR	PSLS	201402540001
248-073	248-055	12/11/2014	150.00		DREUX AV	PRESS DR	PSLS	201402540001
248-074	248-073	12/11/2014	165.00		DREUX AV	PRESS DR	PSLS	201402540001
248-075	248-074	12/11/2014	30.00		PRESS DR	DREUX AV	PSLS	201402540001
248-076	248-074	12/11/2014	440.00		PRESS DR	MIRABEAU AV	PSLS	201402540001
248-077	248-076	12/11/2014	460.00		PRESS DR	MIRABEAU AV	PSLS	201402540001
248-078	248-077	12/11/2014	495.00		PRESS DR	MIRABEAU AV	PSLS	201402540001
248-080	248-079	12/11/2014	430.00		PRESS DR	STEPHEN GIRARD	PSLS	201402540001
248-081	248-080	12/11/2014	450.00		PRESS DR	STEPHEN GIRARD	PSLS	201402540001
248-082	248-081	12/19/2014	153.00		PRESS DR	STEPHEN GIRARD	PSLS	201402540001
248-083	248-082	12/11/2014	109.00		PRESS DR	STEPHEN GIRARD	PSLS	201402540001
248-084	248-083	12/11/2014	265.00		PRESS DR	STEPHEN GIRARD	PSLS	201402540001
248-085	248-079	12/11/2014	90.00		MIRABEAU AV	PRESS DR	PSLS	201402540001
248-086	248-085	12/15/2014	231.00		PRESS DR	ST FERDINAND DR	PSLS	201402540001
248-087	248-086	12/15/2014	170.00		ST FERDINAND DR	PRESS DR	PSLS	201402540001
248-088	248-087	12/15/2014	53.00		ST FERDINAND DR	PRESS DR	PSLS	201402540001
248-089	248-088	12/15/2014	58.00		ST FERDINAND DR	DEMENT	PSLS	201402540001
248-090	248-089	12/15/2014	470.00		ST FERDINAND DR	DEMENT	PSLS	201402540001
248-091	248-090	12/15/2014	438.00		ST FERDINAND DR	DEMENT	PSLS	201402540001
248-092	248-086	12/15/2014	313.00		PRESS DR	DEMENT	PSLS	201402540001
248-093	248-092	12/15/2014	320.00		PRESS DR	DEMENT	PSLS	201402540001
248-094	248-093	12/15/2014	183.00		PRESS DR	DEMENT	PSLS	201402540001
248-095	248-094	12/15/2014	180.00		PRESS DR	DEMENT	PSLS	201402540001
248-096	248-095	12/16/2014	320.00		DEMENT	ST FERDINAND DR	PSLS	201402540001
248-097	248-096	12/16/2014	232.00		ST FERDINAND DR	STEPHEN GIRARD	PSLS	201402540001
248-098	248-095	12/16/2014	235.00		PRESS DR	STEPHEN GIRARD	PSLS	201402540001
248-099	248-098	12/16/2014	260.00		ST FERDINAND DR	PRESS DR	PSLS	201402540001
248-100	248-098	12/16/2014	190.00		PRESS DR	STEPHEN GIRARD	PSLS	201402540001
248-100	248-153	09/18/2014	83.00		PRESS DR	STEPHEN GIRARD	PSLS	201401931501
248-101	248-100	12/16/2014	261.00		STEPHEN GIRARD	PRESS DR	PSLS	201402540001
248-102	248-101	12/16/2014	250.00		STEPHEN GIRARD	PRESS DR	PSLS	201402540001
248-103	248-074	12/16/2014	90.00		DREUX AV	PRESS DR	PSLS	201402540001
248-104	248-103	12/16/2014	398.00		PRESS DR	ST FERDINAND DR	PSLS	201402540001
248-105	248-104	12/16/2014	375.00		PRESS DR	ST FERDINAND DR	PSLS	201402540001
248-106	248-105	12/16/2014	405.00		PRESS DR	ST FERDINAND DR	PSLS	201402540001
248-107	248-106	12/19/2014	165.00		ST FERDINAND DR	PRESS DR	PSLS	201402540001
248-108	248-107	12/19/2014	42.00		ST FERDINAND DR	PRESS DR	PSLS	201402540001
248-109	248-103	04/08/2014	150.00	5140	ST FERDINAND	DREUX AV	UNCHOKE	201400734301

<u>STRUCT 1</u>	<u>STRUCT 2</u>	<u>COMP DATE</u>	<u>LENGTH</u>	<u>ADDRESS</u>	<u>STREET</u>	<u>CROSS STREET</u>	<u>ACTIVITY</u>	<u>WO NO</u>
248-109	248-103	12/19/2014	150.00		ST FERDINAND DR	PRESS DR	PSLS	201402540001
248-109	248-103	12/29/2014	150.00	5094	ST FERDINAND DR	DREUX AV	UNCHOKE	201402660501
248-110	248-109	12/19/2014	60.00		ST FERDINAND DR	PRESS DR	PSLS	201402540001
248-111	248-110	12/19/2014	60.00		ST FERDINAND DR	PRESS DR	PSLS	201402540001
248-112	248-111	12/19/2014	320.00		ST FERDINAND DR	PRESS DR	PSLS	201402540001
248-113	248-112	12/19/2014	335.00		ST FERDINAND DR	PRESS DR	PSLS	201402540001
248-114	248-113	12/19/2014	401.00		ST FERDINAND DR	PRESS DR	PSLS	201402540001
248-115	248-106	12/19/2014	230.00		PRESS DR	MIRABEAU AV	PSLS	201402540001
248-116	248-115	12/19/2014	341.00		MIRABEAU AV	SEMINARY PL	PSLS	201402540001
248-152	248-001	11/10/2014	305.00		DREUX AV	METROPOLITAN DR	PSLS	201402315701
248-153	248-100	10/06/2014	83.00		PRESS DR	STEPHEN GIRARD	PSLS	201402128301
248-153	248-154	09/19/2014	80.00		CHEF MENTEUR H'	PRESS DR	PSLS	201401931501
248-154	248-153	10/06/2014	80.00		CHEF MENTEUR H'	PRESS DR	PSLS	201402128301
248-154	248-155	09/19/2014	238.00		CHEF MENTEUR H'	PRESS DR	PSLS	201401931501
248-155	248-154	10/06/2014	238.00		CHEF MENTEUR H'	PRESS DR	PSLS	201402128301
248-155	248-156	09/19/2014	177.00		CHEF MENTEUR H'	PRESS DR	PSLS	201401931501
248-156	248-155	10/06/2014	177.00		CHEF MENTEUR H'	PRESS DR	PSLS	201402128301
249-056	249-046	12/18/2014	180.00	N/A	STEPHEN GIRARD	CONGRESS DR	FLUSHED	201402626501
249-066	249-065	11/20/2014	173.00	N/A	GALLIER	MIRABEAU AV	UNCHOKE	201402443901
249-067	249-066	01/03/2014	25.00	4565	GALLIER DR	MIRABEAU AV	UNCHOKE	201400013501
249-067	249-066	04/08/2014	25.00	4811	GALLIER DR	MIRABEAU AV	UNCHOKE	201400735401
249-075	249-061	02/27/2014	250.00		DREUX AV	GALLIER DR	UNCHOKE	201400457101
249-088	248-001	11/10/2014	345.00		DREUX AV	PIETY DR	PSLS	201402315701
249-106	248-002	11/10/2014	310.00		PINEDA	CUNNINGHAM CT	PSLS	201402315701
249-119	248-010	11/10/2014	405.00		STEPHEN GIRARD	MARK TWAIN DR	PSLS	201402315701
249-120	249-119	11/11/2014	400.00		STEPHEN GIRARD	PIETY DR	PSLS	201402315701
249-121	248-013	11/11/2014	400.00		STEPHEN GIRARD	PIETY DR	PSLS	201402315701
249-122	249-121	11/11/2014	425.00		STEPHEN GIRARD	PIETY DR	PSLS	201402315701
250-003	250-002	11/11/2014	75.00		PIETY	DWYER RD	PSLS	201402315701
250-030	250-029	07/10/2014	170.00		MONTEGUT	MENDEZ	TV	DCGCTV,
250-061	250-060	03/11/2014	210.00	N/A	PRENTISS AV	PROVIDENCE PL	UNCHOKE	201400380001
250-064	250-063	10/13/2014	258.00	5839	PROVIDENCE PL	PRESSBURG	UNCHOKE	201402182501
250-129	250-128	09/13/2014	178.00		DWYER RD	SEMINARY PL	PSLS	201401931501
251-049	251-048	08/18/2014	368.00		CONGRESS DR	MADRID	PSLS	201401813901
251-050	251-049	08/18/2014	365.00		CONGRESS DR	MADRID	PSLS	201401813901
251-051	251-050	08/25/2014	344.00		MADRID	DEBORE DR	PSLS	201401813901
251-052	251-051	08/18/2014	365.00		MADRID	PAULINE DR	PSLS	201401813901
251-053	251-050	08/18/2014	150.00		CONGRESS DR	MORRISON RD	PSLS	201401813901
251-054	251-053	08/18/2014	150.00		CONGRESS DR	MORRISON RD	PSLS	201401813901
251-055	250-005	08/18/2014	291.00		MITHRA	DESIRE	PSLS	201401813901
251-056	251-055	08/18/2014	299.00		MITHRA	CONGRESS DR	PSLS	201401813901
251-057	251-056	08/18/2014	260.00		MITHRA	CONGRESS DR	PSLS	201401813901
251-058	251-055	08/18/2014	205.00		DESIRE	ODIN	PSLS	201401813901
251-059	251-058	08/18/2014	50.00		ODIN	CONGRESS DR	PSLS	201401813901
251-060	251-059	08/26/2014	493.00		ODIN	CONGRESS DR	PSLS	201401813901

<u>STRUCT 1</u>	<u>STRUCT 2</u>	<u>COMP DATE</u>	<u>LENGTH</u>	<u>ADDRESS</u>	<u>STREET</u>	<u>CROSS STREET</u>	<u>ACTIVITY</u>	<u>WO NO</u>
251-061	250-006	08/18/2014	168.00		MENDEZ	CONGRESS DR	PSLS	201401813901
251-062	251-061	08/18/2014	154.00		MENDEZ	CONGRESS DR	PSLS	201401813901
251-063	251-062	08/19/2014	154.00		MENDEZ	CONGRESS DR	PSLS	201401813901
251-064	251-063	08/19/2014	150.00		MENDEZ	CONGRESS DR	PSLS	201401813901
251-065	251-064	08/19/2014	150.00		MENDEZ	CONGRESS DR	PSLS	201401813901
251-066	251-065	08/19/2014	90.00		MENDEZ	CONGRESS DR	PSLS	201401813901
251-067	250-012	08/19/2014	118.00		PRENTISS AV	CONGRESS DR	PSLS	201401813901
251-068	251-067	08/19/2014	30.00		PRENTISS AV	CONGRESS DR	PSLS	201401813901
251-069	251-068	08/19/2014	105.00		PRENTISS AV	CONGRESS DR	PSLS	201401813901
251-070	251-069	08/19/2014	30.00		PRENTISS AV	CONGRESS DR	PSLS	201401813901
251-071	251-070	08/19/2014	148.00		PRENTISS AV	CONGRESS DR	PSLS	201401813901
251-072	251-071	08/19/2014	152.00		PRENTISS AV	CONGRESS DR	PSLS	201401813901
251-073	251-072	08/19/2014	152.00		PRENTISS AV	CONGRESS DR	PSLS	201401813901
252-001	251-054	08/19/2014	105.00		CONGRESS DR	MEXICO	PSLS	201401813901
252-002	252-001	08/20/2014	31.00		CONGRESS DR	MEXICO	PSLS	201401813901
252-003	252-002	05/07/2014	97.00	6327	CONGRESS DR	MEXICO	UNCHOKE	201401248001
252-003	252-002	06/19/2014	97.00	6401	CONGRESS DR	MEXICO	UNCHOKE	201401481901
252-003	252-002	08/20/2014	97.00		CONGRESS DR	FRANKFORT	PSLS	201401813901
252-004	252-003	08/20/2014	100.00		CONGRESS DR	FRANKFORT	PSLS	201401813901
252-005	252-004	08/20/2014	100.00		CONGRESS DR	FRANKFORT	PSLS	201401813901
252-006	252-005	08/20/2014	98.00		CONGRESS DR	FRANKFORT	PSLS	201401813901
252-007	252-006	08/20/2014	100.00		CONGRESS DR	FRANKFORT	PSLS	201401813901
252-008	252-007	08/20/2014	100.00		CONGRESS DR	FRANKFORT	PSLS	201401813901
252-009	252-008	08/20/2014	460.00		CONGRESS DR	FRANKFORT	PSLS	201401813901
252-010	252-009	08/20/2014	120.00		FRANKFORT	DEBORE DR	PSLS	201401813901
252-011	252-010	08/20/2014	62.00		FRANKFORT	DEBORE DR	PSLS	201401813901
252-012	252-011	08/20/2014	70.00		FRANKFORT	DEBORE DR	PSLS	201401813901
252-013	252-002	08/20/2014	232.00		MEXICO	DEBORE DR	PSLS	201401813901
252-014	252-013	08/21/2014	121.00		DEBORE DR	NEW YORK CI	PSLS	201401813901
252-015	252-014	08/21/2014	129.00		DEBORE DR	NEW YORK CI	PSLS	201401813901
252-016	252-015	08/21/2014	125.00		DEBORE DR	NEW YORK CI	PSLS	201401813901
252-017	252-016	08/21/2014	182.00		NEW YORK CI	DEBORE DR	PSLS	201401813901
252-017	252-016	09/07/2014	182.00	N/A	NEW YORK CI	DEBORE DR	UNCHOKE	201401956301
252-018	252-016	08/21/2014	128.00		DEBORE DR	FRANKFORT	PSLS	201401813901
252-019	252-018	08/21/2014	383.00		DEBORE DR	FRANKFORT	PSLS	201401813901
252-020	252-013	08/21/2014	503.00		MEXICO	PAULINE DR	PSLS	201401813901
252-021	252-020	08/21/2014	378.00		PAULINE DR	FRANKFORT	PSLS	201401813901
252-023	252-022	08/21/2014	380.00		PAULINE DR	COLUMBIA	PSLS	201401813901
252-024	252-023	08/21/2014	380.00		PAULINE DR	COLUMBIA	PSLS	201401813901
252-025	252-024	08/26/2014	380.00		PAULINE DR	COLUMBIA	PSLS	201401813901
252-026	252-009	08/21/2014	140.00		CONGRESS DR	CADDIE RD	PSLS	201401813901
252-027	252-026	08/21/2014	81.00		CONGRESS DR	CADDIE RD	PSLS	201401813901
252-028	252-027	08/22/2014	81.00		CONGRESS DR	CADDIE RD	PSLS	201401813901
252-029	252-028	08/22/2014	77.00		CONGRESS DR	CADDIE RD	PSLS	201401813901
252-030	252-029	08/22/2014	304.00		CONGRESS DR	COLUMBIA	PSLS	201401813901

<u>STRUCT 1</u>	<u>STRUCT 2</u>	<u>COMP DATE</u>	<u>LENGTH</u>	<u>ADDRESS</u>	<u>STREET</u>	<u>CROSS STREET</u>	<u>ACTIVITY</u>	<u>WO NO</u>
252-031	252-030	08/22/2014	310.00		CONGRESS DR	COLUMBIA	PSLS	201401813901
252-032	252-031	08/22/2014	65.00		COLUMBIA	CONGRESS DR	PSLS	201401813901
252-033	252-031	08/26/2014	264.00		COLUMBIA	DEBORE DR	PSLS	201401813901
252-034	251-015	08/22/2014	520.00		FRANCE RD	HAYNE BL	PSLS	201401813901
252-035	252-034	08/22/2014	430.00		FRANCE RD	HAYNE BL	PSLS	201401813901
252-036	252-035	08/22/2014	405.00		FRANCE RD	HAYNE BL	PSLS	201401813901
252-037	252-036	08/22/2014	498.00		FRANCE RD	HAYNE BL	PSLS	201401813901
252-038	252-037	08/22/2014	210.00		FRANCE RD	HAYNE BL	PSLS	201401813901
252-039	250-089	08/25/2014	158.00		CAMPUS BL	PROVIDENCE PL	PSLS	201401813901
252-040	252-039	08/25/2014	375.00		PROVIDENCE PL	CAMPUS BL	PSLS	201401813901
252-041	252-040	08/25/2014	221.00		PROVIDENCE PL	MEXICO	PSLS	201401813901
252-042	252-041	08/25/2014	319.00		PROVIDENCE PL	NEW YORK	PSLS	201401813901
252-043	252-039	08/25/2014	215.00		CAMPUS BL	MEXICO	PSLS	201401813901
252-044	252-043	08/25/2014	260.00		MEXICO	PROVIDENCE PL	PSLS	201401813901
252-045	252-043	08/25/2014	365.00		CAMPUS BL	NEW YORK	PSLS	201401813901
252-046	252-045	08/25/2014	300.00		NEW YORK	PROVIDENCE PL	PSLS	201401813901
257-001	257-SPS1	04/15/2014	50.00		MARCONI DR	FLORIDA AV	PSLS	201400759601
259-001	258-006	03/25/2014	340.00		HOSPITAL DR	WISNER BL	TV	DCGCTV,
259-013	259-012	04/15/2014	440.00		ZACHARY TAYLOR	WISNER BL	PSLS	201400759601
266-001	267-029	08/30/2014	424.00		ST PETER	DECATUR	PSLS	201401850301
266-002	266-001	08/30/2014	27.00		ST PETER	DECATUR	PSLS	201401850301
266-003	266-002	08/30/2014	62.00		ST PETER	DECATUR	PSLS	201401850301
266-004	266-001	08/30/2014	198.00		DECATUR	WILKINSON	PSLS	201401850301
266-005	266-004	08/30/2014	150.00		WILKINSON	DECATUR	PSLS	201401850301
266-006	266-004	08/30/2014	113.00		DECATUR	TOULOUSE	PSLS	201401850301
266-007	267-032	08/30/2014	370.00		TOULOUSE	DECATUR	PSLS	201401850301
266-008	266-007	07/17/2014	15.00	525	DECATUR	TOULOUSE	UNCHOKE	201401633801
266-008	266-007	07/17/2014	15.00	525	DECATUR	TOULOUSE	UNCHOKE	201401633802
266-008	266-007	08/31/2014	15.00		TOULOUSE	DECATUR	PSLS	201401850301
266-009	266-008	08/31/2014	328.00		DECATUR	ST LOUIS	PSLS	201401850301
266-010	267-061	08/31/2014	406.00		CONTI	DECATUR	PSLS	201401850301
266-011	266-010	08/31/2014	357.00		DECATUR	ST LOUIS	PSLS	201401850301
266-012	266-011	08/31/2014	106.00		ST LOUIS	DECATUR	PSLS	201401850301
266-012	266-011	11/04/2014	106.00	N/A	ST LOUIS	DECATUR	UNCHOKE	201402325001
266-013	177-042	08/31/2014	369.00		N PETERS	CONTI	PSLS	201401850301
266-014	266-013	09/02/2014	300.00		N PETERS	ST LOUIS	PSLS	201401850301
266-015	177-043	09/02/2014	363.00		CLAY	CONTI	PSLS	201401850301
266-016	266-015	09/03/2014	111.00		CONTI	N FRONT	PSLS	201401850301
266-017	267-045	09/03/2014	405.00		ST ANN	DECATUR	PSLS	201401850301
266-018	266-017	09/02/2014	142.00		DECATUR	MADISON	PSLS	201401850301
267-001	268-012	10/12/2014	363.00		ST ANN	DAUPHINE	PSLS	201401990801
267-003	267-002	10/12/2014	197.00		DAUPHINE	ST PETER	PSLS	201401990801
267-004	267-003	10/13/2014	345.00		ST PETER	BOURBON	PSLS	201401990801
267-005	267-004	10/13/2014	299.00		ST PETER	ROYAL	PSLS	201401990801
267-006	267-003	10/13/2014	363.00		DAUPHINE	TOULOUSE	PSLS	201401990801

<u>STRUCT 1</u>	<u>STRUCT 2</u>	<u>COMP DATE</u>	<u>LENGTH</u>	<u>ADDRESS</u>	<u>STREET</u>	<u>CROSS STREET</u>	<u>ACTIVITY</u>	<u>WO NO</u>
267-007	267-006	10/13/2014	300.00		DAUPHINE	ST LOUIS	PSLS	201401990801
267-008	267-004	10/09/2014	363.00		BOURBON	TOULOUSE	PSLS	201401990801
267-008	267-006	10/09/2014	348.00		TOULOUSE	BOURBON	PSLS	201401990801
267-009	267-008	10/10/2014	300.00		BOURBON	ST LOUIS	PSLS	201401990801
267-010	267-008	10/06/2014	25.00		TOULOUSE	BOURBON	PSLS	201401990801
267-011	267-010	10/10/2014	280.00		TOULOUSE	ROYAL	PSLS	201401990801
267-012	267-001	10/11/2014	365.00		DAUPHINE	DUMAINE	PSLS	201401990801
267-012	268-013	10/11/2014	362.00		DUMAINE	DAUPHINE	PSLS	201401990801
267-013	267-063	10/11/2014	325.00		ST ANN	BOURBON	PSLS	201401990801
267-015	267-014	10/11/2014	142.00		BOURBON	ST PETER	PSLS	201401990801
267-016	267-014	09/13/2014	293.00		ORLEANS	ROYAL	PSLS	201401990801
267-017	267-012	09/13/2014	344.00		DUMAINE	BOURBON	PSLS	201401990801
267-017	267-013	09/13/2014	374.00		BOURBON	DUMAINE	PSLS	201401990801
267-018	267-013	09/13/2014	374.00		ST ANN	ROYAL	PSLS	201401990801
267-019	267-017	09/13/2014	374.00		DUMAINE	ROYAL	PSLS	201401990801
267-019	267-018	09/14/2014	373.00		ROYAL	DUMAINE	PSLS	201401990801
267-020	267-018	09/14/2014	145.00		ROYAL	PERE ANTOINE AL	PSLS	201401990801
267-021	267-020	09/14/2014	275.00		PERE ANTOINE AL	CHARTRES	PSLS	201401990801
267-022	267-020	01/16/2014	110.00		ROYAL	ORLEANS AL	TV	DCGCTV,
267-022	267-020	09/14/2014	110.00		ROYAL	ORLEANS AL	PSLS	201401990801
267-023	267-022	09/14/2014	165.00		ORLEANS AL	CABILDO AL	PSLS	201401990801
267-024	267-023	09/27/2014	50.00		ORLEANS AL	CABILDO AL	PSLS	201401990801
267-025	267-023	09/27/2014	70.00		CABILDO AL	ST PETER	PSLS	201401990801
267-026	267-022	09/27/2014	142.00		ROYAL	ST PETER	PSLS	201401990801
267-027	267-026	01/04/2014	337.00	546	ST PETER	CHARTRES	UNCHOKE	201400021601
267-027	267-026	03/11/2014	337.00	600BLK	ST PETER	CHARTRES	UNCHOKE	201400526301
267-027	267-026	09/27/2014	337.00		ST PETER	CHARTRES	PSLS	201401990801
267-027	267-026	11/29/2014	337.00	440	CHARTRES	ST LOUIS	UNCHOKE	201402482201
267-028	267-027	09/28/2014	317.00		CHARTRES	TOULOUSE	PSLS	201401990801
267-029	267-027	09/28/2014	28.00		ST PETER	CHARTRES	PSLS	201401990801
267-030	267-029	09/28/2014	180.00		CHARTRES	WILKINSON	PSLS	201401990801
267-031	267-030	09/28/2014	315.00		WILKINSON	DECATUR	PSLS	201401990801
267-032	267-030	11/30/2014	177.00	525-27	DECATUR	TOULOUSE	UNCHOKE	201402486501
267-033	267-032	10/04/2014	20.00		CHARTRES	TOULOUSE	PSLS	201401990801
267-034	267-026	10/04/2014	355.00		ROYAL	TOULOUSE	PSLS	201401990801
267-035	267-034	10/04/2014	340.00		TOULOUSE	CHARTRES	PSLS	201401990801
267-036	267-035	10/04/2014	235.00		CHARTRES	ST LOUIS	PSLS	201401990801
267-037	267-034	10/05/2014	316.00		ROYAL	ST LOUIS	PSLS	201401990801
267-037	267-040	10/05/2014	52.00		ROYAL	TOULOUSE	PSLS	201401990801
267-038	268-057	10/05/2014	364.00		ST LOUIS	DAUPHINE	PSLS	201401990801
267-039	267-038	01/12/2014	363.00	N/A	BOURBON	ST LOUIS	UNCHOKE	201400082201
267-039	267-038	10/05/2014	363.00		ST LOUIS	BOURBON	PSLS	201401990801
267-040	267-039	09/25/2014	359.00		ST LOUIS	ROYAL	PSLS	201401990801
267-040	267-039	12/06/2014	359.00	535	ST LOUIS	CHARTRES	UNCHOKE	201402535701
267-040	267-065	09/25/2014	53.00		ROYAL	ST LOUIS	PSLS	201401990801

<u>STRUCT 1</u>	<u>STRUCT 2</u>	<u>COMP DATE</u>	<u>LENGTH</u>	<u>ADDRESS</u>	<u>STREET</u>	<u>CROSS STREET</u>	<u>ACTIVITY</u>	<u>WO_NO</u>
267-041	267-040	09/25/2014	180.00		ST LOUIS	CHARTRES	PSLS	201401990801
267-042	267-041	09/26/2014	157.00		ST LOUIS	CHARTRES	PSLS	201401990801
267-043	267-042	09/26/2014	30.00		ST LOUIS	CHARTRES	PSLS	201401990801
267-044	267-033	07/26/2014	296.00	500	CHARTRES	ST LOUIS	UNCHOKE	201401679401
267-044	267-033	09/26/2014	296.00		CHARTRES	ST LOUIS	PSLS	201401990801
267-044	267-043	01/01/2014	50.00	546	ST PETER	CHARTRES	UNCHOKE	201305274102
267-044	267-043	01/03/2014	50.00	546	ST PETER	CHARTRES	UNCHOKE	201305274103
267-044	267-043	09/27/2014	50.00		CHARTRES	TOULOUSE	PSLS	201401990801
267-045	267-018	09/27/2014	345.00		ST ANN	CHARTRES	PSLS	201401990801
267-046	267-045	09/27/2014	201.00		CHARTRES	MADISON	PSLS	201401990801
267-047	267-019	09/27/2014	350.00		DUMAINE	CHARTRES	PSLS	201401990801
267-047	267-046	09/28/2014	170.00		CHARTRES	DUMAINE	PSLS	201401990801
267-048	196-039	09/28/2014	366.00		DAUPHINE	CONTI	PSLS	201401990801
267-049	267-048	09/28/2014	310.00		DAUPHINE	ST LOUIS	PSLS	201401990801
267-050	267-048	10/02/2014	345.00		CONTI	BOURBON	PSLS	201401990801
267-051	267-050	10/02/2014	93.00		BOURBON	ST LOUIS	PSLS	201401990801
267-052	267-051	10/02/2014	205.00		BOURBON	ST LOUIS	PSLS	201401990801
267-053	196-041	10/03/2014	364.00		BOURBON	CONTI	PSLS	201401990801
267-054	267-053	10/04/2014	275.00		CONTI	ROYAL	PSLS	201401990801
267-055	196-050	09/29/2014	365.00		ROYAL	CONTI	PSLS	201401990801
267-056	267-055	09/29/2014	210.00		ROYAL	ST LOUIS	PSLS	201401990801
267-056	267-055	10/18/2014	210.00	411	ROYAL	CONTI	UNCHOKE	201402212901
267-057	267-056	09/30/2014	98.00		ROYAL	ST LOUIS	PSLS	201401990801
267-058	196-054	09/30/2014	360.00		EXCHANGE PL	CONTI	PSLS	201401990801
267-059	267-058	10/01/2014	170.00		CONTI	CHARTRES	PSLS	201401990801
267-060	267-059	10/01/2014	303.00		CHARTRES	ST LOUIS	PSLS	201401990801
267-061	196-065	10/04/2014	361.00		CHARTRES	CONTI	PSLS	201401990801
267-062	267-061	10/04/2014	308.00		CHARTRES	ST LOUIS	PSLS	201401990801
267-063	267-001	10/04/2014	20.00		ST ANN	DAUPHINE	PSLS	201401990801
267-064	268-020	10/04/2014	327.00		TOULOUSE	DAUPHINE	PSLS	201401990801
268-009	268-007	03/11/2014	365.00		ST ANN	N RAMPART	UNCHOKE	201400527301
268-009	268-007	08/21/2014	365.00		ST ANN	N RAMPART	PSLS	201401849901
268-010	268-009	08/22/2014	62.00		ST ANN	N RAMPART	PSLS	201401849901
268-011	268-010	08/23/2014	365.00		N RAMPART	DUMAINE	PSLS	201401849901
268-012	268-010	08/23/2014	370.00		ST ANN	BURGUNDY	PSLS	201401849901
268-013	268-011	08/23/2014	369.00		DUMAINE	BURGUNDY	PSLS	201401849901
268-013	268-012	08/24/2014	365.00		BURGUNDY	DUMAINE	PSLS	201401849901
268-014	268-010	08/24/2014	224.00		N RAMPART	ORLEANS	PSLS	201401849901
268-015	268-012	08/24/2014	220.00		BURGUNDY	ORLEANS	PSLS	201401849901
268-015	268-014	08/25/2014	372.00		ORLEANS	BURGUNDY	PSLS	201401849901
268-016	268-015	08/26/2014	305.00		ORLEANS	DAUPHINE	PSLS	201401849901
268-017	268-014	08/27/2014	195.00		N RAMPART	ST PETER	PSLS	201401849901
268-018	268-015	08/28/2014	196.00		BURGUNDY	ST PETER	PSLS	201401849901
268-018	268-017	08/28/2014	371.00		ST PETER	BURGUNDY	PSLS	201401849901
268-019	268-018	08/29/2014	299.00		ST PETER	DAUPHINE	PSLS	201401849901

<u>STRUCT 1</u>	<u>STRUCT 2</u>	<u>COMP DATE</u>	<u>LENGTH</u>	<u>ADDRESS</u>	<u>STREET</u>	<u>CROSS STREET</u>	<u>ACTIVITY</u>	<u>WO_NO</u>
268-020	268-018	08/30/2014	358.00		BURGUNDY	TOULOUSE	PSLS	201401849901
268-021	268-020	08/30/2014	282.00		BURGUNDY	ST LOUIS	PSLS	201401849901
268-022	268-017	08/30/2014	354.00		N RAMPART	TOULOUSE	PSLS	201401849901
268-023	268-022	08/31/2014	315.00		TOULOUSE	BURGUNDY	PSLS	201401849901
268-024	268-022	08/31/2014	370.00		N RAMPART	ST LOUIS	PSLS	201401849901
268-025	268-024	08/31/2014	353.00		ST LOUIS	BURGUNDY	PSLS	201401849901
268-026	268-025	09/02/2014	322.00		BURGUNDY	TOULOUSE	PSLS	201401849901
268-027	268-025	09/03/2014	258.00		BURGUNDY	CONTI	PSLS	201401849901
268-033	268-024	09/06/2014	70.00		ST LOUIS	N RAMPART	PSLS	201401849901
268-033	268-032	09/05/2014	170.00		ST LOUIS	N RAMPART	PSLS	201401849901
268-034	268-017	09/06/2014	73.00		ST PETER	N RAMPART	PSLS	201401849901
268-037	268-034	09/06/2014	355.00		N RAMPART	TOULOUSE	PSLS	201401849901
268-040	268-037	09/07/2014	300.00		N RAMPART	ST LOUIS	PSLS	201401849901
268-053	197-061	09/07/2014	373.00		N RAMPART	CONTI	PSLS	201401849901
268-054	268-053	09/07/2014	301.00		N RAMPART	ST LOUIS	PSLS	201401849901
268-060	268-059	01/27/2014	320.00		TREME	ST PHILIP	TV	DCGCTV,
268-206	268-205	08/31/2014	55.00		DUMAINE	N RAMPART	PSLS	201401849901
268-207	268-206	08/31/2014	280.00		N RAMPART	ST ANN	PSLS	201401849901
268-208	268-206	08/31/2014	322.00		N RAMPART	ST PHILIP	PSLS	201401849901
269-006	269-SPSA	09/20/2014	150.00		ST ANN	MARAIS	PSLS	201401990901
269-007	269-006	09/20/2014	80.00		MARAIS	ST ANN	PSLS	201401990901
269-009	269-006	09/20/2014	315.00		ST ANN	N VILLERE	PSLS	201401990901
269-014	269-013	09/20/2014	310.00		DUMAINE	N VILLERE	PSLS	201401990901
269-015	269-014	09/15/2014	285.00		N VILLERE	ST ANN	PSLS	201401990901
269-016	269-007	10/06/2014	280.00		MARAIS	DUMAINE	PSLS	201401990901
269-016	269-014	09/20/2014	305.00		DUMAINE	MARAIS	PSLS	201401990901
269-017	269-016	09/20/2014	330.00		MARAIS	ST PHILIP	PSLS	201401990901
269-019	269-018	09/20/2014	315.00		DUMAINE	N VILLERE	PSLS	201401990901
269-020	269-019	09/20/2014	295.00		N VILLERE	ST PHILIP	PSLS	201401990901
269-035	269-034	01/05/2014	224.00	1533	BASIN	N ROBERTSON	UNCHOKE	201400024601
269-044	269-043	09/20/2014	165.00		N VILLERE	ST PETER	PSLS	201401990901
269-045	269-044	09/20/2014	295.00		ST PETER	MARAIS	PSLS	201401990901
269-046	269-045	09/20/2014	135.00		MARAIS	LAFITTE	PSLS	201401990901
269-051	269-049	09/21/2014	325.00		LAFITTE	N VILLERE	PSLS	201401990901
269-052	269-051	09/21/2014	246.00		LAFITTE	MARAIS	PSLS	201401990901
269-057	269-055	08/05/2014	205.00	1800 BLK	ST PETER	N ROMAN	UNCHOKE	201401749201
269-058	269-057	09/21/2014	245.00		LAFITTE	N DERBIGNY	PSLS	201401990901
269-062	269-061	09/21/2014	255.00		ST LOUIS	N VILLERE	PSLS	201401990901
269-065	269-064	09/21/2014	280.00		ST LOUIS	N VILLERE	PSLS	201401990901
269-066	269-065	09/22/2014	279.00		ST LOUIS	MARAIS	PSLS	201401990901
269-069	198-005	09/25/2014	300.00		N VILLERE	CONTI	PSLS	201401990901
269-069	269-068	09/25/2014	312.00		CONTI	N VILLERE	PSLS	201401990901
269-070	269-069	09/25/2014	265.00		N VILLERE	ST LOUIS	PSLS	201401990901
269-071	269-069	09/27/2014	256.00		CONTI	MARAIS	PSLS	201401990901
269-072	198-006	10/04/2014	386.00		MARAIS	CONTI	PSLS	201401990901

<u>STRUCT 1</u>	<u>STRUCT 2</u>	<u>COMP DATE</u>	<u>LENGTH</u>	<u>ADDRESS</u>	<u>STREET</u>	<u>CROSS STREET</u>	<u>ACTIVITY</u>	<u>WO NO</u>
269-073	269-072	09/27/2014	163.00		MARAIS	ST LOUIS	PSLS	201401990901
269-074	269-073	09/27/2014	238.00		MARAIS	ST LOUIS	PSLS	201401990901
269-075	269-073	09/27/2014	143.00		MARAIS	ST LOUIS	PSLS	201401990901
269-079	269-078	09/29/2014	235.00		ST LOUIS	N DERBIGNY	PSLS	201401990901
269-085	269-030	09/27/2014	311.00		ST ANN	N VILLERE	PSLS	201401990901
269-088	269-085	09/28/2014	280.00		ST ANN	MARAIS	PSLS	201401990901
269-095	269-053	09/28/2014	258.00		ST PETER	N VILLERE	PSLS	201401990901
269-P10	269-V6SS	10/06/2014	12.00		ST ANN	MARAIS	PSLS	201401990901
269-P13	269-V1SS	09/28/2014	16.00		ST ANN	MARAIS	PSLS	201401990901
269-P14	269-P15	09/28/2014	563.00		MARAIS	LAFITTE	PSLS	201401990901
269-P15	269-006	09/28/2014	17.00		MARAIS	ST ANN	PSLS	201401990901
269-P16	269-SPSA	10/06/2014	60.00		ST ANN	MARAIS	PSLS	201401990901
269-P3	269-P2	09/28/2014	769.00		DUMAINE	N VILLERE	PSLS	201401990901
269-P4	269-P3	09/28/2014	330.00		N VILLERE	ST ANN	PSLS	201401990901
269-P5	269-P4	09/28/2014	173.00		ST ANN	MARAIS	PSLS	201401990901
269-P6	269-P13	09/28/2014	21.00		ST ANN	MARAIS	PSLS	201401990901
269-P7	269-P6	10/06/2014	28.00		MARAIS	ST ANN	PSLS	201401990901
269-P8	269-P7	10/06/2014	17.00		MARAIS	ST ANN	PSLS	201401990901
269-P8	269-V4SS	10/06/2014	27.00		MARAIS	ST ANN	PSLS	201401990901
269-P9	269-P8	10/06/2014	83.00		MARAIS	ST ANN	PSLS	201401990901
269-SPSA	269-P10	10/06/2014	14.00		ST ANN	MARAIS	PSLS	201401990901
269-SPSA	269-P9	10/06/2014	23.00		MARAIS	ST ANN	PSLS	201401990901
269-V14SS	269-P10	10/06/2014	10.00		ST ANN	MARAIS	PSLS	201401990901
269-V1SS	269-P5	10/06/2014	75.00		ST ANN	MARAIS	PSLS	201401990901
269-V4SS	269-P16	10/06/2014	22.00		ST ANN	MARAIS	PSLS	201401990901
269-V5SS	269-P7	10/06/2014	5.00		ST ANN	MARAIS	PSLS	201401990901
269-V6SS	269-V7SS	10/06/2014	7.00		ST ANN	MARAIS	PSLS	201401990901
269-V7SS	269-P17	10/06/2014	5.00		ST ANN	MARAIS	PSLS	201401990901
269-X17	285-CC1	10/06/2014	1,273.00		MARAIS	ST ANN	PSLS	201401990901
270-052	270-051	10/03/2014	225.00	2001	LAFITTE	N PRIEUR	UNCHOKE	201402138401
272-003	272-002	09/04/2014	360.00		N BROAD	ST PETER	PSLS	201401813801
272-004	272-003	08/19/2014	20.00		ST PETER	N BROAD	PSLS	201401813801
272-005	272-004	08/19/2014	310.00		N BROAD	TOULOUSE	PSLS	201401813801
272-006	272-004	08/19/2014	240.00		ST PETER	N WHITE	PSLS	201401813801
272-007	272-002	08/20/2014	263.00		TOULOUSE	N WHITE	PSLS	201401813801
272-008	272-007	08/20/2014	263.00		TOULOUSE	N WHITE	PSLS	201401813801
272-009	272-008	08/20/2014	200.00		N WHITE	LAFITTE	PSLS	201401813801
272-012	272-006	08/20/2014	258.00		ST PETER	N WHITE	PSLS	201401813801
272-012	272-008	08/20/2014	360.00		N WHITE	ST PETER	PSLS	201401813801
272-013	272-012	08/20/2014	153.00		N WHITE	ORLEANS AV	PSLS	201401813801
272-025	272-024	06/28/2014	175.00	2757	ORLEANS AV	N WHITE	UNCHOKE	201401525701
272-026	272-017	08/20/2014	257.00		ORLEANS AV	N WHITE	PSLS	201401813801
272-027	272-026	09/09/2014	258.00		ORLEANS AV	N WHITE	PSLS	201401944801
272-041	272-040	08/27/2014	276.00		TOULOUSE	N DORGENOIS	TV	DCGCTV,
272-061	272-060	12/14/2014	17.00	2621	CONTI	N DORGENOIS	UNCHOKE	201402588101

<u>STRUCT 1</u>	<u>STRUCT 2</u>	<u>COMP DATE</u>	<u>LENGTH</u>	<u>ADDRESS</u>	<u>STREET</u>	<u>CROSS STREET</u>	<u>ACTIVITY</u>	<u>WO_NO</u>
272-079	272-022	04/05/2014	238.00	2734	DUMAINE		UNCHOKE	201400719501
273-053	273-051	09/09/2014	378.00		N DUPRE	ST ANN	PSLS	201401944801
273-054	273-053	09/09/2014	285.00		ST ANN	N GAYOSO	PSLS	201401944801
273-055	273-053	09/09/2014	173.00		N DUPRE	ORLEANS AV	PSLS	201401944801
273-056	289-001	09/04/2014	350.00		N DUPRE	DUMAINE	PSLS	201401813801
273-072	273-038	09/15/2014	30.00		DUMAINE	N LOPEZ	PSLS	201401944801
275-005	275-004	11/28/2014	298.00	3443	ESPLANADE AV	MOSS	UNCHOKE	201402481001
276-029	292-055	09/23/2014	347.00		TRAFALGAR	N RENDON	PSLS	201401944801
282-001	283-017	09/11/2014	410.00		ESPLANADE AV	DECATUR	PSLS	201401991001
282-002	282-001	09/12/2014	249.00		DECATUR	BARRACKS	PSLS	201401991001
282-002	283-018	09/12/2014	410.00		BARRACKS	DECATUR	PSLS	201401991001
282-003	282-002	09/13/2014	328.00		DECATUR	GOV NICHOLLS	PSLS	201401991001
282-004	282-002	09/14/2014	200.00		BARRACKS	FRENCH MARKET PL	PSLS	201401991001
282-005	282-004	09/22/2014	365.00		FRENCH MARKET I	GOV NICHOLLS	PSLS	201401991001
282-006	282-005	09/23/2014	330.00		FRENCH MARKET I	URSULINES AV	PSLS	201401991001
282-007	282-004	09/24/2014	185.00		BARRACKS	N PETERS	PSLS	201401991001
282-008	282-007	09/26/2014	374.00		N PETERS	GOV NICHOLLS	PSLS	201401991001
282-009	282-008	10/12/2014	327.00		N PETERS	URSULINES AV	PSLS	201401991001
282-010	283-025	09/27/2014	405.00		ESPLANADE AV	DECATUR	PSLS	201401991001
282-011	282-010	09/27/2014	131.00		DECATUR	FRENCHMEN	PSLS	201401991001
282-012	282-011	09/28/2014	40.00		FRENCHMEN	DECATUR	PSLS	201401991001
282-013	282-011	09/28/2014	130.00		FRENCHMEN	ESPLANADE AV	PSLS	201401991001
282-014	282-010	09/29/2014	225.00		ESPLANADE AV	N PETERS	PSLS	201401991001
282-015	282-014	09/30/2014	176.00		ESPLANADE AV	N PETERS	PSLS	201401991001
282-016	283-019	10/01/2014	416.00		GOV NICHOLLS	DECATUR	PSLS	201401991001
282-017	282-016	10/02/2014	306.00		DECATUR	URSULINES AV	PSLS	201401991001
282-018	283-020	10/03/2014	404.00		URSULINES AV	DECATUR	PSLS	201401991001
282-019	282-018	05/04/2014	316.00		DECATUR	ST PHILIP	PSLS	201401991001
282-020	266-022	05/04/2014	135.00		DECATUR	ST PHILIP	PSLS	201401991001
282-021	282-020	05/04/2014	176.00		DECATUR	ST PHILIP	PSLS	201401991001
282-022	282-020	10/05/2014	32.00		DECATUR	ST PHILIP	PSLS	201401991001
282-023	282-022	10/05/2014	178.00		N PETERS	ST PHILIP	PSLS	201401991001
282-026	266-024	10/12/2014	216.00		N PETERS	ST PHILIP	PSLS	201401991001
282-027	266-023	10/05/2014	213.00		N PETERS	ST PHILIP	PSLS	201401991001
282-028	282-027	10/07/2014	155.00		N PETERS	ST PHILIP	PSLS	201401991001
282-029	282-009	10/12/2014	180.00		N PETERS	ST PHILIP	PSLS	201401991001
282-P1	342-P1	10/12/2014	315.00		N PETERS	ESPLANADE AV	PSLS	201401991001
282-P2	342-P2	10/12/2014	320.00		N PETERS	ESPLANADE AV	PSLS	201401991001
282-P3	342-P5	10/12/2014	372.00		N PETERS	ESPLANADE AV	PSLS	201401991001
283-001	284-046	10/07/2014	360.00		ESPLANADE AV	DAUPHINE	PSLS	201401991001
283-002	283-001	10/07/2014	255.00		DAUPHINE	BARRACKS	PSLS	201401991001
283-004	283-003	10/08/2014	304.00		DAUPHINE	URSULINES AV	PSLS	201401991001
283-005	283-001	10/08/2014	365.00		ESPLANADE AV	BOURBON	PSLS	201401991001
283-006	283-002	10/08/2014	366.00		BARRACKS	BOURBON	PSLS	201401991001
283-006	283-005	10/09/2014	258.00		BOURBON	BARRACKS	PSLS	201401991001

<u>STRUCT 1</u>	<u>STRUCT 2</u>	<u>COMP DATE</u>	<u>LENGTH</u>	<u>ADDRESS</u>	<u>STREET</u>	<u>CROSS STREET</u>	<u>ACTIVITY</u>	<u>WO NO</u>
283-007	283-006	10/09/2014	311.00		BARRACKS	ROYAL	PSLS	201401991001
283-008	283-003	10/09/2014	365.00		GOV NICHOLLS	BOURBON	PSLS	201401991001
283-008	283-006	10/10/2014	355.00		BOURBON	GOV NICHOLLS	PSLS	201401991001
283-009	283-008	10/10/2014	305.00		GOV NICHOLLS	ROYAL	PSLS	201401991001
283-010	283-008	10/10/2014	356.00		BOURBON	URSULINES AV	PSLS	201401991001
283-011	283-010	10/11/2014	320.00		BOURBON	ST PHILIP	PSLS	201401991001
283-012	283-005	10/11/2014	354.00		ESPLANADE AV	ROYAL	PSLS	201401991001
283-013	283-012	10/11/2014	249.00		ROYAL	BARRACKS	PSLS	201401991001
283-014	283-013	10/11/2014	364.00		ROYAL	GOV NICHOLLS	PSLS	201401991001
283-015	283-010	10/11/2014	354.00		URSULINES AV	ROYAL	PSLS	201401991001
283-015	283-014	10/11/2014	355.00		ROYAL	URSULINES AV	PSLS	201401991001
283-016	283-015	10/11/2014	332.00		ROYAL	ST PHILIP	PSLS	201401991001
283-017	283-012	10/11/2014	366.00		ESPLANADE AV	CHARTRES	PSLS	201401991001
283-018	283-013	09/23/2014	366.00		BARRACKS	CHARTRES	PSLS	201401991101
283-018	283-017	09/23/2014	251.00		CHARTRES	BARRACKS	PSLS	201401991101
283-019	283-014	09/23/2014	365.00		GOV NICHOLLS	CHARTRES	PSLS	201401991101
283-019	283-018	09/24/2014	362.00		CHARTRES	GOV NICHOLLS	PSLS	201401991101
283-020	283-015	10/13/2014	363.00		URSULINES AV	CHARTRES	PSLS	201401991101
283-020	283-019	10/13/2014	355.00		CHARTRES	URSULINES AV	PSLS	201401991101
283-021	283-020	10/05/2014	324.00		CHARTRES	ST PHILIP	PSLS	201401991101
283-021	283-020	12/06/2014	324.00	1024	CHARTRES	URSULINES AV	UNCHOKE	201402534302
283-022	284-037	10/05/2014	335.00		ESPLANADE AV	DAUPHINE	PSLS	201401991101
283-023	283-022	10/05/2014	370.00		ESPLANADE AV	BOURBON	PSLS	201401991101
283-024	283-023	10/05/2014	371.00		ESPLANADE AV	ROYAL	PSLS	201401991101
283-025	283-024	10/06/2014	364.00		ESPLANADE AV	CHARTRES	PSLS	201401991101
283-026	284-056	10/07/2014	355.00		URSULINES AV	DAUPHINE	PSLS	201401991101
283-026	284-056	11/14/2014	355.00	900	URSULINES AV	DAUPHINE	TV SEWEF	201402369101
283-027	283-026	10/07/2014	302.00		URSULINES AV	BOURBON	PSLS	201401991101
283-027	283-026	11/14/2014	302.00	800	URSULINES AV	BOURBON	TV SEWEF	201402369301
283-028	267-012	10/08/2014	360.00		DAUPHINE	ST PHILIP	PSLS	201401991101
283-028	284-057	10/08/2014	360.00		ST PHILIP	DAUPHINE	PSLS	201401991101
283-029	283-028	10/11/2014	320.00		DAUPHINE	URSULINES AV	PSLS	201401991101
283-030	283-028	10/11/2014	294.00		ST PHILIP	BOURBON	PSLS	201401991101
283-031	267-017	10/12/2014	359.00		BOURBON	ST PHILIP	PSLS	201401991101
283-032	283-031	10/12/2014	315.00		ST PHILIP	ROYAL	PSLS	201401991101
283-033	267-019	10/12/2014	358.00		ROYAL	ST PHILIP	PSLS	201401991101
283-034	283-033	10/12/2014	311.00		ST PHILIP	CHARTRES	PSLS	201401991101
283-035	267-047	10/12/2014	356.00		CHARTRES	ST PHILIP	PSLS	201401991101
283-036	283-035	10/12/2014	343.00		ST PHILIP	DECATUR	PSLS	201401991101
284-008	284-004	10/12/2014	365.00		BARRACKS	N RAMPART	PSLS	201401991101
284-009	284-008	09/25/2014	192.00		N RAMPART	ESPLANADE AV	PSLS	201401991101
284-010	284-008	09/26/2014	282.00		N RAMPART	GOV NICHOLLS	PSLS	201401991101
284-015	284-014	09/27/2014	364.00		GOV NICHOLLS	N RAMPART	PSLS	201401991101
284-016	284-015	09/27/2014	290.00		N RAMPART	URSULINES AV	PSLS	201401991101
284-019	284-017	09/27/2014	363.00		URSULINES AV	N RAMPART	PSLS	201401991101

<u>STRUCT 1</u>	<u>STRUCT 2</u>	<u>COMP DATE</u>	<u>LENGTH</u>	<u>ADDRESS</u>	<u>STREET</u>	<u>CROSS STREET</u>	<u>ACTIVITY</u>	<u>WO NO</u>
284-020	284-019	09/27/2014	314.00		N RAMPART	ST PHILIP	PSLS	201401991101
284-025	284-022	09/28/2014	290.00		ST PHILIP	N RAMPART	PSLS	201401991101
284-026	284-075	10/09/2014	100.00		ESPLANADE AV	N RAMPART	PSLS	201401991101
284-027	284-026	09/28/2014	75.00		N RAMPART	ESPLANADE AV	PSLS	201401991101
284-035	284-027	09/25/2014	325.00		ESPLANADE AV	BURGUNDY	PSLS	201401991101
284-037	284-035	09/28/2014	37.00		ESPLANADE AV	BURGUNDY	PSLS	201401991101
284-040	284-038	08/21/2014	39.00		BURGUNDY	KERLEREC	PSLS	201401813801
284-043	284-026	09/29/2014	252.00		N RAMPART	BARRACKS	PSLS	201401991101
284-044	284-043	09/30/2014	356.00		N RAMPART	GOV NICHOLLS	PSLS	201401991101
284-045	284-044	10/01/2014	280.00		N RAMPART	URSULINES AV	PSLS	201401991101
284-046	284-026	10/01/2014	348.00		ESPLANADE AV	BURGUNDY	PSLS	201401991101
284-047	284-043	10/04/2014	352.00		BARRACKS	BURGUNDY	PSLS	201401991101
284-047	284-046	10/04/2014	255.00		BURGUNDY	BARRACKS	PSLS	201401991101
284-048	284-047	10/04/2014	290.00		BARRACKS	DAUPHINE	PSLS	201401991101
284-049	284-044	10/04/2014	350.00		GOV NICHOLLS	BURGUNDY	PSLS	201401991101
284-049	284-047	10/05/2014	356.00		BURGUNDY	GOV NICHOLLS	PSLS	201401991101
284-050	284-049	10/05/2014	307.00		GOV NICHOLLS	DAUPHINE	PSLS	201401991101
284-051	284-049	10/05/2014	285.00		BURGUNDY	URSULINES AV	PSLS	201401991101
284-052	268-011	10/05/2014	365.00		N RAMPART	ST PHILIP	PSLS	201401991101
284-053	284-052	10/06/2014	353.00		N RAMPART	URSULINES AV	PSLS	201401991101
284-054	284-053	10/06/2014	26.00		N RAMPART	URSULINES AV	PSLS	201401991101
284-055	284-054	10/07/2014	355.00		URSULINES AV	BURGUNDY	PSLS	201401991101
284-055	284-054	11/01/2014	355.00	1019	URSULINES AV	BURGUNDY	UNCHOKE	201402308401
284-056	284-055	10/08/2014	15.00		URSULINES AV	BURGUNDY	PSLS	201401991101
284-057	268-013	10/08/2014	360.00		BURGUNDY	ST PHILIP	PSLS	201401991101
284-057	284-052	10/09/2014	371.00		ST PHILIP	BURGUNDY	PSLS	201401991101
285-070	285-069	08/21/2014	288.00		COLUMBUS	MARAIS	PSLS	201401813801
287-046	287-045	08/21/2014	100.00		BAYOU RD	N DORGENOIS	PSLS	201401813801
288-001	272-021	08/21/2014	419.00		N BROAD	ST PHILIP	PSLS	201401813801
288-002	288-001	08/21/2014	258.00		ST PHILIP	N WHITE	PSLS	201401813801
288-003	288-002	08/22/2014	240.00		ST PHILIP	N WHITE	PSLS	201401813801
288-010	288-001	08/22/2014	420.00		N BROAD	URSULINES AV	PSLS	201401813801
288-011	288-010	08/22/2014	164.00		URSULINES AV	CRETE	PSLS	201401813801
288-012	288-011	08/22/2014	395.00		URSULINES AV	N WHITE	PSLS	201401813801
288-017	288-011	08/22/2014	405.00		CRETE	ORCHID	PSLS	201401813801
288-071	288-069	08/22/2014	105.00		N BROAD	COLUMBUS	PSLS	201401813801
289-002	289-001	08/22/2014	385.00		ST PHILIP	N GAYOSO	PSLS	201401813801
291-001	289-045	08/22/2014	110.00		MYSTERY	ESPLANADE AV	PSLS	201401813801
291-002	291-001	09/15/2014	150.00		ESPLANADE AV	PONCE DE LEON	PSLS	201401944801
291-003	291-002	09/15/2014	355.00		PONCE DE LEON	N LOPEZ	PSLS	201401944801
291-004	291-003	09/15/2014	151.00		N LOPEZ	GRAND RTE ST JOHN	PSLS	201401944801
291-005	291-004	09/15/2014	42.00		N LOPEZ	GRAND RTE ST JOHN	PSLS	201401944801
291-006	291-003	09/15/2014	165.00		N LOPEZ	MAUREPAS	PSLS	201401944801
291-007	291-003	09/15/2014	40.00		PONCE DE LEON	N LOPEZ	PSLS	201401944801
291-009	291-007	09/16/2014	152.00		N LOPEZ	MAUREPAS	PSLS	201401944801

<u>STRUCT 1</u>	<u>STRUCT 2</u>	<u>COMP DATE</u>	<u>LENGTH</u>	<u>ADDRESS</u>	<u>STREET</u>	<u>CROSS STREET</u>	<u>ACTIVITY</u>	<u>WO_NO</u>
291-010	291-007	09/16/2014	240.00		PONCE DE LEON	SAUVAGE	PSLS	201401944801
291-011	291-010	09/16/2014	245.00		PONCE DE LEON	SAUVAGE	PSLS	201401944801
291-012	291-001	09/16/2014	120.00		MYSTERY	MAUREPAS	PSLS	201401944801
291-013	291-012	09/16/2014	160.00		MAUREPAS	ESPLANADE AV	PSLS	201401944801
291-014	291-012	09/17/2014	235.00		MAUREPAS	N LOPEZ	PSLS	201401944801
291-015	291-014	09/17/2014	240.00		MAUREPAS	N LOPEZ	PSLS	201401944801
291-016	291-015	09/17/2014	36.00		MAUREPAS	N LOPEZ	PSLS	201401944801
291-017	291-016	09/19/2014	235.00		MAUREPAS	SAUVAGE	PSLS	201401944801
291-018	291-017	09/19/2014	245.00		MAUREPAS	SAUVAGE	PSLS	201401944801
291-020	291-019	09/19/2014	194.00		MAUREPAS	ESPLANADE AV	PSLS	201401944801
291-021	291-020	09/19/2014	183.00		ESPLANADE AV	VERNA	PSLS	201401944801
291-022	291-019	09/19/2014	193.00		MYSTERY	FORTIN	PSLS	201401944801
291-023	291-022	09/22/2014	136.00		MYSTERY	FORTIN	PSLS	201401944801
291-024	291-022	09/22/2014	233.00		FORTIN	N LOPEZ	PSLS	201401944801
291-025	291-024	09/22/2014	240.00		FORTIN	N LOPEZ	PSLS	201401944801
291-027	291-025	09/22/2014	40.00		FORTIN	N LOPEZ	PSLS	201401944801
291-029	291-027	09/22/2014	145.00		N LOPEZ	MAUREPAS	PSLS	201401944801
291-031	291-030	09/23/2014	87.00		N LOPEZ	FORTIN	PSLS	201401944801
291-032	291-027	09/23/2014	231.00		FORTIN	SAUVAGE	PSLS	201401944801
291-033	291-032	09/23/2014	245.00		FORTIN	SAUVAGE	PSLS	201401944801
291-034	290-002	08/22/2014	374.00		LEPAGE	ESPLANADE AV	PSLS	201401813801
291-035	291-034	08/25/2014	74.00		LEPAGE	ESPLANADE AV	PSLS	201401813801
291-036	291-035	08/25/2014	127.00		ESPLANADE AV	N LOPEZ	PSLS	201401813801
292-001	276-002	04/15/2014	175.00		DESAIX BL	TUNICA	PSLS	201400759601
292-010	292-009	04/15/2014	305.00		HATHAWAY PL	DESAIX BL	PSLS	201400759601
292-018	292-017	04/15/2014	75.00		ALDEN PL	DESAIX BL	PSLS	201400759601
292-071	292-070	09/13/2014	418.00		BELFORT AV	CRETE	PSLS	201401931501
293-017	293-016	04/17/2014	200.00		ST BERNARD AV	SERE	PSLS	201400759601
293-018	314-004	03/22/2014	373.00	1566	SERE	HAMBURG	UNCHOKE	201400612001
293-027	293-028	04/14/2014	235.00		DUPLESSIS	FREY PL	PSLS	201400759601
293-028	293-029	04/14/2014	15.00		DUPLESSIS	FREY PL	PSLS	201400759601
293-030	293-031	04/14/2014	160.00		FLORIDA AV	DUPLESSIS	PSLS	201400759601
293-033	308-037	04/17/2014	250.00		ST BERNARD AV	FREY PL	PSLS	201400759601
294-001	297-005	04/25/2014	370.00		ALFRED	SERE	PSLS	201400759601
294-003	294-002	04/25/2014	90.00		ALFRED	SERE	PSLS	201400759601
294-006	294-004	04/25/2014	123.00		BUCHANAN	SERE	PSLS	201400759601
294-011	294-001	04/25/2014	93.00		ALFRED	SERE	PSLS	201400759601
294-012	294-011	04/25/2014	280.00		ALFRED	FLORIDA AV	PSLS	201400759601
294-013	294-012	04/25/2014	245.00		ALFRED	FLORIDA AV	PSLS	201400759601
294-025	294-024	04/25/2014	326.00		SALTUS	FREY PL	PSLS	201400759601
294-026	294-025	04/25/2014	320.00		SALTUS	FREY PL	PSLS	201400759601
294-027	294-024	04/25/2014	68.00		FLORIDA AV	SALTUS	PSLS	201400759601
295-002	295-001	04/21/2014	246.00		FLORIDA AV	WILSHIRE PL	PSLS	201400759601
295-003	295-002	04/21/2014	288.00		FLORIDA AV	WILSHIRE PL	PSLS	201400759601
295-004	295-003	04/21/2014	285.00		FLORIDA AV	WILSHIRE PL	PSLS	201400759601

<u>STRUCT 1</u>	<u>STRUCT 2</u>	<u>COMP DATE</u>	<u>LENGTH</u>	<u>ADDRESS</u>	<u>STREET</u>	<u>CROSS STREET</u>	<u>ACTIVITY</u>	<u>WO NO</u>
295-005	295-004	04/21/2014	35.00		FLORIDA AV	WILSHIRE PL	PSLS	201400759601
295-006	295-005	04/21/2014	63.00		FLORIDA AV	WILSHIRE PL	PSLS	201400759601
295-007	295-001	04/22/2014	308.00		FLORIDA AV	ENCAMPMENT	PSLS	201400759601
295-008	295-007	04/22/2014	244.00		FLORIDA AV	ENCAMPMENT	PSLS	201400759601
295-009	295-008	04/25/2014	53.00		FLORIDA AV	ENCAMPMENT	PSLS	201400759601
295-010	295-009	04/25/2014	12.00		FLORIDA AV	ENCAMPMENT	PSLS	201400759601
295-011	295-010	04/25/2014	215.00		FLORIDA AV	MOSS	PSLS	201400759601
296-006	296-005	09/19/2014	367.00	N/A	SENATE	ENCAMPMENT	UNCHOKE	201402036601
297-001	297-SPS19	04/17/2014	35.00		JUMONVILLE	MILTON	PSLS	201400759601
297-002	297-001	04/25/2014	53.00		JUMONVILLE	MILTON	PSLS	201400759601
297-003	297-002	04/22/2014	370.00		MILTON	ALFRED	PSLS	201400759601
297-005	297-003	04/14/2014	373.00		ALFRED	ST DENIS	PSLS	201400759601
297-016	297-002	04/14/2014	270.00		MILTON	DUPLESSIS	PSLS	201400759601
297-017	297-016	04/14/2014	484.00		MILTON	GIBSON	PSLS	201400759601
297-020	297-017	04/14/2014	375.00		GIBSON	FOY	PSLS	201400759601
297-022	297-021	04/14/2014	325.00		GIBSON	SENATE	PSLS	201400759601
297-023	297-055	04/14/2014	269.00		DUPLESSIS	SENATE	PSLS	201400759601
297-024	297-023	04/15/2014	95.00		SENATE	DUPLESSIS	PSLS	201400759601
297-055	297-056	04/15/2014	169.00		DUPLESSIS	SENATE	PSLS	201400759601
297-056	297-059	04/16/2014	195.00		DUPLESSIS	SENATE	PSLS	201400759601
297-057	297-016	04/15/2014	283.00		DUPLESSIS	SENATE	PSLS	201400759601
299-037	299-036	04/15/2014	25.00		PARK ISLAND DR	BANCROFT DR	PSLS	201400759601
299-056	296-034	04/17/2014	187.00		ENCAMPMENT	PARK ISLAND DR	PSLS	201400759601
300-118	300-117	04/15/2014	160.00		NEW YORK	CALDWELL DR	PSLS	201400759601
300-123	300-112	04/15/2014	520.00		PARIS AV	BERTHA DR	PSLS	201400759601
300-142	300-141	04/15/2014	306.00		CALDWELL DR	NEW YORK	PSLS	201400759601
300-143	300-142	04/16/2014	350.00		CALDWELL DR	FRANKFORT	PSLS	201400759601
303-003	303-001	08/19/2014	12.00	1401	LAHARPE	N VILLERE	UNCHOKE	201401841601
311-041	311-038	04/03/2014	243.00	N/A	INDUSTRY	REPUBLIC	UNCHOKE	201400706201
312-016	312-014	04/16/2014	233.00		ST BERNARD AV	TREASURE	PSLS	201400759601
312-030	312-029	04/16/2014	109.00		PARIS AV	GENTILLY RD	PSLS	201400759601
313-018	313-017	04/16/2014	178.00		GENTILLY RD	HAVANA	PSLS	201400759601
313-030	313-028	04/16/2014	347.00		HUMANITY	A P TUREAUD AV	PSLS	201400759601
313-032	313-031	04/16/2014	380.00		GENTILLY RD	A P TUREAUD AV	PSLS	201400759601
313-036	313-034	04/16/2014	300.00		PLEASURE	A P TUREAUD AV	PSLS	201400759601
314-001	297-017	04/17/2014	352.00		MILTON	HAMBURG	PSLS	201400759601
316-028	316-024	04/16/2014	304.00		PARIS AV	MIRABEAU AV	PSLS	201400759601
316-030	316-029	04/16/2014	58.00		MIRABEAU AV	PRATT DR	PSLS	201400759601
316-031	316-029	04/17/2014	376.00		MIRABEAU AV	PRATT DR	PSLS	201400759601
316-032	316-031	04/16/2014	330.00		MIRABEAU AV	PRATT DR	PSLS	201400759601
317-010	317-009	04/16/2014	25.00		CHARLTON DR	CHAMBERLAIN DR	PSLS	201400759601
317-011	317-010	04/28/2014	75.00		CHARLTON DR	CHAMBERLAIN DR	PSLS	201400843301
318A-006	318A-005	04/28/2014	24.00		PARIS AV	ROBERT E LEE BL	PSLS	201400843301
318A-009	318A-008	04/28/2014	369.00		CHAMBERLAIN DR	BURBANK DR	PSLS	201400843301
318A-014	318A-013	04/28/2014	450.00		CHATHAM DR	ROBERT E LEE BL	PSLS	201400843301

<u>STRUCT 1</u>	<u>STRUCT 2</u>	<u>COMP DATE</u>	<u>LENGTH</u>	<u>ADDRESS</u>	<u>STREET</u>	<u>CROSS STREET</u>	<u>ACTIVITY</u>	<u>WO NO</u>
318A-017	318A-015	04/28/2014	270.00		CHATHAM DR	PRENTISS AV	PSLS	201400843301
318A-018	318A-017	04/28/2014	270.00		CHATHAM DR	PRENTISS AV	PSLS	201400843301
318A-019	318A-012	04/28/2014	300.00		BURBANK DR	CHARLOTTE DR	PSLS	201400843301
318A-020	318A-019	04/28/2014	258.00		CHARLOTTE DR	ROBERT E LEE BL	PSLS	201400843301
318A-021	318A-020	04/29/2014	322.00		CHARLOTTE DR	ROBERT E LEE BL	PSLS	201400843301
318A-022	318A-021	04/29/2014	320.00		CHARLOTTE DR	ROBERT E LEE BL	PSLS	201400843301
318A-023	318A-019	04/29/2014	307.00		BURBANK DR	PRATT DR	PSLS	201400843301
318A-024	318A-023	04/29/2014	417.00		PRATT DR	PRENTISS AV	PSLS	201400843301
318A-025	318A-024	04/29/2014	415.00		PRATT DR	PRENTISS AV	PSLS	201400843301
318A-026	318A-023	04/29/2014	87.00		PRATT DR	ROBERT E LEE BL	PSLS	201400843301
318A-027	318A-026	04/29/2014	233.00		PRATT DR	ROBERT E LEE BL	PSLS	201400843301
318A-028	318A-027	04/30/2014	320.00		PRATT DR	ROBERT E LEE BL	PSLS	201400843301
318A-029	318A-028	04/30/2014	265.00		PRATT DR	ROBERT E LEE BL	PSLS	201400843301
319-019	319-018	04/30/2014	315.00		CARNOT	ALLEN	PSLS	201400843301
319-020	319-018	04/30/2014	185.00		CARNOT	ST ANTHONY	PSLS	201400843301
319-022	319-021	04/30/2014	315.00		SUMPTER	ALLEN	PSLS	201400843301
319-023	319-021	04/30/2014	321.00		SUMPTER	ST ANTHONY	PSLS	201400843301
319-024	319-023	04/30/2014	330.00		ST ANTHONY AV	CARNOT	PSLS	201400843301
319-025	319-023	05/01/2014	312.00		ST ANTHONY AV	LOMBARD	PSLS	201400843301
319-027	319-026	05/01/2014	316.00		LOMBARD	ALLEN	PSLS	201400843301
319-028	319-026	05/01/2014	321.00		LOMBARD	ST ANTHONY	PSLS	201400843301
319-029	319-028	05/01/2014	320.00		ST ANTHONY AV	STEPHEN GIRARD	PSLS	201400843301
319-030	319-026	05/01/2014	358.00		ANNETTE	STEPHEN GIRARD	PSLS	201400843301
319-032	319-031	05/01/2014	315.00		STEPHEN GIRARD	ALLEN	PSLS	201400843301
319-033	319-031	05/01/2014	355.00		ANNETTE	MANDOLIN	PSLS	201400843301
319-034	319-031	05/02/2014	320.00		STEPHEN GIRARD	ST ANTHONY	PSLS	201400843301
319-035	319-034	05/02/2014	320.00		ST ANTHONY AV	MANDOLIN	PSLS	201400843301
319-036	333-023	05/02/2014	67.00		PELOPIDAS	ST ANTHONY	PSLS	201400843301
319-037	319-036	05/02/2014	160.00		ST ANTHONY AV	WALLACE DR	PSLS	201400843301
319-038	319-036	05/02/2014	353.00		ST ANTHONY AV	MANDOLIN	PSLS	201400843301
319-039	319-038	05/02/2014	290.00		MANDOLIN	ANNETTE	PSLS	201400843301
319-045	332B-003	05/02/2014	280.00		WARRINGTON DR	MANDOLIN	PSLS	201400843301
319-046	319-045	05/03/2014	282.00		WARRINGTON DR	MANDOLIN	PSLS	201400843301
319-047	332B-001	05/03/2014	310.00		WALLACE DR	MANDOLIN	PSLS	201400843301
319-048	319-047	05/03/2014	317.00		WALLACE DR	MANDOLIN	PSLS	201400843301
319-049	320-041	05/03/2014	282.00		ST ANTHONY AV	CARNOT	PSLS	201400843301
320-002	320-001	05/03/2014	30.00		N WINDSOR DR	ST ANTHONY AV	PSLS	201400843301
320-003	320-002	05/03/2014	350.00		ST ANTHONY AV	FILMORE AV	PSLS	201400843301
320-004	320-003	05/04/2014	53.00		ST ANTHONY AV	FILMORE AV	PSLS	201400843301
320-005	320-004	05/04/2014	328.00		ST ANTHONY AV	FILMORE AV	PSLS	201400843301
320-006	320-005	05/04/2014	345.00		ST ANTHONY AV	FILMORE AV	PSLS	201400843301
320-007	320-002	05/04/2014	315.00		N WINDSOR DR	HAIK DR	PSLS	201400843301
320-008	320-007	05/04/2014	351.00		HAIK DR	MIRABEAU AV	PSLS	201400843301
320-009	320-008	05/04/2014	405.00		MIRABEAU AV	ALLEN	PSLS	201400843301
320-010	320-009	05/04/2014	399.00		MIRABEAU AV	WARRINGTON DR	PSLS	201400843301

<u>STRUCT 1</u>	<u>STRUCT 2</u>	<u>COMP DATE</u>	<u>LENGTH</u>	<u>ADDRESS</u>	<u>STREET</u>	<u>CROSS STREET</u>	<u>ACTIVITY</u>	<u>WO_NO</u>
320-011	320-007	05/04/2014	180.00		WINDSOR DR	WILTON DR	PSLS	201400843301
320-012	320-011	05/05/2014	173.00		WILTON DR	FILMORE AV	PSLS	201400843301
320-013	320-012	05/05/2014	95.00		WILTON DR	FILMORE AV	PSLS	201400843301
320-014	320-013	05/05/2014	377.00		WILTON DR	FILMORE AV	PSLS	201400843301
320-015	320-014	05/05/2014	380.00		WILTON DR	FILMORE AV	PSLS	201400843301
320-016	320-015	05/05/2014	191.00		FILMORE AV	WILDAIR DR	PSLS	201400843301
320-017	320-011	05/05/2014	192.00		WILTON DR	WARRINGTON DR	PSLS	201400843301
320-018	320-017	05/05/2014	107.00		WILTON DR	WARRINGTON DR	PSLS	201400843301
320-019	320-018	05/06/2014	251.00		WILTON DR	WARRINGTON DR	PSLS	201400843301
320-020	320-019	05/06/2014	280.00		WILTON DR	WARRINGTON DR	PSLS	201400843301
320-020	320-019	11/20/2014	280.00	1964	FILMORE	ST ANTHONY AV	UNCHOKE	201402438601
320-021	320-020	05/06/2014	263.00		WARRINGTON DR	MIRABEAU AV	PSLS	201400843301
320-022	320-020	05/06/2014	301.00		WARRINGTON DR	WILDAIR DR	PSLS	201400843301
320-023	320-022	05/06/2014	202.00		WARRINGTON DR	WICKFIELD DR	PSLS	201400843301
320-024	320-011	05/06/2014	303.00		WINDSOR DR	WILDAIR DR	PSLS	201400843301
320-025	320-024	05/06/2014	100.00		WILDAIR DR	WARRINGTON DR	PSLS	201400843301
320-026	320-025	05/07/2014	98.00		WILDAIR DR	WARRINGTON DR	PSLS	201400843301
320-027	320-026	05/07/2014	295.00		WILDAIR DR	WARRINGTON DR	PSLS	201400843301
320-028	320-024	05/07/2014	99.00		WILDAIR DR	FILMORE AV	PSLS	201400843301
320-029	320-028	05/07/2014	100.00		WILDAIR DR	FILMORE AV	PSLS	201400843301
320-030	320-029	05/07/2014	269.00		WILDAIR DR	FILMORE AV	PSLS	201400843301
320-031	320-030	05/07/2014	265.00		WILDAIR DR	FILMORE AV	PSLS	201400843301
320-032	320-024	05/07/2014	311.00		WICKFIELD DR	WARRINGTON DR	PSLS	201400843301
320-033	320-032	05/07/2014	275.00		WICKFIELD DR	WARRINGTON DR	PSLS	201400843301
320-034	320-033	05/08/2014	255.00		WARRINGTON DR	FILMORE AV	PSLS	201400843301
320-035	320-034	05/08/2014	251.00		WARRINGTON DR	FILMORE AV	PSLS	201400843301
320-036	320-032	05/08/2014	269.00		WICKFIELD DR	FILMORE AV	PSLS	201400843301
320-037	320-036	05/08/2014	275.00		WICKFIELD DR	FILMORE AV	PSLS	201400843301
320-038	320-037	05/08/2014	175.00		FILMORE AV	WARRINGTON DR	PSLS	201400843301
320-039	320-037	05/08/2014	183.00		FILMORE AV	WILDAIR DR	PSLS	201400843301
321-002	321-001	05/09/2014	25.00		RAPIDES DR	ST ANTHONY AV	PSLS	201400843301
321-003	321-002	05/09/2014	345.00		ST ANTHONY AV	PRENTISS AV	PSLS	201400843301
321-004	321-003	05/09/2014	337.00		ST ANTHONY AV	PRENTISS AV	PSLS	201400843301
321-004	321-003	11/10/2014	337.00		ST ANTHONY AV	PRENTISS AV	PSLS	201402315401
321-005	321-002	05/19/2014	348.00		ST ANTHONY AV	FILMORE AV	PSLS	201401269301
321-005	321-002	11/10/2014	348.00		ST ANTHONY AV	FILMORE AV	PSLS	201402315401
321-006	321-005	05/19/2014	368.00		ST ANTHONY AV	FILMORE AV	PSLS	201401269301
321-006	321-005	11/10/2014	368.00		ST ANTHONY AV	FILMORE AV	PSLS	201402315401
321-007	321-002	05/19/2014	235.00		RAPIDES DR	WILTON DR	PSLS	201401269301
321-007	321-002	11/10/2014	235.00		RAPIDES DR	WILTON DR	PSLS	201402315401
321-008	321-007	05/19/2014	347.00		WILTON DR	PRENTISS AV	PSLS	201401269301
321-008	321-007	11/10/2014	347.00		WILTON DR	PRENTISS AV	PSLS	201402315401
321-009	321-008	05/19/2014	370.00		WILTON DR	PRENTISS AV	PSLS	201401269301
321-009	321-008	11/10/2014	370.00		WILTON DR	PRENTISS AV	PSLS	201402315401
321-010	321-007	05/19/2014	348.00		WILTON DR	FILMORE AV	PSLS	201401269301

<u>STRUCT 1</u>	<u>STRUCT 2</u>	<u>COMP DATE</u>	<u>LENGTH</u>	<u>ADDRESS</u>	<u>STREET</u>	<u>CROSS STREET</u>	<u>ACTIVITY</u>	<u>WO NO</u>
321-010	321-007	11/10/2014	348.00		WILTON DR	FILMORE AV	PSLS	201402315401
321-011	321-010	05/19/2014	365.00		WILTON DR	FILMORE AV	PSLS	201401269301
321-011	321-010	11/11/2014	365.00		WILTON DR	FILMORE AV	PSLS	201402315401
321-014	321-013	05/20/2014	368.00		WILDAIR DR	PRENTISS AV	PSLS	201401269301
321-014	321-013	11/11/2014	368.00		WILDAIR DR	PRENTISS AV	PSLS	201402315401
321-016	321-015	05/20/2014	365.00		WILDAIR DR	FILMORE AV	PSLS	201401269301
321-017	321-012	11/11/2014	250.00		RAPIDES DR	WINGATE DR	PSLS	201402315401
321-019	321-018	05/20/2014	367.00		WINGATE DR	PRENTISS AV	PSLS	201401269301
321-020	321-017	05/21/2014	348.00		WINGATE DR	FILMORE AV	PSLS	201401269301
321-020	321-017	11/11/2014	348.00		WINGATE DR	FILMORE AV	PSLS	201402315401
321-021	321-020	11/11/2014	369.00		WINGATE DR	FILMORE AV	PSLS	201402315401
321-022	321-017	11/11/2014	250.00		RAPIDES DR	WICKFIELD DR	PSLS	201402315401
321-024	321-023	05/20/2014	367.00		WICKFIELD DR	PRENTISS AV	PSLS	201401269301
321-024	321-023	11/11/2014	367.00		WICKFIELD DR	PRENTISS AV	PSLS	201402315401
321-025	321-022	11/12/2014	347.00		WICKFIELD DR	FILMORE AV	PSLS	201402315401
321-026	321-025	05/20/2014	367.00		WICKFIELD DR	FILMORE AV	PSLS	201401269301
321-026	321-025	11/12/2014	367.00		WICKFIELD DR	FILMORE AV	PSLS	201402315401
321-027	321-022	11/12/2014	250.00		RAPIDES DR	WARRINGTON DR	PSLS	201402315401
321-028	321-027	11/12/2014	348.00		WARRINGTON DR	PRENTISS AV	PSLS	201402315401
321-029	321-028	05/20/2014	363.00		WARRINGTON DR	PRENTISS AV	PSLS	201401269301
321-029	321-028	11/12/2014	363.00		WARRINGTON DR	PRENTISS AV	PSLS	201402315401
321-030	321-027	05/21/2014	348.00		WARRINGTON DR	FILMORE AV	PSLS	201401269301
322-001	336-033	11/12/2014	70.00		PRENTISS AV	ST ANTHONY AV	PSLS	201402315401
322-002	322-001	05/21/2014	450.00		ST ANTHONY AV	BURBANK DR	PSLS	201401269301
322-002	322-001	11/12/2014	450.00		ST ANTHONY AV	BURBANK DR	PSLS	201402315401
322-003	322-002	05/21/2014	465.00		ST ANTHONY AV	BURBANK DR	PSLS	201401269301
322-006	322-005	05/21/2014	265.00		ST ANTHONY AV	ROBERT E LEE BL	PSLS	201401269301
322-008	322-007	05/21/2014	37.00		ST ANTHONY AV	ROBERT E LEE BL	PSLS	201401269301
322-010	322-001	11/18/2014	253.00		PRENTISS AV	WILTON DR	PSLS	201402315401
322-015	322-013	05/21/2014	30.00		ROSARY DR	WILTON DR	PSLS	201401269301
322-019	322-017	05/21/2014	125.00		ROSARY DR	WILDAIR DR	PSLS	201401269301
322-020	322-017	05/21/2014	339.00		WILTON DR	ROBERT E LEE BL	PSLS	201401269301
322-022	322-010	05/21/2014	253.00		PRENTISS AV	WILDAIR DR	PSLS	201401269301
322-022	322-010	11/18/2014	253.00		PRENTISS AV	WILDAIR DR	PSLS	201402315401
322-023	322-022	05/21/2014	450.00		WILDAIR DR	BURBANK DR	PSLS	201401269301
322-023	322-022	11/18/2014	450.00		WILDAIR DR	BURBANK DR	PSLS	201402315401
322-024	322-023	05/22/2014	464.00		WILDAIR DR	BURBANK DR	PSLS	201401269301
322-025	322-024	05/22/2014	335.00		WILDAIR DR	ROSARY DR	PSLS	201401269301
322-025	322-024	09/22/2014	335.00	6025	WILDAIR DR	ROSARY DR	UNCHOKE	201402058901
322-025	322-024	12/06/2014	335.00	5322	WILDAIR DR		UNCHOKE	201402534702
322-026	322-025	05/22/2014	27.00		WILDAIR DR	ROSARY DR	PSLS	201401269301
322-027	322-026	05/22/2014	278.00		WILDAIR DR	ROBERT E LEE BL	PSLS	201401269301
322-028	322-027	05/22/2014	280.00		WILDAIR DR	ROBERT E LEE BL	PSLS	201401269301
322-029	322-022	05/22/2014	254.00		PRENTISS AV	WINGATE DR	PSLS	201401269301
322-029	322-022	11/18/2014	254.00		PRENTISS AV	WINGATE DR	PSLS	201402315401

<u>STRUCT 1</u>	<u>STRUCT 2</u>	<u>COMP DATE</u>	<u>LENGTH</u>	<u>ADDRESS</u>	<u>STREET</u>	<u>CROSS STREET</u>	<u>ACTIVITY</u>	<u>WO NO</u>
322-030	322-029	05/22/2014	450.00		WINGATE DR	BURBANK DR	PSLS	201401269301
322-030	322-029	11/18/2014	450.00		WINGATE DR	BURBANK DR	PSLS	201402315401
322-031	322-030	05/22/2014	465.00		WINGATE DR	BURBANK DR	PSLS	201401269301
322-032	322-031	05/22/2014	440.00		WINGATE DR	ROBERT E LEE BL	PSLS	201401269301
322-033	322-032	05/22/2014	445.00		WINGATE DR	ROBERT E LEE BL	PSLS	201401269301
322-034	322-029	05/22/2014	253.00		PRENTISS AV	WICKFIELD DR	PSLS	201401269301
322-034	322-029	11/18/2014	253.00		PRENTISS AV	WICKFIELD DR	PSLS	201402315401
322-035	322-034	05/22/2014	448.00		WICKFIELD DR	BURBANK DR	PSLS	201401269301
322-035	322-034	11/18/2014	448.00		WICKFIELD DR	BURBANK DR	PSLS	201402315401
322-036	322-035	05/22/2014	465.00		WICKFIELD DR	BURBANK DR	PSLS	201401269301
322-037	322-036	05/22/2014	440.00		WICKFIELD DR	ROBERT E LEE BL	PSLS	201401269301
322-038	322-037	05/23/2014	446.00		WICKFIELD DR	ROBERT E LEE BL	PSLS	201401269301
322-039	322-034	05/23/2014	233.00		PRENTISS AV	WARRINGTON DR	PSLS	201401269301
322-039	322-034	11/18/2014	233.00		PRENTISS AV	WARRINGTON DR	PSLS	201402315401
322-040	322-039	05/23/2014	450.00		WARRINGTON DR	BURBANK DR	PSLS	201401269301
322-040	322-039	11/19/2014	450.00		WARRINGTON DR	BURBANK DR	PSLS	201402315401
322-041	322-040	11/19/2014	464.00		WARRINGTON DR	BURBANK DR	PSLS	201402315401
322-042	322-041	11/19/2014	440.00		WARRINGTON DR	ROBERT E LEE BL	PSLS	201402315401
322-043	322-042	05/23/2014	440.00		WARRINGTON DR	ROBERT E LEE BL	PSLS	201401269301
322-043	322-042	11/19/2014	440.00		WARRINGTON DR	ROBERT E LEE BL	PSLS	201402315401
322-044	322-015	05/16/2014	107.00		ROSARY DR	WILDAIR DR	PSLS	201401269301
323-003	323-002	05/22/2014	275.00		ST ANTHONY AV	LEON C SIMON DR	PSLS	201401269301
323-006	323-005	05/22/2014	270.00		WADSWORTH DR	LEON C SIMON DR	PSLS	201401269301
323-008	323-007	05/22/2014	275.00		WAINWRIGHT DR	LEON C SIMON DR	PSLS	201401269301
323-015	323-014	05/22/2014	264.00		WARRINGTON DR	LEON C SIMON DR	PSLS	201401269301
323-017	323-016	05/22/2014	246.00		ROBERT E LEE BL	LONDON DR	PSLS	201401269301
323-020	322-008	02/19/2014	150.00		ROBERT E LEE BL	ST ANTHONY AV	UNCHOKE	201400397501
323-020	322-008	05/22/2014	150.00		ST ANTHONY AV	ROBERT E LEE BL	PSLS	201401269301
323-021	323-020	05/20/2014	285.00		ST ANTHONY AV	LEON C SIMON DR	PSLS	201401269301
323-022	323-021	05/20/2014	290.00		ST ANTHONY AV	LEON C SIMON DR	PSLS	201401269301
323-023	323-022	05/20/2014	135.00		ST ANTHONY AV	LEON C SIMON DR	PSLS	201401269301
324-005	325-020	08/25/2014	350.00		FRENCHMEN	N RAMPART	PSLS	201401813801
324-028	324-027	01/23/2014	153.00	1913	ROYAL	TOURO	UNCHOKE	201400190301
324-032	324-031	02/12/2014	13.00	1500	S CARROLLTON AV	JEANNETTE	UNCHOKE	201400335301
324-040	324-039	08/25/2014	68.00		BURGUNDY	ST ANTHONY	PSLS	201401813801
327-009	327-007	12/06/2014	316.00	2000	FRENCHMEN		UNCHOKE	201402536902
329-039	330-004	08/25/2014	360.00		ELYSIAN FIELDS A	AGRICULTURE	PSLS	201401813901
329-040	329-039	09/08/2014	359.00		AGRICULTURE	FRENCHMEN	PSLS	201401944901
329-041	329-040	09/08/2014	503.00		FRENCHMEN	FLORIDA AV	PSLS	201401944901
329-042	329-039	09/08/2014	25.00		AGRICULTURE	ELYSIAN FIELDS AV	PSLS	201401944901
329-043	329-042	09/09/2014	371.00		ELYSIAN FIELDS A	FLORIDA AV	PSLS	201401944901
329-044	329-043	09/09/2014	350.00		ELYSIAN FIELDS A	FLORIDA AV	PSLS	201401944901
329-045	330-010	09/09/2014	357.00		TOURO	AGRICULTURE	PSLS	201401944901
329-046	329-045	09/17/2014	153.00		AGRICULTURE	PAUGER	PSLS	201401944901
329-047	330-044	09/09/2014	375.00		PAUGER	AGRICULTURE	PSLS	201401944901

<u>STRUCT 1</u>	<u>STRUCT 2</u>	<u>COMP DATE</u>	<u>LENGTH</u>	<u>ADDRESS</u>	<u>STREET</u>	<u>CROSS STREET</u>	<u>ACTIVITY</u>	<u>WO NO</u>
329-048	329-047	09/09/2014	267.00		AGRICULTURE	ST ANTHONY AV	PSLS	201401944901
329-050	328-004	01/12/2014	315.00	2504-06	ST ANTHONY AV	LAW	UNCHOKE	201400084101
329-051	331-006	09/09/2014	256.00		ANNETTE	FLORIDA AV	PSLS	201401944901
329-052	331-004	09/09/2014	185.00		ST ANTHONY AV	AGRICULTURE	PSLS	201401944901
330-001	349-047	09/09/2014	168.00		TREASURE	ELYSIAN FIELDS AV	PSLS	201401944901
330-002	330-001	09/09/2014	375.00		ELYSIAN FIELDS AV	BENEFIT	PSLS	201401944901
330-003	330-002	09/10/2014	325.00		BENEFIT	FRENCHMEN	PSLS	201401944901
330-004	330-001	09/10/2014	373.00		ELYSIAN FIELDS AV	ABUNDANCE	PSLS	201401944901
330-005	330-004	09/10/2014	317.00		ABUNDANCE	FRENCHMEN	PSLS	201401944901
330-006	330-005	09/11/2014	320.00		FRENCHMEN	TREASURE	PSLS	201401944901
330-007	330-001	09/11/2014	362.00		TREASURE	FRENCHMEN	PSLS	201401944901
330-008	330-007	09/11/2014	320.00		FRENCHMEN	BENEFIT	PSLS	201401944901
330-009	330-007	09/11/2014	338.00		TREASURE	TOURO	PSLS	201401944901
330-010	330-009	09/11/2014	370.00		TOURO	ABUNDANCE	PSLS	201401944901
330-011	330-010	09/11/2014	283.00		ABUNDANCE	FRENCHMEN	PSLS	201401944901
330-012	330-009	09/11/2014	373.00		TOURO	BENEFIT	PSLS	201401944901
330-013	330-012	09/11/2014	305.00		BENEFIT	PAUGER	PSLS	201401944901
330-014	330-012	09/11/2014	338.00		BENEFIT	FRENCHMEN	PSLS	201401944901
330-015	330-012	05/20/2014	375.00		TOURO	HUMANITY	PSLS	201401269301
330-016	330-015	05/20/2014	275.00		HUMANITY	FRENCHMEN	PSLS	201401269301
330-017	330-016	05/20/2014	65.00		HUMANITY	FRENCHMEN	PSLS	201401269301
330-018	330-017	05/19/2014	314.00		FRENCHMEN	PLEASURE	PSLS	201401269301
330-020	330-019	05/19/2014	180.00		HUMANITY	PAUGER	PSLS	201401269301
330-021	330-020	05/19/2014	313.00		PAUGER	PLEASURE	PSLS	201401269301
330-022	330-020	05/20/2014	300.00		HUMANITY	ST ANTHONY AV	PSLS	201401269301
330-023	330-022	05/20/2014	370.00		ST ANTHONY AV	PLEASURE	PSLS	201401269301
330-024	330-023	05/20/2014	316.00		ST ANTHONY AV	LAFRENIERE	PSLS	201401269301
330-025	330-015	05/22/2014	370.00		TOURO	PLEASURE	PSLS	201401269301
330-026	330-025	05/22/2014	360.00		PLEASURE	PAUGER	PSLS	201401269301
330-027	330-026	05/22/2014	174.00		PLEASURE	ST ANTHONY AV	PSLS	201401269301
330-028	330-025	05/19/2014	324.00		PLEASURE	FRENCHMEN	PSLS	201401269301
330-029	330-028	05/19/2014	25.00		PLEASURE	FRENCHMEN	PSLS	201401269301
330-030	330-029	05/19/2014	295.00		FRENCHMEN	LAFRENIERE	PSLS	201401269301
330-031	330-025	05/16/2014	375.00		TOURO	LAFRENIERE	PSLS	201401269301
330-032	330-031	05/16/2014	265.00		LAFRENIERE	FRENCHMEN	PSLS	201401269301
330-033	330-031	05/16/2014	360.00		LAFRENIERE	PAUGER	PSLS	201401269301
330-034	330-033	05/15/2014	318.00		LAFRENIERE	ST ANTHONY AV	PSLS	201401269301
330-035	330-034	05/15/2014	319.00		ST ANTHONY AV	SERE	PSLS	201401269301
330-036	330-002	05/16/2014	373.00		ELYSIAN FIELDS AV	HUMANITY	PSLS	201401269301
330-037	330-036	05/15/2014	275.00		HUMANITY	FRENCHMEN	PSLS	201401269301
330-038	330-036	05/16/2014	375.00		ELYSIAN FIELDS AV	PLEASURE	PSLS	201401269301
330-039	330-038	05/15/2014	270.00		PLEASURE	FRENCHMEN	PSLS	201401269301
330-040	330-038	05/16/2014	375.00		ELYSIAN FIELDS AV	LAFRENIERE	PSLS	201401269301
330-040	350-007	05/16/2014	160.00		LAFRENIERE	ELYSIAN FIELDS AV	PSLS	201401269301
330-041	330-040	05/15/2014	324.00		LAFRENIERE	FRENCHMEN	PSLS	201401269301

<u>STRUCT 1</u>	<u>STRUCT 2</u>	<u>COMP DATE</u>	<u>LENGTH</u>	<u>ADDRESS</u>	<u>STREET</u>	<u>CROSS STREET</u>	<u>ACTIVITY</u>	<u>WO NO</u>
330-042	330-033	05/15/2014	320.00		PAUGER	PLEASURE	PSLS	201401269301
330-043	330-009	09/15/2014	362.00		TREASURE	PAUGER	PSLS	201401944901
330-044	330-043	09/15/2014	375.00		PAUGER	ABUNDANCE	PSLS	201401944901
330-045	330-044	09/15/2014	244.00		ABUNDANCE	ST ANTHONY AV	PSLS	201401944901
330-046	330-044	09/15/2014	300.00		ABUNDANCE	TOURO	PSLS	201401944901
330-047	330-043	09/15/2014	373.00		PAUGER	BENEFIT	PSLS	201401944901
330-048	330-047	09/15/2014	308.00		BENEFIT	ST ANTHONY AV	PSLS	201401944901
330-049	330-043	09/15/2014	301.00		TREASURE	ST ANTHONY AV	PSLS	201401944901
330-050	330-049	09/15/2014	285.00		ST ANTHONY AV	BENEFIT	PSLS	201401944901
330-051	330-049	09/15/2014	355.00		ST ANTHONY AV	ABUNDANCE	PSLS	201401944901
331-001	330-049	09/16/2014	99.00		TREASURE	ST ANTHONY AV	PSLS	201401944901
331-002	331-001	09/16/2014	320.00		ST ANTHONY AV	BENEFIT	PSLS	201401944901
331-003	331-001	09/16/2014	380.00		ST ANTHONY AV	ABUNDANCE	PSLS	201401944901
331-004	331-003	09/16/2014	36.00		ST ANTHONY AV	ABUNDANCE	PSLS	201401944901
331-005	331-001	09/16/2014	325.00		TREASURE	ANNETTE	PSLS	201401944901
331-006	331-005	09/16/2014	380.00		ANNETTE	ABUNDANCE	PSLS	201401944901
331-007	331-006	09/17/2014	303.00		ABUNDANCE	ALLEN	PSLS	201401944901
331-008	331-005	09/17/2014	374.00		ANNETTE	BENEFIT	PSLS	201401944901
331-009	331-008	09/17/2014	277.00		BENEFIT	ST ANTHONY AV	PSLS	201401944901
331-010	331-008	06/02/2014	375.00		ANNETTE	HUMANITY	PSLS	201401338501
331-011	331-010	06/06/2014	305.00		HUMANITY	ALLEN	PSLS	201401338501
331-012	331-010	06/02/2014	325.00		HUMANITY	ST ANTHONY AV	PSLS	201401338501
331-013	331-012	06/02/2014	378.00		ST ANTHONY AV	PLEASURE	PSLS	201401338501
331-014	331-010	06/02/2014	38.00		ANNETTE	HUMANITY	PSLS	201401338501
331-015	331-014	06/02/2014	342.00		ANNETTE	PLEASURE	PSLS	201401338501
331-016	331-015	06/02/2014	274.00		PLEASURE	ST ANTHONY AV	PSLS	201401338501
331-017	331-015	06/02/2014	315.00		PLEASURE	ALLEN	PSLS	201401338501
331-018	331-015	06/02/2014	375.00		ANNETTE	LAFRENIERE	PSLS	201401338501
331-019	331-018	06/02/2014	223.00		ANNETTE	GENTILLY RD	PSLS	201401338501
331-020	331-019	06/03/2014	36.00		GENTILLY RD	ANNETTE	PSLS	201401338501
331-021	331-020	06/03/2014	235.00		GENTILLY RD	SERE	PSLS	201401338501
331-022	331-018	06/03/2014	314.00		LAFRENIERE	ALLEN	PSLS	201401338501
331-023	331-005	09/17/2014	365.00		TREASURE	ALLEN	PSLS	201401944901
331-024	331-023	09/17/2014	95.00		ALLEN	BENEFIT	PSLS	201401944901
331-025	331-023	09/17/2014	377.00		ALLEN	ABUNDANCE	PSLS	201401944901
331-026	331-025	09/17/2014	155.00		ABUNDANCE	FLORIDA AV	PSLS	201401944901
331-027	331-023	09/17/2014	370.00		TREASURE	NEW ORLEANS	PSLS	201401944901
331-028	331-027	09/17/2014	234.00		NEW ORLEANS	FLORIDA AV	PSLS	201401944901
331-029	331-028	09/17/2014	70.00		FLORIDA AV	NEW ORLEANS	PSLS	201401944901
331-030	331-027	09/17/2014	31.00		TREASURE	NEW ORLEANS	PSLS	201401944901
331-035	331-032	06/03/2014	378.00		NEW ORLEANS	HUMANITY	PSLS	201401338501
331-036	331-035	06/03/2014	369.00		HUMANITY	ALLEN	PSLS	201401338501
331-037	331-036	06/03/2014	375.00		ALLEN	PLEASURE	PSLS	201401338501
331-038	331-037	06/03/2014	251.00		PLEASURE	NEW ORLEANS	PSLS	201401338501
331-039	331-037	06/04/2014	318.00		ALLEN	LAFRENIERE	PSLS	201401338501

<u>STRUCT 1</u>	<u>STRUCT 2</u>	<u>COMP DATE</u>	<u>LENGTH</u>	<u>ADDRESS</u>	<u>STREET</u>	<u>CROSS STREET</u>	<u>ACTIVITY</u>	<u>WO NO</u>
331-040	331-035	06/04/2014	249.00		NEW ORLEANS	PLEASURE	PSLS	201401338501
331-041	331-040	06/04/2014	217.00		LIVE OAK PL	GENTILLY RD	PSLS	201401338501
331-042	331-040	06/04/2014	123.00		NEW ORLEANS	PLEASURE	PSLS	201401338501
331-043	331-042	06/04/2014	150.00		NEW ORLEANS	GENTILLY RD	PSLS	201401338501
331-044	331-043	06/04/2014	35.00		GENTILLY RD	NEW ORLEANS	PSLS	201401338501
331-045	331-044	06/04/2014	292.00		GENTILLY RD	ALLEN	PSLS	201401338501
331-046	331-044	06/04/2014	98.00		GENTILLY RD	NEW ORLEANS	PSLS	201401338501
331-047	331-046	06/05/2014	285.00		GENTILLY RD	LONDON AV	PSLS	201401338501
331-048	331-046	06/05/2014	195.00		GENTILLY RD	VIRGIL BL	PSLS	201401338501
331-049	331-048	06/05/2014	304.00		VIRGIL BL	GENTILLY RD	PSLS	201401338501
331-050	332-036	06/05/2014	119.00		ST ANTHONY AV	SERE	PSLS	201401338501
331-055	331-049	06/05/2014	298.00		VIRGIL BL	GENTILLY RD	PSLS	201401338501
332-001	330-040	06/05/2014	375.00		ELYSIAN FIELDS A\	SERE	PSLS	201401338501
332-002	332-001	06/05/2014	30.00		ELYSIAN FIELDS A\	SERE	PSLS	201401338501
332-003	332-002	06/05/2014	247.00		ELYSIAN FIELDS A\	ST DENIS	PSLS	201401338501
332-004	330-041	06/05/2014	372.00		FRENCHMEN	SERE	PSLS	201401338501
332-004	332-001	06/05/2014	325.00		SERE	FRENCHMEN	PSLS	201401338501
332-005	332-004	06/05/2014	370.00		FRENCHMEN	ST DENIS	PSLS	201401338501
332-006	332-005	06/05/2014	287.00		ST DENIS	ELYSIAN FIELDS AV	PSLS	201401338501
332-007	332-005	06/05/2014	369.00		FRENCHMEN	MILTON	PSLS	201401338501
332-008	332-007	06/05/2014	290.00		MILTON	ELYSIAN FIELDS AV	PSLS	201401338501
332-009	332-008	06/06/2014	45.00		MILTON	ELYSIAN FIELDS AV	PSLS	201401338501
332-010	332-009	06/06/2014	30.00		ELYSIAN FIELDS A\	MILTON	PSLS	201401338501
332-011	332-010	06/06/2014	280.00		ELYSIAN FIELDS A\	FOY	PSLS	201401338501
332-012	332-007	06/06/2014	369.00		FRENCHMEN	FOY	PSLS	201401338501
332-013	332-012	06/06/2014	84.00		FRENCHMEN	GENTILLY RD	PSLS	201401338501
332-014	332-013	06/06/2014	350.00		GENTILLY RD	CATON	PSLS	201401338501
332-017	332-016	06/06/2014	317.00		ELYSIAN FIELDS A\	CATON	PSLS	201401338501
332-018	330-031	06/06/2014	371.00		TOURO	SERE	PSLS	201401338501
332-019	332-018	06/06/2014	275.00		SERE	PAUGER	PSLS	201401338501
332-020	332-018	06/06/2014	339.00		SERE	FRENCHMEN	PSLS	201401338501
332-021	332-020	06/03/2014	300.00		FRENCHMEN	ST DENIS	PSLS	201401338501
332-022	332-018	06/03/2014	367.00		TOURO	ST DENIS	PSLS	201401338501
332-023	332-022	06/03/2014	297.00		ST DENIS	GENTILLY RD	PSLS	201401338501
332-024	332-022	06/03/2014	340.00		ST DENIS	FRENCHMEN	PSLS	201401338501
332-026	332-022	06/03/2014	345.00		TOURO	MILTON	PSLS	201401338501
332-027	332-026	06/03/2014	35.00		GENTILLY RD	TOURO	PSLS	201401338501
332-028	332-026	06/03/2014	30.00		MILTON	TOURO	PSLS	201401338501
332-029	332-028	06/03/2014	32.00		TOURO	GENTILLY RD	PSLS	201401338501
332-030	332-029	06/03/2014	394.00		GENTILLY RD	FRENCHMEN	PSLS	201401338501
332-031	332-028	06/11/2014	320.00		MILTON	FRENCHMEN	PSLS	201401338501
332-032	330-033	06/11/2014	375.00		PAUGER	SERE	PSLS	201401338501
332-033	332-032	06/11/2014	301.00		PAUGER	GENTILLY AVE	PSLS	201401338501
332-034	332-033	06/11/2014	245.00		GENTILLY RD	ST ANTHONY AV	PSLS	201401338501
332-035	332-032	06/11/2014	320.00		SERE	ST ANTHONY AV	PSLS	201401338501

<u>STRUCT 1</u>	<u>STRUCT 2</u>	<u>COMP DATE</u>	<u>LENGTH</u>	<u>ADDRESS</u>	<u>STREET</u>	<u>CROSS STREET</u>	<u>ACTIVITY</u>	<u>WO NO</u>
332-036	331-021	06/11/2014	91.00		SERE	ST ANTHONY AV	PSLS	201401338501
332-036	332-035	06/10/2014	100.00		SERE	ST ANTHONY AV	PSLS	201401338501
332-037	332-035	06/10/2014	14.00		ST ANTHONY AV	SERE	PSLS	201401338501
332-038	332-037	06/10/2014	55.00		ST ANTHONY AV	GENTILLY RD	PSLS	201401338501
332-039	333-021	06/10/2014	372.00		TOURO	SENATE	PSLS	201401338501
332-040	332-039	06/10/2014	365.00		SENATE	FRENCHMEN	PSLS	201401338501
332-041	332-040	06/10/2014	365.00		SENATE	ELYSIAN FIELDS AV	PSLS	201401338501
332-042	332-041	06/09/2014	106.00		ELYSIAN FIELDS AV	GENTILLY RD	PSLS	201401338501
332-043	332-042	06/09/2014	232.00		GENTILLY RD	CATON	PSLS	201401338501
332-044	332-040	06/09/2014	420.00		FRENCHMEN	GENTILLY RD	PSLS	201401338501
332-045	332-039	06/09/2014	370.00		TOURO	CATON	PSLS	201401338501
332-046	332-045	06/09/2014	310.00		CATON	FRENCHMEN	PSLS	201401338501
332-048	332-047	06/09/2014	33.00		TOURO	FOY	PSLS	201401338501
332-049	332-047	06/10/2014	68.00		FOY	NORMAN MAYER AV	PSLS	201401338501
332-050	332-048	06/10/2014	160.00		FOY	GENTILLY RD	PSLS	201401338501
332-051	332-050	06/10/2014	65.00		GENTILLY RD	FOY	PSLS	201401338501
332-052	333-022	06/06/2014	372.00		PAUGER	SENATE	PSLS	201401338501
332-053	332-052	06/06/2014	128.00		SENATE	NORMAN MAYER AV	PSLS	201401338501
332-053	332-052	08/18/2014	128.00		SENATE	NORMAN MAYER AV	PSLS	201401813601
332-054	332-052	06/06/2014	304.00		SENATE	TOURO	PSLS	201401338501
332-054	332-052	08/18/2014	304.00		SENATE	TOURO	PSLS	201401813601
332B-001	319-037	06/06/2014	162.00		PELOPIDAS	WALLACE DR	PSLS	201401338501
332B-002	332B-001	06/06/2014	320.00		PELOPIDAS	WARRINGTON DR	PSLS	201401338501
332B-003	332B-002	06/06/2014	75.00		WARRINGTON DR	ST ANTHONY AV	PSLS	201401338501
332B-004	332B-002	06/09/2014	97.00		WARRINGTON DR	ST ANTHONY AV	PSLS	201401338501
332B-005	332B-004	06/09/2014	333.00		WARRINGTON DR	GRAND	PSLS	201401338501
332B-006	332B-005	06/09/2014	335.00		WARRINGTON DR	GRAND	PSLS	201401338501
332B-007	332B-006	06/02/2014	36.00		WARRINGTON DR	GRAND	PSLS	201401338501
332B-008	332B-007	06/02/2014	29.00		WARRINGTON DR	GRAND	PSLS	201401338501
332B-009	332B-008	06/02/2014	25.00		WARRINGTON DR	GRAND	PSLS	201401338501
332B-010	332B-009	06/02/2014	170.00		WARRINGTON DR	GRAND	PSLS	201401338501
332B-011	332B-010	06/02/2014	35.00		WARRINGTON DR	GRAND	PSLS	201401338501
333-002	333-001	06/02/2014	340.00		CARNOT	ELYSIAN FIELDS AV	PSLS	201401338501
333-003	333-002	06/02/2014	315.00		ELYSIAN FIELDS AV	SUMPTER	PSLS	201401338501
333-003	333-002	08/18/2014	315.00		ELYSIAN FIELDS AV	SUMPTER	PSLS	201401813601
333-008	333-007	06/02/2014	294.00		LOMBARD	ELYSIAN FIELDS AV	PSLS	201401338501
333-010	333-009	06/02/2014	345.00		STEPHEN GIRARD	ELYSIAN FIELDS AV	PSLS	201401338501
333-011	333-010	06/04/2014	270.00		ELYSIAN FIELDS AV	LOMBARD	PSLS	201401338501
333-012	333-010	06/04/2014	30.00		ELYSIAN FIELDS AV	STEPHEN GIRARD	PSLS	201401338501
333-015	333-014	06/04/2014	373.00		FRENCHMEN	PELOPIDAS	PSLS	201401338501
333-020	333-054	06/04/2014	265.00		MANDOLIN	FRENCHMEN	PSLS	201401338501
333-020	333-054	08/18/2014	265.00		MANDOLIN	FRENCHMEN	PSLS	201401813601
333-022	333-021	06/04/2014	360.00		PELOPIDAS	PAUGER	PSLS	201401338501
333-023	333-022	06/04/2014	323.00		PELOPIDAS	ST ANTHONY AV	PSLS	201401338501
333-025	333-024	06/05/2014	250.00		CARNOT	ST ANTHONY AV	PSLS	201401338501

<u>STRUCT 1</u>	<u>STRUCT 2</u>	<u>COMP DATE</u>	<u>LENGTH</u>	<u>ADDRESS</u>	<u>STREET</u>	<u>CROSS STREET</u>	<u>ACTIVITY</u>	<u>WO NO</u>
333-030	333-029	06/05/2014	310.00		ST ANTHONY AV	LOMBARD	PSLS	201401338501
333-032	333-031	06/05/2014	304.00		LOMBARD	TOURO	PSLS	201401338501
333-033	333-031	06/05/2014	311.00		LOMBARD	ST ANTHONY AV	PSLS	201401338501
333-034	333-033	06/05/2014	312.00		ST ANTHONY AV	STEPHEN GIRARD	PSLS	201401338501
333-041	333-040	06/05/2014	307.00		ST ANTHONY AV	PELOPIDAS	PSLS	201401338501
333-042	333-040	06/06/2014	318.00		ST ANTHONY AV	STEPHEN GIRARD	PSLS	201401338501
333-044	333-043	06/06/2014	291.00		CARNOT	FRENCHMEN	PSLS	201401338501
333-044	333-043	08/18/2014	291.00		CARNOT	FRENCHMEN	PSLS	201401813601
333-045	333-043	06/02/2014	373.00		TOURO	SUMPTER	PSLS	201401338601
333-045	333-043	08/18/2014	373.00		TOURO	SUMPTER	PSLS	201401813601
333-046	333-045	06/02/2014	304.00		SUMPTER	FRENCHMEN	PSLS	201401338601
333-046	333-045	08/18/2014	304.00		SUMPTER	FRENCHMEN	PSLS	201401813601
333-047	333-045	06/02/2014	373.00		TOURO	LOMBARD	PSLS	201401338601
333-047	333-045	08/19/2014	373.00		TOURO	LOMBARD	PSLS	201401813601
333-048	333-047	06/03/2014	288.00		LOMBARD	FRENCHMEN	PSLS	201401338601
333-048	333-047	08/19/2014	288.00		LOMBARD	FRENCHMEN	PSLS	201401813601
333-049	333-047	06/03/2014	317.00		TOURO	STEPHEN GIRARD	PSLS	201401338601
333-049	333-047	08/19/2014	317.00		TOURO	STEPHEN GIRARD	PSLS	201401813601
333-054	333-019	06/09/2014	30.00		MANDOLIN	TOURO	PSLS	201401338601
333-055	333-037	06/09/2014	18.00		PAUGER	MANDOLIN	PSLS	201401338601
334-001	355-048	06/03/2014	165.00		TIMOLEON	ELYSIAN FIELDS AV	PSLS	201401338601
334-002	334-001	06/03/2014	27.00		ELYSIAN FIELDS AV	TIMOLEON	PSLS	201401338601
334-003	334-002	06/03/2014	288.00		ELYSIAN FIELDS AV	MIRABEAU AV	PSLS	201401338601
334-005	334-004	06/03/2014	345.00		ELYSIAN FIELDS AV	SELMA	PSLS	201401338601
334-006	334-005	06/04/2014	320.00		ELYSIAN FIELDS AV	ROBIN	PSLS	201401338601
334-007	334-001	06/04/2014	345.00		TIMOLEON	FRENCHMEN	PSLS	201401338601
334-008	334-007	06/04/2014	30.00		TIMOLEON	FRENCHMEN	PSLS	201401338601
334-009	334-008	09/14/2014	255.00	2157	TIMOLEON	FRENCHMEN	UNCHOKE	201402005602
334-011	334-007	04/30/2014	370.00	5000	FRENCHMEN	TIMOLEON	UNCHOKE	201400875201
334-012	334-011	06/04/2014	312.00		SELMA	TOURO	PSLS	201401338601
334-013	334-011	06/04/2014	275.00		SELMA	ELYSIAN FIELDS AV	PSLS	201401338601
334-014	334-011	06/04/2014	370.00		FRENCHMEN	ROBIN	PSLS	201401338601
334-015	334-014	06/04/2014	312.00		ROBIN	TOURO	PSLS	201401338601
334-016	334-014	06/04/2014	275.00		ROBIN	ELYSIAN FIELDS AV	PSLS	201401338601
334-018	334-017	06/04/2014	320.00		ELYSIAN FIELDS AV	FILMORE AV	PSLS	201401338601
334-019	334-014	06/04/2014	365.00		FRENCHMEN	ELYSIAN FIELDS AV	PSLS	201401338601
334-020	334-007	06/05/2014	363.00		FRENCHMEN	MIRABEAU AV	PSLS	201401338601
334-025	334-024	06/05/2014	306.00		ELYSIAN FIELDS AV	MIRABEAU AV	PSLS	201401338601
334-031	334-030	06/05/2014	280.00		MIRABEAU AV	PAUGER	PSLS	201401338601
334-031	334-030	08/19/2014	280.00		MIRABEAU AV	PAUGER	PSLS	201401813601
334-037	334-007	06/05/2014	360.00		TIMOLEON	TOURO	PSLS	201401338601
334-038	334-037	06/05/2014	370.00		TOURO	MIRABEAU AV	PSLS	201401338601
334-039	334-038	06/06/2014	304.00		MIRABEAU AV	PAUGER	PSLS	201401338601
334-040	334-038	06/06/2014	248.00		MIRABEAU AV	FRENCHMEN	PSLS	201401338601
334-041	334-037	06/06/2014	359.00		TOURO	SELMA	PSLS	201401338601

<u>STRUCT 1</u>	<u>STRUCT 2</u>	<u>COMP DATE</u>	<u>LENGTH</u>	<u>ADDRESS</u>	<u>STREET</u>	<u>CROSS STREET</u>	<u>ACTIVITY</u>	<u>WO NO</u>
334-042	334-041	06/06/2014	287.00		SELMA	PAUGER	PSLS	201401338601
334-043	334-041	06/06/2014	385.00		TOURO	ROBIN	PSLS	201401338601
334-044	334-037	06/06/2014	359.00		TIMOLEON	PAUGER	PSLS	201401338601
334-045	334-044	06/06/2014	374.00		PAUGER	MIRABEAU AV	PSLS	201401338601
334-046	334-045	06/06/2014	262.00		MIRABEAU AV	ST ANTHONY AV	PSLS	201401338601
334-048	334-047	06/06/2014	184.00		PAUGER	SELMA	PSLS	201401338601
334-049	334-044	06/09/2014	304.00		TIMOLEON	ST ANTHONY AV	PSLS	201401338601
334-050	334-049	06/09/2014	30.00		ST ANTHONY AV	TIMOLEON	PSLS	201401338601
334-051	334-050	06/09/2014	278.00		ST ANTHONY AV	MIRABEAU AV	PSLS	201401338601
334-052	334-049	06/09/2014	28.00		TIMOLEON	ST ANTHONY AV	PSLS	201401338601
334-053	334-049	06/09/2014	375.00		ST ANTHONY AV	SELMA	PSLS	201401338601
334-056	334-053	06/09/2014	35.00		ST ANTHONY AV	SELMA	PSLS	201401338601
334-057	334-056	06/09/2014	378.00		ST ANTHONY AV	FILMORE AV	PSLS	201401338601
334-058	334-057	06/09/2014	290.00		ST ANTHONY AV	FILMORE AV	PSLS	201401338601
334-060	334-059	06/09/2014	282.00		TOURO	ROBIN	PSLS	201401338601
334-062	334-061	06/09/2014	265.00		PAUGER	SELMA	PSLS	201401338601
334-063	334-062	06/09/2014	264.00		PAUGER	SELMA	PSLS	201401338601
335-001	356-024	06/09/2014	205.00		RAPIDES DR	ELYSIAN FIELDS AV	PSLS	201401338601
335-002	335-001	06/09/2014	32.00		ELYSIAN FIELDS AV	RAPIDES DR	PSLS	201401338601
335-003	335-002	06/09/2014	318.00		ELYSIAN FIELDS AV	FILMORE AV	PSLS	201401338601
335-004	335-003	06/10/2014	321.00		ELYSIAN FIELDS AV	FILMORE AV	PSLS	201401338601
335-005	335-001	06/10/2014	32.00		ELYSIAN FIELDS AV	RAPIDES DR	PSLS	201401338601
335-006	335-005	06/10/2014	349.00		ELYSIAN FIELDS AV	PRENTISS AV	PSLS	201401338601
335-007	335-006	06/10/2014	322.00		ELYSIAN FIELDS AV	PRENTISS AV	PSLS	201401338601
335-008	335-001	06/10/2014	304.00		RAPIDES DR	VERMILLION BL	PSLS	201401338601
335-008	335-001	08/13/2014	304.00		RAPIDES DR	VERMILLION BL	TV	DCGCTV,
335-009	335-008	06/10/2014	378.00		VERMILLION BL	PRENTISS AV	PSLS	201401338601
335-009	335-008	08/28/2014	378.00		VERMILLION BL	PRENTISS AV	TV	DCGCTV,
335-010	335-009	06/10/2014	318.00		VERMILLION BL	PRENTISS AV	PSLS	201401338601
335-011	335-008	06/10/2014	393.00		VERMILLION BL	FILMORE AV	PSLS	201401338601
335-012	335-011	06/10/2014	302.00		VERMILLION BL	FILMORE AV	PSLS	201401338601
335-013	335-008	06/10/2014	350.00		RAPIDES DR	PASTEUR BL	PSLS	201401338601
335-013	335-008	08/14/2014	350.00		RAPIDES DR	PASTEUR BL	TV	DCGCTV,
335-016	335-013	06/10/2014	375.00		PASTEUR BL	PRENTISS AV	PSLS	201401338601
335-017	335-016	06/10/2014	358.00		PASTEUR BL	PRENTISS AV	PSLS	201401338601
335-018	335-017	06/10/2014	38.00		PASTEUR BL	PRENTISS AV	PSLS	201401338601
335-019	335-017	06/10/2014	350.00		PRENTISS AV	CAMERON BL	PSLS	201401338601
335-020	335-019	06/11/2014	400.00		CAMERON BL	RAPIDES DR	PSLS	201401338601
335-021	335-013	06/11/2014	350.00		RAPIDES DR	CAMERON BL	PSLS	201401338601
335-022	335-021	06/11/2014	238.00		CAMERON BL	PRENTISS AV	PSLS	201401338601
335-023	335-021	06/11/2014	330.00		CAMERON BL	FILMORE AV	PSLS	201401338601
335-024	335-023	06/11/2014	321.00		CAMERON BL	FILMORE AV	PSLS	201401338601
335-025	335-021	06/11/2014	332.00		RAPIDES DR	ST ANTHONY AV	PSLS	201401338601
335-027	335-026	06/11/2014	375.00		ST ANTHONY AV	PRENTISS AV	PSLS	201401338601
335-027	335-026	11/19/2014	375.00		ST ANTHONY AV	PRENTISS AV	PSLS	201402315401

<u>STRUCT 1</u>	<u>STRUCT 2</u>	<u>COMP DATE</u>	<u>LENGTH</u>	<u>ADDRESS</u>	<u>STREET</u>	<u>CROSS STREET</u>	<u>ACTIVITY</u>	<u>WO NO</u>
335-028	335-027	06/11/2014	358.00		ST ANTHONY AV	PRENTISS AV	PSLS	201401338601
335-028	335-027	11/19/2014	358.00		ST ANTHONY AV	PRENTISS AV	PSLS	201402315401
335-029	335-025	06/11/2014	30.00		RAPIDES DR	ST ANTHONY AV	PSLS	201401338601
336-001	335-018	06/11/2014	70.00		PASTEUR BL	PRENTISS AV	PSLS	201401338601
336-002	336-001	06/11/2014	455.00		PASTEUR BL	BURBANK DR	PSLS	201401338601
336-003	336-002	06/12/2014	464.00		PASTEUR BL	BURBANK DR	PSLS	201401338601
336-004	336-003	06/13/2014	10.00		BURBANK DR	PASTEUR BL	PSLS	201401338601
336-005	336-004	06/12/2014	442.00		PASTEUR BL	ROBERT E LEE BL	PSLS	201401338601
336-006	336-005	06/12/2014	17.00		PASTEUR BL	ROBERT E LEE BL	PSLS	201401338601
336-007	336-006	06/12/2014	455.00		PASTEUR BL	ROBERT E LEE BL	PSLS	201401338601
336-008	336-007	06/12/2014	204.00		ROBERT E LEE BL	CAMERON BL	PSLS	201401338601
336-009	336-004	06/12/2014	337.00		BURBANK DR	VERMILLION BL	PSLS	201401338601
336-010	336-009	06/12/2014	455.00		VERMILLION BL	ROBERT E LEE BL	PSLS	201401338601
336-011	336-010	06/13/2014	455.00		VERMILLION BL	ROBERT E LEE BL	PSLS	201401338601
336-012	336-011	06/13/2014	205.00		ROBERT E LEE BL	ELYSIAN FIELDS AV	PSLS	201401338601
336-013	336-009	06/13/2014	313.00		BURBANK DR	ELYSIAN FIELDS AV	PSLS	201401338601
336-014	336-013	06/13/2014	445.00		ELYSIAN FIELDS AV	ROBERT E LEE BL	PSLS	201401338601
336-015	336-014	06/13/2014	340.00		ELYSIAN FIELDS AV	ROBERT E LEE BL	PSLS	201401338601
336-016	336-009	06/13/2014	353.00		VERMILLION BL	PRENTISS AV	PSLS	201401338601
336-017	336-016	06/13/2014	478.00		VERMILLION BL	PRENTISS AV	PSLS	201401338601
336-018	336-013	06/13/2014	443.00		ELYSIAN FIELDS AV	PRENTISS AV	PSLS	201401338601
336-019	336-018	06/13/2014	434.00		ELYSIAN FIELDS AV	PRENTISS AV	PSLS	201401338601
336-020	336-003	06/25/2014	350.00		BURBANK DR	CAMERON BL	PSLS	201401423601
336-021	336-020	06/25/2014	455.00		CAMERON BL	ROBERT E LEE BL	PSLS	201401423601
336-022	336-021	06/25/2014	455.00		CAMERON BL	ROBERT E LEE BL	PSLS	201401423601
336-023	336-022	06/25/2014	54.00		ROBERT E LEE BL	CAMERON BL	PSLS	201401423601
336-024	336-023	06/25/2014	245.00		ROBERT E LEE BL	ST ANTHONY AV	PSLS	201401423601
336-025	336-020	06/25/2014	461.00		CAMERON BL	PRENTISS AV	PSLS	201401423601
336-026	336-025	06/25/2014	363.00		CAMERON BL	PRENTISS AV	PSLS	201401423601
336-027	336-020	06/25/2014	330.00		BURBANK DR	ST ANTHONY AV	PSLS	201401423601
336-028	336-027	06/25/2014	442.00		ST ANTHONY AV	ROBERT E LEE BL	PSLS	201401423601
336-029	336-028	06/26/2014	303.00		ST ANTHONY AV	ROBERT E LEE BL	PSLS	201401423601
336-030	336-027	06/26/2014	460.00		ST ANTHONY AV	PRENTISS AV	PSLS	201401423601
336-031	336-030	06/26/2014	450.00		ST ANTHONY AV	PRENTISS AV	PSLS	201401423601
336-032	335-028	06/26/2014	70.00		ST ANTHONY AV	PRENTISS AV	PSLS	201401423601
336-032	335-028	11/19/2014	70.00		ST ANTHONY AV	PRENTISS AV	PSLS	201402315401
336-033	336-032	06/26/2014	14.00		ST ANTHONY AV	PRENTISS AV	PSLS	201401423601
336-033	336-032	11/19/2014	14.00		ST ANTHONY AV	PRENTISS AV	PSLS	201402315401
337-001	336-007	06/12/2014	120.00		PASTEUR BL	ROBERT E LEE BL	PSLS	201401423601
337-003	337-002	06/26/2014	325.00		PASTEUR BL	NEW YORK	PSLS	201401423601
337-004	337-003	06/26/2014	221.00		PASTEUR BL	NEW YORK	PSLS	201401423601
337-005	337-004	06/26/2014	57.00		PASTEUR BL	NEW YORK	PSLS	201401423601
337-008	337-007	06/26/2014	195.00		VERMILLION BL	NEW YORK	PSLS	201401423601
337-009	337-007	06/26/2014	318.00		MEXICO	ELYSIAN FIELDS AV	PSLS	201401423601
337-010	337-009	06/26/2014	306.00		ELYSIAN FIELDS AV	NEW YORK	PSLS	201401423601

<u>STRUCT 1</u>	<u>STRUCT 2</u>	<u>COMP DATE</u>	<u>LENGTH</u>	<u>ADDRESS</u>	<u>STREET</u>	<u>CROSS STREET</u>	<u>ACTIVITY</u>	<u>WO NO</u>
337-011	337-006	06/26/2014	320.00		ROBERT E LEE BL	ELYSIAN FIELDS AV	PSLS	201401423601
337-012	337-011	06/26/2014	243.00		ELYSIAN FIELDS AV	MEXICO	PSLS	201401423601
337-013	337-001	06/26/2014	180.00		ROBERT E LEE BL	CURIE	PSLS	201401423601
337-014	337-013	06/26/2014	325.00		CURIE	NEW YORK	PSLS	201401423601
337-015	337-014	06/25/2014	218.00		CURIE	NEW YORK	PSLS	201401423601
337-016	337-013	06/25/2014	261.00		ROBERT E LEE BL	CAMERON BL	PSLS	201401423601
337-017	337-016	06/25/2014	325.00		CAMERON BL	NEW YORK	PSLS	201401423601
337-018	337-017	06/25/2014	221.00		CAMERON BL	NEW YORK	PSLS	201401423601
337-019	337-016	06/25/2014	244.00		ROBERT E LEE BL	ST ANTHONY AV	PSLS	201401423601
337-020	337-019	06/25/2014	325.00		ST ANTHONY AV	NEW YORK	PSLS	201401423601
337-021	337-020	06/26/2014	200.00		ST ANTHONY AV	NEW YORK	PSLS	201401423601
342-001	343-032	10/30/2014	325.00		MANDEVILLE	CHARTRES	PSLS	201402222401
342-031	343-008	10/20/2014	90.00		FRANKLIN AV	CHARTRES	PSLS	201402135901
342-032	342-031	10/20/2014	306.00		FRANKLIN AV	DECATUR	PSLS	201402135901
343-001	363-016	09/23/2014	378.00		FRANKLIN AV	N RAMPART	PSLS	201402035501
343-002	343-001	10/20/2014	70.00		FRANKLIN AV	N RAMPART	PSLS	201402135901
343-003	343-002	10/20/2014	342.00		FRANKLIN AV	BURGUNDY	PSLS	201402135901
343-004	343-003	10/20/2014	30.00		FRANKLIN AV	BURGUNDY	PSLS	201402135901
343-005	343-004	10/20/2014	302.00		FRANKLIN AV	DAUPHINE	PSLS	201402135901
343-006	343-005	10/20/2014	65.00		FRANKLIN AV	DAUPHINE	PSLS	201402135901
343-007	343-006	10/20/2014	365.00		FRANKLIN AV	ROYAL	PSLS	201402135901
343-008	343-007	10/20/2014	260.00		FRANKLIN AV	CHARTRES	PSLS	201402135901
343-009	343-005	10/20/2014	255.00		DAUPHINE	ST ROCH AV	PSLS	201402135901
343-010	343-009	10/30/2014	355.00		ST ROCH AV	ROYAL	PSLS	201402222401
343-011	343-010	10/30/2014	100.00		ROYAL	FRANKLIN AV	PSLS	201402222401
343-012	343-010	10/30/2014	320.00		ST ROCH AV	CHARTRES	PSLS	201402222401
343-013	343-001	10/20/2014	135.00		N RAMPART	MUSIC	PSLS	201402135901
343-014	343-013	10/30/2014	335.00		MUSIC	BURGUNDY	PSLS	201402222401
343-019	343-013	10/30/2014	359.00		N RAMPART	ST ROCH AV	PSLS	201402222401
343-020	343-019	10/30/2014	335.00		ST ROCH AV	BURGUNDY	PSLS	201402222401
343-023	343-019	10/30/2014	367.00		N RAMPART	SPAIN	PSLS	201402222401
343-024	343-023	10/30/2014	293.00		SPAIN	BURGUNDY	PSLS	201402222401
343-025	343-023	10/30/2014	355.00		N RAMPART	MANDEVILLE	PSLS	201402222401
343-026	343-025	10/30/2014	336.00		MANDEVILLE	BURGUNDY	PSLS	201402222401
343-027	343-026	10/30/2014	265.00		BURGUNDY	MARIGNY	PSLS	201402222401
343-028	343-026	10/30/2014	32.00		MANDEVILLE	BURGUNDY	PSLS	201402222401
343-029	343-028	10/30/2014	355.00		MANDEVILLE	DAUPHINE	PSLS	201402222401
343-030	343-029	10/31/2014	335.00		MANDEVILLE	ROYAL	PSLS	201402222401
343-031	343-030	11/08/2014	304.00		ROYAL	MARIGNY	PSLS	201402222401
343-032	343-030	11/08/2014	37.00		MANDEVILLE	ROYAL	PSLS	201402222401
343-033	343-028	11/09/2014	355.00		BURGUNDY	SPAIN	PSLS	201402222401
343-035	343-029	11/09/2014	355.00		DAUPHINE	SPAIN	PSLS	201402222401
343-037	343-030	11/09/2014	355.00		ROYAL	SPAIN	PSLS	201402222401
343-041	343-032	11/09/2014	240.00		ROYAL	SPAIN	PSLS	201402222401
343-042	343-032	11/09/2014	355.00		ROYAL	MARIGNY	PSLS	201402222401

<u>STRUCT 1</u>	<u>STRUCT 2</u>	<u>COMP DATE</u>	<u>LENGTH</u>	<u>ADDRESS</u>	<u>STREET</u>	<u>CROSS STREET</u>	<u>ACTIVITY</u>	<u>WO NO</u>
343-044	343-025	11/09/2014	355.00		N RAMPART	MARIGNY	PSLS	201402222401
343-045	343-044	11/09/2014	345.00		N RAMPART	ELYSIAN FIELDS AV	PSLS	201402222401
343-046	343-045	11/09/2014	20.00		N RAMPART	ELYSIAN FIELDS AV	PSLS	201402222401
343-047	343-046	11/09/2014	310.00		ELYSIAN FIELDS AV	BURGUNDY	PSLS	201402222401
343-048	343-047	11/09/2014	332.00		ELYSIAN FIELDS AV	DAUPHINE	PSLS	201402222401
343-049	343-044	11/09/2014	331.00		MARIGNY	BURGUNDY	PSLS	201402222401
343-050	343-049	11/09/2014	280.00		BURGUNDY	ELYSIAN FIELDS AV	PSLS	201402222401
343-051	343-028	11/09/2014	355.00		BURGUNDY	MARIGNY	PSLS	201402222401
343-054	343-029	11/08/2014	355.00		DAUPHINE	MARIGNY	PSLS	201402222401
344-006	344-001	08/25/2014	365.00		MANDEVILLE	URQUHART	PSLS	201401813801
344-007	344-002	08/25/2014	365.00		MARIGNY	URQUHART	PSLS	201401813801
344-007	344-006	08/25/2014	357.00		URQUHART	MARIGNY	PSLS	201401813801
344-008	344-007	08/25/2014	266.00		URQUHART	ELYSIAN FIELDS AV	PSLS	201401813801
344-009	344-004	08/26/2014	363.00		SPAIN	URQUHART	PSLS	201401813801
344-009	344-006	08/26/2014	361.00		URQUHART	SPAIN	PSLS	201401813801
344-031	343-013	11/08/2014	363.00		MUSIC	ST CLAUDE AV	PSLS	201402222401
344-033	343-019	11/08/2014	365.00		ST ROCH AV	ST CLAUDE AV	PSLS	201402222401
344-035	343-023	11/08/2014	365.00		SPAIN	ST CLAUDE AV	PSLS	201402222401
344-037	343-025	11/08/2014	362.00		MANDEVILLE	ST CLAUDE AV	PSLS	201402222401
344-039	343-044	11/08/2014	315.00		MARIGNY	ST CLAUDE AV	PSLS	201402222401
346-010	346-009	11/05/2014	280.00	2215	N GALVEZ	ELYSIAN FIELDS AV	UNCHOKE	201402330601
346-034	346-033	09/21/2014	325.00	2008	MARIGNY	N GALVEZ	UNCHOKE	201402057201
347-025	347-011	09/04/2014	357.00		N ROCHEBLAVE	SPAIN	TV	DCGCTV,
348-020	349-024	01/02/2014	370.00	2322	AGRICULTURE	SPAIN	UNCHOKE	201405276002
348-027	366-023	09/23/2014	360.00		INDUSTRY	ARTS	PSLS	201401944801
348-028	348-027	09/23/2014	320.00		ARTS	AGRICULTURE	PSLS	201401944801
348-029	348-027	09/23/2014	315.00		ARTS	FLORIDA AV	PSLS	201401944801
351-040	351-016	06/12/2014	45.00		CLEMATIS AV	GENTILLY RD	PSLS	201401423601
351-041	351-040	06/12/2014	149.00		GENTILLY RD	SPAIN	PSLS	201401423601
352-001	355-005	06/26/2014	517.00		ST ROCH AV	CARNOT	PSLS	201401423601
352-002	352-001	06/26/2014	409.00		ST ROCH AV	LOMBARD	PSLS	201401423601
352-003	352-002	06/24/2014	403.00		ST ROCH AV	GENTILLY RD	PSLS	201401423601
352-004	352-003	06/24/2014	390.00		ST ROCH AV	GENTILLY RD	PSLS	201401423601
352-007	352-004	06/19/2014	261.00		ST ROCH AV	GENTILLY RD	PSLS	201401423601
352-008	352-001	06/24/2014	293.00		CARNOT	SPAIN	PSLS	201401423601
352-009	352-008	06/25/2014	323.00		SPAIN	LOMBARD	PSLS	201401423601
352-010	352-009	06/25/2014	325.00		SPAIN	LOMBARD	PSLS	201401423601
352-011	352-010	06/25/2014	450.00		SPAIN	GENTILLY RD	PSLS	201401423601
352-012	352-011	06/23/2014	435.00		SPAIN	GENTILLY RD	PSLS	201401423601
352-013	352-046	06/12/2014	8.00		CARNOT	SPAIN	PSLS	201401423601
352-014	352-013	06/23/2014	281.00		CARNOT	MANDEVILLE	PSLS	201401423601
352-015	352-014	06/23/2014	324.00		MANDEVILLE	LOMBARD	PSLS	201401423601
352-016	352-015	06/23/2014	324.00		MANDEVILLE	LOMBARD	PSLS	201401423601
352-017	352-016	06/23/2014	294.00		LOMBARD	MARIGNY	PSLS	201401423601
352-018	352-017	06/23/2014	190.00		LOMBARD	WESTERN	PSLS	201401423601

<u>STRUCT 1</u>	<u>STRUCT 2</u>	<u>COMP DATE</u>	<u>LENGTH</u>	<u>ADDRESS</u>	<u>STREET</u>	<u>CROSS STREET</u>	<u>ACTIVITY</u>	<u>WO NO</u>
352-018	352-017	08/19/2014	190.00		LOMBARD	WESTERN	PSLS	201401813601
352-019	352-016	06/20/2014	280.00		MANDEVILLE	STEPHEN GIRARD	PSLS	201401423601
352-020	352-019	06/20/2014	290.00		MANDEVILLE	STEPHEN GIRARD	PSLS	201401423601
352-021	352-020	06/20/2014	235.00		STEPHEN GIRARD	MARIGNY	PSLS	201401423601
352-022	352-021	06/20/2014	46.00		STEPHEN GIRARD	MARIGNY	PSLS	201401423601
352-023	352-022	06/20/2014	145.00		STEPHEN GIRARD	MARIGNY	PSLS	201401423601
352-026	352-024	06/20/2014	372.00		MARIGNY	PELOPIDAS	PSLS	201401423601
352-026	352-024	08/19/2014	372.00		MARIGNY	PELOPIDAS	PSLS	201401813601
352-027	352-026	06/20/2014	177.00		PELOPIDAS	ELYSIAN FIELDS AV	PSLS	201401423601
352-027	352-026	08/19/2014	177.00		PELOPIDAS	ELYSIAN FIELDS AV	PSLS	201401813601
352-028	352-026	06/20/2014	125.00		MARIGNY	GENTILLY RD	PSLS	201401423601
352-028	352-026	08/21/2014	125.00		MARIGNY	GENTILLY RD	PSLS	201401813601
352-031	352-023	06/20/2014	320.00		STEPHEN GIRARD	ELYSIAN FIELDS AV	PSLS	201401423601
352-035	352-014	06/24/2014	295.00		CARNOT	MARIGNY	PSLS	201401423601
352-036	352-035	06/20/2014	317.00		MARIGNY	LOMBARD	PSLS	201401423601
352-037	352-036	06/20/2014	278.00		MARIGNY	LOMBARD	PSLS	201401423601
352-037	352-036	08/21/2014	278.00		MARIGNY	LOMBARD	PSLS	201401813601
352-039	352-038	06/18/2014	276.00		WESTERN	LOMBARD	PSLS	201401423601
352-040	352-039	06/18/2014	245.00		WESTERN	LOMBARD	PSLS	201401423601
352-041	352-040	06/18/2014	130.00		WESTERN	LOMBARD	PSLS	201401423601
352-042	352-020	06/17/2014	285.00		MANDEVILLE	MANDOLIN	PSLS	201401423601
352-043	352-042	06/17/2014	253.00		MANDEVILLE	GENTILLY RD	PSLS	201401423601
352-044	352-043	06/17/2014	128.00		GENTILLY RD	SPAIN	PSLS	201401423601
352-045	351-041	06/19/2014	1,045.00		SPAIN	LOMBARD	PSLS	201401423601
352-046	352-008	06/12/2014	18.00		CARNOT	SPAIN	PSLS	201401423601
352-046	352-045	09/14/2014	648.00		SPAIN	CARNOT	PSLS	201401931501
353-001	352-001	06/17/2014	45.00		CARNOT	ST ROCH AV	PSLS	201401423601
353-002	353-001	06/17/2014	305.00		ST ROCH AV	MIRABEAU AV	PSLS	201401423601
353-003	353-002	06/18/2014	270.00		ST ROCH AV	MIRABEAU AV	PSLS	201401423601
353-004	353-001	06/18/2014	405.00		ST ROCH AV	LOMBARD	PSLS	201401423601
353-005	353-004	06/18/2014	400.00		ST ROCH AV	GENTILLY RD	PSLS	201401423601
353-006	353-005	06/19/2014	290.00		ST ROCH AV	GENTILLY RD	PSLS	201401423601
353-007	353-006	06/19/2014	330.00		ST ROCH AV	GENTILLY RD	PSLS	201401423601
353-008	354-009	06/19/2014	410.00		MUSIC	CARNOT	PSLS	201401423601
353-009	353-008	06/16/2014	405.00		MUSIC	LOMBARD	PSLS	201401423601
353-010	353-009	06/16/2014	403.00		MUSIC	LOMBARD	PSLS	201401423601
353-011	353-010	06/16/2014	402.00		MUSIC	GENTILLY RD	PSLS	201401423601
353-012	353-011	06/16/2014	360.00		MUSIC	GENTILLY RD	PSLS	201401423601
353-013	354-019	06/16/2014	400.00		ARTS	CARNOT	PSLS	201401423601
353-014	353-013	06/16/2014	403.00		ARTS	LOMBARD	PSLS	201401423601
353-015	353-014	06/12/2014	403.00		ARTS	LOMBARD	PSLS	201401423601
353-016	353-015	06/12/2014	402.00		ARTS	GENTILLY RD	PSLS	201401423601
353-020	354-027	06/12/2014	400.00		PAINTERS	CARNOT	PSLS	201401423601
353-021	353-020	06/12/2014	403.00		PAINTERS	LOMBARD	PSLS	201401423601
353-022	353-021	06/18/2014	403.00		PAINTERS	GENTILLY RD	PSLS	201401423701

<u>STRUCT 1</u>	<u>STRUCT 2</u>	<u>COMP DATE</u>	<u>LENGTH</u>	<u>ADDRESS</u>	<u>STREET</u>	<u>CROSS STREET</u>	<u>ACTIVITY</u>	<u>WO NO</u>
353-023	353-022	06/18/2014	402.00		PAINTERS	GENTILLY RD	PSLS	201401423701
353-024	353-023	06/18/2014	370.00		PAINTERS	GENTILLY RD	PSLS	201401423701
353-025	354-035	06/18/2014	355.00		VENUS	CARNOT	PSLS	201401423701
353-026	353-025	06/18/2014	405.00		VENUS	LOMBARD	PSLS	201401423701
353-027	353-026	06/18/2014	405.00		VENUS	LOMBARD	PSLS	201401423701
353-028	353-027	06/19/2014	410.00		VENUS	GENTILLY RD	PSLS	201401423701
353-029	353-028	06/19/2014	420.00		VENUS	GENTILLY RD	PSLS	201401423701
353-030	354-037	06/19/2014	400.00		FRANKLIN AV	CARNOT	PSLS	201401423701
353-031	353-030	06/19/2014	403.00		FRANKLIN AV	LOMBARD	PSLS	201401423701
353-032	353-031	06/19/2014	405.00		FRANKLIN AV	LOMBARD	PSLS	201401423701
353-033	353-032	06/19/2014	410.00		FRANKLIN AV	GENTILLY RD	PSLS	201401423701
353-034	353-033	06/19/2014	420.00		FRANKLIN AV	GENTILLY RD	PSLS	201401423701
354-001	355-003	06/19/2014	50.00		SELMA	ST ROCH AV	PSLS	201401423701
354-002	354-001	06/19/2014	292.00		ST ROCH AV	MIRABEAU AV	PSLS	201401423701
354-003	354-002	06/20/2014	292.00		ST ROCH AV	MIRABEAU AV	PSLS	201401423701
354-004	354-001	06/20/2014	290.00		ST ROCH AV	DREUX AV	PSLS	201401423701
354-005	354-004	06/20/2014	300.00		ST ROCH AV	DREUX AV	PSLS	201401423701
354-006	354-001	06/23/2014	300.00		SELMA	MUSIC	PSLS	201401423701
354-007	354-006	06/23/2014	315.00		MUSIC	MIRABEAU AV	PSLS	201401423701
354-008	354-007	06/23/2014	305.00		MUSIC	MIRABEAU AV	PSLS	201401423701
354-009	354-008	06/23/2014	47.00		MUSIC	MIRABEAU AV	PSLS	201401423701
354-010	354-006	06/23/2014	325.00		MUSIC	DREUX AV	PSLS	201401423701
354-012	354-011	06/23/2014	330.00		MUSIC	FILMORE AV	PSLS	201401423701
354-013	354-011	06/23/2014	233.00		DREUX AV	ARTS	PSLS	201401423701
354-014	354-011	06/23/2014	299.00		DREUX AV	ST ROCH AV	PSLS	201401423701
354-015	354-014	06/23/2014	345.00		ST ROCH AV	FILMORE AV	PSLS	201401423701
354-016	354-006	06/24/2014	290.00		SELMA	ARTS	PSLS	201401423701
354-017	354-016	06/24/2014	310.00		ARTS	MIRABEAU AV	PSLS	201401423701
354-018	354-017	06/24/2014	310.00		ARTS	MIRABEAU AV	PSLS	201401423701
354-020	354-016	06/24/2014	320.00		ARTS	DREUX AV	PSLS	201401423701
354-021	354-020	07/08/2014	334.00	2485	DREUX AV	PAINTERS	FLUSHED	201401587001
354-022	354-021	06/24/2014	233.00		DREUX AV	PAINTERS	PSLS	201401423701
354-023	354-021	06/24/2014	318.00		ARTS	FILMORE AV	PSLS	201401423701
354-024	354-016	06/24/2014	285.00		SELMA	PAINTERS	PSLS	201401423701
354-025	354-024	06/24/2014	313.00		PAINTERS	MIRABEAU AV	PSLS	201401423701
354-026	354-025	06/24/2014	306.00		PAINTERS	MIRABEAU AV	PSLS	201401423701
354-028	354-024	06/24/2014	323.00		PAINTERS	DREUX AV	PSLS	201401423701
354-029	354-028	06/24/2014	327.00		PAINTERS	DREUX AV	PSLS	201401423701
354-031	354-029	06/25/2014	320.00		PAINTERS	FILMORE AV	PSLS	201401423701
354-032	354-024	06/25/2014	290.00		SELMA	VENUS	PSLS	201401423701
354-034	354-033	06/25/2014	307.00		VENUS	MIRABEAU AV	PSLS	201401423701
354-035	354-034	06/25/2014	47.00		VENUS	MIRABEAU AV	PSLS	201401423701
354-036	354-035	06/25/2014	258.00		MIRABEAU AV	FRANKLIN AV	PSLS	201401423701
354-037	354-036	06/25/2014	22.00		MIRABEAU AV	FRANKLIN AV	PSLS	201401423701
354-039	354-038	06/28/2014	325.00	2532	DREUX AV	VENUS	UNCHOKE	201401524801

<u>STRUCT 1</u>	<u>STRUCT 2</u>	<u>COMP DATE</u>	<u>LENGTH</u>	<u>ADDRESS</u>	<u>STREET</u>	<u>CROSS STREET</u>	<u>ACTIVITY</u>	<u>WO NO</u>
354-040	354-039	06/25/2014	295.00		VENUS	FILMORE AV	PSLS	201401423701
354-041	354-032	06/25/2014	277.00		SELMA	FRANKLIN AV	PSLS	201401423701
354-042	354-041	06/25/2014	293.00		FRANKLIN AV	MIRABEAU AV	PSLS	201401423701
354-043	354-042	06/25/2014	300.00		FRANKLIN AV	MIRABEAU AV	PSLS	201401423701
354-044	354-041	06/25/2014	323.00		FRANKLIN AV	DREUX AV	PSLS	201401423701
354-045	354-044	06/25/2014	330.00		FRANKLIN AV	DREUX AV	PSLS	201401423701
354-046	354-045	06/26/2014	218.00		DREUX AV	VENUS	PSLS	201401423701
354-047	354-045	06/26/2014	367.00		FRANKLIN AV	FILMORE AV	PSLS	201401423701
354-049	360-014	06/26/2014	290.00		MUSIC	FILMORE AV	PSLS	201401423701
355-001	355-SPS17	06/26/2014	10.00		SPAIN	SELMA	PSLS	201401423701
355-002	355-001	09/14/2014	42.00		SPAIN	SELMA	PSLS	201401931501
355-003	355-002	06/26/2014	270.00		SELMA	ST ROCH AV	PSLS	201401423701
355-004	355-003	05/27/2014	401.00		ST ROCH AV	MIRABEAU AV	TV	DCGCTV,
355-004	355-003	06/26/2014	401.00		ST ROCH AV	MIRABEAU AV	PSLS	201401423701
355-005	355-004	06/30/2014	412.00		ST ROCH AV	MIRABEAU AV	PSLS	201401423701
355-006	355-003	06/26/2014	320.00		ST ROCH AV	DREUX AV	PSLS	201401423701
355-007	355-006	06/26/2014	332.00		ST ROCH AV	DREUX AV	PSLS	201401423701
355-008	355-007	06/26/2014	246.00		DREUX AV	SPAIN	PSLS	201401423701
355-010	355-001	06/26/2014	45.00		SPAIN	SELMA	PSLS	201401423701
355-011	355-010	06/26/2014	332.00		SPAIN	DREUX AV	PSLS	201401423701
355-016	355-010	06/26/2014	30.00		SPAIN	SELMA	PSLS	201401423701
355-017	355-016	06/26/2014	315.00		SPAIN	DREUX AV	PSLS	201401423701
355-018	355-012	06/30/2014	35.00		DREUX AV	SPAIN	PSLS	201401423701
355-020	355-018	06/26/2014	363.00		SPAIN	FILMORE AV	PSLS	201401423701
355-021	355-016	06/27/2014	304.00		SPAIN	MIRABEAU AV	PSLS	201401423701
355-022	355-021	06/27/2014	302.00		SPAIN	MIRABEAU AV	PSLS	201401423701
355-022	355-021	08/21/2014	302.00		SPAIN	MIRABEAU AV	PSLS	201401813601
355-023	355-016	06/27/2014	270.00		SELMA	MANDEVILLE	PSLS	201401423701
355-024	355-023	06/27/2014	320.00		MANDEVILLE	DREUX AV	PSLS	201401423701
355-025	355-024	06/27/2014	320.00		MANDEVILLE	DREUX AV	PSLS	201401423701
355-025	355-024	08/21/2014	320.00		MANDEVILLE	DREUX AV	PSLS	201401813601
355-026	355-025	06/27/2014	395.00		MANDEVILLE	FILMORE AV	PSLS	201401423701
355-026	355-025	08/21/2014	395.00		MANDEVILLE	FILMORE AV	PSLS	201401813601
355-027	355-025	06/27/2014	235.00		DREUX AV	MARIGNY	PSLS	201401423701
355-027	355-025	08/21/2014	235.00		DREUX AV	MARIGNY	PSLS	201401813601
355-028	355-023	06/27/2014	290.00		SELMA	MARIGNY	PSLS	201401423701
355-029	355-028	06/27/2014	320.00		MARIGNY	DREUX AV	PSLS	201401423701
355-030	355-029	06/27/2014	322.00		MARIGNY	DREUX AV	PSLS	201401423701
355-030	355-029	08/21/2014	322.00		MARIGNY	DREUX AV	PSLS	201401813601
355-031	355-030	06/27/2014	322.00		MARIGNY	FILMORE AV	PSLS	201401423701
355-031	355-030	08/22/2014	322.00		MARIGNY	FILMORE AV	PSLS	201401813601
355-032	355-030	06/27/2014	235.00		DREUX AV	WESTERN	PSLS	201401423701
355-032	355-030	08/22/2014	235.00		DREUX AV	WESTERN	PSLS	201401813601
355-033	355-028	06/27/2014	290.00		SELMA	WESTERN	PSLS	201401423701
355-034	355-033	06/27/2014	320.00		WESTERN	DREUX AV	PSLS	201401423701

<u>STRUCT 1</u>	<u>STRUCT 2</u>	<u>COMP DATE</u>	<u>LENGTH</u>	<u>ADDRESS</u>	<u>STREET</u>	<u>CROSS STREET</u>	<u>ACTIVITY</u>	<u>WO NO</u>
355-035	355-034	06/30/2014	320.00		WESTERN	DREUX AV	PSLS	201401423701
355-036	355-035	06/30/2014	210.00		WESTERN	FILMORE AV	PSLS	201401423701
355-038	355-037	03/19/2014	303.00	4758	WESTERN	CARNOT	UNCHOKE	201400585201
355-038	355-037	06/30/2014	303.00		WESTERN	MIRABEAU AV	PSLS	201401423701
355-039	355-038	06/30/2014	110.00		WESTERN	MIRABEAU AV	PSLS	201401423701
355-039	355-040	06/30/2014	298.00		WESTERN	MIRABEAU AV	PSLS	201401423701
355-040	352-038	06/30/2014	325.00		WESTERN	MIRABEAU AV	PSLS	201401423701
355-041	355-028	06/30/2014	310.00		MARIGNY	MIRABEAU AV	PSLS	201401423701
355-042	355-041	06/30/2014	300.00		MARIGNY	MIRABEAU AV	PSLS	201401495001
355-042	355-041	08/22/2014	300.00		MARIGNY	MIRABEAU AV	PSLS	201401813601
355-043	355-023	06/30/2014	305.00		MANDEVILLE	MIRABEAU AV	PSLS	201401495001
355-044	355-043	06/30/2014	305.00		MANDEVILLE	MIRABEAU AV	PSLS	201401495001
355-044	355-043	08/22/2014	305.00		MANDEVILLE	MIRABEAU AV	PSLS	201401813601
355-045	355-010	07/01/2014	280.00		SELMA	MANDEVILLE	PSLS	201401495001
355-046	355-045	07/01/2014	356.00		SELMA	MARIGNY	PSLS	201401495001
355-047	355-046	07/01/2014	390.00		SELMA	ELYSIAN FIELDS AV	PSLS	201401495001
355-048	355-047	07/01/2014	235.00		ELYSIAN FIELDS AV	MIRABEAU AV	PSLS	201401495001
355-049	355-045	07/01/2014	550.00		MANDEVILLE	DREUX AV	PSLS	201401495001
355-050	355-049	07/01/2014	555.00		MANDEVILLE	FILMORE AV	PSLS	201401495001
355-051	355-050	06/30/2014	238.00		FILMORE AV	SPAIN	PSLS	201401495001
355-051	355-050	08/22/2014	238.00		FILMORE AV	SPAIN	PSLS	201401813601
355-052	355-050	06/30/2014	55.00		FILMORE AV	MANDEVILLE	PSLS	201401495001
355-053	355-052	06/30/2014	230.00		FILMORE AV	MARIGNY	PSLS	201401495001
355-053	355-052	08/22/2014	230.00		FILMORE AV	MARIGNY	PSLS	201401813601
355-055	352-035	06/30/2014	325.00		MARIGNY	MIRABEAU AV	PSLS	201401495001
355-056	355-055	06/30/2014	300.00		MARIGNY	MIRABEAU AV	PSLS	201401495001
355-056	355-055	08/22/2014	300.00		MARIGNY	MIRABEAU AV	PSLS	201401813601
355-058	355-057	06/30/2014	295.00		MANDEVILLE	MIRABEAU AV	PSLS	201401495001
355-059	352-008	06/30/2014	320.00		SPAIN	MIRABEAU AV	PSLS	201401495001
355-060	355-059	06/30/2014	290.00		SPAIN	MIRABEAU AV	PSLS	201401495001
355-061	355-062	06/30/2014	45.00		SPAIN	SELMA	PSLS	201401495001
355-062	355-063	07/04/2014	525.00		SPAIN	SELMA	PSLS	201401495001
355-063	355-064	07/04/2014	81.00		SPAIN	SELMA	PSLS	201401495001
355-064	352-046	07/12/2014	612.00		SPAIN	SELMA	PSLS	201401495001
355-BP168	355-D1	07/07/2014	5.00		ST ROCH AV	MIRABEAU AV	PSLS	201401495001
355-P1	355-BP168	07/07/2014	16.00		ST ROCH AV	MIRABEAU AV	PSLS	201401495001
355-SPS17	355-061	07/07/2014	10.00		SPAIN	SELMA	PSLS	201401495001
356-002	356-001	07/07/2014	11.00		MITHRA	MANDEVILLE	PSLS	201401495001
356-002	356-001	08/22/2014	11.00		MITHRA	MANDEVILLE	PSLS	201401813601
356-002	356-006	07/04/2014	305.00		MANDEVILLE	MITHRA	PSLS	201401495001
356-003	356-002	07/07/2014	298.00		MITHRA	MARIGNY	PSLS	201401495001
356-005	356-001	07/07/2014	311.00		MANDEVILLE	ODIN	PSLS	201401495001
356-006	356-005	07/01/2014	10.00		MANDEVILLE	ODIN	PSLS	201401495001
356-006	356-005	08/22/2014	10.00		MANDEVILLE	ODIN	PSLS	201401813601
356-007	356-005	07/01/2014	62.00		MANDEVILLE	ODIN	PSLS	201401495001

<u>STRUCT 1</u>	<u>STRUCT 2</u>	<u>COMP DATE</u>	<u>LENGTH</u>	<u>ADDRESS</u>	<u>STREET</u>	<u>CROSS STREET</u>	<u>ACTIVITY</u>	<u>WO_NO</u>
356-009	356-008	07/01/2014	367.00		SPAIN	MENDEZ	PSLS	201401495001
356-010	356-009	07/01/2014	225.00		SPAIN	PRENTISS AV	PSLS	201401495001
356-010	356-009	10/08/2014	225.00		SPAIN	PRENTISS AV	PSLS	201402135701
356-011	356-009	07/01/2014	305.00		MENDEZ	ST ROCH AV	PSLS	201401495001
356-012	356-011	07/01/2014	221.00		ST ROCH AV	ODIN	PSLS	201401495001
356-012	356-011	10/08/2014	221.00		ST ROCH AV	ODIN	PSLS	201402135701
356-013	356-011	07/01/2014	21.00		ST ROCH AV	MENDEZ	PSLS	201401495001
356-013	356-011	10/08/2014	21.00		ST ROCH AV	MENDEZ	PSLS	201402135701
356-014	356-013	07/01/2014	258.00		MENDEZ	SPAIN	PSLS	201401495001
356-015	356-013	07/01/2014	180.00		ST ROCH AV	PRENTISS AV	PSLS	201401495001
356-016	356-007	07/02/2014	363.00		ODIN	MARIGNY	PSLS	201401495001
356-018	356-016	07/02/2014	20.00		MARIGNY	ODIN	PSLS	201401495001
356-021	356-018	07/02/2014	345.00		MARIGNY	MITHRA	PSLS	201401495001
356-022	356-021	07/03/2014	193.00		MITHRA	ELYSIAN FIELDS AV	PSLS	201401495001
356-024	356-016	07/03/2014	324.00		ODIN	ELYSIAN FIELDS AV	PSLS	201401495001
356-025	356-024	07/03/2014	370.00		ELYSIAN FIELDS AV	MENDEZ	PSLS	201401495001
356-026	356-024	07/03/2014	370.00		ELYSIAN FIELDS AV	MITHRA	PSLS	201401495001
356-027	356-026	07/03/2014	303.00		ELYSIAN FIELDS AV	FILMORE AV	PSLS	201401495001
356-028	356-007	07/03/2014	370.00		MANDEVILLE	MENDEZ	PSLS	201401495001
356-028	356-007	08/22/2014	370.00		MANDEVILLE	MENDEZ	PSLS	201401813601
356-029	356-028	07/03/2014	303.00		MENDEZ	SPAIN	PSLS	201401495001
356-029	356-028	08/22/2014	303.00		MENDEZ	SPAIN	PSLS	201401813601
356-030	356-028	07/03/2014	364.00		MENDEZ	MARIGNY	PSLS	201401495001
356-030	356-028	08/22/2014	364.00		MENDEZ	MARIGNY	PSLS	201401813601
356-031	356-030	07/04/2014	250.00		MENDEZ	ELYSIAN FIELDS AV	PSLS	201401495001
356-031	356-030	10/08/2014	250.00		MENDEZ	ELYSIAN FIELDS AV	PSLS	201402135701
356-032	356-028	08/26/2014	354.00		MANDEVILLE	PRENTISS AV	PSLS	201401813601
356-033	356-032	07/02/2014	40.00		MANDEVILLE	PRENTISS AV	PSLS	201401495001
356-033	356-032	08/26/2014	40.00		MANDEVILLE	PRENTISS AV	PSLS	201401813601
356-034	356-032	08/26/2014	359.00		PRENTISS AV	SPAIN	PSLS	201401813601
356-035	356-034	07/02/2014	263.00		PRENTISS AV	ST ROCH AV	PSLS	201401495001
356-035	356-034	10/08/2014	263.00		PRENTISS AV	ST ROCH AV	PSLS	201402135701
356-040	356-039	07/02/2014	220.00		ST ROCH AV	ODIN	PSLS	201401495001
356-042	356-041	07/02/2014	258.00		ODIN	ST ROCH AV	PSLS	201401495001
357-001	356-033	07/02/2014	72.00		MANDEVILLE	PRENTISS AV	PSLS	201401495001
357-001	356-033	08/26/2014	72.00		MANDEVILLE	PRENTISS AV	PSLS	201401813601
357-002	357-001	07/02/2014	30.00		PRENTISS AV	MANDEVILLE	PSLS	201401495001
357-002	357-001	08/26/2014	30.00		PRENTISS AV	MANDEVILLE	PSLS	201401813601
357-003	357-002	07/02/2014	312.00		PRENTISS AV	MARIGNY	PSLS	201401495001
357-003	357-002	10/08/2014	312.00		PRENTISS AV	MARIGNY	PSLS	201402135701
357-004	357-003	07/02/2014	209.00		PRENTISS AV	ELYSIAN FIELDS AV	PSLS	201401495001
357-004	357-003	10/08/2014	209.00		PRENTISS AV	ELYSIAN FIELDS AV	PSLS	201402135701
357-005	357-001	07/02/2014	29.00		PRENTISS AV	MANDEVILLE	PSLS	201401495001
357-005	357-001	08/26/2014	29.00		PRENTISS AV	MANDEVILLE	PSLS	201401813601
357-006	357-005	10/08/2014	330.00		PRENTISS AV	ST ROCH AV	PSLS	201402135701

<u>STRUCT 1</u>	<u>STRUCT 2</u>	<u>COMP DATE</u>	<u>LENGTH</u>	<u>ADDRESS</u>	<u>STREET</u>	<u>CROSS STREET</u>	<u>ACTIVITY</u>	<u>WO NO</u>
357-007	357-006	07/02/2014	323.00		PRENTISS AV	ST ROCH AV	PSLS	201401495001
357-007	357-006	10/08/2014	323.00		PRENTISS AV	ST ROCH AV	PSLS	201402135701
357-008	357-007	07/03/2014	160.00		ST ROCH AV	PRENTISS AV	PSLS	201401495001
357-008	357-007	10/08/2014	160.00		ST ROCH AV	PRENTISS AV	PSLS	201402135701
357-009	357-001	07/03/2014	358.00		MANDEVILLE	ATHIS	PSLS	201401495001
357-009	357-001	08/26/2014	358.00		MANDEVILLE	ATHIS	PSLS	201401813601
357-010	357-009	07/06/2014	360.00		ATHIS	MARIGNY	PSLS	201401495001
357-010	357-009	08/26/2014	360.00		ATHIS	MARIGNY	PSLS	201401813601
357-012	357-011	07/06/2014	316.00		ELYSIAN FIELDS A\	PRENTISS AV	PSLS	201401495001
357-012	357-011	10/08/2014	316.00		ELYSIAN FIELDS A\	PRENTISS AV	PSLS	201402135701
357-013	357-010	07/06/2014	320.00		MARIGNY	PRESSBURG	PSLS	201401495001
357-013	357-010	10/08/2014	320.00		MARIGNY	PRESSBURG	PSLS	201402135701
357-014	357-009	07/12/2014	373.00		MANDEVILLE	PRESSBURG	PSLS	201401495001
357-014	357-009	08/26/2014	373.00		MANDEVILLE	PRESSBURG	PSLS	201401813601
357-015	357-014	07/12/2014	360.00		PRESSBURG	SPAIN	PSLS	201401495001
357-015	357-014	08/27/2014	360.00		PRESSBURG	SPAIN	PSLS	201401813601
357-016	357-015	10/09/2014	317.00		SPAIN	VIENNA	PSLS	201402135701
357-017	357-015	07/04/2014	320.00		PRESSBURG	ST ROCH AV	PSLS	201401495001
357-017	357-015	10/09/2014	320.00		PRESSBURG	ST ROCH AV	PSLS	201402135701
357-018	357-017	07/05/2014	285.00		ST ROCH AV	VIENNA	PSLS	201401495001
357-019	357-014	07/06/2014	360.00		PRESSBURG	MARIGNY	PSLS	201401495001
357-019	357-014	08/27/2014	360.00		PRESSBURG	MARIGNY	PSLS	201401813601
357-020	357-019	07/12/2014	322.00		PRESSBURG	ELYSIAN FIELDS AV	PSLS	201401495001
357-020	357-019	10/10/2014	322.00		PRESSBURG	ELYSIAN FIELDS AV	PSLS	201402135701
357-021	357-020	07/12/2014	271.00		ELYSIAN FIELDS A\	VIENNA	PSLS	201401495001
357-021	357-020	10/10/2014	271.00		ELYSIAN FIELDS A\	VIENNA	PSLS	201402135701
357-022	357-014	07/12/2014	374.00		MANDEVILLE	VIENNA	PSLS	201401495001
357-022	357-014	08/27/2014	374.00		MANDEVILLE	VIENNA	PSLS	201401813601
357-023	357-022	07/06/2014	358.00		VIENNA	MARIGNY	PSLS	201401495001
357-023	357-022	09/08/2014	358.00		VIENNA	MARIGNY	PSLS	201401944601
357-024	357-023	07/06/2014	332.00		MARIGNY	PRESSBURG	PSLS	201401495001
357-024	357-023	10/10/2014	332.00		MARIGNY	PRESSBURG	PSLS	201402135701
357-025	357-023	07/06/2014	321.00		VIENNA	ELYSIAN FIELDS AV	PSLS	201401495001
357-025	357-023	10/10/2014	321.00		VIENNA	ELYSIAN FIELDS AV	PSLS	201402135701
357-026	357-025	07/12/2014	373.00		ELYSIAN FIELDS A\	MADRID	PSLS	201401495001
357-026	357-025	10/10/2014	373.00		ELYSIAN FIELDS A\	MADRID	PSLS	201402135701
357-027	357-026	07/12/2014	200.00		ELYSIAN FIELDS A\	ROBERT E LEE BL	PSLS	201401495001
357-027	357-026	10/10/2014	200.00		ELYSIAN FIELDS A\	ROBERT E LEE BL	PSLS	201402135701
357-028	357-023	07/12/2014	374.00		MARIGNY	MADRID	PSLS	201401495001
357-028	357-023	10/11/2014	374.00		MARIGNY	MADRID	PSLS	201402135701
357-031	357-022	07/06/2014	358.00		VIENNA	SPAIN	PSLS	201401495001
357-031	357-022	09/08/2014	358.00		VIENNA	SPAIN	PSLS	201401944601
357-032	357-031	07/06/2014	307.00		SPAIN	MADRID	PSLS	201401495001
357-032	357-031	10/11/2014	307.00		SPAIN	MADRID	PSLS	201402135701
357-033	357-031	07/06/2014	320.00		VIENNA	ST ROCH AV	PSLS	201401495001

<u>STRUCT 1</u>	<u>STRUCT 2</u>	<u>COMP DATE</u>	<u>LENGTH</u>	<u>ADDRESS</u>	<u>STREET</u>	<u>CROSS STREET</u>	<u>ACTIVITY</u>	<u>WO NO</u>
357-033	357-031	10/11/2014	320.00		VIENNA	ST ROCH AV	PSLS	201402135701
357-034	357-033	07/06/2014	320.00		ST ROCH AV	MADRID	PSLS	201401495001
357-034	357-033	10/11/2014	320.00		ST ROCH AV	MADRID	PSLS	201402135701
357-035	357-022	07/12/2014	374.00		MANDEVILLE	MADRID	PSLS	201401495001
357-035	357-022	09/08/2014	374.00		MANDEVILLE	MADRID	PSLS	201401944601
357-037	357-035	07/06/2014	360.00		MADRID	SPAIN	PSLS	201401495001
357-037	357-035	09/15/2014	360.00		MADRID	SPAIN	PSLS	201401944601
357-038	357-037	07/12/2014	313.00		SPAIN	ROBERT E LEE BL	PSLS	201401495001
357-039	357-037	07/04/2014	319.00		MADRID	ST ROCH AV	PSLS	201401495001
357-039	357-037	10/11/2014	319.00		MADRID	ST ROCH AV	PSLS	201402135701
357-040	357-035	07/04/2014	352.00		MANDEVILLE	ROBERT E LEE BL	PSLS	201401495001
357-040	357-035	09/08/2014	352.00		MANDEVILLE	ROBERT E LEE BL	PSLS	201401944601
357-041	357-040	07/04/2014	35.00		ROBERT E LEE BL	MANDEVILLE	PSLS	201401495001
357-041	357-040	09/08/2014	35.00		ROBERT E LEE BL	MANDEVILLE	PSLS	201401944601
357-042	357-041	07/06/2014	328.00		ROBERT E LEE BL	SPAIN	PSLS	201401495001
357-042	357-041	09/22/2014	328.00		ROBERT E LEE BL	SPAIN	PSLS	201402034901
357-044	357-040	07/06/2014	30.00		ROBERT E LEE BL	MANDEVILLE	PSLS	201401495001
357-044	357-040	09/08/2014	30.00		ROBERT E LEE BL	MANDEVILLE	PSLS	201401944601
357-045	357-044	07/06/2014	330.00		ROBERT E LEE BL	MARIGNY	PSLS	201401495001
357-045	357-044	10/11/2014	330.00		ROBERT E LEE BL	MARIGNY	PSLS	201402135701
357-046	357-045	07/06/2014	230.00		ROBERT E LEE BL	ELYSIAN FIELDS AV	PSLS	201401495001
357-046	357-045	10/11/2014	230.00		ROBERT E LEE BL	ELYSIAN FIELDS AV	PSLS	201402135701
357-047	357-010	07/06/2014	320.00		MARIGNY	PRENTISS AV	PSLS	201401495001
357-047	357-010	10/11/2014	320.00		MARIGNY	PRENTISS AV	PSLS	201402135701
358-001	357-040	07/01/2014	115.00		MANDEVILLE	ROBERT E LEE BL	PSLS	201401495101
358-001	357-040	09/08/2014	115.00		MANDEVILLE	ROBERT E LEE BL	PSLS	201401944601
358-002	358-001	07/01/2014	355.00		ROBERT E LEE BL	SPAIN	PSLS	201401495101
358-002	358-001	09/08/2014	355.00		ROBERT E LEE BL	SPAIN	PSLS	201401944601
358-003	358-001	07/01/2014	360.00		MANDEVILLE	MEXICO	PSLS	201401495101
358-003	358-001	09/08/2014	360.00		MANDEVILLE	MEXICO	PSLS	201401944601
358-004	358-003	07/01/2014	358.00		MEXICO	SPAIN	PSLS	201401495101
358-004	358-003	09/09/2014	358.00		MEXICO	SPAIN	PSLS	201401944601
358-005	358-004	07/01/2014	320.00		SPAIN	ROBERT E LEE BL	PSLS	201401495101
358-005	358-004	09/22/2014	320.00		SPAIN	ROBERT E LEE BL	PSLS	201402034901
358-006	358-004	07/01/2014	256.00		SPAIN	NEW YORK	PSLS	201401495101
358-007	358-004	07/01/2014	320.00		MEXICO	ST ROCH AV	PSLS	201401495101
358-008	358-007	07/01/2014	96.00		ST ROCH AV	MEXICO	PSLS	201401495101
358-008	358-007	09/22/2014	96.00		ST ROCH AV	MEXICO	PSLS	201402034901
358-009	358-007	07/01/2014	245.00		ST ROCH AV	NEW YORK	PSLS	201401495101
358-009	358-007	09/22/2014	245.00		ST ROCH AV	NEW YORK	PSLS	201402034901
358-010	358-003	07/01/2014	360.00		MEXICO	MARIGNY	PSLS	201401495101
358-010	358-003	09/09/2014	360.00		MEXICO	MARIGNY	PSLS	201401944601
358-011	358-010	07/01/2014	320.00		MARIGNY	ROBERT E LEE BL	PSLS	201401495101
358-011	358-010	09/22/2014	320.00		MARIGNY	ROBERT E LEE BL	PSLS	201402034901
358-012	358-010	07/01/2014	259.00		MARIGNY	NEW YORK	PSLS	201401495101

<u>STRUCT 1</u>	<u>STRUCT 2</u>	<u>COMP DATE</u>	<u>LENGTH</u>	<u>ADDRESS</u>	<u>STREET</u>	<u>CROSS STREET</u>	<u>ACTIVITY</u>	<u>WO NO</u>
358-012	358-010	09/22/2014	259.00		MARIGNY	NEW YORK	PSLS	201402034901
358-013	358-010	07/01/2014	320.00		MEXICO	ELYSIAN FIELDS AV	PSLS	201401495101
358-014	358-013	07/02/2014	303.00		ELYSIAN FIELDS AV	NEW YORK	PSLS	201401495101
358-014	358-013	09/24/2014	303.00		ELYSIAN FIELDS AV	NEW YORK	PSLS	201402034901
358-015	358-001	07/02/2014	358.00		ROBERT E LEE BL	MARIGNY	PSLS	201401495101
358-015	358-001	09/09/2014	358.00		ROBERT E LEE BL	MARIGNY	PSLS	201401944601
358-016	358-015	07/02/2014	320.00		ROBERT E LEE BL	ELYSIAN FIELDS AV	PSLS	201401495101
358-016	358-015	09/24/2014	320.00		ROBERT E LEE BL	ELYSIAN FIELDS AV	PSLS	201402034901
358-017	358-016	07/02/2014	303.00		ELYSIAN FIELDS AV	MEXICO	PSLS	201401495101
358-017	358-016	09/24/2014	303.00		ELYSIAN FIELDS AV	MEXICO	PSLS	201402034901
358-018	358-003	07/02/2014	323.00		MANDEVILLE	NEW YORK	PSLS	201401495101
358-018	358-003	09/09/2014	323.00		MANDEVILLE	NEW YORK	PSLS	201401944601
358-019	358-018	07/03/2014	40.00		MANDEVILLE	NEW YORK	PSLS	201401495101
358-019	358-018	09/09/2014	40.00		MANDEVILLE	NEW YORK	PSLS	201401944601
358-020	358-019	07/03/2014	25.00		NEW YORK	MANDEVILLE	PSLS	201401495101
358-020	358-019	09/09/2014	25.00		NEW YORK	MANDEVILLE	PSLS	201401944601
358-021	358-020	09/24/2014	314.00		NEW YORK	SPAIN	PSLS	201402034901
358-022	358-021	09/24/2014	287.00		NEW YORK	ST ROCH AV	PSLS	201402034901
358-023	358-019	07/03/2014	22.00		NEW YORK	MANDEVILLE	PSLS	201401495101
358-023	358-019	09/09/2014	22.00		NEW YORK	MANDEVILLE	PSLS	201401944601
358-024	358-023	07/03/2014	299.00		NEW YORK	MARIGNY	PSLS	201401495101
358-025	358-024	07/03/2014	306.00		NEW YORK	ELYSIAN FIELDS AV	PSLS	201401495101
358-025	358-024	09/24/2014	306.00		NEW YORK	ELYSIAN FIELDS AV	PSLS	201402034901
358-026	358-019	07/03/2014	25.00		MANDEVILLE	NEW YORK	PSLS	201401495101
358-026	358-019	09/09/2014	25.00		MANDEVILLE	NEW YORK	PSLS	201401944601
358-027	358-026	07/03/2014	22.00		NEW YORK	MANDEVILLE	PSLS	201401495101
358-027	358-026	09/09/2014	22.00		NEW YORK	MANDEVILLE	PSLS	201401944601
358-028	358-027	07/03/2014	313.00		NEW YORK	SPAIN	PSLS	201401495101
358-029	358-028	07/03/2014	287.00		NEW YORK	ST ROCH AV	PSLS	201401495101
358-029	358-028	09/25/2014	287.00		NEW YORK	ST ROCH AV	PSLS	201402034901
358-030	358-026	07/03/2014	25.00		NEW YORK	MANDEVILLE	PSLS	201401495101
358-030	358-026	09/09/2014	25.00		NEW YORK	MANDEVILLE	PSLS	201401944601
358-031	358-030	07/03/2014	299.00		NEW YORK	MARIGNY	PSLS	201401495101
358-032	358-031	07/03/2014	306.00		NEW YORK	ELYSIAN FIELDS AV	PSLS	201401495101
358-032	358-031	09/25/2014	306.00		NEW YORK	ELYSIAN FIELDS AV	PSLS	201402034901
358-033	358-026	07/03/2014	243.00		MANDEVILLE	LEON C SIMON DR	PSLS	201401495101
358-033	358-026	09/10/2014	243.00		MANDEVILLE	LEON C SIMON DR	PSLS	201401944601
358-034	358-033	07/07/2014	23.00		LEON C SIMON DR	MANDEVILLE	PSLS	201401495101
358-034	358-033	09/10/2014	23.00		LEON C SIMON DR	MANDEVILLE	PSLS	201401944601
358-035	358-034	07/07/2014	320.00		LEON C SIMON DR	ELYSIAN FIELDS AV	PSLS	201401495101
358-035	358-034	09/25/2014	320.00		LEON C SIMON DR	ELYSIAN FIELDS AV	PSLS	201402034901
358-036	358-035	07/07/2014	282.00		LEON C SIMON DR	ELYSIAN FIELDS AV	PSLS	201401495101
358-036	358-035	09/25/2014	282.00		LEON C SIMON DR	ELYSIAN FIELDS AV	PSLS	201402034901
358-037	358-033	07/07/2014	317.00		LEON C SIMON DR	ST ROCH AV	PSLS	201401495101
358-037	358-033	09/10/2014	317.00		LEON C SIMON DR	ST ROCH AV	PSLS	201401944601

<u>STRUCT 1</u>	<u>STRUCT 2</u>	<u>COMP DATE</u>	<u>LENGTH</u>	<u>ADDRESS</u>	<u>STREET</u>	<u>CROSS STREET</u>	<u>ACTIVITY</u>	<u>WO NO</u>
358-038	358-037	07/07/2014	300.00		LEON C SIMON DR	ST ROCH AV	PSLS	201401495101
358-038	358-037	09/25/2014	300.00		LEON C SIMON DR	ST ROCH AV	PSLS	201402034901
358-039	358-033	07/07/2014	55.00		MANDEVILLE	LEON C SIMON DR	PSLS	201401495101
358-039	358-033	09/10/2014	55.00		MANDEVILLE	LEON C SIMON DR	PSLS	201401944601
358-040	358-039	07/07/2014	50.00		MANDEVILLE	LEON C SIMON DR	PSLS	201401495101
358-040	358-039	09/10/2014	50.00		MANDEVILLE	LEON C SIMON DR	PSLS	201401944601
358-041	358-040	07/07/2014	425.00		LEON C SIMON DR	ST ROCH AV	PSLS	201401495101
358-041	358-040	09/10/2014	425.00		LEON C SIMON DR	ST ROCH AV	PSLS	201401944601
358-042	358-040	07/09/2014	20.00		LEON C SIMON DR	MANDEVILLE	PSLS	201401495101
358-042	358-040	09/10/2014	20.00		LEON C SIMON DR	MANDEVILLE	PSLS	201401944601
358-043	358-042	07/09/2014	323.00		LEON C SIMON DR	ELYSIAN FIELDS AV	PSLS	201401495101
358-043	358-042	09/25/2014	323.00		LEON C SIMON DR	ELYSIAN FIELDS AV	PSLS	201402034901
358-044	358-043	07/09/2014	331.00		LEON C SIMON DR	ELYSIAN FIELDS AV	PSLS	201401495101
358-044	358-043	09/25/2014	331.00		LEON C SIMON DR	ELYSIAN FIELDS AV	PSLS	201402034901
358-045	358-044	07/09/2014	356.00		ELYSIAN FIELDS A\	LARK	PSLS	201401495101
358-045	358-044	09/26/2014	356.00		ELYSIAN FIELDS A\	LARK	PSLS	201402034901
358-046	358-045	07/09/2014	350.00		ELYSIAN FIELDS A\	LARK	PSLS	201401495101
358-046	358-045	09/26/2014	350.00		ELYSIAN FIELDS A\	LARK	PSLS	201402034901
358-047	358-040	07/09/2014	280.00		MANDEVILLE	JAY	PSLS	201401495101
358-047	358-040	09/10/2014	280.00		MANDEVILLE	JAY	PSLS	201401944601
358-048	358-047	07/09/2014	225.00		JAY	MUSIC	PSLS	201401495101
358-048	358-047	09/10/2014	225.00		JAY	MUSIC	PSLS	201401944601
358-049	358-048	07/09/2014	360.00		JAY	MUSIC	PSLS	201401495101
358-049	358-048	09/11/2014	360.00		JAY	MUSIC	PSLS	201401944601
358-050	358-047	07/10/2014	340.00		JAY	MARIGNY	PSLS	201401495101
358-050	358-047	09/11/2014	340.00		JAY	MARIGNY	PSLS	201401944601
358-051	358-050	09/11/2014	56.00		JAY	MARIGNY	PSLS	201401944601
358-052	358-051	07/10/2014	60.00		MARIGNY	KILLDEER	PSLS	201401495101
358-052	358-051	09/11/2014	60.00		MARIGNY	KILLDEER	PSLS	201401944601
358-053	358-052	07/10/2014	195.00		JAY	KILLDEER	PSLS	201401495101
358-053	358-052	09/11/2014	195.00		JAY	KILLDEER	PSLS	201401944601
358-054	358-056	07/10/2014	265.00		KILLDEER	MUSIC	PSLS	201401495101
358-054	358-056	09/26/2014	265.00		KILLDEER	MUSIC	PSLS	201402034901
358-055	358-054	07/10/2014	355.00		KILLDEER	MUSIC	PSLS	201401495101
358-055	358-054	09/26/2014	355.00		KILLDEER	MUSIC	PSLS	201402034901
358-056	358-053	07/10/2014	270.00		KILLDEER	MUSIC	PSLS	201401495101
358-056	358-053	09/11/2014	270.00		KILLDEER	MUSIC	PSLS	201401944601
359-004	359-003	07/11/2014	383.00		LARK	MARIGNY	PSLS	201401495101
359-004	359-003	09/26/2014	383.00		LARK	MARIGNY	PSLS	201402034901
359-006	359-005	07/11/2014	460.00		ORIOLE	MARIGNY	PSLS	201401495101
359-006	359-005	09/11/2014	460.00		ORIOLE	MARIGNY	PSLS	201401944601
359-007	359-006	07/11/2014	385.00		ORIOLE	MARIGNY	PSLS	201401495101
359-007	359-006	09/29/2014	385.00		ORIOLE	MARIGNY	PSLS	201402034901
359-008	359-007	07/11/2014	374.00		ORIOLE	MARIGNY	PSLS	201401495101
359-008	359-007	09/29/2014	374.00		ORIOLE	MARIGNY	PSLS	201402034901

<u>STRUCT 1</u>	<u>STRUCT 2</u>	<u>COMP DATE</u>	<u>LENGTH</u>	<u>ADDRESS</u>	<u>STREET</u>	<u>CROSS STREET</u>	<u>ACTIVITY</u>	<u>WO NO</u>
359-009	359-005	07/11/2014	215.00		MARIGNY	LAKE OAKS PK	PSLS	201401495101
359-009	359-005	09/11/2014	215.00		MARIGNY	LAKE OAKS PK	PSLS	201401944601
359-010	359-009	07/11/2014	58.00		MARIGNY	LAKE OAKS PK	PSLS	201401495101
359-010	359-009	09/12/2014	58.00		MARIGNY	LAKE OAKS PK	PSLS	201401944601
359-011	359-010	07/11/2014	58.00		LAKE OAKS PK	MARIGNY	PSLS	201401495101
359-011	359-010	09/12/2014	58.00		LAKE OAKS PK	MARIGNY	PSLS	201401944601
359-012	359-011	07/11/2014	440.00		LAKE OAKS PK	MUSIC	PSLS	201401495101
359-012	359-011	09/12/2014	440.00		LAKE OAKS PK	MUSIC	PSLS	201401944601
359-013	359-012	07/11/2014	358.00		LAKE OAKS PK	MUSIC	PSLS	201401495101
359-013	359-012	09/12/2014	358.00		LAKE OAKS PK	MUSIC	PSLS	201401944601
359-014	359-013	07/11/2014	325.00		LAKE OAKS PK	MUSIC	PSLS	201401495101
359-014	359-013	09/29/2014	325.00		LAKE OAKS PK	MUSIC	PSLS	201402034901
359-015	359-013	07/11/2014	285.00		LAKE OAKS PK	MARIGNY	PSLS	201401495101
359-015	359-013	09/29/2014	285.00		LAKE OAKS PK	MARIGNY	PSLS	201402034901
359-016	359-015	07/11/2014	283.00		LAKE OAKS PK	MARIGNY	PSLS	201401495101
359-016	359-015	09/29/2014	283.00		LAKE OAKS PK	MARIGNY	PSLS	201402034901
359-017	359-016	07/14/2014	281.00		LAKE OAKS PK	MARIGNY	PSLS	201401495101
359-017	359-016	09/29/2014	281.00		LAKE OAKS PK	MARIGNY	PSLS	201402034901
359-018	359-017	07/14/2014	276.00		LAKE OAKS PK	MARIGNY	PSLS	201401495101
359-018	359-017	09/29/2014	276.00		LAKE OAKS PK	MARIGNY	PSLS	201402034901
359-019	362-037	07/14/2014	260.00		MUSIC	LARK	PSLS	201401495101
359-019	362-037	09/12/2014	260.00		MUSIC	LARK	PSLS	201401944601
359-020	359-019	07/14/2014	25.00		LARK	MUSIC	PSLS	201401495101
359-020	359-019	09/12/2014	25.00		LARK	MUSIC	PSLS	201401944601
359-021	359-020	07/14/2014	334.00		LARK	MUSIC	PSLS	201401495101
359-021	359-020	09/12/2014	334.00		LARK	MUSIC	PSLS	201401944601
359-022	359-019	07/14/2014	271.00		MUSIC	ORIOLE	PSLS	201401495101
359-022	359-019	09/12/2014	271.00		MUSIC	ORIOLE	PSLS	201401944601
359-023	359-022	07/14/2014	18.00		ORIOLE	MUSIC	PSLS	201401495101
359-023	359-022	09/12/2014	18.00		ORIOLE	MUSIC	PSLS	201401944601
359-024	359-023	07/14/2014	350.00		ORIOLE	MUSIC	PSLS	201401495101
359-024	359-023	09/12/2014	350.00		ORIOLE	MUSIC	PSLS	201401944601
359-025	359-022	07/14/2014	267.00		MUSIC	LAKE OAKS PK	PSLS	201401495101
359-025	359-022	09/15/2014	267.00		MUSIC	LAKE OAKS PK	PSLS	201401944601
359-026	359-025	07/12/2014	31.00		MUSIC	LAKE OAKS PK	PSLS	201401495101
359-026	359-025	09/15/2014	31.00		MUSIC	LAKE OAKS PK	PSLS	201401944601
359-027	359-026	07/12/2014	413.00		LAKE OAKS PK	MUSIC	PSLS	201401495101
359-027	359-026	09/15/2014	413.00		LAKE OAKS PK	MUSIC	PSLS	201401944601
359-028	358-046	07/12/2014	410.00		ELYSIAN FIELDS A\	LAKESHORE DR	PSLS	201401495101
359-028	358-046	09/29/2014	410.00		ELYSIAN FIELDS A\	LAKESHORE DR	PSLS	201402034901
359-029	359-028	07/12/2014	410.00		ELYSIAN FIELDS A\	LAKESHORE DR	PSLS	201401495101
359-029	359-028	09/30/2014	410.00		ELYSIAN FIELDS A\	LAKESHORE DR	PSLS	201402034901
359-030	359-029	07/12/2014	310.00		ELYSIAN FIELDS A\	LAKESHORE DR	PSLS	201401495101
359-030	359-029	09/30/2014	310.00		ELYSIAN FIELDS A\	LAKESHORE DR	PSLS	201402034901
359-031	359-030	07/12/2014	106.00		ELYSIAN FIELDS A\	LAKESHORE DR	PSLS	201401495101

<u>STRUCT 1</u>	<u>STRUCT 2</u>	<u>COMP DATE</u>	<u>LENGTH</u>	<u>ADDRESS</u>	<u>STREET</u>	<u>CROSS STREET</u>	<u>ACTIVITY</u>	<u>WO NO</u>
359-031	359-030	09/30/2014	106.00		ELYSIAN FIELDS AV	LAKESHORE DR	PSLS	201402034901
359-032	359-031	07/13/2014	264.00		ELYSIAN FIELDS AV	LAKESHORE DR	PSLS	201401495101
359-032	359-031	09/30/2014	264.00		ELYSIAN FIELDS AV	LAKESHORE DR	PSLS	201402034901
359A-001	359-032	07/13/2014	348.00		LAKESHORE DR	ELYSIAN FIELDS AV	PSLS	201401495101
359A-004	359A-003	07/13/2014	300.00		LAKESHORE DR	ELYSIAN FIELDS AV	PSLS	201401495101
359A-005	359A-004	07/13/2014	250.00		LAKESHORE DR	ELYSIAN FIELDS AV	PSLS	201401495101
359A-006	359A-005	07/13/2014	87.00		LAKESHORE DR	ELYSIAN FIELDS AV	PSLS	201401495101
360-001	356-011	07/13/2014	113.00		MENDEZ	ST ROCH AV	PSLS	201401495101
360-002	360-001	07/05/2014	20.00		ST ROCH AV	MENDEZ	PSLS	201401495101
360-002	360-001	10/11/2014	20.00		ST ROCH AV	MENDEZ	PSLS	201402135701
360-003	360-002	07/05/2014	308.00		ST ROCH AV	PRENTISS AV	PSLS	201401495101
360-004	360-001	07/05/2014	41.00		ST ROCH AV	MENDEZ	PSLS	201401495101
360-004	360-001	10/11/2014	41.00		ST ROCH AV	MENDEZ	PSLS	201402135701
360-005	360-004	07/05/2014	323.00		ST ROCH AV	ODIN	PSLS	201401495101
360-006	360-005	07/05/2014	375.00		ST ROCH AV	MITHRA	PSLS	201401495101
360-007	360-001	07/05/2014	304.00		MENDEZ	MUSIC	PSLS	201401495101
360-008	360-007	07/06/2014	370.00		MUSIC	PRENTISS AV	PSLS	201401495101
360-008	360-007	10/11/2014	370.00		MUSIC	PRENTISS AV	PSLS	201402135701
360-009	360-008	07/06/2014	30.00		PRENTISS AV	MUSIC	PSLS	201401495101
360-010	360-009	07/06/2014	240.00		PRENTISS AV	ARTS	PSLS	201401495101
360-011	360-007	07/06/2014	364.00		MUSIC	ODIN	PSLS	201401495101
360-011	360-007	10/11/2014	364.00		MUSIC	ODIN	PSLS	201402135701
360-012	360-011	07/06/2014	15.00		ODIN	MUSIC	PSLS	201401495101
360-013	360-012	07/06/2014	290.00		ODIN	ARTS	PSLS	201401495101
360-014	360-011	07/06/2014	375.00		MUSIC	MITHRA	PSLS	201401495101
360-015	360-007	07/06/2014	360.00		MENDEZ	ARTS	PSLS	201401495101
360-016	360-015	07/18/2014	365.00		ARTS	ODIN	PSLS	201401607401
360-016	360-015	10/12/2014	365.00		ARTS	ODIN	PSLS	201402135701
360-017	360-015	07/18/2014	20.00		ARTS	MENDEZ	PSLS	201401607401
360-017	360-015	10/12/2014	20.00		ARTS	MENDEZ	PSLS	201402135701
360-018	360-017	07/18/2014	300.00		ARTS	PRENTISS AV	PSLS	201401607401
360-019	360-017	07/18/2014	28.00		MENDEZ	ARTS	PSLS	201401607401
360-020	360-019	07/18/2014	270.00		MENDEZ	MUSIC	PSLS	201401607401
360-021	360-017	07/18/2014	275.00		MENDEZ	PAINTERS	PSLS	201401607401
360-022	360-015	07/18/2014	360.00		MENDEZ	PAINTERS	PSLS	201401607401
360-023	360-022	07/18/2014	305.00		MENDEZ	FRANKLIN AV	PSLS	201401607401
360-023	360-022	10/12/2014	305.00		MENDEZ	FRANKLIN AV	PSLS	201402135701
360-024	360-022	07/18/2014	355.00		PAINTERS	PRENTISS AV	PSLS	201401607401
360-024	360-022	10/12/2014	355.00		PAINTERS	PRENTISS AV	PSLS	201402135701
360-025	360-024	07/18/2014	20.00		PRENTISS AV	PAINTERS	PSLS	201401607401
360-025	360-024	10/12/2014	20.00		PRENTISS AV	PAINTERS	PSLS	201402135701
360-026	360-025	07/18/2014	295.00		PRENTISS AV	ARTS	PSLS	201401607401
360-027	360-024	07/18/2014	20.00		PRENTISS AV	PAINTERS	PSLS	201401607401
360-027	360-024	10/12/2014	20.00		PRENTISS AV	PAINTERS	PSLS	201402135701
360-029	360-024	07/18/2014	43.00		PAINTERS	PRENTISS AV	PSLS	201401607401

<u>STRUCT 1</u>	<u>STRUCT 2</u>	<u>COMP DATE</u>	<u>LENGTH</u>	<u>ADDRESS</u>	<u>STREET</u>	<u>CROSS STREET</u>	<u>ACTIVITY</u>	<u>WO NO</u>
360-029	360-024	10/12/2014	43.00		PAINTERS	PRENTISS AV	PSLS	201402135701
360-030	360-023	07/18/2014	320.00		FRANKLIN AV	PRENTISS AV	PSLS	201401607401
360-030	360-023	10/12/2014	320.00		FRANKLIN AV	PRENTISS AV	PSLS	201402135701
360-031	360-027	07/18/2014	292.00		PAINTERS	MENDEZ	PSLS	201401607401
361-001	360-029	07/18/2014	70.00		PAINTERS	PRENTISS AV	PSLS	201401607401
361-001	360-029	10/12/2014	70.00		PAINTERS	PRENTISS AV	PSLS	201402135701
361-002	361-001	07/18/2014	242.00		PRENTISS AV	FRANKLIN AV	PSLS	201401607401
361-002	361-001	10/12/2014	242.00		PRENTISS AV	FRANKLIN AV	PSLS	201402135701
361-003	361-001	07/18/2014	290.00		PRENTISS AV	ARTS	PSLS	201401607401
361-003	361-001	10/12/2014	290.00		PRENTISS AV	ARTS	PSLS	201402135701
361-004	361-001	07/18/2014	356.00		PAINTERS	ATHIS	PSLS	201401607401
361-004	361-001	10/12/2014	356.00		PAINTERS	ATHIS	PSLS	201402135701
361-005	361-004	07/18/2014	303.00		ATHIS	FRANKLIN AV	PSLS	201401607401
361-005	361-004	10/12/2014	303.00		ATHIS	FRANKLIN AV	PSLS	201402135701
361-006	361-005	07/18/2014	285.00		FRANKLIN AV	PRENTISS AV	PSLS	201401607401
361-006	361-005	10/29/2014	285.00		FRANKLIN AV	PRENTISS AV	PSLS	201402222201
361-007	361-005	07/19/2014	295.00		FRANKLIN AV	PRESSBURG	PSLS	201401607401
361-007	361-005	10/28/2014	295.00		FRANKLIN AV	PRESSBURG	PSLS	201402222201
361-008	361-004	07/19/2014	20.00		ATHIS	PAINTERS	PSLS	201401607401
361-008	361-004	10/12/2014	20.00		ATHIS	PAINTERS	PSLS	201402135701
361-009	361-008	07/19/2014	310.00		PAINTERS	PRENTISS AV	PSLS	201401607401
361-009	361-008	10/28/2014	310.00		PAINTERS	PRENTISS AV	PSLS	201402222201
361-010	361-008	07/19/2014	215.00		PAINTERS	PRESSBURG	PSLS	201401607401
361-011	361-008	07/19/2014	335.00		ATHIS	ARTS	PSLS	201401607401
361-012	361-011	07/19/2014	320.00		ARTS	PRENTISS AV	PSLS	201401607401
361-013	361-011	07/20/2014	225.00		ARTS	PRESSBURG	PSLS	201401607401
361-014	361-011	07/20/2014	360.00		ATHIS	MUSIC	PSLS	201401607401
361-015	361-014	07/20/2014	360.00		MUSIC	PRENTISS AV	PSLS	201401607401
361-016	361-015	07/20/2014	292.00		PRENTISS AV	ARTS	PSLS	201401607401
361-017	361-015	07/20/2014	235.00		PRENTISS AV	ST ROCH AV	PSLS	201401607401
361-018	361-014	07/20/2014	220.00		MUSIC	PRESSBURG	PSLS	201401607401
361-019	361-014	07/20/2014	304.00		ATHIS	ST ROCH AV	PSLS	201401607401
361-020	361-025	07/20/2014	375.00		PAINTERS	VIENNA	PSLS	201401607401
361-020	361-025	10/28/2014	375.00		PAINTERS	VIENNA	PSLS	201402222201
361-021	361-019	07/20/2014	370.00		ST ROCH AV	PRESSBURG	PSLS	201401607401
361-023	361-021	07/20/2014	15.00		PRESSBURG	ST ROCH AV	PSLS	201401607401
361-024	361-023	07/20/2014	320.00		ST ROCH AV	VIENNA	PSLS	201401607401
361-025	361-004	07/20/2014	375.00		PAINTERS	PRESSBURG	PSLS	201401607401
361-025	361-004	10/12/2014	375.00		PAINTERS	PRESSBURG	PSLS	201402135701
361-026	361-025	07/20/2014	300.00		PRESSBURG	ARTS	PSLS	201401607401
361-026	361-025	10/28/2014	300.00		PRESSBURG	ARTS	PSLS	201402222201
361-027	361-025	07/20/2014	250.00		PRESSBURG	FRANKLIN AV	PSLS	201401607401
361-030	361-020	07/23/2014	256.00		VIENNA	FRANKLIN AV	PSLS	201401607401
361-030	361-020	11/03/2014	256.00		VIENNA	FRANKLIN AV	PSLS	201402222201
361-031	361-020	07/23/2014	19.00		VIENNA	PAINTERS	PSLS	201401607401

<u>STRUCT 1</u>	<u>STRUCT 2</u>	<u>COMP DATE</u>	<u>LENGTH</u>	<u>ADDRESS</u>	<u>STREET</u>	<u>CROSS STREET</u>	<u>ACTIVITY</u>	<u>WO NO</u>
361-031	361-020	11/03/2014	19.00		VIENNA	PAINTERS	PSLS	201402222201
361-032	361-031	07/20/2014	320.00		PAINTERS	PRESSBURG	PSLS	201401607401
361-032	361-031	10/28/2014	320.00		PAINTERS	PRESSBURG	PSLS	201402222201
361-033	361-031	07/20/2014	325.00		PAINTERS	MADRID	PSLS	201401607401
361-034	361-031	07/20/2014	290.00		VIENNA	ARTS	PSLS	201401607401
361-034	361-031	10/28/2014	290.00		VIENNA	ARTS	PSLS	201402222201
361-035	361-020	07/21/2014	375.00		PAINTERS	MADRID	PSLS	201401607401
361-036	361-035	07/21/2014	305.00		MADRID	FRANKLIN AV	PSLS	201401607401
361-036	361-035	10/28/2014	305.00		MADRID	FRANKLIN AV	PSLS	201402222201
361-037	361-036	07/21/2014	153.00		FRANKLIN AV	VIENNA	PSLS	201401607401
361-037	361-036	10/28/2014	153.00		FRANKLIN AV	VIENNA	PSLS	201402222201
361-038	361-037	07/21/2014	225.00		FRANKLIN AV	VIENNA	PSLS	201401607401
361-039	361-038	07/21/2014	318.00		FRANKLIN AV	PRESSBURG	PSLS	201401607401
361-039	361-038	10/29/2014	318.00		FRANKLIN AV	PRESSBURG	PSLS	201402222201
361-040	361-036	07/21/2014	13.00		MADRID	FRANKLIN AV	PSLS	201401607401
361-040	361-036	10/29/2014	13.00		MADRID	FRANKLIN AV	PSLS	201402222201
361-041	361-040	07/21/2014	252.00		FRANKLIN AV	ROBERT E LEE BL	PSLS	201401607401
361-041	361-040	10/29/2014	252.00		FRANKLIN AV	ROBERT E LEE BL	PSLS	201402222201
361-042	361-035	07/22/2014	353.00		PAINTERS	ROBERT E LEE BL	PSLS	201401607401
361-042	361-035	10/29/2014	353.00		PAINTERS	ROBERT E LEE BL	PSLS	201402222201
361-043	361-042	07/22/2014	168.00		ROBERT E LEE BL	FRANKLIN AV	PSLS	201401607401
361-043	361-042	10/29/2014	168.00		ROBERT E LEE BL	FRANKLIN AV	PSLS	201402222201
361-044	361-042	10/29/2014	185.00		ROBERT E LEE BL	ARTS	PSLS	201402222201
361-045	361-035	07/22/2014	22.00		MADRID	PAINTERS	PSLS	201401607401
361-047	361-046	07/22/2014	365.00		ARTS	ROBERT E LEE BL	PSLS	201401607401
361-047	361-046	10/29/2014	365.00		ARTS	ROBERT E LEE BL	PSLS	201402222201
361-048	361-047	07/22/2014	304.00		ROBERT E LEE BL	MUSIC	PSLS	201401607401
361-048	361-047	10/29/2014	304.00		ROBERT E LEE BL	MUSIC	PSLS	201402222201
361-051	361-049	07/22/2014	370.00		ARTS	PRESSBURG	PSLS	201401607401
361-051	361-049	10/29/2014	370.00		ARTS	PRESSBURG	PSLS	201402222201
361-052	361-051	07/19/2014	300.00		PRESSBURG	MUSIC	PSLS	201401607401
361-052	361-051	10/29/2014	300.00		PRESSBURG	MUSIC	PSLS	201402222201
361-054	361-053	07/19/2014	368.00		MUSIC	ROBERT E LEE BL	PSLS	201401607401
361-057	361-055	10/29/2014	265.00		VIENNA	ST ROCH AV	PSLS	201402222201
361-059	361-058	07/19/2014	315.00		ST ROCH AV	VIENNA	PSLS	201401607401
361-060	361-045	07/19/2014	330.00		PAINTERS	ROBERT E LEE BL	PSLS	201401607401
361-061	361-019	07/19/2014	293.00		ST ROCH AV	PRENTISS AV	PSLS	201401607401
362-001	361-042	07/19/2014	115.00		PAINTERS	ROBERT E LEE BL	PSLS	201401607401
362-001	361-042	10/30/2014	115.00		PAINTERS	ROBERT E LEE BL	PSLS	201402222201
362-002	362-001	07/19/2014	249.00		ROBERT E LEE BL	FRANKLIN AV	PSLS	201401607401
362-002	362-001	10/30/2014	249.00		ROBERT E LEE BL	FRANKLIN AV	PSLS	201402222201
362-003	362-001	07/19/2014	360.00		ROBERT E LEE BL	ARTS	PSLS	201401607401
362-004	362-003	07/19/2014	310.00		ROBERT E LEE BL	MUSIC	PSLS	201401607401
362-004	362-003	10/30/2014	310.00		ROBERT E LEE BL	MUSIC	PSLS	201402222201
362-005	362-001	07/19/2014	354.00		PAINTERS	MEXICO	PSLS	201401607401

<u>STRUCT 1</u>	<u>STRUCT 2</u>	<u>COMP DATE</u>	<u>LENGTH</u>	<u>ADDRESS</u>	<u>STREET</u>	<u>CROSS STREET</u>	<u>ACTIVITY</u>	<u>WO NO</u>
362-005	362-001	10/30/2014	354.00		PAINTERS	MEXICO	PSLS	201402222201
362-006	362-005	07/19/2014	306.00		MEXICO	FRANKLIN AV	PSLS	201401607401
362-006	362-005	10/30/2014	306.00		MEXICO	FRANKLIN AV	PSLS	201402222201
362-007	362-006	07/19/2014	285.00		FRANKLIN AV	ROBERT E LEE BL	PSLS	201401607401
362-007	362-006	10/30/2014	285.00		FRANKLIN AV	ROBERT E LEE BL	PSLS	201402222201
362-008	362-006	07/20/2014	354.00		FRANKLIN AV	NEW YORK	PSLS	201401607401
362-008	362-006	10/30/2014	354.00		FRANKLIN AV	NEW YORK	PSLS	201402222201
362-009	362-008	07/20/2014	118.00		NEW YORK	PAINTERS	PSLS	201401607401
362-010	362-005	07/20/2014	20.00		MEXICO	PAINTERS	PSLS	201401607401
362-010	362-005	10/30/2014	20.00		MEXICO	PAINTERS	PSLS	201402222201
362-011	362-010	07/20/2014	225.00		PAINTERS	ROBERT E LEE BL	PSLS	201401607401
362-012	362-010	07/20/2014	355.00		PAINTERS	NEW YORK	PSLS	201401607401
362-012	362-010	10/30/2014	355.00		PAINTERS	NEW YORK	PSLS	201402222201
362-013	362-012	07/20/2014	275.00		NEW YORK	ARTS	PSLS	201401607401
362-013	362-012	10/30/2014	275.00		NEW YORK	ARTS	PSLS	201402222201
362-014	362-010	07/21/2014	339.00		MEXICO	ARTS	PSLS	201401607401
362-014	362-010	10/31/2014	339.00		MEXICO	ARTS	PSLS	201402222201
362-015	362-014	07/21/2014	220.00		ARTS	ROBERT E LEE BL	PSLS	201401607401
362-015	362-014	10/31/2014	220.00		ARTS	ROBERT E LEE BL	PSLS	201402222201
362-016	362-014	07/21/2014	355.00		ARTS	NEW YORK	PSLS	201401607401
362-016	362-014	10/31/2014	355.00		ARTS	NEW YORK	PSLS	201402222201
362-017	362-014	07/21/2014	359.00		MEXICO	MUSIC	PSLS	201401607401
362-017	362-014	10/31/2014	359.00		MEXICO	MUSIC	PSLS	201402222201
362-018	362-017	07/21/2014	360.00		MUSIC	ROBERT E LEE BL	PSLS	201401607401
362-019	362-017	07/21/2014	355.00		MUSIC	NEW YORK	PSLS	201401607401
362-021	362-005	07/22/2014	376.00		PAINTERS	NEW YORK	PSLS	201401607401
362-021	362-005	10/31/2014	376.00		PAINTERS	NEW YORK	PSLS	201402222201
362-022	362-021	07/22/2014	370.00		PAINTERS	FRANKFORT	PSLS	201401607401
362-022	362-021	10/31/2014	370.00		PAINTERS	FRANKFORT	PSLS	201402222201
362-023	362-022	07/22/2014	308.00		FRANKFORT	FRANKLIN AV	PSLS	201401607401
362-023	362-022	10/31/2014	308.00		FRANKFORT	FRANKLIN AV	PSLS	201402222201
362-024	362-022	07/22/2014	20.00		FRANKFORT	PAINTERS	PSLS	201401607401
362-024	362-022	10/31/2014	20.00		FRANKFORT	PAINTERS	PSLS	201402222201
362-025	362-024	07/22/2014	289.00		PAINTERS	NEW YORK	PSLS	201401607401
362-025	362-024	10/31/2014	289.00		PAINTERS	NEW YORK	PSLS	201402222201
362-026	362-024	07/22/2014	340.00		FRANKFORT	ARTS	PSLS	201401607401
362-027	362-026	07/23/2014	350.00		ARTS	NEW YORK	PSLS	201401607401
362-027	362-026	10/31/2014	350.00		ARTS	NEW YORK	PSLS	201402222201
362-028	362-027	07/23/2014	363.00		NEW YORK	MUSIC	PSLS	201401607401
362-028	362-027	10/31/2014	363.00		NEW YORK	MUSIC	PSLS	201402222201
362-029	362-028	07/23/2014	277.00		MUSIC	FRANKFORT	PSLS	201401607401
362-029	362-028	10/31/2014	277.00		MUSIC	FRANKFORT	PSLS	201402222201
362-030	362-028	07/23/2014	295.00		NEW YORK	ST ROCH AV	PSLS	201401607401
362-031	362-030	11/03/2014	243.00		ST ROCH AV	FRANKFORT	PSLS	201402222201
362-032	358-041	07/23/2014	427.00		LEON C SIMON DR	ST ROCH AV	PSLS	201401607401

<u>STRUCT 1</u>	<u>STRUCT 2</u>	<u>COMP DATE</u>	<u>LENGTH</u>	<u>ADDRESS</u>	<u>STREET</u>	<u>CROSS STREET</u>	<u>ACTIVITY</u>	<u>WO NO</u>
362-032	358-041	09/30/2014	427.00		LEON C SIMON DR	ST ROCH AV	PSLS	201402034901
362-033	362-032	07/23/2014	353.00		LEON C SIMON DR	MUSIC	PSLS	201401607401
362-033	362-032	09/30/2014	353.00		LEON C SIMON DR	MUSIC	PSLS	201402034901
362-034	358-049	07/23/2014	338.00		JAY	MUSIC	PSLS	201401607401
362-034	358-049	09/15/2014	338.00		JAY	MUSIC	PSLS	201401944601
362-035	362-034	09/15/2014	320.00		JAY	MUSIC	PSLS	201401944601
362-036	362-035	07/23/2014	26.00		JAY	MUSIC	PSLS	201401607401
362-036	362-035	09/15/2014	26.00		JAY	MUSIC	PSLS	201401944601
362-037	362-036	07/23/2014	271.00		MUSIC	KILLDEER	PSLS	201401607401
362-037	362-036	09/15/2014	271.00		MUSIC	KILLDEER	PSLS	201401944601
362-038	362-037	07/23/2014	24.00		KILLDEER	MUSIC	PSLS	201401607401
362-038	362-037	09/15/2014	24.00		KILLDEER	MUSIC	PSLS	201401944601
362-039	362-038	07/23/2014	370.00		KILLDEER	MUSIC	PSLS	201401607401
362-039	362-038	09/15/2014	370.00		KILLDEER	MUSIC	PSLS	201401944601
362-040	358-055	07/23/2014	330.00		KILLDEER	MUSIC	PSLS	201401607401
362-040	358-055	09/30/2014	330.00		KILLDEER	MUSIC	PSLS	201402034901
363-010	363-009	08/26/2014	245.00		ARTS	FRANKLIN AV	PSLS	201401813801
363-011	363-010	08/26/2014	147.00		FRANKLIN AV	MARAIS	PSLS	201401813801
363-017	363-016	10/20/2014	215.00		ST CLAUDE AV	MUSIC	PSLS	201402135901
363-022	363-023	09/23/2014	35.00		N VILLERE	FRANKLIN AV	PSLS	201402035501
363-023	363-007	09/23/2014	225.00		N VILLERE	FRANKLIN AV	PSLS	201402035501
363-030	363-029	09/23/2014	332.00		FRANKLIN AV	N CLAIBORNE AV	PSLS	201402035501
363-032	363-031	09/24/2014	336.00		FRANKLIN AV	N DERBIGNY	PSLS	201402035501
363-033	364-032	09/24/2014	339.00		FRANKLIN AV	N ROMAN	PSLS	201402035501
363-046	363-008	08/26/2014	468.00		FRANKLIN AV	N ROBERTSON	PSLS	201401813801
363-047	363-046	08/26/2014	235.00		PAINTERS	N CLAIBORNE AV	PSLS	201401813801
363-048	345-033	09/03/2014	263.00		N CLAIBORNE AV	ARTS	PSLS	201401813801
364-029	364-028	09/24/2014	336.00		ALMONASTER AV	N JOHNSON	PSLS	201402035501
364-031	364-030	09/24/2014	335.00		ALMONASTER AV	N PRIEUR	PSLS	201402035501
367-036	366-021	09/14/2014	313.00		PAINTERS	ABUNDANCE	PSLS	201401931501
368-005	368-004	01/23/2014	400.00	3700	FRANKLIN AV	ACACIA	UNCHOKE	201400199601
368-008	368-004	01/23/2014	295.00	N/A	ACACIA	FRANKLIN AV	UNCHOKE	201400199701
368-008	368-004	01/23/2014	295.00	N/A	ACACIA	FRANKLIN AV	UNCHOKE	201400200101
368-009	368-008	01/23/2014	440.00	N/A	FRANKLIN AV	CLOVER	FLUSHED	201400200201
368-010	368-009	01/23/2014	442.00	2700	CLOVER	LOTUS	UNCHOKE	201400200301
369-010	369-009	09/14/2014	23.00		CLEMATIS AV	ELDER	PSLS	201401931501
370-028	370-027	12/09/2014	450.00	2745	GLADIOLUS	LOTUS	UNCHOKE	201402550201
371-023	371-022	03/26/2014	40.00	4488	LAFAYE	LOMBARD	UNCHOKE	201400645901
371-024	371-023	09/21/2014	358.00	4485	LAFAYE	LOMBARD	UNCHOKE	201402056701
372-012	372-011	04/24/2014	330.00	5214	DEMONTLUZIN	FILMORE AV	UNCHOKE	201400837501
372-012	372-011	06/20/2014	330.00	N/A	DEMONTLUZIN	DREUX AV	UNCHOKE	201401486601
372-012	372-011	12/06/2014	330.00	5214	DEMONTLUZIN	DREUX AV	UNCHOKE	201402535301
373-028	373-027	12/07/2014	370.00	5414	LAFAYE	MITHRA	UNCHOKE	201402538002
373-033	373-030	04/06/2014	370.00	5417	BACCICH	ODIN	UNCHOKE	201400720201
373-033	373-030	05/29/2014	370.00	5355	BACCICH	MITHRA	UNCHOKE	201401371401

<u>STRUCT 1</u>	<u>STRUCT 2</u>	<u>COMP DATE</u>	<u>LENGTH</u>	<u>ADDRESS</u>	<u>STREET</u>	<u>CROSS STREET</u>	<u>ACTIVITY</u>	<u>WO NO</u>
381-001	342-031	10/21/2014	312.00		CHARTRES	PORT	PSLS	201402135901
381-001	382-008	10/21/2014	180.00		PORT	CHARTRES	PSLS	201402135901
381-002	381-001	10/21/2014	270.00		PORT	DECATUR	PSLS	201402135901
381-003	381-002	10/13/2014	170.00		PORT	DECATUR	PSLS	201402135901
381-004	381-002	10/13/2014	265.00		DECATUR	FRANKLIN AV	PSLS	201402135901
381-005	381-002	10/13/2014	309.00		DECATUR	ST FERDINAND	PSLS	201402135901
381-006	381-005	10/13/2014	17.00		DECATUR	ST FERDINAND	PSLS	201402135901
381-007	381-006	10/13/2014	113.00		ST FERDINAND	CHARTRES	PSLS	201402135901
381-008	381-005	10/17/2014	215.00		ST FERDINAND	DECATUR	PSLS	201402135901
381-009	381-001	10/13/2014	264.00		CHARTRES	ST FERDINAND	PSLS	201402135901
381-010	382-024	10/13/2014	350.00		ST FERDINAND	CHARTRES	PSLS	201402135901
381-011	381-010	10/14/2014	248.00		CHARTRES	PRESS	PSLS	201402135901
381-013	381-011	10/14/2014	33.00		CHARTRES	PRESS	PSLS	201402135901
382-001	343-004	10/14/2014	325.00		BURGUNDY	PORT	PSLS	201402135901
382-002	343-006	10/14/2014	307.00		DAUPHINE	PORT	PSLS	201402135901
382-002	382-001	10/14/2014	360.00		PORT	DAUPHINE	PSLS	201402135901
382-003	382-002	10/15/2014	290.00		DAUPHINE	ST FERDINAND	PSLS	201402135901
382-004	382-003	11/08/2014	305.00		ST FERDINAND	ROYAL	PSLS	201402222401
382-005	343-007	10/15/2014	310.00		ROYAL	PORT	PSLS	201402135901
382-005	382-002	10/15/2014	365.00		PORT	ROYAL	PSLS	201402135901
382-006	382-005	10/15/2014	298.00		ROYAL	ST FERDINAND	PSLS	201402135901
382-007	382-006	10/15/2014	300.00		ST FERDINAND	CHARTRES	PSLS	201402135901
382-008	382-005	10/15/2014	174.00		PORT	ARCHITECT PL	PSLS	201402135901
382-009	382-008	10/16/2014	275.00		ARCHITECT PL	ST FERDINAND	PSLS	201402135901
382-010	382-001	10/16/2014	295.00		BURGUNDY	ST FERDINAND	PSLS	201402135901
382-011	382-010	10/16/2014	300.00		ST FERDINAND	DAUPHINE	PSLS	201402135901
382-012	343-002	10/16/2014	307.00		N RAMPART	PORT	PSLS	201402135901
382-013	382-012	11/08/2014	203.00		PORT	BURGUNDY	PSLS	201402222401
382-014	382-012	11/08/2014	296.00		N RAMPART	ST FERDINAND	PSLS	201402222401
382-015	382-014	11/08/2014	305.00		ST FERDINAND	BURGUNDY	PSLS	201402222401
382-016	382-014	11/08/2014	23.00		N RAMPART	ST FERDINAND	PSLS	201402222401
382-017	382-016	10/16/2014	279.00		N RAMPART	PRESS	PSLS	201402135901
382-019	382-018	10/17/2014	278.00		BURGUNDY	PRESS	PSLS	201402135901
382-020	382-010	10/17/2014	25.00		BURGUNDY	ST FERDINAND	PSLS	201402135901
382-020	382-018	10/17/2014	30.00		ST FERDINAND	BURGUNDY	PSLS	201402135901
382-021	382-020	10/17/2014	280.00		BURGUNDY	PRESS	PSLS	201402135901
382-022	382-020	10/17/2014	360.00		ST FERDINAND	DAUPHINE	PSLS	201402135901
382-023	382-022	10/17/2014	278.00		DAUPHINE	PRESS	PSLS	201402135901
382-024	382-022	10/17/2014	365.00		ST FERDINAND	ROYAL	PSLS	201402135901
382-025	382-024	10/17/2014	282.00		ROYAL	PRESS	PSLS	201402135901
382-026	343-003	10/17/2014	325.00		BURGUNDY	PORT	PSLS	201402135901
382-027	382-026	11/08/2014	230.00		BURGUNDY	ST FERDINAND	PSLS	201402222401
383-047	363-016	10/17/2014	308.00		ST CLAUDE AV	PORT	PSLS	201402135901
383-048	383-047	09/03/2014	293.00		ST CLAUDE AV	ST FERDINAND	PSLS	201401813801
383-049	383-048	09/03/2014	375.00		ST FERDINAND	N RAMPART	PSLS	201401813801

<u>STRUCT 1</u>	<u>STRUCT 2</u>	<u>COMP DATE</u>	<u>LENGTH</u>	<u>ADDRESS</u>	<u>STREET</u>	<u>CROSS STREET</u>	<u>ACTIVITY</u>	<u>WO_NO</u>
383-050	383-048	09/03/2014	24.00		ST CLAUDE AV	ST FERDINAND	PSLS	201401813801
383-051	383-050	09/03/2014	248.00		ST CLAUDE AV	PRESS	PSLS	201401813801
383-053	383-050	09/03/2014	375.00		ST FERDINAND	N RAMPART	PSLS	201401813801
384-002	385-052	09/24/2014	390.00		ST FERDINAND	N ROMAN	PSLS	201402035501
384-004	384-002	09/24/2014	390.00		ST FERDINAND	N DERBIGNY	PSLS	201402035501
384-005	384-004	09/25/2014	340.00		ST FERDINAND	N CLAIBORNE AV	PSLS	201402035501
384-027	385-053	09/25/2014	390.00		ST FERDINAND	N ROMAN	PSLS	201402035501
384-029	384-027	09/25/2014	390.00		ST FERDINAND	N DERBIGNY	PSLS	201402035501
384-030	384-029	09/26/2014	345.00		ST FERDINAND	N CLAIBORNE AV	PSLS	201402035501
384-031	384-030	09/26/2014	132.00		N CLAIBORNE AV	PRESS	PSLS	201402035501
384-032	384-031	09/26/2014	117.00		N CLAIBORNE AV	PRESS	PSLS	201402035501
384-036	384-035	09/26/2014	336.00		MONTEGUT	N CLAIBORNE AV	PSLS	201402035501
384-042	385-025	09/26/2014	371.00		CLOUET	N ROMAN	PSLS	201402035501
384-043	384-042	09/26/2014	190.00		CLOUET	INDUSTRIAL CT	PSLS	201402035501
384-044	384-043	09/29/2014	196.00		CLOUET	N DERBIGNY	PSLS	201402035501
384-045	384-044	09/26/2014	334.00		CLOUET	N CLAIBORNE AV	PSLS	201402035501
385-012	385-011	10/01/2014	45.00		CLOUET	N GALVEZ	PSLS	201402035501
385-014	385-012	10/01/2014	390.00		CLOUET	N JOHNSON	PSLS	201402035501
385-015	385-014	10/01/2014	255.00		N JOHNSON	LOUISA	PSLS	201402035501
385-016	385-014	10/02/2014	370.00		CLOUET	N PRIEUR	PSLS	201402035501
385-017	385-016	10/02/2014	262.00		N PRIEUR	LOUISA	PSLS	201402035501
385-026	385-025	10/02/2014	270.00		N PRIEUR	LOUISA	PSLS	201402035501
385-029	385-028	10/02/2014	258.00		N MIRO	FELICIANA	PSLS	201402035501
385-030	385-028	10/02/2014	375.00		MONTEGUT	N GALVEZ	PSLS	201402035501
385-031	385-030	10/03/2014	390.00		MONTEGUT	N JOHNSON	PSLS	201402035501
385-032	385-031	10/03/2014	330.00		MONTEGUT	N PRIEUR	PSLS	201402035501
385-034	385-027	09/17/2014	721.00		N MIRO	PRESS	PSLS	201401931501
385-041	385-040	10/03/2014	20.00		N GALVEZ	ST FERDINAND	PSLS	201402035501
385-048	385-047	10/03/2014	20.00		N GALVEZ	ST FERDINAND	PSLS	201402035501
385-050	385-047	10/03/2014	344.00		ST FERDINAND	N JOHNSON	PSLS	201402035501
385-052	385-050	10/03/2014	389.00		ST FERDINAND	N PRIEUR	PSLS	201402035501
385-053	385-052	10/03/2014	20.00		N PRIEUR	ST FERDINAND	PSLS	201402035501
386-025	386-024	10/06/2014	390.00		MONTEGUT	N ROCHEBLAVE	PSLS	201402035501
386-026	386-025	10/06/2014	336.00		MONTEGUT	N DORGENOIS	PSLS	201402035501
387-006	387-001	09/14/2014	127.00		PRESS	MARCUS CHRISTIAN C	PSLS	201401931501
392-010	392-009	09/01/2014	162.00	115	LIBERTY TERRACE	ALMONASTER AV	UNCHOKE	201401922201
404-087	385-015	10/07/2014	262.00		N JOHNSON	LOUISA	PSLS	201402035501
404-088	385-013	10/08/2014	262.00		N GALVEZ	LOUISA	PSLS	201402035501
404-089	385-017	10/08/2014	264.00		N PRIEUR	LOUISA	PSLS	201402035501
404-090	385-026	10/08/2014	256.00		N PRIEUR	LOUISA	PSLS	201402035501
407-019	407-018	09/15/2014	25.00		TREASURE	LOUISA	PSLS	201401931501
407-021	407-017	09/15/2014	390.00		LOUISA	BENEFIT	PSLS	201401931501
408-002	408-001	09/16/2014	21.00		LOUISA	PLEASURE	PSLS	201401931501
408-004	408-003	09/17/2014	44.00		PIETY	PLEASURE	PSLS	201401931501
408-009	407-015	09/18/2014	394.00		METROPOLITAN	PLEASURE	PSLS	201401931501

<u>STRUCT 1</u>	<u>STRUCT 2</u>	<u>COMP DATE</u>	<u>LENGTH</u>	<u>ADDRESS</u>	<u>STREET</u>	<u>CROSS STREET</u>	<u>ACTIVITY</u>	<u>WO_NO</u>
410-032	410-030	09/23/2014	461.00		SIDNEY DUPLESSI	DESIRE PK	PSLS	201401931501
410-033	410-004	09/23/2014	81.00		ALBERT SAVOY W/	DESIRE PK	PSLS	201401931501
410-034	410-033	09/23/2014	192.00		DESIRE PK	ALBERT SAVOY WAY	PSLS	201401931501
410-035	410-033	09/23/2014	541.00		ALBERT SAVOY W/	DESIRE PK	PSLS	201401931501
410-036	409-043	09/24/2014	156.00		PLEASURE	PIETY	PSLS	201401931501
410-037	410-038	09/24/2014	220.00		DESIRE PK	PLEASURE	PSLS	201401931501
410-038	410-036	09/18/2014	35.00		PLEASURE	DESIRE PK	PSLS	201401931501
410-039	410-038	10/21/2014	280.00		PLEASURE	DESIRE PK	PSLS	201402222501
410-040	409-042	09/14/2014	100.00		URSULA SPENCER	PLEASURE	PSLS	201401931501
410-041	410-040	09/16/2014	247.00		URSULA SPENCER	PLEASURE	PSLS	201401931501
410-042	409-087	09/16/2014	151.00		MORRICE DUNCAN	PLEASURE	PSLS	201401931501
414-017	414-016	01/27/2014	318.00		ROYAL	BARTHOLOMEW	PSLS	201400071301
414-018	414-012	01/27/2014	364.00		FRANCE	ROYAL	PSLS	201400071301
414-018	414-016	01/27/2014	290.00		ROYAL	FRANCE	PSLS	201400071301
414-019	414-013	01/27/2014	365.00		LESSEPS	ROYAL	PSLS	201400071301
414-019	414-018	01/27/2014	325.00		ROYAL	LESSEPS	PSLS	201400071301
414-021	414-001	01/27/2014	290.00		N RAMPART	FRANCE	PSLS	201400071301
414-021	415-049	01/27/2014	230.00		FRANCE	N RAMPART	PSLS	201400071301
414-024	414-006	01/27/2014	324.00		BURGUNDY	LESSEPS	PSLS	201400071301
414-024	414-023	01/27/2014	354.00		LESSEPS	BURGUNDY	PSLS	201400071301
414-026	414-024	01/27/2014	273.00		BURGUNDY	POLAND AV	PSLS	201400071301
414-027	414-009	01/27/2014	324.00		BURGUNDY	LESSEPS	PSLS	201400071301
414-027	414-024	01/27/2014	30.00		LESSEPS	BURGUNDY	PSLS	201400071301
414-028	414-027	01/27/2014	274.00		BURGUNDY	POLAND AV	PSLS	201400071301
414-029	414-027	01/27/2014	305.00		LESSEPS	DAUPHINE	PSLS	201400071301
414-030	434-026	01/27/2014	355.00		N RAMPART	KENTUCKY	PSLS	201400071301
414-032	414-031	01/27/2014	291.00		BURGUNDY	KENTUCKY	PSLS	201400071301
414-034	414-030	01/27/2014	252.00		N RAMPART	POLAND AV	PSLS	201400071301
414-034	415-009	01/27/2014	430.00		POLAND AV	N RAMPART	PSLS	201400071301
414-035	414-034	01/27/2014	370.00		POLAND AV	BURGUNDY	PSLS	201400071301
414-036	414-035	01/27/2014	341.00		POLAND AV	DAUPHINE	PSLS	201400071301
414-037	414-036	01/27/2014	39.00		POLAND AV	DAUPHINE	PSLS	201400071301
414-039	414-038	01/27/2014	345.00		POLAND AV	BURGUNDY	PSLS	201400071301
414-040	414-039	01/27/2014	336.00		POLAND AV	DAUPHINE	PSLS	201400071301
415-001	435-019	01/27/2014	405.00		N VILLERE	KENTUCKY	PSLS	201400071301
415-002	415-001	01/27/2014	390.00		KENTUCKY	URQUHART	PSLS	201400071301
415-003	415-002	01/27/2014	335.00		KENTUCKY	MARAIS	PSLS	201400071301
415-004	415-001	01/27/2014	253.00		N VILLERE	POLAND AV	PSLS	201400071301
415-006	415-005	01/27/2014	393.00		POLAND AV	MARAIS	PSLS	201400071301
415-008	415-007	01/27/2014	197.00		ST CLAUDE AV	KENTUCKY	PSLS	201400071301
415-009	415-007	01/27/2014	115.00		POLAND AV	ST CLAUDE AV	PSLS	201400071301
415-011	415-010	01/27/2014	376.00		KENTUCKY	N RAMPART	PSLS	201400071301
415-012	415-004	01/27/2014	60.00		N VILLERE	POLAND AV	PSLS	201400071301
415-013	415-012	01/27/2014	390.00		POLAND AV	URQUHART	PSLS	201400071301
415-017	415-012	01/27/2014	325.00		N VILLERE	LESSEPS	PSLS	201400071301

<u>STRUCT 1</u>	<u>STRUCT 2</u>	<u>COMP DATE</u>	<u>LENGTH</u>	<u>ADDRESS</u>	<u>STREET</u>	<u>CROSS STREET</u>	<u>ACTIVITY</u>	<u>WO_NO</u>
415-021	415-020	01/27/2014	240.00		LESSEPS	ST CLAUDE AV	PSLS	201400071301
415-023	415-017	01/27/2014	321.00		N VILLERE	FRANCE	PSLS	201400071301
415-024	415-023	01/27/2014	336.00		FRANCE	URQUHART	PSLS	201400071301
415-025	415-023	01/27/2014	293.00		N VILLERE	MAZANT	PSLS	201400071301
415-026	415-025	01/27/2014	95.00		MAZANT	URQUHART	PSLS	201400071301
415-027	415-026	01/27/2014	293.00		MAZANT	URQUHART	PSLS	201400071301
415-028	415-027	01/27/2014	73.00		URQUHART	MAZANT	PSLS	201400071301
415-030	415-029	02/03/2014	337.00		FRANCE	MARAIS	PSLS	201400235301
415-031	415-025	02/03/2014	314.00		N VILLERE	BARTHOLOMEW	PSLS	201400235301
415-032	415-027	02/03/2014	392.00		MAZANT	MARAIS	PSLS	201400235301
415-035	415-032	02/03/2014	263.00		MARAIS	BARTHOLOMEW	PSLS	201400235301
415-036	415-032	02/03/2014	288.00		MAZANT	ST CLAUDE AV	PSLS	201400235301
415-040	415-031	02/03/2014	390.00		BARTHOLOMEW	URQUHART	PSLS	201400235301
415-041	415-040	02/03/2014	392.00		BARTHOLOMEW	MARAIS	PSLS	201400235301
415-042	415-041	02/03/2014	223.00		BARTHOLOMEW	ST CLAUDE AV	PSLS	201400235301
415-044	415-043	02/03/2014	51.00		MAZANT	ST CLAUDE AV	PSLS	201400235301
415-047	415-044	02/04/2014	242.00		MAZANT	N RAMPART	PSLS	201400235301
415-048	415-044	02/04/2014	291.00		ST CLAUDE AV	FRANCE	PSLS	201400235301
415-049	415-048	02/04/2014	213.00		FRANCE	N RAMPART	PSLS	201400235301
415-051	415-050	02/04/2014	393.00		LESSEPS	N RAMPART	PSLS	201400235301
415-052	435-022	02/04/2014	380.00		MARAIS	KENTUCKY	PSLS	201400235301
415-053	415-052	02/04/2014	233.00		KENTUCKY	ST CLAUDE AV	PSLS	201400235301
415-054	415-052	02/05/2014	202.00		MARAIS	POLAND AV	PSLS	201400235301
415-055	435-023	02/05/2014	319.00		ST CLAUDE AV	KENTUCKY	PSLS	201400235301
416-001	417-025	02/05/2014	370.00		BARTHOLOMEW	N ROMAN	PSLS	201400235301
416-024	416-023	02/05/2014	185.00		N CLAIBORNE AV	KENTUCKY	PSLS	201400235301
416-030	415-031	02/05/2014	388.00		BARTHOLOMEW	N ROBERTSON	PSLS	201400235301
416-031	416-030	02/05/2014	336.00		BARTHOLOMEW	N CLAIBORNE AV	PSLS	201400235301
416-032	416-030	02/05/2014	315.00		N ROBERTSON	MAZANT	PSLS	201400235301
416-033	416-032	02/05/2014	235.00		N ROBERTSON	FRANCE	PSLS	201400235301
416-035	416-034	02/05/2014	227.00		N CLAIBORNE AV	FRANCE	PSLS	201400235301
416-036	416-034	02/06/2014	265.00		N CLAIBORNE AV	BARTHOLOMEW	PSLS	201400235301
416-038	415-017	02/06/2014	387.00		LESSEPS	N ROBERTSON	PSLS	201400235301
416-040	416-039	02/06/2014	340.00		FRANCE	N CLAIBORNE AV	PSLS	201400235301
416-042	416-038	02/06/2014	371.00		LESSEPS	N CLAIBORNE AV	PSLS	201400235301
416-043	416-042	02/06/2014	265.00		N CLAIBORNE AV	FRANCE	PSLS	201400235301
416-044	416-042	02/06/2014	276.00		N CLAIBORNE AV	POLAND AV	PSLS	201400235301
416-045	415-012	02/11/2014	390.00		POLAND AV	N ROBERTSON	PSLS	201400235301
416-046	416-045	02/11/2014	314.00		POLAND AV	N CLAIBORNE AV	PSLS	201400235301
416-048	416-047	02/11/2014	210.00		POLAND AV	N CLAIBORNE AV	PSLS	201400235301
416-050	415-001	09/19/2014	390.00		KENTUCKY	N ROBERTSON	PSLS	201401931501
416-050	416-049	02/11/2014	210.00		N ROBERTSON	KENTUCKY	PSLS	201400235301
416-052	416-050	02/11/2014	57.00		KENTUCKY	N CLAIBORNE AV	PSLS	201400235301
417-025	417-022	02/11/2014	40.00		BARTHOLOMEW	N PRIEUR	PSLS	201400235301
417-026	417-025	02/11/2014	263.00		N PRIEUR	MAZANT	PSLS	201400235301

<u>STRUCT 1</u>	<u>STRUCT 2</u>	<u>COMP DATE</u>	<u>LENGTH</u>	<u>ADDRESS</u>	<u>STREET</u>	<u>CROSS STREET</u>	<u>ACTIVITY</u>	<u>WO NO</u>
417-042	416-014	02/11/2014	375.00		KENTUCKY	N PRIEUR	PSLS	201400235301
417-044	417-043	02/12/2014	133.00		KENTUCKY	N PRIEUR	PSLS	201400235301
418-023	418-022	02/12/2014	350.00		FRANCE	N ROCHEBLAVE	PSLS	201400235301
420-002	420-001	09/20/2014	49.00		VICTORIA	OLD GENTILLY RD	PSLS	201401931501
420-003	420-002	09/20/2014	177.00		VICTORIA	OLD GENTILLY RD	PSLS	201401931501
420-004	420-001	09/20/2014	45.00		OLD GENTILLY RD	VICTORIA	PSLS	201401931501
420-006	420-005	09/21/2014	37.00		OLD GENTILLY RD	CATHERINE	PSLS	201401931501
420-007	420-006	09/21/2014	35.00		CATHERINE	OLD GENTILLY RD	PSLS	201401931501
420-008	420-007	09/21/2014	215.00		CATHERINE	OLD GENTILLY RD	PSLS	201401931501
420-010	420-009	09/21/2014	270.00		MC KAIN	OLD GENTILLY RD	PSLS	201401931501
420-012	420-006	09/15/2014	290.00		DOWNMAN RD	LOMBARD	PSLS	201401931501
420-013	420-012	09/15/2014	411.00		DOWNMAN RD	LOMBARD	PSLS	201401931501
420-014	420-013	09/16/2014	31.00		DOWNMAN RD	LOMBARD	PSLS	201401931501
420-015	420-014	09/16/2014	32.00		DOWNMAN RD	LOMBARD	PSLS	201401931501
420-018	420-017	09/16/2014	68.00		CARNOT	DOWNMAN RD	PSLS	201401931501
420-019	420-018	09/16/2014	105.00		CARNOT	DOWNMAN RD	PSLS	201401931501
420-022	420-021	09/16/2014	75.00		SUMPTER	DOWNMAN RD	PSLS	201401931501
420-023	420-018	09/16/2014	130.00		DOWNMAN RD	CHEF MENTEUR HW	PSLS	201401931501
420-024	420-017	09/17/2014	150.00		DOWNMAN RD	CHEF MENTEUR HW	PSLS	201401931501
420-033	420-032	09/17/2014	27.00		CHEF MENTEUR H	DOWNMAN RD	PSLS	201401931501
420-036	420-004	09/17/2014	298.00		OLD GENTILLY RD	HARRIS	PSLS	201401931501
420-037	420-036	09/18/2014	245.00		OLD GENTILLY RD	EMPRESS	PSLS	201401931501
420-038	420-037	09/18/2014	225.00		EMPRESS	OLD GENTILLY RD	PSLS	201401931501
420-039	420-037	09/19/2014	246.00		OLD GENTILLY RD	HESSER	PSLS	201401931501
420-040	420-039	09/19/2014	30.00		OLD GENTILLY RD	HESSER	PSLS	201401931501
420-041	420-039	09/04/2014	228.00		HESSER	OLD GENTILLY RD	PSLS	201401931501
420-042	420-039	09/06/2014	359.00		OLD GENTILLY RD	HESSER	PSLS	201401931501
420-048	339-008	09/18/2014	315.00		JOURDAN RD	ALMONASTER AV	PSLS	201401931501
420-049	420-048	09/06/2014	133.00		JOURDAN RD	ALMONASTER AV	PSLS	201401931501
420-050	420-049	09/06/2014	220.00		JOURDAN RD	ALMONASTER AV	PSLS	201401931501
420-051	420-050	09/07/2014	230.00		JOURDAN RD	ALMONASTER AV	PSLS	201401931501
420-052	420-011	09/07/2014	365.00		JOURDAN RD	OLD GENTILLY RD	PSLS	201401931501
420-053	420-052	09/07/2014	60.00		JOURDAN RD	OLD GENTILLY RD	PSLS	201401931501
422-003	422-001	09/08/2014	312.00		REGENCY PLACE S	LEWIS RD	PSLS	201401931501
422-005	422-003	09/09/2014	295.00		REGENCY PLACE S	LEWIS RD	PSLS	201401931501
422-007	422-006	09/10/2014	186.00		FLORITA CT	MORRISON RD	PSLS	201401931501
422-008	422-007	09/11/2014	145.00		FLORITA CT	MORRISON RD	PSLS	201401931501
422-009	422-007	09/11/2014	302.00		FLORITA CT	LEWIS RD	PSLS	201401931501
425-040	425-036	11/11/2014	287.00		PINES BL	LAMB RD	PSLS	201402315701
425-041	425-040	11/23/2014	415.00		LAMB RD	MORRISON RD	PSLS	201402315701
425-042	425-041	11/23/2014	409.00		LAMB RD	MORRISON RD	PSLS	201402315701
425-043	425-042	11/23/2014	404.00		LAMB RD	MORRISON RD	PSLS	201402315701
425-044	425-040	11/23/2014	70.00		PINES BL	LAMB RD	PSLS	201402315701
425-045	425-044	11/23/2014	281.00		LAMB RD	MORRISON RD	PSLS	201402315701
425-046	425-045	11/23/2014	316.00		LAMB RD	MORRISON RD	PSLS	201402315701

<u>STRUCT 1</u>	<u>STRUCT 2</u>	<u>COMP DATE</u>	<u>LENGTH</u>	<u>ADDRESS</u>	<u>STREET</u>	<u>CROSS STREET</u>	<u>ACTIVITY</u>	<u>WO NO</u>
425-047	425-046	11/23/2014	293.00		LAMB RD	MORRISON RD	PSLS	201402315701
425-059	425-055	06/23/2014	253.00	6200	MORRISON RD	FOCH RD	FLUSHED	201401492102
425-059	425-055	06/25/2014	253.00	6200	MORRISON RD	FOCH RD	FLUSHED	201401492104
425-060	425-059	10/06/2014	300.00		MORRISON RD	DOWNMAN RD	PSLS	201402136001
425-061	425-060	10/06/2014	20.00		MORRISON RD	DOWNMAN RD	PSLS	201402136001
425-062	425-061	10/06/2014	72.00		MORRISON RD	DOWNMAN RD	PSLS	201402136001
425-063	425-062	10/06/2014	391.00		MORRISON RD	DOWNMAN RD	PSLS	201402136001
425-064	425-063	11/23/2014	152.00		MORRISON RD	DOWNMAN RD	PSLS	201402315701
425-065	425-064	11/23/2014	232.00		MORRISON RD	DOWNMAN RD	PSLS	201402315701
425-066	425-059	10/06/2014	40.00		MORRISON RD	FOCH RD	PSLS	201402136001
425-067	425-066	05/02/2014	245.00	6234	MORRISON RD	FOCH RD	UNCHOKE	201400884601
425-067	425-066	11/23/2014	245.00		MORRISON RD	LAMB RD	PSLS	201402315701
425-068	425-067	11/23/2014	189.00		MORRISON RD	LAMB RD	PSLS	201402315701
425-070	425-069	11/23/2014	121.00		MORRISON RD	LAMB RD	PSLS	201402315701
425-071	425-070	11/23/2014	71.00		MORRISON RD	LAMB RD	PSLS	201402315701
425-072	425-071	11/23/2014	81.00		MORRISON RD	LAMB RD	PSLS	201402315701
425-073	425-072	11/23/2014	60.00		MORRISON RD	LAMB RD	PSLS	201402315701
425-074	425-026	10/06/2014	393.00		S LAVERNE	DORIAN	PSLS	201402136001
425-075	425-074	11/23/2014	61.00		S LAVERNE	DORIAN	PSLS	201402315701
425-076	425-075	11/24/2014	91.00		S LAVERNE	DORIAN	PSLS	201402315701
425-077	425-076	11/24/2014	230.00		DORIAN	PINES BL	PSLS	201402315701
425-080	425-079	11/24/2014	278.00		DORIAN	PINES BL	PSLS	201402315701
425-081	425-080	04/11/2014	461.00	7138	W LAVERNE	DORIAN	UNCHOKE	201400755902
425-081	425-080	11/24/2014	461.00		DORIAN	W LAVERNE	PSLS	201402315701
425-082	425-081	11/24/2014	470.00		DORIAN	W LAVERNE	PSLS	201402315701
425-104	425-102	05/15/2014	381.00	6928	DEANNE	PINES BL	UNCHOKE	201401289201
426-018	426-017	02/25/2014	514.00	4600 BLK	STEMWAY DR	DREUX AV	UNCHOKE	201400440901
426-020	426-019	03/19/2014	24.00	4437	CESSNA CT	AIRWAY	UNCHOKE	201400586401
426-021	426-020	01/08/2014	185.00	4448	CESSNA CT	AIRWAY	UNCHOKE	201400049301
426-103	426-102	07/20/2014	72.00	5930	BEECHCRAFT	SKYVIEW DR	UNCHOKE	201401643801
426-106	426-105	03/21/2014	86.00	5930	BEECHCRAFT	PIPER LN	UNCHOKE	201400602802
426-125	426-124	03/29/2014	230.00	4000	DOWNMAN RD	SELMA	UNCHOKE	201400661201
429-001	429-SPSSS	02/12/2014	15.00		HARBOR RD	FLORIDA AV	PSLS	201400235301
429-005	429-004	06/26/2014	45.00	4801	FLORIDA AV	JOURDAN AV	UNCHOKE	201401516701
429-006	429-005	01/08/2014	324.00		HARBOR RD	FLORIDA AV	TV	DCGCTV,
429-007	429-006	02/12/2014	351.00		HARBOR RD	FLORIDA AV	PSLS	201400235301
433-001	434-022	02/24/2014	365.00		DESLONDE	ROYAL	PSLS	201400363701
434-002	434-001	02/24/2014	369.00		N RAMPART	SISTER	PSLS	201400363701
434-003	434-002	02/24/2014	315.00		SISTER	BURGUNDY	PSLS	201400363701
434-004	434-001	02/24/2014	40.00		N RAMPART	JOURDAN AV	PSLS	201400363701
434-005	434-004	02/24/2014	331.00		N RAMPART	DESLONDE	PSLS	201400363701
434-005	435-065	02/24/2014	435.00		DESLONDE	N RAMPART	PSLS	201400363701
434-006	434-005	02/24/2014	310.00		N RAMPART	TENNESSEE	PSLS	201400363701
434-007	434-005	02/24/2014	313.00		DESLONDE	BURGUNDY	PSLS	201400363701
434-008	434-001	02/24/2014	365.00		JOURDAN AV	BURGUNDY	PSLS	201400363701

<u>STRUCT 1</u>	<u>STRUCT 2</u>	<u>COMP DATE</u>	<u>LENGTH</u>	<u>ADDRESS</u>	<u>STREET</u>	<u>CROSS STREET</u>	<u>ACTIVITY</u>	<u>WO_NO</u>
434-009	434-008	02/25/2014	62.00		BURGUNDY	JOURDAN AV	PSLS	201400363701
434-009	434-008	08/27/2014	62.00		BURGUNDY	JOURDAN AV	TV	DCGCTV,
434-010	434-009	02/25/2014	313.00		BURGUNDY	SISTER	PSLS	201400363701
434-012	434-011	02/25/2014	307.00		BURGUNDY	REYNES	PSLS	201400363701
434-013	434-008	02/25/2014	375.00		JOURDAN AV	DAUPHINE	PSLS	201400363701
434-016	434-015	02/25/2014	49.00		ROYAL	JOURDAN AV	PSLS	201400363701
434-017	434-015	02/25/2014	87.00		JOURDAN AV	ROYAL	PSLS	201400363701
434-018	434-015	02/26/2014	325.00		ROYAL	DESLONDE	PSLS	201400363701
434-019	434-013	02/26/2014	380.00		DAUPHINE	DESLONDE	PSLS	201400363701
434-020	434-019	02/26/2014	324.00		DESLONDE	BURGUNDY	PSLS	201400363701
434-021	434-019	02/26/2014	252.00		DAUPHINE	DESLONDE	PSLS	201400363701
434-022	434-019	02/26/2014	357.00		DESLONDE	ROYAL	PSLS	201400363701
434-023	434-022	02/24/2014	154.00		ROYAL	DESLONDE	PSLS	201400363701
434-024	441-050	02/24/2014	240.00		N RAMPART	TENNESSEE	PSLS	201400363701
434-025	435-015	02/24/2014	237.00		N RAMPART	KENTUCKY	PSLS	201400363701
434-026	434-025	02/24/2014	258.00		N RAMPART	KENTUCKY	PSLS	201400363701
435-001	435-SPSB	02/24/2014	190.00		SISTER	MARAIS	PSLS	201400363701
435-002	435-001	02/24/2014	226.00		SISTER	ST CLAUDE AV	PSLS	201400363701
435-003	435-001	02/24/2014	390.00		SISTER	URQUHART	PSLS	201400363701
435-004	435-003	02/24/2014	25.00		SISTER	URQUHART	PSLS	201400363701
435-005	435-004	02/24/2014	690.00		URQUHART	MANUEL	PSLS	201400363701
435-006	435-005	02/24/2014	255.00		MANUEL	MARAIS	PSLS	201400363701
435-009	435-008	02/24/2014	125.00		MANUEL	MARAIS	PSLS	201400363701
435-014	435-013	02/24/2014	295.00		ST CLAUDE AV	KENTUCKY	PSLS	201400363701
435-016	435-005	02/24/2014	125.00		MANUEL	N VILLERE	PSLS	201400363701
435-017	435-016	02/24/2014	50.00		MANUEL	N VILLERE	PSLS	201400363701
435-018	435-017	02/24/2014	220.00		MANUEL	N VILLERE	PSLS	201400363701
435-019	435-018	02/24/2014	280.00		N VILLERE	JAPONICA	PSLS	201400363701
435-020	435-019	02/24/2014	390.00		JAPONICA	URQUHART	PSLS	201400363701
435-020	435-072	02/24/2014	280.00		URQUHART	JAPONICA	PSLS	201400363701
435-021	435-020	02/24/2014	370.00		JAPONICA	MARAIS	PSLS	201400363701
435-022	435-021	02/24/2014	24.00		JAPONICA	MARAIS	PSLS	201400363701
435-023	435-022	02/24/2014	275.00		JAPONICA	ST CLAUDE AV	PSLS	201400363701
435-024	435-SPSB	02/24/2014	140.00		MARAIS	JOURDAN AV	PSLS	201400363701
435-028	435-027	02/24/2014	335.00		JOURDAN AV	URQUHART	PSLS	201400363701
435-029	435-024	02/24/2014	90.00		MARAIS	JOURDAN AV	PSLS	201400363701
435-030	435-029	02/24/2014	394.00		JOURDAN AV	URQUHART	PSLS	201400363701
435-031	435-030	02/24/2014	300.00		URQUHART	SISTER	PSLS	201400363701
435-032	435-030	02/24/2014	395.00		JOURDAN AV	N VILLERE	PSLS	201400363701
435-034	435-030	02/24/2014	60.00		URQUHART	JOURDAN AV	PSLS	201400363701
435-035	435-034	02/24/2014	395.00		JOURDAN AV	N VILLERE	PSLS	201400363701
435-036	435-035	02/24/2014	288.00		N VILLERE	DESLONDE	PSLS	201400363701
435-037	435-034	02/24/2014	388.00		JOURDAN AV	MARAIS	PSLS	201400363701
435-038	435-037	03/13/2014	290.00		MARAIS	DESLONDE	PSLS	201400492801
435-039	435-034	03/13/2014	350.00		URQUHART	DESLONDE	PSLS	201400492801

<u>STRUCT 1</u>	<u>STRUCT 2</u>	<u>COMP DATE</u>	<u>LENGTH</u>	<u>ADDRESS</u>	<u>STREET</u>	<u>CROSS STREET</u>	<u>ACTIVITY</u>	<u>WO_NO</u>
435-040	435-039	03/13/2014	395.00		DESLONDE	N VILLERE	PSLS	201400492801
435-041	435-040	03/13/2014	140.00		N VILLERE	DESLONDE	PSLS	201400492801
435-042	435-039	03/13/2014	10.00		DESLONDE	URQUHART	PSLS	201400492801
435-043	435-042	03/13/2014	155.00		URQUHART	TENNESSEE	PSLS	201400492801
435-044	435-042	03/13/2014	325.00		DESLONDE	MARAIS	PSLS	201400492801
435-045	435-039	03/13/2014	312.00		URQUHART	TENNESSEE	PSLS	201400492801
435-046	435-045	03/13/2014	392.00		TENNESSEE	N ROBERTSON	PSLS	201400492801
435-047	435-045	03/14/2014	310.00		TENNESSEE	ST CLAUDE AV	PSLS	201400492801
435-048	435-047	03/14/2014	309.00		TENNESSEE	ST CLAUDE AV	PSLS	201400492801
435-049	435-X11	03/14/2014	8.00		JOURDAN AV	ST CLAUDE AV	PSLS	201400492801
435-052	435-051	03/14/2014	50.00		ST CLAUDE AV	JOURDAN AV	PSLS	201400492801
435-053	435-052	03/24/2014	210.00		JOURDAN AV	MARAIS	PSLS	201400492801
435-054	435-052	03/14/2014	335.00		ST CLAUDE AV	DESLONDE	PSLS	201400492801
435-055	435-054	03/14/2014	263.00		DESLONDE	MARAIS	PSLS	201400492801
435-056	435-054	03/14/2014	25.00		ST CLAUDE AV	DESLONDE	PSLS	201400492801
435-057	435-056	03/14/2014	139.00		ST CLAUDE AV	TENNESSEE	PSLS	201400492801
435-061	435-075	03/24/2014	364.00		SISTER	N RAMPART	PSLS	201400492801
435-063	435-062	03/14/2014	215.00		JOURDAN AV	N RAMPART	PSLS	201400492801
435-065	435-064	03/14/2014	20.00		ST CLAUDE AV	DESLONDE	PSLS	201400492801
435-066	435-065	03/17/2014	308.00		ST CLAUDE AV	TENNESSEE	PSLS	201400492801
435-067	435-066	03/17/2014	170.00		ST CLAUDE AV	REYNES	PSLS	201400492801
435-068	435-066	03/17/2014	280.00		TENNESSEE	N RAMPART	PSLS	201400492801
435-069	434-004	03/17/2014	380.00		JOURDAN AV	ST CLAUDE AV	PSLS	201400492801
435-070	435-042	03/17/2014	195.00		URQUHART	JOURDAN AV	PSLS	201400492801
435-072	435-017	03/17/2014	170.00		MANUEL	URQUHART	PSLS	201400492801
435-073	435-048	03/24/2014	36.00		TENNESSEE	ST CLAUDE AV	PSLS	201400492801
435-074	435-073	03/24/2014	75.00		ST CLAUDE AV	REYNES	PSLS	201400492801
435-075	435-060	03/24/2014	12.00		SISTER	ST CLAUDE AV	PSLS	201400492801
435-BP63	435-D1	03/24/2014	40.00		JOURDAN AV	ST CLAUDE AV	PSLS	201400492801
436-001	435-032	03/17/2014	395.00		JOURDAN AV	N ROBERTSON	PSLS	201400492801
436-002	436-001	03/17/2014	345.00		N ROBERTSON	JOURDAN AV	PSLS	201400492801
436-003	436-001	03/18/2014	245.00		JOURDAN AV	N CLAIBORNE AV	PSLS	201400492801
436-004	436-003	03/18/2014	312.00		N CLAIBORNE AV	JOURDAN AV	PSLS	201400492801
436-005	436-003	03/18/2014	20.00		JOURDAN AV	N CLAIBORNE AV	PSLS	201400492801
436-006	436-005	03/18/2014	231.00		JOURDAN AV	N CLAIBORNE AV	PSLS	201400492801
436-007	435-035	03/18/2014	395.00		JOURDAN AV	N ROBERTSON	PSLS	201400492801
436-008	436-007	03/18/2014	200.00		N ROBERTSON	DESLONDE	PSLS	201400492801
436-009	436-007	03/18/2014	247.00		JOURDAN AV	N CLAIBORNE AV	PSLS	201400492801
436-010	436-009	03/18/2014	200.00		N CLAIBORNE AV	DESLONDE	PSLS	201400492801
436-012	436-011	03/18/2014	148.00		N ROBERTSON	TENNESSEE	PSLS	201400492801
436-013	436-011	03/19/2014	270.00		DESLONDE	N CLAIBORNE AV	PSLS	201400492801
436-014	436-013	03/19/2014	160.00		N CLAIBORNE AV	TENNESSEE	PSLS	201400492801
436-016	436-015	03/19/2014	218.00		TENNESSEE	N CLAIBORNE AV	PSLS	201400492801
436-030	436-029	03/19/2014	170.00		N DERBIGNY	DESLONDE	PSLS	201400492801
436-032	436-029	03/19/2014	392.00		TENNESSEE	N PRIEUR	PSLS	201400492801

<u>STRUCT 1</u>	<u>STRUCT 2</u>	<u>COMP DATE</u>	<u>LENGTH</u>	<u>ADDRESS</u>	<u>STREET</u>	<u>CROSS STREET</u>	<u>ACTIVITY</u>	<u>WO_NO</u>
436-033	435-019	03/19/2014	392.00		JAPONICA	N ROBERTSON	PSLS	201400492801
437-023	437-021	03/19/2014	500.00		TENNESSEE	N GALVEZ	PSLS	201400492801
437-027	437-023	03/24/2014	285.00		TENNESSEE	N GALVEZ	PSLS	201400492801
437-033	437-032	03/19/2014	25.00		JAPONICA	N GALVEZ	PSLS	201400492801
438-006	438-BP75	03/19/2014	10.00		N TONTI	JOURDAN AV	PSLS	201400492801
438-026	438-027	03/20/2014	193.00		TENNESSEE	N TONTI	PSLS	201400492801
438-027	437-030	03/24/2014	318.00		TENNESSEE	N TONTI	PSLS	201400492801
438-BP75	438-D1	03/20/2014	55.00		N TONTI	JOURDAN AV	PSLS	201400492801
439-008	439-007	03/20/2014	106.00		HARBOR RD	FLORIDA AV	PSLS	201400492801
439-010	439-009	03/20/2014	342.00		HARBOR RD	FLORIDA AV	PSLS	201400492801
439-X12	439-D1	03/20/2014	10.00		FLORIDA AV	SUREKOTE RD	PSLS	201400492801
440-001	441-023	03/20/2014	352.00		EGANIA	CHARTRES	PSLS	201400492801
440-003	440-001	03/20/2014	376.00		CHARTRES	ANDRY	PSLS	201400492801
440-004	440-003	03/20/2014	280.00		ANDRY	DOUGLAS	PSLS	201400492801
440-005	440-002	03/20/2014	325.00		EGANIA	DOUGLAS	PSLS	201400492801
440-006	440-005	03/20/2014	238.00		DOUGLAS	LIZARDI	PSLS	201400492801
440-007	440-005	04/02/2014	158.00		EGANIA	DOUGLAS	PSLS	201400615901
440-008	440-005	04/02/2014	375.00		DOUGLAS	ANDRY	PSLS	201400615901
440-010	440-001	04/02/2014	293.00		CHARTRES	LIZARDI	PSLS	201400615901
440-012	440-011	04/02/2014	233.00		DOUGLAS	FORSTALL	PSLS	201400615901
440-013	440-010	04/02/2014	289.00		CHARTRES	FORSTALL	PSLS	201400615901
440-013	441-020	04/02/2014	350.00		FORSTALL	CHARTRES	PSLS	201400615901
440-014	440-013	04/02/2014	13.00		FORSTALL	CHARTRES	PSLS	201400615901
440-015	440-013	04/02/2014	291.00		CHARTRES	REYNES	PSLS	201400615901
440-017	441-048	04/02/2014	379.00		CAFFIN AV	CHARTRES	PSLS	201400615901
440-018	440-017	04/02/2014	318.00		CHARTRES	FLOOD	PSLS	201400615901
440-019	440-026	04/02/2014	258.00		CHARTRES	ANDRY	PSLS	201400615901
440-020	440-017	04/03/2014	304.00		CAFFIN AV	DOUGLAS	PSLS	201400615901
440-021	440-020	04/03/2014	317.00		DOUGLAS	FLOOD	PSLS	201400615901
440-024	440-021	04/03/2014	263.00		DOUGLAS	ANDRY	PSLS	201400615901
440-026	440-018	04/03/2014	265.00		CHARTRES	ANDRY	PSLS	201400615901
440-028	440-010	04/04/2014	310.00		LIZARDI	DOUGLAS	PSLS	201400615901
441-001	434-012	04/11/2014	294.00		BURGUNDY	REYNES	PSLS	201400615901
441-005	441-003	04/11/2014	365.00		FORSTALL	N RAMPART	PSLS	201400615901
441-006	441-003	04/11/2014	295.00		BURGUNDY	LIZARDI	PSLS	201400615901
441-007	441-006	04/11/2014	54.00		LIZARDI	BURGUNDY	PSLS	201400615901
441-008	441-005	04/11/2014	289.00		N RAMPART	LIZARDI	PSLS	201400615901
441-009	441-008	04/11/2014	233.00		N RAMPART	EGANIA	PSLS	201400615901
441-010	441-006	04/11/2014	288.00		BURGUNDY	EGANIA	PSLS	201400615901
441-011	441-010	04/11/2014	315.00		EGANIA	N RAMPART	PSLS	201400615901
441-012	441-010	04/11/2014	380.00		EGANIA	DAUPHINE	PSLS	201400615901
441-013	441-012	04/11/2014	320.00		DAUPHINE	ANDRY	PSLS	201400615901
441-014	441-007	04/04/2014	325.00		LIZARDI	DAUPHINE	PSLS	201400615901
441-014	441-012	04/11/2014	289.00		DAUPHINE	LIZARDI	PSLS	201400615901
441-015	441-014	04/11/2014	354.00		LIZARDI	ROYAL	PSLS	201400615901

<u>STRUCT 1</u>	<u>STRUCT 2</u>	<u>COMP DATE</u>	<u>LENGTH</u>	<u>ADDRESS</u>	<u>STREET</u>	<u>CROSS STREET</u>	<u>ACTIVITY</u>	<u>WO NO</u>
441-016	441-015	04/11/2014	235.00		ROYAL	FORSTALL	PSLS	201400615901
441-017	441-004	04/11/2014	77.00		FORSTALL	DAUPHINE	PSLS	201400615901
441-017	441-014	09/12/2014	290.00		DAUPHINE	FORSTALL	PSLS	201401931501
441-018	441-017	04/03/2014	287.00		DAUPHINE	REYNES	PSLS	201400615901
441-019	441-018	04/03/2014	295.00		REYNES	ROYAL	PSLS	201400615901
441-020	441-017	04/03/2014	355.00		FORSTALL	ROYAL	PSLS	201400615901
441-021	441-020	04/03/2014	267.00		ROYAL	REYNES	PSLS	201400615901
441-023	441-012	04/03/2014	355.00		EGANIA	ROYAL	PSLS	201400615901
441-024	441-023	04/03/2014	235.00		ROYAL	LIZARDI	PSLS	201400615901
441-025	441-023	04/03/2014	318.00		ROYAL	ANDRY	PSLS	201400615901
441-025	441-039	04/03/2014	54.00		ROYAL	ANDRY	PSLS	201400615901
441-026	441-010	04/04/2014	365.00		BURGUNDY	ANDRY	PSLS	201400615901
441-027	441-026	04/04/2014	363.00		ANDRY	N RAMPART	PSLS	201400615901
441-029	441-027	04/04/2014	255.00		N RAMPART	FLOOD	PSLS	201400615901
441-031	441-026	04/21/2014	265.00		BURGUNDY	FLOOD	PSLS	201400760101
441-032	441-031	04/21/2014	308.00		BURGUNDY	FLOOD	PSLS	201400760101
441-033	441-032	04/21/2014	315.00		FLOOD	N RAMPART	PSLS	201400760101
441-034	441-032	04/21/2014	320.00		BURGUNDY	CAFFIN AV	PSLS	201400760101
441-035	441-034	04/21/2014	363.00		CAFFIN AV	N RAMPART	PSLS	201400760101
441-037	441-035	04/21/2014	330.00		N RAMPART	FLOOD	PSLS	201400760101
441-038	441-026	04/21/2014	385.00		ANDRY	DAUPHINE	PSLS	201400760101
441-039	441-038	04/22/2014	350.00		ANDRY	ROYAL	PSLS	201400760101
441-040	440-003	04/22/2014	278.00		ANDRY	ROYAL	PSLS	201400760101
441-040	441-039	04/22/2014	75.00		ANDRY	ROYAL	PSLS	201400760101
441-041	441-039	04/22/2014	59.00		ROYAL	ANDRY	PSLS	201400760101
441-041	441-042	04/22/2014	254.00		ROYAL	ANDRY	PSLS	201400760101
441-042	441-049	04/22/2014	258.00		ROYAL	ANDRY	PSLS	201400760101
441-043	441-032	04/22/2014	318.00		FLOOD	DAUPHINE	PSLS	201400760101
441-044	441-047	04/22/2014	320.00		DAUPHINE	FLOOD	PSLS	201400760101
441-045	441-044	04/23/2014	265.00		DAUPHINE	ANDRY	PSLS	201400760101
441-046	441-045	04/23/2014	262.00		DAUPHINE	ANDRY	PSLS	201400760101
441-047	441-034	04/23/2014	375.00		CAFFIN AV	DAUPHINE	PSLS	201400760101
441-048	441-047	04/23/2014	360.00		CAFFIN AV	ROYAL	PSLS	201400760101
441-049	441-044	04/23/2014	363.00		FLOOD	ROYAL	PSLS	201400760101
441-049	441-048	04/23/2014	325.00		ROYAL	FLOOD	PSLS	201400760101
441-050	441-005	04/23/2014	285.00		N RAMPART	REYNES	PSLS	201400760101
441-051	441-050	04/24/2014	313.00		REYNES	BURGUNDY	PSLS	201400760101
442-001	435-045	04/24/2014	296.00		URQUHART	REYNES	PSLS	201400760101
442-002	442-001	04/24/2014	10.00		REYNES	URQUHART	PSLS	201400760101
442-003	442-002	04/24/2014	380.00		REYNES	MARAIS	PSLS	201400760101
442-004	442-003	04/24/2014	234.00		MARAIS	FORSTALL	PSLS	201400760101
442-005	442-003	04/24/2014	232.00		REYNES	ST CLAUDE AV	PSLS	201400760101
442-006	442-001	04/24/2014	7.00		URQUHART	REYNES	PSLS	201400760101
442-007	442-006	04/24/2014	223.00		URQUHART	FORSTALL	PSLS	201400760101
442-008	442-006	04/25/2014	340.00		REYNES	N VILLERE	PSLS	201400760101

<u>STRUCT 1</u>	<u>STRUCT 2</u>	<u>COMP DATE</u>	<u>LENGTH</u>	<u>ADDRESS</u>	<u>STREET</u>	<u>CROSS STREET</u>	<u>ACTIVITY</u>	<u>WO NO</u>
442-009	442-001	04/25/2014	398.00		REYNES	N VILLERE	PSLS	201400760101
442-011	442-009	04/25/2014	289.00		N VILLERE	FORSTALL	PSLS	201400760101
442-012	442-011	04/25/2014	7.00		FORSTALL	N VILLERE	PSLS	201400760101
442-013	442-012	04/25/2014	220.00		N VILLERE	REYNES	PSLS	201400760101
442-014	442-012	04/25/2014	380.00		FORSTALL	URQUHART	PSLS	201400760101
442-015	442-014	04/25/2014	390.00		FORSTALL	MARAIS	PSLS	201400760101
442-016	442-011	04/25/2014	290.00		N VILLERE	LIZARDI	PSLS	201400760101
442-017	442-016	04/28/2014	8.00		LIZARDI	N VILLERE	PSLS	201400760101
442-020	442-019	04/28/2014	229.00		URQUHART	EGANIA	PSLS	201400760101
442-021	442-019	04/28/2014	395.00		LIZARDI	MARAIS	PSLS	201400760101
442-022	442-021	04/28/2014	229.00		MARAIS	EGANIA	PSLS	201400760101
442-023	442-021	05/01/2014	265.00		LIZARDI	ST CLAUDE AV	PSLS	201400760101
442-024	442-023	04/28/2014	220.00		ST CLAUDE AV	EGANIA	PSLS	201400760101
442-025	442-023	04/28/2014	290.00		ST CLAUDE AV	FORSTALL	PSLS	201400760101
442-026	442-025	04/28/2014	249.00		FORSTALL	MARAIS	PSLS	201400760101
442-027	442-025	04/28/2014	248.00		ST CLAUDE AV	REYNES	PSLS	201400760101
442-028	442-016	04/29/2014	283.00		N VILLERE	EGANIA	PSLS	201400760101
442-029	442-028	04/29/2014	395.00		EGANIA	URQUHART	PSLS	201400760101
442-030	442-029	04/29/2014	395.00		EGANIA	MARAIS	PSLS	201400760101
442-032	442-030	04/29/2014	315.00		MARAIS	ANDRY	PSLS	201400760101
442-033	442-028	04/29/2014	364.00		N VILLERE	ANDRY	PSLS	201400760101
442-034	442-029	04/29/2014	368.00		URQUHART	ANDRY	PSLS	201400760101
442-035	442-034	04/29/2014	390.00		ANDRY	MARAIS	PSLS	201400760101
442-036	442-035	04/29/2014	270.00		ANDRY	ST CLAUDE AV	PSLS	201400760101
442-037	442-036	04/30/2014	281.00		ST CLAUDE AV	EGANIA	PSLS	201400760101
442-038	442-037	04/30/2014	30.00		ST CLAUDE AV	EGANIA	PSLS	201400760101
442-039	442-036	04/30/2014	320.00		ST CLAUDE AV	FLOOD	PSLS	201400760101
442-040	442-039	04/30/2014	181.00		ST CLAUDE AV	FLOOD	PSLS	201400760101
442-041	442-036	04/30/2014	120.00		ANDRY	ST CLAUDE AV	PSLS	201400760101
442-041	442-043	04/30/2014	212.00		ANDRY	ST CLAUDE AV	PSLS	201400760101
442-043	441-027	04/30/2014	221.00		ANDRY	ST CLAUDE AV	PSLS	201400760101
442-044	442-041	04/30/2014	25.00		ST CLAUDE AV	ANDRY	PSLS	201400760101
442-045	442-044	05/01/2014	225.00		ST CLAUDE AV	ST CLAUDE CT	PSLS	201400760101
442-048	442-045	05/01/2014	254.00		ST CLAUDE AV	FLOOD	PSLS	201400760101
442-049	442-035	05/01/2014	251.00		MARAIS	FLOOD	PSLS	201400760101
442-050	442-049	05/01/2014	246.00		MARAIS	FLOOD	PSLS	201400760101
442-051	442-034	05/01/2014	252.00		URQUHART	FLOOD	PSLS	201400760101
442-052	442-051	05/01/2014	243.00		URQUHART	FLOOD	PSLS	201400760101
442-053	442-033	05/01/2014	549.00		N VILLERE	FLOOD	PSLS	201400760101
442-054	442-053	05/01/2014	328.00		N VILLERE	CAFFIN AV	PSLS	201400760101
442-055	442-053	05/05/2014	393.00		FLOOD	URQUHART	PSLS	201400843501
442-056	442-054	05/05/2014	395.00		CAFFIN AV	URQUHART	PSLS	201400843501
442-056	442-055	05/05/2014	328.00		URQUHART	CAFFIN AV	PSLS	201400843501
442-057	442-055	05/05/2014	394.00		FLOOD	MARAIS	PSLS	201400843501
442-058	442-057	05/05/2014	255.00		MARAIS	CAFFIN AV	PSLS	201400843501

<u>STRUCT 1</u>	<u>STRUCT 2</u>	<u>COMP DATE</u>	<u>LENGTH</u>	<u>ADDRESS</u>	<u>STREET</u>	<u>CROSS STREET</u>	<u>ACTIVITY</u>	<u>WO_NO</u>
442-059	442-057	05/05/2014	232.00		FLOOD	ST CLAUDE AV	PSLS	201400843501
442-060	442-056	05/05/2014	395.00		CAFFIN AV	MARAIS	PSLS	201400843501
442-061	442-060	05/06/2014	265.00		CAFFIN AV	ST CLAUDE AV	PSLS	201400843501
442-061	442-064	05/06/2014	120.00		CAFFIN AV	ST CLAUDE AV	PSLS	201400843501
442-062	442-061	05/06/2014	275.00		ST CLAUDE AV	FLOOD	PSLS	201400843501
442-063	441-035	05/06/2014	219.00		CAFFIN AV	ST CLAUDE AV	PSLS	201400843501
442-064	442-063	05/06/2014	215.00		CAFFIN AV	ST CLAUDE AV	PSLS	201400843501
442-065	442-064	05/06/2014	271.00		ST CLAUDE AV	FLOOD	PSLS	201400843501
442-066	441-037	05/06/2014	395.00		FLOOD	ST CLAUDE AV	PSLS	201400843501
442-071	441-008	05/06/2014	215.00		LIZARDI	ST CLAUDE AV	PSLS	201400843501
442-072	442-071	05/08/2014	175.00		LIZARDI	ST CLAUDE AV	PSLS	201400843501
442-073	442-072	05/08/2014	18.00		LIZARDI	ST CLAUDE AV	PSLS	201400843501
442-076	442-075	05/08/2014	229.00		ST CLAUDE AV	EGANIA	PSLS	201400843501
442-077	441-005	05/08/2014	215.00		FORSTALL	ST CLAUDE AV	PSLS	201400843501
442-078	442-077	05/08/2014	217.00		FORSTALL	ST CLAUDE AV	PSLS	201400843501
442-079	441-050	05/08/2014	392.00		REYNES	ST CLAUDE AV	PSLS	201400843501
443-003	443-002	05/08/2014	220.00		N ROBERTSON	FORSTALL	PSLS	201400843501
443-008	442-011	05/08/2014	391.00		FORSTALL	N ROBERTSON	PSLS	201400843501
443-009	443-008	05/08/2014	265.00		FORSTALL	N CLAIBORNE AV	PSLS	201400843501
443-010	443-007	05/09/2014	295.00		N CLAIBORNE AV	FORSTALL	PSLS	201400843501
443-010	443-009	05/09/2014	143.00		FORSTALL	N CLAIBORNE AV	PSLS	201400843501
443-011	443-010	05/09/2014	45.00		FORSTALL	N CLAIBORNE AV	PSLS	201400843501
443-012	443-010	09/12/2014	290.00		N CLAIBORNE AV	LIZARDI	PSLS	201401931501
443-013	443-012	09/15/2014	241.00		N CLAIBORNE AV	EGANIA	PSLS	201401931501
443-014	443-007	05/09/2014	375.00		REYNES	N DERBIGNY	PSLS	201400843501
443-016	443-015	05/09/2014	396.00		FORSTALL	N ROMAN	PSLS	201400843501
443-017	443-014	05/09/2014	395.00		REYNES	N ROMAN	PSLS	201400843501
443-018	443-017	05/09/2014	25.00		N ROMAN	REYNES	PSLS	201400843501
443-019	443-018	05/09/2014	210.00		N ROMAN	FORSTALL	PSLS	201400843501
443-037	442-016	05/09/2014	390.00		LIZARDI	N ROBERTSON	PSLS	201400843501
443-038	443-037	05/09/2014	225.00		N ROBERTSON	EGANIA	PSLS	201400843501
443-039	443-037	05/09/2014	262.00		LIZARDI	N CLAIBORNE AV	PSLS	201400843501
443-041	443-039	05/09/2014	237.00		N CLAIBORNE AV	EGANIA	PSLS	201400843501
443-042	442-028	05/09/2014	391.00		EGANIA	N ROBERTSON	PSLS	201400843501
443-043	443-042	05/09/2014	310.00		N ROBERTSON	ANDRY	PSLS	201400843501
443-044	442-033	05/09/2014	393.00		ANDRY	N ROBERTSON	PSLS	201400843501
443-045	443-044	05/12/2014	245.00		N ROBERTSON	FLOOD	PSLS	201400843501
443-046	443-045	05/12/2014	245.00		N ROBERTSON	FLOOD	PSLS	201400843501
443-047	443-044	05/12/2014	245.00		ANDRY	N CLAIBORNE AV	PSLS	201400843501
443-048	443-047	05/12/2014	25.00		N CLAIBORNE AV	ANDRY	PSLS	201400843501
443-049	443-047	05/12/2014	20.00		ANDRY	N CLAIBORNE AV	PSLS	201400843501
443-050	443-049	05/12/2014	240.00		N CLAIBORNE AV	FLOOD	PSLS	201400843501
443-051	443-050	05/12/2014	232.00		N CLAIBORNE AV	FLOOD	PSLS	201400843501
443-052	443-049	05/12/2014	144.00		ANDRY	N CLAIBORNE AV	PSLS	201400843501
443-053	443-052	05/12/2014	225.00		N CLAIBORNE AV	CHOCTAW	PSLS	201400843501

<u>STRUCT 1</u>	<u>STRUCT 2</u>	<u>COMP DATE</u>	<u>LENGTH</u>	<u>ADDRESS</u>	<u>STREET</u>	<u>CROSS STREET</u>	<u>ACTIVITY</u>	<u>WO NO</u>
443-054	443-052	07/30/2014	18.00		N CLAIBORNE AV	ANDRY	PSLS	201401665401
443-055	443-054	07/30/2014	264.00		N CLAIBORNE AV	EGANIA	PSLS	201401665401
443-056	442-053	07/30/2014	398.00		FLOOD	N ROBERTSON	PSLS	201401665401
443-057	442-054	07/30/2014	397.00		CAFFIN AV	N ROBERTSON	PSLS	201401665401
443-057	443-056	07/30/2014	332.00		N ROBERTSON	CAFFIN AV	PSLS	201401665401
443-058	443-057	07/30/2014	263.00		CAFFIN AV	N CLAIBORNE AV	PSLS	201401665401
443-059	443-058	07/30/2014	130.00		CAFFIN AV	N CLAIBORNE AV	PSLS	201401665401
443-060	443-056	07/30/2014	245.00		FLOOD	N CLAIBORNE AV	PSLS	201401665401
443-061	443-060	07/30/2014	25.00		N CLAIBORNE AV	FLOOD	PSLS	201401665401
443-063	443-062	07/30/2014	25.00		N CLAIBORNE AV	FLOOD	PSLS	201401665401
443-064	443-062	07/30/2014	25.00		N CLAIBORNE AV	FLOOD	PSLS	201401665401
443-065	443-064	07/30/2014	201.00		N CLAIBORNE AV	CHOCTAW	PSLS	201401665401
443-066	443-062	07/31/2014	345.00		FLOOD	N DERBIGNY	PSLS	201401665401
443-071	448-034	07/31/2014	330.00		N DERBIGNY	CAFFIN AV	PSLS	201401665401
443-072	448-028	07/31/2014	330.00		N ROMAN	CAFFIN AV	PSLS	201401665401
443-073	443-072	07/31/2014	305.00		CAFFIN AV	N DERBIGNY	PSLS	201401665401
443-074	443-008	07/31/2014	15.00		N ROBERTSON	FORSTALL	PSLS	201401665401
443-075	443-074	07/31/2014	125.00		FORSTALL	N CLAIBORNE AV	PSLS	201401665401
444-052	444-050	08/01/2014	390.00		REYNES	N JOHNSON	PSLS	201401665401
444-053	444-052	08/01/2014	205.00		N JOHNSON	FORSTALL	PSLS	201401665401
444-054	444-052	08/01/2014	391.00		REYNES	N GALVEZ	PSLS	201401665401
444-056	444-055	08/01/2014	390.00		FORSTALL	N JOHNSON	PSLS	201401665401
444-057	444-056	08/01/2014	391.00		FORSTALL	N GALVEZ	PSLS	201401665401
444-059	444-057	08/01/2014	391.00		FORSTALL	N MIRO	PSLS	201401665401
444-060	444-059	08/01/2014	225.00		N MIRO	REYNES	PSLS	201401665401
444-063	449-006	08/01/2014	345.00		N MIRO	CAFFIN AV	PSLS	201401665401
444-064	444-063	08/01/2014	310.00		CAFFIN AV	N GALVEZ	PSLS	201401665401
444-066	444-065	08/01/2014	30.00		CAFFIN AV	N GALVEZ	PSLS	201401665401
444-067	444-066	08/01/2014	265.00		CAFFIN AV	N JOHNSON	PSLS	201401665401
444-068	449-014	08/04/2014	349.00		N JOHNSON	CAFFIN AV	PSLS	201401665401
444-070	449-019	08/04/2014	349.00		N PRIEUR	CAFFIN AV	PSLS	201401665401
444-071	444-070	08/04/2014	316.00		CAFFIN AV	N ROMAN	PSLS	201401665401
445-001	445-SPS24	08/07/2014	15.00		N TONTI	FORSTALL	PSLS	201401665401
445-025	445-024	08/04/2014	23.00		LIZARDI	N ROCHEBLAVE	PSLS	201401665401
445-028	444-059	08/04/2014	336.00		FORSTALL	N TONTI	PSLS	201401665401
445-029	445-028	08/04/2014	33.00		FORSTALL	N TONTI	PSLS	201401665401
445-050	445-049	08/04/2014	131.00		LAW	CHOCTAW	PSLS	201401665401
445-051	445-049	08/04/2014	30.00		CHOCTAW	LAW	PSLS	201401665401
445-052	445-049	08/04/2014	252.00		CHOCTAW	N DORGENOIS	PSLS	201401665401
446-001	445-018	08/04/2014	392.00		FORSTALL	FLORIDA AV	PSLS	201401665401
446-002	446-001	08/05/2014	215.00		FLORIDA AV	REYNES	PSLS	201401665401
446-005	445-019	08/05/2014	345.00		LIZARDI	FLORIDA AV	PSLS	201401665401
446-006	445-020	08/05/2014	386.00		EGANIA	FLORIDA AV	PSLS	201401665401
446-007	446-006	08/05/2014	205.00		FLORIDA AV	LIZARDI	PSLS	201401665401
446-009	445-021	08/05/2014	387.00		ANDRY	FLORIDA AV	PSLS	201401665401

<u>STRUCT 1</u>	<u>STRUCT 2</u>	<u>COMP DATE</u>	<u>LENGTH</u>	<u>ADDRESS</u>	<u>STREET</u>	<u>CROSS STREET</u>	<u>ACTIVITY</u>	<u>WO NO</u>
447-001	441-034	08/05/2014	350.00		BURGUNDY	LAMANCHE	PSLS	201401665401
447-004	441-047	08/05/2014	350.00		DAUPHINE	LAMANCHE	PSLS	201401665401
447-005	447-004	08/05/2014	305.00		LAMANCHE	ROYAL	PSLS	201401665401
447-006	447-001	08/05/2014	278.00		BURGUNDY	CHARBONNET	PSLS	201401665401
447-007	447-006	08/05/2014	370.00		CHARBONNET	N RAMPART	PSLS	201401665401
447-009	447-008	08/05/2014	172.00		N RAMPART	ALABO	PSLS	201401665401
447-010	447-007	08/05/2014	275.00		N RAMPART	LAMANCHE	PSLS	201401665401
447-011	447-004	08/05/2014	284.00		DAUPHINE	CHARBONNET	PSLS	201401665401
447-012	441-048	08/06/2014	350.00		ROYAL	LAMANCHE	PSLS	201401665401
447-014	447-011	08/06/2014	360.00		CHARBONNET	ROYAL	PSLS	201401665401
447-015	447-014	08/06/2014	309.00		CHARBONNET	CHARTRES	PSLS	201401665401
447-020	447-019	08/06/2014	303.00		CHARBONNET	CHARTRES	PSLS	201401665401
448-001	442-054	08/06/2014	350.00		N VILLERE	LAMANCHE	PSLS	201401665401
448-002	442-056	08/07/2014	350.00		URQUHART	LAMANCHE	PSLS	201401665401
448-002	448-001	08/06/2014	395.00		LAMANCHE	URQUHART	PSLS	201401665401
448-003	442-060	08/06/2014	348.00		MARAIS	LAMANCHE	PSLS	201401665401
448-003	448-002	08/06/2014	395.00		LAMANCHE	MARAIS	PSLS	201401665401
448-004	448-003	08/06/2014	213.00		MARAIS	CHARBONNET	PSLS	201401665401
448-005	448-003	08/06/2014	232.00		LAMANCHE	ST CLAUDE AV	PSLS	201401665401
448-006	448-001	08/06/2014	266.00		N VILLERE	CHARBONNET	PSLS	201401665401
448-007	448-006	08/07/2014	395.00		CHARBONNET	URQUHART	PSLS	201401665401
448-008	448-007	08/07/2014	395.00		CHARBONNET	MARAIS	PSLS	201401665401
448-009	448-008	08/07/2014	225.00		MARAIS	ALABO	PSLS	201401665401
448-010	448-008	08/07/2014	270.00		CHARBONNET	ST CLAUDE AV	PSLS	201401665401
448-011	448-010	08/07/2014	215.00		ST CLAUDE AV	LAMANCHE	PSLS	201401665401
448-012	448-010	08/07/2014	225.00		ST CLAUDE AV	ALABO	PSLS	201401665401
448-013	448-010	06/19/2014	115.00		CHARBONNET	ST CLAUDE AV	PSLS	201401423801
448-015	448-014	06/19/2014	130.00		ST CLAUDE AV	CHARBONNET	PSLS	201401423801
448-016	448-013	06/19/2014	36.00		ST CLAUDE AV	CHARBONNET	PSLS	201401423801
448-017	448-016	06/19/2014	183.00		ST CLAUDE AV	ALABO	PSLS	201401423801
448-018	447-007	06/19/2014	215.00		CHARBONNET	ST CLAUDE AV	PSLS	201401423801
448-018	448-013	06/19/2014	220.00		CHARBONNET	N RAMPART	PSLS	201401423801
448-019	448-006	06/19/2014	293.00		N VILLERE	ALABO	PSLS	201401423801
448-020	448-019	06/19/2014	45.00		N VILLERE	ALABO	PSLS	201401423801
448-021	448-019	06/19/2014	391.00		ALABO	URQUHART	PSLS	201401423801
448-022	448-021	06/19/2014	392.00		ALABO	MARAIS	PSLS	201401423801
448-023	448-022	06/19/2014	235.00		ALABO	ST CLAUDE AV	PSLS	201401423801
448-024	442-061	06/19/2014	291.00		ST CLAUDE AV	LAMANCHE	PSLS	201401423801
448-025	442-064	06/19/2014	295.00		ST CLAUDE AV	LAMANCHE	PSLS	201401423801
448-027	449-018	06/19/2014	398.00		CHARBONNET	N ROMAN	PSLS	201401423801
448-028	448-027	06/19/2014	275.00		N ROMAN	LAMANCHE	PSLS	201401423801
448-029	448-028	06/24/2014	325.00		LAMANCHE	N DERBIGNY	PSLS	201401423801
448-030	448-027	06/24/2014	291.00		N ROMAN	ALABO	PSLS	201401423801
448-031	448-030	06/24/2014	324.00		ALABO	N DERBIGNY	PSLS	201401423801
448-032	448-027	06/24/2014	393.00		CHARBONNET	N DERBIGNY	PSLS	201401423801

<u>STRUCT 1</u>	<u>STRUCT 2</u>	<u>COMP DATE</u>	<u>LENGTH</u>	<u>ADDRESS</u>	<u>STREET</u>	<u>CROSS STREET</u>	<u>ACTIVITY</u>	<u>WO NO</u>
448-033	448-032	06/24/2014	252.00		CHARBONNET	N CLAIBORNE AV	PSLS	201401423801
448-034	448-032	06/24/2014	274.00		N DERBIGNY	LAMANCHE	PSLS	201401423801
448-035	448-034	06/24/2014	275.00		LAMANCHE	N CLAIBORNE AV	PSLS	201401423801
448-036	448-032	06/24/2014	290.00		N DERBIGNY	ALABO	PSLS	201401423801
448-037	448-036	06/24/2014	240.00		ALABO	N CLAIBORNE AV	PSLS	201401423801
448-038	455-047	06/24/2014	364.00		N ROMAN	BENTON	PSLS	201401423801
448-039	448-038	06/24/2014	183.00		N ROMAN	ALABO	PSLS	201401423801
448-040	448-038	06/24/2014	320.00		BENTON	N DERBIGNY	PSLS	201401423801
448-043	448-041	06/24/2014	320.00		BENTON	N CLAIBORNE AV	PSLS	201401423801
448-044	448-020	06/24/2014	395.00		BENTON	N ROBERTSON	PSLS	201401423801
448-046	448-045	06/24/2014	90.00		N CLAIBORNE AV	ALABO	PSLS	201401423801
448-047	448-019	06/25/2014	395.00		ALABO	N ROBERTSON	PSLS	201401423801
448-048	448-047	06/25/2014	215.00		ALABO	N CLAIBORNE AV	PSLS	201401423801
448-049	448-006	06/25/2014	403.00		CHARBONNET	N ROBERTSON	PSLS	201401423801
448-050	448-049	06/25/2014	228.00		N ROBERTSON	ALABO	PSLS	201401423801
448-051	448-049	06/25/2014	245.00		CHARBONNET	N CLAIBORNE AV	PSLS	201401423801
448-052	448-051	06/25/2014	25.00		N CLAIBORNE AV	CHARBONNET	PSLS	201401423801
448-053	448-052	06/25/2014	210.00		N CLAIBORNE AV	LAMANCHE	PSLS	201401423801
448-054	448-051	06/25/2014	20.00		CHARBONNET	N CLAIBORNE AV	PSLS	201401423801
448-055	448-054	06/25/2014	225.00		N CLAIBORNE AV	ALABO	PSLS	201401423801
448-056	448-054	06/25/2014	130.00		CHARBONNET	N CLAIBORNE AV	PSLS	201401423801
448-057	448-056	06/25/2014	263.00		N CLAIBORNE AV	ALABO	PSLS	201401423801
448-058	448-056	06/25/2014	213.00		N CLAIBORNE AV	LAMANCHE	PSLS	201401423801
448-059	443-057	06/25/2014	345.00		N ROBERTSON	LAMANCHE	PSLS	201401423801
448-060	448-059	06/25/2014	213.00		N ROBERTSON	CHARBONNET	PSLS	201401423801
448-061	448-059	06/25/2014	244.00		LAMANCHE	N CLAIBORNE AV	PSLS	201401423801
448-062	448-001	06/25/2014	340.00		LAMANCHE	N ROBERTSON	PSLS	201401423801
448-063	443-058	06/25/2014	250.00		N CLAIBORNE AV	LAMANCHE	PSLS	201401423801
448-064	443-059	06/25/2014	156.00		N CLAIBORNE AV	LAMANCHE	PSLS	201401423801
449-001	450-001	06/25/2014	390.00		CHARBONNET	N MIRO	PSLS	201401423801
449-002	449-001	06/25/2014	280.00		N MIRO	ALABO	PSLS	201401423801
449-003	449-002	06/25/2014	245.00		ALABO	N GALVEZ	PSLS	201401423801
449-004	449-002	06/26/2014	55.00		N MIRO	ROFFIGNAC	PSLS	201401423801
449-005	449-004	06/26/2014	307.00		ROFFIGNAC	N GALVEZ	PSLS	201401423801
449-006	449-001	06/26/2014	280.00		N MIRO	LAMANCHE	PSLS	201401423801
449-008	449-001	06/26/2014	395.00		CHARBONNET	N GALVEZ	PSLS	201401423801
449-008	449-BP140	06/26/2014	12.00		CHARBONNET	N GALVEZ	PSLS	201401423801
449-010	449-009	06/26/2014	353.00		LAMANCHE	N JOHNSON	PSLS	201401423801
449-013	449-008	06/26/2014	395.00		CHARBONNET	N JOHNSON	PSLS	201401423801
449-014	449-013	06/26/2014	283.00		N JOHNSON	LAMANCHE	PSLS	201401423801
449-016	449-013	06/26/2014	283.00		N JOHNSON	ALABO	PSLS	201401423801
449-017	449-016	06/26/2014	364.00		ALABO	N PRIEUR	PSLS	201401423801
449-020	449-019	06/26/2014	335.00		LAMANCHE	N ROMAN	PSLS	201401423801
449-021	449-018	06/26/2014	283.00		N PRIEUR	ALABO	PSLS	201401423801
449-022	449-021	06/26/2014	312.00		ALABO	N ROMAN	PSLS	201401423801

<u>STRUCT 1</u>	<u>STRUCT 2</u>	<u>COMP DATE</u>	<u>LENGTH</u>	<u>ADDRESS</u>	<u>STREET</u>	<u>CROSS STREET</u>	<u>ACTIVITY</u>	<u>WO NO</u>
449-023	456-028	06/26/2014	195.00		N MIRO	BENTON	PSLS	201401423801
449-024	449-023	06/26/2014	314.00		BENTON	N GALVEZ	PSLS	201401423801
449-025	449-023	06/26/2014	302.00		N MIRO	ROFFIGNAC	PSLS	201401423801
449-027	449-026	06/26/2014	325.00		BENTON	N JOHNSON	PSLS	201401423801
449-029	456-034	06/26/2014	375.00		N JOHNSON	BENTON	PSLS	201401423801
449-030	449-029	06/26/2014	214.00		N JOHNSON	ALABO	PSLS	201401423801
449-032	456-037	06/26/2014	375.00		N PRIEUR	BENTON	PSLS	201401423801
449-BP140	449-D1	06/26/2014	10.00		CHARBONNET	N GALVEZ	PSLS	201401423801
450-001	450-SPS25	06/27/2014	70.00		CHARBONNET	N TONTI	PSLS	201401423801
450-002	450-001	06/27/2014	270.00		N TONTI	ALABO	PSLS	201401423801
450-003	450-002	06/27/2014	326.00		ALABO	N MIRO	PSLS	201401423801
450-004	450-002	06/27/2014	345.00		ALABO	N ROCHEBLAVE	PSLS	201401423801
450-005	450-002	06/27/2014	115.00		N TONTI	ROFFIGNAC	PSLS	201401423801
450-006	450-005	06/27/2014	322.00		ROFFIGNAC	N MIRO	PSLS	201401423801
450-007	450-005	06/27/2014	384.00		ROFFIGNAC	N ROCHEBLAVE	PSLS	201401423801
450-017	450-005	06/27/2014	182.00		N TONTI	WINTHROP	PSLS	201401423801
450-022	450-017	06/30/2014	182.00		N TONTI	BENTON	PSLS	201401495201
450-023	450-022	06/30/2014	322.00		BENTON	N MIRO	PSLS	201401495201
450-024	450-022	06/30/2014	390.00		BENTON	N ROCHEBLAVE	PSLS	201401495201
450-028	450-001	06/30/2014	390.00		CHARBONNET	N ROCHEBLAVE	PSLS	201401495201
450-034	450-001	06/30/2014	280.00		N TONTI	LAMANCHE	PSLS	201401495201
452-001	453-025	06/30/2014	381.00		ST MAURICE AV	CHARTRES	PSLS	201401495201
452-002	452-001	06/30/2014	353.00		CHARTRES	TUPELO	PSLS	201401495201
452-002	453-026	06/30/2014	381.00		TUPELO	CHARTRES	PSLS	201401495201
452-003	452-002	07/01/2014	310.00		CHARTRES	ALABO	PSLS	201401495201
452-004	452-001	07/01/2014	305.00		ST MAURICE AV	DOUGLAS	PSLS	201401495201
452-005	452-002	07/01/2014	305.00		TUPELO	DOUGLAS	PSLS	201401495201
452-005	452-004	07/01/2014	351.00		DOUGLAS	TUPELO	PSLS	201401495201
452-006	452-005	07/01/2014	305.00		DOUGLAS	ALABO	PSLS	201401495201
452-007	452-005	07/01/2014	324.00		TUPELO	BIENVENUE	PSLS	201401495201
452-007	452-009	07/01/2014	353.00		BIENVENUE	TUPELO	PSLS	201401495201
452-008	452-007	07/01/2014	265.00		BIENVENUE	ALABO	PSLS	201401495201
452-014	452-004	07/02/2014	43.00		DOUGLAS	ST MAURICE AV	PSLS	201401495201
452-015	452-014	07/02/2014	323.00		ST MAURICE AV	BIENVENUE	PSLS	201401495201
452-017	453-055	07/02/2014	370.00		TRICOU	CHARTRES	PSLS	201401495201
452-018	452-017	07/02/2014	316.00		CHARTRES	DELERY	PSLS	201401495201
452-020	452-014	07/02/2014	305.00		DOUGLAS	TRICOU	PSLS	201401495201
452-020	452-017	07/02/2014	320.00		TRICOU	DOUGLAS	PSLS	201401495201
452-024	452-023	07/02/2014	323.00		TRICOU	ALHAMBRA	PSLS	201401495201
452-026	452-023	07/02/2014	319.00		BIENVENUE	DELERY	PSLS	201401495201
452-052	453-054	07/03/2014	381.00		ST MAURICE AV	CHARTRES	PSLS	201401495201
452-053	452-052	07/03/2014	246.00		CHARTRES	TRICOU	PSLS	201401495201
452-056	452-055	07/03/2014	304.00		ALABO	DOUGLAS	PSLS	201401495201
452-057	452-056	07/03/2014	328.00		ALABO	BIENVENUE	PSLS	201401495201
453-002	453-001	07/03/2014	320.00		ALABO	DAUPHINE	PSLS	201401495201

<u>STRUCT 1</u>	<u>STRUCT 2</u>	<u>COMP DATE</u>	<u>LENGTH</u>	<u>ADDRESS</u>	<u>STREET</u>	<u>CROSS STREET</u>	<u>ACTIVITY</u>	<u>WO NO</u>
453-003	453-001	07/03/2014	311.00		ALABO	N RAMPART	PSLS	201401495201
453-004	453-001	07/03/2014	175.00		BURGUNDY	GORDON	PSLS	201401495201
453-005	453-004	07/03/2014	360.00		GORDON	N RAMPART	PSLS	201401495201
453-007	453-006	07/07/2014	175.00		N RAMPART	ALABO	PSLS	201401495201
453-008	453-004	07/11/2014	368.00		GORDON	DAUPHINE	PSLS	201401495201
453-009	453-008	07/07/2014	308.00		DAUPHINE	TUPELO	PSLS	201401495201
453-010	453-008	07/07/2014	294.00		GORDON	ROYAL	PSLS	201401495201
453-011	453-004	07/07/2014	365.00		BURGUNDY	TUPELO	PSLS	201401495201
453-012	453-011	07/07/2014	310.00		TUPELO	DAUPHINE	PSLS	201401495201
453-015	453-005	07/07/2014	340.00		N RAMPART	TUPELO	PSLS	201401495201
453-016	453-015	07/07/2014	22.00		N RAMPART	TUPELO	PSLS	201401495201
453-017	453-016	07/07/2014	305.00		N RAMPART	ST MAURICE AV	PSLS	201401495201
453-018	453-011	07/07/2014	351.00		BURGUNDY	ST MAURICE AV	PSLS	201401495201
453-019	453-018	07/07/2014	36.00		ST MAURICE AV	BURGUNDY	PSLS	201401495201
453-020	453-019	07/08/2014	335.00		ST MAURICE AV	N RAMPART	PSLS	201401495201
453-023	453-018	07/08/2014	372.00		ST MAURICE AV	DAUPHINE	PSLS	201401495201
453-024	453-023	07/08/2014	350.00		DAUPHINE	TUPELO	PSLS	201401495201
453-025	453-023	07/08/2014	355.00		ST MAURICE AV	ROYAL	PSLS	201401495201
453-026	453-024	07/08/2014	354.00		TUPELO	ROYAL	PSLS	201401495201
453-026	453-025	07/08/2014	352.00		ROYAL	TUPELO	PSLS	201401495201
453-027	453-026	07/09/2014	363.00		ROYAL	GORDON	PSLS	201401495201
453-028	453-027	07/09/2014	305.00		GORDON	CHARTRES	PSLS	201401495201
453-029	453-018	07/09/2014	48.00		BURGUNDY	ST MAURICE AV	PSLS	201401495201
453-030	453-029	07/09/2014	373.00		ST MAURICE AV	DAUPHINE	PSLS	201401495201
453-032	453-029	07/09/2014	297.00		BURGUNDY	TRICOU	PSLS	201401495201
453-033	453-032	07/09/2014	365.00		TRICOU	N RAMPART	PSLS	201401495201
453-036	453-030	07/09/2014	295.00		DAUPHINE	TRICOU	PSLS	201401495201
453-036	453-032	07/09/2014	373.00		TRICOU	DAUPHINE	PSLS	201401495201
453-037	453-036	07/10/2014	300.00		TRICOU	ROYAL	PSLS	201401495201
453-038	453-036	07/10/2014	290.00		DAUPHINE	DELERY	PSLS	201401495201
453-039	453-038	07/10/2014	21.00		DAUPHINE	DELERY	PSLS	201401495201
453-047	453-032	07/10/2014	294.00		BURGUNDY	DELERY	PSLS	201401495201
453-048	453-047	07/10/2014	26.00		DELERY	BURGUNDY	PSLS	201401495201
453-049	453-048	07/10/2014	265.00		DELERY	DAUPHINE	PSLS	201401495201
453-050	453-047	07/10/2014	22.00		DELERY	BURGUNDY	PSLS	201401495201
453-051	453-050	07/10/2014	275.00		DELERY	N RAMPART	PSLS	201401495201
453-054	453-025	07/11/2014	44.00		ROYAL	ST MAURICE AV	PSLS	201401495201
453-055	453-054	07/11/2014	297.00		ROYAL	TRICOU	PSLS	201401495201
453-056	453-055	07/11/2014	294.00		ROYAL	DELERY	PSLS	201401495201
453-057	453-056	07/11/2014	22.00		ROYAL	DELERY	PSLS	201401495201
453-061	453-060	07/11/2014	315.00		ALABO	DAUPHINE	PSLS	201401495201
454-002	448-021	07/11/2014	351.00		URQUHART	GORDON	PSLS	201401495201
454-003	454-002	07/11/2014	246.00		URQUHART	TUPELO	PSLS	201401495201
454-004	454-002	07/15/2014	392.00		GORDON	MARAIS	PSLS	201401607601
454-005	454-004	07/15/2014	248.00		MARAIS	TUPELO	PSLS	201401607601

<u>STRUCT 1</u>	<u>STRUCT 2</u>	<u>COMP DATE</u>	<u>LENGTH</u>	<u>ADDRESS</u>	<u>STREET</u>	<u>CROSS STREET</u>	<u>ACTIVITY</u>	<u>WO NO</u>
454-006	454-004	07/15/2014	263.00		GORDON	ST CLAUDE AV	PSLS	201401607601
454-006	454-010	07/15/2014	115.00		GORDON	ST CLAUDE AV	PSLS	201401607601
454-007	454-006	07/15/2014	254.00		ST CLAUDE AV	TUPELO	PSLS	201401607601
454-008	453-005	07/15/2014	210.00		GORDON	EL DORADO	PSLS	201401607601
454-010	454-008	07/15/2014	215.00		GORDON	ST CLAUDE AV	PSLS	201401607601
454-011	454-010	07/15/2014	214.00		ST CLAUDE AV	ALABO	PSLS	201401607601
454-012	454-010	07/15/2014	305.00		ST CLAUDE AV	TUPELO	PSLS	201401607601
454-013	454-001	07/16/2014	150.00		N VILLERE	TUPELO	PSLS	201401607601
454-014	454-013	07/16/2014	150.00		N VILLERE	TUPELO	PSLS	201401607601
454-015	454-058	07/23/2014	16.00		TUPELO	URQUHART	PSLS	201401607601
454-016	454-015	07/16/2014	389.00		TUPELO	MARAIS	PSLS	201401607601
454-017	454-016	07/16/2014	230.00		TUPELO	ST CLAUDE AV	PSLS	201401607601
454-018	454-014	07/16/2014	63.00		N VILLERE	TUPELO	PSLS	201401607601
454-021	454-020	07/16/2014	230.00		TUPELO	ST CLAUDE AV	PSLS	201401607601
454-022	454-020	07/16/2014	307.00		MARAIS	ST MAURICE AV	PSLS	201401607601
454-023	454-018	07/16/2014	369.00		N VILLERE	ST MAURICE AV	PSLS	201401607601
454-024	454-019	07/16/2014	371.00		URQUHART	ST MAURICE AV	PSLS	201401607601
454-024	454-023	07/14/2014	390.00		ST MAURICE AV	URQUHART	PSLS	201401607601
454-025	454-024	07/17/2014	389.00		ST MAURICE AV	MARAIS	PSLS	201401607601
454-029	454-023	07/17/2014	327.00		N VILLERE	TRICOU	PSLS	201401607601
454-030	454-024	07/18/2014	325.00		URQUHART	TRICOU	PSLS	201401607601
454-030	454-057	07/18/2014	375.00		TRICOU	URQUHART	PSLS	201401607601
454-031	454-030	07/18/2014	261.00		URQUHART	DELERY	PSLS	201401607601
454-032	454-030	07/18/2014	389.00		TRICOU	MARAIS	PSLS	201401607601
454-033	454-032	07/18/2014	262.00		MARAIS	DELERY	PSLS	201401607601
454-036	454-029	07/18/2014	320.00		N VILLERE	DELERY	PSLS	201401607601
454-037	454-036	07/18/2014	96.00		DELERY	URVILLE	PSLS	201401607601
454-038	454-037	07/18/2014	302.00		URVILLE	DELERY	PSLS	201401607601
454-040	454-039	07/18/2014	300.00		URQUHART	DELERY	PSLS	201401607601
454-043	454-041	07/23/2014	240.00		DELERY	MARAIS	PSLS	201401607601
454-044	454-043	07/23/2014	301.00		MARAIS	DELERY	PSLS	201401607601
454-045	454-043	07/23/2014	200.00		DELERY	ST CLAUDE AV	PSLS	201401607601
454-052	454-051	07/23/2014	315.00		ST CLAUDE AV	TUPELO	PSLS	201401607601
454-056	448-022	07/23/2014	254.00		MARAIS	GORDON	PSLS	201401607601
454-057	454-029	07/23/2014	17.00		TRICOU	N VILLERE	PSLS	201401607601
455-001	454-018	07/24/2014	390.00		TUPELO	N ROBERTSON	PSLS	201401607601
455-002	455-001	07/24/2014	320.00		TUPELO	N CLAIBORNE AV	PSLS	201401607601
455-003	455-002	07/24/2014	28.00		N CLAIBORNE AV	TUPELO	PSLS	201401607601
455-004	455-003	07/24/2014	236.00		N CLAIBORNE AV	ST MAURICE AV	PSLS	201401607601
455-005	455-002	07/24/2014	70.00		TUPELO	N CLAIBORNE AV	PSLS	201401607601
455-006	455-005	07/24/2014	307.00		N CLAIBORNE AV	ST MAURICE AV	PSLS	201401607601
455-007	455-001	07/24/2014	135.00		N ROBERTSON	ST MAURICE AV	PSLS	201401607601
455-008	455-007	07/24/2014	10.00		N ROBERTSON	ST MAURICE AV	PSLS	201401607601
455-009	455-008	07/24/2014	15.00		N ROBERTSON	ST MAURICE AV	PSLS	201401607601
455-010	455-009	07/21/2014	125.00		N ROBERTSON	ST MAURICE AV	PSLS	201401607601

<u>STRUCT 1</u>	<u>STRUCT 2</u>	<u>COMP DATE</u>	<u>LENGTH</u>	<u>ADDRESS</u>	<u>STREET</u>	<u>CROSS STREET</u>	<u>ACTIVITY</u>	<u>WO NO</u>
455-011	454-023	07/21/2014	390.00		ST MAURICE AV	N ROBERTSON	PSLS	201401607601
455-011	455-007	07/23/2014	231.00		N ROBERTSON	ST MAURICE AV	PSLS	201401607601
455-012	455-011	07/21/2014	320.00		ST MAURICE AV	N CLAIBORNE AV	PSLS	201401607601
455-013	455-012	07/21/2014	220.00		N CLAIBORNE AV	TRICOU	PSLS	201401607601
455-015	455-014	07/21/2014	271.00		N CLAIBORNE AV	TRICOU	PSLS	201401607601
455-016	455-011	07/21/2014	327.00		N ROBERTSON	TRICOU	PSLS	201401607601
455-017	455-016	07/22/2014	260.00		N ROBERTSON	DELERY	PSLS	201401607601
455-018	455-016	07/22/2014	320.00		TRICOU	N CLAIBORNE AV	PSLS	201401607601
455-019	455-018	07/22/2014	211.00		N CLAIBORNE AV	DELERY	PSLS	201401607601
455-021	455-020	07/22/2014	262.00		N CLAIBORNE AV	DELERY	PSLS	201401607601
455-023	448-044	07/22/2014	364.00		N ROBERTSON	GORDON	PSLS	201401607601
455-023	454-001	07/22/2014	390.00		GORDON	N ROBERTSON	PSLS	201401607601
455-027	455-023	07/22/2014	325.00		GORDON	N CLAIBORNE AV	PSLS	201401607601
455-028	455-027	07/22/2014	200.00		N CLAIBORNE AV	TUPELO	PSLS	201401607601
455-029	455-027	07/22/2014	31.00		N CLAIBORNE AV	GORDON	PSLS	201401607601
455-030	455-029	07/25/2014	74.00		N CLAIBORNE AV	BENTON	PSLS	201401607601
455-031	455-030	07/25/2014	154.00		N CLAIBORNE AV	BENTON	PSLS	201401607601
455-033	455-032	07/25/2014	247.00		N CLAIBORNE AV	TUPELO	PSLS	201401607601
455-034	454-013	07/25/2014	353.00		STRAND CT	N ROBERTSON	PSLS	201401607601
455-035	454-014	07/25/2014	390.00		TUPELO	N ROBERTSON	PSLS	201401607601
455-036	455-035	07/25/2014	333.00		TUPELO	N CLAIBORNE AV	PSLS	201401607601
455-037	454-036	07/25/2014	144.00		DELERY	N VILLERE	PSLS	201401607601
455-038	455-037	07/25/2014	295.00		N VILLERE	DELERY	PSLS	201401607601
455-039	455-037	07/25/2014	240.00		DELERY	N ROBERTSON	PSLS	201401607601
455-040	455-039	07/25/2014	300.00		N ROBERTSON	DELERY	PSLS	201401607601
455-041	455-039	07/29/2014	240.00		DELERY	ROCLAY	PSLS	201401607601
455-042	455-041	07/29/2014	300.00		ROCLAY	DELERY	PSLS	201401607601
455-044	455-043	07/29/2014	297.00		NINA	DELERY	PSLS	201401607601
455-045	455-043	07/29/2014	243.00		DELERY	N DERBIGNY	PSLS	201401607601
455-048	455-047	07/29/2014	302.00		N ROMAN	TUPELO	PSLS	201401607601
455-053	448-045	07/22/2014	308.00		N CLAIBORNE AV	GORDON	PSLS	201401607601
455-058	455-057	07/22/2014	285.00		N ROMAN	TUPELO	PSLS	201401607601
456-028	456-027	07/22/2014	180.00		N MIRO	MONTICELLO	PSLS	201401607601
456-029	456-027	07/22/2014	303.00		N MIRO	TUPELO	PSLS	201401607601
456-031	456-027	07/23/2014	390.00		GORDON	N GALVEZ	PSLS	201401607601
456-034	456-031	07/23/2014	390.00		GORDON	N JOHNSON	PSLS	201401607601
456-035	456-034	07/23/2014	305.00		N JOHNSON	TUPELO	PSLS	201401607601
456-038	456-037	07/23/2014	303.00		N PRIEUR	TUPELO	PSLS	201401607601
457-001	457-SPS26	07/21/2014	40.00		N TONTI	ST MAURICE AV	PSLS	201401607601
457-010	457-007	07/23/2014	389.00		ST MAURICE AV	N DORGENOIS	PSLS	201401607601
457-045	457-044	07/23/2014	182.00		N TONTI	GORDON	PSLS	201401607601
457-046	457-045	07/23/2014	305.00		N TONTI	TUPELO	PSLS	201401607601
457-049	457-045	07/23/2014	384.00		GORDON	N ROCHEBLAVE	PSLS	201401607601
460-083	460-082	05/20/2014	352.00	7000	MORRISON RD	MARTIN DR	FLUSHED	201401290402
460-084	460-083	05/20/2014	351.00	7000	MORRISON RD	MARTIN DR	FLUSHED	201401290403

<u>STRUCT 1</u>	<u>STRUCT 2</u>	<u>COMP DATE</u>	<u>LENGTH</u>	<u>ADDRESS</u>	<u>STREET</u>	<u>CROSS STREET</u>	<u>ACTIVITY</u>	<u>WO NO</u>
460-085	460-084	05/21/2014	195.00	7000	MORRISON RD	MARTIN DR	FLUSHED	201401290405
460-086	460-084	05/21/2014	60.00	7000	MORRISON RD	MARTIN DR	FLUSHED	201401290404
460-087	460-086	05/21/2014	295.00	7000	MORRISON RD	MARTIN DR	FLUSHED	201401290406
460-088	460-087	05/22/2014	275.00	7000	MORRISON RD	MARTIN DR	FLUSHED	201401290408
460-089	460-088	05/22/2014	280.00	7000	MORRISON RD	MARTIN DR	FLUSHED	201401290409
460-093	460-086	05/21/2014	63.00	7000	MORRISON RD	MARTIN DR	FLUSHED	201401290407
460-100	460-099	06/03/2014	200.00	7000	MORRISON RD	MARTIN DR	FLUSHED	201401397801
460-101	460-100	06/03/2014	90.00	7000	MORRISON RD	MARTIN DR	FLUSHED	201401397802
460-102	460-101	06/04/2014	112.00	7000	MORRISON RD	MARTIN DR	FLUSHED	201401397803
460-103	460-102	06/04/2014	112.00	7000	MORRISON RD	MARTIN DR	FLUSHED	201401397804
460-104	460-103	06/05/2014	260.00	7000	MORRISON RD	MARTIN DR	FLUSHED	201401397805
460-104	460-103	06/09/2014	260.00	7000	MORRISON RD	MARTIN DR	FLUSHED	201401397809
460-105	460-104	06/06/2014	140.00	7000	MORRISON RD	MARTIN DR	FLUSHED	201401397806
460-108	460-107	06/06/2014	173.00	7000	MORRISON RD	MARTIN DR	FLUSHED	201401397807
460-109	460-108	06/06/2014	163.00	7000	MORRISON RD	MARTIN DR	FLUSHED	201401397808
460-109	460-108	06/09/2014	163.00	7000	MORRISON RD	MARTIN DR	FLUSHED	201401397810
463-020	463-019	06/17/2014	205.00	7600	PARC BRITTANY BL	LAKE FOREST BL	FLUSHED	201401469701
463-021	463-020	06/17/2014	299.00	7600	PARC BRITTANY BL	S CORONET CT	FLUSHED	201401469702
463-022	463-021	06/18/2014	260.00	7700	S CORONET CT	PARC BRITTANY BL	FLUSHED	201401469703
463-024	463-021	06/18/2014	345.00	7800	S CORONET CT	PARC BRITTANY BL	FLUSHED	201401469704
463-025	463-024	06/23/2014	345.00	7800	S CORONET CT	E CORONET CT	FLUSHED	201401469705
465-022	465-016	01/03/2014	270.00	4614	BONITA DR	LEEDS	UNCHOKE	201400013601
467-005	467-004	01/02/2014	336.00	7138	CROWDER BL	MORRISON RD	UNCHOKE	201405276101
467-011	467-010	03/19/2014	195.00	7001	LAWRENCE RD	CROWDER BL	FLUSHED	201400585403
467-011	467-010	03/20/2014	195.00	N/A	LAKE WILLOW DR	CROWDER BL	FLUSHED	201400602301
467-013	467-012	03/19/2014	210.00	7001	LAWRENCE RD	CROWDER BL	FLUSHED	201400585402
467-023	462-050	02/10/2014	314.00	N/A	LAKE WILLOW DR	LAWRENCE RD	UNCHOKE	201400316601
467-065	467-064	01/14/2014	385.00		WALNUT SQUARE	CROWDER BL	PSLS	201400071401
467-066	467-069	01/14/2014	266.00		WALNUT SQUARE	I-10 SERVICE RD	PSLS	201400071401
467-067	467-066	01/14/2014	224.00		WALNUT SQUARE	I-10 SERVICE RD	PSLS	201400071401
467-068	467-067	01/14/2014	256.00		WALNUT SQUARE	I-10 SERVICE RD	PSLS	201400071401
467-069	467-062	01/14/2014	60.00		WALNUT SQUARE	CROWDER BL	PSLS	201400071401
467-070	461-005	01/14/2014	141.00		COLONY CT	MORRISON RD	PSLS	201400071401
467-071	467-011	01/28/2014	238.00		LAWRENCE CT	WILLOW RD	PSLS	201400071401
469-002	477-001	01/14/2014	118.00		MORRISON RD	BURKE RD	PSLS	201400071401
469-003	469-002	01/14/2014	410.00		MORRISON RD	BUNDY RD	PSLS	201400071401
469-004	469-003	01/14/2014	211.00		BUNDY RD	MIDDLEBORO RD	PSLS	201400071401
469-005	469-004	01/14/2014	397.00		BUNDY RD	MIDDLEBORO RD	PSLS	201400071401
469-006	469-005	01/14/2014	298.00		BUNDY RD	MIDDLEBORO RD	PSLS	201400071401
469-007	469-006	01/14/2014	296.00		BUNDY RD	I-10	PSLS	201400071401
469-008	469-007	01/21/2014	308.00		BUNDY RD	I-10	PSLS	201400071401
469-009	469-008	01/21/2014	274.00		BUNDY RD	I-10	PSLS	201400071401
469-010	469-003	01/28/2014	90.00		MORRISON RD	BUNDY RD	PSLS	201400071401
469-011	469-010	01/21/2014	208.00		BUNDY RD	MIDDLEBORO RD	PSLS	201400071401
469-012	469-011	01/21/2014	242.00		BUNDY RD	MIDDLEBORO RD	PSLS	201400071401

<u>STRUCT 1</u>	<u>STRUCT 2</u>	<u>COMP DATE</u>	<u>LENGTH</u>	<u>ADDRESS</u>	<u>STREET</u>	<u>CROSS STREET</u>	<u>ACTIVITY</u>	<u>WO_NO</u>
469-013	469-012	01/22/2014	210.00		BUNDY RD	MIDDLEBORO RD	PSLS	201400071401
469-014	469-013	01/22/2014	222.00		BUNDY RD	MIDDLEBORO RD	PSLS	201400071401
469-015	469-014	01/22/2014	69.00		BUNDY RD	MIDDLEBORO RD	PSLS	201400071401
469-016	469-015	01/22/2014	285.00		BUNDY RD	I-10	PSLS	201400071401
469-017	469-016	01/22/2014	228.00		BUNDY RD	I-10	PSLS	201400071401
469-018	469-002	01/22/2014	82.00		MORRISON RD	BURKE RD	PSLS	201400071401
469-019	469-018	01/22/2014	235.00		MORRISON RD	BENSON CT	PSLS	201400071401
469-020	469-019	01/22/2014	315.00		MORRISON RD	BENSON CT	PSLS	201400071401
469-021	469-020	01/22/2014	314.00		MORRISON RD	BENSON CT	PSLS	201400071401
469-022	469-018	01/22/2014	250.00		BURKE RD	N BUNKER HILL RD	PSLS	201400071401
469-023	469-022	01/22/2014	200.00		N BUNKER HILL RD	SALEM DR	PSLS	201400071401
469-024	469-023	01/24/2014	199.00		SALEM DR	MIDDLEBORO RD	PSLS	201400071401
469-025	469-024	01/24/2014	322.00		SALEM DR	MIDDLEBORO RD	PSLS	201400071401
469-026	469-025	01/24/2014	340.00		SALEM DR	S BUNKER HILL RD	PSLS	201400071401
469-027	469-026	01/24/2014	339.00		SALEM DR	S BUNKER HILL RD	PSLS	201400071401
469-028	469-027	01/24/2014	305.00		SALEM DR	S BUNKER HILL RD	PSLS	201400071401
469-029	469-028	01/24/2014	206.00		SALEM DR	S BUNKER HILL RD	PSLS	201400071401
469-030	469-029	01/27/2014	171.00		S BUNKER HILL RD	SALEM DR	PSLS	201400071401
469-031	469-022	01/27/2014	138.00		N BUNKER HILL RD	BOSTON DR	PSLS	201400071401
469-032	469-031	01/27/2014	340.00		BOSTON DR	MIDDLEBORO RD	PSLS	201400071401
469-033	469-032	01/27/2014	340.00		BOSTON DR	MIDDLEBORO RD	PSLS	201400071401
469-034	469-033	01/27/2014	342.00		BOSTON DR	S BUNKER HILL RD	PSLS	201400071401
469-035	469-034	01/27/2014	335.00		BOSTON DR	S BUNKER HILL RD	PSLS	201400071401
469-036	469-035	01/27/2014	280.00		BOSTON DR	S BUNKER HILL RD	PSLS	201400071401
469-037	469-031	01/27/2014	291.00		N BUNKER HILL RD	YORKTOWN DR	PSLS	201400071401
469-038	469-037	01/28/2014	344.00		YORKTOWN DR	MIDDLEBORO RD	PSLS	201400071401
469-039	469-038	01/28/2014	331.00		YORKTOWN DR	MIDDLEBORO RD	PSLS	201400071401
469-040	469-039	01/28/2014	335.00		YORKTOWN DR	S BUNKER HILL RD	PSLS	201400071401
469-041	469-040	01/31/2014	341.00		YORKTOWN DR	S BUNKER HILL RD	PSLS	201400235401
469-042	469-041	01/31/2014	345.00		YORKTOWN DR	S BUNKER HILL RD	PSLS	201400235401
469-043	469-042	01/31/2014	238.00		S BUNKER HILL RD	BOSTON DR	PSLS	201400235401
469-044	469-029	01/31/2014	278.00		S BUNKER HILL RD	BOSTON DR	PSLS	201400235401
469-044	469-043	01/31/2014	50.00		S BUNKER HILL RD	BOSTON DR	PSLS	201400235401
469-045	469-037	01/31/2014	310.00		N BUNKER HILL RD	W BUNKER HILL RD	PSLS	201400235401
469-046	469-045	01/31/2014	340.00		W BUNKER HILL RD	MIDDLEBORO RD	PSLS	201400235401
469-047	469-046	01/31/2014	330.00		W BUNKER HILL RD	MIDDLEBORO RD	PSLS	201400235401
469-048	469-047	01/31/2014	338.00		W BUNKER HILL RD	S BUNKER HILL RD	PSLS	201400235401
469-049	469-048	01/31/2014	351.00		W BUNKER HILL RD	S BUNKER HILL RD	PSLS	201400235401
469-050	469-042	01/31/2014	285.00		S BUNKER HILL RD	W BUNKER HILL RD	PSLS	201400235401
469-050	469-049	02/03/2014	335.00		W BUNKER HILL RD	S BUNKER HILL RD	PSLS	201400235401
470-010	470-009	03/21/2014	120.00	6700	CINDY PL	LAKE FOREST BL	FLUSHED	201400611301
470-047	513-044	10/06/2014	300.00		SERVITUDE Q	SERVITUDE V	PSLS	201402136001
470-048	470-047	10/06/2014	280.00		SERVITUDE Q	SERVITUDE P	PSLS	201402136001
470-049	470-048	10/06/2014	295.00		SERVITUDE P	SERVITUDE M	PSLS	201402136001
470-050	470-049	10/07/2014	332.00		SERVITUDE P	SERVITUDE M	PSLS	201402136001

<u>STRUCT 1</u>	<u>STRUCT 2</u>	<u>COMP DATE</u>	<u>LENGTH</u>	<u>ADDRESS</u>	<u>STREET</u>	<u>CROSS STREET</u>	<u>ACTIVITY</u>	<u>WO NO</u>
470-052	470-050	10/07/2014	200.00		SERVITUDE M	SERVITUDE N	PSLS	201402136001
470-054	470-048	10/07/2014	168.00		SERVITUDE Q	PLAZA DR	PSLS	201402136001
470-055	470-054	10/07/2014	20.00		SERVITUDE Q	PLAZA DR	PSLS	201402136001
470-056	470-055	10/07/2014	222.00		PLAZA DR	LAKE FOREST BL	PSLS	201402136001
470-057	470-055	10/07/2014	314.00		PLAZA DR	SERVITUDE M	PSLS	201402136001
470-058	470-057	10/07/2014	300.00		PLAZA DR	SERVITUDE M	PSLS	201402136001
470-059	470-058	10/07/2014	200.00		PLAZA DR	I-10 SERVICE RD	PSLS	201402136001
470-060	470-059	10/07/2014	296.00		PLAZA DR	I-10 SERVICE RD	PSLS	201402136001
470-061	513-041	10/16/2014	300.00		SERVITUDE B	SERVITUDE V	PSLS	201402136001
470-062	470-061	10/08/2014	252.00		SERVITUDE B	SERVITUDE V	PSLS	201402136001
470-063	470-062	10/08/2014	212.00		SERVITUDE V	LAKE FOREST BL	PSLS	201402136001
470-064	470-063	10/08/2014	175.00		LAKE FOREST BL	READ BL	PSLS	201402136001
470-065	470-064	02/03/2014	35.00		LAKE FOREST BL	READ BL	PSLS	201400235401
470-066	470-063	10/08/2014	100.00		LAKE FOREST BL	PLAZA DR	PSLS	201402136001
470-067	470-066	10/08/2014	120.00		LAKE FOREST BL	PLAZA DR	PSLS	201402136001
470-068	470-067	10/08/2014	125.00		LAKE FOREST BL	PLAZA DR	PSLS	201402136001
471-002	471-001	04/24/2014	465.00		GAWAIN DR	HAMMOND	TV	DCGCTV,
471-064	471-063	09/20/2014	415.00	4708	EASTVIEW DR	HAMMOND	UNCHOKE	201402053801
472-002	472-001	02/03/2014	25.00		DWYER RD	CERISE AV	PSLS	201400235401
472-003	472-002	02/03/2014	255.00		DWYER RD	GABRIEL DR	PSLS	201400235401
472-004	472-003	02/03/2014	135.00		GABRIEL DR	EVANGELINE DR	PSLS	201400235401
472-005	472-004	02/03/2014	394.00		GABRIEL DR	HAMMOND	PSLS	201400235401
472-006	472-005	02/03/2014	407.00		GABRIEL DR	HAMMOND	PSLS	201400235401
472-007	472-006	02/03/2014	429.00		GABRIEL DR	GRANT	PSLS	201400235401
472-008	472-007	02/03/2014	431.00		GABRIEL DR	GRANT	PSLS	201400235401
472-009	472-008	02/03/2014	431.00		GABRIEL DR	GRANT	PSLS	201400235401
472-010	472-009	02/04/2014	20.00		GABRIEL DR	GRANT	PSLS	201400235401
472-011	472-010	02/04/2014	120.00		GRANT	CERISE AV	PSLS	201400235401
472-012	472-011	02/04/2014	280.00		VIAVANT RD	GRANT	PSLS	201400235401
472-013	472-012	02/04/2014	285.00		VIAVANT RD	GRANT	PSLS	201400235401
472-015	472-014	02/04/2014	67.00		EVANGELINE DR	HAMMOND	PSLS	201400235401
472-016	472-015	02/04/2014	207.00		EVANGELINE DR	HAMMOND	PSLS	201400235401
472-017	472-016	02/04/2014	246.00		EVANGELINE DR	HAMMOND	PSLS	201400235401
472-018	472-017	02/04/2014	332.00		EVANGELINE DR	HAMMOND	PSLS	201400235401
472-019	472-018	02/04/2014	425.00		EVANGELINE DR	GRANT	PSLS	201400235401
472-020	472-019	02/06/2014	429.00		EVANGELINE DR	GRANT	PSLS	201400235401
472-021	472-020	02/06/2014	432.00		EVANGELINE DR	GRANT	PSLS	201400235401
472-022	472-021	02/06/2014	20.00		EVANGELINE DR	GRANT	PSLS	201400235401
472-023	472-022	02/07/2014	225.00		GRANT	BUNDY RD	PSLS	201400235401
472-025	472-024	02/07/2014	265.00		BUNDY RD	CHEF MENTEUR HW	PSLS	201400235401
472-026	472-025	02/07/2014	104.00		BUNDY RD	CHEF MENTEUR HW	PSLS	201400235401
472-027	472-003	02/06/2014	315.00		DWYER RD	BUNDY RD	PSLS	201400235401
472-028	472-027	02/06/2014	210.00		BUNDY RD	HAMMOND	PSLS	201400235401
472-029	472-028	02/06/2014	205.00		BUNDY RD	HAMMOND	PSLS	201400235401
472-030	472-029	02/06/2014	202.00		BUNDY RD	HAMMOND	PSLS	201400235401

<u>STRUCT 1</u>	<u>STRUCT 2</u>	<u>COMP DATE</u>	<u>LENGTH</u>	<u>ADDRESS</u>	<u>STREET</u>	<u>CROSS STREET</u>	<u>ACTIVITY</u>	<u>WO NO</u>
472-031	472-030	02/06/2014	331.00		BUNDY RD	HAMMOND	PSLS	201400235401
472-032	472-031	02/06/2014	409.00		BUNDY RD	GRANT	PSLS	201400235401
472-033	472-032	02/06/2014	410.00		BUNDY RD	GRANT	PSLS	201400235401
472-034	472-033	02/06/2014	413.00		BUNDY RD	GRANT	PSLS	201400235401
472-035	472-027	02/06/2014	118.00		DWYER RD	BUNDY RD	PSLS	201400235401
472-036	472-035	02/18/2014	174.00		BUNDY RD	HAMMOND	PSLS	201400363801
472-037	472-036	02/18/2014	165.00		BUNDY RD	HAMMOND	PSLS	201400363801
472-038	472-037	02/18/2014	163.00		BUNDY RD	HAMMOND	PSLS	201400363801
472-040	472-039	02/18/2014	428.00		BUNDY RD	GRANT	PSLS	201400363801
472-041	472-040	02/19/2014	432.00		BUNDY RD	GRANT	PSLS	201400363801
472-042	472-041	02/19/2014	429.00		BUNDY RD	GRANT	PSLS	201400363801
472-043	472-042	02/19/2014	305.00		BUNDY RD	CHEF MENTEUR HW	PSLS	201400363801
472-044	472-043	02/21/2014	263.00		BUNDY RD	CHEF MENTEUR HW	PSLS	201400363801
472-045	472-044	02/21/2014	125.00		BUNDY RD	CHEF MENTEUR HW	PSLS	201400363801
472-046	472-045	02/21/2014	92.00		BUNDY RD	CHEF MENTEUR HW	PSLS	201400363801
472-047	472-035	02/21/2014	320.00		DWYER RD	LONGFELLOW DR	PSLS	201400363801
472-048	472-047	02/24/2014	38.00		DWYER RD	PERRAULT WALK	PSLS	201400363801
472-049	472-047	03/05/2014	273.00		LONGFELLOW DR	HAMMOND	PSLS	201400363801
472-050	472-049	03/05/2014	337.00		LONGFELLOW DR	HAMMOND	PSLS	201400363801
472-051	472-050	03/05/2014	280.00		LONGFELLOW DR	HAMMOND	PSLS	201400363801
472-052	472-051	03/05/2014	20.00		LONGFELLOW DR	HAMMOND	PSLS	201400363801
472-053	472-052	03/05/2014	435.00		LONGFELLOW DR	GRANT	PSLS	201400363801
472-054	472-053	03/05/2014	420.00		LONGFELLOW DR	GRANT	PSLS	201400363801
472-055	472-054	03/05/2014	436.00		LONGFELLOW DR	GRANT	PSLS	201400363801
472-056	472-055	03/05/2014	20.00		LONGFELLOW DR	GRANT	PSLS	201400363801
472-059	472-001	03/05/2014	488.00		CERISE AV	HAMMOND	PSLS	201400363801
472-061	472-060	03/12/2014	305.00		CERISE AV	LEEDS	PSLS	201400363801
472-062	472-061	03/12/2014	304.00		CERISE AV	LEEDS	PSLS	201400363801
472-063	472-062	03/12/2014	41.00		CERISE AV	LEEDS	PSLS	201400363801
472-064	472-063	03/12/2014	306.00		CERISE AV	GRANT	PSLS	201400363801
472-064	472-063	05/20/2014	306.00	4675	CERISE AV	LEEDS	UNCHOKE	201401305501
472-065	472-064	03/12/2014	303.00		CERISE AV	GRANT	PSLS	201400363801
472-066	472-065	03/01/2014	41.00		CERISE AV	GRANT	PSLS	201400363801
472-067	472-066	03/12/2014	302.00		CERISE AV	CHEF MENTEUR HW	PSLS	201400363801
472-068	472-067	03/13/2014	301.00		CERISE AV	CHEF MENTEUR HW	PSLS	201400363801
472-069	472-068	03/13/2014	23.00		CERISE AV	CHEF MENTEUR HW	PSLS	201400363801
472-070	472-069	03/13/2014	271.00		CERISE AV	CHEF MENTEUR HW	PSLS	201400363801
472-071	472-001	03/13/2014	240.00		DWYER RD	CAMELOT DR	PSLS	201400363801
472-072	472-071	03/13/2014	317.00		CAMELOT DR	HAMMOND	PSLS	201400363801
472-073	472-072	03/13/2014	316.00		CAMELOT DR	HAMMOND	PSLS	201400363801
472-074	472-073	03/13/2014	321.00		CAMELOT DR	HAMMOND	PSLS	201400363801
472-075	472-074	03/13/2014	438.00		CAMELOT DR	GRANT	PSLS	201400363801
472-076	472-075	03/10/2014	437.00		CAMELOT DR	GRANT	PSLS	201400363801
472-077	472-076	03/10/2014	438.00		CAMELOT DR	GRANT	PSLS	201400363801
472-078	472-077	03/10/2014	316.00		CAMELOT DR	CHEF MENTEUR HW	PSLS	201400363801

<u>STRUCT 1</u>	<u>STRUCT 2</u>	<u>COMP DATE</u>	<u>LENGTH</u>	<u>ADDRESS</u>	<u>STREET</u>	<u>CROSS STREET</u>	<u>ACTIVITY</u>	<u>WO_NO</u>
472-079	472-078	03/10/2014	315.00		CAMELOT DR	CHEF MENTEUR HW	PSLS	201400363801
472-080	472-079	03/10/2014	319.00		CAMELOT DR	CHEF MENTEUR HW	PSLS	201400363801
472-081	472-071	03/10/2014	243.00		DWYER RD	KNIGHT DR	PSLS	201400363801
472-082	472-081	03/10/2014	311.00		KNIGHT DR	HAMMOND	PSLS	201400363801
472-083	472-082	03/10/2014	318.00		KNIGHT DR	HAMMOND	PSLS	201400363801
472-084	472-083	03/10/2014	313.00		KNIGHT DR	HAMMOND	PSLS	201400363801
472-085	472-084	03/11/2014	361.00		KNIGHT DR	GRANT	PSLS	201400363801
472-086	472-085	03/11/2014	357.00		KNIGHT DR	GRANT	PSLS	201400363801
472-087	472-086	03/11/2014	360.00		KNIGHT DR	GRANT	PSLS	201400363801
472-088	472-087	03/11/2014	354.00		KNIGHT DR	GRANT	PSLS	201400363801
472-089	472-088	03/11/2014	449.00		KNIGHT DR	CHEF MENTEUR HW	PSLS	201400363801
472-090	472-089	03/11/2014	500.00		KNIGHT DR	CHEF MENTEUR HW	PSLS	201400363801
473-001	472-048	03/14/2014	270.00		DWYER RD	PERRAULT WALK	PSLS	201400492901
473-002	473-001	03/14/2014	40.00		PERRAULT WALK	DWYER RD	PSLS	201400492901
473-003	473-002	03/14/2014	400.00		PERRAULT WALK	HAMMOND	PSLS	201400492901
473-004	473-003	03/14/2014	330.00		PERRAULT WALK	HAMMOND	PSLS	201400492901
473-005	473-001	03/14/2014	105.00		DWYER RD	MARQUE DR	PSLS	201400492901
473-006	473-005	03/14/2014	102.00		MARQUE DR	DWYER RD	PSLS	201400492901
473-007	473-006	03/14/2014	31.00		MARQUE DR	HAMMOND	PSLS	201400492901
473-008	473-007	03/15/2014	417.00		MARQUE DR	HAMMOND	PSLS	201400492901
473-009	473-008	03/15/2014	425.00		MARQUE DR	HAMMOND	PSLS	201400492901
473-010	473-009	03/15/2014	450.00		MARQUE DR	SPRINGWOOD	PSLS	201400492901
473-011	473-010	03/15/2014	465.00		MARQUE DR	GRANT	PSLS	201400492901
473-012	473-011	03/15/2014	361.00		MARQUE DR	GRANT	PSLS	201400492901
473-013	473-012	03/15/2014	292.00		GRANT	HICKERSON	PSLS	201400492901
473-015	473-014	03/15/2014	363.00		HICKERSON	CHEF MENTEUR HW	PSLS	201400492901
473-016	473-015	03/15/2014	137.00		CHEF MENTEUR H	HICKERSON	PSLS	201400492901
473-017	473-012	03/16/2014	359.00		MARQUE DR	CHEF MENTEUR HW	PSLS	201400492901
473-018	473-017	03/16/2014	357.00		MARQUE DR	CHEF MENTEUR HW	PSLS	201400492901
473-019	473-018	03/16/2014	25.00		MARQUE DR	CHEF MENTEUR HW	PSLS	201400492901
473-020	473-019	03/16/2014	55.00		MARQUE DR	CHEF MENTEUR HW	PSLS	201400492901
473-021	473-005	03/16/2014	52.00		DWYER RD	MARQUE DR	PSLS	201400492901
473-022	473-021	03/16/2014	211.00		DWYER RD	HICKERSON	PSLS	201400492901
473-023	473-022	03/16/2014	331.00		HICKERSON	HAMMOND	PSLS	201400492901
473-024	473-023	03/16/2014	322.00		HICKERSON	HAMMOND	PSLS	201400492901
473-025	473-024	03/16/2014	354.00		HICKERSON	HAMMOND	PSLS	201400492901
473-026	473-025	03/16/2014	383.00		HICKERSON	SPRINGWOOD	PSLS	201400492901
473-027	473-026	03/16/2014	401.00		HICKERSON	SPRINGWOOD	PSLS	201400492901
473-029	473-022	03/16/2014	244.00		DWYER RD	EUNICE	PSLS	201400492901
473-030	473-029	03/16/2014	316.00		EUNICE	HAMMOND	PSLS	201400492901
473-031	473-030	03/16/2014	374.00		EUNICE	HAMMOND	PSLS	201400492901
473-032	473-031	03/16/2014	350.00		EUNICE	HAMMOND	PSLS	201400492901
473-033	473-032	03/16/2014	383.00		EUNICE	SPRINGWOOD	PSLS	201400492901
473-036	473-029	03/16/2014	245.00		DWYER RD	CITRUS DR	PSLS	201400492901
473-037	473-036	03/16/2014	324.00		CITRUS DR	HAMMOND	PSLS	201400492901

<u>STRUCT 1</u>	<u>STRUCT 2</u>	<u>COMP DATE</u>	<u>LENGTH</u>	<u>ADDRESS</u>	<u>STREET</u>	<u>CROSS STREET</u>	<u>ACTIVITY</u>	<u>WO_NO</u>
473-038	473-037	03/16/2014	383.00		CITRUS DR	HAMMOND	PSLS	201400492901
473-041	473-040	03/16/2014	384.00		CITRUS DR	SPRINGWOOD	PSLS	201400492901
473-043	473-042	03/16/2014	165.00		CITRUS DR	GRANT	PSLS	201400492901
473-044	473-043	03/16/2014	105.00		CITRUS DR	GRANT	PSLS	201400492901
473-045	473-044	03/16/2014	57.00		CITRUS DR	GRANT	PSLS	201400492901
473-046	473-044	03/16/2014	130.00		CITRUS DR	GRANT	PSLS	201400492901
473-047	473-090	03/17/2014	176.00		DWYER RD	DONNA DR	PSLS	201400492901
473-048	473-047	03/17/2014	384.00		DONNA DR	HAMMOND	PSLS	201400492901
473-049	473-048	03/17/2014	385.00		DONNA DR	HAMMOND	PSLS	201400492901
473-051	473-050	03/17/2014	385.00		DONNA DR	GRANT	PSLS	201400492901
473-052	473-051	03/18/2014	395.00		DONNA DR	GRANT	PSLS	201400492901
473-056	473-053	03/18/2014	99.00		GRANT	ROSALIA DR	PSLS	201400492901
473-057	473-056	03/18/2014	157.00		GRANT	CHARLMARK DR	PSLS	201400492901
473-058	473-047	03/18/2014	194.00		DWYER RD	ROSALIA DR	PSLS	201400492901
473-059	473-058	03/18/2014	439.00		ROSALIA DR	HAMMOND	PSLS	201400492901
473-062	473-061	03/18/2014	435.00		ROSALIA DR	GRANT	PSLS	201400492901
473-066	473-065	03/18/2014	320.00		PERELLI	HAMMOND	PSLS	201400492901
473-067	473-066	03/18/2014	318.00		PERELLI	HAMMOND	PSLS	201400492901
473-068	473-067	03/18/2014	246.00		PERELLI	HAMMOND	PSLS	201400492901
473-069	473-068	03/27/2014	32.00		PERELLI	HAMMOND	PSLS	201400616001
473-070	473-069	03/27/2014	117.00		HAMMOND	LURLINE	PSLS	201400616001
473-072	473-069	03/27/2014	26.00		PERELLI	HAMMOND	PSLS	201400616001
473-073	473-072	03/27/2014	190.00		PERELLI	GRANT	PSLS	201400616001
473-074	473-073	03/27/2014	200.00		PERELLI	GRANT	PSLS	201400616001
473-075	473-074	03/27/2014	397.00		PERELLI	GRANT	PSLS	201400616001
473-076	473-075	03/27/2014	397.00		PERELLI	GRANT	PSLS	201400616001
473-077	473-072	03/27/2014	290.00		HAMMOND	CHARLMARK DR	PSLS	201400616001
473-078	473-077	03/27/2014	405.00		CHARLMARK DR	GRANT	PSLS	201400616001
473-079	473-078	04/01/2014	405.00		CHARLMARK DR	GRANT	PSLS	201400616001
473-080	473-079	04/01/2014	35.00		CHARLMARK DR	GRANT	PSLS	201400616001
473-081	473-080	04/01/2014	274.00		CHARLMARK DR	GRANT	PSLS	201400616001
473-082	473-079	03/27/2014	405.00		CHARLMARK DR	GRANT	PSLS	201400616001
473-083	472-051	03/27/2014	225.00		HAMMOND	PERRAULT WALK	PSLS	201400616001
473-084	472-056	03/27/2014	282.00		GRANT	PERRAULT WALK	PSLS	201400616001
473-085	473-084	03/27/2014	350.00		PERRAULT WALK	HAMMOND	PSLS	201400616001
473-086	473-084	03/27/2014	183.00		PERRAULT WALK	CHEF MENTEUR HW	PSLS	201400616001
473-087	473-086	03/27/2014	170.00		PERRAULT WALK	CHEF MENTEUR HW	PSLS	201400616001
473-088	473-087	03/27/2014	360.00		PERRAULT WALK	CHEF MENTEUR HW	PSLS	201400616001
473-089	473-058	03/27/2014	274.00		DWYER RD	PERELLI	PSLS	201400616001
473-090	473-036	03/27/2014	42.00		DWYER RD	DONNA DR	PSLS	201400616001
473-091	473-085	04/02/2014	265.00		PERRAULT WALK	HAMMOND	PSLS	201400616001
473-092	473-009	04/01/2014	40.00		HAMMOND	PERRAULT WALK	PSLS	201400616001
473-093	473-092	04/01/2014	115.00		HAMMOND	PERRAULT WALK	PSLS	201400616001
473-094	473-093	04/01/2014	358.00		PERRAULT WALK	GRANT	PSLS	201400616001
474-002	474-001	03/27/2014	33.00		DWYER RD	WARREN DR	PSLS	201400616001

<u>STRUCT 1</u>	<u>STRUCT 2</u>	<u>COMP DATE</u>	<u>LENGTH</u>	<u>ADDRESS</u>	<u>STREET</u>	<u>CROSS STREET</u>	<u>ACTIVITY</u>	<u>WO_NO</u>
474-003	474-002	03/27/2014	210.00		DWYER RD	CARDENAS	PSLS	201400616001
474-005	474-004	03/27/2014	385.00		CARDENAS	PRESSBURG	PSLS	201400616001
474-006	474-005	03/31/2014	415.00		CARDENAS	PRENTISS AV	PSLS	201400616001
474-007	474-006	03/31/2014	420.00		CARDENAS	PRENTISS AV	PSLS	201400616001
474-008	474-007	03/31/2014	419.00		CARDENAS	PRENTISS AV	PSLS	201400616001
474-009	474-008	04/01/2014	389.00		CARDENAS	CHEF MENTEUR HW	PSLS	201400616001
474-010	474-009	04/01/2014	375.00		CARDENAS	CHEF MENTEUR HW	PSLS	201400616001
474-011	474-010	04/01/2014	40.00		CARDENAS	CHEF MENTEUR HW	PSLS	201400616001
474-012	474-011	04/01/2014	105.00		CHEF MENTEUR H	CARDENAS	PSLS	201400616001
474-013	474-012	04/01/2014	166.00		CHEF MENTEUR H	CARDENAS	PSLS	201400616001
474-014	474-013	04/01/2014	10.00		CHEF MENTEUR H	CARDENAS	PSLS	201400616001
474-015	474-013	03/28/2014	280.00		CHEF MENTEUR H	SIERRA MADRE DR	PSLS	201400616001
474-016	474-015	03/28/2014	280.00		CHEF MENTEUR H	CORONADO DR	PSLS	201400616001
474-016	475-201	04/02/2014	311.00		CHEF MENTEUR H	CORONADO DR	PSLS	201400616001
474-017	474-014	03/28/2014	93.00		CHEF MENTEUR H	READ BL	PSLS	201400616001
474-018	474-017	03/28/2014	290.00		CHEF MENTEUR H	READ BL	PSLS	201400616001
474-019	474-018	03/28/2014	270.00		CHEF MENTEUR H	READ BL	PSLS	201400616001
474-020	474-019	03/28/2014	165.00		CHEF MENTEUR H	READ BL	PSLS	201400616001
474-022	474-003	03/28/2014	195.00		DWYER RD	SIERRA MADRE DR	PSLS	201400616001
474-023	474-022	03/28/2014	32.00		DWYER RD	SIERRA MADRE DR	PSLS	201400616001
474-024	474-023	03/28/2014	395.00		SIERRA MADRE DF	PRESSBURG	PSLS	201400616001
474-025	474-024	03/28/2014	410.00		SIERRA MADRE DF	PRESSBURG	PSLS	201400616001
474-028	474-027	03/28/2014	420.00		SIERRA MADRE DF	PRENTISS AV	PSLS	201400616001
474-029	474-028	03/28/2014	382.00		SIERRA MADRE DF	CHEF MENTEUR HW	PSLS	201400616001
474-030	474-029	04/15/2014	382.00		SIERRA MADRE DF	CHEF MENTEUR HW	PSLS	201400759901
474-031	474-023	04/15/2014	225.00		DWYER RD	CORONADO DR	PSLS	201400759901
474-032	474-031	04/15/2014	420.00		CORONADO DR	PRESSBURG	PSLS	201400759901
474-033	474-032	04/15/2014	419.00		CORONADO DR	PRESSBURG	PSLS	201400759901
474-034	474-033	04/15/2014	360.00		CORONADO DR	PRENTISS AV	PSLS	201400759901
474-035	474-034	04/15/2014	363.00		CORONADO DR	PRENTISS AV	PSLS	201400759901
474-036	474-035	04/15/2014	375.00		CORONADO DR	PRENTISS AV	PSLS	201400759901
474-037	474-036	04/15/2014	408.00		CORONADO DR	CHEF MENTEUR HW	PSLS	201400759901
474-038	474-037	04/15/2014	410.00		CORONADO DR	CHEF MENTEUR HW	PSLS	201400759901
474-039	474-001	04/15/2014	216.00		WARREN DR	SEAWOOD	PSLS	201400759901
474-041	474-040	04/15/2014	327.00		SEAWOOD	READ BL	PSLS	201400759901
474-042	474-041	04/15/2014	328.00		SEAWOOD	READ BL	PSLS	201400759901
474-043	474-042	04/16/2014	198.00		READ BL	PRESSBURG	PSLS	201400759901
474-044	474-042	04/16/2014	189.00		READ BL	ROSEWOOD DR	PSLS	201400759901
474-045	474-042	04/16/2014	88.00		SEAWOOD	READ BL	PSLS	201400759901
474-046	474-045	04/16/2014	255.00		READ BL	PRESSBURG	PSLS	201400759901
474-047	474-045	04/16/2014	175.00		READ BL	ROSEWOOD DR	PSLS	201400759901
474-048	474-047	04/21/2014	169.00		READ BL	DWYER RD	PSLS	201400759901
474-049	474-040	04/16/2014	250.00		WARREN DR	PRESSBURG	PSLS	201400759901
474-050	474-049	04/16/2014	258.00		PRESSBURG	READ BL	PSLS	201400759901
474-051	474-050	04/16/2014	261.00		PRESSBURG	READ BL	PSLS	201400759901

<u>STRUCT 1</u>	<u>STRUCT 2</u>	<u>COMP DATE</u>	<u>LENGTH</u>	<u>ADDRESS</u>	<u>STREET</u>	<u>CROSS STREET</u>	<u>ACTIVITY</u>	<u>WO NO</u>
474-052	474-049	04/16/2014	250.00		WARREN DR	LAKEWOOD	PSLS	201400759901
474-055	474-054	04/16/2014	154.00		READ BL	HILLWOOD	PSLS	201400759901
474-056	474-054	04/16/2014	194.00		READ BL	PRESSBURG	PSLS	201400759901
474-057	474-054	04/16/2014	85.00		LAKEWOOD	READ BL	PSLS	201400759901
474-058	474-057	04/16/2014	175.00		READ BL	PRESSBURG	PSLS	201400759901
474-059	474-057	04/16/2014	445.00		READ BL	BROOKWOOD	PSLS	201400759901
474-060	474-052	04/20/2014	249.00		WARREN DR	HILLWOOD	PSLS	201400759901
474-061	474-060	04/20/2014	303.00		HILLWOOD	READ BL	PSLS	201400759901
474-062	474-061	04/20/2014	304.00		HILLWOOD	READ BL	PSLS	201400759901
474-065	474-064	04/20/2014	327.00		BROOKWOOD	READ BL	PSLS	201400759901
474-067	474-065	04/21/2014	125.00		READ BL	AIRWOOD	PSLS	201400759901
474-068	474-063	04/21/2014	250.00		WARREN DR	AIRWOOD	PSLS	201400759901
474-073	474-072	04/21/2014	190.00		READ BL	BROOKWOOD	PSLS	201400759901
474-074	474-072	04/21/2014	432.00		READ BL	SPRINGWOOD	PSLS	201400759901
474-075	474-074	04/21/2014	75.00		READ BL	SPRINGWOOD	PSLS	201400759901
474-076	474-075	04/21/2014	405.00		READ BL	GRANT	PSLS	201400759901
474-077	474-076	04/21/2014	302.00		READ BL	CHEF MENTEUR HW	PSLS	201400759901
474-078	474-068	04/21/2014	250.00		WARREN DR	DREUX AV	PSLS	201400759901
474-079	474-078	04/21/2014	303.00		DREUX AV	READ BL	PSLS	201400759901
474-081	474-078	04/21/2014	260.00		WARREN DR	SPRINGWOOD	PSLS	201400759901
474-083	474-081	04/21/2014	328.00		SPRINGWOOD	READ BL	PSLS	201400759901
474-084	474-083	04/21/2014	326.00		SPRINGWOOD	READ BL	PSLS	201400759901
474-086	474-084	04/21/2014	410.00		READ BL	GRANT	PSLS	201400759901
474-088	474-001	04/21/2014	23.00		DWYER RD	WARREN DR	PSLS	201400759901
474-089	474-088	04/21/2014	250.00		DWYER RD	ROSEWOOD DR	PSLS	201400759901
474-090	474-089	04/21/2014	175.00		ROSEWOOD DR	READ BL	PSLS	201400759901
474-092	474-089	04/21/2014	75.00		DWYER RD	READ BL	PSLS	201400759901
474-095	474-094	04/21/2014	443.00		REDWOOD	BROOKWOOD	PSLS	201400759901
474-096	474-095	04/22/2014	454.00		REDWOOD	BROOKWOOD	PSLS	201400759901
474-097	474-096	04/22/2014	450.00		REDWOOD	BROOKWOOD	PSLS	201400759901
474-098	474-097	04/22/2014	394.00		REDWOOD	GRANT	PSLS	201400759901
474-099	474-098	04/22/2014	380.00		REDWOOD	GRANT	PSLS	201400759901
474-100	474-099	04/22/2014	275.00		REDWOOD	GRANT	PSLS	201400759901
474-103	474-102	04/22/2014	445.00		SANDALWOOD	BROOKWOOD	PSLS	201400759901
474-104	474-103	04/23/2014	470.00		SANDALWOOD	BROOKWOOD	PSLS	201400759901
474-105	474-104	04/23/2014	394.00		SANDALWOOD	GRANT	PSLS	201400759901
474-106	474-105	04/23/2014	380.00		SANDALWOOD	GRANT	PSLS	201400759901
474-108	474-107	04/23/2014	364.00		GRANT	READ BL	PSLS	201400759901
474-109	474-107	04/23/2014	174.00		GRANT	LURLINE	PSLS	201400759901
474-110	474-101	04/22/2014	260.00		DWYER RD	LURLINE	PSLS	201400759901
474-114	474-104	04/22/2014	259.00		BROOKWOOD	LURLINE	PSLS	201400759901
474-115	474-114	04/22/2014	399.00		LURLINE	GRANT	PSLS	201400759901
474-116	474-115	04/22/2014	401.00		LURLINE	GRANT	PSLS	201400759901
474-117	474-116	04/22/2014	360.00		LURLINE	GRANT	PSLS	201400759901
474-118	474-117	04/22/2014	225.00		LURLINE	CHEF MENTEUR HW	PSLS	201400759901

<u>STRUCT 1</u>	<u>STRUCT 2</u>	<u>COMP DATE</u>	<u>LENGTH</u>	<u>ADDRESS</u>	<u>STREET</u>	<u>CROSS STREET</u>	<u>ACTIVITY</u>	<u>WO_NO</u>
474-119	474-118	04/23/2014	265.00		LURLINE	CHEF MENTEUR HW	PSLS	201400759901
474-120	474-119	04/23/2014	79.00		LURLINE	CHEF MENTEUR HW	PSLS	201400759901
474-122	497-012	04/23/2014	283.00		CHEF MENTEUR H'	READ BL	PSLS	201400759901
474-123	474-122	04/23/2014	185.00		CHEF MENTEUR H'	READ BL	PSLS	201400759901
475-002	475-001	05/06/2014	26.00		PAPANIA DR	VIENNA	PSLS	201400843601
475-003	475-002	05/06/2014	235.00		PAPANIA DR	DWYER RD	PSLS	201400843601
475-006	475-OF1	05/06/2014	25.00		DWYER RD	PAPANIA DR	PSLS	201400843601
475-007	475-006	05/06/2014	140.00		PAPANIA DR	VIENNA	PSLS	201400843601
475-009	475-006	04/28/2014	205.00		DWYER RD	CORINNE	PSLS	201400843601
475-010	475-009	04/28/2014	310.00		DWYER RD	CORINNE	PSLS	201400843601
475-011	475-010	04/28/2014	150.00		CORINNE	VIENNA	PSLS	201400843601
475-012	475-001	04/28/2014	108.00		PAPANIA DR	VIENNA	PSLS	201400843601
475-013	475-012	04/28/2014	252.00		PAPANIA DR	PRESSBURG	PSLS	201400843601
475-014	475-013	04/28/2014	332.00		PAPANIA DR	PRESSBURG	PSLS	201400843601
475-015	475-014	09/15/2014	276.00		PRESSBURG	BRIGHT DR	PSLS	201401931501
475-016	475-015	09/16/2014	345.00		BRIGHT DR	PRENTISS AV	PSLS	201401931501
475-017	475-016	09/16/2014	365.00		BRIGHT DR	PRENTISS AV	PSLS	201401931501
475-018	475-015	04/29/2014	271.00		PRESSBURG	NIGHTHART	PSLS	201400843601
475-019	475-018	04/29/2014	358.00		NIGHTHART	PRENTISS AV	PSLS	201400843601
475-020	475-019	04/29/2014	350.00		NIGHTHART	PRENTISS AV	PSLS	201400843601
475-021	475-014	04/29/2014	400.00		PAPANIA DR	PRENTISS AV	PSLS	201400843601
475-022	475-021	04/29/2014	398.00		PAPANIA DR	PRENTISS AV	PSLS	201400843601
475-023	475-022	04/29/2014	276.00		PRENTISS AV	BRIGHT DR	PSLS	201400843601
475-024	475-023	04/29/2014	296.00		BRIGHT DR	DREUX AV	PSLS	201400843601
475-025	475-023	04/30/2014	272.00		PRENTISS AV	NIGHTHART	PSLS	201400843601
475-026	475-025	04/30/2014	246.00		NIGHTHART	DREUX AV	PSLS	201400843601
475-027	475-022	04/30/2014	464.00		PAPANIA DR	DREUX AV	PSLS	201400843601
475-028	475-027	04/30/2014	460.00		DREUX AV	NIGHTHART	PSLS	201400843601
475-029	475-028	04/30/2014	100.00		NIGHTHART	PRENTISS AV	PSLS	201400843601
475-030	475-027	04/30/2014	260.00		DREUX AV	CHRYSLER	PSLS	201400843601
475-031	475-030	04/30/2014	299.00		DREUX AV	CORINNE	PSLS	201400843601
475-032	475-027	04/30/2014	440.00		PAPANIA DR	CHEF MENTEUR HW	PSLS	201400843601
475-033	475-032	04/30/2014	20.00		PAPANIA DR	CHEF MENTEUR HW	PSLS	201400843601
475-034	475-033	04/30/2014	340.00		CHEF MENTEUR H'	GOOD DR	PSLS	201400843601
475-035	475-034	04/30/2014	72.00		CHEF MENTEUR H'	GOOD DR	PSLS	201400843601
475-036	475-033	05/01/2014	300.00		CHEF MENTEUR H'	NOTTINGHAM DR	PSLS	201400843601
475-037	475-036	05/01/2014	294.00		CHEF MENTEUR H'	NOTTINGHAM DR	PSLS	201400843601
475-038	475-012	05/01/2014	216.00		VIENNA	CHRYSLER	PSLS	201400843601
475-039	475-038	05/01/2014	51.00		VIENNA	CHRYSLER	PSLS	201400843601
475-040	475-039	05/01/2014	132.00		CHRYSLER	PRESSBURG	PSLS	201400843601
475-040	475-039	09/02/2014	132.00	4943	CHRYSLER	VIENNA	UNCHOKE	201401925901
475-041	475-040	05/01/2014	475.00		CHRYSLER	PRESSBURG	PSLS	201400843601
475-042	475-014	05/02/2014	276.00		PRESSBURG	CHRYSLER	PSLS	201400843601
475-043	475-042	05/02/2014	324.00		CHRYSLER	PRENTISS AV	PSLS	201400843601
475-044	475-043	05/02/2014	408.00		CHRYSLER	PRENTISS AV	PSLS	201400843601

<u>STRUCT 1</u>	<u>STRUCT 2</u>	<u>COMP DATE</u>	<u>LENGTH</u>	<u>ADDRESS</u>	<u>STREET</u>	<u>CROSS STREET</u>	<u>ACTIVITY</u>	<u>WO NO</u>
475-045	475-042	05/02/2014	271.00		PRESSBURG	CORINNE	PSLS	201400843601
475-046	475-045	05/02/2014	374.00		CORINNE	PRENTISS AV	PSLS	201400843601
475-047	475-046	05/05/2014	365.00		CORINNE	PRENTISS AV	PSLS	201400843601
475-048	475-022	05/05/2014	275.00		PRENTISS AV	CHRYSLER	PSLS	201400843601
475-049	475-048	05/05/2014	370.00		CHRYSLER	DREUX AV	PSLS	201400843601
475-050	475-048	05/05/2014	268.00		PRENTISS AV	CORINNE	PSLS	201400843601
475-051	475-050	05/05/2014	438.00		CORINNE	DREUX AV	PSLS	201400843601
475-052	475-039	05/05/2014	290.00		VIENNA	CORINNE	PSLS	201400843601
475-053	475-052	05/05/2014	282.00		CORINNE	PRESSBURG	PSLS	201400843601
475-054	475-053	05/02/2014	289.00		CORINNE	PRESSBURG	PSLS	201400843601
475-055	476-035	05/02/2014	375.00		CHEF MENTEUR H'	PAPANIA DR	PSLS	201400843601
475-059	475-058	05/02/2014	100.00		CHEF MENTEUR H'	GOOD DR	PSLS	201400843601
475-060	474-031	05/06/2014	210.00		DWYER RD	SCHINDLER DR	PSLS	201400843601
475-065	475-064	05/02/2014	327.00		SCHINDLER DR	PRENTISS AV	PSLS	201400843601
475-066	475-065	05/02/2014	280.00		SCHINDLER DR	PRENTISS AV	PSLS	201400843601
475-067	475-066	05/02/2014	303.00		SCHINDLER DR	CHEF MENTEUR HW	PSLS	201400843601
475-068	475-067	05/02/2014	332.00		SCHINDLER DR	CHEF MENTEUR HW	PSLS	201400843601
475-069	475-068	05/02/2014	288.00		SCHINDLER DR	CHEF MENTEUR HW	PSLS	201400843601
475-074	475-073	05/02/2014	448.00		HAUCK DR	PRENTISS AV	PSLS	201400843601
475-075	475-074	05/02/2014	385.00		HAUCK DR	PRENTISS AV	PSLS	201400843601
475-076	475-075	05/02/2014	299.00		HAUCK DR	CHEF MENTEUR HW	PSLS	201400843601
475-077	475-076	05/02/2014	331.00		HAUCK DR	CHEF MENTEUR HW	PSLS	201400843601
475-078	475-077	05/05/2014	334.00		HAUCK DR	CHEF MENTEUR HW	PSLS	201400843601
475-080	475-079	05/05/2014	252.00		GOOD DR	PRESSBURG	PSLS	201400843601
475-081	475-080	05/05/2014	339.00		GOOD DR	PRESSBURG	PSLS	201400843601
475-082	475-081	05/05/2014	340.00		GOOD DR	PRESSBURG	PSLS	201400843601
475-083	475-082	05/05/2014	400.00		GOOD DR	PRENTISS AV	PSLS	201400843601
475-084	475-083	05/05/2014	409.00		GOOD DR	PRENTISS AV	PSLS	201400843601
475-085	475-084	05/05/2014	319.00		GOOD DR	CHEF MENTEUR HW	PSLS	201400843601
475-086	475-085	05/06/2014	322.00		GOOD DR	CHEF MENTEUR HW	PSLS	201400843601
475-087	475-086	05/06/2014	340.00		GOOD DR	CHEF MENTEUR HW	PSLS	201400843601
475-088	475-098	05/06/2014	175.00		PAPANIA DR	VIENNA	PSLS	201400843601
475-089	475-012	05/06/2014	318.00		VIENNA	BRIGHT DR	PSLS	201400843601
475-090	475-089	05/06/2014	95.00		VIENNA	NIGHTHART	PSLS	201400843601
475-091	475-090	05/06/2014	70.00		VIENNA	NIGHTHART	PSLS	201400843601
475-092	475-091	05/06/2014	65.00		VIENNA	NIGHTHART	PSLS	201400843601
475-093	475-092	05/06/2014	50.00		NIGHTHART	PRESSBURG	PSLS	201400843601
475-094	475-093	05/06/2014	75.00		NIGHTHART	PRESSBURG	PSLS	201400843601
475-095	475-094	05/06/2014	198.00		NIGHTHART	PRESSBURG	PSLS	201400843601
475-096	475-089	05/06/2014	147.00		BRIGHT DR	PRESSBURG	PSLS	201400843601
475-097	475-096	05/06/2014	270.00		BRIGHT DR	PRESSBURG	PSLS	201400843601
475-098	475-003	05/13/2014	10.00		DWYER RD	PAPANIA DR	PSLS	201401269601
475-099	474-016	09/18/2014	311.00		CHEF MENTEUR H'	SCHINDLER DR	PSLS	201401931501
475-OF1	475-098	06/02/2014	10.00		DWYER RD	PAPANIA DR	PSLS	201401269601
476-001	475-005	05/13/2014	460.00		DWYER RD	WRIGHT RD	PSLS	201401269601

<u>STRUCT 1</u>	<u>STRUCT 2</u>	<u>COMP DATE</u>	<u>LENGTH</u>	<u>ADDRESS</u>	<u>STREET</u>	<u>CROSS STREET</u>	<u>ACTIVITY</u>	<u>WO NO</u>
476-003	476-002	06/02/2014	195.00		WILL STUTLEY DR	NOTTINGHAM DR	PSLS	201401269601
476-004	476-003	06/02/2014	362.00		NOTTINGHAM DR	PRESSBURG	PSLS	201401269601
476-005	476-004	05/13/2014	374.00		NOTTINGHAM DR	PRESSBURG	PSLS	201401269601
476-006	476-005	05/13/2014	400.00		NOTTINGHAM DR	PRENTISS AV	PSLS	201401269601
476-007	476-006	05/14/2014	405.00		NOTTINGHAM DR	PRENTISS AV	PSLS	201401269601
476-008	476-007	05/14/2014	419.00		NOTTINGHAM DR	CHEF MENTEUR HW	PSLS	201401269601
476-009	476-008	05/14/2014	92.00		NOTTINGHAM DR	CHEF MENTEUR HW	PSLS	201401269601
476-010	476-009	05/14/2014	193.00		NOTTINGHAM DR	CHEF MENTEUR HW	PSLS	201401269601
476-017	476-016	03/11/2014	402.00	4666	WRIGHT RD	PRENTISS AV	UNCHOKE	201400523801
476-018	476-017	03/14/2014	466.00	4666	WRIGHT RD	PRENTISS AV	UNCHOKE	201400523806
476-026	476-025	05/13/2014	329.00		PRENTISS AV	WRIGHT RD	PSLS	201401269601
476-026	476-084	05/14/2014	210.00		PRENTISS AV	ROBIN HOOD DR	PSLS	201401269601
476-027	476-026	05/14/2014	233.00		PRENTISS AV	ROBIN HOOD DR	PSLS	201401269601
476-028	476-027	05/15/2014	100.00		PRENTISS AV	ROBIN HOOD DR	PSLS	201401269601
476-030	476-029	05/15/2014	212.00		KING RICHARD DR	PRENTISS AV	PSLS	201401269601
476-031	476-030	05/15/2014	201.00		KING RICHARD DR	PRENTISS AV	PSLS	201401269601
476-032	476-029	05/15/2014	198.00		WRIGHT RD	CHEF MENTEUR HW	PSLS	201401269601
476-034	476-033	05/15/2014	150.00		WRIGHT RD	CHEF MENTEUR HW	PSLS	201401269601
476-035	476-034	05/15/2014	350.00		CHEF MENTEUR H	NOTTINGHAM DR	PSLS	201401269601
476-038	476-020	05/13/2014	296.00		DWYER RD	MAID MARION DR	PSLS	201401269601
476-039	476-038	05/16/2014	332.00		MAID MARION DR	PRESSBURG	PSLS	201401269601
476-040	476-039	05/16/2014	365.00		MAID MARION DR	PRESSBURG	PSLS	201401269601
476-041	476-040	05/16/2014	410.00		PRESSBURG	ROBIN HOOD DR	PSLS	201401269601
476-042	476-040	05/19/2014	344.00		MAID MARION DR	PRENTISS AV	PSLS	201401269601
476-043	476-042	05/19/2014	400.00		MAID MARION DR	PRENTISS AV	PSLS	201401269601
476-044	476-038	05/19/2014	260.00		WILL STUTLEY DR	LITTLE JOHN DR	PSLS	201401269601
476-045	476-044	05/19/2014	311.00		LITTLE JOHN DR	PRESSBURG	PSLS	201401269601
476-046	476-045	05/19/2014	261.00		LITTLE JOHN DR	PRESSBURG	PSLS	201401269601
476-047	476-044	05/19/2014	262.00		WILL STUTLEY DR	ROBIN HOOD DR	PSLS	201401269601
476-048	476-047	05/20/2014	330.00		ROBIN HOOD DR	PRESSBURG	PSLS	201401269601
476-049	476-048	05/20/2014	323.00		ROBIN HOOD DR	PRESSBURG	PSLS	201401269601
476-050	476-049	05/20/2014	399.00		ROBIN HOOD DR	PRENTISS AV	PSLS	201401269601
476-051	476-050	05/20/2014	397.00		ROBIN HOOD DR	PRENTISS AV	PSLS	201401269601
476-052	476-051	05/20/2014	62.00		ROBIN HOOD DR	PRENTISS AV	PSLS	201401269601
476-053	476-052	05/20/2014	106.00		KING RICHARD DR	WRIGHT RD	PSLS	201401269601
476-054	476-053	05/20/2014	93.00		KING RICHARD DR	WRIGHT RD	PSLS	201401269601
476-055	476-054	05/20/2014	90.00		KING RICHARD DR	WRIGHT RD	PSLS	201401269601
476-056	476-055	05/20/2014	103.00		KING RICHARD DR	WRIGHT RD	PSLS	201401269601
476-057	476-052	05/20/2014	93.00		PRENTISS AV	FRIAR TUCK DR	PSLS	201401269601
476-058	476-057	05/20/2014	82.00		PRENTISS AV	FRIAR TUCK DR	PSLS	201401269601
476-059	476-058	05/20/2014	157.00		PRENTISS AV	CHEF MENTEUR HW	PSLS	201401269601
476-060	476-059	05/21/2014	140.00		PRENTISS AV	CHEF MENTEUR HW	PSLS	201401269601
476-062	476-047	05/21/2014	260.00		WILL STUTLEY DR	FRIAR TUCK DR	PSLS	201401269601
476-063	476-062	05/21/2014	384.00		FRIAR TUCK DR	PRESSBURG	PSLS	201401269601
476-064	476-063	05/21/2014	252.00		FRIAR TUCK DR	PRESSBURG	PSLS	201401269601

<u>STRUCT 1</u>	<u>STRUCT 2</u>	<u>COMP DATE</u>	<u>LENGTH</u>	<u>ADDRESS</u>	<u>STREET</u>	<u>CROSS STREET</u>	<u>ACTIVITY</u>	<u>WO NO</u>
476-069	476-068	05/21/2014	331.00		SHERWOOD DR	DWYER RD	PSLS	201401269601
476-071	476-070	05/21/2014	350.00		SHERWOOD DR	DWYER RD	PSLS	201401269601
476-073	476-072	05/22/2014	52.00		SHERWOOD DR	CHEF MENTEUR HW	PSLS	201401269601
476-074	476-073	05/22/2014	352.00		SHERWOOD DR	CHEF MENTEUR HW	PSLS	201401269601
476-075	476-074	05/22/2014	350.00		SHERWOOD DR	CHEF MENTEUR HW	PSLS	201401269601
476-076	476-075	05/22/2014	375.00		SHERWOOD DR	CHEF MENTEUR HW	PSLS	201401269601
476-077	476-076	05/22/2014	110.00		SHERWOOD DR	CHEF MENTEUR HW	PSLS	201401269601
476-078	476-077	05/22/2014	90.00		SHERWOOD DR	CHEF MENTEUR HW	PSLS	201401269601
476-079	476-078	05/22/2014	110.00		CHEF MENTEUR H	PRENTISS AV	PSLS	201401269601
476-081	476-080	05/22/2014	380.00		FRIAR TUCK DR	PRENTISS AV	PSLS	201401269601
476-082	476-081	05/22/2014	381.00		FRIAR TUCK DR	PRENTISS AV	PSLS	201401269601
476-083	476-082	05/22/2014	70.00		FRIAR TUCK DR	PRENTISS AV	PSLS	201401269601
476-084	476-025	05/22/2014	120.00		PRENTISS AV	MAID MARION DR	PSLS	201401269601
477-007	469-021	05/23/2014	357.00		MORRISON RD	BENSON CT	PSLS	201401269601
477-008	477-007	05/23/2014	270.00		MORRISON RD	CLARIDGE CT	PSLS	201401269601
477-009	477-008	05/23/2014	390.00		MORRISON RD	CROWDER BL	PSLS	201401269601
477-010	477-009	05/28/2014	300.00		MORRISON RD	CROWDER BL	PSLS	201401269601
477-011	477-001	05/28/2014	70.00		MORRISON RD	BURKE AV	PSLS	201401269601
477-012	477-011	05/28/2014	245.00		MORRISON RD	HEATHER CT	PSLS	201401269601
477-013	477-012	05/28/2014	275.00		HEATHER CT	MORRISON RD	PSLS	201401269601
477-014	477-013	05/28/2014	245.00		HEATHER CT	MORRISON RD	PSLS	201401269601
477-015	477-012	05/28/2014	111.00		MORRISON RD	DARTMOOR DR	PSLS	201401269601
477-016	477-015	05/28/2014	251.00		MORRISON RD	DARTMOOR DR	PSLS	201401269601
477-017	477-016	05/28/2014	253.00		MORRISON RD	DARTMOOR DR	PSLS	201401269601
477-018	477-017	05/28/2014	263.00		DARTMOOR DR	SCOTTSDALE DR	PSLS	201401269601
477-019	477-018	05/28/2014	239.00		DARTMOOR DR	ABERDEEN RD	PSLS	201401269601
477-020	477-019	05/29/2014	290.00		DARTMOOR DR	ABERDEEN RD	PSLS	201401269601
477-021	477-020	05/29/2014	227.00		ABERDEEN RD	BENSON	PSLS	201401269601
477-022	477-020	05/29/2014	204.00		ABERDEEN RD	AFTON DR	PSLS	201401269601
477-023	477-022	05/27/2014	230.00		AFTON DR	LOMOND RD	PSLS	201401269601
477-024	477-023	05/27/2014	354.00		LOMOND RD	BENSON	PSLS	201401269601
477-025	477-023	05/27/2014	221.00		AFTON DR	CURRAN BL	PSLS	201401269601
477-026	477-018	05/27/2014	284.00		SCOTTSDALE DR	BENSON	PSLS	201401269601
477-027	477-026	05/27/2014	246.00		BENSON	ABERDEEN RD	PSLS	201401269601
477-028	477-027	05/27/2014	210.00		BENSON	ABERDEEN RD	PSLS	201401269601
477-029	477-026	05/27/2014	244.00		SCOTTSDALE DR	KENYON RD	PSLS	201401269601
477-030	477-029	05/28/2014	256.00		KENYON RD	ABERDEEN RD	PSLS	201401269601
477-031	477-030	05/28/2014	272.00		KENYON RD	ABERDEEN RD	PSLS	201401269601
477-032	477-029	05/28/2014	265.00		SCOTTSDALE DR	ABERDEEN RD	PSLS	201401269601
477-033	477-032	05/28/2014	225.00		SCOTTSDALE DR	ABERDEEN RD	PSLS	201401269601
477-034	477-033	05/28/2014	229.00		SCOTTSDALE DR	ABERDEEN RD	PSLS	201401269601
477-035	477-017	05/28/2014	367.00		MORRISON RD	BENSON	PSLS	201401269601
477-036	477-035	05/28/2014	272.00		MORRISON RD	MORRISON CT	PSLS	201401269601
477-037	477-036	05/28/2014	302.00		MORRISON RD	MORRISON CT	PSLS	201401269601
477-038	477-037	06/02/2014	21.00		MORRISON RD	MORRISON CT	PSLS	201401269601

<u>STRUCT 1</u>	<u>STRUCT 2</u>	<u>COMP DATE</u>	<u>LENGTH</u>	<u>ADDRESS</u>	<u>STREET</u>	<u>CROSS STREET</u>	<u>ACTIVITY</u>	<u>WO NO</u>
477-039	477-038	06/02/2014	124.00		MORRISON RD	MORRISON CT	PSLS	201401269601
477-040	477-039	06/02/2014	195.00		MORRISON CT	MORRISON RD	PSLS	201401269601
477-040	477-039	12/14/2014	195.00	25	MORRISON CT	MORRISON RD	UNCHOKE	201402589202
477-041	477-040	06/02/2014	279.00		MORRISON CT	MORRISON RD	PSLS	201401269601
477-042	477-041	06/03/2014	105.00		MORRISON CT	MORRISON RD	PSLS	201401338801
477-043	477-039	06/03/2014	213.00		MORRISON RD	CROWDER BL	PSLS	201401338801
477-045	477-011	06/03/2014	388.00		BURKE AV	ADELE	PSLS	201401338801
477-046	477-045	06/03/2014	127.00		BURKE AV	ADELE	PSLS	201401338801
477-047	477-046	06/03/2014	260.00		BURKE AV	FULTON	PSLS	201401338801
477-048	477-047	06/03/2014	390.00		BURKE AV	FULTON	PSLS	201401338801
477-049	477-048	06/03/2014	112.00		BURKE AV	CURRAN BL	PSLS	201401338801
477-050	477-049	06/03/2014	352.00		CURRAN BL	DANIEL DR	PSLS	201401338801
477-051	477-050	06/03/2014	313.00		DANIEL DR	CURRAN BL	PSLS	201401338801
477-052	477-051	06/04/2014	310.00		DANIEL DR	CURRAN BL	PSLS	201401338801
477-054	477-053	06/04/2014	359.00		CURRAN BL	BENSON	PSLS	201401338801
477-056	477-055	06/04/2014	375.00		CURRAN BL	MEYN	PSLS	201401338801
477-057	477-056	06/03/2014	287.00		CURRAN BL	CROWDER BL	PSLS	201401338801
477-058	477-049	06/03/2014	255.00		BURKE AV	GERVAIS	PSLS	201401338801
477-059	477-058	06/03/2014	349.00		GERVAIS	BENSON	PSLS	201401338801
477-060	477-059	06/03/2014	409.00		GERVAIS	BENSON	PSLS	201401338801
477-061	477-060	06/03/2014	442.00		GERVAIS	MEYN	PSLS	201401338801
477-062	477-061	06/03/2014	557.00		GERVAIS	MEYN	PSLS	201401338801
477-063	477-058	06/03/2014	55.00		BURKE AV	DINKINS	PSLS	201401338801
477-064	477-063	06/03/2014	234.00		BURKE AV	DINKINS	PSLS	201401338801
477-065	477-064	06/03/2014	113.00		DINKINS	BENSON	PSLS	201401338801
477-066	477-065	06/03/2014	135.00		DINKINS	BENSON	PSLS	201401338801
477-068	477-067	06/05/2014	413.00		DINKINS	BENSON	PSLS	201401338801
477-069	477-068	06/05/2014	380.00		DINKINS	MEYN	PSLS	201401338801
477-070	477-069	06/09/2014	371.00		DINKINS	MEYN	PSLS	201401338801
477-071	477-068	06/09/2014	253.00		BENSON	BILL	PSLS	201401338801
477-072	477-071	06/09/2014	305.00		BILL	GUS	PSLS	201401338801
477-073	477-072	06/09/2014	310.00		BILL	GUS	PSLS	201401338801
477-074	477-073	06/09/2014	48.00		GUS	CHASE	PSLS	201401338801
477-075	477-074	06/09/2014	172.00		GUS	CHASE	PSLS	201401338801
477-076	477-071	06/09/2014	250.00		BENSON	CHASE	PSLS	201401338801
477-077	477-076	06/09/2014	150.00		BENSON	HAYNE BL	PSLS	201401338801
477-078	477-076	06/09/2014	300.00		CHASE	GUS	PSLS	201401338801
477-079	477-078	06/04/2014	343.00		CHASE	GUS	PSLS	201401338801
477-080	477-079	06/04/2014	147.00		GUS	HAYNE BL	PSLS	201401338801
477-081	477-064	06/04/2014	85.00		BURKE AV	HAYNE BL	PSLS	201401338801
477-082	477-081	06/05/2014	357.00		BURKE AV	HAYNE BL	PSLS	201401338801
477-083	477-082	06/05/2014	270.00		BURKE AV	HAYNE BL	PSLS	201401338801
477-084	477-083	06/05/2014	462.00		HAYNE BL	BENSON	PSLS	201401338801
477-085	477-084	06/05/2014	450.00		HAYNE BL	BENSON	PSLS	201401338801
477-088	477-087	06/05/2014	390.00		HAYNE BL	CROWDER BL	PSLS	201401338801

<u>STRUCT 1</u>	<u>STRUCT 2</u>	<u>COMP DATE</u>	<u>LENGTH</u>	<u>ADDRESS</u>	<u>STREET</u>	<u>CROSS STREET</u>	<u>ACTIVITY</u>	<u>WO NO</u>
477-089	461-018	06/06/2014	350.00		MORRISON RD	CROWDER BL	PSLS	201401338801
477-090	477-089	06/06/2014	268.00		MORRISON RD	CROWDER BL	PSLS	201401338801
477-091	477-090	06/06/2014	160.00		MORRISON RD	CROWDER BL	PSLS	201401338801
477-092	477-091	06/06/2014	123.00		MORRISON RD	CROWDER BL	PSLS	201401338801
477-093	477-090	06/06/2014	100.00		MORRISON RD	CROWDER BL	PSLS	201401338801
477-094	477-093	06/06/2014	223.00		CROWDER BL	ABERDEEN RD	PSLS	201401338801
477-095	477-094	06/06/2014	476.00		CROWDER BL	ABERDEEN RD	PSLS	201401338801
477-096	477-095	06/06/2014	70.00		CROWDER BL	ABERDEEN RD	PSLS	201401338801
477-097	477-096	06/06/2014	243.00		ABERDEEN RD	MALVERN DR	PSLS	201401338801
477-098	461-014	06/08/2014	249.00		ABERDEEN RD	CROWDER BL	PSLS	201401338801
477-098	477-097	06/06/2014	255.00		ABERDEEN RD	MALVERN DR	PSLS	201401338801
477-099	477-096	06/06/2014	219.00		ABERDEEN RD	MEYN	PSLS	201401338801
477-100	477-099	06/06/2014	270.00		ABERDEEN RD	MEYN	PSLS	201401338801
477-101	477-096	06/06/2014	225.00		CROWDER BL	LOMOND RD	PSLS	201401338801
477-102	477-101	06/06/2014	40.00		CROWDER BL	LOMOND RD	PSLS	201401338801
477-103	477-102	06/06/2014	400.00		LOMOND RD	MEYN	PSLS	201401338801
477-104	477-102	06/07/2014	232.00		LOMOND RD	MALVERN DR	PSLS	201401338801
477-105	461-017	06/08/2014	245.00		LOMOND RD	CROWDER BL	PSLS	201401338801
477-105	477-104	06/08/2014	303.00		LOMOND RD	MALVERN DR	PSLS	201401338801
477-106	477-102	06/07/2014	265.00		CROWDER BL	CURRAN BL	PSLS	201401338801
477-107	477-106	06/07/2014	360.00		CURRAN BL	MALVERN DR	PSLS	201401338801
477-108	477-106	06/07/2014	329.00		CROWDER BL	EDGELAKE CT	PSLS	201401338801
477-109	477-108	06/07/2014	77.00		EDGELAKE CT	CROWDER BL	PSLS	201401338801
477-110	477-108	06/07/2014	32.00		EDGELAKE CT	CROWDER BL	PSLS	201401338801
477-111	477-110	06/07/2014	295.00		EDGELAKE CT	WALES	PSLS	201401338801
477-114	477-110	06/07/2014	25.00		EDGELAKE CT	CROWDER BL	PSLS	201401338801
478-001	477-046	06/07/2014	260.00		ADELE	DEVINE AV	PSLS	201401338801
478-002	478-001	06/07/2014	221.00		DEVINE AV	MORRISON RD	PSLS	201401338801
478-003	478-002	06/08/2014	217.00		DEVINE AV	MORRISON RD	PSLS	201401338801
478-004	478-001	06/08/2014	290.00		DEVINE AV	FULTON	PSLS	201401338801
478-005	478-004	06/08/2014	289.00		DEVINE AV	FULTON	PSLS	201401338801
478-006	478-001	06/08/2014	251.00		ADELE	VANDERKLOOT AV	PSLS	201401338801
478-007	478-006	06/08/2014	230.00		VANDERKLOOT AV	MORRISON RD	PSLS	201401338801
478-008	478-007	06/08/2014	215.00		VANDERKLOOT AV	MORRISON RD	PSLS	201401338801
478-009	478-006	06/08/2014	329.00		VANDERKLOOT AV	FULTON	PSLS	201401338801
478-010	478-009	06/07/2014	249.00		VANDERKLOOT AV	FULTON	PSLS	201401338801
478-011	478-006	06/07/2014	50.00		ADELE	VANDERKLOOT AV	PSLS	201401338801
478-012	478-011	06/07/2014	395.00		VANDERKLOOT AV	FULTON	PSLS	201401338801
478-013	478-012	06/07/2014	197.00		VANDERKLOOT AV	FULTON	PSLS	201401338801
478-014	478-011	06/13/2014	239.00		VANDERKLOOT AV	MORRISON RD	PSLS	201401423901
478-015	478-014	06/13/2014	198.00		VANDERKLOOT AV	MORRISON RD	PSLS	201401423901
478-016	478-011	06/13/2014	250.00		ADELE	HICKMAN	PSLS	201401423901
478-017	478-016	06/13/2014	296.00		HICKMAN	FULTON	PSLS	201401423901
478-018	478-017	06/13/2014	293.00		HICKMAN	FULTON	PSLS	201401423901
478-019	478-016	06/13/2014	252.00		HICKMAN	MORRISON RD	PSLS	201401423901

<u>STRUCT 1</u>	<u>STRUCT 2</u>	<u>COMP DATE</u>	<u>LENGTH</u>	<u>ADDRESS</u>	<u>STREET</u>	<u>CROSS STREET</u>	<u>ACTIVITY</u>	<u>WO NO</u>
478-020	478-019	06/13/2014	252.00		HICKMAN	MORRISON RD	PSLS	201401423901
478-021	478-020	06/13/2014	160.00		MORRISON RD	BREVARD AV	PSLS	201401423901
478-022	478-016	06/13/2014	250.00		ADELE	BREVARD AV	PSLS	201401423901
478-023	478-022	06/16/2014	297.00		BREVARD AV	FULTON	PSLS	201401423901
478-024	478-023	06/16/2014	293.00		BREVARD AV	FULTON	PSLS	201401423901
478-025	478-022	06/16/2014	230.00		BREVARD AV	MORRISON RD	PSLS	201401423901
478-026	478-025	06/16/2014	230.00		BREVARD AV	MORRISON RD	PSLS	201401423901
478-027	478-022	06/16/2014	250.00		ADELE	TRAPIER AV	PSLS	201401423901
478-028	478-027	06/16/2014	297.00		TRAPIER AV	FULTON	PSLS	201401423901
478-029	478-028	06/16/2014	297.00		TRAPIER AV	FULTON	PSLS	201401423901
478-031	478-030	06/16/2014	231.00		TRAPIER AV	MORRISON RD	PSLS	201401423901
478-033	478-032	06/17/2014	226.00		SHUBRICK	MORRISON RD	PSLS	201401423901
478-034	478-033	06/17/2014	224.00		SHUBRICK	MORRISON RD	PSLS	201401423901
478-035	478-032	06/17/2014	295.00		SHUBRICK	FULTON	PSLS	201401423901
478-036	478-035	06/16/2014	296.00		SHUBRICK	FULTON	PSLS	201401423901
478-037	477-048	06/16/2014	255.00		FULTON	DEVINE AV	PSLS	201401423901
478-038	478-037	06/16/2014	397.00		DEVINE AV	DINKINS	PSLS	201401423901
478-041	478-037	06/16/2014	243.00		FULTON	VANDERKLOOT AV	PSLS	201401423901
478-042	478-041	06/16/2014	402.00		VANDERKLOOT AV	DINKINS	PSLS	201401423901
478-044	478-043	06/16/2014	400.00		VANDERKLOOT AV	HAYNE BL	PSLS	201401423901
478-045	478-041	06/16/2014	60.00		FULTON	VANDERKLOOT AV	PSLS	201401423901
478-046	478-045	06/17/2014	400.00		VANDERKLOOT AV	DINKINS	PSLS	201401423901
478-047	478-046	06/17/2014	400.00		VANDERKLOOT AV	HAYNE BL	PSLS	201401423901
478-048	478-047	06/16/2014	398.00		VANDERKLOOT AV	HAYNE BL	PSLS	201401423901
478-049	478-045	06/16/2014	244.00		FULTON	HICKMAN	PSLS	201401423901
478-050	478-049	06/16/2014	426.00		HICKMAN	DINKINS	PSLS	201401423901
478-051	478-050	06/17/2014	423.00		HICKMAN	HAYNE BL	PSLS	201401423901
478-052	478-051	06/18/2014	440.00		HICKMAN	HAYNE BL	PSLS	201401423901
478-055	478-049	06/18/2014	255.00		FULTON	BREVARD AV	PSLS	201401423901
478-056	478-055	06/18/2014	336.00		BREVARD AV	DINKINS	PSLS	201401423901
478-057	478-056	06/18/2014	334.00		BREVARD AV	DINKINS	PSLS	201401423901
478-058	478-057	06/18/2014	175.00		DINKINS	TRAPIER AV	PSLS	201401423901
478-061	478-060	06/17/2014	126.00		HAYNE BL	HICKMAN	PSLS	201401423901
478-062	478-060	06/17/2014	274.00		HAYNE BL	TRAPIER AV	PSLS	201401423901
478-064	478-055	06/17/2014	249.00		FULTON	TRAPIER AV	PSLS	201401423901
478-065	478-064	06/18/2014	320.00		TRAPIER AV	DINKINS	PSLS	201401423901
478-068	478-067	06/18/2014	278.00		TRAPIER AV	HAYNE BL	PSLS	201401423901
478-069	478-064	06/18/2014	250.00		FULTON	SHUBRICK	PSLS	201401423901
478-070	478-069	06/18/2014	321.00		SHUBRICK	DINKINS	PSLS	201401423901
478-071	478-070	06/18/2014	319.00		SHUBRICK	DINKINS	PSLS	201401423901
478-072	478-071	06/18/2014	61.00		DINKINS	SHUBRICK	PSLS	201401423901
478-117	477-001	06/19/2014	188.00		MORRISON RD	DEVINE AV	PSLS	201401423901
478-118	477-083	06/19/2014	476.00		HAYNE BL	VANDERKLOOT AV	PSLS	201401423901
478-125	478-074	05/01/2014	320.00	7640	SYMMES AV	IRBY	FLUSHED	201400607405
479-002	479-001	06/19/2014	19.00		ALMONASTER AV	JOURDAN RD	PSLS	201401423901

<u>STRUCT 1</u>	<u>STRUCT 2</u>	<u>COMP DATE</u>	<u>LENGTH</u>	<u>ADDRESS</u>	<u>STREET</u>	<u>CROSS STREET</u>	<u>ACTIVITY</u>	<u>WO NO</u>
479-003	479-002	06/19/2014	365.00		ALMONASTER AV	ELAINE	PSLS	201401423901
479-004	479-003	06/19/2014	360.00		ALMONASTER AV	ELAINE	PSLS	201401423901
479-005	479-002	06/19/2014	190.00		ALMONASTER AV	JOURDAN RD	PSLS	201401423901
479-006	479-002	06/18/2014	40.00		ALMONASTER AV	JOURDAN RD	PSLS	201401423901
479-007	479-006	06/19/2014	680.00		ALMONASTER AV	JOURDAN RD	PSLS	201401423901
479-023	479-022	06/19/2014	118.00		BRUTUS	AMERICA	PSLS	201401423901
479-031	479-030	06/20/2014	95.00		OLD GENTILLY RD	REYNES	PSLS	201401423901
479-033	479-030	06/20/2014	125.00		OLD GENTILLY RD	AMERICA	PSLS	201401423901
479-049	420-035	06/20/2014	416.00		CHEF MENTEUR H'	REYNES	PSLS	201401423901
479-050	479-049	06/20/2014	418.00		CHEF MENTEUR H'	REYNES	PSLS	201401423901
480-002	480-001	06/24/2014	108.00	5000	OLD GENTILLY RD	DESIRE	UNCHOKE	201401507001
480-012	480-036	06/23/2014	268.00		CHEF MENTEUR H'	LOUISA	PSLS	201401423901
480-024	480-023	06/20/2014	180.00		CHEF MENTEUR H'	FRANCE RD	PSLS	201401423901
480-025	480-024	06/20/2014	80.00		CHEF MENTEUR H'	FRANCE RD	PSLS	201401423901
480-026	480-025	06/19/2014	55.00		CHEF MENTEUR H'	FRANCE RD	PSLS	201401423901
480-028	480-025	06/19/2014	225.00		CHEF MENTEUR H'	FRANCE RD	PSLS	201401423901
480-029	480-028	06/19/2014	35.00		CHEF MENTEUR H'	FRANCE RD	PSLS	201401423901
480-031	480-029	06/19/2014	43.00		CHEF MENTEUR H'	FRANCE RD	PSLS	201401423901
480-032	249-060	06/19/2014	435.00		CONGRESS DR	CHEF MENTEUR HW	PSLS	201401423901
480-033	481-026	06/19/2014	360.00		CHEF MENTEUR H'	LOUISA	PSLS	201401423901
480-034	480-037	06/23/2014	10.00		OLD GENTILLY RD	LOUISA	PSLS	201401423901
480-036	480-011	06/23/2014	111.00		CHEF MENTEUR H'	LOUISA	PSLS	201401423901
481-004	481-033	06/19/2014	270.00		CHEF MENTEUR H'	IROQUOIS	PSLS	201401423901
481-005	481-004	06/19/2014	80.00		IROQUOIS	CHEF MENTEUR HW	PSLS	201401423901
481-010	481-009	06/19/2014	257.00		OLD GENTILLY RD	ST FERDINAND	PSLS	201401423901
481-011	391-031	06/19/2014	330.00		IROQUOIS	OLD GENTILLY RD	PSLS	201401423901
481-012	481-011	06/19/2014	33.00		OLD GENTILLY RD	IROQUOIS	PSLS	201401423901
481-013	481-012	06/19/2014	350.00		OLD GENTILLY RD	PEOPLES AV	PSLS	201401423901
481-017	481-018	06/23/2014	210.00		CHEF MENTEUR H'	PROVIDENCE PL	PSLS	201401423901
481-019	481-005	06/20/2014	373.00		CHEF MENTEUR H'	SEMINARY PL	PSLS	201401423901
481-021	248-100	06/23/2014	466.00		CHEF MENTEUR H'	PRESS DR	PSLS	201401423901
481-021	481-020	06/23/2014	345.00		CHEF MENTEUR H'	PRESS	PSLS	201401423901
481-022	481-021	06/23/2014	38.00		CHEF MENTEUR H'	PRESS	PSLS	201401423901
481-023	481-022	06/23/2014	218.00		CHEF MENTEUR H'	LOUISA	PSLS	201401423901
481-024	481-023	06/23/2014	205.00		CHEF MENTEUR H'	LOUISA	PSLS	201401423901
481-025	481-024	06/23/2014	198.00		CHEF MENTEUR H'	LOUISA	PSLS	201401423901
481-026	481-025	06/20/2014	300.00		CHEF MENTEUR H'	LOUISA	PSLS	201401423901
481-027	480-013	06/20/2014	425.00		CHEF MENTEUR H'	PRESS	PSLS	201401423901
481-029	481-028	06/20/2014	400.00		CHEF MENTEUR H'	PRESS	PSLS	201401423901
481-031	481-030	06/23/2014	462.00		CHEF MENTEUR H'	IROQUOIS	PSLS	201401423901
481-032	481-031	06/23/2014	190.00		CHEF MENTEUR H'	IROQUOIS	PSLS	201401423901
481-037	481-036	06/23/2014	185.00		OLD GENTILLY RD	PRESS DR	PSLS	201401423901
481-038	481-037	06/24/2014	470.00		OLD GENTILLY RD	ST FERDINAND	PSLS	201401495301
481-039	391-045	06/24/2014	350.00		ST FERDINAND	OLD GENTILLY RD	PSLS	201401495301
482-001	476-072	06/24/2014	280.00		PRESSBURG	MAJOR DR	PSLS	201401495301

<u>STRUCT 1</u>	<u>STRUCT 2</u>	<u>COMP DATE</u>	<u>LENGTH</u>	<u>ADDRESS</u>	<u>STREET</u>	<u>CROSS STREET</u>	<u>ACTIVITY</u>	<u>WO NO</u>
482-002	482-001	06/24/2014	311.00		MAJOR DR	DWYER RD	PSLS	201401495301
482-003	482-002	06/24/2014	307.00		MAJOR DR	DWYER RD	PSLS	201401495301
482-004	482-001	06/24/2014	45.00		MAJOR DR	PRESSBURG	PSLS	201401495301
482-005	482-004	06/24/2014	45.00		MAJOR DR	PRESSBURG	PSLS	201401495301
482-006	482-005	06/25/2014	141.00		MAJOR DR	CHEF MENTEUR HW	PSLS	201401495301
482-007	482-006	06/25/2014	255.00		MAJOR DR	CHEF MENTEUR HW	PSLS	201401495301
482-008	482-007	06/25/2014	253.00		MAJOR DR	CHEF MENTEUR HW	PSLS	201401495301
482-009	482-008	06/25/2014	389.00		MAJOR DR	CHEF MENTEUR HW	PSLS	201401495301
482-011	482-004	06/24/2014	140.00		PRESSBURG	TYNECASTLE DR	PSLS	201401495301
482-012	482-011	06/25/2014	135.00		PRESSBURG	TYNECASTLE DR	PSLS	201401495301
482-013	482-012	06/25/2014	325.00		TYNECASTLE DR	DWYER RD	PSLS	201401495301
482-014	482-013	06/26/2014	325.00		TYNECASTLE DR	DWYER RD	PSLS	201401495301
482-015	482-012	06/26/2014	227.00		PRESSBURG	PENTLAND DR	PSLS	201401495301
482-016	482-015	06/26/2014	240.00		E ADAMS CT	N ADAMS CT	PSLS	201401495301
482-017	482-016	06/26/2014	55.00		E ADAMS CT	N ADAMS CT	PSLS	201401495301
482-018	482-017	06/26/2014	135.00		E ADAMS CT	CHEF MENTEUR HW	PSLS	201401495301
482-019	482-017	06/25/2014	406.00		E ADAMS CT	CHEF MENTEUR HW	PSLS	201401495301
482-020	482-019	06/26/2014	106.00		E ADAMS CT	CHEF MENTEUR HW	PSLS	201401495301
482-021	482-020	06/26/2014	195.00		E ADAMS CT	CHEF MENTEUR HW	PSLS	201401495301
482-022	482-016	06/26/2014	226.00		N ADAMS CT	W ADAMS CT	PSLS	201401495301
482-023	482-022	06/26/2014	36.00		W ADAMS CT	N ADAMS CT	PSLS	201401495301
482-024	482-023	06/26/2014	110.00		W ADAMS CT	CHEF MENTEUR HW	PSLS	201401495301
482-025	482-023	06/26/2014	380.00		W ADAMS CT	CHEF MENTEUR HW	PSLS	201401495301
482-026	482-025	06/27/2014	182.00		W ADAMS CT	CHEF MENTEUR HW	PSLS	201401495301
482-027	482-026	06/27/2014	228.00		W ADAMS CT	CHEF MENTEUR HW	PSLS	201401495301
482-029	482-015	06/27/2014	47.00		PENTLAND DR	PRESSBURG	PSLS	201401495301
482-030	482-029	06/27/2014	280.00		PENTLAND DR	DWYER RD	PSLS	201401495301
482-031	482-030	06/27/2014	310.00		PENTLAND DR	DWYER RD	PSLS	201401495301
482-032	482-015	06/24/2014	298.00		PRESSBURG	MEADOWBANK DR	PSLS	201401495301
482-032	482-D1	06/27/2014	282.00		PRESSBURG	MEADOWBANK DR	PSLS	201401495301
482-033	482-032	06/27/2014	290.00		MEADOWBANK DR	DWYER RD	PSLS	201401495301
482-034	482-033	06/27/2014	290.00		MEADOWBANK DR	DWYER RD	PSLS	201401495301
482-035	482-032	06/27/2014	262.00		PRESSBURG	BULLARD AV	PSLS	201401495301
482-036	482-035	07/01/2014	12.00		PRESSBURG	BULLARD AV	PSLS	201401495301
482-037	482-036	07/01/2014	192.00		BULLARD AV	CHEF MENTEUR HW	PSLS	201401495301
482-038	482-037	07/01/2014	265.00		BULLARD AV	CHEF MENTEUR HW	PSLS	201401495301
482-039	482-038	07/01/2014	300.00		BULLARD AV	CHEF MENTEUR HW	PSLS	201401495301
482-040	482-039	07/02/2014	130.00		BULLARD AV	CHEF MENTEUR HW	PSLS	201401495301
482-043	482-042	07/03/2014	20.00		DWYER RD	WEST ACCESS RD	PSLS	201401495301
482-045	482-044	07/03/2014	20.00		DWYER RD	WEST ACCESS RD	PSLS	201401495301
482-047	482-046	07/03/2014	20.00		DWYER RD	WEST ACCESS RD	PSLS	201401495301
482-049	482-048	07/03/2014	20.00		DWYER RD	WEST ACCESS RD	PSLS	201401495301
482-051	482-050	07/03/2014	20.00		DWYER RD	WEST ACCESS RD	PSLS	201401495301
482-053	482-052	07/03/2014	20.00		DWYER RD	WEST ACCESS RD	PSLS	201401495301
482-055	482-054	07/03/2014	15.00		DWYER RD	WEST ACCESS RD	PSLS	201401495301

<u>STRUCT 1</u>	<u>STRUCT 2</u>	<u>COMP DATE</u>	<u>LENGTH</u>	<u>ADDRESS</u>	<u>STREET</u>	<u>CROSS STREET</u>	<u>ACTIVITY</u>	<u>WO NO</u>
482-063	482-062	07/07/2014	20.00		BULLARD AV	PRESSBURG	PSLS	201401495301
482-068	476-078	07/16/2014	260.00		CHEF MENTEUR H	BULLARD AV	PSLS	201401495301
482-069	482-068	07/07/2014	350.00		CHEF MENTEUR H	BULLARD AV	PSLS	201401495301
482-070	482-069	07/07/2014	356.00		CHEF MENTEUR H	BULLARD AV	PSLS	201401495301
482-071	482-070	07/07/2014	378.00		CHEF MENTEUR H	BULLARD AV	PSLS	201401495301
482-072	482-071	07/08/2014	386.00		CHEF MENTEUR H	BULLARD AV	PSLS	201401495301
484-023	484-022	07/08/2014	65.00		DWYER RD	BERGERAC	PSLS	201401495301
484-025	484-017	07/08/2014	290.00		DWYER RD	MICHOUD BL	PSLS	201401495301
484-026	484-025	07/08/2014	134.00		MICHOUD BL	DWYER RD	PSLS	201401495301
484-027	484-026	07/08/2014	54.00		MICHOUD BL	DWYER RD	PSLS	201401495301
484-040	484-039	07/08/2014	285.00		MICHOUD BL	DEAUVILLE CT	PSLS	201401495301
484-042	484-041	07/07/2014	309.00		MICHOUD BL	DWYER RD	PSLS	201401495301
484-052	484-051	01/04/2014	264.00	13050	CHERBOURG	TOULON	UNCHOKE	201400019404
484-066	484-065	02/22/2014	121.00	4874	TOULON	DEAUVILLE CT	UNCHOKE	201400417501
486-065	486-SPSBD	07/08/2014	8.00		CHEF MENTEUR H	ALCEE FORTIER BL	PSLS	201401495301
486-066	486-065	09/17/2014	70.00		CHEF MENTEUR H	ALCEE FORTIER BL	PSLS	201401931501
486-070	486-069	05/01/2014	276.00	4664	ALCEE FORTIER BI	CHEF MENTEUR HW	FLUSHED	201400876802
486-070	486-069	07/09/2014	276.00		ALCEE FORTIER BI	PELTIER	PSLS	201401495301
488-075	488-072	12/13/2014	328.00	N/A	WALES	LACOMBE	UNCHOKE	201402587801
489-041	489-040	07/09/2014	20.00		HAYNE BL	BERG	PSLS	201401495301
489-137	489-136	07/09/2014	26.00		BULLARD AV	MORRISON RD	PSLS	201401495301
489-138	489-137	07/09/2014	145.00		BULLARD AV	KRISTEN CT	PSLS	201401495301
489-149	489-137	07/09/2014	340.00		MORRISON RD	KRISTEN CT	PSLS	201401495301
489-156	489-158	07/10/2014	34.00		WALES	JAHNCKE RD	PSLS	201401495301
489-157	489-156	07/10/2014	406.00		JAHNCKE RD	CURRAN BL	PSLS	201401495301
489-158	490-096	07/10/2014	255.00		WALES	JAHNCKE RD	PSLS	201401495301
489-159	489-158	07/10/2014	310.00		JAHNCKE RD	HAYNE BL	PSLS	201401495301
489-160	490-099	07/10/2014	214.00		HAYNE BL	JAHNCKE RD	PSLS	201401495301
489-168	490-102	07/16/2014	280.00		MORRISON RD	JAHNCKE RD	PSLS	201401495301
490-004	490-001	07/10/2014	110.00		MORRISON RD	DUNE DR	PSLS	201401495301
490-005	490-004	07/11/2014	363.00		DUNE DR	W SANDY COVE DR	PSLS	201401495301
490-006	490-005	07/11/2014	342.00		DUNE DR	W SANDY COVE DR	PSLS	201401495301
490-007	490-006	07/11/2014	380.00		DUNE DR	CURRAN BL	PSLS	201401495301
490-008	490-006	07/11/2014	335.00		W SANDY COVE DR	SANDY COVE DR	PSLS	201401495301
490-009	490-004	07/11/2014	233.00		MORRISON RD	PEBBLE DR	PSLS	201401495301
490-010	490-009	07/14/2014	365.00		PEBBLE DR	CURRAN BL	PSLS	201401495301
490-011	490-010	07/14/2014	407.00		PEBBLE DR	CURRAN BL	PSLS	201401495301
490-012	490-011	07/14/2014	385.00		PEBBLE DR	CURRAN BL	PSLS	201401495301
490-013	490-012	07/14/2014	415.00		PEBBLE DR	HAYNE BL	PSLS	201401495301
490-014	490-013	07/15/2014	395.00		PEBBLE DR	HAYNE BL	PSLS	201401495301
490-015	490-014	07/15/2014	425.00		PEBBLE DR	HAYNE BL	PSLS	201401495301
490-016	490-009	07/15/2014	240.00		MORRISON RD	WAVE DR	PSLS	201401495301
490-017	490-016	07/16/2014	365.00		WAVE DR	CURRAN BL	PSLS	201401495301
490-018	490-017	07/16/2014	405.00		WAVE DR	CURRAN BL	PSLS	201401495301
490-019	490-018	07/16/2014	385.00		WAVE DR	CURRAN BL	PSLS	201401495301

<u>STRUCT 1</u>	<u>STRUCT 2</u>	<u>COMP DATE</u>	<u>LENGTH</u>	<u>ADDRESS</u>	<u>STREET</u>	<u>CROSS STREET</u>	<u>ACTIVITY</u>	<u>WO NO</u>
490-020	490-019	07/15/2014	415.00		WAVE DR	HAYNE BL	PSLS	201401495301
490-022	490-021	07/15/2014	420.00		WAVE DR	HAYNE BL	PSLS	201401495301
490-023	490-016	07/16/2014	234.00		MORRISON RD	BRANCH DR	PSLS	201401495301
490-025	490-023	07/21/2014	280.00		BRANCH DR	ZENITH	PSLS	201401607501
490-026	490-025	07/21/2014	326.00		BRANCH DR	ZENITH	PSLS	201401607501
490-027	490-026	07/21/2014	235.00		ZENITH	INLET LN	PSLS	201401607501
490-028	490-027	07/21/2014	233.00		INLET LN	CURRAN BL	PSLS	201401607501
490-029	490-028	07/21/2014	225.00		INLET LN	CURRAN BL	PSLS	201401607501
490-030	490-026	07/21/2014	255.00		BRANCH DR	CURRAN BL	PSLS	201401607501
490-032	490-031	07/21/2014	410.00		BRANCH DR	HAYNE BL	PSLS	201401607501
490-033	490-032	07/22/2014	400.00		BRANCH DR	HAYNE BL	PSLS	201401607501
490-034	490-033	07/22/2014	420.00		BRANCH DR	HAYNE BL	PSLS	201401607501
490-035	490-031	07/22/2014	150.00		CURRAN BL	PLACID	PSLS	201401607501
490-036	490-035	07/22/2014	26.00		PLACID	CURRAN BL	PSLS	201401607501
490-037	490-036	07/22/2014	25.00		PLACID	CURRAN BL	PSLS	201401607501
490-038	490-037	07/22/2014	265.00		PLACID	WALES	PSLS	201401607501
490-039	490-038	07/23/2014	323.00		PLACID	WALES	PSLS	201401607501
490-040	490-039	07/23/2014	385.00		PLACID	HAYNE BL	PSLS	201401607501
490-041	490-039	07/23/2014	220.00		WALES	PARRY	PSLS	201401607501
490-042	490-001	07/23/2014	290.00		MORRISON RD	SANDY COVE DR	PSLS	201401607501
490-043	490-042	07/23/2014	17.00		MORRISON RD	SANDY COVE DR	PSLS	201401607501
490-044	490-043	07/23/2014	307.00		MORRISON RD	GANNON RD	PSLS	201401607501
490-045	490-044	07/24/2014	308.00		MORRISON RD	GANNON RD	PSLS	201401607501
490-046	490-045	07/24/2014	312.00		MORRISON RD	GANNON RD	PSLS	201401607501
490-047	490-042	07/24/2014	390.00		SANDY COVE DR	SURF	PSLS	201401607501
490-048	490-047	07/24/2014	69.00		SANDY COVE DR	SURF	PSLS	201401607501
490-049	490-048	07/24/2014	121.00		SURF	MORRISON RD	PSLS	201401607501
490-050	490-049	07/24/2014	46.00		SURF	MORRISON RD	PSLS	201401607501
490-051	490-050	07/24/2014	348.00		SURF	MORRISON RD	PSLS	201401607501
490-052	490-048	07/28/2014	320.00		SANDY COVE DR	CURRAN BL	PSLS	201401607501
490-053	490-052	07/28/2014	385.00		SANDY COVE DR	CURRAN BL	PSLS	201401607501
490-054	490-053	07/28/2014	145.00		CURRAN BL	PYRAMID	PSLS	201401607501
490-055	490-054	07/28/2014	205.00		QUAKER	CURRAN BL	PSLS	201401607501
490-056	490-054	07/28/2014	190.00		CURRAN BL	PYRAMID	PSLS	201401607501
490-057	490-056	07/28/2014	65.00		CURRAN BL	PYRAMID	PSLS	201401607501
490-058	490-057	07/28/2014	400.00		PYRAMID	CURRAN BL	PSLS	201401607501
490-059	490-053	07/28/2014	313.00		SANDY COVE DR	PASS DR	PSLS	201401607501
490-060	490-059	07/28/2014	320.00		SANDY COVE DR	PASS DR	PSLS	201401607501
490-061	490-060	07/28/2014	307.00		SANDY COVE DR	HAYNE BL	PSLS	201401607501
490-062	490-061	07/28/2014	313.00		SANDY COVE DR	HAYNE BL	PSLS	201401607501
490-063	490-062	07/28/2014	327.00		HAYNE BL	SANDPIPER DR	PSLS	201401607501
490-064	490-053	07/28/2014	220.00		CURRAN BL	WINDWARD CT	PSLS	201401607501
490-065	490-064	07/29/2014	340.00		WINDWARD CT	PASS DR	PSLS	201401607501
490-066	490-065	07/29/2014	341.00		WINDWARD CT	PASS DR	PSLS	201401607501
490-067	490-066	07/29/2014	357.00		WINDWARD CT	PASS DR	PSLS	201401607501

<u>STRUCT 1</u>	<u>STRUCT 2</u>	<u>COMP DATE</u>	<u>LENGTH</u>	<u>ADDRESS</u>	<u>STREET</u>	<u>CROSS STREET</u>	<u>ACTIVITY</u>	<u>WO NO</u>
490-068	490-064	07/29/2014	235.00		CURRAN BL	SANDPIPER DR	PSLS	201401607501
490-069	490-068	07/28/2014	390.00		SANDPIPER DR	PASS DR	PSLS	201401607501
490-070	490-069	07/28/2014	380.00		SANDPIPER DR	HAYNE BL	PSLS	201401607501
490-071	490-070	07/28/2014	39.00		SANDPIPER DR	HAYNE BL	PSLS	201401607501
490-072	490-071	07/28/2014	20.00		SANDPIPER DR	HAYNE BL	PSLS	201401607501
490-073	490-072	07/28/2014	90.00		SANDPIPER DR	HAYNE BL	PSLS	201401607501
490-074	490-073	07/28/2014	35.00		SANDPIPER DR	HAYNE BL	PSLS	201401607501
490-075	490-074	07/28/2014	185.00		TRADE WINDS CT	GANNON RD	PSLS	201401607501
490-076	490-075	07/28/2014	110.00		TRADE WINDS CT	GANNON RD	PSLS	201401607501
490-077	490-075	07/28/2014	135.00		TRADE WINDS CT	GANNON RD	PSLS	201401607501
490-078	490-070	07/29/2014	217.00		SANDPIPER DR	HAYNE BL	PSLS	201401607501
490-079	490-078	07/29/2014	272.00		SANDPIPER DR	HAYNE BL	PSLS	201401607501
490-081	490-068	07/29/2014	240.00		CURRAN BL	GANNON RD	PSLS	201401607501
490-082	490-081	07/29/2014	245.00		CURRAN BL	GANNON RD	PSLS	201401607501
490-083	490-082	07/29/2014	242.00		GANNON RD	WINNERS CI	PSLS	201401607501
490-084	490-083	07/29/2014	195.00		WINNERS CI	GANNON RD	PSLS	201401607501
490-085	490-084	07/29/2014	70.00		WINNERS CI	GANNON RD	PSLS	201401607501
490-086	490-085	07/29/2014	160.00		WINNERS CI	GANNON RD	PSLS	201401607501
490-087	490-083	07/29/2014	45.00		GANNON RD	WINNERS CI	PSLS	201401607501
490-088	490-087	07/29/2014	138.00		GANNON RD	WINNERS CI	PSLS	201401607501
490-089	490-088	07/29/2014	220.00		WINNERS CI	GANNON RD	PSLS	201401607501
490-091	490-088	07/28/2014	75.00		GANNON RD	HAYNE BL	PSLS	201401607501
490-093	490-087	07/29/2014	30.00		GANNON RD	LINDEN	PSLS	201401607501
490-094	506-030	07/29/2014	290.00		CURRAN BL	GANNON RD	PSLS	201401607501
490-095	506-032	07/29/2014	300.00		CHRISTOPHER CT	GANNON RD	PSLS	201401607501
490-096	490-041	07/30/2014	40.00		WALES	PARRY	PSLS	201401607501
490-097	490-096	07/30/2014	275.00		PARRY	CURRAN BL	PSLS	201401607501
490-098	490-096	07/30/2014	325.00		PARRY	HAYNE BL	PSLS	201401607501
490-099	490-098	07/30/2014	317.00		PARRY	HAYNE BL	PSLS	201401607501
490-100	490-099	07/30/2014	226.00		HAYNE BL	PLACID	PSLS	201401607501
490-101	490-024	07/30/2014	275.00		MORRISON RD	PARRY	PSLS	201401607501
490-102	490-101	07/30/2014	25.00		PARRY	MORRISON RD	PSLS	201401607501
491-027	491-026	07/30/2014	20.00		RESTGATE RD	PLAINFIELD DR	PSLS	201401607501
491-029	491-028	07/30/2014	20.00		RESTGATE RD	PLAINFIELD DR	PSLS	201401607501
491-050	491-048	07/30/2014	62.00		READ LN	READ BL	PSLS	201401607501
491-102	491-097	07/30/2014	475.00		ANDOVER DR	WEAVER AV	PSLS	201401607501
493-044	493-043	07/30/2014	50.00		W BARRINGTON DI	W BARRINGTON CT	PSLS	201401607501
493-056	493-055	07/30/2014	23.00		BULLARD AV	I-10 SERVICE RD	PSLS	201401607501
493-057	493-056	07/30/2014	185.00		BULLARD AV	I-10 SERVICE RD	PSLS	201401607501
493-061	493-060	12/07/2014	248.00	11640	MORRISON RD	BEACONFIELD DR	UNCHOKE	201402538202
493-079	493-078	07/30/2014	55.00		BRIARHEATH DR	E BARRINGTON DR	PSLS	201401607501
493-080	493-078	07/29/2014	387.00		E BARRINGTON DF	BRIARHEATH DR	PSLS	201401607501
493-082	493-019	07/30/2014	20.00		W BARRINGTON DI	W BARRINGTON CT	PSLS	201401607501
493-083	493-082	07/30/2014	20.00		W BARRINGTON C	W BARRINGTON DR	PSLS	201401607501
493-084	493-083	07/30/2014	109.00		W BARRINGTON DI	W BARRINGTON CT	PSLS	201401607501

<u>STRUCT 1</u>	<u>STRUCT 2</u>	<u>COMP DATE</u>	<u>LENGTH</u>	<u>ADDRESS</u>	<u>STREET</u>	<u>CROSS STREET</u>	<u>ACTIVITY</u>	<u>WO NO</u>
494-001	474-020	07/30/2014	290.00		READ BL	OLD GENTILLY RD	PSLS	201401607501
495-016	464-016	07/30/2014	103.00		WILSON	CHEF MENTEUR HW	PSLS	201401607501
495-017	495-016	07/30/2014	34.00		WILSON	CHEF MENTEUR HW	PSLS	201401607501
495-026	495-025	07/30/2014	262.00		OLD GENTILLY RD	MIDLOTHAN	PSLS	201401607501
495-027	495-026	07/30/2014	264.00		OLD GENTILLY RD	ELAINE	PSLS	201401607501
495-028	479-004	07/31/2014	365.00		ALMONASTER AV	ELAINE	PSLS	201401607501
495-029	495-028	07/31/2014	360.00		ALMONASTER AV	ELAINE	PSLS	201401607501
495-039	495-038	07/31/2014	22.00		ALMONASTER AV	ELAINE	PSLS	201401607501
495-048	495-047	07/31/2014	329.00		ALMONASTER AV	PARKWAY DR	PSLS	201401607501
495-049	495-048	09/17/2014	91.00		PARKWAY DR	GERANIUM LN	PSLS	201401931501
495-050	495-049	09/17/2014	300.00		PARKWAY DR	GERANIUM LN	PSLS	201401931501
495-051	495-050	07/31/2014	295.00		PARKWAY DR	GERANIUM LN	PSLS	201401607501
495-LS1	495-015	09/19/2014	115.00		CHEF MENTEUR H	LAFON DR	PSLS	201401931501
496-010	496-029	09/18/2014	250.00		DODT AV	OLD GENTILLY RD	PSLS	201401931501
496-011	496-010	07/31/2014	180.00		DODT AV	OLD GENTILLY RD	PSLS	201401607501
496-012	496-011	07/29/2014	235.00		OLD GENTILLY RD	CROWDER BL	PSLS	201401607501
496-013	496-012	07/29/2014	240.00		OLD GENTILLY RD	CROWDER BL	PSLS	201401607501
496-014	496-013	07/29/2014	367.00		OLD GENTILLY RD	CROWDER BL	PSLS	201401607501
496-015	496-014	07/28/2014	366.00		OLD GENTILLY RD	CROWDER BL	PSLS	201401607501
496-016	496-015	07/28/2014	250.00		OLD GENTILLY RD	CAMELIA	PSLS	201401607501
496-017	496-016	07/28/2014	248.00		OLD GENTILLY RD	CAMELIA	PSLS	201401607501
496-018	496-017	07/28/2014	332.00		OLD GENTILLY RD	CAMELIA	PSLS	201401607501
496-019	496-018	07/29/2014	333.00		OLD GENTILLY RD	CAMELIA	PSLS	201401607501
496-020	496-019	07/29/2014	339.00		OLD GENTILLY RD	CAMELIA	PSLS	201401607501
496-021	496-020	07/29/2014	305.00		OLD GENTILLY RD	OLEANDER	PSLS	201401607501
496-022	496-021	07/29/2014	303.00		OLD GENTILLY RD	VERBENA	PSLS	201401607501
496-023	496-022	07/17/2014	162.00		OLD GENTILLY RD	CARNATION LN	PSLS	201401607701
496-024	497-019	07/17/2014	310.00		CHEF MENTEUR H	GENTILLY RD	PSLS	201401607701
496-025	496-024	07/17/2014	32.00		CHEF MENTEUR H	GENTILLY RD	PSLS	201401607701
496-026	496-025	07/17/2014	193.00		CHEF MENTEUR H	GENTILLY RD	PSLS	201401607701
496-027	496-026	07/17/2014	50.00		CHEF MENTEUR H	GENTILLY RD	PSLS	201401607701
496-029	496-028	07/17/2014	40.00		DODT AV	OLD GENTILLY RD	PSLS	201401607701
497-012	497-021	08/01/2014	285.00		CHEF MENTEUR H	READ BL	PSLS	201401607701
497-013	497-021	08/01/2014	360.00		CHEF MENTEUR H	MC COY	PSLS	201401607701
497-014	497-013	07/18/2014	351.00		CHEF MENTEUR H	MC COY	PSLS	201401607701
497-015	497-014	07/18/2014	335.00		CHEF MENTEUR H	MC COY	PSLS	201401607701
497-016	473-020	07/18/2014	135.00		MARQUE DR	CHEF MENTEUR HW	PSLS	201401607701
497-017	497-016	07/18/2014	345.00		CHEF MENTEUR H	GENTILLY RD	PSLS	201401607701
497-018	497-017	07/18/2014	333.00		CHEF MENTEUR H	GENTILLY RD	PSLS	201401607701
497-019	497-018	07/21/2014	335.00		CHEF MENTEUR H	GENTILLY RD	PSLS	201401607701
497-020	496-023	07/21/2014	135.00		GENTILLY RD	ROSE AV	PSLS	201401607701
497-021	474-120	08/01/2014	90.00		LURLINE	CHEF MENTEUR HW	PSLS	201401607701
500-002	500-001	07/21/2014	18.00		MICHOUD BL	CHEF MENTEUR HW	PSLS	201401607701
500-003	500-002	07/21/2014	350.00		MICHOUD BL	CHEF MENTEUR HW	PSLS	201401607701
501-001	500-003	07/21/2014	353.00		L&N RAILROAD	W POCHE CT	PSLS	201401607701

<u>STRUCT 1</u>	<u>STRUCT 2</u>	<u>COMP DATE</u>	<u>LENGTH</u>	<u>ADDRESS</u>	<u>STREET</u>	<u>CROSS STREET</u>	<u>ACTIVITY</u>	<u>WO NO</u>
501-002	501-001	07/21/2014	344.00		L&N RAILROAD	SERVITUDE	PSLS	201401607701
501-002	501-025	10/21/2014	5.00		L&N RAILROAD	SERVITUDE	PSLS	201402222501
501-003	501-002	02/21/2014	311.00		SERVITUDE	W POCHE CT	TV	DCGCTV,
501-003	501-002	07/21/2014	311.00		SERVITUDE	W POCHE CT	PSLS	201401607701
501-004	501-003	07/22/2014	208.00		W POCHE CT	L&N RAILROAD	PSLS	201401607701
501-005	501-004	07/22/2014	168.00		W POCHE CT	L&N RAILROAD	PSLS	201401607701
501-006	501-005	07/22/2014	162.00		W POCHE CT	L&N RAILROAD	PSLS	201401607701
501-007	501-006	07/23/2014	318.00		W POCHE CT	L&N RAILROAD	PSLS	201401607701
501-008	501-007	07/23/2014	334.00		W POCHE CT	L&N RAILROAD	PSLS	201401607701
501-011	501-002	07/23/2014	335.00		L&N RAILROAD	W POCHE CT	PSLS	201401607701
501-012	501-011	07/23/2014	335.00		L&N RAILROAD	SERVITUDE	PSLS	201401607701
501-013	501-012	07/23/2014	308.00		L&N RAILROAD	W POCHE CT	PSLS	201401607701
501-014	501-013	07/23/2014	310.00		L&N RAILROAD	W POCHE CT	PSLS	201401607701
501-015	501-014	07/24/2014	310.00		L&N RAILROAD	W POCHE CT	PSLS	201401607701
501-016	501-015	07/25/2014	308.00		L&N RAILROAD	W POCHE CT	PSLS	201401607701
502-011	502-010	07/25/2014	401.00		CHEF MENTEUR H	OLD GENTILLY RD	PSLS	201401607701
502-012	502-011	07/25/2014	388.00		CHEF MENTEUR H	OLD GENTILLY RD	PSLS	201401607701
503-002	503-001	07/25/2014	87.00		INDUSTRIAL PK	CHEF MENTEUR HW	PSLS	201401607701
503-003	503-002	07/25/2014	186.00		INDUSTRIAL PK	CHEF MENTEUR HW	PSLS	201401607701
503-004	503-003	07/25/2014	267.00		INDUSTRIAL PK	CHEF MENTEUR HW	PSLS	201401607701
505-006	505-083	08/01/2014	290.00		W RENAISSANCE C	LAKE CARMEL DR	PSLS	201401607701
505-007	505-006	07/28/2014	130.00		LAKE CARMEL DR	W RENAISSANCE CT	PSLS	201401607701
505-008	505-007	07/23/2014	22.00		LAKE CARMEL DR	BEAUVOIR CT	PSLS	201401607701
505-009	505-008	07/23/2014	91.00		LAKE CARMEL DR	BEAUVOIR CT	PSLS	201401607701
505-010	505-009	07/23/2014	222.00		BEAUVOIR CT	LAKE CARMEL DR	PSLS	201401607701
505-011	505-010	07/23/2014	250.00		BEAUVOIR CT	LAKE CARMEL DR	PSLS	201401607701
505-012	505-011	07/23/2014	251.00		BEAUVOIR CT	CHANELLE CT	PSLS	201401607701
505-014	505-009	07/23/2014	155.00		LAKE CARMEL DR	BEAUVOIR CT	PSLS	201401607701
505-015	505-014	07/23/2014	250.00		LAKE CARMEL DR	BEAUVOIR CT	PSLS	201401607701
505-016	505-015	07/29/2014	210.00		LAKE CARMEL DR	CHATELAIN CT	PSLS	201401607701
505-017	505-016	08/07/2014	145.00		LAKE CARMEL DR	CHATELAIN CT	PSLS	201401607701
505-018	505-017	07/29/2014	140.00		CHATELAIN CT	LAKE CARMEL DR	PSLS	201401607701
505-019	505-018	07/29/2014	185.00		CHATELAIN CT	LAKE CARMEL DR	PSLS	201401607701
505-020	505-019	07/29/2014	135.00		CHATELAIN CT	LAKE CARMEL DR	PSLS	201401607701
505-021	505-019	07/29/2014	60.00		CHATELAIN CT	LAKE CARMEL DR	PSLS	201401607701
505-022	505-021	07/29/2014	20.00		CHATELAIN CT	LAKE CARMEL DR	PSLS	201401607701
505-023	505-022	07/29/2014	300.00		CHATELAIN CT	LAKE CARMEL DR	PSLS	201401607701
505-024	505-023	07/29/2014	283.00		CHATELAIN CT	CARMEL PL	PSLS	201401607701
505-025	505-024	07/28/2014	390.00		CHATELAIN CT	CARMEL PL	PSLS	201401607701
505-026	505-025	07/28/2014	50.00		CARMEL PL	CHATELAIN DR	PSLS	201401607701
505-027	505-006	07/28/2014	174.00		N LAKE CARMEL D	W RENAISSANCE CT	PSLS	201401607701
505-028	505-027	07/28/2014	265.00		N LAKE CARMEL D	E RENAISSANCE CT	PSLS	201401607701
505-029	505-028	07/29/2014	275.00		N LAKE CARMEL D	E RENAISSANCE CT	PSLS	201401607701
505-030	505-029	07/29/2014	282.00		N LAKE CARMEL D	WAYSIDE DR	PSLS	201401607701
505-031	505-030	07/29/2014	400.00		WAYSIDE DR	N LAKE CARMEL DR	PSLS	201401607701

<u>STRUCT 1</u>	<u>STRUCT 2</u>	<u>COMP DATE</u>	<u>LENGTH</u>	<u>ADDRESS</u>	<u>STREET</u>	<u>CROSS STREET</u>	<u>ACTIVITY</u>	<u>WO NO</u>
505-032	505-031	07/29/2014	400.00		WAYSIDE DR	PARLANGE CT	PSLS	201401607701
505-033	505-006	07/29/2014	298.00		W RENAISSANCE C	MC RAVEN CT	PSLS	201401607701
505-034	505-033	07/30/2014	305.00		MC RAVEN CT	W RENAISSANCE CT	PSLS	201401607701
505-035	505-034	07/30/2014	390.00		MC RAVEN CT	E RENAISSANCE CT	PSLS	201401607701
505-036	505-035	07/30/2014	75.00		E RENAISSANCE C	MC RAVEN CT	PSLS	201401607701
505-037	505-035	07/31/2014	36.00		E RENAISSANCE C	MC RAVEN CT	PSLS	201401607701
505-038	505-037	07/31/2014	119.00		E RENAISSANCE C	JEANNE CT	PSLS	201401607701
505-039	505-038	07/31/2014	162.00		E RENAISSANCE C	JEANNE CT	PSLS	201401607701
505-040	505-039	07/31/2014	176.00		E RENAISSANCE C	PARLANGE CT	PSLS	201401607701
505-041	505-040	07/31/2014	95.00		E RENAISSANCE C	PARLANGE CT	PSLS	201401607701
505-042	505-041	07/31/2014	261.00		PARLANGE CT	WAYSIDE DR	PSLS	201401607701
505-043	505-042	08/01/2014	430.00		WAYSIDE DR	ASHLAND DR	PSLS	201401607701
505-044	505-041	08/01/2014	94.00		E RENAISSANCE C	PARLANGE CT	PSLS	201401607701
505-045	505-044	08/01/2014	275.00		E RENAISSANCE C	CHANELLE CT	PSLS	201401607701
505-046	505-045	08/01/2014	71.00		E RENAISSANCE C	ASHLAND DR	PSLS	201401607701
505-047	505-046	08/01/2014	164.00		E RENAISSANCE C	ASHLAND DR	PSLS	201401607701
505-048	505-047	08/01/2014	308.00		ASHLAND DR	WAYSIDE DR	PSLS	201401607701
505-050	505-049	08/01/2014	161.00		E RENAISSANCE C	SHADOWLAWN AV	PSLS	201401607701
505-051	505-050	08/01/2014	225.00		SHADOWLAWN AV	I-10 SERVICE RD	PSLS	201401607701
505-052	505-033	08/01/2014	174.00		W RENAISSANCE C	JEANNE CT	PSLS	201401607701
505-053	505-052	08/01/2014	56.00		W RENAISSANCE C	JEANNE CT	PSLS	201401607701
505-054	505-053	08/01/2014	255.00		JEANNE CT	W RENAISSANCE CT	PSLS	201401607701
505-055	505-054	08/01/2014	225.00		JEANNE CT	E RENAISSANCE CT	PSLS	201401607701
505-056	505-052	08/01/2014	85.00		W RENAISSANCE C	JEANNE CT	PSLS	201401607701
505-057	505-056	08/01/2014	149.00		W RENAISSANCE C	PARLANGE CT	PSLS	201401607701
505-058	505-057	08/01/2014	349.00		PARLANGE CT	E RENAISSANCE CT	PSLS	201401607701
505-059	505-058	08/01/2014	150.00		PARLANGE CT	E RENAISSANCE CT	PSLS	201401607701
505-060	505-057	08/01/2014	164.00		W RENAISSANCE C	CHANELLE CT	PSLS	201401607701
505-061	505-060	08/01/2014	107.00		W RENAISSANCE C	CHANELLE CT	PSLS	201401607701
505-062	505-061	08/01/2014	212.00		CHANELLE CT	BEAUVOIR CT	PSLS	201401607701
505-063	505-062	08/01/2014	90.00		BEAUVOIR CT	CARMEL PL	PSLS	201401607701
505-064	505-063	08/01/2014	120.00		BEAUVOIR CT	CARMEL PL	PSLS	201401607701
505-065	505-077	08/01/2014	50.00		BEAUVOIR CT	CARMEL PL	PSLS	201401607701
505-066	505-065	08/01/2014	8.00		BEAUVOIR CT	CARMEL PL	PSLS	201401607701
505-067	505-061	08/01/2014	300.00		CHANELLE CT	W RENAISSANCE CT	PSLS	201401607701
505-068	505-067	08/01/2014	260.00		CHANELLE CT	E RENAISSANCE CT	PSLS	201401607701
505-069	505-061	08/01/2014	156.00		W RENAISSANCE C	ASHLAND DR	PSLS	201401607701
505-070	505-069	08/01/2014	100.00		W RENAISSANCE C	ASHLAND DR	PSLS	201401607701
505-071	505-070	08/01/2014	280.00		ASHLAND DR	W RENAISSANCE CT	PSLS	201401607701
505-072	505-071	08/01/2014	288.00		ASHLAND DR	E RENAISSANCE CT	PSLS	201401607701
505-073	505-070	08/01/2014	166.00		W RENAISSANCE C	ASHLAND DR	PSLS	201401607701
505-073	505-070	09/23/2014	166.00	12345	I-10 SERVICE RD		FLUSHED	201402081801
505-074	505-073	08/01/2014	123.00		W RENAISSANCE C	SHADOWLAWN AV	PSLS	201401607701
505-075	505-074	08/01/2014	115.00		W RENAISSANCE C	SHADOWLAWN AV	PSLS	201401607701
505-076	505-075	08/01/2014	100.00		W RENAISSANCE C	SHADOWLAWN AV	PSLS	201401607701

<u>STRUCT 1</u>	<u>STRUCT 2</u>	<u>COMP DATE</u>	<u>LENGTH</u>	<u>ADDRESS</u>	<u>STREET</u>	<u>CROSS STREET</u>	<u>ACTIVITY</u>	<u>WO NO</u>
505-078	505-077	08/01/2014	170.00		CARMEL PL	CHATELAIN DR	PSLS	201401607701
505-079	505-078	08/01/2014	68.00		CARMEL PL	CHATELAIN DR	PSLS	201401607701
505-080	505-079	08/01/2014	350.00		CARMEL PL	CHATELAIN DR	PSLS	201401607701
505-081	505-026	08/01/2014	140.00		CARMEL PL	BEAUVOIR CT	PSLS	201401607701
505-082	505-081	08/01/2014	240.00		CARMEL PL	BEAUVOIR CT	PSLS	201401607701
506-002	506-001	08/01/2014	21.00		MORRISON RD	SCOTTWOOD	PSLS	201401607701
506-003	506-002	08/01/2014	20.00		MORRISON RD	SCOTTWOOD DR	PSLS	201401607701
506-004	506-001	08/01/2014	165.00		MORRISON RD	SCOTTWOOD DR	PSLS	201401607701
506-005	506-004	08/01/2014	250.00		MORRISON RD	JONLEE DR	PSLS	201401607701
506-006	506-005	08/01/2014	150.00		MORRISON RD	JONLEE DR	PSLS	201401607701
506-007	506-005	08/01/2014	351.00		JONLEE DR	MORRISON RD	PSLS	201401607701
506-008	506-007	08/01/2014	360.00		JONLEE DR	CURRAN BL	PSLS	201401607701
506-009	506-008	08/01/2014	360.00		JONLEE DR	CURRAN BL	PSLS	201401607701
506-010	506-004	07/30/2014	303.00		SCOTTWOOD DR	MORRISON RD	PSLS	201401674701
506-011	506-010	07/30/2014	300.00		SCOTTWOOD DR	CURRAN BL	PSLS	201401674701
506-012	506-011	07/30/2014	301.00		SCOTTWOOD DR	CURRAN BL	PSLS	201401674701
506-013	506-012	07/30/2014	179.00		SCOTTWOOD DR	CURRAN BL	PSLS	201401674701
506-014	506-001	07/30/2014	160.00		MORRISON RD	BRIARWOOD DR	PSLS	201401674701
506-015	506-014	07/30/2014	338.00		BRIARWOOD DR	MORRISON RD	PSLS	201401674701
506-016	506-015	07/30/2014	319.00		BRIARWOOD DR	CURRAN BL	PSLS	201401674701
506-017	506-016	07/31/2014	237.00		BRIARWOOD DR	CURRAN BL	PSLS	201401674701
506-018	506-017	07/31/2014	250.00		BRIARWOOD DR	CURRAN BL	PSLS	201401674701
506-019	506-018	07/31/2014	240.00		CURRAN BL	SCOTTWOOD DR	PSLS	201401674701
506-020	506-019	07/31/2014	337.00		SCOTTWOOD DR	CURRAN BL	PSLS	201401674701
506-021	506-020	07/31/2014	300.00		SCOTTWOOD DR	HAYNE BL	PSLS	201401674701
506-022	506-021	07/31/2014	300.00		SCOTTWOOD DR	HAYNE BL	PSLS	201401674701
506-023	506-022	07/31/2014	302.00		SCOTTWOOD DR	HAYNE BL	PSLS	201401674701
506-024	506-019	07/31/2014	250.00		CURRAN BL	REINDEER	PSLS	201401674701
506-025	506-024	08/01/2014	325.00		REINDEER	POLYANNA	PSLS	201401674701
506-026	506-025	08/01/2014	190.00		REINDEER	POLYANNA	PSLS	201401674701
506-027	506-026	08/01/2014	105.00		POLYANNA	REINDEER	PSLS	201401674701
506-028	506-026	08/01/2014	210.00		POLYANNA	REINDEER	PSLS	201401674701
506-029	506-024	08/01/2014	351.00		CURRAN BL	JONLEE DR	PSLS	201401674701
506-030	506-029	08/01/2014	293.00		CURRAN BL	JONLEE DR	PSLS	201401674701
506-031	506-029	08/01/2014	153.00		CHRISTOPHER CT	GANNON RD	PSLS	201401674701
506-032	506-031	08/01/2014	325.00		CHRISTOPHER CT	GANNON RD	PSLS	201401674701
506-033	506-018	08/04/2014	300.00		BRIARWOOD DR	TRICIA CT	PSLS	201401674701
506-034	506-033	08/04/2014	155.00		BRIARWOOD DR	TRICIA CT	PSLS	201401674701
506-035	506-034	08/04/2014	180.00		BRIARWOOD DR	TRICIA CT	PSLS	201401674701
506-036	506-035	08/04/2014	310.00		BRIARWOOD DR	HAYNE BL	PSLS	201401674701
506-037	506-036	08/04/2014	300.00		BRIARWOOD DR	HAYNE BL	PSLS	201401674701
506-038	506-037	08/04/2014	15.00		BRIARWOOD DR	HAYNE BL	PSLS	201401674701
506-039	506-038	08/04/2014	15.00		HAYNE BL	BRIARWOOD DR	PSLS	201401674701
506-042	506-040	08/01/2014	289.00		DARLENE CT	HAYNE BL	PSLS	201401674701
506-043	506-042	08/01/2014	204.00		DARLENE CT	HAYNE BL	PSLS	201401674701

<u>STRUCT 1</u>	<u>STRUCT 2</u>	<u>COMP DATE</u>	<u>LENGTH</u>	<u>ADDRESS</u>	<u>STREET</u>	<u>CROSS STREET</u>	<u>ACTIVITY</u>	<u>WO NO</u>
506-044	506-018	08/01/2014	250.00		CURRAN BL	TRICIA CT	PSLS	201401674701
506-045	506-044	08/01/2014	117.00		CURRAN BL	TRICIA CT	PSLS	201401674701
506-046	506-044	08/01/2014	284.00		TRICIA CT	CURRAN BL	PSLS	201401674701
506-047	506-046	08/01/2014	238.00		TRICIA CT	BRIARWOOD DR	PSLS	201401674701
506-048	506-047	08/01/2014	150.00		TRICIA CT	BRIARWOOD DR	PSLS	201401674701
506-049	506-014	08/01/2014	275.00		MORRISON RD	TRICIA CT	PSLS	201401674701
506-051	506-049	08/01/2014	350.00		TRICIA CT	MORRISON RD	PSLS	201401674701
506-052	506-051	08/04/2014	335.00		TRICIA CT	CURRAN BL	PSLS	201401674701
506-053	506-052	08/04/2014	365.00		TRICIA CT	CURRAN BL	PSLS	201401674701
506-054	490-046	08/04/2014	327.00		MORRISON RD	GANNON RD	PSLS	201401674701
506-055	506-054	08/04/2014	80.00		MORRISON RD	GANNON CANAL	PSLS	201401674701
506-056	508-013	08/04/2014	260.00		MORRISON RD	PINERIDGE	PSLS	201401674701
506-057	506-056	08/04/2014	123.00		PINERIDGE	PARTRIDGE LN	PSLS	201401674701
506-058	506-057	08/05/2014	394.00		PINERIDGE	QUAIL CREEK LN	PSLS	201401674701
506-059	506-058	08/05/2014	395.00		PINERIDGE	QUAIL CREEK LN	PSLS	201401674701
506-061	506-056	08/05/2014	210.00		MORRISON RD	MOREL	PSLS	201401674701
506-062	506-061	08/05/2014	34.00		MOREL	MORRISON RD	PSLS	201401674701
506-063	506-062	08/05/2014	322.00		MOREL	MORRISON RD	PSLS	201401674701
506-064	506-063	08/05/2014	312.00		MOREL	CURRAN BL	PSLS	201401674701
506-065	506-064	08/06/2014	397.00		MOREL	CURRAN BL	PSLS	201401674701
506-066	506-061	08/06/2014	230.00		MORRISON RD	ROCHON DR	PSLS	201401674701
506-067	506-066	08/06/2014	384.00		ROCHON DR	MORRISON RD	PSLS	201401674701
506-068	506-067	08/06/2014	348.00		ROCHON DR	CURRAN BL	PSLS	201401674701
506-069	506-068	08/06/2014	338.00		ROCHON DR	CURRAN BL	PSLS	201401674701
506-070	506-066	08/06/2014	150.00		MORRISON RD	VINCENT	PSLS	201401674701
506-071	506-070	08/06/2014	60.00		VINCENT	MORRISON RD	PSLS	201401674701
506-072	506-071	08/06/2014	340.00		VINCENT	MORRISON RD	PSLS	201401674701
506-073	506-072	08/07/2014	355.00		VINCENT	CURRAN BL	PSLS	201401674701
506-074	506-073	08/07/2014	305.00		VINCENT	CURRAN BL	PSLS	201401674701
506-075	508-032	08/07/2014	305.00		CURRAN BL	PINERIDGE	PSLS	201401674701
506-076	506-075	08/07/2014	298.00		CURRAN BL	ROCHON DR	PSLS	201401674701
506-077	506-076	08/07/2014	240.00		CURRAN BL	VINCENT	PSLS	201401674701
506-078	508-035	07/29/2014	281.00		LINDEN	SHAMROCK DR	PSLS	201401674701
506-079	506-078	08/07/2014	301.00		LINDEN	VINCENT	PSLS	201401674701
506-080	506-079	08/07/2014	260.00		LINDEN	VINCENT	PSLS	201401674701
506-081	508-036	08/08/2014	266.00		WALES	SHAMROCK DR	PSLS	201401674701
506-082	506-081	08/08/2014	300.00		WALES	VINCENT	PSLS	201401674701
506-083	506-082	08/08/2014	263.00		WALES	VINCENT	PSLS	201401674701
506-084	506-083	08/08/2014	11.00		VINCENT	WALES	PSLS	201401674701
506-085	506-084	08/08/2014	34.00		VINCENT	WALES	PSLS	201401674701
506-086	506-085	08/08/2014	272.00		VINCENT	LINDEN	PSLS	201401674701
506-087	506-086	08/04/2014	174.00		LINDEN	VINCENT	PSLS	201401674701
506-088	506-085	08/04/2014	105.00		VINCENT	SUPERIOR DR	PSLS	201401674701
506-089	506-088	08/04/2014	34.00		SUPERIOR DR	VINCENT	PSLS	201401674701
506-090	506-089	08/04/2014	181.00		SUPERIOR DR	VINCENT	PSLS	201401674701

<u>STRUCT 1</u>	<u>STRUCT 2</u>	<u>COMP DATE</u>	<u>LENGTH</u>	<u>ADDRESS</u>	<u>STREET</u>	<u>CROSS STREET</u>	<u>ACTIVITY</u>	<u>WO NO</u>
506-091	506-090	08/04/2014	416.00		SUPERIOR DR	VINCENT	PSLS	201401674701
506-092	506-091	08/04/2014	67.00		SUPERIOR DR	VINCENT	PSLS	201401674701
506-095	506-094	08/04/2014	86.00		VINCENT	SUPERIOR DR	PSLS	201401674701
506-096	490-091	08/04/2014	218.00		POLYANNA	GANNON RD	PSLS	201401674701
506-097	508-033	08/05/2014	130.00		CURRAN BL	PINERIDGE	PSLS	201401674701
506-098	490-093	08/05/2014	33.00		LINDEN	GANNON RD	PSLS	201401674701
506-099	506-098	08/05/2014	330.00		LINDEN	GANNON RD	PSLS	201401674701
506-103	506-102	08/05/2014	35.00		REELFOOT	HAYNE BL	PSLS	201401674701
506-104	506-103	08/05/2014	285.00		REELFOOT	WELLAND	PSLS	201401674701
506-105	506-106	08/05/2014	320.00		HAYNE BL	REELFOOT	PSLS	201401674701
506-107	506-023	08/05/2014	13.00		SCOTTWOOD DR	HAYNE BL	PSLS	201401674701
506-108	506-049	07/29/2014	238.00		MORRISON RD	ANNE MARIE CT	PSLS	201401674701
506-109	506-108	08/07/2014	315.00		ANNE MARIE CT	CURRAN BL	PSLS	201401674701
506-110	506-109	08/07/2014	303.00		ANNE MARIE CT	CURRAN BL	PSLS	201401674701
506-111	506-110	08/07/2014	290.00		ANNE MARIE CT	CURRAN BL	PSLS	201401674701
506-112	506-111	08/07/2014	132.00		ANNE MARIE CT	CURRAN BL	PSLS	201401674701
506-113	506-028	07/29/2014	60.00		WALES	REINDEER	PSLS	201401674701
506-114	506-113	07/29/2014	327.00		WALES	REINDEER	PSLS	201401674701
506-116	506-110	07/29/2014	48.00		MARY JANE LN	ANNE MARIE CT	PSLS	201401674701
506-117	506-116	07/29/2014	403.00		MARY JANE LN	ANNE MARIE CT	PSLS	201401674701
506-125	506-124	07/29/2014	36.00		WELLAND	VINCENT	PSLS	201401674701
507-001	506-001	08/05/2014	137.00		MORRISON RD	N TAMARON BL	PSLS	201401674701
507-002	507-001	08/05/2014	301.00		MORRISON RD	N TAMARON BL	PSLS	201401674701
507-003	507-002	08/06/2014	154.00		N TAMARON BL	E TAMARON BL	PSLS	201401674701
507-004	507-003	08/06/2014	149.00		E TAMARON BL	N TAMARON BL	PSLS	201401674701
507-005	507-004	08/06/2014	352.00		E TAMARON BL	N TAMARON BL	PSLS	201401674701
507-006	507-005	08/06/2014	297.00		E TAMARON BL	CORNERSTONE BL	PSLS	201401674701
507-007	507-006	08/06/2014	301.00		E TAMARON BL	CORNERSTONE BL	PSLS	201401674701
507-012	507-011	08/06/2014	100.00		S TAMARON BL	I-10 SERVICE RD	PSLS	201401674701
507-013	507-003	08/06/2014	177.00		W TAMARON BL	N TAMARON BL	PSLS	201401674701
507-022	507-001	08/06/2014	342.00		MORRISON RD	QUEENSWAY DR	PSLS	201401674701
507-023	507-022	08/06/2014	246.00		MORRISON RD	QUEENSWAY DR	PSLS	201401674701
507-024	507-023	07/30/2014	136.00		QUEENSWAY DR	KNIGHTWAY DR	PSLS	201401674901
507-025	507-024	07/30/2014	20.00		KNIGHTWAY DR	QUEENSWAY DR	PSLS	201401674901
507-030	507-029	07/30/2014	237.00		EASTGATE AV	WHITMORE PL	PSLS	201401674901
507-031	507-030	07/30/2014	298.00		WHITMORE PL	EASTGATE AV	PSLS	201401674901
507-032	507-031	07/30/2014	273.00		WHITMORE PL	EASTGATE AV	PSLS	201401674901
507-033	507-030	07/30/2014	280.00		WHITMORE PL	EASTGATE AV	PSLS	201401674901
507-034	507-033	07/30/2014	259.00		WHITMORE PL	KINGSWOOD DR	PSLS	201401674901
507-035	507-034	07/30/2014	272.00		WHITMORE PL	KINGSWOOD DR	PSLS	201401674901
507-036	507-030	07/31/2014	271.00		EASTGATE AV	EDGEFIELD DR	PSLS	201401674901
507-037	507-036	07/31/2014	373.00		EDGEFIELD DR	EASTGATE AV	PSLS	201401674901
507-039	507-036	07/31/2014	330.00		EDGEFIELD DR	EASTGATE AV	PSLS	201401674901
507-040	507-039	07/31/2014	329.00		EDGEFIELD DR	KINGSWOOD DR	PSLS	201401674901
507-041	507-040	07/31/2014	331.00		EDGEFIELD DR	KINGSWOOD DR	PSLS	201401674901

<u>STRUCT 1</u>	<u>STRUCT 2</u>	<u>COMP DATE</u>	<u>LENGTH</u>	<u>ADDRESS</u>	<u>STREET</u>	<u>CROSS STREET</u>	<u>ACTIVITY</u>	<u>WO NO</u>
507-042	507-029	07/31/2014	314.00		QUEENSWAY DR	EASTGATE AV	PSLS	201401674901
507-043	507-042	08/01/2014	291.00		QUEENSWAY DR	KINGSWOOD DR	PSLS	201401674901
507-044	507-043	08/01/2014	20.00		QUEENSWAY DR	KINGSWOOD DR	PSLS	201401674901
507-045	507-044	08/01/2014	317.00		QUEENSWAY DR	KINGSWOOD DR	PSLS	201401674901
507-046	507-045	08/01/2014	395.00		KINGSWOOD DR	EDGEFIELD DR	PSLS	201401674901
507-047	507-045	08/01/2014	214.00		KINGSWOOD DR	RIDGEFIELD DR	PSLS	201401674901
507-048	507-047	08/01/2014	310.00		KINGSWOOD DR	KINGSWOOD DR	PSLS	201401674901
507-049	507-029	08/01/2014	256.00		EASTGATE AV	RIDGEFIELD DR	PSLS	201401674901
508-004	508-001	08/01/2014	171.00		MORRISON RD	AVON PARK BL	PSLS	201401674901
508-005	508-004	08/01/2014	138.00		AVON PARK BL	MORRISON RD	PSLS	201401674901
508-006	508-005	08/04/2014	214.00		AVON PARK BL	MORRISON RD	PSLS	201401674901
508-007	508-006	08/04/2014	302.00		AVON PARK BL	CURRAN BL	PSLS	201401674901
508-008	508-007	08/04/2014	201.00		AVON PARK BL	CURRAN BL	PSLS	201401674901
508-009	508-008	08/04/2014	200.00		AVON PARK BL	CURRAN BL	PSLS	201401674901
508-010	508-009	08/04/2014	165.00		AVON PARK BL	CURRAN BL	PSLS	201401674901
508-011	508-004	08/04/2014	231.00		MORRISON RD	STONEWOOD	PSLS	201401674901
508-012	508-011	08/04/2014	350.00		MORRISON RD	STONEWOOD	PSLS	201401674901
508-013	508-012	08/04/2014	265.00		MORRISON RD	PINERIDGE	PSLS	201401674901
508-014	508-011	08/05/2014	153.00		STONEWOOD	PARTRIDGE LN	PSLS	201401674901
508-015	508-014	08/05/2014	90.00		PARTRIDGE LN	STONEWOOD	PSLS	201401674901
508-016	508-015	08/05/2014	185.00		PARTRIDGE LN	STONEWOOD	PSLS	201401674901
508-017	508-014	08/05/2014	105.00		STONEWOOD	PARTRIDGE LN	PSLS	201401674901
508-018	508-017	08/05/2014	180.00		STONEWOOD	PARTRIDGE LN	PSLS	201401674901
508-019	508-018	08/05/2014	180.00		STONEWOOD	PARTRIDGE LN	PSLS	201401674901
508-020	508-019	08/05/2014	180.00		STONEWOOD	QUAIL CREEK LN	PSLS	201401674901
508-021	508-020	08/05/2014	98.00		STONEWOOD	QUAIL CREEK LN	PSLS	201401674901
508-022	508-001	08/05/2014	74.00		MORRISON RD	SHOREWOOD BL	PSLS	201401674901
508-024	508-023	08/05/2014	282.00		SHOREWOOD BL	MORRISON RD	PSLS	201401674901
508-025	508-024	08/05/2014	302.00		SHOREWOOD BL	CURRAN BL	PSLS	201401674901
508-026	508-025	08/06/2014	180.00		SHOREWOOD BL	CURRAN BL	PSLS	201401674901
508-027	508-026	08/06/2014	188.00		SHOREWOOD BL	CURRAN BL	PSLS	201401674901
508-028	508-027	08/06/2014	202.00		SHOREWOOD BL	CURRAN BL	PSLS	201401674901
508-029	508-028	08/06/2014	280.00		CURRAN BL	AVON PARK BL	PSLS	201401674901
508-032	508-031	08/06/2014	420.00		CURRAN BL	SHAMROCK DR	PSLS	201401674901
508-033	508-032	08/06/2014	60.00		SHAMROCK DR	CURRAN BL	PSLS	201401674901
508-034	508-033	08/06/2014	280.00		CURRAN BL	STONEWOOD	PSLS	201401674901
508-035	508-032	08/06/2014	245.00		SHAMROCK DR	LINDEN	PSLS	201401674901
508-036	508-035	08/06/2014	230.00		SHAMROCK DR	WALES	PSLS	201401674901
508-037	508-028	08/06/2014	250.00		SHOREWOOD BL	CURRAN BL	PSLS	201401674901
508-038	508-037	08/07/2014	250.00		SHOREWOOD BL	WALES	PSLS	201401674901
508-039	508-038	08/07/2014	40.00		SHOREWOOD BL	WALES	PSLS	201401674901
508-040	508-038	08/07/2014	130.00		SHOREWOOD BL	WALES	PSLS	201401674901
508-041	508-028	08/07/2014	317.00		CURRAN BL	KINGSPORT BL	PSLS	201401674901
508-042	508-041	08/07/2014	317.00		CURRAN BL	BUFFALO RD	PSLS	201401674901
508-043	508-042	08/07/2014	297.00		BUFFALO RD	CURRAN BL	PSLS	201401674901

<u>STRUCT 1</u>	<u>STRUCT 2</u>	<u>COMP DATE</u>	<u>LENGTH</u>	<u>ADDRESS</u>	<u>STREET</u>	<u>CROSS STREET</u>	<u>ACTIVITY</u>	<u>WO NO</u>
508-044	508-043	08/07/2014	284.00		BUFFALO RD	WALES	PSLS	201401674901
508-045	508-044	08/07/2014	32.00		WALES	BUFFALO RD	PSLS	201401674901
508-046	508-044	08/07/2014	34.00		BUFFALO RD	WALES	PSLS	201401674901
508-047	508-046	08/07/2014	333.00		BUFFALO RD	HAYNE BL	PSLS	201401674901
508-050	508-042	08/07/2014	41.00		BUFFALO RD	CURRAN BL	PSLS	201401674901
508-051	508-050	08/07/2014	263.00		CURRAN BL	BASS	PSLS	201401674901
508-052	508-051	08/07/2014	300.00		BASS	CURRAN BL	PSLS	201401674901
508-053	508-052	08/08/2014	260.00		BASS	WALES	PSLS	201401674901
508-054	508-044	08/08/2014	242.00		WALES	BASS	PSLS	201401674901
508-055	508-054	08/08/2014	33.00		BASS	WALES	PSLS	201401674901
508-056	508-055	08/08/2014	280.00		BASS	HAYNE BL	PSLS	201401674901
508-057	508-056	08/08/2014	311.00		BASS	HAYNE BL	PSLS	201401674901
508-059	508-054	08/08/2014	308.00		WALES	SAIL	PSLS	201401674901
508-060	508-059	08/08/2014	318.00		WALES	SAND	PSLS	201401674901
508-061	508-060	08/08/2014	309.00		WALES	STAR	PSLS	201401674901
508-062	508-061	08/08/2014	330.00		WALES	VENICE BL	PSLS	201401674901
508-063	508-062	08/11/2014	80.00		WALES	VENICE BL	PSLS	201401674901
508-066	508-062	08/11/2014	158.00		VENICE BL	S LITTLE WOODS	PSLS	201401674901
508-067	508-066	08/11/2014	250.00		S LITTLE WOODS	VENICE BL	PSLS	201401674901
508-068	508-067	08/11/2014	239.00		S LITTLE WOODS	W LITTLE WOODS	PSLS	201401674901
508-069	508-066	08/11/2014	220.00		VENICE BL	N LITTLE WOODS	PSLS	201401674901
508-070	508-069	08/11/2014	234.00		N LITTLE WOODS	VENICE BL	PSLS	201401674901
508-071	508-070	08/11/2014	230.00		N LITTLE WOODS	W LITTLE WOODS	PSLS	201401674901
508-072	508-068	08/11/2014	133.00		W LITTLE WOODS	S LITTLE WOODS	PSLS	201401674901
508-072	508-071	08/11/2014	134.00		W LITTLE WOODS	S LITTLE WOODS	PSLS	201401674901
508-073	508-069	08/12/2014	228.00		VENICE BL	HAYNE BL	PSLS	201401674901
508-074	508-073	08/12/2014	40.00		HAYNE BL	VENICE BL	PSLS	201401674901
508-075	508-074	08/12/2014	275.00		HAYNE BL	VENICE BL	PSLS	201401674901
508-076	508-075	08/12/2014	227.00		HAYNE BL	VENICE BL	PSLS	201401674901
508-077	508-062	08/12/2014	226.00		VENICE BL	WALES	PSLS	201401674901
508-078	508-077	08/12/2014	225.00		VENICE BL	CURRAN BL	PSLS	201401674901
508-079	508-051	08/12/2014	248.00		CURRAN BL	SAIL	PSLS	201401674901
508-080	508-079	08/12/2014	300.00		SAIL	CURRAN BL	PSLS	201401674901
508-081	508-080	08/12/2014	260.00		SAIL	WALES	PSLS	201401674901
508-082	508-079	08/12/2014	241.00		CURRAN BL	SAND	PSLS	201401674901
508-095	508-082	08/12/2014	248.00		CURRAN BL	SUN	PSLS	201401674901
508-111	508-095	08/12/2014	72.00		CURRAN BL	SUN	PSLS	201401674901
508-112	508-111	08/13/2014	151.00		CURRAN BL	STAR	PSLS	201401674901
508-113	508-112	08/13/2014	75.00		STAR	CURRAN BL	PSLS	201401674901
508-114	508-113	08/13/2014	296.00		STAR	CURRAN BL	PSLS	201401674901
508-115	508-114	08/13/2014	260.00		STAR	WALES	PSLS	201401674901
508-116	508-112	08/13/2014	212.00		CURRAN BL	PARIS RD	PSLS	201401674901
508-117	508-116	08/13/2014	230.00		CURRAN BL	PARIS RD	PSLS	201401674901
508-118	508-022	08/13/2014	234.00		MORRISON RD	KINGSPORT BL	PSLS	201401674901
508-119	508-118	08/13/2014	120.00		KINGSPORT BL	MORRISON RD	PSLS	201401674901

<u>STRUCT 1</u>	<u>STRUCT 2</u>	<u>COMP DATE</u>	<u>LENGTH</u>	<u>ADDRESS</u>	<u>STREET</u>	<u>CROSS STREET</u>	<u>ACTIVITY</u>	<u>WO NO</u>
508-120	508-119	08/13/2014	240.00		KINGSPORT BL	MORRISON RD	PSLS	201401674901
508-121	508-120	08/13/2014	240.00		KINGSPORT BL	MORRISON RD	PSLS	201401674901
508-122	508-121	08/13/2014	250.00		KINGSPORT BL	CURRAN BL	PSLS	201401674901
508-123	508-122	08/14/2014	140.00		KINGSPORT BL	CURRAN BL	PSLS	201401674901
508-124	508-123	08/14/2014	146.00		KINGSPORT BL	CURRAN BL	PSLS	201401674901
508-125	508-124	08/14/2014	115.00		KINGSPORT BL	CURRAN BL	PSLS	201401674901
508-126	508-118	08/14/2014	200.00		MORRISON RD	FORUM BL	PSLS	201401674901
508-127	508-126	08/14/2014	153.00		FORUM BL	BEEKMAN RD	PSLS	201401674901
508-128	508-127	08/14/2014	284.00		BEEKMAN RD	FORUM BL	PSLS	201401674901
508-129	508-128	08/14/2014	194.00		BEEKMAN RD	FORUM BL	PSLS	201401674901
508-131	508-130	08/01/2014	230.00		BEEKMAN RD	TILBURY RD	PSLS	201401674801
508-132	508-131	08/01/2014	230.00		BEEKMAN RD	DUANE RD	PSLS	201401674801
508-134	508-133	08/01/2014	290.00		BEEKMAN RD	EMORY RD	PSLS	201401674801
508-135	508-134	08/01/2014	92.00		EMORY RD	PARIS RD	PSLS	201401674801
508-136	508-134	08/01/2014	142.00		EMORY RD	BEEKMAN RD	PSLS	201401674801
508-137	508-127	08/01/2014	232.00		FORUM BL	TILBURY RD	PSLS	201401674801
508-138	508-137	08/02/2014	296.00		TILBURY RD	FORUM BL	PSLS	201401674801
508-139	508-138	08/02/2014	184.00		TILBURY RD	BEEKMAN RD	PSLS	201401674801
508-140	508-131	08/02/2014	215.00		TILBURY RD	BEEKMAN RD	PSLS	201401674801
508-140	508-139	08/02/2014	150.00		TILBURY RD	BEEKMAN RD	PSLS	201401674801
508-141	508-137	08/02/2014	226.00		FORUM BL	DUANE RD	PSLS	201401674801
508-142	508-141	08/02/2014	87.00		DUANE RD	FORUM BL	PSLS	201401674801
508-143	508-142	08/02/2014	282.00		DUANE RD	FORUM BL	PSLS	201401674801
508-145	508-132	08/02/2014	270.00		DUANE RD	BEEKMAN RD	PSLS	201401674801
508-145	508-144	08/02/2014	210.00		DUANE RD	BEEKMAN RD	PSLS	201401674801
508-146	508-141	08/02/2014	148.00		FORUM BL	DUANE RD	PSLS	201401674801
508-147	508-146	08/02/2014	298.00		FORUM BL	EMORY RD	PSLS	201401674801
508-148	508-147	08/03/2014	173.00		FORUM BL	CURRAN BL	PSLS	201401674801
508-149	508-147	08/03/2014	83.00		EMORY RD	FORUM BL	PSLS	201401674801
508-150	508-149	08/03/2014	365.00		EMORY RD	FORUM BL	PSLS	201401674801
508-151	508-150	08/03/2014	374.00		EMORY RD	FORUM BL	PSLS	201401674801
508-152	508-151	08/03/2014	257.00		EMORY RD	BEEKMAN RD	PSLS	201401674801
508-153	508-136	08/03/2014	140.00		EMORY RD	BEEKMAN RD	PSLS	201401674801
508-153	508-152	08/03/2014	190.00		EMORY RD	BEEKMAN RD	PSLS	201401674801
508-154	506-059	08/03/2014	287.00		QUAIL CREEK LN	STONEWOOD	PSLS	201401674801
508-155	508-154	08/03/2014	269.00		QUAIL CREEK LN	STONEWOOD	PSLS	201401674801
508-156	508-155	08/03/2014	162.00		STONEWOOD	CURRAN BL	PSLS	201401674801
508-157	508-155	08/03/2014	71.00		STONEWOOD	QUAIL CREEK LN	PSLS	201401674801
508-158	506-057	08/03/2014	268.00		PARTRIDGE LN	PINERIDGE	PSLS	201401674801
508-159	508-158	08/01/2014	260.00		PARTRIDGE LN	STONEWOOD	PSLS	201401674801
508-160	508-001	08/05/2014	120.00		MORRISON RD	SHOREWOOD BL	PSLS	201401674801
508-164	508-163	08/01/2014	370.00		MORRISON RD	PARIS RD	PSLS	201401674801
508-165	508-164	08/01/2014	173.00		MORRISON RD	PARIS RD	PSLS	201401674801
510-001	511-022	04/28/2014	279.00	5701	BULLARD AV		FLUSHED	201400857302
510-002	510-001	04/30/2014	262.00	5801	BULLARD AV	LAKE FOREST BL	FLUSHED	201400873501

<u>STRUCT 1</u>	<u>STRUCT 2</u>	<u>COMP DATE</u>	<u>LENGTH</u>	<u>ADDRESS</u>	<u>STREET</u>	<u>CROSS STREET</u>	<u>ACTIVITY</u>	<u>WO_NO</u>
510-006	510-002	04/30/2014	310.00	5901	BULLARD AV	LAKE FOREST BL	FLUSHED	201400873502
510-007	510-006	05/02/2014	294.00	6001	BULLARD AV		FLUSHED	201400885901
510-009	510-008	08/01/2014	73.00		LEVY DR	BULLARD AV	PSLS	201401674801
510-011	510-010	08/01/2014	73.00		LEVY DR	BULLARD AV	PSLS	201401674801
510-013	510-012	08/01/2014	82.00		LEVY DR	BULLARD AV	PSLS	201401674801
510-015	510-014	08/01/2014	72.00		LEVY DR	BULLARD AV	PSLS	201401674801
510-017	510-016	08/05/2014	72.00		LEVY DR	BULLARD AV	PSLS	201401674801
510-018	510-007	04/09/2014	305.00	6000	BULLARD AV	I-10 SERVICE RD	UNCHOKE	201400739601
510-018	510-007	04/10/2014	305.00	12150	I-10 SERVICE RD	BULLARD AV	UNCHOKE	201400770001
510-018	510-007	05/02/2014	305.00	6007	BULLARD AV		FLUSHED	201400885902
510-019	510-018	05/08/2014	150.00	6005	BULLARD AV		FLUSHED	201401256502
510-020	510-019	05/08/2014	224.00	6005	BULLARD AV		FLUSHED	201401256503
510-021	510-020	05/12/2014	225.00	6015	BULLARD AV	I-10 SERVICE RD	FLUSHED	201401274201
510-023	510-022	05/12/2014	180.00	6021	BULLARD AV	I-10 SERVICE RD	FLUSHED	201401274202
510-031	510-018	05/08/2014	104.00	6003	BULLARD AV	LEVY DR	FLUSHED	201401256501
511-022	511-021	04/28/2014	263.00	5701	BULLARD AV		FLUSHED	201400857301
511-072	511-003	08/05/2014	60.00		BULLARD AV	TANNER S DAVIS DR	PSLS	201401674801
512-001	472-035	08/02/2014	164.00		BUNDY RD	DWYER RD	PSLS	201401674801
512-002	512-001	08/02/2014	106.00		DWYER RD	BUNDY RD	PSLS	201401674801
512-003	512-002	08/02/2014	26.00		DWYER RD	BUNDY RD	PSLS	201401674801
512-004	512-003	08/02/2014	307.00		DWYER RD	BUNDY RD	PSLS	201401674801
512-005	512-004	08/02/2014	351.00		DWYER RD	BUNDY RD	PSLS	201401674801
512-006	512-005	08/02/2014	350.00		DWYER RD	NORGATE RD	PSLS	201401674801
512-007	512-006	08/02/2014	348.00		DWYER RD	NORGATE RD	PSLS	201401674801
512-008	512-007	08/02/2014	61.00		NORGATE RD	DWYER RD	PSLS	201401674801
512-009	512-008	08/02/2014	154.00		NORGATE RD	TILFORD RD	PSLS	201401674801
512-010	512-001	08/02/2014	190.00		BUNDY RD	TILFORD RD	PSLS	201401674801
512-011	512-010	08/02/2014	102.00		BUNDY RD	TILFORD RD	PSLS	201401674801
512-012	512-011	08/02/2014	93.00		TILFORD RD	BUNDY RD	PSLS	201401674801
512-013	512-012	08/02/2014	356.00		TILFORD RD	EDENBORO RD	PSLS	201401674801
512-014	512-013	08/02/2014	200.00		TILFORD RD	EDENBORO RD	PSLS	201401674801
512-055	473-090	08/02/2014	96.00		CITRUS DR	DWYER RD	PSLS	201401674801
512-056	512-055	08/02/2014	300.00		CITRUS DR	DWYER RD	PSLS	201401674801
513-007	513-006	09/19/2014	101.00		READ BL	LAKE FOREST BL	PSLS	201402035101
513-008	513-007	09/19/2014	237.00		READ BL	LAKE FOREST BL	PSLS	201402035101
513-009	513-008	09/19/2014	300.00		READ BL	LAKE FOREST BL	PSLS	201402035101
513-010	513-009	09/26/2014	272.00		READ BL	LAKE FOREST BL	PSLS	201402035101
513-011	513-010	09/19/2014	272.00		READ BL	LAKE FOREST BL	PSLS	201402035101
513-012	513-011	09/19/2014	110.00		READ BL	LAKE FOREST BL	PSLS	201402035101
513-013	513-012	09/19/2014	341.00		READ BL	I-10 SERVICE RD	PSLS	201402035101
513-014	513-013	08/02/2014	40.00		READ BL	I-10 SERVICE RD	PSLS	201401674801
513-015	513-011	09/19/2014	340.00		READ BL	I-10 SERVICE RD	PSLS	201402035101
513-016	513-015	09/19/2014	340.00		I-10 SERVICE RD	FARRAR CANAL	PSLS	201402035101
513-017	513-016	09/19/2014	340.00		I-10 SERVICE RD	FARRAR RD	PSLS	201402035101
513-018	513-006	09/22/2014	190.00		LAKE FOREST BL	READ BL	PSLS	201402035101

<u>STRUCT 1</u>	<u>STRUCT 2</u>	<u>COMP DATE</u>	<u>LENGTH</u>	<u>ADDRESS</u>	<u>STREET</u>	<u>CROSS STREET</u>	<u>ACTIVITY</u>	<u>WO NO</u>
513-019	513-018	09/22/2014	306.00		LAKE FOREST BL	READ BL	PSLS	201402035101
513-020	513-019	09/22/2014	160.00		READ BL	LAKE FOREST BL	PSLS	201402035101
513-021	513-020	10/09/2014	45.00		READ BL	LAKE FOREST BL	PSLS	201402136001
513-022	513-021	10/09/2014	370.00		READ BL	LAKE FOREST BL	PSLS	201402136001
513-023	513-019	09/22/2014	144.00		LAKE FOREST BL	READ BL	PSLS	201402035101
513-024	513-023	10/09/2014	140.00		READ BL	LAKE FOREST BL	PSLS	201402136001
513-025	513-024	10/09/2014	10.00		READ BL	LAKE FOREST BL	PSLS	201402136001
513-026	513-025	10/09/2014	154.00		READ BL	LAKE FOREST BL	PSLS	201402136001
513-027	513-026	10/09/2014	333.00		READ BL	LAKE FOREST BL	PSLS	201402136001
513-028	513-027	10/09/2014	100.00		READ BL	LAKE FOREST BL	PSLS	201402136001
513-029	513-024	10/09/2014	128.00		LAKE FOREST BL	READ BL	PSLS	201402136001
513-030	513-029	10/09/2014	200.00		LAKE FOREST BL	MAGAZINE	PSLS	201402136001
513-031	513-030	10/13/2014	200.00		LAKE FOREST BL	READ BL	PSLS	201402136001
513-032	513-031	10/13/2014	330.00		LAKE FOREST BL	READ BL	PSLS	201402136001
513-033	513-032	10/13/2014	242.00		LAKE FOREST BL	READ BL	PSLS	201402136001
513-034	513-023	10/13/2014	120.00		LAKE FOREST BL	READ BL	PSLS	201402136001
513-035	513-034	10/13/2014	262.00		LAKE FOREST BL	READ BL	PSLS	201402136001
513-036	513-035	10/13/2014	210.00		LAKE FOREST BL	READ BL	PSLS	201402136001
513-037	513-036	10/13/2014	309.00		LAKE FOREST BL	READ BL	PSLS	201402136001
513-038	513-037	10/13/2014	131.00		LAKE FOREST BL	READ BL	PSLS	201402136001
513-039	513-038	10/13/2014	109.00		LAKE FOREST BL	READ BL	PSLS	201402136001
513-040	513-039	10/13/2014	200.00		LAKE FOREST BL	READ BL	PSLS	201402136001
513-041	513-040	10/14/2014	290.00		LAKE FOREST BL	READ BL	PSLS	201402136001
513-042	513-041	10/14/2014	370.00		LAKE FOREST BL	READ BL	PSLS	201402136001
513-043	513-042	08/02/2014	100.00		LAKE FOREST BL	READ BL	PSLS	201401674801
513-044	513-042	10/15/2014	116.00		LAKE FOREST BL	READ BL	PSLS	201402136001
513-045	513-039	10/15/2014	225.00		LAKE FOREST BL	READ BL	PSLS	201402136001
513-046	513-045	10/15/2014	151.00		LAKE FOREST BL	READ BL	PSLS	201402136001
513-047	513-046	10/15/2014	132.00		LAKE FOREST BL	READ BL	PSLS	201402136001
513-048	513-036	10/15/2014	223.00		LAKE FOREST BL	READ BL	PSLS	201402136001
513-049	513-048	10/15/2014	275.00		READ BL	I-10 SERVICE RD	PSLS	201402136001
513-050	513-049	08/02/2014	310.00		READ BL	I-10 SERVICE RD	PSLS	201401674801
513-051	513-050	08/02/2014	177.00		READ BL	I-10 SERVICE RD	PSLS	201401674801
513-052	513-050	08/02/2014	228.00		READ BL	I-10 SERVICE RD	PSLS	201401674801
513-053	513-052	08/02/2014	240.00		READ BL	I-10 SERVICE RD	PSLS	201401674801
513-054	513-053	08/02/2014	63.00		READ BL	I-10 SERVICE RD	PSLS	201401674801
513-055	513-054	08/05/2014	58.00		READ BL	I-10 SERVICE RD	PSLS	201401674801
513-056	513-054	08/05/2014	347.00		I-10 SERVICE RD	READ BL	PSLS	201401674801
513-057	513-056	08/05/2014	234.00		I-10 SERVICE RD	READ BL	PSLS	201401674801
513-058	513-057	08/05/2014	256.00		I-10 SERVICE RD	READ BL	PSLS	201401674801
513-059	513-058	08/05/2014	257.00		I-10 SERVICE RD	READ BL	PSLS	201401674801
513-060	513-059	08/05/2014	97.00		I-10 SERVICE RD	READ BL	PSLS	201401674801
513-061	513-059	08/05/2014	106.00		I-10 SERVICE RD	READ BL	PSLS	201401674801
513-062	513-061	08/05/2014	179.00		I-10 SERVICE RD	READ BL	PSLS	201401674801
513-063	470-065	08/05/2014	261.00		LAKE FOREST BL	READ BL	PSLS	201401674801

<u>STRUCT 1</u>	<u>STRUCT 2</u>	<u>COMP DATE</u>	<u>LENGTH</u>	<u>ADDRESS</u>	<u>STREET</u>	<u>CROSS STREET</u>	<u>ACTIVITY</u>	<u>WO NO</u>
513-064	513-063	10/15/2014	125.00		LAKE FOREST BL	READ BL	PSLS	201402136001
513-065	514-024	09/22/2014	277.00		DEER PARK BL	LAKE FOREST BL	PSLS	201402035101
513-066	513-065	09/23/2014	249.00		DEER PARK BL	LAKE FOREST BL	PSLS	201402035101
513-067	513-066	08/04/2014	20.00		DEER PARK BL	LAKE FOREST BL	PSLS	201401674801
513-068	513-066	08/04/2014	40.00		DEER PARK BL	LAKE FOREST BL	PSLS	201401674801
513-069	513-065	08/04/2014	53.00		DEER PARK BL	LAKE FOREST BL	PSLS	201401674801
513-070	513-065	09/23/2014	205.00		DEER PARK BL	LAKE FOREST BL	PSLS	201402035101
513-071	513-070	09/23/2014	220.00		DEER PARK BL	E DEER PARK BL	PSLS	201402035101
513-072	513-071	08/01/2014	40.00		DEER PARK BL	E DEER PARK BL	PSLS	201401674801
513-073	513-071	08/04/2014	50.00		DEER PARK BL	W DEER PARK BL	PSLS	201401674801
513-074	513-071	09/23/2014	210.00		DEER PARK BL	E DEER PARK BL	PSLS	201402035101
513-075	513-074	09/23/2014	120.00		E DEER PARK BL	DEER PARK BL	PSLS	201402035101
513-076	513-075	09/23/2014	55.00		E DEER PARK BL	DEER PARK BL	PSLS	201402035101
513-077	513-076	09/23/2014	400.00		E DEER PARK BL	DEER PARK BL	PSLS	201402035101
513-078	513-077	09/24/2014	400.00		E DEER PARK BL	DEER TRAIL	PSLS	201402035101
513-079	513-074	09/24/2014	125.00		W DEER PARK BL	DEER PARK BL	PSLS	201402035101
513-080	513-079	09/23/2014	60.00		W DEER PARK BL	DEER PARK BL	PSLS	201402035101
513-081	513-080	09/24/2014	410.00		W DEER PARK BL	DEER PARK BL	PSLS	201402035101
513-082	513-081	09/24/2014	400.00		W DEER PARK BL	DEER TRAIL	PSLS	201402035101
514-002	514-001	08/04/2014	250.00		DWYER RD	READ BL	PSLS	201401674801
514-003	514-002	08/04/2014	232.00		DWYER RD	READ BL	PSLS	201401674801
514-005	514-004	08/04/2014	390.00		READ BL	DWYER RD	PSLS	201401674801
514-006	514-005	08/01/2014	288.00		READ BL	DWYER RD	PSLS	201401674801
514-007	514-006	08/04/2014	228.00		READ BL	DWYER RD	PSLS	201401674801
514-008	514-037	08/04/2014	228.00		READ BL	DWYER RD	PSLS	201401674801
514-009	514-008	08/06/2014	10.00		READ BL	DWYER RD	PSLS	201401674801
514-010	514-005	08/06/2014	416.00		READ BL	DWYER RD	PSLS	201401674801
514-011	514-010	08/06/2014	65.00		READ BL	DWYER RD	PSLS	201401674801
514-012	514-010	08/06/2014	55.00		READ BL	DWYER RD	PSLS	201401674801
514-013	514-012	08/06/2014	203.00		READ BL	DWYER RD	PSLS	201401674801
514-014	514-013	08/06/2014	208.00		READ BL	LAKE FOREST BL	PSLS	201401674801
514-015	514-014	08/06/2014	159.00		READ BL	LAKE FOREST BL	PSLS	201401674801
514-016	513-022	10/15/2014	360.00		READ BL	DWYER RD	PSLS	201402136001
514-017	514-016	10/15/2014	300.00		READ BL	DWYER RD	PSLS	201402136001
514-018	514-017	10/15/2014	372.00		READ BL	DWYER RD	PSLS	201402136001
514-019	514-018	10/16/2014	378.00		READ BL	DWYER RD	PSLS	201402136001
514-021	514-023	09/24/2014	350.00		LAKE FOREST BL	DEER PARK BL	PSLS	201402035101
514-024	514-023	09/24/2014	98.00		DEER PARK BL	LAKE FOREST BL	PSLS	201402035101
514-027	514-026	09/24/2014	65.00		LAKE FOREST BL	DEER PARK BL	PSLS	201402035101
514-028	514-027	09/24/2014	90.00		LAKE FOREST BL	DEER PARK BL	PSLS	201402035101
514-029	514-028	02/19/2014	350.00		LAKE FOREST BL	DEER PARK BL	TV	DCGCTV,
514-029	514-028	08/06/2014	350.00		LAKE FOREST BL	DEER PARK BL	PSLS	201401674801
514-029	514-028	09/24/2014	350.00		LAKE FOREST BL	DEER PARK BL	PSLS	201402035101
514-030	514-029	02/19/2014	150.00		LAKE FOREST BL	DEER PARK BL	TV	DCGCTV,
514-030	514-029	09/24/2014	150.00		LAKE FOREST BL	DEER PARK BL	PSLS	201402035101

<u>STRUCT 1</u>	<u>STRUCT 2</u>	<u>COMP DATE</u>	<u>LENGTH</u>	<u>ADDRESS</u>	<u>STREET</u>	<u>CROSS STREET</u>	<u>ACTIVITY</u>	<u>WO_NO</u>
514-031	514-030	09/24/2014	50.00		LAKE FOREST BL	DEER PARK BL	PSLS	201402035101
514-032	514-030	09/25/2014	282.00		LAKE FOREST BL	DEER PARK BL	PSLS	201402035101
514-033	514-032	09/25/2014	100.00		LAKE FOREST BL	DEER PARK BL	PSLS	201402035101
514-034	514-033	09/25/2014	255.00		LAKE FOREST BL	DEER PARK BL	PSLS	201402035101
514-035	514-033	09/25/2014	380.00		DWYER RD	READ BL	PSLS	201402035101
514-036	514-035	09/25/2014	340.00		DWYER RD	READ BL	PSLS	201402035101
514-037	514-007	08/06/2014	228.00		L.A. NATURE CENT	READ BL	PSLS	201401674801
515-008	515-007	09/25/2014	315.00		WATERFORD BL	LAKE FOREST BL	PSLS	201402035101
515-009	515-008	09/25/2014	271.00		WATERFORD BL	KENSINGTON BL	PSLS	201402035101
515-010	515-009	09/25/2014	245.00		WATERFORD BL	KENSINGTON BL	PSLS	201402035101
515-011	515-010	09/25/2014	238.00		WATERFORD BL	KENSINGTON BL	PSLS	201402035101
515-012	515-011	09/25/2014	172.00		KENSINGTON BL	WATERFORD BL	PSLS	201402035101
515-013	515-011	09/25/2014	238.00		KENSINGTON BL	WATERFORD BL	PSLS	201402035101
515-017	515-016	09/25/2014	244.00		KENSINGTON BL	LAKE FOREST BL	PSLS	201402035101
515-018	515-017	09/26/2014	244.00		KENSINGTON BL	LAKE FOREST BL	PSLS	201402035101
515-019	515-018	09/26/2014	300.00		KENSINGTON BL	WATERFORD BL	PSLS	201402035101
515-020	515-019	09/26/2014	120.00		KENSINGTON BL	WATERFORD BL	PSLS	201402035101
515-032	515-030	08/06/2014	169.00		WINCHESTER PAR	WRIGHT RD	PSLS	201401674801
515-048	515-LS1	08/06/2014	176.00		WRIGHT RD	WINCHESTER PARK DI	PSLS	201401674801
515-068	515-067	08/06/2014	144.00		W HARDY	N HARDY	PSLS	201401674801
515-081	515-080	09/26/2014	290.00		WRIGHT RD	KENSINGTON BL	PSLS	201402035101
515-082	515-081	09/26/2014	325.00		WRIGHT RD	WINCHESTER PARK DI	PSLS	201402035101
516-007	516-006	08/03/2014	337.00		S PARKWOOD CT	E PARKWOOD CT	PSLS	201401674801
516-008	516-007	08/03/2014	114.00		E PARKWOOD CT	S PARKWOOD CT	PSLS	201401674801
516-009	516-004	08/03/2014	130.00		WRIGHT RD	S PARKWOOD CT	PSLS	201401674801
516-013	516-012	08/03/2014	356.00		N PARKWOOD CT	E PARKWOOD CT	PSLS	201401674801
517-066	517-065	08/05/2014	378.00		PAR FOUR DR	S ST ANDREWS CI	PSLS	201401674801
518-050	518-LS1	08/03/2014	220.00		LIGGETT RD	MURFIELD DR	PSLS	201401674801
518-053	518-052	08/03/2014	170.00		LIGGETT RD	MURFIELD DR	PSLS	201401674801
518-056	518-055	08/03/2014	300.00		LIGGETT RD	MURFIELD DR	PSLS	201401674801
518-058	518-057	08/03/2014	400.00		MURFIELD DR	LIGGETT RD	PSLS	201401674801
518-065	518-066	08/05/2014	289.00		E GREENBRIER DF	GREENBRIER DR	PSLS	201401674801
520-002	520-001	08/01/2014	106.00		DWYER RD	PARIS RD	PSLS	201401674801
524-002	524-001	08/03/2014	17.00		WILLOWBROOK DF	GRAND BAYOU DR	PSLS	201401674801
524-006	524-005	08/03/2014	60.00		PETIT BAYOU LN	WILLOWBROOK DR	PSLS	201401674801
524-008	524-007	08/03/2014	55.00		MICHOUD BL	WILLOWBROOK DR	PSLS	201401674801
524-030	524-029	08/03/2014	18.00		CADDO PL	WILLOWBROOK DR	PSLS	201401674801
524-059	524-058	08/04/2014	130.00		CANNES	E NEMOURS	PSLS	201401674801
525A-001	549-010	08/04/2014	290.00		CHEF MENTEUR H'	RECOVERY RD	PSLS	201401674801
525A-002	525A-001	08/04/2014	232.00		CHEF MENTEUR H'	RECOVERY RD	PSLS	201401674801
525A-003	525A-002	08/04/2014	66.00		CHEF MENTEUR H'	RECOVERY RD	PSLS	201401674801
526-004	526-002	08/04/2014	400.00		INDUSTRIAL PK	INTRACOASTAL DR	PSLS	201401674801
526-005	526-004	08/04/2014	399.00		INDUSTRIAL PK	INTRACOASTAL DR	PSLS	201401674801
526-006	526-005	08/04/2014	405.00		INDUSTRIAL PK	GULF DR	PSLS	201401674801
526-024	526-006	08/05/2014	400.00		INDUSTRIAL PK	GULF DR	PSLS	201401674801

<u>STRUCT 1</u>	<u>STRUCT 2</u>	<u>COMP DATE</u>	<u>LENGTH</u>	<u>ADDRESS</u>	<u>STREET</u>	<u>CROSS STREET</u>	<u>ACTIVITY</u>	<u>WO NO</u>
527-003	527-002	08/04/2014	400.00		GULF DR	INDUSTRIAL PK	PSLS	201401674801
527-004	527-003	08/04/2014	401.00		GULF DR	INDUSTRIAL PK	PSLS	201401674801
528-001	526-024	08/05/2014	405.00		INDUSTRIAL PK	GULF DR	PSLS	201401674801
528-002	528-001	08/04/2014	400.00		INDUSTRIAL PK	GULF DR	PSLS	201401674801
528-003	528-002	08/04/2014	237.00		INDUSTRIAL PK	GULF DR	PSLS	201401674801
528-004	528-003	08/04/2014	160.00		INDUSTRIAL PK	GULF DR	PSLS	201401674801
536-004	536-003	08/05/2014	65.00		WILLOW RIDGE DR	MAPLE WOOD DR	PSLS	201401674801
536-006	536-005	08/05/2014	75.00		OAK RIDGE DR	MAPLE WOOD DR	PSLS	201401674801
536-014	536-001	01/27/2014	203.00		MAPLE RIDGE DR	WILLOWBROOK DR	TV	DCGCTV,
536-015	536-014	01/27/2014	270.00		LEEDS	NEW HAMPSHIRE DR	TV	DCGCTV,
536-017	536-016	01/27/2014	388.00		NEW HAMPSHIRE I	NEW ENGLAND DR	TV	DCGCTV,
538-002	542-032	08/08/2014	140.00		W CAVELIER DR	TRAPPERS CT	PSLS	201401675001
538-003	538-002	08/08/2014	230.00		TRAPPERS CT	W CAVELIER DR	PSLS	201401675001
538-004	538-003	08/08/2014	256.00		TRAPPERS CT	W CAVELIER DR	PSLS	201401675001
538-005	538-002	08/08/2014	260.00		W CAVELIER DR	ST MARIE DR	PSLS	201401675001
538-006	538-005	08/08/2014	285.00		ST MARIE CT	ST MARIE DR	PSLS	201401675001
538-007	538-006	08/08/2014	115.00		ST MARIE CT	ST MARIE DR	PSLS	201401675001
538-008	538-006	08/08/2014	300.00		ST MARIE DR	ST MARIE CT	PSLS	201401675001
538-009	538-005	08/08/2014	150.00		W CAVELIER DR	N CAVELIER DR	PSLS	201401675001
538-010	538-009	08/08/2014	260.00		N CAVELIER DR	W CAVELIER DR	PSLS	201401675001
538-011	538-010	08/08/2014	250.00		N CAVELIER DR	E MARCHAND DR	PSLS	201401675001
538-012	538-011	08/11/2014	260.00		N CAVELIER DR	E MARCHAND DR	PSLS	201401675001
538-013	538-012	08/11/2014	70.00		N CAVELIER DR	E MARCHAND DR	PSLS	201401675001
538-014	538-012	08/11/2014	90.00		E MARCHAND DR	N CAVELIER DR	PSLS	201401675001
539-002	539-001	08/13/2014	310.00		PARIS RD	MORRISON RD	PSLS	201401675001
539-003	539-002	08/11/2014	375.00		PARIS RD	MORRISON RD	PSLS	201401675001
539-004	539-003	08/11/2014	396.00		PARIS RD	MORRISON RD	PSLS	201401675001
539-005	539-004	08/11/2014	6.00		PARIS RD	MORRISON RD	PSLS	201401675001
542-001	543-032	08/11/2014	109.00		EXPLORERS AV	WAYFARER	PSLS	201401675001
542-002	542-001	08/11/2014	103.00		EXPLORERS AV	WAYFARER	PSLS	201401675001
542-005	542-004	08/11/2014	295.00		EXPLORERS AV	HORIZON DR	PSLS	201401675001
542-006	542-005	08/11/2014	280.00		EXPLORERS AV	HORIZON DR	PSLS	201401675001
542-007	542-004	08/11/2014	223.00		VOYAGEUR DR	VOYAGEUR CT	PSLS	201401675001
542-008	542-007	08/11/2014	222.00		VOYAGEUR DR	VOYAGEUR CT	PSLS	201401675001
542-009	542-008	08/11/2014	349.00		VOYAGEUR DR	VOYAGEUR CT	PSLS	201401675001
542-010	542-008	08/11/2014	63.00		VOYAGEUR CT	VOYAGEUR DR	PSLS	201401675001
542-011	542-010	08/11/2014	102.00		VOYAGEUR CT	VOYAGEUR DR	PSLS	201401675001
542-012	542-011	08/12/2014	105.00		VOYAGEUR CT	VOYAGEUR DR	PSLS	201401675001
542-013	542-012	08/12/2014	53.00		VOYAGEUR CT	VOYAGEUR DR	PSLS	201401675001
542-014	542-013	08/12/2014	196.00		VOYAGEUR CT	VOYAGEUR DR	PSLS	201401675001
542-015	543-039	08/11/2014	209.00		WAYFARER	ADVENTURE AV	PSLS	201401675001
542-016	542-015	08/11/2014	301.00		WAYFARER	ADVENTURE AV	PSLS	201401675001
542-017	542-016	08/11/2014	165.00		WAYFARER	EXPLORERS AV	PSLS	201401675001
542-018	543-040	08/11/2014	110.00		HORIZON DR	DOMINIQUE PL	PSLS	201401675001
542-019	542-018	08/11/2014	90.00		DOMINIQUE PL	HORIZON DR	PSLS	201401675001

<u>STRUCT 1</u>	<u>STRUCT 2</u>	<u>COMP DATE</u>	<u>LENGTH</u>	<u>ADDRESS</u>	<u>STREET</u>	<u>CROSS STREET</u>	<u>ACTIVITY</u>	<u>WO NO</u>
542-020	542-019	08/11/2014	310.00		DOMINIQUE PL	HORIZON DR	PSLS	201401675001
542-021	542-018	08/11/2014	280.00		HORIZON DR	DOMINIQUE PL	PSLS	201401675001
542-022	542-021	08/11/2014	220.00		HORIZON DR	DOMINIQUE PL	PSLS	201401675001
542-023	542-022	08/11/2014	250.00		HORIZON DR	HORIZON CT	PSLS	201401675001
542-024	542-023	08/11/2014	190.00		HORIZON DR	HORIZON CT	PSLS	201401675001
542-025	542-024	08/11/2014	150.00		HORIZON CT	HORIZON DR	PSLS	201401675001
542-026	542-025	08/11/2014	155.00		HORIZON CT	HORIZON DR	PSLS	201401675001
542-027	542-024	08/11/2014	285.00		HORIZON DR	EXPLORERS AV	PSLS	201401675001
542-028	543-041	08/11/2014	350.00		S PIERRE CT	HORIZON DR	PSLS	201401675001
542-029	543-022	08/11/2014	268.00		MICHOUD BL	W CAVELIER DR	PSLS	201401675001
542-030	542-029	08/12/2014	256.00		MICHOUD BL	W CAVELIER DR	PSLS	201401675001
542-033	542-032	08/12/2014	247.00		MICHOUD BL	W CAVELIER DR	PSLS	201401675001
542-034	542-033	08/12/2014	248.00		MICHOUD BL	W CAVELIER DR	PSLS	201401675001
542-035	542-034	08/12/2014	249.00		MICHOUD BL	W CAVELIER DR	PSLS	201401675001
542-036	542-035	08/12/2014	249.00		MICHOUD BL	W CAVELIER DR	PSLS	201401675001
542-037	542-036	08/12/2014	252.00		MICHOUD BL	W CAVELIER DR	PSLS	201401675001
542-038	542-037	08/12/2014	249.00		MICHOUD BL	W CAVELIER DR	PSLS	201401675001
542-039	542-038	08/12/2014	251.00		MICHOUD BL	W CAVELIER DR	PSLS	201401675001
542-040	542-039	08/12/2014	245.00		MICHOUD BL	W CAVELIER DR	PSLS	201401675001
543-002	543-001	08/12/2014	102.00		MICHOUD BL	HORIZON DR	PSLS	201401675001
543-003	543-002	08/12/2014	210.00		MICHOUD BL	EXPEDITION DR	PSLS	201401675001
543-004	543-003	08/12/2014	207.00		EXPEDITION DR	MICHOUD BL	PSLS	201401675001
543-005	543-004	08/12/2014	210.00		EXPEDITION DR	INTREPID	PSLS	201401675001
543-006	543-005	08/12/2014	400.00		EXPEDITION DR	INTREPID	PSLS	201401675001
543-007	543-006	08/12/2014	101.00		INTREPID	EXPEDITION DR	PSLS	201401675001
543-008	543-007	08/12/2014	221.00		INTREPID	SAUVOLE DR	PSLS	201401675001
543-009	543-008	08/12/2014	220.00		INTREPID	SAUVOLE DR	PSLS	201401675001
543-010	543-009	08/12/2014	274.00		SAUVOLE DR	EXPLORERS AV	PSLS	201401675001
543-011	543-010	08/12/2014	27.00		EXPLORERS AV	SAUVOLE DR	PSLS	201401675001
543-012	543-006	08/12/2014	250.00		INTREPID	ENDEAVORS CT	PSLS	201401675001
543-013	543-012	08/12/2014	127.00		INTREPID	ENDEAVORS CT	PSLS	201401675001
543-014	543-012	08/12/2014	101.00		ENDEAVORS CT	INTREPID	PSLS	201401675001
543-015	543-014	08/12/2014	309.00		ENDEAVORS CT	INTREPID	PSLS	201401675001
543-016	543-015	08/12/2014	401.00		ENDEAVORS CT	INTREPID	PSLS	201401675001
543-017	543-003	08/12/2014	374.00		MICHOUD BL	EXPEDITION DR	PSLS	201401675001
543-018	543-017	08/12/2014	206.00		MICHOUD BL	ADVENTURE AV	PSLS	201401675001
543-019	543-018	08/12/2014	295.00		MICHOUD BL	ADVENTURE AV	PSLS	201401675001
543-020	543-019	08/12/2014	295.00		MICHOUD BL	ADVENTURE AV	PSLS	201401675001
543-021	543-020	08/12/2014	55.00		MICHOUD BL	ADVENTURE AV	PSLS	201401675001
543-022	543-020	08/12/2014	259.00		MICHOUD BL	ADVENTURE AV	PSLS	201401675001
543-023	543-019	08/12/2014	203.00		ADVENTURE AV	MICHOUD BL	PSLS	201401675001
543-024	543-023	08/12/2014	211.00		ADVENTURE AV	HORIZON DR	PSLS	201401675001
543-025	543-024	08/12/2014	239.00		ADVENTURE AV	HORIZON DR	PSLS	201401675001
543-026	543-025	08/13/2014	242.00		ADVENTURE AV	INTREPID	PSLS	201401675001
543-027	543-026	08/13/2014	101.00		INTREPID	ADVENTURE AV	PSLS	201401675001

<u>STRUCT 1</u>	<u>STRUCT 2</u>	<u>COMP DATE</u>	<u>LENGTH</u>	<u>ADDRESS</u>	<u>STREET</u>	<u>CROSS STREET</u>	<u>ACTIVITY</u>	<u>WO NO</u>
543-028	543-027	08/13/2014	252.00		INTREPID	FOUNDERS CT	PSLS	201401675001
543-029	543-028	08/13/2014	119.00		INTREPID	FOUNDERS CT	PSLS	201401675001
543-030	543-028	08/13/2014	401.00		FOUNDERS CT	INTREPID	PSLS	201401675001
543-031	543-030	08/13/2014	399.00		FOUNDERS CT	INTREPID	PSLS	201401675001
543-032	543-026	08/13/2014	297.00		ADVENTURE AV	EXPLORERS AV	PSLS	201401675001
543-033	543-032	08/13/2014	316.00		EXPLORERS AV	ADVENTURE AV	PSLS	201401675001
543-034	543-033	08/13/2014	281.00		EXPLORERS AV	ADVENTURE AV	PSLS	201401675001
543-035	543-034	08/13/2014	223.00		EXPLORERS AV	SAUVOLE DR	PSLS	201401675001
543-036	543-035	08/13/2014	264.00		EXPLORERS AV	SAUVOLE DR	PSLS	201401675001
543-037	543-036	08/13/2014	275.00		EXPLORERS AV	SAUVOLE DR	PSLS	201401675001
543-038	543-024	08/13/2014	310.00		HORIZON CT	WAYFARER	PSLS	201401675001
543-039	543-038	08/13/2014	205.00		WAYFARER	HORIZON DR	PSLS	201401675001
543-041	543-040	08/13/2014	260.00		S PIERRE CT	S PIERRE CT	PSLS	201401675001
543-042	543-041	08/13/2014	240.00		S PIERRE CT	HORIZON DR	PSLS	201401675001
543-044	543-043	08/13/2014	40.00		MICHOUD BL	EXPEDITION DR	PSLS	201401675001
549-002	503-004	08/13/2014	318.00		CHEF MENTEUR H'	INDUSTRIAL PK	PSLS	201401675001
549-003	549-002	08/13/2014	231.00		CHEF MENTEUR H'	INDUSTRIAL PK	PSLS	201401675001
549-004	549-003	08/13/2014	403.00		CHEF MENTEUR H'	INDUSTRIAL PK	PSLS	201401675001
549-005	549-004	08/13/2014	373.00		CHEF MENTEUR H'	INDUSTRIAL PK	PSLS	201401675001
549-006	549-005	08/13/2014	371.00		CHEF MENTEUR H'	INDUSTRIAL PK	PSLS	201401675001
549-007	549-006	08/13/2014	346.00		CHEF MENTEUR H'	INDUSTRIAL PK	PSLS	201401675001
549-008	549-007	08/13/2014	351.00		CHEF MENTEUR H'	INDUSTRIAL PK	PSLS	201401675001
549-009	549-008	08/13/2014	262.00		CHEF MENTEUR H'	INDUSTRIAL PK	PSLS	201401675001
549-010	549-009	08/13/2014	297.00		CHEF MENTEUR H'	INDUSTRIAL PK	PSLS	201401675001
560-062	560-063	08/08/2014	174.00		MURANO RD	GENOA RD	PSLS	201401675001
560-063	560-061	08/08/2014	154.00		MURANO RD	GENOA RD	PSLS	201401675001
Grand Total:			1,561,314.20					

Sewer Mains Cleaned from 6/23/2008 - 10/21/2014 Total

<u>STR_1</u>	<u>STR_2</u>	<u>COMP_DATE</u>	<u>LENGTH</u>	<u>ADDRESS</u>	<u>STREET</u>	<u>CROSS STREET</u>	<u>ACTIVITY</u>	<u>WO NO</u>
001-001	001-007	02/05/2011	355.00	2500	DUBREUIL	LAW	UNCHOKED	201100203301
001-001	025-019	07/28/2009	344.00		NELSON	MISTLETOE	PSLS	200901640401
001-002	001-001	02/05/2011	345.00	5131	BUNDY RD	DWYER BL	UNCHOKED	201100201001
001-003	001-002	04/04/2011	235.00		S CLAIBORNE AV	MONTICELLO AV	PSLS	201100461401
001-004	001-001	04/04/2011	385.00		NELSON	MONTICELLO AV	PSLS	201100461401
001-005	001-004	02/05/2011	310.00	7918	MAPLE	SHORT	UNCHOKED	201100202101
001-006	001-004	04/04/2011	310.00		MONTICELLO	APPLE	PSLS	201100461401
001-007	025-011	04/04/2011	344.00		APPLE	MISTLETOE	PSLS	201100461401
001-008	001-007	04/05/2011	354.00		APPLE	CHERRY	PSLS	201100461401
001-009	001-008	10/25/2008	90.00	400 BK	ROYAL	CONTI	FLUSHED	200801688902
001-010	001-008	04/05/2011	200.00		CHERRY	BELFAST	PSLS	201100461401
001-011	001-007	04/05/2011	350.00		MISTLETOE	BELFAST	PSLS	201100461401
001-012	002-007	04/05/2011	352.00		CHERRY	BELFAST	PSLS	201100461401
001-013	001-012	02/25/2011	234.00	911	HARRISON AV		UNCHOKED	201100349301
001-014	001-012	11/02/2011	148.00		BELFAST	CHERRY	PSLS	201101830101
001-015	025-009	07/28/2009	288.00		BELFAST	MISTLETOE	PSLS	200901640401
001-016	002-006	04/05/2011	192.00		MISTLETOE	EARHART BL	PSLS	201100461401
001-017	002-009	04/05/2011	275.00		MONTICELLO	BELFAST	PSLS	201100461401
002-001	026-019	04/06/2011	351.00		FIG	MISTLETOE	PSLS	201100461401
002-002	002-001	04/06/2011	208.00		FIG	CHERRY	PSLS	201100461401
002-003	002-001	04/06/2011	355.00		MISTLETOE	COLAPISSA	PSLS	201100461401
002-004	002-003	04/06/2011	28.00		MISTLETOE	COLAPISSA	PSLS	201100461401
002-005	002-001	08/05/2009	351.00		MISTLETOE	PRITCHARD PL	PSLS	200901640401
002-006	002-005	07/18/2009	355.00	2806	MISTLETOE	APRICOT	UNCHOKED	200901616701
002-007	002-012	04/06/2011	351.00		CHERRY	APRICOT	PSLS	201100461401
002-007	002-025	04/11/2011	248.00		APRICOT	CHERRY	PSLS	201100461401
002-008	002-007	04/06/2011	335.00		APRICOT	MONTICELLO AV	PSLS	201100461401
002-009	002-008	04/06/2011	21.00		MONTICELLO AV	APRICOT	PSLS	201100461401
002-010	002-008	04/06/2011	28.00		MONTICELLO AV	APRICOT	PSLS	201100461401
002-011	002-010	04/06/2011	248.00		MONTICELLO AV	PRITCHARD PL	PSLS	201100461401
002-012	002-005	04/11/2011	350.00		PRITCHARD PL	CHERRY	PSLS	201100461401
002-013	002-012	04/07/2011	337.00		PRITCHARD PL	LIVE OAK	PSLS	201100461401
002-014	002-012	02/24/2011	265.00	2912	CHERRY	PRITCHARD PL	UNCHOKED	201100338501
002-015	002-003	04/07/2011	350.00		COLAPISSA	CHERRY	PSLS	201100461401
002-016	002-015	04/07/2011	350.00		COLAPISSA	LIVE OAK	PSLS	201100461401
002-017	002-016	04/07/2011	320.00		COLAPISSA	MONTICELLO AV	PSLS	201100461401
002-018	002-016	04/07/2011	290.00		LIVE OAK	OLEANDER	PSLS	201100461401
002-019	002-016	04/07/2011	300.00		LIVE OAK	FIG	PSLS	201100461401
002-020	002-015	04/08/2011	352.00		CHERRY	FIG	PSLS	201100461401
002-021	002-020	02/07/2011	345.00	9335	FIG	LIVE OAK	UNCHOKED	201100209801
002-022	002-021	04/08/2011	210.00		FIG	MONTICELLO AV	PSLS	201100461401
002-023	002-021	04/08/2011	280.00		LIVE OAK	PRITCHARD PL	PSLS	201100461401
002-024	026-022	04/11/2011	295.00		PRITCHARD PL	MISTLETOE	PSLS	201100461401

<u>STR 1</u>	<u>STR 2</u>	<u>COMP DATE</u>	<u>LENGTH</u>	<u>ADDRESS</u>	<u>STREET</u>	<u>CROSS STREET</u>	<u>ACTIVITY</u>	<u>WO NO</u>
002-025	002-006	02/25/2011	105.00	5139	PAINTERS	DREUX AV	UNCHOKED	201100356001
003-001	027-025	04/08/2011	340.00		OLIVE	MISTLETOE	PSLS	201100461401
003-002	003-001	04/08/2011	350.00		OLIVE	CHERRY	PSLS	201100461401
003-003	003-002	04/08/2011	180.00		CHERRY	AIRLINE HW	PSLS	201100461401
003-004	003-002	11/02/2011	222.00		OLIVE	AIRLINE HW	PSLS	201101830101
003-005	003-001	04/08/2011	350.00		MISTLETOE	EDINBURGH	PSLS	201100461401
003-006	003-005	04/08/2011	351.00		MISTLETOE	PALM	PSLS	201100461401
003-007	003-001	04/11/2011	350.00		MISTLETOE	FORSHEY	PSLS	201100461401
003-007	027-030	04/11/2011	358.00		FORSHEY	MISTLETOE	PSLS	201100541501
003-008	003-007	04/11/2011	330.00		MISTLETOE	OLEANDER	PSLS	201100541501
003-009	003-008	03/09/2009	305.00	800	BIRCH	DANTE	UNCHOKED	200900568201
003-010	003-002	04/11/2011	346.00		CHERRY	FORSHEY	PSLS	201100541501
003-010	003-039	04/18/2011	325.00		FORSHEY	CHERRY	PSLS	201100541501
003-011	003-010	04/11/2011	350.00		FORSHEY	LIVE OAK	PSLS	201100541501
003-012	003-011	04/11/2011	232.00		LIVE OAK	AIRLINE HW	PSLS	201100541501
003-013	003-011	04/11/2011	295.00		FORSHEY	LIVINGSTON	PSLS	201100541501
003-014	003-011	04/11/2011	326.00		LIVE OAK	OLEANDER	PSLS	201100541501
003-015	003-014	04/15/2011	350.00		OLEANDER	LIVINGSTON	PSLS	201100541501
003-016	003-014	04/11/2011	44.00		LIVE OAK	OLEANDER	PSLS	201100541501
003-017	003-016	04/11/2011	304.00		OLEANDER	LIVINGSTON	PSLS	201100541501
003-018	003-010	04/12/2011	330.00		CHERRY	OLEANDER	PSLS	201100541501
003-019	002-015	04/15/2011	343.00		CHERRY	OLEANDER	PSLS	201100541501
003-020	002-004	04/12/2011	305.00		MISTLETOE	OLEANDER	PSLS	201100541501
003-021	003-020	04/12/2011	296.00		OLEANDER	CHERRY	PSLS	201100541501
003-022	003-006	06/23/2009	350.00	N/A	OAK	MONROE	FLUSHED	200901458201
003-023	003-022	04/12/2011	350.00		PALM	LIVE OAK	PSLS	201100541501
003-024	003-023	04/14/2011	358.00		LIVE OAK	EDINBURGH	PSLS	201100541501
003-025	003-024	04/12/2011	350.00		EDINBURGH	LIVINGSTON	PSLS	201100541501
003-026	003-025	04/12/2011	251.00		LIVINGSTON	PALM	PSLS	201100541501
003-027	003-025	02/04/2009	350.00	3402	CAMPHOR		UNCHOKED	200900245401
003-028	003-027	04/18/2011	227.00		OLIVE	CAMPHOR	PSLS	201100541501
003-029	003-028	04/13/2011	71.00		OLIVE	CAMPHOR	PSLS	201100541501
003-030	003-028	04/18/2011	323.00		CAMPHOR	PALM	PSLS	201100541501
003-031	003-030	04/13/2011	320.00		CAMPHOR	PALM	PSLS	201100541501
003-032	003-023	04/29/2010	350.00	9436	PALM	LIVINGSTON	FLUSHED	201000888701
003-033	003-032	04/13/2011	315.00		PALM	CAMPHOR	PSLS	201100541501
003-034	003-033	04/13/2011	315.00		PALM	CECIL	PSLS	201100541501
003-035	003-034	04/13/2011	240.00		PALM	MONTICELLO AV	PSLS	201100541501
003-036	003-035	12/10/2009	128.00	3516	MONTICELLO AV	PALM	FLUSHED	200902530901
003-037	003-034	04/13/2011	358.00		CECIL	MONTICELLO AV	PSLS	201100541501
003-038	003-037	04/18/2011	328.70		CECIL	OLIVE	PSLS	201100541501
003-039	003-007	04/15/2011	25.00		FORSHEY	MISTLETOE	PSLS	201100541501
004-001	003-023	04/13/2011	350.00		LIVE OAK	STROELITZ	PSLS	201100541501
004-002	004-001	04/13/2011	225.00		STROELITZ	CHERRY	PSLS	201100541501
004-003	004-001	04/14/2011	231.00		LIVE OAK	PALMETTO	PSLS	201100541501
004-004	004-003	04/14/2011	299.00		PALMETTO	LIVINGSTON	PSLS	201100541501

<u>STR 1</u>	<u>STR 2</u>	<u>COMP DATE</u>	<u>LENGTH</u>	<u>ADDRESS</u>	<u>STREET</u>	<u>CROSS STREET</u>	<u>ACTIVITY</u>	<u>WO NO</u>
004-005	004-003	04/14/2011	289.00		PALMETTO	CHERRY	PSLS	201100541501
004-006	004-001	04/14/2011	348.00		STROELITZ	LIVINGSTON	PSLS	201100541501
004-007	004-006	04/14/2011	310.00		STROELITZ	NORTHLINE	PSLS	201100541501
004-008	004-007	11/13/2010	290.00	3019-21	ROBERT		UNCHOKED	201002355201
004-009	004-006	04/18/2011	231.00		LIVINGSTON	PALMETTO	PSLS	201100541501
004-010	004-009	04/14/2011	300.00		PALMETTO	NORTHLINE	PSLS	201100541501
004-011	004-010	04/14/2011	78.00		NORTHLINE	STROELITZ	PSLS	201100541501
004-013	003-022	04/18/2011	347.00		CHERRY	STROELITZ	PSLS	201100541501
004-014	004-013	04/15/2011	183.00		CHERRY	PALMETTO	PSLS	201100541501
004-015	003-006	04/15/2011	350.00		MISTLETOE	STROELITZ	PSLS	201100541501
004-016	004-015	04/15/2011	298.00		STROELITZ	CHERRY	PSLS	201100541501
004-017	004-015	04/15/2011	228.00		MISTLETOE	PALMETTO	PSLS	201100541501
004-018	004-017	04/15/2011	30.00		MISTLETOE	PALMETTO	PSLS	201100541501
004-019	004-018	04/21/2011	320.00		PALMETTO	CHERRY	PSLS	201100666401
004-020	003-034	04/21/2011	262.00		CECIL	NORTHLINE	PSLS	201100666401
004-021	028-042	04/21/2011	325.00		PEACH	MISTLETOE	PSLS	201100666401
004-022	004-021	09/23/2011	350.00		PEACH	COUNTRY CLUB DR	PSLS	201101567401
004-023	004-022	11/02/2011	184.00		PEACH	COUNTRY CLUB DR	PSLS	201101830101
004-024	004-021	04/21/2011	348.00		MISTLETOE	DIXON	PSLS	201100666401
004-025	004-024	04/21/2011	344.00		MISTLETOE	PALMETTO	PSLS	201100666401
004-026	004-025	04/21/2011	350.00		PALMETTO	CHERRY	PSLS	201100666401
004-027	004-026	04/21/2011	287.00		CHERRY	DIXON	PSLS	201100666401
004-028	004-026	04/25/2011	352.00		PALMETTO	LIVE OAK	PSLS	201100666401
004-029	004-028	04/25/2011	350.00		PALMETTO	LIVINGSTON	PSLS	201100666401
004-030	004-029	04/25/2011	357.00		PALMETTO	NORTHLINE	PSLS	201100666401
004-031	004-030	04/28/2011	365.00		NORTHLINE	GARDEN LN	PSLS	201100666401
004-032	028-043	04/25/2011	295.00		DIXON	MISTLETOE	PSLS	201100666401
004-033	003-032	06/25/2009	295.00		LIVINGSTON	STROELITZ	PSLS	200901350001
004-034	004-035	08/21/2013	185.00		NORTHLINE	MONTICELLO AV	FLUSHED	201304486001
004-035	004-036	09/19/2014	25.00		NORTHLINE	MONTICELLO AV	PSLS	201401931501
004-036	004-037	08/21/2013	50.00		NORTHLINE	MONTICELLO AV	FLUSHED	201304428301
004-037	004-031	08/21/2013	260.00		NORTHLINE	MONTICELLO AV	FLUSHED	201304486101
006-002	004-031	04/28/2011	160.00		GARDEN LN	NORTHLINE	PSLS	201100666401
006-003	006-002	04/25/2011	636.00		GARDEN LN	METAIRIE RD	PSLS	201100666401
006-004	006-003	04/25/2011	235.00		GARDEN LN	METAIRIE RD	PSLS	201100666401
006-009	004-034	04/28/2011	54.00		BAMBOO RD	NORTHLINE	PSLS	201100666401
006-010	006-009	04/25/2011	260.00		BAMBOO RD	METAIRIE RD	PSLS	201100666401
006-011	006-010	04/26/2011	284.00		BAMBOO RD	METAIRIE RD	PSLS	201100666401
006-012	006-011	04/26/2011	92.00		BAMBOO RD	METAIRIE RD	PSLS	201100666401
006-013	006-012	04/26/2011	17.00		BAMBOO RD	METAIRIE RD	PSLS	201100666401
006-014	006-013	04/26/2011	210.00		BAMBOO RD	METAIRIE RD	PSLS	201100666401
006-015	007-009	04/26/2011	395.00		MARYLAND DR	METAIRIE RD	PSLS	201100666401
006-016	006-015	04/26/2011	460.00		MARYLAND DR	METAIRIE RD	PSLS	201100666401
006-017	006-016	04/26/2011	444.00		MARYLAND DR	METAIRIE RD	PSLS	201100666401
006-018	006-017	04/26/2011	115.00		MARYLAND DR	METAIRIE RD	PSLS	201100666401
006-019	006-018	04/27/2011	45.00		METAIRIE RD	GARDEN LN	PSLS	201100666401

<u>STR 1</u>	<u>STR 2</u>	<u>COMP DATE</u>	<u>LENGTH</u>	<u>ADDRESS</u>	<u>STREET</u>	<u>CROSS STREET</u>	<u>ACTIVITY</u>	<u>WO NO</u>
006-020	006-018	04/27/2011	55.00		METAIRIE RD	BAMBOO RD	PSLS	201100666401
006-021	007-041	04/27/2011	395.00		FAIRWAY DR	NATALIE LN	PSLS	201100666401
006-022	006-021	04/28/2011	320.00		FAIRWAY DR	NATALIE LN	PSLS	201100666401
006-023	006-022	04/27/2011	30.00		FAIRWAY DR	NATALIE LN	PSLS	201100666401
006-024	006-023	04/27/2011	365.00		FAIRWAY DR	METAIRIE RD	PSLS	201100666401
006-025	006-024	04/27/2011	190.00		FAIRWAY DR	METAIRIE RD	PSLS	201100666401
006-026	006-025	04/27/2011	162.00		METAIRIE RD	FAIRWAY DR	PSLS	201100666401
006-027	006-022	11/02/2011	272.00		NATALIE LN	BELLAIRE DR	PSLS	201101830101
006-027	007-016	04/27/2011	375.00		BELLAIRE DR	NATALIE LN	PSLS	201100666401
006-028	006-027	04/27/2011	270.00		BELLAIRE DR	METAIRIE RD	PSLS	201100666401
006-029	006-028	04/28/2011	394.00		BELLAIRE DR	METAIRIE RD	PSLS	201100666401
007-001	007-002	04/28/2011	180.00		MARYLAND DR	HEDWIGE LN	PSLS	201100666401
007-002	007-003	04/28/2011	60.00		MARYLAND DR	HEDWIGE LN	PSLS	201100666401
007-003	007-004	04/28/2011	31.00		MARYLAND DR	HEDWIGE LN	PSLS	201100666401
007-004	007-005	05/12/2011	30.00		MARYLAND DR	HEDWIGE LN	PSLS	201100784301
007-005	007-006	05/12/2011	25.00		MARYLAND DR	HEDWIGE LN	PSLS	201100784301
007-006	007-011	05/12/2011	253.00		HEDWIGE LN	MARYLAND DR	PSLS	201100784301
007-007	007-006	05/12/2011	320.00		MARYLAND DR	NATALIE LN	PSLS	201100784301
007-008	007-007	05/12/2011	400.00		MARYLAND DR	NATALIE LN	PSLS	201100784301
007-009	007-008	05/12/2011	400.00		MARYLAND DR	NATALIE LN	PSLS	201100784301
007-010	007-017	05/12/2011	268.00		BELLAIRE DR	HEDWIGE LN	PSLS	201100784301
007-011	007-010	05/13/2011	264.00		BELLAIRE DR	HEDWIGE LN	PSLS	201100784301
007-012	007-011	05/13/2011	30.00		BELLAIRE DR	HEDWIGE LN	PSLS	201100784301
007-013	007-012	05/13/2011	170.00		BELLAIRE DR	HEDWIGE LN	PSLS	201100784301
007-014	007-013	05/13/2011	375.00		BELLAIRE DR	ETHEL LN	PSLS	201100784301
007-015	007-014	05/13/2011	376.00		BELLAIRE DR	ETHEL LN	PSLS	201100784301
007-016	007-015	05/13/2011	375.00		BELLAIRE DR	NATALIE LN	PSLS	201100784301
007-017	007-018	05/16/2011	276.00		MARGUERITE	BELLAIRE DR	PSLS	201100784301
007-018	008-029	12/13/2009	255.00	471	FAIRWAY DR	MARGUERITE	FLUSHED	200902547301
007-019	007-018	05/16/2011	65.00		FAIRWAY DR	HEDWIGE LN	PSLS	201100784301
007-023	007-019	05/16/2011	230.00		FAIRWAY DR	HEDWIGE LN	PSLS	201100784301
007-027	007-023	05/19/2011	95.00		FAIRWAY DR	HEDWIGE LN	PSLS	201100784301
007-028	007-027	05/16/2011	138.00		FAIRWAY DR	HEDWIGE LN	PSLS	201100784301
007-032	007-028	05/19/2011	240.00		FAIRWAY DR	HEDWIGE LN	PSLS	201100784301
007-036	007-032	05/16/2011	22.00		FAIRWAY DR	HEDWIGE LN	PSLS	201100784301
007-037	007-036	05/16/2011	374.00		FAIRWAY DR	ETHEL LN	PSLS	201100784301
007-041	007-037	05/19/2011	409.00		FAIRWAY DR	ETHEL LN	PSLS	201100784301
008-001	008-PS13	05/16/2011	64.00		COUNTRY CLUB DR	MOUND AV	PSLS	201100784301
008-002	008-001	05/16/2011	60.00		COUNTRY CLUB DR	CHERLYN DR	PSLS	201100784301
008-003	008-002	05/17/2011	67.00		COUNTRY CLUB DR	CHERLYN DR	PSLS	201100784301
008-004	008-003	05/17/2011	38.00		CHERLYN DR	MOUND AV	PSLS	201100784301
008-005	008-003	05/17/2011	130.00		COUNTRY CLUB DR	PONTCHARTRAIN BL	PSLS	201100784301
008-006	008-005	05/17/2011	160.00		COUNTRY CLUB DR	PONTCHARTRAIN BL	PSLS	201100784301
008-007	008-006	05/17/2011	323.00		COUNTRY CLUB DR	PONTCHARTRAIN BL	PSLS	201100784301
008-008	008-001	05/17/2011	58.00		COUNTRY CLUB DR	MARCIA AV	PSLS	201100784301
008-009	008-008	05/17/2011	44.00		COUNTRY CLUB DR	MARCIA AV	PSLS	201100784301

<u>STR 1</u>	<u>STR 2</u>	<u>COMP DATE</u>	<u>LENGTH</u>	<u>ADDRESS</u>	<u>STREET</u>	<u>CROSS STREET</u>	<u>ACTIVITY</u>	<u>WO NO</u>
008-009	008-BP129	11/02/2011	6.00		COUNTRY CLUB DR	MARCIA AV	PSLS	201101830101
008-010	008-009	05/17/2011	147.00		COUNTRY CLUB DR	MARCIA AV	PSLS	201100784301
008-011	008-010	05/17/2011	376.00		COUNTRY CLUB DR	BELLAIRE DR	PSLS	201100784301
008-012	008-011	08/05/2009	368.00		COUNTRY CLUB DR	BELLAIRE DR	PSLS	200901640401
008-013	008-012	05/18/2011	57.00		BELLAIRE DR	COUNTRY CLUB DR	PSLS	201100784301
008-013	009-019	08/05/2009	475.00		BELLAIRE DR	COUNTRY CLUB DR	PSLS	200901640401
008-014	008-012	04/02/2011	300.00	5621	BELLAIRE DR		UNCHOKED	201100547501
008-015	008-014	11/17/2010	430.00		BELLAIRE DR	MARCIA AV	PSLS	201002360101
008-016	008-015	11/17/2010	202.00		BELLAIRE DR	MARCIA AV	PSLS	201002360101
008-017	008-010	05/18/2011	304.00		MARCIA AV	DAYNA CT	PSLS	201100784301
008-018	008-017	05/18/2011	410.00		DAYNA CT	MARCIA AV	PSLS	201100784301
008-019	008-018	11/17/2010	49.00		DAYNA CT	MARCIA AV	PSLS	201002360101
008-020	008-019	11/17/2010	219.00		DAYNA CT	MARCIA AV	PSLS	201002360101
008-021	008-017	05/18/2011	300.00		MARCIA AV	DAYNA CT	PSLS	201100784301
008-022	008-021	05/18/2011	429.00		DAYNA CT	MARCIA AV	PSLS	201100784301
008-023	008-021	05/18/2011	210.00		MARCIA AV	BELLAIRE DR	PSLS	201100784301
008-024	008-023	05/18/2011	55.00		MARCIA AV	BELLAIRE DR	PSLS	201100784301
008-025	008-024	05/19/2011	275.00		MARCIA AV	BELLAIRE DR	PSLS	201100784301
008-026	008-025	05/19/2011	166.00		MARCIA AV	BELLAIRE DR	PSLS	201100784301
008-027	008-026	04/28/2010	230.00	400	FAIRWAY DR	HEDWIGE LN	FLUSHED	201000858102
008-028	008-026	05/19/2011	145.00		MARCIA AV	BELLAIRE DR	PSLS	201100784301
008-029	008-028	05/19/2011	50.00		MARCIA AV	BELLAIRE DR	PSLS	201100784301
009-001	008-010	06/01/2011	284.00		MARCIA AV	JACQUELYN CT	PSLS	201100872701
009-002	009-001	06/01/2011	412.00		JACQUELYN CT	MARCIA AV	PSLS	201100872701
009-003	009-002	06/01/2011	45.00		JACQUELYN CT	MARCIA AV	PSLS	201100872701
009-004	009-003	06/01/2011	225.00		JACQUELYN CT	MARCIA AV	PSLS	201100872701
009-005	009-001	06/01/2011	279.00		MARCIA AV	JACQUELYN CT	PSLS	201100872701
009-006	009-005	06/01/2011	418.00		JACQUELYN CT	MARCIA AV	PSLS	201100872701
009-007	009-005	06/02/2011	282.00		MARCIA AV	EVELYN CT	PSLS	201100872701
009-008	009-007	11/02/2011	410.00		EVELYN CT	MARCIA AV	PSLS	201101830101
009-009	009-008	06/02/2011	41.00		EVELYN CT	MARCIA AV	PSLS	201100872701
009-010	009-009	06/02/2011	290.00		EVELYN CT	MARCIA AV	PSLS	201100872701
009-011	009-007	06/02/2011	259.00		MARCIA AV	EVELYN CT	PSLS	201100872701
009-012	009-011	06/02/2011	423.00		EVELYN CT	MARCIA AV	PSLS	201100872701
009-013	009-011	06/03/2011	104.00		MARCIA AV	ACADEMY DR	PSLS	201100872701
009-014	008-004	06/03/2011	313.00		CHERLYN DR	ACADEMY DR	PSLS	201100872701
009-015	009-014	06/03/2011	346.00		CHERLYN DR	ACADEMY DR	PSLS	201100872701
009-016	009-015	06/03/2011	306.00		CHERLYN DR	ACADEMY DR	PSLS	201100872701
009-017	009-022	11/11/2011	184.00		BELLAIRE DR	ACADEMY DR	PSLS	201101830101
009-018	009-017	11/03/2011	428.00		BELLAIRE DR	ACADEMY DR	PSLS	201101830101
009-019	009-018	08/11/2009	397.00		BELLAIRE DR	ACADEMY DR	PSLS	200901735401
009-020	010-039	09/22/2014	39.00		BELLAIRE DR	ACADEMY DR	PSLS	201401931501
009-021	009-020	09/19/2014	97.00		BELLAIRE DR	ACADEMY DR	PSLS	201401931501
009-022	009-021	09/19/2014	38.00		BELLAIRE DR	ACADEMY DR	PSLS	201401931501
010-002	010-001	08/11/2009	63.00		FLEUR DE LIS DR	LESLIE LN	PSLS	200901735401
010-003	010-002	08/12/2009	58.00		FLEUR DE LIS DR	VETS MEMORIAL BL	PSLS	200901735401

<u>STR 1</u>	<u>STR 2</u>	<u>COMP DATE</u>	<u>LENGTH</u>	<u>ADDRESS</u>	<u>STREET</u>	<u>CROSS STREET</u>	<u>ACTIVITY</u>	<u>WO NO</u>
010-004	010-002	10/16/2009	174.00		FLEUR DE LIS DR	SHARON DR	FLUSHED	201000316201
010-005	010-004	11/17/2010	282.00		SHARON DR	MARCIA AV	PSLS	201002360101
010-006	010-005	11/17/2010	282.00		SHARON DR	SYLVIA DR	PSLS	201002360101
010-007	010-006	10/16/2009	205.00		SHARON DR	BELLAIRE DR	FLUSHED	201000309801
010-008	010-005	10/20/2009	368.00		MARCIA AV	KENILWORTH	FLUSHED	201000314501
010-009	010-008	10/20/2009	357.00		MARCIA AV	KENILWORTH	FLUSHED	201000309401
010-010	010-006	11/17/2010	365.00		SYLVIA DR	W KENILWORTH	PSLS	201002360101
010-011	010-010	06/03/2011	351.00		SYLVIA DR	W KENILWORTH	PSLS	201100872701
010-012	010-004	11/17/2010	421.00		FLEUR DE LIS DR	W BROOKS	PSLS	201002360101
010-013	010-012	11/18/2010	375.00		FLEUR DE LIS DR	W KENILWORTH	PSLS	201002360101
010-014	010-013	11/18/2010	363.00		W KENILWORTH	MARCIA AV	PSLS	201002360101
010-015	010-014	10/21/2009	416.00		KENILWORTH	BELLAIRE DR	FLUSHED	201000314601
010-016	010-003	10/20/2009	427.00		LESLIE LN	BELLAIRE DR	FLUSHED	201000314401
010-017	010-016	06/03/2011	440.00		LESLIE LN	BELLAIRE DR	PSLS	201100872701
010-018	010-017	08/12/2009	450.00		BELLAIRE DR	SHARON DR	PSLS	200901735401
010-019	010-018	08/13/2009	385.00		BELLAIRE DR	W KENILWORTH	PSLS	200901735401
010-020	010-019	10/15/2009	310.00		BELLAIRE DR	FRONTAGE RD	FLUSHED	201000315501
010-021	010-020	01/15/2010	35.00	5700BLK	BELLAIRE DR	I-10 SERVICE RD	FLUSHED	200902142704
010-022	010-001	10/14/2009	66.00		FLEUR DE LIS DR	W HARNEY	FLUSHED	201000315801
010-023	010-022	10/15/2009	300.00		FLEUR DE LIS DR	SHARON DR	FLUSHED	201000315601
010-024	010-022	06/03/2011	376.00		W HARNEY	VETS MEMORIAL BL	PSLS	201100872701
010-026	010-023	06/06/2011	446.00		SHARON DR	VETS MEMORIAL BL	PSLS	201100872701
010-027	010-035	06/06/2011	150.00		SHARON DR	VETS MEMORIAL BL	PSLS	201100872701
010-028	010-027	06/06/2011	42.00		SHARON DR	VETS MEMORIAL BL	PSLS	201100872701
010-029	010-028	06/06/2011	158.00		VETERANS	W BROOKS	PSLS	201100872701
010-030	010-023	10/15/2009	300.00		FLEUR DE LIS DR	W BROOKS	FLUSHED	201000315701
010-031	010-030	06/06/2011	413.00		W BROOKS	VETS MEMORIAL BL	PSLS	201100872701
010-032	010-031	06/06/2011	360.00		W BROOKS	VETS MEMORIAL BL	PSLS	201100872701
010-033	010-030	10/14/2009	300.00		FLEUR DE LIS DR	W KENILWORTH	FLUSHED	201000309701
010-034	010-033	06/06/2011	445.00		W KENILWORTH	PONTCHARTRAIN BL	PSLS	201100872701
010-036	010-021	09/22/2014	64.00		BELLAIRE DR	ACADEMY DR	PSLS	201401931501
010-037	010-036	09/22/2014	22.00		BELLAIRE DR	ACADEMY DR	PSLS	201401931501
010-038	010-037	09/22/2014	97.00		BELLAIRE DR	ACADEMY DR	PSLS	201401931501
010-039	010-038	09/22/2014	24.00		BELLAIRE DR	ACADEMY DR	PSLS	201401931501
011-001	010-003	06/06/2011	190.00		FLEUR DE LIS DR	10TH	PSLS	201100872701
011-002	011-001	06/06/2011	420.00		10TH	BELLAIRE DR	PSLS	201100872701
011-003	011-002	06/07/2011	380.00		VETS MEMORIAL BL	BELLAIRE DR	PSLS	201100872701
011-004	011-001	06/07/2011	286.00		FLEUR DE LIS DR	12TH	PSLS	201100872701
011-005	011-004	06/03/2011	430.00		12TH	BELLAIRE DR	PSLS	201100872701
011-006	011-005	06/03/2011	428.00		12TH	BELLAIRE DR	PSLS	201100872701
011-007	011-006	06/03/2011	220.00		BELLAIRE DR	10TH	PSLS	201100872701
011-008	011-006	06/03/2011	303.00		BELLAIRE DR	14TH	PSLS	201100872701
011-009	011-008	06/03/2011	270.00		BELLAIRE DR	16TH	PSLS	201100872701
011-010	011-004	06/06/2011	62.00		12TH	FLEUR DE LIS DR	PSLS	201100872701
011-011	011-047	06/07/2011	432.00		12TH	FLEUR DE LIS DR	PSLS	201100872701
011-012	011-011	06/06/2011	440.00		12TH	PONTCHARTRAIN BL	PSLS	201100872701

<u>STR 1</u>	<u>STR 2</u>	<u>COMP DATE</u>	<u>LENGTH</u>	<u>ADDRESS</u>	<u>STREET</u>	<u>CROSS STREET</u>	<u>ACTIVITY</u>	<u>WO NO</u>
011-013	011-012	06/06/2011	150.00		PONTCHARTRAIN BL	10TH	PSLS	201100872701
011-014	011-012	06/06/2011	175.00		PONTCHARTRAIN BL	14TH	PSLS	201100872701
011-015	011-004	06/06/2011	300.00		FLEUR DE LIS DR	14TH	PSLS	201100872701
011-016	011-015	06/06/2011	400.00		14TH	BELLAIRE DR	PSLS	201100872701
011-017	011-016	10/21/2009	367.00		14TH	BELLAIRE DR	FLUSHED	201000314701
011-018	011-015	06/06/2011	300.00		FLEUR DE LIS DR	16TH	PSLS	201100872701
011-019	011-018	06/06/2011	400.00		16TH	BELLAIRE DR	PSLS	201100872701
011-020	011-019	06/07/2011	365.00		16TH	BELLAIRE DR	PSLS	201100872701
011-021	011-018	06/13/2011	300.00		FLEUR DE LIS DR	18TH	PSLS	201100954901
011-022	011-021	06/13/2011	425.00		18TH	BELLAIRE DR	PSLS	201100954901
011-023	011-022	06/13/2011	432.00		18TH	BELLAIRE DR	PSLS	201100954901
011-024	011-023	10/19/2009	250.00		BELLAIRE DR	16TH	FLUSHED	201000314201
011-025	011-023	06/13/2011	300.00		BELLAIRE DR	20TH	PSLS	201100954901
011-026	011-021	06/13/2011	300.00		FLEUR DE LIS DR	20TH	PSLS	201100954901
011-027	011-026	06/13/2011	379.00		20TH	BELLAIRE DR	PSLS	201100954901
011-028	011-027	06/15/2011	386.00		20TH	BELLAIRE DR	PSLS	201100954901
011-029	011-010	06/15/2011	298.00		FLEUR DE LIS DR	10TH	PSLS	201100954901
011-030	011-029	06/15/2011	30.00		10TH	FLEUR DE LIS DR	PSLS	201100954901
011-031	011-030	06/15/2011	378.00		10TH	PONTCHARTRAIN BL	PSLS	201100954901
011-032	011-031	06/15/2011	409.00		10TH	PONTCHARTRAIN BL	PSLS	201100954901
011-033	011-010	08/13/2009	301.00		FLEUR DE LIS DR	14TH	PSLS	200901735401
011-034	011-033	06/15/2011	431.00		14TH	PONTCHARTRAIN BL	PSLS	201100954901
011-035	011-034	06/16/2011	450.00		14TH	PONTCHARTRAIN BL	PSLS	201100954901
011-036	011-033	08/13/2009	298.00		FLEUR DE LIS DR	16TH	PSLS	200901735401
011-037	011-036	06/16/2011	410.00		16TH	PONTCHARTRAIN BL	PSLS	201100954901
011-038	011-037	10/21/2009	401.00		16TH	PONTCHARTRAIN BL	FLUSHED	201000314801
011-039	011-036	08/13/2009	298.00		FLEUR DE LIS DR	18TH	PSLS	200901735401
011-040	011-039	06/16/2011	445.00		18TH	PONTCHARTRAIN BL	PSLS	201100954901
011-041	011-040	06/21/2011	445.00		18TH	PONTCHARTRAIN BL	PSLS	201100954901
011-042	011-041	06/21/2011	200.00		PONTCHARTRAIN BL	16TH	PSLS	201100954901
011-043	011-041	06/21/2011	160.00		PONTCHARTRAIN BL	20TH	PSLS	201100954901
011-044	011-039	06/21/2011	300.00		FLEUR DE LIS DR	20TH	PSLS	201100954901
011-045	011-044	06/21/2011	400.00		20TH	PONTCHARTRAIN BL	PSLS	201100954901
011-046	011-045	06/21/2011	430.00		20TH	PONTCHARTRAIN BL	PSLS	201100954901
011-047	011-010	06/24/2011	24.00		12TH	FLEUR DE LIS DR	PSLS	201100954901
012-001	011-026	06/21/2011	300.00		FLEUR DE LIS DR	22ND	PSLS	201100954901
012-002	012-001	06/21/2011	375.00		22ND	BELLAIRE DR	PSLS	201100954901
012-003	012-002	06/21/2011	375.00		22ND	BELLAIRE DR	PSLS	201100954901
012-004	012-001	06/22/2011	298.00		FLEUR DE LIS DR	W HARRISON AV	PSLS	201100954901
012-005	012-004	06/22/2011	327.00		W HARRISON AV	BELLAIRE DR	PSLS	201100954901
012-006	012-005	06/22/2011	349.00		W HARRISON AV	BELLAIRE DR	PSLS	201100954901
012-007	012-004	06/22/2011	300.00		FLEUR DE LIS DR	26TH	PSLS	201100954901
012-008	012-007	08/14/2009	430.00		26TH	BELLAIRE DR	PSLS	200901735401
012-009	012-008	06/22/2011	420.00		26TH	BELLAIRE DR	PSLS	201100954901
012-010	012-009	10/22/2009	250.00		BELLAIRE DR	HARRISON AV	FLUSHED	201000315001
012-011	012-010	06/22/2011	298.00		BELLAIRE DR	22ND	PSLS	201100954901

<u>STR 1</u>	<u>STR 2</u>	<u>COMP DATE</u>	<u>LENGTH</u>	<u>ADDRESS</u>	<u>STREET</u>	<u>CROSS STREET</u>	<u>ACTIVITY</u>	<u>WO NO</u>
012-012	012-009	10/22/2009	300.00		BELLAIRE DR	28TH	FLUSHED	201000309601
012-013	012-012	10/22/2009	424.00		BELLAIRE DR	32ND	TV	MWESA2, 02/17/2010,
012-013	013-029	06/23/2011	250.00		BELLAIRE DR	30TH	PSLS	201100954901
012-014	012-007	06/23/2011	298.00		FLEUR DE LIS DR	28TH	PSLS	201100954901
012-015	012-014	06/23/2011	404.00		28TH	BELLAIRE DR	PSLS	201100954901
012-016	012-015	10/19/2009	352.00		28TH	BELLAIRE DR	FLUSHED	201000314101
012-017	012-014	10/21/2009	300.00		FLEUR DE LIS DR	30TH	FLUSHED	201000314901
012-018	012-017	06/23/2011	401.00		30TH	BELLAIRE DR	PSLS	201100954901
012-019	012-018	06/23/2011	350.00		30TH	BELLAIRE DR	PSLS	201100954901
012-020	011-044	06/23/2011	300.00		FLEUR DE LIS DR	22ND	PSLS	201100954901
012-021	012-020	10/09/2009	443.00		22ND	PONTCHARTRAIN BL	TV	MWESA2, 02/12/2010,
012-022	012-021	06/24/2011	441.00		22ND	PONTCHARTRAIN BL	PSLS	201100954901
012-023	012-022	06/24/2011	210.00		PONTCHARTRAIN BL	W HARRISON AV	PSLS	201100954901
012-024	012-022	06/24/2011	211.00		PONTCHARTRAIN BL	VETS MEMORIAL BL	PSLS	201100954901
012-025	012-020	08/14/2009	299.00		FLEUR DE LIS DR	W HARRISON AV	PSLS	200901735401
012-026	012-025	10/16/2009	405.00		W HARRISON AV	PONTCHARTRAIN BL	FLUSHED	201000317401
012-027	012-026	06/24/2011	421.00		W HARRISON AV	PONTCHARTRAIN BL	PSLS	201100954901
012-028	012-025	10/16/2009	301.00		FLEUR DE LIS DR	26TH	FLUSHED	201000316401
012-029	012-028	10/16/2009	445.00		26TH	PONTCHARTRAIN BL	FLUSHED	201000317601
012-030	012-029	10/16/2009	447.00		26TH	PONTCHARTRAIN BL	FLUSHED	201000317501
012-031	012-028	10/16/2009	296.00		FLEUR DE LIS DR	28TH	FLUSHED	201000316501
012-032	012-031	10/19/2009	450.00		28TH	PONTCHARTRAIN BL	FLUSHED	201000313901
012-033	012-032	10/19/2009	444.00		28TH	PONTCHARTRAIN BL	FLUSHED	201000315201
012-034	012-031	06/24/2011	300.00		FLEUR DE LIS DR	30TH	PSLS	201100954901
012-035	012-034	10/22/2009	448.00		30TH	PONTCHARTRAIN BL	FLUSHED	201000315101
012-036	012-035	10/19/2009	445.00		30TH	PONTCHARTRAIN BL	FLUSHED	201000314001
012-037	012-036	06/24/2011	122.00		PONTCHARTRAIN BL	32ND	PSLS	201100954901
012-038	013-057	06/24/2011	330.00		FLEUR DE LIS DR	32ND	PSLS	201100954901
012-039	012-038	02/03/2011	249.00		32ND	PONTCHARTRAIN BL	FLUSHED	201200492401
012-040	013-030	06/30/2011	260.00		CENTER	32ND	PSLS	201101043301
012-041	012-040	02/03/2011	335.00		32ND	BELLAIRE DR	FLUSHED	201200492501
012-042	012-040	06/29/2011	347.00		32ND	FLEUR DE LIS DR	PSLS	201101043301
012-043	011-025	06/29/2011	300.00		BELLAIRE DR	22ND	PSLS	201101043301
012-044	012-030	06/29/2011	200.00		PONTCHARTRAIN BL	W HARRISON AV	PSLS	201101043301
012-045	012-030	06/29/2011	211.00		PONTCHARTRAIN BL	28TH	PSLS	201101043301
013-001	013-PS20	06/29/2011	50.00		37TH	CENTER	PSLS	201101043301
013-002	013-001	06/30/2011	181.00		37TH	CENTER	PSLS	201101043301
013-003	013-002	06/30/2011	410.00		37TH	BELLAIRE DR	PSLS	201101043301
013-004	013-003	02/03/2011	398.00		BELLAIRE DR	36TH	FLUSHED	201200490301
013-005	013-001	06/30/2011	237.00		37TH	FLEUR DE LIS DR	PSLS	201101043301
013-006	013-005	06/30/2011	63.00		37TH	FLEUR DE LIS DR	PSLS	201101043301
013-007	013-002	06/30/2011	200.00		CENTER	SEATTLE	PSLS	201101043301
013-008	013-007	06/30/2011	335.00		SEATTLE	BELLAIRE DR	PSLS	201101043301
013-009	013-007	07/01/2011	417.00		SEATTLE	CENTER	PSLS	201101043301
013-010	013-009	07/01/2011	238.00		FLEUR DE LIS DR	36TH	PSLS	201101043301
013-011	013-007	02/07/2011	20.00		SEATTLE	36TH	FLUSHED	201100653201

<u>STR 1</u>	<u>STR 2</u>	<u>COMP DATE</u>	<u>LENGTH</u>	<u>ADDRESS</u>	<u>STREET</u>	<u>CROSS STREET</u>	<u>ACTIVITY</u>	<u>WO NO</u>
013-012	013-011	07/01/2011	220.00		CENTER	36TH	PSLS	201101043301
013-013	013-012	07/01/2011	334.00		36TH	FLEUR DE LIS DR	PSLS	201101043301
013-014	013-012	07/01/2011	427.00		36TH	BELLAIRE DR	PSLS	201101043301
013-015	013-014	07/01/2011	328.00		BELLAIRE DR	34TH	PSLS	201101043301
013-016	013-015	02/03/2011	343.00		BELLAIRE DR	TACOMA	FLUSHED	201200492801
013-017	013-012	07/05/2011	240.00		CENTER	35TH	PSLS	201101043301
013-018	013-017	07/05/2011	352.00		35TH	BELLAIRE DR	PSLS	201101043301
013-019	013-017	02/03/2011	418.00		35TH	FLEUR DE LIS DR	FLUSHED	201200492601
013-020	013-019	07/05/2011	161.00		FLEUR DE LIS DR	34TH	PSLS	201101043301
013-021	013-017	07/05/2011	240.00		CENTER	34TH	PSLS	201101043301
013-022	013-021	07/05/2011	340.00		34TH	BELLAIRE DR	PSLS	201101043301
013-023	013-021	07/06/2011	411.00		34TH	FLEUR DE LIS DR	PSLS	201101043301
013-024	013-023	02/07/2011	152.00		FLEUR DE LIS DR	33RD	FLUSHED	201100635901
013-025	013-021	07/06/2011	244.00		CENTER	TACOMA	PSLS	201101043301
013-026	013-025	07/06/2011	410.00		TACOMA	FLEUR DE LIS DR	PSLS	201101043301
013-027	013-026	07/06/2011	98.00		FLEUR DE LIS DR	33RD	PSLS	201101043301
013-028	013-025	02/03/2011	423.00		TACOMA	BELLAIRE DR	FLUSHED	201200492701
013-029	013-028	07/06/2011	285.00		BELLAIRE DR	33RD	PSLS	201101043301
013-030	013-025	02/03/2011	240.00		CENTER	33RD	FLUSHED	201200418701
013-031	013-030	07/07/2011	358.00		33RD	BELLAIRE DR	PSLS	201101043301
013-032	013-030	07/07/2011	420.00		33RD	FLEUR DE LIS DR	PSLS	201101043301
013-033	013-032	07/07/2011	98.00		FLEUR DE LIS DR	32ND	PSLS	201101043301
013-034	013-006	07/07/2011	330.00		FLEUR DE LIS DR	36TH	PSLS	201101043301
013-035	013-034	07/07/2011	300.00		36TH	AVENUE B	PSLS	201101043301
013-036	013-035	07/07/2011	325.00		AVENUE B	38TH	PSLS	201101043301
013-037	013-035	07/08/2011	297.00		AVENUE B	PORTLAND	PSLS	201101043301
013-038	013-035	07/08/2011	309.00		36TH	AVENUE A	PSLS	201101043301
013-039	013-038	07/08/2011	318.00		AVENUE A	38TH	PSLS	201101043301
013-040	013-060	07/15/2011	228.00		AVENUE A	34TH	PSLS	201101133301
013-041	013-038	07/15/2011	293.00		36TH	PONTCHARTRAIN BL	PSLS	201101133301
013-042	013-041	07/15/2011	332.00		PONTCHARTRAIN BL	38TH	PSLS	201101133301
013-043	013-041	07/15/2011	296.00		PONTCHARTRAIN BL	34TH	PSLS	201101133301
013-044	013-043	07/15/2011	225.00		PONTCHARTRAIN BL	34TH	PSLS	201101133301
013-045	013-034	07/15/2011	328.00		FLEUR DE LIS DR	PORTLAND	PSLS	201101133301
013-046	013-045	07/15/2011	300.00		PORTLAND	AVENUE B	PSLS	201101133301
013-047	013-046	07/18/2011	234.00		AVENUE B	34TH	PSLS	201101133301
013-048	013-045	07/18/2011	330.00		FLEUR DE LIS DR	34TH	PSLS	201101133301
013-049	013-048	07/18/2011	300.00		34TH	AVENUE B	PSLS	201101133301
013-050	013-061	07/24/2011	214.00		AVENUE B	TACOMA	PSLS	201101133301
013-051	013-049	07/18/2011	300.00		34TH	AVENUE A	PSLS	201101133301
013-052	013-051	02/07/2011	299.00		AVENUE A	32ND	FLUSHED	201100653101
013-053	013-052	07/18/2011	303.00		AVENUE A	32ND	PSLS	201101133301
013-054	013-051	07/18/2011	279.00		34TH	PONTCHARTRAIN BL	PSLS	201101133301
013-055	013-054	07/19/2011	300.00		PONTCHARTRAIN BL	32ND	PSLS	201101133301
013-056	013-055	07/19/2011	295.00		PONTCHARTRAIN BL	32ND	PSLS	201101133301
013-057	013-048	07/19/2011	330.00		FLEUR DE LIS DR	TACOMA	PSLS	201101133301

<u>STR 1</u>	<u>STR 2</u>	<u>COMP DATE</u>	<u>LENGTH</u>	<u>ADDRESS</u>	<u>STREET</u>	<u>CROSS STREET</u>	<u>ACTIVITY</u>	<u>WO NO</u>
013-058	013-057	07/19/2011	305.00		TACOMA	AVENUE B	PSLS	201101133301
013-059	013-058	07/19/2011	280.00		AVENUE B	32ND	PSLS	201101133301
013-060	013-038	07/19/2011	330.00		AVENUE A	34TH	PSLS	201101133301
013-061	013-049	07/24/2011	22.00		AVENUE B	TACOMA	PSLS	201101133301
014-001	013-005	07/19/2011	330.00		FLEUR DE LIS DR	38TH	PSLS	201101133301
014-002	014-001	02/03/2011	360.00		38TH	BELLAIRE DR	FLUSHED	201100644201
014-003	014-002	07/21/2011	375.00		38TH	BELLAIRE DR	PSLS	201101133301
014-004	014-001	02/03/2011	335.00		FLEUR DE LIS DR	39TH	FLUSHED	201100644301
014-005	014-004	07/21/2011	420.00		39TH	BELLAIRE DR	PSLS	201101133301
014-006	014-005	02/07/2011	415.00		39TH	BELLAIRE DR	FLUSHED	201100653301
014-007	014-006	07/23/2011	300.00		BELLAIRE DR	40TH	PSLS	201101133301
014-008	014-007	02/07/2011	287.00		BELLAIRE DR	SPENCER AV	FLUSHED	201100650801
014-009	014-004	07/23/2011	330.00		FLEUR DE LIS DR	40TH	PSLS	201101133301
014-010	014-009	07/23/2011	375.00		40TH	BELLAIRE DR	PSLS	201101133301
014-011	014-010	07/23/2011	385.00		40TH	BELLAIRE DR	PSLS	201101133301
014-012	014-009	02/07/2011	296.00		FLEUR DE LIS DR	SPENCER AV	FLUSHED	201100651201
014-013	014-012	02/07/2011	415.00		SPENCER AV	BELLAIRE DR	FLUSHED	201100650901
014-014	014-013	02/07/2011	412.00		SPENCER AV	BELLAIRE DR	FLUSHED	201100651001
014-015	014-014	09/10/2009	300.00	6903	BELLAIRE DR	SPENCER AV	FLUSHED	200901958701
014-016	014-012	02/07/2011	302.00		FLEUR DE LIS DR	STAFFORD PL	FLUSHED	201100651101
014-017	014-016	07/24/2011	387.00		STAFFORD PL	BELLAIRE DR	PSLS	201101133301
014-018	014-017	07/24/2011	339.00		STAFFORD PL	BELLAIRE DR	PSLS	201101133301
014-019	014-012	02/07/2011	62.00		FLEUR DE LIS DR	PONTCHARTRAIN BL	FLUSHED	201100653001
014-020	014-019	07/22/2011	450.00		SPENCER AV		FLUSHED	201200655101
014-021	014-020	03/08/2011	447.00		SPENCER AV	PONTCHARTRAIN BL	FLUSHED	201100643501
014-022	014-021	07/24/2011	248.00		PONTCHARTRAIN BL	STAFFORD PL	PSLS	201101133301
014-023	014-019	07/24/2011	300.00		FLEUR DE LIS DR	STAFFORD PL	PSLS	201101133301
014-024	014-023	07/24/2011	453.00		STAFFORD PL	PONTCHARTRAIN BL	PSLS	201101133301
014-025	014-024	11/03/2011	450.00		STAFFORD PL	PONTCHARTRAIN BL	PSLS	201101830101
014-026	013-006	11/03/2011	328.00		FLEUR DE LIS DR	38TH	PSLS	201101830101
014-027	014-026	11/03/2011	195.00		38TH	PONTCHARTRAIN BL	PSLS	201101830101
014-028	014-026	11/03/2011	332.00		FLEUR DE LIS DR	39TH	PSLS	201101830101
014-029	014-028	07/22/2011	330.00		FLEUR DE LIS DR	40TH	FLUSHED	201200490201
014-030	014-029	02/15/2011	212.00		FLEUR DE LIS DR	SPENCER AV	FLUSHED	201200490401
014-031	014-029	09/04/2014	450.00		40TH	PONTCHARTRAIN BL	PSLS	201401931501
014-032	014-031	03/08/2011	450.00		40TH	PONTCHARTRAIN BL	FLUSHED	201100640301
014-033	014-032	03/08/2011	180.00		PONTCHARTRAIN BL	SPENCER AV	FLUSHED	201100643601
014-034	013-036	02/08/2011	340.00		AVENUE B	38TH	FLUSHED	201100651901
014-035	013-039	11/07/2011	345.00		AVENUE A	38TH	PSLS	201101830101
014-036	014-035	11/07/2011	115.00		38TH	PONTCHARTRAIN BL	PSLS	201101830101
014-037	014-044	02/08/2011	300.00		AVENUE A	40TH	FLUSHED	201100637901
014-038	013-042	11/07/2011	330.00		PONTCHARTRAIN BL	40TH	PSLS	201101830101
014-039	014-038	07/14/2011	104.00		PONTCHARTRAIN		FLUSHED	201200656501
014-040	014-039	07/14/2011	213.00		PONTCHARTRAIN		FLUSHED	201200656601
014-041	014-040	03/08/2011	312.00		PONTCHARTRAIN BL	40TH	FLUSHED	201100643701
014-042	013-003	11/07/2011	300.00		BELLAIRE DR	39TH	PSLS	201101830101

<u>STR 1</u>	<u>STR 2</u>	<u>COMP DATE</u>	<u>LENGTH</u>	<u>ADDRESS</u>	<u>STREET</u>	<u>CROSS STREET</u>	<u>ACTIVITY</u>	<u>WO NO</u>
014-043	014-042	02/03/2011	319.00		BELLAIRE DR	39TH	FLUSHED	201200418801
014-044	014-035	11/07/2011	297.00		AVENUE A	40TH	PSLS	201101830101
015-001	014-016	08/14/2009	299.00		FLEUR DE LIS DR	HAY PL	PSLS	200901735401
015-002	015-001	11/08/2011	300.00		HAY PL	ROY	PSLS	201101830101
015-003	015-002	11/08/2011	288.00		ROY	HAMMOND HW	PSLS	201101830101
015-004	015-002	11/08/2011	300.00		HAY PL	KENISON	PSLS	201101830101
015-005	015-004	11/08/2011	124.00		HAY PL	BELLAIRE DR	PSLS	201101830101
015-006	015-004	11/08/2011	296.00		KENISON	HAMMOND HW	PSLS	201101830101
015-007	015-001	08/17/2009	375.00		FLEUR DE LIS DR	HAMMOND HW	PSLS	200901735401
015-008	015-007	11/08/2011	302.00		HAMMOND HW	ROY	PSLS	201101830101
015-009	015-008	11/08/2011	208.00		HAMMOND HW	KENISON	PSLS	201101830101
015-010	015-007	08/17/2009	58.00		FLEUR DE LIS DR	HAMMOND HW	PSLS	200901735401
015-011	015-010	02/08/2011	350.00		HAMMOND HW	KENISON	FLUSHED	201100637601
015-012	015-011	02/08/2011	345.00		HAMMOND HW	BELLAIRE DR	FLUSHED	201100636801
015-013	015-012	11/09/2011	80.00		HAMMOND HW	BELLAIRE DR	PSLS	201101830101
015-014	015-013	11/09/2011	133.00		HAMMOND HW	BELLAIRE DR	PSLS	201101830101
015-015	015-010	11/09/2011	322.00		HAMMOND HW	DERBES PL	PSLS	201101830101
015-016	015-015	02/09/2011	333.00		HAMMOND HW	REGENT	FLUSHED	201100642301
015-017	015-016	11/09/2011	245.00		REGENT	ROBERT E LEE BL	PSLS	201101830101
015-018	015-017	11/09/2011	50.00		W ROBERT E LEE BL	REGENT	PSLS	201101830101
015-019	015-018	07/21/2011	285.00		W ROBERT E LEE BL		FLUSHED	201200568301
015-020	015-017	11/09/2011	325.00		W ROBERT E LEE BL	REGENT	PSLS	201101830101
015-021	015-020	11/09/2011	325.00		W ROBERT E LEE BL	REGENT	PSLS	201101830101
015-022	015-021	11/10/2011	366.00		W ROBERT E LEE BL	REGENT	PSLS	201101830101
015-023	015-022	11/10/2011	150.00		W ROBERT E LEE BL	REGENT	PSLS	201101830101
015-024	015-018	02/08/2011	250.00		REGENT	LAKE MARINA DR	FLUSHED	201100649501
015-025	015-024	08/17/2009	253.00		REGENT	LAKE MARINA DR	PSLS	200901735401
015-026	015-025	11/10/2011	30.00		REGENT	LAKE MARINA DR	PSLS	201101830101
015-027	015-026	11/10/2011	281.00		LAKE MARINA DR	PONTCHARTRAIN BL	PSLS	201101830101
015-028	015-027	11/10/2011	34.00		LAKE MARINA DR	PONTCHARTRAIN BL	PSLS	201101830101
015-029	015-028	08/17/2009	18.00		PONTCHARTRAIN BL	LAKE MARINA DR	PSLS	200901735401
015-030	015-026	11/10/2011	376.00		LAKE MARINA DR	S ROADWAY	PSLS	201101830101
015-031	015-030	11/10/2011	397.00		LAKE MARINA DR	S ROADWAY	PSLS	201101830101
015-032	015-031	08/17/2009	300.00		LAKE MARINA DR	S ROADWAY	PSLS	200901735401
015-035	015-019	07/21/2011	98.00		PONTCHARTRAIN		FLUSHED	201200654601
015-036	015-035	07/21/2011	124.00		PONTCHARTRAIN		FLUSHED	201200654701
015-037	015-036	07/21/2011	206.00		PONTCHARTRAIN		FLUSHED	201200654801
015-042	014-023	12/05/2011	300.00		FLEUR DE LIS DR	HAY PL	PSLS	201101995401
015-043	015-042	11/17/2011	375.00		FLEUR DE LIS DR	HAMMOND HW	PSLS	201101995401
015-044	015-043	11/17/2011	176.00		HAMMOND HW	DERBES PL	PSLS	201101995401
015-045	015-042	02/15/2011	303.00		HAY PL	DERBES PL	FLUSHED	201100634901
015-046	015-045	11/17/2011	320.00		DERBES PL	HAMMOND HW	PSLS	201101995401
015-047	015-045	02/15/2011	295.00		HAY PL	REGENT	FLUSHED	201100658101
015-048	015-047	01/13/2010	375.00	7034	REGENT	HAMMOND	UNCHOKED	201000085202
015-049	015-054	03/08/2011	136.00		HAY PL	PONTCHARTRAIN BL	FLUSHED	201100643801
015-050	014-025	08/25/2009	220.00		PONTCHARTRAIN BL	HAY PL	PSLS	200901735401

<u>STR 1</u>	<u>STR 2</u>	<u>COMP DATE</u>	<u>LENGTH</u>	<u>ADDRESS</u>	<u>STREET</u>	<u>CROSS STREET</u>	<u>ACTIVITY</u>	<u>WO NO</u>
015-051	014-015	11/17/2011	350.00		BELLAIRE DR	HAY PL	PSLS	201101995401
015-052	015-051	11/17/2011	330.00		BELLAIRE DR	HAMMOND HW	PSLS	201101995401
015-054	015-047	12/05/2011	156.00		HAY PL	RUE LE VILLE	PSLS	201101995401
015-055	015-054	12/05/2011	329.00		RUE LE VILLE	HAMMOND HW	PSLS	201101995401
016-002	016-001	08/17/2009	311.00		LAKE AV	S ROADWAY	PSLS	200901735401
016-003	016-002	08/18/2009	165.00		LAKE AV	S ROADWAY	PSLS	200901735401
016-004	016-003	11/17/2011	245.00		S ROADWAY	W ROADWAY	PSLS	201101995401
016-005	016-004	11/21/2011	58.00		S ROADWAY	W ROADWAY	PSLS	201101995401
016-006	016-003	11/21/2011	113.00		S ROADWAY	LAKE AV	PSLS	201101995401
016-007	016-006	11/21/2011	253.00		LAKE AV	LAKE MARINA DR	PSLS	201101995401
016-008	016-007	11/21/2011	263.00		LAKE AV	LAKE MARINA DR	PSLS	201101995401
016-009	016-008	11/21/2011	70.00		LAKE AV	LAKE MARINA DR	PSLS	201101995401
016-010	016-006	07/14/2011	358.00		S ROADWAY		FLUSHED	201200568901
016-011	016-010	08/18/2009	377.00		S ROADWAY	E ROADWAY	PSLS	200901735401
016-012	016-011	08/18/2009	344.00		S ROADWAY	E ROADWAY	PSLS	200901735401
016-013	016-012	11/21/2011	370.00		S ROADWAY	E ROADWAY	PSLS	201101995401
016-014	016-013	11/22/2011	185.00		E ROADWAY	S ROADWAY	PSLS	201101995401
016-015	016-014	07/14/2011	435.00		S ROADWAY		FLUSHED	201200654001
016-015	016-021	11/22/2011	894.00		N ROADWAY	E ROADWAY	PSLS	201101995401
016-016	016-003	07/15/2011	266.00		W ROADWAY		FLUSHED	201200656401
016-017	016-016	02/09/2011	300.00		LAKE AV	N ROADWAY	FLUSHED	201100642201
016-019	016-017	07/15/2011	415.00		N ROADWAY		FLUSHED	201200568801
016-020	016-019	11/22/2011	418.00		N ROADWAY	E ROADWAY	PSLS	201101995401
016-022	016-003	08/18/2009	10.00		LAKE AV	S ROADWAY	PSLS	200901735401
016-023	016-022	08/18/2009	310.00		LAKE AV	N ROADWAY	PSLS	200901735401
016-024	016-023	08/18/2009	260.00		LAKE AV	N ROADWAY	PSLS	200901735401
016-025	016-024	11/28/2011	13.00		LAKE AV	N ROADWAY	PSLS	201101995401
016-026	016-025	11/28/2011	21.00		BREAKWATER DR	N ROADWAY	PSLS	201101995401
016-027	016-026	11/28/2011	240.00		BREAKWATER DR	N ROADWAY	PSLS	201101995401
016-028	016-027	12/05/2011	100.00		BREAKWATER DR	N ROADWAY	PSLS	201101995401
016-029	016-004	11/28/2011	130.00		W ROADWAY	S ROADWAY	PSLS	201101995401
016-030	016-029	11/28/2011	55.00		W ROADWAY	S ROADWAY	PSLS	201101995401
016-031	016-030	11/28/2011	92.00		W ROADWAY	S ROADWAY	PSLS	201101995401
016-032	016-031	02/09/2011	174.00		W ROADWAY	N ROADWAY	FLUSHED	201100649901
016-033	016-032	11/28/2011	95.00		W ROADWAY	N ROADWAY	PSLS	201101995401
016-034	015-029	11/28/2011	265.00		PONTCHARTRAIN BL	LAKE MARINA DR	PSLS	201101995401
016-035	016-034	11/28/2011	315.00		PONTCHARTRAIN BL	LAKE MARINA DR	PSLS	201101995401
016A-001	016-027	12/05/2011	465.00		BREAKWATER DR	N ROADWAY	PSLS	201101995401
016A-001	016-028	08/25/2009	365.00		BREAKWATER DR	N ROADWAY	PSLS	200901735401
016A-002	016A-001	11/29/2011	364.00		BREAKWATER DR	N ROADWAY	PSLS	201101995401
016A-003	016A-002	11/29/2011	120.00		BREAKWATER DR	N ROADWAY	PSLS	201101995401
016A-004	016A-003	08/18/2009	120.00		BREAKWATER DR	N ROADWAY	PSLS	200901735401
016A-005	016A-004	11/29/2011	20.00		BREAKWATER DR	N ROADWAY	PSLS	201101995401
016A-006	016A-004	02/09/2011	400.00		BREAKWATER DR	N ROADWAY	FLUSHED	201100649801
016A-007	016A-006	11/29/2011	396.00		BREAKWATER DR	N ROADWAY	PSLS	201101995401
016A-008	016A-007	02/09/2011	400.00		BREAKWATER DR	N ROADWAY	FLUSHED	201100649601

<u>STR 1</u>	<u>STR 2</u>	<u>COMP DATE</u>	<u>LENGTH</u>	<u>ADDRESS</u>	<u>STREET</u>	<u>CROSS STREET</u>	<u>ACTIVITY</u>	<u>WO NO</u>
016A-009	016A-008	02/09/2011	65.00		BREAKWATER DR	N ROADWAY	FLUSHED	201100649701
016A-010	016-015	11/29/2011	204.00		E ROADWAY	N ROADWAY	PSLS	201101995401
016A-011	016A-010	11/29/2011	254.00		E ROADWAY	N ROADWAY	PSLS	201101995401
016A-013	016A-009	12/05/2011	14.00		BREAKWATER DR	N ROADWAY	PSLS	201101995401
017-001	029-027	11/29/2011	350.00		HAMILTON	QUINCE	PSLS	201101995401
017-003	017-001	11/30/2011	263.00		HAMILTON	LAST	PSLS	201101995401
017-004	017-003	11/30/2011	140.00		LAST	PONTCHARTRAIN BL	PSLS	201101995401
017-005	017-004	11/30/2011	234.00		PONTCHARTRAIN BL	HOLLYGROVE	PSLS	201101995401
017-006	017-001	11/30/2011	351.00		QUINCE	HOLLYGROVE	PSLS	201101995401
017-007	017-006	11/30/2011	149.00		HOLLYGROVE	PONTCHARTRAIN BL	PSLS	201101995401
017-008	029-020	11/30/2011	350.00		GEN OGDEN	QUINCE	PSLS	201101995401
017-009	017-008	11/30/2011	295.00		QUINCE	HOLLYGROVE	PSLS	201101995401
017-022	017-001	12/01/2011	336.00		QUINCE	MISTLETOE	PSLS	201101995401
018-001	018-009	06/17/2009	304.00		PONTCHARTRAIN BL	OAKLAND DR	PSLS	200901350001
018-002	018-001	06/17/2009	275.00		PONTCHARTRAIN BL	METAIRIE RD	PSLS	200901350001
018-003	018-002	12/01/2011	25.00		PONTCHARTRAIN BL	METAIRIE RD	PSLS	201101995401
018-004	018-003	12/01/2011	113.00		PONTCHARTRAIN BL	METAIRIE RD	PSLS	201101995401
018-005	018-001	12/01/2011	176.00		OAKLAND DR	METAIRIE RD	PSLS	201101995401
018-006	018-005	12/01/2011	95.00		OAKLAND DR	METAIRIE RD	PSLS	201101995401
018-007	018-006	12/01/2011	259.00		OAKLAND DR	METAIRIE RD	PSLS	201101995401
018-008	018-007	12/01/2011	151.00		OAKLAND DR	METAIRIE RD	PSLS	201101995401
018-009	018-010	12/01/2011	300.00		PONTCHARTRAIN BL	OAKLAND DR	PSLS	201101995401
018-010	017-004	12/05/2011	325.00		PONTCHARTRAIN BL	OAKLAND DR	PSLS	201101995401
021-001	021-007	03/05/2010	352.00		ZIMPEL	LEONIDAS	PSLS	201000374101
021-001	022-004	03/05/2010	357.00		LEONIDAS	ZIMPEL	PSLS	201000374101
021-002	021-001	03/05/2010	300.00		ZIMPEL	JOLIET	PSLS	201000374101
021-003	021-001	03/05/2010	358.00		LEONIDAS	FRERET	PSLS	201000374101
021-004	021-003	01/23/2009	300.00		FRERET	JOLIET	PSLS	200900100601
021-005	021-003	03/05/2010	370.00		LEAKE AV	JOLIET	PSLS	201000374101
021-006	021-003	03/05/2010	404.00		LEAKE AV	MONROE	PSLS	201000374101
021-007	022-003	07/28/2009	357.00		ZIMPEL	MONROE	UNCHOKED	200901725401
021-008	022-001	03/05/2010	112.00		EAGLE	LEAKE AV	PSLS	201000374101
021-009	022-009	03/05/2010	204.00		LEAKE AV	EAGLE	PSLS	201000374101
021-010	021-009	03/05/2010	215.00		LEAKE AV	EAGLE	PSLS	201000374101
021-011	022-010	03/05/2010	200.00		GEN OGDEN	LEAKE AV	PSLS	201000374101
022-001	022-003	03/05/2010	340.00		OAK	EAGLE	PSLS	201000374101
022-001	022-006	03/07/2010	358.00		EAGLE	OAK	PSLS	201000374101
022-002	022-001	03/07/2010	90.00		OAK	LEAKE AV	PSLS	201000374101
022-003	022-012	08/18/2009	357.00		MONROE	PLUM	FLUSHED	200901826401
022-004	022-003	03/06/2010	350.00		OAK	LEONIDAS	PSLS	201000374101
022-004	022-013	03/07/2010	356.00		LEONIDAS	OAK	PSLS	201000374101
022-005	022-004	03/07/2010	299.00		OAK	JOLIET	PSLS	201000374101
022-006	022-012	03/07/2010	345.00		PLUM	EAGLE	PSLS	201000374101
022-006	022-014	03/07/2010	358.00		EAGLE	PLUM	PSLS	201000374101
022-007	022-006	03/07/2010	350.00		PLUM	GEN OGDEN	PSLS	201000374101
022-008	022-040	12/05/2011	157.00		GEN OGDEN	LEAKE AV	PSLS	201101995401

<u>STR 1</u>	<u>STR 2</u>	<u>COMP DATE</u>	<u>LENGTH</u>	<u>ADDRESS</u>	<u>STREET</u>	<u>CROSS STREET</u>	<u>ACTIVITY</u>	<u>WO NO</u>
022-009	022-008	07/02/2012	130.00		GEN OGDEN	LEAKE AV	PSLS	201201553801
022-010	022-009	03/07/2010	35.00		GEN OGDEN	OAK	PSLS	201000374101
022-011	022-010	03/06/2010	101.00		OAK	MONTICELLO AV	PSLS	201000374101
022-012	022-013	03/06/2010	350.00		PLUM	MONROE	PSLS	201000374101
022-013	032-013	03/07/2010	348.00		PLUM	LEONIDAS	PSLS	201000374101
022-014	022-015	03/06/2010	345.00		WILLOW	EAGLE	PSLS	201000374101
022-015	022-012	03/06/2010	360.00		MONROE	WILLOW	PSLS	201000374101
022-016	022-014	03/06/2010	350.00		WILLOW	GEN OGDEN	PSLS	201000374101
022-017	022-016	03/06/2010	350.00		WILLOW	MONTICELLO AV	PSLS	201000374101
022-018	022-017	03/06/2010	302.00		MONTICELLO AV	JEANNETTE	PSLS	201000374101
022-019	022-016	03/07/2010	344.00		GEN OGDEN	JEANNETTE	PSLS	201000374101
022-020	022-019	03/06/2010	20.00		JEANNETTE	GEN OGDEN	PSLS	201000374101
022-021	022-039	03/06/2010	237.00		JEANNETTE	MONTICELLO	PSLS	201000374101
022-022	022-020	03/07/2010	295.00		GEN OGDEN	BIRCH	PSLS	201000374101
022-023	022-014	03/07/2010	345.00		EAGLE	JEANNETTE	PSLS	201000374101
022-024	022-023	03/07/2010	305.00		JEANNETTE	GEN OGDEN	PSLS	201000374101
022-025	022-023	03/07/2010	297.00		EAGLE	BIRCH	PSLS	201000374101
022-026	022-028	02/18/2010	359.00		LEONIDAS	WILLOW	PSLS	201000296501
022-027	022-026	03/07/2010	295.00		WILLOW	MONROE	PSLS	201000374101
022-028	023-060	02/18/2010	329.00		LEONIDAS	JEANNETTE	PSLS	201000296501
022-029	022-028	02/18/2010	350.00		JEANNETTE	MONROE	PSLS	201000296501
022-030	022-029	03/07/2010	295.00		MONROE	WILLOW	PSLS	201000374101
022-031	022-029	03/12/2010	297.00		MONROE	BIRCH	PSLS	201000461401
022-032	022-029	03/12/2010	295.00		JEANNETTE	EAGLE	PSLS	201000461401
022-033	032-004	02/18/2010	289.00		WILLOW	LEONIDAS	PSLS	201000296501
022-034	022-028	02/19/2010	295.00		JEANNETTE	JOLIET	PSLS	201000296501
022-035	023-048	02/19/2010	290.00		MONTICELLO AV	JEANNETTE	PSLS	201000296501
022-036	022-016	03/07/2010	305.00		GEN OGDEN	PLUM	PSLS	201000374101
022-037	023-020	02/19/2010	287.00		GEN OGDEN	JEANNETTE	PSLS	201000296501
022-038	022-013	03/07/2010	55.00		LEONIDAS	PLUM	PSLS	201000374101
022-038	022-026	03/07/2010	290.00		LEONIDAS	PLUM	PSLS	201000374101
022-039	022-020	03/06/2010	170.00		JEANNETTE	MONTICELLO	PSLS	201000374101
022-040	022-007	07/02/2012	10.00		GEN OGDEN	PLUM	PSLS	201201553801
023-001	033-054	02/19/2010	332.00		COHN	LEONIDAS	PSLS	201000296501
023-002	023-001	02/19/2010	295.00		LEONIDAS	CARROLLTON WATER	PSLS	201000296501
023-003	023-001	02/20/2010	300.00		LEONIDAS	HICKORY	PSLS	201000296501
023-004	023-001	02/25/2010	30.00		COHN	LEONIDAS	PSLS	201000296501
023-005	023-004	02/20/2010	321.00		COHN	MONROE	PSLS	201000296501
023-006	023-005	02/20/2010	295.00		MONROE	CARROLLTON WATER	PSLS	201000296501
023-007	023-005	02/20/2010	297.00		MONROE	HICKORY	PSLS	201000296501
023-008	023-005	02/20/2010	40.00		COHN	MONROE	PSLS	201000296501
023-009	023-008	02/20/2010	185.00		MONROE	MONROE CT	PSLS	201000296501
023-010	023-009	02/21/2010	173.00		MONROE CT	EAGLE	PSLS	201000296501
023-011	023-008	02/21/2010	299.00		MONROE	HICKORY	PSLS	201000296501
023-012	023-008	02/21/2010	320.00		COHN	EAGLE	PSLS	201000296501
023-013	023-012	02/21/2010	352.00		EAGLE	HICKORY	PSLS	201000296501

<u>STR 1</u>	<u>STR 2</u>	<u>COMP DATE</u>	<u>LENGTH</u>	<u>ADDRESS</u>	<u>STREET</u>	<u>CROSS STREET</u>	<u>ACTIVITY</u>	<u>WO NO</u>
023-014	023-013	02/07/2009	352.00	1700BLK	EAGLE	HICKORY	UNCHOKED	200900275401
023-015	023-014	02/21/2010	340.00		EAGLE	BIRCH	PSLS	201000296501
023-016	023-015	02/22/2010	283.00		BIRCH	MONROE	PSLS	201000296501
023-017	023-015	02/22/2010	308.00		BIRCH	GEN OGDEN	PSLS	201000296501
023-018	023-015	02/22/2010	22.00		EAGLE	BIRCH	PSLS	201000296501
023-019	023-018	02/22/2010	283.00		BIRCH	MONROE	PSLS	201000296501
023-020	023-018	02/22/2010	350.00		BIRCH	GEN OGDEN	PSLS	201000296501
023-021	023-013	02/22/2010	338.00		HICKORY	GEN OGDEN	PSLS	201000296501
023-022	023-021	02/23/2010	295.00		GEN OGDEN	GREEN	PSLS	201000296501
023-023	023-014	01/23/2009	340.00		GREEN	GEN OGDEN	PSLS	200900100601
023-024	023-023	02/23/2010	297.00		GEN OGDEN	BIRCH	PSLS	201000296501
023-025	023-014	01/26/2009	342.00		GREEN	MONROE	PSLS	200900100601
023-026	023-025	01/27/2009	292.00		MONROE	BIRCH	PSLS	200900100601
023-027	023-012	01/27/2009	347.00		COHN	GEN OGDEN	PSLS	200900100601
023-028	023-027	01/27/2009	297.00		GEN OGDEN	CARROLLTON WATER	PSLS	200900100601
023-029	023-027	01/27/2009	296.00		GEN OGDEN	HICKORY	PSLS	200900100601
023-030	023-027	01/30/2009	30.00		COHN	GEN OGDEN	PSLS	200900100601
023-031	023-030	01/30/2009	330.00		COHN	HOLLYGROVE	PSLS	200900100601
023-032	023-031	01/07/2009	148.00		HOLLYGROVE	CARROLLTON WATER	PSLS	200900100601
023-033	023-031	01/31/2009	352.00		HOLLYGROVE	HICKORY	PSLS	200900100601
023-034	023-033	01/31/2009	336.00		HICKORY	GEN OGDEN	PSLS	200900100601
023-035	023-034	02/23/2010	308.00		GEN OGDEN	GREEN	PSLS	201000296501
023-036	023-068	02/05/2009	317.00		COHN	HAMILTON	PSLS	200900100601
023-037	023-036	02/23/2010	180.00		HAMILTON	CARROLLTON WATER	PSLS	201000296501
023-038	023-036	02/23/2010	298.00		HAMILTON	HICKORY	PSLS	201000296501
023-039	023-033	02/23/2010	309.00		HICKORY	HAMILTON	PSLS	201000296501
023-040	023-033	02/23/2010	351.00		HOLLYGROVE	GREEN	PSLS	201000296501
023-041	023-040	02/08/2009	303.00		GREEN	MONTICELLO AV	PSLS	200900100601
023-042	023-041	06/28/2012	310.00		MONTICELLO AV	HICKORY	PSLS	201201553801
023-043	023-041	01/31/2009	310.00		MONTICELLO AV	BIRCH	PSLS	200900100601
023-044	023-040	01/31/2009	343.00		HOLLYGROVE	BIRCH	PSLS	200900100601
023-045	023-044	01/31/2009	290.00		BIRCH	GEN OGDEN	PSLS	200900100601
023-046	023-044	02/24/2010	173.00		BIRCH	MONTICELLO	PSLS	201000296501
023-047	023-044	01/31/2009	23.00		HOLLYGROVE	BIRCH	PSLS	200900100601
023-048	023-047	01/31/2009	197.00		BIRCH	MONTICELLO AV	PSLS	200900100601
023-049	023-047	02/23/2010	295.00		BIRCH	GEN OGDEN	PSLS	201000296501
023-050	023-069	02/25/2010	223.00		GREEN	GEN OGDEN	PSLS	201000296501
023-051	023-050	02/25/2010	296.00		GEN OGDEN	BIRCH	PSLS	201000296501
023-052	023-013	01/31/2009	343.00		HICKORY	MONROE	PSLS	200900100601
023-053	023-052	01/31/2009	298.00		MONROE	GREEN	PSLS	200900100601
023-054	023-004	01/26/2009	360.00		LEONIDAS	HICKORY	PSLS	200900100601
023-055	023-054	01/26/2009	284.00		HICKORY	MONROE	PSLS	200900100601
023-056	023-054	01/26/2009	355.00		LEONIDAS	GREEN	PSLS	200900100601
023-057	023-056	01/26/2009	295.00		GREEN	MONROE	PSLS	200900100601
023-058	023-056	01/29/2009	330.00		LEONIDAS	BIRCH	PSLS	200900100601
023-059	023-058	01/23/2009	287.00		BIRCH	MONROE	PSLS	200900100601

<u>STR 1</u>	<u>STR 2</u>	<u>COMP DATE</u>	<u>LENGTH</u>	<u>ADDRESS</u>	<u>STREET</u>	<u>CROSS STREET</u>	<u>ACTIVITY</u>	<u>WO NO</u>
023-060	023-058	01/31/2009	45.00		LEONIDAS	BIRCH	PSLS	200900100601
023-061	023-060	01/31/2009	296.00		BIRCH	MONROE	PSLS	200900100601
023-062	033-055	03/12/2010	326.00		HICKORY	LEONIDAS	PSLS	201000461401
023-063	023-062	04/01/2009	294.00		LEONIDAS	GREEN	PSLS	200900724001
023-064	033-056	04/07/2009	327.00		GREEN	LEONIDAS	PSLS	200900724001
023-065	033-057	04/06/2009	225.00		BIRCH	LEONIDAS	PSLS	200900724001
023-066	023-060	01/31/2009	290.00		BIRCH	JOLIET	PSLS	200900100601
023-067	023-030	02/01/2009	296.00		GEN OGDEN	HICKORY	PSLS	200900100601
023-068	023-031	02/07/2009	33.00		COHN	HOLLYGROVE	PSLS	200900100601
023-069	023-040	02/25/2010	37.00		GREEN	GEN OGDEN	PSLS	201000296501
024-001	023-009	02/01/2009	145.00		MONROE	SPRUCE	PSLS	200900100601
024-002	024-001	02/01/2009	44.00		SPRUCE	MONROE	PSLS	200900100601
024-003	024-001	02/01/2009	262.00		SPRUCE	EAGLE	PSLS	200900100601
024-004	023-012	02/01/2009	329.00		EAGLE	SPRUCE	PSLS	200900100601
024-005	024-004	02/01/2009	310.00		SPRUCE	GEN OGDEN	PSLS	200900100601
024-006	023-030	02/01/2009	332.00		GEN OGDEN	SPRUCE	PSLS	200900100601
024-007	023-004	02/23/2010	317.00		LEONIDAS	SPRUCE	PSLS	201000296501
024-008	024-007	03/14/2010	10.00		LEONIDAS	SPRUCE	PSLS	201000461401
024-009	024-030	02/07/2009	274.00		SPRUCE	MONROE	PSLS	200900100601
024-010	024-008	03/14/2010	54.00		LEONIDAS	SPRUCE	PSLS	201000461401
024-011	024-010	03/14/2010	287.00		LEONIDAS	PANOLA	PSLS	201000461401
024-012	024-011	02/01/2009	25.00		LEONIDAS	PANOLA	PSLS	200900100601
024-013	024-012	03/14/2010	44.00		LEONIDAS	PANOLA	PSLS	201000461401
024-014	024-013	03/14/2010	244.00		LEONIDAS	SYCAMORE	PSLS	201000461401
024-015	034-025	04/10/2009	335.00		SPRUCE	LEONIDAS	PSLS	200900724001
024-016	024-015	03/14/2010	306.00		LEONIDAS	PANOLA	PSLS	201000461401
024-017	034-027	03/14/2010	291.00		PANOLA	LEONIDAS	PSLS	201000461401
024-018	034-028	03/14/2010	297.00		PANOLA	LEONIDAS	PSLS	201000461401
024-019	034-029	04/10/2009	330.00		SYCAMORE	LEONIDAS	PSLS	200900724001
024-020	024-019	03/14/2010	292.00		LEONIDAS	PANOLA	PSLS	201000461401
024-021	024-019	04/11/2009	354.00		LEONIDAS	S CLAIBORNE AV	PSLS	200900724001
024-022	024-021	04/11/2009	294.00		LEONIDAS	S CLAIBORNE AV	PSLS	200900724001
024-023	034-031	03/15/2010	295.00		S CLAIBORNE AV	LEONIDAS	PSLS	201000461401
024-024	024-025	07/02/2012	20.00		SYCAMORE	CARROLLTON WATER	PSLS	201201553801
024-025	024-027	06/28/2012	286.00		CARROLLTON	SYCAMORE	PSLS	201201553801
024-026	024-025	07/02/2012	200.00		SYCAMORE	LEONIDAS	PSLS	201201553801
024-027	024-002	02/24/2010	370.00		CARROLLTON	SYCAMORE	PSLS	201000296501
024-028	024-006	02/05/2009	147.00		SPRUCE	GEN OGDEN	PSLS	200900100601
024-030	024-008	02/07/2009	14.00		SPRUCE	LEONIDAS	PSLS	200900100601
025-001	026-042	06/28/2012	351.00		EAGLE	BELFAST	PSLS	201201553801
025-002	025-001	06/28/2012	295.00		BELFAST	GEN OGDEN	PSLS	201201553801
025-003	025-001	06/28/2012	295.00		BELFAST	MONROE	PSLS	201201553801
025-004	025-001	06/28/2012	351.00		EAGLE	APPLE	PSLS	201201553801
025-005	025-004	06/28/2012	350.00		APPLE	GEN OGDEN	PSLS	201201553801
025-006	025-005	06/29/2012	351.00		GEN OGDEN	BELFAST	PSLS	201201553801
025-007	025-006	06/29/2012	26.00		BELFAST	GEN OGDEN	PSLS	201201553801

<u>STR 1</u>	<u>STR 2</u>	<u>COMP DATE</u>	<u>LENGTH</u>	<u>ADDRESS</u>	<u>STREET</u>	<u>CROSS STREET</u>	<u>ACTIVITY</u>	<u>WO NO</u>
025-008	025-006	08/06/2009	350.00		BELFAST	HOLLYGROVE	PSLS	200901640401
025-008	025-010	06/29/2012	351.00		HOLLYGROVE	BELFAST	PSLS	201201553801
025-009	025-008	06/29/2012	350.00		BELFAST	HAMILTON	PSLS	201201553801
025-009	025-011	06/29/2012	352.00		HAMILTON	BELFAST	PSLS	201201553801
025-010	025-005	06/29/2012	351.00		APPLE	HOLLYGROVE	PSLS	201201553801
025-011	025-010	06/29/2012	350.00		APPLE	HAMILTON	PSLS	201201553801
025-012	025-005	06/29/2012	353.00		GEN OGDEN	NELSON	PSLS	201201553801
025-013	025-012	06/30/2012	296.00		GEN OGDEN	S CLAIBORNE AV	PSLS	201201553801
025-014	025-010	06/30/2012	353.00		HOLLYGROVE	NELSON	PSLS	201201553801
025-014	025-012	08/06/2009	350.00		NELSON	HOLLYGROVE	PSLS	200901640401
025-015	025-014	06/30/2012	297.00		NELSON	HAMILTON	PSLS	201201553801
025-016	025-014	06/30/2012	342.00		HOLLYGROVE	S CLAIBORNE AV	PSLS	201201553801
025-017	025-016	08/06/2009	296.00		S CLAIBORNE AV	GEN OGDEN	PSLS	200901640401
025-018	025-016	08/07/2009	297.00		S CLAIBORNE AV	HAMILTON	PSLS	200901640401
025-019	025-011	06/30/2012	349.00		HAMILTON	NELSON	PSLS	201201553801
025-020	025-019	08/07/2009	297.00		HAMILTON	S CLAIBORNE AV	PSLS	200901640401
025-021	025-004	06/30/2012	351.00		APPLE	MONROE	PSLS	201201553801
025-022	025-021	06/30/2012	349.00		MONROE	BELFAST	PSLS	201201553801
025-023	025-022	06/30/2012	295.00		BELFAST	LEONIDAS	PSLS	201201553801
025-024	025-021	07/02/2012	330.00		APPLE	LEONIDAS	PSLS	201201553801
025-025	025-024	10/05/2010	349.00	8601	BELFAST	LEONIDAS	FLUSHED	201002076701
025-026	025-025	06/30/2012	296.00		LEONIDAS	APRICOT	PSLS	201201553801
025-027	025-024	07/01/2012	352.00		LEONIDAS	NELSON	PSLS	201201553801
025-028	025-027	07/01/2012	296.00		LEONIDAS	S CLAIBORNE AV	PSLS	201201553801
025-029	025-024	07/01/2012	40.00		APPLE	LEONIDAS	PSLS	201201553801
025-030	025-029	07/01/2012	349.00		LEONIDAS	BELFAST	PSLS	201201553801
025-031	025-030	07/01/2012	296.00		LEONIDAS	APRICOT	PSLS	201201553801
025-032	025-029	07/01/2012	352.00		LEONIDAS	NELSON	PSLS	201201553801
025-033	035-026	07/02/2012	275.00		NELSON	LEONIDAS	PSLS	201201553801
025-034	025-032	07/01/2012	341.00		LEONIDAS	S CLAIBORNE AV	PSLS	201201553801
025-035	025-034	07/01/2012	275.00		S CLAIBORNE AV	JOLIET	PSLS	201201553801
025-036	025-021	07/01/2012	354.00		MONROE	NELSON	PSLS	201201553801
025-037	025-036	07/01/2012	295.00		NELSON	LEONIDAS	PSLS	201201553801
025-038	025-036	07/01/2012	341.00		MONROE	S CLAIBORNE AV	PSLS	201201553801
025-039	025-038	07/01/2012	295.00		S CLAIBORNE AV	LEONIDAS	PSLS	201201553801
025-040	025-004	07/02/2012	354.00		EAGLE	NELSON	PSLS	201201553801
025-041	025-040	07/01/2012	300.00		NELSON	GEN OGDEN	PSLS	201201553801
025-042	025-040	07/17/2012	295.00		NELSON	MONROE	PSLS	201201636601
025-043	025-040	07/17/2012	341.00		EAGLE	S CLAIBORNE AV	PSLS	201201636601
025-044	025-043	07/17/2012	300.00		S CLAIBORNE AV	GEN OGDEN	PSLS	201201636601
025-045	025-043	07/17/2012	297.00		S CLAIBORNE AV	MONROE	PSLS	201201636601
025-046	001-002	07/17/2012	296.00		S CLAIBORNE AV	HAMILTON	PSLS	201201636601
025-047	026-043	07/17/2012	298.00		GEN OGDEN	BELFAST	PSLS	201201636601
025-048	026-040	07/17/2012	299.00		MONROE	BELFAST	PSLS	201201636601
026-001	027-014	07/18/2012	330.00		EAGLE	COLAPISSA	PSLS	201201636601
026-002	026-001	07/18/2012	350.00		COLAPISSA	GEN OGDEN	PSLS	201201636601

<u>STR 1</u>	<u>STR 2</u>	<u>COMP DATE</u>	<u>LENGTH</u>	<u>ADDRESS</u>	<u>STREET</u>	<u>CROSS STREET</u>	<u>ACTIVITY</u>	<u>WO NO</u>
026-002	026-014	07/18/2012	350.00		GEN OGDEN	COLAPISSA	PSLS	201201636601
026-003	026-002	04/24/2010	294.00	3126	GEN OGDEN	COLAPISSA	UNCHOKED	201000849301
026-004	026-002	07/18/2012	352.00		COLAPISSA	HOLLYGROVE	PSLS	201201636601
026-004	026-016	07/18/2012	350.00		HOLLYGROVE	COLAPISSA	PSLS	201201636601
026-005	026-004	07/08/2012	209.00		HOLLYGROVE	OLEANDER	PSLS	201201636601
026-006	026-004	07/18/2012	295.00		COLAPISSA	HAMILTON	PSLS	201201636601
026-007	026-001	07/19/2012	8.00		COLAPISSA	EAGLE	PSLS	201201636601
026-008	026-007	07/04/2011	343.00		COLAPISSA	MONROE	UNCHOKED	201100015802
026-009	026-008	07/19/2012	315.00		MONROE	EARHART BL	PSLS	201201636601
026-010	026-008	07/19/2012	351.00		COLAPISSA	LEONIDAS	PSLS	201201636601
026-011	026-010	07/19/2012	197.00		LEONIDAS	EARHART BL	PSLS	201201636601
026-012	026-007	07/19/2012	295.00		EAGLE	FIG	PSLS	201201636601
026-013	026-007	07/26/2012	296.00		EAGLE	OLEANDER	PSLS	201201636601
026-014	026-027	09/29/2009	351.00	8832	FIG	GEN OGDEN	UNCHOKED	200902076101
026-015	026-014	07/19/2012	230.00		GEN OGDEN	EARHART BL	PSLS	201201636601
026-016	026-014	07/26/2012	351.00		FIG	HOLLYGROVE	PSLS	201201636601
026-017	026-016	07/19/2012	351.00		HOLLYGROVE	PRITCHARD PL	PSLS	201201636601
026-018	026-017	07/19/2012	135.00		PRITCHARD PL	EARHART BL	PSLS	201201636601
026-019	026-016	07/23/2012	351.00		FIG	HAMILTON	PSLS	201201636601
026-020	026-019	07/23/2012	45.00		HAMILTON	FIG	PSLS	201201636601
026-021	026-020	08/07/2009	273.00		HAMILTON	COLAPISSA	PSLS	200901640401
026-022	026-017	07/23/2012	351.00		PRITCHARD PL	HAMILTON	PSLS	201201636601
026-022	026-019	07/23/2012	351.00		HAMILTON	PRITCHARD PL	PSLS	201201636601
026-023	026-022	07/23/2012	296.00		HAMILTON	EARHART BL	PSLS	201201636601
026-024	002-006	07/26/2012	205.00		APRICOT	EARHART BL	PSLS	201201636601
026-025	027-034	07/23/2012	220.00		HAMILTON	COLAPISSA	PSLS	201201636601
026-026	002-003	07/26/2012	180.00		COLAPISSA	HAMILTON	PSLS	201201636601
026-027	026-001	07/23/2012	350.00		EAGLE	FIG	PSLS	201201636601
026-028	026-027	07/23/2012	8.00		FIG	EAGLE	PSLS	201201636601
026-029	026-028	07/24/2012	90.00		EAGLE	EARHART BL	PSLS	201201636601
026-030	026-027	07/24/2012	349.00		EAGLE	PRITCHARD PL	PSLS	201201636601
026-031	026-030	07/24/2012	200.00		PRITCHARD PL	EARHART BL	PSLS	201201636601
026-032	026-030	07/24/2012	351.00		PRITCHARD PL	MONROE	PSLS	201201636601
026-033	026-032	07/24/2012	282.00		MONROE	EARHART BL	PSLS	201201636601
026-034	026-032	07/24/2012	330.00		PRITCHARD PL	LEONIDAS	PSLS	201201636601
026-035	026-034	07/24/2012	40.00		PRITCHARD PL	LEONIDAS	PSLS	201201636601
026-036	026-035	07/25/2012	295.00		LEONIDAS	FIG	PSLS	201201636601
026-037	026-035	07/25/2012	354.00		LEONIDAS	APRICOT	PSLS	201201636601
026-038	026-037	07/25/2012	276.00		APRICOT	JOLIET	PSLS	201201636601
026-039	026-034	07/25/2012	299.00		LEONIDAS	APRICOT	PSLS	201201636601
026-040	026-032	07/25/2012	353.00		MONROE	APRICOT	PSLS	201201636601
026-040	026-042	07/25/2012	351.00		APRICOT	MONROE	PSLS	201201636601
026-041	026-040	07/25/2012	295.00		APRICOT	LEONIDAS	PSLS	201201636601
026-042	026-030	07/26/2012	353.00		EAGLE	APRICOT	PSLS	201201636601
026-043	026-042	07/26/2012	350.00		APRICOT	GEN OGDEN	PSLS	201201636601
026-044	026-043	07/26/2012	294.00		GEN OGDEN	EARHART BL	PSLS	201201636601

<u>STR 1</u>	<u>STR 2</u>	<u>COMP DATE</u>	<u>LENGTH</u>	<u>ADDRESS</u>	<u>STREET</u>	<u>CROSS STREET</u>	<u>ACTIVITY</u>	<u>WO NO</u>
026-045	026-043	08/10/2012	293.00		APRICOT	HOLLYGROVE	PSLS	201201814101
026-046	025-008	08/10/2012	350.00		HOLLYGROVE	APRICOT	PSLS	201201814101
026-047	026-046	08/07/2009	189.00		APRICOT	EARHART BL	PSLS	200901640401
026-048	025-009	08/07/2009	261.00		HAMILTON	EARHART BL	PSLS	200901640401
026-049	036-017	08/10/2012	300.00		FIG	LEONIDAS	PSLS	201201814101
026-050	026-028	08/10/2012	289.00		FIG	EARHART BL	PSLS	201201814101
026-051	026-017	08/16/2012	53.00		HOLLYGROVE	EARHART BL	PSLS	201201814101
027-001	027-SPS3	08/16/2012	24.00		OLIVE	EAGLE	PSLS	201201814101
027-002	027-001	08/10/2012	242.00		OLIVE	MONROE	PSLS	201201814101
027-003	027-073	08/10/2012	231.00		MONROE	FORSHEY	PSLS	201201814101
027-004	027-002	06/17/2009	329.00		MONROE	EDINBURGH	PSLS	200901350001
027-005	027-004	08/10/2012	296.00		MONROE	PALM	PSLS	201201814101
027-006	027-004	06/17/2009	296.00		EDINBURGH	EAGLE	PSLS	200901350001
027-007	027-004	08/13/2012	349.00		EDINBURGH	LEONIDAS	PSLS	201201814101
027-008	027-007	08/12/2012	9.00		LEONIDAS	EDINBURGH	PSLS	201201814101
027-009	027-SPS3	08/16/2012	117.00		OLIVE	EAGLE	PSLS	201201814101
027-010	027-009	08/13/2012	350.00		EAGLE	EDINBURGH	PSLS	201201814101
027-011	027-010	08/13/2012	350.00		EAGLE	PALM	PSLS	201201814101
027-012	027-009	08/13/2012	350.00		EAGLE	FORSHEY	PSLS	201201814101
027-013	027-012	08/13/2012	330.00		EAGLE	OLEANDER	PSLS	201201814101
027-014	027-013	08/13/2012	40.00		EAGLE	OLEANDER	PSLS	201201814101
027-015	027-011	01/10/2009	350.00	3600	GEN OGDEN	PALM	UNCHOKED	200900057102
027-015	027-019	08/13/2012	325.00		GEN OGDEN	PALM	PSLS	201201814101
027-016	027-015	08/14/2012	350.00		PALM	HOLLYGROVE	PSLS	201201814101
027-016	027-020	08/14/2012	352.00		HOLLYGROVE	PALM	PSLS	201201814101
027-017	027-016	08/14/2012	290.00		PALM	HAMILTON	PSLS	201201814101
027-018	027-010	08/14/2012	350.00		EDINBURGH	GEN OGDEN	PSLS	201201814101
027-018	027-023	08/16/2012	350.00		GEN OGDEN	EDINBURGH	PSLS	201201814101
027-019	027-018	08/14/2012	20.00		GEN OGDEN	EDINBURGH	PSLS	201201814101
027-020	027-024	08/14/2012	350.00		HOLLYGROVE	EDINBURGH	PSLS	201201814101
027-020	027-075	08/16/2012	314.00		EDINBURGH	HOLLYGROVE	PSLS	201201814101
027-021	027-020	08/14/2012	350.00		EDINBURGH	HAMILTON	PSLS	201201814101
027-021	027-025	08/14/2012	349.00		HAMILTON	EDINBURGH	PSLS	201201814101
027-022	027-021	08/15/2012	295.00		HAMILTON	PALM	PSLS	201201814101
027-023	027-009	08/15/2012	350.00		OLIVE	GEN OGDEN	PSLS	201201814101
027-024	027-023	08/15/2012	349.00		OLIVE	HOLLYGROVE	PSLS	201201814101
027-025	027-024	08/15/2012	350.00		OLIVE	HAMILTON	PSLS	201201814101
027-026	027-023	08/15/2012	351.00		GEN OGDEN	FORSHEY	PSLS	201201814101
027-027	027-026	08/15/2012	296.00		FORSHEY	HOLLYGROVE	PSLS	201201814101
027-028	027-026	08/15/2012	160.00		GEN OGDEN	OLEANDER	PSLS	201201814101
027-029	027-024	08/15/2012	350.00		HOLLYGROVE	FORSHEY	PSLS	201201814101
027-030	027-025	08/15/2012	350.00		HAMILTON	FORSHEY	PSLS	201201814101
027-030	027-029	09/20/2008	350.00	9030	FORSHEY	HAMILTON	UNCHOKED	200801476901
027-031	027-030	08/15/2012	260.00		HAMILTON	OLEANDER	PSLS	201201814101
027-032	027-029	08/16/2012	330.00		HOLLYGROVE	OLEANDER	PSLS	201201814101
027-033	027-032	08/16/2012	302.00		OLEANDER	HAMILTON	PSLS	201201814101

<u>STR 1</u>	<u>STR 2</u>	<u>COMP DATE</u>	<u>LENGTH</u>	<u>ADDRESS</u>	<u>STREET</u>	<u>CROSS STREET</u>	<u>ACTIVITY</u>	<u>WO NO</u>
027-034	003-020	08/16/2012	330.00		OLEANDER	HAMILTON	PSLS	201201814101
027-035	027-034	08/22/2012	300.00		OLEANDER	HOLLYGROVE	PSLS	201201895301
027-036	027-013	08/22/2012	7.00		OLEANDER	EAGLE	PSLS	201201895301
027-037	027-036	08/14/2009	348.00		OLEANDER	GEN OGDEN	PSLS	200901640401
027-038	027-013	08/22/2012	296.00		OLEANDER	MONROE	PSLS	201201895301
027-039	027-036	08/07/2009	243.00		EAGLE	FORSHEY	PSLS	200901640401
027-040	027-014	08/22/2012	300.00		OLEANDER	GEN OGDEN	PSLS	201201895301
027-041	026-003	08/07/2009	39.00		GEN OGDEN	OLEANDER	PSLS	200901640401
027-042	027-041	08/07/2009	202.00		OLEANDER	HOLLYGROVE	PSLS	200901640401
027-043	003-008	08/22/2012	285.00		OLEANDER	HAMILTON	PSLS	201201895301
027-044	027-012	08/22/2012	8.00		FORSHEY	EAGLE	PSLS	201201895301
027-045	027-044	08/07/2009	287.00		FORSHEY	GEN OGDEN	PSLS	200901640401
027-046	027-044	08/14/2009	295.00		EAGLE	OLIVE	PSLS	200901640401
027-047	026-008	08/22/2012	333.00		MONROE	OLEANDER	PSLS	201201895301
027-048	027-047	08/22/2012	297.00		OLEANDER	LEONIDAS	PSLS	201201895301
027-049	026-010	08/22/2012	332.00		LEONIDAS	OLEANDER	PSLS	201201895301
027-050	027-053	08/10/2009	330.00		LEONIDAS	OLEANDER	PSLS	200901640401
027-051	027-050	08/10/2009	295.00		OLEANDER	JOLIET	PSLS	200901640401
027-052	027-050	08/10/2009	297.00		OLEANDER	MONROE	PSLS	200901640401
027-053	037-050	08/10/2009	319.00		FORSHEY	LEONIDAS	PSLS	200901640401
027-054	027-053	08/23/2012	185.00		LEONIDAS	OLIVE	PSLS	201201895301
027-055	027-053	08/14/2009	350.00		FORSHEY	MONROE	PSLS	200901640401
027-056	027-055	08/10/2009	165.00		FORSHEY	EAGLE	PSLS	200901640401
027-057	027-055	08/11/2009	295.00		MONROE	OLEANDER	PSLS	200901640401
027-058	027-002	08/23/2012	350.00		OLIVE	LEONIDAS	PSLS	201201895301
027-059	027-058	08/23/2012	50.00		LEONIDAS	OLIVE	PSLS	201201895301
027-060	027-059	08/23/2012	20.00		LEONIDAS	OLIVE	PSLS	201201895301
027-061	027-060	08/23/2012	195.00		LEONIDAS	EDINBURGH	PSLS	201201895301
027-062	027-059	08/23/2012	215.00		LEONIDAS	EDINBURGH	PSLS	201201895301
027-063	027-058	08/23/2012	206.00		OLIVE	JOLIET	PSLS	201201895301
027-064	037-047	08/23/2012	115.00		OLIVE	LEONIDAS	PSLS	201201895301
027-065	027-064	08/24/2012	266.00		OLIVE	LEONIDAS	PSLS	201201895301
027-066	027-011	08/24/2012	21.00		PALM	EAGLE	PSLS	201201895301
027-067	027-066	08/24/2012	351.00		EAGLE	EDINBURGH	PSLS	201201895301
027-068	027-067	08/24/2012	291.00		EAGLE	OLIVE	PSLS	201201895301
027-069	027-066	08/24/2012	329.00		PALM	MONROE	PSLS	201201895301
027-070	027-069	08/24/2012	350.00		PALM	LEONIDAS	PSLS	201201895301
027-071	027-070	08/24/2012	297.00		LEONIDAS	EDINBURGH	PSLS	201201895301
027-072	003-005	08/24/2012	294.00		EDINBURGH	HAMILTON	PSLS	201201895301
027-074	027-014	08/27/2012	175.00		OLEANDER	MONROE	PSLS	201201895301
027-075	027-018	08/02/2013	35.00		EDINBURGH	GEN OGDEN	FLUSHED	201304471201
027-SPS3	027-X05	08/27/2012	5.00		OLIVE	EAGLE	PSLS	201201895301
027-X05	027-073	09/07/2012	214.00		OLIVE	EAGLE	PSLS	201201895301
028-001	027-011	08/27/2012	350.00		EAGLE	STROELITZ	PSLS	201201895301
028-002	028-001	08/27/2012	18.00		STROELITZ	EAGLE	PSLS	201201895301
028-003	028-002	08/27/2012	274.00		STROELITZ	MONROE	PSLS	201201895301

<u>STR 1</u>	<u>STR 2</u>	<u>COMP DATE</u>	<u>LENGTH</u>	<u>ADDRESS</u>	<u>STREET</u>	<u>CROSS STREET</u>	<u>ACTIVITY</u>	<u>WO NO</u>
028-004	028-002	08/27/2012	196.00		EAGLE	PALMETTO	PSLS	201201895301
028-005	028-002	08/29/2012	285.00		EAGLE	PALM	PSLS	201201895301
028-006	028-001	08/27/2012	243.00		EAGLE	PALMETTO	PSLS	201201895301
028-007	028-006	08/27/2012	32.00		EAGLE	PALMETTO	PSLS	201201895301
028-008	028-007	08/27/2012	296.00		PALMETTO	GEN OGDEN	PSLS	201201895301
028-009	028-007	08/09/2012	33.00		PALMETTO	EAGLE	PSLS	201201895301
028-010	028-009	09/08/2012	269.00		PALMETTO	MONROE	PSLS	201201895301
028-011	028-006	09/07/2012	116.00		EAGLE	PALMETTO	PSLS	201201895301
028-012	028-011	09/28/2011	24.00		PALMETTO	EAGLE	PSLS	201101567401
028-013	028-012	09/05/2012	110.00		EAGLE	AIRLINE HW	PSLS	201201895301
028-014	028-012	09/05/2012	342.00		PALMETTO	MONROE	PSLS	201201895301
028-015	028-014	09/05/2012	275.00		MONROE	DIXON	PSLS	201201895301
028-016	028-014	09/05/2012	10.00		PALMETTO	MONROE	PSLS	201201895301
028-017	028-016	09/28/2011	54.00		PALMETTO	LEONIDAS	PSLS	201101567401
028-018	028-017	09/28/2011	280.00		PALMETTO	LEONIDAS	PSLS	201101567401
028-019	028-018	09/06/2012	290.00		PALMETTO	JOLIET	PSLS	201201895301
028-020	028-018	09/07/2012	342.00		LEONIDAS	DIXON	PSLS	201201895301
028-021	028-011	09/28/2011	342.00		EAGLE	DIXON	PSLS	201101567401
028-022	028-021	09/28/2011	19.00		DIXON	AIRLINE HW	PSLS	201101567401
028-024	028-022	09/06/2012	295.00		EAGLE	PEACH	PSLS	201201895301
028-025	028-021	03/13/2010	350.00	4025-27	EAGLE	PEACH	UNCHOKED	201000503401
028-026	028-025	09/28/2011	348.00		PEACH	MONROE	PSLS	201101567401
028-027	028-069	09/07/2012	140.00		MONROE	AIRLINE HW	PSLS	201201895301
028-028	028-027	09/28/2011	30.00		MONROE	AIRLINE HW	PSLS	201101567401
028-029	028-026	09/28/2011	120.00		PEACH	AIRLINE HW	PSLS	201101567401
028-030	028-025	09/07/2012	352.00		PEACH	GEN OGDEN	PSLS	201201895301
028-031	028-030	09/06/2012	348.00		GEN OGDEN	DIXON	PSLS	201201895301
028-032	028-038	09/28/2011	185.00		DIXON	AIRLINE HW	PSLS	201101567401
028-033	028-031	09/28/2011	195.00		GEN OGDEN	AIRLINE HW	PSLS	201101567401
028-034	028-031	09/14/2012	355.00		DIXON	HOLLYGROVE	PSLS	201202005401
028-035	028-034	05/31/2010	310.00	6131	DOVER PL	AURORA DR	FLUSHED	201001098801
028-036	028-035	09/28/2011	173.00		PALMETTO	AIRLINE HW	PSLS	201101567401
028-037	028-035	09/27/2011	296.00		PALMETTO	HAMILTON	PSLS	201101567401
028-038	028-031	09/14/2012	27.00		DIXON	GEN OGDEN	PSLS	201202005401
028-039	028-030	09/14/2012	320.00		PEACH	HOLLYGROVE	PSLS	201202005401
028-040	028-039	09/27/2011	37.00		PEACH	HOLLYGROVE	PSLS	201101567401
028-041	028-040	06/17/2009	290.00		HOLLYGROVE	DIXON	PSLS	200901350001
028-042	028-040	09/14/2012	353.00		PEACH	HAMILTON	PSLS	201202005401
028-043	028-042	09/14/2012	348.00		HAMILTON	DIXON	PSLS	201202005401
028-044	028-043	09/27/2011	295.00		HAMILTON	PALMETTO	PSLS	201101567401
028-045	028-043	09/27/2011	305.00		DIXON	HOLLYGROVE	PSLS	201101567401
028-046	027-015	09/16/2012	350.00		GEN OGDEN	STROELITZ	PSLS	201202005401
028-047	028-046	12/31/2008	215.00	3716	GEN OGDEN	PALMETTO	UNCHOKED	200802089601
028-048	028-046	09/16/2012	295.00		STROELITZ	EAGLE	PSLS	201202005401
028-049	028-046	09/15/2012	295.00		STROELITZ	HOLLYGROVE	PSLS	201202005401
028-050	027-069	09/15/2012	350.00		MONROE	STROELITZ	PSLS	201202005401

<u>STR 1</u>	<u>STR 2</u>	<u>COMP DATE</u>	<u>LENGTH</u>	<u>ADDRESS</u>	<u>STREET</u>	<u>CROSS STREET</u>	<u>ACTIVITY</u>	<u>WO NO</u>
028-051	028-050	09/15/2012	194.00		MONROE	PALMETTO	PSLS	201202005401
028-052	027-070	08/18/2010	350.00	3628	LEONIDAS	PALM	UNCHOKED	201001518303
028-053	028-052	09/15/2012	30.00		STROELITZ	LEONIDAS	PSLS	201202005401
028-054	028-053	06/17/2009	265.00		STROELITZ	JOLIET	PSLS	200901350001
028-055	028-052	09/15/2012	28.00		STROELITZ	LEONIDAS	PSLS	201202005401
028-056	028-055	09/24/2012	270.00		STROELITZ	MONROE	PSLS	201202005401
028-057	028-052	09/15/2012	226.00		LEONIDAS	PALMETTO	PSLS	201202005401
028-058	028-057	09/15/2012	22.00		LEONIDAS	PALMETTO	PSLS	201202005401
028-059	028-058	09/15/2012	25.00		PALMETTO	LEONIDAS	PSLS	201202005401
028-060	028-059	09/16/2012	275.00		PALMETTO	JOLIET	PSLS	201202005401
028-061	028-058	09/16/2012	303.00		PALMETTO	MONROE	PSLS	201202005401
028-062	027-016	09/24/2012	317.00		HOLLYGROVE	STROELITZ	PSLS	201202005401
028-063	004-015	09/16/2012	323.00		STROELITZ	HAMILTON	PSLS	201202005401
028-064	028-063	09/16/2012	233.00		HAMILTON	PALMETTO	PSLS	201202005401
028-065	028-064	09/16/2012	315.00		PALMETTO	HOLLYGROVE	PSLS	201202005401
028-067	004-018	01/14/2010	261.00	9100 BLK	PALMETTO	MISTLETOE	FLUSHED	201000099002
028-068	004-025	09/27/2011	295.00		PALMETTO	HAMILTON	PSLS	201101567401
028-069	028-026	09/27/2011	68.00		MONROE	AIRLINE HW	PSLS	201101567401
029-001	028-025	09/26/2011	350.00		EAGLE	MARKS	PSLS	201101567401
029-002	028-030	09/16/2012	351.00		GEN OGDEN	MARKS	PSLS	201202005401
029-002	029-001	09/16/2012	351.00		MARKS	GEN OGDEN	PSLS	201202005401
029-003	028-040	09/26/2011	351.00		HOLLYGROVE	MARKS	PSLS	201101567401
029-003	029-002	09/22/2012	352.00		MARKS	HOLLYGROVE	PSLS	201202005401
029-004	029-003	09/26/2011	295.00		MARKS	HAMILTON	PSLS	201101567401
029-005	028-026	09/23/2012	349.00		MONROE	MARKS	PSLS	201202005401
029-005	029-001	09/23/2012	349.00		MARKS	MONROE	PSLS	201202005401
029-006	029-005	09/23/2012	350.00		MARKS	LEONIDAS	PSLS	201202005401
029-007	029-006	09/23/2012	350.00		LEONIDAS	PEAR	PSLS	201202005401
029-008	029-007	09/23/2012	170.00		PEAR	PONTCHARTRAIN BL	PSLS	201202005401
029-009	029-001	09/23/2012	351.00		EAGLE	PEAR	PSLS	201202005401
029-010	029-002	09/26/2011	350.00		GEN OGDEN	PEAR	PSLS	201101567401
029-010	029-009	09/26/2011	350.00		PEAR	GEN OGDEN	PSLS	201101567401
029-011	029-010	09/23/2012	295.00		PEAR	HOLLYGROVE	PSLS	201202005401
029-012	029-005	09/26/2011	345.00		MONROE	PEAR	PSLS	201101567401
029-012	029-009	09/23/2012	350.00		PEAR	MONROE	PSLS	201202005401
029-013	029-012	09/24/2012	295.00		PEAR	LEONIDAS	PSLS	201202005401
029-014	029-012	09/23/2011	300.00		MONROE	PONTCHARTRAIN BL	PSLS	201101567401
029-015	029-014	09/23/2011	350.00		PONTCHARTRAIN BL	LEONIDAS	PSLS	201101567401
029-016	029-009	09/23/2011	350.00		EAGLE	HEATON	PSLS	201101567401
029-017	029-016	09/23/2011	248.00		HEATON	PONTCHARTRAIN BL	PSLS	201101567401
029-018	029-016	09/28/2012	145.00		EAGLE	PONTCHARTRAIN BL	PSLS	201202088901
029-019	029-018	09/28/2012	333.00		PONTCHARTRAIN BL	QUINCE	PSLS	201202088901
029-020	029-010	09/28/2012	350.00		GEN OGDEN	HEATON	PSLS	201202088901
029-020	029-016	09/28/2012	348.00		HEATON	GEN OGDEN	PSLS	201202088901
029-021	029-020	09/28/2012	295.00		HEATON	HOLLYGROVE	PSLS	201202088901
029-022	029-003	10/01/2012	295.00		HOLLYGROVE	PEAR	PSLS	201202088901

<u>STR 1</u>	<u>STR 2</u>	<u>COMP DATE</u>	<u>LENGTH</u>	<u>ADDRESS</u>	<u>STREET</u>	<u>CROSS STREET</u>	<u>ACTIVITY</u>	<u>WO NO</u>
029-023	028-042	10/01/2012	352.00		HAMILTON	MARKS	PSLS	201202088901
029-024	029-023	10/01/2012	350.00		HAMILTON	PEAR	PSLS	201202088901
029-025	029-024	10/01/2012	351.00		PEAR	HOLLYGROVE	PSLS	201202088901
029-026	029-025	10/01/2012	297.00		HOLLYGROVE	HEATON	PSLS	201202088901
029-027	029-024	10/01/2012	351.00		HAMILTON	HEATON	PSLS	201202088901
029-028	029-027	10/01/2012	351.00		HEATON	HOLLYGROVE	PSLS	201202088901
029-029	029-028	10/02/2012	295.00		HOLLYGROVE	QUINCE	PSLS	201202088901
029-030	029-027	10/11/2012	181.00		HEATON	COUNTRY CLUB DR	PSLS	201202088901
030-001	031-020	05/02/2010	215.00	700BLK	DANTE	MAPLE	UNCHOKED	199905912204
030-002	030-001	01/17/2009	165.00		HAMPSON	DUBLIN	UNCHOKED	200802011901
030-003	030-002	10/25/2008	280.00	700	S CARROLLTON AV	MAPLE	FLUSHED	200801536202
030-004	030-003	10/02/2012	240.00		DUBLIN	LEAKE AV	PSLS	201202088901
030-005	030-004	10/02/2012	125.00		LEAKE AV	ST CHARLES AV	PSLS	201202088901
030-006	030-005	03/29/2009	175.00		ST CHARLES AV	S CARROLLTON AV	PSLS	200900615901
030-007	030-003	03/25/2009	350.00	8100BLK	HAMPSON	S CARROLLTON AV	UNCHOKED	200900667005
030-008	030-007	03/29/2009	235.00		S CARROLLTON AV	ST CHARLES AV	PSLS	200900615901
030-009	031-044	05/26/2009	330.00		FERN	HAMPSON	PSLS	200901148801
030-010	030-009	10/02/2012	245.00		FERN	ST CHARLES AV	PSLS	201202088901
030-011	030-009	10/02/2012	320.00		HAMPSON	SHORT	PSLS	201202088901
030-011	031-043	10/02/2012	325.00		SHORT	HAMPSON	PSLS	201202088901
030-012	030-011	06/13/2012	228.00		SHORT	ST CHARLES AV	FLUSHED	201201544401
030-013	030-011	02/28/2012	335.00	8006	HAMPSON	SHORT	UNCHOKED	201200386104
030-014	030-013	10/04/2012	235.00		S CARROLLTON AV	ST CHARLES AV	PSLS	201202088901
030-015	042-037	04/20/2009	360.00		ST CHARLES AV	FERN	PSLS	200900865101
030-016	030-015	10/04/2012	325.00		ST CHARLES AV	SHORT	PSLS	201202088901
030-017	030-016	10/04/2012	325.00		ST CHARLES AV	S CARROLLTON AV	PSLS	201202088901
030-018	042-038	04/20/2009	350.00		ST CHARLES AV	FERN	PSLS	200900865101
030-019	030-018	04/20/2009	260.00		FERN	PEARL	PSLS	200900865101
030-020	030-018	04/20/2011	165.00		ST CHARLES AV	HUSO	FLUSHED	201100756001
030-021	030-020	04/20/2011	320.00		HUSO	PEARL	FLUSHED	201100756101
030-022	030-021	10/04/2012	110.00		PEARL	FERN	PSLS	201202088901
030-023	030-021	10/04/2012	115.00		PEARL	SHORT	PSLS	201202088901
030-024	030-020	10/04/2012	170.00		ST CHARLES AV	SHORT	PSLS	201202088901
030-025	030-024	04/17/2009	280.00		SHORT	PEARL	PSLS	200900865101
030-026	030-024	04/17/2009	300.00		ST CHARLES AV	S CARROLLTON AV	PSLS	200900865101
030-027	030-026	10/05/2012	200.00		S CARROLLTON AV	LEAKE AV	PSLS	201202088901
030-028	030-027	10/05/2012	50.00		S CARROLLTON AV	LEAKE AV	PSLS	201202088901
030-029	030-028	10/05/2012	105.00		LEAKE AV	SHORT	PSLS	201202088901
030-030	042-044	10/05/2012	350.00		DOMINICAN	FERN	PSLS	201202088901
030-031	030-030	10/05/2012	329.00		FERN	PEARL	PSLS	201202088901
030-032	030-031	10/05/2012	269.00		PEARL	SHORT	PSLS	201202088901
030-033	030-032	10/11/2012	57.00		PEARL	SHORT	PSLS	201202088901
030-034	031-021	01/17/2009	235.00	8100	HAMPSON	DUBLIN	UNCHOKED	200802012102
030-035	031-018	03/29/2009	235.00		DUBLIN	HAMPSON	PSLS	200900615901
030-036	031-019	10/05/2012	230.00		S CARROLLTON AV	HAMPSON	PSLS	201202088901
030-037	030-033	10/05/2012	81.00		SHORT	LEAKE AV	PSLS	201202088901

<u>STR 1</u>	<u>STR 2</u>	<u>COMP DATE</u>	<u>LENGTH</u>	<u>ADDRESS</u>	<u>STREET</u>	<u>CROSS STREET</u>	<u>ACTIVITY</u>	<u>WO NO</u>
031-001	032-017	03/29/2009	341.00		DANTE	ZIMPEL	PSLS	200900615901
031-002	031-001	03/30/2009	351.00		ZIMPEL	CAMBRONNE	PSLS	200900615901
031-002	032-014	02/13/2009	340.00		CAMBRONNE	ZIMPEL	PSLS	200900293001
031-003	031-002	02/16/2009	345.00		ZIMPEL	JOLIET	PSLS	200900293001
031-004	031-003	10/10/2012	350.00		JOLIET	FRERET	PSLS	201202088901
031-005	031-004	03/30/2009	260.00		JOLIET	LEAKE AV	PSLS	200900615901
031-006	031-002	02/13/2009	350.00		CAMBRONNE	FRERET	PSLS	200900293001
031-006	031-009	02/16/2009	350.00		FRERET	CAMBRONNE	PSLS	200900293001
031-007	031-006	10/10/2012	295.00		FRERET	JOLIET	PSLS	201202088901
031-008	031-006	02/17/2009	300.00		CAMBRONNE	BURTHER	PSLS	200900293001
031-009	031-001	05/01/2010	350.00	900	DANTE	FRERET	UNCHOKED	201000902502
031-010	031-009	02/16/2009	349.00		DANTE	BURTHER	PSLS	200900293001
031-011	031-010	03/31/2009	355.00		BURTHER	CAMBRONNE	PSLS	200900615901
031-012	031-011	03/31/2009	255.00		BURTHER	LEAKE AV	PSLS	200900615901
031-013	031-011	03/31/2009	276.00		CAMBRONNE	LEAKE AV	PSLS	200900615901
031-014	031-010	03/31/2009	375.00		BURTHER	DUBLIN	PSLS	200900615901
031-015	031-014	10/10/2012	375.00		BURTHER	S CARROLLTON AV	PSLS	201202088901
031-016	031-015	10/10/2012	265.00		S CARROLLTON AV	MAPLE	PSLS	201202088901
031-017	031-014	04/01/2009	350.00		DUBLIN	MAPLE	PSLS	200900615901
031-018	031-017	04/01/2009	50.00		MAPLE	DUBLIN	PSLS	200900615901
031-019	031-018	04/01/2009	325.00		MAPLE	S CARROLLTON AV	PSLS	200900615901
031-020	031-010	10/10/2012	353.00		DANTE	MAPLE	PSLS	201202088901
031-021	031-020	04/01/2009	345.00		MAPLE	DUBLIN	PSLS	200900615901
031-022	031-001	04/01/2009	375.00		ZIMPEL	DUBLIN	PSLS	200900615901
031-022	032-026	04/02/2009	345.00		DUBLIN	ZIMPEL	PSLS	200900615901
031-023	031-022	05/28/2009	375.00	8100	ZIMPEL	S CARROLLTON AV	TV	DCGCTV, 06/01/2009,
031-024	031-023	04/02/2009	280.00		S CARROLLTON AV	FRERET	PSLS	200900615901
031-025	031-009	05/28/2009	375.00		FRERET	DUBLIN	TV	DCGCTV, 06/01/2009,
031-025	031-022	05/28/2009	350.00	1000	DUBLIN	FRERET	TV	DCGCTV, 06/01/2009,
031-026	031-025	02/17/2009	280.00		DUBLIN	BURTHER	PSLS	200900293001
031-027	031-025	04/02/2009	360.00		FRERET	S CARROLLTON AV	PSLS	200900615901
031-028	031-027	05/28/2009	260.00	910	S CARROLLTON AV	BURTHER	TV	DCGCTV, 06/01/2009,
031-029	031-032	05/29/2009	325.00	7936	ZIMPEL	SHORT	TV	DCGCTV, 06/01/2009,
031-029	032-043	05/29/2009	350.00		SHORT	ZIMPEL	TV	DCGCTV, 06/01/2009,
031-030	031-029	05/29/2009	310.00	8034	ZIMPEL	S CARROLLTON AV	TV	DCGCTV, 06/01/2009,
031-031	031-030	05/27/2009	275.00	1001	S CARROLLTON AV	FRERET	TV	DCGCTV, 07/24/2009,
031-032	032-046	05/29/2009	347.00	1100	FERN	ZIMPEL	TV	DCGCTV, 06/01/2009,
031-033	031-029	05/29/2009	280.00	1010	SHORT	FRERET	TV	DCGCTV, 06/01/2009,
031-034	031-036	05/26/2009	355.00		FERN	FRERET	PSLS	200901148801
031-035	031-034	06/01/2009	255.00	7932	FRERET	SHORT	TV	DCGCTV, 07/24/2009,
031-036	043-028	05/26/2009	355.00		BURTHER	FERN	PSLS	200901148801
031-037	031-036	05/29/2009	320.00	7934	BURTHER	SHORT	TV	DCGCTV, 06/01/2009,
031-038	031-037	05/29/2009	355.00	938	SHORT	FRERET	TV	DCGCTV, 06/01/2009,
031-039	031-038	05/29/2009	245.00	8034	FRERET	S CARROLLTON AV	TV	DCGCTV, 06/01/2009,
031-040	031-037	05/29/2009	330.00	8036	BURTHER	S CARROLLTON AV	TV	DCGCTV, 06/01/2009,
031-041	031-040	05/29/2009	276.00	929	S CARROLLTON AV	FRERET	TV	DCGCTV, 06/01/2009,

<u>STR 1</u>	<u>STR 2</u>	<u>COMP DATE</u>	<u>LENGTH</u>	<u>ADDRESS</u>	<u>STREET</u>	<u>CROSS STREET</u>	<u>ACTIVITY</u>	<u>WO NO</u>
031-042	031-040	05/29/2009	265.00	807	S CARROLLTON AV	MAPLE	TV	DCGCTV, 06/01/2009,
031-043	031-037	05/29/2009	365.00		SHORT	MAPLE	TV	DCGCTV, 06/01/2009,
031-043	031-044	05/21/2009	320.00		MAPLE	FERN	FLUSHED	200901224001
031-044	031-036	06/02/2009	361.00		FERN	MAPLE	PSLS	200901148801
031-045	031-043	06/11/2009	335.00	8036	MAPLE	S CARROLLTON AV	TV	DCGCTV, 07/24/2009,
031-046	032-044	06/01/2009	265.00	1101	S CARROLLTON AV	ZIMPEL	TV	DCGCTV, 07/24/2009,
031-047	032-027	04/02/2009	260.00		S CARROLLTON AV	ZIMPEL	PSLS	200900615901
031-048	032-015	04/05/2009	290.00		JOLIET	ZIMPEL	PSLS	200900615901
031-049	031-034	06/01/2009	295.00	1038	FERN	ZIMPEL	TV	DCGCTV, 07/24/2009,
032-001	033-042	02/25/2010	331.00		DANTE	JEANNETTE	PSLS	201000296501
032-002	032-001	02/17/2009	352.00		JEANNETTE	CAMBRONNE	PSLS	200900293001
032-003	032-002	10/10/2012	345.00		JEANNETTE	JOLIET	PSLS	201202088901
032-004	032-003	02/17/2009	346.00		JOLIET	WILLOW	PSLS	200900293001
032-005	032-003	06/10/2009	298.00	1536	JOLIET	BIRCH	TV	DCGCTV, 07/24/2009,
032-006	032-002	01/11/2009	360.00	1434	CAMBRONNE	JEANNETTE	UNCHOKED	200900059001
032-006	032-010	02/18/2009	349.00		WILLOW	CAMBRONNE	PSLS	200900293001
032-007	032-006	02/16/2009	355.00		WILLOW	JOLIET	PSLS	200900293001
032-008	032-007	02/18/2009	275.00		JOLIET	PLUM	PSLS	200900293001
032-009	032-006	02/18/2009	289.00		CAMBRONNE	PLUM	PSLS	200900293001
032-010	032-001	02/18/2009	365.00		DANTE	WILLOW	PSLS	200900293001
032-011	032-010	02/19/2009	340.00		DANTE	PLUM	PSLS	200900293001
032-012	032-011	02/19/2009	347.00		PLUM	CAMBRONNE	PSLS	200900293001
032-013	032-012	02/19/2009	349.00		PLUM	JOLIET	PSLS	200900293001
032-014	032-012	02/20/2009	350.00		CAMBRONNE	OAK	PSLS	200900293001
032-014	032-017	04/02/2009	350.00		OAK	CAMBRONNE	PSLS	200900615901
032-015	032-014	02/20/2009	349.00		OAK	JOLIET	PSLS	200900293001
032-016	032-015	06/16/2009	300.00	1238	JOLIET	PLUM	TV	DCGCTV, 07/24/2009,
032-017	032-011	02/20/2009	359.00		DANTE	OAK	PSLS	200900293001
032-018	032-010	02/21/2009	375.00		WILLOW	DUBLIN	PSLS	200900293001
032-019	032-018	04/03/2009	300.00		DUBLIN	JEANNETTE	PSLS	200900615901
032-020	032-018	04/03/2009	358.00		WILLOW	S CARROLLTON AV	PSLS	200900615901
032-021	032-020	04/03/2009	300.00		S CARROLLTON AV	JEANNETTE	PSLS	200900615901
032-022	032-020	06/02/2009	225.00	1300	S CARROLLTON AV	PLUM	TV	DCGCTV, 07/24/2009,
032-023	032-011	02/21/2009	375.00		PLUM	DUBLIN	PSLS	200900293001
032-023	032-018	04/03/2009	340.00		DUBLIN	PLUM	PSLS	200900615901
032-024	032-023	04/03/2009	354.00		PLUM	S CARROLLTON AV	PSLS	200900615901
032-025	032-024	03/26/2009	275.00	1200	S CARROLLTON AV	OAK	UNCHOKED	200900539106
032-026	032-017	04/03/2009	380.00		OAK	DUBLIN	PSLS	200900615901
032-026	032-023	04/04/2009	355.00		DUBLIN	OAK	PSLS	200900615901
032-027	032-026	04/04/2009	375.00		OAK	S CARROLLTON AV	PSLS	200900615901
032-028	033-017	06/12/2009	344.00	1500	FERN	JEANNETTE	TV	DCGCTV, 07/24/2009,
032-029	032-028	06/08/2009	325.00		JEANNETTE	SHORT	TV	DCGCTV, 07/24/2009,
032-030	032-029	06/08/2009	239.00	8035	JEANNETTE	S CARROLLTON AV	TV	DCGCTV, 07/24/2009,
032-031	032-028	06/17/2009	25.00	1435	FERN	JEANNETTE	TV	DCGCTV, 07/24/2009,
032-032	032-031	06/09/2009	322.00	7930	JEANNETTE	SHORT	TV	DCGCTV, 07/24/2009,
032-033	032-032	06/08/2009	242.00	8034	JEANNETTE	S CARROLLTON AV	TV	DCGCTV, 07/24/2009,

<u>STR 1</u>	<u>STR 2</u>	<u>COMP DATE</u>	<u>LENGTH</u>	<u>ADDRESS</u>	<u>STREET</u>	<u>CROSS STREET</u>	<u>ACTIVITY</u>	<u>WO NO</u>
032-034	032-032	10/11/2012	346.00		SHORT	WILLOW	PSLS	201202088901
032-035	032-031	06/09/2009	340.00	1400	FERN	WILLOW	TV	DCGCTV, 07/24/2009,
032-036	032-035	06/16/2009	323.00	7934	WILLOW	SHORT	TV	DCGCTV, 07/24/2009,
032-037	032-036	06/09/2009	328.00	8034	WILLOW	S CARROLLTON AV	TV	DCGCTV, 07/24/2009,
032-038	032-037	06/01/2009	281.00	1437	S CARROLLTON AV	JEANNETTE	TV	DCGCTV, 07/24/2009,
032-039	032-037	06/01/2009	280.00	1301	S CARROLLTON AV	PLUM	TV	DCGCTV, 07/24/2009,
032-040	032-036	10/10/2012	350.00		SHORT	PLUM	PSLS	201202088901
032-040	032-045	06/15/2009	330.00	7934	PLUM	SHORT	TV	DCGCTV, 07/24/2009,
032-041	032-040	06/08/2009	305.00	8034	PLUM	S CARROLLTON AV	TV	DCGCTV, 07/24/2009,
032-042	032-041	06/08/2009	250.00	1201	S CARROLLTON AV	OAK	TV	DCGCTV, 07/24/2009,
032-043	032-040	06/08/2009	350.00		SHORT	OAK	TV	DCGCTV, 07/24/2009,
032-043	032-046	06/17/2009	325.00	7938	OAK	SHORT	TV	DCGCTV, 07/24/2009,
032-044	032-043	06/08/2009	310.00	8034	OAK	S CARROLLTON AV	TV	DCGCTV, 07/24/2009,
032-045	032-035	06/09/2009	352.00	1300	FERN	PLUM	TV	DCGCTV, 07/24/2009,
032-046	032-045	06/09/2009	351.00	1200	FERN	OAK	TV	DCGCTV, 07/24/2009,
032-047	033-043	06/06/2009	308.00	1500	DUBLIN	JEANNETTE	TV	DCGCTV, 07/24/2009,
032-048	032-047	06/08/2009	300.00	8235	JEANNETTE	DANTE	TV	DCGCTV, 07/24/2009,
032-049	032-047	12/08/2011	28.00	8115	JEANNETTE	DUBLIN	UNCHOKED	201102151701
032-050	032-049	06/06/2009	295.00	8100	JEANNETTE	S CARROLLTON AV	TV	DCGCTV, 07/24/2009,
032-051	033-044	06/02/2009	275.00	1500	S CARROLLTON AV	JEANNETTE	TV	DCGCTV, 07/24/2009,
032-052	033-020	06/15/2009	305.00	1501	S CARROLLTON AV	JEANNETTE	TV	DCGCTV, 07/24/2009,
032-053	033-019	06/15/2009	290.00	1501	SHORT	JEANNETTE	TV	DCGCTV, 07/24/2009,
032-054	033-045	06/15/2009	290.00	1500	CAMBRONNE	JEANNETTE	TV	DCGCTV, 07/24/2009,
033-001	045-010	10/11/2012	350.00		COHN	FERN	PSLS	201202088901
033-002	033-001	04/11/2009	300.00		FERN	SPRUCE	PSLS	200900724001
033-003	033-001	04/11/2009	325.00		COHN	SHORT	PSLS	200900724001
033-004	033-003	10/11/2012	325.00		COHN	S CARROLLTON AV	PSLS	201202088901
033-005	033-004	04/11/2009	33.00		S CARROLLTON AV	COHN	PSLS	200900724001
033-006	033-005	10/11/2012	235.00		S CARROLLTON AV	SPRUCE	PSLS	201202088901
033-007	033-001	03/15/2010	349.00		FERN	HICKORY	PSLS	201000461401
033-008	033-007	06/15/2009	310.00	7938	HICKORY	SHORT	TV	DCGCTV, 07/24/2009,
033-009	033-003	04/11/2009	350.00		SHORT	HICKORY	PSLS	200900724001
033-009	033-008	10/11/2012	14.00		HICKORY	SHORT	PSLS	201202088901
033-010	033-009	06/12/2009	250.00	8018	HICKORY	S CARROLLTON AV	TV	DCGCTV, 07/24/2009,
033-011	033-009	06/12/2009	350.00	1701	SHORT	GREEN	TV	DCGCTV, 07/24/2009,
033-012	033-011	06/12/2009	304.00	8034	GREEN	S CARROLLTON AV	TV	DCGCTV, 07/24/2009,
033-013	033-012	06/12/2009	231.00	1607	S CARROLLTON AV	BIRCH	TV	DCGCTV, 07/24/2009,
033-014	033-011	06/12/2009	295.00	1600	SHORT	BIRCH	TV	DCGCTV, 07/24/2009,
033-015	033-007	10/15/2012	348.00		FERN	GREEN	PSLS	201202203201
033-016	033-015	10/15/2012	285.00		GREEN	SHORT	PSLS	201202203201
033-017	033-015	10/15/2012	353.00		FERN	BIRCH	PSLS	201202203201
033-018	033-017	10/15/2012	305.00		BIRCH	SHORT	PSLS	201202203201
033-019	033-018	10/15/2012	19.00		BIRCH	SHORT	PSLS	201202203201
033-020	033-019	10/15/2012	322.00		BIRCH	S CARROLLTON AV	PSLS	201202203201
033-021	033-004	04/06/2009	350.00		S CARROLLTON AV	HICKORY	PSLS	200900724001
033-022	033-021	10/15/2012	275.00		S CARROLLTON AV	GREEN	PSLS	201202203201

<u>STR 1</u>	<u>STR 2</u>	<u>COMP DATE</u>	<u>LENGTH</u>	<u>ADDRESS</u>	<u>STREET</u>	<u>CROSS STREET</u>	<u>ACTIVITY</u>	<u>WO NO</u>
033-023	033-004	04/11/2009	100.00		COHN	S CARROLLTON AV	PSLS	200900724001
033-024	033-023	04/11/2009	33.00		S CARROLLTON AV	COHN	PSLS	200900724001
033-025	033-023	04/11/2009	35.00		S CARROLLTON AV	COHN	PSLS	200900724001
033-026	033-025	10/16/2012	326.00		S CARROLLTON AV	HICKORY	PSLS	201202203201
033-027	033-026	10/16/2012	349.00		S CARROLLTON AV	GREEN	PSLS	201202203201
033-028	033-027	10/16/2012	280.00		S CARROLLTON AV	BIRCH	PSLS	201202203201
033-029	033-023	04/11/2009	380.00		COHN	DUBLIN	PSLS	200900724001
033-030	033-029	02/16/2009	350.00		DUBLIN	HICKORY	PSLS	200900293001
033-030	033-036	04/04/2009	379.00		HICKORY	DUBLIN	PSLS	200900615901
033-031	033-030	02/21/2009	350.00		DUBLIN	GREEN	PSLS	200900293001
033-031	033-037	02/21/2009	378.00		GREEN	DUBLIN	PSLS	200900293001
033-032	033-031	10/16/2012	300.00		GREEN	S CARROLLTON AV	PSLS	201202203201
033-033	033-031	02/21/2009	339.00		DUBLIN	BIRCH	PSLS	200900293001
033-034	033-033	02/21/2009	290.00		BIRCH	S CARROLLTON AV	PSLS	200900293001
033-035	033-029	02/22/2009	380.00		COHN	DANTE	PSLS	200900293001
033-036	033-035	02/01/2009	353.00		DANTE	HICKORY	PSLS	200900100601
033-037	033-036	04/04/2009	350.00		DANTE	GREEN	PSLS	200900615901
033-038	033-037	10/16/2012	296.00		GREEN	CAMBRONNE	PSLS	201202203201
033-039	033-037	02/22/2009	336.00		DANTE	BIRCH	PSLS	200900293001
033-040	033-039	02/22/2009	306.00		BIRCH	DUBLIN	PSLS	200900293001
033-041	033-039	10/17/2012	300.00		BIRCH	CAMBRONNE	PSLS	201202203201
033-042	033-039	02/21/2009	34.00		DANTE	BIRCH	PSLS	200900293001
033-043	033-042	02/22/2009	375.00		BIRCH	DUBLIN	PSLS	200900293001
033-044	033-043	10/15/2012	360.00		DUBLIN	BIRCH	UNCHOKED	201202207504
033-045	033-042	02/22/2009	350.00		BIRCH	CAMBRONNE	PSLS	200900293001
033-046	033-045	10/17/2012	289.00		BIRCH	JOLIET	PSLS	201202203201
033-047	033-035	02/22/2009	350.00		COHN	CAMBRONNE	PSLS	200900293001
033-048	033-036	04/04/2009	350.00		HICKORY	CAMBRONNE	PSLS	200900615901
033-048	033-047	02/01/2009	357.00		CAMBRONNE	HICKORY	PSLS	200900100601
033-049	033-048	10/17/2012	290.00		HICKORY	JOLIET	PSLS	201202203201
033-050	033-048	03/07/2009	349.00	1700 BLK	CAMBRONNE	HICKORY	UNCHOKED	200900538502
033-051	033-050	04/11/2009	287.00		GREEN	JOLIET	PSLS	200900724001
033-052	033-050	04/11/2009	338.00		CAMBRONNE	BIRCH	PSLS	200900724001
033-053	033-052	04/10/2009	287.00		BIRCH	JOLIET	PSLS	200900724001
033-054	033-047	02/02/2009	350.00		COHN	JOLIET	PSLS	200900100601
033-055	033-054	04/21/2009	355.00	8500	HICKORY		UNCHOKED	200900916801
033-056	033-055	04/10/2009	355.00		JOLIET	GREEN	PSLS	200900724001
033-057	033-056	04/10/2009	335.00		JOLIET	BIRCH	PSLS	200900724001
033-058	034-002	10/17/2012	291.00		CAMBRONNE	COHN	PSLS	201202203201
033-059	034-004	10/17/2012	294.00		DUBLIN	COHN	PSLS	201202203201
033-060	033-030	10/18/2012	300.00		HICKORY	S CARROLLTON AV	PSLS	201202203201
034-001	033-035	02/22/2009	345.00		DANTE	SPRUCE	PSLS	200900293001
034-002	034-001	04/04/2009	347.00		SPRUCE	CAMBRONNE	PSLS	200900615901
034-003	034-002	10/18/2012	295.00		CAMBRONNE	PANOLA	PSLS	201202203201
034-004	034-001	04/04/2009	380.00		SPRUCE	DUBLIN	PSLS	200900615901
034-005	034-004	10/18/2012	278.00		DUBLIN	PANOLA	PSLS	201202203201

<u>STR 1</u>	<u>STR 2</u>	<u>COMP DATE</u>	<u>LENGTH</u>	<u>ADDRESS</u>	<u>STREET</u>	<u>CROSS STREET</u>	<u>ACTIVITY</u>	<u>WO NO</u>
034-006	034-001	04/05/2009	365.00		DANTE	PANOLA	PSLS	200900615901
034-007	034-006	04/05/2009	380.00		PANOLA	DUBLIN	PSLS	200900615901
034-008	034-007	06/24/2009	285.00	722	DUBLIN	SYCAMORE	FLUSHED	200901472401
034-009	034-006	02/07/2010	348.00	8318	PANOLA	CAMBRONNE	UNCHOKED	201000274902
034-010	034-009	10/18/2012	300.00		PANOLA	JOLIET	PSLS	201202203201
034-011	034-009	10/18/2012	293.00		CAMBRONNE	SYCAMORE	PSLS	201202203201
034-012	034-006	10/18/2008	345.00	2200	DANTE	SYCAMORE	UNCHOKED	200801643602
034-013	034-012	04/05/2009	380.00		SYCAMORE	DUBLIN	PSLS	200900615901
034-014	034-013	10/18/2012	298.00		DUBLIN	NERON PL	PSLS	201202203201
034-015	034-012	04/05/2009	355.00		SYCAMORE	CAMBRONNE	PSLS	200900615901
034-016	034-015	04/10/2009	290.00		SYCAMORE	JOLIET	PSLS	200900724001
034-017	034-015	10/18/2012	292.00		CAMBRONNE	S CLAIBORNE AV	PSLS	201202203201
034-018	034-017	04/10/2009	311.00		CAMBRONNE	S CLAIBORNE AV	PSLS	200900724001
034-019	034-012	04/10/2009	353.00		DANTE	NERON PL	PSLS	200900724001
034-020	034-019	04/10/2009	380.00		NERON PL	DUBLIN	PSLS	200900724001
034-021	034-020	04/12/2009	293.00		DUBLIN	S CLAIBORNE AV	PSLS	200900724001
034-022	034-019	04/12/2009	343.00		DANTE	S CLAIBORNE AV	PSLS	200900724001
034-023	034-022	04/12/2009	300.00		S CLAIBORNE AV	CAMBRONNE	PSLS	200900724001
034-024	034-022	04/12/2009	321.00		S CLAIBORNE AV	DUBLIN	PSLS	200900724001
034-025	033-054	10/19/2012	344.00		JOLIET	SPRUCE	PSLS	201202203201
034-026	034-025	10/19/2012	297.00		SPRUCE	CAMBRONNE	PSLS	201202203201
034-027	034-025	04/12/2009	342.00		JOLIET	PANOLA	PSLS	200900724001
034-028	034-027	04/12/2009	39.00		JOLIET	PANOLA	PSLS	200900724001
034-029	034-028	04/12/2009	328.00		JOLIET	SYCAMORE	PSLS	200900724001
034-030	034-029	04/12/2009	356.00		JOLIET	S CLAIBORNE AV	PSLS	200900724001
034-031	034-030	09/20/2009	355.00	2200	JOLIET	SYCAMORE	FLUSHED	200902017301
034-032	034-031	04/12/2009	295.00		S CLAIBORNE AV	CAMBRONNE	PSLS	200900724001
034-033	033-024	12/08/2009	315.00	1900	S CARROLLTON AV	COHN	FLUSHED	200902516501
034-034	034-033	10/19/2012	306.00		SPRUCE	DUBLIN	PSLS	201202203201
034-035	034-033	10/19/2012	351.00		S CARROLLTON AV	PANOLA	PSLS	201202203201
034-036	034-035	10/19/2012	308.00		PANOLA	DUBLIN	PSLS	201202203201
034-037	034-035	10/19/2012	356.00		S CARROLLTON AV	SYCAMORE	PSLS	201202203201
034-038	034-037	10/19/2012	306.00		SYCAMORE	DUBLIN	PSLS	201202203201
034-039	033-003	04/12/2009	340.00		SHORT	SPRUCE	PSLS	200900724001
034-040	034-039	10/22/2012	250.00		SPRUCE	FERN	PSLS	201202203201
034-041	034-039	10/27/2012	330.00		SPRUCE	S CARROLLTON AV	PSLS	201202203201
034-042	034-041	10/22/2012	275.00		S CARROLLTON AV	PANOLA	PSLS	201202203201
034-043	034-039	10/22/2012	360.00		SHORT	PANOLA	PSLS	201202203201
034-044	034-043	10/22/2012	250.00		PANOLA	FERN	PSLS	201202203201
034-045	034-043	10/22/2012	333.00		PANOLA	S CARROLLTON AV	PSLS	201202203201
034-046	034-045	10/22/2012	285.00		S CARROLLTON AV	SYCAMORE	PSLS	201202203201
034-047	034-043	10/22/2012	346.00		SHORT	SYCAMORE	PSLS	201202203201
034-048	034-047	10/23/2012	255.00		SYCAMORE	FERN	PSLS	201202203201
034-049	034-047	10/29/2012	330.00		SYCAMORE	S CARROLLTON AV	PSLS	201202326701
034-050	034-049	11/12/2012	285.00		S CARROLLTON AV	NERON PL	PSLS	201202326701
034-051	034-047	10/29/2012	350.00		SHORT	NERON PL	PSLS	201202326701

<u>STR 1</u>	<u>STR 2</u>	<u>COMP DATE</u>	<u>LENGTH</u>	<u>ADDRESS</u>	<u>STREET</u>	<u>CROSS STREET</u>	<u>ACTIVITY</u>	<u>WO NO</u>
034-052	034-051	10/29/2012	255.00		NERON PL	FERN	PSLS	201202326701
034-053	034-051	10/29/2012	336.00		NERON PL	S CARROLLTON AV	PSLS	201202326701
034-054	034-053	10/29/2012	280.00		S CARROLLTON AV	S CLAIBORNE AV	PSLS	201202326701
034-055	034-051	10/29/2012	345.00		SHORT	S CLAIBORNE AV	PSLS	201202326701
034-056	034-055	10/29/2012	275.00		S CLAIBORNE AV	S CARROLLTON AV	PSLS	201202326701
034-057	034-055	10/30/2012	265.00		S CLAIBORNE AV	FERN	PSLS	201202326701
034-058	046-001	10/30/2012	345.00		SPRUCE	FERN	PSLS	201202326701
034-059	034-058	10/30/2012	290.00		FERN	PANOLA	PSLS	201202326701
034-060	046-007	10/30/2012	350.00		PANOLA	FERN	PSLS	201202326701
034-061	034-060	10/30/2012	285.00		FERN	SYCAMORE	PSLS	201202326701
034-062	046-011	10/30/2012	349.00		SYCAMORE	FERN	PSLS	201202326701
034-063	034-062	10/30/2012	295.00		FERN	NERON PL	PSLS	201202326701
034-064	046-015	11/01/2012	350.00		NERON PL	FERN	PSLS	201202326701
034-065	034-064	11/07/2012	280.00		FERN	S CLAIBORNE AV	PSLS	201202326701
035-001	036-012	11/17/2010	350.00		FERN	BELFAST	PSLS	201002248701
035-002	035-001	10/29/2010	326.00		BELFAST	SHORT	PSLS	201002140301
035-002	036-013	11/17/2010	350.00		SHORT	BELFAST	PSLS	201002248701
035-003	035-002	11/17/2010	308.00		BELFAST	S CARROLLTON AV	PSLS	201002248701
035-004	035-003	11/17/2010	280.00		S CARROLLTON AV	FONTAINEBLEAU DR	PSLS	201002248701
035-005	035-002	11/18/2010	315.00		SHORT	FONTAINEBLEAU DR	PSLS	201002248701
035-006	035-005	11/18/2010	265.00		FONTAINEBLEAU DR	S CARROLLTON AV	PSLS	201002248701
035-007	035-001	10/28/2010	312.00		FERN	FONTAINEBLEAU DR	PSLS	201002140301
035-008	035-007	11/22/2010	273.00		FONTAINEBLEAU DR	SHORT	PSLS	201002248701
035-009	035-007	11/22/2010	68.00		FERN	FONTAINEBLEAU DR	PSLS	201002248701
035-010	035-009	11/22/2010	325.00		FONTAINEBLEAU DR	SHORT	PSLS	201002248701
035-011	035-010	12/04/2010	310.00		FONTAINEBLEAU DR	S CARROLLTON AV	PSLS	201002360201
035-012	035-011	12/04/2010	320.00		S CARROLLTON AV	NELSON	PSLS	201002360201
035-013	035-012	12/28/2010	250.00		NELSON	SHORT	PSLS	201002360201
035-014	035-012	12/04/2010	24.00		S CARROLLTON AV	NELSON	PSLS	201002360201
035-015	035-014	12/05/2010	160.00		S CARROLLTON AV	S CLAIBORNE AV	PSLS	201002360201
035-016	035-010	12/05/2010	317.00		SHORT	NELSON	PSLS	201002360201
035-017	035-016	12/05/2010	25.00		NELSON	FERN	PSLS	201002360201
035-018	035-017	12/05/2010	243.00		NELSON	FERN	PSLS	201002360201
035-019	035-016	12/05/2010	350.00		SHORT	S CLAIBORNE AV	PSLS	201002360201
035-020	035-019	12/05/2010	140.00		S CLAIBORNE AV	S CARROLLTON AV	PSLS	201002360201
035-021	035-009	12/05/2010	320.00		FERN	NELSON	PSLS	201002360201
035-022	035-021	12/28/2010	25.00		NELSON	BURDETTE	PSLS	201002360201
035-023	035-021	12/05/2010	355.00		FERN	S CLAIBORNE AV	PSLS	201002360201
035-024	035-023	12/05/2010	275.00		S CLAIBORNE AV	SHORT	PSLS	201002360201
035-025	035-011	03/17/2011	140.00		APPLE	S CARROLLTON AV	PSLS	201100378501
035-025	035-044	11/07/2012	365.00		APPLE	S CARROLLTON AV	PSLS	201202326701
035-026	035-027	11/01/2012	25.00		NELSON	JOLIET	PSLS	201202326701
035-027	035-030	11/01/2012	352.00		JOLIET	NELSON	PSLS	201202326701
035-028	035-027	11/01/2012	340.00		JOLIET	S CLAIBORNE AV	PSLS	201202326701
035-029	035-028	11/01/2012	296.00		S CLAIBORNE AV	CAMBRONNE	PSLS	201202326701
035-030	025-029	11/13/2012	330.00		APPLE	JOLIET	PSLS	201202326701

<u>STR 1</u>	<u>STR 2</u>	<u>COMP DATE</u>	<u>LENGTH</u>	<u>ADDRESS</u>	<u>STREET</u>	<u>CROSS STREET</u>	<u>ACTIVITY</u>	<u>WO NO</u>
035-031	025-030	11/06/2012	310.00		BELFAST	JOLIET	PSLS	201202326701
035-032	035-030	11/06/2012	350.00		JOLIET	BELFAST	PSLS	201202326701
035-032	035-031	11/06/2012	30.00		BELFAST	JOLIET	PSLS	201202326701
035-033	035-027	11/06/2012	350.00		NELSON	CAMBRONNE	PSLS	201202326701
035-033	035-042	11/06/2012	352.00		CAMBRONNE	NELSON	PSLS	201202326701
035-034	035-033	11/06/2012	342.00		CAMBRONNE	S CLAIBORNE AV	PSLS	201202326701
035-035	035-034	11/06/2012	296.00		S CLAIBORNE AV	DANTE	PSLS	201202326701
035-036	035-033	06/28/2009	352.00	8326	NELSON	CAMBRONNE	FLUSHED	200901491901
035-036	035-043	11/06/2012	352.00		DANTE	NELSON	PSLS	201202326701
035-037	035-036	11/07/2012	343.00		DANTE	S CLAIBORNE AV	PSLS	201202326701
035-038	035-037	11/07/2012	321.00		S CLAIBORNE AV	DUBLIN	PSLS	201202326701
035-039	035-036	11/07/2012	379.00		NELSON	DUBLIN	PSLS	201202326701
035-040	035-039	11/07/2012	343.00		DUBLIN	S CLAIBORNE AV	PSLS	201202326701
035-041	035-040	11/07/2012	319.00		S CLAIBORNE AV	S CARROLLTON AV	PSLS	201202326701
035-042	035-030	11/07/2012	350.00		APPLE	CAMBRONNE	PSLS	201202326701
035-043	035-042	11/07/2012	351.00		APPLE	DANTE	PSLS	201202326701
035-044	035-043	11/08/2012	380.00		APPLE	DUBLIN	PSLS	201202326701
035-045	035-044	11/08/2012	298.00		DUBLIN	NELSON	PSLS	201202326701
035-046	035-044	11/08/2012	298.00		DUBLIN	BELFAST	PSLS	201202326701
035-047	035-032	11/08/2012	351.00		BELFAST	CAMBRONNE	PSLS	201202326701
035-047	035-042	11/08/2012	350.00		CAMBRONNE	BELFAST	PSLS	201202326701
035-048	035-047	11/08/2012	296.00		BELFAST	DANTE	PSLS	201202326701
035-049	035-043	11/08/2012	350.00		DANTE	BELFAST	PSLS	201202326701
035-050	035-049	11/12/2012	322.00		BELFAST	DUBLIN	PSLS	201202326701
035-051	035-025	11/12/2012	351.00		S CARROLLTON AV	NELSON	PSLS	201202326701
035-052	035-051	11/12/2012	283.00		NELSON	DUBLIN	PSLS	201202326701
035-053	035-051	11/12/2012	300.00		S CARROLLTON AV	S CLAIBORNE AV	PSLS	201202326701
035-054	035-025	11/12/2012	285.00		S CARROLLTON AV	BELFAST	PSLS	201202326701
035-055	036-032	11/12/2012	340.00		S CARROLLTON AV	BELFAST	PSLS	201202326701
035-056	035-055	11/26/2012	283.00		BELFAST	DUBLIN	PSLS	201202446701
035-057	036-031	08/11/2009	282.00		DUBLIN	BELFAST	PSLS	200901640401
036-001	037-017	07/15/2009	104.00		FERN	EARHART BL	PSLS	200901546101
036-002	036-001	03/17/2011	53.00		FERN	EARHART BL	PSLS	201100378501
036-003	036-002	11/24/2010	194.00		FERN	COLAPISSA	PSLS	201002248701
036-004	036-003	11/24/2010	330.00		COLAPISSA	SHORT	PSLS	201002248701
036-005	036-004	11/24/2010	350.00		SHORT	FIG	PSLS	201002248701
036-005	036-009	11/25/2010	330.00		FIG	SHORT	PSLS	201002248701
036-006	036-005	11/25/2010	270.00		FIG	S CARROLLTON AV	PSLS	201002248701
036-007	036-004	12/03/2010	300.00		COLAPISSA	S CARROLLTON AV	PSLS	201002248701
036-008	036-007	03/17/2011	276.00		S CARROLLTON AV	FIG	PSLS	201100378501
036-009	036-003	11/27/2010	351.00		FERN	FIG	PSLS	201002248701
036-010	036-009	11/27/2010	350.00		FERN	WALMSLEY AV	PSLS	201002248701
036-011	036-010	11/27/2010	180.00		PRITCHARD PL	NOTRE DAME	PSLS	201002248701
036-012	036-010	11/27/2010	351.00		FERN	WALMSLEY AV	PSLS	201002248701
036-013	036-012	11/27/2010	325.00		WALMSLEY AV	SHORT	PSLS	201002248701
036-014	026-035	11/26/2012	340.00		PRITCHARD PL	JOLIET	PSLS	201202446701

<u>STR 1</u>	<u>STR 2</u>	<u>COMP DATE</u>	<u>LENGTH</u>	<u>ADDRESS</u>	<u>STREET</u>	<u>CROSS STREET</u>	<u>ACTIVITY</u>	<u>WO NO</u>
036-015	036-014	11/26/2012	337.00		JOLIET	APRICOT	PSLS	201202446701
036-016	036-015	11/26/2012	289.00		APRICOT	CAMBRONNE	PSLS	201202446701
036-017	036-014	11/26/2012	340.00		JOLIET	FIG	PSLS	201202446701
036-018	036-014	11/26/2012	354.00		PRITCHARD PL	CAMBRONNE	PSLS	201202446701
036-019	036-018	11/26/2012	298.00		CAMBRONNE	APRICOT	PSLS	201202446701
036-020	036-018	11/27/2012	340.00		CAMBRONNE	FIG	PSLS	201202446701
036-021	036-020	11/27/2012	23.00		CAMBRONNE	FIG	PSLS	201202446701
036-022	036-021	11/27/2012	351.00		FIG	JOLIET	PSLS	201202446701
036-023	036-018	08/11/2009	350.00		PRITCHARD PL	DANTE	PSLS	200901640401
036-024	036-023	11/27/2012	325.00		DANTE	APRICOT	PSLS	201202446701
036-025	036-024	11/27/2012	291.00		APRICOT	CAMBRONNE	PSLS	201202446701
036-026	036-024	08/11/2009	318.00		APRICOT	DUBLIN	PSLS	200901640401
036-027	036-023	11/27/2012	292.00		DANTE	FIG	PSLS	201202446701
036-028	036-023	11/28/2012	355.00		PRITCHARD PL	DUBLIN	PSLS	201202446701
036-029	036-028	11/28/2012	25.00		PRITCHARD PL	DUBLIN	PSLS	201202446701
036-030	036-029	08/14/2009	296.00		DUBLIN	FIG	PSLS	200901640401
036-031	036-029	08/11/2009	368.00		DUBLIN	APRICOT	PSLS	200901640401
036-032	036-063	11/28/2012	272.00		APRICOT	S CARROLLTON AV	PSLS	201202446701
036-033	036-029	11/29/2012	84.00		PRITCHARD PL	S CARROLLTON AV	PSLS	201202446701
036-034	036-033	11/29/2012	279.00		PRITCHARD PL	S CARROLLTON AV	PSLS	201202446701
036-035	036-034	11/29/2012	295.00		S CARROLLTON AV	APRICOT	PSLS	201202446701
036-036	036-034	08/12/2009	287.00		S CARROLLTON AV	FIG	PSLS	200901640401
036-037	036-034	03/17/2011	136.00		PRITCHARD PL	S CARROLLTON AV	PSLS	201100378501
036-038	036-020	11/28/2012	345.00		FIG	DANTE	PSLS	201202446701
036-039	036-038	11/26/2012	365.00		FIG	DUBLIN	PSLS	201202446701
036-040	036-039	11/28/2012	15.00		FIG	DUBLIN	PSLS	201202446701
036-041	036-040	11/28/2012	33.00		DUBLIN	FIG	PSLS	201202446701
036-043	036-040	05/13/2010	359.00	8100	FIG	S CARROLLTON AV	FLUSHED	201000981502
036-044	036-043	11/28/2012	30.00		S CARROLLTON AV	FIG	PSLS	201202446701
036-045	036-044	11/28/2012	317.00		S CARROLLTON AV	EARHART BL	PSLS	201202446701
036-046	036-045	11/28/2012	285.00		EARHART BL	DUBLIN	PSLS	201202446701
036-047	035-047	11/28/2012	340.00		CAMBRONNE	APRICOT	PSLS	201202446701
036-048	036-047	11/26/2012	299.00		APRICOT	DANTE	PSLS	201202446701
036-049	035-032	11/28/2012	336.00		JOLIET	APRICOT	PSLS	201202446701
036-050	036-049	11/28/2012	302.00		APRICOT	CAMBRONNE	PSLS	201202446701
036-051	026-010	11/28/2012	325.00		COLAPISSA	JOLIET	PSLS	201202446701
036-052	036-051	11/28/2012	20.00		COLAPISSA	JOLIET	PSLS	201202446701
036-053	036-052	11/28/2012	320.00		COLAPISSA	CAMBRONNE	PSLS	201202446701
036-054	036-053	11/29/2012	30.00		COLAPISSA	CAMBRONNE	PSLS	201202446701
036-055	036-054	11/29/2012	351.00		COLAPISSA	DANTE	PSLS	201202446701
036-056	036-055	11/29/2012	300.00		DANTE	OLEANDER	PSLS	201202446701
036-057	037-036	07/15/2009	230.00		DUBLIN	EARHART BL	PSLS	200901546101
036-058	036-057	08/12/2009	40.00		DUBLIN	EARHART BL	PSLS	200901640401
036-059	036-058	08/12/2009	149.00		EARHART BL	S CARROLLTON AV	PSLS	200901640401
036-060	037-029	07/15/2009	245.00		S CARROLLTON AV	EARHART BL	PSLS	200901546101
036-061	037-019	07/16/2009	175.00		S CARROLLTON AV	EARHART BL	PSLS	200901546101

<u>STR 1</u>	<u>STR 2</u>	<u>COMP DATE</u>	<u>LENGTH</u>	<u>ADDRESS</u>	<u>STREET</u>	<u>CROSS STREET</u>	<u>ACTIVITY</u>	<u>WO NO</u>
036-062	037-018	07/16/2009	131.00		SHORT	EARHART BL	PSLS	200901546101
036-063	036-031	11/29/2012	88.00		APRICOT	S CARROLLTON AV	PSLS	201202446701
036-064	036-065	11/29/2012	320.00		APRICOT	DUBLIN	PSLS	201202446701
036-065	035-049	11/29/2012	334.00		DANTE	APRICOT	PSLS	201202446701
037-001	048-019	11/27/2012	370.00		OLIVE	FERN	PSLS	201202446701
037-002	037-001	06/18/2009	350.00		FERN	EDINBURGH	PSLS	200901350001
037-003	037-002	07/16/2009	269.00		EDINBURGH	SHORT	PSLS	200901546101
037-004	037-001	11/27/2012	330.00		OLIVE	SHORT	PSLS	201202446701
037-005	037-004	06/18/2009	350.00		SHORT	EDINBURGH	PSLS	200901350001
037-006	037-005	07/20/2009	270.00		EDINBURGH	S CARROLLTON AV	PSLS	200901546101
037-007	037-005	07/20/2009	110.00		SHORT	PALM	PSLS	200901546101
037-008	037-007	07/21/2009	52.00		SHORT	PALM	PSLS	200901546101
037-009	037-008	07/21/2009	195.00		SHORT	PALM	PSLS	200901546101
037-010	037-009	07/22/2009	316.00		PALM	S CARROLLTON AV	PSLS	200901546101
037-011	037-009	07/22/2009	329.00		PALM	FERN	PSLS	200901546101
037-012	037-001	06/18/2009	355.00		FERN	FORSHEY	PSLS	200901350001
037-013	037-012	07/22/2009	330.00		FORSHEY	SHORT	PSLS	200901546101
037-014	037-013	06/27/2009	297.00	3300BLK	SHORT	OLIVE	FLUSHED	200901491702
037-015	037-013	06/06/2009	315.00	800 BLK	FORSHEY	S CARROLLTON AV	UNCHOKED	200901321002
037-016	037-015	07/30/2009	291.00		S CARROLLTON AV	OLIVE	PSLS	200901546101
037-017	037-012	07/23/2009	349.00		FERN	OLEANDER	PSLS	200901546101
037-018	037-013	07/23/2009	350.00		SHORT	OLEANDER	PSLS	200901546101
037-018	037-017	07/23/2009	327.00		OLEANDER	SHORT	PSLS	200901546101
037-019	037-018	07/23/2009	315.00		OLEANDER	S CARROLLTON AV	PSLS	200901546101
037-021	037-004	11/17/2011	314.00		OLIVE	S CARROLLTON AV	FLUSHED	201200525201
037-022	037-021	06/18/2009	289.00		S CARROLLTON AV	EDINBURGH	PSLS	200901350001
037-023	037-021	11/27/2012	122.00		OLIVE	S CARROLLTON AV	PSLS	201202446701
037-024	037-023	06/25/2009	367.00		S CARROLLTON AV	EDINBURGH	PSLS	200901350001
037-025	037-024	07/23/2009	332.00		S CARROLLTON AV	PALM	PSLS	200901546101
037-026	037-025	07/24/2009	284.00		PALM	DUBLIN	PSLS	200901546101
037-027	037-023	06/18/2009	354.00		S CARROLLTON AV	FORSHEY	PSLS	200901350001
037-028	037-027	07/24/2009	285.00		FORSHEY	DUBLIN	PSLS	200901546101
037-029	037-027	07/24/2009	352.00		S CARROLLTON AV	OLEANDER	PSLS	200901546101
037-030	037-029	07/24/2009	264.00		OLEANDER	DUBLIN	PSLS	200901546101
037-031	037-023	11/27/2012	345.00		OLIVE	DUBLIN	PSLS	201202446701
037-032	037-031	10/28/2011	40.00	8201	OLIVE	DUBLIN	TV	MWESA2,
037-033	037-032	06/18/2009	352.00		DUBLIN	FORSHEY	PSLS	200901350001
037-034	037-033	07/24/2009	331.00		DUBLIN	OLEANDER	PSLS	200901546101
037-035	037-034	07/27/2009	301.00		OLEANDER	DANTE	PSLS	200901546101
037-036	037-034	07/27/2009	42.00		DUBLIN	OLEANDER	PSLS	200901546101
037-037	037-036	07/27/2009	308.00		OLEANDER	DANTE	PSLS	200901546101
037-038	037-032	11/29/2012	356.00		OLIVE	DANTE	PSLS	201202446701
037-039	037-038	06/18/2009	351.00		DANTE	FORSHEY	PSLS	200901350001
037-040	037-033	07/27/2009	345.00		FORSHEY	DANTE	PSLS	200901546101
037-041	037-040	08/12/2009	296.00		DANTE	OLEANDER	PSLS	200901640401
037-042	037-038	11/29/2012	350.00		OLIVE	CAMBRONNE	PSLS	201202446701

<u>STR 1</u>	<u>STR 2</u>	<u>COMP DATE</u>	<u>LENGTH</u>	<u>ADDRESS</u>	<u>STREET</u>	<u>CROSS STREET</u>	<u>ACTIVITY</u>	<u>WO NO</u>
037-043	037-039	08/12/2009	348.00		FORSHEY	CAMBRONNE	PSLS	200901640401
037-043	037-042	06/25/2009	354.00		CAMBRONNE	FORSHEY	PSLS	200901350001
037-044	037-043	08/13/2009	335.00		CAMBRONNE	OLEANDER	PSLS	200901640401
037-045	037-044	08/13/2009	327.00		OLEANDER	DANTE	PSLS	200901640401
037-046	037-044	08/13/2009	304.00		OLEANDER	JOLIET	PSLS	200901640401
037-047	037-042	11/30/2012	330.00		OLIVE	JOLIET	PSLS	201202446701
037-048	037-047	06/18/2009	35.00		JOLIET	OLIVE	PSLS	200901350001
037-049	037-043	08/14/2009	350.00		FORSHEY	JOLIET	PSLS	200901640401
037-049	037-048	08/13/2009	329.00		JOLIET	FORSHEY	PSLS	200901640401
037-050	037-049	10/21/2011	30.00		JOLIET		FLUSHED	201200741301
037-051	037-049	08/13/2009	294.00		JOLIET	OLEANDER	PSLS	200901640401
037-052	027-070	11/26/2012	347.00		PALM	JOLIET	PSLS	201202446701
037-053	037-052	06/19/2009	18.00		PALM	JOLIET	PSLS	200901350001
037-054	037-053	10/31/2011	335.00	8400BLK	PALM	JOLIET	UNCHOKED	201101852801
037-055	037-054	11/26/2012	350.00		CAMBRONNE	EDINBURGH	PSLS	201202446701
037-056	037-055	07/31/2013	175.00		CAMBRONNE	OLIVE	FLUSHED	201304446301
037-057	037-055	01/28/2013	296.00		EDINBURGH	DANTE	PSLS	201302761301
037-058	027-008	01/14/2013	353.00		EDINBURGH	JOLIET	PSLS	201302761301
037-059	037-058	01/14/2013	35.00		JOLIET	EDINBURGH	PSLS	201302761301
037-060	037-059	06/19/2009	280.00		JOLIET	OLIVE	PSLS	200901350001
037-061	037-058	01/15/2013	304.00		EDINBURGH	CAMBRONNE	PSLS	201302761301
037-062	037-054	11/01/2008	350.00	8300	PALM	CAMBRONNE	UNCHOKED	200801740801
037-063	037-062	04/09/2010	350.00	3520	DANTE	PALM	FLUSHED	201000592503
037-064	037-062	01/05/2009	357.00	N/A	PALM	DUBLIN	UNCHOKED	200900006701
037-065	037-064	07/08/2009	284.00	3500	DUBLIN	EDINBURGH	TV	DCGCTV, 07/24/2009,
037-066	036-054	01/28/2013	328.00		CAMBRONNE	OLEANDER	PSLS	201302761301
037-067	036-052	01/15/2013	329.00		JOLIET	OLEANDER	PSLS	201302761301
037-068	037-070	01/28/2013	255.00		OLEANDER	DANTE	PSLS	201302761301
037-069	037-058	06/19/2009	295.00		JOLIET	PALM	PSLS	200901350001
037-070	037-066	01/15/2013	19.00		OLEANDER	CAMBRONNE	PSLS	201302761301
037-071	037-066	01/16/2013	300.00		OLEANDER	JOLIET	PSLS	201302761301
037-072	037-063	01/28/2013	325.00		EDINBURGH	DUBLIN	PSLS	201302761301
038-001	037-062	11/01/2008	350.00	3600	DANTE	PALM	UNCHOKED	200801740701
038-002	038-050	10/28/2008	61.00	8200	STROELITZ	DANTE	UNCHOKED	200801702701
038-003	038-001	11/01/2008	357.00	8200	STROELITZ	DANTE	UNCHOKED	200801458801
038-004	038-003	06/19/2009	284.00		DUBLIN	PALM	PSLS	200901350001
038-005	038-003	06/19/2009	186.00		DUBLIN	PALMETTO	PSLS	200901350001
038-006	038-001	09/19/2008	235.00	8300	STROELITZ		UNCHOKED	200801467501
038-007	038-006	06/19/2009	24.00		PALMETTO	DANTE	PSLS	200901350001
038-008	038-007	06/19/2009	191.00		PALMETTO	CAMBRONNE	PSLS	200901350001
038-009	038-006	01/07/2013	311.00	8300	PALMETTO	DANTE	FLUSHED	201302748601
038-010	037-052	01/16/2013	350.00		JOLIET	STROELITZ	PSLS	201302761301
038-011	038-010	01/16/2013	240.00		JOLIET	PALMETTO	PSLS	201302761301
038-012	038-011	01/16/2013	32.00		PALMETTO	JOLIET	PSLS	201302761301
038-013	038-012	06/19/2009	255.00		PALMETTO	CAMBRONNE	PSLS	200901350001
038-014	038-010	06/05/2010	297.00	8413	PALMETTO	JOLIET	UNCHOKED	201001135901

<u>STR 1</u>	<u>STR 2</u>	<u>COMP DATE</u>	<u>LENGTH</u>	<u>ADDRESS</u>	<u>STREET</u>	<u>CROSS STREET</u>	<u>ACTIVITY</u>	<u>WO NO</u>
038-015	037-054	01/17/2013	349.00		CAMBRONNE	STROELITZ	PSLS	201302761301
038-016	038-015	01/17/2013	195.00		CAMBRONNE	PALMETTO	PSLS	201302761301
038-017	037-025	07/27/2009	360.00		S CARROLLTON AV	STROELITZ	PSLS	200901546101
038-018	038-017	07/28/2009	155.00		S CARROLLTON AV	PALMETTO	PSLS	200901546101
038-019	037-009	07/28/2009	125.00		SHORT	ORPHEUS CT	PSLS	200901546101
038-020	038-019	09/09/2009	275.00		ORPHEUS CT	S CARROLLTON AV	PSLS	200901913401
038-021	038-019	07/28/2009	220.00		SHORT	STROELITZ	PSLS	200901546101
038-021	038-023	07/04/2009	330.00	8300	STROELITZ	DANTE	FLUSHED	200901530201
038-022	038-021	09/09/2009	270.00		STROELITZ	S CARROLLTON AV	PSLS	200901913401
038-023	049-025	09/09/2009	219.00		STROELITZ	FERN	PSLS	200901913401
038-024	037-011	07/28/2009	290.00		FERN	STROELITZ	PSLS	200901546101
038-025	049-011	03/17/2011	110.00		DIXON	FERN	PSLS	201100378501
038-026	038-025	04/19/2010	328.00		DIXON	SHORT	PSLS	201000640401
038-027	038-026	04/19/2010	317.00		DIXON	S CARROLLTON AV	PSLS	201000640401
038-028	038-027	04/19/2010	280.00		S CARROLLTON AV	PALMETTO	PSLS	201000640401
038-029	028-020	01/03/2011	350.00	8400	DIXON	PALMETTO	UNCHOKED	201100008001
038-030	038-029	06/11/2009	335.00	3800BLK	JOLIET	PALMETTO	FLUSHED	200901365501
038-031	038-030	01/17/2013	30.00		PALMETTO	JOLIET	PSLS	201302761301
038-032	038-031	10/12/2010	265.00	8415	PALMETTO	CAMBRONNE	FLUSHED	201002129801
038-033	038-029	06/19/2009	25.00		DIXON	JOLIET	PSLS	200901350001
038-034	038-033	06/03/2009	325.00	8400	DIXON		FLUSHED	200901289301
038-035	038-034	01/17/2013	295.00		CAMBRONNE	PALMETTO	PSLS	201302761301
038-036	038-034	01/28/2013	350.00		CAMBRONNE	PEACH	PSLS	201302761301
038-037	038-034	06/19/2009	15.00		DIXON	CAMBRONNE	PSLS	200901350001
038-038	038-037	01/17/2013	320.00		CAMBRONNE	PALMETTO	PSLS	201302761301
038-039	038-038	01/28/2013	333.00		PALMETTO	DANTE	PSLS	201302761301
038-040	038-039	01/18/2013	356.00		PALMETTO	DUBLIN	PSLS	201302761301
038-041	038-040	01/18/2013	43.00		PALMETTO	DUBLIN	PSLS	201302761301
038-042	038-041	01/22/2013	163.00		PALMETTO	S CARROLLTON AV	PSLS	201302761301
038-043	038-037	01/22/2013	346.00		CAMBRONNE	PEACH	PSLS	201302761301
038-044	038-043	01/22/2013	340.00		PEACH	DANTE	PSLS	201302761301
038-045	038-044	01/22/2013	313.00		PEACH	DUBLIN	PSLS	201302761301
038-046	038-045	01/22/2013	88.00		PEACH	DUBLIN	PSLS	201302761301
038-047	037-010	07/24/2012	285.00	3605	S CARROLLTON AV	PALM	FLUSHED	201201726101
038-050	038-001	10/28/2010	154.00	8300	STROELITZ	DANTE	UNCHOKED	201002245201
040-001	041-035	01/23/2013	322.00		LOWERLINE	PERRIER	PSLS	201302761301
041-001	042-020	01/23/2013	350.00		CHEROKEE	BENJAMIN	PSLS	201302761301
041-002	041-001	01/23/2013	326.00		BENJAMIN	HILLARY	PSLS	201302761301
041-002	042-026	01/23/2013	350.00		HILLARY	BENJAMIN	PSLS	201302761301
041-003	041-002	01/23/2013	352.00		HILLARY	HURST	PSLS	201302761301
041-003	041-010	06/13/2012	326.00		HURST	HILLARY	FLUSHED	201201544601
041-004	041-003	01/24/2013	200.00		HILLARY	GARFIELD	PSLS	201302761301
041-005	041-002	01/24/2013	325.00		BENJAMIN	ADAMS	PSLS	201302761301
041-005	042-041	01/24/2013	351.00		ADAMS	BENJAMIN	PSLS	201302761301
041-006	041-003	01/25/2013	325.00		HURST	ADAMS	PSLS	201302761301
041-006	041-005	12/28/2012	350.00	200BLK	ADAMS	LEAKE AV	FLUSHED	201202704601

<u>STR 1</u>	<u>STR 2</u>	<u>COMP DATE</u>	<u>LENGTH</u>	<u>ADDRESS</u>	<u>STREET</u>	<u>CROSS STREET</u>	<u>ACTIVITY</u>	<u>WO NO</u>
041-007	041-006	01/25/2013	286.00		LEAKE AV	BENJAMIN	PSLS	201302761301
041-008	041-005	01/25/2013	351.00		BENJAMIN	BURDETTE	PSLS	201302761301
041-008	042-044	01/25/2013	356.00		BURDETTE	BENJAMIN	PSLS	201302761301
041-009	041-008	01/25/2013	85.00		BENJAMIN	LEAKE AV	PSLS	201302761301
041-010	041-001	01/28/2013	350.00		CHEROKEE	HURST	PSLS	201302839301
041-011	041-010	01/28/2013	261.00		CHEROKEE	GARFIELD	PSLS	201302839301
041-012	041-011	07/19/2010	330.00	N/A	GARFIELD	CHEROKEE	FLUSHED	201001527201
041-013	041-012	01/28/2013	60.00		GARFIELD	LEAKE AV	PSLS	201302839301
041-014	041-011	06/08/2012	315.00		CHEROKEE	PITT	FLUSHED	201201708901
041-015	041-014	01/28/2013	30.00		LEAKE AV	CHEROKEE	PSLS	201302839301
041-016	041-015	04/21/2011	193.00		LEAKE AV	GARFIELD	FLUSHED	201100755001
041-017	041-011	09/23/2009	351.00	N/A	GARFIELD	MILLAUDON	FLUSHED	200902030601
041-018	041-017	06/13/2012	350.00		MILLAUDON	PITT	FLUSHED	201201544801
041-019	041-018	01/28/2013	294.00		PITT	LEAKE AV	PSLS	201302839301
041-020	041-018	01/28/2013	250.00		MILLAUDON	PRYTANIA	PSLS	201302839301
041-021	041-017	06/13/2012	390.00		GARFIELD	LOWERLINE	FLUSHED	201201544901
041-022	041-021	01/29/2013	292.00		LOWERLINE	PITT	PSLS	201302839301
041-023	041-018	06/14/2012	248.00		PITT	ALVIN CALLENDER	FLUSHED	201201538601
041-024	041-023	04/19/2011	279.00		ALVIN CALLENDER	PRYTANIA	FLUSHED	201100757301
041-025	041-023	06/13/2012	193.00		PITT	LOWERLINE	FLUSHED	201201545001
041-026	041-025	02/07/2013	100.00		LOWERLINE	PRYTANIA	PSLS	201302839301
041-027	041-026	07/08/2009	143.00	262	LOWERLINE	PRYTANIA	TV	DCGCTV, 07/24/2009,
041-028	041-001	01/29/2013	351.00		BENJAMIN	MILLAUDON	PSLS	201302839301
041-028	042-021	06/02/2009	350.00		MILLAUDON	BENJAMIN	PSLS	200901148801
041-029	041-010	06/08/2012	345.00		HURST	MILLAUDON	FLUSHED	201201709001
041-029	041-028	06/02/2009	350.00		MILLAUDON	HURST	PSLS	200901148801
041-030	041-029	01/29/2013	216.00		MILLAUDON	GARFIELD	PSLS	201302839301
041-031	041-029	01/30/2013	351.00		HURST	LOWERLINE	PSLS	201302839301
041-032	041-031	06/02/2009	263.00		LOWERLINE	BENJAMIN	PSLS	200901148801
041-033	041-031	06/02/2009	200.00		LOWERLINE	GARFIELD	PSLS	200901148801
041-034	041-028	01/30/2013	294.00		BENJAMIN	LOWERLINE	PSLS	201302839301
041-035	052-016	01/30/2013	288.00		PRYTANIA	LOWERLINE	PSLS	201302839301
041-036	041-035	04/20/2011	255.00		PRYTANIA	ALVIN CALLENDER	FLUSHED	201100757901
041-037	041-036	06/02/2011	221.00		PRYTANIA		FLUSHED	201200674801
041-038	041-037	01/30/2013	363.00		LEAKE AV	PITT	PSLS	201302839301
041-039	052-028	02/07/2013	275.00		HURST	LOWERLINE	PSLS	201302839301
041-040	041-039	01/30/2013	275.00		LOWERLINE	BENJAMIN	PSLS	201302839301
041-041	041-039	01/30/2013	290.00		LOWERLINE	GARFIELD	PSLS	201302839301
041-042	052-024	01/31/2013	279.00		GARFIELD	LOWERLINE	PSLS	201302839301
041-043	041-042	01/31/2013	287.00		LOWERLINE	PITT	PSLS	201302839301
041-044	052-021	01/31/2013	275.00		PITT	LOWERLINE	PSLS	201302839301
041-045	041-044	06/02/2011	291.00		LOWERLINE		FLUSHED	201200674701
042-001	053-006	04/17/2009	278.00		ST CHARLES AV	LOWERLINE	PSLS	200900865101
042-002	042-001	04/20/2009	30.00		ST CHARLES AV	LOWERLINE	PSLS	200900865101
042-003	042-001	04/21/2009	656.00		LOWERLINE	DOMINICAN	PSLS	200900865101
042-004	042-002	04/20/2009	130.00		ST CHARLES AV	MILLAUDON	PSLS	200900865101

<u>STR 1</u>	<u>STR 2</u>	<u>COMP DATE</u>	<u>LENGTH</u>	<u>ADDRESS</u>	<u>STREET</u>	<u>CROSS STREET</u>	<u>ACTIVITY</u>	<u>WO NO</u>
042-005	042-004	04/20/2009	170.00		MILLAUDON	PEARL	PSLS	200900865101
042-006	042-005	01/31/2013	180.00		MILLAUDON	PEARL	PSLS	201302839301
042-007	042-004	04/21/2009	350.00		ST CHARLES AV	CHEROKEE	PSLS	200900865101
042-008	042-007	04/21/2009	71.00		CHEROKEE	ST CHARLES AV	PSLS	200900865101
042-009	042-008	04/20/2011	275.00		ST CHARLES AV	MILLAUDON	FLUSHED	201100755501
042-010	042-008	02/07/2013	235.00		ST CHARLES AV	HILLARY	PSLS	201302839301
042-011	042-008	01/31/2013	322.00		CHEROKEE	PEARL	PSLS	201302839301
042-012	042-011	01/31/2013	22.00		PEARL	CHEROKEE	PSLS	201302839301
042-013	042-012	01/31/2013	132.00		PEARL	HILLARY	PSLS	201302839301
042-014	042-011	06/08/2012	350.00		PEARL	MILLAUDON	FLUSHED	201201709101
042-015	042-014	07/23/2012	190.00	7401	PEARL	LOWERLINE	TV	DCGCTV,
042-016	042-015	09/04/2014	260.00		LOWERLINE	ST CHARLES AV	PSLS	201401931501
042-017	042-011	02/04/2013	24.00		CHEROKEE	PEARL	PSLS	201302839301
042-018	042-017	02/04/2013	255.00		PEARL	HILLARY	PSLS	201302839301
042-019	042-017	02/07/2013	200.00		PEARL	MILLAUDON	PSLS	201302839301
042-020	042-017	02/04/2013	330.00		CHEROKEE	DOMINICAN	PSLS	201302839301
042-021	042-020	06/11/2012	351.00		DOMINICAN	MILLAUDON	FLUSHED	201201545201
042-022	042-021	02/04/2013	260.00		MILLAUDON	PEARL	PSLS	201302839301
042-023	042-021	06/02/2009	242.00		DOMINICAN	LOWERLINE	PSLS	200901148801
042-024	042-023	02/06/2013	260.00		LOWERLINE	PEARL	PSLS	201302839301
042-025	042-023	06/03/2009	302.00		LOWERLINE	BENJAMIN	PSLS	200901148801
042-026	042-020	02/06/2013	325.00		DOMINICAN	HILLARY	PSLS	201302839301
042-027	042-026	04/21/2011	328.00		HILLARY	PEARL	FLUSHED	201100753101
042-028	042-027	02/07/2013	245.00		PEARL	ADAMS	PSLS	201302839301
042-029	042-007	04/21/2009	325.00		ST CHARLES AV	HILLARY	PSLS	200900865101
042-030	042-029	02/06/2013	71.00		HILLARY	ST CHARLES AV	PSLS	201302839301
042-031	042-030	02/06/2013	322.00		HILLARY	PEARL	PSLS	201302839301
042-032	042-031	02/06/2013	250.00		PEARL	ADAMS	PSLS	201302839301
042-033	042-030	02/06/2013	317.00		ST CHARLES AV	ADAMS	PSLS	201302839301
042-034	042-033	02/06/2013	265.00		ADAMS	PEARL	PSLS	201302839301
042-035	042-033	02/07/2013	312.00		ST CHARLES AV	BURDETTE	PSLS	201302839301
042-036	042-029	04/22/2009	325.00		ST CHARLES AV	ADAMS	PSLS	200900865101
042-037	042-036	04/22/2009	350.00		ST CHARLES AV	BURDETTE	PSLS	200900865101
042-038	042-037	04/22/2009	80.00		BURDETTE	ST CHARLES AV	PSLS	200900865101
042-039	042-068	02/21/2013	10.00		BURDETTE	PEARL	PSLS	201302941701
042-040	042-039	06/11/2012	275.00		PEARL	FERN	FLUSHED	201201545301
042-041	042-026	12/13/2009	325.00	7809	DOMINICAN	BURDETTE	FLUSHED	200902543301
042-042	042-041	02/11/2013	327.00		ADAMS	PEARL	PSLS	201302941701
042-043	042-042	02/11/2013	270.00		PEARL	BURDETTE	PSLS	201302941701
042-044	042-041	02/11/2013	350.00		DOMINICAN	BURDETTE	PSLS	201302941701
042-045	042-044	02/11/2013	270.00		BURDETTE	PEARL	PSLS	201302941701
042-046	052-030	06/08/2009	278.00		BENJAMIN	LOWERLINE	PSLS	200901148801
042-047	053-008	06/11/2012	279.00		DOMINICAN	LOWERLINE	FLUSHED	201201538801
042-048	042-047	06/03/2009	265.00		LOWERLINE	BENJAMIN	PSLS	200901148801
042-049	053-024	06/08/2009	285.00		HAMPSON	LOWERLINE	PSLS	200901236901
042-050	042-049	02/11/2013	255.00		LOWERLINE	ST CHARLES AV	PSLS	201302941701

<u>STR 1</u>	<u>STR 2</u>	<u>COMP DATE</u>	<u>LENGTH</u>	<u>ADDRESS</u>	<u>STREET</u>	<u>CROSS STREET</u>	<u>ACTIVITY</u>	<u>WO NO</u>
042-051	043-016	06/08/2009	300.00		LOWERLINE	HAMPSON	PSLS	200901236901
042-052	042-051	06/08/2009	20.00		LOWERLINE	HAMPSON	PSLS	200901236901
042-053	042-052	02/11/2013	350.00		HAMPSON	CHEROKEE	PSLS	201302941701
042-054	042-052	06/08/2009	225.00		LOWERLINE	ST CHARLES AV	PSLS	200901236901
042-055	042-070	06/15/2009	20.00		HILLARY	HAMPSON	PSLS	200901236901
042-056	042-055	04/20/2011	240.00		HILLARY	ST CHARLES AV	FLUSHED	201100755901
042-057	042-055	06/08/2009	325.00		HAMPSON	CHEROKEE	PSLS	200901236901
042-058	042-057	04/20/2011	242.00		CHEROKEE	ST CHARLES AV	FLUSHED	201100755801
042-059	042-055	06/08/2009	325.00		HAMPSON	ADAMS	PSLS	200901236901
042-059	042-071	06/15/2009	20.00		ADAMS	HAMPSON	PSLS	200901236901
042-060	042-059	04/20/2011	250.00		ADAMS	ST CHARLES AV	FLUSHED	201100755701
042-061	042-059	06/09/2009	265.00		HAMPSON	BURDETTE	PSLS	200901236901
042-062	043-044	06/03/2009	300.00		BURDETTE	HAMPSON	PSLS	200901148801
042-063	042-062	06/03/2009	240.00		BURDETTE	ST CHARLES AV	PSLS	200901148801
042-064	042-068	02/21/2013	264.00		PEARL	ADAMS	PSLS	201302941701
042-067	030-009	02/11/2013	270.00		HAMPSON	BURDETTE	PSLS	201302941701
042-068	042-038	04/22/2009	305.00		BURDETTE	PEARL	PSLS	200900865101
042-069	041-009	02/21/2013	285.00		LEAKE AV	FERN	PSLS	201302941701
042-070	043-018	06/15/2009	307.00		HILLARY	HAMPSON	PSLS	200901236901
042-071	043-030	06/15/2009	305.00		ADAMS	HAMPSON	PSLS	200901236901
042-072	042-071	06/15/2009	252.00		HAMPSON	BURDETTE	PSLS	200901236901
042-073	042-070	06/15/2009	185.00		HAMPSON	CHEROKEE	PSLS	200901236901
042-074	042-051	06/15/2009	15.00		HAMPSON	LOWERLINE	PSLS	200901236901
042-076	042-074	02/21/2013	300.00		HAMPSON	LOWERLINE	PSLS	201302941701
043-001	054-016	06/03/2009	280.00		BURTHE	LOWERLINE	PSLS	200901148801
043-002	043-001	02/11/2013	279.00		LOWERLINE	MAPLE	PSLS	201302941701
043-003	043-001	06/04/2009	25.00		BURTHE	LOWERLINE	PSLS	200901148801
043-004	043-003	06/04/2009	330.00		BURTHE	CHEROKEE	PSLS	200901148801
043-005	043-004	05/27/2009	277.00	800	CHEROKEE	MAPLE	TV	DCGCTV, 06/01/2009,
043-006	043-003	06/04/2009	356.00		LOWERLINE	FRERET	PSLS	200901148801
043-007	043-006	06/09/2009	360.00		LOWERLINE	ZIMPEL	PSLS	200901236901
043-008	043-007	02/21/2013	175.00		ZIMPEL	CHEROKEE	PSLS	201302941701
043-009	043-004	06/04/2009	352.00		CHEROKEE	FRERET	PSLS	200901148801
043-009	043-006	06/09/2009	280.00		FRERET	CHEROKEE	PSLS	200901236901
043-010	043-009	06/09/2009	347.00		CHEROKEE	ZIMPEL	PSLS	200901236901
043-011	043-010	04/20/2011	250.00		ZIMPEL	HILLARY	FLUSHED	201100756401
043-012	043-004	06/04/2009	326.00		BURTHE	HILLARY	PSLS	200901148801
043-013	043-009	06/09/2009	330.00		FRERET	HILLARY	PSLS	200901236901
043-013	043-012	06/04/2009	352.00		HILLARY	FRERET	PSLS	200901148801
043-014	043-013	06/14/2012	274.00		HILLARY	ZIMPEL	FLUSHED	201201545501
043-015	043-013	06/09/2009	240.00		FRERET	ADAMS	PSLS	200901236901
043-016	043-003	06/04/2009	362.00		LOWERLINE	MAPLE	PSLS	200901148801
043-017	043-047	02/11/2013	215.00		MAPLE	CHEROKEE	PSLS	201302941701
043-018	043-012	06/05/2009	365.00		HILLARY	MAPLE	PSLS	200901148801
043-019	043-018	06/09/2009	325.00		MAPLE	CHEROKEE	PSLS	200901236901
043-020	043-019	05/27/2009	225.00	700	CHEROKEE	HAMPSON	TV	DCGCTV, 06/01/2009,

<u>STR 1</u>	<u>STR 2</u>	<u>COMP DATE</u>	<u>LENGTH</u>	<u>ADDRESS</u>	<u>STREET</u>	<u>CROSS STREET</u>	<u>ACTIVITY</u>	<u>WO NO</u>
043-021	043-012	06/05/2009	324.00		BURTHE	ADAMS	PSLS	200901148801
043-022	043-021	06/05/2009	352.00		ADAMS	FRERET	PSLS	200901148801
043-023	043-022	06/05/2009	352.00		ADAMS	ZIMPEL	PSLS	200901148801
043-024	043-023	02/11/2013	295.00		ZIMPEL	BURDETTE	PSLS	201302941701
043-025	043-022	06/05/2009	350.00		FRERET	BURDETTE	PSLS	200901148801
043-025	043-028	06/05/2009	370.00		BURDETTE	FRERET	PSLS	200901148801
043-026	043-025	04/20/2011	292.00		FRERET	FERN	FLUSHED	201100755301
043-027	043-025	04/20/2011	277.00		BURDETTE	ZIMPEL	FLUSHED	201100756201
043-028	043-021	06/05/2009	351.00		BURTHE	BURDETTE	PSLS	200901148801
043-029	043-028	06/08/2009	270.00		BURDETTE	MAPLE	PSLS	200901148801
043-030	043-018	06/15/2009	325.00		MAPLE	ADAMS	PSLS	200901236901
043-030	043-021	06/08/2009	365.00		ADAMS	MAPLE	PSLS	200901148801
043-031	043-030	06/09/2009	270.00		MAPLE	BURDETTE	PSLS	200901236901
043-032	054-017	06/09/2009	278.00		MAPLE	LOWERLINE	PSLS	200901236901
043-033	043-032	06/09/2009	258.00		LOWERLINE	HAMPSON	PSLS	200901236901
043-034	054-002	02/11/2013	271.00		ZIMPEL	LOWERLINE	PSLS	201302941701
043-035	043-034	06/11/2012	290.00		LOWERLINE	FRERET	FLUSHED	201201543001
043-036	054-003	06/15/2009	276.00		FRERET	LOWERLINE	PSLS	200901236901
043-037	043-036	06/09/2009	290.00		LOWERLINE	BURTHE	PSLS	200901236901
043-038	044-025	06/09/2009	300.00		CHEROKEE	ZIMPEL	PSLS	200901236901
043-039	044-020	06/11/2009	353.00		HILLARY	ZIMPEL	PSLS	200901236901
043-040	043-039	02/14/2013	275.00		ZIMPEL	ADAMS	PSLS	201302941701
043-041	044-022	02/14/2013	290.00		ADAMS	ZIMPEL	PSLS	201302941701
043-042	044-046	02/14/2013	295.00		BURDETTE	ZIMPEL	PSLS	201302941701
043-043	031-032	02/14/2013	300.00		ZIMPEL	BURDETTE	PSLS	201302941701
043-044	031-044	02/14/2013	360.00		MAPLE	BURDETTE	PSLS	201302941701
043-045	044-026	02/21/2013	280.00		LOWERLINE	ZIMPEL	PSLS	201302941701
043-046	044-024	06/11/2009	305.00		LOWERLINE	ZIMPEL	PSLS	200901236901
043-047	043-016	06/11/2009	95.00		MAPLE	CHEROKEE	PSLS	200901236901
044-001	055-028	06/11/2009	272.00		WILLOW	LOWERLINE	PSLS	200901236901
044-002	044-001	06/11/2009	18.00		LOWERLINE	WILLOW	PSLS	200901236901
044-003	044-002	02/24/2013	275.00		LOWERLINE	PLUM	PSLS	201302941701
044-004	044-001	02/19/2013	286.00		LOWERLINE	JEANNETTE	PSLS	201302941701
044-005	044-001	06/11/2009	35.00		WILLOW	LOWERLINE	PSLS	200901236901
044-006	044-005	06/11/2009	330.00		LOWERLINE	JEANNETTE	PSLS	200901236901
044-007	044-006	02/19/2013	235.00		JEANNETTE	HILLARY	PSLS	201302941701
044-008	044-005	02/19/2013	372.00		WILLOW	HILLARY	PSLS	201302941701
044-009	044-008	02/19/2013	15.00		WILLOW	HILLARY	PSLS	201302941701
044-010	044-009	02/19/2013	331.00		HILLARY	JEANNETTE	PSLS	201302941701
044-011	044-010	06/14/2012	265.00		JEANNETTE	ADAMS	FLUSHED	201201543401
044-012	044-009	02/19/2013	326.00		WILLOW	ADAMS	PSLS	201302941701
044-013	044-012	02/19/2013	330.00		ADAMS	JEANNETTE	PSLS	201302941701
044-014	044-013	06/11/2012	284.00		JEANNETTE	BURDETTE	FLUSHED	201201543501
044-015	044-012	02/20/2013	280.00		WILLOW	BURDETTE	PSLS	201302941701
044-016	044-012	02/20/2013	294.00		ADAMS	PLUM	PSLS	201302941701
044-017	044-005	06/11/2009	360.00		LOWERLINE	PLUM	PSLS	200901236901

<u>STR 1</u>	<u>STR 2</u>	<u>COMP DATE</u>	<u>LENGTH</u>	<u>ADDRESS</u>	<u>STREET</u>	<u>CROSS STREET</u>	<u>ACTIVITY</u>	<u>WO NO</u>
044-018	044-017	06/11/2009	215.00		PLUM	HILLARY	PSLS	200901236901
044-019	044-009	05/23/2012	350.00		HILLARY	PLUM	FLUSHED	201201468001
044-019	044-018	05/23/2012	225.00		PLUM	HILLARY	FLUSHED	201201468101
044-020	044-019	08/02/2011	349.00		HILLARY		FLUSHED	201200648701
044-020	044-025	02/20/2013	330.00		OAK	HILLARY	PSLS	201302941701
044-021	044-019	04/20/2011	330.00		PLUM	ADAMS	FLUSHED	201100756501
044-022	044-020	06/12/2009	330.00		OAK	ADAMS	PSLS	200901236901
044-022	044-021	02/21/2013	349.00		ADAMS	OAK	PSLS	201302941701
044-023	044-022	02/21/2013	298.00		OAK	BURDETTE	PSLS	201302941701
044-024	044-017	02/28/2013	357.00		LOWERLINE	OAK	PSLS	201303051901
044-025	044-024	02/28/2013	169.00		OAK	CHEROKEE	PSLS	201303051901
044-026	055-023	06/11/2009	285.00		OAK	LOWERLINE	PSLS	200901236901
044-027	055-024	06/12/2009	279.00		PLUM	LOWERLINE	PSLS	200901236901
044-028	044-027	06/12/2009	289.00		LOWERLINE	OAK	PSLS	200901236901
044-029	055-037	02/28/2013	275.00		JEANNETTE	LOWERLINE	PSLS	201303051901
044-030	044-029	03/03/2013	278.00		LOWERLINE	BIRCH	PSLS	201303051901
044-031	045-021	12/18/2011	294.00	7501	JEANNETTE	LOWERLINE	UNCHOKED	201102204001
044-032	045-020	02/28/2013	277.00		HILLARY	JEANNETTE	PSLS	201303051901
044-033	045-018	02/28/2013	318.00		ADAMS	JEANNETTE	PSLS	201303051901
044-034	044-033	02/28/2013	289.00		JEANNETTE	BURDETTE	PSLS	201303051901
044-035	044-033	02/28/2013	327.00		JEANNETTE	HILLARY	PSLS	201303051901
044-036	044-035	02/28/2013	296.00		JEANNETTE	LOWERLINE	PSLS	201303051901
044-037	045-029	02/28/2013	280.00		BURDETTE	JEANNETTE	PSLS	201303051901
044-038	032-028	03/04/2013	295.00		JEANNETTE	BURDETTE	PSLS	201303051901
044-039	032-031	02/28/2013	295.00		JEANNETTE	BURDETTE	PSLS	201303051901
044-040	032-035	02/28/2013	350.00		WILLOW	BURDETTE	PSLS	201303051901
044-041	044-040	02/28/2013	280.00		BURDETTE	JEANNETTE	PSLS	201303051901
044-042	044-040	02/28/2013	290.00		BURDETTE	PLUM	PSLS	201303051901
044-043	032-045	02/28/2013	350.00		PLUM	BURDETTE	PSLS	201303051901
044-044	044-043	03/02/2013	270.00		PLUM	ADAMS	PSLS	201303051901
044-045	044-043	03/01/2013	280.00		BURDETTE	OAK	PSLS	201303051901
044-046	032-046	03/01/2013	355.00		OAK	BURDETTE	PSLS	201303051901
045-002	045-SPS1	03/03/2013	15.00		COHN	LOWERLINE	PSLS	201303051901
045-003	045-002	04/13/2009	25.00		LOWERLINE	COHN	PSLS	200900724001
045-005	045-002	03/01/2013	34.00		COHN	LOWERLINE	PSLS	201303051901
045-005	045-BP24	03/01/2013	7.00		COHN	LOWERLINE	PSLS	201303051901
045-006	045-005	04/13/2009	305.00		LOWERLINE	HICKORY	PSLS	200900724001
045-007	045-005	04/04/2009	128.00	1800	HILLARY	COHN	UNCHOKED	200900756602
045-008	045-007	04/13/2009	290.00		HILLARY	HICKORY	PSLS	200900724001
045-009	045-007	03/01/2013	329.00		COHN	ADAMS	PSLS	201303051901
045-010	045-009	03/01/2013	350.00		COHN	BURDETTE	PSLS	201303051901
045-011	045-010	03/01/2013	25.00		BURDETTE	COHN	PSLS	201303051901
045-012	045-011	03/01/2013	257.00		BURDETTE	HICKORY	PSLS	201303051901
045-013	045-009	04/13/2009	348.00		ADAMS	HICKORY	PSLS	200900724001
045-014	045-013	03/02/2013	274.00		HICKORY	HILLARY	PSLS	201303051901
045-015	045-013	03/02/2013	294.00		HICKORY	BURDETTE	PSLS	201303051901

<u>STR 1</u>	<u>STR 2</u>	<u>COMP DATE</u>	<u>LENGTH</u>	<u>ADDRESS</u>	<u>STREET</u>	<u>CROSS STREET</u>	<u>ACTIVITY</u>	<u>WO NO</u>
045-016	045-013	11/09/2010	351.00	1700	ADAMS	HICKORY	UNCHOKED	201002328401
045-017	045-016	03/02/2013	348.00		ADAMS	BIRCH	PSLS	201303051901
045-018	045-017	03/02/2013	16.00		ADAMS	BIRCH	PSLS	201303051901
045-019	045-017	03/02/2013	330.00		BIRCH	HILLARY	PSLS	201303051901
045-020	045-019	03/02/2013	19.00		HILLARY	BIRCH	PSLS	201303051901
045-021	045-019	03/02/2013	280.00		BIRCH	LOWERLINE	PSLS	201303051901
045-022	056-009	03/02/2013	275.00		GREEN	LOWERLINE	PSLS	201303051901
045-023	045-022	03/02/2013	286.00		LOWERLINE	BIRCH	PSLS	201303051901
045-024	045-022	06/11/2012	300.00		LOWERLINE	HICKORY	FLUSHED	201201543701
045-025	056-010	06/11/2012	271.00		BIRCH	LOWERLINE	FLUSHED	201201543801
045-026	033-015	03/03/2013	350.00		GREEN	BURDETTE	PSLS	201303051901
045-027	045-026	03/03/2013	292.00		BURDETTE	BIRCH	PSLS	201303051901
045-028	045-026	03/03/2013	294.00		GREEN	ADAMS	PSLS	201303051901
045-029	033-017	03/03/2013	350.00		BIRCH	BURDETTE	PSLS	201303051901
045-030	045-029	03/03/2013	304.00		BIRCH	ADAMS	PSLS	201303051901
045-031	033-007	03/03/2013	350.00		HICKORY	BURDETTE	PSLS	201303051901
045-032	045-031	03/03/2013	275.00		BURDETTE	GREEN	PSLS	201303051901
045-033	045-002	04/13/2009	28.00		LOWERLINE	COHN	PSLS	200900724001
045-BP24	045-D1	03/03/2013	7.00		COHN	LOWERLINE	PSLS	201303051901
046-001	045-010	04/13/2009	350.00		BURDETTE	SPRUCE	PSLS	200900724001
046-002	045-009	03/03/2013	345.00		ADAMS	SPRUCE	PSLS	201303051901
046-002	046-001	03/18/2013	350.00		SPRUCE	ADAMS	PSLS	201303181401
046-003	046-002	03/18/2013	335.00		ADAMS	PANOLA	PSLS	201303181401
046-004	046-003	03/18/2013	315.00		PANOLA	LOWERLINE	PSLS	201303181401
046-005	046-002	03/18/2013	403.00		SPRUCE	LOWERLINE	PSLS	201303181401
046-006	046-005	03/18/2013	313.00		LOWERLINE	PANOLA	PSLS	201303181401
046-007	046-001	03/18/2013	365.00		BURDETTE	PANOLA	PSLS	201303181401
046-008	046-007	03/19/2013	350.00		PANOLA	ADAMS	PSLS	201303181401
046-009	046-008	03/19/2013	348.00		PANOLA	LOWERLINE	PSLS	201303181401
046-010	046-009	03/19/2013	273.00		LOWERLINE	SYCAMORE	PSLS	201303181401
046-011	046-007	12/28/2010	345.00	44	NERON PL	BURDETTE	UNCHOKED	201002596501
046-012	046-008	03/19/2013	345.00		ADAMS	SYCAMORE	PSLS	201303181401
046-012	046-011	03/12/2013	348.00		SYCAMORE	ADAMS	PSLS	201303181401
046-013	046-012	03/19/2013	294.00		SYCAMORE	LOWERLINE	PSLS	201303181401
046-014	046-013	03/19/2013	291.00		LOWERLINE	NERON PL	PSLS	201303181401
046-015	046-011	03/20/2013	350.00		BURDETTE	NERON PL	PSLS	201303181401
046-016	046-012	03/20/2013	350.00		ADAMS	NERON PL	PSLS	201303181401
046-016	046-015	03/20/2013	350.00		NERON PL	ADAMS	PSLS	201303181401
046-017	046-016	03/20/2013	244.00		NERON PL	LOWERLINE	PSLS	201303181401
046-018	046-017	03/20/2013	277.00		LOWERLINE	S CLAIBORNE AV	PSLS	201303181401
046-019	046-015	03/20/2013	350.00		BURDETTE	S CLAIBORNE AV	PSLS	201303181401
046-019	046-035	04/04/2011	140.00		BURDETTE	S CLAIBORNE AV	PSLS	201100378501
046-020	046-019	03/20/2013	282.00		S CLAIBORNE AV	ADAMS	PSLS	201303181401
046-021	046-016	03/22/2013	299.00		ADAMS	S CLAIBORNE AV	PSLS	201303181401
046-022	045-003	04/13/2009	340.00		LOWERLINE	SPRUCE	PSLS	200900724001
046-023	046-022	04/06/2009	340.00		LOWERLINE	PANOLA	PSLS	200900724001

<u>STR 1</u>	<u>STR 2</u>	<u>COMP DATE</u>	<u>LENGTH</u>	<u>ADDRESS</u>	<u>STREET</u>	<u>CROSS STREET</u>	<u>ACTIVITY</u>	<u>WO NO</u>
046-024	046-023	03/22/2013	375.00		LOWERLINE	SYCAMORE	PSLS	201303181401
046-025	046-024	04/23/2009	353.00		LOWERLINE	NERON PL	PSLS	200900865101
046-026	046-025	03/22/2013	341.00		LOWERLINE	S CLAIBORNE AV	PSLS	201303181401
046-026	046-027	04/04/2011	160.00		LOWERLINE	S CLAIBORNE AV	PSLS	201100378501
046-027	046-028	11/28/2010	337.00		LOWERLINE	S CLAIBORNE AV	PSLS	201002248701
046-028	046-029	11/28/2010	325.00		LOWERLINE	NELSON	PSLS	201002248701
046-029	046-030	12/03/2010	390.00		LOWERLINE	FONTAINEBLEAU DR	PSLS	201002248701
046-030	046-032	11/28/2010	384.00		BELFAST	LOWERLINE	PSLS	201002248701
046-031	046-030	11/28/2010	299.00		LOWERLINE	APRICOT	PSLS	201002248701
046-032	035-001	11/29/2010	345.00		BELFAST	BURDETTE	PSLS	201002248701
046-032	047-035	11/29/2010	355.00		BURDETTE	BELFAST	PSLS	201002248701
046-033	046-032	11/29/2010	315.00		BURDETTE	FONTAINEBLEAU DR	PSLS	201002248701
046-034	046-033	12/01/2010	353.00		FONTAINEBLEAU DR	LOWERLINE	PSLS	201002248701
046-035	046-037	12/05/2010	335.00		BURDETTE	S CLAIBORNE AV	PSLS	201002360201
046-036	046-035	12/05/2010	282.00		S CLAIBORNE AV	ADAMS	PSLS	201002360201
046-037	046-040	02/06/2010	320.00	40	FONTAINEBLEAU DR	BURDETTE	UNCHOKED	201000267302
046-038	046-037	12/05/2010	30.00		NELSON	BURDETTE	PSLS	201002360201
046-039	046-038	12/06/2010	265.00		NELSON	ADAMS	PSLS	201002360201
046-040	035-009	12/06/2010	350.00		FONTAINEBLEAU DR	BURDETTE	PSLS	201002360201
046-041	046-040	12/06/2010	350.00		FONTAINEBLEAU DR	ADAMS	PSLS	201002360201
046-042	046-041	10/15/2008	317.00		ADAMS	NELSON	PSLS	200801566801
046-043	046-042	12/06/2010	296.00		ADAMS	S CLAIBORNE AV	PSLS	201002360201
046-044	035-023	12/06/2010	295.00		S CLAIBORNE AV	BURDETTE	PSLS	201002360201
046-045	035-022	12/07/2010	275.00		NELSON	BURDETTE	PSLS	201002360201
046-046	046-019	03/22/2013	283.00		S CLAIBORNE AV	FERN	PSLS	201303181401
046-047	035-007	12/01/2010	282.00		FONTAINEBLEAU DR	BURDETTE	PSLS	201002248701
047-001	048-058	03/24/2011	350.00		BROADWAY	COLAPISSA	PSLS	201100378501
047-002	047-001	12/08/2010	290.00		COLAPISSA	AUDUBON	PSLS	201002360201
047-002	048-061	10/24/2011	351.00		AUDUBON		FLUSHED	201200742101
047-003	047-002	12/08/2010	245.00		COLAPISSA	COLLEGE CT	PSLS	201002360201
047-004	047-001	12/08/2010	290.00		COLAPISSA	PINE	PSLS	201002360201
047-005	047-004	01/12/2011	269.00		PINE	EARHART BL	PSLS	201002463701
047-006	047-004	01/12/2011	267.00		COLAPISSA	LOWERLINE	PSLS	201002463701
047-007	047-006	01/12/2011	123.00		COLAPISSA	BURDETTE	PSLS	201002463701
047-008	047-006	01/12/2011	298.00		LOWERLINE	FIG	PSLS	201002463701
047-009	047-004	01/12/2011	352.00		PINE	FIG	PSLS	201002463701
047-010	047-001	12/09/2010	353.00		BROADWAY	FIG	PSLS	201002360201
047-011	047-010	12/09/2010	238.00		FIG	PINE	PSLS	201002360201
047-012	047-002	12/09/2010	354.00		AUDUBON	FIG	PSLS	201002360201
047-012	047-010	12/22/2010	290.00		FIG	AUDUBON	PSLS	201002360201
047-013	047-012	12/22/2010	313.00		FIG	COLLEGE CT	PSLS	201002360201
047-014	047-010	10/15/2008	352.00		BROADWAY	PRITCHARD PL	PSLS	200801566801
047-015	047-014	10/15/2008	290.00		PRITCHARD PL	PINE	PSLS	200801566801
047-016	047-015	01/12/2011	296.00		PINE	FIG	PSLS	201002463701
047-017	047-015	01/12/2011	338.00		PINE	WALMSLEY AV	PSLS	201002463701
047-018	047-017	01/12/2011	31.00		PINE	WALMSLEY AV	PSLS	201002463701

<u>STR 1</u>	<u>STR 2</u>	<u>COMP DATE</u>	<u>LENGTH</u>	<u>ADDRESS</u>	<u>STREET</u>	<u>CROSS STREET</u>	<u>ACTIVITY</u>	<u>WO NO</u>
047-019	047-014	12/22/2010	290.00		PRITCHARD PL	AUDUBON	PSLS	201002360201
047-020	047-019	01/12/2011	335.00		AUDUBON	WALMSLEY AV	PSLS	201002463701
047-021	047-012	12/22/2010	30.00		AUDUBON	FIG	PSLS	201002360201
047-022	047-021	12/22/2010	270.00		AUDUBON	PRITCHARD PL	PSLS	201002360201
047-023	047-019	01/12/2011	391.00		PRITCHARD PL	VERSAILLES BL	PSLS	201002463701
047-024	047-023	01/12/2011	95.00		WOODRUFF	VERSAILLES BL	PSLS	201002463701
047-025	047-024	01/12/2011	316.00		VERSAILLES BL	WALMSLEY AV	PSLS	201002463701
047-026	047-014	12/22/2010	345.00		BROADWAY	WALMSLEY AV	PSLS	201002360201
047-027	047-026	12/23/2010	25.00		BROADWAY	WALMSLEY AV	PSLS	201002360201
047-028	047-027	12/23/2010	291.00		WALMSLEY AV	AUDUBON	PSLS	201002360201
047-029	047-028	01/12/2011	425.00		WALMSLEY AV	VERSAILLES BL	PSLS	201002463701
047-030	059-035	03/28/2011	306.00		VERSAILLES BL	WALMSLEY AV	PSLS	201100378501
047-031	048-064	03/28/2011	320.00		COLLEGE CT	COLAPISSA	PSLS	201100378501
047-032	047-031	01/12/2011	396.00		COLLEGE CT	FIG	PSLS	201002463701
047-033	047-032	01/12/2011	20.00		COLLEGE CT	FIG	PSLS	201002463701
047-034	047-033	01/12/2011	198.00		COLLEGE CT	PRITCHARD PL	PSLS	201002463701
047-035	036-012	12/01/2010	351.00		WALMSLEY AV	BURDETTE	PSLS	201002248701
047-036	047-035	12/01/2010	278.00		WALMSLEY AV	LOWERLINE	PSLS	201002248701
047-037	047-035	12/01/2010	345.00		BURDETTE	FIG	PSLS	201002248701
047-038	047-044	12/03/2010	255.00		BURDETTE	FIG	PSLS	201002248701
047-039	036-009	12/02/2010	350.00		FIG	BURDETTE	PSLS	201002248701
047-040	047-039	12/02/2010	296.00		BURDETTE	COLAPISSA	PSLS	201002248701
047-041	036-003	12/02/2010	350.00		COLAPISSA	BURDETTE	PSLS	201002248701
047-042	047-041	12/02/2010	202.00		BURDETTE	EARHART BL	PSLS	201002248701
047-043	047-027	12/23/2010	230.00		WALMSLEY AV	PINE	PSLS	201002360201
047-044	047-037	12/03/2010	47.00		BURDETTE	FIG	PSLS	201002248701
047-045	047-024	01/12/2011	96.00		PRITCHARD PL	PANAMA CT	PSLS	201002463701
048-001	135-011	09/21/2009	205.00		ERATO	S GENOIS	PSLS	200901913401
048-002	048-001	03/22/2013	320.00		ERATO	S TELEMACHUS	PSLS	201303181401
048-003	048-002	09/09/2009	18.00		ERATO	S TELEMACHUS	PSLS	200901913401
048-004	048-003	09/09/2009	315.00		S TELEMACHUS	THALIA	PSLS	200901913401
048-005	048-077	06/19/2009	51.00		OLIVE	BLOOMINGDALE CT	PSLS	200901350001
048-006	048-009	06/19/2009	36.00		ERATO	AUDUBON	PSLS	200901350001
048-007	048-006	06/22/2009	390.00		AUDUBON CT	FORSHEY	PSLS	200901350001
048-008	048-007	03/22/2013	110.00		AUDUBON CT	EARHART BL	PSLS	201303181401
048-009	048-002	11/18/2011	327.00		ERATO	AUDUBON	FLUSHED	201200456601
048-010	048-009	03/25/2013	116.00		ERATO	AUDUBON	PSLS	201303181401
048-011	048-010	06/22/2009	8.00		AUDUBON	OLIVE	PSLS	200901350001
048-012	048-011	09/10/2009	233.00		OLIVE	BROADWAY	PSLS	200901913401
048-013	048-011	03/25/2013	105.00		OLIVE	AUDUBON	PSLS	201303181401
048-014	048-011	09/10/2009	290.00		AUDUBON	FORSHEY	PSLS	200901913401
048-015	048-010	03/25/2013	291.00		OLIVE	BROADWAY	PSLS	201303181401
048-016	048-015	11/18/2011	291.00		OLIVE	PINE	FLUSHED	201200456401
048-017	048-016	06/22/2009	8.00		PINE	OLIVE	PSLS	200901350001
048-018	048-017	09/10/2009	251.00		OLIVE	LOWERLINE	PSLS	200901913401
048-019	048-016	06/22/2009	305.00		OLIVE	LOWERLINE	PSLS	200901350001

<u>STR 1</u>	<u>STR 2</u>	<u>COMP DATE</u>	<u>LENGTH</u>	<u>ADDRESS</u>	<u>STREET</u>	<u>CROSS STREET</u>	<u>ACTIVITY</u>	<u>WO NO</u>
048-020	048-019	06/22/2009	304.00		LOWERLINE	FORSHEY	PSLS	200901350001
048-021	048-019	01/12/2009	353.00	3437	LOWERLINE	EDINBURGH	FLUSHED	200900059601
048-023	048-021	09/14/2009	226.00		LOWERLINE	PALM	PSLS	200901913401
048-024	048-023	09/14/2009	130.00		LOWERLINE	PALM	PSLS	200901913401
048-025	048-024	09/14/2009	333.00		PALM	PINE	PSLS	200901913401
048-026	048-025	07/28/2009	131.00		PALM	BROADWAY	PSLS	200901546101
048-027	048-021	09/14/2009	322.00		EDINBURGH	PINE	PSLS	200901913401
048-028	048-027	07/29/2009	20.00		PINE	EDINBURGH	PSLS	200901546101
048-029	048-028	07/30/2009	218.00		PINE	PALM	PSLS	200901546101
048-030	048-015	06/22/2009	354.00		BROADWAY	EDINBURGH	PSLS	200901350001
048-031	048-030	06/22/2009	232.00		EDINBURGH	PINE	PSLS	200901350001
048-032	048-030	06/22/2009	235.00		EDINBURGH	AUDUBON	PSLS	200901350001
048-033	048-030	06/22/2009	310.00		BROADWAY	PALM	PSLS	200901350001
048-034	048-010	06/22/2009	353.00		AUDUBON	EDINBURGH	PSLS	200901350001
048-035	048-034	09/14/2009	325.00		AUDUBON	PALM	PSLS	200901913401
048-036	048-035	03/25/2013	167.00		PALM	BROADWAY	PSLS	201303181401
048-037	048-006	06/22/2009	345.00		AUDUBON CT	CLIO	PSLS	200901350001
048-038	048-037	06/25/2009	62.00		AUDUBON CT	CLIO	PSLS	200901350001
048-039	048-038	06/24/2009	215.00		AUDUBON CT	PALM	PSLS	200901350001
048-040	048-005	06/24/2009	365.00		BLOOMINGDALE CT	CLIO	PSLS	200901350001
048-041	048-040	03/25/2013	70.00		CLIO	AUDUBON	PSLS	201303181401
048-042	048-003	09/15/2009	207.00		S TELEMACHUS	CLIO	PSLS	200901913401
048-043	048-042	09/15/2009	178.00		S TELEMACHUS	CLIO	PSLS	200901913401
048-044	048-043	09/16/2009	345.00		S TELEMACHUS	PALM	PSLS	200901913401
048-045	169-025	09/16/2009	355.00		CLIO	S GENOIS	PSLS	200901913401
048-046	048-045	09/16/2009	320.00		S GENOIS	ERATO	PSLS	200901913401
048-047	048-078	09/16/2009	357.00		S GENOIS	THALIA	PSLS	200901913401
048-048	048-047	09/16/2009	26.00		S GENOIS	THALIA	PSLS	200901913401
048-049	048-084	09/21/2009	49.00		THALIA	S TELEMACHUS	PSLS	200901913401
048-050	048-077	06/24/2009	412.00		BLOOMINGDALE CT	THALIA	PSLS	200901350001
048-051	048-050	03/25/2013	115.00		BLOOMINGDALE CT	EARHART BL	PSLS	201303181401
048-052	048-015	06/24/2009	343.00		BROADWAY	FORSHEY	PSLS	200901350001
048-053	048-052	09/16/2009	26.00		BROADWAY	FORSHEY	PSLS	200901913401
048-054	048-052	09/16/2009	290.00		FORSHEY	AUDUBON	PSLS	200901913401
048-055	048-053	09/17/2009	290.00		FORSHEY	AUDUBON	PSLS	200901913401
048-056	048-055	09/17/2009	190.00		AUDUBON	EARHART BL	PSLS	200901913401
048-057	048-053	09/17/2009	252.00		BROADWAY	EARHART BL	PSLS	200901913401
048-058	048-057	09/17/2009	90.00		BROADWAY	EARHART BL	PSLS	200901913401
048-059	048-058	09/17/2009	27.00		EARHART BL	BROADWAY	PSLS	200901913401
048-060	048-059	09/17/2009	136.00		EARHART BL	PINE	PSLS	200901913401
048-061	048-058	09/17/2009	290.00		OLEANDER	AUDUBON	PSLS	200901913401
048-062	048-061	03/30/2011	68.00		AUDUBON	EARHART BL	PSLS	201100378501
048-063	048-061	09/18/2009	230.00		OLEANDER	COLLEGE CT	PSLS	200901913401
048-064	048-063	09/21/2009	80.00		OLEANDER	COLLEGE CT	PSLS	200901913401
048-065	048-064	03/30/2011	80.00		COLLEGE CT	EARHART BL	PSLS	201100378501
048-066	048-053	09/18/2009	290.00		FORSHEY	PINE	PSLS	200901913401

<u>STR 1</u>	<u>STR 2</u>	<u>COMP DATE</u>	<u>LENGTH</u>	<u>ADDRESS</u>	<u>STREET</u>	<u>CROSS STREET</u>	<u>ACTIVITY</u>	<u>WO NO</u>
048-067	048-066	09/18/2009	263.00		PINE	EARHART BL	PSLS	200901913401
048-068	048-066	09/18/2009	295.00		FORSHEY	LOWERLINE	PSLS	200901913401
048-069	048-068	09/19/2009	328.00		LOWERLINE	EARHART BL	PSLS	200901913401
048-070	037-012	07/30/2009	350.00		FORSHEY	BURDETTE	PSLS	200901546101
048-071	048-070	07/27/2009	298.00		BURDETTE	OLEANDER	PSLS	200901546101
048-072	037-017	07/30/2009	350.00		OLEANDER	BURDETTE	PSLS	200901546101
048-073	077-033	03/30/2011	150.00		STATE STREET DR	EARHART BL	PSLS	201100378501
048-074	048-073	04/04/2011	45.00		STATE STREET DR	EARHART BL	PSLS	201100378501
048-075	048-074	03/30/2011	90.00		EARHART BL	COLLEGE CT	PSLS	201100378501
048-076	048-017	09/21/2009	332.00		PINE	FORSHEY	PSLS	200901913401
048-077	048-006	06/24/2009	142.00		ERATO	BLOOMINGDALE CT	PSLS	200901350001
048-078	135-012	11/02/2011	325.00		ERATO		FLUSHED	201200739201
048-079	048-081	09/21/2009	125.00		PINE	EDINBURGH	PSLS	200901913401
048-080	048-017	09/19/2009	237.00		OLIVE	BROADWAY	PSLS	200901913401
048-081	048-016	06/25/2009	175.00		PINE	COOLIDGE CT	PSLS	200901350001
048-083	048-076	03/25/2013	238.00		FORSHEY	LOWERLINE	PSLS	201303181401
048-084	048-085	09/21/2009	30.00		THALIA	S TELEMACHUS	PSLS	200901913401
048-085	048-047	09/21/2009	206.00		THALIA	S TELEMACHUS	PSLS	200901913401
049-001	169-020	03/31/2011	330.00		EUPHROSINE	S GENOIS	PSLS	201100378501
049-002	049-001	03/31/2011	128.00		S GENOIS	WASHINGTON AV	PSLS	201100378501
049-003	049-001	04/19/2010	312.00		S GENOIS	PALMETTO	PSLS	201000640401
049-004	049-001	04/19/2010	210.00		EUPHROSINE	WASHINGTON AV	PSLS	201000640401
049-005	049-004	04/20/2010	508.00		WASHINGTON AV	PALMETTO	PSLS	201000640401
049-006	049-005	04/20/2010	162.00		WASHINGTON AV	BROADWAY	PSLS	201000640401
049-007	049-006	04/20/2010	291.00		WASHINGTON AV	PINE	PSLS	201000640401
049-008	049-007	04/20/2010	291.00		WASHINGTON AV	LOWERLINE	PSLS	201000640401
049-009	049-007	04/20/2010	350.00		PINE	DIXON	PSLS	201000640401
049-010	049-009	04/20/2010	135.00		DIXON	BROADWAY	PSLS	201000640401
049-011	049-041	04/06/2011	160.00		DIXON	LOWERLINE	PSLS	201100378501
049-012	049-011	03/31/2011	143.00		LOWERLINE	DIXON	PSLS	201100378501
049-013	049-039	04/07/2011	330.00		PINE	HOWARD	PSLS	201100378501
049-014	049-009	03/31/2011	290.00		PINE	HOWARD	PSLS	201100378501
049-015	048-025	07/27/2009	175.00		PINE	HIGH CT	PSLS	200901546101
049-016	049-015	07/27/2009	90.00		HIGH CT	PINE	PSLS	200901546101
049-017	049-016	07/29/2009	80.00		HIGH CT	PINE	PSLS	200901546101
049-018	049-015	07/29/2009	180.00		PINE	STROELITZ	PSLS	200901546101
049-019	049-018	07/29/2009	293.00		STROELITZ	BROADWAY	PSLS	200901546101
049-020	049-019	07/29/2009	110.00		BROADWAY	WASHINGTON AV	PSLS	200901546101
049-021	049-020	07/29/2009	80.00		WASHINGTON AV	BROADWAY	PSLS	200901546101
049-022	049-021	07/29/2009	26.00		WASHINGTON AV	BROADWAY	PSLS	200901546101
049-023	049-022	07/30/2009	284.00		WASHINGTON AV	S TELEMACHUS	PSLS	200901546101
049-024	049-023	07/30/2009	330.00		WASHINGTON AV	S GENOIS	PSLS	200901546101
049-025	048-024	09/19/2009	365.00		LOWERLINE	STROELITZ	PSLS	200901913401
049-026	049-025	09/19/2009	290.00		STROELITZ	PINE	PSLS	200901913401
049-027	049-030	04/20/2010	364.00		S GENOIS	DIXON	PSLS	201000640401
049-028	049-027	04/29/2010	313.00		S GENOIS	HOWARD	PSLS	201000862901

<u>STR 1</u>	<u>STR 2</u>	<u>COMP DATE</u>	<u>LENGTH</u>	<u>ADDRESS</u>	<u>STREET</u>	<u>CROSS STREET</u>	<u>ACTIVITY</u>	<u>WO NO</u>
049-029	049-027	04/29/2010	275.00		DIXON	S TELEMACHUS	PSLS	201000862901
049-030	169-022	04/05/2011	339.00		PALMETTO	S GENOIS	PSLS	201100378501
049-031	049-030	03/30/2011	328.00		PALMETTO	S TELEMACHUS	PSLS	201100378501
049-032	049-031	04/29/2010	267.00		S TELEMACHUS	WASHINGTON AV	PSLS	201000862901
049-033	049-031	03/01/2011	195.00		PALMETTO	WASHINGTON AV	PSLS	201100378501
049-034	049-031	04/04/2011	366.00		S TELEMACHUS	DIXON	PSLS	201100378501
049-035	049-034	04/29/2010	355.00		S TELEMACHUS	HOWARD	PSLS	201000862901
049-036	049-034	04/04/2011	330.00		DIXON	S CORTEZ	PSLS	201100378501
049-037	049-036	04/30/2010	393.00		S CORTEZ	HOWARD	PSLS	201000862901
049-038	048-045	09/20/2009	325.00		S GENOIS	WASHINGTON AV	PSLS	200901913401
049-039	049-009	04/21/2010	74.00		PINE	DIXON	PSLS	201000640401
049-040	049-039	04/04/2011	143.00		PINE	DIXON	PSLS	201100378501
049-041	049-040	05/03/2011	110.00		DIXON	LOWERLINE	PSLS	201100461501
050-001	051-009	04/19/2011	370.00		WALNUT	MAGAZINE	FLUSHED	201100757001
050-002	050-001	10/04/2010	285.00		MAGAZINE	AUDUBON	PSLS	201002024701
050-003	050-001	10/04/2010	152.00		MAGAZINE	WEST AV	PSLS	201002024701
050-005	050-001	10/04/2010	305.00		WALNUT	CONSTANCE	PSLS	201002024701
050-006	050-005	04/27/2011	164.00		CONSTANCE	LEAKE AV	PSLS	201100461501
050-007	050-005	10/04/2010	168.00		CONSTANCE	WEST AV	PSLS	201002024701
050-008	050-005	04/27/2011	258.00		WALNUT	LEAKE AV	PSLS	201100461501
050-009	050-008	04/27/2011	246.00		LEAKE AV	S FRONT	PSLS	201100461501
050-010	051-014	11/01/2010	340.00		AUDUBON	MAGAZINE	PSLS	201002140301
050-011	050-009	05/03/2011	73.00		LEAKE AV	S FRONT	PSLS	201100461501
051-001	052-012	11/01/2010	330.00		WALNUT	PERRIER	PSLS	201002140301
051-002	051-001	10/06/2010	290.00		PERRIER	AUDUBON	PSLS	201002024701
051-002	052-013	11/02/2010	330.00		AUDUBON	PERRIER	PSLS	201002140301
051-003	051-002	11/03/2010	273.00		PERRIER	BROADWAY	PSLS	201002140301
051-004	051-003	11/03/2010	285.00		BROADWAY	COLISEUM	PSLS	201002140301
051-005	051-002	11/03/2010	290.00		AUDUBON	COLISEUM	PSLS	201002140301
051-006	051-001	10/06/2010	340.00		WALNUT	COLISEUM	PSLS	201002024701
051-007	051-006	10/06/2010	340.00		WALNUT	CHESTNUT	PSLS	201002024701
051-008	051-007	10/06/2010	232.00		CHESTNUT	AUDUBON	PSLS	201002024701
051-009	051-007	10/07/2010	362.00		WALNUT	CAMP	PSLS	201002024701
051-010	051-006	10/07/2010	290.00		COLISEUM	AUDUBON	PSLS	201002024701
051-011	051-010	11/03/2010	342.00		AUDUBON	CHESTNUT	PSLS	201002140301
051-012	051-011	11/03/2010	275.00		CHESTNUT	BROADWAY	PSLS	201002140301
051-013	051-012	11/03/2010	286.00		BROADWAY	CAMP	PSLS	201002140301
051-014	051-011	11/04/2010	359.00		AUDUBON	CAMP	PSLS	201002140301
051-015	051-014	04/27/2011	232.20		CAMP	WALNUT	PSLS	201100461501
051-016	051-014	11/04/2010	233.00		CAMP	BROADWAY	PSLS	201002140301
051-017	051-016	11/04/2010	130.00		BROADWAY	LEAKE AV	PSLS	201002140301
051-018	051-017	11/04/2010	93.00		LEAKE AV	MAGAZINE	PSLS	201002140301
051-019	051-010	05/02/2011	300.00		COLISEUM	BROADWAY	PSLS	201100461501
051-020	051-019	03/25/2013	342.00		BROADWAY	CHESTNUT	PSLS	201303181401
051-021	051-020	03/25/2013	35.00		CHESTNUT	BROADWAY	PSLS	201303181401
051-022	051-021	04/12/2013	110.00		BROADWAY	CAMP	PSLS	201303294301

<u>STR 1</u>	<u>STR 2</u>	<u>COMP DATE</u>	<u>LENGTH</u>	<u>ADDRESS</u>	<u>STREET</u>	<u>CROSS STREET</u>	<u>ACTIVITY</u>	<u>WO NO</u>
051-024	051-019	04/04/2013	295.00		COLISEUM	PINE	PSLS	201303294301
051-027	051-031	04/12/2013	20.00		PINE	PERRIER	PSLS	201303294301
051-028	051-027	06/02/2011	275.00		PINE		FLUSHED	201200674901
051-029	051-031	04/12/2013	75.00		PERRIER	BROADWAY	PSLS	201303294301
051-030	052-014	04/04/2013	329.00		BROADWAY	PERRIER	PSLS	201303294301
051-031	052-016	06/12/2012	309.00		PINE	PERRIER	FLUSHED	201201544001
052-001	053-013	11/04/2010	350.00		AUDUBON	BENJAMIN	PSLS	201002140301
052-002	052-001	11/04/2010	260.00		BENJAMIN	BROADWAY	PSLS	201002140301
052-003	052-001	11/04/2010	212.00		BENJAMIN	WALNUT	PSLS	201002140301
052-004	052-001	11/07/2010	330.00		AUDUBON	HURST	PSLS	201002140301
052-005	052-004	11/07/2010	285.00		HURST	WALNUT	PSLS	201002140301
052-006	052-005	11/07/2010	263.00		WALNUT	BENJAMIN	PSLS	201002140301
052-007	052-005	11/07/2010	280.00		WALNUT	GARFIELD	PSLS	201002140301
052-008	052-004	11/15/2010	349.00		AUDUBON	GARFIELD	PSLS	201002140301
052-009	052-008	11/07/2010	285.00		GARFIELD	WALNUT	PSLS	201002140301
052-010	052-009	11/07/2010	340.00		WALNUT	PITT	PSLS	201002140301
052-011	052-010	11/07/2010	328.00		WALNUT	PRYTANIA	PSLS	201002140301
052-012	052-011	05/02/2011	20.00		WALNUT	PRYTANIA	PSLS	201100461501
052-013	052-012	11/08/2010	290.00		PRYTANIA	AUDUBON	PSLS	201002140301
052-014	052-013	05/02/2011	305.00		PRYTANIA	BROADWAY	PSLS	201100461501
052-015	052-014	04/04/2013	55.00		PRYTANIA	BROADWAY	PSLS	201303294301
052-016	052-015	04/04/2013	250.00		PRYTANIA	PINE	PSLS	201303294301
052-017	052-008	11/08/2010	300.00		AUDUBON	PITT	PSLS	201002140301
052-018	052-017	11/09/2010	330.00		AUDUBON	PRYTANIA	PSLS	201002140301
052-019	052-017	05/02/2011	300.00		PITT	BROADWAY	PSLS	201100461501
052-019	052-023	04/04/2013	340.00		BROADWAY	PITT	PSLS	201303294301
052-020	052-019	06/14/2012	328.00		BROADWAY	PRYTANIA	FLUSHED	201201544201
052-021	052-019	04/04/2013	304.00		PITT	PINE	PSLS	201303294301
052-022	052-021	04/05/2013	280.00		PINE	PRYTANIA	PSLS	201303294301
052-023	052-026	04/05/2013	350.00		BROADWAY	GARFIELD	PSLS	201303294301
052-024	052-023	05/23/2012	305.00		GARFIELD	PINE	FLUSHED	201201468601
052-025	052-024	04/05/2013	290.00		PINE	PITT	PSLS	201303294301
052-026	052-004	05/03/2011	300.00		HURST	BROADWAY	PSLS	201100461501
052-027	052-026	04/12/2013	280.00		BROADWAY	BENJAMIN	PSLS	201303294301
052-028	052-026	04/05/2013	304.00		HURST	PINE	PSLS	201303294301
052-029	052-028	04/05/2013	294.00		PINE	GARFIELD	PSLS	201303294301
052-030	053-008	06/08/2009	335.00		PINE	BENJAMIN	PSLS	200901148801
052-031	052-030	06/08/2009	15.00		PINE	BENJAMIN	PSLS	200901148801
052-032	052-031	06/08/2009	251.00		PINE	HURST	PSLS	200901148801
052-033	052-030	06/08/2009	233.00		BENJAMIN	BROADWAY	PSLS	200901148801
052-034	052-031	04/05/2013	235.00		BENJAMIN	BROADWAY	PSLS	201303294301
053-001	054-022	04/23/2009	275.00		BROADWAY	HAMPSON	PSLS	200900865101
053-002	053-001	04/27/2009	250.00		HAMPSON	PINE	PSLS	200900865101
053-003	053-001	05/03/2011	300.00		HAMPSON	AUDUBON	PSLS	201100461501
053-004	053-003	01/12/2011	335.00		AUDUBON	ST CHARLES AV	PSLS	201002463701
053-005	053-001	04/24/2009	400.00		BROADWAY	ST CHARLES AV	PSLS	200900865101

<u>STR 1</u>	<u>STR 2</u>	<u>COMP DATE</u>	<u>LENGTH</u>	<u>ADDRESS</u>	<u>STREET</u>	<u>CROSS STREET</u>	<u>ACTIVITY</u>	<u>WO NO</u>
053-006	053-005	04/24/2009	305.00		ST CHARLES AV	PINE	PSLS	200900865101
053-007	053-006	06/20/2012	80.00		PINE	ST CHARLES AV	FLUSHED	201201709301
053-008	053-007	04/09/2013	621.00		PINE	DOMINICAN	PSLS	201303294301
053-009	053-008	04/09/2013	140.00		DOMINICAN	BROADWAY	PSLS	201303294301
053-010	053-005	05/04/2011	300.00		ST CHARLES AV	AUDUBON	PSLS	201100461501
053-011	053-010	11/10/2010	90.00		AUDUBON	ST CHARLES AV	PSLS	201002140301
053-012	053-011	05/03/2011	148.00		ST CHARLES AV	BROADWAY	PSLS	201100461501
053-013	053-011	11/10/2010	543.00		AUDUBON	DOMINICAN	PSLS	201002140301
053-014	053-013	11/11/2010	270.00		DOMINICAN	BROADWAY	PSLS	201002140301
053-015	053-014	11/11/2010	15.00		DOMINICAN	BROADWAY	PSLS	201002140301
053-016	053-015	04/09/2013	45.00		DOMINICAN	BROADWAY	PSLS	201303294301
053-017	053-016	04/09/2013	184.00		BROADWAY	BENJAMIN	PSLS	201303294301
053-018	053-010	11/16/2010	273.00		ST CHARLES AV	WALNUT	PSLS	201002140301
053-019	053-018	11/16/2010	370.00		WALNUT	DOMINICAN	PSLS	201002140301
053-020	053-019	11/11/2010	251.00		WALNUT	DOMINICAN	PSLS	201002140301
053-021	053-020	11/11/2010	267.00		WALNUT	BENJAMIN	PSLS	201002140301
053-024	054-017	06/12/2009	333.00		PINE	HAMPSON	PSLS	200901236901
053-025	053-024	06/12/2009	266.00		PINE	ST CHARLES AV	PSLS	200901236901
053-026	053-014	11/15/2010	215.00		BROADWAY	ST CHARLES AV	PSLS	201002140301
053-027	053-026	11/11/2010	260.00		BROADWAY	ST CHARLES AV	PSLS	201002140301
053-028	053-014	11/15/2010	300.00		BROADWAY	BENJAMIN	PSLS	201002140301
054-001	055-022	04/24/2009	343.00		BROADWAY	ZIMPEL	PSLS	200900865101
054-002	054-001	04/24/2009	310.00		ZIMPEL	PINE	PSLS	200900865101
054-003	054-002	06/15/2009	355.00		PINE	FRERET	PSLS	200901236901
054-004	054-003	04/09/2013	280.00		PINE	BURTHE	PSLS	201303294301
054-005	054-001	04/24/2009	355.00		BROADWAY	FRERET	PSLS	200900865101
054-006	054-005	04/23/2009	244.00		FRERET	PINE	PSLS	200900865101
054-007	054-005	05/03/2011	300.00		FRERET	AUDUBON	PSLS	201100461501
054-008	054-007	01/20/2009	231.00		FRERET	AUDUBON PL	PSLS	200900100701
054-009	054-008	01/20/2009	45.00		FRERET	AUDUBON PL	PSLS	200900100701
054-010	054-009	01/20/2009	360.00		AUDUBON PL	HAMPSON	PSLS	200900100701
054-011	054-010	01/20/2009	375.00		AUDUBON PL	HAMPSON	PSLS	200900100701
054-012	054-007	01/13/2011	270.00		AUDUBON	BURTHE	PSLS	201100053101
054-013	054-005	04/26/2009	353.00		BROADWAY	BURTHE	PSLS	200900865101
054-014	054-013	04/21/2011	300.00		BURTHE	AUDUBON	FLUSHED	201100753001
054-015	054-014	01/13/2011	250.00		AUDUBON	MAPLE	PSLS	201100053101
054-016	054-013	04/26/2009	300.00		BURTHE	PINE	PSLS	200900865101
054-017	054-027	06/15/2009	324.00		PINE	MAPLE	PSLS	200901236901
054-018	054-017	04/09/2013	235.00		MAPLE	BROADWAY	PSLS	201303294301
054-019	054-013	04/27/2009	335.00		BROADWAY	MAPLE	PSLS	200900865101
054-020	054-019	05/04/2011	300.00		MAPLE	AUDUBON	PSLS	201100461501
054-021	054-020	01/13/2011	260.00		AUDUBON	HAMPSON	PSLS	201100053101
054-022	054-019	04/26/2009	50.00		BROADWAY	MAPLE	PSLS	200900865101
054-023	055-023	04/09/2013	255.00		PINE	ZIMPEL	PSLS	201303294301
054-024	054-001	05/04/2011	300.00		ZIMPEL	AUDUBON	PSLS	201100461501
054-025	054-024	01/21/2011	280.00		AUDUBON	FRERET	PSLS	201100053101

<u>STR 1</u>	<u>STR 2</u>	<u>COMP DATE</u>	<u>LENGTH</u>	<u>ADDRESS</u>	<u>STREET</u>	<u>CROSS STREET</u>	<u>ACTIVITY</u>	<u>WO NO</u>
054-026	054-024	01/21/2011	236.00		ZIMPEL	AUDUBON PL	PSLS	201100053101
054-027	054-016	04/12/2013	14.00		PINE	BURTHER	PSLS	201303294301
055-001	072-026	05/04/2011	215.00		PLUM	LAW RD	PSLS	201100461501
055-002	055-001	05/04/2011	100.00		PLUM	LAW RD	PSLS	201100461501
055-003	055-002	05/04/2011	75.00		PLUM	LAW RD	PSLS	201100461501
055-004	055-003	11/23/2011	20.00		PLUM	LAW RD	PSLS	201101830201
055-005	055-004	05/04/2011	277.00		PLUM	LAW RD	PSLS	201100461501
055-010	055-046	05/03/2011	20.00		LAW RD	FRERET	PSLS	201100461501
055-011	055-010	05/04/2011	33.00		LAW RD	FRERET	PSLS	201100461501
055-012	055-011	11/23/2011	135.00		LAW RD	FRERET	PSLS	201101830201
055-014	055-051	05/04/2011	245.00		NEWCOMB PL	PLUM	PSLS	201100461501
055-015	055-050	05/04/2011	60.00		NEWCOMB PL	PLUM	PSLS	201100461501
055-016	055-015	05/04/2011	200.00		PLUM	AUDUBON	PSLS	201100461501
055-017	055-016	05/03/2011	250.00		PLUM	AUDUBON	PSLS	201100461501
055-018	055-017	07/08/2009	305.00		AUDUBON	WILLOW	PSLS	200901546201
055-019	055-017	05/03/2011	300.00		PLUM	BROADWAY	PSLS	201100461501
055-020	055-019	05/03/2011	345.00		BROADWAY	OAK	PSLS	201100461501
055-021	055-020	05/03/2011	230.00		OAK	PINE	PSLS	201100461501
055-022	055-020	04/26/2009	25.00		BROADWAY	OAK	PSLS	200900865101
055-023	055-022	04/26/2009	300.00		OAK	PINE	PSLS	200900865101
055-024	055-019	04/26/2009	300.00		PLUM	PINE	PSLS	200900865101
055-024	055-029	06/15/2009	343.00		PINE	PLUM	PSLS	200901236901
055-025	055-024	06/15/2009	343.00		PINE	OAK	PSLS	200901236901
055-026	055-025	06/15/2009	218.00		OAK	LOWERLINE	PSLS	200901236901
055-027	055-019	05/03/2011	355.00		BROADWAY	WILLOW	PSLS	201100461501
055-028	055-027	04/26/2009	300.00		WILLOW	PINE	PSLS	200900865101
055-029	055-028	06/15/2009	15.00		PINE	WILLOW	PSLS	200901236901
055-030	055-028	11/23/2011	295.00		PINE	JEANNETTE	PSLS	201101830201
055-031	055-027	05/03/2011	300.00		WILLOW	AUDUBON	PSLS	201100461501
055-032	055-031	01/20/2009	202.00		WILLOW	NEWCOMB PL	PSLS	200900100701
055-033	055-031	01/20/2009	356.00		AUDUBON	JEANNETTE	PSLS	200900100701
055-034	055-033	01/21/2011	190.00		JEANNETTE	AUDUBON BL	PSLS	201100053101
055-035	055-027	05/03/2011	355.00		BROADWAY	JEANNETTE	PSLS	201100461501
055-036	055-033	01/21/2009	8.00		JEANNETTE	AUDUBON	PSLS	200900100701
055-036	055-035	05/03/2011	292.00		JEANNETTE	AUDUBON	PSLS	201100461501
055-037	055-035	04/23/2009	300.00		JEANNETTE	PINE	PSLS	200900865101
055-038	072-032	05/02/2011	200.00		WILLOW	AUDUBON BL	PSLS	201100541601
055-039	055-038	07/11/2009	407.00		WILLOW	AUDUBON BL	PSLS	200901546201
055-040	056-017	01/21/2009	335.00		AUDUBON BL	WILLOW	PSLS	200900100701
055-041	055-040	01/21/2011	330.00		AUDUBON BL	WILLOW	PSLS	201100053101
055-042	055-017	05/02/2011	25.00		AUDUBON	PLUM	PSLS	201100541601
055-043	055-005	05/02/2011	33.00		NEWCOMB PL	PLUM	PSLS	201100541601
055-044	055-043	05/02/2011	19.00		NEWCOMB PL	PLUM	PSLS	201100541601
055-045	055-044	05/02/2011	159.00		NEWCOMB PL	PLUM	PSLS	201100541601
055-046	055-045	07/11/2009	236.00		NEWCOMB PL	PLUM	PSLS	200901546201
055-047	055-046	05/02/2011	165.00		NEWCOMB PL	PLUM	PSLS	201100541601

<u>STR 1</u>	<u>STR 2</u>	<u>COMP DATE</u>	<u>LENGTH</u>	<u>ADDRESS</u>	<u>STREET</u>	<u>CROSS STREET</u>	<u>ACTIVITY</u>	<u>WO NO</u>
055-048	055-047	05/02/2011	38.00		NEWCOMB PL	PLUM	PSLS	201100541601
055-049	055-046	05/02/2011	249.00		NEWCOMB PL	PLUM	PSLS	201100541601
055-050	055-049	05/02/2011	199.00		NEWCOMB PL	PLUM	PSLS	201100541601
055-051	055-050	05/02/2011	25.00		NEWCOMB PL	PLUM	PSLS	201100541601
056-001	055-035	05/02/2011	310.00		BROADWAY	BIRCH	PSLS	201100541601
056-002	055-033	01/21/2011	355.00		AUDUBON	BIRCH	PSLS	201100053101
056-002	056-001	04/21/2011	300.00		BIRCH	AUDUBON	FLUSHED	201100756601
056-003	056-002	01/24/2011	180.00		BIRCH	AUDUBON BL	PSLS	201100053101
056-004	056-002	01/29/2009	355.00		AUDUBON	GREEN	PSLS	200900100701
056-004	056-007	05/02/2011	300.00		GREEN	AUDUBON	PSLS	201100541601
056-005	056-004	01/24/2011	169.00		GREEN	AUDUBON BL	PSLS	201100053101
056-006	056-004	01/24/2011	300.00		AUDUBON	HICKORY	PSLS	201100053101
056-007	056-001	05/02/2011	355.00		BROADWAY	GREEN	PSLS	201100541601
056-008	056-007	04/09/2013	355.00		BROADWAY	HICKORY	PSLS	201303294301
056-009	056-007	04/26/2009	300.00		GREEN	PINE	PSLS	200900865101
056-009	056-010	04/17/2013	360.00		PINE	GREEN	PSLS	201303294301
056-010	055-037	04/17/2013	360.00		PINE	BIRCH	PSLS	201303294301
056-010	056-001	04/27/2009	300.00		BIRCH	PINE	PSLS	200900865101
056-011	056-009	04/17/2013	354.00		PINE	HICKORY	PSLS	201303294301
056-012	056-011	04/18/2013	230.00		HICKORY	LOWERLINE	PSLS	201303294301
056-013	056-008	01/21/2009	300.00		HICKORY	AUDUBON	PSLS	200900100701
056-014	056-013	01/21/2009	300.00		AUDUBON	COHN	PSLS	200900100701
056-015	056-013	01/21/2009	392.00		HICKORY	AUDUBON BL	PSLS	200900100701
056-016	056-015	01/24/2011	345.00		AUDUBON BL	WILLOW	PSLS	201100053101
056-017	056-016	01/22/2009	345.00		AUDUBON BL	WILLOW	PSLS	200900100701
056-018	056-015	01/22/2009	400.00		AUDUBON BL	S CLAIBORNE AV	PSLS	200900100701
056-019	056-008	04/18/2013	353.00		BROADWAY	COHN	PSLS	201303294301
056-020	056-019	10/16/2008	15.00		COHN	BROADWAY	PSLS	200801566801
056-021	056-020	10/16/2008	285.00		COHN	AUDUBON	PSLS	200801566801
056-022	056-021	05/05/2011	155.00		COHN	AUDUBON BL	PSLS	201100541601
056-023	056-019	04/18/2013	515.00		COHN	LOWERLINE	PSLS	201303294301
056-024	056-025	04/26/2009	158.00		COHN	PINE	PSLS	200900865101
056-025	056-026	04/26/2009	40.00		COHN	PINE	PSLS	200900865101
056-026	056-027	04/26/2009	75.00		COHN	PINE	PSLS	200900865101
056-027	045-003	04/06/2009	47.00		COHN	PINE	PSLS	200900724001
056-028	056-026	04/23/2009	155.00		COHN	PINE	PSLS	200900865101
056-029	056-028	03/15/2010	225.00		COHN	BROADWAY	PSLS	201000461401
056-030	056-024	03/15/2010	280.00		PINE	HICKORY	PSLS	201000461401
056-031	056-021	01/12/2011	300.00		AUDUBON	SPRUCE	PSLS	201002463701
056-032	056-024	04/17/2009	228.00		COHN	BROADWAY	PSLS	200900865101
056-033	045-033	04/18/2013	70.00		COHN	PINE	PSLS	201303294301
057-001	056-020	10/16/2008	352.00		BROADWAY	SPRUCE	PSLS	200801566801
057-002	057-001	10/16/2008	283.00		SPRUCE	AUDUBON	PSLS	200801566801
057-003	057-002	01/12/2011	299.00		AUDUBON	PANOLA	PSLS	201002463701
057-004	057-001	10/16/2008	347.00		BROADWAY	PANOLA	PSLS	200801566801
057-005	057-004	10/16/2008	280.00		PANOLA	AUDUBON	PSLS	200801566801

<u>STR 1</u>	<u>STR 2</u>	<u>COMP DATE</u>	<u>LENGTH</u>	<u>ADDRESS</u>	<u>STREET</u>	<u>CROSS STREET</u>	<u>ACTIVITY</u>	<u>WO NO</u>
057-006	057-004	10/16/2008	18.00		BROADWAY	PANOLA	PSLS	200801566801
057-007	057-006	10/17/2008	283.00		PANOLA	AUDUBON	PSLS	200801566801
057-008	057-007	10/17/2008	295.00		AUDUBON	SYCAMORE	PSLS	200801566801
057-009	057-006	01/12/2011	352.00		BROADWAY	SYCAMORE	PSLS	201002463701
057-010	057-009	10/17/2008	285.00		SYCAMORE	AUDUBON	PSLS	200801566801
057-011	057-010	01/12/2011	73.00		AUDUBON	S CLAIBORNE AV	PSLS	201002463701
057-012	057-011	01/23/2009	340.00		S CLAIBORNE AV	AUDUBON BL	PSLS	200900100701
057-013	057-009	10/20/2008	275.00		BROADWAY	S CLAIBORNE AV	PSLS	200801566801
057-013	057-014	10/20/2008	35.00		S CLAIBORNE AV	BROADWAY	PSLS	200801566801
057-014	058-003	10/20/2008	160.00		BROADWAY	S CLAIBORNE AV	PSLS	200801566801
057-015	056-028	04/19/2009	334.00		PINE	SPRUCE	PSLS	200900865101
057-015	057-001	05/05/2011	315.00		SPRUCE	PINE	PSLS	201100541601
057-016	057-015	04/20/2009	300.00		PINE	PANOLA	PSLS	200900865101
057-017	057-015	04/20/2009	236.00		SPRUCE	LOWERLINE	PSLS	200900865101
057-018	057-006	05/02/2011	315.00		PANOLA	PINE	PSLS	201100541601
057-019	057-018	04/21/2011	234.00		PANOLA	LOWERLINE	FLUSHED	201100752801
057-020	057-009	05/05/2011	315.00		SYCAMORE	PINE	PSLS	201100541601
057-020	057-018	04/18/2013	353.00		PINE	SYCAMORE	PSLS	201303294301
057-021	057-020	04/18/2013	235.00		SYCAMORE	LOWERLINE	PSLS	201303294301
057-022	057-020	04/11/2013	355.00		PINE	NERON PL	PSLS	201303294301
057-023	057-022	04/11/2013	16.00		NERON PL	PINE	PSLS	201303294301
057-024	057-023	06/12/2012	218.00		NERON PL	LOWERLINE	FLUSHED	201201542001
057-025	057-023	11/18/2010	131.00		PINE	S CLAIBORNE AV	PSLS	201002360101
057-027	056-018	01/23/2009	405.00		AUDUBON BL	S CLAIBORNE AV	PSLS	200900100701
057-028	057-027	01/24/2011	243.00		AUDUBON BL	S CLAIBORNE AV	PSLS	201100053101
057-029	057-028	01/24/2011	180.00		AUDUBON BL	S CLAIBORNE AV	PSLS	201100053101
057-030	073-050	12/13/2011	140.00		S CLAIBORNE AV	VERSAILLES BL	PSLS	201101830201
057-031	057-030	05/06/2011	168.00		S CLAIBORNE AV	VERSAILLES BL	PSLS	201100541601
058-001	059-023	10/16/2008	366.00		BROADWAY	S CLAIBORNE AV	PSLS	200801566801
058-002	058-001	05/02/2011	240.00		S CLAIBORNE AV	PINE	PSLS	201100541601
058-003	058-001	10/20/2008	67.00		S CLAIBORNE AV	BROADWAY	PSLS	200801566801
058-004	059-026	01/12/2011	85.00		PINE	S CLAIBORNE AV	PSLS	201002463701
058-005	059-022	01/12/2011	250.00		AUDUBON	S CLAIBORNE AV	PSLS	201002463701
058-006	058-005	01/12/2011	267.00		AUDUBON	S CLAIBORNE AV	PSLS	201002463701
058-007	058-006	05/02/2011	150.00		S CLAIBORNE AV	AUDUBON BL	PSLS	201100541601
058-008	059-018	01/12/2011	332.00		AUDUBON BL	S CLAIBORNE AV	PSLS	201002463701
058-009	058-008	01/12/2011	345.00		AUDUBON BL	S CLAIBORNE AV	PSLS	201002463701
058-010	058-009	01/12/2011	340.00		AUDUBON PL	S CLAIBORNE AV	PSLS	201002463701
058-011	059-036	03/11/2010	340.00		VERSAILLES BL	S CLAIBORNE AV	PSLS	201000461501
058-012	058-011	03/11/2010	355.00		VERSAILLES BL	S CLAIBORNE AV	PSLS	201000461501
058-013	058-012	03/11/2010	365.00		VERSAILLES BL	S CLAIBORNE AV	PSLS	201000461501
059-001	047-027	12/29/2010	362.00		BROADWAY	BROAD PL	PSLS	201002360201
059-002	059-001	12/27/2010	263.00		BROAD PL	PINE	PSLS	201002360201
059-003	059-001	12/27/2010	127.00		BROAD PL	TRIANON PL	PSLS	201002360201
059-004	059-003	12/27/2010	400.00		BROAD PL	AUDUBON	PSLS	201002360201
059-005	047-028	01/12/2011	423.00		AUDUBON	BROAD PL	PSLS	201002463701

<u>STR 1</u>	<u>STR 2</u>	<u>COMP DATE</u>	<u>LENGTH</u>	<u>ADDRESS</u>	<u>STREET</u>	<u>CROSS STREET</u>	<u>ACTIVITY</u>	<u>WO NO</u>
059-006	059-003	12/27/2010	103.00		BROADWAY	BROAD PL	PSLS	201002360201
059-007	059-006	12/27/2010	78.00		BROADWAY	FONTAINEBLEAU DR	PSLS	201002360201
059-008	059-007	12/27/2010	314.00		FONTAINEBLEAU DR	PINE	PSLS	201002360201
059-009	059-008	01/12/2011	220.00		PINE	BROAD PL	PSLS	201002463701
059-010	059-008	01/12/2011	235.00		FONTAINEBLEAU DR	LOWERLINE	PSLS	201002463701
059-011	059-007	12/29/2010	40.00		BROADWAY	FONTAINEBLEAU DR	PSLS	201002360201
059-012	059-011	12/27/2010	260.00		FONTAINEBLEAU DR	PINE	PSLS	201002360201
059-013	059-011	12/27/2010	217.00		FONTAINEBLEAU DR	AUDUBON	PSLS	201002360201
059-014	059-013	01/12/2011	210.00		FONTAINEBLEAU DR	AUDUBON	PSLS	201002463701
059-015	059-014	01/12/2011	180.00		FONTAINEBLEAU DR	AUDUBON BL	PSLS	201002463701
059-016	059-015	01/12/2011	355.00		AUDUBON BL	WALMSLEY AV	PSLS	201002463701
059-017	059-016	01/12/2011	290.00		AUDUBON BL	WALMSLEY AV	PSLS	201002463701
059-018	059-015	01/12/2011	335.00		AUDUBON BL	S CLAIBORNE AV	PSLS	201002463701
059-019	059-011	12/28/2010	350.00		BROADWAY	NELSON	PSLS	201002360201
059-020	059-019	01/12/2011	283.00		NELSON	AUDUBON	PSLS	201002463701
059-021	059-020	01/12/2011	205.00		AUDUBON	FONTAINEBLEAU DR	PSLS	201002463701
059-022	059-020	01/12/2011	357.00		AUDUBON	MOBILE	PSLS	201002463701
059-023	059-019	01/12/2011	355.00		BROADWAY	MOBILE	PSLS	201002463701
059-024	059-019	01/12/2011	317.00		NELSON	PINE	PSLS	201002463701
059-025	059-024	01/12/2011	300.00		PINE	FONTAINEBLEAU DR	PSLS	201002463701
059-026	059-024	01/12/2011	357.00		PINE	MOBILE	PSLS	201002463701
059-027	059-026	01/12/2011	220.00		MOBILE	LOWERLINE	PSLS	201002463701
059-028	059-024	01/12/2011	235.00		NELSON	LOWERLINE	PSLS	201002463701
059-029	047-018	01/12/2011	189.00		PINE	BROAD PL	PSLS	201002463701
059-030	059-036	05/02/2011	295.00		VERSAILLES BL	FONTAINBLEAU PL	PSLS	201100666501
059-031	059-030	03/11/2010	310.00		VERSAILLES BL	FONTAINBLEAU PL	PSLS	201000461501
059-032	076-011	03/12/2010	365.00		FONTAINEBLEAU DR	VERSAILLES BL	PSLS	201000461501
059-033	059-032	11/23/2011	13.00		FONTAINEBLEAU DR	VERSAILLES BL	PSLS	201101830201
059-034	059-033	05/06/2011	163.00		FONTAINEBLEAU DR	AUDUBON BL	PSLS	201100666501
059-035	059-032	05/06/2011	285.00		VERSAILLES BL	WALMSLEY AV	PSLS	201100666501
059-036	076-043	05/06/2011	390.00		MC KENNA	VERSAILLES BL	PSLS	201100666501
059-037	046-029	12/03/2010	215.00		FONTAINEBLEAU DR	PINE	PSLS	201002248701
060-001	060-PS1	05/09/2011	68.00		AUDUBON PARK	MISSISSIPPI RIVER	PSLS	201100666501
060-002	060-001	11/18/2009	82.00		AUDUBON PARK	MISSISSIPPI RIVER	PSLS	200902248901
060-003	060-002	11/18/2009	274.00		AUDUBON PARK	MISSISSIPPI RIVER	PSLS	200902248901
060-004	060-003	01/23/2009	284.00		AUDUBON PARK	MISSISSIPPI RIVER	PSLS	200900100701
060-005	060-001	01/23/2009	263.00		AUDUBON PARK	MISSISSIPPI RIVER	PSLS	200900100701
060-006	060-005	01/26/2009	261.00		AUDUBON PARK	MISSISSIPPI RIVER	PSLS	200900100701
060-007	060-006	01/26/2009	225.00		AUDUBON PARK	MISSISSIPPI RIVER	PSLS	200900100701
060-008	060-007	01/26/2009	225.00		AUDUBON PARK	MISSISSIPPI RIVER	PSLS	200900100701
060-009	060-008	01/26/2009	20.00		AUDUBON PARK	MISSISSIPPI RIVER	PSLS	200900100701
060-010	060-006	01/29/2009	84.00		AUDUBON PARK	MISSISSIPPI RIVER	PSLS	200900100701
060-011	060-004	11/18/2009	33.00		AUDUBON PARK	MISSISSIPPI RIVER	PSLS	200902248901
061-003	067-041	05/06/2011	300.00		AUDUBON PARK	EAST DR	PSLS	201100666501
061-004	061-003	05/06/2011	210.00		AUDUBON PARK	EAST DR	PSLS	201100666501
061-011	050-003	01/28/2009	25.00		MAGAZINE	AUDUBON PARK	PSLS	200900100701

<u>STR 1</u>	<u>STR 2</u>	<u>COMP DATE</u>	<u>LENGTH</u>	<u>ADDRESS</u>	<u>STREET</u>	<u>CROSS STREET</u>	<u>ACTIVITY</u>	<u>WO NO</u>
061-012	061-011	11/15/2010	115.00		MAGAZINE	AUDUBON PARK	PSLS	201002140301
061-013	061-012	11/15/2010	315.00		MAGAZINE	AUDUBON PARK	PSLS	201002140301
061-014	061-013	11/15/2010	310.00		MAGAZINE	AUDUBON PARK	PSLS	201002140301
061-015	061-014	11/15/2010	25.00		MAGAZINE	AUDUBON PARK	PSLS	201002140301
062-001	068-028	05/09/2011	335.00		AUDUBON PARK	EXPOSITION BL	PSLS	201100666501
062-002	062-001	05/06/2011	515.00		AUDUBON PARK	MAGAZINE	PSLS	201100666501
062-003	062-002	05/09/2011	385.00		AUDUBON PARK	MAGAZINE	PSLS	201100666501
062-004	062-001	05/09/2011	275.00		EXPOSITION BL	MAGAZINE	PSLS	201100666501
062-005	069-043	05/09/2011	330.00		EXPOSITION BL	AUDUBON PARK	PSLS	201100666501
064-003	065-009	05/09/2011	405.00		LAW RD	ST CHARLES AV	PSLS	201100666501
064-004	064-003	05/09/2011	165.00		LAW RD	ST CHARLES AV	PSLS	201100666501
064-005	064-004	05/09/2011	135.00		LAW RD	ST CHARLES AV	PSLS	201100666501
064-006	064-005	05/09/2011	150.00		LAW RD	ST CHARLES AV	PSLS	201100666501
064-007	064-006	05/09/2011	190.00		LAW RD	ST CHARLES AV	PSLS	201100666501
065-001	055-012	11/23/2011	335.00		LAW RD	FRERET	PSLS	201101830201
065-002	065-001	05/10/2011	295.00		LAW RD	FRERET	PSLS	201100666501
065-003	065-002	05/10/2011	20.00		LAW RD	FRERET	PSLS	201100666501
065-004	065-003	05/10/2011	45.00		LAW RD	FRERET	PSLS	201100666501
065-005	065-004	11/23/2011	60.00		LAW RD	ST CHARLES AV	PSLS	201101830201
065-006	065-005	07/08/2009	20.00		LAW RD	ST CHARLES AV	PSLS	200901546201
065-007	065-006	05/06/2011	90.00		LAW RD	ST CHARLES AV	PSLS	201100666501
065-008	065-007	05/06/2011	15.00		LAW RD	ST CHARLES AV	PSLS	201100666501
065-009	065-008	05/06/2011	225.00		LAW RD	ST CHARLES AV	PSLS	201100666501
065-010	065-004	05/06/2011	275.00		FRERET	LAW RD	PSLS	201100666501
065-011	065-010	05/06/2011	220.00		FRERET	LAW RD	PSLS	201100666501
066-001	067-032	07/08/2009	336.00		CALHOUN	TCHOUPITOULAS	PSLS	200901546201
066-002	066-001	07/08/2009	60.00		CALHOUN	TCHOUPITOULAS	PSLS	200901546201
066-003	066-002	11/30/2011	225.00		CALHOUN	TCHOUPITOULAS	PSLS	201101830201
066-004	066-003	07/08/2009	280.00		CALHOUN	TCHOUPITOULAS	PSLS	200901546201
066-005	066-001	05/10/2011	195.00		TCHOUPITOULAS	EXPOSITION BL	PSLS	201100666501
066-006	066-005	05/10/2011	130.00		TCHOUPITOULAS	EXPOSITION BL	PSLS	201100666501
066-007	066-001	05/06/2011	346.00		TCHOUPITOULAS	HENRY CLAY AV	PSLS	201100666501
066-008	067-033	05/06/2011	290.00		EXPOSITION BL	TCHOUPITOULAS	PSLS	201100666501
066-009	067-034	05/06/2011	290.00		HENRY CLAY AV	TCHOUPITOULAS	PSLS	201100666501
066-010	067-047	05/05/2011	333.00		WEBSTER	TCHOUPITOULAS	PSLS	201100784401
066-011	066-010	05/05/2011	123.00		TCHOUPITOULAS	HENRY CLAY AV	PSLS	201100784401
066-012	066-011	05/15/2011	220.00		TCHOUPITOULAS	HENRY CLAY AV	PSLS	201100784401
066-013	066-010	05/13/2011	127.00		TCHOUPITOULAS	STATE	PSLS	201100784401
066-014	066-013	05/15/2011	240.00		TCHOUPITOULAS	STATE	PSLS	201100784401
066-015	066-014	05/15/2011	328.00		TCHOUPITOULAS	STATE	PSLS	201100784401
066-015	067-050	05/15/2011	340.00		STATE	TCHOUPITOULAS	PSLS	201100784401
066-016	066-015	05/21/2011	375.00		STATE	S FRONT	PSLS	201100784401
066-017	066-016	05/15/2009	368.00		STATE	LEAKE AV	PSLS	200901150501
066-018	066-016	07/25/2010	194.00	5965	S FRONT	STATE	UNCHOKED	201001568301
066-019	066-018	05/15/2011	108.00		S FRONT	ALONZO	PSLS	201100784401
066-020	066-021	01/29/2010	218.00		CALHOUN	TCHOUPITOULAS	PSLS	201000086701

<u>STR 1</u>	<u>STR 2</u>	<u>COMP DATE</u>	<u>LENGTH</u>	<u>ADDRESS</u>	<u>STREET</u>	<u>CROSS STREET</u>	<u>ACTIVITY</u>	<u>WO NO</u>
066-021	066-022	01/29/2010	45.00		CALHOUN	TCHOUPITOULAS	PSLS	201000086701
067-001	068-021	05/15/2011	345.00		WEBSTER	MAGAZINE	PSLS	201100784401
067-002	067-001	05/15/2011	340.00		MAGAZINE	HENRY CLAY AV	PSLS	201100784401
067-003	067-002	07/08/2009	273.00		HENRY CLAY AV	CONSTANCE	PSLS	200901546201
067-004	067-001	05/15/2011	110.00		MAGAZINE	STATE	PSLS	201100784401
067-005	067-004	05/15/2011	220.00		MAGAZINE	STATE	PSLS	201100784401
067-006	067-005	05/21/2011	275.00		MAGAZINE	STATE	PSLS	201100784401
067-007	067-006	07/09/2009	274.00		STATE	CONSTANCE	PSLS	200901546201
067-008	067-001	05/15/2011	268.00		WEBSTER	CONSTANCE	PSLS	201100784401
067-009	067-008	05/15/2011	60.00		WEBSTER	CONSTANCE	PSLS	201100784401
067-010	067-009	05/15/2011	50.00		CONSTANCE	WEBSTER	PSLS	201100784401
067-011	067-010	07/09/2009	260.00		CONSTANCE	HENRY CLAY AV	PSLS	200901546201
067-012	067-009	05/18/2011	63.00		CONSTANCE	WEBSTER	PSLS	201100784401
067-013	067-012	05/18/2011	275.00		CONSTANCE	STATE	PSLS	201100784401
067-014	067-013	05/18/2011	225.00		CONSTANCE	STATE	PSLS	201100784401
067-015	067-009	05/18/2011	25.00		WEBSTER	CONSTANCE	PSLS	201100784401
067-016	067-015	05/18/2011	382.00		CONSTANCE	HENRY CLAY AV	PSLS	201100784401
067-017	067-016	07/09/2009	266.00		HENRY CLAY AV	PATTON	PSLS	200901546201
067-018	067-015	05/19/2011	117.00		CONSTANCE	STATE	PSLS	201100784401
067-019	067-018	05/16/2011	500.00		CONSTANCE	STATE	PSLS	201100784401
067-020	067-019	05/16/2011	318.00		CONSTANCE	ELEONORE	PSLS	201100784401
067-021	067-015	05/16/2011	325.00		WEBSTER	PATTON	PSLS	201100784401
067-022	067-021	05/16/2011	390.00		PATTON	HENRY CLAY AV	PSLS	201100784401
067-023	067-022	05/16/2011	320.00		HENRY CLAY AV	LAUREL	PSLS	201100784401
067-024	067-022	05/16/2011	390.00		PATTON	CALHOUN	PSLS	201100784401
067-024	067-035	05/16/2011	320.00		CALHOUN	PATTON	PSLS	201100784401
067-025	067-024	05/16/2011	342.00		PATTON	EXPOSITION BL	PSLS	201100784401
067-026	067-025	07/09/2009	320.00		EXPOSITION BL	LAUREL	PSLS	200901546201
067-027	067-025	05/17/2011	285.00		EXPOSITION BL	CONSTANCE	PSLS	201100784401
067-028	067-024	07/09/2009	386.00		CALHOUN	LAUREL	PSLS	200901546201
067-029	067-028	05/21/2011	345.00		LAUREL	EXPOSITION BL	PSLS	201100784401
067-030	067-029	05/17/2011	310.00		EXPOSITION BL	ANNUNCIATION	PSLS	201100784401
067-031	067-028	05/17/2011	330.00		LAUREL	HENRY CLAY AV	PSLS	201100784401
067-032	067-028	07/09/2009	365.00		CALHOUN	ANNUNCIATION	PSLS	200901546201
067-033	067-032	05/17/2011	358.00		ANNUNCIATION	EXPOSITION BL	PSLS	201100784401
067-034	067-032	05/17/2011	407.00		ANNUNCIATION	HENRY CLAY AV	PSLS	201100784401
067-035	067-037	07/10/2009	50.00		CALHOUN	CONSTANCE	PSLS	200901546201
067-036	067-035	07/10/2009	287.00		CONSTANCE	EXPOSITION BL	PSLS	200901546201
067-037	067-039	07/11/2009	309.00		CALHOUN	CONSTANCE	PSLS	200901546201
067-038	067-037	07/10/2009	313.00		CONSTANCE	EXPOSITION BL	PSLS	200901546201
067-039	067-043	05/18/2011	341.00		MAGAZINE	CALHOUN	PSLS	201100784401
067-040	067-039	05/18/2011	340.00		MAGAZINE	EXPOSITION BL	PSLS	201100784401
067-041	067-040	05/18/2011	185.00		EXPOSITION BL	CONSTANCE	PSLS	201100784401
067-042	067-041	05/18/2011	90.00		EXPOSITION BL	CONSTANCE	PSLS	201100784401
067-043	068-027	05/18/2011	348.00		HENRY CLAY AV	MAGAZINE	PSLS	201100784401
067-044	067-021	05/19/2011	387.00		WEBSTER	LAUREL	PSLS	201100784401

<u>STR 1</u>	<u>STR 2</u>	<u>COMP DATE</u>	<u>LENGTH</u>	<u>ADDRESS</u>	<u>STREET</u>	<u>CROSS STREET</u>	<u>ACTIVITY</u>	<u>WO NO</u>
067-045	067-044	05/19/2011	400.00		LAUREL	HENRY CLAY AV	PSLS	201100784401
067-046	067-045	07/11/2009	300.00		HENRY CLAY AV	ANNUNCIATION	PSLS	200901546201
067-047	067-044	05/19/2011	365.00		WEBSTER	ANNUNCIATION	PSLS	201100784401
067-048	067-047	05/18/2009	340.00		ANNUNCIATION	HENRY CLAY AV	PSLS	200901150501
067-049	067-047	06/06/2011	260.00		ANNUNCIATION	STATE	PSLS	201100872801
067-050	067-049	06/06/2011	430.00		ANNUNCIATION	STATE	PSLS	201100872801
067-051	067-044	05/18/2009	128.00		LAUREL	STATE	PSLS	200901150501
067-052	067-051	07/09/2009	237.00		LAUREL	STATE	PSLS	200901546201
067-053	067-052	06/09/2011	315.00		LAUREL	STATE	PSLS	201100872801
067-054	067-053	07/11/2009	284.00		LAUREL	ELEONORE	PSLS	200901546201
067-055	067-021	06/09/2011	250.00		PATTON	STATE	PSLS	201100872801
067-056	067-055	06/09/2011	407.00		PATTON	STATE	PSLS	201100872801
067-057	067-056	07/09/2009	289.00		STATE	CONSTANCE	PSLS	200901546201
067-058	067-056	11/30/2011	293.00		STATE	LAUREL	PSLS	201101830201
067-059	067-063	06/13/2011	275.00		MAGAZINE	STATE	PSLS	201100872801
067-060	067-059	06/13/2011	274.00		STATE	CONSTANCE	PSLS	201100872801
067-061	079-045	05/18/2009	218.00		CONSTANCE	STATE	PSLS	200901150501
067-062	067-056	07/09/2009	310.00		PATTON	ELEONORE	PSLS	200901546201
067-063	079-042	06/13/2011	255.00		MAGAZINE	STATE	PSLS	201100872801
067-064	067-053	06/13/2011	320.00		STATE	ANNUNCIATION	PSLS	201100872801
068-001	069-032	06/13/2011	340.00		WEBSTER	PERRIER	PSLS	201100872801
068-002	068-001	05/18/2009	270.00		PERRIER	STATE	PSLS	200901150501
068-003	068-002	06/13/2011	220.00		PERRIER	STATE	PSLS	201100872801
068-004	068-001	06/14/2011	25.00		WEBSTER	PERRIER	PSLS	201100872801
068-005	068-004	06/14/2011	175.00		PERRIER	STATE	PSLS	201100872801
068-006	068-005	07/09/2009	370.00		PERRIER	STATE	PSLS	200901546201
068-007	068-006	07/09/2009	275.00		STATE	COLISEUM	PSLS	200901546201
068-008	068-004	06/14/2011	334.00		PERRIER	HENRY CLAY AV	PSLS	201100872801
068-009	068-008	06/14/2011	320.00		HENRY CLAY AV	COLISEUM	PSLS	201100872801
068-010	068-009	06/09/2011	290.00		HENRY CLAY AV	CHESTNUT	PSLS	201100872801
068-011	068-009	07/10/2009	340.00		COLISEUM	CALHOUN	PSLS	200901546201
068-012	068-011	07/22/2009	320.00		CALHOUN	PERRIER	PSLS	200901640501
068-013	068-011	07/22/2009	340.00		CALHOUN	CAMP	PSLS	200901640501
068-014	068-013	07/22/2009	285.00		CALHOUN	CAMP	PSLS	200901640501
068-015	068-004	06/14/2011	332.00		WEBSTER	COLISEUM	PSLS	201100872801
068-016	068-054	06/14/2011	353.00		COLISEUM	STATE	PSLS	201100872801
068-017	068-016	06/15/2011	280.00		STATE	CHESTNUT	PSLS	201100872801
068-018	068-015	06/15/2011	335.00		WEBSTER	CHESTNUT	PSLS	201100872801
068-019	068-018	06/09/2011	285.00		CHESTNUT	HENRY CLAY AV	PSLS	201100872801
068-020	068-053	06/09/2011	435.00		CHESTNUT	STATE	PSLS	201100872801
068-021	068-018	06/15/2011	345.00		WEBSTER	CAMP	PSLS	201100872801
068-022	068-055	06/06/2011	312.00		CAMP	STATE	PSLS	201100872801
068-023	068-022	06/06/2011	280.00		STATE	MAGAZINE	PSLS	201100872801
068-024	068-021	06/06/2011	353.00		CAMP	HENRY CLAY AV	PSLS	201100872801
068-025	068-024	06/06/2011	290.00		HENRY CLAY AV	CHESTNUT	PSLS	201100872801
068-026	068-024	06/06/2011	265.00		HENRY CLAY AV	MAGAZINE	PSLS	201100872801

<u>STR 1</u>	<u>STR 2</u>	<u>COMP DATE</u>	<u>LENGTH</u>	<u>ADDRESS</u>	<u>STREET</u>	<u>CROSS STREET</u>	<u>ACTIVITY</u>	<u>WO NO</u>
068-027	068-024	06/06/2011	35.00		CAMP	HENRY CLAY AV	PSLS	201100872801
068-028	068-027	07/11/2009	343.00		CAMP	CALHOUN	PSLS	200901546201
068-029	068-028	07/11/2009	273.00		CALHOUN	MAGAZINE	PSLS	200901546201
068-032	068-015	06/08/2011	280.00		COLISEUM	HENRY CLAY AV	PSLS	201100872801
068-033	069-035	05/19/2009	335.00		HENRY CLAY AV	PERRIER	PSLS	200901150501
068-034	068-033	05/19/2009	285.00		PERRIER	CALHOUN	PSLS	200901150501
068-035	069-039	05/19/2009	280.00		CALHOUN	PERRIER	PSLS	200901150501
068-036	069-030	06/07/2011	290.00		STATE	PERRIER	PSLS	201100872801
068-037	080-025	05/19/2009	196.00		PERRIER	STATE	PSLS	200901150501
068-038	068-037	06/07/2011	150.00		PERRIER	STATE	PSLS	201100872801
068-039	080-027	06/07/2011	180.00		PERRIER	STATE	PSLS	201100872801
068-040	068-039	06/08/2011	205.00		PERRIER	STATE	PSLS	201100872801
068-041	068-040	05/19/2009	275.00		STATE	COLISEUM	PSLS	200901150501
068-042	080-031	05/19/2009	204.00		COLISEUM	STATE	PSLS	200901150501
068-043	068-042	06/08/2011	243.00		COLISEUM	STATE	PSLS	201100872801
068-044	068-043	06/08/2011	284.00		STATE	CHESTNUT	PSLS	201100872801
068-045	080-032	05/28/2009	200.00		CHESTNUT	STATE	PSLS	200901150501
068-046	068-045	06/08/2011	250.00		CHESTNUT	STATE	PSLS	201100872801
068-047	068-046	06/08/2011	290.00		STATE	CAMP	PSLS	201100872801
068-048	080-036	05/19/2009	308.00		CAMP	STATE	PSLS	200901150501
068-049	068-048	06/09/2011	180.00		CAMP	STATE	PSLS	201100872801
068-050	068-049	06/08/2011	280.00		STATE	MAGAZINE	PSLS	201100872801
068-052	062-005	06/09/2011	120.00		PERRIER	CALHOUN	PSLS	201100872801
068-053	068-018	06/08/2011	135.00		CHESTNUT	STATE	PSLS	201100872801
068-054	068-015	06/08/2011	194.00		COLISEUM	STATE	PSLS	201100872801
068-055	068-056	06/08/2011	105.00		CAMP	STATE	PSLS	201100872801
068-056	068-021	06/27/2011	167.00		CAMP	STATE	PSLS	201100955001
069-001	070-011	05/21/2009	310.00		STATE	BENJAMIN	PSLS	200901150501
069-002	069-001	06/27/2011	225.00		BENJAMIN	WEBSTER	PSLS	201100955001
069-003	069-002	07/22/2009	255.00		BENJAMIN	WEBSTER	PSLS	200901640501
069-004	069-003	07/22/2009	330.00		WEBSTER	HURST	PSLS	200901640501
069-005	069-004	07/23/2009	313.00		HURST	HENRY CLAY AV	PSLS	200901640501
069-006	069-005	07/24/2009	325.00		HENRY CLAY AV	BENJAMIN	PSLS	200901640501
069-007	069-005	07/29/2009	28.00		HENRY CLAY AV	HURST	PSLS	200901640501
069-008	069-007	07/24/2009	298.00		HURST	CALHOUN	PSLS	200901640501
069-009	069-008	07/24/2009	300.00		CALHOUN	BENJAMIN	PSLS	200901640501
069-010	069-008	07/30/2009	155.00		HURST	HOLIDAY AL	PSLS	200901640501
069-011	069-010	07/24/2009	345.00		HOLIDAY AL	BENJAMIN	PSLS	200901640501
069-012	069-010	06/02/2011	137.00		HURST		FLUSHED	201200567601
069-013	069-012	07/13/2009	275.00	1451	EXPOSITION BL	GARFIELD	TV	DCGCTV, 07/24/2009,
069-014	069-008	06/28/2011	330.00		CALHOUN	GARFIELD	PSLS	201100955001
069-015	069-014	07/30/2009	160.00		GARFIELD	EXPOSITION BL	PSLS	200901640501
069-016	069-015	07/24/2009	265.00		HOLIDAY AL	PITT	PSLS	200901640501
069-017	069-001	05/21/2009	350.00		STATE	HURST	PSLS	200901150501
069-018	069-017	05/21/2009	240.00		HURST	WEBSTER	PSLS	200901150501
069-019	069-018	07/29/2009	212.00		HURST	WEBSTER	PSLS	200901640501

<u>STR 1</u>	<u>STR 2</u>	<u>COMP DATE</u>	<u>LENGTH</u>	<u>ADDRESS</u>	<u>STREET</u>	<u>CROSS STREET</u>	<u>ACTIVITY</u>	<u>WO NO</u>
069-020	069-017	06/03/2011	250.00		HURST		FLUSHED	201200564501
069-021	069-017	05/21/2009	340.00		STATE	GARFIELD	PSLS	200901150501
069-022	069-021	06/28/2011	250.00		GARFIELD	WEBSTER	PSLS	201100955001
069-023	069-022	07/30/2009	258.00		GARFIELD	WEBSTER	PSLS	200901640501
069-024	069-023	07/27/2009	290.00		WEBSTER	HURST	PSLS	200901640501
069-025	069-023	07/27/2009	285.00		WEBSTER	PITT	PSLS	200901640501
069-026	069-021	05/21/2009	340.00		STATE	PITT	PSLS	200901150501
069-027	069-026	05/22/2009	265.00		PITT	ELEONORE	PSLS	200901150501
069-028	069-026	05/22/2009	255.00		PITT	WEBSTER	PSLS	200901150501
069-029	069-028	07/27/2009	215.00		PITT	WEBSTER	PSLS	200901640501
069-030	069-026	05/22/2009	345.00		STATE	PRYTANIA	PSLS	200901150501
069-031	069-030	06/28/2011	335.00		PRYTANIA	WEBSTER	PSLS	201100955001
069-032	069-031	06/28/2011	210.00		PRYTANIA	WEBSTER	PSLS	201100955001
069-033	069-032	06/28/2011	20.00		WEBSTER	PRYTANIA	PSLS	201100955001
069-034	069-033	05/22/2009	275.00		WEBSTER	PITT	PSLS	200901150501
069-035	069-032	05/18/2009	330.00		PRYTANIA	HENRY CLAY AV	PSLS	200901150501
069-036	069-035	05/18/2009	343.00		HENRY CLAY AV	PITT	PSLS	200901150501
069-037	069-036	05/28/2009	339.00		HENRY CLAY AV	GARFIELD	PSLS	200901150501
069-038	069-037	05/18/2009	290.00		HENRY CLAY AV	HURST	PSLS	200901150501
069-039	069-035	05/18/2009	330.00		PRYTANIA	CALHOUN	PSLS	200901150501
069-040	069-039	05/20/2009	343.00		CALHOUN	PITT	PSLS	200901150501
069-041	069-040	05/20/2009	290.00		CALHOUN	GARFIELD	PSLS	200901150501
069-042	069-039	05/21/2009	160.00		PRYTANIA	HOLIDAY AL	PSLS	200901150501
069-043	069-042	05/21/2009	145.00		PRYTANIA	EXPOSITION BL	PSLS	200901150501
069-044	069-042	07/01/2011	290.00		HOLIDAY AL	PITT	PSLS	201100955001
069-047	069-003	07/12/2011	83.00		BENJAMIN	HENRY CLAY AV	PSLS	201100955001
069-048	069-047	07/12/2011	25.00		BENJAMIN	HENRY CLAY AV	PSLS	201100955001
069-049	069-048	07/12/2011	45.00		BENJAMIN	HENRY CLAY AV	PSLS	201100955001
070-001	071-004	07/01/2011	365.00		STATE	LOYOLA AV	PSLS	201100955001
070-002	070-001	05/28/2009	488.00		LOYOLA AV	PALMER AV	PSLS	200901150501
070-003	070-001	07/01/2011	340.00		STATE	ST CHARLES AV	PSLS	201100955001
070-004	070-003	07/01/2011	340.00		STATE	ST CHARLES AV	PSLS	201100955001
070-005	070-004	06/07/2011	265.00		STATE	ST CHARLES AV	PSLS	201100955001
070-006	070-005	06/08/2011	305.00		ST CHARLES AV	PALMER AV	PSLS	201100955001
070-007	070-006	07/05/2011	308.00		ST CHARLES AV	PALMER AV	PSLS	201100955001
070-008	070-007	07/27/2009	373.00		PALMER AV	MARQUETTE PL	PSLS	200901640501
070-009	070-007	07/05/2011	55.00		ST CHARLES AV	PALMER AV	PSLS	201100955001
070-010	070-009	07/27/2009	317.00		ST CHARLES AV	CALHOUN	PSLS	200901640501
070-011	070-005	07/12/2011	95.00		STATE	ST CHARLES AV	PSLS	201100955001
070-012	070-011	07/11/2011	243.00		ST CHARLES AV	WEBSTER	PSLS	201100955001
070-013	070-012	07/05/2011	245.00		ST CHARLES AV	WEBSTER	PSLS	201100955001
070-014	070-013	07/05/2011	10.00		WEBSTER	ST CHARLES AV	PSLS	201100955001
070-015	070-013	07/05/2011	400.00		WEBSTER	BENJAMIN	PSLS	201100955001
070-016	070-014	07/05/2011	310.00		ST CHARLES AV	HENRY CLAY AV	PSLS	201100955001
070-017	070-016	06/06/2011	260.00		CALHOUN		FLUSHED	201200563701
070-018	070-017	07/07/2011	240.00		HENRY CLAY AV	BENJAMIN	PSLS	201100955001

<u>STR 1</u>	<u>STR 2</u>	<u>COMP DATE</u>	<u>LENGTH</u>	<u>ADDRESS</u>	<u>STREET</u>	<u>CROSS STREET</u>	<u>ACTIVITY</u>	<u>WO NO</u>
070-019	070-016	04/30/2011	277.00		HENRY CLAY AV		FLUSHED	201200689001
070-020	070-019	07/07/2011	165.00		CALHOUN	FIG AL	PSLS	201100955001
070-021	070-020	07/11/2011	240.00		FIG AL	EXPOSITION BL	PSLS	201100955001
070-022	070-020	07/07/2011	165.00		CALHOUN	CORALIE	PSLS	201100955001
070-023	070-022	07/07/2011	280.00		CORALIE	EXPOSITION BL	PSLS	201100955001
070-024	070-023	07/07/2011	255.00		EXPOSITION BL	BENJAMIN	PSLS	201100955001
070-025	070-022	07/07/2011	245.00		CALHOUN	BENJAMIN	PSLS	201100955001
070-026	071-018	07/11/2011	352.00		PALMER AV	LOYOLA AV	PSLS	201100955001
070-027	070-026	07/11/2011	290.00		LOYOLA AV	CALHOUN	PSLS	201100955001
070-028	070-026	07/11/2011	345.00		PALMER AV	MARQUETTE PL	PSLS	201100955001
070-029	070-028	07/11/2011	310.00		MARQUETTE PL	CALHOUN	PSLS	201100955001
070-030	071-019	07/11/2011	350.00		CALHOUN	LOYOLA AV	PSLS	201100955001
070-031	070-030	07/11/2011	10.00		LOYOLA AV	CALHOUN	PSLS	201100955001
070-032	070-031	07/11/2011	295.00		CALHOUN	MARQUETTE PL	PSLS	201100955001
070-034	071-032	07/12/2011	350.00		CALHOUN	LOYOLA AV	PSLS	201100955001
070-035	070-034	07/12/2011	225.00		LOYOLA AV	EXPOSITION BL	PSLS	201100955001
070-036	070-034	07/12/2011	347.00		CALHOUN	MARQUETTE PL	PSLS	201100955001
070-037	070-036	07/13/2011	240.00		MARQUETTE PL	EXPOSITION BL	PSLS	201101042601
070-038	070-036	07/13/2011	270.00		CALHOUN	ST CHARLES AV	PSLS	201101042601
070-039	071-013	07/13/2011	355.00		PALMER AV	LOYOLA AV	PSLS	201101042601
070-040	070-039	07/13/2011	345.00		PALMER AV	MARQUETTE PL	PSLS	201101042601
070-041	070-040	07/13/2011	295.00		MARQUETTE PL	PALMER AV	PSLS	201101042601
071-001	072-004	07/13/2011	372.00		STATE	S ROBERTSON	PSLS	201101042601
071-002	071-001	07/13/2011	325.00		STATE	FRERET	PSLS	201101042601
071-003	071-002	07/14/2011	335.00		STATE	LOYOLA AV	PSLS	201101042601
071-004	071-003	07/14/2011	335.00		STATE	LOYOLA AV	PSLS	201101042601
071-005	071-002	07/14/2011	220.00		FRERET	PALMER AV	PSLS	201101042601
071-006	071-005	07/14/2011	255.00		FRERET	PALMER AV	PSLS	201101042601
071-007	071-006	07/14/2011	35.00		PALMER AV	FRERET	PSLS	201101042601
071-008	071-007	07/14/2011	318.00		PALMER AV	S ROBERTSON	PSLS	201101042601
071-009	071-008	07/14/2011	203.00		S ROBERTSON	STATE	PSLS	201101042601
071-010	071-006	07/14/2011	320.00		PALMER AV	LASALLE PL	PSLS	201101042601
071-011	071-010	07/20/2011	250.00		LASALLE PL	STATE	PSLS	201101042601
071-012	071-010	07/14/2011	25.00		PALMER AV	LASALLE PL	PSLS	201101042601
071-013	071-012	07/15/2011	345.00		PALMER AV	CROMWELL PL	PSLS	201101042601
071-014	071-013	07/15/2011	267.00		CROMWELL PL	PALMER AV	PSLS	201101042601
071-015	071-006	07/15/2011	39.00		FRERET	PALMER AV	PSLS	201101042601
071-016	071-015	07/15/2011	345.00		PALMER AV	S ROBERTSON	PSLS	201101042601
071-017	071-015	07/15/2011	340.00		PALMER AV	LASALLE PL	PSLS	201101042601
071-018	071-017	07/15/2011	350.00		PALMER AV	CROMWELL PL	PSLS	201101042601
071-019	071-018	07/20/2011	315.00		CROMWELL PL	CALHOUN	PSLS	201101042601
071-020	071-015	07/15/2011	300.00		FRERET	CALHOUN	PSLS	201101042601
071-021	071-020	11/20/2009	310.00	1903	CALHOUN	CROMWELL PL	UNCHOKED	200902425101
071-022	071-020	07/15/2011	340.00		CALHOUN	LASALLE PL	PSLS	201101042601
071-023	071-022	07/13/2011	238.00		CALHOUN	CROMWELL PL	PSLS	201101042601
071-024	071-020	07/13/2011	43.00		FRERET	CALHOUN	PSLS	201101042601

<u>STR 1</u>	<u>STR 2</u>	<u>COMP DATE</u>	<u>LENGTH</u>	<u>ADDRESS</u>	<u>STREET</u>	<u>CROSS STREET</u>	<u>ACTIVITY</u>	<u>WO NO</u>
071-025	071-024	07/13/2011	50.00		CALHOUN	FRERET	PSLS	201101042601
071-026	071-025	07/13/2011	10.00		CALHOUN	FRERET	PSLS	201101042601
071-027	071-026	07/13/2011	280.00		CALHOUN	S ROBERTSON	PSLS	201101042601
071-028	071-027	07/20/2011	195.00		S ROBERTSON	LAW RD	PSLS	201101042601
071-029	071-024	07/14/2011	195.00		FRERET	LAW RD	PSLS	201101042601
071-030	071-024	07/14/2011	340.00		CALHOUN	LASALLE PL	PSLS	201101042601
071-031	071-030	07/14/2011	205.00		LASALLE PL	LAW RD	PSLS	201101042601
071-032	071-030	07/14/2011	353.00		CALHOUN	CROMWELL PL	PSLS	201101042601
071-033	071-032	07/14/2011	220.00		CROMWELL PL	LAW RD	PSLS	201101042601
071-034	072-014	07/14/2011	295.00		CALHOUN	S ROBERTSON	PSLS	201101042601
071-035	072-028	07/15/2011	325.00		CALHOUN	S ROBERTSON	PSLS	201101042601
071-036	071-035	07/15/2011	205.00		S ROBERTSON	LAW RD	PSLS	201101042601
071-037	072-013	07/15/2011	323.00		PALMER AV	S ROBERTSON	PSLS	201101042601
071-038	072-011	07/15/2011	323.00		PALMER AV	S ROBERTSON	PSLS	201101042601
071-039	071-038	07/20/2011	205.00		S ROBERTSON	STATE	PSLS	201101042601
072-001	084-018	07/20/2011	442.00		CLARA	STATE	PSLS	201101042601
072-002	072-001	07/20/2011	94.00		CLARA	STATE	PSLS	201101042601
072-003	072-001	11/30/2011	40.00		CLARA	STATE	PSLS	201101830201
072-004	072-003	11/30/2011	295.00		STATE	S ROBERTSON	PSLS	201101830201
072-005	072-003	11/30/2011	360.00		STATE	WILLOW	PSLS	201101830201
072-006	072-005	09/08/2011	12.00		WILLOW		FLUSHED	201200614901
072-007	072-006	11/30/2011	275.00		STATE	DELORD	PSLS	201101830201
072-008	072-007	11/30/2011	270.00		STATE	S CLAIBORNE AV	PSLS	201101830201
072-009	072-039	12/13/2011	232.00		CLARA	PALMER AV	PSLS	201101830201
072-010	072-009	11/30/2011	360.00		PALMER AV	MAGNOLIA	PSLS	201101830201
072-011	072-010	11/30/2011	28.00		MAGNOLIA	PALMER AV	PSLS	201101830201
072-012	072-011	11/30/2011	210.00		MAGNOLIA	STATE	PSLS	201101830201
072-013	072-010	12/13/2011	30.00		MAGNOLIA	PALMER AV	PSLS	201101830201
072-014	072-013	11/30/2011	275.00		MAGNOLIA	CALHOUN	PSLS	201101830201
072-015	072-014	11/30/2011	300.00		CALHOUN	CLARA	PSLS	201101830201
072-016	072-009	11/30/2011	18.00		PALMER AV	CLARA	PSLS	201101830201
072-017	072-016	11/30/2011	24.00		CLARA	PALMER AV	PSLS	201101830201
072-018	072-017	07/11/2009	330.00		PALMER AV	WILLOW	PSLS	200901546201
072-019	072-018	11/30/2011	50.00		WILLOW	PALMER AV	PSLS	201101830201
072-020	072-019	12/14/2011	295.00		PALMER AV	CLARA	PSLS	201101830201
072-021	072-019	11/30/2011	20.00		PALMER AV	WILLOW	PSLS	201101830201
072-023	072-021	12/01/2011	330.00		PALMER AV	DELORD	PSLS	201101830201
072-024	072-023	04/26/2011	274.00		DELORD		FLUSHED	201200705101
072-025	072-018	12/01/2011	355.00		PALMER AV	DELORD	PSLS	201101830201
072-026	072-009	12/01/2011	329.00		CLARA	CALHOUN	PSLS	201101830201
072-028	072-026	12/02/2011	360.00		CALHOUN	MAGNOLIA	PSLS	201101830201
072-029	072-028	12/02/2011	203.00		MAGNOLIA	LAW RD	PSLS	201101830201
072-030	072-026	12/06/2011	330.00		CALHOUN	WILLOW	PSLS	201101830201
072-031	072-030	12/06/2011	20.00		CALHOUN	WILLOW	PSLS	201101830201
072-032	072-031	12/13/2011	200.00		WILLOW	LAW RD	PSLS	201101830201
072-033	072-031	12/07/2011	355.00		CALHOUN	DELORD	PSLS	201101830201

<u>STR 1</u>	<u>STR 2</u>	<u>COMP DATE</u>	<u>LENGTH</u>	<u>ADDRESS</u>	<u>STREET</u>	<u>CROSS STREET</u>	<u>ACTIVITY</u>	<u>WO NO</u>
072-034	072-033	12/07/2011	198.00		DELORD	LAW RD	PSLS	201101830201
072-035	072-031	12/07/2011	33.00		WILLOW	CALHOUN	PSLS	201101830201
072-036	072-035	12/07/2011	10.00		CALHOUN	WILLOW	PSLS	201101830201
072-037	072-036	12/07/2011	297.00		CALHOUN	CLARA	PSLS	201101830201
072-038	072-035	12/07/2011	350.00		CALHOUN	DELORD	PSLS	201101830201
072-039	072-002	12/13/2011	150.00		CLARA	STATE	PSLS	201101830201
072-041	072-042	09/20/2013	123.00		PALMER AV	DELORD	TV	DCGCTV,
072-042	072-025	09/20/2013	21.00		PALMER AV	DELORD	TV	DCGCTV,
073-001	084-041	12/07/2011	320.00		OCTAVIA	STORY	PSLS	201101830201
073-002	073-001	12/07/2011	310.00		STORY	JEFFERSON AV	PSLS	201101830201
073-003	073-002	12/07/2011	36.00		JEFFERSON AV	STORY	PSLS	201101830201
073-004	073-003	12/08/2011	180.00		JEFFERSON AV	S CLAIBORNE AV	PSLS	201101830201
073-005	073-002	12/08/2011	70.00		STORY	JEFFERSON AV	PSLS	201101830201
073-006	073-005	12/08/2011	230.00		JEFFERSON AV	S CLAIBORNE AV	PSLS	201101830201
073-007	073-001	12/08/2011	360.00		OCTAVIA	S CLAIBORNE AV	PSLS	201101830201
073-008	073-007	12/09/2011	46.00		OCTAVIA	S CLAIBORNE AV	PSLS	201101830201
073-008	073-010	12/09/2011	266.00		S CLAIBORNE AV	OCTAVIA	PSLS	201101830201
073-009	073-008	12/13/2011	281.00		S CLAIBORNE AV	JOSEPH	PSLS	201101830201
073-010	074-016	12/13/2011	128.00		S CLAIBORNE AV	JEFFERSON AV	PSLS	201101830201
073-011	073-001	12/12/2011	25.00		STORY	OCTAVIA	PSLS	201101830201
073-012	073-011	12/12/2011	280.00		STORY	JOSEPH	PSLS	201101830201
073-013	073-012	12/13/2011	400.00		JOSEPH	S CLAIBORNE AV	PSLS	201101830201
073-014	072-008	12/13/2011	243.00		STATE	S CLAIBORNE AV	PSLS	201101830201
073-015	073-046	12/13/2011	385.00		STATE	S CLAIBORNE AV	PSLS	201101830201
073-016	073-014	12/13/2011	430.00		NASHVILLE AV	CUCULLU	PSLS	201101830201
073-017	073-016	12/14/2011	305.00		NASHVILLE AV	S CLAIBORNE AV	PSLS	201101995501
073-018	072-023	12/15/2011	20.00		PALMER AV	STORY	PSLS	201101995501
073-019	073-018	12/15/2011	292.00		PALMER AV	BARRETT	PSLS	201101995501
073-020	073-053	09/16/2014	21.00		PALMER AV	STORY	PSLS	201401931501
073-021	073-020	12/15/2011	340.00		PALMER AV	BARRETT	PSLS	201101995501
073-022	073-021	12/15/2011	50.00		BARRETT	PALMER AV	PSLS	201101995501
073-023	073-022	12/15/2011	345.00		PALMER AV	S PRIEUR	PSLS	201101995501
073-024	073-023	12/15/2011	200.00		PALMER AV	S CLAIBORNE AV	PSLS	201101995501
073-025	073-021	12/15/2011	342.00		PALMER AV	S PRIEUR	PSLS	201101995501
073-026	073-025	12/16/2011	350.00		PALMER AV	S JOHNSON	PSLS	201101995501
073-027	073-025	12/16/2011	248.00		PERRIER	CALHOUN	PSLS	201101995501
073-028	073-027	12/16/2011	290.00		CALHOUN	S JOHNSON	PSLS	201101995501
073-029	073-026	12/28/2011	249.00		S JOHNSON	CALHOUN	PSLS	201101995501
073-030	073-029	12/16/2011	225.00		CALHOUN	S CLAIBORNE AV	PSLS	201101995501
073-031	073-029	12/27/2011	32.00		S JOHNSON	CALHOUN	PSLS	201101995501
073-032	073-031	12/19/2011	275.00		CALHOUN	S CLAIBORNE AV	PSLS	201101995501
073-033	073-021	12/19/2011	245.00		BARRETT	CALHOUN	PSLS	201101995501
073-034	073-033	12/19/2011	290.00		CALHOUN	S PRIEUR	PSLS	201101995501
073-035	073-033	12/19/2011	38.00		BARRETT	CALHOUN	PSLS	201101995501
073-036	073-035	12/20/2011	195.00		BARRETT	AUDUBON BL	PSLS	201101995501
073-037	073-035	07/11/2009	340.00		CALHOUN	S PRIEUR	PSLS	200901546201

<u>STR 1</u>	<u>STR 2</u>	<u>COMP DATE</u>	<u>LENGTH</u>	<u>ADDRESS</u>	<u>STREET</u>	<u>CROSS STREET</u>	<u>ACTIVITY</u>	<u>WO NO</u>
073-038	073-037	12/28/2011	190.00		S PRIEUR	AUDUBON BL	PSLS	201101995501
073-039	073-037	12/20/2011	325.00		CALHOUN	S JOHNSON	PSLS	201101995501
073-040	073-039	12/20/2011	171.00		S JOHNSON	AUDUBON BL	PSLS	201101995501
073-041	072-038	07/11/2009	295.00		CALHOUN	STORY	PSLS	200901546201
073-042	073-041	07/11/2009	290.00		CALHOUN	BARRETT	PSLS	200901546201
073-043	072-033	12/20/2011	293.00		CALHOUN	STORY	PSLS	201101995501
073-044	073-043	12/20/2011	198.00		STORY	AUDUBON BL	PSLS	201101995501
073-045	073-043	12/20/2011	295.00		CALHOUN	BARRETT	PSLS	201101995501
073-046	073-014	12/21/2011	246.00		STATE	S CLAIBORNE AV	PSLS	201101995501
073-047	073-032	12/21/2011	28.00		CALHOUN	S CLAIBORNE AV	PSLS	201101995501
073-048	073-047	12/21/2011	10.00		CALHOUN	S CLAIBORNE AV	PSLS	201101995501
073-049	073-048	12/21/2011	275.00		S CLAIBORNE AV	AUDUBON BL	PSLS	201101995501
073-050	073-047	12/21/2011	171.00		S CLAIBORNE AV	AUDUBON BL	PSLS	201101995501
073-051	073-023	12/28/2011	295.00		PALMER AV	STORY	PSLS	201101995501
073-052	073-051	12/27/2011	135.00		STORY	STATE	PSLS	201101995501
073-053	072-041	09/17/2014	194.00		PALMER AV	STORY	PSLS	201401931501
074-001	075-006	08/05/2009	335.00		OCTAVIA	S JOHNSON	PSLS	200901735501
074-002	074-001	12/28/2011	307.00		S JOHNSON	JOSEPH	PSLS	201101995501
074-003	074-002	08/05/2009	165.00		S JOHNSON	NASHVILLE AV	PSLS	200901735501
074-004	074-003	12/21/2011	190.00		NASHVILLE AV	S GALVEZ	PSLS	201101995501
074-005	074-003	08/05/2009	293.00		NASHVILLE AV	S CLAIBORNE AV	PSLS	200901735501
074-006	074-005	12/28/2011	140.00		S CLAIBORNE AV	JOSEPH	PSLS	201101995501
074-009	074-001	08/05/2009	458.00		OCTAVIA	S CLAIBORNE AV	PSLS	200901735501
074-010	074-009	12/28/2011	295.00		S CLAIBORNE AV	JOSEPH	PSLS	201101995501
074-011	075-004	08/06/2009	335.00		JEFFERSON AV	S JOHNSON	PSLS	200901735501
074-012	074-011	12/21/2011	235.00		S JOHNSON	OCTAVIA	PSLS	201101995501
074-013	074-011	07/28/2009	345.00		JEFFERSON AV	S PRIEUR	PSLS	200901640501
074-014	074-013	07/28/2009	246.00		S PRIEUR	OCTAVIA	PSLS	200901640501
074-015	074-013	07/28/2009	235.00		JEFFERSON AV	S CLAIBORNE AV	PSLS	200901640501
074-016	074-015	12/21/2011	35.00		JEFFERSON AV	S CLAIBORNE AV	PSLS	201101995501
074-017	098-023	08/06/2009	65.00		S PRIEUR	JEFFERSON AV	PSLS	200901735501
074-018	074-017	08/06/2009	28.00		JEFFERSON AV	S JOHNSON	PSLS	200901735501
074-019	074-018	08/06/2009	145.00		JEFFERSON AV	S JOHNSON	PSLS	200901735501
074-020	074-017	08/06/2009	245.00		JEFFERSON AV	S CLAIBORNE AV	PSLS	200901735501
074-021	075-007	08/06/2009	155.00		JOSEPH	S JOHNSON	PSLS	200901735501
074-022	075-035	10/31/2011	335.00		NASHVILLE AV		FLUSHED	201200726201
074-023	074-022	11/21/2011	280.00		NASHVILLE AV	S CLAIBORNE AV	FLUSHED	201200454501
074-024	074-022	12/15/2011	175.00		S JOHNSON	MELODIA CT	PSLS	201101995501
074-025	074-024	12/15/2011	140.00		MELODIA CT	S CLAIBORNE AV	PSLS	201101995501
074-026	074-024	12/15/2011	20.00		S JOHNSON	MELODIA CT	PSLS	201101995501
074-027	074-026	12/15/2011	45.00		S JOHNSON	STATE STREET DR	PSLS	201101995501
074-028	075-027	10/31/2011	305.00		STATE		FLUSHED	201200737901
075-001	099-018	08/06/2009	260.00		S GALVEZ	JEFFERSON AV	PSLS	200901735501
075-002	075-001	08/06/2009	299.00		JEFFERSON AV	S MIRO	PSLS	200901735501
075-003	075-001	12/28/2011	55.00		S GALVEZ	JEFFERSON AV	PSLS	201101995501
075-004	075-003	12/15/2011	20.00		S GALVEZ	JEFFERSON AV	PSLS	201101995501

<u>STR 1</u>	<u>STR 2</u>	<u>COMP DATE</u>	<u>LENGTH</u>	<u>ADDRESS</u>	<u>STREET</u>	<u>CROSS STREET</u>	<u>ACTIVITY</u>	<u>WO NO</u>
075-005	075-004	08/07/2009	185.00		JEFFERSON AV	S MIRO	PSLS	200901735501
075-006	075-004	08/07/2009	297.00		S GALVEZ	OCTAVIA	PSLS	200901735501
075-007	075-006	08/07/2009	312.00		S GALVEZ	JOSEPH	PSLS	200901735501
075-008	075-006	08/07/2009	345.00		OCTAVIA	S MIRO	PSLS	200901735501
075-009	075-008	08/07/2009	300.00		S MIRO	JEFFERSON AV	PSLS	200901735501
075-010	075-009	12/15/2011	265.00		JEFFERSON AV	S TONTI	PSLS	201101995501
075-011	075-008	08/07/2009	290.00		OCTAVIA	S TONTI	PSLS	200901735501
075-012	075-008	08/10/2009	310.00		S MIRO	JOSEPH	PSLS	200901735501
075-013	075-012	08/10/2009	290.00		JOSEPH	S GALVEZ	PSLS	200901735501
075-014	075-012	12/15/2011	295.00		JOSEPH	S TONTI	PSLS	201101995501
075-015	076-024	02/24/2010	340.00		OCTAVIA	S ROCHEBLAVE	PSLS	201000374201
075-016	075-015	02/24/2010	270.00		S ROCHEBLAVE	JEFFERSON AV	PSLS	201000374201
075-017	075-016	12/16/2011	43.00		S ROCHEBLAVE	ROBERT	PSLS	201101995501
075-018	075-015	02/24/2010	310.00		S ROCHEBLAVE	JOSEPH	PSLS	201000374201
075-019	075-018	10/31/2011	285.00		JOSEPH		FLUSHED	201200726301
075-020	075-015	03/12/2010	345.00		OCTAVIA	S TONTI	PSLS	201000461501
075-021	075-020	10/28/2011	273.00		S TONTI		FLUSHED	201200726401
075-022	075-020	03/12/2010	265.00		S TONTI	JEFFERSON AV	PSLS	201000461501
075-023	075-022	12/16/2011	130.00		S TONTI	JEFFERSON AV	PSLS	201101995501
075-024	076-038	12/16/2011	340.00		STATE	S ROCHEBLAVE	PSLS	201101995501
075-025	075-024	12/16/2011	350.00		STATE	S TONTI	PSLS	201101995501
075-026	075-025	12/16/2011	320.00		STATE	S MIRO	PSLS	201101995501
075-027	075-026	10/31/2011	317.00		STATE		FLUSHED	201200735701
075-028	075-025	03/12/2010	230.00		S TONTI	VINCENNES PL	PSLS	201000461501
075-029	075-028	04/02/2012	302.00		VINCENNES PL	S ROCHEBLAVE	PSLS	201200769601
075-030	075-028	03/12/2010	289.00		VINCENNES PL	S MIRO	PSLS	201000461501
075-031	075-028	04/02/2012	181.00		S TONTI	NASHVILLE AV	PSLS	201200769601
075-032	075-031	03/16/2010	295.00		NASHVILLE AV	S ROCHEBLAVE	PSLS	201000461501
075-033	075-031	10/31/2011	345.00		NASHVILLE AV		FLUSHED	201200735901
075-034	075-033	04/02/2012	260.00		S MIRO	STATE STREET DR	PSLS	201200769601
075-035	075-033	10/31/2011	340.00		NASHVILLE AV		FLUSHED	201200736001
075-036	075-035	04/02/2012	245.00		S GALVEZ	STATE STREET DR	PSLS	201200769601
075-037	076-036	03/12/2010	315.00		VINCENNES PL	S ROCHEBLAVE	PSLS	201000461501
075-038	076-032	03/12/2010	290.00		NASHVILLE AV	S ROCHEBLAVE	PSLS	201000461501
075-039	076-026	03/15/2010	290.00		NASHVILLE AV	S ROCHEBLAVE	PSLS	201000461501
075-040	076-044	03/02/2012	340.00		CALHOUN	S ROCHEBLAVE	PSLS	201200769601
075-041	075-040	04/21/2012	203.00		S ROCHEBLAVE	VERSAILLES BL	PSLS	201200769601
075-042	075-040	03/13/2010	225.00		S ROCHEBLAVE	STATE STREET DR	PSLS	201000461501
075-043	075-040	11/01/2011	343.00		CALHOUN		FLUSHED	201200736201
075-044	075-043	03/13/2010	203.00		S TONTI	VERSAILLES BL	PSLS	201000461501
075-045	075-043	03/02/2012	255.00		S TONTI	STATE STREET DR	PSLS	201200769601
075-046	075-043	03/03/2012	343.00		CALHOUN	S MIRO	PSLS	201200769601
075-047	075-046	03/03/2012	135.00		S MIRO	S CLAIBORNE AV	PSLS	201200769601
075-048	075-047	03/13/2010	95.00		S CLAIBORNE AV	VERSAILLES BL	PSLS	201000461501
075-049	075-046	03/15/2010	291.00		S MIRO	STATE STREET DR	PSLS	201000461501
075-050	075-046	11/01/2011	143.00		CALHOUN		FLUSHED	201200728001

<u>STR 1</u>	<u>STR 2</u>	<u>COMP DATE</u>	<u>LENGTH</u>	<u>ADDRESS</u>	<u>STREET</u>	<u>CROSS STREET</u>	<u>ACTIVITY</u>	<u>WO NO</u>
075-051	075-050	03/03/2012	340.00		S CLAIBORNE AV	STATE STREET DR	PSLS	201200769601
075-052	075-051	04/14/2012	110.00		S CLAIBORNE AV	STATE STREET DR	PSLS	201200769601
076-001	100-001	11/11/2011	240.00		GEN PERSHING	OCTAVIA	FLUSHED	201200469501
076-002	076-001	11/11/2011	278.00		OCTAVIA	FONTAINEBLEAU DR	FLUSHED	201200469601
076-003	076-002	01/04/2012	166.00		FONTAINEBLEAU DR	VENDOME PL	FLUSHED	201201397701
076-004	076-003	04/14/2012	306.00		VENDOME PL	GEN PERSHING	PSLS	201200769601
076-005	076-003	11/11/2011	150.00		FONTAINEBLEAU DR	VINCENNES PL	FLUSHED	201200471201
076-006	076-005	11/11/2011	180.00		FONTAINEBLEAU DR	VINCENNES PL	FLUSHED	201200471301
076-007	076-006	03/15/2010	310.00		VINCENNES PL	FONTAINEBLEAU DR	PSLS	201000461501
076-008	076-006	11/11/2011	105.00		FONTAINEBLEAU DR	STATE STREET DR	FLUSHED	201200471401
076-009	076-008	11/11/2011	182.00		FONTAINEBLEAU DR	STATE STREET DR	FLUSHED	201200422801
076-010	076-009	03/18/2010	295.00		STATE STREET DR	GEN PERSHING	PSLS	201000461501
076-011	076-009	11/11/2011	140.00		FONTAINEBLEAU DR	CALHOUN	FLUSHED	201200471501
076-012	076-011	03/18/2010	322.00		CALHOUN	GEN PERSHING	PSLS	201000461501
076-013	076-012	03/18/2010	205.00		GEN PERSHING	PANAMA CT	PSLS	201000461501
076-014	076-002	11/11/2011	79.00		OCTAVIA	FONTAINEBLEAU DR	FLUSHED	201200469701
076-015	076-014	11/15/2011	35.00		FONTAINEBLEAU DR	S RENDON	FLUSHED	201200463301
076-016	076-015	04/15/2011	140.00		OCTAVIA		FLUSHED	201200659801
076-017	076-014	02/24/2010	323.00		OCTAVIA	HEWES	PSLS	201000374201
076-018	076-017	04/15/2012	205.00		HEWES	S RENDON	PSLS	201200769601
076-019	076-017	02/24/2010	280.00		HEWES	OCTAVIA	PSLS	201000374201
076-020	076-019	11/11/2011	185.00		NASHVILLE AV	FONTAINEBLEAU DR	FLUSHED	201200470001
076-021	076-017	02/25/2010	320.00		OCTAVIA	MC KENNA	PSLS	201000374201
076-022	076-021	02/25/2010	38.00		OCTAVIA	MC KENNA	PSLS	201000374201
076-023	076-022	04/15/2012	270.00		MC KENNA	NASHVILLE AV	PSLS	201200769601
076-024	076-022	02/25/2010	321.00		OCTAVIA	YORK	PSLS	201000374201
076-025	076-024	04/15/2012	240.00		YORK	S GENOIS	PSLS	201200769601
076-026	076-024	10/31/2011	330.00		YORK		FLUSHED	201200728101
076-027	076-026	03/18/2010	290.00		NASHVILLE AV	MC KENNA	PSLS	201000461501
076-028	076-019	04/15/2012	300.00		NASHVILLE AV	MC KENNA	PSLS	201200769601
076-029	076-019	03/18/2010	71.00		HEWES	NASHVILLE AV	PSLS	201000461501
076-030	076-029	04/15/2012	295.00		NASHVILLE AV	FONTAINEBLEAU DR	PSLS	201200769601
076-031	076-029	03/16/2010	335.00		NASHVILLE AV	FONTAINEBLEAU DR	PSLS	201000461501
076-032	076-031	03/20/2010	335.00		NASHVILLE AV	YORK	PSLS	201000461501
076-033	076-031	04/15/2012	185.00		MC KENNA	VINCENNES PL	PSLS	201200769601
076-034	076-033	10/31/2011	350.00		VINCENNES PL		FLUSHED	201200736501
076-035	076-034	10/31/2011	290.00		VINCENNES PL		FLUSHED	201200736601
076-036	076-033	10/31/2011	305.00		VINCENNES PL		FLUSHED	201200736701
076-037	076-033	04/17/2012	212.00		MC KENNA	STATE	PSLS	201200769601
076-038	076-037	10/31/2011	335.00		STATE		FLUSHED	201200725901
076-039	076-037	10/31/2011	86.00		STATE		FLUSHED	201200736801
076-040	076-039	03/17/2010	283.00		STATE STREET DR	FONTAINEBLEAU DR	PSLS	201000461501
076-041	076-040	03/20/2010	283.00		STATE STREET DR	FONTAINEBLEAU DR	PSLS	201000461501
076-042	076-041	04/19/2012	170.00		FONTAINEBLEAU DR	VINCENNES PL	PSLS	201200769601
076-043	076-039	03/11/2010	295.00		MC KENNA	CALHOUN	PSLS	201000461501
076-044	076-043	03/11/2010	334.00		CALHOUN	YORK	PSLS	201000461501

<u>STR 1</u>	<u>STR 2</u>	<u>COMP DATE</u>	<u>LENGTH</u>	<u>ADDRESS</u>	<u>STREET</u>	<u>CROSS STREET</u>	<u>ACTIVITY</u>	<u>WO NO</u>
076-045	076-044	04/19/2012	193.00		YORK	STATE	PSLS	201200769601
076-046	076-044	04/19/2012	201.00		YORK	FOUCHER	PSLS	201200769601
076-047	076-043	10/31/2011	342.00		CALHOUN		FLUSHED	201200726001
076-048	076-047	04/20/2012	130.00		HEWES	STATE	PSLS	201200769601
076-049	076-047	04/20/2012	200.00		HEWES	FOUCHER	PSLS	201200769601
076-050	076-047	10/31/2011	284.00		CALHOUN		FLUSHED	201200737001
076-051	076-050	04/20/2012	205.00		FONTAINEBLEAU DR	FOUCHER	PSLS	201200769601
076-052	076-050	04/20/2012	72.00		FONTAINEBLEAU DR	STATE	PSLS	201200769601
076-053	076-014	04/21/2012	125.00		FONTAINEBLEAU DR	RENDON	PSLS	201200769601
076-054	100-001	02/25/2010	120.00		S RENDON	FONTAINEBLEAU DR	PSLS	201000374201
077-001	076-004	11/01/2011	300.00		VENDOME PL		FLUSHED	201200734401
077-002	077-001	11/01/2011	26.00		VENDOME PL		FLUSHED	201200734501
077-003	077-002	03/11/2010	335.00		VENDOME PL	GRAPE	PSLS	201000461501
077-004	077-003	03/12/2010	332.00		VENDOME PL	GRAPE	PSLS	201000461501
077-005	077-004	04/20/2012	16.80		VENDOME PL	GRAPE	PSLS	201200769601
077-006	077-005	03/12/2010	54.70		VENDOME PL	DART	PSLS	201000461501
077-007	077-006	03/16/2010	274.80		VENDOME PL	DART	PSLS	201000461501
077-008	077-007	03/12/2010	199.70		VENDOME PL	DART	PSLS	201000461501
077-009	077-008	03/12/2010	74.00		VENDOME PL	DART	PSLS	201000461501
077-010	077-009	03/12/2010	305.00		DART	VINCENNES PL	PSLS	201000461501
077-011	077-010	03/28/2010	45.00		DART	VINCENNES PL	PSLS	201000604401
077-012	077-011	04/20/2012	120.00		DART	VENDOME PL	PSLS	201200769601
077-013	076-001	04/21/2012	331.00		OCTAVIA	WALMSLEY AV	PSLS	201200769601
077-014	076-007	11/11/2011	308.00		VINCENNES PL	WALMSLEY AV	FLUSHED	201200471601
077-015	077-014	04/21/2012	25.00		VINCENNES PL	WALMSLEY AV	PSLS	201200769601
077-016	077-015	03/12/2010	340.00		VINCENNES PL	GRAPE	PSLS	201000461501
077-017	077-016	11/16/2011	330.00		VINCENNES PL	GRAPE	FLUSHED	201200461801
077-018	077-017	04/11/2012	352.00		VINCENNES PL	DART	PSLS	201200885001
077-019	077-018	04/11/2012	335.00		VINCENNES PL	DART	PSLS	201200885001
077-020	076-010	11/01/2011	280.00		STATE		FLUSHED	201200734701
077-021	076-013	11/02/2011	325.00		PANAMA CT		FLUSHED	201200734801
077-022	077-021	03/12/2010	40.00		PANAMA CT	PRITCHARD PL	PSLS	201000461501
077-023	077-022	03/12/2010	320.00		PANAMA CT	PRITCHARD PL	PSLS	201000461501
077-024	077-023	04/16/2012	100.00		PRITCHARD PL	STATE	PSLS	201200885001
077-025	077-023	03/15/2010	340.00		PANAMA CT	GRAPE	PSLS	201000461501
077-026	077-025	04/11/2012	330.00		PANAMA CT	BREEDLOVE	PSLS	201200885001
077-027	077-022	04/11/2012	148.00		WALMSLEY AV	STATE	PSLS	201200885001
077-028	077-027	11/11/2011	120.00		WALMSLEY AV	STATE	FLUSHED	201200422901
077-029	077-028	10/24/2011	310.00		STATE	PRITCHARD PL	TV	MWESA2,
077-030	077-029	04/12/2012	295.00		STATE	GRAPE	PSLS	201200885001
077-031	077-030	03/15/2010	25.00		STATE	GRAPE	PSLS	201000461501
077-032	077-031	03/15/2010	300.00		STATE	DART	PSLS	201000461501
077-033	077-032	03/15/2010	350.00		STATE	DART	PSLS	201000461501
077-035	077-005	04/12/2012	200.00		GRAPE	OCTAVIA	PSLS	201200885001
078-001	079-028	04/12/2012	415.00		NASHVILLE AV	TCHOUPITOULAS	PSLS	201200885001
078-002	078-001	04/12/2012	400.00		NASHVILLE AV	LEAKE AV	PSLS	201200885001

<u>STR 1</u>	<u>STR 2</u>	<u>COMP DATE</u>	<u>LENGTH</u>	<u>ADDRESS</u>	<u>STREET</u>	<u>CROSS STREET</u>	<u>ACTIVITY</u>	<u>WO NO</u>
078-003	078-001	06/01/2009	310.00		TCHOUPITOULAS	ARABELLA	PSLS	200901237001
078-003	079-029	04/16/2012	413.00		ARABELLA	TCHOUPITOULAS	PSLS	201200885001
078-004	078-003	05/03/2011	236.00		TCHOUPITOULAS		FLUSHED	201200687301
078-005	078-003	04/12/2012	265.00		ARABELLA	LEAKE AV	PSLS	201200885001
078-006	078-001	04/12/2012	305.00		TCHOUPITOULAS	ELEONORE	PSLS	201200885001
078-006	079-032	04/13/2012	410.00		ELEONORE	TCHOUPITOULAS	PSLS	201200885001
078-007	078-006	04/13/2012	338.00		ELEONORE	S FRONT	PSLS	201200885001
078-008	078-007	04/13/2012	233.00		S FRONT	ALONZO	PSLS	201200885001
078-009	078-007	04/13/2012	231.00		S FRONT	NASHVILLE AV	PSLS	201200885001
078-010	078-006	04/13/2012	294.00		TCHOUPITOULAS	ALONZO	PSLS	201200885001
078-011	078-010	04/13/2012	340.00		ALONZO	S FRONT	PSLS	201200885001
078-012	078-011	04/13/2012	180.00		ALONZO	LEAKE AV	PSLS	201200885001
078-013	079-046	04/13/2012	235.00		ALONZO	TCHOUPITOULAS	PSLS	201200885001
078-014	066-015	09/04/2014	355.00		TCHOUPITOULAS	ALONZO	PSLS	201401931501
078-015	079-047	04/14/2012	430.00		OCTAVIA	TCHOUPITOULAS	PSLS	201200885001
078-016	078-015	04/14/2012	265.00		TCHOUPITOULAS	JEFFERSON AV	PSLS	201200885001
078-017	078-015	04/14/2012	145.00		OCTAVIA	LEAKE AV	PSLS	201200885001
078-018	078-015	04/14/2012	334.00		TCHOUPITOULAS	JOSEPH	PSLS	201200885001
078-019	078-018	04/16/2012	225.00		JOSEPH	LEAKE AV	PSLS	201200885001
078-020	085-011	06/30/2008	290.00		TCHOUPITOULAS	JEFFERSON AV	PSLS	200501443701
078-021	078-020	04/14/2012	275.00		JEFFERSON AV	LEAKE AV	PSLS	201200885001
078-022	078-021	04/22/2011	165.00		JEFFERSON AV	LEAKE AV	FLUSHED	201100753701
078-023	079-048	04/14/2012	360.00		JEFFERSON AV	TCHOUPITOULAS	PSLS	201200885001
078-024	079-051	04/14/2012	354.00		JEFFERSON AV	TCHOUPITOULAS	PSLS	201200885001
078-025	079-014	04/14/2012	340.00		JOSEPH	TCHOUPITOULAS	PSLS	201200885001
079-001	080-021	04/14/2012	320.00		ARABELLA	MAGAZINE	PSLS	201200885001
079-002	079-001	04/15/2012	236.00		MAGAZINE	NASHVILLE AV	PSLS	201200885001
079-003	079-001	04/15/2012	235.00		MAGAZINE	JOSEPH	PSLS	201200885001
079-004	079-001	04/15/2012	340.00		ARABELLA	CONSTANCE	PSLS	201200885001
079-005	079-004	04/16/2012	283.00		CONSTANCE	NASHVILLE AV	PSLS	201200885001
079-006	079-005	04/15/2012	255.00		NASHVILLE AV	MAGAZINE	PSLS	201200885001
079-007	079-004	04/15/2012	30.00		ARABELLA	CONSTANCE	PSLS	201200885001
079-008	079-007	04/15/2012	311.00		CONSTANCE	NASHVILLE AV	PSLS	201200885001
079-009	079-008	04/10/2012	277.00		NASHVILLE AV	PATTON	PSLS	201200959801
079-010	079-007	04/10/2012	325.00		ARABELLA	PATTON	PSLS	201200959801
079-011	079-010	04/10/2012	291.00		PATTON	JOSEPH	PSLS	201200959801
079-012	079-011	04/10/2012	310.00		JOSEPH	CONSTANCE	PSLS	201200959801
079-013	079-063	04/13/2012	20.00		JOSEPH	LAUREL	PSLS	201200959801
079-014	079-013	04/10/2012	318.00		JOSEPH	ANNUNCIATION	PSLS	201200959801
079-015	079-013	04/10/2012	330.00		LAUREL	OCTAVIA	PSLS	201200959801
079-016	079-015	04/10/2012	261.00		OCTAVIA	ANNUNCIATION	PSLS	201200959801
079-017	079-015	04/13/2012	287.00		OCTAVIA	CONSTANCE	PSLS	201200959801
079-018	079-017	04/13/2012	290.00		OCTAVIA	CONSTANCE	PSLS	201200959801
079-019	079-015	04/11/2012	313.00		LAUREL	JEFFERSON AV	PSLS	201200959801
079-020	079-019	04/11/2012	250.00		JEFFERSON AV	ANNUNCIATION	PSLS	201200959801
079-021	079-019	04/11/2012	256.00		JEFFERSON AV	CONSTANCE	PSLS	201200959801

<u>STR 1</u>	<u>STR 2</u>	<u>COMP DATE</u>	<u>LENGTH</u>	<u>ADDRESS</u>	<u>STREET</u>	<u>CROSS STREET</u>	<u>ACTIVITY</u>	<u>WO NO</u>
079-022	079-021	04/16/2012	228.00		JEFFERSON AV	CONSTANCE	PSLS	201200959801
079-023	079-010	04/16/2012	358.00		ARABELLA	LAUREL	PSLS	201200959801
079-024	079-023	04/11/2012	215.00		LAUREL	JOSEPH	PSLS	201200959801
079-025	079-010	04/11/2012	310.00		PATTON	NASHVILLE AV	PSLS	201200959801
079-026	079-025	04/11/2012	357.00		NASHVILLE AV	LAUREL	PSLS	201200959801
079-027	079-026	04/13/2012	250.00		LAUREL	ARABELLA	PSLS	201200959801
079-028	079-026	05/17/2010	347.00		NASHVILLE AV	ANNUNCIATION	TV	DCGCTV, 08/19/2010,
079-029	079-028	05/27/2009	310.00		ANNUNCIATION	ARABELLA	TV	DCGCTV, 06/01/2009,
079-030	079-029	04/13/2012	313.00		ARABELLA	LAUREL	PSLS	201200959801
079-031	079-029	04/13/2012	236.00		ANNUNCIATION	JOSEPH	PSLS	201200959801
079-032	079-064	04/16/2012	285.00		ANNUNCIATION	ELEONORE	PSLS	201200959801
079-033	079-032	04/11/2012	297.00		ANNUNCIATION	ALONZO	PSLS	201200959801
079-034	079-025	04/12/2012	306.00		PATTON	ELEONORE	PSLS	201200959801
079-035	079-034	04/12/2012	286.00		PATTON	STATE	PSLS	201200959801
079-036	079-034	04/12/2012	355.00		ELEONORE	LAUREL	PSLS	201200959801
079-037	079-036	04/12/2012	274.00		ELEONORE	ANNUNCIATION	PSLS	201200959801
079-038	079-036	04/16/2012	160.00		LAUREL	NASHVILLE AV	PSLS	201200959801
079-039	079-036	04/12/2012	310.00		LAUREL	STATE	PSLS	201200959801
079-040	079-034	04/12/2012	325.00		ELEONORE	CONSTANCE	PSLS	201200959801
079-041	079-040	04/13/2012	270.00		CONSTANCE	STATE	PSLS	201200959801
079-042	080-036	04/13/2012	345.00		ELEONORE	MAGAZINE	PSLS	201200959801
079-043	079-042	04/13/2012	235.00		MAGAZINE	NASHVILLE AV	PSLS	201200959801
079-044	079-042	04/13/2012	315.00		ELEONORE	CONSTANCE	PSLS	201200959801
079-045	079-044	04/13/2012	275.00		CONSTANCE	STATE	PSLS	201200959801
079-046	067-050	04/16/2012	387.00		ANNUNCIATION	ALONZO	PSLS	201200959801
079-047	079-014	04/13/2012	331.00		ANNUNCIATION	OCTAVIA	PSLS	201200959801
079-048	079-047	04/13/2012	316.00		ANNUNCIATION	JEFFERSON AV	PSLS	201200959801
079-049	086-026	04/13/2012	215.00		LAUREL	JEFFERSON AV	PSLS	201200959801
079-050	079-049	04/13/2012	250.00		JEFFERSON AV	ANNUNCIATION	PSLS	201200959801
079-051	086-028	04/16/2012	235.00		ANNUNCIATION	JEFFERSON AV	PSLS	201200959801
079-052	080-052	04/22/2012	410.00		OCTAVIA	MAGAZINE	PSLS	201201035001
079-053	079-052	04/22/2012	240.00		MAGAZINE	JOSEPH	PSLS	201201035001
079-054	079-053	04/22/2012	80.00		MAGAZINE	JOSEPH	PSLS	201201035001
079-055	079-054	04/27/2012	265.00		JOSEPH	CONSTANCE	PSLS	201201035001
079-056	079-052	04/22/2012	306.00		MAGAZINE	JEFFERSON AV	PSLS	201201035001
079-057	079-056	04/22/2012	298.00		JEFFERSON AV	CONSTANCE	PSLS	201201035001
079-058	079-052	04/22/2012	335.00		OCTAVIA	CONSTANCE	PSLS	201201035001
079-059	079-058	04/22/2012	268.00		CONSTANCE	JOSEPH	PSLS	201201035001
079-060	079-058	04/22/2012	265.00		CONSTANCE	JEFFERSON AV	PSLS	201201035001
079-061	080-037	06/03/2011	305.00		NASHVILLE AV		FLUSHED	201200675801
079-062	079-061	04/22/2012	310.00		NASHVILLE AV	CONSTANCE	PSLS	201201035001
079-063	079-011	04/26/2012	350.00		JOSEPH	LAUREL	PSLS	201201035001
079-064	079-028	04/27/2012	20.00		ANNUNCIATION	NASHVILLE AV	PSLS	201201035001
080-001	081-020	04/22/2012	325.00		ARABELLA	PERRIER	PSLS	201201035001
080-002	080-001	04/23/2012	240.00		PERRIER	NASHVILLE AV	PSLS	201201035001
080-003	080-001	08/21/2010	290.00	5600	PERRIER	JOSEPH	FLUSHED	201001749601

<u>STR 1</u>	<u>STR 2</u>	<u>COMP DATE</u>	<u>LENGTH</u>	<u>ADDRESS</u>	<u>STREET</u>	<u>CROSS STREET</u>	<u>ACTIVITY</u>	<u>WO NO</u>
080-004	080-003	04/23/2012	185.00		JOSEPH	PRYTANIA	PSLS	201201035001
080-005	080-003	04/23/2012	265.00		PERRIER	OCTAVIA	PSLS	201201035001
080-006	080-001	04/23/2012	33.00		ARABELLA	PERRIER	PSLS	201201035001
080-007	080-006	04/23/2012	285.00		PERRIER	NASHVILLE AV	PSLS	201201035001
080-008	080-007	04/23/2012	272.00		NASHVILLE AV	COLISEUM	PSLS	201201035001
080-009	080-006	04/24/2012	331.00		ARABELLA	COLISEUM	PSLS	201201035001
080-010	080-009	04/24/2012	284.00		COLISEUM	NASHVILLE AV	PSLS	201201035001
080-011	080-010	04/24/2012	280.00		NASHVILLE AV	CHESTNUT	PSLS	201201035001
080-012	080-009	04/24/2012	295.00		COLISEUM	JOSEPH	PSLS	201201035001
080-013	080-012	04/24/2012	160.00		JOSEPH	CHESTNUT	PSLS	201201035001
080-014	080-009	04/24/2012	335.00		ARABELLA	CHESTNUT	PSLS	201201035001
080-015	080-014	04/24/2012	286.00		CHESTNUT	NASHVILLE AV	PSLS	201201035001
080-016	080-015	04/24/2012	345.00		NASHVILLE AV	CAMP	PSLS	201201035001
080-017	080-016	04/24/2012	280.00		NASHVILLE AV	MAGAZINE	PSLS	201201035001
080-018	080-014	04/24/2012	285.00		CHESTNUT	JOSEPH	PSLS	201201035001
080-019	080-018	04/25/2012	132.00		JOSEPH	CHESTNUT	PSLS	201201035001
080-020	080-018	04/25/2012	260.00		JOSEPH	CAMP	PSLS	201201035001
080-021	080-014	04/25/2012	340.00		ARABELLA	CAMP	PSLS	201201035001
080-022	080-021	04/25/2012	240.00		CAMP	NASHVILLE AV	PSLS	201201035001
080-023	080-021	04/27/2012	290.00		CAMP	JOSEPH	PSLS	201201035001
080-024	080-023	04/25/2012	260.00		JOSEPH	MAGAZINE	PSLS	201201035001
080-025	081-067	04/25/2012	325.00		ELEONORE	PERRIER	PSLS	201201035001
080-026	080-025	05/21/2009	235.00		PERRIER	NASHVILLE AV	PSLS	200901150501
080-027	080-025	04/26/2012	23.00		ELEONORE	PERRIER	PSLS	201201035001
080-028	080-027	04/26/2012	290.00		PERRIER	NASHVILLE AV	PSLS	201201035001
080-029	080-028	04/26/2012	330.00		NASHVILLE AV	COLISEUM	PSLS	201201035001
080-030	080-029	04/27/2012	285.00		NASHVILLE AV	CHESTNUT	PSLS	201201035001
080-031	080-027	04/26/2012	333.00		ELEONORE	COLISEUM	PSLS	201201035001
080-032	080-031	05/22/2009	335.00		ELEONORE	CHESTNUT	PSLS	200901150501
080-034	080-032	04/26/2012	290.00		CHESTNUT	NASHVILLE AV	PSLS	201201035001
080-035	080-034	04/22/2011	290.00		NASHVILLE AV	CAMP	FLUSHED	201100754101
080-036	080-032	04/26/2012	345.00		ELEONORE	CAMP	PSLS	201201035001
080-037	080-036	05/22/2009	285.00		CAMP	NASHVILLE AV	PSLS	200901150501
080-038	081-068	05/22/2009	285.00		NASHVILLE AV	PERRIER	PSLS	200901150501
080-039	081-021	04/27/2012	285.00		NASHVILLE AV	PERRIER	PSLS	201201035001
080-040	080-006	04/26/2012	288.00		PERRIER	JOSEPH	PSLS	201201035001
080-041	080-040	05/21/2012	234.00		JOSEPH	COLISEUM	PSLS	201201209001
080-042	080-041	05/21/2012	265.00		COLISEUM	OCTAVIA	PSLS	201201209001
080-043	080-040	07/11/2012	330.00		PERRIER	OCTAVIA	PSLS	201201209001
080-044	080-043	06/12/2012	290.00		PERRIER	JEFFERSON AV	PSLS	201201209001
080-045	080-044	06/12/2012	173.00		JEFFERSON AV	COLISEUM	PSLS	201201209001
080-046	080-043	06/12/2012	240.00		OCTAVIA	COLISEUM	PSLS	201201209001
080-047	080-046	06/12/2012	290.00		COLISEUM	JEFFERSON AV	PSLS	201201209001
080-048	080-046	06/12/2012	308.00		OCTAVIA	CHESTNUT	PSLS	201201209001
080-049	080-048	06/12/2012	270.00		CHESTNUT	JOSEPH	PSLS	201201209001
080-050	080-048	06/12/2012	293.00		CHESTNUT	JEFFERSON AV	PSLS	201201209001

<u>STR 1</u>	<u>STR 2</u>	<u>COMP DATE</u>	<u>LENGTH</u>	<u>ADDRESS</u>	<u>STREET</u>	<u>CROSS STREET</u>	<u>ACTIVITY</u>	<u>WO NO</u>
080-051	080-050	06/12/2012	315.00		JEFFERSON AV	CAMP	PSLS	201201209001
080-052	080-048	06/13/2012	385.00		OCTAVIA	CAMP	PSLS	201201209001
080-053	080-052	06/13/2012	270.00		CAMP	JOSEPH	PSLS	201201209001
080-054	080-052	06/13/2012	296.00		CAMP	JEFFERSON AV	PSLS	201201209001
080-055	080-054	06/14/2012	323.00		JEFFERSON AV	MAGAZINE	PSLS	201201209001
080-056	081-031	06/14/2012	208.00		JOSEPH	PRYTANIA	PSLS	201201209001
080-057	080-056	06/14/2012	35.00		JOSEPH	PRYTANIA	PSLS	201201209001
080-058	080-057	06/14/2012	280.00		PRYTANIA	OCTAVIA	PSLS	201201209001
080-059	080-058	06/14/2012	185.00		OCTAVIA	PERRIER	PSLS	201201209001
080-060	080-056	06/08/2012	302.00		PRYTANIA	OCTAVIA	PSLS	201201209001
080-061	080-060	06/14/2012	263.00		PRYTANIA	JEFFERSON AV	PSLS	201201209001
080-062	080-058	06/11/2012	40.00		PRYTANIA	OCTAVIA	PSLS	201201209001
080-063	080-062	07/11/2012	220.00		OCTAVIA	PERRIER	PSLS	201201209001
080-064	080-063	06/14/2012	245.00		PERRIER	JEFFERSON AV	PSLS	201201209001
080-065	080-062	06/15/2012	285.00		PRYTANIA	JEFFERSON AV	PSLS	201201209001
080-066	080-065	06/14/2012	185.00		JEFFERSON AV	PERRIER	PSLS	201201209001
080-067	087-002	06/14/2012	243.00		PRYTANIA	JEFFERSON AV	PSLS	201201209001
080-068	080-067	04/22/2011	173.00		JEFFERSON AV	PERRIER	FLUSHED	201100753801
080-069	087-010	06/14/2012	267.00		PERRIER	JEFFERSON AV	PSLS	201201209001
080-070	080-069	06/14/2012	175.00		JEFFERSON AV	COLISEUM	PSLS	201201209001
080-071	087-011	06/27/2012	283.00		COLISEUM	JEFFERSON AV	FLUSHED	201201699801
080-072	080-071	06/15/2012	244.00		JEFFERSON AV	CHESTNUT	PSLS	201201209001
080-073	087-013	06/15/2012	310.00		CHESTNUT	JEFFERSON AV	PSLS	201201209001
080-074	080-073	06/14/2012	315.00		JEFFERSON AV	CAMP	PSLS	201201209001
080-075	087-015	06/27/2012	340.00		CAMP	JEFFERSON AV	FLUSHED	201201696701
080-076	080-075	06/19/2012	320.00		JEFFERSON AV	MAGAZINE	PSLS	201201209001
081-001	081-075	07/11/2012	87.00		JOSEPH	ST CHARLES AV	PSLS	201201209001
081-002	081-001	06/19/2012	15.00		JOSEPH	ST CHARLES AV	PSLS	201201209001
081-003	081-002	06/19/2012	215.00		JOSEPH	HURST	PSLS	201201209001
081-004	081-002	06/27/2012	335.00		ST CHARLES AV	OCTAVIA	FLUSHED	201201700101
081-005	081-004	06/27/2012	90.00		ST CHARLES AV	JEFFERSON AV	FLUSHED	201201700201
081-006	081-005	06/20/2012	110.00		ST CHARLES AV	OCTAVIA	PSLS	201201209001
081-007	081-005	06/20/2012	193.00		ST CHARLES AV	JEFFERSON AV	PSLS	201201209001
081-008	082-043	06/06/2012	385.00		ARABELLA	HURST	PSLS	201201209001
081-009	081-008	06/07/2012	225.00		HURST	JOSEPH	PSLS	201201209001
081-010	081-008	06/07/2012	275.00		HURST	NASHVILLE AV	PSLS	201201209001
081-011	081-010	06/07/2012	275.00		NASHVILLE AV	ST CHARLES AV	PSLS	201201209001
081-012	081-008	06/07/2012	355.00		ARABELLA	GARFIELD	PSLS	201201209001
081-013	081-012	06/26/2012	285.00		GARFIELD	NASHVILLE AV	FLUSHED	201201694301
081-013	081-017	06/08/2012	100.00		GARFIELD	NASHVILLE AV	PSLS	201201209001
081-016	081-012	06/08/2012	340.00		ARABELLA	PITT	PSLS	201201209001
081-017	081-016	06/08/2012	290.00		PITT	NASHVILLE AV	PSLS	201201209001
081-018	081-073	06/26/2012	280.00		NASHVILLE AV	GARFIELD	PSLS	201201304201
081-019	081-017	06/26/2012	275.00		NASHVILLE AV	PRYTANIA	PSLS	201201304201
081-020	081-016	06/04/2012	340.00		ARABELLA	PRYTANIA	PSLS	201201304201
081-021	081-020	06/04/2012	285.00		PRYTANIA	NASHVILLE AV	PSLS	201201304201

<u>STR 1</u>	<u>STR 2</u>	<u>COMP DATE</u>	<u>LENGTH</u>	<u>ADDRESS</u>	<u>STREET</u>	<u>CROSS STREET</u>	<u>ACTIVITY</u>	<u>WO NO</u>
081-022	081-020	06/04/2012	230.00		PRYTANIA	JOSEPH	PSLS	201201304201
081-023	081-016	06/04/2012	265.00		PITT	JOSEPH	PSLS	201201304201
081-024	081-023	06/06/2011	290.00		JOSEPH		FLUSHED	201200563601
081-025	081-023	06/04/2012	40.00		PITT	JOSEPH	PSLS	201201304201
081-026	081-025	06/04/2012	115.00		JOSEPH	ATLANTA	PSLS	201201304201
081-027	081-026	06/04/2012	205.00		JOSEPH	GARFIELD	PSLS	201201304201
081-028	081-027	06/05/2012	245.00		GARFIELD	OCTAVIA	PSLS	201201304201
081-029	081-027	06/05/2012	270.00		JOSEPH	HURST	PSLS	201201304201
081-030	081-029	06/05/2012	248.00		HURST	OCTAVIA	PSLS	201201304201
081-031	081-025	06/05/2012	186.00		JOSEPH	PITT	PSLS	201201304201
081-032	081-031	06/05/2012	305.00		PITT	OCTAVIA	PSLS	201201304201
081-033	081-032	06/05/2012	170.00		OCTAVIA	PRYTANIA	PSLS	201201304201
081-034	081-032	06/05/2012	305.00		PITT	JEFFERSON AV	PSLS	201201304201
081-035	081-034	06/05/2012	170.00		JEFFERSON AV	PRYTANIA	PSLS	201201304201
081-036	081-026	06/06/2012	305.00		ATLANTA	OCTAVIA	PSLS	201201304201
081-037	081-036	06/06/2012	235.00		OCTAVIA	PITT	PSLS	201201304201
081-038	081-036	06/06/2012	300.00		ATLANTA	JEFFERSON AV	PSLS	201201304201
081-039	081-038	06/06/2012	215.00		JEFFERSON AV	PITT	PSLS	201201304201
081-040	081-038	06/06/2012	250.00		JEFFERSON AV	GARFIELD	PSLS	201201304201
081-041	081-040	06/07/2012	325.00		JEFFERSON AV	ST CHARLES AV	PSLS	201201304201
081-042	081-036	06/07/2012	205.00		OCTAVIA	GARFIELD	PSLS	201201304201
081-043	081-042	06/07/2012	265.00		GARFIELD	JEFFERSON AV	PSLS	201201304201
081-044	088-017	06/25/2012	210.00		ATLANTA	JEFFERSON AV	PSLS	201201304201
081-045	081-044	06/25/2012	215.00		JEFFERSON AV	PITT	PSLS	201201304201
081-046	081-044	06/25/2012	230.00		JEFFERSON AV	GARFIELD	PSLS	201201304201
081-047	081-046	04/22/2011	315.00		JEFFERSON AV	ST CHARLES AV	FLUSHED	201100754401
081-048	082-012	06/25/2012	265.00		OCTAVIA	ST CHARLES AV	PSLS	201201304201
081-049	082-009	06/25/2012	350.00		JEFFERSON AV	ST CHARLES AV	PSLS	201201304201
081-050	082-040	06/25/2012	255.00		JEFFERSON AV	ST CHARLES AV	PSLS	201201304201
081-051	069-021	05/26/2009	325.00		GARFIELD	ELEONORE	PSLS	200901150501
081-052	081-051	07/28/2009	10.00		GARFIELD	ELEONORE	PSLS	200901640501
081-053	081-051	07/28/2009	270.00		ELEONORE	PITT	PSLS	200901640501
081-054	081-051	07/28/2009	360.00		ELEONORE	HURST	PSLS	200901640501
081-055	081-054	06/25/2012	235.00		HURST	NASHVILLE AV	PSLS	201201304201
081-056	081-052	07/30/2009	285.00		GARFIELD	NASHVILLE AV	PSLS	200901640501
081-057	081-056	07/23/2009	30.00		NASHVILLE AV	GARFIELD	PSLS	200901640501
081-058	081-057	06/25/2012	265.00		NASHVILLE AV	PITT	PSLS	201201304201
081-059	081-056	07/23/2009	355.00		NASHVILLE AV	HURST	PSLS	200901640501
081-060	081-059	06/25/2012	272.00		NASHVILLE AV	ST CHARLES AV	PSLS	201201304201
081-062	069-027	07/29/2009	94.00		PITT	ELEONORE	PSLS	200901640501
081-063	081-062	07/23/2009	275.00		ELEONORE	PRYTANIA	PSLS	200901640501
081-064	081-062	07/23/2009	286.00		PITT	NASHVILLE AV	PSLS	200901640501
081-065	081-064	07/30/2009	287.00		NASHVILLE AV	PRYTANIA	PSLS	200901640501
081-066	069-030	06/25/2012	271.00		PRYTANIA	ELEONORE	PSLS	201201304201
081-067	081-066	05/26/2009	115.00		PRYTANIA	ELEONORE	PSLS	200901150501
081-068	081-067	05/26/2009	290.00		PRYTANIA	NASHVILLE AV	PSLS	200901150501

<u>STR 1</u>	<u>STR 2</u>	<u>COMP DATE</u>	<u>LENGTH</u>	<u>ADDRESS</u>	<u>STREET</u>	<u>CROSS STREET</u>	<u>ACTIVITY</u>	<u>WO NO</u>
081-069	081-042	06/25/2012	273.00		OCTAVIA	HURST	PSLS	201201304201
081-070	081-069	06/25/2012	230.00		OCTAVIA	ST CHARLES AV	PSLS	201201304201
081-071	088-018	06/25/2012	218.00		PITT	JEFFERSON AV	FLUSHED	201201697701
081-072	081-071	06/26/2012	170.00		JEFFERSON AV	PRYTANIA	PSLS	201201304201
081-073	081-017	06/26/2012	10.00		PITT	NASHVILLE AV	PSLS	201201304201
081-074	081-013	06/26/2012	270.00		NASHVILLE AV	HURST	PSLS	201201304201
081-075	082-046	06/26/2012	245.00		JOSEPH	ST CHARLES AV	PSLS	201201304201
082-001	083-024	06/26/2012	355.00		JEFFERSON AV	LOYOLA AV	PSLS	201201304201
082-002	082-001	06/26/2012	350.00		LOYOLA AV	OCTAVIA	PSLS	201201304201
082-002	083-025	10/20/2008	360.00		OCTAVIA	LOYOLA AV	PSLS	200801566801
082-003	082-002	06/26/2012	270.00		LOYOLA AV	JOSEPH	PSLS	201201304201
082-004	082-002	06/26/2012	300.00		OCTAVIA	S SARATOGA	PSLS	201201304201
082-005	082-001	06/26/2012	355.00		JEFFERSON AV	S SARATOGA	PSLS	201201304201
082-006	082-005	06/26/2012	45.00		S SARATOGA	JEFFERSON AV	PSLS	201201304201
082-007	082-006	06/25/2012	360.00		JEFFERSON AV	DANNEEL	FLUSHED	201201699101
082-008	082-007	07/05/2012	250.00		DANNEEL	OCTAVIA	PSLS	201201441701
082-009	082-007	06/25/2012	250.00		JEFFERSON AV	ST CHARLES AV	FLUSHED	201201697801
082-010	082-006	07/05/2012	300.00		S SARATOGA	OCTAVIA	PSLS	201201441701
082-011	082-010	06/25/2012	360.00		OCTAVIA	DANNEEL	FLUSHED	201201699201
082-012	082-011	06/25/2012	250.00		OCTAVIA	ST CHARLES AV	FLUSHED	201201699301
082-013	082-010	07/06/2012	320.00		S SARATOGA	JOSEPH	PSLS	201201441701
082-014	082-013	06/25/2012	345.00		JOSEPH	LOYOLA AV	FLUSHED	201201697901
082-015	082-014	07/06/2012	440.00		LOYOLA AV	NASHVILLE AV	PSLS	201201441701
082-016	082-013	07/06/2012	320.00		JOSEPH	DANNEEL	PSLS	201201441701
082-017	082-016	07/07/2012	50.00		JOSEPH	DANNEEL	PSLS	201201441701
082-018	082-016	06/25/2012	260.00		DANNEEL	ARABELLA	FLUSHED	201201696801
082-019	082-018	06/01/2009	440.00		ARABELLA	LOYOLA AV	PSLS	200901237001
082-020	082-018	06/25/2012	450.00		ARABELLA	ST CHARLES AV	FLUSHED	201201696901
082-021	082-020	09/05/2014	167.00		ST CHARLES AV	NASHVILLE AV	PSLS	201401931501
082-022	082-020	09/05/2014	20.00		ARABELLA	ST CHARLES AV	PSLS	201401931501
082-023	082-018	06/25/2012	275.00		DANNEEL	NASHVILLE AV	FLUSHED	201201697001
082-024	082-023	06/02/2009	6.00		NASHVILLE AV	DANNEEL	PSLS	200901237001
082-025	082-024	09/10/2009	290.00		NASHVILLE AV	ST CHARLES AV	TV	DCG, 10/09/2009, DCG
082-026	082-023	06/12/2009	445.00		NASHVILLE AV	LOYOLA AV	PSLS	200901237001
082-027	070-001	09/16/2009	305.00		LOYOLA AV	EVERETT PL	TV	DCGCTV, 05/10/2010,
082-028	082-027	09/16/2009	280.00		EVERETT PL	ROSA PARK	TV	DCGCTV, 05/10/2010,
082-029	082-027	09/16/2009	215.00		LOYOLA AV	NASHVILLE AV	TV	DCGCTV, 05/10/2010,
082-030	082-029	09/10/2009	330.00		NASHVILLE AV	DANNEEL	TV	DCG, 10/09/2009, DCG
082-031	082-030	09/16/2009	185.00		ROSA PARK	EVERETT PL	TV	DCGCTV, 05/10/2010,
082-032	082-031	09/16/2009	120.00		ROSA PARK	ST CHARLES AV	TV	DCGCTV, 05/10/2010,
082-033	082-032	07/23/2009	380.00		ROSA PARK	ST CHARLES AV	PSLS	200901640501
082-034	082-030	09/10/2009	323.00		NASHVILLE AV	DANNEEL	TV	DCG, 10/09/2009, DCG
082-035	082-034	07/07/2012	23.00		NASHVILLE AV	DANNEEL	PSLS	201201441701
082-036	082-035	09/10/2009	400.00		NASHVILLE AV	ST CHARLES AV	TV	DCG, 10/09/2009, DCG
082-037	082-017	09/16/2009	260.00		DANNEEL	OCTAVIA	TV	DCGCTV, 05/10/2010,
082-038	089-002	09/22/2009	410.00		DANNEEL	JEFFERSON AV	TV	DCGCTV, 05/10/2010,

<u>STR 1</u>	<u>STR 2</u>	<u>COMP DATE</u>	<u>LENGTH</u>	<u>ADDRESS</u>	<u>STREET</u>	<u>CROSS STREET</u>	<u>ACTIVITY</u>	<u>WO NO</u>
082-039	082-038	09/22/2009	296.00		JEFFERSON AV	ST CHARLES AV	TV	DCGCTV, 05/10/2010,
082-040	089-003	09/22/2009	440.00		DRYADES	JEFFERSON AV	TV	DCGCTV, 05/10/2010,
082-041	083-033	07/23/2009	285.00		RICHMOND PL	LOYOLA AV	PSLS	200901640501
082-042	081-054	07/24/2009	390.00		ELEONORE	ST CHARLES AV	PSLS	200901640501
082-043	081-001	07/07/2012	305.00		ST CHARLES AV	ARABELLA	PSLS	201201441701
082-044	083-027	10/20/2008	325.00		JOSEPH	LOYOLA AV	PSLS	200801566801
082-045	082-044	09/28/2010	440.00		LOYOLA AV	NASHVILLE AV	PSLS	201001906701
082-046	082-017	09/23/2009	240.00		JOSEPH	ST CHARLES AV	TV	DCGCTV, 05/10/2010,
083-001	084-002	07/08/2012	333.00		JEFFERSON AV	S ROBERTSON	PSLS	201201441701
083-002	083-001	07/08/2012	340.00		S ROBERTSON	OCTAVIA	PSLS	201201441701
083-003	083-002	09/01/2009	285.00		OCTAVIA	MAGNOLIA	TV	DCG, 10/09/2009, DCG
083-004	083-002	10/21/2008	305.00		S ROBERTSON	JOSEPH	PSLS	200801566801
083-005	083-004	08/31/2009	280.00		JOSEPH	MAGNOLIA	TV	DCG, 10/09/2009, DCG
083-006	083-004	10/21/2008	77.00		JOSEPH	S ROBERTSON	PSLS	200801566801
083-007	083-006	08/31/2009	245.00		JOSEPH	FRERET	TV	DCG, 10/09/2009, DCG
083-008	083-006	10/21/2008	220.00		S ROBERTSON	WIRTH PL	PSLS	200801566801
083-009	083-008	08/31/2009	245.00		WIRTH PL	FRERET	TV	DCG, 10/09/2009, DCG
083-010	083-001	09/25/2009	40.00		JEFFERSON AV	S ROBERTSON	TV	DCGCTV, 05/10/2010,
083-011	083-010	09/23/2009	340.00		S ROBERTSON	OCTAVIA	TV	DCGCTV, 05/10/2010,
083-012	083-011	08/28/2009	250.00		S ROBERTSON	JOSEPH	TV	DCG, 10/09/2009, DCG
083-013	083-011	10/21/2008	323.00		OCTAVIA	FRERET	PSLS	200801566801
083-014	083-013	08/31/2009	265.00		FRERET	JOSEPH	TV	DCG, 10/09/2009, DCG
083-015	083-010	09/25/2009	355.00		JEFFERSON AV	FRERET	TV	DCGCTV, 05/10/2010,
083-016	083-015	09/23/2009	40.00		FRERET	JEFFERSON AV	TV	DCGCTV, 05/10/2010,
083-017	083-015	08/31/2009	285.00		FRERET	OCTAVIA	TV	DCG, 10/09/2009, DCG
083-018	083-015	09/24/2009	340.00		JEFFERSON AV	LASALLE	TV	DCGCTV, 05/10/2010,
083-019	083-018	08/28/2009	340.00		LA SALLE PL	OCTAVIA	TV	DCG, 10/09/2009, DCG
083-020	083-019	08/28/2009	280.00		OCTAVIA	FRERET	TV	DCG, 10/09/2009, DCG
083-021	083-019	10/21/2008	319.00		LA SALLE PL	JOSEPH	PSLS	200801566801
083-022	083-021	08/28/2009	290.00		JOSEPH	FRERET	TV	DCG, 10/09/2009, DCG
083-023	083-021	08/28/2009	300.00		JOSEPH	S LIBERTY	TV	DCG, 10/09/2009, DCG
083-024	083-018	09/24/2009	356.00		JEFFERSON AV	S LIBERTY	TV	DCGCTV, 05/10/2010,
083-025	083-024	09/02/2009	348.00		S LIBERTY	OCTAVIA	TV	DCG, 10/09/2009, DCG
083-026	083-025	09/02/2009	300.00		OCTAVIA	LASALLE	TV	DCG, 10/09/2009, DCG
083-027	083-025	10/21/2008	315.00		S LIBERTY	JOSEPH	PSLS	200801566801
083-028	083-027	07/08/2012	145.00		S LIBERTY	NASHVILLE AV	PSLS	201201441701
083-029	083-028	09/01/2009	250.00		S LIBERTY	NASHVILLE AV	TV	DCG, 10/09/2009, DCG
083-030	071-002	09/10/2009	204.00		FRERET	RICHMOND PL	TV	DCG, 10/09/2009, DCG
083-031	083-030	09/10/2009	134.00		FRERET	RICHMOND PL	TV	DCG, 10/09/2009, DCG
083-032	083-031	07/24/2009	333.00		RICHMOND PL	LOYOLA AV	PSLS	200901640501
083-033	083-032	07/24/2009	345.00		RICHMOND PL	LOYOLA AV	PSLS	200901640501
083-034	083-031	07/28/2009	153.00		FRERET	NASHVILLE AV	PSLS	200901640501
083-035	083-034	07/08/2012	286.00		NASHVILLE AV	S ROBERTSON	PSLS	201201441701
083-036	084-021	07/08/2012	306.00		NASHVILLE AV	S ROBERTSON	PSLS	201201441701
083-037	083-036	07/08/2012	252.00		S ROBERTSON	STATE	PSLS	201201441701
083-038	084-014	07/07/2012	306.00		WIRTH PL	S ROBERTSON	PSLS	201201441701

<u>STR 1</u>	<u>STR 2</u>	<u>COMP DATE</u>	<u>LENGTH</u>	<u>ADDRESS</u>	<u>STREET</u>	<u>CROSS STREET</u>	<u>ACTIVITY</u>	<u>WO NO</u>
083-039	071-001	07/08/2012	390.00		S ROBERTSON	NASHVILLE AV	PSLS	201201441701
084-001	090-008	07/08/2012	215.00		CLARA	JEFFERSON AV	PSLS	201201441701
084-002	084-001	07/08/2012	290.00		JEFFERSON AV	MAGNOLIA	PSLS	201201441701
084-004	084-001	07/08/2012	335.00		CLARA	OCTAVIA	PSLS	201201441701
084-005	084-004	06/02/2009	280.00		OCTAVIA	MAGNOLIA	PSLS	200901237001
084-006	084-005	07/08/2012	20.00		OCTAVIA	MAGNOLIA	PSLS	201201441701
084-007	084-006	07/28/2009	270.00		MAGNOLIA	JOSEPH	PSLS	200901640501
084-008	084-004	07/08/2012	320.00		CLARA	JOSEPH	PSLS	201201441701
084-009	084-008	06/02/2009	280.00		JOSEPH	MAGNOLIA	PSLS	200901237001
084-010	084-009	07/08/2012	20.00		JOSEPH	MAGNOLIA	PSLS	201201441701
084-011	084-010	07/08/2012	60.00		JOSEPH	MAGNOLIA	PSLS	201201441701
084-012	084-011	07/08/2012	60.00		MAGNOLIA	JOSEPH	PSLS	201201441701
084-013	084-012	06/02/2009	290.00		JOSEPH	CLARA	PSLS	200901237001
084-014	084-012	07/08/2012	150.00		MAGNOLIA	WIRTH PL	PSLS	201201441701
084-015	084-014	07/08/2012	90.00		MAGNOLIA	NASHVILLE AV	PSLS	201201441701
084-016	084-008	07/08/2012	315.00		CLARA	NASHVILLE AV	PSLS	201201441701
084-017	084-016	07/08/2012	290.00		NASHVILLE AV	MAGNOLIA	PSLS	201201441701
084-018	084-BP16	07/08/2012	10.00		CLARA	NASHVILLE AV	PSLS	201201441701
084-019	084-018	05/26/2009	280.00		NASHVILLE AV	WILLOW	PSLS	200901150501
084-020	084-018	05/27/2009	360.00		NASHVILLE AV	MAGNOLIA	PSLS	200901150501
084-021	084-020	07/08/2012	18.00		NASHVILLE AV	MAGNOLIA	PSLS	201201441701
084-022	084-020	07/08/2012	278.00		MAGNOLIA	STATE	PSLS	201201441701
084-023	084-004	06/02/2009	10.00		OCTAVIA	CLARA	PSLS	200901237001
084-024	084-023	07/29/2009	325.00		OCTAVIA	WILLOW	PSLS	200901640501
084-025	084-024	07/08/2012	305.00		WILLOW	JEFFERSON AV	PSLS	201201441701
084-026	084-025	07/08/2012	300.00		JEFFERSON AV	CUCULLU	PSLS	201201441701
084-027	084-025	10/08/2008	290.00		JEFFERSON AV	CLARA	PSLS	200801449801
084-028	084-025	07/08/2012	65.00		WILLOW	JEFFERSON AV	PSLS	201201441701
084-029	084-028	10/09/2008	290.00		JEFFERSON AV	CLARA	PSLS	200801566801
084-030	084-028	08/10/2009	300.00	2735	JEFFERSON AV	WILLOW	UNCHOKED	200901247305
084-031	084-024	07/29/2009	310.00		WILLOW	JOSEPH	PSLS	200901640501
084-032	084-031	10/09/2008	291.00		JOSEPH	CLARA	PSLS	200801566801
084-033	084-031	07/08/2012	17.00		WILLOW	JOSEPH	PSLS	201201441701
084-034	084-033	10/09/2008	274.00		WILLOW	NASHVILLE AV	PSLS	200801566801
084-035	084-034	10/16/2008	286.00		NASHVILLE AV	CLARA	PSLS	200801566801
084-036	084-034	10/16/2008	292.00		NASHVILLE AV	CUCULLU	PSLS	200801566801
084-037	084-031	10/09/2008	334.00		JOSEPH	CUCULLU	PSLS	200801566801
084-038	084-037	10/10/2008	250.00		CUCULLU	OCTAVIA	PSLS	200801566801
084-039	084-037	10/10/2008	224.00		CUCULLU	NASHVILLE AV	PSLS	200801566801
084-040	084-024	07/29/2009	325.00		OCTAVIA	CUCULLU	PSLS	200901640501
084-041	084-040	07/29/2009	35.00		OCTAVIA	CUCULLU	PSLS	200901640501
084-042	084-041	07/08/2012	16.00		CUCULLU	OCTAVIA	PSLS	201201441701
084-043	084-042	09/25/2008	138.00		CUCULLU	JEFFERSON AV	PSLS	200801449801
084-044	073-005	10/08/2008	282.00		JEFFERSON AV	CUCULLU	PSLS	200801449801
084-045	073-002	09/25/2008	282.00		JEFFERSON AV	CUCULLU	PSLS	200801449801
084-046	073-012	07/08/2012	294.00		JOSEPH	CUCULLU	PSLS	201201441701

<u>STR 1</u>	<u>STR 2</u>	<u>COMP DATE</u>	<u>LENGTH</u>	<u>ADDRESS</u>	<u>STREET</u>	<u>CROSS STREET</u>	<u>ACTIVITY</u>	<u>WO NO</u>
084-047	073-016	07/08/2012	280.00		NASHVILLE AV	CUCULLU	PSLS	201201441701
084-048	072-005	05/28/2009	425.00		WILLOW	NASHVILLE AV	PSLS	200901150501
084-049	084-002	07/09/2012	42.00		MAGNOLIA	JEFFERSON AV	PSLS	201201441701
084-050	084-041	07/09/2012	30.00		CUCULLU	OCTAVIA	PSLS	201201441701
084-051	084-040	07/09/2012	30.00		CUCULLU	OCTAVIA	PSLS	201201441701
084-BP16	084-016	07/09/2012	50.00		CLARA	NASHVILLE AV	PSLS	201201441701
085-001	086-035	05/15/2013	390.00		BELLECASTLE	TCHOUPITOULAS	PSLS	201303561801
085-002	085-001	07/08/2012	360.00		TCHOUPITOULAS	VALMONT	PSLS	201201441701
085-003	085-001	07/08/2012	352.00		TCHOUPITOULAS	DUFOSSAT	PSLS	201201441701
085-003	086-036	07/08/2012	373.00		DUFOSSAT	TCHOUPITOULAS	PSLS	201201441701
085-004	085-003	09/04/2012	240.00		DUFOSSAT	LEAKE AV	FLUSHED	201202368301
085-005	085-001	07/02/2012	250.00		BELLECASTLE	LEAKE AV	PSLS	201201553901
085-006	085-005	07/02/2012	321.00		LEAKE AV	VALMONT	PSLS	201201553901
085-007	085-005	07/02/2012	103.00		BELLECASTLE	LEAKE AV	PSLS	201201553901
085-008	085-007	07/02/2012	15.00		BELLECASTLE	LEAKE AV	PSLS	201201553901
085-009	085-005	07/02/2012	294.00		LEAKE AV	DUFOSSAT	PSLS	201201553901
085-010	085-015	07/02/2012	45.00		LEONTINE	TCHOUPITOULAS	PSLS	201201553901
085-011	085-010	07/02/2012	265.00		TCHOUPITOULAS	JEFFERSON AV	PSLS	201201553901
085-012	085-010	07/02/2012	265.00		TCHOUPITOULAS	VALMONT	PSLS	201201553901
085-013	085-010	07/02/2012	15.00		LEONTINE	TCHOUPITOULAS	PSLS	201201553901
085-014	085-002	07/02/2012	15.00		VALMONT	TCHOUPITOULAS	PSLS	201201553901
085-015	086-030	07/02/2012	340.00		LEONTINE	TCHOUPITOULAS	PSLS	201201553901
085A-001	092-054	06/02/2009	325.00		UPPERLINE	TCHOUPITOULAS	PSLS	200901237001
085A-002	085A-001	07/02/2012	198.00		UPPERLINE	LEAKE AV	PSLS	201201553901
085A-003	085A-002	06/02/2012	298.00		LEAKE AV	ROBERT	PSLS	201201553901
085A-004	085A-002	06/02/2012	274.00		UPPERLINE	LEAKE AV	PSLS	201201553901
085A-005	085A-006	06/30/2012	200.00		LYONS	S FRONT	PSLS	201201553901
085A-006	085A-001	07/04/2012	427.00		TCHOUPITOULAS	LYONS	PSLS	201201553901
085A-006	092-049	07/03/2014	314.00		LYONS	TCHOUPITOULAS	PSLS	201201553901
085A-007	085A-006	07/03/2012	12.00		TCHOUPITOULAS	LYONS	PSLS	201201553901
085A-008	085A-001	07/05/2012	355.00		TCHOUPITOULAS	ROBERT	PSLS	201201553901
085A-008	086-041	06/24/2009	336.00		ROBERT	TCHOUPITOULAS	PSLS	200901350101
085A-009	085A-008	07/03/2012	210.00		ROBERT	LEAKE AV	PSLS	201201553901
085A-010	085A-008	06/26/2009	242.00		TCHOUPITOULAS	SONIAT	PSLS	200901350101
085A-011	085-003	07/05/2012	303.00		TCHOUPITOULAS	SONIAT	PSLS	201201553901
085A-012	085A-011	07/05/2012	175.00		SONIAT	LEAKE AV	PSLS	201201553901
085A-013	085-004	07/05/2012	246.00		LEAKE AV	SONIAT	PSLS	201201553901
085A-014	085A-005	07/03/2012	390.00		LEAKE AV	UPPERLINE	PSLS	201201553901
086-001	087-032	07/03/2012	362.00		BELLECASTLE	MAGAZINE	PSLS	201201553901
086-002	086-001	07/03/2012	206.00		MAGAZINE	VALMONT	PSLS	201201553901
086-003	086-002	07/03/2012	290.00		VALMONT	CONSTANCE	PSLS	201201553901
086-004	086-001	07/05/2012	350.00		MAGAZINE	DUFOSSAT	PSLS	201201553901
086-004	087-030	07/04/2012	360.00		DUFOSSAT	MAGAZINE	PSLS	201201553901
086-005	086-004	07/04/2012	290.00		DUFOSSAT	CONSTANCE	PSLS	201201553901
086-006	086-004	07/04/2012	243.00		MAGAZINE	SONIAT	PSLS	201201553901
086-007	086-001	07/04/2012	345.00		BELLECASTLE	CONSTANCE	PSLS	201201553901

<u>STR 1</u>	<u>STR 2</u>	<u>COMP DATE</u>	<u>LENGTH</u>	<u>ADDRESS</u>	<u>STREET</u>	<u>CROSS STREET</u>	<u>ACTIVITY</u>	<u>WO NO</u>
086-008	086-007	07/05/2012	241.00		CONSTANCE	VALMONT	PSLS	201201553901
086-009	086-008	07/04/2012	272.00		CONSTANCE	LEONTINE	PSLS	201201553901
086-010	086-007	07/04/2012	353.00		CONSTANCE	DUFOSSAT	PSLS	201201553901
086-011	086-010	07/04/2012	243.00		CONSTANCE	SONIAT	PSLS	201201553901
086-012	086-007	07/04/2012	40.00		BELLECASTLE	CONSTANCE	PSLS	201201553901
086-013	086-012	07/04/2012	228.00		CONSTANCE	VALMONT	PSLS	201201553901
086-014	086-013	07/04/2012	32.00		CONSTANCE	VALMONT	PSLS	201201553901
086-015	086-014	07/04/2012	312.00		CONSTANCE	LEONTINE	PSLS	201201553901
086-016	086-015	07/04/2012	357.00		LEONTINE	LAUREL	PSLS	201201553901
086-017	086-014	07/04/2012	284.00		VALMONT	LAUREL	PSLS	201201553901
086-018	086-012	07/04/2012	350.00		CONSTANCE	DUFOSSAT	PSLS	201201553901
086-019	086-018	07/04/2012	250.00		CONSTANCE	SONIAT	PSLS	201201553901
086-020	086-018	10/10/2008	293.00		DUFOSSAT	LAUREL	PSLS	200801566801
086-021	086-012	07/04/2012	355.00		BELLECASTLE	LAUREL	PSLS	201201553901
086-022	086-021	07/04/2012	283.00		LAUREL	VALMONT	PSLS	201201553901
086-023	086-022	01/02/2011	24.00	5268	LAUREL	VALMONT	UNCHOKED	201100001602
086-024	086-022	07/04/2012	240.00		VALMONT	ANNUNCIATION	PSLS	201201553901
086-025	086-023	07/04/2012	311.00		LAUREL	LEONTINE	PSLS	201201553901
086-026	086-025	07/05/2012	240.00		LAUREL	JEFFERSON AV	PSLS	201201553901
086-027	086-025	07/05/2012	300.00		LEONTINE	ANNUNCIATION	PSLS	201201553901
086-028	086-027	07/18/2012	236.00		ANNUNCIATION	JEFFERSON AV	PSLS	201201636701
086-029	086-027	07/18/2012	280.00		ANNUNCIATION	VALMONT	PSLS	201201636701
086-030	086-027	07/18/2012	30.00		LEONTINE	ANNUNCIATION	PSLS	201201636701
086-031	086-021	07/18/2012	350.00		LAUREL	DUFOSSAT	PSLS	201201636701
086-032	086-031	07/18/2012	301.00		LAUREL	SONIAT	PSLS	201201636701
086-033	086-032	07/18/2012	305.00		SONIAT	CONSTANCE	PSLS	201201636701
086-034	086-032	07/18/2012	230.00		SONIAT	ANNUNCIATION	PSLS	201201636701
086-035	086-021	07/18/2012	296.00		BELLECASTLE	ANNUNCIATION	PSLS	201201636701
086-036	086-031	07/19/2012	300.00		DUFOSSAT	ANNUNCIATION	PSLS	201201636701
086-036	086-035	07/19/2012	350.00		ANNUNCIATION	DUFOSSAT	PSLS	201201636701
086-037	086-036	07/19/2012	300.00		ANNUNCIATION	SONIAT	PSLS	201201636701
086-038	086-037	07/19/2012	280.00		SONIAT	TCHOUPITOULAS	PSLS	201201636701
086-039	086-035	08/01/2012	313.00		ANNUNCIATION	VALMONT	PSLS	201201636701
086-040	086-039	04/22/2011	330.00		VALMONT	TCHOUPITOULAS	FLUSHED	201100754801
086-041	092-054	07/19/2012	350.00		ANNUNCIATION	ROBERT	PSLS	201201636701
086-042	086-041	06/24/2009	226.00		ANNUNCIATION	SONIAT	PSLS	200901350101
086-043	086-046	06/24/2009	369.00		ROBERT	LAUREL	PSLS	200901350101
086-043	092-053	06/03/2009	350.00		LAUREL	ROBERT	PSLS	200901237001
086-044	086-043	07/18/2012	237.00		LAUREL	SONIAT	PSLS	201201636701
086-045	086-043	07/19/2012	245.00		ROBERT	ANNUNCIATION	PSLS	201201636701
086-046	092-041	07/20/2012	350.00		CONSTANCE	ROBERT	PSLS	201201636701
086-047	086-046	08/01/2012	223.00		CONSTANCE	SONIAT	PSLS	201201636701
086-048	092-038	07/31/2012	350.00		CONSTANCE	ROBERT	PSLS	201201636701
086-049	086-048	06/25/2009	223.00		CONSTANCE	SONIAT	PSLS	200901350101
086-050	087-044	07/31/2012	365.00		ROBERT	MAGAZINE	PSLS	201201636701
086-050	092-033	07/13/2012	350.00		MAGAZINE	ROBERT	PSLS	201201636701

<u>STR 1</u>	<u>STR 2</u>	<u>COMP DATE</u>	<u>LENGTH</u>	<u>ADDRESS</u>	<u>STREET</u>	<u>CROSS STREET</u>	<u>ACTIVITY</u>	<u>WO NO</u>
086-051	086-050	07/20/2012	295.00		MAGAZINE	SONIAT	PSLS	201201636701
086-052	086-051	07/20/2012	265.00		SONIAT	CONSTANCE	PSLS	201201636701
086-053	086-050	07/23/2012	284.00		ROBERT	CONSTANCE	PSLS	201201636701
086-054	087-015	07/23/2012	378.00		LEONTINE	MAGAZINE	PSLS	201201636701
086-055	086-054	07/24/2012	240.00		MAGAZINE	VALMONT	PSLS	201201636701
086-056	086-054	07/24/2012	308.00		LEONTINE	CONSTANCE	PSLS	201201636701
086-057	086-054	08/01/2012	323.00		MAGAZINE	JEFFERSON AV	PSLS	201201636701
087-001	087-060	08/01/2012	20.00		VALMONT	PRYTANIA	PSLS	201201636701
087-002	087-001	08/01/2012	330.00		PRYTANIA	LEONTINE	PSLS	201201636701
087-002	087-003	07/24/2012	45.00		LEONTINE	PRYTANIA	PSLS	201201636701
087-003	088-018	07/31/2012	235.00		LEONTINE	PRYTANIA	PSLS	201201636701
087-004	087-003	07/24/2012	200.00		PRYTANIA	JEFFERSON AV	PSLS	201201636701
087-006	087-002	07/24/2012	210.00		LEONTINE	PERRIER	PSLS	201201636701
087-007	087-006	07/24/2012	225.00		PERRIER	JEFFERSON AV	PSLS	201201636701
087-008	087-006	07/24/2012	273.00		PERRIER	VALMONT	PSLS	201201636701
087-009	087-001	07/25/2012	250.00		VALMONT	PERRIER	PSLS	201201636701
087-010	087-009	07/25/2012	326.00		PERRIER	LEONTINE	PSLS	201201636701
087-011	087-010	07/25/2012	245.00		LEONTINE	COLISEUM	PSLS	201201636701
087-012	087-011	07/25/2012	270.00		COLISEUM	VALMONT	PSLS	201201636701
087-013	087-011	07/25/2012	306.00		LEONTINE	CHESTNUT	PSLS	201201636701
087-014	087-013	07/25/2012	270.00		CHESTNUT	VALMONT	PSLS	201201636701
087-015	087-013	07/31/2012	385.00		LEONTINE	CAMP	PSLS	201201636701
087-016	087-015	07/31/2012	273.00		CAMP	VALMONT	PSLS	201201636701
087-017	087-009	08/14/2012	18.00		PERRIER	VALMONT	PSLS	201201814201
087-018	087-009	08/14/2012	250.00		VALMONT	COLISEUM	PSLS	201201814201
087-019	087-018	08/14/2012	235.00		VALMONT	CHESTNUT	PSLS	201201814201
087-020	087-017	08/14/2012	405.00		PERRIER	DUFOSSAT	PSLS	201201814201
087-021	087-020	08/14/2012	245.00		PERRIER	SONIAT	PSLS	201201814201
087-022	087-020	08/14/2012	240.00		DUFOSSAT	COLISEUM	PSLS	201201814201
087-022	087-023	08/15/2012	350.00		COLISEUM	DUFOSSAT	PSLS	201201814201
087-023	087-018	08/15/2012	95.00		COLISEUM	BELLECASTLE	PSLS	201201814201
087-024	087-022	04/30/2011	244.00		SONIAT		FLUSHED	201200559101
087-025	087-023	08/15/2012	305.00		BELLECASTLE	CHESTNUT	PSLS	201201814201
087-026	087-025	08/15/2012	130.00		CHESTNUT	VALMONT	PSLS	201201814201
087-027	087-026	04/22/2011	305.00		VALMONT	CAMP	FLUSHED	201100754501
087-028	087-022	08/15/2012	305.00		DUFOSSAT	CHESTNUT	PSLS	201201814201
087-028	087-025	09/11/2012	351.00		CHESTNUT	DUFOSSAT	PSLS	201201814201
087-029	087-028	08/15/2012	245.00		CHESTNUT	SONIAT	PSLS	201201814201
087-030	087-028	09/11/2012	380.00		DUFOSSAT	CAMP	PSLS	201201814201
087-030	087-032	08/15/2012	352.00		CAMP	DUFOSSAT	PSLS	201201814201
087-031	087-030	08/05/2012	245.00		CAMP	SONIAT	PSLS	201201814201
087-032	087-025	08/16/2012	380.00		BELLECASTLE	CAMP	PSLS	201201814201
087-033	087-032	08/16/2012	169.00		CAMP	VALMONT	PSLS	201201814201
087-034	087-033	08/16/2012	285.00		VALMONT	MAGAZINE	PSLS	201201814201
087-035	093-035	07/15/2012	350.00		PERRIER	ROBERT	FLUSHED	201201834801
087-036	087-035	07/10/2012	300.00		PERRIER	SONIAT	FLUSHED	201201697301

<u>STR 1</u>	<u>STR 2</u>	<u>COMP DATE</u>	<u>LENGTH</u>	<u>ADDRESS</u>	<u>STREET</u>	<u>CROSS STREET</u>	<u>ACTIVITY</u>	<u>WO NO</u>
087-037	087-036	08/16/2012	195.00		SONIAT	COLISEUM	PSLS	201201814201
087-038	087-035	09/07/2012	255.00		ROBERT	COLISEUM	PSLS	201201814201
087-038	093-050	09/07/2012	350.00		COLISEUM	ROBERT	FLUSHED	201202384501
087-039	087-038	06/16/2009	295.00		COLISEUM	SONIAT	PSLS	200901237001
087-040	087-039	06/03/2009	240.00		SONIAT	CHESTNUT	PSLS	200901237001
087-041	087-038	09/10/2012	305.00		ROBERT	CHESTNUT	FLUSHED	201202384601
087-041	093-051	09/11/2012	350.00		CHESTNUT	ROBERT	PSLS	201201814201
087-042	087-041	09/07/2012	295.00		CHESTNUT	SONIAT	PSLS	201201814201
087-043	087-042	09/07/2012	315.00		SONIAT	CAMP	PSLS	201201814201
087-044	087-041	09/11/2012	380.00		ROBERT	CAMP	PSLS	201201814201
087-044	093-052	09/10/2012	350.00		CAMP	ROBERT	PSLS	201201814201
087-045	087-044	09/10/2012	295.00		CAMP	SONIAT	PSLS	201201814201
087-046	087-045	09/10/2012	295.00		SONIAT	MAGAZINE	PSLS	201201814201
087-047	088-025	09/10/2012	250.00		ROBERT	PRYTANIA	PSLS	201201814201
087-048	087-047	09/10/2012	300.00		PRYTANIA	SONIAT	PSLS	201201814201
087-049	087-048	09/10/2012	185.00		SONIAT	PERRIER	PSLS	201201814201
087-050	087-047	09/10/2012	185.00		ROBERT	PERRIER	PSLS	201201814201
087-051	088-011	09/10/2012	235.00		DUFOSSAT	PRYTANIA	PSLS	201201814201
087-052	087-051	10/13/2008	245.00		PRYTANIA	SONIAT	PSLS	200801566801
087-054	087-001	09/10/2012	395.00		PRYTANIA	DUFOSSAT	PSLS	201201814201
087-055	087-054	09/11/2012	245.00		PRYTANIA	SONIAT	PSLS	201201814201
087-056	087-054	09/10/2012	220.00		DUFOSSAT	PERRIER	FLUSHED	201202363701
087-057	087-056	09/12/2012	365.00		PERRIER	BELLECASTLE	PSLS	201201895401
087-058	087-056	07/11/2012	245.00		PERRIER	SONIAT	FLUSHED	201202385201
087-059	093-031	09/13/2012	297.00		PRYTANIA	ROBERT	PSLS	201201895401
087-060	088-013	09/29/2012	250.00		VALMONT	PRYTANIA	PSLS	201201895401
088-001	089-003	09/13/2012	230.00		VALMONT	ST CHARLES AV	PSLS	201201895401
088-002	088-001	09/13/2012	230.00		VALMONT	ST CHARLES AV	PSLS	201201895401
088-003	088-002	09/13/2012	20.00		ST CHARLES AV	VALMONT	PSLS	201201895401
088-004	088-002	09/24/2012	410.00		ST CHARLES AV	JEFFERSON AV	PSLS	201201895401
088-005	088-002	09/29/2012	110.00		VALMONT	ST CHARLES AV	PSLS	201201895401
088-006	088-005	09/29/2012	252.00		ST CHARLES AV	DUFOSSAT	PSLS	201201895401
088-007	088-005	09/24/2012	385.00		VALMONT	BLANC PL	PSLS	201201895401
088-008	088-007	09/29/2012	270.00		BLANC PL	DUFOSSAT	PSLS	201201895401
088-009	088-014	09/24/2012	97.00		VALMONT	ATLANTA	PSLS	201201895401
088-010	088-009	09/10/2012	345.00		ATLANTA	DUFOSSAT	FLUSHED	201202385301
088-011	088-010	10/16/2008	300.00		DUFOSSAT	PITT	PSLS	200801566801
088-011	088-013	09/25/2012	375.00		PITT	DUFOSSAT	PSLS	201201895401
088-012	088-011	09/10/2012	245.00		PITT	SONIAT	FLUSHED	201202385401
088-013	088-009	09/25/2012	297.00		VALMONT	PITT	PSLS	201201895401
088-014	088-007	09/25/2012	57.00		VALMONT	ATLANTA	PSLS	201201895401
088-015	088-014	09/10/2012	210.00		ATLANTA	LEONTINE	FLUSHED	201202363801
088-017	088-015	10/04/2009	125.00		LEONTINE	ATLANTA	PSLS	200901981201
088-018	088-013	09/25/2012	325.00		PITT	LEONTINE	PSLS	201201895401
088-018	088-017	09/27/2012	305.00		LEONTINE	PITT	PSLS	201201895401
088-019	088-017	09/27/2012	250.00		LEONTINE	ST CHARLES AV	PSLS	201201895401

<u>STR 1</u>	<u>STR 2</u>	<u>COMP DATE</u>	<u>LENGTH</u>	<u>ADDRESS</u>	<u>STREET</u>	<u>CROSS STREET</u>	<u>ACTIVITY</u>	<u>WO NO</u>
088-020	088-019	09/27/2012	285.00		LEONTINE	ST CHARLES AV	PSLS	201201895401
088-021	088-003	09/27/2012	156.00		ST CHARLES AV	DUFOSSAT	PSLS	201201895401
088-022	089-007	09/27/2012	355.00		DUFOSSAT	BARONNE	PSLS	201201895401
088-023	088-022	09/27/2012	133.00		DUFOSSAT	ST CHARLES AV	PSLS	201201895401
088-024	088-022	09/29/2012	215.00		BARONNE	SONIAT	PSLS	201201895401
088-025	094-046	06/03/2009	350.00		PITT	ROBERT	PSLS	200901237001
088-026	088-025	09/27/2012	55.00		PITT	ROBERT	PSLS	201201895401
088-027	088-026	09/27/2012	250.00		PITT	SONIAT	PSLS	201201895401
088-028	088-027	06/03/2009	175.00		SONIAT	PRYTANIA	PSLS	200901237001
088-029	088-027	06/03/2009	300.00		SONIAT	ATLANTA	PSLS	200901237001
088-030	088-029	06/03/2009	172.00		SONIAT	ST CHARLES AV	PSLS	200901237001
088-031	088-029	06/04/2009	225.00		ATLANTA	DUFOSSAT	PSLS	200901237001
088-032	094-043	09/10/2012	350.00		PITT	ROBERT	FLUSHED	201202385601
088-033	088-032	06/04/2009	328.00		ROBERT	ST CHARLES AV	PSLS	200901237001
088-034	094-039	09/27/2012	155.00		ST CHARLES AV	ROBERT	PSLS	201201895401
088-035	088-034	09/28/2012	90.00		ST CHARLES AV	ROBERT	PSLS	201201895401
088-036	088-034	06/04/2009	105.00		ST CHARLES AV	ROBERT	PSLS	200901237001
088-037	089-026	09/11/2012	350.00		ROBERT	BARONNE	FLUSHED	201202363901
088-037	094-032	09/11/2012	352.00		BARONNE	ROBERT	FLUSHED	201202363401
088-038	088-037	06/04/2009	445.00		ROBERT	ST CHARLES AV	PSLS	200901237001
088-039	088-037	09/11/2012	301.00		BARONNE	SONIAT	FLUSHED	201202385701
088-040	088-039	06/05/2009	310.00		SONIAT	ST CHARLES AV	PSLS	200901237001
088-041	089-025	06/05/2009	280.00		SONIAT	BARONNE	PSLS	200901237001
088-042	094-037	06/05/2009	280.00		CARONDELET	ROBERT	PSLS	200901237001
089-001	082-005	07/23/2009	402.00		S SARATOGA	VALMONT	TV	DCGCTV, 08/20/2009,
089-002	089-001	09/28/2012	355.00		VALMONT	DANNEEL	PSLS	201201895401
089-003	089-002	09/28/2012	365.00		VALMONT	DRYADES	PSLS	201201895401
089-004	089-003	09/28/2012	175.00		DRYADES	DUFOSSAT	PSLS	201201895401
089-005	089-002	09/19/2012	185.00		DANNEEL	DUFOSSAT	FLUSHED	201202384401
089-005	089-009	09/11/2012	355.00		DUFOSSAT	DANNEEL	FLUSHED	201202383201
089-006	089-005	09/28/2012	253.00		DANNEEL	SONIAT	PSLS	201201895401
089-007	089-005	09/11/2012	360.00		DUFOSSAT	DRYADES	FLUSHED	201202383301
089-008	089-007	09/28/2012	215.00		DRYADES	SONIAT	PSLS	201201895401
089-009	089-001	09/29/2012	148.00		S SARATOGA	DUFOSSAT	PSLS	201201895401
089-010	089-009	09/29/2012	310.00		S SARATOGA	SONIAT	PSLS	201201895401
089-011	089-010	09/11/2012	302.00		SONIAT	LOYOLA AV	FLUSHED	201202383401
089-012	089-010	09/29/2012	300.00		SONIAT	DANNEEL	PSLS	201201895401
089-013	089-009	09/29/2012	299.00		DUFOSSAT	LOYOLA AV	PSLS	201201895401
089-014	090-066	08/02/2011	360.00		VALMONT		FLUSHED	201200571701
089-015	089-014	08/03/2011	300.00		VALMONT		FLUSHED	201200647001
089-016	089-014	09/21/2012	65.00		LOYOLA AV	DUFOSSAT	PSLS	201202005501
089-017	090-041	09/29/2012	335.00		ROBERT	LOYOLA AV	PSLS	201202005501
089-017	095-001	10/03/2012	350.00		LOYOLA AV	ROBERT	PSLS	201202005501
089-018	089-017	06/12/2009	250.00		LOYOLA AV	SONIAT	PSLS	200901237001
089-019	089-017	06/08/2009	280.00		ROBERT	S SARATOGA	PSLS	200901237001
089-020	095-003	09/11/2012	350.00		S SARATOGA	ROBERT	FLUSHED	201202383601

<u>STR 1</u>	<u>STR 2</u>	<u>COMP DATE</u>	<u>LENGTH</u>	<u>ADDRESS</u>	<u>STREET</u>	<u>CROSS STREET</u>	<u>ACTIVITY</u>	<u>WO NO</u>
089-021	089-020	06/08/2009	250.00		S SARATOGA	SONIAT	PSLS	200901237001
089-022	089-020	06/16/2009	295.00		ROBERT	DANNEEL	PSLS	200901237001
089-023	095-004	09/29/2012	350.00		DANNEEL	ROBERT	PSLS	201202005501
089-024	089-023	09/11/2012	305.00		DANNEEL	SONIAT	FLUSHED	201202383701
089-025	089-024	09/11/2012	360.00		SONIAT	DRYADES	FLUSHED	201202383801
089-026	089-023	09/11/2012	360.00		ROBERT	DRYADES	FLUSHED	201202365501
089-026	095-007	09/12/2012	350.00		DRYADES	ROBERT	FLUSHED	201202363301
089-027	089-026	06/08/2009	255.00		DRYADES	SONIAT	PSLS	200901237001
089-028	090-064	08/03/2011	275.00		SONIAT		FLUSHED	201200647101
090-001	097-033	09/30/2012	328.00		CLARA	ROBERT	PSLS	201202005501
090-003	090-001	08/04/2011	290.00		ROBERT		FLUSHED	201200744401
090-005	090-001	09/30/2012	300.00		CLARA	SONIAT	PSLS	201202005501
090-006	090-005	09/30/2012	60.00		SONIAT	CLARA	PSLS	201202005501
090-007	090-006	08/03/2011	235.00		SONIAT		FLUSHED	201200571301
090-008	090-006	09/30/2012	205.00		CLARA	VALMONT	PSLS	201202005501
090-009	090-008	08/03/2011	240.00		ROBERT		FLUSHED	201200647201
090-010	090-005	06/08/2009	290.00		SONIAT	WILLOW	PSLS	200901237001
090-011	090-010	06/08/2009	68.00		SONIAT	WILLOW	PSLS	200901237001
090-012	090-001	06/08/2009	330.00		ROBERT	WILLOW	PSLS	200901237001
090-013	090-012	07/11/2009	249.00		WILLOW	SONIAT	PSLS	200901546201
090-014	090-012	07/11/2009	265.00		WILLOW	UPPERLINE	PSLS	200901546201
090-015	090-012	09/14/2012	35.00	2700BLK	ROBERT	WILLOW	UNCHOKED	201202030501
090-016	090-015	11/07/2011	296.00		WILLOW	SONIAT	FLUSHED	201200422401
090-017	090-016	11/07/2011	305.00		SONIAT	CUCULLU	FLUSHED	201200479601
090-018	090-017	09/30/2009	390.00		SONIAT	S CLAIBORNE AV	PSLS	200901981201
090-019	090-015	07/13/2009	293.00		ROBERT	CUCULLU	PSLS	200901546201
090-020	090-019	09/30/2012	193.00		CUCULLU	SONIAT	PSLS	201202005501
090-021	090-019	07/13/2009	290.00		CUCULLU	UPPERLINE	PSLS	200901546201
090-022	090-019	07/13/2009	245.00		ROBERT	S CLAIBORNE AV	PSLS	200901546201
090-023	090-022	04/28/2011	233.00		ROBERT		FLUSHED	201200688201
090-024	090-022	07/13/2009	245.00		S CLAIBORNE AV	SONIAT	PSLS	200901546201
090-025	073-006	09/25/2008	135.00		S CLAIBORNE AV	SONIAT	PSLS	200801449801
090-026	084-028	09/30/2012	145.00		WILLOW	SONIAT	PSLS	201202005501
090-027	090-026	09/01/2011	135.00		WILLOW		FLUSHED	201200609801
090-028	097-034	09/30/2012	258.00		CLARA	ROBERT	PSLS	201202005501
090-029	097-040	10/04/2009	48.00		MAGNOLIA	ROBERT	PSLS	200901981201
090-030	090-029	10/04/2009	20.00		MAGNOLIA	UPPERLINE	PSLS	200901981201
090-031	090-030	09/01/2011	305.00		MAGNOLIA		FLUSHED	201200609901
090-032	090-031	09/07/2011	290.00		ROBERT		FLUSHED	201200617501
090-033	096-002	06/25/2009	345.00		S ROBERTSON	ROBERT	PSLS	200901350101
090-034	090-033	07/13/2009	235.00		S ROBERTSON	SONIAT	PSLS	200901546201
090-035	090-033	07/10/2009	263.00		ROBERT	FRERET	PSLS	200901546201
090-036	096-023	04/26/2011	350.00		FRERET		FLUSHED	201200696401
090-037	090-036	08/04/2011	375.00		ROBERT	LASALLE	TV	MWESA2,
090-037	096-025	08/04/2011	350.00		LASALLE	ROBERT	TV	DCGCTV,
090-038	090-037	07/11/2009	250.00		LASALLE	SONIAT	PSLS	200901546201

<u>STR 1</u>	<u>STR 2</u>	<u>COMP DATE</u>	<u>LENGTH</u>	<u>ADDRESS</u>	<u>STREET</u>	<u>CROSS STREET</u>	<u>ACTIVITY</u>	<u>WO NO</u>
090-039	090-037	07/11/2009	290.00		ROBERT	S LIBERTY	PSLS	200901546201
090-040	096-017	08/05/2011	305.00		S LIBERTY	ROBERT	TV	DCGCTV,
090-041	090-040	06/08/2009	20.00		ROBERT	S LIBERTY	PSLS	200901237001
090-042	090-041	06/09/2009	300.00		S LIBERTY	UPPERLINE	PSLS	200901237001
090-043	084-002	09/08/2011	185.00		JEFFERSON AV		FLUSHED	201200579501
090-044	090-043	10/13/2008	10.00		MAGNOLIA	VALMONT	PSLS	200801566801
090-045	090-044	10/13/2008	60.00		MAGNOLIA	VALMONT	PSLS	200801566801
090-046	090-045	10/13/2008	225.00		MAGNOLIA	SONIAT	PSLS	200801566801
090-047	090-046	10/04/2012	245.00		MAGNOLIA	ROBERT	PSLS	201202005501
090-048	090-046	08/03/2011	325.00		SONIAT	S ROBERTSON	FLUSHED	201200753301
090-049	090-045	10/13/2008	330.00		VALMONT	S ROBERTSON	PSLS	200801566801
090-050	090-049	04/28/2011	205.00		ROBERTSON		FLUSHED	201200688301
090-051	083-016	10/14/2008	248.00		FRERET	VALMONT	PSLS	200801566801
090-052	090-051	08/17/2011	285.00		FRERET		FLUSHED	201200640601
090-053	090-051	10/14/2008	350.00		VALMONT	S ROBERTSON	PSLS	200801566801
090-054	090-053	09/07/2011	170.00		VALMONT		FLUSHED	201200617601
090-055	090-053	08/04/2011	230.00		VALMONT		FLUSHED	201200572901
090-056	090-051	10/14/2008	318.00		FRERET	SONIAT	PSLS	200801566801
090-057	090-056	10/14/2008	353.00		SONIAT	S ROBERTSON	PSLS	200801566801
090-058	090-056	10/22/2012	225.00		FRERET	ROBERT	PSLS	201202005501
090-059	090-056	08/04/2011	298.00		SONIAT		FLUSHED	201200643701
090-060	083-018	09/30/2009	350.00		LASALLE	VALMONT	PSLS	200901981201
090-061	090-060	08/04/2011	318.00		DUFOSSAT		FLUSHED	201200643801
090-062	090-061	09/08/2011	13.00		LA SALLE PL		FLUSHED	201200615101
090-063	090-062	10/14/2008	335.00		SONIAT	S LIBERTY	PSLS	200801566801
090-064	090-063	10/03/2012	25.00		SONIAT	S LIBERTY	PSLS	201202005501
090-065	090-063	09/23/2011	243.00		S LIBERTY		FLUSHED	201200595401
090-066	083-024	09/07/2011	330.00		S LIBERTY		FLUSHED	201200580001
090-067	090-066	08/05/2011	295.00		VALMONT		FLUSHED	201200645801
091-001	091-002	09/12/2012	355.00		TCHOUPITOULAS	JENA	FLUSHED	201202384201
091-001	092-021	09/12/2012	315.00		JENA	TCHOUPITOULAS	FLUSHED	201202364701
091-002	092-025	09/09/2008	310.00	4500	TCHOUPITOULAS	NAPOLEON AV	UNCHOKED	200801422101
091-003	091-002	09/12/2012	328.00		TCHOUPITOULAS	VALENCE	FLUSHED	201202383101
091-004	091-003	10/23/2012	31.00		TCHOUPITOULAS	VALENCE	PSLS	201202089001
091-005	091-004	10/23/2012	345.00		VALENCE	LEAKE AV	PSLS	201202089001
091-006	091-005	10/23/2012	230.00		VALENCE	LEAKE AV	PSLS	201202089001
091-007	091-004	09/12/2012	105.00		TCHOUPITOULAS	MARSHALL NEY AL	FLUSHED	201202381901
091-008	091-007	10/23/2012	200.00		TCHOUPITOULAS	BORDEAUX	PSLS	201202089001
091-009	091-007	10/23/2012	200.00		MARSHALL NEY AL	S FRONT	PSLS	201202089001
091-010	091-001	09/12/2012	78.00		TCHOUPITOULAS	JENA	FLUSHED	201202363201
091-011	091-010	10/29/2012	325.00		JENA	LEAKE AV	PSLS	201202089001
091-012	091-011	10/29/2012	220.00		LEAKE AV	NAPOLEON AV	PSLS	201202089001
091-013	091-016	10/29/2012	30.00		TCHOUPITOULAS	NAPOLEON AV	PSLS	201202089001
091-015	085A-007	10/29/2012	330.00		TCHOUPITOULAS	BORDEAUX	PSLS	201202089001
091-016	091-010	09/12/2012	247.00		TCHOUPITOULAS	NAPOLEON AV	FLUSHED	201202382001
091-017	091-009	10/29/2012	150.00		S FRONT	BORDEAUX	PSLS	201202089001

<u>STR 1</u>	<u>STR 2</u>	<u>COMP DATE</u>	<u>LENGTH</u>	<u>ADDRESS</u>	<u>STREET</u>	<u>CROSS STREET</u>	<u>ACTIVITY</u>	<u>WO NO</u>
091-018	091-013	11/06/2012	28.00		NAPOLEON AV	LEAKE AV	PSLS	201202089001
092-001	093-020	07/06/2009	365.00		CADIZ	MAGAZINE	PSLS	200901350101
092-002	092-001	06/26/2009	358.00		MAGAZINE	JENA	PSLS	200901350101
092-002	093-016	11/06/2012	365.00		JENA	MAGAZINE	PSLS	201202089001
092-003	092-002	11/01/2012	310.00		JENA	CONSTANCE	PSLS	201202089001
092-004	092-002	11/01/2012	340.00		MAGAZINE	NAPOLEON AV	PSLS	201202089001
092-005	092-004	11/01/2012	306.00		NAPOLEON AV	CONSTANCE	PSLS	201202089001
092-006	092-001	11/01/2012	340.00		CADIZ	CONSTANCE	PSLS	201202089001
092-007	092-006	09/12/2012	350.00		CONSTANCE	JENA	FLUSHED	201202382101
092-008	092-007	11/01/2012	273.00		CONSTANCE	NAPOLEON AV	PSLS	201202089001
092-009	092-006	09/13/2012	363.00		CONSTANCE	VALENCE	FLUSHED	201202382201
092-010	092-009	11/01/2012	290.00		CONSTANCE	BORDEAUX	PSLS	201202089001
092-011	092-001	06/25/2009	350.00		MAGAZINE	VALENCE	PSLS	200901350101
092-012	092-011	11/01/2012	320.00		MAGAZINE	BORDEAUX	PSLS	201202089001
092-013	092-011	11/02/2012	305.00		VALENCE	CONSTANCE	PSLS	201202089001
092-014	092-006	11/06/2012	30.00		CADIZ	CONSTANCE	PSLS	201202089001
092-014	092-027	08/26/2008	350.00	4600	TCHOUPITOULAS	CADIZ	UNCHOKED	200801383601
092-015	092-014	09/13/2012	350.00		CONSTANCE	JENA	FLUSHED	201202365201
092-016	092-015	09/13/2012	345.00		CONSTANCE	NAPOLEON AV	FLUSHED	201202382401
092-017	092-016	09/13/2012	299.00		NAPOLEON AV	LAUREL	FLUSHED	201202382501
092-018	092-024	06/25/2009	355.00		LAUREL	JENA	PSLS	200901350101
092-018	092-055	09/13/2012	357.00		JENA	LAUREL	FLUSHED	201202365301
092-019	092-018	09/13/2012	345.00		LAUREL	NAPOLEON AV	FLUSHED	201202382701
092-020	092-019	11/05/2012	230.00		NAPOLEON AV	ANNUNCIATION	PSLS	201202089001
092-021	092-018	11/05/2012	292.00		JENA	ANNUNCIATION	PSLS	201202089001
092-021	092-025	06/26/2009	351.00		ANNUNCIATION	JENA	PSLS	200901350101
092-022	092-021	09/13/2012	350.00		ANNUNCIATION	NAPOLEON AV	FLUSHED	201202382801
092-023	092-022	09/13/2012	240.00		NAPOLEON AV	TCHOUPITOULAS	FLUSHED	201202365401
092-024	092-014	09/13/2012	366.00		CADIZ	LAUREL	FLUSHED	201202382901
092-025	092-024	06/26/2009	291.00		CADIZ	ANNUNCIATION	PSLS	200901350101
092-026	092-025	06/26/2009	313.00		ANNUNCIATION	VALENCE	PSLS	200901350101
092-027	092-044	11/05/2012	375.00		CONSTANCE	VALENCE	PSLS	201202089001
092-028	092-024	11/05/2012	348.00		LAUREL	VALENCE	PSLS	201202089001
092-028	092-027	11/06/2012	370.00		VALENCE	LAUREL	PSLS	201202089001
092-029	092-028	11/05/2012	325.00		LAUREL	BORDEAUX	PSLS	201202089001
092-030	092-028	11/06/2012	390.00		VALENCE	ANNUNCIATION	PSLS	201202089001
092-031	092-030	06/26/2009	322.00		ANNUNCIATION	BORDEAUX	PSLS	200901350101
092-032	092-030	11/09/2012	235.00		VALENCE	TCHOUPITOULAS	PSLS	201202203301
092-033	093-052	11/09/2012	368.00		UPPERLINE	MAGAZINE	PSLS	201202203301
092-034	092-033	11/30/2012	255.00		MAGAZINE	LYONS	PSLS	201202203301
092-034	093-047	11/09/2012	365.00		LYONS	MAGAZINE	PSLS	201202203301
092-035	092-034	09/14/2012	290.00		LYONS	CONSTANCE	FLUSHED	201202380801
092-036	092-034	09/14/2012	350.00		MAGAZINE	BORDEAUX	FLUSHED	201202380901
092-037	092-036	11/09/2012	285.00		BORDEAUX	CONSTANCE	PSLS	201202203301
092-038	092-033	09/14/2012	345.00		UPPERLINE	CONSTANCE	FLUSHED	201202381001
092-039	092-038	09/14/2012	290.00		CONSTANCE	LYONS	FLUSHED	201202381101

<u>STR 1</u>	<u>STR 2</u>	<u>COMP DATE</u>	<u>LENGTH</u>	<u>ADDRESS</u>	<u>STREET</u>	<u>CROSS STREET</u>	<u>ACTIVITY</u>	<u>WO NO</u>
092-040	092-039	12/03/2012	290.00		CONSTANCE	BORDEAUX	PSLS	201202203301
092-041	092-038	11/19/2012	25.00		UPPERLINE	CONSTANCE	PSLS	201202203301
092-042	092-041	09/14/2012	300.00		CONSTANCE	LYONS	FLUSHED	201202363101
092-043	092-042	09/14/2012	352.00		CONSTANCE	BORDEAUX	FLUSHED	201202381201
092-044	092-043	11/20/2012	55.00		CONSTANCE	BORDEAUX	PSLS	201202203301
092-045	092-043	11/20/2012	280.00		BORDEAUX	LAUREL	PSLS	201202203301
092-046	092-042	09/14/2012	366.00		LYONS	LAUREL	FLUSHED	201202381301
092-046	092-053	09/14/2012	353.00		LAUREL	LYONS	FLUSHED	201202364901
092-047	092-046	09/14/2012	353.00		LAUREL	BORDEAUX	FLUSHED	201202381401
092-048	092-047	12/03/2012	220.00		BORDEAUX	ANNUNCIATION	PSLS	201202203301
092-049	092-046	11/29/2012	294.00		LYONS	ANNUNCIATION	PSLS	201202203301
092-049	092-054	11/30/2012	384.00		ANNUNCIATION	LYONS	PSLS	201202203301
092-050	092-049	11/26/2012	20.00		ANNUNCIATION	LYONS	PSLS	201202203301
092-051	092-050	09/17/2012	335.00		ANNUNCIATION	BORDEAUX	FLUSHED	201202381501
092-052	092-051	11/26/2012	220.00		BORDEAUX	TCHOUPITOULAS	PSLS	201202203301
092-053	092-041	09/17/2012	370.00		UPPERLINE	LAUREL	FLUSHED	201202365001
092-054	092-053	06/09/2009	295.00		UPPERLINE	ANNUNCIATION	PSLS	200901237001
092-055	092-015	12/03/2012	14.00		JENA	CONSTANCE	PSLS	201202203301
093-001	094-026	06/26/2009	248.00		CADIZ	PRYTANIA	PSLS	200901350101
093-002	093-001	06/29/2009	353.00		PRYTANIA	JENA	PSLS	200901350101
093-003	093-002	10/08/2010	255.00		PRYTANIA	NAPOLEON AV	PSLS	201001906701
093-004	093-001	11/27/2012	360.00		PRYTANIA	VALENCE	PSLS	201202203301
093-005	093-004	11/27/2012	298.00		PRYTANIA	BORDEAUX	PSLS	201202203301
093-006	093-001	11/27/2012	240.00		CADIZ	PERRIER	PSLS	201202203301
093-007	093-006	06/29/2009	355.00		PERRIER	JENA	PSLS	200901350101
093-008	093-007	09/18/2012	352.00		PERRIER	NAPOLEON AV	FLUSHED	201202365101
093-009	093-008	11/27/2012	178.00		NAPOLEON AV	COLISEUM	PSLS	201202203301
093-010	093-007	11/28/2012	255.00		JENA	COLISEUM	PSLS	201202203301
093-010	093-018	12/03/2012	355.00		COLISEUM	JENA	PSLS	201202203301
093-011	093-010	07/19/2012	350.00		COLISEUM	NAPOLEON AV	FLUSHED	201201834001
093-012	093-011	11/28/2012	240.00		NAPOLEON AV	CHESTNUT	PSLS	201202203301
093-013	093-010	11/28/2012	300.00		JENA	CHESTNUT	PSLS	201202203301
093-013	093-019	07/06/2009	350.00		CHESTNUT	JENA	PSLS	200901350101
093-014	093-013	07/19/2012	350.00		CHESTNUT	NAPOLEON AV	FLUSHED	201201834901
093-015	093-014	11/29/2012	290.00		NAPOLEON AV	CAMP	PSLS	201202203301
093-016	093-013	07/19/2012	380.00		JENA	CAMP	FLUSHED	201201835001
093-016	093-020	07/19/2012	353.00		CAMP	JENA	FLUSHED	201201834101
093-017	093-016	04/30/2011	295.00		CAMP		FLUSHED	201200689101
093-018	093-006	11/27/2012	257.00		CADIZ	COLISEUM	PSLS	201202203301
093-019	093-018	11/29/2012	300.00		CADIZ	CHESTNUT	PSLS	201202203301
093-020	093-019	11/29/2012	383.00		CADIZ	CAMP	PSLS	201202203301
093-021	093-006	11/29/2012	362.00		PERRIER	VALENCE	PSLS	201202203301
093-022	093-021	06/29/2009	190.00		VALENCE	PRYTANIA	PSLS	200901350101
093-023	093-021	06/29/2009	195.00		VALENCE	COLISEUM	PSLS	200901350101
093-024	093-018	12/12/2012	360.00		COLISEUM	VALENCE	PSLS	201202326801
093-025	093-024	12/12/2012	300.00		COLISEUM	BORDEAUX	PSLS	201202326801

<u>STR 1</u>	<u>STR 2</u>	<u>COMP DATE</u>	<u>LENGTH</u>	<u>ADDRESS</u>	<u>STREET</u>	<u>CROSS STREET</u>	<u>ACTIVITY</u>	<u>WO NO</u>
093-026	093-019	06/29/2009	360.00		CHESTNUT	VALENCE	PSLS	200901350101
093-026	093-024	12/12/2012	300.00		VALENCE	CHESTNUT	PSLS	201202326801
093-027	093-026	07/11/2012	310.00		CHESTNUT	BORDEAUX	FLUSHED	201201835101
093-028	093-020	07/06/2009	363.00		CAMP	VALENCE	PSLS	200901350101
093-028	093-026	07/19/2012	382.00		VALENCE	CAMP	FLUSHED	201201835301
093-029	093-028	12/12/2012	309.00		CAMP	BORDEAUX	PSLS	201202326801
093-030	093-028	12/12/2012	295.00		VALENCE	MAGAZINE	PSLS	201202326801
093-031	094-046	12/13/2012	250.00		UPPERLINE	PRYTANIA	PSLS	201202326801
093-032	093-031	12/13/2012	55.00		PRYTANIA	LYONS	PSLS	201202326801
093-033	093-032	12/13/2012	342.00		PRYTANIA	BORDEAUX	PSLS	201202326801
093-034	093-033	06/16/2009	180.00		BORDEAUX	PERRIER	PSLS	200901237001
093-035	093-031	12/20/2012	245.00		UPPERLINE	PERRIER	PSLS	201202326801
093-036	093-035	06/09/2009	80.00		PERRIER	LYONS	PSLS	200901237001
093-037	093-036	12/13/2012	175.00		LYONS	PRYTANIA	PSLS	201202326801
093-038	093-036	06/12/2009	350.00		PERRIER	BORDEAUX	PSLS	200901237001
093-039	093-021	12/13/2012	285.00		PERRIER	BORDEAUX	PSLS	201202326801
093-039	093-038	12/13/2012	75.00		PERRIER	VALENCE	PSLS	201202326801
093-040	093-038	12/13/2012	167.00		BORDEAUX	COLISEUM	PSLS	201202326801
093-041	093-036	12/13/2012	245.00		LYONS	COLISEUM	PSLS	201202326801
093-041	093-050	12/20/2012	115.00		COLISEUM	LYONS	PSLS	201202326801
093-042	093-041	06/09/2009	350.00		COLISEUM	BORDEAUX	PSLS	200901237001
093-043	093-042	12/14/2012	250.00		BORDEAUX	CHESTNUT	PSLS	201202326801
093-044	093-041	12/14/2012	305.00		LYONS	CHESTNUT	PSLS	201202326801
093-045	093-044	07/19/2012	350.00		CHESTNUT	BORDEAUX	FLUSHED	201201835501
093-046	093-045	12/14/2012	290.00		BORDEAUX	CAMP	PSLS	201202326801
093-047	093-044	12/14/2012	380.00		LYONS	CAMP	PSLS	201202326801
093-047	093-052	12/20/2012	205.00		CAMP	LYONS	PSLS	201202326801
093-048	093-047	07/19/2012	350.00		CAMP	BORDEAUX	FLUSHED	201201833001
093-049	093-048	12/14/2012	275.00		BORDEAUX	MAGAZINE	PSLS	201202326801
093-050	093-035	05/03/2011	250.00		UPPERLINE		FLUSHED	201200705301
093-051	093-050	07/19/2012	305.00		UPPERLINE	CHESTNUT	FLUSHED	201201833101
093-052	093-051	12/18/2012	385.00		UPPERLINE	CAMP	PSLS	201202326801
094-001	095-026	12/18/2012	351.00		CADIZ	BARONNE	PSLS	201202326801
094-002	094-001	07/06/2009	355.00		BARONNE	JENA	PSLS	200901350101
094-003	094-002	08/05/2011	353.00		BARONNE		FLUSHED	201200570901
094-004	094-003	08/05/2011	272.00		NAPOLEON AV		FLUSHED	201200645901
094-005	094-002	07/19/2012	345.00		JENA	CARONDELET	FLUSHED	201201833301
094-006	094-005	08/05/2011	350.00		JENA		FLUSHED	201200646001
094-007	094-006	08/05/2011	285.00		NAPOLEON AV		FLUSHED	201200571001
094-008	094-005	07/20/2012	361.00		JENA	ST CHARLES AV	FLUSHED	201201833401
094-009	094-008	08/08/2011	275.00		ST CHARLES AV		FLUSHED	201200644001
094-010	094-001	12/18/2012	345.00		CADIZ	CARONDELET	PSLS	201202326801
094-011	094-010	06/30/2009	275.00		CARONDELET	JENA	PSLS	200901350101
094-012	094-001	06/30/2009	362.00		BARONNE	VALENCE	PSLS	200901350101
094-012	095-027	05/29/2010	350.00	2133	VALENCE	LOYOLA AV	FLUSHED	201001096901
094-013	094-012	12/18/2012	295.00		BARONNE	BORDEAUX	PSLS	201202326801

<u>STR 1</u>	<u>STR 2</u>	<u>COMP DATE</u>	<u>LENGTH</u>	<u>ADDRESS</u>	<u>STREET</u>	<u>CROSS STREET</u>	<u>ACTIVITY</u>	<u>WO NO</u>
094-014	094-010	09/17/2012	360.00		CARONDELET	VALENCE	FLUSHED	201202364801
094-014	094-012	09/17/2012	344.00		VALENCE	CARONDELET	FLUSHED	201202380701
094-015	094-014	09/17/2012	362.00		VALENCE	ST CHARLES AV	FLUSHED	201202380501
094-016	094-015	09/17/2012	290.00		ST CHARLES AV	BORDEAUX	FLUSHED	201202379301
094-017	094-010	12/19/2012	361.00		CADIZ	ST CHARLES AV	PSLS	201202326801
094-018	094-017	09/17/2012	240.00		ST CHARLES AV	VALENCE	FLUSHED	201202379401
094-019	094-017	12/19/2012	70.00		CADIZ	ST CHARLES AV	PSLS	201202326801
094-020	094-019	06/30/2009	360.00		ST CHARLES AV	VALENCE	PSLS	200901350101
094-021	094-019	12/19/2012	245.00		CADIZ	PITT	PSLS	201202326801
094-022	094-021	06/24/2009	330.00		PITT	JENA	PSLS	200901350101
094-023	094-022	12/19/2012	29.00		JENA	PITT	PSLS	201202326801
094-024	094-023	12/20/2012	210.00		JENA	ST CHARLES AV	PSLS	201202326801
094-025	094-024	12/20/2012	285.00		ST CHARLES AV	NAPOLEON AV	PSLS	201202326801
094-026	094-021	12/20/2012	25.00		CADIZ	PITT	PSLS	201202326801
094-027	094-026	06/24/2009	245.00		PITT	JENA	PSLS	200901350101
094-028	094-026	06/24/2009	234.00		PITT	VALENCE	PSLS	200901350101
094-029	094-021	06/24/2009	360.00		PITT	VALENCE	PSLS	200901350101
094-030	094-029	09/17/2012	155.00		VALENCE	ST CHARLES AV	FLUSHED	201202379601
094-031	094-029	11/15/2012	284.00		PITT	BORDEAUX	PSLS	201202446801
094-032	095-007	12/11/2012	350.00		UPPERLINE	BARONNE	PSLS	201202446801
094-033	094-032	09/17/2012	225.00		BARONNE	BORDEAUX	FLUSHED	201202363001
094-034	094-033	09/14/2012	340.00		BORDEAUX	CARONDELET	FLUSHED	201202379701
094-035	094-034	06/08/2009	281.00		BORDEAUX	ST CHARLES AV	PSLS	200901237001
094-036	094-034	11/12/2012	280.00		CARONDELET	VALENCE	PSLS	201202446801
094-037	094-032	11/16/2012	351.00		UPPERLINE	CARONDELET	PSLS	201202446801
094-038	094-037	11/16/2012	190.00		CARONDELET	BORDEAUX	PSLS	201202446801
094-039	094-037	12/12/2012	316.00		UPPERLINE	ST CHARLES AV	PSLS	201202446801
094-040	094-039	12/12/2012	170.00		ST CHARLES AV	BORDEAUX	PSLS	201202446801
094-041	094-039	11/16/2012	96.00		UPPERLINE	ST CHARLES AV	PSLS	201202446801
094-042	094-041	12/05/2012	120.00		ST CHARLES AV	BORDEAUX	PSLS	201202446801
094-043	094-041	12/05/2012	272.00		UPPERLINE	PITT	PSLS	201202446801
094-044	094-043	12/05/2012	360.00		PITT	BORDEAUX	PSLS	201202446801
094-045	094-044	12/05/2012	145.00		BORDEAUX	ST CHARLES AV	PSLS	201202446801
094-046	094-043	12/05/2012	25.00		UPPERLINE	PITT	PSLS	201202446801
094-047	094-046	09/17/2012	365.00		PITT	BORDEAUX	FLUSHED	201202379801
094-048	094-047	12/06/2012	234.00		PITT	VALENCE	PSLS	201202446801
094-049	093-033	12/12/2012	192.00		BORDEAUX	PITT	PSLS	201202446801
094-050	093-004	12/06/2012	200.00		VALENCE	PITT	PSLS	201202446801
094-051	093-002	09/18/2012	210.00		JENA	PITT	FLUSHED	201202366701
094-052	095-009	06/08/2009	272.00		BORDEAUX	BARONNE	PSLS	200901237001
094-053	095-032	12/11/2012	290.00		JENA	BARONNE	PSLS	201202446801
094-054	095-033	08/08/2011	290.00		NAPOLEON AV		FLUSHED	201200644101
095-001	096-019	12/07/2012	335.00		UPPERLINE	LOYOLA AV	PSLS	201202446801
095-002	095-001	06/10/2009	310.00		LOYOLA AV	VALENCE	PSLS	200901237001
095-003	095-001	12/12/2012	356.00		UPPERLINE	S SARATOGA	PSLS	201202446801
095-004	095-003	12/07/2012	360.00		UPPERLINE	DANNEEL	PSLS	201202446801

<u>STR 1</u>	<u>STR 2</u>	<u>COMP DATE</u>	<u>LENGTH</u>	<u>ADDRESS</u>	<u>STREET</u>	<u>CROSS STREET</u>	<u>ACTIVITY</u>	<u>WO NO</u>
095-005	095-004	09/18/2012	130.00		DANNEEL	BORDEAUX	FLUSHED	201202379901
095-006	095-005	12/07/2012	276.00		DANNEEL	VALENCE	PSLS	201202446801
095-007	095-004	12/10/2012	365.00		UPPERLINE	DRYADES	PSLS	201202446801
095-008	095-007	12/10/2012	128.00		DRYADES	BORDEAUX	PSLS	201202446801
095-009	095-005	12/10/2012	356.00		BORDEAUX	DRYADES	PSLS	201202446801
095-010	095-009	12/10/2012	292.00		DRYADES	VALENCE	PSLS	201202446801
095-011	096-020	12/10/2012	330.00		CADIZ	LOYOLA AV	PSLS	201202446801
095-012	095-011	04/01/2012	360.00	2133	VALENCE	FRERET	UNCHOKED	201200957301
095-013	095-012	09/18/2012	292.00		VALENCE	S SARATOGA	FLUSHED	201202366801
095-014	095-011	09/18/2012	350.00		LOYOLA AV	JENA	FLUSHED	201202380101
095-014	096-021	08/08/2011	332.00		S LIBERTY		FLUSHED	201200644201
095-015	095-014	06/24/2009	265.00		LOYOLA AV	NAPOLEON AV	PSLS	200901350101
095-016	095-014	12/11/2012	296.00		JENA	S SARATOGA	PSLS	201202446801
095-017	095-011	09/08/2014	354.00		CADIZ	S SARATOGA	PSLS	201401931501
095-018	095-017	09/18/2012	350.00		S SARATOGA	VALENCE	FLUSHED	201202380201
095-019	095-018	12/11/2012	290.00		VALENCE	DANNEEL	PSLS	201202446801
095-020	095-017	11/08/2011	351.00		S SARATOGA	JENA	FLUSHED	201200475301
095-021	095-020	08/08/2011	245.00		JENA		FLUSHED	201200644301
095-022	095-020	12/11/2012	283.00		JENA	DANNEEL	PSLS	201202446801
095-023	095-017	12/11/2012	352.00		CADIZ	DANNEEL	PSLS	201202446801
095-024	095-023	11/08/2011	363.00		DANNEEL	VALENCE	FLUSHED	201200421401
095-025	095-024	12/11/2012	295.00		VALENCE	DRYADES	PSLS	201202446801
095-026	095-023	12/11/2012	355.00		CADIZ	DRYADES	PSLS	201202446801
095-027	095-026	09/18/2012	359.00		DRYADES	VALENCE	FLUSHED	201202365701
095-028	095-023	06/26/2009	350.00		DANNEEL	JENA	PSLS	200901350101
095-029	095-028	09/18/2012	345.00		DANNEEL	NAPOLEON AV	FLUSHED	201202380401
095-030	095-029	08/08/2011	280.00		DANNEEL		FLUSHED	201200644401
095-031	095-029	01/25/2013	280.00		NAPOLEON AV	DRYADES	PSLS	201302761401
095-032	095-026	06/24/2009	351.00		DRYADES	JENA	PSLS	200901350101
095-032	095-028	01/25/2013	356.00		JENA	DRYADES	PSLS	201302761401
095-033	095-032	02/06/2013	345.00		DRYADES	NAPOLEON AV	PSLS	201302761401
095-034	096-018	06/16/2009	277.00		VALENCE	LOYOLA AV	PSLS	200901237001
095-035	096-022	06/25/2009	270.00		NAPOLEON AV	LOYOLA AV	PSLS	200901350101
096-001	097-030	01/25/2013	351.00		VALENCE	S ROBERTSON	PSLS	201302761401
096-002	096-001	08/05/2011	214.00		S ROBERTSON	UPPERLINE	TV	DCGCTV,
096-003	096-001	06/11/2009	360.00		S ROBERTSON	CADIZ	PSLS	200901237001
096-004	096-003	09/30/2009	294.00		CADIZ	FRERET	PSLS	200901981201
096-005	096-001	01/29/2013	345.00		VALENCE	FRERET	PSLS	201302761401
096-006	096-005	01/30/2013	361.00		FRERET	CADIZ	PSLS	201302761401
096-007	096-006	02/06/2013	272.00		FRERET	JENA	PSLS	201302761401
096-008	096-006	08/11/2011	300.00		FRERET		FLUSHED	201200640801
096-009	096-005	01/31/2013	355.00		VALENCE	LASALLE	PSLS	201302761401
096-010	096-009	06/11/2009	245.00		LASALLE	UPPERLINE	PSLS	200901237001
096-011	096-009	06/12/2009	300.00		LASALLE	CADIZ	PSLS	200901237001
096-012	096-009	01/31/2013	340.00		VALENCE	S LIBERTY	PSLS	201302761401
096-013	096-012	09/23/2011	361.00		S LIBERTY		FLUSHED	201200595501

<u>STR 1</u>	<u>STR 2</u>	<u>COMP DATE</u>	<u>LENGTH</u>	<u>ADDRESS</u>	<u>STREET</u>	<u>CROSS STREET</u>	<u>ACTIVITY</u>	<u>WO NO</u>
096-014	096-013	01/31/2013	20.00		CADIZ	S LIBERTY	PSLS	201302761401
096-015	096-014	08/11/2011	230.00		CADIZ		FLUSHED	201200641101
096-016	096-012	08/11/2011	360.00		VALENCE		FLUSHED	201200641201
096-017	096-016	02/01/2013	35.00		S LIBERTY	UPPERLINE	PSLS	201302761401
096-018	096-012	02/01/2013	35.00		VALENCE	S LIBERTY	PSLS	201302761401
096-019	096-018	02/01/2013	355.00		S LIBERTY	UPPERLINE	PSLS	201302761401
096-020	096-018	02/01/2013	360.00		S LIBERTY	CADIZ	PSLS	201302761401
096-021	096-020	08/11/2011	353.00		S LIBERTY		FLUSHED	201200641301
096-022	096-021	08/11/2011	348.00		S LIBERTY		FLUSHED	201200572101
096-023	096-002	02/04/2013	338.00		UPPERLINE	FRERET	PSLS	201302761401
096-024	096-023	07/10/2009	190.00		FRERET	VALENCE	PSLS	200901546201
096-025	096-023	08/11/2011	375.00		FRERET		FLUSHED	201200641401
096-026	096-025	07/10/2009	300.00		UPPERLINE	S LIBERTY	PSLS	200901546201
096-027	097-041	10/01/2009	280.00		UPPERLINE	S ROBERTSON	PSLS	200901981201
096-028	097-032	10/01/2009	270.00		CADIZ	S ROBERTSON	PSLS	200901981201
096-029	097-024	08/12/2011	345.00		JENA		FLUSHED	201200572601
096-030	096-029	06/25/2009	300.00		S ROBERTSON	CADIZ	PSLS	200901350101
096-031	096-029	08/12/2011	345.00		S ROBERTSON		FLUSHED	201200643101
096-032	096-031	02/06/2013	290.00		NAPOLEON AV	MAGNOLIA	PSLS	201302761401
096-033	096-031	10/01/2009	298.00		NAPOLEON AV	FRERET	PSLS	200901981201
096-034	096-029	11/07/2011	360.00		JENA	FRERET	FLUSHED	201200479901
096-035	096-034	02/06/2013	293.00		FRERET	NAPOLEON AV	PSLS	201302761401
096-036	096-034	02/05/2013	335.00		JENA	LASALLE	PSLS	201302761401
096-037	096-036	08/15/2011	300.00		JENA		FLUSHED	201200572401
096-038	096-036	08/12/2011	345.00		LA SALLE PL		FLUSHED	201200643001
096-039	096-038	08/15/2011	296.00		NAPOLEON AV		FLUSHED	201200639301
096-040	096-036	08/15/2011	320.00		LASALLE		FLUSHED	201200639401
096-041	096-040	02/05/2013	20.00		JENA	S LIBERTY	PSLS	201302761401
096-042	096-041	08/15/2011	300.00		S LIBERTY		FLUSHED	201200639501
096-043	096-041	08/15/2011	275.00		S LIBERTY		FLUSHED	201200639601
097-001	097-048	02/06/2013	295.00		CLARA	JENA	PSLS	201302761401
097-002	097-001	02/05/2013	30.00		JENA	CLARA	PSLS	201302761401
097-003	097-002	02/05/2013	80.00		CLARA	NAPOLEON AV	PSLS	201302761401
097-004	097-001	05/08/2010	330.00		JENA	CLARA	UNCHOKED	201000953102
097-005	097-004	02/06/2013	340.00		WILLOW	NAPOLEON AV	PSLS	201302761401
097-006	097-005	11/07/2011	251.00		NAPOLEON AV	CLARA	FLUSHED	201200479801
097-007	097-004	08/31/2011	295.00		WILLOW		FLUSHED	201200626701
097-008	097-004	09/08/2011	20.00		WILLOW		FLUSHED	201200579401
097-009	097-008	09/08/2011	20.00		WILLOW		FLUSHED	201200615201
097-010	097-009	08/20/2009	333.00		WILLOW	NAPOLEON AV	PSLS	200901821901
097-011	097-010	08/20/2009	275.00		NAPOLEON AV	S CLAIBORNE AV	PSLS	200901821901
097-012	097-009	08/20/2009	320.00		JENA	S CLAIBORNE AV	PSLS	200901821901
097-013	097-012	07/04/2009	304.00	N/A	JENA	S CLAIBORNE AV	FLUSHED	200901536502
097-014	097-012	08/24/2009	280.00		S CLAIBORNE AV	CADIZ	PSLS	200901821901
097-015	097-009	08/24/2009	347.00		WILLOW	CADIZ	PSLS	200901821901
097-016	097-015	08/24/2009	310.00		CADIZ	S CLAIBORNE AV	PSLS	200901821901

<u>STR 1</u>	<u>STR 2</u>	<u>COMP DATE</u>	<u>LENGTH</u>	<u>ADDRESS</u>	<u>STREET</u>	<u>CROSS STREET</u>	<u>ACTIVITY</u>	<u>WO NO</u>
097-017	097-016	08/31/2011	325.00		S CLAIBORNE AV	UPPERLINE	FLUSHED	201200744701
097-018	097-015	08/16/2011	410.00		WILLOW		FLUSHED	201200638301
097-019	097-018	08/24/2009	197.00		UPPERLINE	CUCULLU	PSLS	200901821901
097-020	097-001	10/03/2013	350.00		CLARA	CADIZ	PSLS	201304396501
097-021	097-020	06/25/2009	60.00		CADIZ	CLARA	PSLS	200901350101
097-022	097-021	10/03/2013	270.00		CADIZ	MAGNOLIA	PSLS	201304396501
097-023	097-022	10/03/2013	320.00		MAGNOLIA	JENA	PSLS	201304396501
097-024	097-023	10/04/2013	35.00		JENA	MAGNOLIA	PSLS	201304396501
097-025	097-024	06/25/2009	350.00		MAGNOLIA	NAPOLEON AV	PSLS	200901350101
097-026	097-025	04/28/2011	300.00		MAGNOLIA		FLUSHED	201200688101
097-027	097-024	08/16/2011	290.00		JENA		FLUSHED	201200638501
097-028	097-020	06/25/2009	300.00		CADIZ	MAGNOLIA	PSLS	200901350101
097-029	097-020	10/04/2013	365.00		CLARA	VALENCE	PSLS	201304396501
097-030	097-029	06/12/2009	355.00		VALENCE	MAGNOLIA	PSLS	200901237001
097-031	097-030	10/04/2013	360.00		MAGNOLIA	CADIZ	PSLS	201304396501
097-032	097-031	10/01/2009	20.00		CADIZ	MAGNOLIA	PSLS	200901981201
097-033	097-029	10/04/2013	140.00		CLARA	UPPERLINE	PSLS	201304396501
097-034	097-033	06/12/2009	10.00		UPPERLINE	CLARA	PSLS	200901237001
097-035	097-034	10/01/2009	50.00		UPPERLINE	CLARA	PSLS	200901981201
097-036	097-035	10/04/2013	264.00		UPPERLINE	WILLOW	PSLS	201304396501
097-037	097-034	10/01/2009	280.00		UPPERLINE	WILLOW	PSLS	200901981201
097-038	097-033	10/04/2013	293.00		UPPERLINE	MAGNOLIA	PSLS	201304396501
097-039	097-030	09/23/2011	140.00		MAGNOLIA		FLUSHED	201200585701
097-040	097-039	10/04/2013	30.00		MAGNOLIA	UPPERLINE	PSLS	201304396501
097-041	097-040	10/01/2009	30.00		UPPERLINE	MAGNOLIA	PSLS	200901981201
097-044	090-015	08/17/2011	328.00		ROBERT		FLUSHED	201200640501
097-045	097-044	10/01/2009	225.00		UPPERLINE	CUCULLU	PSLS	200901981201
097-046	097-020	07/06/2009	330.00		CADIZ	WILLOW	PSLS	200901350101
097-047	097-046	06/26/2009	385.00		WILLOW	UPPERLINE	PSLS	200901350101
097-048	107-035	08/24/2009	155.00		CLARA	NAPOLEON AV	PSLS	200901821901
098-001	099-003	10/09/2013	325.00		JENA	S PRIEUR	PSLS	201304396501
098-002	098-001	09/25/2008	295.00		S PRIEUR	NAPOLEON AV	PSLS	200801449801
098-003	098-001	05/24/2011	350.00		N PRIEUR		FLUSHED	201200698201
098-004	098-003	05/24/2011	187.00		N PRIEUR		FLUSHED	201200698301
098-005	098-003	05/24/2011	270.00		N PRIEUR		FLUSHED	201200698401
098-006	098-001	09/25/2008	325.00		JENA	S ROMAN	PSLS	200801449801
098-007	098-006	09/26/2008	295.00		S ROMAN	NAPOLEON AV	PSLS	200801449801
098-008	098-006	10/16/2013	353.00		S ROMAN	CADIZ	PSLS	201304396501
098-009	098-008	10/14/2013	230.00		S ROMAN	UPPERLINE	PSLS	201304396501
098-010	098-006	09/26/2008	325.00		JENA	S DERBIGNY	PSLS	200801449801
098-011	098-010	09/26/2008	294.00		S DERBIGNY	NAPOLEON AV	PSLS	200801449801
098-012	098-008	06/01/2011	300.00		CADIZ		FLUSHED	201200678801
098-013	098-010	09/28/2010	353.00		S DERBIGNY	CADIZ	PSLS	201001906701
098-013	098-012	06/01/2011	25.00		CADIZ		FLUSHED	201200678901
098-014	098-013	09/29/2008	275.00		S DERBIGNY	UPPERLINE	PSLS	200801449801
098-015	098-010	09/29/2008	305.00		JENA	S CLAIBORNE AV	PSLS	200801449801

<u>STR 1</u>	<u>STR 2</u>	<u>COMP DATE</u>	<u>LENGTH</u>	<u>ADDRESS</u>	<u>STREET</u>	<u>CROSS STREET</u>	<u>ACTIVITY</u>	<u>WO NO</u>
098-016	098-015	09/29/2008	295.00		S CLAIBORNE AV	NAPOLEON AV	PSLS	200801449801
098-017	098-015	05/26/2011	295.00		S CLAIBORNE AV	CADIZ	FLUSHED	201200755901
098-018	098-013	05/26/2011	305.00		CADIZ		FLUSHED	201200683801
098-019	098-018	05/26/2011	315.00		S CLAIBORNE AV	UPPERLINE	FLUSHED	201200744501
098-020	099-011	03/17/2009	340.00	3221	UPPERLINE	S PRIEUR	UNCHOKED	200900614501
098-021	098-020	08/10/2009	350.00		S PRIEUR	ROBERT	PSLS	200901735501
098-022	098-021	08/10/2009	86.00		ROBERT	S PRIEUR	PSLS	200901735501
098-023	098-022	08/10/2009	286.00		S PRIEUR	JEFFERSON AV	PSLS	200901735501
098-024	098-022	08/10/2009	344.00		ROBERT	S DERBIGNY	PSLS	200901735501
098-025	098-024	06/17/2011	331.00		ROBERT		FLUSHED	201200656701
098-026	098-024	08/10/2009	180.00		ROBERT	S CLAIBORNE AV	PSLS	200901735501
098-027	098-020	08/11/2009	341.00		UPPERLINE	S DERBIGNY	PSLS	200901735501
098-028	098-027	08/11/2009	296.00		S DERBIGNY	ROBERT	PSLS	200901735501
098-029	098-027	08/11/2009	201.00		UPPERLINE	S DERBIGNY	PSLS	200901735501
098-030	098-029	08/11/2009	285.00		UPPERLINE	S CLAIBORNE AV	PSLS	200901735501
098-031	098-030	08/11/2009	345.00		S CLAIBORNE AV	ROBERT	PSLS	200901735501
098-032	099-001	10/16/2013	326.00		NAPOLEON AV	S PRIEUR	PSLS	201304396501
098-033	098-032	09/30/2008	327.00		NAPOLEON AV	S ROMAN	PSLS	200801449801
098-034	098-033	09/30/2008	325.00		NAPOLEON AV	S DERBIGNY	PSLS	200801449801
098-035	098-034	05/31/2011	270.00		NAPOLEON AV		FLUSHED	201200563801
098-036	099-014	08/11/2009	207.00		ROBERT	S PRIEUR	PSLS	200901735501
099-001	109-003	10/14/2013	65.00		S JOHNSON	NAPOLEON AV	PSLS	201304396501
099-002	099-001	05/31/2011	200.00		NAPOLEON AV		FLUSHED	201200672801
099-003	099-001	06/01/2011	335.00		S JOHNSON	JENA	TV	ESSA2,
099-004	099-003	06/17/2011	237.00		JOHNSON		FLUSHED	201200656801
099-005	099-004	09/30/2008	280.00		S GALVEZ	NAPOLEON AV	PSLS	200801449801
099-006	099-042	10/15/2013	283.00		S GALVEZ	CADIZ	PSLS	201304396501
099-007	099-003	10/15/2013	350.00		S JOHNSON	CADIZ	PSLS	201304396501
099-008	099-007	08/11/2009	240.00		CADIZ	S GALVEZ	PSLS	200901735501
099-009	099-008	10/15/2013	115.00		S GALVEZ	UPPERLINE	PSLS	201304396501
099-010	099-007	08/12/2009	200.00		S JOHNSON	UPPERLINE	PSLS	200901735501
099-011	099-010	08/14/2009	106.00		UPPERLINE	S JOHNSON	PSLS	200901735501
099-012	099-011	08/12/2009	350.00		S JOHNSON	ROBERT	PSLS	200901735501
099-013	099-012	08/12/2009	205.00		ROBERT	S GALVEZ	PSLS	200901735501
099-014	099-012	08/12/2009	85.00		ROBERT	S JOHNSON	PSLS	200901735501
099-015	099-014	08/12/2009	240.00		S JOHNSON	JEFFERSON AV	PSLS	200901735501
099-016	099-010	06/17/2011	240.00		S PRIEUR		FLUSHED	201200656901
099-017	099-016	06/17/2011	350.00		S GALVEZ	ROBERT	FLUSHED	201200752701
099-018	099-017	06/01/2011	87.00		ROBERT		FLUSHED	201200679201
099-019	099-017	10/15/2013	250.00		ROBERT	S MIRO	PSLS	201304396501
099-020	099-016	08/14/2009	340.00		UPPERLINE	S MIRO	PSLS	200901735501
099-021	099-020	06/17/2011	290.00		UPPERLINE	S TONTI	FLUSHED	201200752801
099-022	099-020	08/13/2009	353.00		S MIRO	ROBERT	PSLS	200901735501
099-023	099-022	10/16/2013	340.00		ROBERT	S TONTI	PSLS	201304396501
099-024	099-023	06/17/2011	296.00		ROBERT		FLUSHED	201200657001
099-025	075-023	10/16/2013	70.00		S TONTI	ROBERT	PSLS	201304396501

<u>STR 1</u>	<u>STR 2</u>	<u>COMP DATE</u>	<u>LENGTH</u>	<u>ADDRESS</u>	<u>STREET</u>	<u>CROSS STREET</u>	<u>ACTIVITY</u>	<u>WO NO</u>
099-026	099-041	10/08/2008	22.00		JENA	S GALVEZ	PSLS	200801449801
099-027	099-044	10/16/2013	25.00		NAPOLEON AV	S GALVEZ	PSLS	201304396501
099-028	099-027	09/30/2008	265.00		NAPOLEON AV	S MIRO	PSLS	200801449801
099-029	099-028	05/25/2011	275.00		NAPOLEON AV	S TONTI	TV	ESSA2,
099-030	099-043	10/16/2013	25.00		CADIZ	S GALVEZ	PSLS	201304396501
099-031	099-043	10/16/2013	238.00		CADIZ	S MIRO	PSLS	201304396501
099-032	099-026	10/01/2008	265.00		JENA	S MIRO	PSLS	200801449801
099-033	099-032	10/01/2008	298.00		S MIRO	NAPOLEON AV	PSLS	200801449801
099-034	099-032	05/27/2011	350.00		S MIRO	CADIZ	TV	ESSA2,
099-035	099-034	10/01/2008	270.00		CADIZ	S TONTI	PSLS	200801449801
099-036	099-032	05/31/2011	325.00		JENA		FLUSHED	201200673301
099-037	099-036	10/01/2008	295.00		S TONTI	NAPOLEON AV	PSLS	200801449801
099-038	099-036	05/23/2011	350.00		S TONTI	CADIZ	TV	MWESA2,
099-039	099-038	10/02/2008	272.00		CADIZ	S ROCHEBLAVE	PSLS	200801449801
099-040	110-028	10/16/2013	260.00		NAPOLEON AV	S TONTI	PSLS	201304396501
099-041	099-042	06/21/2011	70.00		JENA	S GALVEZ	TV	ESSA2,
099-042	099-004	10/08/2008	15.00		JENA	S GALVEZ	PSLS	200801449801
099-043	099-041	05/25/2011	349.00		S GALVEZ	CADIZ	TV	MWESA2,
099-044	099-041	10/02/2008	335.00		S GALVEZ	NAPOLEON AV	PSLS	200801449801
099-045	099-019	02/21/2013	105.00		S MIRO	JEFFERSON AV	PSLS	201302941801
100-001	134-038	02/25/2010	323.00		RENDON	GEN PERSHING	PSLS	201000374201
100-002	100-001	02/14/2013	358.00		GEN PERSHING	S LOPEZ	PSLS	201302941801
100-003	100-002	09/22/2008	280.00	N / A	S SALCEDO	FONTAINEBLEAU DR	UNCHOKED	200801490201
100-004	100-003	11/16/2011	10.00		S LOPEZ	FONTAINEBLEAU DR	FLUSHED	201200526101
100-005	100-004	03/28/2010	255.00		FONTAINEBLEAU DR	S RENDON	PSLS	201000604401
100-006	100-003	11/11/2011	59.00		FONTAINEBLEAU DR	S SALCEDO	FLUSHED	201200424901
100-007	100-006	02/14/2013	17.00		FONTAINEBLEAU DR	S SALCEDO	PSLS	201302941801
100-008	100-007	10/27/2011	185.00		FONTAINEBLEAU DR	S SALCEDO	TV	MWESA2,
100-009	100-008	02/15/2013	15.00		S SALCEDO	FONTAINEBLEAU DR	PSLS	201302941801
100-009	100-016	11/02/2011	280.00		S SALCEDO		FLUSHED	201200735301
100-010	100-008	04/12/2010	290.00		FONTAINEBLEAU DR	S GAYOSO	PSLS	201000604401
100-011	100-004	02/15/2013	62.00		S LOPEZ	FONTAINEBLEAU DR	PSLS	201302941801
100-012	100-011	03/29/2010	242.00		FONTAINEBLEAU DR	S RENDON	PSLS	201000604401
100-013	100-011	02/15/2013	10.00		S LOPEZ	FONTAINEBLEAU DR	PSLS	201302941801
100-014	100-013	03/29/2010	305.00		S LOPEZ	JENA	PSLS	201000604401
100-015	100-014	02/15/2013	220.00		S LOPEZ	CADIZ	PSLS	201302941801
100-016	100-002	03/29/2010	260.00		GEN PERSHING	S SALCEDO	PSLS	201000604401
100-017	100-016	11/02/2011	335.00		GEN PERSHING		FLUSHED	201200735401
100-018	100-017	04/12/2010	285.00		S GAYOSO	FONTAINEBLEAU DR	PSLS	201000604401
100-019	100-018	11/09/2011	10.00		S GAYOSO	FONTAINEBLEAU DR	FLUSHED	201200423101
100-020	100-019	02/15/2013	195.00		FONTAINEBLEAU DR	S DUPRE	PSLS	201302941801
100-021	100-017	03/29/2010	338.00		GEN PERSHING	S DUPRE	PSLS	201000604401
100-022	100-021	10/06/2011	117.00		S BROAD		FLUSHED	201200735501
100-023	100-021	11/02/2011	250.00		S DUPRE		FLUSHED	201200727901
100-024	100-009	03/29/2010	60.00		S SALCEDO	FONTAINEBLEAU DR	PSLS	201000604401
100-025	100-024	03/07/2011	7.00		S SALCEDO	FONTAINEBLEAU DR	FLUSHED	201100643301

<u>STR 1</u>	<u>STR 2</u>	<u>COMP DATE</u>	<u>LENGTH</u>	<u>ADDRESS</u>	<u>STREET</u>	<u>CROSS STREET</u>	<u>ACTIVITY</u>	<u>WO NO</u>
100-026	100-025	03/29/2010	200.00		FONTAINEBLEAU DR	S LOPEZ	PSLS	201000604401
100-027	100-025	03/30/2010	340.00		S SALCEDO	JENA	PSLS	201000604401
100-028	100-027	03/30/2010	240.00		JENA	S LOPEZ	PSLS	201000604401
100-029	100-028	03/30/2010	282.00		S LOPEZ	FONTAINEBLEAU DR	PSLS	201000604401
100-030	100-044	11/02/2011	10.00		S LOPEZ		FLUSHED	201200735601
100-031	100-027	03/30/2010	344.00		S SALCEDO	CADIZ	PSLS	201000604401
100-032	100-031	02/18/2013	145.00		CADIZ	S LOPEZ	PSLS	201302941801
100-033	100-031	10/23/2011	275.00		CADIZ	S GAYOSO	TV	MWESA2,
100-034	100-027	03/30/2010	335.00		JENA	S GAYOSO	PSLS	201000604401
100-035	100-034	02/18/2013	135.00		JENA	S ROCHEBLAVE	PSLS	201302941801
100-036	100-034	03/31/2010	270.00		S GAYOSO	CADIZ	PSLS	201000604401
100-037	100-024	03/31/2010	335.00		FONTAINEBLEAU DR	S GAYOSO	PSLS	201000604401
100-038	100-037	03/31/2010	295.00		S GAYOSO	JENA	PSLS	201000604401
100-039	100-037	03/31/2010	185.00		FONTAINEBLEAU DR	S BROAD	PSLS	201000604401
100-040	076-025	03/15/2010	125.00		YORK	ROBERT	PSLS	201000461501
100-041	100-040	03/15/2010	200.00		ROBERT	S ROCHEBLAVE	PSLS	201000461501
100-042	110-032	10/02/2008	266.00		S ROCHEBLAVE	ROBERT	PSLS	200801449801
100-043	099-023	06/17/2011	310.00		ROBERT		FLUSHED	201200657101
100-044	100-028	02/21/2013	270.00		S LOPEZ	CADIZ	PSLS	201302941801
101-001	102-023	02/10/2011	300.00		MILAN	TCHOUPITOULAS	PSLS	201100153701
101-002	101-001	02/10/2011	351.00		TCHOUPITOULAS	GEN PERSHING	PSLS	201100153701
101-002	102-019	02/19/2011	300.00		GEN PERSHING	TCHOUPITOULAS	PSLS	201100234101
101-003	101-002	02/19/2011	335.00		TCHOUPITOULAS	NAPOLEON AV	PSLS	201100234101
101-004	101-003	02/19/2011	248.00		NAPOLEON AV	LEAKE AV	PSLS	201100234101
101-005	101-002	02/21/2013	280.00		GEN PERSHING	LEAKE AV	PSLS	201302941801
101-006	101-001	02/10/2011	270.00		MILAN	LEAKE AV	PSLS	201100153701
101-007	101-006	02/18/2013	300.00		LEAKE AV	GEN PERSHING	PSLS	201302941801
101-008	101-006	02/10/2011	297.00		LEAKE AV	MARENGO	PSLS	201100153701
101-009	101-001	09/02/2009	359.00		TCHOUPITOULAS	MARENGO	PSLS	200901913501
101-009	102-028	09/02/2009	298.00		MARENGO	TCHOUPITOULAS	PSLS	200901913501
101-010	101-009	02/19/2011	251.00		MARENGO	LEAKE AV	PSLS	201100234101
101-011	101-010	02/19/2011	305.00		LEAKE AV	CONSTANTINOPLE	PSLS	201100234101
101-012	101-009	09/15/2009	361.00		TCHOUPITOULAS	CONSTANTINOPLE	PSLS	200901913501
101-013	101-012	02/18/2013	190.00		CONSTANTINOPLE	LEAKE AV	PSLS	201302941801
101-014	102-051	10/01/2009	295.00		GEN TAYLOR	TCHOUPITOULAS	PSLS	200901981201
101-015	101-020	10/01/2009	210.00		TCHOUPITOULAS	AUSTERLITZ	PSLS	200901981201
101-015	102-052	10/02/2009	295.00		AUSTERLITZ	TCHOUPITOULAS	PSLS	200901981201
101-016	101-015	02/18/2013	300.00		TCHOUPITOULAS	CONSTANTINOPLE	PSLS	201302941801
101-017	101-015	10/02/2009	25.00		AUSTERLITZ	LEAKE AV	PSLS	200901981201
101-018	101-017	09/14/2012	205.00		AUSTERLITZ	LEAKE AV	FLUSHED	201202378301
101-019	101-018	10/02/2009	300.00		S FRONT	CONSTANTINOPLE	PSLS	200901981201
101-020	101-014	09/14/2012	210.00		TCHOUPITOULAS	AUSTERLITZ	FLUSHED	201202378401
101-021	101-003	02/19/2011	15.00		TCHOUPITOULAS	NAPOLEON AV	PSLS	201100234101
101-022	101-021	02/19/2011	22.00		NAPOLEON AV	TCHOUPITOULAS	PSLS	201100234101
102-001	103-025	02/11/2011	362.00		MILAN	MAGAZINE	PSLS	201100153701
102-002	102-001	09/03/2009	350.00		MAGAZINE	GEN PERSHING	PSLS	200901913501

<u>STR 1</u>	<u>STR 2</u>	<u>COMP DATE</u>	<u>LENGTH</u>	<u>ADDRESS</u>	<u>STREET</u>	<u>CROSS STREET</u>	<u>ACTIVITY</u>	<u>WO NO</u>
102-002	103-026	10/27/2009	362.00		GEN PERSHING	MAGAZINE	PSLS	200902158501
102-003	102-002	10/27/2009	295.00		GEN PERSHING	CONSTANCE	PSLS	200902158501
102-004	102-002	10/27/2009	350.00		MAGAZINE	NAPOLEON AV	PSLS	200902158501
102-005	102-004	10/28/2009	305.00		NAPOLEON AV	CONSTANCE	PSLS	200902158501
102-006	102-001	09/09/2009	295.00		MAGAZINE	MARENGO	PSLS	200901913501
102-007	102-001	09/10/2009	341.00		MILAN	CONSTANCE	PSLS	200901913501
102-008	102-007	02/16/2011	353.00		CONSTANCE	GEN PERSHING	PSLS	201100153701
102-009	102-008	02/19/2013	293.00		CONSTANCE	NAPOLEON AV	PSLS	201302941801
102-010	102-007	09/10/2009	360.00		CONSTANCE	MARENGO	PSLS	200901913501
102-011	102-010	02/19/2013	305.00		CONSTANCE	CONSTANTINOPLE	PSLS	201302941801
102-012	102-007	02/17/2011	35.00		MILAN	CONSTANCE	PSLS	201100153701
102-013	102-012	02/17/2011	350.00		CONSTANCE	GEN PERSHING	PSLS	201100153701
102-014	102-013	02/19/2011	345.00		CONSTANCE	NAPOLEON AV	PSLS	201100234101
102-015	102-014	09/10/2009	290.00		NAPOLEON AV	LAUREL	PSLS	200901913501
102-016	102-013	02/19/2011	350.00		GEN PERSHING	LAUREL	PSLS	201100234101
102-016	102-022	09/15/2009	350.00		LAUREL	GEN PERSHING	PSLS	200901913501
102-017	102-016	09/14/2009	320.00		LAUREL	NAPOLEON AV	PSLS	200901913501
102-018	102-017	09/15/2009	238.00		NAPOLEON AV	ANNUNCIATION	PSLS	200901913501
102-019	102-016	02/19/2011	294.00		GEN PERSHING	ANNUNCIATION	PSLS	201100234101
102-019	102-023	02/17/2011	350.00		ANNUNCIATION	GEN PERSHING	PSLS	201100153701
102-020	102-019	02/20/2011	350.00		ANNUNCIATION	NAPOLEON AV	PSLS	201100234101
102-021	102-020	02/20/2011	230.00		NAPOLEON AV	TCHOUPITOULAS	PSLS	201100234101
102-022	102-012	02/17/2011	352.00		MILAN	LAUREL	PSLS	201100153701
102-023	102-022	09/15/2009	290.00		MILAN	ANNUNCIATION	PSLS	200901913501
102-024	102-012	02/17/2011	364.00		CONSTANCE	MARENGO	PSLS	201100153701
102-025	102-024	07/03/2009	357.00	4000 BLK	CONSTANCE	CONSTANTINOPLE	FLUSHED	200901533801
102-026	102-025	10/02/2009	293.00		CONSTANTINOPLE	LAUREL	PSLS	200901981201
102-027	102-022	09/16/2009	365.00		LAUREL	MARENGO	PSLS	200901913501
102-027	102-024	09/16/2009	353.00		MARENGO	LAUREL	PSLS	200901913501
102-028	102-023	02/17/2011	360.00		ANNUNCIATION	MARENGO	PSLS	201100153701
102-028	102-027	02/20/2011	295.00		MARENGO	ANNUNCIATION	PSLS	201100234101
102-029	102-027	02/20/2011	281.00		LAUREL	CONSTANTINOPLE	PSLS	201100234101
102-029	102-030	02/19/2013	78.00		LAUREL	CONSTANTINOPLE	PSLS	201302941801
102-030	102-050	10/04/2009	352.00		LAUREL	CONSTANTINOPLE	PSLS	200901981201
102-031	102-030	10/02/2009	234.00		CONSTANTINOPLE	ANNUNCIATION	PSLS	200901981201
102-032	102-028	09/16/2009	344.00		ANNUNCIATION	CONSTANTINOPLE	PSLS	200901913501
102-033	102-032	10/28/2009	20.00		ANNUNCIATION	CONSTANTINOPLE	PSLS	200902158501
102-034	102-033	10/28/2009	160.00		CONSTANTINOPLE	TCHOUPITOULAS	PSLS	200902158501
102-035	103-027	11/03/2009	360.00		MARENGO	MAGAZINE	PSLS	200902158501
102-036	102-035	11/03/2009	306.00		MAGAZINE	CONSTANTINOPLE	PSLS	200902158501
102-037	102-035	11/03/2009	305.00		MARENGO	CONSTANCE	PSLS	200902158501
102-038	103-045	10/04/2009	362.00		GEN TAYLOR	MAGAZINE	PSLS	200901981201
102-039	102-038	10/02/2009	246.00		MAGAZINE	AUSTERLITZ	PSLS	200901981201
102-039	103-046	11/16/2009	363.00		AUSTERLITZ	MAGAZINE	PSLS	200902158501
102-040	102-039	11/04/2009	350.00		MAGAZINE	CONSTANTINOPLE	PSLS	200902158501
102-041	102-040	11/04/2009	305.00		CONSTANTINOPLE	CONSTANCE	PSLS	200902158501

<u>STR 1</u>	<u>STR 2</u>	<u>COMP DATE</u>	<u>LENGTH</u>	<u>ADDRESS</u>	<u>STREET</u>	<u>CROSS STREET</u>	<u>ACTIVITY</u>	<u>WO NO</u>
102-042	102-039	11/04/2009	305.00		AUSTERLITZ	CONSTANCE	PSLS	200902158501
102-043	102-038	02/19/2013	350.00		GEN TAYLOR	CONSTANCE	PSLS	201302941801
102-044	102-043	08/10/2012	295.00		CONSTANCE	AUSTERLITZ	FLUSHED	201202362801
102-045	102-044	07/04/2009	274.00	3811	CONSTANCE	GEN TAYLOR	FLUSHED	200901534801
102-046	102-043	02/19/2013	40.00		GEN TAYLOR	CONSTANCE	PSLS	201302941801
102-047	102-046	02/20/2013	300.00		CONSTANCE	AUSTERLITZ	PSLS	201302941801
102-048	102-047	02/20/2013	290.00		CONSTANCE	CONSTANTINOPLE	PSLS	201302941801
102-049	102-046	10/03/2009	360.00		GEN TAYLOR	LAUREL	PSLS	200901981201
102-050	102-047	08/10/2012	353.00		AUSTERLITZ	LAUREL	FLUSHED	201202377001
102-050	102-049	06/06/2011	350.00		LAUREL		FLUSHED	201200672001
102-051	102-049	10/03/2009	300.00		GEN TAYLOR	ANNUNCIATION	PSLS	200901981201
102-052	102-050	10/03/2009	293.00		AUSTERLITZ	ANNUNCIATION	PSLS	200901981201
102-052	102-051	09/13/2012	394.00		ANNUNCIATION	AUSTERLITZ	FLUSHED	201202377201
102-053	102-052	10/03/2009	295.00		ANNUNCIATION	CONSTANTINOPLE	PSLS	200901981201
103-001	104-056	02/17/2011	249.00		MILAN	PRYTANIA	PSLS	201100153701
103-002	103-001	02/17/2011	350.00		PRYTANIA	GEN PERSHING	PSLS	201100153701
103-002	104-059	08/14/2012	250.00		GEN PERSHING	PRYTANIA	FLUSHED	201202377401
103-003	103-002	11/05/2009	351.00		PRYTANIA	NAPOLEON AV	PSLS	200902158501
103-004	103-003	11/05/2009	160.00		NAPOLEON AV	PERRIER	PSLS	200902158501
103-005	103-001	09/16/2009	355.00		PRYTANIA	MARENGO	PSLS	200901913501
103-005	104-057	11/05/2009	250.00		MARENGO	PRYTANIA	PSLS	200902158501
103-006	103-005	11/09/2009	285.00		PRYTANIA	CONSTANTINOPLE	PSLS	200902158501
103-007	103-001	02/18/2011	241.00		MILAN	PERRIER	PSLS	201100153701
103-008	103-002	11/09/2009	240.00		GEN PERSHING	PERRIER	PSLS	200902158501
103-008	103-007	09/17/2009	350.00		PERRIER	GEN PERSHING	PSLS	200901913501
103-009	103-008	11/09/2009	350.00		PERRIER	NAPOLEON AV	PSLS	200902158501
103-010	103-009	11/05/2009	180.00		NAPOLEON AV	COLISEUM	PSLS	200902158501
103-011	103-005	11/05/2009	240.00		MARENGO	PERRIER	PSLS	200902158501
103-011	103-007	09/17/2009	358.00		PERRIER	MARENGO	PSLS	200901913501
103-012	103-011	11/06/2009	285.00		PERRIER	CONSTANTINOPLE	PSLS	200902158501
103-013	103-007	02/22/2011	254.00		MILAN	COLISEUM	PSLS	201100153701
103-014	103-008	11/02/2009	255.00		GEN PERSHING	COLISEUM	PSLS	200902158501
103-014	103-013	09/10/2009	348.00		COLISEUM	GEN PERSHING	PSLS	200901913501
103-015	103-014	02/20/2013	350.00		COLISEUM	NAPOLEON AV	PSLS	201302941801
103-016	103-015	08/30/2010	225.00		NAPOLEON AV	CHESTNUT	PSLS	201001798001
103-017	103-011	11/02/2009	250.00		MARENGO	COLISEUM	PSLS	200902158501
103-017	103-013	09/17/2009	360.00		COLISEUM	MARENGO	PSLS	200901913501
103-018	103-017	11/02/2009	283.00		COLISEUM	CONSTANTINOPLE	PSLS	200902158501
103-019	103-013	02/22/2011	295.00		MILAN	CHESTNUT	PSLS	201100153701
103-020	103-014	11/10/2009	300.00		GEN PERSHING	CHESTNUT	PSLS	200902158501
103-020	103-019	02/25/2011	348.00		CHESTNUT	GEN PERSHING	PSLS	201100153701
103-021	103-020	11/10/2009	350.00		CHESTNUT	NAPOLEON AV	PSLS	200902158501
103-022	103-020	11/17/2009	275.00		GEN PERSHING	CAMP	PSLS	200902158501
103-023	103-017	11/10/2009	300.00		MARENGO	CHESTNUT	PSLS	200902158501
103-023	103-019	09/17/2009	355.00		CHESTNUT	MARENGO	PSLS	200901913501
103-024	103-023	11/10/2009	290.00		CHESTNUT	CONSTANTINOPLE	PSLS	200902158501

<u>STR 1</u>	<u>STR 2</u>	<u>COMP DATE</u>	<u>LENGTH</u>	<u>ADDRESS</u>	<u>STREET</u>	<u>CROSS STREET</u>	<u>ACTIVITY</u>	<u>WO NO</u>
103-025	103-019	02/24/2011	380.00		MILAN	CAMP	PSLS	201100153701
103-026	103-025	09/15/2009	350.00		CAMP	GEN PERSHING	PSLS	200901913501
103-027	103-023	04/05/2011	383.00		MARENGO	CAMP	TV	DCGCTV,
103-027	103-025	02/24/2011	355.00		CAMP	MARENGO	PSLS	201100153701
103-028	103-027	11/10/2009	290.00		CAMP	CONSTANTINOPLE	PSLS	200902158501
103-029	104-018	10/27/2010	249.00		GEN TAYLOR	PRYTANIA	TV	DCGCTV, 12/22/2010,
103-030	103-029	10/11/2010	395.00		PRYTANIA	CONSTANTINOPLE	TV	DCGCTV, 10/28/2010,
103-031	103-030	10/06/2009	185.00		CONSTANTINOPLE	PERRIER	PSLS	200902074101
103-032	103-029	10/27/2010	241.00		GEN TAYLOR	PERRIER	TV	DCGCTV, 12/22/2010,
103-033	103-032	10/11/2010	75.00		PERRIER	AUSTERLITZ	TV	DCGCTV, 10/28/2010,
103-034	103-033	10/06/2009	350.00		PERRIER	CONSTANTINOPLE	PSLS	200902074101
103-035	103-034	10/06/2009	180.00		CONSTANTINOPLE	COLISEUM	PSLS	200902074101
103-036	103-033	10/06/2009	250.00		AUSTERLITZ	COLISEUM	PSLS	200902074101
103-037	103-036	10/07/2010	350.00		COLISEUM	CONSTANTINOPLE	TV	DCGCTV, 10/28/2010,
103-038	103-037	10/06/2009	240.00		CONSTANTINOPLE	CHESTNUT	PSLS	200902074101
103-039	103-036	10/06/2009	240.00		AUSTERLITZ	CHESTNUT	PSLS	200902074101
103-040	103-032	10/27/2010	260.00		GEN TAYLOR	COLISEUM	TV	DCGCTV, 12/22/2010,
103-041	103-040	10/03/2009	302.00		GEN TAYLOR	CHESTNUT	PSLS	200901981201
103-042	103-041	10/03/2009	145.00		CHESTNUT	AUSTERLITZ	PSLS	200901981201
103-043	103-042	02/21/2013	350.00		CHESTNUT	CONSTANTINOPLE	PSLS	201302941801
103-044	103-043	11/11/2009	290.00		CONSTANTINOPLE	CAMP	PSLS	200902158501
103-045	103-041	09/30/2009	384.00		GEN TAYLOR	CAMP	PSLS	200901981201
103-046	103-042	11/11/2009	380.00		AUSTERLITZ	CAMP	PSLS	200902158501
103-046	103-045	09/30/2009	200.00		CAMP	AUSTERLITZ	PSLS	200901981201
103-047	103-046	11/11/2009	355.00		CAMP	CONSTANTINOPLE	PSLS	200902158501
103-048	103-047	10/06/2010	270.00		CONSTANTINOPLE	MAGAZINE	TV	DCGCTV, 10/28/2010,
104-001	105-010	11/01/2010	353.00		GEN TAYLOR	BARONNE	TV	DCGCTV, 12/22/2010,
104-002	104-001	10/13/2010	225.00		BARONNE	CONSTANTINOPLE	TV	DCGCTV, 10/28/2010,
104-003	104-002	10/07/2009	290.00		BARONNE	MARENGO	PSLS	200902074101
104-004	104-001	10/28/2010	375.00		GEN TAYLOR	CARONDELET	TV	DCGCTV, 12/22/2010,
104-005	104-004	10/13/2010	272.00		CARONDELET	CONSTANTINOPLE	TV	DCGCTV, 10/28/2010,
104-006	104-005	10/07/2009	313.00		CONSTANTINOPLE	BARONNE	PSLS	200902074101
104-007	104-005	10/07/2009	275.00		CARONDELET	MARENGO	PSLS	200902074101
104-008	104-005	10/13/2010	340.00		CONSTANTINOPLE	ST CHARLES AV	TV	DCGCTV, 10/28/2010,
104-009	104-008	10/09/2009	280.00		ST CHARLES AV	MARENGO	PSLS	200902074101
104-010	104-004	10/28/2010	344.00		GEN TAYLOR	ST CHARLES AV	TV	DCGCTV, 12/22/2010,
104-011	104-010	02/26/2011	236.00		ST CHARLES AV	CONSTANTINOPLE	PSLS	201100234101
104-012	104-010	10/28/2010	90.00		GEN TAYLOR	ST CHARLES AV	TV	DCGCTV, 12/22/2010,
104-013	104-012	02/26/2011	330.00		ST CHARLES AV	CONSTANTINOPLE	PSLS	201100234101
104-014	104-013	02/21/2013	270.00		ST CHARLES AV	MARENGO	PSLS	201302941801
104-015	104-013	10/09/2009	155.00		CONSTANTINOPLE	PITT	PSLS	200902074101
104-016	104-012	10/28/2010	219.00		GEN TAYLOR	PITT	TV	DCGCTV, 12/22/2010,
104-017	104-016	02/21/2013	138.00		PITT	CONSTANTINOPLE	PSLS	201302941801
104-018	104-016	02/27/2011	37.00		GEN TAYLOR	PITT	PSLS	201100234101
104-019	104-018	02/26/2011	360.00		PITT	CONSTANTINOPLE	PSLS	201100234101
104-020	104-019	10/11/2009	165.00		CONSTANTINOPLE	PRYTANIA	PSLS	200902074101

<u>STR 1</u>	<u>STR 2</u>	<u>COMP DATE</u>	<u>LENGTH</u>	<u>ADDRESS</u>	<u>STREET</u>	<u>CROSS STREET</u>	<u>ACTIVITY</u>	<u>WO NO</u>
104-021	105-035	09/15/2009	350.00		MILAN	BARONNE	PSLS	200901913501
104-022	104-021	09/16/2009	335.00		BARONNE	GEN PERSHING	PSLS	200901913501
104-023	104-022	06/06/2011	275.00		GEN PERSHING		FLUSHED	201200672201
104-024	104-022	07/29/2011	35.00		BARONNE	GEN PERSHING	PSLS	201101133401
104-025	104-024	09/29/2010	265.00		GEN PERSHING	CARONDELET	PSLS	201001906701
104-026	104-024	07/29/2011	324.00		BARONNE	NAPOLEON AV	PSLS	201101133401
104-027	104-026	07/28/2011	265.00		NAPOLEON AV	CARONDELET	PSLS	201101133401
104-028	104-021	09/02/2009	355.00		BARONNE	MARENGO	PSLS	200901913501
104-029	104-028	09/29/2010	285.00		MARENGO	CARONDELET	PSLS	201001906701
104-030	104-021	11/04/2010	359.00		MILAN	CARONDELET	TV	DCGCTV, 12/22/2010,
104-031	104-030	09/02/2009	355.00		CARONDELET	MARENGO	PSLS	200901913501
104-032	104-031	08/30/2010	260.00		MARENGO	ST CHARLES AV	PSLS	201001798001
104-033	104-030	09/02/2009	333.00		CARONDELET	GEN PERSHING	PSLS	200901913501
104-034	104-033	08/30/2010	275.00		GEN PERSHING	ST CHARLES AV	PSLS	201001798001
104-035	104-033	10/18/2010	38.00		CARONDELET	GEN PERSHING	TV	DCGCTV, 10/28/2010,
104-036	104-035	08/18/2011	230.00		GEN PERSHING		FLUSHED	201200638801
104-037	104-035	08/30/2010	325.00		CARONDELET	NAPOLEON AV	PSLS	201001798001
104-038	104-037	08/30/2010	270.00		NAPOLEON AV	ST CHARLES AV	PSLS	201001798001
104-039	104-030	11/04/2010	344.00		MILAN	ST CHARLES AV	TV	DCGCTV, 12/22/2010,
104-040	104-039	02/25/2011	240.00		ST CHARLES AV	PALM TERRACE	PSLS	201100153701
104-041	104-039	09/03/2009	370.00		ST CHARLES AV	GEN PERSHING	PSLS	200901913501
104-042	104-041	08/30/2010	300.00		ST CHARLES AV	NAPOLEON AV	PSLS	201001798001
104-043	104-039	11/02/2010	84.00		MILAN	ST CHARLES AV	TV	DCGCTV, 12/22/2010,
104-044	104-043	02/24/2011	356.00		ST CHARLES AV	MARENGO	PSLS	201100153701
104-045	104-044	08/16/2012	215.00		MARENGO	PITT	FLUSHED	201202374301
104-046	104-045	08/31/2010	281.00		PITT	CONSTANTINOPLE	PSLS	201001798001
104-047	104-043	02/24/2011	350.00		ST CHARLES AV	GEN PERSHING	PSLS	201100153701
104-048	104-047	09/05/2010	170.00		GEN PERSHING	PITT	PSLS	201001798001
104-049	104-047	02/21/2013	27.00		ST CHARLES AV	GEN PERSHING	PSLS	201302941801
104-050	104-049	10/19/2010	305.00		ST CHARLES AV	NAPOLEON AV	TV	DCGCTV, 10/28/2010,
104-051	104-050	10/19/2010	165.00		NAPOLEON AV	PITT	TV	DCGCTV, 10/28/2010,
104-052	104-043	11/01/2010	218.00		MILAN	PITT	TV	DCGCTV, 12/22/2010,
104-053	104-052	10/13/2010	300.00		PITT	MARENGO	TV	DCGCTV, 10/28/2010,
104-054	104-052	02/24/2011	353.00		PITT	GEN PERSHING	PSLS	201100153701
104-055	104-054	02/21/2013	285.00		PITT	NAPOLEON AV	PSLS	201302941801
104-056	104-052	02/25/2011	35.00		MILAN	PITT	PSLS	201100153701
104-057	104-056	02/24/2011	360.00		PITT	MARENGO	PSLS	201100153701
104-058	104-057	11/12/2009	260.00		PITT	CONSTANTINOPLE	PSLS	200902158501
104-059	104-056	09/03/2009	353.00		PITT	GEN PERSHING	PSLS	200901913501
104-060	104-059	11/12/2009	330.00		PITT	NAPOLEON AV	PSLS	200902158501
104-061	104-060	11/12/2009	170.00		NAPOLEON AV	PRYTANIA	PSLS	200902158501
104-062	105-008	10/10/2009	292.00		CONSTANTINOPLE	BARONNE	PSLS	200902074101
104-063	105-009	10/11/2009	260.00		MARENGO	BARONNE	PSLS	200902074101
104-064	105-037	02/21/2013	275.00		GEN PERSHING	BARONNE	PSLS	201302941801
104-065	105-038	09/07/2011	268.00		GEN PERSHING		FLUSHED	201200617801
104-066	105-039	08/02/2011	273.00		NAPOLEON AV	BARONNE	PSLS	201101133401

<u>STR 1</u>	<u>STR 2</u>	<u>COMP DATE</u>	<u>LENGTH</u>	<u>ADDRESS</u>	<u>STREET</u>	<u>CROSS STREET</u>	<u>ACTIVITY</u>	<u>WO NO</u>
105-001	106-026	02/26/2011	335.00		GEN TAYLOR	LOYOLA AV	PSLS	201100234101
105-002	105-001	10/11/2009	329.00		LOYOLA AV	MARENGO	PSLS	200902074101
105-003	105-001	02/19/2011	355.00		GEN TAYLOR	S SARATOGA	PSLS	201100234101
105-004	105-003	02/19/2011	370.00		S SARATOGA	MARENGO	PSLS	201100234101
105-005	105-003	02/19/2011	355.00		GEN TAYLOR	DANNEEL	PSLS	201100234101
105-006	105-005	02/19/2011	130.00		DANNEEL	CONSTANTINOPLE	PSLS	201100234101
105-007	105-006	10/06/2009	289.00		DANNEEL	MARENGO	PSLS	200902074101
105-008	105-006	10/06/2009	355.00		CONSTANTINOPLE	DRYADES	PSLS	200902074101
105-009	105-008	10/06/2009	360.00		DRYADES	MARENGO	PSLS	200902074101
105-010	105-005	02/20/2011	365.00		GEN TAYLOR	DRYADES	PSLS	201100234101
105-011	105-010	10/07/2009	125.00		DRYADES	CONSTANTINOPLE	PSLS	200902074101
105-012	106-044	08/18/2011	330.00		MARENGO		FLUSHED	201200636901
105-013	105-012	08/18/2011	352.00		MARENGO		FLUSHED	201200637001
105-014	105-013	08/19/2009	359.00		MARENGO	DANNEEL	PSLS	200901821901
105-015	105-014	09/03/2009	280.00		MARENGO	DRYADES	PSLS	200901913501
105-016	106-020	02/24/2011	330.00		MILAN	LOYOLA AV	PSLS	201100153701
105-017	105-016	09/04/2009	291.00		LOYOLA AV	GEN PERSHING	PSLS	200901913501
105-018	105-016	09/04/2009	295.00		LOYOLA AV	MARENGO	PSLS	200901913501
105-019	105-016	02/24/2011	353.00		MILAN	S SARATOGA	PSLS	201100153701
105-020	105-019	02/25/2011	317.00		S SARATOGA	MARENGO	PSLS	201100153701
105-021	105-019	02/25/2011	331.00		S SARATOGA	GEN PERSHING	PSLS	201100153701
105-022	105-021	09/07/2011	275.00		GEN PERSHING		FLUSHED	201200617901
105-023	105-021	07/28/2011	41.00		S SARATOGA	GEN PERSHING	PSLS	201101133401
105-024	105-023	08/18/2011	280.00		S SARATOGA		FLUSHED	201200637101
105-025	105-023	07/28/2011	320.00		S SARATOGA	NAPOLEON AV	PSLS	201101133401
105-026	105-025	08/19/2011	280.00		NAPOLEON AV		FLUSHED	201200581801
105-027	105-019	02/25/2011	357.00		MILAN	DANNEEL	PSLS	201100153701
105-028	105-027	09/04/2009	330.00		DANNEEL	GEN PERSHING	PSLS	200901913501
105-029	105-028	02/21/2013	260.00		GEN PERSHING	DRYADES	PSLS	201302941801
105-030	105-027	09/10/2009	310.00		DANNEEL	MARENGO	PSLS	200901913501
105-031	105-028	08/02/2011	40.00		DANNEEL	GEN PERSHING	PSLS	201101133401
105-032	105-031	08/19/2011	325.00		GEN PERSHING		FLUSHED	201200581701
105-033	105-032	02/26/2013	260.00		NAPOLEON AV	DRYADES	PSLS	201303052001
105-034	105-031	02/26/2013	290.00		GEN PERSHING	DRYADES	PSLS	201303052001
105-035	105-027	02/25/2011	357.00		MILAN	DRYADES	PSLS	201100153701
105-036	105-035	09/10/2009	295.00		DRYADES	MARENGO	PSLS	200901913501
105-037	105-035	09/10/2009	330.00		DRYADES	GEN PERSHING	PSLS	200901913501
105-038	105-037	08/02/2011	40.00		DRYADES	GEN PERSHING	PSLS	201101133401
105-039	105-038	08/02/2011	325.00		DRYADES	NAPOLEON AV	PSLS	201101133401
105-040	106-022	08/02/2011	330.00		GEN PERSHING	LOYOLA AV	PSLS	201101133401
105-041	105-040	02/27/2013	265.00		GEN PERSHING	S SARATOGA	PSLS	201303052001
105-042	106-023	04/04/2011	330.00		GEN PERSHING	LOYOLA AV	TV	DCGCTV,
105-043	105-042	08/22/2011	233.00		GEN PERSHING		FLUSHED	201200573601
105-044	105-042	02/27/2013	270.00		GEN PERSHING	S SARATOGA	PSLS	201303052001
105-045	106-024	08/02/2011	255.00		NAPOLEON AV	LOYOLA AV	PSLS	201101133401
106-001	107-002	09/08/2011	337.00		MARENGO		FLUSHED	201200615301

<u>STR 1</u>	<u>STR 2</u>	<u>COMP DATE</u>	<u>LENGTH</u>	<u>ADDRESS</u>	<u>STREET</u>	<u>CROSS STREET</u>	<u>ACTIVITY</u>	<u>WO NO</u>
106-002	106-001	08/23/2011	210.00		MARENGO		FLUSHED	201200628101
106-003	106-002	02/28/2013	290.00		GEN TAYLOR	MAGNOLIA	PSLS	201303052001
106-004	106-002	08/23/2011	290.00		S ROBERTSON		FLUSHED	201200628201
106-005	106-001	08/19/2009	355.00		S ROBERTSON	MILAN	PSLS	200901821901
106-006	106-005	11/15/2009	270.00	2515	MILAN	FRERET	UNCHOKED	200902380901
106-007	106-001	04/12/2011	346.00		MARENGO	FRERET	TV	DCGCTV,
106-008	106-007	08/24/2009	355.00		FRERET	MILAN	PSLS	200901821901
106-009	106-008	06/12/2011	295.00		MILAN		FLUSHED	201200665501
106-010	106-007	08/24/2009	257.00		FRERET	GEN TAYLOR	PSLS	200901821901
106-011	106-010	02/28/2013	33.00		FRERET	GEN TAYLOR	PSLS	201303052001
106-012	106-010	04/26/2011	290.00		GEN TAYLOR		FLUSHED	201200696601
106-013	106-007	08/06/2011	352.00		MARENGO	LASALLE	TV	MWESA2,
106-014	106-013	06/11/2011	355.00		MARENGO		FLUSHED	201200665401
106-015	106-014	06/11/2011	283.00		MILAN		FLUSHED	201200566601
106-016	106-013	08/23/2011	305.00		LA SALLE PL		FLUSHED	201200628301
106-017	106-016	08/02/2011	290.00		GEN TAYLOR	S LIBERTY	PSLS	201101133401
106-018	106-013	04/11/2011	345.00		MARENGO	S LIBERTY	TV	DCGCTV,
106-019	106-018	02/25/2011	355.00		S LIBERTY	MILAN	PSLS	201100153701
106-020	106-019	02/25/2011	25.00		MILAN	S LIBERTY	PSLS	201100153701
106-021	106-020	02/25/2011	290.00		S LIBERTY	MARENGO	PSLS	201100153701
106-022	106-020	09/14/2009	333.00		S LIBERTY	GEN PERSHING	PSLS	200901913501
106-023	106-022	08/02/2011	40.00		S LIBERTY	GEN PERSHING	PSLS	201101133401
106-024	106-023	08/02/2011	325.00		S LIBERTY	NAPOLEON AV	PSLS	201101133401
106-025	106-018	02/25/2011	350.00		S LIBERTY	GEN TAYLOR	PSLS	201100153701
106-026	106-025	03/04/2013	25.00		GEN TAYLOR	S LIBERTY	PSLS	201303052001
106-027	106-026	10/07/2009	275.00		S LIBERTY	MARENGO	PSLS	200902074101
106-028	107-032	08/25/2009	340.00		GEN PERSHING	S ROBERTSON	PSLS	200901821901
106-029	106-028	11/08/2011	340.00		S ROBERTSON	NAPOLEON AV	FLUSHED	201200423701
106-030	106-029	08/22/2011	227.00		NAPOLEON AV		FLUSHED	201200573701
106-031	106-029	08/24/2009	280.00		NAPOLEON AV	FRERET	PSLS	200901821901
106-032	106-028	08/25/2009	295.00		S ROBERTSON	MILAN	PSLS	200901821901
106-033	106-028	08/24/2011	350.00		ROBERTSON		FLUSHED	201200622201
106-034	106-033	03/05/2013	330.00		FRERET	NAPOLEON AV	PSLS	201303052001
106-035	106-034	11/08/2011	280.00		NAPOLEON AV	LASALLE	FLUSHED	201200475201
106-036	106-033	08/25/2009	313.00		FRERET	MILAN	PSLS	200901821901
106-037	106-033	08/24/2011	352.00		FRERET		FLUSHED	201200579001
106-038	106-037	08/24/2011	340.00		GEN PERSHING		FLUSHED	201200622101
106-039	106-038	08/25/2009	240.00		NAPOLEON AV	S LIBERTY	PSLS	200901821901
106-040	106-037	08/24/2011	305.00		GEN PERSHING		FLUSHED	201200622301
106-041	106-037	08/26/2009	345.00		GEN PERSHING	S LIBERTY	PSLS	200901821901
106-042	106-041	08/24/2011	300.00		GEN PERSHING		FLUSHED	201200622501
106-043	106-041	08/24/2011	290.00		GEN PERSHING		FLUSHED	201200619901
106-044	106-018	02/20/2011	25.00		MARENGO	S LIBERTY	PSLS	201100234101
106-045	107-003	06/12/2011	285.00		MILAN		FLUSHED	201200665601
107-001	107-PS14	03/07/2013	60.00		MARENGO	CLARA	PSLS	201303052001
107-002	107-001	03/07/2013	260.00		MARENGO	MAGNOLIA	PSLS	201303052001

<u>STR 1</u>	<u>STR 2</u>	<u>COMP DATE</u>	<u>LENGTH</u>	<u>ADDRESS</u>	<u>STREET</u>	<u>CROSS STREET</u>	<u>ACTIVITY</u>	<u>WO NO</u>
107-003	107-002	08/26/2009	355.00		MAGNOLIA	MILAN	PSLS	200901821901
107-004	107-PS14	03/07/2013	40.00		CLARA	MARENGO	PSLS	201303052001
107-005	107-004	03/07/2013	80.00		CLARA	MARENGO	PSLS	201303052001
107-005	107-PS14	03/06/2013	80.00		MARENGO	CLARA	PSLS	201303052001
107-006	107-005	03/07/2013	340.00		CLARA	MILAN	PSLS	201303052001
107-007	107-006	03/08/2013	15.00		MILAN	CLARA	PSLS	201303052001
107-008	107-007	08/25/2011	280.00		MILAN		FLUSHED	201200573101
107-009	107-006	08/26/2009	325.00		MILAN	WILLOW	PSLS	200901821901
107-010	107-009	03/08/2013	308.00		WILLOW	GEN TAYLOR	PSLS	201303052001
107-011	107-009	09/08/2008	295.00		WILLOW	GEN PERSHING	PSLS	200801343901
107-012	107-009	03/08/2013	35.00		MILAN	WILLOW	PSLS	201303052001
107-013	107-012	06/12/2011	270.00		WILLOW		FLUSHED	201200566701
107-014	107-012	09/08/2008	405.00		WILLOW	GEN TAYLOR	PSLS	200801343901
107-015	107-014	03/08/2013	275.00		GEN TAYLOR	S CLAIBORNE AV	PSLS	201303052001
107-016	107-014	09/08/2008	22.00		WILLOW	GEN TAYLOR	PSLS	200801343901
107-017	107-016	09/23/2011	286.00		WILLOW		FLUSHED	201200603301
107-018	107-012	09/30/2010	323.00		MILAN	S CLAIBORNE AV	PSLS	201001906701
107-019	107-018	03/11/2013	278.00		S CLAIBORNE AV	GEN TAYLOR	PSLS	201303052001
107-020	107-019	10/11/2010	15.00		S CLAIBORNE AV	GEN TAYLOR	PSLS	201001906701
107-021	107-020	09/30/2010	20.00		S CLAIBORNE AV	GEN TAYLOR	PSLS	201001906701
107-022	107-021	09/30/2010	35.00		S CLAIBORNE AV	GEN TAYLOR	PSLS	201001906701
107-023	107-022	03/11/2013	25.00		S CLAIBORNE AV	GEN TAYLOR	PSLS	201303052001
107-024	107-023	03/11/2013	20.00		S CLAIBORNE AV	GEN TAYLOR	PSLS	201303052001
107-025	107-018	03/11/2013	50.00		S CLAIBORNE AV	MILAN	PSLS	201303052001
107-026	107-025	09/30/2010	8.00		S CLAIBORNE AV	MILAN	PSLS	201001906701
107-027	107-026	02/01/2013	18.00		S CLAIBORNE AV	MILAN	PSLS	201303052001
107-028	107-027	09/30/2010	10.00		S CLAIBORNE AV	MILAN	PSLS	201001906701
107-029	107-028	02/01/2013	207.00		S CLAIBORNE AV	GEN PERSHING	PSLS	201303052001
107-030	107-006	09/08/2014	351.00		CLARA	GEN PERSHING	PSLS	201401931501
107-031	107-030	08/27/2009	343.00		GEN PERSHING	MAGNOLIA	PSLS	200901821901
107-032	107-031	03/07/2013	18.00		GEN PERSHING	MAGNOLIA	PSLS	201303052001
107-033	107-032	08/27/2009	305.00		MAGNOLIA	MILAN	PSLS	200901821901
107-034	107-032	08/27/2009	290.00		MAGNOLIA	NAPOLEON AV	PSLS	200901821901
107-035	107-030	03/05/2013	345.00		CLARA	NAPOLEON AV	PSLS	201303052001
107-036	107-035	03/05/2013	30.00		NAPOLEON AV	CLARA	PSLS	201303052001
107-037	107-036	08/27/2009	310.00		NAPOLEON AV	WILLOW	PSLS	200901821901
107-038	107-037	03/05/2013	40.00		NAPOLEON AV	WILLOW	PSLS	201303052001
107-039	107-038	09/22/2014	310.00		NAPOLEON AV	S CLAIBORNE AV	PSLS	201401931501
107-040	107-039	08/27/2009	274.00		S CLAIBORNE AV	GEN PERSHING	PSLS	200901821901
107-041	107-038	08/25/2011	308.00		NAPOLEON AV		FLUSHED	201200636301
107-042	107-041	08/27/2009	265.00		GEN PERSHING	S CLAIBORNE AV	PSLS	200901821901
107-043	107-037	08/19/2009	305.00		WILLOW	GEN PERSHING	PSLS	200901821901
107-044	107-043	08/25/2011	276.00		GEN PERSHING		FLUSHED	201200636501
107-045	107-030	03/24/2013	320.00		GEN PERSHING	WILLOW	PSLS	201303181501
107-046	107-045	03/24/2013	20.00		WILLOW	GEN PERSHING	PSLS	201303181501
107-047	107-046	09/30/2010	275.00		GEN PERSHING	CLARA	PSLS	201001906701

<u>STR 1</u>	<u>STR 2</u>	<u>COMP DATE</u>	<u>LENGTH</u>	<u>ADDRESS</u>	<u>STREET</u>	<u>CROSS STREET</u>	<u>ACTIVITY</u>	<u>WO NO</u>
107-048	107-045	08/25/2009	40.00		GEN PERSHING	WILLOW	PSLS	200901821901
107-049	107-048	08/19/2009	20.00		WILLOW	GEN PERSHING	PSLS	200901821901
107-050	107-049	08/25/2011	270.00		GEN PERSHING		FLUSHED	201200636601
107-051	107-048	08/19/2009	315.00		GEN PERSHING	S CLAIBORNE AV	PSLS	200901821901
107-052	107-036	09/23/2011	311.00		NAPOLEON AV		FLUSHED	201200603201
107-053	107-061	03/24/2013	25.00		CLARA	GEN TAYLOR	PSLS	201303181501
107-054	107-061	03/24/2013	30.00		CLARA	GEN TAYLOR	PSLS	201303181501
107-055	116-064	11/14/2011	235.00		CLARA	GEN TAYLOR	FLUSHED	201200469201
107-056	107-055	11/30/2009	280.00		GEN TAYLOR	WILLOW	PSLS	200902347801
107-057	116-071	09/08/2008	215.00		CLARA	GEN TAYLOR	PSLS	200801343901
107-058	107-057	09/08/2008	60.00		GEN TAYLOR	MAGNOLIA	PSLS	200801343901
107-059	107-058	09/09/2008	20.00		GEN TAYLOR	MAGNOLIA	PSLS	200801343901
107-060	107-059	08/31/2010	205.00		GEN TAYLOR	MAGNOLIA	PSLS	201001798001
107-061	116-066	03/24/2013	211.00		CLARA	GEN TAYLOR	PSLS	201303181501
107-062	107-053	11/30/2009	18.00		GEN TAYLOR	CLARA	PSLS	200902347801
107-BP037	107-053	03/24/2013	55.00		CLARA	MARENGO	PSLS	201303181501
107-SPS14	107-BP037	03/24/2013	10.00		CLARA	MARENGO	PSLS	201303181501
108-001	107-051	08/24/2009	180.00		GEN PERSHING	S CLAIBORNE AV	PSLS	200901821901
108-002	108-001	08/25/2011	340.00		S CLAIBORNE AV	NAPOLEON AV	FLUSHED	201200751301
108-003	108-002	09/11/2008	305.00		NAPOLEON AV	S DERBIGNY	PSLS	200801343901
108-004	108-003	09/12/2008	10.00		S DERBIGNY	NAPOLEON AV	PSLS	200801343901
108-005	108-004	09/12/2008	190.00		NAPOLEON AV	S ROMAN	PSLS	200801343901
108-006	108-001	08/26/2009	295.00		S CLAIBORNE AV	MILAN	PSLS	200901821901
108-007	108-001	03/24/2013	310.00		GEN PERSHING	S DERBIGNY	PSLS	201303181501
108-008	108-007	08/05/2011	295.00		S DERBIGNY	NAPOLEON AV	FLUSHED	201200488301
108-009	108-007	03/24/2013	18.00		S DERBIGNY	GEN PERSHING	PSLS	201303181501
108-010	108-009	08/05/2011	275.00		GEN PERSHING	S CLAIBORNE AV	FLUSHED	201200488401
108-011	108-009	08/26/2011	270.00		GEN PERSHING		FLUSHED	201200633401
108-012	108-007	01/14/2013	325.00		GEN PERSHING	S ROMAN	UNCHOKED	201302794202
108-013	108-012	03/24/2013	295.00		S ROMAN	NAPOLEON AV	PSLS	201303181501
108-014	108-012	08/13/2012	352.00		S ROMAN	MILAN	FLUSHED	201202374701
108-015	108-009	09/12/2008	338.00		S DERBIGNY	MILAN	PSLS	200801343901
108-015	108-014	10/02/2008	328.00		MILAN	S DERBIGNY	PSLS	200801449801
108-016	108-015	08/13/2012	298.00		S DERBIGNY	GEN TAYLOR	FLUSHED	201202374901
108-017	108-016	03/24/2013	255.00		GEN TAYLOR	S CLAIBORNE AV	PSLS	201303181501
108-018	108-015	08/13/2012	304.00		MILAN	S CLAIBORNE AV	FLUSHED	201202375001
108-019	108-018	04/25/2011	307.00		MILAN		FLUSHED	201200696101
108-020	108-014	03/24/2013	265.00		MILAN	S PRIEUR	PSLS	201303181501
108-021	108-014	10/08/2008	260.00		S ROMAN	GEN TAYLOR	PSLS	200801449801
108-023	108-021	03/24/2013	225.00		GEN TAYLOR	S DERBIGNY	PSLS	201303181501
108-024	108-021	09/12/2008	19.00		S ROMAN	GEN TAYLOR	PSLS	200801343901
108-025	108-024	09/12/2008	330.00		GEN TAYLOR	S PRIEUR	PSLS	200801343901
108-026	108-025	09/13/2008	350.00		S PRIEUR	DELACHAISE	PSLS	200801343901
108-027	108-026	03/24/2013	270.00		DELACHAISE	S JOHNSON	PSLS	201303181501
108-028	108-024	09/15/2008	371.00		S ROMAN	DELACHAISE	PSLS	200801343901
108-029	108-028	10/01/2010	285.00		DELACHAISE	S PRIEUR	PSLS	201001906701

<u>STR 1</u>	<u>STR 2</u>	<u>COMP DATE</u>	<u>LENGTH</u>	<u>ADDRESS</u>	<u>STREET</u>	<u>CROSS STREET</u>	<u>ACTIVITY</u>	<u>WO NO</u>
108-030	108-028	09/11/2008	325.00		DELACHAISE	S DERBIGNY	PSLS	200801343901
108-031	108-030	04/25/2011	330.00		DELACHAISE		FLUSHED	201200696001
108-032	108-016	03/24/2013	25.00		S DERBIGNY	GEN TAYLOR	PSLS	201303181501
108-032	108-024	09/15/2008	331.00		GEN TAYLOR	S DERBIGNY	PSLS	200801343901
108-033	108-032	07/12/2012	335.00		S DERBIGNY	DELACHAISE	FLUSHED	201201833701
108-034	108-032	10/01/2010	310.00		GEN TAYLOR	S CLAIBORNE AV	PSLS	201001906701
108-035	108-034	10/01/2010	365.00		S CLAIBORNE AV	DELACHAISE	PSLS	201001906701
108-036	131-044	03/24/2013	301.00		S CLAIBORNE AV	DELACHAISE	PSLS	201303181501
108-037	108-012	03/24/2013	326.00		GEN PERSHING	S PRIEUR	PSLS	201303181501
108-038	108-037	08/26/2011	295.00		GEN PERSHING		FLUSHED	201200633501
108-039	108-037	03/24/2013	15.00		S PRIEUR	GEN PERSHING	PSLS	201303181501
108-040	108-039	10/03/2008	265.00		GEN PERSHING	S ROMAN	PSLS	200801449801
108-041	108-039	10/03/2008	336.00		S PRIEUR	MILAN	PSLS	200801449801
108-042	108-041	10/03/2008	270.00		MILAN	S JOHNSON	PSLS	200801449801
108-043	108-041	10/01/2010	179.00		S PRIEUR	GEN TAYLOR	PSLS	201001906701
108-045	109-002	08/26/2011	325.00		NAPOLEON AV		FLUSHED	201200633601
108-046	108-045	10/03/2008	265.00		NAPOLEON AV	S ROMAN	PSLS	200801449801
109-001	108-037	08/19/2009	327.00		GEN PERSHING	S JOHNSON	PSLS	200901821901
109-002	109-001	03/24/2013	340.00		S JOHNSON	NAPOLEON AV	PSLS	201303181501
109-003	109-002	03/24/2013	68.00		S JOHNSON	NAPOLEON AV	PSLS	201303181501
109-004	109-002	09/07/2011	185.00		NAPOLEON AV		FLUSHED	201200580101
109-005	109-001	08/13/2009	240.00		GEN PERSHING	S GALVEZ	PSLS	200901735501
109-006	109-005	08/26/2011	294.00		S GALVEZ	NAPOLEON AV	FLUSHED	201200751601
109-007	109-001	08/14/2009	353.00		S JOHNSON	MILAN	PSLS	200901735501
109-008	109-007	08/14/2009	275.00		MILAN	S GALVEZ	PSLS	200901735501
109-009	109-005	08/17/2012	90.00		GEN PERSHING	S GALVEZ	FLUSHED	201202373201
109-010	109-009	08/14/2009	339.00		S GALVEZ	NAPOLEON AV	PSLS	200901735501
109-011	109-010	08/26/2011	288.00		NAPOLEON AV	S MIRO	FLUSHED	201200751701
109-012	109-009	08/17/2012	350.00		S GALVEZ	MILAN	FLUSHED	201202373301
109-013	109-012	08/17/2012	130.00		S GALVEZ	GEN TAYLOR	FLUSHED	201202373401
109-015	109-013	03/24/2013	170.00		GEN TAYLOR	S JOHNSON	PSLS	201303181501
109-016	109-013	08/19/2009	25.00		S GALVEZ	GEN TAYLOR	PSLS	200901821901
109-017	109-016	03/24/2013	246.00		GEN TAYLOR	S MIRO	PSLS	201303181501
109-018	109-016	08/19/2009	315.00		S GALVEZ	DELACHAISE	PSLS	200901821901
109-019	109-018	08/20/2009	30.00		DELACHAISE	S GALVEZ	PSLS	200901821901
109-020	109-018	08/17/2012	300.00		DELACHAISE	S MIRO	FLUSHED	201202373501
109-021	109-020	08/20/2009	294.00		S MIRO	GEN TAYLOR	PSLS	200901821901
109-022	109-021	08/17/2012	262.00		GEN TAYLOR	S TONTI	FLUSHED	201202373601
109-023	109-020	03/24/2013	321.00		DELACHAISE	S TONTI	PSLS	201303181501
109-024	109-023	08/17/2012	278.00		S TONTI	GEN TAYLOR	FLUSHED	201202367601
109-025	109-024	03/24/2013	267.00		GEN TAYLOR	S ROCHEBLAVE	PSLS	201303181501
109-026	109-009	08/17/2012	285.00		GEN PERSHING	S MIRO	FLUSHED	201202363501
109-027	109-026	08/29/2011	296.00		MIRO		FLUSHED	201200630601
109-028	109-026	08/17/2012	350.00		S MIRO	MILAN	FLUSHED	201202373701
109-029	109-028	08/21/2012	265.00		MILAN	S TONTI	FLUSHED	201202367701
109-030	109-028	08/20/2009	97.00		S MIRO	GEN TAYLOR	PSLS	200901821901

<u>STR 1</u>	<u>STR 2</u>	<u>COMP DATE</u>	<u>LENGTH</u>	<u>ADDRESS</u>	<u>STREET</u>	<u>CROSS STREET</u>	<u>ACTIVITY</u>	<u>WO NO</u>
109-032	109-030	04/16/2013	205.00		GEN TAYLOR	S TONTI	PSLS	201303294401
109-033	109-026	08/29/2011	322.00		GEN PERSHING		FLUSHED	201200630701
109-034	109-033	04/16/2013	296.00		S TONTI	NAPOLEON AV	PSLS	201303294401
109-035	109-033	08/21/2012	349.00		S TONTI	MILAN	FLUSHED	201202373901
109-036	109-035	04/16/2013	265.00		MILAN	S ROCHEBLAVE	PSLS	201303294401
109-037	110-002	08/29/2011	270.00		ROCHEBLAVE		FLUSHED	201200631001
109-038	108-025	10/01/2010	325.00		GEN TAYLOR	S JOHNSON	PSLS	201001906701
109-039	109-038	09/15/2008	253.00		GEN TAYLOR	S GALVEZ	PSLS	200801343901
109-040	109-043	09/16/2008	122.00		S JOHNSON	MILAN	PSLS	200801343901
109-041	109-038	10/04/2010	335.00		S JOHNSON	DELACHAISE	PSLS	201001906701
109-042	109-041	09/17/2008	205.00		DELACHAISE	S GALVEZ	PSLS	200801343901
109-043	109-038	04/17/2013	23.00		S JOHNSON	GEN TAYLOR	PSLS	201303294401
109-044	109-011	08/29/2011	268.00		MIRO		FLUSHED	201200631101
110-001	109-033	04/06/2011	325.00		GEN PERSHING	S ROCHEBLAVE	TV	DCGCTV,
110-002	110-001	08/29/2011	339.00		ROCHEBLAVE		FLUSHED	201200630901
110-003	110-002	04/24/2013	287.00		NAPOLEON AV	S DORGENOIS	PSLS	201303294401
110-004	110-001	08/21/2012	332.00		S ROCHEBLAVE	MILAN	FLUSHED	201202371801
110-005	110-004	04/17/2013	225.00		GEN TAYLOR	S DORGENOIS	PSLS	201303294401
110-006	110-004	04/17/2013	20.00		S ROCHEBLAVE	GEN TAYLOR	PSLS	201303294401
110-007	110-006	04/25/2013	45.00		S ROCHEBLAVE	GEN TAYLOR	PSLS	201303294401
110-008	110-007	04/25/2013	295.00		GEN TAYLOR	S DORGENOIS	PSLS	201303294401
110-009	110-007	08/20/2009	235.00		S ROCHEBLAVE	DELACHAISE	PSLS	200901821901
110-010	110-009	04/25/2013	362.00		DELACHAISE	S DORGENOIS	PSLS	201303294401
110-011	110-010	04/25/2013	105.00		S DORGENOIS	LOUISIANA AV PK	PSLS	201303294401
110-012	110-010	04/24/2013	13.00		DELACHAISE	S DORGENOIS	PSLS	201303294401
110-013	110-012	04/25/2013	24.00		S DORGENOIS	LOUISIANA AV PK	PSLS	201303294401
110-014	110-012	08/21/2012	55.00		DELACHAISE	S BROAD	FLUSHED	201202364601
110-015	110-014	04/26/2013	441.00		DELACHAISE	S BROAD	PSLS	201303294401
110-016	110-001	08/21/2012	355.00		GEN PERSHING	S DORGENOIS	FLUSHED	201202372101
110-017	110-016	04/18/2013	296.00		S DORGENOIS	NAPOLEON AV	PSLS	201303294401
110-018	110-016	07/12/2012	310.00		S DORGENOIS	GEN TAYLOR	FLUSHED	201201833801
110-019	110-018	04/26/2013	145.00		GEN TAYLOR	S BROAD	PSLS	201303294401
110-020	110-018	04/24/2013	30.00		S DORGENOIS	GEN TAYLOR	PSLS	201303294401
110-021	110-020	04/26/2013	231.00		GEN TAYLOR	S BROAD	PSLS	201303294401
110-022	110-021	04/26/2013	230.00		GEN TAYLOR	S BROAD	PSLS	201303294401
110-023	110-022	04/26/2013	146.00		S BROAD	DELACHAISE	PSLS	201303294401
110-024	110-016	04/26/2013	284.00		GEN PERSHING	S BROAD	PSLS	201303294401
110-025	110-024	04/26/2013	270.00		S BROAD	NAPOLEON AV	PSLS	201303294401
110-026	110-024	08/14/2009	248.00		S BROAD	GEN TAYLOR	PSLS	200901735501
110-027	099-036	10/03/2008	320.00		JENA	S ROCHEBLAVE	PSLS	200801449801
110-028	110-027	10/03/2008	336.00		S ROCHEBLAVE	NAPOLEON AV	PSLS	200801449801
110-029	110-028	10/06/2008	339.00		NAPOLEON AV	S BROAD	PSLS	200801449801
110-030	110-027	10/06/2008	334.00		JENA	S GAYOSO	PSLS	200801449801
110-031	110-027	10/06/2008	348.00		S ROCHEBLAVE	CADIZ	PSLS	200801449801
110-032	110-031	10/07/2008	66.00		S ROCHEBLAVE	CADIZ	PSLS	200801449801
110-033	110-031	10/07/2008	165.00		CADIZ	S GAYOSO	PSLS	200801449801

<u>STR 1</u>	<u>STR 2</u>	<u>COMP DATE</u>	<u>LENGTH</u>	<u>ADDRESS</u>	<u>STREET</u>	<u>CROSS STREET</u>	<u>ACTIVITY</u>	<u>WO NO</u>
110-034	109-023	04/26/2013	291.00		DELACHAISE	S ROCHEBLAVE	PSLS	201303294401
111-001	112-059	09/30/2009	301.00		PENISTON	TCHOUPITOULAS	PSLS	200901981201
111-002	111-001	09/30/2009	245.00		TCHOUPITOULAS	GEN TAYLOR	PSLS	200901981201
111-003	111-001	09/30/2009	228.00		TCHOUPITOULAS	AMELIA	PSLS	200901981201
111-004	112-060	09/30/2009	340.00		AMELIA	TCHOUPITOULAS	PSLS	200901981201
111-005	111-004	10/03/2009	297.00		TCHOUPITOULAS	ANTONINE	PSLS	200901981201
111-006	112-025	11/18/2009	61.00		FOUCHER	TCHOUPITOULAS	PSLS	200902248901
111-007	111-006	04/29/2013	70.00		TCHOUPITOULAS	ANTONINE	PSLS	200902248901
111-008	112-029	11/18/2009	521.00		ALINE	TCHOUPITOULAS	PSLS	200902248901
111-009	111-008	11/18/2009	19.00		ALINE	TCHOUPITOULAS	PSLS	200902248901
111-011	111-008	11/18/2009	288.00		TCHOUPITOULAS	DELACHAISE	PSLS	200902248901
111-012	112-031	04/29/2013	561.00		DELACHAISE	TCHOUPITOULAS	PSLS	201303294401
111-013	117-003	04/29/2013	70.00		CHIPPEWA	LOUISIANA AV PK	PSLS	201303294401
111-014	111-008	04/22/2013	24.00		TCHOUPITOULAS	ALINE	PSLS	201303294401
111-015	111-014	04/24/2013	227.00		TCHOUPITOULAS	FOUCHER	PSLS	201303294401
112-001	113-029	04/29/2013	380.00		ALINE	MAGAZINE	PSLS	201303294401
112-002	112-001	04/18/2013	305.00		MAGAZINE	FOUCHER	PSLS	201303294401
112-002	113-030	04/18/2013	385.00		FOUCHER	MAGAZINE	PSLS	201303294401
112-003	112-002	04/18/2013	320.00		MAGAZINE	ANTONINE	PSLS	201303294401
112-004	112-003	04/24/2013	275.00		ANTONINE	CONSTANCE	PSLS	201303294401
112-005	112-002	04/21/2013	305.00		FOUCHER	CONSTANCE	PSLS	201303294401
112-006	112-001	04/21/2013	217.00		MAGAZINE	DELACHAISE	PSLS	201303294401
112-007	112-006	08/02/2010	265.00		DELACHAISE	CONSTANCE	PSLS	201001541101
112-008	112-001	04/21/2013	340.00		ALINE	CONSTANCE	PSLS	201303294401
112-009	112-008	04/22/2013	190.00		CONSTANCE	DELACHAISE	PSLS	201303294401
112-010	112-008	04/22/2013	315.00		CONSTANCE	FOUCHER	PSLS	201303294401
112-011	112-010	04/25/2013	250.00		CONSTANCE	ANTONINE	PSLS	201303412601
112-012	112-008	05/06/2013	45.00		ALINE	CONSTANCE	PSLS	201303412601
112-013	112-012	04/25/2013	251.00		CONSTANCE	DELACHAISE	PSLS	201303412601
112-014	112-013	11/18/2009	320.00		CONSTANCE	LOUISIANA AV PK	PSLS	200902248901
112-015	112-013	11/18/2009	292.00		DELACHAISE	LAUREL	PSLS	200902248901
112-016	112-012	04/25/2013	312.00		CONSTANCE	FOUCHER	PSLS	201303412601
112-017	112-016	04/26/2013	310.00		CONSTANCE	ANTONINE	PSLS	201303412601
112-018	112-017	11/19/2009	289.00		ANTONINE	LAUREL	PSLS	200902248901
112-019	112-016	04/26/2013	350.00		FOUCHER	LAUREL	PSLS	201303412601
112-019	112-026	05/06/2013	315.00		LAUREL	FOUCHER	PSLS	201303412601
112-020	112-019	11/19/2009	310.00		LAUREL	ANTONINE	PSLS	200902248901
112-021	112-020	04/20/2010	275.00		ANTONINE	ANNUNCIATION	PSLS	201000640401
112-022	112-019	04/26/2013	346.00		FOUCHER	ANNUNCIATION	PSLS	201303412601
112-023	112-022	11/19/2009	305.00		ANNUNCIATION	ANTONINE	PSLS	200902248901
112-024	112-023	01/14/2010	320.00		ANTONINE	TCHOUPITOULAS	PSLS	201000086701
112-025	112-022	04/26/2013	383.00		FOUCHER	TCHOUPITOULAS	PSLS	201303412601
112-026	112-012	11/19/2009	350.00		ALINE	LAUREL	PSLS	200902248901
112-027	112-026	04/26/2013	280.00		LAUREL	DELACHAISE	PSLS	201303412601
112-028	112-027	11/19/2009	295.00		DELACHAISE	ANNUNCIATION	PSLS	200902248901
112-029	112-026	11/19/2009	344.00		ALINE	ANNUNCIATION	PSLS	200902248901

<u>STR 1</u>	<u>STR 2</u>	<u>COMP DATE</u>	<u>LENGTH</u>	<u>ADDRESS</u>	<u>STREET</u>	<u>CROSS STREET</u>	<u>ACTIVITY</u>	<u>WO NO</u>
112-030	112-029	04/26/2013	280.00		ANNUNCIATION	FOUCHER	PSLS	201303412601
112-031	112-029	04/29/2013	295.00		ANNUNCIATION	DELACHAISE	PSLS	201303412601
112-032	118-016	11/30/2009	355.00		ANNUNCIATION	LOUISIANA AV PK	PSLS	200902347801
112-033	112-032	11/30/2009	430.00		LOUISIANA AV PK	CHIPPEWA	PSLS	200902347801
112-034	118-002	09/08/2014	360.00		MAGAZINE	LOUISIANA AV PK	PSLS	201401931501
112-035	112-034	11/30/2009	305.00		LOUISIANA AV PK	CONSTANCE	PSLS	200902347801
112-036	112-034	04/29/2013	65.00		MAGAZINE	LOUISIANA AV PK	PSLS	201303412601
112-037	112-036	04/29/2013	325.00		MAGAZINE	DELACHAISE	PSLS	201303412601
112-038	118-014	04/29/2013	363.00		CONSTANCE	LOUISIANA AV PK	PSLS	201303412601
112-039	112-036	04/29/2013	370.00		LOUISIANA AV PK	CONSTANCE	PSLS	201303412601
112-039	112-038	12/01/2009	66.00		CONSTANCE	LOUISIANA AV PK	PSLS	200902347801
112-040	112-039	12/01/2009	315.00		CONSTANCE	DELACHAISE	PSLS	200902347801
112-041	112-038	12/01/2009	368.00		LOUISIANA AV PK	LAUREL	PSLS	200902347801
112-041	118-015	05/02/2013	361.00		LAUREL	LOUISIANA AV PK	PSLS	201303412601
112-042	112-039	05/02/2013	366.00		LOUISIANA AV PK	LAUREL	PSLS	201303412601
112-042	112-041	05/02/2013	67.00		LAUREL	LOUISIANA AV PK	PSLS	201303412601
112-043	112-042	12/01/2009	315.00		LAUREL	DELACHAISE	PSLS	200902347801
112-044	112-041	12/02/2009	285.00		LOUISIANA AV PK	ANNUNCIATION	PSLS	200902347801
112-045	112-042	05/06/2013	360.00		LOUISIANA AV PK	ANNUNCIATION	PSLS	201303412601
112-046	112-045	05/03/2013	320.00		ANNUNCIATION	DELACHAISE	PSLS	201303412601
112-047	112-045	05/03/2013	405.00		LOUISIANA AV PK	CHIPPEWA	PSLS	201303412601
112-048	102-038	10/03/2009	275.00		MAGAZINE	PENISTON	PSLS	200901981201
112-048	113-053	10/07/2009	368.00		PENISTON	MAGAZINE	PSLS	200902074101
112-049	112-048	10/07/2009	300.00		PENISTON	CONSTANCE	PSLS	200902074101
112-050	112-048	10/08/2009	290.00		MAGAZINE	AMELIA	PSLS	200902074101
112-051	112-050	10/08/2009	180.00		MAGAZINE	ANTONINE	PSLS	200902074101
112-052	112-050	10/11/2009	290.00		AMELIA	CONSTANCE	PSLS	200902074101
112-053	102-046	10/03/2009	282.00		CONSTANCE	PENISTON	PSLS	200901981201
112-054	112-053	04/04/2011	283.00		CONSTANCE	AMELIA	TV	DCGCTV,
112-055	112-054	10/03/2009	213.00		CONSTANCE	ANTONINE	PSLS	200901981201
112-056	102-049	06/06/2011	286.00		LAUREL		FLUSHED	201200671901
112-056	112-053	04/04/2011	358.00		PENISTON	LAUREL	TV	DCGCTV,
112-057	112-054	08/22/2009	355.00	3701	LAUREL	AMELIA	UNCHOKED	200901850402
112-057	112-056	07/20/2012	286.00		LAUREL	AMELIA	FLUSHED	201202372701
112-058	112-057	10/04/2009	226.00		LAUREL	ANTONINE	PSLS	200901981201
112-059	102-051	07/20/2012	295.00		ANNUNCIATION	PENISTON	FLUSHED	201202372801
112-059	112-056	07/20/2012	295.00		PENISTON	ANNUNCIATION	FLUSHED	201202372901
112-060	112-057	07/20/2012	297.00		AMELIA	ANNUNCIATION	FLUSHED	201202367201
112-060	112-059	10/03/2009	285.00		ANNUNCIATION	AMELIA	PSLS	200901981201
112-061	112-060	10/03/2009	261.00		ANNUNCIATION	ANTONINE	PSLS	200901981201
112-062	102-043	10/04/2009	282.00		CONSTANCE	PENISTON	PSLS	200901981201
112-063	112-062	11/13/2009	283.00		CONSTANCE	AMELIA	PSLS	200902158501
112-064	112-063	11/13/2009	203.00		CONSTANCE	ANTONINE	PSLS	200902158501
113-001	114-018	12/02/2009	470.00		LOUISIANA AV	PRYTANIA	PSLS	200902347801
113-002	113-001	12/02/2009	375.00		PRYTANIA	DELACHAISE	PSLS	200902347801
113-002	114-020	10/07/2010	468.00		DELACHAISE	PRYTANIA	PSLS	201002024701

<u>STR 1</u>	<u>STR 2</u>	<u>COMP DATE</u>	<u>LENGTH</u>	<u>ADDRESS</u>	<u>STREET</u>	<u>CROSS STREET</u>	<u>ACTIVITY</u>	<u>WO NO</u>
113-003	113-002	10/07/2010	95.00		PRYTANIA	FOUCHER	PSLS	201002024701
113-004	113-003	05/03/2013	30.00		PRYTANIA	FOUCHER	PSLS	201303412601
113-005	113-004	05/03/2013	290.00		PRYTANIA	FOUCHER	PSLS	201303412601
113-006	113-005	05/06/2013	400.00		FOUCHER	COLISEUM	PSLS	201303412601
113-007	113-005	05/06/2013	250.00		PRYTANIA	ANTONINE	PSLS	201303412601
113-008	113-002	05/06/2013	420.00		DELACHAISE	COLISEUM	PSLS	201303412601
113-009	113-001	12/02/2009	520.00		LOUISIANA AV	COLISEUM	PSLS	200902347801
113-010	113-009	11/20/2009	65.00		COLISEUM	LOUISIANA AV	PSLS	200902248901
113-011	113-009	05/06/2013	368.00		COLISEUM	DELACHAISE	PSLS	201303412601
113-012	113-011	05/06/2013	297.00		DELACHAISE	CHESTNUT	PSLS	201303412601
113-013	113-012	10/04/2010	355.00		DELACHAISE	CAMP	PSLS	201001906701
113-014	113-013	10/04/2010	306.00		DELACHAISE	MAGAZINE	PSLS	201001906701
113-015	113-009	05/06/2013	295.00		LOUISIANA AV	CHESTNUT	PSLS	201303412601
113-016	113-015	05/06/2013	300.00		CHESTNUT	DELACHAISE	PSLS	201303412601
113-017	113-015	05/06/2013	375.00		LOUISIANA AV	CAMP	PSLS	201303412601
113-018	113-017	05/31/2013	10.00		CAMP	LOUISIANA AV	PSLS	201303666001
113-019	113-018	12/02/2009	285.00		CAMP	DELACHAISE	PSLS	200902347801
113-020	113-018	05/31/2013	219.00		LOUISIANA AV	MAGAZINE	PSLS	201303666001
113-021	112-034	06/08/2013	385.00		LOUISIANA AV	CAMP	PSLS	201303666001
113-022	113-011	05/31/2013	145.00		COLISEUM	ALINE	PSLS	201303666001
113-023	113-022	05/30/2013	20.00		ALINE	COLISEUM	PSLS	201303666001
113-024	113-022	05/30/2013	290.00		ALINE	CHESTNUT	PSLS	201303666001
113-025	113-024	05/30/2013	310.00		CHESTNUT	FOUCHER	PSLS	201303666001
113-026	113-025	10/11/2010	280.00		FOUCHER	CAMP	PSLS	201001906701
113-027	113-025	10/04/2010	310.00		CHESTNUT	ANTONINE	PSLS	201001906701
113-028	113-027	05/31/2013	253.00		ANTONINE	CAMP	PSLS	201303666001
113-029	113-024	11/19/2009	360.00		ALINE	CAMP	PSLS	200902248901
113-030	113-029	11/19/2009	305.00		CAMP	FOUCHER	PSLS	200902248901
113-031	113-030	05/31/2013	313.00		CAMP	ANTONINE	PSLS	201303666001
113-032	113-031	08/02/2010	269.00		ANTONINE	MAGAZINE	PSLS	201001541101
113-033	113-023	11/07/2012	308.00	1401	FOUCHER	COLISEUM	UNCHOKED	201202440001
113-034	113-033	11/19/2009	204.00		FOUCHER	CHESTNUT	PSLS	200902248901
113-035	113-033	11/19/2009	305.00		COLISEUM	ANTONINE	PSLS	200902248901
113-036	113-035	05/31/2013	220.00		ANTONINE	CHESTNUT	PSLS	201303666001
113-037	114-019	06/03/2013	550.00		LOUISIANA AV	PRYTANIA	PSLS	201303666001
113-038	113-037	10/14/2010	370.00		LOUISIANA AV	COLISEUM	PSLS	201002024701
113-039	103-029	10/04/2009	265.00		PRYTANIA	PENISTON	PSLS	200901981201
113-040	113-039	10/08/2009	153.00		PENISTON	PERRIER	PSLS	200902074101
113-041	113-039	10/12/2009	268.00		PRYTANIA	AMELIA	PSLS	200902074101
113-042	113-041	10/10/2009	407.00		AMELIA	COLISEUM	PSLS	200902074101
113-043	113-041	10/10/2009	103.00		PRYTANIA	ANTONINE	PSLS	200902074101
113-044	113-043	06/03/2013	370.00		ANTONINE	COLISEUM	PSLS	201303666001
113-045	103-032	08/22/2012	268.00		PERRIER	PENISTON	FLUSHED	201202370801
113-046	113-045	06/03/2013	193.00		PERRIER	AMELIA	PSLS	201303666001
113-047	103-040	10/04/2009	270.00		COLISEUM	PENISTON	PSLS	200901981201
113-047	113-045	10/10/2009	255.00		PENISTON	COLISEUM	PSLS	200902074101

<u>STR 1</u>	<u>STR 2</u>	<u>COMP DATE</u>	<u>LENGTH</u>	<u>ADDRESS</u>	<u>STREET</u>	<u>CROSS STREET</u>	<u>ACTIVITY</u>	<u>WO NO</u>
113-048	113-047	10/10/2009	280.00		COLISEUM	AMELIA	PSLS	200902074101
113-049	113-048	11/16/2009	225.00		AMELIA	CHESTNUT	PSLS	200902158501
113-050	103-041	06/03/2013	275.00		CHESTNUT	PENISTON	PSLS	201303666001
113-050	113-047	06/03/2013	300.00		PENISTON	CHESTNUT	PSLS	201303666001
113-051	113-050	10/10/2009	280.00		CHESTNUT	AMELIA	PSLS	200902074101
113-052	113-051	11/17/2009	285.00		AMELIA	CAMP	PSLS	200902158501
113-053	103-045	10/04/2009	278.00		CAMP	PENISTON	PSLS	200901981201
113-053	113-050	10/10/2009	380.00		PENISTON	CAMP	PSLS	200902074101
113-054	113-053	10/10/2009	283.00		CAMP	AMELIA	PSLS	200902074101
113-055	113-054	10/10/2009	148.00		CAMP	ANTONINE	PSLS	200902074101
113-056	113-054	11/17/2009	275.00		AMELIA	MAGAZINE	PSLS	200902158501
114-001	115-020	08/03/2011	360.00		LOUISIANA AV	BARONNE	PSLS	201101133401
114-002	114-001	08/03/2011	64.00		BARONNE	LOUISIANA AV PK	PSLS	201101133401
114-003	114-002	10/15/2010	340.00		LOUISIANA AV	CARONDELET	PSLS	201002024701
114-004	114-003	10/15/2010	280.00		LOUISIANA AV	ST CHARLES AV	PSLS	201002024701
114-005	114-001	12/02/2009	374.00		BARONNE	DELACHAISE	PSLS	200902347801
114-006	114-005	06/04/2013	237.00		DELACHAISE	CARONDELET	PSLS	201303666001
114-007	114-005	11/14/2011	309.00		BARONNE	FOUCHER	FLUSHED	201200468301
114-008	114-007	10/15/2010	240.00		FOUCHER	CARONDELET	PSLS	201002024701
114-009	114-001	08/03/2011	360.00		LOUISIANA AV	CARONDELET	PSLS	201101133401
114-010	114-009	08/03/2011	371.00		CARONDELET	DELACHAISE	PSLS	201101133401
114-011	114-010	06/08/2013	275.00		DELACHAISE	ST CHARLES AV	PSLS	201303666001
114-012	114-010	11/14/2011	343.00		CARONDELET	FOUCHER	FLUSHED	201200468201
114-013	114-012	06/05/2013	260.00		FOUCHER	ST CHARLES AV	PSLS	201303666001
114-014	114-009	08/03/2011	360.00		LOUISIANA AV	ST CHARLES AV	PSLS	201101133401
114-015	114-014	06/05/2013	383.00		ST CHARLES AV	DELACHAISE	PSLS	201303666001
114-016	114-015	06/05/2013	365.00		ST CHARLES AV	FOUCHER	PSLS	201303666001
114-017	114-016	10/15/2010	269.00		ST CHARLES AV	AMELIA	PSLS	201002024701
114-018	114-014	05/31/2013	87.00		LOUISIANA AV	ST CHARLES AV	PSLS	201303666001
114-019	114-018	05/31/2013	65.00		ST CHARLES AV	LOUISIANA AV	PSLS	201303666001
114-020	114-018	06/09/2013	375.00		ST CHARLES AV	DELACHAISE	PSLS	201303666001
114-021	114-020	05/31/2013	68.00		ST CHARLES AV	ALINE	PSLS	201303666001
114-022	114-021	10/15/2010	405.00		ALINE	PRYTANIA	PSLS	201002024701
114-023	114-021	10/19/2010	312.00		ST CHARLES AV	FOUCHER	PSLS	201002024701
114-024	114-023	10/19/2010	370.00		FOUCHER	PRYTANIA	PSLS	201002024701
114-025	114-023	06/06/2013	235.00		ST CHARLES AV	ANTONINE	PSLS	201303666001
114-026	104-001	02/26/2011	267.00		BARONNE	PENISTON	PSLS	201100234101
114-026	115-049	06/06/2013	350.00		PENISTON	BARONNE	PSLS	201303666001
114-027	114-026	06/09/2013	255.00		BARONNE	AMELIA	PSLS	201303666001
114-028	114-027	08/29/2011	240.00		BARONNE		FLUSHED	201200576401
114-029	114-027	08/29/2011	240.00		BARONNE		FLUSHED	201200631201
114-030	104-004	02/26/2011	268.00		CARONDELET	PENISTON	PSLS	201100234101
114-030	114-026	08/29/2011	365.00		BARONNE		FLUSHED	201200631401
114-031	114-030	08/29/2011	275.00		CARONDELET		FLUSHED	201200631301
114-032	114-030	10/10/2009	235.00		CARONDELET	AMELIA	PSLS	200902074101
114-033	114-032	06/06/2011	256.00		AMELIA	ST CHARLES AV	FLUSHED	201200754201

<u>STR 1</u>	<u>STR 2</u>	<u>COMP DATE</u>	<u>LENGTH</u>	<u>ADDRESS</u>	<u>STREET</u>	<u>CROSS STREET</u>	<u>ACTIVITY</u>	<u>WO NO</u>
114-034	114-032	06/07/2013	35.00		CARONDELET	AMELIA	PSLS	201303666001
114-035	114-034	09/23/2011	232.00		AMELIA		FLUSHED	201200601101
114-036	114-034	09/23/2011	258.00		AMELIA	ST CHARLES AV	FLUSHED	201200486501
114-037	104-016	02/26/2011	266.00		PITT	PENISTON	PSLS	201100234101
114-038	114-037	10/10/2009	114.00		PENISTON	ST CHARLES AV	PSLS	200902074101
114-039	114-038	09/18/2012	70.00		PENISTON	ST CHARLES AV	FLUSHED	201202367101
114-040	114-039	10/10/2009	25.00		ST CHARLES AV	PENISTON	PSLS	200902074101
114-041	114-040	06/07/2013	87.00		ST CHARLES AV	AMELIA	PSLS	201303666001
114-042	104-018	08/23/2012	266.00		PITT	PENISTON	FLUSHED	201202371301
114-043	114-042	06/07/2013	175.00		PENISTON	PRYTANIA	PSLS	201303666001
114-044	114-042	06/07/2013	103.00		PITT	AMELIA	PSLS	201303666001
114-045	114-044	10/10/2009	16.00		PITT	AMELIA	PSLS	200902074101
114-046	114-045	06/07/2013	121.00		PITT	AMELIA	PSLS	201303666001
114-047	114-046	06/08/2013	40.00		AMELIA	PITT	PSLS	201303666001
114-048	114-047	06/08/2013	125.00		AMELIA	PRYTANIA	PSLS	201303666001
114-049	114-037	06/08/2013	130.00		PITT	AMELIA	PSLS	201303666001
114-050	114-058	06/08/2013	30.00		AMELIA	PITT	PSLS	201303666001
114-051	114-050	06/08/2013	99.00		AMELIA	ST CHARLES AV	PSLS	201303666001
114-052	114-047	06/08/2013	35.00		AMELIA	PITT	PSLS	201303666001
114-053	113-043	06/08/2013	388.00		ANTONINE	ST CHARLES AV	PSLS	201303666001
114-054	115-022	06/08/2013	290.00		LOUISIANA AV	BARONNE	PSLS	201303666001
114-055	115-024	10/19/2010	266.00		DELACHAISE	BARONNE	PSLS	201002024701
114-056	115-025	11/14/2011	255.00		FOUCHER	BARONNE	FLUSHED	201200468701
114-057	114-027	06/06/2011	290.00		AMELIA	DRYADES	FLUSHED	201200754301
114-058	114-059	08/31/2013	117.00		PITT	AMELIA	PSLS	201303751101
114-059	114-049	06/28/2013	30.00		PITT	AMELIA	PSLS	201303751101
115-001	116-033	08/03/2011	355.00		LOUISIANA AV	LOYOLA AV	PSLS	201101133401
115-002	115-001	07/29/2011	63.00		LOYOLA AV	LOUISIANA AV	PSLS	201101133401
115-002	116-034	08/31/2013	355.00		LOUISIANA AV	LOYOLA AV	PSLS	201303751101
115-003	115-002	11/14/2011	290.00		LOUISIANA AV	S SARATOGA	FLUSHED	201200469001
115-004	115-001	07/29/2011	369.00		LOYOLA AV	DELACHAISE	PSLS	201101133401
115-005	115-004	10/04/2010	305.00		DELACHAISE	S SARATOGA	PSLS	201001906701
115-006	115-004	06/28/2013	198.00		LOYOLA AV	FOUCHER	PSLS	201303751101
115-007	115-006	10/19/2010	281.00		FOUCHER	S LIBERTY	PSLS	201002024701
115-008	115-006	10/19/2010	279.00		FOUCHER	S SARATOGA	PSLS	201002024701
115-009	115-001	07/29/2011	347.00		LOUISIANA AV	S SARATOGA	PSLS	201101133401
115-010	115-009	07/29/2011	62.00		S SARATOGA	LOUISIANA AV	PSLS	201101133401
115-011	115-010	11/14/2011	290.00		LOUISIANA AV	DANNEEL	FLUSHED	201200468901
115-012	115-009	12/02/2009	369.00		S SARATOGA	DELACHAISE	PSLS	200902347801
115-013	115-012	08/31/2013	284.00		DELACHAISE	DANNEEL	PSLS	201303751101
115-014	115-012	11/14/2011	229.00		S SARATOGA	FOUCHER	FLUSHED	201200424601
115-015	115-014	08/31/2013	160.00		S SARATOGA	AMELIA	PSLS	201303751101
115-016	115-014	10/21/2010	293.00		FOUCHER	DANNEEL	PSLS	201002024701
115-017	115-009	07/29/2011	356.00		LOUISIANA AV	DANNEEL	PSLS	201101133401
115-018	115-017	07/29/2011	63.00		DANNEEL	LOUISIANA AV	PSLS	201101133401
115-019	115-018	10/05/2010	280.00		LOUISIANA AV	DRYADES	PSLS	201001906701

<u>STR 1</u>	<u>STR 2</u>	<u>COMP DATE</u>	<u>LENGTH</u>	<u>ADDRESS</u>	<u>STREET</u>	<u>CROSS STREET</u>	<u>ACTIVITY</u>	<u>WO NO</u>
115-020	115-017	07/29/2011	345.00		LOUISIANA AV	DRYADES	PSLS	201101133401
115-021	115-020	07/29/2011	63.00		DRYADES	LOUISIANA AV	PSLS	201101133401
115-022	115-021	08/31/2013	16.00		DRYADES	LOUISIANA AV	PSLS	201303751101
115-023	115-017	08/01/2011	370.00		DANNEEL	DELACHAISE	PSLS	201101133401
115-024	115-020	08/01/2011	370.00		DRYADES	DELACHAISE	PSLS	201101133401
115-024	115-023	08/31/2013	340.00		DELACHAISE	DRYADES	PSLS	201303751101
115-025	115-024	10/21/2010	280.00		DRYADES	FOUCHER	PSLS	201002024701
115-026	115-023	10/21/2010	253.00		DANNEEL	FOUCHER	PSLS	201002024701
115-027	115-026	08/31/2013	190.00		DANNEEL	AMELIA	PSLS	201303751101
115-028	115-026	10/21/2010	289.00		FOUCHER	DRYADES	PSLS	201002024701
115-029	116-075	02/26/2011	350.00		PENISTON	LOYOLA AV	PSLS	201100234101
115-030	115-029	02/26/2011	254.00		PENISTON	S SARATOGA	PSLS	201100234101
115-031	116-076	10/10/2009	331.00		PENISTON	LOYOLA AV	PSLS	200902074101
115-032	115-031	02/27/2011	283.00		PENISTON	S SARATOGA	PSLS	201100234101
115-033	115-031	02/27/2011	218.00		LOYOLA AV	AMELIA	PSLS	201100234101
115-034	115-033	10/11/2009	134.00		LOYOLA AV	FOUCHER	PSLS	200902074101
115-035	115-033	02/27/2011	308.00		AMELIA	S SARATOGA	PSLS	201100234101
115-036	105-003	02/27/2011	229.00		S SARATOGA	PENISTON	PSLS	201100234101
115-037	115-036	10/11/2009	43.00		S SARATOGA	PENISTON	PSLS	200902074101
115-038	115-037	10/11/2009	173.00		S SARATOGA	AMELIA	PSLS	200902074101
115-039	115-037	08/30/2011	298.00		PENISTON		FLUSHED	201200630101
115-040	115-036	08/30/2011	280.00		PENISTON		FLUSHED	201200630201
115-041	105-005	02/27/2011	235.00		DANNEEL	PENISTON	PSLS	201100234101
115-042	115-041	08/30/2011	290.00		PENISTON		FLUSHED	201200629701
115-043	115-041	09/01/2013	43.00		DANNEEL	PENISTON	PSLS	201303751101
115-044	115-043	10/11/2009	290.00		DANNEEL	DRYADES	PSLS	200902074101
115-045	115-043	10/11/2009	234.00		DANNEEL	AMELIA	PSLS	200902074101
115-046	115-045	11/12/2009	302.00		AMELIA	S SARATOGA	PSLS	200902074101
115-047	115-045	10/11/2009	365.00		AMELIA	DRYADES	PSLS	200902074101
115-048	115-047	09/01/2013	205.00		DRYADES	FOUCHER	PSLS	201303751101
115-049	105-010	10/12/2009	263.00		DRYADES	PENISTON	PSLS	200902074101
115-050	115-049	09/23/2011	185.00		DRYADES		FLUSHED	201200583401
115-051	116-077	10/11/2009	275.00		AMELIA	LOYOLA AV	PSLS	200902074101
115-052	116-036	10/05/2010	280.00		DELACHAISE	LOYOLA AV	PSLS	201001906701
116-001	106-002	10/08/2010	222.00		S ROBERTSON	PENISTON	PSLS	201001906701
116-002	116-001	09/17/2008	300.00		PENISTON	MAGNOLIA	PSLS	200801343901
116-003	116-001	10/05/2010	295.00		PENISTON	FRERET	PSLS	201001906701
116-004	116-001	10/11/2010	46.00		S ROBERTSON	PENISTON	PSLS	201001906701
116-005	116-004	10/05/2010	301.00		PENISTON	FRERET	PSLS	201001906701
116-006	116-004	09/17/2008	283.00		PENISTON	MAGNOLIA	PSLS	200801343901
116-007	106-011	09/11/2008	190.00		FRERET	PENISTON	PSLS	200801343901
116-008	116-007	09/01/2008	302.00		PENISTON	LASALLE	PSLS	200801343901
116-009	116-007	08/31/2010	45.00		FRERET	PENISTON	PSLS	201001798001
116-010	116-009	08/31/2010	302.00		PENISTON	LASALLE	PSLS	201001798001
116-011	116-009	08/31/2010	225.00		FRERET	AMELIA	PSLS	201001798001
116-012	116-011	08/31/2010	290.00		AMELIA	S ROBERTSON	PSLS	201001798001

<u>STR 1</u>	<u>STR 2</u>	<u>COMP DATE</u>	<u>LENGTH</u>	<u>ADDRESS</u>	<u>STREET</u>	<u>CROSS STREET</u>	<u>ACTIVITY</u>	<u>WO NO</u>
116-013	106-016	08/01/2011	225.00		LASALLE	PENISTON	PSLS	201101133401
116-014	116-013	10/05/2010	334.00		PENISTON	S LIBERTY	PSLS	201001906701
116-015	116-014	10/06/2010	162.00		S LIBERTY	GEN TAYLOR	PSLS	201001906701
116-016	116-013	10/06/2010	45.00		LASALLE	PENISTON	PSLS	201001906701
116-017	116-016	08/01/2011	337.00		PENISTON	S LIBERTY	PSLS	201101133401
116-018	116-017	09/08/2008	170.00		S LIBERTY	AMELIA	PSLS	200801343901
116-019	116-011	08/01/2011	360.00		AMELIA	LASALLE	PSLS	201101133401
116-019	116-016	08/01/2011	226.00		LASALLE	AMELIA	PSLS	201101133401
116-020	116-019	10/06/2010	204.00		LASALLE	DELACHAISE	PSLS	201001906701
116-021	116-019	08/01/2011	300.00		AMELIA	S LIBERTY	PSLS	201101133401
116-022	116-011	09/05/2010	197.00		FRERET	DELACHAISE	PSLS	201001798001
116-022	116-024	08/30/2010	338.00		DELACHAISE	FRERET	PSLS	201001798001
116-023	116-022	09/02/2010	310.00		DELACHAISE	LASALLE	PSLS	201001798001
116-024	116-026	12/02/2009	375.00		S ROBERTSON	DELACHAISE	PSLS	200902347801
116-025	116-024	08/01/2011	306.00		DELACHAISE	S ROBERTSON	PSLS	201101133401
116-026	116-040	12/02/2009	375.00		LOUISIANA AV	S ROBERTSON	PSLS	200902347801
116-027	116-026	08/01/2011	345.00		LOUISIANA AV	FRERET	PSLS	201101133401
116-028	116-027	12/02/2009	318.00		FRERET	DELACHAISE	PSLS	200902347801
116-029	116-027	08/01/2011	352.00		LOUISIANA AV	LASALLE	PSLS	201101133401
116-030	116-029	08/01/2011	371.00		LASALLE	DELACHAISE	PSLS	201101133401
116-031	116-030	10/06/2010	295.00		DELACHAISE	S LIBERTY	PSLS	201001906701
116-032	116-029	08/02/2011	56.00		LASALLE	LOUISIANA AV	PSLS	201101133401
116-033	116-029	08/01/2011	353.00		LOUISIANA AV	S LIBERTY	PSLS	201101133401
116-034	116-032	09/01/2013	353.00		LOUISIANA AV	S LIBERTY	PSLS	201303751101
116-034	116-033	08/01/2011	61.00		S LIBERTY	LOUISIANA AV	PSLS	201101133401
116-035	116-033	08/02/2011	373.00		S LIBERTY	DELACHAISE	PSLS	201101133401
116-036	116-035	09/01/2013	19.00		DELACHAISE	S LIBERTY	PSLS	201303751101
116-037	116-035	10/06/2010	273.00		S LIBERTY	AMELIA	PSLS	201001906701
116-038	116-026	08/02/2011	58.00		S ROBERTSON	LOUISIANA AV	PSLS	201101133401
116-039	116-038	08/02/2011	340.00		LOUISIANA AV	FRERET	PSLS	201101133401
116-040	116-049	12/02/2009	370.00		LOUISIANA AV	MAGNOLIA	PSLS	200902347801
116-041	116-040	09/01/2013	60.00		MAGNOLIA	LOUISIANA AV	PSLS	201303751101
116-042	116-041	09/09/2008	19.00		LOUISIANA AV	MAGNOLIA	PSLS	200801343901
116-043	116-040	12/02/2009	375.00		MAGNOLIA	AMELIA	PSLS	200902347801
116-044	116-043	09/02/2010	87.00		MAGNOLIA	AMELIA	PSLS	201001798001
116-045	116-044	09/02/2010	315.00		AMELIA	S ROBERTSON	PSLS	201001798001
116-046	116-071	09/05/2010	335.00		PENISTON	MAGNOLIA	PSLS	201001798001
116-047	116-046	09/02/2010	17.00		PENISTON	MAGNOLIA	PSLS	201001798001
116-048	116-047	09/02/2010	165.00		MAGNOLIA	AMELIA	PSLS	201001798001
116-049	122-009	09/02/2013	435.00		CLARA	LOUISIANA AV	PSLS	201303751101
116-050	116-049	09/02/2013	20.00		LOUISIANA AV	CLARA	PSLS	201303751101
116-051	116-050	09/02/2013	75.00		CLARA	LOUISIANA AV	PSLS	201303751101
116-052	116-051	12/02/2009	295.00		LOUISIANA AV	WILLOW	PSLS	200902347801
116-053	116-052	09/02/2013	273.00		LOUISIANA AV	S CLAIBORNE AV	PSLS	201303751101
116-054	116-050	09/02/2013	293.00		LOUISIANA AV	WILLOW	PSLS	201303751101
116-055	116-054	06/21/2012	25.00	3412	WILLOW	LOUISIANA AV	UNCHOKED	201201516001

<u>STR 1</u>	<u>STR 2</u>	<u>COMP DATE</u>	<u>LENGTH</u>	<u>ADDRESS</u>	<u>STREET</u>	<u>CROSS STREET</u>	<u>ACTIVITY</u>	<u>WO NO</u>
116-056	116-055	09/02/2013	190.00		WILLOW	AMELIA	PSLS	201303751101
116-057	116-054	12/02/2009	270.00		LOUISIANA AV	S CLAIBORNE AV	PSLS	200902347801
116-058	116-050	09/02/2013	390.00		CLARA	AMELIA	PSLS	201303751101
116-059	116-058	12/02/2009	280.00		AMELIA	WILLOW	PSLS	200902347801
116-060	116-059	11/25/2009	360.00		WILLOW	GEN TAYLOR	PSLS	200902347801
116-061	116-059	11/25/2009	40.00		AMELIA	WILLOW	PSLS	200902347801
116-062	116-061	11/25/2009	373.00		WILLOW	GEN TAYLOR	PSLS	200902347801
116-063	116-061	12/02/2009	194.00		AMELIA	S CLAIBORNE AV	PSLS	200902347801
116-064	116-058	11/14/2011	233.00		CLARA	PENISTON	FLUSHED	201200469101
116-065	116-049	06/25/2013	370.00		CLARA	AMELIA	PSLS	201303751101
116-066	116-065	06/25/2013	255.00		CLARA	PENISTON	PSLS	201303751101
116-067	116-049	06/25/2013	29.00		CLARA	LOUISIANA AV	PSLS	201303751101
116-068	116-067	09/02/2010	369.00		CLARA	AMELIA	PSLS	201001798001
116-069	116-068	09/09/2008	4.00		AMELIA	CLARA	PSLS	200801343901
116-070	116-069	09/03/2010	300.00		AMELIA	MAGNOLIA	PSLS	201001798001
116-071	116-068	09/03/2010	235.00		CLARA	PENISTON	PSLS	201001798001
116-072	116-042	09/11/2008	308.00		LOUISIANA AV	CLARA	PSLS	200801343901
116-073	107-024	10/06/2010	405.00		S CLAIBORNE AV	AMELIA	PSLS	201001906701
116-074	116-073	09/08/2008	285.00		S CLAIBORNE AV	LOUISIANA AV	PSLS	200801343901
116-075	106-026	02/27/2011	223.00		S LIBERTY	PENISTON	PSLS	201100234101
116-076	116-075	10/11/2009	43.00		S LIBERTY	PENISTON	PSLS	200902074101
116-077	116-076	02/27/2011	217.00		S LIBERTY	AMELIA	PSLS	201100234101
116-078	116-041	09/03/2010	328.00		LOUISIANA AV	S ROBERTSON	PSLS	201001798001
116-079	116-047	09/05/2010	180.00		MAGNOLIA	GEN TAYLOR	PSLS	201001798001
117-001	118-019	11/20/2009	443.00		PLEASANT	CHIPPEWA	PSLS	200902248901
117-002	117-001	06/25/2013	275.00		CHIPPEWA	TOLEDANO	PSLS	201303751101
117-003	117-002	11/20/2009	357.00		CHIPPEWA	LOUISIANA AV	PSLS	200902248901
117-004	117-003	11/25/2009	200.00		LOUISIANA AV	TCHOUPITOULAS	PSLS	200902347801
117-005	117-001	11/20/2009	233.00		PLEASANT	ST THOMAS	PSLS	200902248901
117-006	117-005	06/25/2013	282.00		ST THOMAS	TOLEDANO	PSLS	201303751101
117-007	117-006	11/20/2009	93.00		TOLEDANO	CHIPPEWA	PSLS	200902248901
117-008	117-006	11/20/2009	197.00		TOLEDANO	TCHOUPITOULAS	PSLS	200902248901
117-009	117-008	06/25/2013	375.00		TCHOUPITOULAS	LOUISIANA AV	PSLS	201303751101
117-010	117-009	06/28/2013	47.00		TCHOUPITOULAS	LOUISIANA AV	PSLS	201303751101
117-011	117-010	06/25/2013	74.00		TCHOUPITOULAS	LOUISIANA AV	PSLS	201303751101
117-012	117-008	11/18/2009	245.00		TCHOUPITOULAS	PLEASANT	PSLS	200902248901
117-013	117-001	11/18/2009	280.00		CHIPPEWA	HARMONY	PSLS	200902248901
117-013	118-023	06/25/2013	409.00		HARMONY	CHIPPEWA	PSLS	201303751101
117-014	117-013	11/18/2009	179.00		CHIPPEWA	9TH	PSLS	200902248901
117-015	117-005	06/25/2013	285.00		ST THOMAS	HARMONY	PSLS	201303751101
117-015	117-013	11/18/2009	321.00		HARMONY	ST THOMAS	PSLS	200902248901
117-016	117-015	11/18/2009	219.00		ST THOMAS	9TH	PSLS	200902248901
117-017	117-005	11/18/2009	220.00		PLEASANT	TCHOUPITOULAS	PSLS	200902248901
117-018	117-015	11/18/2009	217.00		HARMONY	TCHOUPITOULAS	PSLS	200902248901
117-018	117-017	11/18/2009	285.00		TCHOUPITOULAS	HARMONY	PSLS	200902248901
117-019	117-018	06/26/2013	258.00		TCHOUPITOULAS	9TH	PSLS	201303751101

<u>STR 1</u>	<u>STR 2</u>	<u>COMP DATE</u>	<u>LENGTH</u>	<u>ADDRESS</u>	<u>STREET</u>	<u>CROSS STREET</u>	<u>ACTIVITY</u>	<u>WO NO</u>
117-020	118-037	02/22/2010	195.00		8TH	CHIPPEWA	PSLS	201000296401
117-021	117-020	02/22/2010	307.00		CHIPPEWA	7TH	PSLS	201000296401
117-022	117-021	07/15/2010	273.00		7TH	ST THOMAS	PSLS	201001161201
117-023	117-020	06/26/2013	305.00		CHIPPEWA	9TH	PSLS	201303751101
117-024	117-023	07/15/2010	261.00		9TH	ST THOMAS	PSLS	201001161201
117-025	117-020	02/22/2010	318.00		8TH	ST THOMAS	PSLS	201000296401
117-026	117-025	02/22/2010	255.00		ST THOMAS	7TH	PSLS	201000296401
117-027	117-025	02/22/2010	302.00		ST THOMAS	9TH	PSLS	201000296401
117-028	117-027	06/26/2013	262.00		9TH	TCHOUPITOULAS	PSLS	201303751101
117-029	117-025	06/26/2013	341.00		8TH	TCHOUPITOULAS	PSLS	201303751101
117-030	117-029	02/22/2010	302.00		TCHOUPITOULAS	9TH	PSLS	201000296401
117-031	117-029	02/24/2010	261.00		TCHOUPITOULAS	7TH	PSLS	201000296401
117-032	118-047	06/26/2013	198.00		6TH	CHIPPEWA	PSLS	201303751101
117-032	124-002	06/26/2013	250.00		CHIPPEWA	6TH	PSLS	201303751101
117-033	117-032	02/24/2010	250.00		CHIPPEWA	7TH	PSLS	201000296401
117-034	117-032	02/24/2010	226.00		6TH	ST THOMAS	PSLS	201000296401
117-035	124-006	06/26/2013	250.00		ST THOMAS	6TH	PSLS	201303751101
117-036	117-035	06/26/2013	55.00		6TH	ST THOMAS	PSLS	201303751101
117-037	117-036	08/22/2009	315.00	2900	ST THOMAS	7TH	UNCHOKED	200901849302
117-038	117-037	02/24/2010	348.00		7TH	TCHOUPITOULAS	PSLS	201000296401
117-039	117-036	06/26/2013	264.00		6TH	LIVAUDAIS	PSLS	201303751101
117-040	117-039	06/27/2013	211.00		6TH	TCHOUPITOULAS	PSLS	201303751101
117-040	123-002	03/01/2010	227.00		TCHOUPITOULAS	6TH	PSLS	201000296401
117-041	117-040	03/02/2010	314.00		TCHOUPITOULAS	7TH	PSLS	201000296401
118-001	119-010	11/18/2009	393.00		PLEASANT	MAGAZINE	PSLS	200902248901
118-002	118-001	06/27/2013	175.00		MAGAZINE	TOLEDANO	PSLS	201303751101
118-002	119-007	06/27/2013	391.00		TOLEDANO	MAGAZINE	PSLS	201303751101
118-003	118-002	06/28/2013	145.00		TOLEDANO	WIRTH AL	PSLS	201303751101
118-004	118-003	06/27/2013	165.00		WIRTH AL	TOLEDANO	PSLS	201303751101
118-005	118-003	11/25/2009	170.00		TOLEDANO	CONSTANCE	PSLS	200902347801
118-006	118-001	11/19/2009	280.00		MAGAZINE	HARMONY	PSLS	200902248901
118-007	118-006	11/25/2009	295.00		HARMONY	CONSTANCE	PSLS	200902347801
118-008	118-006	06/28/2013	80.00		MAGAZINE	9TH	PSLS	201303751101
118-009	118-008	06/27/2013	345.00		9TH	CONSTANCE	PSLS	201303751101
118-010	118-009	12/02/2009	228.00		CONSTANCE	8TH	PSLS	200902347801
118-011	118-008	06/27/2013	305.00		MAGAZINE	8TH	PSLS	201303751101
118-012	118-011	11/25/2009	300.00		8TH	CONSTANCE	PSLS	200902347801
118-013	118-001	11/19/2009	360.00		PLEASANT	CONSTANCE	PSLS	200902248901
118-014	118-013	06/27/2013	195.00		CONSTANCE	TOLEDANO	PSLS	201303751101
118-015	118-014	06/27/2013	365.00		TOLEDANO	LAUREL	PSLS	201303751101
118-015	118-018	06/27/2013	215.00		LAUREL	TOLEDANO	PSLS	201303751101
118-016	118-015	12/01/2009	360.00		TOLEDANO	ANNUNCIATION	PSLS	200902347801
118-016	118-019	11/19/2009	243.00		ANNUNCIATION	TOLEDANO	PSLS	200902248901
118-017	118-016	07/23/2013	416.00		TOLEDANO	CHIPPEWA	PSLS	201303853701
118-018	118-013	07/23/2013	365.00		PLEASANT	LAUREL	PSLS	201303853701
118-019	118-018	07/23/2013	360.00		PLEASANT	ANNUNCIATION	PSLS	201303853701

<u>STR 1</u>	<u>STR 2</u>	<u>COMP DATE</u>	<u>LENGTH</u>	<u>ADDRESS</u>	<u>STREET</u>	<u>CROSS STREET</u>	<u>ACTIVITY</u>	<u>WO NO</u>
118-020	118-013	11/19/2009	280.00		CONSTANCE	HARMONY	PSLS	200902248901
118-021	118-018	11/19/2009	280.00		LAUREL	HARMONY	PSLS	200902248901
118-021	118-020	11/19/2009	360.00		HARMONY	LAUREL	PSLS	200902248901
118-022	118-021	11/19/2009	108.00		LAUREL	9TH	PSLS	200902248901
118-023	118-019	11/19/2009	280.00		ANNUNCIATION	HARMONY	PSLS	200902248901
118-023	118-021	11/19/2009	360.00		HARMONY	ANNUNCIATION	PSLS	200902248901
118-024	118-023	07/24/2013	143.00		ANNUNCIATION	9TH	PSLS	201303853701
118-025	125-012	02/24/2010	250.00		CONSTANCE	6TH	PSLS	201000296401
118-026	118-025	07/24/2013	307.00		CONSTANCE	7TH	PSLS	201303853701
118-027	118-026	02/24/2010	309.00		SEVENTH	LAUREL	PSLS	201000296401
118-028	118-026	07/24/2013	305.00		CONSTANCE	8TH	PSLS	201303853701
118-029	118-028	07/25/2013	304.00		CONSTANCE	9TH	PSLS	201303853701
118-030	118-029	07/25/2013	305.00		9TH	LAUREL	PSLS	201303853701
118-031	118-028	02/25/2010	357.00		8TH	LAUREL	PSLS	201000296401
118-032	118-031	07/25/2013	304.00		LAUREL	9TH	PSLS	201303853701
118-033	118-032	08/02/2010	322.00		9TH	ANNUNCIATION	PSLS	201001541101
118-034	118-031	07/25/2013	372.00		8TH	ANNUNCIATION	PSLS	201303853701
118-035	118-034	02/25/2010	300.00		ANNUNCIATION	9TH	PSLS	201000296401
118-036	118-035	07/25/2013	350.00		9TH	CHIPPEWA	PSLS	201303853701
118-037	118-034	03/02/2010	205.00		8TH	CHIPPEWA	PSLS	201000296401
118-038	118-034	07/25/2013	253.00		ANNUNCIATION	7TH	PSLS	201303853701
118-039	118-031	02/25/2010	307.00		LAUREL	7TH	PSLS	201000296401
118-040	118-039	07/29/2013	314.00		SEVENTH	ANNUNCIATION	PSLS	201303853701
118-041	118-025	02/25/2010	355.00		SIXTH	LAUREL	PSLS	201000296401
118-041	125-014	02/25/2010	250.00		LAUREL	SIXTH	PSLS	201000296401
118-042	118-041	02/25/2010	260.00		LAUREL	7TH	PSLS	201000296401
118-043	118-041	07/29/2013	315.00		SIXTH	ANNUNCIATION	PSLS	201303853701
118-044	125-051	08/01/2013	253.00		ANNUNCIATION	6TH	PSLS	201303853701
118-045	118-044	07/29/2013	310.00		ANNUNCIATION	7TH	PSLS	201303853701
118-046	118-045	07/30/2013	350.00		SEVENTH	CHIPPEWA	PSLS	201303853701
118-047	118-044	02/25/2010	209.00		SIXTH	CHIPPEWA	PSLS	201000296401
118-048	125-002	07/30/2013	255.00		MAGAZINE	6TH	PSLS	201303853701
118-049	118-048	08/03/2010	310.00		SIXTH	CONSTANCE	PSLS	201001541101
118-050	118-048	08/03/2010	307.00		MAGAZINE	7TH	PSLS	201001541101
118-051	118-050	11/03/2008	260.00	3033	MAGAZINE		UNCHOKED	200801748701
118-052	118-050	08/03/2010	311.00		SEVENTH	CONSTANCE	PSLS	201001541101
118-053	125-010	08/01/2013	350.00		CONSTANCE	7TH	PSLS	201303853701
118-054	118-053	08/03/2010	348.00		CONSTANCE	8TH	PSLS	201001541101
119-001	113-010	11/19/2009	175.00		COLISEUM	BUCKLEY AL	PSLS	200902248901
119-002	119-001	10/04/2011	135.00		BUCKLEY AL	COLISEUM	PSLS	201101567501
119-003	119-001	10/04/2011	185.00		COLISEUM	TOLEDANO	PSLS	201101567501
119-004	119-003	10/04/2011	300.00		TOLEDANO	CHESTNUT	PSLS	201101567501
119-005	119-004	10/04/2011	22.00		CHESTNUT	TOLEDANO	PSLS	201101567501
119-006	119-005	12/01/2009	230.00		CHESTNUT	LOUISIANA AV	PSLS	200902347801
119-007	113-021	08/01/2013	366.00		CAMP	TOLEDANO	PSLS	201303853701
119-007	119-004	07/30/2013	354.00		TOLEDANO	CAMP	PSLS	201303853701

<u>STR 1</u>	<u>STR 2</u>	<u>COMP DATE</u>	<u>LENGTH</u>	<u>ADDRESS</u>	<u>STREET</u>	<u>CROSS STREET</u>	<u>ACTIVITY</u>	<u>WO NO</u>
119-007	119-010	07/30/2013	146.00		CAMP	TOLEDANO	PSLS	201303853701
119-008	119-003	07/30/2013	109.00		COLISEUM	PLEASANT	PSLS	201303853701
119-009	119-008	07/30/2013	303.00		PLEASANT	CHESTNUT	PSLS	201303853701
119-010	119-009	07/30/2013	352.00		PLEASANT	CAMP	PSLS	201303853701
119-011	119-008	07/31/2013	283.00		COLISEUM	HARMONY	PSLS	201303853701
119-012	119-011	07/31/2013	268.00		COLISEUM	8TH	PSLS	201303853701
119-013	119-012	07/31/2013	242.00		8TH	CHESTNUT	PSLS	201303853701
119-014	119-009	07/31/2013	279.00		CHESTNUT	HARMONY	PSLS	201303853701
119-014	119-011	08/01/2013	300.00		HARMONY	CHESTNUT	PSLS	201303853701
119-015	119-014	08/01/2013	279.00		CHESTNUT	8TH	PSLS	201303853701
119-016	119-015	08/01/2013	305.00		8TH	CAMP	PSLS	201303853701
119-017	119-010	08/01/2013	279.00		CAMP	HARMONY	PSLS	201303853701
119-018	119-058	08/01/2013	290.00		HARMONY	MAGAZINE	PSLS	201303853701
119-019	119-014	08/01/2013	360.00		HARMONY	CAMP	PSLS	201303853701
119-020	119-019	08/01/2013	303.00		9TH	MAGAZINE	PSLS	201303853701
119-021	119-019	11/19/2009	283.00		CAMP	8TH	PSLS	200902248901
119-022	119-021	11/20/2009	283.00		8TH	MAGAZINE	PSLS	200902248901
119-023	126-006	08/03/2010	248.00		COLISEUM	6TH	PSLS	201001541101
119-024	119-023	08/01/2013	305.00		COLISEUM	7TH	PSLS	201303853701
119-025	119-024	08/01/2013	235.00		COLISEUM	8TH	PSLS	201303853701
119-026	119-023	08/01/2013	233.00		SIXTH	CHESTNUT	PSLS	201303853701
119-027	119-024	08/19/2013	300.00		7TH	CHESTNUT	PSLS	201303931101
119-027	119-029	03/20/2010	306.00	3001	MAGAZINE	7TH	UNCHOKED	201000567301
119-028	119-027	08/19/2013	255.00		CHESTNUT	8TH	PSLS	201303931101
119-029	126-008	08/19/2013	250.00		CHESTNUT	6TH	PSLS	201303931101
119-030	119-029	08/19/2013	290.00		6TH	CAMP	PSLS	201303931101
119-031	119-027	08/04/2010	367.00		7TH	CAMP	PSLS	201001541101
119-032	119-031	08/19/2013	249.00		CAMP	6TH	PSLS	201303931101
119-033	119-031	08/04/2010	245.00		CAMP	8TH	PSLS	201001541101
119-034	119-031	08/28/2008	291.00	3001	MAGAZINE		UNCHOKED	200801404101
119-035	120-016	08/19/2013	235.00		7TH	PRYTANIA	PSLS	201303931101
119-036	119-035	08/19/2013	49.00		7TH	PRYTANIA	PSLS	201303931101
119-037	119-035	08/19/2013	237.00		PRYTANIA	8TH	PSLS	201303931101
119-038	119-035	08/19/2013	243.00		PRYTANIA	6TH	PSLS	201303931101
119-039	119-036	08/19/2013	248.00		PRYTANIA	6TH	PSLS	201303931101
119-040	119-036	08/19/2013	375.00		7TH	COLISEUM	PSLS	201303931101
119-041	119-036	08/19/2013	310.00		PRYTANIA	8TH	PSLS	201303931101
119-042	119-041	08/19/2013	370.00		8TH	COLISEUM	PSLS	201303931101
119-043	119-042	08/19/2013	33.00		8TH	COLISEUM	PSLS	201303931101
119-044	119-060	08/19/2013	10.00		HARMONY	PRYTANIA	PSLS	201303931101
119-045	119-044	08/19/2013	203.00		PRYTANIA	PLEASANT	PSLS	201303931101
119-047	119-044	08/19/2013	405.00		HARMONY	COLISEUM	PSLS	201303931101
119-048	120-029	08/19/2013	500.00		PLEASANT	PRYTANIA	PSLS	201303931101
119-049	119-048	10/21/2010	75.00		PRYTANIA	TOLEDANO	PSLS	201002024701
119-050	119-049	08/19/2013	210.00		PRYTANIA	LOUISIANA AV	PSLS	201303931101
119-051	119-048	08/19/2013	233.00		PRYTANIA	HARMONY	PSLS	201303931101

<u>STR 1</u>	<u>STR 2</u>	<u>COMP DATE</u>	<u>LENGTH</u>	<u>ADDRESS</u>	<u>STREET</u>	<u>CROSS STREET</u>	<u>ACTIVITY</u>	<u>WO NO</u>
119-052	119-048	10/21/2010	405.00		PLEASANT	COLISEUM	PSLS	201002024701
119-053	119-049	08/19/2013	375.00		TOLEDANO	COLISEUM	PSLS	201303931101
119-054	120-014	08/19/2013	295.00		6TH	COLISEUM	PSLS	201303931101
119-055	119-054	08/19/2013	310.00		6TH	COLISEUM	PSLS	201303931101
119-056	126-011	10/05/2011	243.00		CAMP	6TH	PSLS	201101567501
119-057	119-056	08/04/2010	300.00		6TH	MAGAZINE	PSLS	201001541101
119-058	119-017	08/19/2013	18.00		HARMONY	CAMP	PSLS	201303931101
119-059	119-058	10/05/2011	240.00		CAMP	PLEASANT	PSLS	201101567501
119-060	120-030	08/19/2013	450.00		HARMONY	PRYTANIA	PSLS	201303931101
120-001	127-002	08/04/2010	253.00		BARONNE	6TH	PSLS	201001541101
120-002	120-001	08/04/2010	358.00		SIXTH	CARONDELET	PSLS	201001541101
120-002	127-007	08/19/2013	252.00		CARONDELET	6TH	PSLS	201303931101
120-003	120-002	08/19/2013	242.00		SIXTH	ST CHARLES AV	PSLS	201303931101
120-004	120-001	08/19/2013	306.00		BARONNE	7TH	PSLS	201303931101
120-005	120-002	08/19/2013	304.00		CARONDELET	7TH	PSLS	201303931101
120-005	120-004	08/19/2013	355.00		7TH	CARONDELET	PSLS	201303931101
120-006	120-005	08/19/2013	324.00		7TH	ST CHARLES AV	PSLS	201303931101
120-007	120-006	08/19/2013	160.00		ST CHARLES AV	6TH	PSLS	201303931101
120-008	120-006	08/04/2010	195.00		ST CHARLES AV	8TH	PSLS	201001541101
120-009	120-005	08/04/2010	304.00		CARONDELET	8TH	PSLS	201001541101
120-010	120-009	08/04/2010	260.00		8TH	ST CHARLES AV	PSLS	201001541101
120-011	120-004	08/19/2013	325.00		BARONNE	8TH	PSLS	201303931101
120-012	120-011	08/19/2013	284.00		8TH	CARONDELET	PSLS	201303931101
120-013	127-058	08/05/2010	249.00		ST CHARLES AV	6TH	PSLS	201001541101
120-014	120-013	08/19/2013	298.00		SIXTH	PRYTANIA	PSLS	201303931101
120-015	120-013	08/19/2013	308.00		ST CHARLES AV	7TH	PSLS	201303931101
120-016	120-015	08/19/2013	220.00		SEVENTH	PRYTANIA	PSLS	201303931101
120-017	120-015	08/19/2013	304.00		ST CHARLES AV	8TH	PSLS	201303931101
120-018	120-017	08/19/2013	397.00		8TH	PRYTANIA	PSLS	201303931101
120-019	114-002	10/27/2010	381.00		BARONNE	TOLEDANO	PSLS	201002024701
120-020	120-019	08/19/2013	28.00		TOLEDANO	BARONNE	PSLS	201303931101
120-021	120-020	08/19/2013	255.00		BARONNE	HARMONY	PSLS	201303931101
120-022	120-021	11/01/2010	283.00		HARMONY	CARONDELET	PSLS	201002024701
120-023	120-020	08/19/2013	356.00		TOLEDANO	CARONDELET	PSLS	201303931101
120-024	120-023	08/19/2013	175.00		TOLEDANO	ST CHARLES AV	PSLS	201303931101
120-025	120-023	08/19/2013	280.00		CARONDELET	HARMONY	PSLS	201303931101
120-026	120-025	11/01/2010	235.00		HARMONY	ST CHARLES AV	PSLS	201002024701
120-027	114-019	08/19/2013	360.00		ST CHARLES AV	TOLEDANO	PSLS	201303931101
120-028	120-027	08/19/2013	380.00		TOLEDANO	PRYTANIA	PSLS	201303931101
120-029	120-027	08/20/2013	50.00		ST CHARLES AV	PLEASANT	PSLS	201304048601
120-030	120-029	08/20/2013	280.00		ST CHARLES AV	HARMONY	PSLS	201304048601
120-031	114-003	08/20/2013	295.00		CARONDELET	TOLEDANO	PSLS	201304048601
120-032	121-022	08/21/2013	280.00		TOLEDANO	BARONNE	PSLS	201304048601
120-033	121-023	08/21/2013	277.00		HARMONY	BARONNE	PSLS	201304048601
120-034	121-024	08/21/2013	265.00		8TH	BARONNE	PSLS	201304048601
120-035	121-019	08/05/2010	285.00		SEVENTH	BARONNE	PSLS	201001541101

<u>STR 1</u>	<u>STR 2</u>	<u>COMP DATE</u>	<u>LENGTH</u>	<u>ADDRESS</u>	<u>STREET</u>	<u>CROSS STREET</u>	<u>ACTIVITY</u>	<u>WO NO</u>
120-036	121-018	08/21/2013	265.00		SIXTH	BARONNE	PSLS	201304048601
121-001	122-033	08/22/2013	268.00		TOLEDANO	LOYOLA AV	PSLS	201304048601
121-002	121-001	10/06/2010	175.00		TOLEDANO	LOYOLA AV	PSLS	201001906701
121-003	115-002	10/06/2010	372.00		LOYOLA AV	TOLEDANO	PSLS	201001906701
121-003	121-001	10/11/2010	85.00		TOLEDANO	LOYOLA AV	PSLS	201001906701
121-004	121-003	10/07/2010	284.00		TOLEDANO	S SARATOGA	PSLS	201001906701
121-005	121-003	08/31/2013	195.00		LOYOLA AV	HARMONY	PSLS	201304048601
121-005	122-034	08/31/2013	345.00		HARMONY	LOYOLA AV	PSLS	201304048601
121-006	121-005	10/07/2010	175.00		LOYOLA AV	7TH	PSLS	201001906701
121-007	121-005	09/10/2014	350.00		HARMONY	S SARATOGA	PSLS	201401931501
121-007	121-010	08/22/2013	210.00		S SARATOGA	HARMONY	PSLS	201304048601
121-008	121-007	10/07/2010	210.00		S SARATOGA	7TH	PSLS	201001906701
121-009	121-007	08/22/2013	304.00		HARMONY	DANNEEL	PSLS	201304048601
121-010	115-010	08/22/2013	372.00		S SARATOGA	TOLEDANO	PSLS	201304048601
121-011	115-018	08/02/2013	370.00		DANNEEL	TOLEDANO	PSLS	201304048601
121-011	121-010	08/22/2013	353.00		TOLEDANO	DANNEEL	PSLS	201304048601
121-012	121-011	08/23/2013	290.00		TOLEDANO	DRYADES	PSLS	201304048601
121-013	121-011	08/23/2013	180.00		DANNEEL	HARMONY	PSLS	201304048601
121-014	128-041	08/05/2010	250.00		DANNEEL	6TH	PSLS	201001541101
121-015	121-014	08/23/2013	302.00		DANNEEL	7TH	PSLS	201304048601
121-016	121-015	08/23/2013	300.00		DANNEEL	HARMONY	PSLS	201304048601
121-017	121-016	08/05/2010	285.00		HARMONY	DRYADES	PSLS	201001541101
121-018	121-014	08/23/2013	350.00		6TH	DRYADES	PSLS	201304048601
121-018	128-046	08/26/2013	257.00		DRYADES	6TH	PSLS	201304048601
121-019	121-015	08/26/2013	351.00		7TH	DRYADES	PSLS	201304048601
121-019	121-018	08/26/2013	301.00		DRYADES	7TH	PSLS	201304048601
121-020	121-034	08/31/2013	160.00		DRYADES	HARMONY	PSLS	201304048601
121-021	115-022	08/26/2013	364.00		DRYADES	TOLEDANO	PSLS	201304048601
121-022	121-021	08/26/2013	18.00		DRYADES	TOLEDANO	PSLS	201304048601
121-023	121-022	08/26/2013	236.00		DRYADES	HARMONY	PSLS	201304048601
121-024	121-023	08/26/2013	40.00		DRYADES	HARMONY	PSLS	201304048601
121-025	128-036	08/05/2010	250.00		S SARATOGA	6TH	PSLS	201001541101
121-026	121-025	08/26/2013	351.00		6TH	LOYOLA AV	PSLS	201304048601
121-027	121-026	08/26/2013	249.00		LOYOLA AV	7TH	PSLS	201304048601
121-028	121-025	08/11/2010	284.00		6TH	DANNEEL	PSLS	201001663901
121-029	121-025	08/26/2013	301.00		S SARATOGA	7TH	PSLS	201304048601
121-030	121-029	08/27/2013	294.00		7TH	DANNEEL	PSLS	201304048601
121-031	121-029	08/28/2013	303.00		7TH	LOYOLA AV	PSLS	201304048601
121-032	122-035	08/28/2013	275.00		7TH	LOYOLA AV	PSLS	201304048601
121-033	121-034	08/31/2013	176.00		DRYADES	7TH	PSLS	201304048601
121-034	121-019	08/28/2013	85.00		DRYADES	HARMONY	PSLS	201304048601
122-001	130-036	08/06/2011	510.00		CLARA	6TH	PSLS	201101232201
122-002	122-001	08/28/2013	288.00		SIXTH	MAGNOLIA	PSLS	201304048601
122-003	122-002	08/28/2013	23.00		6TH	MAGNOLIA	PSLS	201304048601
122-003	130-047	02/18/2013	255.00		MAGNOLIA	SIXTH	UNCHOKED	201303014101
122-004	122-003	08/28/2013	285.00		MAGNOLIA	TOLEDANO	PSLS	201304048601

<u>STR 1</u>	<u>STR 2</u>	<u>COMP DATE</u>	<u>LENGTH</u>	<u>ADDRESS</u>	<u>STREET</u>	<u>CROSS STREET</u>	<u>ACTIVITY</u>	<u>WO NO</u>
122-005	122-004	08/28/2013	72.00		MAGNOLIA	TOLEDANO	PSLS	201304048601
122-006	122-004	08/28/2013	190.00		TOLEDANO	CLARA	PSLS	201304048601
122-007	122-006	08/06/2011	70.00		TOLEDANO	CLARA	PSLS	201101232201
122-008	122-001	08/28/2013	300.00		SIXTH	WILLOW	PSLS	201304048601
122-009	122-001	08/06/2011	350.00		CLARA	TOLEDANO	PSLS	201101232201
122-010	122-009	08/06/2011	115.00		TOLEDANO	MAGNOLIA	PSLS	201101232201
122-011	122-010	08/29/2013	84.00		BELMONT PL	MAGNOLIA	PSLS	201304048601
122-012	122-011	08/06/2011	151.00		BELMONT PL	MAGNOLIA	PSLS	201101232201
122-013	122-012	08/29/2013	26.00		BELMONT PL	MAGNOLIA	PSLS	201304048601
122-014	122-009	08/06/2011	10.00		CLARA	TOLEDANO	PSLS	201101232201
122-015	122-014	08/29/2013	98.00		CLARA	BELMONT PL	PSLS	201304048601
122-016	122-015	08/29/2013	115.00		CLARA	LOUISIANA AV	PSLS	201304048601
122-017	122-014	08/06/2011	49.00		CLARA	TOLEDANO	PSLS	201101232201
122-018	122-017	08/06/2011	316.00		TOLEDANO	WILLOW	PSLS	201101232201
122-019	122-018	08/06/2011	143.00		TOLEDANO	LOUISIANA AV	PSLS	201101232201
122-020	122-019	08/29/2013	25.00		BELMONT PL	LOUISIANA AV	PSLS	201304048601
122-021	122-018	08/29/2013	35.00		TOLEDANO	WILLOW	PSLS	201304048601
122-022	122-021	08/07/2011	280.00		TOLEDANO	S CLAIBORNE AV	PSLS	201101232201
122-023	130-040	08/07/2011	248.00		WILLOW	6TH	PSLS	201101232201
122-024	122-023	08/07/2011	30.00		WILLOW	6TH	PSLS	201101232201
122-025	122-024	08/29/2013	145.00		WILLOW	LOUISIANA AV	PSLS	201304048601
122-026	122-023	08/26/2013	283.00		SIXTH	S CLAIBORNE AV	PSLS	201304048601
122-027	116-041	08/07/2011	220.00		MAGNOLIA	BELMONT PL	PSLS	201101232201
122-028	129-007	04/19/2011	250.00		FRERET	6TH	TV	DCGCTV,
122-029	122-028	08/31/2013	395.00		SIXTH	LASALLE	PSLS	201304048601
122-030	122-029	08/07/2011	247.00		LASALLE	7TH	PSLS	201101232201
122-031	122-028	08/07/2011	305.00		FRERET	7TH	PSLS	201101232201
122-032	122-031	08/07/2011	255.00		SEVENTH	S ROBERTSON	PSLS	201101232201
122-033	116-034	08/29/2013	375.00		S LIBERTY	TOLEDANO	PSLS	201304130501
122-034	122-033	08/29/2013	170.00		S LIBERTY	HARMONY	PSLS	201304130501
122-035	122-034	10/07/2010	182.00		S LIBERTY	7TH	PSLS	201001906701
122-036	129-010	08/08/2011	250.00		LASALLE	6TH	PSLS	201101232201
122-037	122-057	08/08/2011	90.00		SIXTH	S LIBERTY	PSLS	201101232201
122-038	122-037	08/08/2011	301.00		S LIBERTY	7TH	PSLS	201101232201
122-039	122-038	08/11/2010	129.00		S LIBERTY	HARMONY	PSLS	201001663901
122-040	122-036	08/01/2010	302.00		LASALLE	7TH	PSLS	201001663901
122-041	122-040	08/11/2010	280.00		SEVENTH	S LIBERTY	PSLS	201001663901
122-042	122-040	08/08/2011	141.00		LASALLE	HARMONY	PSLS	201101232201
122-043	122-042	08/29/2013	293.00		HARMONY	S LIBERTY	PSLS	201304130501
122-044	116-032	08/29/2013	373.00		LASALLE	TOLEDANO	PSLS	201304130501
122-045	122-044	08/29/2013	265.00		TOLEDANO	S LIBERTY	PSLS	201304130501
122-046	116-038	08/08/2011	253.00		S ROBERTSON	TOLEDANO	PSLS	201101232201
122-047	122-046	08/08/2011	157.00		S ROBERTSON	TOLEDANO	PSLS	201101232201
122-048	116-039	08/02/2011	366.00		FRERET	TOLEDANO	PSLS	201101133401
122-048	122-047	08/29/2013	260.00		TOLEDANO	FRERET	PSLS	201304130501
122-049	122-048	08/30/2013	125.00		FRERET	TOLEDANO	PSLS	201304130501

<u>STR 1</u>	<u>STR 2</u>	<u>COMP DATE</u>	<u>LENGTH</u>	<u>ADDRESS</u>	<u>STREET</u>	<u>CROSS STREET</u>	<u>ACTIVITY</u>	<u>WO NO</u>
122-050	122-049	08/09/2011	231.00		TOLEDANO	LASALLE	PSLS	201101232201
122-051	122-048	10/07/2010	281.00		TOLEDANO	LASALLE	PSLS	201001906701
122-052	129-002	08/10/2011	250.00		S ROBERTSON	6TH	PSLS	201101232201
122-053	122-052	08/30/2013	275.00		6TH	FRERET	PSLS	201304130501
122-054	122-052	08/30/2013	248.00		S ROBERTSON	7TH	PSLS	201304130501
122-055	122-003	08/30/2013	255.00		SIXTH	S ROBERTSON	PSLS	201304130501
122-056	122-013	08/30/2013	195.00		TOLEDANO	S ROBERTSON	PSLS	201304130501
122-057	122-036	08/30/2013	241.00		SIXTH	EVA ALLEY	PSLS	201304130501
123-001	124-010	08/30/2013	157.00		WASHINGTON AV	TCHOUPITOULAS	PSLS	201304130501
123-002	123-001	02/26/2010	262.00		TCHOUPITOULAS	6TH	PSLS	201000296401
123-003	123-001	09/22/2010	322.00		TCHOUPITOULAS	4TH	PSLS	201001917001
123-004	123-003	09/22/2010	295.00		TCHOUPITOULAS	3RD	PSLS	201001917001
123-005	123-007	09/22/2010	310.00		TCHOUPITOULAS	2ND	PSLS	201001917001
123-005	124-043	09/23/2010	354.00		2ND	TCHOUPITOULAS	PSLS	201001917001
123-006	123-005	09/23/2010	232.00		TCHOUPITOULAS	3RD	PSLS	201001917001
123-007	124-050	09/23/2010	210.00		1ST	TCHOUPITOULAS	PSLS	201001917001
123-008	123-007	09/23/2010	218.00		TCHOUPITOULAS	W SORAPARU	PSLS	201001917001
123-009	123-008	09/24/2010	128.00		TCHOUPITOULAS	W SORAPARU	PSLS	201001917001
123-010	124-032	06/08/2009	250.00	400 BLK	SORAPARU	ROUSSEAU	PM-SANITARY	200901341102
124-001	125-027	02/26/2010	200.00		WASHINGTON AV	CHIPPEWA	PSLS	201000296401
124-002	124-001	08/30/2013	265.00		CHIPPEWA	6TH	PSLS	201304130501
124-003	124-001	09/24/2010	310.00		CHIPPEWA	4TH	PSLS	201001917001
124-004	124-003	09/27/2010	286.00		4TH	ST THOMAS	PSLS	201001917001
124-005	124-001	08/30/2013	265.00		WASHINGTON AV	ST THOMAS	PSLS	201304130501
124-006	124-005	08/30/2013	255.00		ST THOMAS	6TH	PSLS	201304130501
124-007	124-005	08/30/2013	53.00		WASHINGTON AV	ST THOMAS	PSLS	201304130501
124-008	124-007	08/30/2013	272.00		WASHINGTON AV	LIVAUDAIS	PSLS	201304130501
124-009	124-049	02/26/2010	229.00		LIVAUDAIS	6TH	PSLS	201000296401
124-010	124-008	02/26/2010	155.00		WASHINGTON AV	ROUSSEAU	PSLS	201000296401
124-011	124-010	09/20/2010	314.00		ROUSSEAU	4TH	PSLS	201001917001
124-011	124-014	09/27/2010	210.00		4TH	ROUSSEAU	PSLS	201001917001
124-012	124-011	09/27/2010	135.00		4TH	TCHOUPITOULAS	PSLS	201001917001
124-013	124-007	09/28/2010	310.00		ST THOMAS	4TH	PSLS	201001917001
124-014	124-013	09/28/2010	215.00		4TH	ROUSSEAU	PSLS	201001917001
124-016	124-011	09/28/2010	308.00		ROUSSEAU	3RD	PSLS	201001917001
124-017	124-016	09/29/2010	242.00		3RD	TCHOUPITOULAS	PSLS	201001917001
124-018	124-013	09/29/2010	308.00		ST THOMAS	3RD	PSLS	201001917001
124-019	124-018	09/20/2010	360.00		3RD	ROUSSEAU	PSLS	201001917001
124-020	124-003	09/28/2010	309.00		CHIPPEWA	3RD	PSLS	201001917001
124-021	124-020	09/28/2010	290.00		3RD	ST THOMAS	PSLS	201001917001
124-022	125-046	09/28/2010	370.00		1ST	CHIPPEWA	PSLS	201001917001
124-023	124-022	09/29/2010	205.00		CHIPPEWA	SORAPARU	PSLS	201001917001
124-024	124-023	09/29/2010	115.00		CHIPPEWA	SORAPARU	PSLS	201001917001
124-024	125-048	09/30/2010	360.00		SORAPARU	CHIPPEWA	PSLS	201001917001
124-025	124-024	09/30/2010	280.00		SORAPARU	ST THOMAS	PSLS	201001917001
124-026	124-022	09/30/2010	352.00		1ST	ST THOMAS	PSLS	201001917001

<u>STR 1</u>	<u>STR 2</u>	<u>COMP DATE</u>	<u>LENGTH</u>	<u>ADDRESS</u>	<u>STREET</u>	<u>CROSS STREET</u>	<u>ACTIVITY</u>	<u>WO NO</u>
124-027	124-026	10/01/2010	202.00		ST THOMAS	SORAPARU	PSLS	201001917001
124-028	124-027	10/01/2010	140.00		ST THOMAS	SORAPARU	PSLS	201001917001
124-029	124-028	10/01/2010	213.00		SORAPARU	ROUSSEAU	PSLS	201001917001
124-030	124-029	10/01/2010	214.00		SORAPARU	ROUSSEAU	PSLS	201001917001
124-031	124-030	10/01/2010	45.00		ROUSSEAU	E SORAPARU	PSLS	201001917001
124-032	124-031	06/08/2009	250.00	400 BLK	SORAPARU	ROUSSEAU	PM-SANITARY	200901341101
124-033	124-022	09/29/2010	300.00		CHIPPEWA	2ND	PSLS	201001917001
124-033	125-049	09/29/2010	376.00		2ND	CHIPPEWA	PSLS	201001917001
124-034	124-033	09/29/2010	240.00		CHIPPEWA	3RD	PSLS	201001917001
124-036	124-100	09/30/2010	150.00		1ST	DIVISION	PSLS	201001917001
124-037	124-033	07/25/2008	341.00	606	2ND	ST THOMAS	FLUSHED	200801220301
124-037	124-100	09/30/2010	154.00		ST THOMAS	2ND	PSLS	201001917001
124-038	124-037	09/27/2010	228.00		ST THOMAS	3RD	PSLS	201001917001
124-039	124-037	09/27/2010	210.00		2ND	DIVISION	PSLS	201001917001
124-040	124-026	09/20/2010	212.00		1ST	DIVISION	PSLS	201001917001
124-041	124-040	09/27/2010	200.00		DIVISION	2ND	PSLS	201001917001
124-042	124-040	09/23/2010	215.00		1ST	ROUSSEAU	PSLS	201001917001
124-043	124-039	09/23/2010	215.00		SECOND	ROUSSEAU	PSLS	201001917001
124-043	124-042	09/23/2010	305.00		ROUSSEAU	2ND	PSLS	201001917001
124-044	124-043	09/23/2010	236.00		ROUSSEAU	3RD	PSLS	201001917001
124-045	124-042	09/24/2010	207.00		ROUSSEAU	W SORAPARU	PSLS	201001917001
124-046	124-045	09/24/2010	114.00		ROUSSEAU	W SORAPARU	PSLS	201001917001
124-047	124-046	09/21/2010	210.00		W SORAPARU	TCHOUPITOULAS	PSLS	201001917001
124-048	124-047	09/24/2010	211.00		W SORAPARU	TCHOUPITOULAS	PSLS	201001917001
124-049	124-008	02/26/2010	235.00		LIVAUDAIS	6TH	PSLS	201000296401
124-050	124-042	09/24/2010	212.00		1ST	TCHOUPITOULAS	PSLS	201001917001
124-100	124-026	09/24/2010	150.00		ST THOMAS	1ST	PSLS	201001917001
125-001	126-010	08/31/2013	375.00		WASHINGTON AV	MAGAZINE	PSLS	201304130501
125-002	125-001	08/31/2013	259.00		MAGAZINE	6TH	PSLS	201304130501
125-003	125-001	10/05/2010	316.00		MAGAZINE	4TH	PSLS	201002025001
125-003	126-020	10/05/2010	375.00		4TH	MAGAZINE	PSLS	201002025001
125-004	125-003	10/05/2010	286.00		MAGAZINE	3RD	PSLS	201002025001
125-005	125-004	09/18/2011	294.00		3RD	CONSTANCE	PSLS	201101471601
125-006	125-003	10/07/2010	342.00		4TH	CONSTANCE	PSLS	201002025001
125-007	125-006	10/10/2008	242.00	2634	CONSTANCE	4TH	UNCHOKED	200801598703
125-008	125-006	10/07/2010	244.00		CONSTANCE	WASHINGTON AV	PSLS	201002025001
125-009	125-001	02/26/2010	342.00		WASHINGTON AV	CONSTANCE	PSLS	201000296401
125-010	125-009	03/20/2010	359.00	3005	MAGAZINE	6TH	UNCHOKED	200902355105
125-011	125-009	02/26/2010	23.00		WASHINGTON AV	CONSTANCE	PSLS	201000296401
125-012	125-011	08/31/2013	257.00		CONSTANCE	6TH	PSLS	201304130501
125-013	125-011	02/26/2010	358.00		WASHINGTON AV	LAUREL	PSLS	201000296401
125-014	125-013	02/27/2010	257.00		LAUREL	6TH	PSLS	201000296401
125-015	125-013	10/08/2010	314.00		LAUREL	4TH	PSLS	201002025001
125-016	125-015	10/08/2010	358.00		4TH	CONSTANCE	PSLS	201002025001
125-017	125-016	10/08/2010	244.00		CONSTANCE	WASHINGTON AV	PSLS	201002025001
125-018	125-016	10/11/2010	248.00		CONSTANCE	3RD	PSLS	201002025001

<u>STR 1</u>	<u>STR 2</u>	<u>COMP DATE</u>	<u>LENGTH</u>	<u>ADDRESS</u>	<u>STREET</u>	<u>CROSS STREET</u>	<u>ACTIVITY</u>	<u>WO NO</u>
125-019	125-015	04/07/2009	306.00		LAUREL	3RD	UNCHOKED	200900823801
125-020	125-019	10/11/2010	320.00		3RD	CONSTANCE	PSLS	201002025001
125-021	125-019	10/01/2010	305.00		3RD	ANNUNCIATION	PSLS	201002025001
125-022	125-015	10/11/2010	372.00		4TH	ANNUNCIATION	PSLS	201002025001
125-022	125-026	10/11/2010	315.00		ANNUNCIATION	4TH	PSLS	201002025001
125-023	125-022	10/11/2010	304.00		ANNUNCIATION	3RD	PSLS	201002025001
125-024	125-023	10/12/2010	335.00		3RD	CHIPPEWA	PSLS	201002025001
125-025	125-022	10/07/2010	346.00		4TH	CHIPPEWA	PSLS	201002025001
125-026	125-013	08/31/2013	370.00		WASHINGTON AV	ANNUNCIATION	PSLS	201304130501
125-027	125-026	02/23/2010	206.00		WASHINGTON AV	CHIPPEWA	PSLS	201000296401
125-028	126-051	10/12/2010	380.00		1ST	MAGAZINE	PSLS	201002025001
125-029	125-028	10/12/2010	210.00		MAGAZINE	PHILIP	PSLS	201002025001
125-030	125-028	10/12/2010	300.00		MAGAZINE	2ND	PSLS	201002025001
125-030	126-052	10/12/2010	380.00		2ND	MAGAZINE	PSLS	201002025001
125-031	125-030	05/13/2010	341.00		2ND	MAGAZINE	FLUSHED	201000989501
125-032	125-031	05/14/2010	230.00		CONSTANCE	2ND	FLUSHED	201000989601
125-033	125-028	09/13/2010	340.00		1ST	CONSTANCE	PSLS	201002025001
125-034	125-033	09/13/2010	202.00		CONSTANCE	PHILIP	PSLS	201002025001
125-035	125-034	09/14/2010	324.00		CONSTANCE	PHILIP	PSLS	201002025001
125-036	125-033	09/14/2010	34.00		1ST	CONSTANCE	PSLS	201002025001
125-037	125-036	09/14/2010	225.00		CONSTANCE	PHILIP	PSLS	201002025001
125-038	125-037	10/12/2010	305.00		CONSTANCE	PHILIP	PSLS	201002025001
125-039	125-054	09/21/2010	19.00		CONSTANCE	2ND	PSLS	201001917001
125-040	125-039	10/12/2010	230.00		CONSTANCE	3RD	PSLS	201002025001
125-041	125-036	10/12/2010	350.00		1ST	LAUREL	PSLS	201002025001
125-042	125-041	10/13/2010	210.00		LAUREL	PHILIP	PSLS	201002025001
125-043	125-042	10/13/2010	209.00		LAUREL	PHILIP	PSLS	201002025001
125-044	125-039	10/13/2010	350.00		2ND	LAUREL	PSLS	201002025001
125-044	125-041	05/13/2010	300.00	2406	LAUREL	1ST	UNCHOKED	201000997501
125-045	125-044	12/02/2008	233.00	2527	LAUREL	3RD	UNCHOKED	200801858201
125-046	125-041	10/07/2010	369.00		1ST	ANNUNCIATION	PSLS	201002025001
125-047	125-046	01/26/2009	209.00		ANNUNCIATION	SORAPARU	UNCHOKED	200900176001
125-048	125-047	10/08/2010	83.00		ANNUNCIATION	SORAPARU	PSLS	201002025001
125-049	125-044	10/08/2010	365.00		SECOND	ANNUNCIATION	PSLS	201002025001
125-049	125-046	09/21/2010	213.00		ANNUNCIATION	2ND	PSLS	201001917001
125-050	125-049	10/08/2010	230.00		ANNUNCIATION	3RD	PSLS	201002025001
125-051	125-026	08/31/2013	259.00		ANNUNCIATION	6TH	PSLS	201304130501
125-052	125-030	10/05/2010	289.00		MAGAZINE	3RD	PSLS	201002025001
125-053	125-052	10/05/2010	285.00		3RD	CONSTANCE	PSLS	201002025001
125-054	125-036	09/21/2010	282.00		CONSTANCE	2ND	PSLS	201001917001
125-055	125-033	09/20/2010	228.00		CONSTANCE	2ND	PSLS	201001917001
126-001	127-060	08/31/2013	267.00		WASHINGTON	PRYTANIA	PSLS	201304130501
126-002	126-001	08/31/2013	320.00		PRYTANIA	4TH	PSLS	201304130501
126-003	126-002	08/31/2013	390.00		4TH	COLISEUM	PSLS	201304130501
126-004	126-001	08/31/2013	238.00		WASHINGTON	COLISEUM	PSLS	201304130501
126-005	126-004	08/31/2013	231.00		WASHINGTON	COLISEUM	PSLS	201304130501

<u>STR 1</u>	<u>STR 2</u>	<u>COMP DATE</u>	<u>LENGTH</u>	<u>ADDRESS</u>	<u>STREET</u>	<u>CROSS STREET</u>	<u>ACTIVITY</u>	<u>WO NO</u>
126-006	126-005	02/23/2010	257.00		COLISEUM	6TH	PSLS	201000296401
126-007	126-005	08/31/2013	301.00		WASHINGTON AV	CHESTNUT	PSLS	201304130501
126-008	126-007	10/05/2011	260.00		CHESTNUT	CONERY	PSLS	201101567501
126-009	126-008	08/05/2010	306.00		CONERY	CAMP	PSLS	201001541101
126-010	126-007	09/01/2013	365.00		WASHINGTON	CAMP	PSLS	201304130501
126-011	126-010	10/05/2011	255.00		CAMP	CONERY	PSLS	201101567501
126-012	126-005	09/01/2013	320.00		COLISEUM	4TH	PSLS	201304130501
126-013	126-012	08/05/2010	280.00		COLISEUM	3RD	PSLS	201001541101
126-014	126-013	09/01/2013	350.00		3RD	PRYTANIA	PSLS	201304130501
126-015	126-013	08/05/2010	221.00		3RD	CHESTNUT	PSLS	201001541101
126-016	126-007	09/01/2013	319.00		CHESTNUT	4TH	PSLS	201304130501
126-016	126-012	09/01/2013	302.00		4TH	CHESTNUT	PSLS	201304130501
126-017	126-016	09/01/2013	280.00		CHESTNUT	3RD	PSLS	201304130501
126-018	126-017	09/01/2013	293.00		3RD	CAMP	PSLS	201304130501
126-019	126-016	09/01/2013	298.00		4TH	CAMP	PSLS	201304130501
126-020	126-010	09/01/2013	316.00		CAMP	4TH	PSLS	201304130501
126-021	126-020	08/05/2010	283.00		CAMP	3RD	PSLS	201001541101
126-022	126-021	08/06/2010	270.00		3RD	MAGAZINE	PSLS	201001541101
126-023	127-059	08/06/2010	224.00		CONERY	PRYTANIA	PSLS	201001541101
126-024	126-023	09/01/2013	194.00		PRYTANIA	6TH	PSLS	201304130501
126-025	127-062	08/09/2010	233.00		4TH	PRYTANIA	PSLS	201001541101
126-026	126-025	08/06/2010	201.00		PRYTANIA	3RD	PSLS	201001541101
126-027	127-054	07/02/2008	225.00		2ND	PRYTANIA	PSLS	200801006401
126-028	126-027	07/02/2008	130.00		PRYTANIA	3RD	PSLS	200801006401
126-029	126-027	07/02/2008	45.00		2ND	PRYTANIA	PSLS	200801006401
126-030	126-029	07/03/2008	390.00		2ND	COLISEUM	PSLS	200801006401
126-031	139-042	09/01/2013	263.00		PRYTANIA	1ST	PSLS	201304130501
126-032	126-031	09/01/2013	200.00		PRYTANIA	1ST	PSLS	201304130501
126-033	126-032	07/15/2010	395.00		1ST	COLISEUM	PSLS	201001161201
126-034	139-045	09/01/2013	300.00		COLISEUM	1ST	PSLS	201304130501
126-035	126-034	07/15/2010	195.00		COLISEUM	1ST	PSLS	201001161201
126-036	126-035	07/15/2010	223.00		1ST	CHESTNUT	PSLS	201001161201
126-037	126-035	07/17/2010	35.00		COLISEUM	1ST	PSLS	201001161201
126-038	126-057	07/27/2010	201.00		1ST	PRYTANIA	PSLS	201001161201
126-039	126-037	09/01/2013	223.00		1ST	CHESTNUT	PSLS	201304130501
126-040	126-037	09/09/2013	287.00		COLISEUM	2ND	PSLS	201304266501
126-041	126-040	09/09/2013	290.00		COLISEUM	3RD	PSLS	201304266501
126-042	126-041	09/09/2013	220.00		3RD	CHESTNUT	PSLS	201304266501
126-043	139-048	09/10/2013	316.00		CHESTNUT	1ST	PSLS	201304266501
126-044	126-043	09/10/2013	212.00		CHESTNUT	1ST	PSLS	201304266501
126-045	126-044	09/11/2013	280.00		1ST	CAMP	PSLS	201304266501
126-046	126-040	09/16/2013	300.00		2ND	CHESTNUT	PSLS	201304266501
126-046	126-044	09/12/2013	306.00		CHESTNUT	2ND	PSLS	201304266501
126-047	126-046	09/12/2013	295.00		CHESTNUT	3RD	PSLS	201304266501
126-048	126-047	07/15/2010	280.00		3RD	CAMP	PSLS	201001161201
126-049	126-046	07/15/2010	285.00		2ND	CAMP	PSLS	201001161201

<u>STR 1</u>	<u>STR 2</u>	<u>COMP DATE</u>	<u>LENGTH</u>	<u>ADDRESS</u>	<u>STREET</u>	<u>CROSS STREET</u>	<u>ACTIVITY</u>	<u>WO NO</u>
126-049	126-052	09/12/2013	73.00		2ND	CAMP	PSLS	201304266501
126-050	139-051	09/12/2013	350.00		CAMP	1ST	PSLS	201304266501
126-051	126-050	09/12/2013	198.00		CAMP	1ST	PSLS	201304266501
126-052	126-051	09/13/2013	315.00		CAMP	2ND	PSLS	201304266501
126-053	126-052	09/13/2013	290.00		CAMP	3RD	PSLS	201304266501
126-054	126-053	09/13/2013	280.00		3RD	MAGAZINE	PSLS	201304266501
126-055	126-056	07/15/2010	385.00		3RD	COLISEUM	PSLS	201001161201
126-056	127-056	07/15/2010	241.00		3RD	PRYTANIA	PSLS	201001161201
126-057	126-037	07/27/2010	208.00		1ST	PRYTANIA	PSLS	201001161201
127-001	128-045	09/13/2013	350.00		WASHINGTON AV	BARONNE	PSLS	201304266501
127-002	127-001	10/05/2011	256.00		BARONNE	6TH	PSLS	201101567501
127-003	127-001	10/06/2011	318.00		BARONNE	4TH	PSLS	201101567501
127-003	128-047	09/16/2013	350.00		4TH	BARONNE	PSLS	201304266501
127-004	127-003	09/16/2013	287.00		BARONNE	3RD	PSLS	201304266501
127-005	127-004	08/06/2010	271.00		3RD	CARONDELET	PSLS	201001541101
127-006	127-001	09/06/2013	355.00		WASHINGTON AV	CARONDELET	PSLS	201304266501
127-007	127-006	02/23/2010	260.00		CARONDELET	CONERY	PSLS	201000296401
127-008	127-007	09/16/2013	323.00		CONERY	ST CHARLES AV	PSLS	201304266501
127-009	127-006	10/06/2011	325.00		WASHINGTON AV	ST CHARLES AV	PSLS	201101567501
127-010	127-009	02/23/2010	205.00		ST CHARLES AV	CONERY	PSLS	201000296401
127-011	127-003	09/23/2013	353.00		4TH	CARONDELET	PSLS	201304266501
127-011	127-006	09/18/2013	314.00		CARONDELET	4TH	PSLS	201304266501
127-012	127-011	09/18/2013	287.00		CARONDELET	3RD	PSLS	201304266501
127-013	127-012	09/18/2013	256.00		3RD	ST CHARLES AV	PSLS	201304266501
127-014	127-011	09/19/2013	323.00		4TH	ST CHARLES AV	PSLS	201304266501
127-015	127-014	08/09/2010	216.00		ST CHARLES AV	3RD	PSLS	201001541101
127-016	127-014	08/09/2010	218.00		ST CHARLES AV	WASHINGTON	PSLS	201001541101
127-017	128-028	06/30/2010	324.00		2ND	BARONNE	PSLS	201001254001
127-018	127-017	07/09/2008	236.00		BARONNE	3RD	PSLS	200801068701
127-019	127-017	07/09/2008	205.00		BARONNE	1ST	PSLS	200801068701
127-020	127-017	06/30/2010	40.00		2ND	BARONNE	PSLS	201001254001
127-021	127-020	06/30/2010	253.00		2ND	CARONDELET	PSLS	201001254001
127-022	127-020	06/30/2010	298.00		BARONNE	1ST	PSLS	201001254001
127-023	127-022	07/09/2008	177.00		BARONNE	PHILIP	PSLS	200801068701
127-024	127-022	06/30/2010	250.00		1ST	CARONDELET	PSLS	201001254001
127-025	127-020	07/01/2010	291.00		BARONNE	3RD	PSLS	201001254001
127-026	127-025	07/01/2010	255.00		3RD	CARONDELET	PSLS	201001254001
127-027	140-016	07/03/2008	290.00		CARONDELET	PHILIP	PSLS	200801006401
127-028	127-027	07/03/2008	27.00		CARONDELET	PHILIP	PSLS	200801006401
127-029	127-027	07/03/2008	278.00		PHILIP	ST CHARLES AV	PSLS	200801006401
127-030	127-028	07/03/2008	204.00		CARONDELET	1ST	PSLS	200801006401
127-031	127-030	07/07/2008	323.00		1ST	ST CHARLES AV	PSLS	200801006401
127-032	127-031	09/19/2013	228.00		ST CHARLES AV	2ND	PSLS	201304266501
127-033	127-030	07/07/2008	300.00		CARONDELET	2ND	PSLS	200801006401
127-034	127-033	07/01/2010	325.00		2ND	ST CHARLES AV	PSLS	201001254001
127-035	127-034	07/07/2008	155.00		ST CHARLES AV	3RD	PSLS	200801006401

<u>STR 1</u>	<u>STR 2</u>	<u>COMP DATE</u>	<u>LENGTH</u>	<u>ADDRESS</u>	<u>STREET</u>	<u>CROSS STREET</u>	<u>ACTIVITY</u>	<u>WO NO</u>
127-036	127-033	07/07/2008	290.00		CARONDELET	3RD	PSLS	200801006401
127-037	127-036	07/01/2010	264.00		3RD	ST CHARLES AV	PSLS	201001254001
127-038	127-065	09/19/2013	113.00		ST CHARLES AV	1ST	PSLS	201304266501
127-039	140-007	07/08/2008	284.00		BRAINARD	PHILIP	PSLS	200801006401
127-040	127-039	07/08/2008	230.00		PHILIP	CARONDELET	PSLS	200801006401
127-041	140-002	07/09/2008	276.00		BARONNE	PHILIP	PSLS	200801068701
127-042	127-041	07/09/2008	213.00		PHILIP	BARONNE	PSLS	200801068701
127-043	128-023	07/09/2008	323.00		1ST	BARONNE	PSLS	200801068701
127-044	127-043	07/09/2008	173.00		BARONNE	PHILIP	PSLS	200801068701
127-045	128-029	07/06/2010	195.00		2ND	BARONNE	PSLS	201001254001
127-046	128-030	07/10/2008	265.00		THIRD	BARONNE	PSLS	200801068701
127-047	128-048	09/19/2013	280.00		3RD	BARONNE	PSLS	201304266501
127-048	140-023	09/19/2013	235.00		ST CHARLES AV	1ST	PSLS	201304266501
127-049	127-048	09/19/2013	183.00		ST CHARLES AV	1ST	PSLS	201304266501
127-050	127-049	09/19/2013	300.00		1ST	PRYTANIA	PSLS	201304266501
127-051	127-049	09/19/2013	40.00		ST CHARLES AV	1ST	PSLS	201304266501
127-052	127-051	09/19/2013	305.00		1ST	PRYTANIA	PSLS	201304266501
127-053	127-051	07/08/2008	285.00		ST CHARLES AV	2ND	PSLS	200801006401
127-054	127-053	07/08/2008	223.00		2ND	PRYTANIA	PSLS	200801006401
127-055	127-053	07/16/2010	285.00		ST CHARLES AV	3RD	PSLS	201001161201
127-056	127-055	07/16/2010	253.00		3RD	PRYTANIA	PSLS	201001161201
127-057	127-009	10/06/2011	105.00		WASHINGTON AV	ST CHARLES AV	PSLS	201101567501
127-058	127-057	10/06/2011	260.00		ST CHARLES AV	CONERY	PSLS	201101567501
127-059	127-058	09/20/2013	220.00		CONERY	PRYTANIA	PSLS	201304266501
127-060	127-057	10/06/2011	223.00		WASHINGTON AV	PRYTANIA	PSLS	201101567501
127-061	127-057	09/20/2013	315.00		ST CHARLES AV	4TH	PSLS	201304266501
127-062	127-061	08/11/2010	223.00		4TH	PRYTANIA	PSLS	201001541101
127-063	127-061	08/11/2010	285.00		ST CHARLES AV	3RD	PSLS	201001541101
127-064	127-063	08/11/2010	366.00		3RD	PRYTANIA	PSLS	201001541101
127-065	140-022	09/20/2013	230.00		ST CHARLES AV	PHILIP	PSLS	201304266501
128-001	141-006	07/10/2008	222.00		LOYOLA AV	PHILIP	PSLS	200801068701
128-002	128-001	07/10/2008	146.00		PHILIP	LOYOLA AV	PSLS	200801068701
128-003	128-002	07/11/2008	197.00		PHILIP	S SARATOGA	PSLS	200801068701
128-004	128-002	09/23/2013	237.00		LOYOLA AV	1ST	PSLS	201304266501
128-005	128-004	07/11/2008	353.00		1ST	S SARATOGA	PSLS	200801068701
128-005	128-006	07/14/2008	236.00		S SARATOGA	1ST	PSLS	200801068701
128-006	128-007	07/14/2008	130.00		PHILIP	S SARATOGA	PSLS	200801068701
128-007	141-009	07/14/2008	147.00		S SARATOGA	PHILIP	PSLS	200801068701
128-008	128-006	07/14/2008	137.00		PHILIP	DANNEEL	PSLS	200801068701
128-009	128-005	07/06/2010	273.00		1ST	DANNEEL	PSLS	201001254001
128-010	128-004	07/27/2010	298.00		LOYOLA AV	2ND	PSLS	201001450601
128-011	128-010	07/14/2008	295.00		LOYOLA AV	3RD	PSLS	200801068701
128-012	128-011	07/27/2010	275.00		THIRD	S LIBERTY	PSLS	201001450601
128-013	128-011	07/27/2010	280.00		THIRD	S SARATOGA	PSLS	201001450601
128-014	128-005	07/14/2008	302.00		S SARATOGA	2ND	PSLS	200801068701
128-014	128-010	07/17/2008	354.00		SECOND	S SARATOGA	PSLS	200801068701

<u>STR 1</u>	<u>STR 2</u>	<u>COMP DATE</u>	<u>LENGTH</u>	<u>ADDRESS</u>	<u>STREET</u>	<u>CROSS STREET</u>	<u>ACTIVITY</u>	<u>WO NO</u>
128-015	128-014	07/15/2008	298.00		S SARATOGA	3RD	PSLS	200801068701
128-016	128-015	07/15/2008	280.00		THIRD	DANNEEL	PSLS	200801068701
128-017	128-014	07/15/2008	274.00		2ND	DANNEEL	PSLS	200801068701
128-018	141-016	07/16/2008	213.00		DRYADES	PHILIP	PSLS	200801068701
128-019	128-018	07/16/2008	130.00		PHILIP	DANNEEL	PSLS	200801068701
128-020	128-019	07/16/2008	170.00		PHILIP	DANNEEL	PSLS	200801068701
128-021	128-018	07/16/2008	234.00		PHILIP	DRYADES	PSLS	200801068701
128-022	128-019	07/16/2008	221.00		DANNEEL	1ST	PSLS	200801068701
128-023	128-022	07/06/2010	360.00		1ST	DRYADES	PSLS	201001254001
128-023	128-029	09/23/2013	215.00		DRYADES	1ST	PSLS	201304266501
128-024	128-023	09/23/2013	160.00		DRYADES	PHILIP	PSLS	201304266501
128-025	128-022	07/06/2010	302.00		DANNEEL	2ND	PSLS	201001254001
128-026	128-025	07/16/2008	295.00		DANNEEL	3RD	PSLS	200801068701
128-027	128-026	07/16/2008	282.00		THIRD	DRYADES	PSLS	200801068701
128-028	128-025	07/16/2008	360.00		2ND	DRYADES	PSLS	200801068701
128-029	128-028	07/14/2008	89.00		DRYADES	1ST	PSLS	200801068701
128-030	128-028	07/14/2008	298.00		DRYADES	3RD	PSLS	200801068701
128-031	129-013	02/23/2010	335.00		WASHINGTON AV	LOYOLA AV	PSLS	201000296401
128-032	128-031	09/23/2013	315.00		LOYOLA AV	4TH	PSLS	201304266501
128-032	129-018	10/29/2013	331.00		4TH	LOYOLA AV	PSLS	201304712901
128-033	128-032	08/09/2010	290.00		LOYOLA AV	3RD	PSLS	201001541101
128-034	128-033	08/09/2010	303.00		THIRD	S SARATOGA	PSLS	201001541101
128-035	128-031	02/23/2010	350.00		WASHINGTON AV	S SARATOGA	PSLS	201000296401
128-036	128-035	10/29/2013	257.00		S SARATOGA	6TH	PSLS	201304712901
128-037	128-032	10/29/2013	355.00		4TH	S SARATOGA	PSLS	201304712901
128-037	128-035	10/29/2013	316.00		S SARATOGA	4TH	PSLS	201304712901
128-038	128-037	08/09/2010	290.00		S SARATOGA	3RD	PSLS	201001541101
128-039	128-038	10/29/2013	284.00		THIRD	DANNEEL	PSLS	201304712901
128-040	128-035	02/23/2010	358.00		WASHINGTON AV	DANNEEL	PSLS	201000296401
128-041	128-040	02/23/2010	256.00		DANNEEL	6TH	PSLS	201000296401
128-042	128-037	05/11/2011	358.00		4TH	DANNEEL	TV	DCGCTV,
128-042	128-040	10/29/2013	315.00		DANNEEL	4TH	PSLS	201304712901
128-043	128-042	10/29/2013	290.00		DANNEEL	3RD	PSLS	201304712901
128-044	128-043	05/11/2011	272.00		THIRD	DRYADES	TV	DCGCTV,
128-045	128-040	10/10/2011	347.00		WASHINGTON AV	DRYADES	PSLS	201101567501
128-046	128-045	02/23/2010	257.00		DRYADES	6TH	PSLS	201000296401
128-047	128-042	04/20/2011	346.00		4TH	DRYADES	TV	DCGCTV,
128-047	128-045	10/30/2013	316.00		DRYADES	4TH	PSLS	201304712901
128-048	128-047	08/09/2010	287.00		DRYADES	3RD	PSLS	201001541101
128-049	129-019	04/20/2011	287.00		THIRD	LOYOLA AV	TV	DCGCTV,
129-001	130-046	08/10/2011	323.00		WASHINGTON AV	S ROBERTSON	PSLS	201101232201
129-002	129-001	10/31/2013	254.00		S ROBERTSON	6TH	PSLS	201304712901
129-003	129-001	10/31/2013	319.00		S ROBERTSON	4TH	PSLS	201304712901
129-003	130-048	04/18/2011	323.00		4TH	S ROBERTSON	TV	DCGCTV,
129-004	129-003	04/18/2011	283.00		S ROBERTSON	3RD	TV	DCGCTV,
129-005	129-004	08/09/2010	249.00		3RD	FRERET	PSLS	201001541101

<u>STR 1</u>	<u>STR 2</u>	<u>COMP DATE</u>	<u>LENGTH</u>	<u>ADDRESS</u>	<u>STREET</u>	<u>CROSS STREET</u>	<u>ACTIVITY</u>	<u>WO NO</u>
129-006	129-001	08/10/2011	335.00		WASHINGTON AV	FRERET	PSLS	201101232201
129-007	129-006	10/31/2013	256.00		FRERET	6TH	PSLS	201304712901
129-008	129-006	10/31/2013	270.00		FRERET	4TH	PSLS	201304712901
129-009	129-006	10/31/2013	450.00		WASHINGTON AV	LASALLE	PSLS	201304712901
129-010	129-009	08/10/2011	258.00		LASALLE	6TH	PSLS	201101232201
129-011	129-009	10/31/2013	336.00		WASHINGTON AV	S LIBERTY	PSLS	201304712901
129-012	129-011	03/01/2010	295.00		S LIBERTY	6TH	PSLS	201000296401
129-013	129-011	03/01/2010	22.00		WASHINGTON AV	S LIBERTY	PSLS	201000296401
129-014	129-011	03/01/2010	268.00		S LIBERTY	4TH	PSLS	201000296401
129-015	129-009	03/01/2010	320.00		LASALLE	4TH	PSLS	201000296401
129-016	129-015	04/20/2011	290.00		4TH	S LIBERTY	TV	DCGCTV,
129-017	129-016	08/11/2010	249.00		S LIBERTY	3RD	PSLS	201001663901
129-018	129-013	11/06/2013	318.00		S LIBERTY	4TH	PSLS	201304712901
129-019	129-018	08/09/2010	284.00		S LIBERTY	3RD	PSLS	201001541101
129-020	129-015	08/11/2010	290.00		LASALLE	3RD	PSLS	201001663901
129-021	129-020	08/11/2010	289.00		3RD	S LIBERTY	PSLS	201001663901
129-022	122-029	08/11/2010	210.00		LASALLE	WASHINGTON AV	PSLS	201001663901
129-023	129-022	04/18/2011	210.00		LASALLE	WASHINGTON AV	TV	DCGCTV,
129-024	130-013	07/16/2010	320.00		2ND	S ROBERTSON	PSLS	201001161201
129-025	129-024	07/16/2010	293.00		S ROBERTSON	3RD	PSLS	201001161201
129-026	129-025	07/16/2010	249.00		3RD	FRERET	PSLS	201001161201
129-027	129-024	04/15/2011	305.00		S ROBERTSON	1ST	TV	DCGCTV,
129-027	130-010	07/16/2010	320.00		1ST	S ROBERTSON	PSLS	201001161201
129-028	129-027	04/15/2011	161.00		S ROBERTSON	PHILIP	TV	DCGCTV,
129-029	129-024	07/16/2010	326.00		2ND	FRERET	PSLS	201001161201
129-030	129-029	07/16/2010	293.00		FRERET	3RD	PSLS	201001161201
129-031	129-030	07/20/2010	326.00		3RD	LASALLE	PSLS	201001161201
129-032	129-027	04/15/2011	330.00		1ST	FRERET	TV	DCGCTV,
129-032	129-029	04/14/2011	303.00		FRERET	1ST	TV	DCGCTV,
129-033	129-032	04/14/2011	162.00		FRERET	PHILIP	TV	DCGCTV,
129-034	129-032	07/20/2010	330.00		1ST	LASALLE	PSLS	201001161201
129-035	129-029	04/14/2011	383.00		2ND	LASALLE	TV	DCGCTV,
129-036	129-035	04/14/2011	235.00		LASALLE	3RD	TV	DCGCTV,
129-037	129-035	07/20/2010	230.00		LASALLE	1ST	PSLS	201001161201
129-038	129-035	04/14/2011	90.00		2ND	LASALLE	TV	DCGCTV,
129-039	129-038	11/01/2013	290.00		LASALLE	3RD	PSLS	201304712901
129-040	129-039	11/01/2013	252.00		3RD	S LIBERTY	PSLS	201304712901
129-041	129-038	11/01/2013	180.00		LASALLE	1ST	PSLS	201304712901
129-042	129-041	11/01/2013	140.00		LASALLE	1ST	PSLS	201304712901
129-043	129-042	07/20/2010	190.00		1ST	S LIBERTY	PSLS	201001161201
129-044	129-038	11/01/2013	310.00		2ND	S LIBERTY	PSLS	201304712901
129-045	129-044	07/20/2010	234.00		S LIBERTY	3RD	PSLS	201001161201
129-046	129-044	07/20/2010	232.00		S LIBERTY	1ST	PSLS	201001161201
129-047	128-010	07/14/2008	330.00		SECOND	S LIBERTY	PSLS	200801068701
129-048	129-047	07/07/2010	239.00		S LIBERTY	3RD	PSLS	201001254001
129-049	128-004	07/14/2008	330.00		1ST	S LIBERTY	PSLS	200801068701

<u>STR 1</u>	<u>STR 2</u>	<u>COMP DATE</u>	<u>LENGTH</u>	<u>ADDRESS</u>	<u>STREET</u>	<u>CROSS STREET</u>	<u>ACTIVITY</u>	<u>WO NO</u>
129-050	129-049	07/27/2010	231.00		S LIBERTY	2ND	PSLS	201001450601
129-051	128-001	07/14/2008	185.00		PHILIP	S LIBERTY	PSLS	200801068701
129-052	129-051	07/14/2008	160.00		S LIBERTY	1ST	PSLS	200801068701
129-053	142-017	07/28/2008	217.00		S LIBERTY	PHILIP	PSLS	200801145001
129-054	129-053	07/28/2008	163.00		PHILIP	S LIBERTY	PSLS	200801145001
129-055	129-054	07/28/2008	145.00		S LIBERTY	1ST	PSLS	200801145001
129-056	142-009	11/05/2013	402.00		LASALLE	PHILIP	PSLS	201304712901
129-057	129-056	07/27/2010	130.00		PHILIP	NYANZA PL	PSLS	201001450601
129-058	129-057	07/28/2008	160.00		NYANZA PL	SIMON BOLIVAR AV	PSLS	200801145001
129-059	129-057	07/27/2010	153.00		PHILIP	S LIBERTY	PSLS	201001450601
129-060	142-005	11/05/2013	371.00		FRERET	PHILIP	PSLS	201304712901
129-061	129-060	07/28/2008	300.00		PHILIP	LASALLE	PSLS	200801145001
129-062	129-061	07/27/2010	168.00		LASALLE	1ST	PSLS	201001450601
129-063	130-050	07/27/2010	246.00		PHILIP	S ROBERTSON	PSLS	201001450601
129-064	142-001	11/05/2013	351.00		S ROBERTSON	PHILIP	PSLS	201304712901
129-065	129-064	07/30/2008	245.00		PHILIP	FRERET	PSLS	200801145001
129-066	130-014	11/05/2013	240.00		3RD	S ROBERTSON	PSLS	201304712901
129-067	130-049	08/09/2010	280.00		3RD	S ROBERTSON	PSLS	201001541101
129-068	122-057	08/12/2011	190.00		EVA ALLEY	WASHINGTON AV	PSLS	201101232201
129-069	142-019	11/05/2013	379.00		S LIBERTY	PHILIP	PSLS	201304712901
129-070	129-069	08/04/2008	84.00		PHILIP	SIMON BOLIVAR AV	PSLS	200801145001
130-001	143-049	08/12/2011	305.00		CLARA	PHILIP	PSLS	201101232201
130-002	130-001	06/12/2010	226.00		PHILIP	MAGNOLIA	PSLS	201001073101
130-003	130-001	06/12/2010	344.00		PHILIP	WILLOW	PSLS	201001073101
130-003	130-006	11/03/2013	235.00		WILLOW	PHILIP	PSLS	201304712901
130-004	130-003	11/05/2013	335.00		PHILIP	S CLAIBORNE AV	PSLS	201304712901
130-005	130-004	07/20/2010	179.00		S CLAIBORNE AV	1ST	PSLS	201001161201
130-006	130-009	11/05/2013	343.00		1ST	WILLOW	PSLS	201304712901
130-007	130-006	09/10/2014	255.00		WILLOW	2ND	PSLS	201401931501
130-008	130-006	07/20/2010	333.00		1ST	S CLAIBORNE AV	PSLS	201001161201
130-009	130-001	10/10/2011	235.00		CLARA	1ST	PSLS	201101567501
130-010	130-009	06/12/2010	312.00		1ST	MAGNOLIA	PSLS	201001073101
130-010	130-013	09/12/2011	307.00		MAGNOLIA	1ST	PSLS	201101362901
130-011	130-010	06/23/2008	159.00		MAGNOLIA	PHILIP	PSLS	200800853601
130-012	130-009	10/11/2011	310.00		CLARA	2ND	PSLS	201101567501
130-013	130-010	06/25/2008	308.00		MAGNOLIA	SECOND	PSLS	200800853601
130-013	130-012	06/12/2010	308.00		SECOND	MAGNOLIA	PSLS	201001073101
130-014	130-013	07/20/2010	295.00		MAGNOLIA	3RD	PSLS	201001161201
130-015	130-012	11/06/2013	344.00		SECOND	WILLOW	PSLS	201304712901
130-016	130-015	07/22/2010	293.00		WILLOW	3RD	PSLS	201001161201
130-017	130-015	07/22/2010	336.00		SECOND	S CLAIBORNE AV	PSLS	201001161201
130-018	130-017	07/22/2010	250.00		S CLAIBORNE AV	1ST	PSLS	201001161201
130-019	130-017	07/22/2010	258.00		S CLAIBORNE AV	3RD	PSLS	201001161201
130-020	130-012	10/10/2011	286.00		CLARA	3RD	PSLS	201101567501
130-021	130-020	11/06/2013	278.00		THIRD	WILLOW	PSLS	201304712901
130-022	130-020	11/06/2013	253.00		THIRD	MAGNOLIA	PSLS	201304712901

<u>STR 1</u>	<u>STR 2</u>	<u>COMP DATE</u>	<u>LENGTH</u>	<u>ADDRESS</u>	<u>STREET</u>	<u>CROSS STREET</u>	<u>ACTIVITY</u>	<u>WO NO</u>
130-023	130-020	09/29/2011	43.00		CLARA	3RD	PSLS	201101362901
130-023	130-BP042	11/06/2013	10.00		CLARA	3RD	PSLS	201304712901
130-024	130-023	06/12/2010	270.00		3RD	WILLOW	PSLS	201001073101
130-025	130-023	11/06/2013	225.00		3RD	MAGNOLIA	PSLS	201304712901
130-026	130-023	09/29/2011	285.00		CLARA	4TH	PSLS	201101362901
130-027	130-026	06/12/2010	235.00		4TH	MAGNOLIA	PSLS	201001073101
130-028	130-026	11/06/2013	325.00		4TH	WILLOW	PSLS	201304712901
130-029	130-028	06/23/2008	253.00		WILLOW	3RD	PSLS	200800853601
130-030	130-028	06/23/2008	252.00		WILLOW	WASHINGTON AV	PSLS	200800853601
130-031	130-028	06/23/2008	25.00		4TH	WILLOW	PSLS	200800853601
130-032	130-031	06/23/2008	328.00		4TH	S CLAIBORNE AV	PSLS	200800853601
130-033	130-032	07/22/2010	249.00		S CLAIBORNE AV	3RD	PSLS	201001161201
130-034	130-031	11/12/2013	285.00		WILLOW	3RD	PSLS	201304876301
130-035	130-034	11/12/2013	285.00		3RD	S CLAIBORNE AV	PSLS	201304876301
130-036	130-026	09/29/2011	317.00		CLARA	WASHINGTON AV	PSLS	201101362901
130-037	130-036	11/12/2013	328.00		WASHINGTON AV	WILLOW	PSLS	201304876301
130-038	130-037	09/29/2011	456.00		WILLOW	6TH	PSLS	201101362901
130-039	130-037	11/12/2013	30.00		WASHINGTON AV	WILLOW	PSLS	201304876301
130-040	130-039	11/12/2013	255.00		WILLOW	6TH	PSLS	201304876301
130-041	130-039	11/12/2013	329.00		WASHINGTON AV	S CLAIBORNE AV	PSLS	201304876301
130-042	130-041	11/12/2013	229.00		S CLAIBORNE AV	6TH	PSLS	201304876301
130-043	130-042	11/13/2013	220.00		S CLAIBORNE AV	6TH	PSLS	201304876301
130-044	130-041	11/13/2013	259.00		S CLAIBORNE AV	4TH	PSLS	201304876301
130-045	130-039	11/13/2013	260.00		WILLOW	4TH	PSLS	201304876301
130-046	130-036	11/14/2012	313.00		WASHINGTON AV	MAGNOLIA	PSLS	201200336501
130-047	130-046	11/13/2013	255.00		MAGNOLIA	6TH	PSLS	201304876301
130-048	130-046	11/13/2013	320.00		MAGNOLIA	4TH	PSLS	201304876301
130-049	130-048	11/13/2013	285.00		MAGNOLIA	3RD	PSLS	201304876301
130-050	143-051	11/13/2013	330.00		MAGNOLIA	PHILIP	PSLS	201304876301
130-BP042	130-D1	11/14/2013	5.00		CLARA	THIRD	PSLS	201304876301
131-001	132-033	11/15/2013	287.00		4TH	S JOHNSON	PSLS	201304876301
131-002	131-001	02/10/2010	310.00		S JOHNSON	3RD	PSLS	201000175601
131-003	131-002	02/11/2010	270.00		THIRD	S PRIEUR	PSLS	201000175601
131-004	131-001	11/09/2011	163.00		S JOHNSON	MOMUS CT	FLUSHED	201200472701
131-005	131-004	02/11/2010	139.00		S JOHNSON	WASHINGTON AV	PSLS	201000175601
131-005	132-034	02/11/2010	286.00		WASHINGTON AV	S JOHNSON	PSLS	201000175601
131-006	131-005	02/11/2010	320.00		S JOHNSON	TOLEDANO	PSLS	201000175601
131-007	131-001	11/15/2013	328.00		4TH	S PRIEUR	PSLS	201304876301
131-008	131-007	11/03/2011	142.00		S PRIEUR	MOMUS CT	FLUSHED	201200483501
131-009	131-005	11/15/2013	326.00		WASHINGTON AV	S PRIEUR	PSLS	201304876301
131-009	131-008	11/19/2013	162.00		S PRIEUR	WASHINGTON AV	PSLS	201304876301
131-010	131-009	02/11/2010	373.00		S PRIEUR	TOLEDANO	PSLS	201000175601
131-011	131-010	02/11/2010	344.00		TOLEDANO	S ROMAN	PSLS	201000175601
131-012	131-011	02/11/2010	252.00		TOLEDANO	S DERBIGNY	PSLS	201000175601
131-013	131-007	02/11/2010	306.00		S PRIEUR	3RD	PSLS	201000175601
131-014	131-013	02/11/2010	268.00		THIRD	S ROMAN	PSLS	201000175601

<u>STR 1</u>	<u>STR 2</u>	<u>COMP DATE</u>	<u>LENGTH</u>	<u>ADDRESS</u>	<u>STREET</u>	<u>CROSS STREET</u>	<u>ACTIVITY</u>	<u>WO NO</u>
131-015	131-055	11/03/2011	88.00		MOMUS CT	S ROMAN	FLUSHED	201200483301
131-016	131-009	02/11/2010	326.00		WASHINGTON AV	S ROMAN	PSLS	201000175601
131-016	131-015	11/03/2011	163.00		S ROMAN	WASHINGTON AV	FLUSHED	201200483001
131-017	131-016	02/11/2010	382.00		S ROMAN	TOLEDANO	PSLS	201000175601
131-018	131-015	01/15/2013	143.00		S ROMAN	THIRD	UNCHOKED	201302803902
131-019	131-018	11/15/2013	305.00		S ROMAN	3RD	PSLS	201304876301
131-020	131-019	02/12/2010	268.00		THIRD	S DERBIGNY	PSLS	201000175601
131-021	131-016	11/03/2011	325.00		WASHINGTON AV	S DERBIGNY	FLUSHED	201200483201
131-022	131-021	11/03/2011	308.00		S DERBIGNY	4TH	FLUSHED	201200482901
131-023	131-022	02/12/2010	255.00		S DERBIGNY	3RD	PSLS	201000175601
131-024	131-022	11/18/2013	330.00		4TH	S CLAIBORNE AV	PSLS	201304876301
131-025	131-024	02/12/2010	242.00		S CLAIBORNE AV	3RD	PSLS	201000175601
131-026	131-021	02/12/2010	443.00		S DERBIGNY	TOLEDANO	PSLS	201000175601
131-027	131-021	01/04/2012	330.00		WASHINGTON AV	S CLAIBORNE AV	FLUSHED	201201397801
131-028	131-027	11/18/2013	251.00		S CLAIBORNE AV	4TH	PSLS	201304876301
131-029	131-027	11/18/2013	508.00		S CLAIBORNE AV	TOLEDANO	PSLS	201304876301
131-030	132-030	11/18/2013	290.00		SECOND	S JOHNSON	PSLS	201304876301
131-030	144-001	01/14/2010	299.00		S JOHNSON	2ND	PSLS	201000086701
131-031	131-030	01/15/2010	265.00		S JOHNSON	3RD	PSLS	201000086701
131-032	131-056	11/20/2013	50.00		SECOND	S PRIEUR	PSLS	201304876301
131-032	144-005	01/15/2010	302.00		S PRIEUR	2ND	PSLS	201000086701
131-033	131-032	01/15/2010	265.00		S PRIEUR	3RD	PSLS	201000086701
131-034	131-032	01/15/2010	327.00		SECOND	S ROMAN	PSLS	201000086701
131-034	144-013	01/15/2010	299.00		S ROMAN	2ND	PSLS	201000086701
131-035	131-034	01/15/2010	260.00		S ROMAN	3RD	PSLS	201000086701
131-036	131-034	01/15/2010	326.00		SECOND	S DERBIGNY	PSLS	201000086701
131-036	144-019	11/04/2011	302.00		S DERBIGNY	2ND	FLUSHED	201200483801
131-037	131-036	01/20/2010	317.00		S DERBIGNY	3RD	PSLS	201000086701
131-038	131-037	01/20/2010	277.00		THIRD	S CLAIBORNE AV	PSLS	201000086701
131-039	131-036	01/20/2010	330.00		SECOND	S CLAIBORNE AV	PSLS	201000086701
131-040	131-039	01/20/2010	260.00		S CLAIBORNE AV	3RD	PSLS	201000086701
131-041	108-028	09/08/2008	291.00		S ROMAN	LOUISIANA AV PK	PSLS	200801343901
131-042	131-041	09/08/2008	35.00		S ROMAN	LOUISIANA AV PK	PSLS	200801343901
131-043	131-042	09/08/2008	325.00		LOUISIANA AV PK	S CLAIBORNE AV	PSLS	200801343901
131-044	131-043	10/07/2010	356.00		LOUISIANA AV PK	S CLAIBORNE AV	PSLS	201001906701
131-045	131-044	10/07/2010	360.00		S CLAIBORNE AV	TOLEDANO	PSLS	201001906701
131-046	131-042	11/20/2013	47.00		S ROMAN	LOUISIANA AV PK	PSLS	201304876301
131-047	131-046	10/08/2010	310.00		S ROMAN	TOLEDANO	PSLS	201001906701
131-048	131-047	10/08/2010	332.00		TOLEDANO	S CLAIBORNE AV	PSLS	201001906701
131-049	131-048	01/31/2010	324.00	2964	TOLEDANO	S CLAIBORNE AV	UNCHOKED	201000212001
131-050	131-047	10/07/2008	307.00		TOLEDANO	S GALVEZ	PSLS	200801449801
131-051	131-050	10/07/2008	300.00		TOLEDANO	S GALVEZ	PSLS	200801449801
131-052	131-006	02/12/2010	277.00		TOLEDANO	S PRIEUR	PSLS	201000175601
131-053	131-041	09/08/2008	310.00		LOUISIANA AV PK	S GALVEZ	PSLS	200801343901
131-054	131-053	10/07/2008	300.00		LOUISIANA AV PK	S GALVEZ	PSLS	200801449801
131-055	131-008	11/03/2011	243.00		MOMUS CT	S ROMAN	FLUSHED	201200483401

<u>STR 1</u>	<u>STR 2</u>	<u>COMP DATE</u>	<u>LENGTH</u>	<u>ADDRESS</u>	<u>STREET</u>	<u>CROSS STREET</u>	<u>ACTIVITY</u>	<u>WO NO</u>
131-056	131-030	11/20/2013	274.00		SECOND	S PRIEUR	PSLS	201304876301
132-001	133-014	12/01/2009	340.00		2ND	S ROCHEBLAVE	PSLS	200902347801
132-002	132-001	11/04/2011	320.00		S ROCHEBLAVE	3RD	FLUSHED	201200481501
132-002	133-018	11/04/2011	345.00		3RD	S ROCHEBLAVE	FLUSHED	201200481701
132-003	132-002	11/19/2013	264.00		3RD	S TONTI	PSLS	201304876301
132-004	132-002	11/19/2013	305.00		S ROCHEBLAVE	4TH	PSLS	201304876301
132-004	133-023	12/01/2009	343.00		4TH	S ROCHEBLAVE	PSLS	200902347801
132-005	132-004	01/20/2010	264.00		4TH	S TONTI	PSLS	201000086701
132-006	132-004	01/20/2010	305.00		S ROCHEBLAVE	WASHINGTON AV	PSLS	201000086701
132-007	132-006	01/28/2010	260.00		WASHINGTON AV	S TONTI	PSLS	201000086701
132-008	132-001	11/19/2013	320.00		2ND	S TONTI	PSLS	201304876301
132-009	132-008	01/28/2010	318.00		S TONTI	3RD	PSLS	201000086701
132-010	132-009	02/12/2010	305.00		S TONTI	4TH	PSLS	201000175601
132-011	132-010	02/12/2010	309.00		S TONTI	WASHINGTON AV	PSLS	201000175601
132-012	132-011	02/12/2010	262.00		WASHINGTON AV	S MIRO	PSLS	201000175601
132-013	132-008	11/19/2013	319.00		2ND	S MIRO	PSLS	201304876301
132-014	132-009	11/04/2011	320.00		3RD	S MIRO	FLUSHED	201200481401
132-014	132-013	11/04/2011	320.00		S MIRO	3RD	FLUSHED	201200484001
132-015	132-010	01/23/2014	320.00		4TH	S MIRO	PSLS	201400071201
132-015	132-014	02/12/2010	305.00		S MIRO	4TH	PSLS	201000175601
132-016	132-015	02/12/2010	282.00		4TH	S GALVEZ	PSLS	201000175601
132-017	132-016	02/12/2010	255.00		S GALVEZ	WASHINGTON AV	PSLS	201000175601
132-018	132-015	01/14/2014	307.00		S MIRO	WASHINGTON AV	PSLS	201400071201
132-019	132-018	02/12/2010	282.00		WASHINGTON AV	S GALVEZ	PSLS	201000175601
132-020	132-019	01/14/2014	210.00		S GALVEZ	TOLEDANO	PSLS	201400071201
132-021	132-018	02/11/2010	25.00		S MIRO	WASHINGTON AV	PSLS	201000175601
132-022	132-021	02/11/2010	177.00		S MIRO	TOLEDANO	PSLS	201000175601
132-023	132-022	02/11/2010	31.00		TOLEDANO	S MIRO	PSLS	201000175601
132-024	132-023	02/12/2010	72.00		TOLEDANO	S TONTI	PSLS	201000175601
132-026	132-014	01/14/2014	283.00		3RD	S GALVEZ	PSLS	201400071201
132-027	132-026	02/12/2010	249.00		S GALVEZ	4TH	PSLS	201000175601
132-028	132-013	09/10/2014	284.00		2ND	S GALVEZ	PSLS	201401931501
132-029	132-028	01/28/2010	264.00		S GALVEZ	3RD	PSLS	201000086701
132-030	132-028	01/28/2010	95.00		2ND	S GALVEZ	PSLS	201000086701
132-031	132-030	01/28/2010	316.00		S GALVEZ	3RD	PSLS	201000086701
132-032	132-031	02/12/2010	234.00		3RD	S JOHNSON	PSLS	201000175601
132-033	132-031	01/14/2014	305.00		S GALVEZ	4TH	PSLS	201400071201
132-034	132-033	01/14/2014	305.00		S GALVEZ	WASHINGTON AV	PSLS	201400071201
132-035	132-034	01/16/2014	275.00		S GALVEZ	TOLEDANO	PSLS	201400071201
132-036	131-004	02/12/2010	196.00		MOMUS CT	S GALVEZ	PSLS	201000175601
132-037	132-021	02/12/2010	320.00		WASHINGTON AV	S TONTI	PSLS	201000175601
132-038	132-037	02/12/2010	280.00		WASHINGTON AV	S ROCHEBLAVE	PSLS	201000175601
132-039	133-027	02/01/2010	270.00		WASHINGTON AV	S ROCHEBLAVE	PSLS	201000086701
132-040	109-019	08/20/2009	280.00		S GALVEZ	LOUISIANA AV PK	PSLS	200901821901
132-041	132-040	01/29/2012	53.00	3601	LOUISIANA AV PK	S GALVEZ	UNCHOKED	201200262202
132-042	132-041	08/24/2012	390.00		LOUISIANA AV PK	S DORGENOIS	FLUSHED	201202369701

<u>STR 1</u>	<u>STR 2</u>	<u>COMP DATE</u>	<u>LENGTH</u>	<u>ADDRESS</u>	<u>STREET</u>	<u>CROSS STREET</u>	<u>ACTIVITY</u>	<u>WO NO</u>
132-043	132-042	08/24/2012	400.00		LOUISIANA AV PK	S DORGENOIS	FLUSHED	201202369801
132-044	132-043	08/20/2009	435.00		LOUISIANA AV PK	S DORGENOIS	PSLS	200901821901
132-045	132-040	01/16/2014	285.00		S GALVEZ	TOLEDANO	PSLS	201400071201
132-046	132-045	01/16/2014	320.00		TOLEDANO	S MIRO	PSLS	201400071201
132-047	132-046	08/20/2009	325.00		TOLEDANO	S TONTI	PSLS	200901821901
132-048	132-047	01/17/2014	325.00		TOLEDANO	S DORGENOIS	PSLS	201400071201
132-049	132-048	01/17/2014	295.00		TOLEDANO	S DORGENOIS	PSLS	201400071201
132-050	131-054	10/07/2008	289.00		LOUISIANA AV PK	S GALVEZ	PSLS	200801449801
132-051	131-051	10/07/2008	292.00		TOLEDANO	S GALVEZ	PSLS	200801449801
132-052	132-035	02/12/2010	238.00		TOLEDANO	S JOHNSON	PSLS	201000175601
133-001	133-085	01/23/2014	13.00		S DORGENOIS	ERATO	PSLS	201400071201
133-002	133-BP160	01/17/2014	5.00		S DORGENOIS	THALIA	PSLS	201400071201
133-002	145-007	01/23/2014	370.00		THALIA	S DORGENOIS	PSLS	201400071201
133-004	133-086	01/23/2014	35.00		S DORGENOIS	ERATO	PSLS	201400071201
133-005	133-004	11/09/2011	230.00		S DORGENOIS	THALIA	FLUSHED	201200472901
133-006	133-005	12/01/2009	25.00		THALIA	S DORGENOIS	PSLS	200902347801
133-007	133-006	02/25/2010	483.00		THALIA	S BROAD	PSLS	201000374201
133-008	133-007	02/26/2010	160.00		S BROAD	ERATO	PSLS	201000374201
133-009	133-006	02/26/2010	215.00		S DORGENOIS	MARTIN LUTHER KING BL	PSLS	201000374201
133-010	133-005	01/17/2014	270.00		S DORGENOIS	MARTIN LUTHER KING BL	PSLS	201400071201
133-011	133-010	12/01/2009	25.00		MARTIN LUTHER	S DORGENOIS	PSLS	200902347801
133-012	133-011	11/07/2011	355.00		MARTIN LUTHER	S BROAD	FLUSHED	201200477601
133-013	133-010	01/21/2014	100.00		S DORGENOIS	MARTIN LUTHER KING BL	PSLS	201400071201
133-014	133-013	01/21/2014	84.00		S DORGENOIS	2ND	PSLS	201400071201
133-015	133-014	12/01/2009	25.00		SECOND	S DORGENOIS	PSLS	200902347801
133-016	133-015	02/26/2010	197.00		SECOND	MARTIN LUTHER KING BL	PSLS	201000374201
133-017	133-016	02/26/2010	195.00		SECOND	S BROAD	PSLS	201000374201
133-018	133-014	12/01/2009	320.00		S DORGENOIS	3RD	PSLS	200902347801
133-019	133-018	11/09/2011	25.00		THIRD	S DORGENOIS	FLUSHED	201200473001
133-020	133-019	01/21/2014	220.00		THIRD	S BROAD	PSLS	201400071201
133-021	133-020	02/26/2010	265.00		THIRD	S BROAD	PSLS	201000374201
133-022	133-021	01/21/2014	249.00		S BROAD	4TH	PSLS	201400071201
133-023	133-018	12/02/2009	309.00		S DORGENOIS	4TH	PSLS	200902347801
133-024	133-023	02/01/2010	248.00		4TH	S BROAD	PSLS	201000086701
133-025	133-024	02/26/2010	262.00		4TH	S BROAD	PSLS	201000374201
133-026	133-023	02/01/2010	305.00		S DORGENOIS	WASHINGTON AV	PSLS	201000086701
133-027	133-026	11/09/2011	16.00		WASHINGTON AV	S DORGENOIS	FLUSHED	201200416601
133-028	133-026	02/01/2010	245.00		WASHINGTON AV	S BROAD	PSLS	201000086701
133-029	133-028	09/15/2009	238.00	2730	S BROAD	WASHINGTON AV	UNCHOKED	200901982801
133-030	133-006	11/08/2011	245.00		S DORGENOIS	ERATO	FLUSHED	201200421701
133-031	133-084	01/24/2014	220.00		ERATO	S BROAD	PSLS	201400071201
133-032	133-031	11/09/2011	5.00		ERATO	S DORGENOIS	FLUSHED	201200473101
133-033	133-032	02/26/2010	187.00		ERATO	S DORGENOIS	PSLS	201000374201
133-034	133-032	03/02/2010	230.00		ERATO	S BROAD	PSLS	201000374201
133-035	133-031	01/21/2014	265.00		ERATO	S BROAD	PSLS	201400071201
133-036	133-035	01/21/2014	120.00		ERATO	S BROAD	PSLS	201400071201

<u>STR 1</u>	<u>STR 2</u>	<u>COMP DATE</u>	<u>LENGTH</u>	<u>ADDRESS</u>	<u>STREET</u>	<u>CROSS STREET</u>	<u>ACTIVITY</u>	<u>WO NO</u>
133-037	133-036	03/02/2010	20.00		S BROAD	ERATO	PSLS	201000374201
133-038	133-036	03/02/2010	297.00		S BROAD	THALIA	PSLS	201000374201
133-039	133-038	01/21/2014	145.00		S BROAD	MARTIN LUTHER KING BL	PSLS	201400071201
133-040	133-038	05/28/2010	255.00		THALIA	S WHITE	PSLS	201000997101
133-041	133-040	05/28/2010	250.00		THALIA	S WHITE	PSLS	201000997101
133-042	133-036	01/21/2014	286.00		ERATO	S WHITE	PSLS	201400071201
133-043	133-042	01/24/2014	273.00		ERATO	S WHITE	PSLS	201400071201
133-044	133-043	01/21/2014	10.00		S WHITE	ERATO	PSLS	201400071201
133-045	133-044	11/21/2011	26.00		ERATO	S WHITE	FLUSHED	201200455001
133-046	133-045	04/30/2010	480.00		ERATO	S BROAD	PSLS	201000862901
133-047	133-043	01/21/2014	302.00		S WHITE	THALIA	PSLS	201400071201
133-048	133-047	05/03/2010	250.00		S WHITE	MARTIN LUTHER KING BL	PSLS	201000862901
133-049	133-083	05/18/2010	254.00		MARTIN LUTHER	S DUPRE	PSLS	201000862901
133-050	134-048	11/08/2011	290.00		EDEN	S WHITE	FLUSHED	201200477301
133-051	133-050	03/31/2010	130.00		S WHITE	WASHINGTON AV	PSLS	201000604401
133-052	133-051	01/22/2014	278.00		WASHINGTON AV	S BROAD	PSLS	201400071201
133-053	133-052	04/05/2010	315.00		S BROAD	EVE	PSLS	201000604401
133-054	133-051	04/05/2010	180.00		S WHITE	EVE	PSLS	201000604401
133-055	133-054	04/05/2010	257.00		EVE	WASHINGTON AV	PSLS	201000604401
133-056	133-054	04/05/2010	380.00		EVE	S BROAD	PSLS	201000604401
133-057	133-056	01/22/2014	204.00		S BROAD	MARTIN LUTHER KING BL	PSLS	201400071201
133-058	133-054	04/05/2010	255.00		S WHITE	MARTIN LUTHER KING BL	PSLS	201000604401
133-059	133-058	01/22/2014	430.00		MARTIN LUTHER	S BROAD	PSLS	201400071201
133-060	134-054	04/07/2010	336.00		ELBA	S WHITE	PSLS	201000604401
133-061	133-060	04/07/2010	160.00		S WHITE	S BROAD	PSLS	201000604401
133-062	133-061	11/08/2011	175.00		S BROAD	WALMSLEY AV	FLUSHED	201200475001
133-063	133-060	04/07/2010	250.00		S WHITE	WASHINGTON AV	PSLS	201000604401
133-064	134-066	11/08/2011	218.00		WALMSLEY AV	S BROAD	FLUSHED	201200474901
133-065	100-022	11/07/2011	310.00		S BROAD	WALMSLEY AV	FLUSHED	201200477501
133-066	110-013	08/24/2012	151.00		S DORGENOIS	LOUISIANA AV PK	FLUSHED	201202370001
133-067	133-066	08/24/2012	55.00		LOUISIANA AV PK	S BROAD	FLUSHED	201202369201
133-068	133-067	08/24/2009	46.00		LOUISIANA AV PK	S BROAD	PSLS	200901821901
133-069	133-068	01/22/2014	224.00		LOUISIANA AV PK	S BROAD	PSLS	201400071201
133-070	133-069	01/22/2014	46.00		LOUISIANA AV PK	S BROAD	PSLS	201400071201
133-071	133-070	01/22/2014	48.00		LOUISIANA AV PK	S BROAD	PSLS	201400071201
133-072	133-071	01/23/2014	76.00		LOUISIANA AV PK	S BROAD	PSLS	201400071201
133-073	132-049	01/23/2014	33.00		TOLEDANO	S DORGENOIS	PSLS	201400071201
133-074	133-082	08/24/2009	289.00		TOLEDANO	S BROAD	PSLS	200901821901
133-079	133-080	01/23/2014	45.00		S DORGENOIS	ERATO	PSLS	201400071201
133-079	133-V4SS	01/23/2014	13.00		S DORGENOIS	ERATO	PSLS	201400071201
133-080	133-002	01/23/2014	198.00		S DORGENOIS	ERATO	PSLS	201400071201
133-081	134-059	01/23/2014	173.00		WALMSLEY AV	S BROAD	PSLS	201400071201
133-082	133-073	08/24/2009	265.00		TOLEDANO	S BROAD	PSLS	200901821901
133-083	133-048	01/23/2014	30.00		MARTIN LUTHER	S WHITE	PSLS	201400071201
133-084	133-086	01/23/2014	70.00		S DORGENOIS	ERATO	PSLS	201400071201
133-085	133-084	01/23/2014	33.00		ERATO	S DORGENOIS	PSLS	201400071201

<u>STR 1</u>	<u>STR 2</u>	<u>COMP DATE</u>	<u>LENGTH</u>	<u>ADDRESS</u>	<u>STREET</u>	<u>CROSS STREET</u>	<u>ACTIVITY</u>	<u>WO NO</u>
133-086	133-SPS5	01/23/2014	50.00		S DORGENOIS	ERATO	PSLS	201400071201
133-SPS5	133-V2SS	02/03/2014	20.00		S DORGENOIS	ERATO	PSLS	201400235201
133-SPS5	133-V3SS	02/03/2014	20.00		S DORGENOIS	ERATO	PSLS	201400235201
133-V4SS	133-086	02/16/2014	17.00		S DORGENOIS	ERATO	PSLS	201400235201
134-001	133-043	11/18/2011	340.00		ERATO	S DUPRE	FLUSHED	201200427101
134-002	134-001	02/03/2014	20.00		ERATO	S DUPRE	PSLS	201400235201
134-003	134-002	05/03/2010	270.00		ERATO	S GAYOSO	PSLS	201000862901
134-004	134-001	11/18/2011	340.00		ERATO	S GAYOSO	FLUSHED	201200458501
134-005	134-002	05/13/2010	310.00		S DUPRE	THALIA	PSLS	201000862901
134-006	134-005	05/03/2010	230.00		S DUPRE	MARTIN LUTHER KING BL	PSLS	201000862901
134-007	134-006	05/03/2010	264.00		MARTIN LUTHER	S GAYOSO	PSLS	201000862901
134-008	134-004	02/03/2014	301.00		S GAYOSO	THALIA	PSLS	201400235201
134-008	134-005	02/04/2014	320.00		THALIA	S GAYOSO	PSLS	201400235201
134-009	134-008	05/03/2010	229.00		S GAYOSO	MARTIN LUTHER KING BL	PSLS	201000862901
134-010	134-009	05/03/2010	40.00		MARTIN LUTHER	WASHINGTON AV	PSLS	201000862901
134-011	134-010	05/03/2010	280.00		WASHINGTON AV	S SALCEDO	PSLS	201000862901
134-012	134-008	05/18/2010	363.00		THALIA	WASHINGTON AV	PSLS	201000862901
134-013	134-012	11/18/2011	240.00		WASHINGTON AV	S LOPEZ	FLUSHED	201200458601
134-014	134-004	03/30/2011	337.00	1318	S SALCEDO	ERATO	UNCHOKED	201100531901
134-015	134-014	11/18/2011	10.00		S SALCEDO	ERATO	FLUSHED	201200427201
134-016	134-015	05/03/2010	284.00		ERATO	S GAYOSO	PSLS	201000862901
134-017	134-015	05/03/2010	202.00		ERATO	S LOPEZ	PSLS	201000862901
134-018	134-014	03/02/2010	254.00		S SALCEDO	THALIA	PSLS	201000374201
134-019	134-014	11/18/2011	253.00		ERATO	S LOPEZ	FLUSHED	201200458801
134-020	134-019	03/02/2010	147.00		S LOPEZ	WASHINGTON AV	PSLS	201000374201
134-021	134-019	02/04/2014	232.00		ERATO	WASHINGTON AV	PSLS	201400235201
134-022	134-021	02/04/2014	177.00		WASHINGTON AV	S RENDON	PSLS	201400235201
134-023	134-076	03/08/2010	142.00		S RENDON	THALIA	PSLS	201000374201
134-024	134-023	03/02/2010	260.00		S RENDON	MARTIN LUTHER KING BL	PSLS	201000374201
134-025	134-024	03/02/2010	360.00		MARTIN LUTHER	S LOPEZ	PSLS	201000374201
134-026	134-024	03/02/2010	111.00		S RENDON	MARTIN LUTHER KING BL	PSLS	201000374201
134-027	134-026	03/03/2010	357.00		MARTIN LUTHER	S LOPEZ	PSLS	201000374201
134-028	134-027	04/20/2010	407.00		MARTIN LUTHER	WASHINGTON AV	PSLS	201000640401
134-029	134-026	11/09/2011	251.00		S RENDON	EVE	FLUSHED	201200473301
134-030	134-029	03/03/2010	305.00		EVE	S LOPEZ	PSLS	201000374201
134-031	134-029	11/09/2011	301.00		S RENDON	EDEN	FLUSHED	201200470801
134-032	134-031	11/08/2011	360.00		EDEN	S LOPEZ	FLUSHED	201200474801
134-033	134-032	04/07/2010	302.00		S LOPEZ	EVE	PSLS	201000604401
134-034	134-031	02/11/2014	300.00		S RENDON	ELBA	PSLS	201400235201
134-035	134-034	03/03/2010	307.00		ELBA	S LOPEZ	PSLS	201000374201
134-036	134-034	11/09/2011	347.00		S RENDON	WALMSLEY AV	FLUSHED	201200471001
134-037	134-036	02/11/2014	305.00		WALMSLEY AV	S LOPEZ	PSLS	201400235201
134-038	134-036	11/09/2011	37.00		S RENDON	WALMSLEY AV	FLUSHED	201200470901
134-039	134-038	03/03/2010	296.00		WALMSLEY AV	S LOPEZ	PSLS	201000374201
134-040	134-032	04/07/2010	304.00		S LOPEZ	ELBA	PSLS	201000604401
134-041	134-040	04/20/2010	315.00		S LOPEZ	WALMSLEY AV	PSLS	201000640401

<u>STR 1</u>	<u>STR 2</u>	<u>COMP DATE</u>	<u>LENGTH</u>	<u>ADDRESS</u>	<u>STREET</u>	<u>CROSS STREET</u>	<u>ACTIVITY</u>	<u>WO NO</u>
134-042	134-032	04/07/2010	255.00		EDEN	S SALCEDO	PSLS	201000604401
134-043	134-042	04/08/2010	301.00		S SALCEDO	EVE	PSLS	201000604401
134-044	134-043	04/20/2010	204.00		S SALCEDO	MARTIN LUTHER KING BL	PSLS	201000640401
134-045	134-042	04/08/2010	339.00		EDEN	S GAYOSO	PSLS	201000604401
134-046	134-045	04/15/2011	299.00		S GAYOSO		FLUSHED	201200660001
134-047	134-046	02/16/2014	176.00		EVE	WASHINGTON AV	PSLS	201400235201
134-048	134-045	04/08/2010	340.00		EDEN	S DUPRE	PSLS	201000604401
134-049	134-048	04/08/2010	197.00		S DUPRE	WASHINGTON AV	PSLS	201000604401
134-050	134-049	04/08/2010	118.00		WASHINGTON AV	EVE	PSLS	201000604401
134-051	134-042	11/16/2011	303.00		S SALCEDO	ELBA	FLUSHED	201200425901
134-052	134-051	04/20/2010	205.00		ELBA	S LOPEZ	PSLS	201000640401
134-053	134-045	04/08/2010	303.00		S GAYOSO	ELBA	PSLS	201000604401
134-053	134-051	04/20/2010	339.00		ELBA	S GAYOSO	PSLS	201000640401
134-054	134-048	04/08/2010	303.00		S DUPRE	ELBA	PSLS	201000604401
134-054	134-053	04/12/2010	336.00		ELBA	S DUPRE	PSLS	201000604401
134-055	134-051	03/08/2009	347.00	1800 BLK	S SALCEDO	ELBA	UNCHOKED	200900542101
134-056	134-055	04/20/2010	204.00		WALMSLEY AV	S LOPEZ	PSLS	201000640401
134-057	134-055	04/20/2010	285.00		WALMSLEY AV	S GAYOSO	PSLS	201000640401
134-058	134-053	04/20/2010	313.00		S GAYOSO	WALMSLEY AV	PSLS	201000640401
134-059	134-054	10/06/2011	349.00		S DUPRE	WALMSLEY AV	FLUSHED	201200748201
134-060	134-059	02/12/2014	285.00		WALMSLEY AV	S GAYOSO	PSLS	201400235201
134-061	100-016	04/09/2010	325.00		S SALCEDO	WALMSLEY AV	PSLS	201000604401
134-062	134-061	04/12/2010	203.00		WALMSLEY AV	S LOPEZ	PSLS	201000604401
134-063	134-061	04/09/2010	287.00		WALMSLEY AV	S GAYOSO	PSLS	201000604401
134-064	100-017	04/12/2010	325.00		S GAYOSO	WALMSLEY AV	PSLS	201000604401
134-065	134-064	04/12/2010	285.00		WALMSLEY AV	S DUPRE	PSLS	201000604401
134-066	100-021	11/16/2011	326.00		S DUPRE	WALMSLEY AV	FLUSHED	201200463901
134-067	134-068	05/03/2010	248.00		S DUPRE	ERATO	PSLS	201000862901
134-068	133-047	05/04/2010	320.00		THALIA	S DUPRE	PSLS	201000862901
134-069	134-068	05/04/2010	213.00		S DUPRE	MARTIN LUTHER KING BL	PSLS	201000862901
134-070	133-058	08/15/2013	317.00		MARTIN LUTHER	S DUPRE	FLUSHED	201304435701
134-071	134-073	04/12/2010	183.00		S DUPRE	WASHINGTON AV	PSLS	201000604401
134-072	134-073	11/16/2011	190.00		MARTIN LUTHER	WASHINGTON AV	FLUSHED	201200426001
134-073	134-070	11/18/2011	35.00		MARTIN LUTHER	S DUPRE	FLUSHED	201200458901
134-074	133-044	02/13/2014	320.00		ERATO	S DUPRE	PSLS	201400235201
134-075	100-002	02/13/2014	289.00		S LOPEZ	WALMSLEY AV	PSLS	201400235201
134-076	134-022	03/08/2010	36.00		S RENDON	WASHINGTON AV	PSLS	201000374201
135-001	134-022	02/13/2014	250.00		WASHINGTON AV	EARHART BL	PSLS	201400235201
135-002	135-001	04/11/2013	138.00		ERATO	S JEFFERSON DAVIS PK	PSLS	201303294301
135-003	135-002	11/16/2011	249.00		ERATO	S JEFFERSON DAVIS PK	FLUSHED	201200464201
135-004	135-003	09/20/2009	298.00		VENDOME PL	THALIA	PSLS	200901913401
135-005	135-004	09/20/2009	355.00		THALIA	S GENOIS	PSLS	200901913401
135-006	135-004	09/20/2009	20.00		VENDOME PL	EARHART BL	PSLS	200901913401
135-007	135-006	01/27/2011	10.00		VENDOME PL	EARHART BL	PSLS	201100053101
135-008	135-007	01/26/2009	180.00		EARHART BL	S CLARK	PSLS	200900100701
135-009	135-007	11/21/2011	50.00		VENDOME PL	EARHART BL	FLUSHED	201200454701

<u>STR 1</u>	<u>STR 2</u>	<u>COMP DATE</u>	<u>LENGTH</u>	<u>ADDRESS</u>	<u>STREET</u>	<u>CROSS STREET</u>	<u>ACTIVITY</u>	<u>WO NO</u>
135-010	135-009	01/26/2009	195.00		VENDOME PL	MARTIN LUTHER KING BL	PSLS	200900100701
135-011	135-003	11/16/2011	315.00		ERATO	S CLARK	FLUSHED	201200464101
135-012	135-011	09/20/2009	10.00		ERATO	CLIO	PSLS	200901913401
135-013	135-012	09/20/2009	273.00		ERATO	S JEFFERSON DAVIS PK	PSLS	200901913401
135-014	134-023	03/03/2010	355.00		THALIA	S JEFFERSON DAVIS PK	PSLS	201000374201
135-015	135-014	04/21/2010	214.00		S JEFFERSON DAVIS	MARTIN LUTHER KING BL	PSLS	201000640401
135-016	134-029	02/13/2014	340.00		EVE	S JEFFERSON DAVIS PK	PSLS	201400235201
135-017	135-016	07/17/2009	25.00		S JEFFERSON DAVIS	EVE	TV	DCGCTV, 07/24/2009,
135-018	135-017	02/13/2014	195.00		S JEFFERSON DAVIS	MARTIN LUTHER KING BL	PSLS	201400235201
135-019	135-016	04/20/2010	70.00		EVE	S JEFFERSON DAVIS PK	PSLS	201000640401
135-020	135-019	04/20/2010	323.00		S JEFFERSON DAVIS	GRAPE	PSLS	201000640401
135-021	135-019	04/20/2010	15.00		EVE	S JEFFERSON DAVIS PK	PSLS	201000640401
135-022	135-021	04/21/2010	148.00		S JEFFERSON DAVIS	MARTIN LUTHER KING BL	PSLS	201000640401
135-023	077-008	03/16/2010	80.00		VENDOME PL	MARTIN LUTHER KING BL	PSLS	201000461501
135-024	134-031	11/04/2011	340.00		EDEN	S JEFFERSON DAVIS PK	FLUSHED	201200482301
135-025	135-024	02/14/2014	238.00		S JEFFERSON DAVIS	EVE	PSLS	201400235201
135-026	134-034	02/14/2014	345.00		ELBA	S JEFFERSON DAVIS PK	PSLS	201400235201
135-027	135-026	02/14/2014	88.00		S JEFFERSON DAVIS	ELBA	PSLS	201400235201
135-028	135-026	02/14/2014	248.00		S JEFFERSON DAVIS	EDEN	PSLS	201400235201
135-029	135-026	11/04/2011	65.00		ELBA	S JEFFERSON DAVIS PK	FLUSHED	201200420601
135-030	135-029	02/16/2014	172.00		S JEFFERSON DAVIS	GRAPE	PSLS	201400235201
135-031	134-036	10/06/2011	240.00		RENDON		FLUSHED	201200733801
135-032	135-031	02/14/2014	90.00		OCTAVIA	S JEFFERSON DAVIS PK	PSLS	201400235201
135-033	134-038	02/14/2014	225.00		WALMSLEY AV	OCTAVIA	PSLS	201400235201
136-001	137-054	10/06/2010	104.00		JOSEPHINE	TCHOUPITOULAS	PSLS	201002025001
136-002	136-001	11/02/2011	103.00		TCHOUPITOULAS	JACKSON AV	PSLS	201101830501
136-003	136-002	11/02/2011	268.00		TCHOUPITOULAS	JACKSON AV	PSLS	201101830501
136-004	136-003	11/02/2011	353.00		TCHOUPITOULAS	PHILIP	PSLS	201101830501
136-005	123-010	11/02/2011	314.00		TCHOUPITOULAS	PHILIP	PSLS	201101830501
136-007	136-006	11/02/2011	320.00		TCHOUPITOULAS	JOSEPHINE	PSLS	201101830501
136-008	136-006	09/24/2011	160.00		TCHOUPITOULAS	ST ANDREW	PSLS	201101567801
136-009	137-048	10/06/2010	217.00		ST ANDREW	TCHOUPITOULAS	PSLS	201002025001
136-010	136-009	09/24/2011	70.00		ST ANDREW	TCHOUPITOULAS	PSLS	201101567801
136-011	136-009	09/24/2011	394.00		TCHOUPITOULAS	ST MARY	PSLS	201101567801
136-012	146-020	11/02/2011	342.00		TCHOUPITOULAS	ST MARY	PSLS	201101830501
137-001	138-032	09/17/2010	355.00		JOSEPHINE	ANNUNCIATION	FLUSHED	201001907312
137-006	137-001	10/16/2010	360.00		CHIPPEWA	JACKSON AV	PSLS	201002140601
137-007	137-006	10/16/2010	285.00		JACKSON AV	ST THOMAS	PSLS	201002140601
137-008	137-006	11/15/2011	45.00		CHIPPEWA	JACKSON AV	PSLS	201101830501
137-008	138-038	10/17/2010	358.00		JACKSON AV	CHIPPEWA	PSLS	201002140601
137-009	137-008	10/17/2010	312.00		CHIPPEWA	PHILIP	PSLS	201002140601
137-010	137-008	10/17/2010	356.00		JACKSON AV	ST THOMAS	PSLS	201002140601
137-011	137-010	10/20/2010	305.00		ST THOMAS	PHILIP	PSLS	201002140601
137-012	137-010	10/20/2010	425.00		JACKSON AV	ROUSSEAU	PSLS	201002140601
137-013	137-012	10/20/2010	293.00		ROUSSEAU	PHILIP	PSLS	201002140601
137-014	137-012	11/03/2011	250.00		JACKSON AV	TCHOUPITOULAS	PSLS	201101830501

<u>STR 1</u>	<u>STR 2</u>	<u>COMP DATE</u>	<u>LENGTH</u>	<u>ADDRESS</u>	<u>STREET</u>	<u>CROSS STREET</u>	<u>ACTIVITY</u>	<u>WO NO</u>
137-015	137-014	09/24/2011	285.00		JACKSON AV	TCHOUPITOULAS	PSLS	201101567801
137-016	137-001	03/14/2009	361.00	600BLK	JOSEPHINE		UNCHOKED	200900599101
137-017	137-016	11/17/2011	360.00		ST THOMAS	JACKSON AV	PSLS	201101830501
137-018	137-017	10/23/2010	356.00		JACKSON AV	ROUSSEAU	PSLS	201002140601
137-021	137-057	11/29/2011	120.00		ST THOMAS	ST MARY	PSLS	201101830501
137-023	137-016	03/14/2009	212.00	541	JOSEPHINE		FLUSHED	200900599103
137-023	137-052	11/29/2011	15.00		JOSEPHINE	ST THOMAS	PSLS	201101830501
137-024	137-023	03/14/2009	210.00	501	JOSEPHINE		FLUSHED	200900599102
137-025	137-024	09/21/2011	366.00		ROUSSEAU	JACKSON AV	PSLS	201101471601
137-026	137-025	11/03/2011	244.00		JACKSON AV	TCHOUPITOULAS	PSLS	201101830501
137-027	137-026	09/24/2011	297.00		JACKSON AV	TCHOUPITOULAS	PSLS	201101567801
137-028	137-024	09/16/2010	225.00	400	JOSEPHINE	ROUSSEAU	FLUSHED	201001907302
137-031	137-055	11/14/2011	104.00		ROUSSEAU	ST MARY	PSLS	201101830501
137-033	137-032	11/03/2011	139.00		ST MARY	TCHOUPITOULAS	PSLS	201101830501
137-035	147-018	10/23/2010	202.00		RELIGIOUS	NUNS	PSLS	201002140601
137-036	137-035	10/24/2010	237.00		RELIGIOUS	ST MARY	PSLS	201002140601
137-037	137-035	10/24/2010	177.00		NUNS	TCHOUPITOULAS	PSLS	201002140601
137-041	124-024	10/25/2010	365.00		CHIPPEWA	PHILIP	PSLS	201002140601
137-042	137-041	03/09/2009	286.00	623	PHILIP	CHIPPEWA	FLUSHED	200900555401
137-043	124-028	10/25/2010	368.00		ST THOMAS	PHILIP	PSLS	201002140601
137-044	137-043	03/08/2009	357.00	504	PHILIP	ST THOMAS	FLUSHED	200900541501
137-045	124-031	10/25/2010	320.00		ROUSSEAU	PHILIP	PSLS	201002140601
137-046	137-045	10/26/2010	237.00		PHILIP	TCHOUPITOULAS	PSLS	201002140601
137-047	137-046	10/26/2010	240.00		PHILIP	TCHOUPITOULAS	PSLS	201002140601
137-054	137-028	11/15/2011	303.00		JOSEPHINE	ROUSSEAU	PSLS	201101830501
137-055	137-030	11/14/2011	321.00		ROUSSEAU	ST ANDREW	PSLS	201101830501
137-056	137-031	11/15/2011	30.00		ST MARY	ROUSSEAU	PSLS	201101830501
137-057	137-020	11/29/2011	289.00		ST THOMAS	ST MARY	PSLS	201101830501
138-001	139-031	11/18/2011	153.00		JOSEPHINE	MAGAZINE	PSLS	201101830501
138-002	138-001	09/24/2011	349.00		MAGAZINE	JACKSON AV	PSLS	201101567801
138-003	138-002	11/04/2011	307.00		JACKSON AV	CONSTANCE	PSLS	201101830501
138-004	138-001	11/01/2010	205.00		MAGAZINE	ST ANDREW	PSLS	201002140601
138-005	138-004	11/01/2010	247.00		MAGAZINE	ST ANDREW	PSLS	201002140601
138-006	138-005	11/01/2010	285.00		MAGAZINE	ST MARY	PSLS	201002140601
138-007	138-005	09/25/2011	346.00		ST ANDREW	CONSTANCE	PSLS	201101567801
138-008	138-007	10/24/2010	350.00		CONSTANCE	ST MARY	PSLS	201002140601
138-009	138-008	11/04/2011	28.00		ST MARY	CONSTANCE	PSLS	201101830501
138-010	138-009	09/23/2011	298.00		ST MARY	LAUREL	PSLS	201101567801
138-011	138-058	11/04/2011	167.00		JOSEPHINE	CONSTANCE	PSLS	201101830501
138-012	138-011	10/24/2010	170.00		CONSTANCE	ST ANDREW	PSLS	201002140601
138-013	138-011	11/04/2011	252.00		CONSTANCE	JACKSON AV	PSLS	201101830501
138-014	138-011	11/04/2011	24.00		JOSEPHINE	CONSTANCE	PSLS	201101830501
138-015	138-014	10/24/2010	245.00		CONSTANCE	ST ANDREW	PSLS	201002140601
138-016	138-015	10/24/2010	225.00		CONSTANCE	ST ANDREW	PSLS	201002140601
138-017	138-016	10/24/2010	335.00		CONSTANCE	ST MARY	PSLS	201002140601
138-018	138-017	09/23/2011	299.00		ST MARY	LAUREL	PSLS	201101567801

<u>STR 1</u>	<u>STR 2</u>	<u>COMP DATE</u>	<u>LENGTH</u>	<u>ADDRESS</u>	<u>STREET</u>	<u>CROSS STREET</u>	<u>ACTIVITY</u>	<u>WO NO</u>
138-019	138-014	09/25/2011	349.00		CONSTANCE	JACKSON AV	PSLS	201101567801
138-020	138-019	10/24/2010	308.00		JACKSON AV	LAUREL	PSLS	201002140601
138-021	138-019	09/25/2011	68.00		CONSTANCE	JACKSON AV	PSLS	201101567801
138-022	138-021	11/01/2010	290.00		CONSTANCE	PHILIP	PSLS	201002140601
138-023	138-021	11/03/2010	358.00		JACKSON AV	LAUREL	PSLS	201002140601
138-024	138-023	11/03/2010	136.00		LAUREL	PHILIP	PSLS	201002140601
138-025	138-024	10/20/2010	147.00		LAUREL	PHILIP	PSLS	201002140601
138-027	138-014	11/04/2011	355.00		JOSEPHINE	LAUREL	PSLS	201101830501
138-028	138-027	09/16/2011	352.00		LAUREL	JACKSON AV	PSLS	201101471601
138-029	138-028	04/09/2011	310.00		JACKSON AV	ANNUNCIATION	PSLS	201100541901
138-032	138-027	09/15/2010	374.00	400	JOSEPHINE	ROUSSEAU	FLUSHED	201001907303
138-036	138-032	04/09/2011	363.00		ANNUNCIATION	JACKSON AV	PSLS	201100541901
138-037	138-036	04/09/2011	290.00		JACKSON AV	CHIPPEWA	PSLS	201100541901
138-038	138-036	04/09/2011	45.00		ANNUNCIATION	JACKSON AV	PSLS	201100541901
138-039	138-038	04/09/2011	300.00		ANNUNCIATION	PHILIP	PSLS	201100541901
138-040	125-048	01/04/2011	363.00	2304	ANNUNCIATION	PHILIP	UNCHOKED	201100009101
138-041	138-040	04/10/2011	284.00		PHILIP	CHIPPEWA	PSLS	201100541901
138-042	125-043	03/27/2009	217.00	2300	LAUREL		UNCHOKED	200900702402
138-043	138-042	04/10/2011	291.00		PHILIP	ANNUNCIATION	PSLS	201100541901
138-044	138-042	04/10/2011	291.00		PHILIP	CONSTANCE	PSLS	201100541901
138-045	125-029	09/18/2011	379.00		MAGAZINE	PHILIP	PSLS	201101471601
138-045	139-051	11/07/2011	377.00		PHILIP	MAGAZINE	PSLS	201101830501
138-046	138-045	04/07/2011	342.00		PHILIP	CONSTANCE	PSLS	201100541901
138-047	138-046	04/10/2011	260.00		CONSTANCE	JACKSON AV	PSLS	201100541901
138-048	138-045	09/18/2011	350.00		MAGAZINE	JACKSON AV	PSLS	201101471601
138-049	138-048	04/10/2011	290.00		JACKSON AV	CONSTANCE	PSLS	201100541901
138-054	148-015	04/10/2011	350.00		HASTINGS PL	ST MARY	PSLS	201100541901
138-055	148-015	04/08/2011	333.00		MAGAZINE	ST MARY	PSLS	201100541901
138-056	138-055	09/27/2011	330.00		ST MARY	CONSTANCE	PSLS	201101567801
138-058	138-001	04/19/2011	172.00		JOSEPHINE	ST ALPHONSE AL	PSLS	201100541901
138-059	139-034	11/07/2011	350.00		ST ANDREW	MAGAZINE	PSLS	201101830501
138-060	138-058	04/19/2011	347.00		ST ALPHONSE AL	ST ANDREW	PSLS	201100541901
139-001	140-033	07/08/2008	255.00		JOSEPHINE	PRYTANIA	PSLS	200801006401
139-002	139-001	07/26/2010	347.00		PRYTANIA	JACKSON AV	PSLS	201001161201
139-003	139-002	07/07/2010	415.00		JACKSON AV	COLISEUM	PSLS	201001254001
139-004	139-001	07/07/2010	380.00		PRYTANIA	ST ANDREW	PSLS	201001254001
139-004	140-036	07/07/2010	260.00		ST ANDREW	PRYTANIA	PSLS	201001254001
139-005	139-004	07/08/2008	275.00		PRYTANIA	ST MARY	PSLS	200801006401
139-005	140-038	07/08/2008	246.00		ST MARY	PRYTANIA	PSLS	200801006401
139-006	139-001	07/07/2010	240.00		JOSEPHINE	COLISEUM	PSLS	201001254001
139-007	139-006	07/07/2010	238.00		JOSEPHINE	COLISEUM	PSLS	201001254001
139-008	139-007	07/09/2008	355.00		COLISEUM	JACKSON AV	PSLS	200801006401
139-009	139-008	07/07/2010	233.00		JACKSON AV	CHESTNUT	PSLS	201001254001
139-010	139-004	07/09/2008	225.00		ST ANDREW	COLISEUM	PSLS	200801006401
139-011	139-010	07/09/2008	238.00		ST ANDREW	COLISEUM	PSLS	200801006401
139-012	139-007	07/09/2008	404.00		COLISEUM	ST ANDREW	PSLS	200801006401

<u>STR 1</u>	<u>STR 2</u>	<u>COMP DATE</u>	<u>LENGTH</u>	<u>ADDRESS</u>	<u>STREET</u>	<u>CROSS STREET</u>	<u>ACTIVITY</u>	<u>WO NO</u>
139-012	139-011	07/08/2008	10.00		ST ANDREW	COLISEUM	PSLS	200801006401
139-013	139-012	07/12/2010	296.00		COLISEUM	ST MARY	PSLS	201001254001
139-014	139-013	07/12/2010	222.00		COLISEUM	FELICITY	PSLS	201001254001
139-015	139-013	07/12/2010	245.00		ST MARY	CHESTNUT	PSLS	201001254001
139-016	139-055	07/09/2008	227.00		ST MARY	COLISEUM	PSLS	200801006401
139-017	139-016	07/12/2010	203.00		COLISEUM	FELICITY	PSLS	201001254001
139-018	139-007	07/12/2010	301.00		JOSEPHINE	CHESTNUT	PSLS	201001254001
139-019	139-018	07/08/2008	355.00		CHESTNUT	JACKSON AV	PSLS	200801006401
139-020	139-019	07/12/2010	265.00		JACKSON AV	CAMP	PSLS	201001254001
139-021	139-012	07/12/2010	305.00		ST ANDREW	CHESTNUT	PSLS	201001254001
139-021	139-018	07/12/2010	415.00		CHESTNUT	ST ANDREW	PSLS	201001254001
139-022	139-021	07/08/2008	302.00		CHESTNUT	ST MARY	PSLS	200801006401
139-023	139-022	07/10/2008	150.00		CHESTNUT	FELICITY	PSLS	200801006401
139-024	139-023	02/16/2014	220.00		CHESTNUT	FELICITY	PSLS	201400235201
139-025	139-022	07/12/2010	220.00		ST MARY	CAMP	PSLS	201001254001
139-026	139-018	07/14/2010	362.00		JOSEPHINE	CAMP	PSLS	201001254001
139-027	139-026	07/10/2008	355.00		CAMP	JACKSON AV	PSLS	200801006401
139-028	139-027	07/02/2008	209.00		JACKSON AV	SKARDONS AL	PSLS	200801006401
139-029	139-028	07/12/2010	77.00		JACKSON AV	MAGAZINE	PSLS	201001254001
139-030	139-028	07/12/2010	154.00		SKARDONS AL	JACKSON AV	PSLS	201001254001
139-031	139-026	07/12/2010	223.00		JOSEPHINE	CAMP	PSLS	201001254001
139-032	139-031	02/16/2014	222.00		JOSEPHINE	CAMP	PSLS	201400235201
139-033	139-026	07/02/2008	219.00		CAMP	ST ANDREW	PSLS	200801006401
139-034	139-021	07/02/2008	360.00		ST ANDREW	CAMP	PSLS	200801006401
139-034	139-033	07/08/2008	212.00		CAMP	ST ANDREW	PSLS	200801006401
139-035	139-034	07/02/2008	260.00		CAMP	ST MARY	PSLS	200801006401
139-036	138-055	04/07/2011	127.00		ST MARY	ST MARY AL	PSLS	201100541901
139-037	139-036	04/19/2011	105.00		ST MARY AL	ST MARY	PSLS	201100541901
139-038	139-036	04/19/2011	114.00		ST MARY	SOPHIE WRIGHT PL	PSLS	201100541901
139-039	139-038	09/27/2011	209.00		SOPHIE WRIGHT PL	FELICITY	PSLS	201101567801
139-040	139-038	02/16/2014	197.00		ST MARY	CAMP	PSLS	201400235201
139-041	139-040	01/27/2009	173.00		CAMP	FELICITY	PSLS	200900100701
139-042	140-024	02/16/2014	250.00		PHILIP	PRYTANIA	PSLS	201400235201
139-043	139-042	02/16/2014	363.00		PRYTANIA	JACKSON AV	PSLS	201400235201
139-044	139-043	07/26/2010	398.00		JACKSON AV	COLISEUM	PSLS	201001161201
139-045	139-058	02/16/2014	230.00		PHILIP	COLISEUM	PSLS	201400235201
139-046	139-045	07/26/2010	354.00		COLISEUM	JACKSON AV	PSLS	201001161201
139-047	139-046	07/26/2010	217.00		JACKSON AV	CHESTNUT	PSLS	201001161201
139-048	139-045	02/16/2014	301.00		PHILIP	CHESTNUT	PSLS	201400235201
139-049	139-048	07/26/2010	350.00		CHESTNUT	JACKSON AV	PSLS	201001161201
139-050	139-049	02/16/2014	287.00		JACKSON AV	CAMP	PSLS	201400235201
139-051	139-048	02/16/2014	362.00		PHILIP	CAMP	PSLS	201400235201
139-052	139-051	02/21/2014	353.00		CAMP	JACKSON AV	PSLS	201400363601
139-053	139-052	02/21/2014	280.00		JACKSON AV	MAGAZINE	PSLS	201400363601
139-054	153-047	04/20/2011	140.00		PFEFFER AL	FELICITY	PSLS	201100541901
139-055	139-005	07/02/2008	236.00		ST MARY	COLISEUM	PSLS	200801006401

<u>STR 1</u>	<u>STR 2</u>	<u>COMP DATE</u>	<u>LENGTH</u>	<u>ADDRESS</u>	<u>STREET</u>	<u>CROSS STREET</u>	<u>ACTIVITY</u>	<u>WO NO</u>
139-056	138-059	02/21/2014	385.00		SOPHIE WRIGHT PL	ST MARY	PSLS	201400363601
139-057	139-011	02/25/2014	226.00		COLISEUM	ST MARY	PSLS	201400363601
139-058	139-042	02/25/2014	250.00		PHILIP	COLISEUM	PSLS	201400363601
140-001	141-015	02/25/2014	312.00		JACKSON AV	BARONNE	PSLS	201400363601
140-002	140-001	02/26/2014	270.00		BARONNE	PHILIP	PSLS	201400363601
140-003	140-001	02/26/2014	382.00		BARONNE	JOSEPHINE	PSLS	201400363601
140-003	141-020	07/14/2008	338.00		JOSEPHINE	BARONNE	PSLS	200801068701
140-004	140-003	07/15/2008	317.00		BARONNE	ST ANDREW	PSLS	200801068701
140-005	140-004	07/15/2008	233.00		ST ANDREW	BRAINARD	PSLS	200801068701
140-006	140-001	02/26/2014	310.00		JACKSON AV	BRAINARD	PSLS	201400363601
140-007	140-006	07/26/2010	282.00		BRAINARD	PHILIP	PSLS	201001161201
140-008	140-003	07/16/2008	287.00		JOSEPHINE	BRAINARD	PSLS	200801068701
140-008	140-006	02/26/2014	379.00		BRAINARD	JOSEPHINE	PSLS	201400363601
140-009	140-008	07/03/2008	335.00		BRAINARD	ST ANDREW	PSLS	200801006401
140-010	140-008	07/03/2008	194.00		JOSEPHINE	CARONDELET	PSLS	200801006401
140-011	140-009	07/03/2008	192.00		ST ANDREW	CARONDELET	PSLS	200801006401
140-011	140-010	07/03/2008	342.00		CARONDELET	ST ANDREW	PSLS	200801006401
140-012	140-011	07/03/2008	154.00		CARONDELET	ST MARY	PSLS	200801006401
140-013	140-043	07/02/2008	213.00		ST ANDREW	ST CHARLES AV	PSLS	200801006401
140-014	140-013	07/13/2010	163.00		ST CHARLES AV	ST MARY	PSLS	201001254001
140-015	140-006	02/26/2014	292.00		JACKSON AV	CARONDELET	PSLS	201400363601
140-016	140-015	02/26/2014	292.00		CARONDELET	PHILIP	PSLS	201400363601
140-017	140-015	02/26/2014	373.00		CARONDELET	JOSEPHINE	PSLS	201400363601
140-018	140-017	07/07/2008	353.00		JOSEPHINE	ST CHARLES AV	PSLS	200801006401
140-019	140-018	07/07/2008	195.00		ST CHARLES AV	ST ANDREW	PSLS	200801006401
140-020	140-015	02/26/2014	353.00		JACKSON AV	ST CHARLES AV	PSLS	201400363601
140-021	140-020	02/27/2014	401.00		ST CHARLES AV	PHILIP	PSLS	201400363601
140-022	140-021	02/27/2014	21.00		PHILIP	ST CHARLES AV	PSLS	201400363601
140-023	140-021	02/27/2014	91.00		PHILIP	ST CHARLES AV	PSLS	201400363601
140-024	140-023	02/27/2014	233.00		PHILIP	PRYTANIA	PSLS	201400363601
140-025	140-020	02/27/2014	375.00		ST CHARLES AV	JOSEPHINE	PSLS	201400363601
140-026	140-025	07/07/2008	72.00		JOSEPHINE	ST CHARLES AV	PSLS	200801006401
140-027	140-026	07/07/2008	20.00		JOSEPHINE	ST CHARLES AV	PSLS	200801006401
140-028	140-027	07/07/2008	346.00		ST CHARLES AV	JACKSON AV	PSLS	200801006401
140-029	140-028	07/07/2008	265.00		JACKSON AV	PRYTANIA	PSLS	200801006401
140-030	140-028	07/13/2010	83.00		ST CHARLES AV	JACKSON AV	PSLS	201001254001
140-031	140-030	07/13/2010	260.00		ST CHARLES AV	PHILIP	PSLS	201001254001
140-032	140-030	02/27/2014	377.00		JACKSON AV	PRYTANIA	PSLS	201400363601
140-033	140-027	07/26/2010	224.00		JOSEPHINE	PRYTANIA	PSLS	201001161201
140-034	140-027	07/07/2008	359.00		ST CHARLES AV	ST ANDREW	PSLS	200801006401
140-035	140-034	07/08/2008	18.00		ST CHARLES AV	ST ANDREW	PSLS	200801006401
140-036	140-034	07/13/2010	215.00		ST ANDREW	PRYTANIA	PSLS	201001254001
140-037	140-035	07/08/2008	240.00		ST CHARLES AV	ST MARY	PSLS	200801006401
140-038	140-037	07/13/2010	241.00		ST MARY	PRYTANIA	PSLS	201001254001
140-039	154-016	07/27/2010	206.00		ST CHARLES AV	ST MARY	PSLS	201001450601
140-040	154-015	08/05/2008	220.00		CARONDELET	ST MARY	PSLS	200801231101

<u>STR 1</u>	<u>STR 2</u>	<u>COMP DATE</u>	<u>LENGTH</u>	<u>ADDRESS</u>	<u>STREET</u>	<u>CROSS STREET</u>	<u>ACTIVITY</u>	<u>WO NO</u>
140-041	140-040	07/27/2010	359.00		ST MARY	ST CHARLES AV	PSLS	201001450601
140-042	154-006	07/28/2010	390.00		BARONNE	ST ANDREW	PSLS	201001450601
140-043	140-011	07/08/2008	223.00		ST ANDREW	ST CHARLES AV	PSLS	200801006401
141-001	142-019	03/10/2014	357.00		JACKSON AV	LOYOLA AV	PSLS	201400363601
141-002	141-001	02/27/2014	60.00		LOYOLA AV	JACKSON AV	PSLS	201400363601
141-003	141-002	07/30/2008	247.00		LOYOLA AV	JOSEPHINE	PSLS	200801145001
141-004	141-001	02/27/2014	73.00		JACKSON AV	SIMON BOLIVAR AV	PSLS	201400363601
141-005	141-004	06/23/2008	156.00		SIMON BOLIVAR AV	PHILIP	PSLS	200800853601
141-006	141-005	07/16/2008	83.00		SIMON BOLIVAR AV	PHILIP	PSLS	200801068701
141-007	141-004	02/27/2014	301.00		JACKSON AV	S SARATOGA	PSLS	201400363601
141-008	141-007	06/23/2008	237.00		S SARATOGA	KEARNEY AL	PSLS	200800853601
141-009	141-008	07/16/2008	86.00		S SARATOGA	PHILIP	PSLS	200801068701
141-010	141-007	06/23/2008	376.00		S SARATOGA	JOSEPHINE	PSLS	200800853601
141-010	141-012	07/16/2008	302.00		JOSEPHINE	S SARATOGA	PSLS	200801068701
141-011	141-010	07/16/2008	280.00		S SARATOGA	ST ANDREW	PSLS	200801068701
141-012	141-004	06/23/2008	376.00		LOYOLA AV	JOSEPHINE	PSLS	200800853601
141-013	141-012	07/13/2010	265.00		LOYOLA AV	ST ANDREW	PSLS	201001254001
141-014	141-007	02/27/2014	300.00		JACKSON AV	DANNEEL	PSLS	201400363601
141-015	141-014	03/10/2014	304.00		JACKSON AV	DRYADES	PSLS	201400363601
141-016	141-015	06/25/2008	303.00		DRYADES	PHILIP	PSLS	200800853601
141-017	141-010	07/16/2008	305.00		JOSEPHINE	DANNEEL	PSLS	200801068701
141-017	141-014	06/23/2008	376.00		DANNEEL	JOSEPHINE	PSLS	200800853601
141-018	141-017	07/17/2008	370.00		DANNEEL	ST ANDREW	PSLS	200801068701
141-019	141-018	07/17/2008	143.00		ST ANDREW	ORETHA CASTLE HALEY BL	PSLS	200801068701
141-020	141-015	06/24/2008	375.00		DRYADES	JOSEPHINE	PSLS	200800853601
141-020	141-017	07/17/2008	306.00		JOSEPHINE	DRYADES	PSLS	200801068701
141-021	141-020	07/13/2010	296.00		DRYADES	ST ANDREW	PSLS	201001254001
141-022	141-021	07/17/2008	268.00		ST ANDREW	BARONNE	PSLS	200801068701
141-023	155-012	08/11/2010	233.00		LOYOLA AV	ST ANDREW	PSLS	201001663901
141-024	141-023	08/05/2008	305.00		ST ANDREW	S SARATOGA	PSLS	200801231101
141-025	141-024	08/11/2010	254.00		ST ANDREW	DANNEEL	PSLS	201001663901
141-026	142-020	02/28/2014	320.00		JOSEPHINE	LOYOLA AV	PSLS	201400363601
141-027	141-026	07/28/2010	260.00		LOYOLA AV	ST ANDREW	PSLS	201001450601
141-028	155-068	07/28/2010	163.00		LOYOLA AV	ST ANDREW	PSLS	201001450601
141-029	155-021	09/11/2014	222.00		S RAMPART	ST ANDREW	PSLS	201401931501
141-030	155-022	08/15/2008	278.00		ORETHA CASTLE	ST ANDREW	PSLS	200801231101
141-031	155-026	08/12/2010	348.00		ORETHA CASTLE	ST ANDREW	PSLS	201001663901
141-032	141-026	03/10/2014	31.50		SIMON BOLIVAR AV	JOSEPHINE	PSLS	201400363601
142-001	143-051	02/28/2014	326.00		JACKSON AV	S ROBERTSON	PSLS	201400363601
142-002	142-001	06/24/2008	375.00		S ROBERTSON	JOSEPHINE	PSLS	200800853601
142-002	143-052	07/30/2008	305.00		JOSEPHINE	S ROBERTSON	PSLS	200801145001
142-003	142-002	07/30/2008	200.00		S ROBERTSON	ST ANDREW	PSLS	200801145001
142-004	142-003	07/30/2008	243.00		ST ANDREW	FRERET	PSLS	200801145001
142-005	142-001	02/28/2014	323.00		JACKSON AV	FRERET	PSLS	201400363601
142-006	142-005	07/26/2010	375.00		FRERET	JOSEPHINE	PSLS	201001161201
142-007	142-006	07/28/2010	213.00		FRERET	ST ANDREW	PSLS	201001450601

<u>STR 1</u>	<u>STR 2</u>	<u>COMP DATE</u>	<u>LENGTH</u>	<u>ADDRESS</u>	<u>STREET</u>	<u>CROSS STREET</u>	<u>ACTIVITY</u>	<u>WO NO</u>
142-008	142-007	07/30/2008	212.00		ST ANDREW	LASALLE	PSLS	200801145001
142-009	142-005	02/28/2014	320.00		JACKSON AV	LASALLE	PSLS	201400363601
142-010	142-006	07/28/2010	327.00		JOSEPHINE	LASALLE	PSLS	201001450601
142-010	142-009	06/24/2008	370.00		LASALLE	JOSEPHINE	PSLS	200800853601
142-011	142-010	07/31/2008	302.00		LASALLE	ST ANDREW	PSLS	200801145001
142-012	142-011	07/31/2008	241.00		ST ANDREW	S LIBERTY	PSLS	200801145001
142-013	142-010	07/31/2008	315.00		JOSEPHINE	S LIBERTY	PSLS	200801145001
142-014	142-013	02/28/2014	317.00		S LIBERTY	ST ANDREW	PSLS	201400363601
142-015	142-014	07/28/2008	270.00		ST ANDREW	LOYOLA AV	PSLS	200801145001
142-016	142-009	02/28/2014	297.00		JACKSON AV	S LIBERTY	PSLS	201400363601
142-017	142-016	06/24/2008	224.00		S LIBERTY	PHILIP	PSLS	200800853601
142-018	142-016	06/24/2008	293.00		S LIBERTY	JOSEPHINE	PSLS	200800853601
142-019	142-016	02/28/2014	32.00		JACKSON AV	S LIBERTY	PSLS	201400363601
142-020	142-019	06/25/2008	368.00		S LIBERTY	JOSEPHINE	PSLS	200800853601
142-021	129-070	07/28/2008	157.00		SIMON BOLIVAR AV	JACKSON AV	PSLS	200801145001
142-022	142-021	07/28/2010	18.00		SIMON BOLIVAR AV	JACKSON AV	PSLS	201001450601
142-023	142-022	07/28/2008	95.00		SIMON BOLIVAR AV	JACKSON AV	PSLS	200801145001
142-024	142-023	07/30/2008	95.00		SIMON BOLIVAR AV	JACKSON AV	PSLS	200801145001
142-025	143-044	07/30/2008	215.00		ST ANDREW	S ROBERTSON	PSLS	200801145001
142-026	156-002	07/28/2010	165.00		S ROBERTSON	ST ANDREW	PSLS	201001450601
142-027	156-005	07/28/2010	200.00		FRERET	ST ANDREW	PSLS	201001450601
142-028	156-009	07/30/2008	207.00		LASALLE	ST ANDREW	PSLS	200801145001
142-029	156-014	07/28/2010	148.00		S LIBERTY	ST ANDREW	PSLS	201001450601
143-001	164-021	10/10/2011	370.00		CLARA	ERATO	PSLS	201101567501
143-002	143-001	08/05/2008	250.00		ERATO	MAGNOLIA	PSLS	200801231101
143-003	143-001	08/05/2008	18.00		ERATO	CLARA	PSLS	200801231101
143-004	143-003	09/03/2010	282.00		ERATO	WILLOW	PSLS	201001798001
143-005	143-004	09/08/2008	248.00		ERATO	S CLAIBORNE AV	PSLS	200801343901
143-006	143-001	10/10/2011	290.00		CLARA	THALIA	PSLS	201101567501
143-007	143-006	02/28/2014	105.00		THALIA	MAGNOLIA	PSLS	201400363601
143-008	143-007	03/06/2014	313.00		THALIA	MAGNOLIA	PSLS	201400363601
143-009	143-008	03/06/2014	290.00		MAGNOLIA	ERATO	PSLS	201400363601
143-010	143-008	03/10/2014	275.00		MAGNOLIA	MARTIN LUTHER KING BL	PSLS	201400363601
143-011	143-006	03/10/2014	295.00		THALIA	WILLOW	PSLS	201400363601
143-012	143-011	05/12/2010	245.00		WILLOW	ERATO	PSLS	201000997101
143-013	143-011	03/10/2014	295.00		THALIA	S CLAIBORNE AV	PSLS	201400363601
143-014	143-013	05/28/2010	60.00		THALIA	S CLAIBORNE AV	PSLS	201000997101
143-015	143-013	05/28/2010	244.00		S CLAIBORNE AV	ERATO	PSLS	201000997101
143-016	143-013	05/28/2010	219.00		S CLAIBORNE AV	MARTIN LUTHER KING BL	PSLS	201000997101
143-017	143-011	05/28/2010	273.00		WILLOW	MARTIN LUTHER KING BL	PSLS	201000997101
143-018	143-017	09/03/2010	245.00		MARTIN LUTHER	S CLAIBORNE AV	PSLS	201001798001
143-019	143-017	09/04/2010	245.00		MARTIN LUTHER	CLARA	PSLS	201001798001
143-020	143-006	10/10/2011	282.00		CLARA	MARTIN LUTHER KING BL	PSLS	201101567501
143-021	143-020	06/12/2010	247.00		MARTIN LUTHER	MAGNOLIA	PSLS	201001073101
143-022	143-020	10/10/2011	78.00		CLARA	MARTIN LUTHER KING BL	PSLS	201101567501
143-023	143-022	03/10/2014	248.00		MARTIN LUTHER	MAGNOLIA	PSLS	201400363601

<u>STR 1</u>	<u>STR 2</u>	<u>COMP DATE</u>	<u>LENGTH</u>	<u>ADDRESS</u>	<u>STREET</u>	<u>CROSS STREET</u>	<u>ACTIVITY</u>	<u>WO NO</u>
143-024	143-022	03/10/2014	295.00		MARTIN LUTHER	WILLOW	PSLS	201400363601
143-025	143-024	08/12/2010	245.00		MARTIN LUTHER	S CLAIBORNE AV	PSLS	201001663901
143-026	143-022	10/10/2011	211.00		CLARA	FELICITY	PSLS	201101567501
143-027	143-026	07/04/2009	316.00		FRERET	FELICITY	FLUSHED	200901534902
143-028	143-027	07/30/2008	23.00		FELICITY	S ROBERTSON	PSLS	200801145001
143-029	143-027	07/30/2008	280.00		MAGNOLIA	MARTIN LUTHER KING BL	PSLS	200801145001
143-030	143-026	03/10/2014	303.00		FELICITY	WILLOW	PSLS	201400363601
143-031	143-030	08/12/2010	257.00		FELICITY	S CLAIBORNE AV	PSLS	201001663901
143-032	143-030	08/05/2008	135.00		WILLOW	ST ANDREW	PSLS	200801231101
143-033	143-032	03/10/2014	300.00		ST ANDREW	S CLAIBORNE AV	PSLS	201400363601
143-034	143-033	08/12/2010	68.00		S CLAIBORNE AV	JOSEPHINE	PSLS	201001663901
143-035	143-026	10/11/2011	160.00		CLARA	ST ANDREW	PSLS	201101567501
143-036	143-035	10/11/2011	77.00		ST ANDREW	CLARA	PSLS	201101567501
143-037	143-036	03/13/2014	100.00		ST ANDREW	KELLER"S AL	PSLS	201400492701
143-038	143-037	03/13/2014	114.00		KELLER"S AL	FELICITY	PSLS	201400492701
143-039	143-037	06/12/2010	93.00		ST ANDREW	MAGNOLIA	PSLS	201001073101
143-040	143-035	03/13/2014	268.00		ST ANDREW	WILLOW	PSLS	201400492701
143-041	143-036	03/13/2014	162.00		CLARA	JOSEPHINE	PSLS	201400492701
143-042	143-041	03/13/2014	260.00		JOSEPHINE	MAGNOLIA	PSLS	201400492701
143-043	143-042	07/30/2008	25.00		JOSEPHINE	MAGNOLIA	PSLS	200801145001
143-044	143-043	07/31/2008	172.00		MAGNOLIA	ST ANDREW	PSLS	200801145001
143-045	143-040	07/28/2010	145.00		WILLOW	JOSEPHINE	PSLS	201001450601
143-045	143-041	06/12/2010	345.00		JOSEPHINE	WILLOW	PSLS	201001073101
143-046	143-045	07/28/2010	340.00		JOSEPHINE	S CLAIBORNE AV	PSLS	201001450601
143-047	143-046	07/28/2010	320.00		S CLAIBORNE AV	JACKSON AV	PSLS	201001450601
143-048	143-045	07/31/2008	320.00		WILLOW	JACKSON AV	PSLS	200801145001
143-049	143-041	03/13/2014	372.00		CLARA	JACKSON AV	PSLS	201400492701
143-050	143-049	03/13/2014	100.00		JACKSON AV	MAGNOLIA	PSLS	201400492701
143-051	143-050	03/13/2014	204.00		JACKSON AV	MAGNOLIA	PSLS	201400492701
143-052	143-051	06/25/2008	373.00		MAGNOLIA	JOSEPHINE	PSLS	200800853601
143-053	143-049	06/12/2010	293.00		JACKSON AV	WILLOW	PSLS	201001073101
143-054	130-003	06/25/2008	277.00		WILLOW	JACKSON AV	PSLS	200800853601
143-055	143-054	07/27/2010	294.00		JACKSON AV	S CLAIBORNE AV	PSLS	201001161201
143-056	130-004	07/27/2010	182.00		S CLAIBORNE AV	JACKSON AV	PSLS	201001161201
144-001	145-023	02/12/2010	290.00		1ST	S JOHNSON	PSLS	201000175601
144-002	144-001	01/20/2010	375.00		S JOHNSON	JACKSON AV	PSLS	201000086701
144-003	144-002	02/12/2010	130.00		S JOHNSON	MARTIN LUTHER KING BL	PSLS	201000175601
144-004	144-002	02/12/2010	274.00		JACKSON AV	S PRIEUR	PSLS	201000175601
144-005	144-001	11/04/2011	331.00		1ST	S PRIEUR	FLUSHED	201200420701
144-006	144-005	03/14/2014	210.00		S PRIEUR	JACKSON AV	PSLS	201400492701
144-007	144-006	02/12/2010	460.00		S PRIEUR	MARTIN LUTHER KING BL	PSLS	201000175601
144-008	144-007	03/14/2014	282.00		MARTIN LUTHER	S JOHNSON	PSLS	201400492701
144-009	144-005	01/20/2010	123.00		1ST	JACKSON PL	PSLS	201000086701
144-010	144-009	01/20/2010	26.00		SEMINOLE LN	1ST	PSLS	201000086701
144-011	144-010	02/12/2010	183.00		SEMINOLE LN	JACKSON AV	PSLS	201000175601
144-012	144-011	02/12/2010	121.00		SEMINOLE LN	JACKSON AV	PSLS	201000175601

<u>STR 1</u>	<u>STR 2</u>	<u>COMP DATE</u>	<u>LENGTH</u>	<u>ADDRESS</u>	<u>STREET</u>	<u>CROSS STREET</u>	<u>ACTIVITY</u>	<u>WO NO</u>
144-013	144-009	01/20/2010	205.00		1ST	S ROMAN	PSLS	201000086701
144-014	144-013	03/14/2014	208.00		S ROMAN	JACKSON AV	PSLS	201400492701
144-015	144-014	02/12/2010	215.00		S ROMAN	JACKSON AV	PSLS	201000175601
144-016	144-015	10/23/2011	270.00		DRYADES	S PRIEUR	FLUSHED	201200528401
144-017	144-015	02/12/2010	272.00		JACKSON AV	S DERBIGNY	PSLS	201000175601
144-018	144-013	11/03/2011	164.00		1ST	REX PL	FLUSHED	201200421201
144-019	144-018	01/20/2010	165.00		1ST	S DERBIGNY	PSLS	201000086701
144-020	144-019	01/20/2010	215.00		S DERBIGNY	JACKSON AV	PSLS	201000086701
144-021	144-020	11/03/2011	230.00		S DERBIGNY	JACKSON AV	FLUSHED	201200484501
144-022	144-021	01/21/2010	280.00		JACKSON AV	S CLAIBORNE AV	PSLS	201000086701
144-023	144-021	01/21/2010	386.00		S DERBIGNY	JOSEPHINE	PSLS	201000086701
144-024	144-023	01/21/2010	271.00		JOSEPHINE	S ROMAN	PSLS	201000086701
144-025	144-023	01/21/2010	131.00		S DERBIGNY	MARTIN LUTHER KING BL	PSLS	201000086701
144-026	144-025	01/21/2010	252.00		MARTIN LUTHER	S CLAIBORNE AV	PSLS	201000086701
144-027	144-023	01/26/2010	315.00		JOSEPHINE	S CLAIBORNE AV	PSLS	201000086701
144-028	144-027	01/26/2010	165.00		S CLAIBORNE AV	MARTIN LUTHER KING BL	PSLS	201000086701
144-029	144-019	01/04/2012	331.00		1ST	S CLAIBORNE AV	FLUSHED	201201397901
144-030	144-029	01/26/2010	250.00		S CLAIBORNE AV	2ND	PSLS	201000086701
144-031	144-029	01/28/2010	400.00		S CLAIBORNE AV	JACKSON AV	PSLS	201000086701
144-032	144-034	03/14/2014	353.00		THALIA	S JOHNSON	PSLS	201400492701
144-033	144-032	03/19/2014	264.00		S JOHNSON	MARTIN LUTHER KING BL	PSLS	201400492701
144-034	144-037	03/19/2014	350.00		THALIA	S PRIEUR	PSLS	201400492701
144-035	144-034	06/11/2010	266.00		S PRIEUR	MARTIN LUTHER KING BL	PSLS	201000997101
144-036	144-035	09/04/2010	297.00		MARTIN LUTHER	S JOHNSON	PSLS	201001798001
144-037	144-040	03/19/2014	345.00		THALIA	S ROMAN	PSLS	201400492701
144-038	144-037	06/01/2010	263.00		S ROMAN	MARTIN LUTHER KING BL	PSLS	201000997101
144-039	144-038	09/04/2010	295.00		MARTIN LUTHER	S PRIEUR	PSLS	201001798001
144-040	144-045	03/19/2014	285.00		THALIA	S DERBIGNY	PSLS	201400492701
144-041	144-040	06/01/2010	265.00		S DERBIGNY	MARTIN LUTHER KING BL	PSLS	201000997101
144-042	144-041	09/04/2010	295.00		MARTIN LUTHER	S ROMAN	PSLS	201001798001
144-043	144-040	06/01/2010	280.00		S DERBIGNY	ERATO	PSLS	201000997101
144-044	144-043	09/04/2010	155.00		ERATO	S CLAIBORNE AV	PSLS	201001798001
144-045	143-014	03/24/2014	112.00		THALIA	S CLAIBORNE AV	PSLS	201400492701
144-046	144-045	06/01/2010	265.00		S CLAIBORNE AV	MARTIN LUTHER KING BL	PSLS	201000997101
144-047	144-046	08/27/2008	234.00		MARTIN LUTHER	S DERBIGNY	PSLS	200801343901
144-048	144-045	06/01/2010	35.00		S CLAIBORNE AV	THALIA	PSLS	201000997101
144-049	144-048	08/27/2008	292.00		S CLAIBORNE AV	ERATO	PSLS	200801343901
144-050	165-013	09/05/2010	294.00		ERATO	S DERBIGNY	PSLS	201001798001
145-001	144-032	03/19/2014	298.00		THALIA	S GALVEZ	PSLS	201400492701
145-002	145-001	06/01/2010	219.00		S GALVEZ	MARTIN LUTHER KING BL	PSLS	201000997101
145-003	145-001	03/19/2014	37.00		THALIA	S GALVEZ	PSLS	201400492701
145-004	145-003	03/19/2014	38.00		THALIA	S GALVEZ	PSLS	201400492701
145-005	145-004	06/01/2010	335.00		THALIA	S MIRO	PSLS	201000997101
145-006	145-005	06/02/2010	350.00		THALIA	S TONTI	PSLS	201000997101
145-007	145-006	09/11/2014	355.00		THALIA	S ROCHEBLAVE	PSLS	201401931501
145-008	133-010	12/02/2009	379.00		MARTIN LUTHER	S ROCHEBLAVE	PSLS	200902347801

<u>STR 1</u>	<u>STR 2</u>	<u>COMP DATE</u>	<u>LENGTH</u>	<u>ADDRESS</u>	<u>STREET</u>	<u>CROSS STREET</u>	<u>ACTIVITY</u>	<u>WO NO</u>
145-009	145-008	03/04/2010	255.00		S ROCHEBLAVE	THALIA	PSLS	201000374201
145-010	145-009	03/19/2014	325.00		THALIA	S DORGENOIS	PSLS	201400492701
145-011	145-008	03/04/2010	361.00		MARTIN LUTHER	S TONTI	PSLS	201000374201
145-012	145-011	03/19/2014	258.00		S TONTI	THALIA	PSLS	201400492701
145-013	145-012	09/11/2014	302.00		THALIA	S ROCHEBLAVE	PSLS	201401931501
145-014	145-011	03/04/2010	343.00		MARTIN LUTHER	S MIRO	PSLS	201000374201
145-015	145-012	03/19/2014	343.00		THALIA	S MIRO	PSLS	201400492701
145-015	145-014	03/19/2014	255.00		S MIRO	THALIA	PSLS	201400492701
145-016	145-015	03/04/2010	250.00		THALIA	S GALVEZ	PSLS	201000374201
145-017	145-014	03/05/2010	298.00		MARTIN LUTHER	S GALVEZ	PSLS	201000374201
145-018	145-017	03/19/2014	258.00		S GALVEZ	THALIA	PSLS	201400492701
145-019	145-018	07/17/2009	257.00		S GALVEZ	ERATO	TV	DCGCTV, 07/24/2009,
145-020	144-033	09/02/2010	258.00		MARTIN LUTHER	S GALVEZ	PSLS	201001798001
145-021	166-007	08/28/2008	242.00		S GALVEZ	THALIA	PSLS	200801343901
145-022	145-009	09/12/2014	257.00		S ROCHEBLAVE	ERATO	PSLS	201401931501
145-023	132-030	03/19/2014	305.00		S GALVEZ	1ST	PSLS	201400492701
145-024	145-023	02/12/2010	288.00		S GALVEZ	JACKSON AV	PSLS	201000175601
145-025	144-002	02/12/2010	233.00		JACKSON AV	S GALVEZ	PSLS	201000175601
145-026	132-028	01/28/2010	300.00		S GALVEZ	1ST	PSLS	201000086701
145-027	145-026	02/15/2010	280.00		S GALVEZ	MARTIN LUTHER KING BL	PSLS	201000175601
145-028	145-026	02/15/2010	230.00		1ST	S MIRO	PSLS	201000175601
145-029	132-013	01/29/2010	298.00		S MIRO	1ST	PSLS	201000086701
145-030	145-029	02/15/2010	243.00		S MIRO	MARTIN LUTHER KING BL	PSLS	201000175601
145-031	145-030	03/05/2010	257.00		MARTIN LUTHER	S GALVEZ	PSLS	201000374201
145-032	132-008	01/29/2010	298.00		S TONTI	1ST	PSLS	201000086701
145-033	145-032	03/05/2010	270.00		1ST	S MIRO	PSLS	201000374201
145-034	145-032	03/05/2010	98.00		S TONTI	MARTIN LUTHER KING BL	PSLS	201000374201
145-035	145-034	03/05/2010	292.00		MARTIN LUTHER	S MIRO	PSLS	201000374201
145-036	132-001	01/29/2010	253.00		S ROCHEBLAVE	2ND	PSLS	201000086701
145-037	145-036	01/29/2010	325.00		MARTIN LUTHER	S DORGENOIS	PSLS	201000086701
145-038	145-036	01/29/2010	105.00		MARTIN LUTHER	1ST	PSLS	201000086701
145-039	145-038	03/20/2014	165.00		1ST	S TONTI	PSLS	201400492701
146-001	147-013	04/20/2011	119.00		CELESTE	TCHOUPITOULAS	PSLS	201100541901
146-002	146-001	04/20/2011	203.00		CELESTE	WATER	PSLS	201100541901
146-003	146-002	04/20/2011	200.00		CELESTE	WATER	PSLS	201100541901
146-004	146-003	04/21/2011	41.00		CELESTE	S PETERS	PSLS	201100541901
146-005	146-023	11/07/2011	175.00		S PETERS	ST JAMES	PSLS	201101830501
146-006	146-005	04/21/2011	305.00		S PETERS	MARKET	PSLS	201100541901
146-007	146-001	04/21/2011	360.00		TCHOUPITOULAS	ST JAMES	PSLS	201100541901
146-007	147-015	04/25/2011	327.00		ST JAMES	TCHOUPITOULAS	PSLS	201100541901
146-008	146-007	04/25/2011	310.00		TCHOUPITOULAS	MARKET	PSLS	201100541901
146-009	147-030	04/25/2011	315.00		MARKET	TCHOUPITOULAS	PSLS	201100541901
146-010	146-009	04/25/2011	236.00		MARKET	S PETERS	PSLS	201100541901
146-011	146-010	04/25/2011	190.00		MARKET	S PETERS	PSLS	201100541901
146-012	146-011	04/25/2011	140.00		MARKET	S PETERS	PSLS	201100541901
146-013	146-010	04/09/2011	193.00		MARKET	S PETERS	PSLS	201100541901

<u>STR 1</u>	<u>STR 2</u>	<u>COMP DATE</u>	<u>LENGTH</u>	<u>ADDRESS</u>	<u>STREET</u>	<u>CROSS STREET</u>	<u>ACTIVITY</u>	<u>WO NO</u>
146-014	146-013	04/19/2011	390.00		S PETERS	RICHARD	PSLS	201100541901
146-015	146-009	04/10/2011	395.00		TCHOUPITOULAS	RICHARD	PSLS	201100541901
146-016	146-015	04/12/2011	22.00		RICHARD	TCHOUPITOULAS	PSLS	201100541901
146-017	146-016	04/12/2011	309.00		TCHOUPITOULAS	ORANGE	PSLS	201100541901
146-018	151-020	04/12/2011	55.00		TCHOUPITOULAS	ORANGE	PSLS	201100541901
146-019	146-018	04/13/2011	353.00		ORANGE	S PETERS	PSLS	201100541901
146-020	147-018	04/13/2011	387.00		FELICITY	TCHOUPITOULAS	PSLS	201100541901
146-021	146-020	04/14/2011	305.00		TCHOUPITOULAS	CELESTE	PSLS	201100541901
146-022	146-007	04/07/2011	382.00		ST JAMES	S PETERS	PSLS	201100541901
147-001	148-020	04/07/2011	206.00		FELICITY	CHIPPEWA	PSLS	201100541901
147-002	147-001	04/08/2011	165.00		FELICITY	CHIPPEWA	PSLS	201100541901
147-003	147-002	03/31/2011	25.00		CHIPPEWA	FELICITY	PSLS	201100461801
147-004	147-001	03/31/2011	24.00		CHIPPEWA	ST JAMES	PSLS	201100461801
147-005	147-004	04/01/2011	307.00		CHIPPEWA	MARKET	PSLS	201100461801
147-006	147-004	04/01/2011	216.00		ST JAMES	ST THOMAS	PSLS	201100461801
147-007	147-002	04/01/2011	353.00		FELICITY	ST THOMAS	PSLS	201100461801
147-008	147-007	04/02/2011	25.00		ST THOMAS	FELICITY	PSLS	201100461801
147-009	147-006	04/02/2011	213.00		ST JAMES	ST THOMAS	PSLS	201100461801
147-009	147-007	04/02/2011	298.00		ST THOMAS	ST JAMES	PSLS	201100461801
147-010	147-009	04/06/2011	20.00		ST THOMAS	ST JAMES	PSLS	201100461801
147-011	147-010	04/02/2011	285.00		ST THOMAS	MARKET	PSLS	201100461801
147-012	147-007	04/03/2011	122.00		FELICITY	CELESTE	PSLS	201100461801
147-013	147-012	04/03/2011	260.00		CELESTE	RELIGIOUS	PSLS	201100461801
147-014	147-013	04/03/2011	125.00		RELIGIOUS	FELICITY	PSLS	201100461801
147-015	147-009	04/05/2011	368.00		ST JAMES	RELIGIOUS	PSLS	201100461801
147-015	147-013	04/05/2011	365.00		RELIGIOUS	ST JAMES	PSLS	201100461801
147-016	147-015	04/05/2011	313.00		RELIGIOUS	MARKET	PSLS	201100461801
147-017	147-012	04/05/2011	235.00		FELICITY	ROUSSEAU	PSLS	201100461801
147-018	147-017	04/05/2011	77.00		FELICITY	RELIGIOUS	PSLS	201100461801
147-019	148-009	04/05/2011	310.00		RICHARD	CHIPPEWA	PSLS	201100461801
147-020	147-019	04/05/2011	312.00		CHIPPEWA	ORANGE	PSLS	201100461801
147-021	147-019	04/05/2011	12.00		RICHARD	CHIPPEWA	PSLS	201100461801
147-022	147-037	04/05/2011	225.00		RICHARD	ST THOMAS	PSLS	201100461801
147-023	147-022	04/05/2011	369.00		ST THOMAS	ORANGE	PSLS	201100461801
147-024	147-023	04/05/2011	307.00		ORANGE	RELIGIOUS	PSLS	201100461801
147-025	147-019	04/05/2011	380.00		CHIPPEWA	MARKET	PSLS	201100461801
147-026	147-025	04/06/2011	42.00		MARKET	CHIPPEWA	PSLS	201100461801
147-027	147-026	04/06/2011	283.00		MARKET	ST THOMAS	PSLS	201100461801
147-028	147-027	04/06/2011	111.00		MARKET	ST THOMAS	PSLS	201100461801
147-029	147-028	04/07/2011	366.00		MARKET	RELIGIOUS	PSLS	201100461801
147-030	147-029	04/07/2011	15.00		MARKET	RELIGIOUS	PSLS	201100461801
147-031	147-030	04/07/2011	397.00		RELIGIOUS	RICHARD	PSLS	201100461801
147-032	147-031	04/04/2011	312.00		RELIGIOUS	ORANGE	PSLS	201100461801
147-033	151-015	04/04/2011	371.00		RELIGIOUS	ORANGE	PSLS	201100461801
147-034	147-033	04/04/2011	264.00		ORANGE	TCHOUPITOULAS	PSLS	201100461801
147-035	151-024	11/15/2011	365.00		CHIPPEWA	ORANGE	PSLS	201101830501

<u>STR 1</u>	<u>STR 2</u>	<u>COMP DATE</u>	<u>LENGTH</u>	<u>ADDRESS</u>	<u>STREET</u>	<u>CROSS STREET</u>	<u>ACTIVITY</u>	<u>WO NO</u>
147-036	147-035	04/02/2011	218.00		ORANGE	ST THOMAS	PSLS	201100461801
147-037	147-021	04/02/2011	200.00		RICHARD	ST THOMAS	PSLS	201100461801
148-001	152-002	04/03/2011	365.00		MAGAZINE	ORANGE	PSLS	201100461801
148-002	148-001	04/06/2011	304.00		ORANGE	CONSTANCE	PSLS	201100461801
148-003	148-001	04/03/2011	370.00		MAGAZINE	RICHARD	PSLS	201100461801
148-004	148-003	04/03/2011	355.00		RICHARD	CONSTANCE	PSLS	201100461801
148-005	148-004	04/03/2011	375.00		CONSTANCE	ORANGE	PSLS	201100461801
148-006	148-005	04/06/2011	293.00		ORANGE	ANNUNCIATION	PSLS	201100461801
148-007	148-004	04/06/2011	38.00		RICHARD	CONSTANCE	PSLS	201100461801
148-008	148-007	04/06/2011	20.00		RICHARD	CONSTANCE	PSLS	201100461801
148-009	148-008	04/06/2011	399.00		RICHARD	ANNUNCIATION	PSLS	201100461801
148-010	148-009	05/04/2011	360.00		ANNUNCIATION	ORANGE	PSLS	201100666801
148-011	148-010	04/27/2011	236.00		ORANGE	CHIPPEWA	PSLS	201100666801
148-012	148-009	05/04/2011	377.00		ANNUNCIATION	MARKET	PSLS	201100666801
148-013	148-012	05/04/2011	185.00		ANNUNCIATION	FELICITY	PSLS	201100666801
148-014	148-012	05/05/2011	253.00		MARKET	CHIPPEWA	PSLS	201100666801
148-015	148-003	05/05/2011	103.00		MAGAZINE	FELICITY	PSLS	201100666801
148-016	148-015	05/05/2011	243.00		FELICITY	CONSTANCE	PSLS	201100666801
148-017	148-004	09/25/2011	255.00		CONSTANCE	FELICITY	PSLS	201101567801
148-018	148-016	11/08/2011	263.00		FELICITY	MARKET	PSLS	201101830501
148-019	148-018	04/27/2011	210.00		FELICITY	LAUREL	PSLS	201100666801
148-020	148-019	11/08/2011	373.00		FELICITY	ANNUNCIATION	PSLS	201101830501
150-001	151-005	05/06/2011	230.00		EUTERPE	S PETERS	PSLS	201100666801
150-002	150-001	05/06/2011	260.00		EUTERPE	S PETERS	PSLS	201100666801
150-006	150-002	05/06/2011	214.00		S PETERS	HENDERSON	PSLS	201100666801
150-007	150-006	05/05/2011	214.00		S PETERS	HENDERSON	PSLS	201100666801
150-011	150-010	05/05/2011	239.00		S PETERS	HUNTER	PSLS	201100666801
150-012	150-011	11/08/2011	240.00		S PETERS	HUNTER	PSLS	201101830501
151-001	152-012	05/04/2011	300.00		EUTERPE	CHIPPEWA	PSLS	201100666801
151-002	151-001	05/05/2011	220.00		EUTERPE	ST THOMAS	PSLS	201100666801
151-003	151-002	05/05/2011	208.00		EUTERPE	ST THOMAS	PSLS	201100666801
151-004	151-003	05/03/2011	375.00		EUTERPE	TCHOUPITOULAS	PSLS	201100666801
151-005	151-004	05/03/2011	53.00		EUTERPE	TCHOUPITOULAS	PSLS	201100666801
151-006	151-025	04/28/2011	302.00		TCHOUPITOULAS	EUTERPE	PSLS	201100666801
151-007	151-005	05/03/2011	246.00		TCHOUPITOULAS	HENDERSON	PSLS	201100666801
151-008	151-007	05/04/2011	278.00		TCHOUPITOULAS	TERPSICHORE	PSLS	201100666801
151-009	151-008	05/04/2011	251.00		TCHOUPITOULAS	HUNTER	PSLS	201100666801
151-010	151-009	05/04/2011	260.00		TCHOUPITOULAS	HUNTER	PSLS	201100666801
151-012	152-013	05/02/2011	427.00		RACE	CHIPPEWA	PSLS	201100666801
151-013	151-012	05/02/2011	305.00		RACE	ST THOMAS	PSLS	201100666801
151-014	151-013	04/28/2011	325.00		ST THOMAS	ORANGE	PSLS	201100666801
151-015	151-013	05/02/2011	370.00		RACE	RELIGIOUS	PSLS	201100666801
151-016	151-015	05/02/2011	105.00		RACE	PIG AL	PSLS	201100666801
151-017	151-016	05/02/2011	180.00		RACE	PIG AL	PSLS	201100666801
151-018	151-016	05/02/2011	102.00		RACE	TCHOUPITOULAS	PSLS	201100666801
151-019	151-018	04/29/2011	35.00		TCHOUPITOULAS	RACE	PSLS	201100666801

<u>STR 1</u>	<u>STR 2</u>	<u>COMP DATE</u>	<u>LENGTH</u>	<u>ADDRESS</u>	<u>STREET</u>	<u>CROSS STREET</u>	<u>ACTIVITY</u>	<u>WO NO</u>
151-020	151-018	04/29/2011	340.00		TCHOUPITOULAS	ORANGE	PSLS	201100666801
151-021	152-015	04/29/2011	297.00		TERPSICHORE	CHIPPEWA	PSLS	201100666801
151-022	151-021	04/29/2011	299.00		TERPSICHORE	ST THOMAS	PSLS	201100666801
151-023	159-032	04/28/2011	109.00		ST THOMAS	THALIA	PSLS	201100666801
151-024	151-012	11/15/2011	5.00		CHIPPEWA	RACE	PSLS	201101830501
151-025	151-005	04/28/2011	33.00		TCHOUPITOULAS	EUTERPE	PSLS	201100666801
152-001	153-031	04/29/2011	191.00		EUTERPE	MAGAZINE	PSLS	201100666801
152-002	152-001	04/29/2011	380.00		MAGAZINE	RACE	PSLS	201100666801
152-003	152-002	04/28/2011	37.00		RACE	MAGAZINE	PSLS	201100666801
152-004	152-001	04/28/2011	342.00		MAGAZINE	TERPSICHORE	PSLS	201100666801
152-005	152-004	04/28/2011	360.00		MAGAZINE	MELPOMENE	PSLS	201100666801
152-006	152-001	05/19/2011	360.00		EUTERPE	CONSTANCE	PSLS	201100784801
152-007	152-006	05/12/2011	346.00		CONSTANCE	RACE	PSLS	201100784801
152-008	152-002	05/19/2011	358.00		RACE	CONSTANCE	PSLS	201100784801
152-008	152-007	05/19/2011	35.00		CONSTANCE	RACE	PSLS	201100784801
152-009	152-008	05/24/2011	315.00		CONSTANCE	ORANGE	PSLS	201100784801
152-010	152-007	05/24/2011	396.00		RACE	ANNUNCIATION	PSLS	201100784801
152-011	152-006	05/24/2011	222.00		EUTERPE	ANNUNCIATION	PSLS	201100784801
152-012	152-011	05/26/2011	230.00		EUTERPE	ANNUNCIATION	PSLS	201100784801
152-013	152-012	05/26/2011	375.00		ANNUNCIATION	RACE	PSLS	201100784801
152-014	152-004	05/26/2011	358.00		TERPSICHORE	CONSTANCE	PSLS	201100784801
152-014	152-006	07/03/2009	340.00	1400 BLK	CONSTANCE	EUTERPE	FLUSHED	200901533901
152-015	152-012	05/27/2011	330.00		ANNUNCIATION	TERPSICHORE	PSLS	201100784801
152-015	152-024	05/27/2011	225.00		TERPSICHORE	ANNUNCIATION	PSLS	201100784801
152-016	152-005	05/27/2011	145.00		MELPOMENE	CONSTANCE	PSLS	201100784801
152-017	152-014	05/31/2011	359.00		CONSTANCE	MELPOMENE	PSLS	201100784801
152-017	152-016	09/17/2008	215.00	1023	MELPOMENE	CONSTANCE	UNCHOKED	200801463601
152-018	152-017	05/31/2011	375.00		MELPOMENE	ANNUNCIATION	PSLS	201100784801
152-019	152-015	05/31/2011	365.00		ANNUNCIATION	MELPOMENE	PSLS	201100784801
152-020	152-019	05/25/2011	249.00		MELPOMENE	CHIPPEWA	PSLS	201100784801
152-021	152-019	05/25/2011	344.00		ANNUNCIATION	THALIA	PSLS	201100784801
152-022	148-006	05/25/2011	311.00		ANNUNCIATION	RACE	PSLS	201100784801
152-023	152-016	05/26/2011	327.00		THALIA	CONSTANCE	PSLS	201100784801
152-024	152-014	05/27/2011	234.00		TERPSICHORE	ANNUNCIATION	PSLS	201100784801
153-001	154-061	07/28/2010	205.00		EUTERPE	PRYTANIA	PSLS	201001450601
153-002	153-001	08/03/2008	308.00		PRYTANIA	POLYMNIA	PSLS	200801145001
153-002	154-059	08/05/2008	337.00		POLYMNIA	PRYTANIA	PSLS	200801231101
153-003	153-002	07/28/2010	365.00		POLYMNIA	COLISEUM	PSLS	201001450601
153-004	153-002	08/06/2008	358.00		PRYTANIA	URANIA	PSLS	200801231101
153-005	153-004	08/07/2008	355.00		URANIA	COLISEUM	PSLS	200801231101
153-006	153-001	03/20/2014	235.00		PRYTANIA	TERPSICHORE	PSLS	201400492701
153-007	153-058	08/04/2008	220.00		EUTERPE	COLISEUM	PSLS	200801145001
153-008	153-007	08/04/2008	277.00		COLISEUM	POLYMNIA	PSLS	200801145001
153-009	153-008	08/04/2008	303.00		COLISEUM	URANIA	PSLS	200801145001
153-010	153-009	08/04/2008	71.00		RACE	COLISEUM	PSLS	200801145001
153-011	153-010	07/25/2008	250.00		RACE	CAMP	PSLS	200801145001

<u>STR 1</u>	<u>STR 2</u>	<u>COMP DATE</u>	<u>LENGTH</u>	<u>ADDRESS</u>	<u>STREET</u>	<u>CROSS STREET</u>	<u>ACTIVITY</u>	<u>WO NO</u>
153-012	153-011	08/07/2008	297.00		CAMP	ORANGE	PSLS	200801231101
153-013	153-010	07/28/2010	305.00		COLISEUM	FELICITY	PSLS	201001450601
153-014	153-013	08/07/2008	102.00		FELICITY	ORANGE	PSLS	200801231101
153-015	153-014	08/07/2008	180.00		ORANGE	CAMP	PSLS	200801231101
153-016	153-014	08/07/2008	273.00		FELICITY	CAMP	PSLS	200801231101
153-017	153-007	08/04/2008	120.00		COLISEUM	TERPSICHORE	PSLS	200801145001
153-018	153-017	08/07/2008	76.00		COLISEUM	TERPSICHORE	PSLS	200801231101
153-019	153-018	08/07/2008	92.00		COLISEUM	TERPSICHORE	PSLS	200801231101
153-020	153-019	07/28/2010	280.00		TERPSICHORE	PRYTANIA	PSLS	201001450601
153-021	153-019	08/07/2008	71.00		COLISEUM	TERPSICHORE	PSLS	200801231101
153-022	153-021	08/08/2008	345.00		TERPSICHORE	PRYTANIA	PSLS	200801231101
153-023	153-022	08/08/2008	210.00		PRYTANIA	MELPOMENE	PSLS	200801231101
153-024	153-021	08/08/2008	94.00		COLISEUM	TERPSICHORE	PSLS	200801231101
153-025	153-024	08/15/2008	83.00		COLISEUM	MELPOMENE	PSLS	200801231101
153-026	153-025	07/29/2010	110.00		COLISEUM	MELPOMENE	PSLS	201001450601
153-027	153-026	07/29/2010	335.00		MELPOMENE	PRYTANIA	PSLS	201001450601
153-028	153-060	11/09/2011	157.00		EUTERPE	CAMP	PSLS	201101830501
153-029	153-028	11/09/2011	347.00		CAMP	RACE	PSLS	201101830501
153-030	153-029	05/27/2011	289.00		RACE	MAGAZINE	PSLS	201100784801
153-031	153-028	05/24/2011	190.00		EUTERPE	MAGAZINE	PSLS	201100784801
153-032	153-028	11/09/2011	260.00		CAMP	TERPSICHORE	PSLS	201101830501
153-035	152-005	11/18/2011	392.00		MELPOMENE	CAMP	PSLS	201101830501
153-036	153-035	11/09/2011	15.00		MELPOMENE	CAMP	PSLS	201101830501
153-037	153-036	11/09/2011	16.00		CAMP	MELPOMENE	PSLS	201101830501
153-038	153-037	11/09/2011	233.00		CAMP	TERPSICHORE	PSLS	201101830501
153-039	153-035	11/10/2011	25.00		CAMP	MELPOMENE	PSLS	201101830501
153-040	153-039	11/10/2011	75.00		CAMP	THALIA	PSLS	201101830501
153-041	153-040	11/10/2011	22.00		CAMP	THALIA	PSLS	201101830501
153-042	153-041	11/10/2011	210.00		CAMP	THALIA	PSLS	201101830501
153-043	148-001	04/12/2010	394.00		ORANGE	CAMP	PSLS	201000640801
153-044	153-043	04/05/2011	164.00		CAMP	FELICITY	TV	DCGCTV,
153-045	153-043	04/05/2011	234.00		CAMP	RACE	TV	DCGCTV,
153-046	148-003	05/24/2011	196.00		RICHARD	FELICITY	PSLS	201100784801
153-047	153-046	05/12/2011	93.00		FELICITY	PFEFFER AL	PSLS	201100784801
153-048	153-046	05/24/2011	122.00		FELICITY	CAMP	PSLS	201100784801
153-049	153-046	04/12/2010	47.00		FELICITY	RICHARD	PSLS	201000640801
153-050	153-049	05/23/2011	265.00		FELICITY	RICHARD	PSLS	201100784801
153-051	139-005	07/13/2010	288.00		PRYTANIA AL	FELICITY	PSLS	201001254001
153-052	153-057	07/14/2010	185.00		FELICITY	COLISEUM	PSLS	201001254001
153-053	160-040	03/20/2014	299.00		PRYTANIA	MELPOMENE	PSLS	201400492701
153-054	153-053	03/20/2014	300.00		MELPOMENE	COLISEUM	PSLS	201400492701
153-055	152-004	04/13/2010	350.00		TERPSICHORE	CAMP	PSLS	201000640801
153-056	152-003	05/23/2011	270.00		RACE	CAMP	PSLS	201100784801
153-057	153-051	07/14/2010	200.00		FELICITY	COLISEUM	PSLS	201001254001
153-058	153-001	07/25/2008	214.00		EUTERPE	COLISEUM	PSLS	200801145001
153-059	160-041	06/12/2010	239.00		COLISEUM	MELPOMENE	PSLS	201001073101

<u>STR 1</u>	<u>STR 2</u>	<u>COMP DATE</u>	<u>LENGTH</u>	<u>ADDRESS</u>	<u>STREET</u>	<u>CROSS STREET</u>	<u>ACTIVITY</u>	<u>WO NO</u>
153-060	153-007	07/25/2008	157.00		COLISEUM PARK	EUTERPE	PSLS	200801145001
153-061	153-049	05/23/2011	162.00		FELICITY	CAMP	PSLS	201100784801
154-001	155-033	07/29/2010	223.00		EUTERPE	BARONNE	PSLS	201001450601
154-002	154-001	07/25/2008	289.00		BARONNE	POLYMNIA	PSLS	200801145001
154-005	154-002	08/24/2010	358.00		POLYMNIA	CARONDELET	PSLS	201001663901
154-006	154-002	08/08/2008	130.00		BARONNE	FELICITY	PSLS	200801231101
154-006	155-027	08/08/2008	220.00		FELICITY	BARONNE	PSLS	200801231101
154-007	154-001	07/26/2008	299.00		BARONNE	TERPSICHORE	PSLS	200801145001
154-008	154-007	08/12/2010	357.00		TERPSICHORE	CARONDELET	PSLS	201001663901
154-009	154-007	08/08/2008	294.00		BARONNE	MARTIN LUTHER KING BL	PSLS	200801231101
154-010	154-009	08/11/2008	28.00		MARTIN LUTHER	BARONNE	PSLS	200801231101
154-011	154-010	08/11/2008	305.00		MARTIN LUTHER	CARONDELET	PSLS	200801231101
154-012	154-069	07/29/2010	228.00		EUTERPE	CARONDELET	PSLS	201001450601
154-013	154-012	07/26/2008	309.00		CARONDELET	POLYMNIA	PSLS	200801145001
154-014	154-013	08/11/2008	183.00		CARONDELET	FELICITY	PSLS	200801231101
154-015	154-014	08/11/2008	28.00		CARONDELET	FELICITY	PSLS	200801231101
154-015	154-070	08/14/2008	230.00		FELICITY	CARONDELET	PSLS	200801231101
154-016	154-071	07/29/2010	213.00		FELICITY	ST CHARLES AV	PSLS	201001450601
154-017	154-013	07/29/2010	415.00		POLYMNIA	ST CHARLES AV	PSLS	201001450601
154-018	154-017	08/12/2010	236.00		ST CHARLES AV	FELICITY	PSLS	201001663901
154-019	154-012	07/26/2008	300.00		CARONDELET	TERPSICHORE	PSLS	200801145001
154-020	154-019	08/12/2010	248.00		CARONDELET	MARTIN LUTHER KING BL	PSLS	201001663901
154-021	154-012	07/26/2008	203.00		EUTERPE	ST CHARLES AV	PSLS	200801145001
154-022	154-021	07/26/2008	207.00		EUTERPE	ST CHARLES AV	PSLS	200801145001
154-023	154-022	07/29/2010	251.00		ST CHARLES AV	POLYMNIA	PSLS	201001450601
154-024	154-022	07/26/2008	243.00		ST CHARLES AV	TERPSICHORE	PSLS	200801145001
154-025	154-019	08/11/2008	408.00		TERPSICHORE	ST CHARLES AV	PSLS	200801231101
154-026	154-025	08/11/2008	289.00		ST CHARLES AV	MARTIN LUTHER KING BL	PSLS	200801231101
154-027	154-026	08/01/2008	335.00		MARTIN LUTHER	CARONDELET	PSLS	200801231101
154-028	155-062	04/30/2013	252.00	N/A	THALIA	BARONNE	UNCHOKED	201303502001
154-029	154-028	06/02/2010	294.00		BARONNE	MARTIN LUTHER KING BL	PSLS	201000997101
154-030	154-029	03/20/2014	359.00		MARTIN LUTHER	CARONDELET	PSLS	201400492701
154-031	154-028	03/20/2014	250.00		BARONNE	ERATO	PSLS	201400492701
154-032	154-028	06/02/2010	255.00		THALIA	CARONDELET	PSLS	201000997101
154-033	154-032	03/24/2014	200.00		THALIA	CARONDELET	PSLS	201400492701
154-034	154-033	06/02/2010	244.00		CARONDELET	ERATO	PSLS	201000997101
154-035	154-033	03/20/2014	294.00		CARONDELET	MARTIN LUTHER KING BL	PSLS	201400492701
154-036	154-035	06/02/2010	328.00		MARTIN LUTHER	ST CHARLES AV	PSLS	201000997101
154-037	154-033	06/02/2010	355.00		THALIA	ST CHARLES AV	PSLS	201000997101
154-038	161-013	06/13/2010	385.00		ST CHARLES AV	ERATO	PSLS	201001073101
154-039	154-038	06/13/2010	105.00		ERATO	CARONDELET	PSLS	201001073101
154-040	154-039	03/21/2014	53.00		ERATO	ST CHARLES AV	PSLS	201400492701
154-041	154-039	03/21/2014	36.00		ERATO	CARONDELET	PSLS	201400492701
154-042	154-041	03/21/2014	187.00		ERATO	CARONDELET	PSLS	201400492701
154-043	154-038	03/21/2014	291.00		ST CHARLES AV	THALIA	PSLS	201400492701
154-044	154-043	06/13/2010	250.00		ST CHARLES AV	MARTIN LUTHER KING BL	PSLS	201001073101

<u>STR 1</u>	<u>STR 2</u>	<u>COMP DATE</u>	<u>LENGTH</u>	<u>ADDRESS</u>	<u>STREET</u>	<u>CROSS STREET</u>	<u>ACTIVITY</u>	<u>WO NO</u>
154-045	161-005	06/13/2010	350.00		CARONDELET	ERATO	PSLS	201001073101
154-046	154-045	06/13/2010	326.00		ERATO	ST CHARLES AV	PSLS	201001073101
154-047	161-001	06/13/2010	351.00		BARONNE	ERATO	PSLS	201001073101
154-048	154-047	06/13/2010	375.00		ERATO	CARONDELET	PSLS	201001073101
154-049	161-015	03/21/2014	357.00		ST CHARLES AV	ERATO	PSLS	201400492701
154-050	154-072	03/21/2014	75.00		ERATO	PRYTANIA	PSLS	201400492701
154-051	154-049	03/21/2014	37.00		ST CHARLES AV	ERATO	PSLS	201400492701
154-052	154-051	06/13/2010	375.00		ERATO	PRYTANIA	PSLS	201001073101
154-053	154-051	03/24/2014	280.00		ST CHARLES AV	THALIA	PSLS	201400492701
154-054	154-053	03/24/2014	379.00		THALIA	PRYTANIA	PSLS	201400492701
154-055	154-053	03/24/2014	296.00		ST CHARLES AV	MARTIN LUTHER KING BL	PSLS	201400492701
154-056	154-055	06/13/2010	363.00		MARTIN LUTHER	PRYTANIA	PSLS	201001073101
154-057	154-022	07/26/2008	107.00		EUTERPE	ST CHARLES AV	PSLS	200801145001
154-058	154-057	07/29/2010	310.00		ST CHARLES AV	POLYMNIA	PSLS	201001450601
154-059	154-058	07/29/2010	135.00		POLYMNIA	PRYTANIA	PSLS	201001450601
154-060	154-059	03/24/2014	296.00		FITZPATRICK AL	FELICITY	PSLS	201400492701
154-061	154-057	07/29/2010	267.00		EUTERPE	PRYTANIA	PSLS	201001450601
154-062	154-057	07/26/2008	301.00		ST CHARLES AV	TERPSICHORE	PSLS	200801145001
154-063	154-062	07/29/2010	377.00		TERPSICHORE	PRYTANIA	PSLS	201001450601
154-064	154-062	07/29/2010	285.00		ST CHARLES AV	MARTIN LUTHER KING BL	PSLS	201001450601
154-065	154-064	07/30/2010	355.00		MARTIN LUTHER	PRYTANIA	PSLS	201001450601
154-066	140-037	07/14/2010	260.00		ST CHARLES AV	FELICITY	PSLS	201001254001
154-067	154-066	03/24/2014	197.00		FELICITY	PRYTANIA	PSLS	201400492701
154-068	154-067	04/07/2014	203.00		FELICITY	PRYTANIA	PSLS	201400615801
154-069	154-001	07/26/2008	225.00		EUTERPE	CARONDELET	PSLS	200801145001
154-070	154-006	04/07/2014	239.00		FELICITY	CARONDELET	PSLS	201400615801
154-071	154-015	07/30/2010	220.00		FELICITY	ST CHARLES AV	PSLS	201001450601
154-072	154-049	04/07/2014	295.00		ERATO	ERATO AL	PSLS	201400615801
155-001	156-013	04/07/2014	355.00		EUTERPE	SIMON BOLIVAR AV	PSLS	201400615801
155-002	155-001	07/30/2010	251.00		SIMON BOLIVAR AV	TERPSICHORE	PSLS	201001450601
155-003	155-001	04/07/2014	95.00		EUTERPE	SIMON BOLIVAR AV	PSLS	201400615801
155-004	155-003	07/30/2010	298.00		SIMON BOLIVAR AV	TERPSICHORE	PSLS	201001450601
155-005	155-004	08/13/2010	272.00		SIMON BOLIVAR AV	MARTIN LUTHER KING BL	PSLS	201001663901
155-006	155-005	08/12/2008	185.00		MARTIN LUTHER	S SARATOGA	PSLS	200801231101
155-007	155-003	04/07/2014	235.00		EUTERPE	S SARATOGA	PSLS	201400615801
155-008	155-004	08/12/2008	234.00		TERPSICHORE	S SARATOGA	PSLS	200801231101
155-008	155-007	07/30/2010	300.00		S SARATOGA	TERPSICHORE	PSLS	201001450601
155-009	155-008	08/15/2010	271.00		S SARATOGA	MARTIN LUTHER KING BL	PSLS	201001663901
155-010	155-009	08/15/2010	185.00		MARTIN LUTHER	S RAMPART	PSLS	201001663901
155-011	155-007	07/30/2010	186.00		S SARATOGA	FELICITY	PSLS	201001450601
155-012	155-011	08/15/2010	183.00		FELICITY	LOYOLA AV	PSLS	201001663901
155-013	155-007	04/07/2014	254.00		EUTERPE	S RAMPART	PSLS	201400615801
155-014	155-008	08/05/2008	254.00		TERPSICHORE	S RAMPART	PSLS	200801231101
155-014	155-013	07/27/2008	297.00		S RAMPART	TERPSICHORE	PSLS	200801145001
155-015	155-014	08/05/2008	273.00		S RAMPART	MARTIN LUTHER KING BL	PSLS	200801231101
155-016	155-015	08/05/2008	226.00		MARTIN LUTHER	ORETHA CASTLE HALEY BL	PSLS	200801231101

<u>STR 1</u>	<u>STR 2</u>	<u>COMP DATE</u>	<u>LENGTH</u>	<u>ADDRESS</u>	<u>STREET</u>	<u>CROSS STREET</u>	<u>ACTIVITY</u>	<u>WO NO</u>
155-017	155-014	08/05/2008	290.00		TERPSICHORE	ORETHA CASTLE HALEY BL	PSLS	200801231101
155-018	155-017	08/15/2010	227.00		ORETHA CASTLE	MARTIN LUTHER KING BL	PSLS	201001663901
155-019	155-013	09/12/2014	292.00		EUTERPE	ORETHA CASTLE HALEY BL	PSLS	201401931501
155-020	155-019	07/27/2008	212.00		ORETHA CASTLE	TERPSICHORE	PSLS	200801145001
155-021	155-011	08/15/2010	259.00		FELICITY	S RAMPART	PSLS	201001663901
155-021	155-013	07/27/2008	245.00		S RAMPART	FELICITY	PSLS	200801145001
155-022	155-021	08/15/2010	290.00		FELICITY	ORETHA CASTLE HALEY BL	PSLS	201001663901
155-023	155-019	07/27/2008	15.00		EUTERPE	ORETHA CASTLE HALEY BL	PSLS	200801145001
155-024	155-023	07/27/2008	234.00		ORETHA CASTLE	FELICITY	PSLS	200801145001
155-025	155-024	08/05/2008	59.00		ORETHA CASTLE	FELICITY	PSLS	200801231101
155-026	155-025	08/06/2008	85.00		FELICITY	ORETHA CASTLE HALEY BL	PSLS	200801231101
155-027	155-026	08/06/2008	218.00		FELICITY	BARONNE	PSLS	200801231101
155-028	155-026	08/06/2008	39.00		POLYMNIA	ORETHA CASTLE HALEY BL	PSLS	200801231101
155-029	155-028	08/18/2010	325.00		POLYMNIA	BARONNE	PSLS	201001663901
155-030	155-023	07/27/2008	60.00		EUTERPE	ORETHA CASTLE HALEY BL	PSLS	200801145001
155-031	155-030	07/27/2008	143.00		EUTERPE	EUTERPE AL	PSLS	200801145001
155-032	155-031	04/07/2014	149.00		EUTERPE AL	EUTERPE	PSLS	201400615801
155-033	155-031	07/27/2008	76.00		EUTERPE	BARONNE	PSLS	200801145001
155-034	155-030	07/30/2010	298.00		ORETHA CASTLE	TERPSICHORE	PSLS	201001450601
155-035	155-034	08/18/2010	255.00		TERPSICHORE	BARONNE	PSLS	201001663901
155-036	155-034	08/06/2008	165.00		ORETHA CASTLE	MARTIN LUTHER KING BL	PSLS	200801231101
155-037	155-036	04/07/2014	90.00		DRYADES MARKET	ORETHA CASTLE HALEY BL	PSLS	201400615801
155-038	156-030	04/08/2014	369.00		THALIA	SIMON BOLIVAR AV	PSLS	201400615801
155-039	155-038	06/02/2010	211.00		SIMON BOLIVAR AV	MARTIN LUTHER KING BL	PSLS	201000997101
155-040	155-038	06/02/2010	292.00		SIMON BOLIVAR AV	ERATO	PSLS	201000997101
155-041	155-038	06/02/2010	95.00		THALIA	SIMON BOLIVAR AV	PSLS	201000997101
155-042	155-041	06/02/2010	273.00		SIMON BOLIVAR AV	MARTIN LUTHER KING BL	PSLS	201000997101
155-043	155-042	06/14/2010	175.00		MARTIN LUTHER	S SARATOGA	PSLS	201001073101
155-044	155-041	06/02/2010	293.00		SIMON BOLIVAR AV	ERATO	PSLS	201000997101
155-045	155-041	06/02/2010	227.00		THALIA	S SARATOGA	PSLS	201000997101
155-046	155-044	04/10/2014	230.00		ERATO	S SARATOGA	PSLS	201400615801
155-046	155-045	06/02/2010	293.00		S SARATOGA	ERATO	PSLS	201000997101
155-047	155-046	06/14/2010	184.00		ERATO	S RAMPART	PSLS	201001073101
155-048	155-045	04/08/2014	273.00		S SARATOGA	MARTIN LUTHER KING BL	PSLS	201400615801
155-049	155-048	04/08/2014	174.00		MARTIN LUTHER	S RAMPART	PSLS	201400615801
155-050	155-045	04/08/2014	257.00		THALIA	S RAMPART	PSLS	201400615801
155-051	155-050	06/02/2010	272.00		S RAMPART	MARTIN LUTHER KING BL	PSLS	201000997101
155-052	155-051	06/12/2010	229.00		MARTIN LUTHER	ORETHA CASTLE HALEY BL	PSLS	201001073101
155-053	155-050	06/02/2010	294.00		S RAMPART	ERATO	PSLS	201000997101
155-054	155-053	06/12/2010	235.00		ERATO	ORETHA CASTLE HALEY BL	PSLS	201001073101
155-055	155-050	04/08/2014	203.00		THALIA	ORETHA CASTLE HALEY BL	PSLS	201400615801
155-056	155-055	06/03/2010	100.00		THALIA	ORETHA CASTLE HALEY BL	PSLS	201000997101
155-057	155-056	06/03/2010	210.00		ORETHA CASTLE	MARTIN LUTHER KING BL	PSLS	201000997101
155-058	155-056	04/08/2014	295.00		ORETHA CASTLE	ERATO	PSLS	201400615801
155-059	155-056	06/03/2010	73.00		THALIA	ORETHA CASTLE HALEY BL	PSLS	201000997101
155-060	155-059	06/03/2010	291.00		ORETHA CASTLE	ERATO	PSLS	201000997101

<u>STR 1</u>	<u>STR 2</u>	<u>COMP DATE</u>	<u>LENGTH</u>	<u>ADDRESS</u>	<u>STREET</u>	<u>CROSS STREET</u>	<u>ACTIVITY</u>	<u>WO NO</u>
155-061	155-060	04/08/2014	330.00		ERATO	BARONNE	PSLS	201400615801
155-062	155-059	06/03/2010	174.00		THALIA	BARONNE	PSLS	201000997101
155-063	155-059	06/03/2010	167.00		ORETHA CASTLE	DRYADES MARKET	PSLS	201000997101
155-064	155-063	06/12/2010	91.00		DRYADES MARKET	ORETHA CASTLE HALEY BL	PSLS	201001073101
155-065	155-064	04/08/2014	75.00		DRYADES MARKET	MARTIN LUTHER KING BL	PSLS	201400615801
155-066	154-029	06/12/2010	310.00		MARTIN LUTHER	ORETHA CASTLE HALEY BL	PSLS	201001073101
155-067	154-009	08/18/2010	308.00		MARTIN LUTHER	ORETHA CASTLE HALEY BL	PSLS	201001663901
155-068	156-014	07/30/2010	377.00		FELICITY	SIMON BOLIVAR AV	PSLS	201001450601
155-069	156-015	07/27/2008	355.00		TERPSICHORE	SIMON BOLIVAR AV	PSLS	200801145001
155-070	155-069	08/19/2010	230.00		MARTIN LUTHER	MARTIN LUTHER KING BL	PSLS	201001663901
156-001	143-028	08/19/2010	268.00		TERPSICHORE	S ROBERTSON	PSLS	201001663901
156-002	143-027	04/08/2014	285.00		FELICITY	S ROBERTSON	PSLS	201400615801
156-003	156-001	07/27/2008	270.00		S ROBERTSON	MARTIN LUTHER KING BL	PSLS	200801145001
156-004	156-003	08/19/2010	240.00		MARTIN LUTHER	FRERET	PSLS	201001663901
156-005	156-002	04/08/2014	310.00		FELICITY	FRERET	PSLS	201400615801
156-006	156-001	08/19/2010	306.00		TERPSICHORE	FRERET	PSLS	201001663901
156-006	156-005	07/30/2010	145.00		FRERET	TERPSICHORE	PSLS	201001450601
156-007	156-006	08/23/2010	270.00		FRERET	MARTIN LUTHER KING BL	PSLS	201001663901
156-008	156-007	08/23/2010	232.00		MARTIN LUTHER	LASALLE	PSLS	201001663901
156-009	156-005	04/08/2014	301.00		FELICITY	LASALLE	PSLS	201400615801
156-010	156-006	08/23/2010	298.00		TERPSICHORE	LASALLE	PSLS	201001663901
156-010	156-009	07/30/2010	215.00		LASALLE	TERPSICHORE	PSLS	201001450601
156-011	156-010	08/23/2010	270.00		LASALLE	MARTIN LUTHER KING BL	PSLS	201001663901
156-012	156-011	07/27/2008	316.00		MARTIN LUTHER	S LIBERTY	PSLS	200801145001
156-013	156-009	04/08/2014	390.00		FELICITY	S LIBERTY	PSLS	201400615801
156-014	156-013	04/08/2014	62.00		FELICITY	S LIBERTY	PSLS	201400615801
156-015	156-010	08/23/2010	380.00		TERPSICHORE	S LIBERTY	PSLS	201001663901
156-015	156-013	07/30/2010	305.00		S LIBERTY	TERPSICHORE	PSLS	201001450601
156-016	156-015	07/05/2009	269.00	1500 BLK	S LIBERTY	MARTIN LUTHER KING BL	FLUSHED	200901537302
156-017	156-016	08/23/2010	311.00		MARTIN LUTHER	LOYOLA AV	PSLS	201001663901
156-018	143-008	04/08/2014	290.00		THALIA	S ROBERTSON	PSLS	201400615801
156-019	156-018	06/03/2010	271.00		S ROBERTSON	MARTIN LUTHER KING BL	PSLS	201000997101
156-020	156-044	04/10/2014	218.00		MARTIN LUTHER	FRERET	PSLS	201400615801
156-021	156-018	04/08/2014	290.00		S ROBERTSON	ERATO	PSLS	201400615801
156-022	156-042	06/12/2010	272.00		ERATO	FRERET	PSLS	201001073101
156-023	156-022	04/09/2014	45.00		ERATO	FRERET	PSLS	201400615801
156-024	156-023	06/12/2010	380.00		ERATO	S LIBERTY	PSLS	201001073101
156-025	143-009	04/09/2014	250.00		ERATO	S ROBERTSON	PSLS	201400615801
156-026	143-010	06/12/2010	240.00		MARTIN LUTHER	S ROBERTSON	PSLS	201001073101
156-027	143-029	08/23/2010	240.00		MARTIN LUTHER	S ROBERTSON	PSLS	201001663901
156-028	156-018	04/09/2014	299.00		THALIA	FRERET	PSLS	201400615801
156-029	156-028	04/09/2014	297.00		THALIA	LASALLE	PSLS	201400615801
156-030	156-029	04/09/2014	371.00		THALIA	S LIBERTY	PSLS	201400615801
156-031	156-030	04/09/2014	295.00		S LIBERTY	ERATO	PSLS	201400615801
156-032	156-031	06/12/2010	151.00		ERATO	S LIBERTY	PSLS	201001073101
156-033	156-031	06/12/2010	13.00		ERATO	S LIBERTY	PSLS	201001073101

<u>STR 1</u>	<u>STR 2</u>	<u>COMP DATE</u>	<u>LENGTH</u>	<u>ADDRESS</u>	<u>STREET</u>	<u>CROSS STREET</u>	<u>ACTIVITY</u>	<u>WO NO</u>
156-034	156-033	07/13/2009	65.00		ERATO	S LIBERTY	TV	DCGCTV, 07/24/2009,
156-038	156-037	04/09/2014	15.00		MARTIN LUTHER	S LIBERTY	PSLS	201400615801
156-039	156-038	06/12/2010	26.00		MARTIN LUTHER	S LIBERTY	PSLS	201001073101
156-040	156-039	04/09/2014	280.00		MARTIN LUTHER	LOYOLA AV	PSLS	201400615801
156-041	156-019	06/12/2010	21.00		MARTIN LUTHER	S ROBERTSON	PSLS	201001073101
156-042	156-021	06/13/2010	25.00		ERATO	S ROBERTSON	PSLS	201001073101
156-043	155-040	06/13/2010	96.00		ERATO	S LIBERTY	PSLS	201001073101
157-001	158-026	05/24/2011	240.00		ST JOSEPH	CONVENTION CENTER BL	PSLS	201100784801
157-002	157-001	05/24/2011	18.00		CONVENTION	ST JOSEPH	PSLS	201100784801
157-003	157-002	05/24/2011	220.00		CONVENTION	S DIAMOND	PSLS	201100784801
157-004	157-003	05/20/2011	240.00		CONVENTION	HOWARD	PSLS	201100784801
157-005	170-002	04/12/2010	272.00		CONVENTION	ST JOSEPH	PSLS	201000640801
157-009	158-005	08/03/2011	363.00		THALIA	CONVENTION CENTER BL	PSLS	201101133701
157-013	158-003	11/10/2011	370.00		ERATO	CONVENTION CENTER BL	PSLS	201101830501
157-014	157-013	05/18/2011	40.00		ERATO	CONVENTION CENTER BL	PSLS	201100784801
157-015	157-014	05/18/2011	52.00		CONVENTION	ERATO	PSLS	201100784801
157-016	157-014	05/18/2011	216.00		CONVENTION	GAIENNIE	PSLS	201100784801
157-018	158-018	04/13/2010	142.00		TRIANGLE	CONVENTION CENTER BL	PSLS	201000640801
157-020	157-021	05/11/2011	23.00		GAIENNIE	CONVENTION CENTER BL	PSLS	201100784801
157-021	158-011	11/17/2011	50.00		GAIENNIE	CONVENTION CENTER BL	PSLS	201101830501
158-001	159-024	05/17/2011	39.00		ERATO	CALLIOPE	PSLS	201100784801
158-002	158-001	05/17/2011	324.00		ERATO	S PETERS	PSLS	201100784801
158-003	158-002	05/17/2011	75.00		ERATO	S PETERS	PSLS	201100784801
158-004	159-027	05/11/2011	220.00		THALIA	S PETERS	PSLS	201100784801
158-005	158-003	05/11/2011	360.00		S PETERS	THALIA	PSLS	201100784801
158-005	158-004	05/11/2011	229.00		THALIA	S PETERS	PSLS	201100784801
158-006	158-005	06/09/2011	372.00		S PETERS	HUNTER	PSLS	201100873101
158-007	159-025	05/31/2011	214.00		GAIENNIE	S PETERS	PSLS	201100873101
158-008	158-003	08/11/2011	362.00		S PETERS	GAIENNIE	PSLS	201101133701
158-008	158-007	06/09/2011	233.00		GAIENNIE	S PETERS	PSLS	201100873101
158-009	158-008	06/09/2011	240.00		S PETERS	JOHN CHURCHILL CHASE	PSLS	201100873101
158-010	158-009	06/09/2011	231.00		JOHN CHURCHILL	S FRONT	PSLS	201100873101
158-011	158-008	06/09/2011	290.00		GAIENNIE	S FRONT	PSLS	201100873101
158-012	159-048	05/20/2010	220.00	401	ANDREW HIGGINS	TCHOUPITOULAS	UNCHOKED	201001040001
158-013	158-012	06/10/2011	10.00		HOWARD AV	POE	PSLS	201100873101
158-014	158-013	06/10/2011	205.00		POE	JOHN CHURCHILL CHASE	PSLS	201100873101
158-015	158-014	04/13/2010	205.00		POE	JOHN CHURCHILL CHASE	PSLS	201000640801
158-016	158-013	06/10/2011	285.00		HOWARD AV	S PETERS	PSLS	201100873101
158-016	158-023	06/10/2011	162.00		S PETERS	HOWARD	PSLS	201100873101
158-017	158-016	04/13/2010	33.00		S PETERS	HOWARD AV	PSLS	201000640801
158-018	158-017	04/13/2010	370.00		TRIANGLE	S FRONT	PSLS	201000640801
158-019	171-019	06/13/2011	309.00		COMMERCE	ST JOSEPH	PSLS	201100873101
158-020	158-019	04/13/2010	300.00		ST JOSEPH	S PETERS	PSLS	201000640801
158-020	171-024	04/14/2010	325.00		S PETERS	ST JOSEPH	PSLS	201000640801
158-021	158-020	06/13/2011	168.00		S PETERS	N DIAMOND	PSLS	201100873101
158-021	158-022	06/13/2011	268.00		N DIAMOND	S PETERS	PSLS	201100873101

<u>STR 1</u>	<u>STR 2</u>	<u>COMP DATE</u>	<u>LENGTH</u>	<u>ADDRESS</u>	<u>STREET</u>	<u>CROSS STREET</u>	<u>ACTIVITY</u>	<u>WO NO</u>
158-022	159-045	06/14/2011	270.00		N DIAMOND	S PETERS	PSLS	201100873101
158-023	158-021	06/14/2011	80.00		S PETERS	S DIAMOND	PSLS	201100873101
158-023	158-024	06/14/2011	268.00		S DIAMOND	S PETERS	PSLS	201100873101
158-024	159-046	04/20/2010	265.00		S DIAMOND	S PETERS	PSLS	201000640801
158-025	158-023	06/14/2011	212.00		S DIAMOND	FULTON	PSLS	201100873101
158-026	171-027	06/14/2011	259.00		FULTON	ST JOSEPH	PSLS	201100873101
158-027	159-044	06/14/2011	215.00		ST JOSEPH	COMMERCE	PSLS	201100873101
158-028	158-029	06/08/2011	175.00		JOHN CHURCHILL	S PETERS	PSLS	201100873101
158-029	158-026	08/12/2011	185.00		JOHN CHURCHILL	POE	PSLS	201101133701
159-001	160-032	06/08/2011	60.00		GAIENNIE	MAGAZINE	PSLS	201100873101
159-002	159-001	06/08/2011	33.00		GAIENNIE	MAGAZINE	PSLS	201100873101
159-003	159-002	06/08/2011	10.00		GAIENNIE	MAGAZINE	PSLS	201100873101
159-004	159-003	06/08/2011	33.00		GAIENNIE	MAGAZINE	PSLS	201100873101
159-005	159-004	06/28/2011	258.00		GAIENNIE	CONSTANCE	PSLS	201100873101
159-006	159-005	06/08/2011	40.00		GAIENNIE	CONSTANCE	PSLS	201100873101
159-007	159-006	06/08/2011	19.00		GAIENNIE	CONSTANCE	PSLS	201100873101
159-008	159-007	06/08/2011	58.00		CONSTANCE	GAIENNIE	PSLS	201100873101
159-009	159-008	06/03/2011	249.00		CONSTANCE	JOHN CHURCHILL CHASE	PSLS	201100873101
159-010	159-009	06/03/2011	363.00		JOHN CHURCHILL	ANNUNCIATION	PSLS	201100873101
159-011	159-007	06/03/2011	115.00		GAIENNIE	ANNUNCIATION	PSLS	201100873101
159-012	159-011	06/06/2011	178.00		GAIENNIE	ANNUNCIATION	PSLS	201100873101
159-013	159-012	05/31/2011	138.00		GAIENNIE	ANNUNCIATION	PSLS	201100873101
159-014	159-013	06/06/2011	23.00		GAIENNIE	ANNUNCIATION	PSLS	201100873101
159-015	159-013	06/01/2011	95.00		ANNUNCIATION	ST THOMAS	PSLS	201100873101
159-016	159-015	06/06/2011	22.00		ANNUNCIATION	ST THOMAS	PSLS	201100873101
159-017	159-016	06/02/2011	180.00		ANNUNCIATION	ERATO	PSLS	201100873101
159-018	159-017	06/02/2011	120.00		ST THOMAS	ERATO	PSLS	201100873101
159-019	159-018	06/02/2011	8.00		ST THOMAS	ERATO	PSLS	201100873101
159-020	159-019	06/02/2011	122.00		ERATO	ANNUNCIATION	PSLS	201100873101
159-021	159-020	06/01/2011	43.00		ANNUNCIATION	ERATO	PSLS	201100873101
159-022	159-020	06/01/2011	375.00		ANNUNCIATION	THALIA	PSLS	201100873101
159-023	159-019	06/02/2011	380.00		ERATO	TCHOUPITOULAS	PSLS	201100873101
159-024	159-023	06/02/2011	13.00		ERATO	TCHOUPITOULAS	PSLS	201100873101
159-025	159-014	06/01/2011	368.00		GAIENNIE	TCHOUPITOULAS	PSLS	201100873101
159-025	159-023	06/23/2011	360.00		TCHOUPITOULAS	GAIENNIE	PSLS	201100955301
159-026	159-025	06/24/2011	245.00		TCHOUPITOULAS	JOHN CHURCHILL CHASE	PSLS	201100955301
159-027	159-023	06/24/2011	367.00		TCHOUPITOULAS	THALIA	PSLS	201100955301
159-028	159-019	06/24/2011	78.00		ST THOMAS	ERATO	PSLS	201100955301
159-029	159-028	06/19/2011	68.00		ST THOMAS	ERATO	PSLS	201100955301
159-030	159-028	06/24/2011	60.00		ST THOMAS	THALIA	PSLS	201100955301
159-031	159-030	06/24/2011	70.00		ST THOMAS	THALIA	PSLS	201100955301
159-032	159-031	06/25/2011	160.00		ST THOMAS	THALIA	PSLS	201100955301
159-033	159-032	06/27/2011	228.00		THALIA	ANNUNCIATION	PSLS	201100955301
159-034	159-084	06/24/2011	247.00		CONSTANCE	ERATO	PSLS	201100955301
159-035	159-034	04/14/2010	346.00		ERATO	ANNUNCIATION	PSLS	201000640801
159-036	159-079	04/16/2009	390.00		MAGAZINE	ERATO	TV	DCGCTV, 06/01/2009,

<u>STR 1</u>	<u>STR 2</u>	<u>COMP DATE</u>	<u>LENGTH</u>	<u>ADDRESS</u>	<u>STREET</u>	<u>CROSS STREET</u>	<u>ACTIVITY</u>	<u>WO NO</u>
159-037	159-036	06/26/2011	334.00		MAGAZINE	THALIA	PSLS	201100955301
159-038	159-036	04/14/2010	375.00		ERATO	CONSTANCE	PSLS	201000640801
159-039	159-038	04/15/2010	330.00		CONSTANCE	THALIA	PSLS	201000640801
159-040	152-005	06/26/2011	370.00		MAGAZINE	THALIA	PSLS	201100955301
159-041	159-040	06/26/2011	303.00		THALIA	CONSTANCE	PSLS	201100955301
159-042	152-017	06/26/2011	376.00		CONSTANCE	THALIA	PSLS	201100955301
159-043	159-042	06/27/2011	338.00		THALIA	ANNUNCIATION	PSLS	201100955301
159-044	171-013	06/27/2011	313.00		TCHOUPITOULAS	ST JOSEPH	PSLS	201100955301
159-045	159-044	06/25/2011	180.00		TCHOUPITOULAS	N DIAMOND	PSLS	201100955301
159-046	159-045	06/25/2011	83.00		TCHOUPITOULAS	S DIAMOND	PSLS	201100955301
159-047	159-044	06/25/2011	35.00		ST JOSEPH	ANNUNCIATION	PSLS	201100955301
159-048	159-046	11/10/2011	161.00		TCHOUPITOULAS	HOWARD	PSLS	201101830501
159-049	159-048	11/11/2011	57.00		HOWARD AV	ANNUNCIATION	PSLS	201101830501
159-050	159-049	04/20/2010	248.00		ANNUNCIATION	POEYFARRE	PSLS	201000640801
159-051	159-048	06/26/2011	259.00		TCHOUPITOULAS	POEYFARRE	PSLS	201100955301
159-052	159-051	06/26/2011	263.00		TCHOUPITOULAS	JOHN CHURCHILL CHASE	PSLS	201100955301
159-053	159-047	06/26/2011	297.00		ST JOSEPH	CONSTANCE	PSLS	201100955301
159-054	159-047	06/19/2011	335.00		TCHOUPITOULAS	HOWARD AV	PSLS	201100955301
159-055	159-056	06/26/2011	300.00		MAGAZINE	POEYFARRE	PSLS	201100955301
159-055	160-013	08/05/2008	265.00		POEYFARRE	MAGAZINE	PSLS	200801231401
159-056	160-019	04/15/2010	75.00		JOHN CHURCHILL	MAGAZINE	PSLS	201000640801
159-057	159-056	06/19/2011	302.00		JOHN CHURCHILL	CONSTANCE	PSLS	201100955301
159-058	159-057	06/19/2011	303.00		CONSTANCE	POEYFARRE	PSLS	201100955301
159-058	159-074	06/26/2011	140.00		POEYFARRE	CONSTANCE	PSLS	201100955301
159-059	159-055	06/26/2011	251.00		MAGAZINE	HOWARD AV	PSLS	201100955301
159-060	159-058	05/23/2011	262.00		CONSTANCE	HOWARD AV	PSLS	201100955301
159-061	159-060	06/23/2011	29.00		HOWARD AV	CONSTANCE	PSLS	201100955301
159-062	159-061	06/23/2011	26.00		HOWARD AV	CONSTANCE	PSLS	201100955301
159-063	159-062	04/15/2010	413.00		HOWARD AV	ANNUNCIATION	PSLS	201000640801
159-064	160-004	11/11/2011	140.00		ST JOSEPH	MAGAZINE	PSLS	201101830501
159-065	159-064	05/14/2010	378.00		MAGAZINE	HOWARD AV	PSLS	201000997401
159-066	159-065	06/19/2011	258.00		HOWARD	CONSTANCE	PSLS	201100955301
159-067	159-064	06/24/2011	295.00		ST JOSEPH	CONSTANCE	PSLS	201100955301
159-068	159-067	05/14/2010	331.00		CONSTANCE	HOWARD AV	PSLS	201000997401
159-069	159-014	06/24/2011	265.00		ANNUNCIATION	JOHN CHURCHILL CHASE	PSLS	201100955301
159-070	159-078	06/18/2011	55.00		JOHN CHURCHILL	TCHOUPITOULAS	PSLS	201100955301
159-071	159-069	06/18/2011	290.00		ANNUNCIATION	POEYFARRE	PSLS	201100955301
159-072	159-073	06/18/2011	235.00		POEYFARRE	ANNUNCIATION	PSLS	201100955301
159-073	159-058	06/19/2011	223.00		POEYFARRE	ANNUNCIATION	PSLS	201100955301
159-074	159-055	06/19/2011	163.00		POEYFARRE	MOSS AL	PSLS	201100955301
159-075	159-074	04/15/2010	240.00		MOSS AL	HOWARD AV	PSLS	201000640801
159-076	159-001	06/19/2011	253.00		MAGAZINE	JOHN CHURCHILL CHASE	PSLS	201100955301
159-078	159-069	06/19/2011	145.00		JOHN CHURCHILL	CALLIOPE AL	PSLS	201100955301
159-079	159-001	06/19/2011	20.00		MAGAZINE	GAIENNIE	PSLS	201100955301
159-080	159-079	06/19/2011	116.00		GAIENNIE	MAGAZINE	PSLS	201100955301
159-081	159-080	06/19/2011	97.00		GAIENNIE	CONSTANCE	PSLS	201100955301

<u>STR 1</u>	<u>STR 2</u>	<u>COMP DATE</u>	<u>LENGTH</u>	<u>ADDRESS</u>	<u>STREET</u>	<u>CROSS STREET</u>	<u>ACTIVITY</u>	<u>WO NO</u>
159-082	159-081	07/02/2011	87.00		GAIENNIE	CONSTANCE	PSLS	201101042901
159-083	159-006	07/02/2011	103.00		CONSTANCE	ERATO	PSLS	201101042901
159-083	159-082	07/02/2011	106.00		CONSTANCE	GAIENNIE	PSLS	201101042901
159-084	159-083	07/03/2011	36.00		CONSTANCE	ERATO	PSLS	201101042901
160-001	161-035	11/29/2011	207.00		ST JOSEPH	CAMP	PSLS	201101830501
160-002	160-001	07/03/2011	117.00		ST JOSEPH	REDMOND AL	PSLS	201101042901
160-003	160-002	07/03/2011	55.00		ST JOSEPH	CAMP STREET ALLEY	PSLS	201101042901
160-004	160-003	07/02/2011	63.00		ST JOSEPH	FAIRBANKS AL	PSLS	201101042901
160-005	160-004	07/02/2011	166.00		FAIRBANKS AL	ST JOSEPH	PSLS	201101042901
160-006	160-001	05/14/2010	368.00		CAMP	HOWARD AV	PSLS	201000997401
160-007	160-006	07/02/2011	23.00		CAMP	HOWARD AV	PSLS	201101042901
160-008	160-007	07/03/2011	115.00		HOWARD AV	LAMBERT AL	PSLS	201101042901
160-009	160-008	07/03/2011	157.00		LAMBERT AL	HOWARD AV	PSLS	201101042901
160-010	160-008	05/19/2010	186.00		HOWARD AV	MAGAZINE	PSLS	201000997401
160-011	160-007	11/11/2011	307.00		CAMP	POEYFARRE	PSLS	201101830501
160-015	160-014	11/11/2011	70.00		CAMP	CALLIOPE	PSLS	201101830501
160-016	160-015	11/18/2011	75.00		CAMP	CALLIOPE	PSLS	201101830501
160-016	160-042	11/15/2011	52.00		CALLIOPE	PRYTANIA	PSLS	201101830501
160-017	160-016	04/15/2010	93.00		CALLIOPE	MAGAZINE	PSLS	201000640801
160-018	160-017	07/03/2011	155.00		CALLIOPE	MAGAZINE	PSLS	201101042901
160-019	160-018	07/03/2011	53.00		CALLIOPE	MAGAZINE	PSLS	201101042901
160-020	161-025	04/16/2010	148.00		PRYTANIA	CALLIOPE	PSLS	201000640801
160-021	160-020	07/03/2011	36.00		CAMP	CALLIOPE	PSLS	201101042901
160-022	160-021	04/20/2010	15.00		CAMP	CALLIOPE	PSLS	201000640801
160-023	160-022	07/03/2011	56.00		CAMP	POEYFARRE	PSLS	201101042901
160-024	160-023	06/30/2011	411.00		CAMP	HOWARD AV	PSLS	201101042901
160-025	161-023	06/13/2010	165.00		CLIO	PRYTANIA	PSLS	201001073101
160-026	160-025	07/27/2011	30.00		CLIO	PRYTANIA	PSLS	201101133701
160-027	160-026	07/25/2011	142.00		GAIENNIE	CAMP	PSLS	201101133701
160-028	160-027	07/25/2011	51.00		GAIENNIE	CAMP	PSLS	201101133701
160-029	160-028	07/03/2011	185.00		GAIENNIE	MAGAZINE	PSLS	201101042901
160-030	160-029	07/05/2011	60.00		GAIENNIE	MAGAZINE	PSLS	201101042901
160-031	160-030	06/30/2011	85.00		GAIENNIE	MAGAZINE	PSLS	201101042901
160-032	160-031	07/05/2011	25.00		GAIENNIE	MAGAZINE	PSLS	201101042901
160-033	160-027	07/20/2011	283.00		CAMP	ERATO	PSLS	201101133701
160-034	160-043	06/30/2011	312.00		ERATO	MAGAZINE	PSLS	201101042901
160-035	160-033	07/20/2011	337.00		CAMP	THALIA	PSLS	201101133701
160-036	159-040	07/05/2011	370.00		THALIA	CAMP	PSLS	201101042901
160-037	160-025	04/09/2014	366.00		PRYTANIA	ERATO	PSLS	201400615801
160-038	160-037	04/09/2014	218.00		ERATO	COLISEUM	PSLS	201400615801
160-039	160-038	04/10/2014	249.00		COLISEUM	THALIA	PSLS	201400615801
160-040	160-037	04/09/2014	291.00		PRYTANIA	THALIA	PSLS	201400615801
160-041	160-040	04/10/2014	289.00		THALIA	COLISEUM	PSLS	201400615801
160-042	160-020	11/17/2011	32.00		CAMP	PRYTANIA	PSLS	201101830501
160-043	160-033	07/20/2011	22.00		ERATO	CAMP	PSLS	201101133701
161-001	162-004	06/13/2010	450.00		CLIO	BARONNE	PSLS	201001073101

<u>STR 1</u>	<u>STR 2</u>	<u>COMP DATE</u>	<u>LENGTH</u>	<u>ADDRESS</u>	<u>STREET</u>	<u>CROSS STREET</u>	<u>ACTIVITY</u>	<u>WO NO</u>
161-002	161-001	11/11/2011	383.00		BARONNE	CALLIOPE	PSLS	201101830501
161-003	161-002	05/19/2010	406.00		BARONNE	HOWARD AV	PSLS	201000997401
161-004	161-001	04/10/2014	225.00		CLIO	CARONDELET	PSLS	201400615801
161-005	161-004	04/10/2014	226.00		CLIO	CARONDELET	PSLS	201400615801
161-006	161-005	11/29/2011	380.00		CARONDELET	CALLIOPE	PSLS	201101830501
161-006	161-046	11/14/2011	240.00		CALLIOPE	CARONDELET	PSLS	201101830501
161-007	161-006	07/31/2008	230.00		CARONDELET	HOWARD AV	PSLS	200801231401
161-008	161-007	05/19/2010	206.00		CARONDELET	HOWARD AV	PSLS	201000997401
161-009	161-008	05/20/2010	281.00		HOWARD	LEE CI	PSLS	201000997401
161-010	161-009	05/20/2010	85.00		LEE CI	ST CHARLES AV	PSLS	201000997401
161-011	161-010	05/20/2010	93.00		LEE CI	ST CHARLES AV	PSLS	201000997401
161-012	161-005	04/10/2014	210.00		CLIO	ST CHARLES AV	PSLS	201400615801
161-013	161-012	04/10/2014	206.00		CLIO	ST CHARLES AV	PSLS	201400615801
161-015	161-013	04/10/2014	108.00		CLIO	ST CHARLES AV	PSLS	201400615801
161-016	161-015	06/13/2010	138.00		CLIO	HIGH SCHOOL AL	PSLS	201001073101
161-017	161-016	11/14/2011	380.00		HIGH SCHOOL AL	CALLIOPE	PSLS	201101830501
161-018	161-017	08/20/2009	132.00	N/A	CALLIOPE	ST CHARLES AV	UNCHOKED	200901840201
161-019	161-018	05/20/2010	315.00		ST CHARLES AV	LEE CI	PSLS	201000997401
161-020	161-019	07/31/2008	129.00		ST CHARLES AV	HOWARD AV	PSLS	200801231401
161-021	161-020	07/31/2008	103.00		LEE CI	HOWARD AV	PSLS	200801231401
161-022	161-021	05/24/2010	125.00		HOWARD AV	CAMP	PSLS	201000997401
161-023	161-016	06/13/2010	169.00		CLIO	PRYTANIA AL	PSLS	201001073101
161-024	161-023	11/14/2011	380.00		PRYTANIA AL	CALLIOPE	PSLS	201101830501
161-025	161-024	11/14/2011	20.00		PRYTANIA AL	CALLIOPE	PSLS	201101830501
161-026	162-020	07/05/2011	85.00		ST JOSEPH	BARONNE	PSLS	201101042901
161-027	161-026	07/05/2011	174.00		ST JOSEPH	AHRENS AND OTT ALLEY	PSLS	201101042901
161-028	161-027	07/05/2011	215.00		ST JOSEPH	CARONDELET	PSLS	201101042901
161-029	161-028	07/05/2011	205.00		ST JOSEPH	ST CHARLES AV	PSLS	201101042901
161-030	161-029	07/05/2011	25.00		ST JOSEPH	ST CHARLES AV	PSLS	201101042901
161-031	161-030	07/03/2011	200.00		ST JOSEPH	ST CHARLES AV	PSLS	201101042901
161-032	161-031	07/03/2011	233.00		ST CHARLES AV	LEE CI	PSLS	201101042901
161-033	161-032	07/03/2011	186.00		LEE CI	HOWARD AV	PSLS	201101042901
161-034	161-031	07/03/2011	215.00		ST JOSEPH	CALHOUN AL	PSLS	201101042901
161-035	161-034	07/03/2011	24.00		ST JOSEPH	CALHOUN AL	PSLS	201101042901
161-038	154-072	04/10/2014	63.00		ERATO AL	ERATO	PSLS	201400615801
161-039	161-006	05/24/2010	195.00		CALLIOPE	ST CHARLES AV	PSLS	201000997401
161-040	161-039	08/01/2008	225.00		CALLIOPE	ST CHARLES AV	PSLS	200801231401
161-041	161-049	06/30/2011	30.00		HOWARD AV	CARONDELET	PSLS	201101042901
161-042	161-049	06/10/2010	265.00		HOWARD AV	BARONNE	PSLS	201000997401
161-043	161-041	05/24/2010	200.00		HOWARD AV	LEE CI	PSLS	201000997401
161-044	161-048	07/03/2011	390.00		HOWARD AV	CARONDELET	PSLS	201101042901
161-045	162-021	05/24/2010	210.00		HOWARD AV	BARONNE	PSLS	201000997401
161-046	161-002	05/24/2010	213.00		CALLIOPE	CARONDELET	PSLS	201000997401
161-048	161-045	05/24/2010	17.00		HOWARD AV	BARONNE	PSLS	201000997401
161-049	161-028	06/30/2011	174.00		CARONDELET	HOWARD AV	PSLS	201101042901
162-001	155-058	06/13/2010	363.00		ORETHA CASTLE	CLIO	PSLS	201001073101

<u>STR 1</u>	<u>STR 2</u>	<u>COMP DATE</u>	<u>LENGTH</u>	<u>ADDRESS</u>	<u>STREET</u>	<u>CROSS STREET</u>	<u>ACTIVITY</u>	<u>WO NO</u>
162-003	162-001	06/13/2010	235.00		CLIO	S RAMPART	PSLS	201001073101
162-004	162-001	06/13/2010	56.00		CLIO	ORETHA CASTLE HALEY BL	PSLS	201001073101
162-005	162-004	12/06/2011	380.00		ORETHA CASTLE	CALLIOPE	PSLS	201101995801
162-006	162-005	12/06/2011	55.00		EARHART BL	ORETHA CASTLE HALEY BL	PSLS	201101995801
162-007	162-006	12/06/2011	70.00		ORETHA CASTLE	EARHART BL	PSLS	201101995801
162-008	162-007	07/02/2011	305.00		ORETHA CASTLE	HOWARD AV	PSLS	201101042901
162-009	162-007	12/07/2011	301.00		EARHART BL	S RAMPART	PSLS	201101995801
162-010	162-009	07/20/2013	187.00		S RAMPART	HOWARD AV	PSLS	201303751601
162-011	162-010	05/25/2010	200.00		S RAMPART	HOWARD AV	PSLS	201000997401
162-014	162-005	07/02/2011	225.00		ORETHA CASTLE	HOWARD AV	PSLS	201101042901
162-015	162-014	07/02/2011	235.00		ORETHA CASTLE	HOWARD AV	PSLS	201101042901
162-016	162-015	07/02/2011	98.00		ORETHA CASTLE	HOWARD AV	PSLS	201101042901
162-017	162-016	07/02/2011	35.00		ORETHA CASTLE	HOWARD AV	PSLS	201101042901
162-018	162-016	07/02/2011	81.00		HOWARD AV	DRYADES	PSLS	201101042901
162-019	162-018	05/25/2010	245.00		HOWARD AV	S RAMPART	PSLS	201000997401
162-020	162-016	07/03/2011	409.00		HOWARD	BARONNE	PSLS	201101042901
162-021	162-015	07/03/2011	206.00		HOWARD	BARONNE	PSLS	201101042901
162-022	155-060	04/10/2014	310.00		ORETHA CASTLE	CLIO	PSLS	201400615801
162-023	155-053	04/10/2014	357.00		S RAMPART	CLIO	PSLS	201400615801
162-025	155-044	04/10/2014	367.00		SIMON BOLIVAR AV	CLIO	PSLS	201400615801
162-026	162-025	04/10/2014	160.00		SIMON BOLIVAR AV	EARHART BL	PSLS	201400615801
162-027	155-040	04/10/2014	343.00		SIMON BOLIVAR AV	CLIO	PSLS	201400615801
162-028	162-027	04/14/2014	20.00		SIMON BOLIVAR AV	CLIO	PSLS	201400759701
162-029	162-028	06/13/2010	170.00		SIMON BOLIVAR AV	EARHART BL	PSLS	201001073101
162-030	163-012	12/08/2011	160.00		SIMON BOLIVAR AV	EARHART BL	PSLS	201101995801
162-031	162-030	08/01/2008	130.00		SIMON BOLIVAR AV	EARHART BL	PSLS	200801231401
162-032	155-046	06/13/2010	330.00		S SARATOGA	CLIO	PSLS	201001073101
162-033	162-025	06/13/2010	424.00		CLIO	S RAMPART	PSLS	201001073101
162-034	162-031	08/06/2008	55.00		EARHART BL	SIMON BOLIVAR AV	PSLS	200801231401
163-001	164-011	08/07/2008	302.00		EARHART BL	S ROBERTSON	PSLS	200801231101
163-002	163-001	08/07/2008	12.00		EARHART BL	S ROBERTSON	PSLS	200801231101
163-003	163-002	08/07/2008	58.00		EARHART BL	S ROBERTSON	PSLS	200801231101
163-004	163-003	08/23/2010	268.00		EARHART BL	FRERET	PSLS	201001663901
163-005	163-004	08/11/2008	240.00		FRERET	CLIO	PSLS	200801231101
163-006	163-005	09/02/2010	240.00		CLIO	LASALLE	PSLS	201001798001
163-007	163-004	08/11/2008	298.00		EARHART BL	LASALLE	PSLS	200801231101
163-008	163-007	08/11/2008	221.00		LASALLE	CLIO	PSLS	200801231101
163-009	163-008	08/11/2008	300.00		CLIO	S LIBERTY	PSLS	200801231101
163-010	163-007	08/11/2008	371.00		EARHART BL	S LIBERTY	PSLS	200801231101
163-011	163-029	09/02/2010	140.00		S LIBERTY	CLIO	PSLS	201001798001
163-012	163-028	08/12/2008	28.00		EARHART BL	SIMON BOLIVAR AV	PSLS	200801231101
163-014	163-001	08/12/2008	373.00		S ROBERTSON	CLIO	PSLS	200801231101
163-015	163-026	08/12/2008	223.00		CLIO	FRERET	PSLS	200801231101
163-019	156-021	04/14/2014	305.00		S ROBERTSON	CLIO	PSLS	201400759701
163-020	156-031	04/14/2014	368.00		S LIBERTY	CLIO	PSLS	201400759701
163-021	163-020	09/12/2014	15.00		CLIO	S LIBERTY	PSLS	201401931501

<u>STR 1</u>	<u>STR 2</u>	<u>COMP DATE</u>	<u>LENGTH</u>	<u>ADDRESS</u>	<u>STREET</u>	<u>CROSS STREET</u>	<u>ACTIVITY</u>	<u>WO NO</u>
163-022	163-021	04/14/2014	294.00		CLIO	SIMON BOLIVAR AV	PSLS	201400759701
163-023	162-027	06/13/2010	251.00		CLIO	S LIBERTY	PSLS	201001073101
163-024	163-014	09/02/2010	252.00		CLIO	MAGNOLIA	PSLS	201001798001
163-025	156-022	04/14/2014	321.00		FRERET	CLIO	PSLS	201400759701
163-026	163-014	09/02/2010	19.00		CLIO	S ROBERTSON	PSLS	201001798001
163-027	163-026	09/02/2010	11.00		CLIO	S ROBERTSON	PSLS	201001798001
163-028	163-010	08/24/2010	286.00		EARHART BL	SIMON BOLIVAR AV	PSLS	201001663901
163-029	163-010	09/05/2010	10.00		S LIBERTY	EARHART BL	PSLS	201001798001
164-001	164-030	05/25/2010	165.00		CLARA	EUPHROSINE	PSLS	201000997401
164-004	164-001	08/24/2010	530.00		CLARA	EARHART BL	PSLS	201001663901
164-005	164-004	08/12/2008	37.00		EARHART BL	CLARA	PSLS	200801231101
164-006	164-005	05/25/2010	25.00		EARHART BL	CLARA	PSLS	201000997401
164-007	164-006	08/04/2008	73.00		EARHART BL	CLARA	PSLS	200801231401
164-008	164-007	08/04/2008	140.00		CLARA	EUPHROSINE	PSLS	200801231401
164-009	164-008	05/26/2010	70.00		CLARA	EUPHROSINE	PSLS	201000997401
164-010	164-004	08/24/2010	278.00		EARHART BL	MAGNOLIA	PSLS	201001663901
164-011	164-010	04/14/2014	20.00		EARHART BL	MAGNOLIA	PSLS	201400759701
164-012	164-010	04/14/2014	225.00		MAGNOLIA	CLIO	PSLS	201400759701
164-013	164-005	12/08/2011	285.00		EARHART BL	WILLOW	PSLS	201101995801
164-014	164-013	06/10/2010	239.00		WILLOW	EUPHROSINE	PSLS	201000997401
164-015	164-013	05/26/2010	284.00		EARHART BL	S CLAIBORNE AV	PSLS	201000997401
164-016	164-015	08/04/2008	260.00		S CLAIBORNE AV	EUPHROSINE	PSLS	200801231401
164-021	164-004	08/24/2010	365.00		CLARA	CLIO	PSLS	201001663901
164-022	164-021	08/13/2008	243.00		CLIO	MAGNOLIA	PSLS	200801231101
164-023	164-021	08/13/2008	296.00		CLIO	WILLOW	PSLS	200801231101
164-024	164-023	08/14/2008	315.00		WILLOW DR	ERATO	PSLS	200801231101
164-025	164-023	08/14/2008	283.00		CLIO	S CLAIBORNE AV	PSLS	200801231101
164-026	164-025	09/02/2010	315.00		S CLAIBORNE AV	ERATO	PSLS	201001798001
164-027	143-003	08/28/2008	295.00		CLARA	CLIO	PSLS	200801343901
164-028	143-009	06/13/2010	320.00		MAGNOLIA	CLIO	PSLS	201001073101
164-030	175-003	07/03/2011	103.00		CLARA	HOWARD AV	PSLS	201101042901
164-031	164-010	04/14/2014	30.00		EARHART BL	MAGNOLIA	PSLS	201400759701
164-032	164-031	04/14/2014	35.00		EARHART BL	MAGNOLIA	PSLS	201400759701
165-001	144-049	09/03/2010	168.00		S CLAIBORNE AV	CLIO	PSLS	201001798001
165-002	165-001	08/28/2008	20.00		S CLAIBORNE AV	CLIO	PSLS	200801343901
165-003	165-002	08/28/2008	178.00		S CLAIBORNE AV	CLIO	PSLS	200801343901
165-004	165-003	08/28/2008	335.00		S CLAIBORNE AV	EARHART BL	PSLS	200801343901
165-005	165-004	08/29/2008	45.00		EARHART BL	S CLAIBORNE AV	PSLS	200801343901
165-006	165-005	08/29/2008	40.00		EARHART BL	S CLAIBORNE AV	PSLS	200801343901
165-007	165-006	09/03/2010	93.00		EARHART BL	S DERBIGNY	PSLS	201001798001
165-008	165-005	08/29/2008	48.00		S CLAIBORNE AV	EARHART BL	PSLS	200801343901
165-009	165-008	08/29/2008	15.00		EARHART BL	S CLAIBORNE AV	PSLS	200801343901
165-010	165-009	09/29/2008	288.00		EARHART BL	S DERBIGNY	PSLS	200801343901
165-011	165-008	06/30/2011	302.00		S CLAIBORNE AV	EUPHROSINE	PSLS	201101042901
165-012	165-011	08/05/2008	123.00		S CLAIBORNE AV	EUPHROSINE	PSLS	200801231401
165-013	144-037	06/03/2010	285.00		S ROMAN	ERATO	PSLS	201000997101

<u>STR 1</u>	<u>STR 2</u>	<u>COMP DATE</u>	<u>LENGTH</u>	<u>ADDRESS</u>	<u>STREET</u>	<u>CROSS STREET</u>	<u>ACTIVITY</u>	<u>WO NO</u>
165-014	165-013	08/29/2008	25.00		S ROMAN	ERATO	PSLS	200801343901
165-015	165-014	08/29/2008	360.00		S ROMAN	CLIO	PSLS	200801343901
165-016	165-015	09/03/2010	226.00		S ROMAN	EARHART BL	PSLS	201001798001
165-017	165-016	09/03/2010	75.00		S ROMAN	EARHART BL	PSLS	201001798001
165-018	165-017	09/03/2010	145.00		EARHART BL	S DERBIGNY	PSLS	201001798001
165-019	144-034	06/03/2010	295.00		S PRIEUR	ERATO	PSLS	201000997101
165-020	165-019	09/03/2010	300.00		ERATO	S ROMAN	PSLS	201001798001
165-021	165-019	09/03/2010	107.00		S PRIEUR	ERATO	PSLS	201001798001
165-022	165-021	09/05/2010	78.00		S PRIEUR	ERATO	PSLS	201001798001
165-023	165-022	09/05/2010	500.00		S PRIEUR	EARHART BL	PSLS	201001798001
165-024	165-023	08/29/2008	87.00		S PRIEUR	EARHART BL	PSLS	200801343901
165-025	144-032	05/17/2012	296.00	3300BLK	ERATO	S JOHNSON	UNCHOKED	201201261601
165-026	165-025	09/09/2008	76.00		ERATO	S PRIEUR	PSLS	200801343901
165-027	165-026	09/09/2008	225.00		ERATO	S PRIEUR	PSLS	200801343901
165-028	166-001	07/20/2013	381.00		HOWARD AV	S JOHNSON	PSLS	201303751601
165-029	165-028	07/20/2013	223.00		HOWARD AV	S PRIEUR	PSLS	201303751601
165-030	144-043	09/09/2008	320.00		S DERBIGNY	CLIO	PSLS	200801343901
165-031	165-026	09/03/2010	205.00		ERATO	S JOHNSON	PSLS	201001798001
165-032	165-031	09/05/2010	45.00		ERATO	S JOHNSON	PSLS	201001798001
165-033	165-032	09/10/2008	224.00		ERATO	S JOHNSON	PSLS	200801343901
165-034	166-005	09/10/2008	238.00		S JOHNSON	ERATO	PSLS	200801343901
166-001	166-002	12/10/2011	390.00		HOWARD AV	S GALVEZ	PSLS	201101995801
166-002	166-003	12/10/2011	392.00		HOWARD AV	S MIRO	PSLS	201101995801
166-003	183-030	08/04/2008	245.00		S TONTI	HOWARD AV	PSLS	200801231401
166-004	165-025	09/10/2008	235.00		ERATO	S GALVEZ	PSLS	200801343901
166-005	166-004	09/10/2008	190.00		CALLIOPE HOUSING	ERATO	PSLS	200801343901
166-007	166-004	09/05/2010	62.00		ERATO	S GALVEZ	PSLS	201001798001
166-008	145-005	06/03/2010	293.00		S MIRO	ERATO	PSLS	201000997101
166-009	166-008	09/05/2010	297.00		ERATO	S TONTI	PSLS	201001798001
166-010	166-008	09/10/2008	122.00		ERATO	S GALVEZ	PSLS	200801343901
166-011	166-010	09/10/2008	108.00		ERATO	S GALVEZ	PSLS	200801343901
166-012	166-011	09/10/2008	25.00		ERATO	S GALVEZ	PSLS	200801343901
166-013	166-011	09/10/2008	188.00		CALLIOPE HOUSING	ERATO	PSLS	200801343901
166-014	166-013	09/10/2008	243.00		CALLIOPE HOUSING	ERATO	PSLS	200801343901
166-015	166-010	09/11/2008	115.00		CALLIOPE HOUSING	ERATO	PSLS	200801343901
166-016	166-015	09/11/2008	218.00		CALLIOPE HOUSING	ERATO	PSLS	200801343901
166-017	145-012	11/14/2012	309.00		S TONTI	ERATO	PSLS	201200336501
166-018	166-017	04/18/2014	80.00		ERATO	S ROCHEBLAVE	PSLS	201400759701
166-019	166-018	04/14/2014	107.00		CALLIOPE HOUSING	ERATO	PSLS	201400759701
166-020	166-019	04/14/2014	220.00		CALLIOPE HOUSING	ERATO	PSLS	201400759701
166-021	166-018	04/14/2014	107.00		ERATO	S ROCHEBLAVE	PSLS	201400759701
166-022	166-021	04/14/2014	190.00		CALLIOPE HOUSING	ERATO	PSLS	201400759701
166-023	166-022	11/13/2012	240.00		CALLIOPE HOUSING	ERATO	PSLS	201200336501
166-024	166-021	03/08/2010	172.00		ERATO	S ROCHEBLAVE	PSLS	201000374201
166-025	166-024	04/24/2014	40.00		ERATO	S ROCHEBLAVE	PSLS	201400759701
167-001	167-047	09/13/2014	21.00		S DORGENOIS	CLIO PL	PSLS	201401931501

<u>STR 1</u>	<u>STR 2</u>	<u>COMP DATE</u>	<u>LENGTH</u>	<u>ADDRESS</u>	<u>STREET</u>	<u>CROSS STREET</u>	<u>ACTIVITY</u>	<u>WO NO</u>
167-002	167-001	11/13/2012	127.00		CLIO PL	S DORGENOIS	PSLS	201200336501
167-003	167-002	11/13/2012	70.00		CLIO PL	S DORGENOIS	PSLS	201200336501
167-004	167-001	09/02/2009	260.00	3830	EUPHROSINE	S DORGENOIS	UNCHOKED	200901921401
167-005	167-004	04/17/2014	116.00		CLIO PL	S DORGENOIS	PSLS	201400759701
167-006	167-005	04/17/2014	115.00		CLIO PL	S DORGENOIS	PSLS	201400759701
167-007	167-006	04/17/2014	156.00		CLIO PL	S BROAD	PSLS	201400759701
167-008	167-007	06/02/2010	240.00		CLIO PL	S BROAD	PSLS	201000997101
167-009	167-008	06/03/2010	37.00		S BROAD	CLIO PL	PSLS	201000997101
167-010	167-009	06/03/2010	265.00		S BROAD	ERATO	PSLS	201000997101
167-011	167-004	06/03/2010	180.00		S DORGENOIS	EARHART BL	PSLS	201000997101
167-012	167-011	12/10/2011	95.00		S DORGENOIS	EARHART BL	PSLS	201101995801
167-013	167-012	12/11/2011	230.00		S DORGENOIS	EUPHROSINE	PSLS	201101995801
167-014	167-013	05/26/2010	107.00		S DORGENOIS	EUPHROSINE	PSLS	201000997401
167-015	167-014	12/11/2011	25.00		S DORGENOIS	EUPHROSINE	PSLS	201101995801
167-016	167-014	12/11/2011	298.00		EUPHROSINE	S BROAD	PSLS	201101995801
167-017	167-016	08/07/2008	210.00		EUPHROSINE	S BROAD	PSLS	200801231401
167-018	167-017	05/26/2010	160.00		S BROAD	EARHART BL	PSLS	201000997401
167-019	167-017	08/06/2008	20.00		S BROAD	EUPHROSINE	PSLS	200801231401
167-020	167-019	08/07/2008	7.00		EUPHROSINE	S BROAD	PSLS	200801231401
167-021	167-020	05/27/2010	160.00		S BROAD	PALMETTO	PSLS	201000997401
167-022	167-021	08/07/2008	50.00		S BROAD	PALMETTO	PSLS	200801231401
167-023	167-022	08/07/2008	122.00		S BROAD	PALMETTO	PSLS	200801231401
167-024	167-023	08/07/2008	35.00		S BROAD	PALMETTO	PSLS	200801231401
167-025	168-014	04/17/2014	237.00		HOWARD AV	S BROAD	PSLS	201400759701
167-026	167-025	06/03/2010	268.00		HOWARD AV	S BROAD	PSLS	201000997101
167-027	168-003	05/04/2010	283.00		EUPHROSINE	S BROAD	PSLS	201000862901
167-028	167-027	11/04/2011	275.00		EUPHROSINE	S BROAD	FLUSHED	201200480401
167-029	167-028	03/07/2011	20.00		S BROAD	EUPHROSINE	FLUSHED	201100638101
167-030	167-029	04/17/2014	346.00		S BROAD	PALMETTO	PSLS	201400759701
167-031	167-030	08/15/2013	42.00		S BROAD	PALMETTO	FLUSHED	201304436001
167-032	167-031	03/07/2011	218.00		S BROAD	HOWARD AV	FLUSHED	201100645601
167-033	168-015	11/04/2011	263.00		CLIO PL	S BROAD	FLUSHED	201200480101
167-034	167-033	04/17/2014	257.00		CLIO PL	S BROAD	PSLS	201400759701
167-035	133-036	04/23/2014	112.00		S BROAD	CLIO	PSLS	201400759701
167-036	167-035	04/17/2014	25.00		S BROAD	CLIO	PSLS	201400759701
167-037	167-036	04/17/2014	65.00		S BROAD	CLIO	PSLS	201400759701
167-038	167-037	04/17/2014	20.00		S BROAD	CLIO	PSLS	201400759701
167-039	166-024	03/08/2010	321.00		ERATO	S DORGENOIS	PSLS	201000374201
167-040	133-037	05/04/2010	354.00		S BROAD	CLIO	PSLS	201000862901
167-041	167-040	05/04/2010	300.00		S BROAD	EARHART BL	PSLS	201000862901
167-042	167-041	04/17/2014	56.00		S BROAD	EARHART BL	PSLS	201400759701
167-043	167-042	04/17/2014	125.00		EARHART BL	S WHITE	PSLS	201400759701
167-044	167-043	04/21/2014	175.00		EARHART BL	S WHITE	PSLS	201400759701
167-045	167-044	05/04/2010	145.00		EARHART BL	S WHITE	PSLS	201000862901
167-046	167-009	06/03/2010	480.00		CLIO PL	S DORGENOIS	PSLS	201000997101
167-047	133-001	04/21/2014	172.00		S DORGENOIS	CLIO PL	PSLS	201400759701

<u>STR 1</u>	<u>STR 2</u>	<u>COMP DATE</u>	<u>LENGTH</u>	<u>ADDRESS</u>	<u>STREET</u>	<u>CROSS STREET</u>	<u>ACTIVITY</u>	<u>WO NO</u>
168-001	167-045	05/18/2010	135.00		EARHART BL	S WHITE	PSLS	201000862901
168-002	168-001	05/04/2010	82.00		S WHITE	EARHART BL	PSLS	201000862901
168-003	168-002	05/04/2010	296.00		S WHITE	EUPHROSINE	PSLS	201000862901
168-004	168-003	05/11/2010	335.00		EUPHROSINE	S DUPRE	PSLS	201000862901
168-005	168-004	04/21/2014	193.00		EUPHROSINE	S GAYOSO	PSLS	201400759701
168-006	168-004	06/03/2010	370.00		S DUPRE	PALMETTO	PSLS	201000997101
168-007	168-006	11/16/2011	38.00		PALMETTO	S DUPRE	FLUSHED	201200463701
168-008	168-007	11/11/2013	275.00		PAIMETTO	S GAYOSO	FLUSHED	201305152301
168-009	168-006	06/03/2010	378.00		S DUPRE	HOWARD AV	PSLS	201000997101
168-010	168-009	06/03/2010	60.00		HOWARD AV	S DUPRE	PSLS	201000997101
168-011	168-010	04/21/2014	405.00		HOWARD AV	S SALCEDO	PSLS	201400759701
168-012	168-003	05/01/2010	25.00		S WHITE	EUPHROSINE	PSLS	201000862901
168-013	168-012	05/11/2010	345.00		S WHITE	PALMETTO	PSLS	201000862901
168-014	168-013	05/11/2010	350.00		S WHITE	HOWARD AV	PSLS	201000862901
168-015	133-044	05/11/2010	355.00		S WHITE	CLIO	PSLS	201000862901
168-016	168-015	05/11/2010	285.00		CLIO	S DUPRE	PSLS	201000862901
168-017	134-074	05/12/2010	371.00		S DUPRE	CLIO	PSLS	201000862901
168-018	168-017	05/12/2010	266.00		S DUPRE	EARHART BL	PSLS	201000862901
168-019	134-002	04/21/2014	358.00		S DUPRE	CLIO	PSLS	201400759701
168-020	168-019	05/12/2010	300.00		S DUPRE	EARHART BL	PSLS	201000862901
168-021	168-020	11/04/2011	265.00		EARHART BL	S GAYOSO	FLUSHED	201200480201
168-022	134-004	04/22/2014	365.00		S GAYOSO	CLIO	PSLS	201400759701
168-022	168-019	04/23/2014	320.00		CLIO	S GAYOSO	PSLS	201400759701
168-023	168-022	05/12/2010	297.00		S GAYOSO	EARHART BL	PSLS	201000862901
168-024	168-023	04/22/2014	284.00		EARHART BL	S SALCEDO	PSLS	201400759701
168-025	134-015	11/03/2011	355.00		N SALCEDO	CLIO	FLUSHED	201200419001
168-025	168-022	10/26/2011	340.00		CLIO	S SALCEDO	TV	MWESA2,
168-026	168-025	05/13/2010	200.00		CLIO	S LOPEZ	PSLS	201000862901
168-027	168-025	05/13/2010	295.00		N SALCEDO	EARHART BL	PSLS	201000862901
168-028	134-019	03/08/2010	370.00		S LOPEZ	CLIO	PSLS	201000374201
168-029	169-010	04/21/2010	340.00		EUPHROSINE	S LOPEZ	PSLS	201000640401
168-031	168-029	04/21/2010	45.00		EUPHROSINE	S LOPEZ	PSLS	201000640401
168-032	168-031	04/23/2014	235.00		EUPHROSINE	S SALCEDO	PSLS	201400759701
168-033	168-032	04/21/2010	180.00		EUPHROSINE	S GAYOSO	PSLS	201000640401
168-034	168-033	04/21/2010	44.00		EUPHROSINE	S GAYOSO	PSLS	201000640401
168-035	168-034	04/21/2010	113.00		EUPHROSINE	S GAYOSO	PSLS	201000640401
168-036	168-035	04/21/2010	261.00		S GAYOSO	EARHART BL	PSLS	201000640401
169-001	168-028	04/21/2010	160.00		CLIO	EARHART BL	PSLS	201000640401
169-002	169-001	04/21/2010	160.00		CLIO	S RENDON	PSLS	201000640401
169-003	169-002	04/21/2010	40.00		CLIO	S RENDON	PSLS	201000640401
169-004	169-003	04/23/2014	38.00		S RENDON	CLIO	PSLS	201400759701
169-005	169-004	11/13/2012	162.00		S RENDON	CALLIOPE	PSLS	201200336501
169-006	169-005	11/13/2012	102.00		S RENDON	CALLIOPE	PSLS	201200336501
169-007	169-006	04/21/2010	294.00		CALLIOPE	S JEFFERSON DAVIS PK	PSLS	201000640401
169-008	169-006	04/21/2010	125.00		S RENDON	CALLIOPE	PSLS	201000640401
169-009	169-008	04/21/2010	300.00		S RENDON	EUPHROSINE	PSLS	201000640401

<u>STR 1</u>	<u>STR 2</u>	<u>COMP DATE</u>	<u>LENGTH</u>	<u>ADDRESS</u>	<u>STREET</u>	<u>CROSS STREET</u>	<u>ACTIVITY</u>	<u>WO NO</u>
169-010	169-009	04/21/2010	20.00		S RENDON	EUPHROSINE	PSLS	201000640401
169-011	169-010	04/21/2010	345.00		S RENDON	PALMETTO	PSLS	201000640401
169-012	169-009	10/25/2011	360.00		EUPHROSINE		FLUSHED	201200727501
169-013	169-012	04/21/2010	365.00		S JEFFERSON DAVIS	PALMETTO	PSLS	201000640401
169-014	169-013	05/13/2010	365.00		S JEFFERSON DAVIS	DIXON	PSLS	201000862901
169-015	169-014	05/13/2010	224.00		S JEFFERSON DAVIS	HOWARD AV	PSLS	201000862901
169-016	169-012	04/21/2010	235.00		EUPHROSINE	S JEFFERSON DAVIS PK	PSLS	201000640401
169-017	169-016	04/21/2010	320.00		S JEFFERSON DAVIS	CALLIOPE	PSLS	201000640401
169-018	169-017	05/13/2010	95.00		S JEFFERSON DAVIS	CALLIOPE	PSLS	201000862901
169-019	169-018	05/13/2010	129.00		S JEFFERSON DAVIS	WASHINGTON AV	PSLS	201000862901
169-020	169-016	04/21/2010	310.00		EUPHROSINE	S CLARK	PSLS	201000640401
169-021	169-020	04/21/2010	320.00		S CLARK	CALLIOPE	PSLS	201000640401
169-022	169-020	04/23/2014	365.00		S CLARK	PALMETTO	PSLS	201400759701
169-023	169-022	04/21/2010	364.00		S CLARK	DIXON	PSLS	201000640401
169-024	169-023	04/21/2010	260.00		S CLARK	HOWARD AV	PSLS	201000640401
169-025	135-012	09/20/2009	355.00		S CLARK	CLIO	PSLS	200901913401
169-026	169-025	09/20/2009	85.00		S CLARK	WASHINGTON AV	PSLS	200901913401
169-028	169-009	04/23/2014	180.00		EUPHROSINE	S LOPEZ	PSLS	201400759701
170-001	171-025	07/20/2011	178.00		JULIA	CONVENTION CENTER BL	PSLS	201101133701
170-002	170-001	12/07/2011	303.00		CONVENTION	ST JOSEPH	PSLS	201101995801
170-003	170-001	12/11/2011	46.00		JULIA	CONVENTION CENTER BL	PSLS	201101995801
170-004	170-003	12/11/2011	105.00		JULIA	CONVENTION CENTER BL	PSLS	201101995801
170-005	170-004	12/07/2011	70.00		JULIA	CONVENTION CENTER BL	PSLS	201101995801
170-006	170-005	12/12/2011	169.00		JULIA	CONVENTION CENTER BL	PSLS	201101995801
170-007	170-006	04/20/2010	192.00		JULIA	CONVENTION CENTER BL	PSLS	201000640801
170-008	170-007	12/13/2011	45.00		JULIA	CONVENTION CENTER BL	PSLS	201101995801
170-009	170-028	12/13/2011	21.00		JULIA	CONVENTION CENTER BL	PSLS	201101995801
170-010	171-056	03/12/2009	152.00	700 BLK	CONVENTION	NOTRE DAME	PM-SANITARY	200900592501
170-011	170-010	03/21/2010	293.00	N/A	GIROD	CONVENTION CENTER BL	UNCHOKED	201000568101
170-011	171-034	03/13/2009	180.00		GIROD	FULTON	PM-SANITARY	200900599001
170-012	170-011	09/20/2009	60.00	2	POYDRAS	CONVENTION CENTER BL	FLUSHED	200902017101
170-013	170-012	05/11/2011	30.00	N/A	CONVENTION	GIROD	UNCHOKED	201100802601
170-014	170-011	03/14/2009	355.00	800 BLK	CONVENTION	GIROD	PM-SANITARY	200900602801
170-015	177-022	05/27/2010	420.00		CONVENTION	LAFAYETTE	PSLS	201000997401
170-016	170-015	06/01/2010	120.00		LAFAYETTE	CONVENTION CENTER BL	PSLS	201000997401
170-017	170-016	06/01/2010	233.00		LAFAYETTE	CONVENTION CENTER BL	PSLS	201000997401
170-025	157-001	07/19/2011	200.00		CONVENTION	ST JOSEPH	PSLS	201101133701
170-026	171-051	06/10/2010	130.00		LAFAYETTE	CONVENTION CENTER BL	PSLS	201001073401
170-027	170-028	12/13/2011	35.00		JULIA	CONVENTION CENTER BL	PSLS	201101995801
170-028	170-007	12/14/2011	100.00		JULIA	CONVENTION CENTER BL	PSLS	201101995801
171-001	172-043	12/14/2011	255.00		GIROD	MAGAZINE	PSLS	201101995801
171-002	171-001	12/14/2011	224.00		MAGAZINE	CAPDEVILLE	PSLS	201101995801
171-003	171-002	12/15/2011	174.00		MAGAZINE	LAFAYETTE	PSLS	201101995801
171-004	171-003	12/15/2011	191.00		LAFAYETTE	CONSTANCE	PSLS	201101995801
171-005	171-001	12/15/2011	45.00		GIROD	MAGAZINE	PSLS	201101995801
171-006	171-005	12/07/2011	195.00		GIROD	CONSTANCE	PSLS	201101995801

<u>STR 1</u>	<u>STR 2</u>	<u>COMP DATE</u>	<u>LENGTH</u>	<u>ADDRESS</u>	<u>STREET</u>	<u>CROSS STREET</u>	<u>ACTIVITY</u>	<u>WO NO</u>
171-007	171-006	04/21/2010	334.00		CONSTANCE	LAFAYETTE	PSLS	201000640801
171-008	171-001	12/18/2011	280.00		MAGAZINE	NOTRE DAME	PSLS	201101995801
171-009	171-008	12/18/2011	250.00		MAGAZINE	JULIA	PSLS	201101995801
171-010	171-009	12/18/2011	20.00		JULIA	MAGAZINE	PSLS	201101995801
171-011	171-009	12/18/2011	315.00		JULIA	CONSTANCE	PSLS	201101995801
171-012	171-011	12/18/2011	275.00		JULIA	TCHOUPITOULAS	PSLS	201101995801
171-013	171-012	12/18/2011	295.00		TCHOUPITOULAS	ST JOSEPH	PSLS	201101995801
171-014	171-012	12/01/2011	259.00		TCHOUPITOULAS	NOTRE DAME	PSLS	201101995801
171-014	171-054	12/10/2011	267.00		NOTRE DAME	TCHOUPITOULAS	PSLS	201101995801
171-015	171-006	12/10/2011	245.00		GIROD	TCHOUPITOULAS	PSLS	201101995801
171-015	171-014	12/10/2011	285.00		TCHOUPITOULAS	GIROD	PSLS	201101995801
171-016	171-015	04/21/2010	335.00		TCHOUPITOULAS	LAFAYETTE	PSLS	201000640801
171-017	171-012	12/10/2011	22.00		JULIA	TCHOUPITOULAS	PSLS	201101995801
171-018	171-017	12/10/2011	227.00		JULIA	COMMERCE	PSLS	201101995801
171-019	171-018	12/11/2011	299.00		COMMERCE	ST JOSEPH	PSLS	201101995801
171-020	171-014	03/15/2009	245.00		NOTRE DAME	TCHOUPITOULAS	PM-SANITARY	200900606901
171-020	171-018	12/01/2011	260.00		COMMERCE	NOTRE DAME	PSLS	201101995801
171-021	171-015	10/31/2011	231.00		GIROD	COMMERCE	PSLS	201101656101
171-021	171-020	03/15/2009	289.00	700 BLK	COMMERCE	NOTRE DAME	PM-SANITARY	200900606101
171-022	171-021	04/21/2010	324.00		COMMERCE	LAFAYETTE	PSLS	201000640801
171-023	171-018	12/12/2011	260.00		JULIA	S PETERS	PSLS	201101995801
171-024	171-023	12/12/2011	299.00		S PETERS	ST JOSEPH	PSLS	201101995801
171-025	171-023	12/15/2011	203.00		JULIA	FULTON	PSLS	201101995801
171-026	171-025	07/19/2011	60.00		FULTON	JULIA	PSLS	201101133701
171-027	171-026	07/15/2011	287.00		FULTON	ST JOSEPH	PSLS	201101133701
171-028	171-017	12/15/2011	8.00		JULIA	TCHOUPITOULAS	PSLS	201101995801
171-029	171-028	04/21/2010	210.00		JULIA	COMMERCE	PSLS	201000640801
171-030	171-029	12/15/2011	22.00		JULIA	COMMERCE	PSLS	201101995801
171-031	171-030	04/21/2010	220.00		JULIA	S PETERS	PSLS	201000640801
171-032	171-025	04/20/2010	10.00		FULTON	JULIA	PSLS	201000640801
171-032	171-031	12/18/2011	233.00		JULIA	FULTON	PSLS	201101995801
171-033	171-055	03/08/2009	16.00		FULTON	NOTRE DAME	PM-SANITARY	200900540601
171-034	171-033	03/08/2009	290.00	700 BLK	FULTON	NOTRE DAME	PM-SANITARY	200900540602
171-034	171-037	07/15/2011	199.00		GIROD	FULTON	PSLS	201101133701
171-035	171-034	03/14/2009	353.00	800 BLK	FULTON	GIROD	PM-SANITARY	200900602901
171-036	171-058	06/06/2009	129.00		NOTRE DAME	COMMERCE	PM-SANITARY	200901322001
171-037	171-036	12/07/2011	290.00		S PETERS	GIROD	PSLS	201101995801
171-037	171-057	10/31/2011	102.00		GIROD	S PETERS	PSLS	201101656101
171-038	171-037	07/13/2011	355.00		S PETERS	LAFAYETTE	PSLS	201101133701
171-039	171-053	12/19/2011	250.00		MAGAZINE	JULIA	PSLS	201101995801
171-040	171-039	12/06/2011	62.00		JULIA	MAGAZINE	PSLS	201101995801
171-041	171-040	12/06/2011	195.00		JULIA	CONSTANCE	PSLS	201101995801
171-042	159-067	12/06/2011	250.00		CONSTANCE	JULIA	PSLS	201101995801
171-043	171-042	12/05/2011	243.00		CONSTANCE	JULIA	PSLS	201101995801
171-044	177-017	08/08/2008	405.00		CONSTANCE	LAFAYETTE	PSLS	200801231401
171-045	171-044	08/08/2008	125.00		LAFAYETTE	TCHOUPITOULAS	PSLS	200801231401

<u>STR 1</u>	<u>STR 2</u>	<u>COMP DATE</u>	<u>LENGTH</u>	<u>ADDRESS</u>	<u>STREET</u>	<u>CROSS STREET</u>	<u>ACTIVITY</u>	<u>WO NO</u>
171-046	177-018	08/08/2008	408.00		TCHOUPITOULAS	LAFAYETTE	PSLS	200801231401
171-047	171-046	08/11/2008	235.00		LAFAYETTE	COMMERCE	PSLS	200801231401
171-048	171-047	06/10/2010	150.00		LAFAYETTE	S PETERS	PSLS	201001073401
171-049	177-020	08/11/2008	425.00		S PETERS	LAFAYETTE	PSLS	200801231401
171-050	171-049	06/10/2010	132.00		LAFAYETTE	FULTON	PSLS	201001073401
171-051	177-021	08/04/2008	428.00		FULTON	LAFAYETTE	PSLS	200801231401
171-052	177-019	08/06/2008	203.00		COMMERCE	LAFAYETTE	PSLS	200801231401
171-053	159-064	12/05/2011	277.00		MAGAZINE	JULIA	PSLS	201101995801
171-054	171-008	12/05/2011	270.00		NOTRE DAME	TCHOUPITOULAS	PSLS	201101995801
171-055	171-032	04/19/2010	236.00		FULTON	NOTRE DAME	PSLS	201000640801
171-056	171-033	03/12/2009	23.00		NOTRE DAME	FULTON	PM-SANITARY	200900591102
171-057	171-021	10/31/2011	135.00		GIROD	COMMERCE	PSLS	201101656101
171-058	171-020	04/14/2010	120.00		NOTRE DAME	S PETERS	PSLS	201000640801
172-001	173-013	03/10/2012	335.00		LAFAYETTE	BARONNE	PSLS	201200336801
172-003	172-001	04/19/2010	305.00		BARONNE	GIROD	PSLS	201000640801
172-004	172-001	03/27/2012	46.00		LAFAYETTE	BARONNE	PSLS	201200336801
172-005	172-004	04/20/2010	185.00		BARONNE	POYDRAS	PSLS	201000640801
172-006	172-004	03/10/2012	286.00		BARONNE	GIROD	PSLS	201200336801
172-010	172-009	03/10/2012	215.00		CARONDELET	POYDRAS	PSLS	201200336801
172-011	172-009	03/10/2012	185.00		LAFAYETTE	MARBLE HALL AL	PSLS	201200336801
172-012	172-011	03/10/2012	194.00		MARBLE HALL AL	LAFAYETTE	PSLS	201200336801
172-013	172-011	03/10/2012	48.00		LAFAYETTE	SOULE AL	PSLS	201200336801
172-014	172-013	03/10/2012	168.00		SOULE AL	LAFAYETTE	PSLS	201200336801
172-015	172-013	03/10/2012	155.00		LAFAYETTE	ST CHARLES AV	PSLS	201200336801
172-016	172-015	03/10/2012	240.00		ST CHARLES AV	N MAESTRI PL	PSLS	201200336801
172-017	172-016	03/10/2012	132.00		ST CHARLES AV	POYDRAS	PSLS	201200336801
172-018	172-076	11/01/2011	210.00		N MAESTRI PL	CAMP	PSLS	201101656101
172-019	172-009	03/10/2012	363.00		CARONDELET	GIROD	PSLS	201200336801
172-020	172-019	03/10/2012	265.00		GIROD	GIROD STREET ALLEY	PSLS	201200336801
172-021	172-020	03/10/2012	100.00		GIROD STREET	GIROD	PSLS	201200336801
172-022	172-078	11/01/2011	30.00		GIROD	BARONNE	PSLS	201101656101
172-023	172-022	10/05/2011	215.00		BARONNE	JULIA	PSLS	201101656101
172-024	172-023	04/20/2010	245.00		BARONNE	JULIA	PSLS	201000640801
172-025	172-019	11/01/2011	264.00		CARONDELET	JULIA	PSLS	201101656101
172-026	172-025	11/01/2011	272.00		CARONDELET	JULIA	PSLS	201101656101
172-027	172-026	03/15/2009	330.00	800	JULIA	BARONNE	FLUSHED	200900601802
172-028	172-026	03/11/2012	233.00		JULIA	ST CHARLES AV	PSLS	201200336801
172-029	172-019	11/01/2011	337.00		GIROD	PUJOL AL	PSLS	201101656101
172-030	172-029	11/01/2011	130.00		PUJOL AL	GIROD	PSLS	201101656101
172-031	172-029	03/11/2012	48.00		GIROD	ST CHARLES AV	PSLS	201200336801
172-032	172-031	04/13/2010	131.00		ST CHARLES AV	S MAESTRI PL	PSLS	201000640801
172-033	172-031	02/22/2010	202.00	701	ST CHARLES AV	GIROD	UNCHOKED	201000367101
172-034	172-033	04/15/2010	231.00		ST CHARLES AV	JULIA	PSLS	201000640801
172-035	172-031	03/11/2012	221.00		GIROD	CHURCH	PSLS	201200336801
172-036	172-070	04/15/2010	210.00		BARONNE	JULIA	PSLS	201000640801
172-037	172-035	03/11/2012	215.00		CHURCH	JULIA	PSLS	201200336801

<u>STR 1</u>	<u>STR 2</u>	<u>COMP DATE</u>	<u>LENGTH</u>	<u>ADDRESS</u>	<u>STREET</u>	<u>CROSS STREET</u>	<u>ACTIVITY</u>	<u>WO NO</u>
172-038	172-037	10/25/2011	320.00		CHURCH	JULIA	PSLS	201101656101
172-039	172-038	03/11/2012	140.00		JULIA	ST CHARLES AV	PSLS	201200336801
172-040	172-038	03/11/2012	173.00		JULIA	CAMP	PSLS	201200336801
172-041	172-035	03/11/2012	176.00		GIROD	CAMP	PSLS	201200336801
172-042	172-041	03/11/2012	53.00		GIROD	CAMP	PSLS	201200336801
172-043	172-042	03/11/2012	120.00		GIROD	MURPHY"S AL	PSLS	201200336801
172-045	171-010	03/11/2012	353.00		JULIA	CAMP	PSLS	201200336801
172-046	172-045	10/30/2008	260.00	750	CAMP	JULIA	FLUSHED	200801729401
172-047	172-046	10/30/2008	204.00	700	CAMP	GIROD	FLUSHED	200801729501
172-048	160-001	03/09/2012	297.00		CAMP	JULIA	PSLS	201200336801
172-049	172-048	03/09/2012	50.00		CAMP	ATKINSON AL	PSLS	201200336801
172-050	172-049	03/09/2012	71.00		CAMP	ATKINSON AL	PSLS	201200336801
172-051	172-049	06/01/2010	144.00		CAMP	ST JOSEPH	PSLS	201000997401
172-052	172-048	03/10/2012	267.00		CAMP	JULIA	PSLS	201200336801
172-053	172-052	03/10/2012	68.00		JULIA	WHITE AL	PSLS	201200336801
172-054	172-053	03/28/2012	105.00		WHITE AL	JULIA	PSLS	201200336801
172-055	172-053	06/02/2010	241.00		JULIA	MAGAZINE	PSLS	201000997401
172-057	160-003	03/10/2012	243.00		CAMP STREET	ST JOSEPH	PSLS	201200336801
172-058	161-031	03/12/2012	423.00		ST CHARLES AV	ATKINSON AL	PSLS	201200336801
172-059	172-058	06/02/2010	347.00		ATKINSON AL	CAMP	PSLS	201000997401
172-060	161-028	03/13/2012	283.00		CARONDELET	JULIA	PSLS	201200336801
172-061	172-060	03/13/2012	281.00		CARONDELET	JULIA	PSLS	201200336801
172-062	172-061	02/05/2009	200.00	726	JULIA	CARONDELET	FLUSHED	200900259901
172-063	172-062	03/13/2012	343.00		Y M C A AL	JULIA	PSLS	201200336801
172-064	172-062	03/13/2012	98.00		JULIA	ST CHARLES AV	PSLS	201200336801
172-065	161-026	05/06/2010	281.00		BARONNE	JULIA	TV	DCGCTV, 08/19/2010,
172-066	172-065	03/14/2012	280.00		BARONNE	JULIA	PSLS	201200336801
172-067	172-066	03/15/2009	225.00	800	JULIA	BARONNE	FLUSHED	200900601801
172-068	172-067	03/29/2012	114.00		SULLIVAN"S AL	JULIA	PSLS	201200336801
172-069	172-067	03/27/2012	73.00		JULIA	CARONDELET	PSLS	201200336801
172-070	173-036	04/15/2010	63.00		GIROD	BARONNE	PSLS	201000640801
172-071	172-036	04/16/2010	225.00		BARONNE	JULIA	PSLS	201000640801
172-072	171-003	03/14/2012	347.00		LAFAYETTE	CAMP	PSLS	201200336801
172-073	172-072	03/14/2012	30.00		LAFAYETTE	CAMP	PSLS	201200336801
172-074	172-073	04/16/2010	345.00		CAMP	POYDRAS	PSLS	201000640801
172-075	161-027	06/02/2010	344.00		ARHENS & OTT AL	ST JOSEPH	PSLS	201000997401
172-076	172-016	04/14/2010	10.00		N MAESTRI PL	ST CHARLES AV	PSLS	201000640801
172-077	172-076	04/15/2010	105.00		ST CHARLES AV	POYDRAS	PSLS	201000640801
172-078	172-020	10/25/2011	90.00		GIROD	BARONNE	PSLS	201101656101
173-001	179-044	03/19/2012	130.00		LOYOLA AV	LAFAYETTE	PSLS	201200336801
173-002	173-001	03/19/2012	300.00		LOYOLA AV	LAFAYETTE	PSLS	201200336801
173-003	173-002	03/19/2012	295.00		LOYOLA AV	GIROD	PSLS	201200336801
173-004	173-002	03/19/2012	30.00		LAFAYETTE	LOYOLA AV	PSLS	201200336801
173-005	173-004	03/19/2012	110.00		LAFAYETTE	LOYOLA AV	PSLS	201200336801
173-006	173-005	03/28/2012	200.00		LAFAYETTE	S RAMPART	PSLS	201200336801
173-007	173-006	10/26/2011	385.00		S RAMPART	GIROD	PSLS	201101656101

<u>STR 1</u>	<u>STR 2</u>	<u>COMP DATE</u>	<u>LENGTH</u>	<u>ADDRESS</u>	<u>STREET</u>	<u>CROSS STREET</u>	<u>ACTIVITY</u>	<u>WO NO</u>
173-008	173-007	04/19/2010	193.00		GIROD	LOYOLA AV	PSLS	201000640801
173-009	173-007	03/20/2012	262.00		S RAMPART	JULIA	PSLS	201200336801
173-010	173-009	10/12/2011	265.00		S RAMPART	JULIA	PSLS	201101656101
173-011	173-010	03/20/2012	187.00		JULIA	LOYOLA AV	PSLS	201200336801
173-012	173-010	04/14/2010	167.00		JULIA	O"KEEFE AV	PSLS	201000640801
173-013	173-039	03/20/2012	125.00		LAFAYETTE	O"KEEFE AV	PSLS	201200336801
173-014	173-007	10/05/2011	237.00		GIROD	O"KEEFE AV	PSLS	201101656101
173-014	173-013	10/12/2011	380.00		O"KEEFE AV	GIROD	PSLS	201101656101
173-015	173-014	04/14/2010	260.00		O"KEEFE AV	JULIA	PSLS	201000640801
173-016	173-015	04/14/2010	274.00		O"KEEFE AV	JULIA	PSLS	201000640801
173-017	173-016	10/10/2011	280.00		JULIA	BARONNE	PSLS	201101656101
173-018	162-017	03/26/2012	125.00		O"KEEFE AV	JAMISON AL	PSLS	201200336801
173-019	173-018	03/26/2012	200.00		JAMISON AL	H ALLEY	PSLS	201200336801
173-020	173-019	06/03/2010	135.00		JAMISON AL	BARONNE	PSLS	201000997401
173-021	173-019	03/26/2012	202.00		H ALLEY	ROCK AL	PSLS	201200336801
173-022	173-021	03/27/2012	60.00		ROCK AL	MARCHAL AL	PSLS	201200336801
173-023	173-022	06/03/2010	58.00		ROCK AL	BARONNE	PSLS	201000997401
173-024	173-021	06/03/2010	130.00		ROCK AL	O"KEEFE AV	PSLS	201000997401
173-025	173-022	06/03/2010	116.00		MARCHAL AL	JULIA	PSLS	201000997401
173-026	173-018	03/27/2012	74.00		O"KEEFE AV	ROCK AL	PSLS	201200336801
173-027	173-026	03/27/2012	200.00		O"KEEFE AV	JULIA	PSLS	201200336801
173-028	173-027	03/27/2012	229.00		JULIA	S RAMPART	PSLS	201200336801
173-029	162-018	03/27/2012	118.00		S RAMPART	JULIA	PSLS	201200336801
173-030	173-029	06/03/2010	157.00		S RAMPART	JULIA	PSLS	201000997401
173-031	173-030	03/27/2012	65.00		S RAMPART	JULIA	PSLS	201200336801
173-032	162-019	03/28/2012	235.00		S RAMPART	JULIA	PSLS	201200336801
173-033	174-013	04/15/2010	327.00		GIROD	LOYOLA AV	PSLS	201000640801
173-034	173-003	10/05/2011	74.00		LOYOLA AV	GIROD	PSLS	201101656101
173-034	173-033	03/28/2012	284.00		GIROD	LOYOLA AV	PSLS	201200336801
173-035	179-043	05/16/2012	307.00		ALLEY	POYDRAS	PSLS	201200885301
173-036	173-014	05/16/2012	268.00		GIROD	SHAKESPEAR AL	PSLS	201200885301
173-037	173-036	10/10/2011	135.00		SHAKESPEAR AL	GIROD	PSLS	201101656101
173-039	173-006	05/01/2012	115.00		LAFAYETTE	NORTHSIDE AL	PSLS	201200885301
174-001	175-003	08/05/2008	220.00		GIROD	LASALLE	PSLS	200801231401
174-002	174-025	08/12/2008	183.00		GIROD	LASALLE	PSLS	200801231401
174-004	174-001	08/12/2008	55.00		MAGNOLIA	GIROD	PSLS	200801231401
174-008	180-041	05/01/2012	186.00		S LIBERTY	GIROD	PSLS	201200885301
174-009	174-008	10/10/2011	187.00		S LIBERTY	GIROD	PSLS	201101656101
174-010	174-009	05/01/2012	120.00		S LIBERTY	GIROD	PSLS	201200885301
174-011	174-010	05/01/2012	178.00		S LIBERTY	GIROD	PSLS	201200885301
174-012	174-020	10/10/2011	25.00		S LIBERTY	GIROD	PSLS	201101656101
174-013	174-012	10/10/2011	40.00		GIROD	S LIBERTY	PSLS	201101656101
174-014	174-013	10/06/2011	240.00		S LIBERTY	JULIA	PSLS	201101656101
174-015	174-014	10/06/2011	215.00		S LIBERTY	JULIA	PSLS	201101656101
174-016	174-018	08/28/2008	40.00		LASALLE	GIROD	PSLS	200801344201
174-017	174-018	08/28/2008	283.00		LASALLE	GIROD	PSLS	200801344201

<u>STR 1</u>	<u>STR 2</u>	<u>COMP DATE</u>	<u>LENGTH</u>	<u>ADDRESS</u>	<u>STREET</u>	<u>CROSS STREET</u>	<u>ACTIVITY</u>	<u>WO NO</u>
174-018	180-036	08/28/2008	340.00		LASALLE	POYDRAS	PSLS	200801344201
174-019	174-011	10/06/2011	83.00		S LIBERTY	GIROD	PSLS	201101656101
174-020	174-019	10/06/2011	54.00		S LIBERTY	GIROD	PSLS	201101656101
174-025	174-001	08/12/2008	180.00		GIROD	LASALLE	PSLS	200801231401
175-001	181-012	05/03/2012	467.00		WILLOW	GIROD	PSLS	201200885301
175-002	175-001	05/03/2012	467.00		WILLOW	GIROD	PSLS	201200885301
175-003	175-017	06/03/2010	33.00		GIROD	MAGNOLIA	PSLS	201000997401
175-004	182-035	08/28/2008	352.00		CYPRESS	S DERBIGNY	PSLS	200801344201
175-005	175-004	08/29/2008	289.00		CYPRESS	S CLAIBORNE AV	PSLS	200801344201
175-006	175-005	08/29/2008	140.00		S CLAIBORNE AV	LAFAYETTE	PSLS	200801344201
175-007	175-005	09/08/2008	200.00		S CLAIBORNE AV	GIROD	PSLS	200801344201
175-008	175-004	09/09/2008	270.00		S DERBIGNY	JULIA	PSLS	200801344201
175-009	175-008	09/09/2008	193.00		JULIA	S CLAIBORNE AV	PSLS	200801344201
175-010	175-009	06/15/2010	50.00		JULIA	S CLAIBORNE AV	PSLS	201001073401
175-011	175-010	09/10/2008	60.00		JULIA	S CLAIBORNE AV	PSLS	200801344201
175-012	182-030	09/10/2008	85.00		LAFAYETTE	S DERBIGNY	PSLS	200801344201
175-013	175-012	09/10/2008	223.00		LAFAYETTE	BOLIVAR	PSLS	200801344201
175-014	175-013	06/15/2010	125.00		LAFAYETTE	S CLAIBORNE AV	PSLS	201001073401
175-015	181-038	09/10/2008	280.00		BOLIVAR	LAFAYETTE	PSLS	200801344201
175-016	181-039	06/11/2010	298.00		S CLAIBORNE AV	LAFAYETTE	PSLS	201001073401
175-017	175-002	05/03/2012	320.00		GIROD	MAGNOLIA	PSLS	201200885301
176-001	177-046	08/02/2008	175.00		CANAL	CANAL PLACE WEST	PSLS	200801236101
176-002	176-001	08/02/2008	133.00		CANAL	CANAL PLACE WEST	PSLS	200801236101
176-003	176-002	08/02/2008	145.00		CANAL	CANAL PLACE EAST	PSLS	200801236101
176-004	176-003	08/02/2008	195.00		CANAL	CANAL PLACE EAST	PSLS	200801236101
176-007	177-023	06/04/2010	172.00		POYDRAS	CONVENTION CENTER BL	PSLS	201000997401
176-008	176-011	06/04/2010	175.00		POYDRAS	CONVENTION CENTER BL	PSLS	201000997401
176-009	176-008	06/04/2010	38.00		POYDRAS	CONVENTION CENTER BL	PSLS	201000997401
176-010	176-009	05/03/2012	153.00		POYDRAS	CONVENTION CENTER BL	PSLS	201200885301
176-011	177-022	06/04/2010	168.00		POYDRAS	CONVENTION CENTER BL	PSLS	201000997401
176-012	176-004	08/02/2008	85.00		CANAL	CANAL PLACE EAST	PSLS	200801236101
176-013	177-058	08/17/2008	144.00		IBERVILLE	CANAL PLACE WEST	PSLS	200801236101
176-V2	176-010	05/04/2012	30.00		POYDRAS	CONVENTION CENTER BL	PSLS	201200885301
177-001	196-028	09/11/2008	390.00		CANAL	MAGAZINE	PSLS	200801344201
177-002	177-001	09/11/2008	233.00		MAGAZINE	COMMON	PSLS	200801344201
177-003	177-002	06/04/2010	233.00		MAGAZINE	GRAVIER	PSLS	201000997401
177-004	177-003	06/04/2010	10.00		GRAVIER	MAGAZINE	PSLS	201000997401
177-005	177-004	08/17/2008	84.00		GRAVIER	BOARD OF TRADE PL	PSLS	200801236101
177-006	177-005	08/02/2008	290.00		BOARD OF TRADE	NATCHEZ	PSLS	200801236101
177-007	177-003	06/07/2010	345.00		MAGAZINE	NATCHEZ	PSLS	201000997401
177-008	177-007	08/02/2008	356.00		NATCHEZ	TCHOUPITOULAS	PSLS	200801236101
177-009	177-008	06/07/2010	133.00		TCHOUPITOULAS	POYDRAS	PSLS	201000997401
177-010	177-009	09/12/2008	17.00		TCHOUPITOULAS	POYDRAS	PSLS	200801344201
177-011	177-009	09/12/2008	250.00		POYDRAS	S PETERS	PSLS	200801344201
177-012	177-007	06/10/2010	165.00		MAGAZINE	POYDRAS	PSLS	201000997401
177-013	177-012	08/13/2008	22.00		MAGAZINE	POYDRAS	PSLS	200801231401

<u>STR 1</u>	<u>STR 2</u>	<u>COMP DATE</u>	<u>LENGTH</u>	<u>ADDRESS</u>	<u>STREET</u>	<u>CROSS STREET</u>	<u>ACTIVITY</u>	<u>WO NO</u>
177-014	177-013	06/07/2010	260.00		POYDRAS	TCHOUPITOULAS	PSLS	201000997401
177-015	177-012	08/13/2008	70.00		MAGAZINE	POYDRAS	PSLS	200801231401
177-016	177-015	08/13/2008	33.00		MAGAZINE	POYDRAS	PSLS	200801231401
177-017	177-016	08/14/2008	180.00		POYDRAS	CONSTANCE	PSLS	200801231401
177-018	177-017	08/15/2008	180.00		POYDRAS	TCHOUPITOULAS	PSLS	200801231401
177-019	177-018	08/15/2008	176.00		POYDRAS	COMMERCE	PSLS	200801231401
177-020	177-019	08/15/2008	177.00		POYDRAS	S PETERS	PSLS	200801231401
177-021	177-020	06/08/2010	184.00		POYDRAS	FULTON	PSLS	201000997401
177-022	177-021	06/08/2010	181.00		POYDRAS	CONVENTION CENTER BL	PSLS	201000997401
177-023	177-022	06/08/2010	73.00		CONVENTION	POYDRAS	PSLS	201000997401
177-024	177-001	08/02/2008	454.00		CANAL	TCHOUPITOULAS	PSLS	200801236101
177-025	177-002	08/02/2008	405.00		COMMON	TCHOUPITOULAS	PSLS	200801236101
177-025	177-024	08/02/2008	147.00		TCHOUPITOULAS	COMMON	PSLS	200801236101
177-026	177-063	08/03/2008	79.00		COMMON	S PETERS	PSLS	200801236101
177-027	177-026	08/03/2008	22.00		COMMON	S PETERS	PSLS	200801236101
177-028	177-027	08/03/2008	110.00		S PETERS	CANAL	PSLS	200801236101
177-029	177-028	08/03/2008	439.00		CANAL	CANAL PLACE WEST	PSLS	200801236101
177-030	177-005	08/03/2008	300.00		GRAVIER	TCHOUPITOULAS	PSLS	200801236101
177-030	177-025	08/03/2008	239.00		TCHOUPITOULAS	GRAVIER	PSLS	200801236101
177-031	177-030	08/17/2008	63.00		GRAVIER	S PETERS	PSLS	200801236101
177-032	177-026	08/03/2008	268.00		S PETERS	GRAVIER	PSLS	200801236101
177-032	177-031	08/03/2008	162.00		GRAVIER	S PETERS	PSLS	200801236101
177-033	177-032	06/08/2010	397.00		S PETERS	POYDRAS	PSLS	201000997401
177-034	177-030	08/03/2008	274.00		TCHOUPITOULAS	NATCHEZ	PSLS	200801236101
177-035	177-034	08/03/2008	35.00		NATCHEZ AL	TCHOUPITOULAS	PSLS	200801236101
177-036	177-059	08/03/2008	50.00		NATCHEZ AL	S PETERS	PSLS	200801236101
177-037	196-070	08/03/2008	117.00		CANAL	DECATUR	PSLS	200801236101
177-038	177-037	08/03/2008	360.00		CANAL	N PETERS	PSLS	200801236101
177-039	177-038	08/09/2008	60.00		CANAL	N PETERS	PSLS	200801236101
177-040	177-039	08/09/2008	200.00		N PETERS	IBERVILLE	PSLS	200801236101
177-041	177-040	08/09/2008	194.00		N PETERS	IBERVILLE	PSLS	200801236101
177-042	177-041	08/09/2008	376.00		N PETERS	BIENVILLE	PSLS	200801236101
177-043	177-042	08/08/2008	211.00		BIENVILLE	CLAY	PSLS	200801236101
177-044	177-039	08/10/2008	66.00		CANAL	N PETERS	PSLS	200801236101
177-045	177-061	08/10/2008	93.00		CANAL	N FRONT	PSLS	200801236101
177-046	177-045	08/10/2008	83.00		CANAL	N FRONT	PSLS	200801236101
177-047	196-068	08/16/2008	127.00		IBERVILLE	DECATUR	PSLS	200801236101
177-048	177-047	08/16/2008	149.00		IBERVILLE	CLINTON	PSLS	200801236101
177-049	177-048	08/17/2008	323.00		CLINTON	BIENVILLE	PSLS	200801236101
177-050	177-047	08/16/2008	360.00		DECATUR	BIENVILLE	PSLS	200801236101
177-050	196-078	08/16/2008	319.00		BIENVILLE	DECATUR	PSLS	200801236101
177-051	177-050	08/16/2008	310.00		DECATUR	CONTI	PSLS	200801236101
177-052	177-050	08/16/2008	150.00		BIENVILLE	N PETERS	PSLS	200801236101
177-053	171-003	10/07/2011	380.00		MAGAZINE	POYDRAS	PSLS	201101656101
177-055	177-064	08/17/2008	130.00		IBERVILLE	CLAY	PSLS	200801236101
177-056	177-055	08/17/2008	194.00		IBERVILLE	N FRONT	PSLS	200801236101

<u>STR 1</u>	<u>STR 2</u>	<u>COMP DATE</u>	<u>LENGTH</u>	<u>ADDRESS</u>	<u>STREET</u>	<u>CROSS STREET</u>	<u>ACTIVITY</u>	<u>WO NO</u>
177-057	177-056	08/17/2008	13.00		IBERVILLE	N FRONT	PSLS	200801236101
177-058	177-057	08/17/2008	46.00		IBERVILLE	N FRONT	PSLS	200801236101
177-059	177-035	08/17/2008	79.00		NATCHEZ AL	S PETERS	PSLS	200801236101
177-060	177-059	08/17/2008	60.00		NATCHEZ AL	S PETERS	PSLS	200801236101
177-061	177-044	08/17/2008	144.00		CANAL	N FRONT	PSLS	200801236101
177-062	177-027	08/17/2008	125.00		S PETERS	GRAVIER	PSLS	200801236101
177-063	177-025	08/17/2008	57.00		COMMON	S PETERS	PSLS	200801236101
177-064	177-041	08/17/2008	34.00		IBERVILLE	N PETERS	PSLS	200801236101
178-001	179-009	05/19/2009	232.00		UNION	BARONNE	PSLS	200901150601
178-002	178-001	05/19/2009	94.00		BARONNE	GRAVIER	PSLS	200901150601
178-003	178-001	03/21/2011	190.00		BARONNE	PERDIDO	PSLS	201100461601
178-004	178-001	03/21/2011	48.00		UNION	BARONNE	PSLS	201100461601
178-005	178-004	03/21/2011	180.00		BARONNE	GRAVIER	PSLS	201100461601
178-006	178-004	05/27/2009	223.00		BARONNE	PERDIDO	PSLS	200901150601
178-007	178-004	11/13/2008	374.00	810	UNION	CARONDELET	FLUSHED	200801812601
178-008	178-073	05/19/2009	70.00		CARONDELET	GRAVIER	PSLS	200901150601
178-009	178-007	11/12/2008	187.00	351	CARONDELET	PERDIDO	FLUSHED	200801805101
178-010	178-007	05/19/2009	51.00		UNION	CARONDELET	PSLS	200901150601
178-011	178-010	05/19/2009	159.00		CARONDELET	GRAVIER	PSLS	200901150601
178-012	178-010	03/21/2011	243.00		CARONDELET	PERDIDO	PSLS	201100461601
178-013	178-082	04/06/2011	105.00		PERDIDO	ST CHARLES AV	PSLS	201100461601
178-014	178-010	03/21/2011	355.00		UNION	ST CHARLES AV	PSLS	201100461601
178-015	178-014	03/21/2011	28.00		ST CHARLES AV	UNION	PSLS	201100461601
178-016	178-015	03/22/2011	35.00		ST CHARLES AV	UNION	PSLS	201100461601
178-017	178-016	03/22/2011	75.00		ST CHARLES AV	GRAVIER	PSLS	201100461601
178-018	178-016	03/22/2011	85.00		ST CHARLES AV	COMMERCIAL PL	PSLS	201100461601
178-019	172-005	11/04/2011	220.00		BARONNE	POYDRAS	PSLS	201101830301
178-020	178-074	11/04/2011	18.00		POYDRAS	BARONNE	PSLS	201101830301
178-021	178-020	11/04/2011	30.00		POYDRAS	CARROLL	PSLS	201101830301
178-022	178-021	06/10/2009	33.00		POYDRAS	CARROLL	PSLS	200901350201
178-023	178-022	08/09/2011	95.00		CARROLL	POYDRAS	PSLS	201101232301
178-024	178-023	03/22/2011	276.00		CARROLL	PERDIDO	PSLS	201100461601
178-025	178-024	06/10/2009	245.00		PERDIDO	CARONDELET	PSLS	200901350201
178-026	178-023	03/22/2011	20.00		POYDRAS	CARROLL	PSLS	201100461601
178-027	178-026	06/10/2009	203.00		POYDRAS	CARONDELET	PSLS	200901350201
178-028	178-022	11/04/2011	295.00		POYDRAS	CARONDELET	PSLS	201101830301
178-028	178-029	08/05/2011	30.00		CARONDELET	POYDRAS	PSLS	201101232301
178-029	172-010	11/04/2011	195.00		CARONDELET	POYDRAS	PSLS	201101830301
178-030	178-028	08/05/2011	87.00		CARONDELET	POYDRAS	PSLS	201101232301
178-031	178-030	03/22/2011	215.00		CARONDELET	PERDIDO	PSLS	201100461601
178-032	178-030	03/24/2011	37.00		POYDRAS	CARONDELET	PSLS	201100461601
178-033	178-032	03/24/2011	305.00		POYDRAS	ST CHARLES AV	PSLS	201100461601
178-034	178-028	11/04/2011	385.00		POYDRAS	ST CHARLES AV	PSLS	201101830301
178-035	178-034	06/10/2009	200.00		ST CHARLES AV	PERDIDO	PSLS	200901350201
178-036	178-035	03/24/2011	200.00		ST CHARLES AV	PERDIDO	PSLS	201100461601
178-037	178-036	03/25/2011	70.00		COMMERCIAL PL	ST CHARLES AV	PSLS	201100461601

<u>STR 1</u>	<u>STR 2</u>	<u>COMP DATE</u>	<u>LENGTH</u>	<u>ADDRESS</u>	<u>STREET</u>	<u>CROSS STREET</u>	<u>ACTIVITY</u>	<u>WO NO</u>
178-038	178-037	03/25/2011	305.00		COMMERCIAL PL	CAMP	PSLS	201100461601
178-039	178-034	08/05/2011	400.00		POYDRAS	CAMP	PSLS	201101232301
178-040	178-039	08/05/2011	90.00		CAMP	POYDRAS	PSLS	201101232301
178-041	178-079	11/04/2011	190.00		CAMP	COMMERCIAL PL	PSLS	201101830301
178-042	177-053	05/04/2012	318.00		POYDRAS	CAMP	PSLS	201200885301
178-043	177-015	05/16/2012	331.00		POYDRAS	CAMP	PSLS	201200885301
178-044	177-012	08/18/2008	331.00		POYDRAS	CAMP	PSLS	200801231401
178-045	177-007	08/18/2008	262.00		NATCHEZ	PICAYUNE PL	PSLS	200801231401
178-046	178-045	09/16/2008	102.00		NATCHEZ	CAMP	PSLS	200801344201
178-047	178-046	09/16/2008	35.00		CAMP	NATCHEZ	PSLS	200801344201
178-048	178-047	06/09/2010	189.00		CAMP	POYDRAS	PSLS	201000997401
178-049	177-003	06/09/2010	261.00		GRAVIER	PICAYUNE PL	PSLS	201000997401
178-050	178-049	06/09/2010	343.00		PICAYUNE PL	NATCHEZ	PSLS	201000997401
178-051	178-049	09/16/2008	102.00		GRAVIER	CAMP	PSLS	200801344201
178-052	178-051	06/09/2010	45.00		CAMP	GRAVIER	PSLS	201000997401
178-053	178-052	06/09/2010	159.00		CAMP	COMMERCIAL PL	PSLS	201000997401
178-054	196-020	06/10/2009	205.00		ST CHARLES AV	GRAVIER	PSLS	200901350201
178-055	178-054	06/10/2009	39.00		ST CHARLES AV	GRAVIER	PSLS	200901350201
178-056	178-055	03/25/2011	358.00		GRAVIER	CAMP	PSLS	201100461601
178-057	178-056	03/28/2011	223.00		CAMP	COMMERCIAL PL	PSLS	201100461601
178-058	196-032	06/10/2010	153.00		CAMP	GRAVIER	PSLS	201000997401
178-059	196-025	09/23/2009	179.00		CAMP	GRAVIER	PSLS	200901981301
178-060	196-008	03/28/2011	53.00		CARONDELET	GRAVIER	PSLS	201100461601
178-061	178-060	06/12/2009	67.00		CARONDELET	GRAVIER	PSLS	200901350201
178-062	178-061	06/12/2009	76.00		CARONDELET	GRAVIER	PSLS	200901350201
178-063	178-062	06/12/2009	69.00		CARONDELET	GRAVIER	PSLS	200901350201
178-064	178-063	03/28/2011	55.00		GRAVIER	CARONDELET	PSLS	201100461601
178-065	178-064	03/28/2011	184.00		GRAVIER	ST CHARLES AV	PSLS	201100461601
178-066	178-065	03/28/2011	95.00		GRAVIER	ST CHARLES AV	PSLS	201100461601
178-067	196-006	03/28/2011	325.00		BARONNE	GRAVIER	PSLS	201100461601
178-068	178-067	06/12/2009	235.00		GRAVIER	VARIETIES AL	PSLS	200901350201
178-069	178-068	06/12/2009	8.00		GRAVIER	VARIETIES AL	PSLS	200901350201
178-070	178-069	06/12/2009	140.00		GRAVIER	CARONDELET	PSLS	200901350201
178-071	179-050	06/12/2009	110.00		GRAVIER	BARONNE	PSLS	200901350201
178-072	178-071	06/12/2009	118.00		BARONNE	UNION	PSLS	200901350201
178-073	178-007	03/28/2011	60.00		CARONDELET	GRAVIER	PSLS	201100461601
178-074	178-019	06/12/2009	35.00		POYDRAS	BARONNE	PSLS	200901350201
178-075	178-080	03/29/2011	148.00		POYDRAS	ST CHARLES AV	PSLS	201100461601
178-076	196-005	03/29/2011	155.00		BARONNE	GRAVIER	PSLS	201100461601
178-079	178-040	11/04/2011	95.00		CAMP	NATCHEZ	PSLS	201101830301
178-080	178-040	11/04/2011	150.00		POYDRAS	CAMP	PSLS	201101830301
178-081	172-077	11/04/2011	66.00		ST CHARLES AV	POYDRAS	PSLS	201101830301
178-082	178-012	04/06/2011	230.00		PERDIDO	ST CHARLES AV	PSLS	201100461601
178-083	178-014	05/19/2009	9.00		ST CHARLES AV	UNION	PSLS	200901150601
178-084	178-083	05/19/2009	62.00		ST CHARLES AV	UNION	PSLS	200901150601
178-085	178-083	03/29/2011	63.00		ST CHARLES AV	UNION	PSLS	201100461601

<u>STR 1</u>	<u>STR 2</u>	<u>COMP DATE</u>	<u>LENGTH</u>	<u>ADDRESS</u>	<u>STREET</u>	<u>CROSS STREET</u>	<u>ACTIVITY</u>	<u>WO NO</u>
179-001	197-028	05/19/2009	365.00		S RAMPART	GRAVIER	PSLS	200901150601
179-002	179-001	03/29/2011	282.00		GRAVIER	LOYOLA AV	PSLS	201100461601
179-003	179-002	03/31/2011	25.00		GRAVIER	LOYOLA AV	PSLS	201100461601
179-004	179-003	03/31/2011	220.00		LOYOLA AV	PERDIDO	PSLS	201100461601
179-005	179-004	06/15/2009	233.00		LOYOLA AV	PERDIDO	PSLS	200901350201
179-006	179-051	04/06/2011	125.00		GRAVIER	O"KEEFE AV	PSLS	201100461601
179-007	179-006	06/15/2009	158.00		O"KEEFE AV	UNION	PSLS	200901350201
179-008	179-007	06/15/2009	85.00		O"KEEFE AV	UNION	PSLS	200901350201
179-009	179-008	05/19/2009	123.00		UNION	BARONNE	PSLS	200901150601
179-010	179-008	04/04/2011	247.00		O"KEEFE AV	PERDIDO	PSLS	201100461601
179-011	179-001	04/04/2011	255.00		S RAMPART	PERDIDO	PSLS	201100461601
179-012	179-011	05/19/2009	243.00		S RAMPART	PERDIDO	PSLS	200901150601
179-013	179-012	04/06/2011	18.00		S RAMPART	PERDIDO	PSLS	201100461601
179-014	179-013	05/19/2009	280.00		PERDIDO	LOYOLA AV	PSLS	200901150601
179-015	179-014	05/19/2009	28.00		PERDIDO	LOYOLA AV	PSLS	200901150601
179-016	179-015	04/04/2011	114.00		LOYOLA AV	POYDRAS	PSLS	201100461601
179-017	179-016	05/19/2009	118.00		LOYOLA AV	POYDRAS	PSLS	200901150601
179-018	179-013	05/20/2009	415.00		S RAMPART	POYDRAS	PSLS	200901150601
179-019	179-018	11/04/2011	30.00		POYDRAS	S RAMPART	PSLS	201101830301
179-020	179-049	05/20/2009	35.00		POYDRAS	LOYOLA AV	PSLS	200901150601
179-021	179-018	05/20/2009	170.00		POYDRAS	O"KEEFE AV	PSLS	200901150601
179-022	179-010	04/04/2011	28.00		O"KEEFE AV	PERDIDO	PSLS	201100461601
179-022	179-013	04/04/2011	240.00		PERDIDO	O"KEEFE AV	PSLS	201100461601
179-023	179-022	05/20/2009	255.00		PERDIDO	PENN	PSLS	200901150601
179-024	179-023	05/20/2009	265.00		PENN	POYDRAS	PSLS	200901150601
179-025	179-022	04/05/2011	262.00		O"KEEFE AV	POYDRAS	PSLS	201100461601
179-026	179-025	05/20/2009	228.00		PENN	POYDRAS	PSLS	200901150601
179-027	197-030	05/20/2009	260.00		O"KEEFE AV	GRAVIER	PSLS	200901150601
179-028	197-027	04/05/2011	130.00		LOYOLA AV	GRAVIER	PSLS	201100461601
179-029	179-028	04/05/2011	10.00		LOYOLA AV	GRAVIER	PSLS	201100461601
179-030	179-029	04/05/2011	45.00		LOYOLA AV	GRAVIER	PSLS	201100461601
179-031	179-030	04/05/2011	135.00		LOYOLA AV	GRAVIER	PSLS	201100461601
179-032	180-005	05/21/2009	248.00		GRAVIER	LOYOLA AV	PSLS	200901150601
179-033	180-006	05/21/2009	242.00		GRAVIER	LOYOLA AV	PSLS	200901150601
179-034	180-026	04/06/2011	301.00		PERDIDO	LOYOLA AV	PSLS	201100541701
179-035	179-034	04/06/2011	160.00		PERDIDO	LOYOLA AV	PSLS	201100541701
179-036	179-034	04/06/2011	255.00		LOYOLA AV	GRAVIER	PSLS	201100541701
179-037	179-036	04/06/2011	256.00		LOYOLA AV	GRAVIER	PSLS	201100541701
179-038	179-037	04/06/2011	105.00		GRAVIER	LOYOLA AV	PSLS	201100541701
179-039	180-031	11/04/2011	300.00		POYDRAS	LOYOLA AV	PSLS	201101830301
179-040	179-039	04/06/2011	200.00		POYDRAS	LOYOLA AV	PSLS	201100541701
179-041	179-039	11/04/2011	94.00		POYDRAS	LOYOLA AV	PSLS	201101830301
179-042	179-041	11/04/2011	215.00		POYDRAS	LOYOLA AV	PSLS	201101830301
179-043	180-041	11/04/2011	255.00		POYDRAS	LOYOLA AV	PSLS	201101830301
179-044	179-043	11/04/2011	342.00		POYDRAS	LOYOLA AV	PSLS	201101830301
179-045	173-006	11/04/2011	395.00		S RAMPART	POYDRAS	PSLS	201101830301

<u>STR 1</u>	<u>STR 2</u>	<u>COMP DATE</u>	<u>LENGTH</u>	<u>ADDRESS</u>	<u>STREET</u>	<u>CROSS STREET</u>	<u>ACTIVITY</u>	<u>WO NO</u>
179-046	179-045	09/19/2011	170.00		POYDRAS	O"KEEFE AV	PSLS	201101471401
179-047	173-013	11/04/2011	400.00		O"KEEFE AV	POYDRAS	PSLS	201101830301
179-048	179-047	11/07/2011	291.00		POYDRAS	PENN	PSLS	201101830301
179-049	179-019	11/07/2011	85.00		POYDRAS	LOYOLA AV	PSLS	201101830301
179-050	179-006	04/11/2011	240.00		GRAVIER	BARONNE	PSLS	201100541701
179-051	179-001	05/27/2009	112.00		GRAVIER	O"KEEFE AV	PSLS	200901150601
180-001	198-065	04/06/2011	246.00		LA SALLE PL	GRAVIER	PSLS	201100541701
180-002	180-001	04/06/2011	52.00		LA SALLE PL	GRAVIER	PSLS	201100541701
180-003	180-002	04/06/2011	20.00		LA SALLE PL	GRAVIER	PSLS	201100541701
180-004	180-003	04/06/2011	100.00		LA SALLE PL	GRAVIER	PSLS	201100541701
180-005	180-004	04/06/2011	260.00		GRAVIER	S LIBERTY	PSLS	201100541701
180-006	180-005	05/21/2009	12.00		S LIBERTY	GRAVIER	PSLS	200901150601
180-007	180-049	05/21/2009	154.00		S LIBERTY	TULANE AV	PSLS	200901150601
180-008	180-004	04/06/2011	231.00		GRAVIER	FRERET	PSLS	201100541701
180-009	180-008	04/06/2011	225.00		GRAVIER	S ROBERTSON	PSLS	201100541701
180-010	180-004	04/06/2011	113.00		LA SALLE PL	PERDIDO	PSLS	201100541701
180-011	180-010	04/06/2011	37.00		LA SALLE PL	PERDIDO	PSLS	201100541701
180-012	180-011	04/07/2011	26.00		LA SALLE PL	PERDIDO	PSLS	201100541701
180-013	180-012	04/07/2011	66.00		LA SALLE PL	PERDIDO	PSLS	201100541701
180-013	180-014	08/24/2011	25.00		LA SALLE PL	GRAVIER	PSLS	201101363001
180-014	180-025	08/24/2011	258.00		LA SALLE PL	GRAVIER	PSLS	201101363001
180-015	181-007	04/07/2011	287.00		PERDIDO	MAGNOLIA	PSLS	201100541701
180-016	180-048	04/07/2011	131.00		PERDIDO	S ROBERTSON	PSLS	201100541701
180-017	180-016	04/07/2011	208.00		S ROBERTSON	POYDRAS	PSLS	201100541701
180-018	180-017	04/07/2011	12.00		S ROBERTSON	POYDRAS	PSLS	201100541701
180-019	180-018	04/07/2011	130.00		S ROBERTSON	POYDRAS	PSLS	201100541701
180-020	180-016	04/07/2011	247.00		PERDIDO	FRERET	PSLS	201100541701
180-021	180-020	08/25/2011	212.00		FRERET	POYDRAS	PSLS	201101363001
180-022	180-021	04/07/2011	210.00		FRERET	POYDRAS	PSLS	201100541701
180-023	180-020	04/07/2011	106.00		FRERET	GRAVIER	PSLS	201100541701
180-024	180-023	05/22/2009	362.00		FRERET	GRAVIER	PSLS	200901150601
180-025	180-051	04/11/2011	82.00		PERDIDO	LASALLE	PSLS	201100541701
180-026	180-025	04/07/2011	250.00		PERDIDO	S LIBERTY	PSLS	201100541701
180-027	180-025	04/07/2011	223.00		LA SALLE PL	POYDRAS	PSLS	201100541701
180-029	180-027	04/11/2011	219.00		LA SALLE PL	POYDRAS	PSLS	201100541701
180-030	180-029	11/07/2011	250.00		POYDRAS	S LIBERTY	PSLS	201101830301
180-031	180-030	11/06/2011	25.00		POYDRAS	S LIBERTY	PSLS	201101830301
180-033	181-011	11/06/2011	100.00		POYDRAS	MAGNOLIA	PSLS	201101830301
180-034	180-033	11/03/2009	253.00		POYDRAS	S ROBERTSON	PSLS	200902249001
180-035	180-034	11/03/2009	258.00		POYDRAS	S ROBERTSON	PSLS	200902249001
180-036	180-035	11/06/2011	443.00		POYDRAS	LASALLE	PSLS	201101830301
180-037	180-036	11/03/2009	40.00		POYDRAS	LASALLE	PSLS	200902249001
180-038	180-037	11/03/2009	132.00		POYDRAS	S LIBERTY	PSLS	200902249001
180-039	180-038	11/08/2011	13.00		POYDRAS	S LIBERTY	PSLS	201101830301
180-040	180-039	11/06/2011	80.00		POYDRAS	S LIBERTY	PSLS	201101830301
180-041	180-040	11/06/2011	10.00		POYDRAS	S LIBERTY	PSLS	201101830301

<u>STR 1</u>	<u>STR 2</u>	<u>COMP DATE</u>	<u>LENGTH</u>	<u>ADDRESS</u>	<u>STREET</u>	<u>CROSS STREET</u>	<u>ACTIVITY</u>	<u>WO NO</u>
180-042	198-062	04/07/2011	215.00		TULANE AV	LASALLE	PSLS	201100541701
180-043	180-042	05/22/2009	67.00		TULANE AV	LASALLE	PSLS	200901150601
180-044	180-043	04/07/2011	52.00		TULANE AV	LASALLE	PSLS	201100541701
180-045	181-002	04/08/2011	285.00		GRAVIER	MAGNOLIA	PSLS	201100541701
180-046	180-045	04/08/2011	293.00		MAGNOLIA	GRAVIER	PSLS	201100541701
180-047	180-050	05/22/2009	143.00		GRAVIER	S ROBERTSON	PSLS	200901150601
180-048	180-015	04/08/2011	178.00		PERDIDO	S ROBERTSON	PSLS	201100541701
180-049	180-005	04/08/2011	220.00		S LIBERTY	TULANE AV	PSLS	201100541701
180-050	180-045	05/22/2009	80.00		GRAVIER	MAGNOLIA	PSLS	200901150601
180-051	180-020	04/11/2011	152.00		PERDIDO	FRERET	PSLS	201100541701
181-001	198-059	04/08/2011	465.00		S CLAIBORNE AV	GRAVIER	PSLS	201100541701
181-002	181-001	04/08/2011	10.00		GRAVIER	S CLAIBORNE AV	PSLS	201100541701
181-003	181-002	04/08/2011	200.00		S CLAIBORNE AV	TULANE AV	PSLS	201100541701
181-004	181-003	04/08/2011	210.00		S CLAIBORNE AV	TULANE AV	PSLS	201100541701
181-005	181-001	04/08/2011	100.00		S CLAIBORNE AV	GRAVIER	PSLS	201100541701
181-006	181-040	04/11/2011	142.00		PERDIDO	CLARA	PSLS	201100541701
181-007	181-006	04/11/2011	30.00		CLARA	PERDIDO	PSLS	201100541701
181-008	181-007	05/06/2011	448.00		CLARA	POYDRAS	PSLS	201100666601
181-009	181-008	05/06/2011	293.00		POYDRAS	S CLAIBORNE AV	PSLS	201100666601
181-010	181-008	05/16/2012	128.00		CLARA	POYDRAS	PSLS	201200885301
181-011	181-010	05/16/2012	49.00		CLARA	POYDRAS	PSLS	201200885301
181-012	181-011	05/04/2012	424.00		POYDRAS	S CLAIBORNE AV	PSLS	201200885301
181-013	181-007	05/06/2011	15.00		PERDIDO	CLARA	PSLS	201100666601
181-014	181-013	05/06/2011	370.00		CLARA	POYDRAS	PSLS	201100666601
181-015	181-013	05/06/2011	172.00		PERDIDO	S CLAIBORNE AV	PSLS	201100666601
181-016	181-015	05/06/2011	366.00		S CLAIBORNE AV	POYDRAS	PSLS	201100666601
181-017	181-001	05/06/2011	153.00		GRAVIER	S CLAIBORNE AV	PSLS	201100666601
181-018	181-017	01/20/2009	113.00		S CLAIBORNE AV	GRAVIER	PSLS	200900100701
181-019	181-017	01/20/2009	370.00		S CLAIBORNE AV	TULANE AV	PSLS	200900100701
181-020	181-017	01/20/2009	150.00		GRAVIER	S DERBIGNY	PSLS	200900100701
181-021	181-020	01/25/2011	368.00		S DERBIGNY	S CLAIBORNE AV	PSLS	201100053101
181-022	181-020	01/20/2009	241.00		S DERBIGNY	TULANE AV	PSLS	200900100701
181-023	181-020	01/25/2011	300.00		GRAVIER	S ROMAN	PSLS	201100053101
181-024	181-023	01/20/2009	241.00		S ROMAN	TULANE AV	PSLS	200900100701
181-025	181-023	01/20/2009	250.00		S ROMAN	PERDIDO	PSLS	200900100701
181-025	181-026	02/10/2009	258.00		S ROMAN	GRAVIER	PSLS	200900293101
181-026	181-033	01/25/2011	300.00		PERDIDO	S ROMAN	PSLS	201100053101
181-027	181-026	02/10/2009	245.00		PERDIDO	S CLAIBORNE AV	PSLS	200900293101
181-028	181-027	01/25/2011	355.00		S CLAIBORNE AV	POYDRAS	PSLS	201100053101
181-029	181-026	01/25/2011	375.00		S ROMAN	POYDRAS	PSLS	201100053101
181-030	181-023	01/20/2009	300.00		GRAVIER	BOLIVAR	PSLS	200900100701
181-031	181-030	01/21/2009	264.00		BOLIVAR	TULANE AV	PSLS	200900100701
181-032	181-030	01/28/2009	227.00		BOLIVAR	PERDIDO	PSLS	200900100701
181-033	181-032	01/25/2011	280.00		BOLIVAR	PERDIDO	PSLS	201100053101
181-034	181-033	01/25/2011	369.00		BOLIVAR	POYDRAS	PSLS	201100053101
181-035	182-015	02/10/2009	254.00		PERDIDO	BOLIVAR	PSLS	200900293101

<u>STR 1</u>	<u>STR 2</u>	<u>COMP DATE</u>	<u>LENGTH</u>	<u>ADDRESS</u>	<u>STREET</u>	<u>CROSS STREET</u>	<u>ACTIVITY</u>	<u>WO NO</u>
181-036	182-019	01/25/2011	301.00		POYDRAS	BOLIVAR	PSLS	201100053101
181-037	181-036	01/25/2011	235.00		POYDRAS	S ROMAN	PSLS	201100053101
181-038	182-024	09/17/2008	340.00		POYDRAS	BOLIVAR	PSLS	200801344201
181-039	181-038	06/11/2010	321.00		POYDRAS	S CLAIBORNE AV	PSLS	201001073401
181-040	181-005	05/06/2011	353.00		S CLAIBORNE AV	PERDIDO	PSLS	201100666601
182-001	181-030	01/28/2009	299.00		GRAVIER	S PRIEUR	PSLS	200900100701
182-002	182-001	01/22/2009	30.00		S PRIEUR	GRAVIER	PSLS	200900100701
182-003	182-002	01/23/2009	127.00		S PRIEUR	GRAVIER	PSLS	200900100701
182-004	182-003	01/23/2009	43.00		S PRIEUR	GRAVIER	PSLS	200900100701
182-005	182-001	01/23/2009	90.00		S PRIEUR	BERTRAND	PSLS	200900100701
182-006	182-005	01/25/2009	218.00		S PRIEUR	PERDIDO	PSLS	200900100701
182-007	182-001	01/25/2009	325.00		GRAVIER	S JOHNSON	PSLS	200900100701
182-008	182-007	01/25/2009	250.00		S JOHNSON	TULANE AV	PSLS	200900100701
182-009	182-007	01/25/2011	269.00		S JOHNSON	PERDIDO	PSLS	201100053101
182-010	182-009	01/28/2011	230.00		S JOHNSON	PERDIDO	PSLS	201100053101
182-011	182-010	01/26/2009	266.00		PERDIDO	S GALVEZ	PSLS	200900100701
182-012	182-010	01/26/2009	387.00		S JOHNSON	POYDRAS	PSLS	200900100701
182-013	182-006	02/10/2009	193.00		S PRIEUR	PERDIDO	PSLS	200900293101
182-014	182-013	01/28/2011	315.00		PERDIDO	S JOHNSON	PSLS	201100053101
182-015	182-013	02/10/2009	162.00		PERDIDO	BERTRAND	PSLS	200900293101
182-016	182-015	02/16/2009	375.00		BERTRAND	POYDRAS	PSLS	200900293101
182-017	182-013	02/16/2009	225.00		S PRIEUR	POYDRAS	PSLS	200900293101
182-018	182-017	04/23/2014	224.00		S PRIEUR	POYDRAS	PSLS	201400759701
182-019	182-018	01/27/2011	340.00		POYDRAS	BERTRAND	PSLS	201100053101
182-020	182-018	02/16/2009	350.00		POYDRAS	S JOHNSON	PSLS	200900293101
182-021	182-018	06/11/2010	140.00		S PRIEUR	POYDRAS	PSLS	201001073401
182-022	182-021	06/11/2010	356.00		POYDRAS	S JOHNSON	PSLS	201001073401
182-023	182-022	05/14/2012	161.00		S JOHNSON	LAFAYETTE	PSLS	201200885301
182-024	182-021	06/11/2010	355.00		POYDRAS	S ROMAN	PSLS	201001073401
182-025	182-024	09/19/2008	233.00		S ROMAN	LAFAYETTE	PSLS	200801344201
182-026	182-021	06/16/2010	264.00		S PRIEUR	LAFAYETTE	PSLS	201001073401
182-027	182-026	06/16/2010	352.00		LAFAYETTE	S JOHNSON	PSLS	201001073401
182-028	182-027	06/16/2010	262.00		LAFAYETTE	S GALVEZ	PSLS	201001073401
182-029	182-026	06/17/2010	350.00		LAFAYETTE	S ROMAN	PSLS	201001073401
182-030	182-029	09/19/2008	163.00		LAFAYETTE	BERTRAND	PSLS	200801344201
182-032	182-026	09/19/2008	23.00		S PRIEUR	LAFAYETTE	PSLS	200801344201
182-033	182-032	05/14/2012	126.00		LAFAYETTE	S PRIEUR	PSLS	201200885301
182-034	182-032	06/17/2010	97.00		S PRIEUR	CYPRESS	PSLS	201001073401
182-035	182-034	09/19/2008	346.00		CYPRESS	S ROMAN	PSLS	200801344201
182-036	182-035	05/14/2012	278.00		S ROMAN	JULIA	PSLS	201200885301
182-038	182-034	06/17/2010	356.00		CYPRESS	S JOHNSON	PSLS	201001073401
182-039	182-034	04/17/2012	318.00		S PRIEUR	JULIA	PSLS	201200885301
182-040	182-039	09/19/2008	283.00		JULIA	S ROMAN	PSLS	200801344201
182-041	175-008	04/17/2012	195.00		JULIA	S ROMAN	PSLS	201200885301
182-042	182-030	06/18/2010	247.00		BERTRAND	POYDRAS	PSLS	201001073401
183-001	188-016	09/29/2011	207.00		S ROCHEBLAVE	BRADISH AL	PSLS	201101362901

<u>STR 1</u>	<u>STR 2</u>	<u>COMP DATE</u>	<u>LENGTH</u>	<u>ADDRESS</u>	<u>STREET</u>	<u>CROSS STREET</u>	<u>ACTIVITY</u>	<u>WO NO</u>
183-002	183-001	02/16/2009	275.00		BRADISH AL	S TONTI	PSLS	200900293101
183-003	183-001	02/16/2009	255.00		S ROCHEBLAVE	GRAVIER	PSLS	200900293101
183-004	183-003	02/16/2009	355.00		GRAVIER	S DORGENOIS	PSLS	200900293101
183-005	183-003	02/17/2009	357.00		GRAVIER	S TONTI	PSLS	200900293101
183-005	183-011	02/17/2009	254.00		N TONTI	GRAVIER	PSLS	200900293101
183-006	183-005	02/17/2009	390.00		N TONTI	TULANE AV	PSLS	200900293101
183-007	183-003	02/17/2009	253.00		S ROCHEBLAVE	PERDIDO	PSLS	200900293101
183-008	183-007	02/17/2009	255.00		S ROCHEBLAVE	PERDIDO	PSLS	200900293101
183-009	183-008	02/17/2009	15.00		PERDIDO	S ROCHEBLAVE	PSLS	200900293101
183-010	183-008	02/18/2009	356.00		PERDIDO	S TONTI	PSLS	200900293101
183-011	183-010	02/18/2009	250.00		N TONTI	GRAVIER	PSLS	200900293101
183-012	183-005	02/18/2009	360.00		GRAVIER	S MIRO	PSLS	200900293101
183-012	183-015	02/20/2009	260.00		S MIRO	GRAVIER	PSLS	200900293101
183-013	183-012	02/20/2009	193.00		S MIRO	TULANE AV	PSLS	200900293101
183-014	183-013	02/20/2009	213.00		S MIRO	TULANE AV	PSLS	200900293101
183-015	183-016	02/20/2009	245.00		S MIRO	GRAVIER	PSLS	200900293101
183-016	183-010	02/20/2009	360.00		PERDIDO	S MIRO	PSLS	200900293101
183-017	183-012	02/23/2009	315.00		GRAVIER	S GALVEZ	PSLS	200900293101
183-018	183-017	02/23/2009	215.00		S GALVEZ	TULANE AV	PSLS	200900293101
183-019	183-018	02/26/2009	185.00		S GALVEZ	TULANE AV	PSLS	200900293101
183-020	183-016	02/26/2009	318.00		PERDIDO	S GALVEZ	PSLS	200900293101
183-021	183-020	02/27/2009	220.00		S GALVEZ	GRAVIER	PSLS	200900293101
183-022	183-021	02/16/2009	197.00		S GALVEZ	GRAVIER	PSLS	200900293101
183-023	183-020	01/27/2011	377.00		S GALVEZ	POYDRAS	PSLS	201100053101
183-024	183-008	02/16/2009	365.00		S ROCHEBLAVE	POYDRAS	PSLS	200900293101
183-025	183-024	01/27/2011	55.00		S ROCHEBLAVE	POYDRAS	PSLS	201100053101
183-026	183-025	04/17/2012	160.00		S ROCHEBLAVE	LAFAYETTE	PSLS	201200885301
183-027	183-026	06/18/2010	25.00		S ROCHEBLAVE	CYPRESS	PSLS	201001073401
183-028	183-027	08/18/2008	160.00		CYPRESS	S DORGENOIS	PSLS	200801231401
183-029	183-027	06/21/2010	300.00		S ROCHEBLAVE	JULIA	PSLS	201001073401
183-030	183-031	08/04/2008	87.00		S TONTI	JULIA	PSLS	200801231401
183-031	183-032	08/19/2008	300.00		N TONTI	JULIA	PSLS	200801231401
183-032	183-033	08/19/2008	20.00		N TONTI	CYPRESS	PSLS	200801231401
183-033	183-026	05/14/2012	355.00		LAFAYETTE	S TONTI	PSLS	201200885301
183-034	183-033	05/14/2012	66.00		N TONTI	POYDRAS	PSLS	201200885301
183-035	183-034	06/21/2010	353.00		CYPRESS	S MIRO	PSLS	201001073401
183-036	183-035	08/15/2008	27.00		S MIRO	POYDRAS	PSLS	200801231401
183-037	183-036	06/21/2010	263.00		POYDRAS	S GALVEZ	PSLS	201001073401
183-038	183-033	08/15/2008	50.00		LAFAYETTE	S TONTI	PSLS	200801231401
183-039	183-038	06/24/2010	295.00		LAFAYETTE	S MIRO	PSLS	201001073401
183-040	183-039	06/24/2010	313.00		LAFAYETTE	S GALVEZ	PSLS	201001073401
183-041	183-040	06/24/2010	325.00		S GALVEZ	JULIA	PSLS	201001073401
183-042	182-007	01/26/2009	320.00		GRAVIER	S GALVEZ	PSLS	200900100701
183-043	183-042	01/27/2009	397.00		S GALVEZ	TULANE AV	PSLS	200900100701
183-044	183-042	01/27/2009	228.00		S GALVEZ	PERDIDO	PSLS	200900100701
183-045	183-044	01/27/2009	211.00		S GALVEZ	PERDIDO	PSLS	200900100701

<u>STR 1</u>	<u>STR 2</u>	<u>COMP DATE</u>	<u>LENGTH</u>	<u>ADDRESS</u>	<u>STREET</u>	<u>CROSS STREET</u>	<u>ACTIVITY</u>	<u>WO NO</u>
183-046	182-020	02/16/2009	320.00		POYDRAS	S GALVEZ	PSLS	200900293101
183-047	183-046	01/27/2011	364.00		S GALVEZ	PERDIDO	PSLS	201100053101
183-048	182-022	06/18/2010	323.00		POYDRAS	S GALVEZ	PSLS	201001073401
183-049	183-048	06/21/2010	110.00		S GALVEZ	LAFAYETTE	PSLS	201001073401
183-050	182-038	04/23/2014	288.00		CYPRESS	S GALVEZ	PSLS	201400759701
184-001	184-038	03/10/2011	87.00	N/A	PERDIDO	S WHITE	UNCHOKED	201100415701
184-002	184-001	02/17/2009	424.00		S WHITE	POYDRAS	PSLS	200900293101
184-003	184-001	02/17/2009	423.00		S WHITE	GRAVIER	PSLS	200900293101
184-004	184-001	03/02/2009	292.00		PERDIDO	JANE AL	PSLS	200900293101
184-005	184-004	04/23/2014	204.00		PERDIDO	JANE AL	PSLS	201400759701
184-006	184-004	05/02/2014	292.00		PERDIDO	S BROAD	PSLS	201400843401
184-007	184-006	03/18/2009	427.00		S BROAD	GRAVIER	PSLS	200900616001
184-008	185-006	03/18/2009	325.00		GRAVIER	S WHITE	PSLS	200900616001
184-009	184-008	01/31/2011	224.00		S WHITE	TULANE AV	PSLS	201100053101
184-010	184-008	03/18/2009	295.00		GRAVIER	JANE AL	PSLS	200900616001
184-011	184-010	01/31/2011	210.00		GRAVIER	S BROAD	PSLS	201100053101
184-012	184-011	03/18/2009	53.00		GRAVIER	S BROAD	PSLS	200900616001
184-014	184-012	10/17/2013	210.00		S BROAD	TULANE AV	FLUSHED	201305151401
184-015	183-004	03/02/2009	60.00		GRAVIER	S DORGENOIS	PSLS	200900293101
184-015	184-016	03/02/2009	248.00		S DORGENOIS	GRAVIER	PSLS	200900293101
184-016	189-037	03/21/2012	210.00		S DORGENOIS	GRAVIER	PSLS	201200178201
184-017	184-015	12/24/2010	238.00	2637	GRAVIER	N BROAD	UNCHOKED	201002582001
184-018	184-039	10/23/2013	120.00	2637	GRAVIER	S BROAD	UNCHOKED	201304784302
184-019	189-039	03/21/2012	373.00		S BROAD	GRAVIER	PSLS	201200178201
184-020	183-008	03/02/2009	408.00		PERDIDO	S DORGENOIS	PSLS	200900293101
184-021	184-020	02/03/2011	269.00		PERDIDO	S BROAD	PSLS	201100053101
184-022	184-021	03/02/2009	280.00		PERDIDO	S BROAD	PSLS	200900293101
184-023	184-022	03/02/2009	20.00		PERDIDO	S BROAD	PSLS	200900293101
184-024	184-022	01/31/2011	220.00		S BROAD	GRAVIER	PSLS	201100053101
184-025	184-024	01/31/2011	230.00		S BROAD	GRAVIER	PSLS	201100053101
184-026	184-020	03/02/2009	214.00		S DORGENOIS	GRAVIER	PSLS	200900293101
184-027	184-026	02/03/2011	230.00		S DORGENOIS	GRAVIER	PSLS	201100053101
184-028	183-024	03/02/2009	425.00		POYDRAS	S DORGENOIS	PSLS	200900293101
184-029	183-028	08/05/2008	234.00		POYDRAS	S DORGENOIS	PSLS	200801231401
184-030	184-029	08/15/2008	152.00		S DORGENOIS	JULIA	PSLS	200801231401
184-031	184-030	08/15/2008	103.00		S DORGENOIS	JULIA	PSLS	200801231401
184-032	184-029	08/15/2008	243.00		POYDRAS	S BROAD	PSLS	200801231401
184-033	184-032	08/15/2008	248.00		POYDRAS	S BROAD	PSLS	200801231401
184-034	184-040	09/25/2013	118.00		S WHITE	TULANE AV	FLUSHED	201305151701
184-035	183-009	03/02/2009	483.00		PERDIDO	S BROAD	PSLS	200900293101
184-036	184-035	08/20/2013	22.00		PERDIDO	S DORGENOIS	FLUSHED	201304433901
184-037	185-010	04/01/2009	115.00		PERDIDO	S WHITE	PSLS	200900616001
184-038	184-037	04/01/2009	135.00		PERDIDO	S WHITE	PSLS	200900616001
184-039	184-017	05/13/2014	131.00		GRAVIER	S BROAD	PSLS	201400843401
184-040	184-009	09/25/2013	54.00		S WHITE	TULANE AV	FLUSHED	201305134701
185-001	190-033	03/21/2012	238.00		S GAYOSO	GRAVIER	PSLS	201200178201

<u>STR 1</u>	<u>STR 2</u>	<u>COMP DATE</u>	<u>LENGTH</u>	<u>ADDRESS</u>	<u>STREET</u>	<u>CROSS STREET</u>	<u>ACTIVITY</u>	<u>WO NO</u>
185-002	185-001	02/03/2011	220.00		S GAYOSO	GRAVIER	PSLS	201100053101
185-003	185-002	03/18/2009	345.00		GRAVIER	S DUPRE	PSLS	200900616001
185-004	185-003	03/18/2009	45.00		S DUPRE	GRAVIER	PSLS	200900616001
185-005	185-004	03/25/2009	360.00		S DUPRE	TULANE AV	PSLS	200900616001
185-006	185-003	03/25/2009	17.00		GRAVIER	S DUPRE	PSLS	200900616001
185-006	185-030	02/03/2011	235.00		S DUPRE	GRAVIER	PSLS	201100053101
185-007	185-002	03/25/2009	255.00		S GAYOSO	PERDIDO	PSLS	200900616001
185-008	185-007	05/06/2009	243.00		S GAYOSO	PERDIDO	TV	MWH, 06/01/2009, Sub
185-009	185-008	05/05/2009	129.00		PERDIDO	S DUPRE	TV	MWH, 06/01/2009, Sub
185-010	185-009	03/25/2009	218.00		PERDIDO	S DUPRE	PSLS	200900616001
185-011	185-010	03/25/2009	421.00		S DUPRE	GRAVIER	PSLS	200900616001
185-012	190-013	03/21/2012	245.00		S LOPEZ	GRAVIER	PSLS	201200178201
185-013	185-012	10/04/2012	225.00	600BLK	S LOPEZ	GRAVIER	UNCHOKED	201202151802
185-014	185-013	03/26/2009	368.00		GRAVIER	S RENDON	PSLS	200900616001
185-015	185-014	01/10/2012	255.00		RENDON	PERDIDO	PSLS	201200050601
185-016	185-015	03/26/2009	257.00		RENDON	PERDIDO	PSLS	200900616001
185-016	185-018	04/01/2009	370.00		PERDIDO	S RENDON	PSLS	200900616001
185-017	185-013	03/26/2009	256.00		S LOPEZ	PERDIDO	PSLS	200900616001
185-018	185-017	03/26/2009	255.00		S LOPEZ	PERDIDO	PSLS	200900616001
185-021	185-022	03/26/2009	218.00		S SALCEDO	TULANE AV	PSLS	200900616001
185-022	185-013	03/26/2009	260.00		GRAVIER	S SALCEDO	PSLS	200900616001
185-023	185-022	04/29/2009	245.00		S SALCEDO	PERDIDO	TV	MWH, 06/01/2009, Sub
185-024	185-023	01/10/2012	250.00		S SALCEDO	PERDIDO	PSLS	201200050601
185-025	185-024	01/10/2012	204.00		PERDIDO	S LOPEZ	PSLS	201200050601
185-026	185-024	03/30/2009	290.00		PERDIDO	S GAYOSO	PSLS	200900616001
185-027	185-022	03/30/2009	290.00		GRAVIER	S GAYOSO	PSLS	200900616001
185-028	190-016	03/21/2012	395.00		RENDON	GRAVIER	PSLS	201200178201
185-029	185-006	03/30/2009	35.00		GRAVIER	S DUPRE	PSLS	200900616001
185-030	190-043	03/21/2012	195.00		S DUPRE	GRAVIER	PSLS	201200178201
185-031	185-006	03/30/2009	45.00		S DUPRE	GRAVIER	PSLS	200900616001
185-032	185-031	02/03/2011	143.00		S DUPRE	PERDIDO	PSLS	201100053101
185-033	185-032	02/03/2010	15.00		S DUPRE	PERDIDO	PSLS	201100053101
185-034	185-033	11/19/2012	336.00		TULANE AV	S DUPRE	UNCHOKED	201202501601
185-035	185-034	03/31/2009	15.00		S DUPRE	PERDIDO	PSLS	200900616001
186-001	191-025	03/31/2009	240.00		S TELEMACHUS	GRAVIER	PSLS	200900616001
186-002	186-001	03/26/2009	232.00		S TELEMACHUS	GRAVIER	PSLS	200900616001
186-003	186-002	03/26/2009	180.00		S TELEMACHUS	GRAVIER	PSLS	200900616001
186-004	191-024	04/02/2009	231.00		S GENOIS	GRAVIER	PSLS	200900724101
186-005	186-004	04/02/2009	240.00		S GENOIS	GRAVIER	PSLS	200900724101
186-006	186-005	04/02/2009	246.00		GRAVIER	S TELEMACHUS	PSLS	200900724101
186-007	186-005	04/02/2009	394.00		S GENOIS	GRAVIER	PSLS	200900724101
186-008	186-005	04/03/2009	335.00		GRAVIER	S CLARK	PSLS	200900724101
186-008	186-011	04/03/2009	225.00		S CLARK	GRAVIER	PSLS	200900724101
186-009	186-008	04/03/2009	230.00		S CLARK	PERDIDO	PSLS	200900724101
186-010	186-009	04/03/2009	233.00		S CLARK	PERDIDO	PSLS	200900724101
186-011	191-026	03/27/2012	248.00		S CLARK	GRAVIER	PSLS	201200178201

<u>STR 1</u>	<u>STR 2</u>	<u>COMP DATE</u>	<u>LENGTH</u>	<u>ADDRESS</u>	<u>STREET</u>	<u>CROSS STREET</u>	<u>ACTIVITY</u>	<u>WO NO</u>
186-012	186-008	04/03/2009	318.00		GRAVIER	S JEFFERSON DAVIS PK	PSLS	200900724101
186-013	186-012	04/06/2009	363.00		S JEFFERSON DAVIS	PERDIDO	PSLS	200900724101
186-014	191-041	03/21/2012	370.00		S JEFFERSON DAVIS	GRAVIER	PSLS	201200178201
186-015	186-018	09/17/2014	58.60		GRAVIER	S JEFFERSON DAVIS PK	PSLS	201401931501
186-016	186-015	03/26/2009	260.00		S JEFFERSON DAVIS	PERDIDO	PSLS	200900616001
186-017	185-016	03/26/2009	308.00		PERDIDO	S JEFFERSON DAVIS PK	PSLS	200900616001
186-018	185-014	09/18/2014	296.40		GRAVIER	S JEFFERSON DAVIS PK	PSLS	201401931501
187-001	192-029	04/16/2009	230.00		S PIERCE	GRAVIER	PSLS	200900865201
187-002	187-001	04/16/2009	225.00		S PIERCE	GRAVIER	PSLS	200900865201
187-003	187-002	04/16/2009	310.00		GRAVIER	S CARROLLTON AV	PSLS	200900865201
187-004	187-003	04/16/2009	333.00		GRAVIER	S CARROLLTON AV	PSLS	200900865201
187-005	192-030	01/11/2012	415.00		S SCOTT	GRAVIER	PSLS	201200050601
187-006	187-005	01/11/2012	75.00		S SCOTT	GRAVIER	PSLS	201200050601
187-007	187-006	01/11/2012	128.00		GRAVIER	S PIERCE	PSLS	201200050601
187-008	187-012	05/13/2014	238.00		S CORTEZ	GRAVIER	PSLS	201400843401
187-009	187-008	04/16/2009	325.00		GRAVIER	S SCOTT	PSLS	200900865201
187-010	193-022	03/21/2012	390.00		S CARROLLTON AV	GRAVIER	PSLS	201200178201
187-011	193-020	09/13/2013	255.00		S SOLOMON	GRAVIER	FLUSHED	201304431501
187-012	192-031	01/16/2012	236.00		S CORTEZ	GRAVIER	PSLS	201200050601
188-001	188-038	05/11/2011	194.00		S ROCHEBLAVE	BANKS	PSLS	201100666601
188-002	188-001	05/09/2011	30.00		BANKS	S ROCHEBLAVE	PSLS	201100666601
188-003	188-001	05/09/2011	28.00		BANKS	S ROCHEBLAVE	PSLS	201100666601
188-004	188-003	05/09/2011	270.00		BANKS	S TONTI	PSLS	201100666601
188-005	188-001	05/09/2011	289.00		S ROCHEBLAVE	TULANE AV	PSLS	201100666601
188-006	188-005	05/09/2011	340.00		TULANE AV	S DORGENOIS	PSLS	201100666601
188-007	200-042	05/09/2011	390.00		S TONTI	BANKS	PSLS	201100666601
188-008	188-007	05/09/2011	18.00		BANKS	S TONTI	PSLS	201100666601
188-009	188-037	05/11/2011	160.00		S TONTI	TULANE AV	PSLS	201100666601
188-010	188-008	05/10/2011	314.00		BANKS	S MIRO	PSLS	201100666601
188-011	200-045	05/10/2011	388.00		S MIRO	BANKS	PSLS	201100666601
188-012	188-011	05/10/2011	20.00		BANKS	S MIRO	PSLS	201100666601
188-013	188-012	05/22/2009	245.00		BANKS	S GALVEZ	PSLS	200901150601
188-014	200-050	05/10/2011	303.00		S GALVEZ	BANKS	PSLS	201100666601
188-015	200-052	05/22/2009	285.00		S GALVEZ	BANKS	PSLS	200901150601
188-016	188-005	05/10/2011	101.00		S ROCHEBLAVE	TULANE AV	PSLS	201100666601
188-017	188-016	11/06/2011	355.00		TULANE AV	S TONTI	PSLS	201101830301
188-018	188-017	11/06/2011	360.00		TULANE AV	S MIRO	PSLS	201101830301
188-019	188-018	11/06/2011	270.00		TULANE AV	S GALVEZ	PSLS	201101830301
188-020	199-033	05/10/2011	248.00		S DERBIGNY	TULANE AV	PSLS	201100666601
188-021	188-020	11/06/2011	257.00		TULANE AV	S CLAIBORNE AV	PSLS	201101830301
188-022	181-022	11/06/2011	230.00		S DERBIGNY	TULANE AV	PSLS	201101830301
188-023	188-022	11/06/2011	250.00		TULANE AV	S CLAIBORNE AV	PSLS	201101830301
188-024	199-037	05/10/2011	267.00		S ROMAN	TULANE AV	PSLS	201100666601
188-025	199-039	05/10/2011	371.00		S PRIEUR	TULANE AV	PSLS	201100666601
188-026	188-025	05/11/2011	355.00		BANKS	S JOHNSON	PSLS	201100666601
188-027	188-026	05/11/2011	240.00		BANKS	S GALVEZ	PSLS	201100666601

<u>STR 1</u>	<u>STR 2</u>	<u>COMP DATE</u>	<u>LENGTH</u>	<u>ADDRESS</u>	<u>STREET</u>	<u>CROSS STREET</u>	<u>ACTIVITY</u>	<u>WO NO</u>
188-028	188-025	05/12/2011	355.00		TULANE AV	S ROMAN	PSLS	201100666601
188-029	188-028	05/12/2011	312.00		TULANE AV	S DERBIGNY	PSLS	201100666601
188-030	181-024	11/06/2011	243.00		S ROMAN	TULANE AV	PSLS	201101830301
188-031	188-030	11/11/2011	250.00		TULANE AV	BOLIVAR	PSLS	201101830301
188-032	181-031	11/11/2011	208.00		BOLIVAR	TULANE AV	PSLS	201101830301
188-033	188-032	11/03/2009	251.00		TULANE AV	S JOHNSON	PSLS	200902249001
188-034	182-008	11/11/2011	217.00		S JOHNSON	TULANE AV	PSLS	201101830301
188-035	188-034	11/11/2011	269.00		TULANE AV	S GALVEZ	PSLS	201101830301
188-036	199-042	05/22/2009	286.00		S JOHNSON	BANKS	PSLS	200901150601
188-037	188-007	05/11/2011	13.00		S TONTI	BANKS	PSLS	201100666601
188-038	200-002	05/11/2011	203.00		S ROCHEBLAVE	BANKS	PSLS	201100666601
189-002	188-002	11/09/2011	393.00		BANKS	S DORGENOIS	PSLS	201101830301
189-003	189-002	05/12/2011	333.00		S DORGENOIS	PALMYRA	PSLS	201100666601
189-004	189-002	11/09/2011	349.00		S DORGENOIS	TULANE AV	PSLS	201101830301
189-005	189-004	05/12/2011	255.00		TULANE AV	MANASSES AL	PSLS	201100666601
189-006	189-005	05/12/2011	223.00		TULANE AV	S BROAD	PSLS	201100666601
189-007	189-002	11/11/2011	246.00		BANKS	MANASSES AL	PSLS	201101830301
189-008	189-007	05/11/2011	323.00		MANASSES AL	TULANE AV	PSLS	201100666601
189-009	189-007	05/11/2011	273.00		BANKS	S BROAD	PSLS	201100666601
189-010	189-009	05/11/2011	406.00		S BROAD	TULANE AV	PSLS	201100666601
189-011	189-009	05/11/2011	10.00		BANKS	S BROAD	PSLS	201100666601
189-012	189-011	05/11/2011	360.00		S BROAD	PALMYRA	PSLS	201100666601
189-013	190-026	05/11/2011	312.00		BANKS	S WHITE	PSLS	201100666601
189-014	189-013	05/11/2011	305.00		S WHITE	BAUDIN	PSLS	201100666601
189-015	189-013	05/11/2011	45.00		BANKS	S WHITE	PSLS	201100666601
189-016	189-015	05/11/2011	277.00		S WHITE	BAUDIN	PSLS	201100666601
189-017	189-015	05/11/2011	270.00		BANKS	S BROAD	PSLS	201100666601
189-018	189-017	05/11/2011	270.00		BANKS	S BROAD	PSLS	201100666601
189-019	189-018	05/12/2011	308.00		S BROAD	BAUDIN	PSLS	201100784501
189-020	190-024	05/12/2011	315.00		BANKS	S WHITE	PSLS	201100784501
189-021	189-020	05/12/2011	248.00		S WHITE	PALMYRA	PSLS	201100784501
189-022	189-020	03/23/2010	45.00	N/A	BANKS	JANE PL	UNCHOKED	201000588001
189-023	189-022	05/12/2011	298.00		S WHITE	PALMYRA	PSLS	201100784501
189-024	189-022	05/12/2011	240.00		BANKS	JANE AL	PSLS	201100784501
189-025	189-024	05/12/2011	235.00		BANKS	S BROAD	PSLS	201100784501
189-026	201-013	05/12/2011	302.00		JANE AL	BANKS	PSLS	201100784501
189-027	201-010	05/12/2011	323.00		S BROAD	BANKS	PSLS	201100784501
189-028	190-029	05/12/2011	312.00		BAUDIN	S WHITE	PSLS	201100784501
189-029	189-028	05/13/2011	168.00		S WHITE	TULANE AV	PSLS	201100784501
189-030	189-029	05/13/2011	56.00		TULANE AV	S WHITE	PSLS	201100784501
189-031	189-028	05/13/2011	45.00		BAUDIN	S WHITE	PSLS	201100784501
189-032	189-031	07/13/2011	170.00		S WHITE	TULANE AV	PSLS	201100784501
189-033	189-032	05/13/2011	152.00		TULANE AV	S BROAD	PSLS	201100784501
189-034	189-031	05/18/2011	213.00		BAUDIN	S BROAD	PSLS	201100784501
189-035	189-034	05/16/2011	210.00		BAUDIN	S BROAD	PSLS	201100784501
189-036	190-034	11/11/2011	285.00		TULANE AV	S WHITE	PSLS	201101830301

<u>STR 1</u>	<u>STR 2</u>	<u>COMP DATE</u>	<u>LENGTH</u>	<u>ADDRESS</u>	<u>STREET</u>	<u>CROSS STREET</u>	<u>ACTIVITY</u>	<u>WO NO</u>
189-037	188-016	11/09/2011	417.00		TULANE AV	S DORGENOIS	PSLS	201101830301
189-038	189-037	09/25/2011	270.00	2600 BLK	TULANE AV	S DORGENOIS	UNCHOKED	201101592703
189-039	189-038	11/07/2011	267.00		TULANE AV	S BROAD	PSLS	201101830301
189-040	201-015	03/16/2011	399.00		S WHITE	BANKS	PSLS	201100784501
189-041	189-040	05/16/2011	403.00		S WHITE	BAUDIN	PSLS	201100784501
190-001	202-006	05/16/2011	367.00		S LOPEZ	BANKS	PSLS	201100784501
190-002	190-001	07/01/2010	202.00	324	S SALCEDO	BANKS	UNCHOKED	201001308901
190-003	190-001	05/16/2011	275.00		BANKS	S RENDON	PSLS	201100784501
190-004	190-001	05/16/2011	83.00		S LOPEZ	BANKS	PSLS	201100784501
190-005	190-004	05/16/2011	270.00		BANKS	S RENDON	PSLS	201100784501
190-006	190-004	05/16/2011	211.00		BANKS	S SALCEDO	PSLS	201100784501
190-007	190-004	05/16/2011	365.00		S LOPEZ	BAUDIN	PSLS	201100784501
190-008	190-007	05/16/2011	365.00		BAUDIN	S RENDON	PSLS	201100784501
190-009	190-008	05/16/2011	316.00		S RENDON	D"HEMECOURT	PSLS	201100784501
190-010	190-008	05/17/2011	359.00		S RENDON	BANKS	PSLS	201100784501
190-011	190-007	05/17/2011	375.00		S LOPEZ	TULANE AV	PSLS	201100784501
190-012	190-011	05/17/2011	360.00		D"HEMECOURT	S RENDON	PSLS	201100784501
190-013	190-011	05/19/2011	105.00		S LOPEZ	TULANE AV	PSLS	201100784501
190-014	190-013	11/07/2011	190.00		TULANE AV	S SALCEDO	PSLS	201101830301
190-015	190-013	11/07/2011	370.00		TULANE AV	S RENDON	PSLS	201101830301
190-016	190-015	11/07/2011	12.00		S RENDON	TULANE AV	PSLS	201101830301
190-017	190-007	05/22/2009	255.00		BAUDIN	S SALCEDO	PSLS	200901150601
190-018	190-017	05/17/2011	360.00		S SALCEDO	BANKS	PSLS	201100784501
190-019	190-018	05/19/2011	280.00		BANKS	S GAYOSO	PSLS	201100784501
190-020	190-017	05/19/2011	280.00		BAUDIN	S GAYOSO	PSLS	201100784501
190-021	190-017	05/19/2011	350.00		S SALCEDO	TULANE AV	PSLS	201100784501
190-022	190-021	05/19/2011	130.00		TULANE AV	S LOPEZ	PSLS	201100784501
190-023	190-021	05/17/2011	280.00		TULANE AV	S GAYOSO	PSLS	201100784501
190-024	202-001	01/18/2010	373.00	326	S DUPRE	BANKS	UNCHOKED	201000119901
190-025	190-024	05/19/2011	310.00		BANKS	S GAYOSO	PSLS	201100784501
190-026	190-024	05/19/2011	78.00		S DUPRE	BANKS	PSLS	201100784501
190-027	190-026	05/19/2011	336.00		BANKS	S GAYOSO	PSLS	201100784501
190-028	190-027	05/19/2011	305.00		S GAYOSO	BAUDIN	PSLS	201100784501
190-029	190-026	05/19/2011	361.00		S DUPRE	BAUDIN	PSLS	201100784501
190-030	190-029	05/19/2011	340.00		BAUDIN	S GAYOSO	PSLS	201100784501
190-031	190-030	05/19/2011	295.00		S GAYOSO	TULANE AV	PSLS	201100784501
190-032	190-031	05/19/2011	283.00		TULANE AV	S DUPRE	PSLS	201100784501
190-033	190-031	05/19/2011	85.00		S GAYOSO	TULANE AV	PSLS	201100784501
190-034	190-033	11/07/2011	344.00		TULANE AV	S DUPRE	PSLS	201101830301
190-035	202-002	05/28/2011	371.00		S GAYOSO	BANKS	PSLS	201100872901
190-036	202-004	05/28/2011	329.00		S SALCEDO	BANKS	PSLS	201100872901
190-037	202-007	05/28/2011	368.00		S RENDON	BANKS	PSLS	201100872901
190-038	185-021	11/09/2011	250.00		S SALCEDO	TULANE AV	PSLS	201101830301
190-039	190-038	11/03/2009	282.00		TULANE AV	S GAYOSO	PSLS	200902249001
190-040	190-029	05/29/2011	189.00		S DUPRE	TULANE AV	PSLS	201100872901
190-041	189-041	05/29/2011	318.00		BAUDIN	S DUPRE	PSLS	201100872901

<u>STR 1</u>	<u>STR 2</u>	<u>COMP DATE</u>	<u>LENGTH</u>	<u>ADDRESS</u>	<u>STREET</u>	<u>CROSS STREET</u>	<u>ACTIVITY</u>	<u>WO NO</u>
190-042	190-041	06/08/2011	193.00		S DUPRE	TULANE AV	PSLS	201100872901
190-043	190-042	05/29/2011	130.00		S DUPRE	TULANE AV	PSLS	201100872901
190-044	190-035	06/08/2011	280.00		BANKS	S SALCEDO	PSLS	201100872901
190-045	190-024	06/08/2011	35.00		BANKS	S DUPRE	PSLS	201100872901
190-046	190-045	06/08/2011	212.00		BANKS	S GAYOSO	PSLS	201100872901
191-001	203-055	03/27/2009	373.00		S GENOIS	BANKS	PSLS	200900616001
191-003	191-001	04/06/2009	73.00		S GENOIS	BANKS	PSLS	200900724101
191-004	191-003	04/07/2009	330.00		BANKS	S TELEMACHUS	PSLS	200900724101
191-005	191-004	04/07/2009	268.00		BANKS	S CORTEZ	PSLS	200900724101
191-006	191-003	04/07/2009	331.00		BANKS	S CLARK	PSLS	200900724101
191-007	191-006	04/07/2009	290.00		BANKS	S JEFFERSON DAVIS PK	PSLS	200900724101
191-008	191-006	01/11/2012	311.00		S CLARK	BAUDIN	PSLS	201200050601
191-009	191-003	04/08/2009	365.00		S GENOIS	BAUDIN	PSLS	200900724101
191-010	191-004	04/08/2009	364.00		S TELEMACHUS	BAUDIN	PSLS	200900724101
191-010	191-009	04/08/2009	330.00		BAUDIN	S TELEMACHUS	PSLS	200900724101
191-011	191-010	04/08/2009	265.00		BAUDIN	S CORTEZ	PSLS	200900724101
191-012	191-009	04/09/2009	331.00		BAUDIN	S CLARK	PSLS	200900724101
191-013	191-053	04/08/2009	60.00		BAUDIN	S JEFFERSON DAVIS PK	PSLS	200900724101
191-014	191-012	01/11/2012	322.00		S CLARK	D"HEMECOURT	PSLS	201200050601
191-015	191-009	05/10/2014	373.00		S GENOIS	D"HEMECOURT	PSLS	201400843401
191-016	191-010	04/02/2009	374.00		S TELEMACHUS	D"HEMECOURT	PSLS	200900724101
191-016	191-015	04/02/2009	329.00		D"HEMECOURT	S TELEMACHUS	PSLS	200900724101
191-017	191-016	04/02/2009	274.00		D"HEMECOURT	S CORTEZ	PSLS	200900724101
191-018	191-016	04/02/2009	355.00		S TELEMACHUS	TULANE AV	PSLS	200900724101
191-019	191-015	04/02/2009	329.00		D"HEMECOURT	S CLARK	PSLS	200900724101
191-020	191-019	03/27/2012	211.00		S CLARK	TULANE AV	PSLS	201200178201
191-021	191-015	04/03/2009	320.00		S GENOIS	TULANE AV	PSLS	200900724101
191-022	191-021	04/03/2009	270.00		TULANE AV	S TELEMACHUS	PSLS	200900724101
191-023	191-021	04/03/2009	283.00		TULANE AV	S CLARK	PSLS	200900724101
191-024	191-021	04/03/2009	76.00		S GENOIS	TULANE AV	PSLS	200900724101
191-025	191-024	05/11/2014	335.00		TULANE AV	S TELEMACHUS	PSLS	201400843401
191-025	191-050	03/27/2009	110.00		S TELEMACHUS	TULANE AV	PSLS	200900616001
191-026	191-024	04/03/2009	334.00		TULANE AV	S CLARK	PSLS	200900724101
191-027	191-026	04/03/2009	315.00		TULANE AV	S JEFFERSON DAVIS PK	PSLS	200900724101
191-028	191-019	04/09/2009	134.00		D"HEMECOURT	S CLARK	PSLS	200900724101
191-029	191-028	04/13/2009	202.00		TULANE AV	S CLARK	PSLS	200900724101
191-030	191-028	04/09/2009	60.00		D"HEMECOURT	HAGAN AL	PSLS	200900724101
191-031	191-030	04/09/2009	200.00		TULANE AV	S JEFFERSON DAVIS PK	PSLS	200900724101
191-032	203-004	04/07/2009	451.00		S JEFFERSON DAVIS	BANKS	PSLS	200900724101
191-033	191-032	03/27/2012	361.00		S JEFFERSON DAVIS	BAUDIN	PSLS	201200178201
191-034	203-001	05/30/2011	347.00		S JEFFERSON DAVIS	BANKS	PSLS	201100872901
191-035	190-037	05/30/2011	286.00		BANKS	S JEFFERSON DAVIS PK	PSLS	201100872901
191-036	190-010	05/30/2011	338.00		BANKS	S JEFFERSON DAVIS PK	PSLS	201100872901
191-037	191-036	05/30/2011	274.00		S JEFFERSON DAVIS	BAUDIN	PSLS	201100872901
191-038	190-008	05/22/2009	344.00		BAUDIN	S JEFFERSON DAVIS PK	PSLS	200901150601
191-039	191-038	05/31/2011	311.00		S JEFFERSON DAVIS	D"HEMECOURT	PSLS	201100872901

<u>STR 1</u>	<u>STR 2</u>	<u>COMP DATE</u>	<u>LENGTH</u>	<u>ADDRESS</u>	<u>STREET</u>	<u>CROSS STREET</u>	<u>ACTIVITY</u>	<u>WO NO</u>
191-040	190-012	05/31/2011	300.00		D"HEMECOURT	S JEFFERSON DAVIS PK	PSLS	201100872901
191-041	190-016	11/07/2011	348.00		TULANE AV	S JEFFERSON DAVIS PK	PSLS	201101830301
191-042	203-015	03/30/2009	370.00		S TELEMACHUS	BANKS	PSLS	200900616001
191-043	191-042	01/11/2012	254.00		BANKS	S CORTEZ	PSLS	201200050601
191-044	191-042	04/16/2009	18.00		BANKS	S TELEMACHUS	PSLS	200900865201
191-045	191-044	01/11/2012	245.00		BANKS	S GENOIS	PSLS	201200050601
191-046	203-019	03/30/2009	320.00		S TELEMACHUS	BANKS	PSLS	200900616001
191-047	191-046	03/30/2009	442.00		S TELEMACHUS	BAUDIN	PSLS	200900616001
191-048	191-047	03/30/2009	32.00		S TELEMACHUS	BAUDIN	PSLS	200900616001
191-049	191-048	03/30/2009	328.00		S TELEMACHUS	D"HEMECOURT	PSLS	200900616001
191-050	191-049	03/30/2009	374.00		S TELEMACHUS	TULANE AV	PSLS	200900616001
191-051	203-009	04/13/2009	366.00		S CLARK	BANKS	PSLS	200900724101
191-052	191-051	04/16/2009	266.00		BANKS	S JEFFERSON DAVIS PK	PSLS	200900865201
191-053	191-012	04/13/2009	135.00		BAUDIN	S JEFFERSON DAVIS PK	PSLS	200900724101
192-001	204-032	04/17/2009	383.00		S PIERCE	BANKS	PSLS	200900865201
192-002	192-040	01/11/2012	223.00		BANKS	S CARROLLTON AV	PSLS	201200050601
192-003	192-001	01/11/2012	312.00		BANKS	S SCOTT	PSLS	201200050601
192-004	192-001	04/17/2009	75.00		S PIERCE	BANKS	PSLS	200900865201
192-005	192-004	04/17/2009	257.00		BANKS	S CARROLLTON AV	PSLS	200900865201
192-006	192-004	04/17/2009	375.00		BANKS	S SCOTT	PSLS	200900865201
192-007	192-006	01/16/2012	290.00		S SCOTT	BAUDIN	PSLS	201200050601
192-008	192-006	01/13/2012	294.00		BANKS	S CORTEZ	PSLS	201200050601
192-009	192-004	04/17/2009	365.00		S PIERCE	BAUDIN	PSLS	200900865201
192-010	192-009	01/17/2012	293.00		BAUDIN	S CARROLLTON AV	PSLS	201200050601
192-011	192-009	05/13/2014	375.00		BAUDIN	S SCOTT	PSLS	201400843401
192-012	192-011	01/17/2012	285.00		BAUDIN	S CORTEZ	PSLS	201200050601
192-013	192-011	01/17/2012	311.00		S SCOTT	D"HEMECOURT	PSLS	201200050601
192-014	192-009	04/17/2009	375.00		S PIERCE	D"HEMECOURT	PSLS	200900865201
192-015	192-014	04/17/2009	293.00		D"HEMECOURT	S CARROLLTON AV	PSLS	200900865201
192-016	192-014	04/18/2009	375.00		D"HEMECOURT	S SCOTT	PSLS	200900865201
192-017	192-016	01/17/2012	285.00		S SCOTT	ULLOA	PSLS	201200050601
192-018	192-016	01/17/2012	320.00		D"HEMECOURT	S CORTEZ	PSLS	201200050601
192-019	192-014	04/18/2009	373.00		S PIERCE	ULLOA	PSLS	200900865201
192-020	192-019	04/18/2009	300.00		ULLOA	S CARROLLTON AV	PSLS	200900865201
192-021	192-019	04/18/2009	375.00		ULLOA	S SCOTT	PSLS	200900865201
192-022	192-021	01/17/2012	15.00		S SCOTT	ULLOA	PSLS	201200050601
192-023	192-022	01/17/2012	68.00		S SCOTT	TULANE AV	PSLS	201200050601
192-024	192-021	01/17/2012	295.00		ULLOA	S CORTEZ	PSLS	201200050601
192-025	192-019	01/17/2012	190.00		S PIERCE	TULANE AV	PSLS	201200050601
192-026	192-025	04/18/2009	293.00		TULANE AV	S CARROLLTON AV	PSLS	200900865201
192-027	192-026	01/17/2012	253.00		TULANE AV	S CARROLLTON AV	PSLS	201200050601
192-028	192-025	04/18/2009	310.00		TULANE AV	S SCOTT	PSLS	200900865201
192-029	192-025	04/18/2009	88.00		S PIERCE	TULANE AV	PSLS	200900865201
192-030	192-029	04/18/2009	378.00		TULANE AV	S SCOTT	PSLS	200900865201
192-031	191-025	04/01/2009	340.00		TULANE AV	S CORTEZ	PSLS	200900616001
192-032	192-031	04/18/2009	330.00		TULANE AV	S SCOTT	PSLS	200900865201

<u>STR 1</u>	<u>STR 2</u>	<u>COMP DATE</u>	<u>LENGTH</u>	<u>ADDRESS</u>	<u>STREET</u>	<u>CROSS STREET</u>	<u>ACTIVITY</u>	<u>WO NO</u>
192-033	191-018	04/13/2009	295.00		ULLOA	S CORTEZ	PSLS	200900724101
192-034	204-001	04/18/2009	418.00		S CORTEZ	BANKS	PSLS	200900865201
192-035	192-034	04/28/2009	407.00		S CORTEZ	BAUDIN	PSLS	200900865201
192-036	192-035	04/20/2009	373.00		S CORTEZ	D"HEMECOURT	PSLS	200900865201
192-037	192-036	01/17/2012	283.00		S CORTEZ	ULLOA	PSLS	201200050601
192-038	204-031	04/19/2009	378.00		S SCOTT	BANKS	PSLS	200900865201
192-039	192-038	01/10/2012	294.00		BANKS	S CORTEZ	PSLS	201200050601
192-040	192-001	04/19/2009	223.00		BANKS	S CARROLLTON AV	PSLS	200900865201
193-001	205-001	04/11/2013	383.00		S SOLOMON	BANKS	PSLS	201303294301
193-002	193-001	04/11/2013	235.00		BANKS	S CARROLLTON AV	PSLS	201303294301
193-003	193-002	11/18/2010	205.00		BANKS	S CARROLLTON AV	PSLS	201002360101
193-004	193-001	11/18/2010	89.00		S SOLOMON	BANKS	PSLS	201002360101
193-005	193-004	11/18/2010	315.00		BANKS	S HENNESSEY	PSLS	201002360101
193-006	193-004	04/11/2013	225.00		BANKS	S CARROLLTON AV	PSLS	201303294301
193-007	193-006	04/12/2013	202.00		BANKS	S CARROLLTON AV	PSLS	201303294301
193-008	193-004	11/19/2010	355.00		S SOLOMON	BAUDIN	PSLS	201002360101
193-009	193-008	11/19/2010	310.00		BAUDIN	S CARROLLTON AV	PSLS	201002360101
193-011	193-008	11/19/2010	374.00		S SOLOMON	D"HEMECOURT	PSLS	201002360101
193-012	193-011	11/19/2010	432.00		D"HEMECOURT	S CARROLLTON AV	PSLS	201002360101
193-013	193-012	12/16/2010	310.00		S CARROLLTON AV	BAUDIN	PSLS	201002463601
193-014	193-011	11/19/2010	345.00		S SOLOMON	ULLOA	PSLS	201002360101
193-015	193-014	11/19/2010	31.00		S SOLOMON	ULLOA	PSLS	201002360101
193-016	193-015	11/19/2010	393.00		ULLOA	S CARROLLTON AV	PSLS	201002360101
193-017	193-016	11/19/2010	300.00		S CARROLLTON AV	D"HEMECOURT	PSLS	201002360101
193-018	193-015	11/20/2010	392.00		S SOLOMON	TULANE AV	PSLS	201002360101
193-019	193-018	11/20/2010	75.00		S SOLOMON	TULANE AV	PSLS	201002360101
193-020	193-019	11/20/2010	45.00		S SOLOMON	TULANE AV	PSLS	201002360101
193-021	193-020	11/20/2010	125.00		TULANE AV	S SOLOMON	PSLS	201002360101
193-022	193-021	11/20/2010	235.00		TULANE AV	S CARROLLTON AV	PSLS	201002360101
193-023	205-003	02/08/2011	461.00		S CARROLLTON AV	BANKS	PSLS	201100153601
193-024	193-023	02/08/2011	348.00		S CARROLLTON AV	BAUDIN	PSLS	201100153601
193-025	193-024	02/11/2010	151.00	4401	S CARROLLTON AV	BAUDIN	FLUSHED	201000302902
193-026	205-017	03/14/2011	305.00		S CARROLLTON AV	BANKS	PSLS	201100378201
193-027	192-005	04/12/2013	246.00		BANKS	S CARROLLTON AV	PSLS	201303294301
193-028	193-027	03/14/2011	303.00		S CARROLLTON AV	BAUDIN	PSLS	201100378201
193-029	192-010	05/02/2013	240.00		BAUDIN	S CARROLLTON AV	PSLS	201303412501
193-030	193-029	03/14/2011	315.00		S CARROLLTON AV	D"HEMECOURT	PSLS	201100378201
193-031	192-015	04/06/2012	273.00	4210	S CARROLLTON AV	ULLOA	UNCHOKED	201200982301
193-032	193-031	03/15/2011	318.00		S CARROLLTON AV	ULLOA	PSLS	201100378201
193-033	192-020	05/02/2013	298.00		ULLOA	S CARROLLTON AV	PSLS	201303412501
193-034	193-033	03/15/2011	260.00		S CARROLLTON AV	TULANE AV	PSLS	201100378201
193-035	194-034	03/15/2011	319.00		BANKS	S SOLOMON	PSLS	201100378201
193-036	193-018	11/21/2010	315.00		TULANE AV	S HENNESSEY	PSLS	201002360101
194-001	193-008	11/20/2010	373.00		BAUDIN	S HENNESSEY	PSLS	201002360101
194-002	194-001	12/16/2010	363.00		S HENNESSEY	BANKS	PSLS	201002463601
194-003	194-002	12/16/2010	310.00		BANKS	S ALEXANDER	PSLS	201002463601

<u>STR 1</u>	<u>STR 2</u>	<u>COMP DATE</u>	<u>LENGTH</u>	<u>ADDRESS</u>	<u>STREET</u>	<u>CROSS STREET</u>	<u>ACTIVITY</u>	<u>WO NO</u>
194-004	194-001	12/16/2010	370.00		BAUDIN	S ALEXANDER	PSLS	201002463601
194-005	194-004	12/16/2010	305.00		S ALEXANDER	D"HEMECOURT	PSLS	201002463601
194-006	194-004	12/16/2010	353.00		S ALEXANDER	BANKS	PSLS	201002463601
194-007	194-006	12/16/2010	305.00		BANKS	S MURAT	PSLS	201002463601
194-008	193-011	06/27/2009	370.00	4200	D"HEMECOURT	S SOLOMON	FLUSHED	200901494501
194-008	194-001	12/17/2010	373.00		S HENNESSEY	D"HEMECOURT	PSLS	201002463601
194-009	194-008	11/20/2010	318.00		D"HEMECOURT	S ALEXANDER	PSLS	201002360101
194-010	194-008	06/24/2009	343.00	722	S HENNESSEY	ULLOA	UNCHOKED	200901471701
194-011	193-015	05/02/2013	374.00		ULLOA	S HENNESSEY	PSLS	201303412501
194-011	194-010	06/28/2009	28.00	4200	ULLOA	S SOLOMON	UNCHOKED	200901498101
194-012	194-011	05/02/2013	233.00		S HENNESSEY	TULANE AV	PSLS	201303412501
194-013	194-012	05/02/2013	227.00		S HENNESSEY	TULANE AV	PSLS	201303412501
194-014	194-011	09/22/2011	370.00	4433	ULLOA	S ALEXANDER	UNCHOKED	201101584901
194-015	194-014	11/02/2011	313.00	701	S ALEXANDER	ULLOA	UNCHOKED	201101867801
194-016	194-014	11/20/2010	307.00		ULLOA	S MURAT	PSLS	201002360101
194-017	194-004	12/17/2010	355.00		BAUDIN	S MURAT	PSLS	201002463601
194-018	194-017	12/17/2010	309.00		S MURAT	BANKS	PSLS	201002463601
194-019	194-017	12/17/2010	376.00		S MURAT	D"HEMECOURT	PSLS	201002463601
194-020	194-019	12/17/2010	315.00		D"HEMECOURT	S ALEXANDER	PSLS	201002463601
194-021	194-020	12/17/2010	310.00		S ALEXANDER	ULLOA	PSLS	201002463601
194-022	194-019	12/20/2010	71.00		S MURAT	D"HEMECOURT	PSLS	201002463601
194-023	194-022	12/20/2010	15.00		S MURAT	D"HEMECOURT	PSLS	201002463601
194-024	194-023	05/02/2013	273.00		S MURAT	ULLOA	PSLS	201303412501
194-025	194-017	12/20/2010	34.00		BAUDIN	S MURAT	PSLS	201002463601
194-026	194-025	12/20/2010	353.00		S MURAT	BANKS	PSLS	201002463601
194-027	194-026	12/20/2010	290.00		BANKS	S OLYMPIA	PSLS	201002463601
194-028	194-025	12/20/2010	378.00		S MURAT	D"HEMECOURT	PSLS	201002463601
194-029	194-025	08/19/2010	347.00	4623	BAUDIN	S OLYMPIA	UNCHOKED	201001603104
194-030	194-029	12/20/2010	355.00		S OLYMPIA	BANKS	PSLS	201002463601
194-031	194-030	12/21/2010	310.00		BANKS	S ST PATRICK	PSLS	201002463601
194-032	194-028	12/21/2010	350.00		D"HEMECOURT	S OLYMPIA	PSLS	201002463601
194-032	194-029	12/21/2010	375.00		S OLYMPIA	D"HEMECOURT	PSLS	201002463601
194-033	194-032	12/21/2010	303.00		D"HEMECOURT	ST PATRICK	PSLS	201002463601
194-034	205-012	03/15/2011	371.00		S HENNESSEY	BANKS	PSLS	201100378201
194-035	194-034	03/15/2011	295.00		BANKS	S ALEXANDER	PSLS	201100378201
194-036	206-031	05/02/2013	372.00		S ALEXANDER	BANKS	PSLS	201303412501
194-037	194-036	03/15/2011	310.00		BANKS	S MURAT	PSLS	201100378201
194-038	206-034	03/15/2011	314.00		S MURAT	BANKS	PSLS	201100378201
194-039	206-036	03/15/2011	374.00		S MURAT	BANKS	PSLS	201100378201
194-040	194-039	03/15/2011	290.00		BANKS	S OLYMPIA	PSLS	201100378201
194-041	206-040	03/15/2011	370.00		S OLYMPIA	BANKS	PSLS	201100378201
194-042	194-041	03/16/2011	308.00		BANKS	S ST PATRICK	PSLS	201100378201
195-001	194-029	11/07/2008	369.00		BAUDIN	S OLYMPIA	FLUSHED	200900387801
195-002	195-001	12/21/2010	376.00		S ST PATRICK	JULIA	PSLS	201002463601
195-003	195-001	12/21/2010	355.00		S ST PATRICK	BANKS	PSLS	201002463601
195-004	195-003	12/22/2010	320.00		BANKS	S BERNADOTTE	PSLS	201002463601

<u>STR 1</u>	<u>STR 2</u>	<u>COMP DATE</u>	<u>LENGTH</u>	<u>ADDRESS</u>	<u>STREET</u>	<u>CROSS STREET</u>	<u>ACTIVITY</u>	<u>WO NO</u>
195-006	195-019	12/23/2010	35.00		BAUDIN	S BERNADOTTE	PSLS	201002463601
195-007	195-006	05/02/2013	25.00		BAUDIN	S BERNADOTTE	PSLS	201303412501
195-008	195-007	05/10/2010	152.00		BAUDIN	JULIA	TV	DCGCTV, 08/19/2010,
195-009	195-008	05/10/2010	192.00		JULIA	S ANTHONY	TV	DCGCTV, 08/19/2010,
195-010	206-047	05/07/2010	353.00		S ST PATRICK	BANKS	TV	DCGCTV, 08/19/2010,
195-011	195-010	01/28/2009	352.00	4721	BANKS	S CARROLLTON AV	UNCHOKED	200900199201
195-013	195-011	05/07/2010	77.00		S BERNADOTTE	BANKS	TV	DCGCTV, 08/19/2010,
195-014	195-013	05/05/2010	308.00		S BERNADOTTE	BAUDIN	TV	DCGCTV, 08/19/2010,
195-015	195-013	05/02/2013	372.00		BANKS	S ANTHONY	PSLS	201303412501
195-016	195-015	05/04/2010	165.00		S ANTHONY	JULIA	TV	DCGCTV, 08/19/2010,
195-017	195-015	05/04/2010	314.00		BANKS	JULIA	TV	DCGCTV, 08/19/2010,
195-018	195-017	05/04/2010	165.00		JULIA	BANKS	TV	DCGCTV, 08/19/2010,
195-019	195-001	12/23/2010	338.00		BAUDIN	S BERNADOTTE	PSLS	201002463601
196-001	197-035	05/31/2011	353.00		CANAL	BARONNE	PSLS	201100872901
196-002	196-001	05/31/2011	37.00		BARONNE	CANAL	PSLS	201100872901
196-003	196-002	06/01/2011	243.00		BARONNE	COMMON	PSLS	201100872901
196-004	196-003	06/01/2011	203.00		BARONNE	COMMON	PSLS	201100872901
196-005	197-043	06/15/2009	341.00		COMMON	BARONNE	PSLS	200901350201
196-006	196-004	06/01/2011	40.00		BARONNE	COMMON	PSLS	201100872901
196-006	196-005	06/01/2011	30.00		COMMON	BARONNE	PSLS	201100872901
196-007	196-006	08/02/2008	246.00		COMMON	VARIETIES AL	PSLS	200801236201
196-008	196-007	06/15/2009	143.00		COMMON	CARONDELET	PSLS	200901350201
196-009	196-001	06/01/2011	80.00		CANAL	CARONDELET	PSLS	201100872901
196-010	196-009	06/01/2011	305.00		CANAL	CARONDELET	PSLS	201100872901
196-011	196-010	06/02/2011	25.00		CARONDELET	CANAL	PSLS	201100872901
196-012	196-011	06/16/2009	148.00		CARONDELET	LA CLUB ALLEY	PSLS	200901350201
196-013	196-012	06/02/2011	120.00		LA CLUB ALLEY	CARONDELET	PSLS	201100872901
196-014	196-012	06/16/2009	250.00		CARONDELET	COMMON	PSLS	200901350201
196-015	196-014	06/02/2011	35.00		COMMON	CARONDELET	PSLS	201100872901
196-016	196-015	08/02/2008	105.00		COMMON	MC LELLAH AL	PSLS	200801236201
196-017	196-016	06/02/2011	171.00		MC LELLAH AL	COMMON	PSLS	201100872901
196-018	196-016	06/16/2009	97.00		COMMON	ST CHARLES AV	PSLS	200901350201
196-019	196-018	06/16/2009	129.00		COMMON	ST CHARLES AV	PSLS	200901350201
196-020	196-019	06/16/2009	55.00		ST CHARLES AV	COMMON	PSLS	200901350201
196-021	196-010	06/02/2011	345.00		CANAL	ST CHARLES AV	PSLS	201100872901
196-022	196-021	06/03/2011	36.00		ST CHARLES AV	CANAL	PSLS	201100872901
196-023	196-022	09/23/2009	113.00		ST CHARLES AV	COMMON	PSLS	200901981301
196-024	196-023	09/23/2009	210.00		ST CHARLES AV	COMMON	PSLS	200901981301
196-025	196-024	07/03/2008	375.00	600BLK	COMMON	CAMP	UNCHOKED	200801089101
196-026	196-021	08/02/2008	306.00		CANAL	CAMP	PSLS	200801236201
196-027	196-026	08/02/2008	251.00		CAMP	COMMON	PSLS	200801236201
196-028	196-026	08/02/2008	65.00		CANAL	CAMP	PSLS	200801236201
196-029	196-028	08/02/2008	35.00		CAMP	CANAL	PSLS	200801236201
196-030	196-029	08/03/2008	160.00		CAMP	COMMON	PSLS	200801236201
196-031	196-080	08/17/2008	50.00		COMMON	CAMP	PSLS	200801236201
196-032	196-031	08/03/2008	30.00		CAMP	COMMON	PSLS	200801236201

<u>STR 1</u>	<u>STR 2</u>	<u>COMP DATE</u>	<u>LENGTH</u>	<u>ADDRESS</u>	<u>STREET</u>	<u>CROSS STREET</u>	<u>ACTIVITY</u>	<u>WO NO</u>
196-033	197-063	08/03/2008	360.00		CANAL	DAUPHINE	PSLS	200801236201
196-034	196-033	08/03/2008	360.00		CANAL	BOURBON	PSLS	200801236201
196-035	196-034	08/03/2008	204.00		BOURBON	COSMOPOLITAN AL	PSLS	200801236201
196-035	196-040	08/03/2008	170.00		BOURBON	COSMOPOLITAN AL	PSLS	200801236201
196-037	196-033	08/03/2008	145.00		DAUPHINE	IBERVILLE	PSLS	200801236201
196-038	196-082	08/17/2008	171.00		DAUPHINE	IBERVILLE	PSLS	200801236201
196-039	196-038	08/03/2008	359.00		DAUPHINE	BIENVILLE	PSLS	200801236201
196-040	196-038	08/09/2008	365.00		IBERVILLE	BOURBON	PSLS	200801236201
196-041	196-040	08/09/2008	360.00		BOURBON	BIENVILLE	PSLS	200801236201
196-042	196-039	08/09/2008	338.00		BIENVILLE	BOURBON	PSLS	200801236201
196-042	196-041	08/09/2008	25.00		BIENVILLE	BOURBON	PSLS	200801236201
196-043	196-079	11/03/2009	71.00		BIENVILLE	BOURBON	PSLS	200902249001
196-044	196-040	08/09/2008	120.00		IBERVILLE	ROYAL	PSLS	200801236201
196-045	196-044	08/09/2008	181.00		IBERVILLE	ROYAL	PSLS	200801236201
196-046	196-034	08/09/2008	355.00		CANAL	ROYAL	PSLS	200801236201
196-047	196-046	08/09/2008	374.00		ROYAL	IBERVILLE	PSLS	200801236201
196-048	196-047	08/10/2008	101.00		ROYAL	BIENVILLE	PSLS	200801236201
196-049	196-048	08/10/2008	111.00		ROYAL	BIENVILLE	PSLS	200801236201
196-050	196-081	08/17/2008	109.00		ROYAL	BIENVILLE	PSLS	200801236201
196-051	196-046	08/10/2008	160.00		CANAL	EXCHANGE PL	PSLS	200801236201
196-052	196-047	08/10/2008	157.00		IBERVILLE	EXCHANGE PL	PSLS	200801236201
196-052	196-051	08/10/2008	375.00		EXCHANGE PL	IBERVILLE	PSLS	200801236201
196-053	196-052	08/10/2008	20.00		IBERVILLE	EXCHANGE PL	PSLS	200801236201
196-054	196-050	08/10/2008	175.00		BIENVILLE	EXCHANGE PL	PSLS	200801236201
196-054	196-053	08/10/2008	348.00		EXCHANGE PL	BIENVILLE	PSLS	200801236201
196-055	196-051	08/10/2008	175.00		CANAL	CHARTRES	PSLS	200801236201
196-056	196-055	06/03/2011	38.00		CHARTRES	CANAL	PSLS	201100872901
196-057	196-056	06/03/2011	294.00		CHARTRES	IBERVILLE	PSLS	201100872901
196-058	196-028	08/10/2008	102.00		CHARTRES	CANAL	PSLS	200801236201
196-058	196-055	08/16/2008	45.00		CANAL	CHARTRES	PSLS	200801236201
196-059	196-058	08/16/2008	40.00		CHARTRES	CANAL	PSLS	200801236201
196-060	196-059	08/16/2008	339.00		CHARTRES	IBERVILLE	PSLS	200801236201
196-061	196-052	08/16/2008	190.00		IBERVILLE	CHARTRES	PSLS	200801236201
196-062	196-061	08/16/2008	308.00		CHARTRES	BIENVILLE	PSLS	200801236201
196-063	196-054	06/03/2011	172.00		BIENVILLE	CHARTRES	PSLS	201100872901
196-064	196-063	08/16/2008	310.00		CHARTRES	CONTI	PSLS	200801236201
196-065	196-060	08/16/2008	359.00		CHARTRES	BIENVILLE	PSLS	200801236201
196-066	196-060	08/16/2008	80.00		IBERVILLE	HOEHN & DIETH AL	PSLS	200801236201
196-067	196-066	10/12/2011	80.00		HOEHN & DIETH AL	IBERVILLE	PSLS	201101655901
196-068	196-066	08/16/2008	195.00		IBERVILLE	DORSIERE	PSLS	200801236201
196-070	196-058	08/16/2008	268.00		CANAL	DORSIERE	PSLS	200801236201
196-071	196-070	08/17/2008	45.00		DORSIERE	CANAL	PSLS	200801236201
196-072	196-071	08/17/2008	110.00		DORSIERE	IBERVILLE	PSLS	200801236201
196-073	196-072	08/17/2008	57.00		DORSIERE	IBERVILLE	PSLS	200801236201
196-074	196-073	08/17/2008	124.00		DORSIERE	IBERVILLE	PSLS	200801236201
196-075	196-065	08/17/2008	25.00		BIENVILLE	CHARTRES	PSLS	200801236201

<u>STR 1</u>	<u>STR 2</u>	<u>COMP DATE</u>	<u>LENGTH</u>	<u>ADDRESS</u>	<u>STREET</u>	<u>CROSS STREET</u>	<u>ACTIVITY</u>	<u>WO NO</u>
196-076	196-075	08/17/2008	7.00		BIENVILLE	CHARTRES	PSLS	200801236201
196-077	196-076	08/17/2008	40.00		BIENVILLE	CHARTRES	PSLS	200801236201
196-078	196-077	08/17/2008	10.00		BIENVILLE	CHARTRES	PSLS	200801236201
196-079	196-041	08/17/2008	195.00		BIENVILLE	ROYAL	PSLS	200801236201
196-080	177-002	08/06/2008	335.00		COMMON	CAMP	PSLS	200801231401
196-081	196-049	08/17/2008	34.00		ROYAL	BIENVILLE	PSLS	200801236201
196-082	196-037	08/17/2008	57.00		DAUPHINE	IBERVILLE	PSLS	200801236201
197-001	198-039	06/06/2011	322.00		CANAL	S LIBERTY	PSLS	201100872901
197-002	197-001	06/06/2011	393.00		S LIBERTY	CLEVELAND AV	PSLS	201100872901
197-002	198-042	06/06/2011	317.00		CLEVELAND AV	S LIBERTY	PSLS	201100872901
197-003	197-002	06/06/2011	160.00		CLEVELAND AV	S SARATOGA	PSLS	201100872901
197-004	197-001	11/08/2010	212.00		CANAL	S SARATOGA	PSLS	201002234801
197-005	197-004	06/06/2011	223.00		S SARATOGA	CLEVELAND AV	PSLS	201100872901
197-006	197-004	06/07/2011	170.00		CANAL	ELK PL	PSLS	201100872901
197-006	197-050	06/07/2011	105.00		ELK PL	CANAL	PSLS	201100872901
197-007	197-006	06/07/2011	385.00		ELK PL	CLEVELAND AV	PSLS	201100872901
197-008	197-007	06/07/2011	170.00		CLEVELAND AV	S SARATOGA	PSLS	201100872901
197-009	197-008	06/08/2011	93.00		S SARATOGA	TULANE AV	PSLS	201100872901
197-010	197-009	06/07/2011	176.00		S SARATOGA	TULANE AV	PSLS	201100872901
197-011	197-010	06/07/2011	166.00		TULANE AV	S LIBERTY	PSLS	201100872901
197-012	197-010	06/21/2011	140.00		TULANE AV	ELK PL	PSLS	201100955101
197-013	197-010	06/21/2011	93.00		TULANE AV	S SARATOGA	PSLS	201100955101
197-014	197-006	06/21/2011	130.00		CANAL	ELK PL	PSLS	201100955101
197-015	197-014	06/22/2011	307.00		ELK PL	TULANE AV	PSLS	201100955101
197-016	197-015	07/17/2010	305.00	1111	COMMON	ELK PL	UNCHOKED	201001520301
197-017	197-016	06/22/2011	170.00		COMMON	S RAMPART	PSLS	201100955101
197-018	197-014	06/22/2011	165.00		CANAL	S RAMPART	PSLS	201100955101
197-019	197-018	06/22/2011	203.00		S RAMPART	COMMON	PSLS	201100955101
197-020	197-018	06/22/2011	58.00		CANAL	S RAMPART	PSLS	201100955101
197-021	197-020	06/23/2011	280.00		S RAMPART	COMMON	PSLS	201100955101
197-022	197-021	06/23/2011	22.00		CANAL	S RAMPART	PSLS	201100955101
197-023	197-022	12/21/2008	135.00	100	S RAMPART	CANAL	FLUSHED	200802040901
197-024	197-023	06/23/2011	120.00		CANAL	S RAMPART	PSLS	201100955101
197-025	197-021	09/30/2011	40.00		S RAMPART	COMMON	PSLS	201101567601
197-026	197-025	06/23/2011	323.00		S RAMPART	COMMON	PSLS	201100955101
197-027	197-026	06/23/2011	212.00		COMMON	ELK PL	PSLS	201100955101
197-028	197-026	06/23/2011	51.00		COMMON	S RAMPART	PSLS	201100955101
197-029	197-034	06/23/2011	119.00		UNIVERSITY PL	COMMON	PSLS	201100955101
197-029	197-076	06/23/2011	146.00		COMMON	UNIVERSITY PL	PSLS	201100955101
197-030	197-029	06/22/2011	25.00		UNIVERSITY PL	COMMON	PSLS	201100955101
197-031	197-020	06/22/2011	345.00		CANAL	UNIVERSITY PL	PSLS	201100955101
197-032	197-031	05/08/2010	159.00		UNIVERSITY PL	CANAL	FLUSHED	201000954601
197-033	197-032	05/08/2010	164.00	115	UNIVERSITY PL	CANAL	FLUSHED	201000954701
197-034	197-033	06/22/2011	153.00		UNIVERSITY PL	COMMON	PSLS	201100955101
197-035	197-031	06/22/2011	31.00		CANAL	UNIVERSITY PL	PSLS	201100955101
197-036	197-035	06/22/2011	15.00		UNIVERSITY PL	CANAL	PSLS	201100955101

<u>STR 1</u>	<u>STR 2</u>	<u>COMP DATE</u>	<u>LENGTH</u>	<u>ADDRESS</u>	<u>STREET</u>	<u>CROSS STREET</u>	<u>ACTIVITY</u>	<u>WO NO</u>
197-037	197-036	06/22/2011	135.00		UNIVERSITY PL	ROOSEVELT AL	PSLS	201100955101
197-038	197-037	06/22/2011	15.00		UNIVERSITY PL	ROOSEVELT AL	PSLS	201100955101
197-039	197-038	11/12/2008	40.00	116	BARONNE	CANAL	UNCHOKED	200801803901
197-040	197-039	06/22/2011	240.00		ROOSEVELT AL	BARONNE	PSLS	201100955101
197-041	197-037	06/22/2011	149.00		UNIVERSITY PL	COMMON	PSLS	201100955101
197-042	197-041	06/22/2011	270.00		UNIVERSITY PL	COMMON	PSLS	201100955101
197-043	197-042	06/22/2011	20.00		COMMON	UNIVERSITY PL	PSLS	201100955101
197-044	198-025	06/22/2011	298.00		CANAL	TREME	PSLS	201100955101
197-045	197-044	06/22/2011	205.00		CANAL	CROZAT	PSLS	201100955101
197-046	197-044	06/22/2011	375.00		TREME	IBERVILLE	PSLS	201100955101
197-046	198-026	06/22/2011	310.00		IBERVILLE	TREME	PSLS	201100955101
197-047	197-046	06/23/2011	269.00		IBERVILLE	TREME	PSLS	201100955101
197-048	197-045	06/23/2011	375.00		CROZAT	IBERVILLE	PSLS	201100955101
197-048	197-046	06/23/2011	203.00		IBERVILLE	CROZAT	PSLS	201100955101
197-049	197-048	06/23/2011	296.00		CROZAT	BIENVILLE	PSLS	201100955101
197-050	197-045	06/23/2011	171.00		CANAL	BASIN	PSLS	201100955101
197-051	197-048	06/23/2011	167.00		IBERVILLE	BASIN	PSLS	201100955101
197-053	197-051	11/08/2011	324.00		BASIN	BIENVILLE	PSLS	201101830301
197-054	197-050	06/23/2011	137.00		CANAL	BASIN	PSLS	201100955101
197-055	197-054	06/23/2011	370.00		BASIN	IBERVILLE	PSLS	201100955101
197-056	197-055	06/23/2011	363.00		BASIN	BIENVILLE	PSLS	201100955101
197-057	197-054	11/08/2010	173.00		CANAL	N RAMPART	PSLS	201002234801
197-058	197-057	11/08/2010	105.00		N RAMPART	IBERVILLE	PSLS	201002234801
197-059	197-057	11/09/2010	61.00		CANAL	N RAMPART	PSLS	201002234801
197-060	197-059	11/09/2010	375.00		N RAMPART	IBERVILLE	PSLS	201002234801
197-061	197-060	11/10/2010	355.00		N RAMPART	BIENVILLE	PSLS	201002234801
197-062	197-059	11/10/2010	182.00		CANAL	BURGUNDY	PSLS	201002234801
197-063	197-062	11/11/2010	181.00		CANAL	BURGUNDY	PSLS	201002234801
197-064	197-060	11/11/2010	365.00		IBERVILLE	BURGUNDY	PSLS	201002234801
197-064	197-075	11/12/2010	185.00		BURGUNDY	IBERVILLE	PSLS	201002234801
197-065	197-061	11/12/2010	369.00		BIENVILLE	BURGUNDY	PSLS	201002234801
197-065	197-064	11/16/2010	355.00		BURGUNDY	BIENVILLE	PSLS	201002234801
197-066	197-078	11/14/2010	50.00		IBERVILLE	DAUPHINE	PSLS	201002234801
197-067	197-065	11/16/2010	305.00		BIENVILLE	DAUPHINE	PSLS	201002234801
197-068	198-006	06/23/2011	316.00		BIENVILLE	TREME	PSLS	201100955101
197-069	197-068	06/23/2011	200.00		BIENVILLE	CROZAT	PSLS	201100955101
197-070	197-069	06/23/2011	165.00		BIENVILLE	BASIN	PSLS	201100955101
197-071	197-070	06/29/2011	310.00		BASIN	CONTI	PSLS	201101043601
197-072	197-008	11/16/2010	137.00		S SARATOGA	CANAL	PSLS	201002234801
197-074	197-063	11/16/2010	50.00		BURGUNDY	CANAL	PSLS	201002234801
197-075	197-074	11/13/2010	138.00		BURGUNDY	IBERVILLE	PSLS	201002234801
197-076	197-028	07/14/2011	82.00		COMMON	UNIVERSITY PL	PSLS	201101043601
197-077	197-064	11/14/2010	110.00		IBERVILLE	DAUPHINE	PSLS	201002234801
197-078	197-077	11/14/2010	135.00		IBERVILLE	DAUPHINE	PSLS	201002234801
197-079	197-051	11/09/2011	260.00		BASIN	CANAL	PSLS	201101830301
198-001	269-067	06/29/2011	390.00		N ROBERTSON	BIENVILLE	PSLS	201101043601

<u>STR 1</u>	<u>STR 2</u>	<u>COMP DATE</u>	<u>LENGTH</u>	<u>ADDRESS</u>	<u>STREET</u>	<u>CROSS STREET</u>	<u>ACTIVITY</u>	<u>WO NO</u>
198-002	198-001	06/29/2011	10.00		BIENVILLE	N ROBERTSON	PSLS	201101043601
198-003	198-002	06/29/2011	310.00		BIENVILLE	IBERVILLE PROJECT	PSLS	201101043601
198-004	198-003	06/29/2011	48.00		IBERVILLE PROJECT	BIENVILLE	PSLS	201101043601
198-005	198-004	06/29/2011	41.00		IBERVILLE PROJECT	BIENVILLE	PSLS	201101043601
198-006	198-003	06/29/2011	305.00		BIENVILLE	IBERVILLE PROJECT	PSLS	201101043601
198-007	198-001	07/05/2011	295.00		BIENVILLE	N CLAIBORNE AV	PSLS	201101043601
198-008	198-007	07/05/2011	173.00		BIENVILLE	N CLAIBORNE AV	PSLS	201101043601
198-009	198-008	07/05/2011	349.00		N CLAIBORNE AV	IBERVILLE	PSLS	201101043601
198-010	198-009	07/07/2011	354.00		N CLAIBORNE AV	CANAL	PSLS	201101043601
198-011	198-010	11/13/2010	221.00		CANAL	N DERBIGNY	PSLS	201002234801
198-012	198-001	07/07/2011	345.00		N ROBERTSON	IBERVILLE	PSLS	201101043601
198-013	198-002	07/07/2011	345.00		N ROBERTSON	IBERVILLE	PSLS	201101043601
198-014	198-012	07/07/2011	23.00		IBERVILLE	N ROBERTSON	PSLS	201101043601
198-015	198-014	07/07/2011	268.00		IBERVILLE	N CLAIBORNE AV	PSLS	201101043601
198-016	198-015	07/07/2011	314.00		N CLAIBORNE AV	CANAL	PSLS	201101043601
198-017	198-014	11/03/2010	360.00		S ROBERTSON	CANAL	PSLS	201002234801
198-018	198-071	05/27/2009	245.00		S CLAIBORNE AV	CLEVELAND AV	PSLS	200901150601
198-019	198-017	01/17/2010	234.00		CANAL	N CLAIBORNE AV	PSLS	201000086801
198-020	198-012	05/26/2009	375.00		N ROBERTSON	CANAL	PSLS	200901150601
198-021	198-020	11/13/2010	95.00		CANAL	N VILLERE	PSLS	201002234801
198-022	198-021	11/13/2010	200.00		CANAL	N VILLERE	PSLS	201002234801
198-023	198-013	01/17/2010	289.00		IBERVILLE	N VILLERE	PSLS	201000086801
198-023	198-022	11/14/2010	375.00		N VILLERE	IBERVILLE	PSLS	201002234801
198-024	198-023	01/17/2010	277.00		IBERVILLE PROJECT	IBERVILLE	PSLS	201000086801
198-025	198-022	11/14/2010	335.00		CANAL	MARAIS	PSLS	201002234801
198-026	198-023	01/17/2010	334.00		IBERVILLE	MARAIS	PSLS	201000086801
198-026	198-025	11/16/2010	375.00		MARAIS	IBERVILLE	PSLS	201002234801
198-027	198-026	01/19/2010	300.00		IBERVILLE	MARAIS	PSLS	201000086801
198-028	198-020	11/16/2010	100.00		S ROBERTSON	CANAL	PSLS	201002234801
198-029	198-028	07/08/2011	40.00		CANAL	S ROBERTSON	PSLS	201101043601
198-030	198-029	07/08/2011	222.00		CANAL	S CLAIBORNE AV	PSLS	201101043601
198-031	198-028	07/07/2011	393.00		S ROBERTSON	CLEVELAND AV	PSLS	201101043601
198-032	198-031	07/07/2011	300.00		CLEVELAND AV	S CLAIBORNE AV	PSLS	201101043601
198-033	198-032	05/27/2009	295.00		S CLAIBORNE AV	CANAL	PSLS	200901150601
198-034	198-035	07/07/2011	423.00		S ROBERTSON	TULANE AV	PSLS	201101043601
198-035	198-031	07/07/2011	10.00		CLEVELAND AV	S ROBERTSON	PSLS	201101043601
198-036	198-028	07/07/2011	305.00		CANAL	S VILLERE	PSLS	201101043601
198-037	198-035	05/26/2009	300.00		CLEVELAND AV	S VILLERE	PSLS	200901150601
198-037	198-070	09/29/2011	160.00		S VILLERE	CLEVELAND AV	PSLS	201101567601
198-038	198-037	07/12/2011	382.00		S VILLERE	TULANE AV	PSLS	201101043601
198-039	198-036	07/14/2011	310.00		CANAL	LASALLE	PSLS	201101043601
198-040	198-039	07/12/2011	265.00		LASALLE	CLEVELAND AV	PSLS	201101043601
198-041	198-040	07/12/2011	20.00		LASALLE	CLEVELAND AV	PSLS	201101043601
198-042	198-041	05/26/2009	108.00		LASALLE	CLEVELAND AV	PSLS	200901150601
198-042	198-069	05/26/2009	50.00		CLEVELAND AV	LASALLE	PSLS	200901150601
198-043	198-042	07/12/2011	380.00		LASALLE	TULANE AV	PSLS	201101043601

<u>STR 1</u>	<u>STR 2</u>	<u>COMP DATE</u>	<u>LENGTH</u>	<u>ADDRESS</u>	<u>STREET</u>	<u>CROSS STREET</u>	<u>ACTIVITY</u>	<u>WO NO</u>
198-044	198-043	07/12/2011	273.00		TULANE AV	S LIBERTY	PSLS	201101043601
198-045	198-035	11/17/2010	317.00		S ROBERTSON	CANAL	PSLS	201002234801
198-046	198-031	07/12/2011	480.00		S ROBERTSON	TULANE AV	PSLS	201101043601
198-047	198-046	07/12/2011	23.00		TULANE AV	S ROBERTSON	PSLS	201101043601
198-048	198-047	07/12/2011	155.00		TULANE AV	S VILLERE	PSLS	201101043601
198-049	198-048	07/13/2011	145.00		TULANE AV	S VILLERE	PSLS	201101043601
198-050	198-049	07/13/2011	264.00		TULANE AV	LASALLE	PSLS	201101043601
198-051	198-046	07/13/2011	51.00		TULANE AV	S ROBERTSON	PSLS	201101043601
198-052	198-051	07/13/2011	285.00		TULANE AV	S CLAIBORNE AV	PSLS	201101043601
198-053	198-052	07/13/2011	28.00		TULANE AV	S CLAIBORNE AV	PSLS	201101043601
198-054	198-053	07/13/2011	143.00		TULANE AV	S CLAIBORNE AV	PSLS	201101043601
198-055	198-054	07/13/2011	193.00		S CLAIBORNE AV	PALMYRA	PSLS	201101043601
198-056	198-055	07/13/2011	376.00		S CLAIBORNE AV	CLEVELAND AV	PSLS	201101043601
198-057	198-056	07/14/2011	365.00		S CLAIBORNE AV	CANAL	PSLS	201101043601
198-058	198-057	11/17/2010	249.00		CANAL	S DERBIGNY	PSLS	201002234801
198-059	198-052	07/14/2011	70.00		S CLAIBORNE AV	TULANE AV	PSLS	201101043601
198-060	198-051	07/14/2011	67.00		TULANE AV	S ROBERTSON	PSLS	201101043601
198-061	198-060	07/19/2011	112.00		TULANE AV	S VILLERE	PSLS	201101133501
198-062	198-061	07/19/2011	73.00		TULANE AV	S VILLERE	PSLS	201101133501
198-063	198-062	07/19/2011	198.00		TULANE AV	S VILLERE	PSLS	201101133501
198-064	198-063	07/19/2011	121.00		TULANE AV	LASALLE	PSLS	201101133501
198-065	198-064	07/19/2011	84.00		TULANE AV	LASALLE	PSLS	201101133501
198-066	197-013	07/19/2011	290.00		TULANE AV	S LIBERTY	PSLS	201101133501
198-067	198-009	11/17/2010	241.00		IBERVILLE	N DERBIGNY	PSLS	201002234801
198-068	198-037	07/19/2011	71.00		CLEVELAND AV	S VILLERE	PSLS	201101133501
198-069	198-068	07/19/2011	180.00		CLEVELAND AV	LASALLE	PSLS	201101133501
198-070	198-036	07/19/2011	235.00		S VILLERE	CLEVELAND AV	PSLS	201101133501
198-071	198-053	07/19/2011	237.00		S CLAIBORNE AV	CLEVELAND AV	PSLS	201101133501
199-001	198-008	07/19/2011	285.00		BIENVILLE	N DERBIGNY	PSLS	201101133501
199-002	199-001	01/19/2010	35.00		N DERBIGNY	BIENVILLE	PSLS	201000086801
199-003	199-002	01/19/2010	305.00		BIENVILLE	N ROMAN	PSLS	201000086801
199-004	199-001	07/19/2011	31.00		N DERBIGNY	BIENVILLE	PSLS	201101133501
199-005	199-004	07/19/2011	350.00		BIENVILLE	N ROMAN	PSLS	201101133501
199-006	199-005	02/04/2010	308.00		N ROMAN	IBERVILLE	PSLS	201000086801
199-007	199-006	01/19/2010	290.00		IBERVILLE	N DERBIGNY	PSLS	201000086801
199-008	199-006	01/20/2010	245.00		N ROMAN	CRESTCENT AL	PSLS	201000086801
199-010	199-008	07/19/2011	65.00		N ROMAN	CANAL	PSLS	201101133501
199-011	199-005	07/19/2011	350.00		BIENVILLE	N PRIEUR	PSLS	201101133501
199-012	199-011	07/20/2011	309.00		N PRIEUR	IBERVILLE	PSLS	201101133501
199-013	199-012	07/20/2011	305.00		IBERVILLE	N ROMAN	PSLS	201101133501
199-014	199-012	02/04/2010	245.00		N PRIEUR	CRESTCENT AL	PSLS	201000086801
199-015	199-014	07/20/2011	75.00		N PRIEUR	CANAL	PSLS	201101133501
199-017	199-011	07/20/2011	354.00		BIENVILLE	N JOHNSON	PSLS	201101133501
199-018	199-017	01/20/2010	309.00		N JOHNSON	IBERVILLE	PSLS	201000086801
199-019	199-012	07/20/2011	300.00		IBERVILLE	N JOHNSON	PSLS	201101133501
199-020	199-018	07/20/2011	305.00		N JOHNSON	CANAL	PSLS	201101133501

<u>STR 1</u>	<u>STR 2</u>	<u>COMP DATE</u>	<u>LENGTH</u>	<u>ADDRESS</u>	<u>STREET</u>	<u>CROSS STREET</u>	<u>ACTIVITY</u>	<u>WO NO</u>
199-021	199-004	07/20/2011	310.00		N DERBIGNY	IBERVILLE	PSLS	201101133501
199-022	199-021	07/20/2011	363.00		N DERBIGNY	CANAL	PSLS	201101133501
199-023	199-056	11/08/2011	230.00		CANAL	N DERBIGNY	PSLS	201101830301
199-024	199-023	07/20/2011	351.00		CANAL	N PRIEUR	PSLS	201101133501
199-025	199-024	07/20/2011	352.00		CANAL	N JOHNSON	PSLS	201101133501
199-026	199-025	07/20/2011	247.00		CANAL	N GALVEZ	PSLS	201101133501
199-027	270-004	11/08/2011	347.00		N ROMAN	BIENVILLE	PSLS	201101830301
199-028	199-027	07/22/2011	290.00		BIENVILLE	N PRIEUR	PSLS	201101133501
199-029	270-007	07/22/2011	345.00		N PRIEUR	BIENVILLE	PSLS	201101133501
199-030	199-029	07/22/2011	285.00		BIENVILLE	N JOHNSON	PSLS	201101133501
199-031	270-010	07/21/2011	343.00		N JOHNSON	BIENVILLE	PSLS	201101133501
199-032	199-031	07/22/2011	260.00		BIENVILLE	N GALVEZ	PSLS	201101133501
199-033	198-055	07/22/2011	305.00		PALMYRA	S DERBIGNY	PSLS	201101133501
199-034	199-033	07/22/2011	55.00		S DERBIGNY	PALMYRA	PSLS	201101133501
199-035	199-034	07/21/2011	108.00		S DERBIGNY	CLEVELAND AV	PSLS	201101133501
199-036	199-035	07/21/2011	214.00		S DERBIGNY	CLEVELAND AV	PSLS	201101133501
199-037	199-033	07/21/2011	350.00		PALMYRA	S ROMAN	PSLS	201101133501
199-038	199-036	07/21/2011	328.00		CLEVELAND AV	S ROMAN	PSLS	201101133501
199-038	199-037	07/21/2011	371.00		S ROMAN	CLEVELAND AV	PSLS	201101133501
199-039	199-037	07/21/2011	355.00		PALMYRA	S PRIEUR	PSLS	201101133501
199-040	199-039	07/21/2011	320.00		S PRIEUR	CLEVELAND AV	PSLS	201101133501
199-041	199-039	07/21/2011	353.00		PALMYRA	S JOHNSON	PSLS	201101133501
199-042	199-041	07/21/2011	20.00		S JOHNSON	PALMYRA	PSLS	201101133501
199-043	199-041	07/21/2011	18.00		S JOHNSON	PALMYRA	PSLS	201101133501
199-044	199-043	07/21/2011	350.00		S JOHNSON	CLEVELAND AV	PSLS	201101133501
199-045	199-044	07/21/2011	370.00		S JOHNSON	CANAL	PSLS	201101133501
199-046	199-045	11/09/2011	235.00		CANAL	S GALVEZ	PSLS	201101830301
199-047	199-038	11/08/2011	370.00		S ROMAN	CANAL	PSLS	201101830301
199-048	199-047	11/08/2011	292.00		CANAL	S PRIEUR	PSLS	201101830301
199-049	199-038	11/28/2011	350.00		CLEVELAND AV	S PRIEUR	PSLS	201101995601
199-050	199-049	11/28/2011	368.00		S PRIEUR	CANAL	PSLS	201101995601
199-051	199-050	11/28/2011	288.00		CANAL	S JOHNSON	PSLS	201101995601
199-052	199-049	11/28/2011	307.00		CLEVELAND AV	S JOHNSON	PSLS	201101995601
199-053	198-056	11/29/2011	313.00		CLEVELAND AV	S DERBIGNY	PSLS	201101995601
199-054	199-053	11/29/2011	363.00		S DERBIGNY	CANAL	PSLS	201101995601
199-055	199-054	12/08/2011	292.00		CANAL	S ROMAN	PSLS	201101995601
199-056	199-057	12/08/2011	40.00		CANAL	N DERBIGNY	PSLS	201101995601
199-057	199-058	12/08/2011	123.00		CANAL	N DERBIGNY	PSLS	201101995601
199-058	199-022	12/08/2011	40.00		CANAL	N DERBIGNY	PSLS	201101995601
200-001	200-SPS15	11/29/2011	50.00		PALMYRA	S ROCHEBLAVE	PSLS	201101995601
200-002	200-001	11/29/2011	30.00		PALMYRA	S ROCHEBLAVE	PSLS	201101995601
200-003	200-002	11/29/2011	13.00		PALMYRA	S ROCHEBLAVE	PSLS	201101995601
200-004	200-002	11/29/2011	15.00		PALMYRA	S ROCHEBLAVE	PSLS	201101995601
200-005	200-002	11/29/2011	377.00		S ROCHEBLAVE	CLEVELAND AV	PSLS	201101995601
200-006	200-005	11/29/2011	355.00		S ROCHEBLAVE	CANAL	PSLS	201101995601
200-007	200-006	11/30/2011	350.00		CANAL	S TONTI	PSLS	201101995601

<u>STR 1</u>	<u>STR 2</u>	<u>COMP DATE</u>	<u>LENGTH</u>	<u>ADDRESS</u>	<u>STREET</u>	<u>CROSS STREET</u>	<u>ACTIVITY</u>	<u>WO NO</u>
200-008	200-007	11/30/2011	353.00		CANAL	S MIRO	PSLS	201101995601
200-009	200-008	11/30/2011	240.00		CANAL	S GALVEZ	PSLS	201101995601
200-010	200-006	11/30/2011	146.00		N ROCHEBLAVE	CANAL	PSLS	201101995601
200-011	200-010	11/30/2011	353.00		CANAL	N TONTI	PSLS	201101995601
200-012	200-011	11/30/2011	348.00		CANAL	N MIRO	PSLS	201101995601
200-013	200-012	11/30/2011	297.00		CANAL	N GALVEZ	PSLS	201101995601
200-014	200-013	11/30/2011	280.00		N GALVEZ	IBERVILLE	PSLS	201101995601
200-015	200-010	12/01/2011	360.00		N ROCHEBLAVE	IBERVILLE	PSLS	201101995601
200-016	200-011	12/01/2011	358.00		N TONTI	IBERVILLE	PSLS	201101995601
200-016	200-015	12/01/2011	355.00		IBERVILLE	N TONTI	PSLS	201101995601
200-017	200-016	12/01/2011	244.00		N TONTI	BIENVILLE	PSLS	201101995601
200-018	200-012	12/02/2011	355.00		N MIRO	IBERVILLE	PSLS	201101995601
200-018	200-016	12/02/2011	348.00		IBERVILLE	N MIRO	PSLS	201101995601
200-019	200-018	12/02/2011	255.00		N MIRO	BIENVILLE	PSLS	201101995601
200-020	200-018	12/02/2011	319.00		IBERVILLE	N GALVEZ	PSLS	201101995601
200-021	200-020	12/02/2011	243.00		N GALVEZ	BIENVILLE	PSLS	201101995601
200-022	200-015	12/02/2011	318.00		N ROCHEBLAVE	BIENVILLE	PSLS	201101995601
200-023	200-022	12/05/2011	68.00		N ROCHEBLAVE	BIENVILLE	PSLS	201101995601
200-024	200-023	12/05/2011	280.00		BIENVILLE	N TONTI	PSLS	201101995601
200-025	200-022	12/05/2011	350.00		BIENVILLE	N TONTI	PSLS	201101995601
200-026	200-025	12/05/2011	340.00		BIENVILLE	N MIRO	PSLS	201101995601
200-027	200-026	12/05/2011	255.00		BIENVILLE	N GALVEZ	PSLS	201101995601
200-028	271-049	12/05/2011	335.00		N TONTI	BIENVILLE	PSLS	201101995601
200-029	200-028	12/06/2011	275.00		BIENVILLE	N MIRO	PSLS	201101995601
200-030	271-052	12/06/2011	350.00		N MIRO	BIENVILLE	PSLS	201101995601
200-031	200-030	12/06/2011	272.00		BIENVILLE	N GALVEZ	PSLS	201101995601
200-032	271-055	12/08/2011	264.00		N GALVEZ	BIENVILLE	PSLS	201101995601
200-033	271-057	12/06/2011	288.00		N GALVEZ	BIENVILLE	PSLS	201101995601
200-034	199-017	12/06/2011	306.00		BIENVILLE	N GALVEZ	PSLS	201101995601
200-035	200-034	12/07/2011	263.00		N GALVEZ	IBERVILLE	PSLS	201101995601
200-036	199-018	12/07/2011	307.00		IBERVILLE	N GALVEZ	PSLS	201101995601
200-037	200-036	12/07/2011	285.00		N GALVEZ	CANAL	PSLS	201101995601
200-038	199-044	12/07/2011	310.00		CLEVELAND AV	S GALVEZ	PSLS	201101995601
200-039	200-038	12/07/2011	29.00		S GALVEZ	CLEVELAND AV	PSLS	201101995601
200-040	200-039	12/07/2011	263.00		S GALVEZ	CANAL	PSLS	201101995601
200-041	200-001	12/08/2011	13.00		PALMYRA	S ROCHEBLAVE	PSLS	201101995601
200-042	200-041	12/07/2011	305.00		PALMYRA	S TONTI	PSLS	201101995601
200-043	200-005	12/07/2011	348.00		CLEVELAND AV	S TONTI	PSLS	201101995601
200-043	200-042	12/07/2011	385.00		S TONTI	CLEVELAND AV	PSLS	201101995601
200-044	200-043	12/08/2011	305.00		S TONTI	CANAL	PSLS	201101995601
200-045	200-042	03/21/2012	353.00		PALMYRA	S MIRO	PSLS	201200885101
200-046	200-043	03/21/2012	352.00		CLEVELAND AV	S MIRO	PSLS	201200885101
200-046	200-045	03/21/2012	385.00		S MIRO	CLEVELAND AV	PSLS	201200885101
200-047	200-046	03/21/2012	305.00		S MIRO	CANAL	PSLS	201200885101
200-048	200-046	03/21/2012	305.00		CLEVELAND AV	S GALVEZ	PSLS	201200885101
200-049	200-048	03/21/2012	305.00		S GALVEZ	CANAL	PSLS	201200885101

<u>STR 1</u>	<u>STR 2</u>	<u>COMP DATE</u>	<u>LENGTH</u>	<u>ADDRESS</u>	<u>STREET</u>	<u>CROSS STREET</u>	<u>ACTIVITY</u>	<u>WO NO</u>
200-050	200-045	03/21/2012	310.00		PALMYRA	S GALVEZ	PSLS	201200885101
200-051	200-050	03/21/2012	313.00		S GALVEZ	CLEVELAND AV	PSLS	201200885101
200-052	199-042	03/22/2012	310.00		PALMYRA	S GALVEZ	PSLS	201200885101
200-053	199-043	03/22/2012	307.00		PALMYRA	S GALVEZ	PSLS	201200885101
200-054	200-053	03/22/2012	275.00		S GALVEZ	CLEVELAND AV	PSLS	201200885101
200-055	199-041	03/22/2012	313.00		PALMYRA	S GALVEZ	PSLS	201200885101
200-056	200-055	03/22/2012	10.00		PALMYRA	S GALVEZ	PSLS	201200885101
200-057	200-056	03/22/2012	50.00		PALMYRA	S GALVEZ	PSLS	201200885101
200-058	200-022	03/22/2012	381.00		BIENVILLE	N DORGENOIS	PSLS	201200885101
200-V3SS	200-057	03/23/2012	15.00		PALMYRA	S GALVEZ	PSLS	201200885101
201-001	200-002	03/23/2012	420.00		PALMYRA	S DORGENOIS	PSLS	201200885101
201-002	201-001	03/23/2012	30.00		S DORGENOIS	PALMYRA	PSLS	201200885101
201-003	200-005	03/23/2012	425.00		CLEVELAND AV	S DORGENOIS	PSLS	201200885101
201-003	201-002	03/23/2012	345.00		S DORGENOIS	CLEVELAND AV	PSLS	201200885101
201-004	201-003	03/23/2012	305.00		S DORGENOIS	CANAL	PSLS	201200885101
201-005	201-065	03/29/2012	260.00		CLEVELAND AV	N BROAD	PSLS	201200885101
201-006	201-005	03/23/2012	306.00		S BROAD	CANAL	PSLS	201200885101
201-007	201-005	03/23/2012	314.00		S BROAD	PALMYRA	PSLS	201200885101
201-008	201-001	03/23/2012	274.00		PALMYRA	S BROAD	PSLS	201200885101
201-009	201-008	03/23/2012	252.00		PALMYRA	S BROAD	PSLS	201200885101
201-009	201-062	03/27/2012	4.00		S BROAD	PALMYRA	PSLS	201200885101
201-010	201-009	03/27/2012	100.00		PALMYRA	S BROAD	PSLS	201200885101
201-011	201-010	03/27/2012	310.00		S BROAD	CLEVELAND AV	PSLS	201200885101
201-012	201-010	03/27/2012	262.00		PALMYRA	JANE AL	PSLS	201200885101
201-013	201-012	03/27/2012	23.00		JANE AL	PALMYRA	PSLS	201200885101
201-014	201-012	03/27/2012	275.00		PALMYRA	S WHITE	PSLS	201200885101
201-015	201-014	03/27/2012	20.00		S WHITE	PALMYRA	PSLS	201200885101
201-016	200-003	03/27/2012	437.00		PALMYRA	S DORGENOIS	PSLS	201200885101
201-017	201-016	03/27/2012	458.00		PALMYRA	S BROAD	PSLS	201200885101
201-018	200-004	03/27/2012	409.00		PALMYRA	S DORGENOIS	PSLS	201200885101
201-019	201-018	03/28/2012	488.00		PALMYRA	S BROAD	PSLS	201200885101
201-020	200-006	03/28/2012	429.00		CANAL	S DORGENOIS	PSLS	201200885101
201-021	201-020	03/28/2012	487.00		CANAL	S BROAD	PSLS	201200885101
201-022	200-010	03/28/2012	430.00		CANAL	N DORGENOIS	PSLS	201200885101
201-023	201-022	03/28/2012	460.00		CANAL	N BROAD	PSLS	201200885101
201-024	200-015	03/28/2012	435.00		IBERVILLE	N DORGENOIS	PSLS	201200885101
201-025	201-024	03/28/2012	295.00		N DORGENOIS	CANAL	PSLS	201200885101
201-026	201-024	03/28/2012	300.00		N DORGENOIS	BIENVILLE	PSLS	201200885101
201-027	201-026	03/28/2012	480.00		BIENVILLE	N BROAD	PSLS	201200885101
201-028	201-024	03/29/2012	545.00		IBERVILLE	N BROAD	PSLS	201200885101
201-029	201-028	03/29/2012	264.00		N BROAD	BIENVILLE	PSLS	201200885101
201-030	201-028	04/11/2012	300.00		N BROAD	CANAL	PSLS	201200959901
201-031	200-023	04/11/2012	438.00		BIENVILLE	N DORGENOIS	PSLS	201200959901
201-032	201-031	04/11/2012	273.00		N DORGENOIS	CONTI	PSLS	201200959901
201-033	272-059	04/05/2012	315.00		N BROAD	BIENVILLE	PSLS	201200959901
201-034	202-015	04/05/2012	336.00		IBERVILLE	N WHITE	PSLS	201200959901

<u>STR 1</u>	<u>STR 2</u>	<u>COMP DATE</u>	<u>LENGTH</u>	<u>ADDRESS</u>	<u>STREET</u>	<u>CROSS STREET</u>	<u>ACTIVITY</u>	<u>WO NO</u>
201-035	201-049	04/12/2012	9.00		N WHITE	CANAL	PSLS	201200959901
201-036	201-035	04/05/2012	271.00		CANAL	N BROAD	PSLS	201200959901
201-037	201-036	04/05/2012	265.00		CANAL	N BROAD	PSLS	201200959901
201-038	201-037	04/05/2012	295.00		N BROAD	IBERVILLE	PSLS	201200959901
201-039	201-034	04/05/2012	235.00		IBERVILLE	N BROAD	PSLS	201200959901
201-040	201-039	04/05/2012	230.00		IBERVILLE	N BROAD	PSLS	201200959901
201-041	201-063	04/12/2012	7.00		N WHITE	BIENVILLE	PSLS	201200959901
201-042	201-041	04/05/2012	250.00		BIENVILLE	N BROAD	PSLS	201200959901
201-043	201-042	04/05/2012	288.00		BIENVILLE	N BROAD	PSLS	201200959901
201-044	201-043	04/05/2012	245.00		N BROAD	IBERVILLE	PSLS	201200959901
201-045	201-041	04/05/2012	90.00		N WHITE	BIENVILLE	PSLS	201200959901
201-046	201-045	04/05/2012	210.00		BIENVILLE	N BROAD	PSLS	201200959901
201-047	201-046	04/05/2012	321.00		BIENVILLE	N BROAD	PSLS	201200959901
201-048	202-017	04/05/2012	288.00		BIENVILLE	N WHITE	PSLS	201200959901
201-049	201-034	04/12/2012	349.00		N WHITE	CANAL	PSLS	201200959901
201-049	202-014	04/05/2012	342.00		CANAL	N WHITE	PSLS	201200959901
201-050	202-012	04/11/2012	361.00		CANAL	S WHITE	PSLS	201200959901
201-051	201-050	04/11/2012	250.00		CANAL	S BROAD	PSLS	201200959901
201-052	201-051	04/11/2012	270.00		CANAL	S BROAD	PSLS	201200959901
201-053	201-052	04/11/2012	300.00		S BROAD	CLEVELAND AV	PSLS	201200959901
201-054	202-009	04/11/2012	318.00		CLEVELAND AV	S WHITE	PSLS	201200959901
201-055	201-054	04/11/2012	313.00		S WHITE	CANAL	PSLS	201200959901
201-056	201-054	04/11/2012	331.00		S WHITE	PALMYRA	PSLS	201200959901
201-057	201-054	04/11/2012	45.00		CLEVELAND AV	S WHITE	PSLS	201200959901
201-058	201-066	04/12/2012	111.00		N WHITE	CANAL	PSLS	201200959901
201-059	201-057	04/11/2012	301.00		S WHITE	PALMYRA	PSLS	201200959901
201-060	201-057	04/11/2012	236.00		CLEVELAND AV	S BROAD	PSLS	201200959901
201-061	201-060	04/11/2012	236.00		CLEVELAND AV	S BROAD	PSLS	201200959901
201-063	201-034	04/12/2012	300.00		N WHITE	BIENVILLE	PSLS	201200959901
201-063	202-016	04/11/2012	340.00		BIENVILLE	N WHITE	PSLS	201200959901
201-064	201-047	04/12/2012	282.00		N BROAD	CONTI	PSLS	201200959901
201-065	201-003	04/12/2012	260.00		CLEVELAND AV	N BROAD	PSLS	201200959901
201-066	201-057	08/17/2013	191.00		N WHITE	CANAL	FLUSHED	201304610801
202-001	201-014	04/12/2012	342.00		PALMYRA	S DUPRE	PSLS	201200959901
202-002	202-001	04/12/2012	336.00		PALMYRA	S GAYOSO	PSLS	201200959901
202-003	202-002	04/12/2012	313.00		S GAYOSO	CLEVELAND AV	PSLS	201200959901
202-004	202-002	04/12/2012	335.00		PALMYRA	S SALCEDO	PSLS	201200959901
202-005	202-004	04/12/2012	320.00		S SALCEDO	CLEVELAND AV	PSLS	201200959901
202-006	202-004	04/12/2012	258.00		PALMYRA	S LOPEZ	PSLS	201200959901
202-007	202-006	04/12/2012	363.00		PALMYRA	S RENDON	PSLS	201200959901
202-008	202-007	04/12/2012	308.00		S RENDON	CLEVELAND AV	PSLS	201200959901
202-009	202-001	04/12/2012	378.00		S DUPRE	CLEVELAND AV	PSLS	201200959901
202-010	202-009	04/12/2012	336.00		CLEVELAND AV	S GAYOSO	PSLS	201200959901
202-011	202-010	04/23/2012	295.00		S GAYOSO	CANAL	PSLS	201201035101
202-012	202-009	04/23/2012	363.00		S DUPRE	CANAL	PSLS	201201035101
202-013	202-012	04/23/2012	255.00		CANAL	S GAYOSO	PSLS	201201035101

<u>STR 1</u>	<u>STR 2</u>	<u>COMP DATE</u>	<u>LENGTH</u>	<u>ADDRESS</u>	<u>STREET</u>	<u>CROSS STREET</u>	<u>ACTIVITY</u>	<u>WO NO</u>
202-014	202-012	04/23/2012	152.00		S DUPRE	CANAL	PSLS	201201035101
202-015	202-014	04/23/2012	347.00		N DUPRE	IBERVILLE	PSLS	201201035101
202-016	202-015	04/23/2012	303.00		N DUPRE	BIENVILLE	PSLS	201201035101
202-017	202-016	04/23/2012	91.00		N DUPRE	BIENVILLE	PSLS	201201035101
202-018	202-017	04/23/2012	338.00		BIENVILLE	N GAYOSO	PSLS	201201035101
202-019	202-018	04/25/2012	280.00		N GAYOSO	CONTI	PSLS	201201035101
202-020	202-006	07/03/2009	375.00	100	S LOPEZ	CLEVELAND AV	UNCHOKED	200901532202
202-021	202-020	04/25/2012	365.00		CLEVELAND AV	S RENDON	PSLS	201201035101
202-022	202-021	04/25/2012	262.00		S RENDON	CANAL	PSLS	201201035101
202-023	202-020	01/10/2009	260.00	3000	CLEVELAND AV	S SALCEDO	UNCHOKED	200900055802
202-024	202-023	12/20/2008	265.00	3024-26	CLEVELAND AV		UNCHOKED	200802038001
202-025	202-023	04/25/2012	297.00		S SALCEDO	CANAL	PSLS	201201035101
202-026	202-020	04/25/2012	362.00		S LOPEZ	CANAL	PSLS	201201035101
202-027	202-026	04/25/2012	339.00		CANAL	S RENDON	PSLS	201201035101
202-028	202-026	04/25/2012	230.00		CANAL	S SALCEDO	PSLS	201201035101
202-029	202-028	04/25/2012	297.00		CANAL	S GAYOSO	PSLS	201201035101
202-030	202-026	04/25/2012	145.00		N LOPEZ	CANAL	PSLS	201201035101
202-031	202-030	04/25/2012	305.00		CANAL	N RENDON	PSLS	201201035101
202-032	202-030	04/25/2012	232.00		CANAL	N SALCEDO	PSLS	201201035101
202-033	202-032	04/25/2012	294.00		CANAL	N GAYOSO	PSLS	201201035101
202-034	202-030	04/25/2012	358.00		N LOPEZ	IBERVILLE	PSLS	201201035101
202-035	202-034	04/25/2012	362.00		IBERVILLE	N RENDON	PSLS	201201035101
202-036	202-035	04/25/2012	270.00		N RENDON	BIENVILLE	PSLS	201201035101
202-037	202-035	04/25/2012	357.00		N RENDON	CANAL	PSLS	201201035101
202-038	202-034	04/26/2012	315.00		N LOPEZ	BIENVILLE	PSLS	201201035101
202-039	202-038	04/26/2012	198.00		BIENVILLE	N SALCEDO	PSLS	201201035101
202-040	202-038	04/26/2012	363.00		BIENVILLE	N RENDON	PSLS	201201035101
202-041	202-038	01/06/2011	77.00	326	N LOPEZ	BIENVILLE	UNCHOKED	201100010801
202-042	202-041	04/26/2012	200.00		BIENVILLE	N SALCEDO	PSLS	201201035101
202-043	202-041	04/26/2012	360.00		BIENVILLE	N RENDON	PSLS	201201035101
202-044	202-034	04/26/2012	256.00		IBERVILLE	N SALCEDO	PSLS	201201035101
202-045	202-044	04/30/2012	280.00		N SALCEDO	CANAL	PSLS	201201035101
202-046	202-044	04/30/2012	337.00		IBERVILLE	N GAYOSO	PSLS	201201035101
202-047	202-046	12/21/2008	265.00	215	N GAYOSO	IBERVILLE	UNCHOKED	200802037601
202-048	202-046	04/30/2012	280.00		N GAYOSO	CANAL	PSLS	201201035101
202-049	202-044	05/26/2009	315.00		N SALCEDO	BIENVILLE	PSLS	200901150601
202-050	202-049	04/30/2012	264.00		BIENVILLE	N GAYOSO	PSLS	201201035101
202-051	202-049	04/30/2012	79.00		N SALCEDO	BIENVILLE	PSLS	201201035101
202-052	202-051	04/30/2012	264.00		BIENVILLE	N GAYOSO	PSLS	201201035101
202-053	203-028	04/30/2012	315.00		CLEVELAND AV	S RENDON	PSLS	201201035101
203-001	202-007	05/01/2012	370.00		PALMYRA	S JEFFERSON DAVIS PK	PSLS	201201035101
203-001	203-BP003	05/01/2012	8.00		S JEFFERSON DAVIS	PALMYRA	PSLS	201201035101
203-002	203-001	04/30/2012	20.00		PALMYRA	S JEFFERSON DAVIS PK	PSLS	201201035101
203-003	203-002	05/27/2014	155.00		PALMYRA	S JEFFERSON DAVIS PK	PSLS	201401269401
203-004	203-003	05/27/2014	22.00		PALMYRA	S JEFFERSON DAVIS PK	PSLS	201401269401
203-005	203-004	04/13/2009	375.00		S JEFFERSON DAVIS	CLEVELAND AV	PSLS	200900724101

<u>STR 1</u>	<u>STR 2</u>	<u>COMP DATE</u>	<u>LENGTH</u>	<u>ADDRESS</u>	<u>STREET</u>	<u>CROSS STREET</u>	<u>ACTIVITY</u>	<u>WO NO</u>
203-006	203-005	03/27/2012	365.00		S JEFFERSON DAVIS	CANAL	PSLS	201200178201
203-007	203-006	04/19/2009	340.00		CANAL	S CLARK	PSLS	200900865201
203-008	203-007	03/27/2012	271.00		CANAL	S GENOIS	PSLS	201200178201
203-009	203-004	05/27/2014	340.00		PALMYRA	S CLARK	PSLS	201401269401
203-010	203-005	04/19/2009	340.00		CLEVELAND AV	S CLARK	PSLS	200900865201
203-010	203-009	04/13/2009	375.00		S CLARK	CLEVELAND AV	PSLS	200900724101
203-011	203-010	03/27/2012	315.00		S CLARK	CANAL	PSLS	201200178201
203-012	203-010	04/19/2009	270.00		CLEVELAND AV	S GENOIS	PSLS	200900865201
203-013	203-055	03/31/2009	375.00		S GENOIS	CLEVELAND AV	PSLS	200900616001
203-014	203-013	03/31/2009	320.00		S GENOIS	CANAL	PSLS	200900616001
203-015	203-055	05/27/2014	330.00		PALMYRA	S TELEMACHUS	PSLS	201401269401
203-016	203-013	03/31/2009	332.00		CLEVELAND AV	S TELEMACHUS	PSLS	200900616001
203-016	203-015	03/31/2009	375.00		S TELEMACHUS	CLEVELAND AV	PSLS	200900616001
203-017	203-016	01/11/2012	320.00		S TELEMACHUS	CANAL	PSLS	201200050601
203-018	203-016	04/01/2009	274.00		CLEVELAND AV	S CORTEZ	PSLS	200900616001
203-019	203-015	04/01/2009	35.00		S TELEMACHUS	PALMYRA	PSLS	200900616001
203-020	202-035	05/01/2012	355.00		IBERVILLE	N JEFFERSON DAVIS PK	PSLS	201201035101
203-021	203-020	05/01/2012	305.00		N JEFFERSON DAVIS	CANAL	PSLS	201201035101
203-022	203-020	05/01/2012	266.00		N JEFFERSON DAVIS	BIENVILLE	PSLS	201201035101
203-023	202-043	05/01/2012	357.00		BIENVILLE	N JEFFERSON DAVIS PK	PSLS	201201035101
203-024	203-023	05/01/2012	283.00		N JEFFERSON DAVIS	CONTI	PSLS	201201035101
203-025	202-040	05/01/2012	300.00		BIENVILLE	N JEFFERSON DAVIS PK	PSLS	201201035101
203-026	202-037	05/01/2012	295.00		CANAL	S JEFFERSON DAVIS PK	PSLS	201201035101
203-027	202-027	08/16/2013	355.00		CANAL	S JEFFERSON DAVIS PK	FLUSHED	201304606501
203-028	203-001	05/14/2012	375.00		S JEFFERSON DAVIS	CLEVELAND AV	PSLS	201201209101
203-029	203-028	05/14/2012	305.00		S JEFFERSON DAVIS	CANAL	PSLS	201201209101
203-030	204-009	05/11/2009	328.00		IBERVILLE	N TELEMACHUS	PSLS	200900972001
203-031	203-030	05/11/2009	305.00		N TELEMACHUS	BIENVILLE	PSLS	200900972001
203-032	203-031	05/11/2009	275.00		BIENVILLE	N GENOIS	PSLS	200900972001
203-033	203-030	05/11/2009	372.00		N TELEMACHUS	CANAL	PSLS	200900972001
203-034	203-033	05/11/2009	278.00		CANAL	N GENOIS	PSLS	200900972001
203-035	203-030	05/11/2009	330.00		IBERVILLE	N GENOIS	PSLS	200900972001
203-036	203-035	05/12/2009	305.00		N GENOIS	BIENVILLE	PSLS	200900972001
203-037	203-036	05/12/2009	273.00		BIENVILLE	N CLARK	PSLS	200900972001
203-038	203-035	05/12/2009	358.00		N GENOIS	CANAL	PSLS	200900972001
203-039	203-038	05/12/2009	276.00		CANAL	N CLARK	PSLS	200900972001
203-040	203-035	05/12/2009	330.00		IBERVILLE	N CLARK	PSLS	200900972001
203-041	203-040	05/13/2009	305.00		N CLARK	BIENVILLE	PSLS	200900972001
203-042	203-057	08/09/2013	250.00		BIENVILLE	N JEFFERSON DAVIS PK	FLUSHED	201304606201
203-043	203-040	05/13/2009	350.00		N CLARK	CANAL	PSLS	200900972001
203-044	203-043	01/11/2012	275.00		CANAL	N JEFFERSON DAVIS PK	PSLS	201200050601
203-045	203-040	05/13/2009	314.00		IBERVILLE	N JEFFERSON DAVIS PK	PSLS	200900972001
203-046	203-045	05/13/2009	270.00		N JEFFERSON DAVIS	BIENVILLE	PSLS	200900972001
203-047	203-045	05/14/2009	285.00		N JEFFERSON DAVIS	CANAL	PSLS	200900972001
203-048	216-002	05/14/2009	339.00		N TELEMACHUS	BIENVILLE	PSLS	200900972001
203-049	203-048	08/13/2013	290.00		BIENVILLE	N GENOIS	FLUSHED	201304605201

<u>STR 1</u>	<u>STR 2</u>	<u>COMP DATE</u>	<u>LENGTH</u>	<u>ADDRESS</u>	<u>STREET</u>	<u>CROSS STREET</u>	<u>ACTIVITY</u>	<u>WO NO</u>
203-050	203-048	01/11/2012	120.00		BIENVILLE	N CORTEZ	PSLS	201200050601
203-051	204-023	05/14/2009	269.00		BIENVILLE	N TELEMACHUS	PSLS	200900972001
203-052	204-007	05/14/2009	238.00		CANAL	N TELEMACHUS	PSLS	200900972001
203-053	204-003	05/15/2009	323.00		CANAL	S TELEMACHUS	PSLS	200900972001
203-054	203-053	01/11/2012	267.00		CANAL	S GENOIS	PSLS	201200050601
203-055	203-009	05/18/2014	330.00		PALMYRA	S GENOIS	PSLS	201401269401
203-057	203-041	08/21/2013	22.00		BIENVILLE	N CLARK	FLUSHED	201304496101
203-058	203-057	05/30/2014	100.00		N CLARK	BIENVILLE	PSLS	201401269401
203-BP003	203-056	05/14/2012	5.00		S JEFFERSON DAVIS	PALMYRA	PSLS	201201209101
204-001	203-015	04/01/2009	329.00		PALMYRA	S CORTEZ	PSLS	200900616001
204-002	204-001	04/19/2009	377.00		S CORTEZ	CLEVELAND AV	PSLS	200900865201
204-003	204-002	05/15/2009	350.00		S CORTEZ	CANAL	PSLS	200900972001
204-004	204-003	05/11/2009	375.00		CANAL	S SCOTT	PSLS	200900972001
204-005	204-004	01/11/2012	375.00		CANAL	S PIERCE	PSLS	201200050601
204-006	204-005	01/11/2012	358.00		CANAL	S CARROLLTON AV	PSLS	201200050601
204-007	204-003	05/11/2009	153.00		N CORTEZ	CANAL	PSLS	200900972001
204-008	204-007	05/11/2009	265.00		CANAL	N SCOTT	PSLS	200900972001
204-009	204-007	05/11/2009	358.00		N CORTEZ	IBERVILLE	PSLS	200900972001
204-010	204-009	05/11/2009	375.00		IBERVILLE	N SCOTT	PSLS	200900972001
204-011	204-010	05/12/2009	350.00		N SCOTT	CANAL	PSLS	200900972001
204-012	204-011	01/11/2012	306.00		CANAL	N PIERCE	PSLS	201200050601
204-013	204-010	05/12/2009	38.00		N SCOTT	IBERVILLE	PSLS	200900972001
204-014	204-013	01/11/2012	239.00		N SCOTT	BIENVILLE	PSLS	201200050601
204-015	204-010	05/12/2009	38.00		N SCOTT	IBERVILLE	PSLS	200900972001
204-016	204-015	01/11/2012	235.00		N SCOTT	BIENVILLE	PSLS	201200050601
204-017	204-010	05/12/2009	375.00		IBERVILLE	N PIERCE	PSLS	200900972001
204-018	204-017	01/12/2012	350.00		N PIERCE	CANAL	PSLS	201200050601
204-019	204-018	01/12/2012	345.00		CANAL	N CARROLLTON AV	PSLS	201200050601
204-020	204-017	01/12/2012	308.00		S PIERCE	BIENVILLE	PSLS	201200050601
204-021	204-020	01/12/2012	280.00		BIENVILLE	N CARROLLTON AV	PSLS	201200050601
204-022	204-020	01/12/2012	317.00		BIENVILLE	N SCOTT	PSLS	201200050601
204-023	204-009	05/12/2009	305.00		N CORTEZ	BIENVILLE	PSLS	200900972001
204-024	204-023	05/12/2009	315.00		BIENVILLE	N SCOTT	PSLS	200900972001
204-025	204-023	05/12/2009	90.00		N CORTEZ	CONTI	PSLS	200900972001
204-026	204-025	05/13/2009	355.00		BIENVILLE	N SCOTT	PSLS	200900972001
204-027	204-026	01/13/2012	305.00		BIENVILLE	N PIERCE	PSLS	201200050601
204-028	204-002	05/13/2009	375.00		CLEVELAND AV	S SCOTT	PSLS	200900972001
204-028	204-031	04/19/2009	375.00		S SCOTT	CLEVELAND AV	PSLS	200900865201
204-029	204-028	01/13/2012	297.00		S SCOTT	CANAL	PSLS	201200050601
204-031	204-001	04/19/2009	375.00		PALMYRA	S SCOTT	PSLS	200900865201
204-032	204-031	04/19/2009	375.00		PALMYRA	S PIERCE	PSLS	200900865201
204-033	204-032	04/20/2009	375.00		S PIERCE	CLEVELAND AV	PSLS	200900865201
204-034	204-033	04/20/2009	287.00		S PIERCE	CANAL	PSLS	200900865201
204-035	204-033	01/13/2012	222.00		CLEVELAND AV	S CARROLLTON AV	PSLS	201200050601
204-036	204-032	04/20/2009	290.00		PALMYRA	S CARROLLTON AV	PSLS	200900865201
204-037	204-028	01/13/2012	90.00		CLEVELAND AV	S PIERCE	PSLS	201200050601

<u>STR 1</u>	<u>STR 2</u>	<u>COMP DATE</u>	<u>LENGTH</u>	<u>ADDRESS</u>	<u>STREET</u>	<u>CROSS STREET</u>	<u>ACTIVITY</u>	<u>WO NO</u>
204-038	204-037	01/13/2012	15.00		CLEVELAND AV	S PIERCE	PSLS	201200050601
204-039	204-038	01/13/2012	202.00		CLEVELAND AV	S PIERCE	PSLS	201200050601
204-040	204-037	01/13/2012	212.00		CLEVELAND AV	S PIERCE	PSLS	201200050601
205-001	205-SPS6	12/03/2008	45.00		PALMYRA	S SOLOMON	FLUSHED	200900383501
205-002	205-001	12/22/2010	25.00		PALMYRA	S SOLOMON	PSLS	201002463601
205-003	205-002	02/08/2011	524.00		PALMYRA	S CARROLLTON AV	PSLS	201100153601
205-004	205-001	12/22/2010	375.00		S SOLOMON	CLEVELAND AV	PSLS	201002463601
205-005	205-004	12/22/2010	272.00		CLEVELAND AV	S CARROLLTON AV	PSLS	201002463601
205-006	205-005	02/21/2011	300.00		CLEVELAND AV	S CARROLLTON AV	PSLS	201100234001
205-007	205-006	05/21/2010	321.00		S CARROLLTON AV	PALMYRA	TV	DCGCTV, 08/19/2010,
205-008	205-006	05/20/2010	318.00		S CARROLLTON AV	CANAL	TV	DCGCTV, 08/19/2010,
205-009	205-004	12/22/2010	351.00		S SOLOMON	CANAL	PSLS	201002463601
205-010	205-009	05/23/2010	319.00		CANAL	S HENNESSEY	TV	DCGCTV, 08/19/2010,
205-011	205-054	05/24/2010	230.00		CANAL	S CARROLLTON AV	TV	DCGCTV, 08/19/2010,
205-012	205-001	12/22/2010	379.00		PALMYRA	S HENNESSEY	PSLS	201002463601
205-013	205-004	12/22/2010	375.00		CLEVELAND AV	S HENNESSEY	PSLS	201002463601
205-013	205-012	03/16/2011	375.00		S HENNESSEY	CLEVELAND AV	PSLS	201100378201
205-014	205-013	05/23/2010	353.00		S HENNESSEY	CANAL	TV	DCGCTV, 08/19/2010,
205-015	204-036	03/16/2011	180.00		PALMYRA	S CARROLLTON AV	PSLS	201100378201
205-016	205-015	03/16/2011	30.00		S CARROLLTON AV	PALMYRA	PSLS	201100378201
205-017	205-015	03/16/2011	35.00		S CARROLLTON AV	PALMYRA	PSLS	201100378201
205-018	205-016	05/19/2010	288.00		S CARROLLTON AV	CLEVELAND AV	TV	DCGCTV, 08/19/2010,
205-019	205-015	03/16/2011	85.00		PALMYRA	S CARROLLTON AV	PSLS	201100378201
205-019	205-BP009	05/02/2013	5.00		PALMYRA	S CARROLLTON AV	PSLS	201303412501
205-020	205-019	05/02/2013	388.00		PALMYRA	S SOLOMON	PSLS	201303412501
205-021	204-035	05/25/2010	215.00		CLEVELAND AV	S CARROLLTON AV	TV	DCGCTV, 08/19/2010,
205-022	205-021	05/19/2010	308.00		S CARROLLTON AV	CANAL	TV	DCGCTV, 08/19/2010,
205-023	204-017	05/24/2010	361.00		IBERVILLE	N CARROLLTON AV	TV	DCGCTV, 08/19/2010,
205-024	205-023	05/02/2013	25.00		N CARROLLTON AV	IBERVILLE	PSLS	201303412501
205-025	205-024	05/23/2010	288.00		N CARROLLTON AV	CANAL	TV	DCGCTV, 08/19/2010,
205-026	205-023	05/23/2010	36.00		N CARROLLTON AV	IBERVILLE	TV	DCGCTV, 08/19/2010,
205-027	205-026	05/02/2013	235.00		N CARROLLTON AV	BIENVILLE	PSLS	201303412501
205-028	205-009	12/03/2008	164.00		S SOLOMON	CANAL	FLUSHED	200900383601
205-029	205-028	05/14/2010	318.00		CANAL	N HENNESSEY	TV	DCGCTV, 08/19/2010,
205-030	205-028	05/02/2013	316.00		CANAL	DAVID	PSLS	201303412501
205-031	205-028	12/23/2010	345.00		N SOLOMON	IBERVILLE	PSLS	201002463601
205-032	205-031	05/14/2010	375.00		IBERVILLE	DAVID	TV	DCGCTV, 08/19/2010,
205-033	205-032	05/12/2010	346.00		DAVID	CANAL	TV	DCGCTV, 08/19/2010,
205-034	205-033	05/13/2010	200.00		CANAL	N CARROLLTON AV	TV	DCGCTV, 08/19/2010,
205-035	205-032	05/12/2010	270.00		IBERVILLE	N CARROLLTON AV	TV	DCGCTV, 08/19/2010,
205-036	205-035	05/12/2010	315.00		N CARROLLTON AV	CANAL	TV	DCGCTV, 08/19/2010,
205-037	205-035	05/12/2010	268.00		N CARROLLTON AV	BIENVILLE	TV	DCGCTV, 08/19/2010,
205-038	205-032	05/13/2010	315.00		DAVID	BIENVILLE	TV	DCGCTV, 08/19/2010,
205-039	205-038	05/13/2010	260.00		BIENVILLE	N CARROLLTON AV	TV	DCGCTV, 08/19/2010,
205-040	205-031	01/30/2011	309.00		N SOLOMON	BIENVILLE	PSLS	201100053001
205-041	205-040	05/02/2013	318.00		BIENVILLE	DAVID	PSLS	201303412501

<u>STR 1</u>	<u>STR 2</u>	<u>COMP DATE</u>	<u>LENGTH</u>	<u>ADDRESS</u>	<u>STREET</u>	<u>CROSS STREET</u>	<u>ACTIVITY</u>	<u>WO NO</u>
205-042	205-040	05/02/2013	318.00		BIENVILLE	N HENNESSEY	PSLS	201303412501
205-043	205-040	05/02/2013	88.00		N SOLOMON	BIENVILLE	PSLS	201303412501
205-044	205-043	05/02/2013	375.00		BIENVILLE	DAVID	PSLS	201303412501
205-045	205-044	05/02/2013	285.00		DAVID	CONTI	PSLS	201303412501
205-046	205-044	05/02/2013	305.00		BIENVILLE	N CARROLLTON AV	PSLS	201303412501
205-047	205-046	05/02/2013	281.00		N CARROLLTON AV	CONTI	PSLS	201303412501
205-048	205-043	01/30/2011	375.00		BIENVILLE	N HENNESSEY	PSLS	201100053001
205-049	205-031	01/30/2011	377.00		IBERVILLE	N HENNESSEY	PSLS	201100053001
205-050	205-049	02/21/2011	303.00		N HENNESSEY	BIENVILLE	PSLS	201100234001
205-051	205-050	05/02/2013	308.00		BIENVILLE	N ALEXANDER	PSLS	201303412501
205-052	205-049	05/02/2013	345.00		N HENNESSEY	CANAL	PSLS	201303412501
205-053	205-052	05/02/2013	310.00		CANAL	N ALEXANDER	PSLS	201303412501
205-054	205-009	12/23/2010	325.00		CANAL	S CARROLLTON AV	PSLS	201002463601
205-BP009	205-D1	05/02/2013	5.00		S CARROLLTON AV	PALMYRA	PSLS	201303412501
205-SPS6	205-020	05/02/2013	125.00		PALMYRA	S SOLOMON	PSLS	201303412501
206-001	205-049	02/21/2011	364.00		IBERVILLE	N ALEXANDER	PSLS	201100234001
206-002	206-001	05/02/2013	313.00		N ALEXANDER	BIENVILLE	PSLS	201303412501
206-003	206-002	05/02/2013	304.00		BIENVILLE	N MURAT	PSLS	201303412501
206-004	206-001	02/21/2011	345.00		N ALEXANDER	CANAL	PSLS	201100234001
206-005	206-004	05/02/2013	305.00		CANAL	N MURAT	PSLS	201303412501
206-006	206-001	02/21/2011	355.00		IBERVILLE	N MURAT	PSLS	201100234001
206-007	206-006	02/21/2011	294.00		N MURAT	CANAL	PSLS	201100234001
206-008	206-006	02/21/2011	400.00		N MURAT	BIENVILLE	PSLS	201100234001
206-009	206-008	05/02/2013	15.00		BIENVILLE	N MURAT	PSLS	201303412501
206-010	206-009	05/02/2013	270.00		BIENVILLE	N ALEXANDER	PSLS	201303412501
206-011	206-006	02/22/2011	40.00		IBERVILLE	N MURAT	PSLS	201100234001
206-012	206-011	02/22/2011	346.00		N MURAT	CANAL	PSLS	201100234001
206-013	206-012	05/02/2013	283.00		CANAL	N OLYMPIA	PSLS	201303412501
206-014	206-011	11/07/2008	309.00		N MURAT	IBERVILLE	FLUSHED	200900373301
206-015	206-014	05/02/2013	280.00		BIENVILLE	N OLYMPIA	PSLS	201303412501
206-016	206-011	02/22/2011	330.00		IBERVILLE	N OLYMPIA	PSLS	201100234001
206-017	206-016	02/22/2011	20.00		IBERVILLE	N OLYMPIA	PSLS	201100234001
206-018	206-017	02/22/2011	305.00		N OLYMPIA	CANAL	PSLS	201100234001
206-019	206-017	02/22/2011	310.00		N OLYMPIA	BIENVILLE	PSLS	201100234001
206-020	206-019	04/01/2011	300.00		BIENVILLE	N ST PATRICK	TV	DCGCTV,
206-021	206-017	02/22/2011	369.00		IBERVILLE	N ST PATRICK	PSLS	201100234001
206-022	206-021	04/01/2011	306.00		N ST PATRICK	BIENVILLE	TV	DCGCTV,
206-023	206-022	05/02/2013	320.00		BIENVILLE	N BERNADOTTE	PSLS	201303412501
206-024	206-022	05/02/2013	86.00		N ST PATRICK	BIENVILLE	PSLS	201303412501
206-025	206-021	04/01/2011	345.00		N ST PATRICK	CANAL	TV	DCGCTV,
206-026	206-025	05/02/2013	320.00		CANAL	N BERNADOTTE	PSLS	201303412501
206-027	205-014	05/02/2013	360.00		CANAL	S ALEXANDER	PSLS	201303412501
206-028	206-027	04/04/2011	309.00		CANAL	S MURAT	TV	DCGCTV,
206-029	205-013	02/23/2011	365.00		CLEVELAND AV	S ALEXANDER	PSLS	201100234001
206-029	206-031	03/17/2011	372.00		S ALEXANDER	CLEVELAND AV	PSLS	201100378201
206-030	206-029	03/17/2011	340.00		S ALEXANDER	CANAL	PSLS	201100378201

<u>STR 1</u>	<u>STR 2</u>	<u>COMP DATE</u>	<u>LENGTH</u>	<u>ADDRESS</u>	<u>STREET</u>	<u>CROSS STREET</u>	<u>ACTIVITY</u>	<u>WO NO</u>
206-031	205-012	12/03/2008	369.00		PALMYRA	S HENNESSEY	FLUSHED	200900374401
206-032	206-029	03/17/2011	356.00		CLEVELAND AV	S MURAT	PSLS	201100378201
206-033	206-032	03/17/2011	294.00		S MURAT	CANAL	PSLS	201100378201
206-034	206-031	12/03/2008	358.00		PALMYRA	S ALEXANDER	FLUSHED	200900383401
206-035	206-034	03/17/2011	300.00		S MURAT	CLEVELAND AV	PSLS	201100378201
206-036	206-034	05/02/2013	38.00		PALMYRA	S MURAT	PSLS	201303412501
206-037	206-036	05/02/2013	375.00		S MURAT	CLEVELAND AV	PSLS	201303412501
206-038	206-037	05/02/2013	358.00		S MURAT	CANAL	PSLS	201303412501
206-039	206-038	05/02/2013	285.00		CANAL	S OLYMPIA	PSLS	201303412501
206-040	206-036	05/02/2013	347.00		PALMYRA	S OLYMPIA	PSLS	201303412501
206-041	206-037	05/02/2013	330.00		CLEVELAND AV	S OLYMPIA	PSLS	201303412501
206-042	206-040	05/02/2013	375.00		S OLYMPIA	CLEVELAND AV	PSLS	201303412501
206-042	206-041	05/02/2013	16.00		CLEVELAND AV	S OLYMPIA	PSLS	201303412501
206-043	206-042	05/02/2013	355.00		S OLYMPIA	CANAL	PSLS	201303412501
206-044	206-043	05/02/2013	305.00		CANAL	S ST PATRICK	PSLS	201303412501
206-045	206-040	06/03/2013	395.00		PALMYRA	S ST PATRICK	PSLS	201303665901
206-046	206-045	06/03/2013	30.00		PALMYRA	S ST PATRICK	PSLS	201303665901
206-047	206-045	06/03/2013	25.00		PALMYRA	S ST PATRICK	PSLS	201303665901
206-048	206-042	06/03/2013	375.00		CLEVELAND AV	S ST PATRICK	PSLS	201303665901
206-048	206-045	06/03/2013	376.00		S ST PATRICK	CLEVELAND AV	PSLS	201303665901
206-049	206-048	06/03/2013	355.00		S ST PATRICK	CANAL	PSLS	201303665901
206-050	206-049	04/04/2011	317.00		CANAL	S BERNADOTTE	TV	DCGCTV,
206-051	205-048	06/03/2013	357.00		BIENVILLE	N ALEXANDER	PSLS	201303665901
206-052	206-051	06/03/2013	140.00		N ALEXANDER	CONTI	PSLS	201303665901
206-053	206-014	06/03/2013	94.00		N MURAT	BIENVILLE	PSLS	201303665901
206-054	206-053	11/18/2008	330.00	331	N OLYMPIA	CONTI	UNCHOKED	200801829801
206-055	206-054	06/04/2013	20.00		BIENVILLE	N OLYMPIA	PSLS	201303665901
206-056	206-055	06/04/2013	285.00		BIENVILLE	N ST PATRICK	PSLS	201303665901
207-001	206-045	06/04/2013	368.00		PALMYRA	S BERNADOTTE	PSLS	201303665901
207-002	206-048	06/01/2013	371.00		CLEVELAND AV	S BERNADOTTE	PSLS	201303665901
207-002	207-001	06/01/2013	370.00		S BERNADOTTE	CLEVELAND AV	PSLS	201303665901
207-004	207-002	05/30/2013	245.00		CLEVELAND AV	BOTTINELLI PL	PSLS	201303665901
207-005	207-002	06/01/2013	360.00		S BERNADOTTE	CANAL	PSLS	201303665901
207-006	207-005	06/01/2013	375.00		CANAL	BOTTINELLI PL	PSLS	201303665901
207-007	207-006	06/01/2013	195.00		S ANTHONY	CLEVELAND AV	PSLS	201303665901
207-008	207-006	06/01/2013	175.00		CANAL	CITY PARK AV	PSLS	201303665901
207-009	207-008	06/01/2013	65.00		CANAL	CITY PARK AV	PSLS	201303665901
207-010	207-009	06/01/2013	300.00		CANAL	CITY PARK AV	PSLS	201303665901
207-011	207-010	06/01/2013	308.00		CANAL	CITY PARK AV	PSLS	201303665901
207-012	195-018	06/02/2013	375.00		JULIA	CITY PARK AV	PSLS	201303665901
207-013	207-012	06/02/2013	382.00		JULIA	CITY PARK AV	PSLS	201303665901
207-014	207-013	02/10/2010	347.00	N/A	CITY PARK AV	JULIA	FLUSHED	201000295601
207-015	207-014	06/02/2013	190.00		CITY PARK AV	CANAL	PSLS	201303665901
207-018	208-023	03/31/2011	347.00		N ANTHONY	CANAL	TV	DCGCTV,
207-019	207-018	06/02/2013	151.00		CANAL	N ANTHONY	PSLS	201303665901
207-020	208-019	06/02/2013	310.00		N BERNADOTTE	CANAL	PSLS	201303665901

<u>STR 1</u>	<u>STR 2</u>	<u>COMP DATE</u>	<u>LENGTH</u>	<u>ADDRESS</u>	<u>STREET</u>	<u>CROSS STREET</u>	<u>ACTIVITY</u>	<u>WO NO</u>
208-001	218-018	12/14/2010	343.00		TOULOUSE	N BERNADOTTE	TV	DCGCTV, 10/06/2011,
208-002	208-001	06/02/2013	35.00		TOULOUSE	N BERNADOTTE	PSLS	201303665901
208-003	208-002	06/02/2013	283.00		N BERNADOTTE	CITY PARK AV	PSLS	201303665901
208-004	208-002	05/30/2013	237.00		N BERNADOTTE	ST LOUIS	PSLS	201303665901
208-005	208-002	06/02/2013	244.00		TOULOUSE	CITY PARK AV	PSLS	201303665901
208-006	208-005	06/02/2013	29.00		CITY PARK AV	TOULOUSE	PSLS	201303665901
208-007	208-006	06/02/2013	148.00		CITY PARK AV	N BERNADOTTE	PSLS	201303665901
208-008	208-005	06/02/2013	211.00		CITY PARK AV	N ANTHONY	PSLS	201303665901
208-009	208-008	05/30/2013	141.00		N ANTHONY	ST LOUIS	PSLS	201303665901
208-010	208-009	06/02/2013	104.00		ST LOUIS	CITY PARK AV	PSLS	201303665901
208-011	208-009	06/02/2013	305.00		N ANTHONY	CONTI	PSLS	201303665901
208-012	208-011	06/02/2013	245.00		CONTI	CITY PARK AV	PSLS	201303665901
208-013	208-011	06/02/2013	295.00		N ANTHONY	BIENVILLE	PSLS	201303665901
208-014	208-017	06/02/2013	345.00		N BERNADOTTE	CONTI	PSLS	201303665901
208-015	208-014	06/02/2013	220.00		N BERNADOTTE	ST LOUIS	PSLS	201303665901
208-016	208-014	06/02/2013	320.00		CONTI	N ANTHONY	PSLS	201303665901
208-017	206-024	05/31/2013	377.00		BIENVILLE	N BERNADOTTE	PSLS	201303665901
208-018	208-017	05/31/2013	313.00		BIENVILLE	N ANTHONY	PSLS	201303665901
208-019	206-021	05/31/2013	375.00		IBERVILLE	N BERNADOTTE	PSLS	201303665901
208-020	208-019	05/31/2013	313.00		N BERNADOTTE	BIENVILLE	PSLS	201303665901
208-021	208-020	06/01/2013	320.00		BIENVILLE	N ANTHONY	PSLS	201303665901
208-022	208-019	06/01/2013	32.00		IBERVILLE	N BERNADOTTE	PSLS	201303665901
208-023	208-022	04/01/2011	342.00		IBERVILLE	N ANTHONY	TV	DCGCTV,
208-024	208-023	03/31/2011	305.00		N ANTHONY	BIENVILLE	TV	DCGCTV,
208-025	208-024	05/30/2013	315.00		BIENVILLE	HELENA	PSLS	201303665901
208-026	208-023	06/17/2013	372.00		IBERVILLE	HELENA	PSLS	201303751001
208-027	208-026	06/17/2013	305.00		HELENA	BIENVILLE	PSLS	201303751001
208-028	208-027	06/17/2013	225.00		BIENVILLE	CITY PARK AV	PSLS	201303751001
208-029	208-028	06/17/2013	150.00		CITY PARK AV	BIENVILLE	PSLS	201303751001
208-030	208-026	06/17/2013	188.00		IBERVILLE	HELENA	PSLS	201303751001
210-001	211-037	06/17/2013	392.00		WEST END BL	MOUND AV	PSLS	201303751001
210-002	210-001	09/23/2009	534.00		WEST END BL	MOUND AV	PSLS	200901981101
210-003	211-035	06/17/2013	410.00		CATINA	MOUND AV	PSLS	201303751001
210-004	210-003	09/23/2009	255.00		MOUND AV	WEST END BL	PSLS	200901981101
210-005	211-027	01/30/2012	390.00		MILNE BL	MOUND AV	FLUSHED	201201156401
210-007	210-005	06/24/2013	372.00		MILNE BL	MOUND AV	PSLS	201303751001
210-013	210-015	06/18/2013	60.00		ROSEMARY PL	MOUND AV	PSLS	201303751001
210-014	210-013	09/23/2009	300.00		MOUND AV	MILNE BL	PSLS	200901981101
210-015	211-025	10/01/2009	391.00		ROSEMARY PL	MOUND AV	PSLS	200901981101
211-001	230-029	09/23/2009	92.00		HOMEDALE AV	CANAL BL	PSLS	200901981101
211-002	211-001	06/18/2013	704.00		CANAL BL	FLORIDA BL	PSLS	201303751001
211-003	211-001	09/24/2009	203.00		HOMEDALE AV	CANAL BL	PSLS	200901981101
211-004	211-003	06/18/2013	25.00		CANAL BL	HOMEDALE AV	PSLS	201303751001
211-005	211-004	06/18/2013	345.00		CANAL BL	FLORIDA BL	PSLS	201303751001
211-006	211-005	06/18/2013	338.00		CANAL BL	FLORIDA BL	PSLS	201303751001
211-007	211-003	09/24/2009	132.00		HOMEDALE AV	CANAL BL	PSLS	200901981101

<u>STR 1</u>	<u>STR 2</u>	<u>COMP DATE</u>	<u>LENGTH</u>	<u>ADDRESS</u>	<u>STREET</u>	<u>CROSS STREET</u>	<u>ACTIVITY</u>	<u>WO NO</u>
211-008	211-007	06/18/2013	231.00		HOMEDALE AV	CANAL BL	PSLS	201303751001
211-009	211-007	03/31/2011	169.00		HOMEDALE AV	HAWTHORNE PL	TV	DCGCTV,
211-010	211-009	04/27/2011	415.00		HAWTHORNE PL	HOMEDALE AV	TV	MWESA2,
211-011	211-009	03/31/2011	402.00		HAWTHORNE PL	FLORIDA BL	TV	DCGCTV,
211-012	211-011	04/28/2011	355.00		HAWTHORNE PL	FLORIDA BL	TV	ESSA2,
211-013	211-012	06/19/2013	175.00		FLORIDA BL	HAWTHORNE PL	PSLS	201303751001
211-014	211-012	06/19/2013	267.00		FLORIDA BL	WOODLAWN	PSLS	201303751001
211-015	211-009	04/27/2011	347.00		HOMEDALE AV	WOODLAWN	TV	MWESA2,
211-016	211-015	04/27/2011	320.00		WOODLAWN	FLORIDA BL	TV	ESSA2,
211-017	211-016	06/19/2013	400.00		WOODLAWN	FLORIDA BL	PSLS	201303751001
211-018	211-015	09/24/2009	313.00		WOODLAWN	MOUND AV	PSLS	200901981101
211-019	211-018	09/24/2009	344.00		WOODLAWN	MOUND AV	PSLS	200901981101
211-020	211-015	09/24/2009	360.00		HOMEDALE AV	ROSEMARY PL	PSLS	200901981101
211-021	211-020	06/19/2013	384.00		ROSEMARY PL	FLORIDA BL	PSLS	201303751001
211-022	211-021	09/24/2009	370.00		ROSEMARY PL	FLORIDA BL	PSLS	200901981101
211-023	211-022	06/19/2013	280.00		FLORIDA BL	WOODLAWN	PSLS	201303751001
211-024	211-022	09/25/2009	290.00		FLORIDA BL	MILNE BL	PSLS	200901981101
211-025	211-020	06/20/2013	385.00		ROSEMARY PL	MOUND AV	PSLS	201303751001
211-026	211-020	09/25/2009	356.00		HOMEDALE AV	MILNE BL	PSLS	200901981101
211-027	211-026	09/25/2009	385.00		MILNE BL	MOUND AV	PSLS	200901981101
211-028	211-026	09/25/2009	351.00		MILNE BL	FLORIDA BL	PSLS	200901981101
211-029	211-028	09/25/2009	351.00		MILNE BL	FLORIDA BL	PSLS	200901981101
211-030	211-026	09/25/2009	41.00		HOMEDALE AV	MILNE BL	PSLS	200901981101
211-031	211-030	06/20/2013	115.00		HOMEDALE AV	CATINA	PSLS	201303751001
211-032	211-031	02/10/2011	391.00		CATINA	FLORIDA BL	FLUSHED	201100640101
211-033	211-032	06/20/2013	364.00		CATINA	FLORIDA BL	PSLS	201303751001
211-034	211-033	11/10/2011	260.00		FLORIDA BL	WEST END BL	FLUSHED	201200472401
211-035	211-031	06/20/2013	417.00		CATINA	MOUND AV	PSLS	201303751001
211-036	211-031	04/27/2011	313.00		HOMEDALE AV	WEST END BL	TV	ESSA2,
211-037	211-036	06/20/2013	389.00		WEST END BL	MOUND AV	PSLS	201303751001
211-038	219-011	06/20/2013	268.00		CANAL BL	AYMARD CT	PSLS	201303751001
211-040	211-038	06/20/2013	80.00		AYMARD CT	CANAL BL	PSLS	201303751001
211-041	211-040	06/20/2013	75.00		AYMARD CT	CANAL BL	PSLS	201303751001
211-042	220-025	04/09/2013	182.00		LOUIS XIV	FLORIDA BL	FLUSHED	201303772401
211-043	211-042	06/21/2013	250.00		FLORIDA BL	WOODLAWN	PSLS	201303751001
211-044	220-052	06/21/2013	215.00		ROSEMARY PL	FLORIDA BL	PSLS	201303751001
211-045	211-044	01/30/2012	275.00		FLORIDA BL	WOODLAWN	FLUSHED	201201156501
211-046	211-045	01/30/2012	45.00		FLORIDA BL	WOODLAWN	FLUSHED	201201156601
211-047	211-044	09/28/2009	295.00		FLORIDA BL	RIDGEWAY PL	PSLS	200901981101
211-048	211-047	01/30/2012	110.00		FLORIDA BL	MILNE BL	FLUSHED	201201156801
211-049	211-050	06/21/2013	75.00		CANAL BL	HIDALGO	PSLS	201303751001
211-050	230-036	06/21/2013	65.00		HIDALGO	CANAL BL	PSLS	201303751001
211-051	230-036	06/21/2013	65.00		HIDALGO	CANAL BL	PSLS	201303751001
211-052	211-051	06/21/2013	145.00		CANAL BL	AYMARD CT	PSLS	201303751001
211-054	220-010	06/21/2013	245.00		CANAL BL	FLORIDA BL	PSLS	201303751001
211-056	219-013	06/24/2013	250.00		HAWTHORNE PL	AYMARD CT	PSLS	201303751001

<u>STR 1</u>	<u>STR 2</u>	<u>COMP DATE</u>	<u>LENGTH</u>	<u>ADDRESS</u>	<u>STREET</u>	<u>CROSS STREET</u>	<u>ACTIVITY</u>	<u>WO NO</u>
212-001	220-047	06/21/2013	212.00		HARNEY	CATINA	PSLS	201303751001
212-002	212-001	06/24/2013	335.00		HARNEY	WEST END BL	PSLS	201303751001
212-003	212-001	06/12/2011	460.00		CATINA		FLUSHED	201200663201
212-004	212-003	04/28/2011	462.00		CATINA	KENILWORTH	TV	ESSA2,
212-005	212-002	06/24/2013	368.00		WEST END BL	BROOKS	PSLS	201303751001
212-006	212-005	08/26/2009	348.00		WEST END BL	KENILWORTH	PSLS	200901821801
212-007	212-006	06/12/2011	245.00		WEST END BL	KENILWORTH	FLUSHED	201200745201
212-008	212-001	06/24/2013	443.00		CATINA	POLK	PSLS	201303751001
212-009	212-008	07/01/2013	95.00		CATINA	POLK	PSLS	201303853601
212-010	212-009	07/01/2013	340.00		POLK	WEST END BL	PSLS	201303853601
212-011	212-010	07/01/2013	356.00		WEST END BL	GERMAIN	PSLS	201303853601
212-012	212-011	07/01/2013	352.00		WEST END BL	RINGOLD	PSLS	201303853601
212-013	212-012	07/01/2013	305.00		WEST END BL	FRENCH	PSLS	201303853601
212-016	212-009	09/08/2009	442.00		CATINA	GERMAIN	PSLS	200901821801
212-017	212-016	07/01/2013	100.00		GERMAIN	CATINA-MILNE AL	PSLS	201303853601
212-018	212-017	07/01/2013	400.00		CATINA-MILNE AL	POLK	PSLS	201303853601
212-019	212-017	09/08/2009	305.00		CATINA-MILNE AL	RINGOLD	PSLS	200901821801
212-020	212-016	07/02/2013	461.00		CATINA	RINGOLD	PSLS	201303853601
212-021	212-020	08/26/2009	226.00		RINGOLD	WEST END BL	PSLS	200901821801
212-022	212-002	07/02/2013	372.00		WEST END BL	POLK	PSLS	201303853601
213-001	223-023	10/16/2009	306.00		LANE	WUERPEL	PSLS	200902158401
213-002	213-001	10/25/2008	460.00	N/A	CATINA	BRAGG	FLUSHED	200801524401
213-003	213-001	07/02/2013	400.00		WUERPEL	SMITH	PSLS	201303853601
213-004	213-001	10/16/2009	220.00		LANE	WESTEND AL	PSLS	200902158401
213-005	213-004	07/02/2013	462.00		WESTINA AL	BRAGG	PSLS	201303853601
213-006	213-004	07/02/2013	460.00		WESTINA AL	SMITH	PSLS	201303853601
213-007	213-006	07/02/2013	460.00		WESTINA AL	PORTEOUS	PSLS	201303853601
213-008	213-007	05/05/2011	100.00		PORTEOUS		FLUSHED	201200695301
213-009	213-004	10/16/2009	180.00		LANE	WEST END BL	PSLS	200902158401
213-011	223-025	07/03/2013	76.00		BRAGG	WUERPEL	PSLS	201303853601
213-012	214-021	04/07/2011	493.00	206	PORTEOUS	MILNE BL	FLUSHED	201100573102
213-013	213-012	10/30/2009	218.00		PORTEOUS	MILNE BL	PSLS	200902248801
213-014	213-012	05/05/2011	400.00		WUERPEL		FLUSHED	201200707101
213-015	213-002	05/05/2011	460.00		CATINA		FLUSHED	201200695201
213-016	213-015	01/20/2012	395.00		WUERPEL	HARRISON AV	FLUSHED	201201156901
213-017	213-016	07/03/2013	248.00		HARRISON AV	MILNE BL	PSLS	201303853601
213-018	213-005	05/22/2009	465.00		WESTINA AL	FREMONT	TV	DCGCTV, 06/01/2009,
213-019	213-018	10/16/2009	100.00		FREMONT	CATINA	PSLS	200902158401
213-020	213-018	07/08/2013	353.00		WESTINA AL	HARRISON AV	PSLS	201303853601
213-021	212-020	05/18/2011	464.00		CATINA	FRENCH	FLUSHED	201200524001
213-022	213-021	08/26/2009	430.00		CATINA	HARRISON AV	PSLS	200901821801
213-023	213-022	05/24/2011	30.00		HARRISON AV		FLUSHED	201200703901
213-024	213-023	07/08/2013	175.00		HARRISON AV	MILNE BL	PSLS	201303853601
213-025	213-022	05/24/2011	180.00		HARRISON AV		FLUSHED	201200700501
213-026	212-013	07/08/2013	415.00		WEST END BL	FRENCH	PSLS	201303853601
213-027	213-026	07/08/2013	313.00		WEST END BL	HARRISON AV	PSLS	201303853601

<u>STR 1</u>	<u>STR 2</u>	<u>COMP DATE</u>	<u>LENGTH</u>	<u>ADDRESS</u>	<u>STREET</u>	<u>CROSS STREET</u>	<u>ACTIVITY</u>	<u>WO NO</u>
214-001	214-026	07/09/2013	460.00		CATINA	MOUTON	PSLS	201303853601
214-002	214-001	07/09/2013	340.00		MOUTON	WEST END BL	PSLS	201303853601
214-003	214-002	07/09/2013	463.00		WEST END BL	WALKER	PSLS	201303853601
214-004	214-037	07/10/2013	282.00		WEST END BL	NEW BASIN WAY	PSLS	201303853601
214-005	214-001	10/30/2009	463.00		CATINA	WALKER	PSLS	200902248801
214-006	214-005	07/09/2013	105.00		WALKER	WUERPEL	PSLS	201303853601
214-007	214-005	05/03/2011	465.00		CATINA		FLUSHED	201200687001
214-008	214-035	07/09/2013	48.00		CONRAD	WEST END BL	PSLS	201303853601
214-009	214-007	07/09/2013	225.00		CONRAD	WUERPEL	PSLS	201303853601
214-010	214-009	07/10/2013	400.00		WUERPEL	WALKER	PSLS	201303853601
214-011	214-009	07/10/2013	250.00		WUERPEL	ROBERT E LEE BL	PSLS	201303853601
214-012	214-011	07/10/2013	260.00		ROBERT E LEE BL	MILNE BL	PSLS	201303853601
214-013	214-007	07/10/2013	250.00		CATINA	ROBERT E LEE BL	PSLS	201303853601
214-014	214-013	01/23/2012	175.00		ROBERT E LEE BL	WUERPEL	FLUSHED	201201087301
214-015	214-013	07/10/2013	155.00		ROBERT E LEE BL	WEST END BL	PSLS	201303853601
214-016	214-025	07/19/2013	188.00		MILNE-WUERPEL AL	MOUTON	PSLS	201303931001
214-017	214-016	07/19/2013	40.00		WUERPLE - MILNE	MOUTON	PSLS	201303931001
214-018	214-017	06/03/2013	232.00	6919	WUERPEL	MOUTON	UNCHOKED	201303703001
214-019	214-018	01/23/2012	227.00		WUERPLE - MILNE	WALKER	FLUSHED	201201157101
214-020	214-027	08/25/2011	400.00		WESTINA AL	MOUTON	FLUSHED	201200486601
214-021	224-054	05/09/2011	308.00		FILMORE		FLUSHED	201200685401
214-022	214-021	10/30/2009	495.00		WUERPEL	CHAPELLE	PSLS	200902248801
214-023	214-022	07/18/2013	462.00		WUERPEL	DOWNS	PSLS	201303931001
214-024	214-023	10/30/2009	160.00		DOWNS	WUERPLE - MILNE AL	PSLS	200902248801
214-025	214-024	07/18/2013	230.00		WUERPLE - MILNE	MOUTON	PSLS	201303931001
214-026	214-023	10/30/2009	165.00		DOWNS	CATINA	PSLS	200902248801
214-027	214-026	07/18/2013	157.00		DOWNS	WESTEND AL	PSLS	201303931001
214-028	214-027	08/25/2011	400.00		WESTEND AL	CHAPELLE	FLUSHED	201200751401
214-029	214-021	10/30/2009	125.00		FILMORE AV	CATINA	PSLS	200902248801
214-030	214-029	08/25/2011	160.00		SERVICE RD		FLUSHED	201200634801
214-031	214-030	11/02/2009	450.00		WESTEND AL	CHAPELLE	PSLS	200902248801
214-032	214-030	01/23/2012	178.00		FILMORE AV	WEST END BL	FLUSHED	201201157201
214-033	214-032	07/19/2013	435.00		WEST END BL	CHAPELLE	PSLS	201303931001
214-034	213-007	07/19/2013	400.00		WESTEND AL	FILMORE AV	PSLS	201303931001
214-035	214-007	11/02/2009	290.00		CONRAD	WEST END BL	PSLS	200902248801
214-037	214-003	07/15/2013	120.00		WEST END BL	NEW BASIN WAY	PSLS	201303931001
214-038	214-037	07/15/2013	150.00		NEW BASIN WAY	WEST END BL	PSLS	201303931001
214-039	214-038	07/15/2013	27.00		NEW BASIN WAY	WEST END BL	PSLS	201303931001
214-040	214-039	07/15/2013	260.00		NEW BASIN WAY	WEST END BL	PSLS	201303931001
214-041	214-040	07/15/2013	133.00		NEW BASIN WAY	WEST END BL	PSLS	201303931001
216-001	204-025	05/13/2009	335.00		N CORTEZ	CONTI	PSLS	200900972001
216-002	216-001	05/13/2009	329.00		CONTI	N TELEMACHUS	PSLS	200900972001
216-003	216-002	05/14/2009	20.00		N TELEMACHUS	CONTI	PSLS	200900972001
216-004	216-003	05/14/2009	325.00		CONTI	N GENOIS	PSLS	200900972001
216-005	216-004	05/14/2009	288.00		CONTI	N CLARK	PSLS	200900972001
216-006	216-005	05/14/2009	332.00		CONTI	MOSS	PSLS	200900972001

<u>STR 1</u>	<u>STR 2</u>	<u>COMP DATE</u>	<u>LENGTH</u>	<u>ADDRESS</u>	<u>STREET</u>	<u>CROSS STREET</u>	<u>ACTIVITY</u>	<u>WO NO</u>
216-007	216-001	05/14/2012	343.00		N CORTEZ	ST LOUIS	PSLS	201201209101
216-008	216-007	05/14/2012	375.00		ST LOUIS	N SCOTT	PSLS	201201209101
216-009	216-008	05/14/2012	235.00		N SCOTT	TOULOUSE	PSLS	201201209101
216-010	216-008	05/18/2012	375.00		ST LOUIS	N PIERCE	PSLS	201201209101
216-011	216-010	05/14/2012	230.00		N PIERCE	TOULOUSE	PSLS	201201209101
216-012	216-007	05/14/2012	295.00		N CORTEZ	TOULOUSE	PSLS	201201209101
216-013	216-012	05/14/2012	330.00		TOULOUSE	N TELEMACHUS	PSLS	201201209101
216-014	216-013	05/14/2012	273.00		TOULOUSE	N GENOIS	PSLS	201201209101
216-015	216-014	05/14/2012	60.00		TOULOUSE	N GENOIS	PSLS	201201209101
216-016	216-015	05/14/2012	153.00		TOULOUSE	N CLARK	PSLS	201201209101
216-017	216-016	05/14/2012	190.00		TOULOUSE	N CLARK	PSLS	201201209101
216-018	216-017	05/14/2012	55.00		N CLARK	ST LOUIS	PSLS	201201209101
216-021	216-012	05/14/2012	377.00		TOULOUSE	N SCOTT	PSLS	201201209101
216-022	216-021	05/15/2012	375.00		TOULOUSE	N PIERCE	PSLS	201201209101
216-023	216-022	05/15/2012	145.00		N PIERCE	TOULOUSE	PSLS	201201209101
216-024	216-023	05/15/2012	83.00		N PIERCE	ORLEANS AV	PSLS	201201209101
216-025	216-024	05/15/2012	310.00		N PIERCE	ORLEANS AV	PSLS	201201209101
216-026	216-025	05/15/2012	220.00		ORLEANS AV	N CARROLLTON AV	PSLS	201201209101
216-027	216-025	05/15/2012	245.00		ORLEANS AV	N SCOTT	PSLS	201201209101
216-028	216-012	05/15/2012	363.00		N CORTEZ	ORLEANS AV	PSLS	201201209101
216-029	216-028	05/18/2012	153.00		ORLEANS AV	N CORTEZ	PSLS	201201209101
216-030	216-029	05/18/2012	335.00		ORLEANS AV	MOSS	PSLS	201201209101
216-031	216-030	05/15/2012	299.00		ORLEANS AV	MOSS	PSLS	201201209101
216-032	216-029	05/15/2012	330.00		ORLEANS AV	N SCOTT	PSLS	201201209101
216-033	216-029	02/15/2010	145.00		ROOSEVELT AL	ORLEANS AV	PSLS	201000296601
216-034	216-033	02/15/2010	268.00		ORLEANS AV	TAFT PL	PSLS	201000296601
216-035	216-033	02/17/2010	35.00		ORLEANS AV	ROOSEVELT AL	PSLS	201000296601
216-036	216-035	02/17/2010	298.00		ORLEANS AV	OLGA	PSLS	201000296601
216-037	216-036	02/17/2010	273.00		ORLEANS AV	IDA	PSLS	201000296601
216-038	216-037	02/17/2010	255.00		ORLEANS AV	N CARROLLTON AV	PSLS	201000296601
216-039	204-026	05/14/2009	337.00		N SCOTT	CONTI	PSLS	200900972001
216-040	240-005	02/17/2010	208.00		WILSON DR	ORLEANS AV	PSLS	201000296601
216-042	240-007	02/17/2010	180.00		MOSS	ORLEANS AV	PSLS	201000296601
216-043	216-021	03/01/2010	348.00		N SCOTT	ST PETER	PSLS	201000374301
216-044	216-043	03/01/2010	70.00		N SCOTT	ST PETER	PSLS	201000374301
216-045	216-043	03/01/2010	130.00		ST PETER	N SCOTT	PSLS	201000374301
217-001	205-043	01/30/2011	347.00		N SOLOMON	CONTI	PSLS	201100053001
217-002	217-046	01/30/2011	80.00		N SOLOMON	ST LOUIS	PSLS	201100053001
217-003	217-002	01/30/2011	308.00		ST LOUIS	DAVID	PSLS	201100053001
217-004	217-002	01/30/2011	302.00		N SOLOMON	TOULOUSE	PSLS	201100053001
217-005	217-004	01/30/2011	376.00		TOULOUSE	DAVID	PSLS	201100053001
217-006	217-005	07/22/2013	300.00		DAVID	ST LOUIS	PSLS	201303931001
217-007	217-006	07/22/2013	320.00		ST LOUIS	N CARROLLTON AV	PSLS	201303931001
217-008	217-005	07/22/2013	360.00		DAVID	ST PETER	PSLS	201303931001
217-009	217-008	07/22/2013	420.00		ST PETER	N CARROLLTON AV	PSLS	201303931001
217-010	217-009	07/17/2013	111.00		N CARROLLTON AV	ORLEANS AV	PSLS	201303931001

<u>STR 1</u>	<u>STR 2</u>	<u>COMP DATE</u>	<u>LENGTH</u>	<u>ADDRESS</u>	<u>STREET</u>	<u>CROSS STREET</u>	<u>ACTIVITY</u>	<u>WO NO</u>
217-011	217-005	07/17/2013	390.00		TOULOUSE	N CARROLLTON AV	PSLS	201303931001
217-012	217-011	07/17/2013	213.00		N CARROLLTON AV	ST LOUIS	PSLS	201303931001
217-013	217-011	07/15/2013	300.00		N CARROLLTON AV	ST PETER	FLUSHED	201304593901
217-014	217-004	12/14/2010	375.00		TOULOUSE	N HENNESSEY	TV	DCGCTV, 10/06/2011,
217-015	217-014	07/17/2013	296.00		N HENNESSEY	ST LOUIS	PSLS	201303931001
217-016	217-015	07/17/2013	305.00		ST LOUIS	N ALEXANDER	PSLS	201303931001
217-017	217-014	07/17/2013	355.00		N HENNESSEY	ST PETER	PSLS	201303931001
217-018	217-017	07/17/2013	313.00		ST PETER	N ALEXANDER	PSLS	201303931001
217-019	217-017	07/17/2013	316.00		ST PETER	N SOLOMON	PSLS	201303931001
217-020	217-014	10/04/2010	370.00	N/A	N BERNADOTTE	TOULOUSE	FLUSHED	201002053201
217-021	217-020	07/17/2013	300.00		N ALEXANDER	ST LOUIS	PSLS	201303931001
217-022	217-020	07/16/2013	360.00		N ALEXANDER	ST PETER	FLUSHED	201304594401
217-023	217-022	07/17/2013	300.00		ST PETER	N MURAT	PSLS	201303931001
217-024	217-022	10/19/2011	110.00	701	S ALEXANDER	ULLOA	UNCHOKED	201101772701
217-025	217-004	01/30/2011	358.00		N SOLOMON	ST PETER	PSLS	201100053001
217-026	217-025	01/30/2011	313.00		ST PETER	DAVID	PSLS	201100053001
217-027	217-025	01/30/2011	158.00		N SOLOMON	ORLEANS AV	PSLS	201100053001
217-027	217-BP007	07/16/2013	5.00		N SOLOMON	ORLEANS AV	PSLS	201303931001
217-028	217-027	07/15/2013	153.00		N SOLOMON	ORLEANS AV	PSLS	201303931001
217-029	217-028	07/16/2013	390.00		ORLEANS AV	N HENNESSEY	PSLS	201303931001
217-030	217-029	01/30/2011	361.00		ORLEANS AV	N ALEXANDER	PSLS	201100053001
217-031	217-030	07/16/2013	148.00		ORLEANS AV	N ALEXANDER	PSLS	201303931001
217-032	217-028	07/16/2013	305.00		ORLEANS AV	DAVID	PSLS	201303931001
217-033	217-032	02/08/2011	285.00		ORLEANS AV	BUNGALOW CT	PSLS	201100153601
217-034	217-033	02/08/2011	75.00		ORLEANS AV	BUNGALOW CT	PSLS	201100153601
217-035	217-034	02/08/2011	163.00		ORLEANS AV	N CARROLLTON AV	PSLS	201100153601
217-036	216-038	07/15/2013	55.00		ORLEANS AV	N CARROLLTON AV	PSLS	201303931001
217-036	217-035	02/28/2011	125.00		ORLEANS AV	N CARROLLTON AV	PSLS	201100153601
217-037	205-048	07/16/2013	314.00		N HENNESSEY	CONTI	PSLS	201303931001
217-038	217-037	07/16/2013	26.00		N HENNESSEY	CONTI	PSLS	201303931001
217-039	217-037	07/16/2013	125.00		CONTI	N ALEXANDER	PSLS	201303931001
217-040	217-039	07/16/2013	230.00		CONTI	N ALEXANDER	PSLS	201303931001
217-041	216-010	07/15/2013	245.00		ST LOUIS	N CARROLLTON AV	PSLS	201303931001
217-042	217-041	03/22/2011	240.00		N CARROLLTON AV	TOULOUSE	PSLS	201100378201
217-043	216-022	07/15/2013	220.00		TOULOUSE	N CARROLLTON AV	PSLS	201303931001
217-044	217-045	07/15/2013	242.00		N CARROLLTON AV	ORLEANS AV	PSLS	201303931001
217-045	217-043	08/02/2013	225.00		N CARROLLTON AV	ST PETER	PSLS	201304048501
217-046	217-001	01/30/2011	249.00		N SOLOMON	ST LOUIS	PSLS	201100053001
217-BP007	217-D1	08/09/2013	5.00		ORLEANS AV	N SOLOMON	PSLS	201304048501
218-001	217-020	11/22/2010	355.00	N/A	TOULOUSE	N ALEXANDER	UNCHOKED	201002400801
218-002	218-001	02/09/2011	261.00		N MURAT	ST LOUIS	PSLS	201100153601
218-003	218-001	02/09/2011	365.00		N MURAT	ST PETER	PSLS	201100153601
218-004	218-003	02/23/2011	89.00		N MURAT	ORLEANS AV	PSLS	201100234001
218-005	218-001	02/09/2011	29.00		TOULOUSE	N MURAT	PSLS	201100153601
218-006	218-005	02/09/2011	270.00		N MURAT	ST LOUIS	PSLS	201100153601
218-007	218-005	02/09/2011	365.00		N MURAT	ST PETER	PSLS	201100153601

<u>STR 1</u>	<u>STR 2</u>	<u>COMP DATE</u>	<u>LENGTH</u>	<u>ADDRESS</u>	<u>STREET</u>	<u>CROSS STREET</u>	<u>ACTIVITY</u>	<u>WO NO</u>
218-008	218-007	02/23/2011	10.00		ST PETER	N MURAT	PSLS	201100234001
218-009	218-008	02/23/2011	285.00		ST PETER	N OLYMPIA	PSLS	201100234001
218-010	218-008	02/23/2011	163.00		N MURAT	ORLEANS AV	PSLS	201100234001
218-011	218-010	02/23/2011	290.00		ORLEANS AV	N OLYMPIA	PSLS	201100234001
218-012	218-005	12/15/2010	140.00		TOULOUSE	PASSERA CT	TV	DCGCTV, 10/06/2011,
218-013	218-012	02/23/2011	251.00		PASSERA CT	ST LOUIS	PSLS	201100234001
218-014	218-034	03/02/2011	20.00		TOULOUSE	N OLYMPIA	PSLS	201100234001
218-015	218-014	02/24/2011	305.00		N OLYMPIA	ST LOUIS	PSLS	201100234001
218-016	218-014	02/24/2011	365.00		N OLYMPIA	ST PETER	PSLS	201100234001
218-017	218-016	02/24/2011	314.00		ST PETER	N ST PATRICK	PSLS	201100234001
218-018	218-014	12/14/2010	370.00		TOULOUSE	N ST PATRICK	TV	DCGCTV, 10/06/2011,
218-019	218-018	08/09/2013	365.00		N ST PATRICK	ST PETER	PSLS	201304048501
218-020	218-019	02/24/2011	320.00		ST PETER	N BERNADOTTE	PSLS	201100234001
218-021	218-018	08/09/2013	292.00		N ST PATRICK	ST LOUIS	PSLS	201304048501
218-022	206-024	08/09/2013	340.00		N ST PATRICK	CONTI	PSLS	201304048501
218-023	218-022	08/09/2013	215.00		N ST PATRICK	ST LOUIS	PSLS	201304048501
218-024	208-014	08/09/2013	319.00		CONTI	N ST PATRICK	PSLS	201304048501
218-025	206-055	02/24/2011	330.00		N OLYMPIA	CONTI	PSLS	201100234001
218-026	218-025	02/24/2011	311.00		CONTI	N ST PATRICK	PSLS	201100234001
218-027	218-025	08/09/2013	311.00		CONTI	N MURAT	PSLS	201304048501
218-028	206-053	08/09/2013	332.00		N MURAT	CONTI	PSLS	201304048501
218-029	206-008	08/02/2013	305.00		N MURAT	CONTI	PSLS	201304048501
218-030	218-029	08/12/2013	158.00		N MURAT	ST LOUIS	PSLS	201304048501
218-031	241-045	08/08/2013	367.00		ST ANN	N MURAT	PSLS	201304048501
218-032	218-031	08/08/2013	190.00		N MURAT	CITY PARK AV	PSLS	201304048501
218-033	218-031	08/08/2013	117.00		N MURAT	ORLEANS AV	PSLS	201304048501
218-034	218-012	12/15/2010	196.00		TOULOUSE	N OLYMPIA	TV	DCGCTV, 10/06/2011,
218-035	218-037	08/02/2013	185.00		CITY PARK AV	ORLEANS AV	PSLS	201304048501
218-036	218-021	08/08/2013	310.00		ST LOUIS	N BERNADOTTE	PSLS	201304048501
218-037	218-031	08/01/2013	348.00		ST ANN	CITY PARK AV	PSLS	201304048501
219-001	230-035	08/01/2013	300.00		VICKSBURG	NAVARRÉ AV	PSLS	201304048501
219-002	219-001	08/08/2013	400.00		NAVARRÉ AV	GEN DIAZ	PSLS	201304048501
219-003	219-001	08/08/2013	430.00		NAVARRÉ AV	CANAL BL	PSLS	201304048501
219-005	219-001	09/28/2009	301.00		VICKSBURG	LOUQUE PL	PSLS	200901981101
219-006	219-005	09/28/2009	425.00		LOUQUE PL	CANAL BL	PSLS	200901981101
219-007	219-006	08/07/2013	21.00		CANAL BL	LOUQUE PL	PSLS	201304048501
219-008	219-007	08/07/2013	205.00		CANAL BL	NAVARRÉ AV	PSLS	201304048501
219-009	219-006	09/28/2009	115.00		CANAL BL	VOISIN	PSLS	200901981101
219-010	219-009	09/28/2009	193.00		CLAIRE	CANAL BL	PSLS	200901981101
219-011	219-010	08/07/2013	283.00		CANAL BL	NAVARRÉ AV	PSLS	201304048501
219-012	219-010	08/07/2013	266.00		CLAIRE	HAWTHORNE PL	PSLS	201304048501
219-013	219-012	08/07/2013	250.00		HAWTHORNE PL	NAVARRÉ AV	PSLS	201304048501
219-015	219-012	08/07/2013	376.00		HAWTHORNE PL	CANAL BL	PSLS	201304048501
219-016	219-010	01/30/2012	445.00		CANAL BL	HAWTHORNE PL	FLUSHED	201201087501
219-017	219-016	08/06/2013	203.00		HAWTHORNE PL	CANAL BL	PSLS	201304048501
219-018	219-016	05/12/2009	330.00		CANAL BL	WEIBLEN PL	TV	DCGCTV, 06/01/2009,

<u>STR 1</u>	<u>STR 2</u>	<u>COMP DATE</u>	<u>LENGTH</u>	<u>ADDRESS</u>	<u>STREET</u>	<u>CROSS STREET</u>	<u>ACTIVITY</u>	<u>WO NO</u>
219-019	219-005	08/06/2013	400.00		LOUQUE PL	GEN DIAZ	PSLS	201304048501
219-020	219-019	08/06/2013	90.00		GEN DIAZ	NAVARRE AV	PSLS	201304048501
219-021	219-019	08/06/2013	103.00		GEN DIAZ	VOISIN	PSLS	201304048501
219-022	219-005	09/28/2009	294.00		VICKSBURG	VOISIN	PSLS	200901981101
219-023	219-022	08/06/2013	400.00		VOISIN	GEN DIAZ	PSLS	201304048501
219-024	219-023	08/08/2013	324.00		GEN DIAZ	GREENWOOD	PSLS	201304048501
219-025	219-022	08/08/2013	425.00		VOISIN	CANAL BL	PSLS	201304048501
219-028	219-022	09/28/2009	379.00		VICKSBURG	GREENWOOD	PSLS	200901981101
219-029	219-028	08/08/2013	400.00		GREENWOOD	GEN DIAZ	PSLS	201304048501
219-030	219-029	01/30/2012	245.00		GEN DIAZ	WEIBLEN PL	FLUSHED	201201157301
219-031	219-028	09/29/2009	425.00		GREENWOOD	CANAL BL	PSLS	200901981101
219-032	219-031	08/05/2013	153.00		CANAL BL	WEIBLEN PL	PSLS	201304048501
219-033	219-032	09/29/2009	145.00		CANAL BL	WEIBLEN PL	PSLS	200901981101
219-035	219-033	08/02/2013	263.00		WEIBLEN PL	VICKSBURG	PSLS	201304048501
219-037	219-035	08/05/2013	280.00		WEIBLEN PL	MEMPHIS	PSLS	201304048501
219-038	219-037	09/29/2009	238.00		WEIBLEN PL	GEN DIAZ	PSLS	200901981101
219-039	219-037	08/05/2013	250.00		MEMPHIS	VIRGINIA CT	PSLS	201304048501
219-040	219-039	08/05/2013	155.00		MEMPHIS	CLAYTON AV	PSLS	201304048501
219-041	219-039	08/05/2013	165.00		VIRGINIA CT	GEN DIAZ	PSLS	201304048501
219-042	219-041	08/05/2013	210.00		VIRGINIA CT	CLAYTON AV	PSLS	201304048501
219-043	219-041	08/06/2013	115.00		VIRGINIA CT	GEN DIAZ	PSLS	201304048501
220-001	220-PS18	08/06/2013	20.00		VICKSBURG	FLORIDA BL	PSLS	201304048501
220-002	220-001	02/16/2011	25.00		VICKSBURG	FLORIDA BL	FLUSHED	201100656801
220-003	220-002	08/01/2013	155.00		VICKSBURG	FLORIDA BL	PSLS	201304048501
220-004	220-003	08/01/2013	164.00		VICNAL AL	VICKSBURG	PSLS	201304048501
220-005	220-004	08/01/2013	150.00		VICNAL AL	FLORIDA BL	PSLS	201304048501
220-006	220-003	08/13/2013	320.00		VICKSBURG	KENILWORTH	PSLS	201304130401
220-007	220-006	08/19/2009	162.00		KENILWORTH	VICNAL AL	PSLS	200901735401
220-008	220-007	08/26/2009	141.00		KENILWORTH	CANAL BL	PSLS	200901821801
220-009	220-008	08/13/2013	11.00		CANAL BL	KENILWORTH	PSLS	201304130401
220-010	220-009	08/13/2013	261.00		CANAL BL	FLORIDA BL	PSLS	201304130401
220-011	220-006	08/19/2009	331.00		VICKSBURG	BROOKS	PSLS	200901735401
220-012	220-011	08/19/2009	331.00		VICKSBURG	BROOKS	PSLS	200901735401
220-013	220-012	08/19/2009	330.00		VICKSBURG	POLK	PSLS	200901735401
220-014	220-012	08/13/2013	165.00		W BROOKS	VICNAL AL	PSLS	201304130401
220-015	220-014	08/13/2013	300.00		VICNAL AL	POLK	PSLS	201304130401
220-016	220-014	08/15/2013	300.00		VICNAL AL	KENILWORTH	PSLS	201304130401
220-017	220-016	08/15/2013	300.00		VICNAL AL	KENILWORTH	PSLS	201304130401
220-018	220-008	08/27/2009	185.00		KENILWORTH	CANAL BL	PSLS	200901821801
220-019	220-018	06/15/2011	125.00		CANAL		FLUSHED	201200660601
220-020	220-018	08/15/2013	268.00		CANAL BL	FLORIDA BL	PSLS	201304130401
220-021	220-020	08/15/2013	70.00		CANAL BL	FLORIDA BL	PSLS	201304130401
220-022	220-021	09/29/2009	125.00		CANAL BL	FLORIDA BL	PSLS	200901981101
220-023	220-018	08/15/2013	306.00		KENILWORTH	LOUIS XIV	PSLS	201304130401
220-024	220-023	08/15/2013	263.00		LOUIS XIV	SCOTT AL	PSLS	201304130401
220-025	220-024	04/09/2013	80.00		LOUIS XIV	SCOTT AL	FLUSHED	201303781201

<u>STR 1</u>	<u>STR 2</u>	<u>COMP DATE</u>	<u>LENGTH</u>	<u>ADDRESS</u>	<u>STREET</u>	<u>CROSS STREET</u>	<u>ACTIVITY</u>	<u>WO NO</u>
220-026	220-023	08/27/2009	65.00		LOUIS XIV	KENILWORTH	PSLS	200901821801
220-027	220-026	08/27/2009	300.00		LOUIS XIV	BROOKS	PSLS	200901821801
220-028	220-027	08/28/2009	295.00		LOUIS XIV	BROOKS	PSLS	200901821801
220-029	220-028	08/28/2009	330.00		LOUIS XIV	POLK	PSLS	200901821801
220-030	220-028	02/16/2011	160.00		W BROOKS	CANAL BL-LOUIS XIV AL	FLUSHED	201100634601
220-031	220-030	08/15/2013	305.00		CANAL BL-LOUIS XIV	KENILWORTH	PSLS	201304130401
220-032	220-030	08/15/2013	145.00		W BROOKS	CANAL BL	PSLS	201304130401
220-033	220-032	08/15/2013	265.00		CANAL BL	POLK	PSLS	201304130401
220-034	220-028	08/16/2013	345.00		W BROOKS	LOUISVILLE	PSLS	201304130401
220-035	220-034	04/29/2011	315.00		LOUISVILLE		FLUSHED	201200559001
220-036	220-034	08/16/2013	288.00		LOUISVILLE	KENILWORTH-BROOKS AL	PSLS	201304130401
220-037	220-036	08/17/2013	235.00		LOUISVILLE	KENILWORTH	PSLS	201304130401
220-038	220-034	08/28/2009	335.00		W BROOKS	COLBERT	PSLS	200901821801
220-041	220-038	08/13/2013	396.00		COLBERT	HARNEY	PSLS	201304130401
220-042	220-041	06/12/2011	335.00		HARNEY		FLUSHED	201200663301
220-043	220-038	08/17/2013	440.00		COLBERT	KENILWORTH-BROOKS AL	PSLS	201304130401
220-044	220-043	08/17/2013	203.00		KENILWORTH-BROO	COLBERT-MILNE AL	PSLS	201304130401
220-045	220-038	08/28/2009	380.00		W BROOKS	MILNE BL	PSLS	200901821801
220-046	220-045	02/16/2011	50.00		W BROOKS	MILNE BL	FLUSHED	201100656501
220-047	220-046	08/17/2013	290.00		MILNE BL	HARNEY	PSLS	201304130401
220-048	220-047	08/17/2013	30.00		MILNE BL	HARNEY	PSLS	201304130401
220-049	220-045	06/12/2011	395.00		MILNE BL		FLUSHED	201200663401
220-050	220-026	08/28/2009	236.00		KENILWORTH	LOUISVILLE	PSLS	200901821801
220-051	220-050	09/29/2009	395.00		KENILWORTH	COLBERT	PSLS	200901981101
220-052	220-051	01/30/2012	375.00		ROSEMARY PL	SCOTT AL	FLUSHED	201201398101
220-053	220-051	06/17/2011	294.00		KENILWORTH	RIDGEWAY PL	TV	ESSA2,
220-054	220-053	08/17/2013	150.00		KENILWORTH	MILNE BL	PSLS	201304130401
220-055	211-047	01/30/2012	250.00		RIDGEWAY PL	SCOTT AL	FLUSHED	201201155001
220-056	211-046	08/17/2013	145.00		WOODLAND PL	SCOTT AL	PSLS	201304130401
221-001	220-013	08/20/2009	305.00		VICKSBURG	POLK AV	PSLS	200901735401
221-002	221-001	08/17/2013	50.00		VICKSBURG	POLK AV	PSLS	201304130401
221-003	221-002	08/20/2009	310.00		VICKSBURG	GERMAIN	PSLS	200901735401
221-004	221-003	08/20/2009	330.00		VICKSBURG	GERMAIN	PSLS	200901735401
221-005	221-004	08/15/2013	161.00		GERMAIN	VICNAL AL	PSLS	201304130401
221-006	221-005	08/15/2013	330.00		VICNAL AL	FRENCH	PSLS	201304130401
221-007	221-005	08/15/2013	300.00		VICNAL AL	POLK AV	PSLS	201304130401
221-008	221-007	08/14/2013	300.00		VICNAL AL	POLK AV	PSLS	201304130401
221-009	220-015	08/14/2013	303.00		VICNAL AL	POLK AV	PSLS	201304130401
221-010	220-033	08/14/2013	281.00		CANAL BL	POLK AV	PSLS	201304130401
221-011	220-029	08/28/2009	330.00		LOUIS XIV	POLK AV	PSLS	200901821801
221-012	221-011	06/13/2011	283.00		LOUIS XIV		FLUSHED	201200664401
221-013	221-011	08/14/2013	310.00		POLK AV	CANAL BL	PSLS	201304130401
221-014	221-013	08/28/2009	292.00		CANAL BL	GERMAIN	PSLS	200901821801
221-015	221-014	06/20/2011	300.00		CANAL BL	GERMAIN	TV	DCGCTV,
221-016	221-011	05/04/2011	330.00		LOUIS XIV	GERMAIN	TV	ESSA2,
221-017	221-016	09/01/2009	330.00		LOUIS XIV	GERMAIN	PSLS	200901821801

<u>STR 1</u>	<u>STR 2</u>	<u>COMP DATE</u>	<u>LENGTH</u>	<u>ADDRESS</u>	<u>STREET</u>	<u>CROSS STREET</u>	<u>ACTIVITY</u>	<u>WO NO</u>
221-018	221-017	08/15/2013	310.00		GERMAIN	CANAL BL	PSLS	201304130401
221-019	221-018	08/15/2013	305.00		CANAL BL	FRENCH	PSLS	201304130401
221-020	221-017	08/15/2013	335.00		LOUIS XIV	FRENCH	PSLS	201304130401
221-021	221-017	08/13/2013	345.00		GERMAIN	LOUISVILLE	PSLS	201304130401
221-022	221-021	09/01/2009	340.00		LOUISVILLE	FRENCH	PSLS	200901821801
221-023	221-021	08/13/2013	338.00		GERMAIN	COLBERT	PSLS	201304130401
221-024	221-023	08/13/2013	335.00		COLBERT	FRENCH	PSLS	201304130401
221-025	221-023	11/09/2010	375.00	N/A	MILNE BL	RINGOLD	UNCHOKED	201002320401
221-026	221-025	09/01/2009	337.00		MILNE BL	RINGOLD	PSLS	200901821801
221-027	221-025	06/15/2011	305.00		MILNE BL	POLK AV	FLUSHED	201200744301
221-028	220-035	04/29/2011	349.00		LOUISVILLE		FLUSHED	201200688701
221-029	221-028	06/15/2011	278.00		POLK		FLUSHED	201200660501
221-030	221-028	04/29/2011	335.00		LOUISVILLE		FLUSHED	201200688601
221-031	221-030	02/15/2011	264.00		LOUISVILLE	GERMAIN	FLUSHED	201100656301
221-032	220-041	02/16/2011	260.00		COLBERT	POLK AV	FLUSHED	201200490701
221-033	221-032	09/01/2009	380.00		POLK AV	MILNE BL	PSLS	200901821801
221-034	221-033	06/16/2011	295.00		MILNE BL		FLUSHED	201200659001
221-035	221-032	09/01/2009	286.00		COLBERT	GERMAIN	PSLS	200901821801
221-036	221-035	09/01/2009	313.00		COLBERT	GERMAIN	PSLS	200901821801
221-037	212-009	09/10/2013	230.00		POLK AV	MILNE BL	PSLS	201304266401
221-038	220-048	09/10/2013	375.00		MILNE BL	POLK AV	PSLS	201304266401
221-039	222-021	09/01/2009	250.00		MILNE BL	RINGOLD	PSLS	200901821801
221-040	212-020	06/13/2011	270.00		RINGOLD		FLUSHED	201200664301
221-041	222-031	09/02/2009	300.00		BIENAL AL	GERMAIN	PSLS	200901821801
222-001	223-010	01/19/2012	356.00		LOUISVILLE	BRAGG	FLUSHED	201201398201
222-002	222-001	09/11/2013	337.00		BRAGG	COLBERT	PSLS	201304266401
222-003	222-002	05/05/2011	306.00		BRAGG		FLUSHED	201200694801
222-004	222-002	08/03/2011	350.00		COLBERT	HARRISON AV	TV	DCGCTV,
222-005	222-004	10/16/2009	355.00		COLBERT	HARRISON AV	PSLS	200902158401
222-006	222-005	09/11/2013	311.00		HARRISON AV	MILNE BL	PSLS	201304266401
222-007	222-001	09/13/2013	351.00		LOUISVILLE	HARRISON AV	PSLS	201304266401
222-008	222-007	08/25/2011	348.00		LOUISVILLE		FLUSHED	201200635401
222-009	222-008	10/16/2009	312.00		HARRISON AV	COLBERT	PSLS	200902158401
222-010	222-008	10/16/2009	315.00		HARRISON AV	LOUIS XIV	PSLS	200902158401
222-011	223-017	05/05/2011	330.00		MILNE BL		FLUSHED	201200707001
222-012	222-011	05/05/2011	350.00		MILNE BL		FLUSHED	201200694901
222-013	222-012	09/13/2013	315.00		MILNE BL	HARRISON AV	PSLS	201304266401
222-014	223-024	01/19/2012	460.00		MILNE BL	FREMONT	FLUSHED	201201155201
222-015	222-014	09/13/2014	350.00		MILNE BL	HARRISON AV	PSLS	201401931501
222-016	221-024	05/24/2011	326.00		COLBERT		FLUSHED	201200700301
222-017	222-016	09/16/2013	325.00		COLBERT	HARRISON AV	PSLS	201304266401
222-018	222-017	05/24/2011	300.00		COLBERT		FLUSHED	201200699801
222-019	222-018	05/24/2011	225.00		HARRISON AV		FLUSHED	201200699901
222-020	222-018	05/19/2011	244.00		HARRISON AV	LOUISVILLE	FLUSHED	201200491401
222-021	222-016	05/24/2011	370.00		FRENCH		FLUSHED	201200703801
222-022	222-021	09/17/2013	288.00		MILNE BL	HARRISON AV	PSLS	201304266401

<u>STR 1</u>	<u>STR 2</u>	<u>COMP DATE</u>	<u>LENGTH</u>	<u>ADDRESS</u>	<u>STREET</u>	<u>CROSS STREET</u>	<u>ACTIVITY</u>	<u>WO NO</u>
222-023	222-022	09/02/2009	283.00		MILNE BL	HARRISON AV	PSLS	200901821801
222-024	221-040	05/24/2011	398.00		MILNE BL		FLUSHED	201200697901
222-025	221-022	05/24/2011	325.00		LOUISVILLE		FLUSHED	201200700101
222-026	222-025	05/19/2011	278.00		FRENCH	COLBERT	TV	DCGCTV,
222-027	222-025	04/29/2011	275.00		FRENCH		FLUSHED	201200688801
222-028	222-025	05/24/2011	310.00		LOUISVILLE		FLUSHED	201200704901
222-029	222-028	09/02/2009	280.00		LOUISVILLE	HARRISON AV	PSLS	200901821801
222-030	221-020	09/17/2013	330.00		LOUIS XIV	FRENCH	PSLS	201304266401
222-031	222-030	08/01/2013	160.00	600BLK	FRENCH	LOUIS XIV	FLUSHED	201303419404
222-032	222-031	05/24/2011	107.00		FRENCH		FLUSHED	201200700201
222-033	222-031	09/18/2013	259.00		BIENAL AL	HARRISON AV	PSLS	201304266401
222-034	222-033	09/18/2013	256.00		BIENAL AL	HARRISON AV	PSLS	201304266401
222-035	222-030	02/16/2011	325.00		LOUIS XIV	HARRISON AV	FLUSHED	201100656401
222-036	222-035	03/08/2011	300.00		LOUIS XIV	HARRISON AV	FLUSHED	201100639201
222-037	222-036	09/18/2013	130.00		HARRISON AV	BIENAL AL	PSLS	201304266401
222-038	222-036	09/18/2013	255.00		HARRISON AV	LOUISVILLE	PSLS	201304266401
222-039	221-006	09/18/2013	330.00		VICNAL AL	FRENCH	PSLS	201304266401
222-040	222-039	09/18/2013	298.00		VICNAL AL	HARRISON AV	PSLS	201304266401
222-041	222-040	09/19/2013	295.00		VICNAL AL	HARRISON AV	PSLS	201304266401
222-042	223-047	09/19/2013	330.00		VICKSBURG	BRAGG	PSLS	201304266401
222-043	222-042	09/30/2009	162.00		BRAGG	VICNAL AL	PSLS	200902074001
222-044	222-043	05/05/2011	350.00		BRAGG		FLUSHED	201200695601
222-045	222-044	08/15/2013	318.00		VICNAL AL	HARRISON AV	FLUSHED	201304589801
222-046	222-042	09/30/2013	353.00		VICKSBURG	HARRISON AV	FLSH	201304396401
222-047	222-046	09/30/2009	362.00		VICKSBURG	HARRISON AV	PSLS	200902074001
222-048	222-047	09/30/2013	264.00		HARRISON AV	CANAL BL	FLSH	201304396401
222-049	223-008	05/05/2011	331.00		LOUIS XIV		FLUSHED	201200707201
222-050	222-049	05/05/2011	168.00		BRAGG		FLUSHED	201200695501
222-051	222-050	09/30/2013	350.00		BIENAL AL	HARRISON AV	FLSH	201304396401
222-052	222-051	09/30/2013	318.00		BIENAL AL	HARRISON AV	FLSH	201304396401
222-053	222-049	10/01/2013	350.00		LOUIS XIV	HARRISON AV	FLSH	201304396401
222-054	222-053	10/19/2009	355.00		LOUIS XIV	HARRISON AV	PSLS	200902158401
223-001	224-013	10/19/2009	330.00		LOUIS XIV	PORTEOUS	PSLS	200902158401
223-002	223-001	10/01/2013	330.00		LOUIS XIV	PORTEOUS	FLSH	201304396401
223-003	223-002	04/22/2010	168.00	6528	CANAL BL	LANE	FLUSHED	201000785903
223-004	223-003	05/06/2011	330.00		PORTEOUS		FLUSHED	201200693901
223-005	223-051	10/01/2013	270.00		BIENAL AL	LANE	FLSH	201304396401
223-006	223-002	10/20/2009	330.00		LOUIS XIV	LANE	PSLS	200902158401
223-007	223-006	10/20/2009	331.00		LOUIS XIV	LANE	PSLS	200902158401
223-008	223-007	10/01/2013	330.00		LOUIS XIV	BRAGG	FLSH	201304396401
223-009	223-007	10/20/2009	338.00		LANE	LOUISVILLE	PSLS	200902158401
223-010	223-009	11/10/2010	305.00		LOUISVILLE	BRAGG	TV	DCGCTV, 12/22/2010,
223-011	223-009	10/20/2009	337.00		LANE	COLBERT	PSLS	200902158401
223-012	223-011	10/01/2013	25.00		COLBERT	LANE	FLSH	201304396401
223-013	223-012	10/21/2009	280.00		COLBERT	PORTEOUS	PSLS	200902158401
223-014	223-013	11/09/2010	301.00		COLBERT	PORTEOUS	TV	DCGCTV, 12/22/2010,

<u>STR 1</u>	<u>STR 2</u>	<u>COMP DATE</u>	<u>LENGTH</u>	<u>ADDRESS</u>	<u>STREET</u>	<u>CROSS STREET</u>	<u>ACTIVITY</u>	<u>WO NO</u>
223-015	223-011	10/02/2013	300.00		COLBERT	BRAGG	FLSH	201304396401
223-016	223-011	10/21/2009	355.00		LANE	MILNE BL	PSLS	200902158401
223-017	223-016	10/22/2009	330.00		MILNE BL	BRAGG	PSLS	200902158401
223-018	223-016	10/22/2009	300.00		MILNE BL	SMITH	PSLS	200902158401
223-019	223-018	11/16/2010	300.00		MILNE BL	PORTEOUS	TV	DCGCTV, 12/22/2010,
223-020	223-016	10/22/2009	48.00		LANE	MILNE BL	PSLS	200902158401
223-021	223-020	10/22/2009	405.00		MILNE BL	SMITH	PSLS	200902158401
223-022	223-021	10/02/2013	403.00		MILNE BL	PORTEOUS	FLSH	201304396401
223-023	223-020	11/16/2010	55.00		MILNE BL	LANE	TV	DCGCTV, 12/22/2010,
223-024	223-023	10/22/2009	465.00		MILNE BL	BRAGG	PSLS	200902158401
223-025	223-024	10/23/2009	35.00		MILNE BL	BRAGG	PSLS	200902158401
223-026	224-054	11/11/2010	430.00		MILNE BL	PORTEOUS	TV	DCGCTV, 12/22/2010,
223-027	224-044	11/12/2010	331.00		MILNE BL	PORTEOUS	TV	DCGCTV, 12/22/2010,
223-028	223-027	08/16/2010	272.00	900	HARRISON AV	MARSHALL FOCH	FLUSHED	201001710801
223-029	224-035	11/11/2010	340.00		COLBERT	PORTEOUS	TV	DCGCTV, 12/22/2010,
223-030	224-030	05/06/2011	330.00		FILMORE		FLUSHED	201200707301
223-031	223-030	11/10/2010	330.00		LOUISVILLE	PORTEOUS	TV	DCGCTV, 12/22/2010,
223-032	223-031	11/10/2010	300.00		LOUISVILLE	LANE	TV	DCGCTV, 12/22/2010,
223-033	223-032	11/10/2010	305.00		LOUISVILLE	LANE	TV	DCGCTV, 12/22/2010,
223-034	223-015	10/23/2009	300.00		COLBERT	BRAGG	PSLS	200902158401
223-034	233-015	10/02/2013	300.00		COLBERT	BRAGG	FLSH	201304396401
223-035	222-050	10/02/2013	330.00		BIENAL AL	LANE	FLSH	201304396401
223-036	223-035	10/23/2009	270.00		BIENAL AL	LANE	PSLS	200902158401
223-037	234-029	12/01/2010	325.00		PORTEOUS	VICKSBURG	TV	DCGCTV, 12/22/2010,
223-038	223-037	11/17/2010	280.00		VICKSBURG	FILMORE	TV	DCGCTV, 12/22/2010,
223-039	223-037	05/06/2011	30.00		PORTEOUS		FLUSHED	201200694001
223-040	223-039	11/17/2010	270.00		VICKSBURG	LANE	TV	DCGCTV, 12/22/2010,
223-041	223-040	01/27/2011	302.00	6326	MEMPHIS	BRAGG	UNCHOKED	201100156401
223-042	223-037	11/17/2010	160.00		PORTEOUS	VICNAL AL	TV	DCGCTV, 12/22/2010,
223-043	223-042	12/01/2010	330.00		VICNAL AL	FILMORE	TV	DCGCTV, 12/22/2010,
223-044	223-042	11/17/2010	330.00		VICNAL AL	LANE	TV	DCGCTV, 12/22/2010,
223-045	223-044	11/17/2010	270.00		VICNAL AL	LANE	TV	DCGCTV, 12/22/2010,
223-046	234-031	09/30/2009	314.00		LANE	VICKSBURG	PSLS	200902074001
223-047	223-046	12/01/2010	331.00		VICKSBURG	BRAGG	TV	DCGCTV, 12/22/2010,
223-048	223-046	10/04/2013	314.00		LANE	CANAL BL	FLSH	201304396401
223-049	222-043	10/04/2013	330.00		VICNAL AL	LANE	FLSH	201304396401
223-050	223-049	10/04/2013	260.00		VICNAL AL	LANE	FLSH	201304396401
223-051	223-003	11/02/2009	330.00		BIENAL AL	LANE	PSLS	200902248801
224-001	235-003	01/07/2011	320.00		FILMORE AV	VICKSBURG	TV	DCGCTV,
224-002	224-001	12/07/2010	330.00		VICKSBURG	CHAPELLE	TV	DCGCTV, 12/22/2010,
224-003	224-002	10/15/2013	290.00		VICKSBURG	CHAPELLE	FLSH	201304396401
224-003	224-058	11/02/2009	35.00		VICKSBURG	CHAPELLE	PSLS	200902248801
224-004	224-003	11/02/2009	331.00		VICKSBURG	MOUTON	PSLS	200902248801
224-005	224-003	12/06/2010	160.00		CHAPELLE	VICNAL AL	TV	DCGCTV, 12/22/2010,
224-006	224-005	12/06/2010	330.00		VICNAL AL	MOUTON	TV	DCGCTV, 12/22/2010,
224-007	224-006	12/06/2010	270.00		VICNAL AL	MOUTON	TV	DCGCTV, 12/22/2010,

<u>STR 1</u>	<u>STR 2</u>	<u>COMP DATE</u>	<u>LENGTH</u>	<u>ADDRESS</u>	<u>STREET</u>	<u>CROSS STREET</u>	<u>ACTIVITY</u>	<u>WO NO</u>
224-008	224-005	05/09/2011	30.00		LOUIS XIV		FLUSHED	201200685801
224-009	224-008	10/04/2013	300.00		VICNAL AL	FILMORE AV	FLSH	201304396401
224-010	224-009	10/04/2013	273.00		VICNAL AL	FILMORE AV	FLSH	201304396401
224-011	224-001	03/05/2013	315.00		FILMORE AV	CANAL BL	TV	DCGCTV,
224-012	224-059	10/07/2013	58.00		FILMORE AV	CANAL BL	FLSH	201304396401
224-013	224-012	05/06/2011	317.00		FILMORE		FLUSHED	201200693501
224-014	224-013	10/26/2009	328.00		LOUIS XIV	CHAPELLE	PSLS	200902158401
224-015	224-014	10/26/2009	330.00		LOUIS XIV	CHAPELLE	PSLS	200902158401
224-016	224-015	10/07/2013	25.00		LOUIS XIV	CHAPELLE	FLSH	201304396401
224-017	224-016	10/07/2013	307.00		LOUIS XIV	MOUTON	FLSH	201304396401
224-018	224-015	10/07/2013	167.00		CHAPELLE	BIENAL AL	FLSH	201304396401
224-019	224-018	05/09/2011	25.00		LOUIS XIV		FLUSHED	201200685701
224-020	224-019	11/02/2009	305.00		BIENAL AL	MOUTON	PSLS	200902248801
224-021	224-020	10/08/2013	270.00		BIENAL AL	MOUTON	FLSH	201304396401
224-022	224-018	10/08/2013	331.00		BIENAL AL	FILMORE AV	FLSH	201304396401
224-023	224-022	01/09/2011	270.00	6720	CANAL BL	CHAPELLE	UNCHOKED	201100044101
224-026	223-004	05/06/2011	270.00		PORTEOUS		FLUSHED	201200693801
224-028	223-043	10/08/2013	273.00		VICNAL AL	FILMORE AV	FLSH	201304396401
224-029	224-038	09/13/2014	275.00		VICKSBURG	FILMORE AV	PSLS	201401931501
224-030	224-013	05/06/2011	340.00		FILMORE		FLUSHED	201200693401
224-032	224-030	05/06/2011	330.00		LOUISVILLE		FLUSHED	201200693301
224-033	224-032	05/03/2011	270.00		LOUISVILLE		FLUSHED	201200686901
224-034	224-030	11/03/2009	338.00		FILMORE AV	COLBERT	PSLS	200902248801
224-035	224-034	11/03/2009	330.00		COLBERT	PORTEOUS	PSLS	200902248801
224-036	224-034	11/03/2009	330.00		COLBERT	CHAPELLE	PSLS	200902248801
224-037	224-036	11/03/2009	330.00		COLBERT	CHAPELLE	PSLS	200902248801
224-038	224-037	10/14/2013	24.00		COLBERT	CHAPELLE	FLSH	201304396401
224-039	224-038	11/03/2009	310.00		COLBERT	MOUTON	PSLS	200902248801
224-040	224-037	10/14/2013	335.00		CHAPELLE	LOUISVILLE	FLSH	201304396401
224-041	224-040	10/14/2013	25.00		LOUISVILLE	CHAPELLE	FLSH	201304396401
224-042	224-041	05/03/2011	278.00		LOUISVILLE		FLUSHED	201200686801
224-043	224-042	05/03/2011	300.00		LOUISVILLE		FLUSHED	201200686701
224-044	224-034	11/03/2009	345.00		FILMORE AV	MILNE BL	PSLS	200902248801
224-046	224-044	11/04/2009	32.00		MILNE BL	FILMORE AV	PSLS	200902248801
224-047	224-046	10/14/2013	480.00		MILNE BL	CHAPELLE	FLSH	201304396401
224-048	224-047	10/14/2013	15.00		MILNE BL	CHAPELLE	FLSH	201304396401
224-049	224-048	10/14/2013	132.00		MILNE BL	CHAPELLE	FLSH	201304396401
224-050	224-049	10/14/2013	25.00		MILNE BL	CHAPELLE	FLSH	201304396401
224-051	224-050	10/14/2013	283.00		MILNE BL	DOWNS	FLSH	201304396401
224-052	224-051	10/15/2013	20.00		MILNE BL	DOWNS	FLSH	201304396401
224-053	224-052	10/16/2013	275.00		MILNE BL	MOUTON	PSLS	201304712801
224-054	224-046	11/04/2009	46.00		FILMORE AV	MILNE BL	PSLS	200902248801
224-055	224-054	10/16/2013	430.00		MILNE BL	CHAPELLE	PSLS	201304712801
224-056	214-022	10/16/2013	305.00		CHAPELLE	MILNE BL	PSLS	201304712801
224-057	224-056	10/16/2013	463.00		MILNE BL	DOWNS	PSLS	201304712801
224-059	224-011	10/16/2013	117.00		FILMORE	CANAL BL	PSLS	201304712801

<u>STR 1</u>	<u>STR 2</u>	<u>COMP DATE</u>	<u>LENGTH</u>	<u>ADDRESS</u>	<u>STREET</u>	<u>CROSS STREET</u>	<u>ACTIVITY</u>	<u>WO NO</u>
224-059	224-BP87	10/16/2013	40.00		FILMORE	CANAL BL	PSLS	201304712801
224-BP87	224-D1	10/16/2013	20.00		FILMORE	CANAL BL	PSLS	201304712801
225-001	224-017	10/16/2013	330.00		LOUIS XIV	MOULTON	PSLS	201304712801
225-002	225-001	10/26/2009	170.00		MOULTON	BIENAL AL	PSLS	200902158401
225-003	225-002	08/05/2009	330.00	6902	CANAL BL	MOULTON	FLUSHED	200901747401
225-004	225-003	10/16/2013	270.00		BIENAL AL	WALKER	PSLS	201304712801
225-005	225-001	10/26/2009	170.00		MOULTON	LOUISVILLE-LOUIS XIV AL	PSLS	200902158401
225-006	225-005	10/18/2013	335.00		LOUISVILLE-LOUIS	WALKER	PSLS	201304712801
225-007	225-006	09/24/2009	270.00		WALKER	LOUISVILLE	FLUSHED	200902043502
225-008	225-001	10/18/2013	330.00		LOUIS XIV	WALKER	PSLS	201304712801
225-009	225-008	10/26/2009	330.00		LOUIS XIV	WALKER	PSLS	200902158401
225-010	225-009	11/04/2009	321.00		WALKER	CANAL BL	PSLS	200902248801
225-011	225-010	10/18/2013	306.00		CANAL BL	CONRAD	PSLS	201304712801
225-012	225-011	05/09/2011	296.00		CANAL		FLUSHED	201200686101
225-013	225-009	10/18/2013	306.00		LOUIS XIV	CONRAD	PSLS	201304712801
225-014	225-013	10/18/2013	261.00		CONRAD	CANAL BL	PSLS	201304712801
225-015	225-013	10/18/2013	330.00		LOUIS XIV	ROBERT E LEE BL	PSLS	201304712801
225-016	225-015	10/18/2013	208.00		ROBERT E LEE BL	CANAL BL	PSLS	201304712801
225-017	225-015	10/18/2013	20.00		ROBERT E LEE BL	LOUIS XIV	PSLS	201304712801
225-018	225-017	10/18/2013	235.00		ROBERT E LEE BL	LOUISVILLE	PSLS	201304712801
225-019	225-013	10/18/2013	335.00		CONRAD	LOUISVILLE	PSLS	201304712801
225-020	225-019	10/18/2013	325.00		LOUISVILLE	ROBERT E LEE BL	PSLS	201304712801
225-021	225-019	10/18/2013	250.00		LOUISVILLE	WALKER	PSLS	201304712801
225-022	224-039	05/09/2011	330.00		COLBERT		FLUSHED	201200685601
225-023	225-022	11/04/2009	170.00		MOULTON	BARLOU AL	PSLS	200902248801
225-024	225-023	07/27/2012	302.00	6967	COLBERT	WALKER	UNCHOKED	201201746801
225-025	225-024	10/18/2013	301.00		BARLOU AL	WALKER	PSLS	201304712801
225-026	225-022	10/18/2013	167.00		MOULTON	MILBERT AL	PSLS	201304712801
225-027	225-026	10/21/2013	132.00		MOULTON	MILNE BL	PSLS	201304712801
225-028	225-026	10/21/2013	335.00		MILBERT AL	WALKER	PSLS	201304712801
225-029	225-028	09/27/2013	325.00	7027	MILNE BL	ROBERT E LEE BL	UNCHOKED	201304407001
225-030	214-009	10/21/2013	310.00		CONRAD	MILNE BL	PSLS	201304712801
225-031	225-030	08/15/2013	217.00		MILNE BL	ROBERT E LEE BL	FLUSHED	201304589901
225-032	225-030	08/15/2013	400.00		MILNE BL	WALKER	FLUSHED	201304590001
225-033	224-004	11/04/2009	330.00		VICKSBURG	MOULTON	PSLS	200902248801
225-034	225-033	11/04/2009	163.00		MOULTON	VICNAL AL	PSLS	200902248801
225-035	225-034	10/21/2013	330.00		VICNAL AL	WALKER	PSLS	201304712801
225-036	225-035	05/09/2011	330.00		VICNAL AL	WALKER	FLUSHED	201200755401
225-037	225-036	05/09/2011	145.00		WALKER		FLUSHED	201200686001
225-038	225-037	10/21/2013	302.00		CANAL BL	CONRAD	PSLS	201304712801
225-039	225-038	10/21/2013	298.00		CANAL BL	ROBERT E LEE BL	PSLS	201304712801
225-040	236-007	07/20/2008	324.00		CONRAD	VICKSBURG	PSLS	200801144901
225-041	225-040	07/20/2008	320.00		VICKSBURG	ROBERT E LEE BL	PSLS	200801144901
225-042	236-003	10/21/2013	307.00		WALKER	VICKSBURG	PSLS	201304712801
225-043	225-042	10/21/2013	15.00		WALKER	VICKSBURG	PSLS	201304712801
225-044	225-043	10/21/2013	245.00		VICKSBURG	CONRAD	PSLS	201304712801

<u>STR 1</u>	<u>STR 2</u>	<u>COMP DATE</u>	<u>LENGTH</u>	<u>ADDRESS</u>	<u>STREET</u>	<u>CROSS STREET</u>	<u>ACTIVITY</u>	<u>WO NO</u>
225-045	236-057	11/13/2009	410.00		ROBERT E LEE BL	CANAL BL	PSLS	200902347701
225-046	225-045	01/19/2010	415.00		ROBERT E LEE BL	LOUIS XIV	PSLS	201000075801
226-001	226-135	12/03/2009	130.00		ROBERT E LEE BL	RING	PSLS	200902347701
226-002	226-001	10/21/2013	240.00		TIARA PARK	RING	PSLS	201304712801
226-003	226-002	11/13/2009	40.00		ZIRCON	RING	PSLS	200902347701
226-004	226-003	10/21/2013	82.00		RING	CANAL BL	PSLS	201304712801
226-005	226-004	08/04/2011	84.00		RING	CANAL BL	TV	DCGCTV,
226-006	226-005	08/04/2011	93.00		RING	CANAL BL	TV	MWESA2,
226-007	226-006	10/21/2013	438.00		CANAL BL	JEWEL	PSLS	201304712801
226-008	226-007	10/21/2013	470.00		CANAL BL	JEWEL	PSLS	201304712801
226-009	226-008	11/09/2013	30.00		CANAL BL	JEWEL	PSLS	201304876201
226-010	226-009	11/09/2013	341.00		CANAL BL	AMETHYST	PSLS	201304876201
226-011	226-010	11/09/2013	355.00		CANAL BL	AMETHYST	PSLS	201304876201
226-012	226-003	11/13/2009	255.00		ZIRCON	ONYX	PSLS	200902347701
226-013	226-012	11/09/2013	30.00		EMERALD	ZIRCON	PSLS	201304876201
226-014	226-013	11/09/2013	30.00		EMERALD	ZIRCON	PSLS	201304876201
226-015	226-014	11/09/2013	92.00		EMERALD	ZIRCON	PSLS	201304876201
226-016	226-015	11/09/2013	134.00		EMERALD	ZIRCON	PSLS	201304876201
226-017	226-016	11/09/2013	205.00		EMERALD	ZIRCON	PSLS	201304876201
226-018	226-012	11/13/2009	95.00		ONYX	ZIRCON	PSLS	200902347701
226-019	226-018	01/19/2010	101.00		ONYX	JEWEL	PSLS	201000075801
226-020	226-019	01/19/2010	100.00		ONYX	JEWEL	PSLS	201000075801
226-021	226-020	01/19/2010	105.00		ONYX	JEWEL	PSLS	201000075801
226-022	226-021	01/20/2010	220.00		ONYX	JEWEL	PSLS	201000075801
226-023	226-022	11/09/2013	235.00		ONYX	JEWEL	PSLS	201304876201
226-024	226-023	11/09/2013	30.00		ONYX	JEWEL	PSLS	201304876201
226-025	226-024	11/09/2013	258.00		ONYX	CRYSTAL	PSLS	201304876201
226-026	226-025	11/09/2013	21.00		CRYSTAL	ONYX	PSLS	201304876201
226-027	226-026	11/09/2013	380.00		CRYSTAL	ONYX	PSLS	201304876201
226-028	226-027	01/18/2012	130.00		CRYSTAL	ONYX	FLUSHED	201201155901
226-029	226-028	11/09/2013	120.00		CRYSTAL	ONYX	PSLS	201304876201
226-030	226-025	01/18/2012	270.00		ONYX	TOPAZ	FLUSHED	201201156001
226-031	226-030	10/30/2013	22.00		TOPAZ	ONYX	FLUSHED	201305149401
226-032	226-031	01/20/2010	319.00		TOPAZ	ONYX	PSLS	201000075801
226-033	226-032	01/20/2012	140.00		TOPAZ	ONYX	FLUSHED	201201089301
226-034	226-033	01/20/2010	180.00		TOPAZ	ONYX	PSLS	201000075801
226-035	226-030	01/20/2010	255.00		ONYX	AMETHYST	PSLS	201000075801
226-036	226-035	11/10/2013	20.00		ONYX	AMETHYST	PSLS	201304876201
226-037	226-036	11/10/2013	451.00		AMETHYST	ONYX	PSLS	201304876201
226-038	226-037	03/07/2011	122.00		AMETHYST	ONYX	TV	DCGCTV,
226-039	226-036	11/10/2013	22.00		LAKESHORE PK	AMETHYST	PSLS	201304876201
226-040	226-039	03/07/2011	112.00		LAKESHORE PK	ONYX	TV	DCGCTV,
226-041	226-040	03/07/2011	91.00		LAKESHORE PK	ONYX	TV	DCGCTV,
226-042	226-041	03/07/2011	91.00		LAKESHORE PK	ONYX	TV	DCGCTV,
226-043	226-042	03/07/2011	90.00		LAKESHORE PK	ONYX	TV	DCGCTV,
226-044	226-043	03/07/2011	284.00		LAKESHORE PK	ONYX	TV	DCGCTV,

<u>STR 1</u>	<u>STR 2</u>	<u>COMP DATE</u>	<u>LENGTH</u>	<u>ADDRESS</u>	<u>STREET</u>	<u>CROSS STREET</u>	<u>ACTIVITY</u>	<u>WO NO</u>
226-045	226-044	03/07/2011	170.00		LAKESHORE PK	ONYX	TV	DCGCTV,
226-046	226-001	11/13/2009	290.00		ROBERT E LEE BL	RING	PSLS	200902347701
226-047	226-046	01/20/2010	310.00		ROBERT E LEE BL	OPAL	PSLS	201000075801
226-048	226-047	01/20/2010	300.00		ROBERT E LEE BL	OPAL	PSLS	201000075801
226-049	226-048	01/21/2010	284.00		ROBERT E LEE BL	OPAL	PSLS	201000075801
226-050	226-049	01/21/2010	135.00		ROBERT E LEE BL	SAPPHIRE	PSLS	201000075801
226-051	226-050	01/21/2010	200.00		SAPPHIRE	WEST END BL	PSLS	201000075801
226-052	226-051	01/21/2010	395.00		SAPPHIRE	WEST END BL	PSLS	201000075801
226-053	226-052	01/21/2010	318.00		SAPPHIRE	WEST END BL	PSLS	201000075801
226-054	226-049	03/23/2011	240.00		OPAL	EMERALD	TV	DCGCTV,
226-055	226-054	08/29/2011	22.00		OPAL		FLUSHED	201200575001
226-056	226-055	03/17/2011	267.00		EMERALD	OPAL	TV	DCGCTV,
226-057	226-055	03/17/2011	265.00		OPAL	CAMEO	TV	DCGCTV,
226-058	226-057	03/17/2011	205.00		OPAL	WEST END BL	TV	DCGCTV,
226-059	226-058	01/22/2010	80.00		OPAL	WEST END BL	PSLS	201000075801
226-060	226-059	08/21/2010	342.00	200	OPAL	WEST END BL	UNCHOKED	201001747202
226-061	226-060	11/10/2013	105.00		OPAL	WEST END BL	PSLS	201304876201
226-062	226-130	11/10/2013	100.00		OPAL	LAKESHORE DR	PSLS	201304876201
226-063	226-062	08/16/2013	65.00		OPAL	LAKESHORE DR	FLUSHED	201304590101
226-064	226-063	01/22/2010	423.00		LAKESHORE DR	TOPAZ	PSLS	201000075801
226-065	226-064	03/16/2011	275.00		LAKESHORE DR	TOPAZ	TV	DCGCTV,
226-066	226-065	03/16/2011	172.00		LAKESHORE DR	TOPAZ	TV	DCGCTV,
226-067	226-066	03/16/2011	222.00		LAKESHORE DR	TOPAZ	TV	DCGCTV,
226-068	226-067	02/05/2009	171.00	7380	LAKESHORE DR		UNCHOKED	200900260201
226-069	226-012	11/16/2009	277.00		ZIRCON	BERYL	PSLS	200902347701
226-070	226-069	03/15/2011	62.00		BERYL	ZIRCON	TV	DCGCTV,
226-071	226-070	03/15/2011	60.00		BERYL	ZIRCON	TV	DCGCTV,
226-072	226-071	11/16/2009	60.00		BERYL	ZIRCON	PSLS	200902347701
226-073	226-072	11/16/2009	228.00		BERYL	JEWEL	PSLS	200902347701
226-074	226-073	11/16/2009	228.00		BERYL	JEWEL	PSLS	200902347701
226-075	226-074	03/15/2011	138.00		JEWEL	BERYL	TV	DCGCTV,
226-076	226-075	03/15/2011	130.00		JEWEL	BERYL	TV	DCGCTV,
226-077	226-076	01/22/2010	128.00		JEWEL	BERYL	PSLS	201000075801
226-078	226-069	11/16/2009	55.00		TURQUOISE	ZIRCON	PSLS	200902347701
226-079	226-078	01/25/2010	60.00		TURQUOISE	CAMEO	PSLS	201000075801
226-080	226-079	01/25/2010	60.00		TURQUOISE	CAMEO	PSLS	201000075801
226-081	226-080	03/15/2011	180.00		TURQUOISE	CAMEO	TV	DCGCTV,
226-082	226-081	01/25/2010	183.00		TURQUOISE	CAMEO	PSLS	201000075801
226-083	226-082	01/25/2010	55.00		TURQUOISE	CAMEO	PSLS	201000075801
226-084	226-083	01/25/2010	60.00		TURQUOISE	CAMEO	PSLS	201000075801
226-085	226-084	01/25/2010	70.00		TURQUOISE	CAMEO	PSLS	201000075801
226-086	226-085	01/26/2010	370.00		CAMEO	JEWEL	PSLS	201000075801
226-087	226-086	03/11/2011	174.00		JEWEL	CAMEO	TV	DCGCTV,
226-088	226-087	03/11/2011	221.00		JEWEL	CAMEO	TV	DCGCTV,
226-089	226-086	11/10/2013	28.00		JEWEL	CAMEO	PSLS	201304876201
226-090	226-089	01/26/2010	110.00		JEWEL	WEST END BL	PSLS	201000075801

<u>STR 1</u>	<u>STR 2</u>	<u>COMP DATE</u>	<u>LENGTH</u>	<u>ADDRESS</u>	<u>STREET</u>	<u>CROSS STREET</u>	<u>ACTIVITY</u>	<u>WO NO</u>
226-091	226-090	01/26/2010	150.00		JEWEL	WEST END BL	PSLS	201000075801
226-092	226-091	03/14/2011	425.00		JEWEL	WEST END BL	TV	DCGCTV,
226-093	226-092	11/10/2013	480.00		WEST END BL	TOPAZ	PSLS	201304876201
226-096	226-086	03/11/2011	280.00		CAMEO	CRYSTAL	TV	DCGCTV,
226-097	226-096	03/11/2011	150.00		CRYSTAL	CAMEO	TV	DCGCTV,
226-098	226-097	03/11/2011	148.00		CRYSTAL	WEST END BL	TV	DCGCTV,
226-099	226-098	01/26/2010	201.00		CRYSTAL	WEST END BL	PSLS	201000075801
226-100	226-096	03/11/2011	148.00		CRYSTAL	CAMEO	TV	DCGCTV,
226-101	226-100	03/11/2011	175.00		CRYSTAL	CAMEO	TV	DCGCTV,
226-102	226-101	03/11/2011	160.00		CRYSTAL	CAMEO	TV	DCGCTV,
226-103	226-096	03/11/2011	275.00		CAMEO	TOPAZ	TV	DCGCTV,
226-104	226-103	01/26/2010	195.00		TOPAZ	GARNET	PSLS	201000075801
226-105	226-104	03/10/2011	108.00		TOPAZ	GARNET	TV	DCGCTV,
226-106	226-105	03/10/2011	204.00		TOPAZ	WEST END BL	TV	DCGCTV,
226-107	226-105	03/11/2011	177.00		GARNET	LAKESHORE PK	TV	DCGCTV,
226-108	226-107	03/11/2011	71.00		GARNET	LAKESHORE PK	TV	DCGCTV,
226-109	226-108	03/11/2011	75.00		GARNET	LAKESHORE PK	TV	DCGCTV,
226-110	226-103	01/26/2010	110.00		TOPAZ	CAMEO	PSLS	201000075801
226-111	226-110	01/27/2010	101.00		TOPAZ	CAMEO	PSLS	201000075801
226-112	226-111	01/27/2010	278.00		TOPAZ	CAMEO	PSLS	201000075801
226-113	226-103	03/10/2011	115.00		AMETHYST	TOPAZ	TV	DCGCTV,
226-114	226-113	03/10/2011	80.00		AMETHYST	TOPAZ	TV	DCGCTV,
226-115	226-114	03/10/2011	80.00		AMETHYST	RUBY	TV	DCGCTV,
226-116	226-115	03/10/2011	90.00		AMETHYST	RUBY	TV	DCGCTV,
226-118	226-117	03/07/2011	160.00		AMETHYST	RUBY	TV	DCGCTV,
226-119	226-118	03/07/2011	160.00		AMETHYST	RUBY	TV	DCGCTV,
226-120	226-119	01/27/2010	162.00		AMETHYST	RUBY	PSLS	201000075801
226-121	226-117	01/27/2010	284.00		RUBY	LAKESHORE PK	PSLS	201000075801
226-122	226-121	11/10/2013	21.00		RUBY	LAKESHORE PK	PSLS	201304876201
226-123	226-122	03/10/2011	400.00		LAKESHORE PK	GARNET	TV	DCGCTV,
226-124	226-122	03/10/2011	123.00		LAKESHORE PK	RUBY	TV	DCGCTV,
226-125	226-124	03/10/2011	143.00		LAKESHORE PK	RUBY	TV	DCGCTV,
226-126	226-125	11/10/2013	259.00		LAKESHORE PK	TOPAZ	PSLS	201304876201
226-127	226-126	11/10/2013	140.00		LAKESHORE PK	TOPAZ	PSLS	201304876201
226-128	226-126	11/10/2013	110.00		LAKESHORE PK	TOPAZ	PSLS	201304876201
226-129	226-125	03/10/2011	205.00		LAKESHORE PK	RUBY	TV	DCGCTV,
226-130	226-061	01/08/2009	25.00	7300	LAKESHORE DR		FLUSHED	200900035801
226-131	015-035	04/07/2011	270.00		W ROBERT E LEE BL	LAKE MARINA DR	TV	DCGCTV,
226-132	226-131	03/24/2011	94.00		LAKESHORE DR	LAKE MARINA DR	TV	DCGCTV,
226-133	226-132	03/24/2011	143.00		LAKESHORE DR	LAKE MARINA DR	TV	DCGCTV,
226-134	226-133	03/24/2011	60.00		LAKESHORE DR	LAKE MARINA DR	TV	DCGCTV,
226-135	227-071	11/09/2013	50.00		ROBERT E LEE BL	CANAL BL	PSLS	201304876201
227-001	236-061	06/24/2008	77.00		ROBERT E LEE BL	GEN HAIG	PSLS	200801006301
227-004	236-060	06/24/2008	25.00		GEN HAIG	ROBERT E LEE BL	PSLS	200801006301
227-005	227-004	03/26/2010	251.00		GEN HAIG	EMERALD	PSLS	201000604301
227-006	227-005	07/10/2008	30.00		EMERALD	GEN HAIG	PSLS	200801068601

<u>STR 1</u>	<u>STR 2</u>	<u>COMP DATE</u>	<u>LENGTH</u>	<u>ADDRESS</u>	<u>STREET</u>	<u>CROSS STREET</u>	<u>ACTIVITY</u>	<u>WO NO</u>
227-007	227-006	07/10/2008	291.00		EMERALD	GEN HAIG	PSLS	200801068601
227-008	227-007	07/10/2008	312.00		EMERALD	GEN HAIG	PSLS	200801068601
227-009	227-008	07/20/2008	335.00		EMERALD	GEN HAIG	PSLS	200801144901
227-010	227-005	07/10/2008	280.00		GEN HAIG	TURQUOISE	PSLS	200801068601
227-011	227-010	07/11/2008	280.00		TURQUOISE	JADE	PSLS	200801068601
227-012	227-011	03/02/2011	275.00		TURQUOISE	AGATE	TV	DCGCTV,
227-013	227-012	07/11/2008	420.00		TURQUOISE	AGATE	PSLS	200801068601
227-014	227-010	03/26/2010	458.00		GEN HAIG	JEWEL	PSLS	201000604301
227-015	227-014	07/11/2008	180.00		GEN HAIG	JEWEL	PSLS	200801068601
227-016	227-015	07/11/2008	190.00		GEN HAIG	JEWEL	PSLS	200801068601
227-017	227-016	07/11/2008	174.00		GEN HAIG	JEWEL	PSLS	200801068601
227-018	227-017	03/26/2010	179.00		GEN HAIG	JEWEL	PSLS	201000604301
227-019	227-011	07/12/2008	265.00		JADE	JEWEL	PSLS	200801068601
227-020	227-019	07/12/2008	270.00		JADE	JEWEL	PSLS	200801068601
227-021	227-020	07/12/2008	122.00		JADE	JEWEL	PSLS	200801068601
227-022	227-021	07/12/2008	101.00		JADE	JEWEL	PSLS	200801068601
227-023	227-022	07/12/2008	118.00		JADE	JEWEL	PSLS	200801068601
227-024	227-012	07/12/2008	254.00		AGATE	JEWEL	PSLS	200801068601
227-025	227-024	07/13/2008	264.00		AGATE	JEWEL	PSLS	200801068601
227-026	227-025	07/13/2008	102.00		AGATE	JEWEL	PSLS	200801068601
227-027	227-026	07/13/2008	111.00		AGATE	JEWEL	PSLS	200801068601
227-028	227-027	07/13/2008	140.00		AGATE	JEWEL	PSLS	200801068601
227-029	227-028	11/10/2013	30.00		AGATE	JEWEL	PSLS	201304876201
227-030	227-029	03/01/2011	210.00		JEWEL	AGATE	TV	DCGCTV,
227-031	227-029	07/13/2008	365.00		JEWEL	GEN HAIG	PSLS	200801068601
227-032	227-018	07/13/2008	344.00		GEN HAIG	CRYSTAL	PSLS	200801068601
227-033	227-032	03/26/2010	280.00		CRYSTAL	GEN HAIG	PSLS	201000604301
227-034	227-033	07/13/2008	300.00		CRYSTAL	GEN HAIG	PSLS	200801068601
227-035	227-034	07/13/2008	112.00		CRYSTAL	GEN HAIG	PSLS	200801068601
227-036	227-035	03/26/2010	112.00		CRYSTAL	GEN HAIG	PSLS	201000604301
227-037	227-036	03/26/2010	115.00		CRYSTAL	GEN HAIG	PSLS	201000604301
227-038	227-032	07/13/2008	180.00		CRYSTAL	GEN HAIG	PSLS	200801068601
227-039	227-038	07/13/2008	170.00		CRYSTAL	GEN HAIG	PSLS	200801068601
227-040	227-039	07/13/2008	170.00		CRYSTAL	GEN HAIG	PSLS	200801068601
227-041	227-040	07/13/2008	188.00		CRYSTAL	GEN HAIG	PSLS	200801068601
227-042	227-032	07/14/2008	271.00		GEN HAIG	TOPAZ	PSLS	200801068601
227-043	227-042	07/14/2008	260.00		TOPAZ	GEN HAIG	PSLS	200801068601
227-044	227-043	03/26/2010	262.00		TOPAZ	GEN HAIG	PSLS	201000604301
227-045	227-044	07/14/2008	90.00		TOPAZ	GEN HAIG	PSLS	200801068601
227-046	227-045	07/14/2008	89.00		TOPAZ	GEN HAIG	PSLS	200801068601
227-047	227-042	07/15/2008	200.00		TOPAZ	GEN HAIG	PSLS	200801068601
227-048	227-047	07/15/2008	200.00		TOPAZ	GEN HAIG	PSLS	200801068601
227-049	227-048	03/29/2010	187.00		TOPAZ	GEN HAIG	PSLS	201000604301
227-050	227-042	07/15/2008	273.00		GEN HAIG	AMETHYST	PSLS	200801068601
227-051	227-050	03/29/2010	273.00		AMETHYST	GEN HAIG	PSLS	201000604301
227-052	227-051	07/15/2008	285.00		AMETHYST	GEN HAIG	PSLS	200801068601

<u>STR 1</u>	<u>STR 2</u>	<u>COMP DATE</u>	<u>LENGTH</u>	<u>ADDRESS</u>	<u>STREET</u>	<u>CROSS STREET</u>	<u>ACTIVITY</u>	<u>WO NO</u>
227-053	227-050	07/16/2008	120.00		AMETHYST	GEN HAIG	PSLS	200801068601
227-054	227-053	07/16/2008	123.00		AMETHYST	GEN HAIG	PSLS	200801068601
227-055	227-054	07/16/2008	103.00		AMETHYST	GEN HAIG	PSLS	200801068601
227-056	227-055	07/16/2008	120.00		AMETHYST	GEN HAIG	PSLS	200801068601
227-057	227-050	07/16/2008	100.00		LAKESHORE PK	GEN HAIG	PSLS	200801068601
227-058	227-057	07/16/2008	71.00		LAKESHORE PK	GEN HAIG	PSLS	200801068601
227-059	227-058	07/16/2008	70.00		LAKESHORE PK	GEN HAIG	PSLS	200801068601
227-060	227-059	07/17/2008	70.00		LAKESHORE PK	GEN HAIG	PSLS	200801068601
227-061	227-060	07/17/2008	111.00		LAKESHORE PK	GEN HAIG	PSLS	200801068601
227-062	227-061	07/17/2008	101.00		LAKESHORE PK	GEN HAIG	PSLS	200801068601
227-068	236-057	11/10/2013	70.00		ROBERT E LEE BL	RING	PSLS	201304876201
227-069	227-068	11/17/2009	220.00		ROBERT E LEE BL	RING	PSLS	200902347701
227-070	227-069	03/07/2011	70.00		GEM	ROBERT E LEE BL	TV	DCGCTV,
227-071	227-070	03/25/2011	200.00		ROBERT E LEE BL	CANAL BL	TV	DCGCTV,
227-074	227-069	11/17/2009	160.00		GEM	RING	PSLS	200902347701
227-075	227-074	11/10/2013	35.00		RING	GEM	PSLS	201304876201
227-076	227-075	06/24/2008	90.00		RING	CANAL BL	PSLS	200801006301
227-077	227-076	06/24/2008	120.00		RING	CANAL BL	PSLS	200801006301
227-078	227-077	06/24/2008	403.00		CANAL BL	JEWEL	PSLS	200801006301
227-079	227-078	06/24/2008	470.00		CANAL BL	JEWEL	PSLS	200801006301
227-080	227-079	06/25/2008	61.00		CANAL BL	JEWEL	PSLS	200801006301
227-081	227-080	06/25/2008	283.00		CANAL BL	JEWEL	PSLS	200801006301
227-082	227-081	06/25/2008	415.00		CANAL BL	AMETHYST	PSLS	200801006301
227-083	227-074	11/10/2013	290.00		GEM	SARDONYX	PSLS	201304876201
227-084	227-083	11/10/2013	89.00		EMERALD	GEM	PSLS	201304876201
227-085	227-084	11/10/2013	90.00		EMERALD	GEM	PSLS	201304876201
227-086	227-085	08/16/2013	90.00		EMERALD	GEM	FLUSHED	201304498701
227-087	227-086	01/23/2012	90.00		EMERALD	GEM	FLUSHED	201201395701
227-088	227-087	11/10/2013	170.00		EMERALD	GEM	PSLS	201304876201
227-089	227-083	01/28/2010	278.00		GEM	AMBER	PSLS	201000075801
227-090	227-089	01/27/2012	80.00		TURQUOISE	GEM	FLUSHED	201201152001
227-091	227-090	01/27/2012	70.00		TURQUOISE	GEM	FLUSHED	201201152101
227-092	227-091	11/10/2013	171.00		TURQUOISE	GEM	PSLS	201304876201
227-093	227-089	11/10/2013	30.00		AMBER	GEM	PSLS	201304876201
227-094	227-093	11/10/2013	50.00		AMBER	GEM	PSLS	201304876201
227-095	227-094	01/27/2012	80.00		AMBER	GEM	FLUSHED	201201149501
227-096	227-095	11/10/2013	454.00		AMBER	JEWEL	PSLS	201304876201
227-097	227-096	06/23/2008	230.00		JEWEL	AGATE	PSLS	200800925801
227-098	227-097	01/28/2010	220.00		JEWEL	AGATE	PSLS	201000075801
227-099	227-083	11/11/2013	30.00		SARDONYX	GEM	PSLS	201304876201
227-100	227-099	01/28/2010	102.00		SARDONYX	GEM	PSLS	201000075801
227-101	227-100	01/28/2010	125.00		SARDONYX	JEWEL	PSLS	201000075801
227-102	227-101	01/28/2010	120.00		SARDONYX	JEWEL	PSLS	201000075801
227-103	227-102	01/28/2010	455.00		SARDONYX	JEWEL	PSLS	201000075801
227-104	227-103	11/11/2013	31.00		SARDONYX	JEWEL	PSLS	201304876201
227-105	227-104	01/28/2010	250.00		SARDONYX	CRYSTAL	PSLS	201000075801

<u>STR 1</u>	<u>STR 2</u>	<u>COMP DATE</u>	<u>LENGTH</u>	<u>ADDRESS</u>	<u>STREET</u>	<u>CROSS STREET</u>	<u>ACTIVITY</u>	<u>WO NO</u>
227-106	227-105	11/11/2013	25.00		CRYSTAL	SARDONYX	PSLS	201304876201
227-107	227-106	06/25/2008	215.00		CRYSTAL	SARDONYX	PSLS	200801006301
227-108	227-107	06/25/2008	210.00		CRYSTAL	SARDONYX	PSLS	200801006301
227-109	227-108	06/26/2008	220.00		CRYSTAL	SARDONYX	PSLS	200801006301
227-110	227-105	01/29/2010	270.00		SARDONYX	TOPAZ	PSLS	201000075801
227-111	227-110	11/11/2013	26.00		TOPAZ	SARDONYX	PSLS	201304876201
227-112	227-111	06/26/2008	210.00		TOPAZ	SARDONYX	PSLS	200801006301
227-113	227-112	06/26/2008	152.00		TOPAZ	SARDONYX	PSLS	200801006301
227-114	227-113	01/29/2010	168.00		TOPAZ	SARDONYX	PSLS	201000075801
227-115	227-110	06/23/2008	245.00		SARDONYX	AMETHYST	PSLS	200800925801
227-116	227-115	06/23/2008	25.00		SARDONYX	AMETHYST	PSLS	200800925801
227-117	227-116	06/23/2008	210.00		AMETHYST	SARDONYX	PSLS	200800925801
227-118	227-117	06/23/2008	115.00		AMETHYST	SARDONYX	PSLS	200800925801
227-119	227-118	06/27/2008	140.00		AMETHYST	SARDONYX	PSLS	200801006301
227-120	227-116	06/23/2008	30.00		SARDONYX	AMETHYST	PSLS	200800925801
227-121	227-120	06/23/2008	114.00		SARDONYX	LAKESHORE PK	PSLS	200800925801
227-122	227-121	06/23/2008	80.00		LAKESHORE PK	AMETHYST	PSLS	200800925801
227-123	227-122	06/23/2008	65.00		LAKESHORE PK	AMETHYST	PSLS	200800925801
227-124	227-123	06/23/2008	71.00		LAKESHORE PK	AMETHYST	PSLS	200800925801
227-125	227-124	06/24/2008	90.00		LAKESHORE PK	AMETHYST	PSLS	200800925801
227-126	227-125	06/24/2008	120.00		LAKESHORE PK	AMETHYST	PSLS	200800925801
228-001	208-010	02/28/2011	101.00		ST LOUIS	CITY PARK AV	PSLS	201100234001
228-002	228-001	02/28/2011	12.00		ST LOUIS	CITY PARK AV	PSLS	201100234001
228-003	228-002	02/28/2011	244.00		ST LOUIS	CITY PARK AV	PSLS	201100234001
228-004	228-003	02/28/2011	253.00		ST LOUIS	VIRGINIA	PSLS	201100234001
228-005	228-004	12/03/2008	43.00		VIRGINIA	CONTI	FLUSHED	200900372101
228-006	228-005	02/28/2011	113.00		ST LOUIS	VIRGINIA	PSLS	201100234001
228-007	228-006	02/28/2011	215.00		ST LOUIS	CANAL BL	PSLS	201100234001
228-008	228-007	02/28/2011	215.00		ST LOUIS	CANAL BL	PSLS	201100234001
228-009	228-005	03/01/2011	300.00		VIRGINIA	CONTI	PSLS	201100234001
228-010	228-009	11/07/2008	314.00		CONTI	CITY PARK AV	FLUSHED	200900387701
228-011	228-010	03/01/2011	340.00		CITY PARK AV	VIRGINIA	PSLS	201100234001
228-012	228-009	03/01/2011	304.00		VIRGINIA	CONTI	PSLS	201100234001
228-013	228-009	03/01/2011	325.00		CONTI	ROSEDALE DR	PSLS	201100234001
228-014	208-029	03/01/2011	80.00		CITY PARK AV	CANAL BL	PSLS	201100234001
228-015	228-014	03/01/2011	328.00		CITY PARK AV	CANAL BL	PSLS	201100234001
228-016	228-015	03/02/2011	475.00		CANAL BL	ROSEDALE DR	PSLS	201100234001
228-017	219-033	09/29/2009	279.00		CANAL BL	ST LOUIS	PSLS	200901981101
228-018	228-017	11/11/2013	250.00		CANAL BL	ST LOUIS	PSLS	201304876201
228-019	228-017	11/11/2013	175.00		CANAL BL	ROSEDALE DR	PSLS	201304876201
228-020	228-019	09/29/2009	190.00		CANAL BL	ROSEDALE DR	PSLS	200901981101
228-021	228-019	09/30/2009	164.00		CANAL BL	ROSEDALE DR	PSLS	200901981101
228-022	228-021	11/11/2013	150.00		CANAL BL	ROSEDALE DR	PSLS	201304876201
228-023	228-021	11/10/2013	231.00		ROSEDALE DR	CONTI	PSLS	201304876201
229-001	219-002	11/11/2013	420.00		NAVARRE AV	MARSHALL FOCH	PSLS	201304876201
229-002	229-001	11/11/2013	378.00		NAVARRE AV	W PARK PL	PSLS	201304876201

<u>STR 1</u>	<u>STR 2</u>	<u>COMP DATE</u>	<u>LENGTH</u>	<u>ADDRESS</u>	<u>STREET</u>	<u>CROSS STREET</u>	<u>ACTIVITY</u>	<u>WO NO</u>
229-003	229-002	09/30/2009	313.00		NAVARRE AV	W PARK PL	PSLS	200901981101
229-004	229-003	09/30/2009	55.00		NAVARRE AV	W PARK PL	PSLS	200901981101
229-005	229-004	09/30/2009	335.00		NAVARRE AV	ORLEANS AV	PSLS	200901981101
229-006	229-005	11/11/2013	43.00		ORLEANS AV	NAVARRE AV	PSLS	201304876201
229-007	229-006	11/11/2013	355.00		ORLEANS AV	CITY PARK AV	PSLS	201304876201
229-008	229-007	11/11/2013	355.00		ORLEANS AV	CITY PARK AV	PSLS	201304876201
229-009	229-008	11/11/2013	355.00		ORLEANS AV	CITY PARK AV	PSLS	201304876201
229-010	208-007	03/02/2011	85.00		CITY PARK AV	N BERNADOTTE	PSLS	201100234001
229-011	208-008	03/02/2011	90.00		CITY PARK AV	N ANTHONY	PSLS	201100234001
230-001	220-002	08/20/2009	60.00		VICKSBURG	FLORIDA AV	PSLS	200901735401
230-001	230-BP086	11/11/2013	5.00		FLORIDA AV	VICKSBURG	PSLS	201304876201
230-002	230-001	09/30/2009	79.00		FLORIDA BL	ADA PL	PSLS	200901981101
230-003	230-002	11/11/2013	35.00		FLORIDA BL	ADA PL	PSLS	201304876201
230-004	230-003	11/10/2013	185.00		FLORIDA BL	CANAL BL	PSLS	201304876201
230-005	230-003	11/10/2013	265.00		FLORIDA BL	CHARLES PL	PSLS	201304876201
230-006	230-005	09/06/2013	340.00		CHARLES PL	FLORIDA BL	FLUSHED	201304425001
230-007	230-005	11/11/2013	283.00		FLORIDA BL	GEN DIAZ	PSLS	201304876201
230-008	230-007	11/11/2013	215.00		GEN DIAZ	FLORIDA BL	PSLS	201304876201
230-009	230-007	05/18/2009	317.00		FLORIDA BL	MARSHALL FOCH	TV	DCGCTV, 06/01/2009,
230-010	230-009	11/11/2013	21.00		FLORIDA BL	MARSHALL FOCH	PSLS	201304876201
230-011	230-010	11/09/2013	180.00		FLORIDA BL	MARSHALL FOCH	PSLS	201304876201
230-012	230-011	11/09/2013	342.00		FLORIDA BL	GEN HAIG	PSLS	201304876201
230-013	230-012	11/09/2013	363.00		FLORIDA BL	GEN HAIG	PSLS	201304876201
230-014	230-013	11/09/2013	124.00		FLORIDA BL	ORLEANS AV	PSLS	201304876201
230-015	230-013	03/15/2011	25.00	5681	GEN HAIG	FLORIDA BL	FLUSHED	201100442901
230-016	230-015	11/09/2013	235.00		GEN HAIG	FLORIDA AV	PSLS	201304876201
230-017	230-016	11/09/2013	210.00		GEN HAIG	COMMON PL	PSLS	201304876201
230-018	230-017	11/09/2013	25.00		GEN HAIG	COMMON PL	PSLS	201304876201
230-019	230-018	11/09/2013	63.00		COMMON PL	ORLEANS	PSLS	201304876201
230-020	230-019	11/09/2013	100.00		GEN HAIG	ORLEANS	PSLS	201304876201
230-021	230-002	01/14/2014	324.00		ADA PL	FLORIDA BL	PSLS	201400071101
230-022	230-021	01/14/2014	12.00		ADA PL	FLORIDA BL	PSLS	201400071101
230-023	230-022	01/14/2014	194.00		ADA PL	FLORIDA BL	PSLS	201400071101
230-024	230-022	01/14/2014	220.00		ADA PL	FLORIDA BL	PSLS	201400071101
230-025	230-021	01/14/2014	15.00		ADA PL	FLORIDA BL	PSLS	201400071101
230-026	230-025	01/14/2014	120.00		ADA PL	FLORIDA BL	PSLS	201400071101
230-027	230-025	09/30/2009	203.00		ADA PL	FLORIDA BL	PSLS	200901981101
230-028	230-021	01/15/2014	330.00		ADA PL	FLORIDA BL	PSLS	201400071101
230-029	230-028	01/15/2014	220.00		CANAL ROADWAY	HOMEDALE AV	PSLS	201400071101
230-030	230-028	09/30/2009	105.00		CANAL ROADWAY	ADA PL	PSLS	200901981101
230-032	230-030	10/01/2009	118.00		VICKSBURG	HOMEDALE AV	PSLS	200901981101
230-033	230-032	10/01/2009	220.00		VICKSBURG	PONTALBA	PSLS	200901981101
230-034	230-033	01/15/2014	300.00		PONTALBA	VICKSBURG	PSLS	201400071101
230-035	230-033	01/15/2014	290.00		VICKSBURG	HIDALGO	PSLS	201400071101
230-036	230-035	01/15/2014	360.00		HIDALGO	CANAL BL	PSLS	201400071101
230-037	230-032	01/15/2014	130.00		HOMEDALE AV	VICKSBURG	PSLS	201400071101

<u>STR 1</u>	<u>STR 2</u>	<u>COMP DATE</u>	<u>LENGTH</u>	<u>ADDRESS</u>	<u>STREET</u>	<u>CROSS STREET</u>	<u>ACTIVITY</u>	<u>WO NO</u>
230-038	230-037	01/17/2014	300.00		HOMEDALE AV	GEN DIAZ	PSLS	201400071101
230-039	230-038	01/17/2014	227.00		GEN DIAZ	HOMEDALE AV	PSLS	201400071101
230-040	230-039	01/17/2014	105.00		LEMOYNE	GEN DIAZ	PSLS	201400071101
230-041	230-040	01/16/2014	260.00		LEMOYNE	MARSHALL FOCH	PSLS	201400071101
230-042	230-038	02/10/2011	418.00		HOMEDALE AV	MARSHALL FOCH	FLUSHED	201100642601
230-043	230-042	01/16/2014	105.00		MARSHALL FOCH	N PARK PL	PSLS	201400071101
230-044	230-043	01/16/2014	23.00		MARSHALL FOCH	N PARK PL	PSLS	201400071101
230-045	230-044	01/16/2014	126.00		MARSHALL FOCH	LEMOYNE	PSLS	201400071101
230-046	230-043	02/10/2011	105.00		MARSHALL FOCH	DALE CT	FLUSHED	201100640001
230-047	230-046	01/17/2014	293.00		MARSHALL FOCH	FLORIDA AV	PSLS	201400071101
230-048	230-047	01/17/2014	25.00		MARSHALL FOCH	FLORIDA AV	PSLS	201400071101
230-049	230-048	01/16/2014	158.00		MARSHALL FOCH	LEMOYNE	PSLS	201400071101
230-050	230-046	01/16/2014	312.00		DALE CT	MARSHALL FOCH	PSLS	201400071101
230-051	230-043	01/16/2014	150.00		N PARK PL	W PARK PL	PSLS	201400071101
230-052	230-051	01/17/2014	173.00		N PARK PL	MIDDLE PARK PL	PSLS	201400071101
230-053	230-052	02/10/2011	360.00		MIDDLE PARK PL	N PARK PL	FLUSHED	201100642701
230-054	230-052	01/17/2014	38.00		N PARK PL	MIDDLE PARK PL	PSLS	201400071101
230-055	230-054	01/17/2014	360.00		MIDDLE PARK PL	N PARK PL	PSLS	201400071101
230-056	230-054	01/17/2014	180.00		N PARK PL	E PARK PL	PSLS	201400071101
230-057	230-056	01/17/2014	117.00		E PARK PL	N PARK PL	PSLS	201400071101
230-058	229-003	01/17/2014	127.00		W PARK PL	S PARK PL	PSLS	201400071101
230-059	230-058	01/17/2014	380.00		S PARK PL	ORLEANS AV	PSLS	201400071101
230-060	230-058	01/17/2014	215.00		W PARK PL	CENTRAL PARK PL	PSLS	201400071101
230-061	230-060	01/17/2014	309.00		W PARK PL	PONTALBA	PSLS	201400071101
230-062	230-060	02/23/2012	215.00		CENTRAL PARK PL	MIDDLE PARK PL	FLUSHED	201201395801
230-063	230-062	01/17/2014	412.00		MIDDLE PARK PL	CENTRAL PARK PL	PSLS	201400071101
230-064	229-005	01/17/2014	320.00		ORLEANS AV	S PARK PL	PSLS	201400071101
230-065	230-064	01/21/2014	272.00		ORLEANS AV	CENTRAL PARK PL	PSLS	201400071101
230-066	230-065	09/13/2014	45.00		ORLEANS AV	CENTRAL PARK PL	PSLS	201401931501
230-067	230-066	01/21/2014	310.00		ORLEANS AV	CENTRAL PARK PL	PSLS	201400071101
230-068	230-067	01/21/2014	204.00		ORLEANS AV	FLORIDA AV	PSLS	201400071101
230-069	230-068	06/20/2011	22.00		ORLEANS AV	FLORIDA AV	FLUSHED	201200524201
230-070	230-069	01/21/2014	250.00		ORLEANS AV	FLORIDA AV	PSLS	201400071101
230-071	230-065	01/22/2014	200.00		CENTRAL PARK PL	E PARK PL	PSLS	201400071101
230-072	230-071	01/22/2014	75.00		E PARK PL	CENTRAL PARK PL	PSLS	201400071101
230-073	230-072	01/22/2014	173.00		CENTRAL PARK PL	MIDDLE PARK PL	PSLS	201400071101
230-074	230-071	01/27/2014	298.00		E PARK PL	CENTRAL PARK PL	PSLS	201400071101
230-075	230-033	01/27/2014	410.00		PONTALBA	GEN DIAZ	PSLS	201400071101
230-076	230-075	10/01/2009	237.00		GEN DIAZ	HOMEDALE AV	PSLS	200901981101
230-077	230-075	01/27/2014	420.00		PONTALBA	MARSHALL FOCH	PSLS	201400071101
230-078	230-077	09/13/2014	236.00		MARSHALL FOCH	HOMEDALE AV	PSLS	201401931501
230-079	230-078	01/27/2014	26.00		MARSHALL FOCH	HOMEDALE AV	PSLS	201400071101
230-080	230-079	01/27/2014	160.00		MARSHALL FOCH	PONTALBA	PSLS	201400071101
230-081	230-077	01/23/2014	238.00		PONTALBA	W PARK PL	PSLS	201400071101
230-082	230-081	01/23/2014	125.00		PONTALBA	W PARK PL	PSLS	201400071101
230-083	230-082	01/23/2014	334.00		W PARK PL	N PARK PL	PSLS	201400071101

<u>STR 1</u>	<u>STR 2</u>	<u>COMP DATE</u>	<u>LENGTH</u>	<u>ADDRESS</u>	<u>STREET</u>	<u>CROSS STREET</u>	<u>ACTIVITY</u>	<u>WO NO</u>
230-084	230-035	01/23/2014	408.00		HIDALGO	GEN DIAZ	PSLS	201400071101
230-085	230-084	01/23/2014	420.00		HIDALGO	MARSHALL FOCH	PSLS	201400071101
230-086	230-085	01/23/2014	170.00		MARSHALL FOCH	NAVARRE AV	PSLS	201400071101
230-087	230-085	01/23/2014	402.00		HIDALGO	W PARK PL	PSLS	201400071101
230-088	231-038	04/08/2013	211.00		MEMBURG AL	FLORIDA AV	FLUSHED	201303772501
230-089	231-039	09/06/2013	245.00		LOUPHIS AL	FLORIDA AV	FLUSHED	201304589101
230-090	231-042	09/06/2013	252.00		ANTLOU AL	FLORIDA AV	FLUSHED	201304499601
230-091	230-074	02/04/2014	288.00		E PARK PL	N PARK PL	PSLS	201400235101
230-BP086	230-D3	02/04/2014	35.00		FLORIDA BL	VICKSBURG	PSLS	201400235101
231-001	220-012	02/04/2014	160.00		BROOKS	MEMBURG AL	PSLS	201400235101
231-002	231-001	02/04/2014	328.00		MEMBURG AL	POLK	PSLS	201400235101
231-003	231-001	02/04/2014	324.00		BROOKS	LOUPHIS AL	PSLS	201400235101
231-004	231-003	09/06/2013	320.00		LOUPHIS AL	POLK	FLUSHED	201304589201
231-005	231-003	09/06/2013	318.00		LOUPHIS AL	KENILWORTH	FLUSHED	201304588001
231-006	231-005	02/14/2011	320.00		LOUPHIS AL	KENILWORTH	FLUSHED	201100657801
231-007	231-003	02/04/2014	135.00		BROOKS	GEN DIAZ	PSLS	201400235101
231-008	231-007	02/04/2014	53.00		BROOKS	GEN DIAZ	PSLS	201400235101
231-009	231-008	02/14/2011	139.00		BROOKS	ANTLOU AL	FLUSHED	201100657501
231-010	231-009	02/04/2014	312.00		ANTLOU AL	POLK	PSLS	201400235101
231-011	231-009	02/04/2014	303.00		ANTLOU AL	KENILWORTH	PSLS	201400235101
231-012	231-011	08/19/2013	295.00		ANTLOU AL	KENILWORTH	FLUSHED	201304586801
231-013	231-009	02/14/2011	160.00		BROOKS	MARSHALL FOCH	FLUSHED	201100657601
231-014	231-013	05/02/2011	322.00		MARSHALL FOCH	POLK	TV	MWESA2,
231-015	231-013	02/14/2011	165.00		BROOKS	MARSHAL FOCH-ARGONNE	FLUSHED	201100657701
231-016	231-015	02/04/2014	301.00		MARSHAL	KENILWORTH	PSLS	201400235101
231-017	231-016	02/04/2014	300.00		MARSHAL	KENILWORTH	PSLS	201400235101
231-018	231-015	03/26/2012	164.00		MARSHALL FOCH	BROOKS	FLUSHED	201200928801
231-019	231-018	05/18/2009	315.00		ARGONNE BL	POLK	TV	DCGCTV, 06/01/2009,
231-020	231-018	05/18/2009	327.00		ARGONNE BL	KENILWORTH	TV	DCGCTV, 06/01/2009,
231-021	231-020	02/04/2014	296.00		ARGONNE BL	KENILWORTH	PSLS	201400235101
231-022	231-018	08/02/2011	394.00		BROOKS	GEN HAIG	TV	MWESA2,
231-023	231-022	10/08/2009	301.00	5900BLK	GEN HAIG	POLK	UNCHOKED	200902136401
231-024	231-022	03/02/2012	301.00	5878	GEN HAIG	BROOKS	FLUSHED	201200777801
231-025	231-024	03/26/2012	325.00	5800	GEN HAIG	BROOKS	FLUSHED	201200928601
231-026	231-025	02/04/2014	45.00		GEN HAIG	KENILWORTH	PSLS	201400235101
231-027	231-026	09/06/2013	165.00		GEN HAIG	FLORIDA BL	FLUSHED	201304586901
231-028	231-027	02/04/2014	293.00		FLORIDA BL	ORLEANS AV	PSLS	201400235101
231-029	231-022	02/04/2014	347.00		BROOKS	ORLEANS AV	PSLS	201400235101
231-030	231-029	02/04/2014	300.00		ORLEANS AV	POLK	PSLS	201400235101
231-031	231-029	02/04/2014	295.00		ORLEANS AV	KENILWORTH	PSLS	201400235101
231-032	231-031	02/04/2014	270.00		ORLEANS AV	KENILWORTH	PSLS	201400235101
231-033	220-006	08/20/2009	165.00		KENILWORTH	MEMBURG AL	PSLS	200901735401
231-034	231-033	02/04/2014	300.00		MEMBURG AL	BROOKS	PSLS	201400235101
231-035	231-034	02/04/2014	300.00		MEMBURG AL	BROOKS	PSLS	201400235101
231-036	231-033	10/01/2009	325.00		KENILWORTH	LOUPHIS AL	PSLS	200901981101
231-037	231-036	02/04/2014	145.00		KENILWORTH	GEN DIAZ	PSLS	201400235101

<u>STR 1</u>	<u>STR 2</u>	<u>COMP DATE</u>	<u>LENGTH</u>	<u>ADDRESS</u>	<u>STREET</u>	<u>CROSS STREET</u>	<u>ACTIVITY</u>	<u>WO NO</u>
231-038	220-003	01/30/2012	165.00		FLORIDA BL	MEMBURG AL	FLUSHED	201201150301
231-039	231-038	02/04/2014	327.00		FLORIDA BL	LOUPHIS AL	PSLS	201400235101
231-040	231-039	02/04/2014	130.00		FLORIDA BL	GEN DIAZ	PSLS	201400235101
231-041	231-040	02/04/2014	62.00		FLORIDA BL	GEN DIAZ	PSLS	201400235101
231-042	231-041	01/30/2012	133.00		FLORIDA BL	ANTLOU AL	FLUSHED	201201090301
231-043	231-042	02/16/2011	325.00		FLORIDA BL	MARSHAL FOCH-ARGONNE	FLUSHED	201100656701
231-044	231-043	02/04/2014	190.00		MARSHAL	FLORIDA BL	PSLS	201400235101
231-045	231-043	02/04/2014	376.00		FLORIDA BL	PETROL AL	PSLS	201400235101
231-046	231-045	02/04/2014	128.00		PETROL AL	FLORIDA BL	PSLS	201400235101
232-001	221-004	08/20/2009	160.00		GERMAIN	MEMBURG AL	PSLS	200901735401
232-002	232-001	02/04/2014	295.00		MEMBURG AL	POLK	PSLS	201400235101
232-003	232-002	02/04/2014	302.00		MEMBURG AL	POLK	PSLS	201400235101
232-004	232-001	02/04/2014	330.00		MEMBURG AL	FRENCH	PSLS	201400235101
232-005	232-001	02/04/2014	160.00		GERMAIN	MEMPHIS	PSLS	201400235101
232-006	232-005	08/20/2009	161.00		GERMAIN	LOUPHIS AL	PSLS	200901735401
232-007	232-006	02/04/2014	330.00		LOUPHIS AL	FRENCH	PSLS	201400235101
232-008	232-006	02/04/2014	300.00		LOUPHIS AL	POLK	PSLS	201400235101
232-009	232-008	02/04/2014	297.00		LOUPHIS AL	POLK	PSLS	201400235101
232-010	232-009	02/04/2014	35.00		LOUPHIS AL	POLK	PSLS	201400235101
232-011	232-010	02/04/2014	90.00		POLK	MEMPHIS	PSLS	201400235101
232-013	232-006	02/16/2011	323.00		GERMAIN	ANTLOU AL	FLUSHED	201100634501
232-014	232-013	02/04/2014	330.00		ANTLOU AL	FRENCH	PSLS	201400235101
232-015	232-013	02/20/2014	38.00		ANTLOU AL	GERMAIN	PSLS	201400363501
232-016	232-015	02/16/2011	300.00		ANTLOU AL	POLK	FLUSHED	201100656601
232-017	232-016	02/20/2014	300.00		ANTLOU AL	POLK	PSLS	201400363501
232-018	232-017	02/20/2014	95.00		POLK	GEN DIAZ	PSLS	201400363501
232-019	232-013	08/21/2009	325.00		GERMAIN	MARSHAL FOCH-ARGONNE	PSLS	200901735401
232-020	232-019	02/11/2011	330.00		MARSHAL	FRENCH	FLUSHED	201100640201
232-021	232-019	02/20/2014	30.00		MARSHAL	GERMAIN	PSLS	201400363501
232-022	232-021	02/20/2014	300.00		MARSHAL	POLK	PSLS	201400363501
232-023	232-022	03/08/2011	300.00		MARSHAL	POLK	FLUSHED	201200524301
232-024	232-023	02/25/2014	95.00		POLK	MARSHALL FOCH	PSLS	201400363501
232-025	232-023	02/25/2014	125.00		POLK	ARGONNE	PSLS	201400363501
232-026	232-019	08/21/2009	160.00		GERMAIN	ARGONNE	PSLS	200901735401
232-027	232-026	02/25/2014	35.00		GERMAIN	ARGONNE	PSLS	201400363501
232-028	232-027	02/25/2014	333.00		ARGONNE BL	FRENCH	PSLS	201400363501
232-029	232-027	02/15/2011	20.00		GERMAIN	ARGONNE	FLUSHED	201100656201
232-030	232-029	02/25/2014	305.00		ARGONNE BL	POLK	PSLS	201400363501
232-031	232-030	02/25/2014	278.00		ARGONNE BL	POLK	PSLS	201400363501
232-032	232-029	02/15/2011	344.00		GERMAIN	GEN HAIG	FLUSHED	201100635001
232-033	232-032	02/25/2014	331.00		GEN HAIG	FRENCH	PSLS	201400363501
232-034	232-032	08/21/2009	317.00		GEN HAIG	POLK	PSLS	200901735401
232-035	232-034	02/15/2011	315.00		GEN HAIG	POLK	FLUSHED	201100656001
232-036	232-035	02/25/2014	137.00		POLK	PETROL AL	PSLS	201400363501
232-037	232-035	08/21/2009	260.00		POLK	ORLEANS AV	PSLS	200901735401
232-038	232-032	02/15/2011	347.00		GERMAIN	ORLEANS AV	FLUSHED	201100658401

<u>STR 1</u>	<u>STR 2</u>	<u>COMP DATE</u>	<u>LENGTH</u>	<u>ADDRESS</u>	<u>STREET</u>	<u>CROSS STREET</u>	<u>ACTIVITY</u>	<u>WO NO</u>
232-039	232-038	02/26/2014	332.00		ORLEANS AV	FRENCH	PSLS	201400363501
232-040	232-038	08/21/2009	297.00		ORLEANS AV	POLK	PSLS	200901735401
232-041	232-040	02/27/2014	280.00		ORLEANS AV	POLK	PSLS	201400363501
232-042	231-030	02/27/2014	300.00		ORLEANS AV	POLK	PSLS	201400363501
232-043	231-023	09/02/2009	298.00		GEN HAIG	POLK	PSLS	200901821801
232-044	231-019	09/03/2009	297.00		ARGONNE BL	POLK	PSLS	200901821801
232-045	231-014	09/03/2009	317.00		MARSHALL FOCH	POLK	PSLS	200901821801
232-047	231-010	09/03/2009	330.00		ANTLOU AL	POLK	PSLS	200901821801
232-049	231-004	09/03/2009	320.00		LOUPHIS AL	POLK	PSLS	200901821801
232-050	231-002	09/03/2009	314.00		MEMBURG AL	POLK	PSLS	200901821801
233-001	234-007	02/27/2014	320.00		GEN HAIG	BRAGG	PSLS	201400363501
233-003	233-001	08/16/2013	143.00		BRAGG	ARGONNE BL	FLUSHED	201304587101
233-004	233-001	10/26/2009	345.00		GEN HAIG	W HARRISON AV	PSLS	200902158401
233-005	233-004	10/26/2009	357.00		GEN HAIG	W HARRISON AV	PSLS	200902158401
233-006	233-005	08/25/2011	10.00		GEN HAIG		FLUSHED	201200633101
233-008	234-009	11/05/2009	325.00		ORLEANS AV	BRAGG	PSLS	200902248801
233-009	233-008	02/27/2014	324.00		ORLEANS AV	W HARRISON AV	PSLS	201400363501
233-010	233-009	11/05/2009	330.00		ORLEANS AV	W HARRISON AV	PSLS	200902248801
233-011	234-018	10/27/2009	328.00		ARGONNE BL	BRAGG	PSLS	200902158401
233-012	233-011	10/27/2009	352.00		ARGONNE BL	W HARRISON AV	PSLS	200902158401
233-013	233-012	10/27/2009	351.00		ARGONNE BL	W HARRISON AV	PSLS	200902158401
233-014	233-013	04/03/2009	23.00	900	HARRISON AV	ARGONNE	UNCHOKED	200900748102
233-015	233-014	10/28/2009	228.00		W HARRISON AV	MARSHALL FOCH	PSLS	200902158401
233-016	232-039	02/27/2014	330.00		ORLEANS AV	FRENCH	PSLS	201400363501
233-017	232-033	08/21/2009	330.00		GEN HAIG	FRENCH	PSLS	200901735401
233-018	233-017	02/27/2014	307.00		FRENCH	ARGONNE BL	PSLS	201400363501
233-019	232-028	02/11/2011	330.00		ARGONNE BL	FRENCH	FLUSHED	201100640601
233-020	232-020	02/11/2011	330.00		MARSHAL	FRENCH	FLUSHED	201100641401
233-021	233-020	02/28/2014	103.00		FRENCH	ARGONNE BL	PSLS	201400363501
233-022	233-020	02/11/2011	103.00		FRENCH	MARSHALL FOCH	FLUSHED	201100643001
233-023	233-020	02/17/2010	310.00	6264	ARGONNE BL	HARRISON AV	FLUSHED	201000339901
233-024	233-023	11/03/2012	275.00	906	HARRISON AV	ARGONNE BL	UNCHOKED	201202422702
233-025	232-014	08/21/2009	330.00		ANTLOU AL	FRENCH	PSLS	200901735401
233-026	233-025	03/03/2014	97.00		FRENCH	GEN DIAZ	PSLS	201400363501
233-027	233-025	08/25/2009	300.00		ANTLOU AL	W HARRISON AV	PSLS	200901735401
233-028	233-027	09/04/2009	315.00		ANTLOU AL	W HARRISON AV	PSLS	200901821801
233-029	232-007	09/04/2009	333.00		LOUPHIS AL	FRENCH	PSLS	200901821801
233-030	233-029	09/04/2009	98.00		FRENCH	GEN DIAZ	PSLS	200901821801
233-031	233-029	09/04/2009	103.00		FRENCH	MEMPHIS	PSLS	200901821801
233-032	233-029	09/04/2009	330.00		HARRISON CT	W HARRISON AV	PSLS	200901821801
233-033	233-032	09/04/2009	288.00		HARRISON CT	W HARRISON AV	PSLS	200901821801
233-034	232-004	09/04/2009	330.00		MEMBURG AL	FRENCH	PSLS	200901821801
233-035	233-034	03/03/2014	94.00		FRENCH	VICKSBURG	PSLS	201400363501
233-036	233-034	03/07/2014	99.00		FRENCH	MEMPHIS	PSLS	201400363501
233-037	233-034	09/04/2009	315.00		MEMBURG AL	W HARRISON AV	PSLS	200901821801
233-038	233-037	09/08/2009	301.00		MEMBURG AL	HARRISON AV	PSLS	200901821801

<u>STR 1</u>	<u>STR 2</u>	<u>COMP DATE</u>	<u>LENGTH</u>	<u>ADDRESS</u>	<u>STREET</u>	<u>CROSS STREET</u>	<u>ACTIVITY</u>	<u>WO NO</u>
233-039	233-038	03/07/2014	80.00		W HARRISON AV	MEMPHIS	PSLS	201400363501
233-040	234-032	09/30/2009	320.00		MEMPHIS	BRAGG	PSLS	200902074001
233-041	233-040	09/30/2009	335.00		MEMPHIS	W HARRISON AV	PSLS	200902074001
233-042	233-041	09/30/2009	325.00		MEMPHIS	W HARRISON AV	PSLS	200902074001
233-043	222-047	03/07/2014	270.00		W HARRISON AV	MEMPHIS	PSLS	201400363501
233-044	234-034	03/07/2014	328.00		GEN DIAZ	BRAGG	PSLS	201400363501
233-045	233-044	01/19/2012	353.00		GEN DIAZ	W HARRISON AV	FLUSHED	201201150501
233-046	233-045	03/07/2014	365.00		GEN DIAZ	W HARRISON AV	PSLS	201400363501
233-049	234-036	10/01/2009	303.00		MARSHALL FOCH	BRAGG	PSLS	200902074001
233-050	233-049	03/10/2014	332.00		MARSHALL FOCH	W HARRISON AV	PSLS	201400363501
233-051	233-050	10/01/2009	332.00		MARSHALL FOCH	W HARRISON AV	PSLS	200902074001
234-001	235-040	10/01/2009	330.00		GEN HAIG	PORTEOUS	PSLS	200902074001
234-002	234-001	10/01/2009	328.00		GEN HAIG	PORTEOUS	PSLS	200902074001
234-003	234-002	10/01/2009	145.00		PORTEOUS	GEN HAIG	PSLS	200902074001
234-004	234-002	10/19/2009	333.00		GEN HAIG	LANE	PSLS	200902074001
234-005	234-004	10/05/2009	331.00		GEN HAIG	LANE	PSLS	200902074001
234-006	234-005	03/10/2014	38.00		GEN HAIG	LANE	PSLS	201400363501
234-007	234-006	10/28/2009	305.00		GEN HAIG	BRAGG	PSLS	200902158401
234-008	234-005	10/28/2009	354.00		LANE	ORLEANS AV	PSLS	200902158401
234-009	234-008	08/29/2011	330.00		ORLEANS		FLUSHED	201200631801
234-010	235-048	03/10/2014	295.00		ORLEANS AV	PORTEOUS	PSLS	201400363501
234-011	234-010	10/05/2009	331.00		ORLEANS AV	PORTEOUS	PSLS	200902074001
234-012	234-011	10/05/2009	322.00		ORLEANS AV	LANE	PSLS	200902074001
234-013	234-012	10/06/2009	279.00		ORLEANS AV	LANE	PSLS	200902074001
234-014	235-029	10/06/2009	330.00		ARGONNE BL	PORTEOUS	PSLS	200902074001
234-015	234-014	10/28/2009	330.00		ARGONNE BL	PORTEOUS	PSLS	200902158401
234-016	234-015	10/28/2009	330.00		ARGONNE BL	LANE	PSLS	200902158401
234-017	234-016	10/29/2009	330.00		ARGONNE BL	LANE	PSLS	200902158401
234-018	234-017	10/29/2009	330.00		ARGONNE BL	BRAGG	PSLS	200902158401
234-019	235-025	10/06/2009	330.00		MARSHALL FOCH	PORTEOUS	PSLS	200902074001
234-020	234-019	11/17/2009	330.00		MARSHALL FOCH	PORTEOUS	PSLS	200902347701
234-021	234-020	04/19/2011	303.00		MARSHALL FOCH	LANE	FLUSHED	201100754001
234-022	234-021	04/19/2011	303.00		MARSHALL FOCH	LANE	FLUSHED	201100757701
234-023	235-019	10/06/2009	331.00		GEN DIAZ	PORTEOUS	PSLS	200902074001
234-024	234-023	10/07/2009	327.00		GEN DIAZ	PORTEOUS	PSLS	200902074001
234-025	234-024	03/10/2014	35.00		GEN DIAZ	PORTEOUS	PSLS	201400363501
234-026	234-025	03/10/2014	266.00		GEN DIAZ	LANE	PSLS	201400363501
234-027	234-026	03/11/2014	300.00		GEN DIAZ	LANE	PSLS	201400363501
234-028	235-001	10/01/2009	267.00		MEMPHIS	PORTEOUS	PSLS	200901981101
234-029	234-028	10/01/2009	334.00		MEMPHIS	PORTEOUS	PSLS	200901981101
234-030	234-029	10/07/2009	330.00		MEMPHIS	LANE	PSLS	200902074001
234-031	234-030	03/11/2014	330.00		MEMPHIS	LANE	PSLS	201400363501
234-032	234-031	10/07/2009	342.00		MEMPHIS	BRAGG	PSLS	200902074001
234-033	234-031	08/26/2011	323.00		MEMPHIS		FLUSHED	201200573401
234-034	234-033	10/07/2009	330.00		GEN DIAZ	BRAGG	PSLS	200902074001
234-035	234-033	10/07/2009	323.00		LANE	MARSHALL FOCH	PSLS	200902074001

<u>STR 1</u>	<u>STR 2</u>	<u>COMP DATE</u>	<u>LENGTH</u>	<u>ADDRESS</u>	<u>STREET</u>	<u>CROSS STREET</u>	<u>ACTIVITY</u>	<u>WO NO</u>
234-036	234-035	10/08/2009	356.00		MARSHALL FOCH	BRAGG	PSLS	200902074001
235-001	235-SPS21	03/13/2014	41.00		MEMPHIS	FILMORE AV	PSLS	201400363501
235-003	235-001	03/11/2014	64.00		MEMPHIS	FILMORE AV	PSLS	201400363501
235-004	235-003	10/08/2009	15.00		MEMPHIS	FILMORE AV	PSLS	200902074001
235-005	235-004	03/11/2014	150.00		FILMORE AV	LOUPHIS AL	PSLS	201400363501
235-006	235-005	11/17/2009	383.00		LOUPHIS AL	CHAPELLE	PSLS	200902347701
235-007	235-006	11/17/2009	237.00		LOUPHIS AL	CHAPELLE	PSLS	200902347701
235-008	235-007	11/19/2009	35.00		LOUPHIS AL	CHAPELLE	PSLS	200902347701
235-009	235-008	11/19/2009	167.00		LOUPHIS AL	MOUTON	PSLS	200902347701
235-010	235-009	11/19/2009	383.00		LOUPHIS AL	MOUTON	PSLS	200902347701
235-011	235-003	10/08/2009	15.00		MEMPHIS	FILMORE AV	PSLS	200902074001
235-012	235-011	08/16/2013	162.00		FILMORE AV	MEMPHIS	FLUSHED	201304587401
235-013	235-012	11/19/2009	97.00		FILMORE AV	VICKSBURG	PSLS	200902347701
235-014	235-011	10/08/2009	312.00		MEMPHIS	CHAPELLE	PSLS	200902074001
235-015	235-014	08/26/2011	306.00		MEMPHIS		FLUSHED	201200634201
235-016	235-015	08/26/2011	27.00		MEMPHIS		FLUSHED	201200634301
235-017	235-016	03/11/2014	300.00		MEMPHIS	MOUTON	PSLS	201400363501
235-018	235-017	08/16/2013	293.00		MEMPHIS	MOUTON	FLUSHED	201304499101
235-019	235-003	10/08/2009	323.00		FILMORE AV	GEN DIAZ	PSLS	200902074001
235-020	235-019	10/08/2009	330.00		GEN DIAZ	CHAPELLE	PSLS	200902074001
235-021	235-016	10/08/2009	323.00		CHAPELLE	GEN DIAZ	PSLS	200902074001
235-021	235-041	08/29/2011	38.00		CHAPELLE		FLUSHED	201200632301
235-022	235-021	10/09/2009	244.00		CHAPELLE	MARSHALL FOCH	PSLS	200902074001
235-023	235-021	08/26/2011	299.00		GEN DIAZ		FLUSHED	201200634401
235-024	235-023	10/09/2009	300.00		GEN DIAZ	MOUTON	PSLS	200902074001
235-025	235-019	10/09/2009	323.00		FILMORE AV	MARSHALL FOCH	PSLS	200902074001
235-026	235-025	08/03/2011	332.00		MARSHALL FOCH	CHAPELLE	TV	DCGCTV,
235-027	235-054	11/19/2009	11.00		MARSHALL FOCH	CHAPELLE	PSLS	200902347701
235-028	235-027	03/12/2014	324.00		MARSHALL FOCH	MOUTON	PSLS	201400363501
235-029	235-025	03/12/2014	310.00		FILMORE AV	ARGONNE BL	PSLS	201400363501
235-031	235-029	10/09/2009	328.00		ARGONNE BL	CHAPELLE	PSLS	200902074001
235-032	235-055	11/19/2009	30.00		ARGONNE BL	CHAPELLE	PSLS	200902347701
235-033	235-032	03/12/2014	300.00		ARGONNE BL	MOUTON	PSLS	201400363501
235-034	235-033	11/19/2009	303.00		ARGONNE BL	MOUTON	PSLS	200902347701
235-035	235-029	10/09/2009	53.00		FILMORE AV	ARGONNE BL	PSLS	200902074001
235-036	235-035	03/12/2014	330.00		ARGONNE BL	CHAPELLE	PSLS	201400363501
235-037	235-056	11/23/2009	35.00		ARGONNE BL	CHAPELLE	PSLS	200902347701
235-038	235-037	03/12/2014	310.00		ARGONNE BL	MOUTON	PSLS	201400363501
235-039	235-038	11/23/2009	293.00		ARGONNE BL	MOUTON	PSLS	200902347701
235-040	235-035	10/09/2009	354.00		FILMORE AV	GEN HAIG	PSLS	200902074001
235-041	235-020	03/13/2014	292.00		GEN DIAZ	CHAPELLE	PSLS	201400363501
235-042	235-040	03/13/2014	330.00		GEN HAIG	CHAPELLE	PSLS	201400363501
235-043	235-042	11/05/2009	331.00		GEN HAIG	CHAPELLE	PSLS	200902248801
235-044	235-043	11/05/2009	307.00		CHAPELLE	ARGONNE BL	PSLS	200902248801
235-045	235-043	11/05/2009	330.00		GEN HAIG	MOUTON	PSLS	200902248801
235-046	235-040	10/09/2009	180.00		FILMORE AV	PETROL AL	PSLS	200902074001

<u>STR 1</u>	<u>STR 2</u>	<u>COMP DATE</u>	<u>LENGTH</u>	<u>ADDRESS</u>	<u>STREET</u>	<u>CROSS STREET</u>	<u>ACTIVITY</u>	<u>WO NO</u>
235-047	235-046	03/13/2014	37.00		PETROL AL	FILMORE AV	PSLS	201400363501
235-048	235-047	03/13/2014	164.00		FILMORE AV	ORLEANS AV	PSLS	201400363501
235-050	235-046	10/15/2009	328.00		PETROL AL	CHAPELLE	PSLS	200902074001
235-051	235-050	10/15/2009	330.00		PETROL AL	CHAPELLE	PSLS	200902074001
235-052	235-051	10/15/2009	330.00		PETROL AL	MOUTON	PSLS	200902074001
235-053	235-052	10/15/2009	272.00		PETROL AL	MOUTON	PSLS	200902074001
235-054	235-026	11/23/2009	315.00		MARSHALL FOCH	CHAPELLE	PSLS	200902347701
235-055	235-031	11/23/2009	325.00		ARGONNE BL	CHAPELLE	PSLS	200902347701
235-056	235-036	03/13/2014	298.00		ARGONNE BL	CHAPELLE	PSLS	201400363501
236-001	235-010	11/23/2009	380.00		LOUPHIS AL	WALKER	PSLS	200902347701
236-002	236-001	11/30/2009	381.00		LOUPHIS AL	WALKER	PSLS	200902347701
236-003	236-002	11/30/2009	160.00		WALKER	MEMPHIS	PSLS	200902347701
236-004	236-003	03/14/2014	180.00		MEMPHIS	CONRAD	PSLS	201400492601
236-005	236-002	11/30/2009	163.00		WALKER	GEN DIAZ	PSLS	200902347701
236-006	236-005	03/27/2014	310.00		GEN DIAZ	CONRAD	PSLS	201400492601
236-007	236-006	03/27/2014	320.00		CONRAD	MEMPHIS	PSLS	201400492601
236-008	236-007	07/20/2008	320.00		MEMPHIS	ROBERT E LEE BL	PSLS	200801144901
236-009	236-008	03/29/2010	254.00		ROBERT E LEE BL	GEN DIAZ	PSLS	201000604301
236-010	225-033	11/05/2009	160.00		MOUTON	MEMBURG AL	PSLS	200902248801
236-011	236-010	11/06/2009	315.00		MEMBURG AL	WALKER	PSLS	200902248801
236-012	236-011	11/06/2009	285.00		MEMBURG AL	WALKER	PSLS	200902248801
236-013	235-028	11/30/2009	335.00		MARSHALL FOCH	MOUTON	PSLS	200902347701
236-014	236-013	11/30/2009	322.00		MOUTON	GEN DIAZ	PSLS	200902347701
236-015	236-014	11/30/2009	300.00		GEN DIAZ	WALKER	PSLS	200902347701
236-016	236-015	08/26/2011	304.00		GEN DIAZ	WALKER	FLUSHED	201200486801
236-017	236-013	03/27/2014	325.00		MARSHALL FOCH	WALKER	PSLS	201400492601
236-018	236-017	11/30/2009	335.00		MARSHALL FOCH	WALKER	PSLS	200902347701
236-019	236-018	12/01/2009	265.00		WALKER	GEN DIAZ	PSLS	200902347701
236-020	236-018	12/01/2009	265.00		WALKER	ARGONNE BL	PSLS	200902347701
236-021	236-018	12/01/2009	310.00		MARSHALL FOCH	CONRAD	PSLS	200902347701
236-022	236-021	12/01/2009	245.00		CONRAD	GEN DIAZ	PSLS	200902347701
236-023	236-021	12/01/2009	170.00		CONRAD	ARGONNE BL	PSLS	200902347701
236-024	236-021	12/01/2009	325.00		MARSHALL FOCH	ROBERT E LEE BL	PSLS	200902347701
236-025	236-024	12/01/2009	160.00		ROBERT E LEE BL	GEN DIAZ	PSLS	200902347701
236-026	236-024	08/26/2011	213.00		MARSHALL FOCH		FLUSHED	201200634001
236-027	236-013	09/07/2013	322.00		MOUTON	ARGONNE BL	FLUSHED	201304499201
236-028	236-027	03/17/2014	328.00		ARGONNE BL	WALKER	PSLS	201400492601
236-029	236-028	03/17/2014	32.00		ARGONNE BL	WALKER	PSLS	201400492601
236-030	236-029	12/02/2009	275.00		ARGONNE BL	WALKER	PSLS	200902347701
236-031	236-028	12/02/2009	333.00		ARGONNE BL	WALKER	PSLS	200902347701
236-032	236-031	03/17/2014	31.00		WALKER	ARGONNE BL	PSLS	201400492601
236-033	236-032	03/17/2014	20.00		ARGONNE BL	WALKER	PSLS	201400492601
236-034	236-033	03/17/2014	287.00		ARGONNE BL	CONRAD	PSLS	201400492601
236-035	236-034	08/26/2011	293.00		CONRAD		FLUSHED	201200634101
236-036	236-031	12/02/2009	25.00		ARGONNE BL	WALKER	PSLS	200902347701
236-037	236-036	12/02/2009	285.00		ARGONNE BL	CONRAD	PSLS	200902347701

<u>STR 1</u>	<u>STR 2</u>	<u>COMP DATE</u>	<u>LENGTH</u>	<u>ADDRESS</u>	<u>STREET</u>	<u>CROSS STREET</u>	<u>ACTIVITY</u>	<u>WO NO</u>
236-038	236-037	12/02/2009	294.00		ARGONNE BL	ROBERT E LEE BL	PSLS	200902347701
236-039	235-045	11/06/2009	330.00		GEN HAIG	MOUTON	PSLS	200902248801
236-040	236-039	11/06/2009	337.00		MOUTON	ARGONNE BL	PSLS	200902248801
236-041	236-040	11/06/2009	25.00		MOUTON	ARGONNE BL	PSLS	200902248801
236-042	236-041	11/09/2009	278.00		ARGONNE BL	WALKER	PSLS	200902248801
236-043	236-039	11/09/2009	331.00		GEN HAIG	WALKER	PSLS	200902248801
236-044	236-043	03/17/2014	330.00		GEN HAIG	WALKER	PSLS	201400492601
236-045	236-044	11/09/2009	350.00		GEN HAIG	ROBERT E LEE BL	PSLS	200902248801
236-046	236-045	11/09/2009	283.00		GEN HAIG	ROBERT E LEE BL	PSLS	200902248801
236-047	236-046	11/09/2009	226.00		ROBERT E LEE BL	ARGONNE BL	PSLS	200902248801
236-048	236-039	11/09/2009	185.00		MOUTON	PETROL AL	PSLS	200902248801
236-049	236-048	11/09/2009	330.00		PETROL AL	WALKER	PSLS	200902248801
236-050	236-049	11/09/2009	330.00		PETROL AL	WALKER	PSLS	200902248801
236-051	236-050	12/02/2009	123.00	6958	ORLEANS AV	WALKER	FLUSHED	200902481201
236-052	236-050	12/03/2009	315.00		PETROL AL	ROBERT E LEE BL	PSLS	200902347701
236-053	236-052	12/03/2009	285.00		PETROL AL	ROBERT E LEE BL	PSLS	200902347701
236-054	236-008	03/29/2010	194.00		ROBERT E LEE BL	VICKSBURG	PSLS	201000604301
236-055	236-006	12/03/2009	405.00		GEN DIAZ	ROBERT E LEE BL	PSLS	200902347701
236-056	236-055	03/17/2014	30.00		GEN DIAZ	ROBERT E LEE BL	PSLS	201400492601
236-057	236-056	03/17/2014	411.00		ROBERT E LEE BL	VICKSBURG	PSLS	201400492601
236-058	236-056	12/03/2009	321.00		ROBERT E LEE BL	MARSHALL FOCH	PSLS	200902347701
236-059	236-058	01/29/2010	387.00		ROBERT E LEE BL	ARGONNE BL	PSLS	201000075801
236-060	236-059	01/29/2010	315.00		ROBERT E LEE BL	ORLEANS AV	PSLS	201000075801
236-061	236-060	06/27/2008	242.00		ROBERT E LEE BL	ORLEANS AV	PSLS	200801006301
237-001	237A-092	06/27/2008	110.00		MARCONI DR	THRUSH	PSLS	200801006301
237-002	237-001	06/27/2008	110.00		MARCONI DR	THRUSH	PSLS	200801006301
237-003	237-002	06/30/2008	90.00		MARCONI DR	TULIP	PSLS	200801006301
237-004	237-003	06/30/2008	80.00		MARCONI DR	TULIP	PSLS	200801006301
237-005	237-004	02/03/2010	101.00		TULIP	FOLIAGE PK	PSLS	201000175501
237-006	237-005	03/15/2010	95.00		TULIP	FOLIAGE PK	PSLS	201000461401
237-007	237-004	02/03/2010	333.00		MARCONI DR	DAISY LN	PSLS	201000175501
237-008	237-007	02/03/2010	210.00		DAISY LN	FOLIAGE PK	PSLS	201000175501
237-009	237-008	03/15/2010	142.00		DAISY LN	FOLIAGE PK	PSLS	201000461401
237-010	237-009	07/17/2008	146.00		DAISY LN	FOLIAGE PK	PSLS	200801068601
237-011	237-010	07/17/2008	80.00		DAISY LN	FOLIAGE PK	PSLS	200801068601
237-012	237-007	02/03/2010	330.00		MARCONI DR	POPPY LN	PSLS	201000175501
237-013	237-012	03/15/2010	214.00		POPPY LN	FOLIAGE PK	PSLS	201000461401
237-014	237-013	03/15/2010	208.00		POPPY LN	FOLIAGE PK	PSLS	201000461401
237-015	237-014	03/15/2010	100.00		POPPY LN	FOLIAGE PK	PSLS	201000461401
237-016	237-015	03/14/2010	100.00		POPPY LN	FOLIAGE PK	PSLS	201000461401
237-017	237-016	03/14/2010	101.00		POPPY LN	FOLIAGE PK	PSLS	201000461401
237-018	237-017	03/14/2010	96.00		POPPY LN	FOLIAGE PK	PSLS	201000461401
237-019	237-018	03/14/2010	97.00		POPPY LN	FOLIAGE PK	PSLS	201000461401
237-020	237-019	03/14/2010	70.00		POPPY LN	FOLIAGE PK	PSLS	201000461401
237-021	237-012	03/14/2010	350.00		MARCONI DR	ALTHEA LN	PSLS	201000461401
237-022	237-021	06/30/2008	230.00		ALTHEA LN	BREEZE PARK	PSLS	200801006301

<u>STR 1</u>	<u>STR 2</u>	<u>COMP DATE</u>	<u>LENGTH</u>	<u>ADDRESS</u>	<u>STREET</u>	<u>CROSS STREET</u>	<u>ACTIVITY</u>	<u>WO NO</u>
237-023	237-022	07/17/2008	240.00		ALTHEA LN	BREEZE PARK	PSLS	200801068601
237-024	237-023	07/17/2008	110.00		ALTHEA LN	BREEZE PARK	PSLS	200801068601
237-025	237-024	07/17/2008	100.00		ALTHEA LN	BREEZE PARK	PSLS	200801068601
237-026	237-025	07/18/2008	100.00		ALTHEA LN	BREEZE PARK	PSLS	200801068601
237-027	237-026	03/14/2010	100.00		ALTHEA LN	BREEZE PARK	PSLS	201000461401
237-028	237-027	03/14/2010	130.00		ALTHEA LN	BREEZE PARK	PSLS	201000461401
237-029	237-021	03/14/2010	130.00		MARCONI DR	THRASHER	PSLS	201000461401
237-030	237-029	03/14/2010	60.00		MARCONI DR	THRASHER	PSLS	201000461401
237-031	237-030	06/30/2008	75.00		MARCONI DR	CALLA LN	PSLS	200801006301
237-032	237-031	06/30/2008	75.00		MARCONI DR	CALLA LN	PSLS	200801006301
237-033	237-032	06/30/2008	170.00		CALLA LN	BREEZE PARK	PSLS	200801006301
237-034	237-033	06/30/2008	170.00		CALLA LN	BREEZE PARK	PSLS	200801006301
237-035	237-034	07/01/2008	100.00		CALLA LN	BREEZE PARK	PSLS	200801006301
237-036	237-035	07/18/2008	100.00		CALLA LN	BREEZE PARK	PSLS	200801068601
237-037	237-036	07/18/2008	100.00		CALLA LN	BREEZE PARK	PSLS	200801068601
237-038	237-032	03/14/2010	83.00		MARCONI DR	SHIPE	PSLS	201000461401
237-039	237-038	03/14/2010	91.00		MARCONI DR	SHIPE	PSLS	201000461401
237-040	237-039	03/14/2010	223.00		MARCONI DR	BREEZE PARK	PSLS	201000461401
237-041	237-040	03/14/2010	235.00		MARCONI DR	BREEZE PARK	PSLS	201000461401
237-042	237-041	03/14/2010	200.00		BREEZE PARK	SHIPE	PSLS	201000461401
237-043	237-042	07/01/2008	200.00		BREEZE PARK	CALLA LN	PSLS	200801006301
237-044	237-043	03/17/2010	190.00		BREEZE PARK	THRASHER	PSLS	201000461401
237-045	237-044	03/17/2010	190.00		BREEZE PARK	ALTHEA LN	PSLS	201000461401
237-046	237-045	03/17/2010	195.00		BREEZE PARK	N WREN	PSLS	201000461401
237-047	237-041	03/17/2010	70.00		MARCONI DR	BREEZE PARK	PSLS	201000461401
237-048	237-047	03/18/2014	68.00		MARCONI DR	BREEZE PARK	PSLS	201400492601
237-049	237-048	07/02/2008	245.00		BREEZE PARK	CALLA LN	PSLS	200801006301
237-050	237-049	07/02/2008	250.00		BREEZE PARK	THRASHER	PSLS	200801006301
237-051	237-050	07/02/2008	245.00		BREEZE PARK	ALTHEA LN	PSLS	200801006301
237-052	237-051	07/02/2008	250.00		BREEZE PARK	LILY LN	PSLS	200801006301
237-053	237-052	03/17/2010	140.00		BREEZE PARK	LILY LN	PSLS	201000461401
237-054	237-048	03/13/2010	180.00		MARCONI DR	WARBLER	PSLS	201000461401
237-055	237-054	03/13/2010	180.00		WARBLER	HYBISCUS LN	PSLS	201000461401
237-056	237-055	03/13/2010	220.00		HYBISCUS LN	OZONE PK	PSLS	201000461401
237-057	237-056	07/02/2008	222.00		HYBISCUS LN	OZONE PK	PSLS	200801006301
237-058	237-057	07/02/2008	230.00		HYBISCUS LN	OZONE PK	PSLS	200801006301
237-059	237-058	07/02/2008	230.00		HYBISCUS LN	OZONE PK	PSLS	200801006301
237-060	237-059	03/17/2010	222.00		HYBISCUS LN	OZONE PK	PSLS	201000461401
237-061	237-060	03/18/2014	158.00		HYBISCUS LN	OZONE PK	PSLS	201400492601
237-062	237-061	07/02/2008	90.00		OZONE PK	CARNATION LN	PSLS	200801006301
237-063	237-054	07/03/2008	110.00		MARCONI DR	STILT	PSLS	200801006301
237-064	237-063	03/17/2010	110.00		MARCONI DR	AZALEA LN	PSLS	201000461401
237-065	237-064	03/18/2010	240.00		AZALEA LN	OZONE PK	PSLS	201000461401
237-066	237-065	03/18/2010	240.00		AZALEA LN	OZONE PK	PSLS	201000461401
237-067	237-066	03/18/2010	240.00		AZALEA LN	OZONE PK	PSLS	201000461401
237-068	237-067	03/18/2010	242.00		AZALEA LN	OZONE PK	PSLS	201000461401

<u>STR 1</u>	<u>STR 2</u>	<u>COMP DATE</u>	<u>LENGTH</u>	<u>ADDRESS</u>	<u>STREET</u>	<u>CROSS STREET</u>	<u>ACTIVITY</u>	<u>WO NO</u>
237-069	237-068	03/18/2010	249.00		AZALEA LN	OZONE PK	PSLS	201000461401
237-070	237-069	03/18/2010	161.00		AZALEA LN	OZONE PK	PSLS	201000461401
237-071	237-070	03/18/2010	130.00		OZONE PK	HYBISCUS LN	PSLS	201000461401
237-072	237-064	07/03/2008	185.00		MARCONI DR	SWAN	PSLS	200801006301
237-073	237-072	07/03/2008	160.00		MARCONI DR	LAKEVIEW PARK	PSLS	200801006301
237-074	237-073	03/18/2010	250.00		LAKEVIEW PARK	OZONE PK	PSLS	201000461401
237-075	237-074	03/18/2010	247.00		LAKEVIEW PARK	OZONE PK	PSLS	201000461401
237-076	237-075	03/12/2010	247.00		LAKEVIEW PARK	OZONE PK	PSLS	201000461401
237-077	237-076	03/12/2010	115.00		LAKEVIEW PARK	OZONE PK	PSLS	201000461401
237-078	237-077	03/12/2010	140.00		LAKEVIEW PARK	OZONE PK	PSLS	201000461401
237-079	237-078	03/12/2010	115.00		LAKEVIEW PARK	OZONE PK	PSLS	201000461401
237-080	237-079	03/12/2010	235.00		LAKEVIEW PARK	OZONE PK	PSLS	201000461401
237-081	237-080	07/03/2008	275.00		OZONE PK	AZALEA LN	PSLS	200801006301
237-082	237-080	07/03/2008	215.00		LAKEVIEW PARK	LAKESHORE DR	PSLS	200801006301
237-083	237-082	07/03/2008	250.00		LAKEVIEW PARK	LAKESHORE DR	PSLS	200801006301
237-084	237A-091	01/28/2012	320.00		FOLIAGE PK	TULIP	FLUSHED	201201089801
237-085	237-084	07/18/2008	300.00		FOLIAGE PK	FINCH	PSLS	200801068601
237-086	237-085	03/12/2010	300.00		FOLIAGE PK	DAISY LN	PSLS	201000461401
237-087	237-086	03/12/2010	305.00		FOLIAGE PK	POPPY LN	PSLS	201000461401
237-088	237-087	03/29/2010	300.00		FOLIAGE PK	S WREN	PSLS	201000604301
237-089	237-088	03/29/2010	95.00		FOLIAGE PK	WREN	PSLS	201000604301
237-090	237-089	03/29/2010	300.00		LILY LN	WREN	PSLS	201000604301
237-091	237-090	07/18/2008	75.00		LILY LN	S WREN	PSLS	200801068601
237-092	237-164	04/08/2010	160.00		FOLIAGE PK	SPANISH FORT BL	PSLS	201000604301
237-093	237-092	03/29/2010	65.00		FOLIAGE PK	SPANISH FORT BL	PSLS	201000604301
237-094	237-093	03/30/2010	270.00		CENTRAL PARK PL	SPANISH FORT BL	PSLS	201000604301
237-095	237-165	04/08/2010	142.00		CENTRAL PARK PL	SPANISH FORT BL	PSLS	201000604301
237-096	237-095	03/30/2010	160.00		CENTRAL PARK PL	SPANISH FORT BL	PSLS	201000604301
237-097	237-096	03/30/2010	280.00		CENTRAL PARK PL	FLORAL PARK	PSLS	201000604301
237-098	237-093	01/17/2012	65.00		BREEZE PARK	CENTRAL PARK PL	FLUSHED	201201148901
237-099	237-098	07/19/2008	85.00		BREEZE PARK	CENTRAL PARK PL	PSLS	200801068601
237-100	237-099	07/19/2008	160.00		CENTRAL PARK PL	WARBLER	PSLS	200801068601
237-101	237-100	03/30/2010	210.00		CENTRAL PARK PL	OZONE PK	PSLS	201000604301
237-102	237-101	03/30/2010	210.00		CENTRAL PARK PL	OZONE PK	PSLS	201000604301
237-103	237-102	03/31/2010	245.00		OZONE PK	OZONE PK	PSLS	201000604301
237-104	237-103	03/31/2010	145.00		CARNATION LN	OZONE PK	PSLS	201000604301
237-105	237-104	03/31/2010	224.00		CARNATION LN	WARBLER	PSLS	201000604301
237-106	237-105	07/19/2008	230.00		CARNATION LN	WARBLER	PSLS	200801068601
237-107	237-106	07/19/2008	230.00		CARNATION LN	WARBLER	PSLS	200801068601
237-108	237-107	07/19/2008	90.00		CARNATION LN	SWALLOW	PSLS	200801068601
237-109	237-102	03/31/2010	145.00		CENTRAL PARK PL	OZONE PK	PSLS	201000604301
237-110	237-109	03/31/2010	200.00		CENTRAL PARK PL	TERN	PSLS	201000604301
237-111	237-110	03/31/2010	179.00		CENTRAL PARK PL	TERN	PSLS	201000604301
237-112	237-111	04/05/2010	160.00		CENTRAL PARK PL	ZEPHYR PARK	PSLS	201000604301
237-113	237-109	04/05/2010	350.00		OZONE PK	HOLLYHOCK LN	PSLS	201000604301
237-114	237-113	07/19/2008	229.00		HOLLYHOCK LN	TERN	PSLS	200801068601

<u>STR 1</u>	<u>STR 2</u>	<u>COMP DATE</u>	<u>LENGTH</u>	<u>ADDRESS</u>	<u>STREET</u>	<u>CROSS STREET</u>	<u>ACTIVITY</u>	<u>WO NO</u>
237-115	237-114	04/05/2010	235.00		HOLLYHOCK LN	TERN	PSLS	201000604301
237-116	237-115	07/19/2008	225.00		HOLLYHOCK LN	TERN	PSLS	200801068601
237-117	237-113	04/05/2010	335.00		OZONE PK	PETUNIA LN	PSLS	201000604301
237-118	237-117	07/19/2008	235.00		PETUNIA LN	TERN	PSLS	200801068601
237-119	237-118	04/05/2010	230.00		PETUNIA LN	TERN	PSLS	201000604301
237-120	237-117	04/05/2010	208.00		OZONE PK	LAKEVIEW PARK	PSLS	201000604301
237-121	237-120	04/06/2010	210.00		OZONE PK	LAKEVIEW PARK	PSLS	201000604301
237-122	237-121	04/08/2010	145.00		LAKEVIEW PARK	OZONE PK	PSLS	201000604301
237-123	237-122	04/06/2010	130.00		LAKEVIEW PARK	OZONE PK	PSLS	201000604301
237-124	237A-085	04/06/2010	240.00		LAKEVIEW PARK	OZONE PK	PSLS	201000604301
237-125	237-124	07/19/2008	250.00		LAKEVIEW PARK	OZONE PK	PSLS	200801068601
237-126	237-125	04/06/2010	245.00		LAKEVIEW PARK	OZONE PK	PSLS	201000604301
237-127	237A-097	07/07/2008	158.00		PANSY LN	FOLIAGE PK	PSLS	200801006301
237-128	237-127	02/03/2010	224.00		FOLIAGE PK	BLUEBIRD	PSLS	201000175501
237-129	237A-101	02/03/2010	300.00		MARIGOLD LN	FOLIAGE PK	PSLS	201000175501
237-130	237-129	02/03/2010	120.00		MARIGOLD LN	FOLIAGE PK	PSLS	201000175501
237-131	237-130	02/03/2010	162.00		MARIGOLD LN	FOLIAGE PK	PSLS	201000175501
237-132	237-131	02/03/2010	225.00		FOLIAGE PK	CRANE	PSLS	201000175501
237-133	237A-104	02/04/2010	240.00		LARKSPUR LN	FOLIAGE PK	PSLS	201000175501
237-134	237-133	07/07/2008	250.00		LARKSPUR LN	FOLIAGE PK	PSLS	200801006301
237-135	237-134	02/04/2010	110.00		LARKSPUR LN	FOLIAGE PK	PSLS	201000175501
237-136	237-135	02/04/2010	115.00		LARKSPUR LN	FOLIAGE PK	PSLS	201000175501
237-137	237-136	02/04/2010	160.00		LARKSPUR LN	FOLIAGE PK	PSLS	201000175501
237-138	237-137	02/04/2010	225.00		FOLIAGE PK	DOVE	PSLS	201000175501
237-139	237A-107	01/29/2010	230.00		NASTURTIUM LN	FOLIAGE PK	PSLS	201000075801
237-140	237-139	02/04/2010	244.00		NASTURTIUM LN	FOLIAGE PK	PSLS	201000175501
237-141	237-140	02/05/2010	250.00		NASTURTIUM LN	FOLIAGE PK	PSLS	201000175501
237-142	237-141	02/05/2010	253.00		NASTURTIUM LN	FOLIAGE PK	PSLS	201000175501
237-143	237-142	02/05/2010	163.00		NASTURTIUM LN	FOLIAGE PK	PSLS	201000175501
237-144	237-143	02/05/2010	150.00		NASTURTIUM LN	FOLIAGE PK	PSLS	201000175501
237-145	237-144	02/05/2010	140.00		NASTURTIUM LN	FOLIAGE PK	PSLS	201000175501
237-146	237-145	02/05/2010	173.00		FOLIAGE PK	EGRET	PSLS	201000175501
237-147	237-146	02/17/2010	233.00		FOLIAGE PK	EGRET	PSLS	201000175501
237-148	237A-109	01/29/2010	220.00		HYDRANGEA LN	FOLIAGE PK	PSLS	201000075801
237-149	237-148	02/17/2010	235.00		HYDRANGEA LN	FOLIAGE PK	PSLS	201000175501
237-150	237-149	02/18/2010	235.00		HYDRANGEA LN	FOLIAGE PK	PSLS	201000175501
237-151	237-150	07/07/2008	240.00		HYDRANGEA LN	FOLIAGE PK	PSLS	200801006301
237-152	237-151	07/08/2008	240.00		HYDRANGEA LN	FOLIAGE PK	PSLS	200801006301
237-153	237-152	07/08/2008	225.00		HYDRANGEA LN	FOLIAGE PK	PSLS	200801006301
237-154	237A-002	02/18/2010	320.00		GERANIUM LN	FLORAL PARK	PSLS	201000175501
237-155	237-154	07/08/2008	270.00		GERANIUM LN	FLORAL PARK	PSLS	200801006301
237-156	237-155	02/19/2010	268.00		GERANIUM LN	FLORAL PARK	PSLS	201000175501
237-157	237-156	02/19/2010	235.00		GERANIUM LN	FLORAL PARK	PSLS	201000175501
237-158	237-157	02/19/2010	109.00		GERANIUM LN	FLORAL PARK	PSLS	201000175501
237-159	237A-012	07/08/2008	123.00		FLORAL PARK	FLAMINGO	PSLS	200801006301
237-160	237-093	04/06/2010	250.00		BREEZE PARK	WREN	PSLS	201000604301

<u>STR 1</u>	<u>STR 2</u>	<u>COMP DATE</u>	<u>LENGTH</u>	<u>ADDRESS</u>	<u>STREET</u>	<u>CROSS STREET</u>	<u>ACTIVITY</u>	<u>WO NO</u>
237-161	237-160	03/18/2014	150.00		LILY LN	BREEZE PARK	PSLS	201400492601
237-162	237-161	04/06/2010	198.00		LILY LN	WREN	PSLS	201000604301
237-163	237-162	04/07/2010	80.00		LILY LN	N WREN	PSLS	201000604301
237-165	237-094	04/08/2010	153.00		CENTRAL PARK PL	SPANISH FORT BL	PSLS	201000604301
237A-001	237A-110	01/29/2010	180.00		ROBERT E LEE BL	GERANIUM LN	PSLS	201000075801
237A-002	237A-001	02/01/2010	264.00		GERANIUM LN	FLORAL PARK	PSLS	201000075801
237A-003	237A-001	02/01/2010	157.00		ROBERT E LEE BL	FLAMINGO	PSLS	201000075801
237A-004	237A-003	02/01/2010	191.00		ROBERT E LEE BL	CHRYSANTHEMUM LN	PSLS	201000075801
237A-005	237A-004	02/01/2010	230.00		CHRYSANTHEMUM	FLORAL PARK	PSLS	201000075801
237A-006	237A-005	02/22/2010	232.00		CHRYSANTHEMUM	FLORAL PARK	PSLS	201000175501
237A-007	237A-006	02/22/2010	232.00		CHRYSANTHEMUM	FLORAL PARK	PSLS	201000175501
237A-008	237A-007	02/23/2010	158.00		CHRYSANTHEMUM	FLORAL PARK	PSLS	201000175501
237A-009	237A-008	02/23/2010	170.00		CHRYSANTHEMUM	FLORAL PARK	PSLS	201000175501
237A-010	237A-009	02/24/2010	173.00		CHRYSANTHEMUM	FLORAL PARK	PSLS	201000175501
237A-011	237A-010	02/25/2010	135.00		FLORAL PARK	CHRYSANTHEMUM LN	PSLS	201000175501
237A-012	237A-011	02/25/2010	108.00		FLORAL PARK	CHRYSANTHEMUM LN	PSLS	201000175501
237A-013	237A-004	02/01/2010	345.00		ROBERT E LEE BL	BEGONIA LN	PSLS	201000075801
237A-014	237A-013	02/01/2010	193.00		BEGONIA LN	FLORAL PARK	PSLS	201000075801
237A-015	237A-014	02/25/2010	203.00		BEGONIA LN	FLORAL PARK	PSLS	201000175501
237A-016	237A-015	02/26/2010	198.00		BEGONIA LN	FLORAL PARK	PSLS	201000175501
237A-017	237A-016	02/26/2010	150.00		BEGONIA LN	FLORAL PARK	PSLS	201000175501
237A-018	237A-017	02/26/2010	95.00		BEGONIA LN	FLORAL PARK	PSLS	201000175501
237A-019	237A-018	02/26/2010	140.00		FLORAL PARK	BEGONIA LN	PSLS	201000175501
237A-020	237A-019	02/26/2010	142.00		FLORAL PARK	BEGONIA LN	PSLS	201000175501
237A-021	237A-013	03/18/2014	230.00		ROBERT E LEE BL	GARDINA LN	PSLS	201400492601
237A-022	237A-021	03/18/2014	114.00		ROBERT E LEE BL	GARDINA LN	PSLS	201400492601
237A-023	237A-022	05/07/2012	168.00		GARDINA LN	FLORAL PARK	TV	DCGCTV,
237A-024	237A-023	03/19/2014	168.00		GARDINA LN	FLORAL PARK	PSLS	201400492601
237A-025	237A-024	03/19/2014	235.00		GARDINA LN	FLORAL PARK	PSLS	201400492601
237A-026	237A-025	03/19/2014	139.00		GARDINA LN	FLORAL PARK	PSLS	201400492601
237A-027	237A-026	03/19/2014	93.00		FLORAL PARK	POINSETTIA LN	PSLS	201400492601
237A-028	237A-027	03/19/2014	134.00		POINSETTIA LN	FLORAL PARK	PSLS	201400492601
237A-029	237A-028	03/19/2014	81.00		POINSETTIA LN	FLORAL PARK	PSLS	201400492601
237A-030	237A-022	03/19/2014	180.00		ROBERT E LEE BL	IBIS	PSLS	201400492601
237A-031	237A-030	03/20/2014	144.00		ROBERT E LEE BL	CACTUS LN	PSLS	201400492601
237A-032	237A-031	03/20/2014	100.00		CACTUS LN	FLORAL PARK	PSLS	201400492601
237A-033	237A-032	03/20/2014	88.00		CACTUS LN	FLORAL PARK	PSLS	201400492601
237A-034	237A-033	03/20/2014	140.00		CACTUS LN	FLORAL PARK	PSLS	201400492601
237A-035	237A-034	03/20/2014	145.00		FLORAL PARK	CACTUS LN	PSLS	201400492601
237A-036	237A-031	03/20/2014	103.00		ROBERT E LEE BL	FLORAL PARK	PSLS	201400492601
237A-037	237A-036	03/20/2014	108.00		ROBERT E LEE BL	FLORAL PARK	PSLS	201400492601
237A-038	237A-037	03/21/2014	105.00		ROBERT E LEE BL	FLORAL PARK	PSLS	201400492601
237A-039	237A-038	03/21/2014	125.00		ROBERT E LEE BL	FLORAL PARK	PSLS	201400492601
237A-040	237A-039	03/21/2014	170.00		FLORAL PARK	BEAUREGARD AV	PSLS	201400492601
237A-041	237A-040	01/28/2012	214.00		BEAUREGARD DR	PHLOX LN	FLUSHED	201201149001
237A-042	237A-041	03/21/2014	180.00		PHLOX LN	FLORAL PARK	PSLS	201400492601

<u>STR 1</u>	<u>STR 2</u>	<u>COMP DATE</u>	<u>LENGTH</u>	<u>ADDRESS</u>	<u>STREET</u>	<u>CROSS STREET</u>	<u>ACTIVITY</u>	<u>WO NO</u>
237A-043	237A-042	03/21/2014	176.00		PHLOX LN	FLORAL PARK	PSLS	201400492601
237A-044	237A-043	03/21/2014	85.00		FLORAL PARK	PHLOX LN	PSLS	201400492601
237A-045	237A-041	01/28/2012	146.00		BEAUREGARD DR	JAY	FLUSHED	201201149101
237A-046	237A-045	01/28/2012	185.00		BEAUREGARD DR	BALSAM LN	FLUSHED	201201149201
237A-047	237A-046	03/24/2014	150.00		BEAUREGARD DR	KILLDEER	PSLS	201400492601
237A-048	237A-047	03/24/2014	183.00		BEAUREGARD DR	POINSETTIA LN	PSLS	201400492601
237A-049	237A-048	03/24/2014	252.00		POINSETTIA LN	BEAUREGARD DR	PSLS	201400492601
237A-050	237A-049	03/01/2010	254.00		POINSETTIA LN	BEAUREGARD DR	PSLS	201000175501
237A-051	237A-050	03/01/2010	98.00		POINSETTIA LN	BEAUREGARD DR	PSLS	201000175501
237A-052	237A-051	03/01/2010	96.00		POINSETTIA LN	BEAUREGARD DR	PSLS	201000175501
237A-053	237A-052	03/01/2010	91.00		POINSETTIA LN	BEAUREGARD DR	PSLS	201000175501
237A-054	237A-048	02/01/2010	155.00		BEAUREGARD DR	LARK	PSLS	201000075801
237A-055	237A-054	03/01/2010	190.00		BEAUREGARD DR	ZINNIA LN	PSLS	201000175501
237A-056	237A-055	03/01/2010	230.00		ZINNIA LN	BEAUREGARD DR	PSLS	201000175501
237A-057	237A-056	03/01/2010	225.00		ZINNIA LN	BEAUREGARD DR	PSLS	201000175501
237A-058	237A-057	03/02/2010	220.00		ZINNIA LN	BEAUREGARD DR	PSLS	201000175501
237A-059	237A-058	03/02/2010	103.00		ZINNIA LN	BEAUREGARD DR	PSLS	201000175501
237A-060	237A-059	03/02/2010	110.00		ZINNIA LN	BEAUREGARD DR	PSLS	201000175501
237A-061	237A-060	03/02/2010	120.00		ZINNIA LN	BEAUREGARD DR	PSLS	201000175501
237A-062	237A-055	03/02/2010	151.00		BEAUREGARD DR	ORIOLE	PSLS	201000175501
237A-063	237A-062	03/02/2010	149.00		BEAUREGARD DR	LAKEVIEW PARK	PSLS	201000175501
237A-064	237A-063	03/02/2010	62.00		LAKESHORE DR	BEAUREGARD AV	PSLS	201000175501
237A-065	237A-064	03/02/2010	200.00		LAKESHORE DR	LAKEVIEW PARK	PSLS	201000175501
237A-066	237A-065	03/02/2010	220.00		LAKESHORE DR	LAKEVIEW PARK	PSLS	201000175501
237A-067	237A-066	03/02/2010	201.00		LAKESHORE DR	LAKEVIEW PARK	PSLS	201000175501
237A-068	237A-064	03/02/2010	70.00		LAKESHORE DR	BEAUREGARD AV	PSLS	201000175501
237A-069	237A-068	03/02/2010	81.00		LAKESHORE DR	BEAUREGARD AV	PSLS	201000175501
237A-070	237A-069	03/02/2010	251.00		LAKESHORE DR	BEAUREGARD AV	PSLS	201000175501
237A-071	237A-070	03/02/2010	135.00		LAKESHORE DR	BEAUREGARD AV	PSLS	201000175501
237A-072	237A-071	03/02/2010	185.00		LAKESHORE DR	BEAUREGARD AV	PSLS	201000175501
237A-073	237A-072	03/02/2010	140.00		LAKESHORE DR	BEAUREGARD AV	PSLS	201000175501
237A-074	237A-073	03/02/2010	45.00		LAKESHORE DR	BEAUREGARD AV	PSLS	201000175501
237A-075	237A-018	03/02/2010	222.00		BEGONIA LN	FLORAL PARK	PSLS	201000175501
237A-076	237A-075	03/24/2014	205.00		FLORAL PARK	CAMELIA LN	PSLS	201400492601
237A-077	237A-076	02/20/2014	295.00	103	LARK	FLORAL LN	UNCHOKED	201305230803
237A-078	237A-076	07/08/2008	267.00		FLORAL PARK	LARK	PSLS	200801006301
237A-079	237A-078	07/08/2008	78.00		FLORAL PARK	LARK	PSLS	200801006301
237A-080	237-112	03/25/2014	250.00		ZEPHYR PARK	LAKEVIEW PARK	PSLS	201400492601
237A-081	237A-080	03/25/2014	200.00		ZEPHYR PARK	LAKEVIEW PARK	PSLS	201400492601
237A-082	237A-081	03/25/2014	200.00		ZEPHYR PARK	LAKEVIEW PARK	PSLS	201400492601
237A-083	237A-082	03/25/2014	125.00		LAKEVIEW PARK	ZEPHYR PARK	PSLS	201400492601
237A-084	237A-083	07/19/2008	83.00		LAKEVIEW PARK	RAIL	PSLS	200801068601
237A-085	237A-084	03/25/2014	270.00		LAKEVIEW PARK	RAIL	PSLS	201400492601
237A-086	227-001	07/05/2008	90.00		ROBERT E LEE BL	MARCONI DR	PSLS	200801006301
237A-087	237A-086	07/05/2008	190.00		ROBERT E LEE BL	MARCONI DR	PSLS	200801006301
237A-088	237A-087	07/05/2008	235.00		ROBERT E LEE BL	MARCONI DR	PSLS	200801006301

<u>STR 1</u>	<u>STR 2</u>	<u>COMP DATE</u>	<u>LENGTH</u>	<u>ADDRESS</u>	<u>STREET</u>	<u>CROSS STREET</u>	<u>ACTIVITY</u>	<u>WO NO</u>
237A-089	237A-088	07/09/2008	139.00		ROBERT E LEE BL	MARCONI DR	PSLS	200801006301
237A-090	237A-089	07/09/2008	65.00		ROBERT E LEE BL	MARCONI DR	PSLS	200801006301
237A-091	237A-090	07/09/2008	110.00		MARCONI DR	FOLIAGE PK	PSLS	200801006301
237A-092	237A-091	07/09/2008	105.00		MARCONI DR	FOLIAGE PK	PSLS	200801006301
237A-093	237A-090	07/09/2008	20.00		ROBERT E LEE BL	FOLIAGE PK	PSLS	200801006301
237A-094	237A-093	07/09/2008	242.00		ROBERT E LEE BL	PANSY LN	PSLS	200801006301
237A-095	237A-094	07/09/2008	289.00		ROBERT E LEE BL	PANSY LN	PSLS	200801006301
237A-096	237A-095	07/09/2008	150.00		PANSY LN	FOLIAGE PK	PSLS	200801006301
237A-097	237A-096	07/09/2008	140.00		PANSY LN	FOLIAGE PK	PSLS	200801006301
237A-098	237A-097	07/09/2008	151.00		FOLIAGE PK	ROBERT E LEE BL	PSLS	200801006301
237A-099	237A-098	07/09/2008	65.00		FOLIAGE PK	ROBERT E LEE BL	PSLS	200801006301
237A-100	237A-095	02/01/2010	350.00		ROBERT E LEE BL	MARIGOLD LN	PSLS	201000075801
237A-101	237A-100	07/09/2008	195.00		MARIGOLD LN	FOLIAGE PK	PSLS	200801006301
237A-102	237A-100	03/25/2014	155.00		ROBERT E LEE BL	CRANE	PSLS	201400492601
237A-103	237A-102	03/25/2014	184.00		ROBERT E LEE BL	LARKSPUR LN	PSLS	201400492601
237A-104	237A-103	03/25/2014	250.00		LARKSPUR LN	FOLIAGE PK	PSLS	201400492601
237A-105	237A-103	03/26/2014	137.00		ROBERT E LEE BL	DOVE	PSLS	201400492601
237A-106	237A-105	03/26/2014	98.00		ROBERT E LEE BL	NASTURTIIUM LN	PSLS	201400492601
237A-107	237A-106	03/26/2014	97.00		ROBERT E LEE BL	NASTURTIIUM LN	PSLS	201400492601
237A-108	237A-107	03/26/2014	132.00		ROBERT E LEE BL	EGRET	PSLS	201400492601
237A-109	237A-108	03/26/2014	200.00		ROBERT E LEE BL	HYDRANGEA LN	PSLS	201400492601
237A-110	237A-109	03/26/2014	201.00		ROBERT E LEE BL	SPANISH FORT BL	PSLS	201400492601
237A-111	237A-110	03/26/2014	145.00		ROBERT E LEE BL	SPANISH FORT BL	PSLS	201400492601
237A-112	237A-124	03/26/2014	165.00		LAKEVIEW PARK	LAKESHORE DR	PSLS	201400492601
237A-113	237-097	04/07/2010	340.00		ZEPHYR PARK	FUCHSIA LN	PSLS	201000604301
237A-114	237A-113	03/26/2014	160.00		FUCHSIA LN	LARK	PSLS	201400492601
237A-115	237A-114	03/26/2014	160.00		FUCHSIA LN	LARK	PSLS	201400492601
237A-118	237A-113	04/07/2010	330.00		ZEPHYR PARK	ZINNIA LN	PSLS	201000604301
237A-119	237A-118	03/26/2014	210.00		ZINNIA LN	ZEPHYR PARK	PSLS	201400492601
237A-120	237A-119	03/26/2014	115.00		ZINNIA LN	ZEPHYR PARK	PSLS	201400492601
237A-121	237A-118	03/26/2014	228.00		ZEPHYR PARK	LAKEVIEW PARK	PSLS	201400492601
237A-122	237A-121	04/07/2010	120.00		LAKEVIEW PARK	LAKESHORE DR	PSLS	201000604301
237A-123	237A-122	03/26/2014	105.00		LAKEVIEW PARK	LAKESHORE DR	PSLS	201400492601
237A-124	237A-123	04/01/2014	125.00		LAKEVIEW PARK	LAKESHORE DR	PSLS	201400615701
237A-125	237A-025	04/01/2014	190.00		FLORAL PARK	GARDINA LN	PSLS	201400615701
237A-126	237A-046	02/01/2010	113.00		BALSAM LN	BEAUREGARD DR	PSLS	201000075801
237A-127	237A-126	03/02/2010	108.00		BALSAM LN	BEAUREGARD DR	PSLS	201000175501
237A-128	237A-127	03/02/2010	25.00		BALSAM LN	BEAUREGARD DR	PSLS	201000175501
237A-129	237A-128	03/02/2010	60.00		BALSAM LN	BEAUREGARD DR	PSLS	201000175501
239-002	239-051	01/30/2011	200.00		CITY PARK AV	W MOSS	PSLS	201100053001
239-003	239-002	01/30/2011	260.00		N CARROLLTON AV	ESPLANADE AV	PSLS	201100053001
239-004	239-003	01/30/2011	275.00		LELONG DR	DREYFOUS DR	PSLS	201100053001
239-005	239-004	01/30/2011	130.00		LELONG DR	DREYFOUS DR	PSLS	201100053001
239-006	239-005	01/30/2011	260.00		LELONG DR	DULLING OAKS DR	PSLS	201100053001
239-007	239-006	01/30/2011	330.00		LELONG DR	DULLING OAKS DR	PSLS	201100053001
239-016	218-035	02/14/2011	350.00		CITY PARK AV	MARCONI DR	PSLS	201100153601

<u>STR 1</u>	<u>STR 2</u>	<u>COMP DATE</u>	<u>LENGTH</u>	<u>ADDRESS</u>	<u>STREET</u>	<u>CROSS STREET</u>	<u>ACTIVITY</u>	<u>WO NO</u>
239-020	241-030	01/30/2011	435.00		CITY PARK AV	DREYFOUS DR	PSLS	201100053001
239-021	239-020	04/01/2014	210.00		CITY PARK AV	DREYFOUS DR	PSLS	201400615701
239-022	239-021	01/30/2011	190.00		CITY PARK AV	DREYFOUS DR	PSLS	201100053001
239-023	239-022	01/30/2011	65.00		DREYFOUS DR	TENNIS COURT LN	PSLS	201100053001
239-024	239-023	01/30/2011	100.00		DREYFOUS DR	TENNIS COURT LN	PSLS	201100053001
239-025	259-003	04/20/2010	100.00		CITY PARK	ZACHARY TAYLOR DR	PSLS	201000640501
239-026	239-025	04/12/2010	290.00		CITY PARK	FRIEDRICH AV	PSLS	201000640501
239-027	239-026	04/12/2010	350.00		CITY PARK	FRIEDRICH AV	PSLS	201000640501
239-028	239-027	04/12/2010	310.00		CITY PARK	FRIEDRICH AV	PSLS	201000640501
239-029	239-028	04/10/2014	180.00		FREDRICKS DR	MC FADDEN EAST DR	PSLS	201400615701
239-030	239-028	04/10/2014	100.00		FREDRICKS DR	MC FADDEN EAST DR	PSLS	201400615701
239-031	239-030	04/10/2014	70.00		FREDRICKS DR	MC FADDEN EAST DR	PSLS	201400615701
239-032	257-008	04/09/2010	393.00		MARCONI DR	ZACHARY TAYLOR DR	PSLS	201000604301
239-033	239-032	04/09/2010	410.00		MARCONI DR	ROOSEVELT MALL	PSLS	201000604301
239-034	239-033	04/09/2010	50.00		MARCONI DR	ROOSEVELT MALL	PSLS	201000604301
239-035	239-034	04/07/2010	380.00		STADIUM DR	MARCONI DR	PSLS	201000604301
239-036	239-035	04/07/2010	190.00		STADIUM DR	MARCONI DR	PSLS	201000604301
239-037	239-036	04/08/2010	180.00		STADIUM DR	MARCONI DR	PSLS	201000604301
239-040	239-033	04/09/2010	270.00		STADIUM DR	ROOSEVELT MALL	PSLS	201000604301
239-041	239-040	04/01/2014	350.00		STADIUM DR	ROOSEVELT MALL	PSLS	201400615701
239-042	239-041	04/01/2014	195.00		STADIUM DR	ROOSEVELT MALL	PSLS	201400615701
239-043	239-042	04/01/2014	120.00		STADIUM DR	ROOSEVELT MALL	PSLS	201400615701
239-044	239-043	04/12/2010	270.00		STADIUM DR	ROOSEVELT MALL	PSLS	201000640501
239-045	239-044	04/12/2010	265.00		STADIUM DR	ROOSEVELT MALL	PSLS	201000640501
239-046	239-045	07/20/2008	355.00		VICTORY AV	STADIUM DR	PSLS	200801144901
239-047	239-007	01/30/2011	282.00		LELONG DR	DULLING OAKS DR	PSLS	201100053001
239-048	239-047	01/30/2011	25.00		LELONG DR	DULLING OAKS DR	PSLS	201100053001
239-049	239-048	01/30/2011	30.00		LELONG DR	DULLING OAKS DR	PSLS	201100053001
239-050	239-049	01/30/2011	80.00		LELONG DR	DULLING OAKS DR	PSLS	201100053001
239-051	241-039	01/30/2011	180.00		CITY PARK AV	N CARROLLTON AV	PSLS	201100053001
240-001	216-034	02/18/2010	330.00		TAFT PL	DUMAINE	PSLS	201000296601
240-002	240-001	02/19/2010	300.00		TAFT PL	DUMAINE	PSLS	201000296601
240-003	240-002	02/19/2010	310.00		DUMAINE	WILSON DR	PSLS	201000296601
240-004	240-046	03/02/2010	338.00		WILSON	DELGADO DR	PSLS	201000296601
240-005	240-003	02/19/2010	415.00		WILSON DR	ELAINE PL	PSLS	201000296601
240-006	240-005	02/19/2010	211.00		ELAINE PL	N JEFFERSON DAVIS PK	PSLS	201000296601
240-007	240-006	02/19/2010	80.00		ELAINE PL	N JEFFERSON DAVIS PK	PSLS	201000296601
240-009	240-003	02/19/2010	55.00		DUMAINE	WILSON DR	PSLS	201000296601
240-010	240-009	02/22/2010	260.00		DUMAINE	HARDING DR	PSLS	201000296601
240-011	240-010	02/22/2010	350.00		HARDING DR	ST JOHN CT	PSLS	201000296601
240-012	240-011	02/22/2010	368.00		HARDING DR	DELGADO DR	PSLS	201000296601
240-013	240-010	02/24/2010	140.00		DUMAINE	N JEFFERSON DAVIS PK	PSLS	201000296601
240-014	240-013	02/24/2010	380.00		W MOSS	ST JOHN CT	PSLS	201000296601
240-015	240-014	02/24/2010	55.00		W MOSS	ST JOHN CT	PSLS	201000296601
240-016	240-015	02/14/2010	285.00		W MOSS	ST JOHN CT	PSLS	201000296601
240-017	240-016	02/24/2010	60.00		W MOSS	ST JOHN CT	PSLS	201000296601

<u>STR 1</u>	<u>STR 2</u>	<u>COMP DATE</u>	<u>LENGTH</u>	<u>ADDRESS</u>	<u>STREET</u>	<u>CROSS STREET</u>	<u>ACTIVITY</u>	<u>WO NO</u>
240-018	240-017	03/02/2010	325.00		ST JOHN CT	HARDING DR	PSLS	201000296601
240-019	240-017	02/24/2010	258.00		W MOSS	ST JOHN CT	PSLS	201000296601
240-020	240-019	02/24/2010	365.00		W MOSS	HARDING DR	PSLS	201000296601
240-021	240-020	02/24/2010	380.00		W MOSS	ST MARKS CT	PSLS	201000296601
240-022	240-020	02/24/2010	335.00		HARDING DR	DELGADO DR	PSLS	201000296601
240-023	240-022	02/24/2010	23.00		HARDING DR	DELGADO DR	PSLS	201000296601
240-024	240-023	02/24/2010	200.00		HARDING DR	ST JOHN CT	PSLS	201000296601
240-025	240-002	02/25/2010	50.00		TAFT PL	DUMAINE	PSLS	201000296601
240-026	240-025	02/25/2010	310.00		TAFT PL	DELGADO DR	PSLS	201000296601
240-027	240-026	02/25/2010	424.00		TAFT PL	DELGADO DR	PSLS	201000296601
240-028	240-027	02/25/2010	255.00		DELGADO DR	WILSON DR	PSLS	201000296601
240-029	240-028	02/26/2010	248.00		DELGADO DR	ST MARKS CT	PSLS	201000296601
240-030	240-029	02/26/2010	245.00		ST MARKS CT	W MOSS	PSLS	201000296601
240-031	239-002	01/30/2012	100.00		CITY PARK AV	W MOSS	PSLS	201200178301
240-032	240-031	03/01/2010	330.00		W MOSS	ST MARKS CT	PSLS	201000374301
240-033	240-032	03/01/2010	60.00		W MOSS	ST MARKS CT	PSLS	201000374301
240-034	240-033	03/01/2010	280.00		W MOSS	ST MARKS CT	PSLS	201000374301
240-035	241-017	01/26/2012	310.00		DELGADO DR	TAFT PL	PSLS	201200178301
240-036	216-035	02/26/2010	315.00		ROOSEVELT PL	DUMAINE	PSLS	201000296601
240-037	240-036	03/02/2010	316.00		ROOSEVELT PL	DUMAINE	PSLS	201000296601
240-038	240-037	03/02/2010	236.00		DUMAINE	OLGA	PSLS	201000296601
240-039	240-037	03/02/2010	255.00		DUMAINE	TAFT PL	PSLS	201000296601
240-040	240-037	02/26/2010	311.00		PICHELOUP PL	DELGADO DR	PSLS	201000296601
240-041	240-040	02/26/2010	311.00		PICHELOUP PL	DELGADO DR	PSLS	201000296601
240-042	216-036	02/26/2010	265.00		OLGA	DUMAINE	PSLS	201000296601
240-043	240-042	02/26/2010	355.00		OLGA	DUMAINE	PSLS	201000296601
240-044	240-043	02/26/2010	180.00		DUMAINE	N CARROLLTON AV	PSLS	201000296601
240-045	216-037	02/26/2010	232.00		IDA	N CARROLLTON AV	PSLS	201000296601
240-046	240-003	03/02/2010	342.00		WILSON	DELGADO DR	PSLS	201000296601
241-001	217-035	02/09/2011	82.00		N CARROLLTON AV	ALLARD BL	PSLS	201100153601
241-002	241-001	02/09/2011	280.00		N CARROLLTON AV	DUMAINE	PSLS	201100153601
241-003	241-002	02/10/2011	253.00		N CARROLLTON AV	DUMAINE	PSLS	201100153601
241-004	241-003	02/10/2011	355.00		N CARROLLTON AV	FLOWERDALE CT	PSLS	201100153601
241-005	241-004	02/10/2011	372.00		N CARROLLTON AV	FLOWERDALE CT	PSLS	201100153601
241-006	241-005	02/10/2011	233.00		FLOWERDALE CT	N CARROLLTON AV	PSLS	201100153601
241-007	241-005	02/10/2011	283.00		N CARROLLTON AV	CITY PARK AV	PSLS	201100153601
241-008	241-001	03/12/2009	268.00	51	ALLARD BL	DUMAINE	UNCHOKED	200900588701
241-009	241-008	02/10/2011	260.00		ALLARD BL	DUMAINE	PSLS	201100153601
241-010	241-009	02/10/2011	270.00		DUMAINE	N CARROLLTON AV	PSLS	201100153601
241-011	241-009	02/11/2011	410.00		DUMAINE	MARQUEDA PL	PSLS	201100153601
241-012	241-009	02/11/2011	410.00		ALLARD BL	CITY PARK AV	PSLS	201100153601
241-013	241-012	02/11/2011	280.00		ALLARD BL	CITY PARK AV	PSLS	201100153601
241-014	217-036	02/11/2011	340.00		N CARROLLTON AV	IDA	PSLS	201100153601
241-015	241-014	02/11/2011	250.00		N CARROLLTON AV	DUMAINE	PSLS	201100153601
241-016	241-015	02/11/2011	380.00		N CARROLLTON AV	DELGADO DR	PSLS	201100153601
241-017	241-016	02/12/2011	272.00		N CARROLLTON AV	DELGADO DR	PSLS	201100153601

<u>STR 1</u>	<u>STR 2</u>	<u>COMP DATE</u>	<u>LENGTH</u>	<u>ADDRESS</u>	<u>STREET</u>	<u>CROSS STREET</u>	<u>ACTIVITY</u>	<u>WO NO</u>
241-018	241-017	02/12/2011	80.00		N CARROLLTON AV	CITY PARK AV	PSLS	201100153601
241-019	241-018	02/12/2011	350.00		N CARROLLTON AV	CITY PARK AV	PSLS	201100153601
241-020	240-045	08/19/2013	233.00		IDA	N CARROLLTON AV	FLUSHED	201304500101
241-021	217-028	01/30/2011	165.00		N SOLOMON	ST ANN	PSLS	201100053001
241-022	241-021	01/30/2011	323.00		ST ANN	N HENNESSEY	PSLS	201100053001
241-023	241-021	01/30/2011	269.00		ST ANN	MARQUEDA PL	PSLS	201100053001
241-024	241-021	01/30/2011	375.00		N SOLOMON	DUMAINE	PSLS	201100053001
241-025	241-024	08/16/2013	320.00		DUMAINE	N HENNESSEY	FLUSHED	201304500201
241-026	241-024	01/30/2011	140.00		DUMAINE	MARQUEDA PL	PSLS	201100053001
241-027	241-026	01/30/2011	294.00		MARQUEDA PL	ST ANN	PSLS	201100053001
241-028	241-026	01/30/2011	255.00		MARQUEDA PL	CITY PARK AV	PSLS	201100053001
241-029	241-028	01/30/2011	270.00		MARQUEDA PL	CITY PARK AV	PSLS	201100053001
241-030	241-029	01/30/2011	278.00		CITY PARK AV	N HENNESSEY	PSLS	201100053001
241-031	241-030	04/02/2014	260.00		CITY PARK AV	N ALEXANDER	PSLS	201400615701
241-032	241-029	01/30/2011	378.00		CITY PARK AV	ALLARD BL	PSLS	201100053001
241-033	241-032	01/30/2011	313.00		CITY PARK AV	SHERWOOD FOREST DR	PSLS	201100053001
241-034	241-033	01/30/2011	237.00		SHERWOOD	N CARROLLTON AV	PSLS	201100053001
241-035	241-034	01/30/2011	235.00		SHERWOOD	N CARROLLTON AV	PSLS	201100053001
241-036	241-035	01/30/2011	154.00		SHERWOOD	N CARROLLTON AV	PSLS	201100053001
241-037	241-033	01/30/2011	273.00		CITY PARK AV	N CARROLLTON AV	PSLS	201100053001
241-038	241-037	01/30/2011	230.00		CITY PARK AV	N CARROLLTON AV	PSLS	201100053001
241-039	241-038	01/30/2011	85.00		CITY PARK AV	N CARROLLTON AV	PSLS	201100053001
241-040	217-029	01/30/2011	164.00		N HENNESSEY	ST ANN	PSLS	201100053001
241-041	241-040	02/12/2011	310.00		ST ANN	N ALEXANDER	PSLS	201100153601
241-042	241-040	02/14/2011	410.00		N HENNESSEY	DUMAINE	PSLS	201100153601
241-043	241-042	02/12/2011	196.00		N HENNESSEY	CITY PARK AV	PSLS	201100153601
241-044	241-042	02/12/2011	310.00		DUMAINE	N ALEXANDER	PSLS	201100153601
241-045	217-030	02/12/2011	170.00		N ALEXANDER	ST ANN	PSLS	201100153601
241-046	241-045	02/13/2011	370.00		N ALEXANDER	DUMAINE	PSLS	201100153601
241-047	241-046	02/13/2011	117.00		CITY PARK AV	N MURAT	PSLS	201100153601
241-048	241-047	02/13/2011	230.00		CITY PARK AV	N MURAT	PSLS	201100153601
241-049	217-034	02/13/2011	285.00		BUNGALOW CT	DUMAINE	PSLS	201100153601
241-050	241-049	02/13/2011	290.00		BUNGALOW CT	DUMAINE	PSLS	201100153601
242-001	243-034	06/15/2010	462.00		FILMORE AV	ST BERNARD AV	PSLS	201001161101
242-002	242-001	09/20/2011	455.00		FILMORE		FLUSHED	201200608901
242-003	242-002	09/21/2011	95.00		ST BERNARD AV		FLUSHED	201200599201
242-004	242-003	09/21/2011	205.00		ST BERNARD AV		FLUSHED	201200599301
242-005	242-004	09/21/2011	277.00		ST BERNARD AV		FLUSHED	201200599401
242-006	242-005	09/21/2011	263.00		ST BERNARD AV		FLUSHED	201200599501
242-007	242-006	09/21/2011	265.00		ST BERNARD AV		FLUSHED	201200584501
242-008	242-007	09/21/2011	330.00		ST BERNARD AV		FLUSHED	201200599601
242-009	242-002	06/15/2010	378.00		FILMORE AV	BANCROFT DR	PSLS	201001161101
242-010	242-009	06/15/2010	295.00		BANCROFT DR	MIRABEAU AV	PSLS	201001161101
242-011	242-010	06/15/2010	95.00		BANCROFT DR	MIRABEAU AV	PSLS	201001161101
242-012	242-011	08/04/2008	380.00		BANCROFT DR	MIRABEAU AV	PSLS	200801231001
242-013	242-012	06/15/2010	125.00		BANCROFT DR	MIRABEAU AV	PSLS	201001161101

<u>STR 1</u>	<u>STR 2</u>	<u>COMP DATE</u>	<u>LENGTH</u>	<u>ADDRESS</u>	<u>STREET</u>	<u>CROSS STREET</u>	<u>ACTIVITY</u>	<u>WO NO</u>
242-014	242-013	06/16/2010	245.00		BANCROFT DR	MIRABEAU AV	PSLS	201001161101
242-015	242-014	06/16/2010	120.00		BANCROFT DR	MIRABEAU AV	PSLS	201001161101
242-016	242-015	06/16/2010	175.00		BANCROFT DR	MIRABEAU AV	PSLS	201001161101
242-017	243-035	06/17/2010	445.00		GARDENA DR	ST BERNARD AV	PSLS	201001161101
242-018	242-017	07/29/2010	435.00		GARDENA DR	ST BERNARD AV	PSLS	201001541501
242-019	242-018	07/29/2010	130.00		ST BERNARD AV	FILMORE AV	PSLS	201001541501
242-020	243-036	06/17/2010	412.00		SEVILLE DR	ST BERNARD AV	PSLS	201001161101
242-021	242-020	07/29/2010	415.00		SEVILLE DR	ST BERNARD AV	PSLS	201001541501
242-022	243-037	06/17/2010	302.00		RIVIERA AV	ST BERNARD AV	PSLS	201001161101
242-023	242-022	07/29/2010	318.00		RIVIERA AV	ST BERNARD AV	PSLS	201001541501
242-024	242-023	07/29/2010	280.00		RIVIERA AV	ST BERNARD AV	PSLS	201001541501
242-025	243-039	06/17/2010	332.00		GRANADA DR	ST BERNARD AV	PSLS	201001161101
242-026	242-025	07/29/2010	347.00		GRANADA DR	ST BERNARD AV	PSLS	201001541501
242-027	242-026	07/29/2010	335.00		GRANADA DR	ST BERNARD AV	PSLS	201001541501
242-028	243-041	08/04/2008	470.00		MIRABEAU AV	ST BERNARD AV	PSLS	200801231001
242-029	242-028	08/04/2008	473.00		MIRABEAU AV	ST BERNARD AV	PSLS	200801231001
243-001	245-017	07/30/2010	76.00		PEREITA	FILMORE AV	PSLS	201001541501
243-002	243-001	08/05/2008	300.00		FILMORE AV	PARIS AV	PSLS	200801231001
243-003	243-002	06/17/2010	299.00		FILMORE AV	PARIS AV	PSLS	201001161101
243-005	243-001	06/17/2010	33.00		PERLITA	FILMORE AV	PSLS	201001161101
243-006	243-005	06/17/2010	289.00		PERLITA	GARDENA DR	PSLS	201001161101
243-007	243-006	08/05/2008	415.00		GARDENA DR	CARTIER AV	PSLS	200801231001
243-008	243-007	08/05/2008	412.00		GARDENA DR	CARTIER AV	PSLS	200801231001
243-009	243-006	08/06/2008	290.00		GARDENA DR	PARIS AV	PSLS	200801231001
243-010	243-009	07/01/2010	266.00		GARDENA DR	PARIS AV	PSLS	201001253901
243-011	243-010	07/01/2010	190.00		PARIS AV	FILMORE AV	PSLS	201001253901
243-012	243-010	07/01/2010	188.00		PARIS AV	SEVILLE DR	PSLS	201001253901
243-013	243-006	06/18/2010	291.00		PERLITA	SEVILLE DR	PSLS	201001161101
243-014	243-013	06/18/2010	250.00		SEVILLE DR	PARIS AV	PSLS	201001161101
243-015	243-014	07/01/2010	260.00		SEVILLE DR	PARIS AV	PSLS	201001253901
243-016	243-013	06/18/2010	238.00		PERLITA	RIVIERA AV	PSLS	201001161101
243-017	243-016	06/18/2010	20.00		PERLITA	RIVIERA AV	PSLS	201001161101
243-018	243-017	06/18/2010	28.00		PERLITA	RIVIERA AV	PSLS	201001161101
243-019	243-018	06/18/2010	290.00		RIVIERA AV	PARIS AV	PSLS	201001161101
243-020	243-019	07/01/2010	286.00		RIVIERA AV	PARIS AV	PSLS	201001253901
243-021	243-020	07/01/2010	250.00		PARIS AV	MIRABEAU AV	PSLS	201001253901
243-022	243-018	06/18/2010	25.00		PERLITA	RIVIERA AV	PSLS	201001161101
243-023	243-022	06/18/2010	270.00		PERLITA	GRANADA DR	PSLS	201001161101
243-024	243-023	06/18/2010	283.00		PERLITA	MIRABEAU AV	PSLS	201001161101
243-024	298-069	07/08/2010	137.00		PERLITA	MIRABEAU AV	PSLS	201001253901
243-025	243-024	06/21/2010	20.00		MIRABEAU AV	PERLITA DR	PSLS	201001161101
243-026	243-025	06/21/2010	278.00		MIRABEAU AV	PARIS AV	PSLS	201001161101
243-027	243-026	06/21/2010	281.00		MIRABEAU AV	PARIS AV	PSLS	201001161101
243-028	243-027	06/21/2010	250.00		PARIS AV	RIVIERA AV	PSLS	201001161101
243-029	243-023	06/21/2010	23.00		GRANADA DR	PERLITA DR	PSLS	201001161101
243-030	243-029	08/06/2008	414.00		GRANADA DR	CARTIER AV	PSLS	200801231001

<u>STR 1</u>	<u>STR 2</u>	<u>COMP DATE</u>	<u>LENGTH</u>	<u>ADDRESS</u>	<u>STREET</u>	<u>CROSS STREET</u>	<u>ACTIVITY</u>	<u>WO NO</u>
243-031	243-024	06/21/2010	23.00		MIRABEAU AV	PERLITA DR	PSLS	201001161101
243-032	243-031	06/21/2010	391.00		MIRABEAU AV	CARTIER AV	PSLS	201001161101
243-033	243-001	08/06/2008	453.00		FILMORE AV	CARTIER AV	PSLS	200801231001
243-034	243-033	08/06/2008	453.00		FILMORE AV	CARTIER AV	PSLS	200801231001
243-035	243-034	06/16/2009	295.00		CARTIER AV	GARDENA DR	TV	DCGCTV, 07/24/2009,
243-036	243-035	06/16/2009	290.00		CARTIER AV	SEVILLE DR	TV	DCGCTV, 07/24/2009,
243-037	243-036	06/16/2009	298.00		CARTIER AV	RIVIERA AV	TV	DCGCTV, 07/24/2009,
243-038	243-037	06/21/2010	108.00		RIVIERA AV	CARTIER AV	PSLS	201001161101
243-038	243-043	08/07/2008	398.00		RIVIERA AV	CARTIER AV	PSLS	200801231001
243-039	243-037	06/16/2009	293.00		CARTIER AV	GRANADA DR	TV	DCGCTV, 07/24/2009,
243-040	243-030	07/01/2010	365.00		GRANADA DR	CARTIER AV	PSLS	201001253901
243-040	243-039	06/21/2010	108.00		GRANADA DR	CARTIER AV	PSLS	201001161101
243-041	243-039	06/16/2009	283.00		CARTIER AV	MIRABEAU AV	TV	DCGCTV, 07/24/2009,
243-042	243-032	06/23/2010	390.00		MIRABEAU AV	CARTIER AV	PSLS	201001161101
243-042	243-041	06/23/2010	108.00		MIRABEAU AV	CARTIER AV	PSLS	201001161101
243-043	243-018	08/07/2008	410.00		RIVIERA AV	CARTIER AV	PSLS	200801231001
244-001	245-023	10/13/2008	353.00		PRENTISS AV	ST BERNARD AV	PSLS	200801566701
244-002	244-001	10/13/2008	365.00		PRENTISS AV	ST BERNARD AV	PSLS	200801566701
244-003	244-002	09/22/2011	188.00		ST BERNARD AV	MENDEZ	FLUSHED	201200748901
244-004	244-003	10/13/2008	348.00		ST BERNARD AV	RAPIDES DR	PSLS	200801566701
244-005	244-004	10/14/2008	352.00		ST BERNARD AV	CRESCENT DR	PSLS	200801566701
244-006	244-005	09/22/2011	153.00		ST BERNARD AV	MITHRA	FLUSHED	201200749201
244-007	244-006	09/22/2011	198.00		ST BERNARD AV	FILMORE AV	FLUSHED	201200745901
244-008	244-007	09/22/2011	283.00		ST BERNARD AV	FILMORE AV	FLUSHED	201200749301
244-009	244-008	09/22/2011	148.00		FILMORE AV	BANCROFT DR	FLUSHED	201200749401
244-010	244-002	10/14/2008	318.00		PRENTISS AV	BANCROFT DR	PSLS	200801566701
244-011	244-010	09/22/2011	160.00		BANCROFT DR		FLUSHED	201200585201
244-012	244-011	10/14/2008	375.00		BANCROFT DR	FILMORE AV	PSLS	200801566701
244-013	244-012	10/16/2008	400.00		BANCROFT DR	FILMORE AV	PSLS	200801566701
244-014	244-013	04/07/2014	127.00		BANCROFT DR	FILMORE AV	PSLS	201400615701
244-015	244-014	09/22/2011	111.00		BANCROFT DR		FLUSHED	201200593401
244-016	244-015	10/14/2011	106.00		BANCROFT DR		FLUSHED	201200732301
244-017	244-016	10/14/2011	125.00		BANCROFT DR		FLUSHED	201200729401
244-018	244-017	10/14/2011	113.00		BANCROFT DR		FLUSHED	201200732401
244-019	245-024	09/23/2011	335.00		MENDEZ		FLUSHED	201200604701
244-020	244-019	09/23/2011	310.00		MENDEZ		FLUSHED	201200604801
244-021	244-020	11/08/2011	147.00		ST BERNARD AV	PRENTISS AV	FLUSHED	201200478301
244-022	244-020	11/08/2011	132.00		ST BERNARD AV	RAPIDES DR	FLUSHED	201200422101
244-023	245-025	10/06/2011	320.00		RAPIDES DR		FLUSHED	201200732501
244-024	244-023	11/08/2011	280.00		RAPIDES DR	ST BERNARD AV	FLUSHED	201200415201
244-025	245-026	09/29/2011	320.00		CRESCENT DR		FLUSHED	201200732601
244-026	244-025	09/29/2011	315.00		CRESCENT DR		FLUSHED	201200728201
244-027	244-026	04/08/2014	140.00		ST BERNARD AV	RAPIDES DR	PSLS	201400615701
244-028	244-026	04/08/2014	143.00		ST BERNARD AV	MITHRA	PSLS	201400615701
244-029	245-027	09/29/2011	375.00		MITHRA		FLUSHED	201200732701
244-030	244-029	04/09/2014	308.00		MITHRA	ST BERNARD AV	PSLS	201400615701

<u>STR 1</u>	<u>STR 2</u>	<u>COMP DATE</u>	<u>LENGTH</u>	<u>ADDRESS</u>	<u>STREET</u>	<u>CROSS STREET</u>	<u>ACTIVITY</u>	<u>WO NO</u>
244-031	244-030	04/09/2014	138.00		ST BERNARD AV	FILMORE AV	PSLS	201400615701
244-032	245-028	09/29/2011	440.00		FILMORE		FLUSHED	201200732801
244-033	244-032	09/29/2011	380.00		FILMORE		FLUSHED	201200727201
245-001	247-002	09/18/2008	73.00		PERLITA	PRENTISS AV	PSLS	200801449701
245-002	245-001	08/25/2010	280.00		PERLITA	CABRINI CT	PSLS	201001663801
245-003	245-002	07/30/2010	295.00		CABRINI CT	PRENTISS AV	PSLS	201001541501
245-004	245-003	10/16/2008	305.00		CABRINI CT	PRENTISS AV	PSLS	200801566701
245-005	245-004	11/08/2011	175.00		CABRINI CT	PRENTISS AV	FLUSHED	201200422001
245-006	245-002	09/18/2008	163.00		PERLITA	CRESCENT DR	PSLS	200801449701
245-007	245-006	09/18/2008	450.00		PERLITA	CRESCENT DR	PSLS	200801449701
245-008	245-007	07/30/2010	260.00		CRESCENT DR	PARIS AV	PSLS	201001541501
245-009	245-008	09/30/2011	290.00		CRESCENT DR		FLUSHED	201200733001
245-010	245-007	09/18/2008	418.00		CRESCENT DR	CARTIER AV	PSLS	200801449701
245-011	245-010	10/19/2008	405.00		CRESCENT DR	CARTIER AV	PSLS	200801566701
245-012	245-007	09/19/2008	305.00		PERLITA	MITHRA	PSLS	200801449701
245-013	245-012	07/30/2010	280.00		MITHRA	PARIS AV	PSLS	201001541501
245-014	245-013	05/31/2011	272.00		MITHRA	PARIS AV	TV	ESSA2,
245-015	245-012	07/30/2010	408.00		MITHRA	CARTIER AV	PSLS	201001541501
245-016	245-015	05/31/2011	425.00		MITHRA	CARTIER AV	TV	ESSA2,
245-017	245-012	07/30/2010	290.00		PERLITA	FILMORE AV	PSLS	201001541501
245-018	245-017	07/30/2010	263.00		FILMORE AV	PARIS AV	PSLS	201001541501
245-019	245-018	10/04/2011	260.00		FILMORE		FLUSHED	201200730601
245-020	245-017	08/02/2010	410.00		FILMORE AV	CARTIER AV	PSLS	201001541501
245-021	245-020	10/19/2008	424.00		FILMORE AV	CARTIER AV	PSLS	200801566701
245-022	245-001	07/01/2008	444.00		PRENTISS AV	CABRINI CT	TV	MWESS2, 02/19/2009,
245-023	245-022	10/19/2008	440.00		PRENTISS AV	CARTIER AV	PSLS	200801566701
245-024	245-023	09/20/2011	285.00		PRENTISS AV		FLUSHED	201200603601
245-025	245-024	10/19/2008	300.00		CARTIER AV	RAPIDES DR	PSLS	200801566701
245-026	245-025	10/19/2008	308.00		CARTIER AV	CRESCENT DR	PSLS	200801566701
245-027	245-026	10/19/2008	305.00		CARTIER AV	MITHRA	PSLS	200801566701
245-028	245-027	09/20/2011	290.00		CARTIER AV		FLUSHED	201200603801
246-001	247-028	09/20/2011	90.00		CARTIER AV		FLUSHED	201200583501
246-002	246-001	09/19/2008	345.00		BURBANK DR	ST BERNARD AV	PSLS	200801449701
246-003	246-002	09/23/2010	145.00		BURBANK DR	ST BERNARD AV	PSLS	201001906601
246-004	246-003	09/23/2010	235.00		ST BERNARD AV	ATHIS	PSLS	201001906601
246-005	246-003	09/23/2010	105.00		BURBANK DR	ST BERNARD AV	PSLS	201001906601
246-006	246-005	09/23/2010	135.00		ST BERNARD AV	SOLDIERS	PSLS	201001906601
246-007	246-005	10/19/2008	460.00		ST BERNARD AV	ATHIS	PSLS	200801566701
246-010	247-011	04/11/2014	295.00		ATHIS	ALFRED	PSLS	201400615701
246-011	246-010	10/20/2008	315.00		ALFRED	BURBANK DR	PSLS	200801566701
246-012	246-011	10/08/2010	20.00		ALFRED	BURBANK DR	PSLS	201002024601
246-013	246-012	10/06/2011	110.00		ALFRED		FLUSHED	201200730901
246-016	246-010	11/07/2011	280.00		ST BERNARD AV	ATHIS	FLUSHED	201200528501
246-017	246-016	04/14/2014	90.00		ST BERNARD AV	PRENTISS AV	PSLS	201400759601
246-018	246-016	10/08/2010	103.00		ST BERNARD AV	ATHIS	PSLS	201002024601
246-019	246-018	11/07/2011	170.00		ST BERNARD AV	BURBANK DR	FLUSHED	201200420201

<u>STR 1</u>	<u>STR 2</u>	<u>COMP DATE</u>	<u>LENGTH</u>	<u>ADDRESS</u>	<u>STREET</u>	<u>CROSS STREET</u>	<u>ACTIVITY</u>	<u>WO NO</u>
246-020	246-018	11/07/2011	102.00		ATHIS	ST BERNARD AV	FLUSHED	201200480801
246-021	246-020	04/14/2014	11.00		ST BERNARD AV	ATHIS	PSLS	201400759601
246-022	246-021	10/08/2010	148.00		ST BERNARD AV	PRENTISS AV	PSLS	201002024601
246-023	246-022	11/07/2011	155.00		ST BERNARD AV	PRENTISS AV	FLUSHED	201200420301
246-024	246-020	10/08/2010	283.00		ATHIS	BANCROFT DR	PSLS	201002024601
246-025	246-024	10/08/2010	130.00		BANCROFT DR	PRESSBURG	PSLS	201002024601
246-026	246-025	10/08/2010	162.00		BANCROFT DR	PRESSBURG	PSLS	201002024601
246-027	246-024	10/08/2010	220.00		BANCROFT DR	PRENTISS AV	PSLS	201002024601
246-028	246-027	10/08/2010	112.00		BANCROFT DR	PRENTISS AV	PSLS	201002024601
246-029	247-007	10/04/2011	293.00		PRENTISS AV		FLUSHED	201200731001
246-030	246-029	10/20/2008	316.00		PRENTISS AV	ST BERNARD AV	PSLS	200801566701
246-031	247-030	09/23/2010	333.00		SOLDIERS	ST BERNARD AV	PSLS	201001906601
246-032	246-031	09/23/2010	285.00		SOLDIERS	ST BERNARD AV	PSLS	201001906601
246-033	247-034	09/23/2010	365.00		MADRID	ST BERNARD AV	PSLS	201001906601
246-034	246-033	09/22/2008	374.00		MADRID	ST BERNARD AV	PSLS	200801449701
246-035	246-034	09/29/2010	233.00		SPANISH FORT	SOLDIERS	PSLS	201001906601
246-036	246-035	09/29/2010	240.00		SOLDIERS	FORTRESS RD	PSLS	201001906601
246-037	246-036	09/29/2010	285.00		FORTRESS RD	SOLDIERS	PSLS	201001906601
246-038	246-036	09/29/2010	33.00		SOLDIERS	FORTRESS RD	PSLS	201001906601
246-039	246-034	09/29/2010	118.00		ST BERNARD AV	AVIATORS	PSLS	201001906601
246-040	246-039	09/29/2010	65.00		ST BERNARD AV	AVIATORS	PSLS	201001906601
246-041	246-040	09/29/2010	140.00		ST BERNARD AV	EDINBURGH	PSLS	201001906601
246-042	246-041	10/07/2010	103.00		ST BERNARD AV	EDINBURGH	PSLS	201001906601
246-043	247-035	09/22/2008	359.00		AVIATORS	ST BERNARD AV	PSLS	200801449701
246-044	246-043	09/22/2008	320.00		AVIATORS	ST BERNARD AV	PSLS	200801449701
246-045	246-044	09/30/2010	40.00		AVIATORS	ST BERNARD AV	PSLS	201001906601
246-046	246-045	09/30/2010	110.00		ST BERNARD AV	EDINBURGH	PSLS	201001906601
246-047	247-036	09/30/2010	259.00		EDINBURGH	ST BERNARD AV	PSLS	201001906601
246-048	246-047	09/30/2010	140.00		EDINBURGH	ST BERNARD AV	PSLS	201001906601
247-001	247-SPS22	04/14/2014	48.00		PERLITA	PRENTISS AV	PSLS	201400759601
247-002	247-001	08/25/2010	128.00		PEREITA	PRENTISS AV	PSLS	201001663801
247-003	247-002	08/25/2010	285.00		PRENTISS AV	PARIS AV	PSLS	201001663801
247-004	247-003	10/11/2010	305.00		PRENTISS AV	PARIS AV	PSLS	201002024601
247-004	247-BP80	04/14/2014	30.00		PRENTISS AV	PARIS AV	PSLS	201400759601
247-006	247-002	09/24/2008	440.00		PRENTISS AV	CARTIER AV	PSLS	200801449701
247-007	247-006	10/20/2008	440.00		PRENTISS AV	CARTIER AV	PSLS	200801566701
247-008	247-001	08/25/2010	170.00		PEREITA	ATHIS	PSLS	201001663801
247-009	247-008	09/24/2008	441.00		ATHIS	CARTIER AV	PSLS	200801449701
247-010	247-009	09/30/2010	440.00		ATHIS	CARTIER AV	PSLS	201001906601
247-011	247-010	10/11/2010	25.00		CARTIER AV	ATHIS	PSLS	201002024601
247-012	247-008	08/25/2010	263.00		ATHIS	PARIS AV	PSLS	201001663801
247-013	247-012	10/11/2010	260.00		ATHIS	PARIS AV	PSLS	201002024601
247-014	247-008	08/25/2010	300.00		PEREITA	PRESSBURG	PSLS	201001663801
247-015	247-014	09/24/2008	263.00		PRESSBURG	PARIS AV	PSLS	200801449701
247-016	247-015	10/21/2008	275.00		PRESSBURG	PARIS AV	PSLS	200801566701
247-017	247-014	09/25/2008	445.00		PRESSBURG	CARTIER AV	PSLS	200801449701

<u>STR 1</u>	<u>STR 2</u>	<u>COMP DATE</u>	<u>LENGTH</u>	<u>ADDRESS</u>	<u>STREET</u>	<u>CROSS STREET</u>	<u>ACTIVITY</u>	<u>WO NO</u>
247-018	247-017	10/22/2008	433.00		PRESSBURG	CARTIER AV	PSLS	200801566701
247-019	247-018	09/30/2010	225.00		CARTIER AV	ATHIS	PSLS	201001906601
247-021	247-014	08/25/2010	300.00		PEREITA	BURBANK DR	PSLS	201001663801
247-022	247-021	08/26/2010	295.00		BURBANK DR	PARIS AV	PSLS	201001663801
247-023	247-022	09/30/2010	278.00		BURBANK DR	PARIS AV	PSLS	201001906601
247-024	247-023	09/30/2010	17.00		BURBANK DR	PARIS AV	PSLS	201001906601
247-025	247-023	10/01/2010	17.00		PARIS AV	BURBANK DR	PSLS	201001906601
247-026	247-021	09/25/2008	430.00		BURBANK DR	CARTIER AV	PSLS	200801449701
247-027	247-026	10/01/2010	445.00		BURBANK DR	CARTIER AV	PSLS	201001906601
247-028	247-027	10/01/2010	70.00		CARTIER AV	BURBANK DR	PSLS	201001906601
247-030	247-027	10/01/2010	162.00		CARTIER AV	MADRID	PSLS	201001906601
247-031	247-021	08/26/2010	297.00		PEREITA	MADRID	PSLS	201001663801
247-032	247-031	09/25/2008	425.00		MADRID	CARTIER AV	PSLS	200801449701
247-033	247-032	09/25/2008	415.00		MADRID	CARTIER AV	PSLS	200801449701
247-034	247-033	10/01/2010	95.00		CARTIER AV	MADRID	PSLS	201001906601
247-035	247-034	10/01/2010	235.00		CARTIER AV	AVIATORS	PSLS	201001906601
247-036	247-035	10/01/2010	233.00		CARTIER AV	ROBERT E LEE BL	PSLS	201001906601
247-037	247-036	10/01/2010	118.00		CARTIER AV	ROBERT E LEE BL	PSLS	201001906601
247-038	247-031	08/26/2010	267.00		PEREITA	AVIATORS	PSLS	201001663801
247-039	247-038	08/26/2010	290.00		AVIATORS	HAMBURG	PSLS	201001663801
247-040	247-039	10/04/2010	285.00		AVIATORS	PARIS AV	PSLS	201001906601
247-041	247-040	10/07/2010	25.00		PARIS AV	AVIATORS	PSLS	201001906601
247-042	247-041	09/26/2008	300.00		PARIS AV	ROBERT E LEE BL	PSLS	200801449701
247-043	247-039	10/04/2010	25.00		HAMBURG	AVIATORS	PSLS	201001906601
247-044	247-043	10/04/2010	352.00		HAMBURG	ROBERT E LEE BL	PSLS	201001906601
247-045	247-044	10/04/2010	180.00		ROBERT E LEE BL	PARIS AV	PSLS	201001906601
247-046	247-044	11/14/2011	175.00		ROBERT E LEE BL	PERLITA	FLUSHED	201200467001
247-047	247-038	04/14/2014	70.00		PEREITA	AVIATORS	PSLS	201400759601
247-048	247-047	08/26/2010	334.00		PEREITA	ROBERT E LEE BL	PSLS	201001663801
247-049	247-038	09/26/2008	300.00		AVIATORS	DUPLESSIS	PSLS	200801449701
247-050	247-049	10/04/2010	378.00		DUPLESSIS	ROBERT E LEE BL	PSLS	201001906601
247-051	247-050	10/04/2011	244.00		ROBERT E LEE BL		FLUSHED	201200724901
247-052	247-050	10/04/2011	185.00		ROBERT E LEE BL		FLUSHED	201200725001
247-053	247-049	10/04/2011	220.00		AVIATORS		FLUSHED	201200722301
247-054	247-053	10/04/2011	150.00		AVIATORS		FLUSHED	201200722401
247-BP80	247-D1	04/15/2014	12.00		PRENTISS AV	PARIS AV	PSLS	201400759601
248-001	250-003	03/19/2011	151.00		LOUISA DR	DREUX AV	PSLS	201100378301
248-002	248-001	03/19/2011	466.00		LOUISA DR	PINEDA	PSLS	201100378301
248-003	248-002	03/20/2011	505.00		LOUISA DR	MIRABEAU AV	PSLS	201100378301
248-004	248-003	03/20/2011	500.00		LOUISA DR	MIRABEAU AV	PSLS	201100378301
248-005	248-004	03/20/2011	45.00		LOUISA DR	MIRABEAU AV	PSLS	201100378301
248-006	248-005	03/20/2011	231.00		LOUISA DR	GAINES	PSLS	201100378301
248-007	248-006	03/20/2011	40.00		GAINES	LOUISA DR	PSLS	201100378301
248-008	248-006	03/20/2011	464.00		LOUISA DR	STEPHEN GIRARD	PSLS	201100378301
248-009	248-008	03/20/2011	240.00		LOUISA DR	STEPHEN GIRARD	PSLS	201100378301
248-010	248-009	03/20/2011	185.00		LOUISA DR	STEPHEN GIRARD	PSLS	201100378301

<u>STR 1</u>	<u>STR 2</u>	<u>COMP DATE</u>	<u>LENGTH</u>	<u>ADDRESS</u>	<u>STREET</u>	<u>CROSS STREET</u>	<u>ACTIVITY</u>	<u>WO NO</u>
248-011	248-010	03/20/2011	331.00		STEPHEN GIRARD	METROPOLITAN	PSLS	201100378301
248-012	248-011	03/21/2011	220.00		STEPHEN GIRARD	FELICIANA DR	PSLS	201100378301
248-013	248-010	03/21/2011	193.00		LOUISA DR	STEPHEN GIRARD	PSLS	201100378301
248-014	248-013	03/21/2011	295.00		STEPHEN GIRARD	LOUISA DR	PSLS	201100378301
248-015	248-014	03/22/2011	326.00		STEPHEN GIRARD	LOUISA DR	PSLS	201100378301
248-016	248-152	03/24/2011	425.00		METROPOLITAN DR	KENDALL DR	PSLS	201100461701
248-017	248-016	03/24/2011	160.00		METROPOLITAN DR	KENDALL DR	PSLS	201100461701
248-018	248-017	03/24/2011	460.00		METROPOLITAN DR	MIRABEAU AV	PSLS	201100461701
248-019	248-018	03/24/2011	408.00		METROPOLITAN DR	MIRABEAU AV	PSLS	201100461701
248-020	248-019	03/25/2011	45.00		METROPOLITAN DR	MIRABEAU AV	PSLS	201100461701
248-021	248-020	03/25/2011	368.00		METROPOLITAN DR	KENDALL DR	PSLS	201100461701
248-022	248-021	03/25/2011	353.00		METROPOLITAN DR	KENDALL DR	PSLS	201100461701
248-023	248-022	03/25/2011	158.00		METROPOLITAN DR	KENDALL DR	PSLS	201100461701
248-024	248-023	03/26/2011	155.00		METROPOLITAN DR	STEPHEN GIRARD	PSLS	201100461701
248-025	248-016	03/25/2011	220.00		KENDALL DR	METROPOLITAN DR	PSLS	201100461701
248-026	248-025	03/25/2011	65.00		KENDALL DR	MIRABEAU AV	PSLS	201100461701
248-027	248-026	03/25/2011	70.00		KENDALL DR	MIRABEAU AV	PSLS	201100461701
248-028	248-027	03/25/2011	403.00		KENDALL DR	MIRABEAU AV	PSLS	201100461701
248-029	248-028	03/25/2011	392.00		KENDALL DR	MIRABEAU AV	PSLS	201100461701
248-030	248-029	02/16/2009	45.00	4800BLK	KENDALL DR	MIRABEAU AV	UNCHOKED	200900342701
248-031	248-030	03/25/2011	360.00		KENDALL DR	METROPOLITAN DR	PSLS	201100461701
248-032	248-031	03/26/2011	350.00		KENDALL DR	METROPOLITAN DR	PSLS	201100461701
248-033	248-032	03/25/2011	53.00		KENDALL DR	METROPOLITAN DR	PSLS	201100461701
248-034	248-033	03/25/2011	64.00		KENDALL DR	METROPOLITAN DR	PSLS	201100461701
248-035	248-034	03/26/2011	62.00		KENDALL DR	METROPOLITAN DR	PSLS	201100461701
248-036	248-035	03/26/2011	65.00		KENDALL DR	METROPOLITAN DR	PSLS	201100461701
248-037	248-036	03/26/2011	60.00		KENDALL DR	METROPOLITAN DR	PSLS	201100461701
248-038	248-152	03/26/2011	320.00		DREUX AV	FELICIANA DR	PSLS	201100461701
248-039	248-038	03/26/2011	151.00		FELICIANA DR	MIRABEAU AV	PSLS	201100461701
248-040	248-039	03/26/2011	95.00		FELICIANA DR	MIRABEAU AV	PSLS	201100461701
248-041	248-040	03/27/2011	100.00		FELICIANA DR	MIRABEAU AV	PSLS	201100461701
248-042	248-041	03/27/2011	122.00		FELICIANA DR	MIRABEAU AV	PSLS	201100461701
248-043	248-042	03/27/2011	80.00		FELICIANA DR	MIRABEAU AV	PSLS	201100461701
248-044	248-043	03/26/2011	90.00		FELICIANA DR	MIRABEAU AV	PSLS	201100461701
248-045	248-044	03/26/2011	402.00		FELICIANA DR	MIRABEAU AV	PSLS	201100461701
248-046	248-045	03/26/2011	404.00		FELICIANA DR	MIRABEAU AV	PSLS	201100461701
248-047	248-046	05/13/2009	45.00		FELICIANA DR	MIRABEAU AV	UNCHOKED	200901165901
248-048	248-047	04/07/2011	358.00		FELICIANA DR	STEPHEN GIRARD	PSLS	201100541801
248-049	248-048	04/07/2011	365.00		FELICIANA DR	STEPHEN GIRARD	PSLS	201100541801
248-050	248-049	04/07/2011	100.00		FELICIANA DR	STEPHEN GIRARD	PSLS	201100541801
248-051	248-050	04/07/2011	90.00		FELICIANA DR	STEPHEN GIRARD	PSLS	201100541801
248-052	248-051	04/07/2011	95.00		FELICIANA DR	STEPHEN GIRARD	PSLS	201100541801
248-053	248-052	04/07/2011	95.00		FELICIANA DR	STEPHEN GIRARD	PSLS	201100541801
248-054	248-053	04/07/2011	78.00		FELICIANA DR	STEPHEN GIRARD	PSLS	201100541801
248-055	248-038	04/07/2011	320.00		DREUX AV	MONTEGUT	PSLS	201100541801
248-056	248-055	04/07/2011	150.00		MONTEGUT	MIRABEAU AV	PSLS	201100541801

<u>STR 1</u>	<u>STR 2</u>	<u>COMP DATE</u>	<u>LENGTH</u>	<u>ADDRESS</u>	<u>STREET</u>	<u>CROSS STREET</u>	<u>ACTIVITY</u>	<u>WO NO</u>
248-057	248-056	04/11/2011	123.00		MONTEGUT	MIRABEAU AV	PSLS	201100541801
248-058	248-057	04/11/2011	100.00		MONTEGUT	MIRABEAU AV	PSLS	201100541801
248-059	248-058	04/11/2011	100.00		MONTEGUT	MIRABEAU AV	PSLS	201100541801
248-060	248-059	04/11/2011	115.00		MONTEGUT	MIRABEAU AV	PSLS	201100541801
248-061	248-060	04/11/2011	405.00		MONTEGUT	MIRABEAU AV	PSLS	201100541801
248-062	248-061	04/13/2011	405.00		MONTEGUT	MIRABEAU AV	PSLS	201100541801
248-063	248-062	04/11/2011	45.00		MONTEGUT	MIRABEAU AV	PSLS	201100541801
248-064	248-063	04/11/2011	343.00		MONTEGUT	STEPHEN GIRARD	PSLS	201100541801
248-065	248-064	04/11/2011	365.00		MONTEGUT	STEPHEN GIRARD	PSLS	201100541801
248-066	248-065	04/11/2011	90.00		MONTEGUT	STEPHEN GIRARD	PSLS	201100541801
248-067	248-066	04/11/2011	140.00		MONTEGUT	STEPHEN GIRARD	PSLS	201100541801
248-068	248-067	04/11/2011	85.00		MONTEGUT	STEPHEN GIRARD	PSLS	201100541801
248-069	248-068	04/11/2011	190.00		MONTEGUT	STEPHEN GIRARD	PSLS	201100541801
248-070	248-069	04/12/2011	155.00		MONTEGUT	STEPHEN GIRARD	PSLS	201100541801
248-071	248-070	04/12/2011	225.00		STEPHEN GIRARD	PRESS DR	PSLS	201100541801
248-072	248-070	04/12/2011	270.00		STEPHEN GIRARD	FELICIANA DR	PSLS	201100541801
248-073	248-055	04/12/2011	150.00		DREUX AV	PRESS DR	PSLS	201100541801
248-074	248-073	04/12/2011	165.00		DREUX AV	PRESS DR	PSLS	201100541801
248-075	248-074	04/12/2011	30.00		PRESS DR	DREUX AV	PSLS	201100541801
248-076	248-074	04/12/2011	440.00		PRESS DR	MIRABEAU AV	PSLS	201100541801
248-077	248-076	04/12/2011	460.00		PRESS DR	MIRABEAU AV	PSLS	201100541801
248-078	248-077	04/12/2011	495.00		PRESS DR	MIRABEAU AV	PSLS	201100541801
248-080	248-079	04/12/2011	430.00		PRESS DR	STEPHEN GIRARD	PSLS	201100541801
248-081	248-080	04/12/2011	450.00		PRESS DR	STEPHEN GIRARD	PSLS	201100541801
248-082	248-081	04/13/2011	153.00		PRESS DR	STEPHEN GIRARD	PSLS	201100541801
248-083	248-082	04/12/2011	109.00		PRESS DR	STEPHEN GIRARD	PSLS	201100541801
248-084	248-083	04/12/2011	265.00		PRESS DR	STEPHEN GIRARD	PSLS	201100541801
248-085	248-079	04/12/2011	90.00		MIRABEAU AV	PRESS DR	PSLS	201100541801
248-086	248-085	04/12/2011	231.00		PRESS DR	ST FERDINAND DR	PSLS	201100541801
248-087	248-086	04/13/2011	170.00		ST FERDINAND DR	PRESS DR	PSLS	201100541801
248-088	248-087	04/13/2011	53.00		ST FERDINAND DR	PRESS DR	PSLS	201100541801
248-089	248-088	11/14/2011	58.00		ST FERDINAND DR	DEMENT	PSLS	201101830401
248-090	248-089	04/13/2011	470.00		ST FERDINAND DR	DEMENT	PSLS	201100541801
248-091	248-090	04/13/2011	438.00		ST FERDINAND DR	DEMENT	PSLS	201100541801
248-092	248-086	04/13/2011	313.00		PRESS DR	DEMENT	PSLS	201100541801
248-093	248-092	04/13/2011	320.00		PRESS DR	DEMENT	PSLS	201100541801
248-094	248-093	05/02/2011	183.00		PRESS DR	DEMENT	PSLS	201100666701
248-095	248-094	05/02/2011	180.00		PRESS DR	DEMENT	PSLS	201100666701
248-096	248-095	05/02/2011	320.00		DEMENT	ST FERDINAND DR	PSLS	201100666701
248-097	248-096	05/02/2011	232.00		ST FERDINAND DR	STEPHEN GIRARD	PSLS	201100666701
248-098	248-095	05/02/2011	235.00		PRESS DR	STEPHEN GIRARD	PSLS	201100666701
248-099	248-098	05/02/2011	260.00		ST FERDINAND DR	PRESS DR	PSLS	201100666701
248-100	248-098	05/02/2011	190.00		PRESS DR	STEPHEN GIRARD	PSLS	201100666701
248-101	248-100	05/02/2011	261.00		STEPHEN GIRARD	PRESS DR	PSLS	201100666701
248-102	248-101	05/02/2011	250.00		STEPHEN GIRARD	PRESS DR	PSLS	201100666701
248-103	248-074	05/02/2011	90.00		DREUX AV	PRESS DR	PSLS	201100666701

<u>STR 1</u>	<u>STR 2</u>	<u>COMP DATE</u>	<u>LENGTH</u>	<u>ADDRESS</u>	<u>STREET</u>	<u>CROSS STREET</u>	<u>ACTIVITY</u>	<u>WO NO</u>
248-104	248-103	05/02/2011	398.00		PRESS DR	ST FERDINAND DR	PSLS	201100666701
248-105	248-104	05/02/2011	375.00		PRESS DR	ST FERDINAND DR	PSLS	201100666701
248-106	248-105	05/03/2011	405.00		PRESS DR	ST FERDINAND DR	PSLS	201100666701
248-107	248-106	04/08/2009	165.00	5000	ST FERDINAND DR		UNCHOKED	200900826101
248-108	248-107	05/03/2011	42.00		ST FERDINAND DR	PRESS DR	PSLS	201100666701
248-109	248-103	04/08/2009	150.00	N/A	PRESS DR	ST FERDINAND DR	UNCHOKED	200900826201
248-110	248-109	05/03/2011	60.00		ST FERDINAND DR	PRESS DR	PSLS	201100666701
248-111	248-110	05/03/2011	60.00		ST FERDINAND DR	PRESS DR	PSLS	201100666701
248-112	248-111	05/03/2011	320.00		ST FERDINAND DR	PRESS DR	PSLS	201100666701
248-113	248-112	05/03/2011	335.00		ST FERDINAND DR	PRESS DR	PSLS	201100666701
248-114	248-113	05/03/2011	401.00		ST FERDINAND DR	PRESS DR	PSLS	201100666701
248-115	248-106	05/05/2011	230.00		PRESS DR	MIRABEAU AV	PSLS	201100666701
248-116	248-115	05/03/2011	341.00		MIRABEAU AV	SEMINARY PL	PSLS	201100666701
248-117	248-085	05/03/2011	350.00		MIRABEAU AV	SEMINARY PL	PSLS	201100666701
248-118	248-117	05/05/2011	185.00		MIRABEAU AV	SEMINARY PL	PSLS	201100666701
248-118	248-119	11/14/2011	20.00		SEMINARY PL	MIRABEAU AV	PSLS	201101830401
248-119	248-120	11/14/2011	280.00		MIRABEAU AV	SEMINARY PL	PSLS	201101830401
248-120	248-121	11/14/2011	273.00		MIRABEAU AV	IROQUOIS	PSLS	201101830401
248-121	372-047	05/03/2011	97.00		MIRABEAU AV	PROVIDENCE PL	PSLS	201100666701
248-122	248-118	05/03/2011	260.00		MIRABEAU AV	IROQUOIS	PSLS	201100666701
248-123	248-122	05/03/2011	106.00		IROQUOIS	LIPSEY	PSLS	201100666701
248-124	248-123	05/05/2011	301.00		IROQUOIS	LIPSEY	PSLS	201100666701
248-125	248-124	05/04/2011	269.00		IROQUOIS	LIPSEY	PSLS	201100666701
248-126	248-118	01/08/2011	400.00	4325	SEMINARY PL	MIRABEAU AV	UNCHOKED	201100039503
248-127	248-126	05/04/2011	405.00		SEMINARY PL	LIPSEY	PSLS	201100666701
248-128	248-127	05/04/2011	292.00		LIPSEY	IROQUOIS	PSLS	201100666701
248-129	248-128	05/04/2011	313.00		LIPSEY	PROVIDENCE PL	PSLS	201100666701
248-130	248-129	05/04/2011	225.00		PROVIDENCE PL	DEMENT	PSLS	201100666701
248-131	248-130	05/04/2011	30.00		PROVIDENCE PL	DEMENT	PSLS	201100666701
248-132	248-131	05/04/2011	259.00		PROVIDENCE PL	DEMENT	PSLS	201100666701
248-133	248-132	05/04/2011	273.00		PROVIDENCE PL	CHEF MENTEUR HW	PSLS	201100666701
248-134	248-133	05/04/2011	322.00		PROVIDENCE PL	CHEF MENTEUR HW	PSLS	201100666701
248-135	248-127	05/04/2011	373.00		SEMINARY PL	DEMENT	PSLS	201100666701
248-136	248-135	05/04/2011	40.00		SEMINARY PL	DEMENT	PSLS	201100666701
248-137	248-136	05/05/2011	75.00		SEMINARY PL	DEMENT	PSLS	201100666701
248-138	248-137	05/05/2011	465.00		DEMENT	PROVIDENCE PL	PSLS	201100666701
248-139	248-137	05/05/2011	40.00		DEMENT	SEMINARY PL	PSLS	201100666701
248-140	248-139	05/05/2011	360.00		SEMINARY PL	CHEF MENTEUR HW	PSLS	201100666701
248-141	248-140	05/05/2011	415.00		SEMINARY PL	CHEF MENTEUR HW	PSLS	201100666701
248-142	250-129	05/05/2011	443.00		SEMINARY PL	SELMA	PSLS	201100666701
248-143	248-142	05/11/2011	500.00		SEMINARY PL	SELMA	PSLS	201100784601
248-144	248-143	05/11/2011	21.00		SEMINARY PL	SELMA	PSLS	201100784601
248-145	248-144	05/11/2011	195.00		SELMA	IROQUOIS	PSLS	201100784601
248-146	248-145	01/08/2011	250.00	4441	IROQUOIS	SELMA	UNCHOKED	201100042802
248-147	248-146	05/11/2011	250.00		IROQUOIS	MIRABEAU AV	PSLS	201100784601
248-148	248-144	05/11/2011	275.00		SEMINARY PL	MIRABEAU AV	PSLS	201100784601

<u>STR 1</u>	<u>STR 2</u>	<u>COMP DATE</u>	<u>LENGTH</u>	<u>ADDRESS</u>	<u>STREET</u>	<u>CROSS STREET</u>	<u>ACTIVITY</u>	<u>WO NO</u>
248-149	248-148	05/17/2011	250.00		SEMINARY PL	MIRABEAU AV	PSLS	201100784601
248-150	248-100	05/12/2011	330.00		STEPHEN GIRARD	PRESS DR	PSLS	201100784601
248-152	248-001	03/21/2011	305.00		DREUX AV	METROPOLITAN DR	PSLS	201100378301
248-153	248-100	10/06/2014	83.00		PRESS DR	STEPHEN GIRARD	PSLS	201402128301
248-154	248-153	10/06/2014	80.00		CHEF MENTEUR HW	PRESS DR	PSLS	201402128301
248-155	248-154	10/06/2014	238.00		CHEF MENTEUR HW	PRESS DR	PSLS	201402128301
248-156	248-155	10/06/2014	177.00		CHEF MENTEUR HW	PRESS DR	PSLS	201402128301
249-001	251-003	05/12/2011	230.00		CONGRESS DR	DREUX AV	PSLS	201100784601
249-002	249-001	05/11/2011	466.00		DREUX AV	PAULINE DR	PSLS	201100784601
249-003	249-002	05/12/2011	70.00		PAULINE DR	MIRABEAU AV	PSLS	201100784601
249-004	249-003	05/12/2011	392.00		PAULINE DR	MIRABEAU AV	PSLS	201100784601
249-005	249-004	05/12/2011	392.00		PAULINE DR	MIRABEAU AV	PSLS	201100784601
249-006	249-005	05/12/2011	395.00		PAULINE DR	MIRABEAU AV	PSLS	201100784601
249-007	249-006	05/12/2011	437.00		MIRABEAU AV	CONGRESS DR	PSLS	201100784601
249-008	249-006	05/12/2011	30.00		PAULINE DR	MIRABEAU AV	PSLS	201100784601
249-009	249-006	05/17/2011	49.00		PAULINE	MIRABEAU AV	PSLS	201100784601
249-009	249-008	05/12/2011	35.00		PAULINE DR	MIRABEAU AV	PSLS	201100784601
249-010	249-009	05/17/2011	338.00		MIRABEAU AV	CONGRESS DR	PSLS	201100784601
249-011	249-009	05/12/2011	284.00		PAULINE DR	MIRABEAU AV	PSLS	201100784601
249-012	249-011	05/13/2011	281.00		PAULINE DR	PLAUCHE CI	PSLS	201100784601
249-013	249-012	05/13/2011	50.00		PAULINE DR	PLAUCHE CI	PSLS	201100784601
249-014	249-013	05/13/2011	160.00		FRANCE RD	PAULINE DR	PSLS	201100784601
249-015	249-014	05/13/2011	106.00		FRANCE RD	PAULINE DR	PSLS	201100784601
249-016	249-015	05/13/2011	73.00		FRANCE RD	PAULINE DR	PSLS	201100784601
249-017	249-016	05/17/2011	205.00		FRANCE RD	CHEF MENTEUR HW	PSLS	201100784601
249-020	249-016	05/13/2011	235.00		FRANCE RD	DREUX AV	PSLS	201100784601
249-021	249-126	05/17/2011	262.00		FRANCE RD	DREUX AV	PSLS	201100784601
249-022	249-001	05/13/2011	258.00		CONGRESS DR	DEBORE CI	PSLS	201100784601
249-023	249-022	05/13/2011	189.00		DEBORE CI	CONGRESS DR	PSLS	201100784601
249-024	249-023	05/13/2011	59.00		DEBORE CI	CONGRESS DR	PSLS	201100784601
249-025	249-024	05/13/2011	58.00		DEBORE CI	CONGRESS DR	PSLS	201100784601
249-026	249-025	05/13/2011	299.00		DEBORE CI	CONGRESS DR	PSLS	201100784601
249-027	249-026	05/13/2011	300.00		DEBORE CI	CONGRESS DR	PSLS	201100784601
249-028	249-027	05/13/2011	58.00		DEBORE CI	CONGRESS DR	PSLS	201100784601
249-029	249-028	05/13/2011	35.00		DEBORE CI	CONGRESS DR	PSLS	201100784601
249-030	249-029	05/13/2011	45.00		DEBORE CI	CONGRESS DR	PSLS	201100784601
249-031	249-022	05/17/2011	487.00		CONGRESS DR	DEBORE CI	PSLS	201100784601
249-032	249-031	05/17/2011	491.00		CONGRESS DR	MIRABEAU AV	PSLS	201100784601
249-033	249-032	05/17/2011	43.00		CONGRESS DR	MIRABEAU AV	PSLS	201100784601
249-034	249-032	05/17/2011	55.00		CONGRESS DR	MIRABEAU AV	PSLS	201100784601
249-034	249-033	05/17/2011	45.00		CONGRESS DR	MIRABEAU AV	PSLS	201100784601
249-035	249-034	05/17/2011	225.00		CONGRESS DR	PLAUCHE CI	PSLS	201100784601
249-036	249-035	05/31/2011	35.00		PLAUCHE CI	CONGRESS DR	PSLS	201100873001
249-037	249-036	05/31/2011	155.00		PLAUCHE CI	PAULINE DR	PSLS	201100873001
249-038	249-037	05/31/2011	58.00		PLAUCHE CI	PAULINE DR	PSLS	201100873001
249-039	249-038	05/31/2011	58.00		PLAUCHE CI	PAULINE DR	PSLS	201100873001

<u>STR 1</u>	<u>STR 2</u>	<u>COMP DATE</u>	<u>LENGTH</u>	<u>ADDRESS</u>	<u>STREET</u>	<u>CROSS STREET</u>	<u>ACTIVITY</u>	<u>WO NO</u>
249-040	249-039	05/31/2011	303.00		PLAUCHE CI	PAULINE DR	PSLS	201100873001
249-041	249-035	05/31/2011	450.00		CONGRESS DR	PAULINE DR	PSLS	201100873001
249-042	249-041	05/31/2011	36.00		PAULINE DR	CONGRESS DR	PSLS	201100873001
249-043	249-042	05/31/2011	120.00		PAULINE DR	PLAUCHE CI	PSLS	201100873001
249-044	249-043	05/31/2011	300.00		PAULINE DR	PLAUCHE CI	PSLS	201100873001
249-045	249-041	05/31/2011	181.00		CONGRESS DR	STEPHEN GIRARD	PSLS	201100873001
249-046	249-045	06/02/2011	200.00		CONGRESS DR	STEPHEN GIRARD	PSLS	201100873001
249-047	249-046	05/31/2011	49.00		STEPHEN GIRARD	CONGRESS DR	PSLS	201100873001
249-048	249-047	05/31/2011	126.00		STEPHEN GIRARD	CONGRESS DR	PSLS	201100873001
249-049	249-048	05/31/2011	128.00		STEPHEN GIRARD	CONGRESS DR	PSLS	201100873001
249-050	249-049	05/31/2011	203.00		STEPHEN GIRARD	CONGRESS DR	PSLS	201100873001
249-051	249-046	05/31/2011	22.00		STEPHEN GIRARD	CONGRESS DR	PSLS	201100873001
249-052	249-051	05/31/2011	350.00		STEPHEN GIRARD	DESIRE DR	PSLS	201100873001
249-053	249-052	07/25/2011	128.00		STEPHEN GIRARD		FLUSHED	201200653601
249-054	249-053	06/02/2011	10.00		STEPHEN GIRARD	DESIRE DR	PSLS	201100873001
249-055	249-054	05/31/2011	220.00		STEPHEN GIRARD	PIETY DR	PSLS	201100873001
249-056	249-046	06/01/2011	180.00		CONGRESS DR	STEPHEN GIRARD	PSLS	201100873001
249-057	249-056	06/01/2011	25.00		STEPHEN GIRARD	CONGRESS DR	PSLS	201100873001
249-058	249-057	06/01/2011	330.00		STEPHEN GIRARD	CONGRESS DR	PSLS	201100873001
249-059	249-058	06/01/2011	390.00		STEPHEN GIRARD	CONGRESS DR	PSLS	201100873001
249-060	249-056	06/01/2011	30.00		CONGRESS DR	STEPHEN GIRARD AV	PSLS	201100873001
249-061	249-001	07/24/2010	265.00	4943	DREUX AV	GALLIER DR	UNCHOKED	201001566703
249-062	249-061	06/01/2011	380.00		GALLIER DR	MIRABEAU AV	PSLS	201100873001
249-063	249-062	06/01/2011	376.00		GALLIER DR	MIRABEAU AV	PSLS	201100873001
249-064	249-063	06/01/2011	177.00		GALLIER DR	MIRABEAU AV	PSLS	201100873001
249-065	249-064	06/01/2011	183.00		GALLIER DR	MIRABEAU AV	PSLS	201100873001
249-066	249-065	06/01/2011	173.00		GALLIER DR	MIRABEAU AV	PSLS	201100873001
249-067	249-066	01/23/2009	25.00	4811	GALLIER DR	STEPHEN GIRARD AV	UNCHOKED	200900146001
249-068	249-066	04/05/2009	50.00	4800	GALLIER	MIRABEAU AV	UNCHOKED	200900757201
249-068	249-067	11/14/2011	25.00		GALLIER DR	MIRABEAU AV	PSLS	201101830401
249-069	249-068	06/01/2011	163.00		GALLIER DR	STEPHEN GIRARD	PSLS	201100873001
249-070	249-069	06/01/2011	152.00		GALLIER DR	STEPHEN GIRARD	PSLS	201100873001
249-071	249-070	06/01/2011	149.00		GALLIER DR	STEPHEN GIRARD	PSLS	201100873001
249-072	249-071	06/01/2011	153.00		GALLIER DR	STEPHEN GIRARD	PSLS	201100873001
249-073	249-072	06/02/2011	149.00		GALLIER DR	STEPHEN GIRARD	PSLS	201100873001
249-074	249-073	06/02/2011	152.00		GALLIER DR	STEPHEN GIRARD	PSLS	201100873001
249-075	249-061	06/02/2011	250.00		DREUX AV	DESIRE DR	PSLS	201100873001
249-076	249-075	06/02/2011	401.00		DESIRE DR	MIRABEAU AV	PSLS	201100873001
249-077	249-076	06/02/2011	404.00		DESIRE DR	MIRABEAU AV	PSLS	201100873001
249-078	249-077	06/02/2011	174.00		DESIRE DR	MIRABEAU AV	PSLS	201100873001
249-079	249-078	06/02/2011	173.00		DESIRE DR	MIRABEAU AV	PSLS	201100873001
249-080	249-079	06/02/2011	180.00		DESIRE DR	MIRABEAU AV	PSLS	201100873001
249-081	249-080	03/10/2011	50.00	4850	DESIRE DR	MIRABEAU AV	UNCHOKED	201100414301
249-082	249-081	06/02/2011	163.00		DESIRE DR	STEPHEN GIRARD AV	PSLS	201100873001
249-083	249-082	06/11/2011	150.00		DESIRE DR	STEPHEN GIRARD AV	PSLS	201100955201
249-084	249-083	06/12/2011	154.00		DESIRE DR	STEPHEN GIRARD AV	PSLS	201100955201

<u>STR 1</u>	<u>STR 2</u>	<u>COMP DATE</u>	<u>LENGTH</u>	<u>ADDRESS</u>	<u>STREET</u>	<u>CROSS STREET</u>	<u>ACTIVITY</u>	<u>WO NO</u>
249-085	249-084	06/11/2011	150.00		DESIRE DR	STEPHEN GIRARD AV	PSLS	201100955201
249-086	249-085	06/11/2011	153.00		DESIRE DR	STEPHEN GIRARD AV	PSLS	201100955201
249-087	249-086	06/11/2011	151.00		DESIRE DR	STEPHEN GIRARD AV	PSLS	201100955201
249-088	248-001	03/21/2011	345.00		DREUX AV	PIETY DR	PSLS	201100378301
249-089	249-088	06/11/2011	239.00		DREUX AV	PIETY DR	PSLS	201100955201
249-090	249-089	06/11/2011	205.00		DREUX AV	DESIRE DR	PSLS	201100955201
249-091	249-089	06/11/2011	382.00		PIETY DR	MIRABEAU AV	PSLS	201100955201
249-092	249-091	06/11/2011	373.00		PIETY DR	MIRABEAU AV	PSLS	201100955201
249-093	249-092	06/12/2011	183.00		PIETY DR	MIRABEAU AV	PSLS	201100955201
249-094	249-093	06/11/2011	222.00		PIETY DR	MIRABEAU AV	PSLS	201100955201
249-095	249-094	06/12/2011	205.00		PIETY DR	MIRABEAU AV	PSLS	201100955201
249-096	249-095	04/09/2009	50.00	4850	PIETY DR	MIRABEAU AV	UNCHOKED	200900836501
249-097	249-096	06/12/2011	374.00		MIRABEAU AV	LOUISA DR	PSLS	201100955201
249-098	249-097	06/12/2011	159.00		MIRABEAU AV	LOUISA DR	PSLS	201100955201
249-099	249-098	06/12/2011	148.00		MIRABEAU AV	LOUISA DR	PSLS	201100955201
249-100	249-096	06/12/2011	158.00		PIETY DR	STEPHEN GIRARD AV	PSLS	201100955201
249-101	249-100	06/12/2011	155.00		PIETY DR	STEPHEN GIRARD AV	PSLS	201100955201
249-102	249-101	06/11/2011	150.00		PIETY DR	STEPHEN GIRARD AV	PSLS	201100955201
249-103	249-102	06/11/2011	154.00		PIETY DR	STEPHEN GIRARD AV	PSLS	201100955201
249-104	249-103	06/11/2011	152.00		PIETY DR	STEPHEN GIRARD AV	PSLS	201100955201
249-105	249-104	06/11/2011	151.00		PIETY DR	STEPHEN GIRARD AV	PSLS	201100955201
249-106	248-002	03/21/2011	310.00		PINEDA	CUNNINGHAM CT	PSLS	201100378301
249-107	249-106	06/11/2011	232.00		CUNNINGHAM CT	PINEDA	PSLS	201100955201
249-108	249-106	06/11/2011	257.00		PINEDA	PIETY DR	PSLS	201100955201
249-109	248-007	06/11/2011	230.00		GAINES	GEN EARLY	PSLS	201100955201
249-110	249-109	06/11/2011	236.00		GEN EARLY	STEPHEN GIRARD AV	PSLS	201100955201
249-111	249-110	06/11/2011	231.00		GEN EARLY	STEPHEN GIRARD AV	PSLS	201100955201
249-112	249-111	06/11/2011	229.00		GEN EARLY	STEPHEN GIRARD AV	PSLS	201100955201
249-113	249-109	06/12/2011	225.00		GAINES	MARK TWAIN DR	PSLS	201100955201
249-114	249-113	06/12/2011	47.00		GAINES	MARK TWAIN DR	PSLS	201100955201
249-115	249-114	06/12/2011	48.00		MARK TWAIN DR	GAINES	PSLS	201100955201
249-116	249-115	06/12/2011	203.00		MARK TWAIN DR	STEPHEN GIRARD AV	PSLS	201100955201
249-117	249-116	06/13/2011	211.00		MARK TWAIN DR	STEPHEN GIRARD AV	PSLS	201100955201
249-118	249-117	06/13/2011	210.00		MARK TWAIN DR	STEPHEN GIRARD AV	PSLS	201100955201
249-119	248-010	03/21/2011	405.00		STEPHEN GIRARD	MARK TWAIN DR	PSLS	201100378301
249-120	249-119	03/19/2011	400.00		STEPHEN GIRARD	PIETY DR	PSLS	201100378301
249-121	248-013	03/19/2011	400.00		STEPHEN GIRARD	PIETY DR	PSLS	201100378301
249-122	249-121	03/19/2011	425.00		STEPHEN GIRARD	PIETY DR	PSLS	201100378301
249-123	249-056	06/13/2011	288.00		STEPHEN GIRARD	CONGRESS DR	PSLS	201100955201
249-124	249-123	06/13/2011	110.00		STEPHEN GIRARD	CONGRESS DR	PSLS	201100955201
249-125	251-007	06/13/2011	340.00		FRANCE RD	DREUX AV	PSLS	201100955201
249-126	249-020	06/12/2011	249.00		FRANCE RD	DREUX AV	PSLS	201100955201
250-003	250-002	03/19/2011	75.00		PIETY	DWYER RD	PSLS	201100378301
250-004	250-001	06/12/2011	80.00		PIETY	MITHRA	PSLS	201100955201
250-005	250-004	06/28/2011	350.00		MITHRA	PIETY	PSLS	201101043701
250-006	250-005	06/28/2011	470.00		PIETY	MENDEZ	PSLS	201101043701

<u>STR 1</u>	<u>STR 2</u>	<u>COMP DATE</u>	<u>LENGTH</u>	<u>ADDRESS</u>	<u>STREET</u>	<u>CROSS STREET</u>	<u>ACTIVITY</u>	<u>WO NO</u>
250-007	250-006	06/28/2011	205.00		MENDEZ	FELICIANA	PSLS	201101043701
250-008	250-007	06/28/2011	160.00		MENDEZ	FELICIANA	PSLS	201101043701
250-009	250-008	06/28/2011	157.00		MENDEZ	FELICIANA	PSLS	201101043701
250-010	250-009	06/28/2011	156.00		MENDEZ	FELICIANA	PSLS	201101043701
250-011	250-006	06/28/2011	273.00		PIETY	PRENTISS AV	PSLS	201101043701
250-012	250-011	06/28/2011	25.00		PRENTISS AV	PIETY	PSLS	201101043701
250-013	250-011	06/28/2011	200.00		PRENTISS AV	PRESS DR	PSLS	201101043701
250-014	250-013	05/15/2009	130.00		PRENTISS AV	PRESS DR	PSLS	200901150701
250-015	250-014	11/14/2011	30.00		PRENTISS AV	PRESS DR	PSLS	201101830401
250-016	250-015	05/15/2009	78.00		PRENTISS AV	PRESS DR	PSLS	200901150701
250-017	250-016	05/15/2009	25.00		PRENTISS AV	PRESS DR	PSLS	200901150701
250-018	250-017	05/15/2009	131.00		PRENTISS AV	PRESS DR	PSLS	200901150701
250-019	250-018	05/15/2009	125.00		PRENTISS AV	PRESS DR	PSLS	200901150701
250-020	250-019	11/14/2011	145.00		PRENTISS AV	PRESS DR	PSLS	201101830401
250-021	250-020	11/21/2011	150.00		PRENTISS AV	PRESS DR	PSLS	201101830401
250-022	250-004	11/14/2011	415.00		MITHRA	FELICIANA	PSLS	201101830401
250-023	250-022	11/14/2011	158.00		FELICIANA	MENDEZ	PSLS	201101830401
250-024	250-023	11/14/2011	70.00		FELICIANA	MENDEZ	PSLS	201101830401
250-025	250-024	11/14/2011	80.00		FELICIANA	MENDEZ	PSLS	201101830401
250-026	250-022	11/14/2011	350.00		MITHRA	MONTEGUT	PSLS	201101830401
250-027	250-026	11/14/2011	200.00		MONTEGUT	MENDEZ	PSLS	201101830401
250-028	250-027	11/14/2011	176.00		MONTEGUT	MENDEZ	PSLS	201101830401
250-029	250-028	11/15/2011	165.00		MONTEGUT	MENDEZ	PSLS	201101830401
250-030	250-029	11/15/2011	170.00		MONTEGUT	MENDEZ	PSLS	201101830401
250-031	250-030	11/15/2011	221.00		MENDEZ	FELICIANA	PSLS	201101830401
250-032	250-030	11/15/2011	288.00		MENDEZ	PRESS DR	PSLS	201101830401
250-033	250-032	11/15/2011	110.00		PRESS DR	PRENTISS AV	PSLS	201101830401
250-034	250-033	11/15/2011	120.00		PRESS DR	PRENTISS AV	PSLS	201101830401
250-035	250-032	11/15/2011	65.00		MENDEZ	PRESS DR	PSLS	201101830401
250-036	250-035	10/06/2011	160.00		PRESS		FLUSHED	201200722801
250-037	250-036	11/15/2011	152.00		PRESS DR	PRENTISS AV	PSLS	201101830401
250-038	250-037	10/06/2011	137.00		PRESS		FLUSHED	201200729501
250-039	250-038	10/06/2011	105.00		PRESS		FLUSHED	201200722901
250-040	250-039	10/07/2011	194.00		PRENTISS AV	CAMPUS BL	FLUSHED	201200527501
250-041	250-039	11/15/2011	19.00		PRESS DR	PRENTISS AV	PSLS	201101830401
250-042	250-041	10/07/2011	192.00		PRESS		FLUSHED	201200723001
250-043	250-041	11/15/2011	139.00		PRESS DR	PRESSBURG	PSLS	201101830401
250-044	250-043	10/06/2011	114.00		PRESS		FLUSHED	201200723101
250-045	250-044	10/06/2011	130.00		PRESS		FLUSHED	201200728301
250-046	250-045	10/06/2011	135.00		PRESS		FLUSHED	201200723201
250-047	250-046	10/07/2011	115.00		PRESS		FLUSHED	201200723301
250-048	250-047	10/07/2011	210.00		PRESS		FLUSHED	201200728401
250-049	250-047	10/07/2011	122.00		PRESS		FLUSHED	201200723401
250-050	250-049	10/07/2011	185.00		PRESS		FLUSHED	201200723501
250-051	250-050	10/07/2011	313.00		PRESS		FLUSHED	201200728501
250-052	250-051	10/07/2011	355.00		PRESS		FLUSHED	201200723601

<u>STR 1</u>	<u>STR 2</u>	<u>COMP DATE</u>	<u>LENGTH</u>	<u>ADDRESS</u>	<u>STREET</u>	<u>CROSS STREET</u>	<u>ACTIVITY</u>	<u>WO NO</u>
250-053	250-035	11/21/2011	202.00		CAMPUS BL	PRENTISS AV	PSLS	201101830401
250-054	250-053	11/17/2011	141.00		CAMPUS BL	PRENTISS AV	PSLS	201101830401
250-055	250-054	07/13/2011	120.00		CAMPUS BL	PRENTISS AV	PSLS	201101133601
250-056	250-055	07/13/2011	175.00		CAMPUS BL	PRENTISS AV	PSLS	201101133601
250-057	250-056	07/13/2011	151.00		PRENTISS AV	PROVIDENCE PL	PSLS	201101133601
250-058	250-057	07/13/2011	145.00		PRENTISS AV	PROVIDENCE PL	PSLS	201101133601
250-059	250-056	07/13/2011	20.00		CAMPUS BL	PRENTISS AV	PSLS	201101133601
250-060	250-059	07/13/2011	53.00		PRENTISS AV	PROVIDENCE PL	PSLS	201101133601
250-061	250-060	07/13/2011	210.00		PRENTISS AV	PROVIDENCE PL	PSLS	201101133601
250-062	250-061	07/19/2011	110.00		PRENTISS AV	PROVIDENCE PL	PSLS	201101133601
250-063	250-062	07/13/2011	257.00		PRENTISS AV	PROVIDENCE PL	PSLS	201101133601
250-064	250-063	07/13/2011	258.00		PROVIDENCE PL	PRESSBURG	PSLS	201101133601
250-065	250-064	07/13/2011	252.00		PROVIDENCE PL	PRESSBURG	PSLS	201101133601
250-066	250-065	07/13/2011	182.00		PROVIDENCE PL	PRESSBURG	PSLS	201101133601
250-067	250-059	07/13/2011	341.00		CAMPUS BL	ATHIS CT	PSLS	201101133601
250-068	250-067	07/14/2011	115.00		CAMPUS BL	ATHIS CT	PSLS	201101133601
250-069	250-068	07/14/2011	199.00		ATHIS CT	CAMPUS BL	PSLS	201101133601
250-070	250-069	07/14/2011	255.00		ATHIS CT	CAMPUS BL	PSLS	201101133601
250-071	250-068	07/14/2011	225.00		CAMPUS BL	PRESSBURG	PSLS	201101133601
250-072	250-071	07/14/2011	19.00		CAMPUS BL	PRESSBURG	PSLS	201101133601
250-073	250-072	07/14/2011	373.00		PRESSBURG	PROVIDENCE PL	PSLS	201101133601
250-074	250-073	07/14/2011	124.00		PROVIDENCE PL	ROBERT E LEE BL	PSLS	201101133601
250-075	250-074	07/14/2011	195.00		PROVIDENCE PL	ROBERT E LEE BL	PSLS	201101133601
250-076	250-075	07/14/2011	296.00		PROVIDENCE PL	ROBERT E LEE BL	PSLS	201101133601
250-077	250-076	07/14/2011	285.00		PROVIDENCE PL	ROBERT E LEE BL	PSLS	201101133601
250-078	250-072	07/14/2011	41.00		CAMPUS BL	PRESSBURG	PSLS	201101133601
250-079	250-078	07/14/2011	252.00		CAMPUS BL	VIENNA CT	PSLS	201101133601
250-080	250-079	07/15/2011	166.00		VIENNA CT	CAMPUS BL	PSLS	201101133601
250-081	250-079	07/15/2011	85.00		CAMPUS BL	MADRID CT	PSLS	201101133601
250-082	250-081	07/15/2011	265.00		CAMPUS BL	MADRID CT	PSLS	201101133601
250-083	250-082	07/15/2011	160.00		MADRID CT	CAMPUS BL	PSLS	201101133601
250-084	250-082	07/05/2011	108.00		CAMPUS BL	PROVIDENCE PL	PSLS	201101133601
250-085	250-084	07/15/2011	198.00		CAMPUS BL	PROVIDENCE PL	PSLS	201101133601
250-086	250-085	07/15/2011	425.00		PROVIDENCE PL	CAMPUS BL	PSLS	201101133601
250-087	250-085	07/15/2011	175.00		CAMPUS BL	ROBERT E LEE BL	PSLS	201101133601
250-088	250-087	07/15/2011	295.00		ROBERT E LEE BL	PRESS DR	PSLS	201101133601
250-089	250-087	07/15/2011	88.00		CAMPUS BL	ROBERT E LEE BL	PSLS	201101133601
250-090	250-026	07/15/2011	230.00		MITHRA	PRESS DR	PSLS	201101133601
250-091	250-090	07/15/2011	95.00		MITHRA	PRESS DR	PSLS	201101133601
250-092	250-091	07/19/2011	93.00		MITHRA	PRESS DR	PSLS	201101133601
250-093	250-092	07/19/2011	210.00		PRESS DR	MENDEZ	PSLS	201101133601
250-094	250-093	07/19/2011	270.00		PRESS DR	MENDEZ	PSLS	201101133601
250-095	250-094	07/19/2011	263.00		PRESS DR	MENDEZ	PSLS	201101133601
250-096	250-092	07/19/2011	60.00		MITHRA	PRESS DR	PSLS	201101133601
250-097	250-096	07/19/2011	149.00		PRESS DR	ODIN	PSLS	201101133601
250-098	250-097	07/19/2011	172.00		PRESS DR	ODIN	PSLS	201101133601

<u>STR 1</u>	<u>STR 2</u>	<u>COMP DATE</u>	<u>LENGTH</u>	<u>ADDRESS</u>	<u>STREET</u>	<u>CROSS STREET</u>	<u>ACTIVITY</u>	<u>WO NO</u>
250-099	250-098	07/19/2011	166.00		PRESS DR	ODIN	PSLS	201101133601
250-100	250-099	08/02/2011	148.00		PRESS		FLUSHED	201200646801
250-101	250-100	08/02/2011	140.00		PRESS		FLUSHED	201200646701
250-102	250-100	08/01/2011	234.00		ODIN	PROVIDENCE PL	FLUSHED	201200488101
250-103	250-102	08/01/2011	190.00		ODIN		FLUSHED	201200650001
250-104	250-103	08/01/2011	146.00		ODIN		FLUSHED	201200569401
250-105	250-104	11/17/2011	49.00		ODIN	PROVIDENCE PL	PSLS	201101830401
250-106	250-105	08/01/2011	178.00		ODIN		FLUSHED	201200649901
250-107	250-106	08/01/2011	295.00		ODIN		FLUSHED	201200649801
250-108	250-107	08/01/2011	255.00		PROVIDENCE PL		FLUSHED	201200649701
250-109	250-108	08/02/2011	255.00		PRENTISS AV		FLUSHED	201200571201
250-110	250-096	09/28/2011	270.00		MITHRA		FLUSHED	201200591501
250-111	250-110	11/18/2011	352.00		ST FERDINAND DR	PROVIDENCE PL	PSLS	201101830401
250-112	250-111	11/18/2011	104.00		ST FERDINAND DR	PROVIDENCE PL	PSLS	201101830401
250-113	250-112	11/18/2011	348.00		ST FERDINAND DR	PROVIDENCE PL	PSLS	201101830401
250-114	250-113	11/18/2011	384.00		ST FERDINAND DR	PROVIDENCE PL	PSLS	201101830401
250-115	250-114	08/11/2011	189.00		PROVIDENCE PL		FLUSHED	201200641701
250-116	250-110	11/18/2011	125.00		MITHRA	SEMINARY PL	PSLS	201101830401
250-117	250-116	09/28/2011	180.00		MITHRA		FLUSHED	201200591401
250-118	250-117	08/11/2011	100.00		SEMINARY PL		FLUSHED	201200572301
250-119	250-118	09/28/2011	205.00		SEMINARY PL		FLUSHED	201200591301
250-120	250-119	11/18/2011	120.00		SEMINARY PL	PROVIDENCE PL	PSLS	201101830401
250-121	250-120	11/21/2011	326.00		SEMINARY PL	PROVIDENCE PL	PSLS	201101830401
250-122	250-121	11/21/2011	105.00		PROVIDENCE PL	SEMINARY PL	PSLS	201101830401
250-123	250-121	11/21/2011	195.00		PROVIDENCE PL	ST FERDINAND DR	PSLS	201101830401
250-124	250-117	11/21/2011	288.00		MITHRA	PROVIDENCE PL	PSLS	201101830401
250-125	250-124	11/21/2011	35.00		PROVIDENCE PL	MITHRA	PSLS	201101830401
250-126	250-125	08/11/2011	302.00		PROVIDENCE PL		FLUSHED	201200641801
250-127	248-075	11/03/2011	125.00	N/A	SELMA	SEMINARY PL	UNCHOKED	201101874601
250-128	250-127	11/21/2011	460.00		DWYER RD	SEMINARY PL	PSLS	201101830401
250-129	250-128	09/13/2014	178.00		DWYER RD	SEMINARY PL	PSLS	201401931501
251-001	250-002	11/27/2011	468.00		DWYER RD	CONGRESS DR	PSLS	201101995701
251-002	251-001	11/27/2011	435.00		DWYER RD	CONGRESS DR	PSLS	201101995701
251-003	251-002	11/27/2011	435.00		DWYER RD	CONGRESS DR	PSLS	201101995701
251-004	251-003	11/27/2011	18.00		DWYER RD	CONGRESS DR	PSLS	201101995701
251-005	251-004	11/27/2011	342.00		DWYER RD	FRANCE RD	PSLS	201101995701
251-006	251-005	11/28/2011	300.00		DWYER RD	FRANCE RD	PSLS	201101995701
251-007	251-006	11/28/2011	119.00		DWYER RD	FRANCE RD	PSLS	201101995701
251-008	251-007	11/28/2011	354.00		FRANCE RD	MENDEZ	PSLS	201101995701
251-009	251-008	11/28/2011	385.00		FRANCE RD	MENDEZ	PSLS	201101995701
251-010	251-009	11/28/2011	29.00		FRANCE RD	MENDEZ	PSLS	201101995701
251-011	251-010	11/30/2011	481.00		FRANCE RD	PRENTISS AV	PSLS	201101995701
251-012	251-011	11/28/2011	498.00		FRANCE RD	PRENTISS AV	PSLS	201101995701
251-013	251-012	11/28/2011	450.00		FRANCE RD	MORRISON RD	PSLS	201101995701
251-014	251-013	11/28/2011	498.00		FRANCE RD	MORRISON RD	PSLS	201101995701
251-015	251-014	11/28/2011	273.00		FRANCE RD	MORRISON RD	PSLS	201101995701

<u>STR 1</u>	<u>STR 2</u>	<u>COMP DATE</u>	<u>LENGTH</u>	<u>ADDRESS</u>	<u>STREET</u>	<u>CROSS STREET</u>	<u>ACTIVITY</u>	<u>WO NO</u>
251-016	251-003	11/28/2011	176.00		CONGRESS DR	MITHRA	PSLS	201101995701
251-017	251-016	11/28/2011	255.00		MITHRA	DEBORE DR	PSLS	201101995701
251-018	251-017	11/28/2011	380.00		DEBORE DR	MENDEZ	PSLS	201101995701
251-019	251-018	11/28/2011	380.00		DEBORE DR	MENDEZ	PSLS	201101995701
251-020	251-019	10/27/2011	452.00		DEBORE DR	PRENTISS AV	FLUSHED	201200748601
251-021	251-020	10/27/2011	415.00		DEBORE DR	PRENTISS AV	FLUSHED	201200745801
251-022	251-017	10/27/2011	251.00		MITHRA		FLUSHED	201200730401
251-023	251-022	10/27/2011	380.00		PAULINE		FLUSHED	201200721701
251-024	251-023	09/16/2011	383.00		PAULINE		FLUSHED	201200625301
251-025	251-024	09/16/2011	425.00		PAULINE		FLUSHED	201200625201
251-026	251-025	09/15/2011	430.00		PAULINE		FLUSHED	201200606601
251-027	251-016	11/29/2011	338.00		CONGRESS DR	ODIN	PSLS	201101995701
251-028	251-027	11/29/2011	338.00		CONGRESS DR	MENDEZ	PSLS	201101995701
251-029	251-028	09/15/2011	324.00		CONGRESS		FLUSHED	201200587001
251-030	251-029	09/15/2011	115.00		CONGRESS		FLUSHED	201200592401
251-031	251-030	09/15/2011	120.00		CONGRESS		FLUSHED	201200592501
251-032	251-031	11/29/2011	97.00		CONGRESS DR	PRENTISS AV	PSLS	201101995701
251-033	251-032	11/29/2011	97.00		CONGRESS DR	PRENTISS AV	PSLS	201101995701
251-034	251-033	11/29/2011	97.00		CONGRESS DR	PRENTISS AV	PSLS	201101995701
251-035	251-034	11/29/2011	97.00		CONGRESS DR	PRENTISS AV	PSLS	201101995701
251-036	251-035	11/29/2011	97.00		CONGRESS DR	PRENTISS AV	PSLS	201101995701
251-037	251-036	10/26/2011	240.00		PRENTISS AV		FLUSHED	201200721801
251-038	251-037	10/27/2011	95.00		DEBORE DR	MADRID	FLUSHED	201200746601
251-039	251-038	10/27/2011	117.00		DEBORE DR	MADRID	FLUSHED	201200746701
251-040	251-039	10/27/2011	306.00		DEBORE DR	MADRID	FLUSHED	201200746801
251-041	251-040	10/27/2011	115.00		DEBORE DR	MADRID	FLUSHED	201200746901
251-042	251-041	10/27/2011	114.00		DEBORE DR	MADRID	FLUSHED	201200747001
251-043	251-037	10/26/2011	250.00		PAULINE		FLUSHED	201200721901
251-044	251-043	10/26/2011	388.00		PAULINE		FLUSHED	201200722001
251-045	251-044	10/26/2011	390.00		PAULINE		FLUSHED	201200722101
251-046	251-036	11/30/2011	75.00		CONGRESS DR	MADRID	PSLS	201101995701
251-047	251-046	08/11/2011	76.00		CONGRESS		FLUSHED	201200641501
251-048	251-047	08/11/2011	74.00		CONGRESS		FLUSHED	201200572201
251-049	251-048	08/05/2011	368.00		CONGRESS DR	MADRID	FLUSHED	201200524701
251-050	251-049	08/05/2011	365.00		CONGRESS DR	MADRID	FLUSHED	201200524801
251-051	251-050	09/15/2011	344.00		MADRID		FLUSHED	201200590101
251-052	251-051	09/15/2011	365.00		MADRID		FLUSHED	201200590201
251-053	251-050	09/16/2011	150.00		CONGRESS		FLUSHED	201200622801
251-054	251-053	09/16/2011	150.00		CONGRESS		FLUSHED	201200622701
251-055	250-005	01/11/2012	291.00		MITHRA	DESIRE	PSLS	201200067201
251-056	251-055	01/11/2012	299.00		MITHRA	CONGRESS DR	PSLS	201200067201
251-057	251-056	09/28/2011	260.00		MITHRA		FLUSHED	201200601301
251-058	251-055	09/28/2011	205.00		DESIRE		FLUSHED	201200601401
251-059	251-058	01/11/2012	50.00		ODIN	CONGRESS DR	PSLS	201200067201
251-060	251-059	09/28/2011	493.00		ODIN		FLUSHED	201200601501
251-061	250-006	10/10/2011	168.00		MENDEZ		FLUSHED	201200730501

<u>STR 1</u>	<u>STR 2</u>	<u>COMP DATE</u>	<u>LENGTH</u>	<u>ADDRESS</u>	<u>STREET</u>	<u>CROSS STREET</u>	<u>ACTIVITY</u>	<u>WO NO</u>
251-062	251-061	10/10/2011	154.00		MENDEZ		FLUSHED	201200722201
251-063	251-062	10/10/2011	154.00		MENDEZ		FLUSHED	201200720201
251-064	251-063	10/10/2011	150.00		MENDEZ		FLUSHED	201200720301
251-065	251-064	01/12/2012	150.00		MENDEZ	CONGRESS DR	PSLS	201200067201
251-066	251-065	01/12/2012	90.00		MENDEZ	CONGRESS DR	PSLS	201200067201
251-067	250-012	08/19/2011	118.00		PRENTISS AV		FLUSHED	201200605701
251-068	251-067	01/12/2012	30.00		PRENTISS AV	CONGRESS DR	PSLS	201200067201
251-069	251-068	08/22/2011	105.00		PRENTISS AV		FLUSHED	201200635901
251-070	251-069	01/12/2012	30.00		PRENTISS AV	CONGRESS DR	PSLS	201200067201
251-071	251-070	08/19/2011	148.00		PRENTISS AV		FLUSHED	201200605901
251-072	251-071	08/08/2011	152.00		PRENTISS AV		FLUSHED	201200635701
251-073	251-072	08/22/2011	152.00		PRENTISS AV		FLUSHED	201200635801
252-001	251-054	09/16/2011	105.00		CONGRESS		FLUSHED	201200622601
252-002	252-001	01/12/2012	31.00		CONGRESS DR	MEXICO	PSLS	201200067201
252-003	252-002	09/15/2011	97.00		CONGRESS		FLUSHED	201200606501
252-004	252-003	09/15/2011	100.00		CONGRESS		FLUSHED	201200590601
252-005	252-004	09/15/2011	100.00		CONGRESS		FLUSHED	201200586401
252-006	252-005	09/15/2011	98.00		CONGRESS		FLUSHED	201200590501
252-007	252-006	09/15/2011	100.00		CONGRESS		FLUSHED	201200590401
252-008	252-007	09/15/2011	100.00		CONGRESS		FLUSHED	201200590301
252-009	252-008	01/17/2012	460.00		CONGRESS DR	FRANKFORT	PSLS	201200067201
252-010	252-009	08/04/2011	120.00		FRANKFORT		FLUSHED	201200646601
252-011	252-010	08/04/2011	62.00		FRANKFORT		FLUSHED	201200704701
252-012	252-011	08/04/2011	70.00		FRANKFORT		FLUSHED	201200571101
252-013	252-002	09/16/2011	232.00		MEXICO		FLUSHED	201200577301
252-014	252-013	09/16/2011	121.00		DEBORE DR		FLUSHED	201200625101
252-015	252-014	09/16/2011	129.00		DEBORE DR		FLUSHED	201200625001
252-016	252-015	09/16/2011	125.00		DEBORE DR		FLUSHED	201200624901
252-017	252-016	01/18/2012	182.00		NEW YORK CI	DEBORE DR	PSLS	201200067201
252-018	252-016	09/16/2011	128.00		DEBORE DR		FLUSHED	201200577101
252-019	252-018	09/16/2011	383.00		DEBORE DR		FLUSHED	201200608801
252-020	252-013	09/16/2011	503.00		MEXICO		FLUSHED	201200577201
252-021	252-020	09/14/2011	378.00		PAULINE		FLUSHED	201200580501
252-022	252-021	05/13/2009	380.00		PAULINE DR	FRANKFORT	TV	DCGCTV, 06/01/2009,
252-023	252-022	08/05/2011	380.00		PAULINE DR	COLUMBIA	FLUSHED	201200523601
252-024	252-023	08/05/2011	380.00		PAULINE DR	COLUMBIA	FLUSHED	201200523701
252-025	252-024	08/04/2011	380.00		PAULINE		FLUSHED	201200646501
252-026	252-009	01/18/2012	140.00		CONGRESS DR	CADDIE RD	PSLS	201200067201
252-027	252-026	08/04/2011	81.00		CONGRESS		FLUSHED	201200646401
252-028	252-027	08/04/2011	81.00		CONGRESS		FLUSHED	201200646301
252-029	252-028	08/04/2011	77.00		CONGRESS		FLUSHED	201200646201
252-030	252-029	08/04/2011	304.00		CONGRESS		FLUSHED	201200646101
252-031	252-030	01/19/2012	310.00		CONGRESS DR	COLUMBIA	PSLS	201200067201
252-032	252-031	08/03/2011	65.00		COLUMBIA	CONGRESS DR	FLUSHED	201200488501
252-033	252-031	08/03/2011	264.00		COLUMBIA		FLUSHED	201200648601
252-034	251-015	01/19/2012	520.00		FRANCE RD	HAYNE BL	PSLS	201200067201

<u>STR 1</u>	<u>STR 2</u>	<u>COMP DATE</u>	<u>LENGTH</u>	<u>ADDRESS</u>	<u>STREET</u>	<u>CROSS STREET</u>	<u>ACTIVITY</u>	<u>WO NO</u>
252-035	252-034	01/19/2012	430.00		FRANCE RD	HAYNE BL	PSLS	201200067201
252-036	252-035	01/19/2012	405.00		FRANCE RD	HAYNE BL	PSLS	201200067201
252-037	252-036	01/19/2012	498.00		FRANCE RD	HAYNE BL	PSLS	201200067201
252-038	252-037	10/28/2011	210.00		FRANCE		FLUSHED	201200720401
252-039	250-089	07/28/2011	158.00		CAMPUS BL		FLUSHED	201200649201
252-040	252-039	01/20/2012	375.00		PROVIDENCE PL	CAMPUS BL	PSLS	201200067201
252-041	252-040	08/19/2011	221.00		PROVIDENCE PL		FLUSHED	201200581601
252-042	252-041	01/20/2012	319.00		PROVIDENCE PL	NEW YORK	PSLS	201200067201
252-043	252-039	08/23/2011	215.00		CAMPUS BL	MEXICO	TV	MWESA2,
252-044	252-043	08/19/2011	260.00		MEXICO		FLUSHED	201200605801
252-045	252-043	08/19/2011	365.00		CAMPUS BL	NEW YORK	FLUSHED	201200522301
252-046	252-045	07/28/2011	300.00		NEW YORK		FLUSHED	201200649301
257-001	257-SPS1	04/15/2014	50.00		MARCONI DR	FLORIDA AV	PSLS	201400759601
257-004	257-001	07/20/2008	70.00		MARCONI DR	FLORIDA AV	PSLS	200801144901
257-005	257-004	07/20/2008	15.00		MARCONI DR	FLORIDA AV	PSLS	200801144901
257-006	257-005	07/20/2008	15.00		MARCONI DR	FLORIDA AV	PSLS	200801144901
257-007	257-004	07/20/2008	45.00		MARCONI DR	FLORIDA AV	PSLS	200801144901
257-008	257-007	07/20/2008	67.00		MARCONI DR	FLORIDA AV	PSLS	200801144901
257-010	257-007	07/20/2008	373.00		BASEBALL DR	DIAGONAL DR	PSLS	200801144901
257-011	257-010	07/20/2008	486.00		BASEBALL DR	DIAGONAL DR	PSLS	200801144901
258-001	257-011	07/21/2008	262.00		HOSPITAL DR	GOLF DR	PSLS	200801144901
258-002	258-001	07/21/2008	353.00		HOSPITAL DR	GOLF DR	PSLS	200801144901
258-003	258-002	07/21/2008	290.00		HOSPITAL DR	GOLF DR	PSLS	200801144901
258-004	258-003	07/21/2008	300.00		HOSPITAL DR	GOLF DR	PSLS	200801144901
258-005	258-004	07/21/2008	200.00		HOSPITAL DR	GOLF DR	PSLS	200801144901
258-006	258-005	07/21/2008	77.00		HOSPITAL DR	GOLF DR	PSLS	200801144901
259-001	258-006	04/12/2010	340.00		HOSPITAL DR	WISNER BL	PSLS	201000640501
259-003	259-001	07/21/2008	35.00		HOSPITAL DR	GOLF DR	PSLS	200801144901
259-006	259-001	07/21/2008	237.00		HOSPITAL DR	WISNER BL	PSLS	200801144901
259-007	259-006	04/13/2010	450.00		WISNER BL	HOSPITAL DR	PSLS	201000640501
259-008	259-007	07/22/2008	222.00		WISNER BL	HOSPITAL DR	PSLS	200801144901
259-009	259-008	07/22/2008	92.00		ZACHARY TAYLOR	WISNER BL	PSLS	200801144901
259-010	259-009	07/22/2008	135.00		ZACHARY TAYLOR	WISNER BL	PSLS	200801144901
259-011	259-010	07/22/2008	30.00		ZACHARY TAYLOR	WISNER BL	PSLS	200801144901
259-012	259-011	07/22/2008	187.00		ZACHARY TAYLOR	WISNER BL	PSLS	200801144901
259-013	259-012	04/15/2014	440.00		ZACHARY TAYLOR	WISNER BL	PSLS	201400759601
266-001	267-029	03/01/2010	424.00		ST PETER	DECATUR	PSLS	201000374301
266-002	266-001	09/18/2008	27.00		ST PETER	DECATUR	PSLS	200801449901
266-003	266-002	09/18/2008	62.00		ST PETER	DECATUR	PSLS	200801449901
266-004	266-001	11/08/2010	198.00		DECATUR	WILKINSON	PSLS	201002234801
266-005	266-004	03/01/2010	150.00		WILKINSON	DECATUR	PSLS	201000374301
266-006	266-026	09/18/2008	20.00		DECATUR	TOULOUSE	PSLS	200801449901
266-007	267-032	03/02/2010	370.00		TOULOUSE	DECATUR	PSLS	201000374301
266-008	266-007	03/02/2010	15.00		TOULOUSE	DECATUR	PSLS	201000374301
266-009	266-008	11/09/2010	328.00		DECATUR	ST LOUIS	PSLS	201002234801
266-010	267-061	11/10/2010	406.00		CONTI	DECATUR	PSLS	201002234801

<u>STR 1</u>	<u>STR 2</u>	<u>COMP DATE</u>	<u>LENGTH</u>	<u>ADDRESS</u>	<u>STREET</u>	<u>CROSS STREET</u>	<u>ACTIVITY</u>	<u>WO NO</u>
266-011	266-010	11/10/2010	357.00		DECATUR	ST LOUIS	PSLS	201002234801
266-012	266-011	11/10/2010	106.00		ST LOUIS	DECATUR	PSLS	201002234801
266-013	177-042	06/23/2009	369.00		N PETERS	CONTI	TV	DCGCTV, 07/24/2009,
266-014	266-013	06/23/2009	300.00		N PETERS	ST LOUIS	TV	DCGCTV, 07/24/2009,
266-015	177-043	06/23/2009	363.00		CLAY	CONTI	TV	DCGCTV, 07/24/2009,
266-016	266-015	06/23/2009	111.00		CONTI	N FRONT	TV	DCGCTV, 07/24/2009,
266-017	267-045	06/19/2009	405.00		ST ANN	DECATUR	TV	DCGCTV, 07/24/2009,
266-018	266-017	05/01/2009	142.00		DECATUR	MADISON	PSLS	200900972101
266-019	267-046	12/31/2008	403.00	823	DECATUR	MADISON	UNCHOKED	200802089701
266-020	266-019	05/01/2009	115.00		DECATUR	DUMAINE	PSLS	200900972101
266-021	267-047	07/07/2009	402.00		DUMAINE	DECATUR	TV	DCGCTV, 07/24/2009,
266-022	266-021	11/13/2010	15.00		DECATUR	DUMAINE	PSLS	201002234801
266-023	266-022	07/02/2009	116.00		DUMAINE	DECATUR	TV	DCGCTV, 07/24/2009,
266-025	267-043	11/13/2010	387.00		ST LOUIS	DECATUR	PSLS	201002234801
266-026	266-004	09/18/2008	91.00		DECATUR	TOULOUSE	PSLS	200801449901
267-001	268-012	06/18/2009	363.00		ST ANN	DAUPHINE	TV	DCGCTV, 07/24/2009,
267-002	267-001	06/18/2009	216.00		DAUPHINE	ORLEANS AV	TV	DCGCTV, 07/24/2009,
267-003	267-002	05/01/2009	197.00		DAUPHINE	ST PETER	PSLS	200900972101
267-004	267-003	07/01/2009	345.00		ST PETER	BOURBON	TV	DCGCTV, 07/24/2009,
267-005	267-004	08/21/2008	299.00	700	BOURBON	ST PETER	UNCHOKED	200801361901
267-006	267-003	06/18/2009	363.00		DAUPHINE	TOULOUSE	TV	DCGCTV, 07/24/2009,
267-007	267-006	06/18/2009	300.00		DAUPHINE	ST LOUIS	TV	DCGCTV, 07/24/2009,
267-008	267-004	06/19/2009	363.00		BOURBON	TOULOUSE	TV	DCGCTV, 07/24/2009,
267-008	267-006	06/19/2009	348.00		TOULOUSE	BOURBON	TV	DCGCTV, 07/24/2009,
267-009	267-008	06/19/2009	300.00		BOURBON	ST LOUIS	TV	DCGCTV, 07/24/2009,
267-010	267-008	05/01/2009	25.00		TOULOUSE	BOURBON	PSLS	200900972101
267-011	267-010	04/01/2010	280.00		TOULOUSE	ROYAL	PSLS	201000604501
267-012	267-001	05/04/2009	365.00		DAUPHINE	DUMAINE	PSLS	200900972101
267-012	268-013	06/18/2009	362.00		DUMAINE	DAUPHINE	TV	DCGCTV, 07/24/2009,
267-013	267-063	08/21/2009	325.00	800	ST ANN	BOURBON	TV	DCGCTV, 10/02/2009,
267-014	267-002	06/22/2009	347.00		ORLEANS AV	BOURBON	TV	DCGCTV, 07/24/2009,
267-014	267-013	06/22/2009	205.00		BOURBON	ORLEANS AV	TV	DCGCTV, 07/24/2009,
267-015	267-014	06/22/2009	142.00		BOURBON	ST PETER	TV	DCGCTV, 07/24/2009,
267-016	267-014	06/22/2009	293.00		ORLEANS	ROYAL	TV	DCGCTV, 07/24/2009,
267-017	267-012	06/18/2009	344.00		DUMAINE	BOURBON	TV	DCGCTV, 07/24/2009,
267-017	267-013	05/04/2009	374.00		BOURBON	DUMAINE	PSLS	200900972101
267-018	267-013	05/04/2009	374.00		ST ANN	ROYAL	PSLS	200900972101
267-019	267-017	07/01/2009	374.00		DUMAINE	ROYAL	TV	DCGCTV, 07/24/2009,
267-019	267-018	05/04/2009	373.00		ROYAL	DUMAINE	PSLS	200900972101
267-020	267-018	07/07/2009	145.00		ROYAL	PERE ANTOINE AL	TV	DCGCTV, 07/24/2009,
267-021	267-020	05/04/2009	275.00		PERE ANTOINE AL	CHARTRES	PSLS	200900972101
267-022	267-020	08/19/2009	110.00		ROYAL	ORLEANS AL	TV	DCGCTV, 10/02/2009,
267-023	267-022	05/04/2009	165.00		ORLEANS AL	CABILDO AL	PSLS	200900972101
267-025	267-023	05/04/2009	70.00		CABILDO AL	ST PETER	PSLS	200900972101
267-026	267-022	08/19/2009	142.00		ROYAL	ST PETER	TV	DCGCTV, 10/02/2009,
267-027	267-026	02/05/2009	337.00		ST PETER	ROYAL	UNCHOKED	200900260701

<u>STR 1</u>	<u>STR 2</u>	<u>COMP DATE</u>	<u>LENGTH</u>	<u>ADDRESS</u>	<u>STREET</u>	<u>CROSS STREET</u>	<u>ACTIVITY</u>	<u>WO NO</u>
267-028	267-027	09/18/2008	317.00		CHARTRES	TOULOUSE	PSLS	200801449901
267-029	267-027	11/28/2010	28.00		ST PETER	CHARTRES	PSLS	201002234901
267-030	267-029	08/21/2009	180.00		CHARTRES	WILKINSON	TV	DCGCTV, 10/02/2009,
267-031	267-030	06/18/2009	315.00		WILKINSON	DECATUR	TV	DCGCTV, 07/24/2009,
267-032	267-030	03/30/2009	177.00	601	DECATUR	TOULOUSE	UNCHOKED	200900717801
267-033	267-032	09/18/2008	20.00		CHARTRES	TOULOUSE	PSLS	200801449901
267-034	267-026	08/20/2009	355.00		ROYAL	TOULOUSE	TV	DCGCTV, 10/02/2009,
267-035	267-034	08/20/2009	340.00		TOULOUSE	CHARTRES	TV	DCGCTV, 10/02/2009,
267-036	267-035	05/04/2009	235.00		CHARTRES	ST LOUIS	PSLS	200900972101
267-037	267-034	09/18/2008	316.00		ROYAL	ST LOUIS	PSLS	200801449901
267-037	267-040	07/07/2009	52.00		ROYAL	TOULOUSE	TV	DCGCTV, 07/24/2009,
267-038	268-057	06/30/2009	364.00		ST LOUIS	DAUPHINE	TV	DCGCTV, 07/24/2009,
267-039	267-038	11/18/2010	363.00		ST LOUIS	BOURBON	PSLS	201002234901
267-040	267-039	01/08/2009	359.00	N/A	CHARTRES	ST LOUIS	UNCHOKED	200900041201
267-040	267-065	09/18/2008	53.00		ROYAL	ST LOUIS	PSLS	200801449901
267-041	267-040	06/30/2009	180.00		ST LOUIS	CHARTRES	TV	DCGCTV, 07/24/2009,
267-042	267-041	06/30/2009	157.00		ST LOUIS	CHARTRES	TV	DCGCTV, 07/24/2009,
267-043	267-042	09/18/2008	30.00		ST LOUIS	CHARTRES	PSLS	200801449901
267-044	267-033	11/21/2010	296.00		CHARTRES	ST LOUIS	PSLS	201002234901
267-044	267-043	09/18/2008	50.00		CHARTRES	TOULOUSE	PSLS	200801449901
267-045	267-018	05/05/2009	345.00		ST ANN	CHARTRES	PSLS	200900972101
267-046	267-045	05/05/2009	201.00		CHARTRES	MADISON	PSLS	200900972101
267-047	267-019	05/05/2009	350.00		DUMAINE	CHARTRES	PSLS	200900972101
267-047	267-046	05/05/2009	170.00		CHARTRES	DUMAINE	PSLS	200900972101
267-048	196-039	11/21/2010	366.00		DAUPHINE	CONTI	PSLS	201002234901
267-049	267-048	11/21/2010	310.00		DAUPHINE	ST LOUIS	PSLS	201002234901
267-050	267-048	11/21/2010	345.00		CONTI	BOURBON	PSLS	201002234901
267-051	267-050	11/21/2010	93.00		BOURBON	ST LOUIS	PSLS	201002234901
267-052	267-051	07/02/2009	205.00	435	BOURBON	ST LOUIS	UNCHOKED	200901537102
267-053	196-041	11/22/2010	364.00		BOURBON	CONTI	PSLS	201002234901
267-054	267-053	11/22/2010	275.00		CONTI	ROYAL	PSLS	201002234901
267-055	196-050	11/23/2010	365.00		ROYAL	CONTI	PSLS	201002234901
267-056	267-055	11/21/2009	210.00	437	ROYAL	ST LOUIS	UNCHOKED	200902432101
267-057	267-056	11/23/2010	98.00		ROYAL	ST LOUIS	PSLS	201002234901
267-058	196-054	11/24/2010	360.00		EXCHANGE PL	CONTI	PSLS	201002234901
267-059	267-058	11/24/2010	170.00		CONTI	CHARTRES	PSLS	201002234901
267-060	267-059	11/24/2010	303.00		CHARTRES	ST LOUIS	PSLS	201002234901
267-061	196-065	05/26/2009	361.00		CHARTRES	CONTI	PSLS	200901150601
267-062	267-061	05/27/2009	308.00		CHARTRES	ST LOUIS	PSLS	200901150601
267-063	267-001	11/27/2010	20.00		ST ANN	DAUPHINE	PSLS	201002234901
267-064	268-020	11/27/2010	327.00		TOULOUSE	DAUPHINE	PSLS	201002234901
268-001	269-002	05/15/2012	178.00		ST ANN	TREME	PSLS	201201209101
268-002	268-001	05/05/2009	165.00		TREME	ST PETER	PSLS	200900972101
268-003	268-062	05/18/2012	20.00		TREME	ST PETER	PSLS	201201209101
268-004	268-003	05/15/2012	132.00		TREME	ST PETER	PSLS	201201209101
268-005	268-004	05/05/2009	316.00		ST PETER	ST CLAUDE AV	PSLS	200900972101

<u>STR 1</u>	<u>STR 2</u>	<u>COMP DATE</u>	<u>LENGTH</u>	<u>ADDRESS</u>	<u>STREET</u>	<u>CROSS STREET</u>	<u>ACTIVITY</u>	<u>WO NO</u>
268-006	268-005	05/05/2009	132.00		ST PETER	ST CLAUDE AV	PSLS	200900972101
268-007	268-001	05/05/2009	320.00		ST ANN	ST CLAUDE AV	PSLS	200900972101
268-008	268-007	05/06/2009	143.00		ST CLAUDE AV	DUMAINE	PSLS	200900972101
268-009	268-007	10/07/2008	365.00		ST ANN	N RAMPART	PSLS	200801458401
268-010	268-009	10/07/2008	62.00		ST ANN	N RAMPART	PSLS	200801458401
268-011	268-010	10/07/2008	365.00		N RAMPART	DUMAINE	PSLS	200801458401
268-012	268-010	10/07/2008	370.00		ST ANN	BURGUNDY	PSLS	200801458401
268-013	268-011	10/07/2008	369.00		DUMAINE	BURGUNDY	PSLS	200801458401
268-013	268-012	10/07/2008	365.00		BURGUNDY	DUMAINE	PSLS	200801458401
268-014	268-010	10/08/2008	224.00		N RAMPART	ORLEANS	PSLS	200801458401
268-015	268-012	10/08/2008	220.00		BURGUNDY	ORLEANS	PSLS	200801458401
268-015	268-014	10/08/2008	372.00		ORLEANS	BURGUNDY	PSLS	200801458401
268-016	268-015	10/08/2008	305.00		ORLEANS	DAUPHINE	PSLS	200801458401
268-017	268-014	10/08/2008	195.00		N RAMPART	ST PETER	PSLS	200801458401
268-018	268-015	10/08/2008	196.00		BURGUNDY	ST PETER	PSLS	200801458401
268-018	268-017	10/11/2008	371.00		ST PETER	BURGUNDY	PSLS	200801458401
268-019	268-018	10/11/2008	299.00		ST PETER	DAUPHINE	PSLS	200801458401
268-020	268-018	10/08/2008	358.00		BURGUNDY	TOULOUSE	PSLS	200801458401
268-021	268-020	10/11/2008	282.00		BURGUNDY	ST LOUIS	PSLS	200801458401
268-022	268-017	10/11/2008	354.00		N RAMPART	TOULOUSE	PSLS	200801458401
268-023	268-022	10/11/2008	315.00		TOULOUSE	BURGUNDY	PSLS	200801458401
268-024	268-022	10/11/2008	370.00		N RAMPART	ST LOUIS	PSLS	200801458401
268-025	268-024	10/11/2008	353.00		ST LOUIS	BURGUNDY	PSLS	200801458401
268-026	268-025	10/11/2008	322.00		BURGUNDY	TOULOUSE	PSLS	200801458401
268-027	268-025	10/11/2008	258.00		BURGUNDY	CONTI	PSLS	200801458401
268-031	197-056	05/18/2012	368.00		BASIN	CONTI	PSLS	201201209101
268-032	268-031	05/15/2012	335.00		BASIN	ST LOUIS	PSLS	201201209101
268-033	268-024	10/12/2008	70.00		ST LOUIS	N RAMPART	PSLS	200801458401
268-033	268-032	10/12/2008	170.00		ST LOUIS	N RAMPART	PSLS	200801458401
268-034	268-017	10/12/2008	73.00		ST PETER	N RAMPART	PSLS	200801458401
268-035	268-034	05/06/2009	148.00		ST PETER	BASIN	PSLS	200900972101
268-036	268-035	05/18/2012	282.00		BASIN	TOULOUSE	PSLS	201201209101
268-037	268-034	10/12/2008	355.00		N RAMPART	TOULOUSE	PSLS	200801458401
268-038	268-037	05/06/2009	148.00		TOULOUSE	BASIN	PSLS	200900972101
268-039	268-038	05/05/2009	330.00		BASIN	ST LOUIS	PSLS	200900972101
268-040	268-037	10/12/2008	300.00		N RAMPART	ST LOUIS	PSLS	200801458401
268-041	269-047	04/07/2010	173.00		ORLEANS AV	TREME	PSLS	201000640601
268-042	268-041	04/07/2010	198.00		ORLEANS AV	TOULOUSE	PSLS	201000640601
268-043	268-042	05/18/2012	130.00		ORLEANS AV	TOULOUSE	PSLS	201201209101
268-044	268-043	02/13/2009	85.00	501	BASIN	ST LOUIS	UNCHOKED	200900330501
268-045	268-044	04/07/2010	71.00		BASIN	ST LOUIS	PSLS	201000640601
268-046	268-045	04/07/2010	55.00		BASIN	ST LOUIS	PSLS	201000640601
268-047	268-046	04/07/2010	95.00		BASIN	ST LOUIS	PSLS	201000640601
268-048	197-068	05/15/2012	378.00		TREME	CONTI	PSLS	201201209101
268-049	268-048	05/15/2012	165.00		CONTI	CROZAT	PSLS	201201209101
268-050	268-048	05/17/2012	275.00		TREME	ST LOUIS	PSLS	201201209101

<u>STR 1</u>	<u>STR 2</u>	<u>COMP DATE</u>	<u>LENGTH</u>	<u>ADDRESS</u>	<u>STREET</u>	<u>CROSS STREET</u>	<u>ACTIVITY</u>	<u>WO NO</u>
268-051	197-069	04/06/2010	377.00	400BLK	TREME	CONTI	UNCHOKED	201000696601
268-052	268-051	05/18/2012	103.00		CONTI	BASIN	PSLS	201201209101
268-053	197-061	10/12/2008	373.00		N RAMPART	CONTI	PSLS	200801458401
268-054	268-053	10/12/2008	301.00		N RAMPART	ST LOUIS	PSLS	200801458401
268-055	197-065	10/12/2008	368.00		BURGUNDY	CONTI	PSLS	200801458401
268-055	268-053	10/12/2008	375.00		CONTI	BURGUNDY	PSLS	200801458401
268-056	268-055	10/07/2008	300.00		BURGUNDY	ST LOUIS	PSLS	200801458401
268-057	268-056	10/07/2008	42.00		BURGUNDY	ST LOUIS	PSLS	200801458401
268-058	268-055	10/07/2008	303.00		CONTI	DAUPHINE	PSLS	200801458401
268-059	269-016	05/17/2012	285.00		DUMAINE	TREME	PSLS	201201209101
268-060	268-059	05/17/2012	320.00		TREME	ST PHILIP	PSLS	201201209101
268-061	268-002	05/17/2012	25.00		TREME	ST PETER	PSLS	201201209101
268-062	268-061	05/05/2009	80.00		TREME	ST PETER	PSLS	200900972101
268-064	269-072	10/14/2011	267.00		CONTI	TREME	PSLS	201101655901
269-001	269-SPSA	05/18/2012	100.00		ST ANN	TREME	PSLS	201201209101
269-002	269-001	05/17/2012	37.00		ST ANN	TREME	PSLS	201201209101
269-003	269-002	05/17/2012	15.00		ST ANN	TREME	PSLS	201201209101
269-006	269-SPSA	09/20/2008	150.00		ST ANN	MARAIS	PSLS	200801458501
269-007	269-006	09/20/2008	80.00		MARAIS	ST ANN	PSLS	200801458501
269-008	269-007	05/17/2012	124.00		ST ANN	TREME	PSLS	201201209101
269-009	269-006	09/20/2008	315.00		ST ANN	N VILLERE	PSLS	200801458501
269-010	269-009	05/17/2012	275.00		ST ANN	N ROBERTSON	PSLS	201201209101
269-011	269-010	05/17/2012	12.00		ST ANN	N ROBERTSON	PSLS	201201209101
269-012	269-011	05/17/2012	335.00		N ROBERTSON	DUMAINE	PSLS	201201209101
269-013	269-012	05/17/2012	10.00		DUMAINE	N ROBERTSON	PSLS	201201209101
269-014	269-013	09/20/2008	310.00		DUMAINE	N VILLERE	PSLS	200801458501
269-015	269-014	09/20/2008	285.00		N VILLERE	ST ANN	PSLS	200801458501
269-016	269-007	10/06/2008	280.00		MARAIS	DUMAINE	PSLS	200801458501
269-016	269-014	09/20/2008	305.00		DUMAINE	MARAIS	PSLS	200801458501
269-017	269-016	09/21/2008	330.00		MARAIS	ST PHILIP	PSLS	200801458501
269-018	269-013	05/17/2012	29.00		N ROBERTSON	DUMAINE	PSLS	201201209101
269-019	269-018	09/21/2008	315.00		DUMAINE	N VILLERE	PSLS	200801458501
269-020	269-019	09/21/2008	295.00		N VILLERE	ST PHILIP	PSLS	200801458501
269-021	269-018	05/17/2012	25.00		DUMAINE	N ROBERTSON	PSLS	201201209101
269-022	269-021	05/17/2012	273.00		DUMAINE	N CLAIBORNE AV	PSLS	201201209101
269-023	269-022	05/17/2012	15.00		DUMAINE	N CLAIBORNE AV	PSLS	201201209101
269-024	269-023	05/18/2012	70.00		N CLAIBORNE AV	ST PHILIP	PSLS	201201209101
269-025	269-024	10/18/2008	50.00	913	N CLAIBORNE AV	DUMAINE	UNCHOKED	200801643401
269-026	269-025	05/18/2012	177.00		N CLAIBORNE AV	ST PHILIP	PSLS	201201209101
269-027	269-011	05/18/2012	15.00		N ROBERTSON	ST ANN	PSLS	201201209101
269-028	269-027	05/28/2009	325.00		N ROBERTSON	DUMAINE	PSLS	200901237101
269-029	269-028	11/16/2011	279.00		DUMAINE	N CLAIBORNE AV	FLUSHED	201200460901
269-030	269-034	05/30/2012	170.00		N ROBERTSON	ST ANN	PSLS	201201304301
269-031	269-030	05/30/2012	40.00		ST ANN	N ROBERTSON	PSLS	201201304301
269-032	269-031	05/30/2012	265.00		ST ANN	N CLAIBORNE AV	PSLS	201201304301
269-033	269-032	05/30/2012	321.00		S CLAIBORNE AV	DUMAINE	PSLS	201201304301

<u>STR 1</u>	<u>STR 2</u>	<u>COMP DATE</u>	<u>LENGTH</u>	<u>ADDRESS</u>	<u>STREET</u>	<u>CROSS STREET</u>	<u>ACTIVITY</u>	<u>WO NO</u>
269-034	269-036	05/30/2012	10.00		ORLEANS AV	N ROBERTSON	PSLS	201201304301
269-035	269-034	05/30/2012	224.00		ORLEANS AV	N VILLERE	PSLS	201201304301
269-036	269-010	05/30/2012	177.00		N ROBERTSON	ORLEANS AV	PSLS	201201304301
269-037	269-036	05/28/2009	292.00		ORLEANS AV	N CLAIBORNE AV	PSLS	200901237101
269-038	269-037	05/30/2012	114.00		N CLAIBORNE AV	ST ANN	PSLS	201201304301
269-039	269-036	05/30/2012	70.00		N ROBERTSON	ORLEANS AV	PSLS	201201304301
269-040	269-039	05/31/2012	292.00		ORLEANS AV	N CLAIBORNE AV	PSLS	201201304301
269-041	269-040	11/16/2011	95.00		N CLAIBORNE AV	ST PETER	FLUSHED	201200460701
269-042	269-039	05/31/2012	10.00		ORLEANS AV	N ROBERTSON	PSLS	201201304301
269-043	269-042	11/15/2011	314.00		ORLEANS AV	N VILLERE	FLUSHED	201200464501
269-044	269-043	09/21/2008	165.00		N VILLERE	ST PETER	PSLS	200801458501
269-045	269-044	09/21/2008	295.00		ST PETER	MARAIS	PSLS	200801458501
269-046	269-045	09/21/2008	135.00		MARAIS	LAFITTE	PSLS	200801458501
269-047	269-046	04/07/2010	155.00		LAFITTE	ORLEANS AV	PSLS	201000640601
269-048	269-042	05/31/2012	147.00		N ROBERTSON	ST PETER	PSLS	201201304301
269-049	269-048	05/31/2012	198.00		N ROBERTSON	LAFITTE	PSLS	201201304301
269-050	269-049	06/14/2012	300.00		LAFITTE	N CLAIBORNE AV	PSLS	201201304301
269-051	269-049	09/21/2008	325.00		LAFITTE	N VILLERE	PSLS	200801458501
269-052	269-051	09/24/2008	246.00		LAFITTE	MARAIS	PSLS	200801458501
269-053	269-039	05/27/2009	167.00		N ROBERTSON	ST PETER	PSLS	200901150601
269-054	269-053	05/27/2009	290.00		ST PETER	N CLAIBORNE AV	PSLS	200901150601
269-055	269-054	05/31/2012	178.00		ST PETER	N CLAIBORNE AV	PSLS	201201304301
269-056	269-055	06/01/2012	185.00		N CLAIBORNE AV	ST PETER	PSLS	201201304301
269-057	269-055	06/14/2012	205.00		N CLAIBORNE AV	LAFITTE	PSLS	201201304301
269-058	269-057	09/27/2008	245.00		LAFITTE	N DERBIGNY	PSLS	200801458501
269-059	269-053	05/27/2009	185.00		N ROBERTSON	LAFITTE	PSLS	200901150601
269-060	269-059	05/27/2009	520.00		N ROBERTSON	ST LOUIS	PSLS	200901150601
269-060	269-BP49	06/01/2012	10.00		N ROBERTSON	ST LOUIS	PSLS	201201304301
269-061	269-060	06/01/2012	10.00		ST LOUIS	N ROBERTSON	PSLS	201201304301
269-062	269-061	09/27/2008	255.00		ST LOUIS	N VILLERE	PSLS	200801458501
269-063	269-060	05/27/2009	25.00		N ROBERTSON	ST LOUIS	PSLS	200901150601
269-063	269-BP48	06/15/2012	10.00		N ROBERTSON	ST LOUIS	PSLS	201201304301
269-064	269-063	05/27/2009	13.00		ST LOUIS	N ROBERTSON	PSLS	200901150601
269-065	269-064	09/27/2008	280.00		ST LOUIS	N VILLERE	PSLS	200801458501
269-066	269-065	09/27/2008	279.00		ST LOUIS	MARAIS	PSLS	200801458501
269-067	269-063	05/27/2009	310.00		N ROBERTSON	CONTI	PSLS	200901150601
269-068	198-002	10/14/2011	392.00		N ROBERTSON	CONTI	PSLS	201101655901
269-068	269-067	06/01/2012	10.00		CONTI	N ROBERTSON	PSLS	201201304301
269-069	198-005	09/27/2008	300.00		N VILLERE	CONTI	PSLS	200801458501
269-069	269-068	09/28/2008	312.00		CONTI	N VILLERE	PSLS	200801458501
269-070	269-069	09/28/2008	265.00		N VILLERE	ST LOUIS	PSLS	200801458501
269-071	269-069	09/28/2008	256.00		CONTI	MARAIS	PSLS	200801458501
269-072	198-006	10/06/2008	386.00		MARAIS	CONTI	PSLS	200801458501
269-073	269-072	09/28/2008	163.00		MARAIS	ST LOUIS	PSLS	200801458501
269-074	269-073	09/28/2008	238.00		MARAIS	ST LOUIS	PSLS	200801458501
269-075	269-073	09/28/2008	143.00		MARAIS	ST LOUIS	PSLS	200801458501

<u>STR 1</u>	<u>STR 2</u>	<u>COMP DATE</u>	<u>LENGTH</u>	<u>ADDRESS</u>	<u>STREET</u>	<u>CROSS STREET</u>	<u>ACTIVITY</u>	<u>WO NO</u>
269-076	269-075	06/01/2012	250.00		ST LOUIS	TREME	PSLS	201201304301
269-077	198-008	06/01/2012	385.00		N CLAIBORNE AV	CONTI	PSLS	201201304301
269-078	269-077	06/01/2012	302.00		N CLAIBORNE AV	ST LOUIS	PSLS	201201304301
269-079	269-078	09/28/2008	235.00		ST LOUIS	N DERBIGNY	PSLS	200801458501
269-080	270-013	06/01/2012	150.00		DUMAINE	N CLAIBORNE AV	PSLS	201201304301
269-081	270-016	06/04/2012	260.00		ST ANN	N CLAIBORNE AV	PSLS	201201304301
269-082	269-081	06/04/2012	161.00		N CLAIBORNE AV	DUMAINE	PSLS	201201304301
269-083	269-081	06/04/2012	157.00		N CLAIBORNE AV	ORLEANS AV	PSLS	201201304301
269-084	270-017	06/04/2012	233.00		ORLEANS AV	N CLAIBORNE AV	PSLS	201201304301
269-085	269-030	10/01/2008	311.00		ST ANN	N VILLERE	PSLS	200801458501
269-086	269-085	11/15/2011	170.00		N VILLERE	ORLEANS AV	FLUSHED	201200465101
269-087	269-086	06/04/2012	249.00		ORLEANS AV	MARAIS	PSLS	201201304301
269-088	269-085	10/01/2008	280.00		ST ANN	MARAIS	PSLS	200801458501
269-089	269-088	06/11/2012	91.00		MARAIS	ORLEANS AV	PSLS	201201304301
269-090	285-079	06/11/2012	179.00		N CLAIBORNE AV	DUMAINE	PSLS	201201304301
269-091	269-090	06/11/2012	123.00		N CLAIBORNE AV	DUMAINE	PSLS	201201304301
269-092	269-068	06/11/2012	234.00		N ROBERTSON	ST LOUIS	PSLS	201201304301
269-093	269-092	10/14/2011	15.00		N ROBERTSON	ST LOUIS	PSLS	201101655901
269-094	269-021	06/11/2012	303.00		N ROBERTSON	ST PHILIP	PSLS	201201304301
269-095	269-053	10/01/2008	258.00		ST PETER	N VILLERE	PSLS	200801458501
269-BP48	269-D2	06/11/2012	10.00		N ROBERTSON	ST LOUIS	PSLS	201201304301
269-BP49	269-D3	06/11/2012	10.00		N ROBERTSON	ST LOUIS	PSLS	201201304301
270-001	199-002	01/21/2010	345.00		N DERBIGNY	CONTI	PSLS	201000086801
270-001	269-077	01/22/2010	280.00		CONTI	N DERBIGNY	PSLS	201000086801
270-002	270-056	06/14/2012	50.00		N DERBIGNY	ST LOUIS	PSLS	201201304301
270-003	270-002	06/11/2012	290.00		ST LOUIS	N ROMAN	PSLS	201201304301
270-004	270-001	01/22/2010	350.00		CONTI	N ROMAN	PSLS	201000086801
270-005	270-004	06/11/2012	303.00		N ROMAN	ST LOUIS	PSLS	201201304301
270-006	270-005	06/11/2012	300.00		ST LOUIS	N PRIEUR	PSLS	201201304301
270-007	270-004	01/26/2010	352.00		CONTI	N PRIEUR	PSLS	201000086801
270-008	270-007	06/12/2012	305.00		N PRIEUR	ST LOUIS	PSLS	201201304301
270-009	270-008	06/12/2012	295.00		ST LOUIS	N JOHNSON	PSLS	201201304301
270-010	270-007	01/26/2010	346.00		CONTI	N JOHNSON	PSLS	201000086801
270-011	270-010	06/12/2012	303.00		N JOHNSON	ST LOUIS	PSLS	201201304301
270-012	270-011	06/12/2012	265.00		ST LOUIS	N GALVEZ	PSLS	201201304301
270-013	286-008	06/13/2012	377.00		N DERBIGNY	DUMAINE	PSLS	201201304301
270-014	270-013	06/13/2012	150.00		N DERBIGNY	ST ANN	PSLS	201201304301
270-015	270-014	06/13/2012	52.00		N DERBIGNY	ST ANN	PSLS	201201304301
270-016	270-015	06/13/2012	170.00		N DERBIGNY	ST ANN	PSLS	201201304301
270-017	270-016	06/13/2012	185.00		N DERBIGNY	ORLEANS AV	PSLS	201201304301
270-018	270-014	06/13/2012	48.00		N DERBIGNY	ST ANN	PSLS	201201304301
270-019	270-013	06/13/2012	355.00		DUMAINE	N ROMAN	PSLS	201201304301
270-020	270-019	06/13/2012	365.00		N ROMAN	ST ANN	PSLS	201201304301
270-021	270-018	06/14/2012	207.00		N DERBIGNY	ST ANN	PSLS	201201304301
270-021	270-020	06/13/2012	260.00		ST ANN	N DERBIGNY	PSLS	201201304301
270-022	270-020	06/14/2012	185.00		N ROMAN	ORLEANS AV	PSLS	201201304301

<u>STR 1</u>	<u>STR 2</u>	<u>COMP DATE</u>	<u>LENGTH</u>	<u>ADDRESS</u>	<u>STREET</u>	<u>CROSS STREET</u>	<u>ACTIVITY</u>	<u>WO NO</u>
270-023	270-022	06/14/2012	330.00		ORLEANS AV	N PRIEUR	PSLS	201201304301
270-024	270-023	06/14/2012	325.00		ORLEANS AV	N JOHNSON	PSLS	201201304301
270-025	270-020	06/14/2012	330.00		ST ANN	N PRIEUR	PSLS	201201304301
270-026	270-025	06/14/2012	158.00		N PRIEUR	ORLEANS AV	PSLS	201201441801
270-027	270-019	06/14/2012	328.00		DUMAINE	N PRIEUR	PSLS	201201441801
270-028	270-027	06/14/2012	310.00		N PRIEUR	ST ANN	PSLS	201201441801
270-029	286-010	06/14/2012	310.00		N ROMAN	DUMAINE	PSLS	201201441801
270-030	286-011	06/14/2012	342.00		N PRIEUR	DUMAINE	PSLS	201201441801
270-031	286-023	06/14/2012	310.00		N PRIEUR	DUMAINE	PSLS	201201441801
270-032	286-022	06/14/2012	380.00		N JOHNSON	DUMAINE	PSLS	201201441801
270-033	270-032	06/14/2012	376.00		N JOHNSON	ST ANN	PSLS	201201441801
270-034	270-033	06/14/2012	153.00		N JOHNSON	ORLEANS AV	PSLS	201201441801
270-035	270-033	06/14/2012	307.00		ST ANN	N GALVEZ	PSLS	201201441801
270-036	270-033	06/14/2012	323.00		ST ANN	N PRIEUR	PSLS	201201441801
270-037	270-036	06/14/2012	152.00		N PRIEUR	ORLEANS AV	PSLS	201201441801
270-038	270-032	06/14/2012	328.00		DUMAINE	N PRIEUR	PSLS	201201441801
270-039	270-038	06/14/2012	295.00		N PRIEUR	ST ANN	PSLS	201201441801
270-040	271-016	06/14/2012	317.00		ORLEANS AV	N JOHNSON	PSLS	201201441801
270-041	271-035	06/18/2012	293.00		ST PETER	N JOHNSON	PSLS	201201441801
270-042	271-036	05/28/2009	264.00		LAFITTE	N JOHNSON	PSLS	200901237101
270-043	269-056	06/25/2012	103.00		ST PETER	N DERBIGNY	PSLS	201201441801
270-044	270-043	06/18/2012	197.00		ST PETER	N ROMAN	PSLS	201201441801
270-045	270-044	06/18/2012	35.00		ST PETER	N ROMAN	PSLS	201201441801
270-046	270-045	06/18/2012	137.00		ST PETER	N ROMAN	PSLS	201201441801
270-047	270-046	06/18/2012	270.00		N ROMAN	LAFITTE	PSLS	201201441801
270-048	270-047	06/18/2012	297.00		LAFITTE	N PRIEUR	PSLS	201201441801
270-049	270-046	06/18/2012	370.00		ST PETER	N PRIEUR	PSLS	201201441801
270-050	270-049	06/18/2012	235.00		ST PETER	N JOHNSON	PSLS	201201441801
270-051	270-049	06/18/2012	301.00		N PRIEUR	LAFITTE	PSLS	201201441801
270-052	270-051	06/25/2012	225.00		LAFITTE	N JOHNSON	PSLS	201201441801
270-053	270-055	06/18/2012	225.00		LAFITTE	N DERBIGNY	PSLS	201201441801
270-054	270-042	06/18/2012	34.00		LAFITTE	N JOHNSON	PSLS	201201441801
270-055	270-047	06/18/2012	8.00		N ROMAN	LAFITTE	PSLS	201201441801
270-056	270-001	06/25/2012	254.00		N DERBIGNY	ST LOUIS	PSLS	201201441801
271-001	287-034	06/18/2012	402.00		N ROCHEBLAVE	DUMAINE	PSLS	201201441801
271-002	271-001	05/28/2009	241.00		DUMAINE	N DORGENOIS	PSLS	200901237101
271-003	271-001	06/18/2012	345.00		DUMAINE	N TONTI	PSLS	201201441801
271-004	271-003	06/18/2012	305.00		N TONTI	ST ANN	PSLS	201201441801
271-005	271-001	06/25/2012	375.00		N ROCHEBLAVE	ST ANN	PSLS	201201441801
271-006	271-005	06/19/2012	238.00		ST ANN	N DORGENOIS	PSLS	201201441801
271-007	271-005	06/19/2012	345.00		ST ANN	N TONTI	PSLS	201201441801
271-008	271-007	06/19/2012	145.00		N TONTI	ORLEANS AV	PSLS	201201441801
271-009	271-005	06/19/2012	210.00		N ROCHEBLAVE	ORLEANS AV	PSLS	201201441801
271-010	271-009	05/28/2009	110.00		ORLEANS AV	N DORGENOIS	PSLS	200901237101
271-011	271-009	05/29/2009	47.00		ORLEANS AV	N ROCHEBLAVE	PSLS	200901237101
271-012	271-011	06/19/2012	300.00		ORLEANS AV	N TONTI	PSLS	201201441801

<u>STR 1</u>	<u>STR 2</u>	<u>COMP DATE</u>	<u>LENGTH</u>	<u>ADDRESS</u>	<u>STREET</u>	<u>CROSS STREET</u>	<u>ACTIVITY</u>	<u>WO NO</u>
271-013	271-012	04/16/2009	355.00		ORLEANS AV	N MIRO	TV	DCGCTV, 06/01/2009,
271-014	271-013	06/19/2012	335.00		ORLEANS AV	N GALVEZ	PSLS	201201441801
271-015	271-014	06/19/2012	111.00		N GALVEZ	ST ANN	PSLS	201201441801
271-016	271-014	06/19/2012	35.00		ORLEANS AV	N GALVEZ	PSLS	201201441801
271-017	271-013	06/19/2012	192.00		N MIRO	ST ANN	PSLS	201201441801
271-018	271-017	06/25/2012	293.00		ST ANN	N TONTI	PSLS	201201441801
271-019	271-017	06/25/2012	317.00		N MIRO	DUMAINE	PSLS	201201441801
271-020	271-017	06/25/2012	335.00		ST ANN	N GALVEZ	PSLS	201201441801
271-021	271-020	06/25/2012	320.00		N GALVEZ	DUMAINE	PSLS	201201441801
271-022	271-009	06/25/2012	55.00		N ROCHEBLAVE	ORLEANS AV	PSLS	201201441801
271-023	271-022	07/02/2012	178.00		N ROCHEBLAVE	ORLEANS AV	PSLS	201201554001
271-024	271-023	07/02/2012	397.00		ST PETER	N DORGENOIS	PSLS	201201554001
271-025	271-023	05/29/2009	433.00		N ROCHEBLAVE	LAFITTE	PSLS	200901237101
271-026	271-025	06/05/2009	390.00		LAFITTE	N DORGENOIS	PSLS	200901237101
271-027	271-025	05/29/2009	300.00		LAFITTE	N TONTI	PSLS	200901237101
271-028	271-023	07/02/2012	346.00		ST PETER	N TONTI	PSLS	201201554001
271-029	271-028	05/29/2009	400.00		N TONTI	LAFITTE	PSLS	200901237101
271-030	271-029	07/02/2012	305.00		LAFITTE	N MIRO	PSLS	201201554001
271-031	271-028	07/02/2012	352.00		ST PETER	N MIRO	PSLS	201201554001
271-032	271-031	05/29/2009	376.00		N MIRO	LAFITTE	PSLS	200901237101
271-033	271-032	07/02/2012	310.00		LAFITTE	N GALVEZ	PSLS	201201554001
271-034	271-031	05/29/2009	336.00		ST PETER	N GALVEZ	PSLS	200901237101
271-035	271-034	05/29/2009	35.00		ST PETER	N GALVEZ	PSLS	200901237101
271-036	271-035	06/05/2009	347.00		N GALVEZ	LAFITTE	PSLS	200901237101
271-037	287-013	07/02/2012	412.00		N MIRO	DUMAINE	PSLS	201201554001
271-038	271-037	07/02/2012	302.00		DUMAINE	N TONTI	PSLS	201201554001
271-039	271-037	07/02/2012	298.00		DUMAINE	N GALVEZ	PSLS	201201554001
271-040	287-014	07/03/2012	332.00		N GALVEZ	DUMAINE	PSLS	201201554001
271-041	287-068	07/03/2012	287.00		N GALVEZ	DUMAINE	PSLS	201201554001
271-042	270-032	07/03/2012	336.00		DUMAINE	N GALVEZ	PSLS	201201554001
271-043	271-042	07/03/2012	314.00		N GALVEZ	ST ANN	PSLS	201201554001
271-044	287-015	07/11/2012	350.00		N TONTI	DUMAINE	PSLS	201201554001
271-045	200-023	07/03/2012	355.00		N ROCHEBLAVE	CONTI	PSLS	201201554001
271-046	271-059	07/03/2012	135.00		N ROCHEBLAVE	ST LOUIS	PSLS	201201554001
271-047	271-046	07/02/2012	165.00		ST LOUIS	N TONTI	PSLS	201201554001
271-048	271-047	07/02/2012	146.00		ST LOUIS	N TONTI	PSLS	201201554001
271-049	271-045	07/02/2012	350.00		CONTI	N TONTI	PSLS	201201554001
271-050	271-049	07/02/2012	295.00		N TONTI	ST LOUIS	PSLS	201201554001
271-051	271-050	07/02/2012	285.00		ST LOUIS	N MIRO	PSLS	201201554001
271-052	271-049	07/02/2012	350.00		CONTI	N MIRO	PSLS	201201554001
271-053	271-052	05/28/2009	295.00		N MIRO	ST LOUIS	PSLS	200901150601
271-054	271-053	07/02/2012	245.00		ST LOUIS	N GALVEZ	PSLS	201201554001
271-055	271-052	07/02/2012	297.00		CONTI	N GALVEZ	PSLS	201201554001
271-056	271-055	05/27/2009	285.00		N GALVEZ	ST LOUIS	PSLS	200901150601
271-057	270-010	07/02/2012	313.00		CONTI	N GALVEZ	PSLS	201201554001
271-058	271-057	07/02/2012	255.00		N GALVEZ	ST LOUIS	PSLS	201201554001

<u>STR 1</u>	<u>STR 2</u>	<u>COMP DATE</u>	<u>LENGTH</u>	<u>ADDRESS</u>	<u>STREET</u>	<u>CROSS STREET</u>	<u>ACTIVITY</u>	<u>WO NO</u>
271-059	271-045	07/02/2012	160.00		N ROCHEBLAVE	OAK AL	PSLS	201201554001
271-060	271-059	07/02/2012	242.00		OAK AL	N TONTI	PSLS	201201554001
272-001	272-PS8	07/02/2012	13.00		TOULOUSE	N BROAD	PSLS	201201554001
272-002	272-001	07/02/2012	82.00		TOULOUSE	N BROAD	PSLS	201201554001
272-003	272-002	01/25/2012	360.00		N BROAD	ST PETER	PSLS	201200050701
272-004	272-003	01/17/2012	20.00		ST PETER	N BROAD	PSLS	201200050701
272-005	272-004	01/17/2012	310.00		N BROAD	TOULOUSE	PSLS	201200050701
272-006	272-004	01/17/2012	240.00		ST PETER	N WHITE	PSLS	201200050701
272-007	272-002	01/17/2012	263.00		TOULOUSE	N WHITE	PSLS	201200050701
272-008	272-007	01/17/2012	263.00		TOULOUSE	N WHITE	PSLS	201200050701
272-009	272-008	01/17/2012	200.00		N WHITE	LAFITTE	PSLS	201200050701
272-010	272-009	07/09/2012	240.00		LAFITTE	N BROAD	PSLS	201201554001
272-011	272-010	07/09/2012	233.00		LAFITTE	N BROAD	PSLS	201201554001
272-012	272-006	01/17/2012	258.00		ST PETER	N WHITE	PSLS	201200050701
272-012	272-008	01/18/2012	360.00		N WHITE	ST PETER	PSLS	201200050701
272-013	272-012	01/18/2012	153.00		N WHITE	ORLEANS AV	PSLS	201200050701
272-014	272-013	07/09/2012	283.00		ORLEANS AV	N DUPRE	PSLS	201201554001
272-015	272-013	07/10/2012	227.00		ORLEANS AV	N BROAD	PSLS	201201554001
272-016	272-015	07/10/2012	223.00		ORLEANS AV	N BROAD	PSLS	201201554001
272-017	272-003	07/10/2012	220.00		N BROAD	ORLEANS AV	PSLS	201201554001
272-018	272-017	07/11/2012	223.00		N BROAD	ST ANN	PSLS	201201554001
272-019	272-018	07/11/2012	15.00		ST ANN	N BROAD	PSLS	201201554001
272-020	272-019	07/11/2012	153.00		N BROAD	ORLEANS AV	PSLS	201201554001
272-021	272-018	07/18/2012	370.00		N BROAD	DUMAINE	PSLS	201201636801
272-022	272-021	07/18/2012	16.00		DUMAINE	N BROAD	PSLS	201201636801
272-023	272-079	07/30/2012	252.00		DUMAINE	N WHITE	PSLS	201201636801
272-024	272-023	05/09/2010	373.00	832	N WHITE	DUMAINE	FLUSHED	201000957701
272-024	272-077	07/18/2012	276.00		ST ANN	N WHITE	PSLS	201201636801
272-025	272-024	07/18/2012	175.00		N WHITE	ORLEANS AV	PSLS	201201636801
272-026	272-017	01/18/2012	257.00		ORLEANS AV	N WHITE	PSLS	201200050701
272-027	272-026	01/26/2012	258.00		ORLEANS AV	N WHITE	PSLS	201200178301
272-028	271-022	07/19/2012	456.00		ORLEANS AV	N DORGENOIS	PSLS	201201636801
272-029	272-028	07/19/2012	273.00		ORLEANS AV	N BROAD	PSLS	201201636801
272-030	272-029	05/29/2009	265.00		ORLEANS AV	N BROAD	PSLS	200901237101
272-031	272-030	07/30/2012	163.00		N BROAD	ST PETER	PSLS	201201636801
272-032	272-031	06/01/2009	300.00		N BROAD	TOULOUSE	PSLS	200901237101
272-033	272-028	07/19/2012	163.00		N DORGENOIS	ST PETER	PSLS	201201636801
272-034	272-033	07/19/2012	272.00		ST PETER	N BROAD	PSLS	201201636801
272-035	272-034	07/19/2012	203.00		ST PETER	N BROAD	PSLS	201201636801
272-036	272-033	07/19/2012	356.00		N DORGENOIS	TOULOUSE	PSLS	201201636801
272-037	272-036	07/30/2012	502.00		TOULOUSE	N BROAD	PSLS	201201636801
272-037	272-X09	07/19/2012	5.00		TOULOUSE	N BROAD	PSLS	201201636801
272-038	272-001	07/19/2012	58.00		TOULOUSE	N BROAD	PSLS	201201636801
272-039	272-038	07/19/2012	151.00		TOULOUSE	N BROAD	PSLS	201201636801
272-040	272-039	07/23/2012	40.00		TOULOUSE	N DORGENOIS	PSLS	201201636801
272-041	272-040	07/23/2012	276.00		TOULOUSE	N DORGENOIS	PSLS	201201636801

<u>STR 1</u>	<u>STR 2</u>	<u>COMP DATE</u>	<u>LENGTH</u>	<u>ADDRESS</u>	<u>STREET</u>	<u>CROSS STREET</u>	<u>ACTIVITY</u>	<u>WO NO</u>
272-043	271-026	07/27/2012	72.00		LAFITTE	N DORGENOIS	PSLS	201201636801
272-044	272-043	07/23/2012	38.00		LAFITTE	N DORGENOIS	PSLS	201201636801
272-045	272-044	07/23/2012	364.00		LAFITTE	N BROAD	PSLS	201201636801
272-046	271-006	07/24/2012	236.00		ST ANN	N DORGENOIS	PSLS	201201636801
272-047	272-046	07/24/2012	147.00		N DORGENOIS	ORLEANS AV	PSLS	201201636801
272-048	272-046	07/24/2012	252.00		ST ANN	N BROAD	PSLS	201201636801
272-049	272-048	07/24/2012	270.00		ST ANN	N BROAD	PSLS	201201636801
272-050	272-049	07/24/2012	168.00		N BROAD	ORLEANS AV	PSLS	201201636801
272-051	271-002	07/27/2012	237.00		DUMAINE	N DORGENOIS	PSLS	201201636801
272-051	288-036	07/24/2012	408.00		N DORGENOIS	DUMAINE	PSLS	201201636801
272-052	272-051	07/24/2012	301.00		N DORGENOIS	ST ANN	PSLS	201201636801
272-053	272-051	07/24/2012	260.00		DUMAINE	N BROAD	PSLS	201201636801
272-054	272-053	07/25/2012	263.00		DUMAINE	N BROAD	PSLS	201201636801
272-055	272-054	07/23/2012	320.00		N BROAD	ST ANN	PSLS	201201636801
272-056	288-038	07/25/2012	339.00		N BROAD	DUMAINE	PSLS	201201636801
272-057	272-022	07/25/2012	307.00		N BROAD	ST ANN	PSLS	201201636801
272-058	288-003	07/25/2012	347.00		N WHITE	DUMAINE	PSLS	201201636801
272-059	272-060	07/25/2012	22.00		CONTI	N BROAD	PSLS	201201636801
272-060	272-063	05/27/2009	515.00		CONTI	N BROAD	PSLS	200901150601
272-061	272-060	04/08/2011	17.00	400	N BROAD		UNCHOKED	201100581203
272-062	272-061	07/25/2012	173.00		N BROAD	ST LOUIS	PSLS	201201636801
272-063	271-045	07/26/2012	447.00		CONTI	N DORGENOIS	PSLS	201201636801
272-064	272-063	05/27/2009	292.00		N DORGENOIS	ST LOUIS	PSLS	200901150601
272-065	272-064	05/27/2009	240.00		ST LOUIS	N BROAD	PSLS	200901150601
272-066	272-065	07/26/2012	241.00		ST LOUIS	N BROAD	PSLS	201201636801
272-067	201-045	07/26/2012	337.00		N WHITE	CONTI	PSLS	201201636801
272-068	272-080	07/27/2012	255.00		CONTI	N BROAD	PSLS	201201636801
272-069	272-068	07/26/2012	168.00		N BROAD	ST LOUIS	PSLS	201201636801
272-070	272-067	07/26/2012	225.00		N WHITE	ST LOUIS	PSLS	201201636801
272-071	272-070	07/26/2012	240.00		ST LOUIS	N BROAD	PSLS	201201636801
272-072	272-071	07/26/2012	230.00		ST LOUIS	N BROAD	PSLS	201201636801
272-073	273-068	07/26/2012	279.00		ST LOUIS	N WHITE	PSLS	201201636801
272-074	273-067	07/27/2012	286.00		CONTI	N WHITE	PSLS	201201636801
272-075	271-010	07/23/2012	423.00		ORLEANS AV	N DORGENOIS	PSLS	201201636801
272-076	272-075	07/27/2012	411.00		ORLEANS AV	N BROAD	PSLS	201201636801
272-077	272-019	08/09/2012	225.00		ST ANN	N WHITE	PSLS	201201814301
272-078	272-022	08/13/2012	374.00		N BROAD	ST PHILIP	PSLS	201201814301
272-079	272-022	08/13/2012	238.00		DUMAINE	N WHITE	PSLS	201201814301
272-080	272-067	08/13/2012	250.00		CONTI	N BROAD	PSLS	201201814301
272-081	272-039	08/13/2012	260.00		TOULOUSE	N DORGENOIS	PSLS	201201814301
272-X09	272-036	08/09/2012	496.00		TOULOUSE	N BROAD	PSLS	201201814301
273-001	272-008	08/09/2012	340.00		TOULOUSE	N DUPRE	PSLS	201201814301
273-002	273-001	08/09/2012	225.00		N DUPRE	LAFITTE	PSLS	201201814301
273-003	273-002	08/09/2012	267.00		LAFITTE AVE	N GAYOSO	PSLS	201201814301
273-004	272-012	08/09/2012	338.00		ST PETER	N DUPRE	PSLS	201201814301
273-004	273-001	08/09/2012	363.00		N DUPRE	ST PETER	PSLS	201201814301

<u>STR 1</u>	<u>STR 2</u>	<u>COMP DATE</u>	<u>LENGTH</u>	<u>ADDRESS</u>	<u>STREET</u>	<u>CROSS STREET</u>	<u>ACTIVITY</u>	<u>WO NO</u>
273-005	273-004	08/09/2012	156.00		N DUPRE	ORLEANS AV	PSLS	201201814301
273-006	273-005	08/09/2012	275.00		ORLEANS AV	N GAYOSO	PSLS	201201814301
273-007	273-001	08/09/2012	337.00		TOULOUSE	N GAYOSO	PSLS	201201814301
273-008	273-007	08/09/2012	203.00		N GAYOSO	LAFITTE	PSLS	201201814301
273-009	273-004	08/09/2012	335.00		ST PETER	N GAYOSO	PSLS	201201814301
273-009	273-007	08/09/2012	363.00		N GAYOSO	ST PETER	PSLS	201201814301
273-010	273-009	08/09/2012	155.00		N GAYOSO	ORLEANS AV	PSLS	201201814301
273-011	273-010	08/09/2012	277.00		ORLEANS AV	N SALCEDO	PSLS	201201814301
273-012	273-007	08/10/2012	340.00		TOULOUSE	N SALCEDO	PSLS	201201814301
273-013	273-012	08/10/2012	274.00		N SALCEDO	LAFITTE	PSLS	201201814301
273-014	273-013	08/10/2012	282.00		LAFITTE	N GAYOSO	PSLS	201201814301
273-015	273-013	08/10/2012	202.00		LAFITTE	N LOPEZ	PSLS	201201814301
273-016	273-009	08/10/2012	340.00		ST PETER	N SALCEDO	PSLS	201201814301
273-016	273-012	08/10/2012	360.00		N SALCEDO	ST PETER	PSLS	201201814301
273-017	273-016	08/10/2012	155.00		N SALCEDO	ORLEANS AV	PSLS	201201814301
273-018	273-012	08/10/2012	260.00		TOULOUSE	N LOPEZ	PSLS	201201814301
273-019	273-018	03/16/2012	290.00	N/A	LAFITTE	N LOPEZ	UNCHOKED	201200875801
273-020	273-019	08/10/2012	297.00		LAFITTE	N RENDON	PSLS	201201814301
273-021	273-016	08/10/2012	258.00		ST PETER	N LOPEZ	PSLS	201201814301
273-021	273-018	08/10/2012	360.00		N LOPEZ	ST PETER	PSLS	201201814301
273-022	273-021	08/10/2012	153.00		N LOPEZ	ORLEANS AV	PSLS	201201814301
273-023	273-022	08/10/2012	307.00		ORLEANS AV	N RENDON	PSLS	201201814301
273-024	273-018	08/10/2012	365.00		TOULOUSE	N RENDON	PSLS	201201814301
273-025	273-024	08/13/2012	320.00		N RENDON	LAFITTE	PSLS	201201814301
273-026	273-021	08/13/2012	364.00		ST PETER	N RENDON	PSLS	201201814301
273-026	273-024	08/13/2012	364.00		N RENDON	ST PETER	PSLS	201201814301
273-027	273-026	08/13/2012	112.00		N RENDON	ORLEANS AV	PSLS	201201814301
273-028	289-017	08/13/2012	428.00		N SALCEDO	DUMAINE	PSLS	201201814301
273-029	273-028	08/13/2012	335.00		DUMAINE	N GAYOSO	PSLS	201201814301
273-030	273-029	08/13/2012	375.00		N GAYOSO	ST ANN	PSLS	201201814301
273-031	273-030	08/23/2012	275.00		ST ANN	N SALCEDO	PSLS	201201895501
273-032	273-030	08/23/2012	220.00		N GAYOSO	ORLEANS AV	PSLS	201201895501
273-033	273-032	08/23/2012	270.00		ORLEANS AV	N SALCEDO	PSLS	201201895501
273-034	273-028	08/23/2012	377.00		N SALCEDO	ST ANN	PSLS	201201895501
273-035	273-034	08/23/2012	201.00		ST ANN	N LOPEZ	PSLS	201201895501
273-036	273-034	08/23/2012	225.00		N SALCEDO	ORLEANS AV	PSLS	201201895501
273-037	273-036	08/23/2012	197.00		ORLEANS AV	N LOPEZ	PSLS	201201895501
273-038	273-028	08/23/2012	257.00		DUMAINE	N LOPEZ	PSLS	201201895501
273-039	273-072	08/24/2012	275.00		DUMAINE	N RENDON	PSLS	201201895501
273-040	273-038	08/24/2012	378.00		N LOPEZ	ST ANN	PSLS	201201895501
273-041	273-040	08/24/2012	32.00		ST ANN	N LOPEZ	PSLS	201201895501
273-042	273-041	08/24/2012	268.00		ST ANN	N RENDON	PSLS	201201895501
273-043	273-040	08/24/2012	228.00		N LOPEZ	ORLEANS AV	PSLS	201201895501
273-044	273-043	08/24/2012	310.00		ORLEANS AV	N RENDON	PSLS	201201895501
273-045	289-023	08/24/2012	376.00		N RENDON	DUMAINE	PSLS	201201895501
273-046	273-045	08/27/2012	15.00		N RENDON	DUMAINE	PSLS	201201895501

<u>STR 1</u>	<u>STR 2</u>	<u>COMP DATE</u>	<u>LENGTH</u>	<u>ADDRESS</u>	<u>STREET</u>	<u>CROSS STREET</u>	<u>ACTIVITY</u>	<u>WO NO</u>
273-047	273-046	08/27/2012	44.00		N RENDON	DUMAINE	PSLS	201201895501
273-048	273-047	08/27/2012	378.00		N RENDON	ST ANN	PSLS	201201895501
273-049	273-048	08/27/2012	227.00		N RENDON	ORLEANS AV	PSLS	201201895501
273-050	289-020	08/27/2012	360.00		N LOPEZ	DUMAINE	PSLS	201201895501
273-051	272-023	08/27/2012	348.00		DUMAINE	N DUPRE	PSLS	201201895501
273-052	273-051	08/27/2012	280.00		DUMAINE	N GAYOSO	PSLS	201201895501
273-053	273-051	01/26/2012	378.00		N DUPRE	ST ANN	PSLS	201200178301
273-054	273-053	01/26/2012	285.00		ST ANN	N GAYOSO	PSLS	201200178301
273-055	273-053	01/26/2012	173.00		N DUPRE	ORLEANS AV	PSLS	201200178301
273-056	289-001	01/25/2012	350.00		N DUPRE	DUMAINE	PSLS	201200050701
273-057	272-027	08/28/2012	338.00		ORLEANS AV	N DUPRE	PSLS	201201895501
273-058	273-057	08/28/2012	290.00		ORLEANS AV	N GAYOSO	PSLS	201201895501
273-059	202-041	02/18/2011	332.00		N LOPEZ	CONTI	TV	DCGCTV,
273-060	273-059	08/28/2012	26.00		N LOPEZ	LAFITTE	PSLS	201201895501
273-061	273-060	08/28/2012	105.00		N LOPEZ	LAFITTE	PSLS	201201895501
273-062	273-059	02/18/2011	200.00		CONTI	N SALCEDO	TV	DCGCTV,
273-063	202-043	08/28/2012	327.00		N RENDON	CONTI	PSLS	201201895501
273-063	273-059	02/18/2011	363.00		CONTI	N RENDON	TV	DCGCTV,
273-064	202-051	04/04/2011	334.00		N SALCEDO	CONTI	TV	DCGCTV,
273-065	273-064	09/04/2012	152.00		N SALCEDO	LAFITTE	PSLS	201201895501
273-066	273-064	09/04/2012	280.00		CONTI	N GAYOSO	PSLS	201201895501
273-067	202-017	09/04/2012	329.00		N DUPRE	CONTI	PSLS	201201895501
273-068	273-067	09/04/2012	182.00		N DUPRE	LAFITTE	PSLS	201201895501
273-069	273-068	09/04/2012	270.00		LAFITTE	N GAYOSO	PSLS	201201895501
273-070	273-067	09/05/2012	335.00		CONTI	N GAYOSO	PSLS	201201895501
273-071	273-070	09/04/2012	148.00		N GAYOSO	LAFITTE	PSLS	201201895501
273-072	273-038	01/26/2012	30.00		DUMAINE	N LOPEZ	PSLS	201200178301
273-073	273-029	09/05/2012	290.00		N GAYOSO	ST PHILIP	PSLS	201201895501
273-074	272-024	09/06/2012	299.00		ST ANN	N DUPRE	PSLS	201201895501
274-001	273-026	09/04/2012	367.00		ST PETER	HAGAN AV	PSLS	201201895501
274-001	274-007	09/04/2012	368.00		HAGAN AV	ST PETER	PSLS	201201895501
274-002	274-001	09/05/2012	150.00		HAGAN AV	ORLEANS AV	PSLS	201201895501
274-003	274-002	09/05/2012	303.00		ORLEANS AV	N RENDON	PSLS	201201895501
274-004	274-002	09/05/2012	291.00		ORLEANS AV	MOSS	PSLS	201201895501
274-005	274-001	09/05/2012	305.00		ST PETER	MOSS	PSLS	201201895501
274-006	274-005	09/05/2012	333.00		MOSS	TOULOUSE	PSLS	201201895501
274-007	273-024	03/07/2009	363.00	538	HAGAN AV	TOULOUSE	UNCHOKED	200900538201
274-008	274-007	09/05/2012	144.00		TOULOUSE	MOSS	PSLS	201201895501
274-009	274-007	09/18/2012	303.00		HAGAN AV	LAFITTE	PSLS	201202005601
274-010	273-025	09/18/2012	303.00		LAFITTE	MOSS	PSLS	201202005601
274-011	273-063	09/18/2012	301.00		CONTI	MOSS	PSLS	201202005601
274-012	273-048	09/18/2012	365.00		ST ANN	HAGAN AV	PSLS	201202005601
274-013	274-012	09/18/2012	237.00		HAGAN AV	ORLEANS AV	PSLS	201202005601
274-014	274-013	09/18/2012	192.00		ORLEANS AV	MOSS	PSLS	201202005601
274-015	273-049	09/18/2012	298.00		ORLEANS AV	HAGAN AV	PSLS	201202005601
274-016	274-012	09/18/2012	250.00		ST ANN	MOSS	PSLS	201202005601

<u>STR 1</u>	<u>STR 2</u>	<u>COMP DATE</u>	<u>LENGTH</u>	<u>ADDRESS</u>	<u>STREET</u>	<u>CROSS STREET</u>	<u>ACTIVITY</u>	<u>WO NO</u>
274-017	274-016	09/18/2012	258.00		ST ANN	MOSS	PSLS	201202005601
274-018	274-017	09/18/2012	205.00		MOSS	ORLEANS AV	PSLS	201202005601
274-019	274-017	09/18/2012	311.00		MOSS	DUMAINE	PSLS	201202005601
274-020	273-047	09/18/2012	371.00		DUMAINE	HAGAN AV	PSLS	201202005601
274-020	289-050	09/27/2012	435.00		HAGAN AV	DUMAINE	PSLS	201202005601
274-021	274-020	09/18/2012	315.00		HAGAN AV	ST ANN	PSLS	201202005601
274-022	274-024	09/18/2012	240.00		DUMAINE	MOSS	PSLS	201202005601
274-023	289-052	09/18/2012	365.00		MOSS	DUMAINE	PSLS	201202005601
274-024	274-020	09/12/2012	205.00		DUMAINE	MOSS	PSLS	201202005601
275-001	291-040	09/21/2012	202.00		ESPLANADE AV	LEDA CT	PSLS	201202005601
275-002	275-001	07/30/2013	355.00		ESPLANADE AV	MOSS	FLUSHED	201304571801
275-003	275-002	09/21/2012	365.00		ESPLANADE AV	MOSS	PSLS	201202005601
275-004	275-003	09/21/2012	85.00		ESPLANADE AV	MOSS	PSLS	201202005601
275-005	275-004	09/21/2012	298.00		ESPLANADE AV	MOSS	PSLS	201202005601
275-006	275-005	09/21/2012	312.00		MOSS	ST VINCENT	PSLS	201202005601
275-007	275-006	09/21/2012	310.00		MOSS	ST VINCENT	PSLS	201202005601
275-008	275-003	09/21/2012	260.00		ESPLANADE AV	MOSS	PSLS	201202005601
275-009	275-008	09/21/2012	361.00		MOSS	ESPLANADE AV	PSLS	201202005601
275-010	291-041	09/21/2012	268.00		ESPLANADE AV	LEDA CT	PSLS	201202005601
275-011	275-010	05/16/2011	300.00		ROBERT E LEE BL		FLUSHED	201200691501
275-012	275-011	09/21/2012	230.00		LEDA CT	ST VINCENT	PSLS	201202005601
275-013	275-012	09/21/2012	295.00		LEDA CT	ST VINCENT	PSLS	201202005601
275-016	276-028	09/21/2012	59.00		MOSS	ST VINCENT	PSLS	201202005601
275-017	275-016	09/27/2012	238.00		MOSS	ST VINCENT	PSLS	201202005601
275-018	275-017	09/27/2012	130.00		MOSS	ST VINCENT	PSLS	201202005601
275-019	289-049	09/27/2012	183.00		MOSS	ESPLANADE AV	PSLS	201202005601
275-020	275-019	09/27/2012	250.00		MOSS	ESPLANADE AV	PSLS	201202005601
275-021	275-020	09/27/2012	270.00		MOSS	ESPLANADE AV	PSLS	201202005601
275-022	275-021	09/27/2012	315.00		MOSS	ESPLANADE AV	PSLS	201202005601
275-023	275-022	09/27/2012	211.00		MOSS	ESPLANADE AV	PSLS	201202005601
275-024	275-010	09/27/2012	132.00		ESPLANADE AV	MOSS	PSLS	201202005601
276-001	292-033	04/30/2010	176.00		DESAIX BL	TENSAS	PSLS	201000862801
276-002	276-001	09/27/2012	92.00		DESAIX BL	BEAUVOIR CT	PSLS	201202005601
276-003	276-002	09/27/2012	428.00		DESAIX BL	MOSS	PSLS	201202005601
276-004	276-003	02/23/2012	405.00		DESAIX BL	MOSS	FLUSHED	201201090001
276-005	276-004	09/27/2012	385.00		DESAIX BL	MOSS	PSLS	201202005601
276-006	276-001	07/23/2008	323.00		DESAIX BL	TENSAS	PSLS	200801144901
276-007	276-006	04/30/2010	53.00		DESAIX BL	TENSAS	PSLS	201000862801
276-009	276-008	04/30/2010	50.00		DESAIX BL	YUPON	PSLS	201000862801
276-010	276-009	04/30/2010	270.00		DESAIX BL	MOSS	PSLS	201000862801
276-011	276-010	02/23/2012	90.00		MOSS	DESAIX BL	FLUSHED	201201149301
276-012	276-010	04/30/2010	270.00		MOSS	FLORIDA AV	PSLS	201000862801
276-013	276-012	04/30/2010	85.00		MOSS	FLORIDA AV	PSLS	201000862801
276-014	292-034	07/23/2008	473.00		ROGER WILLIAMS	TENSAS	PSLS	200801144901
276-015	276-014	07/24/2008	316.00		ROGER WILLIAMS	YUPON	PSLS	200801144901
276-016	276-015	04/30/2010	283.00		ROGER WILLIAMS	YUPON	PSLS	201000862801

<u>STR 1</u>	<u>STR 2</u>	<u>COMP DATE</u>	<u>LENGTH</u>	<u>ADDRESS</u>	<u>STREET</u>	<u>CROSS STREET</u>	<u>ACTIVITY</u>	<u>WO NO</u>
276-019	276-011	02/23/2012	265.00		MOSS	PARKVIEW PL	FLUSHED	201201149401
276-020	276-019	02/23/2012	62.00		MOSS	ESPLANADE AV	FLUSHED	201201090101
276-021	276-020	09/27/2012	37.00		MOSS	ESPLANADE AV	PSLS	201202005601
276-022	276-021	02/23/2012	109.00		MOSS	ESPLANADE AV	FLUSHED	201201146801
276-023	276-022	02/23/2012	55.00		MOSS	ESPLANADE AV	FLUSHED	201201146901
276-024	276-023	09/27/2012	132.00		MOSS	ESPLANADE AV	PSLS	201202089101
276-025	276-024	09/27/2012	58.00		MOSS	ESPLANADE AV	PSLS	201202089101
276-026	276-025	02/23/2012	94.00		MOSS	ESPLANADE AV	FLUSHED	201201147001
276-027	276-026	02/23/2012	103.00		MOSS	ESPLANADE AV	FLUSHED	201201147101
276-028	276-027	02/23/2012	75.00		MOSS	ESPLANADE AV	FLUSHED	201201147201
276-029	292-077	10/14/2012	149.00		TRAFALGAR	N RENDON	PSLS	201202089101
276-030	276-029	09/27/2012	180.00		N RENDON	DERBY PL	PSLS	201202089101
276-031	276-029	09/27/2012	203.00		TRAFALGAR	BEAUVOIR CT	PSLS	201202089101
276-032	276-031	09/27/2012	33.00		BEAUVOIR CT	TRAFALGAR	PSLS	201202089101
276-033	276-032	09/27/2012	234.00		BEAUVOIR CT	DESAIX BL	PSLS	201202089101
276-034	292-063	09/28/2012	191.00		DERBY PL	N RENDON	PSLS	201202089101
276-036	292-074	09/28/2012	335.00		BELFORT AV	BEAUVOIR CT	PSLS	201202089101
276-037	276-036	09/28/2012	325.00		BELFORT AV	BEAUVOIR CT	PSLS	201202089101
276-038	276-037	09/28/2012	377.00		BELFORT AV	LEDA CT	PSLS	201202089101
276-039	276-038	09/28/2012	38.00		LEDA CT	BELFORT AV	PSLS	201202089101
276-040	276-019	09/28/2012	325.00		PARKVIEW PL	MOSS	PSLS	201202089101
282-001	283-017	10/11/2008	410.00		ESPLANADE AV	DECATUR	PSLS	200801543101
282-002	282-001	10/11/2008	249.00		DECATUR	BARRACKS	PSLS	200801543101
282-002	283-018	10/11/2008	410.00		BARRACKS	DECATUR	PSLS	200801543101
282-003	282-002	10/11/2008	328.00		DECATUR	GOV NICHOLLS	PSLS	200801543101
282-004	282-002	10/11/2008	200.00		BARRACKS	FRENCH MARKET PL	PSLS	200801543101
282-005	282-004	10/11/2008	365.00		FRENCH MARKET PL	GOV NICHOLLS	PSLS	200801543101
282-006	282-005	10/12/2008	330.00		FRENCH MARKET PL	URSULINES AV	PSLS	200801543101
282-007	282-004	10/12/2008	185.00		BARRACKS	N PETERS	PSLS	200801543101
282-008	282-007	10/12/2008	374.00		N PETERS	GOV NICHOLLS	PSLS	200801543101
282-009	282-008	11/02/2008	327.00		N PETERS	URSULINES AV	PSLS	200801543101
282-010	283-025	10/12/2008	405.00		ESPLANADE AV	DECATUR	PSLS	200801543101
282-011	282-010	10/12/2008	131.00		DECATUR	FRENCHMEN	PSLS	200801543101
282-012	282-011	10/12/2008	40.00		FRENCHMEN	DECATUR	PSLS	200801543101
282-013	282-011	10/12/2008	130.00		FRENCHMEN	ESPLANADE AV	PSLS	200801543101
282-014	282-010	10/18/2008	225.00		ESPLANADE AV	N PETERS	PSLS	200801543101
282-015	282-014	10/18/2008	176.00		ESPLANADE AV	N PETERS	PSLS	200801543101
282-016	283-019	10/18/2008	416.00		GOV NICHOLLS	DECATUR	PSLS	200801543101
282-017	282-016	10/18/2008	306.00		DECATUR	URSULINES AV	PSLS	200801543101
282-018	283-020	10/18/2008	404.00		URSULINES AV	DECATUR	PSLS	200801543101
282-019	282-018	10/18/2008	316.00		DECATUR	ST PHILIP	PSLS	200801543101
282-020	266-022	10/19/2008	135.00		DECATUR	ST PHILIP	PSLS	200801543101
282-021	282-020	10/19/2008	176.00		DECATUR	ST PHILIP	PSLS	200801543101
282-022	282-020	10/19/2008	32.00		DECATUR	ST PHILIP	PSLS	200801543101
282-023	282-022	10/19/2008	178.00		N PETERS	ST PHILIP	PSLS	200801543101
282-027	266-023	10/19/2008	213.00		N PETERS	ST PHILIP	PSLS	200801543101

<u>STR 1</u>	<u>STR 2</u>	<u>COMP DATE</u>	<u>LENGTH</u>	<u>ADDRESS</u>	<u>STREET</u>	<u>CROSS STREET</u>	<u>ACTIVITY</u>	<u>WO NO</u>
282-028	282-027	10/19/2008	155.00		N PETERS	ST PHILIP	PSLS	200801543101
282-029	282-009	11/02/2008	180.00		N PETERS	ST PHILIP	PSLS	200801543101
283-001	284-046	10/25/2008	360.00		ESPLANADE AV	DAUPHINE	PSLS	200801543101
283-002	283-001	10/25/2008	255.00		DAUPHINE	BARRACKS	PSLS	200801543101
283-003	283-002	09/28/2012	355.00		DAUPHINE	GOV NICHOLLS	PSLS	201202089101
283-004	283-003	10/25/2008	304.00		DAUPHINE	URSULINES AV	PSLS	200801543101
283-005	283-001	10/25/2008	365.00		ESPLANADE AV	BOURBON	PSLS	200801543101
283-006	283-002	10/25/2008	366.00		BARRACKS	BOURBON	PSLS	200801543101
283-006	283-005	10/25/2008	258.00		BOURBON	BARRACKS	PSLS	200801543101
283-007	283-006	10/26/2008	311.00		BARRACKS	ROYAL	PSLS	200801543101
283-008	283-003	10/26/2008	365.00		GOV NICHOLLS	BOURBON	PSLS	200801543101
283-008	283-006	10/26/2008	355.00		BOURBON	GOV NICHOLLS	PSLS	200801543101
283-009	283-008	10/26/2008	305.00		GOV NICHOLLS	ROYAL	PSLS	200801543101
283-010	283-008	10/26/2008	356.00		BOURBON	URSULINES AV	PSLS	200801543101
283-011	283-010	10/26/2008	320.00		BOURBON	ST PHILIP	PSLS	200801543101
283-012	283-005	11/01/2008	354.00		ESPLANADE AV	ROYAL	PSLS	200801543101
283-013	283-012	11/01/2008	249.00		ROYAL	BARRACKS	PSLS	200801543101
283-014	283-013	11/01/2008	364.00		ROYAL	GOV NICHOLLS	PSLS	200801543101
283-015	283-010	11/01/2008	354.00		URSULINES AV	ROYAL	PSLS	200801543101
283-015	283-014	11/01/2008	355.00		ROYAL	URSULINES AV	PSLS	200801543101
283-016	283-015	11/01/2008	332.00		ROYAL	ST PHILIP	PSLS	200801543101
283-017	283-012	11/02/2008	366.00		ESPLANADE AV	CHARTRES	PSLS	200801543101
283-018	283-013	10/12/2008	366.00		BARRACKS	CHARTRES	PSLS	200801543001
283-018	283-017	10/18/2008	251.00		CHARTRES	BARRACKS	PSLS	200801543001
283-019	283-014	10/18/2008	365.00		GOV NICHOLLS	CHARTRES	PSLS	200801543001
283-019	283-018	10/18/2008	362.00		CHARTRES	GOV NICHOLLS	PSLS	200801543001
283-020	283-015	10/18/2008	363.00		URSULINES AV	CHARTRES	PSLS	200801543001
283-020	283-019	10/18/2008	355.00		CHARTRES	URSULINES AV	PSLS	200801543001
283-021	283-020	10/18/2008	324.00		CHARTRES	ST PHILIP	PSLS	200801543001
283-022	284-037	10/18/2008	335.00		ESPLANADE AV	DAUPHINE	PSLS	200801543001
283-023	283-022	10/18/2008	370.00		ESPLANADE AV	BOURBON	PSLS	200801543001
283-024	283-023	10/19/2008	371.00		ESPLANADE AV	ROYAL	PSLS	200801543001
283-025	283-024	10/19/2008	364.00		ESPLANADE AV	CHARTRES	PSLS	200801543001
283-026	284-056	10/19/2008	355.00		URSULINES AV	DAUPHINE	PSLS	200801543001
283-027	283-026	10/19/2008	302.00		URSULINES AV	BOURBON	PSLS	200801543001
283-028	267-012	10/19/2008	360.00		DAUPHINE	ST PHILIP	PSLS	200801543001
283-028	284-057	10/19/2008	360.00		ST PHILIP	DAUPHINE	PSLS	200801543001
283-029	283-028	10/19/2008	320.00		DAUPHINE	URSULINES AV	PSLS	200801543001
283-030	283-028	10/19/2008	294.00		ST PHILIP	BOURBON	PSLS	200801543001
283-031	267-017	10/19/2008	359.00		BOURBON	ST PHILIP	PSLS	200801543001
283-032	283-031	10/25/2008	315.00		ST PHILIP	ROYAL	PSLS	200801543001
283-033	267-019	10/25/2008	358.00		ROYAL	ST PHILIP	PSLS	200801543001
283-034	283-033	10/25/2008	311.00		ST PHILIP	CHARTRES	PSLS	200801543001
283-035	267-047	10/25/2008	356.00		CHARTRES	ST PHILIP	PSLS	200801543001
283-036	283-035	10/25/2008	343.00		ST PHILIP	DECATUR	PSLS	200801543001
284-002	285-046	10/08/2012	239.00		ESPLANADE AV	TREME	PSLS	201202089101

<u>STR 1</u>	<u>STR 2</u>	<u>COMP DATE</u>	<u>LENGTH</u>	<u>ADDRESS</u>	<u>STREET</u>	<u>CROSS STREET</u>	<u>ACTIVITY</u>	<u>WO NO</u>
284-003	284-002	10/08/2012	320.00		ESPLANADE AV	ST CLAUDE AV	PSLS	201202089101
284-004	284-003	10/08/2012	243.00		ST CLAUDE AV	BARRACKS	PSLS	201202089101
284-005	284-004	04/01/2011	304.00		BARRACKS	TREME	TV	DCGCTV,
284-006	284-005	10/08/2012	245.00		TREME	GOV NICHOLLS	PSLS	201202089101
284-007	284-005	10/08/2012	186.00		TREME	ESPLANADE AV	PSLS	201202089101
284-008	284-004	10/25/2008	365.00		BARRACKS	N RAMPART	PSLS	200801543001
284-009	284-008	10/25/2008	192.00		N RAMPART	ESPLANADE AV	PSLS	200801543001
284-010	284-008	10/25/2008	282.00		N RAMPART	GOV NICHOLLS	PSLS	200801543001
284-011	284-004	10/08/2012	335.00		ST CLAUDE AV	GOV NICHOLLS	PSLS	201202089101
284-012	284-011	10/08/2012	280.00		GOV NICHOLLS	TREME	PSLS	201202089101
284-013	284-012	10/11/2012	322.00		TREME	URSULINES AV	PSLS	201202089101
284-014	284-011	10/11/2012	26.00		GOV NICHOLLS	ST CLAUDE AV	PSLS	201202089101
284-015	284-014	10/25/2008	364.00		GOV NICHOLLS	N RAMPART	PSLS	200801543001
284-016	284-015	10/26/2008	290.00		N RAMPART	URSULINES AV	PSLS	200801543001
284-017	284-014	10/11/2012	386.00		ST CLAUDE AV	URSULINES AV	PSLS	201202089101
284-018	284-017	10/11/2012	265.00		URSULINES AV	TREME	PSLS	201202089101
284-019	284-017	10/26/2008	363.00		URSULINES AV	N RAMPART	PSLS	200801543001
284-020	284-019	10/26/2008	314.00		N RAMPART	ST PHILIP	PSLS	200801543001
284-021	284-017	10/11/2012	303.00		ST CLAUDE AV	ST PHILIP	PSLS	201202089101
284-022	284-021	10/11/2012	53.00		ST CLAUDE AV	ST PHILIP	PSLS	201202089101
284-023	284-022	10/11/2012	308.00		ST PHILIP	TREME	PSLS	201202089101
284-024	284-023	10/11/2012	285.00		TREME	URSULINES AV	PSLS	201202089101
284-025	284-022	10/26/2008	290.00		ST PHILIP	N RAMPART	PSLS	200801543001
284-026	284-075	11/02/2008	100.00		ESPLANADE AV	N RAMPART	PSLS	200801543001
284-027	284-026	10/26/2008	75.00		N RAMPART	ESPLANADE AV	PSLS	200801543001
284-028	284-027	10/12/2012	280.00		N RAMPART	KERLEREC	PSLS	201202089101
284-029	284-028	10/12/2012	44.00		N RAMPART	KERLEREC	PSLS	201202089101
284-030	284-029	10/14/2012	371.00		KERLEREC	ST CLAUDE AV	PSLS	201202089101
284-031	284-030	10/12/2012	230.00		ST CLAUDE AV	COLUMBUS	PSLS	201202089101
284-032	284-028	10/14/2012	290.00		KERLEREC	BURGUNDY	PSLS	201202089101
284-033	284-029	10/12/2012	347.00		KERLEREC	BURGUNDY	PSLS	201202089101
284-034	284-028	10/12/2012	363.00		KERLEREC	ST CLAUDE AV	PSLS	201202089101
284-035	284-027	10/26/2008	325.00		ESPLANADE AV	BURGUNDY	PSLS	200801543001
284-036	284-035	10/12/2012	235.00		BURGUNDY	KERLEREC	PSLS	201202089101
284-037	284-035	10/26/2008	37.00		ESPLANADE AV	BURGUNDY	PSLS	200801543001
284-038	284-037	10/12/2012	279.00		BURGUNDY	KERLEREC	PSLS	201202089101
284-039	284-038	10/12/2012	295.00		KERLEREC	DAUPHINE	PSLS	201202089101
284-040	284-038	01/18/2012	39.00		BURGUNDY	KERLEREC	PSLS	201200050701
284-041	284-074	10/14/2012	310.00		ESPLANADE AV	ST CLAUDE AV	PSLS	201202089101
284-042	284-041	10/12/2012	261.00		ST CLAUDE AV	KERLEREC	PSLS	201202089101
284-043	284-026	10/26/2008	252.00		N RAMPART	BARRACKS	PSLS	200801543001
284-044	284-043	10/26/2008	356.00		N RAMPART	GOV NICHOLLS	PSLS	200801543001
284-045	284-044	11/01/2008	280.00		N RAMPART	URSULINES AV	PSLS	200801543001
284-046	284-026	11/01/2008	348.00		ESPLANADE AV	BURGUNDY	PSLS	200801543001
284-047	284-043	11/01/2008	352.00		BARRACKS	BURGUNDY	PSLS	200801543001
284-047	284-046	11/01/2008	255.00		BURGUNDY	BARRACKS	PSLS	200801543001

<u>STR 1</u>	<u>STR 2</u>	<u>COMP DATE</u>	<u>LENGTH</u>	<u>ADDRESS</u>	<u>STREET</u>	<u>CROSS STREET</u>	<u>ACTIVITY</u>	<u>WO NO</u>
284-048	284-047	11/01/2008	290.00		BARRACKS	DAUPHINE	PSLS	200801543001
284-049	284-044	11/01/2008	350.00		GOV NICHOLLS	BURGUNDY	PSLS	200801543001
284-049	284-047	11/01/2008	356.00		BURGUNDY	GOV NICHOLLS	PSLS	200801543001
284-050	284-049	11/01/2008	307.00		GOV NICHOLLS	DAUPHINE	PSLS	200801543001
284-051	284-049	11/02/2008	285.00		BURGUNDY	URSULINES AV	PSLS	200801543001
284-052	268-011	11/02/2008	365.00		N RAMPART	ST PHILIP	PSLS	200801543001
284-053	284-052	11/02/2008	353.00		N RAMPART	URSULINES AV	PSLS	200801543001
284-054	284-053	11/02/2008	26.00		N RAMPART	URSULINES AV	PSLS	200801543001
284-055	284-054	11/02/2008	355.00		URSULINES AV	BURGUNDY	PSLS	200801543001
284-056	284-055	11/02/2008	15.00		URSULINES AV	BURGUNDY	PSLS	200801543001
284-057	268-013	11/02/2008	360.00		BURGUNDY	ST PHILIP	PSLS	200801543001
284-057	284-052	11/02/2008	371.00		ST PHILIP	BURGUNDY	PSLS	200801543001
284-058	284-057	10/13/2012	320.00		BURGUNDY	URSULINES AV	PSLS	201202089101
284-059	285-063	10/13/2012	280.00		KERLEREC	ST CLAUDE AV	PSLS	201202089101
284-060	284-059	10/13/2012	234.00		KERLEREC	ST CLAUDE AV	PSLS	201202089101
284-061	284-060	10/13/2012	212.00		ST CLAUDE AV	ESPLANADE AV	PSLS	201202089101
284-062	285-070	10/13/2012	405.00		COLUMBUS	ST CLAUDE AV	PSLS	201202089101
284-063	285-064	10/13/2012	208.00		ESPLANADE AV	TREME	PSLS	201202089101
284-064	284-063	10/06/2012	12.00		TREME	ESPLANADE AV	PSLS	201202203401
284-065	284-064	10/16/2012	247.00		ESPLANADE AV	ST CLAUDE AV	PSLS	201202203401
284-066	285-047	11/06/2012	248.00		BARRACKS	TREME	PSLS	201202203401
284-067	284-066	10/16/2012	200.00		TREME	ESPLANADE AV	PSLS	201202203401
284-068	284-066	10/16/2012	243.00		TREME	GOV NICHOLLS	PSLS	201202203401
284-069	285-013	06/01/2009	284.00		URSULINES AV	TREME	PSLS	200901237101
284-070	284-069	10/06/2012	321.00		TREME	GOV NICHOLLS	PSLS	201202203401
284-071	284-069	10/16/2012	282.00		TREME	ST PHILIP	PSLS	201202203401
284-072	285-017	06/01/2009	260.00		GOV NICHOLLS	TREME	PSLS	200901237101
284-074	284-027	11/06/2012	104.00		ESPLANADE AV	N RAMPART	PSLS	201202203401
284-075	284-003	11/06/2012	330.00		ESPLANADE AV	N RAMPART	PSLS	201202203401
285-001	296-012	10/16/2012	397.00		N ROBERTSON	ST PHILIP	PSLS	201202203401
285-002	285-001	06/01/2009	253.00		ST PHILIP	N VILLERE	PSLS	200901237101
285-003	285-001	06/01/2009	12.00		ST PHILIP	N ROBERTSON	PSLS	200901237101
285-004	285-003	06/01/2009	290.00		N ROBERTSON	URSULINES AV	PSLS	200901237101
285-005	285-003	06/01/2009	194.00		ST PHILIP	N CLAIBORNE AV	PSLS	200901237101
285-006	285-005	06/01/2009	203.00		N CLAIBORNE AV	ST PHILIP	PSLS	200901237101
285-007	285-001	10/16/2012	356.00		N ROBERTSON	URSULINES AV	PSLS	201202203401
285-008	285-007	10/16/2012	12.00		URSULINES AV	N ROBERTSON	PSLS	201202203401
285-009	285-008	06/02/2009	190.00		URSULINES AV	N CLAIBORNE AV	PSLS	200901237101
285-010	285-007	10/16/2012	320.00		URSULINES AV	N VILLERE	PSLS	201202203401
285-011	285-010	10/16/2012	355.00		N VILLERE	ST PHILIP	PSLS	201202203401
285-012	285-011	10/16/2012	243.00		ST PHILIP	MARAIS	PSLS	201202203401
285-013	285-010	10/16/2012	306.00		URSULINES AV	MARAIS	PSLS	201202203401
285-014	285-013	10/16/2012	356.00		MARAIS	ST PHILIP	PSLS	201202203401
285-015	285-014	10/16/2012	242.00		ST PHILIP	TREME	PSLS	201202203401
285-016	285-013	06/02/2009	208.00		MARAIS	GOV NICHOLLS	PSLS	200901237101
285-017	285-016	06/02/2009	209.00		MARAIS	GOV NICHOLLS	PSLS	200901237101

<u>STR 1</u>	<u>STR 2</u>	<u>COMP DATE</u>	<u>LENGTH</u>	<u>ADDRESS</u>	<u>STREET</u>	<u>CROSS STREET</u>	<u>ACTIVITY</u>	<u>WO NO</u>
285-018	285-010	10/19/2012	219.00		N VILLERE	GOV NICHOLLS	PSLS	201202203401
285-019	285-008	10/19/2012	230.00		N ROBERTSON	GOV NICHOLLS	PSLS	201202203401
285-020	285-019	11/15/2011	235.00		N ROBERTSON	GOV NICHOLLS	FLUSHED	201200416001
285-021	285-020	10/19/2012	223.00		GOV NICHOLLS	N CLAIBORNE AV	PSLS	201202203401
285-022	285-021	10/19/2012	28.00		N CLAIBORNE AV	GOV NICHOLLS	PSLS	201202203401
285-023	285-022	11/15/2011	100.00		N CLAIBORNE AV	ESPLANADE AV	FLUSHED	201200465301
285-024	285-023	10/19/2012	125.00		N CLAIBORNE AV	ESPLANADE AV	PSLS	201202203401
285-025	285-024	11/15/2011	180.00		N CLAIBORNE AV	ESPLANADE AV	FLUSHED	201200423901
285-026	285-020	10/19/2012	250.00		N ROBERTSON	ESPLANADE AV	PSLS	201202203401
285-027	285-026	06/02/2009	205.00		N ROBERTSON	ESPLANADE AV	PSLS	200901237101
285-028	285-007	10/19/2012	455.00		N ROBERTSON	GOV NICHOLLS	PSLS	201202203401
285-029	285-028	10/19/2012	293.00		GOV NICHOLLS	N CLAIBORNE AV	PSLS	201202203401
285-030	285-029	10/19/2012	210.00		GOV NICHOLLS	N CLAIBORNE AV	PSLS	201202203401
285-031	285-030	11/06/2012	301.00		N CLAIBORNE AV	URSULINES AV	PSLS	201202203401
285-032	285-031	10/19/2012	236.00		URSULINES AV	N DERBIGNY	PSLS	201202203401
285-033	285-030	06/02/2009	162.00		N CLAIBORNE AV	BAYOU RD	PSLS	200901237101
285-034	285-033	10/19/2012	223.00		N CLAIBORNE AV	ESPLANADE AV	PSLS	201202203401
285-035	285-034	10/19/2012	214.00		N CLAIBORNE AV	ESPLANADE AV	PSLS	201202203401
285-036	285-035	10/22/2012	215.00		ESPLANADE AV	N DERBIGNY	PSLS	201202203401
285-037	285-018	10/22/2012	218.00		N VILLERE	GOV NICHOLLS	PSLS	201202203401
285-037	285-028	11/15/2011	322.00		GOV NICHOLLS	N VILLERE	FLUSHED	201200465001
285-038	285-037	06/02/2009	270.00		GOV NICHOLLS	MARAIS	PSLS	200901237101
285-039	285-038	06/05/2009	258.00		MARAIS	BARRACKS	PSLS	200901237101
285-040	285-037	10/22/2012	233.00		N VILLERE	ESPLANADE AV	PSLS	201202203401
285-041	285-040	10/22/2012	233.00		N VILLERE	ESPLANADE AV	PSLS	201202203401
285-042	285-028	10/22/2012	521.00		N ROBERTSON	ESPLANADE AV	PSLS	201202203401
285-043	285-042	10/23/2012	12.00		ESPLANADE AV	N ROBERTSON	PSLS	201202203401
285-044	285-043	10/23/2012	225.00		ESPLANADE AV	N CLAIBORNE AV	PSLS	201202203401
285-045	285-042	06/02/2009	328.00		ESPLANADE AV	N VILLERE	PSLS	200901237101
285-046	285-045	10/23/2012	380.00		ESPLANADE AV	MARAIS	PSLS	201202203401
285-047	285-046	10/23/2012	256.00		MARAIS	BARRACKS	PSLS	201202203401
285-048	285-042	10/23/2012	62.00		N ROBERTSON	ESPLANADE AV	PSLS	201202203401
285-049	285-048	10/23/2012	15.00		ESPLANADE AV	N ROBERTSON	PSLS	201202203401
285-050	285-049	10/23/2012	229.00		ESPLANADE AV	N CLAIBORNE AV	PSLS	201202203401
285-051	285-049	10/23/2012	310.00		N ROBERTSON	KERLEREC	PSLS	201202203401
285-052	285-080	11/06/2012	211.00		ESPLANADE AV	N VILLERE	PSLS	201202203401
285-053	285-048	10/23/2012	366.00		N ROBERTSON	KERLEREC	PSLS	201202203401
285-054	285-053	11/06/2012	13.00		KERLEREC	N ROBERTSON	PSLS	201202203401
285-055	285-054	11/06/2012	280.00		KERLEREC	N CLAIBORNE AV	PSLS	201202203401
285-056	285-055	10/31/2012	306.00		N CLAIBORNE AV	COLUMBUS	PSLS	201202326901
285-057	285-055	10/31/2012	290.00		N CLAIBORNE AV	ESPLANADE AV	PSLS	201202326901
285-058	285-054	10/31/2012	320.00		N ROBERTSON	COLUMBUS	PSLS	201202326901
285-059	285-053	10/31/2012	320.00		KERLEREC	N VILLERE	PSLS	201202326901
285-060	285-059	10/31/2012	365.00		N VILLERE	ESPLANADE AV	PSLS	201202326901
285-061	285-060	10/31/2012	343.00		ESPLANADE AV	MARAIS	PSLS	201202326901
285-062	285-059	10/31/2012	220.00		KERLEREC	MARAIS	PSLS	201202326901

<u>STR 1</u>	<u>STR 2</u>	<u>COMP DATE</u>	<u>LENGTH</u>	<u>ADDRESS</u>	<u>STREET</u>	<u>CROSS STREET</u>	<u>ACTIVITY</u>	<u>WO NO</u>
285-063	285-062	10/31/2012	240.00		KERLEREC	MARAIS	PSLS	201202326901
285-064	285-063	11/01/2012	360.00		MARAIS	ESPLANADE AV	PSLS	201202326901
285-065	285-053	11/01/2012	365.00		N ROBERTSON	COLUMBUS	PSLS	201202326901
285-066	285-065	11/01/2012	13.00		COLUMBUS	N ROBERTSON	PSLS	201202326901
285-067	285-066	11/01/2012	281.00		COLUMBUS	N CLAIBORNE AV	PSLS	201202326901
285-068	285-059	11/01/2012	366.00		N VILLERE	COLUMBUS	PSLS	201202326901
285-068	285-065	06/02/2009	320.00		COLUMBUS	N VILLERE	PSLS	200901237101
285-069	285-068	11/01/2012	248.00		COLUMBUS	MARAIS	PSLS	201202326901
285-070	285-063	11/01/2012	328.00		MARAIS	COLUMBUS	PSLS	201202326901
285-070	285-069	01/18/2012	288.00		COLUMBUS	MARAIS	PSLS	201200050701
285-071	286-045	08/05/2009	290.00		COLUMBUS	N CLAIBORNE AV	PSLS	200901735601
285-072	285-071	08/05/2009	288.00		N CLAIBORNE AV	KERLEREC	PSLS	200901735601
285-073	286-046	11/06/2012	290.00		KERLEREC	N CLAIBORNE AV	PSLS	201202326901
285-074	285-073	11/06/2012	278.00		N CLAIBORNE AV	ESPLANADE AV	PSLS	201202326901
285-075	286-047	11/06/2012	237.00		ESPLANADE AV	N CLAIBORNE AV	PSLS	201202326901
285-076	286-004	11/06/2012	285.00		URSULINES AV	N CLAIBORNE AV	PSLS	201202326901
285-077	285-076	11/06/2012	270.00		N CLAIBORNE AV	ST PHILIP	PSLS	201202326901
285-078	286-007	11/15/2011	245.00		ST PHILIP	N CLAIBORNE AV	FLUSHED	201200465501
285-079	286-008	11/06/2012	283.00		ST PHILIP	N CLAIBORNE AV	PSLS	201202326901
285-080	285-048	06/05/2009	24.00		ESPLANADE AV	N ROBERTSON	PSLS	200901237101
286-001	285-030	11/06/2012	288.00		GOV NICHOLLS	N DERBIGNY	PSLS	201202326901
286-002	286-001	06/03/2009	305.00		N DERBIGNY	URSULINES AV	PSLS	200901237101
286-003	286-002	11/07/2012	301.00		URSULINES AV	N ROMAN	PSLS	201202326901
286-004	286-002	11/07/2012	93.00		N DERBIGNY	URSULINES AV	PSLS	201202326901
286-005	286-004	11/07/2012	353.00		URSULINES AV	N ROMAN	PSLS	201202326901
286-006	286-005	11/07/2012	300.00		URSULINES AV	N PRIEUR	PSLS	201202326901
286-007	286-004	11/07/2012	305.00		N DERBIGNY	ST PHILIP	PSLS	201202326901
286-008	286-007	04/11/2009	44.00	N/A	ST PHILIP	N DERBIGNY	UNCHOKED	200900843701
286-009	286-007	11/16/2011	315.00		ST PHILIP	N ROMAN	FLUSHED	201200462801
286-010	286-008	11/07/2012	355.00		ST PHILIP	N ROMAN	PSLS	201202326901
286-011	286-010	11/07/2012	333.00		ST PHILIP	N PRIEUR	PSLS	201202326901
286-012	286-005	11/07/2012	304.00		N ROMAN	ST PHILIP	PSLS	201202326901
286-013	286-012	11/08/2012	290.00		ST PHILIP	N PRIEUR	PSLS	201202326901
286-014	286-001	11/08/2012	348.00		GOV NICHOLLS	N ROMAN	PSLS	201202326901
286-015	286-014	11/08/2012	305.00		N ROMAN	URSULINES AV	PSLS	201202326901
286-016	286-015	11/08/2012	283.00		URSULINES AV	N PRIEUR	PSLS	201202326901
286-017	286-014	11/08/2012	355.00		GOV NICHOLLS	N PRIEUR	PSLS	201202326901
286-018	286-017	11/08/2012	300.00		N PRIEUR	URSULINES AV	PSLS	201202326901
286-019	286-018	11/08/2012	91.00		N PRIEUR	URSULINES AV	PSLS	201202326901
286-020	286-019	11/08/2012	306.00		N PRIEUR	ST PHILIP	PSLS	201202326901
286-021	286-020	11/08/2012	342.00		ST PHILIP	N JOHNSON	PSLS	201202326901
286-022	286-021	11/09/2012	41.00		N JOHNSON	ST PHILIP	PSLS	201202326901
286-023	286-022	11/09/2012	321.00		ST PHILIP	N PRIEUR	PSLS	201202326901
286-024	286-019	11/09/2012	344.00		URSULINES AV	N JOHNSON	PSLS	201202326901
286-025	286-024	11/09/2012	270.00		N JOHNSON	ST PHILIP	PSLS	201202326901
286-026	286-018	11/09/2012	280.00		URSULINES AV	N JOHNSON	PSLS	201202326901

<u>STR 1</u>	<u>STR 2</u>	<u>COMP DATE</u>	<u>LENGTH</u>	<u>ADDRESS</u>	<u>STREET</u>	<u>CROSS STREET</u>	<u>ACTIVITY</u>	<u>WO NO</u>
286-027	286-017	11/09/2012	345.00		GOV NICHOLLS	N JOHNSON	PSLS	201202326901
286-028	286-027	11/09/2012	295.00		N JOHNSON	URSULINES AV	PSLS	201202326901
286-029	286-027	11/09/2012	370.00		N JOHNSON	BARRACKS	PSLS	201202326901
286-030	286-029	11/09/2012	293.00		BARRACKS	N PRIEUR	PSLS	201202326901
286-031	285-033	11/14/2012	298.00		BAYOU RD	N DERBIGNY	PSLS	201202446901
286-031	286-001	11/26/2012	234.00		N DERBIGNY	BAYOU RD	PSLS	201202446901
286-032	286-031	11/16/2011	363.00		N DERBIGNY	ESPLANADE AV	FLUSHED	201200460401
286-033	286-032	11/14/2012	286.00		ESPLANADE AV	N ROMAN	PSLS	201202446901
286-034	286-014	11/14/2012	320.00		N ROMAN	BAYOU RD	PSLS	201202446901
286-034	286-031	11/14/2012	361.00		BAYOU RD	N ROMAN	PSLS	201202446901
286-035	286-034	11/14/2012	278.00		N ROMAN	ESPLANADE AV	PSLS	201202446901
286-036	286-035	11/14/2012	283.00		ESPLANADE AV	N PRIEUR	PSLS	201202446901
286-037	286-034	11/14/2012	342.00		BAYOU RD	N PRIEUR	PSLS	201202446901
286-038	286-037	11/26/2012	343.00		N PRIEUR	GOV NICHOLLS	PSLS	201202446901
286-039	286-037	11/14/2012	153.00		N PRIEUR	ESPLANADE AV	PSLS	201202446901
286-040	286-037	11/14/2012	43.00		BAYOU RD	N PRIEUR	PSLS	201202446901
286-041	286-040	11/14/2012	353.00		N PRIEUR	GOV NICHOLLS	PSLS	201202446901
286-042	286-029	11/14/2012	125.00		N JOHNSON	BAYOU RD	PSLS	201202446901
286-042	286-040	11/14/2012	336.00		BAYOU RD	N JOHNSON	PSLS	201202446901
286-043	286-042	11/14/2012	84.00		N JOHNSON	ESPLANADE AV	PSLS	201202446901
286-044	286-042	11/14/2012	309.00		BAYOU RD	N GALVEZ	PSLS	201202446901
286-045	304-018	11/15/2012	370.00		N DERBIGNY	COLUMBUS	PSLS	201202446901
286-046	286-045	11/26/2012	375.00		N DERBIGNY	KERLEREC	PSLS	201202446901
286-047	286-046	11/15/2012	350.00		N DERBIGNY	ESPLANADE AV	PSLS	201202446901
286-048	286-045	11/15/2012	290.00		COLUMBUS	N ROMAN	PSLS	201202446901
286-049	286-046	11/15/2012	350.00		KERLEREC	N ROMAN	PSLS	201202446901
286-050	286-049	11/15/2012	374.00		N ROMAN	COLUMBUS	PSLS	201202446901
286-051	286-050	08/05/2009	285.00		COLUMBUS	N PRIEUR	PSLS	200901735601
286-052	286-049	11/15/2012	350.00		N ROMAN	ESPLANADE AV	PSLS	201202446901
286-053	286-052	11/15/2012	172.00		ESPLANADE AV	N DERBIGNY	PSLS	201202446901
286-054	286-052	11/15/2012	276.00		ESPLANADE AV	N PRIEUR	PSLS	201202446901
286-055	286-049	11/15/2012	348.00		KERLEREC	N PRIEUR	PSLS	201202446901
286-056	286-055	11/15/2012	375.00		N PRIEUR	COLUMBUS	PSLS	201202446901
286-057	286-056	11/15/2012	277.00		COLUMBUS	N JOHNSON	PSLS	201202446901
286-058	286-055	11/15/2012	350.00		N PRIEUR	ESPLANADE AV	PSLS	201202446901
286-059	286-058	11/15/2012	290.00		ESPLANADE AV	N JOHNSON	PSLS	201202446901
286-060	286-055	11/15/2012	345.00		KERLEREC	N JOHNSON	PSLS	201202446901
286-061	286-060	11/15/2012	373.00		N JOHNSON	COLUMBUS	PSLS	201202446901
286-062	286-061	11/26/2012	284.00		COLUMBUS	N GALVEZ	PSLS	201202446901
286-063	286-060	11/26/2012	353.00		N JOHNSON	ESPLANADE AV	PSLS	201202446901
286-064	286-063	11/26/2012	264.00		ESPLANADE AV	N GALVEZ	PSLS	201202446901
286-065	286-024	11/26/2012	310.00		URSULINES AV	N GALVEZ	PSLS	201202446901
287-001	286-027	11/26/2012	343.00		GOV NICHOLLS	N GALVEZ	PSLS	201202446901
287-002	287-001	11/26/2012	365.00		GOV NICHOLLS	N MIRO	PSLS	201202446901
287-003	287-002	06/03/2009	298.00		N MIRO	URSULINES AV	PSLS	200901237101
287-004	287-003	11/26/2012	295.00		URSULINES AV	N TONTI	PSLS	201202446901

<u>STR 1</u>	<u>STR 2</u>	<u>COMP DATE</u>	<u>LENGTH</u>	<u>ADDRESS</u>	<u>STREET</u>	<u>CROSS STREET</u>	<u>ACTIVITY</u>	<u>WO NO</u>
287-005	287-003	11/26/2012	338.00		URSULINES AV	N GALVEZ	PSLS	201202446901
287-006	287-005	11/26/2012	241.00		N GALVEZ	GOV NICHOLLS	PSLS	201202446901
287-007	287-003	01/14/2013	90.00		N MIRO	URSULINES AV	PSLS	201302761501
287-008	287-007	01/14/2013	336.00		URSULINES AV	N GALVEZ	PSLS	201302761501
287-009	287-008	01/14/2013	271.00		N GALVEZ	ST PHILIP	PSLS	201302761501
287-010	287-007	01/14/2013	350.00		URSULINES AV	N TONTI	PSLS	201302761501
287-011	287-010	01/14/2013	262.00		N TONTI	ST PHILIP	PSLS	201302761501
287-012	287-010	01/14/2013	308.00		URSULINES AV	N ROCHEBLAVE	PSLS	201302761501
287-013	287-007	01/18/2013	324.00		N MIRO	ST PHILIP	PSLS	201302761501
287-014	287-013	01/14/2013	335.00		ST PHILIP	N GALVEZ	PSLS	201302761501
287-015	287-013	01/14/2013	355.00		ST PHILIP	N TONTI	PSLS	201302761501
287-016	287-015	01/14/2013	297.00		ST PHILIP	N ROCHEBLAVE	PSLS	201302761501
287-017	287-070	01/14/2013	202.00		BARRACKS	MILNE BL	PSLS	201302761501
287-018	287-017	01/14/2013	140.00		BARRACKS	N GALVEZ	PSLS	201302761501
287-020	287-070	01/14/2013	235.00		N MIRO	ESPLANADE AV	PSLS	201302761501
287-021	287-020	01/14/2013	351.00		ESPLANADE AV	N TONTI	PSLS	201302761501
287-022	287-021	01/18/2013	290.00		ESPLANADE AV	N ROCHEBLAVE	PSLS	201302761501
287-023	287-002	06/03/2009	352.00		GOV NICHOLLS	N TONTI	PSLS	200901237101
287-024	287-023	01/14/2013	295.00		N TONTI	URSULINES AV	PSLS	201302761501
287-025	287-024	01/14/2013	293.00		URSULINES AV	N ROCHEBLAVE	PSLS	201302761501
287-026	287-023	01/17/2013	364.00		N TONTI	BARRACKS	PSLS	201302761501
287-026	287-070	01/17/2013	352.00		BARRACKS	N TONTI	PSLS	201302761501
287-027	287-026	01/17/2013	185.00		N TONTI	ESPLANADE AV	PSLS	201302761501
287-028	287-026	01/17/2013	297.00		BARRACKS	N ROCHEBLAVE	PSLS	201302761501
287-029	287-023	01/17/2013	348.00		GOV NICHOLLS	N ROCHEBLAVE	PSLS	201302761501
287-030	287-029	01/17/2013	290.00		N ROCHEBLAVE	URSULINES AV	PSLS	201302761501
287-031	287-030	06/03/2009	251.00		URSULINES AV	N DORGENOIS	PSLS	200901237101
287-032	287-030	01/16/2013	95.00		N ROCHEBLAVE	URSULINES AV	PSLS	201302761501
287-033	287-032	01/17/2013	237.00		URSULINES AV	N DORGENOIS	PSLS	201302761501
287-034	287-032	01/17/2013	337.00		N ROCHEBLAVE	ST PHILIP	PSLS	201302761501
287-035	287-034	01/17/2013	240.00		ST PHILIP	N DORGENOIS	PSLS	201302761501
287-036	287-029	06/03/2009	235.00		GOV NICHOLLS	N DORGENOIS	PSLS	200901237101
287-037	287-029	01/17/2013	367.00		N ROCHEBLAVE	BARRACKS	PSLS	201302761501
287-038	287-037	06/03/2009	235.00		BARRACKS	N DORGENOIS	PSLS	200901237101
287-039	287-037	06/03/2009	236.00		N ROCHEBLAVE	ESPLANADE AV	PSLS	200901237101
287-040	287-018	01/17/2013	315.00		N GALVEZ	GOV NICHOLLS	PSLS	201302761501
287-041	287-017	01/17/2013	214.00		MILNE RD	ESPLANADE AV	PSLS	201302761501
287-042	287-041	01/18/2013	197.00		ESPLANADE AV	N MIRO	PSLS	201302761501
287-043	287-020	01/18/2013	65.00		N MIRO	BAYOU RD	PSLS	201302761501
287-044	287-043	01/18/2013	360.00		BAYOU RD	N TONTI	PSLS	201302761501
287-045	287-044	01/17/2013	370.00		BAYOU RD	N ROCHEBLAVE	PSLS	201302761501
287-046	287-045	01/18/2012	100.00		BAYOU RD	N DORGENOIS	PSLS	201200050701
287-047	287-045	11/20/2010	205.00	1430	N ROCHEBLAVE	KERLEREC	UNCHOKED	201002396801
287-048	287-047	01/16/2013	365.00		KERLEREC	N DORGENOIS	PSLS	201302761501
287-049	287-047	01/16/2013	372.00		N ROCHEBLAVE	COLUMBUS	PSLS	201302761501
287-050	287-049	01/16/2013	415.00		COLUMBUS	N DORGENOIS	PSLS	201302761501

<u>STR 1</u>	<u>STR 2</u>	<u>COMP DATE</u>	<u>LENGTH</u>	<u>ADDRESS</u>	<u>STREET</u>	<u>CROSS STREET</u>	<u>ACTIVITY</u>	<u>WO NO</u>
287-051	287-043	01/16/2013	380.00		N MIRO	KERLEREC	PSLS	201302761501
287-052	287-051	01/16/2013	175.00		KERLEREC	N MIRO	PSLS	201302761501
287-053	287-051	01/16/2013	370.00		N MIRO	COLUMBUS	PSLS	201302761501
287-054	287-053	01/16/2013	355.00		COLUMBUS	N TONTI	PSLS	201302761501
287-055	287-054	01/16/2013	200.00		N TONTI	BAYOU RD	PSLS	201302761501
287-056	287-055	01/16/2013	177.00		N TONTI	BAYOU RD	PSLS	201302761501
287-057	287-054	01/24/2013	296.00		COLUMBUS	N ROCHEBLAVE	PSLS	201302839501
287-058	286-060	02/06/2013	363.00		KERLEREC	N GALVEZ	PSLS	201302839501
287-059	287-058	01/24/2013	145.00		KERLEREC	N GALVEZ	PSLS	201302839501
287-060	287-058	01/24/2013	350.00		N GALVEZ	ESPLANADE AV	PSLS	201302839501
287-061	287-060	01/24/2013	278.00		ESPLANADE AV	N MIRO	PSLS	201302839501
287-062	287-058	01/24/2013	369.00		N GALVEZ	COLUMBUS	PSLS	201302839501
287-063	287-062	08/05/2009	284.00		COLUMBUS	N MIRO	PSLS	200901735601
287-064	286-029	01/24/2013	340.00		BARRACKS	N GALVEZ	PSLS	201302839501
287-065	287-064	01/24/2013	308.00		N GALVEZ	GOV NICHOLLS	PSLS	201302839501
287-066	287-072	02/06/2013	11.00		URSULINES AV	N GALVEZ	PSLS	201302839501
287-067	287-066	01/24/2013	233.00		N GALVEZ	GOV NICHOLLS	PSLS	201302839501
287-068	286-022	02/06/2013	335.00		ST PHILIP	N GALVEZ	PSLS	201302839501
287-069	288-059	01/24/2013	230.00		BELL	N ROCHEBLAVE	PSLS	201302839501
287-070	287-002	01/25/2013	364.00		N MIRO	BARRACKS	PSLS	201302839501
287-072	286-028	08/10/2010	323.00		URSULINES AV	N GALVEZ	TV	DCGCTV, 10/28/2010,
288-001	272-021	01/19/2012	419.00		N BROAD	ST PHILIP	PSLS	201200050701
288-002	288-001	01/19/2012	258.00		ST PHILIP	N WHITE	PSLS	201200050701
288-003	288-002	01/19/2012	240.00		ST PHILIP	N WHITE	PSLS	201200050701
288-004	288-003	07/30/2010	252.00		N WHITE	BELLECHASSE	TV	DCGCTV, 10/28/2010,
288-005	288-004	07/30/2010	325.00		BELLECHASSE	N DUPRE	TV	DCGCTV, 10/28/2010,
288-006	288-004	07/30/2010	160.00		BELLECHASSE	URSULINES AV	TV	DCGCTV, 10/28/2010,
288-007	288-006	07/30/2010	280.00		URSULINES AV	N BROAD	TV	DCGCTV, 10/28/2010,
288-008	288-004	07/29/2010	93.00		N WHITE	URSULINES AV	TV	DCGCTV, 10/28/2010,
288-009	288-008	07/30/2010	325.00		URSULINES AV	N DUPRE	TV	DCGCTV, 10/28/2010,
288-010	288-001	01/19/2012	420.00		N BROAD	URSULINES AV	PSLS	201200050701
288-011	288-010	01/19/2012	164.00		URSULINES AV	CRETE	PSLS	201200050701
288-012	288-011	01/20/2012	395.00		URSULINES AV	N WHITE	PSLS	201200050701
288-013	288-012	07/29/2010	169.00		URSULINES AV	N DUPRE	TV	DCGCTV, 10/28/2010,
288-014	288-012	07/29/2010	145.00		N WHITE	ORCHID	TV	DCGCTV, 10/28/2010,
288-015	288-010	07/30/2010	90.00		N BROAD	BELLECHASSE	TV	DCGCTV, 10/28/2010,
288-016	288-015	07/30/2010	360.00		N BROAD	ORCHID	TV	DCGCTV, 10/28/2010,
288-017	288-011	01/20/2012	405.00		CRETE	ORCHID	PSLS	201200050701
288-018	288-017	07/28/2010	372.00		ORCHID	N WHITE	TV	DCGCTV, 10/28/2010,
288-019	288-017	01/29/2013	305.00		ORCHID	N BROAD	PSLS	201302839501
288-020	288-019	01/29/2013	317.00		N BROAD	ESPLANADE AV	PSLS	201302839501
288-021	288-017	08/10/2010	406.00		CRETE	BELL	TV	DCGCTV, 10/28/2010,
288-022	288-021	07/28/2010	294.00		BELL	ESPLANADE AV	TV	DCGCTV, 10/28/2010,
288-023	288-022	07/28/2010	75.00		ESPLANADE AV	N BROAD	TV	DCGCTV, 10/28/2010,
288-024	288-021	08/10/2010	140.00		CRETE	ESPLANADE AV	TV	DCGCTV, 10/28/2010,
288-025	288-024	07/27/2010	300.00		ESPLANADE AV	N WHITE	TV	DCGCTV, 10/28/2010,

<u>STR 1</u>	<u>STR 2</u>	<u>COMP DATE</u>	<u>LENGTH</u>	<u>ADDRESS</u>	<u>STREET</u>	<u>CROSS STREET</u>	<u>ACTIVITY</u>	<u>WO NO</u>
288-026	288-024	07/27/2010	120.00		CRETE	DESOTO	TV	DCGCTV, 10/28/2010,
288-027	288-026	01/29/2013	100.00		DESOTO	ESPLANADE AV	PSLS	201302839501
288-028	288-026	07/26/2010	248.00		DESOTO	N BROAD	TV	DCGCTV, 10/28/2010,
288-029	288-028	07/26/2010	245.00		DESOTO	N BROAD	TV	DCGCTV, 10/28/2010,
288-030	288-029	07/26/2010	182.00		N BROAD	ESPLANADE AV	TV	DCGCTV, 10/28/2010,
288-031	288-029	07/26/2010	335.00		N BROAD	LEPAGE	TV	DCGCTV, 10/28/2010,
288-032	288-026	07/27/2010	374.00		CRETE	LEPAGE	TV	DCGCTV, 10/28/2010,
288-033	288-076	07/27/2010	315.00		LEPAGE	N BROAD	TV	DCGCTV, 10/28/2010,
288-034	288-033	07/26/2010	131.00		N BROAD	COLUMBUS	TV	DCGCTV, 10/28/2010,
288-035	288-034	07/26/2010	273.00		COLUMBUS	BAYOU RD	TV	DCGCTV, 10/28/2010,
288-036	287-035	08/10/2010	273.00		ST PHILIP	N DORGENOIS	TV	DCGCTV, 10/28/2010,
288-037	288-036	07/22/2010	260.00		ST PHILIP	N BROAD	TV	DCGCTV, 10/28/2010,
288-038	288-037	07/22/2010	248.00		ST PHILIP	N BROAD	TV	DCGCTV, 10/28/2010,
288-039	288-038	01/29/2013	270.00		N BROAD	URSULINES AV	PSLS	201302839501
288-040	288-036	08/04/2010	332.00		N DORGENOIS	URSULINES AV	TV	DCGCTV, 10/28/2010,
288-041	288-040	08/04/2010	183.00		URSULINES AV	N BROAD	TV	DCGCTV, 10/28/2010,
288-042	288-041	01/29/2013	302.00		URSULINES AV	N BROAD	PSLS	201302839501
288-043	287-031	08/03/2010	237.00		URSULINES AV	N DORGENOIS	TV	DCGCTV, 10/28/2010,
288-044	288-043	08/02/2010	240.00		N DORGENOIS	GOV NICHOLLS	TV	DCGCTV, 10/28/2010,
288-045	288-043	08/03/2010	275.00		URSULINES AV	N BROAD	TV	DCGCTV, 10/28/2010,
288-046	288-045	08/03/2010	263.00		URSULINES AV	N BROAD	TV	DCGCTV, 10/28/2010,
288-047	288-046	08/03/2010	205.00		N BROAD	GOV NICHOLLS	TV	DCGCTV, 10/28/2010,
288-048	287-036	06/03/2009	253.00		GOV NICHOLLS	N DORGENOIS	PSLS	200901237101
288-049	288-048	06/04/2009	192.00		GOV NICHOLLS	N BROAD	PSLS	200901237101
288-050	288-049	06/04/2009	226.00		GOV NICHOLLS	N BROAD	PSLS	200901237101
288-051	288-048	06/04/2009	315.00		N DORGENOIS	BARRACKS	PSLS	200901237101
288-052	287-038	06/04/2009	250.00		BARRACKS	N DORGENOIS	PSLS	200901237101
288-053	288-052	06/04/2009	155.00		N DORGENOIS	ESPLANADE AV	PSLS	200901237101
288-054	288-052	07/23/2010	273.00		BARRACKS	N BROAD	TV	DCGCTV, 10/28/2010,
288-055	288-054	07/23/2010	262.00		BARRACKS	N BROAD	TV	DCGCTV, 10/28/2010,
288-056	288-055	06/05/2009	315.00		N BROAD	GOV NICHOLLS	PSLS	200901237101
288-057	288-075	01/29/2013	183.00		N BROAD	ESPLANADE AV	PSLS	201302839501
288-058	287-033	08/04/2010	215.00		URSULINES AV	N DORGENOIS	TV	DCGCTV, 10/28/2010,
288-059	288-065	08/06/2010	88.00		N DORGENOIS	BELL	TV	DCGCTV, 10/28/2010,
288-060	288-059	01/29/2013	25.00		BELL	N DORGENOIS	PSLS	201302839501
288-061	288-060	08/09/2010	175.00		N DORGENOIS	ESPLANADE AV	TV	DCGCTV, 10/28/2010,
288-062	288-060	08/09/2010	112.00		BELL	N BROAD	TV	DCGCTV, 10/28/2010,
288-063	288-062	08/09/2010	234.00		BELL	N BROAD	TV	DCGCTV, 10/28/2010,
288-064	288-063	01/30/2013	200.00		BELL	N BROAD	PSLS	201302839501
288-065	287-046	08/09/2010	420.00		BAYOU RD	N DORGENOIS	TV	DCGCTV, 10/28/2010,
288-066	288-065	08/06/2010	92.00		BAYOU RD	DESOTO	TV	DCGCTV, 10/28/2010,
288-067	288-066	08/06/2010	417.00		DESOTO	N BROAD	TV	DCGCTV, 10/28/2010,
288-068	288-066	08/06/2010	254.00		BAYOU RD	N BROAD	TV	DCGCTV, 10/28/2010,
288-069	288-068	08/06/2010	235.00		BAYOU RD	N BROAD	TV	DCGCTV, 10/28/2010,
288-070	288-069	08/05/2010	260.00		N BROAD	DESOTO	TV	DCGCTV, 10/28/2010,
288-071	288-069	01/20/2012	105.00		N BROAD	COLUMBUS	PSLS	201200050701

<u>STR 1</u>	<u>STR 2</u>	<u>COMP DATE</u>	<u>LENGTH</u>	<u>ADDRESS</u>	<u>STREET</u>	<u>CROSS STREET</u>	<u>ACTIVITY</u>	<u>WO NO</u>
288-072	288-065	08/06/2010	395.00		N DORGENOIS	COLUMBUS	TV	DCGCTV, 10/28/2010,
288-073	288-072	08/05/2010	243.00		COLUMBUS	N BROAD	TV	DCGCTV, 10/28/2010,
288-074	288-073	08/05/2010	243.00		COLUMBUS	N BROAD	TV	DCGCTV, 10/28/2010,
288-075	288-055	06/05/2009	25.00		N BROAD	BARRACKS	PSLS	200901237101
288-076	288-032	07/27/2010	310.00		LEPAGE	N BROAD	TV	DCGCTV, 10/28/2010,
289-001	288-003	01/30/2013	360.00		ST PHILIP	N DUPRE	PSLS	201302839501
289-002	289-001	01/20/2012	385.00		ST PHILIP	N GAYOSO	PSLS	201200050701
289-003	289-002	01/30/2013	355.00		N GAYOSO	URSULINES AV	PSLS	201302839501
289-004	289-003	01/31/2013	123.00		URSULINES AV	N SALCEDO	PSLS	201302839501
289-005	289-003	01/31/2013	400.00		URSULINES AV	N DUPRE	PSLS	201302839501
289-006	289-005	01/31/2013	200.00		N DUPRE	BELLECHASSE	PSLS	201302839501
289-007	289-003	02/06/2013	95.00		N GAYOSO	URSULINES AV	PSLS	201302839501
289-008	289-007	01/31/2013	359.00		URSULINES AV	N LOPEZ	PSLS	201302839501
289-009	289-007	01/31/2013	285.00		URSULINES AV	N DUPRE	PSLS	201302839501
289-010	289-009	01/31/2013	55.00		URSULINES AV	N DUPRE	PSLS	201302839501
289-011	289-007	01/31/2013	254.00		N GAYOSO	BELL	PSLS	201302839501
289-012	289-011	02/01/2013	200.00		BELL	N LOPEZ	PSLS	201302839501
289-013	289-012	02/01/2013	120.00		BELL	N LOPEZ	PSLS	201302839501
289-014	289-011	02/01/2013	383.00		BELL	N DUPRE	PSLS	201302839501
289-015	289-066	02/01/2013	295.00		N DUPRE	DESOTO	PSLS	201302839501
289-016	289-011	02/01/2013	366.00		N GAYOSO	DESOTO	PSLS	201302839501
289-017	289-002	02/01/2013	297.00		ST PHILIP	N SALCEDO	PSLS	201302839501
289-018	289-017	02/01/2013	345.00		N SALCEDO	URSULINES AV	PSLS	201302839501
289-019	289-018	02/01/2013	207.00		URSULINES AV	N LOPEZ	PSLS	201302839501
289-020	289-017	02/01/2013	262.00		ST PHILIP	N LOPEZ	PSLS	201302839501
289-021	289-020	02/06/2013	350.00		N LOPEZ	URSULINES AV	PSLS	201302839501
289-022	289-021	02/06/2013	310.00		URSULINES AV	N RENDON	PSLS	201302839501
289-023	289-020	02/13/2013	368.00		ST PHILIP	N RENDON	PSLS	201302941901
289-024	289-023	02/13/2013	333.00		N RENDON	URSULINES AV	PSLS	201302941901
289-025	289-024	02/13/2013	270.00		URSULINES AV	HAGAN AV	PSLS	201302941901
289-026	289-024	02/13/2013	85.00		N RENDON	URSULINES AV	PSLS	201302941901
289-027	289-026	02/13/2013	395.00		URSULINES AV	HAGAN AV	PSLS	201302941901
289-028	289-027	02/13/2013	260.00		HAGAN AV	DESOTO	PSLS	201302941901
289-029	289-026	02/13/2013	397.00		BELL	N LOPEZ	PSLS	201302941901
289-030	289-029	02/13/2013	400.00		N LOPEZ	DESOTO	PSLS	201302941901
289-031	289-068	02/18/2013	225.00		N RENDON	DESOTO	PSLS	201302941901
289-032	289-031	02/13/2013	378.00		DESOTO	HAGAN AV	PSLS	201302941901
289-033	289-032	02/13/2013	335.00		DESOTO	MOSS	PSLS	201302941901
289-034	289-031	02/13/2013	350.00		DESOTO	N LOPEZ	PSLS	201302941901
289-035	289-034	02/13/2013	45.00		DESOTO	N LOPEZ	PSLS	201302941901
289-036	289-035	02/13/2013	303.00		DESOTO	N GAYOSO	PSLS	201302941901
289-037	289-031	02/13/2013	389.00		N RENDON	GRAND RTE ST JOHN	PSLS	201302941901
289-038	289-037	02/13/2013	170.00		GRAND RTE ST	ESPLANADE AV	PSLS	201302941901
289-039	289-038	02/15/2013	209.00		ESPLANADE AV	N LOPEZ	PSLS	201302941901
289-040	289-039	02/15/2013	315.00		N LOPEZ	DESOTO	PSLS	201302941901
289-041	289-039	02/15/2013	40.00		ESPLANADE AV	N LOPEZ	PSLS	201302941901

<u>STR 1</u>	<u>STR 2</u>	<u>COMP DATE</u>	<u>LENGTH</u>	<u>ADDRESS</u>	<u>STREET</u>	<u>CROSS STREET</u>	<u>ACTIVITY</u>	<u>WO NO</u>
289-042	289-041	02/15/2013	309.00		ESPLANADE AV	N GAYOSO	PSLS	201302941901
289-043	289-041	02/15/2013	300.00		N LOPEZ	DESOTO	PSLS	201302941901
289-044	289-037	02/15/2013	105.00		GRAND RTE ST	MYSTERY	PSLS	201302941901
289-045	289-044	05/05/2010	200.00	N/A	MYSTERY	ESPLANADE AV	UNCHOKED	201000931601
289-046	289-044	02/15/2013	425.00		GRAND RTE ST	VIGNAUD	PSLS	201302941901
289-047	289-046	02/15/2013	224.00		VIGNAUD	PONCE DE LEON	PSLS	201302941901
289-048	289-047	02/15/2013	341.00		PONCE DE LEON	MYSTERY	PSLS	201302941901
289-049	289-046	02/15/2013	263.00		GRAND RTE ST	MOSS	PSLS	201302941901
289-050	289-023	02/15/2013	360.00		ST PHILIP	HAGAN AV	PSLS	201302941901
289-051	289-050	02/15/2013	270.00		HAGAN AV	URSULINES AV	PSLS	201302941901
289-052	289-053	02/18/2013	230.00		ST PHILIP	MOSS	PSLS	201302941901
289-053	289-050	03/23/2009	229.00	3318	ST PHILIP		UNCHOKED	200900666502
289-054	289-052	02/18/2013	125.00		MOSS	BELL	PSLS	201302941901
289-055	289-054	02/18/2013	411.00		BELL	HAGAN AV	PSLS	201302941901
289-056	289-054	02/18/2013	305.00		MOSS	DESOTO	PSLS	201302941901
289-057	289-056	02/18/2013	235.00		MOSS	GRAND RTE ST JOHN	PSLS	201302941901
289-058	288-018	02/18/2013	390.00		ORCHID	N DUPRE	PSLS	201302941901
289-059	289-058	02/18/2013	346.00		N DUPRE	BELL	PSLS	201302941901
289-060	288-018	02/18/2013	402.00		N WHITE	BELL	PSLS	201302941901
289-060	288-021	02/18/2013	381.00		BELL	N WHITE	PSLS	201302941901
289-061	289-060	02/18/2013	314.00		BELL	N DUPRE	PSLS	201302941901
289-062	289-060	02/18/2013	316.00		N WHITE	DESOTO	PSLS	201302941901
289-063	289-062	02/18/2013	373.00		DESOTO	N DUPRE	PSLS	201302941901
289-064	289-063	02/18/2013	375.00		DESOTO	N GAYOSO	PSLS	201302941901
289-065	289-064	02/18/2013	202.00		N GAYOSO	ESPLANADE AV	PSLS	201302941901
289-066	289-014	02/27/2013	16.00		N DUPRE	BELL	PSLS	201303052101
289-067	289-066	02/27/2013	203.00		BELL	N WHITE	PSLS	201303052101
289-068	289-026	03/07/2013	220.00		N RENDON	DESOTO	PSLS	201303052101
290-001	288-032	02/27/2013	372.00		LEPAGE	N WHITE	PSLS	201303052101
290-002	290-001	02/27/2013	375.00		LEPAGE	N DUPRE	PSLS	201303052101
290-003	290-002	02/27/2013	220.00		N DUPRE	GRAND RTE ST JOHN	PSLS	201303052101
290-004	290-003	02/27/2013	90.00		N DUPRE	GRAND RTE ST JOHN	PSLS	201303052101
290-005	290-001	02/27/2013	320.00		N WHITE	GRAND RTE ST JOHN	PSLS	201303052101
290-006	290-005	02/27/2013	185.00		N WHITE	GRAND RTE ST JOHN	PSLS	201303052101
290-007	290-006	02/27/2013	383.00		GRAND RTE ST	N DUPRE	PSLS	201303052101
290-008	290-006	02/27/2013	18.00		GRAND RTE ST	N WHITE	PSLS	201303052101
290-009	290-008	02/28/2013	385.00		GRAND RTE ST	CRETE	PSLS	201303052101
290-010	290-006	02/28/2013	206.00		N WHITE	PONCE DE LEON	PSLS	201303052101
290-011	290-010	02/28/2013	550.00		PONCE DE LEON	SAUVAGE	PSLS	201303052101
290-012	290-011	02/28/2013	160.00		SAUVAGE	GRAND RTE ST JOHN	PSLS	201303052101
290-013	290-011	02/28/2013	200.00		SAUVAGE	MAUREPAS	PSLS	201303052101
290-014	290-013	02/28/2013	40.00		SAUVAGE	MAUREPAS	PSLS	201303052101
290-015	290-014	02/28/2013	53.00		SAUVAGE	MAUREPAS	PSLS	201303052101
290-016	290-015	02/28/2013	38.00		SAUVAGE	MAUREPAS	PSLS	201303052101
290-017	290-016	02/28/2013	275.00		SAUVAGE	FORTIN	PSLS	201303052101
290-018	290-015	03/01/2013	283.00		SAUVAGE	FORTIN	PSLS	201303052101

<u>STR 1</u>	<u>STR 2</u>	<u>COMP DATE</u>	<u>LENGTH</u>	<u>ADDRESS</u>	<u>STREET</u>	<u>CROSS STREET</u>	<u>ACTIVITY</u>	<u>WO NO</u>
290-019	290-011	03/28/2013	37.00		PONCE DE LEON	SAUVAGE	PSLS	201303052101
290-020	290-019	03/01/2013	155.00		SAUVAGE	GRAND RTE ST JOHN	PSLS	201303052101
290-021	290-019	03/01/2013	200.00		SAUVAGE	MAUREPAS	PSLS	201303052101
290-022	290-010	03/01/2013	212.00		PONCE DE LEON	CRETE	PSLS	201303052101
290-023	290-022	03/01/2013	204.00		PONCE DE LEON	CRETE	PSLS	201303052101
290-024	290-010	03/01/2013	212.00		N WHITE	MAUREPAS	PSLS	201303052101
290-025	290-024	03/01/2013	247.00		MAUREPAS	N WHITE	PSLS	201303052101
290-026	290-025	03/01/2013	250.00		MAUREPAS	SAUVAGE	PSLS	201303052101
290-027	290-024	03/01/2013	202.00		MAUREPAS	CRETE	PSLS	201303052101
290-028	290-027	03/01/2013	254.00		MAUREPAS	CRETE	PSLS	201303052101
290-029	306-040	03/04/2013	195.00		CRETE	GRAND RTE ST JOHN	PSLS	201303052101
290-030	290-029	03/04/2013	95.00		GRAND RTE ST	GENTILLY RD	PSLS	201303052101
290-031	290-029	03/04/2013	187.00		CRETE	PONCE DE LEON	PSLS	201303052101
290-032	290-031	03/04/2013	20.00		CRETE	PONCE DE LEON	PSLS	201303052101
290-033	290-032	03/04/2013	120.00		PONCE DE LEON	GENTILLY RD	PSLS	201303052101
290-034	290-032	03/04/2013	194.00		CRETE	MAUREPAS	PSLS	201303052101
290-035	290-034	03/04/2013	49.00		CRETE	MAUREPAS	PSLS	201303052101
290-036	290-035	03/04/2013	190.00		CRETE	FORTIN	PSLS	201303052101
290-037	290-036	03/04/2013	85.00		FORTIN	GENTILLY RD	PSLS	201303052101
290-038	290-036	07/31/2013	360.00		FORTIN	N WHITE	FLUSHED	201304563801
290-039	290-038	03/04/2013	367.00		FORTIN	N WHITE	PSLS	201303052101
290-040	290-039	03/05/2013	360.00		FORTIN	SAUVAGE	PSLS	201303052101
290-041	288-027	03/05/2013	291.00		ESPLANADE AV	N WHITE	PSLS	201303052101
290-042	290-041	03/05/2013	210.00		N WHITE	LEPAGE	PSLS	201303052101
290-043	290-038	03/05/2013	30.00		FORTIN	N WHITE	PSLS	201303052101
290-044	290-039	03/05/2013	34.00		FORTIN	N WHITE	PSLS	201303052101
291-001	289-045	01/20/2012	110.00		MYSTERY	ESPLANADE AV	PSLS	201200050701
291-002	291-001	01/26/2012	150.00		ESPLANADE AV	PONCE DE LEON	PSLS	201200178301
291-003	291-002	05/29/2010	355.00	N/A	N LOPEZ	PONCE DE LEON	UNCHOKED	201001096301
291-004	291-003	01/26/2012	151.00		N LOPEZ	GRAND RTE ST JOHN	PSLS	201200178301
291-005	291-004	01/26/2012	42.00		N LOPEZ	GRAND RTE ST JOHN	PSLS	201200178301
291-006	291-003	01/26/2012	165.00		N LOPEZ	MAUREPAS	PSLS	201200178301
291-007	291-003	01/26/2012	40.00		PONCE DE LEON	N LOPEZ	PSLS	201200178301
291-008	291-007	03/06/2013	135.00		N LOPEZ	GRAND RTE ST JOHN	PSLS	201303052101
291-009	291-007	01/26/2012	152.00		N LOPEZ	MAUREPAS	PSLS	201200178301
291-010	291-007	01/26/2012	240.00		PONCE DE LEON	SAUVAGE	PSLS	201200178301
291-011	291-010	01/26/2012	245.00		PONCE DE LEON	SAUVAGE	PSLS	201200178301
291-012	291-001	10/08/2010	120.00	N/A	ESPLANADE AV	MAUREPAS	UNCHOKED	201002104901
291-013	291-012	01/26/2012	160.00		MAUREPAS	ESPLANADE AV	PSLS	201200178301
291-014	291-012	01/26/2012	235.00		MAUREPAS	N LOPEZ	PSLS	201200178301
291-015	291-014	01/27/2012	240.00		MAUREPAS	N LOPEZ	PSLS	201200178301
291-016	291-015	01/27/2012	36.00		MAUREPAS	N LOPEZ	PSLS	201200178301
291-017	291-016	01/27/2012	235.00		MAUREPAS	SAUVAGE	PSLS	201200178301
291-018	291-017	01/27/2012	245.00		MAUREPAS	SAUVAGE	PSLS	201200178301
291-019	291-012	03/07/2013	25.00		MYSTERY	MAUREPAS	PSLS	201303052101
291-020	291-019	01/27/2012	194.00		MAUREPAS	ESPLANADE AV	PSLS	201200178301

<u>STR 1</u>	<u>STR 2</u>	<u>COMP DATE</u>	<u>LENGTH</u>	<u>ADDRESS</u>	<u>STREET</u>	<u>CROSS STREET</u>	<u>ACTIVITY</u>	<u>WO NO</u>
291-021	291-020	01/27/2012	183.00		ESPLANADE AV	VERNA	PSLS	201200178301
291-022	291-019	01/27/2012	193.00		MYSTERY	FORTIN	PSLS	201200178301
291-023	291-022	01/27/2012	136.00		MYSTERY	FORTIN	PSLS	201200178301
291-024	291-022	01/27/2012	233.00		FORTIN	N LOPEZ	PSLS	201200178301
291-025	291-024	01/27/2012	240.00		FORTIN	N LOPEZ	PSLS	201200178301
291-027	291-025	01/27/2012	40.00		FORTIN	N LOPEZ	PSLS	201200178301
291-029	291-027	01/27/2012	145.00		N LOPEZ	MAUREPAS	PSLS	201200178301
291-030	291-029	03/31/2013	35.00		N LOPEZ	MAUREPAS	PSLS	201303181601
291-031	291-030	01/27/2012	87.00		N LOPEZ	FORTIN	PSLS	201200178301
291-032	291-027	01/27/2012	231.00		FORTIN	SAUVAGE	PSLS	201200178301
291-033	291-032	01/27/2012	245.00		FORTIN	SAUVAGE	PSLS	201200178301
291-034	290-002	01/20/2012	374.00		LEPAGE	ESPLANADE AV	PSLS	201200050701
291-035	291-034	01/20/2012	74.00		LEPAGE	ESPLANADE AV	PSLS	201200050701
291-036	291-035	01/20/2012	127.00		ESPLANADE AV	N LOPEZ	PSLS	201200050701
291-037	290-007	03/18/2013	347.00		GRAND RTE ST	N LOPEZ	PSLS	201303181601
291-038	291-037	03/18/2013	345.00		GRAND RTE ST	N LOPEZ	PSLS	201303181601
291-039	289-045	03/19/2013	330.00		ESPLANADE AV	VERNA	PSLS	201303181601
291-040	291-039	03/19/2013	205.00		ESPLANADE AV	VERNA	PSLS	201303181601
291-041	291-040	03/19/2013	90.00		VERNA CT	ESPLANADE AV	PSLS	201303181601
291-042	291-041	03/19/2013	302.00		VERNA CT	MARIE	PSLS	201303181601
291-043	291-042	03/19/2013	300.00		VERNA CT	MARIE	PSLS	201303181601
291-044	291-043	03/19/2013	300.00		VERNA CT	ST VINCENT	PSLS	201303181601
292-001	276-002	04/15/2014	175.00		DESAIX BL	TUNICA	PSLS	201400759601
292-002	294-026	05/03/2010	185.00		HATHAWAY PL	DESAIX BL	PSLS	201000862801
292-003	292-002	05/04/2010	165.00		HATHAWAY PL	DESAIX BL	PSLS	201000862801
292-004	292-003	05/03/2010	8.00		HATHAWAY PL	DESAIX BL	PSLS	201000862801
292-005	292-004	05/03/2010	183.00		HATHAWAY PL	DESAIX BL	PSLS	201000862801
292-008	292-004	05/03/2010	120.00		HATHAWAY PL	DESAIX BL	PSLS	201000862801
292-009	292-008	05/03/2010	209.00		DESAIX BL	HATHAWAY PL	PSLS	201000862801
292-010	292-009	04/15/2014	305.00		HATHAWAY PL	DESAIX BL	PSLS	201400759601
292-012	292-009	05/03/2010	243.00		DESAIX BL	ALDEN PL	PSLS	201000862801
292-013	292-012	05/03/2010	298.00		ALDEN PL	DESAIX BL	PSLS	201000862801
292-015	292-012	05/03/2010	323.00		DESAIX BL	ALDEN PL	PSLS	201000862801
292-016	292-015	05/03/2010	120.00		ALDEN PL	DESAIX BL	PSLS	201000862801
292-017	292-016	05/06/2010	274.00		ALDEN PL	DESAIX BL	PSLS	201000862801
292-018	292-017	04/15/2014	75.00		ALDEN PL	DESAIX BL	PSLS	201400759601
292-019	292-008	05/06/2010	255.00		DESAIX BL	WINTHROP PL	PSLS	201000862801
292-020	292-019	05/06/2010	270.00		WINTHROP PL	DESAIX BL	PSLS	201000862801
292-022	292-019	05/06/2010	216.00		DESAIX BL	WINTHROP PL	PSLS	201000862801
292-023	292-022	05/06/2010	270.00		WINTHROP PL	DESAIX BL	PSLS	201000862801
292-026	292-022	05/06/2010	254.00		DESAIX BL	CASTINE	PSLS	201000862801
292-027	292-026	05/06/2010	298.00		CASTINE	ROGER WILLIAMS	PSLS	201000862801
292-029	292-027	05/07/2010	262.00		ROGER WILLIAMS	TUNICA	PSLS	201000862801
292-030	292-029	05/07/2010	238.00		ROGER WILLIAMS	TUNICA	PSLS	201000862801
292-031	292-026	05/07/2010	241.00		DESAIX BL	TUNICA	PSLS	201000862801
292-032	292-031	05/07/2010	254.00		DESAIX BL	TUNICA	PSLS	201000862801

<u>STR 1</u>	<u>STR 2</u>	<u>COMP DATE</u>	<u>LENGTH</u>	<u>ADDRESS</u>	<u>STREET</u>	<u>CROSS STREET</u>	<u>ACTIVITY</u>	<u>WO NO</u>
292-033	292-032	02/22/2010	36.00	3364	DESAIX BL	CASTINE	FLUSHED	201000224204
292-034	292-033	05/07/2010	295.00		TUNICA	ROGER WILLIAMS	PSLS	201000862801
292-035	292-026	03/19/2013	90.00		CASTINE	DESAIX BL	PSLS	201303181601
292-036	292-035	03/20/2013	455.00		DESAIX BL	TUNICA	PSLS	201303181601
292-037	292-035	03/20/2013	358.00		DESAIX BL	SALTUS	PSLS	201303181601
292-038	292-037	03/20/2013	340.00		DESAIX BL	SALTUS	PSLS	201303181601
292-039	292-003	03/20/2013	350.00		SALTUS	TRAFALGAR	PSLS	201303181601
292-040	292-039	03/20/2013	15.00		SALTUS	DESAIX BL	PSLS	201303181601
292-041	292-040	03/20/2013	115.00		SALTUS	DESAIX BL	PSLS	201303181601
292-042	292-041	03/20/2013	450.00		DESAIX BL	ALDEN PL	PSLS	201303181601
292-043	292-042	03/20/2013	383.00		DESAIX BL	ALDEN PL	PSLS	201303181601
292-044	292-039	03/20/2013	233.00		SALTUS	TRAFALGAR	PSLS	201303181601
292-045	292-044	02/27/2012	335.00		TRAFALGAR	N WHITE	FLUSHED	201201147301
292-046	292-045	02/27/2012	37.00		TRAFALGAR	N WHITE	FLUSHED	201201089501
292-047	292-046	02/23/2012	375.00		TRAFALGAR	CRETE	FLUSHED	201201147401
292-048	292-047	02/23/2012	247.00		CRETE	DERBY PL	FLUSHED	201201147501
292-049	292-047	02/23/2012	120.00		TRAFALGAR	CRETE	FLUSHED	201201147601
292-050	292-044	03/21/2013	337.00		TRAFALGAR	ROMULUS	PSLS	201303181601
292-051	292-050	03/21/2013	150.00		ROMULUS	TRAFALGAR	PSLS	201303181601
292-052	292-050	03/21/2013	54.00		TRAFALGAR	ROMULUS	PSLS	201303181601
292-053	292-052	03/21/2013	283.00		TRAFALGAR	N SALCEDO	PSLS	201303181601
292-054	292-053	03/21/2013	160.00		N SALCEDO	DERBY PL	PSLS	201303181601
292-055	292-053	03/21/2013	338.00		TRAFALGAR	N LOPEZ	PSLS	201303181601
292-056	292-055	03/21/2013	165.00		N LOPEZ	TRAFALGAR	PSLS	201303181601
292-057	292-044	03/31/2013	275.00		SALTUS	DERBY PL	PSLS	201303181601
292-058	292-057	03/31/2013	320.00		DERBY PL	CRETE	PSLS	201303181601
292-059	292-058	03/31/2013	325.00		DERBY PL	CRETE	PSLS	201303181601
292-060	292-057	02/27/2012	382.00		DERBY PL	N SALCEDO	FLUSHED	201201089601
292-061	292-060	03/31/2013	380.00		DERBY PL	N SALCEDO	PSLS	201303181601
292-062	292-061	02/27/2012	379.00		DERBY PL	N RENDON	FLUSHED	201201147701
292-063	292-062	03/31/2013	30.00		DERBY PL	N RENDON	PSLS	201303181601
292-064	292-057	04/05/2013	115.00		SALTUS	CASTIGLIONE	PSLS	201303294501
292-065	292-064	04/05/2013	289.00		CASTIGLIONE	CRETE	PSLS	201303294501
292-066	292-065	04/05/2013	315.00		CASTIGLIONE	CRETE	PSLS	201303294501
292-067	292-066	04/05/2013	204.00		CRETE	BELFORT AV	PSLS	201303294501
292-068	292-064	04/05/2013	323.00		CASTIGLIONE	ROMULUS	PSLS	201303294501
292-069	292-068	04/05/2013	347.00		CASTIGLIONE	N SALCEDO	PSLS	201303294501
292-070	292-068	04/05/2013	240.00		ROMULUS	BELFORT AV	PSLS	201303294501
292-071	292-070	09/13/2014	418.00		BELFORT AV	CRETE	PSLS	201401931501
292-072	292-071	04/05/2013	416.00		BELFORT AV	CRETE	PSLS	201303294501
292-073	292-070	04/08/2013	400.00		BELFORT AV	N LOPEZ	PSLS	201303294501
292-074	292-073	04/08/2013	400.00		BELFORT AV	N LOPEZ	PSLS	201303294501
292-076	292-055	04/08/2013	163.00		TRAFALGAR	N RENDON	PSLS	201303294501
292-077	292-076	04/08/2013	27.00		TRAFALGAR	N RENDON	PSLS	201303294501
293-001	297-019	11/04/2010	370.00		GIBSON	SERE	PSLS	201002248601
293-002	293-001	02/02/2009	315.00		SERE	HAMBURG	PSLS	200900100601

<u>STR 1</u>	<u>STR 2</u>	<u>COMP DATE</u>	<u>LENGTH</u>	<u>ADDRESS</u>	<u>STREET</u>	<u>CROSS STREET</u>	<u>ACTIVITY</u>	<u>WO NO</u>
293-003	293-001	11/04/2010	370.00		GIBSON	LAFRENIERE	PSLS	201002248601
293-004	293-003	11/04/2010	23.00		LAFRENIERE	GIBSON	PSLS	201002248601
293-005	293-004	11/04/2010	345.00		LAFRENIERE	HAMBURG	PSLS	201002248601
293-006	293-005	11/20/2010	245.00		HAMBURG	PLEASURE	PSLS	201002360101
293-007	293-006	11/20/2010	270.00		PLEASURE	PARIS AV	PSLS	201002360101
293-008	293-007	11/20/2010	75.00		PLEASURE	PARIS AV	PSLS	201002360101
293-009	293-005	11/20/2010	14.00		HAMBURG	LAFRENIERE	PSLS	201002360101
293-010	293-009	11/20/2010	300.00		HAMBURG	SERE	PSLS	201002360101
293-011	293-005	11/20/2010	369.00		LAFRENIERE	PARIS AV	PSLS	201002360101
293-012	293-011	11/20/2010	365.00		PARIS AV	PLEASURE	PSLS	201002360101
293-013	293-003	11/04/2010	170.00		LAFRENIERE	GIBSON	PSLS	201002248601
293-014	293-013	11/20/2010	228.00		DUPLESSIS	LAFRENIERE	PSLS	201002360101
293-015	293-001	11/04/2010	370.00		SERE	DUPLESSIS	PSLS	201002248601
293-015	293-014	11/21/2010	255.00		DUPLESSIS	SERE	PSLS	201002360101
293-016	293-015	11/21/2010	185.00		SERE	ST BERNARD AV	PSLS	201002360101
293-017	293-016	04/17/2014	200.00		ST BERNARD AV	SERE	PSLS	201400759601
293-018	314-004	10/22/2008	373.00		HAMBURG	SERE	PSLS	200801566701
293-019	293-018	11/04/2010	370.00		SERE	PARIS AV	PSLS	201002248601
293-020	293-019	11/04/2010	320.00		PARIS AV	LAFRENIERE	PSLS	201002248601
293-021	297-007	05/14/2010	215.00		ST BERNARD AV	SERE	PSLS	201000997001
293-022	293-021	05/14/2010	113.00		JUMONVILLE	SERE	PSLS	201000997001
293-023	294-002	05/07/2010	362.00		SERE	JUMONVILLE	PSLS	201000862801
293-024	314-006	11/04/2010	252.00		PARIS AV	SERE	PSLS	201002248601
293-025	293-026	05/15/2010	223.00		FREY PL	ST BERNARD AV	PSLS	201000862801
293-026	293-027	05/10/2010	12.00		FREY PL	ST BERNARD AV	PSLS	201000862801
293-027	293-028	04/14/2014	235.00		DUPLESSIS	FREY PL	PSLS	201400759601
293-028	293-029	04/14/2014	15.00		DUPLESSIS	FREY PL	PSLS	201400759601
293-029	293-030	05/10/2010	213.00		DUPLESSIS	FREY PL	PSLS	201000862801
293-030	293-031	04/14/2014	160.00		FLORIDA AV	DUPLESSIS	PSLS	201400759601
293-031	294-027	07/24/2008	302.00		FLORIDA AV	DUPLESSIS	PSLS	200801144901
293-033	308-037	04/17/2014	250.00		ST BERNARD AV	FREY PL	PSLS	201400759601
293-034	293-033	03/22/2011	243.00		ST BERNARD AV	FREY PL	PSLS	201100378201
294-001	297-005	04/25/2014	370.00		ALFRED	SERE	PSLS	201400759601
294-002	294-001	04/13/2010	10.00		SERE	ALFRED	PSLS	201000640501
294-003	294-002	02/24/2012	90.00		ALFRED	SERE	FLUSHED	201201145601
294-004	294-001	04/13/2010	370.00		SERE	BUCHANAN	PSLS	201000640501
294-005	294-004	05/10/2010	313.00		BUCHANAN	ST DENIS	PSLS	201000862801
294-006	294-004	11/08/2013	123.00		BUCHANAN	SERE	FLUSHED	201305147601
294-007	294-004	05/10/2010	370.00		SERE	CADILLAC	PSLS	201000862801
294-008	294-007	05/14/2010	315.00		CADILLAC	ST DENIS	PSLS	201000997001
294-009	294-007	05/14/2010	127.00		CADILLAC	SERE	PSLS	201000997001
294-010	294-007	05/14/2010	23.00		SERE	CADILLAC	PSLS	201000997001
294-011	294-001	04/25/2014	93.00		ALFRED	SERE	PSLS	201400759601
294-012	294-011	04/25/2014	280.00		ALFRED	FLORIDA AV	PSLS	201400759601
294-013	294-012	04/25/2014	245.00		ALFRED	FLORIDA AV	PSLS	201400759601
294-014	294-013	04/14/2010	5.00		FLORIDA AV	CHALFANT PL	PSLS	201000640501

<u>STR 1</u>	<u>STR 2</u>	<u>COMP DATE</u>	<u>LENGTH</u>	<u>ADDRESS</u>	<u>STREET</u>	<u>CROSS STREET</u>	<u>ACTIVITY</u>	<u>WO NO</u>
294-015	294-014	04/14/2010	130.00		FLORIDA AV	CHALFANT PL	PSLS	201000640501
294-016	294-015	04/14/2010	250.00		CHALFANT PL	FREY PL	PSLS	201000640501
294-017	294-016	04/14/2010	255.00		CHALFANT PL	FREY PL	PSLS	201000640501
294-018	294-017	04/14/2010	285.00		FREY PL	WILSHIRE PL	PSLS	201000640501
294-019	294-017	04/14/2010	310.00		FREY PL	SALTUS	PSLS	201000640501
294-020	294-015	04/14/2010	223.00		FLORIDA AV	WILSHIRE PL	PSLS	201000640501
294-021	294-020	04/14/2010	435.00		WILSHIRE PL	FREY PL	PSLS	201000640501
294-022	294-014	04/15/2010	98.00		FLORIDA AV	PORTAGE PL	PSLS	201000640501
294-023	294-022	04/15/2010	450.00		PORTAGE PL	FREY PL	PSLS	201000640501
294-024	294-013	04/15/2010	192.00		FLORIDA AV	SALTUS	PSLS	201000640501
294-025	294-024	04/25/2014	326.00		SALTUS	FREY PL	PSLS	201400759601
294-026	294-025	04/25/2014	320.00		SALTUS	FREY PL	PSLS	201400759601
294-027	294-024	04/25/2014	68.00		FLORIDA AV	SALTUS	PSLS	201400759601
294-028	297-006	05/14/2010	282.00		ALFRED	SERE	PSLS	201000997001
295-001	294-013	04/15/2010	500.00		FLORIDA AV	ENCAMPMENT	PSLS	201000640501
295-002	295-001	04/21/2014	246.00		FLORIDA AV	WILSHIRE PL	PSLS	201400759601
295-003	295-002	04/21/2014	288.00		FLORIDA AV	WILSHIRE PL	PSLS	201400759601
295-004	295-003	04/21/2014	285.00		FLORIDA AV	WILSHIRE PL	PSLS	201400759601
295-005	295-004	04/21/2014	35.00		FLORIDA AV	WILSHIRE PL	PSLS	201400759601
295-006	295-005	04/21/2014	63.00		FLORIDA AV	WILSHIRE PL	PSLS	201400759601
295-007	295-001	04/22/2014	308.00		FLORIDA AV	ENCAMPMENT	PSLS	201400759601
295-008	295-007	04/22/2014	244.00		FLORIDA AV	ENCAMPMENT	PSLS	201400759601
295-009	295-008	04/25/2014	53.00		FLORIDA AV	ENCAMPMENT	PSLS	201400759601
295-010	295-009	04/25/2014	12.00		FLORIDA AV	ENCAMPMENT	PSLS	201400759601
295-011	295-010	04/25/2014	215.00		FLORIDA AV	MOSS	PSLS	201400759601
295-012	295-011	05/13/2010	187.00		FLORIDA AV	MOSS	PSLS	201000862801
295-013	295-012	05/13/2010	53.00		FLORIDA AV	MOSS	PSLS	201000862801
295-014	294-010	07/24/2008	329.00		SERE	ENCAMPMENT	PSLS	200801144901
295-015	295-014	05/14/2010	38.00		SERE	ENCAMPMENT	PSLS	201000997001
295-016	295-015	06/03/2010	132.00		SERE	RUSH	PSLS	201000997001
295-017	295-016	05/14/2010	160.00		RUSH	IMPERIAL DR	PSLS	201000997001
295-018	295-017	05/18/2010	301.00		IMPERIAL DR	ST DENIS	PSLS	201000997001
295-019	295-018	05/18/2010	285.00		IMPERIAL DR	ST DENIS	PSLS	201000997001
296-001	297-047	07/14/2010	115.00		PELOPIDAS	ST BERNARD AV	PSLS	201001450501
296-002	296-001	07/14/2010	10.00		PELOPIDAS	ST BERNARD AV	PSLS	201001450501
296-003	296-002	07/14/2010	245.00		PELOPIDAS	CADILLAC	PSLS	201001450501
296-004	296-030	07/28/2010	275.00		CADILLAC	SENATE	PSLS	201001450501
296-005	296-004	08/22/2008	360.00		SENATE	ENCAMPMENT	PSLS	200801343801
296-006	296-005	08/22/2008	367.00		SENATE	DAVEY	PSLS	200801343801
296-009	296-031	07/28/2010	275.00		ENCAMPMENT	SENATE	PSLS	201001450501
296-011	296-032	11/25/2009	275.00	N/A	DAVEY	HARRISON AV	UNCHOKED	200902458501
296-012	297-009	04/15/2010	370.00		MILTON	CADILLAC	PSLS	201000640501
296-013	296-012	04/15/2010	320.00		CADILLAC	FOY	PSLS	201000640501
296-014	296-012	07/14/2008	373.00		CADILLAC	ST DENIS	PSLS	200801144901
296-015	296-014	04/15/2010	350.00		ST DENIS	ENCAMPMENT	PSLS	201000640501
296-016	296-012	04/16/2010	350.00		MILTON	ENCAMPMENT	PSLS	201000640501

<u>STR 1</u>	<u>STR 2</u>	<u>COMP DATE</u>	<u>LENGTH</u>	<u>ADDRESS</u>	<u>STREET</u>	<u>CROSS STREET</u>	<u>ACTIVITY</u>	<u>WO NO</u>
296-017	296-016	04/16/2010	30.00		ENCAMPMENT	MILTON	PSLS	201000640501
296-018	296-017	04/16/2010	163.00		ENCAMPMENT	ST DENIS	PSLS	201000640501
296-019	296-016	04/16/2010	36.00		MILTON	ENCAMPMENT	PSLS	201000640501
296-020	296-019	04/16/2010	210.00		MILTON	DAVEY	PSLS	201000640501
296-021	296-020	04/16/2010	185.00		MILTON	DAVEY	PSLS	201000640501
296-022	295-015	05/19/2010	382.00		ENCAMPMENT	ST DENIS	PSLS	201000997001
296-023	296-022	05/19/2010	365.00		ST DENIS	SERE	PSLS	201000997001
296-024	296-023	05/19/2010	375.00		ST DENIS	SERE	PSLS	201000997001
296-025	295-019	07/25/2008	375.00		IMPERIAL ST	ST DENIS	PSLS	200801144901
296-026	297-010	04/16/2010	330.00		ST DENIS	CADILLAC	PSLS	201000640501
296-027	297-011	04/16/2010	365.00		FOY	CADILLAC	PSLS	201000640501
296-028	296-027	07/25/2008	327.00		CADILLAC	CATON	PSLS	200801144901
296-029	297-013	04/19/2010	315.00		CATON	CADILLAC	PSLS	201000640501
296-030	296-003	07/28/2010	40.00		CADILLAC	PELOPIDAS	PSLS	201001450501
296-031	296-030	07/27/2010	365.00		PELOPIDAS	ENCAMPMENT	PSLS	201001450501
296-032	296-031	07/28/2010	370.00		PELOPIDAS	DAVEY	PSLS	201001450501
296-033	296-003	07/28/2010	32.00		CADILLAC	PELOPIDAS	PSLS	201001450501
296-034	296-033	07/27/2010	365.00		PELOPIDAS	ENCAMPMENT	PSLS	201001450501
296-035	296-034	07/27/2010	380.00		PELOPIDAS	DAVEY	PSLS	201001450501
297-001	297-SPS19	04/17/2014	35.00		JUMONVILLE	MILTON	PSLS	201400759601
297-002	297-001	04/25/2014	53.00		JUMONVILLE	MILTON	PSLS	201400759601
297-003	297-002	04/22/2014	370.00		MILTON	ALFRED	PSLS	201400759601
297-004	297-003	04/19/2010	225.00		ALFRED	FOY	PSLS	201000640501
297-005	297-003	04/14/2014	373.00		ALFRED	ST DENIS	PSLS	201400759601
297-006	297-005	04/19/2010	20.00		ST DENIS	ALFRED	PSLS	201000640501
297-007	297-006	05/19/2010	256.00		ST DENIS	ST BERNARD AV	PSLS	201000997001
297-008	297-005	04/19/2010	316.00		ST DENIS	BUCHANAN	PSLS	201000640501
297-009	297-003	04/19/2010	370.00		MILTON	BUCHANAN	PSLS	201000640501
297-010	297-009	07/25/2008	375.00		BUCHANAN	ST DENIS	PSLS	200801144901
297-011	297-009	07/25/2008	371.00		BUCHANAN	FOY	PSLS	200801144901
297-012	297-011	04/19/2010	317.00		FOY	ST BERNARD AV	PSLS	201000640501
297-013	297-011	04/19/2010	375.00		BUCHANAN	CATON	PSLS	201000640501
297-014	297-013	04/19/2010	190.00		CATON	ST BERNARD AV	PSLS	201000640501
297-015	297-014	04/20/2010	309.00		ST BERNARD AV	FOY	PSLS	201000640501
297-016	297-002	04/14/2014	270.00		MILTON	DUPLESSIS	PSLS	201400759601
297-017	297-016	04/14/2014	484.00		MILTON	GIBSON	PSLS	201400759601
297-018	297-017	05/19/2010	375.00		GIBSON	ST DENIS	PSLS	201000997001
297-019	297-018	11/05/2010	18.00		ST DENIS	GIBSON	PSLS	201002248601
297-020	297-017	02/27/2012	375.00		GIBSON	FOY	FLUSHED	201201146101
297-021	297-020	11/21/2010	372.00		GIBSON	CATON	PSLS	201002360101
297-022	297-021	04/14/2014	325.00		GIBSON	SENATE	PSLS	201400759601
297-023	297-055	04/14/2014	269.00		DUPLESSIS	SENATE	PSLS	201400759601
297-024	297-023	04/15/2014	95.00		SENATE	DUPLESSIS	PSLS	201400759601
297-025	297-024	07/14/2010	15.00		DUPLESSIS	SENATE	PSLS	201001450501
297-026	297-025	07/14/2010	21.00		SENATE	DUPLESSIS	PSLS	201001450501
297-027	297-026	07/14/2010	368.00		SENATE	GIBSON	PSLS	201001450501

<u>STR 1</u>	<u>STR 2</u>	<u>COMP DATE</u>	<u>LENGTH</u>	<u>ADDRESS</u>	<u>STREET</u>	<u>CROSS STREET</u>	<u>ACTIVITY</u>	<u>WO NO</u>
297-028	297-027	07/14/2010	23.00		SENATE	GIBSON	PSLS	201001450501
297-029	297-027	07/14/2010	25.00		GIBSON	SENATE	PSLS	201001450501
297-030	297-029	07/14/2010	285.00		GIBSON	HARRISON AV	PSLS	201001450501
297-031	297-025	07/14/2010	313.00		SENATE	JUMONVILLE	PSLS	201001450501
297-032	297-025	07/16/2010	357.00		DUPLESSIS	HARRISON AV	PSLS	201001450501
297-033	297-032	08/22/2008	370.00		HARRISON AV	GIBSON	PSLS	200801343801
297-034	297-032	08/22/2008	375.00		DUPLESSIS	MANDOLIN	PSLS	200801343801
297-035	297-034	07/28/2010	246.00		MANDOLIN	MARJORIE LN	PSLS	201001450501
297-036	297-034	08/25/2008	368.00		MANDOLIN	JUMONVILLE	PSLS	200801343801
297-037	297-036	08/02/2010	64.00		MANDOLIN	JUMONVILLE	PSLS	201001541501
297-038	297-032	07/16/2010	371.00		HARRISON AV	JUMONVILLE	PSLS	201001450501
297-039	297-038	07/16/2010	316.00		JUMONVILLE	MANDOLIN	PSLS	201001450501
297-040	297-038	07/16/2010	355.00		JUMONVILLE	SENATE	PSLS	201001450501
297-041	297-040	08/02/2010	321.00		SENATE	ALFRED	PSLS	201001541501
297-042	297-038	07/16/2010	371.00		HARRISON AV	ALFRED	PSLS	201001450501
297-043	297-042	07/16/2010	297.00		ALFRED	MANDOLIN	PSLS	201001450501
297-044	297-042	07/16/2010	355.00		ALFRED	SENATE	PSLS	201001450501
297-045	297-044	08/02/2010	24.00		SENATE	ALFRED	PSLS	201001541501
297-046	297-045	08/02/2010	160.00		SENATE	ST BERNARD AV	PSLS	201001541501
297-047	297-042	07/19/2010	370.00		HARRISON AV	ST BERNARD AV	PSLS	201001450501
297-048	297-047	07/19/2010	44.00		BUCHANAN	ST BERNARD AV	PSLS	201001450501
297-049	297-048	08/02/2010	235.00		ST BERNARD AV	SENATE	PSLS	201001541501
297-050	297-047	07/19/2010	320.00		BUCHANAN	MANDOLIN	PSLS	201001450501
297-051	296-002	07/19/2010	280.00		ST BERNARD AV	BUCHANAN	PSLS	201001450501
297-052	297-051	08/02/2010	58.00		BUCHANAN	ST BERNARD AV	PSLS	201001541501
297-053	297-006	05/19/2010	318.00		ALFRED	MILTON	PSLS	201000997001
297-055	297-056	04/15/2014	169.00		DUPLESSIS	SENATE	PSLS	201400759601
297-056	297-059	04/16/2014	195.00		DUPLESSIS	SENATE	PSLS	201400759601
297-057	297-016	04/15/2014	283.00		DUPLESSIS	SENATE	PSLS	201400759601
297-059	297-057	12/29/2010	205.00	1467	FOY	GIBSON	FLUSHED	201002608302
298-001	297-034	08/25/2008	485.00		DUPLESSIS	HARCOURT DR	PSLS	200801343801
298-004	298-001	09/11/2008	510.00		HARCOURT DR	PERLITA	PSLS	200801343801
298-006	298-004	08/05/2010	243.00		PERLITA	VIRGINIA MARIE	PSLS	201001541501
298-007	298-006	08/02/2010	190.00		VIRGINIA MARIE	PARIS AV	PSLS	201001541501
298-009	298-006	08/05/2010	169.00		PERLITA	OWENS BL	PSLS	201001541501
298-011	298-004	08/05/2010	272.00		HARCOURT DR	SYBIL	PSLS	201001541501
298-018	298-011	08/06/2010	400.00		SYBIL	MANDOLIN	PSLS	201001541501
298-019	298-011	08/05/2010	305.00		HARCOURT DR	PARIS AV	PSLS	201001541501
298-020	298-019	09/23/2008	33.00		PARIS AV	HARCOURT DR	PSLS	200801449701
298-021	298-020	08/02/2010	209.00		PARIS AV	VIRGINIA MARIE	PSLS	201001541501
298-022	298-021	08/03/2010	265.00		VIRGINIA MARIE	PERLITA	PSLS	201001541501
298-023	298-021	08/03/2010	178.00		PARIS AV	OWENS BL	PSLS	201001541501
298-025	298-001	07/19/2010	253.00		DUPLESSIS	OWENS BL	PSLS	201001450501
298-026	298-025	07/02/2010	250.00		DUPLESSIS	OWENS BL	PSLS	201001253901
298-027	298-026	08/25/2008	307.00		OWENS BL	CARTIER AV	PSLS	200801343801
298-028	298-027	08/26/2008	339.00		CARTIER AV	MANDOLIN	PSLS	200801343801

<u>STR 1</u>	<u>STR 2</u>	<u>COMP DATE</u>	<u>LENGTH</u>	<u>ADDRESS</u>	<u>STREET</u>	<u>CROSS STREET</u>	<u>ACTIVITY</u>	<u>WO NO</u>
298-029	298-028	07/02/2010	340.00		CARTIER AV	MANDOLIN	PSLS	201001253901
298-030	298-029	07/02/2010	251.00		CARTIER AV	MANDOLIN	PSLS	201001253901
298-031	298-027	07/02/2010	320.00		CARTIER AV	MIRABEAU AV	PSLS	201001253901
298-032	298-031	07/02/2010	320.00		CARTIER AV	MIRABEAU AV	PSLS	201001253901
298-033	298-032	08/26/2008	320.00		CARTIER AV	MIRABEAU AV	PSLS	200801343801
298-034	298-033	07/02/2010	162.00		CARTIER AV	MIRABEAU AV	PSLS	201001253901
298-035	298-034	07/02/2010	107.00		CARTIER AV	MIRABEAU AV	PSLS	201001253901
298-036	298-035	07/06/2010	180.00		MIRABEAU AV	DUPLESSIS	PSLS	201001253901
298-039	298-026	07/12/2010	335.00		DUPLESSIS	WESTBROOK DR	PSLS	201001253901
298-041	298-039	01/18/2009	332.00	4700BLK	DUPLESSIS	HARCOURT DR	UNCHOKED	200900105201
298-044	298-041	07/09/2010	285.00		DUPLESSIS	MIRABEAU AV	PSLS	201001253901
298-046	298-044	07/12/2010	266.00		DUPLESSIS	MIRABEAU AV	PSLS	201001253901
298-047	298-046	07/06/2010	263.00		MIRABEAU AV	MARJORIE LN	PSLS	201001253901
298-048	298-047	07/06/2010	302.00		MARJORIE LN	WAKEFIELD PL	PSLS	201001253901
298-049	298-047	07/06/2010	170.00		MIRABEAU AV	PERLITA	PSLS	201001253901
298-050	298-026	07/06/2010	246.00		OWENS BL	MARJORIE LN	PSLS	201001253901
298-053	298-050	07/12/2010	349.00		MARJORIE LN	HARCOURT DR	PSLS	201001253901
298-054	298-050	07/06/2010	340.00		MARJORIE LN	WESTBROOK DR	PSLS	201001253901
298-055	298-050	01/11/2009	268.00		OWENS BL	JEANNE MARIE PL	UNCHOKED	200900059801
298-056	298-055	07/07/2010	243.00		PERLITA	PAULA	PSLS	201001253901
298-057	298-056	07/07/2010	186.00		PAULA	PARIS AV	PSLS	201001253901
298-058	298-056	07/07/2010	258.00		PERLITA	WESTBROOK DR	PSLS	201001253901
298-061	298-058	07/12/2010	510.00		WESTBROOK DR	PARIS AV	PSLS	201001253901
298-065	298-058	07/12/2010	437.00		WESTBROOK DR	DUPLESSIS	PSLS	201001253901
298-066	298-058	07/07/2010	255.00		PERLITA	WAKEFIELD PL	PSLS	201001253901
298-067	298-066	07/07/2010	575.00		WAKEFIELD PL	PARIS AV	PSLS	201001253901
298-068	298-087	08/03/2010	393.00		PARIS AV	MIRABEAU AV	PSLS	201001541501
298-069	298-066	08/07/2008	465.00		PERLITA	MIRABEAU AV	PSLS	200801231001
298-072	298-066	09/11/2008	438.00		WAKEFIELD PL	DUPLESSIS	PSLS	200801343801
298-074	298-055	07/12/2010	578.00		OWENS BL	PARIS AV	PSLS	201001253901
298-075	298-074	07/07/2010	25.00		PARIS AV	OWENS BL	PSLS	201001253901
298-076	298-075	07/07/2010	215.00		PARIS AV	PAULA	PSLS	201001253901
298-077	298-076	07/07/2010	265.00		PAULA	PERLITA	PSLS	201001253901
298-078	298-076	07/08/2010	153.00		PARIS AV	WESTBROOK DR	PSLS	201001253901
298-079	315-009	08/26/2008	369.00		PARIS AV	HARCOURT DR	PSLS	200801343801
298-081	297-035	09/11/2008	363.00		MARJORIE LN	HARCOURT DR	PSLS	200801343801
298-085	315-016	08/06/2010	424.00		PERLITA	HARCOURT DR	PSLS	201001541501
298-087	298-067	08/03/2010	28.00		PARIS AV	MIRABEAU AV	PSLS	201001541501
299-001	299A-018	08/26/2008	371.00		OWENS BL	ST BERNARD AV	PSLS	200801343801
299-002	299-001	08/27/2008	428.00		ST BERNARD AV	MIRABEAU AV	PSLS	200801343801
299-003	299-002	08/27/2008	365.00		ST BERNARD AV	MIRABEAU AV	PSLS	200801343801
299-004	299-003	08/27/2008	385.00		ST BERNARD AV	MIRABEAU AV	PSLS	200801343801
299-005	299-001	07/08/2010	113.00		OWENS BL	ST BERNARD AV	PSLS	201001253901
299-006	299-005	08/27/2008	303.00		ST BERNARD AV	CROFTWAY CT	PSLS	200801343801
299-007	299-006	07/08/2010	108.00		CROFTWAY CT	ST BERNARD AV	PSLS	201001253901
299-008	299-006	08/29/2008	450.00		ST BERNARD AV	OWENS BL	PSLS	200801343801

<u>STR 1</u>	<u>STR 2</u>	<u>COMP DATE</u>	<u>LENGTH</u>	<u>ADDRESS</u>	<u>STREET</u>	<u>CROSS STREET</u>	<u>ACTIVITY</u>	<u>WO NO</u>
299-009	299-008	07/08/2010	108.00		ST BERNARD AV	OWENS BL	PSLS	201001253901
299-010	299-009	07/08/2010	20.00		ST BERNARD AV	OWENS BL	PSLS	201001253901
299-011	299-010	08/29/2008	315.00		ST BERNARD AV	MIRABEAU AV	PSLS	200801343801
299-012	299-005	07/08/2010	105.00		OWENS BL	ST BERNARD AV	PSLS	201001253901
299-013	299-012	07/08/2010	100.00		OWENS BL	ST BERNARD AV	PSLS	201001253901
299-014	299-013	07/09/2010	95.00		OWENS BL	ST BERNARD AV	PSLS	201001253901
299-015	299-014	07/09/2010	127.00		OWENS BL	ST BERNARD AV	PSLS	201001253901
299-016	299-015	12/03/2008	96.00	4553	OWENS BL	ST BERNARD AV	FLUSHED	200801865402
299-017	299-016	08/29/2008	123.00		OWENS BL	ST BERNARD AV	PSLS	200801343801
299-018	299-017	09/08/2008	445.00		OWENS BL	ST BERNARD AV	PSLS	200801343801
299-019	299-018	09/08/2008	25.00		OWENS BL	ST BERNARD AV	PSLS	200801343801
299-020	299-016	09/08/2008	240.00		BANCROFT DR	PARK ISLAND DR	PSLS	200801343801
299-021	299-020	09/08/2008	20.00		BANCROFT DR	PARK ISLAND DR	PSLS	200801343801
299-022	299-021	09/08/2008	95.00		BANCROFT DR	PARK ISLAND DR	PSLS	200801343801
299-023	299-022	09/08/2008	160.00		BANCROFT DR	PARK ISLAND DR	PSLS	200801343801
299-024	299-023	09/09/2008	134.00		BANCROFT DR	PARK ISLAND DR	PSLS	200801343801
299-025	299-024	09/09/2008	340.00		BANCROFT DR	PARK ISLAND DR	PSLS	200801343801
299-026	299-025	09/09/2008	105.00		BANCROFT DR	PARK ISLAND DR	PSLS	200801343801
299-027	299-026	09/09/2008	95.00		BANCROFT DR	PARK ISLAND DR	PSLS	200801343801
299-028	299-021	09/09/2008	108.00		BANCROFT DR	MIRABEAU AV	PSLS	200801343801
299-029	299-028	09/09/2008	295.00		BANCROFT DR	MIRABEAU AV	PSLS	200801343801
299-030	299-029	09/10/2008	295.00		BANCROFT DR	MIRABEAU AV	PSLS	200801343801
299-031	299-030	07/09/2010	125.00		BANCROFT DR	MIRABEAU AV	PSLS	201001253901
299-032	299-031	07/09/2010	146.00		BANCROFT DR	MIRABEAU AV	PSLS	201001253901
299-033	296-033	09/11/2008	345.00		CADILLAC	PARK ISLAND DR	PSLS	200801343801
299-034	299-033	07/19/2010	55.00		PARK ISLAND DR	BANCROFT DR	PSLS	201001450501
299-035	299-034	07/19/2010	202.00		PARK ISLAND DR	BANCROFT DR	PSLS	201001450501
299-036	299-035	07/19/2010	177.00		PARK ISLAND DR	BANCROFT DR	PSLS	201001450501
299-037	299-036	04/15/2014	25.00		PARK ISLAND DR	BANCROFT DR	PSLS	201400759601
299-038	299-037	07/19/2010	54.00		PARK ISLAND DR	BANCROFT DR	PSLS	201001450501
299-039	299-038	07/19/2010	63.00		PARK ISLAND DR	BANCROFT DR	PSLS	201001450501
299-040	299-039	07/20/2010	145.00		PARK ISLAND DR	BANCROFT DR	PSLS	201001450501
299-041	299-040	07/20/2010	58.00		PARK ISLAND DR	BANCROFT DR	PSLS	201001450501
299-042	299-041	07/20/2010	60.00		PARK ISLAND DR	BANCROFT DR	PSLS	201001450501
299-043	299-042	08/03/2010	253.00		PARK ISLAND DR	BANCROFT DR	PSLS	201001541501
299-044	299-039	07/20/2010	112.00		PARK ISLAND DR	BANCROFT DR	PSLS	201001450501
299-045	299-044	07/20/2010	116.00		PARK ISLAND DR	BANCROFT DR	PSLS	201001450501
299-046	299-045	07/20/2010	105.00		PARK ISLAND DR	BANCROFT DR	PSLS	201001450501
299-047	299-046	07/26/2010	130.00		PARK ISLAND DR	BANCROFT DR	PSLS	201001450501
299-048	299-047	07/26/2010	193.00		PARK ISLAND DR	BANCROFT DR	PSLS	201001450501
299-049	299-034	07/26/2010	78.00		BANCROFT DR	PARK ISLAND DR	PSLS	201001450501
299-050	299-049	08/03/2010	111.00		BANCROFT DR	PARK ISLAND DR	PSLS	201001541501
299-051	299-050	08/03/2010	136.00		BANCROFT DR	PARK ISLAND DR	PSLS	201001541501
299-052	299-051	08/03/2010	162.00		BANCROFT DR	PARK ISLAND DR	PSLS	201001541501
299-053	299-005	07/12/2008	275.00	N/A	MANDOLIN	ST BERNARD AV	UNCHOKED	200801039401
299-054	299A-010	08/04/2010	240.00		MANDOLIN	ST BERNARD AV	PSLS	201001541501

<u>STR 1</u>	<u>STR 2</u>	<u>COMP DATE</u>	<u>LENGTH</u>	<u>ADDRESS</u>	<u>STREET</u>	<u>CROSS STREET</u>	<u>ACTIVITY</u>	<u>WO NO</u>
299-055	299-054	08/04/2010	125.00		MANDOLIN	ST BERNARD AV	PSLS	201001541501
299-056	296-034	04/17/2014	187.00		ENCAMPMENT	PARK ISLAND DR	PSLS	201400759601
299A-001	297-037	08/04/2010	130.00		MANDOLIN	RANDOLPH	PSLS	201001541501
299A-002	299A-001	08/04/2010	443.00		RANDOLPH	OWENS BL	PSLS	201001541501
299A-003	299A-002	09/23/2008	466.00		RANDOLPH	OWENS BL	PSLS	200801449701
299A-004	299A-001	08/04/2010	137.00		MANDOLIN	KENNON AV	PSLS	201001541501
299A-005	299A-004	08/04/2010	123.00		MANDOLIN	KENNON AV	PSLS	201001541501
299A-008	299A-005	09/26/2008	425.00		KENNON AV	OWENS BL	PSLS	200801449701
299A-009	299A-008	08/04/2010	419.00		KENNON AV	OWENS BL	PSLS	201001541501
299A-010	299A-005	08/05/2010	253.00		MANDOLIN	WELLINGTON DR	PSLS	201001541501
299A-015	299A-010	08/05/2010	408.00		WELLINGTON DR	OWENS BL	PSLS	201001541501
299A-016	299A-015	08/05/2010	412.00		WELLINGTON DR	OWENS BL	PSLS	201001541501
299A-017	298-027	09/10/2008	367.00		OWENS BL	KENNON AV	PSLS	200801343801
299A-018	299A-017	09/10/2008	370.00		OWENS BL	WELLINGTON DR	PSLS	200801343801
299A-019	298-032	09/10/2008	360.00		OWENS BL	CARTIER AV	PSLS	200801343801
299A-020	299A-019	09/10/2008	360.00		OWENS BL	CARTIER AV	PSLS	200801343801
300-002	247-048	10/06/2008	74.00		PERLITA	ROBERT E LEE BL	PSLS	200801449701
300-003	300-002	09/29/2008	306.00		ROBERT E LEE BL	CARTIER AV	PSLS	200801449701
300-004	300-003	08/26/2010	306.00		ROBERT E LEE BL	CARTIER AV	PSLS	201001663801
300-005	300-004	08/26/2010	344.00		ROBERT E LEE BL	ST BERNARD AV	PSLS	201001663801
300-006	300-005	08/27/2010	344.00		ROBERT E LEE BL	ST BERNARD AV	PSLS	201001663801
300-007	300-002	08/27/2010	300.00		ROBERT E LEE BL	PERLITA	PSLS	201001663801
300-008	300-007	08/27/2010	26.00		ROBERT E LEE BL	PERLITA	PSLS	201001663801
300-009	300-008	08/27/2010	26.00		ROBERT E LEE BL	PERLITA	PSLS	201001663801
300-010	300-008	08/27/2010	160.00		PERLITA	NEW YORK	PSLS	201001663801
300-011	300-010	08/27/2010	90.00		PERLITA	NEW YORK	PSLS	201001663801
300-012	300-011	08/27/2010	166.00		PERLITA	NEW YORK	PSLS	201001663801
300-013	300-012	08/27/2010	140.00		NEW YORK	CARTIER AV	PSLS	201001663801
300-014	300-013	10/04/2010	120.00		NEW YORK	CARTIER AV	PSLS	201001906601
300-015	300-014	10/04/2010	150.00		NEW YORK	CARTIER AV	PSLS	201001906601
300-016	300-015	09/29/2008	310.00		NEW YORK	CARTIER AV	PSLS	200801449701
300-017	300-016	09/29/2008	360.00		NEW YORK	ST BERNARD AV	PSLS	200801449701
300-018	300-017	10/05/2010	380.00		NEW YORK	ST BERNARD AV	PSLS	201001906601
300-019	300-012	08/28/2010	296.00		PERLITA	FRANKFORT	PSLS	201001663801
300-020	300-019	04/08/2009	120.00	1000	HARDING DR	MOSS	UNCHOKED	200900162606
300-021	300-020	08/30/2010	70.00		FRANKFORT	CARTIER AV	PSLS	201001797901
300-022	300-021	08/30/2010	86.00		FRANKFORT	CARTIER AV	PSLS	201001797901
300-023	300-022	09/29/2008	444.00		FRANKFORT	CARTIER AV	PSLS	200801449701
300-024	300-023	09/30/2008	500.00		FRANKFORT	ST BERNARD AV	PSLS	200801449701
300-025	300-023	08/30/2010	270.00		CARTIER AV	JAY	PSLS	201001797901
300-026	300-025	08/30/2010	510.00		JAY	ST BERNARD AV	PSLS	201001797901
300-027	300-019	08/28/2010	300.00		PERLITA	KILLDEER	PSLS	201001663801
300-028	300-027	09/30/2008	300.00		PERLITA	KILLDEER	PSLS	200801449701
300-029	300-028	08/28/2010	100.00		KILLDEER	CARTIER AV	PSLS	201001663801
300-030	300-029	08/30/2010	280.00		KILLDEER	CARTIER AV	PSLS	201001797901
300-031	300-030	08/30/2010	280.00		KILLDEER	CARTIER AV	PSLS	201001797901

<u>STR 1</u>	<u>STR 2</u>	<u>COMP DATE</u>	<u>LENGTH</u>	<u>ADDRESS</u>	<u>STREET</u>	<u>CROSS STREET</u>	<u>ACTIVITY</u>	<u>WO NO</u>
300-032	300-031	08/30/2010	424.00		CARTIER AV	ORIOLE	PSLS	201001797901
300-033	300-031	09/02/2010	246.00		KILLDEER	ST BERNARD AV	PSLS	201001797901
300-034	300-033	09/02/2010	30.00		KILLDEER	ST BERNARD AV	PSLS	201001797901
300-035	300-034	09/02/2010	260.00		ST BERNARD AV	ORIOLE	PSLS	201001797901
300-036	300-028	08/28/2010	320.00		PERLITA	LARK	PSLS	201001663801
300-037	300-036	08/28/2010	110.00		LARK	CARTIER AV	PSLS	201001663801
300-038	300-037	08/28/2010	220.00		LARK	CARTIER AV	PSLS	201001663801
300-039	300-036	08/28/2010	170.00		PERLITA	BERTHA DR	PSLS	201001663801
300-040	300-039	08/28/2010	180.00		PERLITA	ORIOLE	PSLS	201001663801
300-041	300-040	08/28/2010	180.00		ORIOLE	CARTIER AV	PSLS	201001663801
300-042	300-019	08/28/2010	274.00		FRANKFORT	BERTHA DR	PSLS	201001663801
300-043	300-042	09/02/2010	306.00		BERTHA DR	KILLDEER	PSLS	201001797901
300-044	300-043	10/05/2010	350.00		BERTHA DR	KILLDEER	PSLS	201001906601
300-045	300-044	09/30/2008	390.00		BERTHA DR	KILLDEER	PSLS	200801449701
300-046	300-042	09/02/2010	268.00		FRANKFORT	PARIS AV	PSLS	201001797901
300-047	300-046	09/02/2010	20.00		PARIS AV	FRANKFORT	PSLS	201001797901
300-048	300-047	10/05/2010	255.00		PARIS AV	KILLDEER	PSLS	201001906601
300-049	300-048	10/05/2010	320.00		PARIS AV	KILLDEER	PSLS	201001906601
300-050	300-049	10/05/2010	40.00		PARIS AV	KILLDEER	PSLS	201001906601
300-051	300-050	10/05/2010	150.00		PARIS AV	LAKESHORE DR	PSLS	201001906601
300-052	300-051	10/05/2010	160.00		PARIS AV	LAKESHORE DR	PSLS	201001906601
300-053	300-046	09/02/2010	70.00		FRANKFORT	PARIS AV	PSLS	201001797901
300-054	300-053	09/02/2010	24.00		PARIS AV	FRANKFORT	PSLS	201001797901
300-055	300-054	10/05/2010	440.00		PARIS AV	KILLDEER	PSLS	201001906601
300-056	300-053	09/02/2010	100.00		FRANKFORT	CARTWRIGHT DR	PSLS	201001797901
300-057	300-056	09/03/2010	210.00		FRANKFORT	CARTWRIGHT DR	PSLS	201001797901
300-058	300-057	09/03/2010	200.00		CARTWRIGHT DR	JAY	PSLS	201001797901
300-059	300-058	09/03/2010	60.00		CARTWRIGHT DR	JAY	PSLS	201001797901
300-060	300-059	09/03/2010	240.00		CARTWRIGHT DR	JAY	PSLS	201001797901
300-061	300-060	09/03/2010	290.00		CARTWRIGHT DR	KILLDEER	PSLS	201001797901
300-062	300-061	09/03/2010	150.00		KILLDEER	PARIS AV	PSLS	201001797901
300-063	300-062	09/03/2010	32.00		PARIS AV	LAKESHORE DR	PSLS	201001797901
300-064	300-063	09/03/2010	160.00		PARIS AV	LAKESHORE DR	PSLS	201001797901
300-065	300-064	09/07/2010	150.00		PARIS AV	LAKESHORE DR	PSLS	201001797901
300-066	300-065	09/07/2010	90.00		PARIS AV	LAKESHORE DR	PSLS	201001797901
300-067	300-061	09/07/2010	210.00		KILLDEER	CALDWELL DR	PSLS	201001797901
300-068	300-067	09/07/2010	30.00		CALDWELL DR	KILLDEER	PSLS	201001797901
300-069	300-068	10/06/2010	366.00		CALDWELL DR	ORIOLE	PSLS	201001906601
300-070	300-067	09/07/2010	280.00		KILLDEER	CARLSON DR	PSLS	201001797901
300-071	300-070	09/07/2010	400.00		PRATT DR	LARK	PSLS	201001797901
300-072	300-071	09/07/2010	180.00		PRATT DR	LARK	PSLS	201001797901
300-073	300-072	09/07/2010	206.00		PRATT DR	LARK	PSLS	201001797901
300-074	300-073	09/08/2010	446.00		PRATT DR	ORIOLE	PSLS	201001797901
300-075	300-070	09/08/2010	280.00		CARLSON DR	LARK	PSLS	201001797901
300-076	300-075	09/08/2010	324.00		LARK	PRATT DR	PSLS	201001797901
300-077	300-076	10/06/2010	290.00		LARK	PRATT DR	PSLS	201001906601

<u>STR 1</u>	<u>STR 2</u>	<u>COMP DATE</u>	<u>LENGTH</u>	<u>ADDRESS</u>	<u>STREET</u>	<u>CROSS STREET</u>	<u>ACTIVITY</u>	<u>WO NO</u>
300-078	300-075	09/08/2010	270.00		CARLSON DR	ORIOLE	PSLS	201001797901
300-079	300-078	09/08/2010	336.00		ORIOLE	CALDWELL DR	PSLS	201001797901
300-080	300-078	09/08/2010	376.00		ORIOLE	PRATT DR	PSLS	201001797901
300-081	300-080	10/06/2010	350.00		ORIOLE	PRATT DR	PSLS	201001906601
300-082	300-081	10/07/2010	88.00		ORIOLE	PRATT	PSLS	201001906601
300-083	300-078	09/08/2010	290.00		CARLSON DR	LAKESHORE DR	PSLS	201001797901
300-084	300-083	09/09/2010	180.00		LAKESHORE DR	CARLSON DR	PSLS	201001797901
300-085	300-083	10/02/2008	480.00		LAKESHORE DR	PRATT DR	PSLS	200801449701
300-086	300-085	10/06/2010	500.00		LAKESHORE DR	PRATT DR	PSLS	201001906601
300-087	300-086	10/06/2010	80.00		PRATT DR	LAKESHORE DR	PSLS	201001906601
300-088	300-087	10/06/2010	50.00		PRATT DR	LAKESHORE DR	PSLS	201001906601
300-089	300-083	09/09/2010	120.00		CARLSON DR	LAKESHORE DR	PSLS	201001797901
300-090	300-089	10/06/2010	230.00		LAKESHORE DR	CARLSON DR	PSLS	201001906601
300-091	300-089	10/02/2008	480.00		LAKESHORE DR	PRATT DR	PSLS	200801449701
300-092	300-091	10/06/2010	460.00		LAKESHORE DR	PRATT DR	PSLS	201001906601
300-093	300-060	09/09/2010	350.00		JAY	CARLSON DR	PSLS	201001797901
300-094	300-093	10/07/2010	400.00		JAY	PRATT DR	PSLS	201001906601
300-095	300-057	09/09/2010	266.00		FRANKFORT	CALDWELL DR	PSLS	201001797901
300-096	300-095	09/09/2010	200.00		CALDWELL DR	JAY	PSLS	201001797901
300-097	300-096	09/09/2010	110.00		CALDWELL DR	JAY	PSLS	201001797901
300-098	300-097	09/07/2010	106.00		CALDWELL DR	JAY	PSLS	201001797901
300-099	300-098	09/10/2010	130.00		CALDWELL DR	JAY	PSLS	201001797901
300-100	300-095	09/10/2010	280.00		FRANKFORT	CARLSON DR	PSLS	201001797901
300-101	300-100	09/10/2010	200.00		CARLSON DR	JAY	PSLS	201001797901
300-102	300-101	09/10/2010	100.00		CARLSON DR	JAY	PSLS	201001797901
300-103	300-102	09/10/2010	140.00		CARLSON DR	JAY	PSLS	201001797901
300-104	300-103	09/10/2010	140.00		CARLSON DR	JAY	PSLS	201001797901
300-105	300-104	09/10/2010	110.00		CARLSON DR	JAY	PSLS	201001797901
300-106	300-100	09/10/2010	274.00		FRANKFORT	PRATT DR	PSLS	201001797901
300-107	300-106	09/10/2010	250.00		PRATT DR	JAY	PSLS	201001797901
300-108	300-107	09/13/2010	120.00		PRATT DR	JAY	PSLS	201001797901
300-109	300-108	09/13/2010	120.00		PRATT DR	JAY	PSLS	201001797901
300-110	300-109	09/13/2010	180.00		PRATT DR	JAY	PSLS	201001797901
300-111	300-110	09/13/2010	190.00		PRATT DR	JAY	PSLS	201001797901
300-112	300-009	08/29/2010	250.00		ROBERT E LEE BL	PARIS AV	PSLS	201001663801
300-113	300-112	08/29/2010	80.00		ROBERT E LEE BL	PARIS AV	PSLS	201001663801
300-114	300-113	08/29/2010	366.00		PARIS AV	NEW YORK	PSLS	201001663801
300-115	300-114	08/02/2010	140.00		NEW YORK	CALDWELL DR	PSLS	201001663801
300-116	300-115	08/03/2010	110.00		NEW YORK	CALDWELL DR	PSLS	201001663801
300-117	300-116	08/04/2010	110.00		NEW YORK	CALDWELL DR	PSLS	201001663801
300-118	300-117	09/12/2011	160.00		NEW YORK		FLUSHED	201200611801
300-119	300-114	08/04/2010	156.00		PARIS AV	LISBON	PSLS	201001663801
300-120	300-119	08/04/2010	94.00		PARIS AV	LISBON	PSLS	201001663801
300-121	300-120	08/04/2010	94.00		PARIS AV	LISBON	PSLS	201001663801
300-122	300-121	08/04/2010	394.00		LISBON	CALDWELL DR	PSLS	201001663801
300-123	300-112	10/05/2011	520.00		PARIS AV		FLUSHED	201200720601

<u>STR 1</u>	<u>STR 2</u>	<u>COMP DATE</u>	<u>LENGTH</u>	<u>ADDRESS</u>	<u>STREET</u>	<u>CROSS STREET</u>	<u>ACTIVITY</u>	<u>WO NO</u>
300-124	300-123	08/04/2010	95.00		BERTHA DR	FRANKFORT	PSLS	201001663801
300-125	300-124	08/04/2010	86.00		BERTHA DR	FRANKFORT	PSLS	201001663801
300-126	300-125	08/04/2010	110.00		BERTHA DR	FRANKFORT	PSLS	201001663801
300-127	300-113	08/04/2010	106.00		ROBERT E LEE BL	LEON C SIMON DR	PSLS	201001663801
300-128	300-127	08/04/2010	104.00		ROBERT E LEE BL	LEON C SIMON DR	PSLS	201001663801
300-129	300-128	08/05/2010	240.00		LEON C SIMON DR	CALDWELL DR	PSLS	201001663801
300-130	300-129	08/05/2010	206.00		LEON C SIMON DR	ROBERT E LEE BL	PSLS	201001663801
300-131	300-130	08/02/2010	120.00		ROBERT E LEE BL	PRATT DR	PSLS	201001663801
300-132	300-131	08/06/2010	100.00		ROBERT E LEE BL	PRATT DR	PSLS	201001663801
300-133	300-132	08/06/2010	174.00		ROBERT E LEE BL	PRATT DR	PSLS	201001663801
300-134	300-133	08/06/2010	68.00		PRATT PL	PRATT DR	PSLS	201001663801
300-135	300-134	08/06/2010	60.00		PRATT PL	PRATT DR	PSLS	201001663801
300-136	300-135	08/06/2010	50.00		PRATT PL	PRATT DR	PSLS	201001663801
300-137	300-130	08/06/2010	140.00		LEON C SIMON DR	CALDWELL DR	PSLS	201001663801
300-138	300-137	08/06/2010	130.00		LEON C SIMON DR	CALDWELL DR	PSLS	201001663801
300-139	300-138	08/06/2010	140.00		LEON C SIMON DR	PRATT DR	PSLS	201001663801
300-140	300-139	08/06/2010	200.00		LEON C SIMON DR	PRATT DR	PSLS	201001663801
300-141	300-129	08/07/2010	310.00		LEON C SIMON DR	CALDWELL DR	PSLS	201001663801
300-142	300-141	09/13/2011	306.00		CALDWELL DR		FLUSHED	201200614201
300-143	300-142	09/13/2011	350.00		CALDWELL DR		FLUSHED	201200614301
300-144	300-141	08/07/2010	290.00		LEON C SIMON DR	CARLSON DR	PSLS	201001663801
300-145	300-144	10/06/2008	560.00		CARLSON DR	FRANKFORT	PSLS	200801449701
300-146	300-144	08/07/2010	280.00		LEON C SIMON DR	PRATT DR	PSLS	201001663801
300-147	300-146	10/06/2008	480.00		PRATT DR	FRANKFORT	PSLS	200801449701
303-001	285-065	04/08/2013	373.00		N ROBERTSON	LAHARPE	PSLS	201303294501
303-002	303-001	06/05/2009	255.00		LAHARPE	N VILLERE	PSLS	200901237101
303-003	303-001	04/08/2013	12.00		LAHARPE	N ROBERTSON	PSLS	201303294501
303-004	303-003	04/09/2013	280.00		LAHARPE	N CLAIBORNE AV	PSLS	201303294501
303-005	303-004	04/09/2013	195.00		N CLAIBORNE AV	ST BERNARD AV	PSLS	201303294501
303-006	303-003	04/09/2013	220.00		N ROBERTSON	ST BERNARD AV	PSLS	201303294501
303-007	303-006	04/09/2013	155.00		ST BERNARD AV	N CLAIBORNE AV	PSLS	201303294501
303-008	303-001	04/09/2013	234.00		N ROBERTSON	ST BERNARD AV	PSLS	201303294501
303-009	303-008	04/09/2013	160.00		ST BERNARD AV	N CLAIBORNE AV	PSLS	201303294501
303-010	303-009	04/15/2013	145.00		ST BERNARD AV	N CLAIBORNE AV	PSLS	201303294501
303-011	303-010	04/15/2013	270.00		ST BERNARD AV	N CLAIBORNE AV	PSLS	201303294501
303-012	303-009	04/15/2013	25.00		N ROBERTSON	ST BERNARD AV	PSLS	201303294501
303-013	303-012	04/15/2013	120.00		N CLAIBORNE AV	N CLAIBORNE AV	PSLS	201303294501
303-014	303-013	04/15/2013	75.00		N CLAIBORNE AV	ST BERNARD AV	PSLS	201303294501
303-015	303-014	04/15/2013	63.00		N CLAIBORNE AV	ST BERNARD AV	PSLS	201303294501
303-016	303-012	04/15/2013	412.00		ST BERNARD AV	N VILLERE	PSLS	201303294501
303-017	303-016	04/15/2013	393.00		ST BERNARD AV	URQUHART	PSLS	201303294501
303-018	325-035	04/15/2013	209.00		N VILLERE	ST BERNARD AV	PSLS	201303294501
303-019	285-068	04/15/2013	369.00		N VILLERE	LAHARPE	PSLS	201303294501
303-020	303-019	04/16/2013	157.00		LAHARPE	ST BERNARD AV	PSLS	201303294501
303-021	303-020	04/16/2013	358.00		ST BERNARD AV	MARAIIS	PSLS	201303294501
303-022	285-066	04/16/2013	327.00		N ROBERTSON	LAHARPE	PSLS	201303294501

<u>STR 1</u>	<u>STR 2</u>	<u>COMP DATE</u>	<u>LENGTH</u>	<u>ADDRESS</u>	<u>STREET</u>	<u>CROSS STREET</u>	<u>ACTIVITY</u>	<u>WO NO</u>
303-023	285-067	04/16/2013	311.00		N CLAIBORNE AV	LAHARPE	PSLS	201303294501
303-024	304-018	04/16/2013	192.00		LAHARPE	N CLAIBORNE AV	PSLS	201303294501
303-025	303-024	08/05/2009	285.00		N CLAIBORNE AV	COLUMBUS	PSLS	200901735601
303-026	304-017	08/05/2009	236.00		LAPEYROUSE	N CLAIBORNE AV	PSLS	200901735601
303-027	309-032	06/10/2010	370.00		NEW ORLEANS	N DERBIGNY	PSLS	201000997201
303-028	303-027	04/28/2010	115.00		N DERBIGNY	ALLEN	PSLS	201000863001
303-028	326-052	04/28/2010	303.00		N DERBIGNY	NEW ORLEANS	PSLS	201000863001
303-029	303-027	04/28/2010	223.00		N DERBIGNY	ST BERNARD AV	PSLS	201000863001
303-030	303-029	04/28/2010	102.00		ST BERNARD AV	N DERBIGNY	PSLS	201000863001
303-031	303-029	04/28/2010	335.00		ST BERNARD AV	N ROMAN	PSLS	201000863001
303-032	303-006	04/18/2013	317.00		ST BERNARD AV	N VILLERE	PSLS	201303294501
303-033	303-024	08/12/2009	92.00		LAHARPE	N CLAIBORNE AV	PSLS	200901735601
304-001	303-011	04/16/2013	245.00		ST BERNARD AV	N DERBIGNY	PSLS	201303294501
304-002	304-001	04/16/2013	385.00		ST BERNARD AV	N ROMAN	PSLS	201303294501
304-003	304-002	06/16/2009	270.00		N ROMAN	LAPEYROUSE	PSLS	200901350201
304-004	304-002	04/16/2013	397.00		ST BERNARD AV	N PRIEUR	PSLS	201303294501
304-005	304-004	04/16/2013	124.00		N PRIEUR	ONZAGA	PSLS	201303294501
304-006	304-005	08/05/2009	205.00		ONZAGA	ST BERNARD AV	PSLS	200901735601
304-007	304-006	08/06/2009	100.00		ST BERNARD AV	N ROMAN	PSLS	200901735601
304-008	304-005	08/06/2009	293.00		ONZAGA	N JOHNSON	PSLS	200901735601
304-009	304-005	08/06/2009	318.00		N PRIEUR	LAPEYROUSE	PSLS	200901735601
304-010	304-004	04/17/2013	385.00		ST BERNARD AV	N JOHNSON	PSLS	201303294501
304-011	304-010	06/17/2009	292.00		N JOHNSON	ONZAGA	PSLS	200901350201
304-012	304-011	08/06/2009	294.00		ONZAGA	N GALVEZ	PSLS	200901735601
304-013	304-011	04/17/2013	365.00		N JOHNSON	LAPEYROUSE	PSLS	201303294501
304-014	304-013	04/17/2013	365.00		N JOHNSON	LAHARPE	PSLS	201303294501
304-015	304-014	08/06/2009	275.00		LAHARPE	N GALVEZ	PSLS	200901735601
304-016	304-014	04/17/2013	291.00		N JOHNSON	COLUMBUS	PSLS	201303294501
304-017	304-001	04/17/2013	165.00		N DERBIGNY	LAPEYROUSE	PSLS	201303294501
304-018	304-017	04/17/2013	365.00		N DERBIGNY	LAHARPE	PSLS	201303294501
304-019	304-017	04/17/2013	355.00		LAPEYROUSE	N ROMAN	PSLS	201303294501
304-020	304-018	04/17/2013	355.00		LAHARPE	N ROMAN	PSLS	201303294501
304-020	304-019	04/17/2013	367.00		N ROMAN	LAHARPE	PSLS	201303412701
304-021	304-020	04/17/2013	315.00		N ROMAN	COLUMBUS	PSLS	201303412701
304-022	304-019	11/20/2008	349.00	N/A	LAPEYROUSE	N ROMAN	UNCHOKED	200801860301
304-023	304-022	08/06/2009	294.00		LAPEYROUSE	N JOHNSON	PSLS	200901735601
304-024	304-020	04/17/2013	352.00		LAHARPE	N PRIEUR	PSLS	201303412701
304-024	304-022	08/06/2009	368.00		N PRIEUR	LAHARPE	PSLS	200901735601
304-025	304-024	04/17/2013	310.00		N PRIEUR	COLUMBUS	PSLS	201303412701
304-026	304-024	04/17/2013	291.00		LAHARPE	N JOHNSON	PSLS	201303412701
305-001	304-010	04/17/2013	395.00		ST BERNARD AV	N GALVEZ	PSLS	201303412701
305-002	305-001	04/17/2013	86.00		N GALVEZ	D"ABADIE	PSLS	201303412701
305-003	305-002	04/17/2013	298.00		D"ABADIE	N MIRO	PSLS	201303412701
305-004	305-002	04/17/2013	370.00		N GALVEZ	ONZAGA	PSLS	201303412701
305-005	305-004	08/06/2009	300.00		ONZAGA	N MIRO	PSLS	200901735601
305-006	305-004	04/17/2013	312.00		N GALVEZ	LAPEYROUSE	PSLS	201303412701

<u>STR 1</u>	<u>STR 2</u>	<u>COMP DATE</u>	<u>LENGTH</u>	<u>ADDRESS</u>	<u>STREET</u>	<u>CROSS STREET</u>	<u>ACTIVITY</u>	<u>WO NO</u>
305-007	305-001	04/17/2013	390.00		ST BERNARD AV	N MIRO	PSLS	201303412701
305-008	305-007	04/17/2013	253.00		N MIRO	D"ABADIE	PSLS	201303412701
305-009	305-008	04/18/2013	351.00		D"ABADIE	N TONTI	PSLS	201303412701
305-010	305-009	04/18/2013	315.00		N TONTI	AUBRY	PSLS	201303412701
305-011	305-009	07/28/2009	369.00		N TONTI	ONZAGA	PSLS	200901640601
305-012	305-011	07/28/2009	337.00		N TONTI	LAPEYROUSE	PSLS	200901640601
305-013	305-012	07/28/2009	344.00		N TONTI	LAHARPE	PSLS	200901640601
305-014	305-008	04/18/2013	368.00		N MIRO	ONZAGA	PSLS	201303412701
305-015	305-014	07/28/2009	300.00		ONZAGA	N TONTI	PSLS	200901640601
305-016	305-014	07/28/2009	314.00		N MIRO	LAPEYROUSE	PSLS	200901640601
305-017	305-007	04/26/2013	385.00		ST BERNARD AV	N TONTI	PSLS	201303412701
305-018	305-017	04/26/2013	395.00		ST BERNARD AV	N ROCHEBLAVE	PSLS	201303412701
305-019	306-005	04/26/2013	241.00		AUBRY	N ROCHEBLAVE	PSLS	201303412701
305-020	305-019	07/28/2009	248.00		AUBRY	N ROCHEBLAVE	PSLS	200901640601
305-021	305-020	07/31/2009	152.00		N ROCHEBLAVE	ST BERNARD AV	PSLS	200901640601
305-022	305-020	07/31/2009	290.00		AUBRY	N TONTI	PSLS	200901640601
305-023	306-009	04/26/2013	252.00		D"ABADIE	N ROCHEBLAVE	PSLS	201303412701
305-024	305-020	07/31/2009	370.00		N ROCHEBLAVE	D"ABADIE	PSLS	200901640601
305-024	305-023	07/31/2009	238.00		D"ABADIE	N ROCHEBLAVE	PSLS	200901640601
305-025	305-024	07/31/2009	292.00		D"ABADIE	N TONTI	PSLS	200901640601
305-026	305-024	07/31/2009	315.00		N ROCHEBLAVE	ONZAGA	PSLS	200901640601
305-027	306-013	08/01/2009	241.00		ONZAGA	N ROCHEBLAVE	PSLS	200901640601
305-028	305-027	04/26/2013	240.00		ONZAGA	N ROCHEBLAVE	PSLS	201303412701
305-029	305-028	08/01/2009	294.00		ONZAGA	N TONTI	PSLS	200901640601
305-030	306-022	04/26/2013	244.00		LAPEYROUSE	N ROCHEBLAVE	PSLS	201303412701
305-031	305-028	04/26/2013	370.00		N ROCHEBLAVE	LAPEYROUSE	PSLS	201303412701
305-031	305-030	04/26/2013	245.00		LAPEYROUSE	N ROCHEBLAVE	PSLS	201303412701
305-032	305-031	08/01/2009	325.00		LAPEYROUSE	N TONTI	PSLS	200901640601
305-033	306-028	04/26/2013	243.00		LAHARPE	N ROCHEBLAVE	PSLS	201303412701
305-034	305-031	04/26/2013	370.00		N ROCHEBLAVE	LAHARPE	PSLS	201303412701
305-034	305-033	04/26/2013	243.00		LAHARPE	N ROCHEBLAVE	PSLS	201303412701
305-035	305-034	08/01/2009	318.00		N ROCHEBLAVE	COLUMBUS	PSLS	200901640601
305-036	305-034	08/01/2009	296.00		LAHARPE	N TONTI	PSLS	200901640601
305-037	304-013	04/26/2013	355.00		LAPEYROUSE	N GALVEZ	PSLS	201303412701
305-038	305-037	08/07/2009	355.00		LAPEYROUSE	N MIRO	PSLS	200901735601
305-039	305-038	08/07/2009	278.00		LAPEYROUSE	N TONTI	PSLS	200901735601
305-040	305-037	04/26/2013	370.00		N GALVEZ	LAHARPE	PSLS	201303412701
305-041	305-040	04/26/2013	300.00		N GALVEZ	COLUMBUS	PSLS	201303412701
305-042	305-038	04/26/2013	370.00		N MIRO	LAHARPE	PSLS	201303412701
305-042	305-040	04/23/2013	353.00		LAHARPE	N MIRO	PSLS	201303412701
305-043	305-042	08/07/2009	313.00		N MIRO	COLUMBUS	PSLS	200901735601
305-044	305-042	08/07/2009	290.00		LAHARPE	N TONTI	PSLS	200901735601
305-045	287-054	04/23/2013	290.00		N TONTI	LAHARPE	PSLS	201303412701
306-001	308-001	04/23/2013	70.00		N DORGENOIS	O"REILLY	PSLS	201303412701
306-002	306-001	04/23/2013	265.00		O"REILLY	ROUSSELIN DR	PSLS	201303412701
306-002	308-002	04/23/2013	194.00		ROUSSELIN DR	O"REILLY	PSLS	201303412701

<u>STR 1</u>	<u>STR 2</u>	<u>COMP DATE</u>	<u>LENGTH</u>	<u>ADDRESS</u>	<u>STREET</u>	<u>CROSS STREET</u>	<u>ACTIVITY</u>	<u>WO NO</u>
306-003	306-002	04/23/2013	265.00		O'REILLY	N BROAD	PSLS	201303412701
306-004	306-003	08/02/2009	310.00		N BROAD	AUBRY	PSLS	200901640601
306-005	306-001	04/23/2013	370.00		N DORGENOIS	AUBRY	PSLS	201303412701
306-006	306-002	04/23/2013	370.00		ROUSSELIN DR	AUBRY	PSLS	201303412701
306-006	306-005	04/23/2013	265.00		AUBRY	ROUSSELIN DR	PSLS	201303412701
306-007	306-006	04/23/2013	265.00		AUBRY	N BROAD	PSLS	201303412701
306-008	306-007	08/02/2009	320.00		N BROAD	D"ABADIE	PSLS	200901640601
306-009	306-005	08/02/2009	370.00		N DORGENOIS	D"ABADIE	PSLS	200901640601
306-010	306-009	06/06/2013	263.00		D"ABADIE	ROUSSELIN DR	PSLS	201303666101
306-010	306-064	08/01/2009	98.00		ROUSSELIN DR	D"ABADIE	PSLS	200901640601
306-011	306-010	06/06/2013	215.00		D"ABADIE	N BROAD	PSLS	201303666101
306-012	306-010	08/02/2009	318.00		ROUSSELIN DR	ONZAGA	PSLS	200901640601
306-013	306-009	08/02/2009	370.00		N DORGENOIS	ONZAGA	PSLS	200901640601
306-014	306-013	06/06/2013	262.00		ONZAGA	ROUSSELIN DR	PSLS	201303666101
306-015	306-014	08/02/2009	253.00		ONZAGA	N BROAD	PSLS	200901640601
306-016	306-015	06/06/2013	312.00		N BROAD	D"ABADIE	PSLS	201303666101
306-017	306-015	08/02/2009	313.00		N BROAD	LAPEYROUSE	PSLS	200901640601
306-018	306-014	07/29/2009	295.00		ROUSSELIN DR	LAPEYROUSE	PSLS	200901640601
306-019	306-013	06/06/2013	350.00		N DORGENOIS	LAPEYROUSE	PSLS	201303666101
306-020	306-019	06/06/2013	263.00		LAPEYROUSE	ROUSSELIN DR	PSLS	201303666101
306-021	306-020	07/29/2009	196.00		LAPEYROUSE	N BROAD	PSLS	200901640601
306-022	306-019	06/06/2013	18.00		N DORGENOIS	LAPEYROUSE	PSLS	201303666101
306-023	306-022	07/30/2009	20.00		N DORGENOIS	LAPEYROUSE	PSLS	200901640601
306-024	306-023	06/06/2013	263.00		LAPEYROUSE	ROUSSELIN DR	PSLS	201303666101
306-025	306-024	07/31/2009	290.00		ROUSSELIN DR	LAHARPE	PSLS	200901640601
306-026	306-024	07/31/2009	252.00		LAPEYROUSE	N BROAD	PSLS	200901640601
306-027	306-026	07/31/2009	300.00		N BROAD	LAHARPE	PSLS	200901640601
306-028	306-023	06/06/2013	348.00		N DORGENOIS	LAHARPE	PSLS	201303666101
306-029	306-028	06/06/2013	273.00		LAHARPE	ROUSSELIN DR	PSLS	201303666101
306-030	306-029	07/31/2009	240.00		LAHARPE	N BROAD	PSLS	200901640601
306-031	306-030	06/06/2013	301.00		N BROAD	COLUMBUS	PSLS	201303666101
306-032	306-028	08/01/2009	298.00		N DORGENOIS	COLUMBUS	PSLS	200901640601
306-033	288-034	06/06/2013	370.00		N BROAD	LAHARPE	PSLS	201303666101
306-034	306-033	06/06/2013	347.00		LAHARPE	PAUL MORPHY	PSLS	201303666101
306-035	306-034	06/06/2013	229.00		LAHARPE	GENTILLY AVE	PSLS	201303666101
306-036	306-034	06/06/2013	283.00		PAUL MORPHY	BAYOU RD	PSLS	201303666101
306-037	288-035	06/06/2013	200.00		BAYOU RD	GENTILLY AVE	PSLS	201303666101
306-038	306-037	06/06/2013	263.00		GENTILLY AVE	LAHARPE	PSLS	201303666101
306-039	288-032	06/06/2013	439.00		CRETE	GRAND RTE ST JOHN	PSLS	201303666101
306-040	306-039	06/06/2013	62.00		CRETE	GRAND RTE ST JOHN	PSLS	201303666101
306-041	306-033	06/06/2013	365.00		N BROAD	LAPEYROUSE	PSLS	201303666101
306-042	306-041	06/06/2013	324.00		LAPEYROUSE	PAUL MORPHY	PSLS	201303666101
306-043	306-042	06/06/2013	20.00		LAPEYROUSE	PAUL MORPHY	PSLS	201303666101
306-044	306-043	06/06/2013	280.00		LAPEYROUSE	N DUPRE	PSLS	201303666101
306-045	306-042	06/06/2013	140.00		PAUL MORPHY	LAHARPE	PSLS	201303666101
306-046	306-045	06/06/2013	45.00		PAUL MORPHY	LAHARPE	PSLS	201303666101

<u>STR 1</u>	<u>STR 2</u>	<u>COMP DATE</u>	<u>LENGTH</u>	<u>ADDRESS</u>	<u>STREET</u>	<u>CROSS STREET</u>	<u>ACTIVITY</u>	<u>WO NO</u>
306-047	306-046	06/06/2013	124.00		PAUL MORPHY	LAHARPE	PSLS	201303666101
306-048	306-041	06/06/2013	31.00		N BROAD	LAPEYROUSE	PSLS	201303666101
306-049	306-048	06/15/2009	338.00	1609-11	N BROAD	LAPEYROUSE	UNCHOKED	200901395401
306-050	306-049	07/11/2010	318.00	1649	PAUL MORPHY	ONZAGA	UNCHOKED	201001474602
306-051	306-050	06/06/2013	26.00		ONZAGA	PAUL MORPHY	PSLS	201303666101
306-052	306-051	06/06/2013	304.00		PAUL MORPHY	LAPEYROUSE	PSLS	201303666101
306-053	306-051	03/04/2012	290.00	2800	ONZAGA	N DUPRE	UNCHOKED	201200775101
306-054	308-006	09/13/2010	315.00		N BROAD	O'REILLY	TV	DCGCTV, 10/28/2010,
306-055	306-065	07/24/2009	20.00		O'REILLY	PAUL MORPHY	PSLS	200901546301
306-055	308-008	09/09/2010	376.00		PAUL MORPHY	O'REILLY	TV	DCGCTV, 10/28/2010,
306-056	306-054	08/20/2010	369.00		N BROAD	AUBRY	TV	DCGCTV, 10/28/2010,
306-057	306-056	06/06/2013	325.00		AUBRY	PAUL MORPHY	PSLS	201303666101
306-058	306-055	09/09/2010	366.00		PAUL MORPHY	AUBRY	TV	DCGCTV, 10/28/2010,
306-058	306-056	09/10/2010	357.00		AUBRY	PAUL MORPHY	TV	DCGCTV, 10/28/2010,
306-059	306-056	08/19/2010	369.00		N BROAD	D'ABADIE	TV	DCGCTV, 10/28/2010,
306-060	306-059	07/14/2009	318.00		N BROAD	ONZAGA	PSLS	200901546301
306-061	306-059	09/10/2010	334.00		D'ABADIE	PAUL MORPHY	TV	DCGCTV, 10/28/2010,
306-062	306-058	08/20/2010	371.00		PAUL MORPHY	D'ABADIE	TV	DCGCTV, 10/28/2010,
306-062	306-061	07/14/2009	20.00		D'ABADIE	PAUL MORPHY	PSLS	200901546301
306-063	306-061	06/06/2013	298.00		PAUL MORPHY	ONZAGA	PSLS	201303666101
306-064	306-006	08/01/2009	272.00		ROUSSELIN DR	D'ABADIE	PSLS	200901640601
306-065	306-054	07/24/2009	335.00		O'REILLY	PAUL MORPHY	PSLS	200901546301
307-001	306-055	09/09/2010	350.00		O'REILLY	N DUPRE	TV	DCGCTV, 10/28/2010,
307-001	308-011	09/09/2010	373.00		N DUPRE	O'REILLY	TV	DCGCTV, 10/28/2010,
307-002	307-001	06/06/2013	355.00		O'REILLY	N GAYOSO	PSLS	201303666101
307-002	308-014	08/26/2010	375.00		N GAYOSO	O'REILLY	TV	DCGCTV, 10/28/2010,
307-003	307-002	08/26/2010	354.00		O'REILLY	ROSIERE	TV	DCGCTV, 10/28/2010,
307-004	307-003	07/14/2009	100.00		O'REILLY	GENTILLY RD	PSLS	200901546301
307-005	307-003	07/14/2009	200.00		ROSIERE	GENTILLY RD	PSLS	200901546301
307-006	307-004	08/26/2010	95.00		O'REILLY	GENTILLY RD	TV	DCGCTV, 10/28/2010,
307-007	307-006	07/15/2009	395.00		GENTILLY RD	ROSIERE	PSLS	200901546301
307-008	306-058	08/20/2010	350.00		AUBRY	N DUPRE	TV	DCGCTV, 10/28/2010,
307-008	307-001	09/08/2010	373.00		N DUPRE	AUBRY	TV	DCGCTV, 10/28/2010,
307-009	307-002	08/26/2010	375.00		N GAYOSO	AUBRY	TV	DCGCTV, 10/28/2010,
307-009	307-008	09/08/2010	355.00		AUBRY	N GAYOSO	TV	DCGCTV, 10/28/2010,
307-010	307-009	07/15/2009	313.00		N GAYOSO	D'ABADIE	PSLS	200901546301
307-011	307-009	08/25/2010	263.00		AUBRY	GENTILLY RD	TV	DCGCTV, 10/28/2010,
307-012	307-011	07/15/2009	141.00		GENTILLY RD	ROSIERE	PSLS	200901546301
307-013	306-062	08/20/2010	353.00		D'ABADIE	N DUPRE	TV	DCGCTV, 10/28/2010,
307-013	307-008	09/08/2010	370.00		N DUPRE	D'ABADIE	TV	DCGCTV, 10/28/2010,
307-014	307-013	08/24/2010	350.00		D'ABADIE	N GAYOSO	TV	DCGCTV, 10/28/2010,
307-015	307-014	08/24/2010	83.00		D'ABADIE	GENTILLY RD	TV	DCGCTV, 10/28/2010,
307-016	307-015	06/06/2013	99.00		GENTILLY RD	D'ABADIE	PSLS	201303666101
307-017	307-015	08/24/2010	352.00		GENTILLY RD	AUBRY	TV	DCGCTV, 10/28/2010,
307-018	307-014	07/16/2009	180.00		N GAYOSO	GENTILLY RD	PSLS	200901546301
307-019	307-018	07/16/2009	163.00		GENTILLY RD	ONZAGA	PSLS	200901546301

<u>STR 1</u>	<u>STR 2</u>	<u>COMP DATE</u>	<u>LENGTH</u>	<u>ADDRESS</u>	<u>STREET</u>	<u>CROSS STREET</u>	<u>ACTIVITY</u>	<u>WO NO</u>
307-020	307-013	08/24/2010	370.00		N DUPRE	ONZAGA	TV	DCGCTV, 10/28/2010,
307-021	307-020	07/17/2009	310.00		N DUPRE	LAPEYROUSE	PSLS	200901546301
307-022	307-020	07/17/2009	243.00		ONZAGA	GENTILLY RD	PSLS	200901546301
307-023	307-022	07/17/2009	349.00		GENTILLY RD	LAPEYROUSE	PSLS	200901546301
307-024	306-035	08/25/2010	227.00		GENTILLY RD	N DUPRE	TV	DCGCTV, 10/28/2010,
307-025	307-024	06/06/2013	22.00		GENTILLY RD	N DUPRE	PSLS	201303666101
307-026	307-025	08/25/2010	87.00		N DUPRE	LAPEYROUSE	TV	DCGCTV, 10/28/2010,
307-028	290-037	08/25/2010	30.00		FORTIN	GENTILLY RD	TV	DCGCTV, 10/28/2010,
308-001	305-018	09/15/2010	530.00		ST BERNARD AV	N DORGENOIS	TV	DCGCTV, 10/28/2010,
308-002	308-001	09/14/2010	293.00		ST BERNARD AV	ROUSSELIN DR	TV	DCGCTV, 10/28/2010,
308-002	308-BP54	06/06/2013	5.00		ST BERNARD AV	ROUSSELIN DR	PSLS	201303666101
308-003	308-002	09/14/2010	188.00		ST BERNARD AV	N BROAD	TV	DCGCTV, 10/28/2010,
308-004	308-003	09/13/2010	90.00		ST BERNARD AV	N BROAD	TV	DCGCTV, 10/28/2010,
308-005	308-004	06/16/2009	257.00		N BROAD	O'REILLY	PSLS	200901350201
308-006	308-004	06/16/2009	98.00		N BROAD	ST BERNARD AV	PSLS	200901350201
308-007	308-006	06/16/2009	56.00		N BROAD	ST BERNARD AV	PSLS	200901350201
308-008	308-007	09/13/2010	355.00		CASTIGLIONE	PAUL MORPHY	TV	DCGCTV, 10/28/2010,
308-009	308-008	09/09/2010	125.00		PAUL MORPHY	ST BERNARD AV	TV	DCGCTV, 10/28/2010,
308-010	308-009	07/17/2009	335.00		ST BERNARD AV	N DUPRE	PSLS	200901546301
308-011	308-008	06/06/2013	355.00		CASTIGLIONE	N DUPRE	PSLS	201303666101
308-012	308-011	07/17/2009	188.00		N DUPRE	ST BERNARD AV	PSLS	200901546301
308-013	308-018	07/17/2009	290.00		SERANTINE	ST BERNARD AV	PSLS	200901546301
308-014	308-011	07/20/2009	355.00		CASTIGLIONE	N GAYOSO	PSLS	200901546301
308-015	308-014	07/20/2009	355.00		CASTIGLIONE	ROSIERE	PSLS	200901546301
308-016	308-015	07/20/2009	313.00		ROSIERE	O'REILLY	PSLS	200901546301
308-017	308-015	07/20/2009	250.00		CASTIGLIONE	GENTILLY RD	PSLS	200901546301
308-018	308-014	07/20/2009	369.00		N GAYOSO	SERANTINE	PSLS	200901546301
308-019	308-018	07/20/2009	355.00		SERANTINE	ROSIERE	PSLS	200901546301
308-020	308-019	07/21/2009	315.00		ROSIERE	CASTIGLIONE	PSLS	200901546301
308-021	308-019	07/21/2009	260.00		ROSIERE	ST BERNARD AV	PSLS	200901546301
308-022	308-021	09/29/2010	141.00		ST BERNARD AV	ABUNDANCE	TV	DCGCTV, 10/28/2010,
308-023	308-019	09/28/2010	355.00		SERANTINE	GENTILLY RD	TV	DCGCTV, 10/28/2010,
308-024	308-023	07/21/2009	303.00		GENTILLY RD	CASTIGLIONE	PSLS	200901546301
308-025	308-023	09/28/2010	228.00		GENTILLY RD	ABUNDANCE	TV	DCGCTV, 10/28/2010,
308-027	308-023	07/21/2009	80.00		SERANTINE	GENTILLY RD	PSLS	200901546301
308-028	308-027	07/21/2009	190.00		GENTILLY RD	DERBY PL	PSLS	200901546301
308-029	308-028	07/21/2009	234.00		GENTILLY RD	CASTIGLIONE	PSLS	200901546301
308-030	308-027	09/22/2010	288.00		GENTILLY RD	DESAIX BL	TV	DCGCTV, 10/28/2010,
308-031	308-030	06/06/2013	234.00		GENTILLY RD	DESAIX BL	PSLS	201303666101
308-032	307-006	07/21/2009	192.00		GENTILLY RD	BELFORT AV	PSLS	200901546301
308-033	308-032	07/21/2009	133.00		GENTILLY RD	CASTIGLIONE	PSLS	200901546301
308-034	292-015	10/04/2010	235.00		DESAIX BL	TREASURE	TV	DCGCTV, 10/28/2010,
308-035	307-004	07/21/2009	351.00		GENTILLY RD	CASTIGLIONE	PSLS	200901546301
308-037	308-034	10/04/2010	80.00		DESAIX BL	TREASURE	TV	DCGCTV, 10/28/2010,
309-001	328-027	04/19/2010	370.00		ALLEN	N MIRO	PSLS	201000640601
309-002	309-001	04/08/2010	368.00		N MIRO	NEW ORLEANS	PSLS	201000640601

<u>STR 1</u>	<u>STR 2</u>	<u>COMP DATE</u>	<u>LENGTH</u>	<u>ADDRESS</u>	<u>STREET</u>	<u>CROSS STREET</u>	<u>ACTIVITY</u>	<u>WO NO</u>
309-002	310-025	04/08/2010	370.00		NEW ORLEANS	N MIRO	PSLS	201000640601
309-003	309-002	04/08/2010	310.00		N MIRO	A P TUREAUD AV	PSLS	201000640601
309-004	309-002	04/08/2010	315.00		NEW ORLEANS	N GALVEZ	PSLS	201000640601
309-005	309-001	04/08/2010	368.00		ALLEN	N GALVEZ	PSLS	201000640601
309-006	309-005	04/28/2010	118.00		N GALVEZ	OLD PRIEUR	PSLS	201000863001
309-007	309-006	04/28/2010	285.00		N GALVEZ	NEW ORLEANS	PSLS	201000863001
309-008	309-007	04/28/2010	320.00		N GALVEZ	A P TUREAUD AV	PSLS	201000863001
309-009	309-008	04/28/2010	87.00		N GALVEZ	A P TUREAUD AV	PSLS	201000863001
309-010	309-009	04/28/2010	250.00		A P TUREAUD AV	OLD JOHNSON	PSLS	201000863001
309-011	309-010	04/28/2010	306.00		OLD JOHNSON	ST BERNARD AV	PSLS	201000863001
309-012	309-009	04/28/2010	210.00		N GALVEZ	OLD GALVEZ	PSLS	201000863001
309-013	309-012	04/29/2010	28.00		AUBRY	OLD GALVEZ	PSLS	201000863001
309-014	309-013	04/29/2010	232.00		OLD GALVEZ	AUBRY	PSLS	201000863001
309-015	309-013	04/29/2010	175.00		OLD GALVEZ	ST BERNARD AV	PSLS	201000863001
309-016	309-013	04/29/2010	28.00		AUBRY	OLD GALVEZ	PSLS	201000863001
309-017	309-016	04/29/2010	268.00		AUBRY	OLD MIRO	PSLS	201000863001
309-018	309-006	04/29/2010	240.00		OLD PRIEUR	O'REILLY	PSLS	201000863001
309-019	309-018	04/29/2010	228.00		O'REILLY	N GALVEZ	PSLS	201000863001
309-020	309-018	04/29/2010	295.00		O'REILLY	OLD ROMAN	PSLS	201000863001
309-021	309-018	04/29/2010	363.00		OLD PRIEUR	AUBRY	PSLS	201000863001
309-022	309-021	04/29/2010	230.00		AUBRY	A P TUREAUD AV	PSLS	201000863001
309-025	309-021	04/29/2010	208.00		OLD PRIEUR	A P TUREAUD AV	PSLS	201000863001
309-026	309-021	04/29/2010	294.00		AUBRY	OLD ROMAN	PSLS	201000863001
309-027	309-005	04/30/2010	375.00		ALLEN	N JOHNSON	PSLS	201000863001
309-028	309-027	04/30/2010	370.00		ALLEN	N PRIEUR	PSLS	201000863001
309-029	309-028	04/30/2010	365.00		ALLEN	N ROMAN	PSLS	201000863001
309-030	309-029	04/30/2010	110.00		N ROMAN	OLD ST BERNARD	PSLS	201000863001
309-031	309-030	06/03/2010	195.00		OLD ST BERNARD	AUBRY	PSLS	201000997201
309-032	309-030	06/03/2010	260.00		N ROMAN	NEW ORLEANS	PSLS	201000997201
309-033	309-032	06/03/2010	320.00		N ROMAN	A P TUREAUD AV	PSLS	201000997201
309-034	309-032	06/03/2010	252.00		NEW ORLEANS	OLD ROMAN	PSLS	201000997201
309-035	309-027	04/30/2010	76.00		OLD ROMAN	O'REILLY	PSLS	201000863001
309-036	309-035	06/03/2010	328.00		OLD ROMAN	AUBRY	PSLS	201000997201
309-037	309-036	06/06/2013	291.00		AUBRY	ALLEN	PSLS	201303666101
309-038	309-036	06/04/2010	31.00		OLD ROMAN	AUBRY	PSLS	201000997201
309-039	309-038	06/04/2010	53.00		OLD ROMAN	N PRIEUR	PSLS	201000997201
309-040	309-039	06/04/2010	85.00		OLD ROMAN	NEW ORLEANS	PSLS	201000997201
309-041	309-039	06/04/2010	50.00		PRIEUR PL	NEW ORLEANS	PSLS	201000997201
309-042	309-041	06/04/2010	115.00		NEW ORLEANS	AUBRY	PSLS	201000997201
309-043	309-041	06/04/2010	360.00		PRIEUR PL	A P TUREAUD AV	PSLS	201000997201
309-044	309-043	06/04/2010	315.00		A P TUREAUD AV	OLD ROMAN	PSLS	201000997201
309-045	309-043	06/04/2010	40.00		A P TUREAUD AV	OLD PRIEUR	PSLS	201000997201
309-046	309-045	06/04/2010	205.00		OLD PRIEUR	A P TUREAUD AV	PSLS	201000997201
309-047	309-046	06/04/2010	350.00		ST BERNARD AV	OLD JOHNSON	PSLS	201000997201
309-048	310-031	04/08/2010	377.00		A P TUREAUD AV	N MIRO	PSLS	201000640601
309-049	309-048	04/08/2010	310.00		A P TUREAUD AV	N GALVEZ	PSLS	201000640601

<u>STR 1</u>	<u>STR 2</u>	<u>COMP DATE</u>	<u>LENGTH</u>	<u>ADDRESS</u>	<u>STREET</u>	<u>CROSS STREET</u>	<u>ACTIVITY</u>	<u>WO NO</u>
309-050	310-033	04/09/2010	368.00		A P TUREAUD AV	N MIRO	PSLS	201000640601
309-051	309-050	04/09/2010	110.00		A P TUREAUD AV	N GALVEZ	PSLS	201000640601
309-052	309-050	04/09/2010	305.00		N MIRO	OLD MIRO	PSLS	201000640601
309-053	310-039	04/09/2010	370.00		HAVANA	N MIRO	PSLS	201000640601
309-055	309-045	06/10/2010	265.00		A P TUREAUD AV	AUBRY	PSLS	201000997201
310-001	308-003	06/06/2013	81.00		LAW	ST BERNARD AV	PSLS	201303666101
310-002	310-001	06/06/2013	401.00		ST BERNARD AV	N DORGENOIS	PSLS	201303666101
310-003	310-002	08/01/2009	365.00		ST BERNARD AV	N ROCHEBLAVE	PSLS	200901640601
310-004	310-001	06/06/2013	440.00		LAW	REPUBLIC	PSLS	201303666101
310-005	310-002	06/06/2013	286.00		N DORGENOIS	REPUBLIC	PSLS	201303666101
310-005	310-004	06/06/2013	370.00		REPUBLIC	N DORGENOIS	PSLS	201303666101
310-006	310-005	06/06/2013	318.00		REPUBLIC	N ROCHEBLAVE	PSLS	201303666101
310-007	310-004	06/06/2013	370.00		LAW	HAVANA	PSLS	201303666101
310-008	310-005	08/01/2009	370.00		N DORGENOIS	HAVANA	PSLS	200901640601
310-008	310-007	07/22/2009	370.00		HAVANA	N DORGENOIS	PSLS	200901546301
310-009	310-008	08/01/2009	315.00		HAVANA	N ROCHEBLAVE	PSLS	200901640601
310-010	310-008	08/01/2009	320.00		N DORGENOIS	A P TUREAUD AV	PSLS	200901640601
310-011	310-007	06/06/2013	355.00		LAW	A P TUREAUD AV	PSLS	201303666101
310-012	310-011	07/22/2009	315.00		A P TUREAUD AV	N DORGENOIS	PSLS	200901546301
310-013	310-011	06/06/2013	108.00		LAW	A P TUREAUD AV	PSLS	201303666101
310-014	310-013	06/06/2013	356.00		LAW	NEW ORLEANS	PSLS	201303666101
310-015	310-013	06/06/2013	370.00		A P TUREAUD AV	N DORGENOIS	PSLS	201303666101
310-016	310-015	07/22/2009	304.00		N DORGENOIS	NEW ORLEANS	PSLS	200901546301
310-017	310-015	07/22/2009	315.00		A P TUREAUD AV	N ROCHEBLAVE	PSLS	200901546301
310-018	311-016	06/14/2010	348.00		NEW ORLEANS	LAW	PSLS	201001073201
310-019	310-018	06/14/2010	311.00		LAW	A P TUREAUD AV	PSLS	201001073201
310-020	328-067	06/14/2010	315.00		LAW	NEW ORLEANS	PSLS	201001073201
310-021	328-011	06/14/2010	312.00		N DORGENOIS	NEW ORLEANS	PSLS	201001073201
310-022	310-021	06/23/2010	34.00		N DORGENOIS	NEW ORLEANS	PSLS	201001161301
310-023	310-022	06/23/2010	24.00		N DORGENOIS	NEW ORLEANS	PSLS	201001161301
310-024	310-023	06/23/2010	320.00		NEW ORLEANS	LAW	PSLS	201001161301
310-025	328-027	04/10/2010	369.00		N TONTI	NEW ORLEANS	PSLS	201000640601
310-026	310-025	04/10/2010	350.00		NEW ORLEANS	N ROCHEBLAVE	PSLS	201000640601
310-027	310-026	06/04/2010	317.00		N ROCHEBLAVE	A P TUREAUD AV	PSLS	201000997201
310-028	310-026	06/07/2010	15.00		NEW ORLEANS	N ROCHEBLAVE	PSLS	201000997201
310-029	310-028	06/07/2010	316.00		N ROCHEBLAVE	A P TUREAUD AV	PSLS	201000997201
310-030	310-028	06/07/2010	320.00		NEW ORLEANS	N DORGENOIS	PSLS	201000997201
310-031	310-025	04/10/2010	357.00		N TONTI	A P TUREAUD AV	PSLS	201000640601
310-032	310-031	04/10/2010	315.00		A P TUREAUD AV	N ROCHEBLAVE	PSLS	201000640601
310-033	310-031	04/11/2010	100.00		N TONTI	A P TUREAUD AV	PSLS	201000640601
310-034	310-033	04/11/2010	350.00		A P TUREAUD AV	N ROCHEBLAVE	PSLS	201000640601
310-035	310-034	04/11/2010	306.00		N ROCHEBLAVE	HAVANA	PSLS	201000640601
310-036	310-034	04/11/2010	15.00		A P TUREAUD AV	N ROCHEBLAVE	PSLS	201000640601
310-037	310-036	04/11/2010	306.00		N ROCHEBLAVE	HAVANA	PSLS	201000640601
310-038	310-036	04/11/2010	320.00		A P TUREAUD AV	N DORGENOIS	PSLS	201000640601
310-039	310-033	04/11/2010	362.00		N TONTI	HAVANA	PSLS	201000640601

<u>STR 1</u>	<u>STR 2</u>	<u>COMP DATE</u>	<u>LENGTH</u>	<u>ADDRESS</u>	<u>STREET</u>	<u>CROSS STREET</u>	<u>ACTIVITY</u>	<u>WO NO</u>
310-040	310-039	04/11/2010	350.00		HAVANA	N ROCHEBLAVE	PSLS	201000640601
310-041	310-040	04/11/2010	320.00		N ROCHEBLAVE	REPUBLIC	PSLS	201000640601
310-042	310-040	04/11/2010	20.00		HAVANA	N ROCHEBLAVE	PSLS	201000640601
310-043	310-042	04/11/2010	315.00		N ROCHEBLAVE	REPUBLIC	PSLS	201000640601
310-044	310-039	04/11/2010	335.00		N TONTI	ST BERNARD AV	PSLS	201000640601
310-045	310-044	04/11/2010	350.00		ST BERNARD AV	N MIRO	PSLS	201000640601
310-046	310-044	04/11/2010	100.00		ST BERNARD AV	REPUBLIC	PSLS	201000640601
310-047	310-046	04/11/2010	230.00		REPUBLIC	N ROCHEBLAVE	PSLS	201000640601
310-048	328-028	06/07/2010	313.00		N ROCHEBLAVE	NEW ORLEANS	PSLS	201000997201
310-049	328-029	06/07/2010	313.00		N ROCHEBLAVE	NEW ORLEANS	PSLS	201000997201
311-001	310-007	06/06/2013	365.00		HAVANA	HOPE	PSLS	201303666101
311-002	311-001	06/17/2013	315.00		HOPE	A P TUREAUD AV	PSLS	201303751201
311-003	310-004	06/21/2013	367.00		REPUBLIC	HOPE	PSLS	201303751201
311-003	311-001	06/17/2013	373.00		HOPE	REPUBLIC	PSLS	201303751201
311-004	311-003	08/01/2009	300.00		REPUBLIC	N BROAD	PSLS	200901640601
311-005	311-003	06/17/2013	270.00		HOPE	N BROAD	PSLS	201303751201
311-006	311-005	06/17/2013	149.00		N BROAD	BRUXELLES	PSLS	201303751201
311-007	311-006	06/17/2013	203.00		BRUXELLES	LAW	PSLS	201303751201
311-008	311-001	06/17/2013	350.00		HAVANA	DUELS	PSLS	201303751201
311-009	311-008	06/17/2013	23.00		HAVANA	DUELS	PSLS	201303751201
311-010	311-009	08/01/2009	323.00		DUELS	N BROAD	PSLS	200901640601
311-011	311-010	06/17/2013	12.00		N BROAD	DUELS	PSLS	201303751201
311-012	311-011	06/17/2013	253.00		N BROAD	INDUSTRY	PSLS	201303751201
311-013	311-009	08/01/2009	314.00		DUELS	A P TUREAUD AV	PSLS	200901640601
311-014	311-009	08/01/2009	305.00		HAVANA	N BROAD	PSLS	200901640601
311-015	329-006	06/14/2010	370.00		DUELS	NEW ORLEANS	PSLS	201001073201
311-016	311-015	06/14/2010	368.00		NEW ORLEANS	HOPE	PSLS	201001073201
311-016	329-002	06/14/2010	370.00		HOPE	NEW ORLEANS	PSLS	201001073201
311-017	311-016	06/14/2010	318.00		HOPE	A P TUREAUD AV	PSLS	201001073201
311-018	311-015	06/14/2010	352.00		DUELS	A P TUREAUD AV	PSLS	201001073201
311-019	311-018	06/14/2010	315.00		A P TUREAUD AV	INDUSTRY	PSLS	201001073201
311-020	311-018	06/14/2010	113.00		DUELS	A P TUREAUD AV	PSLS	201001073201
311-021	311-020	06/14/2010	365.00		A P TUREAUD AV	INDUSTRY	PSLS	201001073201
311-022	311-021	06/16/2010	328.00		INDUSTRY	N BROAD	PSLS	201001073201
311-023	311-022	06/18/2013	352.00		N BROAD	AGRICULTURE	PSLS	201303751201
311-024	311-015	06/16/2010	369.00		NEW ORLEANS	INDUSTRY	PSLS	201001073201
311-025	311-024	06/16/2010	350.00		INDUSTRY	A P TUREAUD AV	PSLS	201001073201
311-026	311-025	06/14/2010	315.00		A P TUREAUD AV	AGRICULTURE	PSLS	201001073201
311-027	311-024	06/16/2010	368.00		NEW ORLEANS	AGRICULTURE	PSLS	201001073201
311-028	311-027	06/16/2010	320.00		AGRICULTURE	ALLEN	PSLS	201001073201
311-029	311-027	06/16/2010	357.00		AGRICULTURE	A P TUREAUD AV	PSLS	201001073201
311-030	311-029	06/16/2010	123.00		A P TUREAUD AV	N BROAD	PSLS	201001073201
311-031	308-007	06/16/2009	100.00		N BROAD	ST BERNARD AV	PSLS	200901350201
311-032	311-031	06/18/2013	132.00		ST BERNARD AV	HOPE	PSLS	201303751201
311-033	311-031	06/17/2009	243.00		N BROAD	BRUXELLES	PSLS	200901350201
311-034	311-033	06/17/2009	257.00		BRUXELLES	DUELS	PSLS	200901350201

<u>STR 1</u>	<u>STR 2</u>	<u>COMP DATE</u>	<u>LENGTH</u>	<u>ADDRESS</u>	<u>STREET</u>	<u>CROSS STREET</u>	<u>ACTIVITY</u>	<u>WO NO</u>
311-035	311-033	06/17/2009	270.00		N BROAD	DUELS	PSLS	200901350201
311-036	311-035	06/18/2009	126.00		N BROAD	DUELS	PSLS	200901350201
311-037	311-036	10/14/2010	40.00	N/A	N BROAD	DUELS	UNCHOKED	201002150201
311-038	311-037	06/27/2009	123.00	2100	N BROAD		UNCHOKED	200901490901
311-039	311-038	06/18/2013	355.00		N BROAD	INDUSTRY	PSLS	201303751201
311-040	311-039	06/18/2009	195.00		INDUSTRY	REPUBLIC	PSLS	200901350201
311-041	311-038	06/18/2009	243.00		REPUBLIC	INDUSTRY	PSLS	200901350201
311-042	311-041	06/18/2013	35.00		REPUBLIC	INDUSTRY	PSLS	201303751201
311-043	311-042	06/18/2013	354.00		REPUBLIC	AGRICULTURE	PSLS	201303751201
311-044	311-043	06/18/2009	318.00		AGRICULTURE	BRUXELLES	PSLS	200901350201
311-045	311-043	06/18/2009	370.00		AGRICULTURE	HAVANA	PSLS	200901350201
311-046	311-045	07/22/2009	182.00		HAVANA	N BROAD	PSLS	200901546301
311-047	311-045	07/23/2009	205.00		AGRICULTURE	N BROAD	PSLS	200901546301
311-048	311-047	07/23/2009	22.00		N BROAD	AGRICULTURE	PSLS	200901546301
311-049	311-048	07/23/2009	200.00		N BROAD	ABUNDANCE	PSLS	200901546301
311-050	312-002	06/18/2013	363.00		DUELS	BRUXELLES	PSLS	201303751201
311-051	311-050	06/18/2009	296.00		BRUXELLES	INDUSTRY	PSLS	200901350201
311-052	311-050	06/18/2013	224.00		DUELS	N BROAD	PSLS	201303751201
311-053	312-003	06/18/2013	363.00		INDUSTRY	BRUXELLES	PSLS	201303751201
311-054	311-053	06/18/2009	315.00		INDUSTRY	REPUBLIC	PSLS	200901350201
311-055	311-053	06/18/2013	320.00		BRUXELLES	AGRICULTURE	PSLS	201303751201
311-056	312-010	06/19/2013	360.00		AGRICULTURE	BRUXELLES	PSLS	201303751201
311-057	310-011	07/23/2009	367.00		A P TUREAUD AV	HOPE	PSLS	200901546301
311-058	311-057	07/23/2009	319.00		A P TUREAUD AV	DUELS	PSLS	200901546301
311-059	310-013	06/19/2013	367.00		A P TUREAUD AV	HOPE	PSLS	201303751201
311-060	311-059	06/19/2013	315.00		A P TUREAUD AV	DUELS	PSLS	201303751201
311-061	311-024	06/21/2010	315.00		INDUSTRY	ALLEN	PSLS	201001073201
312-001	311-032	06/19/2013	370.00		ST BERNARD AV	PARIS AV	PSLS	201303751201
312-002	312-001	06/19/2013	45.00		PARIS AV	DUELS	PSLS	201303751201
312-003	312-002	06/17/2009	352.00		PARIS AV	INDUSTRY	PSLS	200901350201
312-004	312-003	06/17/2009	88.00		INDUSTRY	PARIS AV	PSLS	200901350201
312-005	312-004	06/19/2013	369.00		PARIS AV	AGRICULTURE	PSLS	201303751201
312-006	312-005	06/19/2013	375.00		PARIS AV	ABUNDANCE	PSLS	201303751201
312-007	312-006	06/17/2009	315.00		ABUNDANCE	ST BERNARD AV	PSLS	200901350201
312-008	312-005	06/19/2013	220.00		AGRICULTURE	ST BERNARD AV	PSLS	201303751201
312-009	312-008	06/20/2013	355.00		ST BERNARD AV	ABUNDANCE	PSLS	201303751201
312-010	312-003	06/17/2009	370.00		PARIS AV	AGRICULTURE	PSLS	200901350201
312-011	312-010	06/17/2009	370.00		PARIS AV	ABUNDANCE	PSLS	200901350201
312-012	312-011	06/20/2013	352.00		ABUNDANCE	BRUXELLES	PSLS	201303751201
312-013	312-012	07/23/2009	315.00		BRUXELLES	TREASURE	PSLS	200901546301
312-014	312-009	07/23/2009	283.00		ST BERNARD AV	GENTILLY RD	PSLS	200901546301
312-015	312-014	06/20/2013	224.00		GENTILLY RD	PARIS AV	PSLS	201303751201
312-016	312-014	04/16/2014	233.00		ST BERNARD AV	TREASURE	PSLS	201400759601
312-017	312-016	05/13/2010	280.00		ST BERNARD AV	TREASURE	PSLS	201000862801
312-017	312-018	05/13/2010	38.00		ST BERNARD AV	TREASURE	PSLS	201000862801
312-018	312-019	05/13/2010	205.00		ST BERNARD AV	TREASURE	PSLS	201000862801

<u>STR 1</u>	<u>STR 2</u>	<u>COMP DATE</u>	<u>LENGTH</u>	<u>ADDRESS</u>	<u>STREET</u>	<u>CROSS STREET</u>	<u>ACTIVITY</u>	<u>WO NO</u>
312-019	312-020	05/13/2010	115.00		GIBSON	ST BERNARD AV	PSLS	201000862801
312-020	293-025	05/13/2010	202.00		FREY PL	ST BERNARD AV	PSLS	201000862801
312-021	312-020	05/13/2010	155.00		GIBSON	FLORIDA AV	PSLS	201000862801
312-022	312-006	06/17/2009	370.00		PARIS AV	GENTILLY RD	PSLS	200901350201
312-023	312-011	06/17/2009	370.00		PARIS AV	TREASURE	PSLS	200901350201
312-024	312-023	06/20/2013	336.00		TREASURE	BRUXELLES	PSLS	201303751201
312-025	312-024	06/20/2013	25.00		TREASURE	BRUXELLES	PSLS	201303751201
312-026	312-025	06/18/2009	99.00		BRUXELLES	FLORIDA AV	PSLS	200901350201
312-027	312-026	06/20/2013	38.00		BRUXELLES	FLORIDA AV	PSLS	201303751201
312-028	312-027	06/20/2013	44.00		BRUXELLES	FLORIDA AV	PSLS	201303751201
312-029	312-023	06/18/2009	135.00		PARIS AV	GENTILLY RD	PSLS	200901350201
312-030	312-029	04/18/2012	109.00	2035	GENTILLY BL	PARIS AV	UNCHOKED	201201037103
312-031	312-030	03/22/2011	136.00		PARIS AV	FLORIDA AV	PSLS	201100378201
312-032	312-030	03/22/2011	115.00		PARIS AV	GENTILLY RD	PSLS	201100378201
312-033	312-032	03/22/2011	80.00		PARIS AV	GENTILLY RD	PSLS	201100378201
312-034	312-032	03/22/2011	284.00		PARIS AV	FLORIDA AV	PSLS	201100378201
312-035	312-034	03/22/2011	20.00		PARIS AV	FLORIDA AV	PSLS	201100378201
312-036	311-043	06/23/2009	372.00		REPUBLIC	ABUNDANCE	PSLS	200901350201
312-037	312-036	06/23/2009	310.00		ABUNDANCE	BRUXELLES	PSLS	200901350201
312-038	311-045	07/23/2009	370.00		HAVANA	ABUNDANCE	PSLS	200901546301
312-038	312-036	06/23/2009	368.00		ABUNDANCE	HAVANA	PSLS	200901350201
312-039	312-038	07/23/2009	233.00		ABUNDANCE	A P TUREAUD AV	PSLS	200901546301
312-040	312-038	06/20/2013	335.00		HAVANA	FLORIDA AV	PSLS	201303751201
312-041	312-040	06/20/2013	240.00		FLORIDA AV	A P TUREAUD AV	PSLS	201303751201
312-042	312-025	06/24/2009	368.00		TREASURE	REPUBLIC	PSLS	200901350201
312-042	312-036	06/24/2009	370.00		REPUBLIC	TREASURE	PSLS	200901350201
312-043	312-042	06/24/2009	250.00		TREASURE	FLORIDA AV	PSLS	200901350201
312-044	312-042	06/24/2009	143.00		REPUBLIC	FLORIDA AV	PSLS	200901350201
312-045	312-044	06/24/2009	255.00		FLORIDA AV	BRUXELLES	PSLS	200901350201
312-046	311-056	07/24/2009	315.00		BRUXELLES	ABUNDANCE	PSLS	200901546301
313-001	314-020	05/19/2010	371.00		BRUXELLES	SERE	PSLS	201000997001
313-002	313-001	07/25/2008	364.00		SERE	PARIS AV	PSLS	200801144901
313-003	313-002	05/29/2010	317.00		PARIS AV	LAFRENIERE	PSLS	201001073001
313-004	313-001	05/20/2010	375.00		BRUXELLES	LAFRENIERE	PSLS	201000997001
313-005	313-004	05/20/2010	364.00		LAFRENIERE	PARIS AV	PSLS	201000997001
313-006	313-005	08/07/2008	304.00		PARIS AV	PLEASURE	PSLS	200801231001
313-007	313-004	07/28/2008	375.00		BRUXELLES	PLEASURE	PSLS	200801144901
313-008	313-007	08/08/2008	304.00		PLEASURE	REPUBLIC	PSLS	200801231001
313-009	313-007	05/20/2010	265.00		PLEASURE	PARIS AV	PSLS	201000997001
313-010	313-007	05/20/2010	184.00		BRUXELLES	PLEASURE	PSLS	201000997001
313-011	313-010	08/08/2008	337.00		HUMANITY	REPUBLIC	PSLS	200801231001
313-012	313-011	05/20/2010	50.00		HUMANITY	REPUBLIC	PSLS	201000997001
313-013	313-004	08/08/2008	371.00		LAFRENIERE	REPUBLIC	PSLS	200801231001
313-014	313-013	05/20/2010	371.00		REPUBLIC	PLEASURE	PSLS	201000997001
313-015	313-014	05/20/2010	303.00		PLEASURE	HAVANA	PSLS	201000997001
313-016	313-014	05/24/2010	371.00		REPUBLIC	HUMANITY	PSLS	201000997001

<u>STR 1</u>	<u>STR 2</u>	<u>COMP DATE</u>	<u>LENGTH</u>	<u>ADDRESS</u>	<u>STREET</u>	<u>CROSS STREET</u>	<u>ACTIVITY</u>	<u>WO NO</u>
313-017	313-016	05/24/2010	105.00		HUMANITY	GENTILLY RD	PSLS	201000997001
313-018	313-017	04/16/2014	178.00		GENTILLY RD	HAVANA	PSLS	201400759601
313-019	313-016	05/24/2010	53.00		REPUBLIC	GENTILLY RD	PSLS	201000997001
313-020	313-019	05/24/2010	110.00		REPUBLIC	GENTILLY RD	PSLS	201000997001
313-021	313-020	05/29/2010	35.00		GENTILLY RD	REPUBLIC	PSLS	201001073001
313-022	313-021	05/29/2010	201.00		REPUBLIC	BENEFIT	PSLS	201001073001
313-023	313-022	05/29/2010	365.00		BENEFIT	HAVANA	PSLS	201001073001
313-024	313-023	05/29/2010	210.00		HAVANA	FLORIDA AV	PSLS	201001073001
313-025	313-023	05/29/2010	276.00		BENEFIT	A P TUREAUD AV	PSLS	201001073001
313-026	313-020	05/29/2010	15.00		GENTILLY RD	REPUBLIC	PSLS	201001073001
313-027	313-026	05/29/2010	330.00		GENTILLY RD	HAVANA	PSLS	201001073001
313-028	313-027	05/29/2010	75.00		HUMANITY	HAVANA	PSLS	201001073001
313-029	313-028	05/30/2010	324.00		HAVANA	BENEFIT	PSLS	201001073001
313-030	313-028	04/16/2014	347.00		HUMANITY	A P TUREAUD AV	PSLS	201400759601
313-031	313-028	05/30/2010	45.00		HAVANA	GENTILLY RD	PSLS	201001073001
313-032	313-031	04/16/2014	380.00		GENTILLY RD	A P TUREAUD AV	PSLS	201400759601
313-033	313-013	08/08/2008	370.00		LAFRENIERE	HAVANA	PSLS	200801231001
313-034	313-033	08/08/2008	372.00		HAVANA	PLEASURE	PSLS	200801231001
313-035	313-034	05/24/2010	156.00		HAVANA	GENTILLY RD	PSLS	201000997001
313-036	313-034	04/16/2014	300.00		PLEASURE	A P TUREAUD AV	PSLS	201400759601
313-037	313-033	08/08/2008	353.00		LAFRENIERE	A P TUREAUD AV	PSLS	200801231001
313-038	313-037	05/24/2010	20.00		A P TUREAUD AV	LAFRENIERE	PSLS	201000997001
313-039	313-038	05/24/2010	202.00		A P TUREAUD AV	PLEASURE	PSLS	201000997001
313-040	313-001	07/28/2008	372.00		SERE	REPUBLIC	PSLS	200801144901
313-041	313-040	08/11/2008	320.00		REPUBLIC	LAFRENIERE	PSLS	200801231001
313-042	313-040	05/30/2010	371.00		SERE	HAVANA	PSLS	201001073001
313-043	313-042	05/30/2010	291.00		HAVANA	LAFRENIERE	PSLS	201001073001
313-044	313-042	05/30/2010	274.00		SERE	A P TUREAUD AV	PSLS	201001073001
313-045	314-025	05/30/2010	327.00		HAVANA	SERE	PSLS	201001073001
313-046	314-023	05/30/2010	293.00		REPUBLIC	SERE	PSLS	201001073001
313-047	314-022	05/30/2010	300.00		PARIS AV	SERE	PSLS	201001073001
314-001	297-017	04/17/2014	352.00		MILTON	HAMBURG	PSLS	201400759601
314-002	314-001	05/24/2010	18.00		HAMBURG	MILTON	PSLS	201000997001
314-003	314-002	11/05/2010	267.00		MILTON	PARIS AV	PSLS	201002248601
314-004	314-002	11/05/2010	352.00		HAMBURG	ST DENIS	PSLS	201002248601
314-005	314-004	11/05/2010	350.00		ST DENIS	PARIS AV	PSLS	201002248601
314-006	314-005	11/05/2010	24.00		PARIS AV	ST DENIS	PSLS	201002248601
314-007	314-001	07/28/2008	370.00		HAMBURG	FOY	PSLS	200801144901
314-008	314-001	05/26/2010	371.00		MILTON	PARIS AV	PSLS	201000997001
314-009	314-008	05/27/2010	372.00		PARIS AV	FOY	PSLS	201000997001
314-010	314-009	10/23/2008	300.00		FOY	HAMBURG	PSLS	200801566701
314-011	314-009	11/05/2010	319.00		PARIS AV	CATON	PSLS	201002248601
314-012	314-008	05/26/2010	83.00		MILTON	PARIS AV	PSLS	201000997001
314-013	314-012	05/26/2010	318.00		PARIS AV	ST DENIS	PSLS	201000997001
314-016	314-012	05/27/2010	370.00		PARIS AV	FOY	PSLS	201000997001
314-017	314-016	05/31/2010	370.00		FOY	BRUXELLES	PSLS	201001073001

<u>STR 1</u>	<u>STR 2</u>	<u>COMP DATE</u>	<u>LENGTH</u>	<u>ADDRESS</u>	<u>STREET</u>	<u>CROSS STREET</u>	<u>ACTIVITY</u>	<u>WO NO</u>
314-018	314-012	05/26/2010	369.00		MILTON	BRUXELLES	PSLS	201000997001
314-019	314-018	05/26/2010	315.00		BRUXELLES	FOY	PSLS	201000997001
314-020	314-018	05/26/2010	370.00		BRUXELLES	ST DENIS	PSLS	201000997001
314-021	314-020	07/29/2008	366.00		ST DENIS	PARIS AV	PSLS	200801144901
314-022	314-021	05/31/2010	20.00		PARIS AV	ST DENIS	PSLS	201001073001
314-023	314-020	07/29/2008	371.00		ST DENIS	REPUBLIC	PSLS	200801144901
314-024	314-023	05/31/2010	290.00		REPUBLIC	MILTON	PSLS	201001073001
314-025	314-023	05/31/2010	375.00		ST DENIS	HAVANA PL	PSLS	201001073001
314-026	314-018	05/27/2010	370.00		MILTON	REPUBLIC	PSLS	201000997001
314-027	314-026	05/27/2010	68.00		MILTON	HAVANA PL	PSLS	201000997001
314-028	314-027	05/27/2010	224.00		MILTON	VIRGIL BL	PSLS	201000997001
314-029	314-028	05/27/2010	268.00		VIRGIL BL	PARIS AV	PSLS	201000997001
314-030	314-029	05/27/2010	270.00		VIRGIL BL	PARIS AV	PSLS	201000997001
314-031	314-026	05/27/2010	47.00		MILTON	HAVANA PL	PSLS	201000997001
314-032	314-031	05/27/2010	449.00		HAVANA PL	ST DENIS	PSLS	201000997001
314-033	314-028	07/29/2008	306.00		VIRGIL BL	LONDON AV	PSLS	200801144901
314-034	314-033	07/30/2008	321.00		VIRGIL BL	LONDON AV	PSLS	200801144901
314-035	315-023	10/23/2008	430.00		VIRGIL BL	MILTON	PSLS	200801566701
314-036	315-021	11/05/2010	37.00		CATON	PARIS AV	PSLS	201002248601
314-037	314-036	11/05/2010	200.00		CATON	PARIS AV	PSLS	201002248601
315-001	314-007	11/08/2010	370.00		HAMBURG	CATON	PSLS	201002248601
315-002	315-001	02/05/2009	350.00		CATON	PARIS AV	PSLS	200900100601
315-003	315-002	11/08/2010	245.00		PARIS AV	SENATE	PSLS	201002248601
315-004	315-001	11/08/2010	318.00		HAMBURG	SENATE	PSLS	201002248601
315-005	297-028	07/26/2010	335.00		SENATE	HAMBURG	PSLS	201001450501
315-006	315-005	09/10/2008	355.00		SENATE	PARIS AV	PSLS	200801343801
315-007	315-006	07/26/2010	371.00		PARIS AV	HARRISON AV	PSLS	201001450501
315-008	315-007	07/26/2010	300.00		HARRISON AV	HAMBURG	PSLS	201001450501
315-009	315-007	07/26/2010	371.00		PARIS AV	MANDOLIN	PSLS	201001450501
315-010	315-009	07/27/2010	305.00		MANDOLIN	HAMBURG	PSLS	201001450501
315-012	315-005	07/27/2010	370.00		HAMBURG	HARRISON AV	PSLS	201001450501
315-013	315-012	07/27/2010	208.00		HAMBURG	MANDOLIN	PSLS	201001450501
315-014	297-033	07/27/2010	318.00		HARRISON AV	HAMBURG	PSLS	201001450501
315-016	297-035	08/06/2010	265.00		MANDOLIN	PERLITA	PSLS	201001541501
315-018	315-016	08/06/2010	177.00		MANDOLIN	HAMBURG	PSLS	201001541501
315-019	314-016	05/31/2010	370.00		PARIS AV	CATON	PSLS	201001073001
315-020	315-019	05/31/2010	122.00		CATON	PARIS AV	PSLS	201001073001
315-021	315-020	11/08/2010	50.00		CATON	PARIS AV	PSLS	201002248601
315-022	315-019	05/31/2010	496.00		PARIS AV	VIRGIL BL	PSLS	201001073001
315-023	315-022	05/31/2010	420.00		VIRGIL BL	MILTON	PSLS	201001073001
315-024	315-022	08/11/2008	468.00		PARIS AV	CHURCHILL DR	PSLS	200801231001
315-025	315-024	05/31/2010	30.00		PARIS AV	CHURCHILL DR	PSLS	201001073001
315-026	315-024	05/31/2010	248.00		CHURCHILL DR	RAYNE DR	PSLS	201001073001
315-027	315-026	11/08/2010	250.00		CHURCHILL DR	VAN AV	PSLS	201002248601
315-028	315-035	11/08/2010	394.00		VAN AV	RAYNE DR	PSLS	201002248601
315-029	315-033	11/08/2010	204.00		RAYNE DR	CHURCHILL DR	PSLS	201002248601

<u>STR 1</u>	<u>STR 2</u>	<u>COMP DATE</u>	<u>LENGTH</u>	<u>ADDRESS</u>	<u>STREET</u>	<u>CROSS STREET</u>	<u>ACTIVITY</u>	<u>WO NO</u>
315-030	315-029	11/08/2010	115.00		RAYNE DR	VAN AV	PSLS	201002248601
315-031	315-030	11/09/2010	354.00		RAYNE DR	VAN AV	PSLS	201002248601
315-032	315-031	11/09/2010	85.00		RAYNE DR	VAN AV	PSLS	201002248601
315-033	315-026	11/09/2010	48.00		RAYNE DR	CHURCHILL DR	PSLS	201002248601
315-035	315-027	04/03/2010	25.00	4303	VAN AV	CHURCHILL DR	UNCHOKED	201000683002
316-001	315-025	05/31/2010	463.00		PARIS AV	PRATT DR	PSLS	201001073001
316-002	316-001	08/11/2008	467.00		PRATT DR	VAN AV	PSLS	200801231001
316-003	316-002	11/09/2010	511.00		PRATT DR	LONDON AV	PSLS	201002248601
316-004	316-003	10/24/2008	489.00		PRATT DR	LONDON AV	PSLS	200801566701
316-005	316-004	11/09/2010	270.00		PRATT DR	LONDON AV	PSLS	201002248601
316-006	316-004	11/09/2010	297.00		PRATT DR	KING DR	PSLS	201002248601
316-007	316-006	11/09/2010	283.00		PRATT DR	KING DR	PSLS	201002248601
316-008	316-007	11/10/2010	265.00		PRATT DR	MIRABEAU AV	PSLS	201002248601
316-009	316-001	06/01/2010	391.00		PARIS AV	MILES DR	PSLS	201001073001
316-010	316-009	06/01/2010	278.00		MILES DR	OVERTON DR	PSLS	201001073001
316-011	316-010	11/10/2010	232.00		MILES DR	OVERTON DR	PSLS	201002248601
316-012	316-011	11/10/2010	118.00		OVERTON DR	KING DR	PSLS	201002248601
316-013	316-012	11/10/2010	75.00		OVERTON DR	KING DR	PSLS	201002248601
316-014	316-013	10/24/2008	503.00		OVERTON DR	KING DR	PSLS	200801566701
316-015	316-011	10/25/2008	400.00		MILES DR	MOORE DR	PSLS	200801566701
316-016	316-015	11/10/2010	115.00		MOORE DR	KING DR	PSLS	201002248601
316-017	316-016	11/10/2010	65.00		MOORE DR	KING DR	PSLS	201002248601
316-018	316-017	10/25/2008	303.00		MOORE DR	KING DR	PSLS	200801566701
316-019	316-015	11/10/2010	170.00		MILES DR	KING DR	PSLS	201002248601
316-020	316-019	11/11/2010	160.00		MILES DR	KING DR	PSLS	201002248601
316-021	316-020	11/11/2010	265.00		MILES DR	KING DR	PSLS	201002248601
316-022	316-009	06/01/2010	393.00		PARIS AV	KING DR	PSLS	201001073001
316-023	316-022	06/01/2010	391.00		PARIS AV	KING DR	PSLS	201001073001
316-024	316-023	06/01/2010	393.00		PARIS AV	KING DR	PSLS	201001073001
316-025	316-024	08/12/2008	375.00		KING DR	MOORE DR	PSLS	200801231001
316-026	316-025	10/25/2008	375.00		KING DR	MILES DR	PSLS	200801566701
316-027	316-026	11/11/2010	350.00		KING DR	PRATT DR	PSLS	201002248601
316-028	316-024	02/23/2012	304.00		PARIS AV	MIRABEAU AV	FLUSHED	201201142001
316-029	316-028	06/05/2010	365.00		MIRABEAU AV	PRATT DR	PSLS	201001073001
316-030	316-029	04/16/2014	58.00		MIRABEAU AV	PRATT DR	PSLS	201400759601
316-031	316-029	02/23/2012	376.00		MIRABEAU AV	PRATT DR	FLUSHED	201201090501
316-032	316-031	02/23/2012	330.00		MIRABEAU AV	PRATT DR	FLUSHED	201201142201
316-033	315-026	11/11/2010	290.00		RAYNE DR	VAN AV	PSLS	201002248601
316-034	316-033	11/11/2010	125.00		RAYNE DR	VAN AV	PSLS	201002248601
316-035	316-034	11/11/2010	71.00		RAYNE DR	VAN AV	PSLS	201002248601
316-036	315-027	11/11/2010	457.00		VAN AV	RAYNE DR	PSLS	201002248601
316-037	316-036	11/11/2010	152.00		VAN AV	PRATT DR	PSLS	201002248601
316-038	316-037	11/12/2010	124.00		VAN AV	PRATT DR	PSLS	201002248601
317-001	243-003	06/23/2010	78.00		FILMORE AV	PARIS AV	PSLS	201001161101
317-002	317-001	06/05/2010	513.00		PARIS AV	CHARLTON DR	PSLS	201001073001
317-003	317-002	06/05/2010	330.00		PARIS AV	CHARLTON DR	PSLS	201001073001

<u>STR 1</u>	<u>STR 2</u>	<u>COMP DATE</u>	<u>LENGTH</u>	<u>ADDRESS</u>	<u>STREET</u>	<u>CROSS STREET</u>	<u>ACTIVITY</u>	<u>WO NO</u>
317-004	317-003	06/05/2010	310.00		PARIS AV	CHARLTON DR	PSLS	201001073001
317-005	317-004	06/05/2010	22.00		PARIS AV	CHARLTON DR	PSLS	201001073001
317-006	317-005	06/05/2010	14.00		CHARLTON DR	PARIS AV	PSLS	201001073001
317-007	316-028	06/06/2010	120.00		PARIS AV	MIRABEAU AV	PSLS	201001073001
317-007	317-006	06/06/2010	300.00		PARIS AV	MIRABEAU AV	PSLS	201001073001
317-008	317-006	08/12/2008	370.00		CHARLTON DR	CHAMBERLAIN DR	PSLS	200801231001
317-009	317-008	06/06/2010	147.00		CHARLTON DR	CHAMBERLAIN DR	PSLS	201001073001
317-010	317-009	04/16/2014	25.00		CHARLTON DR	CHAMBERLAIN DR	PSLS	201400759601
317-011	317-010	11/14/2011	75.00		CHARLTON DR	CHAMBERLAIN DR	FLUSHED	201200467201
317-012	317-010	06/06/2010	265.00		CHARLTON DR	PRATT DR	PSLS	201001073001
317-013	317-012	06/06/2010	282.00		CHARLTON DR	PRATT DR	PSLS	201001073001
317-014	317-001	08/12/2008	300.00		FILMORE AV	CHAMBERLAIN DR	PSLS	200801231001
317-015	317-014	08/12/2008	353.00		CHAMBERLAIN DR	CHASE	PSLS	200801231001
317-016	317-015	08/13/2008	347.00		CHAMBERLAIN DR	CHASE	PSLS	200801231001
317-017	317-016	06/23/2010	103.00		CHAMBERLAIN DR	CHASE	PSLS	201001161101
317-018	317-017	06/23/2010	103.00		CHAMBERLAIN DR	CHASE	PSLS	201001161101
317-019	317-018	06/23/2010	164.00		CHAMBERLAIN DR	CHASE	PSLS	201001161101
317-020	317-014	08/13/2008	300.00		FILMORE AV	CHATHAM DR	PSLS	200801231001
317-021	317-020	08/13/2008	309.00		CHATHAM DR	CHASE	PSLS	200801231001
317-022	317-021	08/14/2008	315.00		CHATHAM DR	CHASE	PSLS	200801231001
317-023	317-022	06/23/2010	95.00		CHATHAM DR	CHASE	PSLS	201001161101
317-024	317-023	06/24/2010	85.00		CHATHAM DR	CHASE	PSLS	201001161101
317-025	317-024	06/24/2010	108.00		CHATHAM DR	PRATT DR	PSLS	201001161101
317-026	317-025	06/24/2010	95.00		CHATHAM DR	PRATT DR	PSLS	201001161101
317-027	317-026	08/14/2008	331.00		CHATHAM DR	PRATT DR	PSLS	200801231001
317-028	317-020	08/14/2008	300.00		FILMORE AV	CHARLOTTE DR	PSLS	200801231001
317-029	317-028	06/06/2010	275.00		CHARLOTTE DR	PRATT DR	PSLS	201001073001
317-030	317-029	06/24/2010	290.00		CHARLOTTE DR	PRATT DR	PSLS	201001161101
317-031	317-030	06/24/2010	238.00		CHARLOTTE DR	PRATT DR	PSLS	201001161101
317-032	317-031	06/24/2010	60.00		CHARLOTTE DR	PRATT DR	PSLS	201001161101
317-032	317-035	06/24/2010	337.00		PRATT DR	CHARLOTTE DR	PSLS	201001161101
317-033	317-032	06/25/2010	236.00		PRATT DR	CHATHAM DR	PSLS	201001161101
317-034	317-028	06/25/2010	295.00		FILMORE AV	PRATT DR	PSLS	201001161101
317-035	317-034	06/25/2010	232.00		PRATT DR	CHARLOTTE DR	PSLS	201001161101
317-037	316-030	11/12/2010	60.00		MIRABEAU AV	PARIS AV	PSLS	201002248601
317-038	317-037	11/12/2010	365.00		MIRABEAU AV	PRATT DR	PSLS	201002248601
317-039	317-038	11/12/2010	375.00		MIRABEAU AV	PRATT DR	PSLS	201002248601
317-040	317-037	11/12/2010	303.00		MIRABEAU AV	PARIS AV	PSLS	201002248601
318-001	318A-001	10/11/2010	75.00		PARIS AV	PRENTISS AV	PSLS	201002024601
318-002	318-001	10/11/2010	418.00		PARIS AV	CRESCENT DR	PSLS	201002024601
318-003	318-002	10/11/2010	490.00		PARIS AV	CRESCENT DR	PSLS	201002024601
318-004	318-003	10/11/2010	527.00		PARIS AV	FILMORE AV	PSLS	201002024601
318-005	318-003	10/11/2010	300.00		CRESCENT DR	CHAMBERLAIN DR	PSLS	201002024601
318-006	318-005	10/12/2010	529.00		CHAMBERLAIN DR	FILMORE AV	PSLS	201002024601
318-007	318-005	10/21/2010	420.00		CHAMBERLAIN DR	PRENTISS AV	PSLS	201002024601
318-008	318-007	10/12/2010	410.00		CHAMBERLAIN DR	PRENTISS AV	PSLS	201002024601

<u>STR 1</u>	<u>STR 2</u>	<u>COMP DATE</u>	<u>LENGTH</u>	<u>ADDRESS</u>	<u>STREET</u>	<u>CROSS STREET</u>	<u>ACTIVITY</u>	<u>WO NO</u>
318-009	318-005	10/25/2008	300.00		CRESCENT DR	CHATHAM DR	PSLS	200801566701
318-010	318-009	10/12/2010	528.00		CHATHAM DR	FILMORE AV	PSLS	201002024601
318-011	318-009	10/26/2008	378.00		CHATHAM DR	MENDEZ DR	PSLS	200801566701
318-012	318-011	10/17/2010	358.00		CHATHAM DR	MENDEZ DR	PSLS	201002024601
318-013	318-012	10/26/2008	93.00		CHATHAM DR	PRENTISS AV	PSLS	200801566701
318-014	318-012	10/12/2010	150.00		MENDEZ DR	CHARLOTTE DR	PSLS	201002024601
318-015	318-009	10/20/2010	299.00		CRESCENT DR	CHARLOTTE DR	PSLS	201002024601
318-016	318-015	10/13/2010	530.00		CHARLOTTE DR	FILMORE AV	PSLS	201002024601
318-017	318-015	10/31/2010	353.00		CHARLOTTE DR	MENDEZ DR	PSLS	201002024601
318-018	318-017	10/13/2010	382.00		CHARLOTTE DR	MENDEZ DR	PSLS	201002024601
318-019	318-015	10/13/2010	308.00		CRESCENT DR	PRATT DR	PSLS	201002024601
318-020	318-019	10/13/2010	525.00		PRATT DR	FILMORE AV	PSLS	201002024601
318-021	318-019	10/13/2010	420.00		PRATT DR	PRENTISS AV	PSLS	201002024601
318-022	318-021	10/13/2010	410.00		PRATT DR	PRENTISS AV	PSLS	201002024601
318A-001	247-004	10/14/2010	80.00		PRENTISS AV	PARIS AV	PSLS	201002024601
318A-002	318A-001	10/14/2010	383.00		PARIS AV	BURBANK DR	PSLS	201002024601
318A-003	318A-002	10/14/2010	520.00		PARIS AV	BURBANK DR	PSLS	201002024601
318A-004	318A-003	10/14/2010	305.00		PARIS AV	ROBERT E LEE BL	PSLS	201002024601
318A-005	318A-004	10/26/2008	279.00		PARIS AV	ROBERT E LEE BL	PSLS	200801566701
318A-006	318A-005	04/28/2014	24.00		PARIS AV	ROBERT E LEE BL	PSLS	201400843301
318A-007	318A-003	10/14/2010	300.00		BURBANK DR	CHAMBERLAIN DR	PSLS	201002024601
318A-008	318A-007	10/14/2010	25.00		CHAMBERLAIN DR	BURBANK DR	PSLS	201002024601
318A-009	318A-008	09/17/2011	369.00		CHAMBERLAIN DR		FLUSHED	201200621601
318A-010	318A-007	10/11/2010	415.00		CHAMBERLAIN DR	PRENTISS AV	PSLS	201002024601
318A-011	318A-010	10/26/2008	417.00		CHAMBERLAIN DR	PRENTISS AV	PSLS	200801566701
318A-012	318A-007	10/14/2010	300.00		BURBANK DR	CHATHAM DR	PSLS	201002024601
318A-013	318A-012	10/15/2010	447.00		CHATHAM DR	ROBERT E LEE BL	PSLS	201002024601
318A-014	318A-013	09/17/2011	450.00		CHATHAM DR		FLUSHED	201200621801
318A-015	318A-012	10/15/2010	292.00		CHATHAM DR	PRESSBURG	PSLS	201002024601
318A-016	318A-015	10/26/2008	475.00		PRESSBURG	PRATT DR	PSLS	200801566701
318A-017	318A-015	09/17/2011	270.00		CHATHAM DR		FLUSHED	201200621901
318A-018	318A-017	09/17/2011	270.00		CHARLOTTE DR		FLUSHED	201200578901
318A-019	318A-012	04/28/2014	300.00		BURBANK DR	CHARLOTTE DR	PSLS	201400843301
318A-020	318A-019	09/17/2011	258.00		CHARLOTTE DR		FLUSHED	201200622001
318A-021	318A-020	09/19/2011	322.00		CHARLOTTE DR		FLUSHED	201200597701
318A-022	318A-021	09/19/2011	320.00		CHARLOTTE DR		FLUSHED	201200597801
318A-023	318A-019	11/16/2011	307.00		BURBANK DR	PRATT DR	FLUSHED	201200462101
318A-024	318A-023	09/19/2011	417.00		PRATT		FLUSHED	201200600001
318A-025	318A-024	09/19/2011	415.00		PRATT		FLUSHED	201200600201
318A-026	318A-023	09/19/2011	87.00		PRATT		FLUSHED	201200584701
318A-027	318A-026	09/19/2011	233.00		PRATT		FLUSHED	201200600101
318A-028	318A-027	09/19/2011	320.00		PRATT		FLUSHED	201200600301
318A-029	318A-028	09/19/2011	265.00		PRATT		FLUSHED	201200584801
319-001	320-047	08/02/2011	375.00		ALLEN	CARNOT	PSLS	201101232101
319-002	319-001	03/22/2011	300.00		CARNOT	NEW ORLEANS	PSLS	201100378201
319-003	319-001	03/16/2011	372.00		ALLEN	SUMPTER	PSLS	201100378201

<u>STR 1</u>	<u>STR 2</u>	<u>COMP DATE</u>	<u>LENGTH</u>	<u>ADDRESS</u>	<u>STREET</u>	<u>CROSS STREET</u>	<u>ACTIVITY</u>	<u>WO NO</u>
319-004	319-003	03/16/2011	300.00		SUMPTER	NEW ORLEANS	PSLS	201100378201
319-005	319-003	03/16/2011	373.00		ALLEN	LOMBARD	PSLS	201100378201
319-006	319-005	03/16/2011	290.00		LOMBARD	NEW ORLEANS	PSLS	201100378201
319-007	319-053	08/02/2011	174.00		ALLEN	STEPHEN GIRARD	PSLS	201101232101
319-008	319-007	03/16/2011	155.00		STEPHEN GIRARD	WALLACE DR	PSLS	201100378201
319-009	319-008	03/15/2011	402.00		WALLACE DR	MANDOLIN	PSLS	201100378201
319-010	319-008	03/15/2011	382.00		WALLACE DR	LOMBARD	PSLS	201100378201
319-011	319-010	12/02/2008	39.00		WALLACE DR	STEPHEN GIRARD	FLUSHED	200900382701
319-012	319-011	08/02/2011	68.00		WALLACE DR	LOMBARD	PSLS	201101232101
319-013	319-008	03/15/2011	299.00		STEPHEN GIRARD	WARRINGTON DR	PSLS	201100378201
319-014	319-013	08/02/2011	404.00		WARRINGTON DR	MANDOLIN	PSLS	201101232101
319-015	319-013	08/02/2011	275.00		WARRINGTON DR	SUMPTER	PSLS	201101232101
319-016	319-015	08/02/2011	66.00		WARRINGTON DR	SUMPTER	PSLS	201101232101
319-017	319-016	08/02/2011	374.00		WARRINGTON DR	SUMPTER	PSLS	201101232101
319-018	320-044	07/04/2011	369.00		ANNETTE	CARNOT	UNCHOKED	201100814302
319-019	319-018	04/30/2014	315.00		CARNOT	ALLEN	PSLS	201400843301
319-020	319-018	04/30/2014	185.00		CARNOT	ST ANTHONY	PSLS	201400843301
319-021	319-018	03/21/2011	371.00		ANNETTE	SUMPTER	FLUSHED	201100699401
319-022	319-021	04/30/2014	315.00		SUMPTER	ALLEN	PSLS	201400843301
319-023	319-021	01/17/2012	321.00		SUMPTER	ST ANTHONY	FLUSHED	201201142701
319-024	319-023	04/30/2014	330.00		ST ANTHONY AV	CARNOT	PSLS	201400843301
319-025	319-023	05/01/2014	312.00		ST ANTHONY AV	LOMBARD	PSLS	201400843301
319-026	319-021	07/04/2011	375.00		ANNETTE	LOMBARD	UNCHOKED	201100814303
319-027	319-026	05/01/2014	316.00		LOMBARD	ALLEN	PSLS	201400843301
319-028	319-026	05/01/2014	321.00		LOMBARD	ST ANTHONY	PSLS	201400843301
319-029	319-028	05/01/2014	320.00		ST ANTHONY AV	STEPHEN GIRARD	PSLS	201400843301
319-030	319-026	01/17/2012	358.00		ANNETTE	STEPHEN GIRARD	FLUSHED	201201396201
319-031	319-030	12/02/2008	17.00		ANNETTE	STEPHEN GIRARD	FLUSHED	200900382601
319-032	319-031	01/17/2012	315.00		STEPHEN GIRARD	ALLEN	FLUSHED	201201142801
319-033	319-031	01/17/2012	355.00		ANNETTE	MANDOLIN	FLUSHED	201201140401
319-034	319-031	01/17/2012	320.00		STEPHEN GIRARD	ST ANTHONY	FLUSHED	201201140501
319-035	319-034	01/17/2012	320.00		ST ANTHONY AV	MANDOLIN	FLUSHED	201201140601
319-036	333-023	05/02/2014	67.00		PELOPIDAS	ST ANTHONY	PSLS	201400843301
319-037	319-036	03/27/2013	160.00		ST ANTHONY AV	WALLACE DR	FLUSHED	201303781801
319-038	319-036	05/02/2014	353.00		ST ANTHONY AV	MANDOLIN	PSLS	201400843301
319-039	319-038	05/02/2014	290.00		MANDOLIN	ANNETTE	PSLS	201400843301
319-040	320-050	08/03/2011	373.00		NEW ORLEANS	CARNOT	PSLS	201101232101
319-041	319-040	08/03/2011	374.00		NEW ORLEANS	SUMPTER	PSLS	201101232101
319-042	319-041	08/03/2011	274.00		NEW ORLEANS	LOMBARD	PSLS	201101232101
319-043	319-041	08/03/2011	185.00		SUMPTER	WARRINGTON DR	PSLS	201101232101
319-044	319-043	08/03/2011	341.00		WARRINGTON DR	SUMPTER	PSLS	201101232101
319-045	332B-003	01/18/2012	280.00		WARRINGTON DR	MANDOLIN	FLUSHED	201201140801
319-046	319-045	05/03/2014	282.00		WARRINGTON DR	MANDOLIN	PSLS	201400843301
319-047	332B-001	01/18/2012	310.00		WALLACE DR	MANDOLIN	FLUSHED	201201092401
319-048	319-047	05/03/2014	317.00		WALLACE DR	MANDOLIN	PSLS	201400843301
319-049	320-041	07/02/2013	282.00		ST ANTHONY AV	CARNOT	FLUSHED	201304555301

<u>STR 1</u>	<u>STR 2</u>	<u>COMP DATE</u>	<u>LENGTH</u>	<u>ADDRESS</u>	<u>STREET</u>	<u>CROSS STREET</u>	<u>ACTIVITY</u>	<u>WO NO</u>
319-050	319-051	08/03/2011	90.00		WARRINGTON DR	BRUTUS	PSLS	201101232101
319-051	320-053	08/03/2011	335.00		WARRINGTON DR	BRUTUS	PSLS	201101232101
319-052	319-051	08/04/2011	12.00		WARRINGTON DR	BRUTUS	PSLS	201101232101
319-053	319-005	03/22/2011	177.00		ALLEN	LOMBARD	PSLS	201100378201
320-001	334-052	12/02/2008	64.00		TIMOLEON	ST ANTHONY	FLUSHED	200900382501
320-002	320-001	07/18/2013	30.00		N WINDSOR DR	ST ANTHONY AV	FLUSHED	201304555401
320-003	320-002	05/03/2014	350.00		ST ANTHONY AV	FILMORE AV	PSLS	201400843301
320-004	320-003	05/04/2014	53.00		ST ANTHONY AV	FILMORE AV	PSLS	201400843301
320-005	320-004	07/18/2013	328.00		ST ANTHONY AV	FILMORE AV	FLUSHED	201304555501
320-006	320-005	09/05/2013	345.00		ST ANTHONY AV	FILMORE AV	FLUSHED	201304555601
320-007	320-002	05/04/2014	315.00		N WINDSOR DR	HAIK DR	PSLS	201400843301
320-008	320-007	03/28/2013	351.00		HAIK DR	MIRABEAU AV	FLUSHED	201303780401
320-009	320-008	03/28/2013	405.00		MIRABEAU AV	ALLEN	FLUSHED	201303780501
320-010	320-009	03/28/2013	399.00		MIRABEAU AV	WARRINGTON DR	FLUSHED	201303780601
320-011	320-007	08/13/2012	180.00	1918	FILMORE AV	WILDAIR DR	UNCHOKED	201201854101
320-012	320-011	07/18/2013	173.00		WILTON DR	FILMORE AV	FLUSHED	201304555701
320-013	320-012	05/05/2014	95.00		WILTON DR	FILMORE AV	PSLS	201400843301
320-014	320-013	07/18/2013	377.00		WILTON DR	FILMORE AV	FLUSHED	201304555801
320-015	320-014	05/05/2014	380.00		WILTON DR	FILMORE AV	PSLS	201400843301
320-016	320-015	03/20/2012	191.00	1964	FILMORE AV	ST ANTHONY AV	FLUSHED	201200890301
320-017	320-011	05/05/2014	192.00		WILTON DR	WARRINGTON DR	PSLS	201400843301
320-018	320-017	03/28/2013	107.00		WILTON DR	WARRINGTON DR	FLUSHED	201303780701
320-019	320-018	05/06/2014	251.00		WILTON DR	WARRINGTON DR	PSLS	201400843301
320-020	320-019	08/24/2013	280.00	5100	ST ANTHONY		UNCHOKED	201304199401
320-021	320-020	03/28/2013	263.00		WARRINGTON DR	MIRABEAU AV	FLUSHED	201303780801
320-022	320-020	03/28/2013	301.00		WARRINGTON DR	WILDAIR DR	FLUSHED	201303778801
320-023	320-022	05/06/2014	202.00		WARRINGTON DR	WICKFIELD DR	PSLS	201400843301
320-024	320-011	03/28/2013	303.00		WINDSOR DR	WILDAIR DR	FLUSHED	201303778901
320-025	320-024	05/06/2014	100.00		WILDAIR DR	WARRINGTON DR	PSLS	201400843301
320-026	320-025	05/07/2014	98.00		WILDAIR DR	WARRINGTON DR	PSLS	201400843301
320-027	320-026	03/14/2013	295.00		WILDAIR DR	WARRINGTON DR	FLUSHED	201303611901
320-028	320-024	03/28/2013	99.00		WILDAIR DR	FILMORE AV	FLUSHED	201303779001
320-029	320-028	03/28/2013	100.00		WILDAIR DR	FILMORE AV	FLUSHED	201303779101
320-030	320-029	03/28/2013	269.00		WILDAIR DR	FILMORE AV	FLUSHED	201303779201
320-031	320-030	03/28/2013	265.00		WILDAIR DR	FILMORE AV	FLUSHED	201303772001
320-032	320-024	03/28/2013	311.00		WICKFIELD DR	WARRINGTON DR	FLUSHED	201303779301
320-033	320-032	05/07/2014	275.00		WICKFIELD DR	WARRINGTON DR	PSLS	201400843301
320-034	320-033	05/08/2014	255.00		WARRINGTON DR	FILMORE AV	PSLS	201400843301
320-035	320-034	05/08/2014	251.00		WARRINGTON DR	FILMORE AV	PSLS	201400843301
320-036	320-032	03/28/2013	269.00		WICKFIELD DR	FILMORE AV	FLUSHED	201303779401
320-037	320-036	05/08/2014	275.00		WICKFIELD DR	FILMORE AV	PSLS	201400843301
320-038	320-037	05/08/2014	175.00		FILMORE AV	WARRINGTON DR	PSLS	201400843301
320-039	320-037	05/08/2014	183.00		FILMORE AV	WILDAIR DR	PSLS	201400843301
320-040	334-034	08/05/2011	93.00		BRUTUS	ST ANTHONY AV	PSLS	201101232101
320-041	320-040	08/05/2011	21.00		ST ANTHONY AV	BRUTUS	PSLS	201101232101
320-042	320-040	08/05/2011	348.00		ST ANTHONY AV	MIRABEAU AV	PSLS	201101232101

<u>STR 1</u>	<u>STR 2</u>	<u>COMP DATE</u>	<u>LENGTH</u>	<u>ADDRESS</u>	<u>STREET</u>	<u>CROSS STREET</u>	<u>ACTIVITY</u>	<u>WO NO</u>
320-043	320-042	09/08/2011	225.00		MIRABEAU AV	ANNETTE	PSLS	201101471201
320-044	320-040	08/05/2011	324.00		BRUTUS	ANNETTE	PSLS	201101232101
320-045	320-044	08/05/2011	347.00		ANNETTE	MIRABEAU AV	PSLS	201101232101
320-046	320-045	09/08/2011	282.00		MIRABEAU AV	ALLEN	PSLS	201101471201
320-047	320-044	08/05/2011	370.00		BRUTUS	ALLEN	PSLS	201101232101
320-048	320-047	08/05/2011	350.00		ALLEN	MIRABEAU AV	PSLS	201101232101
320-049	320-048	08/08/2011	425.00		MIRABEAU AV	WARRINGTON DR	PSLS	201101232101
320-050	320-047	08/08/2011	370.00		BRUTUS	NEW ORLEANS	PSLS	201101232101
320-051	320-050	08/08/2011	173.00		NEW ORLEANS	BRUTUS	PSLS	201101232101
320-053	320-050	08/08/2011	168.00		BRUTUS	WARRINGTON DR	PSLS	201101232101
320-054	320-053	08/08/2011	158.00		WARRINGTON DR	MIRABEAU AV	PSLS	201101232101
320-055	320-054	08/08/2011	150.00		WARRINGTON DR	MIRABEAU AV	PSLS	201101232101
320-056	319-052	09/09/2011	165.00		WARRINGTON DR	BRUTUS	PSLS	201101471201
321-001	335-029	12/01/2008	53.00		ST ANTHONY AV	RAPIDES DR	FLUSHED	200900385101
321-002	321-001	07/18/2013	25.00		RAPIDES DR	ST ANTHONY AV	FLUSHED	201304506001
321-003	321-002	07/18/2013	345.00		ST ANTHONY AV	PRENTISS AV	FLUSHED	201304555901
321-004	321-003	04/03/2012	337.00		ST ANTHONY AV	PRENTISS AV	PSLS	201200959701
321-005	321-002	04/03/2012	348.00		ST ANTHONY AV	FILMORE AV	PSLS	201200959701
321-006	321-005	04/03/2012	368.00		ST ANTHONY AV	FILMORE AV	PSLS	201200959701
321-007	321-002	04/03/2012	235.00		RAPIDES DR	WILTON DR	PSLS	201200959701
321-008	321-007	04/03/2012	347.00		WILTON DR	PRENTISS AV	PSLS	201200959701
321-009	321-008	04/03/2012	370.00		WILTON DR	PRENTISS AV	PSLS	201200959701
321-010	321-007	04/03/2012	348.00		WILTON DR	FILMORE AV	PSLS	201200959701
321-011	321-010	04/07/2012	365.00		WILTON DR	FILMORE AV	PSLS	201200959701
321-012	321-007	11/21/2008	250.00		RAPIDES DR	WILDAIR DR	FLUSHED	200900373201
321-013	321-012	03/21/2011	348.00		WILDAIR DR	PRENTISS AV	FLUSHED	201100698101
321-014	321-013	04/07/2012	368.00		WILDAIR DR	PRENTISS AV	PSLS	201200959701
321-015	321-012	03/21/2011	350.00		WILDAIR DR	FILMORE AV	FLUSHED	201100698201
321-016	321-015	07/06/2011	365.00		WILDAIR DR	FILMORE AV	TV	ESSA2,
321-017	321-012	06/25/2008	250.00		RAPIDES DR	WINGATE DR	FLUSHED	200900388901
321-018	321-017	03/29/2011	350.00		WILDAIR DR	PRENTISS AV	FLUSHED	201100608801
321-019	321-018	07/06/2011	367.00		WINGATE DR	PRENTISS AV	TV	ESSA2,
321-020	321-017	04/07/2012	348.00		WINGATE DR	FILMORE AV	PSLS	201200959701
321-021	321-020	03/29/2011	369.00		WILDAIR DR	FILMORE AV	FLUSHED	201100608901
321-022	321-017	03/09/2009	250.00	5321	WARRINGTON DR	FILMORE AV	UNCHOKED	200900537802
321-023	321-022	11/13/2008	348.00		WICKFIELD DR	RAPIDES DR	FLUSHED	200900388001
321-024	321-023	04/07/2012	367.00		WICKFIELD DR	PRENTISS AV	PSLS	201200959701
321-025	321-022	11/13/2008	347.00		WICKFIELD DR	RAPIDES DR	FLUSHED	200900370901
321-026	321-025	04/08/2012	367.00		WICKFIELD DR	FILMORE AV	PSLS	201200959701
321-027	321-022	11/21/2008	250.00		RAPIDES DR	WICKFIELD DR	FLUSHED	200900386701
321-028	321-027	11/21/2008	348.00		WARRINGTON DR	RAPIDES DR	FLUSHED	200900386801
321-029	321-028	04/08/2012	363.00		WARRINGTON DR	PRENTISS AV	PSLS	201200959701
321-030	321-027	07/07/2011	348.00		WARRINGTON DR	FILMORE AV	TV	ESSA2,
321-031	321-030	04/06/2011	368.00		WARRINGTON DR	FILMORE AV	FLUSHED	201100829101
322-001	336-033	11/14/2008	70.00		PRENTISS AV	ST ANTHONY	FLUSHED	200900385501
322-002	322-001	04/08/2012	450.00		ST ANTHONY AV	BURBANK DR	PSLS	201200959701

<u>STR 1</u>	<u>STR 2</u>	<u>COMP DATE</u>	<u>LENGTH</u>	<u>ADDRESS</u>	<u>STREET</u>	<u>CROSS STREET</u>	<u>ACTIVITY</u>	<u>WO NO</u>
322-003	322-002	03/23/2012	465.00		ST ANTHONY AV	BURBANK DR	PSLS	201200884901
322-004	322-003	03/31/2011	30.00		ST ANTHONY AV	BURBANK DR	FLUSHED	201100608701
322-005	322-004	03/31/2011	420.00		ST ANTHONY AV	ROSARY DR	FLUSHED	201100608601
322-006	322-005	03/23/2012	265.00		ST ANTHONY AV	ROBERT E LEE BL	PSLS	201200884901
322-007	322-006	01/12/2009	163.00	1900	ROBERT E LEE BL	ST ANTHONY	FLUSHED	200900069701
322-008	322-007	03/23/2012	37.00		ST ANTHONY AV	ROBERT E LEE BL	PSLS	201200884901
322-009	322-007	12/02/2008	38.00		ST ANTHONY	ROBERT E LEE BL	FLUSHED	200900372701
322-010	322-001	11/14/2008	253.00		PRENTISS AV	WILTON DR	FLUSHED	200900385401
322-011	322-010	03/11/2011	450.00		WILTON DR	BURBANK DR	FLUSHED	201100660101
322-012	322-011	03/11/2011	465.00		WILTON DR	BURBANK DR	FLUSHED	201100660201
322-013	322-012	03/11/2011	459.00		WILTON DR	ROSARY DR	FLUSHED	201100660801
322-014	322-013	03/11/2011	95.00		ROSARY DR	ST ANTHONY AV	FLUSHED	201100659701
322-015	322-013	03/26/2012	30.00		ROSARY DR	WILTON DR	PSLS	201200884901
322-017	322-013	03/11/2011	37.00		WILTON DR	ROSARY DR	FLUSHED	201100660301
322-018	322-017	03/11/2011	120.00		ROSARY DR	ST ANTHONY AV	FLUSHED	201100660001
322-019	322-017	03/26/2012	125.00		ROSARY DR	WILDAIR DR	PSLS	201200884901
322-020	322-017	03/26/2012	339.00		WILTON DR	ROBERT E LEE BL	PSLS	201200884901
322-021	322-009	03/11/2011	345.00		ROBERT E LEE BL	WILDAIR DR	FLUSHED	201100660401
322-022	322-010	04/08/2012	253.00		PRENTISS AV	WILDAIR DR	PSLS	201200959701
322-023	322-022	04/08/2012	450.00		WILDAIR DR	BURBANK DR	PSLS	201200959701
322-024	322-023	03/26/2012	464.00		WILDAIR DR	BURBANK DR	PSLS	201200884901
322-025	322-024	03/26/2012	335.00		WILDAIR DR	ROSARY DR	PSLS	201200884901
322-026	322-025	03/26/2012	27.00		WILDAIR DR	ROSARY DR	PSLS	201200884901
322-027	322-026	03/27/2012	278.00		WILDAIR DR	ROBERT E LEE BL	PSLS	201200884901
322-028	322-027	03/27/2012	280.00		WILDAIR DR	ROBERT E LEE BL	PSLS	201200884901
322-029	322-022	04/08/2012	254.00		PRENTISS AV	WINGATE DR	PSLS	201200959701
322-030	322-029	04/08/2012	450.00		WINGATE DR	BURBANK DR	PSLS	201200959701
322-031	322-030	03/27/2012	465.00		WINGATE DR	BURBANK DR	PSLS	201200884901
322-032	322-031	03/27/2012	440.00		WINGATE DR	ROBERT E LEE BL	PSLS	201200884901
322-033	322-032	03/27/2012	445.00		WINGATE DR	ROBERT E LEE BL	PSLS	201200884901
322-034	322-029	04/09/2012	253.00		PRENTISS AV	WICKFIELD DR	PSLS	201200959701
322-035	322-034	04/09/2012	448.00		WICKFIELD DR	BURBANK DR	PSLS	201200959701
322-036	322-035	03/27/2012	465.00		WICKFIELD DR	BURBANK DR	PSLS	201200884901
322-037	322-036	03/28/2012	440.00		WICKFIELD DR	ROBERT E LEE BL	PSLS	201200884901
322-038	322-037	03/28/2012	446.00		WICKFIELD DR	ROBERT E LEE BL	PSLS	201200884901
322-039	322-034	04/09/2012	233.00		PRENTISS AV	WARRINGTON DR	PSLS	201200959701
322-040	322-039	04/09/2012	450.00		WARRINGTON DR	BURBANK DR	PSLS	201200959701
322-041	322-040	03/10/2011	464.00		WARRINGTON DR	BURBANK DR	FLUSHED	201100699301
322-042	322-041	03/10/2011	440.00		WARRINGTON DR	ROBERT E LEE BL	FLUSHED	201100697801
322-043	322-042	04/09/2012	440.00		WARRINGTON DR	ROBERT E LEE BL	PSLS	201200959701
322-044	322-015	05/16/2014	107.00		ROSARY DR	WILDAIR DR	PSLS	201401269301
323-001	337-019	11/14/2008	110.00		ST ANTHONY	ROBERT E LEE BL	FLUSHED	200900371001
323-002	323-001	04/06/2011	275.00		ST ANTHONY AV	LEON C SIMON DR	FLUSHED	201100828901
323-003	323-002	05/30/2012	275.00		ST ANTHONY AV	LEON C SIMON DR	PSLS	201201301301
323-004	323-001	09/18/2008	255.00	N/A	ROBERT E LEE BL	WADSWORTH DR	UNCHOKED	200801465201
323-005	323-004	03/10/2011	275.00		WADSWORTH DR	LEON C SIMON DR	FLUSHED	201100697401

<u>STR 1</u>	<u>STR 2</u>	<u>COMP DATE</u>	<u>LENGTH</u>	<u>ADDRESS</u>	<u>STREET</u>	<u>CROSS STREET</u>	<u>ACTIVITY</u>	<u>WO NO</u>
323-006	323-005	05/30/2012	270.00		WADSWORTH DR	LEON C SIMON DR	PSLS	201201301301
323-007	323-004	04/01/2011	270.00		ROBERT E LEE BL	WAINWRIGHT DR	FLUSHED	201100608401
323-008	323-007	05/22/2014	275.00		WAINWRIGHT DR	LEON C SIMON DR	PSLS	201401269301
323-009	323-008	06/25/2008	270.00		WAINWRIGHT DR	LEON C SIMON DR	FLUSHED	200900371201
323-010	323-007	04/01/2011	267.00		ROBERT E LEE BL	WALDO DR	FLUSHED	201100608501
323-011	323-010	11/13/2008	275.00		WALDO DR	LEON C SIMON DR	FLUSHED	200900370801
323-012	323-011	11/21/2008	265.00		WALDO DR	LEON C SIMON DR	TV	MWESS2, 02/19/2009,
323-013	323-010	03/10/2011	268.00		ROBERT E LEE BL	WARRINGTON DR	FLUSHED	201100697701
323-014	323-013	04/04/2011	275.00		WARRINGTON DR	LEON C SIMON DR	FLUSHED	201100828501
323-015	323-014	07/12/2011	264.00		WARRINGTON DR	LEON C SIMON DR	TV	MWESA2,
323-016	323-013	03/21/2011	25.00		ROBERT E LEE BL	WARRINGTON DR	FLUSHED	201100698501
323-017	323-016	03/15/2013	246.00		ROBERT E LEE BL	LONDON DR	FLUSHED	201303598501
323-018	323-017	03/21/2011	275.00		LONDON DR	LEON C SIMON DR	FLUSHED	201100699501
323-019	323-018	04/04/2011	265.00		LONDON DR	LEON C SIMON DR	FLUSHED	201100828401
323-020	322-008	03/28/2012	150.00		ST ANTHONY AV	ROBERT E LEE BL	PSLS	201200884901
323-021	323-020	03/28/2012	285.00		ST ANTHONY AV	LEON C SIMON DR	PSLS	201200884901
323-022	323-021	03/28/2012	290.00		ST ANTHONY AV	LEON C SIMON DR	PSLS	201200884901
323-023	323-022	03/28/2012	135.00		ST ANTHONY AV	LEON C SIMON DR	PSLS	201200884901
324-001	325-019	06/23/2010	297.00		TOURO	N RAMPART	TV	DCGCTV, 08/19/2010,
324-002	324-001	06/02/2010	359.00		N RAMPART	PAUGER	TV	DCGCTV, 08/19/2010,
324-002	325-024	06/04/2010	349.00		PAUGER	N RAMPART	TV	DCGCTV, 08/19/2010,
324-003	324-002	06/14/2010	335.00		PAUGER	BURGUNDY	TV	DCGCTV, 08/19/2010,
324-004	324-003	06/14/2010	315.00		BURGUNDY	ST ANTHONY AV	TV	DCGCTV, 08/19/2010,
324-005	324-001	06/02/2010	363.00		N RAMPART	FRENCHMEN	TV	DCGCTV, 08/19/2010,
324-005	325-020	01/23/2012	350.00		FRENCHMEN	N RAMPART	PSLS	201200050701
324-006	324-005	06/02/2010	353.00		N RAMPART	ELYSIAN FIELDS AV	TV	DCGCTV, 08/19/2010,
324-007	324-006	06/04/2010	274.00		ELYSIAN FIELDS AV	BURGUNDY	TV	DCGCTV, 08/19/2010,
324-008	324-005	06/02/2010	336.00		FRENCHMEN	BURGUNDY	TV	DCGCTV, 08/19/2010,
324-009	324-008	06/04/2010	268.00		BURGUNDY	ELYSIAN FIELDS AV	TV	DCGCTV, 08/19/2010,
324-010	324-001	06/23/2010	335.00		TOURO	BURGUNDY	TV	DCGCTV, 08/19/2010,
324-011	324-010	06/22/2010	304.00		BURGUNDY	FRENCHMEN	TV	DCGCTV, 08/19/2010,
324-012	324-010	06/20/2013	306.00		BURGUNDY	PAUGER	PSLS	201303751201
324-013	324-010	06/22/2010	37.00		TOURO	BURGUNDY	TV	DCGCTV, 08/19/2010,
324-014	324-013	06/16/2010	363.00		BURGUNDY	FRENCHMEN	TV	DCGCTV, 08/19/2010,
324-015	324-014	06/04/2010	353.00		BURGUNDY	ELYSIAN FIELDS AV	TV	DCGCTV, 08/19/2010,
324-016	324-015	06/04/2010	262.00		ELYSIAN FIELDS AV	DAUPHINE	TV	DCGCTV, 08/19/2010,
324-017	324-013	06/16/2010	360.00		BURGUNDY	PAUGER	TV	DCGCTV, 08/19/2010,
324-018	324-017	06/14/2010	207.00		BURGUNDY	ST ANTHONY AV	TV	DCGCTV, 08/19/2010,
324-019	324-018	06/14/2010	174.00		BURGUNDY	ST ANTHONY AV	TV	DCGCTV, 08/19/2010,
324-020	324-017	06/14/2010	334.00		PAUGER	DAUPHINE	TV	DCGCTV, 08/19/2010,
324-020	324-023	06/21/2013	310.00		DAUPHINE	PAUGER	PSLS	201303751201
324-021	324-020	06/09/2010	305.00		DAUPHINE	TOURO	TV	DCGCTV, 08/19/2010,
324-022	324-020	06/09/2010	219.00		PAUGER	KERLEREC	TV	DCGCTV, 08/19/2010,
324-023	283-022	06/09/2010	268.00		DAUPHINE	KERLEREC	TV	DCGCTV, 08/19/2010,
324-024	324-013	06/15/2010	350.00		TOURO	DAUPHINE	TV	DCGCTV, 08/19/2010,
324-025	324-014	06/04/2010	350.00		FRENCHMEN	DAUPHINE	TV	DCGCTV, 08/19/2010,

<u>STR 1</u>	<u>STR 2</u>	<u>COMP DATE</u>	<u>LENGTH</u>	<u>ADDRESS</u>	<u>STREET</u>	<u>CROSS STREET</u>	<u>ACTIVITY</u>	<u>WO NO</u>
324-025	324-024	06/15/2010	361.00		DAUPHINE	FRENCHMEN	TV	DCGCTV, 08/19/2010,
324-026	324-025	06/07/2010	286.00		DAUPHINE	ELYSIAN FIELDS AV	TV	DCGCTV, 08/19/2010,
324-027	324-024	06/14/2010	314.00		TOURO	ROYAL	TV	DCGCTV, 08/19/2010,
324-028	324-027	06/14/2010	153.00		TOURO	KERLEREC	TV	DCGCTV, 08/19/2010,
324-029	324-025	06/23/2010	360.00		FRENCHMEN	ROYAL	TV	DCGCTV, 08/19/2010,
324-030	324-029	06/21/2013	326.00		ROYAL	TOURO	PSLS	201303751201
324-031	324-029	06/25/2010	350.00		ROYAL	ELYSIAN FIELDS AV	TV	DCGCTV, 08/19/2010,
324-032	324-031	06/21/2013	13.00		ROYAL	ELYSIAN FIELDS AV	PSLS	201303751201
324-033	324-032	06/08/2010	150.00		ELYSIAN FIELDS AV	CHARTRES	TV	DCGCTV, 08/19/2010,
324-034	324-045	06/08/2010	160.00		ELYSIAN FIELDS AV	ROYAL	TV	DCGCTV, 08/19/2010,
324-035	283-024	06/09/2010	275.00		ROYAL	KERLEREC	TV	DCGCTV, 08/19/2010,
324-036	324-035	06/09/2010	305.00		KERLEREC	CHARTRES	TV	DCGCTV, 08/19/2010,
324-037	283-023	06/09/2010	276.00		BOURBON	KERLEREC	TV	DCGCTV, 08/19/2010,
324-038	324-037	06/09/2010	309.00		KERLEREC	ROYAL	TV	DCGCTV, 08/19/2010,
324-039	284-033	06/14/2010	107.00		BURGUNDY	ST ANTHONY	TV	DCGCTV, 08/19/2010,
324-040	324-039	01/23/2012	68.00		BURGUNDY	ST ANTHONY	PSLS	201200050701
324-041	284-040	06/14/2010	91.00		BURGUNDY	ST ANTHONY	TV	DCGCTV, 08/19/2010,
324-042	283-025	06/28/2010	290.00		CHARTRES	KERLEREC	TV	DCGCTV, 08/19/2010,
324-043	324-029	06/25/2010	356.00		FRENCHMEN	CHARTRES	TV	DCGCTV, 08/19/2010,
324-043	324-042	06/28/2010	195.00		CHARTRES	FRENCHMEN	TV	DCGCTV, 08/19/2010,
324-044	324-043	06/28/2010	310.00		FRENCHMEN	DECATUR	TV	DCGCTV, 08/19/2010,
324-045	324-043	06/28/2010	362.00		CHARTRES	ELYSIAN FIELDS AV	TV	DCGCTV, 08/19/2010,
324-046	324-045	06/08/2010	297.00		ELYSIAN FIELDS AV	DECATUR	TV	DCGCTV, 08/19/2010,
324-047	284-040	06/14/2010	340.00		KERLEREC	DAUPHINE	TV	DCGCTV, 08/19/2010,
324-048	325-065	06/14/2010	308.00		ST ANTHONY AV	BURGUNDY	TV	DCGCTV, 08/19/2010,
325-001	326-031	08/07/2009	382.00		TOURO	N VILLERE	PSLS	200901735601
325-002	325-001	07/14/2010	360.00		N VILLERE	FRENCHMEN	TV	DCGCTV, 08/19/2010,
325-002	326-034	07/13/2010	385.00		FRENCHMEN	N VILLERE	TV	DCGCTV, 08/19/2010,
325-003	325-002	07/13/2010	315.00		N VILLERE	ELYSIAN FIELDS AV	TV	DCGCTV, 08/19/2010,
325-004	325-001	07/15/2010	360.00		TOURO	URQUHART	TV	DCGCTV, 08/19/2010,
325-005	325-002	07/13/2010	360.00		FRENCHMEN	URQUHART	TV	DCGCTV, 08/19/2010,
325-005	325-004	07/14/2010	360.00		URQUHART	FRENCHMEN	TV	DCGCTV, 08/19/2010,
325-006	325-005	07/13/2010	280.00		URQUHART	ELYSIAN FIELDS AV	TV	DCGCTV, 08/19/2010,
325-007	325-004	07/15/2010	373.00		TOURO	MARAIS	TV	DCGCTV, 08/19/2010,
325-008	325-005	07/13/2010	375.00		FRENCHMEN	MARAIS	TV	DCGCTV, 08/19/2010,
325-008	325-007	07/14/2010	360.00		MARAIS	FRENCHMEN	TV	DCGCTV, 08/19/2010,
325-009	325-008	07/13/2010	360.00		MARAIS	ELYSIAN FIELDS AV	TV	DCGCTV, 08/19/2010,
325-010	325-009	07/13/2010	324.00		ELYSIAN FIELDS AV	ST CLAUDE AV	TV	DCGCTV, 08/19/2010,
325-011	325-008	07/13/2010	295.00		FRENCHMEN	ST CLAUDE AV	TV	DCGCTV, 08/19/2010,
325-012	325-011	07/12/2010	308.00		ST CLAUDE AV	TOURO	TV	DCGCTV, 08/19/2010,
325-013	325-011	07/12/2010	65.00		FRENCHMEN	ST CLAUDE AV	TV	DCGCTV, 08/19/2010,
325-014	325-013	07/12/2010	262.00		ST CLAUDE AV	ELYSIAN FIELDS AV	TV	DCGCTV, 08/19/2010,
325-015	325-007	07/14/2010	305.00		MARAIS	PAUGER	TV	DCGCTV, 08/19/2010,
325-016	325-007	07/14/2010	365.00		TOURO	ST CLAUDE AV	TV	DCGCTV, 08/19/2010,
325-017	325-016	07/14/2010	305.00		ST CLAUDE AV	PAUGER	TV	DCGCTV, 08/19/2010,
325-018	325-016	07/14/2010	25.00		TOURO	ST CLAUDE AV	TV	DCGCTV, 08/19/2010,

<u>STR 1</u>	<u>STR 2</u>	<u>COMP DATE</u>	<u>LENGTH</u>	<u>ADDRESS</u>	<u>STREET</u>	<u>CROSS STREET</u>	<u>ACTIVITY</u>	<u>WO NO</u>
325-019	325-018	07/14/2010	55.00		TOURO	ST CLAUDE AV	TV	DCGCTV, 08/19/2010,
325-020	325-019	07/12/2010	368.00		ST CLAUDE AV	FRENCHMEN	TV	DCGCTV, 08/19/2010,
325-021	325-020	07/05/2010	352.00		ST CLAUDE AV	ELYSIAN FIELDS AV	TV	DCGCTV, 08/19/2010,
325-022	325-021	07/05/2010	123.00		ELYSIAN FIELDS AV	N RAMPART	TV	DCGCTV, 08/19/2010,
325-023	325-022	07/05/2010	167.00		ELYSIAN FIELDS AV	N RAMPART	TV	DCGCTV, 08/19/2010,
325-024	325-018	07/05/2010	355.00		ST CLAUDE AV	PAUGER	TV	DCGCTV, 08/19/2010,
325-025	325-024	07/05/2010	367.00		ST CLAUDE AV	ST ANTHONY AV	TV	DCGCTV, 08/19/2010,
325-028	325-025	07/05/2010	294.00		ST ANTHONY AV	N RAMPART	TV	DCGCTV, 08/19/2010,
325-029	325-025	07/05/2010	235.00		ST CLAUDE AV	ANNETTE	TV	DCGCTV, 08/19/2010,
325-030	325-029	07/05/2010	170.00		ST CLAUDE AV	ST BERNARD AV	TV	DCGCTV, 08/19/2010,
325-031	326-025	06/21/2013	385.00		ST ANTHONY AV	N VILLERE	PSLS	201303751201
325-032	325-031	07/08/2010	360.00		N VILLERE	PAUGER	TV	DCGCTV, 08/19/2010,
325-032	326-028	06/21/2013	385.00		PAUGER	N VILLERE	PSLS	201303751201
325-033	325-032	07/12/2010	302.00		N VILLERE	TOURO	TV	DCGCTV, 08/19/2010,
325-034	325-031	07/08/2010	370.00		N VILLERE	ANNETTE	TV	DCGCTV, 08/19/2010,
325-034	326-022	06/21/2013	382.00		ANNETTE	N VILLERE	PSLS	201303751201
325-035	325-034	07/09/2010	240.00		N VILLERE	ST BERNARD AV	TV	DCGCTV, 08/19/2010,
325-036	325-031	06/21/2013	358.00		ST ANTHONY AV	URQUHART	PSLS	201303751201
325-037	325-034	07/09/2010	360.00		ANNETTE	URQUHART	TV	DCGCTV, 08/19/2010,
325-037	325-036	07/08/2010	371.00		URQUHART	ANNETTE	TV	DCGCTV, 08/19/2010,
325-038	325-037	07/07/2010	285.00		URQUHART	ST BERNARD AV	TV	DCGCTV, 08/19/2010,
325-039	325-032	07/12/2010	360.00		PAUGER	URQUHART	TV	DCGCTV, 08/19/2010,
325-039	325-036	07/07/2010	359.00		URQUHART	PAUGER	TV	DCGCTV, 08/19/2010,
325-040	325-039	07/12/2010	270.00		URQUHART	TOURO	TV	DCGCTV, 08/19/2010,
325-041	325-036	07/09/2010	373.00		ST ANTHONY AV	MARAIS	TV	DCGCTV, 08/19/2010,
325-042	325-037	07/07/2010	370.00		ANNETTE	MARAIS	TV	DCGCTV, 08/19/2010,
325-042	325-041	07/09/2010	374.00		MARAIS	ANNETTE	TV	DCGCTV, 08/19/2010,
325-043	325-042	07/07/2010	215.00		MARAIS	ST BERNARD AV	TV	DCGCTV, 08/19/2010,
325-044	325-043	07/07/2010	352.00		ST BERNARD AV	ST CLAUDE AV	TV	DCGCTV, 08/19/2010,
325-045	325-041	06/21/2013	360.00		MARAIS	PAUGER	PSLS	201303751201
325-046	325-045	06/21/2013	320.00		PAUGER	ST CLAUDE AV	PSLS	201303751201
325-047	325-041	06/30/2013	361.00		ST ANTHONY AV	ST CLAUDE AV	PSLS	201303853801
325-048	325-047	06/30/2013	273.00		ST CLAUDE AV	ANNETTE	PSLS	201303853801
325-049	325-047	06/30/2013	287.00		ST CLAUDE AV	PAUGER	PSLS	201303853801
325-050	325-039	07/08/2013	308.00		PAUGER	MARAIS	PSLS	201303853801
325-051	325-042	07/08/2013	323.00		ANNETTE	ST CLAUDE AV	PSLS	201303853801
325-052	303-017	07/08/2013	343.00		ST BERNARD AV	MARAIS	PSLS	201303853801
325-053	285-070	07/08/2013	238.00		MARAIS	ST BERNARD AV	PSLS	201303853801
325-054	325-053	07/08/2013	390.00		ST BERNARD AV	ST CLAUDE AV	PSLS	201303853801
325-055	284-060	07/08/2013	335.00		ST CLAUDE AV	ST BERNARD AV	PSLS	201303853801
325-056	284-031	07/08/2013	144.00		ST CLAUDE AV	ST BERNARD AV	PSLS	201303853801
325-057	284-029	07/08/2013	172.00		N RAMPART	COLUMBUS	PSLS	201303853801
325-058	325-057	07/16/2013	323.00		COLUMBUS	ST CLAUDE AV	PSLS	201303853801
325-059	325-057	07/08/2013	90.00		N RAMPART	MC SHANE PL	PSLS	201303853801
325-060	325-059	07/08/2013	225.00		N RAMPART	ST ANTHONY AV	PSLS	201303853801
325-061	326-037	08/07/2009	381.00		ELYSIAN FIELDS AV	N VILLERE	PSLS	200901735601

<u>STR 1</u>	<u>STR 2</u>	<u>COMP DATE</u>	<u>LENGTH</u>	<u>ADDRESS</u>	<u>STREET</u>	<u>CROSS STREET</u>	<u>ACTIVITY</u>	<u>WO NO</u>
325-062	325-061	07/08/2013	360.00		ELYSIAN FIELDS AV	URQUHART	PSLS	201303853801
325-063	325-062	07/08/2013	322.00		ELYSIAN FIELDS AV	MARAIS	PSLS	201303853801
325-065	324-002	07/09/2013	365.00		N RAMPART	ST ANTHONY AV	PSLS	201303853801
326-001	327-017	06/23/2010	376.00		TOURO	N ROMAN	PSLS	201001161301
326-002	326-001	06/23/2010	360.00		N ROMAN	FRENCHMEN	PSLS	201001161301
326-003	326-002	06/28/2010	350.00		N ROMAN	ELYSIAN FIELDS AV	PSLS	201001254101
326-004	326-003	06/28/2010	370.00		ELYSIAN FIELDS AV	N DERBIGNY	PSLS	201001254101
326-005	326-004	06/28/2010	313.00		ELYSIAN FIELDS AV	N CLAIBORNE AV	PSLS	201001254101
326-006	326-001	06/23/2010	365.00		N ROMAN	PAUGER	PSLS	201001161301
326-007	326-006	06/28/2010	350.00		N ROMAN	ST ANTHONY AV	PSLS	201001254101
326-008	326-007	06/28/2010	370.00		ST ANTHONY AV	N DERBIGNY	PSLS	201001254101
326-009	326-008	07/07/2010	320.00		ST ANTHONY AV	N CLAIBORNE AV	PSLS	201001254101
326-010	326-001	06/23/2010	369.00		TOURO	N DERBIGNY	PSLS	201001161301
326-011	326-006	06/28/2010	370.00		PAUGER	N DERBIGNY	PSLS	201001254101
326-011	326-010	06/24/2010	365.00		N DERBIGNY	PAUGER	PSLS	201001161301
326-012	326-011	06/24/2010	350.00		PAUGER	N CLAIBORNE AV	PSLS	201001161301
326-013	326-012	06/28/2010	298.00		N CLAIBORNE AV	ST ANTHONY AV	PSLS	201001254101
326-014	326-002	06/28/2010	370.00		FRENCHMEN	N DERBIGNY	PSLS	201001254101
326-014	326-010	06/24/2010	360.00		N DERBIGNY	FRENCHMEN	PSLS	201001161301
326-015	326-014	06/28/2010	300.00		N DERBIGNY	ELYSIAN FIELDS AV	PSLS	201001254101
326-016	326-014	06/28/2010	350.00		FRENCHMEN	N CLAIBORNE AV	PSLS	201001254101
326-017	326-016	06/28/2010	297.00		N CLAIBORNE AV	ELYSIAN FIELDS AV	PSLS	201001254101
326-018	326-010	06/24/2010	354.00		TOURO	N CLAIBORNE AV	PSLS	201001161301
326-019	326-018	06/24/2010	304.00		N CLAIBORNE AV	FRENCHMEN	PSLS	201001161301
326-020	326-018	06/24/2010	298.00		N CLAIBORNE AV	PAUGER	PSLS	201001161301
326-021	303-012	07/09/2013	310.00		N ROBERTSON	ALLEN	PSLS	201303853801
326-022	326-021	07/09/2013	371.00		N ROBERTSON	ANNETTE	PSLS	201303853801
326-023	326-022	08/07/2009	225.00		ANNETTE	N CLAIBORNE AV	PSLS	200901735601
326-024	326-023	07/10/2013	297.00		N CLAIBORNE AV	ST ANTHONY AV	PSLS	201303853801
326-025	326-022	07/10/2013	371.00		N ROBERTSON	ST ANTHONY AV	PSLS	201303853801
326-026	326-025	08/10/2009	225.00		ST ANTHONY AV	N CLAIBORNE AV	PSLS	200901735601
326-027	326-026	07/10/2013	295.00		N CLAIBORNE AV	PAUGER	PSLS	201303853801
326-028	326-025	02/21/2011	357.00		N ROBERTSON	PAUGER	TV	DCGCTV,
326-029	326-028	08/10/2009	225.00		PAUGER	N CLAIBORNE AV	PSLS	200901735601
326-030	326-029	01/10/2011	290.00		N CLAIBORNE AV	TOURO	TV	DCGCTV,
326-031	326-028	07/10/2013	363.00		N ROBERTSON	TOURO	PSLS	201303853801
326-032	326-031	08/10/2009	227.00		TOURO	N CLAIBORNE AV	PSLS	200901735601
326-033	326-032	01/10/2011	270.00		N CLAIBORNE AV	FRENCHMEN	TV	DCGCTV,
326-034	326-031	08/10/2009	356.00		N ROBERTSON	FRENCHMEN	PSLS	200901735601
326-035	326-034	08/10/2009	225.00		FRENCHMEN	N CLAIBORNE AV	PSLS	200901735601
326-036	326-035	01/10/2011	261.00		N CLAIBORNE AV	ELYSIAN FIELDS AV	TV	DCGCTV,
326-037	326-034	08/10/2009	365.00		N ROBERTSON	ELYSIAN FIELDS AV	PSLS	200901735601
326-038	326-037	08/11/2009	180.00		ELYSIAN FIELDS AV	N CLAIBORNE AV	PSLS	200901735601
326-039	303-015	01/10/2011	290.00		N CLAIBORNE AV	ALLEN	TV	DCGCTV,
326-040	326-039	01/10/2011	304.00		N CLAIBORNE AV	ANNETTE	TV	DCGCTV,
326-041	309-029	04/30/2010	230.00		N ROMAN	ANNETTE	PSLS	201000863001

<u>STR 1</u>	<u>STR 2</u>	<u>COMP DATE</u>	<u>LENGTH</u>	<u>ADDRESS</u>	<u>STREET</u>	<u>CROSS STREET</u>	<u>ACTIVITY</u>	<u>WO NO</u>
326-042	326-041	06/08/2010	35.00		N ROMAN	ANNETTE	PSLS	201000997201
326-043	326-042	06/08/2010	115.00		N ROMAN	ANNETTE	PSLS	201000997201
326-044	326-043	06/08/2010	320.00		N ROMAN	ST ANTHONY AV	PSLS	201000997201
326-045	326-043	06/08/2010	370.00		ANNETTE	N DERBIGNY	PSLS	201000997201
326-046	326-045	06/08/2010	104.00		N DERBIGNY	ALLEN	PSLS	201000997201
326-049	326-045	06/08/2010	320.00		N DERBIGNY	ST ANTHONY AV	PSLS	201000997201
326-050	326-045	06/08/2010	350.00		ANNETTE	N CLAIBORNE AV	PSLS	201000997201
326-051	326-050	06/08/2010	285.00		N CLAIBORNE AV	ST ANTHONY AV	PSLS	201000997201
326-052	309-029	04/30/2010	220.00		ALLEN	N DERBIGNY	PSLS	201000863001
326-053	326-052	04/30/2010	60.00		ALLEN	N DERBIGNY	PSLS	201000863001
326-054	326-053	04/30/2010	15.00		ALLEN	N DERBIGNY	PSLS	201000863001
326-055	326-054	04/30/2010	90.00		ALLEN	N DERBIGNY	PSLS	201000863001
326-056	326-059	05/04/2010	328.00		ALLEN	N CLAIBORNE AV	PSLS	201000863001
326-057	326-056	04/30/2010	294.00		N CLAIBORNE AV	ANNETTE	PSLS	201000863001
326-058	326-011	06/28/2010	294.00		N DERBIGNY	ST ANTHONY AV	PSLS	201001254101
326-059	326-055	05/04/2010	25.00		ALLEN	N CLAIBORNE AV	PSLS	201000863001
327-001	328-036	04/01/2010	370.00		TOURO	N MIRO	PSLS	201000604501
327-002	327-001	06/24/2010	360.00		N MIRO	FRENCHMEN	PSLS	201001161301
327-002	328-047	04/01/2010	370.00		FRENCHMEN	N MIRO	PSLS	201000604501
327-003	327-002	06/25/2010	345.00		N MIRO	ELYSIAN FIELDS AV	PSLS	201001161301
327-004	327-003	06/25/2010	375.00		ELYSIAN FIELDS AV	N GALVEZ	PSLS	201001161301
327-005	327-004	06/25/2010	320.00		ELYSIAN FIELDS AV	N JOHNSON	PSLS	201001161301
327-006	327-001	06/25/2010	374.00		TOURO	N GALVEZ	PSLS	201001161301
327-007	327-006	06/25/2010	360.00		N GALVEZ	FRENCHMEN	PSLS	201001161301
327-008	327-007	06/28/2010	304.00		N GALVEZ	ELYSIAN FIELDS AV	PSLS	201001254101
327-009	327-007	06/28/2010	316.00		FRENCHMEN	N JOHNSON	PSLS	201001254101
327-010	327-006	11/19/2008	195.00		TOURO	N JOHNSON	FLUSHED	200900386401
327-011	327-010	11/19/2008	178.00		TOURO	N JOHNSON	FLUSHED	200900386301
327-012	327-011	06/25/2010	360.00		N JOHNSON	FRENCHMEN	PSLS	201001161301
327-013	327-012	06/27/2010	353.00		N JOHNSON	ELYSIAN FIELDS AV	PSLS	201001254101
327-014	327-013	06/27/2010	375.00		ELYSIAN FIELDS AV	N PRIEUR	PSLS	201001254101
327-015	327-014	06/27/2010	315.00		ELYSIAN FIELDS AV	N ROMAN	PSLS	201001254101
327-016	327-011	07/10/2013	360.00		N JOHNSON	PAUGER	PSLS	201303853801
327-017	327-011	11/20/2008	375.00		TOURO	N PRIEUR	FLUSHED	200900373001
327-018	327-016	06/28/2010	370.00		PAUGER	N PRIEUR	PSLS	201001254101
327-018	327-017	06/26/2010	360.00		N PRIEUR	PAUGER	PSLS	201001161301
327-019	327-018	06/28/2010	303.00		N PRIEUR	ST ANTHONY AV	PSLS	201001254101
327-020	327-012	06/28/2010	373.00		FRENCHMEN	N PRIEUR	PSLS	201001254101
327-020	327-017	06/26/2010	360.00		N PRIEUR	FRENCHMEN	PSLS	201001161301
327-021	327-020	06/28/2010	303.00		N PRIEUR	ELYSIAN FIELDS AV	PSLS	201001254101
327-022	327-020	05/11/2009	315.00		FRENCHMEN	N ROMAN	TV	DCGCTV, 06/01/2009,
327-023	327-018	06/28/2010	317.00		PAUGER	N ROMAN	PSLS	201001254101
327-024	327-001	06/26/2010	360.00		N MIRO	PAUGER	PSLS	201001161301
327-024	328-035	04/01/2010	370.00		PAUGER	N MIRO	PSLS	201000604501
327-025	327-024	06/26/2010	305.00		N MIRO	ST ANTHONY AV	PSLS	201001161301
327-026	327-024	06/26/2010	375.00		PAUGER	N GALVEZ	PSLS	201001161301

<u>STR 1</u>	<u>STR 2</u>	<u>COMP DATE</u>	<u>LENGTH</u>	<u>ADDRESS</u>	<u>STREET</u>	<u>CROSS STREET</u>	<u>ACTIVITY</u>	<u>WO NO</u>
327-027	327-026	06/26/2010	340.00		N GALVEZ	ST ANTHONY AV	PSLS	201001161301
327-028	327-026	06/26/2010	150.00		PAUGER	N JOHNSON	PSLS	201001161301
327-029	327-026	06/26/2010	161.00		N GALVEZ	TOURO	PSLS	201001161301
327-030	328-030	04/01/2010	370.00		S ANTHONY	N MIRO	PSLS	201000604501
327-031	327-030	06/27/2010	374.00		S ANTHONY	N GALVEZ	PSLS	201001161301
327-032	327-031	06/27/2010	320.00		S ANTHONY	N JOHNSON	PSLS	201001161301
327-033	309-001	04/11/2010	370.00		N MIRO	ANNETTE	PSLS	201000640601
327-033	328-026	04/01/2010	370.00		ANNETTE	N MIRO	PSLS	201000604501
327-034	327-033	04/12/2010	350.00		N MIRO	ST ANTHONY AV	PSLS	201000640601
327-035	327-034	04/20/2010	320.00		S ANTHONY	N GALVEZ	PSLS	201000863001
327-036	309-005	04/30/2010	370.00		N GALVEZ	ANNETTE	PSLS	201000863001
327-036	327-033	04/12/2010	372.00		ANNETTE	N GALVEZ	PSLS	201000640601
327-037	327-036	05/03/2010	350.00		N GALVEZ	ST ANTHONY AV	PSLS	201000863001
327-038	327-037	05/03/2010	315.00		S ANTHONY	N JOHNSON	PSLS	201000863001
327-039	327-036	05/03/2010	320.00		ANNETTE	N JOHNSON	PSLS	201000863001
327-040	309-027	05/03/2010	370.00		N JOHNSON	ANNETTE	PSLS	201000863001
327-041	327-040	05/03/2010	370.00		N JOHNSON	ST ANTHONY AV	PSLS	201000863001
327-042	327-041	05/03/2010	155.00		N JOHNSON	PAUGER	PSLS	201000863001
327-043	327-041	05/03/2010	160.00		S ANTHONY	N PRIEUR	PSLS	201000863001
327-044	309-028	05/03/2010	370.00		N PRIEUR	ANNETTE	PSLS	201000863001
327-044	327-040	05/03/2010	370.00		ANNETTE	N PRIEUR	PSLS	201000863001
327-045	327-044	05/03/2010	180.00		N PRIEUR	ST ANTHONY AV	PSLS	201000863001
327-046	327-044	05/03/2010	205.00		ANNETTE	N ROMAN	PSLS	201000863001
327-047	326-007	06/29/2010	328.00		S ANTHONY	N PRIEUR	PSLS	201001254101
327-048	327-045	05/04/2010	187.00		N PRIEUR	ST ANTHONY	PSLS	201000863001
327-050	327-016	06/30/2010	53.00		PAUGER	N JOHNSON	PSLS	201001254101
328-001	328-076	06/10/2010	20.00		ANNETTE	LAW	PSLS	201000997201
328-002	328-076	06/10/2010	165.00		LAW	LINCOLN CT	PSLS	201000997201
328-003	328-002	06/16/2010	250.00		LINCOLN CT	N DORGENOIS	PSLS	201001073201
328-004	328-002	06/16/2010	208.00		LAW	ST ANTHONY AV	PSLS	201001073201
328-005	328-004	06/16/2010	315.00		ST ANTHONY AV	N DORGENOIS	PSLS	201001073201
328-006	328-074	07/16/2013	42.00		ANNETTE	LAW	PSLS	201303853801
328-007	328-074	04/13/2011	296.00		ANNETTE	N DORGENOIS	TV	DCGCTV,
328-008	328-007	06/08/2010	360.00		N DORGENOIS	ST ANTHONY AV	PSLS	201000997201
328-009	328-008	06/16/2010	322.00		ST ANTHONY AV	N ROCHEBLAVE	PSLS	201001073201
328-010	328-007	06/08/2010	20.00		N DORGENOIS	ANNETTE	PSLS	201000997201
328-011	328-010	06/16/2010	350.00		N DORGENOIS	ALLEN	PSLS	201001073201
328-012	328-011	06/16/2010	316.00		ALLEN	LAW	PSLS	201001073201
328-013	328-011	06/27/2010	315.00		ALLEN	N ROCHEBLAVE	PSLS	201001161301
328-014	328-010	06/16/2010	370.00		ANNETTE	N ROCHEBLAVE	PSLS	201001073201
328-015	328-014	06/27/2010	294.00		N ROCHEBLAVE	ALLEN	PSLS	201001161301
328-016	328-014	06/28/2010	22.00		ANNETTE	N ROCHEBLAVE	PSLS	201001161301
328-017	328-016	06/28/2010	294.00		N ROCHEBLAVE	ALLEN	PSLS	201001161301
328-018	328-016	06/28/2010	330.00		ANNETTE	N TONTI	PSLS	201001161301
328-019	328-018	06/28/2010	298.00		N TONTI	ALLEN	PSLS	201001161301
328-020	328-018	06/28/2010	336.00		N TONTI	ST ANTHONY AV	PSLS	201001161301

<u>STR 1</u>	<u>STR 2</u>	<u>COMP DATE</u>	<u>LENGTH</u>	<u>ADDRESS</u>	<u>STREET</u>	<u>CROSS STREET</u>	<u>ACTIVITY</u>	<u>WO NO</u>
328-021	328-007	07/10/2013	372.00		ANNETTE	N ROCHEBLAVE	PSLS	201303853801
328-022	328-021	06/08/2010	350.00		N ROCHEBLAVE	ST ANTHONY AV	PSLS	201000997201
328-023	328-022	06/28/2010	20.00		ST ANTHONY AV	N ROCHEBLAVE	PSLS	201001161301
328-025	328-023	06/28/2010	292.00		ST ANTHONY AV	N TONTI	PSLS	201001161301
328-026	328-021	07/10/2013	371.00		ANNETTE	N TONTI	PSLS	201303853801
328-027	328-026	04/12/2010	370.00		N TONTI	ALLEN	PSLS	201000640601
328-028	328-027	04/12/2010	348.00		ALLEN	N ROCHEBLAVE	PSLS	201000640601
328-029	328-028	06/08/2010	20.00		ALLEN	N ROCHEBLAVE	PSLS	201000997201
328-030	328-026	04/19/2010	390.00		N TONTI	ST ANTHONY AV	PSLS	201000640601
328-031	328-030	04/02/2010	350.00		ST ANTHONY AV	N ROCHEBLAVE	PSLS	201000604501
328-032	328-031	06/28/2010	20.00		ST ANTHONY AV	N ROCHEBLAVE	PSLS	201001161301
328-033	328-032	06/28/2010	316.00		ST ANTHONY AV	N DORGENOIS	PSLS	201001161301
328-035	328-030	04/02/2010	340.00		N TONTI	PAUGER	PSLS	201000604501
328-036	328-035	04/02/2010	362.00		N TONTI	TOURO	PSLS	201000604501
328-037	328-036	04/02/2010	20.00		TOURO	N TONTI	PSLS	201000604501
328-038	328-037	06/29/2010	355.00		TOURO	N ROCHEBLAVE	PSLS	201001254101
328-039	328-038	06/29/2010	364.00		N ROCHEBLAVE	PAUGER	PSLS	201001254101
328-040	328-039	07/09/2010	315.00		PAUGER	N DORGENOIS	PSLS	201001450701
328-041	328-039	07/09/2010	306.00		N ROCHEBLAVE	ST ANTHONY AV	PSLS	201001450701
328-042	328-037	06/29/2010	361.00		N TONTI	PAUGER	PSLS	201001254101
328-043	328-042	07/09/2010	333.00		PAUGER	N ROCHEBLAVE	PSLS	201001450701
328-044	328-043	07/10/2013	170.00		N ROCHEBLAVE	ST ANTHONY AV	PSLS	201303853801
328-045	328-043	07/10/2013	310.00		N ROCHEBLAVE	TOURO	PSLS	201303853801
328-046	328-042	07/09/2010	305.00		N TONTI	ST ANTHONY AV	PSLS	201001450701
328-047	328-036	04/02/2010	360.00		N TONTI	FRENCHMEN	PSLS	201000604501
328-048	328-047	04/02/2010	350.00		N TONTI	ELYSIAN FIELDS AV	PSLS	201000604501
328-049	328-048	04/05/2010	15.00		N TONTI	ELYSIAN FIELDS AV	PSLS	201000604501
328-050	328-049	04/05/2010	59.00		N TONTI	ELYSIAN FIELDS AV	PSLS	201000604501
328-051	328-037	06/29/2010	360.00		N TONTI	FRENCHMEN	PSLS	201001254101
328-052	328-038	06/29/2010	360.00		N ROCHEBLAVE	FRENCHMEN	PSLS	201001254101
328-052	328-051	07/09/2010	353.00		FRENCHMEN	N ROCHEBLAVE	PSLS	201001450701
328-053	328-052	07/09/2010	305.00		N ROCHEBLAVE	ELYSIAN FIELDS AV	PSLS	201001450701
328-054	328-052	07/09/2010	320.00		FRENCHMEN	N DORGENOIS	PSLS	201001450701
328-055	328-038	06/29/2010	370.00		TOURO	N DORGENOIS	PSLS	201001254101
328-056	328-055	06/30/2010	361.00		N DORGENOIS	PAUGER	PSLS	201001254101
328-057	328-056	07/09/2010	340.00		N DORGENOIS	ST ANTHONY AV	PSLS	201001450701
328-058	328-057	07/12/2010	370.00		ST ANTHONY AV	LAW	PSLS	201001450701
328-059	328-056	07/12/2010	369.00		PAUGER	LAW	PSLS	201001450701
328-059	328-064	06/30/2010	362.00		LAW	PAUGER	PSLS	201001254101
328-060	328-059	07/12/2010	305.00		LAW	ST ANTHONY AV	PSLS	201001450701
328-061	328-055	06/30/2010	362.00		N DORGENOIS	FRENCHMEN	PSLS	201001254101
328-062	328-061	07/12/2010	348.00		N DORGENOIS	ELYSIAN FIELDS AV	PSLS	201001450701
328-063	328-062	07/12/2010	370.00		ELYSIAN FIELDS AV	LAW	PSLS	201001450701
328-064	328-055	06/30/2010	371.00		TOURO	LAW	PSLS	201001254101
328-065	328-061	07/12/2010	370.00		FRENCHMEN	LAW	PSLS	201001450701
328-065	328-064	06/30/2010	362.00		LAW	FRENCHMEN	PSLS	201001254101

<u>STR 1</u>	<u>STR 2</u>	<u>COMP DATE</u>	<u>LENGTH</u>	<u>ADDRESS</u>	<u>STREET</u>	<u>CROSS STREET</u>	<u>ACTIVITY</u>	<u>WO NO</u>
328-066	328-065	07/13/2010	306.00		LAW	ELYSIAN FIELDS AV	PSLS	201001450701
328-067	329-002	06/18/2010	350.00		ALLEN	LAW	PSLS	201001073201
328-068	328-067	06/18/2010	312.00		LAW	ANNETTE	PSLS	201001073201
328-069	310-014	07/10/2013	368.00		LAW	ALLEN	PSLS	201303853801
328-070	328-069	07/10/2013	297.00		LAW	ANNETTE	PSLS	201303853801
328-071	328-070	07/10/2013	26.00		LAW	ANNETTE	PSLS	201303853801
328-072	328-010	06/18/2010	315.00		ANNETTE	LAW	PSLS	201001073201
328-073	327-034	05/04/2010	318.00		ST ANTHONY AV	N TONTI	PSLS	201000863001
328-074	328-SPS9	07/16/2013	60.00		ANNETTE	LAW	PSLS	201303853801
328-075	328-071	07/15/2013	10.00		LAW	ANNETTE	PSLS	201303853801
328-076	328-006	07/16/2013	30.00		ANNETTE	LAW	PSLS	201303853801
328-076	328-P3	07/16/2013	10.00		ANNETTE	LAW	PSLS	201303853801
328-077	328-070	07/16/2013	21.00		LAW	ANNETTE	PSLS	201303853801
328-078	328-077	07/16/2013	12.00		LAW	ANNETTE	PSLS	201303853801
328-X10	328-078	07/16/2013	5.00		LAW	ANNETTE	PSLS	201303853801
329-001	328-001	06/09/2010	355.00		ANNETTE	HOPE	PSLS	201000997201
329-002	329-001	06/09/2010	368.00		HOPE	ALLEN	PSLS	201000997201
329-002	329-006	06/18/2010	372.00		ALLEN	HOPE	PSLS	201001073201
329-003	329-001	06/09/2010	355.00		HOPE	ST ANTHONY AV	PSLS	201000997201
329-004	329-003	06/18/2010	315.00		ST ANTHONY AV	DUELS	PSLS	201001073201
329-005	329-001	06/09/2010	369.00		ANNETTE	DUELS	PSLS	201000997201
329-006	329-005	06/09/2010	367.00		DUELS	ALLEN	PSLS	201000997201
329-007	329-006	06/18/2010	23.00		ALLEN	DUELS	PSLS	201001073201
329-008	329-007	06/18/2010	292.00		ALLEN	INDUSTRY	PSLS	201001073201
329-009	329-005	06/09/2010	354.00		DUELS	ST ANTHONY AV	PSLS	201000997201
329-010	329-009	06/18/2010	23.00		ST ANTHONY AV	DUELS	PSLS	201001073201
329-011	329-005	06/09/2010	25.00		ANNETTE	DUELS	PSLS	201000997201
329-012	329-011	06/09/2010	345.00		ANNETTE	INDUSTRY	PSLS	201000997201
329-013	329-012	06/09/2010	15.00		INDUSTRY	ANNETTE	PSLS	201000997201
329-014	329-013	06/09/2010	330.00		INDUSTRY	ST ANTHONY AV	PSLS	201000997201
329-015	329-012	06/09/2010	365.00		INDUSTRY	ALLEN	PSLS	201000997201
329-016	329-015	06/10/2010	372.00		ALLEN	AGRICULTURE	PSLS	201000997201
329-017	329-016	06/18/2010	132.00		ALLEN	FLORIDA AV	PSLS	201001073201
329-018	329-016	06/18/2010	255.00		AGRICULTURE	FLORIDA AV	PSLS	201001073201
329-019	329-012	06/10/2010	310.00		ANNETTE	FLORIDA AV	PSLS	201000997201
329-020	329-019	06/10/2010	355.00		FLORIDA AV	ST ANTHONY AV	PSLS	201000997201
329-021	328-064	07/13/2010	370.00		TOURO	HOPE	PSLS	201001450701
329-022	328-059	07/13/2010	369.00		PAUGER	HOPE	PSLS	201001450701
329-022	329-021	07/13/2010	360.00		HOPE	PAUGER	PSLS	201001450701
329-023	329-022	07/22/2010	343.00		HOPE	ST ANTHONY AV	PSLS	201001450701
329-024	329-023	07/22/2010	315.00		ST ANTHONY AV	DUELS	PSLS	201001450701
329-025	329-021	07/22/2010	370.00		TOURO	DUELS	PSLS	201001450701
329-026	329-022	07/22/2010	369.00		PAUGER	DUELS	PSLS	201001450701
329-026	329-025	07/22/2010	360.00		DUELS	PAUGER	PSLS	201001450701
329-027	329-026	07/22/2010	340.00		DUELS	ST ANTHONY AV	PSLS	201001450701
329-028	329-027	07/26/2010	20.00		ST ANTHONY AV	DUELS	PSLS	201001450701

<u>STR 1</u>	<u>STR 2</u>	<u>COMP DATE</u>	<u>LENGTH</u>	<u>ADDRESS</u>	<u>STREET</u>	<u>CROSS STREET</u>	<u>ACTIVITY</u>	<u>WO NO</u>
329-029	329-028	07/26/2010	295.00		ST ANTHONY AV	INDUSTRY	PSLS	201001450701
329-030	329-026	07/26/2010	360.00		PAUGER	FLORIDA AV	PSLS	201001450701
329-031	329-030	07/19/2010	320.00		FLORIDA AV	ST ANTHONY AV	PSLS	201001450701
329-032	329-025	07/19/2010	144.00		TOURO	FLORIDA AV	PSLS	201001450701
329-033	329-032	07/19/2010	339.00		FLORIDA AV	PAUGER	PSLS	201001450701
329-034	329-025	07/19/2010	298.00		DUELS	FLORIDA AV	PSLS	201001450701
329-035	328-065	07/19/2010	370.00		FRENCHMEN	HOPE	PSLS	201001450701
329-035	329-021	07/19/2010	360.00		HOPE	FRENCHMEN	PSLS	201001450701
329-036	329-035	07/20/2010	342.00		HOPE	ELYSIAN FIELDS AV	PSLS	201001450701
329-037	329-035	07/20/2010	313.00		FRENCHMEN	FLORIDA AV	PSLS	201001450701
329-038	328-063	07/20/2010	316.00		ELYSIAN FIELDS AV	HOPE	PSLS	201001450701
329-039	330-004	01/20/2012	360.00		ELYSIAN FIELDS AV	AGRICULTURE	PSLS	201200067201
329-040	329-039	02/06/2012	359.00		AGRICULTURE	FRENCHMEN	PSLS	201200178401
329-041	329-040	02/06/2012	503.00		FRENCHMEN	FLORIDA AV	PSLS	201200178401
329-042	329-039	02/06/2012	25.00		AGRICULTURE	ELYSIAN FIELDS AV	PSLS	201200178401
329-043	329-042	02/06/2012	371.00		ELYSIAN FIELDS AV	FLORIDA AV	PSLS	201200178401
329-044	329-043	02/06/2012	350.00		ELYSIAN FIELDS AV	FLORIDA AV	PSLS	201200178401
329-045	330-010	02/06/2012	357.00		TOURO	AGRICULTURE	PSLS	201200178401
329-046	329-045	02/10/2012	153.00		AGRICULTURE	PAUGER	PSLS	201200178401
329-047	330-044	02/06/2012	375.00		PAUGER	AGRICULTURE	PSLS	201200178401
329-048	329-047	02/06/2012	267.00		AGRICULTURE	ST ANTHONY AV	PSLS	201200178401
329-049	328-058	07/20/2010	315.00		ST ANTHONY AV	HOPE	PSLS	201001450701
329-050	328-004	06/18/2010	315.00		ST ANTHONY AV	HOPE	PSLS	201001073201
329-051	331-006	02/06/2012	256.00		ANNETTE	FLORIDA AV	PSLS	201200178401
329-052	331-004	02/07/2012	185.00		ST ANTHONY AV	AGRICULTURE	PSLS	201200178401
330-001	349-047	02/07/2012	168.00		TREASURE	ELYSIAN FIELDS AV	PSLS	201200178401
330-002	330-001	02/07/2012	375.00		ELYSIAN FIELDS AV	BENEFIT	PSLS	201200178401
330-003	330-002	02/07/2012	325.00		BENEFIT	FRENCHMEN	PSLS	201200178401
330-004	330-001	02/07/2012	373.00		ELYSIAN FIELDS AV	ABUNDANCE	PSLS	201200178401
330-005	330-004	02/07/2012	317.00		ABUNDANCE	FRENCHMEN	PSLS	201200178401
330-006	330-005	02/07/2012	320.00		FRENCHMEN	TREASURE	PSLS	201200178401
330-007	330-001	02/07/2012	362.00		TREASURE	FRENCHMEN	PSLS	201200178401
330-008	330-007	02/07/2012	320.00		FRENCHMEN	BENEFIT	PSLS	201200178401
330-009	330-007	02/07/2012	338.00		TREASURE	TOURO	PSLS	201200178401
330-010	330-009	02/07/2012	370.00		TOURO	ABUNDANCE	PSLS	201200178401
330-011	330-010	02/07/2012	283.00		ABUNDANCE	FRENCHMEN	PSLS	201200178401
330-012	330-009	02/07/2012	373.00		TOURO	BENEFIT	PSLS	201200178401
330-013	330-012	02/08/2012	305.00		BENEFIT	PAUGER	PSLS	201200178401
330-014	330-012	02/08/2012	338.00		BENEFIT	FRENCHMEN	PSLS	201200178401
330-015	330-012	05/20/2014	375.00		TOURO	HUMANITY	PSLS	201401269301
330-016	330-015	06/22/2012	275.00		HUMANITY	FRENCHMEN	PSLS	201201441601
330-017	330-016	06/22/2012	65.00		HUMANITY	FRENCHMEN	PSLS	201201441601
330-018	330-017	06/22/2012	314.00		FRENCHMEN	PLEASURE	PSLS	201201441601
330-019	330-015	11/09/2008	183.00		HUMANITY	PAUGER	FLUSHED	200900387301
330-020	330-019	06/22/2012	180.00		HUMANITY	PAUGER	PSLS	201201441601
330-021	330-020	06/22/2012	313.00		PAUGER	PLEASURE	PSLS	201201441601

<u>STR 1</u>	<u>STR 2</u>	<u>COMP DATE</u>	<u>LENGTH</u>	<u>ADDRESS</u>	<u>STREET</u>	<u>CROSS STREET</u>	<u>ACTIVITY</u>	<u>WO NO</u>
330-022	330-020	05/20/2014	300.00		HUMANITY	ST ANTHONY AV	PSLS	201401269301
330-023	330-022	05/20/2014	370.00		ST ANTHONY AV	PLEASURE	PSLS	201401269301
330-024	330-023	05/20/2014	316.00		ST ANTHONY AV	LAFRENIERE	PSLS	201401269301
330-025	330-015	06/22/2012	370.00		TOURO	PLEASURE	PSLS	201201441601
330-026	330-025	05/22/2014	360.00		PLEASURE	PAUGER	PSLS	201401269301
330-027	330-026	05/22/2014	174.00		PLEASURE	ST ANTHONY AV	PSLS	201401269301
330-028	330-025	05/19/2014	324.00		PLEASURE	FRENCHMEN	PSLS	201401269301
330-029	330-028	05/19/2014	25.00		PLEASURE	FRENCHMEN	PSLS	201401269301
330-030	330-029	05/19/2014	295.00		FRENCHMEN	LAFRENIERE	PSLS	201401269301
330-031	330-025	05/16/2014	375.00		TOURO	LAFRENIERE	PSLS	201401269301
330-032	330-031	05/16/2014	265.00		LAFRENIERE	FRENCHMEN	PSLS	201401269301
330-033	330-031	05/16/2014	360.00		LAFRENIERE	PAUGER	PSLS	201401269301
330-034	330-033	05/15/2014	318.00		LAFRENIERE	ST ANTHONY AV	PSLS	201401269301
330-035	330-034	05/15/2014	319.00		ST ANTHONY AV	SERE	PSLS	201401269301
330-036	330-002	05/16/2014	373.00		ELYSIAN FIELDS AV	HUMANITY	PSLS	201401269301
330-037	330-036	05/15/2014	275.00		HUMANITY	FRENCHMEN	PSLS	201401269301
330-038	330-036	05/16/2014	375.00		ELYSIAN FIELDS AV	PLEASURE	PSLS	201401269301
330-039	330-038	05/15/2014	270.00		PLEASURE	FRENCHMEN	PSLS	201401269301
330-040	330-038	05/16/2014	375.00		ELYSIAN FIELDS AV	LAFRENIERE	PSLS	201401269301
330-040	350-007	05/16/2014	160.00		LAFRENIERE	ELYSIAN FIELDS AV	PSLS	201401269301
330-041	330-040	05/15/2014	324.00		LAFRENIERE	FRENCHMEN	PSLS	201401269301
330-042	330-033	05/15/2014	320.00		PAUGER	PLEASURE	PSLS	201401269301
330-043	330-009	02/09/2012	362.00		TREASURE	PAUGER	PSLS	201200178401
330-044	330-043	02/09/2012	375.00		PAUGER	ABUNDANCE	PSLS	201200178401
330-045	330-044	02/09/2012	244.00		ABUNDANCE	ST ANTHONY AV	PSLS	201200178401
330-046	330-044	02/09/2012	300.00		ABUNDANCE	TOURO	PSLS	201200178401
330-047	330-043	02/09/2012	373.00		PAUGER	BENEFIT	PSLS	201200178401
330-048	330-047	02/09/2012	308.00		BENEFIT	ST ANTHONY AV	PSLS	201200178401
330-049	330-043	02/09/2012	301.00		TREASURE	ST ANTHONY AV	PSLS	201200178401
330-050	330-049	02/09/2012	285.00		ST ANTHONY AV	BENEFIT	PSLS	201200178401
330-051	330-049	02/09/2012	355.00		ST ANTHONY AV	ABUNDANCE	PSLS	201200178401
331-001	330-049	02/09/2012	99.00		TREASURE	ST ANTHONY AV	PSLS	201200178401
331-002	331-001	02/09/2012	320.00		ST ANTHONY AV	BENEFIT	PSLS	201200178401
331-003	331-001	02/09/2012	380.00		ST ANTHONY AV	ABUNDANCE	PSLS	201200178401
331-004	331-003	02/10/2012	36.00		ST ANTHONY AV	ABUNDANCE	PSLS	201200178401
331-005	331-001	02/10/2012	325.00		TREASURE	ANNETTE	PSLS	201200178401
331-006	331-005	02/10/2012	380.00		ANNETTE	ABUNDANCE	PSLS	201200178401
331-007	331-006	02/10/2012	303.00		ABUNDANCE	ALLEN	PSLS	201200178401
331-008	331-005	02/10/2012	374.00		ANNETTE	BENEFIT	PSLS	201200178401
331-009	331-008	02/10/2012	277.00		BENEFIT	ST ANTHONY AV	PSLS	201200178401
331-010	331-008	06/02/2014	375.00		ANNETTE	HUMANITY	PSLS	201401338501
331-011	331-010	06/06/2014	305.00		HUMANITY	ALLEN	PSLS	201401338501
331-012	331-010	06/02/2014	325.00		HUMANITY	ST ANTHONY AV	PSLS	201401338501
331-013	331-012	06/02/2014	378.00		ST ANTHONY AV	PLEASURE	PSLS	201401338501
331-014	331-010	08/06/2012	38.00	1900BLK	ANNETTE	HUMANITY	FLUSHED	201201806801
331-015	331-014	06/02/2014	342.00		ANNETTE	PLEASURE	PSLS	201401338501

<u>STR 1</u>	<u>STR 2</u>	<u>COMP DATE</u>	<u>LENGTH</u>	<u>ADDRESS</u>	<u>STREET</u>	<u>CROSS STREET</u>	<u>ACTIVITY</u>	<u>WO NO</u>
331-016	331-015	06/02/2014	274.00		PLEASURE	ST ANTHONY AV	PSLS	201401338501
331-017	331-015	06/02/2014	315.00		PLEASURE	ALLEN	PSLS	201401338501
331-018	331-015	06/02/2014	375.00		ANNETTE	LAFRENIERE	PSLS	201401338501
331-019	331-018	06/02/2014	223.00		ANNETTE	GENTILLY RD	PSLS	201401338501
331-020	331-019	06/03/2014	36.00		GENTILLY RD	ANNETTE	PSLS	201401338501
331-021	331-020	06/03/2014	235.00		GENTILLY RD	SERE	PSLS	201401338501
331-022	331-018	06/03/2014	314.00		LAFRENIERE	ALLEN	PSLS	201401338501
331-023	331-005	02/10/2012	365.00		TREASURE	ALLEN	PSLS	201200178401
331-024	331-023	02/10/2012	95.00		ALLEN	BENEFIT	PSLS	201200178401
331-025	331-023	02/10/2012	377.00		ALLEN	ABUNDANCE	PSLS	201200178401
331-026	331-025	02/10/2012	155.00		ABUNDANCE	FLORIDA AV	PSLS	201200178401
331-027	331-023	02/10/2012	370.00		TREASURE	NEW ORLEANS	PSLS	201200178401
331-028	331-027	02/10/2012	234.00		NEW ORLEANS	FLORIDA AV	PSLS	201200178401
331-029	331-028	02/10/2012	70.00		FLORIDA AV	NEW ORLEANS	PSLS	201200178401
331-030	331-027	02/10/2012	31.00		TREASURE	NEW ORLEANS	PSLS	201200178401
331-031	331-030	02/21/2012	277.00		TREASURE	LONDON AV	PSLS	201200336701
331-032	331-027	02/21/2012	375.00		NEW ORLEANS	BENEFIT	PSLS	201200336701
331-033	331-032	02/21/2012	280.00		BENEFIT	LONDON AV	PSLS	201200336701
331-034	331-032	02/21/2012	313.00		BENEFIT	ALLEN	PSLS	201200336701
331-035	331-032	06/03/2014	378.00		NEW ORLEANS	HUMANITY	PSLS	201401338501
331-036	331-035	06/03/2014	369.00		HUMANITY	ALLEN	PSLS	201401338501
331-037	331-036	06/03/2014	375.00		ALLEN	PLEASURE	PSLS	201401338501
331-038	331-037	06/03/2014	251.00		PLEASURE	NEW ORLEANS	PSLS	201401338501
331-039	331-037	06/04/2014	318.00		ALLEN	LAFRENIERE	PSLS	201401338501
331-040	331-035	06/04/2014	249.00		NEW ORLEANS	PLEASURE	PSLS	201401338501
331-041	331-040	06/04/2014	217.00		LIVE OAK PL	GENTILLY RD	PSLS	201401338501
331-042	331-040	06/04/2014	123.00		NEW ORLEANS	PLEASURE	PSLS	201401338501
331-043	331-042	06/04/2014	150.00		NEW ORLEANS	GENTILLY RD	PSLS	201401338501
331-044	331-043	06/04/2014	35.00		GENTILLY RD	NEW ORLEANS	PSLS	201401338501
331-045	331-044	06/04/2014	292.00		GENTILLY RD	ALLEN	PSLS	201401338501
331-046	331-044	06/04/2014	98.00		GENTILLY RD	NEW ORLEANS	PSLS	201401338501
331-047	331-046	06/05/2014	285.00		GENTILLY RD	LONDON AV	PSLS	201401338501
331-048	331-046	06/05/2014	195.00		GENTILLY RD	VIRGIL BL	PSLS	201401338501
331-049	331-048	06/05/2014	304.00		VIRGIL BL	GENTILLY RD	PSLS	201401338501
331-050	332-036	06/05/2014	119.00		ST ANTHONY AV	SERE	PSLS	201401338501
331-051	311-030	06/18/2010	256.00		N BROAD	FLORIDA AV	PSLS	201001073201
331-052	311-027	06/18/2010	280.00		NEW ORLEANS	FLORIDA AV	PSLS	201001073201
331-053	329-017	06/21/2010	235.00		FLORIDA AV	NEW ORLEANS	PSLS	201001073201
331-054	331-006	02/21/2012	275.00		ABUNDANCE	ST ANTHONY AV	PSLS	201200336701
331-055	331-049	06/05/2014	298.00		VIRGIL BL	GENTILLY RD	PSLS	201401338501
332-001	330-040	06/05/2014	375.00		ELYSIAN FIELDS AV	SERE	PSLS	201401338501
332-002	332-001	06/05/2014	30.00		ELYSIAN FIELDS AV	SERE	PSLS	201401338501
332-003	332-002	06/05/2014	247.00		ELYSIAN FIELDS AV	ST DENIS	PSLS	201401338501
332-004	330-041	06/05/2014	372.00		FRENCHMEN	SERE	PSLS	201401338501
332-004	332-001	06/05/2014	325.00		SERE	FRENCHMEN	PSLS	201401338501
332-005	332-004	06/05/2014	370.00		FRENCHMEN	ST DENIS	PSLS	201401338501

<u>STR 1</u>	<u>STR 2</u>	<u>COMP DATE</u>	<u>LENGTH</u>	<u>ADDRESS</u>	<u>STREET</u>	<u>CROSS STREET</u>	<u>ACTIVITY</u>	<u>WO NO</u>
332-006	332-005	06/05/2014	287.00		ST DENIS	ELYSIAN FIELDS AV	PSLS	201401338501
332-007	332-005	06/05/2014	369.00		FRENCHMEN	MILTON	PSLS	201401338501
332-008	332-007	06/05/2014	290.00		MILTON	ELYSIAN FIELDS AV	PSLS	201401338501
332-009	332-008	06/06/2014	45.00		MILTON	ELYSIAN FIELDS AV	PSLS	201401338501
332-010	332-009	06/06/2014	30.00		ELYSIAN FIELDS AV	MILTON	PSLS	201401338501
332-011	332-010	06/06/2014	280.00		ELYSIAN FIELDS AV	FOY	PSLS	201401338501
332-012	332-007	06/06/2014	369.00		FRENCHMEN	FOY	PSLS	201401338501
332-013	332-012	06/06/2014	84.00		FRENCHMEN	GENTILLY RD	PSLS	201401338501
332-014	332-013	06/06/2014	350.00		GENTILLY RD	CATON	PSLS	201401338501
332-015	332-012	08/14/2009	335.00		FOY	FRENCHMEN	FLUSHED	200901793402
332-016	332-015	08/14/2009	28.00	3100	GENTILLY BL	FOY	FLUSHED	200901793401
332-017	332-016	06/06/2014	317.00		ELYSIAN FIELDS AV	CATON	PSLS	201401338501
332-018	330-031	06/06/2014	371.00		TOURO	SERE	PSLS	201401338501
332-019	332-018	06/06/2014	275.00		SERE	PAUGER	PSLS	201401338501
332-020	332-018	06/06/2014	339.00		SERE	FRENCHMEN	PSLS	201401338501
332-021	332-020	06/03/2014	300.00		FRENCHMEN	ST DENIS	PSLS	201401338501
332-022	332-018	06/03/2014	367.00		TOURO	ST DENIS	PSLS	201401338501
332-023	332-022	06/03/2014	297.00		ST DENIS	GENTILLY RD	PSLS	201401338501
332-024	332-022	06/03/2014	340.00		ST DENIS	FRENCHMEN	PSLS	201401338501
332-026	332-022	06/03/2014	345.00		TOURO	MILTON	PSLS	201401338501
332-027	332-026	06/03/2014	35.00		GENTILLY RD	TOURO	PSLS	201401338501
332-028	332-026	06/03/2014	30.00		MILTON	TOURO	PSLS	201401338501
332-029	332-028	06/03/2014	32.00		TOURO	GENTILLY RD	PSLS	201401338501
332-030	332-029	06/03/2014	394.00		GENTILLY RD	FRENCHMEN	PSLS	201401338501
332-031	332-028	06/11/2014	320.00		MILTON	FRENCHMEN	PSLS	201401338501
332-032	330-033	06/11/2014	375.00		PAUGER	SERE	PSLS	201401338501
332-033	332-032	06/11/2014	301.00		PAUGER	GENTILLY AVE	PSLS	201401338501
332-034	332-033	06/11/2014	245.00		GENTILLY RD	ST ANTHONY AV	PSLS	201401338501
332-035	332-032	06/11/2014	320.00		SERE	ST ANTHONY AV	PSLS	201401338501
332-036	331-021	06/11/2014	91.00		SERE	ST ANTHONY AV	PSLS	201401338501
332-036	332-035	06/10/2014	100.00		SERE	ST ANTHONY AV	PSLS	201401338501
332-037	332-035	06/10/2014	14.00		ST ANTHONY AV	SERE	PSLS	201401338501
332-038	332-037	06/10/2014	55.00		ST ANTHONY AV	GENTILLY RD	PSLS	201401338501
332-039	333-021	06/10/2014	372.00		TOURO	SENATE	PSLS	201401338501
332-040	332-039	01/18/2012	365.00		SENATE	FRENCHMEN	FLUSHED	201201091801
332-041	332-040	06/10/2014	365.00		SENATE	ELYSIAN FIELDS AV	PSLS	201401338501
332-041	333-050	08/29/2011	50.00		ELYSIAN FIELDS AV	SENATE	PSLS	201101362801
332-042	332-041	06/09/2014	106.00		ELYSIAN FIELDS AV	GENTILLY RD	PSLS	201401338501
332-043	332-042	06/09/2014	232.00		GENTILLY RD	CATON	PSLS	201401338501
332-044	332-040	01/18/2012	420.00		FRENCHMEN	GENTILLY RD	FLUSHED	201201138501
332-045	332-039	01/18/2012	370.00		TOURO	CATON	FLUSHED	201201138601
332-046	332-045	06/09/2014	310.00		CATON	FRENCHMEN	PSLS	201401338501
332-047	332-045	08/24/2011	353.00		TOURO	FOY	PSLS	201101362801
332-048	332-047	06/09/2014	33.00		TOURO	FOY	PSLS	201401338501
332-049	332-047	02/28/2012	68.00		FOY	NORMAN MAYER AV	FLUSHED	201201138701
332-050	332-048	04/03/2013	160.00		FOY	GENTILLY RD	FLUSHED	201303598601

<u>STR 1</u>	<u>STR 2</u>	<u>COMP DATE</u>	<u>LENGTH</u>	<u>ADDRESS</u>	<u>STREET</u>	<u>CROSS STREET</u>	<u>ACTIVITY</u>	<u>WO NO</u>
332-051	332-050	06/10/2014	65.00		GENTILLY RD	FOY	PSLS	201401338501
332-052	333-022	06/06/2014	372.00		PAUGER	SENATE	PSLS	201401338501
332-053	332-052	01/15/2012	128.00		SENATE	NORMAN MAYER AV	PSLS	201200050501
332-054	332-052	01/15/2012	304.00		SENATE	TOURO	PSLS	201200050501
332B-001	319-037	01/18/2012	162.00		PELOPIDAS	WALLACE DR	FLUSHED	201201138801
332B-002	332B-001	01/18/2012	320.00		PELOPIDAS	WARRINGTON DR	FLUSHED	201201092001
332B-003	332B-002	04/07/2011	75.00		WARRINGTON DR		FLUSHED	201200558601
332B-004	332B-002	01/18/2012	97.00		WARRINGTON DR	ST ANTHONY AV	FLUSHED	201201138901
332B-005	332B-004	01/18/2012	333.00		WARRINGTON DR	GRAND	FLUSHED	201201139001
332B-006	332B-005	06/09/2014	335.00		WARRINGTON DR	GRAND	PSLS	201401338501
332B-007	332B-006	06/02/2014	36.00		WARRINGTON DR	GRAND	PSLS	201401338501
332B-008	332B-007	06/02/2014	29.00		WARRINGTON DR	GRAND	PSLS	201401338501
332B-009	332B-008	06/02/2014	25.00		WARRINGTON DR	GRAND	PSLS	201401338501
332B-010	332B-009	01/19/2012	170.00		WARRINGTON DR	GRAND	FLUSHED	201201158901
332B-011	332B-010	06/02/2014	35.00		WARRINGTON DR	GRAND	PSLS	201401338501
333-001	334-022	08/08/2011	370.00		FRENCHMEN	CARNOT	PSLS	201101232101
333-002	333-001	06/02/2014	340.00		CARNOT	ELYSIAN FIELDS AV	PSLS	201401338501
333-003	333-002	01/15/2012	315.00		ELYSIAN FIELDS AV	SUMPTER	PSLS	201200050501
333-004	333-001	09/09/2011	373.00		FRENCHMEN	SUMPTER	PSLS	201101471201
333-005	333-004	09/09/2011	343.00		SUMPTER	ELYSIAN FIELDS AV	PSLS	201101471201
333-006	333-005	09/12/2011	320.00		ELYSIAN FIELDS AV	LOMBARD	PSLS	201101471201
333-007	333-004	09/12/2011	367.00		FRENCHMEN	LOMBARD	PSLS	201101471201
333-008	333-007	06/02/2014	294.00		LOMBARD	ELYSIAN FIELDS AV	PSLS	201401338501
333-009	333-007	07/11/2011	373.00		FRENCHMEN	STEPHEN GIRARD	TV	DCGCTV,
333-010	333-009	06/02/2014	345.00		STEPHEN GIRARD	ELYSIAN FIELDS AV	PSLS	201401338501
333-011	333-010	06/04/2014	270.00		ELYSIAN FIELDS AV	LOMBARD	PSLS	201401338501
333-012	333-010	04/03/2013	30.00		ELYSIAN FIELDS AV	STEPHEN GIRARD	FLUSHED	201303610701
333-013	333-012	04/01/2011	258.00		ELYSIAN FIELDS AV	MANDOLIN	FLUSHED	201100659501
333-014	333-009	09/12/2011	373.00		FRENCHMEN	MANDOLIN	PSLS	201101471201
333-015	333-014	06/04/2014	373.00		FRENCHMEN	PELOPIDAS	PSLS	201401338501
333-016	333-014	04/03/2011	345.00	2165	MANDOLIN	FRENCHMEN	UNCHOKED	201100549701
333-017	333-016	09/12/2011	373.00		ELYSIAN FIELDS AV	PELOPIDAS	PSLS	201101471201
333-018	333-009	09/12/2011	363.00		STEPHEN GIRARD	TOURO	PSLS	201101471201
333-019	333-018	08/24/2011	373.00		TOURO	MANDOLIN	PSLS	201101362801
333-020	333-054	01/15/2012	265.00		MANDOLIN	FRENCHMEN	PSLS	201200050501
333-021	333-019	08/25/2011	370.00		TOURO	PELOPIDAS	PSLS	201101362801
333-022	333-021	06/04/2014	360.00		PELOPIDAS	PAUGER	PSLS	201401338501
333-023	333-022	06/04/2014	323.00		PELOPIDAS	ST ANTHONY AV	PSLS	201401338501
333-024	334-032	03/21/2011	370.00		PAUGER	CARNOT	FLUSHED	201100698001
333-025	333-024	04/03/2013	250.00		CARNOT	ST ANTHONY AV	FLUSHED	201303610901
333-026	333-024	08/25/2011	289.00		CARNOT	TOURO	PSLS	201101362801
333-027	333-024	08/25/2011	374.00		PAUGER	SUMPTER	PSLS	201101362801
333-028	333-027	08/25/2011	308.00		SUMPTER	TOURO	PSLS	201101362801
333-029	333-027	08/25/2011	315.00		SUMPTER	ST ANTHONY AV	PSLS	201101362801
333-030	333-029	06/05/2014	310.00		ST ANTHONY AV	LOMBARD	PSLS	201401338501
333-031	333-027	08/25/2011	370.00		PAUGER	LOMBARD	PSLS	201101362801

<u>STR 1</u>	<u>STR 2</u>	<u>COMP DATE</u>	<u>LENGTH</u>	<u>ADDRESS</u>	<u>STREET</u>	<u>CROSS STREET</u>	<u>ACTIVITY</u>	<u>WO NO</u>
333-032	333-031	06/05/2014	304.00		LOMBARD	TOURO	PSLS	201401338501
333-033	333-031	01/18/2012	311.00		LOMBARD	ST ANTHONY AV	FLUSHED	201201093801
333-034	333-033	06/05/2014	312.00		ST ANTHONY AV	STEPHEN GIRARD	PSLS	201401338501
333-035	333-018	08/25/2011	359.00		STEPHEN GIRARD	PAUGER	PSLS	201101362801
333-035	333-031	08/26/2011	375.00		PAUGER	STEPHEN GIRARD	PSLS	201101362801
333-036	333-035	03/25/2011	256.00		STEPHEN GIRARD	ST ANTHONY AV	TV	ESSA2,
333-037	333-035	03/28/2011	372.00		PAUGER	MANDOLIN	TV	ESSA2,
333-038	333-037	08/26/2011	305.00		MANDOLIN	TOURO	PSLS	201101362801
333-039	333-055	07/22/2009	298.00	4200	PAUGER	MANDOLIN	FLUSHED	200901630503
333-040	333-037	08/26/2011	315.00		MANDOLIN	ST ANTHONY AV	PSLS	201101362801
333-041	333-040	01/19/2012	307.00		ST ANTHONY AV	PELOPIDAS	FLUSHED	201201137301
333-042	333-040	06/06/2014	318.00		ST ANTHONY AV	STEPHEN GIRARD	PSLS	201401338501
333-043	334-029	08/09/2011	370.00		TOURO	CARNOT	PSLS	201101232101
333-044	333-043	01/15/2012	291.00		CARNOT	FRENCHMEN	PSLS	201200050501
333-045	333-043	01/15/2012	373.00		TOURO	SUMPTER	PSLS	201200050501
333-046	333-045	01/15/2012	304.00		SUMPTER	FRENCHMEN	PSLS	201200050501
333-047	333-045	01/17/2012	373.00		TOURO	LOMBARD	PSLS	201200050501
333-048	333-047	01/17/2012	288.00		LOMBARD	FRENCHMEN	PSLS	201200050501
333-049	333-047	01/17/2012	317.00		TOURO	STEPHEN GIRARD	PSLS	201200050501
333-050	352-034	08/26/2011	145.00		ELYSIAN FIELDS AV	SENATE	PSLS	201101362801
333-051	334-024	08/09/2011	315.00		ELYSIAN FIELDS AV	CARNOT	PSLS	201101232101
333-052	333-053	09/13/2011	303.00		ST ANTHONY AV	SUMPTER	PSLS	201101471201
333-053	334-034	08/09/2011	369.00		ST ANTHONY AV	CARNOT	PSLS	201101232101
333-054	333-019	06/09/2014	30.00		MANDOLIN	TOURO	PSLS	201401338601
333-055	333-037	06/09/2014	18.00		PAUGER	MANDOLIN	PSLS	201401338601
333-056	333-037	08/30/2011	35.00		MANDOLIN	PAUGER	PSLS	201101362801
333-057	333-056	08/30/2011	230.00		MANDOLIN	ST ANTHONY AV	PSLS	201101362801
334-001	355-048	06/03/2014	165.00		TIMOLEON	ELYSIAN FIELDS AV	PSLS	201401338601
334-002	334-001	06/03/2014	27.00		ELYSIAN FIELDS AV	TIMOLEON	PSLS	201401338601
334-003	334-002	06/22/2012	288.00		ELYSIAN FIELDS AV	MIRABEAU AV	PSLS	201201441601
334-004	334-001	03/29/2011	30.00	2136	ROBIN	TOURO	FLUSHED	201100393002
334-005	334-004	06/23/2012	345.00		ELYSIAN FIELDS AV	SELMA	PSLS	201201441601
334-006	334-005	06/23/2012	320.00		ELYSIAN FIELDS AV	ROBIN	PSLS	201201441601
334-007	334-001	06/04/2014	345.00		TIMOLEON	FRENCHMEN	PSLS	201401338601
334-008	334-007	06/04/2014	30.00		TIMOLEON	FRENCHMEN	PSLS	201401338601
334-009	334-008	03/28/2011	255.00		TIMOLEON	ELYSIAN FIELDS AV	TV	MWESA2,
334-010	334-008	03/28/2011	300.00		FRENCHMEN	MIRABEAU AV	TV	ESSA2,
334-011	334-007	06/04/2010	370.00	5000	FRENCHMEN	TIMOLEON	FLUSHED	201001139701
334-012	334-011	06/23/2012	312.00		SELMA	TOURO	PSLS	201201441601
334-013	334-011	06/23/2012	275.00		SELMA	ELYSIAN FIELDS AV	PSLS	201201441601
334-014	334-011	06/23/2012	370.00		FRENCHMEN	ROBIN	PSLS	201201441601
334-015	334-014	06/23/2012	312.00		ROBIN	TOURO	PSLS	201201441601
334-016	334-014	06/23/2012	275.00		ROBIN	ELYSIAN FIELDS AV	PSLS	201201441601
334-017	334-016	09/15/2009	70.00	5220	ELYSIAN FIELDS AV		FLUSHED	200901975301
334-018	334-017	06/23/2012	320.00		ELYSIAN FIELDS AV	FILMORE AV	PSLS	201201441601
334-019	334-014	06/23/2012	365.00		FRENCHMEN	ELYSIAN FIELDS AV	PSLS	201201441601

<u>STR 1</u>	<u>STR 2</u>	<u>COMP DATE</u>	<u>LENGTH</u>	<u>ADDRESS</u>	<u>STREET</u>	<u>CROSS STREET</u>	<u>ACTIVITY</u>	<u>WO NO</u>
334-020	334-007	06/05/2014	363.00		FRENCHMEN	MIRABEAU AV	PSLS	201401338601
334-021	334-020	09/13/2011	270.00		MIRABEAU AV	ELYSIAN FIELDS AV	PSLS	201101471201
334-022	334-020	09/13/2011	465.00		FRENCHMEN	BRUTUS	PSLS	201101471201
334-023	334-022	03/21/2011	20.00		BRUTUS	FRENCHMEN	FLUSHED	201100697901
334-024	334-023	08/09/2011	323.00		BRUTUS	ELYSIAN FIELDS AV	PSLS	201101232101
334-025	334-024	06/05/2014	306.00		ELYSIAN FIELDS AV	MIRABEAU AV	PSLS	201401338601
334-026	334-023	08/09/2011	350.00		FRENCHMEN	MIRABEAU AV	PSLS	201101232101
334-027	334-026	07/13/2011	42.00		MIRABEAU AV	FRENCHMEN	PSLS	201101471201
334-028	334-027	08/09/2011	273.00		MIRABEAU AV	TOURO	PSLS	201101232101
334-029	334-022	08/09/2011	359.00		BRUTUS	TOURO	PSLS	201101232101
334-030	334-029	08/10/2011	352.00		TOURO	MIRABEAU AV	PSLS	201101232101
334-031	334-030	01/17/2012	280.00		MIRABEAU AV	PAUGER	PSLS	201200050501
334-032	334-029	08/10/2011	360.00		BRUTUS	PAUGER	PSLS	201101232101
334-033	334-032	08/10/2011	298.00		PAUGER	MIRABEAU AV	PSLS	201101232101
334-034	334-032	04/01/2011	310.00		BRUTUS	ST ANTHONY AV	FLUSHED	201100659801
334-035	334-034	08/10/2011	355.00		ST ANTHONY AV	MIRABEAU AV	PSLS	201101232101
334-036	334-035	09/14/2011	165.00		MIRABEAU AV	PAUGER	PSLS	201101471201
334-037	334-007	07/03/2013	360.00		TIMOLEON	TOURO	FLUSHED	201304546601
334-038	334-037	07/03/2013	370.00		TOURO	MIRABEAU AV	FLUSHED	201304546701
334-039	334-038	06/06/2014	304.00		MIRABEAU AV	PAUGER	PSLS	201401338601
334-040	334-038	06/06/2014	248.00		MIRABEAU AV	FRENCHMEN	PSLS	201401338601
334-041	334-037	06/06/2014	359.00		TOURO	SELMA	PSLS	201401338601
334-042	334-041	01/07/2013	287.00	2041	SELMA	TOURO	FLUSHED	201302751001
334-043	334-041	06/06/2014	385.00		TOURO	ROBIN	PSLS	201401338601
334-044	334-037	06/19/2012	359.00		TIMOLEON	PAUGER	FLUSHED	201202370101
334-045	334-044	01/19/2012	374.00		PAUGER	MIRABEAU AV	FLUSHED	201201091601
334-046	334-045	06/06/2014	262.00		MIRABEAU AV	ST ANTHONY AV	PSLS	201401338601
334-047	334-044	03/28/2011	359.00		PAUGER	SELMA	TV	ESSA2,
334-048	334-047	06/14/2013	184.00		PAUGER	SELMA	FLUSHED	201303889901
334-049	334-044	08/12/2013	304.00		TIMOLEON	ST ANTHONY AV	FLUSHED	201304546801
334-050	334-049	06/09/2014	30.00		ST ANTHONY AV	TIMOLEON	PSLS	201401338601
334-051	334-050	06/09/2014	278.00		ST ANTHONY AV	MIRABEAU AV	PSLS	201401338601
334-052	334-049	07/19/2013	28.00		TIMOLEON	ST ANTHONY AV	FLUSHED	201304546901
334-053	334-049	06/14/2013	375.00		ST ANTHONY AV	SELMA	FLUSHED	201303890001
334-056	334-053	06/14/2013	35.00		ST ANTHONY AV	SELMA	FLUSHED	201303890101
334-057	334-056	06/09/2014	378.00		ST ANTHONY AV	FILMORE AV	PSLS	201401338601
334-058	334-057	06/09/2014	290.00		ST ANTHONY AV	FILMORE AV	PSLS	201401338601
334-059	335-015	11/26/2008	102.00		PASTEUR BL	RAPIDES DR	FLUSHED	200900384101
334-060	334-059	03/29/2012	282.00		TOURO	ROBIN	PSLS	201200884901
334-061	334-059	03/29/2012	350.00		FILMORE AV	PAUGER	PSLS	201200884901
334-062	334-061	03/29/2012	265.00		PAUGER	SELMA	PSLS	201200884901
334-063	334-062	03/29/2012	264.00		PAUGER	SELMA	PSLS	201200884901
335-001	356-024	06/09/2014	205.00		RAPIDES DR	ELYSIAN FIELDS AV	PSLS	201401338601
335-002	335-001	06/09/2014	32.00		ELYSIAN FIELDS AV	RAPIDES DR	PSLS	201401338601
335-003	335-002	06/24/2012	318.00		ELYSIAN FIELDS AV	FILMORE AV	PSLS	201201441601
335-004	335-003	06/24/2012	321.00		ELYSIAN FIELDS AV	FILMORE AV	PSLS	201201441601

<u>STR 1</u>	<u>STR 2</u>	<u>COMP DATE</u>	<u>LENGTH</u>	<u>ADDRESS</u>	<u>STREET</u>	<u>CROSS STREET</u>	<u>ACTIVITY</u>	<u>WO NO</u>
335-005	335-001	04/02/2013	32.00		ELYSIAN FIELDS AV	RAPIDES DR	FLUSHED	201303599301
335-006	335-005	06/24/2012	349.00		ELYSIAN FIELDS AV	PRENTISS AV	PSLS	201201441601
335-007	335-006	06/24/2012	322.00		ELYSIAN FIELDS AV	PRENTISS AV	PSLS	201201441601
335-008	335-001	06/10/2014	304.00		RAPIDES DR	VERMILLION BL	PSLS	201401338601
335-009	335-008	07/08/2013	378.00		VERMILLION BL	PRENTISS AV	FLUSHED	201304508301
335-010	335-009	06/24/2012	318.00		VERMILLION BL	PRENTISS AV	PSLS	201201441601
335-011	335-008	06/10/2014	393.00		VERMILLION BL	FILMORE AV	PSLS	201401338601
335-012	335-011	06/24/2012	302.00		VERMILLION BL	FILMORE AV	PSLS	201201441601
335-013	335-008	06/10/2014	350.00		RAPIDES DR	PASTEUR BL	PSLS	201401338601
335-014	335-013	11/26/2008	362.00		PASTEUR BL	RAPIDES DR	FLUSHED	200900383901
335-015	335-014	11/26/2008	370.00		PASTEUR BL	RAPIDES DR	FLUSHED	200900384001
335-016	335-013	06/10/2014	375.00		PASTEUR BL	PRENTISS AV	PSLS	201401338601
335-017	335-016	03/29/2012	358.00		PASTEUR BL	PRENTISS AV	PSLS	201200884901
335-018	335-017	03/29/2012	38.00		PASTEUR BL	PRENTISS AV	PSLS	201200884901
335-019	335-017	03/30/2012	350.00		PRENTISS AV	CAMERON BL	PSLS	201200884901
335-020	335-019	06/24/2012	400.00		CAMERON BL	RAPIDES DR	PSLS	201201441601
335-021	335-013	06/11/2014	350.00		RAPIDES DR	CAMERON BL	PSLS	201401338601
335-022	335-021	06/11/2014	238.00		CAMERON BL	PRENTISS AV	PSLS	201401338601
335-023	335-021	07/03/2013	330.00		CAMERON BL	FILMORE AV	FLUSHED	201304545201
335-024	335-023	03/30/2012	321.00		CAMERON BL	FILMORE AV	PSLS	201200884901
335-025	335-021	06/11/2014	332.00		RAPIDES DR	ST ANTHONY AV	PSLS	201401338601
335-026	335-025	12/01/2008	35.00		ST ANTHONY AV	RAPIDES DR	FLUSHED	200900385001
335-027	335-026	04/10/2012	375.00		ST ANTHONY AV	PRENTISS AV	PSLS	201200959701
335-028	335-027	04/10/2012	358.00		ST ANTHONY AV	PRENTISS AV	PSLS	201200959701
335-029	335-025	06/11/2014	30.00		RAPIDES DR	ST ANTHONY AV	PSLS	201401338601
335-030	335-025	02/07/2011	353.00	5301	ST ANTHONY AV	FILMORE AV	UNCHOKED	201100208901
335-031	335-030	07/04/2011	353.00	5301	ST ANTHONY AV	FILMORE AV	FLUSHED	201100226402
336-001	335-018	03/30/2012	70.00		PASTEUR BL	PRENTISS AV	PSLS	201200884901
336-002	336-001	03/30/2012	455.00		PASTEUR BL	BURBANK DR	PSLS	201200884901
336-003	336-002	03/30/2012	464.00		PASTEUR BL	BURBANK DR	PSLS	201200884901
336-004	336-003	03/30/2012	10.00		BURBANK DR	PASTEUR BL	PSLS	201200884901
336-005	336-004	03/31/2012	442.00		PASTEUR BL	ROBERT E LEE BL	PSLS	201200884901
336-006	336-005	05/30/2012	17.00		PASTEUR BL	ROBERT E LEE BL	PSLS	201201301301
336-007	336-006	05/30/2012	455.00		PASTEUR BL	ROBERT E LEE BL	PSLS	201201301301
336-008	336-007	06/12/2014	204.00		ROBERT E LEE BL	CAMERON BL	PSLS	201401338601
336-009	336-004	05/31/2012	337.00		BURBANK DR	VERMILLION BL	PSLS	201201301301
336-010	336-009	05/31/2012	455.00		VERMILLION BL	ROBERT E LEE BL	PSLS	201201301301
336-011	336-010	05/31/2012	455.00		VERMILLION BL	ROBERT E LEE BL	PSLS	201201301301
336-012	336-011	05/31/2012	205.00		ROBERT E LEE BL	ELYSIAN FIELDS AV	PSLS	201201301301
336-013	336-009	05/31/2012	313.00		BURBANK DR	ELYSIAN FIELDS AV	PSLS	201201301301
336-014	336-013	05/31/2012	445.00		ELYSIAN FIELDS AV	ROBERT E LEE BL	PSLS	201201301301
336-015	336-014	06/04/2012	340.00		ELYSIAN FIELDS AV	ROBERT E LEE BL	PSLS	201201301301
336-016	336-009	06/04/2012	353.00		VERMILLION BL	PRENTISS AV	PSLS	201201301301
336-017	336-016	06/04/2012	478.00		VERMILLION BL	PRENTISS AV	PSLS	201201301301
336-018	336-013	06/04/2012	443.00		ELYSIAN FIELDS AV	PRENTISS AV	PSLS	201201301301
336-019	336-018	06/04/2012	434.00		ELYSIAN FIELDS AV	PRENTISS AV	PSLS	201201301301

<u>STR 1</u>	<u>STR 2</u>	<u>COMP DATE</u>	<u>LENGTH</u>	<u>ADDRESS</u>	<u>STREET</u>	<u>CROSS STREET</u>	<u>ACTIVITY</u>	<u>WO NO</u>
336-020	336-003	03/31/2012	350.00		BURBANK DR	CAMERON BL	PSLS	201200884901
336-021	336-020	06/04/2012	455.00		CAMERON BL	ROBERT E LEE BL	PSLS	201201301301
336-022	336-021	06/24/2012	455.00		CAMERON BL	ROBERT E LEE BL	PSLS	201201441601
336-023	336-022	06/24/2012	54.00		ROBERT E LEE BL	CAMERON BL	PSLS	201201441601
336-024	336-023	06/24/2012	245.00		ROBERT E LEE BL	ST ANTHONY AV	PSLS	201201441601
336-025	336-020	06/05/2012	461.00		CAMERON BL	PRENTISS AV	PSLS	201201301301
336-026	336-025	06/24/2012	363.00		CAMERON BL	PRENTISS AV	PSLS	201201441601
336-027	336-020	06/05/2012	330.00		BURBANK DR	ST ANTHONY AV	PSLS	201201301301
336-028	336-027	06/24/2012	442.00		ST ANTHONY AV	ROBERT E LEE BL	PSLS	201201441601
336-029	336-028	06/24/2012	303.00		ST ANTHONY AV	ROBERT E LEE BL	PSLS	201201441601
336-030	336-027	06/24/2012	460.00		ST ANTHONY AV	PRENTISS AV	PSLS	201201441601
336-031	336-030	06/25/2012	450.00		ST ANTHONY AV	PRENTISS AV	PSLS	201201441601
336-032	335-028	04/10/2012	70.00		ST ANTHONY AV	PRENTISS AV	PSLS	201200959701
336-033	336-032	04/09/2012	14.00		ST ANTHONY AV	PRENTISS AV	PSLS	201200959701
337-001	336-007	06/07/2012	120.00		PASTEUR BL	ROBERT E LEE BL	PSLS	201201301301
337-002	337-001	07/13/2009	83.00	6200	PASTEUR BL	ROBERT E LEE BL	FLUSHED	200901584901
337-003	337-002	06/05/2012	325.00		PASTEUR BL	NEW YORK	PSLS	201201301301
337-004	337-003	06/05/2012	221.00		PASTEUR BL	NEW YORK	PSLS	201201301301
337-005	337-004	06/05/2012	57.00		PASTEUR BL	NEW YORK	PSLS	201201301301
337-006	337-002	11/01/2010	260.00	6224	VERMILLION BL	ROBERT E LEE BL	FLUSHED	201002262401
337-007	337-006	06/25/2011	345.00	6228	VERMILLION BL	ROBERT E LEE BL	UNCHOKED	201101054002
337-008	337-007	06/06/2012	195.00		VERMILLION BL	NEW YORK	PSLS	201201301301
337-009	337-007	06/06/2012	318.00		MEXICO	ELYSIAN FIELDS AV	PSLS	201201301301
337-010	337-009	01/19/2012	306.00		ELYSIAN FIELDS AV	NEW YORK	FLUSHED	201201137701
337-011	337-006	06/06/2012	320.00		ROBERT E LEE BL	ELYSIAN FIELDS AV	PSLS	201201301301
337-012	337-011	06/06/2012	243.00		ELYSIAN FIELDS AV	MEXICO	PSLS	201201301301
337-013	337-001	06/06/2012	180.00		ROBERT E LEE BL	CURIE	PSLS	201201301301
337-014	337-013	06/07/2012	325.00		CURIE	NEW YORK	PSLS	201201301301
337-015	337-014	06/07/2012	218.00		CURIE	NEW YORK	PSLS	201201301301
337-016	337-013	03/30/2013	261.00		ROBERT E LEE BL	CAMERON BL	FLUSHED	201303608001
337-017	337-016	06/07/2012	325.00		CAMERON BL	NEW YORK	PSLS	201201301301
337-018	337-017	06/07/2012	221.00		CAMERON BL	NEW YORK	PSLS	201201301301
337-019	337-016	06/07/2012	244.00		ROBERT E LEE BL	ST ANTHONY AV	PSLS	201201301301
337-020	337-019	06/07/2012	325.00		ST ANTHONY AV	NEW YORK	PSLS	201201301301
337-021	337-020	06/07/2012	200.00		ST ANTHONY AV	NEW YORK	PSLS	201201301301
339-002	339-001	02/21/2012	325.00		JOURDAN RD	ALMONASTER AV	PSLS	201200336701
339-003	339-002	02/21/2012	325.00		JOURDAN RD	ALMONASTER AV	PSLS	201200336701
339-004	339-003	02/21/2012	349.00		JOURDAN RD	ALMONASTER AV	PSLS	201200336701
339-006	339-001	02/21/2012	234.00		JOURDAN RD	ALMONASTER AV	PSLS	201200336701
339-007	339-006	02/22/2012	299.00		JOURDAN RD	ALMONASTER AV	PSLS	201200336701
339-008	339-007	02/27/2012	310.00		JOURDAN RD	ALMONASTER AV	PSLS	201200336701
342-001	343-032	03/04/2011	325.00		MANDEVILLE	CHARTRES	PSLS	201100378401
342-002	342-001	07/15/2013	302.00		CHARTRES	MARIGNY	PSLS	201303853801
342-003	342-001	05/09/2011	313.00		CHARTRES	SPAIN	TV	DCGCTV,
342-004	342-001	05/09/2011	38.00		MANDEVILLE	CHARTRES	TV	DCGCTV,
342-005	342-004	05/09/2011	353.00		CHARTRES	MARIGNY	TV	DCGCTV,

<u>STR 1</u>	<u>STR 2</u>	<u>COMP DATE</u>	<u>LENGTH</u>	<u>ADDRESS</u>	<u>STREET</u>	<u>CROSS STREET</u>	<u>ACTIVITY</u>	<u>WO NO</u>
342-006	342-005	05/06/2011	278.00		CHARTRES	ELYSIAN FIELDS AV	TV	DCGCTV,
342-007	342-004	05/09/2011	365.00		CHARTRES	SPAIN	TV	DCGCTV,
342-008	342-007	05/06/2011	255.00		CHARTRES	FRANKLIN AV	TV	DCGCTV,
342-009	342-008	05/06/2011	60.00		CHARTRES	FRANKLIN AV	TV	DCGCTV,
342-010	342-004	05/09/2011	335.00		MANDEVILLE	DECATUR	TV	DCGCTV,
342-011	342-005	07/15/2013	335.00		MARIGNY	DECATUR	PSLS	201303853801
342-011	342-010	05/05/2011	354.00		DECATUR	MARIGNY	TV	DCGCTV,
342-012	342-011	05/10/2011	222.00		DECATUR	ELYSIAN FIELDS AV	TV	DCGCTV,
342-013	342-012	05/10/2011	136.00		DECATUR	ELYSIAN FIELDS AV	TV	DCGCTV,
342-014	342-013	05/10/2011	300.00		ELYSIAN FIELDS AV	N PETERS	TV	DCGCTV,
342-015	342-007	05/06/2011	333.00		SPAIN	DECATUR	TV	DCGCTV,
342-015	342-010	05/05/2011	365.00		DECATUR	SPAIN	TV	DCGCTV,
342-016	342-015	05/05/2011	250.00		DECATUR	FRANKLIN AV	TV	DCGCTV,
342-017	342-016	05/05/2011	296.00		FRANKLIN AV	N PETERS	TV	DCGCTV,
342-018	342-015	05/05/2011	285.00		SPAIN	N PETERS	TV	DCGCTV,
342-019	342-010	05/05/2011	235.00		MANDEVILLE	N PETERS	TV	DCGCTV,
342-020	342-019	05/05/2011	55.00		MANDEVILLE	N PETERS	TV	DCGCTV,
342-021	342-020	07/15/2013	113.00		N PETERS	MARIGNY	PSLS	201303853801
342-022	342-020	07/15/2013	273.00		N PETERS	SPAIN	PSLS	201303853801
342-023	342-011	05/05/2011	327.00		MARIGNY	N PETERS	TV	DCGCTV,
342-024	282-012	05/10/2011	355.00		DECATUR	ELYSIAN FIELDS AV	TV	DCGCTV,
342-025	342-024	05/10/2011	325.00		ELYSIAN FIELDS AV	N PETERS	TV	DCGCTV,
342-026	343-042	05/09/2011	320.00		MARIGNY	CHARTRES	TV	DCGCTV,
342-027	342-026	05/09/2011	360.00		CHARTRES	ELYSIAN FIELDS AV	TV	DCGCTV,
342-028	342-027	05/09/2011	310.00		ELYSIAN FIELDS AV	DECATUR	TV	DCGCTV,
342-029	343-039	05/06/2011	323.00		SPAIN	CHARTRES	TV	DCGCTV,
342-030	342-029	05/06/2011	304.00		CHARTRES	FRANKLIN AV	TV	DCGCTV,
342-031	343-008	02/23/2011	90.00		FRANKLIN AV	CHARTRES	PSLS	201100234201
342-032	342-031	02/23/2011	306.00		FRANKLIN AV	DECATUR	PSLS	201100234201
342-033	342-018	07/16/2013	30.00		SPAIN	N PETERS	PSLS	201303853801
343-001	363-016	02/10/2011	378.00		FRANKLIN AV	N RAMPART	PSLS	201100153801
343-002	343-001	02/23/2011	70.00		FRANKLIN AV	N RAMPART	PSLS	201100234201
343-003	343-002	02/23/2011	342.00		FRANKLIN AV	BURGUNDY	PSLS	201100234201
343-004	343-003	02/23/2011	30.00		FRANKLIN AV	BURGUNDY	PSLS	201100234201
343-005	343-004	02/23/2011	302.00		FRANKLIN AV	DAUPHINE	PSLS	201100234201
343-006	343-005	02/23/2011	65.00		FRANKLIN AV	DAUPHINE	PSLS	201100234201
343-007	343-006	02/23/2011	365.00		FRANKLIN AV	ROYAL	PSLS	201100234201
343-008	343-007	02/24/2011	260.00		FRANKLIN AV	CHARTRES	PSLS	201100234201
343-009	343-005	02/24/2011	255.00		DAUPHINE	ST ROCH AV	PSLS	201100234201
343-010	343-009	03/04/2011	355.00		ST ROCH AV	ROYAL	PSLS	201100378401
343-011	343-010	03/04/2011	100.00		ROYAL	FRANKLIN AV	PSLS	201100378401
343-012	343-010	03/04/2011	320.00		ST ROCH AV	CHARTRES	PSLS	201100378401
343-013	343-001	02/24/2011	135.00		N RAMPART	MUSIC	PSLS	201100234201
343-014	343-013	03/04/2011	335.00		MUSIC	BURGUNDY	PSLS	201100378401
343-015	343-014	05/02/2011	311.00		BURGUNDY	ST ROCH AV	TV	DCGCTV,
343-016	343-014	05/02/2011	34.00		MUSIC	BURGUNDY	TV	DCGCTV,

<u>STR 1</u>	<u>STR 2</u>	<u>COMP DATE</u>	<u>LENGTH</u>	<u>ADDRESS</u>	<u>STREET</u>	<u>CROSS STREET</u>	<u>ACTIVITY</u>	<u>WO NO</u>
343-017	343-016	05/02/2011	360.00		BURGUNDY	ST ROCH AV	TV	DCGCTV,
343-018	343-017	04/27/2011	218.00		ST ROCH AV	DAUPHINE	TV	DCGCTV,
343-019	343-013	03/04/2011	359.00		N RAMPART	ST ROCH AV	PSLS	201100378401
343-020	343-019	03/04/2011	335.00		ST ROCH AV	BURGUNDY	PSLS	201100378401
343-021	343-020	04/27/2011	370.00		BURGUNDY	SPAIN	TV	DCGCTV,
343-022	343-021	04/27/2011	308.00		BURGUNDY	MANDEVILLE	TV	DCGCTV,
343-023	343-019	03/04/2011	367.00		N RAMPART	SPAIN	PSLS	201100378401
343-024	343-023	03/04/2011	293.00		SPAIN	BURGUNDY	PSLS	201100378401
343-025	343-023	03/05/2011	355.00		N RAMPART	MANDEVILLE	PSLS	201100378401
343-026	343-025	03/05/2011	336.00		MANDEVILLE	BURGUNDY	PSLS	201100378401
343-027	343-026	03/05/2011	265.00		BURGUNDY	MARIGNY	PSLS	201100378401
343-028	343-026	03/05/2011	32.00		MANDEVILLE	BURGUNDY	PSLS	201100378401
343-029	343-028	03/05/2011	355.00		MANDEVILLE	DAUPHINE	PSLS	201100378401
343-030	343-029	03/05/2011	335.00		MANDEVILLE	ROYAL	PSLS	201100378401
343-031	343-030	03/05/2011	304.00		ROYAL	MARIGNY	PSLS	201100378401
343-032	343-030	03/05/2011	37.00		MANDEVILLE	ROYAL	PSLS	201100378401
343-033	343-028	03/05/2011	355.00		BURGUNDY	SPAIN	PSLS	201100378401
343-034	343-033	07/15/2013	315.00		BURGUNDY	ST ROCH AV	PSLS	201303853801
343-035	343-029	03/05/2011	355.00		DAUPHINE	SPAIN	PSLS	201100378401
343-035	343-033	07/15/2013	354.00		SPAIN	DAUPHINE	PSLS	201303853801
343-036	343-035	07/15/2013	320.00		DAUPHINE	ST ROCH AV	PSLS	201303853801
343-037	343-030	03/05/2011	355.00		ROYAL	SPAIN	PSLS	201100378401
343-037	343-035	07/15/2013	337.00		SPAIN	ROYAL	PSLS	201303853801
343-038	343-037	07/15/2013	285.00		ROYAL	ST ROCH AV	PSLS	201303853801
343-039	343-037	07/15/2013	40.00		SPAIN	ROYAL	PSLS	201303853801
343-040	343-039	07/15/2013	291.00		ROYAL	ST ROCH AV	PSLS	201303853801
343-041	343-032	03/05/2011	240.00		ROYAL	SPAIN	PSLS	201100378401
343-042	343-032	03/06/2011	355.00		ROYAL	MARIGNY	PSLS	201100378401
343-043	343-042	08/05/2013	252.00		ROYAL	ELYSIAN FIELDS AV	PSLS	201303932101
343-044	343-025	03/06/2011	355.00		N RAMPART	MARIGNY	PSLS	201100378401
343-045	343-044	03/06/2011	345.00		N RAMPART	ELYSIAN FIELDS AV	PSLS	201100378401
343-046	343-045	03/06/2011	20.00		N RAMPART	ELYSIAN FIELDS AV	PSLS	201100378401
343-047	343-046	03/06/2011	310.00		ELYSIAN FIELDS AV	BURGUNDY	PSLS	201100378401
343-048	343-047	03/06/2011	332.00		ELYSIAN FIELDS AV	DAUPHINE	PSLS	201100378401
343-049	343-044	03/06/2011	331.00		MARIGNY	BURGUNDY	PSLS	201100378401
343-050	343-049	03/06/2011	280.00		BURGUNDY	ELYSIAN FIELDS AV	PSLS	201100378401
343-051	343-028	03/06/2011	355.00		BURGUNDY	MARIGNY	PSLS	201100378401
343-052	343-051	08/05/2013	310.00		BURGUNDY	ELYSIAN FIELDS AV	PSLS	201303932101
343-053	343-051	08/05/2013	310.00		MARIGNY	DAUPHINE	PSLS	201303932101
343-054	343-029	03/06/2011	355.00		DAUPHINE	MARIGNY	PSLS	201100378401
343-055	343-054	08/05/2013	360.00		DAUPHINE	ELYSIAN FIELDS AV	PSLS	201303932101
343-056	343-055	08/05/2013	285.00		ELYSIAN FIELDS AV	ROYAL	PSLS	201303932101
343-057	343-054	08/05/2013	335.00		MARIGNY	ROYAL	PSLS	201303932101
343-058	343-057	08/05/2013	360.00		ROYAL	ELYSIAN FIELDS AV	PSLS	201303932101
343-059	343-058	08/05/2013	324.00		ELYSIAN FIELDS AV	CHARTRES	PSLS	201303932101
344-001	345-015	08/11/2009	385.00		MANDEVILLE	N VILLERE	PSLS	200901735601

<u>STR 1</u>	<u>STR 2</u>	<u>COMP DATE</u>	<u>LENGTH</u>	<u>ADDRESS</u>	<u>STREET</u>	<u>CROSS STREET</u>	<u>ACTIVITY</u>	<u>WO NO</u>
344-002	344-001	08/05/2013	358.00		N VILLERE	MARIGNY	PSLS	201303932101
344-002	345-004	08/05/2013	380.00		MARIGNY	N VILLERE	PSLS	201303932101
344-003	344-002	08/05/2013	268.00		N VILLERE	ELYSIAN FIELDS AV	PSLS	201303932101
344-004	344-001	08/05/2013	360.00		N VILLERE	SPAIN	PSLS	201303932101
344-004	345-018	08/05/2013	373.00		SPAIN	N VILLERE	PSLS	201303932101
344-005	344-004	08/05/2013	265.00		N VILLERE	ST ROCH AV	PSLS	201303932101
344-006	344-001	01/23/2012	365.00		MANDEVILLE	URQUHART	PSLS	201200050701
344-007	344-002	01/23/2012	365.00		MARIGNY	URQUHART	PSLS	201200050701
344-007	344-006	01/23/2012	357.00		URQUHART	MARIGNY	PSLS	201200050701
344-008	344-007	01/23/2012	266.00		URQUHART	ELYSIAN FIELDS AV	PSLS	201200050701
344-009	344-004	01/23/2012	363.00		SPAIN	URQUHART	PSLS	201200050701
344-009	344-006	08/05/2013	361.00		URQUHART	SPAIN	PSLS	201303932101
344-010	344-009	08/05/2013	253.00		URQUHART	ST ROCH AV	PSLS	201303932101
344-011	344-006	08/05/2013	372.00		MANDEVILLE	MARAIS	PSLS	201303932101
344-012	344-007	08/05/2013	370.00		MARIGNY	MARAIS	PSLS	201303932101
344-012	344-011	08/05/2013	358.00		MARAIS	MARIGNY	PSLS	201303932101
344-013	344-012	08/05/2013	258.00		MARAIS	ELYSIAN FIELDS AV	PSLS	201303932101
344-014	344-012	08/05/2013	287.00		MARIGNY	ST CLAUDE AV	PSLS	201303932101
344-015	344-014	08/05/2013	280.00		ST CLAUDE AV	ELYSIAN FIELDS AV	PSLS	201303932101
344-016	344-009	08/05/2013	375.00		SPAIN	MARAIS	PSLS	201303932101
344-016	344-011	08/05/2013	358.00		MARAIS	SPAIN	PSLS	201303932101
344-017	344-016	08/05/2013	245.00		MARAIS	ST ROCH AV	PSLS	201303932101
344-018	344-016	08/05/2013	285.00		SPAIN	ST CLAUDE AV	PSLS	201303932101
344-019	344-018	08/05/2013	273.00		ST CLAUDE AV	ST ROCH AV	PSLS	201303932101
344-020	344-011	08/05/2013	285.00		MANDEVILLE	ST CLAUDE AV	PSLS	201303932101
344-021	344-020	08/05/2013	306.00		ST CLAUDE AV	SPAIN	PSLS	201303932101
344-022	344-020	08/05/2013	308.00		ST CLAUDE AV	MARIGNY	PSLS	201303932101
344-023	345-030	08/05/2013	380.00		MUSIC	N VILLERE	PSLS	201303932101
344-023	363-006	08/05/2013	360.00		N VILLERE	MUSIC	PSLS	201303932101
344-024	344-023	08/31/2009	267.00		N VILLERE	ST ROCH AV	PSLS	200901822001
344-025	344-023	08/20/2009	360.00		MUSIC	URQUHART	PSLS	200901822001
344-025	363-009	08/05/2013	359.00		URQUHART	MUSIC	PSLS	201303932101
344-026	344-025	08/20/2009	265.00		URQUHART	ST ROCH AV	PSLS	200901822001
344-027	344-025	08/20/2009	385.00		MUSIC	MARAIS	PSLS	200901822001
344-027	363-011	08/06/2013	310.00		MARAIS	MUSIC	PSLS	201304048701
344-028	344-027	08/20/2009	269.00		MARAIS	ST ROCH AV	PSLS	200901822001
344-029	344-027	08/06/2013	285.00		MUSIC	ST CLAUDE AV	PSLS	201304048701
344-030	344-029	08/20/2009	273.00		ST CLAUDE AV	ST ROCH AV	PSLS	200901822001
344-031	343-013	03/06/2011	363.00		MUSIC	ST CLAUDE AV	PSLS	201100378401
344-032	344-031	08/06/2013	315.00		ST CLAUDE AV	ST ROCH AV	PSLS	201304048701
344-033	343-019	03/06/2011	365.00		ST ROCH AV	ST CLAUDE AV	PSLS	201100378401
344-034	344-033	08/06/2013	307.00		ST CLAUDE AV	SPAIN	PSLS	201304048701
344-035	343-023	03/06/2011	365.00		SPAIN	ST CLAUDE AV	PSLS	201100378401
344-036	344-035	08/06/2013	306.00		ST CLAUDE AV	MANDEVILLE	PSLS	201304048701
344-037	343-025	03/06/2011	362.00		MANDEVILLE	ST CLAUDE AV	PSLS	201100378401
344-038	344-037	08/06/2013	283.00		ST CLAUDE AV	MARIGNY	PSLS	201304048701

<u>STR 1</u>	<u>STR 2</u>	<u>COMP DATE</u>	<u>LENGTH</u>	<u>ADDRESS</u>	<u>STREET</u>	<u>CROSS STREET</u>	<u>ACTIVITY</u>	<u>WO NO</u>
344-039	343-044	03/06/2011	315.00		MARIGNY	ST CLAUDE AV	PSLS	201100378401
344-040	325-021	08/06/2013	120.00		ST CLAUDE AV	ELYSIAN FIELDS AV	PSLS	201304048701
344-041	344-040	08/06/2013	293.00		ELYSIAN FIELDS AV	N RAMPART	PSLS	201304048701
344-042	344-040	08/06/2013	294.00		ST CLAUDE AV	MARIGNY	PSLS	201304048701
344-043	345-028	08/06/2013	388.00		ST ROCH AV	N VILLERE	PSLS	201304048701
344-044	344-043	08/06/2013	355.00		ST ROCH AV	URQUHART	PSLS	201304048701
344-045	344-044	08/06/2013	383.00		ST ROCH AV	MARAIS	PSLS	201304048701
344-046	344-045	08/06/2013	210.00		ST ROCH AV	ST CLAUDE AV	PSLS	201304048701
344-047	345-026	08/11/2009	358.00		ST ROCH AV	N VILLERE	PSLS	200901735601
344-048	344-047	08/06/2013	382.00		ST ROCH AV	URQUHART	PSLS	201304048701
344-049	344-048	08/06/2013	379.00		ST ROCH AV	MARAIS	PSLS	201304048701
344-050	344-049	08/07/2013	215.00		ST ROCH AV	ST CLAUDE AV	PSLS	201304048701
344-051	345-001	08/07/2013	377.00		ELYSIAN FIELDS AV	N VILLERE	PSLS	201304048701
344-052	344-051	08/07/2013	360.00		ELYSIAN FIELDS AV	URQUHART	PSLS	201304048701
344-053	344-052	08/07/2013	375.00		ELYSIAN FIELDS AV	MARAIS	PSLS	201304048701
344-054	344-053	08/07/2013	240.00		ELYSIAN FIELDS AV	ST CLAUDE AV	PSLS	201304048701
345-001	326-037	08/07/2013	137.00		N ROBERTSON	ELYSIAN FIELDS AV	PSLS	201304048701
345-002	345-001	08/07/2013	200.00		ELYSIAN FIELDS AV	N ROBERTSON	PSLS	201304048701
345-003	345-002	08/07/2013	165.00		ELYSIAN FIELDS AV	N CLAIBORNE AV	PSLS	201304048701
345-004	345-001	08/02/2013	345.00		N ROBERTSON	MARIGNY	PSLS	201304048701
345-005	345-004	08/21/2013	14.00		MARIGNY	N ROBERTSON	PSLS	201304048701
345-006	345-005	08/02/2013	304.00		MARIGNY	N CLAIBORNE AV	PSLS	201304048701
345-007	345-006	08/02/2013	35.00		MARIGNY	N CLAIBORNE AV	PSLS	201304048701
345-008	345-007	08/02/2013	13.00		N CLAIBORNE AV	MARIGNY	PSLS	201304048701
345-009	345-008	08/02/2013	265.00		N CLAIBORNE AV	MANDEVILLE	PSLS	201304048701
345-010	345-005	08/02/2013	63.00		N ROBERTSON	ELYSIAN FIELDS AV	PSLS	201304048701
345-011	345-010	08/02/2013	78.00		N ROBERTSON	ELYSIAN FIELDS AV	PSLS	201304048701
345-012	345-011	08/13/2013	80.00		N ROBERTSON	ELYSIAN FIELDS AV	PSLS	201304048701
345-013	345-004	08/13/2013	12.00		MARIGNY	N ROBERTSON	PSLS	201304048701
345-014	345-013	08/13/2013	330.00		N ROBERTSON	MANDEVILLE	PSLS	201304048701
345-015	345-004	08/21/2013	360.00		N ROBERTSON	MANDEVILLE	PSLS	201304048701
345-015	345-014	08/13/2013	20.00		N ROBERTSON	MANDEVILLE	PSLS	201304048701
345-016	345-015	08/11/2009	318.00		MANDEVILLE	N CLAIBORNE AV	PSLS	200901735601
345-017	345-015	08/13/2013	360.00		N ROBERTSON	SPAIN	PSLS	201304048701
345-018	345-017	08/13/2013	10.00		SPAIN	N ROBERTSON	PSLS	201304048701
345-019	345-018	08/13/2013	303.00		N ROBERTSON	MANDEVILLE	PSLS	201304048701
345-020	345-017	08/11/2009	330.00		SPAIN	N CLAIBORNE AV	PSLS	200901735601
345-021	345-020	08/13/2013	30.00		SPAIN	N CLAIBORNE AV	PSLS	201304048701
345-022	345-021	08/13/2013	23.00		N CLAIBORNE AV	SPAIN	PSLS	201304048701
345-023	345-022	08/13/2013	209.00		N CLAIBORNE AV	MANDEVILLE	PSLS	201304048701
345-024	345-021	08/13/2013	21.00		N CLAIBORNE AV	SPAIN	PSLS	201304048701
345-025	345-024	08/13/2013	169.00		N CLAIBORNE AV	ST ROCH AV	PSLS	201304048701
345-026	345-017	08/13/2013	315.00		N ROBERTSON	ST ROCH AV	PSLS	201304048701
345-027	345-026	08/12/2009	357.00		ST ROCH AV	N CLAIBORNE AV	PSLS	200901735601
345-028	345-026	08/13/2013	88.00		N ROBERTSON	ST ROCH AV	PSLS	201304048701
345-029	345-028	08/13/2013	357.00		ST ROCH AV	N CLAIBORNE AV	PSLS	201304048701

<u>STR 1</u>	<u>STR 2</u>	<u>COMP DATE</u>	<u>LENGTH</u>	<u>ADDRESS</u>	<u>STREET</u>	<u>CROSS STREET</u>	<u>ACTIVITY</u>	<u>WO NO</u>
345-030	345-028	08/21/2013	319.00		N ROBERTSON	MUSIC	PSLS	201304048701
345-031	345-030	08/21/2013	320.00		MUSIC	N CLAIBORNE AV	PSLS	201304048701
345-032	345-031	08/21/2013	37.00		MUSIC	N CLAIBORNE AV	PSLS	201304048701
345-033	345-032	08/21/2013	25.00		N CLAIBORNE AV	MUSIC	PSLS	201304048701
345-034	345-032	08/21/2013	24.00		N CLAIBORNE AV	MUSIC	PSLS	201304048701
345-035	345-034	08/21/2013	177.00		N CLAIBORNE AV	ST ROCH AV	PSLS	201304048701
345-036	346-043	07/23/2010	372.00		MANDEVILLE	N ROMAN	PSLS	201001541201
345-037	345-036	07/23/2010	363.00		N ROMAN	MARIGNY	PSLS	201001541201
345-038	345-037	07/23/2010	325.00		N ROMAN	ELYSIAN FIELDS AV	PSLS	201001541201
345-039	345-038	07/23/2010	370.00		ELYSIAN FIELDS AV	N DERBIGNY	PSLS	201001541201
345-040	345-039	07/23/2010	310.00		ELYSIAN FIELDS AV	N CLAIBORNE AV	PSLS	201001541201
345-041	345-036	07/23/2010	358.00		N ROMAN	SPAIN	PSLS	201001541201
345-042	345-041	08/21/2013	303.00		N ROMAN	ST ROCH AV	PSLS	201304048701
345-043	345-042	07/23/2010	372.00		ST ROCH AV	N DERBIGNY	PSLS	201001541201
345-044	345-043	07/23/2010	315.00		ST ROCH AV	N CLAIBORNE AV	PSLS	201001541201
345-045	345-036	01/13/2012	370.00		MANDEVILLE	N DERBIGNY	FLUSHED	201201091701
345-046	345-037	07/23/2010	370.00		MARIGNY	N DERBIGNY	PSLS	201001541201
345-046	345-045	07/23/2010	360.00		N DERBIGNY	MARIGNY	PSLS	201001541201
345-047	345-046	07/23/2010	290.00		N DERBIGNY	ELYSIAN FIELDS AV	PSLS	201001541201
345-048	345-046	07/26/2010	355.00		MARIGNY	N CLAIBORNE AV	PSLS	201001541201
345-049	345-041	07/26/2010	370.00		SPAIN	N DERBIGNY	PSLS	201001541201
345-049	345-045	07/26/2010	359.00		N DERBIGNY	SPAIN	PSLS	201001541201
345-050	345-049	07/26/2010	265.00		N DERBIGNY	ST ROCH AV	PSLS	201001541201
345-051	345-049	07/26/2010	350.00		SPAIN	N CLAIBORNE AV	PSLS	201001541201
345-052	345-051	07/26/2010	261.00		N CLAIBORNE AV	ST ROCH AV	PSLS	201001541201
345-053	345-045	07/27/2010	355.00		MANDEVILLE	N CLAIBORNE AV	PSLS	201001541201
345-054	345-053	07/27/2010	280.00		N CLAIBORNE AV	SPAIN	PSLS	201001541201
345-055	345-053	07/27/2010	309.00		N CLAIBORNE AV	MARIGNY	PSLS	201001541201
345-056	346-031	04/21/2009	370.00		MUSIC	N ROMAN	PSLS	200900865301
345-057	345-056	04/21/2009	270.00		N ROMAN	ST ROCH AV	PSLS	200900865301
345-058	363-038	03/17/2010	380.00		N DERBIGNY	MUSIC	PSLS	201000461601
345-059	345-058	04/21/2009	304.00		N DERBIGNY	ST ROCH AV	PSLS	200900865301
345-060	345-059	03/17/2010	330.00		ST ROCH AV	N ROMAN	PSLS	201000461601
345-061	345-059	03/18/2010	310.00		ST ROCH AV	N CLAIBORNE AV	PSLS	201000461601
345-062	345-058	03/18/2010	350.00		MUSIC	N CLAIBORNE AV	PSLS	201000461601
345-063	345-062	03/18/2010	270.00		N CLAIBORNE AV	ST ROCH AV	PSLS	201000461601
345-064	345-048	07/27/2010	275.00		N CLAIBORNE AV	ELYSIAN FIELDS AV	PSLS	201001541201
346-001	347-010	04/05/2010	375.00		MANDEVILLE	N MIRO	PSLS	201000604501
346-002	346-001	05/05/2009	360.00		N MIRO	SPAIN	PSLS	200900972101
346-002	347-019	05/06/2009	375.00		SPAIN	N MIRO	PSLS	200900972101
346-003	346-002	08/21/2013	320.00		SPAIN	N GALVEZ	PSLS	201304048701
346-004	346-002	05/06/2009	305.00		N MIRO	ST ROCH AV	PSLS	200900972101
346-005	346-004	05/06/2009	315.00		ST ROCH AV	N GALVEZ	PSLS	200900972101
346-006	346-001	04/05/2010	360.00		N MIRO	MARIGNY	PSLS	201000604501
346-006	347-006	04/05/2010	370.00		MARIGNY	N MIRO	PSLS	201000604501
346-007	346-006	04/05/2010	270.00		N MIRO	ELYSIAN FIELDS AV	PSLS	201000604501

<u>STR 1</u>	<u>STR 2</u>	<u>COMP DATE</u>	<u>LENGTH</u>	<u>ADDRESS</u>	<u>STREET</u>	<u>CROSS STREET</u>	<u>ACTIVITY</u>	<u>WO NO</u>
346-008	346-001	05/05/2009	372.00		MANDEVILLE	N GALVEZ	PSLS	200900972101
346-009	346-006	04/21/2009	370.00		MARIGNY	N GALVEZ	PSLS	200900865301
346-009	346-008	04/21/2009	360.00		N GALVEZ	MARIGNY	PSLS	200900865301
346-010	346-009	04/05/2010	280.00		N GALVEZ	ELYSIAN FIELDS AV	PSLS	201000604501
346-011	346-009	04/21/2009	325.00		MARIGNY	N JOHNSON	PSLS	200900865301
346-012	346-008	04/22/2009	360.00		N GALVEZ	SPAIN	PSLS	200900865301
346-013	346-012	04/22/2009	305.00		N GALVEZ	ST ROCH AV	PSLS	200900865301
346-014	346-013	04/22/2009	315.00		ST ROCH AV	N JOHNSON	PSLS	200900865301
346-015	346-013	04/22/2009	113.00		N GALVEZ	ST ROCH AV	PSLS	200900865301
346-016	346-015	04/22/2009	320.00		ST ROCH AV	N JOHNSON	PSLS	200900865301
346-017	346-015	04/22/2009	370.00		ST ROCH AV	N MIRO	PSLS	200900865301
346-018	346-015	04/27/2009	304.00		N GALVEZ	MUSIC	PSLS	200900865301
346-019	346-018	04/27/2009	370.00		MUSIC	N MIRO	PSLS	200900865301
346-020	346-019	04/07/2010	265.00		N MIRO	ST ROCH AV	PSLS	201000604501
346-021	346-019	04/27/2009	305.00		N MIRO	ARTS	PSLS	200900865301
346-022	346-018	04/27/2009	360.00		N GALVEZ	ARTS	PSLS	200900865301
346-022	346-023	04/06/2009	369.00		ARTS	N GALVEZ	PSLS	200900724201
346-023	347-038	03/18/2010	375.00		ARTS	N MIRO	PSLS	201000461601
346-024	346-018	04/27/2009	370.00		MUSIC	N JOHNSON	PSLS	200900865301
346-024	346-029	04/06/2009	360.00		N JOHNSON	MUSIC	PSLS	200900724201
346-025	346-024	04/27/2009	170.00		N JOHNSON	ST ROCH AV	PSLS	200900865301
346-026	346-025	04/27/2009	370.00		ST ROCH AV	N PRIEUR	PSLS	200900865301
346-027	346-026	04/27/2009	315.00		ST ROCH AV	N ROMAN	PSLS	200900865301
346-028	346-024	04/27/2009	315.00		MUSIC	N PRIEUR	PSLS	200900865301
346-029	346-022	04/06/2009	370.00		ARTS	N JOHNSON	PSLS	200900724201
346-030	346-029	04/06/2009	370.00		ARTS	N PRIEUR	PSLS	200900724201
346-031	346-030	04/06/2009	363.00		N PRIEUR	MUSIC	PSLS	200900724201
346-032	346-008	04/05/2010	371.00		MANDEVILLE	N JOHNSON	PSLS	201000604501
346-033	346-032	05/09/2010	359.00	2268	N JOHNSON	MANDEVILLE	FLUSHED	201000957601
346-034	346-033	05/09/2010	325.00	2212	N JOHNSON	ELYSIAN FIELDS AV	FLUSHED	201000957501
346-035	346-034	07/27/2010	370.00		ELYSIAN FIELDS AV	N PRIEUR	PSLS	201001541201
346-036	346-035	07/27/2010	312.00		ELYSIAN FIELDS AV	N ROMAN	PSLS	201001541201
346-037	346-032	07/27/2010	360.00		N JOHNSON	SPAIN	PSLS	201001541201
346-038	346-052	08/16/2010	295.00		SPAIN	N GALVEZ	PSLS	201001664001
346-039	346-037	07/27/2010	167.00		N JOHNSON	ST ROCH AV	PSLS	201001541201
346-040	346-039	07/27/2010	370.00		ST ROCH AV	N PRIEUR	PSLS	201001541201
346-041	346-040	08/10/2010	320.00		ST ROCH AV	N ROMAN	PSLS	201001664001
346-042	346-037	07/28/2010	315.00		SPAIN	N PRIEUR	PSLS	201001541201
346-043	346-032	07/28/2010	370.00		MANDEVILLE	N PRIEUR	PSLS	201001541201
346-044	346-043	07/28/2010	360.00		N PRIEUR	SPAIN	PSLS	201001541201
346-045	346-044	07/28/2010	316.00		SPAIN	N ROMAN	PSLS	201001541201
346-046	346-033	07/28/2010	370.00		MARIGNY	N PRIEUR	PSLS	201001541201
346-046	346-043	07/28/2010	360.00		N PRIEUR	MARIGNY	PSLS	201001541201
346-047	346-046	07/28/2010	276.00		N PRIEUR	ELYSIAN FIELDS AV	PSLS	201001541201
346-048	346-046	07/28/2010	320.00		MARIGNY	N ROMAN	PSLS	201001541201
346-049	347-004	04/05/2010	90.00		ELYSIAN FIELDS AV	N MIRO	PSLS	201000604501

<u>STR 1</u>	<u>STR 2</u>	<u>COMP DATE</u>	<u>LENGTH</u>	<u>ADDRESS</u>	<u>STREET</u>	<u>CROSS STREET</u>	<u>ACTIVITY</u>	<u>WO NO</u>
346-050	346-049	04/05/2010	370.00		ELYSIAN FIELDS AV	N GALVEZ	PSLS	201000604501
346-051	346-050	04/05/2010	320.00		ELYSIAN FIELDS AV	N JOHNSON	PSLS	201000604501
346-052	346-037	07/28/2010	20.00		SPAIN	N JOHNSON	PSLS	201001541201
347-001	328-050	04/05/2010	90.00		N TONTI	ELYSIAN FIELDS AV	PSLS	201000604501
347-002	347-001	04/05/2010	165.00		ELYSIAN FIELDS AV	N TONTI	PSLS	201000604501
347-003	347-002	04/06/2010	191.00		ELYSIAN FIELDS AV	N MIRO	PSLS	201000604501
347-004	347-003	04/06/2010	47.00		ELYSIAN FIELDS AV	N MIRO	PSLS	201000604501
347-005	347-002	04/06/2010	140.00		ELYSIAN FIELDS AV	N TONTI	PSLS	201000604501
347-006	347-005	04/06/2010	78.00		N TONTI	MARIGNY	PSLS	201000604501
347-007	347-006	04/28/2009	20.00		MARIGNY	N TONTI	PSLS	200900865301
347-008	347-007	05/05/2009	56.00		MARIGNY	N ROCHEBLAVE	PSLS	200900972101
347-009	347-007	05/05/2009	303.00		N TONTI	MANDEVILLE	PSLS	200900972101
347-010	347-006	04/28/2009	360.00		N TONTI	MANDEVILLE	PSLS	200900865301
347-011	347-010	05/04/2009	370.00		MANDEVILLE	N ROCHEBLAVE	PSLS	200900972101
347-012	347-011	05/04/2009	155.00		MANDEVILLE	N DORGENOIS	PSLS	200900972101
347-013	347-012	05/04/2009	15.00		MANDEVILLE	N DORGENOIS	PSLS	200900972101
347-014	347-013	05/04/2009	200.00		MANDEVILLE	N DORGENOIS	PSLS	200900972101
347-015	347-014	05/04/2009	262.00		N DORGENOIS	MARIGNY	PSLS	200900972101
347-016	347-015	05/04/2009	109.00		MARIGNY	N DORGENOIS	PSLS	200900972101
347-017	347-016	04/06/2010	54.00		MARIGNY	N ROCHEBLAVE	PSLS	201000604501
347-018	347-014	04/06/2010	305.00		MANDEVILLE	LAW	PSLS	201000604501
347-019	347-010	05/04/2009	356.00		N TONTI	SPAIN	PSLS	200900972101
347-020	347-019	05/04/2009	300.00		N TONTI	ST ROCH AV	PSLS	200900972101
347-021	347-020	04/06/2010	316.00		ST ROCH AV	N MIRO	PSLS	201000604501
347-022	347-020	04/06/2010	375.00		ST ROCH AV	N ROCHEBLAVE	PSLS	201000604501
347-023	347-022	04/06/2010	315.00		ST ROCH AV	N DORGENOIS	PSLS	201000604501
347-024	347-019	05/04/2009	350.00		SPAIN	N ROCHEBLAVE	PSLS	200900972101
347-025	347-011	04/06/2010	357.00		N ROCHEBLAVE	SPAIN	PSLS	201000604501
347-025	347-024	05/04/2009	20.00		SPAIN	N ROCHEBLAVE	PSLS	200900972101
347-026	347-025	04/06/2010	265.00		N ROCHEBLAVE	ST ROCH AV	PSLS	201000604501
347-027	347-025	05/04/2009	370.00		SPAIN	N DORGENOIS	PSLS	200900972101
347-028	347-027	05/04/2009	302.00		N DORGENOIS	ST ROCH AV	PSLS	200900972101
347-029	347-028	05/04/2009	375.00		ST ROCH AV	LAW	PSLS	200900972101
347-030	347-029	05/04/2009	20.00		ST ROCH AV	LAW	PSLS	200900972101
347-032	347-027	05/04/2009	150.00		SPAIN	LAW	PSLS	200900972101
347-033	347-032	05/05/2009	48.00		SPAIN	LAW	PSLS	200900972101
347-034	347-033	05/05/2009	48.00		SPAIN	LAW	PSLS	200900972101
347-035	347-034	05/05/2009	149.00		SPAIN	LAW	PSLS	200900972101
347-036	347-035	04/06/2010	290.00		LAW	MANDEVILLE	PSLS	201000604501
347-037	347-035	05/05/2009	127.00		LAW	ST ROCH AV	PSLS	200900972101
347-038	365-006	03/18/2009	359.00		N TONTI	ARTS	PSLS	200900616101
347-039	347-038	03/18/2010	360.00		N TONTI	MUSIC	PSLS	201000461601
347-040	347-039	03/18/2009	308.00		N TONTI	ST ROCH AV	PSLS	200900616101
347-041	347-040	03/18/2009	313.00		ST ROCH AV	N ROCHEBLAVE	PSLS	200900616101
347-042	347-039	03/19/2010	185.00		MUSIC	PEACE CT	PSLS	201000461601
347-043	347-042	04/06/2009	200.00		PEACE CT	ST ROCH AV	PSLS	200900724201

<u>STR 1</u>	<u>STR 2</u>	<u>COMP DATE</u>	<u>LENGTH</u>	<u>ADDRESS</u>	<u>STREET</u>	<u>CROSS STREET</u>	<u>ACTIVITY</u>	<u>WO NO</u>
347-044	347-042	03/22/2010	290.00		PEACE CT	ARTS	PSLS	201000461601
347-045	347-038	03/18/2009	370.00		ARTS	N ROCHEBLAVE	PSLS	200900616101
347-046	347-042	04/07/2009	185.00		MUSIC	N ROCHEBLAVE	PSLS	200900724201
347-046	347-045	04/07/2009	360.00		N ROCHEBLAVE	MUSIC	PSLS	200900724201
347-047	347-046	04/07/2009	310.00		N ROCHEBLAVE	ST ROCH AV	PSLS	200900724201
347-048	347-047	04/07/2009	315.00		ST ROCH AV	N DORGENOIS	PSLS	200900724201
347-049	347-045	04/07/2009	370.00		ARTS	N DORGENOIS	PSLS	200900724201
347-050	347-046	04/07/2009	375.00		MUSIC	N DORGENOIS	PSLS	200900724201
347-050	347-049	04/08/2009	362.00		N DORGENOIS	MUSIC	PSLS	200900724201
347-051	347-050	04/08/2009	313.00		N DORGENOIS	ST ROCH AV	PSLS	200900724201
347-052	347-051	04/08/2009	315.00		ST ROCH AV	LAW	PSLS	200900724201
347-053	347-049	04/08/2009	370.00		ARTS	LAW	PSLS	200900724201
347-054	347-053	04/08/2009	305.00		LAW	MUSIC	PSLS	200900724201
347-055	347-050	04/08/2009	375.00		MUSIC	LAW	PSLS	200900724201
347-056	347-055	04/09/2009	311.00		LAW	ST ROCH AV	PSLS	200900724201
347-057	346-019	04/28/2009	322.00		MUSIC	N TONTI	PSLS	200900865301
347-058	346-017	08/10/2010	348.00		ST ROCH AV	N TONTI	PSLS	201001664001
348-001	349-038	02/22/2012	368.00		MANDEVILLE	AGRICULTURE	PSLS	201200336701
348-002	348-001	02/22/2012	218.00		AGRICULTURE	SPAIN	PSLS	201200336701
348-003	348-001	02/21/2012	370.00		MANDEVILLE	INDUSTRY	PSLS	201200336701
348-004	348-003	02/21/2012	360.00		INDUSTRY	MARIGNY	PSLS	201200336701
348-005	348-004	02/21/2012	195.00		MARIGNY	FLORIDA AV	PSLS	201200336701
348-006	348-005	02/23/2012	110.00		MARIGNY	FLORIDA AV	PSLS	201200336701
348-007	348-003	02/23/2012	360.00		INDUSTRY	SPAIN	PSLS	201200336701
348-008	348-007	02/23/2012	235.00		INDUSTRY	ST ROCH AV	PSLS	201200336701
348-009	348-007	02/24/2012	320.00		SPAIN	FLORIDA AV	PSLS	201200336701
348-010	348-003	02/27/2012	350.00		MANDEVILLE	FLORIDA AV	PSLS	201200336701
348-011	348-010	02/24/2012	305.00		FLORIDA AV	SPAIN	PSLS	201200336701
348-012	348-010	02/24/2012	305.00		FLORIDA AV	MARIGNY	PSLS	201200336701
348-013	349-044	02/24/2012	369.00		MARIGNY	AGRICULTURE	PSLS	201200336701
348-014	348-013	02/24/2012	270.00		AGRICULTURE	ELYSIAN FIELDS AV	PSLS	201200336701
348-015	348-013	02/24/2012	264.00		AGRICULTURE	MANDEVILLE	PSLS	201200336701
348-016	348-013	02/24/2012	317.00		MARIGNY	INDUSTRY	PSLS	201200336701
348-017	349-051	02/24/2012	371.00		ELYSIAN FIELDS AV	AGRICULTURE	PSLS	201200336701
348-018	349-028	02/24/2012	370.00		SPAIN	AGRICULTURE	PSLS	201200336701
348-019	348-018	02/24/2012	272.00		SPAIN	INDUSTRY	PSLS	201200336701
348-020	349-024	02/24/2012	370.00		ST ROCH AV	AGRICULTURE	PSLS	201200336701
348-021	348-020	02/24/2012	139.00		AGRICULTURE	SPAIN	PSLS	201200336701
348-022	348-020	02/25/2012	374.00		ST ROCH AV	INDUSTRY	PSLS	201200336701
348-023	348-022	02/25/2012	155.00		ST ROCH AV	FLORIDA AV	PSLS	201200336701
348-024	349-013	02/25/2012	205.00		AGRICULTURE	MUSIC	PSLS	201200336701
348-025	348-024	02/25/2012	225.00		AGRICULTURE	ST ROCH AV	PSLS	201200336701
348-026	348-025	02/26/2012	316.00		ST ROCH AV	INDUSTRY	PSLS	201200336701
348-027	366-023	01/30/2012	360.00		INDUSTRY	ARTS	PSLS	201200178301
348-028	348-027	01/30/2012	320.00		ARTS	AGRICULTURE	PSLS	201200178301
348-029	348-027	01/30/2012	315.00		ARTS	FLORIDA AV	PSLS	201200178301

<u>STR 1</u>	<u>STR 2</u>	<u>COMP DATE</u>	<u>LENGTH</u>	<u>ADDRESS</u>	<u>STREET</u>	<u>CROSS STREET</u>	<u>ACTIVITY</u>	<u>WO NO</u>
348-030	347-053	04/09/2009	355.00		ARTS	FLORIDA AV	PSLS	200900724201
348-031	348-030	04/09/2009	305.00		FLORIDA AV	MUSIC	PSLS	200900724201
348-032	347-055	04/09/2009	358.00		MUSIC	FLORIDA AV	PSLS	200900724201
348-033	348-032	03/30/2010	190.00		FLORIDA AV	ST ROCH AV	PSLS	201000461601
348-034	347-056	03/22/2010	315.00		ST ROCH AV	FLORIDA AV	PSLS	201000461601
348-035	347-030	04/06/2010	335.00		ST ROCH AV	FLORIDA AV	PSLS	201000604501
348-036	348-035	04/06/2010	249.00		FLORIDA AV	SPAIN	PSLS	201000604501
348-037	347-035	05/05/2009	188.00		SPAIN	IDEAL CT	PSLS	200900972101
348-038	348-037	05/05/2009	122.00		SPAIN	FLORIDA AV	PSLS	200900972101
348-039	348-037	04/07/2010	198.00		IDEAL PL	ST ROCH AV	PSLS	201000604501
348-040	329-036	07/20/2010	173.00		HOPE	ELYSIAN FIELDS AV	PSLS	201001450701
349-001	367-034	12/08/2008	363.00		TREASURE	ARTS	FLUSHED	200900381601
349-002	349-001	02/26/2012	21.00		ARTS	TREASURE	PSLS	201200336701
349-003	349-002	02/26/2012	83.00		ARTS	ABUNDANCE	PSLS	201200336701
349-004	349-002	02/26/2012	205.00		TREASURE	MUSIC	PSLS	201200336701
349-005	349-001	02/26/2012	363.00		ARTS	BENEFIT	PSLS	201200336701
349-006	349-005	02/26/2012	277.00		BENEFIT	MUSIC	PSLS	201200336701
349-008	349-001	12/08/2008	358.00		TREASURE	MUSIC	FLUSHED	200900381501
349-009	349-008	02/26/2012	375.00		MUSIC	BENEFIT	PSLS	201200336701
349-010	349-009	02/26/2012	310.00		BENEFIT	ST ROCH AV	PSLS	201200336701
349-011	349-008	02/26/2012	373.00		MUSIC	ABUNDANCE	PSLS	201200336701
349-012	349-011	02/26/2012	158.00		ABUNDANCE	ST ROCH AV	PSLS	201200336701
349-013	349-011	11/09/2008	182.00		MUSIC	AGRICULTURE	FLUSHED	200900387401
349-014	349-008	02/26/2012	310.00		TREASURE	ST ROCH AV	PSLS	201200336701
349-015	349-014	02/26/2012	235.00		ST ROCH AV	BENEFIT	PSLS	201200336701
349-016	349-014	02/26/2012	20.00		ST ROCH AV	TREASURE	PSLS	201200336701
349-017	349-016	02/26/2012	230.00		TREASURE	MUSIC	PSLS	201200336701
349-018	349-016	02/27/2012	355.00		ST ROCH AV	ABUNDANCE	PSLS	201200336701
349-019	349-018	02/27/2012	315.00		ST ROCH AV	AGRICULTURE	PSLS	201200336701
349-020	349-014	12/05/2008	108.00		TREASURE	SPAIN	FLUSHED	200900372201
349-021	349-020	02/27/2012	374.00		ST ROCH AV	BENEFIT	PSLS	201200336701
349-022	349-020	02/27/2012	20.00		ST ROCH AV	TREASURE	PSLS	201200336701
349-023	349-022	03/09/2012	140.00		TREASURE	SPAIN	PSLS	201200769801
349-024	349-022	03/09/2012	355.00		ST ROCH AV	ABUNDANCE	PSLS	201200769801
349-025	349-020	12/05/2008	308.00		TREASURE	SPAIN	FLUSHED	200900383801
349-026	349-025	03/15/2012	370.00		SPAIN	BENEFIT	PSLS	201200769801
349-027	349-026	03/09/2012	239.00		BENEFIT	ST ROCH AV	PSLS	201200769801
349-028	349-025	03/09/2012	375.00		SPAIN	ABUNDANCE	PSLS	201200769801
349-029	349-028	01/20/2011	153.00	2358	ABUNDANCE		UNCHOKED	201100114302
349-030	349-025	03/09/2012	363.00		TREASURE	MANDEVILLE	PSLS	201200769801
349-031	349-030	03/09/2012	20.00		MANDEVILLE	TREASURE	PSLS	201200769801
349-032	349-031	03/09/2012	212.00		TREASURE	SPAIN	PSLS	201200769801
349-033	349-031	03/09/2012	296.00		MANDEVILLE	BENEFIT	PSLS	201200769801
349-034	349-026	03/09/2012	365.00		BENEFIT	MANDEVILLE	PSLS	201200769801
349-034	349-033	03/09/2012	53.00		MANDEVILLE	BENEFIT	PSLS	201200769801
349-035	349-030	03/09/2012	20.00		MANDEVILLE	TREASURE	PSLS	201200769801

<u>STR 1</u>	<u>STR 2</u>	<u>COMP DATE</u>	<u>LENGTH</u>	<u>ADDRESS</u>	<u>STREET</u>	<u>CROSS STREET</u>	<u>ACTIVITY</u>	<u>WO NO</u>
349-036	349-035	03/09/2012	34.00		TREASURE	MANDEVILLE	PSLS	201200769801
349-037	349-036	03/09/2012	275.00		TREASURE	MARIGNY	PSLS	201200769801
349-038	349-035	03/09/2012	358.00		MANDEVILLE	ABUNDANCE	PSLS	201200769801
349-039	349-030	03/09/2012	363.00		TREASURE	MARIGNY	PSLS	201200769801
349-040	349-039	03/09/2012	371.00		MARIGNY	BENEFIT	PSLS	201200769801
349-043	349-040	03/09/2012	323.00		BENEFIT	ELYSIAN FIELDS AV	PSLS	201200769801
349-044	349-039	03/09/2012	378.00		MARIGNY	ABUNDANCE	PSLS	201200769801
349-045	349-044	03/15/2012	194.00		ABUNDANCE	ELYSIAN FIELDS AV	PSLS	201200769801
349-046	349-044	03/15/2012	268.00		ABUNDANCE	MANDEVILLE	PSLS	201200769801
349-047	349-039	03/15/2012	322.00		TREASURE	ELYSIAN FIELDS AV	PSLS	201200769801
349-048	349-047	03/15/2012	20.00		ELYSIAN FIELDS AV	TREASURE	PSLS	201200769801
349-049	349-048	03/15/2012	227.00		TREASURE	MARIGNY	PSLS	201200769801
349-050	349-047	03/15/2012	300.00		ELYSIAN FIELDS AV	BENEFIT	PSLS	201200769801
349-051	349-048	03/13/2012	356.00		ELYSIAN FIELDS AV	ABUNDANCE	PSLS	201200769801
349-052	349-040	03/13/2012	295.00		BENEFIT	MANDEVILLE	PSLS	201200769801
349-053	349-038	03/15/2012	137.00		ABUNDANCE	SPAIN	PSLS	201200769801
350-001	349-042	03/13/2012	120.00		MARIGNY	HUMANITY	PSLS	201200769801
350-002	350-001	03/13/2012	330.00		HUMANITY	ELYSIAN FIELDS AV	PSLS	201200769801
350-003	350-002	03/13/2012	290.00		ELYSIAN FIELDS AV	PLEASURE	PSLS	201200769801
350-004	350-001	03/13/2012	371.00		MARIGNY	PLEASURE	PSLS	201200769801
350-005	350-004	03/13/2012	330.00		PLEASURE	ELYSIAN FIELDS AV	PSLS	201200769801
350-006	350-004	03/13/2012	370.00		MARIGNY	LAFRENIERE	PSLS	201200769801
350-007	350-006	03/14/2012	327.00		LAFRENIERE	ELYSIAN FIELDS AV	PSLS	201200769801
350-008	350-007	03/15/2012	275.00		ELYSIAN FIELDS AV	PLEASURE	PSLS	201200769801
350-009	350-007	03/14/2012	320.00		ELYSIAN FIELDS AV	SERE	PSLS	201200769801
350-010	350-006	03/14/2012	373.00		MARIGNY	SERE	PSLS	201200769801
350-011	350-010	03/15/2012	325.00		SERE	ELYSIAN FIELDS AV	PSLS	201200769801
350-012	350-011	03/14/2012	324.00		ELYSIAN FIELDS AV	ST DENIS	PSLS	201200769801
350-013	350-010	03/15/2012	305.00		SERE	MANDEVILLE	PSLS	201200769801
350-014	350-001	03/15/2012	365.00		HUMANITY	MANDEVILLE	PSLS	201200769801
350-015	350-014	12/13/2011	306.00	3331-33	MANDEVILLE	HUMANITY	UNCHOKED	201102179101
350-015	350-023	03/29/2012	65.00		MANDEVILLE	HUMANITY	PSLS	201200885201
350-016	350-014	03/29/2012	363.00		HUMANITY	SPAIN	PSLS	201200885201
350-017	350-016	03/29/2012	20.00		SPAIN	HUMANITY	PSLS	201200885201
350-018	350-017	03/29/2012	287.00		SPAIN	PLEASURE	PSLS	201200885201
350-019	350-016	03/29/2012	160.00		HUMANITY	W ST ROCH AV	PSLS	201200885201
350-020	350-019	03/29/2012	18.00		W ST ROCH AV	HUMANITY	PSLS	201200885201
350-021	350-020	03/29/2012	278.00		W ST ROCH AV	PLEASURE	PSLS	201200885201
350-022	350-021	03/29/2012	95.00		W ST ROCH AV	PLEASURE	PSLS	201200885201
350-023	350-004	03/29/2012	360.00		PLEASURE	MANDEVILLE	PSLS	201200885201
350-024	350-023	03/29/2012	360.00		PLEASURE	SPAIN	PSLS	201200885201
350-025	350-024	03/29/2012	18.00		SPAIN	PLEASURE	PSLS	201200885201
350-026	350-025	03/29/2012	303.00		SPAIN	LAFRENIERE	PSLS	201200885201
350-027	350-023	03/29/2012	320.00		MANDEVILLE	LAFRENIERE	PSLS	201200885201
350-027	350-028	03/29/2012	55.00		MANDEVILLE	PLEASURE	PSLS	201200885201
350-028	350-006	03/30/2012	360.00		LAFRENIERE	MANDEVILLE	PSLS	201200885201

<u>STR 1</u>	<u>STR 2</u>	<u>COMP DATE</u>	<u>LENGTH</u>	<u>ADDRESS</u>	<u>STREET</u>	<u>CROSS STREET</u>	<u>ACTIVITY</u>	<u>WO NO</u>
350-029	350-028	03/30/2012	305.00		LAFRENIERE	SPAIN	PSLS	201200885201
350-030	350-028	03/30/2012	320.00		MANDEVILLE	SERE	PSLS	201200885201
350-031	350-013	03/30/2012	55.00		SERE	MANDEVILLE	PSLS	201200885201
350-031	350-030	03/30/2012	55.00		MANDEVILLE	SERE	PSLS	201200885201
350-031	350-038	03/30/2012	95.00		SERE	MANDEVILLE	PSLS	201200885201
350-032	369-021	03/30/2012	270.00		ELDER	FAIRMONT DR	PSLS	201200885201
350-033	350-032	07/14/2009	152.00		FAIRMONT DR	E ST ROCH AV	TV	DCGCTV, 07/24/2009,
350-034	350-032	03/30/2012	80.00		FAIRMONT DR	ELDER	PSLS	201200885201
350-035	350-034	03/30/2012	534.00		FAIRMONT DR	ACACIA	PSLS	201200885201
350-036	350-035	03/30/2012	378.00		FAIRMONT DR	SERE	PSLS	201200885201
350-037	350-036	03/30/2012	335.00		FAIRMONT DR	MONTPELIER	PSLS	201200885201
350-038	350-036	03/30/2012	270.00		SERE	MANDEVILLE	PSLS	201200885201
350-039	369-026	04/02/2012	317.00		CLERMONT DR	MONTPELIER	PSLS	201200885201
350-040	350-039	04/02/2012	314.00		CLERMONT DR	MONTPELIER	PSLS	201200885201
350-041	369-040	04/03/2012	290.00		MONTPELIER	CLERMONT DR	PSLS	201200885201
350-042	350-041	04/02/2012	290.00		MONTPELIER	FAIRMONT DR	PSLS	201200885201
350-043	350-042	04/02/2012	290.00		FAIRMONT DR	MONTREAL	PSLS	201200885201
350-044	350-043	04/02/2012	450.00		MONTREAL	MARIGNY	PSLS	201200885201
350-045	350-043	04/02/2012	291.00		FAIRMONT DR	MILTON	PSLS	201200885201
350-046	350-059	04/02/2012	327.00		MILTON	ELYSIAN FIELDS AV	PSLS	201200885201
350-047	350-046	04/02/2012	71.00		MILTON	ELYSIAN FIELDS AV	PSLS	201200885201
350-048	350-047	04/02/2012	275.00		ELYSIAN FIELDS AV	MONTEREY	PSLS	201200885201
350-049	350-047	04/02/2012	27.00		ELYSIAN FIELDS AV	MILTON	PSLS	201200885201
350-050	350-049	04/03/2012	290.00		ELYSIAN FIELDS AV	ST DENIS	PSLS	201200885201
350-051	350-042	04/02/2012	361.00		MONTPELIER	MARIGNY	PSLS	201200885201
350-052	350-051	04/02/2012	75.00		ST DENIS	MARIGNY	PSLS	201200885201
350-053	350-052	04/03/2012	151.00		ST DENIS	MARIGNY	PSLS	201200885201
350-054	350-053	04/03/2012	318.00		MARIGNY	SERE	PSLS	201200885201
350-055	350-053	04/03/2012	275.00		ST DENIS	ELYSIAN FIELDS AV	PSLS	201200885201
350-056	350-041	04/03/2012	380.00		CLERMONT DR	JONQUIL	PSLS	201200885201
350-057	369-040	04/03/2012	365.00		PIEDMONT DR	JONQUIL	PSLS	201200885201
350-058	369-045	04/03/2012	235.00		HUMANITY	E ST ROCH AV	PSLS	201200885201
350-059	350-045	04/20/2012	265.00		MILTON	ELYSIAN FIELDS AV	PSLS	201200960001
351-001	369-033	04/20/2012	645.00		CLEMATIS	GLADIOLUS	PSLS	201200960001
351-002	351-001	04/20/2012	25.00		GLADIOLUS	CLEMATIS	PSLS	201200960001
351-003	351-002	04/20/2012	457.00		GLADIOLUS	IRIS	PSLS	201200960001
351-004	351-001	04/20/2012	20.00		GLADIOLUS	CLEMATIS	PSLS	201200960001
351-005	351-004	04/20/2012	335.00		CLEMATIS	VERBENA	PSLS	201200960001
351-006	351-005	04/23/2012	248.00		CLEMATIS	JASMINE	PSLS	201200960001
351-007	351-005	04/23/2012	385.00		VERBENA	IRIS	PSLS	201200960001
351-008	351-007	04/23/2012	385.00		VERBENA	IRIS	PSLS	201200960001
351-009	351-001	04/23/2012	644.00		CLEMATIS	JASMINE	PSLS	201200960001
351-010	351-009	04/23/2012	25.00		JASMINE	CLEMATIS	PSLS	201200960001
351-011	351-010	04/23/2012	349.00		CLEMATIS	WISTERIA	PSLS	201200960001
351-012	351-011	04/23/2012	370.00		WISTERIA	IRIS	PSLS	201200960001
351-013	351-012	04/23/2012	370.00		WISTERIA	IRIS	PSLS	201200960001

<u>STR 1</u>	<u>STR 2</u>	<u>COMP DATE</u>	<u>LENGTH</u>	<u>ADDRESS</u>	<u>STREET</u>	<u>CROSS STREET</u>	<u>ACTIVITY</u>	<u>WO NO</u>
351-014	351-009	04/23/2012	25.00		JASMINE	CLEMATIS	PSLS	201200960001
351-015	351-014	04/23/2012	480.00		JASMINE	IRIS	PSLS	201200960001
351-016	351-009	04/24/2012	487.00		CLEMATIS	GENTILLY RD	PSLS	201200960001
351-017	351-016	04/24/2012	217.00		GENTILLY RD	IRIS	PSLS	201200960001
351-018	351-017	04/24/2012	408.00		GENTILLY RD	IRIS	PSLS	201200960001
351-019	351-018	04/24/2012	300.00		GENTILLY RD	IRIS	PSLS	201200960001
351-020	351-016	04/24/2012	168.00		GENTILLY RD	PIEDMONT DR	PSLS	201200960001
351-021	351-020	04/24/2012	417.00		GENTILLY RD	CLERMONT DR	PSLS	201200960001
351-022	351-021	04/24/2012	49.00		GENTILLY RD	CLERMONT DR	PSLS	201200960001
351-023	351-022	04/24/2012	265.00		GENTILLY RD	FAIRMONT DR	PSLS	201200960001
351-024	351-023	04/24/2012	193.00		GENTILLY RD	ELYSIAN FIELDS AV	PSLS	201200960001
351-025	350-057	04/24/2012	369.00		PIEDMONT DR	ST VINCENT	PSLS	201200960001
351-026	351-025	04/26/2012	365.00		PIEDMONT DR	ST VINCENT	PSLS	201200960001
351-027	351-026	04/24/2012	485.00		PIEDMONT DR	GENTILLY RD	PSLS	201200960001
351-028	350-056	04/24/2012	391.00		CLERMONT DR	ST VINCENT	PSLS	201200960001
351-029	351-028	04/24/2012	380.00		CLERMONT DR	ST VINCENT	PSLS	201200960001
351-030	351-029	04/24/2012	421.00		CLERMONT DR	GENTILLY RD	PSLS	201200960001
351-031	350-045	04/25/2012	290.00		FAIRMONT DR	MONTEREY	PSLS	201200960001
351-032	351-031	04/25/2012	297.00		FAIRMONT DR	GENTILLY RD	PSLS	201200960001
351-033	351-032	04/25/2012	320.00		FAIRMONT DR	GENTILLY RD	PSLS	201200960001
351-034	351-031	04/25/2012	380.00		MONTEREY	ELYSIAN FIELDS AV	PSLS	201200960001
351-035	351-034	04/25/2012	135.00		MONTEREY	ELYSIAN FIELDS AV	PSLS	201200960001
351-036	351-035	04/25/2012	310.00		ELYSIAN FIELDS AV	GENTILLY RD	PSLS	201200960001
351-037	351-036	04/25/2012	290.00		ELYSIAN FIELDS AV	GENTILLY RD	PSLS	201200960001
351-038	369-041	04/25/2012	260.00		CLEMATIS	GLADIOLUS	PSLS	201200960001
351-039	370-006	04/25/2012	277.00		GENTILLY RD	IRIS	PSLS	201200960001
351-040	351-016	06/12/2014	45.00		CLEMATIS AV	GENTILLY RD	PSLS	201401423601
351-041	351-040	06/12/2014	149.00		GENTILLY RD	SPAIN	PSLS	201401423601
352-001	355-005	03/30/2013	517.00		ST ROCH AV	CARNOT	FLUSHED	201303608401
352-002	352-001	06/26/2014	409.00		ST ROCH AV	LOMBARD	PSLS	201401423601
352-003	352-002	06/24/2014	403.00		ST ROCH AV	GENTILLY RD	PSLS	201401423601
352-004	352-003	06/24/2014	390.00		ST ROCH AV	GENTILLY RD	PSLS	201401423601
352-007	352-004	06/19/2014	261.00		ST ROCH AV	GENTILLY RD	PSLS	201401423601
352-008	352-001	04/06/2013	293.00		CARNOT	SPAIN	FLUSHED	201303598701
352-009	352-008	06/25/2014	323.00		SPAIN	LOMBARD	PSLS	201401423601
352-010	352-009	06/25/2014	325.00		SPAIN	LOMBARD	PSLS	201401423601
352-011	352-010	06/25/2014	450.00		SPAIN	GENTILLY RD	PSLS	201401423601
352-012	352-011	03/29/2013	435.00		SPAIN	GENTILLY RD	FLUSHED	201303777901
352-013	352-046	06/12/2014	8.00		CARNOT	SPAIN	PSLS	201401423601
352-014	352-013	06/23/2014	281.00		CARNOT	MANDEVILLE	PSLS	201401423601
352-015	352-014	03/30/2013	324.00		MANDEVILLE	LOMBARD	FLUSHED	201303608501
352-016	352-015	03/30/2013	324.00		MANDEVILLE	LOMBARD	FLUSHED	201303608601
352-017	352-016	04/09/2013	294.00		LOMBARD	MARIGNY	FLUSHED	201303778001
352-018	352-017	01/17/2012	190.00		LOMBARD	WESTERN	PSLS	201200050501
352-019	352-016	04/09/2013	280.00		MANDEVILLE	STEPHEN GIRARD	FLUSHED	201303771701
352-020	352-019	03/30/2013	290.00		MANDEVILLE	STEPHEN GIRARD	FLUSHED	201303608701

<u>STR 1</u>	<u>STR 2</u>	<u>COMP DATE</u>	<u>LENGTH</u>	<u>ADDRESS</u>	<u>STREET</u>	<u>CROSS STREET</u>	<u>ACTIVITY</u>	<u>WO NO</u>
352-021	352-020	09/06/2012	235.00		STEPHEN GIRARD	MANDEVILLE	FLUSHED	201201982101
352-022	352-021	07/08/2013	46.00		STEPHEN GIRARD	MARIGNY	FLUSHED	201304542701
352-023	352-022	07/09/2013	145.00		STEPHEN GIRARD	MARIGNY	FLUSHED	201304509401
352-024	352-023	08/29/2011	373.00		MARIGNY	MANDOLIN	PSLS	201101362801
352-026	352-024	01/17/2012	372.00		MARIGNY	PELOPIDAS	PSLS	201200050501
352-027	352-026	01/17/2012	177.00		PELOPIDAS	ELYSIAN FIELDS AV	PSLS	201200050501
352-028	352-026	01/18/2012	125.00		MARIGNY	GENTILLY RD	PSLS	201200050501
352-029	352-028	08/29/2011	200.00		GENTILLY RD	ELYSIAN FIELDS AV	PSLS	201101362801
352-030	352-028	08/29/2011	413.00		GENTILLY RD	MANDEVILLE	PSLS	201101362801
352-031	352-023	05/22/2012	320.00	4401	ELYSIAN FIELDS AV	MANDEVILLE	UNCHOKED	201201283601
352-032	352-031	08/29/2011	373.00		ELYSIAN FIELDS AV	MANDOLIN	PSLS	201101362801
352-033	352-032	08/29/2011	374.00		ELYSIAN FIELDS AV	PELOPIDAS	PSLS	201101362801
352-034	352-033	05/12/2009	320.00		ELYSIAN FIELDS AV	GENTILLY RD	TV	DCGCTV, 06/01/2009,
352-035	352-014	01/20/2012	295.00		CARNOT	MARIGNY	FLUSHED	201201136601
352-036	352-035	01/20/2012	317.00		MARIGNY	LOMBARD	FLUSHED	201201136701
352-037	352-036	01/18/2012	278.00		MARIGNY	LOMBARD	PSLS	201200050501
352-038	352-035	09/20/2010	292.00	2200	CARNOT		FLUSHED	201001948801
352-039	352-038	06/18/2014	276.00		WESTERN	LOMBARD	PSLS	201401423601
352-040	352-039	06/18/2014	245.00		WESTERN	LOMBARD	PSLS	201401423601
352-041	352-040	06/18/2014	130.00		WESTERN	LOMBARD	PSLS	201401423601
352-042	352-020	06/17/2014	285.00		MANDEVILLE	MANDOLIN	PSLS	201401423601
352-043	352-042	03/30/2013	253.00		MANDEVILLE	GENTILLY RD	FLUSHED	201303608801
352-044	352-043	06/17/2014	128.00		GENTILLY RD	SPAIN	PSLS	201401423601
352-045	351-041	06/19/2014	1,045.00		SPAIN	LOMBARD	PSLS	201401423601
352-046	352-008	06/12/2014	18.00		CARNOT	SPAIN	PSLS	201401423601
352-046	352-045	09/14/2014	648.00		SPAIN	CARNOT	PSLS	201401931501
353-001	352-001	06/17/2014	45.00		CARNOT	ST ROCH AV	PSLS	201401423601
353-002	353-001	01/20/2012	305.00		ST ROCH AV	MIRABEAU AV	FLUSHED	201201136801
353-003	353-002	06/18/2014	270.00		ST ROCH AV	MIRABEAU AV	PSLS	201401423601
353-004	353-001	06/18/2014	405.00		ST ROCH AV	LOMBARD	PSLS	201401423601
353-005	353-004	05/04/2012	400.00		ST ROCH AV	GENTILLY RD	FLUSHED	201201396301
353-006	353-005	01/23/2012	290.00		ST ROCH AV	GENTILLY RD	FLUSHED	201201134201
353-007	353-006	01/23/2012	330.00		ST ROCH AV	GENTILLY RD	FLUSHED	201201134301
353-008	354-009	06/19/2014	410.00		MUSIC	CARNOT	PSLS	201401423601
353-009	353-008	01/23/2012	405.00		MUSIC	LOMBARD	FLUSHED	201201134401
353-010	353-009	06/16/2014	403.00		MUSIC	LOMBARD	PSLS	201401423601
353-011	353-010	06/16/2014	402.00		MUSIC	GENTILLY RD	PSLS	201401423601
353-012	353-011	06/16/2014	360.00		MUSIC	GENTILLY RD	PSLS	201401423601
353-013	354-019	01/20/2012	400.00		ARTS	CARNOT	FLUSHED	201201134501
353-014	353-013	01/20/2012	403.00		ARTS	LOMBARD	FLUSHED	201201134601
353-015	353-014	01/20/2012	403.00		ARTS	LOMBARD	FLUSHED	201201134701
353-016	353-015	01/20/2012	402.00		ARTS	GENTILLY RD	FLUSHED	201201134801
353-020	354-027	01/23/2012	400.00		PAINTERS	CARNOT	FLUSHED	201201093201
353-021	353-020	06/12/2014	403.00		PAINTERS	LOMBARD	PSLS	201401423601
353-022	353-021	01/23/2012	403.00		PAINTERS	GENTILLY RD	FLUSHED	201201134901
353-023	353-022	06/18/2014	402.00		PAINTERS	GENTILLY RD	PSLS	201401423701

<u>STR 1</u>	<u>STR 2</u>	<u>COMP DATE</u>	<u>LENGTH</u>	<u>ADDRESS</u>	<u>STREET</u>	<u>CROSS STREET</u>	<u>ACTIVITY</u>	<u>WO NO</u>
353-024	353-023	06/18/2014	370.00		PAINTERS	GENTILLY RD	PSLS	201401423701
353-025	354-035	01/23/2012	355.00		VENUS	CARNOT	FLUSHED	201201135001
353-026	353-025	01/23/2012	405.00		VENUS	LOMBARD	FLUSHED	201201396401
353-027	353-026	06/18/2014	405.00		VENUS	LOMBARD	PSLS	201401423701
353-028	353-027	06/19/2014	410.00		VENUS	GENTILLY RD	PSLS	201401423701
353-029	353-028	06/19/2014	420.00		VENUS	GENTILLY RD	PSLS	201401423701
353-030	354-037	06/19/2014	400.00		FRANKLIN AV	CARNOT	PSLS	201401423701
353-031	353-030	06/19/2014	403.00		FRANKLIN AV	LOMBARD	PSLS	201401423701
353-032	353-031	06/19/2014	405.00		FRANKLIN AV	LOMBARD	PSLS	201401423701
353-033	353-032	06/19/2014	410.00		FRANKLIN AV	GENTILLY RD	PSLS	201401423701
353-034	353-033	06/19/2014	420.00		FRANKLIN AV	GENTILLY RD	PSLS	201401423701
354-001	355-003	06/19/2014	50.00		SELMA	ST ROCH AV	PSLS	201401423701
354-002	354-001	03/29/2013	292.00		ST ROCH AV	MIRABEAU AV	FLUSHED	201303778201
354-003	354-002	06/20/2014	292.00		ST ROCH AV	MIRABEAU AV	PSLS	201401423701
354-004	354-001	06/20/2014	290.00		ST ROCH AV	DREUX AV	PSLS	201401423701
354-005	354-004	06/20/2014	300.00		ST ROCH AV	DREUX AV	PSLS	201401423701
354-006	354-001	06/23/2014	300.00		SELMA	MUSIC	PSLS	201401423701
354-007	354-006	06/23/2014	315.00		MUSIC	MIRABEAU AV	PSLS	201401423701
354-008	354-007	01/23/2012	305.00		MUSIC	MIRABEAU AV	FLUSHED	201201093301
354-009	354-008	06/23/2014	47.00		MUSIC	MIRABEAU AV	PSLS	201401423701
354-010	354-006	06/23/2014	325.00		MUSIC	DREUX AV	PSLS	201401423701
354-011	354-010	03/29/2013	328.00		MUSIC	DREUX AV	FLUSHED	201303778301
354-012	354-011	03/29/2013	330.00		MUSIC	FILMORE AV	FLUSHED	201303771801
354-013	354-011	06/23/2014	233.00		DREUX AV	ARTS	PSLS	201401423701
354-014	354-011	03/29/2013	299.00		DREUX AV	ST ROCH AV	FLUSHED	201303771201
354-015	354-014	03/29/2013	345.00		ST ROCH AV	FILMORE AV	FLUSHED	201303778401
354-016	354-006	06/24/2014	290.00		SELMA	ARTS	PSLS	201401423701
354-017	354-016	06/24/2014	310.00		ARTS	MIRABEAU AV	PSLS	201401423701
354-018	354-017	06/24/2014	310.00		ARTS	MIRABEAU AV	PSLS	201401423701
354-019	354-018	10/08/2010	47.00	4766	ARTS	MIRABEAU AV	FLUSHED	201002106801
354-020	354-016	03/29/2013	320.00		ARTS	DREUX AV	FLUSHED	201303771901
354-021	354-020	04/05/2011	334.00		ARTS	DREUX AV	FLUSHED	201100659301
354-022	354-021	01/23/2012	233.00		DREUX AV	PAINTERS	FLUSHED	201201135101
354-023	354-021	03/29/2013	318.00		ARTS	FILMORE AV	FLUSHED	201303778501
354-024	354-016	06/24/2014	285.00		SELMA	PAINTERS	PSLS	201401423701
354-025	354-024	06/24/2014	313.00		PAINTERS	MIRABEAU AV	PSLS	201401423701
354-026	354-025	06/24/2014	306.00		PAINTERS	MIRABEAU AV	PSLS	201401423701
354-027	354-026	12/02/2008	42.00		PAINTERS	MIRABEAU AV	FLUSHED	200900382401
354-028	354-024	06/24/2014	323.00		PAINTERS	DREUX AV	PSLS	201401423701
354-029	354-028	06/24/2014	327.00		PAINTERS	DREUX AV	PSLS	201401423701
354-030	354-029	03/18/2011	233.00		DREUX AV	VENUS	FLUSHED	201100660601
354-031	354-029	03/29/2013	320.00		PAINTERS	FILMORE AV	FLUSHED	201303778601
354-032	354-024	07/13/2011	290.00		SELMA	VENUS	TV	MWESA2,
354-033	354-032	03/29/2011	312.00		VENUS	MIRABEAU AV	FLUSHED	201100609201
354-034	354-033	06/25/2014	307.00		VENUS	MIRABEAU AV	PSLS	201401423701
354-035	354-034	06/25/2014	47.00		VENUS	MIRABEAU AV	PSLS	201401423701

<u>STR 1</u>	<u>STR 2</u>	<u>COMP DATE</u>	<u>LENGTH</u>	<u>ADDRESS</u>	<u>STREET</u>	<u>CROSS STREET</u>	<u>ACTIVITY</u>	<u>WO NO</u>
354-036	354-035	06/25/2014	258.00		MIRABEAU AV	FRANKLIN AV	PSLS	201401423701
354-037	354-036	06/25/2014	22.00		MIRABEAU AV	FRANKLIN AV	PSLS	201401423701
354-038	354-032	03/29/2011	327.00		VENUS	DREUX AV	FLUSHED	201100609301
354-039	354-038	04/05/2011	325.00		VENUS	DREUX AV	FLUSHED	201100659201
354-040	354-039	01/24/2012	295.00		VENUS	FILMORE AV	FLUSHED	201201135201
354-041	354-032	06/25/2014	277.00		SELMA	FRANKLIN AV	PSLS	201401423701
354-042	354-041	04/09/2013	293.00		FRANKLIN AV	MIRABEAU AV	FLUSHED	201303778701
354-043	354-042	06/25/2014	300.00		FRANKLIN AV	MIRABEAU AV	PSLS	201401423701
354-044	354-041	06/25/2014	323.00		FRANKLIN AV	DREUX AV	PSLS	201401423701
354-045	354-044	03/28/2013	330.00		FRANKLIN AV	DREUX AV	FLUSHED	201303776601
354-046	354-045	06/26/2014	218.00		DREUX AV	VENUS	PSLS	201401423701
354-047	354-045	06/26/2014	367.00		FRANKLIN AV	FILMORE AV	PSLS	201401423701
354-049	360-014	06/26/2014	290.00		MUSIC	FILMORE AV	PSLS	201401423701
355-001	355-SPS17	06/26/2014	10.00		SPAIN	SELMA	PSLS	201401423701
355-002	355-001	09/14/2014	42.00		SPAIN	SELMA	PSLS	201401931501
355-003	355-002	06/26/2014	270.00		SELMA	ST ROCH AV	PSLS	201401423701
355-004	355-003	06/26/2014	401.00		ST ROCH AV	MIRABEAU AV	PSLS	201401423701
355-005	355-004	06/30/2014	412.00		ST ROCH AV	MIRABEAU AV	PSLS	201401423701
355-006	355-003	03/28/2013	320.00		ST ROCH AV	DREUX AV	FLUSHED	201303776701
355-007	355-006	06/26/2014	332.00		ST ROCH AV	DREUX AV	PSLS	201401423701
355-008	355-007	06/26/2014	246.00		DREUX AV	SPAIN	PSLS	201401423701
355-009	355-007	04/06/2011	350.00		ST ROCH AV	FILMORE AV	FLUSHED	201100828101
355-010	355-001	06/26/2014	45.00		SPAIN	SELMA	PSLS	201401423701
355-011	355-010	06/26/2014	332.00		SPAIN	DREUX AV	PSLS	201401423701
355-012	355-011	11/17/2008	300.00		SPAIN	DREUX AV	FLUSHED	200900385801
355-013	355-012	12/02/2008	36.00		SPAIN	DREUX AV	FLUSHED	200900385201
355-014	355-013	11/18/2008	415.00		SPAIN	DREUX AV	FLUSHED	200900385901
355-016	355-010	07/09/2013	30.00		SPAIN	SELMA	FLUSHED	201304427101
355-017	355-016	06/26/2014	315.00		SPAIN	DREUX AV	PSLS	201401423701
355-018	355-012	06/30/2014	35.00		DREUX AV	SPAIN	PSLS	201401423701
355-019	355-018	11/24/2008	220.00		DREUX AV	SPAIN	FLUSHED	200900386501
355-020	355-018	06/26/2014	363.00		SPAIN	FILMORE AV	PSLS	201401423701
355-021	355-016	03/28/2013	304.00		SPAIN	MIRABEAU AV	FLUSHED	201303776801
355-022	355-021	01/18/2012	302.00		SPAIN	MIRABEAU AV	PSLS	201200050501
355-023	355-016	04/09/2013	270.00		SELMA	MANDEVILLE	FLUSHED	201303777001
355-024	355-023	07/10/2013	320.00		MANDEVILLE	DREUX AV	FLUSHED	201304511001
355-025	355-024	01/18/2012	320.00		MANDEVILLE	DREUX AV	PSLS	201200050501
355-026	355-025	01/18/2012	395.00		MANDEVILLE	FILMORE AV	PSLS	201200050501
355-027	355-025	01/18/2012	235.00		DREUX AV	MARIGNY	PSLS	201200050501
355-028	355-023	06/27/2014	290.00		SELMA	MARIGNY	PSLS	201401423701
355-029	355-028	06/17/2013	320.00		MARIGNY	DREUX AV	FLUSHED	201303888901
355-030	355-029	01/18/2012	322.00		MARIGNY	DREUX AV	PSLS	201200050501
355-031	355-030	01/19/2012	322.00		MARIGNY	FILMORE AV	PSLS	201200050501
355-032	355-030	01/19/2012	235.00		DREUX AV	WESTERN	PSLS	201200050501
355-033	355-028	07/10/2013	290.00		SELMA	WESTERN	FLUSHED	201304541801
355-034	355-033	06/27/2014	320.00		WESTERN	DREUX AV	PSLS	201401423701

<u>STR 1</u>	<u>STR 2</u>	<u>COMP DATE</u>	<u>LENGTH</u>	<u>ADDRESS</u>	<u>STREET</u>	<u>CROSS STREET</u>	<u>ACTIVITY</u>	<u>WO NO</u>
355-035	355-034	06/17/2013	320.00		WESTERN	DREUX AV	FLUSHED	201303879901
355-036	355-035	06/17/2013	210.00		WESTERN	FILMORE AV	FLUSHED	201303889001
355-037	355-033	02/24/2010	307.00		WESTERN	MIRABEAU AV	TV	DCGCTV, 05/10/2010,
355-038	355-037	02/28/2012	303.00		WESTERN	MIRABEAU AV	FLUSHED	201201093401
355-039	355-038	06/30/2014	110.00		WESTERN	MIRABEAU AV	PSLS	201401423701
355-039	355-040	06/30/2014	298.00		WESTERN	MIRABEAU AV	PSLS	201401423701
355-040	352-038	06/30/2014	325.00		WESTERN	MIRABEAU AV	PSLS	201401423701
355-041	355-028	06/30/2014	310.00		MARIGNY	MIRABEAU AV	PSLS	201401423701
355-042	355-041	01/19/2012	300.00		MARIGNY	MIRABEAU AV	PSLS	201200050501
355-043	355-023	01/24/2012	305.00		MANDEVILLE	MIRABEAU AV	FLUSHED	201201135401
355-044	355-043	01/19/2012	305.00		MANDEVILLE	MIRABEAU AV	PSLS	201200050501
355-045	355-010	07/01/2014	280.00		SELMA	MANDEVILLE	PSLS	201401495001
355-046	355-045	07/01/2014	356.00		SELMA	MARIGNY	PSLS	201401495001
355-047	355-046	07/19/2013	390.00		SELMA	ELYSIAN FIELDS AV	FLUSHED	201304541901
355-048	355-047	07/01/2014	235.00		ELYSIAN FIELDS AV	MIRABEAU AV	PSLS	201401495001
355-049	355-045	07/01/2014	550.00		MANDEVILLE	DREUX AV	PSLS	201401495001
355-050	355-049	07/01/2014	555.00		MANDEVILLE	FILMORE AV	PSLS	201401495001
355-051	355-050	01/19/2012	238.00		FILMORE AV	SPAIN	PSLS	201200050501
355-052	355-050	06/30/2014	55.00		FILMORE AV	MANDEVILLE	PSLS	201401495001
355-053	355-052	06/30/2014	230.00		FILMORE AV	MARIGNY	PSLS	201401495001
355-054	356-021	11/26/2008	361.00		MARIGNY	MITHRA	FLUSHED	200900384201
355-055	352-035	01/20/2012	325.00		MARIGNY	MIRABEAU AV	FLUSHED	201201135501
355-056	355-055	01/19/2012	300.00		MARIGNY	MIRABEAU AV	PSLS	201200050501
355-057	352-014	12/18/2009	325.00	4775	MANDEVILLE		FLUSHED	200902581301
355-058	355-057	06/30/2014	295.00		MANDEVILLE	MIRABEAU AV	PSLS	201401495001
355-059	352-008	06/30/2014	320.00		SPAIN	MIRABEAU AV	PSLS	201401495001
355-060	355-059	06/30/2014	290.00		SPAIN	MIRABEAU AV	PSLS	201401495001
355-061	355-062	06/30/2014	45.00		SPAIN	SELMA	PSLS	201401495001
355-062	355-063	07/04/2014	525.00		SPAIN	SELMA	PSLS	201401495001
355-063	355-064	07/04/2014	81.00		SPAIN	SELMA	PSLS	201401495001
355-064	352-046	07/12/2014	612.00		SPAIN	SELMA	PSLS	201401495001
355-BP168	355-D1	07/07/2014	5.00		ST ROCH AV	MIRABEAU AV	PSLS	201401495001
355-P1	355-BP168	07/07/2014	16.00		ST ROCH AV	MIRABEAU AV	PSLS	201401495001
355-SPS17	355-061	07/07/2014	10.00		SPAIN	SELMA	PSLS	201401495001
356-001	355-052	12/01/2008	229.00		MANDEVILLE	FILMORE	FLUSHED	200900372401
356-002	356-001	01/19/2012	11.00		MITHRA	MANDEVILLE	PSLS	201200050501
356-002	356-006	06/26/2012	305.00		MANDEVILLE	MITHRA	PSLS	201201441601
356-003	356-002	06/25/2012	298.00		MITHRA	MARIGNY	PSLS	201201441601
356-004	356-002	11/26/2008	205.00		MANDEVILLE	MITHRA	FLUSHED	200900384301
356-005	356-001	04/06/2013	311.00		MANDEVILLE	ODIN	FLUSHED	201303609101
356-006	356-005	01/19/2012	10.00		MANDEVILLE	ODIN	PSLS	201200050501
356-007	356-005	04/06/2013	62.00		MANDEVILLE	ODIN	FLUSHED	201303609201
356-008	356-007	12/01/2008	362.00		ODIN	SPAIN	FLUSHED	200900384701
356-009	356-008	04/06/2013	367.00		SPAIN	MENDEZ	FLUSHED	201303606501
356-010	356-009	03/06/2012	225.00		SPAIN	PRENTISS AV	PSLS	201200769201
356-011	356-009	07/01/2014	305.00		MENDEZ	ST ROCH AV	PSLS	201401495001

<u>STR 1</u>	<u>STR 2</u>	<u>COMP DATE</u>	<u>LENGTH</u>	<u>ADDRESS</u>	<u>STREET</u>	<u>CROSS STREET</u>	<u>ACTIVITY</u>	<u>WO NO</u>
356-012	356-011	03/06/2012	221.00		ST ROCH AV	ODIN	PSLS	201200769201
356-013	356-011	03/06/2012	21.00		ST ROCH AV	MENDEZ	PSLS	201200769201
356-014	356-013	07/01/2014	258.00		MENDEZ	SPAIN	PSLS	201401495001
356-015	356-013	07/01/2014	180.00		ST ROCH AV	PRENTISS AV	PSLS	201401495001
356-016	356-007	04/06/2013	363.00		ODIN	MARIGNY	FLUSHED	201303606701
356-017	356-016	11/24/2008	265.00		MARIGNY	ODIN	FLUSHED	200900373101
356-018	356-016	07/02/2014	20.00		MARIGNY	ODIN	PSLS	201401495001
356-019	356-018	11/24/2008	315.00		ODIN	MARIGNY	FLUSHED	200900386601
356-020	356-018	04/05/2011	253.00		ODIN	ELYSIAN FIELDS AV	FLUSHED	201100659401
356-021	356-018	06/25/2012	345.00		MARIGNY	MITHRA	PSLS	201201441601
356-022	356-021	06/25/2012	193.00		MITHRA	ELYSIAN FIELDS AV	PSLS	201201441601
356-024	356-016	07/03/2014	324.00		ODIN	ELYSIAN FIELDS AV	PSLS	201401495001
356-025	356-024	03/27/2013	370.00		ELYSIAN FIELDS AV	MENDEZ	FLUSHED	201303606801
356-026	356-024	06/17/2013	370.00		ELYSIAN FIELDS AV	MITHRA	FLUSHED	201303886601
356-027	356-026	06/25/2012	303.00		ELYSIAN FIELDS AV	FILMORE AV	PSLS	201201441601
356-028	356-007	01/20/2012	370.00		MANDEVILLE	MENDEZ	PSLS	201200050501
356-029	356-028	01/20/2012	303.00		MENDEZ	SPAIN	PSLS	201200050501
356-030	356-028	01/20/2012	364.00		MENDEZ	MARIGNY	PSLS	201200050501
356-031	356-030	03/06/2012	250.00		MENDEZ	ELYSIAN FIELDS AV	PSLS	201200769201
356-032	356-028	03/21/2011	354.00		MANDEVILLE	PRENTISS AV	FLUSHED	201100699601
356-033	356-032	01/20/2012	40.00		MANDEVILLE	PRENTISS AV	PSLS	201200050501
356-034	356-032	03/21/2011	359.00		PRENTISS AV	SPAIN	FLUSHED	201100699901
356-035	356-034	03/06/2012	263.00		PRENTISS AV	ST ROCH AV	PSLS	201200769201
356-036	355-014	11/17/2008	55.00		SPAIN	FILMORE	FLUSHED	200900385701
356-037	356-036	11/17/2008	217.00		SPAIN	MITHRA	FLUSHED	200900385601
356-038	356-037	11/18/2008	320.00		MITHRA	MANDEVILLE	FLUSHED	200900386001
356-039	356-037	11/19/2008	311.00		MITHRA	SPAIN	FLUSHED	200900372901
356-040	356-039	03/27/2013	220.00		ST ROCH AV	ODIN	FLUSHED	201303607201
356-041	356-037	11/19/2008	350.00		SPAIN	MITHRA	FLUSHED	200900386201
356-042	356-041	09/05/2013	258.00		ODIN	ST ROCH AV	FLUSHED	201304539901
356-043	356-041	11/19/2008	358.00		ODIN	MANDEVILLE	FLUSHED	200900386101
356-044	356-041	11/19/2008	325.00		SPAIN	MENDEZ	FLUSHED	200900372801
357-001	356-033	01/20/2012	72.00		MANDEVILLE	PRENTISS AV	PSLS	201200050501
357-002	357-001	01/20/2012	30.00		PRENTISS AV	MANDEVILLE	PSLS	201200050501
357-003	357-002	03/06/2012	312.00		PRENTISS AV	MARIGNY	PSLS	201200769201
357-004	357-003	03/06/2012	209.00		PRENTISS AV	ELYSIAN FIELDS AV	PSLS	201200769201
357-005	357-001	01/23/2012	29.00		PRENTISS AV	MANDEVILLE	PSLS	201200050501
357-006	357-005	06/26/2008	330.00		PRENTISS AV	MANDEVILLE	FLUSHED	200900371401
357-007	357-006	03/07/2012	323.00		PRENTISS AV	ST ROCH AV	PSLS	201200769201
357-008	357-007	03/07/2012	160.00		ST ROCH AV	PRENTISS AV	PSLS	201200769201
357-009	357-001	01/23/2012	358.00		MANDEVILLE	ATHIS	PSLS	201200050501
357-010	357-009	05/16/2011	360.00		ATHIS	MARIGNY	TV	MWESA2,
357-011	357-010	05/16/2011	321.00		ATHIS	ELYSIAN FIELDS AV	TV	DCGCTV,
357-012	357-011	03/07/2012	316.00		ELYSIAN FIELDS AV	PRENTISS AV	PSLS	201200769201
357-013	357-010	05/10/2011	320.00		ATHIS		FLUSHED	201200686501
357-014	357-009	01/23/2012	373.00		MANDEVILLE	PRESSBURG	PSLS	201200050501

<u>STR 1</u>	<u>STR 2</u>	<u>COMP DATE</u>	<u>LENGTH</u>	<u>ADDRESS</u>	<u>STREET</u>	<u>CROSS STREET</u>	<u>ACTIVITY</u>	<u>WO NO</u>
357-015	357-014	01/23/2012	360.00		PRESSBURG	SPAIN	PSLS	201200050501
357-016	357-015	03/07/2012	317.00		SPAIN	VIENNA	PSLS	201200769201
357-017	357-015	03/07/2012	320.00		PRESSBURG	ST ROCH AV	PSLS	201200769201
357-018	357-017	03/07/2012	285.00		ST ROCH AV	VIENNA	PSLS	201200769201
357-019	357-014	01/23/2012	360.00		PRESSBURG	MARIGNY	PSLS	201200050501
357-020	357-019	03/08/2012	322.00		PRESSBURG	ELYSIAN FIELDS AV	PSLS	201200769201
357-021	357-020	03/08/2012	271.00		ELYSIAN FIELDS AV	VIENNA	PSLS	201200769201
357-022	357-014	01/23/2012	374.00		MANDEVILLE	VIENNA	PSLS	201200050501
357-023	357-022	05/09/2011	358.00		VIENNA		FLUSHED	201200687801
357-024	357-023	05/10/2011	332.00		MARIGNY		FLUSHED	201200686201
357-025	357-023	05/09/2011	321.00		VIENNA		FLUSHED	201200687901
357-026	357-025	05/10/2011	373.00		ELYSIAN FIELDS AV		FLUSHED	201200686301
357-027	357-026	03/08/2012	200.00		ELYSIAN FIELDS AV	ROBERT E LEE BL	PSLS	201200769201
357-028	357-023	05/10/2011	374.00		MARIGNY		FLUSHED	201200560501
357-029	357-028	05/12/2011	270.00		MADRID	ELYSIAN FIELDS AV	TV	ESSA2,
357-030	357-028	05/12/2011	302.00		MARIGNY	ROBERT E LEE BL	TV	DCGCTV,
357-031	357-022	05/09/2011	358.00		VIENNA		FLUSHED	201200558801
357-032	357-031	05/10/2011	307.00		SPAIN		FLUSHED	201200686401
357-033	357-031	05/09/2011	320.00		VIENNA		FLUSHED	201200685301
357-034	357-033	03/09/2012	320.00		ST ROCH AV	MADRID	PSLS	201200769201
357-035	357-022	05/12/2011	374.00		MANDEVILLE	MADRID	TV	MWESA2,
357-036	357-035	05/12/2011	300.00		MADRID	MARIGNY	TV	ESSA2,
357-037	357-035	02/06/2012	360.00		MADRID	SPAIN	PSLS	201200178601
357-038	357-037	06/09/2011	313.00		SPAIN	ROBERT E LEE BL	TV	DCGCTV,
357-039	357-037	05/10/2011	319.00		MADRID		FLUSHED	201200560601
357-040	357-035	01/26/2012	352.00		MANDEVILLE	ROBERT E LEE BL	PSLS	201200178601
357-041	357-040	01/26/2012	35.00		ROBERT E LEE BL	MANDEVILLE	PSLS	201200178601
357-042	357-041	07/06/2014	328.00		ROBERT E LEE BL	SPAIN	PSLS	201401495001
357-044	357-040	01/26/2012	30.00		ROBERT E LEE BL	MANDEVILLE	PSLS	201200178601
357-045	357-044	03/09/2012	330.00		ROBERT E LEE BL	MARIGNY	PSLS	201200769201
357-046	357-045	03/09/2012	230.00		ROBERT E LEE BL	ELYSIAN FIELDS AV	PSLS	201200769201
357-047	357-010	03/09/2012	320.00		MARIGNY	PRENTISS AV	PSLS	201200769201
358-001	357-040	01/26/2012	115.00		MANDEVILLE	ROBERT E LEE BL	PSLS	201200178601
358-002	358-001	06/07/2011	355.00		ROBERT E LEE BL		FLUSHED	201200669101
358-003	358-001	01/27/2012	360.00		MANDEVILLE	MEXICO	PSLS	201200178601
358-004	358-003	01/27/2012	358.00		MEXICO	SPAIN	PSLS	201200178601
358-005	358-004	05/12/2011	320.00		SPAIN	ROBERT E LEE BL	TV	MWESA2,
358-006	358-004	05/18/2011	256.00		SPAIN		FLUSHED	201200700901
358-007	358-004	05/18/2011	320.00		MEXICO		FLUSHED	201200701001
358-008	358-007	05/23/2011	96.00		MEXICO		FLUSHED	201200699201
358-009	358-007	05/23/2011	245.00		ST ROCH AV		FLUSHED	201200701901
358-010	358-003	01/27/2012	360.00		MEXICO	MARIGNY	PSLS	201200178601
358-011	358-010	02/23/2012	320.00		MARIGNY	ROBERT E LEE BL	PSLS	201200336401
358-012	358-010	05/12/2011	259.00		MARIGNY		FLUSHED	201200706401
358-013	358-010	05/18/2011	320.00		MEXICO		FLUSHED	201200700701
358-014	358-013	02/23/2012	303.00		ELYSIAN FIELDS AV	NEW YORK	PSLS	201200336401

<u>STR 1</u>	<u>STR 2</u>	<u>COMP DATE</u>	<u>LENGTH</u>	<u>ADDRESS</u>	<u>STREET</u>	<u>CROSS STREET</u>	<u>ACTIVITY</u>	<u>WO NO</u>
358-015	358-001	01/27/2012	358.00		ROBERT E LEE BL	MARIGNY	PSLS	201200178601
358-016	358-015	02/24/2012	320.00		ROBERT E LEE BL	ELYSIAN FIELDS AV	PSLS	201200336401
358-017	358-016	05/18/2011	303.00		ELYSIAN FIELDS AV		FLUSHED	201200700801
358-018	358-003	01/27/2012	323.00		MANDEVILLE	NEW YORK	PSLS	201200178601
358-019	358-018	01/27/2012	40.00		MANDEVILLE	NEW YORK	PSLS	201200178601
358-020	358-019	01/27/2012	25.00		NEW YORK	MANDEVILLE	PSLS	201200178601
358-021	358-020	04/04/2011	314.00		NEW YORK	SPAIN	FLUSHED	201100828801
358-022	358-021	04/04/2011	287.00		NEW YORK	ST ROCH AV	FLUSHED	201100828701
358-023	358-019	05/23/2011	22.00		NEW YORK		FLUSHED	201200701801
358-024	358-023	05/23/2011	299.00		NEW YORK		FLUSHED	201200701701
358-025	358-024	05/23/2011	306.00		NEW YORK		FLUSHED	201200704101
358-026	358-019	01/27/2012	25.00		MANDEVILLE	NEW YORK	PSLS	201200178601
358-027	358-026	01/31/2012	22.00		NEW YORK	MANDEVILLE	PSLS	201200178601
358-028	358-027	04/04/2011	313.00		NEW YORK	SPAIN	TV	DCGCTV,
358-029	358-028	05/25/2011	287.00		NEW YORK		FLUSHED	201200706001
358-030	358-026	05/23/2011	25.00		NEW YORK		FLUSHED	201200704201
358-031	358-030	05/23/2011	299.00		NEW YORK		FLUSHED	201200701601
358-032	358-031	05/23/2011	306.00		NEW YORK		FLUSHED	201200701501
358-033	358-026	01/31/2012	243.00		MANDEVILLE	LEON C SIMON DR	PSLS	201200178601
358-034	358-033	01/31/2012	23.00		LEON C SIMON DR	MANDEVILLE	PSLS	201200178601
358-035	358-034	02/28/2012	320.00		LEON C SIMON DR	ELYSIAN FIELDS AV	PSLS	201200336401
358-036	358-035	02/28/2012	282.00		LEON C SIMON DR	ELYSIAN FIELDS AV	PSLS	201200336401
358-037	358-033	01/31/2012	317.00		LEON C SIMON DR	ST ROCH AV	PSLS	201200178601
358-038	358-037	02/28/2012	300.00		LEON C SIMON DR	ST ROCH AV	PSLS	201200336401
358-039	358-033	01/31/2012	55.00		MANDEVILLE	LEON C SIMON DR	PSLS	201200178601
358-040	358-039	01/31/2012	50.00		MANDEVILLE	LEON C SIMON DR	PSLS	201200178601
358-041	358-040	01/31/2012	425.00		LEON C SIMON DR	ST ROCH AV	PSLS	201200178601
358-042	358-040	01/31/2012	20.00		LEON C SIMON DR	MANDEVILLE	PSLS	201200178601
358-043	358-042	02/28/2012	323.00		LEON C SIMON DR	ELYSIAN FIELDS AV	PSLS	201200336401
358-044	358-043	02/28/2012	331.00		LEON C SIMON DR	ELYSIAN FIELDS AV	PSLS	201200336401
358-045	358-044	02/28/2012	356.00		ELYSIAN FIELDS AV	LARK	PSLS	201200336401
358-046	358-045	02/28/2012	350.00		ELYSIAN FIELDS AV	LARK	PSLS	201200336401
358-047	358-040	01/31/2012	280.00		MANDEVILLE	JAY	PSLS	201200178601
358-048	358-047	02/01/2012	225.00		JAY	MUSIC	PSLS	201200178601
358-049	358-048	02/01/2012	360.00		JAY	MUSIC	PSLS	201200178601
358-050	358-047	01/24/2012	340.00		JAY	MARIGNY	FLUSHED	201201132801
358-051	358-050	01/24/2012	56.00		JAY	MARIGNY	FLUSHED	201201132901
358-052	358-051	01/24/2012	60.00		MARIGNY	KILLDEER	FLUSHED	201201133001
358-053	358-052	02/01/2012	195.00		JAY	KILLDEER	PSLS	201200178601
358-054	358-056	02/29/2012	265.00		KILLDEER	MUSIC	PSLS	201200336401
358-055	358-054	02/29/2012	355.00		KILLDEER	MUSIC	PSLS	201200336401
358-056	358-053	01/24/2012	270.00		KILLDEER	MUSIC	FLUSHED	201201133101
359-004	359-003	02/29/2012	383.00		LARK	MARIGNY	PSLS	201200336401
359-006	359-005	01/25/2012	460.00		ORIOLE	MARIGNY	FLUSHED	201201133401
359-007	359-006	02/29/2012	385.00		ORIOLE	MARIGNY	PSLS	201200336401
359-008	359-007	02/29/2012	374.00		ORIOLE	MARIGNY	PSLS	201200336401

<u>STR 1</u>	<u>STR 2</u>	<u>COMP DATE</u>	<u>LENGTH</u>	<u>ADDRESS</u>	<u>STREET</u>	<u>CROSS STREET</u>	<u>ACTIVITY</u>	<u>WO NO</u>
359-009	359-005	02/02/2012	215.00		MARIGNY	LAKE OAKS PK	PSLS	201200178601
359-010	359-009	02/02/2012	58.00		MARIGNY	LAKE OAKS PK	PSLS	201200178601
359-011	359-010	02/02/2012	58.00		LAKE OAKS PK	MARIGNY	PSLS	201200178601
359-012	359-011	07/11/2014	440.00		LAKE OAKS PK	MUSIC	PSLS	201401495101
359-013	359-012	02/02/2012	358.00		LAKE OAKS PK	MUSIC	PSLS	201200178601
359-014	359-013	02/29/2012	325.00		LAKE OAKS PK	MUSIC	PSLS	201200336401
359-015	359-013	03/29/2013	285.00		LAKE OAKS PK	MARIGNY	FLUSHED	201303775601
359-016	359-015	07/11/2014	283.00		LAKE OAKS PK	MARIGNY	PSLS	201401495101
359-017	359-016	07/14/2014	281.00		LAKE OAKS PK	MARIGNY	PSLS	201401495101
359-018	359-017	07/14/2014	276.00		LAKE OAKS PK	MARIGNY	PSLS	201401495101
359-019	362-037	02/02/2012	260.00		MUSIC	LARK	PSLS	201200178601
359-020	359-019	02/02/2012	25.00		LARK	MUSIC	PSLS	201200178601
359-021	359-020	02/02/2012	334.00		LARK	MUSIC	PSLS	201200178601
359-022	359-019	02/03/2012	271.00		MUSIC	ORIOLE	PSLS	201200178601
359-023	359-022	02/03/2012	18.00		ORIOLE	MUSIC	PSLS	201200178601
359-024	359-023	02/03/2012	350.00		ORIOLE	MUSIC	PSLS	201200178601
359-025	359-022	02/03/2012	267.00		MUSIC	LAKE OAKS PK	PSLS	201200178601
359-026	359-025	02/03/2012	31.00		MUSIC	LAKE OAKS PK	PSLS	201200178601
359-027	359-026	02/03/2012	413.00		LAKE OAKS PK	MUSIC	PSLS	201200178601
359-028	358-046	03/01/2012	410.00		ELYSIAN FIELDS AV	LAKESHORE DR	PSLS	201200336401
359-029	359-028	03/01/2012	410.00		ELYSIAN FIELDS AV	LAKESHORE DR	PSLS	201200336401
359-030	359-029	03/01/2012	310.00		ELYSIAN FIELDS AV	LAKESHORE DR	PSLS	201200336401
359-031	359-030	07/12/2014	106.00		ELYSIAN FIELDS AV	LAKESHORE DR	PSLS	201401495101
359-032	359-031	07/13/2014	264.00		ELYSIAN FIELDS AV	LAKESHORE DR	PSLS	201401495101
359A-001	359-032	07/13/2014	348.00		LAKESHORE DR	ELYSIAN FIELDS AV	PSLS	201401495101
359A-004	359A-003	07/13/2014	300.00		LAKESHORE DR	ELYSIAN FIELDS AV	PSLS	201401495101
359A-005	359A-004	07/13/2014	250.00		LAKESHORE DR	ELYSIAN FIELDS AV	PSLS	201401495101
359A-006	359A-005	07/13/2014	87.00		LAKESHORE DR	ELYSIAN FIELDS AV	PSLS	201401495101
360-001	356-011	07/13/2014	113.00		MENDEZ	ST ROCH AV	PSLS	201401495101
360-002	360-001	03/13/2012	20.00		ST ROCH AV	MENDEZ	PSLS	201200769201
360-003	360-002	03/27/2013	308.00		ST ROCH AV	PRENTISS AV	FLUSHED	201303607501
360-004	360-001	03/13/2012	41.00		ST ROCH AV	MENDEZ	PSLS	201200769201
360-005	360-004	03/27/2013	323.00		ST ROCH AV	ODIN	FLUSHED	201303607601
360-006	360-005	03/27/2013	375.00		ST ROCH AV	MITHRA	FLUSHED	201303607701
360-007	360-001	07/19/2013	304.00		MENDEZ	MUSIC	FLUSHED	201304540001
360-008	360-007	03/13/2012	370.00		MUSIC	PRENTISS AV	PSLS	201200769201
360-009	360-008	03/27/2013	30.00		PRENTISS AV	MUSIC	FLUSHED	201303605101
360-010	360-009	04/09/2013	240.00		PRENTISS AV	ARTS	FLUSHED	201303775701
360-011	360-007	03/13/2012	364.00		MUSIC	ODIN	PSLS	201200769201
360-012	360-011	03/27/2013	15.00		ODIN	MUSIC	FLUSHED	201303605301
360-013	360-012	03/26/2013	290.00		ODIN	ARTS	FLUSHED	201303605401
360-014	360-011	03/26/2013	375.00		MUSIC	MITHRA	FLUSHED	201303605501
360-015	360-007	07/06/2014	360.00		MENDEZ	ARTS	PSLS	201401495101
360-016	360-015	03/13/2012	365.00		ARTS	ODIN	PSLS	201200769201
360-017	360-015	03/13/2012	20.00		ARTS	MENDEZ	PSLS	201200769201
360-018	360-017	03/26/2013	300.00		ARTS	PRENTISS AV	FLUSHED	201303605701

<u>STR 1</u>	<u>STR 2</u>	<u>COMP DATE</u>	<u>LENGTH</u>	<u>ADDRESS</u>	<u>STREET</u>	<u>CROSS STREET</u>	<u>ACTIVITY</u>	<u>WO NO</u>
360-019	360-017	03/26/2013	28.00		MENDEZ	ARTS	FLUSHED	201303600501
360-020	360-019	07/18/2014	270.00		MENDEZ	MUSIC	PSLS	201401607401
360-021	360-017	07/18/2014	275.00		MENDEZ	PAINTERS	PSLS	201401607401
360-022	360-015	07/18/2014	360.00		MENDEZ	PAINTERS	PSLS	201401607401
360-023	360-022	03/13/2012	305.00		MENDEZ	FRANKLIN AV	PSLS	201200769201
360-024	360-022	03/13/2012	355.00		PAINTERS	PRENTISS AV	PSLS	201200769201
360-025	360-024	03/13/2012	20.00		PRENTISS AV	PAINTERS	PSLS	201200769201
360-026	360-025	07/18/2014	295.00		PRENTISS AV	ARTS	PSLS	201401607401
360-027	360-024	03/14/2012	20.00		PRENTISS AV	PAINTERS	PSLS	201200769201
360-028	360-027	04/08/2009	155.00	2564	PRENTISS AV	FRANKLIN AV	UNCHOKED	200900819103
360-029	360-024	03/14/2012	43.00		PAINTERS	PRENTISS AV	PSLS	201200769201
360-030	360-023	03/14/2012	320.00		FRANKLIN AV	PRENTISS AV	PSLS	201200769201
360-031	360-027	09/11/2012	292.00	5600BLK	PAINTERS	PRENTISS AV	UNCHOKED	201202003701
361-001	360-029	03/14/2012	70.00		PAINTERS	PRENTISS AV	PSLS	201200769201
361-002	361-001	03/14/2012	242.00		PRENTISS AV	FRANKLIN AV	PSLS	201200769201
361-003	361-001	03/14/2012	290.00		PRENTISS AV	ARTS	PSLS	201200769201
361-004	361-001	03/14/2012	356.00		PAINTERS	ATHIS	PSLS	201200769201
361-005	361-004	03/14/2012	303.00		ATHIS	FRANKLIN AV	PSLS	201200769201
361-006	361-005	05/14/2012	285.00		FRANKLIN AV	PRENTISS AV	PSLS	201201208901
361-007	361-005	05/11/2011	295.00		FRANKLIN AV		FLUSHED	201200692101
361-008	361-004	03/14/2012	20.00		ATHIS	PAINTERS	PSLS	201200769201
361-009	361-008	05/14/2012	310.00		PAINTERS	PRENTISS AV	PSLS	201201208901
361-010	361-008	03/20/2013	215.00		PAINTERS	PRESSBURG	TV	DCGCTV,
361-011	361-008	03/20/2013	335.00		ATHIS	ARTS	TV	DCGCTV,
361-012	361-011	03/20/2013	320.00		ARTS	PRENTISS AV	TV	DCGCTV,
361-013	361-011	05/11/2011	225.00		ARTS		FLUSHED	201200694201
361-014	361-011	03/20/2013	360.00		ATHIS	MUSIC	TV	DCGCTV,
361-015	361-014	03/19/2013	360.00		MUSIC	PRENTISS AV	TV	DCGCTV,
361-016	361-015	03/19/2013	292.00		PRENTISS AV	ARTS	TV	DCGCTV,
361-017	361-015	03/19/2013	235.00		PRENTISS AV	ST ROCH AV	TV	DCGCTV,
361-018	361-014	05/11/2011	220.00		MUSIC		FLUSHED	201200703601
361-019	361-014	03/19/2013	304.00		ATHIS	ST ROCH AV	TV	DCGCTV,
361-020	361-025	05/14/2012	375.00		PAINTERS	VIENNA	PSLS	201201208901
361-021	361-019	03/18/2013	370.00		ST ROCH AV	PRESSBURG	TV	DCGCTV,
361-022	361-021	05/16/2011	250.00		PRESSBURG	MUSIC	TV	DCGCTV,
361-023	361-021	05/16/2011	15.00		PRESSBURG	ST ROCH AV	TV	MWESA2,
361-024	361-023	03/18/2013	320.00		ST ROCH AV	VIENNA	TV	DCGCTV,
361-025	361-004	03/15/2012	375.00		PAINTERS	PRESSBURG	PSLS	201200769201
361-026	361-025	05/14/2012	300.00		PRESSBURG	ARTS	PSLS	201201208901
361-027	361-025	05/23/2011	250.00		PRESSBURG		FLUSHED	201200701401
361-030	361-020	05/22/2012	256.00		VIENNA	FRANKLIN AV	PSLS	201201208901
361-031	361-020	05/22/2012	19.00		VIENNA	PAINTERS	PSLS	201201208901
361-032	361-031	05/14/2012	320.00		PAINTERS	PRESSBURG	PSLS	201201208901
361-033	361-031	05/25/2011	325.00		PAINTERS		FLUSHED	201200696801
361-034	361-031	05/14/2012	290.00		VIENNA	ARTS	PSLS	201201208901
361-035	361-020	06/10/2011	375.00		PAINTERS	MADRID	TV	DCGCTV,

<u>STR 1</u>	<u>STR 2</u>	<u>COMP DATE</u>	<u>LENGTH</u>	<u>ADDRESS</u>	<u>STREET</u>	<u>CROSS STREET</u>	<u>ACTIVITY</u>	<u>WO NO</u>
361-036	361-035	06/09/2011	305.00		MADRID	FRANKLIN AV	TV	MWESA2,
361-037	361-036	06/10/2011	153.00		FRANKLIN AV		FLUSHED	201200564601
361-038	361-037	05/25/2011	225.00		FRANKLIN AV		FLUSHED	201200696901
361-039	361-038	05/15/2012	318.00		FRANKLIN AV	PRESSBURG	PSLS	201201208901
361-040	361-036	05/25/2011	13.00		FRANKLIN AV		FLUSHED	201200697301
361-041	361-040	05/15/2012	252.00		FRANKLIN AV	ROBERT E LEE BL	PSLS	201201208901
361-042	361-035	05/15/2012	353.00		PAINTERS	ROBERT E LEE BL	PSLS	201201208901
361-043	361-042	05/15/2012	168.00		ROBERT E LEE BL	FRANKLIN AV	PSLS	201201208901
361-044	361-042	07/14/2009	185.00		ROBERT E LEE BL	ARTS	TV	DCGCTV, 07/24/2009,
361-045	361-035	06/10/2011	22.00		MADRID	PAINTERS	TV	DCGCTV,
361-046	361-045	11/26/2008	338.00		MADRID	PAINTERS	FLUSHED	200900384601
361-047	361-046	05/13/2011	365.00		ARTS		FLUSHED	201200693001
361-048	361-047	05/13/2011	304.00		ROBERT E LEE BL		FLUSHED	201200706501
361-049	361-046	03/24/2011	375.00		ARTS	VIENNA	FLUSHED	201100828201
361-050	361-049	05/16/2011	317.00		VIENNA	MUSIC	TV	DCGCTV,
361-051	361-049	05/16/2011	370.00		ARTS		FLUSHED	201200691401
361-052	361-051	05/16/2011	300.00		PRESSBURG		FLUSHED	201200559601
361-053	361-046	03/24/2011	358.00		MADRID	MUSIC	FLUSHED	201100829201
361-054	361-053	05/13/2011	368.00		MADRID		FLUSHED	201200692901
361-055	361-053	11/26/2008	372.00		MUSIC	MADRID	FLUSHED	200900372301
361-056	361-055	11/26/2008	260.00		MUSIC	VIENNA	FLUSHED	200900384501
361-057	361-055	11/26/2008	265.00		VIENNA	ST ROCH AV	FLUSHED	200900384401
361-059	361-058	05/23/2011	315.00		ST ROCH AV		FLUSHED	201200699301
361-060	361-045	06/15/2011	330.00		PAINTERS	ROBERT E LEE BL	TV	DCGCTV,
361-061	361-019	06/28/2013	293.00		ST ROCH AV	PRENTISS AV	TV	DCGCTV,
362-001	361-042	05/16/2012	115.00		PAINTERS	ROBERT E LEE BL	PSLS	201201208901
362-002	362-001	05/17/2011	249.00		ROBERT E LEE BL		FLUSHED	201200702401
362-003	362-001	05/17/2011	360.00		ROBERT E LEE BL		FLUSHED	201200702501
362-004	362-003	05/17/2012	310.00		ROBERT E LEE BL	MUSIC	PSLS	201201208901
362-005	362-001	05/17/2012	354.00		PAINTERS	MEXICO	PSLS	201201208901
362-006	362-005	05/17/2012	306.00		MEXICO	FRANKLIN AV	PSLS	201201208901
362-007	362-006	05/17/2012	285.00		FRANKLIN AV	ROBERT E LEE BL	PSLS	201201208901
362-008	362-006	05/18/2011	354.00		FRANKLIN AV		FLUSHED	201200703301
362-009	362-008	05/24/2011	118.00		NEW YORK		FLUSHED	201200705801
362-010	362-005	05/18/2012	20.00		MEXICO	PAINTERS	PSLS	201201208901
362-011	362-010	06/09/2011	225.00		PAINTERS	ROBERT E LEE BL	TV	DCGCTV,
362-012	362-010	05/17/2011	355.00		PAINTERS		FLUSHED	201200702201
362-013	362-012	05/17/2011	275.00		NEW YORK		FLUSHED	201200702101
362-014	362-010	05/13/2011	339.00		MEXICO		FLUSHED	201200693101
362-015	362-014	05/18/2012	220.00		ARTS	ROBERT E LEE BL	PSLS	201201208901
362-016	362-014	05/18/2012	355.00		ARTS	NEW YORK	PSLS	201201208901
362-017	362-014	10/30/2013	359.00	6238	MUSIC	ROBERT E LEE BL	UNCHOKED	201304835301
362-018	362-017	05/13/2011	360.00		MUSIC		FLUSHED	201200706601
362-019	362-017	06/09/2011	355.00		MUSIC	NEW YORK	TV	DCGCTV,
362-021	362-005	05/18/2012	376.00		PAINTERS	NEW YORK	PSLS	201201208901
362-022	362-021	05/21/2012	370.00		PAINTERS	FRANKFORT	PSLS	201201208901

<u>STR 1</u>	<u>STR 2</u>	<u>COMP DATE</u>	<u>LENGTH</u>	<u>ADDRESS</u>	<u>STREET</u>	<u>CROSS STREET</u>	<u>ACTIVITY</u>	<u>WO NO</u>
362-023	362-022	05/21/2012	308.00		FRANKFORT	FRANKLIN AV	PSLS	201201208901
362-024	362-022	05/21/2012	20.00		FRANKFORT	PAINTERS	PSLS	201201208901
362-025	362-024	05/17/2011	289.00		PAINTERS		FLUSHED	201200702301
362-026	362-024	05/24/2011	340.00		FRANKFORT		FLUSHED	201200699101
362-027	362-026	05/17/2011	350.00		ARTS		FLUSHED	201200702001
362-028	362-027	05/17/2011	363.00		NEW YORK		FLUSHED	201200706301
362-029	362-028	05/21/2012	277.00		MUSIC	FRANKFORT	PSLS	201201208901
362-030	362-028	05/17/2011	295.00		NEW YORK		FLUSHED	201200692001
362-031	362-030	01/05/2009	243.00	6421	ST ROCH AV		UNCHOKED	200900015401
362-032	358-041	01/25/2012	427.00		LEON C SIMON DR	ST ROCH AV	FLUSHED	201201133601
362-033	362-032	01/25/2012	353.00		LEON C SIMON DR	MUSIC	FLUSHED	201201093001
362-034	358-049	02/03/2012	338.00		JAY	MUSIC	PSLS	201200178601
362-035	362-034	07/13/2008	320.00	N/A	JAY	MUSIC	UNCHOKED	200801134501
362-036	362-035	02/06/2012	26.00		JAY	MUSIC	PSLS	201200178601
362-037	362-036	02/06/2012	271.00		MUSIC	KILLDEER	PSLS	201200178601
362-038	362-037	02/06/2012	24.00		KILLDEER	MUSIC	PSLS	201200178601
362-039	362-038	02/06/2012	370.00		KILLDEER	MUSIC	PSLS	201200178601
362-040	358-055	03/01/2012	330.00		KILLDEER	MUSIC	PSLS	201200336401
362-043	362-023	05/16/2011	297.00		FRANKLIN AV	NEW YORK	TV	DCGCTV,
363-001	345-030	08/12/2009	375.00		N ROBERTSON	ARTS	PSLS	200901735601
363-002	363-001	08/12/2009	325.00		ARTS	N CLAIBORNE AV	PSLS	200901735601
363-003	363-002	08/12/2009	34.00		ARTS	N CLAIBORNE AV	PSLS	200901735601
363-004	363-003	08/12/2009	244.00		N CLAIBORNE AV	PAINTERS	PSLS	200901735601
363-005	363-001	08/12/2009	260.00		N ROBERTSON	FRANKLIN AV	PSLS	200901735601
363-006	363-001	08/12/2009	384.00		ARTS	N VILLERE	PSLS	200901735601
363-007	363-006	08/12/2009	15.00		N VILLERE	ARTS	PSLS	200901735601
363-008	363-006	08/12/2009	200.00		N VILLERE	FRANKLIN AV	PSLS	200901735601
363-009	363-006	08/12/2009	358.00		ARTS	URQUHART	PSLS	200901735601
363-010	363-009	01/24/2012	245.00		ARTS	FRANKLIN AV	PSLS	201200050701
363-011	363-010	01/24/2012	147.00		FRANKLIN AV	MARAI	PSLS	201200050701
363-012	363-011	08/20/2009	290.00		FRANKLIN AV	ST CLAUDE AV	PSLS	200901822001
363-013	363-012	08/27/2013	170.00		ST CLAUDE AV	MUSIC	PSLS	201304130601
363-014	363-012	08/27/2013	25.00		FRANKLIN AV	ST CLAUDE AV	PSLS	201304130601
363-015	363-014	08/20/2009	90.00		ST CLAUDE AV	FRANKLIN AV	PSLS	200901822001
363-016	363-014	08/20/2009	90.00		FRANKLIN AV	ST CLAUDE AV	PSLS	200901822001
363-017	363-016	02/24/2011	215.00		ST CLAUDE AV	MUSIC	PSLS	201100234201
363-018	384-010	03/02/2010	285.00		N CLAIBORNE AV	FRANKLIN AV	PSLS	201000374301
363-019	363-018	03/02/2010	35.00		FRANKLIN AV	N CLAIBORNE AV	PSLS	201000374301
363-019	363-020	08/27/2013	355.00		FRANKLIN AV	N CLAIBORNE AV	PSLS	201304130601
363-020	363-021	09/27/2013	395.00		FRANKLIN AV	N ROBERTSON	PSLS	201304130601
363-021	363-022	03/02/2010	10.00		N VILLERE	FRANKLIN AV	PSLS	201000374301
363-021	383-041	08/27/2013	305.00		N VILLERE	FRANKLIN AV	PSLS	201304130601
363-022	363-023	02/10/2011	35.00		N VILLERE	FRANKLIN AV	PSLS	201100153801
363-023	363-007	02/10/2011	225.00		N VILLERE	FRANKLIN AV	PSLS	201100153801
363-024	383-042	08/20/2009	293.00		URQUHART	FRANKLIN AV	PSLS	200901822001
363-025	363-024	08/28/2013	334.00		FRANKLIN AV	N VILLERE	PSLS	201304130601

<u>STR 1</u>	<u>STR 2</u>	<u>COMP DATE</u>	<u>LENGTH</u>	<u>ADDRESS</u>	<u>STREET</u>	<u>CROSS STREET</u>	<u>ACTIVITY</u>	<u>WO NO</u>
363-026	363-024	05/26/2011	325.00		FRANKLIN AV		FLUSHED	201200683701
363-027	383-043	05/26/2011	293.00		FRANKLIN AV		FLUSHED	201200683601
363-028	363-027	05/26/2011	234.00		FRANKLIN AV		FLUSHED	201200683501
363-029	384-003	03/02/2010	307.00		N DERBIGNY	FRANKLIN AV	PSLS	201000374301
363-030	363-029	02/10/2011	332.00		FRANKLIN AV	N CLAIBORNE AV	PSLS	201100153801
363-031	384-001	03/02/2010	307.00		N ROMAN	FRANKLIN AV	PSLS	201000374301
363-032	363-031	02/10/2011	336.00		FRANKLIN AV	N DERBIGNY	PSLS	201100153801
363-033	364-032	02/10/2011	339.00		FRANKLIN AV	N ROMAN	PSLS	201100153801
363-034	346-030	04/09/2009	370.00		ARTS	N ROMAN	PSLS	200900724201
363-035	363-034	04/09/2009	328.00		N ROMAN	MUSIC	PSLS	200900724201
363-036	363-034	04/09/2009	354.00		N ROMAN	PAINTERS	PSLS	200900724201
363-036	364-007	03/22/2010	380.00		PAINTERS	N ROMAN	PSLS	201000461601
363-037	363-036	04/29/2009	300.00		N ROMAN	FRANKLIN AV	PSLS	200900865301
363-038	363-034	03/22/2010	373.00		ARTS	N DERBIGNY	PSLS	201000461601
363-039	363-036	04/29/2009	370.00		PAINTERS	N DERBIGNY	PSLS	200900865301
363-039	363-038	04/09/2009	355.00		N DERBIGNY	PAINTERS	PSLS	200900724201
363-040	363-039	03/22/2010	210.00		N DERBIGNY	FRANKLIN AV	PSLS	201000461601
363-041	363-040	03/23/2010	312.00		FRANKLIN AV	N ROMAN	PSLS	201000461601
363-042	363-039	03/25/2010	313.00		PAINTERS	N CLAIBORNE AV	PSLS	201000461601
363-043	363-038	03/25/2010	350.00		ARTS	N CLAIBORNE AV	PSLS	201000461601
363-044	363-043	03/25/2010	307.00		N CLAIBORNE AV	MUSIC	PSLS	201000461601
363-045	363-043	03/25/2010	305.00		N CLAIBORNE AV	PAINTERS	PSLS	201000461601
363-046	363-008	01/24/2012	468.00		FRANKLIN AV	N ROBERTSON	PSLS	201200050701
363-047	363-046	01/24/2012	235.00		PAINTERS	N CLAIBORNE AV	PSLS	201200050701
363-048	345-033	01/24/2012	263.00		N CLAIBORNE AV	ARTS	PSLS	201200050701
364-001	346-022	08/28/2013	360.00		N GALVEZ	PAINTERS	PSLS	201304130601
364-002	364-001	04/29/2009	368.00		PAINTERS	N MIRO	PSLS	200900865301
364-003	364-002	03/25/2010	304.00		N MIRO	ARTS	PSLS	201000461601
364-004	346-029	03/25/2010	360.00		N JOHNSON	PAINTERS	PSLS	201000461601
364-004	364-001	03/25/2010	372.00		PAINTERS	N JOHNSON	PSLS	201000461601
364-005	364-004	04/29/2009	308.00		N JOHNSON	FRANKLIN AV	PSLS	200900865301
364-006	364-005	04/07/2010	315.00		FRANKLIN AV	N PRIEUR	PSLS	201000604501
364-007	346-030	03/26/2010	358.00		N PRIEUR	PAINTERS	PSLS	201000461601
364-007	364-004	03/26/2010	372.00		PAINTERS	N PRIEUR	PSLS	201000461601
364-008	364-007	03/26/2010	300.00		N PRIEUR	FRANKLIN AV	PSLS	201000461601
364-009	364-008	04/07/2010	314.00		FRANKLIN AV	N ROMAN	PSLS	201000604501
364-010	364-001	04/29/2009	306.00		N GALVEZ	FRANKLIN AV	PSLS	200900865301
364-011	364-010	08/29/2013	369.00		FRANKLIN AV	N MIRO	PSLS	201304130601
364-012	364-011	04/07/2010	253.00		N MIRO	PAINTERS	PSLS	201000604501
364-013	364-010	04/29/2009	314.00		FRANKLIN AV	N JOHNSON	PSLS	200900865301
364-014	364-010	04/24/2009	104.00		N GALVEZ	FRANKLIN AV	PSLS	200900865301
364-015	364-014	04/24/2009	369.00		FRANKLIN AV	N MIRO	PSLS	200900865301
364-016	364-015	04/24/2009	247.00		N MIRO	EADS	PSLS	200900865301
364-017	364-014	04/24/2009	303.00		N GALVEZ	ALMONASTER AV	PSLS	200900865301
364-018	364-017	04/24/2009	314.00		EADS	N MIRO	PSLS	200900865301
364-019	364-014	04/24/2009	371.00		FRANKLIN AV	N JOHNSON	PSLS	200900865301

<u>STR 1</u>	<u>STR 2</u>	<u>COMP DATE</u>	<u>LENGTH</u>	<u>ADDRESS</u>	<u>STREET</u>	<u>CROSS STREET</u>	<u>ACTIVITY</u>	<u>WO NO</u>
364-020	364-019	04/24/2009	297.00		FRANKLIN AV	N PRIEUR	PSLS	200900865301
364-021	364-019	04/24/2009	195.00		N JOHNSON	ALMONASTER AV	PSLS	200900865301
364-022	364-021	04/24/2009	337.00		ALMONASTER AV	N GALVEZ	PSLS	200900865301
364-023	364-021	04/07/2010	325.00		ALMONASTER AV	N PRIEUR	PSLS	201000604501
364-024	385-042	02/11/2009	304.00		MIRO	ALMONASTER AV	PSLS	200900293201
364-025	364-024	03/18/2010	340.00		ALMONASTER AV	N GALVEZ	PSLS	201000374301
364-026	364-024	03/02/2010	95.00		N MIRO	ALMONASTER AV	PSLS	201000374301
364-027	364-026	03/18/2009	134.00		N MIRO	EADS	PSLS	200900616101
364-028	385-045	02/11/2009	307.00		N GALVEZ	ALMONASTER AV	PSLS	200900293201
364-029	364-028	02/10/2011	336.00		ALMONASTER AV	N JOHNSON	PSLS	201100153801
364-030	385-049	02/11/2009	307.00		N JOHNSON	ALMONASTER AV	PSLS	200900293201
364-031	364-030	02/10/2011	335.00		ALMONASTER AV	N PRIEUR	PSLS	201100153801
364-032	385-051	02/11/2009	307.00		N PRIEUR	ALMONASTER AV	PSLS	200900293201
365-001	364-026	03/18/2009	395.00		ALMONASTER AV	N TONTI	PSLS	200900616101
365-001	365-V3	09/02/2013	4.00		N TONTI	ALMONASTER AV	PSLS	201304130601
365-002	365-001	08/16/2010	195.00		ALMONASTER AV	COMUS CT	PSLS	201001664001
365-003	365-002	08/16/2010	287.00		COMUS CT	EADS	PSLS	201001664001
365-004	364-027	03/18/2009	374.00		EADS	N TONTI	PSLS	200900616101
365-004	365-001	08/10/2010	260.00		N TONTI	EADS	PSLS	201001664001
365-005	365-004	03/18/2009	393.00		N TONTI	FRANKLIN AV	PSLS	200900616101
365-006	365-005	03/18/2009	324.00		N TONTI	PAINTERS	PSLS	200900616101
365-007	365-004	03/18/2009	375.00		EADS	N ROCHEBLAVE	PSLS	200900616101
365-008	365-007	03/24/2009	360.00		N ROCHEBLAVE	DEERS	PSLS	200900616101
365-009	365-008	03/24/2009	318.00		DEERS	N DORGENOIS	PSLS	200900616101
365-010	365-007	03/24/2009	313.00		N ROCHEBLAVE	FRANKLIN AV	PSLS	200900616101
365-011	365-010	03/24/2009	315.00		FRANKLIN AV	N DORGENOIS	PSLS	200900616101
365-012	365-010	03/26/2010	320.00		FRANKLIN AV	N TONTI	PSLS	201000461601
365-013	365-007	03/25/2009	369.00		EADS	N DORGENOIS	PSLS	200900616101
365-014	365-013	03/25/2009	316.00		N DORGENOIS	FRANKLIN AV	PSLS	200900616101
365-015	365-014	03/25/2009	315.00		FRANKLIN AV	LAW	PSLS	200900616101
365-016	365-013	03/26/2010	360.00		N DORGENOIS	DEERS	PSLS	201000461601
365-017	365-016	03/30/2010	303.00		DEERS	LAW	PSLS	201000461601
365-018	365-013	03/25/2009	372.00		EADS	LAW	PSLS	200900616101
365-019	365-018	03/26/2010	298.00		LAW	FRANKLIN AV	PSLS	201000461601
365-020	365-018	03/26/2009	360.00		LAW	DEERS	PSLS	200900616101
365-021	365-020	03/26/2010	282.00		LAW	ALMONASTER AV	PSLS	201000461601
365-022	365-021	03/26/2009	337.00		ALMONASTER AV	N DORGENOIS	PSLS	200900616101
365-023	365-006	03/26/2010	316.00		PAINTERS	N ROCHEBLAVE	PSLS	201000461601
365-024	347-045	07/23/2013	359.00		N ROCHEBLAVE	PAINTERS	FLUSHED	201304539701
365-025	365-024	04/13/2009	313.00		N ROCHEBLAVE	FRANKLIN AV	PSLS	200900724201
365-026	365-025	04/13/2009	316.00		FRANKLIN AV	N DORGENOIS	PSLS	200900724201
365-027	365-025	04/13/2009	316.00		FRANKLIN AV	N TONTI	PSLS	200900724201
365-028	347-049	04/13/2009	358.00		N DORGENOIS	PAINTERS	PSLS	200900724201
365-028	365-024	04/13/2009	370.00		PAINTERS	N DORGENOIS	PSLS	200900724201
365-029	365-028	04/13/2009	315.00		N DORGENOIS	FRANKLIN AV	PSLS	200900724201
365-030	365-029	03/29/2010	315.00		FRANKLIN AV	LAW	PSLS	201000461601

<u>STR 1</u>	<u>STR 2</u>	<u>COMP DATE</u>	<u>LENGTH</u>	<u>ADDRESS</u>	<u>STREET</u>	<u>CROSS STREET</u>	<u>ACTIVITY</u>	<u>WO NO</u>
365-031	347-053	04/14/2009	361.00		LAW	PAINTERS	PSLS	200900724201
365-031	365-028	04/14/2009	369.00		PAINTERS	LAW	PSLS	200900724201
365-032	365-031	04/14/2009	315.00		LAW	FRANKLIN AV	PSLS	200900724201
365-033	364-002	04/24/2009	323.00		PAINTERS	N TONTI	PSLS	200900865301
365-034	364-011	04/07/2010	320.00		FRANKLIN AV	N TONTI	PSLS	201000604501
365-035	364-015	03/29/2010	320.00		FRANKLIN AV	N TONTI	PSLS	201000461601
365-036	364-027	03/29/2010	301.00		EADS	N TONTI	PSLS	201000461601
365-037	364-027	03/29/2010	278.00		EADS	N TONTI	PSLS	201000461601
365-038	364-024	03/19/2010	334.00		ALMONASTER AV	N TONTI	PSLS	201000374301
365-039	386-034	03/26/2009	305.00		N TONTI	ALMONASTER AV	PSLS	200900616101
365-040	365-039	03/02/2010	330.00		ALMONASTER AV	N ROCHEBLAVE	PSLS	201000374301
365-041	386-039	03/17/2009	307.00		N ROCHEBLAVE	ALMONASTER AV	PSLS	200900616101
365-042	365-041	03/17/2009	337.00		ALMONASTER AV	N DORGENOIS	PSLS	200900616101
365-043	386-042	03/03/2010	310.00		N DORGENOIS	ALMONASTER AV	PSLS	201000374301
365-044	365-043	03/17/2009	338.00		ALMONASTER AV	LAW	PSLS	200900616101
365-045	386-044	03/03/2010	297.00		LAW	ALMONASTER AV	PSLS	201000374301
365-BP147	365-D3	08/29/2013	13.00		ALMONASTER AV	N ROCHEBLAVE	PSLS	201304130601
365-BP148	365-D2	08/29/2013	35.00		ALMONASTER AV	N ROCHEBLAVE	PSLS	201304130601
366-002	366-001	08/31/2011	285.00		RABBITS	INDUSTRY	PSLS	201101363101
366-003	366-002	04/25/2012	163.00		INDUSTRY	ALMONASTER AV	PSLS	201200960001
366-004	366-002	04/25/2012	90.00		INDUSTRY	RABBITS	PSLS	201200960001
366-005	366-004	04/26/2012	358.00		INDUSTRY	DEERS	PSLS	201200960001
366-006	366-005	04/25/2012	92.00		DEERS	AGRICULTURE	PSLS	201200960001
366-007	366-005	04/25/2012	204.00		INDUSTRY	EADS	PSLS	201200960001
366-008	367-020	04/25/2012	367.00		EADS	AGRICULTURE	PSLS	201200960001
366-009	366-008	04/25/2012	360.00		AGRICULTURE	DEERS	PSLS	201200960001
366-010	366-009	04/26/2012	218.00		DEERS	INDUSTRY	PSLS	201200960001
366-011	366-008	04/26/2012	370.00		EADS	INDUSTRY	PSLS	201200960001
366-012	366-011	04/26/2012	265.00		INDUSTRY	FRANKLIN AV	PSLS	201200960001
366-013	366-011	04/26/2012	210.00		EADS	CONSTITUTION PL	PSLS	201200960001
366-014	366-013	04/26/2012	267.00		CONSTITUTION PL	FRANKLIN AV	PSLS	201200960001
366-015	366-008	04/26/2012	300.00		AGRICULTURE	FRANKLIN AV	PSLS	201200960001
366-016	366-015	04/26/2012	315.00		FRANKLIN AV	INDUSTRY	PSLS	201200960001
366-017	366-016	04/26/2012	208.00		FRANKLIN AV	CONSTITUTION PL	PSLS	201200960001
366-018	366-015	04/26/2012	115.00		AGRICULTURE	FRANKLIN AV	PSLS	201200960001
366-019	366-018	04/26/2012	373.00		FRANKLIN AV	INDUSTRY	PSLS	201200960001
366-020	366-019	04/27/2012	137.00		FRANKLIN AV	CONSTITUTION PL	PSLS	201201035201
366-021	366-043	05/04/2012	32.00		AGRICULTURE	PAINTERS	PSLS	201201035201
366-022	366-021	04/27/2012	295.00		AGRICULTURE	ARTS	PSLS	201201035201
366-023	366-021	04/27/2012	373.00		PAINTERS	INDUSTRY	PSLS	201201035201
366-024	366-023	04/27/2012	266.00		INDUSTRY	FRANKLIN AV	PSLS	201201035201
366-025	366-023	04/27/2012	213.00		PAINTERS	CONSTITUTION PL	PSLS	201201035201
366-026	366-025	04/27/2012	267.00		CONSTITUTION PL	FRANKLIN AV	PSLS	201201035201
366-027	366-025	04/27/2012	163.00		PAINTERS	FLORIDA AV	PSLS	201201035201
366-028	366-027	04/27/2012	304.00		FLORIDA AV	ARTS	PSLS	201201035201
366-029	365-021	03/26/2009	190.00		ALMONASTER AV	RABBITS	PSLS	200900616101

<u>STR 1</u>	<u>STR 2</u>	<u>COMP DATE</u>	<u>LENGTH</u>	<u>ADDRESS</u>	<u>STREET</u>	<u>CROSS STREET</u>	<u>ACTIVITY</u>	<u>WO NO</u>
366-030	366-029	03/26/2009	135.00		RABBITS	FLORIDA AV	PSLS	200900616101
366-031	365-020	03/26/2009	361.00		DEERS	FLORIDA AV	PSLS	200900616101
366-032	366-031	03/27/2009	304.00		FLORIDA AV	RABBITS	PSLS	200900616101
366-033	365-018	03/31/2009	194.00		EADS	FLORIDA AV	PSLS	200900616101
366-034	366-033	03/29/2010	170.00		EADS	FLORIDA AV	PSLS	201000461601
366-035	366-034	03/31/2009	305.00		FLORIDA AV	DEERS	PSLS	200900616101
366-036	365-032	03/29/2010	160.00		FRANKLIN AV	IDEAL CT	PSLS	201000461601
366-037	365-031	04/14/2009	192.00		PAINTERS	IDEAL PL	PSLS	200900724201
366-038	366-037	03/30/2010	153.00		IDEAL PL	FRANKLIN AV	PSLS	201000461601
366-039	366-037	03/30/2010	124.00		PAINTERS	FLORIDA AV	PSLS	201000461601
366-040	348-030	03/30/2010	365.00		FLORIDA AV	PAINTERS	PSLS	201000461601
366-041	365-045	03/31/2009	242.00		ALMONASTER AV	FLORIDA AV	PSLS	200900616101
366-042	366-041	03/03/2010	250.00		ALMONASTER AV	FLORIDA AV	PSLS	201000374301
366-043	366-018	05/04/2012	273.00		AGRICULTURE	PAINTERS	PSLS	201201035201
366-DPAC	366-D1	05/04/2012	132.00		FLORIDA AV	ALMONASTER AV	PSLS	201201035201
367-001	366-002	05/04/2012	706.00		RABBITS	ABUNDANCE	PSLS	201201035201
367-002	367-001	04/27/2012	18.00		ABUNDANCE	PEOPLES AV	PSLS	201201035201
367-003	367-002	04/27/2012	250.00		ABUNDANCE	PEOPLES AV	PSLS	201201035201
367-004	367-039	05/04/2012	85.00		ABUNDANCE	RABBITS	PSLS	201201035201
367-005	367-004	04/27/2012	18.00		RABBITS	ABUNDANCE	PSLS	201201035201
367-006	367-005	04/27/2012	312.00		ABUNDANCE	PEOPLES AV	PSLS	201201035201
367-007	367-006	05/01/2012	280.00		PEOPLES AV	TREASURE	PSLS	201201035201
367-008	367-005	05/01/2012	350.00		RABBITS	TREASURE	PSLS	201201035201
367-009	367-008	05/01/2012	315.00		TREASURE	PEOPLES AV	PSLS	201201035201
367-010	367-009	05/01/2012	320.00		PEOPLES AV	BENEFIT	PSLS	201201035201
367-011	367-008	05/01/2012	363.00		TREASURE	DEERS	PSLS	201201035201
367-012	367-011	05/01/2012	315.00		DEERS	BENEFIT	PSLS	201201035201
367-013	367-008	05/01/2012	370.00		RABBITS	BENEFIT	PSLS	201201035201
367-014	367-013	05/01/2012	317.00		BENEFIT	PEOPLES AV	PSLS	201201035201
367-015	367-030	12/08/2008	48.00		ABUNDANCE	PAINTERS	FLUSHED	200900381701
367-016	367-013	05/01/2012	363.00		BENEFIT	DEERS	PSLS	201201035201
367-017	367-016	05/02/2012	264.00		DEERS	EDGE	PSLS	201201035201
367-018	367-005	05/02/2012	362.00		ABUNDANCE	DEERS	PSLS	201201035201
367-019	367-018	05/02/2012	300.00		DEERS	TREASURE	PSLS	201201035201
367-020	367-004	05/02/2012	728.00		ABUNDANCE	EADS	PSLS	201201035201
367-021	367-020	05/02/2012	19.00		EADS	ABUNDANCE	PSLS	201201035201
367-022	367-021	05/02/2012	317.00		ABUNDANCE	DEERS	PSLS	201201035201
367-023	367-021	05/02/2012	301.00		ABUNDANCE	FRANKLIN AV	PSLS	201201035201
367-024	367-023	05/02/2012	295.00		FRANKLIN AV	TREASURE	PSLS	201201035201
367-025	367-021	05/02/2012	349.00		EADS	TREASURE	PSLS	201201035201
367-026	367-025	05/02/2012	290.00		TREASURE	FRANKLIN AV	PSLS	201201035201
367-027	367-026	05/02/2012	289.00		TREASURE	DEERS	PSLS	201201035201
367-028	367-025	05/02/2012	372.00		EADS	BENEFIT	PSLS	201201035201
367-029	367-028	05/03/2012	326.00		BENEFIT	DEERS	PSLS	201201035201
367-030	367-020	05/03/2012	677.00		ABUNDANCE	PAINTERS	PSLS	201201035201
367-031	367-030	05/03/2012	10.00		ABUNDANCE	PAINTERS	PSLS	201201035201

<u>STR 1</u>	<u>STR 2</u>	<u>COMP DATE</u>	<u>LENGTH</u>	<u>ADDRESS</u>	<u>STREET</u>	<u>CROSS STREET</u>	<u>ACTIVITY</u>	<u>WO NO</u>
367-032	367-031	05/03/2012	255.00		ABUNDANCE	FRANKLIN AV	PSLS	201201035201
367-033	367-032	05/03/2012	390.00		FRANKLIN AV	TREASURE	PSLS	201201035201
367-035	349-005	05/04/2012	345.00		BENEFIT	PAINTERS	PSLS	201201035201
367-036	366-021	09/14/2014	313.00		PAINTERS	ABUNDANCE	PSLS	201401931501
367-037	366-018	05/03/2012	305.00		FRANKLIN AV	ABUNDANCE	PSLS	201201035201
367-038	366-015	05/03/2012	307.00		FRANKLIN AV	ABUNDANCE	PSLS	201201035201
367-039	367-001	05/04/2012	35.60		ABUNDANCE	RABBITS	PSLS	201201035201
368-001	369-032	05/03/2012	408.00		ACACIA	FRANKLIN AV	PSLS	201201035201
368-002	368-001	05/03/2012	293.00		FRANKLIN AV	CLOVER	PSLS	201201035201
368-004	368-001	05/03/2012	85.00		ACACIA	FRANKLIN AV	PSLS	201201035201
368-005	368-004	05/04/2012	400.00		ACACIA	LOTUS	PSLS	201201035201
368-006	368-005	05/11/2012	442.00		ACACIA	LOTUS	PSLS	201201209201
368-007	368-006	05/11/2012	241.00		ACACIA	PEOPLES AV	PSLS	201201209201
368-008	368-004	05/11/2012	295.00		FRANKLIN AV	CLOVER	PSLS	201201209201
368-009	368-008	05/11/2012	440.00		CLOVER	LOTUS	PSLS	201201209201
368-010	368-009	05/11/2012	442.00		CLOVER	PEOPLES AV	PSLS	201201209201
368-011	368-010	01/18/2011	424.00	2731	CLOVER	LOTUS	UNCHOKED	201100088602
368-013	369-038	05/11/2012	489.00		LAVENDER	FRANKLIN AV	PSLS	201201209201
368-014	368-013	05/14/2012	67.00		LAVENDER	FRANKLIN AV	PSLS	201201209201
368-015	368-014	05/14/2012	88.00		LAVENDER	FRANKLIN AV	PSLS	201201209201
368-016	368-015	05/14/2012	450.00		LAVENDER	LOTUS	PSLS	201201209201
368-017	368-016	05/14/2012	453.00		LAVENDER	PEOPLES AV	PSLS	201201209201
368-018	368-017	05/14/2012	439.00		LAVENDER	PEOPLES AV	PSLS	201201209201
368-019	368-018	05/14/2012	22.00		PEOPLES AV	LAVENDER	PSLS	201201209201
368-020	368-019	05/12/2012	145.00		PEOPLES AV	JONQUIL	PSLS	201201209201
368-021	369-044	05/12/2012	421.00		JONQUIL	FRANKLIN AV	PSLS	201201209201
368-022	369-036	05/12/2012	490.00		CLOVER	FRANKLIN AV	PSLS	201201209201
368-023	369-012	05/12/2012	350.00		MYRTLE	FRANKLIN AV	PSLS	201201209201
368-024	369-005	05/12/2012	420.00		SAGE	FRANKLIN AV	PSLS	201201209201
368-025	369-008	05/12/2012	543.00		ELDER	FRANKLIN AV	PSLS	201201209201
368-026	368-025	05/09/2011	20.00	2530	ELDER	CLEMATIS	UNCHOKED	201100789901
368-027	368-026	05/13/2012	270.00		FRANKLIN AV	SAGE	PSLS	201201209201
368-029	368-025	05/13/2012	289.00		FRANKLIN AV	MYRTLE	PSLS	201201209201
368-031	368-025	05/13/2012	85.00		ELDER	FRANKLIN AV	PSLS	201201209201
368-032	368-031	05/13/2012	293.00		FRANKLIN AV	MYRTLE	PSLS	201201209201
368-034	368-032	05/13/2012	366.00		MYRTLE	LOTUS	PSLS	201201209201
368-035	368-034	05/13/2012	400.00		MYRTLE	LOTUS	PSLS	201201209201
368-036	368-031	05/13/2012	473.00		ELDER	LOTUS	PSLS	201201209201
368-037	368-036	05/13/2012	79.00		ELDER	LOTUS	PSLS	201201209201
368-038	369-002	05/13/2012	291.00		BAY	FRANKLIN AV	PSLS	201201209201
368-039	368-038	05/15/2012	55.00		BAY	FRANKLIN AV	PSLS	201201209201
368-040	368-039	05/15/2012	35.00		BAY	FRANKLIN AV	PSLS	201201209201
368-041	368-040	05/15/2012	292.00		FRANKLIN AV	SAGE	PSLS	201201209201
368-043	368-041	05/15/2012	311.00		SAGE	FRANKLIN AV	PSLS	201201209201
368-044	368-015	05/15/2012	290.00		FRANKLIN AV	JONQUIL	PSLS	201201209201
368-045	368-044	05/15/2012	436.00		JONQUIL	LOTUS	PSLS	201201209201

<u>STR 1</u>	<u>STR 2</u>	<u>COMP DATE</u>	<u>LENGTH</u>	<u>ADDRESS</u>	<u>STREET</u>	<u>CROSS STREET</u>	<u>ACTIVITY</u>	<u>WO NO</u>
368-046	368-045	05/15/2012	440.00		JONQUIL	PEOPLES AV	PSLS	201201209201
368-047	368-046	05/15/2012	425.00		JONQUIL	PEOPLES AV	PSLS	201201209201
368-048	368-014	05/15/2012	294.00		FRANKLIN AV	JONQUIL	PSLS	201201209201
368-049	367-014	05/15/2012	375.00		PEOPLES AV	EDGE	PSLS	201201209201
368-050	368-049	05/15/2012	380.00		EDGE	RABBITS	PSLS	201201209201
368-051	368-050	05/15/2012	380.00		EDGE	RABBITS	PSLS	201201209201
368-052	368-049	05/15/2012	164.00		PEOPLES AV	BAY	PSLS	201201209201
368-053	368-052	05/29/2012	310.00		BAY	PEOPLES AV	PSLS	201201304401
368-054	368-053	05/29/2012	305.00		BAY	PEOPLES AV	PSLS	201201304401
368-055	368-052	05/29/2012	292.00		PEOPLES AV	SAGE	PSLS	201201304401
368-056	368-055	05/29/2012	380.00		SAGE	PEOPLES AV	PSLS	201201304401
368-057	368-055	05/29/2012	320.00		PEOPLES AV	SAGE	PSLS	201201304401
368-058	367-013	05/30/2012	368.00		RABBITS	EDGE	PSLS	201201304401
369-002	369-001	05/30/2012	26.00		BAY	CLEMATIS AV	PSLS	201201304401
369-003	369-001	05/30/2012	127.00		BAY	PIEDMONT DR	PSLS	201201304401
369-004	369-003	05/30/2012	79.00		BAY	PIEDMONT DR	PSLS	201201304401
369-005	369-001	05/30/2012	335.00		CLEMATIS AV	SAGE	PSLS	201201304401
369-006	369-005	05/30/2012	225.00		CLEMATIS AV	ELDER	PSLS	201201304401
369-007	369-001	05/30/2012	610.00		CLEMATIS AV	ELDER	PSLS	201201304401
369-008	369-007	05/30/2012	39.00		ELDER	CLEMATIS AV	PSLS	201201304401
369-009	369-007	05/30/2012	24.00		ELDER	CLEMATIS AV	PSLS	201201304401
369-010	369-009	09/14/2014	23.00		CLEMATIS AV	ELDER	PSLS	201401931501
369-011	369-010	05/31/2012	348.00		CLEMATIS AV	MYRTLE	PSLS	201201304401
369-012	369-011	05/31/2012	345.00		MYRTLE	FRANKLIN AV	PSLS	201201304401
369-013	369-009	05/31/2012	285.00		ELDER	PIEDMONT DR	PSLS	201201304401
369-014	369-013	06/01/2012	290.00		PIEDMONT DR	HUMANITY	PSLS	201201304401
369-015	369-014	06/01/2012	295.00		PIEDMONT DR	HUMANITY	PSLS	201201304401
369-016	369-013	03/24/2011	21.00	3536	PIEDMONT DR	ELDER	UNCHOKED	201100494601
369-017	369-016	06/01/2012	318.00		PIEDMONT DR	ACACIA	PSLS	201201304401
369-018	369-017	06/01/2012	343.00		PIEDMONT DR	ACACIA	PSLS	201201304401
369-019	369-018	06/01/2012	317.00		PIEDMONT DR	MONTPELIER	PSLS	201201304401
369-020	369-019	06/01/2012	315.00		PIEDMONT DR	MONTPELIER	PSLS	201201304401
369-021	369-013	06/14/2012	290.00		ELDER	CLERMONT DR	PSLS	201201304401
369-022	369-021	06/14/2012	234.00		CLERMONT DR	HUMANITY	PSLS	201201304401
369-023	369-022	06/14/2012	230.00		CLERMONT DR	HUMANITY	PSLS	201201304401
369-024	369-021	06/14/2012	20.00		CLERMONT DR	ELDER	PSLS	201201304401
369-025	369-024	06/27/2012	317.00		CLERMONT DR	ACACIA	PSLS	201201304401
369-026	369-025	06/27/2012	350.00		CLERMONT DR	ACACIA	PSLS	201201304401
369-027	369-007	06/29/2012	676.00		CLEMATIS AV	ACACIA	PSLS	201201304401
369-028	369-027	06/29/2012	25.00		ACACIA	CLEMATIS AV	PSLS	201201304401
369-029	369-028	02/25/2012	247.00	3600	CLEMATIS	ACACIA	UNCHOKED	201200537001
369-030	369-028	06/29/2012	310.00		CLEMATIS AV	CLOVER	PSLS	201201304401
369-031	369-027	06/29/2012	20.00		ACACIA	CLEMATIS AV	PSLS	201201304401
369-032	369-031	06/29/2012	419.00		ACACIA	FRANKLIN AV	PSLS	201201304401
369-033	369-027	06/29/2012	650.00		CLEMATIS AV	LAVENDER	PSLS	201201304401
369-034	369-033	06/28/2012	25.00		LAVENDER	CLEMATIS AV	PSLS	201201304401

<u>STR 1</u>	<u>STR 2</u>	<u>COMP DATE</u>	<u>LENGTH</u>	<u>ADDRESS</u>	<u>STREET</u>	<u>CROSS STREET</u>	<u>ACTIVITY</u>	<u>WO NO</u>
369-035	369-034	06/28/2012	304.00		CLEMATIS AV	CLOVER	PSLS	201201304401
369-036	369-035	06/28/2012	484.00		CLOVER	FRANKLIN AV	PSLS	201201304401
369-037	369-033	06/28/2012	44.00		LAVENDER	CLEMATIS AV	PSLS	201201304401
369-038	369-037	06/28/2012	530.00		LAVENDER	FRANKLIN AV	PSLS	201201304401
369-039	369-034	06/28/2012	42.00		CLEMATIS AV	MONTPELIER	PSLS	201201304401
369-040	369-039	06/28/2012	280.00		MONTPELIER	PIEDMONT DR	PSLS	201201304401
369-041	369-039	06/28/2012	276.00		CLEMATIS AV	JONQUIL	PSLS	201201304401
369-042	369-041	06/28/2012	56.00		JONQUIL	CLEMATIS AV	PSLS	201201304401
369-043	369-042	07/03/2012	385.00		JONQUIL	IRIS	PSLS	201201441901
369-044	369-043	07/03/2012	388.00		JONQUIL	FRANKLIN AV	PSLS	201201441901
369-045	349-009	07/03/2012	371.00		MUSIC	HUMANITY	PSLS	201201441901
369-046	349-005	07/11/2012	310.00		ARTS	HUMANITY	PSLS	201201441901
370-001	351-015	07/03/2012	490.00		JASMINE	IRIS	PSLS	201201441901
370-002	370-001	07/03/2012	294.00		IRIS	WISTERIA	PSLS	201201441901
370-003	370-002	07/03/2012	344.00		WISTERIA	FRANKLIN AV	PSLS	201201441901
370-004	370-003	07/05/2012	345.00		WISTERIA	FRANKLIN AV	PSLS	201201441901
370-005	370-004	07/05/2012	355.00		FRANKLIN AV	GENTILLY RD	PSLS	201201441901
370-006	370-002	07/05/2012	437.00		IRIS	GENTILLY RD	PSLS	201201441901
370-007	370-006	07/05/2012	405.00		GENTILLY RD	FRANKLIN AV	PSLS	201201441901
370-008	370-007	07/05/2012	280.00		GENTILLY RD	FRANKLIN AV	PSLS	201201441901
370-009	370-001	07/05/2012	348.00		JASMINE	FRANKLIN AV	PSLS	201201441901
370-010	370-009	07/05/2012	348.00		JASMINE	FRANKLIN AV	PSLS	201201441901
370-013	351-008	07/05/2012	389.00		VERBENA	FRANKLIN AV	PSLS	201201441901
370-014	370-013	07/06/2012	375.00		VERBENA	FRANKLIN AV	PSLS	201201441901
370-015	351-003	07/06/2012	230.00		GLADIOLUS	IRIS	PSLS	201201441901
370-016	370-015	07/06/2012	170.00		IRIS	JONQUIL	PSLS	201201441901
370-017	370-015	07/06/2012	226.00		GLADIOLUS	FRANKLIN AV	PSLS	201201441901
370-018	370-017	07/06/2012	465.00		GLADIOLUS	FRANKLIN AV	PSLS	201201441901
370-019	370-018	09/20/2009	288.00	4000	FRANKLIN AV	GLADIOLUS	FLUSHED	200902019001
370-020	370-018	07/06/2012	90.00		GLADIOLUS	FRANKLIN AV	PSLS	201201441901
370-021	370-020	07/06/2012	290.00		FRANKLIN AV	VERBENA	PSLS	201201441901
370-023	370-021	07/09/2012	428.00		VERBENA	LOTUS	PSLS	201201441901
370-024	370-023	07/09/2012	445.00		VERBENA	PEOPLES AV	PSLS	201201441901
370-025	370-024	07/09/2012	430.00		VERBENA	PEOPLES AV	PSLS	201201441901
370-026	370-020	07/09/2012	455.00		GLADIOLUS	LOTUS	PSLS	201201441901
370-027	370-026	07/10/2012	405.00		GLADIOLUS	PEOPLES AV	PSLS	201201441901
370-028	370-027	07/10/2012	450.00		GLADIOLUS	PEOPLES AV	PSLS	201201441901
370-029	370-010	07/10/2012	87.00		JASMINE	FRANKLIN AV	PSLS	201201441901
370-030	370-029	07/10/2012	345.00		JASMINE	LOTUS	PSLS	201201441901
370-031	370-030	07/11/2012	350.00		JASMINE	LOTUS	PSLS	201201441901
370-032	370-031	07/11/2012	320.00		JASMINE	PEOPLES AV	PSLS	201201441901
370-033	370-032	07/11/2012	295.00		JASMINE	PEOPLES AV	PSLS	201201441901
370-034	370-029	07/11/2012	95.00		FRANKLIN AV	JASMINE	PSLS	201201441901
370-035	370-031	09/11/2012	19.00		LOTUS	JASMINE	PSLS	201201441901
370-036	370-035	07/11/2012	276.00		LOTUS	WISTERIA	PSLS	201201441901
370-037	370-036	07/11/2012	315.00		WISTERIA	ASTER	PSLS	201201441901

<u>STR 1</u>	<u>STR 2</u>	<u>COMP DATE</u>	<u>LENGTH</u>	<u>ADDRESS</u>	<u>STREET</u>	<u>CROSS STREET</u>	<u>ACTIVITY</u>	<u>WO NO</u>
370-038	370-037	07/24/2012	297.00		WISTERIA	PEOPLES AV	PSLS	201201554101
370-039	370-047	07/24/2012	350.00		WISTERIA	FRANKLIN AV	PSLS	201201554101
370-040	370-039	07/24/2012	354.00		FRANKLIN AV	GENTILLY RD	PSLS	201201554101
370-041	370-036	07/24/2012	390.00		LOTUS	GENTILLY RD	PSLS	201201554101
370-042	370-041	07/25/2012	275.00		GENTILLY RD	ASTER	PSLS	201201554101
370-043	370-042	07/25/2012	250.00		GENTILLY RD	ASTER	PSLS	201201554101
370-044	370-043	07/26/2012	125.00		ASTER	WISTERIA	PSLS	201201554101
370-045	370-041	07/26/2012	325.00		GENTILLY RD	FRANKLIN AV	PSLS	201201554101
370-046	370-045	07/26/2012	252.00		GENTILLY RD	FRANKLIN AV	PSLS	201201554101
370-047	370-036	07/26/2012	350.00		WISTERIA	FRANKLIN AV	PSLS	201201554101
370-048	351-013	07/26/2012	364.00		WISTERIA	IRIS	PSLS	201201554101
370-049	368-044	07/27/2012	216.00		FRANKLIN AV	GLADIOLUS	PSLS	201201554101
371-001	372-063	01/25/2012	310.00		EASTERN	CARNOT	FLUSHED	201201131701
371-002	371-001	01/25/2012	305.00		EASTERN	CARNOT	FLUSHED	201201131801
371-003	371-002	07/27/2012	40.00		EASTERN	CARNOT	PSLS	201201554101
371-004	371-003	07/27/2012	503.00		EASTERN	LOMBARD	PSLS	201201554101
371-005	371-004	07/13/2012	505.00		EASTERN	COX	PSLS	201201554101
371-006	371-005	07/27/2012	524.00		EASTERN	GENTILLY RD	PSLS	201201554101
371-008	372-038	01/25/2012	315.00		BACCICH	CARNOT	FLUSHED	201201131901
371-009	371-008	01/25/2012	305.00		BACCICH	CARNOT	FLUSHED	201201095001
371-010	371-009	07/26/2012	30.00		BACCICH	CARNOT	PSLS	201201554101
371-012	371-010	07/27/2012	605.00		BACCICH	LOMBARD	PSLS	201201554101
371-013	371-012	07/26/2012	40.00		BACCICH	LOMBARD	PSLS	201201554101
371-014	371-013	07/26/2012	378.00		BACCICH	GENTILLY RD	PSLS	201201554101
371-015	371-014	03/18/2011	422.00		BACCICH	GENTILLY RD	FLUSHED	201100660501
371-016	371-015	07/26/2012	135.00		GENTILLY RD	EASTERN	PSLS	201201554101
371-017	371-015	07/26/2012	127.00		GENTILLY RD	LAFAYE	PSLS	201201554101
371-018	372-010	01/25/2012	304.00		LAFAYE	CARNOT	FLUSHED	201201132001
371-019	371-018	01/25/2012	304.00		LAFAYE	CARNOT	FLUSHED	201201132101
371-020	371-019	07/26/2012	40.00		LAFAYE	CARNOT	PSLS	201201554101
371-021	371-020	07/26/2012	307.00		LAFAYE	LOMBARD	PSLS	201201554101
371-022	371-021	07/26/2012	300.00		LAFAYE	LOMBARD	PSLS	201201554101
371-023	371-022	08/18/2010	40.00	4485	LAFAYE	LOMBARD	UNCHOKED	201001722401
371-024	371-023	07/27/2012	358.00		LAFAYE	GENTILLY RD	PSLS	201201554101
371-025	371-024	07/27/2012	350.00		LAFAYE	GENTILLY RD	PSLS	201201554101
371-026	372-009	07/27/2012	313.00		DEMONTLUZIN	CARNOT	PSLS	201201554101
371-027	371-026	07/27/2012	343.00		DEMONTLUZIN	CARNOT	PSLS	201201554101
371-028	371-027	07/27/2012	308.00		DEMONTLUZIN	LOMBARD	PSLS	201201554101
371-029	371-028	07/27/2012	298.00		DEMONTLUZIN	LOMBARD	PSLS	201201554101
371-030	371-029	01/20/2010	40.00		DEMONTLUZIN	LOMBARD	FLUSHED	201000141301
371-031	371-030	04/05/2011	370.00		DEMONTLUZIN	GENTILLY RD	FLUSHED	201100659101
371-032	371-031	01/25/2012	380.00		DEMONTLUZIN	GENTILLY RD	FLUSHED	201201132201
371-033	371-032	07/27/2012	150.00		GENTILLY RD	LAFAYE	PSLS	201201554101
371-036	372-062	07/27/2012	390.00		FRANKLIN AV	CARNOT	PSLS	201201554101
371-037	371-036	07/27/2012	395.00		FRANKLIN AV	LOMBARD	PSLS	201201554101
371-038	371-037	07/30/2012	410.00		FRANKLIN AV	LOMBARD	PSLS	201201636901

<u>STR 1</u>	<u>STR 2</u>	<u>COMP DATE</u>	<u>LENGTH</u>	<u>ADDRESS</u>	<u>STREET</u>	<u>CROSS STREET</u>	<u>ACTIVITY</u>	<u>WO NO</u>
371-039	371-038	07/30/2012	410.00		FRANKLIN AV	GENTILLY RD	PSLS	201201636901
371-040	371-039	08/05/2012	360.00		FRANKLIN AV	GENTILLY RD	PSLS	201201636901
372-001	354-041	07/30/2012	91.00		SELMA	FRANKLIN AV	PSLS	201201636901
372-002	372-001	07/30/2012	290.00		FRANKLIN AV	MIRABEAU AV	PSLS	201201636901
372-003	372-002	07/30/2012	290.00		FRANKLIN AV	MIRABEAU AV	PSLS	201201636901
372-004	372-001	07/30/2012	320.00		FRANKLIN AV	DREUX AV	PSLS	201201636901
372-005	372-004	07/30/2012	257.00		FRANKLIN AV	DREUX AV	PSLS	201201636901
372-006	372-001	07/30/2012	284.00		SELMA	DEMONTLUZIN	PSLS	201201636901
372-007	372-006	07/30/2012	310.00		DEMONTLUZIN	MIRABEAU AV	PSLS	201201636901
372-008	372-007	08/05/2012	320.00		DEMONTLUZIN	MIRABEAU AV	PSLS	201201636901
372-009	372-008	07/31/2012	32.00		DEMONTLUZIN	MIRABEAU AV	PSLS	201201636901
372-010	372-009	07/31/2012	290.00		MIRABEAU AV	LAFAYE	PSLS	201201636901
372-011	372-006	03/21/2011	315.00	2630	DREUX AV	DEMONTLUZIN	UNCHOKED	201100475001
372-012	372-011	07/31/2012	330.00		DEMONTLUZIN	DREUX AV	PSLS	201201636901
372-013	372-012	07/31/2012	234.00		DREUX AV	LAFAYE	PSLS	201201636901
372-014	372-012	07/31/2012	250.00		DREUX AV	FRANKLIN AV	PSLS	201201636901
372-015	372-012	08/01/2012	326.00		DEMONTLUZIN	FILMORE AV	PSLS	201201636901
372-016	372-006	08/01/2012	293.00		SELMA	LAFAYE	PSLS	201201636901
372-017	372-016	01/27/2012	305.00		LAFAYE	MIRABEAU AV	FLUSHED	201201132401
372-018	372-017	08/01/2012	278.00		LAFAYE	MIRABEAU AV	PSLS	201201636901
372-019	372-016	01/27/2012	315.00		LAFAYE	DREUX AV	FLUSHED	201201370901
372-020	372-019	01/27/2012	315.00		LAFAYE	DREUX AV	FLUSHED	201201092801
372-022	372-020	08/01/2012	42.00		LAFAYE	DREUX AV	PSLS	201201636901
372-023	372-022	03/18/2011	225.00		LAFAYE	FILMORE AV	FLUSHED	201100644101
372-024	372-023	01/12/2010	56.00	5340	LAFAYE	MITHRA	UNCHOKED	201000066603
372-025	372-024	01/27/2012	74.00		FILMORE AV	LAFAYE	FLUSHED	201201396801
372-026	372-016	12/01/2011	290.00	N/A	EASTERN	DREUX AV	UNCHOKED	201102104101
372-027	372-026	03/29/2011	315.00		BACCICH	DREUX AV	FLUSHED	201100609101
372-028	372-027	01/27/2012	315.00		BACCICH	DREUX AV	FLUSHED	201201132601
372-029	372-028	08/05/2012	105.00		DREUX AV	LAFAYE	PSLS	201201636901
372-031	372-028	08/02/2012	42.00		BACCICH	DREUX AV	PSLS	201201636901
372-034	372-031	08/02/2012	213.00		BACCICH	FILMORE AV	PSLS	201201636901
372-035	372-026	08/02/2012	17.00		BACCICH	SELMA	PSLS	201201636901
372-036	372-035	08/02/2012	330.00		BACCICH	MIRABEAU AV	PSLS	201201636901
372-037	372-036	08/02/2012	285.00		BACCICH	MIRABEAU AV	PSLS	201201636901
372-038	372-037	01/20/2010	41.00		BACCICH	MIRABEAU AV	FLUSHED	201000141201
372-039	372-035	08/02/2012	269.00		SELMA	EASTERN	PSLS	201201636901
372-040	372-039	08/02/2012	21.00		SELMA	EASTERN	PSLS	201201636901
372-041	372-040	01/27/2012	285.00		EASTERN	MIRABEAU AV	FLUSHED	201201132701
372-042	372-041	08/05/2012	285.00		EASTERN	MIRABEAU AV	PSLS	201201636901
372-043	372-040	08/02/2012	21.00		SELMA	EASTERN	PSLS	201201636901
372-044	372-043	08/02/2012	145.00		SELMA	PEOPLES AV	PSLS	201201636901
372-045	372-044	08/02/2012	310.00		PEOPLES AV	MIRABEAU AV	PSLS	201201636901
372-046	372-045	08/03/2012	305.00		PEOPLES AV	MIRABEAU AV	PSLS	201201636901
372-047	372-046	08/03/2012	96.00		MIRABEAU AV	PEOPLES AV	PSLS	201201636901
372-048	372-040	08/03/2012	40.00		EASTERN	SELMA	PSLS	201201636901

<u>STR 1</u>	<u>STR 2</u>	<u>COMP DATE</u>	<u>LENGTH</u>	<u>ADDRESS</u>	<u>STREET</u>	<u>CROSS STREET</u>	<u>ACTIVITY</u>	<u>WO NO</u>
372-049	372-048	07/14/2011	300.00		EASTERN		FLUSHED	201200650301
372-050	372-049	08/05/2012	300.00		EASTERN	DREUX AV	PSLS	201201636901
372-051	372-050	08/03/2012	80.00		DREUX AV	BACCICH	PSLS	201201636901
372-053	372-050	08/05/2012	42.00		EASTERN	DREUX AV	PSLS	201201636901
372-054	372-053	08/03/2012	203.00		EASTERN	FILMORE AV	PSLS	201201636901
372-055	373-033	08/03/2012	397.00		BACCICH	FILMORE AV	PSLS	201201636901
372-056	372-055	08/03/2012	284.00		FILMORE AV	LAFAYE	PSLS	201201636901
372-058	372-015	08/05/2012	150.00		FILMORE AV	FRANKLIN AV	PSLS	201201636901
372-059	373-006	08/20/2012	163.00		FRANKLIN AV	FILMORE AV	PSLS	201201814401
372-060	372-059	05/02/2011	56.00	5339	FRANKLIN AV	FILMORE	UNCHOKED	201100746401
372-061	372-060	08/20/2012	158.00		FRANKLIN AV	DREUX AV	PSLS	201201814401
372-062	372-009	08/20/2012	284.00		MIRABEAU AV	FRANKLIN AV	PSLS	201201814401
372-063	372-038	08/20/2012	289.00		MIRABEAU AV	EASTERN	PSLS	201201814401
373-001	360-023	08/20/2012	109.00		MENDEZ	FRANKLIN AV	PSLS	201201814401
373-002	373-001	08/20/2012	28.00		FRANKLIN AV	MENDEZ	PSLS	201201814401
373-003	373-002	08/24/2012	290.00		FRANKLIN AV	PRENTISS AV	PSLS	201201814401
373-004	373-001	08/20/2012	371.00		FRANKLIN AV	ODIN	PSLS	201201814401
373-005	373-004	08/20/2012	369.00		FRANKLIN AV	MITHRA	PSLS	201201814401
373-006	373-005	08/20/2012	165.00		FRANKLIN AV	FILMORE AV	PSLS	201201814401
373-007	373-001	01/27/2012	305.00		MENDEZ	EADS	FLUSHED	201201130001
373-008	373-007	08/21/2012	355.00		EADS	PRENTISS AV	PSLS	201201814401
373-009	373-008	08/21/2012	155.00		PRENTISS AV	FRANKLIN AV	PSLS	201201814401
373-010	373-008	08/21/2012	26.00		PRENTISS AV	EADS	PSLS	201201814401
373-011	373-010	08/21/2012	231.00		PRENTISS AV	LAFAYE	PSLS	201201814401
373-012	373-007	08/21/2012	370.00		EADS	ODIN	PSLS	201201814401
373-013	373-012	08/21/2012	369.00		EADS	MITHRA	PSLS	201201814401
373-014	373-013	12/01/2008	286.00		MITHRA	EADS	FLUSHED	200900384901
373-015	373-013	08/21/2012	328.00		EADS	FILMORE AV	PSLS	201201814401
373-016	373-007	08/21/2012	358.00		MENDEZ	LAFAYE	PSLS	201201814401
373-017	373-016	12/01/2011	318.00		LAFAYE	MENDEZ	UNCHOKED	201102109301
373-018	373-016	03/23/2011	353.00		LAFAYE	PRENTISS AV	FLUSHED	201100609801
373-019	373-016	08/21/2012	358.00		MENDEZ	BACCICH	PSLS	201201814401
373-020	373-019	08/22/2012	320.00		BACCICH	ODIN	PSLS	201201814401
373-021	373-019	08/23/2012	353.00		BACCICH	PRENTISS AV	PSLS	201201814401
373-022	373-021	08/23/2012	95.00		PRENTISS AV	LAFAYE	PSLS	201201814401
373-023	373-021	08/23/2012	161.00		PRENTISS AV	PEOPLES AV	PSLS	201201814401
373-024	373-019	08/23/2012	309.00		MENDEZ	PEOPLES AV	PSLS	201201814401
373-025	373-024	08/23/2012	314.00		PEOPLES AV	ODIN	PSLS	201201814401
373-026	373-024	08/23/2012	315.00		PEOPLES AV	PRENTISS AV	PSLS	201201814401
373-027	373-012	04/07/2011	358.00		ODIN	LAFAYE	FLUSHED	201200418401
373-028	373-027	08/23/2012	370.00		LAFAYE	MITHRA	PSLS	201201814401
373-029	373-028	08/23/2012	300.00		MITHRA	BACCICH	PSLS	201201814401
373-030	373-027	01/27/2012	360.00		ODIN	BACCICH	FLUSHED	201201130101
373-031	373-030	08/23/2012	310.00		ODIN	PEOPLES AV	PSLS	201201814401
373-032	373-031	08/23/2012	310.00		PEOPLES AV	MITHRA	PSLS	201201814401
373-033	373-030	08/24/2012	370.00		BACCICH	MITHRA	PSLS	201201814401

<u>STR 1</u>	<u>STR 2</u>	<u>COMP DATE</u>	<u>LENGTH</u>	<u>ADDRESS</u>	<u>STREET</u>	<u>CROSS STREET</u>	<u>ACTIVITY</u>	<u>WO NO</u>
373-034	373-033	12/01/2008	270.00		MITHRA	BACCICH	FLUSHED	200900384801
373-035	372-025	07/25/2010	326.00	5320	LAFAYE	FILMORE AV	UNCHOKED	201001569701
374-001	361-036	06/09/2011	110.00		MADRID	FRANKLIN AV	TV	MWESA2,
374-002	374-001	05/23/2011	278.00		MADRID		FLUSHED	201200701201
374-003	374-001	06/10/2011	370.00		FRANKLIN AV		FLUSHED	201200666801
374-004	374-003	08/24/2012	371.00		FRANKLIN AV	PRESSBURG	PSLS	201201814401
374-005	374-004	05/11/2011	239.00		PRESSBURG		FLUSHED	201200694101
374-006	374-001	08/24/2012	305.00		MADRID	EADS	PSLS	201201814401
374-007	374-006	05/18/2011	360.00		EADS		FLUSHED	201200702801
374-008	374-007	09/12/2012	275.00		ROBERT E LEE BL	LAFAYE	PSLS	201201895601
374-009	374-007	05/18/2011	260.00		EADS		FLUSHED	201200702901
374-010	374-006	06/02/2011	370.00		EADS	VIENNA	TV	MWESA2,
374-011	374-010	09/13/2012	265.00		VIENNA	FRANKLIN AV	PSLS	201201895601
374-012	374-010	09/13/2012	225.00		VIENNA	LAFAYE	PSLS	201201895601
374-013	374-010	09/13/2012	278.00		EADS	PRESSBURG	PSLS	201201895601
374-014	374-013	06/02/2011	411.00		EADS	ATHIS	TV	ESSA2,
374-015	374-006	06/01/2011	358.00		MADRID	LAFAYE	TV	ESSA2,
374-016	374-015	05/11/2011	362.00		LAFAYE		FLUSHED	201200684501
374-017	374-016	05/23/2011	275.00		ROBERT E LEE BL		FLUSHED	201200704001
374-018	374-015	05/11/2011	370.00		LAFAYE		FLUSHED	201200684401
374-019	374-018	05/11/2011	370.00		LAFAYE		FLUSHED	201200560701
374-020	374-019	05/11/2011	290.00		PRESSBURG		FLUSHED	201200560201
374-021	374-019	05/11/2011	355.00		PRESSBURG		FLUSHED	201200684801
374-022	374-021	09/14/2012	264.00		PRESSBURG	PEOPLES AV	PSLS	201201895601
374-023	374-015	06/01/2011	359.00		MADRID	BACCICH	TV	MWESA2,
374-024	374-023	09/14/2012	363.00		BACCICH	ROBERT E LEE BL	PSLS	201201895601
374-025	374-024	03/23/2011	265.00		ROBERT E LEE BL	PEOPLES AV	FLUSHED	201100609001
374-026	374-023	03/24/2011	310.00		MADRID	PEOPLES AV	FLUSHED	201100829501
374-027	374-026	03/23/2011	174.00		PEOPLES AV	VIENNA	FLUSHED	201100609701
374-028	374-018	05/11/2011	355.00		VIENNA		FLUSHED	201200684601
374-029	374-028	05/25/2011	282.00		BACCICH		FLUSHED	201200697401
374-030	374-028	05/11/2011	279.00		BACCICH		FLUSHED	201200684701
374-031	374-028	06/09/2011	309.00		VIENNA	PEOPLES AV	TV	MWESA2,
374-032	374-031	09/18/2012	228.00		PEOPLES AV	PRESSBURG	PSLS	201201895601
374-033	361-005	09/18/2012	111.00		ATHIS	FRANKLIN AV	PSLS	201201895601
374-034	374-033	09/18/2012	298.00		FRANKLIN AV	PRENTISS AV	PSLS	201201895601
374-035	374-033	09/18/2012	318.00		FRANKLIN AV	PRESSBURG	PSLS	201201895601
374-036	374-033	09/18/2012	305.00		ATHIS	EADS	PSLS	201201895601
374-037	374-036	09/18/2012	355.00		EADS	PRENTISS AV	PSLS	201201895601
374-038	374-037	05/11/2011	260.00		ATHIS		FLUSHED	201200692201
374-039	374-037	09/18/2012	227.00		PRENTISS AV	LAFAYE	PSLS	201201895601
374-040	374-036	09/19/2012	359.00		ATHIS	LAFAYE	PSLS	201201895601
374-041	374-040	09/19/2012	305.00		LAFAYE	PRESSBURG	PSLS	201201895601
374-042	374-040	09/19/2012	353.00		LAFAYE	PRENTISS AV	PSLS	201201895601
374-043	374-042	09/19/2012	200.00		PRENTISS AV	BACCICH	PSLS	201201895601
374-045	374-040	09/20/2012	359.00		ATHIS	BACCICH	PSLS	201201895601

<u>STR 1</u>	<u>STR 2</u>	<u>COMP DATE</u>	<u>LENGTH</u>	<u>ADDRESS</u>	<u>STREET</u>	<u>CROSS STREET</u>	<u>ACTIVITY</u>	<u>WO NO</u>
374-046	374-045	09/19/2012	356.00		BACCICH	PRENTISS AV	PSLS	201201895601
374-047	374-046	09/19/2012	260.00		PRENTISS AV	PEOPLES AV	PSLS	201201895601
374-048	374-045	05/11/2011	313.00		BACCICH		FLUSHED	201200669001
374-049	374-045	09/20/2012	310.00		ATHIS	PEOPLES AV	PSLS	201201895601
374-050	374-049	05/11/2011	318.00		ATHIS		FLUSHED	201200692301
374-051	374-049	09/20/2012	321.00		PEOPLES AV	PRENTISS AV	PSLS	201201895601
375-001	362-006	09/20/2012	110.00		MEXICO	FRANKLIN AV	PSLS	201201895601
375-002	375-001	09/20/2012	289.00		FRANKLIN AV	ROBERT E LEE BL	PSLS	201201895601
375-003	375-001	05/18/2011	357.00		FRANKLIN AV		FLUSHED	201200704601
375-004	375-001	05/14/2011	304.00		EADS		FLUSHED	201200691301
375-005	375-004	05/14/2011	360.00		EADS		FLUSHED	201200691201
375-006	375-005	05/18/2011	265.00		EADS		FLUSHED	201200703001
375-007	375-005	05/18/2011	271.00		ROBERT E LEE BL		FLUSHED	201200700601
375-008	375-004	05/14/2011	320.00		EADS		FLUSHED	201200691101
375-009	375-004	10/05/2012	358.00		MEXICO	LAFAYE	PSLS	201202005701
375-010	375-009	05/16/2011	360.00		LAFAYE	ROBERT E LEE BL	TV	ESSA2,
375-011	375-010	05/16/2011	304.00		ROBERT E LEE BL	BACCICH	FLUSHED	201200522701
375-012	375-009	05/14/2011	354.00		LAFAYE		FLUSHED	201200691001
375-013	375-009	05/14/2011	358.00		MEXICO		FLUSHED	201200690901
375-014	375-013	05/14/2011	360.00		BACCICH		FLUSHED	201200690801
375-015	375-014	06/07/2011	93.00		ROBERT E LEE BL		FLUSHED	201200668901
375-016	375-013	05/14/2011	355.00		BACCICH		FLUSHED	201200706701
375-017	375-013	05/14/2011	303.00		MEXICO		FLUSHED	201200690701
375-018	375-017	10/08/2012	14.00		MEXICO	PEOPLES AV	PSLS	201202005701
375-019	375-018	05/14/2011	320.00		PEOPLES AV		FLUSHED	201200693201
375-020	362-023	10/08/2012	70.00		FRANKFORT	FRANKLIN AV	PSLS	201202005701
375-021	375-020	10/08/2012	45.00		FRANKFORT	FRANKLIN AV	PSLS	201202005701
375-022	375-021	05/18/2011	315.00		FRANKLIN AV		FLUSHED	201200660301
375-023	375-021	10/08/2012	303.00		FRANKFORT	EADS	PSLS	201202005701
375-024	375-023	05/18/2011	351.00		FRANKFORT		FLUSHED	201200668701
375-025	375-024	10/09/2012	10.00		EADS	NEW YORK	PSLS	201202005701
375-026	375-025	05/18/2011	160.00		NEW YORK		FLUSHED	201200660401
375-027	375-025	05/25/2011	209.00		NEW YORK		FLUSHED	201200697201
375-028	375-023	06/07/2011	358.00		FRANKFORT		FLUSHED	201200668801
375-029	375-028	05/24/2011	160.00		LAFAYE		FLUSHED	201200698701
375-030	375-028	05/18/2011	352.00		LAFAYE		FLUSHED	201200703201
375-031	375-030	10/09/2012	232.00		NEW YORK	BACCICH	PSLS	201202005701
375-032	375-028	05/18/2011	358.00	6442	BACCICH	FRANKFORT	UNCHOKED	201100841701
375-033	375-032	05/18/2011	355.00		BACCICH		FLUSHED	201200703101
375-034	375-033	05/23/2011	166.00		NEW YORK		FLUSHED	201200701301
375-035	375-032	05/24/2011	303.00		FRANKFORT		FLUSHED	201200705901
375-036	375-035	05/18/2011	321.00		PEOPLES AV		FLUSHED	201200704501
375A-001	375-020	07/05/2011	114.00		FRANKLIN AV		FLUSHED	201200655501
375A-002	375A-001	03/21/2011	13.00		FRANKLIN AV	LEON C SIMON DR	FLUSHED	201100698401
375A-003	375A-002	10/09/2012	90.00		FRANKLIN AV	LEON C SIMON DR	PSLS	201202005701
375A-004	375A-003	10/09/2012	66.00		LEON C SIMON DR	LEON C SIMON DR	PSLS	201202005701

<u>STR 1</u>	<u>STR 2</u>	<u>COMP DATE</u>	<u>LENGTH</u>	<u>ADDRESS</u>	<u>STREET</u>	<u>CROSS STREET</u>	<u>ACTIVITY</u>	<u>WO NO</u>
375A-005	375A-004	10/09/2012	8.00		FRANKLIN AV	LEON C SIMON DR	PSLS	201202005701
375A-006	375A-005	10/09/2012	35.00		FRANKLIN AV	LEON C SIMON DR	PSLS	201202005701
375A-007	375A-006	10/09/2012	314.00		LEON C SIMON DR	BACCICH	PSLS	201202005701
375A-008	375A-007	10/10/2012	315.00		LEON C SIMON DR	BACCICH	PSLS	201202005701
375A-009	375A-006	10/10/2012	55.00		FRANKLIN AV	LEON C SIMON DR	PSLS	201202005701
375C-001	375A-008	10/10/2012	300.00		LEON C SIMON DR	BACCICH	PSLS	201202005701
375C-002	375C-001	10/10/2012	166.00		LEON C SIMON DR	BACCICH	PSLS	201202005701
375C-003	375C-002	10/10/2012	388.00		LEON C SIMON DR	PRESS DR	PSLS	201202005701
375C-004	375C-003	10/10/2012	315.00		LEON C SIMON DR	PRESS DR	PSLS	201202005701
375C-005	375C-004	10/10/2012	290.00		LEON C SIMON DR	PRESS DR	PSLS	201202005701
375C-006	375C-005	10/10/2012	284.00		PRESS DR	LEON C SIMON DR	PSLS	201202005701
375C-007	375C-006	10/10/2012	242.00		PRESS DR	LEON C SIMON DR	PSLS	201202005701
375C-009	375C-001	10/10/2012	214.00		FRANKLIN AV	LEON C SIMON DR	PSLS	201202005701
375C-010	375C-009	10/10/2012	88.00		FRANKLIN AV	LEON C SIMON DR	PSLS	201202005701
375C-011	375C-010	10/10/2012	271.00		FRANKLIN AV	LEON C SIMON DR	PSLS	201202005701
375C-012	375C-011	10/11/2012	270.00		FRANKLIN AV	LEON C SIMON DR	PSLS	201202005701
375C-013	375C-012	01/27/2012	50.00		FRANKLIN AV	LEON C SIMON DR	FLUSHED	201201130201
375C-014	375C-013	10/11/2012	19.00		FRANKLIN AV	LEON C SIMON DR	PSLS	201202005701
375C-015	375C-013	10/11/2012	210.00		FRANKLIN AV	LEON C SIMON DR	PSLS	201202005701
375C-016	375C-015	10/11/2012	45.00		FRANKLIN AV	LEON C SIMON DR	PSLS	201202005701
375C-017	375C-015	10/11/2012	312.00		FRANKLIN AV	LEON C SIMON DR	PSLS	201202005701
375C-018	375C-017	10/11/2012	13.00		FRANKLIN AV	LEON C SIMON DR	PSLS	201202005701
375C-019	375C-017	10/11/2012	45.00		FRANKLIN AV	LEON C SIMON DR	PSLS	201202005701
375C-020	375-032	05/24/2011	228.00		BACCICH		FLUSHED	201200698901
375C-021	375-035	05/24/2011	240.00		PEOPLES AV		FLUSHED	201200699001
375C-022	375C-012	10/19/2012	45.00		FRANKLIN AV	LEON C SIMON DR	PSLS	201202089201
381-001	342-031	02/24/2011	312.00		CHARTRES	PORT	PSLS	201100234201
381-001	382-008	02/24/2011	180.00		PORT	CHARTRES	PSLS	201100234201
381-002	381-001	02/25/2011	270.00		PORT	DECATUR	PSLS	201100234201
381-003	381-002	02/25/2011	170.00		PORT	DECATUR	PSLS	201100234201
381-004	381-002	02/25/2011	265.00		DECATUR	FRANKLIN AV	PSLS	201100234201
381-005	381-002	02/25/2011	309.00		DECATUR	ST FERDINAND	PSLS	201100234201
381-006	381-005	03/01/2011	17.00		DECATUR	ST FERDINAND	PSLS	201100234201
381-007	381-006	03/01/2011	113.00		ST FERDINAND	CHARTRES	PSLS	201100234201
381-008	381-005	03/04/2011	215.00		ST FERDINAND	DECATUR	PSLS	201100234201
381-009	381-001	03/01/2011	264.00		CHARTRES	ST FERDINAND	PSLS	201100234201
381-010	382-024	03/01/2011	350.00		ST FERDINAND	CHARTRES	PSLS	201100234201
381-011	381-010	03/01/2011	248.00		CHARTRES	PRESS	PSLS	201100234201
381-013	381-011	03/01/2011	33.00		CHARTRES	PRESS	PSLS	201100234201
381-014	382-055	01/29/2010	360.00		MONTEGUT	CHARTRES	PSLS	201000175701
381-015	381-014	01/29/2010	245.00		CHARTRES	PRESS	PSLS	201000175701
381-016	381-014	01/26/2009	224.00		MONTEGUT	CHARTRES	PSLS	200900101101
381-017	382-053	02/01/2010	361.00		CLOUET	CHARTRES	PSLS	201000175701
381-018	381-017	02/01/2010	253.00		CHARTRES	MONTEGUT	PSLS	201000175701
381-019	381-018	01/26/2009	255.00		CHARTRES	MONTEGUT	PSLS	200900101101
381-020	400-014	01/26/2009	259.00		CHARTRES	CLOUET	PSLS	200900101101

<u>STR 1</u>	<u>STR 2</u>	<u>COMP DATE</u>	<u>LENGTH</u>	<u>ADDRESS</u>	<u>STREET</u>	<u>CROSS STREET</u>	<u>ACTIVITY</u>	<u>WO NO</u>
381-021	381-020	01/26/2009	257.00		CHARTRES	CLOUET	PSLS	200900101101
382-001	343-004	03/01/2011	325.00		BURGUNDY	PORT	PSLS	201100234201
382-002	343-006	03/01/2011	307.00		DAUPHINE	PORT	PSLS	201100234201
382-002	382-001	03/02/2011	360.00		PORT	DAUPHINE	PSLS	201100234201
382-003	382-002	03/02/2011	290.00		DAUPHINE	ST FERDINAND	PSLS	201100234201
382-004	382-003	03/06/2011	305.00		ST FERDINAND	ROYAL	PSLS	201100378401
382-005	343-007	03/02/2011	310.00		ROYAL	PORT	PSLS	201100234201
382-005	382-002	03/02/2011	365.00		PORT	ROYAL	PSLS	201100234201
382-006	382-005	03/02/2011	298.00		ROYAL	ST FERDINAND	PSLS	201100234201
382-007	382-006	03/02/2011	300.00		ST FERDINAND	CHARTRES	PSLS	201100234201
382-008	382-005	03/02/2011	174.00		PORT	ARCHITECT PL	PSLS	201100234201
382-009	382-008	03/03/2011	275.00		ARCHITECT PL	ST FERDINAND	PSLS	201100234201
382-010	382-001	03/03/2011	295.00		BURGUNDY	ST FERDINAND	PSLS	201100234201
382-011	382-010	03/03/2011	300.00		ST FERDINAND	DAUPHINE	PSLS	201100234201
382-012	343-002	03/03/2011	307.00		N RAMPART	PORT	PSLS	201100234201
382-013	382-012	03/06/2011	203.00		PORT	BURGUNDY	PSLS	201100378401
382-014	382-012	03/06/2011	296.00		N RAMPART	ST FERDINAND	PSLS	201100378401
382-015	382-014	03/06/2011	305.00		ST FERDINAND	BURGUNDY	PSLS	201100378401
382-016	382-014	03/06/2011	23.00		N RAMPART	ST FERDINAND	PSLS	201100378401
382-017	382-016	03/03/2011	279.00		N RAMPART	PRESS	PSLS	201100234201
382-018	382-016	03/03/2011	340.00		ST FERDINAND	BURGUNDY	PSLS	201100234201
382-019	382-018	03/04/2011	278.00		BURGUNDY	PRESS	PSLS	201100234201
382-020	382-010	03/04/2011	25.00		BURGUNDY	ST FERDINAND	PSLS	201100234201
382-020	382-018	03/04/2011	30.00		ST FERDINAND	BURGUNDY	PSLS	201100234201
382-021	382-020	02/03/2011	280.00		BURGUNDY	PRESS	PSLS	201100234201
382-022	382-020	02/03/2011	360.00		ST FERDINAND	DAUPHINE	PSLS	201100234201
382-023	382-022	02/03/2011	278.00		DAUPHINE	PRESS	PSLS	201100234201
382-024	382-022	02/03/2011	365.00		ST FERDINAND	ROYAL	PSLS	201100234201
382-025	382-024	02/03/2011	282.00		ROYAL	PRESS	PSLS	201100234201
382-026	343-003	02/03/2011	325.00		BURGUNDY	PORT	PSLS	201100234201
382-027	382-026	03/06/2011	230.00		BURGUNDY	ST FERDINAND	PSLS	201100378401
382-028	401-001	01/26/2010	130.00		N RAMPART	CLOUET	PSLS	201000086801
382-029	382-028	01/26/2009	420.00		N RAMPART	CLOUET	PSLS	200900101101
382-029	383-057	01/26/2009	225.00		CLOUET	N RAMPART	PSLS	200900101101
382-030	382-029	02/02/2009	302.00		CLOUET	BURGUNDY	PSLS	200900101101
382-031	382-029	01/26/2009	190.00		N RAMPART	MONTEGUT	PSLS	200900101101
382-032	382-031	01/27/2009	335.00		N RAMPART	MONTEGUT	PSLS	200900101101
382-033	383-030	02/12/2009	255.00		MONTEGUT	N RAMPART	PSLS	200900293201
382-034	382-033	02/12/2009	174.00		N RAMPART	PRESS	PSLS	200900293201
382-035	382-033	03/03/2010	300.00		MONTEGUT	BURGUNDY	PSLS	201000374301
382-036	401-010	01/27/2009	256.00		BURGUNDY	CLOUET	PSLS	200900101101
382-037	382-036	01/27/2009	312.00		BURGUNDY	CLOUET	PSLS	200900101101
382-038	382-037	01/27/2009	260.00		BURGUNDY	MONTEGUT	PSLS	200900101101
382-039	382-038	01/27/2009	333.00		BURGUNDY	MONTEGUT	PSLS	200900101101
382-040	382-039	01/27/2009	245.00		BURGUNDY	PRESS	PSLS	200900101101
382-041	401-012	01/27/2009	277.00		BURGUNDY	CLOUET	PSLS	200900101101

<u>STR 1</u>	<u>STR 2</u>	<u>COMP DATE</u>	<u>LENGTH</u>	<u>ADDRESS</u>	<u>STREET</u>	<u>CROSS STREET</u>	<u>ACTIVITY</u>	<u>WO NO</u>
382-042	382-041	01/27/2009	291.00		BURGUNDY	CLOUET	PSLS	200900101101
382-043	382-042	02/01/2010	283.00		BURGUNDY	MONTEGUT	PSLS	201000175701
382-044	382-043	02/01/2010	290.00		BURGUNDY	MONTEGUT	PSLS	201000175701
382-045	382-044	01/28/2009	300.00		MONTEGUT	DAUPHINE	PSLS	200900101101
382-046	401-017	01/28/2009	280.00		DAUPHINE	CLOUET	PSLS	200900101101
382-047	382-042	01/28/2009	360.00		CLOUET	DAUPHINE	PSLS	200900101101
382-047	382-046	01/28/2009	285.00		DAUPHINE	CLOUET	PSLS	200900101101
382-048	382-047	01/29/2009	318.00		DAUPHINE	MONTEGUT	PSLS	200900101101
382-049	382-048	01/29/2009	255.00		DAUPHINE	MONTEGUT	PSLS	200900101101
382-050	382-049	01/29/2009	260.00		DAUPHINE	PRESS	PSLS	200900101101
382-051	382-049	01/29/2009	305.00		MONTEGUT	ROYAL	PSLS	200900101101
382-052	382-047	01/29/2009	306.00		CLOUET	ROYAL	PSLS	200900101101
382-053	401-022	02/02/2010	565.00		ROYAL	CLOUET	PSLS	201000175701
382-054	382-053	02/02/2010	287.00		ROYAL	MONTEGUT	PSLS	201000175701
382-055	382-054	01/29/2009	287.00		ROYAL	MONTEGUT	PSLS	200900101101
383-001	402-047	08/29/2013	300.00		N VILLERE	CLOUET	PSLS	201304130601
383-002	383-001	08/29/2013	278.00		N VILLERE	CLOUET	PSLS	201304130601
383-003	402-049	05/13/2013	315.00		URQUHART	CLOUET	PSLS	201303561901
383-004	383-002	08/29/2013	390.00		CLOUET	URQUHART	PSLS	201304130601
383-004	383-003	02/12/2009	260.00		URQUHART	CLOUET	PSLS	200900293201
383-005	402-052	01/27/2010	315.00		MARAIS	CLOUET	PSLS	201000086801
383-006	383-004	02/12/2009	395.00		CLOUET	MARAIS	PSLS	200900293201
383-006	383-005	02/12/2009	265.00		MARAIS	CLOUET	PSLS	200900293201
383-007	383-006	02/12/2009	270.00		CLOUET	ST CLAUDE AV	PSLS	200900293201
383-008	383-007	02/02/2010	265.00		ST CLAUDE AV	LOUISA	PSLS	201000175701
383-009	383-008	02/02/2010	247.00		ST CLAUDE AV	LOUISA	PSLS	201000175701
383-010	383-007	02/12/2009	277.00		ST CLAUDE AV	FELICIANA	PSLS	200900293201
383-011	383-010	02/02/2010	252.00		ST CLAUDE AV	MONTEGUT	PSLS	201000175701
383-012	383-002	08/29/2013	276.00		N VILLERE	FELICIANA	PSLS	201304130601
383-013	383-004	02/12/2009	278.00		URQUHART	FELICIANA	PSLS	200900293201
383-013	383-012	05/25/2011	390.00		FELICIANA		FLUSHED	201200689401
383-014	383-013	02/02/2010	247.00		URQUHART	MONTEGUT	PSLS	201000175701
383-015	383-006	02/04/2010	279.00		MARAIS	FELICIANA	PSLS	201000175701
383-015	383-013	02/04/2010	393.00		FELICIANA	MARAIS	PSLS	201000175701
383-016	383-015	02/13/2009	255.00		MARAIS	MONTEGUT	PSLS	200900293201
383-017	383-015	02/13/2009	230.00		FELICIANA	ST CLAUDE AV	PSLS	200900293201
383-018	383-012	08/30/2013	301.00		N VILLERE	MONTEGUT	PSLS	201304130601
383-019	383-018	08/30/2013	391.00		MONTEGUT	URQUHART	PSLS	201304130601
383-020	383-019	05/27/2011	294.00		ST FERDINAND		FLUSHED	201200683301
383-021	383-020	08/30/2013	195.00		PRESS	N VILLERE	PSLS	201304130601
383-022	383-020	08/30/2013	321.00		PRESS	MARAIS	PSLS	201304130601
383-023	383-019	02/13/2009	395.00		MONTEGUT	MARAIS	PSLS	200900293201
383-024	383-023	02/13/2009	292.00		MARAIS	PRESS	PSLS	200900293201
383-025	383-024	02/18/2009	231.00		PRESS	ST CLAUDE AV	PSLS	200900293201
383-026	383-023	03/03/2010	290.00		MONTEGUT	ST CLAUDE AV	PSLS	201000374301
383-027	383-026	03/03/2010	260.00		ST CLAUDE AV	PRESS	PSLS	201000374301

<u>STR 1</u>	<u>STR 2</u>	<u>COMP DATE</u>	<u>LENGTH</u>	<u>ADDRESS</u>	<u>STREET</u>	<u>CROSS STREET</u>	<u>ACTIVITY</u>	<u>WO NO</u>
383-028	383-026	02/18/2009	75.00		MONTEGUT	ST CLAUDE AV	PSLS	200900293201
383-029	383-028	02/18/2009	248.00		ST CLAUDE AV	PRESS	PSLS	200900293201
383-030	383-028	02/19/2009	200.00		MONTEGUT	N RAMPART	PSLS	200900293201
383-031	383-018	08/30/2013	400.00		N VILLERE	PRESS	PSLS	201304130601
383-032	383-031	08/30/2013	340.00		N VILLERE	ST FERDINAND	PSLS	201304130601
383-033	383-032	05/27/2011	395.00		ST FERDINAND		FLUSHED	201200684201
383-033	383-042	09/02/2013	306.00		URQUHART	ST FERDINAND	PSLS	201304130601
383-034	383-033	05/27/2011	18.00		URQUHART		FLUSHED	201200560101
383-035	383-034	09/02/2013	355.00		URQUHART	PRESS	PSLS	201304130601
383-036	383-034	09/02/2013	390.00		ST FERDINAND	MARAIS	PSLS	201304130601
383-037	383-036	09/02/2013	352.00		MARAIS	PRESS	PSLS	201304130601
383-038	383-036	08/20/2009	290.00		ST FERDINAND	ST CLAUDE AV	PSLS	200901822001
383-038	383-040	08/20/2009	325.00		ST CLAUDE AV	ST FERDINAND	PSLS	200901822001
383-039	383-038	09/02/2013	240.00		ST CLAUDE AV	PRESS	PSLS	201304130601
383-040	363-015	09/02/2013	295.00		ST CLAUDE AV	PORT	PSLS	201304130601
383-041	383-032	09/02/2013	310.00		N VILLERE	PORT	PSLS	201304130601
383-042	383-041	05/18/2011	393.00		PORT	URQUHART	TV	DCGCTV,
383-043	383-042	08/20/2009	390.00		PORT	MARAIS	PSLS	200901822001
383-043	383-045	08/25/2009	305.00		MARAIS	PORT	PSLS	200901822001
383-044	383-043	05/27/2011	235.00		PORT		FLUSHED	201200684001
383-045	383-033	08/25/2009	393.00		ST FERDINAND	MARAIS	PSLS	200901822001
383-046	383-045	08/25/2009	229.00		ST FERDINAND	ST CLAUDE AV	PSLS	200901822001
383-047	363-016	03/04/2011	308.00		ST CLAUDE AV	PORT	PSLS	201100234201
383-048	383-047	01/24/2012	293.00		ST CLAUDE AV	ST FERDINAND	PSLS	201200050701
383-049	383-048	01/25/2012	375.00		ST FERDINAND	N RAMPART	PSLS	201200050701
383-050	383-048	09/21/2011	24.00		ST CLAUDE AV		FLUSHED	201200597301
383-051	383-050	01/25/2012	248.00		ST CLAUDE AV	PRESS	PSLS	201200050701
383-052	383-051	09/21/2011	60.00		MONTEGUT		FLUSHED	201200597501
383-053	383-050	09/21/2011	375.00		ST CLAUDE AV		FLUSHED	201200597201
383-054	402-059	05/13/2013	323.00		ST CLAUDE AV	CLOUET	PSLS	201303561901
383-055	383-054	02/04/2010	255.00		ST CLAUDE AV	CLOUET	PSLS	201000175701
383-056	383-055	01/29/2009	12.00		CLOUET	ST CLAUDE AV	PSLS	200900101101
383-057	383-056	01/29/2009	211.00		CLOUET	N RAMPART	PSLS	200900101101
383-058	383-056	01/29/2009	263.00		ST CLAUDE AV	FELICIANA	PSLS	200900101101
383-059	383-058	01/29/2009	267.00		ST CLAUDE AV	MONTEGUT	PSLS	200900101101
383-060	383-034	09/18/2013	340.00		ST FERDINAND	N VILLERE	PSLS	201304266601
383-061	382-028	02/04/2010	215.00		MARTINIQUE AL	N RAMPART	PSLS	201000175701
383-062	383-047	09/28/2013	370.00		PORT	N RAMPART	PSLS	201304266601
383-BP67	383-D1	09/18/2013	15.00		ST CLAUDE AV	ST FERDINAND	PSLS	201304266601
384-001	385-051	02/19/2009	393.00		PORT	N ROMAN	PSLS	200900293201
384-002	384-001	06/05/2010	305.00		N ROMAN	ST FERDINAND	PSLS	201000374301
384-002	385-052	02/10/2011	390.00		ST FERDINAND	N ROMAN	PSLS	201100153801
384-003	384-001	09/18/2013	390.00		PORT	N DERBIGNY	PSLS	201304266601
384-004	384-002	02/10/2011	390.00		ST FERDINAND	N DERBIGNY	PSLS	201100153801
384-004	384-003	03/05/2010	306.00		N DERBIGNY	ST FERDINAND	PSLS	201000374301
384-005	384-004	02/10/2011	340.00		ST FERDINAND	N CLAIBORNE AV	PSLS	201100153801

<u>STR 1</u>	<u>STR 2</u>	<u>COMP DATE</u>	<u>LENGTH</u>	<u>ADDRESS</u>	<u>STREET</u>	<u>CROSS STREET</u>	<u>ACTIVITY</u>	<u>WO NO</u>
384-006	384-003	03/05/2010	348.00		PORT	N CLAIBORNE AV	PSLS	201000374301
384-007	384-006	03/08/2010	231.00		N CLAIBORNE AV	ST FERDINAND	PSLS	201000374301
384-008	384-006	02/20/2009	40.00		PORT	N CLAIBORNE AV	PSLS	200900293201
384-009	384-008	02/20/2009	10.00		PORT	N CLAIBORNE AV	PSLS	200900293201
384-010	384-009	02/20/2009	23.00		N CLAIBORNE AV	PORT	PSLS	200900293201
384-011	383-032	06/01/2011	335.00		ST FERDINAND	N ROBERTSON	FLUSHED	201200489401
384-012	384-011	08/25/2009	17.00		N ROBERTSON	ST FERDINAND	PSLS	200901822001
384-013	384-012	03/08/2010	276.00		ST FERDINAND	N VILLERE	PSLS	201000374301
384-014	384-011	06/01/2011	50.00		ST FERDINAND		FLUSHED	201200680201
384-015	384-014	08/25/2009	17.00		N ROBERTSON	ST FERDINAND	PSLS	200901822001
384-016	384-015	08/25/2009	225.00		N ROBERTSON	PRESS	PSLS	200901822001
384-017	384-015	08/25/2009	340.00		ST FERDINAND	N CLAIBORNE AV	PSLS	200901822001
384-018	384-017	06/01/2011	14.00		ST FERDINAND		FLUSHED	201200680101
384-019	384-018	09/18/2013	172.00		N CLAIBORNE AV	PRESS	PSLS	201304266601
384-020	384-014	08/25/2009	358.00		ST FERDINAND	N CLAIBORNE AV	PSLS	200901822001
384-021	384-020	06/15/2011	24.00		ST FERDINAND		FLUSHED	201200565801
384-022	384-021	09/25/2013	141.00		N CLAIBORNE AV	PORT	PSLS	201304266601
384-023	384-014	08/25/2009	16.00		N ROBERTSON	ST FERDINAND	PSLS	200901822001
384-024	383-041	08/25/2009	386.00		PORT	N ROBERTSON	PSLS	200901822001
384-024	384-063	09/01/2009	18.00		N ROBERTSON	PORT	PSLS	200901822001
384-025	384-064	09/02/2009	203.00		N ROBERTSON	ALMONASTER AV	PSLS	200901822001
384-026	384-024	08/25/2009	361.00		PORT	N CLAIBORNE AV	PSLS	200901822001
384-027	385-053	02/10/2011	390.00		ST FERDINAND	N ROMAN	PSLS	201100153801
384-029	384-027	02/11/2011	390.00		ST FERDINAND	N DERBIGNY	PSLS	201100153801
384-030	384-029	02/11/2011	345.00		ST FERDINAND	N CLAIBORNE AV	PSLS	201100153801
384-031	384-030	02/11/2011	132.00		N CLAIBORNE AV	PRESS	PSLS	201100153801
384-032	384-031	02/11/2011	117.00		N CLAIBORNE AV	PRESS	PSLS	201100153801
384-033	385-024	01/14/2011	371.00		FELICIANA	N ROMAN	PSLS	201100053201
384-034	384-033	01/14/2011	308.00		N ROMAN	MONTEGUT	PSLS	201100053201
384-035	384-034	01/14/2011	390.00		MONTEGUT	N DERBIGNY	PSLS	201100053201
384-036	384-035	02/11/2011	336.00		MONTEGUT	N CLAIBORNE AV	PSLS	201100153801
384-037	384-033	01/14/2011	390.00		FELICIANA	N DERBIGNY	PSLS	201100053201
384-038	384-037	01/14/2011	255.00		N DERBIGNY	MONTEGUT	PSLS	201100053201
384-039	384-037	01/14/2011	226.00		N DERBIGNY	CLOUET	PSLS	201100053201
384-040	384-037	01/14/2011	345.00		FELICIANA	N CLAIBORNE AV	PSLS	201100053201
384-041	384-040	01/14/2011	242.00		N CLAIBORNE AV	MONTEGUT	PSLS	201100053201
384-042	385-025	02/11/2011	371.00		CLOUET	N ROMAN	PSLS	201100153801
384-043	384-042	02/14/2011	190.00		CLOUET	INDUSTRIAL CT	PSLS	201100153801
384-044	384-043	02/14/2011	196.00		CLOUET	N DERBIGNY	PSLS	201100153801
384-045	384-044	02/14/2011	334.00		CLOUET	N CLAIBORNE AV	PSLS	201100153801
384-046	403-075	11/18/2010	240.00		N ROMAN	CLOUET	PSLS	201002360301
384-047	384-046	11/18/2010	260.00		N ROMAN	CLOUET	PSLS	201002360301
384-048	403-078	11/18/2010	255.00		N DERBIGNY	CLOUET	PSLS	201002360301
384-049	384-048	11/22/2010	262.00		N DERBIGNY	CLOUET	PSLS	201002360301
384-050	403-058	03/08/2010	235.00		N CLAIBORNE AV	CLOUET	PSLS	201000374301
384-051	384-050	02/20/2009	255.00		N CLAIBORNE AV	CLOUET	PSLS	200900293201

<u>STR 1</u>	<u>STR 2</u>	<u>COMP DATE</u>	<u>LENGTH</u>	<u>ADDRESS</u>	<u>STREET</u>	<u>CROSS STREET</u>	<u>ACTIVITY</u>	<u>WO NO</u>
384-052	384-062	03/16/2010	262.00		N ROBERTSON	CLOUET	PSLS	201000374301
384-053	383-002	08/25/2009	395.00		CLOUET	N ROBERTSON	PSLS	200901822001
384-054	384-053	02/20/2009	225.00		N ROBERTSON	FELICIANA	PSLS	200900293201
384-055	384-053	02/20/2009	345.00		CLOUET	N CLAIBORNE AV	PSLS	200900293201
384-057	383-018	08/27/2009	392.00		MONTEGUT	N ROBERTSON	PSLS	200901822001
384-058	384-057	02/20/2009	260.00		MONTEGUT	N CLAIBORNE AV	PSLS	200900293201
384-059	384-057	03/16/2010	300.00		N ROBERTSON	FELICIANA	PSLS	201000374301
384-060	384-059	03/16/2010	314.00		FELICIANA	N CLAIBORNE AV	PSLS	201000374301
384-061	383-012	09/25/2013	341.00		FELICIANA	N ROBERTSON	PSLS	201304266601
384-062	403-054	03/16/2010	270.00		N ROBERTSON	CLOUET	PSLS	201000374301
384-063	384-023	08/31/2009	275.00		N ROBERTSON	PORT	PSLS	200901822001
384-064	384-024	09/01/2009	50.00		N ROBERTSON	ALMONASTER AV	PSLS	200901822001
385-001	404-082	09/25/2013	557.00		N MIRO	CLOUET	PSLS	201304266601
385-002	385-001	08/10/2010	20.00		CLOUET	N MIRO	PSLS	201001664001
385-003	385-002	01/14/2011	209.00		N MIRO	FELICIANA	PSLS	201100053201
385-004	385-002	02/02/2011	318.00		CLOUET	N GALVEZ	PSLS	201100053201
385-005	385-001	09/25/2013	280.00		N MIRO	FELICIANA	PSLS	201304266601
385-006	385-005	09/25/2013	350.00		FELICIANA	N GALVEZ	PSLS	201304266601
385-008	385-006	02/03/2011	248.00		N GALVEZ	MONTEGUT	PSLS	201100053201
385-011	385-006	02/02/2011	264.00		N GALVEZ	CLOUET	PSLS	201100053201
385-012	385-011	02/14/2011	45.00		CLOUET	N GALVEZ	PSLS	201100153801
385-013	385-060	02/22/2011	205.00		N GALVEZ	LOUISA	PSLS	201100153801
385-014	385-012	02/14/2011	390.00		CLOUET	N JOHNSON	PSLS	201100153801
385-015	385-014	02/14/2011	255.00		N JOHNSON	LOUISA	PSLS	201100153801
385-016	385-014	02/14/2011	370.00		CLOUET	N PRIEUR	PSLS	201100153801
385-017	385-016	02/14/2011	262.00		N PRIEUR	LOUISA	PSLS	201100153801
385-018	385-006	02/02/2011	45.00		FELICIANA	N GALVEZ	PSLS	201100053201
385-019	385-018	02/03/2011	396.00		FELICIANA	N JOHNSON	PSLS	201100053201
385-020	385-019	02/03/2011	136.00		N JOHNSON	CLOUET	PSLS	201100053201
385-021	385-019	02/03/2011	224.00		N JOHNSON	MONTEGUT	PSLS	201100053201
385-022	385-019	02/03/2011	370.00		FELICIANA	N PRIEUR	PSLS	201100053201
385-023	385-022	02/03/2011	255.00		N PRIEUR	MONTEGUT	PSLS	201100053201
385-024	385-022	02/03/2011	40.00		FELICIANA	N PRIEUR	PSLS	201100053201
385-025	385-024	02/03/2011	275.00		N PRIEUR	CLOUET	PSLS	201100053201
385-026	385-025	02/14/2011	270.00		N PRIEUR	LOUISA	PSLS	201100153801
385-027	385-005	08/10/2010	310.00		N MIRO	MONTEGUT	PSLS	201001664001
385-028	385-027	08/11/2010	22.00		MONTEGUT	N MIRO	PSLS	201001664001
385-029	385-028	02/14/2011	258.00		N MIRO	FELICIANA	PSLS	201100153801
385-030	385-028	02/14/2011	375.00		MONTEGUT	N GALVEZ	PSLS	201100153801
385-031	385-030	02/15/2011	390.00		MONTEGUT	N JOHNSON	PSLS	201100153801
385-032	385-031	02/15/2011	330.00		MONTEGUT	N PRIEUR	PSLS	201100153801
385-034	385-027	09/17/2014	721.00		N MIRO	PRESS	PSLS	201401931501
385-040	385-034	08/16/2010	348.00		ST FERDINAND	N GALVEZ	PSLS	201001664001
385-041	385-040	02/15/2011	20.00		N GALVEZ	ST FERDINAND	PSLS	201100153801
385-042	385-034	08/11/2010	305.00		N MIRO	PORT	PSLS	201001664001
385-043	385-042	02/20/2009	350.00		PORT	N GALVEZ	PSLS	200900293201

<u>STR 1</u>	<u>STR 2</u>	<u>COMP DATE</u>	<u>LENGTH</u>	<u>ADDRESS</u>	<u>STREET</u>	<u>CROSS STREET</u>	<u>ACTIVITY</u>	<u>WO NO</u>
385-044	385-043	02/20/2009	205.00		N GALVEZ	ST FERDINAND	PSLS	200900293201
385-045	385-043	02/20/2009	40.00		PORT	N GALVEZ	PSLS	200900293201
385-046	385-045	02/20/2009	45.00		PORT	N GALVEZ	PSLS	200900293201
385-047	385-046	03/02/2009	305.00		N GALVEZ	ST FERDINAND	PSLS	200900293201
385-048	385-047	02/15/2011	20.00		N GALVEZ	ST FERDINAND	PSLS	201100153801
385-049	385-046	02/23/2009	346.00		PORT	N JOHNSON	PSLS	200900293201
385-050	385-047	02/15/2011	344.00		ST FERDINAND	N JOHNSON	PSLS	201100153801
385-050	385-049	02/23/2009	309.00		N JOHNSON	ST FERDINAND	PSLS	200900293201
385-051	385-049	02/23/2009	392.00		PORT	N PRIEUR	PSLS	200900293201
385-052	385-050	02/15/2011	389.00		ST FERDINAND	N PRIEUR	PSLS	201100153801
385-052	385-051	02/23/2009	305.00		N PRIEUR	ST FERDINAND	PSLS	200900293201
385-053	385-052	02/15/2011	20.00		N PRIEUR	ST FERDINAND	PSLS	201100153801
385-057	404-083	02/03/2011	240.00		N MIRO	CLOUET	PSLS	201100053201
385-058	385-057	02/03/2011	260.00		N MIRO	CLOUET	PSLS	201100053201
385-059	384-034	02/01/2011	336.00		MONTEGUT	N PRIEUR	PSLS	201100053201
385-060	385-012	02/22/2011	51.00		N GALVEZ	CLOUET	PSLS	201100153801
386-001	385-005	08/11/2010	395.00		FELICIANA	N TONTI	PSLS	201001664001
386-002	386-001	12/07/2010	254.00		N TONTI	MONTEGUT	PSLS	201002463801
386-003	386-001	12/07/2010	26.00		N TONTI	FELICIANA	PSLS	201002463801
386-004	386-003	02/01/2011	180.00		N TONTI	CLOUET	PSLS	201100053201
386-005	386-001	12/07/2010	390.00		FELICIANA	N ROCHEBLAVE	PSLS	201002463801
386-006	386-005	12/07/2010	190.00		N ROCHEBLAVE	CLOUET	PSLS	201002463801
386-007	386-005	12/07/2010	244.00		N ROCHEBLAVE	MONTEGUT	PSLS	201002463801
386-008	386-005	12/07/2010	390.00		FELICIANA	N DORGENOIS	PSLS	201002463801
386-009	386-008	12/07/2010	280.00		N DORGENOIS	CLOUET	PSLS	201002463801
386-010	386-009	12/07/2010	340.00		CLOUET	LAW	PSLS	201002463801
386-011	386-009	12/07/2010	51.00		N DORGENOIS	CLOUET	PSLS	201002463801
386-011	386-012	12/07/2010	260.00		N DORGENOIS	LOUISA	PSLS	201002463801
386-012	405-054	12/07/2010	246.00		N DORGENOIS	CLOUET	PSLS	201002463801
386-013	386-008	12/07/2010	305.00		N DORGENOIS	MONTEGUT	PSLS	201002463801
386-014	386-013	12/07/2010	340.00		MONTEGUT	LAW	PSLS	201002463801
386-015	386-013	06/02/2011	291.00		N DERBIGNY		FLUSHED	201200678101
386-016	386-015	09/25/2013	325.00		N DORGENOIS	ST FERDINAND	PSLS	201304266601
386-017	386-008	12/08/2010	390.00		FELICIANA	LAW	PSLS	201002463801
386-018	386-017	12/08/2010	279.00		LAW	CLOUET	PSLS	201002463801
386-019	386-018	12/08/2010	17.00		LAW	CLOUET	PSLS	201002463801
386-020	386-019	12/08/2010	242.00		LAW	LOUISA	PSLS	201002463801
386-021	386-020	12/08/2010	225.00		LAW	LOUISA	PSLS	201002463801
386-022	386-017	12/09/2010	306.00		LAW	MONTEGUT	PSLS	201002463801
386-023	386-022	12/09/2010	285.00		LAW	PRESS	PSLS	201002463801
386-024	385-027	08/11/2010	392.00		MONTEGUT	N TONTI	PSLS	201001664001
386-025	386-024	02/22/2011	390.00		MONTEGUT	N ROCHEBLAVE	PSLS	201100153801
386-026	386-025	02/22/2011	336.00		MONTEGUT	N DORGENOIS	PSLS	201100153801
386-027	385-001	08/11/2010	393.00		CLOUET	N TONTI	PSLS	201001664001
386-028	386-027	02/01/2011	390.00		CLOUET	N ROCHEBLAVE	PSLS	201100053201
386-029	386-028	02/01/2011	336.00		CLOUET	N DORGENOIS	PSLS	201100053201

<u>STR 1</u>	<u>STR 2</u>	<u>COMP DATE</u>	<u>LENGTH</u>	<u>ADDRESS</u>	<u>STREET</u>	<u>CROSS STREET</u>	<u>ACTIVITY</u>	<u>WO NO</u>
386-030	405-052	12/09/2010	245.00		N ROCHEBLAVE	CLOUET	PSLS	201002463801
386-031	386-030	12/09/2010	260.00		N ROCHEBLAVE	CLOUET	PSLS	201002463801
386-032	405-060	02/01/2011	240.00		N TONTI	CLOUET	PSLS	201100053201
386-033	386-032	06/08/2009	245.00		N TONTI	LOUISA	UNCHOKED	200901346101
386-034	385-042	02/23/2009	390.00		PORT	N TONTI	PSLS	200900293201
386-035	386-034	03/31/2009	305.00		N TONTI	ST FERDINAND	PSLS	200900616101
386-036	386-035	03/31/2009	335.00		ST FERDINAND	N ROCHEBLAVE	PSLS	200900616101
386-037	386-034	03/16/2010	370.00		PORT	N ROCHEBLAVE	PSLS	201000374301
386-038	386-037	03/31/2009	254.00		N ROCHEBLAVE	ST FERDINAND	PSLS	200900616101
386-039	386-037	03/31/2009	20.00		PORT	N ROCHEBLAVE	PSLS	200900616101
386-040	386-039	03/31/2009	307.00		N ROCHEBLAVE	ST FERDINAND	PSLS	200900616101
386-041	386-037	03/31/2009	252.00		N ROCHEBLAVE	ALMONASTER AV	PSLS	200900616101
386-042	386-039	04/01/2009	395.00		PORT	N DORGENOIS	PSLS	200900616101
386-043	386-042	04/01/2009	230.00		N DORGENOIS	ST FERDINAND	PSLS	200900616101
386-044	386-042	03/16/2010	375.00		PORT	LAW	PSLS	201000374301
386-045	385-034	08/11/2010	335.00		ST FERDINAND	N TONTI	PSLS	201001664001
387-001	388-022	10/12/2012	130.00		PRESS	AGRICULTURE	PSLS	201202089201
387-002	387-001	07/11/2012	27.00		AGRICULTURE	PRESS	TV	DCGCTV,
387-003	387-001	10/15/2012	20.00		AGRICULTURE	PRESS	PSLS	201202089201
387-004	387-003	10/15/2012	24.00		AGRICULTURE PL	PRESS	PSLS	201202089201
387-005	387-004	10/15/2012	135.00		AGRICULTURE PL	PRESS	PSLS	201202089201
387-006	387-001	09/14/2014	127.00		PRESS	MARCUS CHRISTIAN CI	PSLS	201401931501
387-007	387-006	10/12/2012	100.00		PRESS	MARCUS CHRISTIAN CI	PSLS	201202089201
387-008	387-007	10/15/2012	155.00		MARCUS CHRISTIAN	PRESS	PSLS	201202089201
387-009	387-007	10/12/2012	167.00		PRESS	INDUSTRY	PSLS	201202089201
387-010	387-009	04/07/2011	25.00		INDUSTRY	PRESS	TV	DCGCTV,
387-011	387-009	10/19/2012	32.00		PRESS	INDUSTRY	PSLS	201202089201
387-012	387-009	10/15/2012	249.00		INDUSTRY	ST FERDINAND	PSLS	201202089201
387-013	387-012	10/15/2012	17.00		INDUSTRY	ST FERDINAND	PSLS	201202089201
387-014	387-012	10/15/2012	30.00		INDUSTRY	ST FERDINAND	PSLS	201202089201
387-015	407-001	10/15/2012	394.00		FELICIANA	AGRICULTURE	PSLS	201202089201
387-016	387-015	10/15/2012	240.00		FELICIANA	INDUSTRY	PSLS	201202089201
387-017	407-006	10/15/2012	395.00		CLOUET	AGRICULTURE	PSLS	201202089201
387-018	387-017	10/15/2012	392.00		CLOUET	INDUSTRY	PSLS	201202089201
387-019	387-018	10/15/2012	384.00		CLOUET	FLORIDA AV	PSLS	201202089201
387-020	407-011	10/16/2012	395.00		METROPOLITAN	AGRICULTURE	PSLS	201202089201
387-021	387-020	10/16/2012	390.00		METROPOLITAN	INDUSTRY	PSLS	201202089201
387-022	387-021	05/06/2009	395.00		METROPOLITAN	FLORIDA AV	TV	DCGCTV, 06/01/2009,
387-023	386-017	12/09/2010	261.00		FELICIANA	LAUSSAT PL	PSLS	201002463801
387-024	387-023	12/09/2010	227.00		LAUSSAT PL	CLOUET	PSLS	201002463801
387-025	387-023	12/09/2010	254.00		LAUSSAT PL	MONTEGUT	PSLS	201002463801
387-026	387-023	12/09/2010	265.00		FELICIANA	FLORIDA AV	PSLS	201002463801
387-027	387-026	12/09/2010	227.00		FLORIDA AV	CLOUET	PSLS	201002463801
387-028	387-026	12/09/2010	254.00		FLORIDA AV	MONTEGUT	PSLS	201002463801
387-029	406-032	12/09/2010	507.00		LAUSSAT PL	CLOUET	PSLS	201002463801
387-030	406-033	12/09/2010	247.00		FLORIDA AV	CLOUET	PSLS	201002463801

<u>STR 1</u>	<u>STR 2</u>	<u>COMP DATE</u>	<u>LENGTH</u>	<u>ADDRESS</u>	<u>STREET</u>	<u>CROSS STREET</u>	<u>ACTIVITY</u>	<u>WO NO</u>
387-031	387-030	12/09/2010	263.00		FLORIDA AV	CLOUET	PSLS	201002463801
387-032	386-022	12/09/2010	261.00		MONTEGUT	LAUSSAT PL	PSLS	201002463801
387-033	387-032	12/09/2010	286.00		LAUSSAT PL	PRESS	PSLS	201002463801
387-036	387-035	09/25/2013	166.00		FLORIDA AV	ST FERDINAND	PSLS	201304266601
387-037	387-032	12/10/2010	263.00		MONTEGUT	FLORIDA AV	PSLS	201002463801
387-038	387-037	12/10/2010	287.00		FLORIDA AV	PRESS	PSLS	201002463801
387-039	387-038	12/10/2010	374.00		FLORIDA AV	ST FERDINAND	PSLS	201002463801
387-040	386-018	12/10/2010	465.00		CLOUET	FLORIDA AV	PSLS	201002463801
387-041	386-044	03/16/2010	240.00		PORT	FLORIDA AV	PSLS	201000374301
387-042	387-041	04/01/2009	260.00		PORT	FLORIDA AV	PSLS	200900616101
388-001	392-021	08/02/2011	88.00		ABUNDANCE	ALMONASTER AV	PSLS	201101232401
388-002	388-001	08/02/2011	12.00		ABUNDANCE	ALMONASTER AV	PSLS	201101232401
388-003	388-002	08/02/2011	170.00		ABUNDANCE	ALMONASTER AV	PSLS	201101232401
388-006	388-005	08/02/2011	18.00		ST FERDINAND	ABUNDANCE	PSLS	201101232401
388-007	388-006	04/07/2011	265.00		ABUNDANCE	PRESS	TV	DCGCTV,
388-008	388-005	08/02/2011	38.00		ST FERDINAND	ABUNDANCE	PSLS	201101232401
388-009	388-008	04/06/2011	228.00		ST FERDINAND	BENEFIT	TV	DCGCTV,
388-010	388-009	10/16/2012	250.00		ST FERDINAND	BENEFIT	PSLS	201202089201
388-011	388-010	10/16/2012	252.00		ST FERDINAND	BENEFIT	PSLS	201202089201
388-012	388-011	08/02/2011	37.00		ST FERDINAND	BENEFIT	PSLS	201101232401
388-013	388-012	10/16/2012	35.00		BENEFIT	ST FERDINAND	PSLS	201202089201
388-014	388-012	10/16/2012	321.00		ST FERDINAND	HIGGINS BL	PSLS	201202089201
388-015	388-012	04/06/2011	160.00		BENEFIT	GORDON PLAZA DR	TV	DCGCTV,
388-016	388-015	08/02/2011	115.00		BENEFIT	PRESS	PSLS	201101232401
388-017	388-015	08/02/2011	135.00		GORDON PLAZA DR	PRESS	PSLS	201101232401
388-018	388-017	10/17/2012	405.00		GORDON PLAZA DR	PRESS	PSLS	201202089201
388-019	388-018	08/02/2011	200.00		GORDON PLAZA DR	PRESS	PSLS	201101232401
388-020	388-005	08/03/2011	384.00		ABUNDANCE	PRESS	PSLS	201101232401
388-021	388-020	11/09/2008	45.00		PRESS DR	ABUNDANCE	FLUSHED	200900387101
388-022	388-021	11/09/2008	230.00		PRESS DR	ABUNDANCE	FLUSHED	200900387001
388-023	388-021	10/17/2012	255.00		ABUNDANCE	MONTEGUT	PSLS	201202089201
388-024	388-023	08/03/2011	35.00		ABUNDANCE	MONTEGUT	PSLS	201101232401
388-025	388-024	10/17/2012	390.00		MONTEGUT	TREASURE	PSLS	201202089201
388-026	388-025	10/17/2012	20.00		TREASURE	MONTEGUT	PSLS	201202089201
388-027	388-026	12/08/2008	135.00		TREASURE	TREASURE	FLUSHED	200900381801
388-028	388-027	12/08/2008	62.00		TREASURE	TREASURE	FLUSHED	200900374001
388-029	388-027	10/17/2012	255.00		PRESS	TREASURE	PSLS	201202089201
388-030	388-026	10/17/2012	115.00		MONTEGUT	ABUNDANCE	PSLS	201202089201
388-031	388-030	08/31/2011	277.00		PRESS	ABUNDANCE	PSLS	201101363101
388-032	388-031	10/17/2012	180.00		PRESS	VISION DR	PSLS	201202089201
388-033	388-031	12/09/2008	215.00		PRESS	GORDON	FLUSHED	200900378201
388-034	388-030	10/17/2012	162.00		MONTEGUT	ABUNDANCE	PSLS	201202089201
388-035	388-034	08/31/2011	170.00		MONTEGUT	ABUNDANCE	PSLS	201101363101
388-036	388-034	10/17/2012	154.00		MONTEGUT	ABUNDANCE	PSLS	201202089201
388-037	388-025	01/14/2009	391.00		MONTEGUT	TREASURE	FLUSHED	200900382101
388-038	388-037	10/17/2012	391.00		MONTEGUT	HUMANITY	PSLS	201202089201

<u>STR 1</u>	<u>STR 2</u>	<u>COMP DATE</u>	<u>LENGTH</u>	<u>ADDRESS</u>	<u>STREET</u>	<u>CROSS STREET</u>	<u>ACTIVITY</u>	<u>WO NO</u>
388-039	388-038	10/17/2012	43.00		HUMANITY	MONTEGUT	PSLS	201202089201
388-040	388-039	07/14/2009	45.00		HUMANITY	PRESS	TV	DCGCTV, 07/24/2009,
388-041	388-040	05/08/2009	316.00		HIGGINS BL	PRESS	TV	DCGCTV, 06/01/2009,
388-042	388-040	10/17/2012	35.00		HUMANITY	PRESS	PSLS	201202089201
388-043	388-042	10/17/2012	280.00		HUMANITY	MONTEGUT	PSLS	201202089201
388-044	388-043	08/03/2011	59.00		HUMANITY	MONTEGUT	PSLS	201101232401
388-045	388-042	08/03/2011	175.00		HUMANITY	PRESS	PSLS	201101232401
388-046	388-045	10/17/2012	117.00		PRESS	HIGGINS BL	PSLS	201202089201
388-047	388-046	10/17/2012	235.00		PRESS	HIGGINS BL	PSLS	201202089201
388-048	388-045	10/17/2012	108.00		PRESS	BENEFIT	PSLS	201202089201
388-049	388-048	10/17/2012	239.00		PRESS	BENEFIT	PSLS	201202089201
388-050	388-048	10/17/2012	260.00		PRESS	BENEFIT	PSLS	201202089201
388-051	388-050	10/18/2012	220.00		BENEFIT	GORDON PLAZA DR	PSLS	201202089201
388-052	388-050	10/18/2012	285.00		PRESS	VISION DR	PSLS	201202089201
388-053	388-052	08/03/2011	90.00		VISION DR	PRESS	PSLS	201101232401
388-054	388-052	08/03/2011	37.00		PRESS	VISION DR	PSLS	201101232401
388-055	392-017	10/03/2011	204.00		ST FERDINAND	EDNA	PSLS	201101567701
388-056	388-055	10/18/2012	57.00		ST FERDINAND	EDNA	PSLS	201202089201
388-057	388-056	10/03/2011	255.00		EDNA	ST FERDINAND	PSLS	201101567701
388-058	388-056	04/06/2011	110.00		ST FERDINAND	HIGGINS BL	TV	DCGCTV,
388-059	388-058	10/18/2012	110.00		HIGGINS BL	ST FERDINAND	PSLS	201202089201
388-060	388-059	10/19/2012	224.00		HIGGINS BL	ALMONASTER AV	PSLS	201202089201
388-061	388-060	10/03/2011	230.00		HIGGINS BL	ALMONASTER AV	PSLS	201101567701
388-062	388-055	10/04/2011	175.00		EDNA	ALMONASTER AV	PSLS	201101567701
388-063	388-062	10/18/2012	227.00		EDNA	ALMONASTER AV	PSLS	201202089201
388-064	388-063	10/04/2011	115.00		EDNA	ALMONASTER AV	PSLS	201101567701
388-065	388-064	10/15/2012	30.00		EDNA	ALMONASTER AV	PSLS	201202089201
388-066	388-038	05/08/2009	391.00		MONTEGUT	HIGGINS BL	TV	DCGCTV, 06/01/2009,
389-002	409-057	10/19/2012	105.00		DRIVE L	ALVAR	PSLS	201202089201
389-005	389-004	10/24/2011	133.00		ALVAR	FRANCE ROAD PK	PSLS	201101656001
389-006	389-005	10/24/2011	260.00		ALVAR	FRANCE ROAD PK	PSLS	201101656001
389-007	389-006	10/24/2011	40.00		ALVAR	FRANCE ROAD PK	PSLS	201101656001
389-008	389-007	11/07/2008	118.00		FRANCE	ALVAR	FLUSHED	200900387601
389-009	389-008	10/24/2011	108.00		FRANCE ROAD PK	FRANCE RD	PSLS	201101656001
389-010	389-009	10/24/2011	221.00		FRANCE ROAD PK	FRANCE RD	PSLS	201101656001
389-011	389-010	10/24/2011	52.00		FRANCE ROAD PK	FRANCE RD	PSLS	201101656001
389-012	389-011	05/07/2009	20.00		FRANCE ROAD PK	FRANCE RD	TV	DCGCTV, 06/01/2009,
389-013	389-012	10/24/2011	48.00		FRANCE ROAD PK	FRANCE RD	PSLS	201101656001
389-014	389-013	10/24/2011	305.00		FRANCE ROAD PK	FRANCE RD	PSLS	201101656001
389-016	409-027	10/19/2012	294.00		BENEFIT	ALVAR	PSLS	201202089201
389-017	389-016	04/07/2011	134.00		ALVAR	DRIVE I	TV	DCGCTV,
389-018	389-016	10/28/2012	268.00		ALVAR	DRIVE F	PSLS	201202203501
389-019	406-016	05/07/2009	460.00		ALVAR	DRIVE E	TV	DCGCTV, 06/01/2009,
390-001	398-004	10/22/2012	354.00		FRANCE RD	FRANCE ROAD PK	PSLS	201202203501
390-002	390-001	10/22/2012	322.00		FRANCE RD	FRANCE ROAD PK	PSLS	201202203501
390-003	389-002	10/22/2012	281.00		ALVAR	DRIVE M	PSLS	201202203501

<u>STR 1</u>	<u>STR 2</u>	<u>COMP DATE</u>	<u>LENGTH</u>	<u>ADDRESS</u>	<u>STREET</u>	<u>CROSS STREET</u>	<u>ACTIVITY</u>	<u>WO NO</u>
391-001	368-020	10/22/2012	200.00		CHICKASAW	PEOPLES AV	PSLS	201202203501
391-002	391-001	10/28/2012	97.00		CHICKASAW	PACKARD	PSLS	201202203501
391-003	391-002	10/22/2012	290.00		PACKARD	TECUMSEH	PSLS	201202203501
391-004	391-003	10/22/2012	231.00		PACKARD	POWHATAN	PSLS	201202203501
391-005	391-002	10/23/2012	61.00		CHICKASAW	APACHE	PSLS	201202203501
391-006	391-005	07/14/2009	173.00		APACHE	NAVAJO	TV	DCGCTV, 07/24/2009,
391-007	391-006	10/23/2012	30.00		APACHE	NAVAJO	PSLS	201202203501
391-010	391-005	09/08/2011	125.00		CHICKASAW	FORD	PSLS	201101471501
391-011	391-010	10/23/2012	285.00		FORD	TECUMSEH	PSLS	201202203501
391-012	391-011	10/23/2012	233.00		FORD	POWHATAN	PSLS	201202203501
391-013	391-010	09/08/2011	35.00		CHICKASAW	FORD	PSLS	201101471501
391-014	391-013	09/08/2011	309.00		FRONTAGE RD	IROQUOIS	PSLS	201101471501
391-015	391-014	09/08/2011	78.00		IROQUOIS	TECUMSEH	PSLS	201101471501
391-016	391-015	09/08/2011	284.00		IROQUOIS	POWHATAN	PSLS	201101471501
391-017	391-016	09/08/2011	260.00		POWHATAN	FORD	PSLS	201101471501
391-018	391-017	10/23/2012	269.00		POWHATAN	PEOPLES AV	PSLS	201202203501
391-019	391-016	09/09/2011	253.00		POWHATAN	MC FARLAND	PSLS	201101471501
391-020	391-019	10/23/2012	108.00		MC FARLAND	TECUMSEH	PSLS	201202203501
391-021	391-019	10/23/2012	33.00		POWHATAN	MC FARLAND	PSLS	201202203501
391-022	391-021	10/23/2012	235.00		MC FARLAND	HIAWATHA	PSLS	201202203501
391-023	391-021	10/23/2012	193.00		POWHATAN	VELIE	PSLS	201202203501
391-024	391-023	10/24/2012	235.00		VELIE	HIAWATHA	PSLS	201202203501
391-025	391-016	10/24/2012	286.00		IROQUOIS	HIAWATHA	PSLS	201202203501
391-026	391-025	08/31/2011	265.00		HIAWATHA	BUICK	PSLS	201101363101
391-027	391-026	10/24/2012	235.00		BUICK	POCAHONTAS	PSLS	201202203501
391-028	391-026	09/09/2011	198.00		HIAWATHA	STUTZ	PSLS	201101471501
391-030	391-028	10/24/2012	235.00		STUTZ	POCAHONTAS	PSLS	201202203501
391-031	391-025	09/09/2011	285.00		IROQUOIS	POCAHONTAS	PSLS	201101471501
391-032	391-031	10/24/2012	265.00		POCAHONTAS	BUICK	PSLS	201202203501
391-033	391-032	10/24/2012	265.00		POCAHONTAS	PEOPLES AV	PSLS	201202203501
391-034	391-025	02/29/2012	22.00		HIAWATHA	IROQUOIS	FLUSHED	201201369801
391-035	391-034	08/31/2011	273.00		IROQUOIS	POCAHONTAS	PSLS	201101363101
391-036	391-035	08/31/2011	270.00		POCAHONTAS	MC FARLAND	PSLS	201101363101
391-037	391-036	10/24/2012	270.00		POCAHONTAS	ST FERDINAND	PSLS	201202203501
391-038	391-025	09/09/2011	285.00		HIAWATHA	MC FARLAND	PSLS	201101471501
391-039	391-038	10/24/2012	235.00		MC FARLAND	POCAHONTAS	PSLS	201202203501
391-040	391-038	10/24/2012	195.00		HIAWATHA	VELIE	PSLS	201202203501
391-041	391-040	03/19/2010	235.00		VELIE	POCAHONTAS	TV	DCGCTV, 08/19/2010,
391-042	391-040	03/19/2010	94.00		HIAWATHA	ST FERDINAND	TV	DCGCTV, 08/19/2010,
391-043	391-042	03/19/2010	165.00		HIAWATHA	ST FERDINAND	TV	DCGCTV, 08/19/2010,
391-044	391-043	10/24/2012	79.00		ST FERDINAND	FRONTAGE RD	PSLS	201202203501
391-045	391-043	03/19/2010	265.00		ST FERDINAND	OLD GENTILLY RD	TV	DCGCTV, 08/19/2010,
392-001	393-004	02/24/2010	240.00		ALMONASTER AV	SIMMONS DR	TV	DCGCTV, 05/10/2010,
392-002	392-001	03/20/2009	205.00	101	LIBERTY TERRACE	ALMONASTER AV	UNCHOKED	200900652101
392-003	392-002	10/24/2012	103.00		SIMMONS DR	ALMONASTER AV	PSLS	201202203501
392-004	392-003	10/24/2012	239.00		SIMMONS DR	ALMONASTER AV	PSLS	201202203501

<u>STR 1</u>	<u>STR 2</u>	<u>COMP DATE</u>	<u>LENGTH</u>	<u>ADDRESS</u>	<u>STREET</u>	<u>CROSS STREET</u>	<u>ACTIVITY</u>	<u>WO NO</u>
392-005	392-002	10/04/2011	200.00		ALMONASTER AV	SIMMONS DR	PSLS	201101567701
392-006	392-005	10/24/2012	120.00		ALMONASTER AV	SIMMONS DR	PSLS	201202203501
392-007	392-005	02/24/2010	135.00		ALMONASTER AV	SIMMONS DR	TV	DCGCTV, 05/10/2010,
392-008	392-007	10/25/2012	190.00		SIMMONS DR	ALMONASTER AV	PSLS	201202203501
392-009	392-007	02/23/2010	188.00		ALMONASTER AV	LIBERTY TERRACE DR	TV	DCGCTV, 05/10/2010,
392-010	392-009	02/23/2010	162.00		ALMONASTER AV	LIBERTY TERRACE DR	TV	DCGCTV, 05/10/2010,
392-011	392-010	02/23/2010	145.00		LIBERTY TERRACE	ALMONASTER AV	TV	DCGCTV, 05/10/2010,
392-012	392-011	02/23/2010	115.00		LIBERTY TERRACE	ALMONASTER AV	TV	DCGCTV, 05/10/2010,
392-013	392-009	02/23/2010	250.00		LIBERTY TERRACE	ALMONASTER AV	TV	DCGCTV, 05/10/2010,
392-014	392-013	02/23/2010	130.00		LIBERTY TERRACE	ALMONASTER AV	TV	DCGCTV, 05/10/2010,
392-015	393-003	02/25/2010	290.00		ST FERDINAND	EDNA	TV	DCGCTV, 05/10/2010,
392-016	392-015	02/25/2010	362.00		ST FERDINAND	EDNA	TV	DCGCTV, 05/10/2010,
392-017	392-016	02/25/2010	347.00		ST FERDINAND	EDNA	TV	DCGCTV, 05/10/2010,
392-019	392-018	09/02/2011	22.00		PEOPLES AV	ABUNDANCE	PSLS	201101363101
392-020	392-019	10/28/2012	140.00		ABUNDANCE	ALMONASTER AV	PSLS	201202203501
392-021	392-020	10/28/2012	15.00		ABUNDANCE	ALMONASTER AV	PSLS	201202203501
392-022	392-020	05/18/2009	395.00		ALMONASTER AV	TREASURE	TV	DCGCTV, 06/01/2009,
392-023	392-022	03/10/2010	345.00		ALMONASTER AV	BENEFIT	TV	DCGCTV, 05/10/2010,
393-001	395-023	10/05/2011	383.00		ST FERDINAND	ALMONASTER AV	PSLS	201101567701
393-002	393-001	10/25/2012	348.00		ST FERDINAND	ALMONASTER AV	PSLS	201202203501
393-003	393-002	02/25/2010	95.00		ST FERDINAND	ALMONASTER AV	TV	DCGCTV, 05/10/2010,
393-004	393-003	10/05/2011	255.00		ALMONASTER AV	SIMMONS DR	PSLS	201101567701
393-005	393-002	02/23/2010	353.00		ST FERDINAND	ALMONASTER AV	TV	DCGCTV, 05/10/2010,
393-006	393-005	02/23/2010	293.00		ST FERDINAND	ALMONASTER AV	TV	DCGCTV, 05/10/2010,
394-002	394-001	04/16/2010	110.00		CHICKASAW	LOUISA	TV	DCGCTV, 08/19/2010,
394-004	394-002	02/22/2010	334.00		LOUISA	TECUMSEH	TV	DCGCTV, 05/10/2010,
394-005	394-004	02/22/2010	331.00		LOUISA	POWHATAN	TV	DCGCTV, 05/10/2010,
394-006	394-005	02/22/2010	314.00		LOUISA	HIAWATHA	TV	DCGCTV, 05/10/2010,
394-007	394-006	10/05/2011	32.00		LOUISA	HIAWATHA	PSLS	201101567701
394-008	394-007	02/22/2010	243.00		LOUISA	ALMONASTER AV	TV	DCGCTV, 05/10/2010,
394-009	394-002	09/09/2011	90.00		CHICKASAW	LOUISA	PSLS	201101471501
394-010	394-009	02/23/2010	410.00		LOUISA	POWHATAN	TV	DCGCTV, 05/10/2010,
394-011	394-010	02/22/2010	424.00		LOUISA	HIAWATHA	TV	DCGCTV, 05/10/2010,
394-012	394-011	02/22/2010	402.00		LOUISA	ALMONASTER AV	TV	DCGCTV, 05/10/2010,
394-013	394-009	04/15/2010	362.00		CHICKASAW	DESIRE	TV	DCGCTV, 08/19/2010,
394-014	394-013	04/14/2010	373.00		CHICKASAW	DESIRE	TV	DCGCTV, 08/19/2010,
394-015	394-014	08/24/2009	357.00		DESIRE	ALMONASTER AV	TV	DCG, 10/09/2009, DCG
394-016	394-015	08/24/2009	377.00		DESIRE	ALMONASTER AV	TV	DCG, 10/09/2009, DCG
394-017	394-016	08/24/2009	362.00		DESIRE	ALMONASTER AV	TV	DCG, 10/09/2009, DCG
394-018	394-017	08/24/2009	369.00		DESIRE	ALMONASTER AV	TV	DCG, 10/09/2009, DCG
394-019	394-018	03/15/2010	257.00		ALMONASTER AV	LOUISA	TV	DCGCTV, 05/10/2010,
394-020	394-019	03/15/2010	394.00		ALMONASTER AV	LOUISA	TV	DCGCTV, 05/10/2010,
394-021	394-001	04/16/2010	60.00		CHICKASAW	METROPOLITAN	TV	DCGCTV, 08/19/2010,
394-022	394-021	10/25/2012	15.00		CHICKASAW	METROPOLITAN	PSLS	201202203501
394-023	394-022	04/19/2010	86.00		CHICKASAW	METROPOLITAN	TV	DCGCTV, 08/19/2010,
394-024	394-023	04/19/2010	20.00		CHICKASAW	METROPOLITAN	TV	DCGCTV, 08/19/2010,

<u>STR 1</u>	<u>STR 2</u>	<u>COMP DATE</u>	<u>LENGTH</u>	<u>ADDRESS</u>	<u>STREET</u>	<u>CROSS STREET</u>	<u>ACTIVITY</u>	<u>WO NO</u>
394-025	394-022	04/21/2010	18.00		METROPOLITAN	CHICKASAW	TV	DCGCTV, 08/19/2010,
394-026	394-025	02/11/2010	315.00		METROPOLITAN	TECUMSEH	TV	DCGCTV, 05/10/2010,
394-027	394-026	02/18/2010	327.00		METROPOLITAN	POWHATAN	TV	DCGCTV, 05/10/2010,
394-028	394-027	02/18/2010	330.00		METROPOLITAN	HIAWATHA	TV	DCGCTV, 05/10/2010,
394-029	394-028	02/17/2010	20.00		METROPOLITAN	HIAWATHA	TV	DCGCTV, 05/10/2010,
394-030	394-029	02/17/2010	224.00		METROPOLITAN	ALMONASTER AV	TV	DCGCTV, 05/10/2010,
394-031	394-030	10/26/2012	45.00		METROPOLITAN	ALMONASTER AV	PSLS	201202203501
394-033	394-021	02/11/2010	332.00		METROPOLITAN	TECUMSEH	TV	DCGCTV, 05/10/2010,
394-034	394-033	02/18/2010	330.00		METROPOLITAN	POWHATAN	TV	DCGCTV, 05/10/2010,
394-035	394-034	02/18/2010	302.00		METROPOLITAN	HIAWATHA	TV	DCGCTV, 05/10/2010,
395-001	394-022	03/10/2010	330.00		METROPOLITAN	CLOVER	TV	DCGCTV, 05/10/2010,
395-002	395-001	03/10/2010	332.00		METROPOLITAN	HAWTHORNE PL	TV	DCGCTV, 05/10/2010,
395-003	395-002	02/19/2010	335.00		METROPOLITAN	MYRTLE	TV	DCGCTV, 05/10/2010,
395-004	395-003	02/19/2010	333.00		METROPOLITAN	ELDER	TV	DCGCTV, 05/10/2010,
395-005	395-004	02/18/2010	260.00		METROPOLITAN	HIGGINS BL	TV	DCGCTV, 05/10/2010,
395-006	394-021	03/10/2010	330.00		METROPOLITAN	CLOVER	TV	DCGCTV, 05/10/2010,
395-007	395-006	03/10/2010	330.00		METROPOLITAN	HAWTHORNE PL	TV	DCGCTV, 05/10/2010,
395-008	395-007	02/19/2010	334.00		METROPOLITAN	MYRTLE	TV	DCGCTV, 05/10/2010,
395-009	395-008	02/19/2010	330.00		METROPOLITAN	ELDER	TV	DCGCTV, 05/10/2010,
395-010	395-009	02/18/2010	245.00		METROPOLITAN	HIGGINS BL	TV	DCGCTV, 05/10/2010,
395-011	394-002	03/10/2010	333.00		LOUISA	CLOVER	TV	DCGCTV, 05/10/2010,
395-012	395-011	10/26/2012	330.00		LOUISA	HAWTHORNE PL	PSLS	201202203501
395-013	395-012	03/03/2010	334.00		LOUISA	MYRTLE	TV	DCGCTV, 05/10/2010,
395-014	395-013	03/01/2010	332.00		LOUISA	ELDER	TV	DCGCTV, 05/10/2010,
395-015	395-014	02/25/2010	205.00		LOUISA	HIGGINS BL	TV	DCGCTV, 05/10/2010,
395-016	394-009	10/26/2012	380.00		LOUISA	HAWTHORNE PL	PSLS	201202203501
395-017	395-016	04/14/2010	390.00		LOUISA	MYRTLE	TV	DCGCTV, 08/19/2010,
395-018	395-017	03/18/2010	26.00		LOUISA	MYRTLE	TV	DCGCTV, 08/19/2010,
395-019	395-018	09/10/2011	359.00		LOUISA	ELDER	PSLS	201101471501
395-020	395-019	03/15/2010	390.00		LOUISA	HIGGINS BL	TV	DCGCTV, 05/10/2010,
395-021	394-024	10/06/2011	360.00		METROPOLITAN	CLOVER	PSLS	201101567701
395-022	395-021	10/26/2012	273.00		ST FERDINAND	METROPOLITAN	PSLS	201202203501
395-023	395-022	10/26/2012	317.00		ST FERDINAND	METROPOLITAN	PSLS	201202203501
395-024	408-007	03/31/2010	291.00		LOUISA	HIGGINS BL	TV	DCGCTV, 08/19/2010,
396-001	394-014	04/13/2010	397.00		CHICKASAW	ALVAR	TV	DCGCTV, 08/19/2010,
396-002	396-001	04/12/2010	390.00		CHICKASAW	ALVAR	TV	DCGCTV, 08/19/2010,
396-003	396-002	03/18/2010	42.00		ALVAR	CHICKASAW	TV	DCGCTV, 08/19/2010,
396-004	396-002	03/31/2010	306.00		ALVAR	HIGGINS BL	TV	DCGCTV, 08/19/2010,
396-005	396-004	03/17/2010	313.00		ALVAR	HIGGINS BL	TV	DCGCTV, 08/19/2010,
396-006	396-005	03/17/2010	258.00		ALVAR	HIGGINS BL	TV	DCGCTV, 08/19/2010,
396-007	396-006	03/17/2010	220.00		ALVAR	HIGGINS BL	TV	DCGCTV, 08/19/2010,
396-008	396-002	03/31/2010	78.00		CHICKASAW	ALVAR	TV	DCGCTV, 08/19/2010,
396-009	396-008	09/10/2011	348.00		ALVAR	CHICKASAW	PSLS	201101471501
396-010	394-014	04/13/2010	488.00		DESIRE	HIGGINS BL	TV	DCGCTV, 08/19/2010,
396-011	396-010	04/08/2010	473.00		DESIRE	HIGGINS BL	TV	DCGCTV, 08/19/2010,
396-012	396-011	04/08/2010	95.00		DESIRE	HIGGINS BL	TV	DCGCTV, 08/19/2010,

<u>STR 1</u>	<u>STR 2</u>	<u>COMP DATE</u>	<u>LENGTH</u>	<u>ADDRESS</u>	<u>STREET</u>	<u>CROSS STREET</u>	<u>ACTIVITY</u>	<u>WO NO</u>
396-013	396-012	04/08/2010	301.00		DESIRE	HIGGINS BL	TV	DCGCTV, 08/19/2010,
396-014	396-013	10/28/2012	245.00		HIGGINS BL	DESIRE	PSLS	201202203501
396-020	395-020	03/16/2010	398.00		HIGGINS BL	PIETY	TV	DCGCTV, 08/19/2010,
397-001	398-003	04/07/2010	310.00		FRANCE RD	ALMONASTER AV	TV	DCGCTV, 08/19/2010,
397-002	397-001	04/07/2010	340.00		FRANCE RD	ALMONASTER AV	TV	DCGCTV, 08/19/2010,
397-003	397-002	10/28/2012	340.00		FRANCE RD	ALMONASTER AV	PSLS	201202203501
397-004	396-008	09/11/2011	412.00		ALVAR	ALMONASTER AV	PSLS	201101471501
397-005	396-003	10/28/2012	342.00		ALVAR	ALMONASTER AV	PSLS	201202203501
397-006	397-005	10/28/2012	160.00		ALVAR	ALMONASTER AV	PSLS	201202203501
397-007	397-006	03/17/2010	310.00		ALVAR	ALMONASTER AV	TV	DCGCTV, 08/19/2010,
397-008	394-018	03/16/2010	422.00		ALMONASTER AV	ALVAR	TV	DCGCTV, 08/19/2010,
397-009	397-008	03/16/2010	204.00		ALMONASTER AV	ALVAR	TV	DCGCTV, 08/19/2010,
397-010	397-009	03/16/2010	201.00		ALMONASTER AV	ALVAR	TV	DCGCTV, 08/19/2010,
398-002	398-001	04/06/2010	286.00		FRANCE RD	ALMONASTER AV	TV	DCGCTV, 08/19/2010,
398-003	398-002	04/07/2010	340.00		FRANCE RD	ALMONASTER AV	TV	DCGCTV, 08/19/2010,
398-004	398-001	04/06/2010	350.00		FRANCE RD	FRANCE ROAD PK	TV	DCGCTV, 08/19/2010,
400-001	401-050	11/12/2009	350.00		INDEPENDENCE	CHARTRES	PSLS	200902347901
400-002	400-001	11/12/2009	193.00		CHARTRES	CONGRESS	PSLS	200902347901
400-003	400-001	05/13/2013	212.00		CHARTRES	PAULINE	PSLS	201303561901
400-004	401-053	11/12/2009	348.00		PAULINE	CHARTRES	PSLS	200902347901
400-005	400-004	11/12/2009	225.00		CHARTRES	ALVAR	PSLS	200902347901
400-006	413-002	09/29/2009	253.00		CHARTRES	ALVAR	PSLS	200901913601
400-007	401-051	10/19/2011	350.00		CONGRESS		FLUSHED	201200729701
400-008	400-007	11/12/2009	207.00		CHARTRES	GALLIER	PSLS	200902347901
400-009	401-026	02/04/2010	350.00		DESIRE	CHARTRES	PSLS	201000175701
400-010	400-009	02/04/2010	240.00		CHARTRES	GALLIER	PSLS	201000175701
400-011	401-024	02/04/2010	364.00		PIETY	CHARTRES	PSLS	201000175701
400-012	400-011	02/09/2010	226.00		CHARTRES	LOUISA	PSLS	201000175701
400-013	400-011	02/09/2010	305.00		CHARTRES	DESIRE	PSLS	201000175701
400-014	401-023	02/09/2010	342.00		LOUISA	CHARTRES	PSLS	201000175701
400-015	400-014	01/29/2009	134.00		LOUISA	CHARTRES	PSLS	200900101101
401-001	402-061	01/30/2009	205.00		LOUISA	N RAMPART	PSLS	200900101101
401-002	401-001	01/27/2010	280.00		N RAMPART	PIETY	PSLS	201000086801
401-002	402-064	02/10/2010	220.00		PIETY	N RAMPART	PSLS	201000175701
401-003	401-002	02/11/2010	338.00		PIETY	BURGUNDY	PSLS	201000175701
401-004	401-003	02/11/2010	299.00		BURGUNDY	DESIRE	PSLS	201000175701
401-005	401-002	01/30/2009	360.00		N RAMPART	DESIRE	PSLS	200900101101
401-005	402-069	02/11/2010	220.00		DESIRE	N RAMPART	PSLS	201000175701
401-006	401-005	02/11/2010	340.00		DESIRE	BURGUNDY	PSLS	201000175701
401-007	401-006	02/23/2009	235.00		BURGUNDY	GALLIER	PSLS	200900293201
401-008	401-005	01/30/2009	290.00		N RAMPART	GALLIER	PSLS	200900101101
401-009	401-008	02/16/2009	305.00		GALLIER	BURGUNDY	PSLS	200900293201
401-010	401-001	01/30/2009	336.00		LOUISA	BURGUNDY	PSLS	200900101101
401-011	401-010	01/30/2009	222.00		BURGUNDY	PIETY	PSLS	200900101101
401-012	401-010	01/27/2010	32.00		LOUISA	BURGUNDY	PSLS	201000086801
401-013	401-012	01/27/2010	274.00		BURGUNDY	PIETY	PSLS	201000086801

<u>STR 1</u>	<u>STR 2</u>	<u>COMP DATE</u>	<u>LENGTH</u>	<u>ADDRESS</u>	<u>STREET</u>	<u>CROSS STREET</u>	<u>ACTIVITY</u>	<u>WO NO</u>
401-014	401-013	02/22/2010	357.00		BURGUNDY	DESIRE	PSLS	201000175701
401-015	401-014	01/30/2009	295.00		BURGUNDY	GALLIER	PSLS	200900101101
401-016	401-015	01/30/2009	295.00		GALLIER	DAUPHINE	PSLS	200900101101
401-017	401-012	01/30/2009	360.00		LOUISA	DAUPHINE	PSLS	200900101101
401-018	401-013	02/22/2010	360.00		PIETY	DAUPHINE	PSLS	201000175701
401-018	401-017	02/22/2010	275.00		DAUPHINE	PIETY	PSLS	201000175701
401-019	401-014	02/22/2010	360.00		DESIRE	DAUPHINE	PSLS	201000175701
401-019	401-018	02/22/2010	362.00		DAUPHINE	DESIRE	PSLS	201000175701
401-020	401-019	01/30/2009	290.00		DAUPHINE	GALLIER	PSLS	200900101101
401-021	401-020	01/30/2009	305.00		GALLIER	ROYAL	PSLS	200900101101
401-022	401-017	02/02/2009	364.00		LOUISA	ROYAL	PSLS	200900101101
401-023	401-022	02/23/2010	15.00		LOUISA	ROYAL	PSLS	201000175701
401-024	401-018	02/23/2010	365.00		PIETY	ROYAL	PSLS	201000175701
401-024	401-022	02/23/2010	275.00		ROYAL	PIETY	PSLS	201000175701
401-025	401-024	02/02/2009	305.00		ROYAL	DESIRE	PSLS	200900101101
401-026	401-019	02/23/2010	365.00		DESIRE	ROYAL	PSLS	201000175701
401-027	401-026	02/02/2009	290.00		ROYAL	GALLIER	PSLS	200900101101
401-028	401-027	02/23/2010	300.00		GALLIER	CHARTRES	PSLS	201000175701
401-029	402-082	05/13/2013	225.00		INDEPENDENCE	N RAMPART	PSLS	201303561901
401-030	401-029	05/13/2013	267.00		N RAMPART	PAULINE	PSLS	201303561901
401-031	401-030	01/27/2010	310.00		PAULINE	BURGUNDY	PSLS	201000086801
401-032	401-029	05/13/2013	244.00		N RAMPART	CONGRESS	PSLS	201303561901
401-032	402-026	02/02/2010	235.00		CONGRESS	N RAMPART	PSLS	201000086801
401-033	401-032	05/13/2013	213.00		N RAMPART	GALLIER	PSLS	201303561901
401-034	401-032	01/26/2010	341.00		CONGRESS	BURGUNDY	PSLS	201000086801
401-035	401-034	01/26/2010	208.00		BURGUNDY	GALLIER	PSLS	201000086801
401-036	401-029	11/12/2009	340.00		INDEPENDENCE	BURGUNDY	PSLS	200902347901
401-037	401-036	11/12/2009	195.00		BURGUNDY	PAULINE	PSLS	200902347901
401-038	401-036	11/12/2009	190.00		BURGUNDY	CONGRESS	PSLS	200902347901
401-039	401-036	11/13/2009	34.00		INDEPENDENCE	BURGUNDY	PSLS	200902347901
401-040	401-039	05/14/2013	267.00		BURGUNDY	PAULINE	PSLS	201303561901
401-041	401-040	11/13/2009	237.00		BURGUNDY	ALVAR	PSLS	200902347901
401-042	401-039	11/13/2009	244.00		BURGUNDY	CONGRESS	PSLS	200902347901
401-043	401-042	11/13/2009	205.00		BURGUNDY	GALLIER	PSLS	200902347901
401-044	401-039	09/28/2013	360.00		INDEPENDENCE	DAUPHINE	PSLS	201304266601
401-045	401-042	05/14/2013	365.00		CONGRESS	DAUPHINE	PSLS	201303561901
401-045	401-044	05/14/2013	245.00		DAUPHINE	CONGRESS	PSLS	201303561901
401-046	401-045	11/13/2009	200.00		DAUPHINE	GALLIER	PSLS	200902347901
401-047	401-040	05/14/2013	360.00		PAULINE	DAUPHINE	PSLS	201303561901
401-047	401-044	05/14/2013	268.00		DAUPHINE	PAULINE	PSLS	201303561901
401-048	401-047	11/10/2011	284.00		DAUPHINE	ALVAR	FLUSHED	201200472301
401-049	401-048	05/14/2013	304.00		ALVAR	ROYAL	PSLS	201303561901
401-050	401-044	11/13/2009	365.00		INDEPENDENCE	ROYAL	PSLS	200902347901
401-051	401-050	11/13/2009	242.00		ROYAL	CONGRESS	PSLS	200902347901
401-052	401-051	12/13/2008	210.00	703	ALVAR	ROYAL	UNCHOKED	200801991802
401-053	401-047	11/16/2009	365.00		PAULINE	ROYAL	PSLS	200902347901

<u>STR 1</u>	<u>STR 2</u>	<u>COMP DATE</u>	<u>LENGTH</u>	<u>ADDRESS</u>	<u>STREET</u>	<u>CROSS STREET</u>	<u>ACTIVITY</u>	<u>WO NO</u>
401-053	401-050	11/16/2009	270.00		ROYAL	PAULINE	PSLS	200902347901
401-054	401-053	11/16/2009	285.00		ROYAL	ALVAR	PSLS	200902347901
401-055	401-054	10/18/2011	301.00		ALVAR		FLUSHED	201200729901
401-056	414-002	09/28/2013	321.00		N RAMPART	ALVAR	PSLS	201304266601
401-057	401-056	08/27/2009	350.00		ALVAR	BURGUNDY	PSLS	200901822001
401-058	401-057	09/28/2013	304.00		ALVAR	DAUPHINE	PSLS	201304266601
401-059	414-003	08/27/2009	260.00		BURGUNDY	ALVAR	PSLS	200901822001
401-060	414-008	09/29/2009	260.00		BURGUNDY	ALVAR	PSLS	200901913601
401-061	414-011	10/18/2011	275.00		DAUPHINE		FLUSHED	201200719801
401-062	414-017	10/18/2011	275.00		ROYAL		FLUSHED	201200719901
401-063	401-045	11/16/2009	329.00		CONGRESS	ROYAL	PSLS	200902347901
402-001	415-031	09/28/2013	303.00		N VILLERE	ALVAR	PSLS	201304266601
402-002	402-001	09/28/2013	340.00		ALVAR	URQUHART	PSLS	201304266601
402-003	402-001	10/21/2011	30.00		N VILLERE		FLUSHED	201200720001
402-004	402-003	10/21/2011	20.00		N VILLERE		FLUSHED	201200730001
402-005	402-004	10/15/2013	380.00		ALVAR	URQUHART	PSLS	201304396601
402-006	402-005	11/16/2009	325.00		ALVAR	MARAIS	PSLS	200902347901
402-007	402-003	10/15/2013	270.00		N VILLERE	PAULINE	PSLS	201304396601
402-008	402-004	10/21/2011	285.00		N VILLERE		FLUSHED	201200720101
402-008	402-007	10/21/2011	15.00		PAULINE		FLUSHED	201200717401
402-009	402-008	10/15/2013	323.00		PAULINE	URQUHART	PSLS	201304396601
402-010	402-007	10/15/2013	265.00		N VILLERE	INDEPENDENCE	PSLS	201304396601
402-011	402-010	10/15/2013	395.00		INDEPENDENCE	URQUHART	PSLS	201304396601
402-012	402-011	10/21/2011	265.00		URQUHART		FLUSHED	201200717501
402-013	402-012	05/15/2013	234.00		URQUHART	ALVAR	PSLS	201303561901
402-014	402-011	10/15/2013	395.00		INDEPENDENCE	MARAIS	PSLS	201304396601
402-015	402-012	05/15/2013	394.00		PAULINE	MARAIS	PSLS	201303561901
402-015	402-014	10/15/2013	268.00		MARAIS	PAULINE	PSLS	201304396601
402-016	402-015	10/21/2011	233.00		MARAIS		FLUSHED	201200717601
402-017	402-015	01/27/2010	271.00		PAULINE	ST CLAUDE AV	PSLS	201000086801
402-018	402-014	05/15/2013	270.00		INDEPENDENCE	ST CLAUDE AV	PSLS	201303561901
402-019	402-018	11/16/2009	209.00		ST CLAUDE AV	PAULINE	PSLS	200902347901
402-020	402-018	11/16/2009	30.00		INDEPENDENCE	ST CLAUDE AV	PSLS	200902347901
402-021	402-020	11/16/2009	80.00		INDEPENDENCE	ST CLAUDE AV	PSLS	200902347901
402-022	402-021	05/15/2013	267.00		ST CLAUDE AV	PAULINE	PSLS	201303561901
402-023	402-022	05/15/2013	366.00		PAULINE	N RAMPART	PSLS	201303561901
402-024	402-021	05/15/2013	243.00		ST CLAUDE AV	CONGRESS	PSLS	201303561901
402-025	402-024	05/16/2013	208.00		ST CLAUDE AV	GALLIER	PSLS	201303561901
402-026	402-024	02/03/2010	200.00		CONGRESS	N RAMPART	PSLS	201000086801
402-027	402-018	11/17/2009	243.00		ST CLAUDE AV	CONGRESS	PSLS	200902347901
402-028	402-027	02/03/2010	263.00		ST CLAUDE AV	GALLIER	PSLS	201000086801
402-029	402-028	05/16/2013	217.00		GALLIER	MARAIS	PSLS	201303561901
402-030	402-028	05/16/2013	237.00		ST CLAUDE AV	DESIRE	PSLS	201303561901
402-031	402-010	10/15/2013	245.00		N VILLERE	CONGRESS	PSLS	201304396601
402-032	402-011	11/17/2009	245.00		URQUHART	CONGRESS	PSLS	200902347901
402-032	402-031	09/01/2009	395.00		CONGRESS	URQUHART	PSLS	200901822001

<u>STR 1</u>	<u>STR 2</u>	<u>COMP DATE</u>	<u>LENGTH</u>	<u>ADDRESS</u>	<u>STREET</u>	<u>CROSS STREET</u>	<u>ACTIVITY</u>	<u>WO NO</u>
402-033	402-014	05/16/2013	244.00		MARAIS	CONGRESS	PSLS	201303561901
402-033	402-032	05/16/2013	395.00		CONGRESS	MARAIS	PSLS	201303561901
402-034	402-033	02/03/2010	213.00		CONGRESS	ST CLAUDE AV	PSLS	201000086801
402-035	402-031	10/19/2011	265.00		N VILLERE		FLUSHED	201200717701
402-036	402-035	10/19/2011	395.00		GALLIER		FLUSHED	201200717801
402-037	402-036	05/16/2013	141.00		URQUHART	CONGRESS	PSLS	201303561901
402-038	402-036	10/19/2011	392.00		GALLIER		FLUSHED	201200717901
402-039	402-038	05/16/2013	234.00		MARAIS	DESIRE	PSLS	201303561901
402-040	402-036	05/17/2013	280.00		URQUHART	DESIRE	PSLS	201303561901
402-041	402-040	05/17/2013	12.00		URQUHART	DESIRE	PSLS	201303561901
402-042	402-041	02/03/2010	339.00		DESIRE	MARAIS	PSLS	201000086801
402-043	402-040	10/15/2013	340.00		DESIRE	N VILLERE	PSLS	201304396601
402-044	402-035	10/15/2013	295.00		N VILLERE	DESIRE	PSLS	201304396601
402-045	402-044	10/15/2013	30.00		DESIRE	N VILLERE	PSLS	201304396601
402-046	402-044	10/15/2013	355.00		N VILLERE	PIETY	PSLS	201304396601
402-047	402-046	10/15/2013	282.00		N VILLERE	LOUISA	PSLS	201304396601
402-048	402-047	10/15/2013	190.00		LOUISA	URQUHART	PSLS	201304396601
402-049	402-047	10/15/2013	390.00		LOUISA	URQUHART	PSLS	201304396601
402-050	402-049	06/07/2011	275.00		LOUISA		FLUSHED	201200565701
402-051	402-050	02/16/2009	257.00		URQUHART	DESIRE	PSLS	200900293201
402-052	402-049	05/17/2013	395.00		LOUISA	MARAIS	PSLS	201303561901
402-053	402-050	03/18/2010	395.00		PIETY	MARAIS	PSLS	201000374301
402-053	402-052	10/19/2011	282.00		MARAIS		FLUSHED	201200718001
402-054	402-053	02/23/2010	355.00		MARAIS	DESIRE	PSLS	201000175701
402-055	402-054	03/18/2010	235.00		DESIRE	ST CLAUDE AV	PSLS	201000374301
402-056	402-053	02/23/2010	272.00		PIETY	ST CLAUDE AV	PSLS	201000175701
402-057	402-056	03/18/2010	223.00		ST CLAUDE AV	LOUISA	PSLS	201000374301
402-058	402-056	02/16/2009	315.00		ST CLAUDE AV	DESIRE	PSLS	200900293201
402-059	402-081	02/03/2010	75.00		LOUISA	ST CLAUDE AV	PSLS	201000086801
402-060	402-059	02/03/2010	20.00		LOUISA	ST CLAUDE AV	PSLS	201000086801
402-061	402-060	05/17/2013	233.00		LOUISA	N RAMPART	PSLS	201303561901
402-062	402-060	10/19/2011	277.00		ST CLAUDE AV		FLUSHED	201200718101
402-063	402-062	02/16/2009	135.00		PIETY	N RAMPART	PSLS	200900293201
402-064	402-063	02/16/2009	81.00		PIETY	N RAMPART	PSLS	200900293201
402-065	402-063	02/16/2009	148.00		PIETY	ROSALIE AL	PSLS	200900293201
402-066	402-065	02/16/2009	73.00		PIETY	ROSALIE AL	PSLS	200900293201
402-067	402-066	02/16/2009	42.00		PIETY	ROSALIE AL	PSLS	200900293201
402-068	402-062	02/23/2010	360.00		ST CLAUDE AV	DESIRE	PSLS	201000175701
402-069	402-068	02/17/2009	216.00		DESIRE	N RAMPART	PSLS	200900293201
402-070	402-068	02/17/2009	290.00		ST CLAUDE AV	GALLIER	PSLS	200900293201
402-071	402-070	02/17/2009	371.00		GALLIER	N RAMPART	PSLS	200900293201
402-072	415-041	11/17/2009	305.00		MARAIS	ALVAR	PSLS	200902347901
402-073	402-072	10/15/2013	204.00		ALVAR	ST CLAUDE AV	PSLS	201304396601
402-074	402-072	10/15/2013	338.00		ALVAR	URQUHART	PSLS	201304396601
402-075	402-072	10/15/2013	18.00		MARAIS	ALVAR	PSLS	201304396601
402-076	402-075	11/18/2009	213.00		ALVAR	ST CLAUDE AV	PSLS	200902347901

<u>STR 1</u>	<u>STR 2</u>	<u>COMP DATE</u>	<u>LENGTH</u>	<u>ADDRESS</u>	<u>STREET</u>	<u>CROSS STREET</u>	<u>ACTIVITY</u>	<u>WO NO</u>
402-077	415-045	09/29/2009	320.00		ST CLAUDE AV	ALVAR	PSLS	200901913601
402-078	402-077	10/12/2013	370.00		ALVAR	N RAMPART	PSLS	201304713001
402-079	415-040	10/12/2013	248.00		URQUHART	ALVAR	PSLS	201304713001
402-080	415-039	10/12/2013	270.00		ST CLAUDE AV	ALVAR	PSLS	201304713001
402-081	402-052	02/03/2010	290.00		LOUISA	ST CLAUDE AV	PSLS	201000086801
402-082	402-021	05/21/2013	215.00		INDEPENDENCE	N RAMPART	PSLS	201303561901
403-001	404-042	09/14/2011	370.00		S PRIEUR		FLUSHED	201200582401
403-002	403-001	09/14/2011	35.00		PAULINE		FLUSHED	201200608601
403-003	403-002	09/14/2011	85.00		PAULINE		FLUSHED	201200608701
403-004	403-001	09/16/2011	391.00		N ROMAN		FLUSHED	201200623101
403-005	403-004	10/18/2013	237.00		N DERBIGNY	ALVAR	PSLS	201304713001
403-008	403-004	10/02/2013	393.00		PAULINE	N CLAIBORNE AV	PSLS	201304713001
403-009	404-043	05/31/2011	350.00		ALVAR		FLUSHED	201200675001
403-010	403-009	05/31/2011	24.00		ALVAR		FLUSHED	201200677201
403-011	403-010	05/31/2011	365.00		ALVAR		FLUSHED	201200677101
403-012	403-011	05/31/2011	23.00		ALVAR		FLUSHED	201200703501
403-013	403-012	10/17/2013	341.00		ALVAR	N CLAIBORNE AV	PSLS	201304713001
403-014	404-051	09/27/2010	370.00		ALVAR	N ROMAN	PSLS	201001906801
403-015	403-014	09/17/2010	395.00		ALVAR	N DERBIGNY	PSLS	201001906801
403-016	403-015	09/17/2010	340.00		ALVAR	N CLAIBORNE AV	PSLS	201001906801
403-017	416-001	08/27/2010	265.00		N ROMAN	ALVAR	PSLS	201001798101
403-018	416-002	08/27/2010	268.00		N DERBIGNY	ALVAR	PSLS	201001798101
403-019	416-003	08/27/2010	268.00		N CLAIBORNE AV	ALVAR	PSLS	201001798101
403-020	416-030	11/14/2011	269.00		N ROBERTSON	ALVAR	FLUSHED	201200466001
403-021	402-001	10/22/2013	391.00		ALVAR	N ROBERTSON	PSLS	201304713001
403-022	403-021	10/22/2013	244.00		ALVAR	N CLAIBORNE AV	PSLS	201304713001
403-023	402-003	10/22/2013	391.00		ALVAR	N ROBERTSON	PSLS	201304713001
403-025	404-041	10/22/2013	375.00		INDEPENDENCE	N ROMAN	PSLS	201304713001
403-026	403-025	09/15/2011	391.00		N ROMAN		FLUSHED	201200582201
403-027	403-026	10/22/2013	337.00		INDEPENDENCE	N CLAIBORNE AV	PSLS	201304713001
403-028	404-039	09/15/2011	375.00		CONGRESS		FLUSHED	201200604901
403-029	403-028	10/22/2013	210.00		N ROMAN	GALLIER	PSLS	201304713001
403-030	403-028	09/15/2011	390.00		N ROMAN		FLUSHED	201200605001
403-031	403-030	10/22/2013	210.00		N DERBIGNY	GALLIER	PSLS	201304713001
403-032	403-030	09/15/2011	201.00		N DERBIGNY		FLUSHED	201200605101
403-033	403-030	09/15/2011	395.00		N DERBIGNY		FLUSHED	201200605201
403-034	403-033	09/21/2011	245.00		N CLAIBORNE AV		FLUSHED	201200597401
403-035	402-010	11/16/2011	390.00		INDEPENDENCE	N ROBERTSON	FLUSHED	201200462301
403-036	403-035	02/03/2010	268.00		N ROBERTSON	PAULINE	PSLS	201000086801
403-037	403-036	05/21/2013	245.00		PAULINE	N CLAIBORNE AV	PSLS	201303561901
403-038	403-082	02/04/2010	308.00		INDEPENDENCE	N CLAIBORNE AV	PSLS	201000086801
403-039	402-031	11/16/2011	391.00		CONGRESS	N ROBERTSON	FLUSHED	201200425501
403-039	403-035	02/03/2010	252.00		N ROBERTSON	CONGRESS	PSLS	201000086801
403-040	403-039	02/02/2010	370.00		CONGRESS	N CLAIBORNE AV	PSLS	201000086801
403-041	403-040	02/02/2010	207.00		N CLAIBORNE AV	GALLIER	PSLS	201000086801
403-042	404-040	10/24/2013	373.00		GALLIER	N ROMAN	PSLS	201304713001

<u>STR 1</u>	<u>STR 2</u>	<u>COMP DATE</u>	<u>LENGTH</u>	<u>ADDRESS</u>	<u>STREET</u>	<u>CROSS STREET</u>	<u>ACTIVITY</u>	<u>WO NO</u>
403-043	403-042	06/06/2011	390.00		GALLIER		FLUSHED	201200670201
403-044	403-043	06/06/2011	135.00		GALLIER		FLUSHED	201200670101
403-045	403-043	10/24/2013	335.00		GALLIER	N CLAIBORNE AV	PSLS	201304713001
403-046	402-035	10/24/2013	390.00		GALLIER	N ROBERTSON	PSLS	201304713001
403-047	403-046	11/14/2011	365.00		GALLIER	N CLAIBORNE AV	FLUSHED	201200424001
403-048	403-047	10/24/2013	140.00		N CLAIBORNE AV	DESIRE	PSLS	201304713001
403-049	402-045	02/02/2010	365.00		DESIRE	N ROBERTSON	PSLS	201000086801
403-049	403-046	05/21/2013	285.00		N ROBERTSON	DESIRE	PSLS	201303561901
403-050	403-049	02/03/2010	336.00		DESIRE	N CLAIBORNE AV	PSLS	201000086801
403-051	403-049	02/03/2010	359.00		N ROBERTSON	PIETY	PSLS	201000086801
403-052	403-051	02/04/2010	333.00		PIETY	N CLAIBORNE AV	PSLS	201000086801
403-053	402-046	09/01/2009	340.00		PIETY	N ROBERTSON	PSLS	200901822001
403-054	402-047	05/26/2011	395.00		LOUISA		FLUSHED	201200690101
403-055	403-054	03/18/2010	230.00		N ROBERTSON	PIETY	PSLS	201000374301
403-056	403-054	03/18/2010	368.00		LOUISA	N CLAIBORNE AV	PSLS	201000374301
403-057	403-056	03/18/2010	37.00		N CLAIBORNE AV	LOUISA	PSLS	201000374301
403-058	403-057	03/18/2010	40.00		LOUISA	N CLAIBORNE AV	PSLS	201000374301
403-059	403-056	03/18/2010	285.00		N CLAIBORNE AV	PIETY	PSLS	201000374301
403-060	403-059	03/18/2010	300.00		N CLAIBORNE AV	DESIRE	PSLS	201000374301
403-061	404-074	11/22/2010	377.00		PIETY	N ROMAN	PSLS	201002360301
403-062	403-061	11/22/2010	332.00		N ROMAN	DESIRE	PSLS	201002360301
403-063	403-062	11/22/2010	390.00		DESIRE	N DERBIGNY	PSLS	201002360301
403-064	403-063	11/24/2010	394.00		DESIRE	N CLAIBORNE AV	PSLS	201002360301
403-065	403-061	11/24/2010	390.00		PIETY	N DERBIGNY	PSLS	201002360301
403-066	403-065	11/24/2010	300.00		N DERBIGNY	DESIRE	PSLS	201002360301
403-067	403-065	11/24/2010	392.00		PIETY	N CLAIBORNE AV	PSLS	201002360301
403-068	403-067	01/29/2010	295.00		N CLAIBORNE AV	DESIRE	PSLS	201002360301
403-069	403-067	11/29/2010	255.00		N CLAIBORNE AV	LOUISA	PSLS	201002360301
403-070	403-061	11/29/2010	260.00		N ROMAN	LOUISA	PSLS	201002360301
403-071	403-070	11/29/2010	25.00		LOUISA	N ROMAN	PSLS	201002360301
403-072	403-070	11/29/2010	27.00		LOUISA	N ROMAN	PSLS	201002360301
403-073	403-072	11/29/2010	363.00		LOUISA	N DERBIGNY	PSLS	201002360301
403-074	403-073	11/18/2010	335.00		LOUISA	N CLAIBORNE AV	PSLS	201002360301
403-075	403-070	12/01/2010	49.00		N ROMAN	LOUISA	PSLS	201002360301
403-076	403-075	12/01/2010	25.00		LOUISA	N ROMAN	PSLS	201002360301
403-077	403-075	12/01/2010	25.00		LOUISA	N ROMAN	PSLS	201002360301
403-078	403-077	07/25/2011	368.00		N ROMAN		FLUSHED	201200653701
403-079	403-078	12/01/2010	340.00		LOUISA	N CLAIBORNE AV	PSLS	201002360301
403-080	402-007	10/21/2011	347.00		PAULINE		FLUSHED	201200718301
403-081	403-064	11/14/2013	55.00		N CLAIBORNE AV	DESIRE	PSLS	201304876401
403-082	403-035	02/04/2010	23.00		INDEPENDENCE	N ROBERTSON	PSLS	201000086801
404-001	404-SPS16	11/06/2013	32.00		N MIRO	PAULINE	PSLS	201304876401
404-002	404-001	11/06/2013	30.00		PAULINE	N MIRO	PSLS	201304876401
404-003	404-002	08/11/2010	320.00		N MIRO	ALVAR	PSLS	201001664001
404-003	404-BP72	11/06/2013	15.00		N MIRO	ALVAR	PSLS	201304876401
404-004	404-003	10/12/2010	38.00		N MIRO	ALVAR	PSLS	201001664001

<u>STR 1</u>	<u>STR 2</u>	<u>COMP DATE</u>	<u>LENGTH</u>	<u>ADDRESS</u>	<u>STREET</u>	<u>CROSS STREET</u>	<u>ACTIVITY</u>	<u>WO NO</u>
404-005	404-004	10/12/2010	18.00		ALVAR	N MIRO	PSLS	201001664001
404-006	404-005	10/01/2010	246.00		N MIRO	BARTHOLOMEW	PSLS	201002024801
404-007	404-005	10/01/2010	320.00		ALVAR	N GALVEZ	PSLS	201002024801
404-008	404-003	10/12/2010	18.00		ALVAR	N MIRO	PSLS	201001664001
404-009	404-008	10/01/2010	320.00		ALVAR	N GALVEZ	PSLS	201002024801
404-010	404-008	10/01/2010	270.00		N MIRO	PAULINE	PSLS	201002024801
404-011	404-010	10/01/2010	319.00		PAULINE	N GALVEZ	PSLS	201002024801
404-012	404-002	11/06/2013	215.00		N MIRO	INDEPENDENCE	PSLS	201304876401
404-013	404-012	08/12/2010	20.00		INDEPENDENCE	N MIRO	PSLS	201001664001
404-014	404-013	10/04/2010	196.00		N MIRO	CONGRESS	PSLS	201002024801
404-015	404-013	10/04/2010	320.00		INDEPENDENCE	N GALVEZ	PSLS	201002024801
404-016	404-012	11/06/2013	243.00		N MIRO	CONGRESS	PSLS	201304876401
404-017	404-016	08/12/2010	393.00		CONGRESS	N GALVEZ	PSLS	201001664001
404-018	404-017	10/04/2010	207.00		N GALVEZ	GALLIER	PSLS	201002024801
404-019	404-017	10/04/2010	244.00		N GALVEZ	INDEPENDENCE	PSLS	201002024801
404-020	404-019	11/02/2010	212.00		N GALVEZ	PAULINE	PSLS	201002248801
404-021	404-017	10/04/2010	389.00		CONGRESS	N JOHNSON	PSLS	201002024801
404-022	404-021	11/06/2013	244.00		N JOHNSON	INDEPENDENCE	PSLS	201304876401
404-023	404-022	11/06/2013	336.00		INDEPENDENCE	N GALVEZ	PSLS	201304876401
404-024	404-022	11/06/2013	338.00		INDEPENDENCE	N PRIEUR	PSLS	201304876401
404-025	404-022	11/06/2013	265.00		N JOHNSON	PAULINE	PSLS	201304876401
404-026	404-025	09/15/2011	390.00		PAULINE		FLUSHED	201200605301
404-027	404-026	09/15/2011	234.00		N GALVEZ		FLUSHED	201200605401
404-028	404-025	11/07/2013	375.00		PAULINE	N PRIEUR	PSLS	201304876401
404-029	404-028	06/03/2011	235.00		ALVAR		FLUSHED	201200675101
404-030	404-025	06/03/2011	271.00		ALVAR		FLUSHED	201200675201
404-030	404-BP163	11/11/2013	5.00		N JOHNSON	ALVAR	PSLS	201304876401
404-031	404-030	06/03/2011	335.00		ALVAR		FLUSHED	201200564201
404-032	404-030	06/03/2011	335.00		ALVAR		FLUSHED	201200675301
404-033	404-021	11/11/2013	265.00		S JOHNSON	GALLIER	PSLS	201304876401
404-034	404-033	11/02/2010	340.00		GALLIER	N GALVEZ	PSLS	201002248801
404-036	404-033	11/08/2010	336.00		GALLIER	N PRIEUR	PSLS	201002248801
404-038	404-021	11/11/2013	372.00		CONGRESS	N PRIEUR	PSLS	201304876401
404-039	404-038	11/11/2013	41.00		CONGRESS	N PRIEUR	PSLS	201304876401
404-040	404-039	06/06/2011	264.00		N JOHNSON		FLUSHED	201200670501
404-041	404-039	09/15/2011	243.00		CONGRESS		FLUSHED	201200605501
404-042	404-041	11/11/2013	266.00		N PRIEUR	PAULINE	PSLS	201304876401
404-043	404-042	11/11/2013	270.00		N PRIEUR	ALVAR	PSLS	201304876401
404-044	417-010	08/27/2010	280.00		N GALVEZ	ALVAR	PSLS	201001798101
404-045	404-044	08/27/2010	25.00		N GALVEZ	ALVAR	PSLS	201001798101
404-045	404-BP164	11/11/2013	5.00		N GALVEZ	ALVAR	PSLS	201304876401
404-046	404-045	08/27/2010	365.00		ALVAR	N JOHNSON	PSLS	201001798101
404-047	404-046	08/27/2010	32.00		ALVAR	N JOHNSON	PSLS	201001798101
404-048	404-047	08/27/2010	335.00		ALVAR	N PRIEUR	PSLS	201001798101
404-049	417-019	08/27/2010	265.00		N JOHNSON	ALVAR	PSLS	201001798101
404-050	417-022	08/27/2010	265.00		N PRIEUR	ALVAR	PSLS	201001798101

<u>STR 1</u>	<u>STR 2</u>	<u>COMP DATE</u>	<u>LENGTH</u>	<u>ADDRESS</u>	<u>STREET</u>	<u>CROSS STREET</u>	<u>ACTIVITY</u>	<u>WO NO</u>
404-051	417-025	11/11/2013	300.00		N PRIEUR	ALVAR	PSLS	201304876401
404-052	404-016	11/07/2013	264.00		N MIRO	GALLIER	PSLS	201304876401
404-053	404-052	08/12/2010	19.00		GALLIER	N MIRO	PSLS	201001664001
404-054	404-053	11/02/2010	315.00		GALLIER	N GALVEZ	PSLS	201002248801
404-055	404-052	11/07/2013	281.00		N MIRO	DESIRE	PSLS	201304876401
404-056	404-055	08/12/2010	17.00		DESIRE	N MIRO	PSLS	201001664001
404-057	404-056	11/02/2010	304.00		N MIRO	PIETY	PSLS	201002248801
404-058	404-056	11/02/2010	378.00		DESIRE	N GALVEZ	PSLS	201002248801
404-059	404-058	11/02/2010	225.00		N GALVEZ	GALLIER	PSLS	201002248801
404-060	404-058	11/02/2010	304.00		N GALVEZ	PIETY	PSLS	201002248801
404-061	404-058	11/02/2010	390.00		DESIRE	N JOHNSON	PSLS	201002248801
404-062	404-061	12/02/2010	177.00		DESIRE	N BUNNY FRIEND	PSLS	201002360301
404-063	404-062	12/02/2010	30.00		N BUNNY FRIEND	DESIRE	PSLS	201002360301
404-065	404-055	11/07/2013	354.00		N MIRO	PIETY	PSLS	201304876401
404-066	404-065	08/12/2010	395.00		PIETY	N GALVEZ	PSLS	201001664001
404-067	404-066	12/02/2010	228.00		N GALVEZ	LOUISA	PSLS	201002360301
404-068	404-066	12/02/2010	395.00		PIETY	N JOHNSON	PSLS	201002360301
404-070	404-068	12/02/2010	274.00		N JOHNSON	DESIRE	PSLS	201002360301
404-071	404-068	12/02/2010	375.00		PIETY	N PRIEUR	PSLS	201002360301
404-072	404-071	12/03/2010	280.00		N PRIEUR	DESIRE	PSLS	201002360301
404-073	404-071	12/03/2010	144.00		N PRIEUR	LOUISA	PSLS	201002360301
404-074	404-071	12/03/2010	39.00		PIETY	N PRIEUR	PSLS	201002360301
404-075	404-074	12/03/2010	290.00		N PRIEUR	DESIRE	PSLS	201002360301
404-076	403-062	06/06/2011	338.00		DESIRE	N PRIEUR	FLUSHED	201200754401
404-077	404-065	09/15/2011	268.00		N MIRO		FLUSHED	201200605601
404-078	404-077	08/12/2010	20.00		LOUISA	N MIRO	PSLS	201001664001
404-079	404-078	02/01/2011	367.00		LOUISA	N GALVEZ	PSLS	201100053201
404-080	404-079	02/01/2011	395.00		LOUISA	N JOHNSON	PSLS	201100053201
404-081	404-080	02/01/2011	351.00		LOUISA	N PRIEUR	PSLS	201100053201
404-082	404-077	11/08/2013	33.00		N MIRO	LOUISA	PSLS	201304876401
404-083	404-082	08/12/2010	20.00		LOUISA	N MIRO	PSLS	201001664001
404-084	404-083	02/01/2011	368.00		LOUISA	N GALVEZ	PSLS	201100053201
404-085	404-084	02/01/2011	397.00		LOUISA	N JOHNSON	PSLS	201100053201
404-086	404-085	02/01/2011	351.00		LOUISA	N PRIEUR	PSLS	201100053201
404-087	385-015	02/22/2011	262.00		N JOHNSON	LOUISA	PSLS	201100153801
404-088	385-013	02/22/2011	262.00		N GALVEZ	LOUISA	PSLS	201100153801
404-089	385-017	02/22/2011	264.00		N PRIEUR	LOUISA	PSLS	201100153801
404-090	385-026	02/22/2011	256.00		N PRIEUR	LOUISA	PSLS	201100153801
404-091	403-076	12/06/2010	328.00		LOUISA	N PRIEUR	PSLS	201002360301
404-092	403-071	12/06/2010	318.00		LOUISA	N PRIEUR	PSLS	201002360301
404-093	404-078	02/02/2011	218.00		N MIRO	PIETY	PSLS	201100053201
404-BP073	404-D1	11/11/2013	315.00		N MIRO	PAULINE	PSLS	201304876401
404-BP163	404-D4	11/08/2013	15.00		N JOHNSON	ALVAR	PSLS	201304876401
404-BP164	404-D3	11/14/2013	15.00		N GALVEZ	ALVAR	PSLS	201304876401
404-BP72	404-D2	11/08/2013	15.00		N MIRO	ALVAR	PSLS	201304876401
405-001	404-016	08/12/2010	374.00		CONGRESS	N TONTI	PSLS	201001664001

<u>STR 1</u>	<u>STR 2</u>	<u>COMP DATE</u>	<u>LENGTH</u>	<u>ADDRESS</u>	<u>STREET</u>	<u>CROSS STREET</u>	<u>ACTIVITY</u>	<u>WO NO</u>
405-002	405-001	11/03/2010	188.00		N TONTI	GALLIER	PSLS	201002248801
405-003	405-001	11/03/2010	244.00		N TONTI	INDEPENDENCE	PSLS	201002248801
405-004	405-003	11/03/2010	357.00		INDEPENDENCE	N ROCHEBLAVE	PSLS	201002248801
405-005	405-003	11/03/2010	267.00		N TONTI	PAULINE	PSLS	201002248801
405-006	405-005	11/03/2010	356.00		PAULINE	N ROCHEBLAVE	PSLS	201002248801
405-007	405-005	11/03/2010	270.00		N TONTI	ALVAR	PSLS	201002248801
405-008	405-007	11/03/2010	42.00		ALVAR	N TONTI	PSLS	201002248801
405-009	405-008	11/03/2010	370.00		ALVAR	N ROCHEBLAVE	PSLS	201002248801
405-010	405-009	11/03/2010	330.00		ALVAR	N DORGENOIS	PSLS	201002248801
405-011	405-001	11/03/2010	413.00		CONGRESS	N ROCHEBLAVE	PSLS	201002248801
405-012	405-011	11/03/2010	391.00		CONGRESS	N DORGENOIS	PSLS	201002248801
405-013	405-012	11/03/2010	244.00		N DORGENOIS	INDEPENDENCE	PSLS	201002248801
405-014	405-013	11/03/2010	335.00		INDEPENDENCE	N ROCHEBLAVE	PSLS	201002248801
405-015	405-013	11/04/2010	391.00		INDEPENDENCE	FLORIDA AV	PSLS	201002248801
405-016	405-013	11/04/2010	265.00		N DORGENOIS	PAULINE	PSLS	201002248801
405-017	405-016	11/04/2010	337.00		PAULINE	N ROCHEBLAVE	PSLS	201002248801
405-018	405-016	11/04/2010	273.00		N DORGENOIS	ALVAR	PSLS	201002248801
405-019	405-018	11/08/2013	340.00		ALVAR	LAW	PSLS	201304876401
405-020	405-012	11/04/2010	391.00		CONGRESS	LAW	PSLS	201002248801
405-021	405-020	11/05/2010	20.00		CONGRESS	LAW	PSLS	201002248801
405-022	405-020	11/05/2010	208.00		LAW	GALLIER	PSLS	201002248801
405-023	405-012	11/05/2010	263.00		N DORGENOIS	GALLIER	PSLS	201002248801
405-024	405-023	11/05/2010	391.00		GALLIER	LAW	PSLS	201002248801
405-025	405-023	11/05/2010	337.00		GALLIER	N ROCHEBLAVE	PSLS	201002248801
405-026	405-023	11/05/2010	281.00		N DORGENOIS	DESIRE	PSLS	201002248801
405-027	405-026	11/05/2010	393.00		DESIRE	LAW	PSLS	201002248801
405-028	404-052	08/02/2010	374.00		GALLIER	N TONTI	PSLS	201001664001
405-029	405-028	11/05/2010	355.00		GALLIER	N ROCHEBLAVE	PSLS	201002248801
405-030	404-055	08/12/2010	390.00		DESIRE	N TONTI	PSLS	201001664001
405-031	405-030	12/06/2010	390.00		DESIRE	N ROCHEBLAVE	PSLS	201002360301
405-032	405-031	12/06/2010	338.00		DESIRE	N DORGENOIS	PSLS	201002360301
405-035	404-065	08/16/2010	392.00		PIETY	N TONTI	PSLS	201001664001
405-036	405-073	02/02/2011	271.00		N TONTI	DESIRE	PSLS	201100053201
405-037	405-035	12/06/2010	228.00		N TONTI	LOUISA	PSLS	201002360301
405-038	405-035	12/06/2010	391.00		PIETY	N ROCHEBLAVE	PSLS	201002360301
405-039	405-072	02/02/2011	260.00		N ROCHEBLAVE	DESIRE	PSLS	201100053201
405-040	405-038	12/06/2010	256.00		N ROCHEBLAVE	LOUISA	PSLS	201002360301
405-041	405-040	12/10/2010	30.00		LOUISA	N ROCHEBLAVE	PSLS	201002463801
405-042	405-041	02/02/2011	365.00		LOUISA	N DORGENOIS	PSLS	201100053201
405-043	405-042	02/02/2011	340.00		LOUISA	LAW	PSLS	201100053201
405-044	405-038	12/07/2010	395.00		PIETY	N DORGENOIS	PSLS	201002360301
405-045	405-044	12/07/2010	290.00		N DORGENOIS	DESIRE	PSLS	201002360301
405-046	405-044	12/07/2010	390.00		PIETY	LAW	PSLS	201002360301
405-047	405-074	12/11/2010	240.00		LAW	DESIRE	PSLS	201002463801
405-048	405-046	12/07/2010	260.00		LAW	LOUISA	PSLS	201002360301
405-049	405-048	12/10/2010	27.00		LOUISA	LAW	PSLS	201002463801

<u>STR 1</u>	<u>STR 2</u>	<u>COMP DATE</u>	<u>LENGTH</u>	<u>ADDRESS</u>	<u>STREET</u>	<u>CROSS STREET</u>	<u>ACTIVITY</u>	<u>WO NO</u>
405-050	405-048	12/10/2010	46.00		LAW	LOUISA	PSLS	201002463801
405-051	405-050	12/10/2010	25.00		LOUISA	LAW	PSLS	201002463801
405-052	405-040	12/10/2010	46.00		N ROCHEBLAVE	LOUISA	PSLS	201002463801
405-053	405-052	12/10/2010	30.00		LOUISA	N ROCHEBLAVE	PSLS	201002463801
405-054	405-053	12/10/2010	365.00		LOUISA	N DORGENOIS	PSLS	201002463801
405-055	405-054	12/10/2010	340.00		LOUISA	LAW	PSLS	201002463801
405-056	404-077	08/12/2010	195.00		LOUISA	BYRNE PL	PSLS	201001664001
405-057	405-056	02/02/2011	190.00		BYRNE PL	PIETY	PSLS	201100053201
405-058	405-056	02/02/2011	195.00		LOUISA	N TONTI	PSLS	201100053201
405-059	405-058	02/02/2011	350.00		LOUISA	N ROCHEBLAVE	PSLS	201100053201
405-060	404-082	08/12/2010	390.00		LOUISA	N TONTI	PSLS	201001664001
405-061	405-060	02/02/2011	350.00		LOUISA	N ROCHEBLAVE	PSLS	201100053201
405-062	405-005	11/05/2010	317.00		PAULINE	N MIRO	PSLS	201002248801
405-063	418-001	10/04/2010	298.00		N TONTI	ALVAR	PSLS	201002024801
405-064	405-063	10/04/2010	318.00		ALVAR	N MIRO	PSLS	201002024801
405-065	405-063	10/05/2010	410.00		ALVAR	N ROCHEBLAVE	PSLS	201002024801
405-066	405-065	10/05/2010	335.00		ALVAR	N DORGENOIS	PSLS	201002024801
405-067	404-003	08/13/2010	335.00		ALVAR	N TONTI	PSLS	201001664001
405-068	418-005	10/13/2010	260.00		N ROCHEBLAVE	ALVAR	PSLS	201002024801
405-069	418-008	10/05/2010	297.00		N DORGENOIS	ALVAR	PSLS	201002024801
405-070	405-069	10/05/2010	343.00		ALVAR	LAW	PSLS	201002024801
405-071	404-012	08/13/2010	340.00		INDEPENDENCE	N TONTI	PSLS	201001664001
405-072	405-038	12/08/2010	20.00		N ROCHEBLAVE	PIETY	PSLS	201002360301
405-073	405-035	12/08/2010	17.00		N TONTI	DESIRE	PSLS	201002360301
405-074	405-046	06/03/2011	19.00		LAW		FLUSHED	201200673801
406-001	409-065	10/28/2012	273.00		PAULINE	AGRICULTURE	PSLS	201202203501
406-015	406-012	04/19/2010	207.00		INDUSTRY	ALVAR	TV	DCGCTV, 08/19/2010,
406-016	406-015	04/06/2010	380.00		ALVAR	AGRICULTURE	TV	DCGCTV, 08/19/2010,
406-017	407-027	03/08/2010	395.00		PIETY	AGRICULTURE	TV	DCGCTV, 05/10/2010,
406-018	406-017	03/05/2010	393.00		PIETY	INDUSTRY	TV	DCGCTV, 05/10/2010,
406-019	406-018	03/05/2010	285.00		INDUSTRY	DESIRE	TV	DCGCTV, 05/10/2010,
406-020	406-018	03/05/2010	413.00		PIETY	FLORIDA AV	TV	DCGCTV, 05/10/2010,
406-021	406-020	03/05/2010	300.00		FLORIDA AV	DESIRE	TV	DCGCTV, 05/10/2010,
406-023	405-015	11/05/2010	338.00		INDEPENDENCE	FLORIDA AV	PSLS	201002248801
406-024	405-021	11/05/2010	350.00		CONGRESS	FLORIDA AV	PSLS	201002248801
406-025	405-024	11/05/2010	378.00		GALLIER	FLORIDA AV	PSLS	201002248801
406-026	405-027	11/05/2010	341.00		DESIRE	FLORIDA AV	PSLS	201002248801
406-027	406-026	11/08/2010	91.00		DESIRE	FLORIDA AV	PSLS	201002248801
406-028	405-046	12/08/2010	267.00		PIETY	FLORIDA AV	PSLS	201002360301
406-029	406-028	12/10/2010	244.00		PIETY	FLORIDA AV	PSLS	201002463801
406-030	405-049	12/10/2010	237.00		LOUISA	LAUSSAT PL	PSLS	201002463801
406-031	406-030	12/10/2010	179.00		LOUISA	FLORIDA AV	PSLS	201002463801
406-032	405-051	12/11/2010	240.00		LOUISA	LAUSSAT PL	PSLS	201002463801
406-033	406-032	12/11/2010	261.00		LOUISA	FLORIDA AV	PSLS	201002463801
406-034	407-016	03/08/2010	420.00		LOUISA	INDUSTRY	TV	DCGCTV, 05/10/2010,
406-035	406-034	03/08/2010	50.00		LOUISA	INDUSTRY	TV	DCGCTV, 05/10/2010,

<u>STR 1</u>	<u>STR 2</u>	<u>COMP DATE</u>	<u>LENGTH</u>	<u>ADDRESS</u>	<u>STREET</u>	<u>CROSS STREET</u>	<u>ACTIVITY</u>	<u>WO NO</u>
406-036	406-035	09/02/2011	25.00		LOUISA	INDUSTRY	PSLS	201101363101
406-037	406-036	03/08/2010	540.00		LOUISA	FLORIDA AV	TV	DCGCTV, 05/10/2010,
406-038	406-037	03/08/2010	178.00		LOUISA	FLORIDA AV	TV	DCGCTV, 05/10/2010,
406-039	406-034	09/01/2011	363.00		LOUISA	INDUSTRY	PSLS	201101363101
406-040	406-039	09/01/2011	415.00		LOUISA	FLORIDA AV	PSLS	201101363101
406-044	405-019	10/28/2012	300.00		ALVAR	FLORIDA AV	PSLS	201202203501
407-001	388-024	08/04/2011	307.00		ABUNDANCE	FELICIANA	PSLS	201101232401
407-002	407-001	03/03/2010	390.00		FELICIANA	TREASURE	TV	DCGCTV, 05/10/2010,
407-003	407-002	03/03/2010	392.00		FELICIANA	BENEFIT	TV	DCGCTV, 05/10/2010,
407-004	407-003	03/03/2010	350.00		FELICIANA	HUMANITY	TV	DCGCTV, 05/10/2010,
407-005	388-038	05/08/2009	308.00		HUMANITY	FELICIANA	TV	DCGCTV, 06/02/2009,
407-005	407-004	03/03/2010	46.00		FELICIANA	HUMANITY	TV	DCGCTV, 05/10/2010,
407-006	407-001	08/04/2011	279.00		ABUNDANCE	CLOUET	PSLS	201101232401
407-007	407-006	03/03/2010	390.00		CLOUET	BENEFIT	TV	DCGCTV, 05/10/2010,
407-008	407-007	03/03/2010	391.00		CLOUET	BENEFIT	TV	DCGCTV, 05/10/2010,
407-009	407-008	03/03/2010	350.00		CLOUET	HUMANITY	TV	DCGCTV, 05/10/2010,
407-010	407-005	04/09/2010	279.00		HUMANITY	CLOUET	TV	DCGCTV, 08/19/2010,
407-010	407-009	03/03/2010	46.00		CLOUET	HUMANITY	TV	DCGCTV, 05/10/2010,
407-011	407-006	04/23/2010	286.00		ABUNDANCE	METROPOLITAN	TV	DCGCTV, 08/19/2010,
407-012	407-011	03/02/2010	390.00		METROPOLITAN	BENEFIT	TV	DCGCTV, 05/10/2010,
407-013	407-012	03/02/2010	391.00		METROPOLITAN	BENEFIT	TV	DCGCTV, 05/10/2010,
407-014	407-013	03/02/2010	345.00		METROPOLITAN	HUMANITY	TV	DCGCTV, 05/10/2010,
407-015	407-010	04/09/2010	285.00		HUMANITY	METROPOLITAN	TV	DCGCTV, 08/19/2010,
407-015	407-014	03/02/2010	48.00		METROPOLITAN	HUMANITY	TV	DCGCTV, 05/10/2010,
407-016	407-011	04/20/2010	250.00		ABUNDANCE	LOUISA	TV	DCGCTV, 08/19/2010,
407-017	407-016	03/04/2010	390.00		LOUISA	TREASURE	TV	DCGCTV, 05/10/2010,
407-018	407-017	03/04/2010	50.00		TREASURE	LOUISA	TV	DCGCTV, 05/10/2010,
407-019	407-018	09/15/2014	25.00		TREASURE	LOUISA	PSLS	201401931501
407-020	407-019	03/04/2010	355.00		LOUISA	ABUNDANCE	TV	DCGCTV, 05/10/2010,
407-021	407-017	09/15/2014	390.00		LOUISA	BENEFIT	PSLS	201401931501
407-022	407-021	03/01/2010	50.00		BENEFIT	LOUISA	TV	DCGCTV, 05/10/2010,
407-023	407-022	12/09/2008	25.00		LOUISA	BENEFIT	FLUSHED	200900381901
407-024	407-023	03/02/2010	350.00		LOUISA	HUMANITY	TV	DCGCTV, 05/10/2010,
407-025	407-021	03/01/2010	350.00		LOUISA	HUMANITY	TV	DCGCTV, 05/10/2010,
407-026	407-015	04/09/2010	290.00		HUMANITY	LOUISA	TV	DCGCTV, 08/19/2010,
407-027	407-016	11/12/2008	323.00		ABUNDANCE	LOUISA	FLUSHED	200900388101
407-028	407-027	03/31/2010	390.00		PIETY	TREASURE	TV	DCGCTV, 08/19/2010,
407-029	407-028	04/06/2010	392.00		PIETY	BENEFIT	TV	DCGCTV, 08/19/2010,
407-030	407-029	04/06/2010	390.00		PIETY	HUMANITY	TV	DCGCTV, 08/19/2010,
407-031	388-037	04/09/2010	248.00		BENEFIT	FELICIANA	TV	DCGCTV, 08/19/2010,
407-032	406-036	03/04/2010	380.00		LOUISA	ABUNDANCE	TV	DCGCTV, 05/10/2010,
408-001	407-026	04/21/2010	394.00		LOUISA	PLEASURE	TV	DCGCTV, 08/19/2010,
408-002	408-001	09/16/2014	21.00		LOUISA	PLEASURE	PSLS	201401931501
408-003	408-002	09/01/2011	259.00		PLEASURE	PIETY	PSLS	201101363101
408-004	408-003	09/17/2014	44.00		PIETY	PLEASURE	PSLS	201401931501
408-005	408-004	09/01/2011	262.00		PIETY	HIGGINS BL	PSLS	201101363101

<u>STR 1</u>	<u>STR 2</u>	<u>COMP DATE</u>	<u>LENGTH</u>	<u>ADDRESS</u>	<u>STREET</u>	<u>CROSS STREET</u>	<u>ACTIVITY</u>	<u>WO NO</u>
408-006	408-005	09/06/2011	361.00		PIETY	HIGGINS BL	PSLS	201101363101
408-007	408-002	09/06/2011	380.00		LOUISA	ALJA J MEYERS	PSLS	201101363101
408-009	407-015	09/18/2014	394.00		METROPOLITAN	PLEASURE	PSLS	201401931501
408-010	408-009	09/06/2011	394.00		METROPOLITAN	ALJA J MEYERS	PSLS	201101363101
408-011	408-010	11/05/2012	85.00		METROPOLITAN	HIGGINS BL	PSLS	201202327001
408-012	407-010	11/05/2012	391.00		CLOUET	PLEASURE	PSLS	201202327001
408-013	408-012	11/05/2012	323.00		CLOUET	HIGGINS BL	PSLS	201202327001
408-014	407-005	11/05/2012	391.00		FELICIANA	PLEASURE	PSLS	201202327001
408-015	408-014	11/05/2012	215.00		FELICIANA	HIGGINS BL	PSLS	201202327001
408-016	407-030	11/08/2010	355.00	3301	PLEASURE	PIETY	UNCHOKED	201002315201
409-001	407-027	11/06/2012	22.00		ABUNDANCE	PIETY DR	PSLS	201202327001
409-021	409-060	11/06/2012	60.00		ABUNDANCE	DESIRE PK	PSLS	201202327001
409-026	409-100	06/12/2009	22.00		DESIRE PK	BENEFIT	PSLS	200901350301
409-027	409-026	11/05/2012	380.00		BENEFIT	ALVAR	PSLS	201202327001
409-028	409-001	11/07/2012	341.00		ABUNDANCE	PIETY DR	PSLS	201202327001
409-029	409-028	11/07/2012	271.00		ABUNDANCE	OLIVER WHITE AV	PSLS	201202327001
409-030	409-029	07/10/2009	378.00		MORRICE DUNCAN	ABUNDANCE	PSLS	200901546401
409-031	409-026	05/07/2009	20.00		BENEFIT	DESIRE PK	TV	DCGCTV, 06/01/2009,
409-034	409-031	11/05/2012	300.00		DESIRE PK	DRIVE I	PSLS	201202327001
409-038	409-037	11/06/2012	280.00		DRIVE K	ALVAR	PSLS	201202327001
409-039	409-029	07/10/2009	274.00		MORRICE DUNCAN	TREASURE	PSLS	200901546401
409-040	409-037	11/06/2012	260.00		DESIRE PK	DRIVE L	PSLS	201202327001
409-040	409-113	06/12/2009	187.00		DESIRE PK	HUMANITY	PSLS	200901350301
409-041	409-040	11/06/2012	260.00		DRIVE L	ALVAR	PSLS	201202327001
409-042	409-041	11/06/2012	265.00		DRIVE L	ALVAR	PSLS	201202327001
409-043	409-040	11/06/2012	280.00		DESIRE PK	PLEASURE	PSLS	201202327001
409-046	409-040	11/06/2012	23.00		DRIVE J	DESIRE PK	PSLS	201202327001
409-052	409-039	07/10/2009	131.00		MORRICE DUNCAN	TREASURE	PSLS	200901546401
409-053	409-028	07/14/2009	391.00		AGRICULTURE	ABUNDANCE	PSLS	200901546401
409-057	409-042	11/06/2012	130.00		DRIVE L	ALVAR	PSLS	201202327001
409-058	409-053	07/14/2009	122.00		AGRICULTURE	OLIVER WHITE AV	PSLS	200901546401
409-059	409-053	07/14/2009	179.00		AGRICULTURE	OLIVER WHITE AV	PSLS	200901546401
409-060	409-029	11/17/2012	252.00		ABUNDANCE	MORRICE DUNCAN DR	PSLS	201202327001
409-061	409-060	07/14/2009	396.00		DESIRE PK	ABUNDANCE	PSLS	200901546401
409-062	409-021	11/07/2012	45.00		ABUNDANCE	DESIRE PK	PSLS	201202327001
409-063	409-062	06/12/2009	397.00		DESIRE PK	ABUNDANCE	PSLS	200901350301
409-064	409-062	06/12/2009	366.00		DESIRE PK	ABUNDANCE	PSLS	200901350301
409-065	409-064	06/12/2009	15.00		DESIRE PK	AGRICULTURE	PSLS	200901350301
409-066	409-064	06/12/2009	515.00		AGRICULTURE	URSULA SPENCER WAY	PSLS	200901350301
409-067	409-062	06/15/2009	272.00		ABUNDANCE	DESIRE PK	PSLS	200901350301
409-068	409-067	06/15/2009	286.00		EDITH WESTON PL	ABUNDANCE	PSLS	200901350301
409-069	409-067	06/15/2009	397.00		EDITH WESTON PL	ABUNDANCE	PSLS	200901350301
409-070	409-067	06/15/2009	240.00		ABUNDANCE	EDITH WESTON PL	PSLS	200901350301
409-071	409-070	06/15/2009	288.00		URSULA SPENCER	ABUNDANCE	PSLS	200901350301
409-072	409-070	06/15/2009	396.00		URSULA SPENCER	ABUNDANCE	PSLS	200901350301
409-073	409-028	07/14/2009	320.00		OLIVER WHITE AV	ABUNDANCE	PSLS	200901546401

<u>STR 1</u>	<u>STR 2</u>	<u>COMP DATE</u>	<u>LENGTH</u>	<u>ADDRESS</u>	<u>STREET</u>	<u>CROSS STREET</u>	<u>ACTIVITY</u>	<u>WO NO</u>
409-074	409-073	07/14/2009	226.00		OLIVER WHITE AV	TREASURE	PSLS	200901546401
409-075	409-073	07/14/2009	110.00		OLIVER WHITE AV	TREASURE	PSLS	200901546401
409-076	409-075	07/14/2009	230.00		TREASURE	OLIVER WHITE AV	PSLS	200901546401
409-077	409-075	07/14/2009	354.00		OLIVER WHITE AV	TREASURE	PSLS	200901546401
409-078	409-077	11/07/2012	334.00		BENEFIT	OLIVER WHITE AV	PSLS	201202327001
409-079	409-077	11/07/2012	8.00		OLIVER WHITE AV	BENEFIT	PSLS	201202327001
409-080	409-079	11/07/2012	187.00		HUMANITY	OLIVER WHITE AV	PSLS	201202327001
409-081	409-079	11/07/2012	60.00		OLIVER WHITE AV	HUMANITY	PSLS	201202327001
409-082	409-081	11/07/2012	190.00		HUMANITY	OLIVER WHITE AV	PSLS	201202327001
409-083	409-081	11/07/2012	33.00		OLIVER WHITE AV	HUMANITY	PSLS	201202327001
409-084	409-083	11/07/2012	181.00		HUMANITY	MORRICE DUNCAN DR	PSLS	201202327001
409-085	409-083	11/07/2012	357.00		OLIVER WHITE AV	HUMANITY	PSLS	201202327001
409-086	409-085	11/07/2012	305.00		PLEASURE	OLIVER WHITE AV	PSLS	201202327001
409-087	409-035	11/08/2012	243.00		PLEASURE	OLIVER WHITE AV	PSLS	201202327001
409-088	409-087	06/15/2009	31.00		PLEASURE	MORRICE DUNCAN DR	PSLS	200901350301
409-089	409-088	06/15/2009	123.00		PLEASURE	MORRICE DUNCAN DR	PSLS	200901350301
409-090	409-095	06/15/2009	248.00		BENEFIT	DESIRE PK	PSLS	200901350301
409-091	409-090	06/15/2009	345.00		MORRICE DUNCAN	BENEFIT	PSLS	200901350301
409-092	409-091	06/15/2009	340.00		MORRICE DUNCAN	PLEASURE	PSLS	200901350301
409-093	409-090	06/15/2009	75.00		MORRICE DUNCAN	BENEFIT	PSLS	200901350301
409-094	409-093	06/15/2009	261.00		MORRICE DUNCAN	BENEFIT	PSLS	200901350301
409-095	409-115	06/15/2009	25.00		BENEFIT	BENEFIT	PSLS	200901350301
409-096	409-095	06/15/2009	508.00		DESIRE PK	BENEFIT	PSLS	200901350301
409-097	409-096	06/15/2009	106.00		DESIRE PK	HUMANITY	PSLS	200901350301
409-098	409-115	06/15/2009	55.00		DESIRE PK	HUMANITY	PSLS	200901350301
409-099	409-098	06/15/2009	248.00		DESIRE PK	BENEFIT	PSLS	200901350301
409-100	409-023	11/08/2012	248.00		DESIRE PK	BENEFIT	PSLS	201202327001
409-101	409-100	11/08/2012	319.00		BENEFIT	DESIRE PK	PSLS	201202327001
409-102	409-101	11/08/2012	306.00		EDITH WESTON PL	BENEFIT	PSLS	201202327001
409-103	409-101	11/08/2012	235.00		BENEFIT	URSULA SPENCER WAY	PSLS	201202327001
409-104	409-103	11/08/2012	306.00		URSULA SPENCER	BENEFIT	PSLS	201202327001
409-105	409-023	11/08/2012	51.00		TREASURE	DESIRE PK	PSLS	201202327001
409-106	409-105	11/08/2012	106.00		DESIRE PK	TREASURE	PSLS	201202327001
409-107	409-026	11/08/2012	56.00		BENEFIT	DESIRE PK	PSLS	201202327001
409-108	409-107	11/08/2012	199.00		DESIRE PK	BENEFIT	PSLS	201202327001
409-109	409-107	11/08/2012	263.00		BENEFIT	DESIRE PK	PSLS	201202327001
409-110	409-109	11/08/2012	21.00		EDITH WESTON PL	BENEFIT	PSLS	201202327001
409-111	409-109	11/08/2012	236.00		BENEFIT	EDITH WESTON PL	PSLS	201202327001
409-112	409-111	11/08/2012	24.00		URSULA SPENCER	BENEFIT	PSLS	201202327001
409-113	409-037	11/08/2012	68.00		DESIRE PK	HUMANITY	PSLS	201202327001
409-114	409-113	11/12/2012	569.00		HUMANITY	DESIRE PK	PSLS	201202327001
409-115	409-031	11/12/2012	43.00		BENEFIT	DESIRE PK	PSLS	201202327001
410-001	409-043	05/07/2009	325.00		DESIRE PK	DRIVE M	TV	DCGCTV, 06/01/2009,
410-003	410-023	05/07/2009	40.00		DESIRE PK	HIGGINS BL	TV	DCGCTV, 07/24/2009,
410-004	410-022	11/06/2012	262.00		DESIRE PK	HIGGINS BL	PSLS	201202327001
410-005	410-004	11/06/2012	344.00		DRIVE O	PIETY	PSLS	201202327001

<u>STR 1</u>	<u>STR 2</u>	<u>COMP DATE</u>	<u>LENGTH</u>	<u>ADDRESS</u>	<u>STREET</u>	<u>CROSS STREET</u>	<u>ACTIVITY</u>	<u>WO NO</u>
410-006	410-005	11/06/2012	74.00		DRIVE O	PIETY	PSLS	201202327001
410-007	410-004	11/06/2012	185.00		DESIRE PK	HIGGINS BL	PSLS	201202327001
410-008	410-007	11/06/2012	18.00		DESIRE PK	HIGGINS BL	PSLS	201202327001
410-009	410-008	11/06/2012	280.00		DESIRE PK	HIGGINS BL	PSLS	201202327001
410-014	410-035	11/12/2012	232.00		URSULA SPENCER	ALBERT SAVOY WAY	PSLS	201202327001
410-022	410-003	05/07/2009	33.00		DESIRE PK	HIGGINS BL	TV	DCGCTV, 07/24/2009,
410-023	410-001	11/06/2012	340.00		DESIRE PK	HIGGINS BL	PSLS	201202327001
410-024	410-023	11/09/2012	115.00		SIDNEY DUPLESSIS	DESIRE PK	PSLS	201202327001
410-025	410-024	11/09/2012	162.00		DESIRE PK	SIDNEY DUPLESSIS DR	PSLS	201202327001
410-026	410-025	11/09/2012	398.00		KIMI O GRAY AV	DESIRE PK	PSLS	201202327001
410-027	410-025	11/04/2012	172.00		DESIRE PK	KIMI O GRAY AV	PSLS	201202327001
410-028	410-027	11/04/2012	351.00		BETTY PARKER PL	DESIRE PK	PSLS	201202327001
410-029	410-028	11/04/2012	165.00		URSULA SPENCER	BETTY PARKER PL	PSLS	201202327001
410-030	410-022	11/09/2012	107.00		SIDNEY DUPLESSIS	DESIRE PK	PSLS	201202327001
410-032	410-030	09/23/2014	461.00		SIDNEY DUPLESSIS	DESIRE PK	PSLS	201401931501
410-033	410-004	09/23/2014	81.00		ALBERT SAVOY WAY	DESIRE PK	PSLS	201401931501
410-034	410-033	09/23/2014	192.00		DESIRE PK	ALBERT SAVOY WAY	PSLS	201401931501
410-035	410-033	09/23/2014	541.00		ALBERT SAVOY WAY	DESIRE PK	PSLS	201401931501
410-036	409-043	09/24/2014	156.00		PLEASURE	PIETY	PSLS	201401931501
410-037	410-038	09/24/2014	220.00		DESIRE PK	PLEASURE	PSLS	201401931501
410-038	410-036	09/18/2014	35.00		PLEASURE	DESIRE PK	PSLS	201401931501
410-039	410-038	10/21/2014	280.00		PLEASURE	DESIRE PK	PSLS	201402222501
410-040	409-042	09/14/2014	100.00		URSULA SPENCER	PLEASURE	PSLS	201401931501
410-041	410-040	09/16/2014	247.00		URSULA SPENCER	PLEASURE	PSLS	201401931501
410-042	409-087	09/16/2014	151.00		MORRICE DUNCAN	PLEASURE	PSLS	201401931501
413-001	414-016	09/29/2009	365.00		MAZANT	CHARTRES	PSLS	200901913601
413-002	413-001	11/08/2013	314.00		CHARTRES	BARTHOLOMEW	PSLS	201304876401
413-002	414-017	10/18/2011	365.00		BARTHOLOMEW		FLUSHED	201200718401
413-003	413-001	11/08/2013	290.00		CHARTRES	FRANCE	PSLS	201304876401
413-003	414-018	11/11/2013	365.00		FRANCE	CHARTRES	PSLS	201304876401
413-004	413-003	09/29/2009	319.00		CHARTRES	LESSEPS	PSLS	200901913601
413-004	414-019	09/29/2009	365.00		LESSEPS	CHARTRES	PSLS	200901913601
413-005	413-004	09/28/2009	263.00		CHARTRES	POLAND AV	PSLS	200901913601
413-006	414-015	09/28/2009	365.00		POLAND AV	CHARTRES	PSLS	200901913601
414-001	415-047	09/28/2009	200.00		MAZANT	N RAMPART	PSLS	200901913601
414-002	414-001	09/01/2009	318.00		N RAMPART	BARTHOLOMEW	PSLS	200901822001
414-002	415-046	09/01/2009	228.00		BARTHOLOMEW	N RAMPART	PSLS	200901822001
414-003	414-002	11/11/2013	355.00		BARTHOLOMEW	BURGUNDY	PSLS	201304876401
414-004	414-001	11/11/2013	353.00		MAZANT	BURGUNDY	PSLS	201304876401
414-005	414-004	11/11/2013	265.00		BURGUNDY	BARTHOLOMEW	PSLS	201304876401
414-006	414-004	11/11/2013	288.00		BURGUNDY	FRANCE	PSLS	201304876401
414-007	414-004	11/11/2013	35.00		MAZANT	BURGUNDY	PSLS	201304876401
414-008	414-007	09/29/2009	306.00		BURGUNDY	BARTHOLOMEW	PSLS	200901913601
414-009	414-007	09/29/2009	301.00		BURGUNDY	FRANCE	PSLS	200901913601
414-010	414-007	09/30/2009	357.00		MAZANT	DAUPHINE	PSLS	200901913601
414-011	414-008	09/30/2009	360.00		BARTHOLOMEW	DAUPHINE	PSLS	200901913601

<u>STR 1</u>	<u>STR 2</u>	<u>COMP DATE</u>	<u>LENGTH</u>	<u>ADDRESS</u>	<u>STREET</u>	<u>CROSS STREET</u>	<u>ACTIVITY</u>	<u>WO NO</u>
414-011	414-010	09/30/2009	306.00		DAUPHINE	BARTHOLOMEW	PSLS	200901913601
414-012	414-009	07/03/2009	360.00	730	FRANCE	DAUPHINE	FLUSHED	200901532402
414-012	414-010	09/30/2009	303.00		DAUPHINE	FRANCE	PSLS	200901913601
414-013	414-012	10/01/2009	325.00		DAUPHINE	LESSEPS	PSLS	200901913601
414-014	414-013	10/01/2009	320.00		DAUPHINE	POLAND AV	PSLS	200901913601
414-015	414-014	11/11/2013	364.00		POLAND AV	ROYAL	PSLS	201304876401
414-016	414-010	11/11/2013	364.00		MAZANT	ROYAL	PSLS	201304876401
414-017	414-011	11/14/2013	365.00		BARTHOLOMEW	ROYAL	PSLS	201304876401
414-017	414-016	01/27/2014	318.00		ROYAL	BARTHOLOMEW	PSLS	201400071301
414-018	414-012	01/27/2014	364.00		FRANCE	ROYAL	PSLS	201400071301
414-018	414-016	01/27/2014	290.00		ROYAL	FRANCE	PSLS	201400071301
414-019	414-013	10/18/2011	365.00		LESSEPS		FLUSHED	201200716501
414-019	414-018	01/27/2014	325.00		ROYAL	LESSEPS	PSLS	201400071301
414-020	414-019	09/11/2009	260.00		ROYAL	POLAND AV	PSLS	200901913601
414-021	414-001	01/27/2014	290.00		N RAMPART	FRANCE	PSLS	201400071301
414-021	415-049	01/27/2014	230.00		FRANCE	N RAMPART	PSLS	201400071301
414-022	414-021	09/01/2009	311.00		FRANCE	BURGUNDY	PSLS	200901822001
414-023	414-021	09/11/2009	323.00		N RAMPART	LESSEPS	PSLS	200901913601
414-024	414-006	01/27/2014	324.00		BURGUNDY	LESSEPS	PSLS	201400071301
414-024	414-023	01/27/2014	354.00		LESSEPS	BURGUNDY	PSLS	201400071301
414-025	414-023	09/11/2009	260.00		N RAMPART	POLAND AV	PSLS	200901913601
414-026	414-024	01/27/2014	273.00		BURGUNDY	POLAND AV	PSLS	201400071301
414-027	414-009	01/27/2014	324.00		BURGUNDY	LESSEPS	PSLS	201400071301
414-027	414-024	01/27/2014	30.00		LESSEPS	BURGUNDY	PSLS	201400071301
414-028	414-027	01/27/2014	274.00		BURGUNDY	POLAND AV	PSLS	201400071301
414-029	414-027	01/27/2014	305.00		LESSEPS	DAUPHINE	PSLS	201400071301
414-030	434-026	01/27/2014	355.00		N RAMPART	KENTUCKY	PSLS	201400071301
414-031	414-030	09/15/2009	372.00		KENTUCKY	BURGUNDY	PSLS	200901913601
414-032	414-031	01/27/2014	291.00		BURGUNDY	KENTUCKY	PSLS	201400071301
414-033	414-031	09/15/2009	203.00		BURGUNDY	POLAND AV	PSLS	200901913601
414-034	414-030	01/27/2014	252.00		N RAMPART	POLAND AV	PSLS	201400071301
414-034	415-009	01/27/2014	430.00		POLAND AV	N RAMPART	PSLS	201400071301
414-035	414-034	01/27/2014	370.00		POLAND AV	BURGUNDY	PSLS	201400071301
414-036	414-035	01/27/2014	341.00		POLAND AV	DAUPHINE	PSLS	201400071301
414-037	414-036	01/27/2014	39.00		POLAND AV	DAUPHINE	PSLS	201400071301
414-038	414-034	09/15/2009	68.00		N RAMPART	POLAND AV	PSLS	200901913601
414-039	414-038	01/27/2014	345.00		POLAND AV	BURGUNDY	PSLS	201400071301
414-040	414-039	01/27/2014	336.00		POLAND AV	DAUPHINE	PSLS	201400071301
415-001	435-019	01/27/2014	405.00		N VILLERE	KENTUCKY	PSLS	201400071301
415-002	415-001	01/27/2014	390.00		KENTUCKY	URQUHART	PSLS	201400071301
415-002	435-020	09/01/2009	392.00		URQUHART	KENTUCKY	PSLS	200901822001
415-003	415-002	05/03/2012	335.00		KENTUCKY	MARAIS	TV	DCGCTV,
415-004	415-001	01/27/2014	253.00		N VILLERE	POLAND AV	PSLS	201400071301
415-005	415-004	09/01/2009	390.00		POLAND AV	URQUHART	PSLS	200901822001
415-006	415-005	05/01/2012	393.00		POLAND AV	MARAIS	TV	DCGCTV,
415-007	415-006	09/16/2009	264.00		POLAND AV	ST CLAUDE AV	PSLS	200901913601

<u>STR 1</u>	<u>STR 2</u>	<u>COMP DATE</u>	<u>LENGTH</u>	<u>ADDRESS</u>	<u>STREET</u>	<u>CROSS STREET</u>	<u>ACTIVITY</u>	<u>WO NO</u>
415-008	415-007	10/11/2013	197.00		ST CLAUDE AV	KENTUCKY	TV	DCGCTV,
415-009	415-007	05/03/2012	115.00		POLAND AV	ST CLAUDE AV	TV	DCGCTV,
415-010	415-009	09/16/2009	255.00		ST CLAUDE AV	KENTUCKY	PSLS	200901913601
415-010	435-014	09/16/2009	365.00		ST CLAUDE AV	KENTUCKY	PSLS	200901913601
415-011	415-010	10/17/2011	376.00		KENTUCKY	N RAMPART	FLUSHED	201200484201
415-012	415-004	01/27/2014	60.00		N VILLERE	POLAND AV	PSLS	201400071301
415-013	415-012	05/02/2012	390.00		POLAND AV	URQUHART	TV	DCGCTV,
415-014	415-013	11/17/2009	391.00		POLAND AV	MARAIS	PSLS	200902347901
415-015	415-014	11/17/2009	275.00		POLAND AV	ST CLAUDE AV	PSLS	200902347901
415-016	415-015	11/17/2009	265.00		ST CLAUDE AV	LESSEPS	PSLS	200902347901
415-017	415-012	01/27/2014	325.00		N VILLERE	LESSEPS	PSLS	201400071301
415-018	415-013	11/18/2009	325.00		URQUHART	LESSEPS	PSLS	200902347901
415-018	415-017	09/01/2009	392.00		LESSEPS	URQUHART	PSLS	200901822001
415-019	415-018	11/18/2009	271.00		URQUHART	FRANCE	PSLS	200902347901
415-020	415-014	11/18/2009	325.00		MARAIS	LESSEPS	PSLS	200902347901
415-020	415-018	11/18/2009	393.00		LESSEPS	MARAIS	PSLS	200902347901
415-021	415-020	05/03/2012	240.00		LESSEPS	ST CLAUDE AV	TV	DCGCTV,
415-022	415-020	11/18/2009	269.00		MARAIS	FRANCE	PSLS	200902347901
415-023	415-017	01/27/2014	321.00		N VILLERE	FRANCE	PSLS	201400071301
415-024	415-023	05/21/2012	336.00		FRANCE	URQUHART	TV	DCGCTV,
415-025	415-023	01/27/2014	293.00		N VILLERE	MAZANT	PSLS	201400071301
415-026	415-025	06/04/2012	95.00		MAZANT	URQUHART	TV	DCGCTV,
415-027	415-026	06/04/2012	293.00		MAZANT	URQUHART	TV	DCGCTV,
415-028	415-027	05/21/2012	73.00		URQUHART	MAZANT	TV	DCGCTV,
415-029	415-027	09/17/2009	292.00		URQUHART	FRANCE	PSLS	200901913601
415-030	415-029	05/11/2012	337.00		FRANCE	MARAIS	TV	DCGCTV,
415-031	415-025	02/03/2014	314.00		N VILLERE	BARTHOLOMEW	PSLS	201400235301
415-032	415-027	10/17/2011	392.00		MAZANT		FLUSHED	201200716801
415-033	415-032	09/17/2009	289.00		MARAIS	FRANCE	PSLS	200901913601
415-034	415-033	08/30/2010	225.00	1100BLK	FRANCE	ST CLAUDE AV	UNCHOKED	201001817301
415-035	415-032	05/21/2012	263.00		MARAIS	BARTHOLOMEW	TV	DCGCTV,
415-036	415-032	05/28/2012	288.00		MAZANT	ST CLAUDE AV	TV	DCGCTV,
415-037	415-036	09/17/2009	290.00		ST CLAUDE AV	FRANCE	PSLS	200901913601
415-038	415-037	09/17/2009	281.00		ST CLAUDE AV	LESSEPS	PSLS	200901913601
415-039	415-036	09/17/2009	315.00		ST CLAUDE AV	BARTHOLOMEW	PSLS	200901913601
415-040	415-031	04/20/2012	390.00		BARTHOLOMEW	URQUHART	TV	DCGCTV,
415-041	415-040	04/20/2012	392.00		BARTHOLOMEW	MARAIS	TV	DCGCTV,
415-042	415-041	02/03/2014	223.00		BARTHOLOMEW	ST CLAUDE AV	PSLS	201400235301
415-043	415-036	09/17/2009	28.00		MAZANT	ST CLAUDE AV	PSLS	200901913601
415-044	415-043	05/28/2012	51.00		MAZANT	ST CLAUDE AV	TV	DCGCTV,
415-045	415-044	09/11/2009	315.00		ST CLAUDE AV	BARTHOLOMEW	PSLS	200901913601
415-046	415-045	09/11/2009	215.00		BARTHOLOMEW	N RAMPART	PSLS	200901913601
415-047	415-044	05/28/2012	242.00		MAZANT	N RAMPART	TV	DCGCTV,
415-048	415-044	05/22/2012	291.00		ST CLAUDE AV	FRANCE	TV	DCGCTV,
415-049	415-048	11/17/2011	213.00		FRANCE	N RAMPART	FLUSHED	201200425301
415-050	415-048	09/11/2009	323.00		ST CLAUDE AV	LESSEPS	PSLS	200901913601

<u>STR 1</u>	<u>STR 2</u>	<u>COMP DATE</u>	<u>LENGTH</u>	<u>ADDRESS</u>	<u>STREET</u>	<u>CROSS STREET</u>	<u>ACTIVITY</u>	<u>WO NO</u>
415-051	415-050	05/03/2012	393.00		LESSEPS	N RAMPART	TV	DCGCTV,
415-052	435-022	02/04/2014	380.00		MARAIS	KENTUCKY	PSLS	201400235301
415-053	415-052	02/04/2014	233.00		KENTUCKY	ST CLAUDE AV	PSLS	201400235301
415-054	415-052	02/05/2014	202.00		MARAIS	POLAND AV	PSLS	201400235301
415-055	435-023	02/05/2014	319.00		ST CLAUDE AV	KENTUCKY	PSLS	201400235301
416-001	417-025	02/05/2014	370.00		BARTHOLOMEW	N ROMAN	PSLS	201400235301
416-002	416-001	08/27/2010	390.00		BARTHOLOMEW	N DERBIGNY	PSLS	201001798101
416-003	416-002	08/27/2010	393.00		BARTHOLOMEW	N CLAIBORNE AV	PSLS	201001798101
416-004	416-003	08/27/2010	260.00		N CLAIBORNE AV	MAZANT	PSLS	201001798101
416-005	416-002	08/27/2010	315.00		N DERBIGNY	MAZANT	PSLS	201001798101
416-006	416-005	08/27/2010	336.00		MAZANT	N CLAIBORNE AV	PSLS	201001798101
416-007	416-001	08/30/2010	315.00		N ROMAN	MAZANT	PSLS	201001798101
416-008	416-007	09/17/2010	334.00		MAZANT	N DERBIGNY	PSLS	201001906801
416-009	416-007	09/19/2010	310.00		N ROMAN	FRANCE	PSLS	201001906801
416-010	416-009	07/12/2008	305.00	1718	LESSEPS	N ROMAN	UNCHOKED	200801132902
416-011	416-010	09/19/2010	323.00		N ROMAN	POLAND AV	PSLS	201001906801
416-012	416-011	07/20/2009	335.00		POLAND AV	N DERBIGNY	TV	DCGCTV, 08/20/2009,
416-013	416-011	07/20/2009	70.00		N ROMAN	POLAND AV	TV	DCGCTV, 08/20/2009,
416-014	416-013	07/20/2009	247.00		N ROMAN	KENTUCKY	TV	DCGCTV, 08/20/2009,
416-015	416-014	09/19/2010	390.00		KENTUCKY	N DERBIGNY	PSLS	201001906801
416-016	416-015	07/20/2009	185.00		N DERBIGNY	JAPONICA	TV	DCGCTV, 08/20/2009,
416-017	416-015	09/20/2010	372.00		KENTUCKY	N CLAIBORNE AV	PSLS	201001906801
416-018	416-017	09/27/2010	275.00		N CLAIBORNE AV	JAPONICA	PSLS	201001906801
416-019	416-009	09/20/2010	390.00		FRANCE	N DERBIGNY	PSLS	201001906801
416-020	416-019	09/20/2010	255.00		N DERBIGNY	MAZANT	PSLS	201001906801
416-021	416-010	09/21/2010	390.00		LESSEPS	N DERBIGNY	PSLS	201001906801
416-021	416-019	09/21/2010	304.00		N DERBIGNY	LESSEPS	PSLS	201001906801
416-022	416-021	09/21/2010	320.00		N DERBIGNY	POLAND AV	PSLS	201001906801
416-023	416-022	09/21/2010	335.00		POLAND AV	N CLAIBORNE AV	PSLS	201001906801
416-024	416-023	02/05/2014	185.00		N CLAIBORNE AV	KENTUCKY	PSLS	201400235301
416-025	416-021	09/21/2010	390.00		LESSEPS	N CLAIBORNE AV	PSLS	201001906801
416-026	416-025	09/22/2010	271.00		N CLAIBORNE AV	POLAND AV	PSLS	201001906801
416-027	416-019	09/22/2010	394.00		FRANCE	N CLAIBORNE AV	PSLS	201001906801
416-028	416-027	09/23/2010	255.00		N CLAIBORNE AV	LESSEPS	PSLS	201001906801
416-029	416-027	09/23/2010	255.00		N CLAIBORNE AV	MAZANT	PSLS	201001906801
416-030	415-031	02/05/2014	388.00		BARTHOLOMEW	N ROBERTSON	PSLS	201400235301
416-031	416-030	02/05/2014	336.00		BARTHOLOMEW	N CLAIBORNE AV	PSLS	201400235301
416-032	415-025	09/01/2009	390.00		MAZANT	N ROBERTSON	PSLS	200901822001
416-032	416-030	02/05/2014	315.00		N ROBERTSON	MAZANT	PSLS	201400235301
416-033	416-032	02/05/2014	235.00		N ROBERTSON	FRANCE	PSLS	201400235301
416-034	416-032	04/29/2011	373.00	1538	MAZANT	N ROBERTSON	UNCHOKED	201100738201
416-035	416-034	02/05/2014	227.00		N CLAIBORNE AV	FRANCE	PSLS	201400235301
416-036	416-034	11/14/2011	265.00		N CLAIBORNE AV	BARTHOLOMEW	FLUSHED	201200466201
416-037	415-023	09/01/2009	335.00		FRANCE	N ROBERTSON	PSLS	200901822001
416-038	415-017	02/06/2014	387.00		LESSEPS	N ROBERTSON	PSLS	201400235301
416-039	416-038	11/18/2009	312.00		N ROBERTSON	FRANCE	PSLS	200902347901

<u>STR 1</u>	<u>STR 2</u>	<u>COMP DATE</u>	<u>LENGTH</u>	<u>ADDRESS</u>	<u>STREET</u>	<u>CROSS STREET</u>	<u>ACTIVITY</u>	<u>WO NO</u>
416-040	416-039	02/06/2014	340.00		FRANCE	N CLAIBORNE AV	PSLS	201400235301
416-041	416-038	11/18/2009	275.00		N ROBERTSON	POLAND AV	PSLS	200902347901
416-042	416-038	02/06/2014	371.00		LESSEPS	N CLAIBORNE AV	PSLS	201400235301
416-043	416-042	02/06/2014	265.00		N CLAIBORNE AV	FRANCE	PSLS	201400235301
416-044	416-042	02/06/2014	276.00		N CLAIBORNE AV	POLAND AV	PSLS	201400235301
416-045	415-012	07/02/2013	390.00		POLAND AV	N ROBERTSON	FLUSHED	201304537301
416-046	416-045	02/11/2014	314.00		POLAND AV	N CLAIBORNE AV	PSLS	201400235301
416-047	415-004	08/31/2009	390.00		POLAND AV	N ROBERTSON	PSLS	200901822001
416-048	416-047	07/02/2013	210.00		POLAND AV	N CLAIBORNE AV	FLUSHED	201304537401
416-049	436-033	11/18/2009	217.00		N ROBERTSON	KENTUCKY	PSLS	200902347901
416-050	415-001	09/19/2014	390.00		KENTUCKY	N ROBERTSON	PSLS	201401931501
416-050	416-049	02/11/2014	210.00		N ROBERTSON	KENTUCKY	PSLS	201400235301
416-051	416-050	11/19/2009	205.00		N ROBERTSON	POLAND AV	PSLS	200902347901
416-052	416-050	02/11/2014	57.00		KENTUCKY	N CLAIBORNE AV	PSLS	201400235301
417-001	404-004	08/13/2010	298.00		N MIRO	BARTHOLOMEW	PSLS	201001664001
417-002	417-001	08/13/2010	318.00		N MIRO	MAZANT	PSLS	201001664001
417-003	417-002	08/13/2010	305.00		N MIRO	FRANCE	PSLS	201001664001
417-004	417-003	08/13/2010	305.00		N MIRO	LESSEPS	PSLS	201001664001
417-005	417-004	08/30/2010	321.00		N MIRO	POLAND AV	PSLS	201001798101
417-006	417-005	08/30/2010	340.00		POLAND AV	N GALVEZ	PSLS	201001798101
417-007	417-005	08/30/2010	64.00		N MIRO	POLAND AV	PSLS	201001798101
417-008	417-007	08/30/2010	240.00		N MIRO	KENTUCKY	PSLS	201001798101
417-009	417-008	08/30/2010	391.00		KENTUCKY	N GALVEZ	PSLS	201001798101
417-010	417-001	08/13/2010	390.00		BARTHOLOMEW	N GALVEZ	PSLS	201001664001
417-011	417-002	08/31/2010	391.00		MAZANT	N GALVEZ	PSLS	201001664001
417-011	417-010	08/30/2010	315.00		N GALVEZ	MAZANT	PSLS	201001798101
417-012	417-011	08/30/2010	335.00		MAZANT	N JOHNSON	PSLS	201001798101
417-013	417-003	08/13/2010	390.00		FRANCE	N GALVEZ	PSLS	201001664001
417-013	417-011	08/30/2010	305.00		N GALVEZ	FRANCE	PSLS	201001798101
417-014	417-004	08/30/2010	390.00		LESSEPS	N GALVEZ	PSLS	201001798101
417-014	417-013	08/30/2010	305.00		N GALVEZ	LESSEPS	PSLS	201001798101
417-015	417-014	08/30/2010	321.00		N GALVEZ	POLAND AV	PSLS	201001798101
417-016	417-007	08/31/2010	390.00		POLAND AV	N GALVEZ	PSLS	201001798101
417-016	417-015	08/31/2010	64.00		N GALVEZ	POLAND AV	PSLS	201001798101
417-017	417-016	08/31/2010	250.00		N GALVEZ	KENTUCKY	PSLS	201001798101
417-018	417-017	08/31/2010	248.00		N GALVEZ	JAPONICA	PSLS	201001798101
417-019	417-010	08/31/2010	391.00		BARTHOLOMEW	N JOHNSON	PSLS	201001798101
417-020	417-019	08/31/2010	315.00		N JOHNSON	MAZANT	PSLS	201001798101
417-021	417-020	09/23/2010	332.00		MAZANT	N PRIEUR	PSLS	201001906801
417-022	417-019	08/31/2010	369.00		BARTHOLOMEW	N PRIEUR	PSLS	201001798101
417-023	417-022	08/31/2010	314.00		N PRIEUR	MAZANT	PSLS	201001798101
417-024	417-023	09/23/2010	239.00		N PRIEUR	FRANCE	PSLS	201001906801
417-025	417-022	02/11/2014	40.00		BARTHOLOMEW	N PRIEUR	PSLS	201400235301
417-026	417-025	02/11/2014	263.00		N PRIEUR	MAZANT	PSLS	201400235301
417-027	417-013	08/31/2010	392.00		FRANCE	N JOHNSON	PSLS	201001798101
417-028	417-027	09/23/2010	308.00		N JOHNSON	MAZANT	PSLS	201001906801

<u>STR 1</u>	<u>STR 2</u>	<u>COMP DATE</u>	<u>LENGTH</u>	<u>ADDRESS</u>	<u>STREET</u>	<u>CROSS STREET</u>	<u>ACTIVITY</u>	<u>WO NO</u>
417-029	417-027	09/23/2010	370.00		FRANCE	N PRIEUR	PSLS	201001906801
417-030	417-029	09/23/2010	253.00		N PRIEUR	LESSEPS	PSLS	201001906801
417-031	417-014	08/31/2010	391.00		LESSEPS	N JOHNSON	PSLS	201001798101
417-031	417-027	09/23/2010	305.00		N JOHNSON	LESSEPS	PSLS	201001906801
417-033	417-031	09/24/2010	370.00		LESSEPS	N PRIEUR	PSLS	201001906801
417-034	417-033	09/24/2010	270.00		N PRIEUR	POLAND AV	PSLS	201001906801
417-035	416-009	09/24/2010	371.00		FRANCE	N PRIEUR	PSLS	201001906801
417-036	417-035	09/25/2010	252.00		N PRIEUR	LESSEPS	PSLS	201001906801
417-037	416-010	09/25/2010	370.00		LESSEPS	N PRIEUR	PSLS	201001906801
417-038	416-007	09/25/2010	337.00		MAZANT	N PRIEUR	PSLS	201001906801
417-039	417-015	08/31/2010	392.00		POLAND AV	N JOHNSON	PSLS	201001798101
417-040	417-039	09/27/2010	330.00		POLAND AV	N PRIEUR	PSLS	201001906801
417-041	416-011	09/27/2010	336.00		POLAND AV	N PRIEUR	PSLS	201001906801
417-042	416-014	06/16/2011	375.00		KENTUCKY		FLUSHED	201200661201
417-043	417-042	05/16/2009	33.00	4300	N PRIEUR	POLAND AV	UNCHOKED	200901183301
417-044	417-043	02/12/2014	133.00		KENTUCKY	N PRIEUR	PSLS	201400235301
418-001	417-001	08/13/2010	370.00		BARTHOLOMEW	N TONTI	PSLS	201001664001
418-002	418-001	10/05/2010	317.00		N TONTI	MAZANT	PSLS	201002024801
418-003	418-002	10/05/2010	327.00		MAZANT	N ROCHEBLAVE	PSLS	201002024801
418-004	418-002	10/06/2010	248.00		N TONTI	FRANCE	PSLS	201002024801
418-005	418-001	10/06/2010	415.00		BARTHOLOMEW	N ROCHEBLAVE	PSLS	201002024801
418-006	418-005	10/06/2010	320.00		N ROCHEBLAVE	MAZANT	PSLS	201002024801
418-007	418-006	10/06/2010	200.00		N ROCHEBLAVE	FRANCE	PSLS	201002024801
418-008	418-005	10/06/2010	390.00		BARTHOLOMEW	N DORGENOIS	PSLS	201002024801
418-009	418-006	10/06/2010	390.00		MAZANT	N DORGENOIS	PSLS	201002024801
418-009	418-008	10/07/2010	316.00		N DORGENOIS	MAZANT	PSLS	201002024801
418-010	418-009	10/07/2010	292.00		N DORGENOIS	FRANCE	PSLS	201002024801
418-011	418-010	10/07/2010	207.00		FRANCE	LAW	PSLS	201002024801
418-012	418-011	10/07/2010	20.00		FRANCE	N DORGENOIS	PSLS	201002024801
418-013	418-012	10/07/2010	300.00		FRANCE	N DORGENOIS	PSLS	201002024801
418-014	418-013	10/07/2010	375.00		FRANCE	N DORGENOIS	PSLS	201002024801
418-015	418-011	10/08/2010	75.00		FRANCE	LAW	PSLS	201002024801
418-016	418-010	10/08/2010	336.00		FRANCE	N ROCHEBLAVE	PSLS	201002024801
418-017	418-008	10/08/2010	390.00		BARTHOLOMEW	LAW	PSLS	201002024801
418-018	418-009	11/22/2013	392.00		MAZANT	LAW	TV	DCGCTV,
418-018	418-017	10/08/2010	315.00		LAW	MAZANT	PSLS	201002024801
418-018	418-025	10/14/2010	190.00		MAZANT	LAW	PSLS	201002024801
418-019	418-018	10/11/2010	190.00		LAW	FRANCE	PSLS	201002024801
418-020	418-019	10/11/2010	15.00		LAW	FRANCE	PSLS	201002024801
418-021	418-020	10/21/2010	103.00		LAW	FRANCE	PSLS	201002024801
418-022	417-003	08/31/2010	385.00		FRANCE	N TONTI	PSLS	201001798101
418-023	418-022	02/12/2014	350.00		FRANCE	N ROCHEBLAVE	PSLS	201400235301
418-024	418-002	10/13/2010	318.00		MAZANT	N MIRO	PSLS	201002024801
419-003	418-018	10/12/2010	392.00		MAZANT	FLORIDA AV	PSLS	201002024801
419-004	418-021	10/12/2010	335.00		FRANCE RD	FLORIDA AV	PSLS	201002024801
420-002	420-001	09/20/2014	49.00		VICTORIA	OLD GENTILLY RD	PSLS	201401931501

<u>STR 1</u>	<u>STR 2</u>	<u>COMP DATE</u>	<u>LENGTH</u>	<u>ADDRESS</u>	<u>STREET</u>	<u>CROSS STREET</u>	<u>ACTIVITY</u>	<u>WO NO</u>
420-003	420-002	09/20/2014	177.00		VICTORIA	OLD GENTILLY RD	PSLS	201401931501
420-004	420-001	09/20/2014	45.00		OLD GENTILLY RD	VICTORIA	PSLS	201401931501
420-005	420-004	12/14/2011	159.00		OLD GENTILLY RD	CATHERINE	FLUSHED	201200436501
420-006	420-005	09/21/2014	37.00		OLD GENTILLY RD	CATHERINE	PSLS	201401931501
420-007	420-006	09/21/2014	35.00		CATHERINE	OLD GENTILLY RD	PSLS	201401931501
420-008	420-007	09/21/2014	215.00		CATHERINE	OLD GENTILLY RD	PSLS	201401931501
420-009	420-006	12/14/2011	225.00		OLD GENTILLY RD	MC KAIN	FLUSHED	201200431401
420-010	420-009	09/21/2014	270.00		MC KAIN	OLD GENTILLY RD	PSLS	201401931501
420-011	420-009	12/14/2011	389.00		OLD GENTILLY RD	JOURDAN RD	FLUSHED	201200416801
420-012	420-006	09/15/2014	290.00		DOWNMAN RD	LOMBARD	PSLS	201401931501
420-013	420-012	09/15/2014	411.00		DOWNMAN RD	LOMBARD	PSLS	201401931501
420-014	420-013	09/16/2014	31.00		DOWNMAN RD	LOMBARD	PSLS	201401931501
420-015	420-014	09/16/2014	32.00		DOWNMAN RD	LOMBARD	PSLS	201401931501
420-016	420-015	01/02/2012	33.00		DOWNMAN RD	LOMBARD	FLUSHED	201201394501
420-017	420-016	11/28/2011	119.00		CARNOT	DOWNMAN RD	FLUSHED	201200494801
420-018	420-017	09/16/2014	68.00		CARNOT	DOWNMAN RD	PSLS	201401931501
420-019	420-018	09/16/2014	105.00		CARNOT	DOWNMAN RD	PSLS	201401931501
420-020	420-019	11/28/2011	70.00		CARNOT	DOWNMAN RD	FLUSHED	201200523001
420-021	420-019	11/28/2011	235.00		DOWNMAN RD	SUMPTER	FLUSHED	201200523101
420-022	420-021	09/16/2014	75.00		SUMPTER	DOWNMAN RD	PSLS	201401931501
420-023	420-018	09/16/2014	130.00		DOWNMAN RD	CHEF MENTEUR HW	PSLS	201401931501
420-024	420-017	09/17/2014	150.00		DOWNMAN RD	CHEF MENTEUR HW	PSLS	201401931501
420-025	420-024	01/02/2012	190.00		CHEF MENTEUR HW	DOWNMAN RD	FLUSHED	201201394701
420-026	420-025	09/16/2012	15.00	6050	CHEF MENTEUR HW	STEMWAY DR	FLUSHED	201202039001
420-027	420-026	01/02/2012	108.00		CHEF MENTEUR HW	DOWNMAN RD	FLUSHED	201201394801
420-028	420-024	01/02/2012	105.00		CHEF MENTEUR HW	DOWNMAN RD	FLUSHED	201201394901
420-029	420-028	05/13/2009	110.00		CHEF MENTEUR HW	DOWNMAN RD	TV	DCGCTV, 06/01/2009,
420-030	420-029	01/02/2012	260.00		CHEF MENTEUR HW	DOWNMAN RD	FLUSHED	201201370401
420-031	420-030	01/02/2012	15.00		CHEF MENTEUR HW	DOWNMAN RD	FLUSHED	201201395101
420-032	420-031	01/02/2012	312.00		CHEF MENTEUR HW	DOWNMAN RD	FLUSHED	201201395201
420-033	420-032	09/17/2014	27.00		CHEF MENTEUR HW	DOWNMAN RD	PSLS	201401931501
420-034	420-033	01/02/2012	390.00		CHEF MENTEUR HW	DOWNMAN RD	FLUSHED	201201395301
420-035	420-034	12/30/2011	370.00		CHEF MENTEUR HW	DOWNMAN RD	FLUSHED	201200523201
420-036	420-004	09/17/2014	298.00		OLD GENTILLY RD	HARRIS	PSLS	201401931501
420-037	420-036	09/18/2014	245.00		OLD GENTILLY RD	EMPRESS	PSLS	201401931501
420-038	420-037	09/18/2014	225.00		EMPRESS	OLD GENTILLY RD	PSLS	201401931501
420-039	420-037	09/19/2014	246.00		OLD GENTILLY RD	HESSER	PSLS	201401931501
420-040	420-039	09/19/2014	30.00		OLD GENTILLY RD	HESSER	PSLS	201401931501
420-041	420-039	09/04/2014	228.00		HESSER	OLD GENTILLY RD	PSLS	201401931501
420-042	420-039	09/06/2014	359.00		OLD GENTILLY RD	HESSER	PSLS	201401931501
420-048	339-008	09/18/2014	315.00		JOURDAN RD	ALMONASTER AV	PSLS	201401931501
420-049	420-048	09/06/2014	133.00		JOURDAN RD	ALMONASTER AV	PSLS	201401931501
420-050	420-049	09/06/2014	220.00		JOURDAN RD	ALMONASTER AV	PSLS	201401931501
420-051	420-050	09/07/2014	230.00		JOURDAN RD	ALMONASTER AV	PSLS	201401931501
420-052	420-011	09/07/2014	365.00		JOURDAN RD	OLD GENTILLY RD	PSLS	201401931501
420-053	420-052	09/07/2014	60.00		JOURDAN RD	OLD GENTILLY RD	PSLS	201401931501

<u>STR 1</u>	<u>STR 2</u>	<u>COMP DATE</u>	<u>LENGTH</u>	<u>ADDRESS</u>	<u>STREET</u>	<u>CROSS STREET</u>	<u>ACTIVITY</u>	<u>WO NO</u>
421-001	426-133	05/20/2009	108.00		CHEF MENTEUR HW	DOWNMAN RD	PSLS	200901150701
421-002	421-001	05/15/2009	103.00		CHEF MENTEUR HW	DOWNMAN RD	PSLS	200901150701
421-003	421-002	05/15/2009	122.00		CHEF MENTEUR HW	DOWNMAN RD	PSLS	200901150701
422-001	423-002	01/04/2012	125.00		REGENCY PLACE	MORRISON RD	FLUSHED	201201370501
422-002	422-001	01/04/2012	171.00		MORRISON RD	FLORITA CT	FLUSHED	201201395401
422-003	422-001	09/08/2014	312.00		REGENCY PLACE	LEWIS RD	PSLS	201401931501
422-005	422-003	09/09/2014	295.00		REGENCY PLACE	LEWIS RD	PSLS	201401931501
422-006	422-005	04/13/2013	50.00	5646	LEWIS RD	DOWNMAN RD	FLUSHED	201303389103
422-007	422-006	09/10/2014	186.00		FLORITA CT	MORRISON RD	PSLS	201401931501
422-008	422-007	09/11/2014	145.00		FLORITA CT	MORRISON RD	PSLS	201401931501
422-009	422-007	09/11/2014	302.00		FLORITA CT	LEWIS RD	PSLS	201401931501
422-010	422-006	01/14/2013	315.00		REGENCY PLACE	LEWIS RD	PSLS	201302761601
422-011	422-010	01/14/2013	251.00		REGENCY PLACE	LEWIS RD	PSLS	201302761601
422-012	422-011	01/14/2013	15.00		REGENCY PLACE	LEWIS RD	PSLS	201302761601
423-001	425-118	01/14/2013	190.00		MORRISON RD	DOWNMAN RD	PSLS	201302761601
423-002	423-001	01/14/2013	351.00		MORRISON RD	REGENCY PL	PSLS	201302761601
423-003	423-002	07/17/2009	84.00		MORRISON RD	REGENCY PL	TV	DCGCTV, 07/24/2009,
423-004	423-002	01/04/2012	290.00		REGENCY PLACE	REGENCY MALL LOOP	FLUSHED	201201395501
423-005	423-004	01/14/2013	170.00		REGENCY MALL	REGENCY PL	PSLS	201302761601
423-006	423-005	01/15/2013	140.00		REGENCY MALL	REGENCY PL	PSLS	201302761601
423-007	423-004	01/04/2012	242.00		REGENCY PLACE	PRINCE LN	FLUSHED	201201395601
423-008	423-007	01/18/2013	350.00		PRINCE LN	DOWNMAN RD	PSLS	201302761601
423-009	423-008	01/15/2013	213.00		DOWNMAN RD	MORRISON RD	PSLS	201302761601
423-010	423-007	01/15/2013	35.00		REGENCY PLACE	PRINCE LN	PSLS	201302761601
423-011	423-010	01/15/2013	351.00		PRINCE LN	DOWNMAN RD	PSLS	201302761601
423-012	423-011	01/15/2013	227.00		DOWNMAN RD	PRINCESS LN	PSLS	201302761601
423-013	423-010	01/15/2013	225.00		SEABROOK PL SERV	PRINCESS LN	PSLS	201302761601
423-014	423-013	01/16/2013	371.00		PRINCESS LN	TOWNSEND PL	PSLS	201302761601
423-015	423-014	01/16/2013	40.00		TOWNSEND PL	MORRISON RD	PSLS	201302761601
423-016	423-015	01/16/2013	14.00		TOWNSEND PL	MORRISON RD	PSLS	201302761601
423-017	423-016	01/05/2012	256.00		TOWNSEND PL	MORRISON RD	FLUSHED	201201370601
423-018	423-017	01/05/2012	142.00		TOWNSEND PL	MORRISON RD	FLUSHED	201201393101
423-019	423-014	01/16/2013	320.00		TOWNSEND PL	HARBOR CI	PSLS	201302761601
423-020	423-019	01/16/2013	200.00		HARBOR CI	TOWNSEND PL	PSLS	201302761601
423-021	423-020	01/16/2013	235.00		HARBOR CI	TOWNSEND PL	PSLS	201302761601
423-022	423-021	01/05/2012	55.00		HARBOR CI	TOWNSEND PL	FLUSHED	201201393201
423-023	423-022	01/16/2013	311.00		HARBOR CI	TOWNSEND PL	PSLS	201302761601
423-024	423-023	01/17/2013	350.00		HARBOR CI	TOWNSEND PL	PSLS	201302761601
423-025	423-019	01/04/2012	335.00		TOWNSEND PL	HARBOR CI	FLUSHED	201201393301
423-026	423-025	01/04/2012	335.00		TOWNSEND PL	HARBOR CI	FLUSHED	201201393401
423-027	423-026	01/04/2012	155.00		TOWNSEND PL	HARBOR CI	FLUSHED	201201393501
423-028	423-027	01/04/2012	230.00		HARBOR CI	TOWNSEND PL	FLUSHED	201201370001
423-029	423-028	01/17/2013	230.00		HARBOR CI	TOWNSEND PL	PSLS	201302761601
423-030	423-027	08/07/2009	190.00		TOWNSEND PL	HAYNE BL	PSLS	200901735701
423-031	423-030	01/17/2013	325.00		TOWNSEND PL	HAYNE BL	PSLS	201302761601
423-033	423-031	01/18/2013	363.00		HAYNE BL	TOWNSEND PL	PSLS	201302761601

<u>STR 1</u>	<u>STR 2</u>	<u>COMP DATE</u>	<u>LENGTH</u>	<u>ADDRESS</u>	<u>STREET</u>	<u>CROSS STREET</u>	<u>ACTIVITY</u>	<u>WO NO</u>
423-033	423-032	01/17/2013	288.00		HAYNE BL	JOURDAN RD	PSLS	201302761601
423-034	423-031	01/17/2013	217.00		HAYNE BL	DOWNMAN RD	PSLS	201302761601
423-035	423-034	01/17/2013	223.00		HAYNE BL	DOWNMAN RD	PSLS	201302761601
423-036	423-035	01/17/2013	187.00		HAYNE BL	DOWNMAN RD	PSLS	201302761601
423-037	423-013	01/17/2013	40.00		SEABROOK PL SERV	PRINCESS LN	PSLS	201302761601
423-038	423-037	01/05/2012	173.00		PRINCESS LN	DOWNMAN REGENCY	FLUSHED	201201393701
423-039	423-038	01/17/2013	164.00		DOWNMAN	REGENCY PL	PSLS	201302761601
423-040	423-038	01/17/2013	184.00		DOWNMAN	SEABROOK PL SERV	PSLS	201302761601
423-041	423-037	01/18/2013	290.00		SEABROOK PL SERV	COUNT LN	PSLS	201302761601
423-042	423-041	01/05/2012	353.00		COUNT LN	DOWNMAN RD	FLUSHED	201201393801
423-043	423-042	01/18/2013	219.00		DOWNMAN RD	PRINCESS LN	PSLS	201302761601
423-044	423-041	01/05/2012	54.00		SEABROOK PL SERV	COUNT LN	FLUSHED	201201370101
423-045	423-044	01/05/2012	358.00		COUNT LN	DOWNMAN RD	FLUSHED	201201393901
423-046	423-045	01/18/2013	212.00		DOWNMAN RD	COUNTESS LN	PSLS	201302761601
423-047	423-044	01/18/2013	270.00		SEABROOK PL SERV	COUNTESS LN	PSLS	201302761601
423-048	423-047	01/05/2012	172.00		COUNTESS LN	DOWNMAN SEABROOK	FLUSHED	201201394001
423-049	423-048	01/18/2013	168.00		DOWNMAN	COUNTESS LN	PSLS	201302761601
423-050	423-047	01/05/2012	74.00		SEABROOK PL SERV	COUNTESS LN	FLUSHED	201201394101
423-051	423-050	01/18/2013	291.00		SEABROOK PL SERV	COUNTESS LN	PSLS	201302761601
423-052	423-018	01/18/2013	13.00		TOWNSEND PL	MORRISON RD	PSLS	201302761601
424-001	459-009	01/06/2012	85.00		WALES	HENLEY	FLUSHED	201201370201
424-002	424-001	01/06/2012	219.00		HENLEY	CURRAN BL	FLUSHED	201201394201
424-003	424-002	01/06/2012	231.00		HENLEY	CURRAN BL	FLUSHED	201201394301
424-004	424-001	01/06/2012	295.00		WALES	MILL	FLUSHED	201201370301
424-005	424-004	01/31/2013	231.00		MILL	CURRAN BL	PSLS	201302839601
424-006	424-005	01/31/2013	210.00		MILL	CURRAN BL	PSLS	201302839601
424-007	424-004	01/06/2012	300.00		WALES	KEATS	FLUSHED	201201392701
424-008	424-007	01/06/2012	224.00		KEATS	CURRAN BL	FLUSHED	201201392801
424-009	424-008	08/07/2009	225.00		KEATS	CURRAN BL	PSLS	200901735701
424-010	424-007	01/06/2012	103.00		WALES	SHELLY	FLUSHED	201201393001
424-011	424-010	01/06/2012	190.00		WALES	SHELLY	FLUSHED	201201391401
424-012	424-011	01/06/2012	224.00		SHELLY	CURRAN BL	FLUSHED	201201391501
424-013	424-012	01/06/2012	217.00		SHELLY	CURRAN BL	FLUSHED	201201391601
424-014	424-011	01/06/2012	205.00		WALES	SHUBERT	FLUSHED	201201391701
424-015	424-014	01/06/2012	90.00		WALES	SHUBERT	FLUSHED	201201391801
424-016	424-015	01/06/2012	228.00		SHUBERT	CURRAN BL	FLUSHED	201201391901
424-017	424-016	01/06/2012	227.00		SHUBERT	CURRAN BL	FLUSHED	201201372101
424-018	424-015	02/01/2013	269.00		WALES	SWIFT	PSLS	201302839601
424-019	424-018	02/01/2013	40.00		WALES	SWIFT	PSLS	201302839601
424-020	424-019	02/01/2013	302.00		SWIFT	CURRAN BL	PSLS	201302839601
424-021	424-019	08/07/2009	309.00		WALES	W LAVERNE	PSLS	200901735701
424-022	424-021	01/05/2012	265.00		W LAVERNE	CURRAN BL	FLUSHED	201201392001
424-023	424-022	02/01/2013	267.00		W LAVERNE	CURRAN BL	PSLS	201302839601
424-024	424-021	02/01/2013	23.00		WALES	W LAVERNE	PSLS	201302839601
424-025	424-024	06/08/2010	456.00		W LAVERNE	WALES	FLUSHED	201001171201
424-026	424-024	01/05/2012	260.00		WALES	ALABAMA	FLUSHED	201201392101

<u>STR 1</u>	<u>STR 2</u>	<u>COMP DATE</u>	<u>LENGTH</u>	<u>ADDRESS</u>	<u>STREET</u>	<u>CROSS STREET</u>	<u>ACTIVITY</u>	<u>WO NO</u>
424-027	424-026	06/11/2010	225.00	7800BLK	ALABAMA	WALES	FLUSHED	201001191301
424-028	424-027	02/04/2013	324.00		ALABAMA	CURRAN BL	PSLS	201302839601
424-029	424-026	06/07/2010	456.00	N/A	ALABAMA	WALES	FLUSHED	201001152701
424-030	424-026	02/04/2013	254.00		WALES	DOWNMAN RD	PSLS	201302839601
424-031	424-030	06/07/2010	454.00	N/A	DOWNMAN RD	WALES	FLUSHED	201001152801
424-032	424-030	01/05/2012	280.00		DOWNMAN RD	CURRAN BL	FLUSHED	201201371001
424-033	424-032	02/04/2013	284.00		DOWNMAN RD	CURRAN BL	PSLS	201302839601
424-034	459-010	01/05/2012	340.00		KUEBEL DR	SHUBERT	FLUSHED	201201392301
424-035	424-034	01/05/2012	337.00		KUEBEL DR	SHUBERT	FLUSHED	201201392401
424-036	424-035	02/04/2013	366.00		KUEBEL DR	SHUBERT	PSLS	201302839601
424-037	424-036	06/16/2010	361.00		KUEBEL DR	SHUBERT	UNCHOKED	201001220301
424-038	424-037	02/05/2013	348.00		KUEBEL DR	W LAVERNE	PSLS	201302839601
424-039	459-011	02/05/2013	363.00		HAYNE BL	W LAVERNE	PSLS	201302839601
424-040	424-039	02/05/2013	365.00		HAYNE BL	W LAVERNE	PSLS	201302839601
424-041	424-040	06/23/2010	365.00	6300BLK	HAYNE BL		FLUSHED	201001274201
424-042	424-041	02/06/2013	365.00		HAYNE BL	W LAVERNE	PSLS	201302839601
424-043	424-042	06/21/2010	365.00	6100BLK	HAYNE BL		FLUSHED	201001244901
424-044	424-043	06/21/2010	215.00	6000BLK	HAYNE BL	W LAVERNE	FLUSHED	201001244701
424-045	424-044	08/06/2009	267.00		HAYNE BL	DOWNMAN RD	PSLS	200901735701
424-046	459-006	01/06/2012	363.00		CURRAN BL	MILL	FLUSHED	201201369901
424-047	424-046	09/06/2008	350.00	6200 BLK	CURRAN BL	HENLEY	UNCHOKED	200801424202
424-048	424-047	01/09/2012	355.00		CURRAN BL	SHELLY	FLUSHED	201201369701
424-049	424-048	01/09/2012	273.00		CURRAN BL	SHUBERT	FLUSHED	201201390101
424-050	424-049	01/09/2012	295.00		CURRAN BL	SWIFT	FLUSHED	201201390201
424-051	424-050	02/06/2013	187.00		SWIFT	WALES	PSLS	201302839601
424-052	424-049	02/06/2013	38.00		SHUBERT	CURRAN BL	PSLS	201302839601
424-053	424-052	01/09/2012	103.00		CURRAN BL	SWIFT	FLUSHED	201201390301
424-054	424-053	01/09/2012	170.00		CURRAN BL	SWIFT	FLUSHED	201201390401
424-055	424-054	02/06/2013	288.00		CURRAN BL	W LAVERNE	PSLS	201302839601
424-056	424-053	01/09/2012	200.00		CRAIGIE RD	W LAVERNE	FLUSHED	201201390501
424-057	424-056	01/09/2012	335.00		CRAIGIE RD	CAROLE LN	FLUSHED	201201390601
424-058	424-057	01/09/2012	100.00		CRAIGIE RD	CAROLE LN	FLUSHED	201201371801
424-059	424-058	09/07/2008	270.00	6201	CRAIGIE RD	W LAVERNE	UNCHOKED	200801424203
424-060	424-056	01/09/2012	158.00		CRAIGIE RD	W LAVERNE	FLUSHED	201201390701
424-061	424-060	02/07/2013	285.00		CRAIGIE RD	W LAVERNE	PSLS	201302839601
424-062	425-112	08/06/2009	135.00		CHIMNEY WOOD LN	ERIN DR	PSLS	200901735701
424-063	424-062	07/18/2011	240.00	6115	ERIN DR	CAROLE LN	UNCHOKED	201101171001
424-064	424-063	01/09/2012	165.00		CHIMNEY WOOD LN	ERIN DR	FLUSHED	201201390901
424-065	424-052	02/07/2013	240.00		CURRAN BL	SHELLY	PSLS	201302839601
424-066	424-064	02/07/2013	120.00		CHIMNEY WOOD LN	ERIN DR	PSLS	201302839601
424-067	424-066	01/09/2012	65.00		CHIMNEY WOOD LN	ERIN DR	FLUSHED	201201371901
424-068	424-067	01/09/2012	361.00		ERIN DR	BEAU	FLUSHED	201201369601
424-069	424-068	02/07/2013	103.00		ERIN DR	W LAVERNE	PSLS	201302839601
424-070	424-068	01/09/2012	350.00		BEAU	MORRISON RD	FLUSHED	201201391001
424-071	424-070	02/08/2013	340.00		BEAU	MORRISON RD	PSLS	201302942001
424-072	424-067	01/09/2012	258.00		ERIN DR	CAROLE LN	FLUSHED	201201372001

<u>STR 1</u>	<u>STR 2</u>	<u>COMP DATE</u>	<u>LENGTH</u>	<u>ADDRESS</u>	<u>STREET</u>	<u>CROSS STREET</u>	<u>ACTIVITY</u>	<u>WO NO</u>
424-073	424-072	01/09/2012	180.00		ERIN DR	CAROLE LN	FLUSHED	201201391101
424-074	424-073	02/08/2013	178.00		CAROLE LN	CRAIGIE RD	PSLS	201302942001
424-075	424-073	01/09/2012	90.00		ERIN DR	KAREN LN	FLUSHED	201201391201
424-076	424-075	02/08/2013	220.00		ERIN DR	KAREN LN	PSLS	201302942001
424-077	424-076	02/08/2013	195.00		KAREN LN	CRAIGIE RD	PSLS	201302942001
424-078	425-115	02/08/2013	399.00		W LAVERNE	ERIN DR	PSLS	201302942001
424-079	424-078	02/11/2013	399.00		W LAVERNE	ERIN DR	PSLS	201302942001
424-080	424-079	02/11/2013	385.00		W LAVERNE	CURRAN BL	PSLS	201302942001
424-081	425-117	01/10/2012	294.00		ALABAMA	CURRAN BL	FLUSHED	201201391301
424-082	424-081	01/10/2012	298.00		ALABAMA	CURRAN BL	FLUSHED	201201388801
424-083	424-082	01/10/2012	282.00		ALABAMA	CURRAN BL	FLUSHED	201201388901
424-084	424-083	01/10/2012	235.00		ALABAMA	CURRAN BL	FLUSHED	201201389001
424-085	424-084	01/10/2012	114.00		ALABAMA	CURRAN BL	FLUSHED	201201389101
424-086	424-083	02/12/2013	128.00		ALABAMA-DOWNMA	CURRAN BL	PSLS	201302942001
424-087	424-086	02/12/2013	347.00		ALABAMA-DOWNMA	CURRAN BL	PSLS	201302942001
424-088	424-086	02/15/2013	230.00		ALABAMA-DOWNMA	MORRISON RD	PSLS	201302942001
424-089	424-088	02/15/2013	240.00		ALABAMA-DOWNMA	MORRISON RD	PSLS	201302942001
424-090	425-118	07/15/2009	350.00		ALABAMA-DOWNMA	CURRAN BL	TV	DCGCTV, 07/24/2009,
424-091	424-064	02/18/2013	205.00		CHIMNEY WOOD LN	ERIN DR	PSLS	201302942001
425-002	425-001	03/01/2012	36.00		FOCH RD	DWYER RD	FLUSHED	201201131301
425-003	425-002	03/01/2012	341.00		DWYER RD	VIRGILIAN	FLUSHED	201201128701
425-004	425-003	03/01/2012	136.00		DWYER RD	MAJESTIC OAKS DR	FLUSHED	201201128801
425-005	425-004	03/01/2012	280.00		DWYER RD	LYNHUBER DR	FLUSHED	201201128901
425-006	425-005	03/01/2012	103.00		DWYER RD	LYNHUBER DR	FLUSHED	201201129001
425-007	425-006	02/14/2013	66.00		DWYER RD	E HERMES	PSLS	201302942001
425-008	425-007	02/14/2013	452.00		E HERMES	PINES BL	PSLS	201302942001
425-009	425-008	02/14/2013	450.00		E HERMES	PINES BL	PSLS	201302942001
425-010	425-009	02/14/2013	359.00		E HERMES	PINES BL	PSLS	201302942001
425-011	425-007	02/14/2013	153.00		DWYER RD	LAMB RD	PSLS	201302942001
425-012	425-011	12/14/2011	130.00		DWYER RD	LAMB RD	FLUSHED	201200431801
425-013	425-012	02/14/2013	416.00		LAMB RD	PINES BL	PSLS	201302942001
425-014	425-013	02/14/2013	416.00		LAMB RD	PINES BL	PSLS	201302942001
425-015	425-014	12/14/2011	423.00		LAMB RD	PINES BL	FLUSHED	201200437901
425-016	425-001	02/15/2013	63.00		FOCH RD	DWYER RD	PSLS	201302942001
425-017	425-016	02/15/2013	39.00		DWYER RD	SHALIMAR DR	PSLS	201302942001
425-018	425-017	02/15/2013	255.00		DWYER RD	STEMWAY DR	PSLS	201302942001
425-019	425-018	05/15/2009	400.00		DWYER RD	DOWNMAN RD	PSLS	200901150701
425-020	425-019	05/15/2009	416.00		DWYER RD	DOWNMAN RD	PSLS	200901150701
425-021	425-020	02/24/2011	30.00		DWYER RD	DOWNMAN RD	FLUSHED	201100637101
425-022	425-001	03/01/2012	124.00		FOCH RD	S HERMES	FLUSHED	201201129101
425-023	425-022	02/15/2013	301.00		S HERMES	BABYLON	PSLS	201302942001
425-024	425-023	02/18/2013	300.00		S HERMES	BABYLON	PSLS	201302942001
425-025	425-024	02/18/2013	159.00		BABYLON	DWYER RD	PSLS	201302942001
425-026	425-022	04/11/2011	312.00		FOCH RD	S LAVERNE	TV	DCGCTV,
425-027	425-026	02/18/2013	321.00		S LAVERNE	VIRGILIAN	PSLS	201302942001
425-028	425-027	02/18/2013	438.00		VIRGILIAN	DWYER RD	PSLS	201302942001

<u>STR 1</u>	<u>STR 2</u>	<u>COMP DATE</u>	<u>LENGTH</u>	<u>ADDRESS</u>	<u>STREET</u>	<u>CROSS STREET</u>	<u>ACTIVITY</u>	<u>WO NO</u>
425-029	425-027	02/23/2011	435.00		VIRGILIAN	PINES BL	FLUSHED	201100648401
425-030	425-026	02/18/2013	439.00		FOCH RD	PINES BL	PSLS	201302942001
425-031	425-030	02/18/2013	452.00		FOCH RD	PINES BL	PSLS	201302942001
425-032	425-029	03/05/2013	454.00		VIRGILIAN	PINES BL	PSLS	201303052201
425-032	425-031	03/05/2013	320.00		PINES BL	VIRGILIAN	PSLS	201303052201
425-033	425-032	12/14/2011	310.00		PINES BL	E LAVERNE	FLUSHED	201200431701
425-034	425-033	12/21/2011	405.00		E LAVERNE	PANDORA	FLUSHED	201200494901
425-035	425-034	03/05/2013	400.00		E LAVERNE	PANDORA	PSLS	201303052201
425-036	425-033	12/13/2011	310.00		PINES BL	E HERMES	FLUSHED	201200437701
425-037	425-036	03/06/2013	500.00		E HERMES	PANDORA	PSLS	201303052201
425-038	425-037	03/06/2013	486.00		E HERMES	PANDORA	PSLS	201303052201
425-039	425-038	03/06/2013	153.00		E HERMES	DOROTHEA	PSLS	201303052201
425-040	425-036	03/20/2011	287.00		PINES BL	LAMB RD	PSLS	201100378301
425-041	425-040	03/20/2011	415.00		LAMB RD	MORRISON RD	PSLS	201100378301
425-042	425-041	03/20/2011	409.00		LAMB RD	MORRISON RD	PSLS	201100378301
425-043	425-042	03/20/2011	404.00		LAMB RD	MORRISON RD	PSLS	201100378301
425-044	425-040	03/20/2011	70.00		PINES BL	LAMB RD	PSLS	201100378301
425-045	425-044	03/20/2011	281.00		LAMB RD	MORRISON RD	PSLS	201100378301
425-046	425-045	03/20/2011	316.00		LAMB RD	MORRISON RD	PSLS	201100378301
425-047	425-046	03/20/2011	293.00		LAMB RD	MORRISON RD	PSLS	201100378301
425-048	425-032	03/06/2013	490.00		VIRGILIAN	PANDORA	PSLS	201303052201
425-049	425-048	02/23/2011	475.00		VIRGILIAN	PANDORA	FLUSHED	201100648501
425-050	425-049	03/06/2013	222.00		VIRGILIAN	DOROTHEA	PSLS	201303052201
425-051	425-049	02/23/2011	309.00		PANDORA	E LAVERNE	FLUSHED	201100648601
425-052	425-051	03/06/2013	256.00		PANDORA	E HERMES	PSLS	201303052201
425-053	425-031	03/06/2013	425.00		FOCH RD	DOROTHEA	PSLS	201303052201
425-054	425-053	03/06/2013	415.00		FOCH RD	DOROTHEA	PSLS	201303052201
425-055	425-054	02/23/2011	415.00		FOCH RD	DOROTHEA	FLUSHED	201100648701
425-056	425-055	03/06/2013	254.00		DOROTHEA	DORIAN	PSLS	201303052201
425-057	425-055	03/07/2013	481.00		DOROTHEA	E HERMES	PSLS	201303052201
425-058	425-057	03/07/2013	470.00		DOROTHEA	E HERMES	PSLS	201303052201
425-059	425-055	12/14/2011	253.00		FOCH RD	MORRISON RD	FLUSHED	201200438001
425-060	425-059	02/23/2011	300.00		MORRISON RD	DOWNMAN RD	PSLS	201100234301
425-061	425-060	02/23/2011	20.00		MORRISON RD	DOWNMAN RD	PSLS	201100234301
425-062	425-061	02/23/2011	72.00		MORRISON RD	DOWNMAN RD	PSLS	201100234301
425-063	425-062	02/23/2011	391.00		MORRISON RD	DOWNMAN RD	PSLS	201100234301
425-064	425-063	03/20/2011	152.00		MORRISON RD	DOWNMAN RD	PSLS	201100378301
425-065	425-064	03/20/2011	232.00		MORRISON RD	DOWNMAN RD	PSLS	201100378301
425-066	425-059	02/23/2011	40.00		MORRISON RD	FOCH RD	PSLS	201100234301
425-067	425-066	03/20/2011	245.00		MORRISON RD	LAMB RD	PSLS	201100378301
425-068	425-067	03/22/2011	189.00		MORRISON RD	LAMB RD	PSLS	201100378301
425-069	425-068	12/13/2011	148.00		MORRISON RD	LAMB RD	FLUSHED	201200439601
425-070	425-069	03/22/2011	121.00		MORRISON RD	LAMB RD	PSLS	201100378301
425-071	425-070	03/22/2011	71.00		MORRISON RD	LAMB RD	PSLS	201100378301
425-072	425-071	03/22/2011	81.00		MORRISON RD	LAMB RD	PSLS	201100378301
425-073	425-072	03/22/2011	60.00		MORRISON RD	LAMB RD	PSLS	201100378301

<u>STR 1</u>	<u>STR 2</u>	<u>COMP DATE</u>	<u>LENGTH</u>	<u>ADDRESS</u>	<u>STREET</u>	<u>CROSS STREET</u>	<u>ACTIVITY</u>	<u>WO NO</u>
425-074	425-026	02/23/2011	393.00		S LAVERNE	DORIAN	PSLS	201100234301
425-075	425-074	03/22/2011	61.00		S LAVERNE	DORIAN	PSLS	201100378301
425-076	425-075	03/22/2011	91.00		S LAVERNE	DORIAN	PSLS	201100378301
425-077	425-076	03/22/2011	230.00		DORIAN	PINES BL	PSLS	201100378301
425-078	425-077	03/07/2013	121.00		DORIAN	PINES BL	PSLS	201303052201
425-079	425-078	03/07/2013	283.00		DORIAN	PINES BL	PSLS	201303052201
425-080	425-079	03/22/2011	278.00		DORIAN	PINES BL	PSLS	201100378301
425-081	425-080	03/22/2011	461.00		DORIAN	W LAVERNE	PSLS	201100378301
425-082	425-081	03/22/2011	470.00		DORIAN	W LAVERNE	PSLS	201100378301
425-083	425-082	02/23/2011	228.00		W LAVERNE	DORIAN	FLUSHED	201100635501
425-084	425-082	03/07/2013	310.00		DORIAN	DOROTHEA	PSLS	201303052201
425-085	425-084	02/23/2011	496.00		DOROTHEA	DEANNE	FLUSHED	201100648801
425-086	425-076	03/07/2013	98.00		W LAVERNE	PINES BL	PSLS	201303052201
425-087	425-086	12/13/2011	110.00		W LAVERNE	PINES BL	FLUSHED	201200437801
425-088	425-087	03/07/2013	328.00		W LAVERNE	PINES BL	PSLS	201303052201
425-089	425-088	03/07/2013	319.00		W LAVERNE	PINES BL	PSLS	201303052201
425-090	425-089	03/07/2013	459.00		W LAVERNE	DORIAN	PSLS	201303052201
425-091	425-090	03/11/2013	485.00		W LAVERNE	DORIAN	PSLS	201303052201
425-092	425-076	03/11/2013	291.00		DORIAN	BABYLON	PSLS	201303052201
425-093	425-092	03/11/2013	207.00		BABYLON	DEANNE	PSLS	201303052201
425-094	425-093	03/12/2013	68.00		BABYLON	DEANNE	PSLS	201303052201
425-095	425-094	03/12/2013	145.00		BABYLON	DOWNMAN RD	PSLS	201303052201
425-096	425-094	03/12/2013	424.00		DEANNE	PINES BL	PSLS	201303052201
425-097	425-089	03/12/2013	310.00		PINES BL	DEANNE	PSLS	201303052201
425-098	425-097	12/12/2011	340.00		DEANNE	BABYLON	FLUSHED	201200523301
425-099	425-097	12/12/2011	385.00		DEANNE	DOROTHEA	FLUSHED	201200523401
425-100	425-099	03/13/2013	390.00		DEANNE	DOROTHEA	PSLS	201303052201
425-101	425-100	02/23/2011	390.00		DEANNE	DOROTHEA	FLUSHED	201100637001
425-102	425-097	12/12/2011	145.00		PINES BL	DOWNMAN RD	FLUSHED	201200493301
425-103	425-102	03/25/2013	323.00		DOWNMAN RD	BABYLON	PSLS	201303181701
425-104	425-102	03/25/2013	381.00		DOWNMAN RD	DOROTHEA	PSLS	201303181701
425-105	425-104	03/25/2013	381.00		DOWNMAN RD	DOROTHEA	PSLS	201303181701
425-106	425-105	03/25/2013	401.00		DOWNMAN RD	DOROTHEA	PSLS	201303181701
425-107	425-106	03/25/2013	76.00		DOWNMAN RD	DOROTHEA	PSLS	201303181701
425-108	459-003	03/25/2013	358.00		MORRISON RD	CHIMNEY WOOD LN	PSLS	201303181701
425-109	425-108	03/25/2013	387.00		MORRISON RD	CHIMNEY WOOD LN	PSLS	201303181701
425-110	425-109	03/27/2013	395.00		MORRISON RD	CHIMNEY WOOD LN	PSLS	201303181701
425-111	425-110	03/27/2013	205.00		MORRISON RD	CHIMNEY WOOD LN	PSLS	201303181701
425-112	425-111	03/25/2013	55.00	7400	BEAU	ERIN DR	UNCHOKED	201303275601
425-113	425-111	03/26/2013	140.00		MORRISON RD	W LAVERNE	PSLS	201303181701
425-114	425-113	03/26/2013	347.00		MORRISON RD	W LAVERNE	PSLS	201303181701
425-115	425-114	03/26/2013	35.00		MORRISON RD	W LAVERNE	PSLS	201303181701
425-116	425-115	03/26/2013	130.00		MORRISON RD	ALABAMA	PSLS	201303181701
425-117	425-116	03/26/2013	122.00		MORRISON RD	ALABAMA	PSLS	201303181701
425-118	425-117	03/27/2013	130.00		MORRISON RD	DOWNMAN RD	PSLS	201303181701
426-001	425-018	03/27/2013	93.00		STEMWAY DR	DWYER RD	PSLS	201303181701

<u>STR 1</u>	<u>STR 2</u>	<u>COMP DATE</u>	<u>LENGTH</u>	<u>ADDRESS</u>	<u>STREET</u>	<u>CROSS STREET</u>	<u>ACTIVITY</u>	<u>WO NO</u>
426-002	426-001	02/24/2011	270.00		DWYER RD	BABYLON	FLUSHED	201100648901
426-003	426-002	05/15/2009	160.00		BABYLON	DEANNE	PSLS	200901150701
426-004	426-003	03/27/2013	164.00		DEANNE	DREUX AV	PSLS	201303181701
426-005	426-004	05/15/2009	104.00		DEANNE	DREUX AV	PSLS	200901150701
426-006	426-005	05/15/2009	103.00		DEANNE	DREUX AV	PSLS	200901150701
426-007	426-006	05/15/2009	470.00		DEANNE	DREUX AV	PSLS	200901150701
426-008	426-003	05/15/2009	347.00		BABYLON	DREUX AV	PSLS	200901150701
426-009	426-008	05/15/2009	348.00		BABYLON	DREUX AV	PSLS	200901150701
426-010	426-009	05/18/2009	302.00		DREUX AV	DEANNE	PSLS	200901150701
426-011	426-010	05/18/2009	274.00		DEANNE	JAMISON	PSLS	200901150701
426-012	426-009	05/18/2009	282.00		BABYLON	JAMISON	PSLS	200901150701
426-013	426-012	05/18/2009	73.00		JAMISON	DEANNE	PSLS	200901150701
426-014	426-013	03/27/2013	59.00		JAMISON	DEANNE	PSLS	201303181701
426-015	426-014	05/18/2009	150.00		JAMISON	DEANNE	PSLS	200901150701
426-016	426-001	06/05/2012	383.00		STEMWAY DR	PRENTISS AV	TV	DCGCTV,
426-017	426-016	12/12/2011	510.00		STEMWAY DR	DREUX AV	FLUSHED	201200523501
426-018	426-017	04/01/2013	514.00		STEMWAY DR	SELMA	PSLS	201303181701
426-019	426-018	04/01/2013	510.00		STEMWAY DR	RANSOM	PSLS	201303181701
426-020	426-019	05/18/2009	24.00		RANSOM	STEMWAY DR	PSLS	200901150701
426-021	426-020	05/18/2009	185.00		RANSOM	SKYVIEW DR	PSLS	200901150701
426-022	426-021	04/01/2013	415.00		SKYVIEW DR	BEECHCRAFT	PSLS	201303181701
426-023	426-022	04/01/2013	25.00		SKYVIEW DR	BEECHCRAFT	PSLS	201303181701
426-024	426-021	05/18/2009	120.00		SKYVIEW DR	AIRWAY	PSLS	200901150701
426-025	426-024	05/18/2009	150.00		SKYVIEW DR	AIRWAY	PSLS	200901150701
426-026	426-024	05/18/2009	213.00		AIRWAY	CESSNA CT	PSLS	200901150701
426-027	426-026	05/18/2009	267.00		CESSNA CT	AIRWAY	PSLS	200901150701
426-028	426-019	04/01/2013	510.00		STEMWAY DR	WARFIELD	PSLS	201303181701
426-029	426-028	05/18/2009	23.00		WARFIELD	STEMWAY DR	PSLS	200901150701
426-030	426-029	12/09/2011	90.00		WARFIELD	STEMWAY DR	FLUSHED	201200521201
426-031	426-030	04/01/2013	194.00		WARFIELD	STEMWAY DR	PSLS	201303181701
426-032	426-028	05/18/2009	96.00		WARFIELD	STEMWAY DR	PSLS	200901150701
426-033	426-032	04/01/2013	15.00		STEMWAY DR	WARFIELD	PSLS	201303181701
426-034	426-033	12/09/2011	330.00		STEMWAY DR	CHEF MENTEUR HW	FLUSHED	201200521301
426-035	426-034	04/01/2013	359.00		STEMWAY DR	CHEF MENTEUR HW	PSLS	201303181701
426-036	426-035	04/01/2013	366.00		CHEF MENTEUR HW	MAJESTIC OAKS DR	PSLS	201303181701
426-037	426-035	04/02/2013	360.00		CHEF MENTEUR HW	DOWNMAN RD	PSLS	201303181701
426-038	425-017	04/02/2013	82.00		SHALIMAR DR	DWYER RD	PSLS	201303181701
426-040	426-038	04/02/2013	31.00		DWYER RD	SHALIMAR DR	PSLS	201303181701
426-041	426-038	04/02/2013	435.00		SHALIMAR DR	PRENTISS AV	PSLS	201303181701
426-042	426-041	05/18/2009	520.00		SHALIMAR DR	DREUX AV	PSLS	200901150701
426-043	426-042	05/18/2009	526.00		SHALIMAR DR	SELMA	PSLS	200901150701
426-044	426-043	04/02/2013	519.00		SHALIMAR DR	RANSOM	PSLS	201303181701
426-045	426-044	06/02/2009	520.00		SHALIMAR DR	WARFIELD	PSLS	200901237201
426-046	426-040	04/03/2013	240.00		DWYER RD	VIRGILIAN	PSLS	201303181701
426-047	426-046	06/02/2009	359.00		VIRGILIAN	PRENTISS AV	PSLS	200901237201
426-048	426-047	06/02/2009	358.00		VIRGILIAN	DREUX AV	PSLS	200901237201

<u>STR 1</u>	<u>STR 2</u>	<u>COMP DATE</u>	<u>LENGTH</u>	<u>ADDRESS</u>	<u>STREET</u>	<u>CROSS STREET</u>	<u>ACTIVITY</u>	<u>WO NO</u>
426-049	426-048	06/02/2009	359.00		VIRGILIAN	SELMA	PSLS	200901237201
426-050	426-049	06/02/2009	358.00		VIRGILIAN	SELMA	PSLS	200901237201
426-051	426-050	06/02/2009	358.00		VIRGILIAN	RANSOM	PSLS	200901237201
426-052	426-051	06/02/2009	355.00		VIRGILIAN	WARFIELD	PSLS	200901237201
426-053	426-052	04/03/2013	355.00		VIRGILIAN	WARFIELD	PSLS	201303181701
426-054	426-137	04/03/2013	268.00		DWYER RD	MAJESTIC OAKS DR	PSLS	201303181701
426-055	426-054	04/03/2013	395.00		MAJESTIC OAKS DR	PRENTISS AV	PSLS	201303181701
426-056	426-055	04/15/2013	321.00		MAJESTIC OAKS DR	DREUX AV	PSLS	201303294601
426-057	426-056	04/15/2013	338.00		MAJESTIC OAKS DR	DREUX AV	PSLS	201303294601
426-058	426-057	04/15/2013	363.00		MAJESTIC OAKS DR	SELMA	PSLS	201303294601
426-059	426-058	04/15/2013	364.00		MAJESTIC OAKS DR	RANSOM	PSLS	201303294601
426-060	426-059	04/15/2013	360.00		MAJESTIC OAKS DR	RANSOM	PSLS	201303294601
426-061	426-060	04/15/2013	364.00		MAJESTIC OAKS DR	WARFIELD	PSLS	201303294601
426-062	426-061	06/02/2009	178.00		MAJESTIC OAKS DR	WARFIELD	PSLS	200901237201
426-063	426-062	04/15/2013	172.00		WARFIELD	MAJESTIC OAKS DR	PSLS	201303294601
426-064	426-062	06/02/2009	185.00		MAJESTIC OAKS DR	CHEF MENTEUR HW	PSLS	200901237201
426-065	426-064	04/15/2013	428.00		MAJESTIC OAKS DR	CHEF MENTEUR HW	PSLS	201303294601
426-067	426-065	04/15/2013	300.00		CHEF MENTEUR HW	STEMWAY DR	PSLS	201303294601
426-068	425-006	04/16/2013	125.00		LYNHUBER DR	DWYER RD	PSLS	201303294601
426-069	426-068	04/16/2013	360.00		LYNHUBER DR	PRENTISS AV	PSLS	201303294601
426-070	426-069	12/09/2011	378.00		LYNHUBER DR	DREUX AV	FLUSHED	201200521401
426-071	426-070	12/09/2011	375.00		LYNHUBER DR	DREUX AV	FLUSHED	201200494301
426-072	426-071	04/16/2013	350.00		LYNHUBER DR	SELMA	PSLS	201303294601
426-073	426-072	05/18/2009	352.00		LYNHUBER DR	RANSOM	PSLS	200901150701
426-074	426-073	04/16/2013	383.00		LYNHUBER DR	RANSOM	PSLS	201303294601
426-075	426-074	04/13/2013	20.00		LYNHUBER DR	RANSOM	PSLS	201303294601
426-078	425-011	12/09/2011	150.00		FRANCIS DR	DWYER RD	FLUSHED	201200521501
426-079	426-078	12/09/2011	355.00		FRANCIS DR	PRENTISS AV	FLUSHED	201200521601
426-080	426-079	12/09/2011	398.00		FRANCIS DR	DREUX AV	FLUSHED	201200521701
426-081	426-080	12/09/2011	380.00		FRANCIS DR	DREUX AV	FLUSHED	201200494401
426-082	426-081	04/13/2013	323.00		FRANCIS DR	SELMA	PSLS	201303294601
426-083	426-082	12/09/2011	322.00		FRANCIS DR	RANSOM	FLUSHED	201200521801
426-084	426-083	02/24/2011	362.00		FRANCIS DR	RANSOM	FLUSHED	201100637201
426-085	426-084	12/12/2011	147.00		FRANCIS DR	WARFIELD	FLUSHED	201200521901
426-086	426-085	04/16/2013	470.00		FRANCIS DR	WARFIELD	PSLS	201303294601
426-087	425-020	05/18/2009	95.00		DWYER RD	DOWNMAN RD	PSLS	200901150701
426-088	426-087	05/18/2009	56.00		DWYER RD	DOWNMAN RD	PSLS	200901150701
426-089	426-088	05/19/2009	49.00		DWYER RD	DOWNMAN RD	PSLS	200901150701
426-090	426-089	05/19/2009	252.00		DOWNMAN RD	MENDEZ	PSLS	200901150701
426-091	426-090	04/16/2013	215.00		MENDEZ	DOWNMAN RD	PSLS	201303294601
426-092	426-090	05/19/2009	236.00		DOWNMAN RD	ODIN	PSLS	200901150701
426-093	426-092	05/19/2009	215.00		ODIN	DOWNMAN RD	PSLS	200901150701
426-094	426-092	05/19/2009	140.00		DOWNMAN RD	MITHRA	PSLS	200901150701
426-095	426-094	05/19/2009	80.00		DOWNMAN RD	MITHRA	PSLS	200901150701
426-096	426-095	04/16/2013	26.00		MITHRA	DOWNMAN RD	PSLS	201303294601
426-097	426-096	04/16/2013	190.00		MITHRA	DOWNMAN RD	PSLS	201303294601

<u>STR 1</u>	<u>STR 2</u>	<u>COMP DATE</u>	<u>LENGTH</u>	<u>ADDRESS</u>	<u>STREET</u>	<u>CROSS STREET</u>	<u>ACTIVITY</u>	<u>WO NO</u>
426-098	426-095	05/19/2009	249.00		DOWNMAN RD	JAMISON	PSLS	200901150701
426-099	426-098	05/19/2009	228.00		JAMISON	DOWNMAN RD	PSLS	200901150701
426-100	426-098	05/19/2009	234.00		DOWNMAN RD	DENNY	PSLS	200901150701
426-101	426-100	05/19/2009	225.00		DENNY	DOWNMAN RD	PSLS	200901150701
426-102	426-100	05/19/2009	163.00		DOWNMAN RD	FILMORE AV	PSLS	200901150701
426-103	426-102	05/19/2009	72.00		DOWNMAN RD	FILMORE AV	PSLS	200901150701
426-104	426-103	05/19/2009	224.00		FILMORE AV	PIPER LN	PSLS	200901150701
426-105	426-104	12/12/2011	57.00		FILMORE AV	PIPER LN	FLUSHED	201200494501
426-106	426-105	05/19/2009	86.00		PIPER LN	BEECHCRAFT	PSLS	200901150701
426-107	426-106	05/19/2009	381.00		BEECHCRAFT	SKYVIEW DR	PSLS	200901150701
426-108	426-106	05/19/2009	56.00		PIPER LN	BEECHCRAFT	PSLS	200901150701
426-109	426-108	12/12/2011	429.00		BEECHCRAFT	SKYVIEW DR	FLUSHED	201200522101
426-110	426-105	05/19/2009	110.00		PIPER LN	BOEING	PSLS	200901150701
426-111	426-110	04/16/2013	383.00		BOEING	SKYVIEW DR	PSLS	201303294601
426-112	426-110	04/17/2013	65.00		PIPER LN	BOEING	PSLS	201303294601
426-113	426-112	05/19/2009	382.00		BOEING	SKYVIEW DR	PSLS	200901150701
426-114	426-103	05/20/2009	235.00		DOWNMAN RD	ROBIN	PSLS	200901150701
426-115	426-114	05/20/2009	221.00		ROBIN	PIPER LN	PSLS	200901150701
426-116	426-115	05/20/2009	25.00		ROBIN	PIPER LN	PSLS	200901150701
426-117	426-116	04/17/2013	132.00		FLITE	AIRWAY	PSLS	201303294601
426-118	426-117	05/21/2009	218.00		AIRWAY	CESSNA CT	PSLS	200901150701
426-119	426-118	05/21/2009	214.00		AIRWAY	SKYVIEW DR	PSLS	200901150701
426-120	426-114	12/12/2011	235.00		DOWNMAN RD	ALOST	FLUSHED	201200494601
426-121	426-120	05/21/2009	220.00		ALOST	FLITE	PSLS	200901150701
426-122	426-120	04/17/2013	234.00		DOWNMAN RD	SELMA	PSLS	201303294601
426-123	426-122	04/17/2013	231.00		SELMA	FLITE	PSLS	201303294601
426-124	426-123	05/20/2009	55.00		FLITE	SELMA	PSLS	200901150701
426-125	426-124	04/17/2013	230.00		FLITE	ALOST	PSLS	201303294601
426-126	426-122	04/17/2013	235.00		DOWNMAN RD	TIMOLEON	PSLS	201303294601
426-127	426-126	05/20/2009	224.00		TIMOLEON	DOWNMAN RD	PSLS	200901150701
426-128	426-126	04/17/2013	237.00		DOWNMAN RD	REEL	PSLS	201303294601
426-129	426-128	05/20/2009	225.00		REEL	DOWNMAN RD	PSLS	200901150701
426-130	426-128	04/17/2013	234.00		DOWNMAN RD	MONROE	PSLS	201303294601
426-131	426-130	04/17/2013	26.00		MONROE	DOWNMAN RD	PSLS	201303294601
426-133	426-131	12/12/2011	150.00		DOWNMAN RD	CHEF MENTEUR HW	FLUSHED	201200522201
426-134	426-133	04/17/2013	33.00		CHEF MENTEUR HW	DOWNMAN RD	PSLS	201303294601
426-135	426-134	05/20/2009	268.00		CHEF MENTEUR HW	STEMWAY DR	PSLS	200901150701
426-136	426-135	05/20/2009	302.00		CHEF MENTEUR HW	STEMWAY DR	PSLS	200901150701
426-137	426-046	04/17/2013	65.00		DWYER RD	VIRGILIAN	PSLS	201303294601
429-001	429-SPSSS	02/12/2014	15.00		HARBOR RD	FLORIDA AV	PSLS	201400235301
429-004	429-001	05/21/2009	142.00		HARBOR RD	FLORIDA AV	TV	DCGCTV, 06/01/2009,
429-005	429-004	05/21/2009	45.00		HARBOR RD	FLORIDA AV	TV	DCGCTV, 06/01/2009,
429-006	429-005	05/21/2009	324.00		HARBOR RD	FLORIDA AV	TV	DCGCTV, 06/01/2009,
429-007	429-006	02/12/2014	351.00		HARBOR RD	FLORIDA AV	PSLS	201400235301
431-001	460-001	06/02/2009	85.00		AMERICA	DWYER RD	PSLS	200901237201
431-002	431-001	04/17/2013	375.00		DWYER RD	CHANTILLY DR	PSLS	201303294601

<u>STR 1</u>	<u>STR 2</u>	<u>COMP DATE</u>	<u>LENGTH</u>	<u>ADDRESS</u>	<u>STREET</u>	<u>CROSS STREET</u>	<u>ACTIVITY</u>	<u>WO NO</u>
431-003	431-002	04/17/2013	350.00		DWYER RD	CHANTILLY DR	PSLS	201303294601
431-004	431-003	04/17/2013	360.00		DWYER RD	CHANTILLY DR	PSLS	201303294601
431-005	431-004	07/08/2009	435.00		CHANTILLY DR	DREUX AV	PSLS	200901546401
431-006	431-005	07/08/2009	425.00		CHANTILLY DR	DREUX AV	PSLS	200901546401
431-007	431-006	07/08/2009	420.00		CHANTILLY DR	DREUX AV	PSLS	200901546401
431-008	431-007	07/08/2009	392.00		CHANTILLY DR	WARFIELD	PSLS	200901546401
431-009	431-008	07/23/2009	392.00		CHANTILLY DR	WARFIELD	PSLS	200901640701
431-010	431-009	04/17/2013	397.00		CHANTILLY DR	WARFIELD	PSLS	201303294601
431-011	431-010	07/23/2009	390.00		CHANTILLY DR	WARFIELD	PSLS	200901640701
431-012	431-011	07/23/2009	100.00		WARFIELD	CHANTILLY DR	PSLS	200901640701
431-013	431-012	07/23/2009	300.00		CHANTILLY DR	CHEF MENTEUR HW	PSLS	200901640701
431-014	431-013	07/23/2009	310.00		CHANTILLY DR	CHEF MENTEUR HW	PSLS	200901640701
431-015	431-004	08/23/2011	29.00	4941	LAFAYE	DWYER RD	UNCHOKED	201101403103
431-016	431-015	07/23/2009	20.00		DWYER RD	CHANTILLY DR	PSLS	200901640701
431-017	431-016	04/17/2013	100.00		DWYER RD	LAFON DR	PSLS	201303294601
431-018	431-017	07/23/2009	125.00		DWYER RD	LAFON DR	PSLS	200901640701
431-019	431-018	04/17/2013	415.00		LAFON DR	PRENTISS AV	PSLS	201303294601
431-020	431-019	04/21/2013	415.00		LAFON DR	DREUX AV	PSLS	201303412801
431-021	431-020	04/21/2013	410.00		LAFON DR	DREUX AV	PSLS	201303412801
431-022	431-021	07/23/2009	440.00		LAFON DR	SELMA	PSLS	200901640701
431-023	431-022	07/23/2009	357.00		LAFON DR	RANSOM	PSLS	200901640701
431-024	431-023	07/23/2009	400.00		LAFON DR	WARFIELD	PSLS	200901640701
431-025	431-011	04/21/2013	272.00		WARFIELD	LAFON DR	PSLS	201303412801
431-025	431-024	04/21/2013	387.00		LAFON DR	WARFIELD	PSLS	201303412801
431-027	431-BP115	04/21/2013	213.00		AMERICA	PRESSBURG	PSLS	201303412801
431-028	431-027	06/02/2009	541.00		AMERICA	PRENTISS AV	PSLS	200901237201
431-029	431-028	06/02/2009	542.00		AMERICA	DREUX AV	PSLS	200901237201
431-030	431-029	06/02/2009	545.00		AMERICA	SELMA	PSLS	200901237201
431-031	431-030	06/02/2009	135.00		SELMA	AMERICA	PSLS	200901237201
431-032	431-030	04/21/2013	541.00		AMERICA	RANSOM	PSLS	201303412801
431-033	431-032	12/04/2012	135.00		AMERICA	RANSOM	FLUSHED	201202580201
431-034	431-032	04/22/2013	363.00		AMERICA	WARFIELD	PSLS	201303412801
431-035	431-034	04/22/2013	180.00		AMERICA	WARFIELD	PSLS	201303412801
431-036	431-035	06/02/2009	30.00		WARFIELD	AMERICA	PSLS	200901237201
431-037	431-036	06/02/2009	150.00		WARFIELD	DALE	PSLS	200901237201
431-038	431-035	06/02/2009	175.00		AMERICA	CHEF MENTEUR HW	PSLS	200901237201
431-039	431-038	04/22/2013	363.00		AMERICA	CHEF MENTEUR HW	PSLS	201303412801
431-040	431-039	06/02/2009	130.00		CHEF MENTEUR HW	AMERICA	PSLS	200901237201
431-041	431-040	06/03/2009	22.00		CHEF MENTEUR HW	AMERICA	PSLS	200901237201
431-042	431-039	06/03/2009	21.00		CHEF MENTEUR HW	AMERICA	PSLS	200901237201
431-043	431-042	11/17/2011	205.00		CHEF MENTEUR HW	DALE	FLUSHED	201200519801
431-044	431-043	06/03/2009	238.00		CHEF MENTEUR HW	REYNES	PSLS	200901237201
431-045	431-032	06/03/2009	290.00		RANSOM	DALE	PSLS	200901237201
431-046	431-045	06/03/2009	305.00		DALE	WARFIELD	PSLS	200901237201
431-047	431-046	04/22/2013	343.00		DALE	CHEF MENTEUR HW	PSLS	201303412801
431-048	431-047	06/03/2009	398.00		DALE	CHEF MENTEUR HW	PSLS	200901237201

<u>STR 1</u>	<u>STR 2</u>	<u>COMP DATE</u>	<u>LENGTH</u>	<u>ADDRESS</u>	<u>STREET</u>	<u>CROSS STREET</u>	<u>ACTIVITY</u>	<u>WO NO</u>
431-049	431-045	06/03/2009	272.00		RANSOM	REYNES	PSLS	200901237201
431-050	431-049	04/22/2013	24.00		RANSOM	REYNES	PSLS	201303412801
431-051	431-050	06/03/2009	364.00		REYNES	WARFIELD	PSLS	200901237201
431-052	431-051	04/22/2013	363.00		REYNES	CHEF MENTEUR HW	PSLS	201303412801
431-053	431-052	06/03/2009	363.00		REYNES	CHEF MENTEUR HW	PSLS	200901237201
431-054	431-053	06/03/2009	330.00		CHEF MENTEUR HW	RAY AV	PSLS	200901237201
431-055	431-027	06/03/2009	287.00		PRESSBURG	DALE	PSLS	200901237201
431-056	431-055	04/22/2013	210.00		DALE	DWYER RD	PSLS	201303412801
431-057	431-055	06/03/2009	365.00		DALE	PRENTISS AV	PSLS	200901237201
431-058	431-057	07/08/2009	364.00		DALE	DREUX AV	PSLS	200901546401
431-059	431-058	07/08/2009	351.00		DALE	DREUX AV	PSLS	200901546401
431-060	431-059	07/08/2009	341.00		DALE	SELMA	PSLS	200901546401
431-061	431-060	07/08/2009	341.00		DALE	RANSOM	PSLS	200901546401
431-062	431-061	07/08/2009	353.00		DALE	RANSOM	PSLS	200901546401
431-063	431-055	06/03/2009	295.00		PRESSBURG	REYNES	PSLS	200901237201
431-064	431-063	04/21/2013	175.00		REYNES	DWYER RD	PSLS	201303412801
431-065	431-063	06/03/2009	361.00		REYNES	PRENTISS AV	PSLS	200901237201
431-066	431-065	07/09/2009	357.00		REYNES	DREUX AV	PSLS	200901546401
431-067	431-066	07/09/2009	365.00		REYNES	DREUX AV	PSLS	200901546401
431-068	431-067	07/09/2009	360.00		REYNES	SELMA	PSLS	200901546401
431-069	431-068	07/09/2009	180.00		REYNES	SELMA	PSLS	200901546401
431-070	431-069	07/09/2009	20.00		REYNES	SELMA	PSLS	200901546401
431-071	431-070	07/09/2009	158.00		REYNES	RANSOM	PSLS	200901546401
431-072	431-071	07/09/2009	305.00		REYNES	RANSOM	PSLS	200901546401
431-073	431-063	06/03/2009	162.00		PRESSBURG	HAYDEL	PSLS	200901237201
431-074	431-073	04/21/2013	128.00		HAYDEL	DWYER RD	PSLS	201303412801
431-075	431-073	06/04/2009	360.00		HAYDEL	PRENTISS AV	PSLS	200901237201
431-076	431-075	06/04/2009	353.00		HAYDEL	DREUX AV	PSLS	200901237201
431-077	431-076	06/04/2009	374.00		HAYDEL	DREUX AV	PSLS	200901237201
431-078	431-077	06/04/2009	273.00		HAYDEL	SELMA	PSLS	200901237201
431-079	431-078	06/04/2009	267.00		HAYDEL	SELMA	PSLS	200901237201
431-080	431-073	06/04/2009	248.00		PRESSBURG	RAY AV	PSLS	200901237201
431-081	431-080	04/21/2013	112.00		RAY AV	DWYER RD	PSLS	201303412801
431-082	431-080	06/04/2009	445.00		RAY AV	PRENTISS AV	PSLS	200901237201
431-083	431-082	06/04/2009	321.00		RAY AV	DREUX AV	PSLS	200901237201
431-084	431-083	07/09/2009	314.00		RAY AV	DREUX AV	PSLS	200901546401
431-085	431-084	07/09/2009	355.00		RAY AV	SELMA	PSLS	200901546401
431-086	431-085	04/21/2013	190.00		RAY AV	SELMA	PSLS	201303412801
431-087	431-086	07/10/2009	155.00		SELMA	RAY AV	PSLS	200901546401
431-088	431-086	04/21/2013	184.00		RAY AV	RANSOM	PSLS	201303412801
431-089	431-088	07/10/2009	355.00		RAY AV	RANSOM	PSLS	200901546401
431-090	431-089	07/10/2009	39.00		RAY AV	RANSOM	PSLS	200901546401
431-091	431-090	07/10/2009	238.00		RAY AV	WARFIELD	PSLS	200901546401
431-092	431-091	04/21/2013	265.00		RAY AV	WARFIELD	PSLS	201303412801
431-093	431-092	04/22/2013	308.00		RAY AV	CHEF MENTEUR HW	PSLS	201303412801
431-094	431-093	07/10/2009	260.00		RAY AV	CHEF MENTEUR HW	PSLS	200901546401

<u>STR 1</u>	<u>STR 2</u>	<u>COMP DATE</u>	<u>LENGTH</u>	<u>ADDRESS</u>	<u>STREET</u>	<u>CROSS STREET</u>	<u>ACTIVITY</u>	<u>WO NO</u>
431-095	431-094	07/10/2009	100.00		CHEF MENTEUR HW	RAY AV	PSLS	200901546401
431-096	464-071	04/25/2013	30.00		CHEF MENTEUR HW	CHANTILLY DR	PSLS	201303412801
431-BP115	431-001	04/22/2013	15.00		AMERICA	DWYER RD	PSLS	201303412801
433-001	434-022	02/24/2014	365.00		DESLONDE	ROYAL	PSLS	201400363701
434-001	435-063	02/25/2011	213.00		JOURDAN AV	N RAMPART	FLUSHED	201100647001
434-002	434-001	10/17/2011	369.00		N RAMPART		FLUSHED	201200708701
434-003	434-002	02/24/2014	315.00		SISTER	BURGUNDY	PSLS	201400363701
434-004	434-001	02/24/2014	40.00		N RAMPART	JOURDAN AV	PSLS	201400363701
434-005	434-004	02/24/2014	331.00		N RAMPART	DESLONDE	PSLS	201400363701
434-005	435-065	02/24/2014	435.00		DESLONDE	N RAMPART	PSLS	201400363701
434-006	434-005	06/19/2013	310.00		N RAMPART	TENNESSEE	FLUSHED	201303882001
434-007	434-005	02/24/2014	313.00		DESLONDE	BURGUNDY	PSLS	201400363701
434-008	434-001	02/24/2014	365.00		JOURDAN AV	BURGUNDY	PSLS	201400363701
434-009	434-008	02/25/2014	62.00		BURGUNDY	JOURDAN AV	PSLS	201400363701
434-010	434-009	02/25/2014	313.00		BURGUNDY	SISTER	PSLS	201400363701
434-011	434-008	12/04/2008	380.00		BURGUNDY	JOURDAN AV	FLUSHED	200900382801
434-012	434-011	02/25/2014	307.00		BURGUNDY	REYNES	PSLS	201400363701
434-013	434-008	02/25/2014	375.00		JOURDAN AV	DAUPHINE	PSLS	201400363701
434-015	434-013	09/23/2009	355.00		JOURDAN AV	ROYAL	PSLS	200901981301
434-016	434-015	02/25/2014	49.00		ROYAL	JOURDAN AV	PSLS	201400363701
434-017	434-015	02/25/2014	87.00		JOURDAN AV	ROYAL	PSLS	201400363701
434-018	434-015	02/26/2014	325.00		ROYAL	DESLONDE	PSLS	201400363701
434-019	434-013	10/17/2011	380.00		DAUPHINE		FLUSHED	201200716901
434-020	434-019	02/26/2014	324.00		DESLONDE	BURGUNDY	PSLS	201400363701
434-021	434-019	02/26/2014	252.00		DAUPHINE	DESLONDE	PSLS	201400363701
434-022	434-019	10/17/2011	357.00		DESLONDE		FLUSHED	201200717001
434-023	434-022	02/24/2014	154.00		ROYAL	DESLONDE	PSLS	201400363701
434-024	441-050	02/24/2014	240.00		N RAMPART	TENNESSEE	PSLS	201400363701
434-025	435-015	02/24/2014	237.00		N RAMPART	KENTUCKY	PSLS	201400363701
434-026	434-025	02/24/2014	258.00		N RAMPART	KENTUCKY	PSLS	201400363701
435-001	435-SPSB	02/24/2014	190.00		SISTER	MARAIS	PSLS	201400363701
435-002	435-001	02/24/2014	226.00		SISTER	ST CLAUDE AV	PSLS	201400363701
435-003	435-001	02/24/2014	390.00		SISTER	URQUHART	PSLS	201400363701
435-004	435-003	02/24/2014	25.00		SISTER	URQUHART	PSLS	201400363701
435-005	435-004	02/24/2014	690.00		URQUHART	MANUEL	PSLS	201400363701
435-006	435-005	02/24/2014	255.00		MANUEL	MARAIS	PSLS	201400363701
435-007	435-006	09/11/2009	12.00		MANUEL	MARAIS	PSLS	200901913601
435-008	435-007	09/11/2009	64.00		MANUEL	MARAIS	PSLS	200901913601
435-009	435-008	02/24/2014	125.00		MANUEL	MARAIS	PSLS	201400363701
435-010	435-009	09/11/2009	53.00		MARAIS	MANUEL	PSLS	200901913601
435-011	435-009	09/11/2009	282.00		MANUEL	ST CLAUDE AV	PSLS	200901913601
435-012	435-011	09/11/2009	88.00		MANUEL	ST CLAUDE AV	PSLS	200901913601
435-013	435-012	09/11/2009	10.00		MANUEL	ST CLAUDE AV	PSLS	200901913601
435-014	435-013	02/24/2014	295.00		ST CLAUDE AV	KENTUCKY	PSLS	201400363701
435-015	435-013	09/11/2009	190.00		MANUEL	ST CLAUDE AV	PSLS	200901913601
435-016	435-005	02/24/2014	125.00		MANUEL	N VILLERE	PSLS	201400363701

<u>STR 1</u>	<u>STR 2</u>	<u>COMP DATE</u>	<u>LENGTH</u>	<u>ADDRESS</u>	<u>STREET</u>	<u>CROSS STREET</u>	<u>ACTIVITY</u>	<u>WO NO</u>
435-017	435-016	02/24/2014	50.00		MANUEL	N VILLERE	PSLS	201400363701
435-018	435-017	02/24/2014	220.00		MANUEL	N VILLERE	PSLS	201400363701
435-019	435-018	11/14/2011	280.00		N VILLERE	JAPONICA	FLUSHED	201200466501
435-020	435-019	02/24/2014	390.00		JAPONICA	URQUHART	PSLS	201400363701
435-020	435-072	02/24/2014	280.00		URQUHART	JAPONICA	PSLS	201400363701
435-021	435-020	10/17/2011	370.00		JAPONICA		FLUSHED	201200708801
435-022	435-021	10/17/2011	24.00		JAPONICA		FLUSHED	201200717101
435-023	435-022	10/17/2011	275.00		JAPONICA		FLUSHED	201200717201
435-024	435-SPSB	02/24/2014	140.00		MARAIS	JOURDAN AV	PSLS	201400363701
435-028	435-027	08/31/2011	335.00		JOURDAN AV		FLUSHED	201200626801
435-029	435-024	02/24/2014	90.00		MARAIS	JOURDAN AV	PSLS	201400363701
435-030	435-029	02/24/2014	394.00		JOURDAN AV	URQUHART	PSLS	201400363701
435-031	435-030	02/24/2014	300.00		URQUHART	SISTER	PSLS	201400363701
435-032	435-030	02/24/2014	395.00		JOURDAN AV	N VILLERE	PSLS	201400363701
435-033	435-032	02/25/2011	330.00		N VILLERE	SISTER	TV	DCGCTV,
435-034	435-030	02/24/2014	60.00		URQUHART	JOURDAN AV	PSLS	201400363701
435-035	435-034	02/24/2014	395.00		JOURDAN AV	N VILLERE	PSLS	201400363701
435-036	435-035	07/29/2011	288.00		JOURDAN AV		FLUSHED	201200569901
435-037	435-034	02/24/2014	388.00		JOURDAN AV	MARAIS	PSLS	201400363701
435-038	435-037	03/13/2014	290.00		MARAIS	DESLONDE	PSLS	201400492801
435-039	435-034	03/13/2014	350.00		URQUHART	DESLONDE	PSLS	201400492801
435-040	435-039	09/21/2011	395.00		DESLONDE		FLUSHED	201200584401
435-041	435-040	08/31/2011	140.00		DESLONDE		FLUSHED	201200575401
435-042	435-039	03/13/2014	10.00		DESLONDE	URQUHART	PSLS	201400492801
435-043	435-042	08/31/2011	155.00		URQUHART		FLUSHED	201200577901
435-044	435-042	03/13/2014	325.00		DESLONDE	MARAIS	PSLS	201400492801
435-045	435-039	03/13/2014	312.00		URQUHART	TENNESSEE	PSLS	201400492801
435-046	435-045	08/31/2011	392.00		TENNESSEE		FLUSHED	201200627701
435-047	435-045	03/14/2014	310.00		TENNESSEE	ST CLAUDE AV	PSLS	201400492801
435-048	435-047	03/14/2014	309.00		TENNESSEE	ST CLAUDE AV	PSLS	201400492801
435-049	435-X11	03/14/2014	8.00		JOURDAN AV	ST CLAUDE AV	PSLS	201400492801
435-050	435-049	09/23/2009	80.00		JOURDAN AV	ST CLAUDE AV	PSLS	200901981301
435-051	435-050	09/23/2009	30.00		ST CLAUDE AV	JOURDAN AV	PSLS	200901981301
435-052	435-051	03/14/2014	50.00		ST CLAUDE AV	JOURDAN AV	PSLS	201400492801
435-053	435-052	03/24/2014	210.00		JOURDAN AV	MARAIS	PSLS	201400492801
435-054	435-052	03/14/2014	335.00		ST CLAUDE AV	DESLONDE	PSLS	201400492801
435-055	435-054	03/14/2014	263.00		DESLONDE	MARAIS	PSLS	201400492801
435-056	435-054	03/14/2014	25.00		ST CLAUDE AV	DESLONDE	PSLS	201400492801
435-057	435-056	03/14/2014	139.00		ST CLAUDE AV	TENNESSEE	PSLS	201400492801
435-058	435-050	09/23/2009	80.00		JOURDAN AV	ST CLAUDE AV	PSLS	200901981301
435-059	435-058	09/23/2009	15.00		ST CLAUDE AV	JOURDAN AV	PSLS	200901981301
435-060	435-059	09/23/2009	335.00		ST CLAUDE AV	SISTER	PSLS	200901981301
435-061	435-075	06/19/2013	364.00		SISTER	N RAMPART	FLUSHED	201303887701
435-062	435-058	09/23/2009	30.00		ST CLAUDE AV	JOURDAN AV	PSLS	200901981301
435-063	435-062	03/14/2014	215.00		JOURDAN AV	N RAMPART	PSLS	201400492801
435-064	435-062	09/28/2009	360.00		ST CLAUDE AV	DESLONDE	PSLS	200901981301

<u>STR 1</u>	<u>STR 2</u>	<u>COMP DATE</u>	<u>LENGTH</u>	<u>ADDRESS</u>	<u>STREET</u>	<u>CROSS STREET</u>	<u>ACTIVITY</u>	<u>WO NO</u>
435-065	435-064	06/19/2013	20.00		ST CLAUDE AV	DESLONDE	FLUSHED	201303885301
435-066	435-065	03/17/2014	308.00		ST CLAUDE AV	TENNESSEE	PSLS	201400492801
435-067	435-066	03/17/2014	170.00		ST CLAUDE AV	REYNES	PSLS	201400492801
435-068	435-066	03/17/2014	280.00		TENNESSEE	N RAMPART	PSLS	201400492801
435-069	434-004	03/17/2014	380.00		JOURDAN AV	ST CLAUDE AV	PSLS	201400492801
435-070	435-042	08/31/2011	195.00		URQUHART		FLUSHED	201200627401
435-071	435-023	09/11/2009	180.00		ST CLAUDE AV	MANUEL	PSLS	200901913601
435-072	435-017	03/17/2014	170.00		MANUEL	URQUHART	PSLS	201400492801
435-073	435-048	03/24/2014	36.00		TENNESSEE	ST CLAUDE AV	PSLS	201400492801
435-074	435-073	07/05/2012	75.00		ST CLAUDE AV	REYNES	TV	DCGCTV,
435-075	435-060	06/19/2013	12.00		SISTER	ST CLAUDE AV	FLUSHED	201303885401
435-BP63	435-D1	03/24/2014	40.00		JOURDAN AV	ST CLAUDE AV	PSLS	201400492801
436-001	435-032	07/29/2011	395.00		JOURDAN AV		FLUSHED	201200648901
436-002	436-001	07/29/2011	345.00		JOURDAN AV		FLUSHED	201200648801
436-003	436-001	07/29/2011	245.00		JOURDAN AV		FLUSHED	201200649101
436-004	436-003	03/18/2014	312.00		N CLAIBORNE AV	JOURDAN AV	PSLS	201400492801
436-005	436-003	03/18/2014	20.00		JOURDAN AV	N CLAIBORNE AV	PSLS	201400492801
436-006	436-005	03/18/2014	231.00		JOURDAN AV	N CLAIBORNE AV	PSLS	201400492801
436-007	435-035	07/29/2011	395.00		JOURDAN AV		FLUSHED	201200649001
436-008	436-007	08/31/2011	200.00		JOURDAN AV		FLUSHED	201200627101
436-009	436-007	08/31/2011	247.00		JOURDAN AV		FLUSHED	201200627001
436-010	436-009	08/31/2011	200.00		JOURDAN AV		FLUSHED	201200626901
436-011	435-040	10/16/2009	390.00		DESLONDE	N ROBERTSON	PSLS	200902158601
436-012	436-011	03/18/2014	148.00		N ROBERTSON	TENNESSEE	PSLS	201400492801
436-013	436-011	08/31/2011	270.00		DESLONDE		FLUSHED	201200627201
436-014	436-013	08/31/2011	160.00		DESLONDE		FLUSHED	201200577801
436-015	435-046	10/16/2009	390.00		TENNESSEE	N ROBERTSON	PSLS	200902158601
436-016	436-015	08/31/2011	218.00		TENNESSEE		FLUSHED	201200627501
436-017	437-017	09/19/2008	378.00		DESLONDE	N ROMAN	PSLS	200801449901
436-018	436-017	09/19/2008	134.00		N ROMAN	DESLONDE	PSLS	200801449901
436-019	436-017	11/04/2009	345.00		N ROMAN	JORDAN	PSLS	200902249001
436-020	436-019	09/19/2008	315.00		JOURDAN AV	N DERBIGNY	PSLS	200801449901
436-021	436-017	11/04/2009	395.00		DESLONDE	N DERBIGNY	PSLS	200902249001
436-022	436-021	11/04/2009	345.00		N DERBIGNY	JOURDAN AV	PSLS	200902249001
436-023	436-022	09/29/2008	329.00		JOURDAN AV	N CLAIBORNE AV	PSLS	200801449901
436-024	436-021	11/04/2009	356.00		DESLONDE	N CLAIBORNE AV	PSLS	200902249001
436-025	436-024	11/04/2009	20.00		DESLONDE	N CLAIBORNE AV	PSLS	200902249001
436-026	436-025	11/04/2009	30.00		N CLAIBORNE AV	DESLONDE	PSLS	200902249001
436-027	436-026	11/04/2009	180.00		N CLAIBORNE AV	JORDAN	PSLS	200902249001
436-028	436-025	09/22/2008	137.00		N CLAIBORNE AV	TENNESSEE	PSLS	200801449901
436-029	443-014	11/23/2009	289.00		N DERBIGNY	TENNESSEE	FLUSHED	201000726101
436-030	436-029	03/19/2014	170.00		N DERBIGNY	DESLONDE	PSLS	201400492801
436-031	436-029	11/23/2009	335.00		TENNESSEE	N CLAIBORNE AV	FLUSHED	201000725901
436-032	436-029	09/23/2011	392.00		TENNESSEE	N PRIEUR	FLUSHED	201200484101
436-033	435-019	03/19/2014	392.00		JAPONICA	N ROBERTSON	PSLS	201400492801
436-034	436-033	11/18/2009	260.00		N ROBERTSON	JAPONICA	PSLS	200902347901

<u>STR 1</u>	<u>STR 2</u>	<u>COMP DATE</u>	<u>LENGTH</u>	<u>ADDRESS</u>	<u>STREET</u>	<u>CROSS STREET</u>	<u>ACTIVITY</u>	<u>WO NO</u>
437-001	438-005	08/21/2008	390.00		BOURBON	N MIRO	PSLS	200801344001
437-002	437-001	11/04/2009	345.00		N MIRO	JOURDAN AV	PSLS	200902249001
437-003	437-002	09/29/2008	315.00		JOURDAN AV	N GALVEZ	PSLS	200801449901
437-004	437-001	08/21/2008	369.00		DESLONDE	N GALVEZ	PSLS	200801344001
437-005	437-004	08/21/2008	22.00		DESLONDE	N GALVEZ	PSLS	200801344001
437-006	437-005	08/21/2008	343.00		N GALVEZ	JOURDAN AV	PSLS	200801344001
437-007	437-006	09/29/2008	340.00		JOURDAN AV	N JOHNSON	PSLS	200801449901
437-012	437-005	08/21/2008	389.00		DESLONDE	N JOHNSON	PSLS	200801344001
437-013	437-012	11/04/2009	135.00		N JOHNSON	DESLONDE	PSLS	200902249001
437-014	437-012	11/04/2009	343.00		N JOHNSON	JOURDAN AV	PSLS	200902249001
437-015	437-014	09/18/2008	325.00		JOURDAN AV	N PRIEUR	PSLS	200801449901
437-016	437-012	11/04/2009	395.00		DESLONDE	N PRIEUR	PSLS	200902249001
437-017	437-016	08/21/2008	20.00		DESLONDE	N PRIEUR	PSLS	200801344001
437-018	437-016	08/21/2008	341.00		N PRIEUR	JOURDAN AV	PSLS	200801344001
437-019	437-018	09/18/2008	30.00		JOURDAN AV	N PRIEUR	PSLS	200801449901
437-020	437-019	09/18/2008	293.00		JOURDAN AV	N ROMAN	PSLS	200801449901
437-021	436-032	09/11/2009	398.00		TENNESSEE	N PRIEUR	PSLS	200901913601
437-022	437-021	09/11/2009	250.00		N PRIEUR	DESLONDE	PSLS	200901913601
437-023	437-021	03/19/2014	500.00		TENNESSEE	N GALVEZ	PSLS	201400492801
437-027	437-023	03/24/2014	285.00		TENNESSEE	N GALVEZ	PSLS	201400492801
437-028	437-027	09/28/2009	250.00		N GALVEZ	DESLONDE	PSLS	200901981301
437-029	437-027	09/28/2009	25.00		TENNESSEE	N GALVEZ	PSLS	200901981301
437-030	437-029	09/28/2009	200.00		TENNESSEE	N TONTI	PSLS	200901981301
437-031	444-054	05/27/2009	155.00		N GALVEZ	TENNESSEE	TV	DCGCTV, 07/24/2009,
437-032	417-018	08/31/2010	212.00		N GALVEZ	JAPONICA	PSLS	201001798101
437-033	437-032	03/19/2014	25.00		JAPONICA	N GALVEZ	PSLS	201400492801
437-034	437-032	08/31/2010	209.00		N GALVEZ	JAPONICA	PSLS	201001798101
438-001	445-002	11/05/2009	297.00		N TONTI	TENNESSEE	PSLS	200902249001
438-002	438-001	08/22/2008	400.00		TENNESSEE	N DORGENOIS	PSLS	200801344001
438-003	438-002	09/18/2008	377.00		TENNESSEE	N DORGENOIS	PSLS	200801449901
438-004	438-003	09/18/2008	410.00		TENNESSEE	FLORIDA AV	PSLS	200801449901
438-005	438-001	08/22/2008	312.00		N TONTI	DESLONDE	PSLS	200801344001
438-006	438-005	08/22/2008	350.00		N TONTI	JOURDAN AV	PSLS	200801344001
438-006	438-BP75	03/19/2014	10.00		N TONTI	JOURDAN AV	PSLS	201400492801
438-007	438-006	08/22/2008	320.00		JOURDAN AV	N MIRO	PSLS	200801344001
438-009	438-006	11/05/2009	321.00		JOURDAN AV	N ROCHEBLAVE	PSLS	200902249001
438-010	438-005	08/22/2008	390.00		DESLONDE	N ROCHEBLAVE	PSLS	200801344001
438-011	438-010	09/18/2008	255.00		N ROCHEBLAVE	JOURDAN AV	PSLS	200801449901
438-012	438-010	09/18/2008	148.00		N ROCHEBLAVE	DESLONDE	PSLS	200801449901
438-013	438-010	11/03/2009	363.00		DESLONDE	N DORGENOIS	FLUSHED	201000309901
438-014	438-013	11/03/2009	140.00		N DORGENOIS	TENNESSEE	FLUSHED	201000310001
438-015	438-013	11/05/2009	343.00		N DORGENOIS	JOURDAN AV	PSLS	200902249001
438-016	438-015	09/19/2008	284.00		JOURDAN AV	N ROCHEBLAVE	PSLS	200801449901
438-017	438-013	09/19/2008	413.00		DESLONDE	LAW	PSLS	200801449901
438-018	438-017	09/19/2008	343.00		LAW	JOURDAN AV	PSLS	200801449901
438-019	438-018	09/19/2008	344.00		JOURDAN AV	N DORGENOIS	PSLS	200801449901

<u>STR 1</u>	<u>STR 2</u>	<u>COMP DATE</u>	<u>LENGTH</u>	<u>ADDRESS</u>	<u>STREET</u>	<u>CROSS STREET</u>	<u>ACTIVITY</u>	<u>WO NO</u>
438-026	438-027	03/20/2014	193.00		TENNESSEE	N TONTI	PSLS	201400492801
438-027	437-030	09/09/2013	318.00		TENNESSEE	N TONTI	FLUSHED	201304511601
438-BP75	438-D1	03/20/2014	55.00		N TONTI	JOURDAN AV	PSLS	201400492801
439-001	438-018	09/19/2008	325.00		JOURDAN RD	FLORIDA AV	PSLS	200801449901
439-002	439-001	09/29/2008	98.00		JOURDAN RD	FLORIDA AV	PSLS	200801449901
439-003	438-017	09/29/2008	330.00		DESLONDE	FLORIDA AV	PSLS	200801449901
439-004	429-007	05/06/2009	325.00		HARBOR RD	FLORIDA AV	TV	DCGCTV, 06/01/2009,
439-005	439-004	11/18/2009	105.00		HARBOR RD	FLORIDA AV	PSLS	200902347901
439-006	439-005	11/18/2009	75.00		HARBOR RD	FLORIDA AV	PSLS	200902347901
439-007	439-006	11/18/2009	105.00		HARBOR RD	FLORIDA AV	PSLS	200902347901
439-008	439-007	02/09/2012	106.00		HARBOR RD	FLORIDA AV	FLUSHED	201201129401
439-009	439-008	11/18/2009	104.00		HARBOR RD	FLORIDA AV	PSLS	200902347901
439-010	439-009	03/20/2014	342.00		HARBOR RD	FLORIDA AV	PSLS	201400492801
439-011	438-004	09/30/2008	370.00		TENNESSEE	FLORIDA AV	PSLS	200801449901
439-X12	439-D1	03/20/2014	10.00		FLORIDA AV	SUREKOTE RD	PSLS	201400492801
440-001	441-023	07/02/2013	352.00		EGANIA	CHARTRES	FLUSHED	201304536501
440-002	440-001	06/27/2008	12.00		EGANIA	ROYAL	FLUSHED	200900389001
440-003	440-001	03/20/2014	376.00		CHARTRES	ANDRY	PSLS	201400492801
440-004	440-003	03/20/2014	280.00		ANDRY	DOUGLAS	PSLS	201400492801
440-005	440-002	10/13/2011	325.00		EGANIA	DOUGLAS	FLUSHED	201200485801
440-006	440-005	02/06/2012	238.00		DOUGLAS	LIZARDI	FLUSHED	201201389201
440-007	440-005	04/02/2014	158.00		EGANIA	DOUGLAS	PSLS	201400615901
440-008	440-005	04/02/2014	375.00		DOUGLAS	ANDRY	PSLS	201400615901
440-010	440-001	04/02/2014	293.00		CHARTRES	LIZARDI	PSLS	201400615901
440-011	440-028	10/01/2009	26.00		LIZARDI	DOUGLAS	PSLS	200901981301
440-012	440-011	04/02/2014	233.00		DOUGLAS	FORSTALL	PSLS	201400615901
440-013	440-010	04/02/2014	289.00		CHARTRES	FORSTALL	PSLS	201400615901
440-013	441-020	04/02/2014	350.00		FORSTALL	CHARTRES	PSLS	201400615901
440-014	440-013	06/19/2013	13.00		FORSTALL	CHARTRES	FLUSHED	201303885501
440-015	440-013	11/17/2011	291.00		CHARTRES	REYNES	FLUSHED	201200415801
440-016	440-015	09/28/2009	275.00		REYNES	DOUGLAS	PSLS	200901981301
440-017	441-048	04/02/2014	379.00		CAFFIN AV	CHARTRES	PSLS	201400615901
440-018	440-017	04/02/2014	318.00		CHARTRES	FLOOD	PSLS	201400615901
440-018	441-049	09/28/2009	379.00		FLOOD	CHARTRES	PSLS	200901981301
440-019	440-026	04/02/2014	258.00		CHARTRES	ANDRY	PSLS	201400615901
440-020	440-017	04/03/2014	304.00		CAFFIN AV	DOUGLAS	PSLS	201400615901
440-021	440-018	10/06/2009	303.00		FLOOD	DOUGLAS	PSLS	200901981301
440-021	440-020	10/13/2011	317.00		DOUGLAS	FLOOD	FLUSHED	201200419101
440-022	440-021	10/06/2009	348.00		FLOOD	N PETERS	PSLS	200901981301
440-024	440-021	04/03/2014	263.00		DOUGLAS	ANDRY	PSLS	201400615901
440-025	440-024	07/01/2008	260.00		DOUGLAS	ANDRY	FLUSHED	200900386901
440-026	440-018	04/03/2014	265.00		CHARTRES	ANDRY	PSLS	201400615901
440-028	440-010	04/04/2014	310.00		LIZARDI	DOUGLAS	PSLS	201400615901
441-001	434-012	04/11/2014	294.00		BURGUNDY	REYNES	PSLS	201400615901
441-003	441-001	02/25/2011	292.00		BURGUNDY	FORSTALL	FLUSHED	201100636901
441-004	441-003	09/28/2009	303.00		FORSTALL	DAUPHINE	PSLS	200901981301

<u>STR 1</u>	<u>STR 2</u>	<u>COMP DATE</u>	<u>LENGTH</u>	<u>ADDRESS</u>	<u>STREET</u>	<u>CROSS STREET</u>	<u>ACTIVITY</u>	<u>WO NO</u>
441-005	441-003	04/11/2014	365.00		FORSTALL	N RAMPART	PSLS	201400615901
441-006	441-003	07/02/2013	295.00		BURGUNDY	LIZARDI	FLUSHED	201304535201
441-007	441-006	04/11/2014	54.00		LIZARDI	BURGUNDY	PSLS	201400615901
441-008	441-005	04/11/2014	289.00		N RAMPART	LIZARDI	PSLS	201400615901
441-008	441-006	10/06/2009	365.00		LIZARDI	N RAMPART	PSLS	200901981301
441-009	441-008	04/11/2014	233.00		N RAMPART	EGANIA	PSLS	201400615901
441-010	441-006	07/03/2013	288.00		BURGUNDY	EGANIA	FLUSHED	201304535301
441-011	441-010	04/11/2014	315.00		EGANIA	N RAMPART	PSLS	201400615901
441-012	441-010	04/11/2014	380.00		EGANIA	DAUPHINE	PSLS	201400615901
441-013	441-012	04/11/2014	320.00		DAUPHINE	ANDRY	PSLS	201400615901
441-014	441-007	04/04/2014	325.00		LIZARDI	DAUPHINE	PSLS	201400615901
441-014	441-012	04/11/2014	289.00		DAUPHINE	LIZARDI	PSLS	201400615901
441-015	441-014	04/11/2014	354.00		LIZARDI	ROYAL	PSLS	201400615901
441-016	441-015	04/11/2014	235.00		ROYAL	FORSTALL	PSLS	201400615901
441-017	441-004	04/11/2014	77.00		FORSTALL	DAUPHINE	PSLS	201400615901
441-017	441-014	09/12/2014	290.00		DAUPHINE	FORSTALL	PSLS	201401931501
441-018	441-017	04/03/2014	287.00		DAUPHINE	REYNES	PSLS	201400615901
441-019	441-018	04/03/2014	295.00		REYNES	ROYAL	PSLS	201400615901
441-020	441-017	04/03/2014	355.00		FORSTALL	ROYAL	PSLS	201400615901
441-021	441-020	04/03/2014	267.00		ROYAL	REYNES	PSLS	201400615901
441-022	441-021	09/28/2009	300.00		REYNES	CHARTRES	PSLS	200901981301
441-023	441-012	04/03/2014	355.00		EGANIA	ROYAL	PSLS	201400615901
441-024	441-023	04/03/2014	235.00		ROYAL	LIZARDI	PSLS	201400615901
441-025	441-023	04/03/2014	318.00		ROYAL	ANDRY	PSLS	201400615901
441-025	441-039	04/03/2014	54.00		ROYAL	ANDRY	PSLS	201400615901
441-026	441-010	04/04/2014	365.00		BURGUNDY	ANDRY	PSLS	201400615901
441-027	441-026	06/19/2013	363.00		ANDRY	N RAMPART	FLUSHED	201303885601
441-028	441-027	10/01/2009	366.00		N RAMPART	EGANIA	PSLS	200901981301
441-029	441-027	04/04/2014	255.00		N RAMPART	FLOOD	PSLS	201400615901
441-030	441-029	10/06/2009	257.00		N RAMPART	FLOOD	PSLS	200901981301
441-031	441-026	06/20/2013	265.00		BURGUNDY	FLOOD	FLUSHED	201303881501
441-032	441-031	06/20/2013	308.00		BURGUNDY	FLOOD	FLUSHED	201303885801
441-033	441-032	10/13/2011	315.00		FLOOD	N RAMPART	FLUSHED	201200485601
441-034	441-032	04/21/2014	320.00		BURGUNDY	CAFFIN AV	PSLS	201400760101
441-035	441-034	08/29/2013	363.00		CAFFIN AV	N RAMPART	FLUSHED	201304535401
441-036	441-035	10/01/2009	25.00		N RAMPART	CAFFIN AV	PSLS	200901981301
441-037	441-035	08/29/2013	330.00		N RAMPART	FLOOD	FLUSHED	201304511301
441-038	441-026	06/20/2013	385.00		ANDRY	DAUPHINE	FLUSHED	201303885901
441-039	441-038	04/22/2014	350.00		ANDRY	ROYAL	PSLS	201400760101
441-040	440-003	04/22/2014	278.00		ANDRY	ROYAL	PSLS	201400760101
441-040	441-039	04/22/2014	75.00		ANDRY	ROYAL	PSLS	201400760101
441-041	441-039	04/22/2014	59.00		ROYAL	ANDRY	PSLS	201400760101
441-041	441-042	04/22/2014	254.00		ROYAL	ANDRY	PSLS	201400760101
441-042	441-049	04/22/2014	258.00		ROYAL	ANDRY	PSLS	201400760101
441-043	441-032	07/05/2012	318.00		FLOOD	DAUPHINE	TV	DCGCTV,
441-044	441-043	10/01/2009	62.00		FLOOD	DAUPHINE	PSLS	200901981301

<u>STR 1</u>	<u>STR 2</u>	<u>COMP DATE</u>	<u>LENGTH</u>	<u>ADDRESS</u>	<u>STREET</u>	<u>CROSS STREET</u>	<u>ACTIVITY</u>	<u>WO NO</u>
441-044	441-047	04/22/2014	320.00		DAUPHINE	FLOOD	PSLS	201400760101
441-045	441-044	04/23/2014	265.00		DAUPHINE	ANDRY	PSLS	201400760101
441-046	441-045	06/20/2013	262.00		DAUPHINE	ANDRY	FLUSHED	201303886001
441-047	441-034	04/23/2014	375.00		CAFFIN AV	DAUPHINE	PSLS	201400760101
441-048	441-047	06/20/2013	360.00		CAFFIN AV	ROYAL	FLUSHED	201303881601
441-049	441-044	07/03/2013	363.00		FLOOD	ROYAL	FLUSHED	201304535701
441-049	441-048	07/03/2013	325.00		ROYAL	FLOOD	FLUSHED	201304535801
441-050	441-005	04/23/2014	285.00		N RAMPART	REYNES	PSLS	201400760101
441-051	441-050	07/03/2013	313.00		REYNES	BURGUNDY	FLUSHED	201304511401
441-053	441-015	10/01/2009	310.00		LIZARDI	CHARTRES	PSLS	200901981301
442-001	435-045	04/24/2014	296.00		URQUHART	REYNES	PSLS	201400760101
442-002	442-001	04/24/2014	10.00		REYNES	URQUHART	PSLS	201400760101
442-003	442-002	09/21/2011	380.00		REYNES		FLUSHED	201200596301
442-004	442-003	08/31/2011	234.00		REYNES		FLUSHED	201200627801
442-005	442-003	04/24/2014	232.00		REYNES	ST CLAUDE AV	PSLS	201400760101
442-006	442-001	04/24/2014	7.00		URQUHART	REYNES	PSLS	201400760101
442-007	442-006	09/22/2011	223.00		REYNES		FLUSHED	201200593501
442-008	442-006	08/31/2011	340.00		REYNES		FLUSHED	201200575501
442-009	442-001	04/25/2014	398.00		REYNES	N VILLERE	PSLS	201400760101
442-010	442-009	12/04/2008	26.00		REYNES	N VILLERE	FLUSHED	200900382901
442-011	442-009	04/25/2014	289.00		N VILLERE	FORSTALL	PSLS	201400760101
442-012	442-011	04/25/2014	7.00		FORSTALL	N VILLERE	PSLS	201400760101
442-013	442-012	09/22/2011	220.00		N VILLERE		FLUSHED	201200593601
442-014	442-012	09/22/2011	380.00		FORSTALL		FLUSHED	201200593701
442-015	442-014	09/22/2011	390.00		FORSTALL		FLUSHED	201200593801
442-016	442-011	04/25/2014	290.00		N VILLERE	LIZARDI	PSLS	201400760101
442-017	442-016	04/28/2014	8.00		LIZARDI	N VILLERE	PSLS	201400760101
442-018	442-017	06/27/2008	236.00		N VILLERE	FORSTALL	FLUSHED	200900371301
442-019	442-017	06/27/2008	382.00		LIZARDI	URQUHART	FLUSHED	200900389101
442-020	442-019	04/28/2014	229.00		URQUHART	EGANIA	PSLS	201400760101
442-021	442-019	04/28/2014	395.00		LIZARDI	MARAIS	PSLS	201400760101
442-022	442-021	04/28/2014	229.00		MARAIS	EGANIA	PSLS	201400760101
442-023	442-021	05/01/2014	265.00		LIZARDI	ST CLAUDE AV	PSLS	201400760101
442-024	442-023	09/12/2011	220.00		ST CLAUDE AV		FLUSHED	201200609101
442-025	442-023	04/28/2014	290.00		ST CLAUDE AV	FORSTALL	PSLS	201400760101
442-026	442-025	09/12/2011	249.00		FORSTALL		FLUSHED	201200609201
442-027	442-025	04/28/2014	248.00		ST CLAUDE AV	REYNES	PSLS	201400760101
442-028	442-016	04/29/2014	283.00		N VILLERE	EGANIA	PSLS	201400760101
442-029	442-028	09/28/2011	395.00		EGANIA	URQUHART	TV	ESSA2,
442-030	442-029	09/12/2011	395.00		URQUHART		FLUSHED	201200609301
442-031	442-030	10/01/2009	235.00		EGANIA	ST CLAUDE AV	PSLS	200901981301
442-032	442-030	09/12/2011	315.00		EGANIA		FLUSHED	201200609501
442-033	442-028	04/29/2014	364.00		N VILLERE	ANDRY	PSLS	201400760101
442-034	442-029	09/23/2011	368.00		URQUHART	ANDRY	TV	ESSA2,
442-034	442-033	10/01/2009	393.00		ANDRY	URQUHART	PSLS	200901981301
442-035	442-034	09/22/2011	390.00		URQUHART		FLUSHED	201200593901

<u>STR 1</u>	<u>STR 2</u>	<u>COMP DATE</u>	<u>LENGTH</u>	<u>ADDRESS</u>	<u>STREET</u>	<u>CROSS STREET</u>	<u>ACTIVITY</u>	<u>WO NO</u>
442-036	442-035	09/08/2011	270.00		ANDRY		FLUSHED	201200579801
442-037	442-036	09/08/2011	281.00		ST CLAUDE AV		FLUSHED	201200616901
442-038	442-037	04/30/2014	30.00		ST CLAUDE AV	EGANIA	PSLS	201400760101
442-039	442-036	09/29/2011	320.00		ST CLAUDE AV	FLOOD	TV	DCGCTV,
442-040	442-039	09/29/2011	181.00		ST CLAUDE AV	FLOOD	FLUSHED	201200747201
442-041	442-036	04/30/2014	120.00		ANDRY	ST CLAUDE AV	PSLS	201400760101
442-041	442-043	06/20/2013	212.00		ANDRY	ST CLAUDE AV	FLUSHED	201303886101
442-042	442-041	10/02/2009	114.00		ST CLAUDE AV	ANDRY	PSLS	200901981301
442-043	441-027	06/20/2013	221.00		ANDRY	ST CLAUDE AV	FLUSHED	201303881701
442-044	442-041	06/20/2013	25.00		ST CLAUDE AV	ANDRY	FLUSHED	201303879701
442-045	442-044	05/01/2014	225.00		ST CLAUDE AV	ST CLAUDE CT	PSLS	201400760101
442-048	442-045	05/01/2014	254.00		ST CLAUDE AV	FLOOD	PSLS	201400760101
442-049	442-035	09/08/2011	251.00		ANDRY		FLUSHED	201200616701
442-050	442-049	09/08/2011	246.00		MARAIS		FLUSHED	201200616801
442-051	442-034	09/07/2011	252.00		ANDRY		FLUSHED	201200617401
442-052	442-051	09/30/2011	243.00		URQUHART		FLUSHED	201200715301
442-053	442-033	05/01/2014	549.00		N VILLERE	FLOOD	PSLS	201400760101
442-054	442-053	05/01/2014	328.00		N VILLERE	CAFFIN AV	PSLS	201400760101
442-055	442-053	09/22/2011	393.00		FLOOD		FLUSHED	201200594001
442-056	442-054	09/22/2011	395.00		CAFFIN AV		FLUSHED	201200594101
442-056	442-055	09/08/2011	328.00		URQUHART		FLUSHED	201200579901
442-057	442-055	09/08/2011	394.00		URQUHART		FLUSHED	201200614501
442-058	442-057	09/08/2011	255.00		MARAIS		FLUSHED	201200614601
442-059	442-057	09/08/2011	232.00		MARAIS		FLUSHED	201200614701
442-060	442-056	09/08/2011	395.00		MARAIS		FLUSHED	201200614801
442-061	442-060	09/09/2011	265.00		CAFFIN AV		FLUSHED	201200625601
442-061	442-064	09/09/2011	120.00		CAFFIN AV		FLUSHED	201200625701
442-062	442-061	09/09/2011	275.00		CAFFIN AV		FLUSHED	201200625801
442-063	441-035	08/29/2013	219.00		CAFFIN AV	ST CLAUDE AV	FLUSHED	201304534601
442-064	442-063	05/06/2014	215.00		CAFFIN AV	ST CLAUDE AV	PSLS	201400843501
442-065	442-064	05/06/2014	271.00		ST CLAUDE AV	FLOOD	PSLS	201400843501
442-066	441-037	05/06/2014	395.00		FLOOD	ST CLAUDE AV	PSLS	201400843501
442-070	441-028	10/06/2009	397.00		EGANIA	ST CLAUDE AV	PSLS	200901981301
442-071	441-008	05/06/2014	215.00		LIZARDI	ST CLAUDE AV	PSLS	201400843501
442-072	442-071	05/08/2014	175.00		LIZARDI	ST CLAUDE AV	PSLS	201400843501
442-073	442-072	05/08/2014	18.00		LIZARDI	ST CLAUDE AV	PSLS	201400843501
442-075	442-073	10/06/2009	28.00		LIZARDI	ST CLAUDE AV	PSLS	200901981301
442-076	442-075	05/08/2014	229.00		ST CLAUDE AV	EGANIA	PSLS	201400843501
442-077	441-005	06/20/2013	215.00		FORSTALL	ST CLAUDE AV	FLUSHED	201303886301
442-078	442-077	06/20/2013	217.00		FORSTALL	ST CLAUDE AV	FLUSHED	201303886401
442-079	441-050	06/20/2013	392.00		REYNES	ST CLAUDE AV	FLUSHED	201303883801
443-001	442-010	12/04/2008	365.00		REYNES	N VILLERE	FLUSHED	200900374201
443-002	443-001	12/04/2008	25.00		N ROBERTSON	REYNES	FLUSHED	200900383001
443-003	443-002	09/09/2011	220.00		N ROBERTSON		FLUSHED	201200577401
443-004	443-001	12/04/2008	25.00		REYNES	N ROBERTSON	FLUSHED	200900383101
443-005	443-004	12/04/2008	220.00		REYNES	N ROBERTSON	FLUSHED	200900383201

<u>STR 1</u>	<u>STR 2</u>	<u>COMP DATE</u>	<u>LENGTH</u>	<u>ADDRESS</u>	<u>STREET</u>	<u>CROSS STREET</u>	<u>ACTIVITY</u>	<u>WO NO</u>
443-006	443-005	12/04/2008	154.00		REYNES	N CLAIBORNE AV	FLUSHED	200900374301
443-007	443-006	12/04/2008	15.00		REYNES	N CLAIBORNE AV	FLUSHED	200900383301
443-008	442-011	09/08/2011	391.00		FORSTALL		FLUSHED	201200615401
443-009	443-008	05/08/2014	265.00		FORSTALL	N CLAIBORNE AV	PSLS	201400843501
443-010	443-007	05/09/2014	295.00		N CLAIBORNE AV	FORSTALL	PSLS	201400843501
443-010	443-009	05/09/2014	143.00		FORSTALL	N CLAIBORNE AV	PSLS	201400843501
443-011	443-010	05/09/2014	45.00		FORSTALL	N CLAIBORNE AV	PSLS	201400843501
443-011	443-015	08/10/2011	336.00		N CLAIBORNE AV		FLUSHED	201200572701
443-012	443-010	09/12/2014	290.00		N CLAIBORNE AV	LIZARDI	PSLS	201401931501
443-013	443-012	09/15/2014	241.00		N CLAIBORNE AV	EGANIA	PSLS	201401931501
443-014	443-007	09/23/2011	375.00		REYNES		FLUSHED	201200598501
443-015	443-014	11/23/2009	294.00		N DERBIGNY	FORSTALL	FLUSHED	201000726201
443-016	443-015	09/23/2011	396.00		FORSTALL		FLUSHED	201200584201
443-017	443-014	09/23/2011	395.00		REYNES		FLUSHED	201200598601
443-018	443-017	05/09/2014	25.00		N ROMAN	REYNES	PSLS	201400843501
443-019	443-018	05/09/2014	210.00		N ROMAN	FORSTALL	PSLS	201400843501
443-020	444-022	10/08/2008	391.00		LIZARDI	N ROMAN	PSLS	200801566901
443-021	443-020	10/08/2008	183.00		N ROMAN	FORSTALL	PSLS	200801566901
443-022	443-020	11/05/2009	281.00		N ROMAN	EGANIA	PSLS	200902249001
443-023	443-022	10/08/2008	325.00		EGANIA	N DERBIGNY	PSLS	200801566901
443-024	443-022	10/08/2008	361.00		N ROMAN	ANDRY	PSLS	200801566901
443-025	443-024	11/18/2009	322.00		ANDRY	N DERBIGNY	PSLS	200902347901
443-026	443-024	11/18/2009	379.00		N ROMAN	FLOOD	PSLS	200902347901
443-027	443-020	10/08/2008	395.00		LIZARDI	N DERBIGNY	PSLS	200801566901
443-028	443-027	11/05/2009	181.00		N DERBIGNY	FORSTALL	PSLS	200902249001
443-029	443-027	11/05/2009	298.00		LIZARDI	N CLAIBORNE AV	PSLS	200902249001
443-030	443-027	10/08/2008	280.00		N DERBIGNY	EGANIA	PSLS	200801566901
443-031	443-030	10/09/2008	315.00		EGANIA	N CLAIBORNE AV	PSLS	200801566901
443-032	443-030	10/09/2008	361.00		N DERBIGNY	ANDRY	PSLS	200801566901
443-033	443-032	10/09/2008	323.00		ANDRY	N CLAIBORNE AV	PSLS	200801566901
443-034	443-032	10/09/2008	271.00		N DERBIGNY	CHOCTAW	PSLS	200801566901
443-035	443-034	11/05/2009	258.00		CHOCTAW	N CLAIBORNE AV	PSLS	200902249001
443-036	443-034	10/09/2008	189.00		N DERBIGNY	FLOOD	PSLS	200801566901
443-037	442-016	09/08/2011	390.00		LIZARDI		FLUSHED	201200615501
443-037	443-074	10/16/2009	275.00		N ROBERTSON	LIZARDI	PSLS	200902158601
443-038	443-037	05/09/2014	225.00		N ROBERTSON	EGANIA	PSLS	201400843501
443-039	443-037	05/09/2014	262.00		LIZARDI	N CLAIBORNE AV	PSLS	201400843501
443-040	443-039	10/16/2009	33.00		N CLAIBORNE AV	LIZARDI	PSLS	200902158601
443-041	443-039	05/09/2014	237.00		N CLAIBORNE AV	EGANIA	PSLS	201400843501
443-042	442-028	09/08/2011	391.00		EGANIA		FLUSHED	201200615601
443-043	443-042	05/09/2014	310.00		N ROBERTSON	ANDRY	PSLS	201400843501
443-044	442-033	05/09/2014	393.00		ANDRY	N ROBERTSON	PSLS	201400843501
443-045	443-044	09/08/2011	245.00		N ROBERTSON		FLUSHED	201200579601
443-046	443-045	09/08/2011	245.00		N ROBERTSON		FLUSHED	201200615701
443-047	443-044	08/04/2011	245.00		ANDRY	N CLAIBORNE AV	TV	ESSA2,
443-048	443-047	05/12/2014	25.00		N CLAIBORNE AV	ANDRY	PSLS	201400843501

<u>STR 1</u>	<u>STR 2</u>	<u>COMP DATE</u>	<u>LENGTH</u>	<u>ADDRESS</u>	<u>STREET</u>	<u>CROSS STREET</u>	<u>ACTIVITY</u>	<u>WO NO</u>
443-049	443-047	05/12/2014	20.00		ANDRY	N CLAIBORNE AV	PSLS	201400843501
443-050	443-049	05/12/2014	240.00		N CLAIBORNE AV	FLOOD	PSLS	201400843501
443-051	443-050	05/12/2014	232.00		N CLAIBORNE AV	FLOOD	PSLS	201400843501
443-052	443-049	05/12/2014	144.00		ANDRY	N CLAIBORNE AV	PSLS	201400843501
443-053	443-052	05/12/2014	225.00		N CLAIBORNE AV	CHOCTAW	PSLS	201400843501
443-054	443-052	07/30/2014	18.00		N CLAIBORNE AV	ANDRY	PSLS	201401665401
443-055	443-054	07/30/2014	264.00		N CLAIBORNE AV	EGANIA	PSLS	201401665401
443-056	442-053	07/30/2014	398.00		FLOOD	N ROBERTSON	PSLS	201401665401
443-057	442-054	09/09/2011	397.00		CAFFIN AV		FLUSHED	201200626001
443-057	443-056	09/09/2011	332.00		N ROBERTSON		FLUSHED	201200626101
443-058	443-057	07/30/2014	263.00		CAFFIN AV	N CLAIBORNE AV	PSLS	201401665401
443-059	443-058	07/30/2014	130.00		CAFFIN AV	N CLAIBORNE AV	PSLS	201401665401
443-060	443-056	07/30/2014	245.00		FLOOD	N CLAIBORNE AV	PSLS	201401665401
443-061	443-060	10/12/2011	25.00		N CLAIBORNE AV	FLOOD	FLUSHED	201200419301
443-062	443-060	10/16/2009	169.00		FLOOD	N CLAIBORNE AV	PSLS	200902158601
443-063	443-062	07/30/2014	25.00		N CLAIBORNE AV	FLOOD	PSLS	201401665401
443-064	443-062	07/30/2014	25.00		N CLAIBORNE AV	FLOOD	PSLS	201401665401
443-065	443-064	07/30/2014	201.00		N CLAIBORNE AV	CHOCTAW	PSLS	201401665401
443-066	443-062	07/31/2014	345.00		FLOOD	N DERBIGNY	PSLS	201401665401
443-067	444-045	07/07/2008	389.00		FLOOD	N ROMAN	PSLS	200801068801
443-068	443-067	07/07/2008	389.00		FLOOD	N DERBIGNY	PSLS	200801068801
443-069	443-068	07/17/2008	309.00		N DERBIGNY	CAFFIN AV	PSLS	200801145101
443-070	443-069	07/17/2008	350.00		CAFFIN AV	N CLAIBORNE AV	PSLS	200801145101
443-071	448-034	07/31/2014	330.00		N DERBIGNY	CAFFIN AV	PSLS	201401665401
443-072	448-028	07/31/2014	330.00		N ROMAN	CAFFIN AV	PSLS	201401665401
443-073	443-072	07/31/2014	305.00		CAFFIN AV	N DERBIGNY	PSLS	201401665401
443-074	443-008	07/31/2014	15.00		N ROBERTSON	FORSTALL	PSLS	201401665401
443-075	443-074	09/09/2011	125.00		FORSTALL		FLUSHED	201200577501
443-076	443-067	07/07/2008	308.00		N ROMAN	CAFFIN AV	PSLS	200801068801
443-077	443-076	07/17/2008	326.00		CAFFIN AV	N DERBIGNY	PSLS	200801145101
443-078	444-027	10/10/2008	348.00		ANDRY	N ROMAN	PSLS	200801566901
443-079	443-061	10/22/2009	139.00		N CLAIBORNE AV	CAFFIN AV	PSLS	200902158601
444-001	445-023	09/30/2008	391.00		LIZARDI	N MIRO	PSLS	200801449901
444-002	444-001	09/30/2008	150.00		N MIRO	LIZARDI	PSLS	200801449901
444-003	444-001	09/30/2008	275.00		N MIRO	EGANIA	PSLS	200801449901
444-004	444-003	10/10/2008	310.00		EGANIA	N GALVEZ	PSLS	200801566901
444-005	444-003	10/10/2008	360.00		N MIRO	ANDRY	PSLS	200801566901
444-006	444-005	10/10/2008	318.00		ANDRY	N GALVEZ	PSLS	200801566901
444-007	444-005	10/09/2008	235.00		N MIRO	CHOCTAW	PSLS	200801566901
444-008	444-007	10/09/2008	275.00		CHOCTAW	N GALVEZ	PSLS	200801566901
444-009	444-001	10/01/2008	390.00		LIZARDI	N GALVEZ	PSLS	200801449901
444-010	444-009	10/01/2008	150.00		N GALVEZ	LIZARDI	PSLS	200801449901
444-011	444-009	10/01/2008	275.00		N GALVEZ	EGANIA	PSLS	200801449901
444-012	444-011	10/09/2008	350.00		EGANIA	N JOHNSON	PSLS	200801566901
444-013	444-011	10/08/2008	359.00		N GALVEZ	ANDRY	PSLS	200801566901
444-014	444-013	10/08/2008	315.00		ANDRY	N JOHNSON	PSLS	200801566901

<u>STR 1</u>	<u>STR 2</u>	<u>COMP DATE</u>	<u>LENGTH</u>	<u>ADDRESS</u>	<u>STREET</u>	<u>CROSS STREET</u>	<u>ACTIVITY</u>	<u>WO NO</u>
444-015	444-013	10/08/2008	234.00		N GALVEZ	CHOCTAW	PSLS	200801566901
444-016	444-015	10/10/2008	232.00		CHOCTAW	N JOHNSON	PSLS	200801566901
444-017	444-009	10/10/2008	390.00		LIZARDI	N JOHNSON	PSLS	200801566901
444-018	444-017	10/10/2008	145.00		N JOHNSON	LIZARDI	PSLS	200801566901
444-019	444-017	10/10/2008	275.00		N JOHNSON	EGANIA	PSLS	200801566901
444-020	444-019	10/14/2008	214.00		N JOHNSON	EGANIA	PSLS	200801566901
444-021	444-019	10/14/2008	315.00		EGANIA	N PRIEUR	PSLS	200801566901
444-022	444-017	10/10/2008	391.00		LIZARDI	N PRIEUR	PSLS	200801566901
444-023	444-022	10/13/2008	150.00		N PRIEUR	LIZARDI	PSLS	200801566901
444-024	444-022	10/13/2008	275.00		N PRIEUR	EGANIA	PSLS	200801566901
444-025	444-024	10/13/2008	15.00		EGANIA	N PRIEUR	PSLS	200801566901
444-026	444-025	10/13/2008	308.00		EGANIA	N ROMAN	PSLS	200801566901
444-027	444-024	10/13/2008	363.00		N PRIEUR	ANDRY	PSLS	200801566901
444-028	444-027	10/13/2008	355.00		ANDRY	N JOHNSON	PSLS	200801566901
444-029	444-027	10/13/2008	370.00		N PRIEUR	FLOOD	PSLS	200801566901
444-030	445-035	07/07/2008	393.00		FLOOD	N MIRO	PSLS	200801068801
444-031	444-030	07/08/2008	236.00		N MIRO	CHOCTAW	PSLS	200801068801
444-032	444-030	07/08/2008	354.00		N MIRO	CAFFIN AV	PSLS	200801068801
444-033	444-032	07/17/2008	310.00		CAFFIN AV	N GALVEZ	PSLS	200801145101
444-034	444-030	07/08/2008	385.00		FLOOD	N GALVEZ	PSLS	200801068801
444-035	444-034	07/08/2008	215.00		N GALVEZ	CHOCTAW	PSLS	200801068801
444-036	444-034	07/10/2008	350.00		N GALVEZ	CAFFIN AV	PSLS	200801068801
444-037	444-036	07/17/2008	350.00		CAFFIN AV	N JOHNSON	PSLS	200801145101
444-038	444-034	10/16/2009	389.00		FLOOD	N JOHNSON	PSLS	200902158601
444-039	444-038	07/10/2008	255.00		N JOHNSON	CHOCTAW	PSLS	200801068801
444-040	444-039	07/17/2008	118.00		N JOHNSON	CHOCTAW	PSLS	200801145101
444-041	444-039	07/17/2008	28.00		CHOCTAW	N JOHNSON	PSLS	200801145101
444-042	444-041	07/17/2008	268.00		CHOCTAW	N PRIEUR	PSLS	200801145101
444-043	444-038	07/10/2008	353.00		N JOHNSON	CAFFIN AV	PSLS	200801068801
444-044	444-043	10/17/2009	350.00		CAFFIN AV	N PRIEUR	PSLS	200902158601
444-045	444-038	07/10/2008	390.00		FLOOD	N PRIEUR	PSLS	200801068801
444-046	444-045	10/17/2009	355.00		N PRIEUR	CAFFIN AV	PSLS	200902158601
444-047	444-046	10/18/2009	310.00		CAFFIN AV	N ROMAN	PSLS	200902158601
444-048	445-002	08/22/2008	413.00		REYNES	N MIRO	PSLS	200801344001
444-049	444-048	09/22/2008	270.00		REYNES	N GALVEZ	PSLS	200801449901
444-050	443-017	11/04/2009	389.00		REYNES	N PRIEUR	FLUSHED	201000312101
444-051	444-050	09/11/2009	218.00		N PRIEUR	FORSTALL	PSLS	200901913601
444-052	444-050	08/01/2014	390.00		REYNES	N JOHNSON	PSLS	201401665401
444-053	444-052	08/18/2011	205.00		PRIEUR		FLUSHED	201200637501
444-054	444-052	08/01/2014	391.00		REYNES	N GALVEZ	PSLS	201401665401
444-055	443-016	10/18/2009	390.00		FORSTALL	N PRIEUR	PSLS	200902158601
444-056	444-055	09/23/2011	390.00		FORSTALL		FLUSHED	201200584301
444-057	444-056	09/19/2011	391.00		N JOHNSON		FLUSHED	201200598301
444-058	444-057	05/27/2009	213.00		N GALVEZ	REYNES	TV	DCGCTV, 06/01/2009,
444-059	444-057	09/19/2011	391.00		FORSTALL		FLUSHED	201200598101
444-060	444-059	09/19/2011	225.00		N MIRO		FLUSHED	201200598001

<u>STR 1</u>	<u>STR 2</u>	<u>COMP DATE</u>	<u>LENGTH</u>	<u>ADDRESS</u>	<u>STREET</u>	<u>CROSS STREET</u>	<u>ACTIVITY</u>	<u>WO NO</u>
444-061	445-033	07/10/2008	350.00		CAFFIN AV	N MIRO	PSLS	200801068801
444-062	445-031	07/10/2008	352.00		CAFFIN AV	N MIRO	PSLS	200801068801
444-063	449-006	08/01/2014	345.00		N MIRO	CAFFIN AV	PSLS	201401665401
444-064	444-063	08/01/2014	310.00		CAFFIN AV	N GALVEZ	PSLS	201401665401
444-065	449-009	05/26/2009	343.00		N GALVEZ	CAFFIN AV	TV	DCGCTV, 06/01/2009,
444-066	444-065	08/01/2014	30.00		CAFFIN AV	N GALVEZ	PSLS	201401665401
444-067	444-066	08/01/2014	265.00		CAFFIN AV	N JOHNSON	PSLS	201401665401
444-068	449-014	08/04/2014	349.00		N JOHNSON	CAFFIN AV	PSLS	201401665401
444-069	444-068	10/18/2009	313.00		CAFFIN AV	N PRIEUR	PSLS	200902158601
444-070	449-019	08/04/2014	349.00		N PRIEUR	CAFFIN AV	PSLS	201401665401
444-071	444-070	08/04/2014	316.00		CAFFIN AV	N ROMAN	PSLS	201401665401
445-001	445-SPS24	08/07/2014	15.00		N TONTI	FORSTALL	PSLS	201401665401
445-002	445-001	08/25/2008	165.00		N TONTI	REYNES	PSLS	200801344001
445-003	445-002	08/25/2008	385.00		REYNES	N ROCHEBLAVE	PSLS	200801344001
445-004	445-003	09/22/2008	32.00		N ROCHEBLAVE	REYNES	PSLS	200801449901
445-005	445-004	09/23/2008	162.00		N ROCHEBLAVE	FORSTALL	PSLS	200801449901
445-006	445-003	09/23/2008	389.00		REYNES	N DORGENOIS	PSLS	200801449901
445-007	445-006	09/23/2008	29.00		N DORGENOIS	REYNES	PSLS	200801449901
445-008	445-007	09/23/2008	142.00		N DORGENOIS	REYNES	PSLS	200801449901
445-009	445-006	09/23/2008	385.00		REYNES	LAW	PSLS	200801449901
445-010	445-009	09/24/2008	39.00		LAW	REYNES	PSLS	200801449901
445-011	445-010	09/24/2008	164.00		LAW	REYNES	PSLS	200801449901
445-012	445-001	08/25/2008	105.00		N TONTI	FORSTALL	PSLS	200801344001
445-013	445-012	09/24/2008	385.00		FORSTALL	N ROCHEBLAVE	PSLS	200801449901
445-014	445-013	10/14/2008	145.00		N ROCHEBLAVE	LIZARDI	PSLS	200801566901
445-015	445-013	10/10/2008	391.00		FORSTALL	N DORGENOIS	PSLS	200801566901
445-016	445-015	10/10/2008	147.00		N DORGENOIS	FORSTALL	PSLS	200801566901
445-018	445-015	10/10/2008	390.00		FORSTALL	LAW	PSLS	200801566901
445-019	445-018	10/10/2008	301.00		LAW	LIZARDI	PSLS	200801566901
445-020	445-019	11/04/2009	270.00		LAW	EGANIA	FLUSHED	201000311001
445-021	445-020	11/18/2009	353.00		LAW	ANDRY	PSLS	200902347901
445-022	445-021	11/16/2009	345.00		ANDRY	N DORGENOIS	FLUSHED	201000826301
445-023	445-012	09/25/2008	308.00		N TONTI	LIZARDI	PSLS	200801449901
445-024	445-023	09/25/2008	353.00		LIZARDI	N ROCHEBLAVE	PSLS	200801449901
445-025	445-024	08/04/2014	23.00		LIZARDI	N ROCHEBLAVE	PSLS	201401665401
445-028	444-059	09/19/2011	336.00		N MIRO		FLUSHED	201200597901
445-029	445-028	08/04/2014	33.00		FORSTALL	N TONTI	PSLS	201401665401
445-030	445-029	11/06/2009	425.00		N TONTI	EGANIA	FLUSHED	201000313801
445-031	450-034	07/10/2008	340.00		N TONTI	CAFFIN AV	PSLS	200801068801
445-032	445-031	07/10/2008	352.00		CAFFIN AV	N ROCHEBLAVE	PSLS	200801068801
445-033	445-031	07/10/2008	40.00		N TONTI	CAFFIN AV	PSLS	200801068801
445-034	445-033	07/10/2008	353.00		CAFFIN AV	N ROCHEBLAVE	PSLS	200801068801
445-035	445-033	07/10/2008	350.00		N TONTI	FLOOD	PSLS	200801068801
445-036	445-035	07/10/2008	433.00		N TONTI	ANDRY	PSLS	200801068801
445-037	445-035	07/10/2008	387.00		FLOOD	N ROCHEBLAVE	PSLS	200801068801
445-038	445-037	07/17/2008	347.00		N ROCHEBLAVE	CAFFIN AV	PSLS	200801145101

<u>STR 1</u>	<u>STR 2</u>	<u>COMP DATE</u>	<u>LENGTH</u>	<u>ADDRESS</u>	<u>STREET</u>	<u>CROSS STREET</u>	<u>ACTIVITY</u>	<u>WO NO</u>
445-039	445-038	07/18/2008	350.00		CAFFIN AV	N DORGENOIS	PSLS	200801145101
445-040	445-037	07/18/2008	252.00		N ROCHEBLAVE	CHOCTAW	PSLS	200801145101
445-041	445-040	07/18/2008	258.00		CHOCTAW	N TONTI	PSLS	200801145101
445-042	445-040	07/18/2008	350.00		CHOCTAW	N DORGENOIS	PSLS	200801145101
445-043	445-040	07/18/2008	234.00		N ROCHEBLAVE	ANDRY	PSLS	200801145101
445-044	445-043	07/18/2008	344.00		ANDRY	N DORGENOIS	PSLS	200801145101
445-045	445-043	07/18/2008	329.00		ANDRY	N TONTI	PSLS	200801145101
445-046	445-037	07/18/2008	391.00		FLOOD	N DORGENOIS	PSLS	200801145101
445-047	445-046	07/18/2008	400.00		N DORGENOIS	ANDRY	PSLS	200801145101
445-048	445-046	07/21/2008	390.00		FLOOD	LAW	PSLS	200801145101
445-049	445-021	11/18/2009	232.00		LAW	CHOCTAW	PSLS	200902347901
445-050	445-049	08/04/2014	131.00		LAW	CHOCTAW	PSLS	201401665401
445-051	445-049	08/04/2014	30.00		CHOCTAW	LAW	PSLS	201401665401
445-052	445-049	08/04/2014	252.00		CHOCTAW	N DORGENOIS	PSLS	201401665401
445-053	450-038	07/21/2008	339.00		LAW	CAFFIN AV	PSLS	200801145101
445-054	445-053	07/21/2008	33.00		LAW	CAFFIN AV	PSLS	200801145101
445-055	445-053	07/21/2008	20.00		CAFFIN AV	LAW	PSLS	200801145101
445-056	450-037	07/21/2008	339.00		N DORGENOIS	CAFFIN AV	PSLS	200801145101
445-057	445-056	07/21/2008	325.00		CAFFIN AV	LAW	PSLS	200801145101
445-058	450-036	07/21/2008	340.00		N ROCHEBLAVE	CAFFIN AV	PSLS	200801145101
445-059	445-058	07/21/2008	330.00		CAFFIN AV	N DORGENOIS	PSLS	200801145101
445-060	444-007	10/10/2008	308.00		CHOCTAW	N TONTI	PSLS	200801566901
445-061	444-005	10/10/2008	315.00		ANDRY	N TONTI	PSLS	200801566901
446-001	445-018	08/04/2014	392.00		FORSTALL	FLORIDA AV	PSLS	201401665401
446-002	446-001	08/05/2014	215.00		FLORIDA AV	REYNES	PSLS	201401665401
446-003	446-001	11/04/2009	145.00		FLORIDA AV	LIZARDI	FLUSHED	201000311901
446-004	445-009	09/25/2008	321.00		REYNES	FLORIDA AV	PSLS	200801449901
446-005	445-019	08/05/2014	345.00		LIZARDI	FLORIDA AV	PSLS	201401665401
446-006	445-020	08/09/2011	386.00		EGANIA		FLUSHED	201200642201
446-007	446-006	09/20/2011	205.00		FLORIDA AV		FLUSHED	201200708301
446-008	446-006	11/04/2009	205.00		FLORIDA AV	ANDRY	FLUSHED	201000311801
446-009	445-021	08/05/2014	387.00		ANDRY	FLORIDA AV	PSLS	201401665401
446-010	446-015	11/04/2009	150.00		FLORIDA AV	CHOCTAW	FLUSHED	201000310901
446-011	445-051	11/16/2009	290.00		CHOCTAW	FLORIDA AV	FLUSHED	201000829701
446-012	445-048	07/21/2008	390.00		FLOOD	FLORIDA AV	PSLS	200801145101
446-013	446-012	07/22/2008	217.00		FLORIDA AV	CHOCTAW	PSLS	200801145101
446-014	445-055	07/22/2008	310.00		CAFFIN AV	FLORIDA AV	PSLS	200801145101
446-015	446-009	11/06/2009	26.00		FLORIDA AV	CHOCTAW	FLUSHED	201000311101
447-001	441-034	08/05/2014	350.00		BURGUNDY	LAMANCHE	PSLS	201401665401
447-002	447-001	10/06/2009	315.00		LAMANCHE	N RAMPART	PSLS	200902074201
447-003	447-001	10/06/2009	315.00		LAMANCHE	DAUPHINE	PSLS	200902074201
447-003	447-004	10/06/2009	60.00		LAMANCHE	DAUPHINE	PSLS	200902074201
447-004	441-047	08/05/2014	350.00		DAUPHINE	LAMANCHE	PSLS	201401665401
447-005	447-004	06/21/2013	305.00		LAMANCHE	ROYAL	FLUSHED	201303883901
447-006	447-001	08/05/2014	278.00		BURGUNDY	CHARBONNET	PSLS	201401665401
447-007	447-006	08/05/2014	370.00		CHARBONNET	N RAMPART	PSLS	201401665401

<u>STR 1</u>	<u>STR 2</u>	<u>COMP DATE</u>	<u>LENGTH</u>	<u>ADDRESS</u>	<u>STREET</u>	<u>CROSS STREET</u>	<u>ACTIVITY</u>	<u>WO NO</u>
447-008	447-007	10/02/2009	25.00		N RAMPART	CHARBONNET	PSLS	200901981301
447-009	447-008	08/05/2014	172.00		N RAMPART	ALABO	PSLS	201401665401
447-010	447-007	08/05/2014	275.00		N RAMPART	LAMANCHE	PSLS	201401665401
447-011	447-004	08/05/2014	284.00		DAUPHINE	CHARBONNET	PSLS	201401665401
447-011	447-006	10/02/2009	374.00		CHARBONNET	DAUPHINE	PSLS	200901981301
447-012	441-048	10/13/2011	350.00		ROYAL		FLUSHED	201200715501
447-013	447-012	10/02/2009	304.00		LAMANCHE	CHARTRES	PSLS	200901981301
447-014	447-011	08/06/2014	360.00		CHARBONNET	ROYAL	PSLS	201401665401
447-014	447-012	10/02/2009	285.00		ROYAL	CHARBONNET	PSLS	200901981301
447-015	447-014	10/13/2011	309.00		CHARBONNET		FLUSHED	201200715601
447-016	440-017	10/02/2009	350.00		CHARTRES	LAMANCHE	PSLS	200901981301
447-017	440-020	10/02/2009	350.00		DOUGLAS	LAMANCHE	PSLS	200901981301
447-017	447-016	10/01/2009	306.00		LAMANCHE	DOUGLAS	PSLS	200901981301
447-019	447-016	10/02/2009	297.00		CHARTRES	CHARBONNET	PSLS	200901981301
447-020	447-019	08/06/2014	303.00		CHARBONNET	CHARTRES	PSLS	201401665401
447-023	441-036	10/14/2009	260.00		N RAMPART	LAMANCHE	PSLS	200902074201
448-001	442-054	08/06/2014	350.00		N VILLERE	LAMANCHE	PSLS	201401665401
448-002	442-056	08/07/2014	350.00		URQUHART	LAMANCHE	PSLS	201401665401
448-002	448-001	08/06/2014	395.00		LAMANCHE	URQUHART	PSLS	201401665401
448-003	442-060	09/08/2011	348.00		MARAIS		FLUSHED	201200615801
448-003	448-002	09/08/2011	395.00		LAMANCHE		FLUSHED	201200579701
448-004	448-003	09/30/2011	213.00		MARAIS		FLUSHED	201200715801
448-005	448-003	09/13/2011	232.00		MARAIS		FLUSHED	201200612901
448-006	448-001	08/06/2014	266.00		N VILLERE	CHARBONNET	PSLS	201401665401
448-007	448-006	10/12/2011	395.00		CHARBONNET		FLUSHED	201200708501
448-008	448-007	09/13/2011	395.00		CHARBONNET		FLUSHED	201200612401
448-009	448-008	09/13/2011	225.00		MARAIS		FLUSHED	201200581001
448-010	448-008	09/13/2011	270.00		MARAIS		FLUSHED	201200612501
448-011	448-010	09/13/2011	215.00		ST CLAUDE AV		FLUSHED	201200612601
448-012	448-010	08/07/2014	225.00		ST CLAUDE AV	ALABO	PSLS	201401665401
448-013	448-010	09/13/2011	115.00		ST CLAUDE AV		FLUSHED	201200612701
448-014	448-013	06/30/2008	38.00		ST CLAUDE AV	LAMANCHE	FLUSHED	200900371501
448-015	448-014	06/19/2014	130.00		ST CLAUDE AV	CHARBONNET	PSLS	201401423801
448-016	448-013	06/19/2014	36.00		ST CLAUDE AV	CHARBONNET	PSLS	201401423801
448-017	448-016	06/19/2014	183.00		ST CLAUDE AV	ALABO	PSLS	201401423801
448-018	447-007	06/19/2014	215.00		CHARBONNET	ST CLAUDE AV	PSLS	201401423801
448-018	448-013	06/19/2014	220.00		CHARBONNET	N RAMPART	PSLS	201401423801
448-019	448-006	06/19/2014	293.00		N VILLERE	ALABO	PSLS	201401423801
448-020	448-019	06/19/2014	45.00		N VILLERE	ALABO	PSLS	201401423801
448-021	448-019	06/19/2014	391.00		ALABO	URQUHART	PSLS	201401423801
448-022	448-021	09/13/2011	392.00		ALABO		FLUSHED	201200612801
448-023	448-022	09/13/2011	235.00		ALABO		FLUSHED	201200581101
448-024	442-061	09/13/2011	291.00		ST CLAUDE AV		FLUSHED	201200613001
448-025	442-064	06/19/2014	295.00		ST CLAUDE AV	LAMANCHE	PSLS	201401423801
448-026	447-010	10/05/2009	400.00		LAMANCHE	ST CLAUDE AV	PSLS	200901981301
448-027	449-018	06/19/2014	398.00		CHARBONNET	N ROMAN	PSLS	201401423801

<u>STR 1</u>	<u>STR 2</u>	<u>COMP DATE</u>	<u>LENGTH</u>	<u>ADDRESS</u>	<u>STREET</u>	<u>CROSS STREET</u>	<u>ACTIVITY</u>	<u>WO NO</u>
448-028	448-027	06/19/2014	275.00		N ROMAN	LAMANCHE	PSLS	201401423801
448-029	448-028	06/24/2014	325.00		LAMANCHE	N DERBIGNY	PSLS	201401423801
448-030	448-027	06/24/2014	291.00		N ROMAN	ALABO	PSLS	201401423801
448-031	448-030	06/24/2014	324.00		ALABO	N DERBIGNY	PSLS	201401423801
448-032	448-027	06/24/2014	393.00		CHARBONNET	N DERBIGNY	PSLS	201401423801
448-033	448-032	06/24/2014	252.00		CHARBONNET	N CLAIBORNE AV	PSLS	201401423801
448-034	448-032	06/24/2014	274.00		N DERBIGNY	LAMANCHE	PSLS	201401423801
448-035	448-034	06/24/2014	275.00		LAMANCHE	N CLAIBORNE AV	PSLS	201401423801
448-036	448-032	06/24/2014	290.00		N DERBIGNY	ALABO	PSLS	201401423801
448-037	448-036	06/24/2014	240.00		ALABO	N CLAIBORNE AV	PSLS	201401423801
448-038	455-047	06/24/2014	364.00		N ROMAN	BENTON	PSLS	201401423801
448-039	448-038	06/24/2014	183.00		N ROMAN	ALABO	PSLS	201401423801
448-040	448-038	06/24/2014	320.00		BENTON	N DERBIGNY	PSLS	201401423801
448-041	455-049	06/30/2008	364.00		N DERBIGNY	BENTON	PSLS	200801006501
448-042	448-041	10/18/2009	143.00		N DERBIGNY	ALABO	PSLS	200902158601
448-043	448-041	06/24/2014	320.00		BENTON	N CLAIBORNE AV	PSLS	201401423801
448-044	448-020	06/24/2014	395.00		BENTON	N ROBERTSON	PSLS	201401423801
448-045	448-066	10/01/2009	96.00		BENTON	N CLAIBORNE AV	PSLS	200901981301
448-046	448-045	06/24/2014	90.00		N CLAIBORNE AV	ALABO	PSLS	201401423801
448-047	448-019	10/12/2011	395.00		ALABO		FLUSHED	201200715901
448-048	448-047	06/25/2014	215.00		ALABO	N CLAIBORNE AV	PSLS	201401423801
448-049	448-006	06/25/2014	403.00		CHARBONNET	N ROBERTSON	PSLS	201401423801
448-050	448-049	06/25/2014	228.00		N ROBERTSON	ALABO	PSLS	201401423801
448-051	448-049	06/25/2014	245.00		CHARBONNET	N CLAIBORNE AV	PSLS	201401423801
448-052	448-051	06/25/2014	25.00		N CLAIBORNE AV	CHARBONNET	PSLS	201401423801
448-053	448-052	06/25/2014	210.00		N CLAIBORNE AV	LAMANCHE	PSLS	201401423801
448-054	448-051	06/21/2013	20.00		CHARBONNET	N CLAIBORNE AV	FLUSHED	201303884001
448-055	448-054	06/25/2014	225.00		N CLAIBORNE AV	ALABO	PSLS	201401423801
448-056	448-054	06/25/2014	130.00		CHARBONNET	N CLAIBORNE AV	PSLS	201401423801
448-057	448-056	06/25/2014	263.00		N CLAIBORNE AV	ALABO	PSLS	201401423801
448-058	448-056	06/25/2014	213.00		N CLAIBORNE AV	LAMANCHE	PSLS	201401423801
448-059	443-057	06/25/2014	345.00		N ROBERTSON	LAMANCHE	PSLS	201401423801
448-060	448-059	06/25/2014	213.00		N ROBERTSON	CHARBONNET	PSLS	201401423801
448-061	448-059	07/03/2013	244.00		LAMANCHE	N CLAIBORNE AV	FLUSHED	201304426801
448-062	448-001	06/25/2014	340.00		LAMANCHE	N ROBERTSON	PSLS	201401423801
448-063	443-058	06/25/2014	250.00		N CLAIBORNE AV	LAMANCHE	PSLS	201401423801
448-064	443-059	06/25/2014	156.00		N CLAIBORNE AV	LAMANCHE	PSLS	201401423801
448-065	448-044	10/01/2009	272.00		BENTON	N CLAIBORNE AV	PSLS	200901981301
448-066	448-065	10/01/2009	20.00		BENTON	N CLAIBORNE AV	PSLS	200901981301
449-001	450-001	06/25/2014	390.00		CHARBONNET	N MIRO	PSLS	201401423801
449-002	449-001	06/25/2014	280.00		N MIRO	ALABO	PSLS	201401423801
449-003	449-002	08/08/2011	245.00		N MIRO		FLUSHED	201200572501
449-004	449-002	06/26/2014	55.00		N MIRO	ROFFIGNAC	PSLS	201401423801
449-005	449-004	06/26/2014	307.00		ROFFIGNAC	N GALVEZ	PSLS	201401423801
449-006	449-001	06/26/2014	280.00		N MIRO	LAMANCHE	PSLS	201401423801
449-007	449-006	10/18/2009	317.00		LAMANCHE	N GALVEZ	PSLS	200902158601

<u>STR 1</u>	<u>STR 2</u>	<u>COMP DATE</u>	<u>LENGTH</u>	<u>ADDRESS</u>	<u>STREET</u>	<u>CROSS STREET</u>	<u>ACTIVITY</u>	<u>WO NO</u>
449-008	449-001	06/26/2014	395.00		CHARBONNET	N GALVEZ	PSLS	201401423801
449-008	449-BP140	06/26/2014	12.00		CHARBONNET	N GALVEZ	PSLS	201401423801
449-009	449-008	05/26/2009	280.00		N GALVEZ	LAMANCHE	TV	DCGCTV, 06/01/2009,
449-010	449-009	06/26/2014	353.00		LAMANCHE	N JOHNSON	PSLS	201401423801
449-011	449-008	05/21/2009	285.00		N GALVEZ	ALABO	TV	DCGCTV, 06/01/2009,
449-012	449-011	10/18/2009	325.00		ALABO	N JOHNSON	PSLS	200902158601
449-013	449-008	06/26/2014	395.00		CHARBONNET	N JOHNSON	PSLS	201401423801
449-014	449-013	06/26/2014	283.00		N JOHNSON	LAMANCHE	PSLS	201401423801
449-015	449-014	10/18/2009	315.00		LAMANCHE	N PRIEUR	PSLS	200902158601
449-016	449-013	06/26/2014	283.00		N JOHNSON	ALABO	PSLS	201401423801
449-017	449-016	06/26/2014	364.00		ALABO	N PRIEUR	PSLS	201401423801
449-018	449-013	10/19/2009	390.00		CHARBONNET	N PRIEUR	PSLS	200902158601
449-019	449-018	05/09/2010	283.00		N PRIEUR	CHARBONNET	PM-SANITARY	201000957301
449-020	449-019	06/26/2014	335.00		LAMANCHE	N ROMAN	PSLS	201401423801
449-021	449-018	06/26/2014	283.00		N PRIEUR	ALABO	PSLS	201401423801
449-022	449-021	06/26/2014	312.00		ALABO	N ROMAN	PSLS	201401423801
449-023	456-028	06/26/2014	195.00		N MIRO	BENTON	PSLS	201401423801
449-024	449-023	06/26/2014	314.00		BENTON	N GALVEZ	PSLS	201401423801
449-025	449-023	06/26/2014	302.00		N MIRO	ROFFIGNAC	PSLS	201401423801
449-026	456-031	05/20/2009	375.00		N GALVEZ	BENTON	TV	DCGCTV, 06/01/2009,
449-027	449-026	06/26/2014	325.00		BENTON	N JOHNSON	PSLS	201401423801
449-028	449-026	05/21/2009	323.00		N GALVEZ	ALABO	TV	DCGCTV, 06/01/2009,
449-029	456-034	06/26/2014	375.00		N JOHNSON	BENTON	PSLS	201401423801
449-030	449-029	06/26/2014	214.00		N JOHNSON	ALABO	PSLS	201401423801
449-031	449-029	06/23/2008	350.00		BENTON	N PRIEUR	PSLS	200801006501
449-032	456-037	06/26/2014	375.00		N PRIEUR	BENTON	PSLS	201401423801
449-033	449-032	06/23/2008	345.00		BENTON	N ROMAN	PSLS	200801006501
449-BP140	449-D1	06/26/2014	10.00		CHARBONNET	N GALVEZ	PSLS	201401423801
450-001	450-SPS25	06/27/2014	70.00		CHARBONNET	N TONTI	PSLS	201401423801
450-002	450-001	06/27/2014	270.00		N TONTI	ALABO	PSLS	201401423801
450-003	450-002	06/27/2014	326.00		ALABO	N MIRO	PSLS	201401423801
450-004	450-002	06/27/2014	345.00		ALABO	N ROCHEBLAVE	PSLS	201401423801
450-005	450-002	06/27/2014	115.00		N TONTI	ROFFIGNAC	PSLS	201401423801
450-006	450-005	06/27/2014	322.00		ROFFIGNAC	N MIRO	PSLS	201401423801
450-007	450-005	06/27/2014	384.00		ROFFIGNAC	N ROCHEBLAVE	PSLS	201401423801
450-008	450-007	06/23/2008	72.00		N ROCHEBLAVE	ALABO	PSLS	200801006501
450-009	450-007	06/23/2008	193.00		ROFFIGNAC	MELROSE	PSLS	200801006501
450-010	450-009	07/02/2008	108.00		MELROSE	ALABO	PSLS	200801068801
450-011	450-009	07/02/2008	193.00		ROFFIGNAC	N DORGENOIS	PSLS	200801068801
450-012	450-011	07/02/2008	139.00		N DORGENOIS	ALABO	PSLS	200801068801
450-013	450-011	07/02/2008	194.00		ROFFIGNAC	WHIPPLE	PSLS	200801068801
450-014	450-013	07/02/2008	150.00		WHIPPLE	ALABO	PSLS	200801068801
450-015	450-013	07/02/2008	198.00		ROFFIGNAC	LAW	PSLS	200801068801
450-016	450-015	07/02/2008	176.00		LAW	ALABO	PSLS	200801068801
450-017	450-005	06/27/2014	182.00		N TONTI	WINTHROP	PSLS	201401423801
450-018	450-017	06/24/2008	322.00		WINTHROP	N MIRO	PSLS	200800926001

<u>STR 1</u>	<u>STR 2</u>	<u>COMP DATE</u>	<u>LENGTH</u>	<u>ADDRESS</u>	<u>STREET</u>	<u>CROSS STREET</u>	<u>ACTIVITY</u>	<u>WO NO</u>
450-019	450-017	06/24/2008	390.00		WINTHROP	N ROCHEBLAVE	PSLS	200800926001
450-020	450-019	06/23/2008	389.00		WINTHROP	N DORGENOIS	PSLS	200801006501
450-021	450-020	06/23/2008	350.00		WINTHROP	LAW	PSLS	200801006501
450-022	450-017	06/30/2014	182.00		N TONTI	BENTON	PSLS	201401495201
450-023	450-022	06/30/2014	322.00		BENTON	N MIRO	PSLS	201401495201
450-024	450-022	06/30/2014	390.00		BENTON	N ROCHEBLAVE	PSLS	201401495201
450-025	450-024	06/25/2008	390.00		BENTON	N DORGENOIS	PSLS	200801006501
450-026	450-025	06/25/2008	392.00		BENTON	LAW	PSLS	200801006501
450-027	450-026	06/25/2008	230.00		LAW	WINTHROP	PSLS	200801006501
450-028	450-001	06/30/2014	390.00		CHARBONNET	N ROCHEBLAVE	PSLS	201401495201
450-029	450-028	10/19/2009	270.00		N ROCHEBLAVE	ALABO	PSLS	200902158601
450-030	450-029	07/03/2008	400.00		ALABO	N DORGENOIS	PSLS	200801068801
450-031	450-030	07/03/2008	395.00		ALABO	LAW	PSLS	200801068801
450-032	450-028	07/03/2008	395.00		CHARBONNET	N DORGENOIS	PSLS	200801068801
450-033	450-032	07/03/2008	395.00		CHARBONNET	LAW	PSLS	200801068801
450-034	450-001	06/30/2014	280.00		N TONTI	LAMANCHE	PSLS	201401495201
450-035	450-034	07/03/2008	327.00		LAMANCHE	N MIRO	PSLS	200801068801
450-036	450-034	07/03/2008	390.00		LAMANCHE	N ROCHEBLAVE	PSLS	200801068801
450-037	450-036	07/23/2008	395.00		LAMANCHE	N DORGENOIS	PSLS	200801145101
450-038	450-037	07/23/2008	394.00		LAMANCHE	LAW	PSLS	200801145101
451-001	450-015	07/07/2008	190.00		ROFFIGNAC	HAMLIN	PSLS	200801068801
451-002	451-001	07/07/2008	204.00		HAMLIN	ALABO	PSLS	200801068801
451-003	451-001	07/07/2008	207.00		ROFFIGNAC	FLORIDA AV	PSLS	200801068801
451-004	451-003	07/07/2008	233.00		FLORIDA AV	ALABO	PSLS	200801068801
451-005	450-026	06/24/2008	395.00		BENTON	FLORIDA AV	PSLS	200801006501
451-006	451-005	06/24/2008	249.00		FLORIDA AV	ROFFIGNAC	PSLS	200801006501
451-007	450-033	07/07/2008	395.00		CHARBONNET	FLORIDA AV	PSLS	200801068801
451-008	451-007	07/07/2008	248.00		FLORIDA AV	ALABO	PSLS	200801068801
451-009	450-038	07/23/2008	391.00		LAMANCHE	FLORIDA AV	PSLS	200801145101
451-010	451-009	07/23/2008	45.00		FLORIDA AV	LAMANCHE	PSLS	200801145101
451-012	450-031	07/07/2008	268.00		ALABO	FLORIDA AV	PSLS	200801068801
452-001	453-025	06/30/2014	381.00		ST MAURICE AV	CHARTRES	PSLS	201401495201
452-002	452-001	08/29/2013	353.00		CHARTRES	TUPELO	FLUSHED	201304534801
452-002	453-026	06/30/2014	381.00		TUPELO	CHARTRES	PSLS	201401495201
452-003	452-002	07/01/2014	310.00		CHARTRES	ALABO	PSLS	201401495201
452-004	452-001	10/13/2011	305.00		ST MAURICE		FLUSHED	201200716001
452-005	452-002	07/01/2014	305.00		TUPELO	DOUGLAS	PSLS	201401495201
452-005	452-004	07/01/2014	351.00		DOUGLAS	TUPELO	PSLS	201401495201
452-006	452-005	07/01/2014	305.00		DOUGLAS	ALABO	PSLS	201401495201
452-007	452-005	07/01/2014	324.00		TUPELO	BIENVENUE	PSLS	201401495201
452-007	452-009	07/01/2014	353.00		BIENVENUE	TUPELO	PSLS	201401495201
452-008	452-007	07/01/2014	265.00		BIENVENUE	ALABO	PSLS	201401495201
452-009	452-004	10/07/2009	324.00		ST MAURICE AV	BIENVENUE	PSLS	200902074201
452-014	452-004	11/29/2011	43.00		DOUGLAS	ST MAURICE AV	FLUSHED	201200443701
452-015	452-014	10/13/2011	323.00		ST MAURICE		FLUSHED	201200716101
452-017	453-055	07/03/2013	370.00		TRICOU	CHARTRES	FLUSHED	201304534901

<u>STR 1</u>	<u>STR 2</u>	<u>COMP DATE</u>	<u>LENGTH</u>	<u>ADDRESS</u>	<u>STREET</u>	<u>CROSS STREET</u>	<u>ACTIVITY</u>	<u>WO NO</u>
452-018	452-017	07/02/2014	316.00		CHARTRES	DELERY	PSLS	201401495201
452-019	452-030	10/07/2009	151.00		DELERY	DOUGLAS	PSLS	200902074201
452-020	452-014	07/02/2014	305.00		DOUGLAS	TRICOU	PSLS	201401495201
452-020	452-017	07/02/2014	320.00		TRICOU	DOUGLAS	PSLS	201401495201
452-021	452-020	10/07/2009	315.00		DOUGLAS	DELERY	PSLS	200902074201
452-022	452-021	10/07/2009	265.00		DELERY	BIENVENUE	PSLS	200902074201
452-023	452-015	10/07/2009	301.00		BIENVENUE	TRICOU	PSLS	200902074201
452-023	452-020	10/07/2009	325.00		TRICOU	BIENVENUE	PSLS	200902074201
452-024	452-023	11/16/2011	323.00		TRICOU	ALHAMBRA	FLUSHED	201200425701
452-026	452-023	10/13/2011	319.00		BIENVENUE		FLUSHED	201200708601
452-027	452-026	10/14/2009	266.00		DELERY	ALHAMBRA	PSLS	200902074201
452-028	452-024	10/08/2009	312.00		ALHAMBRA	DELERY	PSLS	200902074201
452-029	452-028	10/14/2009	150.00		DELERY	ALHAMBRA	PSLS	200902074201
452-030	452-018	10/08/2009	112.00		DELERY	DOUGLAS	PSLS	200902074201
452-052	453-054	07/03/2014	381.00		ST MAURICE AV	CHARTRES	PSLS	201401495201
452-053	452-052	07/03/2014	246.00		CHARTRES	TRICOU	PSLS	201401495201
452-054	452-052	10/08/2009	230.00		ST MAURICE AV	DOUGLAS	PSLS	200902074201
452-055	447-019	10/05/2009	260.00		CHARTRES	ALABO	PSLS	200901981301
452-056	452-055	10/13/2011	304.00		ALABO		FLUSHED	201200713901
452-057	452-056	10/13/2011	328.00		ALABO		FLUSHED	201200714001
453-001	447-006	10/05/2009	280.00		BURGUNDY	ALABO	PSLS	200901981301
453-002	453-001	08/29/2013	320.00		ALABO	DAUPHINE	FLUSHED	201304535101
453-003	453-001	06/21/2013	311.00		ALABO	N RAMPART	FLUSHED	201303884201
453-004	453-001	06/21/2013	175.00		BURGUNDY	GORDON	FLUSHED	201303884301
453-005	453-004	06/21/2013	360.00		GORDON	N RAMPART	FLUSHED	201303881201
453-006	453-005	10/05/2009	20.00		N RAMPART	GORDON	PSLS	200901981301
453-007	453-006	07/07/2014	175.00		N RAMPART	ALABO	PSLS	201401495201
453-008	453-004	07/11/2014	368.00		GORDON	DAUPHINE	PSLS	201401495201
453-009	453-008	07/07/2014	308.00		DAUPHINE	TUPELO	PSLS	201401495201
453-010	453-008	07/07/2014	294.00		GORDON	ROYAL	PSLS	201401495201
453-011	453-004	06/21/2013	365.00		BURGUNDY	TUPELO	FLUSHED	201303884501
453-012	453-011	07/07/2014	310.00		TUPELO	DAUPHINE	PSLS	201401495201
453-015	453-005	06/25/2013	340.00		N RAMPART	TUPELO	FLUSHED	201303884601
453-016	453-015	06/25/2013	22.00		N RAMPART	TUPELO	FLUSHED	201303881301
453-017	453-016	07/07/2014	305.00		N RAMPART	ST MAURICE AV	PSLS	201401495201
453-018	453-011	07/07/2014	351.00		BURGUNDY	ST MAURICE AV	PSLS	201401495201
453-019	453-018	07/07/2014	36.00		ST MAURICE AV	BURGUNDY	PSLS	201401495201
453-020	453-019	07/08/2014	335.00		ST MAURICE AV	N RAMPART	PSLS	201401495201
453-021	453-020	10/08/2009	34.00		N RAMPART	ST MAURICE AV	PSLS	200902074201
453-022	453-021	10/08/2009	236.00		N RAMPART	TRICOU	PSLS	200902074201
453-023	453-018	07/08/2014	372.00		ST MAURICE AV	DAUPHINE	PSLS	201401495201
453-024	453-023	07/08/2014	350.00		DAUPHINE	TUPELO	PSLS	201401495201
453-025	453-023	07/08/2014	355.00		ST MAURICE AV	ROYAL	PSLS	201401495201
453-026	453-024	07/08/2014	354.00		TUPELO	ROYAL	PSLS	201401495201
453-026	453-025	07/08/2014	352.00		ROYAL	TUPELO	PSLS	201401495201
453-027	453-026	07/09/2014	363.00		ROYAL	GORDON	PSLS	201401495201

<u>STR 1</u>	<u>STR 2</u>	<u>COMP DATE</u>	<u>LENGTH</u>	<u>ADDRESS</u>	<u>STREET</u>	<u>CROSS STREET</u>	<u>ACTIVITY</u>	<u>WO NO</u>
453-028	453-027	07/03/2013	305.00		GORDON	CHARTRES	FLUSHED	201304534201
453-029	453-018	06/25/2013	48.00		BURGUNDY	ST MAURICE AV	FLUSHED	201303884701
453-030	453-029	07/09/2014	373.00		ST MAURICE AV	DAUPHINE	PSLS	201401495201
453-031	453-030	10/08/2009	295.00		ST MAURICE AV	ROYAL	PSLS	200902074201
453-032	453-029	07/03/2013	297.00		BURGUNDY	TRICOU	FLUSHED	201304512501
453-033	453-032	07/08/2013	365.00		TRICOU	N RAMPART	FLUSHED	201304534301
453-034	453-033	10/08/2009	292.00		N RAMPART	DELERY	PSLS	200902074201
453-035	453-034	10/08/2009	23.00		DELERY	N RAMPART	PSLS	200902074201
453-036	453-030	07/08/2013	295.00		DAUPHINE	TRICOU	FLUSHED	201304534401
453-036	453-032	07/08/2013	373.00		TRICOU	DAUPHINE	FLUSHED	201304534501
453-037	453-036	07/08/2013	300.00		TRICOU	ROYAL	FLUSHED	201304512601
453-038	453-036	06/25/2013	290.00		DAUPHINE	DELERY	FLUSHED	201303884801
453-039	453-038	06/25/2013	21.00		DAUPHINE	DELERY	FLUSHED	201303881401
453-043	453-039	10/15/2009	300.00		DELERY	ROYAL	PSLS	200902074201
453-047	453-032	07/10/2014	294.00		BURGUNDY	DELERY	PSLS	201401495201
453-048	453-047	07/10/2014	26.00		DELERY	BURGUNDY	PSLS	201401495201
453-049	453-048	06/25/2013	265.00		DELERY	DAUPHINE	FLUSHED	201303885001
453-050	453-047	06/25/2013	22.00		DELERY	BURGUNDY	FLUSHED	201303885101
453-051	453-050	07/10/2014	275.00		DELERY	N RAMPART	PSLS	201401495201
453-052	453-047	10/01/2009	27.00		BURGUNDY	DELERY	PSLS	200901981301
453-053	453-052	10/08/2009	30.00		BURGUNDY	DELERY	PSLS	200902074201
453-054	453-025	07/11/2014	44.00		ROYAL	ST MAURICE AV	PSLS	201401495201
453-055	453-054	08/29/2013	297.00		ROYAL	TRICOU	FLUSHED	201304533301
453-056	453-055	07/08/2013	294.00		ROYAL	DELERY	FLUSHED	201304533401
453-057	453-056	07/08/2013	22.00		ROYAL	DELERY	FLUSHED	201304533501
453-058	453-057	10/12/2009	304.00		DELERY	CHARTRES	PSLS	200902074201
453-059	447-011	10/05/2009	275.00		DAUPHINE	ALABO	PSLS	200901981301
453-060	447-014	10/01/2009	244.00		ROYAL	ALABO	PSLS	200901981301
453-061	453-060	07/11/2014	315.00		ALABO	DAUPHINE	PSLS	201401495201
453-062	453-034	10/13/2009	21.00		N RAMPART	DELERY	PSLS	200902074201
454-001	448-020	10/01/2009	363.00		N VILLERE	GORDON	PSLS	200901981301
454-002	448-021	07/11/2014	351.00		URQUHART	GORDON	PSLS	201401495201
454-002	454-001	10/01/2009	390.00		GORDON	URQUHART	PSLS	200901981301
454-003	454-002	07/11/2014	246.00		URQUHART	TUPELO	PSLS	201401495201
454-004	454-002	09/13/2011	392.00		GORDON	MARAIS	FLUSHED	201200750401
454-005	454-004	09/13/2011	248.00		MARAIS		FLUSHED	201200613101
454-006	454-004	09/13/2011	263.00		MARAIS		FLUSHED	201200613201
454-006	454-010	09/13/2011	115.00		ST CLAUDE AV		FLUSHED	201200581201
454-007	454-006	09/14/2011	254.00		ST CLAUDE AV		FLUSHED	201200607901
454-008	453-005	07/15/2014	210.00		GORDON	EL DORADO	PSLS	201401607601
454-010	454-008	07/08/2013	215.00		GORDON	ST CLAUDE AV	FLUSHED	201304533601
454-011	454-010	08/06/2013	214.00		ST CLAUDE AV	ALABO	FLUSHED	201304533701
454-012	454-010	07/08/2013	305.00		ST CLAUDE AV	TUPELO	FLUSHED	201304512201
454-013	454-001	10/12/2011	150.00		GORDON		FLUSHED	201200714401
454-014	454-013	07/16/2014	150.00		N VILLERE	TUPELO	PSLS	201401607601
454-015	454-058	10/12/2011	16.00		ST MAURICE		FLUSHED	201200707901

<u>STR 1</u>	<u>STR 2</u>	<u>COMP DATE</u>	<u>LENGTH</u>	<u>ADDRESS</u>	<u>STREET</u>	<u>CROSS STREET</u>	<u>ACTIVITY</u>	<u>WO NO</u>
454-016	454-015	09/14/2011	389.00		TUPELO		FLUSHED	201200608101
454-017	454-016	09/14/2011	230.00		TUPELO		FLUSHED	201200608001
454-018	454-014	10/11/2011	63.00		TUPELO		FLUSHED	201200714501
454-019	454-018	10/12/2009	390.00		TUPELO	URQUHART	PSLS	200902074201
454-020	454-019	10/12/2009	389.00		TUPELO	MARAIS	PSLS	200902074201
454-021	454-020	09/08/2011	230.00		MARAIS		FLUSHED	201200581401
454-022	454-020	09/08/2011	307.00		MARAIS		FLUSHED	201200614001
454-023	454-018	07/16/2014	369.00		N VILLERE	ST MAURICE AV	PSLS	201401607601
454-024	454-019	10/12/2011	371.00		URQUHART		FLUSHED	201200708001
454-024	454-023	10/12/2011	390.00		ST MAURICE		FLUSHED	201200714701
454-025	454-024	09/08/2011	389.00		ST MAURICE		FLUSHED	201200581501
454-026	454-025	10/12/2009	273.00		ST MAURICE AV	ST CLAUDE AV	PSLS	200902074201
454-027	454-026	10/12/2009	270.00		ST CLAUDE AV	TRICOU	PSLS	200902074201
454-028	454-026	07/02/2008	310.00		ST CLAUDE AV	TUPELO	TV	MWESS2, 02/19/2009,
454-029	454-023	07/17/2014	327.00		N VILLERE	TRICOU	PSLS	201401607601
454-030	454-024	10/12/2011	325.00		URQUHART		FLUSHED	201200714801
454-030	454-057	10/11/2011	375.00		TRICOU		FLUSHED	201200714901
454-031	454-030	07/18/2014	261.00		URQUHART	DELERY	PSLS	201401607601
454-032	454-030	10/11/2011	389.00		TRICOU		FLUSHED	201200708101
454-033	454-032	07/18/2014	262.00		MARAIS	DELERY	PSLS	201401607601
454-034	454-032	10/13/2009	270.00		TRICOU	ST CLAUDE AV	PSLS	200902074201
454-035	454-034	10/13/2009	263.00		ST CLAUDE AV	DELERY	PSLS	200902074201
454-036	454-029	07/18/2014	320.00		N VILLERE	DELERY	PSLS	201401607601
454-037	454-036	10/11/2011	96.00		DELERY		FLUSHED	201200715101
454-038	454-037	07/18/2014	302.00		URVILLE	DELERY	PSLS	201401607601
454-039	454-037	10/13/2009	240.00		DELERY	URQUHART	PSLS	200902074201
454-040	454-039	07/18/2014	300.00		URQUHART	DELERY	PSLS	201401607601
454-041	454-039	10/13/2009	240.00		DELERY	MARQUE	PSLS	200902074201
454-042	454-041	10/14/2009	301.00		MARQUE	DELERY	PSLS	200902074201
454-043	454-041	10/11/2011	240.00		DELERY		FLUSHED	201200712601
454-044	454-043	07/23/2014	301.00		MARAIS	DELERY	PSLS	201401607601
454-045	454-043	07/23/2014	200.00		DELERY	ST CLAUDE AV	PSLS	201401607601
454-046	454-045	10/14/2009	43.00		ST CLAUDE AV	DELERY	PSLS	200902074201
454-047	454-046	10/14/2009	239.00		ST CLAUDE AV	DELERY	PSLS	200902074201
454-048	453-035	10/14/2009	319.00		DELERY	ST CLAUDE AV	PSLS	200902074201
454-049	453-033	10/14/2009	425.00		TRICOU	ST CLAUDE AV	PSLS	200902074201
454-050	454-049	10/14/2009	262.00		ST CLAUDE AV	DELERY	PSLS	200902074201
454-051	453-020	10/14/2009	425.00		ST MAURICE AV	ST CLAUDE AV	PSLS	200902074201
454-052	454-051	07/23/2014	315.00		ST CLAUDE AV	TUPELO	PSLS	201401607601
454-053	454-051	10/14/2009	271.00		ST CLAUDE AV	TRICOU	PSLS	200902074201
454-054	453-016	10/14/2009	386.00		TUPELO	ST CLAUDE AV	PSLS	200902074201
454-055	453-006	10/14/2009	160.00		GORDON	EL DORADO	PSLS	200902074201
454-056	448-022	09/30/2011	254.00		MARAIS		FLUSHED	201200712901
454-057	454-029	10/11/2011	17.00		TRICOU		FLUSHED	201200713001
454-058	454-014	10/13/2009	372.00		TUPELO	URQUHART	PSLS	200902074201
455-001	454-018	10/12/2011	390.00		TUPELO		FLUSHED	201200713101

<u>STR 1</u>	<u>STR 2</u>	<u>COMP DATE</u>	<u>LENGTH</u>	<u>ADDRESS</u>	<u>STREET</u>	<u>CROSS STREET</u>	<u>ACTIVITY</u>	<u>WO NO</u>
455-002	455-001	07/24/2014	320.00		TUPELO	N CLAIBORNE AV	PSLS	201401607601
455-003	455-002	07/24/2014	28.00		N CLAIBORNE AV	TUPELO	PSLS	201401607601
455-004	455-003	07/24/2014	236.00		N CLAIBORNE AV	ST MAURICE AV	PSLS	201401607601
455-005	455-002	07/24/2014	70.00		TUPELO	N CLAIBORNE AV	PSLS	201401607601
455-006	455-005	07/24/2014	307.00		N CLAIBORNE AV	ST MAURICE AV	PSLS	201401607601
455-007	455-001	07/24/2014	135.00		N ROBERTSON	ST MAURICE AV	PSLS	201401607601
455-008	455-007	07/24/2014	10.00		N ROBERTSON	ST MAURICE AV	PSLS	201401607601
455-009	455-008	07/24/2014	15.00		N ROBERTSON	ST MAURICE AV	PSLS	201401607601
455-010	455-009	07/21/2014	125.00		N ROBERTSON	ST MAURICE AV	PSLS	201401607601
455-011	454-023	10/12/2011	390.00		ST MAURICE		FLUSHED	201200713201
455-011	455-007	10/12/2011	231.00		N ROBERTSON		FLUSHED	201200709601
455-012	455-011	10/11/2011	320.00		ST MAURICE AV	N CLAIBORNE AV	TV	ESSA2,
455-013	455-012	07/21/2014	220.00		N CLAIBORNE AV	TRICOU	PSLS	201401607601
455-014	455-082	06/30/2008	46.00		ST MAURICE AV	N CLAIBORNE AV	FLUSHED	200900389301
455-015	455-014	07/21/2014	271.00		N CLAIBORNE AV	TRICOU	PSLS	201401607601
455-016	455-011	10/12/2011	327.00		N ROBERTSON		FLUSHED	201200713401
455-016	455-080	10/13/2009	20.00		TRICOU	N ROBERTSON	PSLS	200902074201
455-017	455-016	07/22/2014	260.00		N ROBERTSON	DELERY	PSLS	201401607601
455-018	455-016	07/22/2014	320.00		TRICOU	N CLAIBORNE AV	PSLS	201401607601
455-019	455-018	07/22/2014	211.00		N CLAIBORNE AV	DELERY	PSLS	201401607601
455-020	455-083	10/13/2009	46.00		TRICOU	N CLAIBORNE AV	PSLS	200902074201
455-021	455-020	07/22/2014	262.00		N CLAIBORNE AV	DELERY	PSLS	201401607601
455-022	455-084	10/13/2009	316.00		TRICOU	N DERBIGNY	PSLS	200902074201
455-023	448-044	10/12/2011	364.00		N ROBERTSON		FLUSHED	201200713501
455-023	454-001	10/12/2011	390.00		N VILLERE		FLUSHED	201200709701
455-026	455-023	10/06/2009	245.00		N ROBERTSON	TUPELO	PSLS	200901981301
455-027	455-023	07/22/2014	325.00		GORDON	N CLAIBORNE AV	PSLS	201401607601
455-028	455-027	07/22/2014	200.00		N CLAIBORNE AV	TUPELO	PSLS	201401607601
455-029	455-027	07/22/2014	31.00		N CLAIBORNE AV	GORDON	PSLS	201401607601
455-030	455-029	07/25/2014	74.00		N CLAIBORNE AV	BENTON	PSLS	201401607601
455-031	455-030	07/08/2013	154.00		N CLAIBORNE AV	BENTON	FLUSHED	201304512301
455-032	455-081	10/01/2009	46.00		GORDON	N CLAIBORNE AV	PSLS	200901981301
455-033	455-032	07/25/2014	247.00		N CLAIBORNE AV	TUPELO	PSLS	201401607601
455-034	454-013	10/11/2011	353.00		STRAND CT	N ROBERTSON	TV	ESSA2,
455-035	454-014	10/11/2011	390.00		TUPELO		FLUSHED	201200713701
455-036	455-035	07/25/2014	333.00		TUPELO	N CLAIBORNE AV	PSLS	201401607601
455-037	454-036	10/11/2011	144.00		DELERY		FLUSHED	201200707801
455-038	455-037	07/25/2014	295.00		N VILLERE	DELERY	PSLS	201401607601
455-039	455-037	10/12/2011	240.00		DELERY	N ROBERTSON	TV	ESSA2,
455-040	455-039	07/25/2014	300.00		N ROBERTSON	DELERY	PSLS	201401607601
455-041	455-039	07/29/2014	240.00		DELERY	ROCLAY	PSLS	201401607601
455-042	455-041	07/29/2014	300.00		ROCLAY	DELERY	PSLS	201401607601
455-043	455-079	10/12/2009	65.00		DELERY	NINA	PSLS	200902074201
455-044	455-043	06/25/2013	297.00		NINA	DELERY	FLUSHED	201303882701
455-045	455-043	07/29/2014	243.00		DELERY	N DERBIGNY	PSLS	201401607601
455-046	455-045	10/12/2009	292.00		N DERBIGNY	DELERY	PSLS	200902074201

<u>STR 1</u>	<u>STR 2</u>	<u>COMP DATE</u>	<u>LENGTH</u>	<u>ADDRESS</u>	<u>STREET</u>	<u>CROSS STREET</u>	<u>ACTIVITY</u>	<u>WO NO</u>
455-047	456-037	10/19/2009	390.00		GORDON	N ROMAN	PSLS	200902158601
455-048	455-047	07/29/2014	302.00		N ROMAN	TUPELO	PSLS	201401607601
455-049	455-047	06/24/2008	390.00		GORDON	N DERBIGNY	PSLS	200801006501
455-050	455-049	06/24/2008	303.00		N DERBIGNY	TUPELO	PSLS	200801006501
455-051	455-050	06/24/2008	318.00		TUPELO	N CLAIBORNE AV	PSLS	200801006501
455-052	455-049	06/24/2008	330.00		GORDON	N CLAIBORNE AV	PSLS	200801006501
455-053	448-045	07/22/2014	308.00		N CLAIBORNE AV	GORDON	PSLS	201401607601
455-054	456-019	11/05/2009	390.00		ST MAURICE AV	N ROMAN	PSLS	200902249001
455-055	455-054	07/30/2008	370.00		N ROMAN	TUPELO	PSLS	200801231201
455-056	455-055	08/25/2008	330.00		TUPELO	N DERBIGNY	PSLS	200801344001
455-057	455-054	11/05/2009	15.00		ST MAURICE AV	N ROMAN	PSLS	200902249001
455-058	455-057	07/22/2014	285.00		N ROMAN	TUPELO	PSLS	201401607601
455-059	455-054	07/30/2008	326.00		N ROMAN	TRICOU	PSLS	200801231201
455-060	455-059	11/05/2009	70.00		N ROMAN	TRICOU	PSLS	200902249001
455-061	455-060	11/06/2009	170.00		N ROMAN	DELERY	PSLS	200902249001
455-062	455-060	08/25/2008	15.00		N ROMAN	TRICOU	PSLS	200801344001
455-063	455-062	11/06/2009	162.00		N ROMAN	DELERY	PSLS	200902249001
455-064	455-059	08/25/2008	391.00		TRICOU	N DERBIGNY	PSLS	200801344001
455-065	455-064	08/26/2008	253.00		N DERBIGNY	DELERY	PSLS	200801344001
455-066	455-057	07/30/2008	375.00		ST MAURICE AV	N DERBIGNY	PSLS	200801231201
455-067	455-066	11/06/2009	371.00		N DERBIGNY	TUPELO	PSLS	200902249001
455-068	455-067	11/06/2009	275.00		TUPELO	N CLAIBORNE AV	PSLS	200902249001
455-069	455-066	07/30/2008	259.00		N DERBIGNY	TRICOU	PSLS	200801231201
455-070	455-066	08/26/2008	304.00		ST MAURICE AV	N CLAIBORNE AV	PSLS	200801344001
455-071	456-051	10/19/2009	243.00		DELERY	N ROMAN	PSLS	200902158601
455-072	455-071	07/30/2008	285.00		N ROMAN	DELERY	PSLS	200801231201
455-073	455-071	11/06/2009	240.00		DELERY	RODER	PSLS	200902249001
455-074	455-073	07/30/2008	285.00		RODER	DELERY	PSLS	200801231201
455-075	455-073	07/30/2008	184.00		DELERY	N DERBIGNY	PSLS	200801231201
455-076	455-041	10/13/2009	76.00		DELERY	N CLAIBORNE AV	PSLS	200902074201
455-077	455-076	10/12/2009	23.00		DELERY	N CLAIBORNE AV	PSLS	200902074201
455-078	455-077	10/12/2009	53.00		DELERY	N CLAIBORNE AV	PSLS	200902074201
455-079	455-078	10/12/2009	27.00		DELERY	NINA	PSLS	200902074201
455-080	454-029	10/13/2009	367.00		TRICOU	N ROBERTSON	PSLS	200902074201
455-081	455-027	10/01/2009	24.00		GORDON	N CLAIBORNE AV	PSLS	200901981301
455-082	455-012	10/13/2009	24.00		ST MAURICE AV	N CLAIBORNE AV	PSLS	200902074201
455-083	455-018	10/13/2009	24.00		TRICOU	N CLAIBORNE AV	PSLS	200902074201
455-084	455-020	10/13/2009	24.00		TRICOU	N CLAIBORNE AV	PSLS	200902074201
456-001	457-006	07/23/2008	390.00		ST MAURICE AV	N MIRO	PSLS	200801145101
456-002	456-001	07/30/2008	369.00		N MIRO	TUPELO	PSLS	200801231201
456-003	456-002	11/06/2009	240.00		TUPELO	N GALVEZ	PSLS	200902249001
456-004	456-001	08/01/2008	326.00		N MIRO	TRICOU	PSLS	200801231201
456-005	456-004	08/26/2008	258.00		N MIRO	DELERY	PSLS	200801344001
456-006	456-004	08/26/2008	324.00		TRICOU	N GALVEZ	PSLS	200801344001
456-007	456-001	08/01/2008	390.00		ST MAURICE AV	N GALVEZ	PSLS	200801231201
456-008	456-007	08/01/2008	365.00		N GALVEZ	TUPELO	PSLS	200801231201

<u>STR 1</u>	<u>STR 2</u>	<u>COMP DATE</u>	<u>LENGTH</u>	<u>ADDRESS</u>	<u>STREET</u>	<u>CROSS STREET</u>	<u>ACTIVITY</u>	<u>WO NO</u>
456-009	456-008	09/08/2008	321.00		TUPELO	N JOHNSON	PSLS	200801344001
456-010	456-007	05/20/2009	327.00		N GALVEZ	TRICOU	TV	DCGCTV, 06/01/2009,
456-011	456-010	08/27/2008	330.00		TRICOU	N JOHNSON	PSLS	200801344001
456-012	456-010	08/27/2008	257.00		N GALVEZ	DELERY	PSLS	200801344001
456-013	456-007	11/10/2009	390.00		ST MAURICE AV	N JOHNSON	PSLS	200902249001
456-014	456-013	11/10/2009	368.00		N JOHNSON	TUPELO	PSLS	200902249001
456-015	456-014	11/10/2009	327.00		TUPELO	N PRIEUR	PSLS	200902249001
456-016	456-013	08/01/2008	327.00		N JOHNSON	TRICOU	PSLS	200801231201
456-017	456-016	11/10/2009	233.00		N JOHNSON	DELERY	PSLS	200902249001
456-018	456-016	11/10/2009	342.00		TRICOU	N PRIEUR	PSLS	200902249001
456-019	456-013	08/04/2008	390.00		ST MAURICE AV	N PRIEUR	PSLS	200801231201
456-020	456-019	08/04/2008	370.00		N PRIEUR	TUPELO	PSLS	200801231201
456-021	456-020	11/10/2009	25.00		TUPELO	N PRIEUR	PSLS	200902249001
456-022	456-021	08/27/2008	280.00		TUPELO	N ROMAN	PSLS	200801344001
456-023	456-019	08/04/2008	328.00		N PRIEUR	TRICOU	PSLS	200801231201
456-024	456-023	08/27/2008	250.00		N PRIEUR	DELERY	PSLS	200801344001
456-025	456-023	08/27/2008	13.00		TRICOU	N PRIEUR	PSLS	200801344001
456-026	456-025	11/10/2009	305.00		TRICOU	N ROMAN	PSLS	200902249001
456-027	457-045	10/20/2009	389.00		GORDON	N MIRO	PSLS	200902158601
456-028	456-027	07/22/2014	180.00		N MIRO	MONTICELLO	PSLS	201401607601
456-029	456-027	07/22/2014	303.00		N MIRO	TUPELO	PSLS	201401607601
456-030	456-029	06/25/2008	310.00		TUPELO	N GALVEZ	PSLS	200801006501
456-031	456-027	07/23/2014	390.00		GORDON	N GALVEZ	PSLS	201401607601
456-032	456-031	05/20/2009	302.00		N GALVEZ	TUPELO	TV	DCGCTV, 06/01/2009,
456-033	456-032	06/25/2008	315.00		TUPELO	N JOHNSON	PSLS	200801006501
456-034	456-031	07/23/2014	390.00		GORDON	N JOHNSON	PSLS	201401607601
456-035	456-034	07/23/2014	305.00		N JOHNSON	TUPELO	PSLS	201401607601
456-036	456-035	06/25/2008	314.00		TUPELO	N PRIEUR	PSLS	200801006501
456-037	456-034	10/20/2009	390.00		GORDON	N PRIEUR	PSLS	200902158601
456-038	456-037	07/23/2014	303.00		N PRIEUR	TUPELO	PSLS	201401607601
456-039	456-038	10/20/2009	20.00		TUPELO	N PRIEUR	PSLS	200902158601
456-040	456-039	06/25/2008	302.00		TUPELO	N ROMAN	PSLS	200801006501
456-041	457-031	10/20/2009	255.00		DELERY	N MIRO	PSLS	200902158601
456-042	456-041	10/20/2009	294.00		N MIRO	DELERY	PSLS	200902158601
456-043	456-041	08/04/2008	243.00		DELERY	N GALVEZ	PSLS	200801231201
456-044	456-043	10/22/2009	283.00		N GALVEZ	DELERY	PSLS	200902158601
456-045	456-043	08/04/2008	243.00		DELERY	VALJEAN	PSLS	200801231201
456-046	456-045	08/04/2008	288.00		VALJEAN	DELERY	PSLS	200801231201
456-047	456-045	08/04/2008	243.00		DELERY	N JOHNSON	PSLS	200801231201
456-048	456-047	08/04/2008	288.00		N JOHNSON	DELERY	PSLS	200801231201
456-049	456-047	08/05/2008	243.00		DELERY	N PRIEUR	PSLS	200801231201
456-050	456-049	10/22/2009	291.00		N PRIEUR	DELERY	PSLS	200902158601
456-051	456-049	08/05/2008	243.00		DELERY	PRARO	PSLS	200801231201
456-052	456-051	08/06/2008	295.00		PRARO	DELERY	PSLS	200801231201
457-001	457-SPS26	07/21/2014	40.00		N TONTI	ST MAURICE AV	PSLS	201401607601
457-002	457-001	07/23/2008	335.00		N TONTI	TUPELO	PSLS	200801145101

<u>STR 1</u>	<u>STR 2</u>	<u>COMP DATE</u>	<u>LENGTH</u>	<u>ADDRESS</u>	<u>STREET</u>	<u>CROSS STREET</u>	<u>ACTIVITY</u>	<u>WO NO</u>
457-003	457-002	07/23/2008	321.00		TUPELO	N MIRO	PSLS	200801145101
457-004	457-002	10/23/2009	278.00		TUPELO	N ROCHEBLAVE	PSLS	200902158601
457-005	456-028	10/23/2009	350.00		MONTICELLO	N TONTI	PSLS	200902158601
457-006	457-001	07/24/2008	39.00		N TONTI	ST MAURICE AV	PSLS	200801145101
457-007	457-006	10/23/2009	390.00		ST MAURICE AV	N ROCHEBLAVE	PSLS	200902158601
457-008	457-007	08/27/2008	375.00		N ROCHEBLAVE	TUPELO	PSLS	200801344001
457-009	457-008	08/27/2008	310.00		TUPELO	N DORGENOIS	PSLS	200801344001
457-010	457-007	07/23/2014	389.00		ST MAURICE AV	N DORGENOIS	PSLS	201401607601
457-011	457-010	08/27/2008	337.00		N DORGENOIS	TUPELO	PSLS	200801344001
457-012	457-011	08/27/2008	35.00		N DORGENOIS	TUPELO	PSLS	200801344001
457-013	457-012	08/27/2008	308.00		TUPELO	LAW	PSLS	200801344001
457-014	457-010	08/27/2008	330.00		N DORGENOIS	TRICOU	PSLS	200801344001
457-015	457-014	08/27/2008	267.00		N DORGENOIS	DELERY	PSLS	200801344001
457-016	457-014	08/27/2008	351.00		TRICOU	LAW	PSLS	200801344001
457-017	457-010	08/29/2008	390.00		ST MAURICE AV	LAW	PSLS	200801344001
457-018	457-017	08/29/2008	375.00		LAW	TUPELO	PSLS	200801344001
457-019	457-017	08/29/2008	330.00		LAW	TRICOU	PSLS	200801344001
457-020	457-019	08/29/2008	269.00		LAW	DELERY	PSLS	200801344001
457-021	457-006	10/23/2009	330.00		N TONTI	TRICOU	PSLS	200902158601
457-022	457-021	07/24/2008	323.00		TRICOU	N MIRO	PSLS	200801145101
457-023	457-021	07/24/2008	386.00		TRICOU	N ROCHEBLAVE	PSLS	200801145101
457-024	457-023	08/06/2008	270.00		TRICOU	N DORGENOIS	PSLS	200801231201
457-025	457-023	08/06/2008	148.00		N ROCHEBLAVE	DELERY	PSLS	200801231201
457-025	457-036	08/06/2008	173.00		N ROCHEBLAVE	TRICOU	PSLS	200801231201
457-026	457-021	07/24/2008	323.00		N TONTI	DELERY	PSLS	200801145101
457-027	457-026	07/24/2008	191.00		DELERY	ORIN	PSLS	200801145101
457-028	457-027	08/07/2008	210.00		ORIN	DUBREUIL	PSLS	200801231201
457-029	457-028	08/07/2008	88.00		ORIN	DUBREUIL	PSLS	200801231201
457-030	457-029	08/07/2008	90.00		DUBREUIL	N TONTI	PSLS	200801231201
457-031	457-027	08/07/2008	17.00		DELERY	ORIN	PSLS	200801231201
457-032	457-031	08/07/2008	210.00		ORIN	DUBREUIL	PSLS	200801231201
457-033	457-029	08/05/2008	10.00		DUBREUIL	ORIN	PSLS	200801231201
457-033	457-032	08/07/2008	90.00		ORIN	DUBREUIL	PSLS	200801231201
457-034	457-026	07/24/2008	310.00		N TONTI	DUBREUIL	PSLS	200801145101
457-035	457-034	10/22/2009	285.00		DUBREUIL	N ROCHEBLAVE	PSLS	200902158601
457-036	457-026	08/07/2008	390.00		DELERY	N ROCHEBLAVE	PSLS	200801231201
457-037	457-036	08/07/2008	310.00		N ROCHEBLAVE	DUBREUIL	PSLS	200801231201
457-038	457-037	08/07/2008	339.00		DUBREUIL	N DORGENOIS	PSLS	200801231201
457-039	457-036	08/07/2008	388.00		DELERY	N DORGENOIS	PSLS	200801231201
457-040	457-039	08/08/2008	310.00		N DORGENOIS	DUBREUIL	PSLS	200801231201
457-041	457-040	08/05/2008	179.00		DUBREUIL	LAW	PSLS	200801231201
457-041	457-043	08/08/2008	207.00		DUBREUIL	LAW	PSLS	200801231201
457-042	457-039	08/08/2008	388.00		DELERY	LAW	PSLS	200801231201
457-043	457-042	08/08/2008	305.00		LAW	DUBREUIL	PSLS	200801231201
457-044	450-022	10/21/2009	181.00		N TONTI	MONTICELLO	PSLS	200902158601
457-045	457-044	07/23/2014	182.00		N TONTI	GORDON	PSLS	201401607601

<u>STR 1</u>	<u>STR 2</u>	<u>COMP DATE</u>	<u>LENGTH</u>	<u>ADDRESS</u>	<u>STREET</u>	<u>CROSS STREET</u>	<u>ACTIVITY</u>	<u>WO NO</u>
457-046	457-045	07/23/2014	305.00		N TONTI	TUPELO	PSLS	201401607601
457-047	457-046	10/21/2009	308.00		TUPELO	N ROCHEBLAVE	PSLS	200902158601
457-048	457-046	10/21/2009	320.00		TUPELO	N MIRO	PSLS	200902158601
457-049	457-045	07/23/2014	384.00		GORDON	N ROCHEBLAVE	PSLS	201401607601
457-050	457-049	06/25/2008	277.00		N ROCHEBLAVE	TUPELO	PSLS	200801006501
457-051	457-050	06/27/2008	28.00		N ROCHEBLAVE	TUPELO	PSLS	200801006501
457-052	457-051	06/26/2008	315.00		TUPELO	N DORGENOIS	PSLS	200801006501
457-053	457-044	10/21/2009	385.00		MONTICELLO	N ROCHEBLAVE	PSLS	200902158601
457-053	457-049	06/26/2008	185.00		N ROCHEBLAVE	MONTICELLO	PSLS	200801006501
457-054	457-053	06/26/2008	348.00		MONTICELLO	N DORGENOIS	PSLS	200801006501
457-055	457-049	06/26/2008	385.00		GORDON	N DORGENOIS	PSLS	200801006501
457-056	457-055	10/21/2009	271.00		N DORGENOIS	TUPELO	PSLS	200902158601
457-057	457-055	06/27/2008	185.00		N DORGENOIS	MONTICELLO	PSLS	200801006501
457-058	457-057	06/27/2008	318.00		MONTICELLO	LAW	PSLS	200801006501
457-059	457-055	06/27/2008	392.00		GORDON	LAW	PSLS	200801006501
457-060	457-059	06/30/2008	303.00		LAW	BENTON	PSLS	200801006501
457-061	457-059	06/30/2008	302.00		LAW	TUPELO	PSLS	200801006501
457-062	457-061	06/30/2008	331.00		TUPELO	N DORGENOIS	PSLS	200801006501
458-001	457-059	10/21/2009	390.00		GORDON	FLORIDA AV	PSLS	200902158601
458-002	458-001	10/22/2009	286.00		FLORIDA AV	BENTON	PSLS	200902158601
458-003	458-001	10/22/2009	249.00		FLORIDA AV	TUPELO	PSLS	200902158601
458-004	457-061	10/22/2009	323.00		TUPELO	FLORIDA AV	PSLS	200902158601
458-005	457-018	11/10/2009	350.00		TUPELO	FLORIDA AV	PSLS	200902249001
458-006	457-017	11/10/2009	390.00		ST MAURICE AV	FLORIDA AV	PSLS	200902249001
458-007	458-006	08/29/2008	294.00		FLORIDA AV	TUPELO	PSLS	200801344001
458-008	458-006	08/29/2008	190.00		FLORIDA AV	TRICOU	PSLS	200801344001
458-009	457-019	11/11/2009	344.00		TRICOU	FLORIDA AV	PSLS	200902249001
458-010	457-042	11/11/2009	384.00		DELERY	FLORIDA AV	PSLS	200902249001
458-011	458-010	11/11/2009	172.00		FLORIDA AV	DUBREUIL	PSLS	200902249001
458-012	457-043	08/05/2008	388.00		DUBREUIL	FLORIDA AV	PSLS	200801231201
459-002	459-001	04/22/2013	80.00		MORRISON RD	LAMB RD	PSLS	201303412801
459-003	459-002	04/22/2013	30.00		MORRISON RD	LAMB RD	PSLS	201303412801
459-004	459-001	04/23/2013	410.00		LAMB RD	CURRAN BL	PSLS	201303412801
459-005	459-004	04/23/2013	440.00		LAMB RD	CURRAN BL	PSLS	201303412801
459-006	459-005	04/23/2013	435.00		LAMB RD	CURRAN BL	PSLS	201303412801
459-007	459-006	04/23/2013	318.00		LAMB RD	WALES	PSLS	201303412801
459-008	459-007	04/23/2013	283.00		LAMB RD	WALES	PSLS	201303412801
459-009	459-008	01/11/2012	58.00		WALES	LAMB RD	FLUSHED	201201389301
459-010	459-009	04/23/2013	302.00		LAMB RD	KUEBEL DR	PSLS	201303412801
459-011	459-010	04/23/2013	350.00		LAMB RD	HAYNE BL	PSLS	201303412801
459-012	459-008	04/23/2013	20.00		WALES	LAMB RD	PSLS	201303412801
459-013	459-012	08/06/2009	301.00		LAMB RD	HAYNE BL	PSLS	200901735701
459-014	459-013	04/24/2013	282.00		LAMB RD	HAYNE BL	PSLS	201303412801
459-015	459-012	01/10/2012	439.00		WALES	MASEFIELD	FLUSHED	201201371501
459-016	459-015	01/10/2012	419.00		WALES	MARTIN DR	FLUSHED	201201389401
459-017	459-016	01/10/2012	423.00		WALES	MARTIN DR	FLUSHED	201201389501

<u>STR 1</u>	<u>STR 2</u>	<u>COMP DATE</u>	<u>LENGTH</u>	<u>ADDRESS</u>	<u>STREET</u>	<u>CROSS STREET</u>	<u>ACTIVITY</u>	<u>WO NO</u>
459-018	459-017	01/10/2012	113.00		WALES	MARTIN DR	FLUSHED	201201389601
459-019	459-018	01/10/2012	150.00		MARTIN DR	CITRUS DR	FLUSHED	201201371601
459-020	459-019	01/10/2012	180.00		CURTIS DR	HAYNE BL	FLUSHED	201201389701
459-021	459-020	04/24/2013	46.00		CURTIS DR	HAYNE BL	PSLS	201303412801
459-022	459-021	04/24/2013	46.00		CURTIS DR	HAYNE BL	PSLS	201303412801
459-023	459-022	04/25/2013	399.00		CURTIS DR	HAYNE BL	PSLS	201303412801
459-024	459-019	04/25/2013	167.00		CURTIS DR	HAYNE BL	PSLS	201303412801
459-025	459-024	01/11/2012	49.00		CURTIS DR	HAYNE BL	FLUSHED	201201389801
459-026	459-025	01/11/2012	49.00		CURTIS DR	HAYNE BL	FLUSHED	201201371701
459-027	459-026	01/11/2012	385.00		CURTIS DR	HAYNE BL	FLUSHED	201201389901
459-028	459-018	02/01/2012	380.00		WALES	TARPON	FLUSHED	201201129501
459-029	459-028	01/10/2012	251.00		TARPON	HAYNE BL	FLUSHED	201201369501
459-030	459-029	01/10/2012	255.00		TARPON	HAYNE BL	FLUSHED	201201390001
459-031	459-028	01/10/2012	235.00		WALES	REDFISH	FLUSHED	201201387501
459-032	459-031	01/10/2012	323.00		REDFISH	HAYNE BL	FLUSHED	201201387601
459-033	459-032	05/30/2013	323.00		REDFISH	HAYNE BL	PSLS	201303666201
459-034	459-033	05/30/2013	176.00		HAYNE BL	TARPON	PSLS	201303666201
459-035	459-033	05/30/2013	234.00		HAYNE BL	MULLET	PSLS	201303666201
459-036	459-035	05/30/2013	190.00		HAYNE BL	DANUBE RD	PSLS	201303666201
459-037	459-031	07/01/2009	235.00	7911	MULLET	WALES	UNCHOKED	200901521001
459-038	459-037	05/30/2013	251.00		MULLET	HAYNE BL	PSLS	201303666201
459-039	459-038	05/30/2013	253.00		MULLET	HAYNE BL	PSLS	201303666201
459-040	459-001	02/01/2012	250.00		MORRISON RD	NEWCASTLE	FLUSHED	201201129601
459-041	459-040	01/12/2012	69.00		MORRISON RD	NEWCASTLE	FLUSHED	201201387801
459-042	459-041	01/12/2012	128.00		MORRISON RD	LAKE KENILWORTH DR	FLUSHED	201201387901
459-043	459-042	05/31/2013	269.00		MORRISON RD	LAKE KENILWORTH DR	PSLS	201303666201
459-044	459-041	01/12/2012	286.00		MORRISON RD	MARTIN DR	FLUSHED	201201388001
459-045	459-044	01/12/2012	303.00		MORRISON RD	MARTIN DR	FLUSHED	201201371201
459-046	459-045	01/12/2012	273.00		MORRISON RD	MARTIN DR	FLUSHED	201201388101
459-047	459-046	05/31/2013	268.00		MORRISON RD	MARTIN DR	PSLS	201303666201
459-048	459-040	02/01/2012	230.00		NEWCASTLE	DORCHESTER	FLUSHED	201201129701
459-049	459-048	02/01/2012	244.00		NEWCASTLE	DORCHESTER	FLUSHED	201201094501
459-050	459-049	01/12/2012	270.00		DORCHESTER	THAMES	FLUSHED	201201388201
459-051	459-050	01/12/2012	233.00		THAMES	BAMBERRY	FLUSHED	201201388301
459-052	459-051	01/12/2012	190.00		BAMBERRY	DUNDEE	FLUSHED	201201371301
459-053	459-052	05/31/2013	247.00		BAMBERRY	DUNDEE	PSLS	201303666201
459-054	459-053	05/31/2013	270.00		DUNDEE	DORCHESTER	PSLS	201303666201
459-055	459-053	01/12/2012	282.00		BAMBERRY	PERTH	FLUSHED	201201388401
459-056	459-055	01/12/2012	267.00		PERTH	DORCHESTER	FLUSHED	201201371401
459-057	459-055	06/03/2013	197.00		BAMBERRY	MARTIN DR	PSLS	201303666201
459-058	459-050	06/03/2013	152.00		DORCHESTER	DUNDEE	PSLS	201303666201
459-059	459-058	10/18/2011	105.00	6700	DORCHESTER	DUNDEE	UNCHOKED	201101404806
459-060	459-059	01/12/2012	203.00		DORCHESTER	DUNDEE	FLUSHED	201201388701
459-061	459-060	01/12/2012	145.00		DORCHESTER	PERTH	FLUSHED	201201386201
459-062	459-061	01/12/2012	441.00		DORCHESTER	MARTIN DR	FLUSHED	201201386301
459-063	459-062	01/11/2012	423.00		MARTIN DR	BAMBERRY	FLUSHED	201201386401

<u>STR 1</u>	<u>STR 2</u>	<u>COMP DATE</u>	<u>LENGTH</u>	<u>ADDRESS</u>	<u>STREET</u>	<u>CROSS STREET</u>	<u>ACTIVITY</u>	<u>WO NO</u>
459-064	459-063	01/11/2012	244.00		MARTIN DR	MORRISON RD	FLUSHED	201201386501
459-065	459-064	02/01/2012	396.00		MORRISON RD	SHEFFIELD	FLUSHED	201201129801
459-066	459-065	06/03/2013	395.00		MORRISON RD	SHEFFIELD	PSLS	201303666201
459-067	459-063	01/11/2012	397.00		BAMBERRY	SHEFFIELD	FLUSHED	201201386601
459-068	459-067	06/04/2013	394.00		BAMBERRY	SHEFFIELD	PSLS	201303666201
459-069	459-062	01/11/2012	280.00		DORCHESTER	CANTERBURY	FLUSHED	201201386701
459-070	459-069	06/04/2013	276.00		CANTERBURY	BAMBERRY	PSLS	201303666201
459-071	459-069	01/11/2012	152.00		DORCHESTER	SHEFFIELD	FLUSHED	201201373301
459-072	459-071	06/04/2013	387.00		DORCHESTER	SHEFFIELD	PSLS	201303666201
459-073	459-062	01/11/2012	251.00		MARTIN DR	COVENTRY	FLUSHED	201201386801
459-074	459-073	06/04/2013	227.00		COVENTRY	SHEFFIELD	PSLS	201303666201
459-075	459-074	01/11/2012	240.00		COVENTRY	SHEFFIELD	FLUSHED	201201386901
459-076	459-075	01/11/2012	84.00		COVENTRY	SHEFFIELD	FLUSHED	201201373401
459-077	459-076	01/11/2012	400.00		COVENTRY	SHEFFIELD	FLUSHED	201201387001
459-078	459-077	01/11/2012	96.00		COVENTRY	SHEFFIELD	FLUSHED	201201387101
459-079	459-078	06/17/2013	228.00		SHEFFIELD	MANCHESTER	PSLS	201303751301
459-080	459-079	06/17/2013	81.00		SHEFFIELD	MANCHESTER	PSLS	201303751301
459-081	459-078	06/17/2013	255.00		SHEFFIELD	DORCHESTER	PSLS	201303751301
459-082	459-081	06/18/2013	302.00		SHEFFIELD	MORRISON RD	PSLS	201303751301
459-083	459-073	01/13/2012	269.00		MARTIN DR	MANCHESTER	FLUSHED	201201129901
459-084	459-083	01/13/2012	299.00		MANCHESTER	SHEFFIELD	FLUSHED	201201094601
459-085	459-084	01/13/2012	310.00		MANCHESTER	SHEFFIELD	FLUSHED	201201127301
459-086	459-085	06/19/2013	303.00		MANCHESTER	SHEFFIELD	PSLS	201303751301
459-087	459-083	01/13/2012	268.00		MARTIN DR	CURRAN BL	FLUSHED	201201127401
459-088	459-087	01/13/2012	287.00		CURRAN BL	REDFISH	FLUSHED	201201387201
459-089	459-088	12/20/2011	286.00	6940	CURRAN BL	REDFISH	UNCHOKED	201102225502
459-090	459-089	01/13/2012	286.00		REDFISH	WALES	FLUSHED	201201127601
459-091	459-089	01/13/2012	123.00		CURRAN BL	MULLET	FLUSHED	201201127701
459-092	459-091	06/19/2013	130.00		CURRAN BL	MULLET	PSLS	201303751301
459-093	459-092	06/19/2013	182.00		CURRAN BL	DANUBE RD	PSLS	201303751301
459-094	459-092	01/13/2012	70.00		MULLET	CURRAN BL	FLUSHED	201201127801
459-095	459-094	06/19/2013	308.00		MULLET	WALES	PSLS	201303751301
459-096	459-049	06/19/2013	251.00		NEWCASTLE	COVENTRY	PSLS	201303751301
459-097	459-096	06/19/2013	280.00		COVENTRY	MARTIN DR	PSLS	201303751301
459-098	459-097	01/13/2012	151.00		COVENTRY	MARTIN DR	FLUSHED	201201094001
459-099	459-098	06/20/2013	101.00		COVENTRY	MARTIN DR	PSLS	201303751301
459-100	459-099	06/20/2013	130.00		COVENTRY	MARTIN DR	PSLS	201303751301
459-101	459-100	01/13/2012	320.00		COVENTRY	MARTIN DR	FLUSHED	201201127901
459-102	459-101	06/20/2013	215.00		COVENTRY	MARTIN DR	PSLS	201303751301
459-103	459-096	06/20/2013	271.00		NEWCASTLE	MANCHESTER	PSLS	201303751301
459-104	459-103	02/01/2012	168.00		MANCHESTER	MARTIN DR	FLUSHED	201201128001
459-105	459-104	02/01/2012	138.00		MANCHESTER	MARTIN DR	FLUSHED	201201128101
459-106	459-105	06/20/2013	150.00		MANCHESTER	MARTIN DR	PSLS	201303751301
459-107	459-106	02/01/2012	130.00		MANCHESTER	MARTIN DR	FLUSHED	201201094101
459-108	459-107	02/01/2012	310.00		MANCHESTER	MARTIN DR	FLUSHED	201201128201
459-109	459-108	06/21/2013	300.00		MANCHESTER	MARTIN DR	PSLS	201303751301

<u>STR 1</u>	<u>STR 2</u>	<u>COMP DATE</u>	<u>LENGTH</u>	<u>ADDRESS</u>	<u>STREET</u>	<u>CROSS STREET</u>	<u>ACTIVITY</u>	<u>WO NO</u>
459-110	459-103	02/01/2012	269.00		NEWCASTLE	CURRAN BL	FLUSHED	201201372201
459-111	459-110	02/01/2012	350.00		NEWCASTLE	WALES	FLUSHED	201201128301
459-112	459-111	06/21/2013	170.00		NEWCASTLE	WALES	PSLS	201303751301
459-113	459-110	06/21/2013	147.00		CURRAN BL	MASEFIELD	PSLS	201303751301
459-114	459-113	02/03/2012	135.00		CURRAN BL	MASEFIELD	FLUSHED	201201094201
459-115	459-114	02/03/2012	246.00		MASEFIELD	WALES	FLUSHED	201201128401
459-116	459-115	06/24/2013	201.00		MASEFIELD	WALES	PSLS	201303751301
459-117	459-114	06/25/2013	183.00		CURRAN BL	EXETER	PSLS	201303751301
459-118	459-117	03/01/2012	116.00		CURRAN BL	EXETER	FLUSHED	201201128501
459-119	459-118	03/01/2012	145.00		EXETER	WALES	FLUSHED	201201128601
459-120	459-119	06/25/2013	224.00		EXETER	WALES	PSLS	201303751301
459-121	459-118	02/03/2012	291.00		CURRAN BL	MARTIN DR	FLUSHED	201201126001
459-122	459-121	06/25/2013	290.00		CURRAN BL	MARTIN DR	PSLS	201303751301
459-123	460-088	06/25/2013	45.00		MARTIN DR	MORRISON RD	PSLS	201303751301
459-124	459-011	02/02/2012	90.00		HAYNE BL	LAMB RD	FLUSHED	201201387301
459-125	459-124	08/07/2009	250.00		HAYNE BL	CURTIS DR	PSLS	200901735701
459-126	459-125	08/07/2009	345.00		HAYNE BL	CURTIS DR	PSLS	200901735701
459-127	459-126	08/07/2009	335.00		HAYNE BL	CURTIS DR	PSLS	200901735701
459-128	459-019	02/02/2012	450.00		MARTIN DR	HAYNE BL	FLUSHED	201201126301
459-129	459-128	08/10/2009	140.00		MARTIN DR	HAYNE BL	PSLS	200901735701
460-002	460-001	06/25/2013	50.00		DWYER RD	WESTLAKE DR	PSLS	201303751301
460-005	460-002	07/27/2009	315.00		WESTLAKE DR	HARBOURVIEW DR	PSLS	200901640701
460-006	460-005	07/23/2009	30.00		WESTLAKE DR	HARBOURVIEW DR	PSLS	200901640701
460-007	460-006	07/23/2009	90.00		WESTLAKE DR	DWYER RD	PSLS	200901640701
460-008	460-005	07/23/2009	218.00		WESTLAKE DR	HARBOURVIEW DR	PSLS	200901640701
460-011	460-008	07/27/2009	243.00		WESTLAKE DR	HARBOURVIEW DR	PSLS	200901640701
460-012	460-011	07/23/2009	248.00		WESTLAKE DR	BAYOUVIEW CT	PSLS	200901640701
460-015	460-012	07/27/2009	323.00		WESTLAKE DR	BASINVIEW DR	PSLS	200901640701
460-016	460-012	06/25/2013	134.00		BAYOUVIEW CT	WESTLAKE DR	PSLS	201303751301
460-019	460-016	07/27/2009	85.00		BAYOUVIEW CT	WESTLAKE DR	PSLS	200901640701
460-021	460-019	07/27/2009	81.00		BAYOUVIEW CT	WESTLAKE DR	PSLS	200901640701
460-024	460-021	07/27/2009	108.00		BAYOUVIEW CT	WESTLAKE DR	PSLS	200901640701
460-025	460-008	07/23/2009	18.00		HARBOURVIEW DR	WESTLAKE DR	PSLS	200901640701
460-027	460-025	07/27/2009	226.00		HARBOURVIEW DR	WESTLAKE DR	PSLS	200901640701
460-030	460-027	07/27/2009	242.00		HARBOURVIEW DR	LAKEVIEW CT	PSLS	200901640701
460-033	460-030	07/27/2009	237.00		HARBOURVIEW DR	LAKEVIEW CT	PSLS	200901640701
460-034	460-033	07/23/2009	158.00		LAKEVIEW CT	HARBOURVIEW DR	PSLS	200901640701
460-037	460-034	07/27/2009	161.00		LAKEVIEW CT	HARBOURVIEW DR	PSLS	200901640701
460-040	460-037	07/27/2009	160.00		LAKEVIEW CT	HARBOURVIEW DR	PSLS	200901640701
460-042	460-040	07/27/2009	167.00		LAKEVIEW CT	HARBOURVIEW DR	PSLS	200901640701
460-044	460-042	07/27/2009	118.00		LAKEVIEW CT	HARBOURVIEW DR	PSLS	200901640701
460-046	460-033	07/27/2009	250.00		HARBOURVIEW DR	BASINVIEW DR	PSLS	200901640701
460-048	460-046	07/27/2009	210.00		BASINVIEW DR	HARBOURVIEW DR	PSLS	200901640701
460-051	460-048	07/27/2009	205.00		BASINVIEW DR	HARBOURVIEW DR	PSLS	200901640701
460-054	460-051	07/27/2009	212.00		BASINVIEW DR	HARBOURVIEW DR	PSLS	200901640701
460-057	460-054	07/27/2009	213.00		BASINVIEW DR	WESTLAKE DR	PSLS	200901640701

<u>STR 1</u>	<u>STR 2</u>	<u>COMP DATE</u>	<u>LENGTH</u>	<u>ADDRESS</u>	<u>STREET</u>	<u>CROSS STREET</u>	<u>ACTIVITY</u>	<u>WO NO</u>
460-058	460-057	07/23/2009	212.00		BASINVIEW DR	WESTLAKE DR	PSLS	200901640701
460-059	460-058	07/23/2009	120.00		BASINVIEW DR	WESTLAKE DR	PSLS	200901640701
460-060	460-059	07/24/2009	49.00		BASINVIEW DR	WESTLAKE DR	PSLS	200901640701
460-061	460-060	06/25/2013	114.00		BASINVIEW DR	WESTLAKE DR	PSLS	201303751301
460-062	460-046	12/07/2011	258.00		BASINVIEW DR	COVEVIEW CT	FLUSHED	201200440101
460-063	460-062	06/26/2013	200.00		BASINVIEW DR	DWYER RD	PSLS	201303751301
460-064	460-063	06/25/2013	409.00		DWYER RD	WESTLAKE DR	PSLS	201303751301
460-065	460-064	11/17/2011	400.00		DWYER RD	WESTLAKE DR	FLUSHED	201200493901
460-066	460-065	06/25/2013	120.00		DWYER RD	WESTLAKE DR	PSLS	201303751301
460-072	460-062	07/24/2009	347.00		COVEVIEW DR	BASINVIEW DR	PSLS	200901640701
460-079	460-072	07/24/2009	349.00		COVEVIEW DR	BASINVIEW DR	PSLS	200901640701
460-080	460-079	06/26/2013	105.00		COVEVIEW DR	BASINVIEW DR	PSLS	201303751301
460-081	459-043	02/02/2012	400.00		LAKE KENILWORTH	I-10	FLUSHED	201201126401
460-082	460-081	07/02/2013	304.00		LAKE KENILWORTH	MARTIN DR	PSLS	201303853901
460-083	460-082	02/02/2012	352.00		LAKE KENILWORTH	MARTIN DR	FLUSHED	201201126501
460-084	460-083	02/02/2012	351.00		LAKE KENILWORTH	MARTIN DR	FLUSHED	201201126601
460-085	460-084	08/06/2009	195.00		MARTIN DR	LAKE KENILWORTH DR	PSLS	200901735701
460-086	460-084	07/02/2013	60.00		LAKE KENILWORTH	MARTIN DR	PSLS	201303853901
460-087	460-086	02/02/2012	295.00		MARTIN DR	LAKE KENILWORTH DR	FLUSHED	201201126701
460-088	460-087	02/02/2012	275.00		MARTIN DR	LAKE KENILWORTH DR	FLUSHED	201201126801
460-089	460-088	02/02/2012	280.00		LAKE KENILWORTH	MARTIN DR	FLUSHED	201201126901
460-090	460-089	02/02/2012	290.00		LAKE KENILWORTH	MARTIN DR	FLUSHED	201201096101
460-091	460-090	07/04/2013	230.00		LAKE KENILWORTH	MARTIN DR	PSLS	201303853901
460-092	460-091	07/04/2013	170.00		LAKE KENILWORTH	MARTIN DR	PSLS	201303853901
460-093	460-086	07/04/2013	63.00		LAKE KENILWORTH	MARTIN DR	PSLS	201303853901
460-094	460-093	02/02/2012	332.00		MARTIN DR	LAKE KENILWORTH DR	FLUSHED	201201127001
460-095	460-094	07/04/2013	165.00		LAKE KENILWORTH	MARTIN DR	PSLS	201303853901
460-096	460-093	07/04/2013	45.00		MARTIN DR	LAKE KENILWORTH DR	PSLS	201303853901
460-097	460-096	07/04/2013	160.00		LAKE KENILWORTH	MARTIN DR	PSLS	201303853901
460-098	460-096	02/02/2012	80.00		MARTIN DR	LAKE KENILWORTH DR	FLUSHED	201201127101
460-099	460-098	02/02/2012	195.00		MARTIN DR	LAKE KENILWORTH DR	FLUSHED	201201127201
460-100	460-099	02/03/2012	200.00		LAKE KENILWORTH	I-10 SERVICE RD	FLUSHED	201201387401
460-101	460-100	02/03/2012	90.00		LAKE KENILWORTH	I-10 SERVICE RD	FLUSHED	201201096201
460-102	460-101	02/03/2012	112.00		LAKE KENILWORTH	I-10 SERVICE RD	FLUSHED	201201124701
460-103	460-102	02/03/2012	112.00		LAKE KENILWORTH	I-10 SERVICE RD	FLUSHED	201201124801
460-104	460-103	06/05/2014	260.00	7000	MORRISON RD	MARTIN DR	FLUSHED	201401397805
460-105	460-104	07/04/2013	140.00		LAKE KENILWORTH	I-10 SERVICE RD	PSLS	201303853901
460-106	460-102	07/04/2013	40.00		LAKE KENILWORTH	I-10 SERVICE RD	PSLS	201303853901
460-107	460-106	02/03/2012	70.00		LAKE KENILWORTH	I-10 SERVICE RD	FLUSHED	201201124901
460-108	460-107	02/03/2012	173.00		LAKE KENILWORTH	I-10 SERVICE RD	FLUSHED	201201125001
460-109	460-108	02/03/2012	163.00		LAKE KENILWORTH	I-10 SERVICE RD	FLUSHED	201201125101
460-110	460-109	07/04/2013	85.00		LAKE KENILWORTH	I-10 SERVICE RD	PSLS	201303853901
460-111	460-110	07/15/2009	195.00		LAKE KENILWORTH	I-10 SERVICE RD	TV	DCGCTV, 07/24/2009,
461-002	461-001	12/22/2011	119.00		MORRISON RD	LAKE WILLOW DR	FLUSHED	201200520201
461-003	461-002	12/26/2011	205.00		MORRISON RD	THORNLEY DR	FLUSHED	201200520301
461-004	461-003	03/01/2012	208.00		MORRISON RD	THORNLEY DR	FLUSHED	201201125201

<u>STR 1</u>	<u>STR 2</u>	<u>COMP DATE</u>	<u>LENGTH</u>	<u>ADDRESS</u>	<u>STREET</u>	<u>CROSS STREET</u>	<u>ACTIVITY</u>	<u>WO NO</u>
461-005	461-004	12/22/2011	300.00		MORRISON RD	COLONY CT	FLUSHED	201200494001
461-006	461-002	03/01/2012	185.00		MORRISON RD	LAKE WILLOW DR	FLUSHED	201201125301
461-007	461-006	07/05/2013	145.00		MORRISON RD	LAKE WILLOW DR	PSLS	201303853901
461-008	461-007	07/05/2013	380.00		MORRISON RD	LAKE WILLOW DR	PSLS	201303853901
461-009	461-001	12/26/2011	245.00		MORRISON RD	EBBTIDE DR	FLUSHED	201200520401
461-010	461-009	12/26/2011	125.00		MORRISON RD	MALVERN DR	FLUSHED	201200520501
461-011	461-010	12/26/2011	153.00		MORRISON RD	MALVERN DR	FLUSHED	201200520601
461-012	461-011	07/05/2013	379.00		MALVERN DR	ABERDEEN RD	PSLS	201303853901
461-013	461-012	07/05/2013	377.00		MALVERN DR	ABERDEEN RD	PSLS	201303853901
461-014	461-013	07/05/2013	260.00		ABERDEEN RD	CROWDER BL	PSLS	201303853901
461-015	461-013	07/05/2013	259.00		MALVERN DR	LOMOND RD	PSLS	201303853901
461-016	461-015	07/05/2013	215.00		MALVERN DR	CURRAN BL	PSLS	201303853901
461-017	461-015	07/05/2013	257.00		LOMOND RD	CROWDER BL	PSLS	201303853901
461-018	461-011	12/26/2011	220.00		MORRISON RD	CROWDER BL	FLUSHED	201200494101
461-019	461-001	07/05/2013	270.00		MORRISON RD	PRIMROSE DR	PSLS	201303853901
461-020	461-019	12/22/2011	225.00		PRIMROSE DR	CYNTHIA DR	FLUSHED	201200520701
461-021	461-020	12/20/2011	265.00		CYNTHIA DR	WOODBINE DR	FLUSHED	201200434001
461-022	461-021	12/20/2011	335.00		WOODBINE DR	CURRAN BL	FLUSHED	201200433201
461-023	461-022	12/06/2011	305.00		WOODBINE DR	CURRAN BL	FLUSHED	201200443301
461-024	461-023	07/06/2013	341.00		WOODBINE DR	CURRAN BL	PSLS	201303853901
461-025	461-020	12/20/2011	112.00		PRIMROSE DR	CURRAN BL	FLUSHED	201200418901
461-026	461-025	12/20/2011	315.00		PRIMROSE DR	CURRAN BL	FLUSHED	201200434101
461-027	461-026	07/13/2012	320.00		PRIMROSE DR	CURRAN BL	TV	DCGCTV,
461-028	461-027	08/19/2009	300.00		PRIMROSE DR	CURRAN BL	PSLS	200901822101
461-029	461-028	07/06/2013	258.00		CURRAN BL	WOODBINE DR	PSLS	201303853901
461-030	461-029	07/12/2013	277.00		WOODBINE DR	WALES	PSLS	201303931301
461-031	461-030	08/19/2009	285.00		WOODBINE DR	WALES	PSLS	200901822101
461-032	461-029	07/12/2013	249.00		CURRAN BL	EBBTIDE DR	PSLS	201303931301
461-033	461-032	07/12/2013	200.00		EBBTIDE DR	CURRAN BL	PSLS	201303931301
461-034	461-033	07/12/2013	355.00		EBBTIDE DR	CURRAN BL	PSLS	201303931301
461-035	461-032	07/12/2013	235.00		CURRAN BL	MALVERN DR	PSLS	201303931301
461-036	461-035	07/12/2013	243.00		CURRAN BL	DRIFTWOOD DR	PSLS	201303931301
461-036	461-037	07/12/2013	135.00		CURRAN BL	DRIFTWOOD DR	PSLS	201303931301
461-037	477-107	07/12/2013	330.00		CURRAN BL	DRIFTWOOD DR	PSLS	201303931301
461-038	461-036	11/29/2011	100.00		DRIFTWOOD DR	BEACH DR	FLUSHED	201200450001
461-039	461-038	07/13/2013	36.00		DRIFTWOOD DR	BEACH DR	PSLS	201303931301
461-040	461-039	07/13/2013	166.00		DRIFTWOOD DR	BEACH DR	PSLS	201303931301
461-041	461-032	07/13/2013	246.00		EBBTIDE DR	DRIFTWOOD DR	PSLS	201303931301
461-042	461-041	07/13/2013	242.00		DRIFTWOOD DR	BEACH DR	PSLS	201303931301
461-043	461-042	07/13/2013	245.00		BEACH DR	WALES	PSLS	201303931301
461-044	461-041	08/19/2009	369.00		EBBTIDE DR	WALES	PSLS	200901822101
461-045	461-044	08/19/2009	118.00		WALES	EBBTIDE DR	PSLS	200901822101
461-046	461-044	07/13/2013	184.00		EBBTIDE DR	WALES	PSLS	201303931301
461-047	461-044	07/13/2013	340.00		WALES	EDGELAKE CT	PSLS	201303931301
461-048	461-028	07/13/2013	275.00		PRIMROSE DR	WALES	PSLS	201303931301
461-049	461-048	07/13/2013	344.00		PRIMROSE DR	WALES	PSLS	201303931301

<u>STR 1</u>	<u>STR 2</u>	<u>COMP DATE</u>	<u>LENGTH</u>	<u>ADDRESS</u>	<u>STREET</u>	<u>CROSS STREET</u>	<u>ACTIVITY</u>	<u>WO NO</u>
461-050	461-049	07/13/2013	176.00		WALES	WOODBINE DR	PSLS	201303931301
461-051	461-028	07/13/2013	256.00		CURRAN BL	LIGUSTRUM DR	PSLS	201303931301
461-052	461-051	07/14/2013	275.00		LIGUSTRUM DR	WALES	PSLS	201303931301
461-053	461-052	07/14/2013	279.00		LIGUSTRUM DR	WALES	PSLS	201303931301
461-054	461-009	07/14/2013	340.00		EBBTIDE DR	MORRISON RD	PSLS	201303931301
461-055	461-054	07/14/2013	320.00		EBBTIDE DR	MORRISON RD	PSLS	201303931301
461-056	461-019	07/14/2013	190.00		MORRISON RD	LIGUSTRUM DR	PSLS	201303931301
461-057	461-056	07/14/2013	105.00		MORRISON RD	LIGUSTRUM DR	PSLS	201303931301
461-058	461-057	07/14/2013	170.00		LIGUSTRUM DR	CURRAN BL	PSLS	201303931301
461-059	461-058	07/15/2013	305.00		LIGUSTRUM DR	CURRAN BL	PSLS	201303931301
461-060	461-059	07/15/2013	375.00		LIGUSTRUM DR	CURRAN BL	PSLS	201303931301
461-061	461-060	07/15/2013	376.00		LIGUSTRUM DR	CURRAN BL	PSLS	201303931301
461-062	461-057	07/15/2013	260.00		MORRISON RD	DOGWOOD DR	PSLS	201303931301
461-063	461-062	07/15/2013	171.00		DOGWOOD DR	CURRAN BL	PSLS	201303931301
461-064	461-063	07/15/2013	303.00		DOGWOOD DR	CURRAN BL	PSLS	201303931301
461-065	461-064	07/15/2013	377.00		DOGWOOD DR	CURRAN BL	PSLS	201303931301
461-066	461-065	07/15/2013	375.00		DOGWOOD DR	CURRAN BL	PSLS	201303931301
461-067	461-062	07/15/2013	105.00		MORRISON RD	EDWARD	PSLS	201303931301
461-068	461-067	07/15/2013	155.00		MORRISON RD	EDWARD	PSLS	201303931301
461-069	461-068	11/30/2011	183.00		EDWARD	CURRAN BL	FLUSHED	201200445501
461-070	461-069	07/15/2013	303.00		EDWARD	CURRAN BL	PSLS	201303931301
461-071	461-070	07/15/2013	381.00		EDWARD	CURRAN BL	PSLS	201303931301
461-072	461-071	07/15/2013	375.00		EDWARD	CURRAN BL	PSLS	201303931301
461-073	461-068	07/15/2013	235.00		MORRISON RD	MAYO RD	PSLS	201303931301
461-074	461-073	12/22/2011	93.00		MAYO RD	MORRISON RD	FLUSHED	201200520801
461-075	461-074	07/15/2013	40.00		MAYO RD	MORRISON RD	PSLS	201303931301
461-076	461-075	07/15/2013	160.00		MORRISON RD	MAYO RD	PSLS	201303931301
461-077	461-076	07/15/2013	193.00		MORRISON RD	MAYO RD	PSLS	201303931301
461-078	461-075	07/15/2013	269.00		MORRISON RD	COVE DR	PSLS	201303931301
461-079	461-078	08/19/2009	350.00		MORRISON RD	COVE DR	PSLS	200901822101
461-079	461-080	07/15/2013	230.00		MORRISON RD	MAYO RD	PSLS	201303931301
461-080	461-081	12/23/2011	238.00		MORRISON RD	MAYO RD	FLUSHED	201200494201
461-081	461-082	12/23/2011	230.00		MORRISON RD	MAYO RD	FLUSHED	201200520901
461-082	462-006	12/21/2011	265.00		COVE DR	MORRISON RD	FLUSHED	201200518401
461-083	461-073	07/29/2013	360.00		MAYO RD	CURRAN BL	PSLS	201304048801
461-084	461-083	07/29/2013	151.00		MAYO RD	CURRAN BL	PSLS	201304048801
461-085	461-084	07/29/2013	300.00		MAYO RD	CURRAN BL	PSLS	201304048801
461-086	461-085	12/22/2011	150.00		MAYO RD	CURRAN BL	FLUSHED	201200518501
461-087	461-086	07/29/2013	283.00		MAYO RD	CURRAN BL	PSLS	201304048801
461-088	461-073	07/29/2013	105.00		MORRISON RD	MAYO RD	PSLS	201304048801
461-089	461-088	07/29/2013	172.00		MAYO RD	CURRAN BL	PSLS	201304048801
461-090	461-089	07/29/2013	256.00		MAYO RD	CURRAN BL	PSLS	201304048801
461-091	461-090	07/29/2013	206.00		MAYO RD	CURRAN BL	PSLS	201304048801
461-092	461-091	07/29/2013	382.00		MAYO RD	CURRAN BL	PSLS	201304048801
461-093	461-092	07/29/2013	277.00		MAYO RD	CURRAN BL	PSLS	201304048801
461-094	461-093	07/29/2013	25.00		MAYO RD	CURRAN BL	PSLS	201304048801

<u>STR 1</u>	<u>STR 2</u>	<u>COMP DATE</u>	<u>LENGTH</u>	<u>ADDRESS</u>	<u>STREET</u>	<u>CROSS STREET</u>	<u>ACTIVITY</u>	<u>WO NO</u>
461-095	461-094	11/29/2011	255.00		MAYO RD	WALES	FLUSHED	201200447501
461-096	461-095	07/30/2013	245.00		MAYO RD	WALES	PSLS	201304048801
461-097	461-094	07/30/2013	230.00		CURRAN BL	DOYLE CT	PSLS	201304048801
461-098	461-097	07/30/2013	433.00		DOYLE CT	CURRAN BL	PSLS	201304048801
461-099	461-097	11/29/2011	260.00		CURRAN BL	DUKE CT	FLUSHED	201200417501
461-100	461-099	07/30/2013	405.00		DUKE CT	CURRAN BL	PSLS	201304048801
461-101	461-093	07/30/2013	312.00		MAYO RD	WALES	PSLS	201304048801
461-102	461-101	07/30/2013	295.00		MAYO RD	WALES	PSLS	201304048801
461-103	461-102	07/30/2013	300.00		MAYO RD	HAYNE BL	PSLS	201304048801
461-104	461-103	12/20/2011	350.00		MAYO RD	HAYNE BL	FLUSHED	201200430901
461-105	461-192	08/02/2013	135.00		HAYNE BL	MAYO RD	PSLS	201304048801
461-106	461-104	12/26/2011	329.00		HAYNE BL	EDWARD	FLUSHED	201200518601
461-107	461-106	12/22/2011	315.00		HAYNE BL	CASTLELAKE DR	FLUSHED	201200518701
461-108	461-107	08/19/2009	337.00		HAYNE BL	CASTLELAKE DR	PSLS	200901822101
461-109	461-108	08/19/2009	255.00		HAYNE BL	CASTLELAKE DR	PSLS	200901822101
461-110	461-102	07/31/2013	253.00		WALES	EDWARD	PSLS	201304048801
461-111	461-110	07/31/2013	300.00		EDWARD	HAYNE BL	PSLS	201304048801
461-112	461-111	08/20/2009	290.00		EDWARD	HAYNE BL	PSLS	200901822101
461-113	461-110	07/31/2013	50.00		WALES	EDWARD	PSLS	201304048801
461-114	461-113	11/29/2011	354.00		WALES	CASTLELAKE DR	FLUSHED	201200449601
461-115	461-114	07/31/2013	129.00		WALES	LIGUSTRUM DR	PSLS	201304048801
461-116	461-093	07/31/2013	83.00		CURRAN BL	MAYO RD	PSLS	201304048801
461-117	461-116	07/31/2013	276.00		MAYO RD	WALES	PSLS	201304048801
461-118	461-117	07/31/2013	275.00		MAYO RD	WALES	PSLS	201304048801
461-119	461-116	07/31/2013	238.00		CURRAN BL	EDWARD	PSLS	201304048801
461-120	461-119	08/01/2013	210.00		EDWARD	WALES	PSLS	201304048801
461-121	461-120	08/01/2013	215.00		EDWARD	WALES	PSLS	201304048801
461-122	461-121	08/01/2013	71.00		EDWARD	WALES	PSLS	201304048801
461-123	461-122	08/01/2013	62.00		EDWARD	WALES	PSLS	201304048801
461-124	461-119	08/01/2013	253.00		CURRAN BL	DOGWOOD DR	PSLS	201304048801
461-125	461-124	08/01/2013	275.00		DOGWOOD DR	WALES	PSLS	201304048801
461-126	461-125	08/01/2013	303.00		DOGWOOD DR	WALES	PSLS	201304048801
461-127	461-126	08/01/2013	150.00		WALES	DOGWOOD DR	PSLS	201304048801
461-128	461-102	08/01/2013	239.00		WALES	POMPANO	PSLS	201304048801
461-129	461-128	08/01/2013	324.00		POMPANO	HAYNE BL	PSLS	201304048801
461-130	461-129	08/20/2009	325.00		POMPANO	HAYNE BL	PSLS	200901822101
461-131	461-130	08/01/2013	174.00		HAYNE BL	DRUM	PSLS	201304048801
461-132	461-128	08/01/2013	238.00		WALES	DRUM	PSLS	201304048801
461-133	461-132	08/02/2013	280.00		DRUM	HAYNE BL	PSLS	201304048801
461-134	461-133	08/02/2013	283.00		DRUM	HAYNE BL	PSLS	201304048801
461-135	461-132	08/02/2013	245.00		WALES	FLOUNDER	PSLS	201304048801
461-136	461-135	08/02/2013	323.00		FLOUNDER	HAYNE BL	PSLS	201304048801
461-137	461-136	11/29/2011	317.00		FLOUNDER	HAYNE BL	FLUSHED	201200449701
461-138	461-137	08/20/2013	139.00		HAYNE BL	DRUM	PSLS	201304130701
461-139	461-137	08/20/2009	172.00		HAYNE BL	TROUT RD	PSLS	200901822101
461-140	461-135	08/20/2013	238.00		WALES	TROUT RD	PSLS	201304130701

<u>STR 1</u>	<u>STR 2</u>	<u>COMP DATE</u>	<u>LENGTH</u>	<u>ADDRESS</u>	<u>STREET</u>	<u>CROSS STREET</u>	<u>ACTIVITY</u>	<u>WO NO</u>
461-141	461-140	08/20/2013	296.00		TROUT RD	HAYNE BL	PSLS	201304130701
461-142	461-141	08/20/2013	276.00		TROUT RD	HAYNE BL	PSLS	201304130701
461-143	461-140	08/20/2009	241.00		WALES	SHEEPHEAD	PSLS	200901822101
461-144	461-143	11/29/2011	327.00		SHEEPHEAD	HAYNE BL	FLUSHED	201200449801
461-145	461-144	11/29/2011	314.00		SHEEPHEAD	HAYNE BL	FLUSHED	201200427401
461-146	461-145	08/20/2009	179.00		HAYNE BL	DANUBE RD	PSLS	200901822101
461-147	461-145	08/20/2009	134.00		HAYNE BL	TROUT RD	PSLS	200901822101
461-148	461-143	08/20/2013	250.00		WALES	DANUBE RD	PSLS	201304130701
461-149	461-148	12/05/2011	305.00		DANUBE RD	HAYNE BL	FLUSHED	201200442501
461-150	461-149	12/05/2011	258.00		DANUBE RD	HAYNE BL	FLUSHED	201200442401
461-151	461-088	08/20/2013	40.00		MORRISON RD	MAYO RD	PSLS	201304130701
461-152	461-151	12/26/2011	262.00		MORRISON RD	FIELDSTON RD	FLUSHED	201200518901
461-153	461-152	11/30/2011	225.00		FIELDSTON RD	CURRAN BL	FLUSHED	201200445601
461-154	461-153	11/30/2011	338.00		FIELDSTON RD	CURRAN BL	FLUSHED	201200428801
461-155	461-154	08/21/2013	323.00		FIELDSTON RD	CURRAN BL	PSLS	201304130701
461-156	461-155	08/21/2013	331.00		FIELDSTON RD	CURRAN BL	PSLS	201304130701
461-157	461-152	11/30/2011	288.00		MORRISON RD	EASTMORE RD	FLUSHED	201200445801
461-158	461-157	11/30/2011	244.00		EASTMORE RD	CURRAN BL	FLUSHED	201200445701
461-159	461-158	08/21/2013	321.00		EASTMORE RD	CURRAN BL	PSLS	201304130701
461-160	461-159	08/21/2013	321.00		EASTMORE RD	CURRAN BL	PSLS	201304130701
461-161	461-160	08/22/2013	337.00		EASTMORE RD	CURRAN BL	PSLS	201304130701
461-162	461-157	12/27/2011	287.00		MORRISON RD	DALEWOOD RD	FLUSHED	201200519001
461-163	461-162	12/20/2011	321.00		DALEWOOD RD	CURRAN BL	FLUSHED	201200434201
461-164	461-163	08/22/2013	303.00		DALEWOOD RD	CURRAN BL	PSLS	201304130701
461-165	461-164	08/22/2013	301.00		DALEWOOD RD	CURRAN BL	PSLS	201304130701
461-166	461-165	08/22/2013	380.00		DALEWOOD RD	CURRAN BL	PSLS	201304130701
461-167	461-166	08/22/2013	110.00		CURRAN BL	ALLISON RD	PSLS	201304130701
461-168	461-167	08/22/2013	245.00		ALLISON RD	WALES	PSLS	201304130701
461-169	461-168	08/22/2013	245.00		ALLISON RD	WALES	PSLS	201304130701
461-170	461-166	08/22/2013	141.00		CURRAN BL	BUTTERFIELD	PSLS	201304130701
461-171	461-170	08/22/2013	245.00		BUTTERFIELD	WALES	PSLS	201304130701
461-172	461-171	06/26/2013	244.00		BUTTERFIELD	WALES	FLUSHED	201303882801
461-173	461-170	08/23/2013	175.00		CURRAN BL	CRESTMONT RD	PSLS	201304130701
461-174	461-162	12/22/2011	255.00		MORRISON RD	CRESTMONT RD	FLUSHED	201200496001
461-175	461-174	12/13/2009	169.00	7321	CRESTMONT RD	MORRISON RD	UNCHOKED	200902543701
461-176	461-175	07/15/2009	374.00		CRESTMONT RD	CURRAN BL	TV	DCGCTV, 07/24/2009,
461-177	461-176	07/15/2009	378.00		CRESTMONT RD	CURRAN BL	TV	DCGCTV, 07/24/2009,
461-178	461-177	08/23/2013	310.00		CRESTMONT RD	CURRAN BL	PSLS	201304130701
461-179	459-037	08/23/2013	248.00		WALES	DANUBE RD	PSLS	201304130701
461-180	461-179	08/23/2013	40.00		DANUBE RD	HAYNE BL	PSLS	201304130701
461-181	461-180	02/03/2012	290.00		DANUBE RD	HAYNE BL	FLUSHED	201201095701
461-182	461-181	08/23/2013	283.00		DANUBE RD	HAYNE BL	PSLS	201304130701
461-183	477-111	08/23/2013	309.00		EDGELAKE CT	WALES	PSLS	201304130701
461-184	461-183	08/26/2013	74.00		EDGELAKE CT	WALES	PSLS	201304130701
461-185	461-184	11/29/2011	76.00		EDGELAKE CT	WALES	FLUSHED	201200427501
461-186	461-185	11/29/2011	76.00		EDGELAKE CT	WALES	FLUSHED	201200449901

<u>STR 1</u>	<u>STR 2</u>	<u>COMP DATE</u>	<u>LENGTH</u>	<u>ADDRESS</u>	<u>STREET</u>	<u>CROSS STREET</u>	<u>ACTIVITY</u>	<u>WO NO</u>
461-187	461-186	08/26/2013	76.00		EDGELAKE CT	WALES	PSLS	201304130701
461-188	461-187	08/26/2013	369.00		EDGELAKE CT	HAYNE BL	PSLS	201304130701
461-189	461-188	12/20/2011	357.00		EDGELAKE CT	HAYNE BL	FLUSHED	201200433901
461-190	461-189	08/20/2009	332.00		HAYNE BL	EDGELAKE CT	PSLS	200901822101
461-191	461-190	08/20/2009	328.00		HAYNE BL	EDGELAKE CT	PSLS	200901822101
461-192	461-104	08/26/2013	19.00		HAYNE BL	MAYO RD	PSLS	201304130701
462-001	461-075	08/26/2013	263.00		MAYO RD	SPRING LAKE DR	PSLS	201304130701
462-002	462-001	12/20/2011	270.00		SPRING LAKE DR	COVE DR	FLUSHED	201200434301
462-003	462-002	12/20/2011	307.00		SPRING LAKE DR	COVE DR	FLUSHED	201200434401
462-004	462-003	12/21/2011	247.00		SPRING LAKE DR	COVE DR	FLUSHED	201200519201
462-005	462-004	12/21/2011	252.00		SPRING LAKE DR	COVE DR	FLUSHED	201200496101
462-006	462-005	12/21/2011	275.00		SPRING LAKE DR	COVE DR	FLUSHED	201200519301
462-007	462-006	12/05/2011	285.00		COVE DR	ARBOR DR	FLUSHED	201200443001
462-008	462-007	12/05/2011	300.00		COVE DR	ARBOR DR	FLUSHED	201200442901
462-009	462-008	06/26/2013	296.00		COVE DR	ARBOR DR	FLUSHED	201303882901
462-010	462-009	12/05/2011	200.00		COVE DR	ARBOR DR	FLUSHED	201200442701
462-011	462-001	11/30/2011	216.00		MAYO RD	ARBOR DR	FLUSHED	201200445101
462-012	462-011	11/30/2011	160.00		MAYO RD	ARBOR DR	FLUSHED	201200445201
462-013	462-012	09/17/2013	79.00		MAYO RD	SPRING LAKE DR	PSLS	201304266701
462-014	462-013	09/17/2013	135.00		MAYO RD	SPRING LAKE DR	PSLS	201304266701
462-015	462-013	09/17/2013	332.00		MAYO RD	ARBOR DR	PSLS	201304266701
462-015	462-022	09/17/2013	210.00		MAYO RD	SPRING LAKE DR	PSLS	201304266701
462-016	462-012	11/30/2011	180.00		MAYO RD	ARBOR DR	FLUSHED	201200447401
462-017	462-016	11/30/2011	197.00		MAYO RD	ARBOR DR	FLUSHED	201200445001
462-018	462-017	11/30/2011	148.00		MAYO RD	ARBOR DR	FLUSHED	201200429301
462-019	462-018	11/30/2011	350.00		MAYO RD	ARBOR DR	FLUSHED	201200447301
462-020	462-019	09/17/2013	138.00		MAYO RD	ARBOR DR	PSLS	201304266701
462-021	462-019	11/30/2011	110.00		ARBOR DR	MAYO RD	FLUSHED	201200446801
462-022	462-021	11/30/2011	312.00		MAYO RD	SPRING LAKE DR	FLUSHED	201200447201
462-023	462-021	09/18/2013	87.00		ARBOR DR	COVE DR	PSLS	201304266701
462-024	462-023	11/30/2011	383.00		ARBOR DR	COVE DR	FLUSHED	201200447101
462-025	462-024	09/18/2013	396.00		ARBOR DR	COVE DR	PSLS	201304266701
462-026	462-025	11/30/2011	344.00		ARBOR DR	COVE DR	FLUSHED	201200447001
462-027	462-019	11/30/2011	140.00		ARBOR DR	NEPTUNE CT	FLUSHED	201200446901
462-028	462-027	11/30/2011	198.00		ARBOR DR	NEPTUNE CT	FLUSHED	201200429201
462-029	462-028	09/19/2013	52.00		ARBOR DR	NEPTUNE CT	PSLS	201304266701
462-030	462-028	09/19/2013	280.00		NEPTUNE CT	ARBOR DR	PSLS	201304266701
462-030	462-034	09/19/2013	273.00		NEPTUNE CT	ARBOR DR	PSLS	201304266701
462-031	462-001	11/30/2011	288.00		SPRING LAKE DR	NEPTUNE CT	FLUSHED	201200445301
462-032	462-031	12/05/2011	281.00		NEPTUNE CT	ARBOR DR	FLUSHED	201200442801
462-033	462-032	11/30/2011	214.00		NEPTUNE CT	ARBOR DR	FLUSHED	201200445401
462-034	462-033	09/20/2013	274.00		NEPTUNE CT	ARBOR DR	PSLS	201304266701
462-035	461-006	12/21/2011	228.00		LAKE WILLOW DR	GREY OAKS DR	FLUSHED	201200519401
462-036	462-035	12/21/2011	165.00		LAKE WILLOW DR	GREY OAKS DR	FLUSHED	201200519501
462-037	462-036	12/21/2011	193.00		LAKE WILLOW DR	GREY OAKS DR	FLUSHED	201200493801
462-038	462-037	12/21/2011	229.00		LAKE WILLOW DR	GREY OAKS DR	FLUSHED	201200519601

<u>STR 1</u>	<u>STR 2</u>	<u>COMP DATE</u>	<u>LENGTH</u>	<u>ADDRESS</u>	<u>STREET</u>	<u>CROSS STREET</u>	<u>ACTIVITY</u>	<u>WO NO</u>
462-039	462-038	09/23/2013	60.00		GREY OAKS DR	LAKE WILLOW DR	PSLS	201304266701
462-040	462-039	09/25/2013	109.00		GREY OAKS DR	LAKE WILLOW DR	PSLS	201304266701
462-041	462-040	12/21/2011	192.00		GREY OAKS DR	LAKE WILLOW DR	FLUSHED	201200517101
462-042	462-041	09/25/2013	95.00		GREY OAKS DR	LAKE WILLOW DR	PSLS	201304266701
462-043	462-042	09/27/2013	62.00		GREY OAKS DR	LAKE WILLOW DR	PSLS	201304266701
462-044	462-038	12/05/2011	145.00		LAKE WILLOW DR	THOR CT	FLUSHED	201200430501
462-045	462-044	12/05/2011	390.00		LAKE WILLOW DR	THOR CT	FLUSHED	201200443101
462-046	462-045	12/21/2011	105.00		LAKE WILLOW DR	THOR CT	FLUSHED	201200517201
462-047	462-046	12/21/2011	158.00		LAKE WILLOW DR	THOR CT	FLUSHED	201200517301
462-048	462-047	09/27/2013	150.00		THOR CT	LAKE WILLOW DR	PSLS	201304266701
462-049	462-047	09/27/2013	192.00		LAKE WILLOW DR	LAWRENCE CT	PSLS	201304266701
462-050	462-049	12/21/2011	118.00		LAKE WILLOW DR	LAWRENCE CT	FLUSHED	201200517401
463-001	466-084	09/30/2009	248.00		LAKE FOREST BL	PARC BRITTANY BL	PSLS	200902074301
463-002	463-001	09/30/2009	87.00		BENTLEY DR	LAKE FOREST BL	PSLS	200902074301
463-003	463-002	10/31/2009	257.00		BENTLEY DR	DWYER RD	PSLS	200902249101
463-004	463-003	10/31/2009	315.00		BENTLEY DR	DWYER RD	PSLS	200902249101
463-005	463-002	10/31/2009	147.00		LAKE FOREST BL	SAMOVAR DR	PSLS	200902249101
463-006	463-005	10/31/2009	143.00		LAKE FOREST BL	SAMOVAR DR	PSLS	200902249101
463-007	463-006	10/31/2009	257.00		SAMOVAR DR	DWYER RD	PSLS	200902249101
463-008	463-007	10/31/2009	292.00		SAMOVAR DR	DWYER RD	PSLS	200902249101
463-009	463-001	09/30/2009	225.00		LAKE FOREST BL	PARC BRITTANY BL	PSLS	200902074301
463-010	463-009	09/30/2009	184.00		LAKE FOREST BL	PARC BRITTANY BL	PSLS	200902074301
463-011	463-010	09/30/2009	250.00		LAKE FOREST BL	PARC BRITTANY BL	PSLS	200902074301
463-012	463-011	09/30/2009	95.00		LAKE FOREST BL	HOLLEY LN	PSLS	200902074301
463-013	463-012	10/31/2009	100.00		LAKE FOREST BL	HOLLEY LN	PSLS	200902249101
463-014	463-013	10/31/2009	254.00		HOLLEY LN	DWYER RD	PSLS	200902249101
463-015	463-014	10/31/2009	328.00		HOLLEY LN	DWYER RD	PSLS	200902249101
463-016	463-012	10/31/2009	158.00		LAKE FOREST BL	RICKERT DR	PSLS	200902249101
463-017	463-016	10/31/2009	254.00		RICKERT DR	DWYER RD	PSLS	200902249101
463-018	463-017	10/31/2009	320.00		RICKERT DR	DWYER RD	PSLS	200902249101
463-019	463-011	09/30/2009	150.00		LAKE FOREST BL	PARC BRITTANY BL	PSLS	200902074301
463-020	463-019	09/30/2009	205.00		PARC BRITTANY BL	S CORONET CT	PSLS	200902074301
463-021	463-020	10/19/2009	299.00		PARC BRITTANY BL	S CORONET CT	PSLS	200902158701
463-022	463-021	10/19/2009	260.00		S CORONET CT	W CORONET CT	PSLS	200902158701
463-023	463-022	10/19/2009	270.00		S CORONET CT	W CORONET CT	PSLS	200902158701
463-024	463-021	10/19/2009	345.00		S CORONET CT	E CORONET CT	PSLS	200902158701
463-025	463-024	10/19/2009	345.00		S CORONET CT	E CORONET CT	PSLS	200902158701
463-026	463-021	10/19/2009	93.00		PARC BRITTANY BL	N CORONET CT	PSLS	200902158701
463-027	463-026	10/19/2009	185.00		PARC BRITTANY BL	N CORONET CT	PSLS	200902158701
463-028	463-027	10/19/2009	59.00		PARC BRITTANY BL	N CORONET CT	PSLS	200902158701
463-029	463-028	10/19/2009	327.00		N CORONET CT	E CORONET CT	PSLS	200902158701
463-030	463-029	10/20/2009	305.00		N CORONET CT	E CORONET CT	PSLS	200902158701
463-031	463-030	10/20/2009	262.00		E CORONET CT	S CORONET CT	PSLS	200902158701
463-032	463-028	10/20/2009	20.00		N CORONET CT	PARC BRITTANY BL	PSLS	200902158701
463-033	463-032	09/27/2013	105.00		N CORONET CT	W CORONET CT	PSLS	201304266701
463-034	463-033	09/27/2013	100.00		N CORONET CT	W CORONET CT	PSLS	201304266701

<u>STR 1</u>	<u>STR 2</u>	<u>COMP DATE</u>	<u>LENGTH</u>	<u>ADDRESS</u>	<u>STREET</u>	<u>CROSS STREET</u>	<u>ACTIVITY</u>	<u>WO NO</u>
463-037	463-036	11/01/2009	255.00		W CORONET CT	S CORONET CT	PSLS	200902249101
463-039	463-038	11/01/2009	119.00		N CORONET CT	W CORONET CT	PSLS	200902249101
463-039	463-040	11/01/2009	140.00		N CORONET CT	PARC BRITTANY BL	PSLS	200902249101
463-041	463-032	11/01/2009	240.00		PARC BRITTANY BL	I-10	PSLS	200902249101
463-042	463-041	11/01/2009	150.00		PARC BRITTANY BL	I-10	PSLS	200902249101
463-043	463-042	11/01/2009	390.00		I-10	PARC BRITTANY BL	PSLS	200902249101
463-044	463-019	09/30/2009	195.00		LAKE FOREST BL	MAYO RD	PSLS	200902074301
463-045	463-044	09/30/2009	255.00		LAKE FOREST BL	MAYO RD	PSLS	200902074301
463-046	463-045	10/20/2009	389.00		MAYO RD	S CORONET CT	PSLS	200902158701
463-047	463-046	10/20/2009	179.00		MAYO RD	S CORONET CT	PSLS	200902158701
463-048	463-047	10/20/2009	230.00		MAYO RD	I-10	PSLS	200902158701
463-049	463-048	10/20/2009	235.00		MAYO RD	I-10	PSLS	200902158701
463-050	463-045	10/20/2009	102.00		LAKE FOREST BL	MAYO RD	PSLS	200902158701
463-051	463-050	10/20/2009	20.00		LAKE FOREST BL	MAYO RD	PSLS	200902158701
463-052	463-051	10/20/2009	114.00		MAYO RD	CLEMENTS DR	PSLS	200902158701
463-053	463-052	10/20/2009	143.00		CLEMENTS DR	DWYER RD	PSLS	200902158701
463-054	463-053	10/20/2009	55.00		CLEMENTS DR	DWYER RD	PSLS	200902158701
463-055	463-054	10/21/2009	363.00		CLEMENTS DR	DWYER RD	PSLS	200902158701
463-056	463-050	10/21/2009	205.00		MAYO RD	CLEMENTS DR	PSLS	200902158701
463-057	463-056	10/21/2009	221.00		MAYO RD	DWYER RD	PSLS	200902158701
463-058	463-057	10/21/2009	215.00		MAYO RD	DWYER RD	PSLS	200902158701
463-059	463-056	10/21/2009	92.00		MAYO RD	LAKE FOREST BL	PSLS	200902158701
463-060	463-059	10/21/2009	221.00		MAYO RD	DWYER RD	PSLS	200902158701
463-061	463-060	10/21/2009	202.00		MAYO RD	DWYER RD	PSLS	200902158701
463-062	463-059	10/21/2009	20.00		MAYO RD	LAKE FOREST BL	PSLS	200902158701
463-063	463-062	10/21/2009	75.00		MAYO RD	LAKE FOREST BL	PSLS	200902158701
463-064	463-063	10/21/2009	59.00		LAKE FOREST BL	RICKERT DR	PSLS	200902158701
463-065	463-064	10/21/2009	105.00		LAKE FOREST BL	RICKERT DR	PSLS	200902158701
463-066	463-049	10/21/2009	27.00		MAYO RD	I-10	PSLS	200902158701
463-067	463-066	10/22/2009	312.00		MAYO RD	I-10	PSLS	200902158701
463-068	463-047	10/22/2009	120.00		FARWOOD DR	MAYO RD	PSLS	200902158701
463-069	463-068	10/22/2009	131.00		MAYO RD	I-10	PSLS	200902158701
463-070	463-069	10/22/2009	144.00		MAYO RD	I-10	PSLS	200902158701
463-071	463-070	10/22/2009	164.00		MAYO RD	I-10	PSLS	200902158701
463-072	463-071	10/22/2009	308.00		MAYO RD	I-10	PSLS	200902158701
463-073	463-068	10/22/2009	309.00		FARWOOD DR	GLENGARY RD	PSLS	200902158701
463-074	463-073	10/22/2009	286.00		GLENGARY RD	CHADBOURNE DR	PSLS	200902158701
463-075	463-074	10/22/2009	347.00		GLENGARY RD	CHADBOURNE DR	PSLS	200902158701
463-076	463-075	10/22/2009	115.00		GLENGARY RD	CHADBOURNE DR	PSLS	200902158701
463-077	463-075	10/22/2009	310.00		CHADBOURNE DR	RUGBY CT	PSLS	200902158701
463-078	463-077	10/22/2009	370.00		RUGBY CT	CHADBOURNE DR	PSLS	200902158701
463-079	463-077	10/22/2009	159.00		CHADBOURNE DR	FARWOOD RD	PSLS	200902158701
463-080	463-079	10/22/2009	289.00		CHADBOURNE DR	FARWOOD RD	PSLS	200902158701
463-081	463-079	10/22/2009	36.00		CHADBOURNE DR	FARWOOD RD	PSLS	200902158701
463-082	463-081	10/22/2009	380.00		CHADBOURNE DR	FARWOOD RD	PSLS	200902158701
463-083	463-073	10/22/2009	246.00		FARWOOD DR	NORWOOD CT	PSLS	200902158701

<u>STR 1</u>	<u>STR 2</u>	<u>COMP DATE</u>	<u>LENGTH</u>	<u>ADDRESS</u>	<u>STREET</u>	<u>CROSS STREET</u>	<u>ACTIVITY</u>	<u>WO NO</u>
463-084	463-083	10/22/2009	280.00		FARWOOD DR	NORWOOD CT	PSLS	200902158701
463-085	463-084	10/22/2009	380.00		NORWOOD CT	FARWOOD DR	PSLS	200902158701
463-086	463-084	10/22/2009	248.00		FARWOOD DR	FARWOOD RD	PSLS	200902158701
463-087	463-086	10/22/2009	31.00		FARWOOD RD	CHADBOURNE DR	PSLS	200902158701
463-088	463-087	10/23/2009	181.00		FARWOOD RD	CHADBOURNE DR	PSLS	200902158701
463-089	463-088	10/23/2009	364.00		FARWOOD RD	CHADBOURNE DR	PSLS	200902158701
463-090	463-088	10/23/2009	36.00		FARWOOD RD	CHADBOURNE DR	PSLS	200902158701
463-091	463-090	10/23/2009	364.00		FARWOOD RD	CHADBOURNE DR	PSLS	200902158701
463-092	463-091	10/23/2009	195.00		FARWOOD RD	CHADBOURNE DR	PSLS	200902158701
463-093	464-028	12/15/2011	119.00		RHODES DR	DWYER RD	FLUSHED	201200436401
464-002	464-001	07/24/2009	152.00		DWYER RD	WILSON DR	PSLS	200901640701
464-003	464-002	07/24/2009	373.00		WILSON DR	CALHOUN	PSLS	200901640701
464-004	464-003	08/06/2009	366.00		WILSON DR	CALHOUN	PSLS	200901735701
464-005	464-004	08/06/2009	352.00		WILSON DR	DREUX AV	PSLS	200901735701
464-006	464-005	03/09/2010	444.00		WILSON	GRANT	FLUSHED	201000722701
464-007	464-006	09/27/2013	176.00		ST JAMES	WILSON DR	PSLS	201304266701
464-008	464-006	09/27/2013	284.00		WILSON DR	GRANT	PSLS	201304266701
464-009	464-008	09/28/2013	31.00		GRANT	WILSON DR	PSLS	201304266701
464-010	464-008	08/10/2009	279.00		WILSON DR	MOUND AV	PSLS	200901735701
464-011	464-010	09/28/2013	247.00		WILSON DR	MOUND AV	PSLS	201304266701
464-012	464-011	09/28/2013	352.00		WILSON DR	WARFIELD	PSLS	201304266701
464-013	464-012	09/28/2013	354.00		WILSON DR	LOMBARD	PSLS	201304266701
464-014	464-013	09/28/2013	130.00		WILSON DR	LOMBARD	PSLS	201304266701
464-015	464-014	09/28/2013	15.00		LOMBARD	WILSON DR	PSLS	201304266701
464-016	464-014	08/06/2009	230.00		WILSON DR	CHEF MENTEUR HW	PSLS	200901735701
464-017	464-016	09/28/2013	32.00		CHEF MENTEUR HW	WILSON DR	PSLS	201304266701
464-018	464-002	07/24/2009	54.00		DWYER RD	WILSON DR	PSLS	200901640701
464-019	464-018	09/28/2013	220.00		DWYER RD	ROSEMONT PL	PSLS	201304266701
464-020	464-019	07/24/2009	450.00		ROSEMONT PL	PRENTISS AV	PSLS	200901640701
464-021	464-020	08/06/2009	433.00		ROSEMONT PL	DREUX AV	PSLS	200901735701
464-022	464-021	12/15/2011	436.00		ROSEMONT PL	DREUX AV	FLUSHED	201200438501
464-023	464-022	09/30/2013	490.00		ROSEMONT PL	SELMA	PSLS	201304396701
464-024	464-023	09/30/2013	440.00		ROSEMONT PL	RANSOM	PSLS	201304396701
464-025	464-024	09/30/2013	430.00		ROSEMONT PL	WARFIELD	PSLS	201304396701
464-026	464-019	07/24/2009	248.00		DWYER RD	RHODES DR	PSLS	200901640701
464-027	464-026	10/01/2013	12.00		RHODES DR	DWYER RD	PSLS	201304396701
464-028	464-027	10/01/2013	37.00		DWYER RD	RHODES DR	PSLS	201304396701
464-030	464-027	10/01/2013	352.00		RHODES DR	PRENTISS AV	PSLS	201304396701
464-031	464-030	07/24/2009	360.00		RHODES DR	PRENTISS AV	PSLS	200901640701
464-032	464-031	10/01/2013	360.00		RHODES DR	DREUX AV	PSLS	201304396701
464-033	464-032	07/24/2009	360.00		RHODES DR	SELMA	PSLS	200901640701
464-034	464-033	10/01/2013	359.00		RHODES DR	SELMA	PSLS	201304396701
464-035	464-034	10/01/2013	428.00		RHODES DR	RANSOM	PSLS	201304396701
464-036	464-035	10/01/2013	449.00		RHODES DR	WARFIELD	PSLS	201304396701
464-037	464-036	10/01/2013	97.00		WARFIELD	ROSEMONT PL	PSLS	201304396701
464-038	464-036	10/01/2013	426.00		RHODES DR	LOMBARD	PSLS	201304396701

<u>STR 1</u>	<u>STR 2</u>	<u>COMP DATE</u>	<u>LENGTH</u>	<u>ADDRESS</u>	<u>STREET</u>	<u>CROSS STREET</u>	<u>ACTIVITY</u>	<u>WO NO</u>
464-039	464-038	10/01/2013	100.00		LOMBARD	RHODES DR	PSLS	201304396701
464-040	464-038	07/24/2009	101.00		LOMBARD	LONELY OAK DR	PSLS	200901640701
464-041	464-040	10/01/2013	330.00		LONELY OAK DR	CHEF MENTEUR HW	PSLS	201304396701
464-042	464-041	07/24/2009	160.00		CHEF MENTEUR HW	PLUM ORCHARD AV	PSLS	200901640701
464-043	464-042	07/24/2009	215.00		CHEF MENTEUR HW	PLUM ORCHARD AV	PSLS	200901640701
464-044	464-041	07/24/2009	180.00		CHEF MENTEUR HW	WILSON DR	PSLS	200901640701
464-045	464-044	07/24/2009	169.00		CHEF MENTEUR HW	WILSON DR	PSLS	200901640701
464-046	464-045	07/24/2009	169.00		CHEF MENTEUR HW	WILSON DR	PSLS	200901640701
464-047	464-031	07/24/2009	200.00		PRENTISS AV	LONELY OAK DR	PSLS	200901640701
464-048	464-047	07/24/2009	351.00		LONELY OAK DR	DWYER RD	PSLS	200901640701
464-049	464-048	08/06/2009	306.00		LONELY OAK DR	DWYER RD	PSLS	200901735701
464-050	464-047	10/02/2013	361.00		LONELY OAK DR	DREUX AV	PSLS	201304396701
464-051	464-050	10/02/2013	358.00		LONELY OAK DR	SELMA	PSLS	201304396701
464-052	464-051	10/02/2013	361.00		LONELY OAK DR	SELMA	PSLS	201304396701
464-053	464-052	10/02/2013	428.00		LONELY OAK DR	RANSOM	PSLS	201304396701
464-054	464-053	10/02/2013	445.00		LONELY OAK DR	WARFIELD	PSLS	201304396701
464-055	464-054	08/06/2009	425.00		LONELY OAK DR	LOMBARD	PSLS	200901735701
464-056	464-047	08/06/2009	251.00		PRENTISS AV	TULIP	PSLS	200901735701
464-057	464-056	10/02/2013	339.00		TULIP	DWYER RD	PSLS	201304396701
464-058	464-057	08/06/2009	332.00		TULIP	DWYER RD	PSLS	200901735701
464-059	464-056	08/07/2009	270.00		TULIP	DREUX AV	PSLS	200901735701
464-060	464-059	08/07/2009	269.00		TULIP	DREUX AV	PSLS	200901735701
464-061	464-060	10/02/2013	362.00		TULIP	SELMA	PSLS	201304396701
464-062	464-061	10/03/2013	360.00		TULIP	RANSOM	PSLS	201304396701
464-063	464-062	10/03/2013	360.00		TULIP	RANSOM	PSLS	201304396701
464-064	464-063	11/28/2011	375.00		RANSOM	PLUM ORCHARD AV	FLUSHED	201200516001
464-065	464-064	10/03/2013	330.00		PLUM ORCHARD AV	WARFIELD	PSLS	201304396701
464-066	464-065	10/04/2013	409.00		WARFIELD	LAFON DR	PSLS	201304396701
464-067	464-065	10/05/2013	243.00		WARFIELD	LONELY OAK DR	PSLS	201304396701
464-068	464-067	10/04/2013	248.00		WARFIELD	LONELY OAK DR	PSLS	201304396701
464-069	464-065	08/07/2009	390.00		PLUM ORCHARD AV	CHEF MENTEUR HW	PSLS	200901735701
464-070	464-069	10/04/2013	390.00		PLUM ORCHARD AV	CHEF MENTEUR HW	PSLS	201304396701
464-071	464-070	08/07/2009	405.00		CHEF MENTEUR HW	CHANTILLY DR	PSLS	200901735701
464-072	464-070	10/04/2013	38.00		CHEF MENTEUR HW	PLUM ORCHARD AV	PSLS	201304396701
464-073	464-072	08/07/2009	28.00		CHEF MENTEUR HW	PLUM ORCHARD AV	PSLS	200901735701
464-074	464-073	10/04/2013	208.00		CHEF MENTEUR HW	LONELY OAK DR	PSLS	201304396701
464-075	464-060	10/04/2013	269.00		DREUX AV	PECAN	PSLS	201304396701
464-076	464-096	10/04/2013	303.00		PECAN	SELMA	PSLS	201304396701
464-077	464-076	10/04/2013	319.00		PECAN	SELMA	PSLS	201304396701
464-078	464-077	08/07/2009	330.00		PECAN	RANSOM	PSLS	200901735701
464-079	464-075	10/05/2013	273.00		DREUX AV	CAMELIA	PSLS	201304396701
464-080	464-079	10/05/2013	235.00		DREUX AV	LAFON DR	PSLS	201304396701
464-081	464-079	10/05/2013	270.00		CAMELIA	SELMA	PSLS	201304396701
464-082	464-081	10/05/2013	270.00		CAMELIA	SELMA	PSLS	201304396701
464-083	464-082	10/05/2013	235.00		SELMA	LAFON DR	PSLS	201304396701
464-084	464-082	11/05/2013	270.00		CAMELIA	RANSOM	PSLS	201304713101

<u>STR 1</u>	<u>STR 2</u>	<u>COMP DATE</u>	<u>LENGTH</u>	<u>ADDRESS</u>	<u>STREET</u>	<u>CROSS STREET</u>	<u>ACTIVITY</u>	<u>WO NO</u>
464-085	464-084	11/05/2013	270.00		CAMELIA	RANSOM	PSLS	201304713101
464-086	464-085	11/05/2013	235.00		RANSOM	LAFON DR	PSLS	201304713101
464-087	464-056	08/07/2009	270.00		PRENTISS AV	PECAN	PSLS	200901735701
464-088	464-087	08/07/2009	100.00		PECAN	PRENTISS AV	PSLS	200901735701
464-089	464-087	11/06/2013	330.00		PECAN	DWYER RD	PSLS	201304713101
464-090	464-089	11/06/2013	334.00		PECAN	DWYER RD	PSLS	201304713101
464-091	464-087	08/07/2009	269.00		PRENTISS AV	CAMELIA	PSLS	200901735701
464-092	464-091	11/06/2013	459.00		CAMELIA	DREUX AV	PSLS	201304713101
464-093	464-091	11/06/2013	328.00		CAMELIA	DWYER RD	PSLS	201304713101
464-094	464-093	08/07/2009	334.00		CAMELIA	DWYER RD	PSLS	200901735701
464-095	464-091	08/07/2009	230.00		PRENTISS AV	LAFON DR	PSLS	200901735701
464-096	464-075	08/07/2009	17.00		PECAN	DREUX AV	PSLS	200901735701
465-001	464-009	11/13/2013	171.00		GRANT	VIOLA	PSLS	201304713101
465-002	465-001	11/06/2013	376.00		GRANT	VIOLA	PSLS	201304713101
465-003	465-002	11/28/2011	331.00		GRANT	VIOLA	FLUSHED	201200516101
465-004	465-003	11/28/2011	105.00		GRANT	VIOLA	FLUSHED	201200516201
465-005	465-004	11/28/2011	100.00		VIOLA	TULSA	FLUSHED	201200495301
465-006	465-005	11/06/2013	208.00		VIOLA	TULSA	PSLS	201304713101
465-007	465-006	11/06/2013	225.00		VIOLA	TULSA	PSLS	201304713101
465-008	465-007	11/06/2013	225.00		VIOLA	TULSA	PSLS	201304713101
465-009	465-008	11/06/2013	120.00		TULSA	VIOLA	PSLS	201304713101
465-010	465-008	11/06/2013	145.00		TULSA	SAM	PSLS	201304713101
465-011	465-010	11/06/2013	109.00		TULSA	FRANCISCO VERRETT DR	PSLS	201304713101
465-012	465-010	11/06/2013	126.00		SAM	TULSA	PSLS	201304713101
465-013	465-004	11/28/2011	300.00		VIOLA	LEEDS	FLUSHED	201200516301
465-014	465-013	11/11/2013	310.00		VIOLA	LEEDS	PSLS	201304713101
465-015	465-004	11/28/2011	193.00		GRANT	FRANCISCO VERRETT DR	FLUSHED	201200516401
465-016	465-015	08/07/2009	40.00		GRANT	FRANCISCO VERRETT DR	PSLS	200901735701
465-017	465-016	11/11/2013	189.00		FRANCISCO	TULSA	PSLS	201304713101
465-018	465-017	11/11/2013	210.00		FRANCISCO	TULSA	PSLS	201304713101
465-019	465-018	11/11/2013	270.00		FRANCISCO	TULSA	PSLS	201304713101
465-020	465-016	11/11/2013	299.00		FRANCISCO	LEEDS	PSLS	201304713101
465-021	465-020	11/12/2013	300.00		FRANCISCO	LEEDS	PSLS	201304713101
465-022	465-016	08/07/2009	270.00		GRANT	BONITA DR	PSLS	200901735701
465-023	465-022	11/12/2013	324.00		BONITA DR	TULSA	PSLS	201304713101
465-024	465-023	11/12/2013	309.00		BONITA DR	TULSA	PSLS	201304713101
465-025	465-024	11/12/2013	123.00		TULSA	BONITA DR	PSLS	201304713101
465-026	465-024	11/12/2013	116.00		TULSA	WILSON DR	PSLS	201304713101
465-027	465-022	08/07/2009	111.00		GRANT	WILSON DR	PSLS	200901735701
465-028	465-022	11/12/2013	310.00		BONITA DR	LEEDS	PSLS	201304713101
465-029	465-028	11/12/2013	308.00		BONITA DR	LEEDS	PSLS	201304713101
465-030	464-001	07/27/2009	272.00		DWYER RD	VIOLA	PSLS	200901640701
465-031	465-030	08/07/2009	290.00		DWYER RD	VIOLA	PSLS	200901735701
465-032	465-031	08/07/2009	260.00		DWYER RD	VIOLA	PSLS	200901735701
465-033	465-032	08/07/2009	150.00		VIOLA	HAMMOND	PSLS	200901735701
465-034	465-033	08/10/2009	272.00		VIOLA	HAMMOND	PSLS	200901735701

<u>STR 1</u>	<u>STR 2</u>	<u>COMP DATE</u>	<u>LENGTH</u>	<u>ADDRESS</u>	<u>STREET</u>	<u>CROSS STREET</u>	<u>ACTIVITY</u>	<u>WO NO</u>
465-035	465-034	11/12/2013	245.00		VIOLA	HAMMOND	PSLS	201304713101
465-036	465-035	08/10/2009	318.00		VIOLA	LEEDS	PSLS	200901735701
465-037	465-036	11/12/2013	195.00		VIOLA	LEEDS	PSLS	201304713101
465-038	465-037	08/10/2009	60.00		VIOLA	LEEDS	PSLS	200901735701
465-039	465-033	08/10/2009	45.00		FRANCISCO	DWYER RD	PSLS	200901735701
465-040	465-039	02/05/2013	90.00	4941	VIOLA	DWYER RD	UNCHOKED	201302947901
465-041	465-039	08/10/2009	220.00		FRANCISCO	DWYER RD	PSLS	200901735701
465-042	465-041	11/12/2013	110.00		FRANCISCO	DWYER RD	PSLS	201304713101
465-043	465-041	08/10/2009	265.00		FRANCISCO	HAMMOND	PSLS	200901735701
465-044	465-043	08/10/2009	260.00		FRANCISCO	HAMMOND	PSLS	200901735701
465-045	465-044	11/12/2013	260.00		FRANCISCO	LEEDS	PSLS	201304713101
465-046	465-045	11/13/2013	259.00		FRANCISCO	LEEDS	PSLS	201304713101
465-047	465-046	08/10/2009	112.00		FRANCISCO	LEEDS	PSLS	200901735701
465-048	471-073	11/12/2009	159.00		DWYER RD	BONITA DR	PSLS	200902348001
465-049	465-048	11/12/2009	134.00		DWYER RD	BONITA DR	PSLS	200902348001
465-050	465-049	11/12/2009	423.00		BONITA DR	HAMMOND	PSLS	200902348001
465-051	465-050	01/20/2010	365.00		BONITA DR	HAMMOND	PSLS	201000086901
465-052	465-051	01/20/2010	325.00		BONITA DR	LEEDS	PSLS	201000086901
465-053	465-052	01/20/2010	325.00		BONITA DR	LEEDS	PSLS	201000086901
465-054	465-053	01/20/2010	25.00		LEEDS	BONITA DR	PSLS	201000086901
465-055	465-054	01/20/2010	86.00		LEEDS	WILSON DR	PSLS	201000086901
465-056	471-085	01/20/2010	230.00		CHEF MENTEUR HW	WILSON DR	PSLS	201000086901
465-057	465-056	01/20/2010	251.00		CHEF MENTEUR HW	WILSON DR	PSLS	201000086901
465-058	465-057	01/20/2010	376.00		CHEF MENTEUR HW	WILSON DR	PSLS	201000086901
465-059	464-017	08/10/2009	402.00		CHEF MENTEUR HW	WERNER DR	PSLS	200901735701
465-060	465-059	08/10/2009	437.00		CHEF MENTEUR HW	WERNER DR	PSLS	200901735701
466-002	466-001	09/03/2009	295.00		CROWDER BL	DWYER RD	PSLS	200901913701
466-003	466-002	05/01/2009	233.00		CROWDER BL	DWYER RD	PSLS	200900972201
466-004	466-003	05/01/2009	245.00		CROWDER BL	DWYER RD	PSLS	200900972201
466-005	466-004	05/01/2009	213.00		CROWDER BL	DWYER RD	PSLS	200900972201
466-006	466-005	05/01/2009	266.00		CROWDER BL	DWYER RD	PSLS	200900972201
466-007	466-005	05/01/2009	62.00		CROWDER BL	DWYER RD	PSLS	200900972201
466-009	466-001	05/01/2009	101.00		CROWDER BL	DWYER RD	PSLS	200900972201
466-010	466-009	09/03/2009	160.00		CROWDER BL	DWYER RD	PSLS	200901913701
466-011	466-010	09/30/2009	190.00		CROWDER BL	DWYER RD	PSLS	200902074301
466-012	466-011	09/30/2009	210.00		CROWDER BL	DWYER RD	PSLS	200902074301
466-013	466-012	09/30/2009	255.00		CROWDER BL	DWYER RD	PSLS	200902074301
466-014	466-013	09/30/2009	290.00		CROWDER BL	DWYER RD	PSLS	200902074301
466-016	466-009	05/04/2009	157.00		CROWDER BL	LAKE FOREST BL	PSLS	200900972201
466-017	466-016	05/04/2009	185.00		LAKE FOREST BL	CROWDER BL	PSLS	200900972201
466-018	466-017	05/04/2009	218.00		LAKE FOREST BL	CROWDER BL	PSLS	200900972201
466-019	466-018	05/01/2009	25.00		LAKE FOREST BL	CROWDER BL	PSLS	200900972201
466-020	466-019	09/30/2009	181.00		LAKE FOREST BL	CROWDER BL	PSLS	200902074301
466-021	466-020	10/02/2009	290.00		LAKE FOREST BL	CROWDER BL	PSLS	200902074301
466-022	466-021	10/02/2009	285.00		LAKE FOREST BL	CROWDER BL	PSLS	200902074301
466-023	466-018	05/01/2009	100.00		LAKE FOREST BL	CROWDER BL	PSLS	200900972201

<u>STR 1</u>	<u>STR 2</u>	<u>COMP DATE</u>	<u>LENGTH</u>	<u>ADDRESS</u>	<u>STREET</u>	<u>CROSS STREET</u>	<u>ACTIVITY</u>	<u>WO NO</u>
466-024	466-023	05/01/2009	252.00		LAKE FOREST BL	CROWDER BL	PSLS	200900972201
466-025	466-024	05/01/2009	275.00		LAKE FOREST BL	WEST ROADWAY SERV	PSLS	200900972201
466-026	466-025	10/02/2009	115.00		LAKE FOREST BL	WEST ROADWAY SERV	PSLS	200902074301
466-027	466-026	10/02/2009	230.00		LAKE FOREST BL	WEST ROADWAY SERV	PSLS	200902074301
466-028	466-027	10/02/2009	20.00		LAKE FOREST BL	WEST ROADWAY SERV	PSLS	200902074301
466-029	466-028	10/02/2009	275.00		LAKE FOREST BL	WEST ROADWAY SERV	PSLS	200902074301
466-030	466-024	05/01/2009	208.00		LAKE FOREST BL	CROWDER BL	PSLS	200900972201
466-031	466-030	09/03/2009	232.00		LAKE FOREST BL	CROWDER BL	PSLS	200901913701
466-032	466-031	05/01/2009	305.00		LAKE FOREST BL	EAST ROADWAY SERV	PSLS	200900972201
466-033	466-032	10/02/2009	110.00		LAKE FOREST BL	EAST ROADWAY SERV	PSLS	200902074301
466-034	466-033	10/02/2009	180.00		LAKE FOREST BL	EAST ROADWAY SERV	PSLS	200902074301
466-035	466-034	10/02/2009	180.00		LAKE FOREST BL	EAST ROADWAY SERV	PSLS	200902074301
466-036	466-035	10/01/2009	100.00		LAKE FOREST BL	EAST ROADWAY SERV	PSLS	200902074301
466-037	466-036	10/01/2009	190.00		LAKE FOREST BL	EAST ROADWAY SERV	PSLS	200902074301
466-038	466-016	05/01/2009	106.00		CROWDER BL	LAKE FOREST BL	PSLS	200900972201
466-039	466-038	09/03/2009	185.00		CROWDER BL	LAKE FOREST BL	PSLS	200901913701
466-040	466-039	09/03/2009	195.00		CROWDER BL	LAKE FOREST BL	PSLS	200901913701
466-041	466-040	05/01/2009	11.00		CROWDER BL	LAKE FOREST BL	PSLS	200900972201
466-042	466-041	09/03/2009	165.00		CROWDER BL	LAKE FOREST BL	PSLS	200901913701
466-043	466-042	09/03/2009	170.00		CROWDER BL	I-10 SERVICE RD	PSLS	200901913701
466-044	466-043	05/01/2009	64.00		CROWDER BL	I-10 SERVICE RD	PSLS	200900972201
466-045	466-044	05/04/2009	105.00		CROWDER BL	I-10 SERVICE RD	PSLS	200900972201
466-046	466-045	05/04/2009	109.00		CROWDER BL	I-10 SERVICE RD	PSLS	200900972201
466-047	466-046	05/04/2009	110.00		CROWDER BL	I-10 SERVICE RD	PSLS	200900972201
466-048	466-001	05/04/2009	220.00		CROWDER BL	LAKE FOREST BL	PSLS	200900972201
466-049	466-048	10/01/2009	105.00		CROWDER BL	LAKE FOREST BL	PSLS	200902074301
466-050	466-049	10/01/2009	125.00		CROWDER BL	LAKE FOREST BL	PSLS	200902074301
466-051	466-050	10/01/2009	23.00		CROWDER BL	LAKE FOREST BL	PSLS	200902074301
466-052	466-051	10/01/2009	65.00		CROWDER BL	LAKE FOREST BL	PSLS	200902074301
466-053	466-052	10/01/2009	49.00		CROWDER BL	LAKE FOREST BL	PSLS	200902074301
466-054	466-053	10/01/2009	326.00		CROWDER BL	LAKE FOREST BL	PSLS	200902074301
466-055	466-054	10/01/2009	30.00		CROWDER BL	I-10 SERVICE RD	PSLS	200902074301
466-056	466-055	10/01/2009	135.00		CROWDER BL	I-10 SERVICE RD	PSLS	200902074301
466-057	466-056	10/01/2009	66.00		CROWDER BL	I-10 SERVICE RD	PSLS	200902074301
466-058	466-057	10/01/2009	95.00		CROWDER BL	I-10 SERVICE RD	PSLS	200902074301
466-059	466-058	10/01/2009	75.00		CROWDER BL	I-10 SERVICE RD	PSLS	200902074301
466-060	466-049	10/01/2009	138.00		LAKE FOREST BL	CROWDER BL	PSLS	200902074301
466-061	466-060	10/01/2009	121.00		LAKE FOREST BL	SANDHURST DR	PSLS	200902074301
466-062	466-061	10/05/2009	133.00		LAKE FOREST BL	SANDHURST DR	PSLS	200902074301
466-063	466-062	10/05/2009	98.00		LAKE FOREST BL	CROWDER BL	PSLS	200902074301
466-065	466-062	10/05/2009	230.00		LAKE FOREST BL	SANDHURST DR	PSLS	200902074301
466-066	466-065	10/05/2009	98.00		LAKE FOREST BL	SANDHURST DR	PSLS	200902074301
466-067	466-066	10/05/2009	90.00		LAKE FOREST BL	SANDHURST DR	PSLS	200902074301
466-068	466-067	10/05/2009	223.00		SANDHURST DR	DWYER RD	PSLS	200902074301
466-069	466-068	11/01/2009	315.00		SANDHURST DR	DWYER RD	PSLS	200902249101
466-070	466-069	11/01/2009	245.00		SANDHURST DR	DWYER RD	PSLS	200902249101

<u>STR 1</u>	<u>STR 2</u>	<u>COMP DATE</u>	<u>LENGTH</u>	<u>ADDRESS</u>	<u>STREET</u>	<u>CROSS STREET</u>	<u>ACTIVITY</u>	<u>WO NO</u>
466-071	466-070	11/01/2009	131.00		SANDHURST DR	DWYER RD	PSLS	200902249101
466-072	466-067	10/05/2009	65.00		LAKE FOREST BL	WENTWORTH DR	PSLS	200902074301
466-073	466-072	10/05/2009	327.00		LAKE FOREST BL	WENTWORTH DR	PSLS	200902074301
466-074	466-073	11/01/2009	330.00		LAKE FOREST BL	WENTWORTH DR	PSLS	200902249101
466-075	466-074	11/01/2009	335.00		LAKE FOREST BL	WENTWORTH DR	PSLS	200902249101
466-076	466-072	10/05/2009	188.00		LAKE FOREST BL	WENTWORTH DR	PSLS	200902074301
466-077	466-076	10/05/2009	208.00		WENTWORTH DR	DWYER RD	PSLS	200902074301
466-078	466-077	11/01/2009	310.00		WENTWORTH DR	DWYER RD	PSLS	200902249101
466-079	466-078	11/02/2009	318.00		WENTWORTH DR	DWYER RD	PSLS	200902249101
466-080	466-076	10/05/2009	135.00		LAKE FOREST BL	CHRISTIAN LN	PSLS	200902074301
466-081	466-080	10/05/2009	330.00		LAKE FOREST BL	CHRISTIAN LN	PSLS	200902074301
466-082	466-081	11/02/2009	330.00		LAKE FOREST BL	CHRISTIAN LN	PSLS	200902249101
466-083	466-082	11/02/2009	397.00		LAKE FOREST BL	CHRISTIAN LN	PSLS	200902249101
466-084	466-080	10/05/2009	271.00		LAKE FOREST BL	CHRISTIAN LN	PSLS	200902074301
466-085	466-084	10/05/2009	98.00		LAKE FOREST BL	CHRISTIAN LN	PSLS	200902074301
466-086	466-085	11/02/2009	183.00		LAKE FOREST BL	CHRISTIAN LN	PSLS	200902249101
466-087	466-086	11/02/2009	173.00		CHRISTIAN LN	BETHANEY CT	PSLS	200902249101
466-088	466-087	11/02/2009	182.00		CHRISTIAN LN	BETHANEY CT	PSLS	200902249101
466-089	466-088	11/02/2009	160.00		BETHANEY CT	CHRISTIAN LN	PSLS	200902249101
466-090	466-088	11/02/2009	233.00		CHRISTIAN LN	DWYER RD	PSLS	200902249101
466-091	466-090	11/02/2009	103.00		CHRISTIAN LN	DWYER RD	PSLS	200902249101
466-092	466-091	11/02/2009	130.00		DWYER RD	WENTWORTH DR	PSLS	200902249101
466-093	466-091	11/02/2009	145.00		DWYER RD	CHRISTIAN LN	PSLS	200902249101
466-094	466-093	11/02/2009	133.00		DWYER RD	CHRISTIAN LN	PSLS	200902249101
466-095	466-063	11/04/2009	8.00		LAKE FOREST BL	CROWDER BL	PSLS	200902249101
466-096	466-095	11/04/2009	166.00		LAKE FOREST BL	SANDHURST DR	PSLS	200902249101
467-001	477-091	12/27/2011	144.00		CROWDER BL	BEECHWOOD CT	FLUSHED	201200516701
467-002	467-001	12/27/2011	205.00		CROWDER BL	BEECHWOOD CT	FLUSHED	201200495501
467-003	467-002	12/27/2011	212.00		CROWDER BL	HUNTINGTON PARK DR	FLUSHED	201200516801
467-004	467-003	09/19/2013	330.00		CROWDER BL	HUNTINGTON PARK DR	FLUSHED	201304532501
467-005	467-004	12/27/2011	336.00		CROWDER BL	HUNTINGTON PARK DR	FLUSHED	201200516901
467-006	467-005	11/13/2013	161.00		CROWDER BL	HUNTINGTON PARK DR	PSLS	201304713101
467-007	467-006	11/13/2013	13.00		CROWDER BL	I-10 SERVICE RD	PSLS	201304713101
467-008	467-007	11/13/2013	120.00		CROWDER BL	I-10 SERVICE RD	PSLS	201304713101
467-010	467-005	10/24/2013	210.00	N/A	CROWDER BL	LAKE WILLOW DR	UNCHOKED	201304797201
467-011	467-010	06/17/2011	195.00	7001	LAWRENCE RD		FLUSHED	201100990203
467-012	467-011	12/27/2011	205.00		CROWDER BL	I-10 SERVICE RD	FLUSHED	201200495601
467-013	467-012	06/16/2011	210.00	7001	LAWRENCE RD		FLUSHED	201100990202
467-014	467-013	12/27/2011	300.00		CROWDER BL	I-10 SERVICE RD	FLUSHED	201200514501
467-015	467-014	11/13/2013	265.00		CROWDER BL	I-10 SERVICE RD	PSLS	201304713101
467-016	467-015	11/13/2013	165.00		CROWDER BL	I-10 SERVICE RD	PSLS	201304713101
467-017	467-071	11/13/2013	161.00		LAWRENCE CT	WILLOW RD	PSLS	201304713101
467-018	467-010	12/21/2011	170.00		LAKE WILLOW DR	WESTHAVEN RD	FLUSHED	201200514601
467-019	467-018	11/14/2013	168.00		LAKE WILLOW DR	LAWRENCE CT	PSLS	201304876501
467-020	467-019	11/14/2013	356.00		LAKE WILLOW DR	LAWRENCE CT	PSLS	201304876501
467-021	467-020	12/21/2011	101.00		LAKE WILLOW DR	LAWRENCE CT	FLUSHED	201200514701

<u>STR 1</u>	<u>STR 2</u>	<u>COMP DATE</u>	<u>LENGTH</u>	<u>ADDRESS</u>	<u>STREET</u>	<u>CROSS STREET</u>	<u>ACTIVITY</u>	<u>WO NO</u>
467-022	467-021	11/14/2013	200.00		LAKE WILLOW DR	LAWRENCE CT	PSLS	201304876501
467-022	467-023	11/14/2013	228.00		LAKE WILLOW DR	LAWRENCE CT	PSLS	201304876501
467-023	462-050	10/23/2013	314.00	4919	LAKE WILLOW DR	LAWRENCE CT	FLUSHED	201304796301
467-024	467-023	07/03/2009	290.00	3100	LAWRENCE RD	TITA	UNCHOKED	200901532902
467-025	467-024	10/22/2013	315.00	7001	LAWRENCE RD	LAKE WILLOW DR	FLUSHED	201304797001
467-026	467-018	12/23/2011	315.00		WESTHAVEN RD	TUDOR CT	FLUSHED	201200514801
467-027	467-026	11/14/2013	158.00		TUDOR CT	WESTHAVEN RD	PSLS	201304876501
467-028	467-026	11/14/2013	240.00		WESTHAVEN RD	THORNLEY DR	PSLS	201304876501
467-028	467-035	11/14/2013	261.00		WESTHAVEN RD	TUDOR CT	PSLS	201304876501
467-029	461-004	12/22/2011	253.00		THORNLEY DR	MORRISON RD	FLUSHED	201200514901
467-030	467-029	12/22/2011	189.00		THORNLEY DR	MORRISON RD	FLUSHED	201200515001
467-031	467-030	11/15/2013	109.00		THORNLEY DR	MORRISON RD	PSLS	201304876501
467-032	467-030	12/22/2011	236.00		THORNLEY DR	WESTHAVEN RD	FLUSHED	201200515101
467-033	467-032	11/14/2013	390.00		THORNLEY DR	WESTHAVEN RD	PSLS	201304876501
467-034	467-033	11/14/2013	363.00		WESTHAVEN RD	MORRISON RD	PSLS	201304876501
467-035	467-033	11/14/2013	28.00		THORNLEY DR	WESTHAVEN RD	PSLS	201304876501
467-036	467-035	12/23/2011	363.00		WESTHAVEN RD	MORRISON RD	FLUSHED	201200495001
467-037	477-092	12/23/2011	351.00		CROWDER BL	BEECHWOOD CT	FLUSHED	201200515201
467-038	467-037	12/23/2011	301.00		BEECHWOOD CT	CROWDER BL	FLUSHED	201200515301
467-039	467-038	11/15/2013	316.00		BEECHWOOD CT	CROWDER BL	PSLS	201304876501
467-040	467-037	12/23/2011	267.00		CROWDER BL	HUNTINGTON PARK DR	FLUSHED	201200495101
467-041	467-040	11/18/2013	329.00		CROWDER BL	HUNTINGTON PARK DR	PSLS	201304876501
467-042	467-041	11/19/2013	280.00		CROWDER BL	HUNTINGTON PARK DR	PSLS	201304876501
467-043	467-042	11/19/2013	175.00		CROWDER BL	I-10 SERVICE RD	PSLS	201304876501
467-044	467-042	11/19/2013	272.00		HUNTINGTON PARK	PARKSIDE CT	PSLS	201304876501
467-046	467-044	11/19/2013	293.00		PARKSIDE CT	HUNTINGTON PARK DR	PSLS	201304876501
467-047	467-046	11/19/2013	305.00		PARKSIDE CT	HUNTINGTON PARK DR	PSLS	201304876501
467-048	477-008	10/18/2013	390.00		CLARIDGE CT	MORRISON RD	FLUSHED	201305144701
467-049	467-048	11/20/2013	311.00		CLARIDGE CT	MORRISON RD	PSLS	201304876501
467-050	477-007	11/20/2013	297.00		BENSON CT	FORDHAM CT	PSLS	201304876501
467-051	467-050	01/02/2012	355.00		BENSON CT	FORDHAM CT	FLUSHED	201201384901
467-052	467-051	11/20/2013	343.00		BENSON CT	FORDHAM CT	PSLS	201304876501
467-053	467-052	11/20/2013	301.00		FORDHAM CT	BENSON CT	PSLS	201304876501
467-054	467-053	01/04/2012	287.00		FORDHAM CT	BENSON CT	FLUSHED	201201385001
467-055	467-054	11/20/2013	180.00		FORDHAM CT	BENSON CT	PSLS	201304876501
467-056	467-052	11/20/2013	290.00		BENSON CT	HUNTINGTON PARK DR	PSLS	201304876501
467-057	467-056	11/21/2013	351.00		HUNTINGTON PARK	PARKSIDE CT	PSLS	201304876501
467-058	467-057	11/21/2013	358.00		HUNTINGTON PARK	PARKSIDE CT	PSLS	201304876501
467-059	467-056	11/21/2013	40.00		BENSON CT	HUNTINGTON PARK DR	PSLS	201304876501
467-060	467-059	11/21/2013	294.00		HUNTINGTON PARK	PARKSIDE CT	PSLS	201304876501
467-061	467-059	01/04/2012	160.00		HUNTINGTON PARK	BENSON CT	FLUSHED	201201385101
467-062	467-061	11/21/2013	340.00		WALNUT SQUARE	HUNTINGTON PARK DR	PSLS	201304876501
467-063	467-069	04/25/2013	280.00		WALNUT SQUARE	CROWDER BL	FLUSHED	201303774501
467-064	467-063	01/04/2012	380.00		WALNUT SQUARE	CROWDER BL	FLUSHED	201201385201
467-065	467-064	01/14/2014	385.00		WALNUT SQUARE	CROWDER BL	PSLS	201400071401
467-066	467-069	01/14/2014	266.00		WALNUT SQUARE	I-10 SERVICE RD	PSLS	201400071401

<u>STR 1</u>	<u>STR 2</u>	<u>COMP DATE</u>	<u>LENGTH</u>	<u>ADDRESS</u>	<u>STREET</u>	<u>CROSS STREET</u>	<u>ACTIVITY</u>	<u>WO NO</u>
467-067	467-066	04/25/2013	224.00		WALNUT SQUARE	I-10 SERVICE RD	FLUSHED	201303773401
467-068	467-067	01/14/2014	256.00		WALNUT SQUARE	I-10 SERVICE RD	PSLS	201400071401
467-069	467-062	01/14/2014	60.00		WALNUT SQUARE	CROWDER BL	PSLS	201400071401
467-070	461-005	12/22/2011	141.00		COLONY CT	MORRISON RD	FLUSHED	201200515401
467-071	467-011	01/28/2014	238.00		LAWRENCE CT	WILLOW RD	PSLS	201400071401
469-002	477-001	01/14/2014	118.00		MORRISON RD	BURKE RD	PSLS	201400071401
469-003	469-002	01/14/2014	410.00		MORRISON RD	BUNDY RD	PSLS	201400071401
469-004	469-003	10/18/2013	211.00		BUNDY RD	MIDDLEBORO RD	FLUSHED	201305135601
469-005	469-004	10/18/2013	397.00		BUNDY RD	MIDDLEBORO RD	FLUSHED	201305144801
469-006	469-005	10/18/2013	298.00		BUNDY RD	MIDDLEBORO RD	FLUSHED	201305144901
469-007	469-006	01/14/2014	296.00		BUNDY RD	I-10	PSLS	201400071401
469-008	469-007	01/03/2012	308.00		BUNDY RD	I-10	FLUSHED	201201385301
469-009	469-008	01/21/2014	274.00		BUNDY RD	I-10	PSLS	201400071401
469-010	469-003	01/28/2014	90.00		MORRISON RD	BUNDY RD	PSLS	201400071401
469-011	469-010	01/21/2014	208.00		BUNDY RD	MIDDLEBORO RD	PSLS	201400071401
469-012	469-011	01/21/2014	242.00		BUNDY RD	MIDDLEBORO RD	PSLS	201400071401
469-013	469-012	10/18/2013	210.00		BUNDY RD	MIDDLEBORO RD	FLUSHED	201305145001
469-014	469-013	10/18/2013	222.00		BUNDY RD	MIDDLEBORO RD	FLUSHED	201305135701
469-015	469-014	01/04/2012	69.00		BUNDY RD	MIDDLEBORO RD	FLUSHED	201201385401
469-016	469-015	01/04/2012	285.00		BUNDY RD	I-10	FLUSHED	201201385501
469-017	469-016	01/04/2012	228.00		BUNDY RD	I-10	FLUSHED	201201385601
469-018	469-002	01/22/2014	82.00		MORRISON RD	BURKE RD	PSLS	201400071401
469-019	469-018	01/22/2014	235.00		MORRISON RD	BENSON CT	PSLS	201400071401
469-020	469-019	01/22/2014	315.00		MORRISON RD	BENSON CT	PSLS	201400071401
469-021	469-020	10/31/2013	314.00		MORRISON RD	BENSON CT	FLUSHED	201305145101
469-022	469-018	10/31/2013	250.00		BURKE RD	N BUNKER HILL RD	FLUSHED	201305145201
469-023	469-022	10/31/2013	200.00		N BUNKER HILL RD	SALEM DR	FLUSHED	201305135801
469-024	469-023	10/31/2013	199.00		SALEM DR	MIDDLEBORO RD	FLUSHED	201305145301
469-025	469-024	10/31/2013	322.00		SALEM DR	MIDDLEBORO RD	FLUSHED	201305145401
469-026	469-025	10/31/2013	340.00		SALEM DR	S BUNKER HILL RD	FLUSHED	201305135501
469-027	469-026	01/03/2012	339.00		SALEM DR	S BUNKER HILL RD	FLUSHED	201201373001
469-028	469-027	01/03/2012	305.00		SALEM DR	S BUNKER HILL RD	FLUSHED	201201385701
469-029	469-028	01/03/2012	206.00		SALEM DR	S BUNKER HILL RD	FLUSHED	201201385801
469-030	469-029	01/27/2014	171.00		S BUNKER HILL RD	SALEM DR	PSLS	201400071401
469-031	469-022	10/31/2013	138.00		N BUNKER HILL RD	BOSTON DR	FLUSHED	201305143001
469-032	469-031	10/31/2013	340.00		BOSTON DR	MIDDLEBORO RD	FLUSHED	201305143101
469-033	469-032	01/27/2014	340.00		BOSTON DR	MIDDLEBORO RD	PSLS	201400071401
469-034	469-033	01/03/2012	342.00		BOSTON DR	S BUNKER HILL RD	FLUSHED	201201373101
469-035	469-034	01/27/2014	335.00		BOSTON DR	S BUNKER HILL RD	PSLS	201400071401
469-036	469-035	01/27/2014	280.00		BOSTON DR	S BUNKER HILL RD	PSLS	201400071401
469-037	469-031	10/31/2013	291.00		N BUNKER HILL RD	YORKTOWN DR	FLUSHED	201305143201
469-038	469-037	01/28/2014	344.00		YORKTOWN DR	MIDDLEBORO RD	PSLS	201400071401
469-039	469-038	10/31/2013	331.00		YORKTOWN DR	MIDDLEBORO RD	FLUSHED	201305143301
469-040	469-039	01/03/2012	335.00		YORKTOWN DR	S BUNKER HILL RD	FLUSHED	201201385901
469-041	469-040	01/03/2012	341.00		YORKTOWN DR	S BUNKER HILL RD	FLUSHED	201201386001
469-042	469-041	01/03/2012	345.00		YORKTOWN DR	S BUNKER HILL RD	FLUSHED	201201386101

<u>STR 1</u>	<u>STR 2</u>	<u>COMP DATE</u>	<u>LENGTH</u>	<u>ADDRESS</u>	<u>STREET</u>	<u>CROSS STREET</u>	<u>ACTIVITY</u>	<u>WO NO</u>
469-043	469-042	01/03/2012	238.00		S BUNKER HILL RD	BOSTON DR	FLUSHED	201201373201
469-044	469-029	01/03/2012	278.00		S BUNKER HILL RD	BOSTON DR	FLUSHED	201201383601
469-044	469-043	01/31/2014	50.00		S BUNKER HILL RD	BOSTON DR	PSLS	201400235401
469-045	469-037	10/31/2013	310.00		N BUNKER HILL RD	W BUNKER HILL RD	FLUSHED	201305143401
469-046	469-045	01/04/2012	340.00		W BUNKER HILL RD	MIDDLEBORO RD	FLUSHED	201201383701
469-047	469-046	01/04/2012	330.00		W BUNKER HILL RD	MIDDLEBORO RD	FLUSHED	201201383801
469-048	469-047	01/04/2012	338.00		W BUNKER HILL RD	S BUNKER HILL RD	FLUSHED	201201383901
469-049	469-048	01/31/2014	351.00		W BUNKER HILL RD	S BUNKER HILL RD	PSLS	201400235401
469-050	469-042	01/31/2014	285.00		S BUNKER HILL RD	W BUNKER HILL RD	PSLS	201400235401
469-050	469-049	02/03/2014	335.00		W BUNKER HILL RD	S BUNKER HILL RD	PSLS	201400235401
470-001	466-031	05/04/2009	222.00		LAKE FOREST BL	BENSON RD	PSLS	200900972201
470-002	470-001	05/04/2009	183.00		LAKE FOREST BL	BENSON RD	PSLS	200900972201
470-003	470-002	05/04/2009	219.00		LAKE FOREST BL	CINDY PL	PSLS	200900972201
470-004	470-003	05/04/2009	283.00		I-10 SERVICE RD	SERVITUDE	PSLS	200900972201
470-005	470-004	10/05/2009	306.00		I-10 SERVICE RD	SERVITUDE	PSLS	200902074301
470-006	470-005	10/05/2009	318.00		I-10 SERVICE RD	SERVITUDE	PSLS	200902074301
470-007	470-006	10/05/2009	320.00		I-10 SERVICE RD	SERVITUDE	PSLS	200902074301
470-008	470-003	05/04/2009	80.00		LAKE FOREST BL	CINDY PL	PSLS	200900972201
470-009	470-008	05/04/2009	272.00		LAKE FOREST BL	CINDY PL	PSLS	200900972201
470-010	470-009	05/04/2009	120.00		CINDY PL	WENDY LN	PSLS	200900972201
470-011	470-010	09/16/2009	400.00		CINDY PL	WENDY LN	PSLS	200901981401
470-012	470-011	09/16/2009	400.00		CINDY PL	I-10 SERVICE RD	PSLS	200901981401
470-013	470-012	09/16/2009	400.00		CINDY PL	I-10 SERVICE RD	PSLS	200901981401
470-014	470-009	05/04/2009	75.00		GLOUSTER RD	LAKE FOREST BL	PSLS	200900972201
470-015	470-014	09/16/2009	245.00		LAKE FOREST BL	BENSON RD	PSLS	200901981401
470-016	470-015	09/16/2009	249.00		LAKE FOREST BL	BENSON RD	PSLS	200901981401
470-017	470-014	09/16/2009	320.00		LAKE FOREST BL	EDENBORO RD	PSLS	200901981401
470-018	470-017	09/16/2009	257.00		LAKE FOREST BL	EDENBORO RD	PSLS	200901981401
470-019	470-018	09/16/2009	37.00		EDENBORO RD	NORGATE RD	PSLS	200901981401
470-020	470-009	05/04/2009	280.00		LAKE FOREST BL	TARA LN	PSLS	200900972201
470-021	470-020	05/04/2009	83.00		LAKE FOREST BL	TARA LN	PSLS	200900972201
470-022	470-021	05/04/2009	208.00		TARA LN	WENDY LN	PSLS	200900972201
470-023	470-022	09/16/2009	400.00		TARA LN	WENDY LN	PSLS	200901981401
470-024	470-023	09/16/2009	400.00		TARA LN	I-10 SERVICE RD	PSLS	200901981401
470-025	470-024	09/16/2009	400.00		TARA LN	I-10 SERVICE RD	PSLS	200901981401
470-026	470-021	05/04/2009	268.00		LAKE FOREST BL	BUNDY RD	PSLS	200900972201
470-027	470-026	09/03/2009	168.00		LAKE FOREST BL	BUNDY RD	PSLS	200901913701
470-028	470-027	09/03/2009	173.00		BUNDY RD	I-10 SERVICE RD	PSLS	200901913701
470-029	470-028	09/16/2009	350.00		BUNDY RD	I-10 SERVICE RD	PSLS	200901981401
470-030	470-029	09/16/2009	199.00		BUNDY RD	I-10 SERVICE RD	PSLS	200901981401
470-031	470-030	09/16/2009	210.00		BUNDY RD	I-10 SERVICE RD	PSLS	200901981401
470-032	470-031	09/17/2009	158.00		BUNDY RD	I-10 SERVICE RD	PSLS	200901981401
470-033	470-032	09/17/2009	215.00		BUNDY RD	I-10 SERVICE RD	PSLS	200901981401
470-034	470-033	09/17/2009	135.00		BUNDY RD	I-10 SERVICE RD	PSLS	200901981401
470-035	470-027	09/02/2009	101.00		LAKE FOREST BL	BUNDY RD	PSLS	200901913701
470-036	470-035	09/02/2009	105.00		BUNDY RD	LAKE FOREST BL	PSLS	200901913701

<u>STR 1</u>	<u>STR 2</u>	<u>COMP DATE</u>	<u>LENGTH</u>	<u>ADDRESS</u>	<u>STREET</u>	<u>CROSS STREET</u>	<u>ACTIVITY</u>	<u>WO NO</u>
470-037	470-036	09/17/2009	100.00		LAKE FOREST BL	BUNDY RD	PSLS	200901981401
470-038	470-035	09/02/2009	175.00		BUNDY RD	I-10 SERVICE RD	PSLS	200901913701
470-039	470-038	09/17/2009	349.00		BUNDY RD	I-10 SERVICE RD	PSLS	200901981401
470-040	470-039	09/17/2009	210.00		BUNDY RD	I-10 SERVICE RD	PSLS	200901981401
470-041	470-040	09/18/2009	231.00		BUNDY RD	I-10 SERVICE RD	PSLS	200901981401
470-042	470-041	09/18/2009	127.00		BUNDY RD	I-10 SERVICE RD	PSLS	200901981401
470-043	470-042	09/18/2009	236.00		BUNDY RD	I-10 SERVICE RD	PSLS	200901981401
470-044	470-043	09/17/2009	146.00		BUNDY RD	I-10 SERVICE RD	PSLS	200901981401
470-045	470-035	09/02/2009	155.00		LAKE FOREST BL	PLAZA DR	PSLS	200901913701
470-046	470-045	09/17/2009	160.00		LAKE FOREST BL	PLAZA DR	PSLS	200901981401
470-047	513-044	02/23/2011	300.00		SERVITUDE Q	SERVITUDE V	PSLS	201100234301
470-048	470-047	02/23/2011	280.00		SERVITUDE Q	SERVITUDE P	PSLS	201100234301
470-049	470-048	02/23/2011	295.00		SERVITUDE P	SERVITUDE M	PSLS	201100234301
470-050	470-049	02/23/2011	332.00		SERVITUDE P	SERVITUDE M	PSLS	201100234301
470-052	470-050	02/23/2011	200.00		SERVITUDE M	SERVITUDE N	PSLS	201100234301
470-054	470-048	02/23/2011	168.00		SERVITUDE Q	PLAZA DR	PSLS	201100234301
470-055	470-054	02/23/2011	20.00		SERVITUDE Q	PLAZA DR	PSLS	201100234301
470-056	470-055	02/23/2011	222.00		PLAZA DR	LAKE FOREST BL	PSLS	201100234301
470-057	470-055	02/23/2011	314.00		PLAZA DR	SERVITUDE M	PSLS	201100234301
470-058	470-057	02/24/2011	300.00		PLAZA DR	SERVITUDE M	PSLS	201100234301
470-059	470-058	02/24/2011	200.00		PLAZA DR	I-10 SERVICE RD	PSLS	201100234301
470-060	470-059	02/24/2011	296.00		PLAZA DR	I-10 SERVICE RD	PSLS	201100234301
470-061	513-041	03/01/2011	300.00		SERVITUDE B	SERVITUDE V	PSLS	201100234301
470-062	470-061	02/24/2011	252.00		SERVITUDE B	SERVITUDE V	PSLS	201100234301
470-063	470-062	02/24/2011	212.00		SERVITUDE V	LAKE FOREST BL	PSLS	201100234301
470-064	470-063	02/24/2011	175.00		LAKE FOREST BL	READ BL	PSLS	201100234301
470-065	470-064	02/03/2014	35.00		LAKE FOREST BL	READ BL	PSLS	201400235401
470-066	470-063	02/25/2011	100.00		LAKE FOREST BL	PLAZA DR	PSLS	201100234301
470-067	470-066	02/25/2011	120.00		LAKE FOREST BL	PLAZA DR	PSLS	201100234301
470-068	470-067	02/25/2011	125.00		LAKE FOREST BL	PLAZA DR	PSLS	201100234301
470-070	466-022	10/05/2009	140.00		LAKE FOREST BL	BENSON RD	PSLS	200902074301
471-002	471-001	11/03/2009	465.00		GAWAIN DR	HAMMOND	PSLS	200902249101
471-003	471-002	11/03/2009	460.00		GAWAIN DR	HAMMOND	PSLS	200902249101
471-004	471-003	11/03/2009	374.00		GAWAIN DR	GRANT	PSLS	200902249101
471-005	471-004	11/03/2009	375.00		GAWAIN DR	GRANT	PSLS	200902249101
471-006	471-005	11/03/2009	375.00		GAWAIN DR	GRANT	PSLS	200902249101
471-007	471-006	11/03/2009	384.00		GAWAIN DR	GRANT	PSLS	200902249101
471-010	471-007	11/03/2009	136.00		GAWAIN DR	CASTLE CT	PSLS	200902249101
471-011	471-010	11/03/2009	125.00		GAWAIN DR	CASTLE CT	PSLS	200902249101
471-012	471-011	11/12/2009	230.00		GAWAIN DR	TULSA	PSLS	200902348001
471-013	471-012	11/12/2009	18.00		TULSA	GAWAIN DR	PSLS	200902348001
471-014	471-013	11/12/2009	119.00		TULSA	GAWAIN DR	PSLS	200902348001
471-015	471-012	11/12/2009	361.00		GAWAIN DR	CHEF MENTEUR HW	PSLS	200902348001
471-016	471-015	11/12/2009	170.00		GAWAIN DR	CHEF MENTEUR HW	PSLS	200902348001
471-017	471-016	11/12/2009	416.00		CHEF MENTEUR HW	CROWDER BL	PSLS	200902348001
471-018	471-017	11/12/2009	408.00		CHEF MENTEUR HW	FLAKE AV	PSLS	200902348001

<u>STR 1</u>	<u>STR 2</u>	<u>COMP DATE</u>	<u>LENGTH</u>	<u>ADDRESS</u>	<u>STREET</u>	<u>CROSS STREET</u>	<u>ACTIVITY</u>	<u>WO NO</u>
471-019	471-001	11/03/2009	415.00		DWYER RD	CROWDER BL	PSLS	200902249101
471-021	471-020	11/12/2009	203.00		CROWDER BL	DWYER RD	PSLS	200902348001
471-022	471-021	11/12/2009	365.00		CROWDER BL	DWYER RD	PSLS	200902348001
471-023	471-020	11/12/2009	250.00		DWYER RD	FLAKE AV	PSLS	200902348001
471-024	471-023	11/12/2009	455.00		FLAKE AV	HAMMOND	PSLS	200902348001
471-025	471-024	01/20/2010	446.00		FLAKE AV	HAMMOND	PSLS	201000086901
471-026	471-025	01/28/2010	202.00		HAMMOND	LAIN AV	PSLS	201000175801
471-027	471-025	01/28/2010	323.00		FLAKE AV	LEEDS	PSLS	201000175801
471-028	471-027	01/28/2010	330.00		FLAKE AV	LEEDS	PSLS	201000175801
471-029	471-028	01/28/2010	228.00		LEEDS	LAIN AV	PSLS	201000175801
471-030	471-028	01/28/2010	324.00		FLAKE AV	GRANT	PSLS	201000175801
471-031	471-030	01/28/2010	325.00		FLAKE AV	GRANT	PSLS	201000175801
471-032	471-031	01/28/2010	209.00		GRANT	LAIN AV	PSLS	201000175801
471-033	471-031	01/28/2010	325.00		FLAKE AV	TULSA	PSLS	201000175801
471-034	471-033	01/28/2010	322.00		FLAKE AV	TULSA	PSLS	201000175801
471-035	471-034	01/29/2010	210.00		TULSA	FLAKE AV	PSLS	201000175801
471-036	471-034	01/29/2010	323.00		FLAKE AV	CHEF MENTEUR HW	PSLS	201000175801
471-037	471-036	01/29/2010	330.00		FLAKE AV	CHEF MENTEUR HW	PSLS	201000175801
471-038	471-023	11/12/2009	391.00		DWYER RD	LAIN AV	PSLS	200902348001
471-039	471-038	11/12/2009	438.00		LAIN AV	HAMMOND	PSLS	200902348001
471-040	471-039	01/20/2010	438.00		LAIN AV	HAMMOND	PSLS	201000086901
471-041	471-040	01/20/2010	324.00		LAIN AV	LEEDS	PSLS	201000086901
471-042	471-041	01/20/2010	326.00		LAIN AV	LEEDS	PSLS	201000086901
471-043	471-042	01/20/2010	330.00		LAIN AV	GRANT	PSLS	201000086901
471-044	471-043	01/20/2010	320.00		LAIN AV	GRANT	PSLS	201000086901
471-045	471-044	01/20/2010	326.00		LAIN AV	CHEF MENTEUR HW	PSLS	201000086901
471-046	471-045	01/20/2010	324.00		LAIN AV	CHEF MENTEUR HW	PSLS	201000086901
471-047	471-046	01/20/2010	324.00		LAIN AV	CHEF MENTEUR HW	PSLS	201000086901
471-048	471-047	01/20/2010	370.00		LAIN AV	CHEF MENTEUR HW	PSLS	201000086901
471-049	471-048	01/21/2010	340.00		CHEF MENTEUR HW	FLAKE AV	PSLS	201000086901
471-050	471-048	01/21/2010	200.00		CHEF MENTEUR HW	DODT AV	PSLS	201000086901
471-051	471-038	11/12/2009	279.00		DWYER RD	DODT AV	PSLS	200902348001
471-052	471-051	11/12/2009	423.00		DODT AV	HAMMOND	PSLS	200902348001
471-053	471-052	01/21/2010	436.00		DODT AV	HAMMOND	PSLS	201000086901
471-054	471-053	01/21/2010	320.00		DODT AV	LEEDS	PSLS	201000086901
471-055	471-054	01/21/2010	331.00		DODT AV	LEEDS	PSLS	201000086901
471-056	471-055	01/21/2010	325.00		DODT AV	GRANT	PSLS	201000086901
471-057	471-056	01/21/2010	324.00		DODT AV	GRANT	PSLS	201000086901
471-058	471-057	01/21/2010	325.00		DODT AV	TULSA	PSLS	201000086901
471-059	471-058	01/21/2010	325.00		DODT AV	TULSA	PSLS	201000086901
471-060	471-059	01/21/2010	320.00		DODT AV	CHEF MENTEUR HW	PSLS	201000086901
471-061	471-060	01/21/2010	303.00		DODT AV	CHEF MENTEUR HW	PSLS	201000086901
471-062	471-051	11/12/2009	329.00		DWYER RD	EASTVIEW DR	PSLS	200902348001
471-063	471-062	11/12/2009	425.00		EASTVIEW DR	HAMMOND	PSLS	200902348001
471-064	471-063	11/12/2009	415.00		EASTVIEW DR	HAMMOND	PSLS	200902348001
471-065	471-064	11/12/2009	320.00		EASTVIEW DR	LEEDS	PSLS	200902348001

<u>STR 1</u>	<u>STR 2</u>	<u>COMP DATE</u>	<u>LENGTH</u>	<u>ADDRESS</u>	<u>STREET</u>	<u>CROSS STREET</u>	<u>ACTIVITY</u>	<u>WO NO</u>
471-066	471-065	11/12/2009	330.00		EASTVIEW DR	LEEDS	PSLS	200902348001
471-067	471-066	11/12/2009	320.00		EASTVIEW DR	GRANT	PSLS	200902348001
471-068	471-067	11/13/2009	329.00		EASTVIEW DR	GRANT	PSLS	200902348001
471-069	471-068	11/13/2009	324.00		EASTVIEW DR	TULSA	PSLS	200902348001
471-070	471-069	11/13/2009	325.00		EASTVIEW DR	TULSA	PSLS	200902348001
471-071	471-070	11/13/2009	330.00		EASTVIEW DR	CHEF MENTEUR HW	PSLS	200902348001
471-072	471-071	11/13/2009	332.00		EASTVIEW DR	CHEF MENTEUR HW	PSLS	200902348001
471-073	471-062	11/13/2009	340.00		DWYER RD	WERNER DR	PSLS	200902348001
471-074	471-073	11/13/2009	411.00		WERNER DR	HAMMOND	PSLS	200902348001
471-075	471-074	01/21/2010	409.00		WERNER DR	HAMMOND	PSLS	201000086901
471-076	471-075	01/21/2010	325.00		WERNER DR	LEEDS	PSLS	201000086901
471-077	471-076	01/21/2010	325.00		WERNER DR	LEEDS	PSLS	201000086901
471-078	471-077	01/21/2010	324.00		WERNER DR	GRANT	PSLS	201000086901
471-079	471-078	01/21/2010	325.00		WERNER DR	GRANT	PSLS	201000086901
471-080	471-079	01/21/2010	325.00		WERNER DR	TULSA	PSLS	201000086901
471-081	471-080	01/21/2010	325.00		WERNER DR	TULSA	PSLS	201000086901
471-082	471-081	01/21/2010	347.00		WERNER DR	CHEF MENTEUR HW	PSLS	201000086901
471-083	471-082	01/21/2010	343.00		WERNER DR	CHEF MENTEUR HW	PSLS	201000086901
471-084	471-083	01/21/2010	29.00		WERNER DR	CHEF MENTEUR HW	PSLS	201000086901
471-085	471-084	01/21/2010	99.00		WERNER DR	CHEF MENTEUR HW	PSLS	201000086901
471-086	471-019	11/13/2009	35.00		DWYER RD	CROWDER BL	PSLS	200902348001
471-087	471-086	11/13/2009	139.00		CROWDER BL	CHEF MENTEUR HW	PSLS	200902348001
471-088	471-087	02/01/2010	350.00		CROWDER BL	CHEF MENTEUR HW	PSLS	201000175801
471-089	471-088	02/01/2010	400.00		CROWDER BL	CHEF MENTEUR HW	PSLS	201000175801
471-090	471-089	02/01/2010	350.00		CROWDER BL	CHEF MENTEUR HW	PSLS	201000175801
471-091	471-090	02/01/2010	350.00		CROWDER BL	CHEF MENTEUR HW	PSLS	201000175801
471-092	471-091	02/01/2010	348.00		CROWDER BL	CHEF MENTEUR HW	PSLS	201000175801
471-093	471-092	02/01/2010	355.00		CROWDER BL	CHEF MENTEUR HW	PSLS	201000175801
471-094	471-093	02/01/2010	311.00		CROWDER BL	CHEF MENTEUR HW	PSLS	201000175801
471-095	471-094	02/01/2010	150.00		CROWDER BL	CHEF MENTEUR HW	PSLS	201000175801
471-096	471-095	02/01/2010	179.00		CROWDER BL	CHEF MENTEUR HW	PSLS	201000175801
471-097	471-022	11/16/2009	351.00		CROWDER BL	CHEF MENTEUR HW	PSLS	200902348001
471-098	471-097	11/16/2009	349.00		CROWDER BL	CHEF MENTEUR HW	PSLS	200902348001
471-099	471-098	11/16/2009	349.00		CROWDER BL	CHEF MENTEUR HW	PSLS	200902348001
471-100	471-099	11/16/2009	353.00		CROWDER BL	CHEF MENTEUR HW	PSLS	200902348001
471-101	471-100	11/16/2009	350.00		CROWDER BL	CHEF MENTEUR HW	PSLS	200902348001
471-102	471-101	11/16/2009	262.00		CROWDER BL	CHEF MENTEUR HW	PSLS	200902348001
472-002	472-001	02/03/2014	25.00		DWYER RD	CERISE AV	PSLS	201400235401
472-003	472-002	03/05/2012	255.00		DWYER RD	GABRIEL DR	FLUSHED	201201125401
472-004	472-003	03/05/2012	135.00		GABRIEL DR	EVANGELINE DR	FLUSHED	201201125501
472-005	472-004	02/03/2014	394.00		GABRIEL DR	HAMMOND	PSLS	201400235401
472-006	472-005	02/03/2014	407.00		GABRIEL DR	HAMMOND	PSLS	201400235401
472-007	472-006	03/05/2012	429.00		GABRIEL DR	GRANT	FLUSHED	201201125601
472-008	472-007	02/03/2014	431.00		GABRIEL DR	GRANT	PSLS	201400235401
472-009	472-008	02/03/2014	431.00		GABRIEL DR	GRANT	PSLS	201400235401
472-010	472-009	02/04/2014	20.00		GABRIEL DR	GRANT	PSLS	201400235401

<u>STR 1</u>	<u>STR 2</u>	<u>COMP DATE</u>	<u>LENGTH</u>	<u>ADDRESS</u>	<u>STREET</u>	<u>CROSS STREET</u>	<u>ACTIVITY</u>	<u>WO NO</u>
472-011	472-010	02/04/2014	120.00		GRANT	CERISE AV	PSLS	201400235401
472-012	472-011	02/04/2014	280.00		VIAVANT RD	GRANT	PSLS	201400235401
472-013	472-012	02/04/2014	285.00		VIAVANT RD	GRANT	PSLS	201400235401
472-014	472-004	03/04/2011	76.00		EVANGELINE DR	HAMMOND	FLUSHED	201100638901
472-015	472-014	03/05/2012	67.00		EVANGELINE DR	HAMMOND	FLUSHED	201201095801
472-016	472-015	02/04/2014	207.00		EVANGELINE DR	HAMMOND	PSLS	201400235401
472-017	472-016	02/04/2014	246.00		EVANGELINE DR	HAMMOND	PSLS	201400235401
472-018	472-017	02/04/2014	332.00		EVANGELINE DR	HAMMOND	PSLS	201400235401
472-019	472-018	02/04/2014	425.00		EVANGELINE DR	GRANT	PSLS	201400235401
472-020	472-019	02/06/2014	429.00		EVANGELINE DR	GRANT	PSLS	201400235401
472-021	472-020	02/06/2014	432.00		EVANGELINE DR	GRANT	PSLS	201400235401
472-022	472-021	02/06/2014	20.00		EVANGELINE DR	GRANT	PSLS	201400235401
472-023	472-022	02/07/2014	225.00		GRANT	BUNDY RD	PSLS	201400235401
472-024	472-023	03/04/2011	276.00		BUNDY RD	CHEF MENTEUR HW	FLUSHED	201100646901
472-025	472-024	02/07/2014	265.00		BUNDY RD	CHEF MENTEUR HW	PSLS	201400235401
472-026	472-025	02/07/2014	104.00		BUNDY RD	CHEF MENTEUR HW	PSLS	201400235401
472-027	472-003	02/06/2014	315.00		DWYER RD	BUNDY RD	PSLS	201400235401
472-028	472-027	11/23/2011	210.00		BUNDY RD	HAMMOND	FLUSHED	201200448801
472-029	472-028	11/23/2011	205.00		BUNDY RD	HAMMOND	FLUSHED	201200448901
472-030	472-029	02/06/2014	202.00		BUNDY RD	HAMMOND	PSLS	201400235401
472-031	472-030	02/06/2014	331.00		BUNDY RD	HAMMOND	PSLS	201400235401
472-032	472-031	02/06/2014	409.00		BUNDY RD	GRANT	PSLS	201400235401
472-033	472-032	02/06/2014	410.00		BUNDY RD	GRANT	PSLS	201400235401
472-034	472-033	02/06/2014	413.00		BUNDY RD	GRANT	PSLS	201400235401
472-035	472-027	02/06/2014	118.00		DWYER RD	BUNDY RD	PSLS	201400235401
472-036	472-035	02/18/2014	174.00		BUNDY RD	HAMMOND	PSLS	201400363801
472-037	472-036	02/18/2014	165.00		BUNDY RD	HAMMOND	PSLS	201400363801
472-038	472-037	02/18/2014	163.00		BUNDY RD	HAMMOND	PSLS	201400363801
472-039	472-038	03/04/2011	440.00		BUNDY RD	HAMMOND	FLUSHED	201100635401
472-040	472-039	02/18/2014	428.00		BUNDY RD	GRANT	PSLS	201400363801
472-041	472-040	02/19/2014	432.00		BUNDY RD	GRANT	PSLS	201400363801
472-042	472-041	02/19/2014	429.00		BUNDY RD	GRANT	PSLS	201400363801
472-043	472-042	02/19/2014	305.00		BUNDY RD	CHEF MENTEUR HW	PSLS	201400363801
472-044	472-043	02/21/2014	263.00		BUNDY RD	CHEF MENTEUR HW	PSLS	201400363801
472-045	472-044	11/23/2011	125.00		BUNDY RD	CHEF MENTEUR HW	FLUSHED	201200449001
472-046	472-045	02/21/2014	92.00		BUNDY RD	CHEF MENTEUR HW	PSLS	201400363801
472-047	472-035	02/21/2014	320.00		DWYER RD	LONGFELLOW DR	PSLS	201400363801
472-048	472-047	02/24/2014	38.00		DWYER RD	PERRAULT WALK	PSLS	201400363801
472-049	472-047	03/05/2012	273.00		LONGFELLOW DR	HAMMOND	FLUSHED	201201125701
472-050	472-049	03/05/2014	337.00		LONGFELLOW DR	HAMMOND	PSLS	201400363801
472-051	472-050	03/05/2014	280.00		LONGFELLOW DR	HAMMOND	PSLS	201400363801
472-052	472-051	03/05/2014	20.00		LONGFELLOW DR	HAMMOND	PSLS	201400363801
472-053	472-052	03/05/2012	435.00		LONGFELLOW DR	GRANT	FLUSHED	201201125801
472-054	472-053	03/05/2014	420.00		LONGFELLOW DR	GRANT	PSLS	201400363801
472-055	472-054	03/05/2014	436.00		LONGFELLOW DR	GRANT	PSLS	201400363801
472-056	472-055	03/05/2014	20.00		LONGFELLOW DR	GRANT	PSLS	201400363801

<u>STR 1</u>	<u>STR 2</u>	<u>COMP DATE</u>	<u>LENGTH</u>	<u>ADDRESS</u>	<u>STREET</u>	<u>CROSS STREET</u>	<u>ACTIVITY</u>	<u>WO NO</u>
472-057	472-056	03/04/2011	350.00		LONGFELLOW DR	CHEF MENTEUR HW	FLUSHED	201100638501
472-058	472-057	03/04/2011	412.00		LONGFELLOW DR	CHEF MENTEUR HW	FLUSHED	201100644401
472-059	472-001	03/05/2014	488.00		CERISE AV	HAMMOND	PSLS	201400363801
472-060	472-059	03/04/2011	485.00		CERISE AV	HAMMOND	FLUSHED	201100644501
472-061	472-060	03/12/2014	305.00		CERISE AV	LEEDS	PSLS	201400363801
472-062	472-061	03/12/2014	304.00		CERISE AV	LEEDS	PSLS	201400363801
472-063	472-062	03/12/2014	41.00		CERISE AV	LEEDS	PSLS	201400363801
472-064	472-063	11/22/2011	306.00		CERISE AV	GRANT	FLUSHED	201200513801
472-065	472-064	11/22/2011	303.00		CERISE AV	GRANT	FLUSHED	201200513901
472-066	472-065	03/01/2014	41.00		CERISE AV	GRANT	PSLS	201400363801
472-067	472-066	11/22/2011	302.00		CERISE AV	CHEF MENTEUR HW	FLUSHED	201200514001
472-068	472-067	11/22/2011	301.00		CERISE AV	CHEF MENTEUR HW	FLUSHED	201200514101
472-069	472-068	03/13/2014	23.00		CERISE AV	CHEF MENTEUR HW	PSLS	201400363801
472-070	472-069	11/22/2011	271.00		CERISE AV	CHEF MENTEUR HW	FLUSHED	201200514201
472-071	472-001	03/13/2014	240.00		DWYER RD	CAMELOT DR	PSLS	201400363801
472-072	472-071	03/13/2014	317.00		CAMELOT DR	HAMMOND	PSLS	201400363801
472-073	472-072	03/13/2014	316.00		CAMELOT DR	HAMMOND	PSLS	201400363801
472-074	472-073	03/13/2014	321.00		CAMELOT DR	HAMMOND	PSLS	201400363801
472-075	472-074	03/13/2014	438.00		CAMELOT DR	GRANT	PSLS	201400363801
472-076	472-075	03/10/2014	437.00		CAMELOT DR	GRANT	PSLS	201400363801
472-077	472-076	03/10/2014	438.00		CAMELOT DR	GRANT	PSLS	201400363801
472-078	472-077	03/10/2014	316.00		CAMELOT DR	CHEF MENTEUR HW	PSLS	201400363801
472-079	472-078	03/10/2014	315.00		CAMELOT DR	CHEF MENTEUR HW	PSLS	201400363801
472-080	472-079	03/10/2014	319.00		CAMELOT DR	CHEF MENTEUR HW	PSLS	201400363801
472-081	472-071	03/10/2014	243.00		DWYER RD	KNIGHT DR	PSLS	201400363801
472-082	472-081	03/10/2014	311.00		KNIGHT DR	HAMMOND	PSLS	201400363801
472-083	472-082	11/23/2011	318.00		KNIGHT DR	HAMMOND	FLUSHED	201200451201
472-084	472-083	03/26/2012	313.00	4910	KNIGHT DR	HAMMOND	UNCHOKED	201200929101
472-085	472-084	03/11/2014	361.00		KNIGHT DR	GRANT	PSLS	201400363801
472-086	472-085	03/11/2014	357.00		KNIGHT DR	GRANT	PSLS	201400363801
472-087	472-086	03/11/2014	360.00		KNIGHT DR	GRANT	PSLS	201400363801
472-088	472-087	03/05/2012	354.00		KNIGHT DR	GRANT	FLUSHED	201201125901
472-089	472-088	03/11/2014	449.00		KNIGHT DR	CHEF MENTEUR HW	PSLS	201400363801
472-090	472-089	03/11/2014	500.00		KNIGHT DR	CHEF MENTEUR HW	PSLS	201400363801
472-091	471-001	11/04/2009	240.00		DWYER RD	GALAHAD DR	PSLS	200902249101
472-092	472-091	01/29/2010	462.00		GALAHAD DR	HAMMOND	PSLS	201000175801
472-093	472-092	01/29/2010	477.00		GALAHAD DR	HAMMOND	PSLS	201000175801
472-094	472-093	01/29/2010	474.00		GALAHAD DR	GRANT	PSLS	201000175801
472-095	472-094	01/29/2010	476.00		GALAHAD DR	GRANT	PSLS	201000175801
472-096	472-095	01/29/2010	442.00		GALAHAD DR	GRANT	PSLS	201000175801
472-097	472-091	01/29/2010	242.00		DWYER RD	LANCELOT DR	PSLS	201000175801
472-098	472-097	01/29/2010	474.00		LANCELOT DR	HAMMOND	PSLS	201000175801
472-099	472-098	01/29/2010	478.00		LANCELOT DR	HAMMOND	PSLS	201000175801
472-100	472-099	01/29/2010	379.00		LANCELOT DR	GRANT	PSLS	201000175801
472-101	472-100	01/29/2010	380.00		LANCELOT DR	GRANT	PSLS	201000175801
472-102	472-101	01/29/2010	375.00		LANCELOT DR	GRANT	PSLS	201000175801

<u>STR 1</u>	<u>STR 2</u>	<u>COMP DATE</u>	<u>LENGTH</u>	<u>ADDRESS</u>	<u>STREET</u>	<u>CROSS STREET</u>	<u>ACTIVITY</u>	<u>WO NO</u>
472-103	472-102	01/29/2010	378.00		LANCELOT DR	GRANT	PSLS	201000175801
472-104	472-103	01/29/2010	432.00		LANCELOT DR	CHEF MENTEUR HW	PSLS	201000175801
472-105	472-104	01/29/2010	418.00		LANCELOT DR	CHEF MENTEUR HW	PSLS	201000175801
472-106	472-127	02/11/2010	140.00		DWYER RD	ARTHUR DR	PSLS	201000296701
472-107	472-106	02/11/2010	473.00		ARTHUR DR	HAMMOND	PSLS	201000296701
472-108	472-107	02/11/2010	480.00		ARTHUR DR	HAMMOND	PSLS	201000296701
472-109	472-108	02/17/2010	377.00		ARTHUR DR	GRANT	PSLS	201000296701
472-110	472-109	02/17/2010	380.00		ARTHUR DR	GRANT	PSLS	201000296701
472-111	472-110	02/17/2010	374.00		ARTHUR DR	GRANT	PSLS	201000296701
472-112	472-111	02/17/2010	377.00		ARTHUR DR	GRANT	PSLS	201000296701
472-113	472-112	02/17/2010	430.00		ARTHUR DR	CHEF MENTEUR HW	PSLS	201000296701
472-114	472-113	02/17/2010	407.00		ARTHUR DR	CHEF MENTEUR HW	PSLS	201000296701
472-115	472-106	02/11/2010	226.00		DWYER RD	CHARLENE DR	PSLS	201000296701
472-116	472-115	02/11/2010	315.00		CHARLENE DR	HAMMOND	PSLS	201000296701
472-117	472-116	02/11/2010	313.00		CHARLENE DR	HAMMOND	PSLS	201000296701
472-118	472-117	02/11/2010	319.00		CHARLENE DR	HAMMOND	PSLS	201000296701
472-119	472-118	02/11/2010	360.00		CHARLENE DR	GRANT	PSLS	201000296701
472-120	472-119	02/11/2010	362.00		CHARLENE DR	GRANT	PSLS	201000296701
472-121	472-120	02/11/2010	361.00		CHARLENE DR	GRANT	PSLS	201000296701
472-122	472-121	02/11/2010	355.00		CHARLENE DR	GRANT	PSLS	201000296701
472-123	472-122	02/11/2010	251.00		CHARLENE DR	GRANT	PSLS	201000296701
472-124	472-123	02/22/2010	253.00		CHARLENE DR	GRANT	PSLS	201000296701
472-125	471-007	11/04/2009	320.00		GRANT	LANCELOT DR	PSLS	200902249101
472-126	471-011	11/16/2009	215.00		CASTLE CT	GAWAIN DR	PSLS	200902348001
472-127	472-097	01/29/2010	99.00		DWYER RD	ARTHUR DR	PSLS	201000175801
473-001	472-048	03/14/2014	270.00		DWYER RD	PERRAULT WALK	PSLS	201400492901
473-002	473-001	03/14/2014	40.00		PERRAULT WALK	DWYER RD	PSLS	201400492901
473-003	473-002	03/14/2014	400.00		PERRAULT WALK	HAMMOND	PSLS	201400492901
473-004	473-003	03/14/2014	330.00		PERRAULT WALK	HAMMOND	PSLS	201400492901
473-005	473-001	03/14/2014	105.00		DWYER RD	MARQUE DR	PSLS	201400492901
473-006	473-005	11/12/2013	102.00		MARQUE DR	DWYER RD	FLUSHED	201305135401
473-007	473-006	03/14/2014	31.00		MARQUE DR	HAMMOND	PSLS	201400492901
473-008	473-007	03/15/2014	417.00		MARQUE DR	HAMMOND	PSLS	201400492901
473-009	473-008	03/15/2014	425.00		MARQUE DR	HAMMOND	PSLS	201400492901
473-010	473-009	03/15/2014	450.00		MARQUE DR	SPRINGWOOD	PSLS	201400492901
473-011	473-010	03/15/2014	465.00		MARQUE DR	GRANT	PSLS	201400492901
473-012	473-011	03/15/2014	361.00		MARQUE DR	GRANT	PSLS	201400492901
473-013	473-012	11/22/2011	292.00		GRANT	HICKERSON	FLUSHED	201200514301
473-014	473-013	03/04/2011	348.00		HICKERSON	CHEF MENTEUR HW	FLUSHED	201100644601
473-015	473-014	11/22/2011	363.00		HICKERSON	CHEF MENTEUR HW	FLUSHED	201200514401
473-016	473-015	03/15/2014	137.00		CHEF MENTEUR HW	HICKERSON	PSLS	201400492901
473-017	473-012	03/16/2014	359.00		MARQUE DR	CHEF MENTEUR HW	PSLS	201400492901
473-018	473-017	03/16/2014	357.00		MARQUE DR	CHEF MENTEUR HW	PSLS	201400492901
473-019	473-018	03/16/2014	25.00		MARQUE DR	CHEF MENTEUR HW	PSLS	201400492901
473-020	473-019	03/16/2014	55.00		MARQUE DR	CHEF MENTEUR HW	PSLS	201400492901
473-021	473-005	03/16/2014	52.00		DWYER RD	MARQUE DR	PSLS	201400492901

<u>STR 1</u>	<u>STR 2</u>	<u>COMP DATE</u>	<u>LENGTH</u>	<u>ADDRESS</u>	<u>STREET</u>	<u>CROSS STREET</u>	<u>ACTIVITY</u>	<u>WO NO</u>
473-022	473-021	03/16/2014	211.00		DWYER RD	HICKERSON	PSLS	201400492901
473-023	473-022	03/05/2012	331.00		HICKERSON	HAMMOND	FLUSHED	201201095901
473-024	473-023	03/15/2012	322.00		HICKERSON	HAMMOND	FLUSHED	201201123301
473-025	473-024	03/16/2014	354.00		HICKERSON	HAMMOND	PSLS	201400492901
473-026	473-025	03/16/2014	383.00		HICKERSON	SPRINGWOOD	PSLS	201400492901
473-027	473-026	03/16/2014	401.00		HICKERSON	SPRINGWOOD	PSLS	201400492901
473-029	473-022	03/16/2014	244.00		DWYER RD	EUNICE	PSLS	201400492901
473-030	473-029	03/16/2014	316.00		EUNICE	HAMMOND	PSLS	201400492901
473-031	473-030	03/15/2012	374.00		EUNICE	HAMMOND	FLUSHED	201201123401
473-032	473-031	03/16/2014	350.00		EUNICE	HAMMOND	PSLS	201400492901
473-033	473-032	03/16/2014	383.00		EUNICE	SPRINGWOOD	PSLS	201400492901
473-034	473-033	03/04/2011	404.00		EUNICE	SPRINGWOOD	FLUSHED	201100644701
473-036	473-029	03/15/2012	245.00		DWYER RD	CITRUS DR	FLUSHED	201201123501
473-037	473-036	03/16/2014	324.00		CITRUS DR	HAMMOND	PSLS	201400492901
473-038	473-037	03/16/2014	383.00		CITRUS DR	HAMMOND	PSLS	201400492901
473-039	473-038	03/03/2011	377.00		CITRUS DR	HAMMOND	FLUSHED	201100638801
473-040	473-039	03/03/2011	400.00		CITRUS DR	SPRINGWOOD	FLUSHED	201100646701
473-041	473-040	03/16/2014	384.00		CITRUS DR	SPRINGWOOD	PSLS	201400492901
473-042	473-041	03/03/2011	455.00		CITRUS DR	GRANT	FLUSHED	201100646201
473-043	473-042	11/22/2011	165.00		CITRUS DR	GRANT	FLUSHED	201200512401
473-044	473-043	03/16/2014	105.00		CITRUS DR	GRANT	PSLS	201400492901
473-045	473-044	11/22/2011	57.00		CITRUS DR	GRANT	FLUSHED	201200512501
473-046	473-044	11/06/2013	130.00		CITRUS DR	GRANT	FLUSHED	201305144101
473-047	473-090	03/17/2014	176.00		DWYER RD	DONNA DR	PSLS	201400492901
473-048	473-047	03/17/2014	384.00		DONNA DR	HAMMOND	PSLS	201400492901
473-049	473-048	03/17/2014	385.00		DONNA DR	HAMMOND	PSLS	201400492901
473-050	473-049	03/03/2011	401.00		DONNA DR	HAMMOND	FLUSHED	201100646301
473-051	473-050	03/17/2014	385.00		DONNA DR	GRANT	PSLS	201400492901
473-052	473-051	03/18/2014	395.00		DONNA DR	GRANT	PSLS	201400492901
473-053	473-052	03/03/2011	399.00		DONNA DR	GRANT	FLUSHED	201100638701
473-056	473-053	11/22/2011	99.00		GRANT	ROSALIA DR	FLUSHED	201200512601
473-057	473-056	03/18/2014	157.00		GRANT	CHARLMARK DR	PSLS	201400492901
473-058	473-047	03/18/2014	194.00		DWYER RD	ROSALIA DR	PSLS	201400492901
473-059	473-058	03/18/2014	439.00		ROSALIA DR	HAMMOND	PSLS	201400492901
473-060	473-059	03/03/2011	441.00		ROSALIA DR	HAMMOND	FLUSHED	201100646401
473-061	473-060	03/03/2011	438.00		ROSALIA DR	GRANT	FLUSHED	201100646501
473-062	473-061	03/18/2014	435.00		ROSALIA DR	GRANT	PSLS	201400492901
473-063	473-062	03/03/2011	441.00		ROSALIA DR	GRANT	FLUSHED	201100646601
473-064	473-089	03/04/2011	279.00		DWYER RD	PERELLI	FLUSHED	201100644801
473-065	473-064	03/04/2011	315.00		PERELLI	HAMMOND	FLUSHED	201100644901
473-066	473-065	03/15/2012	320.00		PERELLI	HAMMOND	FLUSHED	201201123601
473-067	473-066	03/15/2012	318.00		PERELLI	HAMMOND	FLUSHED	201201123701
473-068	473-067	03/18/2014	246.00		PERELLI	HAMMOND	PSLS	201400492901
473-069	473-068	03/27/2014	32.00		PERELLI	HAMMOND	PSLS	201400616001
473-070	473-069	03/27/2014	117.00		HAMMOND	LURLINE	PSLS	201400616001
473-072	473-069	03/27/2014	26.00		PERELLI	HAMMOND	PSLS	201400616001

<u>STR 1</u>	<u>STR 2</u>	<u>COMP DATE</u>	<u>LENGTH</u>	<u>ADDRESS</u>	<u>STREET</u>	<u>CROSS STREET</u>	<u>ACTIVITY</u>	<u>WO NO</u>
473-073	473-072	03/27/2014	190.00		PERELLI	GRANT	PSLS	201400616001
473-074	473-073	03/27/2014	200.00		PERELLI	GRANT	PSLS	201400616001
473-075	473-074	03/27/2014	397.00		PERELLI	GRANT	PSLS	201400616001
473-076	473-075	03/27/2014	397.00		PERELLI	GRANT	PSLS	201400616001
473-077	473-072	03/27/2014	290.00		HAMMOND	CHARLMARK DR	PSLS	201400616001
473-078	473-077	03/27/2014	405.00		CHARLMARK DR	GRANT	PSLS	201400616001
473-079	473-078	04/01/2014	405.00		CHARLMARK DR	GRANT	PSLS	201400616001
473-080	473-079	04/01/2014	35.00		CHARLMARK DR	GRANT	PSLS	201400616001
473-081	473-080	04/01/2014	274.00		CHARLMARK DR	GRANT	PSLS	201400616001
473-082	473-079	03/27/2014	405.00		CHARLMARK DR	GRANT	PSLS	201400616001
473-083	472-051	03/27/2014	225.00		HAMMOND	PERRAULT WALK	PSLS	201400616001
473-084	472-056	03/27/2014	282.00		GRANT	PERRAULT WALK	PSLS	201400616001
473-085	473-084	03/27/2014	350.00		PERRAULT WALK	HAMMOND	PSLS	201400616001
473-086	473-084	03/27/2014	183.00		PERRAULT WALK	CHEF MENTEUR HW	PSLS	201400616001
473-087	473-086	03/27/2014	170.00		PERRAULT WALK	CHEF MENTEUR HW	PSLS	201400616001
473-088	473-087	03/27/2014	360.00		PERRAULT WALK	CHEF MENTEUR HW	PSLS	201400616001
473-089	473-058	03/15/2012	274.00		DWYER RD	PERELLI	FLUSHED	201201123801
473-090	473-036	11/06/2013	42.00		DWYER RD	DONNA DR	FLUSHED	201305144201
473-091	473-085	04/02/2014	265.00		PERRAULT WALK	HAMMOND	PSLS	201400616001
473-092	473-009	04/01/2014	40.00		HAMMOND	PERRAULT WALK	PSLS	201400616001
473-093	473-092	11/22/2011	115.00		HAMMOND	PERRAULT WALK	FLUSHED	201200512701
473-094	473-093	04/01/2014	358.00		PERRAULT WALK	GRANT	PSLS	201400616001
474-002	474-001	03/27/2014	33.00		DWYER RD	WARREN DR	PSLS	201400616001
474-003	474-002	03/27/2014	210.00		DWYER RD	CARDENAS	PSLS	201400616001
474-004	474-003	02/01/2011	388.00		CARDENAS	PRESSBURG	FLUSHED	201100652901
474-005	474-004	03/27/2014	385.00		CARDENAS	PRESSBURG	PSLS	201400616001
474-006	474-005	03/31/2014	415.00		CARDENAS	PRENTISS AV	PSLS	201400616001
474-007	474-006	03/31/2014	420.00		CARDENAS	PRENTISS AV	PSLS	201400616001
474-008	474-007	03/31/2014	419.00		CARDENAS	PRENTISS AV	PSLS	201400616001
474-009	474-008	04/01/2014	389.00		CARDENAS	CHEF MENTEUR HW	PSLS	201400616001
474-010	474-009	04/01/2014	375.00		CARDENAS	CHEF MENTEUR HW	PSLS	201400616001
474-011	474-010	04/01/2014	40.00		CARDENAS	CHEF MENTEUR HW	PSLS	201400616001
474-012	474-011	04/01/2014	105.00		CHEF MENTEUR HW	CARDENAS	PSLS	201400616001
474-013	474-012	04/01/2014	166.00		CHEF MENTEUR HW	CARDENAS	PSLS	201400616001
474-014	474-013	04/01/2014	10.00		CHEF MENTEUR HW	CARDENAS	PSLS	201400616001
474-015	474-013	03/28/2014	280.00		CHEF MENTEUR HW	SIERRA MADRE DR	PSLS	201400616001
474-016	474-015	03/28/2014	280.00		CHEF MENTEUR HW	CORONADO DR	PSLS	201400616001
474-017	474-014	03/28/2014	93.00		CHEF MENTEUR HW	READ BL	PSLS	201400616001
474-018	474-017	03/28/2014	290.00		CHEF MENTEUR HW	READ BL	PSLS	201400616001
474-019	474-018	01/28/2011	270.00		CHEF MENTEUR HW	READ BL	FLUSHED	201200492001
474-020	474-019	01/28/2011	165.00		CHEF MENTEUR HW	READ BL	FLUSHED	201200492101
474-022	474-003	03/28/2014	195.00		DWYER RD	SIERRA MADRE DR	PSLS	201400616001
474-023	474-022	03/28/2014	32.00		DWYER RD	SIERRA MADRE DR	PSLS	201400616001
474-024	474-023	03/28/2014	395.00		SIERRA MADRE DR	PRESSBURG	PSLS	201400616001
474-025	474-024	03/28/2014	410.00		SIERRA MADRE DR	PRESSBURG	PSLS	201400616001
474-026	474-025	01/31/2011	411.00		SIERRA MADRE DR	PRENTISS AV	FLUSHED	201100641301

<u>STR 1</u>	<u>STR 2</u>	<u>COMP DATE</u>	<u>LENGTH</u>	<u>ADDRESS</u>	<u>STREET</u>	<u>CROSS STREET</u>	<u>ACTIVITY</u>	<u>WO NO</u>
474-027	474-026	01/31/2011	362.00		SIERRA MADRE DR	PRENTISS AV	FLUSHED	201100639701
474-028	474-027	03/28/2014	420.00		SIERRA MADRE DR	PRENTISS AV	PSLS	201400616001
474-029	474-028	01/28/2011	382.00		SIERRA MADRE DR	CHEF MENTEUR HW	FLUSHED	201200491801
474-030	474-029	04/15/2014	382.00		SIERRA MADRE DR	CHEF MENTEUR HW	PSLS	201400759901
474-031	474-023	04/15/2014	225.00		DWYER RD	CORONADO DR	PSLS	201400759901
474-032	474-031	04/15/2014	420.00		CORONADO DR	PRESSBURG	PSLS	201400759901
474-033	474-032	04/15/2014	419.00		CORONADO DR	PRESSBURG	PSLS	201400759901
474-034	474-033	04/15/2014	360.00		CORONADO DR	PRENTISS AV	PSLS	201400759901
474-035	474-034	04/15/2014	363.00		CORONADO DR	PRENTISS AV	PSLS	201400759901
474-036	474-035	11/23/2011	375.00		CORONADO DR	PRENTISS AV	FLUSHED	201200450201
474-037	474-036	11/23/2011	408.00		CORONADO DR	CHEF MENTEUR HW	FLUSHED	201200450101
474-038	474-037	01/28/2011	410.00		CORONADO DR	CHEF MENTEUR HW	FLUSHED	201200491901
474-039	474-001	04/15/2014	216.00		WARREN DR	SEAWOOD	PSLS	201400759901
474-040	474-039	01/31/2011	278.00		WARREN DR	SEAWOOD	FLUSHED	201100641001
474-041	474-040	04/15/2014	327.00		SEAWOOD	READ BL	PSLS	201400759901
474-042	474-041	04/15/2014	328.00		SEAWOOD	READ BL	PSLS	201400759901
474-043	474-042	04/16/2014	198.00		READ BL	PRESSBURG	PSLS	201400759901
474-044	474-042	04/16/2014	189.00		READ BL	ROSEWOOD DR	PSLS	201400759901
474-045	474-042	11/23/2011	88.00		SEAWOOD	READ BL	FLUSHED	201200428101
474-046	474-045	04/16/2014	255.00		READ BL	PRESSBURG	PSLS	201400759901
474-047	474-045	08/13/2013	175.00		READ BL	ROSEWOOD DR	TV	DCGCTV,
474-048	474-047	04/21/2014	169.00		READ BL	DWYER RD	PSLS	201400759901
474-049	474-040	04/16/2014	250.00		WARREN DR	PRESSBURG	PSLS	201400759901
474-050	474-049	11/23/2011	258.00		PRESSBURG	READ BL	FLUSHED	201200452401
474-051	474-050	04/16/2014	261.00		PRESSBURG	READ BL	PSLS	201400759901
474-052	474-049	04/16/2014	250.00		WARREN DR	LAKWOOD	PSLS	201400759901
474-053	474-052	01/31/2011	326.00		LAKWOOD	READ BL	FLUSHED	201100641101
474-054	474-053	01/31/2011	327.00		LAKWOOD	READ BL	FLUSHED	201100641201
474-055	474-054	04/16/2014	154.00		READ BL	HILLWOOD	PSLS	201400759901
474-056	474-054	11/07/2013	194.00		READ BL	PRESSBURG	FLUSHED	201305142901
474-057	474-054	11/23/2011	85.00		LAKWOOD	READ BL	FLUSHED	201200452201
474-058	474-057	04/16/2014	175.00		READ BL	PRESSBURG	PSLS	201400759901
474-059	474-057	04/16/2014	445.00		READ BL	BROOKWOOD	PSLS	201400759901
474-060	474-052	04/20/2014	249.00		WARREN DR	HILLWOOD	PSLS	201400759901
474-061	474-060	04/20/2014	303.00		HILLWOOD	READ BL	PSLS	201400759901
474-062	474-061	04/20/2014	304.00		HILLWOOD	READ BL	PSLS	201400759901
474-063	474-060	01/27/2011	250.00		WARREN DR	BROOKWOOD	FLUSHED	201100639301
474-064	474-063	01/27/2011	326.00		BROOKWOOD	READ BL	FLUSHED	201100640401
474-065	474-064	11/23/2011	327.00		BROOKWOOD	READ BL	FLUSHED	201200452301
474-067	474-065	04/21/2014	125.00		READ BL	AIRWOOD	PSLS	201400759901
474-068	474-063	04/21/2014	250.00		WARREN DR	AIRWOOD	PSLS	201400759901
474-069	474-068	01/27/2011	330.00		AIRWOOD	READ BL	FLUSHED	201100641601
474-070	474-069	01/27/2011	330.00		AIRWOOD	READ BL	FLUSHED	201100639801
474-072	474-070	01/27/2011	80.00		AIRWOOD	READ BL	FLUSHED	201100641501
474-073	474-072	04/21/2014	190.00		READ BL	BROOKWOOD	PSLS	201400759901
474-074	474-072	04/21/2014	432.00		READ BL	SPRINGWOOD	PSLS	201400759901

<u>STR 1</u>	<u>STR 2</u>	<u>COMP DATE</u>	<u>LENGTH</u>	<u>ADDRESS</u>	<u>STREET</u>	<u>CROSS STREET</u>	<u>ACTIVITY</u>	<u>WO NO</u>
474-075	474-074	11/22/2011	75.00		READ BL	SPRINGWOOD	FLUSHED	201200512801
474-076	474-075	11/22/2011	405.00		READ BL	GRANT	FLUSHED	201200512901
474-077	474-076	04/21/2014	302.00		READ BL	CHEF MENTEUR HW	PSLS	201400759901
474-078	474-068	11/22/2011	250.00		WARREN DR	DREUX AV	FLUSHED	201200497001
474-079	474-078	04/21/2014	303.00		DREUX AV	READ BL	PSLS	201400759901
474-080	474-079	01/27/2011	302.00		DREUX AV	READ BL	FLUSHED	201100641701
474-081	474-078	11/22/2011	260.00		WARREN DR	SPRINGWOOD	FLUSHED	201200513001
474-083	474-081	04/21/2014	328.00		SPRINGWOOD	READ BL	PSLS	201400759901
474-084	474-083	11/22/2011	326.00		SPRINGWOOD	READ BL	FLUSHED	201200513101
474-086	474-084	11/22/2011	410.00		READ BL	GRANT	FLUSHED	201200497101
474-088	474-001	04/21/2014	23.00		DWYER RD	WARREN DR	PSLS	201400759901
474-089	474-088	04/21/2014	250.00		DWYER RD	ROSEWOOD DR	PSLS	201400759901
474-090	474-089	04/21/2014	175.00		ROSEWOOD DR	READ BL	PSLS	201400759901
474-091	474-090	01/31/2011	270.00		ROSEWOOD DR	READ BL	FLUSHED	201100640901
474-092	474-089	04/21/2014	75.00		DWYER RD	READ BL	PSLS	201400759901
474-093	474-092	01/31/2011	320.00		DWYER RD	READ BL	FLUSHED	201100640801
474-094	474-093	01/31/2011	321.00		DWYER RD	REDWOOD	FLUSHED	201100640701
474-095	474-094	04/19/2012	443.00		REDWOOD	BROOKWOOD	FLUSHED	201201384001
474-096	474-095	04/22/2014	454.00		REDWOOD	BROOKWOOD	PSLS	201400759901
474-097	474-096	04/22/2014	450.00		REDWOOD	BROOKWOOD	PSLS	201400759901
474-098	474-097	04/22/2014	394.00		REDWOOD	GRANT	PSLS	201400759901
474-099	474-098	04/22/2014	380.00		REDWOOD	GRANT	PSLS	201400759901
474-100	474-099	04/22/2014	275.00		REDWOOD	GRANT	PSLS	201400759901
474-101	474-094	01/31/2011	260.00		DWYER RD	SANDALWOOD	FLUSHED	201100635201
474-102	474-101	01/28/2011	395.00		SANDALWOOD	BROOKWOOD	FLUSHED	201200418601
474-103	474-102	04/22/2014	445.00		SANDALWOOD	BROOKWOOD	PSLS	201400759901
474-104	474-103	04/23/2014	470.00		SANDALWOOD	BROOKWOOD	PSLS	201400759901
474-105	474-104	04/23/2014	394.00		SANDALWOOD	GRANT	PSLS	201400759901
474-106	474-105	04/23/2014	380.00		SANDALWOOD	GRANT	PSLS	201400759901
474-107	474-106	01/27/2011	392.00		SANDALWOOD	GRANT	FLUSHED	201100639401
474-108	474-107	04/23/2014	364.00		GRANT	READ BL	PSLS	201400759901
474-109	474-107	04/23/2014	174.00		GRANT	LURLINE	PSLS	201400759901
474-110	474-101	04/22/2014	260.00		DWYER RD	LURLINE	PSLS	201400759901
474-111	474-110	01/28/2011	350.00		LURLINE	BROOKWOOD	FLUSHED	201200492301
474-112	474-111	01/28/2011	425.00		LURLINE	BROOKWOOD	FLUSHED	201200492201
474-113	474-112	01/28/2011	416.00		LURLINE	BROOKWOOD	FLUSHED	201200418501
474-114	474-104	04/22/2014	259.00		BROOKWOOD	LURLINE	PSLS	201400759901
474-115	474-114	04/22/2014	399.00		LURLINE	GRANT	PSLS	201400759901
474-116	474-115	04/22/2014	401.00		LURLINE	GRANT	PSLS	201400759901
474-117	474-116	04/22/2014	360.00		LURLINE	GRANT	PSLS	201400759901
474-118	474-117	04/22/2014	225.00		LURLINE	CHEF MENTEUR HW	PSLS	201400759901
474-119	474-118	04/23/2014	265.00		LURLINE	CHEF MENTEUR HW	PSLS	201400759901
474-120	474-119	04/23/2014	79.00		LURLINE	CHEF MENTEUR HW	PSLS	201400759901
474-122	497-012	04/23/2014	283.00		CHEF MENTEUR HW	READ BL	PSLS	201400759901
474-123	474-122	07/09/2013	185.00		CHEF MENTEUR HW	READ BL	FLUSHED	201304532801
475-002	475-001	05/06/2014	26.00		PAPANIA DR	VIENNA	PSLS	201400843601

<u>STR 1</u>	<u>STR 2</u>	<u>COMP DATE</u>	<u>LENGTH</u>	<u>ADDRESS</u>	<u>STREET</u>	<u>CROSS STREET</u>	<u>ACTIVITY</u>	<u>WO NO</u>
475-003	475-002	05/06/2014	235.00		PAPANIA DR	DWYER RD	PSLS	201400843601
475-005	475-003	12/05/2008	454.00		PAPANIA DR	DWYER BL	FLUSHED	200900383701
475-006	475-OF1	05/06/2014	25.00		DWYER RD	PAPANIA DR	PSLS	201400843601
475-007	475-006	05/06/2014	140.00		PAPANIA DR	VIENNA	PSLS	201400843601
475-009	475-006	04/28/2014	205.00		DWYER RD	CORINNE	PSLS	201400843601
475-010	475-009	06/24/2011	310.00		DWYER BL		FLUSHED	201200658701
475-011	475-010	06/24/2011	150.00		CORINNE		FLUSHED	201200658801
475-012	475-001	04/28/2014	108.00		PAPANIA DR	VIENNA	PSLS	201400843601
475-013	475-012	04/28/2014	252.00		PAPANIA DR	PRESSBURG	PSLS	201400843601
475-014	475-013	04/28/2014	332.00		PAPANIA DR	PRESSBURG	PSLS	201400843601
475-015	475-014	09/15/2014	276.00		PRESSBURG	BRIGHT DR	PSLS	201401931501
475-016	475-015	09/16/2014	345.00		BRIGHT DR	PRENTISS AV	PSLS	201401931501
475-017	475-016	09/16/2014	365.00		BRIGHT DR	PRENTISS AV	PSLS	201401931501
475-018	475-015	04/29/2014	271.00		PRESSBURG	NIGHTHART	PSLS	201400843601
475-019	475-018	07/07/2011	358.00		NIGHTHART	PRENTISS AV	TV	DCGCTV,
475-020	475-019	04/29/2014	350.00		NIGHTHART	PRENTISS AV	PSLS	201400843601
475-021	475-014	04/29/2014	400.00		PAPANIA DR	PRENTISS AV	PSLS	201400843601
475-022	475-021	04/29/2014	398.00		PAPANIA DR	PRENTISS AV	PSLS	201400843601
475-023	475-022	04/29/2014	276.00		PRENTISS AV	BRIGHT DR	PSLS	201400843601
475-024	475-023	07/07/2011	296.00		BRIGHT DR	DREUX AV	TV	DCGCTV,
475-025	475-023	04/30/2014	272.00		PRENTISS AV	NIGHTHART	PSLS	201400843601
475-026	475-025	07/08/2011	246.00		NIGHTHART	DREUX AV	TV	MWESA2,
475-027	475-022	04/30/2014	464.00		PAPANIA DR	DREUX AV	PSLS	201400843601
475-028	475-027	07/05/2011	460.00		DREUX AV	NIGHTHART	TV	MWESA2,
475-029	475-028	07/05/2011	100.00		NIGHTHART	PRENTISS AV	TV	ESSA2,
475-030	475-027	04/30/2014	260.00		DREUX AV	CHRYSLER	PSLS	201400843601
475-031	475-030	06/21/2011	299.00		DREUX AV		FLUSHED	201200661301
475-032	475-027	06/21/2011	440.00		PAPANIA DR		FLUSHED	201200661401
475-033	475-032	04/30/2014	20.00		PAPANIA DR	CHEF MENTEUR HW	PSLS	201400843601
475-034	475-033	04/30/2014	340.00		CHEF MENTEUR HW	GOOD DR	PSLS	201400843601
475-035	475-034	04/30/2014	72.00		CHEF MENTEUR HW	GOOD DR	PSLS	201400843601
475-036	475-033	11/07/2013	300.00		CHEF MENTEUR HW	NOTTINGHAM DR	FLUSHED	201305141901
475-037	475-036	11/07/2013	294.00		CHEF MENTEUR HW	NOTTINGHAM DR	FLUSHED	201305142001
475-038	475-012	05/01/2014	216.00		VIENNA	CHRYSLER	PSLS	201400843601
475-039	475-038	05/01/2014	51.00		VIENNA	CHRYSLER	PSLS	201400843601
475-040	475-039	06/21/2011	132.00		VIENNA		FLUSHED	201200657801
475-041	475-040	06/21/2011	475.00		CHRYSLER		FLUSHED	201200566901
475-042	475-014	05/02/2014	276.00		PRESSBURG	CHRYSLER	PSLS	201400843601
475-043	475-042	03/03/2012	324.00	4835	CHRYSLER	PRESSBURG	UNCHOKED	201200774302
475-044	475-043	06/21/2011	408.00		CHRYSLER		FLUSHED	201200657701
475-045	475-042	05/02/2014	271.00		PRESSBURG	CORINNE	PSLS	201400843601
475-046	475-045	05/02/2014	374.00		CORINNE	PRENTISS AV	PSLS	201400843601
475-047	475-046	06/21/2011	365.00		CORINNE	PRENTISS AV	FLUSHED	201200752901
475-048	475-022	05/05/2014	275.00		PRENTISS AV	CHRYSLER	PSLS	201400843601
475-049	475-048	06/24/2011	370.00		CHRYSLER		FLUSHED	201200658901
475-050	475-048	05/05/2014	268.00		PRENTISS AV	CORINNE	PSLS	201400843601

<u>STR 1</u>	<u>STR 2</u>	<u>COMP DATE</u>	<u>LENGTH</u>	<u>ADDRESS</u>	<u>STREET</u>	<u>CROSS STREET</u>	<u>ACTIVITY</u>	<u>WO NO</u>
475-051	475-050	05/05/2014	438.00		CORINNE	DREUX AV	PSLS	201400843601
475-052	475-039	05/05/2014	290.00		VIENNA	CORINNE	PSLS	201400843601
475-053	475-052	05/05/2014	282.00		CORINNE	PRESSBURG	PSLS	201400843601
475-054	475-053	06/24/2011	289.00		CORINNE		FLUSHED	201200567201
475-055	476-035	09/21/2011	375.00		CHEF MENTEUR HW		FLUSHED	201200596401
475-056	475-055	02/15/2010	333.00		CHEF MENTEUR HW	PAPANIA DR	FLUSHED	201000723101
475-057	475-056	02/15/2010	220.00		CHEF MENTEUR HW	GOOD DR	FLUSHED	201000723601
475-058	475-057	12/15/2008	146.00		CHEF MENTEUR HW	GOOD DR	TV	MWESS2, 02/19/2009,
475-059	475-058	09/21/2011	100.00		PRENTISS AV		FLUSHED	201200596501
475-060	474-031	05/06/2014	210.00		DWYER RD	SCHINDLER DR	PSLS	201400843601
475-061	475-060	02/01/2011	224.00		SCHINDLER DR	PRESSBURG	FLUSHED	201100641801
475-062	475-061	02/01/2011	320.00		SCHINDLER DR	PRESSBURG	FLUSHED	201100642801
475-063	475-062	02/01/2011	325.00		SCHINDLER DR	PRESSBURG	FLUSHED	201100638201
475-064	475-063	02/01/2011	295.00		SCHINDLER DR	PRENTISS AV	FLUSHED	201100652401
475-065	475-064	11/23/2011	327.00		SCHINDLER DR	PRENTISS AV	FLUSHED	201200452501
475-066	475-065	05/02/2014	280.00		SCHINDLER DR	PRENTISS AV	PSLS	201400843601
475-067	475-066	05/02/2014	303.00		SCHINDLER DR	CHEF MENTEUR HW	PSLS	201400843601
475-068	475-067	01/28/2011	332.00		SCHINDLER DR	CHEF MENTEUR HW	FLUSHED	201200491701
475-069	475-068	05/02/2014	288.00		SCHINDLER DR	CHEF MENTEUR HW	PSLS	201400843601
475-070	475-060	02/01/2011	232.00		DWYER RD	HAUCK DR	FLUSHED	201100652801
475-071	475-070	02/01/2011	250.00		HAUCK DR	PRESSBURG	FLUSHED	201100635701
475-072	475-071	02/01/2011	321.00		HAUCK DR	PRESSBURG	FLUSHED	201100652501
475-073	475-072	02/01/2011	328.00		HAUCK DR	PRESSBURG	FLUSHED	201100652601
475-074	475-073	05/02/2014	448.00		HAUCK DR	PRENTISS AV	PSLS	201400843601
475-075	475-074	05/02/2014	385.00		HAUCK DR	PRENTISS AV	PSLS	201400843601
475-076	475-075	05/02/2014	299.00		HAUCK DR	CHEF MENTEUR HW	PSLS	201400843601
475-077	475-076	05/02/2014	331.00		HAUCK DR	CHEF MENTEUR HW	PSLS	201400843601
475-078	475-077	05/05/2014	334.00		HAUCK DR	CHEF MENTEUR HW	PSLS	201400843601
475-079	475-070	02/01/2011	233.00		DWYER RD	GOOD DR	FLUSHED	201100652701
475-080	475-079	05/05/2014	252.00		GOOD DR	PRESSBURG	PSLS	201400843601
475-081	475-080	05/05/2014	339.00		GOOD DR	PRESSBURG	PSLS	201400843601
475-082	475-081	11/23/2011	340.00		GOOD DR	PRESSBURG	FLUSHED	201200417601
475-083	475-082	05/05/2014	400.00		GOOD DR	PRENTISS AV	PSLS	201400843601
475-084	475-083	05/05/2014	409.00		GOOD DR	PRENTISS AV	PSLS	201400843601
475-085	475-084	05/05/2014	319.00		GOOD DR	CHEF MENTEUR HW	PSLS	201400843601
475-086	475-085	05/06/2014	322.00		GOOD DR	CHEF MENTEUR HW	PSLS	201400843601
475-087	475-086	01/28/2011	340.00		GOOD DR	CHEF MENTEUR HW	FLUSHED	201200491601
475-088	475-098	05/06/2014	175.00		PAPANIA DR	VIENNA	PSLS	201400843601
475-089	475-012	05/06/2014	318.00		VIENNA	BRIGHT DR	PSLS	201400843601
475-090	475-089	05/06/2014	95.00		VIENNA	NIGHTHART	PSLS	201400843601
475-091	475-090	05/06/2014	70.00		VIENNA	NIGHTHART	PSLS	201400843601
475-092	475-091	05/06/2014	65.00		VIENNA	NIGHTHART	PSLS	201400843601
475-093	475-092	05/06/2014	50.00		NIGHTHART	PRESSBURG	PSLS	201400843601
475-094	475-093	05/06/2014	75.00		NIGHTHART	PRESSBURG	PSLS	201400843601
475-095	475-094	05/06/2014	198.00		NIGHTHART	PRESSBURG	PSLS	201400843601
475-096	475-089	05/06/2014	147.00		BRIGHT DR	PRESSBURG	PSLS	201400843601

<u>STR 1</u>	<u>STR 2</u>	<u>COMP DATE</u>	<u>LENGTH</u>	<u>ADDRESS</u>	<u>STREET</u>	<u>CROSS STREET</u>	<u>ACTIVITY</u>	<u>WO NO</u>
475-097	475-096	07/07/2011	270.00		BRIGHT DR	PRESSBURG	TV	MWESA2,
475-098	475-003	05/13/2014	10.00		DWYER RD	PAPANIA DR	PSLS	201401269601
475-099	474-016	09/18/2014	311.00		CHEF MENTEUR HW	SCHINDLER DR	PSLS	201401931501
475-200	475-087	02/01/2011	21.00		GOOD DR	CHEF MENTEUR HW	FLUSHED	201100635801
475-OF1	475-098	06/02/2014	10.00		DWYER RD	PAPANIA DR	PSLS	201401269601
476-001	475-005	05/13/2014	460.00		DWYER RD	WRIGHT RD	PSLS	201401269601
476-002	476-001	04/09/2009	158.00		WRIGHT RD	WILL STUTLEY DR	TV	DCGCTV, 06/01/2009,
476-003	476-002	07/08/2011	195.00		WILL STUTLEY DR	NOTTINGHAM DR	TV	DCGCTV,
476-004	476-003	06/02/2014	362.00		NOTTINGHAM DR	PRESSBURG	PSLS	201401269601
476-005	476-004	06/21/2011	374.00		NOTTINGHAM DR		FLUSHED	201200657501
476-006	476-005	05/13/2014	400.00		NOTTINGHAM DR	PRENTISS AV	PSLS	201401269601
476-007	476-006	05/14/2014	405.00		NOTTINGHAM DR	PRENTISS AV	PSLS	201401269601
476-008	476-007	07/06/2011	419.00		NOTTINGHAM DR	CHEF MENTEUR HW	TV	DCGCTV,
476-009	476-008	05/14/2014	92.00		NOTTINGHAM DR	CHEF MENTEUR HW	PSLS	201401269601
476-010	476-009	07/08/2011	193.00		NOTTINGHAM DR	CHEF MENTEUR HW	TV	DCGCTV,
476-011	476-010	04/07/2009	150.00		CHEF MENTEUR HW	PAPANIA DR	TV	DCGCTV, 04/13/2009,
476-012	476-010	04/07/2009	125.00		CHEF MENTEUR HW	WRIGHT RD	TV	DCGCTV, 04/13/2009,
476-013	476-002	04/09/2009	101.00		WRIGHT RD	PRESSBURG	TV	DCGCTV, 06/01/2009,
476-014	476-013	04/09/2009	178.00		WRIGHT RD	PRESSBURG	TV	DCGCTV, 06/01/2009,
476-015	476-014	04/09/2009	454.00		WRIGHT RD	PRESSBURG	TV	DCGCTV, 06/01/2009,
476-016	476-015	04/09/2009	404.00		WRIGHT RD	PRENTISS AV	TV	DCGCTV, 06/01/2009,
476-017	476-016	04/09/2009	402.00		WRIGHT RD	PRENTISS AV	TV	DCGCTV, 06/01/2009,
476-018	476-017	04/08/2009	466.00		WRIGHT RD	CHEF MENTEUR HW	TV	DCGCTV, 04/13/2009,
476-019	476-018	04/08/2009	128.00		WRIGHT RD	CHEF MENTEUR HW	TV	DCGCTV, 04/13/2009,
476-020	476-002	04/09/2009	85.00		WILL STUTLEY DR	WRIGHT RD	TV	DCGCTV, 06/01/2009,
476-021	476-020	04/08/2009	113.00		WRIGHT RD	PRESSBURG	TV	DCGCTV, 04/13/2009,
476-022	476-021	04/08/2009	202.00		WRIGHT RD	PRESSBURG	TV	DCGCTV, 04/13/2009,
476-023	476-022	04/08/2009	410.00		WRIGHT RD	PRESSBURG	TV	DCGCTV, 04/13/2009,
476-024	476-023	04/08/2009	400.00		WRIGHT RD	PRENTISS AV	TV	DCGCTV, 04/13/2009,
476-025	476-024	04/08/2009	407.00		WRIGHT RD	PRENTISS AV	TV	DCGCTV, 04/13/2009,
476-026	476-025	07/06/2011	329.00		PRENTISS AV	WRIGHT RD	TV	MWESA2,
476-026	476-084	05/14/2014	210.00		PRENTISS AV	ROBIN HOOD DR	PSLS	201401269601
476-027	476-026	05/14/2014	233.00		PRENTISS AV	ROBIN HOOD DR	PSLS	201401269601
476-028	476-027	05/15/2014	100.00		PRENTISS AV	ROBIN HOOD DR	PSLS	201401269601
476-029	476-025	04/07/2009	328.00		WRIGHT RD	KING RICHARD DR	TV	DCGCTV, 04/13/2009,
476-030	476-029	05/15/2014	212.00		KING RICHARD DR	PRENTISS AV	PSLS	201401269601
476-031	476-030	07/28/2011	201.00		KING RICHARD DR	PRENTISS AV	FLUSHED	201200745001
476-032	476-029	05/15/2014	198.00		WRIGHT RD	CHEF MENTEUR HW	PSLS	201401269601
476-033	476-032	04/07/2009	115.00		WRIGHT RD	CHEF MENTEUR HW	TV	DCGCTV, 04/13/2009,
476-034	476-033	05/15/2014	150.00		WRIGHT RD	CHEF MENTEUR HW	PSLS	201401269601
476-035	476-034	09/21/2011	350.00		CHEF MENTEUR HW		FLUSHED	201200596601
476-036	476-033	04/07/2009	424.00		CHEF MENTEUR HW	PRENTISS AV	TV	DCGCTV, 04/13/2009,
476-037	476-036	04/07/2009	441.00		CHEF MENTEUR HW	PRENTISS AV	TV	DCGCTV, 04/13/2009,
476-038	476-020	05/13/2014	296.00		DWYER RD	MAID MARION DR	PSLS	201401269601
476-039	476-038	05/16/2014	332.00		MAID MARION DR	PRESSBURG	PSLS	201401269601
476-040	476-039	05/16/2014	365.00		MAID MARION DR	PRESSBURG	PSLS	201401269601

<u>STR 1</u>	<u>STR 2</u>	<u>COMP DATE</u>	<u>LENGTH</u>	<u>ADDRESS</u>	<u>STREET</u>	<u>CROSS STREET</u>	<u>ACTIVITY</u>	<u>WO NO</u>
476-041	476-040	05/16/2014	410.00		PRESSBURG	ROBIN HOOD DR	PSLS	201401269601
476-042	476-040	05/19/2014	344.00		MAID MARION DR	PRENTISS AV	PSLS	201401269601
476-043	476-042	05/19/2014	400.00		MAID MARION DR	PRENTISS AV	PSLS	201401269601
476-044	476-038	05/19/2014	260.00		WILL STUTLEY DR	LITTLE JOHN DR	PSLS	201401269601
476-045	476-044	05/19/2014	311.00		LITTLE JOHN DR	PRESSBURG	PSLS	201401269601
476-046	476-045	07/07/2011	261.00		LITTLE JOHN DR		FLUSHED	201200651601
476-047	476-044	05/19/2014	262.00		WILL STUTLEY DR	ROBIN HOOD DR	PSLS	201401269601
476-048	476-047	05/20/2014	330.00		ROBIN HOOD DR	PRESSBURG	PSLS	201401269601
476-049	476-048	07/07/2011	323.00		ROBIN HOOD DR	PRESSBURG	TV	DCGCTV,
476-050	476-049	07/28/2011	399.00		ROBIN HOOD DR		FLUSHED	201200650901
476-051	476-050	05/20/2014	397.00		ROBIN HOOD DR	PRENTISS AV	PSLS	201401269601
476-052	476-051	07/08/2011	62.00		ROBIN HOOD DR	PRENTISS AV	TV	MWESA2,
476-053	476-052	07/08/2011	106.00		KING RICHARD DR	WRIGHT RD	TV	MWESA2,
476-054	476-053	07/08/2011	93.00		KING RICHARD DR	WRIGHT RD	TV	MWESA2,
476-055	476-054	05/20/2014	90.00		KING RICHARD DR	WRIGHT RD	PSLS	201401269601
476-056	476-055	07/28/2011	103.00		KING RICHARD DR		FLUSHED	201200569701
476-057	476-052	05/20/2014	93.00		PRENTISS AV	FRIAR TUCK DR	PSLS	201401269601
476-058	476-057	05/20/2014	82.00		PRENTISS AV	FRIAR TUCK DR	PSLS	201401269601
476-059	476-058	05/20/2014	157.00		PRENTISS AV	CHEF MENTEUR HW	PSLS	201401269601
476-060	476-059	05/21/2014	140.00		PRENTISS AV	CHEF MENTEUR HW	PSLS	201401269601
476-061	476-060	04/07/2009	130.00		CHEF MENTEUR HW	SHERWOOD DR	TV	DCGCTV, 04/13/2009,
476-062	476-047	05/21/2014	260.00		WILL STUTLEY DR	FRIAR TUCK DR	PSLS	201401269601
476-063	476-062	05/21/2014	384.00		FRIAR TUCK DR	PRESSBURG	PSLS	201401269601
476-064	476-063	07/07/2011	252.00		FRIAR TUCK DR		FLUSHED	201200651701
476-065	476-064	02/15/2010	120.00		PRESSBURG	SHERWOOD DR	FLUSHED	201000723401
476-066	476-065	02/15/2010	120.00		PRESSBURG	SHERWOOD DR	FLUSHED	201000723301
476-067	476-066	02/15/2010	50.00		SHERWOOD DR	PRESSBURG	FLUSHED	201000723801
476-068	476-067	02/15/2010	325.00		SHERWOOD DR	DWYER BL	FLUSHED	201000723201
476-069	476-068	05/21/2014	331.00		SHERWOOD DR	DWYER RD	PSLS	201401269601
476-070	476-066	02/15/2010	350.00		SHERWOOD DR	DWYER BL	FLUSHED	201000725701
476-071	476-070	09/21/2011	350.00		SHERWOOD DR		FLUSHED	201200596701
476-072	476-066	02/15/2010	19.00		SHERWOOD DR	PRESSBURG	FLUSHED	201000723701
476-073	476-072	07/07/2011	52.00		SHERWOOD DR		FLUSHED	201200651801
476-074	476-073	05/22/2014	352.00		SHERWOOD DR	CHEF MENTEUR HW	PSLS	201401269601
476-075	476-074	05/22/2014	350.00		SHERWOOD DR	CHEF MENTEUR HW	PSLS	201401269601
476-076	476-075	05/22/2014	375.00		SHERWOOD DR	CHEF MENTEUR HW	PSLS	201401269601
476-077	476-076	05/22/2014	110.00		SHERWOOD DR	CHEF MENTEUR HW	PSLS	201401269601
476-078	476-077	09/21/2011	90.00		SHERWOOD DR		FLUSHED	201200596801
476-079	476-078	05/22/2014	110.00		CHEF MENTEUR HW	PRENTISS AV	PSLS	201401269601
476-080	476-064	02/15/2010	120.00		FRIAR TUCK DR	PRENTISS AV	FLUSHED	201000723501
476-081	476-080	05/22/2014	380.00		FRIAR TUCK DR	PRENTISS AV	PSLS	201401269601
476-082	476-081	05/22/2014	381.00		FRIAR TUCK DR	PRENTISS AV	PSLS	201401269601
476-083	476-082	05/22/2014	70.00		FRIAR TUCK DR	PRENTISS AV	PSLS	201401269601
476-084	476-025	05/22/2014	120.00		PRENTISS AV	MAID MARION DR	PSLS	201401269601
477-007	469-021	10/31/2013	357.00		MORRISON RD	BENSON CT	FLUSHED	201305142101
477-008	477-007	01/02/2012	270.00		MORRISON RD	CLARIDGE CT	FLUSHED	201201384201

<u>STR 1</u>	<u>STR 2</u>	<u>COMP DATE</u>	<u>LENGTH</u>	<u>ADDRESS</u>	<u>STREET</u>	<u>CROSS STREET</u>	<u>ACTIVITY</u>	<u>WO NO</u>
477-009	477-008	05/23/2014	390.00		MORRISON RD	CROWDER BL	PSLS	201401269601
477-010	477-009	05/28/2014	300.00		MORRISON RD	CROWDER BL	PSLS	201401269601
477-011	477-001	05/28/2014	70.00		MORRISON RD	BURKE AV	PSLS	201401269601
477-012	477-011	11/01/2013	245.00		MORRISON RD	HEATHER CT	FLUSHED	201305142201
477-013	477-012	05/28/2014	275.00		HEATHER CT	MORRISON RD	PSLS	201401269601
477-014	477-013	04/25/2013	245.00		HEATHER CT	MORRISON RD	FLUSHED	201303774601
477-015	477-012	05/28/2014	111.00		MORRISON RD	DARTMOOR DR	PSLS	201401269601
477-016	477-015	11/01/2013	251.00		MORRISON RD	DARTMOOR DR	FLUSHED	201305131901
477-017	477-016	11/01/2013	253.00		MORRISON RD	DARTMOOR DR	FLUSHED	201305142301
477-018	477-017	11/01/2013	263.00		DARTMOOR DR	SCOTTSDALE DR	FLUSHED	201305136801
477-019	477-018	11/01/2013	239.00		DARTMOOR DR	ABERDEEN RD	FLUSHED	201305142401
477-020	477-019	01/02/2012	290.00		DARTMOOR DR	ABERDEEN RD	FLUSHED	201201384301
477-021	477-020	04/25/2013	227.00		ABERDEEN RD	BENSON	FLUSHED	201303774701
477-022	477-020	01/02/2012	204.00		ABERDEEN RD	AFTON DR	FLUSHED	201201372701
477-023	477-022	01/02/2012	230.00		AFTON DR	LOMOND RD	FLUSHED	201201384401
477-024	477-023	05/27/2014	354.00		LOMOND RD	BENSON	PSLS	201401269601
477-025	477-023	05/27/2014	221.00		AFTON DR	CURRAN BL	PSLS	201401269601
477-026	477-018	11/01/2013	284.00		SCOTTSDALE DR	BENSON	FLUSHED	201305142501
477-027	477-026	01/02/2012	246.00		BENSON	ABERDEEN RD	FLUSHED	201201384501
477-028	477-027	05/27/2014	210.00		BENSON	ABERDEEN RD	PSLS	201401269601
477-029	477-026	01/02/2012	244.00		SCOTTSDALE DR	KENYON RD	FLUSHED	201201372801
477-030	477-029	01/02/2012	256.00		KENYON RD	ABERDEEN RD	FLUSHED	201201384601
477-031	477-030	05/28/2014	272.00		KENYON RD	ABERDEEN RD	PSLS	201401269601
477-032	477-029	01/02/2012	265.00		SCOTTSDALE DR	ABERDEEN RD	FLUSHED	201201384701
477-033	477-032	05/28/2014	225.00		SCOTTSDALE DR	ABERDEEN RD	PSLS	201401269601
477-034	477-033	05/28/2014	229.00		SCOTTSDALE DR	ABERDEEN RD	PSLS	201401269601
477-035	477-017	11/01/2013	367.00		MORRISON RD	BENSON	FLUSHED	201305142601
477-036	477-035	05/28/2014	272.00		MORRISON RD	MORRISON CT	PSLS	201401269601
477-037	477-036	05/28/2014	302.00		MORRISON RD	MORRISON CT	PSLS	201401269601
477-038	477-037	06/02/2014	21.00		MORRISON RD	MORRISON CT	PSLS	201401269601
477-039	477-038	06/02/2014	124.00		MORRISON RD	MORRISON CT	PSLS	201401269601
477-040	477-039	06/02/2014	195.00		MORRISON CT	MORRISON RD	PSLS	201401269601
477-041	477-040	06/02/2014	279.00		MORRISON CT	MORRISON RD	PSLS	201401269601
477-042	477-041	06/03/2014	105.00		MORRISON CT	MORRISON RD	PSLS	201401338801
477-043	477-039	06/03/2014	213.00		MORRISON RD	CROWDER BL	PSLS	201401338801
477-045	477-011	11/01/2013	388.00		BURKE AV	ADELE	FLUSHED	201305136901
477-046	477-045	11/01/2013	127.00		BURKE AV	ADELE	FLUSHED	201305142701
477-047	477-046	11/01/2013	260.00		BURKE AV	FULTON	FLUSHED	201305142801
477-048	477-047	11/01/2013	390.00		BURKE AV	FULTON	FLUSHED	201305137001
477-049	477-048	12/28/2011	112.00		BURKE AV	CURRAN BL	FLUSHED	201200513201
477-050	477-049	12/28/2011	352.00		CURRAN BL	DANIEL DR	FLUSHED	201200513301
477-051	477-050	12/28/2011	313.00		DANIEL DR	CURRAN BL	FLUSHED	201200513401
477-052	477-051	06/04/2014	310.00		DANIEL DR	CURRAN BL	PSLS	201401338801
477-053	477-050	09/19/2009	365.00	8641-43	CURRAN BL	BENSON	UNCHOKED	200902015801
477-054	477-053	12/28/2011	359.00		CURRAN BL	BENSON	FLUSHED	201200497201
477-055	477-054	11/24/2008	372.00	8603	CURRAN BL	BENSON	UNCHOKED	200801881301

<u>STR 1</u>	<u>STR 2</u>	<u>COMP DATE</u>	<u>LENGTH</u>	<u>ADDRESS</u>	<u>STREET</u>	<u>CROSS STREET</u>	<u>ACTIVITY</u>	<u>WO NO</u>
477-056	477-055	06/04/2014	375.00		CURRAN BL	MEYN	PSLS	201401338801
477-057	477-056	06/03/2014	287.00		CURRAN BL	CROWDER BL	PSLS	201401338801
477-058	477-049	12/28/2011	255.00		BURKE AV	GERVAIS	FLUSHED	201200513601
477-059	477-058	06/03/2014	349.00		GERVAIS	BENSON	PSLS	201401338801
477-060	477-059	06/03/2014	409.00		GERVAIS	BENSON	PSLS	201401338801
477-061	477-060	06/03/2014	442.00		GERVAIS	MEYN	PSLS	201401338801
477-062	477-061	06/03/2014	557.00		GERVAIS	MEYN	PSLS	201401338801
477-063	477-058	12/28/2011	55.00		BURKE AV	DINKINS	FLUSHED	201200497301
477-064	477-063	12/28/2011	234.00		BURKE AV	DINKINS	FLUSHED	201200511101
477-065	477-064	06/03/2014	113.00		DINKINS	BENSON	PSLS	201401338801
477-066	477-065	12/28/2011	135.00		DINKINS	BENSON	FLUSHED	201200511201
477-067	477-066	09/15/2009	425.00	8842	DINKINS	BURKE AV	UNCHOKED	200901982901
477-068	477-067	06/05/2014	413.00		DINKINS	BENSON	PSLS	201401338801
477-069	477-068	06/05/2014	380.00		DINKINS	MEYN	PSLS	201401338801
477-070	477-069	06/09/2014	371.00		DINKINS	MEYN	PSLS	201401338801
477-071	477-068	06/09/2014	253.00		BENSON	BILL	PSLS	201401338801
477-072	477-071	06/09/2014	305.00		BILL	GUS	PSLS	201401338801
477-073	477-072	12/28/2011	310.00		BILL	GUS	FLUSHED	201200511401
477-074	477-073	06/09/2014	48.00		GUS	CHASE	PSLS	201401338801
477-075	477-074	06/09/2014	172.00		GUS	CHASE	PSLS	201401338801
477-076	477-071	12/28/2011	250.00		BENSON	CHASE	FLUSHED	201200511501
477-077	477-076	06/09/2014	150.00		BENSON	HAYNE BL	PSLS	201401338801
477-078	477-076	06/09/2014	300.00		CHASE	GUS	PSLS	201401338801
477-079	477-078	12/28/2011	343.00		CHASE	GUS	FLUSHED	201200511601
477-080	477-079	06/04/2014	147.00		GUS	HAYNE BL	PSLS	201401338801
477-081	477-064	12/28/2011	85.00		BURKE AV	HAYNE BL	FLUSHED	201200496601
477-082	477-081	06/05/2014	357.00		BURKE AV	HAYNE BL	PSLS	201401338801
477-083	477-082	06/05/2014	270.00		BURKE AV	HAYNE BL	PSLS	201401338801
477-084	477-083	12/20/2011	462.00		HAYNE BL	BENSON	FLUSHED	201200432901
477-085	477-084	06/05/2014	450.00		HAYNE BL	BENSON	PSLS	201401338801
477-086	477-085	08/20/2009	453.00		HAYNE BL	GUS	PSLS	200901822101
477-087	477-086	08/21/2009	385.00		HAYNE BL	GUS	PSLS	200901822101
477-088	477-087	04/25/2013	390.00		HAYNE BL	CROWDER BL	FLUSHED	201303774901
477-089	461-018	12/27/2011	350.00		MORRISON RD	CROWDER BL	FLUSHED	201200511701
477-090	477-089	06/06/2014	268.00		MORRISON RD	CROWDER BL	PSLS	201401338801
477-091	477-090	12/27/2011	160.00		MORRISON RD	CROWDER BL	FLUSHED	201200511801
477-092	477-091	06/06/2014	123.00		MORRISON RD	CROWDER BL	PSLS	201401338801
477-093	477-090	06/06/2014	100.00		MORRISON RD	CROWDER BL	PSLS	201401338801
477-094	477-093	12/27/2011	223.00		CROWDER BL	ABERDEEN RD	FLUSHED	201200496701
477-095	477-094	12/27/2011	476.00		CROWDER BL	ABERDEEN RD	FLUSHED	201200511901
477-096	477-095	06/06/2014	70.00		CROWDER BL	ABERDEEN RD	PSLS	201401338801
477-097	477-096	06/06/2014	243.00		ABERDEEN RD	MALVERN DR	PSLS	201401338801
477-098	461-014	06/08/2014	249.00		ABERDEEN RD	CROWDER BL	PSLS	201401338801
477-098	477-097	06/06/2014	255.00		ABERDEEN RD	MALVERN DR	PSLS	201401338801
477-099	477-096	06/06/2014	219.00		ABERDEEN RD	MEYN	PSLS	201401338801
477-100	477-099	06/06/2014	270.00		ABERDEEN RD	MEYN	PSLS	201401338801

<u>STR 1</u>	<u>STR 2</u>	<u>COMP DATE</u>	<u>LENGTH</u>	<u>ADDRESS</u>	<u>STREET</u>	<u>CROSS STREET</u>	<u>ACTIVITY</u>	<u>WO NO</u>
477-101	477-096	06/06/2014	225.00		CROWDER BL	LOMOND RD	PSLS	201401338801
477-102	477-101	06/06/2014	40.00		CROWDER BL	LOMOND RD	PSLS	201401338801
477-103	477-102	06/06/2014	400.00		LOMOND RD	MEYN	PSLS	201401338801
477-104	477-102	06/07/2014	232.00		LOMOND RD	MALVERN DR	PSLS	201401338801
477-105	461-017	06/08/2014	245.00		LOMOND RD	CROWDER BL	PSLS	201401338801
477-105	477-104	06/08/2014	303.00		LOMOND RD	MALVERN DR	PSLS	201401338801
477-106	477-102	06/07/2014	265.00		CROWDER BL	CURRAN BL	PSLS	201401338801
477-107	477-106	06/07/2014	360.00		CURRAN BL	MALVERN DR	PSLS	201401338801
477-108	477-106	12/05/2011	329.00		CROWDER BL	EDGELAKE CT	FLUSHED	201200442601
477-109	477-108	06/07/2014	77.00		EDGELAKE CT	CROWDER BL	PSLS	201401338801
477-110	477-108	06/07/2014	32.00		EDGELAKE CT	CROWDER BL	PSLS	201401338801
477-111	477-110	06/07/2014	295.00		EDGELAKE CT	WALES	PSLS	201401338801
477-112	461-189	08/21/2009	355.00		HAYNE BL	CROWDER BL	PSLS	200901822101
477-113	477-112	08/21/2009	360.00		HAYNE BL	CROWDER BL	PSLS	200901822101
477-114	477-110	06/07/2014	25.00		EDGELAKE CT	CROWDER BL	PSLS	201401338801
478-001	477-046	11/01/2013	260.00		ADELE	DEVINE AV	FLUSHED	201305141801
478-002	478-001	06/07/2014	221.00		DEVINE AV	MORRISON RD	PSLS	201401338801
478-003	478-002	06/08/2014	217.00		DEVINE AV	MORRISON RD	PSLS	201401338801
478-004	478-001	01/02/2012	290.00		DEVINE AV	FULTON	FLUSHED	201201384801
478-005	478-004	04/25/2013	289.00		DEVINE AV	FULTON	FLUSHED	201303775001
478-006	478-001	11/01/2013	251.00		ADELE	VANDERKLOOT AV	FLUSHED	201305140601
478-007	478-006	01/02/2012	230.00		VANDERKLOOT AV	MORRISON RD	FLUSHED	201201372901
478-008	478-007	06/08/2014	215.00		VANDERKLOOT AV	MORRISON RD	PSLS	201401338801
478-009	478-006	01/02/2012	329.00		VANDERKLOOT AV	FULTON	FLUSHED	201201382401
478-010	478-009	06/07/2014	249.00		VANDERKLOOT AV	FULTON	PSLS	201401338801
478-011	478-006	11/01/2013	50.00		ADELE	VANDERKLOOT AV	FLUSHED	201305140701
478-012	478-011	01/02/2012	395.00		VANDERKLOOT AV	FULTON	FLUSHED	201201382501
478-013	478-012	06/07/2014	197.00		VANDERKLOOT AV	FULTON	PSLS	201401338801
478-014	478-011	01/02/2012	239.00		VANDERKLOOT AV	MORRISON RD	FLUSHED	201201382601
478-015	478-014	06/13/2014	198.00		VANDERKLOOT AV	MORRISON RD	PSLS	201401423901
478-016	478-011	11/02/2013	250.00		ADELE	HICKMAN	FLUSHED	201305140801
478-017	478-016	12/30/2011	296.00		HICKMAN	FULTON	FLUSHED	201200512001
478-018	478-017	06/13/2014	293.00		HICKMAN	FULTON	PSLS	201401423901
478-019	478-016	11/02/2013	252.00		HICKMAN	MORRISON RD	FLUSHED	201305140901
478-020	478-019	06/13/2014	252.00		HICKMAN	MORRISON RD	PSLS	201401423901
478-021	478-020	06/13/2014	160.00		MORRISON RD	BREVARD AV	PSLS	201401423901
478-022	478-016	11/02/2013	250.00		ADELE	BREVARD AV	FLUSHED	201305141001
478-023	478-022	12/30/2011	297.00		BREVARD AV	FULTON	FLUSHED	201200512101
478-024	478-023	06/16/2014	293.00		BREVARD AV	FULTON	PSLS	201401423901
478-025	478-022	12/30/2011	230.00		BREVARD AV	MORRISON RD	FLUSHED	201200496801
478-026	478-025	06/16/2014	230.00		BREVARD AV	MORRISON RD	PSLS	201401423901
478-027	478-022	12/30/2011	250.00		ADELE	TRAPIER AV	FLUSHED	201200512201
478-028	478-027	12/30/2011	297.00		TRAPIER AV	FULTON	FLUSHED	201200512301
478-029	478-028	12/30/2011	297.00		TRAPIER AV	FULTON	FLUSHED	201200496901
478-030	478-027	08/16/2009	230.00	7340	TRAPIER AV	MORRISON RD	UNCHOKED	200901811301
478-031	478-030	06/16/2014	231.00		TRAPIER AV	MORRISON RD	PSLS	201401423901

<u>STR 1</u>	<u>STR 2</u>	<u>COMP DATE</u>	<u>LENGTH</u>	<u>ADDRESS</u>	<u>STREET</u>	<u>CROSS STREET</u>	<u>ACTIVITY</u>	<u>WO NO</u>
478-032	478-027	12/29/2011	250.00		ADELE	SHUBRICK	FLUSHED	201200510401
478-033	478-032	12/29/2011	226.00		SHUBRICK	MORRISON RD	FLUSHED	201200510501
478-034	478-033	06/17/2014	224.00		SHUBRICK	MORRISON RD	PSLS	201401423901
478-035	478-032	12/29/2011	295.00		SHUBRICK	FULTON	FLUSHED	201200510601
478-036	478-035	06/16/2014	296.00		SHUBRICK	FULTON	PSLS	201401423901
478-037	477-048	04/25/2013	255.00		FULTON	DEVINE AV	FLUSHED	201303773601
478-038	478-037	06/16/2014	397.00		DEVINE AV	DINKINS	PSLS	201401423901
478-039	478-038	08/21/2009	400.00		DEVINE AV	DINKINS	PSLS	200901822101
478-040	478-039	08/21/2009	420.00		DEVINE AV	HAYNE BL	PSLS	200901822101
478-041	478-037	01/02/2012	243.00		FULTON	VANDERKLOOT AV	FLUSHED	201201382701
478-042	478-041	04/25/2013	402.00		VANDERKLOOT AV	DINKINS	FLUSHED	201303775101
478-043	478-042	08/21/2009	398.00		VANDERKLOOT AV	HAYNE BL	PSLS	200901822101
478-044	478-043	06/16/2014	400.00		VANDERKLOOT AV	HAYNE BL	PSLS	201401423901
478-045	478-041	06/16/2014	60.00		FULTON	VANDERKLOOT AV	PSLS	201401423901
478-046	478-045	04/25/2013	400.00		VANDERKLOOT AV	DINKINS	FLUSHED	201303775201
478-047	478-046	06/17/2014	400.00		VANDERKLOOT AV	HAYNE BL	PSLS	201401423901
478-048	478-047	06/16/2014	398.00		VANDERKLOOT AV	HAYNE BL	PSLS	201401423901
478-049	478-045	06/16/2014	244.00		FULTON	HICKMAN	PSLS	201401423901
478-050	478-049	12/29/2011	426.00		HICKMAN	DINKINS	FLUSHED	201200510901
478-051	478-050	12/29/2011	423.00		HICKMAN	HAYNE BL	FLUSHED	201200511001
478-052	478-051	12/29/2011	440.00		HICKMAN	HAYNE BL	FLUSHED	201200509001
478-053	478-052	08/21/2009	57.00		HICKMAN	HAYNE BL	PSLS	200901822101
478-054	478-053	08/21/2009	214.00		HAYNE BL	VANDERKLOOT AV	PSLS	200901822101
478-055	478-049	12/29/2011	255.00		FULTON	BREVARD AV	FLUSHED	201200509101
478-056	478-055	12/19/2011	336.00		BREVARD AV	DINKINS	FLUSHED	201200433001
478-057	478-056	06/18/2014	334.00		BREVARD AV	DINKINS	PSLS	201401423901
478-058	478-057	06/18/2014	175.00		DINKINS	TRAPIER AV	PSLS	201401423901
478-059	478-057	08/21/2009	331.00		BREVARD AV	HAYNE BL	PSLS	200901822101
478-060	478-059	05/03/2009	344.00	9318	HAYNE BL	BREVARD AV	UNCHOKED	200901068401
478-061	478-060	06/17/2014	126.00		HAYNE BL	HICKMAN	PSLS	201401423901
478-062	478-060	06/17/2014	274.00		HAYNE BL	TRAPIER AV	PSLS	201401423901
478-063	478-062	08/24/2009	270.00		HAYNE BL	CITRUS RD	PSLS	200901822101
478-064	478-055	06/17/2014	249.00		FULTON	TRAPIER AV	PSLS	201401423901
478-065	478-064	12/29/2011	320.00		TRAPIER AV	DINKINS	FLUSHED	201200509301
478-066	478-065	08/24/2009	322.00		TRAPIER AV	DINKINS	PSLS	200901822101
478-067	478-066	08/24/2009	275.00		TRAPIER AV	HAYNE BL	PSLS	200901822101
478-068	478-067	06/18/2014	278.00		TRAPIER AV	HAYNE BL	PSLS	201401423901
478-069	478-064	12/29/2011	250.00		FULTON	SHUBRICK	FLUSHED	201200509501
478-070	478-069	06/18/2014	321.00		SHUBRICK	DINKINS	PSLS	201401423901
478-071	478-070	04/25/2013	319.00		SHUBRICK	DINKINS	FLUSHED	201303773701
478-072	478-071	06/18/2014	61.00		DINKINS	SHUBRICK	PSLS	201401423901
478-073	488-020	02/10/2009	239.00		CARTER	SYMMES AV	PSLS	200900293301
478-074	478-073	02/10/2009	11.00		CARTER	SYMMES AV	PSLS	200900293301
478-075	478-073	02/10/2009	340.00		SYMMES AV	IRBY	PSLS	200900293301
478-076	478-075	02/10/2009	330.00		SYMMES AV	IRBY	PSLS	200900293301
478-077	478-074	02/10/2009	250.00		CARTER	HANSBROUGH	PSLS	200900293301

<u>STR 1</u>	<u>STR 2</u>	<u>COMP DATE</u>	<u>LENGTH</u>	<u>ADDRESS</u>	<u>STREET</u>	<u>CROSS STREET</u>	<u>ACTIVITY</u>	<u>WO NO</u>
478-078	478-077	02/10/2009	318.00		HANSBROUGH	IRBY	PSLS	200900293301
478-079	478-078	09/02/2009	318.00		HANSBROUGH	IRBY	PSLS	200901913701
478-080	478-077	02/10/2009	251.00		CARTER	WEAVER AV	PSLS	200900293301
478-081	478-080	02/10/2009	320.00		WEAVER AV	IRBY	PSLS	200900293301
478-082	478-081	02/10/2009	320.00		WEAVER AV	IRBY	PSLS	200900293301
478-083	478-082	09/02/2009	285.00		WEAVER AV	HAYNE BL	PSLS	200901913701
478-084	478-083	09/02/2009	240.00		WEAVER AV	HAYNE BL	PSLS	200901913701
478-085	478-080	02/10/2009	249.00		CARTER	SHAW AV	PSLS	200900293301
478-086	478-085	02/10/2009	319.00		SHAW AV	IRBY	PSLS	200900293301
478-087	478-086	02/10/2009	320.00		SHAW AV	IRBY	PSLS	200900293301
478-088	478-085	02/10/2009	249.00		CARTER	POITEVENT	PSLS	200900293301
478-089	478-088	02/10/2009	320.00		POITEVENT	IRBY	PSLS	200900293301
478-090	478-089	02/10/2009	319.00		POITEVENT	IRBY	PSLS	200900293301
478-091	488-011	01/20/2009	250.00		MORRISON RD	SYMMES AV	PSLS	200900100901
478-092	478-091	01/20/2009	337.00		SYMMES AV	QUEISSER	PSLS	200900100901
478-093	478-092	01/20/2009	353.00		SYMMES AV	CARTER	PSLS	200900100901
478-094	478-093	01/20/2009	350.00		SYMMES AV	CARTER	PSLS	200900100901
478-095	478-091	01/20/2009	251.00		MORRISON RD	HANSBROUGH	PSLS	200900100901
478-096	478-095	01/20/2009	348.00		HANSBROUGH	QUEISSER	PSLS	200900100901
478-097	478-096	01/20/2009	346.00		HANSBROUGH	CARTER	PSLS	200900100901
478-098	478-097	01/20/2009	344.00		HANSBROUGH	CARTER	PSLS	200900100901
478-099	478-095	01/20/2009	249.00		MORRISON RD	WEAVER AV	PSLS	200900100901
478-100	478-099	01/21/2009	356.00		WEAVER AV	QUEISSER	PSLS	200900100901
478-101	478-100	01/21/2009	345.00		WEAVER AV	CARTER	PSLS	200900100901
478-102	478-101	01/21/2009	354.00		WEAVER AV	CARTER	PSLS	200900100901
478-103	478-099	01/21/2009	251.00		MORRISON RD	SHAW AV	PSLS	200900100901
478-104	478-103	01/21/2009	345.00		SHAW AV	QUEISSER	PSLS	200900100901
478-105	478-104	01/21/2009	344.00		SHAW AV	CARTER	PSLS	200900100901
478-106	478-105	01/21/2009	347.00		SHAW AV	CARTER	PSLS	200900100901
478-107	478-103	01/21/2009	249.00		MORRISON RD	POITEVENT	PSLS	200900100901
478-108	478-107	01/21/2009	343.00		POITEVENT	QUEISSER	PSLS	200900100901
478-109	478-108	01/21/2009	344.00		POITEVENT	CARTER	PSLS	200900100901
478-110	478-109	01/21/2009	344.00		POITEVENT	CARTER	PSLS	200900100901
478-111	491-100	05/04/2009	302.00		MORRISON RD	WEAVER AV	PSLS	200900972201
478-112	478-111	05/04/2009	337.00		MORRISON RD	WEAVER AV	PSLS	200900972201
478-113	478-112	05/05/2009	333.00		MORRISON RD	WEAVER AV	PSLS	200900972201
478-114	478-113	05/05/2009	251.00		MORRISON RD	WEAVER AV	PSLS	200900972201
478-117	477-001	06/19/2014	188.00		MORRISON RD	DEVINE AV	PSLS	201401423901
478-118	477-083	06/19/2014	476.00		HAYNE BL	VANDERKLOOT AV	PSLS	201401423901
478-119	488-030	02/10/2009	323.00		HAYNE BL	WEAVER AV	PSLS	200900293301
478-120	478-119	09/02/2009	356.00		HAYNE BL	WEAVER AV	PSLS	200901913701
478-121	478-120	02/10/2009	17.00		WEAVER AV	HAYNE BL	PSLS	200900293301
478-122	478-121	02/10/2009	330.00		HAYNE BL	WEAVER AV	PSLS	200900293301
478-123	478-124	09/02/2009	400.00		SYMMES AV	HAYNE BL	PSLS	200901913701
478-124	478-125	02/11/2009	320.00		SYMMES AV	IRBY	PSLS	200900293301
478-125	478-074	02/11/2009	320.00		SYMMES AV	IRBY	PSLS	200900293301

<u>STR 1</u>	<u>STR 2</u>	<u>COMP DATE</u>	<u>LENGTH</u>	<u>ADDRESS</u>	<u>STREET</u>	<u>CROSS STREET</u>	<u>ACTIVITY</u>	<u>WO NO</u>
479-002	479-001	06/19/2014	19.00		ALMONASTER AV	JOURDAN RD	PSLS	201401423901
479-003	479-002	06/19/2014	365.00		ALMONASTER AV	ELAINE	PSLS	201401423901
479-004	479-003	06/19/2014	360.00		ALMONASTER AV	ELAINE	PSLS	201401423901
479-005	479-002	11/09/2013	190.00		ALMONASTER AV	JOURDAN RD	FLUSHED	201305141101
479-006	479-002	06/18/2014	40.00		ALMONASTER AV	JOURDAN RD	PSLS	201401423901
479-007	479-006	06/19/2014	680.00		ALMONASTER AV	JOURDAN RD	PSLS	201401423901
479-008	479-007	08/11/2010	325.00		ALMONASTER AV	JOURDAN RD	PSLS	201001664101
479-009	479-008	08/11/2010	325.00		ALMONASTER AV	JOURDAN RD	PSLS	201001664101
479-010	479-009	08/11/2010	325.00		ALMONASTER AV	JOURDAN RD	PSLS	201001664101
479-011	479-010	08/11/2010	325.00		ALMONASTER AV	JOURDAN RD	PSLS	201001664101
479-012	479-011	08/11/2010	330.00		ALMONASTER AV	JOURDAN RD	PSLS	201001664101
479-013	479-012	08/11/2010	190.00		ALMONASTER AV	JOURDAN RD	PSLS	201001664101
479-014	479-012	08/11/2010	290.00		ALMONASTER AV	JOURDAN RD	PSLS	201001664101
479-015	495-054	07/09/2010	382.00		CHEF MENTEUR HW	CHANTILLY DR	PSLS	201001450801
479-016	479-015	07/09/2010	402.00		CHEF MENTEUR HW	CHANTILLY DR	PSLS	201001450801
479-018	479-016	11/27/2013	385.00		CHEF MENTEUR HW	CHANTILLY DR	TV	DCGCTV,
479-019	479-018	07/23/2010	372.00		CHEF MENTEUR HW	AMERICA	PSLS	201001541301
479-020	479-019	07/23/2010	187.00		CHEF MENTEUR HW	AMERICA	PSLS	201001541301
479-021	479-020	07/23/2010	160.00		CHEF MENTEUR HW	AMERICA	PSLS	201001541301
479-022	479-021	07/23/2010	216.00		AMERICA	BRUTUS	PSLS	201001541301
479-023	479-022	06/19/2014	118.00		BRUTUS	AMERICA	PSLS	201401423901
479-024	479-022	07/23/2010	225.00		AMERICA	OLD GENTILLY RD	PSLS	201001541301
479-025	479-024	07/23/2010	68.00		AMERICA	OLD GENTILLY RD	PSLS	201001541301
479-027	479-021	07/26/2010	286.00		CHEF MENTEUR HW	DALE	PSLS	201001541301
479-028	479-027	07/26/2010	208.00		DALE	BRUTUS	PSLS	201001541301
479-029	479-028	07/26/2010	251.00		DALE	OLD GENTILLY RD	PSLS	201001541301
479-030	479-029	07/26/2010	43.00		DALE	OLD GENTILLY RD	PSLS	201001541301
479-031	479-030	06/20/2014	95.00		OLD GENTILLY RD	REYNES	PSLS	201401423901
479-033	479-030	06/20/2014	125.00		OLD GENTILLY RD	AMERICA	PSLS	201401423901
479-035	479-028	07/26/2010	232.00		BRUTUS	AMERICA	PSLS	201001541301
479-036	479-035	07/26/2010	38.00		BRUTUS	AMERICA	PSLS	201001541301
479-037	479-036	07/26/2010	220.00		AMERICA	OLD GENTILLY RD	PSLS	201001541301
479-038	479-027	07/26/2010	268.00		CHEF MENTEUR HW	REYNES	PSLS	201001541301
479-039	479-038	07/26/2010	199.00		REYNES	HAYDEL	PSLS	201001541301
479-040	479-039	07/27/2010	269.00		REYNES	OLD GENTILLY RD	PSLS	201001541301
479-041	479-038	07/27/2010	23.00		CHEF MENTEUR HW	REYNES	PSLS	201001541301
479-042	479-041	07/27/2010	77.00		CHEF MENTEUR HW	REYNES	PSLS	201001541301
479-043	479-041	07/27/2010	200.00		REYNES	HAYDEL	PSLS	201001541301
479-044	479-043	07/27/2010	92.00		HAYDEL	OLD GENTILLY RD	PSLS	201001541301
479-045	479-044	07/27/2010	185.00		HAYDEL	OLD GENTILLY RD	PSLS	201001541301
479-046	479-045	07/28/2010	90.00		HAYDEL	OLD GENTILLY RD	PSLS	201001541301
479-047	479-046	07/28/2010	192.00		HAYDEL	OLD GENTILLY RD	PSLS	201001541301
479-048	479-043	07/28/2010	279.00		REYNES	OLD GENTILLY RD	PSLS	201001541301
479-049	420-035	12/30/2011	416.00		CHEF MENTEUR HW	REYNES	FLUSHED	201200509601
479-050	479-049	12/30/2011	418.00		CHEF MENTEUR HW	REYNES	FLUSHED	201200509701
479-058	479-014	08/18/2010	216.00		ALMONASTER AV	JOURDAN RD	PSLS	201001664101

<u>STR 1</u>	<u>STR 2</u>	<u>COMP DATE</u>	<u>LENGTH</u>	<u>ADDRESS</u>	<u>STREET</u>	<u>CROSS STREET</u>	<u>ACTIVITY</u>	<u>WO NO</u>
480-002	480-001	09/06/2011	108.00		OLD GENTILLY RD	FRANCE RD	PSLS	201101363101
480-003	480-002	09/06/2011	275.00		OLD GENTILLY RD	FRANCE RD	PSLS	201101363101
480-004	480-003	09/06/2011	534.00		OLD GENTILLY RD	FRANCE RD	PSLS	201101363101
480-005	480-001	09/06/2011	28.00		OLD GENTILLY RD	DESIRE	PSLS	201101363101
480-006	480-005	09/06/2011	405.00		OLD GENTILLY RD	LOUISA	PSLS	201101363101
480-007	480-006	09/06/2011	370.00		GENTILLY RD	LOUISA	PSLS	201101363101
480-009	480-005	09/06/2011	362.00		DESIRE	CHEF MENTEUR HW	PSLS	201101363101
480-010	480-009	09/11/2011	38.00		DESIRE	CHEF MENTEUR HW	PSLS	201101471501
480-011	480-010	09/12/2011	385.00		CHEF MENTEUR HW	LOUISA	PSLS	201101471501
480-012	480-036	06/23/2014	268.00		CHEF MENTEUR HW	LOUISA	PSLS	201401423901
480-013	480-012	09/12/2011	16.00		CHEF MENTEUR HW	LOUISA	PSLS	201101471501
480-014	480-010	09/12/2011	30.00		CHEF MENTEUR HW	DESIRE	PSLS	201101471501
480-015	480-014	09/12/2011	127.00		CHEF MENTEUR HW	FRANCE RD	PSLS	201101471501
480-016	480-015	09/12/2011	35.00		CHEF MENTEUR HW	FRANCE RD	PSLS	201101471501
480-017	480-016	09/12/2011	255.00		CHEF MENTEUR HW	FRANCE RD	PSLS	201101471501
480-018	480-017	09/12/2011	395.00		CHEF MENTEUR HW	FRANCE RD	PSLS	201101471501
480-019	480-018	09/12/2011	260.00		CHEF MENTEUR HW	FRANCE RD	PSLS	201101471501
480-020	480-019	09/12/2011	240.00		CHEF MENTEUR HW	FRANCE RD	PSLS	201101471501
480-021	480-020	09/12/2011	60.00		CHEF MENTEUR HW	FRANCE RD	PSLS	201101471501
480-022	480-021	09/12/2011	170.00		CHEF MENTEUR HW	FRANCE RD	PSLS	201101471501
480-023	480-022	09/12/2011	125.00		CHEF MENTEUR HW	FRANCE RD	PSLS	201101471501
480-024	480-023	06/20/2014	180.00		CHEF MENTEUR HW	FRANCE RD	PSLS	201401423901
480-025	480-024	02/29/2012	80.00		CHEF MENTEUR HW	FRANCE RD	FLUSHED	201201123201
480-026	480-025	02/29/2012	55.00		CHEF MENTEUR HW	FRANCE RD	FLUSHED	201201120601
480-028	480-025	06/19/2014	225.00		CHEF MENTEUR HW	FRANCE RD	PSLS	201401423901
480-029	480-028	02/29/2012	35.00		CHEF MENTEUR HW	FRANCE RD	FLUSHED	201201120701
480-031	480-029	06/19/2014	43.00		CHEF MENTEUR HW	FRANCE RD	PSLS	201401423901
480-032	249-060	08/22/2011	435.00		CONGRESS		FLUSHED	201200636101
480-033	481-026	02/29/2012	360.00		CHEF MENTEUR HW	LOUISA	FLUSHED	201201120801
480-034	480-037	06/23/2014	10.00		OLD GENTILLY RD	LOUISA	PSLS	201401423901
480-036	480-011	06/23/2014	111.00		CHEF MENTEUR HW	LOUISA	PSLS	201401423901
481-001	391-035	09/06/2011	330.00		IROQUOIS	OLD GENTILLY RD	PSLS	201101363101
481-002	481-001	09/07/2011	40.00		IROQUOIS	OLD GENTILLY RD	PSLS	201101363101
481-003	481-002	09/07/2011	40.00		IROQUOIS	CHEF MENTEUR HW	PSLS	201101363101
481-004	481-003	09/07/2011	42.00		IROQUOIS	CHEF MENTEUR HW	PSLS	201101363101
481-004	481-033	02/28/2012	270.00		CHEF MENTEUR HW	IROQUOIS	FLUSHED	201201121001
481-005	481-004	06/19/2014	80.00		IROQUOIS	CHEF MENTEUR HW	PSLS	201401423901
481-009	481-001	09/07/2011	280.00		OLD GENTILLY RD	ST FERDINAND	PSLS	201101363101
481-010	481-009	06/19/2014	257.00		OLD GENTILLY RD	ST FERDINAND	PSLS	201401423901
481-011	391-031	06/19/2014	330.00		IROQUOIS	OLD GENTILLY RD	PSLS	201401423901
481-012	481-011	02/28/2012	33.00		OLD GENTILLY RD	IROQUOIS	FLUSHED	201201121201
481-013	481-012	02/28/2012	350.00		OLD GENTILLY RD	PEOPLES AV	FLUSHED	201201121301
481-017	481-018	06/23/2014	210.00		CHEF MENTEUR HW	PROVIDENCE PL	PSLS	201401423901
481-018	481-004	09/07/2011	60.00		CHEF MENTEUR HW	IROQUOIS	PSLS	201101363101
481-019	481-005	02/29/2012	373.00		CHEF MENTEUR HW	SEMINARY PL	FLUSHED	201201097201
481-020	481-019	09/08/2010	371.00		CHEF MENTEUR HW	PRESS	TV	DCGCTV, 10/28/2010,

<u>STR 1</u>	<u>STR 2</u>	<u>COMP DATE</u>	<u>LENGTH</u>	<u>ADDRESS</u>	<u>STREET</u>	<u>CROSS STREET</u>	<u>ACTIVITY</u>	<u>WO NO</u>
481-021	248-100	06/23/2014	466.00		CHEF MENTEUR HW	PRESS DR	PSLS	201401423901
481-021	481-020	02/29/2012	345.00		CHEF MENTEUR HW	PRESS	FLUSHED	201201121501
481-022	481-021	06/23/2014	38.00		CHEF MENTEUR HW	PRESS	PSLS	201401423901
481-023	481-022	06/23/2014	218.00		CHEF MENTEUR HW	LOUISA	PSLS	201401423901
481-024	481-023	02/29/2012	205.00		CHEF MENTEUR HW	LOUISA	FLUSHED	201201097301
481-025	481-024	02/29/2012	198.00		CHEF MENTEUR HW	LOUISA	FLUSHED	201201121601
481-026	481-025	02/29/2012	300.00		CHEF MENTEUR HW	LOUISA	FLUSHED	201201121701
481-027	480-013	06/20/2014	425.00		CHEF MENTEUR HW	PRESS	PSLS	201401423901
481-028	481-027	09/01/2011	420.00		CHEF MENTEUR HW	PRESS	PSLS	201101471501
481-029	481-028	06/20/2014	400.00		CHEF MENTEUR HW	PRESS	PSLS	201401423901
481-029	481-037	09/07/2011	430.00		PRESS DR	CHEF MENTEUR HW	PSLS	201101363101
481-030	481-029	09/07/2011	51.00		CHEF MENTEUR HW	PRESS DR	PSLS	201101363101
481-031	481-030	06/23/2014	462.00		CHEF MENTEUR HW	IROQUOIS	PSLS	201401423901
481-032	481-031	06/23/2014	190.00		CHEF MENTEUR HW	IROQUOIS	PSLS	201401423901
481-033	481-032	09/07/2011	215.00		CHEF MENTEUR HW	IROQUOIS	PSLS	201101363101
481-034	480-007	09/07/2011	446.00		OLD GENTILLY RD	PRESS DR	PSLS	201101363101
481-035	481-034	09/07/2011	475.00		OLD GENTILLY RD	PRESS DR	PSLS	201101363101
481-036	481-035	09/07/2011	179.00		OLD GENTILLY RD	PRESS DR	PSLS	201101363101
481-037	481-036	02/28/2012	185.00		OLD GENTILLY RD	PRESS DR	FLUSHED	201201119501
481-038	481-037	02/28/2012	470.00		OLD GENTILLY RD	ST FERDINAND	FLUSHED	201201119601
481-039	391-045	06/24/2014	350.00		ST FERDINAND	OLD GENTILLY RD	PSLS	201401495301
482-001	476-072	06/24/2014	280.00		PRESSBURG	MAJOR DR	PSLS	201401495301
482-002	482-001	06/24/2014	311.00		MAJOR DR	DWYER RD	PSLS	201401495301
482-003	482-002	06/24/2014	307.00		MAJOR DR	DWYER RD	PSLS	201401495301
482-004	482-001	06/24/2014	45.00		MAJOR DR	PRESSBURG	PSLS	201401495301
482-005	482-004	06/24/2014	45.00		MAJOR DR	PRESSBURG	PSLS	201401495301
482-006	482-005	06/25/2014	141.00		MAJOR DR	CHEF MENTEUR HW	PSLS	201401495301
482-007	482-006	06/25/2014	255.00		MAJOR DR	CHEF MENTEUR HW	PSLS	201401495301
482-008	482-007	06/25/2014	253.00		MAJOR DR	CHEF MENTEUR HW	PSLS	201401495301
482-009	482-008	06/25/2014	389.00		MAJOR DR	CHEF MENTEUR HW	PSLS	201401495301
482-011	482-004	06/24/2014	140.00		PRESSBURG	TYNECASTLE DR	PSLS	201401495301
482-012	482-011	06/25/2014	135.00		PRESSBURG	TYNECASTLE DR	PSLS	201401495301
482-013	482-012	06/25/2014	325.00		TYNECASTLE DR	DWYER RD	PSLS	201401495301
482-014	482-013	12/05/2012	325.00		TYNECASTLE DR	PRESSBURG	FLUSHED	201202589801
482-015	482-012	06/26/2014	227.00		PRESSBURG	PENTLAND DR	PSLS	201401495301
482-016	482-015	06/26/2014	240.00		E ADAMS CT	N ADAMS CT	PSLS	201401495301
482-017	482-016	06/26/2014	55.00		E ADAMS CT	N ADAMS CT	PSLS	201401495301
482-018	482-017	06/26/2014	135.00		E ADAMS CT	CHEF MENTEUR HW	PSLS	201401495301
482-019	482-017	06/25/2014	406.00		E ADAMS CT	CHEF MENTEUR HW	PSLS	201401495301
482-020	482-019	06/26/2014	106.00		E ADAMS CT	CHEF MENTEUR HW	PSLS	201401495301
482-021	482-020	07/28/2011	195.00		E ADAMS CT		FLUSHED	201200569601
482-022	482-016	06/26/2014	226.00		N ADAMS CT	W ADAMS CT	PSLS	201401495301
482-023	482-022	06/26/2014	36.00		W ADAMS CT	N ADAMS CT	PSLS	201401495301
482-024	482-023	06/26/2014	110.00		W ADAMS CT	CHEF MENTEUR HW	PSLS	201401495301
482-025	482-023	06/26/2014	380.00		W ADAMS CT	CHEF MENTEUR HW	PSLS	201401495301
482-026	482-025	06/27/2014	182.00		W ADAMS CT	CHEF MENTEUR HW	PSLS	201401495301

<u>STR 1</u>	<u>STR 2</u>	<u>COMP DATE</u>	<u>LENGTH</u>	<u>ADDRESS</u>	<u>STREET</u>	<u>CROSS STREET</u>	<u>ACTIVITY</u>	<u>WO NO</u>
482-027	482-026	06/27/2014	228.00		W ADAMS CT	CHEF MENTEUR HW	PSLS	201401495301
482-029	482-015	06/27/2014	47.00		PENTLAND DR	PRESSBURG	PSLS	201401495301
482-030	482-029	06/27/2014	280.00		PENTLAND DR	DWYER RD	PSLS	201401495301
482-031	482-030	06/27/2014	310.00		PENTLAND DR	DWYER RD	PSLS	201401495301
482-032	482-015	06/24/2014	298.00		PRESSBURG	MEADOWBANK DR	PSLS	201401495301
482-032	482-D1	06/27/2014	282.00		PRESSBURG	MEADOWBANK DR	PSLS	201401495301
482-033	482-032	06/27/2014	290.00		MEADOWBANK DR	DWYER RD	PSLS	201401495301
482-034	482-033	07/28/2011	290.00		MEADOW BANK		FLUSHED	201200650801
482-035	482-032	06/27/2014	262.00		PRESSBURG	BULLARD AV	PSLS	201401495301
482-036	482-035	07/01/2014	12.00		PRESSBURG	BULLARD AV	PSLS	201401495301
482-037	482-036	07/01/2014	192.00		BULLARD AV	CHEF MENTEUR HW	PSLS	201401495301
482-038	482-037	07/01/2014	265.00		BULLARD AV	CHEF MENTEUR HW	PSLS	201401495301
482-039	482-038	07/28/2011	300.00		BULLARD AV		FLUSHED	201200569801
482-040	482-039	07/02/2014	130.00		BULLARD AV	CHEF MENTEUR HW	PSLS	201401495301
482-041	517-042	10/04/2010	189.00		BULLARD AV	DWYER RD	PSLS	201002024901
482-042	482-041	10/04/2010	186.00		DWYER RD	WEST ACCESS RD	PSLS	201002024901
482-043	482-042	07/03/2014	20.00		DWYER RD	WEST ACCESS RD	PSLS	201401495301
482-044	482-042	10/04/2010	203.00		DWYER RD	WEST ACCESS RD	PSLS	201002024901
482-045	482-044	07/03/2014	20.00		DWYER RD	WEST ACCESS RD	PSLS	201401495301
482-046	482-044	10/04/2010	205.00		DWYER RD	WEST ACCESS RD	PSLS	201002024901
482-047	482-046	07/03/2014	20.00		DWYER RD	WEST ACCESS RD	PSLS	201401495301
482-048	482-046	10/04/2010	205.00		DWYER RD	WEST ACCESS RD	PSLS	201002024901
482-049	482-048	07/03/2014	20.00		DWYER RD	WEST ACCESS RD	PSLS	201401495301
482-050	482-048	10/04/2010	200.00		DWYER RD	WEST ACCESS RD	PSLS	201002024901
482-051	482-050	07/03/2014	20.00		DWYER RD	WEST ACCESS RD	PSLS	201401495301
482-052	482-050	10/04/2010	168.00		DWYER RD	WEST ACCESS RD	PSLS	201002024901
482-053	482-052	07/03/2014	20.00		DWYER RD	WEST ACCESS RD	PSLS	201401495301
482-054	482-052	10/04/2010	236.00		DWYER RD	WEST ACCESS RD	PSLS	201002024901
482-055	482-054	07/03/2014	15.00		DWYER RD	WEST ACCESS RD	PSLS	201401495301
482-056	482-054	10/04/2010	87.00		DWYER RD	WEST ACCESS RD	PSLS	201002024901
482-057	482-041	10/05/2010	35.00		BULLARD AV	DWYER RD	PSLS	201002024901
482-058	482-057	10/05/2010	28.00		BULLARD AV	DWYER RD	PSLS	201002024901
482-059	482-058	10/05/2010	45.00		BULLARD AV	DWYER RD	PSLS	201002024901
482-060	482-059	10/05/2010	23.00		DWYER RD	BULLARD AV	PSLS	201002024901
482-061	482-059	10/05/2010	316.00		BULLARD AV	PRESSBURG	PSLS	201002024901
482-062	482-061	10/05/2010	197.00		BULLARD AV	PRESSBURG	PSLS	201002024901
482-063	482-062	07/07/2014	20.00		BULLARD AV	PRESSBURG	PSLS	201401495301
482-064	482-062	10/05/2010	196.00		BULLARD AV	CHEF MENTEUR HW	PSLS	201002024901
482-065	482-064	10/05/2010	211.00		BULLARD AV	CHEF MENTEUR HW	PSLS	201002024901
482-066	482-065	10/05/2010	350.00		BULLARD AV	CHEF MENTEUR HW	PSLS	201002024901
482-067	482-066	10/05/2010	115.00		BULLARD AV	CHEF MENTEUR HW	PSLS	201002024901
482-068	476-078	07/16/2014	260.00		CHEF MENTEUR HW	BULLARD AV	PSLS	201401495301
482-069	482-068	07/07/2014	350.00		CHEF MENTEUR HW	BULLARD AV	PSLS	201401495301
482-070	482-069	07/07/2014	356.00		CHEF MENTEUR HW	BULLARD AV	PSLS	201401495301
482-071	482-070	07/07/2014	378.00		CHEF MENTEUR HW	BULLARD AV	PSLS	201401495301
482-072	482-071	07/08/2014	386.00		CHEF MENTEUR HW	BULLARD AV	PSLS	201401495301

<u>STR 1</u>	<u>STR 2</u>	<u>COMP DATE</u>	<u>LENGTH</u>	<u>ADDRESS</u>	<u>STREET</u>	<u>CROSS STREET</u>	<u>ACTIVITY</u>	<u>WO NO</u>
484-002	484-001	02/22/2010	150.00		SAVOIE CT	LOURDES	PSLS	201000296701
484-003	484-002	02/22/2010	194.00		SAVOIE CT	LOURDES	PSLS	201000296701
484-004	484-003	02/22/2010	50.00		SAVOIE CT	LOURDES	PSLS	201000296701
484-005	484-004	02/22/2010	45.00		SAVOIE CT	LOURDES	PSLS	201000296701
484-006	484-005	02/22/2010	302.00		SAVOIE CT	LOURDES	PSLS	201000296701
484-007	484-006	02/22/2010	125.00		SAVOIE CT	LOURDES	PSLS	201000296701
484-008	484-007	02/22/2010	111.00		SAVOIE CT	LOURDES	PSLS	201000296701
484-009	484-002	02/22/2010	32.00		SAVOIE CT	LOURDES	PSLS	201000296701
484-010	484-009	02/22/2010	40.00		SAVOIE CT	LOURDES	PSLS	201000296701
484-011	484-010	02/22/2010	281.00		SAVOIE CT	LOURDES	PSLS	201000296701
484-012	484-011	02/22/2010	110.00		SAVOIE CT	LOURDES	PSLS	201000296701
484-013	484-012	02/17/2010	104.00		SAVOIE CT	LOURDES	PSLS	201000296701
484-014	484-013	02/17/2010	169.00		SAVOIE CT	LOURDES	PSLS	201000296701
484-015	484-014	02/17/2010	134.00		LOURDES	MICHOUD BL	PSLS	201000296701
484-016	484-014	02/18/2010	241.00		LOURDES	SAVOIE CT	PSLS	201000296701
484-018	484-017	02/18/2010	58.00		DWYER RD	BERGERAC	PSLS	201000296701
484-019	484-018	02/18/2010	175.00		DWYER RD	BERGERAC	PSLS	201000296701
484-020	484-019	02/18/2010	74.00		DWYER RD	MICHOUD BL	PSLS	201000296701
484-021	484-020	04/28/2010	175.00		DWYER RD	MICHOUD BL	PSLS	201000863101
484-022	484-017	02/18/2010	56.00		DWYER RD	MICHOUD BL	PSLS	201000296701
484-023	484-022	07/08/2014	65.00		DWYER RD	BERGERAC	PSLS	201401495301
484-024	484-022	04/28/2010	132.00		DWYER RD	MICHOUD BL	PSLS	201000863101
484-025	484-017	07/08/2014	290.00		DWYER RD	MICHOUD BL	PSLS	201401495301
484-026	484-025	07/13/2013	134.00		MICHOUD BL	DWYER RD	FLUSHED	201304531401
484-027	484-026	07/13/2013	54.00		MICHOUD BL	DWYER RD	FLUSHED	201304531501
484-028	484-026	03/16/2010	75.00		MICHOUD BL	DWYER RD	PSLS	201000461701
484-029	484-025	03/10/2010	278.00		DWYER RD	TOULON	PSLS	201000461701
484-030	484-029	04/28/2010	55.00		DWYER RD	TOULON	PSLS	201000863101
484-031	484-030	04/28/2010	220.00		DWYER RD	MICHOUD BL	PSLS	201000863101
484-032	484-030	04/28/2010	258.00		DWYER RD	TOULON	PSLS	201000863101
484-033	484-029	04/28/2010	320.00		DWYER RD	TOULON	PSLS	201000863101
484-034	484-033	04/28/2010	310.00		DWYER RD	TOULON	PSLS	201000863101
484-035	484-034	04/28/2010	241.00		DWYER RD	TOULON	PSLS	201000863101
484-036	484-034	04/28/2010	54.00		DWYER RD	TOULON	PSLS	201000863101
484-037	484-036	04/28/2010	302.00		DWYER RD	TOULON	PSLS	201000863101
484-038	484-036	04/28/2010	299.00		DWYER RD	MICHOUD BL	PSLS	201000863101
484-039	484-025	03/10/2010	248.00		MICHOUD BL	DEAUVILLE CT	PSLS	201000461701
484-040	484-039	07/13/2013	285.00		MICHOUD BL	DEAUVILLE CT	FLUSHED	201304426701
484-041	484-040	03/10/2010	58.00		DEAUVILLE CT	MICHOUD BL	PSLS	201000461701
484-042	484-041	02/06/2012	309.00		MICHOUD BL	DWYER RD	FLUSHED	201201120201
484-043	484-041	03/10/2010	247.00		MICHOUD BL	LOURDES	PSLS	201000461701
484-044	484-043	03/10/2010	231.00		MICHOUD BL	LOURDES	PSLS	201000461701
484-045	484-040	03/10/2010	255.00		MICHOUD BL	LOURDES	PSLS	201000461701
484-046	484-045	03/10/2010	270.00		MICHOUD BL	LOURDES	PSLS	201000461701
484-047	484-040	03/10/2010	271.00		DEAUVILLE CT	SEVRES	PSLS	201000461701
484-048	484-047	03/10/2010	220.00		CHERBOURG	DEAUVILLE CT	PSLS	201000461701

<u>STR 1</u>	<u>STR 2</u>	<u>COMP DATE</u>	<u>LENGTH</u>	<u>ADDRESS</u>	<u>STREET</u>	<u>CROSS STREET</u>	<u>ACTIVITY</u>	<u>WO NO</u>
484-049	484-048	03/10/2010	60.00		CHERBOURG	DEAUVILLE CT	PSLS	201000461701
484-050	484-049	03/10/2010	263.00		CHERBOURG	TOULON	PSLS	201000461701
484-051	484-050	03/10/2010	264.00		CHERBOURG	TOULON	PSLS	201000461701
484-052	484-051	03/10/2010	264.00		CHERBOURG	TOULON	PSLS	201000461701
484-053	484-052	03/10/2010	126.00		CHERBOURG	TOULON	PSLS	201000461701
484-054	484-053	03/10/2010	233.00		TOULON	DEAUVILLE CT	PSLS	201000461701
484-055	484-053	03/11/2010	183.00		TOULON	DWYER RD	PSLS	201000461701
484-056	484-047	03/11/2010	269.00		DEAUVILLE CT	CALAIS	PSLS	201000461701
484-057	484-056	03/11/2010	140.00		CALAIS	TOULON	PSLS	201000461701
484-058	484-057	03/11/2010	100.00		CALAIS	TOULON	PSLS	201000461701
484-059	484-058	03/11/2010	90.00		CALAIS	TOULON	PSLS	201000461701
484-060	484-059	03/11/2010	228.00		CALAIS	TOULON	PSLS	201000461701
484-061	484-060	03/11/2010	227.00		CALAIS	TOULON	PSLS	201000461701
484-062	484-061	03/11/2010	215.00		CALAIS	TOULON	PSLS	201000461701
484-063	484-062	03/11/2010	230.00		TOULON	SEVRES	PSLS	201000461701
484-064	484-056	03/11/2010	310.00		DEAUVILLE CT	TOULON	PSLS	201000461701
484-065	484-064	03/11/2010	305.00		DEAUVILLE CT	TOULON	PSLS	201000461701
484-066	484-065	03/11/2010	121.00		DEAUVILLE CT	TOULON	PSLS	201000461701
484-067	484-066	03/11/2010	206.00		TOULON	CALAIS	PSLS	201000461701
484-068	484-047	03/11/2010	151.00		SEVRES	DEAUVILLE CT	PSLS	201000461701
484-069	484-068	03/11/2010	178.00		SEVRES	DEAUVILLE CT	PSLS	201000461701
484-070	484-069	03/11/2010	105.00		SEVRES	DEAUVILLE CT	PSLS	201000461701
484-071	484-070	03/11/2010	230.00		SEVRES	TOULON	PSLS	201000461701
484-072	484-071	03/11/2010	125.00		SEVRES	TOULON	PSLS	201000461701
484-073	484-072	03/12/2010	250.00		SEVRES	TOULON	PSLS	201000461701
484-074	484-073	03/12/2010	257.00		SEVRES	TOULON	PSLS	201000461701
484-075	484-074	03/12/2010	130.00		SEVRES	TOULON	PSLS	201000461701
484-077	500-035	06/30/2010	180.00		MICHOUD BL	CHEF MENTEUR HW	PSLS	201001254201
484-078	484-077	06/24/2010	359.00		CHEF MENTEUR HW	ALCEE FORTIER BL	PSLS	201001254201
484-079	484-078	06/24/2010	293.00		CHEF MENTEUR HW	MICHOUD BL	PSLS	201001254201
484-080	484-079	06/24/2010	194.00		CHEF MENTEUR HW	MICHOUD BL	PSLS	201001254201
484-081	484-077	06/24/2010	20.00		CHEF MENTEUR HW	MICHOUD BL	PSLS	201001254201
484-082	484-081	07/09/2010	31.00		CHEF MENTEUR HW	MICHOUD BL	PSLS	201001450801
484-083	484-082	07/09/2010	372.00		CHEF MENTEUR HW	PARIS RD	PSLS	201001450801
484-084	484-083	07/09/2010	424.00		CHEF MENTEUR HW	PARIS RD	PSLS	201001450801
484-085	484-084	07/09/2010	422.00		CHEF MENTEUR HW	PARIS RD	PSLS	201001450801
484-086	523-017	04/12/2010	248.00		TOULON	DWYER RD	PSLS	201000640701
485-001	484-019	02/18/2010	270.00		DWYER BL	BERGERAC	PSLS	201000296701
485-002	485-001	02/18/2010	266.00		DWYER BL	BERGERAC	PSLS	201000296701
485-003	485-002	02/18/2010	135.00		BERGERAC	STRASBOURG PL	PSLS	201000296701
485-004	485-003	03/12/2010	129.00		BERGERAC	STRASBOURG PL	PSLS	201000461701
485-005	485-004	03/12/2010	208.00		STRASBOURG PL	LOURDES	PSLS	201000461701
485-006	485-005	03/12/2010	41.00		STRASBOURG PL	LOURDES	PSLS	201000461701
485-007	485-006	03/12/2010	47.00		STRASBOURG PL	LOURDES	PSLS	201000461701
485-008	485-007	03/12/2010	344.00		STRASBOURG PL	LOURDES	PSLS	201000461701
485-009	485-008	03/12/2010	81.00		STRASBOURG PL	LOURDES	PSLS	201000461701

<u>STR 1</u>	<u>STR 2</u>	<u>COMP DATE</u>	<u>LENGTH</u>	<u>ADDRESS</u>	<u>STREET</u>	<u>CROSS STREET</u>	<u>ACTIVITY</u>	<u>WO NO</u>
485-010	485-009	03/12/2010	129.00		STRASBOURG PL	LOURDES	PSLS	201000461701
485-011	485-004	03/12/2010	90.00		BERGERAC	LOURDES	PSLS	201000461701
485-012	485-011	03/12/2010	338.00		BERGERAC	LOURDES	PSLS	201000461701
485-013	485-012	03/12/2010	130.00		BERGERAC	LOURDES	PSLS	201000461701
485-014	485-013	03/12/2010	162.00		BERGERAC	LOURDES	PSLS	201000461701
485-015	485-014	03/12/2010	270.00		LOURDES	STRASBOURG PL	PSLS	201000461701
485-016	485-014	03/12/2010	148.00		LOURDES	CHARMES CT	PSLS	201000461701
485-017	485-002	02/18/2010	46.00		DWYER BL	BERGERAC	PSLS	201000296701
485-018	485-017	02/19/2010	370.00		DWYER BL	CERNAY	PSLS	201000296701
485-019	485-018	02/19/2010	240.00		CHARMES CT	LOURDES	PSLS	201000296701
485-020	485-019	02/25/2010	65.00		CHARMES CT	LOURDES	PSLS	201000374401
485-021	485-020	02/25/2010	40.00		CHARMES CT	LOURDES	PSLS	201000374401
485-022	485-021	02/25/2010	37.00		CHARMES CT	LOURDES	PSLS	201000374401
485-023	485-022	02/25/2010	351.00		CHARMES CT	LOURDES	PSLS	201000374401
485-024	485-023	03/02/2010	103.00		CHARMES CT	LOURDES	PSLS	201000374401
485-025	485-024	02/25/2010	89.00		CHARMES CT	LOURDES	PSLS	201000374401
485-026	485-019	02/25/2010	140.00		CHARMES CT	LOURDES	PSLS	201000374401
485-027	485-026	02/25/2010	43.00		CHARMES CT	LOURDES	PSLS	201000374401
485-028	485-027	02/25/2010	56.00		CHARMES CT	LOURDES	PSLS	201000374401
485-029	485-028	02/25/2010	351.00		CHARMES CT	LOURDES	PSLS	201000374401
485-030	485-029	02/25/2010	100.00		CHARMES CT	LOURDES	PSLS	201000374401
485-031	485-030	02/25/2010	190.00		CHARMES CT	LOURDES	PSLS	201000374401
485-032	485-031	02/25/2010	357.00		LOURDES	BERGERAC	PSLS	201000374401
485-033	485-031	03/12/2010	198.00		LOURDES	BRITTANY CT	PSLS	201000461701
485-034	485-018	02/19/2010	319.00		DWYER BL	CERNAY	PSLS	201000296701
485-035	485-034	02/19/2010	320.00		DWYER BL	CERNAY	PSLS	201000296701
485-036	485-035	02/19/2010	90.00		CANNES	DWYER BL	PSLS	201000296701
485-037	485-036	02/25/2010	390.00		DWYER BL	CORTE PL	PSLS	201000374401
485-038	485-036	02/25/2010	414.00		DWYER BL	E LEMANS	PSLS	201000374401
485-039	485-035	02/19/2010	236.00		CANNES	LOURDES	PSLS	201000296701
485-040	485-039	02/25/2010	144.00		BRITTANY CT	LOURDES	PSLS	201000374401
485-041	485-040	02/25/2010	50.00		BRITTANY CT	LOURDES	PSLS	201000374401
485-042	485-041	02/25/2010	40.00		BRITTANY CT	LOURDES	PSLS	201000374401
485-043	485-042	02/25/2010	340.00		BRITTANY CT	LOURDES	PSLS	201000374401
485-044	485-043	02/25/2010	200.00		BRITTANY CT	LOURDES	PSLS	201000374401
485-045	485-039	02/25/2010	45.00		BRITTANY CT	LOURDES	PSLS	201000374401
485-046	485-045	02/25/2010	40.00		BRITTANY CT	LOURDES	PSLS	201000374401
485-047	485-046	02/25/2010	40.00		BRITTANY CT	LOURDES	PSLS	201000374401
485-048	485-047	02/25/2010	375.00		BRITTANY CT	LOURDES	PSLS	201000374401
485-049	485-048	02/25/2010	100.00		BRITTANY CT	LOURDES	PSLS	201000374401
485-050	485-049	02/26/2010	171.00		BRITTANY CT	LOURDES	PSLS	201000374401
485-051	485-050	02/26/2010	262.00		LOURDES	BRITTANY CT	PSLS	201000374401
485-052	485-050	02/26/2010	277.00		LOURDES	CORSICA PL	PSLS	201000374401
485-053	485-035	02/19/2010	288.00		DWYER BL	CERNAY	PSLS	201000296701
485-054	485-053	02/19/2010	310.00		DWYER BL	CERNAY	PSLS	201000296701
485-055	485-054	02/26/2010	85.00		E LEMANS	DWYER BL	PSLS	201000374401

<u>STR 1</u>	<u>STR 2</u>	<u>COMP DATE</u>	<u>LENGTH</u>	<u>ADDRESS</u>	<u>STREET</u>	<u>CROSS STREET</u>	<u>ACTIVITY</u>	<u>WO NO</u>
485-056	485-055	02/26/2010	103.00		DWYER BL	E LEMANS	PSLS	201000374401
485-057	485-054	02/26/2010	236.00		CERNAY	CORSICA PL	PSLS	201000374401
485-058	485-057	02/25/2010	200.00		CORSICA PL	LOURDES	PSLS	201000374401
485-059	485-058	02/25/2010	42.00		CORSICA PL	LOURDES	PSLS	201000374401
485-060	485-059	02/25/2010	44.00		CORSICA PL	LOURDES	PSLS	201000374401
485-061	485-060	03/01/2010	443.00		CORSICA PL	LOURDES	PSLS	201000374401
485-062	485-061	03/01/2010	90.00		CORSICA PL	LOURDES	PSLS	201000374401
485-063	485-057	03/01/2010	118.00		CERNAY	CORSICA PL	PSLS	201000374401
485-064	485-063	02/26/2010	110.00		CERNAY	CORSICA PL	PSLS	201000374401
485-065	485-064	02/26/2010	275.00		CERNAY	CORSICA PL	PSLS	201000374401
485-066	485-065	02/26/2010	147.00		CERNAY	CORSICA PL	PSLS	201000374401
485-067	485-066	02/26/2010	49.00		CERNAY	CORSICA PL	PSLS	201000374401
485-068	485-067	02/26/2010	50.00		LOURDES	CORSICA PL	PSLS	201000374401
485-069	485-068	02/26/2010	140.00		LOURDES	CORSICA PL	PSLS	201000374401
485-070	485-002	02/19/2010	68.00		CORTE PL	DWYER BL	PSLS	201000296701
485-071	485-070	03/12/2010	340.00		DWYER BL	CANNES	PSLS	201000461701
485-072	485-071	03/16/2010	286.00		DWYER BL	CANNES	PSLS	201000461701
485-073	484-020	05/05/2010	429.00		DWYER BL	CORTE PL	PSLS	201000863101
485-074	484-016	02/19/2010	240.00		LOURDES	STRASBOURG PL	PSLS	201000296701
485-075	486-010	10/05/2010	315.00		DWYER BL	CERNAY	PSLS	201002024901
485-076	485-075	10/05/2010	335.00		DWYER BL	CERNAY	PSLS	201002024901
485-077	486-008	09/26/2010	95.00		DWYER BL	E LEMANS	PSLS	201001906901
485-078	485-077	09/19/2010	350.00		DWYER BL	E LEMANS	PSLS	201001906901
485-079	485-078	09/19/2010	70.00		DWYER BL	E LEMANS	PSLS	201001906901
485-080	484-078	06/30/2010	355.00		CHEF MENTEUR HW	ALCEE FORTIER BL	PSLS	201001254201
485-081	485-080	06/24/2010	360.00		CHEF MENTEUR HW	ALCEE FORTIER BL	PSLS	201001254201
485-082	485-081	06/24/2010	361.00		CHEF MENTEUR HW	ALCEE FORTIER BL	PSLS	201001254201
485-083	485-082	07/09/2010	363.00		CHEF MENTEUR HW	ALCEE FORTIER BL	PSLS	201001450801
485-084	485-083	07/09/2010	58.00		CHEF MENTEUR HW	ALCEE FORTIER BL	PSLS	201001450801
485-085	485-084	07/09/2010	194.00		CHEF MENTEUR HW	ALCEE FORTIER BL	PSLS	201001450801
485-086	485-085	07/09/2010	45.00		CHEF MENTEUR HW	ALCEE FORTIER BL	PSLS	201001450801
485-087	485-086	07/09/2010	40.00		CHEF MENTEUR HW	ALCEE FORTIER BL	PSLS	201001450801
485-088	485-087	07/09/2010	395.00		CHEF MENTEUR HW	ALCEE FORTIER BL	PSLS	201001450801
485-089	485-088	07/09/2010	425.00		CHEF MENTEUR HW	ALCEE FORTIER BL	PSLS	201001450801
486-002	486-001	09/03/2010	380.00		DWYER RD	CELESTINE DR	PSLS	201001798201
486-003	486-001	09/03/2010	352.00		DWYER RD	STEPHANIE	PSLS	201001798201
486-004	486-003	09/19/2010	340.00		DWYER RD	PROVIDENCE PL	PSLS	201001906901
486-005	486-004	09/19/2010	341.00		DWYER RD	PROVIDENCE PL	PSLS	201001906901
486-006	486-005	09/19/2010	429.00		DWYER RD	PROVIDENCE PL	PSLS	201001906901
486-007	486-006	09/19/2010	230.00		DWYER RD	E LEMANS	PSLS	201001906901
486-008	486-007	09/19/2010	273.00		DWYER RD	E LEMANS	PSLS	201001906901
486-009	486-006	09/19/2010	100.00		PROVIDENCE PL	DWYER RD	PSLS	201001906901
486-010	486-009	10/06/2010	230.00		DWYER RD	E LEMANS	PSLS	201002024901
486-011	486-009	10/06/2010	290.00		DWYER RD	PALACE	PSLS	201002024901
486-012	486-011	10/06/2010	199.00		PALACE	SAIGON DR	PSLS	201002024901
486-013	486-011	10/06/2010	209.00		DWYER RD	ALCEE FORTIER BL	PSLS	201002024901

<u>STR 1</u>	<u>STR 2</u>	<u>COMP DATE</u>	<u>LENGTH</u>	<u>ADDRESS</u>	<u>STREET</u>	<u>CROSS STREET</u>	<u>ACTIVITY</u>	<u>WO NO</u>
486-014	486-001	09/03/2010	95.00		ALCEE FORTIER BL	DWYER RD	PSLS	201001798201
486-015	486-014	09/03/2010	305.00		DWYER RD	PALACE	PSLS	201001798201
486-016	486-015	09/19/2010	305.00		DWYER RD	PALACE	PSLS	201001906901
486-017	486-016	09/20/2010	305.00		DWYER RD	PALACE	PSLS	201001906901
486-018	486-014	09/03/2010	331.00		DWYER RD	CELESTINE DR	PSLS	201001798201
486-019	486-018	09/20/2010	329.00		DWYER RD	CELESTINE DR	PSLS	201001906901
486-020	486-014	09/03/2010	235.00		ALCEE FORTIER BL	SAIGON DR	PSLS	201001798201
486-021	486-020	09/03/2010	265.00		SAIGON DR	ALSACE	PSLS	201001798201
486-022	486-021	09/03/2010	119.00		SAIGON DR	OLED DR	PSLS	201001798201
486-023	486-022	09/13/2010	119.00		SAIGON DR	OLED DR	PSLS	201001798201
486-024	486-023	09/07/2010	295.00		OLED DR	PELTIER	PSLS	201001798201
486-025	486-024	09/07/2010	46.00		OLED DR	PELTIER	PSLS	201001798201
486-026	486-025	09/07/2010	145.00		OLED DR	PELTIER	PSLS	201001798201
486-027	486-026	09/07/2010	60.00		OLED DR	PELTIER	PSLS	201001798201
486-028	486-027	09/07/2010	70.00		PELTIER	ALSACE	PSLS	201001798201
486-029	486-028	09/07/2010	145.00		PELTIER	ALSACE	PSLS	201001798201
486-030	486-021	09/07/2010	360.00		ALSACE	PELTIER	PSLS	201001798201
486-031	486-030	09/07/2010	360.00		ALSACE	PELTIER	PSLS	201001798201
486-032	486-031	09/07/2010	89.00		ALSACE	PELTIER	PSLS	201001798201
486-033	486-032	09/07/2010	101.00		PELTIER	OLED DR	PSLS	201001798201
486-034	486-033	09/07/2010	90.00		PELTIER	OLED DR	PSLS	201001798201
486-035	486-032	09/07/2010	140.00		PELTIER	ALCEE FORTIER BL	PSLS	201001798201
486-036	486-035	09/08/2010	62.00		PELTIER	ALCEE FORTIER BL	PSLS	201001798201
486-037	486-036	09/08/2010	83.00		PELTIER	ALCEE FORTIER BL	PSLS	201001798201
486-038	486-020	09/08/2010	395.00		ALCEE FORTIER BL	PELTIER	PSLS	201001798201
486-039	486-038	08/09/2010	395.00		ALCEE FORTIER BL	PELTIER	PSLS	201001798201
486-040	486-020	08/09/2010	95.00		SAIGON DR	ALCEE FORTIER BL	PSLS	201001798201
486-041	486-040	08/09/2010	398.00		ALCEE FORTIER BL	PELTIER	PSLS	201001798201
486-042	486-041	09/08/2010	395.00		ALCEE FORTIER BL	PELTIER	PSLS	201001798201
486-043	486-040	09/08/2010	240.00		SAIGON DR	TREVES	PSLS	201001798201
486-044	486-043	09/08/2010	303.00		TREVES	PELTIER	PSLS	201001798201
486-045	486-044	09/09/2010	296.00		TREVES	PELTIER	PSLS	201001798201
486-046	486-045	09/09/2010	297.00		TREVES	PELTIER	PSLS	201001798201
486-047	486-046	09/09/2010	185.00		PELTIER	ALCEE FORTIER BL	PSLS	201001798201
486-048	486-046	09/09/2010	385.00		PELTIER	GILBERT	PSLS	201001798201
486-049	486-043	09/09/2010	262.00		SAIGON DR	MARSEILLE	PSLS	201001798201
486-050	486-049	09/09/2010	275.00		MARSEILLE	PELTIER	PSLS	201001798201
486-051	486-050	09/10/2010	278.00		MARSEILLE	PELTIER	PSLS	201001798201
486-052	486-051	09/20/2010	280.00		MARSEILLE	PELTIER	PSLS	201001906901
486-053	486-049	09/10/2010	155.00		SAIGON DR	GILBERT	PSLS	201001798201
486-054	486-053	09/20/2010	115.00		SAIGON DR	GILBERT	PSLS	201001906901
486-055	486-054	09/20/2010	274.00		GILBERT	PELTIER	PSLS	201001906901
486-056	486-055	09/20/2010	270.00		GILBERT	PELTIER	PSLS	201001906901
486-057	486-056	09/22/2010	269.00		GILBERT	PELTIER	PSLS	201001906901
486-058	486-054	09/22/2010	307.00		SAIGON DR	PALACE	PSLS	201001906901
486-059	486-058	09/22/2010	301.00		PALACE	PELTIER	PSLS	201001906901

<u>STR 1</u>	<u>STR 2</u>	<u>COMP DATE</u>	<u>LENGTH</u>	<u>ADDRESS</u>	<u>STREET</u>	<u>CROSS STREET</u>	<u>ACTIVITY</u>	<u>WO NO</u>
486-060	486-059	09/22/2010	300.00		PALACE	PELTIER	PSLS	201001906901
486-061	486-060	09/22/2010	285.00		PALACE	PELTIER	PSLS	201001906901
486-062	486-061	09/22/2010	100.00		PELTIER	PALACE	PSLS	201001906901
486-063	486-061	09/22/2010	395.00		PELTIER	MARSEILLE	PSLS	201001906901
486-065	486-SPSBD	07/08/2014	8.00		CHEF MENTEUR HW	ALCEE FORTIER BL	PSLS	201401495301
486-066	486-065	09/17/2014	70.00		CHEF MENTEUR HW	ALCEE FORTIER BL	PSLS	201401931501
486-067	486-066	08/11/2010	296.00		CHEF MENTEUR HW	ALCEE FORTIER BL	PSLS	201001664101
486-068	486-067	08/11/2010	91.00		ALCEE FORTIER BL	CHEF MENTEUR HW	PSLS	201001664101
486-069	486-068	08/13/2010	50.00		ALCEE FORTIER BL	PELTIER	PSLS	201001664101
486-070	486-069	05/01/2014	276.00	4664	ALCEE FORTIER BL	CHEF MENTEUR HW	FLUSHED	201400876802
486-072	486-069	08/13/2010	113.00		ALCEE FORTIER BL	PELTIER	PSLS	201001664101
486-073	486-072	08/13/2010	295.00		ALCEE FORTIER BL	PELTIER	PSLS	201001664101
486-074	486-067	08/13/2010	348.00		CHEF MENTEUR HW	MICHOUD BL	PSLS	201001664101
486-075	486-074	08/13/2010	338.00		CHEF MENTEUR HW	MICHOUD BL	PSLS	201001664101
486-076	486-075	08/13/2010	336.00		CHEF MENTEUR HW	MICHOUD BL	PSLS	201001664101
486-077	486-076	08/13/2010	330.00		CHEF MENTEUR HW	MICHOUD BL	PSLS	201001664101
486-078	486-077	08/13/2010	325.00		CHEF MENTEUR HW	MICHOUD BL	PSLS	201001664101
486-079	486-078	08/13/2010	237.00		CHEF MENTEUR HW	MICHOUD BL	PSLS	201001664101
486-080	486A-003	10/06/2010	225.00		ALCEE FORTIER BL	DWYER RD	PSLS	201002024901
486A-002	486A-001	09/10/2010	108.00		ALCEE FORTIER BL	CELESTINE DR	PSLS	201001798201
486A-003	486A-002	09/10/2010	220.00		ALCEE FORTIER BL	DWYER RD	PSLS	201001798201
486A-004	486A-002	09/10/2010	90.00		ALCEE FORTIER BL	CELESTINE DR	PSLS	201001798201
486A-007	486-008	09/26/2010	210.00		WILLOWBROOK DR	TUDO DR	PSLS	201001906901
486A-008	486A-007	09/22/2010	445.00		TUDO DR	VANCHU DR	PSLS	201001906901
486A-009	486A-008	09/22/2010	170.00		VANCHU DR	MY VIET DR	PSLS	201001906901
486A-010	486A-007	09/23/2010	250.00		WILLOWBROOK DR	MY VIET DR	PSLS	201001906901
486A-011	486A-010	09/23/2010	315.00		MY VIET DR	VANCHU DR	PSLS	201001906901
486A-012	486A-011	09/23/2010	212.00		VANCHU DR	DOMINIC MAI DR	PSLS	201001906901
486A-013	486A-010	09/23/2010	32.00		WILLOWBROOK DR	QUEEN MARY DR	PSLS	201001906901
486A-014	486A-013	09/23/2010	260.00		QUEEN MARY DR	KIM DR	PSLS	201001906901
486A-016	486A-014	09/23/2010	310.00		KIM DR	KIM CT	PSLS	201001906901
486A-017	486A-016	09/23/2010	160.00		KIM DR	KIM CT	PSLS	201001906901
486A-018	486A-017	09/23/2010	155.00		KIM DR	KIM CT	PSLS	201001906901
486A-019	486A-018	09/23/2010	155.00		KIM CT	KIM DR	PSLS	201001906901
486A-020	486A-018	09/23/2010	150.00		KIM DR	VANCHU DR	PSLS	201001906901
486A-021	486A-020	09/23/2010	140.00		KIM DR	VANCHU DR	PSLS	201001906901
486A-022	486A-013	09/23/2010	320.00		WILLOWBROOK DR	DOMINIC MAI DR	PSLS	201001906901
486A-023	486A-022	09/24/2010	300.00		DOMINIC MAI DR	VANCHU DR	PSLS	201001906901
486A-024	486A-023	09/24/2010	200.00		VANCHU DR	WILLOWBROOK DR	PSLS	201001906901
486A-025	486A-024	09/24/2010	215.00		VANCHU DR	WILLOWBROOK DR	PSLS	201001906901
486A-026	486A-025	09/24/2010	250.00		VANCHU DR	KIM DR	PSLS	201001906901
486A-027	486A-022	09/24/2010	145.00		WILLOWBROOK DR	VANCHU DR	PSLS	201001906901
486A-028	486A-027	09/24/2010	105.00		WILLOWBROOK DR	VANCHU DR	PSLS	201001906901
486A-029	486A-028	09/24/2010	100.00		WILLOWBROOK DR	VANCHU DR	PSLS	201001906901
487-001	486-023	09/10/2010	292.00		SAIGON DR	HENRI DR	PSLS	201001798201
487-002	487-001	09/10/2010	380.00		HENRI DR	PELTIER	PSLS	201001798201

<u>STR 1</u>	<u>STR 2</u>	<u>COMP DATE</u>	<u>LENGTH</u>	<u>ADDRESS</u>	<u>STREET</u>	<u>CROSS STREET</u>	<u>ACTIVITY</u>	<u>WO NO</u>
487-003	487-002	09/10/2010	69.00		HENRI DR	PELTIER	PSLS	201001798201
487-004	487-003	09/10/2010	73.00		PELTIER	STREET A	PSLS	201001798201
487-005	487-004	09/13/2010	95.00		PELTIER	STREET A	PSLS	201001798201
487-006	487-005	09/13/2010	130.00		PELTIER	STREET A	PSLS	201001798201
487-007	487-006	09/13/2010	123.00		PELTIER	STREET A	PSLS	201001798201
487-008	487-007	09/13/2010	260.00		PELTIER	STREET B	PSLS	201001798201
487-009	487-007	09/13/2010	355.00		STREET A	SAIGON DR	PSLS	201001798201
487-009	487-023	09/13/2010	300.00		SAIGON DR	STREET A	PSLS	201001798201
487-010	487-009	09/13/2010	282.00		SAIGON DR	STREET B	PSLS	201001798201
487-011	487-010	09/13/2010	132.00		SAIGON DR	STREET B	PSLS	201001798201
487-012	486-019	09/26/2010	328.00		DWYER RD	HENRI DR	PSLS	201001906901
487-013	487-012	09/26/2010	323.00		DWYER RD	HENRI DR	PSLS	201001906901
487-014	486-002	09/26/2010	375.00		DWYER RD	HENRI DR	PSLS	201001906901
487-015	487-014	09/26/2010	370.00		DWYER RD	HENRI DR	PSLS	201001906901
487-016	486-066	08/16/2010	390.00		CHEF MENTEUR HW	OLD GENTILLY RD	PSLS	201001664101
487-018	487-017	08/16/2010	130.00		CHEF MENTEUR HW	OLD GENTILLY RD	PSLS	201001664101
487-019	487-018	08/16/2010	330.00		CHEF MENTEUR HW	OLD GENTILLY RD	PSLS	201001664101
487-020	487-018	08/16/2010	259.00		CHEF MENTEUR HW	OLD GENTILLY RD	PSLS	201001664101
487-021	487-020	09/13/2010	275.00		CHEF MENTEUR HW	OLD GENTILLY RD	PSLS	201001798201
487-022	487-021	09/13/2010	325.00		CHEF MENTEUR HW	OLD GENTILLY RD	PSLS	201001798201
487-023	487-001	09/13/2010	136.00		SAIGON DR	STREET A	PSLS	201001798201
488-009	488-001	01/21/2009	430.00		MORRISON RD	READ BL	PSLS	200900100901
488-010	488-009	01/21/2009	55.00		MORRISON RD	MEANS AV	PSLS	200900100901
488-011	488-010	01/21/2009	198.00		MORRISON RD	MEANS AV	PSLS	200900100901
488-012	488-011	01/21/2009	344.00		MEANS AV	QUEISSER	PSLS	200900100901
488-013	488-012	01/21/2009	347.00		MEANS AV	CARTER	PSLS	200900100901
488-014	488-013	02/11/2009	346.00		MEANS AV	CARTER	PSLS	200900293301
488-015	488-009	01/21/2009	481.00		READ BL	QUEISSER	PSLS	200900100901
488-016	488-015	02/11/2009	326.00		READ BL	BOULEVARD WAY	PSLS	200900293301
488-017	488-016	02/11/2009	205.00		READ BL	BOULEVARD WAY	PSLS	200900293301
488-018	488-017	02/11/2009	115.00		BOULEVARD WAY	AVALON WAY	PSLS	200900293301
488-019	488-017	02/11/2009	121.00		READ BL	CARTER	PSLS	200900293301
488-020	488-019	02/11/2009	250.00		CARTER	MEANS AV	PSLS	200900293301
488-021	488-020	02/11/2009	319.00		MEANS AV	IRBY	PSLS	200900293301
488-022	488-021	09/04/2009	319.00		MEANS AV	IRBY	PSLS	200901913701
488-023	488-022	02/12/2009	321.00		MEANS AV	HAYNE BL	PSLS	200900293301
488-024	488-023	09/04/2009	241.00		MEANS AV	HAYNE BL	PSLS	200901913701
488-025	488-019	02/12/2009	65.00		READ BL	CARTER	PSLS	200900293301
488-026	488-025	02/12/2009	288.00		READ BL	IRBY	PSLS	200900293301
488-027	488-026	02/12/2009	292.00		READ BL	IRBY	PSLS	200900293301
488-028	488-027	02/12/2009	358.00		READ BL	HAYNE BL	PSLS	200900293301
488-029	488-028	02/12/2009	363.00		READ BL	HAYNE BL	PSLS	200900293301
488-030	488-029	02/12/2009	320.00		HAYNE BL	SYMMES AV	PSLS	200900293301
488-031	488-029	09/04/2009	330.00		HAYNE BL	LACOMBE	PSLS	200901913701
488-032	488-031	09/04/2009	300.00		HAYNE BL	LACOMBE	PSLS	200901913701
488-033	488-025	09/25/2008	100.00	10151	CURRAN BL	READ BL	UNCHOKED	200801505101

<u>STR 1</u>	<u>STR 2</u>	<u>COMP DATE</u>	<u>LENGTH</u>	<u>ADDRESS</u>	<u>STREET</u>	<u>CROSS STREET</u>	<u>ACTIVITY</u>	<u>WO NO</u>
488-034	488-033	09/04/2009	288.00		READ BL	HAYNE BL	PSLS	200901913701
488-035	488-034	02/12/2009	355.00		READ BL	HAYNE BL	PSLS	200900293301
488-036	488-033	02/12/2009	150.00		CURRAN BL	AVALON WAY	PSLS	200900293301
488-037	488-036	10/03/2008	143.00	10151	CURRAN BL	READ BL	UNCHOKED	200801558901
488-038	488-037	02/12/2009	40.00		CURRAN BL	AVALON WAY	PSLS	200900293301
488-039	488-001	01/21/2009	130.00		MORRISON RD	AVALON WAY	PSLS	200900100901
488-040	488-039	02/12/2009	133.00		AVALON WAY	HERITAGE DR	PSLS	200900293301
488-041	488-040	02/12/2009	170.00		AVALON WAY	CASTLEWOOD DR	PSLS	200900293301
488-042	488-041	02/12/2009	200.00		AVALON WAY	CASTLEWOOD DR	PSLS	200900293301
488-043	488-042	02/12/2009	138.00		AVALON WAY	CASTLEWOOD DR	PSLS	200900293301
488-044	488-043	02/12/2009	215.00		AVALON WAY	BOULEVARD WAY	PSLS	200900293301
488-045	488-044	02/12/2009	165.00		AVALON WAY	BOULEVARD WAY	PSLS	200900293301
488-045	488-047	02/13/2009	220.00		AVALON WAY	BOULEVARD WAY	PSLS	200900293301
488-046	488-045	02/13/2009	124.00		AVALON WAY	CURRAN BL	PSLS	200900293301
488-047	488-018	02/13/2009	150.00		BOULEVARD WAY	AVALON WAY	PSLS	200900293301
488-048	488-039	02/13/2009	220.00		MORRISON RD	FOREST GLEN RD	PSLS	200900293301
488-049	488-048	02/13/2009	348.00		MORRISON RD	FOREST GLEN RD	PSLS	200900293301
488-050	488-049	03/24/2009	190.00		MORRISON RD	FOREST GLEN RD	PSLS	200900616201
488-051	488-050	03/24/2009	138.00		FOREST GLEN RD	HERITAGE DR	PSLS	200900616201
488-052	488-051	04/02/2009	130.00		HERITAGE DR	ELMDALE RD	PSLS	200900724301
488-053	488-052	04/02/2009	140.00		HERITAGE DR	ELMDALE RD	PSLS	200900724301
488-053	488-057	04/02/2009	245.00		HERITAGE DR	ELMDALE RD	PSLS	200900724301
488-054	488-053	04/02/2009	150.00		ELMDALE RD	CASTLEWOOD DR	PSLS	200900724301
488-055	488-054	04/02/2009	145.00		ELMDALE RD	CASTLEWOOD DR	PSLS	200900724301
488-056	488-055	09/04/2009	85.00		ELMDALE RD	CASTLEWOOD DR	PSLS	200901913701
488-057	488-058	04/02/2009	30.00		HERITAGE DR	DEARBORN RD	PSLS	200900724301
488-058	488-040	09/04/2009	215.00		HERITAGE DR	DEARBORN RD	PSLS	200901913701
488-059	488-057	04/02/2009	130.00		DEARBORN RD	CASTLEWOOD DR	PSLS	200900724301
488-060	488-059	04/02/2009	170.00		DEARBORN RD	CASTLEWOOD DR	PSLS	200900724301
488-061	488-060	04/02/2009	75.00		DEARBORN RD	CASTLEWOOD DR	PSLS	200900724301
488-062	488-051	04/02/2009	166.00		FOREST GLEN RD	CASTLEWOOD DR	PSLS	200900724301
488-063	488-062	04/02/2009	180.00		FOREST GLEN RD	CASTLEWOOD DR	PSLS	200900724301
488-064	488-063	04/02/2009	160.00		FOREST GLEN RD	CASTLEWOOD DR	PSLS	200900724301
488-065	488-064	04/02/2009	89.00		FOREST GLEN RD	CASTLEWOOD DR	PSLS	200900724301
488-066	488-064	04/02/2009	115.00		CASTLEWOOD DR	ELMDALE RD	PSLS	200900724301
488-067	488-066	04/02/2009	242.00		CASTLEWOOD DR	DEARBORN RD	PSLS	200900724301
488-067	488-068	04/02/2009	240.00		CASTLEWOOD DR	ELMDALE RD	PSLS	200900724301
488-068	488-043	02/13/2009	136.00		CASTLEWOOD DR	DEARBORN RD	PSLS	200900293301
488-069	488-050	03/24/2009	140.00		MORRISON RD	LACOMBE	PSLS	200900616201
488-070	488-069	03/24/2009	399.00		LACOMBE	ZENITH	PSLS	200900616201
488-071	488-070	03/24/2009	408.00		LACOMBE	CURRAN BL	PSLS	200900616201
488-072	488-071	03/24/2009	405.00		LACOMBE	CURRAN BL	PSLS	200900616201
488-073	488-142	04/07/2009	205.00		CURRAN BL	LACOMBE	PSLS	200900724301
488-074	488-073	04/02/2009	220.00		CURRAN BL	AVALON WAY	PSLS	200900724301
488-075	488-072	09/04/2009	328.00		LACOMBE	WALES	PSLS	200901913701
488-076	488-075	03/24/2009	326.00		LACOMBE	WALES	PSLS	200900616201

<u>STR 1</u>	<u>STR 2</u>	<u>COMP DATE</u>	<u>LENGTH</u>	<u>ADDRESS</u>	<u>STREET</u>	<u>CROSS STREET</u>	<u>ACTIVITY</u>	<u>WO NO</u>
488-077	488-076	03/24/2009	200.00		LACOMBE	HAYNE BL	PSLS	200900616201
488-078	488-077	09/04/2009	130.00		LACOMBE	HAYNE BL	PSLS	200901913701
488-079	488-078	03/24/2009	298.00		LACOMBE	HAYNE BL	PSLS	200900616201
488-080	488-079	03/26/2009	271.00		HAYNE BL	READ BL	PSLS	200900616201
488-081	488-079	03/26/2009	30.00		LACOMBE	HAYNE BL	PSLS	200900616201
488-082	488-072	03/26/2009	261.00		CURRAN BL	LADY GRAY	PSLS	200900616201
488-083	488-082	03/24/2009	336.00		LADY GRAY	WALES	PSLS	200900616201
488-084	488-083	04/02/2009	313.00		LADY GRAY	WALES	PSLS	200900724301
488-085	488-084	04/06/2009	325.00		LADY GRAY	HAYNE BL	PSLS	200900724301
488-086	488-085	04/06/2009	300.00		LADY GRAY	HAYNE BL	PSLS	200900724301
488-087	488-086	04/06/2009	12.00		LADY GRAY	HAYNE BL	PSLS	200900724301
488-088	488-087	04/07/2009	275.00		HAYNE BL	LAFOURCHE	PSLS	200900724301
488-089	488-082	03/24/2009	335.00		CURRAN BL	LAFOURCHE	PSLS	200900616201
488-090	488-089	03/24/2009	323.00		LAFOURCHE	WALES	PSLS	200900616201
488-091	488-090	04/07/2009	326.00		LAFOURCHE	WALES	PSLS	200900724301
488-092	488-091	09/08/2009	210.00		WALES	LEHIGH	PSLS	200901913701
488-093	488-091	04/07/2009	323.00		LAFOURCHE	HAYNE BL	PSLS	200900724301
488-094	488-093	04/06/2009	315.00		LAFOURCHE	HAYNE BL	PSLS	200900724301
488-095	488-089	03/26/2009	366.00		CURRAN BL	LEHIGH	PSLS	200900616201
488-096	488-095	03/26/2009	327.00		LEHIGH	WALES	PSLS	200900616201
488-097	488-096	09/08/2009	320.00		LEHIGH	WALES	PSLS	200901913701
488-099	488-097	04/06/2009	324.00		LEHIGH	HAYNE BL	PSLS	200900724301
488-100	488-099	04/06/2009	317.00		LEHIGH	HAYNE BL	PSLS	200900724301
488-101	488-100	04/06/2009	206.00		HAYNE BL	WRIGHT RD	PSLS	200900724301
488-102	488-100	04/06/2009	28.00		HAYNE BL	LEHIGH	PSLS	200900724301
488-103	488-102	09/08/2009	226.00		HAYNE BL	LAFOURCHE	PSLS	200901913701
488-104	488-095	03/26/2009	289.00		CURRAN BL	WRIGHT RD	PSLS	200900616201
488-105	488-104	03/26/2009	325.00		WRIGHT RD	WALES	PSLS	200900616201
488-106	488-105	03/26/2009	320.00		WRIGHT RD	WALES	PSLS	200900616201
488-107	488-106	03/26/2009	300.00		WRIGHT RD	HAYNE BL	PSLS	200900616201
488-108	488-107	04/06/2009	274.00		WRIGHT RD	HAYNE BL	PSLS	200900724301
488-109	488-069	03/26/2009	260.00		MORRISON RD	LADY GRAY	PSLS	200900616201
488-110	488-109	03/26/2009	371.00		LADY GRAY	ZENITH	PSLS	200900616201
488-111	488-110	03/26/2009	369.00		LADY GRAY	CURRAN BL	PSLS	200900616201
488-112	488-111	03/30/2009	387.00		LADY GRAY	CURRAN BL	PSLS	200900616201
488-113	488-109	03/30/2009	335.00		MORRISON RD	LAFOURCHE	PSLS	200900616201
488-114	488-113	03/30/2009	377.00		LAFOURCHE	ZENITH	PSLS	200900616201
488-115	488-114	03/30/2009	373.00		LAFOURCHE	CURRAN BL	PSLS	200900616201
488-116	488-115	03/30/2009	375.00		LAFOURCHE	CURRAN BL	PSLS	200900616201
488-117	488-113	03/03/2009	367.00		MORRISON RD	LEHIGH	PSLS	200900616201
488-118	488-117	03/03/2009	381.00		LEHIGH	ZENITH	PSLS	200900616201
488-119	488-118	03/03/2009	240.00		LEHIGH	ZENITH	PSLS	200900616201
488-120	488-119	03/30/2009	275.00		ZENITH	LAFOURCHE	PSLS	200900616201
488-121	488-119	03/31/2009	140.00		LEHIGH	CURRAN BL	PSLS	200900616201
488-122	488-121	03/31/2009	382.00		LEHIGH	CURRAN BL	PSLS	200900616201
488-123	488-117	03/31/2009	420.00		MORRISON RD	WRIGHT RD	PSLS	200900616201

<u>STR 1</u>	<u>STR 2</u>	<u>COMP DATE</u>	<u>LENGTH</u>	<u>ADDRESS</u>	<u>STREET</u>	<u>CROSS STREET</u>	<u>ACTIVITY</u>	<u>WO NO</u>
488-124	488-123	03/31/2009	350.00		WRIGHT RD	ZENITH	PSLS	200900616201
488-125	488-124	03/31/2009	350.00		WRIGHT RD	CURRAN BL	PSLS	200900616201
488-126	488-125	03/31/2009	358.00		WRIGHT RD	CURRAN BL	PSLS	200900616201
488-127	489-024	08/21/2008	150.00		MORRISON RD	MACKENZIE	PSLS	200801344101
488-128	488-127	09/04/2009	18.00		MORRISON RD	MACKENZIE	PSLS	200901913701
488-129	488-128	09/22/2008	130.00		MORRISON RD	MACKENZIE	PSLS	200801450001
488-130	488-129	09/22/2008	335.00		MACKENZIE	ZENITH	PSLS	200801450001
488-131	488-130	09/22/2008	420.00		MACKENZIE	CURRAN BL	PSLS	200801450001
488-132	488-131	09/22/2008	380.00		MACKENZIE	CURRAN BL	PSLS	200801450001
488-133	489-055	09/22/2008	285.00		CURRAN BL	MACKENZIE	PSLS	200801450001
488-134	488-133	09/22/2008	260.00		CURRAN BL	WRIGHT RD	PSLS	200801450001
488-135	488-133	09/22/2008	319.00		MACKENZIE	WALES	PSLS	200801450001
488-136	488-135	09/22/2008	325.00		MACKENZIE	WALES	PSLS	200801450001
488-137	488-136	09/22/2008	122.00		WALES	WRIGHT RD	PSLS	200801450001
488-138	488-136	09/22/2008	325.00		MACKENZIE	HAYNE BL	PSLS	200801450001
488-139	488-138	10/09/2008	316.00		MACKENZIE	HAYNE BL	PSLS	200801567001
488-140	488-139	10/09/2008	202.00		HAYNE BL	WRIGHT RD	PSLS	200801567001
488-141	488-086	04/06/2009	123.00		HAYNE BL	LACOMBE	PSLS	200900724301
488-142	488-072	03/31/2009	16.00		CURRAN BL	AVALON WAY	PSLS	200900616201
488-143	488-084	04/07/2009	125.30		WALES	LADY GRAY	PSLS	200900724301
489-002	489-001	07/02/2008	12.00		MORRISON RD	MARYWOOD CT	PSLS	200801068901
489-016	489-001	07/02/2008	50.00		MORRISON RD	BERG	PSLS	200801068901
489-017	489-016	08/21/2008	142.00		MORRISON RD	MICHIGAN	PSLS	200801344101
489-018	489-017	08/21/2008	11.00		MORRISON RD	MICHIGAN	PSLS	200801344101
489-019	489-018	08/21/2008	104.00		MORRISON RD	MICHIGAN	PSLS	200801344101
489-020	489-019	08/21/2008	10.00		MORRISON RD	MICHIGAN	PSLS	200801344101
489-021	489-020	08/21/2008	275.00		MORRISON RD	MERCIER	PSLS	200801344101
489-022	489-021	08/21/2008	10.00		MORRISON RD	MERCIER	PSLS	200801344101
489-024	489-022	08/24/2008	100.00		MORRISON RD	MARQUIS	PSLS	200801344101
489-025	489-024	09/22/2008	350.00		MARQUIS	ZENITH	PSLS	200801450001
489-026	489-025	09/22/2008	338.00		MARQUIS	CURRAN BL	PSLS	200801450001
489-027	489-026	09/22/2008	433.00		MARQUIS	CURRAN BL	PSLS	200801450001
489-028	489-022	08/21/2008	378.00		MERCIER	ZENITH	PSLS	200801344101
489-029	489-028	09/22/2008	375.00		MERCIER	CURRAN BL	PSLS	200801450001
489-030	489-029	09/22/2008	375.00		MERCIER	CURRAN BL	PSLS	200801450001
489-031	489-020	08/21/2008	375.00		MICHIGAN	ZENITH	PSLS	200801344101
489-032	489-031	09/22/2008	375.00		MICHIGAN	CURRAN BL	PSLS	200801450001
489-033	489-032	09/22/2008	375.00		MICHIGAN	CURRAN BL	PSLS	200801450001
489-034	489-016	08/25/2008	406.00		BERG	ZENITH	PSLS	200801344101
489-035	489-034	09/22/2008	408.00		BERG	CURRAN BL	PSLS	200801450001
489-036	489-035	09/23/2008	408.00		BERG	CURRAN BL	PSLS	200801450001
489-037	489-036	09/23/2008	328.00		BERG	WALES	PSLS	200801450001
489-038	489-037	09/23/2008	315.00		BERG	WALES	PSLS	200801450001
489-039	489-038	09/23/2008	332.00		BERG	HAYNE BL	PSLS	200801450001
489-040	489-039	09/04/2009	320.00		BERG	HAYNE BL	PSLS	200901913701
489-041	489-040	07/09/2014	20.00		HAYNE BL	BERG	PSLS	201401495301

<u>STR 1</u>	<u>STR 2</u>	<u>COMP DATE</u>	<u>LENGTH</u>	<u>ADDRESS</u>	<u>STREET</u>	<u>CROSS STREET</u>	<u>ACTIVITY</u>	<u>WO NO</u>
489-042	489-040	09/23/2008	350.00		HAYNE BL	ARCADIA LN	PSLS	200801450001
489-043	489-042	09/23/2008	375.00		HAYNE BL	HANEY DR	PSLS	200801450001
489-044	489-036	09/23/2008	262.00		CURRAN BL	MICHIGAN	PSLS	200801450001
489-045	489-044	09/23/2008	401.00		MICHIGAN	WALES	PSLS	200801450001
489-046	489-045	10/09/2008	401.00		MICHIGAN	HAYNE BL	PSLS	200801567001
489-047	489-046	10/09/2008	400.00		MICHIGAN	HAYNE BL	PSLS	200801567001
489-048	489-044	09/23/2008	290.00		CURRAN BL	MERCIER	PSLS	200801450001
489-049	489-048	09/23/2008	330.00		MERCIER	WALES	PSLS	200801450001
489-050	489-049	10/09/2008	314.00		MERCIER	WALES	PSLS	200801567001
489-051	489-050	10/09/2008	326.00		MERCIER	HAYNE BL	PSLS	200801567001
489-052	489-051	10/10/2008	315.00		MERCIER	HAYNE BL	PSLS	200801567001
489-053	489-052	10/10/2008	201.00		HAYNE BL	MARQUIS	PSLS	200801567001
489-054	489-052	10/10/2008	220.00		HAYNE BL	MICHIGAN	PSLS	200801567001
489-055	489-048	09/23/2008	296.00		CURRAN BL	MARQUIS	PSLS	200801450001
489-056	489-055	09/23/2008	400.00		MARQUIS	WALES	PSLS	200801450001
489-057	489-056	10/10/2008	400.00		MARQUIS	HAYNE BL	PSLS	200801567001
489-058	489-057	10/10/2008	401.00		MARQUIS	HAYNE BL	PSLS	200801567001
489-059	489-036	09/23/2008	270.00		CURRAN BL	UNITY DR	PSLS	200801450001
489-060	489-059	10/10/2008	398.00		UNITY DR	HAYNE BL	PSLS	200801567001
489-061	489-060	01/22/2009	425.00		UNITY DR	HAYNE BL	PSLS	200900100901
489-062	489-061	01/22/2009	401.00		UNITY DR	HAYNE BL	PSLS	200900100901
489-063	489-059	10/13/2008	270.00		CURRAN BL	ARCADIA LN	PSLS	200801567001
489-064	489-063	10/13/2008	304.00		ARCADIA LN	WALES	PSLS	200801567001
489-065	489-064	01/22/2009	304.00		ARCADIA LN	WALES	PSLS	200900100901
489-066	489-065	09/04/2009	340.00		ARCADIA LN	HAYNE BL	PSLS	200901913701
489-067	489-066	09/04/2009	318.00		ARCADIA LN	HAYNE BL	PSLS	200901913701
489-068	489-067	01/22/2009	80.00		HAYNE BL	UNITY DR	PSLS	200900100901
489-069	489-063	10/13/2008	86.00		CURRAN BL	HANEY DR	PSLS	200801567001
489-070	489-069	10/13/2008	218.00		CURRAN BL	HANEY DR	PSLS	200801567001
489-071	489-070	10/13/2008	109.00		BROWNLEE CT	CURRAN BL	PSLS	200801567001
489-072	489-071	01/22/2009	386.00		BROWNLEE CT	CURRAN BL	PSLS	200900100901
489-073	489-070	10/13/2008	335.00		HANEY DR	WALES	PSLS	200801567001
489-074	489-073	01/22/2009	311.00		HANEY DR	WALES	PSLS	200900100901
489-075	489-074	01/23/2009	28.00		HANEY DR	WALES	PSLS	200900100901
489-076	489-075	01/23/2009	275.00		HANEY DR	HAYNE BL	PSLS	200900100901
489-077	489-076	01/23/2009	270.00		HANEY DR	HAYNE BL	PSLS	200900100901
489-078	489-075	01/22/2009	248.00		WALES	DORSETT DR	PSLS	200900100901
489-079	489-078	01/22/2009	275.00		DORSETT DR	HAYNE BL	PSLS	200900100901
489-080	489-079	09/04/2009	280.00		DORSETT DR	HAYNE BL	PSLS	200901913701
489-081	489-070	10/15/2008	128.00		CURRAN BL	DORSETT DR	PSLS	200801567001
489-082	489-081	10/15/2008	122.00		CURRAN BL	DORSETT DR	PSLS	200801567001
489-083	489-082	10/15/2008	300.00		DORSETT DR	WALES	PSLS	200801567001
489-084	489-083	01/22/2009	300.00		DORSETT DR	WALES	PSLS	200900100901
489-085	489-082	10/15/2008	155.00		CURRAN BL	BULLARD AV	PSLS	200801567001
489-086	489-085	10/15/2008	290.00		BULLARD AV	MORRISON RD	PSLS	200801567001
489-087	489-086	01/22/2009	245.00		BULLARD AV	MORRISON RD	PSLS	200900100901

<u>STR 1</u>	<u>STR 2</u>	<u>COMP DATE</u>	<u>LENGTH</u>	<u>ADDRESS</u>	<u>STREET</u>	<u>CROSS STREET</u>	<u>ACTIVITY</u>	<u>WO NO</u>
489-088	489-085	10/15/2008	96.00		CURRAN BL	BULLARD AV	PSLS	200801567001
489-089	489-088	10/16/2008	33.00		CURRAN BL	BULLARD AV	PSLS	200801567001
489-090	489-089	10/16/2008	26.00		BULLARD AV	CURRAN BL	PSLS	200801567001
489-091	489-090	09/04/2009	26.00		BULLARD AV	CURRAN BL	PSLS	200901913701
489-092	489-091	10/16/2008	303.00		BULLARD AV	LAKELAND CT	PSLS	200801567001
489-093	489-092	10/16/2008	303.00		BULLARD AV	LAKELAND CT	PSLS	200801567001
489-094	489-093	10/16/2008	306.00		BULLARD AV	LAKELAND CT	PSLS	200801567001
489-095	489-094	09/04/2009	25.00		LAKELAND CT	BULLARD AV	PSLS	200901913701
489-096	489-095	09/04/2009	183.00		LAKELAND CT	BULLARD AV	PSLS	200901913701
489-097	489-094	09/04/2009	303.00		BULLARD AV	HAYNE BL	PSLS	200901913701
489-098	489-097	10/16/2008	23.00		HAYNE BL	BULLARD AV	PSLS	200801567001
489-099	489-098	10/16/2008	270.00		HAYNE BL	ONEIDA	PSLS	200801567001
489-100	489-089	10/16/2008	411.00		CURRAN BL	HONEYSUCKLE LN	PSLS	200801567001
489-101	489-100	10/16/2008	32.00		HONEYSUCKLE LN	CURRAN BL	PSLS	200801567001
489-102	489-101	10/16/2008	100.00		CURRAN BL	BULLARD AV	PSLS	200801567001
489-103	489-101	10/16/2008	216.00		CURRAN BL	HONEYSUCKLE LN	PSLS	200801567001
489-104	489-101	10/16/2008	234.00		HONEYSUCKLE LN	CURRAN BL	PSLS	200801567001
489-105	489-104	10/16/2008	130.00		HONEYSUCKLE LN	CURRAN BL	PSLS	200801567001
489-106	489-104	10/16/2008	241.00		HONEYSUCKLE LN	CURRAN BL	PSLS	200801567001
489-107	489-106	09/08/2009	35.00		HONEYSUCKLE LN	CURRAN BL	PSLS	200901913701
489-108	489-107	10/16/2008	106.00		HONEYSUCKLE LN	CURRAN BL	PSLS	200801567001
489-111	489-110	10/17/2008	255.00		N OAKRIDGE CT	BULLARD AV	PSLS	200801567001
489-112	489-110	10/17/2008	240.00		N OAKRIDGE CT	E OAKRIDGE CT	PSLS	200801567001
489-113	489-112	10/17/2008	209.00		E OAKRIDGE CT	S OAKRIDGE CT	PSLS	200801567001
489-114	489-162	10/17/2008	200.00		CURRAN BL	HONEYSUCKLE LN	PSLS	200801567001
489-115	489-114	10/17/2008	325.00		ONEIDA	HAYNE BL	PSLS	200801567001
489-116	489-115	09/08/2009	325.00		ONEIDA	HAYNE BL	PSLS	200901913701
489-117	489-116	09/08/2009	41.00		ONEIDA	HAYNE BL	PSLS	200901913701
489-118	489-117	10/17/2008	247.00		ONEIDA	HAYNE BL	PSLS	200801567001
489-119	489-118	10/17/2008	355.00		ONEIDA	HAYNE BL	PSLS	200801567001
489-120	489-119	10/20/2008	55.00		HAYNE BL	ONEIDA	PSLS	200801567001
489-121	489-120	10/20/2008	104.00		HAYNE BL	BULLARD AV	PSLS	200801567001
489-122	489-121	10/20/2008	156.00		HAYNE BL	BULLARD AV	PSLS	200801567001
489-123	489-002	07/02/2008	195.00		MORRISON RD	MARYWOOD CT	PSLS	200801068901
489-124	489-123	07/02/2008	345.00		MARYWOOD CT	MORRISON RD	PSLS	200801068901
489-125	489-124	07/02/2008	340.00		MARYWOOD CT	MORRISON RD	PSLS	200801068901
489-126	489-125	07/02/2008	360.00		MARYWOOD CT	MORRISON RD	PSLS	200801068901
489-127	489-126	07/14/2008	210.00		MARYWOOD CT	MORRISON RD	PSLS	200801068901
489-128	489-123	07/14/2008	236.00		MORRISON RD	MARYWOOD CT	PSLS	200801068901
489-129	489-128	07/14/2008	344.00		MARYWOOD CT	MORRISON RD	PSLS	200801068901
489-130	489-129	07/15/2008	340.00		MARYWOOD CT	MORRISON RD	PSLS	200801068901
489-131	489-130	07/15/2008	325.00		MARYWOOD CT	MORRISON RD	PSLS	200801068901
489-132	489-128	07/15/2008	430.00		MORRISON RD	BULLARD AV	PSLS	200801068901
489-133	489-170	07/21/2008	41.00		MORRISON RD	BULLARD AV	PSLS	200801068901
489-134	489-133	07/15/2008	66.00		MORRISON RD	BULLARD AV	PSLS	200801068901
489-135	489-134	07/15/2008	35.00		MORRISON RD	BULLARD AV	PSLS	200801068901

<u>STR 1</u>	<u>STR 2</u>	<u>COMP DATE</u>	<u>LENGTH</u>	<u>ADDRESS</u>	<u>STREET</u>	<u>CROSS STREET</u>	<u>ACTIVITY</u>	<u>WO NO</u>
489-136	489-135	07/15/2008	15.00		MORRISON RD	BULLARD AV	PSLS	200801068901
489-137	489-136	07/09/2014	26.00		BULLARD AV	MORRISON RD	PSLS	201401495301
489-138	489-137	07/09/2014	145.00		BULLARD AV	KRISTEN CT	PSLS	201401495301
489-139	489-138	07/14/2008	260.00		BULLARD AV	KRISTEN CT	PSLS	200801068901
489-140	489-139	07/14/2008	257.00		BULLARD AV	S OAKRIDGE CT	PSLS	200801068901
489-141	489-140	07/14/2008	283.00		BULLARD AV	N OAKRIDGE CT	PSLS	200801068901
489-142	489-141	07/14/2008	306.00		N OAKRIDGE CT	E OAKRIDGE CT	PSLS	200801068901
489-143	489-140	07/14/2008	130.00		S OAKRIDGE CT	E OAKRIDGE CT	PSLS	200801068901
489-144	489-143	07/14/2008	60.00		S OAKRIDGE CT	E OAKRIDGE CT	PSLS	200801068901
489-145	489-144	07/14/2008	325.00		S OAKRIDGE CT	E OAKRIDGE CT	PSLS	200801068901
489-146	489-145	07/14/2008	295.00		S OAKRIDGE CT	E OAKRIDGE CT	PSLS	200801068901
489-147	489-143	07/14/2008	375.00		S OAKRIDGE CT	BULLARD AV	PSLS	200801068901
489-148	489-147	07/15/2008	350.00		S OAKRIDGE CT	BULLARD AV	PSLS	200801068901
489-149	489-137	07/09/2014	340.00		MORRISON RD	KRISTEN CT	PSLS	201401495301
489-150	489-149	07/15/2008	240.00		MORRISON RD	W BLUE RIDGE CT	PSLS	200801068901
489-151	489-150	07/15/2008	400.00		W BLUE RIDGE CT	N BLUE RIDGE CT	PSLS	200801068901
489-152	489-151	07/15/2008	85.00		N BLUE RIDGE CT	E BLUE RIDGE CT	PSLS	200801068901
489-153	489-152	07/15/2008	200.00		N BLUE RIDGE CT	E BLUE RIDGE CT	PSLS	200801068901
489-154	489-150	07/15/2008	330.00		MORRISON RD	E BLUE RIDGE CT	PSLS	200801068901
489-155	489-154	07/15/2008	400.00		E BLUE RIDGE CT	N BLUE RIDGE CT	PSLS	200801068901
489-156	489-158	07/10/2014	34.00		WALES	JAHNCKE RD	PSLS	201401495301
489-157	489-156	07/10/2014	406.00		JAHNCKE RD	CURRAN BL	PSLS	201401495301
489-158	490-096	07/10/2014	255.00		WALES	JAHNCKE RD	PSLS	201401495301
489-159	489-158	06/26/2013	310.00		JAHNCKE RD	HAYNE BL	FLUSHED	201303883201
489-160	490-099	07/10/2014	214.00		HAYNE BL	JAHNCKE RD	PSLS	201401495301
489-161	488-139	10/20/2008	220.00		HAYNE BL	MARQUIS	PSLS	200801567001
489-165	489-139	07/15/2008	302.00		KRISTEN CT	BULLARD AV	PSLS	200801068901
489-166	489-149	07/15/2008	340.00		KRISTEN CT	MORRISON RD	PSLS	200801068901
489-168	490-102	07/16/2014	280.00		MORRISON RD	JAHNCKE RD	PSLS	201401495301
489-170	489-132	07/21/2008	385.00		MORRISON RD	BULLARD AV	PSLS	200801068901
489-171	489-021	08/24/2008	305.00		MERCIER	MORRISON RD	PSLS	200801344101
489-172	489-171	09/23/2008	315.00		MERCIER	MORRISON RD	PSLS	200801450001
489-173	489-172	09/23/2008	315.00		MERCIER	CURRAN BL	PSLS	200801450001
489-174	489-173	09/23/2008	230.00		MERCIER	CURRAN BL	PSLS	200801450001
489-175	489-019	08/24/2008	265.00		MICHIGAN	MORRISON RD	PSLS	200801344101
489-176	489-175	09/23/2008	275.00		MICHIGAN	ZENITH	PSLS	200801450001
489-177	489-176	09/23/2008	595.00		MICHIGAN	CURRAN BL	PSLS	200801450001
489-178	489-159	04/14/2010	127.00		JAHNCKE RD	HAYNE BL	PSLS	201000640701
490-004	490-001	12/20/2011	110.00		MORRISON RD	DUNE DR	FLUSHED	201200434501
490-005	490-004	07/11/2014	363.00		DUNE DR	W SANDY COVE DR	PSLS	201401495301
490-006	490-005	01/03/2012	342.00		DUNE DR	W SANDY COVE DR	FLUSHED	201201383001
490-007	490-006	07/11/2014	380.00		DUNE DR	CURRAN BL	PSLS	201401495301
490-008	490-006	07/11/2014	335.00		W SANDY COVE DR	SANDY COVE DR	PSLS	201401495301
490-009	490-004	02/22/2012	233.00		MORRISON RD	PEBBLE DR	FLUSHED	201201111301
490-010	490-009	07/14/2014	365.00		PEBBLE DR	CURRAN BL	PSLS	201401495301
490-011	490-010	07/14/2014	407.00		PEBBLE DR	CURRAN BL	PSLS	201401495301

<u>STR 1</u>	<u>STR 2</u>	<u>COMP DATE</u>	<u>LENGTH</u>	<u>ADDRESS</u>	<u>STREET</u>	<u>CROSS STREET</u>	<u>ACTIVITY</u>	<u>WO NO</u>
490-012	490-011	01/03/2012	385.00		PEBBLE DR	CURRAN BL	FLUSHED	201201383101
490-013	490-012	12/20/2011	415.00		PEBBLE DR	HAYNE BL	FLUSHED	201200434601
490-014	490-013	07/15/2014	395.00		PEBBLE DR	HAYNE BL	PSLS	201401495301
490-015	490-014	07/15/2014	425.00		PEBBLE DR	HAYNE BL	PSLS	201401495301
490-016	490-009	02/22/2012	240.00		MORRISON RD	WAVE DR	FLUSHED	201201111401
490-017	490-016	07/16/2014	365.00		WAVE DR	CURRAN BL	PSLS	201401495301
490-018	490-017	01/03/2012	405.00		WAVE DR	CURRAN BL	FLUSHED	201201383201
490-019	490-018	01/03/2012	385.00		WAVE DR	CURRAN BL	FLUSHED	201201383301
490-020	490-019	12/20/2011	415.00		WAVE DR	HAYNE BL	FLUSHED	201200432101
490-021	490-020	08/24/2009	400.00		WAVE DR	HAYNE BL	PSLS	200901822101
490-022	490-021	07/15/2014	420.00		WAVE DR	HAYNE BL	PSLS	201401495301
490-023	490-016	02/22/2012	234.00		MORRISON RD	BRANCH DR	FLUSHED	201201111501
490-024	490-023	02/22/2012	135.00		MORRISON RD	PARRY	FLUSHED	201201111601
490-025	490-023	07/21/2014	280.00		BRANCH DR	ZENITH	PSLS	201401607501
490-026	490-025	07/21/2014	326.00		BRANCH DR	ZENITH	PSLS	201401607501
490-027	490-026	12/12/2011	235.00		ZENITH	INLET LN	FLUSHED	201200510101
490-028	490-027	12/12/2011	233.00		INLET LN	CURRAN BL	FLUSHED	201200510201
490-029	490-028	06/26/2013	225.00		INLET LN	CURRAN BL	FLUSHED	201303883401
490-030	490-026	07/21/2014	255.00		BRANCH DR	CURRAN BL	PSLS	201401607501
490-031	490-030	12/12/2011	300.00		BRANCH DR	CURRAN BL	FLUSHED	201200496501
490-032	490-031	07/21/2014	410.00		BRANCH DR	HAYNE BL	PSLS	201401607501
490-033	490-032	12/12/2011	400.00		BRANCH DR	HAYNE BL	FLUSHED	201200507701
490-034	490-033	07/22/2014	420.00		BRANCH DR	HAYNE BL	PSLS	201401607501
490-035	490-031	12/12/2011	150.00		CURRAN BL	PLACID	FLUSHED	201200507801
490-036	490-035	07/22/2014	26.00		PLACID	CURRAN BL	PSLS	201401607501
490-037	490-036	07/22/2014	25.00		PLACID	CURRAN BL	PSLS	201401607501
490-038	490-037	07/22/2014	265.00		PLACID	WALES	PSLS	201401607501
490-039	490-038	07/23/2014	323.00		PLACID	WALES	PSLS	201401607501
490-040	490-039	11/09/2013	385.00		PLACID	HAYNE BL	FLUSHED	201305139901
490-041	490-039	12/20/2011	220.00		WALES	PARRY	FLUSHED	201200432201
490-042	490-001	12/20/2011	290.00		MORRISON RD	SANDY COVE DR	FLUSHED	201200431001
490-043	490-042	07/23/2014	17.00		MORRISON RD	SANDY COVE DR	PSLS	201401607501
490-044	490-043	07/23/2014	307.00		MORRISON RD	GANNON RD	PSLS	201401607501
490-045	490-044	07/24/2014	308.00		MORRISON RD	GANNON RD	PSLS	201401607501
490-046	490-045	07/24/2014	312.00		MORRISON RD	GANNON RD	PSLS	201401607501
490-047	490-042	02/22/2012	390.00		SANDY COVE DR	SURF	FLUSHED	201201111701
490-048	490-047	02/22/2012	69.00		SANDY COVE DR	SURF	FLUSHED	201201111801
490-049	490-048	12/26/2011	121.00		SURF	MORRISON RD	FLUSHED	201200507901
490-050	490-049	07/24/2014	46.00		SURF	MORRISON RD	PSLS	201401607501
490-051	490-050	07/24/2014	348.00		SURF	MORRISON RD	PSLS	201401607501
490-052	490-048	07/28/2014	320.00		SANDY COVE DR	CURRAN BL	PSLS	201401607501
490-053	490-052	12/18/2011	385.00		SANDY COVE DR	CURRAN BL	FLUSHED	201200432701
490-054	490-053	12/19/2011	145.00		CURRAN BL	PYRAMID	FLUSHED	201200435201
490-055	490-054	11/09/2013	205.00		QUAKER	CURRAN BL	FLUSHED	201305140001
490-056	490-054	12/19/2011	190.00		CURRAN BL	PYRAMID	FLUSHED	201200435101
490-057	490-056	12/19/2011	65.00		CURRAN BL	PYRAMID	FLUSHED	201200435001

<u>STR 1</u>	<u>STR 2</u>	<u>COMP DATE</u>	<u>LENGTH</u>	<u>ADDRESS</u>	<u>STREET</u>	<u>CROSS STREET</u>	<u>ACTIVITY</u>	<u>WO NO</u>
490-058	490-057	11/09/2013	400.00		PYRAMID	CURRAN BL	FLUSHED	201305136301
490-059	490-053	12/18/2011	313.00		SANDY COVE DR	PASS DR	FLUSHED	201200432801
490-060	490-059	07/28/2014	320.00		SANDY COVE DR	PASS DR	PSLS	201401607501
490-061	490-060	12/19/2011	307.00		SANDY COVE DR	HAYNE BL	FLUSHED	201200435501
490-062	490-061	07/28/2014	313.00		SANDY COVE DR	HAYNE BL	PSLS	201401607501
490-063	490-062	07/28/2014	327.00		HAYNE BL	SANDPIPER DR	PSLS	201401607501
490-064	490-053	12/19/2011	220.00		CURRAN BL	WINDWARD CT	FLUSHED	201200435301
490-065	490-064	12/19/2011	340.00		WINDWARD CT	PASS DR	FLUSHED	201200435401
490-066	490-065	12/19/2011	341.00		WINDWARD CT	PASS DR	FLUSHED	201200431101
490-067	490-066	07/29/2014	357.00		WINDWARD CT	PASS DR	PSLS	201401607501
490-068	490-064	07/29/2014	235.00		CURRAN BL	SANDPIPER DR	PSLS	201401607501
490-069	490-068	12/19/2011	390.00		SANDPIPER DR	PASS DR	FLUSHED	201200416701
490-070	490-069	12/19/2011	380.00		SANDPIPER DR	HAYNE BL	FLUSHED	201200435601
490-071	490-070	07/28/2014	39.00		SANDPIPER DR	HAYNE BL	PSLS	201401607501
490-072	490-071	07/28/2014	20.00		SANDPIPER DR	HAYNE BL	PSLS	201401607501
490-073	490-072	07/28/2014	90.00		SANDPIPER DR	HAYNE BL	PSLS	201401607501
490-074	490-073	07/28/2014	35.00		SANDPIPER DR	HAYNE BL	PSLS	201401607501
490-075	490-074	07/28/2014	185.00		TRADE WINDS CT	GANNON RD	PSLS	201401607501
490-076	490-075	07/28/2014	110.00		TRADE WINDS CT	GANNON RD	PSLS	201401607501
490-077	490-075	07/28/2014	135.00		TRADE WINDS CT	GANNON RD	PSLS	201401607501
490-078	490-070	12/19/2011	217.00		SANDPIPER DR	HAYNE BL	FLUSHED	201200431201
490-079	490-078	07/29/2014	272.00		SANDPIPER DR	HAYNE BL	PSLS	201401607501
490-081	490-068	07/29/2014	240.00		CURRAN BL	GANNON RD	PSLS	201401607501
490-082	490-081	01/03/2012	245.00		CURRAN BL	GANNON RD	FLUSHED	201201383401
490-083	490-082	07/29/2014	242.00		GANNON RD	WINNERS CI	PSLS	201401607501
490-084	490-083	12/12/2011	195.00		WINNERS CI	GANNON RD	FLUSHED	201200508001
490-085	490-084	12/12/2011	70.00		WINNERS CI	GANNON RD	FLUSHED	201200508101
490-086	490-085	07/29/2014	160.00		WINNERS CI	GANNON RD	PSLS	201401607501
490-087	490-083	07/29/2014	45.00		GANNON RD	WINNERS CI	PSLS	201401607501
490-088	490-087	12/23/2011	138.00		GANNON RD	WINNERS CI	FLUSHED	201200508201
490-089	490-088	07/29/2014	220.00		WINNERS CI	GANNON RD	PSLS	201401607501
490-091	490-088	07/28/2014	75.00		GANNON RD	HAYNE BL	PSLS	201401607501
490-093	490-087	07/29/2014	30.00		GANNON RD	LINDEN	PSLS	201401607501
490-094	506-030	10/11/2013	290.00		CURRAN BL	GANNON RD	FLUSHED	201305140101
490-095	506-032	06/07/2013	300.00		CHRISTOPHER CT	GANNON RD	FLUSHED	201304528801
490-096	490-041	07/30/2014	40.00		WALES	PARRY	PSLS	201401607501
490-097	490-096	07/30/2014	275.00		PARRY	CURRAN BL	PSLS	201401607501
490-098	490-096	07/30/2014	325.00		PARRY	HAYNE BL	PSLS	201401607501
490-099	490-098	07/30/2014	317.00		PARRY	HAYNE BL	PSLS	201401607501
490-100	490-099	07/30/2014	226.00		HAYNE BL	PLACID	PSLS	201401607501
490-101	490-024	02/22/2012	275.00		MORRISON RD	PARRY	FLUSHED	201201099501
490-102	490-101	07/30/2014	25.00		PARRY	MORRISON RD	PSLS	201401607501
490-103	490-002	08/24/2009	92.00		W RENAISSANCE CT	MORRISON RD	PSLS	200901822101
491-001	488-001	01/22/2009	140.00		MORRISON RD	READ BL	PSLS	200900100901
491-002	491-001	04/06/2009	360.00		MORRISON RD	RESTGATE RD	PSLS	200900724301
491-003	491-002	04/06/2009	226.00		MORRISON RD	RESTGATE RD	PSLS	200900724301

<u>STR 1</u>	<u>STR 2</u>	<u>COMP DATE</u>	<u>LENGTH</u>	<u>ADDRESS</u>	<u>STREET</u>	<u>CROSS STREET</u>	<u>ACTIVITY</u>	<u>WO NO</u>
491-004	491-003	04/06/2009	234.00		MORRISON RD	RESTGATE RD	PSLS	200900724301
491-005	491-004	04/06/2009	280.00		RESTGATE RD	FLOSSMOOR DR	PSLS	200900724301
491-006	491-005	04/06/2009	303.00		FLOSSMOOR DR	HANOVER RD	PSLS	200900724301
491-007	491-006	05/05/2009	188.00		FLOSSMOOR DR	HANOVER RD	PSLS	200900972201
491-008	491-007	05/05/2009	225.00		FLOSSMOOR DR	HANOVER RD	PSLS	200900972201
491-008	491-035	05/05/2009	266.00		FLOSSMOOR DR	RESTGATE RD	PSLS	200900972201
491-009	491-005	04/06/2009	314.00		RESTGATE RD	DEERFIELD DR	PSLS	200900724301
491-010	491-009	04/06/2009	377.00		DEERFIELD DR	HANOVER RD	PSLS	200900724301
491-011	491-010	05/05/2009	382.00		DEERFIELD DR	HANOVER RD	PSLS	200900972201
491-011	491-036	05/05/2009	278.00		DEERFIELD DR	RESTGATE RD	PSLS	200900972201
491-012	491-009	04/06/2009	275.00		RESTGATE RD	CHEVY CHASE DR	PSLS	200900724301
491-013	491-012	04/06/2009	385.00		CHEVY CHASE DR	HANOVER RD	PSLS	200900724301
491-014	491-013	05/06/2009	343.00		CHEVY CHASE DR	HANOVER RD	PSLS	200900972201
491-014	491-037	05/06/2009	328.00		CHEVY CHASE DR	RESTGATE RD	PSLS	200900972201
491-015	491-012	04/07/2009	255.00		RESTGATE RD	BROOKFIELD DR	PSLS	200900724301
491-016	491-015	04/07/2009	321.00		BROOKFIELD DR	HANOVER RD	PSLS	200900724301
491-017	491-016	05/05/2009	208.00		BROOKFIELD DR	HANOVER RD	PSLS	200900972201
491-018	491-017	05/05/2009	295.00		BROOKFIELD DR	HANOVER RD	PSLS	200900972201
491-018	491-038	05/05/2009	248.00		BROOKFIELD DR	RESTGATE RD	PSLS	200900972201
491-019	491-015	04/07/2009	270.00		RESTGATE RD	PLAINFIELD DR	PSLS	200900724301
491-020	491-019	04/07/2009	284.00		PLAINFIELD DR	READ LN	PSLS	200900724301
491-021	491-020	04/07/2009	299.00		PLAINFIELD DR	READ LN	PSLS	200900724301
491-021	491-043	04/07/2009	330.00		PLAINFIELD DR	RESTGATE RD	PSLS	200900724301
491-022	491-021	04/07/2009	78.00		PLAINFIELD DR	RESTGATE RD	PSLS	200900724301
491-023	491-019	04/07/2009	56.00		RESTGATE RD	PLAINFIELD DR	PSLS	200900724301
491-024	491-023	04/07/2009	103.00		RESTGATE RD	PLAINFIELD DR	PSLS	200900724301
491-025	491-024	04/07/2009	106.00		RESTGATE RD	PLAINFIELD DR	PSLS	200900724301
491-026	491-025	04/07/2009	182.00		RESTGATE RD	PLAINFIELD DR	PSLS	200900724301
491-027	491-026	07/30/2014	20.00		RESTGATE RD	PLAINFIELD DR	PSLS	201401607501
491-028	491-026	04/07/2009	180.00		RESTGATE RD	PLAINFIELD DR	PSLS	200900724301
491-029	491-028	07/30/2014	20.00		RESTGATE RD	PLAINFIELD DR	PSLS	201401607501
491-030	491-028	04/07/2009	180.00		RESTGATE RD	PLAINFIELD DR	PSLS	200900724301
491-032	491-001	04/07/2009	299.00		MORRISON RD	READ BL	PSLS	200900724301
491-033	491-032	04/20/2009	140.00		READ BL	FLOSSMOOR DR	PSLS	200900865401
491-034	491-033	04/20/2009	225.00		READ BL	FLOSSMOOR DR	PSLS	200900865401
491-035	491-034	07/12/2008	245.00	10311	DEERFIELD DR	HANOVER RD	UNCHOKED	200801133001
491-036	491-035	05/07/2009	291.00		HANOVER RD	DEERFIELD DR	PSLS	200900972201
491-037	491-036	05/07/2009	270.00		HANOVER RD	CHEVY CHASE DR	PSLS	200900972201
491-037	491-038	05/05/2009	250.00		HANOVER RD	CHEVY CHASE DR	PSLS	200900972201
491-038	491-039	05/05/2009	159.00		HANOVER RD	BROOKFIELD DR	PSLS	200900972201
491-039	491-040	04/22/2009	61.00		HANOVER RD	PLAINFIELD DR	PSLS	200900865401
491-040	491-055	04/22/2009	140.00		HANOVER RD	PLAINFIELD DR	PSLS	200900865401
491-041	491-040	04/20/2009	115.00		PLAINFIELD DR	READ LN	PSLS	200900865401
491-042	491-041	04/20/2009	30.00		PLAINFIELD DR	READ LN	PSLS	200900865401
491-043	491-042	04/20/2009	70.00		PLAINFIELD DR	READ LN	PSLS	200900865401
491-044	491-043	09/08/2009	63.00		PLAINFIELD DR	READ LN	PSLS	200901913701

<u>STR 1</u>	<u>STR 2</u>	<u>COMP DATE</u>	<u>LENGTH</u>	<u>ADDRESS</u>	<u>STREET</u>	<u>CROSS STREET</u>	<u>ACTIVITY</u>	<u>WO NO</u>
491-045	491-044	05/07/2009	60.00		PLAINFIELD DR	RESTGATE RD	PSLS	200900972201
491-046	491-042	04/20/2009	224.00		READ LN	READ BL	PSLS	200900865401
491-047	491-046	05/07/2009	135.00		READ LN	READ BL	PSLS	200900972201
491-048	491-047	05/07/2009	148.00		READ LN	READ BL	PSLS	200900972201
491-049	491-048	05/07/2009	80.00		READ LN	READ BL	PSLS	200900972201
491-050	491-048	07/30/2014	62.00		READ LN	READ BL	PSLS	201401607501
491-051	491-034	04/20/2009	127.00		READ BL	PLAINFIELD DR	PSLS	200900865401
491-052	491-051	12/25/2008	160.00	9936	MORRISON RD	READ BL	UNCHOKED	200802062101
491-053	491-052	04/20/2009	355.00		READ BL	PLAINFIELD DR	PSLS	200900865401
491-054	491-053	04/20/2009	345.00		READ BL	PLAINFIELD DR	PSLS	200900865401
491-055	491-054	04/20/2009	95.00		PLAINFIELD DR	HANOVER RD	PSLS	200900865401
491-056	491-054	04/20/2009	63.00		READ BL	PLAINFIELD DR	PSLS	200900865401
491-057	491-056	04/20/2009	290.00		READ BL	I-10	PSLS	200900865401
491-058	491-057	04/20/2009	186.00		READ BL	I-10	PSLS	200900865401
491-059	491-058	04/20/2009	160.00		READ BL	READ LN	PSLS	200900865401
491-060	491-059	04/20/2009	83.00		READ BL	READ LN	PSLS	200900865401
491-061	491-032	04/20/2009	132.00		MORRISON RD	READ BL	PSLS	200900865401
491-062	491-061	04/20/2009	150.00		READ BL	E ROCKTON CI	PSLS	200900865401
491-063	491-062	04/21/2009	248.00		READ BL	E ROCKTON CI	PSLS	200900865401
491-064	491-063	04/21/2009	153.00		READ BL	E ROCKTON CI	PSLS	200900865401
491-065	491-064	04/21/2009	376.00		E ROCKTON CI	WEAVER AV	PSLS	200900865401
491-066	491-065	04/21/2009	295.00		E ROCKTON CI	WEAVER AV	PSLS	200900865401
491-067	491-066	05/05/2009	235.00		E ROCKTON CI	WEAVER AV	PSLS	200900972201
491-068	491-067	05/05/2009	235.00		E ROCKTON CI	WEAVER AV	PSLS	200900972201
491-069	491-065	04/21/2009	286.00		E ROCKTON CI	WEAVER AV	PSLS	200900865401
491-070	491-069	04/21/2009	279.00		E ROCKTON CI	WEAVER AV	PSLS	200900865401
491-071	491-070	04/21/2009	362.00		W ROCKTON CI	WEAVER AV	PSLS	200900865401
491-072	491-071	04/21/2009	76.00		W ROCKTON CI	WEAVER AV	PSLS	200900865401
491-073	491-072	04/21/2009	185.00		W ROCKTON CI	WEAVER AV	PSLS	200900865401
491-074	491-073	04/21/2009	77.00		W ROCKTON CI	WEAVER AV	PSLS	200900865401
491-075	491-074	04/21/2009	315.00		W ROCKTON CI	WEAVER AV	PSLS	200900865401
491-076	491-070	04/21/2009	250.00		WEAVER AV	W WHEATON CI	PSLS	200900865401
491-077	491-076	04/21/2009	331.00		E WHEATON CI	WEAVER AV	PSLS	200900865401
491-078	491-077	04/21/2009	310.00		E WHEATON CI	WEAVER AV	PSLS	200900865401
491-079	491-078	05/05/2009	77.00		E WHEATON CI	WEAVER AV	PSLS	200900972201
491-080	491-079	05/05/2009	200.00		E WHEATON CI	WEAVER AV	PSLS	200900972201
491-081	491-076	04/21/2009	370.00		W WHEATON CI	WEAVER AV	PSLS	200900865401
491-082	491-081	05/05/2009	80.00		W WHEATON CI	WEAVER AV	PSLS	200900972201
491-083	491-082	05/05/2009	195.00		W WHEATON CI	WEAVER AV	PSLS	200900972201
491-084	491-076	04/21/2009	293.00		WEAVER AV	W WHEATON CI	PSLS	200900865401
491-085	491-084	04/21/2009	381.00		W WHEATON CI	WEAVER AV	PSLS	200900865401
491-086	491-084	04/21/2009	310.00		E WHEATON CI	WEAVER AV	PSLS	200900865401
491-087	491-086	04/21/2009	343.00		E WHEATON CI	WEAVER AV	PSLS	200900865401
491-088	491-084	04/21/2009	251.00		WEAVER AV	ANDOVER DR	PSLS	200900865401
491-089	491-088	04/22/2009	215.00		ANDOVER DR	WEAVER AV	PSLS	200900865401
491-090	491-089	04/22/2009	228.00		ANDOVER DR	WEAVER AV	PSLS	200900865401

<u>STR 1</u>	<u>STR 2</u>	<u>COMP DATE</u>	<u>LENGTH</u>	<u>ADDRESS</u>	<u>STREET</u>	<u>CROSS STREET</u>	<u>ACTIVITY</u>	<u>WO NO</u>
491-091	491-103	04/22/2009	283.00		READ BL	ANDOVER DR	PSLS	200900865401
491-092	491-091	04/22/2009	400.00		READ BL	ANDOVER DR	PSLS	200900865401
491-093	491-092	04/22/2009	282.00		ANDOVER DR	WEAVER AV	PSLS	200900865401
491-094	491-093	04/22/2009	279.00		ANDOVER DR	WEAVER AV	PSLS	200900865401
491-095	491-094	04/22/2009	285.00		ANDOVER DR	WEAVER AV	PSLS	200900865401
491-096	491-095	04/22/2009	56.00		ANDOVER DR	WEAVER AV	PSLS	200900865401
491-097	491-096	04/22/2009	10.00		ANDOVER DR	WEAVER AV	PSLS	200900865401
491-098	491-097	04/22/2009	127.00		ANDOVER DR	WEAVER AV	PSLS	200900865401
491-099	491-092	04/22/2009	350.00		READ BL	I-10	PSLS	200900865401
491-100	491-061	04/22/2009	283.00		MORRISON RD	WEAVER AV	PSLS	200900865401
491-101	491-096	04/22/2009	345.00		ANDOVER DR	WEAVER AV	PSLS	200900865401
491-102	491-097	07/30/2014	475.00		ANDOVER DR	WEAVER AV	PSLS	201401607501
491-103	491-064	04/22/2009	128.00		READ BL	ANDOVER DR	PSLS	200900865401
492-001	493-001	07/21/2008	120.00		MORRISON RD	CAMBERLEY DR	PSLS	200801068901
492-003	492-001	07/21/2008	302.00		CAMBERLEY DR	LAKE BARRINGTON DR	PSLS	200801145201
492-004	492-003	07/21/2008	278.00		CAMBERLEY DR	LAKE BARRINGTON DR	PSLS	200801145201
492-005	492-004	07/21/2008	391.00		LAKE BARRINGTON	FINCHLEY RD	PSLS	200801145201
492-006	492-005	07/21/2008	389.00		LAKE BARRINGTON	ENDSTON CT	PSLS	200801145201
492-007	492-006	07/21/2008	156.00		LAKE BARRINGTON	ENDSTON CT	PSLS	200801145201
492-008	492-004	07/21/2008	312.00		CAMBERLEY DR	CAMBERLEY CT	PSLS	200801145201
492-009	492-008	07/21/2008	328.00		CAMBERLEY DR	CAMBERLEY CT	PSLS	200801145201
492-010	492-009	07/21/2008	323.00		CAMBERLEY DR	CAMBERLEY CT	PSLS	200801145201
492-011	492-010	07/21/2008	105.00		CAMBERLEY DR	CAMBERLEY CT	PSLS	200801145201
492-012	492-011	07/21/2008	170.00		CAMBERLEY DR	CAMBERLEY CT	PSLS	200801145201
492-013	492-012	07/21/2008	231.00		CAMBERLEY CT	CAMBERLEY DR	PSLS	200801145201
492-014	492-012	07/21/2008	227.00		CAMBERLEY DR	I-10 SERVICE RD	PSLS	200801145201
492-015	492-014	07/22/2008	95.00		CAMBERLEY DR	I-10 SERVICE RD	PSLS	200801145201
492-016	492-001	07/22/2008	270.00		MORRISON RD	SEVEN OAKS RD	PSLS	200801145201
492-017	492-016	07/22/2008	242.00		SEVEN OAKS RD	LAKE BARRINGTON DR	PSLS	200801145201
492-018	492-017	07/22/2008	241.00		SEVEN OAKS RD	LAKE BARRINGTON DR	PSLS	200801145201
492-019	492-016	07/22/2008	299.00		MORRISON RD	FINCHLEY RD	PSLS	200801145201
492-020	492-019	07/22/2008	292.00		FINCHLEY RD	WHITESIDE RD	PSLS	200801145201
492-021	492-020	08/04/2008	215.00		FINCHLEY RD	LAKE BARRINGTON DR	PSLS	200801231301
492-022	492-020	08/04/2008	335.00		WHITESIDE RD	WRIGHT RD	PSLS	200801231301
492-023	492-022	08/04/2008	325.00		WHITESIDE RD	WRIGHT RD	PSLS	200801231301
492-024	492-019	07/22/2008	266.00		MORRISON RD	WRIGHT RD	PSLS	200801145201
492-025	492-024	07/22/2008	270.00		MORRISON RD	WRIGHT RD	PSLS	200801145201
492-026	492-025	07/22/2008	283.00		MORRISON RD	WRIGHT RD	PSLS	200801145201
492-027	492-026	07/22/2008	20.00		MORRISON RD	WRIGHT RD	PSLS	200801145201
492-028	492-027	07/22/2008	20.00		MORRISON RD	WRIGHT RD	PSLS	200801145201
492-029	492-028	07/22/2008	354.00		MORRISON RD	RESTGATE RD	PSLS	200801145201
492-030	492-029	07/23/2008	370.00		MORRISON RD	RESTGATE RD	PSLS	200801145201
492-031	492-030	07/23/2008	372.00		MORRISON RD	RESTGATE RD	PSLS	200801145201
492-032	492-031	09/08/2009	16.00		MORRISON RD	RESTGATE RD	PSLS	200901913701
492-033	492-026	07/23/2008	375.00		WRIGHT RD	WILLOWBRAE DR	PSLS	200801145201
492-034	492-033	07/23/2008	350.00		WILLOWBRAE DR	WRIGHT RD	PSLS	200801145201

<u>STR 1</u>	<u>STR 2</u>	<u>COMP DATE</u>	<u>LENGTH</u>	<u>ADDRESS</u>	<u>STREET</u>	<u>CROSS STREET</u>	<u>ACTIVITY</u>	<u>WO NO</u>
492-035	492-034	08/04/2008	400.00		WILLOWBRAE DR	WRIGHT RD	PSLS	200801231301
492-036	492-035	08/04/2008	410.00		WILLOWBRAE DR	WRIGHT RD	PSLS	200801231301
492-037	492-036	08/04/2008	345.00		WILLOWBRAE DR	GUILDFORD RD	PSLS	200801231301
492-038	492-033	07/23/2008	280.00		WRIGHT RD	KINNEIL RD	PSLS	200801145201
492-039	492-038	07/23/2008	48.00		KINNEIL RD	WILLOWBRAE DR	PSLS	200801145201
492-040	492-039	08/05/2008	315.00		KINNEIL RD	WILLOWBRAE DR	PSLS	200801231301
492-041	492-040	08/05/2008	345.00		KINNEIL RD	WILLOWBRAE DR	PSLS	200801231301
492-042	492-041	08/05/2008	350.00		KINNEIL RD	WILLOWBRAE DR	PSLS	200801231301
492-043	492-038	07/23/2008	235.00		WRIGHT RD	GUILDFORD RD	PSLS	200801145201
492-044	492-043	07/23/2008	385.00		GUILDFORD RD	WILLOWBRAE DR	PSLS	200801145201
492-045	492-044	08/05/2008	388.00		GUILDFORD RD	WILLOWBRAE DR	PSLS	200801231301
492-046	492-045	08/05/2008	371.00		GUILDFORD RD	WILLOWBRAE DR	PSLS	200801231301
492-047	492-046	08/05/2008	65.00		WILLOWBRAE DR	KINNEIL RD	PSLS	200801231301
492-048	492-046	08/05/2008	270.00		WILLOWBRAE DR	HARROW RD	PSLS	200801231301
492-049	492-075	07/23/2008	198.00		WRIGHT RD	HARROW RD	PSLS	200801145201
492-050	492-049	07/23/2008	352.00		HARROW RD	WILLOWBRAE DR	PSLS	200801145201
492-051	492-050	08/07/2008	365.00		HARROW RD	WILLOWBRAE DR	PSLS	200801231301
492-052	492-051	08/05/2008	350.00		HARROW RD	WILLOWBRAE DR	PSLS	200801231301
492-053	492-049	07/23/2008	195.00		WRIGHT RD	YARDLEY RD	PSLS	200801145201
492-054	492-053	07/23/2008	73.00		WRIGHT RD	YARDLEY RD	PSLS	200801145201
492-055	492-054	07/23/2008	400.00		YARDLEY RD	WRIGHT RD	PSLS	200801145201
492-056	492-055	08/06/2008	400.00		YARDLEY RD	WRIGHT RD	PSLS	200801231301
492-057	492-054	07/23/2008	135.00		WRIGHT	YARDLEY RD	PSLS	200801145201
492-060	492-059	07/23/2008	368.00		ROGER DR	WRIGHT RD	PSLS	200801145201
492-061	492-060	07/23/2008	385.00		ROGER DR	WRIGHT RD	PSLS	200801145201
492-062	492-061	07/23/2008	403.00		ROGER DR	WRIGHT RD	PSLS	200801145201
492-063	492-057	07/23/2008	247.00		YARDLEY RD	LAKE BARRINGTON DR	PSLS	200801145201
492-064	492-063	07/24/2008	276.00		LAKE BARRINGTON	ENDSTON CT	PSLS	200801145201
492-065	492-064	07/24/2008	277.00		LAKE BARRINGTON	ENDSTON CT	PSLS	200801145201
492-066	492-065	07/24/2008	140.00		LAKE BARRINGTON	ENDSTON CT	PSLS	200801145201
492-067	492-066	07/24/2008	144.00		LAKE BARRINGTON	ENDSTON CT	PSLS	200801145201
492-068	492-067	08/06/2008	211.00		ENDSTON CT	LAKE BARRINGTON DR	PSLS	200801231301
492-069	492-063	07/24/2008	156.00		LAKE BARRINGTON	CONNAUGHT CT	PSLS	200801145201
492-070	492-069	08/07/2008	200.00		LAKE BARRINGTON	CONNAUGHT CT	PSLS	200801231301
492-071	492-070	08/06/2008	193.00		CONNAUGHT CT	LAKE BARRINGTON DR	PSLS	200801231301
492-072	492-070	08/06/2008	240.00		LAKE BARRINGTON	I-10 SERVICE RD	PSLS	200801231301
492-073	492-072	08/06/2008	112.00		LAKE BARRINGTON	I-10 SERVICE RD	PSLS	200801231301
492-074	492-073	08/06/2008	260.00		I-10 SERVICE RD	CAMBERLEY DR	PSLS	200801231301
492-075	492-043	07/24/2008	55.00		WRIGHT RD	HARROW RD	PSLS	200801145201
493-001	489-002	07/16/2008	145.00		MORRISON RD	CAMBERLEY DR	PSLS	200801068901
493-002	493-001	07/16/2008	415.00		MORRISON RD	BEACONFIELD DR	PSLS	200801068901
493-003	493-002	08/06/2008	225.00		MORRISON RD	BEACONFIELD DR	PSLS	200801231301
493-004	493-003	08/06/2008	262.00		BEACONFIELD DR	NORTHGATE DR	PSLS	200801231301
493-005	493-004	08/25/2008	215.00		NORTHGATE DR	W BARRINGTON DR	PSLS	200801344101
493-006	493-005	08/25/2008	73.00		NORTHGATE DR	W BARRINGTON DR	PSLS	200801344101
493-007	493-006	08/21/2008	255.00		NORTHGATE DR	W BARRINGTON DR	PSLS	200801344101

<u>STR 1</u>	<u>STR 2</u>	<u>COMP DATE</u>	<u>LENGTH</u>	<u>ADDRESS</u>	<u>STREET</u>	<u>CROSS STREET</u>	<u>ACTIVITY</u>	<u>WO NO</u>
493-008	493-007	08/21/2008	249.00		NORTHGATE DR	W BARRINGTON DR	PSLS	200801344101
493-009	493-008	08/21/2008	295.00		NORTHGATE DR	W BARRINGTON DR	PSLS	200801344101
493-010	493-009	08/21/2008	300.00		W BARRINGTON DR	W BARRINGTON CT	PSLS	200801344101
493-014	493-009	08/24/2008	285.00		NORTHGATE DR	W BARRINGTON CT	PSLS	200801344101
493-017	493-014	08/24/2008	241.00		NORTHGATE DR	BARRINGTON CT	PSLS	200801344101
493-018	493-017	09/08/2009	25.00		NORTHGATE DR	W BARRINGTON CT	PSLS	200901913701
493-021	493-010	08/24/2008	290.00		W BARRINGTON CT	W BARRINGTON DR	PSLS	200801344101
493-023	493-021	08/24/2008	241.00		BARRINGTON CT	W BARRINGTON DR	PSLS	200801344101
493-024	493-023	09/08/2009	25.00		W BARRINGTON CT	W BARRINGTON DR	PSLS	200901913701
493-026	493-004	08/21/2008	230.00		BEACONFIELD DR	CRANBROOK DR	PSLS	200801344101
493-027	493-026	08/21/2008	240.00		BEACONFIELD DR	CRANBROOK DR	PSLS	200801344101
493-028	493-027	08/21/2008	65.00		BEACONFIELD DR	CRANBROOK DR	PSLS	200801344101
493-029	493-028	08/21/2008	65.00		BEACONFIELD DR	CRANBROOK DR	PSLS	200801344101
493-030	493-004	08/21/2008	226.00		CRANBROOK DR	BEACONFIELD DR	PSLS	200801344101
493-031	493-030	08/22/2008	59.00		CRANBROOK DR	BEACONFIELD DR	PSLS	200801344101
493-032	493-031	08/22/2008	70.00		CRANBROOK DR	BEACONFIELD DR	PSLS	200801344101
493-033	493-032	08/22/2008	201.00		CRANBROOK DR	BEACONFIELD DR	PSLS	200801344101
493-034	493-033	08/22/2008	200.00		CRANBROOK DR	BEACONFIELD DR	PSLS	200801344101
493-035	493-029	08/22/2008	150.00		CRANBROOK DR	BEACONFIELD DR	PSLS	200801344101
493-035	493-034	08/22/2008	105.00		CRANBROOK DR	BEACONFIELD DR	PSLS	200801344101
493-036	493-003	08/06/2008	182.00		MORRISON RD	BULLARD AV	PSLS	200801231301
493-037	493-036	08/06/2008	345.00		MORRISON RD	BULLARD AV	PSLS	200801231301
493-038	493-037	08/06/2008	60.00		MORRISON RD	BULLARD AV	PSLS	200801231301
493-039	493-038	08/06/2008	154.00		BULLARD AV	W BARRINGTON DR	PSLS	200801231301
493-040	493-039	08/22/2008	352.00		BULLARD AV	W BARRINGTON DR	PSLS	200801344101
493-041	493-040	08/22/2008	325.00		BULLARD AV	W BARRINGTON DR	PSLS	200801344101
493-042	493-041	08/22/2008	275.00		BULLARD AV	W BARRINGTON DR	PSLS	200801344101
493-043	493-010	08/23/2008	275.00		W BARRINGTON DR	BULLARD AV	PSLS	200801344101
493-043	493-042	08/23/2008	280.00		W BARRINGTON DR	W BARRINGTON CT	PSLS	200801344101
493-044	493-043	07/30/2014	50.00		W BARRINGTON DR	W BARRINGTON CT	PSLS	201401607501
493-045	493-042	08/23/2008	50.00		BULLARD AV	W BARRINGTON DR	PSLS	200801344101
493-046	493-045	08/23/2008	280.00		BULLARD AV	I-10 SERVICE RD	PSLS	200801344101
493-047	493-046	09/08/2009	15.00		BULLARD AV	I-10 SERVICE RD	PSLS	200901913701
493-048	493-047	08/23/2008	188.00		BULLARD AV	I-10 SERVICE RD	PSLS	200801344101
493-049	493-048	08/23/2008	160.00		BULLARD AV	I-10 SERVICE RD	PSLS	200801344101
493-050	493-038	08/06/2008	124.00		MORRISON RD	BULLARD AV	PSLS	200801231301
493-051	493-050	08/06/2008	160.00		BULLARD AV	E BARRINGTON DR	PSLS	200801231301
493-052	493-051	08/23/2008	349.00		BULLARD AV	E BARRINGTON DR	PSLS	200801344101
493-053	493-052	08/23/2008	325.00		BULLARD AV	E BARRINGTON DR	PSLS	200801344101
493-054	493-053	08/23/2008	325.00		BULLARD AV	I-10 SERVICE RD	PSLS	200801344101
493-055	493-054	08/23/2008	275.00		BULLARD AV	I-10 SERVICE RD	PSLS	200801344101
493-056	493-055	07/30/2014	23.00		BULLARD AV	I-10 SERVICE RD	PSLS	201401607501
493-057	493-056	07/30/2014	185.00		BULLARD AV	I-10 SERVICE RD	PSLS	201401607501
493-058	493-057	08/23/2008	165.00		BULLARD AV	I-10 SERVICE RD	PSLS	200801344101
493-059	493-050	08/06/2008	60.00		MORRISON RD	BULLARD AV	PSLS	200801231301
493-060	493-059	08/06/2008	210.00		MORRISON RD	STRATHMORE DR	PSLS	200801231301

<u>STR 1</u>	<u>STR 2</u>	<u>COMP DATE</u>	<u>LENGTH</u>	<u>ADDRESS</u>	<u>STREET</u>	<u>CROSS STREET</u>	<u>ACTIVITY</u>	<u>WO NO</u>
493-061	493-060	08/06/2008	248.00		MORRISON RD	STRATHMORE DR	PSLS	200801231301
493-062	493-061	08/06/2008	315.00		MORRISON RD	JAHNCKE RD	PSLS	200801231301
493-063	493-062	08/07/2008	315.00		MORRISON RD	JAHNCKE RD	PSLS	200801231301
493-064	493-061	08/07/2008	260.00		STRATHMORE DR	BRIARHEATH DR	PSLS	200801231301
493-065	493-064	08/07/2008	279.00		STRATHMORE DR	BRIARHEATH DR	PSLS	200801231301
493-066	493-065	08/07/2008	235.00		STRATHMORE DR	BRIARHEATH DR	PSLS	200801231301
493-067	493-066	08/07/2008	82.00		STRATHMORE DR	BRIARHEATH DR	PSLS	200801231301
493-067	493-071	08/07/2008	160.00		STRATHMORE DR	BRIARHEATH DR	PSLS	200801231301
493-068	493-064	08/07/2008	290.00		BRIARHEATH DR	STRATHMORE DR	PSLS	200801231301
493-069	493-068	08/07/2008	296.00		STRATHMORE DR	BRIARHEATH DR	PSLS	200801231301
493-070	493-069	08/07/2008	230.00		STRATHMORE DR	BRIARHEATH DR	PSLS	200801231301
493-071	493-070	08/07/2008	79.00		STRATHMORE DR	BRIARHEATH DR	PSLS	200801231301
493-072	493-068	08/07/2008	216.00		BRIARHEATH DR	E BARRINGTON DR	PSLS	200801231301
493-073	493-072	08/07/2008	74.00		BRIARHEATH DR	E BARRINGTON DR	PSLS	200801231301
493-074	493-073	08/07/2008	388.00		BRIARHEATH DR	E BARRINGTON DR	PSLS	200801231301
493-075	493-064	08/07/2008	210.00		BRIARHEATH DR	E BARRINGTON DR	PSLS	200801231301
493-076	493-075	08/23/2008	85.00		BRIARHEATH DR	E BARRINGTON DR	PSLS	200801344101
493-077	493-076	08/23/2008	361.00		BRIARHEATH DR	E BARRINGTON DR	PSLS	200801344101
493-078	493-077	08/23/2008	399.00		BRIARHEATH DR	E BARRINGTON DR	PSLS	200801344101
493-079	493-078	07/30/2014	55.00		BRIARHEATH DR	E BARRINGTON DR	PSLS	201401607501
493-080	493-078	07/29/2014	387.00		E BARRINGTON DR	BRIARHEATH DR	PSLS	201401607501
493-081	493-074	08/07/2008	374.00		BRIARHEATH DR	E BARRINGTON DR	PSLS	200801231301
493-081	493-080	08/23/2008	400.00		E BARRINGTON DR	BRIARHEATH DR	PSLS	200801344101
493-082	493-019	07/30/2014	20.00		W BARRINGTON DR	W BARRINGTON CT	PSLS	201401607501
493-083	493-082	07/30/2014	20.00		W BARRINGTON CT	W BARRINGTON DR	PSLS	201401607501
493-084	493-083	10/03/2011	109.00		W BARRINGTON CT		FLUSHED	201200711001
494-001	474-020	07/30/2014	290.00		READ BL	OLD GENTILLY RD	PSLS	201401607501
495-001	496-001	07/09/2010	400.00		CHEF MENTEUR HW	WILSON	PSLS	201001450801
495-002	495-001	07/09/2010	383.00		CHEF MENTEUR HW	WILSON	PSLS	201001450801
495-003	495-002	07/09/2010	400.00		CHEF MENTEUR HW	WILSON	PSLS	201001450801
495-004	495-003	07/09/2010	382.00		CHEF MENTEUR HW	WILSON	PSLS	201001450801
495-005	495-004	07/09/2010	386.00		CHEF MENTEUR HW	WILSON	PSLS	201001450801
495-006	495-005	03/10/2010	390.00		CHEF MENTEUR HW	WILSON	FLUSHED	201000722501
495-007	495-006	07/10/2010	50.00		CHEF MENTEUR HW	WILSON	PSLS	201001450801
495-008	495-007	07/10/2010	105.00		CHEF MENTEUR HW	LAFON DR	PSLS	201001450801
495-009	495-008	07/10/2010	211.00		CHEF MENTEUR HW	LAFON DR	PSLS	201001450801
495-010	495-009	07/10/2010	102.00		CHEF MENTEUR HW	LAFON DR	PSLS	201001450801
495-011	495-010	07/10/2010	401.00		CHEF MENTEUR HW	LAFON DR	PSLS	201001450801
495-012	495-011	03/09/2010	260.00		CHEF MENTEUR HW	PLUM ORCHARD AV	FLUSHED	201000722801
495-013	495-012	07/11/2010	174.00		CHEF MENTEUR HW	LAFON DR	PSLS	201001450801
495-014	495-013	07/11/2010	20.00		CHEF MENTEUR HW	LAFON DR	PSLS	201001450801
495-015	495-014	07/10/2010	85.00		CHEF MENTEUR HW	LAFON DR	PSLS	201001450801
495-016	464-016	07/30/2014	103.00		WILSON	CHEF MENTEUR HW	PSLS	201401607501
495-017	495-016	07/30/2014	34.00		WILSON	CHEF MENTEUR HW	PSLS	201401607501
495-018	495-007	07/11/2010	280.00		WILSON	OLD GENTILLY RD	PSLS	201001450801
495-019	495-018	07/28/2010	250.00		WILSON	OLD GENTILLY RD	PSLS	201001541301

<u>STR 1</u>	<u>STR 2</u>	<u>COMP DATE</u>	<u>LENGTH</u>	<u>ADDRESS</u>	<u>STREET</u>	<u>CROSS STREET</u>	<u>ACTIVITY</u>	<u>WO NO</u>
495-020	495-019	07/28/2010	19.00		OLD GENTILLY RD	WILSON	PSLS	201001541301
495-021	495-020	07/28/2010	308.00		OLD GENTILLY RD	LAFON DR	PSLS	201001541301
495-022	495-021	07/28/2010	310.00		OLD GENTILLY RD	LAFON DR	PSLS	201001541301
495-023	496-011	07/28/2010	110.00		OLD GENTILLY RD	PARKWAY DR	PSLS	201001541301
495-025	495-024	12/08/2011	135.00		OLD GENTILLY RD	PARKWAY DR	FLUSHED	201200430201
495-026	495-025	11/07/2013	262.00		OLD GENTILLY RD	MIDLOTHAN	FLUSHED	201305131701
495-027	495-026	12/08/2011	264.00		OLD GENTILLY RD	ELAINE	FLUSHED	201200441601
495-028	479-004	07/31/2014	365.00		ALMONASTER AV	ELAINE	PSLS	201401607501
495-029	495-028	07/31/2014	360.00		ALMONASTER AV	ELAINE	PSLS	201401607501
495-030	495-029	07/28/2010	364.00		ALMONASTER AV	ELAINE	PSLS	201001541301
495-031	495-030	07/29/2010	365.00		ALMONASTER AV	ELAINE	PSLS	201001541301
495-032	495-031	07/29/2010	310.00		ALMONASTER AV	ELAINE	PSLS	201001541301
495-033	495-032	08/16/2010	90.00		ALMONASTER AV	ELAINE	PSLS	201001664101
495-034	495-033	08/16/2010	102.00		ALMONASTER AV	ELAINE	PSLS	201001664101
495-035	495-034	08/16/2010	406.00		ALMONASTER AV	ELAINE	PSLS	201001664101
495-036	495-035	08/16/2010	358.00		ALMONASTER AV	ELAINE	PSLS	201001664101
495-037	495-036	08/16/2010	423.00		ALMONASTER AV	ELAINE	PSLS	201001664101
495-038	495-037	08/17/2010	357.00		ALMONASTER AV	ELAINE	PSLS	201001664101
495-039	495-038	07/31/2014	22.00		ALMONASTER AV	ELAINE	PSLS	201401607501
495-040	495-038	08/17/2010	320.00		ELAINE	OLD GENTILLY RD	PSLS	201001664101
495-041	495-040	08/17/2010	320.00		ELAINE	OLD GENTILLY RD	PSLS	201001664101
495-042	495-041	08/17/2010	320.00		ELAINE	OLD GENTILLY RD	PSLS	201001664101
495-043	495-033	08/17/2010	421.00		ALMONASTER AV	ELAINE	PSLS	201001664101
495-044	495-043	08/17/2010	328.00		ALMONASTER AV	ELAINE	PSLS	201001664101
495-045	495-044	08/17/2010	328.00		ALMONASTER AV	ELAINE	PSLS	201001664101
495-046	495-045	08/17/2010	325.00		ALMONASTER AV	ELAINE	PSLS	201001664101
495-047	495-046	08/17/2010	330.00		ALMONASTER AV	MIDLOTHAN	PSLS	201001664101
495-048	495-047	07/31/2014	329.00		ALMONASTER AV	PARKWAY DR	PSLS	201401607501
495-049	495-048	09/17/2014	91.00		PARKWAY DR	GERANIUM LN	PSLS	201401931501
495-050	495-049	09/17/2014	300.00		PARKWAY DR	GERANIUM LN	PSLS	201401931501
495-051	495-050	07/31/2014	295.00		PARKWAY DR	GERANIUM LN	PSLS	201401607501
495-052	464-073	08/10/2009	97.00		CHEF MENTEUR HW	LAFON DR	PSLS	200901735701
495-054	495-015	07/11/2010	15.00		CHEF MENTEUR HW	LAFON DR	PSLS	201001450801
495-054	495-053	07/29/2010	115.00		CHEF MENTEUR HW	LAFON DR	PSLS	201001541301
495-LS1	495-015	09/19/2014	115.00		CHEF MENTEUR HW	LAFON DR	PSLS	201401931501
496-003	496-001	07/11/2010	395.00		CHEF MENTEUR HW	GENTILLY RD	PSLS	201001450801
496-004	496-003	07/29/2010	470.00		CHEF MENTEUR HW	GENTILLY RD	PSLS	201001541301
496-005	496-004	07/29/2010	476.00		CHEF MENTEUR HW	GENTILLY RD	PSLS	201001541301
496-006	496-005	07/29/2010	472.00		CHEF MENTEUR HW	GENTILLY RD	PSLS	201001541301
496-007	496-006	07/29/2010	455.00		CHEF MENTEUR HW	GENTILLY RD	PSLS	201001541301
496-008	496-007	07/29/2010	365.00		CHEF MENTEUR HW	GENTILLY RD	PSLS	201001541301
496-009	496-008	07/29/2010	97.00		CHEF MENTEUR HW	GENTILLY RD	PSLS	201001541301
496-010	496-029	09/18/2014	250.00		DODT AV	OLD GENTILLY RD	PSLS	201401931501
496-011	496-010	12/09/2011	180.00		DODT AV	OLD GENTILLY RD	FLUSHED	201200508301
496-012	496-011	12/09/2011	235.00		OLD GENTILLY RD	CROWDER BL	FLUSHED	201200498201
496-013	496-012	12/09/2011	240.00		OLD GENTILLY RD	CROWDER BL	FLUSHED	201200508401

<u>STR 1</u>	<u>STR 2</u>	<u>COMP DATE</u>	<u>LENGTH</u>	<u>ADDRESS</u>	<u>STREET</u>	<u>CROSS STREET</u>	<u>ACTIVITY</u>	<u>WO NO</u>
496-014	496-013	12/09/2011	367.00		OLD GENTILLY RD	CROWDER BL	FLUSHED	201200508501
496-015	496-014	12/09/2011	366.00		OLD GENTILLY RD	CROWDER BL	FLUSHED	201200508601
496-016	496-015	12/09/2011	250.00		OLD GENTILLY RD	CAMELIA	FLUSHED	201200498301
496-017	496-016	12/09/2011	248.00		OLD GENTILLY RD	CAMELIA	FLUSHED	201200508701
496-018	496-017	12/08/2011	332.00		OLD GENTILLY RD	CAMELIA	FLUSHED	201200442101
496-019	496-018	12/01/2011	333.00		OLD GENTILLY RD	CAMELIA	FLUSHED	201200441001
496-020	496-019	12/01/2011	339.00		OLD GENTILLY RD	CAMELIA	FLUSHED	201200440901
496-021	496-020	12/01/2011	305.00		OLD GENTILLY RD	OLEANDER	FLUSHED	201200430101
496-022	496-021	12/01/2011	303.00		OLD GENTILLY RD	VERBENA	FLUSHED	201200440801
496-023	496-022	07/17/2014	162.00		OLD GENTILLY RD	CARNATION LN	PSLS	201401607701
496-024	497-019	06/13/2013	310.00		CHEF MENTEUR HW	GENTILLY RD	FLUSHED	201304528901
496-025	496-024	07/17/2014	32.00		CHEF MENTEUR HW	GENTILLY RD	PSLS	201401607701
496-026	496-025	03/05/2012	193.00		CHEF MENTEUR HW	GENTILLY RD	FLUSHED	201201106701
496-027	496-026	07/17/2014	50.00		CHEF MENTEUR HW	GENTILLY RD	PSLS	201401607701
496-029	496-028	07/17/2014	40.00		DODT AV	OLD GENTILLY RD	PSLS	201401607701
497-002	497-001	07/30/2010	120.00		GENTILLY RD	MC COY	PSLS	201001541301
497-003	497-001	07/30/2010	335.00		MC COY	OLD GENTILLY RD	PSLS	201001541301
497-004	497-003	07/30/2010	326.00		MC COY	OLD GENTILLY RD	PSLS	201001541301
497-005	497-004	07/30/2010	320.00		MC COY	OLD GENTILLY RD	PSLS	201001541301
497-006	497-001	07/30/2010	235.00		GENTILLY RD	DARBY	PSLS	201001541301
497-007	497-006	07/30/2010	319.00		DARBY	OLD GENTILLY RD	PSLS	201001541301
497-008	497-007	08/02/2010	322.00		DARBY	OLD GENTILLY RD	PSLS	201001541301
497-009	497-008	08/02/2010	346.00		DARBY	OLD GENTILLY RD	PSLS	201001541301
497-010	497-006	08/02/2010	102.00		GENTILLY RD	DARBY	PSLS	201001541301
497-011	497-010	08/02/2010	401.00		GENTILLY RD	DARBY	PSLS	201001541301
497-012	497-021	11/23/2011	285.00		CHEF MENTEUR HW	READ BL	FLUSHED	201200450501
497-013	497-021	08/01/2014	360.00		CHEF MENTEUR HW	MC COY	PSLS	201401607701
497-014	497-013	07/18/2014	351.00		CHEF MENTEUR HW	MC COY	PSLS	201401607701
497-015	497-014	07/18/2014	335.00		CHEF MENTEUR HW	MC COY	PSLS	201401607701
497-016	473-020	07/18/2014	135.00		MARQUE DR	CHEF MENTEUR HW	PSLS	201401607701
497-017	497-016	07/18/2014	345.00		CHEF MENTEUR HW	GENTILLY RD	PSLS	201401607701
497-018	497-017	07/18/2014	333.00		CHEF MENTEUR HW	GENTILLY RD	PSLS	201401607701
497-019	497-018	07/21/2014	335.00		CHEF MENTEUR HW	GENTILLY RD	PSLS	201401607701
497-020	496-023	12/01/2011	135.00		GENTILLY RD	ROSE AV	FLUSHED	201200440701
497-021	474-120	08/01/2014	90.00		LURLINE	CHEF MENTEUR HW	PSLS	201401607701
500-002	500-001	07/21/2014	18.00		MICHOUD BL	CHEF MENTEUR HW	PSLS	201401607701
500-003	500-002	07/21/2014	350.00		MICHOUD BL	CHEF MENTEUR HW	PSLS	201401607701
500-005	500-004	06/24/2010	253.00		MICHOUD BL	CHEF MENTEUR HW	PSLS	201001254201
500-006	500-005	06/24/2010	186.00		MICHOUD BL	CHEF MENTEUR HW	PSLS	201001254201
500-007	500-035	06/30/2010	365.00		CHEF MENTEUR HW	ALCEE FORTIER BL	PSLS	201001254201
500-008	500-007	07/11/2010	148.00		CHEF MENTEUR HW	ALCEE FORTIER BL	PSLS	201001450801
500-009	500-008	07/11/2010	312.00		CHEF MENTEUR HW	ALCEE FORTIER BL	PSLS	201001450801
500-010	500-035	06/30/2010	433.00		CHEF MENTEUR HW	PARIS RD	PSLS	201001254201
500-011	500-010	07/11/2010	425.00		CHEF MENTEUR HW	PARIS RD	PSLS	201001450801
500-012	500-011	07/10/2010	425.00		CHEF MENTEUR HW	PARIS RD	PSLS	201001450801
500-013	500-012	07/10/2010	296.00		CHEF MENTEUR HW	PARIS RD	PSLS	201001450801

<u>STR 1</u>	<u>STR 2</u>	<u>COMP DATE</u>	<u>LENGTH</u>	<u>ADDRESS</u>	<u>STREET</u>	<u>CROSS STREET</u>	<u>ACTIVITY</u>	<u>WO NO</u>
500-014	500-013	07/10/2010	249.00		CHEF MENTEUR HW	PARIS RD	PSLS	201001450801
500-015	500-004	06/24/2010	200.00		MICHOUD BL	CARRERE CT	PSLS	201001254201
500-016	500-015	06/24/2010	338.00		MICHOUD BL	CARRERE CT	PSLS	201001254201
500-017	500-016	06/24/2010	146.00		MICHOUD BL	CARRERE CT	PSLS	201001254201
500-018	500-017	06/25/2010	302.00		CARRERE CT	MICHOUD BL	PSLS	201001254201
500-019	500-018	07/10/2010	293.00		CARRERE CT	MICHOUD BL	PSLS	201001450801
500-020	500-019	07/10/2010	309.00		CARRERE CT	MICHOUD BL	PSLS	201001450801
500-021	500-017	06/25/2010	195.00		MICHOUD BL	CARRERE CT	PSLS	201001254201
500-022	500-021	06/25/2010	330.00		MICHOUD BL	CARRERE CT	PSLS	201001254201
500-023	500-022	06/25/2010	14.00		MICHOUD BL	CARRERE CT	PSLS	201001254201
500-024	500-023	06/25/2010	130.00		MICHOUD BL	CARRERE CT	PSLS	201001254201
500-025	500-024	06/25/2010	294.00		CARRERE CT	MICHOUD BL	PSLS	201001254201
500-026	500-025	06/25/2010	305.00		CARRERE CT	MICHOUD BL	PSLS	201001254201
500-027	500-026	06/25/2010	303.00		CARRERE CT	MICHOUD BL	PSLS	201001254201
500-028	500-027	06/25/2010	65.00		CARRERE CT	MICHOUD BL	PSLS	201001254201
500-029	500-028	06/28/2010	294.00		CARRERE CT	MICHOUD BL	PSLS	201001254201
500-030	500-029	06/28/2010	290.00		CARRERE CT	MICHOUD BL	PSLS	201001254201
500-031	500-024	06/28/2010	270.00		MICHOUD BL	OLD GENTILLY RD	PSLS	201001254201
500-032	500-031	06/28/2010	265.00		MICHOUD BL	OLD GENTILLY RD	PSLS	201001254201
500-033	500-032	06/28/2010	43.00		MICHOUD BL	OLD GENTILLY RD	PSLS	201001254201
500-034	500-033	06/28/2010	98.00		MICHOUD BL	OLD GENTILLY RD	PSLS	201001254201
500-035	500-006	06/30/2010	230.00		MICHOUD BL	CHEF MENTEUR HW	PSLS	201001254201
501-001	500-003	07/21/2014	353.00		L&N RAILROAD	W POCHE CT	PSLS	201401607701
501-002	501-025	10/21/2014	5.00		L&N RAILROAD	SERVITUDE	PSLS	201402222501
501-004	501-003	07/22/2014	208.00		W POCHE CT	L&N RAILROAD	PSLS	201401607701
501-005	501-004	07/22/2014	168.00		W POCHE CT	L&N RAILROAD	PSLS	201401607701
501-006	501-005	07/22/2014	162.00		W POCHE CT	L&N RAILROAD	PSLS	201401607701
501-007	501-006	07/23/2014	318.00		W POCHE CT	L&N RAILROAD	PSLS	201401607701
501-008	501-007	07/23/2014	334.00		W POCHE CT	L&N RAILROAD	PSLS	201401607701
501-009	501-008	06/28/2010	334.00		W POCHE CT	L&N RAILROAD	PSLS	201001254201
501-010	501-009	06/28/2010	391.00		W POCHE CT	L&N RAILROAD	PSLS	201001254201
501-011	501-002	07/23/2014	335.00		L&N RAILROAD	W POCHE CT	PSLS	201401607701
501-012	501-011	07/23/2014	335.00		L&N RAILROAD	SERVITUDE	PSLS	201401607701
501-013	501-012	09/30/2013	308.00	4300BLK	POCHE CT	OLD GENTILLY RD	FLUSHED	201304640201
501-014	501-013	07/23/2014	310.00		L&N RAILROAD	W POCHE CT	PSLS	201401607701
501-015	501-014	07/24/2014	310.00		L&N RAILROAD	W POCHE CT	PSLS	201401607701
501-016	501-015	07/25/2014	308.00		L&N RAILROAD	W POCHE CT	PSLS	201401607701
501-017	500-009	07/10/2010	402.00		CHEF MENTEUR HW	MICHOUD BL	PSLS	201001450801
501-018	501-017	07/10/2010	397.00		CHEF MENTEUR HW	MICHOUD BL	PSLS	201001450801
501-019	501-018	07/10/2010	367.00		CHEF MENTEUR HW	MICHOUD BL	PSLS	201001450801
501-020	502-013	08/18/2010	366.00		CHEF MENTEUR HW	ALCEE FORTIER BL	PSLS	201001664101
501-021	501-020	08/18/2010	326.00		CHEF MENTEUR HW	ALCEE FORTIER BL	PSLS	201001664101
501-022	501-019	07/10/2010	303.00		CHEF MENTEUR HW	ALCEE FORTIER BL	PSLS	201001450801
501-023	501-022	07/10/2010	107.00		CHEF MENTEUR HW	MICHOUD BL	PSLS	201001450801
502-002	502-001	04/28/2010	342.00		OLD GENTILLY RD	SATURN BL	PSLS	201000863101
502-003	502-002	04/28/2010	340.00		OLD GENTILLY RD	SATURN BL	PSLS	201000863101

<u>STR 1</u>	<u>STR 2</u>	<u>COMP DATE</u>	<u>LENGTH</u>	<u>ADDRESS</u>	<u>STREET</u>	<u>CROSS STREET</u>	<u>ACTIVITY</u>	<u>WO NO</u>
502-004	502-001	04/28/2010	394.00		OLD GENTILLY RD	SATURN BL	PSLS	201000863101
502-005	502-004	04/28/2010	394.00		OLD GENTILLY RD	SATURN BL	PSLS	201000863101
502-006	502-005	04/28/2010	508.00		OLD GENTILLY RD	SATURN BL	PSLS	201000863101
502-007	502-001	04/28/2010	90.00		OLD GENTILLY RD	SATURN BL	PSLS	201000863101
502-008	502-007	04/29/2010	95.00		GENTILLY RD	SATURN BL	PSLS	201000863101
502-009	486-066	08/18/2010	185.00		CHEF MENTEUR HW	OLD GENTILLY RD	PSLS	201001664101
502-010	502-009	08/18/2010	359.00		CHEF MENTEUR HW	OLD GENTILLY RD	PSLS	201001664101
502-011	502-010	07/25/2014	401.00		CHEF MENTEUR HW	OLD GENTILLY RD	PSLS	201401607701
502-012	502-011	07/25/2014	388.00		CHEF MENTEUR HW	OLD GENTILLY RD	PSLS	201401607701
502-013	502-012	08/18/2010	392.00		CHEF MENTEUR HW	OLD GENTILLY RD	PSLS	201001664101
503-002	503-001	07/25/2014	87.00		INDUSTRIAL PK	CHEF MENTEUR HW	PSLS	201401607701
503-003	503-002	07/25/2014	186.00		INDUSTRIAL PK	CHEF MENTEUR HW	PSLS	201401607701
503-004	503-003	07/25/2014	267.00		INDUSTRIAL PK	CHEF MENTEUR HW	PSLS	201401607701
503-005	503-001	04/29/2010	121.00		INDUSTRIAL PK	CHEF MENTEUR HW	PSLS	201000863101
503-006	503-005	05/27/2010	195.00		INDUSTRIAL PK	CHEF MENTEUR HW	PSLS	201001073301
503-009	503-008	05/27/2010	403.00		INDUSTRIAL PK	INTRACOASTAL DR	PSLS	201001073301
503-010	503-009	05/27/2010	400.00		INDUSTRIAL PK	INTRACOASTAL DR	PSLS	201001073301
504-001	500-032	06/28/2010	400.00		MICHOUD BL	OLD GENTILLY RD	PSLS	201001254201
504-003	504-001	06/29/2010	197.00		MICHOUD BL	OLD GENTILLY RD	PSLS	201001254201
504-004	504-003	06/29/2010	48.00		MICHOUD BL	OLD GENTILLY RD	PSLS	201001254201
504-005	504-003	06/29/2010	404.00		MICHOUD BL	OLD GENTILLY RD	PSLS	201001254201
504-006	504-005	06/29/2010	101.00		MICHOUD BL	OLD GENTILLY RD	PSLS	201001254201
504-007	504-006	06/29/2010	100.00		GENTILLY RD	MICHOUD BL	PSLS	201001254201
504-008	504-007	06/29/2010	25.00		GENTILLY RD	MICHOUD BL	PSLS	201001254201
504-009	504-008	06/29/2010	30.00		GENTILLY RD	MICHOUD BL	PSLS	201001254201
504-010	504-009	06/29/2010	370.00		OLD GENTILLY RD	MICHOUD BL	PSLS	201001254201
504-011	504-010	06/29/2010	100.00		OLD GENTILLY RD	MICHOUD BL	PSLS	201001254201
504-012	504-011	06/29/2010	30.00		OLD GENTILLY RD	MICHOUD BL	PSLS	201001254201
504-013	504-012	06/29/2010	60.00		OLD GENTILLY RD	MICHOUD BL	PSLS	201001254201
504-014	504-013	06/29/2010	250.00		OLD GENTILLY RD	MICHOUD BL	PSLS	201001254201
504-015	504-014	06/29/2010	160.00		OLD GENTILLY RD	MICHOUD BL	PSLS	201001254201
504-016	504-015	06/29/2010	235.00		OLD GENTILLY RD	MICHOUD BL	PSLS	201001254201
504-017	504-016	06/29/2010	140.00		OLD GENTILLY RD	MICHOUD BL	PSLS	201001254201
504-018	504-017	06/29/2010	60.00		OLD GENTILLY RD	MICHOUD BL	PSLS	201001254201
504-019	504-013	06/29/2010	120.00		OLD GENTILLY RD	MICHOUD BL	PSLS	201001254201
504-020	501-010	06/24/2010	390.00		W POCHE CT	OLD GENTILLY RD	PSLS	201001254201
504-020	504-010	06/29/2010	390.00		W POCHE CT	OLD GENTILLY RD	PSLS	201001254201
504-021	504-020	06/30/2010	344.00		W POCHE CT	OLD GENTILLY RD	PSLS	201001254201
505-006	505-083	08/01/2014	290.00		W RENAISSANCE CT	LAKE CARMEL DR	PSLS	201401607701
505-007	505-006	02/22/2012	130.00		LAKE CARMEL DR	W RENAISSANCE CT	FLUSHED	201201100501
505-008	505-007	07/23/2014	22.00		LAKE CARMEL DR	BEAUVOIR CT	PSLS	201401607701
505-009	505-008	02/22/2012	91.00		LAKE CARMEL DR	BEAUVOIR CT	FLUSHED	201201106801
505-010	505-009	02/22/2012	222.00		BEAUVOIR CT	LAKE CARMEL DR	FLUSHED	201201106901
505-011	505-010	07/23/2014	250.00		BEAUVOIR CT	LAKE CARMEL DR	PSLS	201401607701
505-012	505-011	07/23/2014	251.00		BEAUVOIR CT	CHANELLE CT	PSLS	201401607701
505-013	505-012	02/17/2011	150.00	7130	BEAUVOIR CT		UNCHOKED	201100289701

<u>STR 1</u>	<u>STR 2</u>	<u>COMP DATE</u>	<u>LENGTH</u>	<u>ADDRESS</u>	<u>STREET</u>	<u>CROSS STREET</u>	<u>ACTIVITY</u>	<u>WO NO</u>
505-014	505-009	02/22/2012	155.00		LAKE CARMEL DR	BEAUVOIR CT	FLUSHED	201201100601
505-015	505-014	02/22/2012	250.00		LAKE CARMEL DR	BEAUVOIR CT	FLUSHED	201201107001
505-016	505-015	07/29/2014	210.00		LAKE CARMEL DR	CHATELAIN CT	PSLS	201401607701
505-017	505-016	02/22/2012	145.00		LAKE CARMEL DR	CHATELAIN CT	FLUSHED	201201107101
505-018	505-017	02/22/2012	140.00		CHATELAIN CT	LAKE CARMEL DR	FLUSHED	201201107201
505-019	505-018	02/27/2012	185.00		CHATELAIN CT	LAKE CARMEL DR	FLUSHED	201201100701
505-020	505-019	07/29/2014	135.00		CHATELAIN CT	LAKE CARMEL DR	PSLS	201401607701
505-021	505-019	02/27/2012	60.00		CHATELAIN CT	LAKE CARMEL DR	FLUSHED	201201104701
505-022	505-021	07/29/2014	20.00		CHATELAIN CT	LAKE CARMEL DR	PSLS	201401607701
505-023	505-022	07/29/2014	300.00		CHATELAIN CT	LAKE CARMEL DR	PSLS	201401607701
505-024	505-023	07/29/2014	283.00		CHATELAIN CT	CARMEL PL	PSLS	201401607701
505-025	505-024	12/22/2011	390.00		CHATELAIN CT	CARMEL PL	FLUSHED	201200508801
505-026	505-025	07/28/2014	50.00		CARMEL PL	CHATELAIN DR	PSLS	201401607701
505-027	505-006	04/18/2012	174.00		N LAKE CARMEL DR	W RENAISSANCE CT	FLUSHED	201201381201
505-028	505-027	07/28/2014	265.00		N LAKE CARMEL DR	E RENAISSANCE CT	PSLS	201401607701
505-029	505-028	04/18/2012	275.00		N LAKE CARMEL DR	E RENAISSANCE CT	FLUSHED	201201381301
505-030	505-029	12/22/2011	282.00		N LAKE CARMEL DR	WAYSIDE DR	FLUSHED	201200498401
505-031	505-030	07/29/2014	400.00		WAYSIDE DR	N LAKE CARMEL DR	PSLS	201401607701
505-032	505-031	07/29/2014	400.00		WAYSIDE DR	PARLANGE CT	PSLS	201401607701
505-033	505-006	07/29/2014	298.00		W RENAISSANCE CT	MC RAVEN CT	PSLS	201401607701
505-034	505-033	02/22/2012	305.00		MC RAVEN CT	W RENAISSANCE CT	FLUSHED	201201104801
505-035	505-034	07/30/2014	390.00		MC RAVEN CT	E RENAISSANCE CT	PSLS	201401607701
505-036	505-035	07/30/2014	75.00		E RENAISSANCE CT	MC RAVEN CT	PSLS	201401607701
505-037	505-035	07/31/2014	36.00		E RENAISSANCE CT	MC RAVEN CT	PSLS	201401607701
505-038	505-037	07/31/2014	119.00		E RENAISSANCE CT	JEANNE CT	PSLS	201401607701
505-039	505-038	07/31/2014	162.00		E RENAISSANCE CT	JEANNE CT	PSLS	201401607701
505-040	505-039	07/31/2014	176.00		E RENAISSANCE CT	PARLANGE CT	PSLS	201401607701
505-041	505-040	07/31/2014	95.00		E RENAISSANCE CT	PARLANGE CT	PSLS	201401607701
505-042	505-041	12/23/2011	261.00		PARLANGE CT	WAYSIDE DR	FLUSHED	201200508901
505-043	505-042	08/01/2014	430.00		WAYSIDE DR	ASHLAND DR	PSLS	201401607701
505-044	505-041	08/01/2014	94.00		E RENAISSANCE CT	PARLANGE CT	PSLS	201401607701
505-045	505-044	08/01/2014	275.00		E RENAISSANCE CT	CHANELLE CT	PSLS	201401607701
505-046	505-045	08/01/2014	71.00		E RENAISSANCE CT	ASHLAND DR	PSLS	201401607701
505-047	505-046	12/22/2011	164.00		E RENAISSANCE CT	ASHLAND DR	FLUSHED	201200506401
505-048	505-047	08/01/2014	308.00		ASHLAND DR	WAYSIDE DR	PSLS	201401607701
505-049	505-047	02/17/2011	150.00	7030	E RENAISSANCE CT		UNCHOKED	201100289601
505-050	505-049	08/01/2014	161.00		E RENAISSANCE CT	SHADOWLAWN AV	PSLS	201401607701
505-051	505-050	08/01/2014	225.00		SHADOWLAWN AV	I-10 SERVICE RD	PSLS	201401607701
505-052	505-033	08/01/2014	174.00		W RENAISSANCE CT	JEANNE CT	PSLS	201401607701
505-053	505-052	08/01/2014	56.00		W RENAISSANCE CT	JEANNE CT	PSLS	201401607701
505-054	505-053	12/23/2011	255.00		JEANNE CT	W RENAISSANCE CT	FLUSHED	201200506601
505-055	505-054	08/01/2014	225.00		JEANNE CT	E RENAISSANCE CT	PSLS	201401607701
505-056	505-052	04/18/2012	85.00		W RENAISSANCE CT	JEANNE CT	FLUSHED	201201381401
505-057	505-056	08/01/2014	149.00		W RENAISSANCE CT	PARLANGE CT	PSLS	201401607701
505-058	505-057	08/01/2014	349.00		PARLANGE CT	E RENAISSANCE CT	PSLS	201401607701
505-059	505-058	08/01/2014	150.00		PARLANGE CT	E RENAISSANCE CT	PSLS	201401607701

<u>STR 1</u>	<u>STR 2</u>	<u>COMP DATE</u>	<u>LENGTH</u>	<u>ADDRESS</u>	<u>STREET</u>	<u>CROSS STREET</u>	<u>ACTIVITY</u>	<u>WO NO</u>
505-060	505-057	04/18/2012	164.00		W RENAISSANCE CT	CHANELLE CT	FLUSHED	201201381501
505-061	505-060	04/18/2012	107.00		W RENAISSANCE CT	CHANELLE CT	FLUSHED	201201372301
505-062	505-061	12/23/2011	212.00		CHANELLE CT	BEAUVOIR CT	FLUSHED	201200506701
505-063	505-062	12/23/2011	90.00		BEAUVOIR CT	CARMEL PL	FLUSHED	201200506801
505-064	505-063	12/23/2011	120.00		BEAUVOIR CT	CARMEL PL	FLUSHED	201200506901
505-065	505-077	08/01/2014	50.00		BEAUVOIR CT	CARMEL PL	PSLS	201401607701
505-066	505-065	12/23/2011	8.00		BEAUVOIR CT	CARMEL PL	FLUSHED	201200507001
505-067	505-061	12/26/2011	300.00		CHANELLE CT	W RENAISSANCE CT	FLUSHED	201200497901
505-068	505-067	08/01/2014	260.00		CHANELLE CT	E RENAISSANCE CT	PSLS	201401607701
505-069	505-061	08/01/2014	156.00		W RENAISSANCE CT	ASHLAND DR	PSLS	201401607701
505-070	505-069	08/01/2014	100.00		W RENAISSANCE CT	ASHLAND DR	PSLS	201401607701
505-071	505-070	12/26/2011	280.00		ASHLAND DR	W RENAISSANCE CT	FLUSHED	201200507101
505-072	505-071	08/01/2014	288.00		ASHLAND DR	E RENAISSANCE CT	PSLS	201401607701
505-073	505-070	01/31/2012	166.00		W RENAISSANCE CT	ASHLAND DR	FLUSHED	201201104901
505-074	505-073	12/26/2011	123.00		W RENAISSANCE CT	SHADOWLAWN AV	FLUSHED	201200507201
505-075	505-074	12/26/2011	115.00		W RENAISSANCE CT	SHADOWLAWN AV	FLUSHED	201200498001
505-076	505-075	08/01/2014	100.00		W RENAISSANCE CT	SHADOWLAWN AV	PSLS	201401607701
505-077	505-064	08/24/2009	50.00		BEAUVOIR CT	CARMEL PL	PSLS	200901822101
505-078	505-077	12/23/2011	170.00		CARMEL PL	CHATELAIN DR	FLUSHED	201200507301
505-079	505-078	08/01/2014	68.00		CARMEL PL	CHATELAIN DR	PSLS	201401607701
505-080	505-079	06/26/2013	350.00		CARMEL PL	CHATELAIN DR	FLUSHED	201303883501
505-081	505-026	12/22/2011	140.00		CARMEL PL	BEAUVOIR CT	FLUSHED	201200507401
505-082	505-081	08/01/2014	240.00		CARMEL PL	BEAUVOIR CT	PSLS	201401607701
505-083	490-103	08/24/2009	63.00		W RENAISSANCE CT	MORRISON RD	PSLS	200901822101
506-002	506-001	08/01/2014	21.00		MORRISON RD	SCOTTWOOD	PSLS	201401607701
506-003	506-002	08/01/2014	20.00		MORRISON RD	SCOTTWOOD DR	PSLS	201401607701
506-004	506-001	01/31/2012	165.00		MORRISON RD	SCOTTWOOD DR	FLUSHED	201201105101
506-005	506-004	12/30/2011	250.00		MORRISON RD	JONLEE DR	FLUSHED	201200507501
506-006	506-005	12/30/2011	150.00		MORRISON RD	JONLEE DR	FLUSHED	201200498101
506-007	506-005	12/27/2011	351.00		JONLEE DR	MORRISON RD	FLUSHED	201200507601
506-008	506-007	12/27/2011	360.00		JONLEE DR	CURRAN BL	FLUSHED	201200506301
506-009	506-008	08/01/2014	360.00		JONLEE DR	CURRAN BL	PSLS	201401607701
506-010	506-004	12/27/2011	303.00		SCOTTWOOD DR	MORRISON RD	FLUSHED	201200505001
506-011	506-010	12/27/2011	300.00		SCOTTWOOD DR	CURRAN BL	FLUSHED	201200505101
506-012	506-011	07/30/2014	301.00		SCOTTWOOD DR	CURRAN BL	PSLS	201401674701
506-013	506-012	07/30/2014	179.00		SCOTTWOOD DR	CURRAN BL	PSLS	201401674701
506-014	506-001	07/30/2014	160.00		MORRISON RD	BRIARWOOD DR	PSLS	201401674701
506-015	506-014	01/31/2012	338.00		BRIARWOOD DR	MORRISON RD	FLUSHED	201201100101
506-016	506-015	12/27/2011	319.00		BRIARWOOD DR	CURRAN BL	FLUSHED	201200505201
506-017	506-016	12/27/2011	237.00		BRIARWOOD DR	CURRAN BL	FLUSHED	201200505301
506-018	506-017	12/27/2011	250.00		BRIARWOOD DR	CURRAN BL	FLUSHED	201200505401
506-019	506-018	12/26/2011	240.00		CURRAN BL	SCOTTWOOD DR	FLUSHED	201200497501
506-020	506-019	07/31/2014	337.00		SCOTTWOOD DR	CURRAN BL	PSLS	201401674701
506-021	506-020	12/27/2011	300.00		SCOTTWOOD DR	HAYNE BL	FLUSHED	201200505501
506-022	506-021	07/31/2014	300.00		SCOTTWOOD DR	HAYNE BL	PSLS	201401674701
506-023	506-022	12/27/2011	302.00		SCOTTWOOD DR	HAYNE BL	FLUSHED	201200505601

<u>STR 1</u>	<u>STR 2</u>	<u>COMP DATE</u>	<u>LENGTH</u>	<u>ADDRESS</u>	<u>STREET</u>	<u>CROSS STREET</u>	<u>ACTIVITY</u>	<u>WO NO</u>
506-024	506-019	12/26/2011	250.00		CURRAN BL	REINDEER	FLUSHED	201200497601
506-025	506-024	08/01/2014	325.00		REINDEER	POLYANNA	PSLS	201401674701
506-026	506-025	08/01/2014	190.00		REINDEER	POLYANNA	PSLS	201401674701
506-027	506-026	08/01/2014	105.00		POLYANNA	REINDEER	PSLS	201401674701
506-028	506-026	12/27/2011	210.00		POLYANNA	REINDEER	FLUSHED	201200505701
506-029	506-024	12/27/2011	351.00		CURRAN BL	JONLEE DR	FLUSHED	201200505801
506-030	506-029	08/01/2014	293.00		CURRAN BL	JONLEE DR	PSLS	201401674701
506-031	506-029	12/27/2011	153.00		CHRISTOPHER CT	GANNON RD	FLUSHED	201200505901
506-032	506-031	12/27/2011	325.00		CHRISTOPHER CT	GANNON RD	FLUSHED	201200497701
506-033	506-018	08/04/2014	300.00		BRIARWOOD DR	TRICIA CT	PSLS	201401674701
506-034	506-033	12/26/2011	155.00		BRIARWOOD DR	TRICIA CT	FLUSHED	201200506001
506-035	506-034	08/04/2014	180.00		BRIARWOOD DR	TRICIA CT	PSLS	201401674701
506-036	506-035	12/26/2011	310.00		BRIARWOOD DR	HAYNE BL	FLUSHED	201200506101
506-037	506-036	06/07/2013	300.00		BRIARWOOD DR	HAYNE BL	FLUSHED	201304513101
506-038	506-037	08/04/2014	15.00		BRIARWOOD DR	HAYNE BL	PSLS	201401674701
506-039	506-038	08/04/2014	15.00		HAYNE BL	BRIARWOOD DR	PSLS	201401674701
506-040	506-039	09/08/2009	192.00		HAYNE BL	DARLENE CT	PSLS	200901913701
506-042	506-040	08/01/2014	289.00		DARLENE CT	HAYNE BL	PSLS	201401674701
506-043	506-042	08/01/2014	204.00		DARLENE CT	HAYNE BL	PSLS	201401674701
506-044	506-018	12/26/2011	250.00		CURRAN BL	TRICIA CT	FLUSHED	201200497801
506-045	506-044	08/01/2014	117.00		CURRAN BL	TRICIA CT	PSLS	201401674701
506-046	506-044	12/27/2011	284.00		TRICIA CT	CURRAN BL	FLUSHED	201200506201
506-047	506-046	08/01/2014	238.00		TRICIA CT	BRIARWOOD DR	PSLS	201401674701
506-048	506-047	08/01/2014	150.00		TRICIA CT	BRIARWOOD DR	PSLS	201401674701
506-049	506-014	01/31/2012	275.00		MORRISON RD	TRICIA CT	FLUSHED	201201105201
506-051	506-049	08/01/2014	350.00		TRICIA CT	MORRISON RD	PSLS	201401674701
506-052	506-051	08/04/2014	335.00		TRICIA CT	CURRAN BL	PSLS	201401674701
506-053	506-052	08/04/2014	365.00		TRICIA CT	CURRAN BL	PSLS	201401674701
506-054	490-046	06/26/2013	327.00		MORRISON RD	GANNON RD	FLUSHED	201303883601
506-055	506-054	12/19/2012	80.00	O	GANNON RD	MORRISON RD	UNCHOKED	201202668101
506-056	508-013	01/10/2012	260.00		MORRISON RD	PINERIDGE	FLUSHED	201201381601
506-057	506-056	01/10/2012	123.00		PINERIDGE	PARTRIDGE LN	FLUSHED	201201381701
506-058	506-057	08/05/2014	394.00		PINERIDGE	QUAIL CREEK LN	PSLS	201401674701
506-059	506-058	08/05/2014	395.00		PINERIDGE	QUAIL CREEK LN	PSLS	201401674701
506-060	506-059	08/24/2009	395.00		PINERIDGE	CURRAN BL	PSLS	200901822101
506-061	506-056	01/10/2012	210.00		MORRISON RD	MOREL	FLUSHED	201201381801
506-062	506-061	08/05/2014	34.00		MOREL	MORRISON RD	PSLS	201401674701
506-063	506-062	08/05/2014	322.00		MOREL	MORRISON RD	PSLS	201401674701
506-064	506-063	08/05/2014	312.00		MOREL	CURRAN BL	PSLS	201401674701
506-065	506-064	08/06/2014	397.00		MOREL	CURRAN BL	PSLS	201401674701
506-066	506-061	01/10/2012	230.00		MORRISON RD	ROCHON DR	FLUSHED	201201372401
506-067	506-066	01/10/2012	384.00		ROCHON DR	MORRISON RD	FLUSHED	201201381901
506-068	506-067	01/10/2012	348.00		ROCHON DR	CURRAN BL	FLUSHED	201201382001
506-069	506-068	08/06/2014	338.00		ROCHON DR	CURRAN BL	PSLS	201401674701
506-070	506-066	01/10/2012	150.00		MORRISON RD	VINCENT	FLUSHED	201201372501
506-071	506-070	01/10/2012	60.00		VINCENT	MORRISON RD	FLUSHED	201201382101

<u>STR 1</u>	<u>STR 2</u>	<u>COMP DATE</u>	<u>LENGTH</u>	<u>ADDRESS</u>	<u>STREET</u>	<u>CROSS STREET</u>	<u>ACTIVITY</u>	<u>WO NO</u>
506-072	506-071	08/06/2014	340.00		VINCENT	MORRISON RD	PSLS	201401674701
506-073	506-072	03/01/2012	355.00		VINCENT	CURRAN BL	FLUSHED	201201105301
506-074	506-073	08/07/2014	305.00		VINCENT	CURRAN BL	PSLS	201401674701
506-075	508-032	01/31/2012	305.00		CURRAN BL	PINERIDGE	FLUSHED	201201105401
506-076	506-075	08/07/2014	298.00		CURRAN BL	ROCHON DR	PSLS	201401674701
506-077	506-076	08/07/2014	240.00		CURRAN BL	VINCENT	PSLS	201401674701
506-078	508-035	01/31/2012	281.00		LINDEN	SHAMROCK DR	FLUSHED	201201382201
506-079	506-078	08/07/2014	301.00		LINDEN	VINCENT	PSLS	201401674701
506-080	506-079	08/07/2014	260.00		LINDEN	VINCENT	PSLS	201401674701
506-081	508-036	08/08/2014	266.00		WALES	SHAMROCK DR	PSLS	201401674701
506-082	506-081	08/08/2014	300.00		WALES	VINCENT	PSLS	201401674701
506-083	506-082	01/11/2012	263.00		WALES	VINCENT	FLUSHED	201201382301
506-084	506-083	08/08/2014	11.00		VINCENT	WALES	PSLS	201401674701
506-085	506-084	08/08/2014	34.00		VINCENT	WALES	PSLS	201401674701
506-086	506-085	01/11/2012	272.00		VINCENT	LINDEN	FLUSHED	201201372601
506-087	506-086	08/04/2014	174.00		LINDEN	VINCENT	PSLS	201401674701
506-088	506-085	08/04/2014	105.00		VINCENT	SUPERIOR DR	PSLS	201401674701
506-089	506-088	08/04/2014	34.00		SUPERIOR DR	VINCENT	PSLS	201401674701
506-090	506-089	08/04/2014	181.00		SUPERIOR DR	VINCENT	PSLS	201401674701
506-091	506-090	08/04/2014	416.00		SUPERIOR DR	VINCENT	PSLS	201401674701
506-092	506-091	08/04/2014	67.00		SUPERIOR DR	VINCENT	PSLS	201401674701
506-093	506-092	08/24/2009	65.00		SUPERIOR DR	VINCENT	PSLS	200901822101
506-094	506-088	08/24/2009	379.00		VINCENT	WELLAND	PSLS	200901822101
506-095	506-094	08/04/2014	86.00		VINCENT	SUPERIOR DR	PSLS	201401674701
506-096	490-091	08/04/2014	218.00		POLYANNA	GANNON RD	PSLS	201401674701
506-097	508-033	11/09/2013	130.00		CURRAN BL	PINERIDGE	FLUSHED	201305140401
506-098	490-093	12/23/2011	33.00		LINDEN	GANNON RD	FLUSHED	201200503701
506-099	506-098	08/05/2014	330.00		LINDEN	GANNON RD	PSLS	201401674701
506-100	506-101	09/09/2009	188.00		HAYNE BL	REELFOOT	PSLS	200901913701
506-101	506-105	09/09/2009	260.00		HAYNE BL	REELFOOT	PSLS	200901913701
506-102	506-101	09/09/2009	152.00		REELFOOT	HAYNE BL	PSLS	200901913701
506-103	506-102	08/05/2014	35.00		REELFOOT	HAYNE BL	PSLS	201401674701
506-104	506-103	08/05/2014	285.00		REELFOOT	WELLAND	PSLS	201401674701
506-105	506-106	12/28/2011	320.00		HAYNE BL	REELFOOT	FLUSHED	201200503901
506-106	506-107	09/09/2009	35.00		HAYNE BL	SCOTTWOOD DR	PSLS	200901913701
506-107	506-023	08/05/2014	13.00		SCOTTWOOD DR	HAYNE BL	PSLS	201401674701
506-108	506-049	07/29/2014	238.00		MORRISON RD	ANNE MARIE CT	PSLS	201401674701
506-109	506-108	08/07/2014	315.00		ANNE MARIE CT	CURRAN BL	PSLS	201401674701
506-110	506-109	06/04/2013	303.00		ANNE MARIE CT	CURRAN BL	TV	DCGCTV,
506-111	506-110	12/30/2011	290.00		ANNE MARIE CT	CURRAN BL	FLUSHED	201200504101
506-112	506-111	06/04/2013	132.00		ANNE MARIE CT	CURRAN BL	TV	DCGCTV,
506-113	506-028	12/28/2011	60.00		WALES	REINDEER	FLUSHED	201200504201
506-114	506-113	06/21/2013	327.00		WALES	REINDEER	TV	DCGCTV,
506-115	506-114	09/09/2009	318.00		WALES	REINDEER	PSLS	200901913701
506-116	506-110	06/04/2013	48.00		MARY JANE LN	ANNE MARIE CT	TV	DCGCTV,
506-117	506-116	01/31/2012	403.00		MARY JANE LN	ANNE MARIE CT	FLUSHED	201201105601

<u>STR 1</u>	<u>STR 2</u>	<u>COMP DATE</u>	<u>LENGTH</u>	<u>ADDRESS</u>	<u>STREET</u>	<u>CROSS STREET</u>	<u>ACTIVITY</u>	<u>WO NO</u>
506-118	506-117	09/09/2009	229.00		MARY JANE LN	ANNE MARIE CT	PSLS	200901913701
506-119	506-111	09/09/2009	50.00		MARY JANE LN	ANNE MARIE CT	PSLS	200901913701
506-120	506-119	09/09/2009	329.00		MARY JANE LN	ANNE MARIE CT	PSLS	200901913701
506-121	506-073	08/24/2009	65.00		VINCENT	CURRAN BL	PSLS	200901822101
506-123	506-121	08/24/2009	142.00		VINCENT	CURRAN BL	PSLS	200901822101
506-125	506-124	07/29/2014	36.00		WELLAND	VINCENT	PSLS	201401674701
507-001	506-001	08/05/2014	137.00		MORRISON RD	N TAMARON BL	PSLS	201401674701
507-002	507-001	01/31/2012	301.00		MORRISON RD	N TAMARON BL	FLUSHED	201201105701
507-003	507-002	01/31/2012	154.00		N TAMARON BL	E TAMARON BL	FLUSHED	201201105801
507-004	507-003	04/16/2012	149.00		E TAMARON BL	N TAMARON BL	FLUSHED	201201105901
507-005	507-004	05/24/2013	352.00		E TAMARON BL	N TAMARON BL	TV	DCGCTV,
507-006	507-005	04/22/2013	297.00		E TAMARON BL	CORNERSTONE BL	TV	DCGCTV,
507-007	507-006	04/17/2013	301.00		E TAMARON BL	CORNERSTONE BL	TV	DCGCTV,
507-008	507-007	07/16/2008	300.00		E TAMARON BL	CORNERSTONE BL	PSLS	200801068901
507-009	507-008	07/16/2008	300.00		E TAMARON BL	S TAMARON BL	PSLS	200801068901
507-010	507-009	07/16/2008	308.00		E TAMARON BL	S TAMARON BL	PSLS	200801068901
507-011	507-010	07/16/2008	158.00		E TAMARON BL	S TAMARON BL	PSLS	200801068901
507-012	507-011	06/27/2013	100.00		S TAMARON BL	I-10 SERVICE RD	TV	DCGCTV,
507-013	507-003	04/16/2012	177.00		W TAMARON BL	N TAMARON BL	FLUSHED	201201100401
507-014	507-013	07/17/2008	333.00		W TAMARON BL	N TAMARON BL	PSLS	200801068901
507-015	507-014	07/17/2008	299.00		W TAMARON BL	CORNERSTONE BL	PSLS	200801068901
507-016	507-015	07/17/2008	300.00		W TAMARON BL	CORNERSTONE BL	PSLS	200801068901
507-017	507-016	07/17/2008	299.00		W TAMARON BL	CORNERSTONE BL	PSLS	200801068901
507-018	507-017	07/17/2008	301.00		W TAMARON BL	S TAMARON BL	PSLS	200801068901
507-019	507-018	07/17/2008	105.00		W TAMARON BL	S TAMARON BL	PSLS	200801068901
507-020	507-019	07/21/2008	195.00		W TAMARON BL	S TAMARON BL	PSLS	200801068901
507-021	507-020	07/21/2008	81.00		W TAMARON BL	S TAMARON BL	PSLS	200801068901
507-022	507-001	08/06/2014	342.00		MORRISON RD	QUEENSWAY DR	PSLS	201401674701
507-023	507-022	01/31/2012	246.00		MORRISON RD	QUEENSWAY DR	FLUSHED	201201103501
507-024	507-023	01/31/2012	136.00		QUEENSWAY DR	KNIGHTWAY DR	FLUSHED	201201103601
507-025	507-024	07/30/2014	20.00		KNIGHTWAY DR	QUEENSWAY DR	PSLS	201401674901
507-026	507-024	09/09/2009	340.00		QUEENSWAY DR	KNIGHTWAY DR	PSLS	200901913701
507-027	507-026	09/09/2009	330.00		QUEENSWAY DR	EASTGATE AV	PSLS	200901913701
507-029	507-027	09/09/2009	335.00		QUEENSWAY DR	EASTGATE AV	PSLS	200901913701
507-030	507-029	05/28/2013	237.00		EASTGATE AV	WHITMORE PL	TV	DCGCTV,
507-031	507-030	12/28/2011	298.00		WHITMORE PL	EASTGATE AV	FLUSHED	201200504701
507-032	507-031	12/28/2011	273.00		WHITMORE PL	EASTGATE AV	FLUSHED	201200504801
507-033	507-030	12/29/2011	280.00		WHITMORE PL	EASTGATE AV	FLUSHED	201200497401
507-034	507-033	05/06/2013	259.00		WHITMORE PL	KINGSWOOD DR	TV	DCGCTV,
507-035	507-034	05/06/2013	272.00		WHITMORE PL	KINGSWOOD DR	TV	DCGCTV,
507-036	507-030	12/29/2011	271.00		EASTGATE AV	EDGEFIELD DR	FLUSHED	201200504901
507-037	507-036	12/29/2011	373.00		EDGEFIELD DR	EASTGATE AV	FLUSHED	201200502501
507-038	507-037	05/03/2013	357.00		EDGEFIELD DR	EASTGATE AV	TV	DCGCTV,
507-039	507-036	12/29/2011	330.00		EDGEFIELD DR	EASTGATE AV	FLUSHED	201200502601
507-040	507-039	12/29/2011	329.00		EDGEFIELD DR	KINGSWOOD DR	FLUSHED	201200502701
507-041	507-040	05/03/2013	331.00		EDGEFIELD DR	KINGSWOOD DR	TV	DCGCTV,

<u>STR 1</u>	<u>STR 2</u>	<u>COMP DATE</u>	<u>LENGTH</u>	<u>ADDRESS</u>	<u>STREET</u>	<u>CROSS STREET</u>	<u>ACTIVITY</u>	<u>WO NO</u>
507-042	507-029	12/30/2011	314.00		QUEENSWAY DR	EASTGATE AV	FLUSHED	201200502801
507-043	507-042	08/01/2014	291.00		QUEENSWAY DR	KINGSWOOD DR	PSLS	201401674901
507-044	507-043	12/29/2011	20.00		QUEENSWAY DR	KINGSWOOD DR	FLUSHED	201200527801
507-045	507-044	04/30/2013	317.00		QUEENSWAY DR	KINGSWOOD DR	TV	DCGCTV,
507-046	507-045	04/30/2013	395.00		KINGSWOOD DR	EDGEFIELD DR	TV	DCGCTV,
507-047	507-045	12/29/2011	214.00		KINGSWOOD DR	RIDGEFIELD DR	FLUSHED	201200502901
507-048	507-047	04/30/2013	310.00		KINGSWOOD DR	PINEBROOK DR	TV	DCGCTV,
507-049	507-029	12/29/2011	256.00		EASTGATE AV	RIDGEFIELD DR	FLUSHED	201200503001
507-050	507-049	06/23/2008	275.00		RIDGEFIELD DR	EASTGATE AV	PSLS	200801006601
507-051	507-050	06/23/2008	270.00		RIDGEFIELD DR	KINGSWOOD DR	PSLS	200801006601
507-052	507-051	06/23/2008	270.00		RIDGEFIELD DR	KINGSWOOD DR	PSLS	200801006601
507-053	507-049	06/23/2008	270.00		EASTGATE AV	PINEBROOK DR	PSLS	200801006601
507-054	507-053	06/23/2008	290.00		PINEBROOK DR	EASTGATE AV	PSLS	200801006601
507-055	507-054	06/23/2008	280.00		PINEBROOK DR	KINGSWOOD DR	PSLS	200801006601
507-056	507-055	06/23/2008	280.00		PINEBROOK DR	KINGSWOOD DR	PSLS	200801006601
507-057	507-024	06/23/2008	260.00		KNIGHTWAY DR	RIDGEFIELD DR	PSLS	200801006601
507-058	507-057	06/23/2008	310.00		RIDGEFIELD DR	KNIGHTWAY DR	PSLS	200801006601
507-059	507-058	06/23/2008	300.00		RIDGEFIELD DR	EASTGATE AV	PSLS	200801006601
507-060	507-059	06/23/2008	285.00		RIDGEFIELD DR	EASTGATE AV	PSLS	200801006601
507-061	507-057	06/23/2008	280.00		KNIGHTWAY DR	PINEBROOK DR	PSLS	200801006601
507-062	507-061	06/23/2008	180.00		PINEBROOK DR	KNIGHTWAY DR	PSLS	200801006601
507-063	507-062	06/23/2008	405.00		PINEBROOK DR	EASTGATE AV	PSLS	200801006601
507-064	507-063	06/23/2008	400.00		PINEBROOK DR	EASTGATE AV	PSLS	200801006601
508-004	508-001	01/11/2012	171.00		MORRISON RD	AVON PARK BL	FLUSHED	201201379801
508-005	508-004	01/11/2012	138.00		AVON PARK BL	MORRISON RD	FLUSHED	201201379901
508-006	508-005	01/11/2012	214.00		AVON PARK BL	MORRISON RD	FLUSHED	201201380001
508-007	508-006	01/11/2012	302.00		AVON PARK BL	CURRAN BL	FLUSHED	201201380101
508-008	508-007	01/11/2012	201.00		AVON PARK BL	CURRAN BL	FLUSHED	201201380201
508-009	508-008	01/11/2012	200.00		AVON PARK BL	CURRAN BL	FLUSHED	201201380301
508-010	508-009	08/04/2014	165.00		AVON PARK BL	CURRAN BL	PSLS	201401674901
508-011	508-004	01/11/2012	231.00		MORRISON RD	STONEWOOD	FLUSHED	201201374301
508-012	508-011	08/04/2014	350.00		MORRISON RD	STONEWOOD	PSLS	201401674901
508-013	508-012	08/04/2014	265.00		MORRISON RD	PINERIDGE	PSLS	201401674901
508-014	508-011	01/11/2012	153.00		STONEWOOD	PARTRIDGE LN	FLUSHED	201201380401
508-015	508-014	01/12/2012	90.00		PARTRIDGE LN	STONEWOOD	FLUSHED	201201380501
508-016	508-015	08/05/2014	185.00		PARTRIDGE LN	STONEWOOD	PSLS	201401674901
508-017	508-014	01/12/2012	105.00		STONEWOOD	PARTRIDGE LN	FLUSHED	201201374401
508-018	508-017	08/05/2014	180.00		STONEWOOD	PARTRIDGE LN	PSLS	201401674901
508-019	508-018	08/05/2014	180.00		STONEWOOD	PARTRIDGE LN	PSLS	201401674901
508-020	508-019	01/12/2012	180.00		STONEWOOD	QUAIL CREEK LN	FLUSHED	201201380601
508-021	508-020	08/05/2014	98.00		STONEWOOD	QUAIL CREEK LN	PSLS	201401674901
508-022	508-001	08/05/2014	74.00		MORRISON RD	SHOREWOOD BL	PSLS	201401674901
508-023	508-022	12/20/2009	165.00	7519	SHOREWOOD BL	MORRISON RD	UNCHOKED	200902590201
508-024	508-023	08/05/2014	282.00		SHOREWOOD BL	MORRISON RD	PSLS	201401674901
508-025	508-024	08/05/2014	302.00		SHOREWOOD BL	CURRAN BL	PSLS	201401674901
508-026	508-025	08/06/2014	180.00		SHOREWOOD BL	CURRAN BL	PSLS	201401674901

<u>STR 1</u>	<u>STR 2</u>	<u>COMP DATE</u>	<u>LENGTH</u>	<u>ADDRESS</u>	<u>STREET</u>	<u>CROSS STREET</u>	<u>ACTIVITY</u>	<u>WO NO</u>
508-027	508-026	03/29/2012	188.00		SHOREWOOD BL	CURRAN BL	FLUSHED	201201103801
508-028	508-027	08/06/2014	202.00		SHOREWOOD BL	CURRAN BL	PSLS	201401674901
508-029	508-028	08/06/2014	280.00		CURRAN BL	AVON PARK BL	PSLS	201401674901
508-032	508-031	08/06/2014	420.00		CURRAN BL	SHAMROCK DR	PSLS	201401674901
508-033	508-032	08/06/2014	60.00		SHAMROCK DR	CURRAN BL	PSLS	201401674901
508-034	508-033	08/06/2014	280.00		CURRAN BL	STONEWOOD	PSLS	201401674901
508-035	508-032	08/06/2014	245.00		SHAMROCK DR	LINDEN	PSLS	201401674901
508-036	508-035	08/06/2014	230.00		SHAMROCK DR	WALES	PSLS	201401674901
508-037	508-028	08/06/2014	250.00		SHOREWOOD BL	CURRAN BL	PSLS	201401674901
508-038	508-037	11/09/2013	250.00		SHOREWOOD BL	WALES	FLUSHED	201305138701
508-039	508-038	11/09/2013	40.00		SHOREWOOD BL	WALES	FLUSHED	201305138801
508-040	508-038	08/07/2014	130.00		SHOREWOOD BL	WALES	PSLS	201401674901
508-041	508-028	08/07/2014	317.00		CURRAN BL	KINGSPORT BL	PSLS	201401674901
508-042	508-041	01/12/2012	317.00		CURRAN BL	BUFFALO RD	FLUSHED	201201380701
508-043	508-042	01/12/2012	297.00		BUFFALO RD	CURRAN BL	FLUSHED	201201380801
508-044	508-043	01/12/2012	284.00		BUFFALO RD	WALES	FLUSHED	201201374501
508-045	508-044	08/07/2014	32.00		WALES	BUFFALO RD	PSLS	201401674901
508-046	508-044	08/07/2014	34.00		BUFFALO RD	WALES	PSLS	201401674901
508-047	508-046	01/12/2012	333.00		BUFFALO RD	HAYNE BL	FLUSHED	201201380901
508-048	508-047	08/24/2009	311.00		BUFFALO RD	HAYNE BL	PSLS	200901822101
508-050	508-042	08/07/2014	41.00		BUFFALO RD	CURRAN BL	PSLS	201401674901
508-051	508-050	01/31/2012	263.00		CURRAN BL	BASS	FLUSHED	201201103901
508-052	508-051	01/31/2012	300.00		BASS	CURRAN BL	FLUSHED	201201099701
508-053	508-052	08/08/2014	260.00		BASS	WALES	PSLS	201401674901
508-054	508-044	08/08/2014	242.00		WALES	BASS	PSLS	201401674901
508-055	508-054	08/08/2014	33.00		BASS	WALES	PSLS	201401674901
508-056	508-055	08/08/2014	280.00		BASS	HAYNE BL	PSLS	201401674901
508-057	508-056	01/12/2012	311.00		BASS	HAYNE BL	FLUSHED	201201381001
508-059	508-054	01/12/2012	308.00		WALES	SAIL	FLUSHED	201201374601
508-060	508-059	01/12/2012	318.00		WALES	SAND	FLUSHED	201201378501
508-061	508-060	01/12/2012	309.00		WALES	STAR	FLUSHED	201201378601
508-062	508-061	01/12/2012	330.00		WALES	VENICE BL	FLUSHED	201201378701
508-063	508-062	01/12/2012	80.00		WALES	VENICE BL	FLUSHED	201201378801
508-066	508-062	01/12/2012	158.00		VENICE BL	S LITTLE WOODS	FLUSHED	201201378901
508-067	508-066	01/05/2012	250.00		S LITTLE WOODS	VENICE BL	FLUSHED	201201379001
508-068	508-067	01/05/2012	239.00		S LITTLE WOODS	W LITTLE WOODS	FLUSHED	201201374001
508-069	508-066	01/05/2012	220.00		VENICE BL	N LITTLE WOODS	FLUSHED	201201379101
508-070	508-069	08/11/2014	234.00		N LITTLE WOODS	VENICE BL	PSLS	201401674901
508-071	508-070	01/05/2012	230.00		N LITTLE WOODS	W LITTLE WOODS	FLUSHED	201201379201
508-072	508-068	01/05/2012	133.00		W LITTLE WOODS	S LITTLE WOODS	FLUSHED	201201379301
508-072	508-071	01/05/2012	134.00		W LITTLE WOODS	S LITTLE WOODS	FLUSHED	201201374101
508-073	508-069	01/05/2012	228.00		VENICE BL	HAYNE BL	FLUSHED	201201369301
508-074	508-073	08/12/2014	40.00		HAYNE BL	VENICE BL	PSLS	201401674901
508-075	508-074	01/05/2012	275.00		HAYNE BL	VENICE BL	FLUSHED	201201379401
508-076	508-075	08/12/2014	227.00		HAYNE BL	VENICE BL	PSLS	201401674901
508-077	508-062	01/06/2012	226.00		VENICE BL	WALES	FLUSHED	201201374201

<u>STR 1</u>	<u>STR 2</u>	<u>COMP DATE</u>	<u>LENGTH</u>	<u>ADDRESS</u>	<u>STREET</u>	<u>CROSS STREET</u>	<u>ACTIVITY</u>	<u>WO NO</u>
508-078	508-077	08/12/2014	225.00		VENICE BL	CURRAN BL	PSLS	201401674901
508-079	508-051	01/06/2012	248.00		CURRAN BL	SAIL	FLUSHED	201201379501
508-080	508-079	01/05/2012	300.00		SAIL	CURRAN BL	FLUSHED	201201379601
508-081	508-080	08/12/2014	260.00		SAIL	WALES	PSLS	201401674901
508-082	508-079	01/05/2012	241.00		CURRAN BL	SAND	FLUSHED	201201379701
508-088	508-082	08/24/2009	310.00		SAND	CURRAN BL	PSLS	200901822101
508-094	508-088	08/24/2009	260.00		SAND	WALES	PSLS	200901822101
508-095	508-082	01/05/2012	248.00		CURRAN BL	SUN	FLUSHED	201201377201
508-102	508-095	08/24/2009	255.00		SUN	CURRAN BL	PSLS	200901822101
508-110	508-102	08/24/2009	245.00		SUN	WALES	PSLS	200901822101
508-111	508-095	01/05/2012	72.00		CURRAN BL	SUN	FLUSHED	201201377401
508-112	508-111	01/05/2012	151.00		CURRAN BL	STAR	FLUSHED	201201377501
508-113	508-112	01/06/2012	75.00		STAR	CURRAN BL	FLUSHED	201201377601
508-114	508-113	01/06/2012	296.00		STAR	CURRAN BL	FLUSHED	201201377701
508-115	508-114	08/13/2014	260.00		STAR	WALES	PSLS	201401674901
508-116	508-112	01/05/2012	212.00		CURRAN BL	PARIS RD	FLUSHED	201201373701
508-117	508-116	08/13/2014	230.00		CURRAN BL	PARIS RD	PSLS	201401674901
508-118	508-022	08/13/2014	234.00		MORRISON RD	KINGSPORT BL	PSLS	201401674901
508-119	508-118	01/06/2012	120.00		KINGSPORT BL	MORRISON RD	FLUSHED	201201377801
508-120	508-119	01/06/2012	240.00		KINGSPORT BL	MORRISON RD	FLUSHED	201201377901
508-121	508-120	08/13/2014	240.00		KINGSPORT BL	MORRISON RD	PSLS	201401674901
508-122	508-121	08/13/2014	250.00		KINGSPORT BL	CURRAN BL	PSLS	201401674901
508-123	508-122	01/06/2012	140.00		KINGSPORT BL	CURRAN BL	FLUSHED	201201378001
508-124	508-123	08/14/2014	146.00		KINGSPORT BL	CURRAN BL	PSLS	201401674901
508-125	508-124	08/14/2014	115.00		KINGSPORT BL	CURRAN BL	PSLS	201401674901
508-126	508-118	01/31/2012	200.00		MORRISON RD	FORUM BL	FLUSHED	201201104101
508-127	508-126	01/12/2012	153.00		FORUM BL	BEEKMAN RD	FLUSHED	201201373801
508-128	508-127	01/06/2012	284.00		BEEKMAN RD	FORUM BL	FLUSHED	201201378101
508-129	508-128	01/06/2012	194.00		BEEKMAN RD	FORUM BL	FLUSHED	201201378201
508-130	508-129	08/24/2009	207.00		BEEKMAN RD	TILBURY RD	PSLS	200901822101
508-131	508-130	01/06/2012	230.00		BEEKMAN RD	TILBURY RD	FLUSHED	201201369201
508-132	508-131	01/06/2012	230.00		BEEKMAN RD	DUANE RD	FLUSHED	201201378301
508-133	508-132	08/24/2009	290.00		BEEKMAN RD	EMORY RD	PSLS	200901822101
508-134	508-133	01/09/2012	290.00		BEEKMAN RD	EMORY RD	FLUSHED	201201375901
508-135	508-134	08/01/2014	92.00		EMORY RD	PARIS RD	PSLS	201401674801
508-136	508-134	08/01/2014	142.00		EMORY RD	BEEKMAN RD	PSLS	201401674801
508-137	508-127	08/01/2014	232.00		FORUM BL	TILBURY RD	PSLS	201401674801
508-138	508-137	01/09/2012	296.00		TILBURY RD	FORUM BL	FLUSHED	201201376001
508-139	508-138	01/09/2012	184.00		TILBURY RD	BEEKMAN RD	FLUSHED	201201376101
508-140	508-131	08/02/2014	215.00		TILBURY RD	BEEKMAN RD	PSLS	201401674801
508-140	508-139	08/02/2014	150.00		TILBURY RD	BEEKMAN RD	PSLS	201401674801
508-141	508-137	08/02/2014	226.00		FORUM BL	DUANE RD	PSLS	201401674801
508-142	508-141	01/09/2012	87.00		DUANE RD	FORUM BL	FLUSHED	201201376201
508-143	508-142	01/09/2012	282.00		DUANE RD	FORUM BL	FLUSHED	201201376301
508-144	508-143	01/09/2012	218.00		DUANE RD	BEEKMAN RD	FLUSHED	201201376401
508-145	508-132	08/02/2014	270.00		DUANE RD	BEEKMAN RD	PSLS	201401674801

<u>STR 1</u>	<u>STR 2</u>	<u>COMP DATE</u>	<u>LENGTH</u>	<u>ADDRESS</u>	<u>STREET</u>	<u>CROSS STREET</u>	<u>ACTIVITY</u>	<u>WO NO</u>
508-145	508-144	08/02/2014	210.00		DUANE RD	BEEKMAN RD	PSLS	201401674801
508-146	508-141	01/09/2012	148.00		FORUM BL	DUANE RD	FLUSHED	201201375801
508-147	508-146	01/09/2012	298.00		FORUM BL	EMORY RD	FLUSHED	201201376501
508-148	508-147	01/09/2012	173.00		FORUM BL	CURRAN BL	FLUSHED	201201376601
508-149	508-147	01/09/2012	83.00		EMORY RD	FORUM BL	FLUSHED	201201376701
508-150	508-149	01/09/2012	365.00		EMORY RD	FORUM BL	FLUSHED	201201373501
508-151	508-150	01/09/2012	374.00		EMORY RD	FORUM BL	FLUSHED	201201369101
508-152	508-151	01/10/2012	257.00		EMORY RD	BEEKMAN RD	FLUSHED	201201376801
508-153	508-136	08/03/2014	140.00		EMORY RD	BEEKMAN RD	PSLS	201401674801
508-153	508-152	08/03/2014	190.00		EMORY RD	BEEKMAN RD	PSLS	201401674801
508-154	506-059	08/03/2014	287.00		QUAIL CREEK LN	STONEWOOD	PSLS	201401674801
508-155	508-154	01/09/2012	269.00		QUAIL CREEK LN	STONEWOOD	FLUSHED	201201373601
508-156	508-155	08/03/2014	162.00		STONEWOOD	CURRAN BL	PSLS	201401674801
508-157	508-155	08/03/2014	71.00		STONEWOOD	QUAIL CREEK LN	PSLS	201401674801
508-158	506-057	01/10/2012	268.00		PARTRIDGE LN	PINERIDGE	FLUSHED	201201376901
508-159	508-158	01/10/2012	260.00		PARTRIDGE LN	STONEWOOD	FLUSHED	201201377001
508-160	508-001	08/05/2014	120.00		MORRISON RD	SHOREWOOD BL	PSLS	201401674801
508-164	508-163	08/01/2014	370.00		MORRISON RD	PARIS RD	PSLS	201401674801
508-165	508-164	08/01/2014	173.00		MORRISON RD	PARIS RD	PSLS	201401674801
510-001	511-022	11/10/2010	279.00		BULLARD AV	LAKE FOREST BL	PSLS	201002248901
510-002	510-001	11/10/2010	262.00		BULLARD AV	LEVY DR	PSLS	201002248901
510-003	510-002	11/10/2010	104.00		BULLARD AV	LEVY DR	PSLS	201002248901
510-004	510-003	11/10/2010	380.00		BULLARD AV	LEVY DR	PSLS	201002248901
510-005	510-003	11/10/2010	222.00		BULLARD AV	LEVY DR	PSLS	201002248901
510-006	510-002	11/10/2010	310.00		BULLARD AV	LEVY DR	PSLS	201002248901
510-007	510-006	11/16/2010	294.00		BULLARD AV	LEVY DR	PSLS	201002248901
510-008	510-007	11/16/2010	138.00		LEVY DR	BULLARD AV	PSLS	201002248901
510-009	510-008	08/01/2014	73.00		LEVY DR	BULLARD AV	PSLS	201401674801
510-010	510-008	11/16/2010	300.00		LEVY DR	BULLARD AV	PSLS	201002248901
510-011	510-010	08/01/2014	73.00		LEVY DR	BULLARD AV	PSLS	201401674801
510-012	510-010	11/16/2010	222.00		LEVY DR	BULLARD AV	PSLS	201002248901
510-013	510-012	08/01/2014	82.00		LEVY DR	BULLARD AV	PSLS	201401674801
510-014	510-012	11/16/2010	219.00		LEVY DR	BULLARD AV	PSLS	201002248901
510-015	510-014	08/01/2014	72.00		LEVY DR	BULLARD AV	PSLS	201401674801
510-016	510-014	11/16/2010	240.00		LEVY DR	BULLARD AV	PSLS	201002248901
510-017	510-016	08/05/2014	72.00		LEVY DR	BULLARD AV	PSLS	201401674801
510-018	510-007	11/16/2010	305.00		BULLARD AV	LEVY DR	PSLS	201002248901
510-019	510-018	11/16/2010	150.00		BULLARD AV	LEVY DR	PSLS	201002248901
510-020	510-019	11/16/2010	224.00		BULLARD AV	I-10 SERVICE RD	PSLS	201002248901
510-021	510-020	11/16/2010	225.00		BULLARD AV	I-10 SERVICE RD	PSLS	201002248901
510-022	510-021	11/16/2010	10.00		BULLARD AV	I-10 SERVICE RD	PSLS	201002248901
510-023	510-022	11/16/2010	180.00		BULLARD AV	I-10 SERVICE RD	PSLS	201002248901
510-024	510-023	11/17/2010	170.00		I-10 SERVICE RD	BULLARD AV	PSLS	201002248901
510-025	510-024	11/17/2010	70.00		I-10 SERVICE RD	BULLARD AV	PSLS	201002248901
510-026	510-025	11/17/2010	105.00		I-10 SERVICE RD	BULLARD AV	PSLS	201002248901
510-027	510-026	11/17/2010	100.00		I-10 SERVICE RD	BULLARD AV	PSLS	201002248901

<u>STR 1</u>	<u>STR 2</u>	<u>COMP DATE</u>	<u>LENGTH</u>	<u>ADDRESS</u>	<u>STREET</u>	<u>CROSS STREET</u>	<u>ACTIVITY</u>	<u>WO NO</u>
510-028	510-027	11/17/2010	345.00		I-10 SERVICE RD	BULLARD AV	PSLS	201002248901
510-029	510-028	11/17/2010	200.00		I-10 SERVICE RD	BULLARD AV	PSLS	201002248901
510-030	510-029	11/17/2010	360.00		I-10 SERVICE RD	BULLARD AV	PSLS	201002248901
510-031	510-018	11/17/2010	104.00		I-10 SERVICE RD	BULLARD AV	PSLS	201002248901
510-032	510-031	11/17/2010	384.00		BULLARD AV	LEVY DR	PSLS	201002248901
510-033	510-031	11/17/2010	294.00		BULLARD AV	I-10 SERVICE RD	PSLS	201002248901
510-034	510-033	11/17/2010	305.00		BULLARD AV	I-10 SERVICE RD	PSLS	201002248901
510-035	510-034	11/17/2010	179.00		BULLARD AV	I-10 SERVICE RD	PSLS	201002248901
510-036	510-035	11/17/2010	161.00		I-10 SERVICE RD	BULLARD AV	PSLS	201002248901
510-037	510-036	11/17/2010	62.00		I-10 SERVICE RD	BULLARD AV	PSLS	201002248901
510-038	510-037	11/17/2010	106.00		I-10 SERVICE RD	BULLARD AV	PSLS	201002248901
510-039	510-038	11/18/2010	108.00		I-10 SERVICE RD	BULLARD AV	PSLS	201002248901
510-040	510-039	11/18/2010	102.00		I-10 SERVICE RD	BULLARD AV	PSLS	201002248901
510-041	511-028	11/23/2010	236.00		E LOUIS PRIMA DR	LAKE FOREST BL	PSLS	201002360401
510-042	510-041	11/23/2010	360.00		E LOUIS PRIMA DR	W LOUIS PRIMA DR	PSLS	201002360401
510-043	510-042	11/23/2010	350.00		E LOUIS PRIMA DR	W LOUIS PRIMA DR	PSLS	201002360401
510-044	510-043	11/25/2010	44.00		E LOUIS PRIMA DR	W LOUIS PRIMA DR	PSLS	201002360401
510-045	510-044	11/23/2010	252.00		W LOUIS PRIMA DR	W LOUIS PRIMA DR	PSLS	201002360401
510-046	510-045	11/23/2010	44.00		W LOUIS PRIMA DR	E LOUIS PRIMA DR	PSLS	201002360401
510-047	511-034	11/23/2010	132.00		W LOUIS PRIMA DR	LAKE FOREST BL	PSLS	201002360401
510-048	510-047	11/23/2010	271.00		W LOUIS PRIMA DR	E LOUIS PRIMA DR	PSLS	201002360401
510-049	510-046	11/23/2010	193.00		W LOUIS PRIMA DR	E LOUIS PRIMA DR	PSLS	201002360401
510-049	510-048	11/30/2010	289.00		W LOUIS PRIMA DR	E LOUIS PRIMA DR	PSLS	201002360401
511-002	511-001	10/06/2010	280.00		BULLARD AV	MELVIN PL	PSLS	201002024901
511-003	511-002	10/06/2010	282.00		BULLARD AV	CAMPBELL LN	PSLS	201002024901
511-003	511-073	11/19/2010	222.00		BULLARD AV	CAMPBELL LN	PSLS	201002248901
511-004	511-001	10/06/2010	270.00		BULLARD AV	LAKE FOREST BL	PSLS	201002024901
511-005	511-004	11/18/2010	349.00		BULLARD AV	LAKE FOREST BL	PSLS	201002248901
511-006	511-005	09/21/2008	168.00	5300BLK	STILLWATER DR	WAVERLY DR	UNCHOKED	200801476201
511-007	511-006	11/18/2010	25.00		LAKE FOREST BL	BULLARD AV	PSLS	201002248901
511-008	511-007	11/30/2010	175.00		LAKE FOREST BL	BULLARD AV	PSLS	201002360401
511-009	511-008	11/30/2010	205.00		LAKE FOREST BL	BULLARD AV	PSLS	201002360401
511-010	511-009	11/30/2010	200.00		LAKE FOREST BL	BULLARD AV	PSLS	201002360401
511-011	511-010	11/30/2010	195.00		LAKE FOREST BL	BULLARD AV	PSLS	201002360401
511-012	511-011	11/30/2010	195.00		LAKE FOREST BL	BULLARD AV	PSLS	201002360401
511-013	511-012	11/30/2010	195.00		LAKE FOREST BL	BULLARD AV	PSLS	201002360401
511-014	511-006	11/18/2010	100.00		BULLARD AV	LAKE FOREST BL	PSLS	201002248901
511-015	511-059	11/30/2010	230.00		LAKE FOREST BL	BULLARD AV	PSLS	201002360401
511-016	511-015	11/30/2010	180.00		LAKE FOREST BL	BULLARD AV	PSLS	201002360401
511-017	511-016	11/30/2010	200.00		LAKE FOREST BL	BULLARD AV	PSLS	201002360401
511-018	511-017	11/30/2010	195.00		LAKE FOREST BL	BULLARD AV	PSLS	201002360401
511-019	511-018	11/30/2010	200.00		LAKE FOREST BL	BULLARD AV	PSLS	201002360401
511-020	511-019	12/01/2010	160.00		LAKE FOREST BL	BULLARD AV	PSLS	201002360401
511-021	511-014	11/18/2010	167.00		BULLARD AV	LAKE FOREST BL	PSLS	201002248901
511-022	511-021	11/18/2010	263.00		BULLARD AV	LAKE FOREST BL	PSLS	201002248901
511-023	511-014	11/18/2010	124.00		LAKE FOREST BL	BULLARD AV	PSLS	201002248901

<u>STR 1</u>	<u>STR 2</u>	<u>COMP DATE</u>	<u>LENGTH</u>	<u>ADDRESS</u>	<u>STREET</u>	<u>CROSS STREET</u>	<u>ACTIVITY</u>	<u>WO NO</u>
511-024	511-023	11/18/2010	370.00		BULLARD AV	LAKE FOREST BL	PSLS	201002248901
511-025	511-023	11/18/2010	166.00		LAKE FOREST BL	BULLARD AV	PSLS	201002248901
511-026	511-025	12/01/2010	381.00		LAKE FOREST BL	E LOUIS PRIMA DR	PSLS	201002360401
511-027	511-026	12/01/2010	295.00		E LOUIS PRIMA DR	LAKE FOREST BL	PSLS	201002360401
511-028	511-027	12/01/2010	219.00		E LOUIS PRIMA DR	LAKE FOREST BL	PSLS	201002360401
511-029	511-026	12/01/2010	275.00		LAKE FOREST BL	LOUIS PRIMA CT	PSLS	201002360401
511-030	511-029	12/01/2010	240.00		LOUIS PRIMA CT	LAKE FOREST BL	PSLS	201002360401
511-031	511-029	12/01/2010	259.00		LAKE FOREST BL	W LOUIS PRIMA DR	PSLS	201002360401
511-032	511-031	12/01/2010	329.00		W LOUIS PRIMA DR	LAKE FOREST BL	PSLS	201002360401
511-033	511-032	12/01/2010	210.00		W LOUIS PRIMA DR	LAKE FOREST BL	PSLS	201002360401
511-034	511-033	12/01/2010	119.00		W LOUIS PRIMA DR	LAKE FOREST BL	PSLS	201002360401
511-035	510-005	11/18/2010	222.00		BULLARD AV	LAKE FOREST BL	PSLS	201002248901
511-036	517-002	10/18/2010	253.00		BULLARD AV	TANNER S DAVIS DR	PSLS	201002140501
511-037	511-036	10/18/2010	194.00		BULLARD AV	CAMPBELL LN	PSLS	201002140501
511-038	511-003	10/06/2010	278.00		BULLARD AV	TANNER S DAVIS DR	PSLS	201002024901
511-038	511-072	11/19/2010	246.00		BULLARD AV	TANNER S DAVIS DR	PSLS	201002248901
511-039	511-001	10/07/2010	105.00		BULLARD AV	MELVIN PL	PSLS	201002024901
511-040	511-039	12/01/2010	356.00		BULLARD AV	MELVIN PL	PSLS	201002360401
511-041	511-040	12/01/2010	208.00		BULLARD AV	CAMPBELL LN	PSLS	201002360401
511-042	511-039	12/01/2010	272.00		BULLARD AV	WINROCK DR	PSLS	201002360401
511-043	511-042	12/01/2010	167.00		BULLARD AV	WINROCK DR	PSLS	201002360401
511-044	511-043	12/01/2010	310.00		WINROCK DR	BULLARD AV	PSLS	201002360401
511-045	511-044	12/02/2010	155.00		WINROCK DR	BULLARD AV	PSLS	201002360401
511-046	511-045	12/02/2010	185.00		WINROCK DR	STILLWATER DR	PSLS	201002360401
511-047	511-046	12/02/2010	230.00		WINROCK DR	STILLWATER DR	PSLS	201002360401
511-048	511-047	12/02/2010	240.00		WINROCK DR	STILLWATER DR	PSLS	201002360401
511-049	511-048	12/02/2010	270.00		STILLWATER DR	LAKE FOREST BL	PSLS	201002360401
511-050	511-049	12/02/2010	260.00		LAKE FOREST BL	LOUIS PRIMA CT	PSLS	201002360401
511-051	511-050	12/02/2010	240.00		LAKE FOREST BL	E LOUIS PRIMA DR	PSLS	201002360401
511-052	511-051	12/02/2010	80.00		LAKE FOREST BL	E LOUIS PRIMA DR	PSLS	201002360401
511-053	511-052	12/02/2010	165.00		LAKE FOREST BL	BULLARD AV	PSLS	201002360401
511-054	511-048	12/02/2010	310.00		STILLWATER DR	WINROCK DR	PSLS	201002360401
511-055	511-054	12/02/2010	330.00		STILLWATER DR	WINROCK DR	PSLS	201002360401
511-056	517-006	10/18/2010	288.00		STILLWATER DR	WAVERLY DR	PSLS	201002140501
511-057	511-056	10/18/2010	280.00		STILLWATER DR	WAVERLY DR	PSLS	201002140501
511-058	511-057	10/18/2010	240.00		STILLWATER DR	WAVERLY DR	PSLS	201002140501
511-059	511-014	11/18/2010	25.00		LAKE FOREST BL	BULLARD AV	PSLS	201002248901
511-060	511-038	10/09/2010	380.00		TANNER S DAVIS DR	LUCY CT	PSLS	201002024901
511-061	511-060	11/22/2010	385.00		TANNER S DAVIS DR	LUCY CT	PSLS	201002248901
511-062	511-003	10/08/2010	380.00		CAMPBELL LN	LUCY CT	PSLS	201002024901
511-063	511-062	11/22/2010	380.00		CAMPBELL LN	LUCY CT	PSLS	201002248901
511-064	511-063	11/22/2010	250.00		LUCY CT	TANNER S DAVIS DR	PSLS	201002248901
511-065	511-002	10/08/2010	250.00		MELVIN PL	LUCY CT	PSLS	201002024901
511-066	511-065	11/18/2010	250.00		MELVIN PL	LUCY CT	PSLS	201002248901
511-067	511-066	11/18/2010	120.00		MELVIN PL	LUCY CT	PSLS	201002248901
511-068	511-067	11/18/2010	230.00		MELVIN PL	LUCY CT	PSLS	201002248901

<u>STR 1</u>	<u>STR 2</u>	<u>COMP DATE</u>	<u>LENGTH</u>	<u>ADDRESS</u>	<u>STREET</u>	<u>CROSS STREET</u>	<u>ACTIVITY</u>	<u>WO NO</u>
511-069	511-068	11/18/2010	50.00		LUCY CT	CAMPBELL LN	PSLS	201002248901
511-070	511-069	11/18/2010	113.00		LUCY CT	CAMPBELL LN	PSLS	201002248901
511-071	511-038	10/09/2010	33.00		BULLARD AV	DWYER RD	PSLS	201002024901
511-072	511-003	08/05/2014	60.00		BULLARD AV	TANNER S DAVIS DR	PSLS	201401674801
511-073	511-002	10/09/2010	85.00		BULLARD AV	CAMPBELL LN	PSLS	201002024901
512-001	472-035	08/02/2014	164.00		BUNDY RD	DWYER RD	PSLS	201401674801
512-002	512-001	08/02/2014	106.00		DWYER RD	BUNDY RD	PSLS	201401674801
512-003	512-002	08/02/2014	26.00		DWYER RD	BUNDY RD	PSLS	201401674801
512-004	512-003	08/02/2014	307.00		DWYER RD	BUNDY RD	PSLS	201401674801
512-005	512-004	08/02/2014	351.00		DWYER RD	BUNDY RD	PSLS	201401674801
512-006	512-005	08/02/2014	350.00		DWYER RD	NORGATE RD	PSLS	201401674801
512-007	512-006	11/22/2011	348.00		DWYER RD	NORGATE RD	FLUSHED	201200498801
512-008	512-007	11/22/2011	61.00		NORGATE RD	DWYER RD	FLUSHED	201200501901
512-009	512-008	08/02/2014	154.00		NORGATE RD	TILFORD RD	PSLS	201401674801
512-010	512-001	03/15/2012	190.00		BUNDY RD	TILFORD RD	FLUSHED	201201104301
512-011	512-010	03/15/2012	102.00		BUNDY RD	TILFORD RD	FLUSHED	201201104401
512-012	512-011	08/02/2014	93.00		TILFORD RD	BUNDY RD	PSLS	201401674801
512-013	512-012	08/02/2014	356.00		TILFORD RD	EDENBORO RD	PSLS	201401674801
512-014	512-013	08/02/2014	200.00		TILFORD RD	EDENBORO RD	PSLS	201401674801
512-015	512-014	03/04/2011	350.00		TILFORD RD	GLOUSTER RD	FLUSHED	201100638301
512-016	512-015	03/04/2011	349.00		TILFORD RD	GLOUSTER RD	FLUSHED	201100635301
512-017	470-036	09/17/2009	172.00		BUNDY RD	HEMPSTEAD RD	PSLS	200901981401
512-018	512-017	09/17/2009	382.00		BUNDY RD	HEMPSTEAD RD	PSLS	200901981401
512-019	512-018	09/17/2009	400.00		BUNDY RD	TILFORD RD	PSLS	200901981401
512-020	512-019	09/17/2009	200.00		BUNDY RD	TILFORD RD	PSLS	200901981401
512-021	470-037	09/17/2009	330.00		BUNDY RD	HEMPSTEAD RD	PSLS	200901981401
512-022	512-021	09/17/2009	320.00		BUNDY RD	HEMPSTEAD RD	PSLS	200901981401
512-023	512-022	09/17/2009	350.00		BUNDY RD	TILFORD RD	PSLS	200901981401
512-024	512-023	09/17/2009	263.00		BUNDY RD	TILFORD RD	PSLS	200901981401
512-027	470-019	09/17/2009	268.00		EDENBORO RD	NORGATE RD	PSLS	200901981401
512-028	512-027	09/17/2009	247.00		EDENBORO RD	HEMPSTEAD RD	PSLS	200901981401
512-030	512-028	09/16/2009	298.00		EDENBORO RD	HEMPSTEAD RD	PSLS	200901981401
512-032	512-030	09/18/2009	375.00		EDENBORO RD	TILFORD RD	PSLS	200901981401
512-033	470-014	09/18/2009	282.00		GLOUSTER RD	NORGATE RD	PSLS	200901981401
512-034	512-033	09/18/2009	243.00		NORGATE RD	GLOUSTER RD	PSLS	200901981401
512-035	512-034	09/18/2009	67.00		NORGATE RD	GLOUSTER RD	PSLS	200901981401
512-036	512-035	09/18/2009	280.00		NORGATE RD	TILFORD RD	PSLS	200901981401
512-037	512-036	09/18/2009	280.00		NORGATE RD	TILFORD RD	PSLS	200901981401
512-038	512-037	09/18/2009	208.00		NORGATE RD	TILFORD RD	PSLS	200901981401
512-039	512-033	09/18/2009	271.00		NORGATE RD	GLOUSTER RD	PSLS	200901981401
512-040	512-039	09/18/2009	313.00		NORGATE RD	EDENBORO RD	PSLS	200901981401
512-041	512-033	09/18/2009	137.00		GLOUSTER RD	NORGATE RD	PSLS	200901981401
512-042	512-041	10/06/2009	137.00		GLOUSTER RD	HEMPSTEAD RD	PSLS	200902074301
512-043	512-042	10/06/2009	266.00		GLOUSTER RD	HEMPSTEAD RD	PSLS	200902074301
512-044	512-043	10/06/2009	269.00		GLOUSTER RD	TILFORD RD	PSLS	200902074301
512-045	512-043	10/06/2009	42.00		GLOUSTER RD	HEMPSTEAD RD	PSLS	200902074301

<u>STR 1</u>	<u>STR 2</u>	<u>COMP DATE</u>	<u>LENGTH</u>	<u>ADDRESS</u>	<u>STREET</u>	<u>CROSS STREET</u>	<u>ACTIVITY</u>	<u>WO NO</u>
512-046	512-045	10/06/2009	120.00		GLOUSTER RD	HEMPSTEAD RD	PSLS	200902074301
512-047	512-042	10/06/2009	269.00		HEMPSTEAD RD	CHRISTY LN	PSLS	200902074301
512-048	512-047	10/06/2009	354.00		HEMPSTEAD RD	EDENBORO RD	PSLS	200902074301
512-049	512-047	10/06/2009	41.00		HEMPSTEAD RD	CHRISTY LN	PSLS	200902074301
512-050	512-049	10/06/2009	105.00		HEMPSTEAD RD	GLOUSTER RD	PSLS	200902074301
512-051	512-049	10/06/2009	105.00		HEMPSTEAD RD	CHRISTY LN	PSLS	200902074301
512-052	512-051	10/06/2009	180.00		CHRISTY LN	HEMPSTEAD RD	PSLS	200902074301
512-053	512-051	10/06/2009	100.00		HEMPSTEAD RD	CHRISTY LN	PSLS	200902074301
512-054	512-053	10/06/2009	195.00		HEMPSTEAD RD	EDENBORO RD	PSLS	200902074301
512-055	473-090	08/02/2014	96.00		CITRUS DR	DWYER RD	PSLS	201401674801
512-056	512-055	08/02/2014	300.00		CITRUS DR	DWYER RD	PSLS	201401674801
512-057	512-056	03/04/2011	313.00		CITRUS DR	DWYER RD	FLUSHED	201100645001
513-004	513-001	12/07/2010	230.00		LAKE FOREST BL	DEER PARK BL	PSLS	201002463901
513-005	513-004	12/07/2010	293.00		LAKE FOREST BL	DEER PARK BL	PSLS	201002463901
513-006	513-001	12/07/2010	60.00		LAKE FOREST BL	READ BL	PSLS	201002463901
513-007	513-006	02/16/2011	101.00		READ BL	LAKE FOREST BL	PSLS	201100153901
513-008	513-007	02/16/2011	237.00		READ BL	LAKE FOREST BL	PSLS	201100153901
513-009	513-008	02/16/2011	300.00		READ BL	LAKE FOREST BL	PSLS	201100153901
513-010	513-009	02/22/2011	272.00		READ BL	LAKE FOREST BL	PSLS	201100153901
513-011	513-010	02/16/2011	272.00		READ BL	LAKE FOREST BL	PSLS	201100153901
513-012	513-011	02/16/2011	110.00		READ BL	LAKE FOREST BL	PSLS	201100153901
513-013	513-012	02/16/2011	341.00		READ BL	I-10 SERVICE RD	PSLS	201100153901
513-014	513-013	08/02/2014	40.00		READ BL	I-10 SERVICE RD	PSLS	201401674801
513-015	513-011	02/16/2011	340.00		READ BL	I-10 SERVICE RD	PSLS	201100153901
513-016	513-015	02/16/2011	340.00		I-10 SERVICE RD	FARRAR CANAL	PSLS	201100153901
513-017	513-016	02/16/2011	340.00		I-10 SERVICE RD	FARRAR RD	PSLS	201100153901
513-018	513-006	02/18/2011	190.00		LAKE FOREST BL	READ BL	PSLS	201100153901
513-019	513-018	02/18/2011	306.00		LAKE FOREST BL	READ BL	PSLS	201100153901
513-020	513-019	02/18/2011	160.00		READ BL	LAKE FOREST BL	PSLS	201100153901
513-021	513-020	02/25/2011	45.00		READ BL	LAKE FOREST BL	PSLS	201100234301
513-022	513-021	02/25/2011	370.00		READ BL	LAKE FOREST BL	PSLS	201100234301
513-023	513-019	02/18/2011	144.00		LAKE FOREST BL	READ BL	PSLS	201100153901
513-024	513-023	02/25/2011	140.00		READ BL	LAKE FOREST BL	PSLS	201100234301
513-025	513-024	02/25/2011	10.00		READ BL	LAKE FOREST BL	PSLS	201100234301
513-026	513-025	02/25/2011	154.00		READ BL	LAKE FOREST BL	PSLS	201100234301
513-027	513-026	02/25/2011	333.00		READ BL	LAKE FOREST BL	PSLS	201100234301
513-028	513-027	02/25/2011	100.00		READ BL	LAKE FOREST BL	PSLS	201100234301
513-029	513-024	02/25/2011	128.00		LAKE FOREST BL	READ BL	PSLS	201100234301
513-030	513-029	02/25/2011	200.00		LAKE FOREST BL	MAGAZINE	PSLS	201100234301
513-031	513-030	02/25/2011	200.00		LAKE FOREST BL	READ BL	PSLS	201100234301
513-032	513-031	02/25/2011	330.00		LAKE FOREST BL	READ BL	PSLS	201100234301
513-033	513-032	02/25/2011	242.00		LAKE FOREST BL	READ BL	PSLS	201100234301
513-034	513-023	02/28/2011	120.00		LAKE FOREST BL	READ BL	PSLS	201100234301
513-035	513-034	02/28/2011	262.00		LAKE FOREST BL	READ BL	PSLS	201100234301
513-036	513-035	02/28/2011	210.00		LAKE FOREST BL	READ BL	PSLS	201100234301
513-037	513-036	02/28/2011	309.00		LAKE FOREST BL	READ BL	PSLS	201100234301

<u>STR 1</u>	<u>STR 2</u>	<u>COMP DATE</u>	<u>LENGTH</u>	<u>ADDRESS</u>	<u>STREET</u>	<u>CROSS STREET</u>	<u>ACTIVITY</u>	<u>WO NO</u>
513-038	513-037	02/28/2011	131.00		LAKE FOREST BL	READ BL	PSLS	201100234301
513-039	513-038	02/28/2011	109.00		LAKE FOREST BL	READ BL	PSLS	201100234301
513-040	513-039	02/28/2011	200.00		LAKE FOREST BL	READ BL	PSLS	201100234301
513-041	513-040	02/28/2011	290.00		LAKE FOREST BL	READ BL	PSLS	201100234301
513-042	513-041	02/28/2011	370.00		LAKE FOREST BL	READ BL	PSLS	201100234301
513-043	513-042	08/02/2014	100.00		LAKE FOREST BL	READ BL	PSLS	201401674801
513-044	513-042	02/28/2011	116.00		LAKE FOREST BL	READ BL	PSLS	201100234301
513-045	513-039	02/28/2011	225.00		LAKE FOREST BL	READ BL	PSLS	201100234301
513-046	513-045	02/28/2011	151.00		LAKE FOREST BL	READ BL	PSLS	201100234301
513-047	513-046	03/01/2011	132.00		LAKE FOREST BL	READ BL	PSLS	201100234301
513-048	513-036	03/01/2011	223.00		LAKE FOREST BL	READ BL	PSLS	201100234301
513-049	513-048	03/01/2011	275.00		READ BL	I-10 SERVICE RD	PSLS	201100234301
513-050	513-049	08/02/2014	310.00		READ BL	I-10 SERVICE RD	PSLS	201401674801
513-051	513-050	08/02/2014	177.00		READ BL	I-10 SERVICE RD	PSLS	201401674801
513-052	513-050	08/02/2014	228.00		READ BL	I-10 SERVICE RD	PSLS	201401674801
513-053	513-052	08/02/2014	240.00		READ BL	I-10 SERVICE RD	PSLS	201401674801
513-054	513-053	08/02/2014	63.00		READ BL	I-10 SERVICE RD	PSLS	201401674801
513-055	513-054	08/05/2014	58.00		READ BL	I-10 SERVICE RD	PSLS	201401674801
513-056	513-054	08/05/2014	347.00		I-10 SERVICE RD	READ BL	PSLS	201401674801
513-057	513-056	08/05/2014	234.00		I-10 SERVICE RD	READ BL	PSLS	201401674801
513-058	513-057	08/05/2014	256.00		I-10 SERVICE RD	READ BL	PSLS	201401674801
513-059	513-058	08/05/2014	257.00		I-10 SERVICE RD	READ BL	PSLS	201401674801
513-060	513-059	08/05/2014	97.00		I-10 SERVICE RD	READ BL	PSLS	201401674801
513-061	513-059	08/05/2014	106.00		I-10 SERVICE RD	READ BL	PSLS	201401674801
513-062	513-061	08/05/2014	179.00		I-10 SERVICE RD	READ BL	PSLS	201401674801
513-063	470-065	11/05/2013	261.00		LAKE FOREST BL	READ BL	FLUSHED	201305139401
513-064	513-063	03/01/2011	125.00		LAKE FOREST BL	READ BL	PSLS	201100234301
513-065	514-024	02/18/2011	277.00		DEER PARK BL	LAKE FOREST BL	PSLS	201100153901
513-066	513-065	02/18/2011	249.00		DEER PARK BL	LAKE FOREST BL	PSLS	201100153901
513-067	513-066	08/04/2014	20.00		DEER PARK BL	LAKE FOREST BL	PSLS	201401674801
513-068	513-066	08/04/2014	40.00		DEER PARK BL	LAKE FOREST BL	PSLS	201401674801
513-069	513-065	08/04/2014	53.00		DEER PARK BL	LAKE FOREST BL	PSLS	201401674801
513-070	513-065	02/21/2011	205.00		DEER PARK BL	LAKE FOREST BL	PSLS	201100153901
513-071	513-070	02/21/2011	220.00		DEER PARK BL	E DEER PARK BL	PSLS	201100153901
513-072	513-071	08/01/2014	40.00		DEER PARK BL	E DEER PARK BL	PSLS	201401674801
513-073	513-071	08/04/2014	50.00		DEER PARK BL	W DEER PARK BL	PSLS	201401674801
513-074	513-071	02/21/2011	210.00		DEER PARK BL	E DEER PARK BL	PSLS	201100153901
513-075	513-074	02/21/2011	120.00		E DEER PARK BL	DEER PARK BL	PSLS	201100153901
513-076	513-075	02/21/2011	55.00		E DEER PARK BL	DEER PARK BL	PSLS	201100153901
513-077	513-076	02/21/2011	400.00		E DEER PARK BL	DEER PARK BL	PSLS	201100153901
513-078	513-077	02/21/2011	400.00		E DEER PARK BL	DEER TRAIL	PSLS	201100153901
513-079	513-074	02/21/2011	125.00		W DEER PARK BL	DEER PARK BL	PSLS	201100153901
513-080	513-079	02/21/2011	60.00		W DEER PARK BL	DEER PARK BL	PSLS	201100153901
513-081	513-080	02/21/2011	410.00		W DEER PARK BL	DEER PARK BL	PSLS	201100153901
513-082	513-081	02/21/2011	400.00		W DEER PARK BL	DEER TRAIL	PSLS	201100153901
514-001	474-093	02/02/2011	110.00		READ BL	DWYER RD	FLUSHED	201100651801

<u>STR 1</u>	<u>STR 2</u>	<u>COMP DATE</u>	<u>LENGTH</u>	<u>ADDRESS</u>	<u>STREET</u>	<u>CROSS STREET</u>	<u>ACTIVITY</u>	<u>WO NO</u>
514-002	514-001	08/04/2014	250.00		DWYER RD	READ BL	PSLS	201401674801
514-003	514-002	08/04/2014	232.00		DWYER RD	READ BL	PSLS	201401674801
514-004	514-001	01/31/2011	23.00		DWYER RD	READ BL	FLUSHED	201100639601
514-005	514-004	08/04/2014	390.00		READ BL	DWYER RD	PSLS	201401674801
514-006	514-005	08/01/2014	288.00		READ BL	DWYER RD	PSLS	201401674801
514-007	514-006	11/23/2011	228.00		READ BL	DWYER RD	FLUSHED	201200450301
514-008	514-037	09/19/2013	228.00		READ BL	DWYER RD	FLUSHED	201304513201
514-010	514-005	08/06/2014	416.00		READ BL	DWYER RD	PSLS	201401674801
514-011	514-010	08/06/2014	65.00		READ BL	DWYER RD	PSLS	201401674801
514-012	514-010	08/06/2014	55.00		READ BL	DWYER RD	PSLS	201401674801
514-013	514-012	11/23/2011	203.00		READ BL	DWYER RD	FLUSHED	201200450401
514-014	514-013	11/23/2011	208.00		READ BL	LAKE FOREST BL	FLUSHED	201200427601
514-015	514-014	08/06/2014	159.00		READ BL	LAKE FOREST BL	PSLS	201401674801
514-016	513-022	03/01/2011	360.00		READ BL	DWYER RD	PSLS	201100234301
514-017	514-016	03/01/2011	300.00		READ BL	DWYER RD	PSLS	201100234301
514-018	514-017	03/01/2011	372.00		READ BL	DWYER RD	PSLS	201100234301
514-019	514-018	03/01/2011	378.00		READ BL	DWYER RD	PSLS	201100234301
514-020	514-021	12/07/2010	180.00		LAKE FOREST BL	KENSINGTON BL	PSLS	201002463901
514-021	514-022	12/13/2010	350.00		LAKE FOREST BL	DEER PARK BL	PSLS	201002463901
514-021	514-023	02/21/2011	350.00		LAKE FOREST BL	DEER PARK BL	PSLS	201100153901
514-022	514-025	12/07/2010	313.00		LAKE FOREST BL	DEER PARK BL	PSLS	201002463901
514-023	514-022	12/07/2010	20.00		LAKE FOREST BL	DEER PARK BL	PSLS	201002463901
514-024	514-023	02/21/2011	98.00		DEER PARK BL	LAKE FOREST BL	PSLS	201100153901
514-025	513-005	12/07/2010	303.00		LAKE FOREST BL	DEER PARK BL	PSLS	201002463901
514-026	514-021	12/07/2010	100.00		LAKE FOREST BL	DEER PARK BL	PSLS	201002463901
514-027	514-026	02/21/2011	65.00		LAKE FOREST BL	DEER PARK BL	PSLS	201100153901
514-028	514-027	02/21/2011	90.00		LAKE FOREST BL	DEER PARK BL	PSLS	201100153901
514-029	514-028	02/19/2014	350.00		LAKE FOREST BL	DEER PARK BL	TV	DCGCTV,
514-030	514-029	02/21/2011	150.00		LAKE FOREST BL	DEER PARK BL	PSLS	201100153901
514-031	514-030	02/21/2011	50.00		LAKE FOREST BL	DEER PARK BL	PSLS	201100153901
514-032	514-030	02/22/2011	282.00		LAKE FOREST BL	DEER PARK BL	PSLS	201100153901
514-033	514-032	02/22/2011	100.00		LAKE FOREST BL	DEER PARK BL	PSLS	201100153901
514-034	514-033	02/22/2011	255.00		LAKE FOREST BL	DEER PARK BL	PSLS	201100153901
514-035	514-033	02/22/2011	380.00		DWYER RD	READ BL	PSLS	201100153901
514-036	514-035	02/22/2011	340.00		DWYER RD	READ BL	PSLS	201100153901
514-037	514-007	08/06/2014	228.00		L.A. NATURE	READ BL	PSLS	201401674801
515-001	515-002	12/07/2010	95.00		WRIGHT RD	LAKE FOREST BL	PSLS	201002463901
515-002	515-003	12/07/2010	235.00		LAKE FOREST BL	WRIGHT RD	PSLS	201002463901
515-003	515-004	12/07/2010	187.00		LAKE FOREST BL	WRIGHT RD	PSLS	201002463901
515-004	515-005	12/07/2010	191.00		LAKE FOREST BL	WATERFORD BL	PSLS	201002463901
515-005	515-006	12/08/2010	170.00		LAKE FOREST BL	WATERFORD BL	PSLS	201002463901
515-006	515-014	12/08/2010	288.00		LAKE FOREST BL	WATERFORD BL	PSLS	201002463901
515-007	515-006	12/08/2010	265.00		WATERFORD BL	LAKE FOREST BL	PSLS	201002463901
515-008	515-007	02/22/2011	315.00		WATERFORD BL	LAKE FOREST BL	PSLS	201100153901
515-009	515-008	02/22/2011	271.00		WATERFORD BL	KENSINGTON BL	PSLS	201100153901
515-010	515-009	02/22/2011	245.00		WATERFORD BL	KENSINGTON BL	PSLS	201100153901

<u>STR 1</u>	<u>STR 2</u>	<u>COMP DATE</u>	<u>LENGTH</u>	<u>ADDRESS</u>	<u>STREET</u>	<u>CROSS STREET</u>	<u>ACTIVITY</u>	<u>WO NO</u>
515-011	515-010	02/22/2011	238.00		WATERFORD BL	KENSINGTON BL	PSLS	201100153901
515-012	515-011	02/22/2011	172.00		KENSINGTON BL	WATERFORD BL	PSLS	201100153901
515-013	515-011	02/22/2011	238.00		KENSINGTON BL	WATERFORD BL	PSLS	201100153901
515-014	515-015	12/08/2010	181.00		LAKE FOREST BL	KENSINGTON BL	PSLS	201002463901
515-015	514-020	12/08/2010	210.00		LAKE FOREST BL	KENSINGTON BL	PSLS	201002463901
515-016	515-015	12/08/2010	307.00		KENSINGTON BL	LAKE FOREST BL	PSLS	201002463901
515-017	515-016	02/22/2011	244.00		KENSINGTON BL	LAKE FOREST BL	PSLS	201100153901
515-018	515-017	02/22/2011	244.00		KENSINGTON BL	LAKE FOREST BL	PSLS	201100153901
515-019	515-018	02/22/2011	300.00		KENSINGTON BL	WATERFORD BL	PSLS	201100153901
515-020	515-019	02/22/2011	120.00		KENSINGTON BL	WATERFORD BL	PSLS	201100153901
515-022	515-021	12/08/2010	135.00		WRIGHT RD	LAKE FOREST BL	PSLS	201002463901
515-023	515-022	12/08/2010	100.00		WRIGHT RD	LAKE FOREST BL	PSLS	201002463901
515-024	515-022	12/08/2010	157.00		LAKE FOREST BL	WRIGHT RD	PSLS	201002463901
515-025	515-024	12/09/2010	351.00		LAKE FOREST BL	FOXCROFT DR	PSLS	201002463901
515-026	515-025	12/09/2010	213.00		LAKE FOREST BL	FOXCROFT DR	PSLS	201002463901
515-027	515-026	12/09/2010	168.00		LAKE FOREST BL	FOXCROFT DR	PSLS	201002463901
515-028	515-021	12/09/2010	178.00		LAKE FOREST BL	WRIGHT RD	PSLS	201002463901
515-029	515-028	12/09/2010	181.00		LAKE FOREST BL	FOXCROFT DR	PSLS	201002463901
515-030	515-048	01/31/2011	104.00		WINCHESTER PARK	WRIGHT RD	PSLS	201100053301
515-031	515-030	12/09/2010	301.00		WRIGHT RD	WINCHESTER PARK DR	PSLS	201002463901
515-032	515-030	08/06/2014	169.00		WINCHESTER PARK	WRIGHT RD	PSLS	201401674801
515-033	515-032	12/09/2010	190.00		WINCHESTER PARK	WRIGHT RD	PSLS	201002463901
515-034	515-033	12/09/2010	372.00		WINCHESTER PARK	FOXCROFT DR	PSLS	201002463901
515-035	515-034	01/31/2011	181.00		WINCHESTER PARK	FOXCROFT DR	PSLS	201100053301
515-036	515-035	01/31/2011	381.00		FOXCROFT DR	LAKE FOREST BL	PSLS	201100053301
515-037	515-035	01/31/2011	99.00		WINCHESTER PARK	FOXCROFT DR	PSLS	201100053301
515-038	515-037	01/31/2011	141.00		WINCHESTER PARK	FOXCROFT DR	PSLS	201100053301
515-039	515-038	01/31/2011	110.00		WINCHESTER PARK	FOXCROFT DR	PSLS	201100053301
515-040	515-039	02/01/2011	99.00		WINCHESTER PARK	FOXCROFT DR	PSLS	201100053301
515-041	515-040	02/01/2011	201.00		WINCHESTER PARK	FOXCROFT DR	PSLS	201100053301
515-042	515-041	02/01/2011	244.00		WINCHESTER PARK	FOXCROFT DR	PSLS	201100053301
515-043	515-042	02/01/2011	370.00		WINCHESTER PARK	FOXCROFT DR	PSLS	201100053301
515-044	515-043	02/01/2011	371.00		WINCHESTER PARK	I-10 SERVICE RD	PSLS	201100053301
515-045	515-044	02/01/2011	371.00		WINCHESTER PARK	I-10 SERVICE RD	PSLS	201100053301
515-046	515-045	02/01/2011	369.00		WINCHESTER PARK	I-10 SERVICE RD	PSLS	201100053301
515-047	515-046	02/01/2011	372.00		WINCHESTER PARK	I-10 SERVICE RD	PSLS	201100053301
515-048	515-LS1	08/06/2014	176.00		WRIGHT RD	WINCHESTER PARK DR	PSLS	201401674801
515-049	515-048	02/01/2011	317.00		WRIGHT RD	WINCHESTER PARK DR	PSLS	201100053301
515-050	515-049	02/01/2011	283.00		WRIGHT RD	WINCHESTER PARK DR	PSLS	201100053301
515-051	515-050	02/01/2011	315.00		WRIGHT RD	KENSINGTON BL	PSLS	201100053301
515-052	515-051	02/01/2011	292.00		WRIGHT RD	KENSINGTON BL	PSLS	201100053301
515-053	515-052	02/02/2011	391.00		WRIGHT RD	S HARDY	PSLS	201100053301
515-054	515-053	02/02/2011	26.00		WRIGHT RD	S HARDY	PSLS	201100053301
515-055	515-054	02/02/2011	338.00		S HARDY	WRIGHT RD	PSLS	201100053301
515-056	515-055	02/02/2011	340.00		S HARDY	W HARDY	PSLS	201100053301
515-057	515-056	02/02/2011	340.00		S HARDY	W HARDY	PSLS	201100053301

<u>STR 1</u>	<u>STR 2</u>	<u>COMP DATE</u>	<u>LENGTH</u>	<u>ADDRESS</u>	<u>STREET</u>	<u>CROSS STREET</u>	<u>ACTIVITY</u>	<u>WO NO</u>
515-058	515-057	02/02/2011	270.00		W HARDY	CHAUCER	PSLS	201100053301
515-059	515-058	02/02/2011	270.00		W HARDY	N HARDY	PSLS	201100053301
515-060	515-054	02/02/2011	275.00		WRIGHT RD	CHAUCER	PSLS	201100053301
515-061	515-060	02/02/2011	302.00		CHAUCER	WRIGHT RD	PSLS	201100053301
515-062	515-061	02/02/2011	320.00		CHAUCER	W HARDY	PSLS	201100053301
515-063	515-062	02/02/2011	320.00		CHAUCER	W HARDY	PSLS	201100053301
515-064	515-060	02/02/2011	325.00		WRIGHT RD	N HARDY	PSLS	201100053301
515-065	515-064	02/02/2011	349.00		N HARDY	WRIGHT RD	PSLS	201100053301
515-066	515-065	02/02/2011	343.00		N HARDY	W HARDY	PSLS	201100053301
515-067	515-066	02/02/2011	343.00		N HARDY	W HARDY	PSLS	201100053301
515-068	515-067	08/06/2014	144.00		W HARDY	N HARDY	PSLS	201401674801
515-069	515-083	02/03/2011	275.00		WRIGHT RD	N HARDY	PSLS	201100053301
515-070	515-069	02/03/2011	288.00		WRIGHT RD	I-10 SERVICE RD	PSLS	201100053301
515-071	515-070	02/03/2011	28.00		WRIGHT RD	I-10 SERVICE RD	PSLS	201100053301
515-072	515-071	02/03/2011	92.00		I-10 SERVICE RD	WRIGHT RD	PSLS	201100053301
515-073	515-072	02/03/2011	271.00		I-10 SERVICE RD	WRIGHT RD	PSLS	201100053301
515-074	515-073	02/03/2011	247.00		I-10 SERVICE RD	WRIGHT RD	PSLS	201100053301
515-075	515-053	02/03/2011	92.00		WRIGHT RD	S HARDY	PSLS	201100053301
515-076	515-075	02/03/2011	300.00		WRIGHT RD	CHAUCER	PSLS	201100053301
515-077	515-076	02/03/2011	348.00		WRIGHT RD	N HARDY	PSLS	201100053301
515-078	515-077	02/03/2011	272.00		WRIGHT RD	N HARDY	PSLS	201100053301
515-079	515-078	02/03/2011	301.00		WRIGHT RD	I-10 SERVICE RD	PSLS	201100053301
515-080	515-075	02/03/2011	390.00		WRIGHT RD	KENSINGTON BL	PSLS	201100053301
515-081	515-080	02/22/2011	290.00		WRIGHT RD	KENSINGTON BL	PSLS	201100153901
515-082	515-081	02/18/2011	325.00		WRIGHT RD	WINCHESTER PARK DR	FLUSHED	201100636201
515-083	515-064	02/03/2011	45.00		WRIGHT RD	N HARDY	PSLS	201100053301
516-002	476-001	02/10/2010	110.00		WRIGHT RD	S PARKWOOD CT	FLUSHED	201000778401
516-003	516-002	02/10/2010	47.00		WRIGHT RD	S PARKWOOD CT	FLUSHED	201000777801
516-004	516-003	02/10/2010	218.00		WRIGHT RD	S PARKWOOD CT	FLUSHED	201000778301
516-005	516-004	02/10/2010	357.00		S PARKWOOD CT	PARKWOOD CT	FLUSHED	201000778201
516-006	516-005	02/10/2010	361.00		S PARKWOOD CT	PARKWOOD CT	FLUSHED	201000778101
516-007	516-006	08/03/2014	337.00		S PARKWOOD CT	E PARKWOOD CT	PSLS	201401674801
516-008	516-007	08/03/2014	114.00		E PARKWOOD CT	S PARKWOOD CT	PSLS	201401674801
516-009	516-004	08/03/2014	130.00		WRIGHT RD	S PARKWOOD CT	PSLS	201401674801
516-010	516-009	02/10/2010	150.00		WRIGHT RD	N PARKWOOD CT	FLUSHED	201000778001
516-011	516-010	02/10/2010	355.00		S PARKWOOD CT	PARKWOOD CT	FLUSHED	201000777701
516-012	516-011	02/10/2010	346.00		N PARKWOOD CT	PARKWOOD CT	FLUSHED	201000777901
516-013	516-012	08/03/2014	356.00		N PARKWOOD CT	E PARKWOOD CT	PSLS	201401674801
516-015	515-023	12/09/2010	20.00		WRIGHT RD	LAKE FOREST BL	PSLS	201002463901
516-016	516-015	12/09/2010	298.00		WRIGHT RD	LAKE FOREST BL	PSLS	201002463901
516-017	516-016	12/09/2010	215.00		WRIGHT RD	N IDLEWOOD CT	PSLS	201002463901
516-018	516-017	12/10/2010	208.00		WRIGHT RD	N IDLEWOOD CT	PSLS	201002463901
516-019	516-018	12/10/2010	208.00		WRIGHT RD	N IDLEWOOD CT	PSLS	201002463901
516-020	516-019	12/10/2010	100.00		N IDLEWOOD CT	WRIGHT RD	PSLS	201002463901
516-021	516-020	12/10/2010	219.00		N IDLEWOOD CT	WRIGHT RD	PSLS	201002463901
516-022	516-021	12/10/2010	300.00		N IDLEWOOD CT	E IDLEWOOD CT	PSLS	201002463901

<u>STR 1</u>	<u>STR 2</u>	<u>COMP DATE</u>	<u>LENGTH</u>	<u>ADDRESS</u>	<u>STREET</u>	<u>CROSS STREET</u>	<u>ACTIVITY</u>	<u>WO NO</u>
516-023	516-022	12/10/2010	286.00		E IDLEWOOD CT	IVY LN	PSLS	201002463901
516-024	516-023	12/10/2010	270.00		E IDLEWOOD CT	WOODVINE LN	PSLS	201002463901
516-025	516-024	12/10/2010	270.00		E IDLEWOOD CT	S IDLEWOOD CT	PSLS	201002463901
516-026	516-038	12/13/2010	141.00		WRIGHT RD	IVY LN	PSLS	201002463901
516-027	516-026	12/10/2010	90.00		IVY LN	WRIGHT RD	PSLS	201002463901
516-028	516-027	12/10/2010	157.00		IVY LN	WRIGHT RD	PSLS	201002463901
516-029	516-028	12/10/2010	301.00		IVY LN	E IDLEWOOD CT	PSLS	201002463901
516-030	516-026	12/10/2010	293.00		WRIGHT RD	WOODVINE LN	PSLS	201002463901
516-031	516-030	12/13/2010	100.00		WOODVINE LN	WRIGHT RD	PSLS	201002463901
516-032	516-031	12/13/2010	345.00		WOODVINE LN	WRIGHT RD	PSLS	201002463901
516-033	516-032	12/13/2010	200.00		WOODVINE LN	E IDLEWOOD CT	PSLS	201002463901
516-034	516-030	12/13/2010	296.00		WRIGHT RD	S IDLEWOOD CT	PSLS	201002463901
516-035	516-034	12/13/2010	90.00		S IDLEWOOD CT	WRIGHT RD	PSLS	201002463901
516-036	516-035	12/13/2010	328.00		S IDLEWOOD CT	WRIGHT RD	PSLS	201002463901
516-037	516-036	12/13/2010	387.00		S IDLEWOOD CT	E IDLEWOOD CT	PSLS	201002463901
516-038	516-019	12/13/2010	141.00		WRIGHT RD	N IDLEWOOD CT	PSLS	201002463901
517-001	511-038	10/07/2010	264.00		BULLARD AV	EASTERLYN PL	PSLS	201002024901
517-002	517-001	10/07/2010	100.00		WAVERLY DR	BULLARD AV	PSLS	201002024901
517-003	517-002	10/18/2010	275.00		WAVERLY DR	BULLARD AV	PSLS	201002140501
517-004	517-003	10/18/2010	312.00		WAVERLY DR	STILLWATER DR	PSLS	201002140501
517-005	517-004	10/18/2010	180.00		WAVERLY DR	STILLWATER DR	PSLS	201002140501
517-006	517-005	10/18/2010	345.00		WAVERLY DR	STILLWATER DR	PSLS	201002140501
517-007	517-006	10/18/2010	280.00		STILLWATER DR	FERNLEY DR	PSLS	201002140501
517-008	517-007	10/18/2010	350.00		FERNLEY DR	OAK ALLEY DR	PSLS	201002140501
517-009	517-001	10/07/2010	289.00		BULLARD AV	FERNLEY DR	PSLS	201002024901
517-010	517-009	10/07/2010	100.00		FERNLEY DR	BULLARD AV	PSLS	201002024901
517-011	517-010	10/18/2010	19.00		FERNLEY DR	BULLARD AV	PSLS	201002140501
517-012	517-011	10/20/2010	230.00		FERNLEY DR	BULLARD AV	PSLS	201002140501
517-013	517-012	10/20/2010	326.00		FERNLEY DR	OAK ALLEY DR	PSLS	201002140501
517-014	517-013	10/20/2010	100.00		FERNLEY DR	OAK ALLEY DR	PSLS	201002140501
517-015	517-009	10/07/2010	280.00		BULLARD AV	ASPHODEL DR	PSLS	201002024901
517-016	517-015	10/07/2010	119.00		BULLARD AV	ASPHODEL DR	PSLS	201002024901
517-017	517-015	10/07/2010	277.00		BULLARD AV	NOTAWAY DR	PSLS	201002024901
517-018	517-017	10/07/2010	119.00		NOTAWAY DR	BULLARD AV	PSLS	201002024901
517-019	517-018	10/20/2010	295.00		NOTAWAY DR	BULLARD AV	PSLS	201002140501
517-020	517-019	10/20/2010	295.00		NOTAWAY DR	BEAVER DR	PSLS	201002140501
517-021	517-020	10/20/2010	140.00		NOTAWAY DR	BEAVER DR	PSLS	201002140501
517-022	517-021	10/20/2010	355.00		NOTAWAY DR	BEAVER DR	PSLS	201002140501
517-023	517-022	10/20/2010	279.00		BEAVER DR	ASPHODEL DR	PSLS	201002140501
517-024	517-023	10/20/2010	355.00		ASPHODEL DR	OAK ALLEY DR	PSLS	201002140501
517-025	517-024	10/20/2010	145.00		ASPHODEL DR	OAK ALLEY DR	PSLS	201002140501
517-026	517-025	10/20/2010	48.00		ASPHODEL DR	OAK ALLEY DR	PSLS	201002140501
517-027	517-022	10/20/2010	215.00		BEAVER DR	MIDPOINT DR	PSLS	201002140501
517-028	517-017	10/07/2010	299.00		BULLARD AV	FAIRWAY BL	PSLS	201002024901
517-029	517-028	10/07/2010	119.00		MIDPOINT DR	BULLARD AV	PSLS	201002024901
517-030	517-029	10/08/2010	327.00		MIDPOINT DR	BULLARD AV	PSLS	201002024901

<u>STR 1</u>	<u>STR 2</u>	<u>COMP DATE</u>	<u>LENGTH</u>	<u>ADDRESS</u>	<u>STREET</u>	<u>CROSS STREET</u>	<u>ACTIVITY</u>	<u>WO NO</u>
517-031	517-030	10/08/2010	260.00		MIDPOINT DR	BEAVER DR	PSLS	201002024901
517-032	517-031	10/21/2010	150.00		MIDPOINT DR	BEAVER DR	PSLS	201002140501
517-033	517-032	10/21/2010	363.00		MIDPOINT DR	BEAVER DR	PSLS	201002140501
517-034	517-028	10/08/2010	282.00		BULLARD AV	FAIRWAY BL	PSLS	201002024901
517-035	517-034	10/08/2010	292.00		BULLARD AV	FAIRWAY BL	PSLS	201002024901
517-036	517-035	10/08/2010	100.00		BULLARD AV	MIDPOINT DR	PSLS	201002024901
517-037	517-035	10/08/2010	142.00		BULLARD AV	DWYER RD	PSLS	201002024901
517-038	517-037	10/08/2010	199.00		BULLARD AV	DWYER RD	PSLS	201002024901
517-039	517-038	10/08/2010	100.00		BULLARD AV	DWYER RD	PSLS	201002024901
517-040	517-039	10/08/2010	365.00		BULLARD AV	DWYER RD	PSLS	201002024901
517-041	517-040	10/08/2010	30.00		DWYER RD	BULLARD AV	PSLS	201002024901
517-042	517-038	10/08/2010	184.00		BULLARD AV	DWYER RD	PSLS	201002024901
517-043	517-033	10/21/2010	18.00		BEAVER DR	MIDPOINT DR	PSLS	201002140501
517-044	517-043	10/21/2010	61.00		MC KENDALL PL	MIDPOINT DR	PSLS	201002140501
517-045	517-044	10/21/2010	508.00		MC KENDALL PL	MIDPOINT DR	PSLS	201002140501
517-046	517-047	10/21/2010	115.00		FAIRWAY BL	W ST ANDREWS CI	PSLS	201002140501
517-047	517-028	10/09/2010	53.00		FAIRWAY BL	W ST ANDREWS CI	PSLS	201002024901
517-048	517-046	10/21/2010	220.00		W ST ANDREWS CI	N ST ANDREWS CI	PSLS	201002140501
517-049	517-048	10/21/2010	65.00		N ST ANDREWS CI	E ST ANDREWS CI	PSLS	201002140501
517-050	517-049	10/21/2010	223.00		N ST ANDREWS CI	E ST ANDREWS CI	PSLS	201002140501
517-051	517-050	10/25/2010	240.00		N ST ANDREWS CI	E ST ANDREWS CI	PSLS	201002140501
517-052	517-051	10/25/2010	25.00		E ST ANDREWS CI	LONGVIEW DR	PSLS	201002140501
517-053	517-052	10/25/2010	170.00		E ST ANDREWS CI	LONGVIEW DR	PSLS	201002140501
517-054	517-046	10/25/2010	60.00		W ST ANDREWS CI	LONGVIEW DR	PSLS	201002140501
517-055	517-054	10/25/2010	235.00		W ST ANDREWS CI	S ST ANDREWS CI	PSLS	201002140501
517-056	517-055	10/25/2010	230.00		W ST ANDREWS CI	S ST ANDREWS CI	PSLS	201002140501
517-057	517-056	10/25/2010	50.00		S ST ANDREWS CI	PAR FOUR DR	PSLS	201002140501
517-058	517-057	10/25/2010	30.00		S ST ANDREWS CI	PAR FOUR DR	PSLS	201002140501
517-059	517-058	10/25/2010	90.00		S ST ANDREWS CI	PAR FOUR DR	PSLS	201002140501
517-060	517-059	10/25/2010	90.00		S ST ANDREWS CI	PAR FOUR DR	PSLS	201002140501
517-061	517-060	10/25/2010	130.00		S ST ANDREWS CI	PAR FOUR DR	PSLS	201002140501
517-062	517-061	10/25/2010	137.00		S ST ANDREWS CI	E ST ANDREWS CI	PSLS	201002140501
517-063	517-062	10/26/2010	95.00		S ST ANDREWS CI	E ST ANDREWS CI	PSLS	201002140501
517-064	517-063	10/26/2010	138.00		S ST ANDREWS CI	E ST ANDREWS CI	PSLS	201002140501
517-065	517-054	10/26/2010	275.00		LONGVIEW DR	PAR FOUR DR	PSLS	201002140501
517-066	517-065	08/05/2014	378.00		PAR FOUR DR	S ST ANDREWS CI	PSLS	201401674801
517-067	517-065	10/26/2010	275.00		LONGVIEW DR	E ST ANDREWS CI	PSLS	201002140501
517-068	517-067	10/26/2010	60.00		E ST ANDREWS CI	S ST ANDREWS CI	PSLS	201002140501
517-069	517-068	10/26/2010	228.00		E ST ANDREWS CI	S ST ANDREWS CI	PSLS	201002140501
517-070	517-069	10/26/2010	225.00		E ST ANDREWS CI	S ST ANDREWS CI	PSLS	201002140501
517-071	517-001	10/09/2010	178.00		EASTERLYN PL	MAXINE DR	PSLS	201002024901
517-072	517-071	11/19/2010	290.00		EASTERLYN PL	MAXINE DR	PSLS	201002248901
517-073	517-072	11/19/2010	257.00		EASTERLYN PL	MAXINE DR	PSLS	201002248901
517-074	517-073	11/19/2010	34.00		EASTERLYN PL	MAXINE DR	PSLS	201002248901
517-076	517-009	10/09/2010	67.00		MAXINE DR	EASTERLYN PL	PSLS	201002024901
517-077	517-076	10/26/2010	413.00		MAXINE DR	EASTERLYN PL	PSLS	201002140501

<u>STR 1</u>	<u>STR 2</u>	<u>COMP DATE</u>	<u>LENGTH</u>	<u>ADDRESS</u>	<u>STREET</u>	<u>CROSS STREET</u>	<u>ACTIVITY</u>	<u>WO NO</u>
517-078	517-077	10/26/2010	260.00		MAXINE DR	EASTERLYN PL	PSLS	201002140501
517-079	517-078	10/27/2010	95.00		EASTERLYN PL	MAXINE DR	PSLS	201002140501
517-080	517-079	10/27/2010	203.00		EASTERLYN PL	MAXINE DR	PSLS	201002140501
517-081	517-015	10/09/2010	260.00		EASTERLYN PL	BULLARD AV	PSLS	201002024901
517-082	517-081	10/27/2010	298.00		EASTERLYN PL	BULLARD AV	PSLS	201002140501
517-083	517-082	10/27/2010	296.00		EASTERLYN PL	BULLARD AV	PSLS	201002140501
517-084	517-066	10/27/2010	136.00		PAR FOUR DR	LONGVIEW DR	PSLS	201002140501
517-085	517-084	10/27/2010	130.00		PAR FOUR DR	LONGVIEW DR	PSLS	201002140501
518-050	518-LS1	08/03/2014	220.00		LIGGETT RD	MURFIELD DR	PSLS	201401674801
518-051	518-050	12/02/2010	400.00		LIGGETT RD	MURFIELD DR	PSLS	201002360401
518-052	518-051	12/03/2010	60.00		LIGGETT RD	MURFIELD DR	PSLS	201002360401
518-053	518-052	08/03/2014	170.00		LIGGETT RD	MURFIELD DR	PSLS	201401674801
518-056	518-055	08/03/2014	300.00		LIGGETT RD	MURFIELD DR	PSLS	201401674801
518-058	518-057	08/03/2014	400.00		MURFIELD DR	LIGGETT RD	PSLS	201401674801
518-059	518-058	12/03/2010	180.00		MURFIELD DR	LIGGETT RD	PSLS	201002360401
518-060	518-059	12/03/2010	260.00		MURFIELD DR	LIGGETT RD	PSLS	201002360401
518-061	518-060	12/03/2010	250.00		MURFIELD DR	LIGGETT RD	PSLS	201002360401
518-062	518-061	12/03/2010	80.00		MURFIELD DR	LIGGETT RD	PSLS	201002360401
518-064	518-052	12/03/2010	289.00		E GREENBRIER DR	GREENBRIER DR	PSLS	201002360401
518-065	518-064	12/13/2010	289.00		E GREENBRIER DR	GREENBRIER DR	PSLS	201002463901
518-065	518-066	08/05/2014	289.00		E GREENBRIER DR	GREENBRIER DR	PSLS	201401674801
520-002	520-001	08/01/2014	106.00		DWYER RD	PARIS RD	PSLS	201401674801
523-001	484-027	03/30/2010	302.00		MICHOUD BL	CHATEAU CT	PSLS	201000604601
523-002	523-001	03/30/2010	317.00		MICHOUD BL	CHATEAU CT	PSLS	201000604601
523-003	523-002	03/30/2010	240.00		CHATEAU CT	BEAUCAIRE	PSLS	201000604601
523-004	523-003	04/12/2010	198.00		CHATEAU CT	BEAUCAIRE	PSLS	201000640701
523-005	523-004	04/12/2010	222.00		CHATEAU CT	BEAUCAIRE	PSLS	201000640701
523-006	523-005	04/12/2010	220.00		CHATEAU CT	BEAUCAIRE	PSLS	201000640701
523-007	523-006	04/12/2010	60.00		CHATEAU CT	BEAUCAIRE	PSLS	201000640701
523-008	523-007	04/12/2010	215.00		CHATEAU CT	BEAUCAIRE	PSLS	201000640701
523-009	523-003	04/12/2010	304.00		BEAUCAIRE	CHATEAU CT	PSLS	201000640701
523-010	523-009	04/12/2010	111.00		CHATEAU CT	BEAUCAIRE	PSLS	201000640701
523-011	523-010	04/12/2010	243.00		CHATEAU CT	BEAUCAIRE	PSLS	201000640701
523-012	523-011	04/12/2010	269.00		CHATEAU CT	BEAUCAIRE	PSLS	201000640701
523-013	523-009	04/12/2010	216.00		BEAUCAIRE	BISCAY	PSLS	201000640701
523-014	523-013	04/12/2010	48.00		BISCAY	BEAUCAIRE	PSLS	201000640701
523-015	523-014	04/12/2010	357.00		BISCAY	BEAUCAIRE	PSLS	201000640701
523-016	523-015	04/12/2010	315.00		BISCAY	TOULON	PSLS	201000640701
523-017	523-016	04/12/2010	220.00		BISCAY	TOULON	PSLS	201000640701
523-018	523-017	04/12/2010	464.00		TOULON	BISCAY	PSLS	201000640701
523-019	523-003	04/12/2010	280.00		BEAUCAIRE	LAVAL	PSLS	201000640701
523-020	523-019	04/12/2010	190.00		BEAUCAIRE	LEMANS	PSLS	201000640701
523-021	523-019	04/13/2010	187.00		LAVAL	BEAUCAIRE	PSLS	201000640701
523-022	523-021	03/13/2010	266.00	5201	TOULON	LAVAL	UNCHOKED	201000503201
523-023	523-022	04/13/2010	461.00		LAVAL	TOULON	PSLS	201000640701
523-024	523-023	04/13/2010	188.00		TOULON	LEMANS	PSLS	201000640701

<u>STR 1</u>	<u>STR 2</u>	<u>COMP DATE</u>	<u>LENGTH</u>	<u>ADDRESS</u>	<u>STREET</u>	<u>CROSS STREET</u>	<u>ACTIVITY</u>	<u>WO NO</u>
523-025	523-002	03/31/2010	273.00		MICHOUD BL	LEMANS	PSLS	201000604601
523-026	523-025	03/31/2010	275.00		MICHOUD BL	LEMANS	PSLS	201000604601
523-027	523-026	03/31/2010	85.00		MICHOUD BL	LEMANS	PSLS	201000604601
523-028	523-026	03/31/2010	438.00		LEMANS	BEAUCAIRE	PSLS	201000604601
523-029	523-028	04/13/2010	289.00		LEMANS	TOULON	PSLS	201000640701
523-030	523-029	04/13/2010	424.00		LEMANS	TOULON	PSLS	201000640701
523-031	523-030	04/13/2010	110.00		TOULON	LEMANS	PSLS	201000640701
523-032	484-028	04/13/2010	361.00		MICHOUD BL	CHATEAU CT	PSLS	201000640701
523-033	523-032	04/13/2010	375.00		MICHOUD BL	CHATEAU CT	PSLS	201000640701
523-034	523-033	04/29/2010	373.00		MICHOUD BL	N LEMANS	PSLS	201000863101
523-035	523-023	04/13/2010	412.00		TOULON	LAVAL	PSLS	201000640701
524-002	524-001	08/03/2014	17.00		WILLOWBROOK DR	GRAND BAYOU DR	PSLS	201401674801
524-003	524-001	03/31/2010	153.00		WILLOWBROOK DR	GRAND BAYOU DR	PSLS	201000604601
524-004	524-003	03/31/2010	400.00		ACADIANA PL	WILLOWBROOK DR	PSLS	201000604601
524-005	524-003	04/01/2010	286.00		WILLOWBROOK DR	PETIT BAYOU LN	PSLS	201000604601
524-006	524-005	08/03/2014	60.00		PETIT BAYOU LN	WILLOWBROOK DR	PSLS	201401674801
524-007	524-005	04/01/2010	180.00		WILLOWBROOK DR	MICHOUD BL	PSLS	201000604601
524-008	524-007	08/03/2014	55.00		MICHOUD BL	WILLOWBROOK DR	PSLS	201401674801
524-009	524-005	04/01/2010	237.00		PETIT BAYOU LN	WILLOWBROOK DR	PSLS	201000604601
524-010	524-009	04/01/2010	223.00		PETIT BAYOU LN	WILLOWBROOK DR	PSLS	201000604601
524-011	524-003	04/01/2010	26.00		GRAND BAYOU DR	WILLOWBROOK DR	PSLS	201000604601
524-012	524-101	04/01/2010	348.00		GRAND BAYOU DR	WILLOWBROOK DR	PSLS	201000604601
524-013	524-012	04/01/2010	83.00		GRAND BAYOU DR	WILLOWBROOK DR	PSLS	201000604601
524-014	524-013	04/01/2010	111.00		GRAND BAYOU DR	WILLOWBROOK DR	PSLS	201000604601
524-015	524-014	04/01/2010	132.00		GRAND BAYOU DR	WILLOWBROOK DR	PSLS	201000604601
524-016	524-015	04/05/2010	316.00		GRAND BAYOU DR	WILLOWBROOK DR	PSLS	201000604601
524-017	524-016	05/31/2009	164.00	5461	GRAND BAYOU DR	WILLOWBROOK DR	UNCHOKED	200901268001
524-018	524-001	04/05/2010	111.00		WILLOWBROOK DR	PATIO WAY	PSLS	201000604601
524-019	524-018	04/05/2010	362.00		POINT COUPEE PL	WILLOWBROOK DR	PSLS	201000604601
524-020	524-018	04/05/2010	201.00		PATIO WAY	WILLOWBROOK DR	PSLS	201000604601
524-021	524-020	04/13/2010	257.00		PATIO WAY	WILLOWBROOK DR	PSLS	201000640701
524-022	524-018	04/05/2010	262.00		WILLOWBROOK DR	PATIO WAY	PSLS	201000604601
524-023	524-022	04/05/2010	367.00		AVOYELLES PL	WILLOWBROOK DR	PSLS	201000604601
524-024	524-022	04/05/2010	186.00		PATIO WAY	WILLOWBROOK DR	PSLS	201000604601
524-025	524-024	04/13/2010	200.00		PATIO WAY	WILLOWBROOK DR	PSLS	201000640701
524-026	524-025	04/13/2010	66.00		PATIO WAY	WILLOWBROOK DR	PSLS	201000640701
524-027	524-026	04/13/2010	90.00		PATIO WAY	WILLOWBROOK DR	PSLS	201000640701
524-028	524-022	04/05/2010	278.00		WILLOWBROOK DR	GRAND BAYOU DR	PSLS	201000604601
524-029	524-028	04/06/2010	365.00		CADDO PL	WILLOWBROOK DR	PSLS	201000604601
524-030	524-029	08/03/2014	18.00		CADDO PL	WILLOWBROOK DR	PSLS	201401674801
524-031	524-028	04/06/2010	259.00		GRAND BAYOU DR	WILLOWBROOK DR	PSLS	201000604601
524-032	524-031	04/13/2010	202.00		GRAND BAYOU DR	WILLOWBROOK DR	PSLS	201000640701
524-033	524-028	04/13/2010	260.00		WILLOWBROOK DR	PROVINCIAL PL	PSLS	201000640701
524-034	524-033	04/13/2010	257.00		PROVINCIAL PL	WILLOWBROOK DR	PSLS	201000640701
524-035	524-033	04/13/2010	363.00		ASSUMPTION PL	WILLOWBROOK DR	PSLS	201000640701
524-036	524-033	04/14/2010	244.00		WILLOWBROOK DR	PROVINCIAL PL	PSLS	201000640701

<u>STR 1</u>	<u>STR 2</u>	<u>COMP DATE</u>	<u>LENGTH</u>	<u>ADDRESS</u>	<u>STREET</u>	<u>CROSS STREET</u>	<u>ACTIVITY</u>	<u>WO NO</u>
524-037	524-036	04/14/2010	103.00		PROVINCIAL PL	WILLOWBROOK DR	PSLS	201000640701
524-038	524-037	04/14/2010	209.00		PROVINCIAL PL	WILLOWBROOK DR	PSLS	201000640701
524-039	524-036	04/14/2010	268.00		ST HELENA PL	ST HELENA PL	PSLS	201000640701
524-040	524-039	04/14/2010	388.00		ST HELENA PL	WILLOWBROOK DR	PSLS	201000640701
524-041	524-040	04/14/2010	320.00		ST HELENA PL	WILLOWBROOK DR	PSLS	201000640701
524-042	524-041	04/14/2010	268.00		ST HELENA PL	ST HELENA PL	PSLS	201000640701
524-043	524-042	04/14/2010	191.00		ST HELENA PL	WILLOWBROOK DR	PSLS	201000640701
524-044	524-036	04/14/2010	336.00		WILLOWBROOK DR	PROVINCIAL PL	PSLS	201000640701
524-045	524-044	04/14/2010	320.00		WILLOWBROOK DR	ST HELENA PL	PSLS	201000640701
524-046	524-045	04/14/2010	282.00		WILLOWBROOK DR	ST HELENA PL	PSLS	201000640701
524-047	485-036	02/26/2010	235.00		CANNES	GRANVILLE	PSLS	201000374401
524-048	524-047	02/26/2010	391.00		GRANVILLE	CANNES	PSLS	201000374401
524-049	524-047	02/26/2010	220.00		E NEMOURS	CANNES	PSLS	201000374401
524-050	524-049	02/26/2010	48.00		E NEMOURS	CANNES	PSLS	201000374401
524-051	524-050	02/26/2010	52.00		E NEMOURS	CANNES	PSLS	201000374401
524-052	524-051	02/26/2010	261.00		E NEMOURS	CANNES	PSLS	201000374401
524-053	524-052	03/01/2010	235.00		E NEMOURS	CANNES	PSLS	201000374401
524-054	524-053	03/01/2010	60.00		E NEMOURS	CANNES	PSLS	201000374401
524-055	524-047	03/01/2010	66.00		CANNES	E NEMOURS	PSLS	201000374401
524-056	524-055	03/01/2010	228.00		CANNES	E NEMOURS	PSLS	201000374401
524-057	524-056	03/01/2010	177.00		CANNES	E NEMOURS	PSLS	201000374401
524-058	524-057	03/01/2010	161.00		CANNES	E NEMOURS	PSLS	201000374401
524-059	524-058	02/08/2012	130.00		CANNES	E NEMOURS	FLUSHED	201201101801
524-060	524-059	03/01/2010	62.00		E NEMOURS	CANNES	PSLS	201000374401
524-061	524-060	03/01/2010	101.00		E NEMOURS	CANNES	PSLS	201000374401
524-062	524-059	03/01/2010	155.00		N NEMOURS	E NEMOURS	PSLS	201000374401
524-063	524-062	03/01/2010	141.00		N NEMOURS	CANNES	PSLS	201000374401
524-064	524-063	03/01/2010	139.00		N NEMOURS	CANNES	PSLS	201000374401
524-065	524-059	03/01/2010	276.00		CANNES	E LEMANS	PSLS	201000374401
524-066	524-065	03/01/2010	106.00		E LEMANS	CANNES	PSLS	201000374401
524-067	524-066	03/01/2010	99.00		E LEMANS	CANNES	PSLS	201000374401
524-068	524-065	03/01/2010	148.00		N LEMANS	CANNES	PSLS	201000374401
524-069	524-068	03/01/2010	119.00		N LEMANS	CANNES	PSLS	201000374401
524-070	524-069	03/01/2010	119.00		N LEMANS	CANNES	PSLS	201000374401
524-071	484-070	03/16/2010	235.00		CORTE PL	GRANVILLE	PSLS	201000461701
524-071	485-070	03/10/2010	235.00		CORTE PL	GRANVILLE	PSLS	201000461701
524-072	524-071	03/16/2010	331.00		GRANVILLE	CORTE PL	PSLS	201000461701
524-073	524-072	03/16/2010	300.00		GRANVILLE	CANNES	PSLS	201000461701
524-074	484-020	04/29/2010	231.00		GRANVILLE	GRANVILLE	PSLS	201000863101
524-075	524-074	04/29/2010	429.00		GRANVILLE	CORTE PL	PSLS	201000863101
524-076	524-074	04/29/2010	126.00		GRANVILLE	REVEL	PSLS	201000863101
524-077	524-076	04/29/2010	289.00		REVEL	GRANVILLE	PSLS	201000863101
524-078	524-077	04/29/2010	342.00		REVEL	N NEMOURS	PSLS	201000863101
524-079	524-078	04/29/2010	389.00		N NEMOURS	REVEL	PSLS	201000863101
524-080	524-079	05/03/2010	382.00		N NEMOURS	CANNES	PSLS	201000863101
524-081	524-080	05/03/2010	114.00		N NEMOURS	CANNES	PSLS	201000863101

<u>STR 1</u>	<u>STR 2</u>	<u>COMP DATE</u>	<u>LENGTH</u>	<u>ADDRESS</u>	<u>STREET</u>	<u>CROSS STREET</u>	<u>ACTIVITY</u>	<u>WO NO</u>
524-082	524-081	05/03/2010	122.00		N NEMOURS	CANNES	PSLS	201000863101
524-083	524-082	05/03/2010	120.00		N NEMOURS	CANNES	PSLS	201000863101
524-084	524-083	05/03/2010	120.00		N NEMOURS	CANNES	PSLS	201000863101
524-085	524-078	05/03/2010	332.00		REVEL	N LEMANS	PSLS	201000863101
524-086	524-085	05/03/2010	130.00		N LEMANS	REVEL	PSLS	201000863101
524-087	524-086	05/03/2010	113.00		N LEMANS	REVEL	PSLS	201000863101
524-088	524-087	05/03/2010	459.00		N LEMANS	REVEL	PSLS	201000863101
524-089	524-088	05/04/2010	121.00		N LEMANS	CANNES	PSLS	201000863101
524-090	524-089	05/04/2010	121.00		N LEMANS	CANNES	PSLS	201000863101
524-091	524-090	05/04/2010	121.00		N LEMANS	CANNES	PSLS	201000863101
524-092	524-091	05/04/2010	140.00		N LEMANS	CANNES	PSLS	201000863101
524-093	485-055	03/01/2010	241.00		E LEMANS	DWYER BL	PSLS	201000374401
524-094	524-093	03/01/2010	83.00		E LEMANS	DWYER BL	PSLS	201000374401
524-095	524-094	03/01/2010	401.00		E LEMANS	CANNES	PSLS	201000374401
524-096	524-095	03/02/2010	129.00		E LEMANS	CANNES	PSLS	201000374401
524-097	524-096	03/02/2010	119.00		E LEMANS	CANNES	PSLS	201000374401
524-098	524-097	03/02/2010	126.00		E LEMANS	CANNES	PSLS	201000374401
524-099	524-098	03/02/2010	114.00		E LEMANS	CANNES	PSLS	201000374401
524-100	524-099	03/02/2010	139.00		E LEMANS	CANNES	PSLS	201000374401
524-101	524-011	04/06/2010	107.00		GRAND BAYOU DR	WILLOWBROOK DR	PSLS	201000604601
525A-001	549-010	08/04/2014	290.00		CHEF MENTEUR HW	RECOVERY RD	PSLS	201401674801
525A-002	525A-001	08/04/2014	232.00		CHEF MENTEUR HW	RECOVERY RD	PSLS	201401674801
525A-003	525A-002	08/04/2014	66.00		CHEF MENTEUR HW	RECOVERY RD	PSLS	201401674801
526-002	526-001	05/27/2010	332.00		INDUSTRIAL PK	INTRACOASTAL DR	PSLS	201001073301
526-003	526-002	05/27/2010	106.00		INDUSTRIAL PK	INTRACOASTAL DR	PSLS	201001073301
526-004	526-002	08/04/2014	400.00		INDUSTRIAL PK	INTRACOASTAL DR	PSLS	201401674801
526-005	526-004	08/04/2014	399.00		INDUSTRIAL PK	INTRACOASTAL DR	PSLS	201401674801
526-006	526-005	08/04/2014	405.00		INDUSTRIAL PK	GULF DR	PSLS	201401674801
526-007	526-001	05/27/2010	65.00		INTRACOASTAL DR	GULF DR	PSLS	201001073301
526-008	526-007	06/11/2010	115.00		INTRACOASTAL DR	INDUSTRIAL PK	PSLS	201001161401
526-009	526-008	06/11/2010	318.00		INTRACOASTAL DR	INDUSTRIAL PK	PSLS	201001161401
526-010	526-009	06/11/2010	351.00		INTRACOASTAL DR	INDUSTRIAL PK	PSLS	201001161401
526-011	526-010	06/11/2010	349.00		INTRACOASTAL DR	INDUSTRIAL PK	PSLS	201001161401
526-012	526-011	06/11/2010	379.00		INTRACOASTAL DR	INDUSTRIAL PK	PSLS	201001161401
526-013	526-012	06/11/2010	295.00		INTRACOASTAL DR	INDUSTRIAL PK	PSLS	201001161401
526-014	526-013	06/14/2010	365.00		INTRACOASTAL DR	INDUSTRIAL PK	PSLS	201001161401
526-015	526-014	06/14/2010	199.00		INTRACOASTAL DR	INDUSTRIAL PK	PSLS	201001161401
526-016	526-015	06/14/2010	64.00		INTRACOASTAL DR	INDUSTRIAL PK	PSLS	201001161401
526-017	526-016	06/14/2010	78.00		INTRACOASTAL DR	GULF DR	PSLS	201001161401
526-018	526-017	06/14/2010	98.00		INTRACOASTAL DR	GULF DR	PSLS	201001161401
526-019	526-018	06/14/2010	189.00		INTRACOASTAL DR	GULF DR	PSLS	201001161401
526-020	526-019	06/15/2010	354.00		INTRACOASTAL DR	GULF DR	PSLS	201001161401
526-021	526-020	06/15/2010	382.00		INTRACOASTAL DR	GULF DR	PSLS	201001161401
526-022	526-021	06/15/2010	284.00		INTRACOASTAL DR	GULF DR	PSLS	201001161401
526-023	526-022	06/14/2010	341.00		INTRACOASTAL DR	GULF DR	PSLS	201001161401
526-024	526-006	08/05/2014	400.00		INDUSTRIAL PK	GULF DR	PSLS	201401674801

<u>STR 1</u>	<u>STR 2</u>	<u>COMP DATE</u>	<u>LENGTH</u>	<u>ADDRESS</u>	<u>STREET</u>	<u>CROSS STREET</u>	<u>ACTIVITY</u>	<u>WO NO</u>
527-001	528-004	06/14/2010	399.00		GULF DR	INDUSTRIAL PK	PSLS	201001161401
527-002	527-001	06/14/2010	402.00		GULF DR	INDUSTRIAL PK	PSLS	201001161401
527-003	527-002	08/04/2014	400.00		GULF DR	INDUSTRIAL PK	PSLS	201401674801
527-004	527-003	08/04/2014	401.00		GULF DR	INDUSTRIAL PK	PSLS	201401674801
527-005	526-023	06/14/2010	330.00		INTRACOASTAL DR	GULF DR	PSLS	201001161401
527-006	527-005	06/14/2010	295.00		INTRACOASTAL DR	GULF DR	PSLS	201001161401
527-007	527-006	06/14/2010	355.00		INTRACOASTAL DR	GULF DR	PSLS	201001161401
527-008	527-007	06/14/2010	292.00		INTRACOASTAL DR	GULF DR	PSLS	201001161401
527-009	527-008	06/14/2010	359.00		INTRACOASTAL DR	GULF DR	PSLS	201001161401
527-010	527-008	06/14/2010	332.00		INTRACOASTAL DR	GULF DR	PSLS	201001161401
527-010	527-009	06/10/2010	338.00		INTRACOASTAL DR	GULF DR	PSLS	201001161401
527-011	527-010	06/14/2010	145.00		INTRACOASTAL DR	GULF DR	PSLS	201001161401
528-001	526-024	08/05/2014	405.00		INDUSTRIAL PK	GULF DR	PSLS	201401674801
528-002	528-001	08/04/2014	400.00		INDUSTRIAL PK	GULF DR	PSLS	201401674801
528-003	528-002	08/04/2014	237.00		INDUSTRIAL PK	GULF DR	PSLS	201401674801
528-004	528-003	08/04/2014	160.00		INDUSTRIAL PK	GULF DR	PSLS	201401674801
529-001	502-003	05/04/2010	340.00		OLD GENTILLY RD	MARS DR	PSLS	201000863101
529-002	529-001	05/04/2010	308.00		OLD GENTILLY RD	MARS DR	PSLS	201000863101
529-003	529-002	05/04/2010	308.00		OLD GENTILLY RD	MARS DR	PSLS	201000863101
529-004	529-003	07/16/2009	308.00		OLD GENTILLY RD	MARS DR	TV	DCGCTV, 07/24/2009,
529-005	529-004	05/04/2010	240.00		OLD GENTILLY RD	MARS DR	PSLS	201000863101
536-001	524-007	04/06/2010	185.00		WILLOWBROOK DR	MAPLE LEAF DR	PSLS	201000604601
536-002	536-001	04/06/2010	390.00		MAPLE LEAF DR	MAPLE WOOD DR	PSLS	201000604601
536-003	536-002	04/06/2010	273.00		MAPLE WOOD DR	WILLOW RIDGE DR	PSLS	201000604601
536-004	536-003	08/05/2014	65.00		WILLOW RIDGE DR	MAPLE WOOD DR	PSLS	201401674801
536-005	536-003	06/28/2009	255.00	13110	MAPLE WOOD DR	WILLOW RIDGE DR	UNCHOKED	200901497601
536-006	536-005	08/05/2014	75.00		OAK RIDGE DR	MAPLE WOOD DR	PSLS	201401674801
536-007	536-005	04/06/2010	255.00		MAPLE WOOD DR	NEW ENGLAND DR	PSLS	201000604601
536-008	536-007	04/06/2010	405.00		NEW ENGLAND DR	MAPLE WOOD DR	PSLS	201000604601
536-009	536-008	04/07/2010	390.00		NEW ENGLAND DR	NEW HAMPSHIRE DR	PSLS	201000604601
536-010	536-009	04/07/2010	190.00		NEW ENGLAND DR	NEW HAMPSHIRE DR	PSLS	201000604601
536-011	536-007	04/07/2010	253.00		MAPLE WOOD DR	RED MAPLE DR	PSLS	201000604601
536-012	536-011	04/06/2010	400.00		RED MAPLE DR	MAPLE WOOD DR	PSLS	201000604601
536-013	536-012	04/06/2010	260.00		RED MAPLE DR	NEW HAMPSHIRE DR	PSLS	201000604601
536-014	536-001	07/21/2009	203.00		MAPLE RIDGE DR	WILLOWBROOK DR	TV	DCGCTV, 08/20/2009,
536-017	536-016	04/06/2010	388.00		NEW HAMPSHIRE DR	NEW ENGLAND DR	PSLS	201000604601
536-018	536-017	04/06/2010	365.00		NEW HAMPSHIRE DR	RED MAPLE DR	PSLS	201000604601
536-019	536-018	04/06/2010	260.00		RED MAPLE DR	NEW HAMPSHIRE DR	PSLS	201000604601
538-002	542-032	08/08/2014	140.00		W CAVELIER DR	TRAPPERS CT	PSLS	201401675001
538-003	538-002	08/08/2014	230.00		TRAPPERS CT	W CAVELIER DR	PSLS	201401675001
538-004	538-003	08/08/2014	256.00		TRAPPERS CT	W CAVELIER DR	PSLS	201401675001
538-005	538-002	11/22/2011	260.00		W CAVELIER DR	ST MARIE DR	FLUSHED	201200500201
538-006	538-005	08/08/2014	285.00		ST MARIE CT	ST MARIE DR	PSLS	201401675001
538-007	538-006	08/08/2014	115.00		ST MARIE CT	ST MARIE DR	PSLS	201401675001
538-008	538-006	08/08/2014	300.00		ST MARIE DR	ST MARIE CT	PSLS	201401675001
538-009	538-005	11/22/2011	150.00		W CAVELIER DR	N CAVELIER DR	FLUSHED	201200498501

<u>STR 1</u>	<u>STR 2</u>	<u>COMP DATE</u>	<u>LENGTH</u>	<u>ADDRESS</u>	<u>STREET</u>	<u>CROSS STREET</u>	<u>ACTIVITY</u>	<u>WO NO</u>
538-010	538-009	08/08/2014	260.00		N CAVELIER DR	W CAVELIER DR	PSLS	201401675001
538-011	538-010	11/22/2011	250.00		N CAVELIER DR	E MARCHAND DR	FLUSHED	201200500301
538-012	538-011	08/11/2014	260.00		N CAVELIER DR	E MARCHAND DR	PSLS	201401675001
538-013	538-012	08/11/2014	70.00		N CAVELIER DR	E MARCHAND DR	PSLS	201401675001
538-014	538-012	08/11/2014	90.00		E MARCHAND DR	N CAVELIER DR	PSLS	201401675001
539-002	539-001	01/11/2012	310.00		PARIS RD	MORRISON RD	FLUSHED	201201374701
539-003	539-002	08/11/2014	375.00		PARIS RD	MORRISON RD	PSLS	201401675001
539-004	539-003	01/11/2012	396.00		PARIS RD	MORRISON RD	FLUSHED	201201374801
539-005	539-004	08/11/2014	6.00		PARIS RD	MORRISON RD	PSLS	201401675001
542-001	543-032	08/11/2014	109.00		EXPLORERS AV	WAYFARER	PSLS	201401675001
542-002	542-001	08/11/2014	103.00		EXPLORERS AV	WAYFARER	PSLS	201401675001
542-003	542-002	01/26/2011	112.00		EXPLORERS AV	WAYFARER	FLUSHED	201100639501
542-004	542-003	08/24/2009	289.00		EXPLORERS AV	VOYAGEUR DR	PSLS	200901822101
542-005	542-004	08/11/2014	295.00		EXPLORERS AV	HORIZON DR	PSLS	201401675001
542-006	542-005	08/11/2014	280.00		EXPLORERS AV	HORIZON DR	PSLS	201401675001
542-007	542-004	08/11/2014	223.00		VOYAGEUR DR	VOYAGEUR CT	PSLS	201401675001
542-008	542-007	08/11/2014	222.00		VOYAGEUR DR	VOYAGEUR CT	PSLS	201401675001
542-009	542-008	08/11/2014	349.00		VOYAGEUR DR	VOYAGEUR CT	PSLS	201401675001
542-010	542-008	08/11/2014	63.00		VOYAGEUR CT	VOYAGEUR DR	PSLS	201401675001
542-011	542-010	08/11/2014	102.00		VOYAGEUR CT	VOYAGEUR DR	PSLS	201401675001
542-012	542-011	08/12/2014	105.00		VOYAGEUR CT	VOYAGEUR DR	PSLS	201401675001
542-013	542-012	08/12/2014	53.00		VOYAGEUR CT	VOYAGEUR DR	PSLS	201401675001
542-014	542-013	08/12/2014	196.00		VOYAGEUR CT	VOYAGEUR DR	PSLS	201401675001
542-015	543-039	08/11/2014	209.00		WAYFARER	ADVENTURE AV	PSLS	201401675001
542-016	542-015	08/11/2014	301.00		WAYFARER	ADVENTURE AV	PSLS	201401675001
542-017	542-016	08/11/2014	165.00		WAYFARER	EXPLORERS AV	PSLS	201401675001
542-018	543-040	08/11/2014	110.00		HORIZON DR	DOMINIQUE PL	PSLS	201401675001
542-019	542-018	08/11/2014	90.00		DOMINIQUE PL	HORIZON DR	PSLS	201401675001
542-020	542-019	08/11/2014	310.00		DOMINIQUE PL	HORIZON DR	PSLS	201401675001
542-021	542-018	08/11/2014	280.00		HORIZON DR	DOMINIQUE PL	PSLS	201401675001
542-022	542-021	08/11/2014	220.00		HORIZON DR	DOMINIQUE PL	PSLS	201401675001
542-023	542-022	08/11/2014	250.00		HORIZON DR	HORIZON CT	PSLS	201401675001
542-024	542-023	08/11/2014	190.00		HORIZON DR	HORIZON CT	PSLS	201401675001
542-025	542-024	08/11/2014	150.00		HORIZON CT	HORIZON DR	PSLS	201401675001
542-026	542-025	08/11/2014	155.00		HORIZON CT	HORIZON DR	PSLS	201401675001
542-027	542-024	08/11/2014	285.00		HORIZON DR	EXPLORERS AV	PSLS	201401675001
542-028	543-041	08/11/2014	350.00		S PIERRE CT	HORIZON DR	PSLS	201401675001
542-029	543-022	08/11/2014	268.00		MICHOUD BL	W CAVELIER DR	PSLS	201401675001
542-030	542-029	08/12/2014	256.00		MICHOUD BL	W CAVELIER DR	PSLS	201401675001
542-031	542-030	07/23/2009	261.00		MICHOUD BL	W CAVELIER DR	TV	DCGCTV, 08/20/2009,
542-033	542-032	11/22/2011	247.00		MICHOUD BL	W CAVELIER DR	FLUSHED	201200500501
542-034	542-033	11/22/2011	248.00		MICHOUD BL	W CAVELIER DR	FLUSHED	201200500601
542-035	542-034	08/12/2014	249.00		MICHOUD BL	W CAVELIER DR	PSLS	201401675001
542-036	542-035	08/12/2014	249.00		MICHOUD BL	W CAVELIER DR	PSLS	201401675001
542-037	542-036	11/22/2011	252.00		MICHOUD BL	W CAVELIER DR	FLUSHED	201200500701
542-038	542-037	11/22/2011	249.00		MICHOUD BL	W CAVELIER DR	FLUSHED	201200498701

<u>STR 1</u>	<u>STR 2</u>	<u>COMP DATE</u>	<u>LENGTH</u>	<u>ADDRESS</u>	<u>STREET</u>	<u>CROSS STREET</u>	<u>ACTIVITY</u>	<u>WO NO</u>
542-039	542-038	11/22/2011	251.00		MICHOUD BL	W CAVELIER DR	FLUSHED	201200500801
542-040	542-039	08/12/2014	245.00		MICHOUD BL	W CAVELIER DR	PSLS	201401675001
543-002	543-001	08/12/2014	102.00		MICHOUD BL	HORIZON DR	PSLS	201401675001
543-003	543-002	08/12/2014	210.00		MICHOUD BL	EXPEDITION DR	PSLS	201401675001
543-004	543-003	04/18/2012	207.00		EXPEDITION DR	MICHOUD BL	FLUSHED	201201374901
543-005	543-004	04/18/2012	210.00		EXPEDITION DR	INTREPID	FLUSHED	201201375001
543-006	543-005	08/12/2014	400.00		EXPEDITION DR	INTREPID	PSLS	201401675001
543-007	543-006	08/12/2014	101.00		INTREPID	EXPEDITION DR	PSLS	201401675001
543-008	543-007	08/12/2014	221.00		INTREPID	SAUVOLE DR	PSLS	201401675001
543-009	543-008	08/12/2014	220.00		INTREPID	SAUVOLE DR	PSLS	201401675001
543-010	543-009	08/12/2014	274.00		SAUVOLE DR	EXPLORERS AV	PSLS	201401675001
543-011	543-010	08/12/2014	27.00		EXPLORERS AV	SAUVOLE DR	PSLS	201401675001
543-012	543-006	08/12/2014	250.00		INTREPID	ENDEAVORS CT	PSLS	201401675001
543-013	543-012	08/12/2014	127.00		INTREPID	ENDEAVORS CT	PSLS	201401675001
543-014	543-012	08/12/2014	101.00		ENDEAVORS CT	INTREPID	PSLS	201401675001
543-015	543-014	08/12/2014	309.00		ENDEAVORS CT	INTREPID	PSLS	201401675001
543-016	543-015	08/12/2014	401.00		ENDEAVORS CT	INTREPID	PSLS	201401675001
543-017	543-003	08/12/2014	374.00		MICHOUD BL	EXPEDITION DR	PSLS	201401675001
543-018	543-017	08/12/2014	206.00		MICHOUD BL	ADVENTURE AV	PSLS	201401675001
543-019	543-018	08/12/2014	295.00		MICHOUD BL	ADVENTURE AV	PSLS	201401675001
543-020	543-019	08/12/2014	295.00		MICHOUD BL	ADVENTURE AV	PSLS	201401675001
543-021	543-020	08/12/2014	55.00		MICHOUD BL	ADVENTURE AV	PSLS	201401675001
543-022	543-020	08/12/2014	259.00		MICHOUD BL	ADVENTURE AV	PSLS	201401675001
543-023	543-019	04/18/2012	203.00		ADVENTURE AV	MICHOUD BL	FLUSHED	201201375101
543-024	543-023	04/18/2012	211.00		ADVENTURE AV	HORIZON DR	FLUSHED	201201375201
543-025	543-024	04/18/2012	239.00		ADVENTURE AV	HORIZON DR	FLUSHED	201201375301
543-026	543-025	04/18/2012	242.00		ADVENTURE AV	INTREPID	FLUSHED	201201375401
543-027	543-026	04/18/2012	101.00		INTREPID	ADVENTURE AV	FLUSHED	201201375501
543-028	543-027	04/18/2012	252.00		INTREPID	FOUNDERS CT	FLUSHED	201201375601
543-029	543-028	08/13/2014	119.00		INTREPID	FOUNDERS CT	PSLS	201401675001
543-030	543-028	08/13/2014	401.00		FOUNDERS CT	INTREPID	PSLS	201401675001
543-031	543-030	08/13/2014	399.00		FOUNDERS CT	INTREPID	PSLS	201401675001
543-032	543-026	04/18/2012	297.00		ADVENTURE AV	EXPLORERS AV	FLUSHED	201201375701
543-033	543-032	08/13/2014	316.00		EXPLORERS AV	ADVENTURE AV	PSLS	201401675001
543-034	543-033	08/13/2014	281.00		EXPLORERS AV	ADVENTURE AV	PSLS	201401675001
543-035	543-034	08/13/2014	223.00		EXPLORERS AV	SAUVOLE DR	PSLS	201401675001
543-036	543-035	08/13/2014	264.00		EXPLORERS AV	SAUVOLE DR	PSLS	201401675001
543-037	543-036	08/13/2014	275.00		EXPLORERS AV	SAUVOLE DR	PSLS	201401675001
543-038	543-024	08/13/2014	310.00		HORIZON CT	WAYFARER	PSLS	201401675001
543-039	543-038	08/13/2014	205.00		WAYFARER	HORIZON DR	PSLS	201401675001
543-040	543-038	09/09/2009	155.00		HORIZON CT	S PIERRE CT	PSLS	200901913701
543-041	543-040	08/13/2014	260.00		S PIERRE CT	S PIERRE CT	PSLS	201401675001
543-042	543-041	08/13/2014	240.00		S PIERRE CT	HORIZON DR	PSLS	201401675001
543-044	543-043	08/13/2014	40.00		MICHOUD BL	EXPEDITION DR	PSLS	201401675001
549-002	503-004	08/13/2014	318.00		CHEF MENTEUR HW	INDUSTRIAL PK	PSLS	201401675001
549-003	549-002	08/13/2014	231.00		CHEF MENTEUR HW	INDUSTRIAL PK	PSLS	201401675001

<u>STR 1</u>	<u>STR 2</u>	<u>COMP DATE</u>	<u>LENGTH</u>	<u>ADDRESS</u>	<u>STREET</u>	<u>CROSS STREET</u>	<u>ACTIVITY</u>	<u>WO NO</u>
549-004	549-003	08/13/2014	403.00		CHEF MENTEUR HW	INDUSTRIAL PK	PSLS	201401675001
549-005	549-004	08/13/2014	373.00		CHEF MENTEUR HW	INDUSTRIAL PK	PSLS	201401675001
549-006	549-005	08/13/2014	371.00		CHEF MENTEUR HW	INDUSTRIAL PK	PSLS	201401675001
549-007	549-006	08/13/2014	346.00		CHEF MENTEUR HW	INDUSTRIAL PK	PSLS	201401675001
549-008	549-007	08/13/2014	351.00		CHEF MENTEUR HW	INDUSTRIAL PK	PSLS	201401675001
549-009	549-008	08/13/2014	262.00		CHEF MENTEUR HW	INDUSTRIAL PK	PSLS	201401675001
549-010	549-009	08/13/2014	297.00		CHEF MENTEUR HW	INDUSTRIAL PK	PSLS	201401675001
559-001	560-052	05/27/2010	380.00		CHEF MENTEUR HW	SAN REMO RD	PSLS	201001073301
559-002	559-001	05/27/2010	340.00		SAN REMO RD	OLD SPANISH TRAIL	PSLS	201001073301
559-003	559-002	05/27/2010	350.00		SAN REMO RD	OLD SPANISH TRAIL	PSLS	201001073301
559-004	559-003	05/27/2010	350.00		SAN REMO RD	OLD SPANISH TRAIL	PSLS	201001073301
559-005	559-004	05/27/2010	350.00		SAN REMO RD	OLD SPANISH TRAIL	PSLS	201001073301
559-006	559-005	05/27/2010	320.00		SAN REMO RD	OLD SPANISH TRAIL	PSLS	201001073301
559-007	559-001	05/27/2010	268.00		OLD SPANISH TRAIL	SAN TROVASO	PSLS	201001073301
559-008	559-007	05/27/2010	300.00		CHEF MENTEUR HW	SAN TROVASO	PSLS	201001073301
559-009	559-008	05/27/2010	218.00		SAN TROVASO	SAN ROCCO	PSLS	201001073301
559-010	559-009	05/27/2010	220.00		SAN TROVASO	SAN ROCCO	PSLS	201001073301
559-011	559-010	05/27/2010	190.00		SAN ROCCO	SAN GIORGIO	PSLS	201001073301
559-012	559-011	05/27/2010	40.00		SAN GIORGIO	SAN ROCCO	PSLS	201001073301
559-013	559-010	06/01/2010	180.00		SAN ROCCO	TRIESTE	PSLS	201001073301
559-014	559-013	06/01/2010	380.00		TRIESTE	SAN ROCCO	PSLS	201001073301
559-015	559-014	06/01/2010	415.00		TRIESTE	SAN ROCCO	PSLS	201001073301
559-016	559-015	06/01/2010	396.00		TRIESTE	SAN ROCCO	PSLS	201001073301
559-017	559-016	06/01/2010	155.00		TRIESTE	SAN ROCCO	PSLS	201001073301
559-018	559-008	06/01/2010	270.00		OLD SPANISH TRAIL	SAN TROVASO	PSLS	201001073301
559-019	559-018	06/01/2010	270.00		OLD SPANISH TRAIL	VENETIAN	PSLS	201001073301
559-020	559-012	06/02/2010	60.00		SAN GIORGIO	SAN ROCCO	PSLS	201001073301
559-021	559-020	06/02/2010	315.00		SAN GIORGIO	SAN ROCCO	PSLS	201001073301
559-022	559-021	06/02/2010	303.00		SAN GIORGIO	SAN ROCCO	PSLS	201001073301
559-023	559-022	06/02/2010	328.00		SAN GIORGIO	SAN ROCCO	PSLS	201001073301
559-024	559-023	06/02/2010	317.00		SAN GIORGIO	SAN ROCCO	PSLS	201001073301
560-002	560-001	05/05/2010	272.00		OLD SPANISH TRAIL	SAN MARCO RD	PSLS	201000863101
560-003	560-002	05/05/2010	271.00		OLD SPANISH TRAIL	SAN MARCO RD	PSLS	201000863101
560-004	560-003	05/14/2010	274.00		OLD SPANISH TRAIL	SAN MARCO RD	PSLS	201000997301
560-005	560-004	05/14/2010	277.00		OLD SPANISH TRAIL	SAN MARCO RD	PSLS	201000997301
560-006	560-005	05/14/2010	450.00		SAN MARCO RD	NAPOLEON AV	PSLS	201000997301
560-007	560-006	05/14/2010	229.00		NAPLES	SAN MARCO RD	PSLS	201000997301
560-008	560-007	05/14/2010	150.00		NAPLES	SAN MARCO RD	PSLS	201000997301
560-009	560-006	05/14/2010	409.00		SAN MARCO RD	NAPOLEON AV	PSLS	201000997301
560-010	560-009	05/17/2010	114.00		NAPLES	SAN MARCO RD	PSLS	201000997301
560-011	560-010	05/17/2010	252.00		NAPLES	SAN MARCO RD	PSLS	201000997301
560-012	560-009	05/17/2010	312.00		SAN MARCO RD	NAPLES	PSLS	201000997301
560-013	560-012	05/17/2010	137.00		SAN MARCO RD	NAPLES	PSLS	201000997301
560-014	560-013	05/17/2010	106.00		SAN MARCO RD	NAPLES	PSLS	201000997301
560-015	560-014	05/17/2010	267.00		SAN MARCO RD	NAPLES	PSLS	201000997301
560-017	560-005	05/17/2010	160.00		OLD SPANISH TRAIL	SAN MARCO RD	PSLS	201000997301

<u>STR 1</u>	<u>STR 2</u>	<u>COMP DATE</u>	<u>LENGTH</u>	<u>ADDRESS</u>	<u>STREET</u>	<u>CROSS STREET</u>	<u>ACTIVITY</u>	<u>WO NO</u>
560-018	560-017	07/16/2009	262.00		FORT MACOMB RD	CHEF MENTEUR HW	TV	DCGCTV, 07/24/2009,
560-019	560-018	05/17/2010	376.00		FORT MACOMB RD	VERONESE	PSLS	201000997301
560-020	560-019	05/18/2010	352.00		FORT MACOMB RD	VERONESE	PSLS	201000997301
560-021	560-020	05/18/2010	200.00		VERONESE	FORT MACOMB RD	PSLS	201000997301
560-022	560-021	05/18/2010	300.00		VERONESE	FORT MACOMB RD	PSLS	201000997301
560-023	560-022	05/18/2010	265.00		VERONESE	FORT MACOMB RD	PSLS	201000997301
560-024	560-020	05/18/2010	300.00		FORT MACOMB RD	VERONESE	PSLS	201000997301
560-025	560-024	05/18/2010	238.00		FORT MACOMB RD	BURTON RD	PSLS	201000997301
560-026	560-025	05/18/2010	250.00		FORT MACOMB RD	BURTON RD	PSLS	201000997301
560-027	560-026	05/18/2010	62.00		BURTON RD	SANTA NICOLO RD	PSLS	201000997301
560-028	560-027	05/18/2010	417.00		BURTON RD	SANTA NICOLO RD	PSLS	201000997301
560-029	560-001	05/05/2010	321.00		OLD SPANISH TRAIL	ALBA RD	PSLS	201000863101
560-030	560-029	05/18/2010	339.00		OLD SPANISH TRAIL	ALBA RD	PSLS	201000997301
560-031	560-030	05/18/2010	342.00		OLD SPANISH TRAIL	ALBA RD	PSLS	201000997301
560-032	560-031	05/18/2010	291.00		ALBA RD	LUCRINO RD	PSLS	201000997301
560-033	560-032	05/18/2010	306.00		ALBA RD	W ALBA RD	PSLS	201000997301
560-034	560-033	05/18/2010	315.00		ALBA RD	E ALBA RD	PSLS	201000997301
560-035	560-034	05/18/2010	357.00		E ALBA RD	FRANCESCO RD	PSLS	201000997301
560-036	560-035	05/18/2010	237.00		FRANCESCO RD	E ALBA RD	PSLS	201000997301
560-037	560-036	05/18/2010	243.00		FRANCESCO RD	E ALBA RD	PSLS	201000997301
560-038	560-035	05/18/2010	245.00		FRANCESCO RD	E ALBA RD	PSLS	201000997301
560-039	560-038	05/19/2010	256.00		FRANCESCO RD	E ALBA RD	PSLS	201000997301
560-040	560-034	05/19/2010	260.00		ALBA RD	E ALBA RD	PSLS	201000997301
560-041	560-040	05/19/2010	268.00		ALBA RD	E ALBA RD	PSLS	201000997301
560-042	560-041	05/19/2010	114.00		ALBA RD	E ALBA RD	PSLS	201000997301
560-043	560-042	05/19/2010	118.00		ALBA RD	E ALBA RD	PSLS	201000997301
560-044	560-032	05/19/2010	326.00		LUCRINO RD	W ALBA RD	PSLS	201000997301
560-045	560-044	05/19/2010	57.00		W ALBA RD	LUCRINO RD	PSLS	201000997301
560-046	560-045	06/01/2010	151.00		W ALBA RD	LUCRINO RD	PSLS	201001073301
560-047	560-046	06/01/2010	147.00		W ALBA RD	ALBA RD	PSLS	201001073301
560-048	560-044	05/19/2010	302.00		LUCRINO RD	MURANO RD	PSLS	201000997301
560-049	560-048	05/28/2010	284.00		MURANO RD	OLD SPANISH TRAIL	PSLS	201001073301
560-050	560-049	05/28/2010	30.00		OLD SPANISH TRAIL	MURANO RD	PSLS	201001073301
560-051	560-050	05/28/2010	205.00		OLD SPANISH TRAIL	MURANO RD	PSLS	201001073301
560-052	560-049	05/28/2010	184.00		OLD SPANISH TRAIL	MURANO RD	PSLS	201001073301
560-053	560-048	05/28/2010	419.00		MURANO RD	GENOA RD	PSLS	201001073301
560-054	560-053	05/28/2010	158.00		GENOA RD	MURANO RD	PSLS	201001073301
560-055	560-054	05/28/2010	350.00		GENOA RD	MURANO RD	PSLS	201001073301
560-056	560-055	05/28/2010	350.00		GENOA RD	MURANO RD	PSLS	201001073301
560-057	560-056	05/28/2010	347.00		GENOA RD	MURANO RD	PSLS	201001073301
560-058	560-053	06/02/2010	185.00		MURANO RD	GENOA RD	PSLS	201001073301
560-059	560-058	06/02/2010	76.00		MURANO RD	GENOA RD	PSLS	201001073301
560-060	560-059	06/02/2010	333.00		MURANO RD	GENOA RD	PSLS	201001073301
560-061	560-060	06/02/2010	321.00		MURANO RD	GENOA RD	PSLS	201001073301
560-062	560-061	06/02/2010	339.00		MURANO RD	GENOA RD	PSLS	201001073301
560-062	560-063	08/08/2014	174.00		MURANO RD	GENOA RD	PSLS	201401675001

<u>STR 1</u>	<u>STR 2</u>	<u>COMP DATE</u>	<u>LENGTH</u>	<u>ADDRESS</u>	<u>STREET</u>	<u>CROSS STREET</u>	<u>ACTIVITY</u>	<u>WO NO</u>
560-063	560-061	08/08/2014	154.00		MURANO RD	GENOA RD	PSLS	201401675001
561-001	560-005	05/19/2010	135.00		SAN MARCO RD	CHEF MENTEUR HW	PSLS	201000997301
561-002	561-001	05/19/2010	335.00		CHEF MENTEUR HW	SAN MARCO RD	PSLS	201000997301
561-003	561-002	05/19/2010	300.00		CHEF MENTEUR HW	SAN MARCO RD	PSLS	201000997301
561-004	561-003	05/19/2010	295.00		CHEF MENTEUR HW	SAN MARCO RD	PSLS	201000997301
561-005	561-001	05/19/2010	135.00		CHEF MENTEUR HW	SAN MARCO RD	PSLS	201000997301
561-006	561-005	05/19/2010	153.00		CHEF MENTEUR HW	SAN MARCO RD	PSLS	201000997301
561-007	561-006	05/19/2010	205.00		CHEF MENTEUR HW	SAN MARCO RD	PSLS	201000997301
Grand Total					6,051,475.30	100%		

Sewer Mains Cleaned from 10/22/2014 - 12/31/2014 Total

<u>STRUCT 1</u>	<u>STRUCT 2</u>	<u>COMP DATE</u>	<u>LENGTH</u>	<u>ADDRESS</u>	<u>STREET</u>	<u>CROSS STREET</u>	<u>ACTIVITY</u>	<u>WO_NO</u>
001-001	025-019	11/20/2014	344.00		NELSON	MISTLETOE	PSLS	201402405401
001-002	001-001	11/20/2014	345.00		MISTLETOE	S CLAIBORNE AV	PSLS	201402405401
001-003	001-002	11/21/2014	235.00		S CLAIBORNE AV	MONTICELLO AV	PSLS	201402405401
001-007	025-011	11/21/2014	344.00		APPLE	MISTLETOE	PSLS	201402405401
001-008	001-007	11/21/2014	354.00		APPLE	CHERRY	PSLS	201402405401
001-009	001-008	11/21/2014	90.00		APPLE	MONTICELLO AV	PSLS	201402405401
001-010	001-008	11/24/2014	200.00		CHERRY	BELFAST	PSLS	201402405401
001-011	001-007	11/24/2014	350.00		MISTLETOE	BELFAST	PSLS	201402405401
001-012	002-007	11/24/2014	352.00		CHERRY	BELFAST	PSLS	201402405401
001-013	001-012	11/24/2014	234.00		BELFAST	MONTICELLO AV	PSLS	201402405401
001-014	001-012	11/24/2014	148.00		BELFAST	CHERRY	PSLS	201402405401
001-016	002-006	11/24/2014	192.00		MISTLETOE	EARHART BL	PSLS	201402405401
001-017	002-009	11/25/2014	275.00		MONTICELLO	BELFAST	PSLS	201402405401
002-001	026-019	11/25/2014	351.00		FIG	MISTLETOE	PSLS	201402405401
002-002	002-001	11/25/2014	208.00		FIG	CHERRY	PSLS	201402405401
002-003	002-001	11/25/2014	355.00		MISTLETOE	COLAPISSA	PSLS	201402405401
002-004	002-003	11/25/2014	28.00		MISTLETOE	COLAPISSA	PSLS	201402405401
002-005	002-001	11/25/2014	351.00		MISTLETOE	PRITCHARD PL	PSLS	201402405401
002-006	002-005	11/25/2014	355.00		MISTLETOE	APRICOT	PSLS	201402405401
002-007	002-012	11/25/2014	351.00		CHERRY	APRICOT	PSLS	201402405401
002-007	002-025	12/03/2014	248.00		APRICOT	CHERRY	PSLS	201402405401
002-008	002-007	11/26/2014	335.00		APRICOT	MONTICELLO AV	PSLS	201402405401
002-009	002-008	11/26/2014	21.00		MONTICELLO AV	APRICOT	PSLS	201402405401
002-010	002-008	11/26/2014	28.00		MONTICELLO AV	APRICOT	PSLS	201402405401
002-011	002-010	11/26/2014	248.00		MONTICELLO AV	PRITCHARD PL	PSLS	201402405401
002-012	002-005	12/04/2014	350.00		PRITCHARD PL	CHERRY	PSLS	201402405401
002-013	002-012	11/26/2014	337.00		PRITCHARD PL	LIVE OAK	PSLS	201402405401
002-014	002-012	11/26/2014	265.00		CHERRY	FIG	PSLS	201402405401
002-015	002-003	11/26/2014	350.00		COLAPISSA	CHERRY	PSLS	201402405401
002-016	002-015	11/26/2014	350.00		COLAPISSA	LIVE OAK	PSLS	201402405401
002-017	002-016	12/11/2014	320.00		COLAPISSA	MONTICELLO AV	PSLS	201402405401
002-018	002-016	12/11/2014	290.00		LIVE OAK	OLEANDER	PSLS	201402405401
002-019	002-016	12/11/2014	300.00		LIVE OAK	FIG	PSLS	201402405401
002-020	002-015	12/01/2014	352.00		CHERRY	FIG	PSLS	201402405401
002-021	002-020	12/11/2014	345.00		FIG	LIVE OAK	PSLS	201402405401
002-022	002-021	12/01/2014	210.00		FIG	MONTICELLO AV	PSLS	201402405401
002-023	002-021	12/01/2014	280.00		LIVE OAK	PRITCHARD PL	PSLS	201402405401
002-024	026-022	12/03/2014	295.00		PRITCHARD PL	MISTLETOE	PSLS	201402405401
002-025	002-006	12/03/2014	105.00		APRICOT	CHERRY	PSLS	201402405401
003-001	027-025	12/01/2014	340.00		OLIVE	MISTLETOE	PSLS	201402405401
003-002	003-001	12/01/2014	350.00		OLIVE	CHERRY	PSLS	201402405401
003-003	003-002	12/01/2014	180.00		CHERRY	AIRLINE HW	PSLS	201402405401

<u>STRUCT 1</u>	<u>STRUCT 2</u>	<u>COMP DATE</u>	<u>LENGTH</u>	<u>ADDRESS</u>	<u>STREET</u>	<u>CROSS STREET</u>	<u>ACTIVITY</u>	<u>WO NO</u>
003-004	003-002	12/02/2014	222.00		OLIVE	AIRLINE HW	PSLS	201402405401
003-006	003-005	12/02/2014	351.00		MISTLETOE	PALM	PSLS	201402405401
003-007	003-001	12/02/2014	350.00		MISTLETOE	FORSHEY	PSLS	201402405401
003-007	027-030	12/02/2014	358.00		FORSHEY	MISTLETOE	PSLS	201402405401
003-008	003-007	12/02/2014	330.00		MISTLETOE	OLEANDER	PSLS	201402405401
003-009	003-008	12/03/2014	305.00		OLEANDER	CHERRY	PSLS	201402405401
003-010	003-002	12/03/2014	346.00		CHERRY	FORSHEY	PSLS	201402405401
003-011	003-010	12/03/2014	350.00		FORSHEY	LIVE OAK	PSLS	201402405401
003-012	003-011	12/03/2014	232.00		LIVE OAK	AIRLINE HW	PSLS	201402405401
003-013	003-011	12/08/2014	295.00		FORSHEY	LIVINGSTON	PSLS	201402539701
003-014	003-011	12/08/2014	326.00		LIVE OAK	OLEANDER	PSLS	201402539701
003-015	003-014	12/16/2014	350.00		OLEANDER	LIVINGSTON	PSLS	201402539701
003-016	003-014	12/08/2014	44.00		LIVE OAK	OLEANDER	PSLS	201402539701
003-017	003-016	12/08/2014	304.00		OLEANDER	LIVINGSTON	PSLS	201402539701
003-018	003-010	12/08/2014	330.00		CHERRY	OLEANDER	PSLS	201402539701
003-019	002-015	12/17/2014	343.00		CHERRY	OLEANDER	PSLS	201402539701
003-020	002-004	12/08/2014	305.00		MISTLETOE	OLEANDER	PSLS	201402539701
003-021	003-020	12/08/2014	296.00		OLEANDER	CHERRY	PSLS	201402539701
003-023	003-022	12/09/2014	350.00		PALM	LIVE OAK	PSLS	201402539701
003-024	003-023	12/09/2014	358.00		LIVE OAK	EDINBURGH	PSLS	201402539701
003-025	003-024	12/09/2014	350.00		EDINBURGH	LIVINGSTON	PSLS	201402539701
003-026	003-025	12/09/2014	251.00		LIVINGSTON	PALM	PSLS	201402539701
003-027	003-025	12/09/2014	350.00		LIVINGSTON	OLIVE	PSLS	201402539701
003-028	003-027	12/17/2014	227.00		OLIVE	CAMPHOR	PSLS	201402539701
003-029	003-028	12/09/2014	71.00		OLIVE	CAMPHOR	PSLS	201402539701
003-030	003-028	12/17/2014	323.00		CAMPHOR	PALM	PSLS	201402539701
003-031	003-030	12/10/2014	320.00		CAMPHOR	PALM	PSLS	201402539701
003-032	003-023	12/10/2014	350.00		PALM	LIVINGSTON	PSLS	201402539701
003-033	003-032	12/10/2014	315.00		PALM	CAMPHOR	PSLS	201402539701
003-034	003-033	12/10/2014	315.00		PALM	CECIL	PSLS	201402539701
003-035	003-034	12/10/2014	240.00		PALM	MONTICELLO AV	PSLS	201402539701
003-036	003-035	12/10/2014	128.00		MONTICELLO AV	CECIL	PSLS	201402539701
003-037	003-034	12/10/2014	358.00		CECIL	MONTICELLO AV	PSLS	201402539701
003-038	003-037	12/17/2014	328.70		CECIL	OLIVE	PSLS	201402539701
003-039	003-007	12/16/2014	25.00		FORSHEY	MISTLETOE	PSLS	201402539701
004-001	003-023	12/11/2014	350.00		LIVE OAK	STROELITZ	PSLS	201402539701
004-002	004-001	12/11/2014	225.00		STROELITZ	CHERRY	PSLS	201402539701
004-003	004-001	12/11/2014	231.00		LIVE OAK	PALMETTO	PSLS	201402539701
004-004	004-003	12/11/2014	299.00		PALMETTO	LIVINGSTON	PSLS	201402539701
004-005	004-003	12/11/2014	289.00		PALMETTO	CHERRY	PSLS	201402539701
004-006	004-001	12/11/2014	348.00		STROELITZ	LIVINGSTON	PSLS	201402539701
004-007	004-006	12/11/2014	310.00		STROELITZ	NORTHLINE	PSLS	201402539701
004-008	004-007	12/12/2014	290.00		STROELITZ	NORTHLINE	PSLS	201402539701
004-009	004-006	12/17/2014	231.00		LIVINGSTON	PALMETTO	PSLS	201402539701
004-010	004-009	12/12/2014	300.00		PALMETTO	NORTHLINE	PSLS	201402539701

<u>STRUCT 1</u>	<u>STRUCT 2</u>	<u>COMP DATE</u>	<u>LENGTH</u>	<u>ADDRESS</u>	<u>STREET</u>	<u>CROSS STREET</u>	<u>ACTIVITY</u>	<u>WO NO</u>
004-011	004-010	12/12/2014	78.00		NORTHLINE	STROELITZ	PSLS	201402539701
004-013	003-022	12/17/2014	347.00		CHERRY	STROELITZ	PSLS	201402539701
004-014	004-013	12/12/2014	183.00		CHERRY	PALMETTO	PSLS	201402539701
004-015	003-006	12/12/2014	350.00		MISTLETOE	STROELITZ	PSLS	201402539701
004-016	004-015	12/12/2014	298.00		STROELITZ	CHERRY	PSLS	201402539701
004-017	004-015	12/12/2014	228.00		MISTLETOE	PALMETTO	PSLS	201402539701
004-018	004-017	12/15/2014	30.00		MISTLETOE	PALMETTO	PSLS	201402539701
004-019	004-018	12/15/2014	320.00		PALMETTO	CHERRY	PSLS	201402539701
004-020	003-034	12/15/2014	262.00		CECIL	NORTHLINE	PSLS	201402539701
004-021	028-042	12/15/2014	325.00		PEACH	MISTLETOE	PSLS	201402539701
004-022	004-021	12/15/2014	350.00		PEACH	COUNTRY CLUB DR	PSLS	201402539701
004-023	004-022	12/15/2014	184.00		PEACH	COUNTRY CLUB DR	PSLS	201402539701
004-024	004-021	12/15/2014	348.00		MISTLETOE	DIXON	PSLS	201402539701
004-025	004-024	12/15/2014	344.00		MISTLETOE	PALMETTO	PSLS	201402539701
004-026	004-025	12/16/2014	350.00		PALMETTO	CHERRY	PSLS	201402539701
004-027	004-026	12/16/2014	287.00		CHERRY	DIXON	PSLS	201402539701
004-028	004-026	12/16/2014	352.00		PALMETTO	LIVE OAK	PSLS	201402539701
004-029	004-028	12/16/2014	350.00		PALMETTO	LIVINGSTON	PSLS	201402539701
004-030	004-029	12/16/2014	357.00		PALMETTO	NORTHLINE	PSLS	201402539701
004-031	004-030	12/17/2014	365.00		NORTHLINE	GARDEN LN	PSLS	201402539701
004-032	028-043	12/16/2014	295.00		DIXON	MISTLETOE	PSLS	201402539701
004-033	003-032	12/17/2014	295.00		LIVINGSTON	STROELITZ	PSLS	201402539701
028-055	028-052	12/29/2014	28.00	8603	STROELITZ	LEONIDAS	UNCHOKE	201402658701
035-001	036-012	12/02/2014	350.00		FERN	BELFAST	PSLS	201402405501
035-002	035-001	12/02/2014	326.00		BELFAST	SHORT	PSLS	201402405501
035-002	036-013	12/02/2014	350.00		SHORT	BELFAST	PSLS	201402405501
035-003	035-002	12/02/2014	308.00		BELFAST	S CARROLLTON AV	PSLS	201402405501
035-004	035-003	12/02/2014	280.00		S CARROLLTON AV	FONTAINEBLEAU DR	PSLS	201402405501
035-005	035-002	12/02/2014	315.00		SHORT	FONTAINEBLEAU DR	PSLS	201402405501
035-006	035-005	12/02/2014	265.00		FONTAINEBLEAU [S CARROLLTON AV	PSLS	201402405501
035-007	035-001	12/02/2014	312.00		FERN	FONTAINEBLEAU DR	PSLS	201402405501
035-008	035-007	12/02/2014	273.00		FONTAINEBLEAU [SHORT	PSLS	201402405501
035-010	035-009	12/03/2014	325.00		FONTAINEBLEAU [SHORT	PSLS	201402405501
035-011	035-010	12/03/2014	310.00		FONTAINEBLEAU [S CARROLLTON AV	PSLS	201402405501
035-012	035-011	12/03/2014	320.00		S CARROLLTON AV	NELSON	PSLS	201402405501
035-013	035-012	12/05/2014	250.00		NELSON	SHORT	PSLS	201402405501
035-014	035-012	12/03/2014	24.00		S CARROLLTON AV	NELSON	PSLS	201402405501
035-015	035-014	12/03/2014	160.00		S CARROLLTON AV	S CLAIBORNE AV	PSLS	201402405501
035-016	035-010	12/03/2014	317.00		SHORT	NELSON	PSLS	201402405501
035-017	035-016	12/03/2014	25.00		NELSON	FERN	PSLS	201402405501
035-018	035-017	12/03/2014	243.00		NELSON	FERN	PSLS	201402405501
035-022	035-021	12/05/2014	25.00		NELSON	BURDETTE	PSLS	201402405501
035-023	035-021	12/04/2014	355.00		FERN	S CLAIBORNE AV	PSLS	201402405501
035-024	035-023	12/04/2014	275.00		S CLAIBORNE AV	SHORT	PSLS	201402405501
036-002	036-001	12/04/2014	53.00		FERN	EARHART BL	PSLS	201402405501

<u>STRUCT 1</u>	<u>STRUCT 2</u>	<u>COMP DATE</u>	<u>LENGTH</u>	<u>ADDRESS</u>	<u>STREET</u>	<u>CROSS STREET</u>	<u>ACTIVITY</u>	<u>WO NO</u>
036-003	036-002	12/04/2014	194.00		FERN	COLAPISSA	PSLS	201402405501
036-004	036-003	12/04/2014	330.00		COLAPISSA	SHORT	PSLS	201402405501
036-005	036-004	12/04/2014	350.00		SHORT	FIG	PSLS	201402405501
036-005	036-009	12/04/2014	330.00		FIG	SHORT	PSLS	201402405501
036-006	036-005	12/04/2014	270.00		FIG	S CARROLLTON AV	PSLS	201402405501
036-007	036-004	12/05/2014	300.00		COLAPISSA	S CARROLLTON AV	PSLS	201402405501
036-008	036-007	12/04/2014	276.00		S CARROLLTON AV	FIG	PSLS	201402405501
036-009	036-003	12/04/2014	351.00		FERN	FIG	PSLS	201402405501
036-010	036-009	12/04/2014	350.00		FERN	WALMSLEY AV	PSLS	201402405501
036-011	036-010	12/04/2014	180.00		PRITCHARD PL	NOTRE DAME	PSLS	201402405501
036-012	036-010	12/05/2014	351.00		FERN	WALMSLEY AV	PSLS	201402405501
036-013	036-012	12/05/2014	325.00		WALMSLEY AV	SHORT	PSLS	201402405501
036-037	036-034	12/05/2014	136.00		PRITCHARD PL	S CARROLLTON AV	PSLS	201402405501
038-025	049-011	12/05/2014	110.00		DIXON	FERN	PSLS	201402405501
038-026	038-025	12/05/2014	328.00		DIXON	SHORT	PSLS	201402405501
038-027	038-026	12/05/2014	317.00		DIXON	S CARROLLTON AV	PSLS	201402405501
038-028	038-027	12/05/2014	280.00		S CARROLLTON AV	PALMETTO	PSLS	201402405501
046-027	046-028	12/05/2014	337.00		LOWERLINE	S CLAIBORNE AV	PSLS	201402405501
046-028	046-029	12/05/2014	325.00		LOWERLINE	NELSON	PSLS	201402405501
046-029	046-030	12/05/2014	390.00		LOWERLINE	FONTAINEBLEAU DR	PSLS	201402405501
046-030	046-032	12/05/2014	384.00		BELFAST	LOWERLINE	PSLS	201402405501
046-032	035-001	12/05/2014	345.00		BELFAST	BURDETTE	PSLS	201402405501
046-032	047-035	12/05/2014	355.00		BURDETTE	BELFAST	PSLS	201402405501
046-033	046-032	12/05/2014	315.00		BURDETTE	FONTAINEBLEAU DR	PSLS	201402405501
046-034	046-033	12/05/2014	353.00		FONTAINEBLEAU C	LOWERLINE	PSLS	201402405501
046-035	046-037	12/05/2014	335.00		BURDETTE	S CLAIBORNE AV	PSLS	201402405501
046-036	046-035	12/05/2014	282.00		S CLAIBORNE AV	ADAMS	PSLS	201402405501
046-037	046-040	12/05/2014	320.00		BURDETTE	NELSON	PSLS	201402405501
046-038	046-037	12/05/2014	30.00		NELSON	BURDETTE	PSLS	201402405501
046-039	046-038	12/09/2014	265.00		NELSON	ADAMS	PSLS	201402539801
046-040	035-009	12/09/2014	350.00		FONTAINEBLEAU C	BURDETTE	PSLS	201402539801
046-041	046-040	12/09/2014	350.00		FONTAINEBLEAU C	ADAMS	PSLS	201402539801
046-042	046-041	12/09/2014	317.00		ADAMS	NELSON	PSLS	201402539801
046-043	046-042	12/10/2014	296.00		ADAMS	S CLAIBORNE AV	PSLS	201402539801
046-044	035-023	12/10/2014	295.00		S CLAIBORNE AV	BURDETTE	PSLS	201402539801
046-045	035-022	12/10/2014	275.00		NELSON	BURDETTE	PSLS	201402539801
046-047	035-007	12/10/2014	282.00		FONTAINEBLEAU C	BURDETTE	PSLS	201402539801
047-001	048-058	12/10/2014	350.00		BROADWAY	COLAPISSA	PSLS	201402539801
047-002	047-001	12/10/2014	290.00		COLAPISSA	AUDUBON	PSLS	201402539801
047-002	048-061	12/10/2014	351.00		AUDUBON	COLAPISSA	PSLS	201402539801
047-003	047-002	12/10/2014	245.00		COLAPISSA	COLLEGE CT	PSLS	201402539801
047-004	047-001	12/10/2014	290.00		COLAPISSA	PINE	PSLS	201402539801
047-005	047-004	12/11/2014	269.00		PINE	EARHART BL	PSLS	201402539801
047-006	047-004	12/11/2014	267.00		COLAPISSA	LOWERLINE	PSLS	201402539801
047-007	047-006	12/11/2014	123.00		COLAPISSA	BURDETTE	PSLS	201402539801

<u>STRUCT 1</u>	<u>STRUCT 2</u>	<u>COMP DATE</u>	<u>LENGTH</u>	<u>ADDRESS</u>	<u>STREET</u>	<u>CROSS STREET</u>	<u>ACTIVITY</u>	<u>WO NO</u>
047-008	047-006	12/11/2014	298.00		LOWERLINE	FIG	PSLS	201402539801
047-009	047-004	12/11/2014	352.00		PINE	FIG	PSLS	201402539801
047-010	047-001	12/11/2014	353.00		BROADWAY	FIG	PSLS	201402539801
047-011	047-010	12/11/2014	238.00		FIG	PINE	PSLS	201402539801
047-012	047-002	12/11/2014	354.00		AUDUBON	FIG	PSLS	201402539801
047-012	047-010	12/12/2014	290.00		FIG	AUDUBON	PSLS	201402539801
047-013	047-012	12/12/2014	313.00		FIG	COLLEGE CT	PSLS	201402539801
047-014	047-010	12/12/2014	352.00		BROADWAY	PRITCHARD PL	PSLS	201402539801
047-015	047-014	12/11/2014	290.00		PRITCHARD PL	PINE	PSLS	201402539801
047-016	047-015	12/18/2014	296.00		PINE	FIG	PSLS	201402539801
047-017	047-015	12/11/2014	338.00		PINE	WALMSLEY AV	PSLS	201402539801
047-018	047-017	12/11/2014	31.00		PINE	WALMSLEY AV	PSLS	201402539801
047-019	047-014	12/15/2014	290.00		PRITCHARD PL	AUDUBON	PSLS	201402539801
047-020	047-019	12/15/2014	335.00		AUDUBON	WALMSLEY AV	PSLS	201402539801
047-021	047-012	12/15/2014	30.00		AUDUBON	FIG	PSLS	201402539801
047-022	047-021	12/15/2014	270.00		AUDUBON	PRITCHARD PL	PSLS	201402539801
047-023	047-019	12/15/2014	391.00		PRITCHARD PL	VERSAILLES BL	PSLS	201402539801
047-024	047-023	12/15/2014	95.00		WOODRUFF	VERSAILLES BL	PSLS	201402539801
047-025	047-024	12/19/2014	316.00		VERSAILLES BL	WALMSLEY AV	PSLS	201402539801
047-026	047-014	12/16/2014	345.00		BROADWAY	WALMSLEY AV	PSLS	201402539801
047-027	047-026	12/16/2014	25.00		BROADWAY	WALMSLEY AV	PSLS	201402539801
047-028	047-027	12/16/2014	291.00		WALMSLEY AV	AUDUBON	PSLS	201402539801
047-029	047-028	12/16/2014	425.00		WALMSLEY AV	VERSAILLES BL	PSLS	201402539801
047-030	059-035	12/16/2014	306.00		VERSAILLES BL	WALMSLEY AV	PSLS	201402539801
047-031	048-064	12/16/2014	320.00		COLLEGE CT	COLAPISSA	PSLS	201402539801
047-032	047-031	12/17/2014	396.00		COLLEGE CT	FIG	PSLS	201402539801
047-033	047-032	12/17/2014	20.00		COLLEGE CT	FIG	PSLS	201402539801
047-034	047-033	12/17/2014	198.00		COLLEGE CT	PRITCHARD PL	PSLS	201402539801
047-035	036-012	12/17/2014	351.00		WALMSLEY AV	BURDETTE	PSLS	201402539801
047-036	047-035	12/17/2014	278.00		WALMSLEY AV	LOWERLINE	PSLS	201402539801
047-037	047-035	12/17/2014	345.00		BURDETTE	FIG	PSLS	201402539801
047-038	047-044	12/18/2014	255.00		BURDETTE	FIG	PSLS	201402539801
047-039	036-009	12/17/2014	350.00		FIG	BURDETTE	PSLS	201402539801
047-040	047-039	12/17/2014	296.00		BURDETTE	COLAPISSA	PSLS	201402539801
047-041	036-003	12/17/2014	350.00		COLAPISSA	BURDETTE	PSLS	201402539801
047-042	047-041	12/17/2014	202.00		BURDETTE	EARHART BL	PSLS	201402539801
047-043	047-027	12/17/2014	230.00		WALMSLEY AV	PINE	PSLS	201402539801
047-044	047-037	12/18/2014	47.00		BURDETTE	FIG	PSLS	201402539801
047-045	047-024	12/18/2014	96.00		PRITCHARD PL	PANAMA CT	PSLS	201402539801
049-001	169-020	12/17/2014	330.00		EUPHROSINE	S GENOIS	PSLS	201402539801
049-002	049-001	12/18/2014	128.00		S GENOIS	WASHINGTON AV	PSLS	201402539801
049-003	049-001	12/18/2014	312.00		S GENOIS	PALMETTO	PSLS	201402539801
049-004	049-001	12/18/2014	210.00		EUPHROSINE	WASHINGTON AV	PSLS	201402539801
049-005	049-004	12/18/2014	508.00		WASHINGTON AV	PALMETTO	PSLS	201402539801
049-006	049-005	12/18/2014	162.00		WASHINGTON AV	BROADWAY	PSLS	201402539801

<u>STRUCT 1</u>	<u>STRUCT 2</u>	<u>COMP DATE</u>	<u>LENGTH</u>	<u>ADDRESS</u>	<u>STREET</u>	<u>CROSS STREET</u>	<u>ACTIVITY</u>	<u>WO NO</u>
073-017	073-016	10/24/2014	305.00		NASHVILLE AV	S CLAIBORNE AV	PSLS	201402222301
073-018	072-023	10/24/2014	20.00		PALMER AV	STORY	PSLS	201402222301
073-019	073-018	10/24/2014	292.00		PALMER AV	BARRETT	PSLS	201402222301
073-020	072-025	10/31/2014	295.00		PALMER AV	STORY	PSLS	201402222301
073-021	073-020	10/24/2014	340.00		PALMER AV	BARRETT	PSLS	201402222301
073-022	073-021	10/24/2014	50.00		BARRETT	PALMER AV	PSLS	201402222301
073-023	073-022	10/24/2014	345.00		PALMER AV	S PRIEUR	PSLS	201402222301
073-024	073-023	10/24/2014	200.00		PALMER AV	S CLAIBORNE AV	PSLS	201402222301
073-025	073-021	10/24/2014	342.00		PALMER AV	S PRIEUR	PSLS	201402222301
073-026	073-025	10/24/2014	350.00		PALMER AV	S JOHNSON	PSLS	201402222301
073-027	073-025	10/24/2014	248.00		PERRIER	CALHOUN	PSLS	201402222301
073-028	073-027	10/24/2014	290.00		CALHOUN	S JOHNSON	PSLS	201402222301
073-029	073-026	10/31/2014	249.00		S JOHNSON	CALHOUN	PSLS	201402222301
073-030	073-029	10/24/2014	225.00		CALHOUN	S CLAIBORNE AV	PSLS	201402222301
073-031	073-029	10/31/2014	32.00		S JOHNSON	CALHOUN	PSLS	201402222301
073-032	073-031	10/24/2014	275.00		CALHOUN	S CLAIBORNE AV	PSLS	201402222301
073-033	073-021	10/24/2014	245.00		BARRETT	CALHOUN	PSLS	201402222301
073-034	073-033	10/26/2014	290.00		CALHOUN	S PRIEUR	PSLS	201402222301
073-035	073-033	10/26/2014	38.00		BARRETT	CALHOUN	PSLS	201402222301
073-036	073-035	10/26/2014	195.00		BARRETT	AUDUBON BL	PSLS	201402222301
073-038	073-037	11/01/2014	190.00		S PRIEUR	AUDUBON BL	PSLS	201402222301
073-039	073-037	10/26/2014	325.00		CALHOUN	S JOHNSON	PSLS	201402222301
073-040	073-039	10/26/2014	171.00		S JOHNSON	AUDUBON BL	PSLS	201402222301
073-043	072-033	10/26/2014	293.00		CALHOUN	STORY	PSLS	201402222301
073-044	073-043	10/26/2014	198.00		STORY	AUDUBON BL	PSLS	201402222301
073-045	073-043	10/26/2014	295.00		CALHOUN	BARRETT	PSLS	201402222301
073-046	073-014	10/26/2014	246.00		STATE	S CLAIBORNE AV	PSLS	201402222301
073-047	073-032	10/26/2014	28.00		CALHOUN	S CLAIBORNE AV	PSLS	201402222301
073-048	073-047	10/26/2014	10.00		CALHOUN	S CLAIBORNE AV	PSLS	201402222301
073-049	073-048	10/26/2014	275.00		S CLAIBORNE AV	AUDUBON BL	PSLS	201402222301
073-050	073-047	10/27/2014	171.00		S CLAIBORNE AV	AUDUBON BL	PSLS	201402222301
073-051	073-023	10/31/2014	295.00		PALMER AV	STORY	PSLS	201402222301
073-052	073-051	10/31/2014	135.00		STORY	STATE	PSLS	201402222301
074-002	074-001	11/01/2014	307.00		S JOHNSON	JOSEPH	PSLS	201402222301
074-004	074-003	10/27/2014	190.00		NASHVILLE AV	S GALVEZ	PSLS	201402222301
074-006	074-005	10/31/2014	140.00		S CLAIBORNE AV	JOSEPH	PSLS	201402222301
074-010	074-009	10/31/2014	295.00		S CLAIBORNE AV	JOSEPH	PSLS	201402222301
074-012	074-011	10/27/2014	235.00		S JOHNSON	OCTAVIA	PSLS	201402222301
074-016	074-015	10/27/2014	35.00		JEFFERSON AV	S CLAIBORNE AV	PSLS	201402222301
074-022	075-035	11/01/2014	335.00		NASHVILLE AV	S JOHNSON	PSLS	201402222301
074-023	074-022	10/27/2014	280.00		NASHVILLE AV	S CLAIBORNE AV	PSLS	201402222301
074-024	074-022	10/27/2014	175.00		S JOHNSON	MELODIA CT	PSLS	201402222301
074-025	074-024	10/27/2014	140.00		MELODIA CT	S CLAIBORNE AV	PSLS	201402222301
074-026	074-024	10/27/2014	20.00		S JOHNSON	MELODIA CT	PSLS	201402222301
074-027	074-026	10/27/2014	45.00		S JOHNSON	STATE STREET DR	PSLS	201402222301

<u>STRUCT 1</u>	<u>STRUCT 2</u>	<u>COMP DATE</u>	<u>LENGTH</u>	<u>ADDRESS</u>	<u>STREET</u>	<u>CROSS STREET</u>	<u>ACTIVITY</u>	<u>WO NO</u>
074-028	075-027	10/27/2014	305.00		STATE STREET DR	S CLAIBORNE AV	PSLS	201402222301
075-003	075-001	11/01/2014	55.00		S GALVEZ	JEFFERSON AV	PSLS	201402222301
075-004	075-003	10/27/2014	20.00		S GALVEZ	JEFFERSON AV	PSLS	201402222301
075-010	075-009	10/30/2014	265.00		JEFFERSON AV	S TONTI	PSLS	201402222301
075-014	075-012	10/30/2014	295.00		JOSEPH	S TONTI	PSLS	201402222301
075-017	075-016	10/30/2014	43.00		S ROCHEBLAVE	ROBERT	PSLS	201402222301
075-019	075-018	10/30/2014	285.00		JOSEPH	S TONTI	PSLS	201402222301
075-021	075-020	10/30/2014	273.00		S TONTI	JOSEPH	PSLS	201402222301
075-023	075-022	10/30/2014	130.00		S TONTI	JEFFERSON AV	PSLS	201402222301
075-024	076-038	10/31/2014	340.00		STATE	S ROCHEBLAVE	PSLS	201402222301
075-025	075-024	10/30/2014	350.00		STATE	S TONTI	PSLS	201402222301
075-026	075-025	10/31/2014	320.00		STATE	S MIRO	PSLS	201402222301
075-027	075-026	10/31/2014	317.00		STATE STREET DR	S CLAIBORNE AV	PSLS	201402222301
083-001	084-002	10/24/2014	333.00		JEFFERSON AV	S ROBERTSON	PSLS	201402136201
095-006	095-005	11/12/2014	276.00	1936	DANNEEL	VALENCE	UNCHOKE	201402389101
099-031	099-030	10/24/2014	213.00		CADIZ	S MIRO	PSLS	201402136201
106-032	106-028	12/07/2014	295.00	2537	GEN PERSHING	S ROBERTSON	UNCHOKE	201402537202
108-018	108-015	12/08/2014	304.00	3011	MILAN	S CLAIBORNE AV	UNCHOKE	201402542101
122-001	130-036	11/18/2014	510.00		CLARA	6TH	PSLS	201402315501
122-007	122-006	11/18/2014	70.00		TOLEDANO	CLARA	PSLS	201402315501
122-009	122-001	11/18/2014	350.00		CLARA	TOLEDANO	PSLS	201402315501
122-010	122-009	11/18/2014	115.00		TOLEDANO	MAGNOLIA	PSLS	201402315501
122-012	122-011	11/18/2014	151.00		BELMONT PL	MAGNOLIA	PSLS	201402315501
122-014	122-009	11/18/2014	10.00		CLARA	TOLEDANO	PSLS	201402315501
122-017	122-014	11/18/2014	49.00		CLARA	TOLEDANO	PSLS	201402315501
122-018	122-017	11/18/2014	316.00		TOLEDANO	WILLOW	PSLS	201402315501
122-019	122-018	11/18/2014	143.00		TOLEDANO	LOUISIANA AV	PSLS	201402315501
122-022	122-021	11/19/2014	280.00		TOLEDANO	S CLAIBORNE AV	PSLS	201402315501
122-023	130-040	11/19/2014	248.00		WILLOW	6TH	PSLS	201402315501
122-024	122-023	11/19/2014	30.00		WILLOW	6TH	PSLS	201402315501
122-027	116-041	11/19/2014	220.00		MAGNOLIA	BELMONT PL	PSLS	201402315501
122-030	122-029	11/19/2014	247.00		LASALLE	7TH	PSLS	201402315501
122-031	122-028	11/19/2014	305.00		FRERET	7TH	PSLS	201402315501
122-032	122-031	11/20/2014	255.00		SEVENTH	S ROBERTSON	PSLS	201402315501
122-036	129-010	11/20/2014	250.00		LASALLE	6TH	PSLS	201402315501
122-037	122-057	11/20/2014	90.00		SIXTH	S LIBERTY	PSLS	201402315501
122-038	122-037	11/20/2014	301.00		S LIBERTY	7TH	PSLS	201402315501
122-039	122-038	11/20/2014	129.00		S LIBERTY	HARMONY	PSLS	201402315501
122-040	122-036	11/20/2014	302.00		LASALLE	7TH	PSLS	201402315501
122-042	122-040	11/20/2014	141.00		LASALLE	HARMONY	PSLS	201402315501
122-046	116-038	11/20/2014	253.00		S ROBERTSON	TOLEDANO	PSLS	201402315501
122-047	122-046	11/20/2014	157.00		S ROBERTSON	TOLEDANO	PSLS	201402315501
122-048	116-039	11/20/2014	366.00		FRERET	TOLEDANO	PSLS	201402315501
122-050	122-049	11/20/2014	231.00		TOLEDANO	LASALLE	PSLS	201402315501
122-051	122-048	11/21/2014	281.00		TOLEDANO	LASALLE	PSLS	201402315501

<u>STRUCT 1</u>	<u>STRUCT 2</u>	<u>COMP DATE</u>	<u>LENGTH</u>	<u>ADDRESS</u>	<u>STREET</u>	<u>CROSS STREET</u>	<u>ACTIVITY</u>	<u>WO NO</u>
122-052	129-002	11/21/2014	250.00		S ROBERTSON	6TH	PSLS	201402315501
129-001	130-046	11/21/2014	323.00		WASHINGTON AV	S ROBERTSON	PSLS	201402315501
129-006	129-001	11/21/2014	335.00		WASHINGTON AV	FRERET	PSLS	201402315501
129-010	129-009	11/21/2014	258.00		LASALLE	6TH	PSLS	201402315501
129-013	129-011	11/21/2014	22.00		WASHINGTON AV	S LIBERTY	PSLS	201402315501
129-022	122-029	11/21/2014	210.00		LASALLE	WASHINGTON AV	PSLS	201402315501
129-027	130-010	11/21/2014	320.00		1ST	S ROBERTSON	PSLS	201402315501
129-029	129-024	11/21/2014	326.00		2ND	FRERET	PSLS	201402315501
129-047	128-010	11/21/2014	330.00		SECOND	S LIBERTY	PSLS	201402315501
129-051	128-001	11/21/2014	185.00		PHILIP	S LIBERTY	PSLS	201402315501
129-068	122-057	11/21/2014	190.00		EVA ALLEY	WASHINGTON AV	PSLS	201402315501
130-001	143-049	11/21/2014	305.00		CLARA	PHILIP	PSLS	201402315501
130-046	130-036	10/23/2014	313.00		WASHINGTON AV	MAGNOLIA	PSLS	201402136201
132-051	131-051	12/13/2014	292.00	3326	TOLEDANO	S ROMAN	UNCHOKE	201402587502
137-017	137-016	12/08/2014	360.00		ST THOMAS	JOSEPHINE	FLUSHED	201402527901
162-005	162-004	11/11/2014	380.00		ORETHA CASTLE F	CALLIOPE	PSLS	201402315801
162-006	162-005	11/11/2014	55.00		EARHART BL	ORETHA CASTLE HALL	PSLS	201402315801
162-007	162-006	11/11/2014	70.00		ORETHA CASTLE F	EARHART BL	PSLS	201402315801
162-009	162-007	11/12/2014	301.00		EARHART BL	S RAMPART	PSLS	201402315801
162-010	162-009	11/12/2014	187.00		S RAMPART	HOWARD AV	PSLS	201402315801
162-030	163-012	11/12/2014	160.00		SIMON BOLIVAR AV	EARHART BL	PSLS	201402315801
164-013	164-005	11/12/2014	285.00		EARHART BL	WILLOW	PSLS	201402315801
165-028	166-001	11/12/2014	381.00		HOWARD AV	S JOHNSON	PSLS	201402315801
165-029	165-028	11/12/2014	223.00		HOWARD AV	S PRIEUR	PSLS	201402315801
166-001	166-002	11/13/2014	390.00		HOWARD AV	S GALVEZ	PSLS	201402315801
166-002	166-003	11/13/2014	392.00		HOWARD AV	S MIRO	PSLS	201402315801
167-004	167-001	10/23/2014	260.00		S DORGENOIS	EARHART BL	PSLS	201402136201
167-012	167-011	11/13/2014	95.00		S DORGENOIS	EARHART BL	PSLS	201402315801
167-013	167-012	11/13/2014	230.00		S DORGENOIS	EUPHROSINE	PSLS	201402315801
167-015	167-014	11/13/2014	25.00		S DORGENOIS	EUPHROSINE	PSLS	201402315801
167-016	167-014	11/13/2014	298.00		EUPHROSINE	S BROAD	PSLS	201402315801
170-003	170-001	11/17/2014	46.00		JULIA	CONVENTION CENTER	PSLS	201402315801
170-004	170-003	11/17/2014	105.00		JULIA	CONVENTION CENTER	PSLS	201402315801
170-006	170-005	11/17/2014	169.00		JULIA	CONVENTION CENTER	PSLS	201402315801
170-008	170-007	11/17/2014	45.00		JULIA	CONVENTION CENTER	PSLS	201402315801
170-009	170-028	11/17/2014	21.00		JULIA	CONVENTION CENTER	PSLS	201402315801
170-027	170-028	11/18/2014	35.00		JULIA	CONVENTION CENTER	PSLS	201402315801
170-028	170-007	11/18/2014	100.00		JULIA	CONVENTION CENTER	PSLS	201402315801
171-001	172-043	11/18/2014	255.00		GIROD	MAGAZINE	PSLS	201402315801
171-002	171-001	11/18/2014	224.00		MAGAZINE	CAPDEVILLE	PSLS	201402315801
171-003	171-002	12/07/2014	174.00		MAGAZINE	LAFAYETTE	PSLS	201402315801
171-004	171-003	12/07/2014	191.00		LAFAYETTE	CONSTANCE	PSLS	201402315801
171-005	171-001	12/07/2014	45.00		GIROD	MAGAZINE	PSLS	201402315801
171-008	171-001	12/07/2014	280.00		MAGAZINE	NOTRE DAME	PSLS	201402315801
171-009	171-008	12/07/2014	250.00		MAGAZINE	JULIA	PSLS	201402315801

<u>STRUCT 1</u>	<u>STRUCT 2</u>	<u>COMP DATE</u>	<u>LENGTH</u>	<u>ADDRESS</u>	<u>STREET</u>	<u>CROSS STREET</u>	<u>ACTIVITY</u>	<u>WO NO</u>
171-010	171-009	12/07/2014	20.00		JULIA	MAGAZINE	PSLS	201402315801
171-011	171-009	12/07/2014	315.00		JULIA	CONSTANCE	PSLS	201402315801
171-012	171-011	12/13/2014	275.00		JULIA	TCHOUPITOULAS	PSLS	201402315801
171-013	171-012	12/13/2014	295.00		TCHOUPITOULAS	ST JOSEPH	PSLS	201402315801
171-014	171-054	12/14/2014	267.00		NOTRE DAME	TCHOUPITOULAS	PSLS	201402315801
171-015	171-006	12/14/2014	245.00		GIROD	TCHOUPITOULAS	PSLS	201402315801
171-015	171-014	12/14/2014	285.00		TCHOUPITOULAS	GIROD	PSLS	201402315801
171-041	171-040	12/13/2014	195.00	432	JULIA	MAGAZINE	UNCHOKE	201402588401
176-001	177-046	11/15/2014	175.00		CANAL	CANAL PLACE WEST	PSLS	201402315601
176-002	176-001	11/15/2014	133.00		CANAL	CANAL PLACE WEST	PSLS	201402315601
176-003	176-002	11/15/2014	145.00		CANAL	CANAL PLACE EAST	PSLS	201402315601
176-004	176-003	11/15/2014	195.00		CANAL	CANAL PLACE EAST	PSLS	201402315601
176-005	176-004	11/15/2014	430.00		IBERVILLE	CANAL PLACE EAST	PSLS	201402315601
176-006	176-005	11/15/2014	420.00		BIENVILLE	CANAL PLACE EAST	PSLS	201402315601
176-012	176-004	11/15/2014	85.00		CANAL	CANAL PLACE EAST	PSLS	201402315601
176-013	177-058	12/15/2014	144.00		IBERVILLE	CANAL PLACE WEST	PSLS	201402405601
177-037	196-070	11/15/2014	117.00		CANAL	DECATUR	PSLS	201402315601
177-038	177-037	11/15/2014	360.00		CANAL	N PETERS	PSLS	201402315601
177-039	177-038	11/15/2014	60.00		CANAL	N PETERS	PSLS	201402315601
177-040	177-039	11/15/2014	200.00		N PETERS	IBERVILLE	PSLS	201402315601
177-041	177-040	12/04/2014	194.00		N PETERS	IBERVILLE	PSLS	201402405601
177-042	177-041	12/04/2014	376.00		N PETERS	BIENVILLE	PSLS	201402405601
177-043	177-042	12/04/2014	211.00		BIENVILLE	CLAY	PSLS	201402405601
177-044	177-039	11/15/2014	66.00		CANAL	N PETERS	PSLS	201402315601
177-045	177-061	11/15/2014	93.00		CANAL	N FRONT	PSLS	201402315601
177-046	177-045	11/15/2014	83.00		CANAL	N FRONT	PSLS	201402315601
177-047	196-068	12/04/2014	127.00		IBERVILLE	DECATUR	PSLS	201402405601
177-048	177-047	12/04/2014	149.00		IBERVILLE	CLINTON	PSLS	201402405601
177-049	177-048	12/15/2014	323.00		CLINTON	BIENVILLE	PSLS	201402405601
177-050	177-047	12/04/2014	360.00		DECATUR	BIENVILLE	PSLS	201402405601
177-050	196-078	12/04/2014	319.00		BIENVILLE	DECATUR	PSLS	201402405601
177-051	177-050	12/05/2014	310.00		DECATUR	CONTI	PSLS	201402405601
177-052	177-050	12/05/2014	150.00		BIENVILLE	N PETERS	PSLS	201402405601
177-055	177-064	12/15/2014	130.00		IBERVILLE	CLAY	PSLS	201402405601
177-056	177-055	12/05/2014	194.00		IBERVILLE	N FRONT	PSLS	201402405601
177-057	177-056	12/05/2014	13.00		IBERVILLE	N FRONT	PSLS	201402405601
177-058	177-057	12/05/2014	46.00		IBERVILLE	N FRONT	PSLS	201402405601
177-061	177-044	11/15/2014	144.00		CANAL	N FRONT	PSLS	201402315601
177-064	177-041	12/15/2014	34.00		IBERVILLE	N PETERS	PSLS	201402405601
178-001	179-009	12/05/2014	232.00		UNION	BARONNE	PSLS	201402405601
178-002	178-001	12/05/2014	94.00		BARONNE	GRAVIER	PSLS	201402405601
178-003	178-001	12/05/2014	190.00		BARONNE	PERDIDO	PSLS	201402405601
178-004	178-001	12/05/2014	48.00		UNION	BARONNE	PSLS	201402405601
178-005	178-004	12/05/2014	180.00		BARONNE	GRAVIER	PSLS	201402405601
178-006	178-004	12/15/2014	223.00		BARONNE	PERDIDO	PSLS	201402405601

<u>STRUCT 1</u>	<u>STRUCT 2</u>	<u>COMP DATE</u>	<u>LENGTH</u>	<u>ADDRESS</u>	<u>STREET</u>	<u>CROSS STREET</u>	<u>ACTIVITY</u>	<u>WO NO</u>
178-007	178-004	12/05/2014	374.00		UNION	CARONDELET	PSLS	201402405601
178-008	178-073	12/08/2014	70.00		CARONDELET	GRAVIER	PSLS	201402405601
178-009	178-007	12/08/2014	187.00		CARONDELET	PERDIDO	PSLS	201402405601
178-010	178-007	12/08/2014	51.00		UNION	CARONDELET	PSLS	201402405601
178-011	178-010	12/08/2014	159.00		CARONDELET	GRAVIER	PSLS	201402405601
178-012	178-010	12/08/2014	243.00		CARONDELET	PERDIDO	PSLS	201402405601
178-013	178-082	12/15/2014	105.00		PERDIDO	ST CHARLES AV	PSLS	201402405601
178-014	178-010	12/08/2014	355.00		UNION	ST CHARLES AV	PSLS	201402405601
178-015	178-014	12/08/2014	28.00		ST CHARLES AV	UNION	PSLS	201402405601
178-016	178-015	12/08/2014	35.00		ST CHARLES AV	UNION	PSLS	201402405601
178-017	178-016	12/10/2014	75.00		ST CHARLES AV	GRAVIER	PSLS	201402405601
178-018	178-016	12/10/2014	85.00		ST CHARLES AV	COMMERCIAL PL	PSLS	201402405601
178-019	172-005	12/10/2014	220.00		BARONNE	POYDRAS	PSLS	201402405601
178-020	178-074	12/10/2014	18.00		POYDRAS	BARONNE	PSLS	201402405601
178-021	178-020	12/10/2014	30.00		POYDRAS	CARROLL	PSLS	201402405601
178-022	178-021	12/10/2014	33.00		POYDRAS	CARROLL	PSLS	201402405601
178-023	178-022	11/16/2014	95.00		CARROLL	POYDRAS	PSLS	201402315601
178-024	178-023	12/11/2014	276.00		CARROLL	PERDIDO	PSLS	201402405601
178-025	178-024	12/11/2014	245.00		PERDIDO	CARONDELET	PSLS	201402405601
178-026	178-023	11/16/2014	20.00		POYDRAS	CARROLL	PSLS	201402315601
178-027	178-026	11/16/2014	203.00		POYDRAS	CARONDELET	PSLS	201402315601
178-028	178-022	12/11/2014	295.00		POYDRAS	CARONDELET	PSLS	201402405601
178-028	178-029	11/16/2014	30.00		CARONDELET	POYDRAS	PSLS	201402315601
178-029	172-010	12/11/2014	195.00		CARONDELET	POYDRAS	PSLS	201402405601
178-030	178-028	11/16/2014	87.00		CARONDELET	POYDRAS	PSLS	201402315601
178-031	178-030	11/16/2014	215.00		CARONDELET	PERDIDO	PSLS	201402315601
178-032	178-030	11/16/2014	37.00		POYDRAS	CARONDELET	PSLS	201402315601
178-033	178-032	11/16/2014	305.00		POYDRAS	ST CHARLES AV	PSLS	201402315601
178-034	178-028	12/10/2014	385.00		POYDRAS	ST CHARLES AV	PSLS	201402405601
178-035	178-034	11/16/2014	200.00		ST CHARLES AV	PERDIDO	PSLS	201402315601
178-036	178-035	12/10/2014	200.00		ST CHARLES AV	PERDIDO	PSLS	201402405601
178-037	178-036	12/12/2014	70.00		COMMERCIAL PL	ST CHARLES AV	PSLS	201402405601
178-038	178-037	11/16/2014	305.00		COMMERCIAL PL	CAMP	PSLS	201402315601
178-039	178-034	11/16/2014	400.00		POYDRAS	CAMP	PSLS	201402315601
178-040	178-039	11/16/2014	90.00		CAMP	POYDRAS	PSLS	201402315601
178-041	178-079	12/12/2014	190.00		CAMP	COMMERCIAL PL	PSLS	201402405601
178-054	196-020	12/12/2014	205.00		ST CHARLES AV	GRAVIER	PSLS	201402405601
178-055	178-054	12/12/2014	39.00		ST CHARLES AV	GRAVIER	PSLS	201402405601
178-056	178-055	12/12/2014	358.00		GRAVIER	CAMP	PSLS	201402405601
178-057	178-056	12/12/2014	223.00		CAMP	COMMERCIAL PL	PSLS	201402405601
178-059	196-025	12/12/2014	179.00		CAMP	GRAVIER	PSLS	201402405601
178-060	196-008	12/12/2014	53.00		CARONDELET	GRAVIER	PSLS	201402405601
178-061	178-060	12/12/2014	67.00		CARONDELET	GRAVIER	PSLS	201402405601
178-062	178-061	12/12/2014	76.00		CARONDELET	GRAVIER	PSLS	201402405601
178-063	178-062	12/12/2014	69.00		CARONDELET	GRAVIER	PSLS	201402405601

<u>STRUCT 1</u>	<u>STRUCT 2</u>	<u>COMP DATE</u>	<u>LENGTH</u>	<u>ADDRESS</u>	<u>STREET</u>	<u>CROSS STREET</u>	<u>ACTIVITY</u>	<u>WO NO</u>
178-064	178-063	12/12/2014	55.00		GRAVIER	CARONDELET	PSLS	201402405601
178-065	178-064	12/16/2014	184.00		GRAVIER	ST CHARLES AV	PSLS	201402539901
178-066	178-065	12/16/2014	95.00		GRAVIER	ST CHARLES AV	PSLS	201402539901
178-067	196-006	12/16/2014	325.00		BARONNE	GRAVIER	PSLS	201402539901
178-068	178-067	12/16/2014	235.00		GRAVIER	VARIETIES AL	PSLS	201402539901
178-069	178-068	12/16/2014	8.00		GRAVIER	VARIETIES AL	PSLS	201402539901
178-070	178-069	12/15/2014	140.00		GRAVIER	CARONDELET	PSLS	201402539901
178-071	179-050	12/15/2014	110.00		GRAVIER	BARONNE	PSLS	201402539901
178-072	178-071	12/15/2014	118.00		BARONNE	UNION	PSLS	201402539901
178-073	178-007	12/15/2014	60.00		CARONDELET	GRAVIER	PSLS	201402539901
178-074	178-019	12/15/2014	35.00		POYDRAS	BARONNE	PSLS	201402539901
178-075	178-080	11/16/2014	148.00		POYDRAS	ST CHARLES AV	PSLS	201402315601
178-076	196-005	12/15/2014	155.00		BARONNE	GRAVIER	PSLS	201402539901
178-079	178-040	12/15/2014	95.00		CAMP	NATCHEZ	PSLS	201402539901
178-080	178-040	12/15/2014	150.00		POYDRAS	CAMP	PSLS	201402539901
178-081	172-077	12/15/2014	66.00		ST CHARLES AV	POYDRAS	PSLS	201402539901
178-082	178-012	12/23/2014	230.00		PERDIDO	ST CHARLES AV	PSLS	201402539901
178-083	178-014	12/16/2014	9.00		ST CHARLES AV	UNION	PSLS	201402539901
178-084	178-083	12/16/2014	62.00		ST CHARLES AV	UNION	PSLS	201402539901
178-085	178-083	12/16/2014	63.00		ST CHARLES AV	UNION	PSLS	201402539901
179-001	197-028	12/16/2014	365.00		S RAMPART	GRAVIER	PSLS	201402539901
179-002	179-001	12/17/2014	282.00		GRAVIER	LOYOLA AV	PSLS	201402539901
179-003	179-002	12/17/2014	25.00		GRAVIER	LOYOLA AV	PSLS	201402539901
179-004	179-003	12/17/2014	220.00		LOYOLA AV	PERDIDO	PSLS	201402539901
179-005	179-004	12/17/2014	233.00		LOYOLA AV	PERDIDO	PSLS	201402539901
179-006	179-051	12/23/2014	125.00		GRAVIER	O"KEEFE AV	PSLS	201402539901
179-007	179-006	12/17/2014	158.00		O"KEEFE AV	UNION	PSLS	201402539901
179-008	179-007	12/17/2014	85.00		O"KEEFE AV	UNION	PSLS	201402539901
179-009	179-008	12/17/2014	123.00		UNION	BARONNE	PSLS	201402539901
179-010	179-008	12/17/2014	247.00		O"KEEFE AV	PERDIDO	PSLS	201402539901
179-011	179-001	12/17/2014	255.00		S RAMPART	PERDIDO	PSLS	201402539901
179-012	179-011	12/17/2014	243.00		S RAMPART	PERDIDO	PSLS	201402539901
179-013	179-012	12/17/2014	18.00		S RAMPART	PERDIDO	PSLS	201402539901
179-014	179-013	12/18/2014	280.00		PERDIDO	LOYOLA AV	PSLS	201402539901
179-015	179-014	12/18/2014	28.00		PERDIDO	LOYOLA AV	PSLS	201402539901
179-016	179-015	12/18/2014	114.00		LOYOLA AV	POYDRAS	PSLS	201402539901
179-017	179-016	12/18/2014	118.00		LOYOLA AV	POYDRAS	PSLS	201402539901
179-018	179-013	12/18/2014	415.00		S RAMPART	POYDRAS	PSLS	201402539901
179-019	179-018	12/18/2014	30.00		POYDRAS	S RAMPART	PSLS	201402539901
179-020	179-049	12/18/2014	35.00		POYDRAS	LOYOLA AV	PSLS	201402539901
179-021	179-018	12/18/2014	170.00		POYDRAS	O"KEEFE AV	PSLS	201402539901
179-022	179-010	12/18/2014	28.00		O"KEEFE AV	PERDIDO	PSLS	201402539901
179-022	179-013	12/18/2014	240.00		PERDIDO	O"KEEFE AV	PSLS	201402539901
179-023	179-022	12/18/2014	255.00		PERDIDO	PENN	PSLS	201402539901
179-024	179-023	12/18/2014	265.00		PENN	POYDRAS	PSLS	201402539901

<u>STRUCT 1</u>	<u>STRUCT 2</u>	<u>COMP DATE</u>	<u>LENGTH</u>	<u>ADDRESS</u>	<u>STREET</u>	<u>CROSS STREET</u>	<u>ACTIVITY</u>	<u>WO NO</u>
179-025	179-022	12/18/2014	262.00		O"KEEFE AV	POYDRAS	PSLS	201402539901
179-026	179-025	12/18/2014	228.00		PENN	POYDRAS	PSLS	201402539901
179-027	197-030	12/18/2014	260.00		O"KEEFE AV	GRAVIER	PSLS	201402539901
179-028	197-027	12/18/2014	130.00		LOYOLA AV	GRAVIER	PSLS	201402539901
179-029	179-028	12/18/2014	10.00		LOYOLA AV	GRAVIER	PSLS	201402539901
179-030	179-029	12/18/2014	45.00		LOYOLA AV	GRAVIER	PSLS	201402539901
179-031	179-030	12/18/2014	135.00		LOYOLA AV	GRAVIER	PSLS	201402539901
179-032	180-005	12/18/2014	248.00		GRAVIER	LOYOLA AV	PSLS	201402539901
179-033	180-006	12/18/2014	242.00		GRAVIER	LOYOLA AV	PSLS	201402539901
179-034	180-026	12/22/2014	301.00		PERDIDO	LOYOLA AV	PSLS	201402539901
179-035	179-034	12/23/2014	160.00		PERDIDO	LOYOLA AV	PSLS	201402539901
179-036	179-034	12/22/2014	255.00		LOYOLA AV	GRAVIER	PSLS	201402539901
179-037	179-036	12/18/2014	256.00		LOYOLA AV	GRAVIER	PSLS	201402539901
179-038	179-037	12/18/2014	105.00		GRAVIER	LOYOLA AV	PSLS	201402539901
179-039	180-031	12/18/2014	300.00		POYDRAS	LOYOLA AV	PSLS	201402539901
179-041	179-039	12/19/2014	94.00		POYDRAS	LOYOLA AV	PSLS	201402539901
179-042	179-041	12/18/2014	215.00		POYDRAS	LOYOLA AV	PSLS	201402539901
179-043	180-041	12/18/2014	255.00		POYDRAS	LOYOLA AV	PSLS	201402539901
179-044	179-043	12/18/2014	342.00		POYDRAS	LOYOLA AV	PSLS	201402539901
179-045	173-006	12/18/2014	395.00		S RAMPART	POYDRAS	PSLS	201402539901
179-046	179-045	12/22/2014	170.00		POYDRAS	O"KEEFE AV	PSLS	201402539901
179-047	173-013	12/22/2014	400.00		O"KEEFE AV	POYDRAS	PSLS	201402539901
179-048	179-047	12/22/2014	291.00		POYDRAS	PENN	PSLS	201402539901
179-049	179-019	12/22/2014	85.00		POYDRAS	LOYOLA AV	PSLS	201402539901
179-050	179-006	12/23/2014	240.00		GRAVIER	BARONNE	PSLS	201402539901
179-051	179-001	12/23/2014	112.00		GRAVIER	O"KEEFE AV	PSLS	201402539901
180-001	198-065	12/22/2014	246.00		LA SALLE PL	GRAVIER	PSLS	201402539901
180-002	180-001	12/22/2014	52.00		LA SALLE PL	GRAVIER	PSLS	201402539901
180-003	180-002	12/22/2014	20.00		LA SALLE PL	GRAVIER	PSLS	201402539901
180-004	180-003	12/22/2014	100.00		LA SALLE PL	GRAVIER	PSLS	201402539901
180-005	180-004	12/22/2014	260.00		GRAVIER	S LIBERTY	PSLS	201402539901
180-006	180-005	12/23/2014	12.00		S LIBERTY	GRAVIER	PSLS	201402539901
180-007	180-049	12/23/2014	154.00		S LIBERTY	TULANE AV	PSLS	201402539901
180-008	180-004	12/23/2014	231.00		GRAVIER	FRERET	PSLS	201402539901
180-009	180-008	12/23/2014	225.00		GRAVIER	S ROBERTSON	PSLS	201402539901
184-024	184-022	12/12/2014	220.00	N/A	PERDIDO	S JOHNSON	UNCHOKE	201402579201
196-027	196-026	10/25/2014	251.00	125	CAMP	COMMON	UNCHOKE	201402265301
196-033	197-063	11/16/2014	360.00		CANAL	DAUPHINE	PSLS	201402315601
196-034	196-033	11/16/2014	360.00		CANAL	BOURBON	PSLS	201402315601
196-035	196-034	11/16/2014	204.00		BOURBON	COSMOPOLITAN AL	PSLS	201402315601
196-037	196-033	11/16/2014	145.00		DAUPHINE	IBERVILLE	PSLS	201402315601
196-041	196-040	12/14/2014	360.00	216	BOURBON	IBERVILLE	UNCHOKE	201402590102
196-046	196-034	11/16/2014	355.00		CANAL	ROYAL	PSLS	201402315601
196-047	196-046	11/16/2014	374.00		ROYAL	IBERVILLE	PSLS	201402315601
196-051	196-046	11/16/2014	160.00		CANAL	EXCHANGE PL	PSLS	201402315601

<u>STRUCT 1</u>	<u>STRUCT 2</u>	<u>COMP DATE</u>	<u>LENGTH</u>	<u>ADDRESS</u>	<u>STREET</u>	<u>CROSS STREET</u>	<u>ACTIVITY</u>	<u>WO NO</u>
196-052	196-051	11/17/2014	375.00		EXCHANGE PL	IBERVILLE	PSLS	201402315601
196-055	196-051	11/17/2014	175.00		CANAL	CHARTRES	PSLS	201402315601
196-056	196-055	11/17/2014	38.00		CHARTRES	CANAL	PSLS	201402315601
196-058	196-055	11/17/2014	45.00		CANAL	CHARTRES	PSLS	201402315601
196-059	196-058	11/17/2014	40.00		CHARTRES	CANAL	PSLS	201402315601
196-070	196-058	11/17/2014	268.00		CANAL	DORSIERE	PSLS	201402315601
196-071	196-070	11/17/2014	45.00		DORSIERE	CANAL	PSLS	201402315601
197-006	197-050	11/18/2014	105.00		ELK PL	CANAL	PSLS	201402315601
197-055	197-054	11/18/2014	370.00		BASIN	IBERVILLE	PSLS	201402315601
197-057	197-054	11/18/2014	173.00		CANAL	N RAMPART	PSLS	201402315601
197-058	197-057	11/18/2014	105.00		N RAMPART	IBERVILLE	PSLS	201402315601
205-025	205-024	12/04/2014	288.00	134	N CARROLLTON AV	CANAL	UNCHOKE	201402517701
212-001	220-047	12/10/2014	212.00	5900	CATINA	POLK	UNCHOKE	201402569801
223-013	223-012	12/29/2014	280.00	6524	COLBERT	PORTEOUS	UNCHOKE	201402665401
224-020	224-019	11/10/2014	305.00	6868	CANAL	CHAPELLE	UNCHOKE	201402362601
226-058	226-057	12/09/2014	205.00	309	OPAL	CAMEO	UNCHOKE	201402551501
233-027	233-025	12/06/2014	300.00	874	HARRISON AV	MARSHALL FOCH	UNCHOKE	201402534601
233-032	233-029	12/14/2014	330.00	6545	LOUISVILLE	PORTEOUS	UNCHOKE	201402589801
248-001	250-003	11/04/2014	151.00		LOUISA DR	DREUX AV	PSLS	201402315701
248-002	248-001	11/04/2014	466.00		LOUISA DR	PINEDA	PSLS	201402315701
248-003	248-002	11/04/2014	505.00		LOUISA DR	MIRABEAU AV	PSLS	201402315701
248-004	248-003	11/04/2014	500.00		LOUISA DR	MIRABEAU AV	PSLS	201402315701
248-005	248-004	11/04/2014	45.00		LOUISA DR	MIRABEAU AV	PSLS	201402315701
248-006	248-005	11/04/2014	231.00		LOUISA DR	GAINES	PSLS	201402315701
248-007	248-006	11/10/2014	40.00		GAINES	LOUISA DR	PSLS	201402315701
248-008	248-006	11/10/2014	464.00		LOUISA DR	STEPHEN GIRARD	PSLS	201402315701
248-009	248-008	11/10/2014	240.00		LOUISA DR	STEPHEN GIRARD	PSLS	201402315701
248-010	248-009	11/10/2014	185.00		LOUISA DR	STEPHEN GIRARD	PSLS	201402315701
248-011	248-010	11/10/2014	331.00		STEPHEN GIRARD	METROPOLITAN	PSLS	201402315701
248-012	248-011	11/10/2014	220.00		STEPHEN GIRARD	FELICIANA DR	PSLS	201402315701
248-013	248-010	11/10/2014	193.00		LOUISA DR	STEPHEN GIRARD	PSLS	201402315701
248-014	248-013	11/10/2014	295.00		STEPHEN GIRARD	LOUISA DR	PSLS	201402315701
248-016	248-152	11/27/2014	425.00		METROPOLITAN DI	KENDALL DR	PSLS	201402405701
248-017	248-016	11/27/2014	160.00		METROPOLITAN DI	KENDALL DR	PSLS	201402405701
248-018	248-017	11/27/2014	460.00		METROPOLITAN DI	MIRABEAU AV	PSLS	201402405701
248-019	248-018	11/27/2014	408.00		METROPOLITAN DI	MIRABEAU AV	PSLS	201402405701
248-020	248-019	11/27/2014	45.00		METROPOLITAN DI	MIRABEAU AV	PSLS	201402405701
248-021	248-020	11/28/2014	368.00		METROPOLITAN DI	KENDALL DR	PSLS	201402405701
248-022	248-021	11/28/2014	353.00		METROPOLITAN DI	KENDALL DR	PSLS	201402405701
248-023	248-022	11/28/2014	158.00		METROPOLITAN DI	KENDALL DR	PSLS	201402405701
248-024	248-023	12/01/2014	155.00		METROPOLITAN DI	STEPHEN GIRARD	PSLS	201402405701
248-025	248-016	11/28/2014	220.00		KENDALL DR	METROPOLITAN DR	PSLS	201402405701
248-026	248-025	11/28/2014	65.00		KENDALL DR	MIRABEAU AV	PSLS	201402405701
248-027	248-026	11/28/2014	70.00		KENDALL DR	MIRABEAU AV	PSLS	201402405701
248-028	248-027	11/28/2014	403.00		KENDALL DR	MIRABEAU AV	PSLS	201402405701

<u>STRUCT 1</u>	<u>STRUCT 2</u>	<u>COMP DATE</u>	<u>LENGTH</u>	<u>ADDRESS</u>	<u>STREET</u>	<u>CROSS STREET</u>	<u>ACTIVITY</u>	<u>WO NO</u>
248-029	248-028	11/29/2014	392.00		KENDALL DR	MIRABEAU AV	PSLS	201402405701
248-031	248-030	11/29/2014	360.00		KENDALL DR	METROPOLITAN DR	PSLS	201402405701
248-032	248-031	12/01/2014	350.00		KENDALL DR	METROPOLITAN DR	PSLS	201402405701
248-033	248-032	11/29/2014	53.00		KENDALL DR	METROPOLITAN DR	PSLS	201402405701
248-034	248-033	11/28/2014	64.00		KENDALL DR	METROPOLITAN DR	PSLS	201402405701
248-035	248-034	11/28/2014	62.00		KENDALL DR	METROPOLITAN DR	PSLS	201402405701
248-036	248-035	11/28/2014	65.00		KENDALL DR	METROPOLITAN DR	PSLS	201402405701
248-037	248-036	11/29/2014	60.00		KENDALL DR	METROPOLITAN DR	PSLS	201402405701
248-038	248-152	11/29/2014	320.00		DREUX AV	FELICIANA DR	PSLS	201402405701
248-039	248-038	11/29/2014	151.00		FELICIANA DR	MIRABEAU AV	PSLS	201402405701
248-040	248-039	11/30/2014	95.00		FELICIANA DR	MIRABEAU AV	PSLS	201402405701
248-041	248-040	11/30/2014	100.00		FELICIANA DR	MIRABEAU AV	PSLS	201402405701
248-042	248-041	11/30/2014	122.00		FELICIANA DR	MIRABEAU AV	PSLS	201402405701
248-043	248-042	11/30/2014	80.00		FELICIANA DR	MIRABEAU AV	PSLS	201402405701
248-044	248-043	11/30/2014	90.00		FELICIANA DR	MIRABEAU AV	PSLS	201402405701
248-045	248-044	11/30/2014	402.00		FELICIANA DR	MIRABEAU AV	PSLS	201402405701
248-046	248-045	11/30/2014	404.00		FELICIANA DR	MIRABEAU AV	PSLS	201402405701
248-047	248-046	12/01/2014	45.00		FELICIANA DR	MIRABEAU AV	PSLS	201402405701
248-048	248-047	12/01/2014	358.00		FELICIANA DR	STEPHEN GIRARD	PSLS	201402405701
248-049	248-048	12/01/2014	365.00		FELICIANA DR	STEPHEN GIRARD	PSLS	201402405701
248-050	248-049	12/01/2014	100.00		FELICIANA DR	STEPHEN GIRARD	PSLS	201402405701
248-051	248-050	12/01/2014	90.00		FELICIANA DR	STEPHEN GIRARD	PSLS	201402405701
248-052	248-051	12/01/2014	95.00		FELICIANA DR	STEPHEN GIRARD	PSLS	201402405701
248-053	248-052	12/01/2014	95.00		FELICIANA DR	STEPHEN GIRARD	PSLS	201402405701
248-054	248-053	12/01/2014	78.00		FELICIANA DR	STEPHEN GIRARD	PSLS	201402405701
248-055	248-038	12/01/2014	320.00		DREUX AV	MONTEGUT	PSLS	201402405701
248-056	248-055	12/09/2014	150.00		MONTEGUT	MIRABEAU AV	PSLS	201402540001
248-057	248-056	12/09/2014	123.00		MONTEGUT	MIRABEAU AV	PSLS	201402540001
248-058	248-057	12/09/2014	100.00		MONTEGUT	MIRABEAU AV	PSLS	201402540001
248-059	248-058	12/10/2014	100.00		MONTEGUT	MIRABEAU AV	PSLS	201402540001
248-060	248-059	12/10/2014	115.00		MONTEGUT	MIRABEAU AV	PSLS	201402540001
248-061	248-060	12/10/2014	405.00		MONTEGUT	MIRABEAU AV	PSLS	201402540001
248-062	248-061	12/19/2014	405.00		MONTEGUT	MIRABEAU AV	PSLS	201402540001
248-064	248-063	12/10/2014	343.00		MONTEGUT	STEPHEN GIRARD	PSLS	201402540001
248-065	248-064	12/10/2014	365.00		MONTEGUT	STEPHEN GIRARD	PSLS	201402540001
248-066	248-065	12/10/2014	90.00		MONTEGUT	STEPHEN GIRARD	PSLS	201402540001
248-067	248-066	12/10/2014	140.00		MONTEGUT	STEPHEN GIRARD	PSLS	201402540001
248-068	248-067	12/10/2014	85.00		MONTEGUT	STEPHEN GIRARD	PSLS	201402540001
248-069	248-068	12/10/2014	190.00		MONTEGUT	STEPHEN GIRARD	PSLS	201402540001
248-070	248-069	12/10/2014	155.00		MONTEGUT	STEPHEN GIRARD	PSLS	201402540001
248-071	248-070	12/10/2014	225.00		STEPHEN GIRARD	PRESS DR	PSLS	201402540001
248-072	248-070	12/11/2014	270.00		STEPHEN GIRARD	FELICIANA DR	PSLS	201402540001
248-073	248-055	12/11/2014	150.00		DREUX AV	PRESS DR	PSLS	201402540001
248-074	248-073	12/11/2014	165.00		DREUX AV	PRESS DR	PSLS	201402540001
248-075	248-074	12/11/2014	30.00		PRESS DR	DREUX AV	PSLS	201402540001

<u>STRUCT 1</u>	<u>STRUCT 2</u>	<u>COMP DATE</u>	<u>LENGTH</u>	<u>ADDRESS</u>	<u>STREET</u>	<u>CROSS STREET</u>	<u>ACTIVITY</u>	<u>WO NO</u>
248-076	248-074	12/11/2014	440.00		PRESS DR	MIRABEAU AV	PSLS	201402540001
248-077	248-076	12/11/2014	460.00		PRESS DR	MIRABEAU AV	PSLS	201402540001
248-078	248-077	12/11/2014	495.00		PRESS DR	MIRABEAU AV	PSLS	201402540001
248-080	248-079	12/11/2014	430.00		PRESS DR	STEPHEN GIRARD	PSLS	201402540001
248-081	248-080	12/11/2014	450.00		PRESS DR	STEPHEN GIRARD	PSLS	201402540001
248-082	248-081	12/19/2014	153.00		PRESS DR	STEPHEN GIRARD	PSLS	201402540001
248-083	248-082	12/11/2014	109.00		PRESS DR	STEPHEN GIRARD	PSLS	201402540001
248-084	248-083	12/11/2014	265.00		PRESS DR	STEPHEN GIRARD	PSLS	201402540001
248-085	248-079	12/11/2014	90.00		MIRABEAU AV	PRESS DR	PSLS	201402540001
248-086	248-085	12/15/2014	231.00		PRESS DR	ST FERDINAND DR	PSLS	201402540001
248-087	248-086	12/15/2014	170.00		ST FERDINAND DR	PRESS DR	PSLS	201402540001
248-088	248-087	12/15/2014	53.00		ST FERDINAND DR	PRESS DR	PSLS	201402540001
248-089	248-088	12/15/2014	58.00		ST FERDINAND DR	DEMENT	PSLS	201402540001
248-090	248-089	12/15/2014	470.00		ST FERDINAND DR	DEMENT	PSLS	201402540001
248-091	248-090	12/15/2014	438.00		ST FERDINAND DR	DEMENT	PSLS	201402540001
248-092	248-086	12/15/2014	313.00		PRESS DR	DEMENT	PSLS	201402540001
248-093	248-092	12/15/2014	320.00		PRESS DR	DEMENT	PSLS	201402540001
248-094	248-093	12/15/2014	183.00		PRESS DR	DEMENT	PSLS	201402540001
248-095	248-094	12/15/2014	180.00		PRESS DR	DEMENT	PSLS	201402540001
248-096	248-095	12/16/2014	320.00		DEMENT	ST FERDINAND DR	PSLS	201402540001
248-097	248-096	12/16/2014	232.00		ST FERDINAND DR	STEPHEN GIRARD	PSLS	201402540001
248-098	248-095	12/16/2014	235.00		PRESS DR	STEPHEN GIRARD	PSLS	201402540001
248-099	248-098	12/16/2014	260.00		ST FERDINAND DR	PRESS DR	PSLS	201402540001
248-100	248-098	12/16/2014	190.00		PRESS DR	STEPHEN GIRARD	PSLS	201402540001
248-101	248-100	12/16/2014	261.00		STEPHEN GIRARD	PRESS DR	PSLS	201402540001
248-102	248-101	12/16/2014	250.00		STEPHEN GIRARD	PRESS DR	PSLS	201402540001
248-103	248-074	12/16/2014	90.00		DREUX AV	PRESS DR	PSLS	201402540001
248-104	248-103	12/16/2014	398.00		PRESS DR	ST FERDINAND DR	PSLS	201402540001
248-105	248-104	12/16/2014	375.00		PRESS DR	ST FERDINAND DR	PSLS	201402540001
248-106	248-105	12/16/2014	405.00		PRESS DR	ST FERDINAND DR	PSLS	201402540001
248-107	248-106	12/19/2014	165.00		ST FERDINAND DR	PRESS DR	PSLS	201402540001
248-108	248-107	12/19/2014	42.00		ST FERDINAND DR	PRESS DR	PSLS	201402540001
248-110	248-109	12/19/2014	60.00		ST FERDINAND DR	PRESS DR	PSLS	201402540001
248-111	248-110	12/19/2014	60.00		ST FERDINAND DR	PRESS DR	PSLS	201402540001
248-112	248-111	12/19/2014	320.00		ST FERDINAND DR	PRESS DR	PSLS	201402540001
248-113	248-112	12/19/2014	335.00		ST FERDINAND DR	PRESS DR	PSLS	201402540001
248-114	248-113	12/19/2014	401.00		ST FERDINAND DR	PRESS DR	PSLS	201402540001
248-115	248-106	12/19/2014	230.00		PRESS DR	MIRABEAU AV	PSLS	201402540001
248-116	248-115	12/19/2014	341.00		MIRABEAU AV	SEMINARY PL	PSLS	201402540001
248-152	248-001	11/10/2014	305.00		DREUX AV	METROPOLITAN DR	PSLS	201402315701
249-056	249-046	12/18/2014	180.00	N/A	STEPHEN GIRARD	CONGRESS DR	FLUSHED	201402626501
249-066	249-065	11/20/2014	173.00	N/A	GALLIER	MIRABEAU AV	UNCHOKE	201402443901
249-088	248-001	11/10/2014	345.00		DREUX AV	PIETY DR	PSLS	201402315701
249-106	248-002	11/10/2014	310.00		PINEDA	CUNNINGHAM CT	PSLS	201402315701
249-119	248-010	11/10/2014	405.00		STEPHEN GIRARD	MARK TWAIN DR	PSLS	201402315701

<u>STRUCT 1</u>	<u>STRUCT 2</u>	<u>COMP DATE</u>	<u>LENGTH</u>	<u>ADDRESS</u>	<u>STREET</u>	<u>CROSS STREET</u>	<u>ACTIVITY</u>	<u>WO NO</u>
249-120	249-119	11/11/2014	400.00		STEPHEN GIRARD	PIETY DR	PSLS	201402315701
249-121	248-013	11/11/2014	400.00		STEPHEN GIRARD	PIETY DR	PSLS	201402315701
249-122	249-121	11/11/2014	425.00		STEPHEN GIRARD	PIETY DR	PSLS	201402315701
250-003	250-002	11/11/2014	75.00		PIETY	DWYER RD	PSLS	201402315701
267-032	267-030	11/30/2014	177.00	525-27	DECATUR	TOULOUSE	UNCHOKE	201402486501
272-061	272-060	12/14/2014	17.00	2621	CONTI	N DORGENOIS	UNCHOKE	201402588101
275-005	275-004	11/28/2014	298.00	3443	ESPLANADE AV	MOSS	UNCHOKE	201402481001
321-017	321-012	11/11/2014	250.00		RAPIDES DR	WINGATE DR	PSLS	201402315401
321-021	321-020	11/11/2014	369.00		WINGATE DR	FILMORE AV	PSLS	201402315401
321-022	321-017	11/11/2014	250.00		RAPIDES DR	WICKFIELD DR	PSLS	201402315401
321-025	321-022	11/12/2014	347.00		WICKFIELD DR	FILMORE AV	PSLS	201402315401
321-027	321-022	11/12/2014	250.00		RAPIDES DR	WARRINGTON DR	PSLS	201402315401
321-028	321-027	11/12/2014	348.00		WARRINGTON DR	PRENTISS AV	PSLS	201402315401
322-001	336-033	11/12/2014	70.00		PRENTISS AV	ST ANTHONY AV	PSLS	201402315401
322-010	322-001	11/18/2014	253.00		PRENTISS AV	WILTON DR	PSLS	201402315401
322-041	322-040	11/19/2014	464.00		WARRINGTON DR	BURBANK DR	PSLS	201402315401
322-042	322-041	11/19/2014	440.00		WARRINGTON DR	ROBERT E LEE BL	PSLS	201402315401
327-009	327-007	12/06/2014	316.00	2000	FRENCHMEN		UNCHOKE	201402536902
342-001	343-032	10/30/2014	325.00		MANDEVILLE	CHARTRES	PSLS	201402222401
343-010	343-009	10/30/2014	355.00		ST ROCH AV	ROYAL	PSLS	201402222401
343-011	343-010	10/30/2014	100.00		ROYAL	FRANKLIN AV	PSLS	201402222401
343-012	343-010	10/30/2014	320.00		ST ROCH AV	CHARTRES	PSLS	201402222401
343-014	343-013	10/30/2014	335.00		MUSIC	BURGUNDY	PSLS	201402222401
343-019	343-013	10/30/2014	359.00		N RAMPART	ST ROCH AV	PSLS	201402222401
343-020	343-019	10/30/2014	335.00		ST ROCH AV	BURGUNDY	PSLS	201402222401
343-023	343-019	10/30/2014	367.00		N RAMPART	SPAIN	PSLS	201402222401
343-024	343-023	10/30/2014	293.00		SPAIN	BURGUNDY	PSLS	201402222401
343-025	343-023	10/30/2014	355.00		N RAMPART	MANDEVILLE	PSLS	201402222401
343-026	343-025	10/30/2014	336.00		MANDEVILLE	BURGUNDY	PSLS	201402222401
343-027	343-026	10/30/2014	265.00		BURGUNDY	MARIGNY	PSLS	201402222401
343-028	343-026	10/30/2014	32.00		MANDEVILLE	BURGUNDY	PSLS	201402222401
343-029	343-028	10/30/2014	355.00		MANDEVILLE	DAUPHINE	PSLS	201402222401
343-030	343-029	10/31/2014	335.00		MANDEVILLE	ROYAL	PSLS	201402222401
343-031	343-030	11/08/2014	304.00		ROYAL	MARIGNY	PSLS	201402222401
343-032	343-030	11/08/2014	37.00		MANDEVILLE	ROYAL	PSLS	201402222401
343-033	343-028	11/09/2014	355.00		BURGUNDY	SPAIN	PSLS	201402222401
343-035	343-029	11/09/2014	355.00		DAUPHINE	SPAIN	PSLS	201402222401
343-037	343-030	11/09/2014	355.00		ROYAL	SPAIN	PSLS	201402222401
343-041	343-032	11/09/2014	240.00		ROYAL	SPAIN	PSLS	201402222401
343-042	343-032	11/09/2014	355.00		ROYAL	MARIGNY	PSLS	201402222401
343-044	343-025	11/09/2014	355.00		N RAMPART	MARIGNY	PSLS	201402222401
343-045	343-044	11/09/2014	345.00		N RAMPART	ELYSIAN FIELDS AV	PSLS	201402222401
343-046	343-045	11/09/2014	20.00		N RAMPART	ELYSIAN FIELDS AV	PSLS	201402222401
343-047	343-046	11/09/2014	310.00		ELYSIAN FIELDS AV	BURGUNDY	PSLS	201402222401
343-048	343-047	11/09/2014	332.00		ELYSIAN FIELDS AV	DAUPHINE	PSLS	201402222401

<u>STRUCT 1</u>	<u>STRUCT 2</u>	<u>COMP DATE</u>	<u>LENGTH</u>	<u>ADDRESS</u>	<u>STREET</u>	<u>CROSS STREET</u>	<u>ACTIVITY</u>	<u>WO NO</u>
343-049	343-044	11/09/2014	331.00		MARIGNY	BURGUNDY	PSLS	201402222401
343-050	343-049	11/09/2014	280.00		BURGUNDY	ELYSIAN FIELDS AV	PSLS	201402222401
343-051	343-028	11/09/2014	355.00		BURGUNDY	MARIGNY	PSLS	201402222401
343-054	343-029	11/08/2014	355.00		DAUPHINE	MARIGNY	PSLS	201402222401
344-031	343-013	11/08/2014	363.00		MUSIC	ST CLAUDE AV	PSLS	201402222401
344-033	343-019	11/08/2014	365.00		ST ROCH AV	ST CLAUDE AV	PSLS	201402222401
344-035	343-023	11/08/2014	365.00		SPAIN	ST CLAUDE AV	PSLS	201402222401
344-037	343-025	11/08/2014	362.00		MANDEVILLE	ST CLAUDE AV	PSLS	201402222401
344-039	343-044	11/08/2014	315.00		MARIGNY	ST CLAUDE AV	PSLS	201402222401
346-010	346-009	11/05/2014	280.00	2215	N GALVEZ	ELYSIAN FIELDS AV	UNCHOKE	201402330601
361-044	361-042	10/29/2014	185.00		ROBERT E LEE BL	ARTS	PSLS	201402222201
361-057	361-055	10/29/2014	265.00		VIENNA	ST ROCH AV	PSLS	201402222201
362-031	362-030	11/03/2014	243.00		ST ROCH AV	FRANKFORT	PSLS	201402222201
370-028	370-027	12/09/2014	450.00	2745	GLADIOLUS	LOTUS	UNCHOKE	201402550201
373-028	373-027	12/07/2014	370.00	5414	LAFAYE	MITHRA	UNCHOKE	201402538002
382-004	382-003	11/08/2014	305.00		ST FERDINAND	ROYAL	PSLS	201402222401
382-013	382-012	11/08/2014	203.00		PORT	BURGUNDY	PSLS	201402222401
382-014	382-012	11/08/2014	296.00		N RAMPART	ST FERDINAND	PSLS	201402222401
382-015	382-014	11/08/2014	305.00		ST FERDINAND	BURGUNDY	PSLS	201402222401
382-016	382-014	11/08/2014	23.00		N RAMPART	ST FERDINAND	PSLS	201402222401
382-027	382-026	11/08/2014	230.00		BURGUNDY	ST FERDINAND	PSLS	201402222401
425-040	425-036	11/11/2014	287.00		PINES BL	LAMB RD	PSLS	201402315701
425-041	425-040	11/23/2014	415.00		LAMB RD	MORRISON RD	PSLS	201402315701
425-042	425-041	11/23/2014	409.00		LAMB RD	MORRISON RD	PSLS	201402315701
425-043	425-042	11/23/2014	404.00		LAMB RD	MORRISON RD	PSLS	201402315701
425-044	425-040	11/23/2014	70.00		PINES BL	LAMB RD	PSLS	201402315701
425-045	425-044	11/23/2014	281.00		LAMB RD	MORRISON RD	PSLS	201402315701
425-046	425-045	11/23/2014	316.00		LAMB RD	MORRISON RD	PSLS	201402315701
425-047	425-046	11/23/2014	293.00		LAMB RD	MORRISON RD	PSLS	201402315701
425-064	425-063	11/23/2014	152.00		MORRISON RD	DOWNMAN RD	PSLS	201402315701
425-065	425-064	11/23/2014	232.00		MORRISON RD	DOWNMAN RD	PSLS	201402315701
425-068	425-067	11/23/2014	189.00		MORRISON RD	LAMB RD	PSLS	201402315701
425-070	425-069	11/23/2014	121.00		MORRISON RD	LAMB RD	PSLS	201402315701
425-071	425-070	11/23/2014	71.00		MORRISON RD	LAMB RD	PSLS	201402315701
425-072	425-071	11/23/2014	81.00		MORRISON RD	LAMB RD	PSLS	201402315701
425-073	425-072	11/23/2014	60.00		MORRISON RD	LAMB RD	PSLS	201402315701
425-075	425-074	11/23/2014	61.00		S LAVERNE	DORIAN	PSLS	201402315701
425-076	425-075	11/24/2014	91.00		S LAVERNE	DORIAN	PSLS	201402315701
425-077	425-076	11/24/2014	230.00		DORIAN	PINES BL	PSLS	201402315701
425-080	425-079	11/24/2014	278.00		DORIAN	PINES BL	PSLS	201402315701
425-082	425-081	11/24/2014	470.00		DORIAN	W LAVERNE	PSLS	201402315701
488-075	488-072	12/13/2014	328.00	N/A	WALES	LACOMBE	UNCHOKE	201402587801
493-061	493-060	12/07/2014	248.00	11640	MORRISON RD	BEACONFIELD DR	UNCHOKE	201402538202

Grand Total: 178,254.70

Sewer Manholes Inspected in 2014 By SWB

STRUCT_1	ADDRESS	STREET	CROSS STREET	INSPECTOR	INSP_DATE	C	F	W	REMARKS
001-003		S CLAIBORNE AV	MONTICELLO	RD	10/08/2014	01	01	01	
001-005		MONTICELLO	S CLAIBORNE AV	RD	10/08/2014	01	01	01	
001-006		MONTICELLO	APPLE	RD	10/08/2014	01	01	01	
001-014		BELFAST	CHERRY	RD	10/08/2014	01	01	01	
001-015		BELFAST	MISTLETOE	RD	10/08/2014	01	01	01	
002-016		COLAPISSA	LIVE OAK	RD	10/08/2014	01	01	01	
002-019		LIVE OAK	FIG	RD	10/10/2014	01	01	01	
003-003		CHERRY	AIRLINE HW	RD	10/08/2014	01	01	01	
003-009		OLEANDER	CHERRY	RD	10/10/2014	01	01	01	
003-011		FORSHEY	LIVE OAK	RD	10/08/2014	01	01	01	
003-012		LIVE OAK	AIRLINE HW	RD	10/08/2014	01	01	01	
003-021		OLEANDER	CHERRY	RD	10/08/2014	01	01	01	
003-025		EDINBURGH	LIVINGSTON	RD	02/20/2014	01	01	01	
003-026		LIVINGSTON	PALM	RD	02/20/2014	01	01	01	
003-027		LIVINGSTON	OLIVE	RD	02/20/2014	01	01	01	
003-028		OLIVE	CAMPHOR	RD	02/20/2014	01	01	01	
003-029		OLIVE	CAMPHOR	RD	02/20/2014	01	01	01	
003-030		CAMPHOR	OLIVE	RD	02/20/2014	01	01	01	
003-031		CAMPHOR	PALM	RD	02/20/2014	01	01	01	
003-032		PALM	LIVINGSTON	RD	02/20/2014	01	01	01	
003-033		PALM	CAMPHOR	RD	02/20/2014	01	01	01	
003-034		PALM	CECIL	RD	02/20/2014	01	01	01	
003-035		PALM	MONTICELLO AV	RD	02/20/2014	01	01	01	
003-036		MONTICELLO AV	PALM	RD	02/20/2014	01	01	01	
003-037		CECIL	PALM	RD	02/20/2014	01	01	01	
003-038		CECIL	OLIVE	RD	02/20/2014	01	01	01	
003-039		FORSHEY	MISTLETOE	RD	02/24/2014	01	01	01	
004-001		STROELITZ	LIVE OAK	RD	02/20/2014	01	01	01	
004-002		STROELITZ	CHERRY	RD	02/20/2014	01	01	01	
004-003		PALMETTO	LIVE OAK	RD	02/20/2014	01	01	01	
004-004		PALMETTO	LIVINGSTON	RD	02/20/2014	01	01	01	
004-005		PALMETTO	CHERRY	RD	02/20/2014	01	01	01	
004-006		STROELITZ	LIVINGSTON	RD	02/20/2014	01	01	01	
004-007		STROELITZ	NORTHLINE	RD	02/20/2014	01	01	01	
004-008		NORTHLINE	STROELITZ	RD	02/21/2014	01	01	01	
004-009		PALMETTO	LIVINGSTON	RD	02/21/2014	01	01	01	
004-010		PALMETTO	LIVINGSTON	RD	02/21/2014	01	01	01	
004-011		NORTHLINE	STROELITZ	RD	02/24/2014	01	01	01	

STRUCT_1	ADDRESS	STREET	CROSS STREET	INSPECTOR	INSP_DATE	C	F	W	REMARKS
004-013		STROELITZ	CHERRY	RD	02/21/2014	01	01	01	
004-014		CHERRY	PALMETTO	RD	02/21/2014	01	01	01	
004-015		MISTLETOE	STROELITZ	RD	02/21/2014	01	01	01	
004-016		STROELITZ	CHERRY	RD	02/21/2014	01	01	01	
004-017		MISTLETOE	PALMETTO	RD	02/21/2014	01	01	01	
004-018		MISTLETOE	PALMETTO	RD	02/21/2014	01	01	01	
004-020		CECIL	NORTHLINE	RD	02/21/2014	01	01	01	
004-021		MISTLETOE	PEACH	RD	02/21/2014	01	01	01	
004-022		PEACH	MISTLETOE	RD	02/21/2014	01	01	01	
004-023		PEACH	MISTLETOE	RD	02/21/2014	01	01	01	
004-024		MISTLETOE	DIXON	RD	02/21/2014	01	01	01	
004-025		MISTLETOE	PALMETTO	RD	02/21/2014	01	01	01	
004-026		PALMETTO	CHERRY	RD	02/21/2014	01	01	01	
004-027		CHERRY	DIXON	RD	02/21/2014	01	01	01	
004-028		PALMETTO	LIVE OAK	RD	02/21/2014	01	01	01	
004-029		PALMETTO	LIVINGSTON	RD	02/21/2014	01	01	01	
004-030		PALMETTO	GARDEN LN	RD	02/21/2014	01	01	01	
004-031		NORTHLINE	GARDEN LN	RD	02/21/2014	01	01	01	
004-032		DIXON	MISTLETOE	RD	02/24/2014	01	01	01	
004-033		LIVINGSTON	STROELITZ	RD	02/24/2014	01	01	01	
004-034		NORTHLINE	MONTICELLO AV	RD	02/24/2014	01	01	01	
004-035		NORTHLINE	MONTICELLO AV	RD	02/24/2014	01	01	01	
004-036		NORTHLINE	MONTICELLO AV	RD	02/24/2014	01	01	01	
004-037		NORTHLINE	MONTICELLO	RD	02/24/2014	01	01	01	
006-002		GARDEN LN	NORTHLINE	RD	02/24/2014	01	01	01	
006-003		GARDEN LN	METAIRIE RD	RD	02/24/2014	01	01	01	
006-004		GARDEN LN	METAIRIE RD	RD	02/24/2014	01	01	01	
006-009		BAMBOO RD	NORTHLINE	RD	02/24/2014	01	01	01	
006-010		BAMBOO RD	NORTHLINE	RD	02/24/2014	01	01	01	
006-011		BAMBOO RD	NORTHLINE	RD	02/24/2014	01	01	01	
006-012		BAMBOO RD	METAIRIE RD	RD	02/24/2014	01	01	01	
006-013		BAMBOO RD	METAIRIE RD	RD	02/24/2014	01	01	01	
006-014		BAMBOO RD	METAIRIE RD	RD	02/24/2014	01	01	01	
006-015		MARYLAND DR	METAIRIE RD	RD	02/24/2014	01	01	01	
006-016		MARYLAND DR	METAIRIE RD	RD	03/14/2014	01	01	01	
006-017		MARYLAND DR	METAIRIE RD	RD	03/14/2014	01	01	01	
006-018		MARYLAND DR	METAIRIE RD	RD	03/14/2014	01	01	01	
006-019		METAIRIE RD	MARYLAND DR	RD	03/14/2014	01	01	01	
006-020		METAIRIE RD	MARYLAND DR	RD	03/14/2014	01	01	01	
006-025		FAIRWAY DR	METAIRIE RD	RD	03/14/2014	01	01	01	

STRUCT_1	ADDRESS	STREET	CROSS STREET	INSPECTOR	INSP_DATE	C	F	W	REMARKS
006-026		METAIRIE RD	BELLAIRE DR	RD	03/14/2014	01	01	01	
006-027		BELLAIRE DR	NATALIE LN	RD	03/14/2014	01	01	01	
006-028		BELLAIRE DR	NATALIE LN	RD	03/14/2014	01	01	01	
006-029		BELLAIRE DR	METAIRIE RD	RD	03/14/2014	01	01	01	
007-001		MARYLAND DR	HEDWIGE LN	RD	03/14/2014	01	01	01	
007-002		MARYLAND DR	HEDWIGE LN	RD	03/14/2014	01	01	01	
007-003		MARYLAND DR	HEDWIGE LN	RD	03/14/2014	01	01	01	
007-004		MARYLAND DR	HEDWIGE LN	RD	03/14/2014	01	01	01	
007-005		MARYLAND DR	HEDWIGE LN	RD	03/14/2014	01	01	01	
007-006		HEDWIGE LN	MARYLAND DR	MOC	03/10/2014	01	01	01	
007-007		MARYLAND DR	HEDWIGE LN	MOC	03/10/2014	01	01	01	
007-008		MARYLAND DR	HEDWIGE LN	MOC	03/10/2014	01	01	01	
007-009		MARYLAND DR	HEDWIGE LN	MOC	03/10/2014	01	01	01	
007-010		BELLAIRE DR	HEDWIGE LN	MOC	03/10/2014	01	01	01	
007-011		BELLAIRE DR	HEDWIGE LN	MOC	03/10/2014	01	01	01	
007-012		BELLAIRE DR	HEDWIGE LN	MOC	03/10/2014	01	01	01	
007-013		BELLAIRE DR	HEDWIGE LN	MOC	03/10/2014	01	01	01	
007-014		BELLAIRE DR	ETHEL LN	MOC	03/10/2014	01	01	01	
007-015		BELLAIRE DR	ETHEL LN	MOC	03/10/2014	01	01	01	
007-016		BELLAIRE DR	ETHEL LN	MOC	03/10/2014	01	01	01	
007-017		MARGUERITE	BELLAIRE DR	MOC	03/10/2014	01	01	01	
007-018		FAIRWAY DR	MARGUERITE	RD	03/14/2014	01	01	01	
007-027		FAIRWAY DR	MARGUERITE	RD	03/14/2014	01	01	01	
007-036		FAIRWAY DR	HEDWIGE LN	RD	03/14/2014	01	01	01	
008-001		COUNTRY CLUB DR	CHERLYN DR	WBJR	03/10/2014	01	01	01	
008-002		COUNTRY CLUB DR	CHERLYN DR	WBJR	03/10/2014	01	01	01	
008-003		COUNTRY CLUB DR	CHERLYN DR	WBJR	03/10/2014	01	01	01	
008-004		CHERLYN DR	COUNTRY CLUB DR	WBJR	03/10/2014	01	01	01	
008-005		COUNTRY CLUB DR	CHERLYN DR	WBJR	03/10/2014	01	01	01	
008-006		COUNTRY CLUB DR	CHERLYN DR	WBJR	03/10/2014	01	01	01	
008-007		COUNTRY CLUB DR	ACADEMY DR	WBJR	03/10/2014	01	01	01	
008-008		COUNTRY CLUB DR	CHERLYN DR	WBJR	03/10/2014	01	01	01	
008-009		COUNTRY CLUB DR	MARCIA AV	WBJR	03/10/2014	01	01	01	
008-010		COUNTRY CLUB DR	MARCIA AV	WBJR	03/10/2014	01	01	01	
008-011		COUNTRY CLUB DR	BELLAIRE DR	WBJR	03/10/2014	01	01	01	
008-012		COUNTRY CLUB DR	BELLAIRE DR	WBJR	03/10/2014	01	01	01	
008-013		BELLAIRE DR	COUNTRY CLUB DR	WBJR	03/10/2014	01	01	01	
008-014		BELLAIRE DR	MARCIA AV	WBJR	03/10/2014	01	01	01	
008-015		BELLAIRE DR	MARCIA AV	WBJR	03/10/2014	01	01	01	
008-016		BELLAIRE DR	MARCIA AV	WBJR	03/11/2014	01	01	01	

STRUCT_1	ADDRESS	STREET	CROSS STREET	INSPECTOR	INSP_DATE	C	F	W	REMARKS
008-017		MARCIA AV	DAYNA CT	WBJR	03/11/2014	01	01	01	
008-018		DAYNA CT	MARCIA AV	WBJR	03/11/2014	01	01	01	
008-019		DAYNA CT	MARCIA AV	WBJR	03/11/2014	01	01	01	
008-020		DAYNA CT	MARCIA AV	WBJR	03/11/2014	01	01	01	
008-021		MARCIA AV	DAYNA CT	WBJR	03/11/2014	01	01	01	
008-022		DAYNA CT	MARCIA AV	WBJR	03/11/2014	01	01	01	
008-023		MARCIA AV	DAYNA CT	WBJR	03/11/2014	01	01	01	
008-024		MARCIA AV	DAYNA CT	WBJR	03/11/2014	01	01	01	
008-025		MARCIA AV	BELLAIRE DR	WBJR	03/11/2014	01	01	01	
008-026		MARCIA AV	BELLAIRE DR	WBJR	03/11/2014	01	01	01	
008-027		MARCIA AV	BELLAIRE DR	WBJR	03/11/2014	01	01	01	
008-028		MARCIA AV	BELLAIRE DR	WBJR	03/11/2014	01	01	01	
008-029		MARCIA AV	BELLAIRE DR	WBJR	03/11/2014	01	01	01	
009-001		MARCIA AV	JACQUELYN CT	WBJR	03/11/2014	01	01	01	
009-002		JACQUELYN CT	MARCIA AV	RD	03/26/2014	01	01	01	1
009-003		JACQUELYN CT	MARCIA AV	RD	03/26/2014	01	01	01	1
009-004		JACQUELYN CT	MARCIA AV	RD	03/26/2014	01	01	01	1
009-005		MARCIA AV	JACQUELYN CT	RD	03/26/2014	01	01	01	1
009-006		JACQUELYN CT	MARCIA AV	RD	03/26/2014	01	01	01	1
009-007		MARCIA AV	EVELYN CT	RD	03/26/2014	01	01	01	1
009-008		EVELYN CT	MARCIA AV	RD	03/26/2014	01	01	01	1
009-009		EVELYN CT	MARCIA AV	RD	03/26/2014	01	01	01	1
009-010		EVELYN CT	MARCIA AV	RD	03/26/2014	01	01	01	1
009-011		MARCIA AV	EVELYN CT	RD	03/26/2014	01	01	01	1
009-012		EVELYN CT	MARCIA AV	RD	03/26/2014	01	01	01	1
009-013		MARCIA AV	ACADEMY DR	RD	03/26/2014	01	01	01	1
009-014		CHERLYN DR	COUNTRY CLUB DR	RD	03/26/2014	01	01	01	1
009-015		CHERLYN DR	ACADEMY DR	RD	03/26/2014	01	01	01	1
009-016		CHERLYN DR	ACADEMY DR	RD	03/26/2014	01	01	01	1
009-017		BELLAIRE DR	ACADEMY DR	RD	03/26/2014	01	01	01	1
009-018		BELLAIRE DR	ACADEMY DR	RD	03/26/2014	01	01	01	1
009-019		BELLAIRE DR	COUNTRY CLUB DR	RD	03/26/2014	01	01	01	1
009-020		BELLAIRE DR	ACADEMY DR	RD	03/31/2014	01	01	01	
009-021		BELLAIRE DR	ACADEMY DR	RD	03/31/2014	01	01	01	
009-022		BELLAIRE DR	ACADEMY DR	RD	03/31/2014	01	01	01	
010-001		FLEUR DE LIS DR	W HARNEY	RD	03/27/2014	01	01	01	1
010-002		FLEUR DE LIS DR	VETERANS	RD	10/08/2014	01	01	01	
010-003		FLEUR DE LIS DR	VETERANS	RD	10/08/2014	01	01	01	
010-004		FLEUR DE LIS DR	SHARON DR	RD	10/10/2014	01	01	01	
010-005		SHARON DR	MARCIA AV	RD	10/10/2014	01	01	01	

STRUCT_1	ADDRESS	STREET	CROSS STREET	INSPECTOR	INSP_DATE	C	F	W	REMARKS
010-006		SHARON DR	SYLVIA DR	RD	10/10/2014	01	01	01	
010-007		SHARON DR	BELLAIRE DR	CB	10/09/2014	01	01	01	
010-008		MARCIA AV	SHARON DR	CB	10/09/2014	01	01	01	
010-009		MARCIA AV	W KENILWORTH	CB	10/09/2014	01	01	01	
010-010		SYLVIA DR	SHARON DR	CB	10/09/2014	01	01	01	
010-011		SYLVIA DR	W KENILWORTH	CB	10/09/2014	01	01	01	
010-012		FLEUR DE LIS DR	W BROOKS	RD	10/10/2014	01	01	01	
010-013		FLEUR DE LIS DR	W KENILWORTH	CB	10/09/2014	01	01	01	
010-014		W KENILWORTH	MARCIA AV	CB	10/09/2014	01	01	01	
010-016		LESLIE LN	FLEUR DE LIS DR	CB	10/09/2014	01	01	01	
010-017		LESLIE LN	BELLAIRE DR	RD	03/27/2014	01	01	01	1
010-018		BELLAIRE DR	SHARON DR	CB	10/09/2014	01	01	01	
010-019		BELLAIRE DR	W KENILWORTH	CB	10/09/2014	01	01	01	
010-020		BELLAIRE DR	W KENILWORTH	CB	10/09/2014	01	01	01	
010-021		BELLAIRE DR	W KENILWORTH	RD	03/27/2014	01	01	01	1
010-022		FLEUR DE LIS DR	W HARNEY	RD	03/27/2014	01	01	01	1
010-023		FLEUR DE LIS DR	SHARON DR	RD	10/10/2014	01	01	01	
010-024		W HARNEY	VETERANS	CB	10/09/2014	01	01	01	
010-026		SHARON DR	VETERANS	RD	03/27/2014	01	01	01	1
010-027		SHARON DR	VETERANS	RD	03/27/2014	01	01	01	1
010-028		SHARON DR	VETERANS	CB	10/10/2014	01	01	01	
010-029		VETERANS	SHARON DR	RD	03/27/2014	01	01	01	1
010-030		FLEUR DE LIS DR	W BROOKS	CB	10/10/2014	01	01	01	
010-031		W BROOKS	FLEUR DE LIS DR	CB	10/10/2014	01	01	01	
010-032		W BROOKS	VETERANS	CB	10/10/2014	01	01	01	
010-033		FLEUR DE LIS DR	W KENILWORTH	RD	03/27/2014	01	01	01	1
010-034		W KENILWORTH	FLEUR DE LIS DR	CB	10/10/2014	01	01	01	
010-036		BELLAIRE DR	ACADEMY DR	RD	03/31/2014	01	01	01	
010-037		BELLAIRE DR	ACADEMY DR	RD	03/31/2014	01	01	01	
010-038		BELLAIRE DR	ACADEMY DR	RD	03/31/2014	01	01	01	
010-039		BELLAIRE DR	ACADEMY DR	RD	03/31/2014	01	01	01	
011-001		FLEUR DE LIS DR	10TH	CB	10/10/2014	01	01	01	
011-002		10TH	FLEUR DE LIS DR	CB	10/10/2014	01	01	01	
011-003		10TH	BELLAIRE DR	CB	10/10/2014	01	01	01	
011-004		FLEUR DE LIS DR	12TH	CB	10/10/2014	01	01	01	
011-005		12TH	BELLAIRE DR	CB	10/10/2014	01	01	01	
011-006		12TH	BELLAIRE DR	CB	10/10/2014	01	01	01	
011-007		BELLAIRE DR	10TH	CB	10/10/2014	01	01	01	
011-008		14TH	BELLAIRE DR	CB	10/10/2014	01	01	01	
011-009		BELLAIRE DR	16TH	CB	10/10/2014	01	01	01	

STRUCT_1	ADDRESS	STREET	CROSS STREET	INSPECTOR	INSP_DATE	C	F	W	REMARKS
011-010		12TH	FLEUR DE LIS DR	CB	10/10/2014	01	01	01	
011-011		12TH	FLEUR DE LIS DR	WBJR	10/13/2014	01	01	01	
011-012		12TH	PONTCHARTRAIN BL	WBJR	10/13/2014	01	01	01	
011-014		PONTCHARTRAIN BL	14TH	RD	03/27/2014	01	01	01	1
011-015		FLEUR DE LIS DR	14TH	WBJR	10/13/2014	01	01	01	
011-016		14TH	FLEUR DE LIS DR	RD	10/10/2014	01	01	01	
011-017		14TH	BELLAIRE DR	RD	10/10/2014	01	01	01	
011-018		FLEUR DE LIS DR	16TH	RD	03/27/2014	01	01	01	1
011-019		16TH	FLEUR DE LIS DR	RD	03/27/2014	01	01	01	1
011-020		16TH	BELLAIRE DR	RD	10/10/2014	01	01	01	
011-021		FLEUR DE LIS DR	18TH	RD	10/10/2014	01	01	01	
011-022		18TH	BELLAIRE DR	RD	10/10/2014	01	01	01	
011-023		18TH	BELLAIRE DR	RD	10/10/2014	01	01	01	
011-024		BELLAIRE DR	16TH	RD	10/10/2014	01	01	01	
011-025		BELLAIRE DR	20TH	RD	10/10/2014	01	01	01	
011-026		FLEUR DE LIS DR	20TH	RD	03/27/2014	01	01	01	1
011-027		20TH	FLEUR DE LIS DR	RD	10/10/2014	01	01	01	
011-028		20TH	BELLAIRE DR	RD	10/10/2014	01	01	01	
011-029		FLEUR DE LIS DR	10TH	RD	10/19/2014	01	01	01	
011-030		10TH	FLEUR DE LIS DR	RD	10/19/2014	01	01	01	
011-031		10TH	FLEUR DE LIS DR	RD	03/27/2014	01	01	01	
011-032		10TH	PONTCHARTRAIN BL	RD	10/19/2014	01	01	01	
011-033		FLEUR DE LIS DR	14TH	RD	10/19/2014	01	01	01	
011-034		14TH	FLEUR DE LIS DR	RD	10/19/2014	01	01	01	
011-035		14TH	PONTCHARTRAIN BL	RD	03/27/2014	01	01	01	
011-036		FLEUR DE LIS DR	16TH	RD	10/19/2014	01	01	01	
011-037		16TH	FLEUR DE LIS DR	RD	10/19/2014	01	01	01	
011-038		16TH	PONTCHARTRAIN BL	RD	10/19/2014	01	01	01	
011-039		FLEUR DE LIS DR	18TH	RD	10/19/2014	01	01	01	
011-040		18TH	FLEUR DE LIS DR	RD	10/19/2014	01	01	01	
011-041		18TH	PONTCHARTRAIN BL	RD	10/19/2014	01	01	01	
011-042		PONTCHARTRAIN BL	16TH	RD	10/19/2014	01	01	01	
011-043		PONTCHARTRAIN BL	20TH	RD	03/27/2014	01	01	01	
011-044		FLEUR DE LIS DR	20TH	RD	10/19/2014	01	01	01	
011-045		20TH	FLEUR DE LIS DR	RD	10/19/2014	01	01	01	
011-046		20TH	PONTCHARTRAIN BL	RD	10/19/2014	01	01	01	
011-047		12TH	FLEUR DE LIS DR	AW	06/02/2014	01	01	04	
012-001		FLEUR DE LIS DR	22ND	RD	10/19/2014	01	01	01	
012-002		22ND	FLEUR DE LIS DR	RD	10/19/2014	01	01	01	
012-003		22ND	BELLAIRE DR	RD	10/19/2014	01	01	01	

STRUCT_1	ADDRESS	STREET	CROSS STREET	INSPECTOR	INSP_DATE	C	F	W	REMARKS
012-004		FLEUR DE LIS DR	W HARRISON AV	WBJR	10/22/2014	01	01	01	
012-005		W HARRISON AV	FLEUR DE LIS DR	RD	03/27/2014	01	01	01	
012-006		W HARRISON AV	BELLAIRE DR	WBJR	10/22/2014	01	01	01	
012-007		FLEUR DE LIS DR	26TH	WBJR	10/22/2014	01	01	01	
012-008		26TH	BELLAIRE DR	WBJR	10/22/2014	01	01	01	
012-009		26TH	BELLAIRE DR	WBJR	10/22/2014	01	01	01	
012-010		BELLAIRE DR	W HARRISON AV	WBJR	10/22/2014	01	01	01	
012-011		BELLAIRE DR	22ND	WBJR	10/22/2014	01	01	01	
012-012		BELLAIRE DR	28TH	WBJR	10/22/2014	01	01	01	
012-013		BELLAIRE DR	32ND	WBJR	10/22/2014	01	01	01	
012-014		FLEUR DE LIS DR	28TH	WBJR	10/22/2014	01	01	02	
012-015		28TH	FLEUR DE LIS DR	WBJR	10/22/2014	01	01	01	
012-016		28TH	BELLAIRE DR	WBJR	10/22/2014	01	01	01	
012-017		FLEUR DE LIS DR	30TH	WBJR	10/22/2014	01	01	01	
012-018		30TH	FLEUR DE LIS DR	WBJR	10/22/2014	01	01	01	
012-019		30TH	BELLAIRE DR	WBJR	10/22/2014	01	01	01	
012-020		FLEUR DE LIS DR	22ND	RD	10/20/2014	01	01	01	
012-021		22ND	FLEUR DE LIS DR	RD	10/20/2014	01	01	01	
012-022		22ND	PONTCHARTRAIN BL	RD	10/20/2014	01	01	01	
012-023		PONTCHARTRAIN BL	W HARRISON AV	RD	10/20/2014	01	01	01	
012-024		PONTCHARTRAIN BL	20TH	RD	04/15/2014	01	01	01	
012-025		FLEUR DE LIS DR	W HARRISON AV	RD	10/20/2014	01	01	01	
012-026		W HARRISON AV	FLEUR DE LIS DR	RD	10/20/2014	01	01	01	
012-027		W HARRISON AV	PONTCHARTRAIN BL	RD	10/20/2014	01	01	01	
012-028		FLEUR DE LIS DR	26TH	RD	10/20/2014	01	01	01	
012-029		26TH	FLEUR DE LIS DR	RD	10/20/2014	01	01	01	
012-030		26TH	PONTCHARTRAIN BL	RD	10/20/2014	01	01	01	
012-031		FLEUR DE LIS DR	28TH	RD	10/20/2014	01	01	01	
012-032		28TH	FLEUR DE LIS DR	RD	10/20/2014	01	01	01	
012-033		28TH	PONTCHARTRAIN BL	RD	10/21/2014	01	01	01	
012-034		FLEUR DE LIS DR	30TH	RD	10/21/2014	01	01	01	
012-035		30TH	FLEUR DE LIS DR	RD	10/21/2014	01	01	01	
012-036		30TH	PONTCHARTRAIN BL	RD	10/21/2014	01	01	01	
012-037		PONTCHARTRAIN BL	32ND	RD	10/21/2014	01	01	01	
012-038		FLEUR DE LIS DR	32ND	RD	03/27/2014	01	01	01	
012-039		32ND	AVENUE B	RD	03/28/2014	01	01	01	
012-040		CENTER	32ND	RD	03/28/2014	01	01	01	
012-041		32ND	BELLAIRE DR	RD	03/28/2014	01	01	01	
012-042		32ND	FLEUR DE LIS DR	RD	03/28/2014	01	01	01	
012-043		BELLAIRE DR	22ND	RD	10/21/2014	01	01	01	

STRUCT_1	ADDRESS	STREET	CROSS STREET	INSPECTOR	INSP_DATE	C	F	W	REMARKS
012-044		PONTCHARTRAIN BL	W HARRISON AV	RD	10/21/2014	01	01	01	
012-045		PONTCHARTRAIN BL	28TH	RD	10/21/2014	01	01	01	
013-002		37TH	CENTER	RD	03/28/2014	01	01	01	
013-003		37TH	BELLAIRE DR	RD	03/28/2014	01	01	01	
013-004		BELLAIRE DR	36TH	RD	03/28/2014	01	01	01	
013-005		FLEUR DE LIS DR	37TH	RD	03/28/2014	01	01	01	
013-006		37TH	FLEUR DE LIS DR	RD	03/28/2014	01	01	01	
013-007		CENTER	SEATTLE	RD	03/31/2014	01	01	01	
013-008		SEATTLE	BELLAIRE DR	RD	03/31/2014	01	01	01	
013-009		SEATTLE	FLEUR DE LIS DR	RD	03/31/2014	01	01	01	
013-010		FLEUR DE LIS DR	36TH	RD	03/31/2014	01	01	01	
013-011		CENTER	SEATTLE	RD	03/31/2014	01	01	01	
013-012		CENTER	36TH	RD	03/31/2014	01	01	01	
013-013		36TH	FLEUR DE LIS DR	RD	03/31/2014	01	01	01	
013-014		36TH	BELLAIRE DR	RD	03/31/2014	01	01	01	
013-015		BELLAIRE DR	35TH	RD	05/30/2014	01	01	01	
013-016		BELLAIRE DR	TACOMA	RD	05/30/2014	01	01	01	
013-017		CENTER	35TH	RD	05/30/2014	01	01	01	
013-018		35TH	BELLAIRE DR	RD	05/30/2014	01	01	01	
013-019		35TH	FLEUR DE LIS DR	RD	05/30/2014	01	01	01	
013-020		FLEUR DE LIS DR	34TH	RD	05/30/2014	01	01	01	
013-021		CENTER	34TH	RD	05/30/2014	01	01	01	
013-022		34TH	BELLAIRE DR	RD	05/30/2014	01	01	01	
013-023		34TH	FLEUR DE LIS DR	RD	05/30/2014	01	01	01	
013-024		FLEUR DE LIS DR	TACOMA	RD	05/30/2014	01	01	01	
013-025		CENTER	TACOMA	RD	05/30/2014	01	01	01	
013-026		TACOMA	FLEUR DE LIS DR	RD	05/30/2014	01	01	01	
013-027		FLEUR DE LIS DR	TACOMA	RD	05/30/2014	01	01	01	
013-028		TACOMA	BELLAIRE DR	RD	05/30/2014	01	01	01	
013-029		BELLAIRE DR	33RD	RD	05/30/2014	01	01	01	
013-030		CENTER	33RD	AW	06/02/2014	01	01	04	
013-031		33RD	BELLAIRE DR	AW	06/03/2014	01	01	03	
013-032		33RD	FLEUR DE LIS DR	AW	06/03/2014	01	01	04	
013-033		FLEUR DE LIS DR	33RD	AW	06/03/2014	01	01	04	
013-034		FLEUR DE LIS DR	36TH	AW	06/03/2014	01	01	04	
013-035		36TH	AVENUE B	AW	06/03/2014	01	01	04	
013-036		AVENUE B	38TH	RD	10/21/2014	01	01	01	
013-037		AVENUE B	PORTLAND	AW	06/03/2014	01	01	04	
013-038		36TH	AVENUE A	AW	06/03/2014	01	01	02	
013-039		AVENUE A	38TH	AW	06/03/2014	01	01	03	

STRUCT_1	ADDRESS	STREET	CROSS STREET	INSPECTOR	INSP_DATE	C	F	W	REMARKS
013-040		AVENUE A	34TH	AW	06/03/2014	01	01	04	
013-041		36TH	PONTCHARTRAIN BL	RD	10/21/2014	01	01	01	
013-042		PONTCHARTRAIN BL	38TH	RD	10/21/2014	01	01	01	
013-043		PONTCHARTRAIN BL	36TH	RD	10/21/2014	01	01	01	
013-044		PONTCHARTRAIN BL	34TH	RD	10/21/2014	01	01	01	
013-045		FLEUR DE LIS DR	PORTLAND	AW	06/03/2014	01	01	04	
013-046		PORTLAND	AVENUE B	AW	06/03/2014	01	01	04	
013-047		AVENUE B	34TH	CB	06/04/2014	01	01	01	
013-048		FLEUR DE LIS DR	34TH	CB	06/04/2014	01	01	01	
013-049		34TH	AVENUE B	CB	06/04/2014	01	01	01	
013-050		AVENUE B	TACOMA	AW	06/03/2014	01	01	04	
013-051		34TH	AVENUE A	AW	06/03/2014	01	01	04	
013-052		AVENUE A	34TH	AW	06/03/2014	01	01	04	
013-053		AVENUE A	32ND	CB	06/04/2014	01	01	01	
013-054		34TH	PONTCHARTRAIN BL	RD	10/21/2014	01	01	01	
013-055		PONTCHARTRAIN BL	34TH	CB	06/04/2014	01	01	01	
013-056		PONTCHARTRAIN BL	32ND	RD	10/21/2014	01	01	01	
013-057		FLEUR DE LIS DR	TACOMA	CB	06/04/2014	01	01	01	
013-058		TACOMA	AVENUE B	CB	06/04/2014	01	01	01	
013-059		AVENUE B	32ND	RD	07/30/2014	01	01	01	
013-060		AVENUE A	34TH	CB	06/04/2014	01	01	01	
013-061		AVENUE B	TACOMA	RD	11/14/2014	01	01	01	
014-001		FLEUR DE LIS DR	38TH	CB	06/04/2014	01	01	01	
014-002		38TH	FLEUR DE LIS DR	CB	06/04/2014	01	01	01	
014-003		38TH	BELLAIRE DR	CB	06/14/2014	01	01	01	
014-004		FLEUR DE LIS DR	39TH	CB	06/05/2014	01	04	01	
014-005		39TH	FLEUR DE LIS DR	CB	06/05/2014	01	04	01	
014-006		BELLAIRE DR	39TH	CB	06/05/2014	01	04	01	
014-007		BELLAIRE DR	40TH	CB	06/05/2014	01	04	01	
014-008		BELLAIRE DR	SPENCER AV	CB	06/05/2014	01	04	01	
014-009		FLEUR DE LIS DR	40TH	C B	06/05/2014	01	04	01	
014-010		40TH	FLEUR DE LIS DR	CB	06/05/2014	01	04	01	
014-011		40TH	BELLAIRE DR	CB	06/05/2014	01	04	01	
014-012		FLEUR DE LIS DR	SPENCER AV	CB	06/05/2014	01	04	01	
014-013		SPENCER AV	BELLAIRE DR	CB	06/05/2014	01	04	01	
014-014		BELLAIRE DR	SPENCER AV	CB	06/05/2014	01	04	01	
014-015		BELLAIRE DR	STAFFORD PL	RD	07/31/2014	01	01	01	
014-016		FLEUR DE LIS DR	STAFFORD PL	RD	07/31/2014	01	01	01	
014-017		STAFFORD PL	BELLAIRE DR	RD	07/31/2014	01	01	01	
014-018		STAFFORD PL	BELLAIRE DR	RD	07/31/2014	01	01	01	

STRUCT_1	ADDRESS	STREET	CROSS STREET	INSPECTOR	INSP_DATE	C	F	W	REMARKS
014-019		FLEUR DE LIS DR	SPENCER AV	CB	08/08/2014	01	01	01	
014-020		SPENCER AV	FLEUR DE LIS DR	CB	08/08/2014	01	01	01	
014-021		PONTCHARTRAIN BL	PONTCHARTRAIN BL	WBJR	11/13/2014	01	01	01	
014-022		PONTCHARTRAIN BL	STAFFORD PL	CB	08/08/2014	01	01	01	
014-023		FLEUR DE LIS DR	STAFFORD PL	AW	08/19/2014	01	01	01	
014-024		STAFFORD PL	PONTCHARTRAIN BL	AW	08/19/2014	01	01	01	
014-025		PONTCHARTRAIN BL	STAFFORD PL	WBJR	11/13/2014	01	01	01	
014-026		FLEUR DE LIS DR	38TH	AW	08/19/2014	01	01	01	
014-027		38TH	AVENUE B	AW	08/19/2014	01	01	01	
014-028		FLEUR DE LIS DR	39TH	AW	08/19/2014	01	01	01	
014-029		FLEUR DE LIS DR	40TH	AW	08/19/2014	01	01	01	
014-030		FLEUR DE LIS DR	SPENCER AV	AW	08/19/2014	01	01	01	
014-031		40TH	AVENUE B	AW	08/19/2014	01	01	01	
014-032		PONTCHARTRAIN BL	40TH	WBJR	11/13/2014	01	01	01	
014-033		PONTCHARTRAIN BL	SPENCER AV	WBJR	11/13/2014	01	01	01	
014-034		AVENUE B	38TH	AW	08/19/2014	01	01	01	
014-035		AVENUE A	38TH	AW	08/19/2014	01	01	01	
014-036		38TH	AVENUE A	AW	08/19/2014	01	01	01	
014-037		AVENUE A	40TH	AW	08/19/2014	01	01	01	
014-038		PONTCHARTRAIN BL	38TH	WBJR	11/13/2014	01	01	01	
014-039		PONTCHARTRAIN BL	38TH	AW	08/20/2014	01	01	01	
014-040		PONTCHARTRAIN BL	38TH	AW	08/20/2014	01	01	01	
014-041		PONTCHARTRAIN BL	40TH	WBJR	11/13/2014	01	01	01	
014-042		BELLAIRE DR	38TH	AW	08/20/2014	01	01	01	
014-043		BELLAIRE DR	39TH	AW	08/20/2014	01	01	01	
014-044		AVENUE A	38TH	AW	08/20/2014	01	01	01	
015-001		FLEUR DE LIS DR	HAY PL	AW	08/20/2014	01	01	01	
015-002		HAY PL	ROY	AW	08/20/2014	01	01	01	
015-003		ROY	HAMMOND HW	AW	08/20/2014	01	01	01	
015-004		HAY PL	KENISON	AW	08/20/2014	01	01	01	
015-005		HAY PL	BELLAIRE DR	AW	08/20/2014	01	01	01	
015-006		KENISON	HAMMOND HW	AW	08/20/2014	01	01	01	
015-007		FLEUR DE LIS DR	HAMMOND HW	AW	08/20/2014	01	01	01	
015-008		HAMMOND HW	ROY	AW	08/21/2014	01	01	01	
015-009		HAMMOND HW	KENISON	AW	08/21/2014	01	01	01	
015-010		FLEUR DE LIS DR	HAMMOND HW	AW	08/21/2014	01	01	01	
015-011		HAMMOND HW	ROY	AW	08/21/2014	01	01	01	
015-012		HAMMOND HW	KENISON	AW	08/21/2014	01	01	01	
015-013		HAMMOND HW	BELLAIRE DR	AW	08/21/2014	01	01	01	
015-014		HAMMOND HW	BELLAIRE DR	AW	08/21/2014	01	01	01	

STRUCT_1	ADDRESS	STREET	CROSS STREET	INSPECTOR	INSP_DATE	C	F	W	REMARKS
015-015		HAMMOND HW	DERBES PL	AW	08/21/2014	01	01	01	
015-016		HAMMOND HW	REGENT	AW	08/21/2014	01	01	01	
015-017		REGENT	W ROBERT E LEE BL	AW	08/21/2014	01	01	01	
015-018		W ROBERT E LEE BL	REGENT	AW	08/21/2014	01	01	01	
015-019		W ROBERT E LEE BL	PONTCHARTRAIN BL	AW	08/21/2014	01	01	01	
015-020		W ROBERT E LEE BL	REGENT	AW	08/25/2014	01	01	01	
015-021		W ROBERT E LEE BL	REGENT	AW	08/25/2014	01	01	01	
015-022		W ROBERT E LEE BL	REGENT	AW	08/25/2014	01	01	01	
015-023		W ROBERT E LEE BL	REGENT	AW	08/25/2014	01	01	01	
015-024		REGENT	ROBERT E LEE BL	AW	08/25/2014	01	01	01	
015-025		REGENT	LAKE MARINA DR	AW	08/25/2014	01	01	01	
015-026		REGENT	LAKE MARINA DR	AW	08/25/2014	01	01	01	
015-027		LAKE MARINA DR	PONTCHARTRAIN BL	AW	08/25/2014	01	01	01	
015-028		LAKE MARINA DR	PONTCHARTRAIN BL	AW	08/25/2014	01	01	01	
015-029		PONTCHARTRAIN BL	LAKE MARINA DR	AW	08/25/2014	01	01	01	
015-030		LAKE MARINA DR	REGENT	AW	08/25/2014	01	01	01	
015-031		LAKE MARINA DR	REGENT	AW	08/25/2014	01	01	01	
015-032		LAKE MARINA DR	REGENT	RD	08/28/2014	01	01	01	
015-035		PONTCHARTRAIN BL	W ROBERT E LEE BL	RD	08/28/2014	01	01	01	
015-036		PONTCHARTRAIN BL	W ROBERT E LEE BL	RD	08/28/2014	01	01	01	
015-037		PONTCHARTRAIN BL	LAKE MARINA DR	RD	08/28/2014	01	01	01	
015-042		FLEUR DE LIS DR	HAY PL	RD	08/28/2014	01	01	01	
015-043		FLEUR DE LIS DR	HAMMOND HW	RD	08/28/2014	01	01	01	
015-044		HAMMOND HW	DERBES PL	RD	08/28/2014	01	01	01	
015-045		HAY PL	DERBES PL	RD	08/28/2014	01	01	01	
015-046		DERBES PL	HAMMOND HW	RD	08/28/2014	01	01	01	
015-047		HAY PL	REGENT	RD	08/28/2014	01	01	01	
015-048		REGENT	HAMMOND HW	RD	08/28/2014	01	01	01	
015-049		HAY PL	PONTCHARTRAIN BL	WBJR	11/13/2014	01	01	01	
015-050		PONTCHARTRAIN BL	HAY PL	WBJR	11/13/2014	01	01	01	
015-051		BELLAIRE DR	HAY PL	RD	08/28/2014	01	01	01	
015-052		BELLAIRE DR	HAMMOND HW	RD	09/10/2014	01	01	01	
015-054		HAY PL	RUE LE VILLE	WBJR	09/16/2014	01	01	01	
015-055		RUE LE VILLE	HAMMOND HW	WBJR	09/16/2014	01	01	01	
016-001		LAKE AV	S ROADWAY	RD	09/10/2014	01	01	01	
016-002		LAKE AV	S ROADWAY	RD	09/10/2014	01	01	01	
016-003		S ROADWAY	LAKE AV	RD	09/10/2014	01	01	01	
016-004		W ROADWAY	S ROADWAY	RD	09/10/2014	01	01	01	
016-005		W ROADWAY	S ROADWAY	RD	09/10/2014	01	01	01	
016-006		S ROADWAY	LAKE AV	RD	09/10/2014	01	01	01	

STRUCT_1	ADDRESS	STREET	CROSS STREET	INSPECTOR	INSP_DATE	C	F	W	REMARKS
016-007		LAKE AV	S ROADWAY	RD	09/10/2014	01	01	01	
016-008		LAKE AV	LAKE MARINA DR	RD	09/10/2014	01	01	01	
016-010		S ROADWAY	LAKE AV	RD	09/12/2014	01	01	01	
016-011		S ROADWAY	LAKE AV	RD	09/12/2014	01	01	01	
016-012		S ROADWAY	E ROADWAY	RD	09/12/2014	01	01	01	
016-013		S ROADWAY	E ROADWAY	RD	09/12/2014	01	01	01	
016-014		E ROADWAY	S ROADWAY	RD	09/12/2014	01	01	01	
016-015		N ROADWAY	E ROADWAY	RD	09/12/2014	01	01	01	
016-016		LAKE AV	S ROADWAY	RD	09/12/2014	01	01	01	
016-018		N ROADWAY	LAKE AV	RD	09/12/2014	01	01	01	
016-019		N ROADWAY	LAKE AV	RD	09/12/2014	01	01	01	
016-022		LAKE AV	S ROADWAY	RD	09/12/2014	01	01	01	
016-023		LAKE AV	N ROADWAY	RD	09/12/2014	01	01	01	
016-024		BREAKWATER DR	N ROADWAY	RD	09/12/2014	01	01	01	
016-025		BREAKWATER DR	N ROADWAY	RD	09/12/2014	01	01	01	
016-026		BREAKWATER DR	N ROADWAY	RD	09/12/2014	01	01	01	
016-028		BREAKWATER DR	N ROADWAY	WBJR	09/16/2014	01	01	01	
016-029		W ROADWAY	S ROADWAY	RD	09/12/2014	01	01	01	
016-030		W ROADWAY	S ROADWAY	RD	09/15/2014	01	01	01	
016-031		W ROADWAY	S ROADWAY	RD	09/15/2014	01	01	01	
016-032		W ROADWAY	N ROADWAY	RD	09/15/2014	01	01	01	
016-033		W ROADWAY	N ROADWAY	RD	09/15/2014	01	01	01	
016-034		PONTCHARTRAIN BL	BREAKWATER DR	RD	09/15/2014	01	01	01	
016-035		PONTCHARTRAIN BL	LAKE MARINA DR	RD	09/15/2014	01	01	01	
016-036		BREAKWATER DR	N ROADWAY	WBJR	09/16/2014	01	01	01	
016A-001		BREAKWATER DR	N ROADWAY	WBJR	11/13/2014	01	01	01	
016A-002		BREAKWATER DR	N ROADWAY	WBJR	11/13/2014	01	01	01	
016A-003		BREAKWATER DR	N ROADWAY	WBJR	11/13/2014	01	01	01	
016A-004		BREAKWATER DR	N ROADWAY	WBJR	11/13/2014	01	01	01	
016A-006		BREAKWATER DR	N ROADWAY	WBJR	11/13/2014	01	01	01	
016A-007		BREAKWATER DR	N ROADWAY	WBJR	11/13/2014	01	01	01	
016A-008		BREAKWATER DR	N ROADWAY	WBJR	11/13/2014	01	01	01	
016A-009		BREAKWATER DR	N ROADWAY	WBJR	11/13/2014	01	01	01	
016A-010		E ROADWAY	N ROADWAY	WBJR	11/13/2014	01	01	01	
016A-011		E ROADWAY	N ROADWAY	WBJR	11/13/2014	01	01	01	
017-001		HAMILTON	QUINCE	RD	09/15/2014	01	01	01	
017-003		HAMILTON	LAST	RD	09/15/2014	01	01	01	
017-004		LAST	PONTCHARTRAIN BL	RD	09/15/2014	01	01	01	
017-005		PONTCHARTRAIN BL	HOLLYGROVE	RD	09/16/2014	01	01	01	
017-006		QUINCE	HOLLYGROVE	RD	09/16/2014	01	01	01	

STRUCT_1	ADDRESS	STREET	CROSS STREET	INSPECTOR	INSP_DATE	C	F	W	REMARKS
017-007		HOLLYGROVE	PONTCHARTRAIN BL	RD	09/16/2014	01	01	01	
017-008		GEN OGDEN	QUINCE	RD	09/16/2014	01	01	01	
017-009		QUINCE	HOLLYGROVE	RD	09/16/2014	01	01	01	
017-022		QUINCE	LAST	RD	09/16/2014	01	01	01	
018-001		PONTCHARTRAIN BL	OAKLAND DR	RD	09/17/2014	01	01	01	
018-002		PONTCHARTRAIN BL	METAIRIE RD	RD	09/17/2014	01	01	01	
018-003		PONTCHARTRAIN BL	METAIRIE RD	RD	09/17/2014	01	01	01	
018-004		PONTCHARTRAIN BL	METAIRIE RD	RD	09/17/2014	01	01	01	
018-005		OAKLAND DR	PONTCHARTRAIN BL	RD	09/17/2014	01	01	01	
018-006		OAKLAND DR	PONTCHARTRAIN BL	RD	09/17/2014	01	01	01	
018-007		OAKLAND DR	METAIRIE RD	RD	09/17/2014	01	01	01	
018-008		OAKLAND DR	METAIRIE RD	RD	09/17/2014	01	01	01	
018-009		PONTCHARTRAIN BL	OAKLAND DR	RD	09/17/2014	01	01	01	
018-010		PONTCHARTRAIN BL	LAST	WBJR	09/16/2014	01	01	01	
021-001		LEONIDAS	ZIMPEL	WBJR	09/16/2014	01	01	01	
021-002		ZIMPEL	CHERRY	WBJR	09/16/2014	01	01	01	
021-003		LEONIDAS	FRERET	WBJR	09/16/2014	01	01	01	
021-004		FRERET	JOLIET	WBJR	09/16/2014	01	01	01	
021-005		LEAKE AV	JOLIET	WBJR	09/16/2014	01	01	01	
021-006		LEAKE AV	MONROE	WBJR	09/16/2014	01	01	01	
021-007		MONROE	ZIMPEL	WBJR	09/16/2014	01	01	01	
021-008		EAGLE	LEAKE AV	AW	09/19/2014	01	01	01	
021-009		LEAKE AV	EAGLE	AW	09/19/2014	01	01	01	
021-010		LEAKE AV	EAGLE	AW	09/19/2014	01	01	01	
021-011		GEN OGDEN	LEAKE AV	AW	09/19/2014	01	01	01	
022-001		OAK	EAGLE	AW	09/19/2014	01	01	01	
022-002		OAK	LEAKE AV	AW	09/19/2014	01	01	01	
022-003		MONROE	OAK	AW	09/22/2014	01	01	01	
022-004		LEONIDAS	OAK	AW	09/22/2014	01	01	01	
022-005		OAK	JOLIET	AW	09/22/2014	01	01	01	
022-006		PLUM	EAGLE	AW	09/22/2014	01	01	01	
022-007		PLUM	GEN OGDEN	AW	09/22/2014	01	01	01	
022-008		GEN OGDEN	LEAKE AV	AW	09/22/2014	01	01	01	
022-009		GEN OGDEN	LEAKE AV	AW	09/22/2014	01	01	01	
022-010		GEN OGDEN	LEAKE AV	AW	09/22/2014	01	01	01	
022-011		OAK	MONTICELLO	AW	09/22/2014	01	01	01	
022-012		PLUM	MONROE	AW	09/22/2014	01	01	01	
022-013		PLUM	LEONIDAS	AW	09/22/2014	01	01	01	
022-014		WILLOW	EAGLE	AW	09/22/2014	01	01	01	
022-015		MONROE	WILLOW	AW	09/24/2014	01	01	01	

STRUCT_1	ADDRESS	STREET	CROSS STREET	INSPECTOR	INSP_DATE	C	F	W	REMARKS
022-016		WILLOW	GEN OGDEN	AW	09/24/2014	01	01	01	
022-017		WILLOW	MONTICELLO AV	AW	09/24/2014	01	01	02	
022-018		MONTICELLO AV	JEANNETTE	AW	09/23/2014	01	01	01	
022-019		GEN OGDEN	JEANNETTE	AW	09/24/2014	01	01	01	
022-020		GEN OGDEN	JEANNETTE	AW	09/24/2014	01	01	01	
022-021		JEANNETTE	MONTICELLO	AW	09/24/2014	01	01	01	
022-022		GEN OGDEN	BIRCH	AW	09/24/2014	01	01	01	
022-023		EAGLE	JEANNETTE	AW	09/24/2014	01	01	01	
022-024		JEANNETTE	GEN OGDEN	AW	09/24/2014	01	01	01	
022-025		EAGLE	BIRCH	AW	09/24/2014	01	01	01	
022-026		LEONIDAS	WILLOW	AW	09/24/2014	01	01	01	
022-027		WILLOW	MONROE	AW	09/24/2014	01	01	01	
022-028		LEONIDAS	JEANNETTE	WBJR	09/22/2014	01	01	01	
022-029		JEANNETTE	MONROE	WBJR	09/22/2014	01	01	01	
022-030		MONROE	WILLOW	RD	11/17/2014	01	01	01	
022-031		MONROE	BIRCH	WBJR	09/22/2014	01	01	01	
022-032		JEANNETTE	EAGLE	AW	09/23/2014	01	01	01	
022-033		WILLOW	LEONIDAS	WBJR	09/22/2014	01	01	01	
022-034		JEANNETTE	JOLIET	WBJR	09/22/2014	01	01	01	
022-035		MONTICELLO AV	JEANNETTE	WBJR	09/22/2014	01	01	01	
022-036		GEN OGDEN	PLUM	WBJR	09/22/2014	01	01	01	
022-037		GEN OGDEN	JEANNETTE	WBJR	09/22/2014	01	01	01	
022-038		LEONIDAS	PLUM	WBJR	09/22/2014	01	01	01	
022-039		JEANNETTE	MONTICELLO	AW	09/23/2014	01	01	01	
023-001		COHN	LEONIDAS	WBJR	09/22/2014	01	01	01	
023-002		LEONIDAS	SPRUCE	WBJR	09/22/2014	01	01	01	
023-003		LEONIDAS	HICKORY	WBJR	09/22/2014	01	01	01	
023-004		COHN	LEONIDAS	WBJR	09/22/2014	01	01	01	
023-005		COHN	MONROE	WBJR	09/22/2014	01	01	01	
023-006		MONROE	SPRUCE	WBJR	09/26/2014	01	01	01	
023-007		MONROE	HICKORY	WBJR	09/26/2014	01	01	01	
023-008		COHN	MONROE	WBJR	09/26/2014	01	01	01	
023-009		MONROE	MONROE CT	AW	09/23/2014	01	01	01	
023-010		MONROE CT	MONROE	AW	09/23/2014	01	01	01	
023-011		MONROE	HICKORY	AW	09/23/2014	01	01	01	
023-012		COHN	EAGLE	AW	09/23/2014	01	01	01	
023-013		EAGLE	HICKORY	AW	09/23/2014	01	01	01	
023-014		EAGLE	GREEN	AW	09/23/2014	01	01	01	
023-015		EAGLE	BIRCH	AW	09/23/2014	01	01	01	
023-016		BIRCH	MONROE	AW	09/23/2014	01	01	01	

STRUCT_1	ADDRESS	STREET	CROSS STREET	INSPECTOR	INSP_DATE	C	F	W	REMARKS
023-017		BIRCH	GEN OGDEN	AW	09/23/2014	01	01	01	
023-018		EAGLE	BIRCH	DPL	05/14/2014	01	09	01	
023-019		BIRCH	MONROE	DPL	05/14/2014	01	04	01	
023-020		BIRCH	GEN OGDEN	DPL	05/14/2014	01	09	01	
023-021		HICKORY	GEN OGDEN	DPL	05/14/2014	01	09	01	
023-022		GEN OGDEN	GREEN	DPL	05/14/2014	01	04	01	
023-023		GREEN	GEN OGDEN	DPL	05/14/2014	01	04	01	
023-024		GEN OGDEN	BIRCH	DPL	05/14/2014	01	04	01	
023-025		GRAVIER	MONROE	DPL	05/14/2014	01	09	01	
023-026		MONROE	BIRCH	DPL	05/14/2014	01	04	01	
023-027		COHN	GEN OGDEN	DPL	05/14/2014	01	09	01	
023-028		GEN OGDEN	SPRUCE	MBE	04/14/2014	01	01	01	
023-029		GEN OGDEN	HICKORY	MBE	04/14/2014	01	01	01	
023-030		COHN	GEN OGDEN	MBE	04/14/2014	01	01	01	
023-031		COHN	HOLLYGROVE	MBE	04/14/2014	01	01	01	
023-032		HOLLYGROVE	COHN	MBE	04/14/2014	01	01	01	
023-033		HOLLYGROVE	HICKORY	MBE	04/14/2014	01	01	01	
023-034		HICKORY	GEN OGDEN	MBE	04/14/2014	01	01	01	
023-035		GEN OGDEN	GREEN	MBE	04/14/2014	01	01	01	
023-036		COHN	HAMILTON	MBE	04/14/2014	01	01	01	
023-037		HAMILTON	COHN	MBE	04/14/2014	01	01	01	
023-038		HAMILTON	HICKORY	MBE	04/14/2014	01	01	01	
023-039		HICKORY	HAMILTON	WBJR	04/15/2014	01	01	01	
023-040		HOLLYGROVE	GREEN	MBE	04/14/2014	01	01	01	
023-041		GREEN	MONTICELLO AV	MBE	04/14/2014	01	01	01	
023-043		MONTICELLO AV	BIRCH	MBE	04/14/2014	01	01	01	
023-044		HOLLYGROVE	BIRCH	MBE	04/14/2014	01	01	01	
023-045		BIRCH	GEN OGDEN	MBE	04/15/2014	01	01	01	
023-046		BIRCH	MONTICELLO	WBJR	04/15/2014	01	01	01	
023-047		HOLLYGROVE	BIRCH	MBE	04/15/2014	01	01	01	
023-048		BIRCH	MONTICELLO AV	MBE	04/15/2014	01	01	01	
023-049		BIRCH	GEN OGDEN	NBE	04/15/2014	01	01	01	
023-050		GREEN	GEN OGDEN	MBE	04/15/2014	01	01	01	
023-051		GEN OGDEN	BIRCH	MBE	04/15/2014	01	01	01	
023-052		HICKORY	MONROE	MBE	04/15/2014	01	01	01	
023-053		MONROE	GREEN	MBE	04/15/2014	01	01	01	
023-054		LEONIDAS	HICKORY	MBE	04/15/2014	01	01	01	
023-055		HICKORY	MONROE	MBE	04/15/2014	01	01	01	
023-056		LEONIDAS	GREEN	MBE	04/15/2014	01	01	01	
023-057		GREEN	MONROE	MBE	04/15/2014	01	01	01	

STRUCT_1	ADDRESS	STREET	CROSS STREET	INSPECTOR	INSP_DATE	C	F	W	REMARKS
023-058		LEONIDAS	BIRCH	MBE	04/15/2014	01	01	01	
023-059		BIRCH	MONROE	MBE	04/15/2014	01	01	01	
023-060		LEONIDAS	BIRCH	MBE	04/15/2014	01	01	01	
023-061		BIRCH	EAGLE	MOE	04/16/2014	01	01	01	
023-062		HICKORY	LEONIDAS	MOE	04/16/2014	01	01	01	
023-063		LEONIDAS	GREEN	MOE	04/16/2014	01	01	01	
023-064		GREEN	LEONIDAS	MOE	04/16/2014	01	01	01	
023-065		BIRCH	LEONIDAS	MOE	04/16/2014	01	01	01	
023-066		BIRCH	JOLIET	MOE	04/16/2014	01	01	01	
023-067		GEN OGDEN	HICKORY	MOE	04/16/2014	01	01	01	
023-068		COHN	HOLLYGROVE	WBJR	04/15/2014	01	01	01	
023-069		GREEN	GEN OGDEN	WBJR	04/15/2014	01	01	01	
024-001		MONROE	SPRUCE	MOE	04/16/2014	01	01	01	
024-002		SPRUCE	MONROE	MOE	04/16/2014	01	01	01	
024-003		SPRUCE	EAGLE	MOE	04/16/2014	01	01	01	
024-004		EAGLE	SPRUCE	MOE	04/16/2014	01	01	01	
024-005		SPRUCE	EAGLE	MOE	04/16/2014	01	01	01	
024-006		GEN OGDEN	SPRUCE	MOE	04/16/2014	01	01	01	
024-007		LEONIDAS	SPRUCE	MOE	04/16/2014	01	01	01	
024-008		LEONIDAS	SPRUCE	WBJR	04/15/2014	01	01	01	
024-009		SPRUCE	MONROE	MOE	04/16/2014	01	01	01	
024-010		LEONIDAS	SPRUCE	WBJR	04/15/2014	01	01	01	
024-011		LEONIDAS	PANOLA	WBJR	04/15/2014	01	01	01	
024-012		LEONIDAS	PANOLA	WBJR	04/15/2014	01	01	01	
024-013		LEONIDAS	PANOLA	WBJR	04/15/2014	01	01	01	
024-014		LEONIDAS	SYCAMORE	WBJR	04/15/2014	01	01	01	
024-015		SPRUCE	LEONIDAS	WBJR	04/15/2014	01	01	01	
024-016		LEONIDAS	PANOLA	WBJR	04/15/2014	01	01	01	
024-017		PANOLA	LEONIDAS	WBJR	04/15/2014	01	01	01	
024-018		PANOLA	LEONIDAS	WBJR	04/15/2014	01	01	01	
024-019		SYCAMORE	LEONIDAS	WBJR	04/15/2014	01	01	01	
024-020		LEONIDAS	PANOLA	AM	05/19/2014	01	04	01	
024-021		LEONIDAS	S CLAIBORNE AV	AM	05/19/2014	01	04	01	
024-022		LEONIDAS	S CLAIBORNE AV	RD	11/14/2014	01	01	01	
024-023		S CLAIBORNE AV	LEONIDAS	DPL	05/14/2014	01	04	01	
024-024		SYCAMORE	MONROE	RD	11/14/2014	01	01	01	
024-026		SYCAMORE	MONROE	AM	05/19/2014	01	04	01	
024-027		MONROE	PANOLA	RD	11/14/2014	01	01	01	
024-028		SPRUCE	GEN OGDEN	DPL	05/14/2014	01	04	01	
024-031		SYCAMORE	CARROLLTON WATER PLANT	RD	11/13/2014	01	01	01	

STRUCT_1	ADDRESS	STREET	CROSS STREET	INSPECTOR	INSP_DATE	C	F	W	REMARKS
025-001		EAGLE	BELFAST	AM	05/20/2014	01	04	01	
025-002		BELFAST	LEONIDAS	AM	05/20/2014	01	04	01	
025-003		BELFAST	MONROE	AM	05/20/2014	01	04	01	
025-004		EAGLE	APPLE	AM	05/20/2014	01	04	01	
025-005		APPLE	GEN OGDEN	AM	05/20/2014	01	04	01	
025-006		GEN OGDEN	BELFAST	AM	05/20/2014	01	04	01	
025-007		BELFAST	GEN OGDEN	AM	05/20/2014	01	04	01	
025-008		HOLLYGROVE	BELFAST	AM	05/20/2014	01	04	01	
025-025		LEONIDAS	BELFAST	RD	11/14/2014	01	01	01	
025-026		LEONIDAS	APRICOT	RD	11/14/2014	01	01	01	
025-031		LEONIDAS	APRICOT	RD	11/14/2014	01	01	01	
025-033		NELSON	LEONIDAS	RD	11/14/2014	01	01	01	
025-035		S CLAIBORNE AV	JOLIET	RD	11/14/2014	01	01	01	
025-045		S CLAIBORNE AV	MONROE	AM	05/20/2014	01	04	01	
026-009		MONROE	EARHART BL	RD	11/13/2014	01	01	01	
026-011		LEONIDAS	EARHART BL	AM	05/20/2014	01	04	01	
026-012		EAGLE	FIG	AM	05/20/2014	01	04	01	
026-013		EAGLE	OLEANDER	AM	05/20/2014	01	04	01	
026-014		FIG	GEN OGDEN	AM	05/20/2014	01	04	01	
026-015		GEN OGDEN	EARHART BL	AM	05/20/2014	01	04	01	
026-016		FIG	HOLLYGROVE	AM	05/20/2014	01	04	01	
026-017		HOLLYGROVE	PRITCHARD PL	AM	05/20/2014	01	04	01	
026-018		PRITCHARD PL	EARHART BL	AM	05/20/2014	01	04	01	
026-019		FIG	HAMILTON	AM	05/20/2014	01	04	01	
026-020		HAMILTON	FIG	AM	05/20/2014	01	04	01	
026-021		HAMILTON	COLAPISSA	AM	05/20/2014	01	04	01	
026-022		PRITCHARD PL	HAMILTON	AM	05/21/2014	01	04	01	
026-023		HAMILTON	EARHART BL	AM	05/21/2014	01	04	01	
026-024		APRICOT	EARHART BL	AM	05/21/2014	01	04	01	
026-025		HAMILTON	COLAPISSA	AM	05/21/2014	01	04	01	
026-026		COLAPISSA	HAMILTON	AM	05/21/2014	01	04	01	
026-027		EAGLE	FIG	AM	05/21/2014	01	04	01	
026-028		FIG	EAGLE	AM	05/21/2014	01	04	01	
026-029		EAGLE	EARHART BL	AM	05/21/2014	01	04	01	
026-030		EAGLE	PRITCHARD PL	DPL	05/28/2014	01	09	01	
026-031		PRITCHARD PL	EARHART BL	DPL	05/28/2014	01	04	01	
026-032		PRITCHARD PL	MONROE	DPL	05/28/2014	01	09	01	
026-033		MONROE	EARHART BL	DPL	05/28/2014	01	04	01	
026-034		PRITCHARD PL	LEONIDAS	DPL	05/28/2014	01	04	01	
026-035		PRITCHARD PL	LEONIDAS	RD	11/14/2014	01	01	01	

STRUCT_1	ADDRESS	STREET	CROSS STREET	INSPECTOR	INSP_DATE	C	F	W	REMARKS
026-036		LEONIDAS	FIG	DPL	05/28/2014	01	04	01	
026-037		LEONIDAS	APRICOT	DPL	05/28/2014	01	09	01	
026-038		APRICOT	JOLIET	DPL	05/28/2014	01	04	01	
026-039		LEONIDAS	APRICOT	DPL	05/28/2014	01	04	01	
026-040		APRICOT	MONROE	DPL	05/28/2014	01	09	01	
026-041		APRICOT	LEONIDAS	DPL	05/28/2014	01	04	01	
026-042		EAGLE	APRICOT	DPL	05/28/2014	01	09	01	
026-043		APRICOT	GEN OGDEN	DPL	05/28/2014	01	09	01	
026-044		GEN OGDEN	EARHART BL	DPL	05/28/2014	01	04	01	
026-045		APRICOT	HOLLYGROVE	DPL	05/28/2014	01	01	01	
026-046		HOLLYGROVE	APRICOT	DPL	05/28/2014	01	09	01	
026-047		APRICOT	EARHART BL	DPL	05/28/2014	01	04	01	
026-048		HAMILTON	EARHART BL	RD	11/13/2014	01	01	01	
026-049		FIG	LEONIDAS	RD	11/13/2014	01	01	01	
026-051		HOLLYGROVE	EARHART BL	RD	11/13/2014	01	01	01	
027-004		MONROE	EDINBURGH	RD	11/13/2014	01	01	01	
027-008		LEONIDAS	EDINBURGH	RD	11/13/2014	01	01	01	
027-011		EAGLE	PALM	RD	11/13/2014	01	01	01	
027-019		GEN OGDEN	EDINBURGH	RD	11/13/2014	01	01	01	
027-020		EDINBURGH	HOLLYGROVE	RD	11/13/2014	01	01	01	
027-021		EDINBURGH	HAMILTON	RD	11/13/2014	01	01	01	
027-046		EAGLE	OLIVE	RD	11/13/2014	01	01	01	
027-047		MONROE	OLEANDER	RD	11/14/2014	01	01	01	
027-050		LEONIDAS	OLEANDER	RD	11/13/2014	01	01	01	
027-051		OLEANDER	JOLIET	RD	11/13/2014	01	01	01	
027-052		OLEANDER	MONROE	RD	11/21/2014	01	01	01	
027-053		FORSHEY	LEONIDAS	RD	11/21/2014	01	01	01	
027-054		LEONIDAS	OLIVE	RD	11/21/2014	01	01	01	
027-055		FORSHEY	MONROE	RD	11/21/2014	01	01	01	
027-056		FORSHEY	MONROE	RD	11/21/2014	01	01	01	
027-057		MONROE	OLEANDER	RD	11/21/2014	01	01	01	
027-059		LEONIDAS	OLIVE	RD	11/21/2014	01	01	01	
027-069		PALM	MONROE	RD	11/21/2014	01	01	01	
027-070		PALM	LEONIDAS	RD	11/21/2014	01	01	01	
027-072		EDINBURGH	HAMILTON	RD	11/21/2014	01	01	01	
028-012		PALMETTO	EAGLE	RD	11/21/2014	01	01	01	
028-013		EAGLE	PALMETTO	RD	11/21/2014	01	01	01	
028-015		MONROE	DIXON	RD	12/01/2014	01	01	01	
028-016		PALMETTO	MONROE	RD	11/21/2014	01	01	01	
028-017		PALMETTO	MONROE	RD	11/21/2014	01	01	01	

STRUCT_1	ADDRESS	STREET	CROSS STREET	INSPECTOR	INSP_DATE	C	F	W	REMARKS
028-020		LEONIDAS	DIXON	RD	11/21/2014	01	01	01	
028-027		MONROE	AIRLINE HW	AT	11/24/2014	01	01	01	
028-028		MONROE	AIRLINE HW	AT	11/24/2014	01	01	01	
028-033		GEN OGDEN	AIRLINE HW	AT	11/24/2014	01	01	01	
028-040		PEACH	HOLLYGROVE	AT	11/24/2014	01	01	01	
028-041		HOLLYGROVE	DIXON	AT	11/24/2014	01	01	01	
028-045		DIXON	HOLLYGROVE	AT	11/24/2014	01	01	01	
028-061		PALMETTO	MONROE	AT	11/24/2014	01	01	01	
028-065		PALMETTO	AIRLINE HW	AT	11/24/2014	01	01	01	
028-069		MONROE	AIRLINE HW	AT	11/24/2014	01	01	01	
029-007		LEONIDAS	PEAR	AT	11/24/2014	01	01	01	
029-008		PEAR	PONTCHARTRAIN BL	AT	11/24/2014	01	01	01	
029-015		PONTCHARTRAIN BL	LEONIDAS	AT	11/24/2014	01	01	01	
029-019		PONTCHARTRAIN BL	GEN OGDEN	AT	11/24/2014	01	01	01	
029-027		HAMILTON	HEATON	AT	11/24/2014	01	01	01	
029-030		HEATON	HAMILTON	RD	12/01/2014	01	01	01	
030-002		LEAKE AV	HAMPSON	AT	11/24/2014	01	01	01	
030-004		DUBLIN	LEAKE AV	DPL	05/28/2014	01	04	01	
030-005		LEAKE AV	ST CHARLES AV	AT	11/24/2014	01	01	01	
030-006		ST CHARLES AV	S CARROLLTON AV	AT	11/24/2014	01	01	01	
030-009		FERN	HAMPSON	AT	11/24/2014	01	01	01	
030-010		FERN	ST CHARLES AV	AT	11/24/2014	01	01	01	
030-011		HAMPSON	SHORT	AT	11/24/2014	01	01	01	
030-012		SHORT	ST CHARLES AV	RH	11/25/2014	01	01	01	
030-013		HAMPSON	S CARROLLTON AV	RH	11/25/2014	01	01	01	
030-015		ST CHARLES AV	FERN	RH	11/25/2014	01	01	01	
030-016		ST CHARLES AV	SHORT	RH	11/25/2014	01	01	01	
030-017		ST CHARLES AV	S CARROLLTON AV	RH	11/25/2014	01	01	01	
030-018		ST CHARLES AV	FERN	RH	11/25/2014	01	01	01	
030-019		FERN	PEARL	RH	11/25/2014	01	01	01	
030-020		ST CHARLES AV	HUSO	RH	11/25/2014	01	01	01	
030-021		HUSO	PEARL	RH	11/25/2014	01	01	01	
030-022		PEARL	FERN	RH	11/25/2014	01	01	01	
030-023		PEARL	SHORT	RH	11/25/2014	01	01	01	
030-024		ST CHARLES AV	SHORT	RH	11/25/2014	01	01	01	
030-025		SHORT	PEARL	RH	11/25/2014	01	01	01	
030-026		ST CHARLES AV	S CARROLLTON AV	RH	11/25/2014	01	01	01	
030-028		S CARROLLTON AV	LEAKE AV	RH	11/25/2014	01	01	01	
030-029		LEAKE AV	S CARROLLTON AV	RH	11/25/2014	01	01	01	
030-030		DOMINICAN	FERN	RH	11/25/2014	01	01	01	

STRUCT_1	ADDRESS	STREET	CROSS STREET	INSPECTOR	INSP_DATE	C	F	W	REMARKS
030-031		FERN	PEARL	RH	11/25/2014	01	01	01	
030-032		PEARL	SHORT	RH	11/25/2014	01	01	01	
030-033		PEARL	SHORT	RD	12/01/2014	01	01	01	
030-034		DUBLIN	HAMPSON	RH	11/25/2014	01	01	01	
031-001		DANTE	ZIMPEL	RH	11/25/2014	01	01	01	
031-002		ZIMPEL	CAMBRONNE	AW	11/26/2014	01	01	01	
031-006		CAMBRONNE	FRERET	DPL	05/28/2014	01	09	01	
031-010		DANTE	BURTHE	AW	11/26/2014	01	01	01	
031-013		CAMBRONNE	LEAKE AV	AW	11/26/2014	01	01	01	
031-026		DUBLIN	BURTHE	AW	11/26/2014	01	01	01	
031-028		S CARROLLTON AV	BURTHE	AW	11/26/2014	01	02	01	
031-032		FERN	ZIMPEL	AW	11/26/2014	01	02	01	
031-034		FERN	FRERET	AW	11/26/2014	01	01	01	
031-035		FRERET	SHORT	AW	11/26/2014	01	02	01	
031-036		BURTHE	FERN	AW	11/26/2014	01	01	01	
031-040		BURTHE	S CARROLLTON AV	RD	12/01/2014	01	01	01	
031-041		S CARROLLTON AV	FRERET	RD	12/01/2014	01	01	01	
031-042		S CARROLLTON AV	MAPLE	RD	12/01/2014	01	01	01	
031-043		MAPLE	SHORT	RD	12/01/2014	01	01	01	
031-044		FERN	MAPLE	RD	12/01/2014	01	01	01	
031-045		MAPLE	S CARROLLTON AV	RD	12/01/2014	01	01	01	
031-047		S CARROLLTON AV	ZIMPEL	RD	12/01/2014	01	01	01	
031-048		JOLIET	ZIMPEL	RD	12/01/2014	01	01	01	
031-049		FERN	ZIMPEL	EC	12/10/2014	01	01	01	
032-001		DANTE	JEANNETTE	EC	12/10/2014	01	01	01	
032-008		JOLIET	PLUM	EC	12/10/2014	01	01	01	
032-009		CAMBRONNE	PLUM	EC	12/10/2014	01	01	01	
032-011		DANTE	PLUM	EC	12/10/2014	01	01	01	
032-016		JOLIET	PLUM	EC	12/10/2014	01	01	01	
032-017		DANTE	OAK	EC	12/10/2014	01	01	01	
032-021		S CARROLLTON AV	JEANNETTE	EC	12/10/2014	01	01	01	NOTE:032-021 HAVE A DRAIN COVER ON IT.
032-022		S CARROLLTON AV	PLUM	EC	12/10/2014	01	01	01	
032-028		FERN	JEANNETTE	EC	12/10/2014	01	01	01	
032-029		JEANNETTE	SHORT	EC	12/10/2014	01	01	01	
032-035		FERN	WILLOW	EC	12/10/2014	01	01	01	
032-036		WILLOW	SHORT	EC	12/10/2014	01	01	01	
032-037		WILLOW	S CARROLLTON AV	EC	12/11/2014	01	01	01	
032-047		DUBLIN	JEANNETTE	EC	12/11/2014	01	01	01	
032-048		JEANNETTE	DANTE	EC	12/11/2014	01	01	01	
032-049		DUBLIN	JEANNETTE	EC	12/11/2014	01	01	01	

STRUCT_1	ADDRESS	STREET	CROSS STREET	INSPECTOR	INSP_DATE	C	F	W	REMARKS
032-050		JEANNETTE	S CARROLLTON AV	EC	12/11/2014	01	01	01	
032-052		S CARROLLTON AV	JEANNETTE	EC	12/11/2014	01	01	01	
033-003		COHN	SHORT	EC	12/11/2014	01	01	01	
033-008		HICKORY	SHORT	EC	12/11/2014	01	01	01	
033-009		HICKORY	SHORT	EC	12/11/2014	01	01	01	
033-011		SHORT	GREEN	EC	12/11/2014	01	01	01	
033-015		FERN	GREEN	EC	12/12/2014	01	01	01	
033-017		FERN	BIRCH	EC	12/12/2014	01	01	01	
033-018		BIRCH	SHORT	EC	12/12/2014	01	01	01	
033-019		BIRCH	SHORT	EC	12/12/2014	01	01	01	
033-022		LIVINGSTON	OLIVE	EC	12/12/2014	01	01	01	
033-023		COHN	S CARROLLTON AV	EC	12/12/2014	01	01	01	
033-024		S CARROLLTON AV	COHN	EC	12/12/2014	01	01	01	
033-025		S CARROLLTON AV	COHN	EC	12/12/2014	01	01	01	
033-029		COHN	DUBLIN	EC	12/12/2014	01	01	01	
033-035		COHN	DANTE	RD	12/17/2014	01	01	01	
033-036		DANTE	HICKORY	EC	12/12/2014	01	01	01	
033-037		DANTE	GREEN	EC	12/12/2014	01	01	01	
033-039		DANTE	BIRCH	EC	12/12/2014	01	01	01	
033-047		COHN	CAMBRONNE	EC	12/12/2014	01	01	01	
033-049		HICKORY	JOLIET	EC	12/12/2014	01	01	01	
033-051		GREEN	JOLIET	EC	12/12/2014	01	01	01	
033-053		BIRCH	JOLIET	EC	12/22/2014	01	01	01	
033-054		COHN	JOLIET	EC	12/22/2014	01	01	01	
033-060		HICKORY	S CARROLLTON AV	EC	12/22/2014	01	01	01	
034-001		DANTE	SPRUCE	EC	12/22/2014	01	01	01	
034-003		CAMBRONNE	PANOLA	EC	12/22/2014	01	01	01	
034-006		DANTE	PANOLA	DPL	05/28/2014	01	09	01	
034-007		PANOLA	DUBLIN	EC	12/22/2014	01	01	01	
034-008		DUBLIN	SYCAMORE	EC	12/22/2014	01	01	01	
034-011		CAMBRONNE	SYCAMORE	EC	12/22/2014	01	01	01	
034-013		SYCAMORE	DUBLIN	RD	12/17/2014	01	01	01	
034-015		SYCAMORE	CAMBRONNE	EC	12/22/2014	01	01	01	
034-016		SYCAMORE	JOLIET	EC	12/22/2014	01	01	01	
034-018		CAMBRONNE	S CLAIBORNE AV	EC	12/22/2014	01	01	01	
034-019		DANTE	NERON PL	EC	12/22/2014	01	01	01	
034-022		DANTE	S CLAIBORNE AV	EC	12/19/2014	01	01	01	
034-023		S CLAIBORNE AV	CAMBRONNE	EC	12/19/2014	01	01	01	
034-024		S CLAIBORNE AV	DUBLIN	EC	12/19/2014	01	01	01	
034-025		JOLIET	SPRUCE	EC	12/19/2014	01	01	01	

STRUCT_1	ADDRESS	STREET	CROSS STREET	INSPECTOR	INSP_DATE	C	F	W	REMARKS
034-026		SPRUCE	CAMBRONNE	EC	12/19/2014	01	01	01	
034-029		JOLIET	SYCAMORE	EC	12/19/2014	01	01	01	
034-031		JOLIET	S CLAIBORNE AV	EC	12/19/2014	01	01	01	
034-032		S CLAIBORNE AV	CAMBRONNE	EC	12/19/2014	01	01	01	
034-034		SPRUCE	DUBLIN	EC	12/19/2014	01	01	01	
034-036		PANOLA	DUBLIN	RD	12/17/2014	01	01	01	
034-041		SPRUCE	S CARROLLTON AV	RD	12/17/2014	01	01	01	
034-042		S CARROLLTON AV	PANOLA	RD	12/17/2014	01	01	01	
034-044		PANOLA	FERN	RD	12/17/2014	01	01	01	
034-046		S CARROLLTON AV	SYCAMORE	RD	12/17/2014	01	01	01	
034-050		S CARROLLTON AV	NERON PL	RD	12/17/2014	01	01	01	
034-054		S CARROLLTON AV	S CLAIBORNE AV	RD	12/17/2014	01	01	01	
034-055		SHORT	S CLAIBORNE AV	RD	12/17/2014	01	01	01	
034-056		S CLAIBORNE AV	S CARROLLTON AV	RD	12/17/2014	01	01	01	
034-059		FERN	PANOLA	RD	12/17/2014	01	01	01	
034-060		PANOLA	FERN	RD	12/17/2014	01	01	01	
034-062		SYCAMORE	FERN	RD	12/17/2014	01	01	01	
034-065		FERN	S CLAIBORNE AV	RD	12/17/2014	01	01	01	
035-001		FERN	BELFAST	TLT	10/06/2014	01	01	01	
035-002		BELFAST	SHORT	TLT	10/06/2014	01	01	01	
035-003		BELFAST	S CARROLLTON AV	TLT	10/06/2014	01	01	01	
035-004		S CARROLLTON AV	FONTAINEBLEAU DR	TLT	10/06/2014	01	01	01	
035-005		SHORT	FONTAINEBLEAU DR	TLT	10/06/2014	01	01	01	
035-006		FONTAINEBLEAU DR	S CARROLLTON AV	TLT	10/06/2014	01	01	01	
035-007		FERN	FONTAINEBLEAU DR	TLT	10/23/2014	01	01	01	
035-008		FONTAINEBLEAU DR	SHORT	TLT	10/06/2014	01	01	01	
035-009		FERN	FONTAINEBLEAU DR	TLT	10/06/2014	01	01	01	
035-010		FONTAINEBLEAU DR	SHORT	TLT	10/06/2014	01	01	01	
035-011		FONTAINEBLEAU DR	S CARROLLTON AV	TLT	10/06/2014	01	01	01	
035-012		S CARROLLTON AV	NELSON	TLT	10/06/2014	01	01	01	
035-013		NELSON	SHORT	TLT	10/06/2014	01	01	01	
035-014		S CARROLLTON AV	NELSON	TLT	10/07/2014	01	01	01	
035-015		S CARROLLTON AV	S CLAIBORNE AV	TLT	10/07/2014	01	01	01	
035-016		SHORT	NELSON	TLT	10/07/2014	01	01	01	
035-017		NELSON	SHORT	TLT	10/07/2014	01	01	01	
035-018		NELSON	FERN	TLT	10/07/2014	01	01	01	
035-019		SHORT	S CLAIBORNE AV	TLT	10/07/2014	01	01	01	
035-020		S CLAIBORNE AV	SHORT	TLT	10/08/2014	01	01	01	
035-021		FERN	NELSON	TLT	10/08/2014	01	01	01	
035-022		NELSON	FERN	TLT	10/23/2014	01	01	01	

STRUCT_1	ADDRESS	STREET	CROSS STREET	INSPECTOR	INSP_DATE	C	F	W	REMARKS
035-023		FERN	S CLAIBORNE AV	TLT	10/08/2014	01	01	01	
035-024		S CLAIBORNE AV	SHORT	TLT	10/09/2014	01	01	01	
035-026		NELSON	JOLIET	RD	12/17/2014	01	01	01	
035-029		S CLAIBORNE AV	CAMBRONNE	RD	12/17/2014	01	01	01	
036-002		FERN	EARHART BL	TLT	10/09/2014	01	01	01	
036-003		FERN	COLAPISSA	TLT	10/09/2014	01	01	01	
036-004		COLAPISSA	SHORT	TLT	10/09/2014	01	01	01	
036-005		FIG	SHORT	TLT	10/09/2014	01	01	01	
036-006		FIG	S CARROLLTON AV	TLT	10/09/2014	01	01	01	
036-007		COLAPISSA	S CARROLLTON AV	TLT	10/10/2014	01	01	01	
036-009		FERN	FIG	TLT	10/10/2014	01	01	01	
036-010		FERN	PRITCHARD PL	TLT	10/10/2014	01	01	01	
036-011		PRITCHARD PL	FERN	TLT	10/13/2014	01	01	01	
036-012		FERN	WALMSLEY AV	TLT	10/13/2014	01	01	01	
036-013		WALMSLEY AV	SHORT	TLT	10/23/2014	01	01	01	
038-025		DIXON	FERN	TLT	10/13/2014	01	01	01	
038-026		DIXON	SHORT	TLT	10/13/2014	01	01	01	
038-047		S CARROLLTON AV	STROELITZ	DPL	05/28/2014	01	04	01	
041-014		CHEROKEE	LEAKE AV	DPL	05/28/2014	01	04	01	
044-034		JEANNETTE	BURDETTE	DPL	05/28/2014	01	09	01	
046-019		BURDETTE	S CLAIBORNE AV	DPL	05/28/2014	01	09	01	
046-030		BELFAST	LOWERLINE	TLT	10/13/2014	01	01	01	
046-032		BELFAST	BURDETTE	TLT	10/13/2014	01	01	01	
046-033		BURDETTE	FONTAINEBLEAU DR	TLT	10/13/2014	01	01	01	
046-034		FONTAINEBLEAU DR	ADAMS	TLT	10/14/2014	01	01	01	
046-035		BURDETTE	S CLAIBORNE AV	TLT	10/14/2014	01	01	01	
046-036		S CLAIBORNE AV	ADAMS	TLT	10/23/2014	01	01	01	
046-037		BURDETTE	NELSON	TLT	10/14/2014	01	01	01	
046-038		NELSON	BURDETTE	TLT	10/14/2014	01	01	01	
046-039		NELSON	ADAMS	TLT	10/14/2014	01	01	01	
046-040		FONTAINEBLEAU DR	BURDETTE	TLT	10/14/2014	01	01	01	
046-041		FONTAINEBLEAU DR	ADAMS	TLT	10/24/2014	01	01	01	
046-042		ADAMS	NELSON	TLT	10/24/2014	01	01	01	
046-043		ADAMS	S CLAIBORNE AV	TLT	10/24/2014	01	01	01	
046-044		S CLAIBORNE AV	BURDETTE	TLT	10/24/2014	01	01	01	
046-045		NELSON	BURDETTE	TLT	10/24/2014	01	01	01	
046-047		FONTAINEBLEAU DR	BURDETTE	TLT	10/24/2014	01	01	01	
047-001		BROADWAY	COLAPISSA	JB	03/28/2014	01	01	01	
047-002		AUDUBON	COLAPISSA	FGJ	04/04/2014	01	01	01	1
047-003		COLAPISSA	COLLEGE CT	TLT	10/24/2014	01	01	01	

STRUCT_1	ADDRESS	STREET	CROSS STREET	INSPECTOR	INSP_DATE	C	F	W	REMARKS
047-004		COLAPISSA	PINE	JB	03/28/2014	01	01	01	
047-005		PINE	EARHART BL	JB	03/28/2014	01	01	01	
047-006		COLAPISSA	LOWERLINE	JB	03/28/2014	01	01	01	
047-007		COLAPISSA	BURDETTE	JB	03/28/2014	01	01	01	
047-008		LOWERLINE	FIG	JB	03/28/2014	01	01	01	
047-009		PINE	FIG	JB	03/28/2014	01	01	01	
047-010		BROADWAY	FIG	JB	03/28/2014	01	01	01	
047-011		FIG	PINE	JB	03/28/2014	01	01	01	
047-012		FIG	AUDUBON	JB	03/28/2014	01	01	01	
047-013		FIG	COLLEGE CT	JB	03/28/2014	01	01	01	
047-014		BROADWAY	PRITCHARD PL	JB	03/28/2014	01	01	01	
047-015		PRITCHARD PL	PINE	JB	03/28/2014	01	01	01	
047-016		PINE	FIG	JB	03/28/2014	01	01	01	
047-017		PINE	WALMSLEY AV	JB	03/28/2014	01	01	01	
047-018		PINE	WALMSLEY AV	JB	03/28/2014	01	01	01	
047-019		PRITCHARD PL	AUDUBON	JB	03/28/2014	01	01	01	
047-020		AUDUBON	WALMSLEY AV	JB	03/28/2014	01	01	01	
047-021		AUDUBON	FIG	JB	03/28/2014	01	01	01	
047-022		AUDUBON	PRITCHARD PL	TLT	10/24/2014	01	01	01	
047-023		PRITCHARD PL	VERSAILLES BL	JB	03/28/2014	01	01	01	
047-024		WOODRUFF	COLLEGE CT	JB	03/28/2014	01	01	01	
047-025		VERSAILLES BL	WALMSLEY AV	JB	03/28/2014	01	01	01	
047-026		BROADWAY	WALMSLEY AV	JB	03/28/2014	01	01	01	
047-027		BROADWAY	WALMSLEY AV	JB	03/28/2014	01	01	01	
047-028		WALMSLEY AV	AUDUBON	JB	03/28/2014	01	01	01	
047-029		WALMSLEY AV	VERSAILLES BL	JB	03/28/2014	01	01	01	
047-030		VERSAILLES BL	WALMSLEY AV	JB	03/28/2014	01	01	01	
047-031		COLLEGE CT	COLAPISSA	JB	03/28/2014	01	01	01	
047-032		COLLEGE CT	FIG	JB	03/28/2014	01	01	01	
047-033		COLLEGE CT	FIG	JB	03/28/2014	01	01	01	
047-034		COLLEGE CT	PRITCHARD PL	FGJ	03/30/2014	01	01	01	1
047-035		WALMSLEY AV	BURDETTE	FGJ	03/30/2014	01	01	01	1
047-036		WALMSLEY AV	LOWERLINE	FGJ	03/30/2014	01	01	01	1
047-037		BURDETTE	WALMSLEY AV	FGJ	04/02/2014	01	01	01	1
047-038		BURDETTE	FIG	FGJ	04/02/2014	01	01	01	1
047-039		FIG	BURDETTE	FGJ	04/02/2014	01	01	01	1
047-040		BURDETTE	COLAPISSA	FGJ	04/02/2014	01	01	01	1
047-041		COLAPISSA	BURDETTE	FGJ	04/04/2014	01	01	01	1
047-042		BURDETTE	EARHART BL	FGJ	04/02/2014	01	01	01	1
047-043		WALMSLEY AV	PINE	TLT	10/24/2014	01	01	01	

STRUCT_1	ADDRESS	STREET	CROSS STREET	INSPECTOR	INSP_DATE	C	F	W	REMARKS
047-044		BURDETTE	FIG	FGJ	04/04/2014	01	01	01	1
047-045		PRITCHARD PL	PANAMA CT	FGJ	04/04/2014	01	01	01	1
048-026		PALM	RAIL RD TRACK	DPL	05/28/2014	01	04	01	
049-001		EUPHROSINE	S GENOIS	FGJ	04/02/2014	01	01	01	1
049-002		S GENOIS	WASHINGTON AV	FGJ	04/03/2014	01	01	01	1
049-003		S GENOIS	PALMETTO	FGJ	04/03/2014	01	01	01	1
049-004		EUPHROSINE	WASHINGTON AV	FGJ	04/03/2014	01	01	01	1
049-005		WASHINGTON AV	PALMETTO	FGJ	04/03/2014	01	01	01	1
049-006		WASHINGTON AV	BROADWAY	TLT	10/23/2014	01	01	01	
049-007		WASHINGTON AV	PINE	FGJ	04/03/2014	01	01	01	1
049-008		WASHINGTON AV	LOWERLINE	FGJ	04/03/2014	01	01	01	1
049-009		PINE	DIXON	FGJ	04/03/2014	01	01	01	1
049-010		DIXON	BROADWAY	FGJ	04/03/2014	01	01	01	1
049-011		DIXON	LOWERLINE	FGJ	04/03/2014	01	01	01	1
049-012		LOWERLINE	WASHINGTON AV	FGJ	04/03/2014	01	01	01	1
049-013		PINE	HOWARD	FGJ	04/03/2014	01	01	01	1
049-027		S GENOIS	DIXON	TLT	10/23/2014	01	01	01	
049-028		S GENOIS	HOWARD AV	FGJ	04/03/2014	01	01	01	1
049-029		DIXON	S TELEMACHUS	FGJ	04/03/2014	01	01	01	1
049-030		PALMER AV	S GENOIS	FGJ	04/03/2014	01	01	01	1
049-031		PALMER AV	S TELEMACHUS	FGJ	04/03/2014	01	01	01	1
049-032		S TELEMACHUS	PALMETTO	FGJ	04/04/2014	01	01	01	1
049-033		PALMETTO	WASHINGTON AV	FGJ	04/04/2014	01	01	01	1
049-034		S TELEMACHUS	DIXON	JB	04/17/2014	01	01	01	
049-035		S TELEMACHUS	HOWARD AV	JB	04/14/2014	01	01	01	
049-036		DIXON	S CORTEZ	JB	04/14/2014	01	01	01	
049-037		S CORTEZ	HOWARD AV	JB	04/14/2014	01	01	01	
049-039		PINE	DIXON	JB	04/17/2014	01	01	01	
049-040		DIXON	PINE	JB	04/17/2014	01	01	01	
049-041		DIXON	LOWERLINE	JB	04/17/2014	01	01	01	
050-001		MAGAZINE	WALNUT	TLT	10/23/2014	01	01	01	
050-002		MAGAZINE	AUDUBON	JB	04/14/2014	01	01	01	
050-003		MAGAZINE	WALNUT	JB	04/14/2014	01	01	01	
050-005		WALNUT	CONSTANCE	JB	04/14/2014	01	01	01	
050-006		CONSTANCE	LEAKE AV	JB	04/14/2014	01	01	01	
050-007		CONSTANCE	AUDUBON PARK	JB	04/14/2014	01	01	01	
050-008		WALNUT	LEAKE AV	JB	04/14/2014	01	01	01	
050-009		LEAKE AV	S FRONT	JB	04/14/2014	01	01	01	
050-010		AUDUBON	MAGAZINE	JB	04/14/2014	01	01	01	
051-001		WALNUT	PERRIER	TLT	10/20/2014	01	01	01	

STRUCT_1	ADDRESS	STREET	CROSS STREET	INSPECTOR	INSP_DATE	C	F	W	REMARKS
051-002		PERRIER	AUDUBON	JB	04/14/2014	01	01	01	
051-003		PERRIER	BROADWAY	JB	04/15/2014	01	01	01	
051-004		BROADWAY	COLISEUM	JB	04/15/2014	01	01	01	
051-005		AUDUBON	COLISEUM	TLT	10/26/2014	01	01	01	
051-006		WALNUT	COLISEUM	TLT	10/26/2014	01	01	01	
051-007		WALNUT	CHESTNUT	TLT	10/26/2014	01	01	01	
051-008		CHESTNUT	AUDUBON	JB	04/15/2014	01	01	01	
051-009		WALNUT	CAMP	TLT	10/26/2014	01	01	01	
051-010		COLISEUM	AUDUBON	JB	04/17/2014	01	01	01	
051-011		AUDUBON	CHESTNUT	TLT	10/26/2014	01	01	01	
051-012		CHESTNUT	BROADWAY	JB	04/15/2014	01	01	01	
051-013		BROADWAY	CAMP	TLT	10/26/2014	01	01	01	
051-014		AUDUBON	CAMP	TLT	10/26/2014	01	01	01	
051-016		CAMP	BROADWAY	JB	04/15/2014	01	01	01	
051-017		BROADWAY	LEAKE AV	JB	04/15/2014	01	01	01	
051-018		LEAKE AV	BROADWAY	JB	04/16/2014	01	01	01	
052-001		AUDUBON	BENJAMIN	JB	04/16/2014	01	01	01	
052-002		BENJAMIN	BROADWAY	JB	04/16/2014	01	01	01	
052-003		BENJAMIN	WALNUT	JB	04/16/2014	01	01	01	
052-004		AUDUBON	HURST	JB	04/16/2014	01	01	01	
052-005		HURST	WALNUT	JB	04/16/2014	01	01	01	
052-006		WALNUT	HURST	JB	04/16/2014	01	01	01	
052-007		WALNUT	GARFIELD	JB	04/16/2014	01	01	01	
052-008		AUDUBON	GARFIELD	JB	04/16/2014	01	01	01	
052-009		GARFIELD	WALNUT	JB	04/17/2014	01	01	01	
052-010		WALNUT	PITT	JB	04/16/2014	01	01	01	
052-011		WALNUT	PRYTANIA	JB	04/16/2014	01	01	01	
052-012		WALNUT	PRYTANIA	JB	04/16/2014	01	01	01	
052-013		PRYTANIA	AUDUBON	JB	04/16/2014	01	01	01	
052-017		AUDUBON	PITT	JB	04/16/2014	01	01	01	
052-018		AUDUBON	PRYTANIA	JB	04/16/2014	01	01	01	
052-032		PINE	HURST	DPL	05/28/2014	01	04	01	
053-003		HAMPSON	AUDUBON	JB	04/17/2014	01	01	01	
053-004		AUDUBON	ST CHARLES AV	TLT	10/26/2014	01	01	01	
053-010		ST CHARLES AV	AUDUBON	JB	04/16/2014	01	01	01	
053-011		AUDUBON	ST CHARLES AV	JB	06/24/2014	01	01	01	
053-013		AUDUBON	DOMINICAN	JB	04/16/2014	01	01	01	
053-014		DOMINICAN	BROADWAY	JB	04/16/2014	01	01	01	
053-015		DOMINICAN	BROADWAY	JB	04/16/2014	01	01	01	
053-017		BROADWAY	DOMINICAN	AM	05/23/2014	01	04	01	

STRUCT_1	ADDRESS	STREET	CROSS STREET	INSPECTOR	INSP_DATE	C	F	W	REMARKS
053-018		ST CHARLES AV	WALNUT	JB	04/16/2014	01	01	01	
053-019		WALNUT	DOMINICAN	JB	04/16/2014	01	01	01	
053-020		WALNUT	DOMINICAN	JB	04/16/2014	01	01	01	
053-021		WALNUT	BENJAMIN	JB	04/16/2014	01	01	01	
053-026		BROADWAY	DOMINICAN	JB	04/17/2014	01	01	01	
053-027		BROADWAY	ST CHARLES AV	JB	04/17/2014	01	01	01	
053-028		BROADWAY	BENJAMIN	JB	04/17/2014	01	01	01	
054-007		FRERET	AUDUBON	JB	04/17/2014	01	01	01	
054-008		FRERET	AUDUBON PL	JB	04/17/2014	01	01	01	
054-009		FRERET	AUDUBON PL	JB	04/17/2014	01	01	01	
054-010		AUDUBON PL	FRERET	JB	04/17/2014	01	01	01	
054-011		AUDUBON PL	FRERET	JB	04/17/2014	01	01	01	
054-012		AUDUBON	BURTHER	JB	04/17/2014	01	01	01	
054-014		BURTHER	AUDUBON	TLT	10/26/2014	01	01	01	
054-015		AUDUBON	MAPLE	JB	04/17/2014	01	01	01	
054-020		MAPLE	AUDUBON	JB	04/18/2014	01	01	01	
054-021		AUDUBON	HAMPSON	TLT	10/26/2014	01	01	01	
054-024		ZIMPEL	AUDUBON	RCI	03/03/2014	01	01	01	
054-025		AUDUBON	FRERET	RCI	03/03/2014	01	04	01	
054-026		ZIMPEL	AUDUBON PL	RCI	03/03/2014	01	04	01	
055-001		CLARA	CALHOUN	RCI	03/03/2014	01	04	01	
055-002		CLARA	CALHOUN	TLT	10/26/2014	01	01	01	
055-003		CLARA	CALHOUN	TLT	10/26/2014	01	01	01	
055-004		CLARA	CALHOUN	DPL	03/06/2014	01	04	01	
055-005		PLUM	NEWCOMB PL	RCI	03/03/2014	01	04	01	
055-010		AUDUBON TULANE LIN	PLUM	TLT	10/26/2014	01	01	01	
055-011		AUDUBON TULANE LIN	PLUM	TLT	10/26/2014	01	01	01	
055-012		AUDUBON TULANE LIN	OAK	TLT	10/26/2014	01	01	01	
055-014		NEWCOMB PL	WILLOW	RC0	03/03/2014	01	04	01	
055-015		PLUM	NEWCOMB PL	RC0	03/03/2014	01	04	01	
055-016		PLUM	AUDUBON	RC0	03/03/2014	01	04	01	
055-017		PLUM	AUDUBON	RC0	03/03/2014	01	04	01	
055-018		AUDUBON	WILLOW	RC0	03/03/2014	01	04	01	
055-030		PINE	JEANNETTE	RC0	03/03/2014	01	04	01	
055-031		WILLOW	AUDUBON	RC0	03/03/2014	01	04	01	
055-032		WILLOW	AUDUBON	RC0	03/03/2014	01	04	01	
055-033		AUDUBON	JEANNETTE	RC0	03/03/2014	01	04	01	
055-034		JEANNETTE	AUDUBON	RC0	03/03/2014	01	04	01	
055-036		JEANNETTE	AUDUBON	RC0	03/03/2014	01	04	01	
055-038		WILLOW	CALHOUN	RC0	03/03/2014	01	04	01	

STRUCT_1	ADDRESS	STREET	CROSS STREET	INSPECTOR	INSP_DATE	C	F	W	REMARKS
055-039		WILLOW	AUDUBON BL	RC0	03/03/2014	01	04	01	
055-040		AUDUBON PL	WILLOW	RC0	03/03/2014	01	04	01	
055-043		NEWCOMB PL	PLUM	DPL	03/06/2014	01	04	01	
055-044		NEWCOMB PL	PLUM	DPL	03/06/2014	01	04	01	
055-045		NEWCOMB PL	PLUM	DPL	03/06/2014	01	04	01	
055-046		NEWCOMB PL	PLUM	DPL	03/06/2014	01	04	01	
055-047		NEWCOMB PL	PLUM	DPL	03/06/2014	01	04	01	
055-049		NEWCOMB PL	PLUM	DPL	03/06/2014	01	04	01	
055-050		NEWCOMB PL	PLUM	DPL	03/06/2014	01	04	01	
055-051		NEWCOMB PL	PLUM	DPL	03/06/2014	01	04	01	
056-002		BIRCH	AUDUBON	JB	11/06/2014	01	01	01	
056-003		BIRCH	AUDUBON	DPL	03/06/2014	01	04	01	
056-004		AUDUBON	GREEN	DPL	03/06/2014	01	09	01	
056-005		GREEN	AUDUBON	DPL	03/06/2014	01	04	01	
056-006		AUDUBON	HICKORY	DPL	03/06/2014	01	04	01	
056-013		HICKORY	AUDUBON	DPL	03/06/2014	01	09	01	
056-014		AUDUBON	COHN	DPL	03/06/2014	01	04	01	
056-020		COHN	BROADWAY	DPL	03/06/2014	01	04	01	
056-021		COHN	AUDUBON	DPL	03/06/2014	01	04	01	
056-031		AUDUBON	SPRUCE	DPL	03/06/2014	01	01	01	
057-001		BROADWAY	SPRUCE	DPL	03/06/2014	01	09	01	
057-002		SPRUCE	AUDUBON	DPL	03/06/2014	01	09	01	
057-003		AUDUBON	PANOLA	JB	11/06/2014	01	01	01	
057-004		BROADWAY	PANOLA	AM	03/06/2014	01	04	01	
057-005		PANOLA	AUDUBON	DPL	03/06/2014	01	09	01	
057-006		BROADWAY	PANOLA	AM	03/06/2014	01	04	01	
057-007		PANOLA	AUDUBON	AM	03/06/2014	01	04	01	
057-008		AUDUBON	SYCAMORE	AM	03/06/2014	01	04	01	
057-009		BROADWAY	SYCAMORE	AM	03/06/2014	01	04	01	
057-010		SYCAMORE	AUDUBON	AM	03/06/2014	01	04	01	
057-011		AUDUBON	S CLAIBORNE AV	AM	03/06/2014	01	04	01	
057-012		S CLAIBORNE AV	AUDUBON BL	AM	03/06/2014	01	04	01	
057-013		BROADWAY	S CLAIBORNE AV	AM	03/06/2014	01	04	01	
057-014		BROADWAY	S CLAIBORNE AV	AM	03/06/2014	01	04	01	
057-027		AUDUBON BL	S CLAIBORNE AV	AM	03/06/2014	01	04	01	
057-028		AUDUBON BL	S CLAIBORNE AV	AM	03/06/2014	01	04	01	
057-029		AUDUBON BL	S CLAIBORNE AV	AM	03/06/2014	01	04	01	
057-030		S CLAIBORNE AV	CALHOUN	AM	03/06/2014	01	04	01	
057-031		S CLAIBORNE AV	CALHOUN	AM	03/06/2014	01	04	01	
058-001		BROADWAY	S CLAIBORNE AV	AM	03/06/2014	01	04	01	

STRUCT_1	ADDRESS	STREET	CROSS STREET	INSPECTOR	INSP_DATE	C	F	W	REMARKS
058-003		S CLAIBORNE AV	BROADWAY	AM	03/06/2014	01	04	01	
058-004		PINE	S CLAIBORNE AV	AM	03/06/2014	01	04	01	
058-005		AUDUBON	MOBILE	AM	03/06/2014	01	04	01	
058-006		AUDUBON	S CLAIBORNE AV	AM	03/06/2014	01	04	01	
058-008		AUDUBON PL	MOBILE	AM	03/06/2014	01	04	01	
058-009		AUDUBON PL	S CLAIBORNE AV	AM	03/06/2014	01	04	01	
058-010		AUDUBON PL	S CLAIBORNE AV	AM	03/06/2014	01	04	01	
058-011		VERSAILLES BL	S CLAIBORNE AV	DPL	03/10/2014	01	09	01	
058-012		VERSAILLES BL	S CLAIBORNE AV	DPL	03/10/2014	01	04	01	
058-013		VERSAILLES BL	S CLAIBORNE AV	DPL	03/10/2014	01	04	01	
059-001		BROADWAY	BROAD PL	DPL	03/10/2014	01	09	01	
059-002		BROAD PL	PINE	DPL	03/10/2014	01	04	01	
059-003		BROAD PL	TRIANON PL	DPL	03/06/2014	01	09	01	
059-004		BROAD PL	AUDUBON	DPL	03/10/2014	01	04	01	
059-005		AUDUBON	BROAD PL	JB	11/06/2014	01	01	01	
059-006		BROADWAY	BROAD PL	DPL	03/10/2014	01	04	01	
059-007		BROADWAY	FONTAINEBLEAU DR	DPL	03/10/2014	01	04	01	
059-008		FONTAINEBLEAU DR	PINE	DPL	03/10/2014	01	09	01	
059-009		PINE	BROAD PL	DPL	03/10/2014	01	04	01	
059-010		FONTAINEBLEAU DR	LOWERLINE	JB	11/06/2014	01	01	01	
059-011		BROADWAY	FONTAINEBLEAU DR	DPL	03/10/2014	01	04	01	
059-012		FONTAINEBLEAU DR	PINE	DPL	03/10/2014	01	04	01	
059-013		FONTAINEBLEAU DR	BROAD PL	DPL	03/10/2014	01	04	01	
059-014		FONTAINEBLEAU DR	AUDUBON	DPL	03/10/2014	01	04	01	
059-015		FONTAINEBLEAU DR	AUDUBON BL	DPL	03/10/2014	01	04	01	
059-016		AUDUBON BL	FONTAINEBLEAU DR	DPL	03/10/2014	01	04	01	
059-017		AUDUBON BL	WALMSLEY AV	JB	11/06/2014	01	01	01	
059-018		AUDUBON BL	FONTAINEBLEAU DR	DPL	03/10/2014	01	09	01	
059-019		BROADWAY	NELSON	DPL	03/10/2014	01	04	01	
059-020		NELSON	AUDUBON	DPL	03/10/2014	01	09	01	
059-021		AUDUBON	FONTAINEBLEAU DR	DPL	03/10/2014	01	04	01	
059-022		AUDUBON	MOBILE	DPL	03/10/2014	01	09	01	
059-023		BROADWAY	MOBILE	DPL	03/10/2014	01	04	01	
059-024		NELSON	PINE	DPL	03/10/2014	01	04	01	
059-025		PINE	FONTAINEBLEAU DR	JB	11/06/2014	01	01	01	
059-026		PINE	MOBILE	DPL	03/10/2014	01	04	01	
059-027		MOBILE	S CLAIBORNE AV	JB	11/06/2014	01	01	01	
059-028		NELSON	LOWERLINE	DPL	03/07/2014	01	04	01	
059-029		PINE	BROAD PL	JB	11/06/2014	01	01	01	
059-030		VERSAILLES BL	FONTAINEBLEAU DR	DPL	03/07/2014	01	04	01	

STRUCT_1	ADDRESS	STREET	CROSS STREET	INSPECTOR	INSP_DATE	C	F	W	REMARKS
059-031		VERSAILLES BL	FONTAINEBLEAU DR	DPL	03/07/2014	01	04	01	
059-032		FONTAINEBLEAU DR	VERSAILLES BL	DPL	03/07/2014	01	09	01	
059-033		FONTAINEBLEAU DR	VERSAILLES BL	DPL	03/07/2014	01	04	01	
059-035		VERSAILLES BL	WALMSLEY AV	DPL	03/07/2014	01	09	01	
059-036		VERSAILLES BL	FONTAINEBLEAU PL	DPL	03/07/2014	01	04	01	
059-037		FONTAINEBLEAU DR	PINE	DPL	03/07/2014	01	04	01	
060-001		RIVERVIEW DR	RIVER DR	DPL	03/07/2014	01	04	01	
060-002		RIVERVIEW DR	RIVER DR	DPL	03/07/2014	01	04	01	
060-003		RIVERVIEW DR	RIVER DR	DPL	03/07/2014	01	04	01	
060-004		RIVERVIEW DR	RIVER DR	DPL	03/07/2014	01	04	01	
060-005		RIVERVIEW DR	RIVER DR	DPL	03/07/2014	01	04	01	
060-006		RIVERVIEW DR	RIVER DR	DPL	03/07/2014	01	04	01	
060-007		RIVERVIEW DR	RIVER DR	DPL	03/07/2014	01	04	01	
060-008		RIVERVIEW DR	RIVER DR	FGJ	11/06/2014	01	01	01	
060-011		RIVERVIEW DR	RIVER DR	JB	11/06/2014	01	01	01	
061-004		EAST DR	MAGAZINE	DPL	03/07/2014	01	04	01	
061-011		MAGAZINE	WALNUT	DPL	03/07/2014	01	04	01	
061-012		MAGAZINE	WALNUT	DPL	03/07/2014	01	04	01	
061-013		MAGAZINE	NATATORIUM DR	DPL	03/07/2014	01	04	01	
061-014		MAGAZINE	NATATORIUM DR	DPL	03/07/2014	01	04	01	
062-001		MAGAZINE	EXPOSITION BL	DPL	03/07/2014	01	04	01	
062-002		MAGAZINE	EXPOSITION BL	DPL	03/14/2014	01	09	01	
062-003		MAGAZINE	EXPOSITION BL	DPL	03/14/2014	01	04	01	
062-004		EXPOSITION BL	MAGAZINE	DPL	03/14/2014	01	04	01	
062-005		EXPOSITION BL	PRYTANIA	JB	06/25/2014	01	01	01	
064-003		LAW	ST CHARLES AV	AM	03/18/2014	01	04	01	
064-004		LAW	ST CHARLES AV	DPL	03/14/2014	01	04	01	
064-005		LAW	ST CHARLES AV	DPL	03/14/2014	01	04	01	
064-006		LAW	ST CHARLES AV	DPL	03/14/2014	01	09	01	
064-007		LAW	ST CHARLES AV	DPL	03/14/2014	01	04	01	
065-001		TULANE UNIV TRACT L	FRERET	DPL	03/14/2014	01	04	01	
065-002		TULANE UNIV TRACT L	FRERET	DPL	03/14/2014	01	09	01	
065-003		FRERET	LAW	DPL	03/14/2014	01	09	01	
065-004		LAW	FRERET	DPL	03/14/2014	01	04	01	
065-005		LAW	FRERET	DPL	03/14/2014	01	04	01	
065-006		LAW	FRERET	DPL	03/14/2014	01	04	01	
065-007		LAW	FRERET	DPL	03/14/2014	01	04	01	
065-008		LAW	FRERET	DPL	03/14/2014	01	04	01	
065-009		LAW	FRERET	DPL	03/14/2014	01	04	01	
065-010		FRERET	LAW	DPL	03/14/2014	01	09	01	

STRUCT_1	ADDRESS	STREET	CROSS STREET	INSPECTOR	INSP_DATE	C	F	W	REMARKS
066-001		CALHOUN	TCHOUPITOULAS	DPL	03/14/2014	01	09	01	
066-002		TCHOUPITOULAS	CALHOUN	FGJ	11/06/2014	01	01	01	
066-003		TCHOUPITOULAS	CALHOUN	JB	06/25/2014	01	01	01	
066-004		TCHOUPITOULAS	HENRY CLAY AV	FGJ	11/06/2014	01	01	01	
066-005		TCHOUPITOULAS	CALHOUN	DPL	03/14/2014	01	09	01	
066-006		TCHOUPITOULAS	EXPOSITION BL	DPL	03/14/2014	01	04	01	
066-007		TCHOUPITOULAS	HENRY CLAY AV	DPL	03/14/2014	01	04	01	
066-009		HENRY CLAY AV	TCHOUPITOULAS	DPL	03/14/2014	01	04	01	
066-010		WEBSTER	TCHOUPITOULAS	DPL	03/14/2014	01	04	01	
066-011		TCHOUPITOULAS	WEBSTER	DPL	03/17/2014	01	04	01	
066-012		TCHOUPITOULAS	HENRY CLAY AV	AM	03/18/2014	01	04	01	
066-013		TCHOUPITOULAS	WEBSTER	DPL	03/17/2014	01	04	01	
066-014		TCHOUPITOULAS	STATE	DPL	03/17/2014	01	04	01	
066-015		TCHOUPITOULAS	STATE	DPL	03/17/2014	01	04	01	
066-016		STATE	S FRONT	DPL	03/17/2014	01	09	01	
066-017		STATE	LEAKE AV	LG	03/14/2014	01	01	03	
066-018		S FRONT	STATE	LG	03/14/2014	01	01	03	
066-019		S FRONT	ALONZO	LG	03/14/2014	01	01	03	
067-001		WEBSTER	MAGAZINE	LG	03/14/2014	01	01	01	
067-002		MAGAZINE	HENRY CLAY AV	LG	03/14/2014	01	01	01	
067-003		HENRY CLAY AV	CONSTANCE	LG	03/14/2014	01	01	01	
067-004		MAGAZINE	WEBSTER	LG	03/14/2014	01	01	01	
067-005		MAGAZINE	STATE	AM	03/18/2014	01	04	01	
067-006		MAGAZINE	STATE	LG	03/14/2014	01	01	01	
067-007		STATE	CONSTANCE	LG	03/14/2014	01	01	01	
067-009		WEBSTER	CONSTANCE	LG	03/14/2014	01	01	01	
067-010		CONSTANCE	WEBSTER	LG	03/14/2014	01	01	01	
067-011		CONSTANCE	HENRY CLAY AV	LG	03/14/2014	01	01	01	
067-012		CONSTANCE	WEBSTER	LG	03/14/2014	01	01	01	
067-013		CONSTANCE	STATE	LG	03/14/2014	01	01	01	
067-014		CONSTANCE	STATE	LG	03/14/2014	01	01	01	
067-015		WEBSTER	CONSTANCE	LG	03/14/2014	01	01	01	
067-016		CONSTANCE	HENRY CLAY AV	LG	03/14/2014	01	01	01	
067-017		HENRY CLAY AV	PATTON	LG	03/14/2014	01	01	01	
067-018		CONSTANCE	WEBSTER	LG	03/14/2014	01	01	01	
067-019		CONSTANCE	STATE	JB	06/26/2014	01	01	01	
067-020		CONSTANCE	STATE	AM	03/18/2014	01	04	01	
067-021		WEBSTER	PATTON	JB	06/26/2014	01	01	01	
067-022		PATTON	HENRY CLAY AV	LG	03/14/2014	01	01	01	
067-023		HENRY CLAY AV	LAUREL	LG	03/14/2014	01	01	01	

STRUCT_1	ADDRESS	STREET	CROSS STREET	INSPECTOR	INSP_DATE	C	F	W	REMARKS
067-024		PATTON	CALHOUN	LG	03/14/2014	01	01	01	
067-025		PATTON	EXPOSITION BL	DPL	03/17/2014	01	04	01	
067-026		EXPOSITION BL	LAUREL	DPL	03/17/2014	01	04	01	
067-027		EXPOSITION BL	CONSTANCE	DPL	03/17/2014	01	04	01	
067-028		CALHOUN	LAUREL	DPL	03/17/2014	01	04	01	
067-029		LAUREL	EXPOSITION BL	DPL	03/17/2014	01	04	01	
067-030		EXPOSITION BL	ANNUNCIATION	DPL	03/17/2014	01	04	01	
067-031		LAUREL	HENRY CLAY AV	DPL	03/17/2014	01	04	01	
067-032		CALHOUN	ANNUNCIATION	FGJ	11/06/2014	01	01	01	
067-033		ANNUNCIATION	EXPOSITION BL	DPL	03/17/2014	01	04	01	
067-034		ANNUNCIATION	HENRY CLAY AV	DPL	03/17/2014	01	04	01	
067-035		CALHOUN	CONSTANCE	DPL	03/17/2014	01	09	01	
067-036		CONSTANCE	EXPOSITION BL	DPL	03/17/2014	01	04	01	
067-037		CALHOUN	CONSTANCE	DPL	03/17/2014	01	09	01	
067-038		CONSTANCE	EXPOSITION BL	DPL	03/17/2014	01	04	01	
067-039		MAGAZINE	CALHOUN	DPL	03/17/2014	01	09	01	
067-040		MAGAZINE	EXPOSITION BL	DPL	03/17/2014	01	09	01	
067-041		EXPOSITION BL	CONSTANCE	DPL	03/17/2014	01	04	01	
067-042		EXPOSITION BL	CONSTANCE	DPL	03/17/2014	01	04	01	
067-043		HENRY CLAY AV	MAGAZINE	DPL	03/17/2014	01	09	01	
067-044		WEBSTER	LAUREL	DPL	03/17/2014	01	04	01	
067-045		LAUREL	HENRY CLAY AV	DPL	03/17/2014	01	04	01	
067-046		HENRY CLAY AV	ANNUNCIATION	DPL	03/17/2014	01	04	01	
067-047		WEBSTER	ANNUNCIATION	DPL	03/17/2014	01	09	01	
067-048		ANNUNCIATION	HENRY CLAY AV	DPL	03/17/2014	01	04	01	
067-049		ANNUNCIATION	WEBSTER	AM	03/18/2014	01	04	01	
067-050		ANNUNCIATION	STATE	DPL	03/17/2014	01	09	01	
067-051		LAUREL	WEBSTER	AM	03/17/2014	01	04	01	
067-052		LAUREL	STATE	AM	03/17/2014	01	04	01	
067-053		LAUREL	STATE	AM	03/17/2014	01	04	01	
067-054		LAUREL	STATE	AM	03/17/2014	01	04	01	
067-055		PATTON	WEBSTER	AM	03/17/2014	01	04	01	
067-056		PATTON	STATE	AM	03/17/2014	01	04	01	
067-057		STATE	CONSTANCE	AM	03/17/2014	01	04	01	
067-058		STATE	LAUREL	AM	03/17/2014	01	04	01	
067-059		MAGAZINE	STATE	AM	03/17/2014	01	04	01	
067-061		CONSTANCE	STATE	AM	03/17/2014	01	04	01	
067-062		PATTON	STATE	AM	03/17/2014	01	04	01	
067-063		MAGAZINE	STATE	AM	03/17/2014	01	04	01	
067-064		STATE	ANNUNCIATION	AM	03/18/2014	01	04	01	

STRUCT_1	ADDRESS	STREET	CROSS STREET	INSPECTOR	INSP_DATE	C	F	W	REMARKS
068-001		WEBSTER	PERRIER	AM	03/17/2014	01	04	01	
068-002		PERRIER	STATE	AM	03/17/2014	01	04	01	
068-003		PERRIER	STATE	AM	03/17/2014	01	04	01	
068-004		WEBSTER	PERRIER	AM	03/17/2014	01	04	01	
068-005		PERRIER	WEBSTER	AM	03/17/2014	01	04	01	
068-006		PERRIER	STATE	AM	03/17/2014	01	04	01	
068-007		STATE	COLISEUM	AM	03/17/2014	01	04	01	
068-008		PERRIER	HENRY CLAY AV	AM	03/17/2014	01	04	01	
068-009		HENRY CLAY AV	COLISEUM	AM	03/17/2014	01	04	01	
068-010		HENRY CLAY AV	CHESTNUT	AM	03/17/2014	01	04	01	
068-011		COLISEUM	CALHOUN	AM	03/17/2014	01	04	01	
068-012		CALHOUN	PERRIER	AM	03/17/2014	01	04	01	
068-013		CALHOUN	CAMP	FGJ	11/06/2014	01	01	01	
068-014		CALHOUN	CAMP	AM	03/18/2014	01	04	01	
068-015		WEBSTER	COLISEUM	AM	03/18/2014	01	04	01	
068-016		COLISEUM	STATE	AM	03/18/2014	01	04	01	
068-017		STATE	CHESTNUT	TLT	07/25/2014	01	01	01	
068-018		WEBSTER	CHESTNUT	AM	03/18/2014	01	04	01	
068-019		CHESTNUT	HENRY CLAY AV	AM	03/18/2014	01	04	01	
068-020		CHESTNUT	STATE	AM	03/18/2014	01	04	01	
068-021		WEBSTER	CAMP	AM	03/18/2014	01	04	01	
068-022		CAMP	STATE	AM	03/18/2014	01	04	01	
068-023		STATE	MAGAZINE	AM	03/18/2014	01	04	01	
068-024		CAMP	HENRY CLAY AV	AM	03/18/2014	01	04	01	
068-025		HENRY CLAY AV	CHESTNUT	AM	03/18/2014	01	04	01	
068-026		HENRY CLAY AV	MAGAZINE	AM	03/18/2014	01	04	01	
068-027		CAMP	HENRY CLAY AV	AM.	03/18/2014	01	04	01	
068-028		CAMP	CALHOUN	AM	03/18/2014	01	04	01	
068-029		CALHOUN	MAGAZINE	`AM	03/18/2014	01	04	01	
068-032		COLISEUM	HENRY CLAY AV	AM	03/19/2014	01	04	01	
068-033		HENRY CLAY AV	PERRIER	AM	03/19/2014	01	04	01	
068-034		PERRIER	CALHOUN	AM	03/19/2014	01	04	01	
068-035		CALHOUN	PERRIER	AM	03/19/2014	01	04	01	
068-036		STATE	PERRIER	AM	03/19/2014	01	04	01	
068-037		PERRIER	STATE	AM	03/19/2014	01	04	01	
068-038		PERRIER	STATE	AM	03/19/2014	01	04	01	
068-039		PERRIER	ELEONORE	AM	03/19/2014	01	04	01	
068-040		PERRIER	STATE	AM	03/19/2014	01	04	01	
068-041		STATE	COLISEUM	AM	03/19/2014	01	04	01	
068-042		COLISEUM	ELEONORE	AM	03/19/2014	01	04	01	

STRUCT_1	ADDRESS	STREET	CROSS STREET	INSPECTOR	INSP_DATE	C	F	W	REMARKS
068-043		COLISEUM	STATE	AM	03/19/2014	01	04	01	
068-044		STATE	CHESTNUT	AM	03/19/2014	01	04	01	
068-045		CHESTNUT	ELEONORE	AM	03/19/2014	01	04	01	
068-046		CHESTNUT	STATE	AM	03/19/2014	01	04	01	
068-047		STATE	CAMP	AM	03/19/2014	01	04	01	
068-048		CAMP	STATE	AM	03/19/2014	01	04	01	
068-049		CAMP	STATE	AM	03/19/2014	01	04	01	
068-050		STATE	MAGAZINE	AM	03/19/2014	01	04	01	
068-053		CHESTNUT	WEBSTER	AM	03/19/2014	01	04	01	
068-054		COLISEUM	WEBSTER	FGJ	07/31/2014	01	01	01	
068-055		CAMP	WEBSTER	AM	03/19/2014	01	04	01	
068-056		CAMP	WEBSTER	AM	03/19/2014	01	04	01	
069-001		STATE	BENJAMIN	AM	03/19/2014	01	04	01	
069-002		BENJAMIN	STATE	DPL	03/20/2014	01	04	01	
069-003		BENJAMIN	WEBSTER	DPL	03/20/2014	01	04	01	
069-004		WEBSTER	HURST	DPL	03/20/2014	01	09	01	
069-005		HURST	HENRY CLAY AV	DPL	03/20/2014	01	09	01	
069-006		HENRY CLAY AV	BENJAMIN	DPL	03/20/2014	01	09	01	
069-007		HENRY CLAY AV	HURST	FGJ	11/06/2014	01	01	01	
069-008		HURST	CALHOUN	FGJ	11/06/2014	01	01	01	
069-009		CALHOUN	BENJAMIN	DPL	03/20/2014	01	04	01	
069-010		HURST	HOLIDAY AL	FGJ	11/06/2014	01	01	01	
069-011		HOLIDAY AL	BENJAMIN	DPL	03/20/2014	01	04	01	
069-012		HURST	EXPOSITION BL	DPL	03/20/2014	01	04	01	
069-014		CALHOUN	GARFIELD	DPL	03/20/2014	01	09	01	
069-015		GARFIELD	HOLIDAY AL	FGJ	11/06/2014	01	01	01	
069-016		HOLIDAY AL	PITT	DPL	03/20/2014	01	04	01	
069-017		STATE	HURST	FGJ	11/06/2014	01	01	01	
069-018		HURST	STATE	FGJ	11/06/2014	01	01	01	
069-019		HURST	WEBSTER	DPL	03/20/2014	01	04	01	
069-020		HURST	STATE	DPL	03/20/2014	01	04	01	
069-021		STATE	GARFIELD	TLT	11/03/2014	01	01	01	
069-022		GARFIELD	STATE	DPL	03/20/2014	01	09	01	
069-023		GARFIELD	WEBSTER	TLT	11/03/2014	01	01	01	
069-024		WEBSTER	HURST	DPL	03/20/2014	01	04	01	
069-025		WEBSTER	PITT	DPL	03/20/2014	01	04	01	
069-026		STATE	PITT	TLT	11/03/2014	01	01	01	
069-027		PITT	STATE	DPL	03/20/2014	01	04	01	
069-028		PITT	STATE	DPL	03/20/2014	01	04	01	
069-029		PITT	WEBSTER	DPL	03/20/2014	01	04	01	

STRUCT_1	ADDRESS	STREET	CROSS STREET	INSPECTOR	INSP_DATE	C	F	W	REMARKS
069-030		STATE	PRYTANIA	TLT	11/03/2014	01	01	01	
069-031		PRYTANIA	WEBSTER	DPL	03/20/2014	01	09	01	
069-032		PRYTANIA	WEBSTER	DPL	03/20/2014	01	09	01	
069-033		WEBSTER	PRYTANIA	DPL	03/20/2014	01	09	01	
069-034		WEBSTER	PITT	DPL	03/20/2014	01	04	01	
069-035		PRYTANIA	HENRY CLAY AV	DPL	03/20/2014	01	09	01	
069-036		HENRY CLAY AV	PITT	DPL	03/20/2014	01	04	01	
069-037		HENRY CLAY AV	GARFIELD	TLT	11/03/2014	01	01	01	
069-038		HENRY CLAY AV	HURST	DPL	03/20/2014	01	04	01	
069-039		PRYTANIA	CALHOUN	TLT	11/03/2014	01	01	01	
069-040		CALHOUN	PITT	TLT	11/03/2014	01	01	01	
069-041		CALHOUN	GARFIELD	DPL	03/20/2014	01	04	01	
069-042		PRYTANIA	HOLIDAY AL	TLT	11/03/2014	01	01	01	
069-043		PRYTANIA	EXPOSITION BL	DPL	03/20/2014	01	09	01	
070-001		STATE	LOYOLA AV	DPL	03/20/2014	01	09	01	
070-002		LOYOLA AV	PALMER AV	DPL	03/20/2014	01	04	01	
070-003		STATE	LOYOLA AV	AM	03/14/2014	01	04	01	
070-004		STATE	ST CHARLES AV	AM	03/14/2014	01	04	01	
070-005		STATE	ST CHARLES AV	AM	03/14/2014	01	04	01	
070-006		ST CHARLES AV	WEBSTER	AM	03/14/2014	01	04	01	
070-007		ST CHARLES AV	PALMER AV	AM	03/14/2014	01	04	01	
070-008		PALMER AV	MARQUETTE PL	AM	03/14/2014	01	04	01	
070-009		ST CHARLES AV	PALMER AV	AM	03/14/2014	01	04	01	
070-010		ST CHARLES AV	CALHOUN	DPL	03/20/2014	01	04	01	
070-011		ST CHARLES AV	STATE	AM	03/14/2014	01	04	01	
070-012		ST CHARLES AV	STATE	AM	03/14/2014	01	04	01	
070-013		ST CHARLES AV	WEBSTER	AM	03/14/2014	01	04	01	
070-014		WEBSTER	ST CHARLES AV	AM	03/14/2014	01	04	01	
070-015		WEBSTER	BENJAMIN	AM	03/14/2014	01	04	01	
070-016		ST CHARLES AV	HENRY CLAY AV	AM	03/14/2014	01	04	01	
070-017		HENRY CLAY AV	ST CHARLES AV	TLT	11/03/2014	01	01	01	
070-018		HENRY CLAY AV	BENJAMIN	AM	03/14/2014	01	04	01	
070-019		ST CHARLES AV	CALHOUN	TLT	11/03/2014	01	01	01	
070-020		CALHOUN	FIG AL	AM	03/14/2014	01	04	01	
070-021		FIG AL	EXPOSITION BL	AM	03/14/2014	01	04	01	
070-022		CALHOUN	CORALIE	AM	04/04/2014	01	04	01	
070-023		CORALIE	EXPOSITION BL	AM	03/14/2014	01	04	01	
070-024		EXPOSITION BL	BENJAMIN	AM	03/14/2014	01	04	01	
070-025		CALHOUN	BENJAMIN	AM	03/14/2014	01	04	01	
070-026		PALMER AV	LOYOLA AV	AM	03/14/2014	01	04	01	

STRUCT_1	ADDRESS	STREET	CROSS STREET	INSPECTOR	INSP_DATE	C	F	W	REMARKS
070-027		LOYOLA AV	CALHOUN	AM	03/14/2014	01	04	01	
070-028		PALMER AV	MARQUETTE PL	AM	03/14/2014	01	04	01	
070-029		MARQUETTE PL	CALHOUN	AM3	03/14/2014	01	04	01	
070-030		CALHOUN	LOYOLA AV	DPL	03/21/2014	01	09	01	
070-031		LOYOLA AV	CALHOUN	DPL	03/21/2014	01	09	01	
070-032		CALHOUN	MARQUETTE PL	DPL	03/21/2014	01	04	01	
070-034		CALHOUN	LOYOLA AV	DPL	03/21/2014	01	09	01	
070-035		LOYOLA AV	CALHOUN	DPL	03/20/2014	01	04	01	
070-036		CALHOUN	MARQUETTE PL	DPL	03/21/2014	01	04	01	
070-037		MARQUETTE PL	CALHOUN	FGJ	08/28/2014	01	01	01	
070-038		CALHOUN	ST CHARLES AV	DPL	03/21/2014	01	04	01	
070-039		PALMER AV	LOYOLA AV	DPL	03/21/2014	01	09	01	
070-040		PALMER AV	MARQUETTE PL	DPL	03/21/2014	01	09	01	
071-001		STATE	S ROBERTSON	DPL	03/21/2014	01	09	01	
071-002		STATE	FRERET	DPL	03/21/2014	01	09	01	
071-003		STATE	FRERET	DPL	03/21/2014	01	09	01	
071-004		STATE	FRERET	TLT	11/03/2014	01	01	01	
071-005		FRERET	STATE	DPL	03/21/2014	01	09	01	
071-006		FRERET	PALMER AV	DPL	03/21/2014	01	09	01	
071-007		PALMER AV	FRERET	DPL	03/21/2014	01	09	01	
071-008		PALMER AV	S ROBERTSON	DPL	03/24/2014	01	09	01	
071-009		S ROBERTSON	STATE	DPL	03/21/2014	01	04	01	
071-010		PALMER AV	LASALLE	DPL	03/21/2014	01	09	01	
071-012		PALMER AV	LASALLE	DPL	03/21/2014	01	09	01	
071-013		PALMER AV	CROMWELL PL	DPL	03/21/2014	01	09	01	
071-014		CROMWELL PL	PALMER AV	DPL	03/21/2014	01	04	01	
071-015		FRERET	PALMER AV	DPL	03/21/2014	01	04	01	
071-016		PALMER AV	S ROBERTSON	DPL	03/21/2014	01	09	01	
071-017		PALMER AV	LASALLE	DPL	03/21/2014	01	04	01	
071-018		PALMER AV	CROMWELL PL	DPL	03/21/2014	01	04	01	
071-019		CROMWELL PL	CALHOUN	DPL	03/24/2014	01	09	01	
071-020		FRERET	CALHOUN	DPL	03/24/2014	01	04	01	
071-021		CALHOUN	S ROBERTSON	DPL	03/24/2014	01	04	01	
071-022		CALHOUN	LASALLE	DPL	03/24/2014	01	04	01	
071-023		CALHOUN	CROMWELL PL	DPL	03/24/2014	01	04	01	
071-024		FRERET	CALHOUN	DPL	03/24/2014	01	09	01	
071-025		CALHOUN	FRERET	DPL	03/24/2014	01	09	01	
071-026		CALHOUN	FRERET	JB	08/29/2014	01	01	01	
071-027		CALHOUN	S ROBERTSON	DPL	03/24/2014	01	04	01	
071-028		S ROBERTSON	CALHOUN	DPL	03/24/2014	01	04	01	

STRUCT_1	ADDRESS	STREET	CROSS STREET	INSPECTOR	INSP_DATE	C	F	W	REMARKS
071-029		FRERET	CALHOUN	DPL	03/24/2014	01	04	01	
071-030		CALHOUN	LASALLE	DPL	03/24/2014	01	09	01	
071-031		LASALLE	CALHOUN	DPL	03/24/2014	01	04	01	
071-032		CALHOUN	CROMWELL PL	DPL	03/24/2014	01	09	01	
071-033		CROMWELL PL	CALHOUN	DPL	03/24/2014	01	04	01	
071-034		CALHOUN	S ROBERTSON	TLT	11/03/2014	01	01	01	
071-035		CALHOUN	S ROBERTSON	DPL	03/24/2014	01	09	01	
071-036		S ROBERTSON	CALHOUN	DPL	03/24/2014	01	04	01	
071-037		PALMER AV	S ROBERTSON	DPL	03/24/2014	01	09	01	
071-038		PALMER AV	S ROBERTSON	DPL	03/24/2014	01	09	01	
071-039		S ROBERTSON	PALMER AV	DPL	03/20/2014	01	04	01	
072-001		CLARA	STATE	AM	06/02/2014	01	04	01	
072-002		CLARA	STATE	AM	06/02/2014	01	04	01	
072-003		CLARA	STATE	AM	06/02/2014	01	04	01	
072-004		STATE	CLARA	AM	06/02/2014	01	04	01	
072-005		STATE	WILLOW	AM	06/02/2014	01	04	01	
072-006		STATE	CLARA	TLT	11/03/2014	01	01	04	
072-007		STATE	DELORD	AM	06/02/2014	01	04	01	
072-008		STATE	DELORD	AM	06/02/2014	01	04	01	
072-009		CLARA	PALMER AV	AM	06/02/2014	01	04	01	
072-010		PALMER AV	MAGNOLIA	AM	06/02/2014	01	04	01	
072-011		MAGNOLIA	PALMER AV	AM	06/02/2014	01	04	01	
072-012		MAGNOLIA	PALMER AV	AM	06/02/2014	01	04	01	
072-013		MAGNOLIA	PALMER AV	AM	06/02/2014	01	04	01	
072-014		MAGNOLIA	CALHOUN	AM	06/02/2014	01	04	01	
072-015		CALHOUN	CLARA	AM	06/02/2014	01	04	01	
072-016		PALMER AV	CLARA	AM	06/02/2014	01	04	01	
072-017		CLARA	PALMER AV	AM	06/03/2014	01	04	01	
072-018		PALMER AV	WILLOW	AM	06/03/2014	01	04	01	
072-019		WILLOW	PALMER AV	AM	06/03/2014	01	04	01	
072-020		PALMER AV	CLARA	AM	06/03/2014	01	04	01	
072-023		PALMER AV	DELORD	TLT	11/03/2014	01	01	01	
072-024		DELORD	STATE	TLT	11/03/2014	01	01	01	
072-025		PALMER AV	DELORD	AM	06/03/2014	01	04	01	
072-026		CLARA	CALHOUN	AM	06/03/2014	01	04	01	
072-028		CALHOUN	MAGNOLIA	TLT	11/03/2014	01	01	01	
072-029		MAGNOLIA	CALHOUN	AM	06/03/2014	01	04	01	
072-030		CALHOUN	WILLOW	AM	06/03/2014	01	04	01	
072-031		WILLOW	CALHOUN	AM	06/03/2014	01	04	01	
072-032		WILLOW	FOUCHER	AM	06/03/2014	01	04	01	

STRUCT_1	ADDRESS	STREET	CROSS STREET	INSPECTOR	INSP_DATE	C	F	W	REMARKS
072-033		CALHOUN	DELORD	AM	06/03/2014	01	04	01	
072-034		DELORD	FOUCHER	AM	06/03/2014	01	04	01	
072-035		CALHOUN	WILLOW	AM	06/05/2014	01	04	01	
072-036		CALHOUN	WILLOW	AM	06/03/2014	01	04	01	
072-037		CALHOUN	CLARA	AM	06/03/2014	01	04	01	
072-038		CALHOUN	DELORD	AM	06/03/2014	01	04	01	
073-001		OCTAVIA	STORY	AM	06/03/2014	01	04	01	
073-002		STORY	JEFFERSON AV	AM	06/03/2014	01	04	01	
073-004		JEFFERSON AV	S CLAIBORNE AV	AM	06/03/2014	01	04	01	
073-005		STORY	JEFFERSON AV	AM	06/03/2014	01	04	01	
073-006		JEFFERSON AV	S CLAIBORNE AV	AM	06/03/2014	01	04	01	
073-007		OCTAVIA	S CLAIBORNE AV	DPL	06/10/2014	01	04	01	
073-008		S CLAIBORNE AV	OCTAVIA	DPL	06/10/2014	01	09	01	
073-010		S CLAIBORNE AV	JEFFERSON AV	DPL	06/10/2014	01	04	01	
073-012		STORY	JOSEPH	DPL	06/10/2014	01	09	01	
073-013		JOSEPH	S CLAIBORNE AV	DPL	06/10/2014	01	04	01	
073-014		STATE	DELORD	DPL	06/10/2014	01	04	01	
073-015		STATE	S CLAIBORNE AV	DPL	06/10/2014	01	04	01	
073-016		NASHVILLE AV	S CLAIBORNE AV	DPL	06/10/2014	01	04	01	
073-017		NASHVILLE AV	S CLAIBORNE AV	DPL	06/10/2014	01	04	01	
073-018		PALMER AV	STORY	DPL	06/10/2014	01	09	01	
073-019		PALMER AV	BARRETT	DPL	06/10/2014	01	04	01	
073-020		PALMER AV	STORY	DPL	06/10/2014	01	09	01	
073-021		PALMER AV	BARRETT	DPL	06/10/2014	01	09	01	
073-022		BARRETT	PALMER AV	DPL	06/10/2014	01	09	01	
073-023		PALMER AV	PERRIER	DPL	06/10/2014	01	09	01	
073-025		PALMER AV	PERRIER	DPL	06/10/2014	01	09	01	
073-026		PALMER AV	S JOHNSON	DPL	06/10/2014	01	09	01	
073-027		S PRIEUR	CALHOUN	DPL	06/10/2014	01	09	01	
073-028		CALHOUN	S JOHNSON	TLT	11/03/2014	01	01	01	
073-029		S JOHNSON	CALHOUN	DPL	06/10/2014	01	09	01	
073-030		CALHOUN	S CLAIBORNE AV	DPL	06/10/2014	01	04	01	
073-031		S JOHNSON	CALHOUN	DPL	06/10/2014	01	04	01	
073-032		CALHOUN	S CLAIBORNE AV	AM	06/05/2014	01	04	01	
073-033		BARRETT	CALHOUN	DPL	06/10/2014	01	09	01	
073-034		CALHOUN	S PRIEUR	DPL	06/10/2014	01	04	01	
073-035		BARRETT	CALHOUN	DPL	06/10/2014	01	09	01	
073-036		BARRETT	CALHOUN	DPL	06/10/2014	01	04	01	
073-037		CALHOUN	PERRIER	DPL	06/10/2014	01	09	01	
073-038		S PRIEUR	CALHOUN	DPL	06/10/2014	01	04	01	

STRUCT_1	ADDRESS	STREET	CROSS STREET	INSPECTOR	INSP_DATE	C	F	W	REMARKS
073-039		CALHOUN	S JOHNSON	AM	06/04/2014	01	04	01	
073-040		S JOHNSON	CALHOUN	AM	06/04/2014	01	04	01	
073-041		CALHOUN	STORY	AM	06/04/2014	01	04	01	
073-042		CALHOUN	BARRETT	AM	06/04/2014	01	04	01	
073-043		CALHOUN	STORY	AM	06/04/2014	01	04	01	
073-044		STORY	CALHOUN	AM	06/04/2014	01	04	01	
073-045		CALHOUN	BARRETT	AM	06/05/2014	01	04	01	
073-046		STATE	S CLAIBORNE AV	AM	06/04/2014	01	04	01	
073-047		CALHOUN	S CLAIBORNE AV	TLT	11/03/2014	01	01	01	
073-048		CALHOUN	S CLAIBORNE AV	AM	06/04/2014	01	04	01	
073-049		S CLAIBORNE AV	CALHOUN	AM	06/04/2014	01	04	01	
074-001		OCTAVIA	S JOHNSON	AM	06/04/2014	01	04	01	
074-002		S JOHNSON	JOSEPH	AM	06/04/2014	01	04	01	
074-003		S JOHNSON	NASHVILLE AV	AM	06/04/2014	01	04	01	
074-005		NASHVILLE AV	S CLAIBORNE AV	AM	06/04/2014	01	04	01	
074-009		OCTAVIA	S CLAIBORNE AV	AM	06/04/2014	01	04	01	
074-011		JEFFERSON AV	S JOHNSON	FGJ	11/05/2014	01	01	01	
074-012		S JOHNSON	OCTAVIA	AM	06/04/2014	01	04	01	
074-013		JEFFERSON AV	S PRIEUR	AM	06/04/2014	01	04	01	
074-014		S PRIEUR	OCTAVIA	AM	06/14/2014	01	04	01	
074-015		JEFFERSON AV	S CLAIBORNE AV	AM	06/04/2014	01	04	01	
074-016		JEFFERSON AV	S CLAIBORNE AV	AM	06/04/2014	01	04	01	
074-017		S PRIEUR	JEFFERSON AV	AM	06/04/2014	01	04	01	
074-018		JEFFERSON AV	S PRIEUR	AM	06/04/2014	01	04	01	1
074-019		JEFFERSON AV	S JOHNSON	FGJ	11/05/2014	01	01	01	
074-020		JEFFERSON AV	S CLAIBORNE AV	AM	06/04/2014	01	04	01	
074-021		JOSEPH	S GALVEZ	AM	06/05/2014	01	04	01	
074-022		NASHVILLE AV	S JOHNSON	AM	06/05/2014	01	04	01	
074-023		NASHVILLE AV	S CLAIBORNE AV	AM	06/05/2014	01	04	01	
074-024		S JOHNSON	MELODIA CT	AM	06/05/2014	01	04	01	
074-028		STATE STREET DR	S CLAIBORNE AV	AM	06/05/2014	01	04	01	
075-001		S GALVEZ	JEFFERSON AV	AM	06/05/2014	01	04	01	
075-002		JEFFERSON AV	S MIRO	AM	06/05/2014	01	04	01	
075-003		S GALVEZ	JEFFERSON AV	AM	06/05/2014	01	04	01	
075-004		S GALVEZ	JEFFERSON AV	AM	06/05/2014	01	04	01	
075-005		JEFFERSON AV	S MIRO	AM	06/05/2014	01	04	01	
075-006		S GALVEZ	OCTAVIA	AM	06/05/2014	01	04	01	
075-007		S GALVEZ	JOSEPH	AM	06/05/2014	01	04	01	
075-008		OCTAVIA	S MIRO	AM	06/05/2014	01	04	01	
075-009		S MIRO	JEFFERSON AV	AM	06/05/2014	01	04	01	

STRUCT_1	ADDRESS	STREET	CROSS STREET	INSPECTOR	INSP_DATE	C	F	W	REMARKS
075-010		JEFFERSON AV	S TONTI	DPL	06/10/2014	01	04	01	
075-011		OCTAVIA	S TONTI	AM	06/05/2014	01	04	01	
075-012		S MIRO	JOSEPH	AM	06/05/2014	01	04	01	
075-013		JOSEPH	S GALVEZ	AM	06/05/2014	01	04	01	
075-014		JOSEPH	S TONTI	AM	06/05/2014	01	04	01	
075-015		OCTAVIA	S ROCHEBLAVE	AM	06/05/2014	01	04	01	
075-016		S ROCHEBLAVE	ROBERT	FGJ	11/05/2014	01	01	01	
075-018		S ROCHEBLAVE	JOSEPH	AM	06/05/2014	01	04	01	
075-019		JOSEPH	S TONTI	AM	06/05/2014	01	04	01	
075-020		OCTAVIA	S TONTI	FGJ	11/05/2014	01	01	01	
075-021		S TONTI	JOSEPH	DPL	06/11/2014	01	04	01	
075-022		S TONTI	JEFFERSON AV	DPL	06/11/2014	01	04	01	
075-023		S TONTI	JEFFERSON AV	DPL	06/11/2014	01	04	01	
075-024		STATE	S TONTI	DPL	06/11/2014	01	04	01	
075-025		STATE	S TONTI	DPL	06/11/2014	01	09	01	
075-026		STATE	S TONTI	DPL	06/11/2014	01	01	01	
075-027		STATE	S CLAIBORNE AV	DPL	06/11/2014	01	04	01	
075-028		S TONTI	VINCENNES PL	FGJ	11/05/2014	01	01	01	
075-029		VINCENNES PL	S ROCHEBLAVE	DPL	06/11/2014	01	01	01	
075-030		VINCENNES PL	S MIRO	DPL	06/11/2014	01	04	01	
075-031		S TONTI	NASHVILLE AV	DPL	06/11/2014	01	09	01	
075-032		NASHVILLE AV	S ROCHEBLAVE	DPL	06/11/2014	01	04	01	
075-033		NASHVILLE AV	S MIRO	DPL	06/11/2014	01	04	01	
075-034		S MIRO	VINCENNES PL	DPL	06/11/2014	01	04	01	
075-035		NASHVILLE AV	S GALVEZ	DPL	06/11/2014	01	09	01	
075-036		S GALVEZ	NASHVILLE AV	DPL	06/11/2014	01	04	01	
075-037		VINCENNES PL	S ROCHEBLAVE	DPL	06/11/2014	01	04	01	
075-038		NASHVILLE AV	S ROCHEBLAVE	DPL	06/11/2014	01	04	01	
075-039		NASHVILLE AV	S ROCHEBLAVE	DPL	06/11/2014	01	04	01	
075-040		CALHOUN	S ROCHEBLAVE	DPL	06/11/2014	01	09	01	
075-041		S ROCHEBLAVE	CALHOUN	DPL	06/11/2014	01	04	01	
075-042		S ROCHEBLAVE	CALHOUN	DPL	07/11/2014	01	04	01	
075-043		CALHOUN	S TONTI	DPL	06/11/2014	01	09	01	
075-044		S TONTI	CALHOUN	DPL	06/11/2014	01	01	01	
075-045		S TONTI	CALHOUN	DPL	06/11/2014	01	04	01	
075-046		CALHOUN	S MIRO	FGJ	11/05/2014	01	01	01	
075-047		S MIRO	S CLAIBORNE AV	FGJ	11/05/2014	01	01	01	
075-048		S CLAIBORNE AV	S MIRO	FGJ	11/05/2014	01	01	01	
075-049		S MIRO	CALHOUN	FGJ	11/05/2014	01	01	01	
075-050		CALHOUN	S CLAIBORNE AV	FGJ	11/05/2014	01	01	01	

STRUCT_1	ADDRESS	STREET	CROSS STREET	INSPECTOR	INSP_DATE	C	F	W	REMARKS
075-052		S CLAIBORNE AV	STATE	FGJ	11/05/2014	01	01	01	
076-001		GEN PERSHING	OCTAVIA	FGJ	11/05/2014	01	01	01	
076-002		OCTAVIA	FONTAINEBLEAU DR	FGJ	11/05/2014	01	01	01	
076-003		FITZHENRY CT	VENDOME PL	FGJ	11/05/2014	01	01	01	
076-004		VENDOME PL	FONTAINEBLEAU DR	FGJ	11/05/2014	01	01	01	
076-005		FONTAINEBLEAU DR	NASHVILLE AV	DJ	11/23/2014	01	01	01	
076-006		FONTAINEBLEAU DR	VINCENNES PL	FGJ	11/10/2014	01	01	01	
076-007		VINCENNES PL	FONTAINEBLEAU DR	FGJ	11/10/2014	01	01	01	
076-008		FONTAINEBLEAU DR	VINCENNES PL	FGJ	11/10/2014	01	01	01	
076-009		FONTAINEBLEAU DR	STATE STREET DR	FGJ	11/10/2014	01	01	01	
076-010		STATE STREET DR	FONTAINEBLEAU DR	FGJ	11/10/2014	01	01	01	
076-011		FONTAINEBLEAU DR	CALHOUN	FGJ	11/10/2014	01	01	01	
076-012		CALHOUN	GEN PERSHING	DJ	11/18/2014	01	01	01	
076-014		OCTAVIA	FONTAINEBLEAU DR	DJ	11/18/2014	01	01	01	
076-015		FONTAINEBLEAU DR	OCTAVIA	DJ	11/18/2014	01	01	01	
076-016		FONTAINEBLEAU DR	OCTAVIA	DJ	11/18/2014	01	01	01	
076-017		OCTAVIA	HEWES	DJ	11/18/2014	01	01	01	
076-018		HEWES	OCTAVIA	DJ	11/18/2014	01	01	01	
076-019		HEWES	NASHVILLE AV	DJ	11/23/2014	01	01	01	
076-021		OCTAVIA	MC KENNA	DJ	11/18/2014	01	01	01	
076-022		OCTAVIA	MC KENNA	DJ	11/18/2014	01	01	01	
076-023		MC KENNA	NASHVILLE AV	DJ	11/18/2014	01	01	01	
076-024		OCTAVIA	YORK	DJ	11/18/2014	01	01	01	
076-025		YORK	OCTAVIA	DJ	11/18/2014	01	01	01	
076-026		YORK	NASHVILLE AV	DJ	11/18/2014	01	01	01	
076-027		NASHVILLE AV	MC KENNA	DJ	11/18/2014	01	01	01	
076-029		HEWES	NASHVILLE AV	DJ	11/18/2014	01	01	01	
076-031		NASHVILLE AV	MC KENNA	DJ	11/18/2014	01	01	01	
076-032		NASHVILLE AV	YORK	DJ	11/18/2014	01	01	01	
076-033		MC KENNA	BALDWIN CT	DJ	11/18/2014	01	01	01	
076-034		VINCENNES PL	HEWES	DJ	11/18/2014	01	01	01	
076-035		VINCENNES PL	FONTAINEBLEAU DR	DJ	11/18/2014	01	01	01	
076-036		VINCENNES PL	YORK	DJ	11/18/2014	01	01	01	
076-037		MC KENNA	STATE STREET DR	DJ	11/18/2014	01	01	01	
076-038		STATE STREET DR	FONTAINEBLEAU DR	DJ	11/23/2014	01	01	01	
076-039		STATE STREET DR	MC KENNA	DJ	11/23/2014	01	01	01	
076-040		STATE STREET DR	FONTAINEBLEAU DR	DJ	11/23/2014	01	01	01	
076-043		MC KENNA	CALHOUN	DJ	11/23/2014	01	01	01	
076-044		CALHOUN	YORK	DJ	11/23/2014	01	01	01	
076-046		YORK	CALHOUN	DPL	06/11/2014	01	09	01	

STRUCT_1	ADDRESS	STREET	CROSS STREET	INSPECTOR	INSP_DATE	C	F	W	REMARKS
076-047		CALHOUN	HEWES	DJ	11/23/2014	01	01	01	
076-050		CALHOUN	FONTAINEBLEAU DR	DJ	11/23/2014	01	01	01	
076-051		FONTAINEBLEAU DR	CALHOUN	DJ	11/23/2014	01	01	01	
076-054		S RENDON	FONTAINEBLEAU DR	DJ	11/23/2014	01	01	01	
077-007		VENDOME PL	DART	TLT	12/02/2014	01	01	01	
077-008		DART	VENDOME PL	TLT	12/02/2014	01	01	01	
077-009		VENDOME PL	DART	TLT	12/02/2014	01	01	01	
077-011		DART	VINCENNES PL	TLT	12/02/2014	01	01	01	
077-012		DART	GRAPE	TLT	12/02/2014	01	01	01	
077-013		OCTAVIA	WALMSLEY AV	TLT	12/02/2014	01	01	01	
077-014		S VILLERE	WALMSLEY AV	TLT	12/02/2014	01	01	01	
077-015		VINCENNES PL	WALMSLEY AV	TLT	12/02/2014	01	01	01	
077-016		VINCENNES PL	GRAPE	TLT	12/02/2014	01	01	01	
077-017		VINCENNES PL	GRAPE	TLT	12/02/2014	01	01	01	
077-018		VINCENNES PL	DART	TLT	12/02/2014	01	01	01	
077-019		VINCENNES PL	DART	TLT	12/02/2014	01	01	01	
077-020		STATE	WALMSLEY AV	TLT	12/02/2014	01	01	01	
077-021		PANAMA CT	WALMSLEY AV	TLT	12/02/2014	01	01	01	
077-022		PANAMA CT	WALMSLEY AV	TLT	12/02/2014	01	01	01	
077-023		PANAMA CT	PRITCHARD PL	TLT	12/02/2014	01	01	01	
077-025		PANAMA CT	GRAPE	TLT	12/02/2014	01	01	01	
077-028		STATE	WALMSLEY AV	TLT	12/02/2014	01	01	01	
077-029		STATE	PRITCHARD PL	TLT	12/02/2014	01	01	01	
077-030		STATE	GRAPE	TLT	12/02/2014	01	01	01	
077-031		STATE	GRAPE	TLT	12/02/2014	01	01	01	
077-032		STATE	SERVITUDE	TLT	12/06/2014	01	01	01	
077-033		STATE	DART	HF	12/06/2014	01	01	01	
078-001		NASHVILLE AV	TCHOUPITOULAS	HF	12/06/2014	01	01	01	
078-002		NASHVILLE AV	LEAKE AV	HF	12/06/2014	01	01	01	
078-003		ARABELLA	TCHOUPITOULAS	HF	12/06/2014	01	01	01	
078-004		TCHOUPITOULAS	JOSEPH	HF	12/06/2014	01	01	01	
078-005		ARABELLA	LEAKE AV	HF	12/06/2014	01	01	01	
078-006		ELEONORE	TCHOUPITOULAS	HF	12/06/2014	01	01	01	
078-007		ELEONORE	S FRONT	HF	12/06/2014	01	01	01	
078-008		S FRONT	ALONZO	DJ	12/04/2014	01	01	01	
078-009		S FRONT	NASHVILLE AV	DJ	12/04/2014	01	01	01	
078-010		TCHOUPITOULAS	ALONZO	DJ	12/04/2014	01	01	01	
078-011		ALONZO	S FRONT	DJ	12/04/2014	01	01	01	
078-013		ALONZO	TCHOUPITOULAS	DJ	12/04/2014	01	01	01	
078-014		TCHOUPITOULAS	ALONZO	DJ	12/04/2014	01	01	01	

STRUCT_1	ADDRESS	STREET	CROSS STREET	INSPECTOR	INSP_DATE	C	F	W	REMARKS
078-015		OCTAVIA	TCHOUPITOULAS	DJ	12/04/2014	01	01	01	
078-016		TCHOUPITOULAS	JEFFERSON AV	DJ	12/04/2014	01	01	01	
078-017		OCTAVIA	LEAKE AV	DJ	12/04/2014	01	01	01	
078-018		TCHOUPITOULAS	JOSEPH	DJ	12/04/2014	01	01	01	
078-019		JOSEPH	LEAKE AV	DJ	12/04/2014	01	01	01	
078-020		TCHOUPITOULAS	JEFFERSON AV	DJ	12/04/2014	01	01	01	
078-021		JEFFERSON AV	LEAKE AV	HF	12/06/2014	01	01	01	
078-023		JEFFERSON AV	TCHOUPITOULAS	HF	12/06/2014	01	01	01	
078-024		JEFFERSON AV	TCHOUPITOULAS	HF	12/06/2014	01	01	01	
078-025		JOSEPH	TCHOUPITOULAS	HF	12/06/2014	01	01	01	
079-001		ARABELLA	MAGAZINE	HF	12/06/2014	01	01	01	
079-002		MAGAZINE	NASHVILLE AV	HF	12/06/2014	01	01	01	
079-003		MAGAZINE	JOSEPH	HF	12/05/2014	01	01	01	
079-004		ARABELLA	CONSTANCE	HF	12/05/2014	01	01	01	
079-005		CONSTANCE	NASHVILLE AV	HF	12/05/2014	01	01	01	
079-006		NASHVILLE AV	MAGAZINE	HF	12/05/2014	01	01	01	
079-007		ARABELLA	CONSTANCE	HF	12/05/2014	01	01	01	
079-008		CONSTANCE	NASHVILLE AV	HF	12/05/2014	01	01	01	
079-009		NASHVILLE AV	PATTON	HF	12/05/2014	01	01	01	
079-010		ARABELLA	PATTON	HF	12/05/2014	01	01	01	
079-011		PATTON	JOSEPH	HF	12/05/2014	01	01	01	
079-012		JOSEPH	CONSTANCE	HF	12/06/2014	01	01	01	
079-013		JOSEPH	LAUREL	HF	12/06/2014	01	01	01	
079-014		JOSEPH	CLARE CT	HF	12/06/2014	01	01	01	
079-015		LAUREL	OCTAVIA	HF	12/06/2014	01	01	01	
079-016		OCTAVIA	ANNUNCIATION	HF	12/06/2014	01	01	01	
079-017		OCTAVIA	LAUREL	HF	12/06/2014	01	01	01	
079-018		OCTAVIA	CONSTANCE	HF	12/05/2014	01	01	01	
079-019		LAUREL	JEFFERSON AV	HF	12/05/2014	01	01	01	
079-020		JEFFERSON AV	ANNUNCIATION	HF	12/05/2014	01	01	01	
079-021		JEFFERSON AV	LAUREL	HF	12/05/2014	01	01	01	
079-022		JEFFERSON AV	CONSTANCE	HF	12/05/2014	01	01	01	
079-023		ARABELLA	LAUREL	HF	12/05/2014	01	01	01	
079-024		LAUREL	JOSEPH	HF	12/05/2014	01	01	01	
079-025		PATTON	NASHVILLE AV	HF	12/05/2014	01	01	01	
079-026		NASHVILLE AV	LAUREL	HF	12/05/2014	01	01	01	
079-027		LAUREL	ARABELLA	DJ	12/05/2014	01	01	01	
079-028		NASHVILLE AV	CLARE CT	DJ	12/05/2014	01	01	01	
079-029		ANNUNCIATION	ARABELLA	DJ	12/05/2014	01	01	01	
079-030		ARABELLA	LAUREL	DJ	12/05/2014	01	01	01	

STRUCT_1	ADDRESS	STREET	CROSS STREET	INSPECTOR	INSP_DATE	C	F	W	REMARKS
079-031		ANNUNCIATION	JOSEPH	DJ	12/05/2014	01	01	01	
079-032		ANNUNCIATION	ELEONORE	DJ	12/05/2014	01	01	01	
079-034		PATTON	ELEONORE	DJ	12/05/2014	01	01	01	
079-035		PATTON	ELEONORE	DJ	12/05/2014	01	01	01	
079-036		ELEONORE	LAUREL	TLT	12/09/2014	01	01	01	
079-037		ELEONORE	ANNUNCIATION	TLT	12/09/2014	01	01	01	
079-038		LAUREL	NASHVILLE AV	TLT	12/09/2014	01	01	01	
079-039		LAUREL	ELEONORE	TLT	12/09/2014	01	01	01	
079-040		ELEONORE	CONSTANCE	TLT	12/09/2014	01	01	01	
079-042		ELEONORE	MAGAZINE	TLT	12/09/2014	01	01	01	
079-043		MAGAZINE	NASHVILLE AV	TLT	12/23/2014	01	01	01	
079-044		ELEONORE	CONSTANCE	TLT	12/09/2014	01	01	01	
079-045		CONSTANCE	ELEONORE	TLT	12/09/2014	01	01	01	
079-046		ANNUNCIATION	ALONZO	TLT	12/09/2014	01	01	01	
079-048		ANNUNCIATION	JEFFERSON AV	TLT	12/09/2014	01	01	01	
079-049		LAUREL	JEFFERSON AV	TLT	12/09/2014	01	01	01	
079-050		JEFFERSON AV	ANNUNCIATION	TLT	12/09/2014	01	01	01	
079-051		CLARE CT	JEFFERSON AV	TLT	12/09/2014	01	01	01	
079-052		OCTAVIA	MAGAZINE	TLT	12/09/2014	01	01	01	
079-053		MAGAZINE	JOSEPH	TLT	12/09/2014	01	01	01	
079-054		MAGAZINE	JOSEPH	TLT	12/09/2014	01	01	01	
079-055		JOSEPH	CONSTANCE	TLT	12/09/2014	01	01	01	
079-056		MAGAZINE	JEFFERSON AV	TLT	12/09/2014	01	01	01	
079-057		JEFFERSON AV	CONSTANCE	TLT	12/23/2014	01	01	01	
079-058		OCTAVIA	CONSTANCE	TLT	12/09/2014	01	01	01	
079-060		CONSTANCE	JEFFERSON AV	TLT	12/09/2014	01	01	01	
079-061		NASHVILLE AV	MAGAZINE	TLT	12/10/2014	01	01	01	
079-062		NASHVILLE AV	CONSTANCE	TLT	12/10/2014	01	01	01	
079-064		ANNUNCIATION	NASHVILLE AV	TLT	12/23/2014	01	01	01	
080-001		ARABELLA	PERRIER	TLT	12/10/2014	01	01	01	
080-002		PERRIER	NASHVILLE AV	TLT	12/10/2014	01	01	01	
080-003		PERRIER	JOSEPH	TLT	12/10/2014	01	01	01	
080-004		JOSEPH	PRYTANIA	TLT	12/10/2014	01	01	01	
080-005		PERRIER	OCTAVIA	TLT	12/15/2014	01	01	01	
080-007		PERRIER	NASHVILLE AV	TLT	12/15/2014	01	01	01	
080-008		NASHVILLE AV	COLISEUM	TLT	12/15/2014	01	01	01	
080-009		ARABELLA	COLISEUM	TLT	12/15/2014	01	01	01	
080-010		COLISEUM	NASHVILLE AV	TLT	12/15/2014	01	01	01	
080-011		NASHVILLE AV	CHESTNUT	TLT	12/15/2014	01	01	01	
080-012		COLISEUM	JOSEPH	TLT	12/15/2014	01	01	01	

STRUCT_1	ADDRESS	STREET	CROSS STREET	INSPECTOR	INSP_DATE	C	F	W	REMARKS
080-013		JOSEPH	CHESTNUT	TLT	12/15/2014	01	01	01	
080-014		ARABELLA	CHESTNUT	TLT	12/15/2014	01	01	01	
080-015		CHESTNUT	NASHVILLE AV	TLT	12/15/2014	01	01	01	
080-016		NASHVILLE AV	CAMP	TLT	12/15/2014	01	01	01	
080-017		NASHVILLE AV	MAGAZINE	TLT	12/15/2014	01	01	01	
080-018		CHESTNUT	JOSEPH	TLT	12/15/2014	01	01	01	
080-019		JOSEPH	CHESTNUT	TLT	12/15/2014	01	01	01	
080-020		JOSEPH	CAMP	TLT	12/15/2014	01	01	01	
080-021		ARABELLA	CAMP	AM	06/06/2014	01	04	01	
080-022		CAMP	NASHVILLE AV	TLT	12/15/2014	01	01	01	
080-023		CAMP	JOSEPH	TLT	12/15/2014	01	01	01	
080-024		JOSEPH	MAGAZINE	TLT	12/13/2014	01	01	01	
080-025		ELEONORE	PERRIER	TLT	12/13/2014	01	01	01	
080-026		PERRIER	NASHVILLE AV	TLT	12/13/2014	01	01	01	
080-027		ELEONORE	PERRIER	TLT	12/17/2014	01	01	01	
080-028		PERRIER	NASHVILLE AV	TLT	12/17/2014	01	01	01	
080-029		NASHVILLE AV	COLISEUM	TLT	12/17/2014	01	01	01	
080-030		NASHVILLE AV	CHESTNUT	TLT	12/17/2014	01	01	01	
080-031		ELEONORE	COLISEUM	TLT	12/17/2014	01	01	01	
080-032		ELEONORE	CHESTNUT	TLT	12/17/2014	01	01	01	
080-034		CHESTNUT	NASHVILLE AV	TLT	12/19/2014	01	01	01	
080-035		NASHVILLE AV	CAMP	TLT	12/19/2014	01	01	01	
080-036		ELEONORE	CAMP	TLT	12/19/2014	01	01	01	
080-037		CAMP	NASHVILLE AV	TLT	12/22/2014	01	01	01	
080-038		NASHVILLE AV	PERRIER	TLT	12/22/2014	01	01	01	
080-039		NASHVILLE AV	PERRIER	TLT	12/22/2014	01	01	01	
080-040		PERRIER	JOSEPH	TLT	12/23/2014	01	01	01	
080-041		JOSEPH	COLISEUM	AM	06/06/2014	01	04	01	
080-042		COLISEUM	OCTAVIA	TLT	12/22/2014	01	01	01	
080-043		PERRIER	OCTAVIA	TLT	12/22/2014	01	01	01	
080-044		PERRIER	JEFFERSON AV	TLT	12/22/2014	01	01	01	
080-045		JEFFERSON AV	COLISEUM	TLT	12/22/2014	01	01	01	
080-046		OCTAVIA	COLISEUM	TLT	12/22/2014	01	01	01	
080-047		COLISEUM	JEFFERSON AV	TLT	12/22/2014	01	01	01	
080-048		OCTAVIA	CHESTNUT	TLT	12/22/2014	01	01	01	
080-049		CHESTNUT	JOSEPH	TLT	12/22/2014	01	01	01	
080-050		CHESTNUT	JEFFERSON AV	TLT	12/22/2014	01	01	01	
080-051		JEFFERSON AV	CAMP	TLT	12/22/2014	01	01	01	
080-052		OCTAVIA	CAMP	TLT	12/23/2014	01	01	01	
080-053		CAMP	JOSEPH	TLT	12/22/2014	01	01	01	

STRUCT_1	ADDRESS	STREET	CROSS STREET	INSPECTOR	INSP_DATE	C	F	W	REMARKS
080-054		CAMP	JEFFERSON AV	TLT	12/22/2014	01	01	01	
080-055		JEFFERSON AV	MAGAZINE	TLT	12/23/2014	01	01	01	
080-056		JOSEPH	PRYTANIA	TLT	12/23/2014	01	01	01	
080-057		JOSEPH	PRYTANIA	TLT	12/23/2014	01	01	01	
080-071		COLISEUM	JEFFERSON AV	AM	06/06/2014	01	04	01	
081-042		OCTAVIA	GARFIELD	AM	06/06/2014	01	04	01	
081-072		JEFFERSON AV	PRYTANIA	AM	06/06/2014	01	04	01	
081-073		PITT	NASHVILLE AV	DPL	06/13/2014	01	04	01	
082-001		JEFFERSON AV	LOYOLA AV	AM	06/06/2014	01	04	01	
082-002		LOYOLA AV	OCTAVIA	AM	06/06/2014	01	04	01	
082-003		LOYOLA AV	JOSEPH	AM	06/06/2014	01	04	01	
082-006		S SARATOGA	JEFFERSON AV	AM	06/06/2014	01	04	01	
082-007		JEFFERSON AV	DANNEEL	AM	06/06/2014	01	04	01	
082-008		DANNEEL	OCTAVIA	AM	06/06/2014	01	04	01	
082-009		JEFFERSON AV	DRYADES	AM	06/06/2014	01	04	01	
082-010		S SARATOGA	OCTAVIA	AM	06/06/2014	01	04	01	
082-011		OCTAVIA	DANNEEL	AM	06/06/2014	01	04	01	
083-005		JOSEPH	MAGNOLIA	AM	06/06/2014	01	04	01	
083-039		S ROBERTSON	NASHVILLE AV	AM	06/06/2014	01	04	01	
084-026		JEFFERSON AV	CUCULLU	DPL	06/13/2014	01	04	01	
088-009		VALMONT	ATLANTA	AM	06/06/2014	01	04	01	
088-020		LEONTINE	ST CHARLES AV	AM	06/06/2014	01	04	01	
090-027		WILLOW	SONIAT	AM	06/06/2014	01	04	01	
091-017		S FRONT	BORDEAUX	AM	06/06/2014	01	04	01	
092-040		CONSTANCE	BORDEAUX	AM	06/06/2014	01	04	01	
092-051		ANNUNCIATION	BORDEAUX	AM	06/06/2014	01	04	01	
094-001		CADIZ	BARONNE	AM	06/06/2014	01	04	01	
094-035		BORDEAUX	ST CHARLES AV	DPL	06/13/2014	01	04	01	
096-037		LASALLE	NAPOLEON AV	AM	06/06/2014	01	04	01	
096-043		S LIBERTY	NAPOLEON AV	AM	06/06/2014	01	04	01	
097-010		WILLOW	NAPOLEON AV	AM	06/09/2014	01	04	01	
097-011		NAPOLEON AV	S CLAIBORNE AV	AM	06/09/2014	01	04	01	
101-006		MILAN	LEAKE AV	AM	06/09/2014	01	04	01	
101-008		LEAKE AV	MARENGO	AM	06/09/2014	01	04	01	
101-010		MARENGO	LEAKE AV	AM	06/09/2014	01	04	01	
105-033		NAPOLEON AV	DRYADES	AM	06/09/2014	01	04	01	
105-045		NAPOLEON AV	LOYOLA AV	AM	06/09/2014	01	04	01	
106-011		FRERET	GEN TAYLOR	AM	06/09/2014	01	04	01	
111-014		TCHOUPITOULAS	ALINE	DPL	06/17/2014	01	04	01	
111-015		TCHOUPITOULAS	FOUCHER	DPL	06/13/2014	01	04	01	

STRUCT_1	ADDRESS	STREET	CROSS STREET	INSPECTOR	INSP_DATE	C	F	W	REMARKS
113-047		COLISEUM	PENISTON	AM	06/09/2014	01	04	01	
114-050		AMELIA	PITT	AM	06/09/2014	01	04	01	
114-051		AMELIA	ST CHARLES AV	AM	06/09/2014	01	04	01	
115-021		DRYADES	LOUISIANA AV	AM	06/09/2014	01	04	01	
115-022		DRYADES	LOUISIANA AV	AM	06/09/2014	01	04	01	
115-023		DANNEEL	DELACHAISE	AM	06/09/2014	01	04	01	
115-032		PENISTON	S SARATOGA	DPL	06/13/2014	01	04	01	
115-042		PENISTON	DRYADES	AM	06/09/2014	01	04	01	
115-049		DRYADES	PENISTON	AM	06/09/2014	01	04	01	
115-051		AMELIA	LOYOLA AV	AM	06/09/2014	01	04	01	
116-005		PENISTON	FRERET	AM	06/09/2014	01	04	01	
116-011		FRERET	AMELIA	AM	06/09/2014	01	04	01	
117-018		HARMONY	TCHOUPITOUHAS	DPL	06/13/2014	01	09	01	
119-009		PLEASANT	CHESTNUT	AM	06/10/2014	01	04	01	
119-047		HARMONY	COLISEUM	AM	06/10/2014	01	04	01	
120-024		TOLEDANO	ST CHARLES AV	AM	06/12/2014	01	04	01	
121-002		TOLEDANO	LOYOLA AV	AM	06/12/2014	01	04	01	NOTE:LOCATED IN ALLEYWAY.
122-026		SIXTH	S CLAIBORNE AV	AM	06/12/2014	01	04	01	
123-003		TCHOUPITOUHAS	4TH	EL	09/15/2014	01	04	01	
123-004		TCHOUPITOUHAS	3RD	EL	09/15/2014	01	04	01	
123-005		TCHOUPITOUHAS	2ND	EL	09/15/2014	01	04	01	
123-006		TCHOUPITOUHAS	3RD	EL	09/15/2014	01	04	01	
123-007		1ST	TCHOUPITOUHAS	EL	09/15/2014	01	04	01	
123-008		TCHOUPITOUHAS	W SORAPARU	EL	09/15/2014	01	04	01	
123-009		TCHOUPITOUHAS	W SORAPARU	EL	09/15/2014	01	04	01	
123-010		SORAPARU	TCHOUPITOUHAS	EL	09/15/2014	01	04	01	
124-003		CHIPPEWA	4TH	EL	09/15/2014	01	04	01	
124-004		4TH	ST THOMAS	EL	09/15/2014	01	04	01	
124-011		ROUSSEAU	4TH	EL	09/15/2014	01	04	01	
124-012		4TH	TCHOUPITOUHAS	EL	09/15/2014	01	04	01	
124-013		ST THOMAS	4TH	EL	09/15/2014	01	04	01	
124-014		4TH	ROUSSEAU	EL	09/15/2014	01	04	01	
124-016		ROUSSEAU	3RD	EL	09/15/2014	01	04	01	
124-017		3RD	TCHOUPITOUHAS	EL	09/15/2014	01	04	01	
124-018		ST THOMAS	3RD	EL	09/15/2014	01	04	01	
124-019		3RD	ROUSSEAU	EL	09/15/2014	01	04	01	
124-020		CHIPPEWA	3RD	EL	09/15/2014	01	04	01	
124-021		3RD	ST THOMAS	EL	09/15/2014	01	04	01	
124-022		1ST	CHIPPEWA	EL	09/15/2014	01	04	01	
124-023		CHIPPEWA	SORAPARU	EL	09/15/2014	01	04	01	

STRUCT_1	ADDRESS	STREET	CROSS STREET	INSPECTOR	INSP_DATE	C	F	W	REMARKS
124-024		CHIPPEWA	SORAPARU	EL	09/15/2014	01	04	01	
124-025		SORAPARU	ST THOMAS	EL	09/15/2014	01	04	01	
124-026		1ST	ST THOMAS	EL	09/15/2014	01	04	01	
124-027		ST THOMAS	SORAPARU	EL	09/15/2014	01	04	01	
124-028		ST THOMAS	SORAPARU	EL	09/15/2014	01	04	01	
124-029		SORAPARU	ROUSSEAU	EL	09/15/2014	01	04	01	
124-030		SORAPARU	ROUSSEAU	EL	09/18/2014	01	04	01	
124-031		ROUSSEAU	SORAPARU	EL	09/15/2014	01	04	01	
124-032		E SORAPARU	TCHOUPITOULAS	EL	09/15/2014	01	04	01	
124-033		CHIPPEWA	2ND	JW	09/11/2014	01	01	01	
124-034		CHIPPEWA	3RD	JW	09/11/2014	01	01	01	
124-037		ST THOMAS	2ND	JW	09/11/2014	01	01	01	
124-038		ST THOMAS	2ND	JW	09/11/2014	01	04	01	
124-039		2ND	DIVISION	JW	09/11/2014	01	04	01	
124-040		1ST	DIVISION	JW	09/11/2014	01	04	01	
124-041		DIVISION	2ND	EL	09/18/2014	01	04	01	
124-042		1ST	ROUSSEAU	EL	09/18/2014	01	04	01	
124-043		ROUSSEAU	2ND	EL	09/18/2014	01	04	01	
124-044		ROUSSEAU	3RD	EL	09/18/2014	01	04	01	
124-045		ROUSSEAU	W SORAPARU	EL	09/18/2014	01	04	01	
124-046		ROUSSEAU	SORAPARU	EL	09/18/2014	01	04	01	
124-047		W SORAPARU	TCHOUPITOULAS	EL	09/18/2014	01	04	01	
124-048		W SORAPARU	TCHOUPITOULAS	EL	09/18/2014	01	04	01	
124-050		1ST	TCHOUPITOULAS	EL	09/18/2014	01	04	01	
124-100		ST THOMAS	SERVITUDE	EL	09/18/2014	01	04	01	
125-003		MAGAZINE	39TH	EL	09/18/2014	01	04	01	
125-004		MAGAZINE	3RD	EL	09/18/2014	01	04	01	
125-005		3RD	CONSTANCE	EL	09/18/2014	01	04	01	
125-006		4TH	CONSTANCE	EL	09/18/2014	01	04	01	
125-007		CONSTANCE	3RD	EL	09/18/2014	01	04	01	
125-008		CONSTANCE	WASHINGTON AV	EL	09/18/2014	01	04	01	
125-015		LAUREL	4TH	EL	09/18/2014	01	04	01	
125-016		4TH	CONSTANCE	EL	09/18/2014	01	04	01	
125-017		CONSTANCE	WASHINGTON AV	EL	09/18/2014	01	04	01	
125-018		CONSTANCE	3RD	EL	09/18/2014	01	04	01	
125-019		LAUREL	3RD	EL	09/18/2014	01	04	01	
125-020		3RD	CONSTANCE	EL	09/18/2014	01	04	01	
125-021		3RD	ANNUNCIATION	EL	09/18/2014	01	04	01	
125-022		4TH	ANNUNCIATION	JW	09/08/2014	01	01	01	
125-023		ANNUNCIATION	3RD	JW	09/08/2014	01	01	01	

STRUCT_1	ADDRESS	STREET	CROSS STREET	INSPECTOR	INSP_DATE	C	F	W	REMARKS
125-024		3RD	CHIPPEWA	JW	09/08/2014	01	01	01	
125-025		4TH	CHIPPEWA	JW	09/08/2014	01	01	01	
125-028		1ST	MAGAZINE	JW	09/08/2014	01	01	01	
125-029		MAGAZINE	1ST	JW	09/08/2014	01	01	01	
125-030		MAGAZINE	2ND	JW	09/08/2014	01	01	01	
125-031		2ND	CONSTANCE	JW	09/08/2014	01	01	01	
125-032		CONSTANCE	3RD	JW	09/08/2014	01	01	01	
125-033		1ST	CONSTANCE	EL	09/22/2014	01	04	01	
125-034		CONSTANCE	1ST	JW	09/08/2014	01	01	01	
125-035		CONSTANCE	PHILIP	JW	09/08/2014	01	01	01	
125-036		1ST	CONSTANCE	JW	09/08/2014	01	01	01	
125-037		CONSTANCE	1ST	JW	09/08/2014	01	01	01	
125-038		CONSTANCE	PHILIP	JW	09/08/2014	01	01	01	
125-039		CONSTANCE	2ND	JW	09/08/2014	01	01	01	
125-040		CONSTANCE	3RD	JW	09/08/2014	01	01	01	
125-041		1ST	LAUREL	JW	09/08/2014	01	01	01	
125-042		LAUREL	1ST	JW	09/08/2014	01	01	01	
125-043		LAUREL	PHILIP	JW	09/08/2014	01	01	01	
125-044		LAUREL	2ND	JW	09/08/2014	01	01	01	
125-045		LAUREL	3RD	JW	09/08/2014	01	01	01	
125-046		1ST	CLARE CT	EL	09/22/2014	01	04	01	
125-047		ANNUNCIATION	SORAPARU	JW	09/08/2014	01	01	01	
125-048		ANNUNCIATION	SORAPARU	JW	09/08/2014	01	01	01	
125-049		ANNUNCIATION	2ND	JW	09/08/2014	01	01	01	
125-050		ANNUNCIATION	3RD	JW	09/08/2014	01	01	01	
125-052		MAGAZINE	3RD	JW	09/08/2014	01	01	01	
125-053		3RD	CONSTANCE	JW	09/08/2014	01	01	01	
125-054		CONSTANCE	2ND	JW	09/08/2014	01	01	01	
125-055		CONSTANCE	2ND	JW	09/08/2014	01	01	01	
126-022		3RD	MAGAZINE	AM	06/12/2014	01	04	01	
126-025		4TH	PRYTANIA	AM	06/12/2014	01	04	01	
126-055		3RD	COLISEUM	AM	06/12/2014	01	04	01	
127-015		ST CHARLES AV	3RD	AM	06/12/2014	01	04	01	NOTE:LOCATED IN FLOWER BED.
127-032		ST CHARLES AV	2ND	AM	06/12/2014	01	04	01	
129-002		S ROBERTSON	6TH	AM	06/12/2014	01	04	01	
129-007		FRERET	6TH	AM	06/12/2014	01	04	01	
129-013		WASHINGTON AV	S LIBERTY	AM	06/13/2014	01	04	01	
131-018		S ROMAN	WASHINGTON AV	AM	06/12/2014	01	04	01	
131-022		S DERBIGNY	4TH	AM	06/12/2014	01	04	01	
131-053		LOUISIANA AV PK	S PRIEUR	AM	06/12/2014	01	04	01	

STRUCT_1	ADDRESS	STREET	CROSS STREET	INSPECTOR	INSP_DATE	C	F	W	REMARKS
131-054		LOUISIANA AV PK	S JOHNSON	AM	06/12/2014	01	04	01	
133-009		S DORGENOIS	MARTIN LUTHER KING BL	AM	06/12/2014	01	04	01	
133-084		S DORGENOIS	ERATO	DPL	06/13/2014	01	04	01	
133-086		S DORGENOIS	ERATO	DPL	06/13/2014	01	04	01	
134-070		MARTIN LUTHER KING	S DUPRE	DPL	06/13/2014	01	09	01	
135-017		S JEFFERSON DAVIS F	EVE	DPL	06/13/2014	01	04	01	
135-018		S JEFFERSON DAVIS F	MARTIN LUTHER KING BL	DPL	06/13/2014	01	09	01	
136-001		JOSEPHINE	TCHOUPITOULAS	EL	09/22/2014	01	04	01	
136-002		TCHOUPITOULAS	JOSEPHINE	JW	09/08/2014	01	01	01	
136-003		TCHOUPITOULAS	JACKSON AV	EL	09/22/2014	01	04	01	
136-004		TCHOUPITOULAS	PHILIP	EL	09/22/2014	01	04	01	
136-005		TCHOUPITOULAS	PHILIP	JW	10/16/2014	01	04	01	
136-006		ADELE	TCHOUPITOULAS	EL	09/22/2014	01	04	01	
136-007		TCHOUPITOULAS	JOSEPHINE	EL	09/22/2014	01	04	01	
136-008		TCHOUPITOULAS	ST ANDREW	EL	09/22/2014	01	04	01	
137-001		JOSEPHINE	CHIPPEWA	EL	09/22/2014	01	04	01	
137-006		CHIPPEWA	JACKSON AV	EL	09/22/2014	01	04	01	
137-007		JACKSON AV	ST THOMAS	EL	09/22/2014	01	04	01	
137-008		JACKSON AV	CHIPPEWA	EL	09/22/2014	01	04	01	
137-009		CHIPPEWA	PHILIP	EL	09/22/2014	01	04	01	
137-010		JACKSON AV	ST THOMAS	EL	09/22/2014	01	04	01	
137-011		ST THOMAS	PHILIP	EL	09/22/2014	01	04	01	
137-012		JACKSON AV	ROUSSEAU	EL	09/22/2014	01	04	01	
137-013		ROUSSEAU	PHILIP	EL	09/22/2014	01	04	01	
137-014		JACKSON AV	ROUSSEAU	EL	09/22/2014	01	04	01	
137-015		JACKSON AV	TCHOUPITOULAS	EL	09/22/2014	01	04	01	
137-016		JOSEPHINE	ST THOMAS	EL	09/22/2014	01	04	01	
137-017		ST THOMAS	JACKSON AV	EL	09/22/2014	01	04	01	
137-018		JACKSON AV	ROUSSEAU	EL	09/22/2014	01	04	01	
137-023		JOSEPHINE	ST THOMAS	EL	09/22/2014	01	04	01	
137-024		JOSEPHINE	ROUSSEAU	EL	09/22/2014	01	04	01	
137-025		ROUSSEAU	JACKSON AV	EL	09/22/2014	01	04	01	
137-026		JACKSON AV	ROUSSEAU	EL	09/22/2014	01	04	01	
137-027		JACKSON AV	TCHOUPITOULAS	EL	09/22/2014	01	04	01	
137-028		JOSEPHINE	ROUSSEAU	EL	09/22/2014	01	04	01	
137-032		ST MARY	RELIGIOUS	EL	09/22/2014	01	04	01	
137-035		RELIGIOUS	NUNS	JW	12/01/2014	01	01	01	
137-041		CHIPPEWA	PHILIP	JW	12/01/2014	01	01	01	
137-042		PHILIP	ST THOMAS	JW	12/01/2014	01	01	01	
137-043		ST THOMAS	PHILIP	JW	12/01/2014	01	01	01	

STRUCT_1	ADDRESS	STREET	CROSS STREET	INSPECTOR	INSP_DATE	C	F	W	REMARKS
137-044		PHILIP	ROUSSEAU	JW	12/01/2014	01	01	01	
137-045		ROUSSEAU	PHILIP	JW	12/01/2014	01	01	01	
137-046		PHILIP	ROUSSEAU	JW	12/01/2014	01	01	01	
137-047		PHILIP	TCHOUPITOULAS	JW	12/01/2014	01	01	01	
137-052		JOSEPHINE	ST THOMAS	JW	12/04/2014	01	01	01	
137-054		JOSEPHINE	ROUSSEAU	JW	12/03/2014	01	01	01	
137-055		ROUSSEAU	ST MARY	JW	12/03/2014	01	01	01	
137-056		ST MARY	ROUSSEAU	JW	12/03/2014	01	01	01	
137-057		ST THOMAS	ST MARY	JW	12/03/2014	01	01	01	
137-058		ROUSSEAU	JOSEPHINE	JW	12/04/2014	01	01	01	
137-059		ROUSSEAU	JOSEPHINE	JW	12/04/2014	01	01	01	
137-060		ROUSSEAU	ADELE	JW	12/04/2014	01	01	01	
137-061		ROUSSEAU	ADELE	JW	12/04/2014	01	01	01	
137-062		ROUSSEAU	ADELE	JW	12/04/2014	01	01	01	
138-001		JOSEPHINE	MAGAZINE	JW	12/01/2014	01	01	01	
138-002		MAGAZINE	JACKSON AV	JW	12/01/2014	01	01	01	
138-003		JACKSON AV	CONSTANCE	JW	12/01/2014	01	01	01	
138-004		MAGAZINE	JOSEPHINE	JW	12/01/2014	01	01	01	
138-005		MAGAZINE	ST ANDREW	JW	12/01/2014	01	01	01	
138-006		MAGAZINE	ST MARY	JW	12/01/2014	01	01	01	
138-007		ST ANDREW	CONSTANCE	JW	12/01/2014	01	01	01	
138-008		CONSTANCE	ST MARY	JW	12/01/2014	01	01	01	
138-009		ST MARY	CONSTANCE	JW	12/01/2014	01	01	01	
138-011		JOSEPHINE	CONSTANCE	JW	12/01/2014	01	01	01	
138-012		CONSTANCE	JOSEPHINE	JW	12/03/2014	01	01	01	
138-013		CONSTANCE	JACKSON AV	JW	12/01/2014	01	01	01	
138-014		JOSEPHINE	CONSTANCE	JW	12/01/2014	01	01	01	
138-015		CONSTANCE	JOSEPHINE	JW	12/01/2014	01	01	01	
138-016		CONSTANCE	ST ANDREW	JW	12/01/2014	01	01	01	
138-017		CONSTANCE	ST MARY	JW	12/01/2014	01	01	01	
138-019		CONSTANCE	JACKSON AV	JW	12/01/2014	01	01	01	
138-020		JACKSON AV	LAUREL	JW	12/01/2014	01	01	01	
138-021		CONSTANCE	JACKSON AV	JW	12/01/2014	01	01	01	
138-022		CONSTANCE	PHILIP	JW	12/02/2014	01	01	01	
138-023		JACKSON AV	LAUREL	JW	12/02/2014	01	01	01	
138-024		LAUREL	JACKSON AV	JW	12/02/2014	01	01	01	
138-025		LAUREL	PHILIP	JW	12/02/2014	01	01	01	
138-027		JOSEPHINE	LAUREL	JW	12/02/2014	01	01	01	
138-028		LAUREL	JACKSON AV	JW	12/02/2014	01	01	01	
138-029		JACKSON AV	ANNUNCIATION	JW	12/02/2014	01	01	01	

STRUCT_1	ADDRESS	STREET	CROSS STREET	INSPECTOR	INSP_DATE	C	F	W	REMARKS
138-032		JOSEPHINE	ANNUNCIATION	JW	12/02/2014	01	01	01	
138-036		ANNUNCIATION	JACKSON AV	JW	12/02/2014	01	01	01	
138-037		JACKSON AV	CHIPPEWA	JW	12/02/2014	01	01	01	
138-038		ANNUNCIATION	JACKSON AV	JW	12/03/2014	01	01	01	
138-039		ANNUNCIATION	PHILIP	JW	12/02/2014	01	01	01	
138-040		ANNUNCIATION	PHILIP	JW	12/02/2014	01	01	01	
138-041		PHILIP	CHIPPEWA	JW	12/02/2014	01	01	01	
138-042		LAUREL	PHILIP	JW	12/03/2014	01	01	01	
138-043		PHILIP	ANNUNCIATION	JW	12/03/2014	01	01	01	
138-044		PHILIP	CONSTANCE	JW	12/03/2014	01	01	01	
138-045		MAGAZINE	PHILIP	JW	12/03/2014	01	01	01	
138-046		PHILIP	CONSTANCE	JW	12/03/2014	01	01	01	
138-047		CONSTANCE	JACKSON AV	AD	11/12/2014	01	01	01	
138-048		MAGAZINE	JACKSON AV	AD	11/12/2014	01	01	01	
138-049		JACKSON AV	CONSTANCE	AD	11/12/2014	01	01	01	
138-054		HASTINGS PL	ST MARY	AD	11/17/2014	01	01	01	
138-055		MAGAZINE	ST MARY	AD	11/12/2014	01	01	01	
138-056		ST MARY	CONSTANCE	AD	11/12/2014	01	01	01	
138-058		JOSEPHINE	ST ALPHONSE AL	AD	11/12/2014	01	01	01	
138-059		ST ANDREW	MAGAZINE	AD	11/12/2014	01	01	01	
139-034		CAMP	ST ANDREW	DPL	06/13/2014	01	09	01	
139-036		ST MARY	ST MARY AL	AD	11/12/2014	01	01	01	
139-038		ST MARY	SOPHIE WRIGHT PL	AD	11/12/2014	01	01	01	
139-039		SOPHIE WRIGHT PL	ST MARY	AD	11/11/2014	01	01	01	
144-011		SEMINOLE LN	JACKSON AV	DPL	06/13/2014	01	04	01	
144-027		JOSEPHINE	S CLAIBORNE AV	DPL	06/13/2014	01	09	01	
144-036		MARTIN LUTHER KING	S JOHNSON	DPL	06/13/2014	01	04	01	
144-037		THALIA	S ROMAN	DPL	06/13/2014	01	09	01	
144-038		S ROMAN	MARTIN LUTHER KING BL	DPL	06/13/2014	01	09	01	
144-044		ERATO	S CLAIBORNE AV	JB	09/09/2014	01	01	01	
146-001		CELESTE	TCHOUPITOULAS	AD	11/11/2014	01	01	01	
146-002		CELESTE	TCHOUPITOULAS	AD	11/11/2014	01	01	01	
146-003		CELESTE	WATER	AD	11/11/2014	01	01	01	
146-004		CELESTE	S PETERS	AD	11/11/2014	01	01	01	
146-005		S PETERS	ST JAMES	AD	11/11/2014	01	01	01	
146-006		S PETERS	MARKET	AD	11/11/2014	01	01	01	
146-007		ST JAMES	TCHOUPITOULAS	AD	11/11/2014	01	01	01	
146-008		TCHOUPITOULAS	MARKET	AD	11/11/2014	01	01	01	
146-009		MARKET	TCHOUPITOULAS	AD	11/11/2014	01	01	01	
146-010		MARKET	S PETERS	AD	11/11/2014	01	01	01	

STRUCT_1	ADDRESS	STREET	CROSS STREET	INSPECTOR	INSP_DATE	C	F	W	REMARKS
146-013		MARKET	S PETERS	AD	11/11/2014	01	01	01	
146-014		S PETERS	RICHARD	AD	11/11/2014	01	01	01	
146-015		TCHOUPITOULAS	RICHARD	AD	11/11/2014	01	01	01	
146-016		RICHARD	TCHOUPITOULAS	AD	11/11/2014	01	01	01	
146-017		TCHOUPITOULAS	ORANGE	AD	11/11/2014	01	01	01	
146-018		TCHOUPITOULAS	ORANGE	AD	11/11/2014	01	01	01	
146-019		ORANGE	S PETERS	AD	11/11/2014	01	01	01	
146-020		FELICITY	TCHOUPITOULAS	AD	11/11/2014	01	01	01	
146-021		TCHOUPITOULAS	CELESTE	AD	11/11/2014	01	01	01	
146-022		ST JAMES	S PETERS	AD	11/11/2014	01	01	01	
147-001		FELICITY	CHIPPEWA	AD	11/14/2014	01	01	01	
147-002		FELICITY	CHIPPEWA	AD	11/14/2014	01	01	01	
147-003		CHIPPEWA	FELICITY	AD	11/14/2014	01	01	01	
147-004		CHIPPEWA	ST JAMES	AD	12/01/2014	01	01	01	
147-005		CHIPPEWA	MARKET	AD	12/01/2014	01	01	01	
147-006		ST JAMES	CHIPPEWA	AD	12/01/2014	01	01	01	
147-007		FELICITY	ST THOMAS	AD	11/14/2014	01	01	01	
147-008		ST THOMAS	FELICITY	AD	11/14/2014	01	01	01	
147-009		ST JAMES	ST THOMAS	AD	11/14/2014	01	01	01	
147-010		ST THOMAS	ST JAMES	AD	11/14/2014	01	01	01	
147-011		ST THOMAS	MARKET	AD	11/14/2014	01	01	01	
147-012		FELICITY	CELESTE	AD	11/14/2014	01	01	01	
147-013		CELESTE	RELIGIOUS	AD	11/14/2014	01	01	01	
147-014		RELIGIOUS	FELICITY	AD	11/14/2014	01	01	01	
147-015		RELIGIOUS	ST JAMES	AD	11/14/2014	01	01	01	
147-016		RELIGIOUS	MARKET	AD	11/14/2014	01	01	01	
147-017		FELICITY	ROUSSEAU	AD	11/14/2014	01	01	01	
147-018		FELICITY	RELIGIOUS	AD	11/14/2014	01	01	01	
147-019		RICHARD	CHIPPEWA	AD	11/17/2014	01	01	01	
147-020		CHIPPEWA	ORANGE	AD	11/17/2014	01	01	01	
147-021		RICHARD	CHIPPEWA	AD	11/17/2014	01	01	01	
147-022		RICHARD	ST THOMAS	AD	11/17/2014	01	01	01	
147-023		ST THOMAS	ORANGE	AD	11/17/2014	01	01	01	
147-024		ORANGE	RELIGIOUS	AD	11/17/2014	01	01	01	
147-025		CHIPPEWA	MARKET	AD	11/17/2014	01	01	01	
147-026		MARKET	CHIPPEWA	AD	11/14/2014	01	01	01	
147-027		MARKET	ST THOMAS	AD	11/14/2014	01	01	01	
147-028		MARKET	ST THOMAS	AD	11/14/2014	01	01	01	
147-029		MARKET	RELIGIOUS	AD	11/17/2014	01	01	01	
147-030		MARKET	RELIGIOUS	AD	11/17/2014	01	01	01	

STRUCT_1	ADDRESS	STREET	CROSS STREET	INSPECTOR	INSP_DATE	C	F	W	REMARKS
147-031		RELIGIOUS	RICHARD	JW	12/19/2014	01	01	01	
147-032		RELIGIOUS	ORANGE	JW	12/19/2014	01	01	01	
147-033		RELIGIOUS	ORANGE	JW	12/19/2014	01	01	01	
147-034		ORANGE	TCHOUPITOULAS	JW	12/19/2014	01	01	01	
147-035		CHIPPEWA	ORANGE	JW	12/19/2014	01	01	01	
147-037		RICHARD	CHIPPEWA	JW	12/19/2014	01	01	01	
148-001		MAGAZINE	ORANGE	JW	12/19/2014	01	01	01	
148-002		ORANGE	CONSTANCE	JW	12/19/2014	01	01	01	
148-003		MAGAZINE	RICHARD	JW	12/19/2014	01	01	01	
148-004		RICHARD	CONSTANCE	JW	12/19/2014	01	01	01	
148-005		CONSTANCE	ORANGE	JW	12/19/2014	01	01	01	
148-006		ORANGE	ANNUNCIATION	JW	12/19/2014	01	01	01	
148-007		RICHARD	CONSTANCE	JW	12/19/2014	01	01	01	
148-008		RICHARD	CONSTANCE	JW	12/19/2014	01	01	01	
148-009		RICHARD	ANNUNCIATION	JW	12/19/2014	01	01	01	
148-010		ANNUNCIATION	ORANGE	JW	12/19/2014	01	01	01	
148-011		ORANGE	CHIPPEWA	JW	12/19/2014	01	01	01	
148-012		ANNUNCIATION	MARKET	JW	12/19/2014	01	01	01	
148-013		ANNUNCIATION	FELICITY	JW	12/19/2014	01	01	01	
148-014		MARKET	CHIPPEWA	JW	12/19/2014	01	01	01	
148-015		MAGAZINE	FELICITY	JW	12/19/2014	01	01	01	
148-016		FELICITY	CONSTANCE	JW	12/19/2014	01	01	01	
148-017		CONSTANCE	FELICITY	JW	12/19/2014	01	01	01	
148-018		FELICITY	MARKET	JW	12/19/2014	01	01	01	
148-019		FELICITY	LAUREL	JW	12/19/2014	01	01	01	
150-001		EUTERPE	TCHOUPITOULAS	JW	12/19/2014	01	01	01	
150-002		EUTERPE	S PETERS	JW	12/19/2014	01	01	01	
150-006		S PETERS	HENDERSON	JW	12/19/2014	01	01	01	
150-007		S PETERS	HENDERSON	JW	12/19/2014	01	01	01	
150-008		HENDERSON	S FRONT	JW	12/19/2014	01	01	01	
150-009		S FRONT	TERPSICHORE	JW	12/19/2014	01	01	01	
150-010		S PETERS	TERPSICHORE	JW	12/19/2014	01	01	01	
150-011		S PETERS	TERPSICHORE	JW	12/19/2014	01	01	01	
150-012		S PETERS	HUNTER	JW	12/19/2014	01	01	01	
151-001		EUTERPE	CHIPPEWA	JW	12/19/2014	01	01	01	
151-002		EUTERPE	ST THOMAS	JW	12/19/2014	01	01	01	
151-003		EUTERPE	ST THOMAS	JW	12/19/2014	01	01	01	
151-004		EUTERPE	RELIGIOUS	JW	12/19/2014	01	01	01	
151-005		EUTERPE	TCHOUPITOULAS	JW	12/19/2014	01	01	01	
151-006		TCHOUPITOULAS	RACE	JW	12/22/2014	01	01	01	

STRUCT_1	ADDRESS	STREET	CROSS STREET	INSPECTOR	INSP_DATE	C	F	W	REMARKS
151-007		TCHOUPITOULAS	HENDERSON	JW	12/22/2014	01	01	01	
151-008		TCHOUPITOULAS	TERPSICHORE	JW	12/22/2014	01	01	01	
151-009		TCHOUPITOULAS	TERPSICHORE	JW	12/22/2014	01	01	01	
151-010		TCHOUPITOULAS	HUNTER	JW	12/22/2014	01	01	01	
151-012		RACE	CHIPPEWA	JW	12/22/2014	01	01	01	
151-013		RACE	ST THOMAS	JW	12/22/2014	01	01	01	
151-014		ST THOMAS	ORANGE	JW	12/22/2014	01	01	01	
151-015		RACE	RELIGIOUS	JW	12/22/2014	01	01	01	
151-016		RACE	PIG AL	JW	12/22/2014	01	01	01	
151-017		RELIGIOUS	RACE	JW	12/22/2014	01	01	01	
151-018		RACE	TCHOUPITOULAS	JW	12/22/2014	01	01	01	
151-020		TCHOUPITOULAS	ORANGE	JW	12/22/2014	01	01	01	
151-021		TERPSICHORE	CHIPPEWA	JW	12/22/2014	01	01	01	
151-022		TERPSICHORE	CHIPPEWA	JW	12/22/2014	01	01	01	
151-023		THALIA	CHIPPEWA	JW	12/22/2014	01	01	01	
152-001		EUTERPE	MAGAZINE	JW	12/22/2014	01	01	01	
152-003		RACE	MAGAZINE	JW	12/22/2014	01	01	01	
152-004		MAGAZINE	TERPSICHORE	JW	12/22/2014	01	01	01	
152-005		MAGAZINE	MELPOMENE	JW	12/22/2014	01	01	01	
152-006		EUTERPE	CONSTANCE	JW	12/22/2014	01	01	01	
152-007		CONSTANCE	RACE	JW	12/22/2014	01	01	01	
152-008		CONSTANCE	RACE	JW	12/22/2014	01	01	01	
152-009		CONSTANCE	ORANGE	JW	12/22/2014	01	01	01	
153-011		RACE	CAMP	JB	09/10/2014	01	01	01	
153-052		FELICITY	COLISEUM	JB	09/09/2014	01	01	01	
154-027		MARTIN LUTHER KING	CARONDELET	JB	09/09/2014	01	01	01	
154-059		POLYMNIA	FITZPATRICK AL	FGJ	01/27/2014	01	01	01	
154-061		EUTERPE	PRYTANIA	FGJ	01/27/2014	01	01	01	
154-062		ST CHARLES AV	TERPSICHORE	FGJ	01/27/2014	01	01	01	
154-063		TERPSICHORE	PRYTANIA	FGJ	01/27/2014	01	01	01	
154-064		ST CHARLES AV	MARTIN LUTHER KING BL	FGJ	01/27/2014	01	01	01	
154-065		MARTIN LUTHER KING	PRYTANIA	FGJ	01/27/2014	01	01	01	
154-066		ST CHARLES AV	FELICITY	FGJ	01/27/2014	01	01	01	
154-067		FELICITY	ST CHARLES AV	FGJ	01/27/2014	01	01	01	
154-068		FELICITY	PRYTANIA	FGJ	01/27/2014	01	01	01	
154-069		EUTERPE	CARONDELET	FGJ	01/27/2014	01	01	01	
154-070		FELICITY	CARONDELET	FGJ	01/27/2014	01	01	01	
154-071		FELICITY	ST CHARLES AV	FGJ	01/27/2014	01	01	01	
155-001		EUTERPE	SIMON BOLIVAR AV	FGJ	01/27/2014	01	01	01	
155-002		SIMON BOLIVAR AV	TERPSICHORE	FGJ	01/27/2014	01	01	01	

STRUCT_1	ADDRESS	STREET	CROSS STREET	INSPECTOR	INSP_DATE	C	F	W	REMARKS
155-004		SIMON BOLIVAR AV	TERPSICHORE	FGJ	01/27/2014	01	01	01	
155-005		SIMON BOLIVAR AV	MARTIN LUTHER KING BL	FGJ	01/27/2014	01	01	01	
155-006		MARTIN LUTHER KING	S SARATOGA	FGJ	01/27/2014	01	01	01	
155-007		S SARATOGA	EUTERPE	FGJ	01/27/2014	01	01	01	
155-008		S SARATOGA	TERPSICHORE	FGJ	01/27/2014	01	01	01	
155-009		S SARATOGA	MARTIN LUTHER KING BL	FGJ	01/27/2014	01	01	01	
155-010		MARTIN LUTHER KING	S RAMPART	FGJ	01/27/2014	01	01	01	
155-011		S SARATOGA	FELICITY	FGJ	01/27/2014	01	01	01	
155-012		FELICITY	SIMON BOLIVAR AV	FGJ	01/27/2014	01	01	01	
155-013		EUTERPE	S RAMPART	FGJ	01/27/2014	01	01	01	
155-014		S RAMPART	TERPSICHORE	FGJ	01/27/2014	01	01	01	
155-015		S RAMPART	MARTIN LUTHER KING BL	FGJ	01/27/2014	01	01	01	
155-016		MARTIN LUTHER KING	ORETHA CASTLE HALEY BL	FGJ	01/28/2014	01	01	01	
155-017		TERPSICHORE	ORETHA CASTLE HALEY BL	FGJ	01/28/2014	01	01	01	
155-018		ORETHA CASTLE HALE	MARTIN LUTHER KING BL	FGJ	01/28/2014	01	01	01	
155-019		EUTERPE	ORETHA CASTLE HALEY BL	FBJ	01/28/2014	01	01	01	
155-020		ORETHA CASTLE HALE	TERPSICHORE	FGJ	01/28/2014	01	01	01	
155-021		FELICITY	S SARATOGA	FGJ	01/28/2014	01	01	01	
155-022		FELICITY	ORETHA CASTLE HALEY BL	FGJ	01/28/2014	01	01	01	
155-023		EUTERPE	ORETHA CASTLE HALEY BL	FGJ	01/28/2014	01	01	01	
155-024		ORETHA CASTLE HALE	FELICITY	FGJ	01/28/2014	01	01	01	
155-028		POLYMNIA	ORETHA CASTLE HALEY BL	FGJ	01/28/2014	01	01	01	
155-029		POLYMNIA	BARONNE	FGJ	01/28/2014	01	01	01	
155-030		EUTERPE	ORETHA CASTLE HALEY BL	FGJ	01/28/2014	01	01	01	
155-031		EUTERPE	ORETHA CASTLE HALEY BL	FGJ	01/30/2014	01	01	01	
155-033		EUTERPE	EUTERPE AL	FGJ	01/30/2014	01	01	01	
155-034		ORETHA CASTLE HALE	TERPSICHORE	FGJ	01/30/2014	01	01	01	
155-035		TERPSICHORE	BARONNE	FGJ	01/30/2014	01	01	01	
155-036		ORETHA CASTLE HALE	DRYADES MARKET	FGJ	01/30/2014	01	01	01	
155-038		THALIA	SIMON BOLIVAR AV	FGJ	01/30/2014	01	01	01	
155-039		SIMON BOLIVAR AV	MARTIN LUTHER KING BL	FGJ	01/30/2014	01	01	01	
155-040		SIMON BOLIVAR AV	ERATO	FGJ	01/30/2014	01	01	01	
155-041		THALIA	SIMON BOLIVAR AV	FGJ	01/30/2014	01	01	01	
155-042		SIMON BOLIVAR AV	MARTIN LUTHER KING BL	FGJ	01/30/2014	01	01	01	
155-043		MARTIN LUTHER KING	S SARATOGA	FGJ	01/30/2014	01	01	01	
155-044		SIMON BOLIVAR AV	ERATO	FGJ	01/30/2014	01	01	01	
155-045		ERATO	S SARATOGA	FGJ	01/30/2014	01	01	01	
155-046		S SARATOGA	ERATO	FGJ	01/30/2014	01	01	01	
155-047		ERATO	S RAMPART	FGJ	01/30/2014	01	01	01	
155-048		S SARATOGA	MARTIN LUTHER KING BL	FGJ	01/30/2014	01	01	01	

STRUCT_1	ADDRESS	STREET	CROSS STREET	INSPECTOR	INSP_DATE	C	F	W	REMARKS
155-049		MARTIN LUTHER KING	S RAMPART	FGJ	01/30/2014	01	01	01	
155-050		THALIA	S RAMPART	FGJ	01/30/2014	01	01	01	
155-051		S RAMPART	MARTIN LUTHER KING BL	FGJ	02/17/2014	01	01	01	
155-052		MARTIN LUTHER KING	ORETHA CASTLE HALEY BL	FGJ	02/17/2014	01	01	01	
155-053		S RAMPART	ERATO	FGJ	02/17/2014	01	01	01	
155-054		ERATO	ORETHA CASTLE HALEY BL	FGJ	02/17/2014	01	01	01	
155-055		THALIA	ORETHA CASTLE HALEY BL	FGJ	02/17/2014	01	01	01	
155-056		THALIA	ORETHA CASTLE HALEY BL	FGJ	02/17/2014	01	01	01	
155-057		ORETHA CASTLE HALE	MARTIN LUTHER KING BL	FGJ	02/17/2014	01	01	01	
155-058		ORETHA CASTLE HALE	ERATO	FGJ	02/17/2014	01	01	01	
155-059		ORETHA CASTLE HALE	THALIA	FGJ	02/17/2014	01	01	01	
155-060		ORETHA CASTLE HALE	ERATO	FGJ	02/17/2014	01	01	01	
155-061		ERATO	BARONNE	FGJ	02/17/2014	01	01	01	
155-063		ORETHA CASTLE HALE	DRYADES MARKET	FGJ	02/19/2014	01	01	01	
155-064		ORETHA CASTLE HALE	MARTIN LUTHER KING BL	FGJ	02/19/2014	01	01	01	
155-066		MARTIN LUTHER KING	ORETHA CASTLE HALEY BL	FGJ	02/19/2014	01	01	01	
155-067		MARTIN LUTHER KING	ORETHA CASTLE HALEY BL	FGJ	02/19/2014	01	01	01	
155-068		FELICITY	SIMON BOLIVAR AV	FGJ	02/19/2014	01	01	01	
155-069		TERPSICHORE	SIMON BOLIVAR AV	FGJ	02/18/2014	01	01	01	
155-070		SIMON BOLIVAR AV	MARTIN LUTHER KING BL	FGJ	02/19/2014	01	01	01	
156-001		TERPSICHORE	S ROBERTSON	FGJ	02/19/2014	01	01	01	
156-002		FELICITY	S ROBERTSON	FGJ	02/19/2014	01	01	01	
156-003		S ROBERTSON	MARTIN LUTHER KING BL	FGJ	02/19/2014	01	01	01	
156-004		MARTIN LUTHER KING	FRERET	FGJ	02/19/2014	01	01	01	
156-005		FELICITY	FRERET	FGJ	02/19/2014	01	01	01	
156-006		FRERET	TERPSICHORE	FGJ	02/19/2014	01	01	01	
156-007		FRERET	MARTIN LUTHER KING BL	FGJ	02/19/2014	01	01	01	
156-008		MARTIN LUTHER KING	LASALLE	FGJ	02/19/2014	01	01	01	
156-009		FELICITY	LASALLE	FGJ	02/19/2014	01	01	01	
156-010		LASALLE	TERPSICHORE	FGJ	02/19/2014	01	01	01	
156-011		LASALLE	MARTIN LUTHER KING BL	FGJ	02/19/2014	01	01	01	
156-012		MARTIN LUTHER KING	S LIBERTY	FGJ	02/19/2014	01	01	01	
156-013		FELICITY	S LIBERTY	FGJ	02/19/2014	01	01	01	
156-014		FELICITY	S LIBERTY	FGJ	02/19/2014	01	01	01	
156-015		S LIBERTY	TERPSICHORE	FGJ	02/18/2014	01	01	01	
156-016		TERPSICHORE	FRERET	FGJ	02/18/2014	01	01	01	
156-017		MARTIN LUTHER KING	LOYOLA AV	FGJ	02/18/2014	01	01	01	
156-018		THALIA	S ROBERTSON	FGJ	02/18/2014	01	01	01	
156-019		S ROBERTSON	MARTIN LUTHER KING BL	FGJ	02/19/2014	01	01	01	
156-020		MARTIN LUTHER KING	FRERET	FGJ	02/19/2014	01	01	01	

STRUCT_1	ADDRESS	STREET	CROSS STREET	INSPECTOR	INSP_DATE	C	F	W	REMARKS
156-021		S ROBERTSON	ERATO	FGJ	02/19/2014	01	01	01	
156-022		ERATO	FRERET	FGJ	02/19/2014	01	01	01	
156-023		ERATO	FRERET	FGJ	02/19/2014	01	01	01	
156-024		ERATO	S LIBERTY	FGJ	02/18/2014	01	01	01	
156-025		ERATO	S ROBERTSON	FGJ	02/18/2014	01	01	01	
156-026		MARTIN LUTHER KING	S ROBERTSON	FGJ	02/18/2014	01	01	01	
156-027		MARTIN LUTHER KING	S ROBERTSON	FGJ	02/18/2014	01	01	01	
156-028		THALIA	FRERET	FGJ	02/18/2014	01	01	01	
156-029		THALIA	LASALLE	FGJ	02/18/2014	01	01	01	
156-030		THALIA	S LIBERTY	FGJ	02/18/2014	01	01	01	
156-031		S LIBERTY	ERATO	FGJ	02/18/2014	01	01	01	
156-032		ERATO	S LIBERTY	FGJ	02/18/2014	01	01	01	
156-033		ERATO	S LIBERTY	FGJ	02/18/2014	01	01	01	
156-034		ERATO	S LIBERTY	FGJ	02/18/2014	01	01	01	
156-037		S LIBERTY	MARTIN LUTHER KING BL	FGJ	02/18/2014	01	01	01	
156-038		MARTIN LUTHER KING	S LIBERTY	FGJ	02/18/2014	01	01	01	
156-039		MARTIN LUTHER KING	S LIBERTY	FGJ	02/18/2014	01	01	01	
156-040		MARTIN LUTHER KING	LOYOLA AV	FGJ	02/18/2014	01	01	01	
156-041		MARTIN LUTHER KING	S ROBERTSON	FGJ	02/18/2014	01	01	01	
156-042		ERATO	ROBERTSON	FGJ	02/18/2014	01	01	01	
156-043		ERATO	S LIBERTY	FGJ	02/18/2014	01	01	01	
160-025		CLIO	PRYTANIA	FGJ	02/24/2014	01	01	01	
160-026		CLIO	PRYTANIA	FGJ	02/26/2014	01	01	01	
160-037		PRYTANIA	ERATO	FGJ	02/24/2014	01	01	01	
160-038		ERATO	COLISEUM	JB	02/25/2014	01	01	01	
160-039		COLISEUM	THALIA	JB	02/25/2014	01	01	01	
160-040		PRYTANIA	THALIA	JB	02/25/2014	01	01	01	
160-041		THALIA	COLISEUM	JB	02/25/2014	01	01	01	
161-001		CLIO	BARONNE	JB	02/25/2014	01	01	01	
161-004		CLIO	CARONDELET	JB	02/25/2014	01	01	01	
161-005		CLIO	CARONDELET	JB	02/26/2014	01	01	01	
161-012		CLIO	ST CHARLES AV	JB	02/26/2014	01	01	01	
161-013		CLIO	ST CHARLES AV	JB	02/26/2014	01	01	01	
161-015		CLIO	ST CHARLES AV	JB	02/26/2014	01	01	01	
161-016		CLIO	HIGH SCHOOL AL	JB	02/26/2014	01	01	01	
161-023		CLIO	PRYTANIA AL	JB	02/26/2014	01	01	01	
162-001		ORETHA CASTLE HALE	CLIO	JB	02/26/2014	01	01	01	
162-003		CLIO	S RAMPART	JB	02/26/2014	01	01	01	
162-004		CLIO	ORETHA CASTLE HALEY BL	JB	02/26/2014	01	01	01	
162-022		ORETHA CASTLE HALE	CLIO	JB	02/26/2014	01	01	01	

STRUCT_1	ADDRESS	STREET	CROSS STREET	INSPECTOR	INSP_DATE	C	F	W	REMARKS
162-023		S RAMPART	CLIO	JB	02/26/2014	01	01	01	
162-025		SIMON BOLIVAR AV	CLIO	JB	02/26/2014	01	01	01	
162-026		SIMON BOLIVAR AV	EARHART BL	JB	02/26/2014	01	01	01	
162-027		SIMON BOLIVAR AV	CLIO	JB	02/26/2014	01	01	01	
162-028		SIMON BOLIVAR AV	CLIO	JB	02/26/2014	01	01	01	
162-029		SIMON BOLIVAR AV	EARHART BL	JB	02/26/2014	01	01	01	
162-032		S SARATOGA	CLIO	JB	02/26/2014	01	01	01	
162-033		CLIO	S RAMPART	JB	02/26/2014	01	01	01	
163-001		EARHART BL	S ROBERTSON	JB	02/26/2014	01	01	01	
163-002		EARHART BL	S ROBERTSON	JB	02/26/2014	01	01	01	
163-003		EARHART BL	S ROBERTSON	JB	02/26/2014	01	01	01	
163-004		EARHART BL	FRERET	JB	02/27/2014	01	01	01	
163-005		FRERET	CLIO	JB	02/27/2014	01	01	01	
163-006		CLIO	LASALLE	JB	02/27/2014	01	01	01	
163-007		EARHART BL	LASALLE	JB	02/27/2014	01	01	01	
163-008		LASALLE	CLIO	JB	02/27/2014	01	01	01	
163-009		CLIO	S LIBERTY	JB	02/27/2014	01	01	01	
163-010		EARHART BL	S LIBERTY	JB	02/27/2014	01	01	01	
163-011		S LIBERTY	CLIO	JB	02/27/2014	01	01	01	
163-012		EARHART BL	SIMON BOLIVAR AV	JB	02/27/2014	01	01	01	
163-014		S ROBERTSON	CLIO	JB	02/27/2014	01	01	01	
163-015		CLIO	FRERET	JB	02/27/2014	01	01	01	
163-019		S ROBERTSON	CLIO	JB	02/27/2014	01	01	01	
163-020		S LIBERTY	CLIO	JB	02/27/2014	01	01	01	
163-021		CLIO	S LIBERTY	JB	02/27/2014	01	01	01	
163-022		CLIO	SIMON BOLIVAR AV	JB	02/27/2014	01	01	01	
163-023		CLIO	S LIBERTY	JB	02/27/2014	01	01	01	
163-024		CLIO	MAGNOLIA	JB	02/27/2014	01	01	01	
163-025		FRERET	CLIO	JB	02/27/2014	01	01	01	
163-026		CLIO	S ROBERTSON	JB	02/27/2014	01	01	01	
163-027		CLIO	S ROBERTSON	JB	02/27/2014	01	01	01	
163-028		EARHART BL	SIMON BOLIVAR AV	JB	02/27/2014	01	01	01	
163-029		S LIBERTY	EARHART BL	JB	02/27/2014	01	01	01	
164-004		CLARA	EARHART BL	JB	02/27/2014	01	01	01	
164-005		CLARA	EARHART BL	JB	02/27/2014	01	01	01	
164-010		EARHART BL	MAGNOLIA	JB	02/27/2014	01	01	01	
164-011		EARHART BL	MAGNOLIA	JB	02/27/2014	01	01	01	
164-021		CLARA	CLIO	JB	02/27/2014	01	01	01	
164-024		WILLOW	ERATO	JB	02/27/2014	01	01	01	
164-025		CLIO	S CLAIBORNE AV	JB	02/27/2014	01	01	01	

STRUCT_1	ADDRESS	STREET	CROSS STREET	INSPECTOR	INSP_DATE	C	F	W	REMARKS
164-026		S CLAIBORNE AV	ERATO	JB	02/27/2014	01	01	01	
164-027		CLARA	CLIO	FGJ	03/25/2014	01	01	01	
164-028		MAGNOLIA	CLIO	FGJ	03/25/2014	01	01	01	
165-001		S CLAIBORNE AV	CLIO	FGJ	03/25/2014	01	01	01	
165-002		S CLAIBORNE AV	CLIO	FGJ	03/25/2014	01	01	01	
165-003		S CLAIBORNE AV	CLIO	FGJ	03/25/2014	01	01	01	
165-004		S CLAIBORNE AV	EARHART BL	FGJ	03/25/2014	01	01	01	
165-005		EARHART BL	S CLAIBORNE AV	FGJ	03/25/2014	01	01	01	
165-006		EARHART BL	S CLAIBORNE AV	FGJ	03/25/2014	01	01	01	
165-007		EARHART BL	S CLAIBORNE AV	FGJ	03/25/2014	01	01	01	
165-008		S CLAIBORNE AV	EARHART BL	FGJ	03/25/2014	01	01	01	
165-009		EARHART BL	S CLAIBORNE AV	FGJ	03/25/2014	01	01	01	
165-010		EARHART BL	S DERBIGNY	FGJ	03/25/2014	01	01	01	
165-013		S ROMAN	ERATO	FGJ	03/25/2014	01	01	01	
165-014		S ROMAN	ERATO	FGJ	03/25/2014	01	01	01	
165-015		S ROMAN	CLIO	FGJ	03/25/2014	01	01	01	
165-016		S ROMAN	EARHART BL	FGJ	03/25/2014	01	01	01	
165-017		S ROMAN	EARHART BL	FGJ	03/25/2014	01	01	01	
165-018		EARHART BL	S ROMAN	FGJ	03/25/2014	01	01	01	
165-019		S PRIEUR	ERATO	FGJ	03/25/2014	01	01	01	
165-020		ERATO	S ROMAN	FGJ	03/25/2014	01	01	01	
165-021		S PRIEUR	ERATO	FGJ	03/25/2014	01	01	01	
165-022		S PRIEUR	ERATO	FGJ	03/25/2014	01	01	01	
165-023		S PRIEUR	EARHART BL	FGJ	03/25/2014	01	01	01	
165-025		S JOHNSON	ERATO	JB	03/24/2014	01	01	01	
165-026		ERATO	S JOHNSON	JB	03/24/2014	01	01	01	
165-027		ERATO	S PRIEUR	JB	03/24/2014	01	01	01	
165-030		S DERBIGNY	CLIO	JB	03/26/2014	01	01	01	
165-031		ERATO	S JOHNSON	JB	03/26/2014	01	01	01	
165-032		ERATO	S JOHNSON	JB	03/26/2014	01	01	01	
165-033		ERATO	S JOHNSON	JB	03/26/2014	01	01	01	
165-034		ERATO	S JOHNSON	JB	03/26/2014	01	01	01	
166-004		ERATO	S GALVEZ	JB	03/26/2014	01	01	01	
166-005		S GALVEZ	ERATO	JB	03/26/2014	01	01	01	
166-007		ERATO	S GALVEZ	JB	03/26/2014	01	01	01	
166-008		S MIRO	ERATO	JB	03/26/2014	01	01	01	
166-009		ERATO	S TONTI	JB	03/26/2014	01	01	01	
166-010		ERATO	S MIRO	JB	03/26/2014	01	01	01	
166-012		ERATO	S GALVEZ	JB	03/26/2014	01	01	01	
166-013		S GALVEZ	ERATO	JB	03/26/2014	01	01	01	

STRUCT_1	ADDRESS	STREET	CROSS STREET	INSPECTOR	INSP_DATE	C	F	W	REMARKS
166-014		S MIRO	ERATO	JB	03/26/2014	01	01	01	
166-015		ERATO	S MIRO	JB	03/26/2014	01	01	01	
166-016		S MIRO	ERATO	JB	03/26/2014	01	01	01	
166-017		S TONTI	ERATO	JB	03/26/2014	01	01	01	
166-018		ERATO	S TONTI	JB	03/26/2014	01	01	01	
166-019		ERATO	S TONTI	JB	03/26/2014	01	01	01	
166-021		ERATO	S ROCHEBLAVE	JB	03/26/2014	01	01	01	
166-022		ERATO	S ROCHEBLAVE	JB	03/26/2014	01	01	01	
166-024		ERATO	S ROCHEBLAVE	JB	03/26/2014	01	01	01	
167-001		S DORGENOIS	CLIO PL	JB	03/24/2014	01	01	01	
167-004		S DORGENOIS	EARHART BL	JB	03/26/2014	01	01	01	
167-005		CLIO PL	S DORGENOIS	JB	03/26/2014	01	01	01	
167-006		CLIO PL	S DORGENOIS	JB	03/26/2014	01	01	01	
167-007		CLIO PL	S BROAD	JB	03/26/2014	01	01	01	
167-008		CLIO PL	S BROAD	JB	03/26/2014	01	01	01	
167-009		S BROAD	CLIO PL	JB	03/26/2014	01	01	01	
167-010		S BROAD	ERATO	JB	03/26/2014	01	01	01	
167-011		S DORGENOIS	EARHART BL	JB	03/26/2014	01	01	01	
167-025		HOWARD AV	S BROAD	JB	03/26/2014	01	01	01	
167-026		HOWARD AV	S BROAD	JB	09/09/2014	01	01	01	
167-027		EUPHROSINE	S BROAD	JB	09/09/2014	01	01	01	
167-028		EUPHROSINE	S BROAD	JB	09/09/2014	01	01	01	
167-030		S BROAD	PALMETTO	JB	09/09/2014	01	01	01	
167-031		S BROAD	PALMETTO	JB	09/09/2014	01	01	01	
167-033		CLIO PL	S BROAD	JB	09/09/2014	01	01	01	
167-034		CLIO PL	S BROAD	JB	09/09/2014	01	01	01	
167-039		ERATO	S DORGENOIS	JB	09/09/2014	01	01	01	
167-040		S BROAD	CLIO PL	JB	09/09/2014	01	01	01	
167-041		S BROAD	EARHART BL	JB	09/09/2014	01	01	01	
167-042		S BROAD	EARHART BL	JB	09/09/2014	01	01	01	
167-043		EARHART BL	S BROAD	JB	09/09/2014	01	01	01	
167-044		EARHART BL	S BROAD	JB	09/10/2014	01	01	01	
167-045		EARHART BL	S BROAD	JB	09/10/2014	01	01	01	
167-046		CLIO PL	S DORGENOIS	JB	09/10/2014	01	01	01	
168-001		EARHART BL	S WHITE	JB	09/09/2014	01	01	01	
168-002		S WHITE	EARHART BL	JB	09/10/2014	01	01	01	
168-004		EUPHROSINE	S DUPRE	JB	09/10/2014	01	01	01	
168-005		EUPHROSINE	S GAYOSO	JB	09/10/2014	01	01	01	
168-006		S DUPRE	PAIMETTO	JB	09/10/2014	01	01	01	
168-007		PAIMETTO	S DUPRE	JB	09/10/2014	01	01	01	

STRUCT_1	ADDRESS	STREET	CROSS STREET	INSPECTOR	INSP_DATE	C	F	W	REMARKS
168-008		PAIMETTO	S GAYOSO	JB	09/10/2014	01	01	01	
168-009		S DUPRE	HOWARD AV	JB	09/10/2014	01	01	01	
168-010		HOWARD AV	S DUPRE	JB	09/10/2014	01	01	01	
168-011		HOWARD AV	EUPHROSINE	JB	09/10/2014	01	01	01	
168-012		S WHITE	EUPHROSINE	JB	09/10/2014	01	01	01	
168-013		S WHITE	PAIMETTO	JB	09/10/2014	01	01	01	
168-014		S WHITE	HOWARD AV	JB	09/10/2014	01	01	01	
168-016		CLIO	S DUPRE	JB	09/10/2014	01	01	01	
168-017		S DUPRE	CLIO	JB	09/10/2014	01	01	01	
168-019		S DUPRE	CLIO	JB	09/10/2014	01	01	01	
168-021		EARHART BL	S GAYOSO	JB	09/10/2014	01	01	01	
168-022		S GAYOSO	CLIO	JB	09/10/2014	01	01	01	
168-023		S GAYOSO	EARHART BL	JB	09/10/2014	01	01	01	
168-025		N SALCEDO	CLIO	JB	09/10/2014	01	01	01	
168-027		S SALCEDO	EARHART BL	JB	09/10/2014	01	01	01	
168-028		S LOPEZ	CLIO	JB	09/10/2014	01	01	01	
168-029		EUPHROSINE	S LOPEZ	JB	09/10/2014	01	01	01	
168-031		EUPHROSINE	S LOPEZ	JB	09/10/2014	01	01	01	
168-033		EUPHROSINE	S GAYOSO	JB	09/10/2014	01	01	01	
168-034		EUPHROSINE	S GAYOSO	JB	09/10/2014	01	01	01	
168-035		EUPHROSINE	S GAYOSO	JB	09/10/2014	01	01	01	
169-002		CLIO	EARHART BL	AM	03/28/2014	01	04	01	169-002 143FT FROM 169-003
169-007		CALLIOPE	S JEFFERSON DAVIS PK	TS	09/23/2014	01	01	01	
169-013		S JEFFERSON DAVIS F	PALMETTO	TS	09/23/2014	01	01	01	
169-014		S JEFFERSON DAVIS F	DIXON	TS	09/23/2014	01	01	01	
169-015		S JEFFERSON DAVIS F	HOWARD AV	TS	09/23/2014	01	01	01	
169-016		EUPHROSINE	S JEFFERSON DAVIS PK	TS	09/23/2014	01	01	01	
169-017		S JEFFERSON DAVIS F	CALLIOPE	TS	09/23/2014	01	01	01	
169-018		S JEFFERSON DAVIS F	CALLIOPE	TS	09/23/2014	01	01	01	
169-020		EUPHROSINE	S CLARK	TS	09/23/2014	01	01	01	
169-021		S CLARK	CALLIOPE	TS	09/23/2014	01	01	01	
169-022		S CLARK	PALMETTO	TS	09/23/2014	01	01	01	
169-023		S CLARK	DIXON	TS	09/23/2014	01	01	01	
169-024		S CLARK	HOWARD AV	TS	09/23/2014	01	01	01	
176-001		CANAL	WELLS	MD	03/04/2014	01	01	01	
176-002		CANAL	S DELTA	MD	03/04/2014	01	01	01	
176-003		CANAL	CANAL PLACE EAST	MD	03/04/2014	01	01	01	
176-004		CANAL	CANAL PLACE EAST	MD	03/04/2014	01	01	01	
176-012		CANAL	CANAL PLACE EAST	MD	03/04/2014	01	01	01	
176-013		IBERVILLE	CANAL PLACE WEST	MD	03/04/2014	01	01	01	

STRUCT_1	ADDRESS	STREET	CROSS STREET	INSPECTOR	INSP_DATE	C	F	W	REMARKS
177-037		CANAL	DECATUR	MD	03/04/2014	01	01	01	
177-038		CANAL	N PETERS	MD	03/04/2014	01	01	01	
177-039		CANAL	N PETERS	MD	03/04/2014	01	01	01	
177-040		N PETERS	CANAL	MD	03/04/2014	01	01	01	
177-041		N PETERS	IBERVILLE	MD	03/04/2014	01	01	01	
177-042		N PETERS	BIENVILLE	MD	03/04/2014	01	01	01	
177-043		BIENVILLE	CLAY	MD	03/04/2014	01	01	01	
177-044		CANAL	N PETERS	MD	03/04/2014	01	01	01	
177-045		CANAL	N FRONT	MD	03/04/2014	01	01	01	
177-046		CANAL	N FRONT	MD	03/05/2014	01	01	01	
177-047		IBERVILLE	DECATUR	MD	03/05/2014	01	01	01	
177-048		IBERVILLE	CLINTON	MD	03/05/2014	01	01	01	
177-049		CLINTON	BIENVILLE	MD	03/05/2014	01	01	01	
177-050		BIENVILLE	DECATUR	MD	03/05/2014	01	01	01	
177-051		DECATUR	CONTI	MD	03/05/2014	01	01	01	
177-052		BIENVILLE	N PETERS	MD	03/05/2014	01	01	01	
177-055		IBERVILLE	CLAY	MD	03/05/2014	01	01	01	
177-056		IBERVILLE	CLAY	MD	03/05/2014	01	01	01	
177-057		IBERVILLE	N FRONT	MD	03/05/2014	01	01	01	
177-058		IBERVILLE	N FRONT	MD	03/05/2014	01	01	01	
177-061		CANAL	N PETERS	MD	03/05/2014	01	01	01	
177-064		IBERVILLE	N PETERS	MD	03/07/2014	01	01	01	
178-001		UNION	BARONNE	MD	03/05/2014	01	01	01	
178-002		BARONNE	UNION	MD	03/05/2014	01	01	01	
178-003		BARONNE	PERDIDO	MD	03/05/2014	01	01	01	
178-004		UNION	BARONNE	MD	03/06/2014	01	01	01	
178-005		BARONNE	GRAVIER	MD	03/06/2014	01	01	01	
178-006		BARONNE	PERDIDO	MD	03/05/2014	01	01	01	
178-007		UNION	CARONDELET	MD	03/06/2014	01	01	01	
178-008		CARONDELET	GRAVIER	MD	03/06/2014	01	01	01	
178-009		CARONDELET	PERDIDO	MD	03/06/2014	01	01	01	
178-010		UNION	CARONDELET	MD	07/16/2014	01	01	01	
178-011		CARONDELET	GRAVIER	MD	03/06/2014	01	01	01	
178-012		CARONDELET	PERDIDO	MD	03/06/2014	01	01	01	
178-013		PERDIDO	ST CHARLES AV	MD	03/06/2014	01	01	01	
178-014		UNION	ST CHARLES AV	MD	03/06/2014	01	01	01	
178-015		ST CHARLES AV	UNION	MD	03/06/2014	01	01	01	
178-016		ST CHARLES AV	UNION	MD	03/06/2014	01	01	01	
178-018		ST CHARLES AV	UNION	MD	03/06/2014	01	01	01	
178-019		BARONNE	POYDRAS	MD	03/06/2014	01	01	01	

STRUCT_1	ADDRESS	STREET	CROSS STREET	INSPECTOR	INSP_DATE	C	F	W	REMARKS
178-020		POYDRAS	BARONNE	MD	03/07/2014	01	01	01	
178-021		POYDRAS	CARROLL	MD	07/17/2014	01	01	01	
178-022		POYDRAS	CARROLL	MD	07/17/2014	01	01	01	
178-023		CARROLL	POYDRAS	MD	03/07/2014	01	01	01	
178-024		CARROLL	PERDIDO	MD	03/07/2014	01	01	01	
178-025		PERDIDO	CARONDELET	MD	03/07/2014	01	01	01	
178-026		POYDRAS	CARROLL	MD	03/07/2014	01	01	01	
178-027		POYDRAS	CARONDELET	MD	03/07/2014	01	01	01	
178-028		CARONDELET	POYDRAS	MD	03/07/2014	01	01	01	
178-029		CARONDELET	POYDRAS	MD	03/07/2014	01	01	01	
178-030		CARONDELET	POYDRAS	MD	03/07/2014	01	01	01	
178-031		CARONDELET	PERDIDO	MD	03/07/2014	01	01	01	
178-032		POYDRAS	CARONDELET	MD	03/07/2014	01	01	01	
178-033		POYDRAS	ST CHARLES AV	MD	03/07/2014	01	01	01	
178-034		POYDRAS	ST CHARLES AV	KH	03/13/2014	01	01	01	
178-035		ST CHARLES AV	PERDIDO	KH	03/13/2014	01	01	01	
178-036		ST CHARLES AV	PERDIDO	KH	03/13/2014	01	01	01	
178-037		COMMERCIAL PL	ST CHARLES AV	KH	03/13/2014	01	01	01	
178-038		COMMERCIAL PL	CAMP	KH	03/13/2014	01	01	01	
178-039		POYDRAS	CAMP	KH	03/13/2014	01	01	01	
178-040		CAMP	POYDRAS	KH	03/13/2014	01	01	01	
178-041		CAMP	POYDRAS	KH	03/13/2014	01	01	01	
178-054		ST CHARLES AV	GRAVIER	KH	03/13/2014	01	01	01	
178-055		ST CHARLES AV	GRAVIER	KH	03/13/2014	01	01	01	
178-056		GRAVIER	CAMP	KH	03/13/2014	01	01	01	
178-057		CAMP	COMMERCIAL PL	KH	03/13/2014	01	01	01	
178-059		CAMP	GRAVIER	KH	03/13/2014	01	01	01	
178-060		CARONDELET	COMMON	KH	03/13/2014	01	01	01	
178-061		CARONDELET	COMMON	KH	03/13/2014	01	01	01	
178-062		CARONDELET	GRAVIER	KH	03/14/2014	01	01	01	
178-063		CARONDELET	GRAVIER	KH	03/14/2014	01	01	01	
178-064		GRAVIER	CARONDELET	KH	03/14/2014	01	01	01	
178-065		GRAVIER	ST CHARLES AV	KH	03/14/2014	01	01	01	
178-066		GRAVIER	ST CHARLES AV	KH	03/14/2014	01	01	01	
178-067		BARONNE	GRAVIER	KH	03/14/2014	01	01	01	
178-068		GRAVIER	VARIETIES AL	KH	03/14/2014	01	01	01	
178-069		GRAVIER	VARIETIES AL	KH	03/14/2014	01	01	01	
178-070		GRAVIER	CARONDELET	KH	03/14/2014	01	01	01	
178-071		GRAVIER	BARONNE	KH	03/14/2014	01	01	01	
178-072		BARONNE	GRAVIER	KH	03/14/2014	01	01	01	

STRUCT_1	ADDRESS	STREET	CROSS STREET	INSPECTOR	INSP_DATE	C	F	W	REMARKS
178-073		CARONDELET	UNION	KH	03/14/2014	01	01	01	
178-074		POYDRAS	BARONNE	KH	03/14/2014	01	01	01	
178-075		POYDRAS	ST CHARLES AV	KH	03/14/2014	01	01	01	
178-076		BARONNE	COMMON	KH	03/14/2014	01	01	01	
178-079		CAMP	NATCHEZ	KH	03/17/2014	01	01	01	
178-080		POYDRAS	CAMP	KH	03/17/2014	01	01	01	
178-081		ST CHARLES AV	POYDRAS	KH	03/17/2014	01	01	01	
178-082		PERDIDO	ST CHARLES AV	KH	03/17/2014	01	01	01	
178-083		ST CHARLES AV	UNION	KH	03/17/2014	01	01	01	
178-084		ST CHARLES AV	UNION	KH	03/17/2014	01	01	01	
178-085		ST CHARLES AV	UNION	KH	03/17/2014	01	01	01	
179-001		S RAMPART	GRAVIER	KH	03/17/2014	01	01	01	
179-002		LOYOLA AV	GRAVIER	KH	03/17/2014	01	01	01	
179-003		GRAVIER	LOYOLA AV	KH	03/17/2014	01	01	01	
179-004		LOYOLA AV	GRAVIER	KH	03/17/2014	01	01	01	
179-005		LOYOLA AV	PERDIDO	KH	10/14/2014	01	01	01	
179-006		GRAVIER	O"KEEFE AV	KH	03/17/2014	01	01	01	
179-007		O"KEEFE AV	UNION	KH	03/17/2014	01	01	01	
179-008		O"KEEFE AV	UNION	KH	03/17/2014	01	01	01	
179-009		UNION	O"KEEFE AV	KH	03/20/2014	01	01	01	
179-010		O"KEEFE AV	PERDIDO	KH	03/20/2014	01	01	01	
179-011		S RAMPART	PERDIDO	KH	03/20/2014	01	01	01	
179-012		S RAMPART	PERDIDO	KH	03/20/2014	01	01	01	
179-013		S RAMPART	PERDIDO	KH	03/20/2014	01	01	01	
179-014		PERDIDO	LOYOLA AV	KH	03/20/2014	01	01	01	
179-015		PERDIDO	LOYOLA AV	KH	03/20/2014	01	01	01	
179-016		LOYOLA AV	PERDIDO	KH	03/20/2014	01	01	01	
179-017		LOYOLA AV	POYDRAS	KH	03/20/2014	01	01	01	
179-018		S RAMPART	POWHATAN	KH	03/20/2014	01	01	01	
179-019		POYDRAS	S RAMPART	KH	03/20/2014	01	01	01	
179-020		POYDRAS	LOYOLA AV	KH	03/20/2014	01	01	01	
179-021		POYDRAS	O"KEEFE AV	KH	03/20/2014	01	01	01	
179-022		O"KEEFE AV	PERDIDO	KH	03/20/2014	01	01	01	
179-023		PERDIDO	PENN	KH	03/20/2014	01	01	01	
179-024		PENN	POYDRAS	MD	03/24/2014	01	01	01	
179-025		O"KEEFE AV	SERVITUDE	MD	03/24/2014	01	01	01	
179-026		PENN	POYDRAS	MD	03/24/2014	01	01	01	
179-027		O"KEEFE AV	GRAVIER	MD	03/24/2014	01	01	01	
179-028		LOYOLA AV	TULANE AV	MD	03/24/2014	01	01	01	
179-029		LOYOLA AV	TULANE AV	MD	03/24/2014	01	01	01	

STRUCT_1	ADDRESS	STREET	CROSS STREET	INSPECTOR	INSP_DATE	C	F	W	REMARKS
179-030		LOYOLA AV	TULANE AV	MD	03/24/2014	01	01	01	
179-031		LOYOLA AV	GRAVIER	MD	03/24/2014	01	01	01	
179-032		GRAVIER	S SARATOGA	MD	03/24/2014	01	01	01	
179-033		GRAVIER	S SARATOGA	MD	03/24/2014	01	01	01	
179-034		PERDIDO	S SARATOGA	MD	03/24/2014	01	01	01	
179-035		PERDIDO	LOYOLA AV	MD	03/24/2014	01	01	01	
179-036		S SARATOGA	GRAVIER	MD	03/24/2014	01	01	01	
179-037		S SARATOGA	GRAVIER	MD	03/24/2014	01	01	01	
179-038		GRAVIER	LOYOLA AV	MD	03/24/2014	01	01	01	
179-039		POYDRAS	S SARATOGA	MD	03/25/2014	01	01	01	
179-040		POYDRAS	LOYOLA AV	MD	03/24/2014	01	01	01	
179-041		POYDRAS	S SARATOGA	MD	03/24/2014	01	01	01	
179-042		POYDRAS	LOYOLA AV	MD	03/25/2014	01	01	01	
179-043		POYDRAS	S SARATOGA	MD	03/25/2014	01	01	01	
179-044		POYDRAS	LOYOLA AV	MD	03/25/2014	01	01	01	
179-045		S RAMPART	POWHATAN	MD	03/25/2014	01	01	01	
179-046		POYDRAS	O"KEEFE AV	MD	03/25/2014	01	01	01	
179-047		O"KEEFE AV	POYDRAS	MD	03/25/2014	01	01	01	
179-048		POYDRAS	PENN	MD	03/25/2014	01	01	01	
179-049		POYDRAS	S RAMPART	MD	03/25/2014	01	01	01	
179-050		GRAVIER	O"KEEFE AV	MD	03/25/2014	01	01	01	
179-051		GRAVIER	O"KEEFE AV	MD	04/01/2014	01	01	01	
180-001		LA SALLE PL	GRAVIER	MD	03/25/2014	01	01	01	
180-002		LA SALLE PL	GRAVIER	MD	03/25/2014	01	01	01	
180-003		LA SALLE PL	GRAVIER	MD	03/25/2014	01	01	01	
180-004		LA SALLE PL	GRAVIER	MD	03/31/2014	01	01	01	
180-005		GRAVIER	S LIBERTY	MD	03/31/2014	01	01	01	
180-006		S LIBERTY	GRAVIER	MD	03/31/2014	01	01	01	
180-007		S LIBERTY	TULANE AV	MD	04/14/2014	01	01	01	
180-008		GRAVIER	FRERET	MD	04/14/2014	01	01	01	
180-009		GRAVIER	FRERET	MD	04/14/2014	01	01	01	
180-010		LA SALLE PL	GRAVIER	MD	04/14/2014	01	01	01	
180-011		LA SALLE PL	GRAVIER	MD	04/14/2014	01	01	01	
180-012		LA SALLE PL	GRAVIER	MD	04/14/2014	01	01	01	
180-013		LA SALLE PL	GRAVIER	MD	04/14/2014	01	01	01	
180-014		LA SALLE PL	GRAVIER	MD	04/14/2014	01	01	01	
180-015		PERDIDO	MAGNOLIA	MD	04/14/2014	01	01	01	
180-016		PERDIDO	S ROBERTSON	MD	04/14/2014	01	01	01	
180-017		S ROBERTSON	PERDIDO	MD	04/14/2014	01	01	01	
180-018		S ROBERTSON	PERDIDO	MD	04/14/2014	01	01	01	

STRUCT_1	ADDRESS	STREET	CROSS STREET	INSPECTOR	INSP_DATE	C	F	W	REMARKS
180-019		S ROBERTSON	POYDRAS	MD	04/01/2014	01	01	01	
180-020		PERDIDO	FRERET	MD	04/01/2014	01	01	01	
180-021		FRERET	PERDIDO	MD	04/01/2014	01	01	01	
180-022		FRERET	POYDRAS	MD	04/01/2014	01	01	01	
180-023		FRERET	PERDIDO	MD	04/01/2014	01	01	01	
180-024		FRERET	GRAVIER	MD	04/01/2014	01	01	01	
180-025		PERDIDO	LA SALLE PL	MD	04/01/2014	01	01	01	
180-026		PERDIDO	S LIBERTY	MD	04/01/2014	01	01	01	
180-027		LA SALLE PL	POYDRAS	MD	04/01/2014	01	01	01	
180-029		LA SALLE PL	POYDRAS	MD	04/01/2014	01	01	01	
180-030		POYDRAS	S LIBERTY	MD	04/01/2014	01	01	01	
180-031		POYDRAS	S LIBERTY	MD	04/01/2014	01	01	01	
180-033		POYDRAS	CLARA	MD	04/01/2014	01	01	01	
180-034		POYDRAS	MAGNOLIA	MD	04/01/2014	01	01	01	
180-035		POYDRAS	S ROBERTSON	KH	10/14/2014	01	01	01	
180-036		POYDRAS	LA SALLE PL	KH	10/14/2014	01	01	01	
180-037		POYDRAS	LA SALLE PL	AM	03/30/2014	01	04	01	
180-038		POYDRAS	S LIBERTY	AM	03/30/2014	01	04	01	
180-039		POYDRAS	S LIBERTY	AM	03/30/2014	01	04	01	
180-040		POYDRAS	S LIBERTY	AM	03/30/2014	01	04	01	
180-041		POYDRAS	S LIBERTY	AM	03/30/2014	01	04	01	
180-042		TULANE AV	MAGNOLIA	KH	10/14/2014	01	01	01	
180-043		TULANE AV	MAGNOLIA	KH	10/14/2014	01	01	01	
180-044		TULANE AV	MAGNOLIA	KH	10/14/2014	01	01	01	
180-045		GRAVIER	MAGNOLIA	RCO	03/31/2014	01	01	01	
180-047		GRAVIER	FRERET	RCO	03/31/2014	01	04	01	
180-048		PERDIDO	MAGNOLIA	RCO	03/31/2014	01	04	01	
180-049		S LIBERTY	GRAVIER	RCO	03/31/2014	01	04	01	
180-050		GRAVIER	S CLAIBORNE AV	RCO	03/31/2014	01	04	01	
180-051		PERDIDO	LA SALLE PL	KH	10/20/2014	01	01	01	
181-001		S CLAIBORNE AV	GRAVIER	RCO	03/31/2014	01	04	01	
181-002		GRAVIER	S CLAIBORNE AV	RCO	03/31/2014	01	04	01	
181-003		S CLAIBORNE AV	GRAVIER	RCO	03/31/2014	01	04	01	
181-004		S CLAIBORNE AV	TULANE AV	RCO	03/31/2014	01	04	01	
181-005		S CLAIBORNE AV	GRAVIER	RCO	03/31/2014	01	04	01	
181-006		PERDIDO	CLARA	RCO	03/31/2014	01	04	01	
181-007		CLARA	PERDIDO	RCO	03/31/2014	01	04	01	
181-008		CLARA	POYDRAS	RCO	03/31/2014	01	04	01	
181-009		POYDRAS	S CLAIBORNE AV	RCO	03/31/2014	01	04	01	
181-013		PERDIDO	CLARA	RCO	03/31/2014	01	01	01	

STRUCT_1	ADDRESS	STREET	CROSS STREET	INSPECTOR	INSP_DATE	C	F	W	REMARKS
181-014		CLARA	POYDRAS	RCO	03/31/2014	01	04	01	
181-015		PERDIDO	S CLAIBORNE AV	RCO	03/31/2014	01	01	01	
181-016		S CLAIBORNE AV	POYDRAS	RCO	03/31/2014	01	04	01	
181-017		GRAVIER	S CLAIBORNE AV	TS	09/23/2014	01	01	01	
181-018		S CLAIBORNE AV	GRAVIER	TS	09/23/2014	01	01	01	
181-019		S CLAIBORNE AV	TULANE AV	TS	09/23/2014	01	01	01	
181-020		GRAVIER	S DERBIGNY	TS	09/23/2014	01	01	01	
181-021		S DERBIGNY	S CLAIBORNE AV	TS	09/24/2014	01	01	01	
181-022		S DERBIGNY	TULANE AV	TS	09/24/2014	01	01	01	
181-023		GRAVIER	S ROMAN	TS	09/24/2014	01	01	01	
181-024		S ROMAN	TULANE AV	TS	09/24/2014	01	01	01	
181-025		S ROMAN	GRAVIER	TS	09/24/2014	01	01	01	
181-026		PERDIDO	S ROMAN	TS	09/24/2014	01	01	01	
181-027		PERDIDO	S CLAIBORNE AV	TS	09/24/2014	01	01	01	
181-028		S CLAIBORNE AV	POYDRAS	TS	09/24/2014	01	01	01	
181-029		S ROMAN	POYDRAS	TS	09/24/2014	01	01	01	
181-030		GRAVIER	BOLIVAR	TS	09/24/2014	01	01	01	
181-034		BOLIVAR	POYDRAS	TS	09/24/2014	01	01	01	
181-035		PERDIDO	BOLIVAR	TS	09/24/2014	01	01	01	
181-036		POYDRAS	BOLIVAR	TS	09/24/2014	01	01	01	
181-040		S CLAIBORNE AV	PERDIDO	KH	10/14/2014	01	01	01	
182-003		S PRIEUR	GRAVIER	TS	09/24/2014	01	01	01	
182-004		S PRIEUR	GRAVIER	TS	09/24/2014	01	01	01	
182-006		S PRIEUR	PERDIDO	JB	09/25/2014	01	01	01	
182-007		GRAVIER	S JOHNSON	JB	09/25/2014	01	01	01	
182-008		S JOHNSON	GRAVIER	JB	09/25/2014	01	01	01	
182-009		S JOHNSON	PERDIDO	JB	09/25/2014	01	01	01	
182-010		S JOHNSON	PERDIDO	JB	09/25/2014	01	01	01	
182-011		PERDIDO	S GALVEZ	JB	09/25/2014	01	01	01	
182-012		S JOHNSON	POYDRAS	JB	09/25/2014	01	01	01	
182-013		S PRIEUR	PERDIDO	JB	09/25/2014	01	01	01	
182-014		PERDIDO	S JOHNSON	JB	09/25/2014	01	01	01	
182-015		PERDIDO	BERTRAND	JB	09/25/2014	01	01	01	
182-016		BERTRAND	POYDRAS	JB	09/25/2014	01	01	01	
182-017		S PRIEUR	POYDRAS	JB	09/25/2014	01	01	01	
182-018		S PRIEUR	POYDRAS	JB	09/25/2014	01	01	01	
182-019		POYDRAS	BERTRAND	JB	09/25/2014	01	01	01	
182-020		POYDRAS	S JOHNSON	JB	09/25/2014	01	01	01	
183-001		S ROCHEBLAVE	BRADISH AL	JB	09/25/2014	01	01	01	
183-002		BRADISH AL	S TONTI	JB	09/25/2014	01	01	01	

STRUCT_1	ADDRESS	STREET	CROSS STREET	INSPECTOR	INSP_DATE	C	F	W	REMARKS
183-003		S ROCHEBLAVE	GRAVIER	JB	09/25/2014	01	01	01	
183-005		GRAVIER	N TONTI	AM	02/03/2014	01	04	01	
183-006		N TONTI	TULANE AV	AM	02/03/2014	01	04	01	
183-007		S ROCHEBLAVE	PERDIDO	AM	02/03/2014	01	04	01	
183-008		S ROCHEBLAVE	PERDIDO	AM	02/03/2014	01	04	01	
183-009		PERDIDO	S ROCHEBLAVE	AM	02/03/2014	01	04	01	
183-010		PERDIDO	N TONTI	AM	02/03/2014	01	04	01	
183-011		S TONTI	PERDIDO	AM	02/03/2014	01	04	01	
183-012		GRAVIER	S MIRO	AM	02/03/2014	01	04	01	
183-013		S MIRO	GRAVIER	AM	02/03/2014	01	04	01	
183-014		S MIRO	TULANE AV	RCO	02/12/2014	01	04	01	
183-015		S MIRO	PERDIDO	RCO	02/12/2014	01	01	01	
183-016		PERDIDO	S MIRO	RCO	02/12/2014	01	01	01	
183-017		GRAVIER	S GALVEZ	RCO	02/14/2014	01	01	01	
183-018		S GALVEZ	GRAVIER	RCO	02/14/2014	01	04	01	
183-019		S GALVEZ	TULANE AV	RCO	02/14/2014	01	04	01	
183-020		PERDIDO	S GALVEZ	RCO	02/12/2014	01	01	01	
183-021		S GALVEZ	PERDIDO	RCO	02/14/2014	01	04	01	
183-022		S GALVEZ	GRAVIER	RCO	02/14/2014	01	01	01	
183-023		S GALVEZ	GRAVIER	RCO	02/12/2014	01	04	01	
183-024		S ROCHEBLAVE	POYDRAS	RCO	02/12/2014	01	04	01	
183-042		GRAVIER	S GALVEZ	RCO	02/14/2014	01	04	01	
183-043		S GALVEZ	TULANE AV	RCO	02/12/2014	01	04	01	
183-044		S GALVEZ	GRAVIER	RCO	02/14/2014	01	04	01	
183-045		S GALVEZ	PERDIDO	RCO	02/12/2014	01	04	01	
183-046		POYDRAS	S GALVEZ	RCO	02/12/2014	01	01	01	
183-047		S GALVEZ	PERDIDO	RCO	02/12/2014	01	04	01	
183-050		CYPRESS	S GALVEZ	RCO	02/12/2014	01	04	01	
184-001		PERDIDO	S WHITE	RCO	02/14/2014	01	01	01	
184-003		S WHITE	GRAVIER	RCO	02/12/2014	01	04	01	
184-004		PERDIDO	JANE AL	RCO	02/12/2014	01	04	01	
184-006		PERDIDO	S BROAD	RCO	02/12/2014	01	04	01	
184-007		S BROAD	GRAVIER	RCO	02/12/2014	01	04	01	
184-008		GRAVIER	S WHITE	RCO	02/12/2014	01	01	01	
184-009		S WHITE	GRAVIER	RCO	02/12/2014	01	04	01	
184-010		GRAVIER	JANE AL	RCO	02/12/2014	01	01	01	
184-011		GRAVIER	S BROAD	RCO	02/12/2014	01	04	01	
184-012		GRAVIER	S BROAD	RCO	02/12/2014	01	04	01	
184-014		S BROAD	GRAVIER	RCO	02/13/2014	01	04	01	
184-015		GRAVIER	S DORGENOIS	RCO	02/13/2014	01	01	01	

STRUCT_1	ADDRESS	STREET	CROSS STREET	INSPECTOR	INSP_DATE	C	F	W	REMARKS
184-016		S DORGENOIS	TULANE AV	RCO	02/13/2014	01	01	01	
184-017		GRAVIER	S DORGENOIS	RCO	02/13/2014	01	04	01	
184-018		GRAVIER	S BROAD	RCO	02/13/2014	01	04	01	
184-019		S BROAD	GRAVIER	RCO	02/13/2014	01	04	01	
184-020		PERDIDO	S DORGENOIS	RCO	02/13/2014	01	01	01	
184-021		PERDIDO	S BROAD	RCO	02/13/2014	01	01	01	
184-022		PERDIDO	S BROAD	RCO	02/13/2014	01	01	01	
184-024		S BROAD	PERDIDO	RCO	02/13/2014	01	01	01	
184-025		S BROAD	GRAVIER	RCO	02/13/2014	01	04	01	
184-026		S DORGENOIS	PERDIDO	RCO	02/13/2014	01	01	01	
184-027		S DORGENOIS	GRAVIER	RCO	02/13/2014	01	04	01	
184-028		POYDRAS	S DORGENOIS	RCO	02/13/2014	01	04	01	
184-034		S WHITE	TULANE AV	RCO	02/13/2014	01	04	01	
184-037		S WHITE	PERDIDO	RCO	02/17/2014	01	04	01	
184-038		S WHITE	PERDIDO	RCO	02/17/2014	01	04	01	
184-039		GRAVIER	S BROAD	RCO	02/17/2014	01	04	01	
184-040		S WHITE	TULANE AV	RCO	02/17/2014	01	04	01	
185-001		S GAYOSO	GRAVIER	RCO	02/13/2014	01	01	01	
185-002		S GAYOSO	GRAVIER	RCO	02/13/2014	01	01	01	
185-003		GRAVIER	S DUPRE	RCO	02/13/2014	01	04	01	
185-004		S DUPRE	GRAVIER	RCO	02/13/2014	01	04	01	
185-005		S DUPRE	TULANE AV	RCO	02/13/2014	01	04	01	
185-006		S DUPRE	GRAVIER	RCO	02/13/2014	01	04	01	
185-007		S GAYOSO	GRAVIER	RCO	02/13/2014	01	01	01	
185-008		S GAYOSO	PERDIDO	RCO	02/13/2014	01	01	01	
185-009		PERDIDO	S GAYOSO	RCO	02/13/2014	01	04	01	
185-010		PERDIDO	S DUPRE	RCO	02/13/2014	01	04	01	
185-011		S DUPRE	GRAVIER	RCO	02/13/2014	01	04	01	
185-012		S LOPEZ	GRAVIER	RCO	02/13/2014	01	01	01	
185-013		S LOPEZ	GRAVIER	RCO	02/14/2014	01	04	01	
185-014		GRAVIER	S RENDON	RCO	02/14/2014	01	01	01	
185-015		S RENDON	PERDIDO	RCO	02/14/2014	01	01	01	
185-016		PERDIDO	S RENDON	RCO	02/14/2014	01	01	01	
185-017		S LOPEZ	PERDIDO	RCO	02/14/2014	01	01	01	
185-018		S LOPEZ	PERDIDO	RCO	02/14/2014	01	01	01	
185-021		S SALCEDO	GRAVIER	RCO	02/14/2014	01	01	01	
185-022		GRAVIER	S SALCEDO	RCO	02/14/2014	01	04	01	
185-023		S SALCEDO	PERDIDO	RCO	02/14/2014	01	01	01	
185-024		S SALCEDO	PERDIDO	RCO	02/14/2014	01	04	01	
185-025		PERDIDO	S LOPEZ	RCO	02/14/2014	01	04	01	

STRUCT_1	ADDRESS	STREET	CROSS STREET	INSPECTOR	INSP_DATE	C	F	W	REMARKS
185-026		PERDIDO	S GAYOSO	RCO	02/14/2014	01	04	01	
185-027		GRAVIER	S GAYOSO	RCO	02/14/2014	01	04	01	
185-028		S RENDON	GRAVIER	RCO	02/14/2014	01	04	01	
185-029		GRAVIER	S DUPRE	RCO	02/14/2014	01	04	01	
185-030		S DUPRE	GRAVIER	RCO	02/14/2014	01	04	01	
185-031		S DUPRE	GRAVIER	RCO	02/14/2014	01	04	01	
185-032		S DUPRE	GRAVIER	RCO	02/14/2014	01	04	01	
185-033		S DUPRE	GRAVIER	RCO	02/14/2014	01	04	01	
185-034		S DUPRE	PERDIDO	RCO	02/17/2014	01	04	01	
185-035		S DUPRE	PERDIDO	RCO	02/14/2014	01	04	01	
186-001		S TELEMACHUS	GRAVIER	RCO	02/14/2014	01	01	01	
186-002		S TELEMACHUS	GRAVIER	RCO	02/14/2014	01	01	01	
186-004		S GENOIS	GRAVIER	RCO	02/14/2014	01	01	01	
186-005		S GENOIS	GRAVIER	RCO	02/14/2014	01	01	01	
186-006		GRAVIER	S TELEMACHUS	RCO	02/14/2014	01	04	01	
186-007		S GENOIS	GRAVIER	RCO	02/14/2014	01	04	01	
186-008		S CLARK	GRAVIER	RCO	02/14/2014	01	01	01	
186-009		S CLARK	GRAVIER	RCO	02/17/2014	01	01	01	
186-010		S CLARK	GRAVIER	RCO	02/17/2014	01	01	01	
186-011		S CLARK	GRAVIER	RCO	02/17/2014	01	01	01	
186-012		GRAVIER	S JEFFERSON DAVIS PK	RCO	02/17/2014	01	01	01	
186-013		S JEFFERSON DAVIS F	PERDIDO	RCO	02/17/2014	01	01	01	
186-014		S JEFFERSON DAVIS F	GRAVIER	RCO	02/17/2014	01	04	01	
186-015		GRAVIER	S JEFFERSON DAVIS PK	RCO	02/17/2014	01	04	01	
186-016		S JEFFERSON DAVIS F	PERDIDO	RCO	02/17/2014	01	01	01	
186-017		PERDIDO	S JEFFERSON DAVIS PK	RCO	02/17/2014	01	01	01	
187-001		S PIERCE	GRAVIER	RCO	02/17/2014	01	01	01	
187-002		S PIERCE	GRAVIER	RCO	02/17/2014	01	01	01	
187-003		GRAVIER	S PIERCE	RCO	02/17/2014	01	04	01	
187-004		GRAVIER	S CARROLLTON AV	RCO	02/17/2014	01	04	01	
187-005		S SCOTT	GRAVIER	RCO	02/17/2014	01	04	01	
187-006		S SCOTT	GRAVIER	RCO	02/14/2014	01	01	01	
187-008		S CORTEZ	GRAVIER	RCO	02/17/2014	01	01	01	
187-009		GRAVIER	S SCOTT	RCO	02/17/2014	01	04	01	
187-010		S CARROLLTON AV	JULIA	RCO	02/17/2014	01	04	01	
187-011		S SOLOMON	JULIA	RCO	02/17/2014	01	04	01	
187-012		S CORTEZ	GRAVIER	RCO	02/17/2014	01	04	01	
188-001		S ROCHEBLAVE	BANKS	RCO	03/31/2014	01	04	01	
188-002		BANKS	S ROCHEBLAVE	RCO	03/31/2014	01	04	01	
188-003		BANKS	S ROCHEBLAVE	KH	10/14/2014	01	01	01	

STRUCT_1	ADDRESS	STREET	CROSS STREET	INSPECTOR	INSP_DATE	C	F	W	REMARKS
188-004		BANKS	S TONTI	KH	10/14/2014	01	01	01	
188-005		S ROCHEBLAVE	TULANE AV	RCO	04/01/2014	01	04	01	
188-006		TULANE AV	S DORGENOIS	RCO	04/01/2014	01	04	01	
188-007		S TONTI	BANKS	KH	10/14/2014	01	01	01	
188-008		BANKS	S TONTI	KH	10/14/2014	01	01	01	
188-009		S TONTI	TULANE AV	KH	10/14/2014	01	01	01	
188-010		BANKS	S MIRO	KH	10/14/2014	01	01	01	
188-011		S MIRO	BANKS	KH	10/14/2014	01	01	01	
188-012		BANKS	S MIRO	KH	10/14/2014	01	01	01	
188-013		BANKS	S GALVEZ	KH	10/15/2014	01	01	01	
188-014		S GALVEZ	BANKS	KH	10/15/2014	01	01	01	
188-015		S GALVEZ	BANKS	KH	10/15/2014	01	01	01	
188-016		S ROCHEBLAVE	TULANE AV	RCO	04/01/2014	01	01	01	
188-017		TULANE AV	S TONTI	RCO	04/01/2014	01	01	01	
188-018		TULANE AV	S MIRO	RCO	04/01/2014	01	01	01	
188-019		TULANE AV	S GALVEZ	RCO	04/01/2014	01	04	01	
188-020		S DERBIGNY	TULANE AV	KH	10/15/2014	01	01	01	
188-021		TULANE AV	S CLAIBORNE AV	KH	10/15/2014	01	01	01	
188-022		S DERBIGNY	TULANE AV	RCO	04/01/2014	01	01	01	
188-023		TULANE AV	S CLAIBORNE AV	RCO	04/01/2014	01	04	01	
188-024		S ROMAN	TULANE AV	KH	10/15/2014	01	01	01	
188-025		S PRIEUR	TULANE AV	KH	10/15/2014	01	01	01	
188-026		BANKS	S JOHNSON	KH	10/15/2014	01	01	01	
188-027		BANKS	S GALVEZ	KH	10/15/2014	01	01	01	
188-028		TULANE AV	S ROMAN	KH	10/15/2014	01	01	01	
188-029		TULANE AV	S DERBIGNY	KH	10/15/2014	01	01	01	
188-030		S ROMAN	TULANE AV	RCO	04/01/2014	01	01	01	
188-031		TULANE AV	BOLIVAR	RCO	04/01/2014	01	04	01	
188-032		BOLIVAR	TULANE AV	RCO	04/01/2014	01	01	01	
188-033		TULANE AV	S JOHNSON	DPL	04/03/2014	01	04	01	
188-034		S JOHNSON	TULANE AV	DPL	04/03/2014	01	04	01	
188-035		TULANE AV	S GALVEZ	DPL	04/03/2014	01	04	01	
188-036		S JOHNSON	BANKS	KH	10/15/2014	01	01	01	
188-037		S TONTI	TULANE AV	KH	10/20/2014	01	01	01	
188-038		S ROCHEBLAVE	BANKS	KH	10/20/2014	01	01	01	
189-003		S DORGENOIS	PALMYRA	DPL	04/03/2014	01	09	01	
189-004		S DORGENOIS	TULANE AV	DPL	04/03/2014	01	09	01	
189-005		TULANE AV	MANASSES AL	DPL	04/03/2014	01	04	01	
189-006		TULANE AV	S BROAD	DPL	04/03/2014	01	04	01	
189-007		BANKS	MANASSES AL	DPL	04/03/2014	01	04	01	

STRUCT_1	ADDRESS	STREET	CROSS STREET	INSPECTOR	INSP_DATE	C	F	W	REMARKS
189-008		MANASSES AL	TULANE AV	DPL	04/03/2014	01	04	01	
189-009		BANKS	S BROAD	DPL	04/03/2014	01	04	01	
189-010		S BROAD	BAUDIN	DPL	04/03/2014	01	04	01	
189-011		BANKS	S BROAD	DPL	04/03/2014	01	09	01	
189-012		S BROAD	PALMYRA	DPL	04/03/2014	01	04	01	
189-013		BANKS	S WHITE	DPL	04/03/2014	01	04	01	
189-014		S WHITE	BAUDIN	DPL	04/03/2014	01	04	01	
189-015		BANKS	S WHITE	DPL	04/03/2014	01	04	01	
189-016		S WHITE	BAUDIN	DPL	04/03/2014	01	04	01	
189-017		BANKS	JANE AL	DPL	04/03/2014	01	04	01	
189-018		BANKS	S BROAD	DPL	04/03/2014	01	09	01	
189-019		S BROAD	BAUDIN	DPL	04/03/2014	01	04	01	
189-020		BANKS	S WHITE	DPL	04/03/2014	01	04	01	
189-021		S WHITE	PALMYRA	DPL	04/03/2014	01	04	01	
189-022		BANKS	S WHITE	DPL	04/03/2014	01	04	01	
189-023		S WHITE	PALMYRA	DPL	04/03/2014	01	04	01	
189-024		BANKS	JANE AL	DPL	04/03/2014	01	04	01	
189-025		BANKS	S BROAD	DPL	04/03/2014	01	04	01	
189-026		JANE AL	BANKS	DPL	04/03/2014	01	04	01	
189-027		S BROAD	BANKS	DPL	04/03/2014	01	04	01	
189-028		BAUDIN	S WHITE	DPL	04/04/2014	01	04	01	
189-029		S WHITE	TULANE AV	DPL	04/04/2014	01	04	01	
189-030		TULANE AV	S WHITE	DPL	04/04/2014	01	04	01	
189-031		BAUDIN	S WHITE	DPL	04/04/2014	01	09	01	
189-032		S WHITE	TULANE AV	DPL	04/04/2014	01	04	01	
189-033		TULANE AV	S WHITE	DPL	04/04/2014	01	04	01	
189-034		BAUDIN	S WHITE	DPL	04/04/2014	01	09	01	
189-035		BAUDIN	S BROAD	DPL	04/04/2014	01	04	01	
189-036		TULANE AV	S WHITE	DPL	04/04/2014	01	04	01	
189-037		TULANE AV	S DORGENOIS	DPL	04/04/2014	01	04	01	
189-038		TULANE AV	MANASSES AL	DPL	04/04/2014	01	09	01	
189-039		TULANE AV	S BROAD	DPL	04/04/2014	01	04	01	
189-040		S WHITE	BANKS	DPL	04/04/2014	01	04	01	
189-041		S WHITE	BAUDIN	DPL	04/04/2014	01	04	01	
190-001		S LOPEZ	BANKS	DPL	04/04/2014	01	04	01	
190-002		BANKS	S SALCEDO	DPL	04/04/2014	01	04	01	
190-003		BANKS	S RENDON	DPL	04/04/2014	01	04	01	
190-004		S LOPEZ	BANKS	DPL	04/04/2014	01	04	01	
190-005		BANKS	S RENDON	DPL	04/04/2014	01	04	01	
190-006		BANKS	S SALCEDO	DPL	04/04/2014	01	04	01	

STRUCT_1	ADDRESS	STREET	CROSS STREET	INSPECTOR	INSP_DATE	C	F	W	REMARKS
190-007		S LOPEZ	BAUDIN	DPL	04/04/2014	01	09	01	
190-008		BAUDIN	S RENDON	DPL	04/04/2014	01	04	01	
190-009		S RENDON	D"HEMECOURT	DPL	04/04/2014	01	04	01	
190-010		S RENDON	BANKS	DPL	04/04/2014	01	04	01	
190-011		S LOPEZ	D"HEMECOURT	DPL	04/04/2014	01	09	01	
190-012		D"HEMECOURT	S RENDON	DPL	04/04/2014	01	04	01	
190-013		S LOPEZ	TULANE AV	DPL	04/04/2014	01	09	01	
190-014		TULANE AV	S SALCEDO	DPL	04/04/2014	01	04	01	
190-015		TULANE AV	S RENDON	DPL	04/04/2014	01	09	01	
190-016		S RENDON	TULANE AV	DPL	04/08/2014	01	09	01	
190-017		BAUDIN	S SALCEDO	DPL	04/08/2014	01	09	01	
190-018		S SALCEDO	BANKS	DPL	04/08/2014	01	09	01	
190-019		BANKS	S GAYOSO	DPL	04/08/2014	01	04	01	
190-020		BAUDIN	S GAYOSO	DPL	04/08/2014	01	04	01	
190-021		S SALCEDO	TULANE AV	DPL	04/08/2014	01	09	01	
190-022		TULANE AV	S LOPEZ	DPL	04/08/2014	01	04	01	
190-023		TULANE AV	S GAYOSO	DPL	04/08/2014	01	04	01	
190-024		S DUPRE	BANKS	DPL	04/09/2014	01	04	01	
190-026		S DUPRE	BANKS	DPL	04/08/2014	01	09	01	
190-027		BANKS	S GAYOSO	DPL	04/08/2014	01	09	01	
190-028		S GAYOSO	BAUDIN	DPL	04/08/2014	01	04	01	
190-029		S DUPRE	BAUDIN	DPL	04/08/2014	01	09	01	
190-030		BAUDIN	S GAYOSO	DPL	04/08/2014	01	09	01	
190-031		S GAYOSO	TULANE AV	DPL	04/08/2014	01	04	01	
190-032		TULANE AV	S DUPRE	DPL	04/08/2014	01	04	01	
190-033		S GAYOSO	TULANE AV	DPL	04/08/2014	01	09	01	
190-034		TULANE AV	S DUPRE	DPL	04/08/2014	01	09	01	
190-035		S GAYOSO	BANKS	DPL	04/08/2014	01	09	01	
190-036		S SALCEDO	BANKS	DPL	04/08/2014	01	04	01	
190-037		S RENDON	BANKS	DPL	04/08/2014	01	09	01	
190-038		S SALCEDO	TULANE AV	DPL	04/08/2014	01	09	01	
190-039		TULANE AV	S GAYOSO	DPL	04/08/2014	01	04	01	
190-040		S DUPRE	TULANE AV	DPL	04/08/2014	01	04	01	
190-041		BAUDIN	S DUPRE	DPL	04/08/2014	01	04	01	
190-042		S DUPRE	TULANE AV	DPL	04/08/2014	01	04	01	
190-043		S DUPRE	TULANE AV	DPL	04/08/2014	01	04	01	
190-044		BANKS	S SALCEDO	DPL	04/09/2014	01	04	01	
190-045		BANKS	S DUPRE	DPL	04/09/2014	01	04	01	
190-046		BANKS	S GAYOSO	DPL	04/09/2014	01	04	01	
191-001		S GENOIS	BANKS	RCO	02/17/2014	01	01	01	

STRUCT_1	ADDRESS	STREET	CROSS STREET	INSPECTOR	INSP_DATE	C	F	W	REMARKS
191-003		S GENOIS	BANKS	RCO	02/17/2014	01	01	01	
191-004		BANKS	S TELEMACHUS	RCO	02/17/2014	01	01	01	
191-034		S JEFFERSON DAVIS F	BANKS	DPL	04/08/2014	01	04	01	
191-035		BANKS	S JEFFERSON DAVIS PK	DPL	04/08/2014	01	04	01	
191-036		BANKS	S JEFFERSON DAVIS PK	AM	04/08/2014	01	04	01	-
191-037		S JEFFERSON DAVIS F	BAUDIN	AM	04/08/2014	01	04	01	
191-038		BAUDIN	S JEFFERSON DAVIS PK	AM	04/08/2014	01	04	01	
191-039		S JEFFERSON DAVIS F	D"HEMECOURT	AM	04/08/2014	01	04	01	
191-040		D"HEMECOURT	S JEFFERSON DAVIS PK	AM	04/08/2014	01	04	01	
191-041		TULANE AV	S JEFFERSON DAVIS PK	AM	04/08/2014	01	04	01	
192-022		S SCOTT	ULLOA	FGJ	04/29/2014	01	01	01	
192-023		S SCOTT	TULANE AV	FGJ	04/29/2014	01	01	01	
192-025		S PIERCE	TULANE AV	FGJ	04/29/2014	01	01	01	
192-026		TULANE AV	S PIERCE	FGJ	04/29/2014	01	01	01	
192-027		TULANE AV	S CARROLLTON AV	FGJ	04/29/2014	01	01	01	
192-028		TULANE AV	S SCOTT	FGJ	04/29/2014	01	01	01	
192-029		S PIERCE	TULANE AV	FGJ	04/29/2014	01	01	01	
192-030		TULANE AV	S SCOTT	FGJ	04/29/2014	01	01	01	
192-031		TULANE AV	S CORTEZ	FGJ	05/01/2014	01	01	01	
192-032		TULANE AV	S SCOTT	FGJ	05/01/2014	01	01	01	
192-033		ULLOA	S CORTEZ	FGJ	05/01/2014	01	01	01	
192-034		S CORTEZ	BANKS	FGJ	05/01/2014	01	01	01	
192-035		S CORTEZ	BAUDIN	FGJ	05/01/2014	01	01	01	
192-036		S CORTEZ	D"HEMECOURT	FGJ	05/01/2014	01	01	01	
192-037		S CORTEZ	ULLOA	FGJ	05/01/2014	01	01	01	
192-038		S SCOTT	BANKS	FGJ	05/01/2014	01	01	01	
192-039		BANKS	S CORTEZ	FGJ	05/01/2014	01	01	01	
192-040		BANKS	S PIERCE	FGJ	05/01/2014	01	01	01	
193-029		BAUDIN	S CARROLLTON AV	AM	05/23/2014	01	04	01	
194-001		BAUDIN	S HENNESSEY	DPL	05/28/2014	01	04	01	
195-002		S ST PATRICK	JULIA	DPL	05/28/2014	01	09	01	
196-001		CANAL	BARONNE	AM	04/08/2014	01	04	01	
196-002		BARONNE	CANAL	AM	04/08/2014	01	04	01	
196-003		BARONNE	COMMON	AM	04/08/2014	01	04	01	
196-004		BARONNE	COMMON	AM	04/08/2014	01	04	01	
196-005		COMMON	BARONNE	AM	04/08/2014	01	04	01	
196-006		BARONNE	COMMON	AM	04/08/2014	01	04	01	
196-007		COMMON	VARIETIES AL	AM	04/08/2014	01	04	01	
196-008		COMMON	CARONDELET	AM	04/08/2014	01	04	01	
196-009		CANAL	BARONNE	AM	04/08/2014	01	04	01	

STRUCT_1	ADDRESS	STREET	CROSS STREET	INSPECTOR	INSP_DATE	C	F	W	REMARKS
196-010		CANAL	CARONDELET	AM	04/08/2014	01	04	01	
196-011		CARONDELET	CANAL	AM	04/08/2014	01	04	01	
196-012		CARONDELET	LA CLUB ALLEY	AM	04/08/2014	01	04	01	
196-013		L A CLUB AL	CARONDELET	AM	04/08/2014	01	04	01	NOTE:LOCATED INSIDE BUILDING BEHIND GATE.
196-014		CARONDELET	COMMON	AM	04/08/2014	01	04	01	
196-015		COMMON	CARONDELET	AM	04/08/2014	01	04	01	
196-016		COMMON	MC LELLAH AL	AM	04/08/2014	01	04	01	
196-017		MC LELLAH AL	COMMON	KH	10/15/2014	01	01	01	
196-018		COMMON	ST CHARLES AV	AM	04/08/2014	01	04	01	
196-019		COMMON	ST CHARLES AV	DPL	04/09/2014	01	04	01	
196-020		COMMON	ST CHARLES AV	DPL	04/09/2014	01	04	01	
196-021		CANAL	ST CHARLES AV	DPL	04/09/2014	01	09	01	
196-022		ST CHARLES AV	CANAL	DPL	04/09/2014	01	09	01	
196-023		ST CHARLES AV	CANAL	DPL	04/09/2014	01	09	01	
196-024		ST CHARLES AV	COMMON	DPL	04/09/2014	01	04	01	
196-025		COMMON	CAMP	DPL	04/09/2014	01	04	01	
196-026		CANAL	CAMP	DPL	04/09/2014	01	09	01	
196-027		CAMP	COMMON	DPL	04/09/2014	01	09	01	
196-033		CANAL	DAUPHINE	DPL	04/09/2014	01	04	01	
196-034		CANAL	BOURBON	DPL	04/09/2014	01	04	01	
196-035		BOURBON	COSMOPOLITAN AL	DPL	04/09/2014	01	01	01	
196-037		DAUPHINE	CANAL	DPL	04/09/2014	01	01	01	
196-038		DAUPHINE	IBERVILLE	DPL	04/09/2014	01	09	01	
196-039		DAUPHINE	BIENVILLE	DPL	04/09/2014	01	04	01	
196-040		IBERVILLE	BOURBON	DPL	04/09/2014	01	09	01	
196-041		BOURBON	BIENVILLE	DPL	04/09/2014	01	04	01	
196-042		BIENVILLE	BOURBON	DPL	04/09/2014	01	09	01	
196-043		BIENVILLE	ROYAL	DPL	04/09/2014	01	04	01	
196-044		IBERVILLE	BOURBON	DPL	04/09/2014	01	04	01	
196-045		IBERVILLE	ROYAL	DPL	04/09/2014	01	04	01	
196-046		CANAL	ROYAL	DPL	04/09/2014	01	04	01	
196-047		ROYAL	IBERVILLE	DPL	04/09/2014	01	04	01	
196-048		ROYAL	IBERVILLE	DPL	04/09/2014	01	09	01	
196-049		ROYAL	IBERVILLE	DPL	04/10/2014	01	04	01	
196-050		ROYAL	BIENVILLE	DPL	04/10/2014	01	01	01	
196-051		CANAL	EXCHANGE PL	DPL	04/10/2014	01	09	01	
196-052		EXCHANGE PL	IBERVILLE	DPL	04/10/2014	01	04	01	
196-053		IBERVILLE	EXCHANGE PL	DPL	04/10/2014	01	09	01	
196-054		BIENVILLE	EXCHANGE PL	DPL	04/10/2014	01	04	01	
196-055		CANAL	CHARTRES	DPL	04/10/2014	01	09	01	

STRUCT_1	ADDRESS	STREET	CROSS STREET	INSPECTOR	INSP_DATE	C	F	W	REMARKS
196-056		CHARTRES	CANAL	DPL	04/10/2014	01	09	01	
196-057		CHARTRES	IBERVILLE	DPL	04/10/2014	01	04	01	
196-058		CANAL	CHARTRES	DPL	04/10/2014	01	09	01	
196-059		CHARTRES	CANAL	DPL	04/10/2014	01	09	01	
196-060		CHARTRES	IBERVILLE	DPL	04/10/2014	01	04	01	
196-061		IBERVILLE	CHARTRES	DPL	04/10/2014	01	09	01	
196-062		CHARTRES	BIENVILLE	DPL	04/10/2014	01	04	01	
196-063		BIENVILLE	CHARTRES	DPL	04/10/2014	01	04	01	
196-064		CHARTRES	CONTI	DPL	04/10/2014	01	04	01	
196-065		CHARTRES	BIENVILLE	DPL	04/10/2014	01	09	01	
196-066		IBERVILLE	HOEHN & DIETH AL	DPL	04/10/2014	01	04	01	
196-067		HOEHN & DIETH AL	IBERVILLE	DPL	04/10/2014	01	04	01	
196-068		IBERVILLE	DORSIERE	DPL	04/10/2014	01	04	01	
196-070		CANAL	DORSIERE	DPL	04/10/2014	01	09	01	
196-071		DORSIERE	CANAL	DPL	04/10/2014	01	04	01	
196-072		DORSIERE	CANAL	DPL	04/10/2014	01	04	01	
196-073		DORSIERE	IBERVILLE	DPL	04/10/2014	01	04	01	
196-074		DORSIERE	IBERVILLE	AM	04/10/2014	01	04	01	
196-075		BIENVILLE	CHARTRES	AM	04/10/2014	01	04	01	
196-076		BIENVILLE	CHARTRES	AM	04/10/2014	01	04	01	
196-077		BIENVILLE	CHARTRES	AM	04/10/2014	01	04	01	
196-078		BIENVILLE	CHARTRES	AM	04/10/2014	01	04	01	
196-079		BIENVILLE	ROYAL	AM	04/10/2014	01	04	01	
196-081		ROYAL	BIENVILLE	DPL	04/09/2014	01	09	01	
196-082		DAUPHINE	IBERVILLE	DPL	04/09/2014	01	04	01	
197-001		CANAL	S LIBERTY	AM	04/10/2014	01	04	01	
197-002		CLERMONT DR	S LIBERTY	AM	04/10/2014	01	04	01	
197-003		CLEVELAND AV	S SARATOGA	AM	04/10/2014	01	04	01	
197-004		CANAL	S SARATOGA	AM	04/10/2014	01	04	01	
197-005		S SARATOGA	CLEVELAND AV	AM	04/10/2014	01	04	01	
197-006		CANAL	ELK PL	AM	04/10/2014	01	04	01	
197-007		ELK PL	CLERMONT DR	AM	04/10/2014	01	04	01	
197-008		CLERMONT DR	S SARATOGA	AM	04/10/2014	01	04	01	
197-009		S SARATOGA	CLEVELAND AV	AM	04/10/2014	01	04	01	
197-010		S SARATOGA	TULANE AV	AM	04/10/2014	01	04	01	
197-011		TULANE AV	S LIBERTY	AM	04/10/2014	01	04	01	
197-012		TULANE AV	ELK PL	AM	04/10/2014	01	04	01	
197-013		TULANE AV	S SARATOGA	AM	04/10/2014	01	04	01	
197-014		CANAL	ELK PL	AM	04/10/2014	01	04	01	
197-015		ELK PL	CLEVELAND AV	AM	04/10/2014	01	04	01	

STRUCT_1	ADDRESS	STREET	CROSS STREET	INSPECTOR	INSP_DATE	C	F	W	REMARKS
197-016		ELK PL	TULANE AV	KH	10/15/2014	01	01	01	
197-017		TULANE AV	S RAMPART	KH	10/15/2014	01	01	01	
197-018		CANAL	S RAMPART	KH	10/16/2014	01	01	01	
197-019		S RAMPART	CANAL	KH	10/16/2014	01	01	01	
197-020		CANAL	S RAMPART	KH	10/16/2014	01	01	01	
197-021		S RAMPART	JAHNCKE AL	KH	10/16/2014	01	01	01	
197-022		S RAMPART	JAHNCKE AL	KH	10/16/2014	01	01	01	
197-023		JAHNCKE AL	S RAMPART	KH	10/16/2014	01	01	01	
197-026		S RAMPART	COMMON	KH	10/16/2014	01	01	01	
197-027		COMMON	ELK PL	KH	10/16/2014	01	01	01	
197-028		COMMON	S RAMPART	KH	10/16/2014	01	01	01	
197-029		COMMON	UNIVERSITY PL	KH	10/16/2014	01	01	01	
197-030		UNIVERSITY PL	COMMON	KH	10/16/2014	01	01	01	
197-031		CANAL	UNIVERSITY PL	KH	10/16/2014	01	01	01	
197-032		UNIVERSITY PL	ROOSEVELT AL	KH	10/16/2014	01	01	01	
197-034		UNIVERSITY PL	COMMON	KH	10/20/2014	01	01	01	
197-035		CANAL	UNIVERSITY PL	KH	10/20/2014	01	01	01	
197-036		UNIVERSITY PL	CANAL	KH	10/20/2014	01	01	01	
197-037		UNIVERSITY PL	ROOSEVELT AL	KH	10/20/2014	01	01	01	
197-038		UNIVERSITY PL	ROOSEVELT AL	KH	10/20/2014	01	01	01	
197-039		ROOSEVELT AL	UNIVERSITY PL	KH	10/20/2014	01	01	01	
197-040		ROOSEVELT AL	BARONNE	KH	10/20/2014	01	01	01	
197-041		UNIVERSITY PL	ROOSEVELT AL	KH	10/20/2014	01	01	01	
197-042		UNIVERSITY PL	COMMON	KH	10/20/2014	01	01	01	
197-043		COMMON	UNIVERSITY PL	KH	10/20/2014	01	01	01	
197-044		CANAL	TREME	KH	10/20/2014	01	01	01	
197-045		CANAL	CROZAT	KH	10/20/2014	01	01	01	
197-046		IBERVILLE	TREME	KH	11/03/2014	01	01	01	
197-047		TREME	IBERVILLE	KH	11/03/2014	01	01	01	
197-048		IBERVILLE	CROZAT	KH	11/03/2014	01	01	01	
197-049		CROZAT	BIENVILLE	KH	11/03/2014	01	01	01	
197-050		CANAL	BASIN	KH	11/03/2014	01	01	01	
197-051		BASIN	IBERVILLE	KH	11/03/2014	01	01	01	
197-053		BASIN	BIENVILLE	KH	11/03/2014	01	01	01	
197-054		CANAL	BASIN	KH	11/03/2014	01	01	01	
197-055		BASIN	IBERVILLE	KH	11/03/2014	01	01	01	
197-056		BASIN	BIENVILLE	KH	11/03/2014	01	01	01	
197-057		CANAL	N RAMPART	KH	11/03/2014	01	01	01	
197-058		N RAMPART	CANAL	KH	11/03/2014	01	01	01	
197-059		CANAL	N RAMPART	KH	11/03/2014	01	01	01	

STRUCT_1	ADDRESS	STREET	CROSS STREET	INSPECTOR	INSP_DATE	C	F	W	REMARKS
197-060		N RAMPART	IBERVILLE	KH	11/03/2014	01	01	01	
197-061		N RAMPART	BIENVILLE	KH	11/03/2014	01	01	01	
197-062		CANAL	N RAMPART	KH	11/06/2014	01	01	01	
197-063		CANAL	BURGUNDY	KH	11/06/2014	01	01	01	
197-064		IBERVILLE	BURGUNDY	KH	11/06/2014	01	01	01	
197-065		BIENVILLE	BURGUNDY	KH	11/06/2014	01	01	01	
197-066		IBERVILLE	DAUPHINE	KH	11/06/2014	01	01	01	
197-067		BIENVILLE	DAUPHINE	KH	11/06/2014	01	01	01	
197-068		TREME	CONTI	KH	11/06/2014	01	01	01	
197-069		BIENVILLE	CROZAT	KH	11/06/2014	01	01	01	
197-070		BIENVILLE	BASIN	KH	11/06/2014	01	01	01	
197-071		BASIN	CONTI	KH	11/02/2014	01	01	01	
197-072		S SARATOGA	CLEVELAND AV	KH	11/07/2014	01	01	01	
197-074		BURGUNDY	CANAL	KH	11/07/2014	01	01	01	
197-076		COMMON	UNIVERSITY PL	KH	11/09/2014	01	01	01	
197-077		IBERVILLE	DAUPHINE	KH	11/09/2014	01	01	01	
197-078		IBERVILLE	DAUPHINE	KH	11/09/2014	01	01	01	
198-001		N ROBERTSON	BIENVILLE	KH	11/07/2014	01	01	01	
198-002		BIENVILLE	N ROBERTSON	KH	11/07/2014	01	01	01	
198-003		IBERVILLE PROJECT	N VILLERE	KH	11/08/2014	01	01	01	
198-004		N VILLERE	BIENVILLE	KH	11/08/2014	01	01	01	
198-005		N VILLERE	BIENVILLE	KH	11/08/2014	01	01	01	
198-009		N CLAIBORNE AV	IBERVILLE	KH	11/08/2014	01	01	01	
198-010		N CLAIBORNE AV	CANAL	KH	11/08/2014	01	01	01	
198-011		CANAL	N DERBIGNY	KH	11/08/2014	01	01	01	
198-012		N ROBERTSON	IBERVILLE	KH	11/08/2014	01	01	01	
198-013		IBERVILLE	N ROBERTSON	KH	11/08/2014	01	01	01	
198-014		IBERVILLE	N ROBERTSON	KH	11/08/2014	01	01	01	
198-015		IBERVILLE	N CLAIBORNE AV	KH	11/08/2014	01	01	01	
198-016		N CLAIBORNE AV	CANAL	KH	11/08/2014	01	01	01	
198-017		S ROBERTSON	CANAL	KH	11/08/2014	01	01	01	
198-018		S CLAIBORNE AV	CLEVELAND AV	KH	11/09/2014	01	01	01	
198-019		CANAL	N CLAIBORNE AV	KH	11/09/2014	01	01	01	
198-023		IBERVILLE	N VILLERE	KH	11/09/2014	01	01	01	
198-024		N VILLERE	BIENVILLE	KH	11/09/2014	01	01	01	
198-025		CANAL	MARAIS	KH	11/09/2014	01	01	01	
198-026		IBERVILLE	MARAIS	KH	11/09/2014	01	01	01	
198-027		MARAIS	BIENVILLE	KH	11/09/2014	01	01	01	
198-028		S ROBERTSON	CANAL	KH	11/09/2014	01	01	01	
198-029		CANAL	S ROBERTSON	KH	11/09/2014	01	01	01	

STRUCT_1	ADDRESS	STREET	CROSS STREET	INSPECTOR	INSP_DATE	C	F	W	REMARKS
198-030		CANAL	S CLAIBORNE AV	KH	11/09/2014	01	01	01	
198-031		S ROBERTSON	CLEVELAND AV	KH	11/09/2014	01	01	01	
198-032		CLEVELAND AV	S CLAIBORNE AV	KH	11/09/2014	01	01	01	
198-033		S CLAIBORNE AV	CANAL	KH	11/10/2014	01	01	01	
198-034		S ROBERTSON	TULANE AV	KH	11/10/2014	01	01	01	
198-035		CLEVELAND AV	S ROBERTSON	KH	11/10/2014	01	01	01	
198-036		CANAL	S VILLERE	KH	11/10/2014	01	01	01	
198-037		CLEVELAND AV	S VILLERE	KH	11/10/2014	01	01	01	
198-038		S VILLERE	TULANE AV	KH	11/10/2014	01	01	01	
198-039		CANAL	LASALLE	KH	11/10/2014	01	01	01	
198-040		LASALLE	CLEVELAND AV	KH	11/10/2014	01	01	01	
198-041		LASALLE	CLEVELAND AV	KH	11/14/2014	01	01	01	
198-042		CLEVELAND AV	LA SALLE PL	KH	11/10/2014	01	01	01	
198-043		LASALLE	TULANE AV	KH	11/10/2014	01	01	01	
198-044		TULANE AV	S LIBERTY	KH	11/10/2014	01	01	01	
198-045		S ROBERTSON	CANAL	KH	11/10/2014	01	01	01	
198-046		S ROBERTSON	TULANE AV	KH	11/11/2014	01	01	01	
198-047		TULANE AV	S ROBERTSON	KH	11/11/2014	01	01	01	
198-048		TULANE AV	S VILLERE	KH	11/11/2014	01	01	01	
198-049		TULANE AV	S VILLERE	KH	11/11/2014	01	01	01	
198-050		TULANE AV	LASALLE PL	KH	11/11/2014	01	01	01	
198-051		TULANE AV	S ROBERTSON	KH	11/11/2014	01	01	01	
198-055		S CLAIBORNE AV	PALMYRA	KH	11/11/2014	01	01	01	
198-056		S CLAIBORNE AV	CLEVELAND AV	DPL	06/16/2014	01	09	01	
198-057		S CLAIBORNE AV	CANAL	KH	11/11/2014	01	01	01	
198-058		CANAL	S DERBIGNY	KH	11/11/2014	01	01	01	
198-059		S CLAIBORNE AV	TULANE AV	DPL	06/16/2014	01	04	01	
198-060		TULANE AV	S ROBERTSON	DPL	06/16/2014	01	01	01	
198-061		TULANE AV	S ROBERTSON	DPL	06/16/2014	01	01	01	
198-062		TULANE AV	S VILLERE	DPL	06/16/2014	01	09	01	
198-063		TULANE AV	S VILLERE	DPL	06/16/2014	01	09	01	
198-064		TULANE AV	LASALLE	DPL	06/16/2014	01	04	01	
198-065		TULANE AV	LASALLE	DPL	06/16/2014	01	09	01	
198-066		TULANE AV	S LIBERTY	DPL	06/16/2014	01	04	01	
198-067		IBERVILLE	N DERBIGNY	DPL	06/16/2014	01	04	01	
198-068		CLEVELAND AV	S VILLERE	DPL	06/16/2014	01	04	01	
198-069		LASALLE	LASALLE	DPL	06/16/2014	01	01	01	
198-070		S VILLERE	CANAL	DPL	06/16/2014	01	04	01	
198-071		S CLAIBORNE AV	TULANE AV	AM	06/23/2014	01	04	01	
199-001		BIENVILLE	N DERBIGNY	DPL	06/19/2014	01	09	01	

STRUCT_1	ADDRESS	STREET	CROSS STREET	INSPECTOR	INSP_DATE	C	F	W	REMARKS
199-002		N DERBIGNY	BIENVILLE	DPL	06/16/2014	01	09	01	
199-003		BIENVILLE	N ROMAN	DPL	06/16/2014	01	04	01	
199-004		N DERBIGNY	BIENVILLE	DPL	06/16/2014	01	09	01	
199-005		BIENVILLE	N ROMAN	DPL	06/16/2014	01	04	01	
199-006		N ROMAN	IBERVILLE	DPL	06/16/2014	01	09	01	
199-007		IBERVILLE	N DERBIGNY	DPL	06/16/2014	01	01	01	
199-008		N ROMAN	ALLEY	DPL	06/16/2014	01	04	01	
199-010		N ROMAN	CANAL	DPL	06/16/2014	01	09	01	
199-011		BIENVILLE	N PRIEUR	DPL	06/16/2014	01	04	01	
199-012		N PRIEUR	IBERVILLE	DPL	06/16/2014	01	09	01	
199-013		IBERVILLE	N ROMAN	DPL	06/16/2014	01	04	01	
199-014		N PRIEUR	ST VINCENT	DPL	06/16/2014	01	04	01	
199-015		N PRIEUR	CANAL	DPL	06/16/2014	01	04	01	
199-017		BIENVILLE	N JOHNSON	DPL	06/16/2014	01	09	01	
199-018		N JOHNSON	IBERVILLE	AM	06/23/2014	01	04	01	
199-019		IBERVILLE	N JOHNSON	DPL	06/16/2014	01	04	01	
199-020		N JOHNSON	CANAL	DPL	06/17/2014	01	04	01	
199-021		N DERBIGNY	IBERVILLE	DPL	06/17/2014	01	09	01	
199-022		N DERBIGNY	CANAL	DPL	06/17/2014	01	04	01	
199-023		CANAL	N ROMAN	DPL	06/17/2014	01	09	01	
199-024		CANAL	N PRIEUR	DPL	06/17/2014	01	04	01	
199-025		CANAL	N JOHNSON	DPL	06/17/2014	01	09	01	
199-026		CANAL	N GALVEZ	DPL	06/17/2014	01	04	01	
199-027		N ROMAN	BIENVILLE	DPL	06/17/2014	01	04	01	
199-028		BIENVILLE	N PRIEUR	DPL	06/17/2014	01	01	01	
199-029		N PRIEUR	BIENVILLE	DPL	06/17/2014	01	01	01	
199-030		BIENVILLE	N JOHNSON	DPL	06/17/2014	01	01	01	
199-031		N JOHNSON	BIENVILLE	DPL	06/17/2014	01	04	01	
199-032		BIENVILLE	N GALVEZ	DPL	06/17/2014	01	09	01	
199-033		PALMYRA	S DERBIGNY	KH	11/11/2014	01	01	01	
199-034		S DERBIGNY	PALMYRA	KH	11/11/2014	01	01	01	
199-035		S DERBIGNY	PALMYRA	KH	11/11/2014	01	01	01	
199-036		S DERBIGNY	CLEVELAND AV	DPL	06/17/2014	01	04	01	
199-037		PALMYRA	S ROMAN	KH	11/11/2014	01	01	01	
199-038		CLEVELAND AV	S ROMAN	KH	11/11/2014	01	01	01	
199-039		PALMYRA	S PRIEUR	KH	11/11/2014	01	01	01	
199-040		S PRIEUR	CLEVELAND AV	KH	11/13/2014	01	01	01	
199-041		PALMYRA	S JOHNSON	KH	11/13/2014	01	01	01	
199-042		S JOHNSON	PALMYRA	KH	11/13/2014	01	01	01	
199-043		S JOHNSON	PALMYRA	KH	11/13/2014	01	01	01	

STRUCT_1	ADDRESS	STREET	CROSS STREET	INSPECTOR	INSP_DATE	C	F	W	REMARKS
199-044		S JOHNSON	CLEVELAND AV	KH	11/13/2014	01	01	01	
199-045		S JOHNSON	CANAL	DPL	06/17/2014	01	04	01	
199-046		CANAL	S GALVEZ	DPL	06/17/2014	01	04	01	
199-047		S ROMAN	CANAL	DPL	06/17/2014	01	09	01	
199-048		CANAL	S PRIEUR	KH	11/13/2014	01	01	01	
199-049		CLEVELAND AV	S PRIEUR	KH	11/14/2014	01	01	01	
199-050		S PRIEUR	CANAL	KH	11/13/2014	01	01	01	
199-051		CANAL	S JOHNSON	DPL	06/17/2014	01	04	01	
199-052		CLEVELAND AV	S JOHNSON	KH	11/13/2014	01	01	01	
199-053		CLEVELAND AV	S DERBIGNY	DPL	06/17/2014	01	09	01	
199-054		S DERBIGNY	CANAL	DPL	06/19/2014	01	09	01	
199-055		CANAL	S ROMAN	DPL	06/19/2014	01	04	01	
199-056		CANAL	N DERBIGNY	KH	11/14/2014	01	01	01	
199-057		CANAL	N DERBIGNY	KH	11/14/2014	01	01	01	
199-058		CANAL	N DERBIGNY	KH	11/14/2014	01	01	01	
200-001		PALMYRA	S ROCHEBLAVE	KH	11/13/2014	01	01	01	
200-002		PALMYRA	S ROCHEBLAVE	DPL	06/19/2014	01	04	01	
200-003		PALMYRA	S ROCHEBLAVE	DPL	06/19/2014	01	04	01	
200-004		PALMYRA	S ROCHEBLAVE	DPL	06/19/2014	01	04	01	
200-005		S ROCHEBLAVE	CLEVELAND AV	DPL	06/19/2014	01	09	01	
200-006		S ROCHEBLAVE	CANAL	DPL	06/19/2014	01	09	01	
200-007		CANAL	S TONTI	DPL	06/17/2014	01	01	01	
200-008		CANAL	S MIRO	DPL	06/19/2014	01	09	01	
200-009		CANAL	S GALVEZ	DPL	06/19/2014	01	04	01	
200-010		N ROCHEBLAVE	CANAL	DPL	06/19/2014	01	04	01	
200-011		CANAL	N TONTI	DPL	06/19/2014	01	09	01	
200-012		CANAL	N MIRO	DPL	06/19/2014	01	04	01	
200-013		CANAL	N GALVEZ	DPL	06/19/2014	01	09	01	
200-014		N GALVEZ	IBERVILLE	DPL	06/19/2014	01	04	01	
200-015		N ROCHEBLAVE	IBERVILLE	DPL	06/19/2014	01	09	01	
200-016		IBERVILLE	N TONTI	DPL	06/19/2014	01	09	01	
200-017		N TONTI	BIENVILLE	DPL	06/19/2014	01	04	01	
200-018		IBERVILLE	N MIRO	DPL	06/19/2014	01	09	01	
200-019		N MIRO	BIENVILLE	DPL	06/19/2014	01	04	01	
200-020		IBERVILLE	N GALVEZ	DPL	06/19/2014	01	09	01	
200-021		N GALVEZ	BIENVILLE	DPL	06/19/2014	01	04	01	
200-022		N ROCHEBLAVE	BIENVILLE	DPL	06/23/2014	01	09	01	
200-023		N ROCHEBLAVE	BIENVILLE	DPL	06/23/2014	01	09	01	
200-024		BIENVILLE	N TONTI	DPL	06/23/2014	01	09	01	
200-025		BIENVILLE	N TONTI	DPL	06/23/2014	01	09	01	

STRUCT_1	ADDRESS	STREET	CROSS STREET	INSPECTOR	INSP_DATE	C	F	W	REMARKS
200-026		BIENVILLE	N MIRO	DPL	06/23/2014	01	09	01	
200-027		BIENVILLE	N GALVEZ	DPL	06/23/2014	01	04	01	
200-028		N TONTI	BIENVILLE	DPL	06/23/2014	01	09	01	
200-029		BIENVILLE	N MIRO	DPL	06/23/2014	01	01	01	
200-030		N MIRO	BIENVILLE	DPL	06/23/2014	01	09	01	
200-031		BIENVILLE	N MIRO	DPL	06/23/2014	01	04	01	
200-032		N GALVEZ	BIENVILLE	DPL	06/23/2014	01	04	01	
200-033		N GALVEZ	BIENVILLE	DPL	06/23/2014	01	04	01	
200-034		BIENVILLE	N GALVEZ	DPL	06/23/2014	01	09	01	
200-035		N GALVEZ	IBERVILLE	DPL	06/23/2014	01	04	01	
200-036		IBERVILLE	N GALVEZ	DPL	06/23/2014	01	04	01	
200-037		N GALVEZ	CANAL	DPL	06/23/2014	01	04	01	
200-038		CLEVELAND AV	S GALVEZ	KH	11/13/2014	01	01	01	
200-039		S GALVEZ	CLEVELAND AV	KH	11/13/2014	01	01	01	
200-041		PALMYRA	S ROCHEBLAVE	KH	11/13/2014	01	01	01	
200-042		PALMYRA	S TONTI	KH	11/13/2014	01	01	01	
200-043		CLEVELAND AV	S TONTI	KH	11/13/2014	01	01	01	
200-044		S TONTI	CANAL	KH	11/13/2014	01	01	01	
200-046		CLEVELAND AV	S MIRO	KH	11/14/2014	01	01	01	
200-047		S MIRO	CANAL	KH	11/14/2014	01	01	01	
200-048		CLEVELAND AV	S GALVEZ	DPL	06/23/2014	01	09	01	
200-049		S GALVEZ	CANAL	KH	11/14/2014	01	01	01	
200-050		PALMYRA	S GALVEZ	KH	11/14/2014	01	01	01	
200-051		S GALVEZ	CLEVELAND AV	KH	11/14/2014	01	01	01	
200-052		PALMYRA	S GALVEZ	KH	11/14/2014	01	01	01	
200-053		PALMYRA	S GALVEZ	KH	11/14/2014	01	01	01	
200-054		S GALVEZ	CLEVELAND AV	KH	11/14/2014	01	01	01	
200-055		PALMYRA	S GALVEZ	KH	11/14/2014	01	01	01	
200-056		PALMYRA	S GALVEZ	KH	11/14/2014	01	01	01	
200-057		PALMYRA	S GALVEZ	LH	12/02/2014	01	01	01	
200-058		BIENVILLE	N DORGENOIS	LH	12/02/2014	01	01	01	
201-001		PALMYRA	S DORGENOIS	AM	06/23/2014	01	01	01	
201-002		S DORGENOIS	PALMYRA	AM	06/23/2014	01	04	01	
201-003		CLEVELAND AV	S DORGENOIS	AM	06/23/2014	01	04	01	
201-004		S DORGENOIS	CANAL	AM	06/23/2014	01	04	01	
201-005		CLEVELAND AV	S BROAD	AM	06/23/2014	01	04	01	
201-006		S BROAD	CANAL	AM	06/23/2014	01	04	01	
201-007		S BROAD	PALMYRA	AM	06/23/2014	01	04	01	
201-008		PALMYRA	S BROAD	AM	06/23/2014	01	04	01	
201-009		S BROAD	PALMYRA	AM	06/23/2014	01	04	01	

STRUCT_1	ADDRESS	STREET	CROSS STREET	INSPECTOR	INSP_DATE	C	F	W	REMARKS
201-010		PALMYRA	S BROAD	AM	06/23/2014	01	04	01	
201-011		S BROAD	CLEVELAND AV	AM	06/23/2014	01	04	01	
201-012		PALMYRA	JANE AL	AM	06/23/2014	01	04	01	
201-013		JANE AL	PALMYRA	LH	12/02/2014	01	01	01	
201-014		PALMYRA	S WHITE	AM	06/23/2014	01	04	01	
201-015		S WHITE	PALMYRA	LH	12/02/2014	01	01	01	
201-016		PALMYRA	S DORGENOIS	AM	06/23/2014	01	04	01	
201-017		PALMYRA	S BROAD	AM	06/23/2014	01	04	01	
201-018		PALMYRA	S DORGENOIS	AM	06/23/2014	01	04	01	
201-019		PALMYRA	S BROAD	AM	06/23/2014	01	04	01	
201-020		CANAL	S DORGENOIS	DPL	06/24/2014	01	04	01	
201-021		CANAL	S BROAD	DPL	06/24/2014	01	04	01	
201-022		CANAL	N DORGENOIS	DPL	06/24/2014	01	04	01	
201-023		CANAL	N BROAD	DPL	06/24/2014	01	04	01	
201-024		IBERVILLE	N DORGENOIS	DPL	06/24/2014	01	04	01	
201-025		N DORGENOIS	CANAL	DPL	06/24/2014	01	09	01	
201-026		N DORGENOIS	BIENVILLE	DPL	06/24/2014	01	09	01	
201-027		BIENVILLE	N BROAD	MD	12/08/2014	01	01	01	
201-028		IBERVILLE	N BROAD	DPL	06/24/2014	01	09	01	
201-029		N BROAD	BIENVILLE	DPL	06/24/2014	01	04	01	
201-030		N BROAD	CANAL	DPL	06/24/2014	01	04	01	
201-031		BIENVILLE	N DORGENOIS	DPL	06/24/2014	01	09	01	
201-032		N DORGENOIS	CONTI	DPL	06/24/2014	01	04	01	
201-033		N BROAD	BIENVILLE	DPL	06/24/2014	01	04	01	
201-034		IBERVILLE	N WHITE	DPL	06/24/2014	01	04	01	
201-035		N WHITE	CANAL	DPL	06/24/2014	01	09	01	
201-036		CANAL	N WHITE	LH	12/02/2014	01	01	01	
201-037		CANAL	N BROAD	MD	12/08/2014	01	01	01	
201-038		N BROAD	IBERVILLE	DPL	06/24/2014	01	04	01	
201-039		IBERVILLE	N WHITE	DPL	06/24/2014	01	04	01	
201-040		IBERVILLE	N BROAD	DPL	06/24/2014	01	04	01	
201-041		N WHITE	BIENVILLE	DPL	06/24/2014	01	04	01	
201-042		BIENVILLE	N BROAD	DPL	06/24/2014	01	04	01	
201-043		BIENVILLE	N BROAD	DPL	06/24/2014	01	04	01	
201-044		N BROAD	IBERVILLE	DPL	06/24/2014	01	04	01	
201-045		N WHITE	BIENVILLE	LH	12/02/2014	01	01	01	
201-046		BIENVILLE	N WHITE	LH	12/02/2014	01	01	01	
201-047		BIENVILLE	N BROAD	LH	12/02/2014	01	01	01	
201-048		BIENVILLE	N WHITE	AM	06/24/2014	01	04	01	
201-049		N WHITE	CANAL	AM	06/24/2014	01	04	01	

STRUCT_1	ADDRESS	STREET	CROSS STREET	INSPECTOR	INSP_DATE	C	F	W	REMARKS
201-050		CANAL	S WHITE	AM	06/24/2014	01	04	01	
201-051		CANAL	S WHITE	DPL	06/25/2014	01	09	01	
201-052		CANAL	S BROAD	AM	06/24/2014	01	04	01	
201-053		S BROAD	CLEVELAND AV	AM	06/24/2014	01	04	01	
201-054		CLEVELAND AV	S WHITE	AM	06/24/2014	01	04	01	
201-055		S WHITE	CANAL	AM	06/24/2014	01	04	01	
201-056		S WHITE	PALMYRA	AM	06/24/2014	01	04	01	
201-057		CLEVELAND AV	S WHITE	AM	06/24/2014	01	04	01	
201-058		S WHITE	CANAL	AM	06/24/2014	01	04	01	
201-059		S WHITE	PALMYRA	AM	06/24/2014	01	04	01	
201-060		CLEVELAND AV	S WHITE	AM	06/24/2014	01	04	01	
201-061		CLEVELAND AV	S BROAD	AM	06/24/2014	01	04	01	
201-062		S BROAD	PALMYRA	AM	06/24/2014	01	04	01	
201-063		N WHITE	BIENVILLE	AM	06/24/2014	01	04	01	
201-064		N BROAD	CONTI	DPL	06/25/2014	01	04	01	
201-065		CLEVELAND AV	N BROAD	DPL	06/25/2014	01	04	01	
201-066		N WHITE	CANAL	DPL	06/24/2014	01	09	01	
202-001		PALMYRA	S DUPRE	AM	06/24/2014	01	04	01	
202-002		PALMYRA	S GAYOSO	AM	06/24/2014	01	04	01	
202-003		S GAYOSO	CLEVELAND AV	AM	06/24/2014	01	04	01	
202-004		PALMYRA	S SALCEDO	DPL	06/25/2014	01	04	01	
202-005		S SALCEDO	CLEVELAND AV	DPL	06/25/2014	01	04	01	
202-006		PALMYRA	S LOPEZ	DPL	06/25/2014	01	09	01	
202-007		PALMYRA	S RENDON	DPL	06/25/2014	01	04	01	
202-008		S RENDON	CLEVELAND AV	DPL	06/25/2014	01	04	01	
202-009		S DUPRE	CLEVELAND AV	DPL	06/25/2014	01	04	01	
202-010		CLEVELAND AV	S GAYOSO	DPL	06/25/2014	01	04	01	
202-011		S GAYOSO	CANAL	DPL	06/25/2014	01	04	01	
202-012		S DUPRE	CLEVELAND AV	DPL	06/25/2014	01	09	01	
202-013		CANAL	S GAYOSO	DPL	06/25/2014	01	01	01	
202-014		S DUPRE	CANAL	DPL	06/25/2014	01	04	01	
202-015		N DUPRE	IBERVILLE	DPL	06/25/2014	01	04	01	
202-016		N DUPRE	BIENVILLE	DPL	06/25/2014	01	09	01	
202-017		N DUPRE	BIENVILLE	DPL	06/25/2014	01	04	01	
202-018		BIENVILLE	N GAYOSO	DPL	06/25/2014	01	04	01	
202-019		N GAYOSO	CONTI	DPL	06/25/2014	01	09	01	
202-020		S LOPEZ	CLEVELAND AV	DPL	06/25/2014	01	04	01	
202-021		CLEVELAND AV	S RENDON	DPL	06/25/2014	01	04	01	
202-022		S RENDON	CANAL	DPL	06/25/2014	01	04	01	
202-023		CLEVELAND AV	S SALCEDO	DPL	06/25/2014	01	04	01	

STRUCT_1	ADDRESS	STREET	CROSS STREET	INSPECTOR	INSP_DATE	C	F	W	REMARKS
202-024		CLEVELAND AV	S GAYOSO	DPL3	06/25/2014	01	04	01	
202-025		S SALCEDO	CANAL	DPL	06/25/2014	01	04	01	
202-026		S LOPEZ	CANAL	DPL	06/25/2014	01	04	01	
202-027		CANAL	S RENDON	DPL	06/25/2014	01	09	01	
202-028		CANAL	S SALCEDO	DPL	06/25/2014	01	09	01	
202-029		CANAL	S GAYOSO	AM	06/25/2014	01	04	01	
202-030		S LOPEZ	CANAL	AM	06/25/2014	01	04	01	
202-031		CANAL	N RENDON	AM	06/25/2014	01	04	01	
202-032		CANAL	N SALCEDO	AM	06/25/2014	01	04	01	
202-033		CANAL	N GAYOSO	AM	06/25/2014	01	04	01	
202-034		N LOPEZ	IBERVILLE	DPL	06/25/2014	01	09	01	
202-035		IBERVILLE	N RENDON	AM	06/25/2014	01	04	01	
202-036		N RENDON	BIENVILLE	AM	06/25/2014	01	04	01	
202-037		N RENDON	CANAL	AM	06/25/2014	01	04	01	
202-038		N LOPEZ	BIENVILLE	AM	06/25/2014	01	04	01	
202-039		BIENVILLE	N SALCEDO	AM	06/25/2014	01	04	01	
202-040		BIENVILLE	N RENDON	AM	06/25/2014	01	04	01	
202-041		N LOPEZ	BIENVILLE	AM	06/25/2014	01	04	01	
202-042		BIENVILLE	N SALCEDO	AM	06/25/2014	01	04	01	
202-043		BIENVILLE	N RENDON	AM	06/25/2014	01	04	01	
202-044		IBERVILLE	N SALCEDO	AM	06/25/2014	01	04	01	
202-045		N SALCEDO	CANAL	AM	06/25/2014	01	04	01	
202-046		IBERVILLE	N GAYOSO	AM	06/25/2014	01	04	01	
202-047		N GAYOSO	BIENVILLE	AM	06/25/2014	01	04	01	
202-048		N GAYOSO	CANAL	AM	06/25/2014	01	04	01	
202-049		N SALCEDO	BIENVILLE	AM	06/25/2014	01	04	01	
202-050		BIENVILLE	N GAYOSO	AM	06/25/2014	01	04	01	
202-051		N SALCEDO	BIENVILLE	AM	06/25/2014	01	04	01	
202-052		BIENVILLE	N GAYOSO	AM	06/25/2014	01	04	01	
202-053		CLEVELAND AV	S RENDON	AM	06/25/2014	01	04	01	
203-001		S JEFFERSON DAVIS F	PALMYRA	AM	06/25/2014	01	04	01	
203-002		PALMYRA	S JEFFERSON DAVIS PK	AM	06/25/2014	01	04	01	
203-003		PALMYRA	S JEFFERSON DAVIS PK	FGJ	05/01/2014	01	01	01	
203-004		PALMYRA	S JEFFERSON DAVIS PK	FGJ	05/01/2014	01	01	01	
203-005		S JEFFERSON DAVIS F	CLEVELAND AV	FGJ	05/05/2014	01	01	01	
203-006		S JEFFERSON DAVIS F	CANAL	FGJ	05/05/2014	01	01	01	
203-007		CANAL	S CLARK	FGJ	05/05/2014	01	01	01	
203-008		CANAL	S GENOIS	FGJ	05/05/2014	01	01	01	
203-009		PALMYRA	S CLARK	FGJ	05/05/2014	01	01	01	
203-010		S CLARK	CLEVELAND AV	FGJ	05/05/2014	01	01	01	

STRUCT_1	ADDRESS	STREET	CROSS STREET	INSPECTOR	INSP_DATE	C	F	W	REMARKS
203-011		S CLARK	CANAL	FGJ	05/05/2014	01	01	01	
203-012		CLEVELAND AV	S GENOIS	FGJ	05/05/2014	01	01	01	
203-013		S GENOIS	CLEVELAND AV	FGJ	05/05/2014	01	01	01	
203-014		S GENOIS	CANAL	FGJ	05/05/2014	01	01	01	
203-015		PALMYRA	S TELEMACHUS	FGJ	05/05/2014	01	01	01	
203-016		CLEVELAND AV	S TELEMACHUS	FGJ	05/05/2014	01	01	01	
203-017		S TELEMACHUS	CANAL	FGJ	05/05/2014	01	01	01	
203-018		CLEVELAND AV	S CORTEZ	FGJ	05/05/2014	01	01	01	
203-019		S TELEMACHUS	PALMYRA	FGJ	05/05/2014	01	01	01	
203-020		IBERVILLE	N JEFFERSON DAVIS PK	AM	06/25/2014	01	04	01	
203-021		N JEFFERSON DAVIS F	CANAL	DPL	06/25/2014	01	04	01	
203-022		N JEFFERSON DAVIS F	BIENVILLE	LH	12/02/2014	01	01	01	
203-023		BIENVILLE	N JEFFERSON DAVIS PK	LH	12/02/2014	01	01	01	
203-024		N JEFFERSON DAVIS F	CONTI	LH	12/02/2014	01	01	01	
203-025		BIENVILLE	N JEFFERSON DAVIS PK	LH	12/02/2014	01	01	01	
203-026		CANAL	N JEFFERSON DAVIS PK	LH	12/02/2014	01	01	01	
203-027		CANAL	S JEFFERSON DAVIS PK	LH	12/02/2014	01	01	01	
203-028		S JEFFERSON DAVIS F	CLEVELAND AV	LH	12/02/2014	01	01	01	
203-029		S JEFFERSON DAVIS F	CANAL	LH	12/02/2014	01	01	01	
203-030		IBERVILLE	N TELEMACHUS	FGJ	05/05/2014	01	01	01	
203-031		N TELEMACHUS	BIENVILLE	FGJ	05/05/2014	01	01	01	
203-032		BIENVILLE	N GENOIS	FGJ	05/05/2014	01	01	01	
203-033		N TELEMACHUS	CANAL	TLT	05/02/2014	01	01	01	
203-034		CANAL	N GENOIS	FGJ	05/02/2014	01	01	01	
203-035		IBERVILLE	N GENOIS	FGJ	05/02/2014	01	01	01	
203-036		N GENOIS	BIENVILLE	FGJ	05/02/2014	01	01	01	
203-037		BIENVILLE	N CLARK	TLT	05/02/2014	01	01	01	
203-038		N GENOIS	CANAL	TLT	05/02/2014	01	01	01	
203-039		CANAL	N CLARK	JB	05/01/2014	01	01	01	
203-040		IBERVILLE	N CLARK	JB	05/01/2014	01	01	01	
203-041		N CLARK	BIENVILLE	JB	05/01/2014	01	01	01	
203-042		BIENVILLE	N JEFFERSON DAVIS PK	JB	05/01/2014	01	01	01	
203-043		N CLARK	CANAL	JB	05/01/2014	01	01	01	
203-044		CANAL	N JEFFERSON DAVIS PK	JB	05/01/2014	01	01	01	
203-045		IBERVILLE	N JEFFERSON DAVIS PK	JB	05/01/2014	01	01	01	
203-046		N JEFFERSON DAVIS F	BIENVILLE	JB	05/01/2014	01	01	01	
203-047		N JEFFERSON DAVIS F	CANAL	JB	05/01/2014	01	01	01	
203-048		N TELEMACHUS	BIENVILLE	JB	05/01/2014	01	01	01	
203-049		BIENVILLE	N GENOIS	JB	05/01/2014	01	01	01	
203-050		BIENVILLE	N TELEMACHUS	JB	05/01/2014	01	01	01	

STRUCT_1	ADDRESS	STREET	CROSS STREET	INSPECTOR	INSP_DATE	C	F	W	REMARKS
203-051		BIENVILLE	N TELEMACHUS	JB	05/01/2014	01	01	01	
203-052		CANAL	N TELEMACHUS	JB	05/01/2014	01	01	01	
203-053		CANAL	S TELEMACHUS	JB	05/01/2014	01	01	01	
203-054		CANAL	S GENOIS	FGJ	05/14/2014	01	01	01	
203-055		PALMYRA	S GENOIS	FGJ	05/14/2014	01	01	01	
203-056		S JEFFERSON DAVIS F	PALMYRA	FGJ	05/14/2014	01	01	01	
203-057		BIENVILLE	N CLARK	TLT	05/18/2014	01	01	01	
203-058		N CLARK	BIENVILLE	TLT	05/18/2014	01	01	01	
204-001		PALMYRA	S CORTEZ	FGJ	05/14/2014	01	01	01	
204-002		S CORTEZ	CLEVELAND AV	FGJ	05/14/2014	01	01	01	
204-003		S CORTEZ	CANAL	FGJ	05/14/2014	01	01	01	
204-004		CANAL	S SCOTT	FGJ	05/14/2014	01	01	01	
204-005		CANAL	S PIERCE	FGJ	05/14/2014	01	01	01	
204-006		CANAL	S CARROLLTON AV	FGJ	05/14/2014	01	01	01	
204-007		N CORTEZ	CANAL	FGJ	05/15/2014	01	01	01	
204-008		CANAL	N SCOTT	FGJ	05/15/2014	01	01	01	
204-009		N CORTEZ	IBERVILLE	FGJ	05/15/2014	01	01	01	
204-010		IBERVILLE	N SCOTT	FGJ	05/15/2014	01	01	01	
204-011		N SCOTT	CANAL	FGJ	05/15/2014	01	01	01	
204-012		CANAL	N PIERCE	FGJ	05/15/2014	01	01	01	
204-013		N SCOTT	IBERVILLE	FGJ	05/15/2014	01	01	01	
204-014		N SCOTT	BIENVILLE	FGJ	05/15/2014	01	01	01	
204-015		N SCOTT	IBERVILLE	FGJ	05/15/2014	01	01	01	
204-016		N SCOTT	BIENVILLE	FGJ	05/15/2014	01	01	01	
204-017		IBERVILLE	N SCOTT	FGJ	05/15/2014	01	01	01	
204-018		S PIERCE	CANAL	FGJ	05/15/2014	01	01	01	
204-019		CANAL	N CARROLLTON AV	FGJ	05/15/2014	01	01	01	
204-020		N PIERCE	BIENVILLE	FJ	05/15/2014	01	01	01	
204-021		BIENVILLE	N CARROLLTON AV	FGJ	05/15/2014	01	01	01	
204-022		BIENVILLE	N SCOTT	FGJ	05/16/2014	01	01	01	
204-023		N CORTEZ	BIENVILLE	FGJ	05/16/2014	01	01	01	
204-024		BIENVILLE	N SCOTT	FGJ	05/16/2014	01	01	01	
204-025		N CORTEZ	BIENVILLE	FGJ	05/16/2014	01	01	01	
204-026		BIENVILLE	N SCOTT	FGJ	05/16/2014	01	01	01	
204-027		BIENVILLE	N PIERCE	FGJ	05/16/2014	01	01	01	
204-028		CLEVELAND AV	S SCOTT	FGJ	05/16/2014	01	01	01	
204-029		S SCOTT	CANAL	FGJ	05/16/2014	01	01	01	
204-031		PALMYRA	S SCOTT	FGJ	05/16/2014	01	01	01	
204-032		PALMYRA	S PIERCE	TLT	05/17/2014	01	01	01	
204-033		S PIERCE	CLEVELAND AV	TLT	05/17/2014	01	01	01	

STRUCT_1	ADDRESS	STREET	CROSS STREET	INSPECTOR	INSP_DATE	C	F	W	REMARKS
204-034		S PIERCE	CANAL	TLT	05/17/2014	01	01	01	
204-035		CLEVELAND AV	S CARROLLTON AV	TLT	05/17/2014	01	01	01	
204-036		PALMYRA	S CARROLLTON AV	TLT	05/17/2014	01	01	01	
204-037		CLEVELAND AV	S SCOTT	TLT	05/27/2014	01	01	01	
204-038		CLEVELAND AV	S SCOTT	TLT	05/17/2014	01	01	01	
204-039		CLEVELAND AV	S PIERCE	TLT	05/17/2014	01	01	01	
204-040		CLEVELAND AV	S PIERCE	TLT	05/17/2014	01	01	01	
205-005		CLEVELAND AV	S SOLOMON	AM	05/22/2014	01	04	01	
205-019		PALMYRA	S CARROLLTON AV	AM	05/22/2014	01	04	01	
205-041		BIENVILLE	DAVID	AM	05/22/2014	01	04	01	
206-013		CANAL	N OLYMPIA	AM	05/22/2014	01	04	01	
206-055		BIENVILLE	N OLYMPIA	AM	05/22/2014	01	04	01	
211-008		HOMEDALE	CANAL BL	AM	05/22/2014	01	04	01	
212-019		CATINA-MILNE AL	RINGOLD	AM	05/22/2014	01	04	01	
214-014		ROBERT E LEE BL	WUERPEL	AM	05/22/2014	01	04	01	
214-037		WEST END BL	NEW BASIN WAY	AM	05/23/2014	01	04	01	
214-038		NEW BASIN WAY	WEST END BL	AM	05/23/2014	01	04	01	
214-039		NEW BASIN WAY	WEST END BL	AM	05/23/2014	01	04	01	
216-001		N CORTEZ	CONTI	TLT	05/17/2014	01	01	01	
216-002		CONTI	N TELEMACHUS	TLT	05/17/2014	01	01	01	
216-003		CONTI	N TELEMACHUS	TLT	05/17/2014	01	01	01	
216-004		CONTI	N GENOIS	TLT	05/17/2014	01	01	01	
216-005		CONTI	N CLARK	TLT	05/17/2014	01	01	01	
216-006		CONTI	N JEFFERSON DAVIS PK	TLT	05/17/2014	01	01	01	
216-007		N CORTEZ	ST LOUIS	LH	12/03/2014	01	01	01	
216-008		ST LOUIS	N SCOTT	LH	12/03/2014	01	01	01	
216-009		N SCOTT	TOULOUSE	KH	04/16/2014	01	01	01	
216-010		ST LOUIS	N PIERCE	KH	04/16/2014	01	01	01	
216-011		N PIERCE	TOULOUSE	KH	04/16/2014	01	01	01	
216-012		N CORTEZ	TOULOUSE	KH	04/16/2014	01	01	01	
216-013		TOULOUSE	N TELEMACHUS	KH	04/16/2014	01	01	01	
216-014		TOULOUSE	N GENOIS	KH	04/16/2014	01	01	01	
216-015		TOULOUSE	N GENOIS	KH	04/16/2014	01	01	01	
216-016		TOULOUSE	N GENOIS	KH	04/16/2014	01	01	01	
216-017		TOULOUSE	N CLARK	KH	04/16/2014	01	01	01	
216-021		TOULOUSE	N SCOTT	KH	04/16/2014	01	01	01	
216-022		TOULOUSE	N PIERCE	KH	04/16/2014	01	01	01	
216-023		N PIERCE	TOULOUSE	KH	05/02/2014	01	01	01	
216-024		N PIERCE	TOULOUSE	KH	04/16/2014	01	01	01	
216-025		N PIERCE	ORLEANS AV	KH	04/16/2014	01	01	01	

STRUCT_1	ADDRESS	STREET	CROSS STREET	INSPECTOR	INSP_DATE	C	F	W	REMARKS
216-026		ORLEANS AV	S CARROLLTON AV	KH	04/16/2014	01	01	01	
216-027		ORLEANS AV	N SCOTT	KH	04/16/2014	01	01	01	
216-028		N CORTEZ	ORLEANS AV	KH	04/23/2014	01	01	01	
216-029		N CORTEZ	ORLEANS AV	KH	04/23/2014	01	01	01	
216-030		ORLEANS AV	N CORTEZ	KH	04/23/2014	01	01	01	
216-031		ORLEANS AV	W MOSS	KH	04/23/2014	01	01	01	
216-032		ORLEANS AV	N SCOTT	KH	04/23/2014	01	01	01	
216-033		ORLEANS AV	ROOSEVELT PL	KH	04/23/2014	01	01	01	
216-034		ORLEANS AV	TAFT PL	KH	04/23/2014	01	01	01	
216-035		ORLEANS AV	ROOSEVELT PL	KH	05/02/2014	01	01	01	
216-036		ORLEANS AV	OLGA	KH	04/23/2014	01	01	01	
216-037		ORLEANS AV	IDA	KH	04/23/2014	01	01	01	
216-038		ORLEANS AV	N CARROLLTON AV	LH	12/03/2014	01	01	01	
216-039		N SCOTT	CONTI	TLT	05/18/2014	01	01	01	
216-040		WILSON DR	ORLEANS AV	LH	12/03/2014	01	01	01	
216-042		MOSS	ORLEANS AV	LH	12/03/2014	01	01	01	
216-043		N SCOTT	ST PETER	KH	04/25/2014	01	01	01	
216-044		N SCOTT	ST PETER	KH	04/25/2014	01	01	01	
216-045		ST PETER	N SCOTT	KH	04/25/2014	01	01	01	
218-022		N ST PATRICK	CONTI	AM	05/22/2014	01	04	01	
218-036		ST LOUIS	N BERNADOTTE	AM	05/22/2014	01	04	01	
218-037		ST ANN	CITY PARK AV	AM	05/23/2014	01	04	01	
220-020		CANAL BL	FLORIDA BL	AM	05/22/2014	01	04	01	
220-022		CANAL BL	FLORIDA BL	AM	05/22/2014	01	04	01	
223-005		BIENAL AL	LANE	AM	05/22/2014	01	04	01	
223-022		MILNE BL	PORTEOUS	AM	05/22/2014	01	04	01	
223-024		MILNE BL	BRAGG	AM	05/22/2014	01	04	01	
223-025		BRAGG	MILNE BL	AM	05/22/2014	01	04	01	
223-027		MILNE BL	PORTEOUS	RCO	05/30/2014	01	04	01	
223-028		MILNE BL	PORTEOUS	RCO	05/30/2014	01	04	01	
223-029		COLBERT	PORTEOUS	RCO	05/30/2014	01	04	01	
223-033		LOUISVILLE	LANE	RCO	05/30/2014	01	04	01	
223-034		COLBERT	BRAGG	RCO	05/30/2014	01	04	01	
223-044		VICNAL AL	LANE	RCO	05/30/2014	01	04	01	
223-048		LANE	CANAL BL	RCO	05/30/2014	01	04	01	
224-001		FILMORE AV	VICKSBURG	RCO	05/30/2014	01	04	01	
224-002		VICKSBURG	CHAPELLE	RCO	05/30/2014	01	04	01	
224-003		VICKSBURG	CHAPELLE	RCO	05/30/2014	01	04	01	
224-004		VICKSBURG	CHAPELLE	RCO	05/30/2014	01	04	01	
224-011		FILMORE AV	CANAL BL	RCO	05/30/2014	01	04	01	

STRUCT_1	ADDRESS	STREET	CROSS STREET	INSPECTOR	INSP_DATE	C	F	W	REMARKS
224-012		FILMORE AV	CANAL BL	RCO	05/30/2014	01	04	01	
224-013		FILMORE AV	LOUIS XIV	RCO	05/30/2014	01	04	01	
224-021		BIENAL AL	MOUTON	RCO	05/30/2014	01	04	01	
224-028		VICNAL AL	FILMORE	RCO	05/30/2014	01	04	01	
224-030		FILMORE AV	LOUISVILLE	RCO	05/30/2014	01	04	01	
224-034		FILMORE AV	COLBERT	RCO	05/30/2014	01	04	01	
224-035		COLBERT	FILMORE AV	RCO	05/30/2014	01	04	01	
224-036		COLBERT	FILMORE	RCO	05/30/2014	01	04	01	
224-037		COLBERT	CHAPELLE	RCO	06/02/2014	01	04	01	
224-038		COLBERT	CHAPELLE	RCO	06/02/2014	01	04	01	
224-039		COLBERT	CHAPELLE	RCO	06/02/2014	01	04	01	
224-044		FILMORE AV	MILNE BL	RCO	06/02/2014	01	04	01	
224-048		MILNE BL	CHAPELLE	RCO	06/02/2014	01	04	01	
224-053		MILNE BL	MOUTON	RCO	06/02/2014	01	04	01	
225-001		LOUIS XIV	MOUTON	RCO	06/02/2014	01	04	01	
225-002		MOUTON	BIENAL AL	RCO	06/02/2014	01	04	01	
225-003		BIENAL AL	WALKER	RCO	06/02/2014	01	04	01	
225-004		BIENAL AL	WALKER	RCO	06/02/2014	01	04	01	
225-005		MOUTON	LOUISVILLE-LOUIS XIV AL	RCO	06/02/2014	01	04	01	
225-008		LOUIS XIV	WALKER	RCO	06/02/2014	01	04	01	
225-011		CANAL BL	CONRAD	RCO	06/02/2014	01	04	01	
225-015		LOUIS XIV	ROBERT E LEE BL	RCO	06/02/2014	01	01	01	
225-017		ROBERT E LEE BL	LOUIS XIV	RCO	06/02/2014	01	04	01	
225-020		LOUISVILLE	ROBERT E LEE BL	RCO	06/02/2014	01	04	01	
225-023		MOUTON	BARLOU AL	RCO	06/02/2014	01	04	01	
225-029		MILBERT AL	WALKER	RCO	06/02/2014	01	04	01	
225-030		CONRAD	MILNE BL	RCO	06/02/2014	01	01	01	
225-039		CANAL BL	ROBERT E LEE BL	RCO	06/02/2014	01	04	01	
225-040		CONRAD	VICKSBURG	RCO	06/02/2014	01	04	01	
225-045		ROBERT E LEE BL	CANAL BL	RCO	06/02/2014	01	04	01	
226-001		ROBERT E LEE BL	CANAL BL	RCO	06/02/2014	01	04	01	
226-061		OPAL	WEST END BL	RCO	06/02/2014	01	04	01	
226-062		LAKESHORE DR	OPAL	RCO	06/02/2014	01	04	01	
226-068		LAKESHORE DR	TOPAZ	RCO	06/02/2014	01	04	01	
226-086		CAMEO	JEWEL	RCO	06/02/2014	01	04	01	
227-021		JADE	JEWEL	RCO	06/02/2014	01	04	01	
230-027		ADA PL	FLORIDA BL	AM	05/23/2014	01	04	01	
230-057		E PARK PL	N PARK PL	AM	05/23/2014	01	04	01	
230-079		MARSHALL FOCH	HOMEDALE AV	AM	05/23/2014	01	04	01	
231-023		GEN HAIG	BROOKS	AM	05/23/2014	01	04	01	

STRUCT_1	ADDRESS	STREET	CROSS STREET	INSPECTOR	INSP_DATE	C	F	W	REMARKS
240-001		TAFT PL	DUMAINE	KH	04/29/2014	01	01	01	
240-002		TAFT PL	DUMAINE	KH	04/29/2014	01	01	01	
240-003		DUMAINE	WILSON DR	KH	04/29/2014	01	01	01	
240-004		WILSON DR	DELGADO DR	KH	04/29/2014	01	01	01	
240-005		WILSON DR	ELAINE PL	KH	04/29/2014	01	01	01	
240-006		ELAINE PL	W MOSS	KH	04/29/2014	01	01	01	
240-007		ELAINE PL	W MOSS	KH	04/29/2014	01	01	01	
240-009		DUMAINE	WILSON DR	KH	04/29/2014	01	01	01	
240-010		DUMAINE	HARDING DR	KH	04/29/2014	01	01	01	
240-011		HARDING DR	DUMAINE	KH	04/29/2014	01	01	01	
240-012		HARDING DR	DELGADO DR	KH	04/29/2014	01	01	01	
240-013		DUMAINE	W MOSS	KH	04/29/2014	01	01	01	
240-014		W MOSS	DUMAINE	KH	04/29/2014	01	01	01	
240-015		W MOSS	ST JOHN CT	LH	12/03/2014	01	01	01	
240-016		W MOSS	ST JOHN CT	LH	12/03/2014	01	01	01	
240-017		W MOSS	ST JOHN CT	LH	12/03/2014	01	01	01	
240-018		ST JOHN CT	HARDING DR	LH	12/03/2014	01	01	01	
240-019		W MOSS	ST JOHN CT	LH	12/03/2014	01	01	01	
240-020		N JEFFERSON DAVIS F	HARDING DR	LH	12/03/2014	01	01	01	
240-021		W MOSS	ST MARKS CT	LH	12/03/2014	01	01	01	
240-022		HARDING DR	DELGADO DR	LH	12/03/2014	01	01	01	
240-023		HARDING DR	DELGADO DR	LH	12/03/2014	01	01	01	
240-024		HARDING DR	DELGADO DR	KH	04/29/2014	01	01	01	
240-025		TAFT PL	DUMAINE	LH	12/03/2014	01	01	01	
240-026		TAFT PL	DUMAINE	LH	12/03/2014	01	01	01	
240-027		TAFT PL	DELGADO DR	LH	12/03/2014	01	01	01	
240-028		DELGADO DR	WILSON DR	LH	12/04/2014	01	01	01	
240-029		DELGADO DR	ST MARKS CT	LH	12/04/2014	01	01	01	
240-030		ST MARKS CT	W MOSS	LH	12/04/2014	01	01	01	
240-031		W MOSS	N CARROLLTON AV	MD	12/08/2014	01	01	01	
240-032		W MOSS	N CARROLLTON AV	LH	12/04/2014	01	01	01	
240-033		W MOSS	ST MARKS CT	LH	12/04/2014	01	01	01	
240-034		W MOSS	ST MARKS CT	LH	12/04/2014	01	01	01	
240-035		DELGADO DR	TAFT PL	LH	12/04/2014	01	01	01	
240-036		ROOSEVELT PL	DUMAINE	LH	12/04/2014	01	01	01	
240-037		ROOSEVELT PL	DUMAINE	LH	12/04/2014	01	01	01	
240-038		DUMAINE	OLGA	LH	12/04/2014	01	01	01	
240-040		PICHELOUP PL	DUMAINE	LH	12/04/2014	01	01	01	
240-041		PICHELOUP PL	DELGADO DR	LH	12/04/2014	01	01	01	
240-042		OLGA	DUMAINE	LH	12/04/2014	01	01	01	

STRUCT_1	ADDRESS	STREET	CROSS STREET	INSPECTOR	INSP_DATE	C	F	W	REMARKS
240-043		OLGA	DUMAINE	LH	12/04/2014	01	01	01	
240-044		DUMAINE	N CARROLLTON AV	LH	12/04/2014	01	01	01	
240-045		IDA	N CARROLLTON AV	LH	12/04/2014	01	01	01	
240-046		WILSON	DELGADO DR	MD	12/08/2014	01	01	01	
248-014		STEPHEN GIRARD	METROPOLITAN	DPL	09/08/2014	01	04	01	
248-015		STEPHEN GIRARD	FELICIANA	DPL	09/08/2014	01	04	01	
248-046		FELICIANA DR	MIRABEAU AV	KH	06/01/2014	01	01	01	
248-101		ST FERDINAND DR	PRESS DR	EMB	10/07/2014	01	01	01	
248-102		ST FERDINAND DR	PRESS DR	DT	10/17/2014	01	01	01	
248-114		ST FERDINAND DR	PRESS DR	DPL	09/08/2014	01	04	01	
248-128		LIPSEY	PROVIDENCE PL	EMB	10/07/2014	01	01	01	
248-148		SEMINARY PL	SELMA	DPL	09/08/2014	01	04	01	
248-149		SEMINARY PL	MIRABEAU AV	DPL	09/08/2014	01	04	01	
248-153		CHEF MENTEUR HW	PRESS DR	DT	10/17/2014	01	01	01	
248-154		CHEF MENTEUR HW	PRESS DR	DT	10/17/2014	01	01	01	
248-155		CHEF MENTEUR HW	PRESS DR	DT	10/17/2014	01	01	01	
248-156		CHEF MENTEUR HW	PRESS DR	DT	10/17/2014	01	01	01	
249-015		FRANCE RD	CHEF MENTEUR HW	DPL	09/08/2014	01	04	01	
249-017		FRANCE RD	CHEF MENTEUR HW	DPL	09/10/2014	01	04	01	
249-031		CONGRESS DR	DEBORE CI	DPL	04/29/2014	01	04	01	
249-032		CONGRESS DR	MIRABEAU AV	DPL	04/29/2014	01	04	01	
249-034		CONGRESS DR	MIRABEAU AV	DPL	04/29/2014	01	04	01	
249-035		CONGRESS DR	PLAUCHE CI	DPL	04/29/2014	01	04	01	
249-036		PLAUCHE CI	CONGRESS	DPL	04/29/2014	01	04	01	
249-037		PLAUCHE CI	CONGRESS DR	DPL	04/29/2014	01	04	01	
249-038		PLAUCHE CI	CONGRESS DR	DPL	04/29/2014	01	04	01	
249-039		PLAUCHE CI	CONGRESS DR	DPL	04/29/2014	01	04	01	
249-040		PLAUCHE CI	PAULINE DR	DPL	04/29/2014	01	04	01	
249-041		CONGRESS DR	PAULINE DR	DPL	04/29/2014	01	04	01	
249-042		PAULINE DR	CONGRESS	DPL	04/29/2014	01	04	01	
249-043		PAULINE DR	PLAUCHE CI	DPL	04/29/2014	01	04	01	
249-044		PAULINE DR	PLAUCHE CI	DPL	05/01/2014	01	04	01	
249-045		CONGRESS DR	PAULINE DR	DPL	04/29/2014	01	04	01	
249-046		CONGRESS DR	STEPHEN GIRARD AV	DPL	04/29/2014	01	04	01	
249-047		STEPHEN GIRARD AV	CONGRESS DR	DPL	04/29/2014	01	04	01	
249-048		STEPHEN GIRARD AV	CONGRESS DR	DPL	04/29/2014	01	04	01	
249-049		STEPHEN GIRARD AV	CONGRESS DR	DPL	04/29/2014	01	04	01	
249-050		STEPHEN GIRARD AV	CONGRESS DR	DPL	04/29/2014	01	04	01	
249-051		STEPHEN GIRARD AV	CONGRESS DR	DPL	04/29/2014	01	04	01	
249-052		STEPHEN GIRARD AV	GALLIER DR	DPL	04/29/2014	01	04	01	

STRUCT_1	ADDRESS	STREET	CROSS STREET	INSPECTOR	INSP_DATE	C	F	W	REMARKS
249-053		STEPHEN GIRARD AV	DESIRE DR	DPL	04/29/2014	01	04	01	
249-054		STEPHEN GIRARD AV	DESIRE DR	DPL	04/29/2014	01	04	01	
249-055		STEPHEN GIRARD AV	PIETY DR	DPL	04/29/2014	01	04	01	
249-056		CONGRESS DR	STEPHEN GIRARD AV	DPL	04/29/2014	01	04	01	
249-057		STEPHEN GIRARD AV	CONGRESS DR	DPL	04/29/2014	01	04	01	
249-060		CONGRESS DR	STEPHEN GIRARD AV	DPL	05/01/2014	01	04	01	
249-061		DREUX AV	GALLIER DR	DPL	04/29/2014	01	04	01	
249-062		GALLIER DR	DREUX AV	DPL	04/29/2014	01	04	01	
249-063		GALLIER DR	MIRABEAU AV	DPL	04/29/2014	01	04	01	
249-064		GALLIER DR	MIRABEAU AV	DPL	04/30/2014	01	04	01	
249-065		GALLIER DR	MIRABEAU AV	DPL	04/30/2014	01	04	01	
249-066		GALLIER DR	MIRABEAU AV	DPL	04/30/2014	01	04	01	
249-068		GALLIER DR	MIRABEAU AV	DPL	04/30/2014	01	04	01	
249-069		GALLIER DR	MIRABEAU AV	DPL	04/30/2014	01	04	01	
249-070		GALLIER DR	MIRABEAU AV	DPL	04/30/2014	01	04	01	
249-071		GALLIER DR	MIRABEAU AV	DPL	04/30/2014	01	04	01	
249-072		GALLIER DR	STEPHEN GIRARD AV	DPL	04/30/2014	01	04	01	
249-073		GALLIER DR	STEPHEN GIRARD AV	DPL	04/30/2014	01	04	01	
249-074		GALLIER DR	STEPHEN GIRARD AV	DPL	04/30/2014	01	04	01	
249-075		DREUX AV	DESIRE DR	DPL	04/30/2014	01	09	01	
249-076		DESIRE DR	DREUX AV	DPL	04/30/2014	01	04	01	
249-077		DESIRE DR	MIRABEAU AV	DPL	04/30/2014	01	04	01	
249-078		DESIRE DR	MIRABEAU AV	DPL	04/30/2014	01	04	01	
249-079		DESIRE DR	MIRABEAU AV	DPL	04/30/2014	01	04	01	
249-080		DESIRE DR	MIRABEAU AV	DPL	04/30/2014	01	04	01	
249-081		DESIRE DR	MIRABEAU AV	DPL	04/30/2014	01	04	01	
249-082		DESIRE DR	MIRABEAU AV	DPL	04/30/2014	01	04	01	
249-083		DESIRE DR	MIRABEAU AV	DPL	04/30/2014	01	04	01	
249-084		DESIRE DR	MIRABEAU AV	DPL	04/30/2014	01	04	01	
249-085		DESIRE DR	STEPHEN GIRARD AV	DPL	04/30/2014	01	04	01	
249-086		DESIRE DR	STEPHEN GIRARD AV	DPL	04/30/2014	01	04	01	
249-087		DESIRE DR	STEPHEN GIRARD AV	DPL	04/30/2014	01	04	01	
249-088		DREUX AV	PIETY DR	DPL	04/30/2014	01	04	01	
249-089		DREUX AV	PIETY DR	DPL	04/30/2014	01	04	01	
249-090		DREUX AV	DESIRE DR	DPL	04/30/2014	01	04	01	
249-091		PIETY DR	PINEDA	DPL	05/01/2014	01	04	01	
249-092		PIETY DR	PINEDA	DPL	04/30/2014	01	04	01	
249-093		PIETY DR	MIRABEAU AV	DPL	04/30/2014	01	04	01	
249-094		PIETY DR	MIRABEAU AV	DPL	04/30/2014	01	04	01	
249-095		PIETY DR	MIRABEAU AV	DPL	04/30/2014	01	04	01	

STRUCT_1	ADDRESS	STREET	CROSS STREET	INSPECTOR	INSP_DATE	C	F	W	REMARKS
249-096		PIETY DR	MIRABEAU AV	DPL	04/30/2014	01	04	01	
249-097		MIRABEAU AV	LOUISA DR	DPL	04/30/2014	01	04	01	
249-098		MIRABEAU AV	LOUISA DR	AM	05/08/2014	01	04	01	
249-099		MIRABEAU AV	LOUISA DR	AM	05/08/2014	01	04	01	
249-100		PIETY DR	MIRABEAU AV	AM	05/08/2014	01	04	01	
249-101		PIETY DR	MIRABEAU AV	AM	05/08/2014	01	04	01	
249-102		PIETY DR	MIRABEAU AV	AM	05/08/2014	01	04	01	
249-103		PIETY DR	STEPHEN GIRARD AV	AM	05/08/2014	01	04	01	
249-104		PIETY DR	STEPHEN GIRARD AV	AM	05/08/2014	01	04	01	
249-105		PIETY DR	STEPHEN GIRARD AV	DPL	05/01/2014	01	04	01	
249-106		PINEDA	CUNNINGHAM CT	Z=AM	05/08/2014	01	04	01	
249-107		CUNNINGHAM CT	PINEDA	AM	05/08/2014	01	04	01	
249-108		PINEDA	PIETY DR	AM	05/08/2014	01	04	01	
249-109		GAINES	GEN EARLY	AM	05/08/2014	01	04	01	
249-110		GEN EARLY	GAINES	AM	05/08/2014	01	04	01	
249-111		GEN EARLY	STEPHEN GIRARD AV	AM	05/08/2014	01	04	01	
249-112		GEN EARLY	STEPHEN GIRARD AV	AM	05/08/2014	01	04	01	
249-113		GAINES	MARK TWAIN DR	AM	05/08/2014	01	04	01	
249-114		GAINES	MARK TWAIN DR	AM	05/08/2014	01	04	01	
249-115		MARK TWAIN DR	GAINES	AM	05/08/2014	01	04	01	
249-116		MARK TWAIN DR	GAINES	AM	05/08/2014	01	04	01	
249-117		MARK TWAIN DR	STEPHEN GIRARD AV	AM	05/08/2014	01	04	01	
249-118		MARK TWAIN DR	STEPHEN GIRARD AV	AM	05/08/2014	01	04	01	
249-119		STEPHEN GIRARD AV	GEN EARLY	AM	05/08/2014	01	04	01	
249-120		STEPHEN GIRARD AV	PIETY DR	AM	05/08/2014	01	04	01	
249-121		STEPHEN GIRARD AV	GEN EARLY	AM	05/08/2014	01	04	01	NOTE-LOCATED BEHIND GATE.
249-123		STEPHEN GIRARD AV	CONGRESS DR	DPL	05/01/2014	01	04	01	
249-125		FRANCE RD	CHEF MENTEUR HW	DPL	05/01/2014	01	04	01	NOTE:BURIED IN GRASS-SERVITUED.
249-126		FRANCE RD	CHEF MENTEUR HW	DPL	04/30/2014	01	04	01	
250-001		DWYER RD	LOUISA DR	DPL	05/01/2014	01	04	01	
250-002		PIETY	DWYER RD	DPL	05/01/2014	01	04	01	
250-003		PIETY	DWYER RD	DPL	05/01/2014	01	04	01	
250-004		PIETY	MITHRA	DPL	05/01/2014	01	04	01	
250-005		MITHRA	PIETY	DPL	05/01/2014	01	04	01	
250-006		PIETY	MENDEZ	DPL	05/01/2014	01	04	01	
250-007		MENDEZ	PIETY DR	DPL	05/01/2014	01	04	01	
250-008		MENDEZ	PIETY DR	DPL	05/01/2014	01	04	01	
250-009		MENDEZ	FELICIANA	DPL	05/01/2014	01	04	01	
250-010		MENDEZ	FELICIANA	DPL	05/01/2014	01	04	01	

STRUCT_1	ADDRESS	STREET	CROSS STREET	INSPECTOR	INSP_DATE	C	F	W	REMARKS
250-011		PIETY	PRENTISS AV	DPL	05/01/2014	01	04	01	
250-012		PRENTISS AV	PIETY	DPL	05/01/2014	01	04	01	
250-013		PRENTISS AV	PIETY DR	DPL	05/01/2014	01	04	01	
250-014		PRENTISS AV	PIETY DR	DPL	05/01/2014	01	04	01	
250-016		PRENTISS AV	PIETY DR	DPL	05/01/2014	01	04	01	
250-017		PRENTISS AV	PIETY DR	DPL	05/01/2014	01	04	01	
250-018		PRENTISS AV	PRESS DR	DPL	05/01/2014	01	04	01	
250-019		PRENTISS AV	PRESS DR	DPL	05/01/2014	01	04	01	
250-020		PRENTISS AV	PRESS DR	DPL	05/01/2014	01	04	01	
250-021		PRENTISS AV	PRESS DR	DPL	05/01/2014	01	04	01	
250-022		MITHRA	FELICIANA	DPL	05/01/2014	01	04	01	
250-023		FELICIANA	MITHRA	DPL	05/02/2014	01	04	01	
250-024		FELICIANA	MITHRA	DPL	05/02/2014	01	04	01	
250-025		FELICIANA	MITHRA	DPL	05/02/2014	01	04	01	
250-026		MITHRA	MONTEGUT	DPL	05/02/2014	01	04	01	
250-027		MONTEGUT	MITHRA	DPL	05/02/2014	01	04	01	-
250-028		MONTEGUT	MENDEZ	DPL	05/02/2014	01	04	01	
250-029		MONTEGUT	MENDEZ	DPL	05/01/2014	01	04	01	
250-030		MENDEZ	MONTEGUT	DPL	05/01/2014	01	04	01	
250-031		MENDEZ	FELICIANA	DPL	05/02/2014	01	04	01	
250-032		MENDEZ	PRESS DR	DPL	05/02/2014	01	04	01	
250-033		PRESS DR	MENDEZ	DPL	05/02/2014	01	04	01	
250-034		PRESS DR	PRENTISS AV	DPL	05/02/2014	01	04	01	
250-035		MENDEZ	PRESS DR	DPL	05/02/2014	01	04	01	
250-036		PRESS DR	PRENTISS AV	DPL	05/02/2014	01	09	01	
250-037		PRESS DR	PRENTISS AV	DPL	05/02/2014	01	04	01	
250-038		PRESS DR	PRENTISS AV	DPL	04/02/2014	01	04	01	
250-039		PRESS DR	PRENTISS AV	DPL	05/02/2014	01	04	01	
250-040		PRENTISS AV	CAMPUS BL	DPL	05/02/2014	01	04	01	
250-041		PRESS DR	PRENTISS AV	DPL	05/02/2014	01	04	01	
250-042		PRENTISS AV	CAMPUS BL	DPL	05/02/2014	01	04	01	
250-043		PRESS DR	PRENTISS AV	DPL	05/02/2014	01	04	01	
250-044		PRESS DR	PRENTISS AV	DPL	05/02/2014	01	04	01	
250-045		PRESS DR	PRESSBURG	DPL	05/02/2014	01	04	01	
250-046		PRESS DR	PRESSBURG	DPL	05/02/2014	01	04	01	
250-047		PRESS DR	PRESSBURG	DPL	05/02/2014	01	04	01	
250-048		PRESSBURG	CAMPUS BL	DPL	05/02/2014	01	04	01	
250-049		PRESS DR	PRESSBURG	DPL	05/02/2014	01	04	01	
250-050		PRESS DR	PRESSBURG	DPL	05/02/2014	01	04	01	
250-051		PRESS DR	ROBERT E LEE BL	DPL	05/02/2014	01	04	01	

STRUCT_1	ADDRESS	STREET	CROSS STREET	INSPECTOR	INSP_DATE	C	F	W	REMARKS
250-052		PRESS DR	ROBERT E LEE BL	DPL	05/02/2014	01	09	01	
250-053		CAMPUS BL	PRESS DR	DPL	05/02/2014	01	04	01	
250-054		CAMPUS BL	PRENTISS AV	DPL	05/02/2014	01	04	01	
250-055		CAMPUS BL	PRENTISS AV	DPL	05/06/2014	01	04	01	
250-056		CAMPUS BL	PRENTISS AV	DPL	05/06/2014	01	04	01	
250-057		PRENTISS AV	CAMPUS BL	DPL	05/06/2014	01	04	01	
250-058		PRENTISS AV	CAMPUS BL	DPL	05/06/2014	01	04	01	
250-059		CAMPUS BL	PRENTISS AV	DPL	05/06/2014	01	04	01	
250-060		PRENTISS AV	CAMPUS BL	DPL	05/06/2014	01	04	01	
250-061		PRENTISS AV	CAMPUS BL	DPL	05/06/2014	01	04	01	
250-062		PRENTISS AV	PROVIDENCE PL	DPL	05/06/2014	01	04	01	
250-063		PRENTISS AV	PROVIDENCE PL	DPL	05/06/2014	01	04	01	
250-064		PROVIDENCE PL	PRENTISS AV	DPL	05/06/2014	01	04	01	
250-065		PROVIDENCE PL	PRESSBURG	DPL	05/06/2014	01	04	01	
250-066		PROVIDENCE PL	PRESSBURG	DPL	05/06/2014	01	04	01	
250-067		CAMPUS BL	ATHIS CT	DPL	05/06/2014	01	04	01	
250-068		CAMPUS BL	ATHIS CT	DPL	05/06/2014	01	04	01	
250-069		ATHIS CT	CAMPUS BL	DPL	05/06/2014	01	04	01	
250-071		CAMPUS BL	PRESSBURG	DPL	05/06/2014	01	04	01	
250-072		CAMPUS BL	PRESSBURG	DPL	05/06/2014	01	04	01	
250-073		PRESSBURG	PROVIDENCE PL	DPL	05/06/2014	01	04	01	
250-074		PROVIDENCE PL	PRESSBURG	DPL	05/06/2014	01	04	01	
250-075		PROVIDENCE PL	PRESSBURG	DPL	05/06/2014	01	04	01	
250-076		PROVIDENCE PL	PRESSBURG	DPL	05/06/2014	01	04	01	
250-077		PROVIDENCE PL	CAMPUS BL	DPL	05/06/2014	01	04	01	
250-078		CAMPUS BL	PRESSBURG	DPL	05/06/2014	01	04	01	
250-079		CAMPUS BL	VIENNA CT	DPL	05/06/2014	01	09	01	
250-080		VIENNA CT	CAMPUS BL	DPL	05/06/2014	01	04	01	+
250-081		CAMPUS BL	VIENNA CT	DPL	05/06/2014	01	04	01	
250-082		CAMPUS BL	MADRID CT	DPL	05/06/2014	01	04	01	
250-083		MADRID CT	CAMPUS BL	DPL	05/07/2014	01	04	01	
250-084		CAMPUS BL	MADRID CT	DPL	05/07/2014	01	04	01	
250-085		CAMPUS BL	PROVIDENCE PL	DPL	05/07/2014	01	04	01	
250-086		PROVIDENCE PL	CAMPUS BL	DPL	05/07/2014	01	04	01	
250-087		CAMPUS BL	ROBERT E LEE BL	DPL	05/07/2014	01	04	01	
250-088		ROBERT E LEE BL	PRESS DR	DPL	05/07/2014	01	04	01	
250-089		CAMPUS BL	ROBERT E LEE BL	DPL	05/07/2014	01	04	01	
250-090		MITHRA	PRESS DR	DPL	05/07/2014	01	04	01	
250-091		MITHRA	PRESS	DPL	05/07/2014	01	04	01	
250-092		MITHRA	PRESS DR	DPL	05/07/2014	01	04	01	

STRUCT_1	ADDRESS	STREET	CROSS STREET	INSPECTOR	INSP_DATE	C	F	W	REMARKS
250-093		PRESS DR	MITHRA	DPL	05/07/2014	01	04	01	
250-094		PRESS DR	ODIN	DPL	05/07/2014	01	04	01	
250-095		PRESS DR	MENDEZ DR	DPL	05/07/2014	01	04	01	
250-096		MITHRA	PRESS DR	DPL	05/07/2014	01	04	01	
250-097		PRESS DR	MITHRA	DPL	05/07/2014	01	04	01	
250-098		PRESS DR	MITHRA	DPL	05/07/2014	01	04	01	
250-099		PRESS DR	ODIN	DPL	05/07/2014	01	04	01	
250-100		PRESS DR	ODIN	DPL	05/07/2014	01	04	01	
250-101		PRESS DR	MENDEZ DR	DPL	05/07/2014	01	04	01	
250-102		ODIN	PRESS DR	DPL	05/07/2014	01	04	01	
250-103		ODIN	PRESS DR	DPL	05/07/2014	01	04	01	
250-104		ODIN	PRESS DR	DPL	05/07/2014	01	04	01	
250-105		ODIN	PROVIDENCE PL	DPL	05/07/2014	01	04	01	
250-106		ODIN	PROVIDENCE PL	DPL	05/07/2014	01	04	01	
250-107		ODIN	PRITCHARD PL	DPL	05/07/2014	01	04	01	
250-108		PROVIDENCE PL	PRENTISS AV	DPL	05/07/2014	01	04	01	
250-109		PRENTISS AV	PROVIDENCE PL	DPL	05/07/2014	01	04	01	
250-110		MITHRA	ST FERDINAND DR	DPL	05/07/2014	01	04	01	
250-111		ST FERDINAND DR	MITHRA	DPL	05/07/2014	01	04	01	
250-112		ST FERDINAND DR	MITHRA	DPL	05/07/2014	01	04	01	
250-113		ST FERDINAND DR	PROVIDENCE PL	DPL	05/08/2014	01	04	01	
250-114		ST FERDINAND DR	PROVIDENCE PL	DPL	05/08/2014	01	04	01	
250-115		PROVIDENCE PL	ODIN	DPL	05/08/2014	01	04	01	
250-116		MITHRA	ST FERDINAND DR	DPL	05/08/2014	01	04	01	
250-117		MITHRA	SEMINARY PL	DPL	05/08/2014	01	04	01	
250-118		SEMINARY PL	MITHRA	DPL	05/08/2014	01	04	01	
250-119		SEMINARY PL	MITHRA	DPL	05/08/2014	01	04	01	
250-120		SEMINARY PL	PROVIDENCE PL	DPL	05/08/2014	01	04	01	
250-121		SEMINARY PL	PROVIDENCE PL	DPL	05/08/2014	01	04	01	
250-122		PROVIDENCE PL	SEMINARY PL	DPL	05/08/2014	01	04	01	
250-123		PROVIDENCE PL	ST FERDINAND DR	DPL	05/08/2014	01	04	01	
250-124		MITHRA	PROVIDENCE PL	DPL	05/08/2014	01	04	01	
250-125		PROVIDENCE PL	MITHRA	DPL	05/08/2014	01	04	01	
250-126		PROVIDENCE PL	SEMINARY PL	AH	01/22/2014	01	01	01	
250-127		PRESS DR	DWYER RD	AH	01/22/2014	01	01	01	
250-128		DWYER RD	SEMINARY PL	AH	01/22/2014	01	01	01	
250-129		DWYER RD	SEMINARY PL	AH	01/22/2014	01	01	01	
251-001		DWYER RD	LOUISA DR	AH	01/22/2014	01	01	01	
251-002		DWYER RD	CONGRESS DR	AH	01/22/2014	01	01	01	
251-003		DWYER RD	CONGRESS DR	AH	01/22/2014	01	01	01	

STRUCT_1	ADDRESS	STREET	CROSS STREET	INSPECTOR	INSP_DATE	C	F	W	REMARKS
251-004		DWYER RD	CONGRESS DR	AH	01/22/2014	01	01	01	
251-005		DWYER RD	FRANCE RD	AH	01/22/2014	01	01	01	
251-006		DWYER RD	FRANCE RD	AH	01/22/2014	01	01	01	
251-007		DWYER RD	FRANCE RD	AH	01/22/2014	01	01	01	
251-008		FRANCE RD	DWYER RD	AH	01/22/2014	01	01	01	
251-009		FRANCE RD	DWYER RD	AH	01/22/2014	01	01	01	
251-010		FRANCE RD	DWYER RD	AH	01/22/2014	01	01	01	
251-011		FRANCE RD	PRENTISS AV	AH	01/22/2014	01	01	01	
251-012		FRANCE RD	MORRISON RD	AH	01/22/2014	01	01	01	
251-013		FRANCE RD	MORRISON RD	AH	01/22/2014	01	01	01	
251-014		FRANCE RD	MORRISON RD	AH	01/22/2014	01	01	01	
251-015		FRANCE RD	MORRISON RD	AH	01/23/2014	01	01	01	
251-016		CONGRESS DR	MITHRA	AH	01/23/2014	01	01	01	
251-017		MITHRA	DEBORE DR	AH	01/23/2014	01	01	01	
251-018		DEBORE DR	MENDEZ DR	AH	01/23/2014	01	01	01	
251-019		DEBORE DR	MENDEZ	AH	01/23/2014	01	01	01	
251-020		DEBORE DR	MENDEZ DR	AH	01/23/2014	01	01	01	
251-021		DEBORE DR	PRENTISS AV	AH	01/23/2014	01	01	01	
251-022		MITHRA	PAULINE DR	AH	01/23/2014	01	01	01	
251-023		PAULINE DR	MENDEZ DR	AH	01/23/2014	01	01	01	
251-024		PAULINE DR	MENDEZ	AH	01/23/2014	01	01	01	
251-025		PAULINE DR	MENDEZ DR	AH	01/23/2014	01	01	01	
251-026		PAULINE DR	PRENTISS AV	AH	01/24/2014	01	01	01	
251-027		CONGRESS DR	ODIN	AH	01/23/2014	01	01	01	
251-028		CONGRESS DR	MENDEZ DR	AH	01/23/2014	01	01	01	
251-029		CONGRESS DR	PRENTISS AV	AH	01/23/2014	01	01	01	
251-030		CONGRESS DR	PRENTISS AV	AH	01/23/2014	01	01	01	
251-031		CONGRESS DR	PRENTISS AV	AH	01/23/2014	01	01	01	
251-032		CONGRESS DR	PRENTISS AV	AH	01/23/2014	01	01	01	
251-033		CONGRESS DR	PRENTISS AV	AH	01/24/2014	01	01	01	
251-034		CONGRESS DR	PRENTISS AV	AH	01/24/2014	01	01	01	
251-035		CONGRESS DR	PRENTISS AV	AH	01/24/2014	01	01	01	
251-036		CONGRESS DR	PRENTISS AV	AH	01/24/2014	01	01	01	
251-037		PRENTISS AV	DEBORE DR	AH	01/24/2014	01	01	01	
251-038		DEBORE DR	PRENTISS AV	AH	01/24/2014	01	01	01	
251-039		DEBORE DR	PRENTISS AV	AH	01/24/2014	01	01	01	
251-040		DEBORE DR	MADRID	AH	01/24/2014	01	01	01	
251-041		DEBORE DR	MADRID	AH	01/24/2014	01	01	01	
251-042		DEBORE DR	MADRID	AH	01/24/2014	01	01	01	
251-043		PRENTISS AV	PAULINE DR	AH	01/24/2014	01	01	01	

STRUCT_1	ADDRESS	STREET	CROSS STREET	INSPECTOR	INSP_DATE	C	F	W	REMARKS
251-044		PAULINE DR	PRENTISS AV	AH	01/24/2014	01	01	01	
251-045		PAULINE DR	MADRID	AH	01/24/2014	01	01	01	
251-046		CONGRESS DR	PRENTISS AV	AH	01/24/2014	01	01	01	
251-047		CONGRESS DR	PRENTISS AV	AH	01/31/2014	01	01	01	
251-048		CONGRESS DR	PRENTISS AV	AH	01/31/2014	01	01	01	
251-049		CONGRESS DR	MADRID	AH	01/31/2014	01	01	01	
251-050		CONGRESS DR	MADRID	AH	01/31/2014	01	01	01	
251-051		MADRID	DEBORE DR	AH	01/31/2014	01	01	01	
251-052		MADRID	PAULINE DR	AH	01/31/2014	01	01	01	
251-053		CONGRESS DR	MADRID	AH	01/31/2014	01	01	01	
251-054		CONGRESS DR	MORRISON RD	AH	01/31/2014	01	01	01	
251-055		MITHRA	DESIRE	AH	01/31/2014	01	01	01	
251-056		MITHRA	DESIRE	AH	01/31/2014	01	01	01	
251-057		MITHRA	CONGRESS	AH	01/31/2014	01	01	01	
251-058		DESIRE	ODIN	AH	01/31/2014	01	01	01	
251-059		ODIN	DESIRE	AH	01/31/2014	01	01	01	
251-060		ODIN	CONGRESS DR	AH	01/31/2014	01	01	01	
251-061		MENDEZ	PIETY DR	AH	01/31/2014	01	01	01	
251-062		MENDEZ	PIETY DR	AH	01/31/2014	01	01	01	
251-063		MENDEZ	PIETY DR	AH	01/31/2014	01	01	01	
251-064		MENDEZ	CONGRESS DR	AH	01/31/2014	01	01	01	
251-065		MENDEZ	CONGRESS DR	AH	01/31/2014	01	01	01	
251-066		MENDEZ	CONGRESS DR	AH	01/31/2014	01	01	01	
251-067		PRENTISS AV	PIETY DR	AH	01/31/2014	01	01	01	
251-068		PRENTISS AV	PIETY DR	AH	02/03/2014	01	01	01	
251-069		PRENTISS AV	PIETY DR	AH	02/03/2014	01	01	01	
251-070		PRENTISS AV	PIETY DR	AH	02/03/2014	01	01	01	
251-071		PRENTISS AV	PIETY DR	AH	02/03/2014	01	01	01	
251-072		PRENTISS AV	CONGRESS DR	AH	02/03/2014	01	01	01	
251-073		PRENTISS AV	CONGRESS DR	AH	02/03/2014	01	01	01	
252-001		CONGRESS DR	MEXICO	AH	02/03/2014	01	01	01	
252-002		CONGRESS DR	MEXICO	AH	02/03/2014	01	01	01	
252-003		CONGRESS DR	MEXICO	AH	02/03/2014	01	01	01	
252-004		CONGRESS DR	MEXICO	AH	02/03/2014	01	01	01	
252-005		CONGRESS DR	MEXICO	AH	02/03/2014	01	01	01	
252-006		CONGRESS DR	MEXICO	AH	02/03/2014	01	01	01	
252-007		CONGRESS DR	MEXICO	AH	02/03/2014	01	01	01	
252-008		CONGRESS DR	FRANKFORT	AH	02/03/2014	01	01	01	
252-009		CONGRESS DR	FRANKFORT	AH	02/03/2014	01	01	01	
252-010		FRANKFORT	DEBORE DR	AH	02/03/2014	01	01	01	

STRUCT_1	ADDRESS	STREET	CROSS STREET	INSPECTOR	INSP_DATE	C	F	W	REMARKS
252-011		FRANKFORT	DEBORE DR	AH	02/03/2014	01	01	01	
252-012		FRANKFORT	DEBORE DR	AH	02/03/2014	01	01	01	
252-013		MEXICO	DEBORE DR	AH	02/07/2014	01	01	01	
252-014		DEBORE DR	MEXICO	AH	02/07/2014	01	01	01	
252-015		DEBORE DR	NEW YORK CI	AH	02/07/2014	01	01	01	
252-016		DEBORE DR	NEW YORK CI	AH	02/07/2014	01	01	01	
252-017		NEW YORK CI	DEBORE DR	AH	02/07/2014	01	01	01	
252-018		DEBORE DR	NEW YORK CI	AH	02/07/2014	01	01	01	
252-019		DEBORE DR	FRANKFORT	AH	02/07/2014	01	01	01	
252-020		MEXICO	PAULINE	AH	02/07/2014	01	01	01	
252-021		PAULINE	MEXICO	AH	02/07/2014	01	01	01	
252-022		PAULINE	FRANKFORT	AH	02/07/2014	01	01	01	
252-023		PAULINE	FRANKFORT	AH	02/07/2014	01	01	01	
252-024		PAULINE	COLUMBIA	EMB	03/11/2014	01	01	01	
252-025		PAULINE	COLUMBIA	EMB	03/11/2014	01	01	01	
252-026		CONGRESS DR	FRANKFORT	EMB	03/11/2014	01	01	01	
252-027		CONGRESS DR	FRANKFORT	EMB	03/11/2014	01	01	01	
252-028		CONGRESS DR	CADDIE RD	EMB	03/11/2014	01	01	01	
252-029		CONGRESS DR	CADDIE RD	EMB	03/11/2014	01	01	01	
252-030		CONGRESS DR	CADDIE RD	EMB	03/12/2014	01	01	01	
252-031		CONGRESS DR	COLUMBIA	EMB	03/12/2014	01	01	01	
252-032		COLUMBIA	CONGRESS DR	EMB	03/12/2014	01	01	01	
252-033		COLUMBIA	PAULINE	EMB	03/12/2014	01	01	01	
252-034		FRANCE RD	MORRISON RD	EMB	03/12/2014	01	01	01	
252-035		FRANCE RD	MORRISON RD	EMB	03/12/2014	01	01	01	
252-036		FRANCE RD	HAYNE BL	EMB	03/12/2014	01	01	01	
252-037		FRANCE RD	HAYNE BL	EMB	03/12/2014	01	01	01	
252-038		FRANCE RD	HAYNE BL	EMB	03/12/2014	01	01	01	
252-039		HAYNE BL	PROVIDENCE PL	EMB	03/12/2014	01	01	01	
252-040		PROVIDENCE PL	MEXICO	EMB	03/12/2014	01	01	01	
252-041		PROVIDENCE PL	MEXICO	EMB	03/12/2014	01	01	01	
252-042		PROVIDENCE PL	MEXICO	EMB	03/12/2014	01	01	01	
252-043		CAMPUS BL	MEXICO	EMB	03/12/2014	01	01	01	
252-044		MEXICO	PROVIDENCE PL	EMB	03/12/2014	01	01	01	
252-045		HAYNE BL	NEW YORK	EMB	03/12/2014	01	01	01	
252-046		NEW YORK	PROVIDENCE PL	EMB	03/12/2014	01	01	01	
266-001		ST PETER	DECATUR	LH	12/04/2014	01	01	01	
266-002		ST PETER	DECATUR	LH	12/04/2014	01	01	01	
266-003		ST PETER	DECATUR	LH	12/04/2014	01	01	01	
266-004		DECATUR	WILKINSON	LH	12/04/2014	01	01	01	

STRUCT_1	ADDRESS	STREET	CROSS STREET	INSPECTOR	INSP_DATE	C	F	W	REMARKS
266-005		WILKINSON	CLAY	LH	12/05/2014	01	01	01	
266-006		DECATUR	TOULOUSE	KH	04/29/2014	01	01	01	
266-007		TOULOUSE	DECATUR	LH	12/05/2014	01	01	01	
266-008		TOULOUSE	DECATUR	LH	12/05/2014	01	01	01	
266-009		DECATUR	ST LOUIS	LH	12/05/2014	01	01	01	
266-010		CONTI	DECATUR	LH	12/05/2014	01	01	01	
266-011		DECATUR	ST LOUIS	LH	12/05/2014	01	01	01	
266-013		N PETERS	CONTI	MD	12/08/2014	01	01	01	
266-014		N PETERS	DECATUR	MD	12/08/2014	01	01	01	
266-015		CLAY	CONTI	MD	12/08/2014	01	01	01	
266-016		CONTI	N FRONT	MD	12/08/2014	01	01	01	
266-017		ST ANN	DECATUR	MD	12/08/2014	01	01	01	
266-018		DECATUR	MADISON	MD	12/08/2014	01	01	01	
266-019		MADISON	DECATUR	MD	12/08/2014	01	01	01	
266-020		DECATUR	DUMAINE	MD	12/08/2014	01	01	01	
266-021		DUMAINE	DECATUR	MD	12/08/2014	01	01	01	
266-022		DECATUR	DUMAINE	MD	12/08/2014	01	01	01	
266-023		DUMAINE	N PETERS	MD	12/08/2014	01	01	01	
266-025		DECATUR	ST LOUIS	MD	12/08/2014	01	01	01	
266-026		DECATUR	TOULOUSE	MD	12/08/2014	01	01	01	
267-001		ST ANN	DAUPHINE	MD	12/08/2014	01	01	01	
267-002		DAUPHINE	ORLEANS AV	MD	12/08/2014	01	01	01	
267-004		ST PETER	BOURBON	MD	12/08/2014	01	01	01	
267-005		ST PETER	ROYAL	LH	12/10/2014	01	01	01	
267-006		DAUPHINE	TOULOUSE	LH	12/10/2014	01	01	01	
267-007		DAUPHINE	ST LOUIS	LH	12/10/2014	01	01	01	
267-008		BOURBON	TOULOUSE	LH	12/10/2014	01	01	01	
267-009		BOURBON	ST LOUIS	LH	12/10/2014	01	01	01	
267-010		TOULOUSE	BOURBON	LH	12/10/2014	01	01	01	
267-011		TOULOUSE	ROYAL	LH	12/10/2014	01	01	01	
267-012		DAUPHINE	DUMAINE	LH	12/10/2014	01	01	01	
267-013		ST ANN	BOURBON	LH	12/10/2014	01	01	01	
267-014		BOURBON	ORLEANS AV	LH	12/10/2014	01	01	01	
267-015		BOURBON	ST PETER	LH	12/10/2014	01	01	01	
267-016		ORLEANS	ROYAL	LH	12/10/2014	01	01	01	
267-017		BOURBON	DUMAINE	LH	12/10/2014	01	01	01	
267-019		DUMAINE	ROYAL	LH	12/10/2014	01	01	01	
267-020		ROYAL	PERE ANTOINE AL	LH	12/10/2014	01	01	01	
267-021		PERE ANTOINE AL	CHARTRES	LH	12/10/2014	01	01	01	
267-023		ORLEANS AL	CABILDO AL	LH	12/11/2014	01	01	01	

STRUCT_1	ADDRESS	STREET	CROSS STREET	INSPECTOR	INSP_DATE	C	F	W	REMARKS
267-025		CABILDO AL	ST PETER	LH	12/11/2014	01	01	01	
267-026		ROYAL	ST PETER	LH	12/11/2014	01	01	01	
267-027		ST PETER	CHARTRES	LH	12/11/2014	01	01	01	
267-028		CHARTRES	TOULOUSE	LH	12/11/2014	01	01	01	
267-029		ST PETER	CHARTRES	LH	12/11/2014	01	01	01	
267-030		CHARTRES	WILKINSON	LH	12/11/2014	01	01	01	
267-031		WILKINSON	DECATUR	LH	12/11/2014	01	01	01	
267-032		CHARTRES	TOULOUSE	LH	12/11/2014	01	01	01	
267-033		CHARTRES	TOULOUSE	LH	12/11/2014	01	01	01	
267-034		ROYAL	TOULOUSE	LH	12/11/2014	01	01	01	
267-035		TOULOUSE	CHARTRES	LH	12/11/2014	01	01	01	
267-036		CHARTRES	ST LOUIS	LH	12/11/2014	01	01	01	
267-037		ROYAL	ST LOUIS	LH	12/11/2014	01	01	01	
267-038		ST LOUIS	DAUPHINE	LH	12/11/2014	01	01	01	
267-039		ST LOUIS	BOURBON	LH	12/11/2014	01	01	01	
267-040		ST LOUIS	ROYAL	LH	12/11/2014	01	01	01	
267-041		ST LOUIS	CHARTRES	LH	12/11/2014	01	01	01	
267-042		ST LOUIS	CHARTRES	LH	12/11/2014	01	01	01	
267-043		ST LOUIS	CHARTRES	LH	12/11/2014	01	01	01	
267-044		CHARTRES	ST LOUIS	LH	12/11/2014	01	01	01	
267-045		ST ANN	CHARTRES	LH	12/12/2014	01	01	01	
267-046		CHARTRES	MADISON	LH	12/12/2014	01	01	01	
267-047		CHARTRES	DUMAINE	LH	12/12/2014	01	01	01	
267-048		DAUPHINE	CONTI	LH	12/12/2014	01	01	01	
267-049		DAUPHINE	ST LOUIS	LH	12/12/2014	01	01	01	
267-050		CONTI	BOURBON	LH	12/12/2014	01	01	01	
267-051		BOURBON	CONTI	LH	12/12/2014	01	01	01	
267-054		CONTI	ROYAL	LH	12/12/2014	01	01	01	
267-055		ROYAL	CONTI	LH	12/12/2014	01	01	01	
267-056		ROYAL	ST LOUIS	LH	12/12/2014	01	01	01	
267-057		ROYAL	ST LOUIS	LH	12/12/2014	01	01	01	
267-058		EXCHANGE PL	CONTI	LH	12/12/2014	01	01	01	
267-060		CHARTRES	ST LOUIS	LH	12/12/2014	01	01	01	
267-061		CHARTRES	CONTI	LH	12/12/2014	01	01	01	
267-062		CHARTRES	ST LOUIS	LH	12/12/2014	01	01	01	
267-063		DAUPHINE	ST ANN	LH	12/12/2014	01	01	01	
267-064		TOULOUSE	DAUPHINE	LH	12/12/2014	01	01	01	
267-065		ROYAL	ST LOUIS	LH	12/12/2014	01	01	01	
268-001		ST ANN	TREME	KH	12/19/2014	01	01	01	
268-002		TREME	ORLEANS	KH	12/19/2014	01	01	01	

STRUCT_1	ADDRESS	STREET	CROSS STREET	INSPECTOR	INSP_DATE	C	F	W	REMARKS
268-003		TREME	ST PETER	KH	12/19/2014	01	01	01	
268-004		TREME	ST PETER	KH	12/19/2014	01	01	01	
268-005		ST PETER	ST CLAUDE AV	KH	12/19/2014	01	01	01	
268-006		ST PETER	BASIN	KH	12/19/2014	01	01	01	
268-007		ST ANN	ST CLAUDE AV	KH	12/19/2014	01	01	01	
268-009		ST ANN	N RAMPART	KH	12/19/2014	01	01	01	
268-010		ST ANN	N RAMPART	KH	12/19/2014	01	01	01	
268-011		N RAMPART	DUMAINE	KH	12/19/2014	01	01	01	
268-012		ST ANN	BURGUNDY	KH	12/19/2014	01	01	01	
268-013		BURGUNDY	DUMAINE	KH	12/19/2014	01	01	01	
268-014		N RAMPART	ORLEANS AV	KH	12/19/2014	01	01	01	
268-015		BURGUNDY	ORLEANS AV	KH	12/19/2014	01	01	01	
268-016		ORLEANS	DAUPHINE	KH	12/19/2014	01	01	01	
268-017		N RAMPART	ST PETER	KH	12/19/2014	01	01	01	
268-018		BURGUNDY	ST PETER	KH	12/19/2014	01	01	01	
268-019		ST PETER	DAUPHINE	KH	12/19/2014	01	01	01	
268-020		BURGUNDY	TOULOUSE	KH	12/19/2014	01	01	01	
268-021		BURGUNDY	ST LOUIS	KH	12/19/2014	01	01	01	
268-022		N RAMPART	TOULOUSE	KH	12/19/2014	01	01	01	
268-023		TOULOUSE	BURGUNDY	KH	12/19/2014	01	01	01	
268-060		TREME	ST PHILIP	AM	01/27/2014	01	04	01	CANT DIG IN AREA UNDERGROUND CABLE TO CLOSE TO SMH. WAS VIDEO'D
269-034		ORLEANS AV	N ROBERTSON	KH	05/02/2014	01	01	01	
269-035		ORLEANS AV	N VILLERE	KH	05/02/2014	01	01	01	
269-036		N ROBERTSON	ORLEANS AV	KH	05/02/2014	01	01	01	
271-016		ORLEANS AV	N GALVEZ	KH	05/02/2014	01	01	01	
271-018		ST ANN	N TONTI	KH	05/02/2014	01	01	01	
271-019		N MIRO	DUMAINE	KH	05/02/2014	01	01	01	
271-020		ST ANN	N GALVEZ	KH	05/02/2014	01	01	01	
271-039		DUMAINE	N GALVEZ	KH	05/02/2014	01	01	01	
271-040		N GALVEZ	DUMAINE	KH	05/02/2014	01	01	01	
275-004		ESPLANADE AV	MOSS	KH	05/02/2014	01	01	01	
275-006		MOSS	ST VINCENT	KH	05/02/2014	01	01	01	
275-007		MOSS	ST VINCENT	KH	05/02/2014	01	01	01	
275-008		ESPLANADE AV	MOSS	KH	05/02/2014	01	01	01	
282-011		DECATUR	FRENCHMEN	KH	05/06/2014	01	01	01	
282-018		DECATUR	URSULINES AV	KH	05/06/2014	01	01	01	
284-007		TREME	ESPLANADE AV	KH	05/06/2014	01	01	01	
284-016		N RAMPART	URSULINES AV	KH	05/06/2014	01	01	01	

STRUCT_1	ADDRESS	STREET	CROSS STREET	INSPECTOR	INSP_DATE	C	F	W	REMARKS
284-017		ST CLAUDE AV	URSULINES AV	KH	05/06/2014	01	01	01	
284-018		URSULINES AV	TREME	KH	05/06/2014	01	01	01	
284-025		ST PHILIP	N RAMPART	KH	05/06/2014	01	01	01	
284-026		ESPLANADE AV	N RAMPART	KH	05/06/2014	01	01	01	
284-027		N RAMPART	ESPLANADE AV	KH	05/06/2014	01	01	01	
284-028		N RAMPART	KERLEREC	KH	05/07/2014	01	01	01	
284-029		KERLEREC	N RAMPART	KH	05/07/2014	01	01	01	
284-058		BURGUNDY	URSULINES AV	KH	06/01/2014	01	01	01	
284-063		ESPLANADE AV	TREME	KH	05/07/2014	01	01	01	
284-071		TREME	ST PHILIP	KH	06/01/2014	01	01	01	
285-001		N ROBERTSON	ST PHILIP	KH	05/07/2014	01	01	01	
285-002		ST PHILIP	N VILLERE	KH	05/07/2014	01	01	01	
285-003		ST PHILIP	N ROBERTSON	KH	05/07/2014	01	01	01	
288-009		URSULINES AV	N WHITE	KH	06/01/2014	01	01	01	
306-065		O'REILLY	PAUL MORPHY	KH	06/01/2014	01	01	01	
322-044		ROSARY DR	WILDAIR DR	CN	01/14/2014	01	01	01	
327-048		N PRIEUR	ST ANTHONY AV	KH	06/04/2014	01	01	01	
327-050		PAUGER	N JOHNSON	KH	06/01/2014	01	01	01	
328-001		ANNETTE	LAW	DPL	01/21/2014	01	04	01	
329-039		ELYSIAN FIELDS AV	AGRICULTURE	EMB	03/13/2014	01	01	01	
329-040		AGRICULTURE	FRENCHMEN	EMB	03/13/2014	01	01	01	
329-041		FRENCHMEN	FLORIDA AV	EMB	03/13/2014	01	01	01	
329-042		AGRICULTURE	ELYSIAN FIELDS AV	EMB	03/13/2014	01	01	01	
329-043		ELYSIAN FIELDS AV	FLORIDA AV	AM	02/27/2014	01	04	01	
329-045		TOURO	AGRICULTURE	EMB	03/13/2014	01	01	01	
329-047		PAUGER	AGRICULTURE	DT	03/14/2014	01	01	01	
329-048		AGRICULTURE	ST ANTHONY	DT	03/14/2014	01	01	01	
329-051		ANNETTE	FLORIDA AV	DT	03/14/2014	01	02	02	
329-052		ST ANTHONY AV	AGRICULTURE	DT	03/14/2014	01	01	02	
330-001		TREASURE	ELYSIAN FIELDS AV	EMB	10/07/2014	01	01	01	
330-002		ELYSIAN FIELDS AV	BENEFIT	DT	03/14/2014	01	02	01	
330-003		BENEFIT	FRENCHMEN	DT	03/13/2014	01	01	01	
330-004		ELYSIAN FIELDS AV	ABUNDANCE	EMB	10/07/2014	01	01	01	
330-005		ABUNDANCE	FRENCHMEN	DT	03/13/2014	01	01	01	
330-006		FRENCHMEN	TREASURE	EMB	10/07/2014	01	01	01	
330-007		TREASURE	FRENCHMEN	DT	03/13/2014	01	01	01	
330-008		FRENCHMEN	BENEFIT	DT	03/13/2014	01	04	02	
330-009		TREASURE	TOURO	EMB	10/07/2014	01	01	01	
330-010		TOURO	ABUNDANCE	DT	03/14/2014	01	01	02	
330-011		ABUNDANCE	FRENCHMEN	DT	03/14/2014	01	01	01	

STRUCT_1	ADDRESS	STREET	CROSS STREET	INSPECTOR	INSP_DATE	C	F	W	REMARKS
330-012		TOURO	BENEFIT	DT	03/14/2014	01	01	01	
330-013		BENEFIT	PAUGER	DT	03/14/2014	01	01	01	
330-014		BENEFIT	FRENCHMEN	DT	03/14/2014	01	01	01	
330-043		TREASURE	PAUGER	DT	03/14/2014	01	01	01	
330-044		PAUGER	ABUNDANCE	DT	03/14/2014	01	01	02	
330-045		ABUNDANCE	ST ANTHONY AV	DT	03/15/2014	01	01	01	
330-046		ABUNDANCE	TOURO	DT	03/15/2014	01	01	01	
330-047		PAUGER	BENEFIT	DT	03/15/2014	01	01	01	
330-048		BENEFIT	ST ANTHONY AV	DT	03/15/2014	01	01	01	
330-049		TREASURE	ST ANTHONY AV	EMB	10/07/2014	01	01	01	
330-050		ST ANTHONY AV	BENEFIT	DT	03/15/2014	01	01	02	
330-051		ST ANTHONY AV	ABUNDANCE	DT	03/15/2014	01	01	01	
331-001		TREASURE	ST ANTHONY AV	DT	03/15/2014	01	01	01	
331-002		ST ANTHONY AV	BENEFIT	DT	03/15/2014	01	01	01	
331-003		ST ANTHONY AV	ABUNDANCE	DT	03/15/2014	01	01	01	
331-004		ST ANTHONY AV	ABUNDANCE	DT	03/15/2014	01	01	02	
331-005		TREASURE	ANNETTE	DT	03/15/2014	01	01	01	
331-006		ANNETTE	ABUNDANCE	DT	03/15/2014	01	01	01	
331-007		ABUNDANCE	ALLEN	DT	03/15/2014	01	01	01	
331-008		ANNETTE	BENEFIT	DT	03/15/2014	01	09	01	
331-009		BENEFIT	ST ANTHONY AV	DT	03/15/2014	01	01	01	
331-023		TREASURE	ALLEN	DT	03/15/2014	01	01	01	
331-024		ALLEN	TREASURE	EMB	10/08/2014	01	01	01	
331-025		ALLEN	ABUNDANCE	DT	03/17/2014	01	01	01	
331-026		ABUNDANCE	FLORIDA AV	DT	03/17/2014	01	01	01	
331-027		TREASURE	NEW ORLEANS	DT	03/17/2014	01	01	01	
331-028		NEW ORLEANS	FLORIDA AV	DT	03/17/2014	01	01	01	
331-030		TREASURE	NEW ORLEANS	DT	03/17/2014	01	01	01	
331-031		TREASURE	LONDON AV	DT	03/17/2014	01	01	01	
331-032		NEW ORLEANS	BENEFIT	DT	03/17/2014	01	01	01	
331-033		BENEFIT	LONDON AV	DT	03/17/2014	01	01	01	
331-034		BENEFIT	ALLEN	DT	03/17/2014	01	01	01	
331-054		ABUNDANCE	ST ANTHONY AV	DT	03/17/2014	01	01	01	
332-040		SENATE	FRENCHMEN	CB	01/14/2014	01	01	01	
332-041		SENATE	ELYSIAN FIELDS AV	CB	01/14/2014	01	04	01	
332-042		ELYSIAN FIELDS AV	GENTILLY RD	CB	01/14/2014	01	01	01	
332-045		TOURO	CATON	CB	01/14/2014	01	01	01	
332-046		CATON	FRENCHMEN	CB	01/14/2014	01	01	01	
332-048		TOURO	FOY	CB	01/14/2014	01	01	01	
332-050		FOY	GENTILLY RD	CB	01/14/2014	01	01	01	

STRUCT_1	ADDRESS	STREET	CROSS STREET	INSPECTOR	INSP_DATE	C	F	W	REMARKS
332-052		PAUGER	SENATE	CB	01/14/2014	01	01	01	
332-053		SENATE	NORMAN MAYER AV	CB	01/14/2014	01	01	01	
332-054		SENATE	TOURO	WBJR	01/24/2014	01	01	01	
332B-002		ST ANTHONY AV	WARRINGTON DR	WBJR	01/24/2014	01	01	01	
332B-003		WARRINGTON DR	ST ANTHONY AV	RD	01/14/2014	01	01	01	
332B-004		WARRINGTON DR	ST ANTHONY AV	RD	01/14/2014	01	01	01	
332B-005		WARRINGTON DR	GRAND	RD	01/14/2014	01	01	01	
332B-006		WARRINGTON DR	GRAND	RD	01/14/2014	01	01	01	
332B-007		WARRINGTON DR	GRAND	RD	01/14/2014	01	01	01	
332B-008		WARRINGTON DR	GRAND	RD	01/14/2014	01	01	01	
332B-009		WARRINGTON DR	GRAND	RD	01/14/2014	01	01	01	
332B-010		WARRINGTON DR	GRAND	RD	01/14/2014	01	01	01	
333-001		FRENCHMEN	CARNOT	RD	01/14/2014	01	01	01	
333-002		CARNOT	ELYSIAN FIELDS AV	RD	01/14/2014	01	01	01	
333-003		ELYSIAN FIELDS AV	SUMPTER	RD	01/14/2014	01	01	01	
333-004		FRENCHMEN	SUMPTER	RD	01/14/2014	01	01	01	
333-005		SUMPTER	ELYSIAN FIELDS AV	RD	01/14/2014	01	01	01	
333-006		ELYSIAN FIELDS AV	LOMBARD	RD	01/14/2014	01	01	01	
333-007		FRENCHMEN	LOMBARD	RD	01/14/2014	01	01	01	
333-008		LOMBARD	ELYSIAN FIELDS AV	RD	01/14/2014	01	01	01	
333-009		FRENCHMEN	STEPHEN GIRARD	RD	01/14/2014	01	01	01	
333-010		STEPHEN GIRARD	ELYSIAN FIELDS AV	RD	01/14/2014	01	01	01	
333-011		ELYSIAN FIELDS AV	LOMBARD	RD	01/15/2014	01	01	01	
333-012		ELYSIAN FIELDS AV	STEPHEN GIRARD	RD	01/15/2014	01	01	01	
333-013		ELYSIAN FIELDS AV	MANDOLIN	RD	01/15/2014	01	01	01	
333-014		FRENCHMEN	MANDOLIN	RD	01/15/2014	01	01	01	
333-015		FRENCHMEN	PELOPIDAS	RD	01/15/2014	01	01	01	
333-016		MANDOLIN	ELYSIAN FIELDS AV	RD	01/15/2014	01	01	01	
333-017		ELYSIAN FIELDS AV	PELOPIDAS	RD	01/15/2014	01	01	01	
333-018		STEPHEN GIRARD	TOURO	RD	01/15/2014	01	01	01	
333-019		TOURO	MANDOLIN	RD	01/15/2014	01	01	01	
333-020		MANDOLIN	FRENCHMEN	RD	01/15/2014	01	01	01	
333-021		TOURO	PELOPIDAS	RD	01/15/2014	01	01	01	
333-022		PELOPIDAS	PAUGER	RD	01/15/2014	01	01	01	
333-023		PELOPIDAS	ST ANTHONY AV	RD	01/15/2014	01	01	01	
333-024		PAUGER	CARNOT	RD	01/15/2014	01	01	01	
333-025		CARNOT	ST ANTHONY AV	RD	01/15/2014	01	01	01	
333-026		CARNOT	TOURO	RD	01/15/2014	01	01	01	
333-027		PAUGER	SUMPTER	RD	01/15/2014	01	01	01	
333-028		SUMPTER	TOURO	RD	01/15/2014	01	01	01	

STRUCT_1	ADDRESS	STREET	CROSS STREET	INSPECTOR	INSP_DATE	C	F	W	REMARKS
333-029		SUMPTER	ST ANTHONY AV	RD	01/16/2014	01	01	01	
333-030		ST ANTHONY AV	LOMBARD	RD	01/16/2014	01	01	01	
333-031		PAUGER	LOMBARD	RD	01/16/2014	01	01	01	
333-032		LOMBARD	TOURO	RD	01/16/2014	01	01	01	
333-033		LOMBARD	ST ANTHONY AV	RD	01/16/2014	01	01	01	
333-034		ST ANTHONY AV	STEPHEN GIRARD	RD	01/16/2014	01	01	01	
333-035		PAUGER	STEPHEN GIRARD	RD	01/16/2014	01	01	01	
333-036		STEPHEN GIRARD	ST ANTHONY AV	RD	01/16/2014	01	01	01	
333-037		PAUGER	MANDOLIN	RD	01/16/2014	01	01	01	
333-038		MANDOLIN	TOURO	RD	01/31/2014	01	01	01	
333-039		PAUGER	PELOPIDAS	RD	01/31/2014	01	01	01	
333-040		MANDOLIN	ST ANTHONY AV	RD	01/31/2014	01	01	01	
333-041		ST ANTHONY AV	PELOPIDAS	RD	01/31/2014	01	01	01	
333-042		ST ANTHONY AV	STEPHEN GIRARD	RD	01/31/2014	01	01	01	
333-043		TOURO	CARNOT	RD	01/31/2014	01	01	01	
333-044		CARNOT	FRENCHMEN	RD	01/31/2014	01	01	01	
333-045		TOURO	SUMPTER	RD	01/31/2014	01	01	01	
333-046		SUMPTER	FRENCHMEN	RD	01/31/2014	01	01	01	
333-047		TOURO	LOMBARD	RD	01/31/2014	01	01	01	
333-048		LOMBARD	FRENCHMEN	RD	01/31/2014	01	01	01	
333-049		TOURO	STEPHEN GIRARD	RD	01/31/2014	01	01	01	
333-050		ELYSIAN FIELDS AV	SENATE	RD	02/03/2014	01	01	01	
333-051		ELYSIAN FIELDS AV	CARNOT	RD	02/03/2014	01	01	01	
333-052		ST ANTHONY AV	SUMPTER	RD	02/03/2014	01	01	01	
333-053		ST ANTHONY AV	CARNOT	RD	02/03/2014	01	01	01	
333-054		MANDOLIN	TOURO	RD	02/02/2014	01	01	01	
333-055		PAUGER	MANDOLIN	WBJR	02/02/2014	01	01	01	
333-056		MANDOLIN	PAUGER	WBJR	02/02/2014	01	01	01	
333-057		MANDOLIN	ST ANTHONY AV	WBJR	02/02/2014	01	01	01	
334-001		TIMOLEON	ELYSIAN FIELDS AV	RD	02/03/2014	01	01	01	
334-002		ELYSIAN FIELDS AV	TIMOLEON	RD	02/03/2014	01	01	01	
334-003		ELYSIAN FIELDS AV	MIRABEAU AV	RD	02/03/2014	01	01	01	
334-004		ELYSIAN FIELDS AV	TIMOLEON	RD	02/03/2014	01	01	01	
334-005		ELYSIAN FIELDS AV	SELMA	RD	02/03/2014	01	01	01	
334-006		ELYSIAN FIELDS AV	TIMOLEON	RD	02/03/2014	01	01	01	
334-007		TIMOLEON	FRENCHMEN	RD	02/03/2014	01	01	01	
334-008		TIMOLEON	FRENCHMEN	WBJR	02/05/2014	01	01	01	
334-009		TIMOLEON	ELYSIAN FIELDS AV	WBJR	02/05/2014	01	01	01	
334-010		FRENCHMEN	MIRABEAU AV	WBJR	02/02/2014	01	01	01	
334-011		FRENCHMEN	SELMA	WBJR	02/05/2014	01	01	01	

STRUCT_1	ADDRESS	STREET	CROSS STREET	INSPECTOR	INSP_DATE	C	F	W	REMARKS
334-012		SELMA	TOURO	WBJR	02/05/2014	01	01	01	
334-013		SELMA	ELYSIAN FIELDS AV	WBJR	02/05/2014	01	01	01	
334-014		FRENCHMEN	ROBIN	WBJR	02/05/2014	01	01	01	
334-015		ROBIN	TOURO	WBJR	02/05/2014	01	01	01	
334-016		ROBIN	ELYSIAN FIELDS AV	WBJR	02/05/2014	01	01	01	
334-017		ROBIN	ELYSIAN FIELDS AV	WBJR	02/05/2014	01	01	01	
334-018		ELYSIAN FIELDS AV	FILMORE	WBJR	02/05/2014	01	01	01	
334-019		FRENCHMEN	FILMORE AV	WBJR	02/05/2014	01	01	01	
334-020		FRENCHMEN	MIRABEAU AV	WBJR	02/05/2014	01	01	01	
334-021		MIRABEAU AV	ELYSIAN FIELDS AV	WBJR	02/02/2014	01	01	01	
334-022		FRENCHMEN	BRUTUS	WBJR	02/02/2014	01	01	01	
334-023		BRUTUS	FRENCHMEN	WBJR	02/02/2014	01	01	01	
334-024		BRUTUS	ELYSIAN FIELDS AV	WBJR	02/02/2014	01	01	01	
334-025		ELYSIAN FIELDS AV	MIRABEAU AV	WBJR	02/02/2014	01	01	01	
334-026		FRENCHMEN	MIRABEAU AV	WBJR	02/02/2014	01	01	01	
334-027		MIRABEAU AV	FRENCHMEN	WBJR	02/02/2014	01	01	01	
334-028		MIRABEAU AV	TOURO	WBJR	02/02/2014	01	01	01	
334-029		BRUTUS	TOURO	WBJR	02/02/2014	01	01	01	
334-030		TOURO	MIRABEAU AV	WBJR	02/02/2014	01	01	01	
334-031		MIRABEAU AV	PAUGER	WBJR	02/02/2014	01	01	01	
334-032		BRUTUS	PAUGER	WBJR	02/02/2014	01	01	01	
334-033		PAUGER	MIRABEAU AV	WBJR	02/02/2014	01	01	01	
334-034		BRUTUS	ST ANTHONY AV	WBJR	02/02/2014	01	01	01	
334-035		ST ANTHONY AV	MIRABEAU AV	WBJR	02/02/2014	01	01	01	
334-036		MIRABEAU AV	PAUGER	WBJR	02/02/2014	01	01	01	
334-037		TIMOLEON	TOURO	WBJR	02/02/2014	01	01	01	
334-038		TOURO	MIRABEAU AV	WBJR	02/02/2014	01	01	01	
334-039		MIRABEAU AV	PAUGER	WBJR	02/02/2014	01	01	01	
334-040		MIRABEAU AV	FRENCHMEN	WBJR	02/02/2014	01	01	01	
339-001		JOURDAN RD	ALMONASTER AV	DT	03/17/2014	01	01	01	
339-002		JOURDAN RD	ALMONASTER AV	DT	03/17/2014	01	01	01	
339-003		JOURDAN RD	ALMONASTER AV	DT	03/17/2014	01	01	01	
339-004		JOURDAN RD	ALMONASTER AV	DT	03/17/2014	01	01	01	
339-005		JOURDAN RD	ALMONASTER AV	DT	03/17/2014	01	01	01	
339-006		JOURDAN RD	ALMONASTER AV	DT	03/18/2014	01	01	02	
339-009		JOURDAN RD	ALMONASTER AV	DT	08/27/2014	01	01	01	
345-045		MANDEVILLE	N DERBIGNY	KH	05/16/2014	01	01	01	
346-018		N GALVEZ	MUSIC	KH	05/16/2014	01	01	01	
347-003		ELYSIAN FIELDS AV	N MIRO	KH	05/16/2014	01	01	01	
347-030		ST ROCH AV	LAW	KH	05/16/2014	01	01	01	

STRUCT_1	ADDRESS	STREET	CROSS STREET	INSPECTOR	INSP_DATE	C	F	W	REMARKS
347-034		SPAIN	LAW	KH	05/16/2014	01	01	01	
348-001		MANDEVILLE	AGRICULTURE	DT	03/18/2014	01	01	01	
348-002		AGRICULTURE	SPAIN	DT	03/18/2014	01	01	01	
348-003		MANDEVILLE	INDUSTRY	DT	03/18/2014	01	01	02	
348-004		INDUSTRY	MARIGNY	EMB	10/08/2014	01	01	01	
348-005		MARIGNY	COMMERCE	DT	03/18/2014	01	01	01	
348-006		MARIGNY	FLORIDA AV	DT	03/18/2014	01	01	01	
348-007		INDUSTRY	SPAIN	EMB	10/08/2014	01	01	01	
348-008		INDUSTRY	ST ROCH AV	DT	03/18/2014	01	01	01	
348-009		SPAIN	FLORIDA AV	DT	03/18/2014	01	01	01	
348-010		MANDEVILLE	FLORIDA AV	DT	03/18/2014	01	01	01	
348-011		FLORIDA AV	SPAIN	DT	03/18/2014	01	01	01	
348-012		FLORIDA AV	MARIGNY	DT	03/18/2014	01	02	02	
348-013		MARIGNY	AGRICULTURE	DT	03/18/2014	01	01	01	
348-014		AGRICULTURE	ELYSIAN FIELDS AV	DT	03/25/2014	01	01	01	
348-015		AGRICULTURE	MANDEVILLE	DT	03/25/2014	01	01	02	
348-016		MARIGNY	INDUSTRY	DT	03/25/2014	01	01	02	
348-017		ELYSIAN FIELDS AV	AGRICULTURE	DT	03/25/2014	01	01	02	
348-018		SPAIN	AGRICULTURE	DT	03/25/2014	01	02	01	
348-019		SPAIN	INDUSTRY	DT	03/25/2014	01	02	01	
348-020		ST ROCH AV	AGRICULTURE	DT	03/25/2014	01	01	01	
348-021		AGRICULTURE	SPAIN	DT	03/25/2014	01	01	01	
348-022		ST ROCH AV	INDUSTRY	DT	03/25/2014	01	01	01	
348-023		ST ROCH AV	FLORIDA AV	DT	03/25/2014	01	09	01	
348-024		MUSIC	AGRICULTURE	DT	03/25/2014	01	01	01	
348-025		AGRICULTURE	ST ROCH AV	DT	03/25/2014	01	04	01	
348-026		ST ROCH AV	INDUSTRY	EMB	03/25/2014	01	01	01	
348-034		ST ROCH AV	FLORIDA AV	KH	05/16/2014	01	01	01	
349-001		TREASURE	ARTS	EMB	03/25/2014	01	01	01	
349-002		ARTS	TREASURE	EMB	03/25/2014	01	01	01	
349-004		TREASURE	MUSIC	EMB	03/25/2014	01	01	01	
349-005		ARTS	BENEFIT	EMB	03/25/2014	01	01	01	
349-006		BENEFIT	MUSIC	EMB	03/25/2014	01	01	01	
349-008		TREASURE	MUSIC	EMB`	03/25/2014	01	01	01	
349-009		MUSIC	BENEFIT	EMB	03/25/2014	01	01	01	
349-010		BENEFIT	ST ROCH AV	EMB	03/25/2014	01	01	01	
349-011		MUSIC	ABUNDANCE	EMB	03/25/2014	01	01	01	
349-012		ABUNDANCE	ST ROCH AV	EMB	03/25/2014	01	01	01	
349-013		MUSIC	AGRICULTURE	DT	03/26/2014	01	01	01	
349-014		TREASURE	ST ROCH AV	DT	03/26/2014	01	02	01	

STRUCT_1	ADDRESS	STREET	CROSS STREET	INSPECTOR	INSP_DATE	C	F	W	REMARKS
349-015		ST ROCH AV	BENEFIT	DT	03/26/2014	01	01	02	
349-016		ST ROCH AV	TREASURE	DT	03/26/2014	01	04	01	
349-017		TREASURE	MUSIC	DT	03/26/2014	01	01	01	
349-018		ST ROCH AV	ABUNDANCE	DT	03/26/2014	01	02	01	
349-019		ST ROCH AV	AGRICULTURE	DT	03/26/2014	01	01	02	
349-020		TREASURE	ST ROCH AV	DT	03/26/2014	01	01	02	
349-021		ST ROCH AV	BENEFIT	DT	03/26/2014	01	01	01	
349-022		ST ROCH AV	TREASURE	DT	03/26/2014	01	01	01	
349-023		TREASURE	SPAIN	DT	03/26/2014	01	01	01	
349-024		ST ROCH AV	ABUNDANCE	DT	03/26/2014	02	02	01	
349-025		TREASURE	SPAIN	DT	03/26/2014	01	01	01	
349-026		SPAIN	BENEFIT	DT	03/26/2014	01	02	01	
349-027		BENEFIT	ST ROCH AV	DT	03/26/2014	01	01	01	
349-028		SPAIN	ABUNDANCE	DT	03/26/2014	02	01	01	
349-029		ABUNDANCE	ST ROCH AV	DT	03/26/2014	01	01	01	
349-030		TREASURE	MANDEVILLE	DT	03/26/2014	01	01	01	
349-031		MANDEVILLE	TREASURE	EMB	03/26/2014	01	01	01	
349-032		TREASURE	SPAIN	EMB	03/26/2014	01	01	01	
349-033		MANDEVILLE	BENEFIT	EMB	03/26/2014	01	01	01	
349-034		BENEFIT	MANDEVILLE	EMB	03/26/2014	01	01	01	
349-035		MANDEVILLE	TREASURE	EMB	03/26/2014	01	01	01	
349-036		TREASURE	MANDEVILLE	EMB	03/26/2014	01	01	01	
349-037		TREASURE	MARIGNY	EMB	03/26/2014	01	01	01	
349-038		MANDEVILLE	ABUNDANCE	EMB	03/26/2014	01	01	01	
349-039		TREASURE	MARIGNY	DT	04/13/2014	01	01	01	
349-040		MARIGNY	BENEFIT	DT	04/13/2014	01	01	01	
349-042		MARIGNY	HUMANITY	DT	04/13/2014	01	01	01	
349-043		BENEFIT	ELYSIAN FIELDS AV	DT	04/13/2014	01	01	01	
349-044		MARIGNY	ABUNDANCE	DT	04/13/2014	01	01	01	
349-045		ABUNDANCE	ELYSIAN FIELDS AV	DT	04/13/2014	01	01	01	
349-046		ABUNDANCE	MANDEVILLE	DT	04/13/2014	01	01	01	
349-047		TREASURE	ELYSIAN FIELDS AV	DT	04/13/2014	01	01	01	
349-048		ELYSIAN FIELDS AV	TREASURE	DT	04/23/2014	01	01	01	
349-049		TREASURE	MARIGNY	DT	04/13/2014	01	01	01	
349-050		ELYSIAN FIELDS AV	BENEFIT	DT	04/13/2014	01	01	01	
349-051		ELYSIAN FIELDS AV	ABUNDANCE	DT	04/13/2014	01	01	01	
349-052		BENEFIT	MANDEVILLE	EMB	04/14/2014	01	01	01	
349-053		ABUNDANCE	MANDEVILLE	DT	04/14/2014	01	01	01	
349-054		ABUNDANCE	MUSIC	DT	10/17/2014	01	01	01	
350-001		MARIGNY	HUMANITY	EMB	04/14/2014	01	01	01	

STRUCT_1	ADDRESS	STREET	CROSS STREET	INSPECTOR	INSP_DATE	C	F	W	REMARKS
350-002		HUMANITY	ELYSIAN FIELDS AV	EMB	04/14/2014	01	01	01	
350-003		ELYSIAN FIELDS AV	PLEASURE	EMB	10/08/2014	01	01	01	
350-004		MARIGNY	PLEASURE	EMB	04/14/2014	01	01	01	
350-005		PLEASURE	ELYSIAN FIELDS AV	EMB	04/14/2014	01	01	01	
350-006		MARIGNY	LAFRENIERE	EMB	04/14/2014	01	01	01	
350-007		LAFRENIERE	ELYSIAN FIELDS AV	EMB	04/14/2014	01	01	01	
350-008		ELYSIAN FIELDS AV	PLEASURE	EMB	04/14/2014	01	01	01	
350-009		ELYSIAN FIELDS AV	SERE	EMB	10/08/2014	01	01	01	
350-010		MARIGNY	SERE	EMB	04/15/2014	01	01	01	
350-011		SERE	ELYSIAN FIELDS AV	EMB	04/15/2014	01	01	01	
350-013		SERE	MANDEVILLE	EMB	04/15/2014	01	02	01	
350-014		HUMANITY	MANDEVILLE	EMB	04/15/2014	01	01	01	
350-015		MANDEVILLE	PLEASURE	EMB	04/15/2014	01	01	01	
350-016		HUMANITY	SPAIN	EMB	04/15/2014	01	01	01	
350-017		SPAIN	HUMANITY	EMB	04/15/2014	01	01	01	
350-018		SPAIN	PLEASURE	EMB	04/15/2014	01	01	01	
350-019		HUMANITY	W ST ROCH AV	EMB	10/08/2014	01	02	01	
350-020		W ST ROCH AV	HUMANITY	EMB	04/16/2014	01	01	01	
350-021		W ST ROCH AV	PLEASURE	EMB	04/16/2014	01	01	01	
350-023		PLEASURE	MANDEVILLE	EMB	04/16/2014	01	01	01	
350-024		PLEASURE	SPAIN	EMB	04/16/2014	01	01	01	
350-025		SPAIN	PLEASURE	EMB	04/16/2014	01	01	01	
350-026		SPAIN	LAFRENIERE	DT	04/14/2014	01	01	01	
350-027		MANDEVILLE	LAFRENIERE	DT	04/14/2014	01	01	01	
350-028		LAFRENIERE	MANDEVILLE	DT	04/15/2014	01	01	01	
350-029		LAFRENIERE	SPAIN	DT	04/14/2014	01	01	01	
350-030		MANDEVILLE	SERE	DT	04/14/2014	01	01	01	
350-031		SERE	MANDEVILLE	DT	04/14/2014	01	01	02	
350-032		ELDER	FAIRMONT DR	DT	04/14/2014	01	01	01	
350-033		FAIRMONT DR	E ST ROCH AV	DT	04/14/2014	01	01	01	
350-034		FAIRMONT DR	ELDER	DT	04/14/2014	01	01	01	
350-036		FAIRMONT DR	SERE	DT	04/14/2014	01	01	01	
350-037		FAIRMONT DR	MONTPELIER	DT	04/14/2014	01	01	01	
350-038		SERE	MANDEVILLE	DT	04/14/2014	01	01	01	
350-039		CLERMONT DR	MONTPELIER	DT	04/28/2014	01	01	01	
350-040		CLERMONT DR	MONTPELIER	DT	04/28/2014	01	01	01	
350-041		MONTPELIER	CLERMONT DR	DT	04/28/2014	01	01	01	
350-042		MONTPELIER	FAIRMONT DR	DT	04/28/2014	01	01	01	
350-043		FAIRMONT DR	MONTREAL	DT	04/28/2014	01	01	01	
350-044		MONTREAL	MARIGNY	DT	04/28/2014	01	01	01	

STRUCT_1	ADDRESS	STREET	CROSS STREET	INSPECTOR	INSP_DATE	C	F	W	REMARKS
350-045		FAIRMONT DR	MILTON	DT	04/29/2014	01	01	01	
350-046		MILTON	ELYSIAN FIELDS AV	DT	04/29/2014	01	01	01	
350-047		MILTON	ELYSIAN FIELDS AV	DT	04/29/2014	01	01	01	
350-048		ELYSIAN FIELDS AV	MONTEREY	DT	04/29/2014	01	01	01	
350-049		ELYSIAN FIELDS AV	MILTON	DT	04/29/2014	01	01	01	
350-050		ELYSIAN FIELDS AV	ST DENIS	DT	04/29/2014	01	01	01	
350-051		MONTPELIER	MARIGNY	DT	04/29/2014	01	01	01	
350-052		ST DENIS	MARIGNY	DT	04/29/2014	01	01	01	
350-053		ST DENIS	MARIGNY	DT	04/29/2014	01	01	01	
350-054		MARIGNY	SERE	DT	04/29/2014	01	01	01	
350-055		ST DENIS	ELYSIAN FIELDS AV	DT	04/29/2014	01	01	01	
350-056		CLERMONT DR	JONQUIL	DT	04/29/2014	01	01	01	
350-057		PIEDMONT DR	JONQUIL	DT	04/29/2014	01	01	01	
350-058		HUMANITY	ST ROCH AV	DT	04/29/2014	01	01	01	
350-059		MILTON	ELYSIAN FIELDS AV	DT	04/29/2014	01	01	01	
351-001		CLEMATIS	GLADIOLUS	DT	04/29/2014	01	01	01	
351-002		GLADIOLUS	CLEMATIS	DT	04/29/2014	01	01	01	
351-003		GLADIOLUS	IRIS	DT	04/29/2014	01	01	01	
351-004		GLADIOLUS	CLEMATIS	DT	04/29/2014	01	01	01	
351-005		CLEMATIS	VERBENA	DT	04/30/2014	01	01	01	
351-006		CLEMATIS	JASMINE	DT	04/30/2014	01	01	01	
351-007		VERBENA	IRIS	DT	04/20/2014	01	01	01	
351-008		VERBENA	IRIS	DT	04/30/2014	01	01	01	
351-009		CLEMATIS	JASMINE	DT	04/30/2014	01	01	01	
351-010		JASMINE	CLEMATIS	DT	04/30/2014	01	01	01	
351-011		CLEMATIS	WISTERIA	DT	04/30/2014	01	01	01	
351-012		WISTERIA	IRIS	DT	04/30/2014	01	01	01	
351-013		WISTERIA	IRIS	DT	04/30/2014	01	01	01	
351-014		JASMINE	CLEMATIS	DT	04/30/2014	01	01	01	
351-015		JASMINE	IRIS	DT	04/30/2014	01	01	01	
351-016		CLEMATIS	GENTILLY RD	DT	04/30/2014	01	01	01	
351-017		GENTILLY RD	IRIS	DT	04/30/2014	01	01	01	
351-018		GENTILLY RD	IRIS	DT	04/30/2014	01	01	01	
351-019		GENTILLY RD	IRIS	DT	04/30/2014	01	01	01	
351-020		GENTILLY RD	PIEDMONT DR	DT	04/30/2014	01	01	01	
351-021		GENTILLY RD	CLERMONT DR	DT	04/30/2014	01	01	01	
351-022		GENTILLY RD	CLERMONT DR	DT	05/01/2014	01	01	01	
351-023		GENTILLY RD	FAIRMONT DR	DT	05/01/2014	01	01	01	
351-024		GENTILLY RD	ELYSIAN FIELDS AV	DT	05/01/2014	01	01	01	
351-025		PIEDMONT DR	ST VINCENT	DT	05/01/2014	01	01	01	

STRUCT_1	ADDRESS	STREET	CROSS STREET	INSPECTOR	INSP_DATE	C	F	W	REMARKS
351-026		PIEDMONT DR	ST VINCENT	DT	05/01/2014	01	01	01	
351-027		PIEDMONT DR	GENTILLY BL	DT	05/01/2014	01	01	01	
351-028		CLERMONT DR	ST VINCENT	DT	05/01/2014	01	01	01	
351-029		CLERMONT DR	ST VINCENT	DT	05/01/2014	01	01	01	
351-030		CLERMONT DR	GENTILLY BL	DT	05/20/2014	01	01	01	
351-031		FAIRMONT DR	MONTEREY	DT	05/20/2014	01	01	01	
351-032		FAIRMONT DR	GENTILLY RD	DT	05/20/2014	01	01	01	
351-033		FAIRMONT DR	GENTILLY BL	DT	05/20/2014	01	01	01	
351-034		MONTEREY	ELYSIAN FIELDS AV	EMB	10/08/2014	01	01	01	
351-035		MONTEREY	ELYSIAN FIELDS AV	DPL	01/17/2014	01	04	01	
351-036		ELYSIAN FIELDS AV	GENTILLY RD	DT	05/20/2014	01	01	01	
351-037		ELYSIAN FIELDS AV	GENTILLY BL	DT	05/20/2014	01	01	01	
351-038		CLEMATIS	GLADIOLUS	DT	05/20/2014	01	01	01	
351-039		GENTILLY RD	IRIS	DT01	05/21/2014	01	01	01	
351-040		GENTILLY RD	CLEMATIS AV	DPL	01/17/2014	01	04	01	
351-041		SPAIN	GENTILLY RD	DPL	01/17/2014	01	04	01	
355-012		SPAIN	DREUX AV	AM	01/14/2014	01	04	01	
355-013		SPAIN	DREUX AV	AM	01/14/2014	01	04	01	
355-016		SPAIN	SELMA	AM	01/14/2014	01	04	01	
355-018		SPAIN	DREUX AV	AM	01/14/2014	01	04	01	
355-019		DREUX AV	MANDEVILLE	AM	01/14/2014	01	04	01	
355-020		SPAIN	FILMORE AV	AM	01/14/2014	01	04	01	
355-021		SPAIN	MIRABEAU AV	AM	01/14/2014	01	04	01	
355-022		SPAIN	MIRABEAU AV	AM	01/14/2014	01	04	01	
355-026		MANDEVILLE	FILMORE	AM	01/14/2014	01	04	01	
355-027		DREUX AV	MARIGNY	AM	01/14/2014	01	04	01	
355-028		SELMA	MARIGNY	AM	01/14/2014	01	04	01	
355-029		MARIGNY	DREUX AV	AM	01/14/2014	01	04	01	
355-030		MARIGNY	DREUX AV	AM	01/14/2014	01	04	01	
355-031		MARIGNY	FILMORE	AM	01/14/2014	01	04	01	
355-032		DREUX AV	WESTERN	AM	01/14/2014	01	04	01	
355-033		SELMA	WESTERN	AM	01/14/2014	01	04	01	
355-034		WESTERN	DREUX AV	AM	01/14/2014	01	04	01	
355-035		WESTERN	DREUX AV	AM	01/14/2014	01	04	01	
355-036		WESTERN	FILMORE	AM	01/14/2014	01	04	01	
355-037		WESTERN	MIRABEAU AV	AM	01/14/2014	01	04	01	
355-038		WESTERN	MIRABEAU AV	AM	01/14/2014	01	04	01	
355-039		WESTERN	MIRABEAU AV	AM	01/14/2014	01	04	01	
355-040		WESTERN	MIRABEAU AV	AM	01/14/2014	01	04	01	
355-041		MARIGNY	MIRABEAU AV	AM	01/15/2014	01	04	01	

STRUCT_1	ADDRESS	STREET	CROSS STREET	INSPECTOR	INSP_DATE	C	F	W	REMARKS
355-042		MARIGNY	MIRABEAU AV	AM	01/15/2014	01	04	01	
355-043		MANDEVILLE	MIRABEAU AV	AM	01/15/2014	01	04	01	
355-044		MANDEVILLE	MIRABEAU AV	AM	01/15/2014	01	04	01	
355-045		SELMA	MANDEVILLE	AM	01/15/2014	01	04	01	
355-046		SELMA	MARIGNY	AM	01/15/2014	01	04	01	
355-047		SELMA	ELYSIAN FIELDS AV	AM	01/15/2014	01	04	01	
355-048		ELYSIAN FIELDS AV	TIMOLEON	AM	01/15/2014	01	04	01	
355-049		MANDEVILLE	DREUX AV	AM	01/15/2014	01	04	01	
355-050		MANDEVILLE	FILMORE AV	AM	01/15/2014	01	04	01	
355-051		FILMORE AV	SPAIN	AM	01/15/2014	01	04	01	
355-052		FILMORE AV	MANDEVILLE	AM	01/15/2014	01	04	01	
355-053		FILMORE AV	MARIGNY	AM	01/15/2014	01	04	01	
355-054		FILMORE AV	MARIGNY	DPL	01/17/2014	01	04	02	
355-055		MARIGNY	MIRABEAU AV	AM	01/15/2014	01	04	01	
355-056		MARIGNY	MIRABEAU AV	AM	01/15/2014	01	04	01	
355-057		MANDEVILLE	MIRABEAU AV	AM	01/15/2014	01	04	01	
355-058		MANDEVILLE	MIRABEAU AV	AM	01/15/2014	01	04	01	
355-059		SPAIN	MIRABEAU AV	AM	01/15/2014	01	04	01	
355-060		SPAIN	MIRABEAU AV	AM	01/15/2014	01	04	01	
355-061		SPAIN	SELMA	AM	01/15/2014	01	04	01	
355-062		SPAIN	SELMA	AM	01/15/2014	01	04	01	
355-063		SPAIN	MIRABEAU AV	DPL	01/17/2014	01	04	01	
355-064		SPAIN	MIRABEAU AV	DPL	01/17/2014	01	04	01	
356-001		MANDEVILLE	MITHRA	AM	01/15/2014	01	04	01	3
356-002		MITHRA	MANDEVILLE	AM	01/15/2014	01	04	01	
356-003		MITHRA	MARIGNY	AM	01/15/2014	01	04	01	
356-004		MANDEVILLE	FILMORE	AM	01/15/2014	01	04	01	
356-005		MANDEVILLE	ODIN	AM	01/15/2014	01	04	01	
356-006		MANDEVILLE	ODIN	AM	01/15/2014	01	04	01	
356-007		MANDEVILLE	ODIN	DPL	01/14/2014	01	04	01	
356-008		ODIN	SPAIN	DPL	01/16/2014	01	04	01	
356-009		SPAIN	MENDEZ	DPL	01/16/2014	01	04	01	
356-010		SPAIN	PRENTISS AV	DPL	01/16/2014	01	04	01	
356-011		MENDEZ	ST ROCH AV	DPL	01/16/2014	01	04	01	
356-012		ST ROCH AV	ODIN	DPL	01/16/2014	01	04	01	
356-013		ST ROCH AV	MENDEZ	DPL	01/16/2014	01	04	01	
356-014		MENDEZ	SPAIN	DPL	01/16/2014	01	04	01	
356-016		ODIN	MARIGNY	DPL	01/16/2014	01	04	01	
356-017		MARIGNY	MENDEZ	DPL	01/16/2014	01	04	01	
356-018		MARIGNY	ODIN	DPL	01/16/2014	01	09	01	

STRUCT_1	ADDRESS	STREET	CROSS STREET	INSPECTOR	INSP_DATE	C	F	W	REMARKS
356-019		ODIN	MANDEVILLE	DPL	01/16/2014	01	04	01	
356-020		ODIN	ELYSIAN FIELDS AV	DPL	01/14/2014	01	04	01	
356-021		MARIGNY	MITHRA	DPL	01/16/2014	01	04	01	
356-022		MITHRA	ELYSIAN FIELDS AV	DPL	01/16/2014	01	04	01	
356-024		ODIN	ELYSIAN FIELDS AV	DPL	01/16/2014	01	04	01	
356-025		ELYSIAN FIELDS AV	MENDEZ	DPL	01/16/2014	01	04	01	
356-026		ELYSIAN FIELDS AV	MITHRA	DPL	01/16/2014	01	04	01	
356-027		ELYSIAN FIELDS AV	FILMORE AV	DPL	01/16/2014	01	09	01	
356-028		MANDEVILLE	MENDEZ	DPL	01/16/2014	01	04	01	
356-029		MENDEZ	SPAIN	DPL	01/16/2014	01	04	01	
356-030		MENDEZ	MARIGNY	DPL	01/16/2014	01	09	01	
356-031		MENDEZ	ELYSIAN FIELDS AV	DPL	01/16/2014	01	04	01	
356-032		MANDEVILLE	PRENTISS AV	DPL	01/16/2014	01	09	01	
356-033		MANDEVILLE	PRENTISS AV	DPL	01/16/2014	01	09	01	
356-034		PRENTISS AV	SPAIN	DPL	01/16/2014	01	04	01	
356-035		PRENTISS AV	ST ROCH AV	DPL	01/16/2014	01	04	01	
356-036		SPAIN	MITHRA	DPL	01/16/2014	01	04	01	
356-037		SPAIN	FILMORE AV	DPL	01/16/2014	01	04	01	
356-038		MITHRA	MANDEVILLE	AM	01/16/2014	01	04	01	
356-039		MITHRA	ST ROCH AV	AM	01/16/2014	01	04	01	
356-040		ST ROCH AV	ODIN	AM	01/16/2014	01	04	01	
356-041		SPAIN	ODIN	AM	01/16/2014	01	04	01	
356-042		ODIN	ST ROCH AV	AM	01/16/2014	01	04	01	
356-043		ODIN	MANDEVILLE	AM	01/16/2014	01	04	01	
356-044		SPAIN	MENDEZ	AM	01/16/2014	01	04	01	
357-001		MANDEVILLE	PRENTISS AV	AM	01/16/2014	01	04	01	
357-002		PRENTISS AV	MANDEVILLE	AM	01/16/2014	01	04	01	
357-003		PRENTISS AV	MARIGNY	AM	01/16/2014	01	04	01	
357-004		PRENTISS AV	ELYSIAN FIELDS AV	AM	01/16/2014	01	04	01	
357-005		PRENTISS AV	MANDEVILLE	AM	01/16/2014	01	04	01	
357-006		PRENTISS AV	SPAIN	AM	01/16/2014	01	04	01	
357-007		PRENTISS AV	ST ROCH AV	AM	01/16/2014	01	04	01	
357-008		ST ROCH AV	PRENTISS AV	AM	01/16/2014	01	04	01	
357-009		MANDEVILLE	ATHIS	AM	01/16/2014	01	04	01	
357-010		ATHIS	MARIGNY	AM	01/16/2014	01	04	01	
357-011		ATHIS	ELYSIAN FIELDS AV	AM	01/16/2014	01	04	01	
357-012		ELYSIAN FIELDS AV	PRENTISS AV	AM	01/16/2014	01	04	01	
357-013		MARIGNY	PRESSBURG	AM	01/16/2014	01	04	01	
357-014		MANDEVILLE	PRESSBURG	AM	01/16/2014	01	04	01	
357-015		PRESSBURG	SPAIN	AM	01/16/2014	01	04	01	

STRUCT_1	ADDRESS	STREET	CROSS STREET	INSPECTOR	INSP_DATE	C	F	W	REMARKS
357-016		SPAIN	VIENNA	AM	01/16/2014	01	04	01	
357-017		PRESSBURG	ST ROCH AV	AM	01/16/2014	01	04	01	
357-018		ST ROCH AV	VIENNA	DPL	01/17/2014	01	04	01	
357-019		PRESSBURG	MARIGNY	DPL	01/17/2014	01	04	01	
357-020		PRESSBURG	ELYSIAN FIELDS AV	DPL	01/17/2014	01	04	01	
357-021		ELYSIAN FIELDS AV	VIENNA	DPL	01/17/2014	01	01	01	
357-022		MANDEVILLE	VIENNA	DPL	01/17/2014	01	04	01	
357-023		VIENNA	MARIGNY	DPL	01/17/2014	01	09	01	
357-024		MARIGNY	PRESSBURG	DPL	01/17/2014	01	04	01	
357-025		VIENNA	ELYSIAN FIELDS AV	DPL	01/17/2014	01	04	01	
357-026		ELYSIAN FIELDS AV	MADRID	DPL	01/17/2014	01	04	01	
357-027		ELYSIAN FIELDS AV	ROBERT E LEE BL	DPL	01/17/2014	01	04	01	
357-028		MARIGNY	MADRID	DPL	01/17/2014	01	04	01	
357-029		MADRID	ELYSIAN FIELDS AV	DPL	01/17/2014	01	04	01	
357-030		MARIGNY	ROBERT E LEE BL	DPL	01/17/2014	01	04	01	
357-031		VIENNA	SPAIN	DPL	01/17/2014	01	04	01	
357-032		SPAIN	MADRID	DPL	01/17/2014	01	04	01	
357-033		VIENNA	ST ROCH AV	DPL	01/17/2014	01	04	01	
357-034		ST ROCH AV	MADRID	DPL	01/07/2014	01	04	01	
357-036		MADRID	MARIGNY	DPL	01/17/2014	01	04	01	
357-037		MADRID	SPAIN	DPL	01/17/2014	01	04	01	
357-038		SPAIN	ROBERT E LEE BL	DPL	01/17/2014	01	04	01	
357-039		MADRID	ST ROCH AV	DPL	01/17/2014	01	04	01	
357-042		ROBERT E LEE BL	SPAIN	DPL	01/17/2014	01	04	01	
357-044		ROBERT E LEE BL	MANDEVILLE	DPL	01/17/2014	01	04	01	
357-045		ROBERT E LEE BL	MARIGNY	AM	01/16/2014	01	04	01	
357-046		ROBERT E LEE BL	ELYSIAN FIELDS AV	AM	01/16/2014	01	04	01	
357-047		MARIGNY	PRENTISS AV	AM	01/16/2014	01	04	01	
358-002		ROBERT E LEE BL	SPAIN	DPL	01/21/2014	01	04	01	
358-003		MANDEVILLE	MEXICO	DPL	01/21/2014	01	01	01	
358-004		MEXICO	SPAIN	DPL	01/21/2014	01	04	01	
358-005		SPAIN	ROBERT E LEE BL	DPL	01/21/2014	01	04	01	
358-006		SPAIN	NEW YORK	DPL	01/21/2014	01	04	01	
358-007		MEXICO	ST ROCH AV	DPL	01/21/2014	01	04	01	
358-009		ST ROCH AV	NEW YORK	DPL	01/21/2014	01	04	01	
358-010		MEXICO	MARIGNY	DPL	01/21/2014	01	04	01	
358-011		MARIGNY	ROBERT E LEE BL	DPL	01/21/2014	01	04	01	
358-012		MARIGNY	NEW YORK	DPL	01/21/2014	01	04	01	
358-013		MEXICO	ELYSIAN FIELDS AV	DPL	01/21/2014	01	04	01	
358-015		ROBERT E LEE BL	MARIGNY	DPL	01/21/2014	01	04	01	

STRUCT_1	ADDRESS	STREET	CROSS STREET	INSPECTOR	INSP_DATE	C	F	W	REMARKS
358-016		ROBERT E LEE BL	ELYSIAN FIELDS AV	DPL	01/21/2014	01	04	01	
358-017		ELYSIAN FIELDS AV	MEXICO	DPL	01/21/2014	01	04	01	
358-018		MANDEVILLE	NEW YORK	DPL	01/21/2014	01	04	01	
358-019		MANDEVILLE	NEW YORK	DPL	01/21/2014	01	04	01	
358-020		NEW YORK	MANDEVILLE	DPL	01/21/2014	01	04	01	
358-021		NEW YORK	SPAIN	DPL	01/21/2014	01	04	01	
358-022		NEW YORK	ST ROCH AV	DPL	01/21/2014	01	04	01	
358-023		NEW YORK	MANDEVILLE	DPL	01/14/2014	01	04	01	
358-024		NEW YORK	MARIGNY	DPL	01/21/2014	01	04	01	
358-025		NEW YORK	ELYSIAN FIELDS AV	DPL	01/21/2014	01	04	01	
358-026		MANDEVILLE	NEW YORK	DPL	01/21/2014	01	04	01	
358-027		NEW YORK	MANDEVILLE	DPL	01/21/2014	01	04	01	
358-028		NEW YORK	SPAIN	DPL	01/21/2014	01	04	01	
358-029		NEW YORK	ST ROCH AV	DPL	01/21/2014	01	04	01	
358-030		NEW YORK	MANDEVILLE	DPL	01/21/2014	01	04	01	
358-031		NEW YORK	MARIGNY	DPL	01/22/2014	01	04	01	
358-032		NEW YORK	ELYSIAN FIELDS AV	DPL	01/22/2014	01	04	01	
358-033		MANDEVILLE	LEON C SIMON DR	DPL	01/22/2014	01	04	01	
358-034		LEON C SIMON DR	MANDEVILLE	DPL	01/22/2014	01	04	01	
358-035		LEON C SIMON DR	ELYSIAN FIELDS AV	DPL	01/22/2014	01	04	01	
358-036		LEON C SIMON DR	ELYSIAN FIELDS AV	DPL	01/22/2014	01	04	01	
358-037		LEON C SIMON DR	ST ROCH AV	DPL	01/22/2014	01	04	01	
358-038		LEON C SIMON DR	ST ROCH AV	DPL	01/22/2014	01	04	01	
358-039		MANDEVILLE	LEON C SIMON DR	DPL	01/22/2014	01	04	01	
358-040		MANDEVILLE	LEON C SIMON DR	DPL	01/22/2014	01	04	01	
358-041		LEON C SIMON DR	ST ROCH AV	DPL	01/22/2014	01	04	01	
358-042		LEON C SIMON DR	MANDEVILLE	DPL	01/22/2014	01	04	01	
358-043		LEON C SIMON DR	ELYSIAN FIELDS AV	DPL	01/22/2014	01	04	01	
358-044		LEON C SIMON DR	ELYSIAN FIELDS AV	DPL	01/22/2014	01	09	01	
358-045		ELYSIAN FIELDS AV	LARK	DPL	01/22/2014	01	04	01	
358-046		ELYSIAN FIELDS AV	LARK	DPL	01/22/2014	01	04	01	
358-047		MANDEVILLE	JAY	DPL	01/22/2014	01	04	01	
358-048		JAY	MUSIC	DPL	01/22/2014	01	04	01	
358-049		JAY	MUSIC	DPL	01/22/2014	01	04	01	
358-050		JAY	MARIGNY	DPL	01/22/2014	01	04	01	
358-051		JAY	MARIGNY	DPL	01/22/2014	01	04	01	
358-052		MARIGNY	KILLDEER	DPL	01/22/2014	01	04	01	
358-053		MARIGNY	KILLDEER	DPL	01/22/2014	01	04	01	
358-054		KILLDEER	MUSIC	DPL	01/22/2014	01	04	01	
358-055		KILLDEER	MUSIC	DPL	01/22/2014	01	04	01	

STRUCT_1	ADDRESS	STREET	CROSS STREET	INSPECTOR	INSP_DATE	C	F	W	REMARKS
358-056		KILLDEER	MUSIC	DPL	01/22/2014	01	04	01	
359-003		N LARK	MARIGNY	DPL	01/22/2014	01	04	01	
359-004		N LARK	MARIGNY	DPL	01/22/2014	01	04	01	
359-005		MARIGNY	ORIOLE	DPL	01/22/2014	01	04	01	
359-006		ORIOLE	MARIGNY	DPL	01/22/2014	01	04	01	
359-007		ORIOLE	MARIGNY	DPL	01/23/2014	01	04	01	
359-008		ORIOLE	MARIGNY	DPL	01/23/2014	01	04	01	
359-009		MARIGNY	LAKE OAKS PK	DPL	01/23/2014	01	04	01	
359-010		MARIGNY	LAKE OAKS PK	DPL	01/23/2014	01	04	01	
359-011		LAKE OAKS PK	MARIGNY	DPL	01/23/2014	01	04	01	
359-012		LAKE OAKS PK	MUSIC	DPL	01/23/2014	01	04	01	
359-013		LAKE OAKS PK	MUSIC	DPL	01/23/2014	01	04	01	
359-014		LAKE OAKS PK	MUSIC	DPL	01/23/2014	01	04	01	
359-015		LAKE OAKS PK	MARIGNY	DPL	01/23/2014	01	04	01	
359-016		LAKE OAKS PK	MARIGNY	DPL	01/23/2014	01	04	01	
359-017		LAKE OAKS PK	MARIGNY	DPL	01/23/2014	01	04	01	
359-018		LAKE OAKS PK	MARIGNY	DPL	01/23/2014	01	04	01	
359-019		MUSIC	N LARK	DPL	01/23/2014	01	04	01	
359-020		N LARK	MUSIC	DPL	01/23/2014	01	04	01	
359-021		N LARK	MUSIC	DPL	01/23/2014	01	04	01	
359-022		MUSIC	ORIOLE	DPL	01/23/2014	01	04	01	
359-023		ORIOLE	MUSIC	DPL	01/23/2014	01	04	01	
359-024		ORIOLE	MUSIC	DPL	01/23/2014	01	04	01	
359-025		MUSIC	LAKE OAKS PK	DPL	01/23/2014	01	04	01	
359-026		MUSIC	LAKE OAKS PK	DPL	01/23/2014	01	04	01	
359-027		LAKE OAKS PK	MUSIC	DPL	01/23/2014	01	04	01	
359-028		ELYSIAN FIELDS AV	LAKESHORE DR	DPL	01/23/2014	01	04	01	
359-029		ELYSIAN FIELDS AV	LAKESHORE DR	DPL	01/23/2014	01	04	01	
359-031		ELYSIAN FIELDS AV	LAKESHORE DR	DPL	01/23/2014	01	09	01	
359-032		ELYSIAN FIELDS AV	LAKESHORE DR	DPL	01/23/2014	01	04	01	
360-001		MENDEZ	ST ROCH AV	DPL	01/23/2014	01	04	01	
360-002		ST ROCH AV	MENDEZ	RCO	01/24/2014	01	04	01	
360-003		ST ROCH AV	PRENTISS AV	RCO	01/24/2014	01	04	01	
360-004		ST ROCH AV	MENDEZ	RCO	01/24/2014	01	04	01	
360-005		ST ROCH AV	ODIN	RCO	01/24/2014	01	04	01	
360-006		ST ROCH AV	MITHRA	RCO	01/24/2014	01	04	01	
360-007		MENDEZ	MUSIC	RCO	01/24/2014	01	04	01	
360-008		MUSIC	PRENTISS AV	RCO	01/24/2014	01	04	01	
360-010		PRENTISS AV	ARTS	RCO	01/24/2014	01	04	01	
360-011		MUSIC	ODIN	RCO	01/24/2014	01	04	01	

STRUCT_1	ADDRESS	STREET	CROSS STREET	INSPECTOR	INSP_DATE	C	F	W	REMARKS
360-012		ODIN	MUSIC	RCO	01/24/2014	01	04	01	
360-013		ODIN	MUSIC	RCO	01/24/2014	01	04	01	
360-014		MUSIC	MITHRA	RCO	01/24/2014	01	04	01	
360-015		MENDEZ	ARTS	RCO	01/24/2014	01	04	01	
360-016		ARTS	ODIN	RCO	01/24/2014	01	04	01	
360-017		ARTS	MENDEZ	RCO	01/24/2014	01	04	01	
360-018		ARTS	PRENTISS AV	RCO01	01/24/2014	01	04	01	
360-019		MENDEZ	ARTS	RCO	01/24/2014	01	04	01	
360-020		MENDEZ	MUSIC	RCO	02/03/2014	01	04	01	
360-021		MENDEZ	PAINTERS	RCO	02/03/2014	01	04	01	
360-022		MENDEZ	PAINTERS	RCO	02/03/2014	01	04	01	
360-023		MENDEZ	FRANKLIN AV	RCO	02/03/2014	01	01	01	
360-024		PAINTERS	PRENTISS AV	RCO	02/03/2014	01	04	01	
360-026		PRENTISS AV	ARTS	RCO	02/03/2014	01	04	01	
360-027		PRENTISS AV	PAINTERS	RCO	02/03/2014	01	04	01	
360-028		PRENTISS AV	FRANKLIN AV	RCO	02/03/2014	01	04	01	
360-029		PAINTERS	PRENTISS AV	RCO	02/03/2014	01	04	01	
360-030		FRANKLIN AV	PRENTISS AV	RCO	02/03/2014	01	04	01	
360-031		PAINTERS	MENDEZ	RCO	02/03/2014	01	04	01	
361-001		PAINTERS	PRENTISS AV	RCO	02/03/2014	01	04	01	
361-002		PRENTISS AV	FRANKLIN AV	RCO	02/03/2014	01	04	01	
361-003		PRENTISS AV	ARTS	RCO	02/03/2014	01	04	01	
361-004		PAINTERS	PRENTISS AV	RCO	02/03/2014	01	04	01	
361-005		ATHIS	FRANKLIN AV	RCO	02/03/2014	01	04	01	
361-006		FRANKLIN AV	PRENTISS AV	RCO	02/03/2014	01	04	01	
361-007		FRANKLIN AV	PRESSBURG	RCO	02/03/2014	01	04	01	
361-008		ATHIS	PAINTERS	RCO	02/03/2014	01	04	01	
361-009		PAINTERS	PRENTISS AV	RCO	02/03/2014	01	04	01	
361-010		PAINTERS	PRESSBURG	RCO	02/03/2014	01	04	01	
361-011		ATHIS	ARTS	RCO	02/03/2014	01	04	01	
361-012		ARTS	PRENTISS AV	RCO	02/03/2014	01	04	01	
361-013		ARTS	PRESSBURG	RCO	02/03/2014	01	04	01	
361-014		ATHIS	MUSIC	RCO	02/03/2014	01	04	01	
361-015		MUSIC	PRENTISS AV	RCO	02/03/2014	01	04	01	
361-016		PRENTISS AV	ARTS	RCO	02/03/2014	01	04	01	
361-017		PRENTISS AV	ST ROCH AV	RCO	02/03/2014	01	04	01	
361-018		MUSIC	PRESSBURG	RCO	02/03/2014	01	04	01	
361-019		ATHIS	ST ROCH AV	AM	02/03/2014	01	04	01	
361-020		PAINTERS	VIENNA	AM	02/03/2014	01	04	01	
361-021		ST ROCH AV	PRESSBURG	AM	02/03/2014	01	04	01	

STRUCT_1	ADDRESS	STREET	CROSS STREET	INSPECTOR	INSP_DATE	C	F	W	REMARKS
361-022		PRESSBURG	MUSIC	LG	02/09/2014	01	01	01	
361-023		PRESSBURG	ST ROCH AV	LG	02/09/2014	01	01	01	
361-024		ST ROCH AV	VIENNA	LG	02/09/2014	01	01	01	
361-025		PAINTERS	PRESSBURG	LG	02/09/2014	01	01	01	
361-026		PRESSBURG	ARTS	LG	02/09/2014	01	01	01	
361-027		PRESSBURG	FRANKLIN AV	LG	02/09/2014	01	01	01	
361-030		VIENNA	FRANKLIN AV	LG	02/09/2014	01	01	01	
361-031		VIENNA	PAINTERS	LG	02/09/2014	01	01	01	
361-032		PAINTERS	PRESSBURG	LG	02/09/2014	01	01	01	
361-033		PAINTERS	MADRID	LG	02/09/2014	01	01	01	
361-034		VIENNA	ARTS	LG	02/09/2014	01	01	01	
361-035		PAINTERS	MADRID	LG	02/09/2014	01	01	01	
361-036		MADRID	FRANKLIN AV	AM	02/03/2014	01	04	01	
361-037		FRANKLIN AV	VIENNA	AM	02/03/2014	01	04	01	
361-038		FRANKLIN AV	VIENNA	AM	02/03/2014	01	04	01	
361-039		FRANKLIN AV	PRESSBURG	AM	02/03/2014	01	04	01	
361-040		MADRID	FRANKLIN AV	AM	02/03/2014	01	04	01	
361-041		FRANKLIN AV	ROBERT E LEE BL	AM	02/03/2014	01	04	01	
361-042		PAINTERS	ROBERT E LEE BL	AM	02/03/2014	01	04	01	
361-043		ROBERT E LEE BL	FRANKLIN AV	AM	02/03/2014	01	04	01	
361-044		ROBERT E LEE BL	ARTS	AM	02/03/2014	01	04	01	
361-045		MADRID	PAINTERS	RCO	02/05/2014	01	01	01	
361-046		MADRID	ARTS	RCO	02/05/2014	01	01	01	
361-047		ARTS	ROBERT E LEE BL	RCO	02/05/2014	01	04	01	
361-048		ROBERT E LEE BL	MUSIC	RCO	02/05/2014	01	04	01	
361-049		ARTS	VIENNA	RCO	02/05/2014	01	04	01	
361-050		VIENNA	MUSIC	RCO	02/05/2014	01	04	01	
361-051		ARTS	PRESSBURG	RCO	02/05/2014	01	04	01	
361-052		PRESSBURG	MUSIC	RCO	02/05/2014	01	04	01	
361-053		MADRID	MUSIC	RCO	02/05/2014	01	01	01	
361-054		MUSIC	ROBERT E LEE BL	RCO	02/05/2014	01	01	01	
361-055		MUSIC	VIENNA	RCO	02/05/2014	01	04	01	
361-056		MUSIC	PRESSBURG	RCO	02/05/2014	01	04	01	
361-057		VIENNA	ST ROCH AV	RCO	02/05/2014	01	04	01	
361-058		MADRID	ST ROCH AV	RCO	02/05/2014	01	04	01	
361-059		ST ROCH AV	VIENNA	RCO	02/05/2014	01	04	01	
361-060		PAINTERS	ROBERT E LEE BL	RCO	02/05/2014	01	04	01	
361-061		ST ROCH AV	PRENTISS AV	RCO	02/05/2014	01	04	01	
362-001		PAINTERS	ROBERT E LEE BL	RCO	02/05/2014	01	04	01	
362-002		ROBERT E LEE BL	FRANKLIN AV	RCO	02/05/2014	01	04	01	

STRUCT_1	ADDRESS	STREET	CROSS STREET	INSPECTOR	INSP_DATE	C	F	W	REMARKS
362-003		ROBERT E LEE BL	ARTS	RCO	02/05/2014	01	04	01	
362-004		ROBERT E LEE BL	MUSIC	RCO	02/05/2014	01	04	01	
362-005		PAINTERS	MEXICO	RCO	02/05/2014	01	04	01	
362-006		MEXICO	FRANKLIN AV	RCO	02/05/2014	01	04	01	
362-007		FRANKLIN AV	ROBERT E LEE BL	RCO	02/05/2014	01	04	01	
362-008		FRANKLIN AV	NEW YORK	RCO	02/05/2014	01	04	01	
362-009		NEW YORK	FRANKLIN AV	RCO	02/05/2014	01	04	01	
362-010		MEXICO	PAINTERS	RCO	02/05/2014	01	04	01	
362-011		PAINTERS	ROBERT E LEE BL	RCO	02/05/2014	01	04	01	
362-012		PAINTERS	NEW YORK	RCO	02/05/2014	01	04	01	
362-013		NEW YORK	ARTS	RCO	02/11/2014	01	04	01	
362-014		MEXICO	ARTS	RCO	02/11/2014	01	01	01	
362-015		ARTS	ROBERT E LEE BL	RCO	02/11/2014	01	04	01	
362-016		ARTS	NEW YORK	RCO	02/11/2014	01	04	01	
362-017		MEXICO	MUSIC	RCO	02/11/2014	01	04	01	
362-018		MUSIC	ROBERT E LEE BL	RCO	02/11/2014	01	04	01	
362-019		MUSIC	NEW YORK	RCO	02/11/2014	01	04	01	
362-020		MEXICO	ST ROCH AV	RCO	02/11/2014	01	04	01	
362-021		PAINTERS	NEW YORK	RCO	02/11/2014	01	04	01	
362-022		PAINTERS	FRANKFORT	RCO	02/11/2014	01	04	01	
362-023		FRANKFORT	FRANKLIN AV	RCO	02/11/2014	01	04	01	
362-024		FRANKFORT	PAINTERS	RCO	02/11/2014	01	04	01	
362-025		PAINTERS	NEW YORK	RCO	02/11/2014	01	04	01	
362-026		FRANKFORT	ARTS	RCO	02/11/2014	01	04	01	
362-027		ARTS	NEW YORK	RCO	02/11/2014	01	04	01	
362-028		NEW YORK	MUSIC	RCO	02/11/2014	01	04	01	
362-029		MUSIC	FRANKFORT	RCO	02/11/2014	01	04	01	
362-030		NEW YORK	ST ROCH AV	RCO	02/11/2014	01	04	01	
362-031		ST ROCH AV	FRANKFORT	RCO	02/11/2014	01	04	01	
362-032		LEON C SIMON DR	ST ROCH AV	RCO	02/11/2014	01	04	01	
362-033		LEON C SIMON DR	MUSIC	RCO	02/11/2014	01	04	01	
362-034		JAY	MUSIC	RCO	02/11/2014	01	04	01	
362-035		JAY	MUSIC	RCO	02/11/2014	01	04	01	
362-036		JAY	MUSIC	RCO	02/11/2014	01	04	01	
362-037		MUSIC	KILLDEER	RCO	02/11/2014	01	04	01	
362-038		KILLDEER	MUSIC	RCO	02/11/2014	01	04	01	
362-039		KILLDEER	MUSIC	RCO	02/11/2014	01	04	01	
362-040		KILLDEER	MUSIC	RCO	02/11/2014	01	04	01	
362-043		FRANKLIN AV	NEW YORK	RCO	02/11/2014	01	04	01	
366-001		FLORIDA AV	RABBITS	DT	05/21/2014	01	01	01	

STRUCT_1	ADDRESS	STREET	CROSS STREET	INSPECTOR	INSP_DATE	C	F	W	REMARKS
366-002		RABBITS	INDUSTRY	DT	05/21/2014	01	01	01	
366-003		INDUSTRY	PEOPLES AV	DT	05/21/2014	01	01	01	
366-004		INDUSTRY	RABBITS	DT	05/21/2014	01	01	01	
366-005		INDUSTRY	DEERS	DT	05/21/2014	01	01	01	
366-007		INDUSTRY	EADS	DT	05/21/2014	01	01	01	
366-008		EADS	AGRICULTURE	DT	05/21/2014	01	01	01	
366-009		AGRICULTURE	DEERS	DT	05/21/2014	01	01	01	
366-010		DEERS	INDUSTRY	DT	05/21/2014	01	01	01	
366-011		EADS	INDUSTRY	DT	05/27/2014	01	01	01	
366-012		INDUSTRY	FRANKLIN AV	DT	05/21/2014	01	01	01	
366-013		EADS	CONSTITUTION PL	DT	05/21/2014	01	01	01	
366-014		CONSTITUTION PL	FRANKLIN AV	DT	05/21/2014	01	01	01	
366-015		AGRICULTURE	FRANKLIN AV	DT	05/21/2014	01	01	01	
366-016		FRANKLIN AV	INDUSTRY	DT	05/22/2014	01	01	01	
366-017		FRANKLIN AV	CONSTITUTION	DT	05/22/2014	01	01	01	
366-018		AGRICULTURE	FRANKLIN AV	DT	05/22/2014	01	01	01	
366-019		FRANKLIN AV	INDUSTRY	DT	05/22/2014	01	01	01	
366-020		FRANKLIN AV	CONSTITUTION PL	DT	05/22/2014	01	01	01	
366-021		AGRICULTURE	PAINTERS	DT	05/22/2014	01	01	01	
366-022		AGRICULTURE	ARTS	DT	05/22/2014	01	01	01	
366-023		PAINTERS	INDUSTRY	DT	05/22/2014	01	01	01	
366-024		INDUSTRY	FRANKLIN AV	DT	05/22/2014	01	01	01	
366-025		PAINTERS	CONSTITUTION PL	DT	05/22/2014	01	01	01	
366-026		CONSTITUTION PL	FRANKLIN AV	DT	05/22/2014	01	01	01	
366-027		PAINTERS	FLORIDA AV	DT	05/22/2014	01	01	01	
366-028		FLORIDA AV	ARTS	DT	05/22/2014	01	01	01	
366-043		AGRICULTURE	PAINTERS	DT	05/23/2014	01	01	01	
367-001		RABBITS	ABUNDANCE	DT	05/22/2014	01	01	01	
367-002		ABUNDANCE	PEOPLES AV	DT	05/22/2014	01	01	01	
367-003		ABUNDANCE	PEOPLES AV	DT	05/22/2014	01	01	01	
367-004		ABUNDANCE	RABBITS	DT	05/22/2014	01	01	01	
367-005		RABBITS	ABUNDANCE	DT	05/22/2014	01	01	01	
367-006		ABUNDANCE	PEOPLES AV	DT	05/25/2014	01	01	01	
367-007		PEOPLES AV	TREASURE	DT	05/23/2014	01	01	01	
367-008		RABBITS	TREASURE	DT	05/23/2014	01	01	01	
367-009		TREASURE	PEOPLES AV	DT	05/25/2014	01	01	01	
367-010		PEOPLES AV	BENEFIT	DT	05/23/2014	01	01	01	
367-011		TRANSFORMER	DEERS	DT	05/23/2014	01	01	01	
367-012		DEERS	BENEFIT	DT	05/23/2014	01	01	01	
367-013		RABBITS	BENEFIT	DT	05/29/2014	01	01	01	

STRUCT_1	ADDRESS	STREET	CROSS STREET	INSPECTOR	INSP_DATE	C	F	W	REMARKS
367-014		BENEFIT	PEOPLES AV	DT	05/29/2014	01	01	02	
367-015		ABUNDANCE	PAINTERS	DT	05/29/2014	01	01	01	
367-016		BENEFIT	DEERS	DT	05/29/2014	01	01	01	
367-017		DEERS	EDGE	DT	05/29/2014	01	01	01	
367-018		ABUNDANCE	E DEER PARK BL	DT	05/29/2014	01	01	01	
367-019		DEERS	TREASURE	DT	05/29/2014	01	01	01	
367-020		ABUNDANCE	EADS	DT	05/29/2014	01	01	01	
367-021		EADS	ABUNDANCE	DT	05/29/2014	01	01	02	
367-022		ABUNDANCE	DEERS	DT	05/29/2014	01	01	01	
367-023		ABUNDANCE	FRANCISCO VERRETT DR	DT	05/29/2014	01	01	01	
367-024		FRANKLIN AV	TREASURE	DT	05/29/2014	01	01	01	
367-025		EADS	TREASURE	DT	05/29/2014	01	01	01	
367-026		FRANKLIN AV	TREASURE	DT	05/29/2014	01	01	02	
367-027		TREASURE	DEERS	DT	05/29/2014	01	01	01	
367-028		EADS	BENEFIT	DT	05/29/2014	01	01	01	
367-029		BENEFIT	DEERS	DT	05/29/2014	01	01	01	
367-030		ABUNDANCE	PAINTERS	DT	05/29/2014	01	01	01	
367-031		ABUNDANCE	PAINTERS	DT	05/29/2014	01	01	01	
367-032		ABUNDANCE	FRANKLIN AV	DT	05/29/2014	01	01	01	
367-034		PAINTERS	TREASURE	DT	05/29/2014	01	01	01	
367-035		BENEFIT	PAINTERS	DT	05/29/2014	01	01	01	
367-036		PAINTERS	ABUNDANCE	DT	05/29/2014	01	01	01	
367-037		FRANKLIN AV	ABUNDANCE	DT	05/29/2014	01	01	01	
367-038		FRANKLIN AV	ABUNDANCE	DT	05/29/2014	01	01	01	
367-039		ABUNDANCE	RABBITS	EMB	06/02/2014	01	01	01	
368-001		ACACIA	FRANKLIN AV	DT	05/29/2014	01	01	01	
368-002		FRANKLIN AV	CLOVER	DT	05/29/2014	01	01	01	
368-004		ACACIA	FRANKLIN AV	DT	05/29/2014	01	01	01	
368-005		ACACIA	LOTUS	DT	05/29/2014	01	01	01	
368-006		ACACIA	LOTUS	DT	05/29/2014	01	01	01	
368-007		ACACIA	DAHLIA WK	DT	05/29/2014	01	01	01	
368-008		FRANKLIN AV	CLOVER	DT	05/29/2014	01	01	01	
368-009		CLOVER	LOTUS	DT	05/29/2014	01	01	02	
368-010		CLOVER	PEOPLES AV	DT	06/02/2014	01	01	01	
368-011		CLOVER	PEOPLES AV	DT	06/02/2014	01	01	01	
368-013		LAVENDER	FRANKLIN AV	DT	06/02/2014	01	01	01	
368-014		LAVENDER	FRANKLIN AV	EMB	06/02/2014	01	01	01	
368-015		LAVENDER	FRANKLIN AV	EMB	06/02/2014	01	01	01	
368-016		LAVENDER	LOTUS	EMB	06/02/2014	01	01	01	
368-017		LAVENDER	PEOPLES AV	EMB	06/02/2014	01	01	01	

STRUCT_1	ADDRESS	STREET	CROSS STREET	INSPECTOR	INSP_DATE	C	F	W	REMARKS
368-018		LAVENDER	PEOPLES AV	EMB	06/02/2014	01	01	01	
368-019		PEOPLES AV	LAVENDER	EMB	06/02/2014	01	01	01	
368-020		PEOPLES AV	JONQUIL	EMB	06/02/2014	01	01	01	
368-021		JONQUIL	FRANKLIN AV	EMB	06/02/2014	01	01	01	
368-022		CLOVER	FRANKLIN AV	EMB	06/02/2014	01	01	01	
368-023		MYRTLE	FRANKLIN AV	EMB	06/02/2014	01	01	01	
368-024		SAGE	FRANKLIN AV	EMB	06/02/2014	01	01	01	
368-025		ELDER	FRANKLIN AV	EMB	06/02/2014	01	01	01	
368-026		FRANKLIN AV	ELDER	EMB	06/02/2014	01	01	01	
368-027		FRANKLIN AV	SAGE	EMB	10/08/2014	01	01	01	
368-029		FRANKLIN AV	MYRTLE	EMB	10/08/2014	01	01	01	
368-031		ELDER	FRANKLIN AV	EMB	10/08/2014	01	01	01	
368-032		FRANKLIN AV	MYRTLE	EMB	10/08/2014	01	01	01	
368-034		MYRTLE	LOTUS	EMB	10/08/2014	01	01	01	
368-035		MYRTLE	DAHLIA WK	EMB	10/08/2014	01	01	01	
368-036		ELDER	LOTUS	EMB	10/08/2014	01	01	01	
368-037		ELDER	LOTUS	EMB	10/09/2014	01	01	01	
368-038		BAY	FRANKLIN AV	EMB	10/09/2014	01	01	01	
368-039		BAY	FRANKLIN AV	EMB	10/08/2014	01	01	01	
368-040		BAY	FRANKLIN AV	EMB	10/09/2014	01	01	01	
368-041		FRANKLIN AV	SAGE	EMB	10/09/2014	01	01	01	
368-043		SAGE	FRONTAGE RD	EMB	10/09/2014	01	01	01	
368-044		FRANKLIN AV	JONQUIL	EMB	10/09/2014	01	01	01	
368-045		JONQUIL	LOTUS	EMB	10/09/2014	01	01	01	
368-046		JONQUIL	PEOPLES AV	EMB	10/09/2014	01	01	01	
368-048		FRANKLIN AV	JONQUIL	DPL	09/09/2014	01	04	01	
368-049		PEOPLES AV	EDGE	EMB	10/09/2014	01	01	01	
368-050		EDGE	RABBITS	EMB	10/10/2014	01	01	01	
368-051		EDGE	RABBITS	EMB	10/10/2014	01	01	01	
368-052		PEOPLES AV	BAY	EMB	10/10/2014	01	01	01	
368-053		BAY	PEOPLES AV	EMB	10/15/2014	01	01	01	
368-054		BAY	PEOPLES AV	EMB	10/15/2014	01	01	01	
368-055		PEOPLES AV	SAGE	EMB	10/15/2014	01	01	01	
368-056		SAGE	PEOPLES AV	EMB	10/15/2014	01	01	01	
368-057		PEOPLES AV	DAHLIA WK	EMB	10/15/2014	01	01	01	
368-058		RABBITS	EDGE	EMB	10/15/2014	01	01	01	
369-001		CLEMATIS	BAY	EMB	08/28/2014	01	01	01	
369-002		BAY	CLEMATIS	EMB	10/15/2014	01	01	01	
369-003		BAY	PIEDMONT DR	EMB	10/15/2014	01	01	01	
369-004		BAY	PIEDMONT DR	EMB	10/15/2014	01	01	01	

STRUCT_1	ADDRESS	STREET	CROSS STREET	INSPECTOR	INSP_DATE	C	F	W	REMARKS
369-005		CLEMATIS	SAGE	EMB	10/15/2014	01	01	01	
369-006		CLEMATIS	ELDER	EMB	10/15/2014	01	01	01	
369-007		CLEMATIS	ELDER	EMB	08/28/2014	01	01	01	
369-008		ELDER	CLEMATIS	EMB	10/15/2014	01	01	01	
369-009		ELDER	CLEMATIS	EMB	10/16/2014	01	01	01	
369-010		CLEMATIS	ELDER	EMB	10/16/2014	01	01	01	
369-011		CLEMATIS	MYRTLE	EMB	10/16/2014	01	01	01	
369-012		MYRTLE	FRANKLIN AV	EMB	10/16/2014	01	01	01	
369-013		ELDER	PIEDMONT DR	EMB	10/16/2014	01	01	01	
369-014		PIEDMONT DR	HUMANITY	EMB	10/16/2014	01	01	01	
369-015		PIEDMONT DR	HUMANITY	RCC	10/08/2014	01	04	01	
369-016		PIEDMONT DR	ELDER	RC0	10/08/2014	01	04	01	
369-017		PIEDMONT DR	ACACIA	RC0	10/08/2014	01	01	01	
369-018		PIEDMONT DR	ACACIA	RC0	10/08/2014	01	01	01	
369-019		PIEDMONT DR	MONTPELIER	RC0	10/08/2014	01	01	01	
369-020		PIEDMONT DR	MONTPELIER	RC0	10/08/2014	01	04	01	
369-021		ELDER	CLERMONT DR	RC0	10/08/2014	01	01	01	
369-022		CLERMONT DR	HUMANITY	RC0	10/08/2014	01	04	01	
369-023		CLERMONT DR	HUMANITY	RC0	10/08/2014	01	04	01	
369-024		CLERMONT DR	ELDER	RC0	10/08/2014	01	04	01	
369-025		CLERMONT DR	ELDER	RC0	10/08/2014	01	04	01	
369-026		CLERMONT DR	ACACIA	RC0	10/08/2014	01	04	01	
369-027		CLEMATIS	ACACIA	EMB	08/28/2014	01	01	01	
369-028		ACACIA	CLEMATIS	RC0	10/08/2014	01	01	01	
369-029		CLEMATIS	MYRTLE	RC0	10/08/2014	01	04	01	
369-030		CLEMATIS	CLOVER	RC0	10/08/2014	01	04	01	
369-031		ACACIA	CLEMATIS	RC0	10/08/2014	01	04	01	
369-032		ACACIA	FRANKLIN AV	RC0	10/08/2014	01	04	01	
369-033		CLEMATIS	LAVENDER	EMB	08/28/2014	01	01	01	
369-034		LAVENDER	CLEMATIS	RC0	10/08/2014	01	01	01	
369-035		CLEMATIS	CLOVER	RC0	10/08/2014	01	04	01	
369-036		CLOVER	FRANKLIN AV	RC0	10/08/2014	01	04	01	
369-037		LAVENDER	CLEMATIS	RC0	10/08/2014	01	04	01	
369-038		LAVENDER	FRANKLIN AV	RC0	10/08/2014	01	04	01	
369-039		CLEMATIS	MONTPELIER	RC0	10/08/2014	01	04	01	
369-040		MONTPELIER	PIEDMONT DR	RC0	10/08/2014	01	04	01	
369-041		CLEMATIS	JONQUIL	RC0	10/08/2014	01	01	01	
369-042		JONQUIL	CLEMATIS	RC0	10/08/2014	01	04	01	
369-043		JONQUIL	IRIS	RC0	10/08/2014	01	04	01	
369-044		JONQUIL	IRIS	RC0	10/08/2014	01	04	01	

STRUCT_1	ADDRESS	STREET	CROSS STREET	INSPECTOR	INSP_DATE	C	F	W	REMARKS
369-045		MUSIC	HUMANITY	RC0	10/08/2014	01	04	01	
370-001		JASMINE	IRIS	RC0	10/08/2014	01	04	01	
370-002		IRIS	WISTERIA	AM	10/07/2014	01	04	01	
370-003		WISTERIA	FRANKLIN AV	AM	10/07/2014	01	04	01	
370-004		WISTERIA	FRANKLIN AV	AM	10/07/2014	01	04	01	
370-005		FRANKLIN AV	GENTILLY RD	AM	10/07/2014	01	04	01	
370-006		IRIS	GENTILLY RD	AM	10/07/2014	01	04	01	
370-007		GENTILLY RD	FRANKLIN AV	AM	10/07/2014	01	04	01	
370-008		GENTILLY RD	FRANKLIN AV	AM	10/07/2014	01	04	01	
370-009		JASMINE	FRANKLIN AV	EMB	08/28/2014	01	01	01	
370-010		JASMINE	FRANKLIN AV	EMB	08/28/2014	01	01	01	
370-013		VERBENA	IRIS	AM	10/07/2014	01	04	01	
370-014		VERBENA	FRANKLIN AV	AM	10/07/2014	01	04	01	
370-015		GLADIOLUS	IRIS	AM	10/07/2014	01	04	01	
370-016		IRIS	JONQUIL	AM	10/07/2014	01	04	01	
370-017		GLADIOLUS	IRIS	AM	10/07/2014	01	04	01	
370-018		GLADIOLUS	FRANKLIN AV	AM	10/07/2014	01	04	01	
370-019		FRANKLIN AV	VERBENA	AM	10/07/2014	01	04	01	
370-020		GLADIOLUS	FRANKLIN AV	AM	10/07/2014	01	04	01	
370-021		FRANKLIN AV	VERBENA	AM	10/07/2014	01	04	01	
370-023		VERBENA	LOTUS	AM	10/07/2014	01	04	01	
370-024		VERBENA	LOTUS	AM	10/07/2014	01	04	01	
370-025		VERBENA	PEOPLES AV	AM	10/07/2014	01	04	01	
370-026		GLADIOLUS	LOTUS	AM	10/07/2014	01	04	01	
370-027		GLADIOLUS	PEOPLES AV	AM	10/07/2014	01	04	01	
370-028		GLADIOLUS	PEOPLES AV	AM	10/07/2014	01	04	01	
370-029		JASMINE	FRANKLIN AV	DT	08/26/2014	01	01	01	
370-030		JASMINE	LOTUS	AM	10/07/2014	01	04	01	
370-031		JASMINE	LOTUS	DT	08/26/2014	01	01	01	
370-032		JASMINE	LOTUS	DT	08/26/2014	01	01	01	
370-033		JASMINE	PEOPLES AV	AM	10/07/2014	01	01	01	
370-035		LOTUS	JASMINE	RCO	10/09/2014	01	04	01	
370-036		LOTUS	WISTERIA	DT	08/26/2014	01	01	01	
370-037		WISTERIA	LOTUS	RCO	10/09/2014	01	04	01	
370-038		WISTERIA	PEOPLES AV	RCO	10/09/2014	01	04	01	
370-039		WISTERIA	FRANKLIN AV	RCO	10/09/2014	01	04	01	
370-040		FRANKLIN AV	GENTILLY RD	RCO	10/09/2014	01	04	01	
370-041		LOTUS	GENTILLY RD	DT	08/26/2014	01	01	01	
370-042		GENTILLY RD	LOTUS	DT	08/26/2014	01	01	01	
370-043		GENTILLY RD	ASTER	DT	08/26/2014	01	01	01	

STRUCT_1	ADDRESS	STREET	CROSS STREET	INSPECTOR	INSP_DATE	C	F	W	REMARKS
370-045		GENTILLY RD	LOTUS	DT	08/26/2014	01	01	01	
370-046		GENTILLY RD	FRANKLIN AV	DT	08/26/2014	01	01	01	
370-047		WISTERIA	FRANKLIN AV	RCO	10/09/2014	01	04	01	
370-048		WISTERIA	IRIS	RCO	10/09/2014	01	04	01	
371-001		EASTERN	CARNOT	RCO	10/09/2014	01	04	01	
371-002		EASTERN	CARNOT	RCO	10/09/2014	01	04	01	
371-003		EASTERN	CARNOT	RCO	10/09/2014	01	04	01	
371-004		EASTERN	LOMBARD	RCO	10/09/2014	01	04	01	
371-006		EASTERN	GENTILLY RD	RCO	10/09/2014	01	04	01	
371-008		BACCICH	MIRABEAU AV	RCO	10/09/2014	01	04	01	
371-009		BACCICH	CARNOT	RCO	10/09/2014	01	04	01	
371-010		BACCICH	CARNOT	RCO	10/09/2014	01	04	01	
371-012		BACCICH	LOMBARD	RCO	10/09/2014	01	01	01	
371-013		BACCICH	LOMBARD	RCO	10/09/2014	01	01	01	
371-014		BACCICH	GENTILLY RD	RCO	10/09/2014	01	01	01	
371-015		BACCICH	GENTILLY RD	RCO	10/09/2014	01	04	01	
371-017		GENTILLY RD	LAFAYE	RCO	10/09/2014	01	04	01	
371-018		LAFAYE	CARNOT	RCO	10/09/2014	01	04	01	
371-019		LAFAYE	CARNOT	RCO	10/04/2014	01	04	01	
371-020		LAFAYE	CARNOT	RCO	10/09/2014	01	04	01	
371-021		LAFAYE	LOMBARD	RCO	10/09/2014	01	04	01	
371-022		LAFAYE	LOMBARD	RCO	10/09/2014	01	04	01	
371-023		LAFAYE	LOMBARD	RCO	10/09/2014	01	01	01	
371-024		LAFAYE	GENTILLY RD	RCO	10/09/2014	01	04	01	
371-025		LAFAYE	GENTILLY RD	RCO	10/09/2014	01	04	01	
371-027		DEMONTLUZIN	CARNOT	RCO	10/09/2014	01	04	01	
371-028		DEMONTLUZIN	LOMBARD	RCO	10/09/2014	01	04	01	
371-029		DEMONTLUZIN	LOMBARD	DPL	10/13/2014	01	04	01	
371-030		DEMONTLUZIN	LOMBARD	DPL	10/13/2014	01	04	01	
371-031		DEMONTLUZIN	GENTILLY RD	DPL	10/13/2014	01	04	01	
371-032		DEMONTLUZIN	GENTILLY RD	DPL	09/09/2014	01	04	01	
371-037		FRANKLIN AV	CARNOT	DPL	10/13/2014	01	04	01	
371-038		FRANKLIN AV	LOMBARD	DPL	10/13/2014	01	04	01	
371-039		FRANKLIN AV	LOMBARD	DPL	10/13/2014	01	04	01	
371-040		FRANKLIN AV	GENTILLY RD	DPL	10/13/2014	01	04	01	
372-002		FRANKLIN AV	SELMA	DPL	10/13/2014	01	09	01	
372-004		FRANKLIN AV	SELMA	DPL	10/13/2014	01	04	01	
372-008		DEMONTLUZIN	MIRABEAU AV	DPL	10/13/2014	01	04	01	
372-009		DEMONTLUZIN	MILTON	DPL	10/13/2014	01	04	01	
372-010		MIRABEAU AV	LAFAYE	DPL	10/13/2014	01	04	01	

STRUCT_1	ADDRESS	STREET	CROSS STREET	INSPECTOR	INSP_DATE	C	F	W	REMARKS
372-011		DEMONTLUZIN	DREUX AV	DPL	10/13/2014	01	04	01	
372-017		LAFAYE	MIRABEAU AV	DPL	10/13/2014	01	04	01	
372-018		LAFAYE	MIRABEAU AV	DPL	10/13/2014	01	04	01	
372-019		LAFAYE	DREUX AV	DPL	10/13/2014	01	04	01	
372-020		LAFAYE	DREUX AV	DPL	10/13/2014	01	09	01	
372-022		LAFAYE	DREUX AV	DPL	10/13/2014	01	01	01	
372-023		LAFAYE	FILMORE AV	DPL	10/13/2014	01	04	01	
372-024		FILMORE AV	LAFAYE	DPL	10/13/2014	01	04	01	
372-025		FILMORE AV	LAFAYE	DPL	10/13/2014	01	04	01	
372-026		SELMA	BACCICH	DPL	10/13/2014	01	09	01	
372-027		BACCICH	DREUX AV	DPL	10/13/2014	01	09	01	
372-028		BACCICH	DREUX AV	DPL	10/15/2014	01	09	01	
372-029		DREUX AV	LAFAYE	DPL	10/13/2014	01	04	01	
372-031		BACCICH	DREUX AV	DPL	10/15/2014	01	04	01	
372-035		BACCICH	SELMA	DPL	10/15/2014	01	04	01	
372-036		BACCICH	MIRABEAU AV	DPL	10/13/2014	01	04	01	
372-038		BACCICH	MIRABEAU AV	DPL	10/15/2014	01	04	01	
372-041		EASTERN	SELMA	DPL	10/15/2014	01	09	01	
372-042		EASTERN	MIRABEAU AV	DPL	10/15/2014	01	04	01	
372-047		MIRABEAU AV	PEOPLES AV	AM	01/08/2014	01	04	01	
372-048		EASTERN	SELMA	DPL	10/15/2014	01	09	01	
372-049		EASTERN	DREUX AV	DPL	10/13/2014	01	04	01	
372-050		EASTERN	DREUX AV	DPL	10/15/2014	01	09	01	
372-051		DREUX AV	BACCICH	DPL	10/15/2014	01	04	01	
372-053		EASTERN	DREUX AV	DPL	10/15/2014	01	04	01	
372-054		EASTERN	FILMORE AV	DPL	10/15/2014	01	04	01	
372-063		MIRABEAU AV	EASTERN	DPL	10/15/2014	01	09	01	
373-007		MENDEZ	EADS	DPL	10/13/2014	01	04	01	
373-011		PRENTISS AV	LAFAYE	DPL	10/13/2014	01	04	01	
373-012		EADS	ODIN	DPL	10/15/2014	01	04	01	
373-016		MENDEZ	LAFAYE	DPL	10/15/2014	01	04	01	
373-018		LAFAYE	PRENTISS AV	DPL	10/15/2014	01	04	01	
373-019		MENDEZ	BACCICH	DPL	10/15/2014	01	04	01	
373-020		BACCICH	ODIN	DPL	10/15/2014	01	04	01	
373-021		BACCICH	PRENTISS AV	DPL	10/15/2014	01	04	01	
373-024		MENDEZ	PEOPLES AV	DPL	10/15/2014	01	04	01	
373-027		ODIN	LAFAYE	DPL	10/15/2014	01	04	01	
373-028		LAFAYE	MITHRA	DPL	10/15/2014	01	04	01	
373-030		ODIN	BACCICH	DPL	10/15/2014	01	01	01	
373-034		MITHRA	PEOPLES AV	DPL	09/09/2014	01	04	01	

STRUCT_1	ADDRESS	STREET	CROSS STREET	INSPECTOR	INSP_DATE	C	F	W	REMARKS
373-035		LAFAYE	MITHRA	DPL	10/15/2014	01	04	01	
374-001		MADRID	FRANKLIN AV	DPL	10/15/2014	01	09	01	
374-002		FRANKLIN AV	ROBERT E LEE BL	DPL	10/15/2014	01	04	01	
374-003		FRANKLIN AV	VIENNA	DPL	10/15/2014	01	04	01	
374-004		FRANKLIN AV	PRESSBURG	DPL	10/15/2014	01	04	01	
374-005		PRESSBURG	EADS	DPL	10/15/2014	01	04	01	
374-006		MADRID	EADS	AM	10/20/2014	01	04	01	
374-007		EADS	ROBERT E LEE BL	AM	10/20/2014	01	04	01	
374-009		ROBERT E LEE BL	FRANKLIN AV	AM	10/20/2014	01	04	01	
374-010		EADS	VIENNA	AM	10/20/2014	01	04	01	
374-011		VIENNA	FRANKLIN AV	AM	10/20/2014	01	04	01	
374-012		VIENNA	LAFAYE	AM	10/20/2014	01	04	01	
374-013		EADS	PRESSBURG	AM	10/20/2014	01	04	01	
374-014		EADS	ATHIS	AM	10/20/2014	01	04	01	
374-015		MADRID	LAFAYE	AM	10/20/2014	01	04	01	
374-016		LAFAYE	ROBERT E LEE BL	AM	10/20/2014	01	04	01	
374-017		ROBERT E LEE BL	BACCICH	AM	10/20/2014	01	04	01	
374-018		LAFAYE	VIENNA	AM	10/20/2014	01	04	01	
374-019		LAFAYE	PRESSBURG	AM	10/20/2014	01	04	01	
374-020		PRESSBURG	EADS	AM	10/20/2014	01	04	01	
374-021		PRESSBURG	BACCICH	AM	10/20/2014	01	04	01	
374-022		PRESSBURG	PEOPLES AV	AM	10/20/2014	01	04	01	
374-023		MADRID	BACCICH	AM	10/20/2014	01	04	01	
374-024		BACCICH	ROBERT E LEE BL	AM	10/20/2014	01	04	01	
374-025		ROBERT E LEE BL	PEOPLES AV	AM	10/20/2014	01	04	01	
374-026		MADRID	PEOPLES AV	AM	10/20/2014	01	04	01	
374-027		PEOPLES AV	VIENNA	AM	10/20/2014	01	04	01	
374-028		VIENNA	BACCICH	AM	10/20/2014	01	04	01	
374-029		BACCICH	MADRID	AM	10/20/2014	01	04	01	
374-030		BACCICH	PRESSBURG	AM	10/20/2014	01	04	01	
374-031		VIENNA	PEOPLES AV	AM	10/20/2014	01	04	01	
374-032		PEOPLES AV	PRESSBURG	AM	10/20/2014	01	04	01	
374-035		FRANKLIN AV	PRESSBURG	DPL	10/22/2014	01	04	01	
374-039		PRENTISS AV	LAFAYE	DPL	10/22/2014	01	04	01	
374-041		LAFAYE	PRESSBURG	DPL	10/22/2014	01	04	01	
374-045		ATHIS	BACCICH	DPL	10/22/2014	01	04	01	
374-046		BACCICH	PRENTISS AV	DPL	10/22/2014	01	04	01	
374-047		PRENTISS AV	PEOPLES AV	DPL	10/22/2014	01	04	01	
374-048		BACCICH	PRESSBURG	DPL	10/22/2014	01	04	01	
374-050		PEOPLES AV	PRESSBURG	DPL	10/22/2014	01	04	01	

STRUCT_1	ADDRESS	STREET	CROSS STREET	INSPECTOR	INSP_DATE	C	F	W	REMARKS
374-051		PEOPLES AV	PRENTISS AV	DPL	10/22/2014	01	04	01	
375-001		MEXICO	FRANKLIN AV	DPL	10/22/2014	01	09	01	
375-002		FRANKLIN AV	ROBERT E LEE BL	DPL	10/22/2014	01	04	01	
375-003		FRANKLIN AV	NEW YORK	DPL	10/22/2014	01	04	01	
375-004		MEXICO	EADS	DPL	10/15/2014	01	09	01	
375-005		EADS	ROBERT E LEE BL	DPL	10/22/2014	01	09	01	
375-006		ROBERT E LEE BL	FRANKLIN AV	DPL	10/22/2014	01	04	01	
375-007		ROBERT E LEE BL	LAFAYE	DPL	10/22/2014	01	04	01	
375-008		EADS	NEW YORK	DPL	10/22/2014	01	04	01	
375-009		MEXICO	LAFAYE	DPL	10/22/2014	01	04	01	
375-010		LAFAYE	ROBERT E LEE BL	DPL	10/22/2014	01	04	01	
375-011		ROBERT E LEE BL	BACCICH	DPL	10/22/2014	01	04	01	
375-012		LAFAYE	NEW YORK	DPL	10/22/2014	01	04	01	
375-013		MEXICO	BACCICH	DPL	10/22/2014	01	04	01	
375-014		BACCICH	ROBERT E LEE BL	DPL	10/22/2014	01	04	01	
375-017		MEXICO	PEOPLES AV	DPL	10/22/2014	01	04	01	
375-020		FRANKFORT	FRANKLIN AV	DPL	10/22/2014	01	04	01	
375-021		FRANKFORT	FRANKLIN AV	DPL	10/22/2014	01	04	01	
375-022		FRANKLIN AV	NEW YORK	DPL	10/22/2014	01	04	01	
375-023		FRANKFORT	EADS	DPL	10/22/2014	01	09	01	
375-024		EADS	NEW YORK	DPL	10/22/2014	01	04	01	
375-025		EADS	NEW YORK	DPL	10/23/2014	01	04	01	
375-026		NEW YORK	FRANKLIN AV	DPL	10/23/2014	01	04	01	
375-027		NEW YORK	LAFAYE	DPL	10/23/2014	01	04	01	
375-028		FRANKFORT	LAFAYE	AM	10/22/2014	01	04	01	
375-029		LAFAYE	LEON C SIMON DR	AM	10/22/2014	01	04	01	
375-030		LAFAYE	NEW YORK	AM	10/22/2014	01	04	01	
375-031		NEW YORK	LAFAYE	AM	10/22/2014	01	04	01	
375-032		FRANKFORT	BACCICH	AM	10/22/2014	01	04	01	
375-033		BACCICH	NEW YORK	AM	10/22/2014	01	04	01	
375-034		NEW YORK	PEOPLES AV	AM	10/22/2014	01	04	01	
375-035		FRANKFORT	PEOPLES AV	AM	10/22/2014	01	04	01	
375-036		PEOPLES AV	NEW YORK	AM	10/22/2014	01	04	01	
375A-001		FRANKLIN AV	LEON C SIMON DR	AM	10/22/2014	01	04	01	
375A-002		FRANKLIN AV	LEON C SIMON DR	AM	10/22/2014	01	04	01	
375A-003		FRANKLIN AV	LEON C SIMON DR	AM	10/22/2014	01	04	01	
375A-004		LEON C SIMON DR	FRANKLIN AV	AM	10/22/2014	01	04	01	
375A-005		FRANKLIN AV	LEON C SIMON DR	AM	10/22/2014	01	04	01	
375A-006		FRANKLIN AV	LEON C SIMON DR	AM	10/22/2014	01	04	01	
375A-007		LEON C SIMON DR	BACCICH	AM	10/22/2014	01	04	01	

STRUCT_1	ADDRESS	STREET	CROSS STREET	INSPECTOR	INSP_DATE	C	F	W	REMARKS
375A-008		LEON C SIMON DR	BACCICH	AM	10/22/2014	01	04	01	
375A-009		FRANKLIN AV	LEON C SIMON DR	AM	10/22/2014	01	04	01	
375C-001		LEON C SIMON DR	BACCICH	AM	10/22/2014	01	04	01	
375C-002		LEON C SIMON DR	BACCICH	AM	10/22/2014	01	04	01	
375C-003		LEON C SIMON DR	PRESS DR	DPL	09/09/2014	01	04	01	
375C-004		LEON C SIMON DR	PRESS DR	DPL	09/09/2014	01	04	01	
375C-005		LEON C SIMON DR	PRESS DR	DPL	09/09/2014	01	04	01	
375C-006		PRESS DR	LEON C SIMON DR	AM	10/22/2014	01	04	01	
375C-007		PRESS DR	LEON C SIMON DR	DPL	10/23/2014	01	04	01	
375C-009		FRANKLIN AV	LEON C SIMON DR	DPL	09/09/2014	01	04	01	
375C-010		FRANKLIN AV	LEON C SIMON DR	DPL	09/09/2014	01	04	01	
375C-011		FRANKLIN AV	LEON C SIMON DR	DPL	10/23/2014	01	04	01	
375C-012		FRANKLIN AV	LEON C SIMON DR	DPL	10/23/2014	01	04	01	
375C-013		FRANKLIN AV	LEON C SIMON DR	DPL	10/23/2014	01	04	01	
375C-014		FRANKLIN AV	LEON C SIMON DR	DPL	10/23/2014	01	04	01	
375C-015		FRANKLIN AV	LEON C SIMON DR	DPL	10/23/2014	01	04	01	
375C-017		FRANKLIN AV	LEON C SIMON DR	DPL	10/23/2014	01	04	02	
375C-018		FRANKLIN AV	LEON C SIMON DR	DPL	10/23/2014	01	04	01	
375C-020		BACCICH	LEON C SIMON DR	DPL	09/09/2014	01	04	01	
387-001		PRESS	AGRICULTURE	DPL	10/23/2014	01	04	01	
387-003		AGRICULTURE	PRESS	DPL	10/23/2014	01	04	01	
387-004		AGRICULTURE	PRESS	DPL	10/23/2014	01	04	01	
387-005		AGRICULTURE PL	PRESS	DPL	10/23/2014	01	04	01	
387-006		PRESS	MARCUS CHRISTIAN CI	DPL	10/23/2014	01	04	01	
387-007		PRESS	MARCUS CHRISTIAN CI	DPL	10/23/2014	01	04	01	
387-008		MARCUS CHRISTIAN C	PRESS	DPL	10/23/2014	01	04	01	
387-009		PRESS	INDUSTRY	DPL	10/23/2014	01	04	01	
387-012		INDUSTRY	ST FERDINAND	DPL	10/23/2014	01	04	01	
387-015		FELICIANA	AGRICULTURE	DPL	10/23/2014	01	04	01	
387-016		FELICIANA	INDUSTRY	DPL	10/23/2014	01	04	01	
387-017		CLOUET	AGRICULTURE	DPL	10/23/2014	01	09	01	
387-018		CLOUET	INDUSTRY	DPL	10/18/2014	01	04	01	
387-019		CLOUET	FLORIDA AV	DPL	10/22/2014	01	04	01	
387-020		METROPOLITAN	AIRWOOD	DT	10/21/2014	01	01	01	
387-021		METROPOLITAN	INDUSTRY	DT	10/21/2014	01	01	01	
387-022		METROPOLITAN	FLORIDA AV	DT	10/21/2014	01	01	01	
388-001		ABUNDANCE	ALMONASTER AV	DT	10/21/2014	01	01	01	
388-002		ABUNDANCE	ALMONASTER AV	DT	10/21/2014	01	01	01	
388-003		ABUNDANCE	ALMONASTER AV	DT	10/21/2014	01	01	01	
388-005		ABUNDANCE	ST FERDINAND	DT	10/21/2014	01	01	01	

STRUCT_1	ADDRESS	STREET	CROSS STREET	INSPECTOR	INSP_DATE	C	F	W	REMARKS
388-006		ST FERDINAND	ABUNDANCE	DT	10/21/2014	01	01	01	
388-008		ST FERDINAND	ABUNDANCE	DT	10/21/2014	01	01	01	
388-009		ST FERDINAND	BENEFIT	DPL	09/09/2014	01	04	01	
388-010		ST FERDINAND	BENEFIT	DT	10/21/2014	01	01	01	
388-011		ST FERDINAND	BENEFIT	DT	10/21/2014	01	01	01	
388-012		ST FERDINAND	BENEFIT	DT	10/22/2014	01	01	01	
388-014		ST FERDINAND	HIGGINS BL	DT	10/21/2014	01	01	01	
388-015		BENEFIT	GORDON PLAZA DR	DT	10/21/2014	01	01	01	
388-016		BENEFIT	PRESS	DT	10/21/2014	01	01	01	
388-017		GORDON PLAZA DR	PRESS	DT	10/21/2014	01	01	01	
388-018		GORDON PLAZA DR	PRESS	DT	10/21/2014	01	01	01	
388-019		GORDON PLAZA DR	PRESS	EMB	10/21/2014	01	01	01	
388-020		ABUNDANCE	PRESS	EMB	10/21/2014	01	01	01	
388-021		ABUNDANCE	PRESS	EMB	10/21/2014	01	01	01	
388-022		PRESS	AGRICULTURE	EMB	10/21/2014	01	01	01	
388-023		ABUNDANCE	MONTEGUT	EMB	10/21/2014	01	01	03	
388-024		ABUNDANCE	MONTEGUT	EMB	10/21/2014	01	01	01	
388-025		MONTEGUT	TREASURE	AM	12/07/2014	01	04	01	
388-026		TREASURE	MONTEGUT	AM	12/07/2014	01	04	01	
388-027		MONTEGUT	TREASURE	AM	12/07/2014	01	04	01	
388-028		MONTEGUT	BENEFIT	AM	12/07/2014	01	04	01	
388-029		PRESS	VISION DR	AM	12/07/2014	01	04	01	
388-030		MONTEGUT	ABUNDANCE	AM	12/07/2014	01	04	01	
388-031		PRESS	ABUNDANCE	EMB	10/21/2014	01	01	01	
388-032		PRESS	VISION DR	EMB	10/21/2014	01	01	01	
388-033		PRESS	ABUNDANCE	EMB	10/21/2014	01	01	01	
388-034		MONTEGUT	ABUNDANCE	DT	06/10/2014	01	01	01	
388-035		MONTEGUT	ABUNDANCE	DT	06/10/2014	01	01	01	
388-036		ABUNDANCE	MONTEGUT	DT	06/10/2014	01	01	01	
388-037		MONTEGUT	BENEFIT	DT	06/10/2014	01	01	01	
388-038		MONTEGUT	HUMANITY	DT	06/10/2014	01	01	01	
388-039		HUMANITY	MONTEGUT	DT	06/10/2014	01	01	01	
388-040		HUMANITY	PRESS	DT	06/10/2014	01	01	01	
388-041		HIGGINS BL	PRESS	DT	06/10/2014	01	01	01	
388-042		HUMANITY	PRESS	DT	06/10/2014	01	01	01	
388-043		HUMANITY	MONTEGUT	DT	06/10/2014	01	01	01	
388-044		HUMANITY	MONTEGUT	DT	06/10/2014	01	01	01	
388-045		HUMANITY	PRESS	DT	06/10/2014	01	01	01	
388-046		PRESS	SERVITUDE	DT	08/27/2014	01	01	01	
388-047		PRESS	HIGGINS BL	DT	06/11/2014	01	01	01	

STRUCT_1	ADDRESS	STREET	CROSS STREET	INSPECTOR	INSP_DATE	C	F	W	REMARKS
388-048		PRESS	SERVITUDE	DPL	09/10/2014	01	04	01	
388-049		PRESS	BENEFIT	DT	06/11/2014	01	01	01	
388-050		PRESS	BENEFIT	DT	06/11/2014	01	01	01	
388-051		BENEFIT	GORDON PLAZA DR	DT	06/11/2014	01	01	01	
388-052		PRESS	VISION DR	DT	06/11/2014	01	01	01	
388-053		VISION DR	PRESS	DT	06/11/2014	01	01	01	
388-054		PRESS	VISION DR	DT	06/11/2014	01	01	01	
388-055		ST FERDINAND	EDNA	DT	06/11/2014	01	01	01	
388-056		ST FERDINAND	EDNA	DT	06/11/2014	01	01	01	
388-057		EDNA	ST FERDINAND	DT	06/11/2014	01	01	01	
388-058		ST FERDINAND	HIGGINS BL	DT	06/11/2014	01	01	01	
388-059		HIGGINS BL	ST FERDINAND	DT	06/11/2014	01	01	01	
388-060		HIGGINS BL	ALMONASTER AV	DT	06/11/2014	01	01	01	
388-061		HIGGINS BL	ALMONASTER AV	DT	06/11/2014	01	01	01	
388-062		EDNA	ALMONASTER AV	DT	06/11/2014	01	01	01	
388-063		EDNA	ALMONASTER AV	DT	06/11/2014	01	01	01	
388-064		EDNA	ALMONASTER AV	DT	06/12/2014	01	01	01	
388-065		EDNA	ALMONASTER AV	DT	06/12/2014	01	01	01	
388-066		MONTEGUT	PLEASURE	DT	06/12/2014	01	01	01	
389-002		DRIVE L	ALVAR	DT	06/12/2014	01	01	01	
389-004		ALVAR	FRANCE ROAD PK	DT	06/12/2014	01	01	01	
389-005		ALVAR	FRANCE ROAD PK	DT	06/12/2014	01	01	01	
389-006		ALVAR	FRANCE	DT	06/12/2014	01	01	01	
389-007		ALVAR	FRANCE ROAD PK	DT	06/12/2014	01	01	01	
389-008		FRANCE ROAD PK	FRANCE RD	DT	06/12/2014	01	01	01	
389-009		FRANCE ROAD PK	FRANCE RD	DT	06/12/2014	01	01	01	
389-010		FRANCE ROAD PK	FRANCE RD	DT	06/12/2014	01	01	01	
389-011		FRANCE ROAD PK	FRANCE RD	DT	06/12/2014	01	01	01	
389-012		FRANCE ROAD PK	FRANCE RD	DT	06/13/2014	01	01	01	
389-013		FRANCE ROAD PK	FRANCE RD	DT	06/13/2014	01	01	01	
389-014		FRANCE ROAD PK	FRANCE RD	DT	06/13/2014	01	01	01	
389-015		DRIVE I	ALVAR	DT	06/13/2014	01	01	01	
389-016		BENEFIT	ALVAR	DT	06/13/2014	01	01	01	
389-017		ALVAR	DRIVE I	DT	06/13/2014	01	01	01	
389-018		ALVAR	DRIVE F	DT	06/13/2014	01	01	01	
389-019		ALVAR	DRIVE E	DT	06/13/2014	01	01	01	
389-020		DRIVE E	ALVAR	DT	06/27/2014	01	01	01	
390-001		FRANCE RD	ALMONASTER AV	DT	06/29/2014	01	01	01	
390-002		FRANCE RD	ALMONASTER AV	DT	06/29/2014	01	01	01	
391-001		CHICKASAW	PACKARD	DT	06/24/2014	01	01	01	

STRUCT_1	ADDRESS	STREET	CROSS STREET	INSPECTOR	INSP_DATE	C	F	W	REMARKS
391-002		CHICKASAW	PACKARD	DT	06/24/2014	01	01	01	
391-003		PACKARD	TECUMSEH	DT	06/24/2014	01	01	01	
391-004		PACKARD	POWHATAN	DT	06/24/2014	01	01	01	
391-005		CHICKASAW	APACHE	DT	06/24/2014	01	01	01	
391-006		APACHE	NAVAJO	DT	06/24/2014	01	01	01	
391-007		APACHE	FRONTAGE RD	DT	06/24/2014	01	01	01	
391-010		CHICKASAW	FORD	DT	06/24/2014	01	01	01	
391-011		FORD	TECUMSEH	DT	06/24/2014	01	01	01	
391-012		FORD	POWHATAN	DT	06/24/2014	01	01	01	
391-013		CHICKASAW	FRONTAGE RD	DT	06/24/2014	01	01	01	
391-014		FRONTAGE RD	IROQUOIS	DT	06/24/2014	01	01	01	
391-015		IROQUOIS	TECUMSEH	DT	06/24/2014	01	01	01	
391-016		IROQUOIS	POWHATTAN	DT	06/25/2014	01	01	01	
391-017		POWHATTAN	FORD	DT	06/25/2014	01	01	01	
391-018		POWHATTAN	PEOPLES AV	DT	06/25/2014	01	01	01	
391-019		POWHATTAN	MC FARLAND	DT	06/25/2014	01	01	01	
391-020		MC FARLAND	TECUMSEH	DT	06/25/2014	01	01	01	
391-021		POWHATTAN	MC FARLAND	DT	06/25/2014	01	01	01	
391-022		MC FARLAND	HIAWATHA	DT	06/25/2014	01	01	01	
391-023		POWHATTAN	VELIE	DT	06/25/2014	01	01	01	
391-024		VELIE	HIAWATHA	DT	06/25/2014	01	01	01	
391-025		IROQUOIS	HIAWATHA	DT	06/25/2014	01	01	01	
391-026		HIAWATHA	BUICK	DT	06/25/2014	01	01	01	
391-027		BUICK	POCAHONTAS	DT	06/25/2014	01	01	01	
391-028		HIAWATHA	STUTZ	DT	06/25/2014	01	01	01	
391-030		STUTZ	POCAHONTAS	DT	06/25/2014	01	01	01	
391-031		IROQUOIS	POCAHONTAS	DT	06/25/2014	01	01	01	
391-032		POCAHONTAS	BUICK	DT	06/26/2014	01	01	01	
391-033		POCAHONTAS	STUTZ	DT	06/26/2014	01	01	01	
391-034		HIAWATHA	IROQUOIS	DT	06/26/2014	01	01	01	
391-035		IROQUOIS	POCAHONTAS	DT	06/26/2014	01	01	01	
391-036		POCAHONTAS	MC FARLAND	DT	06/26/2014	01	01	01	
391-037		POCAHONTAS	ST FERDINAND	DT	06/26/2014	01	01	01	
391-038		HIAWATHA	MC FARLAND	DT	06/26/2014	01	01	01	
391-039		MC FARLAND	POCAHONTAS	DT	06/26/2014	01	01	01	
391-040		HIAWATHA	VELIE	DT	06/26/2014	01	01	01	
391-042		HIAWATHA	ST FERDINAND	DT	06/26/2014	01	01	01	
391-043		HIAWATHA	ST FERDINAND	DT	06/26/2014	01	01	01	
391-044		ST FERDINAND	FRONTAGE RD	DT	06/26/2014	01	01	01	
391-045		ST FERDINAND	OLD GENTILLY RD	DT	06/27/2014	01	01	01	

STRUCT_1	ADDRESS	STREET	CROSS STREET	INSPECTOR	INSP_DATE	C	F	W	REMARKS
392-001		ALMONASTER AV	SIMMONS DR	DT	06/27/2014	01	01	01	
392-002		ALMONASTER AV	FRANCOIS DR	DT	06/27/2014	01	01	01	
392-003		SIMMONS DR	ALMONASTER AV	DT	06/27/2014	01	01	01	
392-005		ALMONASTER AV	SIMMONS DR	DT	06/27/2014	01	01	01	
392-006		ALMONASTER AV	SIMMONS DR	DT	06/27/2014	01	01	01	
392-014		LIBERTY TERRACE DR	ALMONASTER AV	DT	10/21/2014	01	01	01	
392-015		ST FERDINAND	ALMONASTER AV	DT	10/21/2014	01	01	01	
392-016		ST FERDINAND	EDNA	DT	10/21/2014	01	01	01	
392-017		ST FERDINAND	EDNA	DT	10/21/2014	01	01	01	
392-018		ABUNDANCE	PEOPLES AV	DT	10/21/2014	01	01	01	
392-019		PEOPLES AV	ABUNDANCE	DT	10/22/2014	01	01	01	
392-021		ABUNDANCE	ALMONASTER AV	DT	10/22/2014	01	01	01	
392-022		ALMONASTER AV	TREASURE	EMB	09/18/2014	01	01	01	
393-002		SERVITUDE C	ST FERDINAND	DT	10/22/2014	01	01	01	
393-003		ST FERDINAND	ALMONASTER AV	DT	10/22/2014	01	01	01	
393-004		ALMONASTER AV	SIMMONS DR	DT	10/22/2014	01	01	01	
394-001		CHICKASAW	METROPOLITAN	DT	10/22/2014	01	01	01	
394-002		CHICKASAW	LOUISA	DT	10/22/2014	01	01	01	
394-003		LOUISA	CHICKASAW	DT	10/22/2014	01	01	01	
394-004		LOUISA	TECUMSEH	DT	06/27/2014	01	01	01	
394-019		ALMONASTER AV	DESIRE	DT	10/22/2014	01	01	01	
395-001		METROPOLITAN	CLOVER	EMB	10/22/2014	01	01	01	
395-006		METROPOLITAN	CLOVER	EMB	10/22/2014	01	01	01	
395-024		LOUISA	HIGGINS BL	EMB	09/18/2014	01	01	01	
396-008		CHICKASAW	ALVAR	DPL	09/10/2014	01	04	01	
396-011		DESIRE	HIGGINS BL	EMB	10/22/2014	01	01	01	
396-012		DESIRE	HIGGINS BL	EMB	10/22/2014	01	01	01	
396-014		HIGGINS BL	DESIRE	EMB	10/22/2014	01	01	01	
405-073		N TONTI	DESIRE	MD	01/20/2014	01	01	01	
405-074		LAW	DESIRE	MD	01/20/2014	01	01	01	
406-016		ALVAR	AGRICULTURE	EMB	09/12/2014	01	03	01	
406-018		PIETY	INDUSTRY	EMB	09/15/2014	01	01	01	
406-020		PIETY	FLORIDA AV	DPL	09/10/2014	01	04	01	
406-021		FLORIDA AV	DESIRE	AM	12/07/2014	01	04	01	
406-023		INDEPENDENCE	FLORIDA AV	MD	01/14/2014	01	01	01	
406-024		CONGRESS	FLORIDA AV	MD	01/14/2014	01	01	01	
406-025		GALLIER	FLORIDA AV	MD	01/14/2014	01	01	01	
406-026		DESIRE	FLORIDA AV	MD	01/14/2014	01	01	01	
406-027		DESIRE	FLORIDA AV	MD	01/14/2014	01	01	01	
406-028		PIETY	FLORIDA AV	MD	01/14/2014	01	01	01	

STRUCT_1	ADDRESS	STREET	CROSS STREET	INSPECTOR	INSP_DATE	C	F	W	REMARKS
406-029		PIETY	FLORIDA AV	MD	01/14/2014	01	01	01	
406-030		LOUISA	LAUSSAT PL	MD	01/14/2014	01	01	01	
406-031		LOUISA	FLORIDA AV	MD	01/14/2014	01	01	01	
406-032		LOUISA	LAUSSAT PL	MD	01/14/2014	01	01	01	
406-033		LOUISA	FLORIDA AV	MD	01/14/2014	01	01	01	
406-036		LOUISA	INDUSTRY	EMB	09/15/2014	01	01	01	
406-039		LOUISA	INDUSTRY	EMB	09/16/2014	01	01	01	
406-040		LOUISA	FLORIDA AV	EMB	09/15/2014	01	01	01	
407-001		FELICIANA	TREASURE	EMB	09/15/2014	01	01	01	
407-005		FELICIANA	HUMANITY	EMB	09/16/2014	01	01	01	
407-006		ABUNDANCE	CLOUET	EMB	09/16/2014	01	01	01	
407-010		CLOUET	HUMANITY	EMB	09/16/2014	01	01	01	
407-011		ABUNDANCE	METROPOLITAN	EMB	09/16/2014	01	01	01	
407-015		HUMANITY	METROPOLITAN	EMB	09/16/2014	01	01	01	
407-016		ABUNDANCE	LOUISA	EMB	09/16/2014	01	01	01	
407-026		HUMANITY	LOUISA	EMB	09/17/2014	01	01	01	
407-027		ABUNDANCE	PIETY	EMB	09/17/2014	01	01	01	
407-029		PIETY	BENEFIT	EMB	09/17/2014	01	01	01	
407-030		PIETY	HUMANITY	EMB	09/17/2014	01	01	01	
407-032		LOUISA	ABUNDANCE	EMB	09/17/2014	01	02	01	
408-001		LOUISA	PLEASURE	EMB	09/17/2014	01	01	01	
408-002		LOUISA	PLEASURE	EMB	09/17/2014	01	01	01	
408-003		PLEASURE	PIETY	EMB	09/17/2014	01	01	01	
408-004		PIETY	PLEASURE	EMB	09/17/2014	01	01	01	
408-005		PIETY	HIGGINS BL	EMB	09/17/2014	01	01	01	
408-006		PIETY	HIGGINS BL	EMB	09/17/2014	01	01	01	
408-007		LOUISA	LAFRENIERE	EMB	09/17/2014	01	01	01	
408-009		METROPOLITAN	PLEASURE	EMB	09/19/2014	01	01	01	
409-001		ABUNDANCE	PIETY DR	DPL	09/10/2014	01	04	01	
409-028		ABUNDANCE	OLIVER WHITE AV	DPL	09/10/2014	01	04	01	
409-029		ABUNDANCE	MORRICE DUNCAN DR	DPL	09/10/2014	01	04	01	
409-030		MORRICE DUNCAN DR	AGRICULTURE	DPL	09/10/2014	01	04	01	
409-031		BENEFIT	DESIRE	EMB	09/19/2014	01	01	01	
409-034		DESIRE	DRIVE I	EMB	09/19/2014	01	01	01	
409-037		DESIRE	DRIVE K	EMB	09/19/2014	01	01	01	
409-038		DRIVE K	ALVAR	DPL	09/10/2014	01	04	01	
409-039		MORRICE DUNCAN DR	TREASURE	DPL	09/10/2014	01	04	01	
409-040		DESIRE	DRIVE L	DPL	09/10/2014	01	04	01	
409-041		DRIVE L	DESIRE	DPL	09/10/2014	01	04	01	
409-042		DRIVE L	ALVAR	EMB	09/19/2014	01	01	01	

STRUCT_1	ADDRESS	STREET	CROSS STREET	INSPECTOR	INSP_DATE	C	F	W	REMARKS
409-043		DESIRE	PLEASURE	DPL	09/10/2014	01	04	01	
409-052		MORRICE DUNCAN DR	TREASURE	DPL	09/10/2014	01	04	01	
409-053		AGRICULTURE	OLIVER WHITE AV	DPL	09/10/2014	01	04	01	
409-057		DRIVE L	ALVAR	EMB	09/24/2014	01	01	01	
409-058		AGRICULTURE	OLIVER WHITE AV	DPL	09/10/2014	01	04	01	
409-059		AGRICULTURE	OLIVER WHITE AV	DPL	09/11/2014	01	04	01	
409-060		ABUNDANCE	DESIRE PK	DPL	09/11/2014	01	04	01	
409-061		DESIRE PK	TREASURE	DPL	09/11/2014	01	04	01	
409-062		ABUNDANCE	DESIRE PK	DPL	09/11/2014	01	04	01	
409-063		DESIRE PK	TREASURE	DPL	09/11/2014	01	04	01	
409-064		AGRICULTURE	DESIRE PK	DPL	09/11/2014	01	04	01	
409-065		AGRICULTURE	DESIRE PK	DPL	09/11/2014	01	04	01	
409-066		AGRICULTURE	URSULA SPENCER WAY	DPL	09/11/2014	01	04	01	
409-067		ABUNDANCE	EDITH WESTON PL	DPL	09/11/2014	01	04	01	
409-068		EDITH WESTON PL	AGRICULTURE	DPL	09/11/2014	01	04	01	
409-069		EDITH WESTON PL	TREASURE	DPL	09/11/2014	01	04	01	
409-070		ABUNDANCE	URSULA SPENCER WAY	DPL	09/11/2014	01	04	01	
409-071		URSULA SPENCER WA	AGRICULTURE	DPL	09/11/2014	01	04	01	
409-072		URSULA SPENCER WA	TREASURE	DPL	09/11/2014	01	04	01	
409-073		OLIVER WHITE AV	TREASURE	DPL	09/11/2014	01	04	01	
409-074		TREASURE	MORRICE DUNCAN DR	DPL	09/11/2014	01	04	01	
409-075		OLIVER WHITE AV	TREASURE	DPL	09/11/2014	01	04	01	
409-076		TREASURE	MORRICE DUNCAN DR	DPL	09/11/2014	01	04	01	
409-077		BENEFIT	OLIVER WHITE AV	DPL	09/11/2014	01	04	01	
409-078		BENEFIT	PIETY DR	DPL	09/11/2014	01	04	01	
409-079		OLIVER WHITE AV	HUMANITY	DPL	09/11/2014	01	04	01	
409-080		HUMANITY	MORRICE DUNCAN DR	DPL	09/11/2014	01	04	01	
409-081		HUMANITY	OLIVER WHITE AV	DPL	09/11/2014	01	04	01	
409-082		HUMANITY	OLIVER WHITE AV	DPL	09/11/2014	01	04	01	
409-083		OLIVER WHITE AV	HUMANITY	DPL	09/11/2014	01	04	01	
409-084		HUMANITY	MORRICE DUNCAN DR	DPL	09/11/2014	01	04	01	
409-085		PLEASURE	OLIVER WHITE AV	DPL	09/11/2014	01	04	01	
409-086		PLEASURE	PIETY DR	DPL	09/11/2014	01	04	01	
409-087		PLEASURE	MORRICE DUNCAN DR	DPL	09/11/2014	01	04	01	
409-088		PLEASURE	MORRICE DUNCAN DR	DPL	09/11/2014	01	04	01	
409-089		PLEASURE	DESIRE PK	DPL	09/12/2014	01	04	01	
409-091		MORRICE DUNCAN DR	BENEFIT	DPL	09/12/2014	01	04	01	
409-092		MORRICE DUNCAN DR	PLEASURE	DPL	09/12/2014	01	04	01	
409-093		MORRICE DUNCAN DR	BENEFIT	DPL	09/12/2014	01	04	01	
409-094		MORRICE DUNCAN DR	TREASURE	DPL	09/12/2014	01	04	01	

STRUCT_1	ADDRESS	STREET	CROSS STREET	INSPECTOR	INSP_DATE	C	F	W	REMARKS
409-095		BENEFIT	DESIRE PK	DPL	09/12/2014	01	04	01	
409-096		DESIRE PK	HUMANITY	DPL	09/12/2014	01	04	01	
409-097		DESIRE PK	PLEASURE	DPL	09/12/2014	01	04	01	
409-099		DESIRE PK	TREASURE	DPL	09/12/2014	01	04	01	
409-100		DESIRE PK	BENEFIT	DPL	09/12/2014	01	04	01	
409-101		BENEFIT	EDITH WESTON PL	DPL	09/12/2014	01	04	01	
409-102		EDITH WESTON PL	TREASURE	DPL	09/12/2014	01	04	01	
409-103		BENEFIT	URSULA SPENCER WAY	DPL	09/12/2014	01	04	01	
409-104		URSULA SPENCER WA	TREASURE	DPL	09/12/2014	01	04	01	
409-105		DESIRE PK	TREASURE	DPL	09/12/2014	01	04	01	
409-106		DESIRE PK	TREASURE	DPL	09/12/2014	01	04	01	
409-107		BENEFIT	DESIRE PK	DPL	09/12/2014	01	04	01	
409-108		DESIRE PK	HUMANITY	DPL	09/12/2014	01	04	01	
409-109		BENEFIT	EDITH WESTON PL	DPL	09/12/2014	01	04	01	
409-110		EDITH WESTON PL	BENEFIT	DPL	09/12/2014	01	04	01	
409-111		BENEFIT	URSULA SPENCER WAY	DPL	09/12/2014	01	04	01	
409-112		URSULA SPENCER WA	BENEFIT	DPL	09/12/2014	01	04	01	
409-113		HUMANITY	DESIRE PK	DPL	09/12/2014	01	04	01	
409-114		HUMANITY	URSULA SPENCER WAY	DPL	09/12/2014	01	04	01	
409-115		BENEFIT	DESIRE PK	DPL	09/12/2014	01	04	01	
410-004		DESIRE PK	HIGGINS BL	DPL	09/15/2014	01	04	01	
410-005		DRIVE O	PIETY	AM	12/13/2014	01	04	01	
410-014		ALVAR	HIGGINS BL	DPL	09/15/2014	01	06	03	
410-022		DESIRE PK	HIGGINS BL	DPL	09/17/2014	01	04	01	
410-023		DESIRE PK	HIGGINS BL	DPL	09/17/2014	01	04	01	
410-024		DESIRE PK	SIDNEY DUPLESSIS DR	DPL	09/17/2014	01	04	01	
410-025		KIMI O GRAY AV	DESIRE PK	DPL	09/17/2014	01	04	01	
410-026		KIMI O GRAY AV	URSULA SPENCER WAY	DPL	09/17/2014	01	04	01	
410-027		BETTY PARKER PL	DESIRE PK	DPL	09/17/2014	01	04	01	
410-028		BETTY PARKER PL	URSULA SPENCER WAY	DPL	09/17/2014	01	04	01	
410-029		URSULA SPENCER WA	BETTY PARKER PL	DPL	09/17/2014	01	04	01	
410-030		SIDNEY DUPLESSIS DF	DESIRE PK	DPL	09/17/2014	01	04	01	
410-031		DESIRE PK	ALBERT SAVOY WAY	DPL	09/17/2014	01	04	01	
410-032		SIDNEY DUPLESSIS DF	URSULA SPENCER WAY	DPL	09/17/2014	01	04	01	
410-033		ALBERT SAVOY WAY	DESIRE PK	DPL	09/17/2014	01	04	01	
410-034		DESIRE PK	HIGGINS BL	DPL	09/17/2014	01	04	01	
410-035		ALBERT SAVOY WAY	URSULA SPENCER WAY	DPL	09/17/2014	01	04	01	
410-038		PLEASURE	DESIRE PK	DPL	09/17/2014	01	09	01	
410-039		PLEASURE	URSULA SPENCER WAY	DPL	09/17/2014	01	04	01	
410-040		PLEASURE	URSULA SPENCER WAY	DPL	09/17/2014	01	04	01	

STRUCT_1	ADDRESS	STREET	CROSS STREET	INSPECTOR	INSP_DATE	C	F	W	REMARKS
410-041		URSULA SPENCER WA	BETTY PARKER PL	DPL	09/17/2014	01	04	01	
413-001		MAZANT	CHARTRES	MD	01/14/2014	01	01	01	
413-002		BARTHOLOMEW	CHARTRES	MD	01/14/2014	01	01	01	
413-004		CHARTRES	LESSEPS	MD	01/14/2014	01	01	01	
413-005		CHARTRES	POLAND AV	MD	01/14/2014	01	01	01	
413-006		POLAND AV	CHARTRES	MD	01/15/2014	01	01	01	
414-001		MAZANT	N RAMPART	MD	01/15/2014	01	01	01	
414-002		N RAMPART	BARTHOLOMEW	MD	01/15/2014	01	01	01	
414-003		BARTHOLOMEW	BURGUNDY	MD	01/15/2014	01	01	01	
414-004		MAZANT	BURGUNDY	MD	01/15/2014	01	01	01	
414-005		BURGUNDY	BARTHOLOMEW	MD	01/15/2014	01	01	01	
414-006		BURGUNDY	FRANCE	MD	01/15/2014	01	01	01	
414-007		MAZANT	BURGUNDY	MD	01/15/2014	01	01	01	
414-008		BURGUNDY	BARTHOLOMEW	MD	01/15/2014	01	01	01	
414-009		BURGUNDY	FRANCE	MD	01/15/2014	01	01	01	
414-010		MAZANT	DAUPHINE	MD	01/15/2014	01	01	01	
414-011		BARTHOLOMEW	DAUPHINE	MD	01/15/2014	01	01	01	
414-012		DAUPHINE	FRANCE	MD	01/15/2014	01	01	01	
414-013		DAUPHINE	LESSEPS	MD	01/15/2014	01	01	01	
414-014		DAUPHINE	POLAND AV	MD	01/15/2014	01	01	01	
414-015		POLAND AV	ROYAL	MD	01/16/2014	01	01	01	
414-016		MAZANT	ROYAL	MD	01/16/2014	01	01	01	
414-017		ROYAL	BARTHOLOMEW	MD	01/16/2014	01	01	01	
414-018		FRANCE	ROYAL	MD	01/16/2014	01	01	01	
414-019		LESSEPS	ROYAL	MD	01/16/2014	01	01	01	
414-020		ROYAL	POLAND AV	MD	01/16/2014	01	01	01	
414-021		FRANCE	N RAMPART	MD	01/16/2014	01	01	01	
414-022		FRANCE	BURGUNDY	MD	01/16/2014	01	01	01	
414-023		N RAMPART	LESSEPS	MD	01/16/2014	01	01	01	
414-024		BURGUNDY	LESSEPS	MD	01/16/2014	01	01	01	
414-025		N RAMPART	POLAND AV	MD	01/16/2014	01	01	01	
414-026		BURGUNDY	POLAND AV	MD	01/16/2014	01	01	01	
414-027		BURGUNDY	LESSEPS	MD	01/16/2014	01	01	01	
414-028		BURGUNDY	POLAND AV	MD	01/16/2014	01	01	01	
414-029		LESSEPS	DAUPHINE	MD	01/16/2014	01	01	01	
414-030		N RAMPART	KENTUCKY	MD	01/20/2014	01	01	01	
414-031		KENTUCKY	BURGUNDY	MD	01/20/2014	01	01	01	
414-033		BURGUNDY	POLAND AV	MD	01/20/2014	01	01	01	
414-034		POLAND AV	N RAMPART	MD	01/20/2014	01	01	01	
414-035		POLAND AV	BURGUNDY	MD	01/20/2014	01	01	01	

STRUCT_1	ADDRESS	STREET	CROSS STREET	INSPECTOR	INSP_DATE	C	F	W	REMARKS
414-036		POLAND AV	DAUPHINE	MD	01/16/2014	01	01	01	
414-037		POLAND AV	DAUPHINE	MD	01/20/2014	01	01	01	
414-038		N RAMPART	POLAND AV	MD	01/20/2014	01	01	01	
414-040		POLAND AV	DAUPHINE	MD	01/20/2014	01	01	01	
415-001		N VILLERE	KENTUCKY	MD	01/20/2014	01	01	01	
415-002		KENTUCKY	URQUHART	MD	01/20/2014	01	01	01	
415-003		KENTUCKY	MARAIS	KH	02/04/2014	01	01	01	
415-004		N VILLERE	POLAND AV	KH	02/04/2014	01	01	01	
415-005		POLAND AV	URQUHART	KH	02/04/2014	01	01	01	
415-006		POLAND AV	MARAIS	KH	02/04/2014	01	01	01	
415-007		POLAND AV	ST CLAUDE AV	KH	02/04/2014	01	01	01	
415-008		ST CLAUDE AV	KENTUCKY	KH	02/04/2014	01	01	01	
415-009		POLAND AV	ST CLAUDE AV	KH	02/04/2014	01	01	01	
415-010		ST CLAUDE AV	KENTUCKY	KH	02/04/2014	01	01	01	
415-011		KENTUCKY	N RAMPART	KH	02/04/2014	01	01	01	
415-012		N VILLERE	POLAND AV	KH	02/04/2014	01	01	01	
415-013		POLAND AV	URQUHART	KH	02/04/2014	01	01	01	
415-014		POLAND AV	MARAIS	KH	02/04/2014	01	01	01	
415-015		POLAND AV	ST CLAUDE AV	KH	02/04/2014	01	01	01	
415-016		ST CLAUDE AV	LESSEPS	KH	02/04/2014	01	01	01	
415-017		N VILLERE	LESSEPS	KH	02/04/2014	01	01	01	
415-018		LESSEPS	URQUHART	KH	02/05/2014	01	01	01	
415-019		URQUHART	FRANCE	KH	02/05/2014	01	01	01	
415-020		LESSEPS	MARAIS	KH	02/05/2014	01	01	01	
415-021		LESSEPS	ST CLAUDE AV	KH	02/05/2014	01	01	01	
415-022		MARAIS	FRANCE	KH	02/05/2014	01	01	01	
415-023		N VILLERE	FRANCE	KH	02/05/2014	01	01	01	
415-024		FRANCE	URQUHART	KH	02/05/2014	01	01	01	
415-025		N VILLERE	MAZANT	KH	02/05/2014	01	01	01	
415-026		MAZANT	N VILLERE	KH	02/05/2014	01	01	01	
415-027		MAZANT	URQUHART	KH	02/05/2014	01	01	01	
415-028		URQUHART	MAZANT	KH	02/05/2014	01	01	01	
415-029		URQUHART	FRANCE	KH	02/05/2014	01	01	01	
415-030		FRANCE	MARAIS	KH	02/05/2014	01	01	01	
415-031		N VILLERE	BARTHOLOMEW	KGH	02/05/2014	01	01	01	
415-032		MAZANT	MARAIS	KH	02/05/2014	01	01	01	
415-033		MARAIS	FRANCE	KH3	02/05/2014	01	01	01	
415-034		FRANCE	ST CLAUDE AV	KH	02/05/2014	01	01	01	
415-035		MARAIS	BARTHOLOMEW	KH	02/05/2014	01	01	01	
415-036		MAZANT	ST CLAUDE AV	KH	02/05/2014	01	01	01	

STRUCT_1	ADDRESS	STREET	CROSS STREET	INSPECTOR	INSP_DATE	C	F	W	REMARKS
415-037		ST CLAUDE AV	FRANCE	KH	02/06/2014	01	01	01	
415-038		ST CLAUDE AV	LESSEPS	KH	02/06/2014	01	01	01	
415-039		ST CLAUDE AV	BARTHOLOMEW	KH	02/06/2014	01	01	01	
415-040		BARTHOLOMEW	URQUHART	KH	02/06/2014	01	01	01	
415-041		BARTHOLOMEW	MARAIS	KH	02/06/2014	01	01	01	
415-042		BARTHOLOMEW	ST CLAUDE AV	KH	02/06/2014	01	01	01	
415-043		MAZANT	ST CLAUDE AV	KH	02/06/2014	01	01	01	
415-044		MAZANT	ST CLAUDE AV	KH	02/08/2014	01	01	01	
415-045		ST CLAUDE AV	BARTHOLOMEW	KH	02/06/2014	01	01	01	
415-046		BARTHOLOMEW	ST CLAUDE AV	KH	02/06/2014	01	01	01	
415-047		MAZANT	ST CLAUDE AV	KH	02/06/2014	01	01	01	
415-048		ST CLAUDE AV	FRANCE	KH	02/06/2014	01	01	01	
415-050		ST CLAUDE AV	LESSEPS	KH	02/06/2014	01	01	01	
415-051		LESSEPS	N RAMPART	KH	02/06/2014	01	01	01	
415-052		MARAIS	KENTUCKY	KH	02/06/2014	01	01	01	
415-053		KENTUCKY	ST CLAUDE AV	KH	02/06/2014	01	01	01	
415-054		MARAIS	POLAND AV	KH	02/06/2014	01	01	01	
415-055		ST CLAUDE AV	KENTUCKY	KH	02/06/2014	01	01	01	
416-001		BARTHOLOMEW	N ROMAN	KH	02/06/2014	01	01	01	
416-002		BARTHOLOMEW	N DERBIGNY	KH	02/13/2014	01	01	01	
416-003		BARTHOLOMEW	N CLAIBORNE AV	KH	02/13/2014	01	01	01	
416-004		N CLAIBORNE AV	MAZANT	KH	02/13/2014	01	01	01	
416-005		N DERBIGNY	MAZANT	KH	02/13/2014	01	01	01	
416-006		MAZANT	N DERBIGNY	KH	02/13/2014	01	01	01	
416-007		N ROMAN	MAZANT	KH	02/13/2014	01	01	01	
420-001		VICTORIA	OLD GENTILLY RD	DPL	09/15/2014	01	04	01	
420-002		VICTORIA	OLD GENTILLY RD	EMB	09/23/2014	01	01	01	
420-004		OLD GENTILLY RD	VICTORIA	EMB	09/23/2014	01	01	01	
420-005		OLD GENTILLY RD	CATHERINE	EMB	09/24/2014	01	01	01	
420-006		OLD GENTILLY RD	DOWNMAN RD	EMB	09/24/2014	01	01	01	
420-007		CATHERINE	OLD GENTILLY RD	EMB	09/24/2014	01	01	01	
420-009		OLD GENTILLY RD	MC KAIN	EMB	09/24/2014	01	01	01	
420-011		OLD GENTILLY RD	JOURDAN RD	EMB	09/24/2014	01	01	01	
420-014		DOWNMAN RD	CARNOT	EMB	09/24/2014	01	01	01	
420-015		DOWNMAN RD	CARNOT	EMB	09/24/2014	01	01	01	
420-016		DOWNMAN RD	CARNOT	EMB	09/24/2014	01	01	01	
420-017		CARNOT	DOWNMAN RD	EMB	09/24/2014	01	01	01	
420-018		CARNOT	DOWNMAN RD	EMB	09/25/2014	01	01	01	
420-019		CARNOT	DOWNMAN RD	EMB	09/25/2014	01	01	01	
420-020		CARNOT	DOWNMAN RD	EMB	09/25/2014	01	01	01	

STRUCT_1	ADDRESS	STREET	CROSS STREET	INSPECTOR	INSP_DATE	C	F	W	REMARKS
420-021		DOWNMAN RD	SUMPTER	EMB	09/25/2014	01	01	01	NOTE:MAIN HOLE ON SUMPTER OFF DOWNMAN IN DRIVEWAY OF BARRIER BODY SHOP
420-022		SUMPTER	DOWNMAN RD	DPL	09/15/2014	01	04	01	
420-024		DOWNMAN RD	CHEF MENTEUR HW	EMB	09/25/2014	01	01	01	
420-026		CHEF MENTEUR HW	DOWNMAN RD	EMB	09/25/2014	01	01	01	
420-027		CHEF MENTEUR HW	DOWNMAN RD	EMB	09/25/2014	01	01	01	
420-052		JOURDAN RD	OLD GENTILLY RD	DPL	09/15/2014	01	06	01	
420-053		JOURDAN RD	OLD GENTILLY RD	DPL	09/15/2014	01	04	01	
422-009		FLORITA CT	LEWIS RD	DPL	09/15/2014	01	04	01	
422-010		REGENCY PLACE SER	LEWIS RD	DPL	10/27/2014	01	04	01	
422-011		REGENCY PLACE SER	LEWIS RD	DPL	10/27/2014	01	04	01	
422-012		REGENCY PLACE SER	LEWIS RD	DPL	09/15/2014	01	04	01	
423-001		MORRISON RD	DOWNMAN RD	DPL	10/27/2014	01	04	01	
423-002		MORRISON RD	REGENCY PLACE SERV	DPL	10/27/2014	01	04	01	
423-004		REGENCY PLACE SER	REGENCY MALL LOOP	DPL	10/27/2014	01	04	01	
423-005		REGENCY MALL LOOP	REGENCY PLACE SERV	DPL	10/27/2014	01	04	01	
423-006		REGENCY MALL LOOP	REGENCY PLACE SERV	DPL	10/27/2014	01	04	01	
423-007		REGENCY PLACE SER	PRINCE LN	DPL	10/27/2014	01	04	01	
423-008		PRINCE LN	DOWNMAN RD	DPL	10/27/2014	01	04	01	
423-009		DOWNMAN RD	PRINCE LN	DPL	09/15/2014	01	04	01	
423-010		REGENCY PLACE SER	PRINCE LN	DPL	10/27/2014	01	04	01	
423-011		PRINCE LN	DOWNMAN RD	DPL	10/27/2014	01	04	01	
423-012		DOWNMAN RD	PRINCESS LN	DPL	09/15/2014	01	04	01	
423-013		SEABROOK PL SERV	PRINCESS LN	DPL	10/27/2014	01	04	01	
423-014		PRINCESS LN	TOWNSEND PL	DPL	10/27/2014	01	04	01	
423-015		TOWNSEND PL	PRINCESS LN	DPL	10/27/2014	01	04	01	
423-016		TOWNSEND PL	PRINCESS LN	DPL	10/27/2014	01	04	01	
423-017		TOWNSEND PL	MORRISON RD	DPL	10/27/2014	01	04	01	
423-018		TOWNSEND PL	MORRISON RD	DPL	10/27/2014	01	04	01	
423-019		TOWNSEND PL	HARBOR CI	DPL	10/27/2014	01	04	01	
423-020		HARBOR CI	TOWNSEND PL	DPL	10/27/2014	01	04	01	
423-021		HARBOR CI	TOWNSEND PL	DPL	10/27/2014	01	04	01	
423-022		HARBOR CI	TOWNSEND PL	DPL	10/27/2014	01	04	01	
423-023		HARBOR CI	TOWNSEND PL	DPL	10/27/2014	01	04	01	
423-024		HARBOR CI	TOWNSEND PL	DPL	10/27/2014	01	04	01	
423-026		TOWNSEND PL	HARBOR CI	DPL	10/27/2014	01	04	01	
423-027		TOWNSEND PL	HARBOR CI	DPL	10/27/2014	01	04	01	
423-028		HARBOR CI	TOWNSEND PL	DPL	10/27/2014	01	04	01	

STRUCT_1	ADDRESS	STREET	CROSS STREET	INSPECTOR	INSP_DATE	C	F	W	REMARKS
423-029		HARBOR CI	TOWNSEND PL	DPL	10/27/2014	01	04	01	
423-030		TOWNSEND PL	HARBOR CI	DPL	10/27/2014	01	04	01	
423-031		TOWNSEND PL	HAYNE BL	DPL	10/27/2014	01	04	01	
423-033		HAYNE BL	TOWNSEND PL	DPL	10/27/2014	01	04	01	
423-034		HAYNE BL	TOWNSEND PL	DPL	09/15/2014	01	04	01	
423-035		HAYNE BL	DOWNMAN RD	DPL	10/27/2014	01	04	01	
423-036		HAYNE BL	DOWNMAN RD	DPL	10/27/2014	01	04	01	
423-037		SEABROOK PL SERV	PRINCESS LN	DPL	10/27/2014	01	04	01	
423-038		PRINCESS LN	DOWNMAN REGENCY SERV	DPL	10/27/2014	01	04	01	
423-039		DOWNMAN REGENCY	PRINCESS LN	DPL	10/27/2014	01	04	01	
423-040		DOWNMAN REGENCY	PRINCESS LN	DPL	10/27/2014	01	04	01	
423-041		COUNT LN	SEABROOK PL SERV	DPL	10/27/2014	01	04	01	
423-042		COUNT LN	DOWNMAN RD	DPL	10/27/2014	01	04	01	
423-043		DOWNMAN RD	PRINCESS LN	DPL	10/27/2014	01	04	01	
423-044		SEABROOK PL SERV	COUNT LN	DPL	09/15/2014	01	04	01	
423-045		COUNT LN	DOWNMAN RD	DPL	10/28/2014	01	04	01	
423-046		DOWNMAN RD	COUNTESS LN	DPL	10/28/2014	01	04	01	
423-047		SEABROOK PL SERV	COUNTESS LN	DPL	10/28/2014	01	04	01	
423-048		COUNTESS LN	DOWNMAN SEABROOK SRV	DPL	10/28/2014	01	04	01	
423-049		DOWNMAN SEABROOK	COUNTESS LN	DPL	09/15/2014	01	04	01	
424-009		KEATS	CURRAN BL	DPL	10/28/2014	01	04	01	
424-042		HAYNE BL	W LAVERNE	DPL	10/28/2014	01	04	01	
424-076		ERIN DR	KAREN LN	DPL	09/15/2014	01	04	01	
424-078		W LAVERNE	ERIN DR	DPL	09/15/2014	01	04	01	
425-065		MORRISON RD	DOWNMAN RD	DPL	09/19/2014	01	04	01	
426-042		SHALIMAR DR	DREUX AV	DPL	10/28/2014	01	04	01	
426-045		SHALIMAR DR	WARFIELD	DPL	10/28/2014	01	04	01	
426-047		VIRGILIAN	DWYER RD	DPL	10/28/2014	01	04	01	
426-048		VIRGILIAN	DREUX AV	DPL	10/28/2014	01	04	01	
426-049		VIRGILIAN	DREUX AV	DPL	10/28/2014	01	04	01	
426-050		VIRGILIAN	DREUX AV	DPL	10/28/2014	01	04	01	
426-051		VIRGILIAN	RANSOM	DPL	10/28/2014	01	04	01	
426-088		DWYER RD	DOWNMAN RD	DPL	10/28/2014	01	04	01	
426-089		DWYER RD	DOWNMAN RD	DPL	10/28/2014	01	04	01	
426-092		DOWNMAN RD	ODIN	DPL	10/28/2014	01	04	01	
426-093		ODIN	DOWNMAN RD	DPL	10/28/2014	01	04	01	
426-094		DOWNMAN RD	MITHRA	DPL	10/28/2014	01	09	01	
426-098		DOWNMAN RD	JAMISON	DPL	10/28/2014	01	04	01	
426-099		JAMISON	DOWNMAN RD	DPL	10/28/2014	01	04	01	
426-100		DOWNMAN RD	DENNY	DPL	10/28/2014	01	04	01	

STRUCT_1	ADDRESS	STREET	CROSS STREET	INSPECTOR	INSP_DATE	C	F	W	REMARKS
426-102		DOWNMAN RD	FILMORE AV	DPL	10/28/2014	01	09	01	
426-103		DOWNMAN RD	FILMORE AV	DPL	10/28/2014	01	04	01	
426-106		PIPER LN	BEECHCRAFT	DPL	10/28/2014	01	04	01	
426-107		BEECHCRAFT	SKYVIEW DR	DPL	10/30/2014	01	04	01	
426-113		BOEING	SKYVIEW DR	RCO	10/30/2014	01	04	01	
426-118		AIRWAY	CESSNA CT	RCO	10/30/2014	01	04	01	
426-119		AIRWAY	SKYVIEW DR	RCO	10/30/2014	01	04	01	
426-121		ALOST	FLITE	RCO	10/30/2014	01	04	01	
426-127		TIMOLEON	DOWNMAN RD	RCO	10/30/2014	01	04	01	
426-129		REEL	DOWNMAN RD	RCO	10/30/2014	01	04	01	
426-133		DOWNMAN RD	CHEF MENTEUR HW	RCO	10/30/2014	01	04	01	
426-134		CHEF MENTEUR HW	DOWNMAN RD	DPL	09/14/2014	01	04	01	
426-135		CHEF MENTEUR HW	DOWNMAN RD	RCO	10/30/2014	01	04	01	
426-136		CHEF MENTEUR HW	STEMWAY DR	RCO	10/30/2014	01	04	01	
429-004		HARBOR RD	FLORIDA AV	AM	01/10/2014	01	04	01	
429-005		HARBOR RD	FLORIDA AV	AM	01/10/2014	01	04	01	
429-006		HARBOR RD	FLORIDA AV	AM	01/08/2014	01	04	01	WAS VIDEO'D INSPECTED
431-005		CHANTILLY DR	DWYER RD	RCO	10/30/2014	01	04	01	
431-006		CHANTILLY DR	DREUX AV	RCO	10/30/2014	01	04	01	
431-007		CHANTILLY DR	DREUX AV	RCO	10/30/2014	01	04	01	
431-008		CHANTILLY DR	DREUX AV	RCO	10/30/2014	01	04	01	
431-012		WARFIELD	CHANTILLY DR	RCO	10/30/2014	01	04	01	
431-013		CHANTILLY DR	WARFIELD	DPL	09/19/2014	01	04	01	
431-014		CHANTILLY DR	CHEF MENTEUR HW	RCO	10/30/2014	01	04	01	
431-015		DWYER RD	CHANTILLY DR	DPL	09/19/2014	01	04	01	
431-016		DWYER RD	CHANTILLY DR	DPL	09/19/2014	01	04	01	
431-022		LAFON DR	SELMA	RCO	10/30/2014	01	04	01	
431-023		LAFON DR	RANSOM	RCO	10/30/2014	01	04	01	
431-027		AMERICA	PRESSBURG	RCO	10/30/2014	01	04	01	
431-028		AMERICA	PRENTISS AV	RCO	10/30/2014	01	04	01	
431-029		AMERICA	DREUX AV	RCO	10/30/2014	01	04	01	
431-036		WARFIELD	AMERICA	RCO	10/30/2014	01	04	01	
431-037		WARFIELD	DALE	RCO	10/30/2014	01	04	01	
431-040		CHEF MENTEUR HW	AMERICA	RCO	10/30/2014	01	04	01	
431-041		CHEF MENTEUR HW	AMERICA	RCO	10/30/2014	01	04	01	
431-044		CHEF MENTEUR HW	REYNES	RCO	10/30/2014	01	04	01	
431-045		RANSOM	DALE	RCO	10/30/2014	01	04	01	
431-048		DALE	CHEF MENTEUR HW	RCO	10/30/2014	01	04	01	
431-053		REYNES	CHEF MENTEUR HW	RCO	10/30/2014	01	04	01	
431-054		CHEF MENTEUR HW	RAY	DPL	11/03/2014	01	04	01	

STRUCT_1	ADDRESS	STREET	CROSS STREET	INSPECTOR	INSP_DATE	C	F	W	REMARKS
431-056		DALE	DWYER RD	DPL	09/19/2014	01	04	01	
431-057		DALE	PRENTISS AV	DPL	11/03/2014	01	04	01	
431-058		DALE	PRENTISS AV	DPL	11/03/2014	01	04	01	
431-059		DALE	DREUX AV	DPL	11/03/2014	01	04	01	
431-060		DALE	SELMA	DPL	11/03/2014	01	04	01	
431-061		DALE	SELMA	DPL	11/03/2014	01	04	01	
431-062		DALE	RANSOM	DPL	11/03/2014	01	04	01	
431-065		REYNES	PRENTISS AV	DPL	11/03/2014	01	04	01	
431-066		REYNES	PRENTISS AV	DPL	11/03/2014	01	04	01	
431-067		REYNES	DREUX AV	DPL	11/03/2014	01	04	01	
431-068		REYNES	SELMA	DPL	11/03/2014	01	04	01	
431-069		REYNES	SELMA	DPL	11/03/2014	01	04	01	
431-070		REYNES	SELMA	DPL	11/03/2014	01	04	01	
431-071		REYNES	SELMA	DPL	11/03/2014	01	04	01	
431-072		REYNES	RANSOM	DPL	11/03/2014	01	04	01	
431-075		HAYDEL	PRENTISS AV	DPL	11/03/2014	01	04	01	
431-076		HAYDEL	PRENTISS AV	DPL	11/03/2014	01	04	01	
431-077		HAYDEL	DREUX AV	DPL	11/03/2014	01	04	01	
431-078		HAYDEL	DREUX AV	DPL	11/03/2014	01	04	01	
431-079		HAYDEL	SELMA	DPL	11/03/2014	01	04	01	
431-082		RAY AV	PRENTISS AV	DPL	11/03/2014	01	04	01	
431-083		RAY AV	PRENTISS AV	DPL	11/03/2014	01	04	01	
431-084		RAY AV	DREUX AV	DPL	11/03/2014	01	04	01	
431-087		SELMA	RAY AV	DPL	11/03/2014	01	04	01	
431-089		RAY AV	RANSOM	DPL	11/03/2014	01	04	01	
431-090		RAY AV	RANSOM	DPL	11/03/2014	01	04	01	
431-094		RAY AV	CHEF MENTEUR HW	DPL	11/03/2014	01	04	01	
431-095		CHEF MENTEUR HW	RAY AV	DPL	11/03/2014	01	04	01	
435-026		MARAIS	SISTER	KH	05/16/2014	01	01	01	
435-027		MARAIS	JOURDAN AV	KH	05/16/2014	01	01	01	
435-028		JOURDAN AV	URQUHART	KH	05/16/2014	01	01	01	
435-029		MARAIS	JOURDAN AV	KH	05/16/2014	01	01	01	
435-030		JOURDAN AV	URQUHART	KH	05/16/2014	01	01	01	
435-031		URQUHART	SISTER	KH	06/04/2014	01	01	01	
435-032		JOURDAN AV	N VILLERE	KH	06/04/2014	01	01	01	
435-033		N VILLERE	SISTER	KH	06/04/2014	01	01	01	
435-034		URQUHART	JOURDAN AV	KH	06/01/2014	01	01	01	
435-035		JOURDAN AV	N VILLERE	KH	06/01/2014	01	01	01	
435-036		N VILLERE	DESLONDE	KH	06/01/2014	01	01	01	
435-037		JOURDAN AV	MARAIS	KH	06/01/2014	01	01	01	

STRUCT_1	ADDRESS	STREET	CROSS STREET	INSPECTOR	INSP_DATE	C	F	W	REMARKS
444-025		EGANIA	N PRIEUR	KH	08/08/2014	01	01	01	
444-026		EGANIA	N ROMAN	KH	08/08/2014	01	01	01	
444-027		N PRIEUR	ANDRY	KH	08/08/2014	01	01	01	
444-028		ANDRY	N JOHNSON	KH	08/08/2014	01	01	01	
444-029		N PRIEUR	FLOOD	KH	08/08/2014	01	01	01	
444-030		FLOOD	N MIRO	KH	08/08/2014	01	01	01	
444-031		N MIRO	FLOOD	KH	08/08/2014	01	01	01	
444-032		N MIRO	CAFFIN AV	KH	08/08/2014	01	01	01	
444-033		CAFFIN AV	N GALVEZ	KH	08/08/2014	01	01	01	
444-034		FLOOD	N GALVEZ	KH	08/08/2014	01	01	01	
444-035		N GALVEZ	CHOCTAW	KH	08/08/2014	01	01	01	
444-036		N GALVEZ	CAFFIN AV	KH	08/08/2014	01	01	01	
444-037		CAFFIN AV	N JOHNSON	KH	08/08/2014	01	01	01	
444-038		FLOOD	N JOHNSON	KH	08/08/2014	01	01	01	
444-039		N JOHNSON	CHOCTAW	KH	08/08/2014	01	01	01	
444-040		N JOHNSON	ANDRY	KH	05/25/2014	01	01	01	
444-041		CHOCTAW	N JOHNSON	KH	05/25/2014	01	01	01	
444-042		CHOCTAW	N PRIEUR	KH	05/25/2014	01	01	01	
444-043		N JOHNSON	CAFFIN AV	KH	05/25/2014	01	01	01	
444-044		CAFFIN AV	N PRIEUR	KH	05/25/2014	01	01	01	
444-045		FLOOD	N PRIEUR	KH	05/25/2014	01	01	01	
444-046		N PRIEUR	CAFFIN AV	KH	05/25/2014	01	01	01	
444-047		CAFFIN AV	N ROMAN	KH	05/25/2014	01	01	01	
444-048		REYNES	N MIRO	KH	05/25/2014	01	01	01	
444-049		REYNES	N GALVEZ	KH	05/25/2014	01	01	01	
444-050		REYNES	N PRIEUR	KH	05/25/2014	01	01	01	
444-051		N PRIEUR	FORSTALL	KH	05/25/2014	01	01	01	
444-052		REYNES	N JOHNSON	KH	05/25/2014	01	01	01	
444-053		N JOHNSON	FORSTALL	KH	05/25/2014	01	01	01	
444-054		REYNES	N GALVEZ	KH	05/25/2014	01	01	01	
444-055		FORSTALL	N PRIEUR	KH	08/11/2014	01	01	01	
444-056		FORSTALL	N JOHNSON	KH	08/11/2014	01	01	01	
444-057		FORSTALL	N GALVEZ	KH	08/11/2014	01	01	01	
444-058		N GALVEZ	REYNES	KH	08/11/2014	01	01	01	
444-059		FORSTALL	N MIRO	KH	08/11/2014	01	01	01	
444-060		N MIRO	REYNES	KH	08/11/2014	01	01	01	
444-061		CAFFIN AV	N MIRO	KH	08/11/2014	01	01	01	
444-062		CAFFIN AV	N MIRO	KH	08/11/2014	01	01	01	
444-063		N MIRO	CAFFIN AV	KH	08/11/2014	01	01	01	
444-064		CAFFIN AV	N GALVEZ	KH	08/11/2014	01	01	01	

STRUCT_1	ADDRESS	STREET	CROSS STREET	INSPECTOR	INSP_DATE	C	F	W	REMARKS
444-065		N GALVEZ	CAFFIN AV	KH	08/11/2014	01	01	01	
444-066		CAFFIN AV	N GALVEZ	KH	08/11/2014	01	01	01	
444-067		CAFFIN AV	N JOHNSON	KH	08/11/2014	01	01	01	
444-068		N JOHNSON	CAFFIN AV	KH	08/11/2014	01	01	01	
444-069		CAFFIN AV	N PRIEUR	KH	08/11/2014	01	01	01	
444-070		N PRIEUR	CAFFIN AV	KH	08/11/2014	01	01	01	
444-071		CAFFIN AV	N ROMAN	KH	08/11/2014	01	01	01	
445-001		S TONTI	FORSTALL	KH	08/11/2014	01	01	01	
445-002		N TONTI	REYNES	KH	08/11/2014	01	01	01	
445-003		REYNES	N ROCHEBLAVE	KH	08/11/2014	01	01	01	
445-004		N ROCHEBLAVE	REYNES	KH	08/12/2014	01	01	01	
445-005		N ROCHEBLAVE	FORSTALL	KH	08/12/2014	01	01	01	
445-006		REYNES	N DORGENOIS	KH	08/12/2014	01	01	01	
445-007		N DORGENOIS	REYNES	KH	08/12/2014	01	01	01	
445-008		N DORGENOIS	FORSTALL	KH	08/12/2014	01	01	01	
445-009		REYNES	LAW	KH	08/12/2014	01	01	01	
445-010		LAW	REYNES	KH	08/12/2014	01	01	01	
445-011		LAW	FORSTALL	KH	08/12/2014	01	01	01	
445-012		N TONTI	FORSTALL	KH	08/12/2014	01	01	01	
445-013		FORSTALL	N ROCHEBLAVE	KH	08/12/2014	01	01	01	
445-014		N ROCHEBLAVE	FORSTALL	KH	08/19/2014	01	01	01	
445-015		FORSTALL	N DORGENOIS	KH	08/19/2014	01	01	01	
445-016		N DORGENOIS	FORSTALL	KH	08/19/2014	01	01	01	
445-018		FORSTALL	LAW	KH	08/19/2014	01	01	01	
445-019		LAW	LIZARDI	KH	08/19/2014	01	01	01	
445-020		EGANIA	FLORIDA AV	KH	08/19/2014	01	01	01	
445-021		LAW	EGANIA	KH	08/19/2014	01	01	01	
445-022		ANDRY	N DORGENOIS	KH	08/19/2014	01	01	01	
445-023		N TONTI	LIZARDI	KH	08/19/2014	01	01	01	
445-024		LIZARDI	N ROCHEBLAVE	KH	08/19/2014	01	01	01	
445-028		FORSTALL	N TONTI	KH	08/19/2014	01	01	01	
445-029		FORSTALL	N TONTI	KH	08/19/2014	01	01	01	
445-030		N TONTI	EGANIA	KH	08/19/2014	01	01	01	
445-031		N TONTI	CAFFIN AV	KH	08/19/2014	01	01	01	
445-032		CAFFIN AV	N ROCHEBLAVE	KH	08/19/2014	01	01	01	
445-033		N TONTI	CAFFIN AV	KH	08/21/2014	01	01	01	
445-034		CAFFIN AV	N ROCHEBLAVE	KH	08/21/2014	01	01	01	
445-035		N TONTI	FLOOD	KH	08/21/2014	01	01	01	
445-036		N TONTI	ANDRY	KH	08/21/2014	01	01	01	
445-037		FLOOD	N ROCHEBLAVE	KH	08/21/2014	01	01	01	

STRUCT_1	ADDRESS	STREET	CROSS STREET	INSPECTOR	INSP_DATE	C	F	W	REMARKS
445-038		N ROCHEBLAVE	CAFFIN AV	KH	08/21/2014	01	01	01	
445-039		CAFFIN AV	N DORGENOIS	KH	08/21/2014	01	01	01	
445-040		N ROCHEBLAVE	CHOCTAW	KH	08/21/2014	01	01	01	
445-041		CHOCTAW	N TONTI	KH	08/21/2014	01	01	01	
445-042		CHOCTAW	N DORGENOIS	KH	08/21/2014	01	01	01	
445-043		N ROCHEBLAVE	ANDRY	KH	08/21/2014	01	01	01	
445-044		ANDRY	N DORGENOIS	KH	08/21/2014	01	01	01	
445-045		ANDRY	N TONTI	KH	08/21/2014	01	01	01	
445-046		FLOOD	N DORGENOIS	KH	08/21/2014	01	01	01	
445-047		N DORGENOIS	ANDRY	KH	08/21/2014	01	01	01	
445-048		FLOOD	LAW	KH	08/24/2014	01	01	01	
445-049		LAW	CHOCTAW	KH	08/24/2014	01	01	01	
445-050		LAW	FLOOD	KH	08/24/2014	01	01	01	
445-051		CHOCTAW	LAW	KH	08/24/2014	01	01	01	
445-052		CHOCTAW	N DORGENOIS	KH	08/24/2014	01	01	01	
445-053		LAW	CAFFIN AV	KH	08/24/2014	01	01	01	
445-054		LAW	CAFFIN AV	KH	08/24/2014	01	01	01	
445-055		CAFFIN AV	LAW	KH	08/24/2014	01	01	01	
445-056		N DORGENOIS	CAFFIN AV	KH	08/24/2014	01	01	01	
445-057		CAFFIN AV	LAW	KH	08/24/2014	01	01	01	
445-058		N ROCHEBLAVE	CAFFIN AV	KH	08/24/2014	01	01	01	
445-059		CAFFIN AV	N DORGENOIS	KH	08/24/2014	01	01	01	
445-060		CHOCTAW	N TONTI	KH	08/24/2014	01	01	01	
445-061		ANDRY	N TONTI	KH	08/24/2014	01	01	01	
446-001		FORSTALL	FLORIDA AV	KH	08/24/2014	01	01	01	
446-002		FLORIDA AV	REYNES	KH	09/02/2014	01	01	01	
446-003		FLORIDA AV	LIZARDI	KH	09/02/2014	01	01	01	
446-004		REYNES	FLORIDA AV	KH	09/02/2014	01	01	01	
446-005		LIZARDI	FLORIDA AV	KH	09/02/2014	01	01	01	
446-006		EGANIA	FLORIDA AV	KH	09/02/2014	01	01	01	
446-007		FLORIDA AV	LIZARDI	KH	09/02/2014	01	01	01	
446-008		FLORIDA AV	ANDRY	KH	09/02/2014	01	01	01	
446-009		ANDRY	FLORIDA AV	KH	09/02/2014	01	01	01	
446-010		FLORIDA AV	CHOCTAW	KH	09/02/2014	01	01	01	
446-011		CHOCTAW	FLORIDA AV	KH	09/02/2014	01	01	01	
446-012		FLOOD	FLORIDA AV	KH	09/02/2014	01	01	01	
446-013		FLORIDA AV	CHOCTAW	KH	09/02/2014	01	01	01	
446-014		CAFFIN AV	FLORIDA AV	KH	09/02/2014	01	01	01	
446-015		FLORIDA AV	ANDRY	KH	09/02/2014	01	01	01	
447-001		BURGUNDY	LAMANICHE	KH	09/02/2014	01	01	01	

STRUCT_1	ADDRESS	STREET	CROSS STREET	INSPECTOR	INSP_DATE	C	F	W	REMARKS
447-002		LAMANCHE	N RAMPART	MD	06/23/2014	01	01	01	
447-003		LAMANCHE	DAUPHINE	MD	06/23/2014	01	01	01	
447-004		DAUPHINE	LAMANCHE	MD	06/23/2014	01	01	01	
447-005		LAMANCHE	ROYAL	MD	06/23/2014	01	01	01	
447-006		BURGUNDY	CHARBONNET	MD	06/23/2014	01	01	01	
447-007		CHARBONNET	N RAMPART	MD	06/23/2014	01	01	01	
447-008		N RAMPART	CHARBONNET	MD	06/23/2014	01	01	01	
447-009		N RAMPART	ALABO	MD	06/23/2014	01	01	01	
447-010		N RAMPART	LAMANCHE	MD	06/26/2014	01	01	01	
447-011		CHARBONNET	DAUPHINE	MD	06/23/2014	01	01	01	
447-012		ROYAL	LAMANCHE	MD	06/23/2014	01	01	01	
447-013		LAMANCHE	CHARTRES	MD	06/23/2014	01	01	01	
447-014		CHARBONNET	ROYAL	MD	06/23/2014	01	01	01	
447-015		CHARBONNET	CHARTRES	MD	06/23/2014	01	01	01	
447-016		CHARTRES	LAMANCHE	MD	06/23/2014	01	01	01	
447-017		DOUGLAS	LAMANCHE	MD	06/23/2014	01	01	01	
447-019		CHARTRES	CHARBONNET	MD	06/24/2014	01	01	01	
447-020		CHARBONNET	CHARTRES	MD	06/24/2014	01	01	01	
447-022		CHARBONNET	CHARTRES	MD	06/24/2014	01	01	01	
447-023		N RAMPART	LAMANCHE	MD	06/26/2014	01	01	01	
448-001		N VILLERE	LAMANCHE	MD	06/24/2014	01	01	01	
448-002		LAMANCHE	URQUHART	MD	06/24/2014	01	01	01	
448-003		LAMANCHE	MARAIS	MD	06/24/2014	01	01	01	
448-004		MARAIS	CHARBONNET	MD	06/24/2014	01	01	01	
448-005		LAMANCHE	ST CLAUDE AV	MD	06/24/2014	01	01	01	
448-006		N VILLERE	CHARBONNET	MD	06/24/2014	01	01	01	
448-007		CHARBONNET	URQUHART	MD	06/24/2014	01	01	01	
448-008		CHARBONNET	MARAIS	MD	06/24/2014	01	01	01	
448-009		MARAIS	ALABO	MD	06/24/2014	01	01	01	
448-010		CHARBONNET	ST CLAUDE AV	MD	06/24/2014	01	01	01	
448-011		ST CLAUDE AV	LAMANCHE	MD	06/24/2014	01	01	01	
448-012		ST CLAUDE AV	ALABO	MD	06/24/2014	01	01	01	
448-013		CHARBONNET	ST CLAUDE AV	MD	06/25/2014	01	01	01	
448-014		ST CLAUDE AV	CHARBONNET	MD	06/25/2014	01	01	01	
448-016		ST CLAUDE AV	CHARBONNET	MD	06/25/2014	01	01	01	
448-017		ST CLAUDE AV	ALABO	MD	06/25/2014	01	01	01	
448-018		CHARBONNET	ST CLAUDE AV	MD	06/25/2014	01	01	01	
448-019		N VILLERE	ALABO	MD	06/25/2014	01	01	01	
448-020		N VILLERE	ALABO	MD	06/25/2014	01	01	01	
448-021		ALABO	URQUHART	MD	06/25/2014	01	01	01	

STRUCT_1	ADDRESS	STREET	CROSS STREET	INSPECTOR	INSP_DATE	C	F	W	REMARKS
448-022		ALABO	MARAIS	MD	06/25/2014	01	01	01	
448-023		ALABO	ST CLAUDE AV	MD	06/25/2014	01	01	01	
448-024		ST CLAUDE AV	LAMANCHE	MD	06/25/2014	01	01	01	
448-025		ST CLAUDE AV	LAMANCHE	MD	06/25/2014	01	01	01	
448-026		LAMANCHE	ST CLAUDE AV	MD	06/25/2014	01	01	01	
448-027		CHARBONNET	N ROMAN	MD	06/25/2014	01	01	01	
448-028		N ROMAN	LAMANCHE	MD	06/25/2014	01	01	01	
448-029		LAMANCHE	N DERBIGNY	MD	06/26/2014	01	01	01	
448-030		N ROMAN	ALABO	MD	06/26/2014	01	01	01	
448-031		ALABO	N DERBIGNY	MD	06/25/2014	01	01	01	
448-032		CHARBONNET	N DERBIGNY	MD	06/26/2014	01	01	01	
448-033		CHARBONNET	N CLAIBORNE AV	MD	06/25/2014	01	01	01	
448-034		N DERBIGNY	LAMANCHE	MD	06/26/2014	01	01	01	
448-035		LAMANCHE	N CLAIBORNE AV	MD	06/26/2014	01	01	01	
448-036		N DERBIGNY	ALABO	MD	06/26/2014	01	01	01	
448-037		ALABO	N CLAIBORNE AV	MD	06/26/2014	01	01	01	
448-038		N ROMAN	BENTON	MD	06/25/2014	01	01	01	
448-039		N ROMAN	ALABO	MD	06/26/2014	01	01	01	
448-040		BENTON	N DERBIGNY	MD	06/26/2014	01	01	01	
448-041		N DERBIGNY	BENTON	MD	06/26/2014	01	01	01	
448-042		N DERBIGNY	ALABO	KH	06/27/2014	01	01	01	
448-043		BENTON	N CLAIBORNE AV	KH	06/27/2014	01	01	01	
448-044		BENTON	N ROBERTSON	KH	06/27/2014	01	01	01	
448-045		BENTON	N CLAIBORNE AV	KH	06/27/2014	01	01	01	
448-047		ALABO	N ROBERTSON	KH	06/27/2014	01	01	01	
448-048		ALABO	N CLAIBORNE AV	KH	06/27/2014	01	01	01	
448-049		CHARBONNET	N ROBERTSON	KH	06/27/2014	01	01	01	
448-050		N ROBERTSON	ALABO	KH	06/27/2014	01	01	01	
448-051		CHARBONNET	N CLAIBORNE AV	KH	06/27/2014	01	01	01	
448-052		N CLAIBORNE AV	CHARBONNET	KH	06/27/2014	01	01	01	
448-053		N CLAIBORNE AV	LAMANCHE	KH	06/27/2014	01	01	01	
448-054		CHARBONNET	N CLAIBORNE AV	KH	06/27/2014	01	01	01	
448-055		N CLAIBORNE AV	ALABO	KH	06/27/2014	01	01	01	
448-056		CHARBONNET	N CLAIBORNE AV	KH	06/27/2014	01	01	01	
448-057		N CLAIBORNE AV	ALABO	KH	06/27/2014	01	01	01	
448-058		N CLAIBORNE AV	LAMANCHE	KH	06/30/2014	01	01	01	
448-059		N ROBERTSON	LAMANCHE	KH	06/30/2014	01	01	01	
448-060		N ROBERTSON	CHARBONNET	KH	06/30/2014	01	01	01	
448-061		LAMANCHE	N CLAIBORNE AV	KH	06/30/2014	01	01	01	
448-062		LAMANCHE	N ROBERTSON	KH	06/30/2014	01	01	01	

STRUCT_1	ADDRESS	STREET	CROSS STREET	INSPECTOR	INSP_DATE	C	F	W	REMARKS
448-063		N CLAIBORNE AV	LAMANCHE	KH	06/30/2014	01	01	01	
448-064		N CLAIBORNE AV	CAFFIN AV	KH	06/30/2014	01	01	01	
448-065		BENTON	N CLAIBORNE AV	KH	07/02/2014	01	01	01	
448-066		BENTON	N CLAIBORNE AV	KH	07/02/2014	01	01	01	
449-001		CHARBONNET	N MIRO	KH	06/30/2014	01	01	01	
449-002		N MIRO	ALABO	KH	06/30/2014	01	01	01	
449-003		ALABO	N GALVEZ	KH	06/30/2014	01	01	01	
449-004		N MIRO	ROFFIGNAC	KH	06/30/2014	01	01	01	
449-005		ROFFIGNAC	N GALVEZ	KH	06/30/2014	01	01	01	
449-006		N MIRO	LAMANCHE	KH	06/30/2014	01	01	01	
449-007		LAMANCHE	N GALVEZ	KH	06/30/2014	01	01	01	
449-008		CHARBONNET	N GALVEZ	KH	06/30/2014	01	01	01	
449-009		N GALVEZ	LAMANCHE	KH	06/30/2014	01	01	01	
449-010		LAMANCHE	N JOHNSON	KH	06/30/2014	01	01	01	
449-011		N GALVEZ	ALABO	KH	06/30/2014	01	01	01	
449-012		ALABO	N JOHNSON	KH	07/01/2014	01	01	01	
449-013		CHARBONNET	N JOHNSON	KH	07/01/2014	01	01	01	
449-014		N JOHNSON	LAMANCHE	KH	07/01/2014	01	01	01	
449-015		LAMANCHE	N PRIEUR	KH	07/01/2014	01	01	01	
449-016		N JOHNSON	ALABO	KH	07/01/2014	01	01	01	
449-017		ALABO	N PRIEUR	KH	07/01/2014	01	01	01	
449-018		CHARBONNET	N PRIEUR	KH	07/01/2014	01	01	01	
449-019		N PRIEUR	LAMANCHE	KH	07/01/2014	01	01	01	
449-020		LAMANCHE	N ROMAN	KH	07/01/2014	01	01	01	
449-021		N PRIEUR	ALABO	KH	07/01/2014	01	01	01	
449-022		ALABO	N ROMAN	KH	07/01/2014	01	01	01	
449-023		N MIRO	BENTON	KH	07/01/2014	01	01	01	
449-024		BENTON	N GALVEZ	KH	07/01/2014	01	01	01	
449-025		N MIRO	ROFFIGNAC	KH	07/01/2014	01	01	01	
449-026		N GALVEZ	BENTON	KH	07/02/2014	01	01	01	
449-027		BENTON	N JOHNSON	KH	07/01/2014	01	01	01	
449-028		N GALVEZ	ALABO	KH	07/01/2014	01	01	01	
449-029		N JOHNSON	BENTON	KH	07/01/2014	01	01	01	
449-030		N JOHNSON	ALABO	KH	07/02/2014	01	01	01	
449-031		BENTON	N PRIEUR	KH	07/02/2014	01	01	01	
449-032		N PRIEUR	BENTON	KH	07/02/2014	01	01	01	
449-033		BENTON	N ROMAN	KH	07/02/2014	01	01	01	
450-001		CHARBONNET	N TONTI	KH	07/02/2014	01	01	01	
450-002		N TONTI	ALABO	KH	07/02/2014	01	01	01	
450-003		ALABO	N MIRO	KH	07/02/2014	01	01	01	

STRUCT_1	ADDRESS	STREET	CROSS STREET	INSPECTOR	INSP_DATE	C	F	W	REMARKS
453-055		ROYAL	TRICOU	AM	07/25/2014	01	04	01	
453-056		ROYAL	DELERY	AM	07/25/2014	01	04	01	
453-057		ROYAL	DELERY	AM	07/25/2014	01	04	01	
453-058		DELERY	CHARTRES	AM	07/25/2014	01	04	01	
453-059		DAUPHINE	ALABO	AM	07/25/2014	01	04	01	
453-060		ROYAL	ALABO	AM	07/25/2014	01	04	01	
453-061		ALABO	DAUPHINE	AM	07/25/2014	01	04	01	
453-062		N RAMPART	DELERY	AM	12/14/2014	01	04	01	
454-001		N VILLERE	GORDON	AM	07/25/2014	01	04	01	
454-002		GORDON	URQUHART	AM	07/25/2014	01	04	01	
454-003		URQUHART	TUPELO	AM	07/25/2014	01	04	01	
454-004		GORDON	MARAIS	AM	07/25/2014	01	04	01	
454-005		MARAIS	TUPELO	AM	07/25/2014	01	04	01	
454-006		GORDON	ST CLAUDE AV	AM	07/25/2014	01	04	01	
454-007		ST CLAUDE AV	TUPELO	AM	07/25/2014	01	04	01	
454-008		GORDON	EL DORADO	AM	07/25/2014	01	04	01	
454-010		GORDON	ST CLAUDE AV	AM	07/25/2014	01	04	01	
454-011		ST CLAUDE AV	ALABO	AM	07/25/2014	01	04	01	
454-012		ST CLAUDE AV	TUPELO	AM	07/25/2014	01	04	01	
454-013		N VILLERE	STRAND CT	AM	07/25/2014	01	04	01	
454-014		N VILLERE	TUPELO	AM	07/25/2014	01	04	01	
454-015		TUPELO	URQUHART	AM	07/25/2014	01	04	01	
454-016		TUPELO	MARAIS	AM	07/25/2014	01	04	01	
454-017		TUPELO	ST CLAUDE AV	AM	07/25/2014	01	04	01	
454-018		N VILLERE	TUPELO	AM	07/25/2014	01	04	01	
454-019		TUPELO	URQUHART	DPL	07/16/2014	01	01	01	
454-020		TUPELO	MARAIS	DPL	07/16/2014	01	04	01	
454-021		TUPELO	ST CLAUDE AV	DPL	07/16/2014	01	04	01	
454-022		MARAIS	ST MAURICE	DPL	07/16/2014	01	04	01	
454-023		N VILLERE	ST MAURICE	DPL	07/16/2014	01	09	01	
454-024		ST MAURICE	URQUHART	DPL	07/16/2014	01	09	01	
454-025		ST MAURICE	MARAIS	DPL	07/16/2014	01	04	01	
454-026		ST MAURICE	ST CLAUDE AV	DPL	07/16/2014	01	04	01	
454-027		ST CLAUDE AV	TRICOU	DPL	07/16/2014	01	04	01	
454-028		ST CLAUDE AV	TUPELO	DPL	07/16/2014	01	04	01	
454-029		N VILLERE	TRICOU	DPL	07/16/2014	01	04	01	
454-030		TRICOU	URQUHART	DPL	07/16/2014	01	04	01	
454-031		URQUHART	DELERY	DPL	07/16/2014	01	04	01	
454-032		TRICOU	MARAIS	DPL	07/16/2014	01	04	01	
454-033		MARAIS	DELERY	DPL	07/16/2014	01	01	01	

STRUCT_1	ADDRESS	STREET	CROSS STREET	INSPECTOR	INSP_DATE	C	F	W	REMARKS
454-034		TRICOU	ST CLAUDE AV	DPL	07/16/2014	01	04	01	
454-035		ST CLAUDE AV	DELERY	DPL	07/16/2014	01	01	01	
454-036		N VILLERE	DELERY	DPL	07/16/2014	01	09	01	
454-037		DELERY	URVILLE	DPL	07/16/2014	01	04	01	
454-038		URVILLE	DELERY	DPL	07/16/2014	01	01	01	
454-039		DELERY	URQUHART	DPL	07/16/2014	01	09	01	
454-040		URQUHART	DELERY	DPL	07/16/2014	01	04	01	
454-041		DELERY	MARQUE	DPL	07/16/2014	01	09	01	
454-042		MARQUE	DELERY	DPL	07/16/2014	01	04	01	
454-043		DELERY	MARAIS	RCC	07/22/2014	01	04	01	
454-044		MARAIS	DELERY	RCC	07/22/2014	01	04	01	
454-045		DELERY	ST CLAUDE AV	RC0	07/22/2014	01	01	01	
454-046		ST CLAUDE AV	DELERY	RCC	07/22/2014	01	04	01	
454-047		ST CLAUDE AV	DELERY	RC0	07/22/2014	01	04	01	
454-048		DELERY	ST CLAUDE AV	AM	12/14/2014	01	04	01	
454-049		TRICOU	ST CLAUDE AV	RC0	07/22/2014	01	04	01	
454-050		ST CLAUDE AV	DELERY	RC0	07/22/2014	01	04	01	
454-051		ST MAURICE AV	ST CLAUDE AV	RC0	07/22/2014	01	04	01	
454-052		ST CLAUDE AV	TUPELO	RC0	07/22/2014	01	04	01	
454-053		ST CLAUDE AV	TRICOU	RC0	07/22/2014	01	04	01	
454-054		TUPELO	ST CLAUDE AV	RC0	07/22/2014	01	04	01	
454-055		GORDON	EL DORADO	RC0	07/22/2014	01	04	01	
454-056		MARAIS	GORDON	RC0	07/22/2014	01	04	01	
454-057		TRICOU	N VILLERE	RC0	07/22/2014	01	04	01	
454-058		TUPELO	URQUHART	RC0	07/25/2014	01	04	01	
455-001		TUPELO	N ROBERTSON	RC0	07/22/2014	01	04	01	
455-002		TUPELO	N CLAIBORNE AV	RC0	07/22/2014	01	04	01	
455-003		N CLAIBORNE AV	TUPELO	RC0	07/22/2014	01	04	01	
455-004		N CLAIBORNE AV	ST MAURICE AV	AM	12/14/2014	01	04	01	
455-005		TUPELO	N CLAIBORNE AV	RC0	07/22/2014	01	04	01	
455-006		N CLAIBORNE AV	ST MAURICE	RC0	07/22/2014	01	04	01	
455-008		N ROBERTSON	TUPELO	AM	12/14/2014	01	04	01	
455-010		N ROBERTSON	ST MAURICE	RC0	07/23/2014	01	04	01	
455-011		N ROBERTSON	ST MAURICE AV	RC0	07/23/2014	01	04	01	
455-012		ST MAURICE AV	N CLAIBORNE AV	RC0	07/23/2014	01	04	01	
455-013		N CLAIBORNE AV	TRICOU	RC0	07/23/2014	01	04	01	
455-014		ST MAURICE AV	N CLAIBORNE AV	RC0	07/23/2014	01	04	01	
455-015		N CLAIBORNE AV	TRICOU	RC0	07/23/2014	01	04	01	
455-016		N ROBERTSON	TRICOU	RC0	07/23/2014	01	04	01	
455-017		N ROBERTSON	DELERY	RC0	07/23/2014	01	04	01	

STRUCT_1	ADDRESS	STREET	CROSS STREET	INSPECTOR	INSP_DATE	C	F	W	REMARKS
455-018		TRICOU	N CLAIBORNE AV	RCO	07/23/2014	01	04	01	
455-019		N CLAIBORNE AV	DELERY	RCO	07/23/2014	01	04	01	
455-020		TRICOU	N CLAIBORNE AV	RCO	07/23/2014	01	04	01	
455-021		N CLAIBORNE AV	DELERY	RCO	07/23/2014	01	04	01	
455-022		TRICOU	N DERBIGNY	RCO	07/23/2014	01	04	01	
455-023		GORDON	N ROBERTSON	RCO	07/23/2014	01	04	01	
455-026		N ROBERTSON	TUPELO	RCO	07/23/2014	01	04	01	
455-027		GORDON	N CLAIBORNE AV	RCO	07/23/2014	01	04	01	
455-028		N CLAIBORNE AV	TUPELO	RCO	07/23/2014	01	04	01	
455-029		N CLAIBORNE AV	GORDON	RCO	07/23/2014	01	04	01	
455-030		N CLAIBORNE AV	GORDON	RCO	07/23/2014	01	04	01	
455-031		N CLAIBORNE AV	BENTON	RCO	07/24/2014	01	04	01	
455-032		GORDON	N CLAIBORNE AV	RCO	07/24/2014	01	04	01	
455-033		N CLAIBORNE AV	TUPELO	RCO	07/24/2014	01	04	01	
455-034		STRAND CT	N ROBERTSON	RCO	07/24/2014	01	04	01	
455-035		TUPELO	N ROBERTSON	RCO	07/24/2014	01	04	01	
455-036		TRICOU	N CLAIBORNE AV	RCO	07/24/2014	01	04	01	
455-037		DELERY	N VILLERE	RCO	07/24/2014	01	01	01	
455-038		N VILLERE	DELERY	RCO	07/24/2014	01	04	01	
455-039		DELERY	N ROBERTSON	RCO	07/24/2014	01	01	01	
455-040		N ROBERTSON	DELERY	RCO	07/24/2014	01	04	01	
455-041		DELERY	ROCLAY	RCO	07/24/2014	01	01	01	
455-042		ROCLAY	DELERY	RCO	07/24/2014	01	04	01	
455-043		DELERY	NINA	RCO	07/24/2014	01	01	01	
455-045		DELERY	N DERBIGNY	RCO	07/24/2014	01	04	01	
455-046		N DERBIGNY	DELERY	AM	12/14/2014	01	04	01	
455-047		GORDON	N ROMAN	RCO	07/24/2014	01	04	01	
455-048		N ROMAN	TUPELO	RCO	07/24/2014	01	04	01	
455-049		GORDON	N DERBIGNY	RCO	07/24/2014	01	04	01	
455-050		N DERBIGNY	TUPELO	RCO	07/24/2014	01	04	01	
455-051		TUPELO	N CLAIBORNE AV	RCO	07/24/2014	01	04	01	
455-052		GORDON	N CLAIBORNE AV	RCO	07/25/2014	01	04	01	
455-053		N CLAIBORNE AV	GORDON	RCO	07/25/2014	01	04	01	
455-054		ST MAURICE AV	N ROMAN	RCO	07/25/2014	01	04	01	
455-055		N ROMAN	TUPELO	RCO	07/25/2014	01	04	01	
455-056		TUPELO	N DERBIGNY	RCO	07/25/2014	01	04	01	
455-057		ST MAURICE AV	N ROMAN	RCO	07/25/2014	01	04	01	
455-059		N ROMAN	TRICOU	RCO	07/25/2014	01	04	01	
455-061		N ROMAN	DELERY	RCO	07/25/2014	01	04	01	
455-062		N ROMAN	TRICOU	RCO	07/25/2014	01	04	01	

STRUCT_1	ADDRESS	STREET	CROSS STREET	INSPECTOR	INSP_DATE	C	F	W	REMARKS
455-063		N ROMAN	DELERY	RCO	07/25/2014	01	04	01	
455-064		TRICOU	N DERBIGNY	RCO	07/25/2014	01	04	01	
455-065		N DERBIGNY	DELERY	DPL	07/30/2014	01	04	01	
455-066		ST MAURICE AV	N DERBIGNY	DPL	07/30/2014	01	04	01	
455-067		N DERBIGNY	TUPELO	DPL	07/30/2014	01	04	01	
455-068		TUPELO	N CLAIBORNE AV	DPL	07/30/2014	01	04	01	
455-069		N DERBIGNY	TRICOU	DPL	07/30/2014	01	04	01	
455-070		ST MAURICE AV	N CLAIBORNE AV	DPL	07/30/2014	01	04	01	
455-071		DELERY	N ROMAN	DPL	07/30/2014	01	04	01	
455-072		N ROMAN	DELERY	DPL	07/30/2014	01	04	01	
455-073		DELERY	RODER	DPL	07/30/2014	01	04	01	
455-074		RODER	DELERY	DPL	07/30/2014	01	04	01	
455-075		DELERY	N DERBIGNY	DPL	07/30/2014	01	04	01	
455-076		DELERY	N CLAIBORNE AV	DPL	08/07/2014	01	04	01	
455-077		DELERY	N CLAIBORNE AV	DPL	08/07/2014	01	04	01	
455-078		DELERY	N CLAIBORNE AV	DPL	08/07/2014	01	04	01	
455-079		DELERY	N CLAIBORNE AV	DPL	08/06/2014	01	04	01	
455-080		TRICOU	N ROBERTSON	DPL	08/07/2014	01	04	01	
455-081		GORDON	N CLAIBORNE AV	DPL	08/07/2014	01	04	01	
455-082		ST MAURICE AV	N CLAIBORNE AV	DPL	08/07/2014	01	04	01	
455-083		TRICOU	N CLAIBORNE AV	DPL	08/07/2014	01	04	01	
455-084		TRICOU	N CLAIBORNE AV	DPL	08/07/2014	01	04	01	
455-085		AVENUE E	RODER	DPL	08/07/2014	01	04	01	
456-001		ST MAURICE AV	N MIRO	DPL	07/30/2014	01	04	01	
456-002		N MIRO	TRICOU	DPL	07/30/2014	01	04	01	
456-003		TUPELO	N GALVEZ	DPL	07/30/2014	01	04	01	
456-004		N MIRO	TRICOU	DPL	07/30/2014	01	04	01	
456-005		N MIRO	DELERY	DPL	07/30/2014	01	04	01	
456-006		TRICOU	N GALVEZ	DPL	07/30/2014	01	04	01	
456-007		ST MAURICE AV	N GALVEZ	DPL	07/30/2014	01	04	01	
456-008		N GALVEZ	TUPELO	DPL	07/30/2014	01	04	01	
456-009		TUPELO	N JOHNSON	DPL	07/30/2014	01	04	01	
456-010		N GALVEZ	TRICOU	DPL	07/30/2014	01	04	01	
456-011		TRICOU	N JOHNSON	DPL	07/30/2014	01	04	01	
456-012		N GALVEZ	DELERY	DPL	07/30/2014	01	04	01	
456-013		ST MAURICE AV	N JOHNSON	DPL	07/30/2014	01	04	01	
456-014		N JOHNSON	TUPELO	DPL	08/01/2014	01	04	01	
456-015		TUPELO	N PRIEUR	DPL	08/01/2014	01	01	01	
456-016		N JOHNSON	TRICOU	DPL	08/01/2014	01	04	01	
456-017		N JOHNSON	DELERY	DPL	08/01/2014	01	04	01	

STRUCT_1	ADDRESS	STREET	CROSS STREET	INSPECTOR	INSP_DATE	C	F	W	REMARKS
456-018		TRICOU	N PRIEUR	DPL	08/01/2014	01	04	01	
456-019		ST MAURICE AV	N PRIEUR	DPL	08/01/2014	01	04	01	
456-020		N PRIEUR	TUPELO	DPL	08/01/2014	01	04	01	
456-021		TUPELO	N PRIEUR	DPL	08/01/2014	01	04	01	
456-022		TUPELO	N ROMAN	DPL	08/01/2014	01	04	01	
456-023		N PRIEUR	TRICOU	DPL	08/01/2014	01	04	01	
456-024		N PRIEUR	DELERY	DPL	08/01/2014	01	04	01	
456-025		TRICOU	N PRIEUR	DPL	08/01/2014	01	04	01	
456-026		TRICOU	N ROMAN	DPL	08/01/2014	01	04	01	
456-027		GORDON	N MIRO	DPL	08/01/2014	01	04	01	
456-028		N MIRO	MONTICELLO	DPL	08/01/2014	01	04	01	
456-029		N MIRO	TUPELO	DPL	08/01/2014	01	04	01	
456-030		TUPELO	N GALVEZ	DPL	08/01/2014	01	04	01	
456-031		GORDON	N GALVEZ	DPL	08/01/2014	01	04	01	
456-032		N GALVEZ	TUPELO	DPL	08/01/2014	01	04	01	
456-033		TUPELO	N JOHNSON	DPL	08/01/2014	01	04	01	
456-034		GORDON	N JOHNSON	DPL	08/01/2014	01	04	01	
456-035		N JOHNSON	TUPELO	DPL	08/01/2014	01	04	01	
456-036		TUPELO	N PRIEUR	DPL	08/01/2014	01	04	01	
456-037		GORDON	N PRIEUR	DPL	08/01/2014	01	04	01	
456-038		N PRIEUR	TUPELO	DPL	08/01/2014	01	04	01	
456-039		TUPELO	N PRIEUR	DPL	08/01/2014	01	04	01	
456-040		TUPELO	N ROMAN	DPL	08/01/2014	01	04	01	
456-041		DELERY	N MIRO	DPL	08/01/2014	01	04	01	
456-042		N MIRO	DELERY	DPL	08/01/2014	01	04	01	
456-043		DELERY	N GALVEZ	DPL	08/01/2014	01	04	01	
456-044		N GALVEZ	DELERY	DPL	08/05/2014	01	04	01	
456-045		DELERY	VALJEAN	DPL	08/05/2014	01	04	01	
456-046		VALJEAN	DELERY	DPL	08/05/2014	01	04	01	
456-047		DELERY	N JOHNSON	DPL	08/05/2014	01	04	01	
456-048		N JOHNSON	DELERY	DPL	08/05/2014	01	04	01	
456-049		DELERY	N PRIEUR	DPL	08/05/2014	01	04	01	
456-050		N PRIEUR	DELERY	DPL	08/05/2014	01	04	01	
456-051		DELERY	PRARO	DPL	08/05/2014	01	04	01	
457-001		N TONTI	ST MAURICE AV	DPL	08/05/2014	01	04	01	
457-002		N TONTI	TUPELO	DPL	08/05/2014	01	04	01	
457-003		TUPELO	N MIRO	DPL	08/05/2014	01	04	01	
457-004		TUPELO	N ROCHEBLAVE	DPL	08/05/2014	01	04	01	
457-005		MONTICELLO	N TONTI	DPL	08/05/2014	01	04	01	
457-007		ST MAURICE AV	N ROCHEBLAVE	DPL	08/05/2014	01	04	01	

STRUCT_1	ADDRESS	STREET	CROSS STREET	INSPECTOR	INSP_DATE	C	F	W	REMARKS
457-008		N ROCHEBLAVE	TUPELO	DPL	08/05/2014	01	04	01	
457-009		TUPELO	N DORGENOIS	DPL	08/05/2014	01	04	01	
457-010		ST MAURICE AV	N DORGENOIS	DPL	08/05/2014	01	04	01	
457-011		N DORGENOIS	TUPELO	DPL	08/05/2014	01	04	01	
457-012		N DORGENOIS	TUPELO	DPL	08/05/2014	01	04	01	
457-013		TUPELO	LAW	DPL	08/05/2014	01	04	01	
457-014		N DORGENOIS	TRICOU	DPL	08/05/2014	01	04	01	
457-015		N DORGENOIS	DELERY	DPL	08/05/2014	01	01	01	
457-016		TRICOU	LAW	DPL	08/05/2014	01	04	01	
457-017		ST MAURICE AV	LAW	DPL	08/05/2014	01	04	01	
457-018		LAW	TUPELO	DPL	08/05/2014	01	04	01	
457-019		LAW	TRICOU	DPL	08/05/2014	01	04	01	
457-020		LAW	DELERY	DPL	08/05/2014	01	04	01	
457-021		N TONTI	TRICOU	DPL	08/05/2014	01	04	01	
457-022		TRICOU	N MIRO	DPL	08/01/2014	01	04	01	
457-023		TRICOU	N ROCHEBLAVE	DPL	08/01/2014	01	04	01	
457-024		TRICOU	N DORGENOIS	DPL	08/01/2014	01	04	01	
457-025		N ROCHEBLAVE	TRICOU	DPL	08/01/2014	01	04	01	
457-026		N TONTI	DELERY	DPL	08/01/2014	01	04	01	
457-027		DELERY	ORIN	DPL	08/01/2014	01	04	01	
457-028		ORIN	DUBREUIL	DPL	08/01/2014	01	04	01	
457-029		ORIN	DUBREUIL	DPL	08/01/2014	01	04	01	
457-030		DUBREUIL	N TONTI	DPL	08/01/2014	01	04	01	
457-031		DELERY	ORIN	DPL	08/01/2014	01	04	01	
457-032		ORIN	DUBREUIL	DPL	08/01/2014	01	04	01	
457-033		ORIN	DUBREUIL	DPL	08/01/2014	01	04	01	
457-034		N TONTI	DUBREUIL	DPL	08/06/2014	01	04	01	
457-035		DUBREUIL	N ROCHEBLAVE	DPL	08/06/2014	01	04	01	
457-036		DELERY	N ROCHEBLAVE	DPL	08/06/2014	01	04	01	
457-037		N ROCHEBLAVE	DUBREUIL	DPL	08/06/2014	01	04	01	
457-038		DUBREUIL	N DORGENOIS	DPL	08/06/2014	01	04	01	
457-039		DELERY	N DORGENOIS	DPL	08/06/2014	01	04	01	
457-040		N DORGENOIS	DUBREUIL	DPL	08/06/2014	01	04	01	
457-041		DUBREUIL	LAW	DPL	08/06/2014	01	04	01	
457-042		DELERY	LAW	DPL	08/06/2014	01	04	01	
457-043		LAW	DUBREUIL	DPL	08/06/2014	01	04	01	
457-044		N TONTI	MONTICELLO	DPL	08/06/2014	01	04	01	
457-045		N TONTI	GORDON	DPL	08/06/2014	01	04	01	
457-046		N TONTI	TUPELO	DPL	08/06/2014	01	04	01	
457-047		TUPELO	N ROCHEBLAVE	DPL	08/06/2014	01	04	01	

STRUCT_1	ADDRESS	STREET	CROSS STREET	INSPECTOR	INSP_DATE	C	F	W	REMARKS
457-048		TUPELO	N MIRO	DPL	08/06/2014	01	04	01	
457-049		GORDON	N ROCHEBLAVE	DPL	08/06/2014	01	04	01	
457-050		N ROCHEBLAVE	TUPELO	DPL	08/06/2014	01	04	01	
457-051		N ROCHEBLAVE	TUPELO	DPL	08/06/2014	01	04	01	
457-052		TUPELO	N DORGENOIS	DPL	08/06/2014	01	04	01	
457-053		MONTICELLO	N ROCHEBLAVE	DPL	08/06/2014	01	01	01	
457-054		MONTICELLO	N DORGENOIS	DPL	08/06/2014	01	04	01	
457-055		GORDON	N DORGENOIS	DPL	08/06/2014	01	04	01	
457-056		N DORGENOIS	TUPELO	DPL	08/06/2014	01	04	01	
457-057		N DORGENOIS	MONTICELLO	DPL	08/07/2014	01	04	01	
457-058		MONTICELLO	LAW	DPL	08/07/2014	01	04	01	
457-059		GORDON	LAW	DPL	08/07/2014	01	04	01	
457-060		LAW	MONTICELLO	DPL	08/07/2014	01	04	01	
457-061		LAW	TUPELO	DPL	08/07/2014	01	04	01	
457-062		TUPELO	N DORGENOIS	DPL	08/07/2014	01	04	01	
458-001		GORDON	FLORIDA AV	DPL	08/07/2014	01	04	01	
458-002		FLORIDA AV	BENTON	DPL	08/07/2014	01	04	01	
458-003		FLORIDA AV	TUPELO	DPL	08/07/2014	01	04	01	
458-004		TUPELO	FLORIDA AV	DPL	08/07/2014	01	04	01	
458-005		TUPELO	FLORIDA AV	DPL	08/07/2014	01	04	01	
458-006		ST MAURICE AV	FLORIDA AV	DPL	08/07/2014	01	04	01	
458-007		FLORIDA AV	TUPELO	DPL	08/07/2014	01	04	01	
458-008		FLORIDA AV	TRICOU	DPL	08/07/2014	01	04	01	
458-009		TRICOU	FLORIDA AV	DPL	08/07/2014	01	04	01	
458-010		DELERY	FLORIDA AV	DPL	08/07/2014	01	04	01	
458-011		FLORIDA AV	DUBREUIL	DPL	08/07/2014	01	04	04	
458-012		DUBREUIL	FLORIDA AV	DPL	08/07/2014	01	04	01	
459-001		LAMB RD	MORRISON RD	DPL	11/04/2014	01	04	01	
459-004		LAMB RD	MORRISON RD	DPL	09/19/2014	01	04	01	
459-005		LAMB RD	CURRAN BL	DPL	09/19/2014	01	04	01	
459-006		LAMB RD	CURRAN BL	DPL	11/04/2014	01	04	01	
459-007		LAMB RD	WALES	DPL	09/19/2014	01	04	01	
459-008		LAMB RD	WALES	DPL	11/04/2014	01	04	01	
459-009		WALES	LAMB RD	DPL	11/04/2014	01	04	01	
459-010		LAMB RD	KUEBEL DR	DPL	11/04/2014	01	04	01	
459-011		LAMB RD	HAYNE BL	DPL	11/04/2014	01	04	01	
459-012		WALES	LAMB RD	DPL	11/04/2014	01	04	01	
459-013		LAMB RD	KUEBEL DR	DPL	11/04/2014	01	04	01	
459-015		WALES	MASEFIELD	DPL	11/04/2014	01	04	01	
459-016		WALES	MARTIN DR	DPL	11/04/2014	01	04	01	

STRUCT_1	ADDRESS	STREET	CROSS STREET	INSPECTOR	INSP_DATE	C	F	W	REMARKS
459-017		WALES	MARTIN DR	DPL	11/04/2014	01	04	01	
459-018		WALES	MARTIN DR	DPL	11/04/2014	01	04	01	
459-019		MARTIN DR	CURTIS DR	DPL	11/04/2014	01	04	01	
459-020		CURTIS DR	MARTIN DR	DPL	11/04/2014	01	04	01	
459-021		CURTIS DR	MARTIN DR	DPL	11/04/2014	01	04	01	
459-022		CURTIS DR	MARTIN DR	DPL	11/04/2014	01	04	01	
459-023		CURTIS DR	HAYNE BL	DPL	11/04/2014	01	04	01	
459-024		CURTIS DR	MARTIN DR	DPL	11/04/2014	01	04	01	
459-025		CURTIS DR	MARTIN DR	DPL	11/04/2014	01	04	01	
459-026		CURTIS DR	MARTIN DR	DPL	11/04/2014	01	04	01	
459-027		CURTIS DR	HAYNE BL	DPL	11/04/2014	01	04	01	
459-028		WALES	TARPON	DPL	11/04/2014	01	04	01	
459-029		TARPON	WALES	DPL	11/04/2014	01	04	01	
459-030		TARPON	HAYNE BL	DPL	11/04/2014	01	04	01	
459-031		WALES	REDFISH	DPL	11/04/2014	01	04	01	
459-032		REDFISH	WALES	DPL	11/04/2014	01	04	01	
459-033		REDFISH	HAYNE BL	DPL	11/04/2014	01	04	01	
459-034		HAYNE BL	TARPON	DPL	11/04/2014	01	04	01	
459-035		HAYNE BL	MULLET	DPL	11/05/2014	01	04	01	
459-036		HAYNE BL	DANUBE RD	DPL	11/05/2014	01	04	01	
459-037		WALES	MULLET	DPL	11/05/2014	01	04	01	
459-038		MULLET	WALES	DPL	11/05/2014	01	04	01	
459-039		MULLET	HAYNE BL	DPL	11/05/2014	01	04	01	
459-040		MORRISON RD	NEWCASTLE	DPL	09/19/2014	01	04	01	
459-041		MORRISON RD	NEWCASTLE	DPL	09/19/2014	01	04	01	
459-043		MORRISON RD	NEWCASTLE	DT	11/04/2014	01	01	01	
460-111		LAKE KENILWORTH DF	I-10 SERVICE RD	DPL	09/19/2014	01	04	01	
461-086		MAYO RD	CURRAN BL	DPL	09/19/2014	01	04	01	
461-089		MAYO RD	MORRISON RD	DT	11/04/2014	01	01	01	
461-148		WALES	DANUBE RD	DPL	09/19/2014	01	04	01	
462-002		SPRING LAKE DR	MAYO RD	DT	11/04/2014	01	01	01	
463-040		N CORONET CT	W CORONET CT	DT	11/04/2014	01	01	01	
463-043		I-10	MAYO RD	DT	11/04/2014	01	01	01	
463-093		RHODES DR	DWYER RD	DPL	09/17/2014	01	04	01	
464-015		LOMBARD	WILSON DR	DT	11/04/2014	01	01	01	
464-017		CHEF MENTEUR HW	WILSON	AM	09/22/2014	01	04	01	
464-045		CHEF MENTEUR HW	WILSON DR	DT	11/04/2014	01	01	01	
464-048		LONELY OAK DR	PRENTISS AV	DT	11/04/2014	01	01	01	
464-052		LONELY OAK DR	SELMA	DT	11/04/2014	01	01	01	
464-094		CAMELIA	DWYER RD	AM	09/22/2014	01	04	01	

STRUCT_1	ADDRESS	STREET	CROSS STREET	INSPECTOR	INSP_DATE	C	F	W	REMARKS
465-056		CHEF MENTEUR HW	WERNER DR	AM	09/22/2014	01	04	01	
465-057		CHEF MENTEUR HW	WERNER DR	AM	09/22/2014	01	04	01	
466-006		DWYER RD	CROWDER BL	AM	09/22/2014	01	04	01	
466-007		CROWDER BL	DWYER RD	AM	09/22/2014	01	04	01	
466-014		CROWDER BL	DWYER RD	AM	09/22/2014	01	04	01	
466-095		LAKE FOREST BL	CROWDER BL	JB	11/24/2014	01	01	01	
466-096		LAKE FOREST BL	SANDHURST DR	JB	11/24/2014	01	01	01	
470-029		BUNDY RD	LAKE FOREST BL	DT	11/05/2014	01	01	01	
470-030		BUNDY RD	LAKE FOREST BL	DT	11/05/2014	01	01	01	
470-031		BUNDY RD	I-10	DT	11/05/2014	01	01	01	
470-032		BUNDY RD	I-10	DT	11/05/2014	01	01	01	
470-033		BUNDY RD	I-10	DT	11/05/2014	01	01	01	
470-034		BUNDY RD	I-10	DT	11/05/2014	01	01	01	
470-035		LAKE FOREST BL	BUNDY RD	DT	11/05/2014	01	01	01	
470-036		BUNDY RD	LAKE FOREST BL	DT	11/05/2014	01	01	01	
470-037		LAKE FOREST BL	BUNDY RD	DT	11/05/2014	01	01	01	
470-038		BUNDY RD	LAKE FOREST BL	DT	11/06/2014	01	01	01	
470-039		BUNDY RD	LAKE FOREST BL	DT	11/06/2014	01	01	01	
470-040		BUNDY RD	LAKE FOREST BL	DT	11/06/2014	01	01	01	
470-041		BUNDY RD	I-10	DT	11/06/2014	01	01	01	
470-042		BUNDY RD	I-10	DT	11/06/2014	01	01	01	
470-043		BUNDY RD	I-10	DT	11/06/2014	01	01	01	
470-044		BUNDY RD	I-10	DT	11/06/2014	01	01	01	
470-045		LAKE FOREST BL	BUNDY RD	DT	11/06/2014	01	01	01	
470-046		LAKE FOREST BL	BUNDY RD	DT	11/06/2014	01	01	01	
470-047		SERVITUDE P	SERVITUDE Q	DT	11/06/2014	01	01	01	
470-048		SERVITUDE Q	SERVITUDE P	DT	11/06/2014	01	01	01	
470-050		SERVITUDE P	SERVITUDE M	DT	11/06/2014	01	01	01	
470-052		SERVITUDE M	SERVITUDE N	JB	11/10/2014	01	01	01	
470-055		SERVITUDE Q	PLAZA DR	JB	11/10/2014	01	01	01	
470-056		PLAZA DR	SERVITUDE Q	JB	11/10/2014	01	01	01	
470-057		PLAZA DR	SERVITUDE M	DT	11/06/2014	01	01	01	
470-058		PLAZA DR	SERVITUDE M	DT	11/06/2014	01	01	01	
470-059		PLAZA DR	SERVITUDE M	DT	11/06/2014	01	01	02	
470-060		PLAZA DR	I-10	JB	11/22/2014	01	01	01	
470-061		SERVITUDE B	SERVITUDE V	JB	11/22/2014	01	01	01	
470-062		SERVITUDE V	SERVITUDE B	JB	11/22/2014	01	01	01	
470-064		LAKE FOREST BL	SERVITUDE V	JB	11/22/2014	01	01	01	
470-066		LAKE FOREST BL	SERVITUDE V	JB	11/22/2014	01	01	01	
470-067		LAKE FOREST BL	PLAZA DR	JB	11/22/2014	01	09	02	

STRUCT_1	ADDRESS	STREET	CROSS STREET	INSPECTOR	INSP_DATE	C	F	W	REMARKS
470-070		LAKE FOREST BL	PLAZA DR	JB	11/23/2014	01	09	02	
471-001		DWYER RD	GAWAIN DR	JB	11/23/2014	01	01	01	
471-002		GAWAIN DR	DWYER RD	JB	11/23/2014	01	01	01	
471-003		GAWAIN DR	HAMMOND	JB	11/23/2014	01	01	01	
471-004		GAWAIN DR	HAMMOND	JB	11/23/2014	01	01	01	
471-005		GAWAIN DR	GRANT	JB	11/23/2014	01	01	01	
471-006		GAWAIN DR	GRANT	JB	11/23/2014	01	01	01	
471-007		GAWAIN DR	GRANT	JB	11/23/2014	01	01	01	
471-010		GAWAIN DR	CASTLE CT	JB	11/23/2014	01	01	01	
471-011		GAWAIN DR	CASTLE CT	JB	11/23/2014	01	01	01	
471-012		GAWAIN DR	TULSA	JB	11/24/2014	01	01	01	
471-013		TULSA	GAWAIN DR	JB	11/24/2014	01	01	01	
471-015		GAWAIN DR	CHEF MENTEUR HW	JB	11/24/2014	01	01	01	
471-016		GAWAIN DR	CHEF MENTEUR HW	JB	11/24/2014	01	01	01	
471-018		CHEF MENTEUR HW	FLAKE AV	DPL	11/10/2014	01	04	01	
471-019		DWYER RD	CROWDER BL	DPL	11/10/2014	01	04	01	
471-020		DWYER RD	CROWDER BL	DPL	11/10/2014	01	04	01	
471-021		CROWDER BL	DWYER RD	AM	12/13/2014	01	04	01	
471-022		CROWDER BL	DWYER RD	DPL	11/10/2014	01	04	01	
471-023		DWYER RD	FLAKE AV	DPL	11/10/2014	01	06	04	
471-024		FLAKE AV	HAMMOND	AM	09/22/2014	01	04	01	
471-025		FLAKE AV	HAMMOND	DPL	11/10/2014	01	04	01	
471-026		HAMMOND	FLAKE AV	DPL	11/10/2014	01	04	01	
471-027		FLAKE AV	HAMMOND	DPL	11/10/2014	01	04	01	
471-028		FLAKE AV	LEEDS	DPL	11/10/2014	01	04	01	
471-029		LEEDS	LAIN AV	DPL	11/10/2014	01	04	01	
471-030		FLAKE AV	LEEDS	DPL	11/10/2014	01	04	01	
471-031		FLAKE AV	GRANT	AM	09/22/2014	01	04	01	
471-032		GRANT	LAIN AV	DPL	11/10/2014	01	04	01	
471-033		FLAKE AV	TULSA	DPL	11/10/2014	01	04	01	
471-034		FLAKE AV	TULSA	DPL	11/10/2014	01	04	01	
471-035		TULSA	FLAKE AV	DPL	09/19/2014	01	04	01	
471-036		FLAKE AV	CHEF MENTEUR HW	DPL	11/10/2014	01	04	01	
471-037		FLAKE AV	CHEF MENTEUR HW	DPL	11/10/2014	01	04	01	
471-038		DWYER RD	LAIN AV	DPL	09/19/2014	01	04	01	
471-039		LAIN AV	HAMMOND	DPL	11/10/2014	01	04	01	
471-040		LAIN AV	HAMMOND	DPL	11/10/2014	01	04	01	
471-041		LAIN AV	HAMMOND	DPL	11/10/2014	01	04	01	
471-042		LAIN AV	LEEDS	DPL	11/10/2014	01	04	01	
471-043		LAIN AV	GRANT	DPL	11/10/2014	01	04	01	

STRUCT_1	ADDRESS	STREET	CROSS STREET	INSPECTOR	INSP_DATE	C	F	W	REMARKS
471-044		LAINE AV	GRANT	DPL	11/10/2014	01	04	01	
471-045		LAINE AV	GRANT	DPL	11/10/2014	01	04	01	
471-046		LAINE AV	GRANT	DPL	11/10/2014	01	04	01	
471-047		LAINE AV	CHEF MENTEUR HW	DPL	11/10/2014	01	04	01	
471-048		LAINE AV	CHEF MENTEUR HW	DPL	11/11/2014	01	04	01	
471-051		DWYER RD	DODT AV	DPL	11/11/2014	01	06	01	
471-052		DODT AV	HAMMOND	DPL	11/11/2014	01	06	01	
471-053		DODT AV	HAMMOND	DPL	11/11/2014	01	04	01	
471-054		DODT AV	HAMMOND	DPL	11/11/2014	01	04	01	
471-055		DODT AV	LEEDS	DPL	11/11/2014	01	04	01	
471-056		DODT AV	GRANT	DPL	11/11/2014	01	04	01	
471-057		DODT AV	GRANT	DPL	11/11/2014	01	04	01	
471-058		DODT AV	GRANT	DPL	11/11/2014	01	04	01	
471-059		DODT AV	TULSA	DPL	11/11/2014	01	04	01	
471-060		DODT AV	TULSA	DPL	11/11/2014	01	04	01	
471-061		DODT AV	CHEF MENTEUR HW	DPL	11/11/2014	01	04	01	
471-062		DWYER RD	EASTVIEW DR	DPL	11/11/2014	01	04	01	
471-063		EASTVIEW DR	DWYER RD	DPL	11/11/2014	01	04	01	
471-064		EASTVIEW DR	HAMMOND	DPL	11/11/2014	01	04	01	
471-065		EASTVIEW DR	HAMMOND	DPL	11/11/2014	01	04	01	
471-066		EASTVIEW DR	LEEDS	DPL	11/11/2014	01	04	01	
471-067		EASTVIEW DR	LEEDS	DPL	11/11/2014	01	04	01	
471-068		EASTVIEW DR	GRANT	DPL	11/11/2014	01	04	01	
471-069		EASTVIEW DR	TULSA	DPL	11/11/2014	01	04	01	
471-070		EASTVIEW DR	TULSA	DPL	11/11/2014	01	04	01	
471-071		EASTVIEW DR	TULSA	DPL	11/11/2014	01	04	01	
471-072		EASTVIEW DR	CHEF MENTEUR HW	DPL	11/11/2014	01	04	01	
471-073		DWYER RD	WERNER DR	DPL	11/11/2014	01	04	01	
471-074		WERNER DR	DWYER RD	DPL	11/11/2014	01	04	01	
471-075		WERNER DR	HAMMOND	DPL	11/11/2014	01	04	01	
471-076		WERNER DR	HAMMOND	DPL	11/11/2014	01	04	01	
471-082		WERNER DR	TULSA		11/17/2014	01	04	01	
471-086		DWYER RD	CROWDER BL	DPL	11/17/2014	01	04	01	
471-088		CROWDER BL	CHEF MENTEUR HW	DPL	11/17/2014	01	04	01	
471-089		CROWDER BL	CHEF MENTEUR HW	DPL	11/17/2014	01	04	01	
471-090		CROWDER BL	CHEF MENTEUR HW	DPL	11/17/2014	01	04	01	
471-091		CROWDER BL	CHEF MENTEUR HW	DPL	11/17/2014	01	04	01	
471-092		CROWDER BL	CHEF MENTEUR HW	DPL	11/17/2014	01	04	01	
471-093		CROWDER BL	CHEF MENTEUR HW	DPL	11/17/2014	01	04	01	
471-094		CROWDER BL	CHEF MENTEUR HW	DPL	11/17/2014	01	04	01	

STRUCT_1	ADDRESS	STREET	CROSS STREET	INSPECTOR	INSP_DATE	C	F	W	REMARKS
471-095		CROWDER BL	CHEF MENTEUR HW	DPL	11/17/2014	01	04	01	
471-097		CROWDER BL	CHEF MENTEUR HW	DPL	11/17/2014	01	04	01	
471-098		CROWDER BL	CHEF MENTEUR HW	DPL	11/17/2014	01	04	01	
471-099		CROWDER BL	CHEF MENTEUR HW	DPL	11/17/2014	01	04	01	
471-102		CROWDER BL	CHEF MENTEUR HW	DPL	11/17/2014	01	04	01	
472-035		DWYER RD	BUNDY RD	DPL	11/18/2014	01	04	01	
472-036		BUNDY RD	DWYER RD	DPL	11/18/2014	01	04	01	
472-037		BUNDY RD	DWYER RD	DPL	11/18/2014	01	04	01	
472-038		BUNDY RD	HAMMOND	DPL	11/18/2014	01	04	01	
472-039		BUNDY RD	HAMMOND	DPL	11/18/2014	01	04	01	
472-040		BUNDY RD	HAMMOND	DPL	11/18/2014	01	04	01	
472-041		BUNDY RD	GRANT	DPL	11/18/2014	01	04	01	
472-042		BUNDY RD	GRANT	DPL	11/18/2014	01	04	01	
472-043		BUNDY RD	GRANT	DPL	11/19/2014	01	04	01	
472-044		BUNDY RD	CHEF MENTEUR HW	DPL	11/19/2014	01	04	01	
472-045		BUNDY RD	CHEF MENTEUR HW	DPL	11/19/2014	01	04	01	
472-046		BUNDY RD	CHEF MENTEUR HW	DPL	11/19/2014	01	04	01	
472-047		DWYER RD	LONGFELLOW DR	DPL	11/19/2014	01	04	01	
472-048		DWYER RD	LONGFELLOW DR	DPL	11/19/2014	01	04	01	
472-049		LONGFELLOW DR	DWYER RD	DPL	11/19/2014	01	04	01	
472-050		LONGFELLOW DR	HAMMOND	DPL	11/19/2014	01	04	01	
472-051		LONGFELLOW DR	HAMMOND	DPL	11/19/2014	01	04	01	
472-052		LONGFELLOW DR	HAMMOND	DPL	11/19/2014	01	04	01	
472-053		LONGFELLOW DR	HAMMOND	DPL	11/19/2014	01	04	01	
472-054		LONGFELLOW DR	GRANT	DPL	11/19/2014	01	04	01	
472-055		LONGFELLOW DR	GRANT	DPL	11/19/2014	01	01	01	
472-056		LONGFELLOW DR	GRANT	DPL	11/19/2014	01	01	01	
472-057		LONGFELLOW DR	GRANT	DPL	11/19/2014	01	04	01	
472-058		LONGFELLOW DR	CHEF MENTEUR HW	DPL	11/19/2014	01	04	01	
472-059		CERISE AV	DWYER RD	DPL	11/19/2014	01	04	01	
472-060		CERISE AV	HAMMOND	DPL	11/19/2014	01	04	01	
472-061		CERISE AV	HAMMOND	DPL	11/19/2014	01	04	01	
472-062		CERISE AV	LEEDS	DPL	11/19/2014	01	04	01	
472-063		CERISE AV	LEEDS	DPL	11/19/2014	01	04	01	
472-064		CERISE AV	GRANT	DPL	11/19/2014	01	04	01	
472-065		CERISE AV	GRANT	DPL	11/19/2014	01	04	01	
472-066		CERISE AV	GRANT	DPL	11/19/2014	01	04	01	
472-067		CERISE AV	GRANT	DPL	11/19/2014	01	04	01	
472-068		CERISE AV	CHEF MENTEUR HW	DPL	11/19/2014	01	04	01	
472-069		CERISE AV	CHEF MENTEUR HW	DPL	11/19/2014	01	04	01	

STRUCT_1	ADDRESS	STREET	CROSS STREET	INSPECTOR	INSP_DATE	C	F	W	REMARKS
472-070		CERISE AV	CHEF MENTEUR HW	DPL	11/19/2014	01	04	01	
472-071		DWYER RD	CAMELOT DR	DPL	11/19/2014	01	04	01	
472-072		CAMELOT DR	DWYER RD	DPL	11/19/2014	01	04	01	
472-073		CAMELOT DR	HAMMOND	DPL	11/20/2014	01	04	01	
472-074		CAMELOT DR	HAMMOND	DPL	11/20/2014	01	04	01	
472-075		CAMELOT DR	HAMMOND	DPL	11/20/2014	01	04	01	
472-076		CAMELOT DR	GRANT	DPL	11/20/2014	01	04	01	
472-077		CAMELOT DR	GRANT	DPL	11/20/2014	01	04	01	
472-078		CAMELOT DR	GRANT	DPL	11/20/2014	01	04	01	
472-079		CAMELOT DR	CHEF MENTEUR HW	DPL	11/20/2014	01	04	01	
472-080		CAMELOT DR	CHEF MENTEUR HW	DPL	11/29/2014	01	04	01	
472-081		DWYER RD	KNIGHT DR	DPL	11/20/2014	01	04	01	
472-082		KNIGHT DR	DWYER RD	DPL	11/20/2014	01	04	01	
472-083		KNIGHT DR	HAMMOND	DPL	11/20/2014	01	04	01	
472-084		KNIGHT DR	HAMMOND	DPL	11/20/2014	01	04	01	
472-085		KNIGHT DR	HAMMOND	DPL	11/20/2014	01	04	01	
472-086		KNIGHT DR	GRANT	DPL	11/20/2014	01	04	01	
472-087		KNIGHT DR	GRANT	DPL	11/20/2014	01	04	01	
472-088		KNIGHT DR	GRANT	DPL	11/20/2014	01	04	01	
472-089		KNIGHT DR	GRANT	DPL	11/20/2014	01	04	01	
472-090		KNIGHT DR	CHEF MENTEUR HW	DPL	11/20/2014	01	04	01	
472-091		DWYER RD	GALAHAD DR	DPL	11/20/2014	01	04	01	
472-092		GALAHAD DR	HAMMOND	DPL	11/20/2014	01	04	01	
472-093		GALAHAD DR	HAMMOND	DPL	11/20/2014	01	04	01	
472-094		GALAHAD DR	HAMMOND	DPL	11/20/2014	01	04	01	
472-095		GALAHAD DR	GRANT	DPL	11/20/2014	01	04	01	
472-096		GALAHAD DR	GRANT	DPL	11/20/2014	01	04	01	
472-097		DWYER RD	LANCELOT DR	DPL	11/20/2014	01	04	01	
472-098		LANCELOT DR	HAMMOND	DPL	11/20/2014	01	04	01	
472-099		LANCELOT DR	HAMMOND	DPL	11/20/2014	01	04	01	
472-100		LANCELOT DR	HAMMOND	DPL	11/20/2014	01	04	01	
472-101		LANCELOT DR	HAMMOND	DPL	11/20/2014	01	04	01	
472-102		LANCELOT DR	GRANT	DPL	11/20/2014	01	04	01	
472-103		LANCELOT DR	GRANT	DPL	11/21/2014	01	04	01	
472-104		LANCELOT DR	GRANT	DPL	11/21/2014	01	04	01	
472-105		LANCELOT DR	CHEF MENTEUR HW	DPL	11/21/2014	01	04	01	
472-106		DWYER RD	ARTHUR DR	DPL	11/21/2014	01	04	01	
472-107		ARTHUR DR	HAMMOND	DPL	11/21/2014	01	04	01	
472-108		ARTHUR DR	HAMMOND	DPL	11/21/2014	01	04	01	
472-109		ARTHUR DR	HAMMOND	DPL	11/21/2014	01	04	01	

STRUCT_1	ADDRESS	STREET	CROSS STREET	INSPECTOR	INSP_DATE	C	F	W	REMARKS
472-110		ARTHUR DR	HAMMOND	DPL	11/21/2014	01	04	01	
472-111		ARTHUR DR	GRANT	DPL	11/21/2014	01	04	01	
472-112		ARTHUR DR	GRANT	DPL	11/21/2014	01	04	01	
472-113		ARTHUR DR	GRANT	DPL	11/21/2014	01	04	01	
472-114		ARTHUR DR	CHEF MENTEUR HW	DPL	11/21/2014	01	04	01	
472-115		DWYER RD	CHARLENE DR	DPL	11/21/2014	01	04	01	
472-116		CHARLENE DR	DWYER RD	DPL	11/21/2014	01	04	01	
472-117		CHARLENE DR	HAMMOND	DPL	11/21/2014	01	04	01	
472-118		CHARLENE DR	HAMMOND	DPL	11/21/2014	01	04	01	
472-119		CHARLENE DR	HAMMOND	DPL	11/21/2014	01	04	01	
472-120		CHARLENE DR	HAMMOND	DPL	11/21/2014	01	04	01	
472-121		CHARLENE DR	GRANT	DPL	11/21/2014	01	04	01	
472-122		CHARLENE DR	GRANT	DPL	11/21/2014	01	04	01	
472-123		CHARLENE DR	GRANT	DPL	11/21/2014	01	04	01	
472-124		CHARLENE DR	GRANT	DPL	11/21/2014	01	04	01	
472-125		GRANT	GALAHAD DR	DPL	11/21/2014	01	04	01	
472-126		CASTLE CT	GAWAIN DR	DPL	11/21/2014	01	04	01	
472-127		DWYER RD	LANCELOT DR	DPL	11/21/2014	01	04	01	
473-003		PERRAULT WALK	DWYER RD	DPL	11/21/2014	01	04	01	
473-005		DWYER RD	MARQUE DR	DPL	11/21/2014	01	04	01	
473-007		MARQUE DR	DWYER RD	DPL	11/21/2014	01	04	01	
473-008		MARQUE DR	HAMMOND	DPL	11/21/2014	01	04	01	
473-009		MARQUE DR	HAMMOND	DPL	11/21/2014	01	04	01	
473-010		MARQUE DR	SPRINGWOOD	DPL	11/21/2014	01	04	01	
473-012		MARQUE DR	GRANT	DPL	11/21/2014	01	04	01	
473-013		GRANT	HICKERSON	DPL	11/21/2014	01	04	01	
473-014		HICKERSON	GRANT	DPL	11/21/2014	01	04	01	
473-015		HICKERSON	CHEF MENTEUR HW	DPL	11/21/2014	01	04	01	
473-016		CHEF MENTEUR HW	HICKERSON	DPL	11/24/2014	01	04	01	
473-017		MARQUE DR	GRANT	DPL	11/21/2014	01	04	01	
473-018		MARQUE DR	CHEF MENTEUR HW	DPL	11/24/2014	01	04	01	
473-019		MARQUE DR	CHEF MENTEUR HW	DPL	11/24/2014	01	04	01	
473-020		MARQUE DR	DUBLIN	DPL	11/24/2014	01	04	01	
473-022		DWYER RD	HICKERSON	DPL	11/24/2014	01	04	01	
473-023		HICKERSON	DWYER RD	DPL	11/24/2014	01	04	01	
473-024		HICKERSON	HAMMOND	DPL	11/24/2014	01	04	01	
473-025		HICKERSON	HAMMOND	DPL	11/24/2014	01	04	01	
473-026		HICKERSON	HAMMOND	DPL	11/24/2014	01	04	01	
473-027		HICKERSON	SPRINGWOOD	DPL	11/24/2014	01	04	01	
473-031		EUNICE	HAMMOND	DPL	11/24/2014	01	04	01	

STRUCT_1	ADDRESS	STREET	CROSS STREET	INSPECTOR	INSP_DATE	C	F	W	REMARKS
473-032		EUNICE	HAMMOND	DPL	11/24/2014	01	04	01	
473-033		EUNICE	HAMMOND	DPL	11/24/2014	01	04	01	
473-034		EUNICE	SPRINGWOOD	DPL	11/24/2014	01	04	01	
473-037		CITRUS DR	DWYER RD	DPL	11/24/2014	01	04	01	
473-038		CITRUS DR	HAMMOND	DPL	11/24/2014	01	04	01	
473-039		CITRUS DR	HAMMOND	DPL	11/24/2014	01	04	01	
473-040		CITRUS DR	HAMMOND	DPL	11/24/2014	01	04	01	
473-041		CITRUS DR	SPRINGWOOD	DPL	11/24/2014	01	04	01	
473-042		CITRUS DR	GRANT	DPL	11/24/2014	01	04	01	
473-043		CITRUS DR	GRANT	DPL	11/24/2014	01	04	01	
473-044		CITRUS DR	GRANT	DPL	11/24/2014	01	04	01	
473-045		CITRUS DR	GRANT	DPL	11/24/2014	01	04	01	
473-047		DWYER RD	DONNA DR	DPL	11/24/2014	01	04	01	
473-048		DONNA DR	DWYER RD	DPL	11/24/2014	01	04	01	
473-049		DONNA DR	HAMMOND	DPL	11/24/2014	01	04	01	
473-050		DONNA DR	HAMMOND	DPL	11/24/2014	01	04	01	
473-051		DONNA DR	HAMMOND	DPL	11/24/2014	01	04	01	
473-052		DONNA DR	GRANT	DPL	11/24/2014	01	04	01	
473-053		DONNA DR	GRANT	DPL	11/24/2014	01	04	01	
473-056		GRANT	DONNA DR	DPL	11/24/2014	01	04	01	
473-057		GRANT	ROSALIA DR	DPL	11/24/2014	01	04	01	
473-058		DWYER RD	ROSALIA DR	DPL	11/24/2014	01	04	01	
473-059		ROSALIA DR	DWYER RD	DPL	11/24/2014	01	04	01	
473-060		ROSALIA DR	HAMMOND	JB	11/25/2014	01	01	01	
473-061		ROSALIA DR	HAMMOND	JB	11/25/2014	01	01	01	
473-062		ROSALIA DR	HAMMOND	JB	11/25/2014	01	01	01	
473-063		ROSALIA DR	GRANT	JB	11/25/2014	01	01	01	
473-064		DWYER RD	PERILLI DR	JB	11/25/2014	01	01	01	
473-066		PERILLI DR	HAMMOND	JB	11/26/2014	01	01	01	
473-067		PERILLI DR	HAMMOND	JB	11/26/2014	01	01	01	
473-070		HAMMOND	PERILLI DR	JB	11/26/2014	01	01	01	
473-072		PERILLI DR	HAMMOND	JB	11/26/2014	01	01	01	
473-073		PERILLI DR	HAMMOND	JB	11/26/2014	01	01	01	
473-074		PERILLI DR	HAMMOND	JB	11/26/2014	01	01	01	
473-075		PERILLI DR	GRANT	JB	11/26/2014	01	01	01	
473-076		PERILLI DR	GRANT	JB	11/26/2014	01	01	01	
473-077		HAMMOND	CHARLMARK DR	JB	11/26/2014	01	01	01	
473-078		CHARLMARK DR	HAMMOND	JB	11/26/2014	01	01	01	
473-079		CHARLMARK DR	GRANT	JB	11/26/2014	01	01	01	
473-080		CHARLMARK DR	GRANT	JB	11/26/2014	01	01	01	

STRUCT_1	ADDRESS	STREET	CROSS STREET	INSPECTOR	INSP_DATE	C	F	W	REMARKS
473-081		CHARLMARK DR	GRANT	JB	11/27/2014	01	01	01	
473-082		CHARLMARK DR	GRANT	JB	11/27/2014	01	01	01	
473-084		GRANT	PERRAULT WALK	JB	11/27/2014	01	01	01	
473-085		PERRAULT WALK	GRANT	JB	11/27/2014	01	01	01	
473-087		PERRAULT WALK	GRANT	JB	11/27/2014	01	01	01	
473-088		PERRAULT WALK	CHEF MENTEUR HW	JB	11/27/2014	01	01	01	
473-089		DWYER RD	ROSALIA DR	JB	11/27/2014	01	01	01	
473-091		PERRAULT WALK	SPRINGWOOD	EMB	12/03/2014	01	01	01	
473-092		HAMMOND	PERRAULT WALK	EMB	12/03/2014	01	01	01	
473-093		HAMMOND	PERRAULT WALK	EMB	12/03/2014	01	01	01	
474-001		DWYER RD	WARREN DR	JB	11/27/2014	01	01	01	
474-002		DWYER RD	WARREN DR	JB	11/27/2014	01	01	01	
474-003		DWYER RD	CARDENAS	JB	11/27/2014	01	01	01	
474-004		CARDENAS	PRESSBURG	JB	11/27/2014	01	01	01	
474-005		CARDENAS	PRESSBURG	JB	11/27/2014	01	01	01	
474-006		CARDENAS	PRENTISS AV	JB	11/27/2014	01	01	01	
474-007		CARDENAS	PRENTISS AV	JB	11/27/2014	01	01	01	
474-008		CARDENAS	PRENTISS AV	JB	11/27/2014	01	01	01	
474-009		CARDENAS	CHEF MENTEUR HW	JB	11/27/2014	01	01	01	
474-010		CARDENAS	CHEF MENTEUR HW	JB	11/27/2014	01	01	01	
474-011		CARDENAS	CHEF MENTEUR HW	JB	11/27/2014	01	01	01	
474-013		CHEF MENTEUR HW	CARDENAS	JB	11/29/2014	01	01	01	
474-014		CHEF MENTEUR HW	CARDENAS	JB	11/29/2014	01	01	01	
474-015		CHEF MENTEUR HW	SIERRA MADRE DR	JB	11/29/2014	01	01	01	
474-016		CHEF MENTEUR HW	CORONADO DR	JB	11/29/2014	01	01	01	
474-017		CHEF MENTEUR HW	READ BL	JB	11/29/2014	01	01	01	
474-018		CHEF MENTEUR HW	CARDENAS	JB	11/29/2014	01	01	01	
474-019		CHEF MENTEUR HW	READ BL	JB	11/29/2014	01	01	01	
474-022		DWYER RD	SIERRA MADRE DR	JB	11/29/2014	01	01	01	
474-023		DWYER RD	SIERRA MADRE DR	JB	11/29/2014	01	01	01	
474-024		SIERRA MADRE DR	PRESSBURG	JB	11/29/2014	01	01	01	
474-025		SIERRA MADRE DR	PRESSBURG	JB	11/29/2014	01	01	01	
474-026		SIERRA MADRE DR	PRENTISS AV	JB	11/29/2014	01	01	01	
474-033		CORONADO DR	PRESSBURG	EMB	11/30/2014	01	01	01	
474-034		CORONADO DR	PRENTISS AV	EMB	11/30/2014	01	01	01	
474-036		CORONADO DR	PRENTISS AV	EMB	11/30/2014	01	01	01	
474-037		CORONADO DR	CHEF MENTEUR HW	EMB	11/30/2014	01	01	01	
474-038		CORONADO DR	CHEF MENTEUR HW	EMB	11/30/2014	01	01	01	
474-039		WARREN DR	SEAWOOD	EMB	11/30/2014	01	01	01	
474-040		WARREN DR	SEAWOOD	EMB	11/30/2014	01	01	01	

STRUCT_1	ADDRESS	STREET	CROSS STREET	INSPECTOR	INSP_DATE	C	F	W	REMARKS
474-041		SEAWOOD	READ BL	EMB	11/30/2014	01	01	01	
474-042		SEAWOOD	READ BL	EMB	11/30/2014	01	01	01	
474-043		READ BL	PRESSBURG	EMB	11/30/2014	01	01	01	
474-044		READ BL	ROSEWOOD DR	EMB	11/30/2014	01	01	01	
474-045		SEAWOOD	READ BL	EMB	11/30/2014	01	01	01	
474-046		READ BL	PRESSBURG	EMB	11/30/2014	01	01	01	
474-048		READ BL	DWYER RD	EMB	11/30/2014	01	01	01	
474-049		WARREN DR	PRESSBURG	EMB	12/03/2014	01	01	01	
474-050		PRESSBURG	WARREN DR	EMB	12/03/2014	01	01	01	
474-051		PRESSBURG	READ BL	EMB	12/03/2014	01	01	01	
474-052		WARREN DR	LAKEWOOD	EMB	11/30/2014	01	01	01	
474-053		LAKEWOOD	WARREN DR	EMB	12/03/2014	01	01	01	
474-054		LAKEWOOD	READ BL	EMB	12/03/2014	01	01	01	
474-055		READ BL	HILLWOOD	EMB	12/03/2014	01	01	01	
474-057		LAKEWOOD	READ BL	EMB	12/03/2014	01	01	01	
474-058		READ BL	PRESSBURG	DPL	11/25/2014	01	04	01	
474-059		READ BL	BROOKWOOD	DPL	11/25/2014	01	04	01	
474-060		WARREN DR	HILLWOOD	DPL	11/25/2014	01	04	01	
474-061		HILLWOOD	WARREN DR	DPL	11/25/2014	01	04	01	
474-062		HILLWOOD	READ BL	DPL	11/25/2014	01	04	01	
474-063		WARREN DR	BROOKWOOD	DPL	11/25/2014	01	04	01	
474-064		BROOKWOOD	READ BL	DPL	11/25/2014	01	04	01	
474-065		BROOKWOOD	READ BL	DPL	11/25/2014	01	04	01	
474-068		WARREN DR	AIRWOOD	DPL	11/25/2014	01	04	01	
474-069		AIRWOOD	READ BL	DPL	11/25/2014	01	04	01	
474-070		AIRWOOD	READ BL	DPL	11/25/2014	01	04	01	
474-072		AIRWOOD	READ BL	DPL	11/25/2014	01	04	01	
474-073		READ BL	BROOKWOOD	DPL	11/25/2014	01	04	01	
474-074		READ BL	SPRINGWOOD	DPL	11/25/2014	01	04	01	
474-075		READ BL	SPRINGWOOD	DPL	11/25/2014	01	04	01	
474-076		READ BL	GRANT	DPL	11/25/2014	01	04	01	
474-077		READ BL	CHEF MENTEUR HW	AM	12/13/2014	01	04	01	
474-078		WARREN DR	DREUX AV	DPL	11/25/2014	01	04	01	
474-079		DREUX AV	WARREN DR	DPL	11/25/2014	01	04	01	
474-080		DREUX AV	READ BL	DPL	11/25/2014	01	04	01	
474-081		WARREN DR	SPRINGWOOD	DPL	11/25/2014	01	04	01	
474-083		SPRINGWOOD	READ BL	DPL	11/25/2014	01	04	01	
474-084		SPRINGWOOD	READ BL	DPL	11/25/2014	01	04	01	
474-086		READ BL	GRANT	DPL	11/25/2014	01	04	01	
474-088		DWYER RD	WARREN DR	DPL	11/25/2014	01	04	01	

STRUCT_1	ADDRESS	STREET	CROSS STREET	INSPECTOR	INSP_DATE	C	F	W	REMARKS
474-089		DWYER RD	ROSEWOOD DR	AM	12/13/2014	01	04	01	
474-090		ROSEWOOD DR	READ BL	DPL	11/25/2014	01	04	01	
474-091		ROSEWOOD DR	READ BL	DPL	11/25/2014	01	04	01	
474-093		DWYER RD	READ BL	DPL	11/25/2014	01	04	01	
474-094		DWYER RD	REDWOOD	DPL	11/25/2014	01	04	01	
474-095		REDWOOD	DWYER BL	DPL	11/26/2014	01	04	01	
474-096		REDWOOD	BROOKWOOD	DPL	11/26/2014	01	04	01	
474-097		REDWOOD	BROOKWOOD	DPL	11/26/2014	01	04	01	
474-098		REDWOOD	BROOKWOOD	DPL	11/26/2014	01	04	01	
474-099		REDWOOD	GRANT	DPL	11/26/2014	01	04	01	
474-100		REDWOOD	GRANT	DPL	11/26/2014	01	04	01	
474-101		DWYER RD	SANDALWOOD	DPL	11/26/2014	01	04	01	
474-102		SANDALWOOD	BROOKWOOD	DPL	11/26/2014	01	04	01	
474-103		SANDALWOOD	BROOKWOOD	DPL	11/26/2014	01	04	01	
474-104		SANDALWOOD	BROOKWOOD	DPL	11/26/2014	01	04	01	
474-105		SANDALWOOD	BROOKWOOD	DPL	11/26/2014	01	04	01	
474-106		SANDALWOOD	GRANT	DPL	11/26/2014	01	04	01	
474-107		SANDALWOOD	GRANT	DPL	11/26/2014	01	04	01	
474-108		GRANT	READ BL	DPL	11/26/2014	01	04	01	
474-109		GRANT	LURLINE	DPL	11/26/2014	01	04	01	
474-110		DWYER RD	LURLINE	DPL	11/26/2014	01	04	01	
474-111		LURLINE	DWYER RD	DPL	11/26/2014	01	04	01	
474-112		LURLINE	BROOKWOOD	DPL	11/26/2014	01	04	01	
474-113		LURLINE	BROOKWOOD	DPL	11/26/2014	01	04	01	
474-114		BROOKWOOD	LURLINE	DPL	11/26/2014	01	04	01	
474-115		LURLINE	GRANT	DPL	11/26/2014	01	04	01	
474-116		LURLINE	GRANT	DPL	11/26/2014	01	04	01	
474-117		LURLINE	GRANT	DPL	11/26/2014	01	04	01	
474-118		LURLINE	CHEF MENTEUR HW	DPL	11/26/2014	01	04	01	
474-119		LURLINE	CHEF MENTEUR HW	DPL	11/26/2014	01	04	01	
474-120		LURLINE	CHEF MENTEUR HW	DPL	11/26/2014	01	04	01	
474-121		LURLINE	CHEF MENTEUR HW	DPL	11/26/2014	01	04	01	
475-001		PAPANIA DR	VIENNA	DPL	11/26/2014	01	04	01	
475-002		PAPANIA DR	VIENNA	DPL	11/26/2014	01	04	01	
475-003		PAPANIA DR	DWYER RD	DPL	11/26/2014	01	04	01	
475-005		DWYER RD	WRIGHT RD	DPL	12/01/2014	01	04	01	
475-006		DWYER RD	PAPANIA DR	DPL	12/01/2014	01	04	01	
475-009		DWYER RD	PAPANIA DR	DPL	12/01/2014	01	04	01	
475-010		DWYER RD	CORINNE	DPL	12/01/2014	01	04	01	
475-011		CORINNE	DWYER RD	DPL	12/01/2014	01	04	01	

STRUCT_1	ADDRESS	STREET	CROSS STREET	INSPECTOR	INSP_DATE	C	F	W	REMARKS
475-012		PAPANIA DR	VIENNA	DPL	12/01/2014	01	04	01	
475-013		PAPANIA DR	VIENNA	DPL	12/01/2014	01	04	01	
475-014		PAPANIA DR	PRESSBURG	DPL	12/01/2014	01	04	01	
475-015		PRESSBURG	BRIGHT DR	DPL	12/01/2014	01	04	01	
475-016		BRIGHT DR	PRENTISS AV	DPL	12/01/2014	01	04	01	
475-017		BRIGHT DR	PRENTISS AV	DPL	12/01/2014	01	04	01	
475-018		PRESSBURG	NIGHTHART	DPL	12/01/2014	01	04	01	
475-019		NIGHTHART	PRESSBURG	DPL	12/01/2014	01	04	01	
475-020		NIGHTHART	PRENTISS AV	DPL	12/01/2014	01	04	01	
475-021		PAPANIA DR	PRENTISS AV	DPL	12/01/2014	01	04	01	
475-022		PAPANIA DR	PRENTISS AV	DPL	12/01/2014	01	04	01	
475-023		PRENTISS AV	BRIGHT DR	DPL	12/01/2014	01	04	01	
475-024		BRIGHT DR	DREUX AV	DPL	12/01/2014	01	04	01	
475-025		PRENTISS AV	NIGHTHART	DPL	12/01/2014	01	04	01	
475-026		NIGHTHART	DREUX AV	DPL	12/01/2014	01	04	01	
475-027		PAPANIA DR	DREUX AV	DPL	12/01/2014	01	04	01	
475-028		DREUX AV	NIGHTHART	DPL	12/01/2014	01	04	01	
475-029		NIGHTHART	PRENTISS AV	DPL	12/01/2014	01	04	01	
475-030		DREUX AV	CHRYSLER	DPL	12/01/2014	01	04	01	
475-031		DREUX AV	CORINNE	DPL	12/01/2014	01	04	01	
475-032		PAPANIA DR	CHEF MENTEUR HW	DPL	12/01/2014	01	04	01	
475-033		PAPANIA DR	CHEF MENTEUR HW	DPL	12/01/2014	01	04	01	
475-034		CHEF MENTEUR HW	GOOD DR	DPL	12/01/2014	01	04	01	
475-038		VIENNA	CHRYSLER	DPL	12/01/2014	01	04	01	
475-039		VIENNA	CHRYSLER	DPL	12/01/2014	01	04	02	
475-040		CHRYSLER	VIENNA	AM	11/24/2014	01	04	01	
475-041		CHRYSLER	PRESSBURG	AM	11/24/2014	01	04	01	
475-042		PRESSBURG	CHRYSLER	AM	11/24/2014	01	04	01	
475-043		CHRYSLER	PRESSBURG	AM	11/24/2014	01	04	01	
475-044		CHRYSLER	PRENTISS AV	AM	11/24/2014	01	04	01	
475-045		PRESSBURG	CORINNE	AM	11/24/2014	01	04	01	
475-046		CORINNE	PRENTISS AV	AM	11/24/2014	01	04	01	
475-047		CORINNE	PRENTISS AV	AM	11/24/2014	01	04	01	
475-048		PRENTISS AV	CHRYSLER	AM	11/24/2014	01	04	01	
475-049		CHRYSLER	DREUX AV	AM	11/24/2014	01	04	01	
475-050		PRENTISS AV	CORINNE	AM	11/24/2014	01	04	01	
475-051		CORINNE	DREUX AV	AM	11/24/2014	01	04	01	
475-052		VIENNA	CORINNE	AM	11/24/2014	01	04	01	
475-053		CORINNE	VIENNA	AM	11/24/2014	01	04	01	
475-054		CORINNE	PRESSBURG	AM	11/24/2014	01	04	01	

STRUCT_1	ADDRESS	STREET	CROSS STREET	INSPECTOR	INSP_DATE	C	F	W	REMARKS
475-056		CHEF MENTEUR HW	PAPANIA DR	AM	11/24/2014	01	04	01	
475-057		CHEF MENTEUR HW	PAPANIA DR	AM	11/24/2014	01	04	01	
475-058		CHEF MENTEUR HW	PAPANIA DR	AM	11/24/2014	01	04	01	
475-059		CHEF MENTEUR HW	PAPANIA DR	AM	11/24/2014	01	04	01	
475-060		DWYER RD	SCHINDLER DR	AM	11/24/2014	01	04	01	
475-061		SCHINDLER DR	DWYER RD	AM	11/24/2014	01	04	01	
475-062		SCHINDLER DR	PRESSBURG	AM	11/24/2014	01	04	01	
475-063		SCHINDLER DR	PRESSBURG	AM	11/24/2014	01	04	01	
475-064		SCHINDLER DR	PRENTISS AV	AM	11/24/2014	01	04	01	
475-065		SCHINDLER DR	PRENTISS AV	AM	11/25/2014	01	04	01	
475-066		SCHINDLER DR	PRENTISS AV	AM	11/25/2014	01	04	01	
475-067		SCHINDLER DR	CHEF MENTEUR HW	AM	11/25/2014	01	04	01	
475-068		SCHINDLER DR	CHEF MENTEUR HW	AM	11/25/2014	01	04	01	
475-069		SCHINDLER DR	CHEF MENTEUR HW	AM	11/25/2014	01	04	01	
475-070		DWYER RD	HAUCK DR	AM	11/25/2014	01	04	01	
475-071		HAUCK DR	DWYER RD	AM	11/25/2014	01	04	01	
475-072		HAUCK DR	PRESSBURG	AM	11/25/2014	01	04	01	
475-073		HAUCK DR	PRESSBURG	AM	11/25/2014	01	04	01	
475-074		HAUCK DR	PRENTISS AV	AM	11/25/2014	01	04	01	
475-075		HAUCK DR	PRENTISS AV	AM	11/25/2014	01	04	01	
475-076		HAUCK DR	PRENTISS AV	AM	11/25/2014	01	04	01	
475-077		HAUCK DR	CHEF MENTEUR HW	AM	11/25/2014	01	04	01	
475-078		HAUCK DR	CHEF MENTEUR HW	AM	11/25/2014	01	04	01	
475-079		DWYER RD	GOOD DR	AM	11/25/2014	01	04	01	
475-080		GOOD DR	DWYER RD	AM	11/25/2014	01	04	01	
475-081		GOOD DR	PRESSBURG	AM	11/25/2014	01	04	01	
475-082		GOOD DR	PRESSBURG	AM	11/25/2014	01	04	01	
475-083		GOOD DR	PRENTISS AV	AM	11/25/2014	01	04	01	
475-084		GOOD DR	PRENTISS AV	AM	11/25/2014	01	04	01	
475-085		GOOD DR	PRENTISS AV	AM	11/25/2014	01	04	01	
475-086		GOOD DR	CHEF MENTEUR HW	AM	11/25/2014	01	04	01	
475-087		GOOD DR	CHEF MENTEUR HW	AM	11/25/2014	01	04	01	
475-088		PAPANIA DR	VIENNA	AM	11/25/2014	01	04	01	
475-089		VIENNA	BRIGHT DR	AM	11/26/2014	01	04	01	
475-090		VIENNA	NIGHTHART	AM	11/26/2014	01	04	01	
475-091		VIENNA	NIGHTHART	AM	11/26/2014	01	04	01	
475-092		VIENNA	NIGHTHART	AM	11/26/2014	01	04	01	
475-093		NIGHTHART	VIENNA	AM	11/26/2014	01	04	01	
475-094		NIGHTHART	VIENNA	AM	11/26/2014	01	04	01	
475-095		NIGHTHART	PRESSBURG	AM	11/26/2014	01	04	01	

STRUCT_1	ADDRESS	STREET	CROSS STREET	INSPECTOR	INSP_DATE	C	F	W	REMARKS
475-096		BRIGHT DR	VIENNA	AM	11/26/2014	01	04	01	
475-097		BRIGHT DR	PRESSBURG	AM	11/26/2014	01	04	01	
475-098		DWYER RD	PAPANIA DR	AM	11/26/2014	01	04	01	
475-099		CHEF MENTEUR HW	SCHINDLER DR	AM	11/26/2014	01	04	01	
476-001		DWYER RD	WRIGHT RD	AM	11/26/2014	01	04	01	
476-002		WRIGHT RD	WILL STUTLEY DR	AM	11/26/2014	01	04	01	
476-003		NOTTINGHAM DR	WILL STUTLEY DR	RCO	12/08/2014	01	04	01	
476-004		NOTTINGHAM DR	PRESSBURG	AM	11/26/2014	01	04	01	
476-005		NOTTINGHAM DR	PRESSBURG	AM	11/26/2014	01	04	01	
476-006		NOTTINGHAM DR	PRENTISS AV	AM	11/26/2014	01	04	01	
476-007		NOTTINGHAM DR	PRENTISS AV	AM	11/26/2014	01	04	01	
476-008		NOTTINGHAM DR	CHEF MENTEUR HW	AM	11/26/2014	01	04	01	
476-009		NOTTINGHAM DR	CHEF MENTEUR HW	AM	11/26/2014	01	04	01	
476-010		NOTTINGHAM DR	CHEF MENTEUR HW	AM	11/26/2014	01	04	01	
476-011		CHEF MENTEUR HW	PAPANIA DR	AM	11/26/2014	01	04	01	
476-012		CHEF MENTEUR HW	WRIGHT RD	AM	11/26/2014	01	04	01	
476-014		WRIGHT RD	PRESSBURG	AM	11/26/2014	01	04	01	
476-015		WRIGHT RD	PRESSBURG	AM	11/26/2014	01	04	01	
476-016		WRIGHT RD	PRENTISS AV	AM	11/26/2014	01	04	01	
476-017		WRIGHT RD	PRENTISS AV	AM	11/26/2014	01	04	01	
476-018		WRIGHT RD	CHEF MENTEUR HW	DPL	12/02/2014	01	11	01	
476-019		WRIGHT RD	CHEF MENTEUR HW	DPL	12/02/2014	01	04	01	
476-020		WILL STUTLEY DR	WRIGHT RD	DPL	12/02/2014	01	04	01	
476-021		WRIGHT RD	WILL STUTLEY DR	DPL	12/02/2014	01	04	01	
476-022		WRIGHT RD	WILL STUTLEY DR	DPL	12/02/2014	01	04	01	
476-023		WRIGHT RD	PRESSBURG	DPL	12/02/2014	01	04	01	
476-024		WRIGHT RD	PRENTISS AV	DPL	12/02/2014	01	04	01	
476-025		WRIGHT RD	PRENTISS AV	DPL	12/02/2014	01	04	01	
476-026		PRENTISS AV	ROBIN HOOD DR	DPL	12/02/2014	01	04	01	
476-027		PRENTISS AV	ROBIN HOOD DR	DPL	12/02/2014	01	04	01	
476-028		PRENTISS AV	ROBIN HOOD DR	DPL	12/02/2014	01	04	01	
476-029		WRIGHT RD	KING RICHARD DR	DPL	12/02/2014	01	04	01	
476-030		KING RICHARD DR	PRENTISS AV	DPL	12/02/2014	01	04	01	
476-031		KING RICHARD DR	PRENTISS AV	DPL	12/02/2014	01	04	01	
476-032		WRIGHT RD	CHEF MENTEUR HW	DPL	12/02/2014	01	04	01	
476-033		WRIGHT RD	CHEF MENTEUR HW	DPL	12/02/2014	01	04	01	
476-034		CHEF MENTEUR HW	WRIGHT RD	DPL	12/02/2014	01	06	01	
476-035		CHEF MENTEUR HW	NOTTINGHAM DR	DPL	12/02/2014	01	06	01	
476-036		CHEF MENTEUR HW	WRIGHT RD	DPL	12/02/2014	01	04	01	
476-038		DWYER RD	MAID MARION DR	DPL	12/02/2014	01	04	01	

STRUCT_1	ADDRESS	STREET	CROSS STREET	INSPECTOR	INSP_DATE	C	F	W	REMARKS
476-039		MAID MARION DR	WILL STUTLEY DR	DPL	12/02/2014	01	04	01	
476-040		MAID MARION DR	PRESSBURG	DPL	12/02/2014	01	04	01	
476-041		PRESSBURG	ROBIN HOOD DR	DPL	12/02/2014	01	04	01	
476-042		MAID MARION DR	PRESSBURG	DPL	12/02/2014	01	04	01	
476-043		MAID MARION DR	PRENTISS AV	DPL	12/02/2014	01	04	01	
476-044		WILL STUTLEY DR	LITTLE JOHN DR	DPL	12/02/2014	01	04	01	
476-045		LITTLE JOHN DR	PRESSBURG	DPL	12/02/2014	01	04	01	
476-046		LITTLE JOHN DR	PRESSBURG	DPL	12/02/2014	01	04	01	
476-047		WILL STUTLEY DR	ROBIN HOOD DR	DPL	12/02/2014	01	04	01	
476-048		ROBIN HOOD DR	WILL STUTLEY DR	DPL	12/02/2014	01	04	01	
476-049		ROBIN HOOD DR	PRESSBURG	AM	12/01/2014	01	04	01	
476-050		ROBIN HOOD DR	PRENTISS AV	AM	12/01/2014	01	04	01	
476-051		ROBIN HOOD DR	PRENTISS AV	AM	12/01/2014	01	04	01	
476-052		ROBIN HOOD DR	PRENTISS AV	AM	12/01/2014	01	04	01	
476-053		KING RICHARD DR	PRENTISS AV	AM	12/01/2014	01	04	01	
476-054		KING RICHARD DR	PRENTISS AV	AM	12/01/2014	01	04	01	
476-055		KING RICHARD DR	PRENTISS AV	AM	12/01/2014	01	04	01	
476-056		KING RICHARD DR	PRENTISS AV	AM	12/01/2014	01	04	01	
476-057		PRENTISS AV	FRIAR TUCK DR	AM	12/01/2014	01	04	01	
476-058		PRENTISS AV	FRIAR TUCK DR	AM	12/01/2014	01	04	01	
476-059		PRENTISS AV	CHEF MENTEUR HW	AM	12/01/2014	01	04	01	
476-060		PRENTISS AV	CHEF MENTEUR HW	AM	12/01/2014	01	04	01	
476-061		CHEF MENTEUR HW	SHERWOOD DR	AM	12/01/2014	01	04	01	
476-062		WILL STUTLEY DR	FRIAR TUCK DR	AM	12/01/2014	01	04	01	
476-063		FRIAR TUCK DR	PRESSBURG	AM	12/01/2014	01	04	01	
476-064		FRIAR TUCK DR	PRESSBURG	AM	12/01/2014	01	04	01	
476-065		PRESSBURG	FRIAR TUCK DR	AM	12/01/2014	01	04	01	
476-066		PRESSBURG	SHERWOOD DR	AM	12/01/2014	01	04	01	
476-067		SHERWOOD DR	PRESSBURG	AM	12/01/2014	01	04	01	
476-068		SHERWOOD DR	DWYER RD	AM	12/01/2014	01	04	01	
476-069		SHERWOOD DR	DWYER RD	AM	12/01/2014	01	04	01	
476-070		SHERWOOD DR	DWYER RD	AM	12/01/2014	01	04	01	
476-071		SHERWOOD DR	DWYER RD	AM	12/01/2014	01	04	01	
476-072		SHERWOOD DR	PRESSBURG	AM	12/01/2014	01	04	01	
476-073		SHERWOOD DR	CHEF MENTEUR HW	AM	12/02/2014	01	04	01	
476-074		SHERWOOD DR	CHEF MENTEUR HW	AM	12/02/2014	01	04	01	
476-075		SHERWOOD DR	CHEF MENTEUR HW	AM	12/02/2014	01	04	01	
476-076		SHERWOOD DR	CHEF MENTEUR HW	AM	12/02/2014	01	04	01	
476-077		SHERWOOD DR	CHEF MENTEUR HW	AM	12/01/2014	01	04	01	
476-078		CHEF MENTEUR HW	SHERWOOD DR	AM	12/02/2014	01	04	01	

STRUCT_1	ADDRESS	STREET	CROSS STREET	INSPECTOR	INSP_DATE	C	F	W	REMARKS
476-080		FRIAR TUCK DR	PRENTISS AV	AM	12/02/2014	01	04	01	
476-081		FRIAR TUCK DR	PRENTISS AV	AM	12/02/2014	01	04	01	
476-082		FRIAR TUCK DR	PRENTISS AV	AM	12/02/2014	01	04	01	
476-083		FRIAR TUCK DR	PRENTISS AV	AM	12/02/2014	01	04	01	
477-001		MORRISON RD	BURKE RD	AM	12/02/2014	01	04	01	
477-007		MORRISON RD	BENSON CT	AM	12/02/2014	01	04	01	
477-008		MORRISON RD	CLARIDGE CT	AM	12/02/2014	01	04	01	
477-009		MORRISON RD	CLARIDGE CT	AM	12/02/2014	01	04	01	
477-010		MORRISON RD	CROWDER BL	AM	12/02/2014	01	04	01	
477-012		MORRISON RD	HEATHER CT	AM	12/02/2014	01	04	01	
477-013		HEATHER CT	MORRISON RD	AM	12/02/2014	01	04	01	
477-014		HEATHER CT	MORRISON RD	AM	12/02/2014	01	04	01	
477-015		MORRISON RD	DARTMOOR DR	AM	12/02/2014	01	04	01	
477-016		MORRISON RD	DARTMOOR DR	AM	12/02/2014	01	04	01	
477-017		MORRISON RD	DARTMOOR DR	AM	12/02/2014	01	04	01	
477-018		DARTMOOR DR	SCOTTSDALE DR	AM	12/02/2014	01	04	01	
477-019		DARTMOOR DR	ABERDEEN RD	AM	12/02/2014	01	04	01	
477-020		DARTMOOR DR	ABERDEEN RD	AM	12/02/2014	01	04	01	
477-021		ABERDEEN RD	BENSON	DPL	12/03/2014	01	04	01	
477-022		ABERDEEN RD	AFTON DR	DPL	12/03/2014	01	04	01	
477-023		AFTON DR	LOMOND RD	DPL	12/03/2014	01	04	01	
477-024		LOMOND RD	BENSON	DPL	12/03/2014	01	04	01	
477-025		AFTON DR	CURRAN BL	DPL	12/03/2014	01	04	01	
477-026		SCOTTSDALE DR	BENSON	DPL	12/03/2014	01	04	01	
477-027		BENSON	ABERDEEN RD	DPL	12/03/2014	01	04	01	
477-028		BENSON	ABERDEEN RD	DPL	12/03/2014	01	04	01	
477-029		SCOTTSDALE DR	KENYON RD	DPL	12/03/2014	01	04	01	
477-030		KENYON RD	ABERDEEN RD	DPL	12/03/2014	01	04	01	
477-031		KENYON RD	ABERDEEN RD	DPL	12/03/2014	01	04	01	
477-032		SCOTTSDALE DR	SCOTTSDALE DR	DPL	12/03/2014	01	04	01	
477-033		SCOTTSDALE DR	ABERDEEN RD	DPL	12/03/2014	01	04	01	
477-034		SCOTTSDALE DR	ABERDEEN RD	DPL	12/03/2014	01	04	01	
477-035		MORRISON RD	BENSON	DPL	12/03/2014	01	04	01	
477-036		MORRISON RD	CLARIDGE CT	DPL	12/03/2014	01	04	01	
477-037		MORRISON RD	MORRISON CT	DPL	12/03/2014	01	04	01	
477-038		MORRISON RD	MORRISON CT	DPL	12/03/2014	01	04	01	
477-039		MORRISON RD	MORRISON CT	DPL	12/03/2014	01	04	01	
477-040		MORRISON CT	MORRISON RD	DPL	12/03/2014	01	04	01	
477-041		MORRISON CT	MORRISON RD	DPL	12/03/2014	01	04	01	
477-042		MORRISON CT	MORRISON RD	DPL	12/03/2014	01	04	01	

STRUCT_1	ADDRESS	STREET	CROSS STREET	INSPECTOR	INSP_DATE	C	F	W	REMARKS
477-045		BURKE RD	ADELE	DPL	12/03/2014	01	04	01	
477-046		BURKE RD	ADELE	DPL	12/03/2014	01	04	01	
477-047		BURKE RD	FULTON	DPL	12/03/2014	01	04	01	
477-048		BURKE RD	FULTON	DPL	12/03/2014	01	04	01	
477-049		BURKE RD	CURRAN BL	DPL	12/03/2014	01	04	01	
477-050		CURRAN BL	DANIEL DR	DPL	12/03/2014	01	04	01	
477-052		DANIEL DR	CURRAN BL	DPL	12/03/2014	01	04	01	
477-053		CURRAN BL	AFTON DR	RCO	12/08/2014	01	04	01	
477-054		CURRAN BL	BENSON	RCO	12/08/2014	01	04	01	
477-055		CURRAN BL	MEYN	RCO	12/08/2014	01	04	01	
477-056		CURRAN BL	MEYN	RCO	12/08/2014	01	04	01	
477-057		CURRAN BL	CROWDER BL	RCO	12/08/2014	01	04	01	
477-058		BURKE RD	GERVAIS	RCO	12/08/2014	01	04	01	
477-059		GERVAIS	BENSON	RCO	12/08/2014	01	04	01	
477-060		GERVAIS	BENSON	RCO	12/08/2014	01	04	01	
477-061		GERVAIS	MEYN	RCO	12/08/2014	01	04	01	
477-062		GERVAIS	MEYN	RCO	12/08/2014	01	04	01	
477-063		BURKE RD	DINKINS	RCO	12/08/2014	01	04	01	
477-064		BURKE RD	DINKINS	RCO	12/08/2014	01	04	01	
477-065		DINKINS	BURKE RD	RCO	12/08/2014	01	04	01	
477-066		DINKINS	BURKE RD	RCO	12/08/2014	01	04	01	
477-067		DINKINS	BENSON	RCO	12/08/2014	01	04	01	
477-068		DINKINS	BENSON	RCO	12/08/2014	01	04	01	
477-069		DINKINS	BENSON	RCO	12/08/2014	01	04	01	
477-070		DINKINS	MEYN	RCO	12/08/2014	01	04	01	
477-071		BENSON	BILL	RCO	12/08/2014	01	04	01	
477-072		BILL	GUS	RCO	12/08/2014	01	04	01	
477-073		BILL	GUS	RCO	12/08/2014	01	04	01	
477-074		GUS	CHASE	RCO	12/08/2014	01	04	01	
477-075		GUS	CHASE	RCO	12/08/2014	01	04	01	
477-076		BENSON	CHASE	RCO	12/08/2014	01	04	01	
477-077		BENSON	HAYNE BL	RCO	12/08/2014	01	04	01	
477-078		CHASE	GUS	RCO	12/08/2014	01	04	01	
477-079		CHASE	GUS	JB	12/09/2014	01	01	01	
477-080		GUS	HAYNE BL	JB	12/09/2014	01	01	01	
477-081		BURKE RD	HAYNE BL	JB	12/09/2014	01	01	01	
477-082		BURKE RD	HAYNE BL	JB	12/09/2014	01	01	01	
477-083		BURKE RD	HAYNE BL	JB	12/09/2014	01	01	01	
477-084		HAYNE BL	BENSON	JB	12/09/2014	01	01	01	
477-085		HAYNE BL	BENSON	JB	12/09/2014	01	01	01	

STRUCT_1	ADDRESS	STREET	CROSS STREET	INSPECTOR	INSP_DATE	C	F	W	REMARKS
477-086		HAYNE BL	GUS	JB	12/09/2014	01	01	01	
477-087		HAYNE BL	GUS	JB	12/09/2014	01	01	01	
477-088		HAYNE BL	CROWDER BL	JB	12/09/2014	01	01	01	
477-089		MORRISON RD	CROWDER BL	JB	12/09/2014	01	01	01	
477-091		CROWDER BL	MORRISON RD	JB	12/09/2014	01	01	01	
477-093		MORRISON RD	CROWDER BL	JB	12/09/2014	01	01	01	
477-094		CROWDER BL	MORRISON RD	JB	12/09/2014	01	01	01	
477-095		CROWDER BL	ABERDEEN RD	JB	12/09/2014	01	01	01	
477-096		CROWDER BL	ABERDEEN RD	JB	12/09/2014	01	01	01	
477-098		ABERDEEN RD	CROWDER BL	JB	12/09/2014	01	01	01	
477-100		ABERDEEN RD	MEYN	JB	12/09/2014	01	01	01	
477-101		CROWDER BL	LOMOND RD	JB	12/10/2014	01	01	01	
477-102		CROWDER BL	LOMOND RD	JB	12/10/2014	01	01	01	
477-103		LOMOND RD	MEYN	JB	12/10/2014	01	01	01	
477-105		LOMOND RD	CROWDER BL	JB	12/10/2014	01	01	01	
477-106		CROWDER BL	CURRAN BL	JB	12/10/2014	01	01	01	
477-107		CURRAN BL	CROWDER BL	JB	12/10/2014	01	01	01	
477-108		CROWDER BL	EDGELAKE CT	JB	12/10/2014	01	01	01	
477-109		EDGELAKE CT	CROWDER BL	JB	12/10/2014	01	01	01	
477-110		EDGELAKE CT	CROWDER BL	JB	12/10/2014	01	01	01	
477-111		EDGELAKE CT	CROWDER BL	JB	12/10/2014	01	01	01	
477-112		HAYNE BL	CROWDER BL	JB	12/10/2014	01	01	01	
477-113		HAYNE BL	CROWDER BL	JB	12/10/2014	01	01	01	
477-114		EDGELAKE CT	CROWDER BL	JB	12/16/2014	01	01	01	
478-001		ADELE	DEVINE AV	JB	12/10/2014	01	01	01	
478-002		DEVINE AV	MORRISON RD	JB	12/10/2014	01	01	01	
478-003		DEVINE AV	MORRISON RD	JB	12/10/2014	01	01	01	
478-004		DEVINE AV	FULTON	JB	12/10/2014	01	01	01	
478-005		DEVINE AV	FULTON	JB	12/10/2014	01	01	01	
478-006		ADELE	VANDERKLOOT AV	JB	12/10/2014	01	01	01	
478-007		VANDERKLOOT AV	ADELE	JB	12/10/2014	01	01	01	
478-008		VANDERKLOOT AV	MORRISON RD	JB	12/11/2014	01	01	01	
478-009		VANDERKLOOT AV	FULTON	JB	12/11/2014	01	01	01	
478-010		VANDERKLOOT AV	FULTON	JB	12/11/2014	01	01	01	
478-011		ADELE	VANDERKLOOT AV	JB	12/11/2014	01	01	01	
478-012		VANDERKLOOT AV	FULTON	JB	12/11/2014	01	01	01	
478-013		VANDERKLOOT AV	FULTON	JB	12/11/2014	01	01	01	
478-014		VANDERKLOOT AV	ADELE	JB	12/11/2014	01	01	01	
478-015		VANDERKLOOT AV	MORRISON RD	JB	12/11/2014	01	01	01	
478-016		ADELE	HICKMAN	JB	12/11/2014	01	01	01	

STRUCT_1	ADDRESS	STREET	CROSS STREET	INSPECTOR	INSP_DATE	C	F	W	REMARKS
478-017		HICKMAN	FULTON	JB	12/11/2014	01	01	01	
478-018		HICKMAN	FULTON	JB	12/11/2014	01	01	01	
478-020		HICKMAN	MORRISON RD	JB	12/11/2014	01	01	01	
478-021		MORRISON RD	BREVARD AV	JB	12/11/2014	01	01	01	
478-022		ADELE	BREVARD AV	JB	12/11/2014	01	01	01	
478-023		BREVARD AV	FULTON	JB	12/11/2014	01	01	01	
478-024		BREVARD AV	FULTON	JB	12/11/2014	01	01	01	
478-025		BREVARD AV	MORRISON RD	JB	12/11/2014	01	01	01	
478-026		BREVARD AV	MORRISON RD	JB	12/11/2014	01	01	01	
478-027		ADELE	TRAPIER AV	JB	12/11/2014	01	01	01	
478-028		TRAPIER AV	FULTON	JB	12/11/2014	01	01	01	
478-029		TRAPIER AV	FULTON	JB	12/15/2014	01	01	01	
478-030		TRAPIER AV	MORRISON RD	JB	12/15/2014	01	01	01	
478-031		TRAPIER AV	MORRISON RD	JB	12/15/2014	01	01	01	
478-032		ADELE	SHUBRICK	JB	12/15/2014	01	01	01	
478-033		SHUBRICK	MORRISON RD	JB	12/15/2014	01	01	01	
478-034		SHUBRICK	MORRISON RD	JB	12/15/2014	01	01	01	
478-035		SHUBRICK	FULTON	JB	12/15/2014	01	01	01	
478-036		SHUBRICK	FULTON	JB	12/15/2014	01	01	01	
478-037		FULTON	DEVINE AV	JB	12/15/2014	01	01	01	
478-038		DEVINE AV	DINKINS	JB	12/15/2014	01	01	01	
478-039		DEVINE AV	DINKINS	JB	12/15/2014	01	01	01	
478-040		DEVINE AV	HAYNE BL	JB	12/15/2014	01	01	01	
478-041		FULTON	VANDERKLOOT AV	JB	12/15/2014	01	01	01	
478-042		VANDERKLOOT AV	DINKINS	JB	12/15/2014	01	01	01	
478-043		VANDERKLOOT AV	HAYNE BL	JB	12/15/2014	01	01	01	
478-044		VANDERKLOOT AV	HAYNE BL	JB	12/16/2014	01	01	01	
478-045		FULTON	VANDERKLOOT AV	JB	12/16/2014	01	01	01	
478-046		VANDERKLOOT AV	DINKINS	JB	12/16/2014	01	01	01	
478-047		VANDERKLOOT AV	HAYNE BL	JB	12/16/2014	01	01	01	
478-048		VANDERKLOOT AV	HAYNE BL	JB	12/16/2014	01	01	01	
478-049		FULTON	HICKMAN	JB	12/16/2014	01	01	01	
478-050		HICKMAN	DINKINS	JB	12/16/2014	01	01	01	
478-051		HICKMAN	HAYNE BL	RCO	12/09/2014	01	04	01	
478-052		HICKMAN	HAYNE BL	RCO	12/09/2014	01	04	01	
478-053		HICKMAN	HAYNE BL	RCO	12/09/2014	01	04	01	
478-054		HAYNE BL	VANDERKLOOT AV	RCO	12/09/2014	01	04	01	
478-055		FULTON	BREVARD AV	RCO	12/09/2014	01	04	01	
478-056		BREVARD AV	DINKINS	RCO	12/09/2014	01	04	01	
478-057		BREVARD AV	DINKINS	RCO	12/09/2014	01	04	01	

STRUCT_1	ADDRESS	STREET	CROSS STREET	INSPECTOR	INSP_DATE	C	F	W	REMARKS
478-059		BREVARD AV	HAYNE BL	RCO	12/09/2014	01	04	01	
478-060		BREVARD AV	HAYNE BL	RCO	12/09/2014	01	04	01	
478-061		HAYNE BL	BREVARD AV	RCO	12/09/2014	01	04	01	
478-062		HAYNE BL	TRAPIER AV	RCO	12/09/2014	01	04	01	
478-063		HAYNE BL	CITRUS RD	RCO	12/09/2014	01	04	01	
478-064		FULTON	TRAPIER AV	RCO	12/09/2014	01	04	01	
478-065		TRAPIER AV	DINKINS	RCO	12/09/2014	01	04	01	
478-066		TRAPIER AV	DINKINS	RCO	12/09/2014	01	04	01	
478-067		TRAPIER AV	DINKINS	RCO	12/09/2014	01	04	01	
478-068		TRAPIER AV	HAYNE BL	RCO	12/09/2014	01	04	01	
478-069		FULTON	SHUBRICK	RCO	12/09/2014	01	04	01	
478-070		SHUBRICK	DINKINS	RCO	12/09/2014	01	04	01	
478-071		SHUBRICK	DINKINS	RCO	12/09/2014	01	04	01	
478-072		DINKINS	SHUBRICK	RCO	12/09/2014	01	04	01	
478-073		CARTER	SYMMES AV	RCO	12/09/2014	01	04	01	
478-074		CARTER	SYMMES AV	RCO	12/09/2014	01	04	01	
478-075		SYMMES AV	IRBY	RCO	12/09/2014	01	04	01	
478-076		SYMMES AV	IRBY	RCO	12/09/2014	01	04	01	
478-077		CARTER	HANSBROUGH	RCO	12/09/2014	01	04	01	
478-078		HANSBROUGH	IRBY	RCO	12/09/2014	01	04	01	
478-079		HANSBROUGH	IRBY	RCO	12/09/2014	01	04	01	
478-080		CARTER	WEAVER AV	RCO	12/09/2014	01	04	01	
478-081		WEAVER AV	IRBY	RCO	12/09/2014	01	04	01	
478-082		WEAVER AV	IRBY	DPL	12/10/2014	01	04	01	
478-083		WEAVER AV	IRBY	DPL	12/10/2014	01	04	01	
478-084		WEAVER AV	HAYNE BL	DPL	12/10/2014	01	04	01	
478-085		CARTER	SHAW AV	DPL	12/10/2014	01	04	01	
478-086		SHAW AV	IRBY	DPL	12/10/2014	01	04	01	
478-087		SHAW AV	IRBY	DPL	12/10/2014	01	04	01	
478-088		CARTER	POITEVENT	DPL	12/10/2014	01	04	01	
478-089		POITEVENT	IRBY	DPL	12/10/2014	01	04	01	
478-090		POITEVENT	IRBY	DPL	12/10/2014	01	04	01	
478-091		MORRISON RD	SYMMES AV	DPL	12/10/2014	01	04	01	
478-092		SYMMES AV	QUEISSER	DPL	12/10/2014	01	04	01	
478-093		SYMMES AV	QUEISSER	DPL	12/10/2014	01	04	01	
478-094		SYMMES AV	CARTER	DPL	12/10/2014	01	04	01	
478-095		MORRISON RD	HANSBROUGH	DPL	12/10/2014	01	04	01	
478-096		HANSBROUGH	QUEISSER	DPL	12/10/2014	01	04	01	
478-097		HANSBROUGH	QUEISSER	DPL	12/10/2014	01	04	01	
478-098		HANSBROUGH	CARTER	DPL	12/10/2014	01	04	01	

STRUCT_1	ADDRESS	STREET	CROSS STREET	INSPECTOR	INSP_DATE	C	F	W	REMARKS
478-099		MORRISON RD	WEAVER AV	DPL	12/10/2014	01	04	01	
478-100		WEAVER AV	QUEISSER	DPL	12/10/2014	01	04	01	
478-101		WEAVER AV	QUEISSER	DPL	12/10/2014	01	04	01	
478-102		WEAVER AV	CARTER	DPL	12/10/2014	01	04	01	
478-119		HAYNE BL	SYMMES AV	DPL	12/10/2014	01	04	01	
478-126		HAYNE BL	CITRUS RD	DPL	12/15/2014	01	04	01	
478-127		HAYNE BL	CITRUS RD	DPL	12/15/2014	01	04	01	
480-017		CHEF MENTEUR HW	FRANCE RD	DPL	12/10/2014	01	04	01	
480-035		DESIRE	CHEF MENTEUR HW	DPL	12/10/2014	01	04	01	
481-023		CHEF MENTEUR HW	PRESS DR	DPL	12/10/2014	01	04	01	
485-068		LOURDES	CORSICA PL	DPL	12/11/2014	01	04	01	
486A-003		ALCEE FORTIER BL	DWYER RD	DPL	09/24/2014	01	04	01	
487-011		SAIGON DR	STREET B	DPL	12/11/2014	01	06	01	
487-016		CHEF MENTEUR HW	OLD GENTILLY RD	DPL	09/26/2014	01	04	01	
487-023		SAIGON DR	STREET A	DPL	12/11/2014	01	04	01	
488-013		MEANS AV	QUEISSER	DPL	12/11/2014	01	04	01	
488-014		MEANS AV	CARTIER AV	DPL	12/11/2014	01	04	01	
488-145		WRIGHT RD	MORRISON RD	DPL	09/24/2014	01	04	01	
489-059		CURRAN BL	UNITY DR	DPL	09/24/2014	01	04	01	
489-097		BULLARD AV	HAYNE BL	DPL	12/11/2014	01	04	01	
489-142		N OAKRIDGE CT	BULLARD AV	DPL	12/11/2014	01	04	01	
489-143		S OAKRIDGE CT	BULLARD AV	DPL	12/11/2014	01	04	01	
489-144		S OAKRIDGE CT	BULLARD AV	DPL	12/11/2014	01	04	01	
489-145		S OAKRIDGE CT	E OAKRIDGE CT	DPL	12/11/2014	01	04	01	
489-146		S OAKRIDGE CT	E OAKRIDGE CT	DPL	12/11/2014	01	04	01	
489-147		S OAKRIDGE CT	E OAKRIDGE CT	DPL	12/11/2014	01	04	01	
489-148		S OAKRIDGE CT	E OAKRIDGE CT	DPL	12/11/2014	01	04	01	
489-149		MORRISON RD	KRISTEN CT	DPL	12/11/2014	01	04	01	
489-151		W BLUE RIDGE CT	N BLUE RIDGE CT	DPL	12/11/2014	01	04	01	
489-152		N BLUE RIDGE CT	W BLUE RIDGE CT	DPL	12/11/2014	01	04	01	
489-153		N BLUE RIDGE CT	E BLUE RIDGE CT	DPL	12/11/2014	01	04	01	
489-154		MORRISON RD	E BLUE RIDGE CT	DPL	12/11/2014	01	04	01	
489-155		E BLUE RIDGE CT	N BLUE RIDGE CT	DPL	12/11/2014	01	04	01	
489-156		WALES	JAHNCKE RD	DPL	12/11/2014	01	09	01	
489-157		JAHNCKE RD	CURRAN BL	DPL	12/11/2014	01	04	01	
489-158		WALES	JAHNCKE RD	DPL	12/11/2014	01	04	01	
489-160		HAYNE BL	JAHNCKE RD	DPL	12/11/2014	01	04	01	
489-161		HAYNE BL	MARQUIS	DPL	12/11/2014	01	04	01	
489-165		KRISTEN CT	BULLARD AV	DPL	12/11/2014	01	04	01	
489-166		KRISTEN CT	MORRISON RD	DPL	12/11/2014	01	04	01	

STRUCT_1	ADDRESS	STREET	CROSS STREET	INSPECTOR	INSP_DATE	C	F	W	REMARKS
489-168		MORRISON RD	JAHNCKE RD	DPL	12/15/2014	01	04	01	
489-170		MORRISON RD	BULLARD AV	DPL	12/15/2014	01	04	01	
489-171		MERCIER	MORRISON RD	DPL	12/15/2014	01	04	01	
489-172		MERCIER	MORRISON RD	DPL	12/15/2014	01	04	01	
489-173		MERCIER	CURRAN BL	DPL	12/15/2014	01	04	01	
489-175		MICHIGAN	MORRISON RD	DPL	12/15/2014	01	04	01	
489-177		MICHIGAN	CURRAN BL	DPL	12/15/2014	01	04	01	
489-178		JAHNCKE RD	HAYNE BL	AM	11/16/2014	01	04	01	
490-001		MORRISON RD	DUNE DR	DPL	12/11/2014	01	04	01	
490-004		MORRISON RD	DUNE DR	DPL	12/12/2014	01	04	01	
490-005		DUNE DR	W SANDY COVE DR	DPL	12/12/2014	01	04	01	
490-006		DUNE DR	W SANDY COVE DR	DPL	12/12/2014	01	04	01	
490-008		W SANDY COVE DR	SANDY COVE DR	DPL	12/12/2014	01	04	01	
490-009		MORRISON RD	PEBBLE DR	DPL	12/12/2014	01	04	01	
490-010		PEBBLE DR	MORRISON RD	DPL	12/12/2014	01	04	01	
490-011		PEBBLE DR	CURRAN BL	DPL	12/12/2014	01	04	01	
490-012		PEBBLE DR	CURRAN BL	DPL	12/12/2014	01	04	01	
490-013		PEBBLE DR	CURRAN BL	DPL	12/12/2014	01	04	01	
490-014		PEBBLE DR	HAYNE BL	DPL	12/12/2014	01	04	01	
490-015		PEBBLE DR	HAYNE BL	DPL	12/12/2014	01	04	01	
490-016		MORRISON RD	WAVE DR	DPL	12/12/2014	01	04	01	
490-017		WAVE DR	MORRISON RD	DPL	12/12/2014	01	04	01	
490-018		WAVE DR	CURRAN BL	DPL	12/12/2014	01	04	01	
490-019		WAVE DR	CURRAN BL	DPL	12/12/2014	01	04	01	
490-020		WAVE DR	CURRAN BL	DPL	12/12/2014	01	04	01	
490-021		WAVE DR	HAYNE BL	DPL	12/12/2014	01	04	01	
490-022		WAVE DR	HAYNE BL	DPL	12/12/2014	01	04	01	
490-023		MORRISON RD	BRANCH DR	DPL	12/12/2014	01	04	01	
490-024		MORRISON RD	BRANCH DR	DPL	12/12/2014	01	04	01	
490-025		BRANCH DR	MORRISON RD	DPL	12/12/2014	01	04	01	
490-026		BRANCH DR	ZENITH	DPL	12/12/2014	01	04	01	
490-027		ZENITH	INLET LN	DPL	12/12/2014	01	04	02	
490-028		INLET LN	ZENITH	DPL	12/12/2014	01	04	01	
490-030		BRANCH DR	ZENITH	DPL	12/12/2014	01	04	01	
490-031		BRANCH DR	CURRAN BL	DPL	12/12/2014	01	04	01	
490-032		BRANCH DR	CURRAN BL	DPL	12/12/2014	01	04	01	
490-033		BRANCH DR	HAYNE BL	DPL	12/12/2014	01	04	01	
490-034		BRANCH DR	HAYNE BL	DPL	12/12/2014	01	04	01	
490-035		CURRAN BL	PLACID	DPL	12/12/2014	01	04	01	
490-037		PLACID	CURRAN BL	DPL	12/12/2014	01	04	01	

STRUCT_1	ADDRESS	STREET	CROSS STREET	INSPECTOR	INSP_DATE	C	F	W	REMARKS
490-038		PLACID	CURRAN BL	DPL	12/12/2014	01	04	01	
490-039		PLACID	WALES	DPL	12/12/2014	01	04	01	
490-042		MORRISON RD	SANDY COVE DR	DPL	12/15/2014	01	04	01	
490-043		MORRISON RD	SANDY COVE DR	DPL	12/15/2014	01	04	01	
490-044		MORRISON RD	GANNON RD	DPL	12/15/2014	01	04	01	
490-045		MORRISON RD	GANNON RD	DPL	12/15/2014	01	04	01	
490-046		MORRISON RD	GANNON RD	DPL	12/15/2014	01	04	01	
490-047		SANDY COVE DR	SURF	DPL	12/15/2014	01	04	01	
490-048		SANDY COVE DR	SURF	DPL	12/15/2014	01	04	01	
490-049		SURF	SANDY COVE DR	DPL	12/15/2014	01	04	01	
490-050		SURF	SANDY COVE DR	DPL	12/15/2014	01	04	01	
490-051		SURF	MORRISON RD	DPL	12/15/2014	01	04	01	
490-052		SANDY COVE DR	W SANDY COVE DR	DPL	12/15/2014	01	04	01	
490-053		SANDY COVE DR	CURRAN BL	DPL	12/15/2014	01	04	01	
490-054		CURRAN BL	QUAKER	DPL	12/15/2014	01	04	01	
490-056		CURRAN BL	PYRAMID	DPL	12/15/2014	01	04	01	
490-057		CURRAN BL	PYRAMID	DPL	12/16/2014	01	04	01	
490-059		SANDY COVE DR	PASS DR	DPL	12/16/2014	01	04	01	
490-060		SANDY COVE DR	PASS DR	DPL	12/16/2014	01	04	01	
490-061		SANDY COVE DR	PASS DR	DPL	12/16/2014	01	04	01	
490-062		SANDY COVE DR	HAYNE BL	DPL	12/16/2014	01	04	01	
490-064		CURRAN BL	WINDWARD CT	DPL	12/16/2014	01	04	01	
490-065		WINDWARD CT	PASS DR	DPL	12/16/2014	01	04	01	
490-066		WINDWARD CT	PASS DR	DPL	12/16/2014	01	04	01	
490-067		WINDWARD CT	PASS DR	DPL	12/16/2014	01	04	01	
490-069		SANDPIPER DR	PASS DR	DPL	12/16/2014	01	04	01	
490-070		SANDPIPER DR	PASS DR	DPL	12/16/2014	01	04	01	
490-071		SANDPIPER DR	PASS DR	DPL	12/16/2014	01	04	01	
490-072		SANDPIPER DR	PASS DR	DPL	12/16/2014	01	04	01	
490-073		SANDPIPER DR	HAYNE BL	DPL	09/24/2014	01	04	01	
490-075		TRADE WINDS CT	GANNON RD	DPL	12/16/2014	01	04	01	
490-077		TRADE WINDS CT	GANNON RD	DPL	12/16/2014	01	04	01	
490-078		SANDPIPER DR	HAYNE BL	DPL	12/16/2014	01	04	01	
490-079		SANDPIPER DR	HAYNE BL	DPL	12/16/2014	01	04	01	
490-081		CURRAN BL	SANDPIPER DR	DPL	12/16/2014	01	04	01	
490-082		CURRAN BL	GANNON RD	DPL	12/16/2014	01	04	01	
490-083		GANNON RD	WINNERS CI	DPL	12/16/2014	01	04	01	
490-084		WINNERS CI	GANNON RD	DPL	12/16/2014	01	04	01	
490-085		WINNERS CI	GANNON RD	DPL	12/16/2014	01	04	01	
490-086		WINNERS CI	GANNON RD	DPL	12/16/2014	01	04	01	

STRUCT_1	ADDRESS	STREET	CROSS STREET	INSPECTOR	INSP_DATE	C	F	W	REMARKS
490-087		GANNON RD	WINNERS CI	DPL	12/16/2014	01	04	01	
490-088		GANNON RD	WINNERS CI	DPL	12/16/2014	01	04	01	
490-089		WINNERS CI	GANNON RD	DPL	12/16/2014	01	04	01	
490-093		GANNON RD	LINDEN	DPL	12/16/2014	01	04	01	
490-095		CHRISTOPHER CT	GANNON RD	DPL	09/24/2014	01	04	01	
490-096		WALES	PARRY	DPL	09/24/2014	01	04	01	
490-097		PARRY	WALES	DPL	12/17/2014	01	04	01	
490-098		PARRY	HAYNE BL	DPL	12/17/2014	01	04	01	
490-099		PARRY	HAYNE BL	DPL	12/17/2014	01	04	01	
490-100		HAYNE BL	PLACID	DPL	12/17/2014	01	04	01	
490-101		MORRISON RD	PARRY	DPL	12/17/2014	01	04	01	
490-102		PARRY	MORRISON RD	DPL	12/17/2014	01	04	01	
490-103		W RENAISSANCE CT	MORRISON RD	DPL	12/17/2014	01	04	01	
491-001		MORRISON RD	READ BL	DPL	09/24/2014	01	04	01	
491-002		MORRISON RD	RESTGATE RD	DPL	09/26/2014	01	04	01	
491-003		MORRISON RD	RESTGATE RD	DPL	09/26/2014	01	04	01	
491-004		MORRISON RD	RESTGATE RD	DPL	09/26/2014	01	04	01	
491-005		RESTGATE RD	FLOSSMOOR DR	DPL	12/17/2014	01	04	01	
491-006		FLOSSMOOR DR	HANOVER RD	DPL	12/17/2014	01	04	01	
491-007		FLOSSMOOR DR	HANOVER RD	DPL	12/17/2014	01	04	01	
491-008		FLOSSMOOR DR	HANOVER RD	DPL	12/17/2014	01	04	01	
491-009		RESTGATE RD	DEERFIELD DR	DPL	12/17/2014	01	04	01	
491-010		DEERFIELD DR	HANOVER RD	DPL	12/17/2014	01	04	01	
491-011		DEERFIELD DR	HANOVER RD	DPL	12/17/2014	01	04	01	
491-012		RESTGATE RD	CHEVY CHASE DR	DPL	12/17/2014	01	04	01	
491-013		CHEVY CHASE DR	RESTGATE RD	DPL	12/17/2014	01	04	01	
491-014		CHEVY CHASE DR	HANOVER RD	DPL	12/17/2014	01	04	01	
491-015		RESTGATE RD	BROOKFIELD DR	DPL	12/17/2014	01	04	01	
491-016		BROOKFIELD DR	HANOVER RD	DPL	12/17/2014	01	04	01	
491-017		BROOKFIELD DR	HANOVER RD	DPL	12/17/2014	01	04	01	
491-018		BROOKFIELD DR	HANOVER RD	DPL	12/17/2014	01	04	01	
491-019		RESTGATE RD	PLAINFIELD DR	DPL	12/17/2014	01	04	01	
491-020		PLAINFIELD DR	READ LN	DPL	12/17/2014	01	04	01	
491-021		PLAINFIELD DR	HANOVER RD	DPL	12/17/2014	01	04	01	
491-023		RESTGATE RD	PLAINFIELD DR	DPL	09/26/2014	01	04	01	
491-024		RESTGATE RD	PLAINFIELD DR	DPL	09/26/2014	01	04	01	
491-025		RESTGATE RD	PLAINFIELD DR	DPL	09/26/2014	01	04	01	
491-026		RESTGATE RD	PLAINFIELD DR	DPL	09/26/2014	01	04	01	
491-028		RESTGATE RD	PLAINFIELD DR	DPL	09/26/2014	01	04	01	
491-030		RESTGATE RD	PLAINFIELD DR	DPL	09/26/2014	01	04	01	

STRUCT_1	ADDRESS	STREET	CROSS STREET	INSPECTOR	INSP_DATE	C	F	W	REMARKS
491-032		MORRISON RD	READ BL	DPL	09/26/2014	01	04	01	
491-033		READ BL	FLOSSMOOR DR	DPL	12/18/2014	01	04	01	
491-034		READ BL	FLOSSMOOR DR	DPL	12/18/2014	01	04	01	
491-035		FLOSSMOOR DR	HANOVER RD	DPL	12/18/2014	01	04	01	
491-036		HANOVER RD	DEERFIELD DR	DPL	12/18/2014	01	04	01	
491-037		HANOVER RD	CHEVY CHASE DR	DPL	12/18/2014	01	04	01	
491-038		HANOVER RD	BROOKFIELD DR	DPL	09/26/2014	01	04	01	
491-039		HANOVER RD	PLAINFIELD DR	DPL	09/26/2014	01	04	01	
491-040		HANOVER RD	PLAINFIELD DR	DPL	12/18/2014	01	04	01	
491-041		PLAINFIELD DR	READ LN	DPL	12/18/2014	01	04	01	
491-042		PLAINFIELD DR	READ LN	DPL	12/18/2014	01	04	01	
491-043		PLAINFIELD DR	READ LN	DPL	12/18/2014	01	04	01	
491-044		PLAINFIELD DR	READ LN	DPL	12/18/2014	01	04	01	
491-046		READ LN	PLAINFIELD DR	DPL	12/18/2014	01	04	01	
491-047		READ LN	PLAINFIELD DR	DPL	12/18/2014	01	04	01	
491-048		READ LN	PLAINFIELD DR	DPL	12/18/2014	01	04	01	
491-049		READ LN	PLAINFIELD DR	DPL	12/18/2014	01	04	01	
491-051		READ BL	PLAINFIELD DR	DPL	12/18/2014	01	04	01	
491-052		READ BL	PLAINFIELD DR	DPL	12/18/2014	01	04	01	
491-053		READ BL	PLAINFIELD DR	DPL	12/18/2014	01	04	01	
491-054		READ BL	PLAINFIELD DR	DPL	12/16/2014	01	04	01	
491-055		PLAINFIELD DR	HANOVER RD	DPL	12/18/2014	01	04	01	
491-057		READ BL	I-10	DPL	12/18/2014	01	04	01	
491-058		READ BL	I-10	DPL	12/18/2014	01	04	01	
491-060		READ BL	READ LN	DPL	12/19/2014	01	04	01	
491-061		MORRISON RD	READ BL	DPL	09/26/2014	01	04	01	
491-062		READ BL	E ROCKTON CI	DPL	09/26/2014	01	04	01	
491-063		READ BL	E ROCKTON CI	DPL	09/26/2014	01	04	01	
491-064		READ BL	E ROCKTON CI	DPL	09/26/2014	01	04	01	
491-065		E ROCKTON CI	WEAVER AV	DPL	12/19/2014	01	04	01	
491-066		E ROCKTON CI	WEAVER AV	DPL	12/19/2014	01	04	01	
491-067		E ROCKTON CI	WEAVER AV	DPL	12/19/2014	01	04	01	
491-068		E ROCKTON CI	WEAVER AV	DPL	12/19/2014	01	04	01	
491-069		E ROCKTON CI	WEAVER AV	DPL	12/19/2014	01	04	01	
491-070		E ROCKTON CI	WEAVER AV	DPL	12/19/2014	01	04	01	
491-071		W ROCKTON CI	WEAVER AV	DPL	12/19/2014	01	04	01	
491-072		W ROCKTON CI	WEAVER AV	DPL	12/19/2014	01	04	01	
491-073		W ROCKTON CI	WEAVER AV	DPL	12/19/2014	01	04	01	
491-074		W ROCKTON CI	WEAVER AV	DPL	12/19/2014	01	04	01	
491-075		W ROCKTON CI	WEAVER AV	DPL	12/19/2014	01	04	01	

STRUCT_1	ADDRESS	STREET	CROSS STREET	INSPECTOR	INSP_DATE	C	F	W	REMARKS
491-076		WEAVER AV	W WHEATON CI	DPL	12/19/2014	01	04	01	
491-077		W WHEATON CI	WEAVER AV	DPL	12/19/2014	01	04	01	
491-078		W WHEATON CI	WEAVER AV	DPL	12/19/2014	01	04	01	
491-079		W WHEATON CI	WEAVER AV	DPL	12/19/2014	01	04	01	
491-080		E WHEATON CI	WEAVER AV	DPL	12/19/2014	01	04	01	
491-081		W WHEATON CI	WEAVER AV	DPL	12/19/2014	01	04	01	
491-082		W WHEATON CI	WEAVER AV	DPL	12/19/2014	01	04	01	
491-083		W WHEATON CI	WEAVER AV	DPL	12/19/2014	01	04	01	
491-084		WEAVER AV	W WHEATON CI	DPL	12/19/2014	01	04	01	
491-085		W WHEATON CI	WEAVER AV	DPL	12/19/2014	01	04	01	
491-086		E WHEATON CI	WEAVER AV	DPL	12/19/2014	01	04	01	
491-087		E WHEATON CI	WEAVER AV	DPL	12/19/2014	01	04	01	
491-088		WEAVER AV	ANDOVER DR	DPL	12/19/2014	01	04	01	
491-089		ANDOVER DR	WEAVER AV	DPL	12/19/2014	01	04	01	
491-090		ANDOVER DR	WEAVER AV	DPL	12/22/2014	01	04	01	
491-091		READ BL	ANDOVER DR	DPL	09/26/2014	01	04	01	
491-092		READ BL	ANDOVER DR	DPL	12/22/2014	01	04	01	
491-093		ANDOVER DR	READ BL	DPL	12/22/2014	01	04	01	
491-094		ANDOVER DR	WEAVER AV	DPL	12/22/2014	01	04	01	
491-095		ANDOVER DR	WEAVER AV	DPL	12/22/2014	01	04	01	
491-096		ANDOVER DR	WEAVER AV	DPL	12/22/2014	01	04	01	
491-097		ANDOVER DR	WEAVER AV	DPL	12/22/2014	01	04	01	
491-098		ANDOVER DR	WEAVER AV	DPL	09/26/2014	01	04	01	
491-099		READ BL	I-10	DPL	12/22/2014	01	04	01	
491-100		MORRISON RD	READ BL	DPL	09/26/2014	01	04	01	
491-101		ANDOVER DR	WEAVER AV	AM	11/15/2014	01	04	01	
491-103		READ BL	E ROCKTON CI	DPL	09/24/2014	01	04	01	
492-001		MORRISON RD	CAMBERLEY DR	DPL	09/26/2014	01	04	01	
492-003		CAMBERLEY DR	LAKE BARRINGTON DR	DPL	12/22/2014	01	04	01	
492-004		CAMBERLEY DR	LAKE BARRINGTON DR	DPL	12/22/2014	01	04	01	
492-005		LAKE BARRINGTON DF	FINCHLEY RD	DPL	12/22/2014	01	04	01	
492-006		LAKE BARRINGTON DF	ENDSTON CT	DPL	12/22/2014	01	04	01	
492-007		LAKE BARRINGTON DF	ENDSTON CT	DPL	12/22/2014	01	04	01	
492-008		CAMBERLEY DR	CAMBERLEY CT	DPL	12/22/2014	01	04	01	
492-009		CAMBERLEY DR	CAMBERLEY CT	DPL	12/22/2014	01	04	01	
492-010		CAMBERLEY DR	CAMBERLEY CT	DPL	12/22/2014	01	04	01	
492-011		CAMBERLEY DR	CAMBERLEY CT	DPL	12/22/2014	01	04	01	
492-012		CAMBERLEY DR	CAMBERLEY CT	DPL	12/22/2014	01	04	01	
492-013		CAMBERLEY CT	CAMBERLEY DR	DPL	12/22/2014	01	04	01	
492-014		CAMBERLEY DR	I-10 SERVICE RD	DPL	12/22/2014	01	04	01	

STRUCT_1	ADDRESS	STREET	CROSS STREET	INSPECTOR	INSP_DATE	C	F	W	REMARKS
492-015		CAMBERLEY DR	I-10 SERVICE RD	RCO	02/24/2014	01	04	01	
492-016		MORRISON RD	SEVEN OAKS RD	RCO	02/24/2014	01	04	01	
492-017		SEVEN OAKS RD	LAKE BARRINGTON DR	RCO	02/24/2014	01	04	01	
492-018		SEVEN OAKS RD	LAKE BARRINGTON DR	RCO	02/24/2014	01	04	01	
492-019		MORRISON RD	FINCHLEY RD	RCO	02/24/2014	01	04	01	
492-020		FINCHLEY RD	WHITESIDE RD	RCO	02/24/2014	01	04	01	
492-021		FINCHLEY RD	LAKE BARRINGTON DR	RCO	02/24/2014	01	04	01	
492-022		WHITESIDE RD	WRIGHT RD	RCO	02/24/2014	01	04	01	
492-023		WHITESIDE RD	WRIGHT RD	RCO	02/24/2014	01	04	01	
492-024		MORRISON RD	WRIGHT RD	RCO	02/24/2014	01	04	01	
492-025		MORRISON RD	WRIGHT RD	RCO	02/24/2014	01	04	01	
492-026		MORRISON RD	WRIGHT RD	RCO	02/24/2014	01	04	01	
492-027		MORRISON RD	WRIGHT RD	RCO	02/24/2014	01	04	01	
492-028		MORRISON RD	WRIGHT RD	RCO	02/24/2014	01	04	01	
492-029		MORRISON RD	RESTGATE RD	RCO	02/24/2014	01	04	01	
492-030		MORRISON RD	RESTGATE RD	RCO	02/24/2014	01	04	01	
492-031		MORRISON RD	RESTGATE RD	RCO	02/24/2014	01	04	01	
492-032		MORRISON RD	RESTGATE RD	RCO	02/24/2014	01	04	01	
492-033		WRIGHT RD	WILLOWBRAE DR	RCO	02/24/2014	01	04	01	
492-034		WILLOWBRAE DR	WRIGHT RD	RCO	02/24/2014	01	04	01	
492-035		WILLOWBRAE DR	WRIGHT RD	RCO	02/24/2014	01	04	01	
492-036		WILLOWBRAE DR	WRIGHT RD	RCO	02/24/2014	01	04	01	
492-037		WILLOWBRAE DR	GUILDFORD RD	RCO	02/24/2014	01	04	01	
492-038		WRIGHT RD	KINNEIL RD	RCO	02/24/2014	01	04	01	
492-039		KINNEIL RD	WILLOWBRAE DR	RCO	02/24/2014	01	04	01	
492-040		KINNEIL RD	WILLOWBRAE DR	RCO	02/24/2014	01	04	01	
492-041		KINNEIL RD	WILLOWBRAE DR	RCO	02/24/2014	01	04	01	
492-042		KINNEIL RD	WILLOWBRAE DR	RCO	02/24/2014	01	04	01	
492-043		WRIGHT RD	GUILDFORD RD	RCO	02/24/2014	01	04	01	
492-044		GUILDFORD RD	WILLOWBRAE DR	RCO	02/24/2014	01	04	01	
492-045		GUILDFORD RD	WILLOWBRAE DR	DPL	02/25/2014	01	04	01	
492-046		GUILDFORD RD	WILLOWBRAE DR	DPL	02/25/2014	01	04	01	
492-047		WILLOWBRAE DR	KINNEIL RD	DPL	02/25/2014	01	04	01	
492-048		WILLOWBRAE DR	HARROW RD	DPL	02/25/2014	01	04	01	
492-049		WRIGHT RD	HARROW RD	DPL	02/25/2014	01	04	01	
492-050		HARROW RD	WILLOWBRAE DR	DPL	02/25/2014	01	04	01	
492-051		HARROW RD	WILLOWBRAE DR	DPL	02/25/2014	01	04	01	
492-052		HARROW RD	WILLOWBRAE DR	DPL	02/25/2014	01	04	01	
492-053		WRIGHT RD	YARDLEY RD	DPL	02/25/2014	01	04	01	
492-054		WRIGHT RD	YARDLEY RD	DPL	02/25/2014	01	04	01	

STRUCT_1	ADDRESS	STREET	CROSS STREET	INSPECTOR	INSP_DATE	C	F	W	REMARKS
492-055		YARDLEY RD	WRIGHT RD	DPL	02/25/2014	01	04	01	
492-056		YARDLEY RD	WRIGHT RD	DPL	02/25/2014	01	04	01	
492-057		WRIGHT	YARDLEY RD	DPL	02/25/2014	01	04	01	
492-059		WRIGHT RD	ROGER DR	DPL	02/25/2014	01	04	01	
492-060		ROGER DR	WRIGHT RD	DPL	02/25/2014	01	04	01	
492-061		ROGER DR	WRIGHT RD	DPL	02/25/2014	01	04	01	
492-062		ROGER DR	WRIGHT RD	DPL	02/25/2014	01	04	01	
492-063		YARDLEY RD	LAKE BARRINGTON DR	DPL	02/25/2014	01	04	01	
492-064		LAKE BARRINGTON DF	ENDSTON CT	DPL	02/25/2014	01	04	01	
492-065		LAKE BARRINGTON DF	ENDSTON CT	DPL	02/25/2014	01	04	01	
492-066		LAKE BARRINGTON DF	ENDSTON CT	DPL	02/25/2014	01	04	01	
492-067		LAKE BARRINGTON DF	ENDSTON CT	DPL	02/25/2014	01	04	01	
492-068		ENDSTON CT	LAKE BARRINGTON DR	DPL	02/25/2014	01	04	01	
492-069		LAKE BARRINGTON DF	CONNAUGHT CT	DPL	02/25/2014	01	04	01	
492-070		LAKE BARRINGTON DF	CONNAUGHT CT	DPL	02/25/2014	01	04	01	
492-071		CONNAUGHT CT	LAKE BARRINGTON DR	DPL	02/24/2014	01	04	01	
492-072		LAKE BARRINGTON DF	I-10 SERVICE RD	DPL	02/25/2014	01	04	01	
492-073		LAKE BARRINGTON DF	I-10 SERVICE RD	DPL	02/02/2014	01	04	01	
492-074		I-10 SERVICE RD	CAMBERLEY DR	DPL	02/25/2014	01	04	01	
492-075		WRIGHT RD	HARROW RD	DPL	02/25/2014	01	04	01	
493-001		MORRISON RD	CAMBERLEY DR	DPL	02/26/2014	01	04	01	
493-002		MORRISON RD	BEACONFIELD DR	DPL	02/26/2014	01	04	01	
493-003		MORRISON RD	BEACONFIELD DR	DPL	02/26/2014	01	04	01	
493-004		BEACONFIELD DR	NORTHGATE DR	DPL	02/26/2014	01	04	01	
493-005		NORTHGATE DR	BEACONFIELD DR	DPL	02/26/2014	01	04	01	
493-006		NORTHGATE DR	BEACONFIELD DR	DPL	02/26/2014	01	04	01	
493-007		NORTHGATE DR	BEACONFIELD DR	DPL	02/26/2014	01	04	01	
493-008		NORTHGATE DR	W BARRINGTON DR	DPL	02/26/2014	01	04	01	
493-009		NORTHGATE DR	W BARRINGTON DR	DPL	02/26/2014	01	04	01	
493-010		W BARRINGTON DR	BARRINGTON CT	DPL	02/26/2014	01	04	01	
493-014		NORTHGATE DR	W BARRINGTON CT	DPL	02/26/2014	01	04	01	
493-017		NORTHGATE DR	BARRINGTON CT	DPL	02/26/2014	01	04	01	
493-021		BARRINGTON CT	W BARRINGTON DR	DPL	02/26/2014	01	04	01	
493-023		BARRINGTON CT	W BARRINGTON DR	DPL	02/26/2014	01	04	01	
493-026		BEACONFIELD DR	CRANBROOK DR	DPL	02/26/2014	01	04	01	
493-027		BEACONFIELD DR	CRANBROOK DR	DPL	02/26/2014	01	04	01	
493-028		BEACONFIELD DR	BEACONFIELD DR	DPL	02/26/2014	01	04	01	
493-029		BEACONFIELD DR	CRANBROOK DR	DPL	02/26/2014	01	04	01	
493-030		CRANBROOK DR	BEACONFIELD DR	DPL	02/26/2014	01	04	01	
493-031		CRANBROOK DR	BEACONFIELD DR	DPL	02/26/2014	01	04	01	

STRUCT_1	ADDRESS	STREET	CROSS STREET	INSPECTOR	INSP_DATE	C	F	W	REMARKS
493-032		CRANBROOK DR	BEACONFIELD DR	DPL	02/26/2014	01	04	01	
493-033		CRANBROOK DR	BEACONFIELD DR	DPL	02/26/2014	01	04	01	
493-034		CRANBROOK DR	BEACONFIELD DR	DPL	02/26/2014	01	04	01	
493-035		CRANBROOK DR	BEACONFIELD DR	DPL	02/26/2014	01	04	01	
493-036		MORRISON RD	BULLARD AV	DPL	02/26/2014	01	04	01	
493-037		MORRISON RD	BULLARD AV	DPL	02/26/2014	01	04	01	
493-038		MORRISON RD	BULLARD AV	DPL	02/26/2014	01	04	01	
493-039		BULLARD AV	W BARRINGTON DR	DPL	02/26/2014	01	04	01	
493-040		BULLARD AV	W BARRINGTON DR	DPL	02/26/2014	01	04	01	
493-041		BULLARD AV	W BARRINGTON DR	DPL	02/26/2014	01	04	01	
493-042		BUFFALO RD	W BARRINGTON DR	DPL	02/28/2014	01	04	01	
493-043		W BARRINGTON DR	BULLARD AV	DPL	02/28/2014	01	04	01	
493-045		BULLARD AV	W BARRINGTON DR	DPL	02/28/2014	01	04	01	
493-046		BULLARD AV	I-10 SERVICE RD	DPL	02/28/2014	01	04	01	
493-047		BULLARD AV	I-10 SERVICE RD	DPL	02/28/2014	01	04	01	
493-048		BULLARD AV	I-10 SERVICE RD	DPL	02/28/2014	01	04	01	
493-050		MORRISON RD	BULLARD AV	DPL	02/28/2014	01	04	01	
493-051		BULLARD AV	MORRISON RD	DPL	02/08/2014	01	04	01	
493-052		BULLARD AV	E BARRINGTON DR	DPL	02/28/2014	01	04	01	
493-053		BULLARD AV	E BARRINGTON DR	DPL	02/28/2014	01	04	01	
493-054		BULLARD AV	E BARRINGTON DR	DPL	02/28/2014	01	04	01	
493-055		BULLARD AV	I-10 SERVICE RD	DPL	02/28/2014	01	04	01	
493-056		BULLARD AV	I-10 SERVICE RD	DPL	02/28/2014	01	04	01	
493-057		BULLARD AV	I-10 SERVICE RD	DPL	02/28/2014	01	04	01	
493-058		BULLARD AV	I-10 SERVICE RD	DPL	02/28/2014	01	04	01	
493-059		MORRISON RD	BULLARD AV	DPL	02/28/2014	01	04	01	
493-060		MORRISON RD	STRATHMORE DR	DPL	02/28/2014	01	04	01	
493-061		MORRISON RD	STRATHMORE DR	DPL	02/28/2014	01	04	01	
493-062		MORRISON RD	JAHNCKE RD	DPL	02/28/2014	01	04	01	
493-063		MORRISON RD	JAHNCKE RD	DPL	02/28/2014	01	04	01	
493-064		STRATHMORE DR	BRIARHEATH DR	DPL	02/28/2014	01	04	01	
493-065		STRATHMORE DR	BRIARHEATH DR	DPL	02/28/2014	01	04	01	
493-066		STRATHMORE DR	BRIARHEATH DR	DPL	02/28/2014	01	04	01	
493-067		STRATHMORE DR	BRIARHEATH DR	DPL	02/28/2014	01	04	01	
493-068		BRIARHEATH DR	STRATHMORE DR	DPL	02/28/2014	01	04	01	
493-069		STRATHMORE DR	BRIARHEATH DR	DPL	02/28/2014	01	04	01	
493-070		STRATHMORE DR	BRIARHEATH DR	DPL	02/28/2014	01	04	01	
493-071		STRATHMORE DR	BRIARHEATH DR	DPL	02/28/2014	01	04	01	
493-072		BRIARHEATH DR	STRATHMORE DR	DPL	12/22/2014	01	04	01	
493-073		BRIARHEATH DR	STRATHMORE DR	RCO	03/03/2014	01	04	01	

STRUCT_1	ADDRESS	STREET	CROSS STREET	INSPECTOR	INSP_DATE	C	F	W	REMARKS
493-074		BRIARHEATH DR	E BARRINGTON DR	RCO	03/03/2014	01	04	01	
493-075		BRIARHEATH DR	E BARRINGTON DR	RCO	03/03/2014	01	04	01	
493-076		BRIARHEATH DR	E BARRINGTON DR	RCO	03/03/2014	01	04	01	
493-077		BRIARHEATH DR	E BARRINGTON DR	RCO	03/03/2014	01	04	01	
493-078		BRIARHEATH DR	E BARRINGTON DR	DPL	12/22/2014	01	04	01	
493-080		E BARRINGTON DR	BRIARHEATH DR	DPL	12/22/2014	01	04	01	
493-081		E BARRINGTON DR	BRIARHEATH DR	DPL	12/22/2014	01	04	01	
493-082		W BARRINGTON CT	W BARRINGTON DR	DPL	12/22/2014	01	04	01	
493-083		BARRINGTON CT	W BARRINGTON DR	DPL	12/22/2014	01	04	01	
493-084		W BARRINGTON DR	W BARRINGTON CT	DPL	12/22/2014	01	04	01	
495-024		OLD GENTILLY RD	PARKWAY DR	DPL	09/29/2014	01	04	01	
495-026		OLD GENTILLY RD	MIDLOTHAN	DPL	09/29/2014	01	04	01	
495-029		ALMONASTER AV	ELAINE	AM	12/06/2014	01	04	01	
495-030		ALMONASTER AV	ELAINE	AM	12/06/2014	01	04	01	
495-031		ALMONASTER AV	ELAINE	AM	12/06/2014	01	04	01	
495-035		ALMONASTER AV	ELAINE	AM	12/06/2014	01	04	01	
495-045		ALMONASTER AV	ELAINE	AM	12/06/2014	01	04	01	
496-004		CHEF MENTEUR HW	CROWDER BL	DPL	09/29/2014	01	04	01	
496-007		CHEF MENTEUR HW	CAMELOT DR	DPL	09/29/2014	01	04	01	
501-002		L&N RAILROAD	SERVITUDE	AM	02/21/2014	01	04	01	WAS VIDEO'D INSPECTED LOCATED IN HIGH GRASS 2/21/14
501-003		SERVITUDE	W POCHE CT	DPL	09/29/2014	01	04	01	
501-022		CHEF MENTEUR HW	ALCEE FORTIER BL	DPL	09/29/2014	01	04	01	
501-023		CHEF MENTEUR HW	MICHOUD BL	DPL	09/29/2014	01	04	01	
506-001		MORRISON RD	BRIARWOOD DR	AM	11/16/2014	01	04	01	
506-002		MORRISON RD	SCOTTWOOD	AM	11/16/2014	01	04	01	
506-004		MORRISON RD	SCOTTWOOD DR	AM	11/16/2014	01	04	01	
506-091		SUPERIOR DR	VINCENT	AM	11/15/2014	01	04	01	
506-098		LINDEN	GANNON RD	DPL	09/29/2014	01	04	01	
508-031		CURRAN BL	STONEWOOD	RCO	09/29/2014	01	04	01	
508-034		CURRAN BL	STONEWOOD	AM	11/15/2014	01	04	01	
508-038		SHOREWOOD BL	WALES	RCO	09/30/2014	01	04	01	
508-046		BUFFALO RD	WALES	DT	07/15/2014	01	01	01	
508-047		BUFFALO RD	HAYNE BL	AF	07/15/2014	01	01	01	
508-048		BUFFALO RD	HAYNE BL	AF	07/15/2014	01	01	01	
508-050		BUFFALO RD	CURRAN BL	AF	07/15/2014	01	01	01	
508-051		CURRAN BL	BASS	AF	07/15/2014	01	01	01	
508-052		BASS	CURRAN BL	AF	07/15/2014	01	01	01	
508-053		BASS	WALES	AF	07/15/2014	01	01	01	
508-054		WALES	BASS	AF	07/15/2014	01	01	01	

STRUCT_1	ADDRESS	STREET	CROSS STREET	INSPECTOR	INSP_DATE	C	F	W	REMARKS
508-055		BASS	WALES	AF	07/15/2014	01	01	01	
508-056		BASS	HAYNE BL	AF	07/15/2014	01	01	01	
508-057		BASS	HAYNE BL	AF	07/15/2014	01	01	01	
508-059		WALES	SAIL	AF	07/15/2014	01	01	01	
508-060		WALES	SAND	AF	07/15/2014	01	01	01	
508-061		WALES	STAR	AF	07/15/2014	01	01	01	
508-062		WALES	VENICE BL	AF	07/15/2014	01	01	01	
508-064		VENICE BL	S LITTLE WOODS	AF	07/16/2014	01	01	01	
508-066		VENICE BL	S LITTLE WOODS	AF	07/16/2014	01	01	01	
508-067		S LITTLE WOODS	VENICE BL	AF	07/16/2014	01	01	01	
508-068		S LITTLE WOODS	W LITTLE WOODS	AF	07/16/2014	01	01	01	
508-069		VENICE BL	N LITTLE WOODS	AF	07/16/2014	01	01	01	
508-070		N LITTLE WOODS	VENICE BL	AF	07/16/2014	01	01	01	
508-071		N LITTLE WOODS	W LITTLE WOODS	AF	07/16/2014	01	01	01	
508-072		W LITTLE WOODS	S LITTLE WOODS	AF	07/16/2014	01	01	01	
508-073		VENICE BL	HAYNE BL	AF	07/16/2014	01	01	01	
508-074		HAYNE BL	VENICE BL	AF	07/16/2014	01	01	01	
508-075		HAYNE BL	VENICE BL	AF	07/16/2014	01	01	01	
508-076		HAYNE BL	VENICE BL	AF	07/16/2014	01	01	01	
508-077		VENICE BL	WALES	AF	07/16/2014	01	01	01	
508-078		VENICE BL	CURRAN BL	AF	07/16/2014	01	01	01	
508-079		CURRAN BL	SAIL	AF	07/16/2014	01	01	01	
508-080		SAIL	CURRAN BL	AF	07/16/2014	01	01	01	
508-081		SAIL	WALES	AF	07/16/2014	01	01	01	
508-082		CURRAN BL	SAND	AF	07/17/2014	01	01	01	
508-088		SAND	CURRAN BL	AF	07/17/2014	01	01	01	
508-094		SAND	WALES	AF	07/17/2014	01	01	01	
508-095		CURRAN BL	SUN	AF	07/17/2014	01	01	01	
508-102		SUN	CURRAN BL	AF	07/17/2014	01	01	01	
508-110		SUN	WALES	AF	07/17/2014	01	01	01	
508-111		CURRAN BL	SUN	AF	07/17/2014	01	01	01	
508-112		CURRAN BL	STAR	AF	07/17/2014	01	01	01	
508-113		STAR	CURRAN BL	AF	07/17/2014	01	01	01	
508-114		STAR	CURRAN BL	AF	07/17/2014	01	01	01	
508-115		STAR	WALES	AF	07/17/2014	01	01	01	
508-116		CURRAN BL	PARIS RD	AF	07/17/2014	01	01	01	
508-117		CURRAN BL	PARIS RD	AF	07/17/2014	01	01	01	
508-120		KINGSPORT BL	MORRISON RD	AF	07/17/2014	01	01	01	
508-121		KINGSPORT BL	MORRISON RD	AF	07/17/2014	01	01	01	
508-122		KINGSPORT BL	CURRAN BL	AF	07/17/2014	01	01	01	

STRUCT_1	ADDRESS	STREET	CROSS STREET	INSPECTOR	INSP_DATE	C	F	W	REMARKS
508-123		KINGSPORT BL	CURRAN BL	AF	07/17/2014	01	01	01	
508-124		KINGSPORT BL	CURRAN BL	AF	07/17/2014	01	01	01	
508-125		KINGSPORT BL	CURRAN BL	AF	07/17/2014	01	01	01	
508-128		BEEKMAN RD	FORUM BL	AF	07/18/2014	01	01	01	
508-129		BEEKMAN RD	FORUM BL	AF	07/18/2014	01	01	01	
508-130		BEEKMAN RD	TILBURY RD	AF	07/18/2014	01	01	01	
508-131		BEEKMAN RD	TILBURY RD	AF	07/18/2014	01	01	01	
508-132		BEEKMAN RD	DUANE RD	AF	07/18/2014	01	01	01	
508-133		BEEKMAN RD	EMORY RD	AF	07/18/2014	01	01	01	
508-134		BEEKMAN RD	EMORY RD	AF	07/18/2014	01	01	01	
508-135		EMORY RD	PARIS RD	AF	07/18/2014	01	01	01	
508-136		EMORY RD	BEEKMAN RD	AF	07/18/2014	01	01	01	
508-137		FORUM BL	TILBURY RD	EMB	08/13/2014	01	01	01	
508-138		TILBURY RD	FORUM BL	EMB	08/13/2014	01	01	01	
508-139		TILBURY RD	BEEKMAN RD	EMB	08/13/2014	01	01	01	
508-140		TILBURY RD	BEEKMAN RD	EMB	08/13/2014	01	01	01	
508-141		FORUM BL	DUANE RD	EMB	08/13/2014	01	01	01	
508-142		DUANE RD	FORUM BL	EMB	08/13/2014	01	01	01	
508-143		DUANE RD	FORUM BL	EMB	08/13/2014	01	01	01	
508-144		DUANE RD	BEEKMAN RD	EMB	08/13/2014	01	01	01	
508-146		FORUM BL	DUANE RD	EMB	08/13/2014	01	01	01	
508-147		FORUM BL	EMORY RD	EMB	08/13/2014	01	01	01	
508-148		FORUM BL	CURRAN BL	EMB	08/13/2014	01	01	01	
508-149		EMORY RD	FORUM BL	DT	08/14/2014	01	01	01	
508-150		EMORY RD	FORUM BL	DT	08/14/2014	01	01	01	
508-151		EMORY RD	FORUM BL	DT	08/14/2014	01	01	01	
508-152		EMORY RD	BEEKMAN RD	DT	08/14/2014	01	01	01	
508-153		EMORY RD	BEEKMAN RD	DT	08/14/2014	01	01	02	
508-161		MORRISON RD	SHOREWOOD BL	DT	08/14/2014	01	01	01	
508-162		MORRISON RD	SHOREWOOD BL	DT	08/14/2014	01	01	01	
508-163		MORRISON RD	FORUM BL	DT	08/14/2014	01	01	02	
508-164		MORRISON RD	PARIS RD	DT	08/14/2014	01	01	01	
508-165		MORRISON RD	PARIS RD	DT	08/14/2014	01	01	01	
510-001		BULLARD AV	LAKE FOREST BL	DT	08/14/2014	01	01	01	
510-002		BULLARD AV	LEVY DR	DT	08/14/2014	01	01	02	
510-003		BULLARD AV	LEVY DR	DT	08/14/2014	01	01	01	
510-004		BULLARD AV	LEVY DR	DT	08/14/2014	01	01	01	
510-005		BULLARD AV	LEVY DR	DT	08/14/2014	01	01	01	
510-006		BULLARD AV	LEVY DR	DT	08/14/2014	01	01	01	
510-007		BULLARD AV	LEVY DR	DT	08/14/2014	01	01	01	

STRUCT_1	ADDRESS	STREET	CROSS STREET	INSPECTOR	INSP_DATE	C	F	W	REMARKS
510-008		LEVY DR	BULLARD AV	DT	08/14/2014	01	01	01	
510-010		LEVY DR	BULLARD AV	DT	08/14/2014	01	01	01	
510-012		LEVY DR	BULLARD AV	DT	08/14/2014	01	01	01	
510-014		LEVY DR	BULLARD AV	DT	08/14/2014	01	01	01	
510-016		LEVY DR	BULLARD AV	DT	08/14/2014	01	01	01	
510-018		BULLARD AV	LEVY DR	DT	08/14/2014	01	01	01	
510-019		BULLARD AV	LEVY DR	DT	08/14/2014	01	01	01	
510-020		BULLARD AV	I-10 SERVICE RD	EMB	08/14/2014	01	01	01	
510-021		BULLARD AV	I-10 SERVICE RD	EMB	08/14/2014	01	01	01	
510-022		BULLARD AV	I-10 SERVICE RD	EMB	08/14/2014	01	01	01	
510-023		BULLARD AV	I-10 SERVICE RD	EMB	08/14/2014	01	01	01	
510-024		I-10 SERVICE RD	BULLARD AV	EMB	08/14/2014	01	01	01	
510-025		I-10 SERVICE RD	BULLARD AV	EMB	08/14/2014	01	01	01	
510-026		I-10 SERVICE RD	BULLARD AV	EMB	08/14/2014	01	01	01	
510-027		I-10 SERVICE RD	BULLARD AV	EMB	08/14/2014	01	01	01	
510-028		I-10 SERVICE RD	BULLARD AV	EMB	08/14/2014	01	01	01	
510-029		I-10 SERVICE RD	BULLARD AV	EMB	08/14/2014	01	01	01	
510-030		I-10 SERVICE RD	BULLARD AV	EMB	08/14/2014	01	01	01	
510-031		I-10 SERVICE RD	BULLARD AV	EMB	08/14/2014	01	01	01	
510-032		BULLARD AV	LEVY DR	EMB	08/14/2014	01	01	01	
510-033		BULLARD AV	I-10 SERVICE RD	EMB	08/14/2014	01	01	01	
510-034		BULLARD AV	I-10 SERVICE RD	EMB	08/14/2014	01	01	01	
510-035		BULLARD AV	I-10 SERVICE RD	EMB	08/14/2014	01	01	01	
510-036		I-10 SERVICE RD	BULLARD AV	EMB	08/14/2014	01	01	01	
510-037		I-10 SERVICE RD	BULLARD AV	EMB	08/14/2014	01	01	01	
510-038		I-10 SERVICE RD	BULLARD AV	EMB	08/14/2014	01	01	01	
510-039		I-10 SERVICE RD	BULLARD AV	EMB	08/14/2014	01	01	01	
510-040		I-10 SERVICE RD	BULLARD AV	EMB	08/14/2014	01	01	01	
510-041		E LOUIS PRIMA DR	LAKE FOREST BL	EMB	08/14/2014	01	01	01	
510-042		E LOUIS PRIMA DR	W LOUIS PRIMA DR	EMB	08/14/2014	01	01	01	
510-043		E LOUIS PRIMA DR	W LOUIS PRIMA DR	EMB	08/14/2014	01	01	01	
513-001		LAKE FOREST BL	READ BL	RCO	09/30/2014	01	04	01	
513-030		LAKE FOREST BL	READ BL	DPL	06/26/2014	01	04	01	
513-031		LAKE FOREST BL	READ BL	DPL	06/26/2014	01	04	01	
513-032		LAKE FOREST BL	READ BL	DPL	06/26/2014	01	04	01	
513-033		LAKE FOREST BL	READ BL	DPL	06/26/2014	01	04	01	
513-034		LAKE FOREST BL	READ BL	DPL	06/26/2014	01	04	01	
513-035		LAKE FOREST BL	READ BL	DPL	06/26/2014	01	04	01	
513-036		LAKE FOREST BL	READ BL	DPL	06/26/2014	01	04	01	
513-048		LAKE FOREST BL	READ BL	DPL	06/26/2014	01	04	01	

STRUCT_1	ADDRESS	STREET	CROSS STREET	INSPECTOR	INSP_DATE	C	F	W	REMARKS
513-049		READ BL	I-10 SERVICE RD	DPL	06/26/2014	01	04	01	
513-064		LAKE FOREST BL	READ BL	DPL	06/26/2014	01	04	01	
513-065		DEER PARK BL	LAKE FOREST BL	DPL	06/26/2014	01	04	01	
513-066		DEER PARK BL	LAKE FOREST BL	DPL	06/26/2014	01	04	01	
513-070		DEER PARK BL	LAKE FOREST BL	DPL	06/26/2014	01	04	01	
513-071		DEER PARK BL	E DEER PARK BL	DPL	06/26/2014	01	04	01	
513-074		DEER PARK BL	E DEER PARK BL	DPL	06/26/2014	01	04	01	
513-075		E DEER PARK BL	DEER PARK BL	DPL	06/26/2014	01	04	01	
513-076		E DEER PARK BL	DEER PARK BL	DPL	06/26/2014	01	04	01	
513-077		E DEER PARK BL	DEER PARK BL	DPL	06/26/2014	01	04	01	
513-078		E DEER PARK BL	DEER TRAIL	DPL	06/26/2014	01	01	01	
513-079		W DEER PARK BL	DEER PARK BL	DPL	06/27/2014	01	04	01	
513-080		W DEER PARK BL	DEER PARK BL	DPL	06/27/2014	01	04	01	
513-081		W DEER PARK BL	DEER PARK BL	DPL	06/27/2014	01	04	01	
513-082		W DEER PARK BL	DEER TRAIL	DPL	06/27/2014	01	04	01	
514-001		READ BL	DWYER RD	DPL	06/27/2014	01	04	01	
514-002		DWYER RD	READ BL	DPL	06/27/2014	01	04	01	
514-003		DWYER RD	READ BL	DPL	06/27/2014	01	04	01	
514-004		DWYER RD	READ BL	DPL	06/27/2014	01	04	01	
514-005		READ BL	DWYER RD	DPL	06/27/2014	01	04	01	
514-006		READ BL	DWYER RD	DPL	06/27/2014	01	04	01	
514-007		READ BL	DWYER RD	DPL	06/27/2014	01	04	01	
514-008		READ BL	DWYER RD	DPL	06/27/2014	01	04	01	
514-010		READ BL	DWYER RD	DPL	06/27/2014	01	04	01	
514-012		READ BL	DWYER RD	DPL	06/27/2014	01	04	01	
514-013		READ BL	DWYER RD	DPL	06/27/2014	01	04	01	
514-014		READ BL	LAKE FOREST BL	DPL	06/27/2014	01	04	01	
514-015		READ BL	LAKE FOREST BL	DPL	06/27/2014	01	04	01	
514-016		READ BL	DWYER RD	AM	12/06/2014	01	04	01	
514-017		READ BL	DWYER RD	DPL	06/27/2014	01	04	01	
514-018		READ BL	DWYER RD	DPL	06/27/2014	01	04	01	
514-019		READ BL	DWYER RD	DPL	06/27/2014	01	04	01	
514-020		LAKE FOREST BL	KENSINGTON BL	DPL	06/27/2014	01	04	01	
514-021		LAKE FOREST BL	DEER PARK BL	DPL	06/27/2014	01	04	01	
514-022		LAKE FOREST BL	DEER PARK BL	AM	12/06/2014	01	04	01	
514-025		LAKE FOREST BL	DEER PARK BL	AM	12/06/2014	01	04	01	
514-030		LAKE FOREST BL	DEER PARK BL	RCO	06/30/2014	01	04	01	
514-032		LAKE FOREST BL	DEER PARK BL	RCO	06/30/2014	01	04	01	
514-034		LAKE FOREST BL	DEER PARK BL	RCO	06/30/2014	01	04	01	
514-036		DWYER RD	READ BL	RCO	06/30/2014	01	04	01	

STRUCT_1	ADDRESS	STREET	CROSS STREET	INSPECTOR	INSP_DATE	C	F	W	REMARKS
514-037		L.A. NATURE CENTER	READ BL	RCO	06/30/2014	01	04	01	
515-001		WRIGHT RD	LAKE FOREST BL	RCO	06/30/2014	01	04	01	
515-002		LAKE FOREST BL	WRIGHT RD	RCO	06/30/2014	01	04	01	
515-003		LAKE FOREST BL	WRIGHT RD	RCO	06/30/2014	01	04	01	
515-004		LAKE FOREST BL	WATERFORD BL	RCO	06/30/2014	01	04	01	
515-005		LAKE FOREST BL	WATERFORD BL	RCO	06/30/2014	01	04	01	
515-006		LAKE FOREST BL	WATERFORD BL	RCO	06/30/2014	01	04	01	
515-007		WATERFORD BL	LAKE FOREST BL	RCO	06/30/2014	01	04	01	
515-008		WATERFORD BL	LAKE FOREST BL	RCO	06/30/2014	01	04	01	
515-009		WATERFORD BL	KENSINGTON BL	RCO	06/30/2014	01	04	01	
515-010		WATERFORD BL	KENSINGTON BL	RCO	06/30/2014	01	04	01	
515-011		WATERFORD BL	KENSINGTON BL	RCO	06/30/2014	01	04	01	
515-012		KENSINGTON BL	WATERFORD BL	RCO	06/30/2014	01	04	01	
515-013		KENSINGTON BL	WATERFORD BL	RCO	06/30/2014	01	04	01	
515-014		LAKE FOREST BL	KENSINGTON BL	RCO	06/30/2014	01	04	01	
515-015		LAKE FOREST BL	KENSINGTON BL	RCO	07/01/2014	01	04	01	
515-016		KENSINGTON BL	LAKE FOREST BL	RCO	07/01/2014	01	04	01	
515-017		KENSINGTON BL	LAKE FOREST BL	RCO	07/01/2014	01	04	01	
515-018		KENSINGTON BL	LAKE FOREST BL	RCO	07/01/2014	01	04	01	
515-019		KENSINGTON BL	WATERFORD BL	RCO	07/01/2014	01	04	01	
515-020		KENSINGTON BL	WATERFORD BL	RCO	07/01/2014	01	04	01	
515-021		WRIGHT RD	LAKE FOREST BL	RCO	07/01/2014	01	04	01	
515-022		WRIGHT RD	LAKE FOREST BL	RCO	07/01/2014	01	04	01	
515-023		WRIGHT RD	LAKE FOREST BL	RCO	07/01/2014	01	04	01	
515-024		LAKE FOREST BL	WRIGHT RD	RCO	07/01/2014	01	04	01	
515-025		LAKE FOREST BL	FOXCROFT DR	RCO	07/01/2014	01	04	01	
515-026		LAKE FOREST BL	FOXCROFT DR	RCO	07/01/2014	01	04	01	
515-027		LAKE FOREST BL	FOXCROFT DR	RCO	07/01/2014	01	04	01	
515-028		LAKE FOREST BL	WRIGHT RD	RCO	07/01/2014	01	04	01	
515-029		LAKE FOREST BL	FOXCROFT DR	RCO	07/01/2014	01	04	01	
515-030		WINCHESTER PARK DR	WRIGHT RD	RCO	07/01/2014	01	04	01	
515-031		WRIGHT RD	WINCHESTER PARK DR	RCO	07/01/2014	01	04	01	
515-032		WINCHESTER PARK DR	WRIGHT RD	RCO	07/01/2014	01	04	01	
515-033		WINCHESTER PARK DR	WRIGHT RD	RCO	07/01/2014	01	04	01	
515-034		WINCHESTER PARK DR	FOXCROFT DR	RCO	07/01/2014	01	04	01	
515-035		WINCHESTER PARK DR	FOXCROFT DR	RCO	07/01/2014	01	04	01	
515-036		FOXCROFT DR	LAKE FOREST BL	RCO	07/01/2014	01	04	01	
515-037		WINCHESTER PARK DR	FOXCROFT DR	RCO	07/01/2014	01	04	01	
515-038		WINCHESTER PARK DR	FOXCROFT DR	RCO	07/01/2014	01	04	01	
515-039		WINCHESTER PARK DR	FOXCROFT DR	RCO	07/01/2014	01	04	01	

STRUCT_1	ADDRESS	STREET	CROSS STREET	INSPECTOR	INSP_DATE	C	F	W	REMARKS
515-040		WINCHESTER PARK DR	FOXCROFT DR	RCO	07/01/2014	01	04	01	
515-041		WINCHESTER PARK DR	FOXCROFT DR	RCO	07/01/2014	01	04	01	
515-042		WINCHESTER PARK DR	FOXCROFT DR	RCO	07/01/2014	01	04	01	
515-043		WINCHESTER PARK DR	FOXCROFT DR	RCO	07/01/2014	01	04	01	
515-044		WINCHESTER PARK DR	I-10 SERVICE RD	RCO	07/01/2014	01	04	01	
515-045		WINCHESTER PARK DR	I-10 SERVICE RD	DPL	07/02/2014	01	04	01	
515-046		WINCHESTER PARK DR	I-10 SERVICE RD	DPL	07/02/2014	01	01	01	
515-048		WRIGHT RD	WINCHESTER PARK DR	DPL	07/02/2014	01	04	01	
515-049		WRIGHT RD	WINCHESTER PARK DR	DPL	07/02/2014	01	04	01	
515-050		WRIGHT RD	WINCHESTER PARK DR	DPL	07/02/2014	01	04	01	
515-051		WRIGHT RD	KENSINGTON BL	DPL	07/02/2014	01	04	01	
515-052		WRIGHT RD	KENSINGTON BL	DPL	07/02/2014	01	04	01	
515-053		WRIGHT RD	S HARDY	DPL	07/02/2014	01	04	01	
515-054		WRIGHT RD	S HARDY	DPL	07/02/2014	01	04	01	
515-055		S HARDY	WRIGHT RD	DPL	07/02/2014	01	04	01	
515-056		S HARDY	W HARDY	DPL	07/02/2014	01	04	01	
515-057		S HARDY	W HARDY	DPL	07/02/2014	01	04	01	
515-058		W HARDY	CHAUCER	DPL	07/02/2014	01	04	01	
515-059		W HARDY	N HARDY	DPL	07/02/2014	01	04	01	
515-060		WRIGHT RD	CHAUCER	DPL	07/02/2014	01	04	01	
515-061		CHAUCER	WRIGHT RD	DPL	07/02/2014	01	04	01	
515-062		CHAUCER	W HARDY	DPL	07/02/2014	01	04	01	
515-063		CHAUCER	W HARDY	DPL	07/02/2014	01	04	01	
515-064		WRIGHT RD	N HARDY	DPL	07/02/2014	01	04	01	
515-065		N HARDY	WRIGHT RD	DPL	07/02/2014	01	04	01	
515-066		N HARDY	W HARDY	DPL	07/02/2014	01	04	01	
515-067		N HARDY	W HARDY	DPL	07/02/2014	01	04	01	
515-069		WRIGHT RD	N HARDY	DPL	07/02/2014	01	04	01	
515-070		WRIGHT RD	I-10 SERVICE RD	DPL	07/02/2014	01	04	01	
515-071		WRIGHT RD	I-10 SERVICE RD	DPL	07/02/2014	01	04	01	
515-072		I-10 SERVICE RD	WRIGHT RD	DPL	07/02/2014	01	04	01	
515-073		I-10 SERVICE RD	WRIGHT RD	DPL	07/02/2014	01	04	01	
515-074		I-10 SERVICE RD	WRIGHT RD	DPL	07/02/2014	01	04	01	
515-075		WRIGHT RD	S HARDY	DPL	07/03/2014	01	04	01	
515-076		WRIGHT RD	CHAUCER	DPL	07/02/2014	01	04	01	
515-077		WRIGHT RD	N HARDY	DPL	07/03/2014	01	04	01	
515-078		WRIGHT RD	N HARDY	DPL	07/03/2014	01	04	01	
515-080		WRIGHT RD	KENSINGTON BL	DPL	07/03/2014	01	04	01	
515-081		WRIGHT RD	KENSINGTON BL	DPL	07/03/2014	01	04	01	
515-082		WRIGHT RD	WINCHESTER PARK DR	DPL	07/03/2014	01	04	01	

STRUCT_1	ADDRESS	STREET	CROSS STREET	INSPECTOR	INSP_DATE	C	F	W	REMARKS
515-083		WRIGHT RD	N HARDY	DPL	07/03/2014	01	04	01	
516-002		WRIGHT RD	DWYER RD	DPL	07/03/2014	01	04	01	
516-003		WRIGHT RD	DWYER RD	DPL	07/03/2014	01	04	01	
516-004		WRIGHT RD	S PARKWOOD CT	DPL	07/03/2014	01	04	01	
516-005		S PARKWOOD CT	WRIGHT RD	DPL	07/03/2014	01	04	01	
516-006		S PARKWOOD CT	E PARKWOOD CT	DPL	07/03/2014	01	04	01	
516-007		S PARKWOOD CT	E PARKWOOD CT	DPL	07/03/2014	01	04	01	
516-009		WRIGHT RD	S PARKWOOD CT	DPL	07/03/2014	01	04	01	
516-010		WRIGHT RD	N PARKWOOD CT	DPL	07/03/2014	01	04	01	
516-011		N PARKWOOD CT	WRIGHT RD	DPL	07/03/2014	01	04	01	
516-012		N PARKWOOD CT	E PARKWOOD CT	DPL	07/03/2014	01	04	01	
516-013		N PARKWOOD CT	E PARKWOOD CT	DPL	07/03/2014	01	04	01	
516-015		WRIGHT RD	LAKE FOREST BL	DPL	07/03/2014	01	04	01	
516-016		WRIGHT RD	LAKE FOREST BL	DPL	07/03/2014	01	04	01	
516-017		WRIGHT RD	N IDLEWOOD CT	DPL	07/03/2014	01	04	01	
516-018		WRIGHT RD	N IDLEWOOD CT	DPL	07/03/2014	01	04	01	
516-020		N IDLEWOOD CT	WRIGHT RD	DPL	07/03/2014	01	04	01	
516-021		N IDLEWOOD CT	WRIGHT RD	DPL	07/03/2014	01	04	01	
516-022		N IDLEWOOD CT	E IDLEWOOD CT	DPL	07/03/2014	01	04	01	
516-023		E IDLEWOOD CT	IVY LN	DPL	07/03/2014	01	04	01	
516-024		E IDLEWOOD CT	WOODVINE LN	DPL	07/07/2014	01	04	01	
516-025		E IDLEWOOD CT	S IDLEWOOD CT	DPL	07/07/2014	01	04	01	
516-026		WRIGHT RD	IVY LN	DPL	07/07/2014	01	04	01	
516-027		IVY LN	WRIGHT RD	DPL	07/07/2014	01	04	01	
516-028		IVY LN	WRIGHT RD	DPL	07/07/2014	01	04	01	
516-029		IVY LN	E IDLEWOOD CT	DPL	07/07/2014	01	04	01	
516-030		WRIGHT RD	WOODVINE LN	DPL	07/07/2014	01	04	01	
516-031		WOODVINE LN	WRIGHT RD	DPL	07/07/2014	01	04	01	
516-032		WOODVINE LN	WRIGHT RD	DPL	07/07/2014	01	04	01	
516-033		WOODVINE LN	E IDLEWOOD CT	DPL	07/07/2014	01	04	01	
516-034		WRIGHT RD	S IDLEWOOD CT	DPL	07/07/2014	01	04	01	
516-035		S IDLEWOOD CT	WRIGHT RD	DPL	07/07/2014	01	04	01	
516-036		S IDLEWOOD CT	WRIGHT RD	DPL	07/07/2014	01	04	01	
516-037		S IDLEWOOD CT	E IDLEWOOD CT	DPL	07/07/2014	01	04	01	
516-038		WRIGHT RD	N IDLEWOOD CT	DPL	07/10/2014	01	04	01	
517-001		BULLARD AV	EASTERLYN PL	DPL	07/07/2014	01	04	01	
517-002		WAVERLY DR	BULLARD AV	DPL	07/07/2014	01	04	01	
517-003		WAVERLY DR	BULLARD AV	DPL	07/07/2014	01	04	01	
517-004		WAVERLY DR	STILLWATER DR	DPL	07/07/2014	01	04	01	
517-005		WAVERLY DR	STILLWATER DR	DPL	07/07/2014	01	04	01	

STRUCT_1	ADDRESS	STREET	CROSS STREET	INSPECTOR	INSP_DATE	C	F	W	REMARKS
517-006		WAVERLY DR	STILLWATER DR	DPL	07/07/2014	01	04	01	
517-007		STILLWATER DR	FERNLEY DR	DPL	07/07/2014	01	04	01	
517-008		FERNLEY DR	OAK ALLEY DR	DPL	07/07/2014	01	04	01	
517-009		BULLARD AV	FERNLEY DR	DPL	07/07/2014	01	04	01	
517-011		FERNLEY DR	BULLARD AV	DPL	07/07/2014	01	04	01	
517-013		FERNLEY DR	OAK ALLEY DR	DPL	07/07/2014	01	04	01	
517-014		FERNLEY DR	OAK ALLEY DR	DPL	07/09/2014	01	04	01	
517-015		BULLARD AV	ASPHODEL DR	DPL	07/09/2014	01	04	01	
517-016		BULLARD AV	ASPHODEL DR	DPL	07/09/2014	01	04	01	
517-017		BULLARD AV	NOTAWAY DR	DPL	07/09/2014	01	04	01	
517-018		NOTAWAY DR	BULLARD AV	DPL	07/09/2014	01	04	01	
517-019		NOTAWAY DR	BULLARD AV	DPL	07/09/2014	01	04	01	
517-020		NOTAWAY DR	BEAVER DR	DPL	07/09/2014	01	04	01	
517-021		NOTAWAY DR	BEAVER DR	DPL	07/09/2014	01	04	01	
517-022		NOTAWAY DR	BEAVER DR	DPL	07/09/2014	01	04	01	
517-023		BEAVER DR	ASPHODEL DR	DPL	07/09/2014	01	04	01	
517-024		ASPHODEL DR	OAK ALLEY DR	DPL	07/09/2014	01	04	01	
517-025		ASPHODEL DR	OAK ALLEY DR	DPL	07/09/2014	01	04	01	
517-026		ASPHODEL DR	OAK ALLEY DR	DPL	07/09/2014	01	04	01	
517-027		BEAVER DR	MIDPOINT DR	DPL	07/09/2014	01	04	01	
517-028		BULLARD AV	FAIRWAY BL	DPL	07/09/2014	01	04	01	
517-029		MIDPOINT DR	BULLARD AV	DPL	07/09/2014	01	04	01	
517-030		MIDPOINT DR	BULLARD AV	DPL	07/09/2014	01	04	01	
517-031		MIDPOINT DR	BEAVER DR	DPL	07/09/2014	01	04	01	
517-032		MIDPOINT DR	BEAVER DR	DPL	07/09/2014	01	04	01	
517-033		MIDPOINT DR	BEAVER DR	DPL	07/09/2014	01	04	01	
517-034		BULLARD AV	FAIRWAY BL	DPL	07/09/2014	01	04	01	
517-036		BULLARD AV	MIDPOINT DR	DPL	07/09/2014	01	04	01	
517-037		BULLARD AV	DWYER RD	DPL	07/09/2014	01	04	01	
517-038		BULLARD AV	DWYER RD	DPL	07/09/2014	01	04	01	
517-039		BULLARD AV	DWYER RD	DPL	07/09/2014	01	04	01	
517-040		BULLARD AV	DWYER RD	DPL	07/09/2014	01	04	01	
517-041		DWYER RD	BULLARD AV	DPL	07/10/2014	01	04	01	
517-042		BULLARD AV	DWYER RD	DPL	07/10/2014	01	04	01	
517-043		BEAVER DR	MIDPOINT DR	DPL	07/10/2014	01	04	01	
517-044		MC KENDALL PL	MIDPOINT DR	DPL	07/10/2014	01	04	01	
517-045		MC KENDALL PL	MIDPOINT DR	DPL	07/10/2014	01	04	01	
517-046		FAIRWAY BL	W ST ANDREWS CI	DPL	07/10/2014	01	04	01	
517-047		FAIRWAY BL	W ST ANDREWS CI	DPL	07/10/2014	01	04	01	
517-048		W ST ANDREWS CI	N ST ANDREWS CI	DPL	07/10/2014	01	04	01	

STRUCT_1	ADDRESS	STREET	CROSS STREET	INSPECTOR	INSP_DATE	C	F	W	REMARKS
517-049		N ST ANDREWS CI	E ST ANDREWS CI	DPL	07/10/2014	01	04	01	
517-050		N ST ANDREWS CI	E ST ANDREWS CI	DPL	07/10/2014	01	04	01	
517-051		N ST ANDREWS CI	E ST ANDREWS CI	DPL	07/10/2014	01	04	01	
517-052		E ST ANDREWS CI	LONGVIEW DR	DPL	07/10/2014	01	04	01	
517-053		E ST ANDREWS CI	LONGVIEW DR	DPL	07/10/2014	01	04	01	
517-054		W ST ANDREWS CI	LONGVIEW DR	DPL	07/10/2014	01	04	01	
517-055		W ST ANDREWS CI	S ST ANDREWS CI	DPL	07/10/2014	01	04	01	
517-056		W ST ANDREWS CI	S ST ANDREWS CI	DPL	07/10/2014	01	04	01	
517-057		S ST ANDREWS CI	PAR FOUR DR	DPL	07/10/2014	01	04	01	
517-058		S ST ANDREWS CI	PAR FOUR DR	DPL	07/10/2014	01	04	01	
517-059		S ST ANDREWS CI	PAR FOUR DR	DPL	07/10/2014	01	01	01	
517-060		S ST ANDREWS CI	PAR FOUR DR	DPL	07/10/2014	01	04	01	
517-061		S ST ANDREWS CI	PAR FOUR DR	DPL	07/10/2014	01	04	01	
517-062		S ST ANDREWS CI	E ST ANDREWS CI	DPL	07/10/2014	01	04	01	
518-058		I-10 SERVICE RD	GANNON CANAL	RCO	09/30/2014	01	04	01	
518-059		I-10 SERVICE RD	GANNON CANAL	DPL	10/06/2014	01	04	01	
518-099		MURFIELD DR	EASTOVER DR	DPL	10/06/2014	01	04	01	
524-059		CANNES	E NEMOURS	DPL	10/06/2014	01	01	01	
524-062		N NEMOURS	E NEMOURS	DPL	10/06/2014	01	04	01	
524-070		N LEMANS	CANNES	DPL	10/06/2014	01	04	01	
524-074		GRANVILLE	GRANVILLE	DPL	10/06/2014	01	04	01	
524-076		GRANVILLE	REVEL	DPL	10/06/2014	01	04	01	
524-077		REVEL	GRANVILLE	DPL	10/06/2014	01	04	01	
524-078		REVEL	N NEMOURS	DPL	10/06/2014	01	04	01	
524-081		N NEMOURS	CANNES	DPL	10/06/2014	01	04	01	
524-082		N NEMOURS	CANNES	DPL	10/06/2014	01	04	01	
524-087		N LEMANS	REVEL	DPL	10/06/2014	01	04	01	
524-088		N LEMANS	REVEL	DPL	10/06/2014	01	04	01	
524-091		N LEMANS	CANNES	DPL	10/06/2014	01	04	01	
524-092		N LEMANS	CANNES	DPL	10/06/2014	01	04	01	
524-094		E LEMANS	DWYER BL	DPL	10/06/2014	01	04	01	
524-098		E LEMANS	CANNES	DPL	10/06/2014	01	04	01	
525A-001		CHEF MENTEUR HW	RECOVERY RD	DPL	10/06/2014	01	04	01	
526-003		INDUSTRIAL PK	INTRACOASTAL DR	DPL	10/06/2014	01	04	01	
526-009		INTRACOASTAL DR	INDUSTRIAL PK	DPL	10/06/2014	01	04	01	
526-010		INTRACOASTAL DR	INDUSTRIAL PK	DPL	10/06/2014	01	04	01	
526-011		INTRACOASTAL DR	INDUSTRIAL PK	DPL	10/06/2014	01	04	01	
536-014		MAPLE RIDGE DR	WILLOWBROOK DR	AM	01/27/2014	01	04	01	WAS LOCATED ALSO WAS VIDEO'D
536-015		LEEDS	NEW HAMPSHIRE DR	AM	01/27/2014	01	04	01	WAS VIDEO'D INSPECTED

STRUCT_1	ADDRESS	STREET	CROSS STREET	INSPECTOR	INSP_DATE	C	F	W	REMARKS
536-016		NEW HAMPSHIRE DR	WILLOW RIDGE DR	AM	01/27/2014	07	04	01	WAS LOCATED VIDEO'D INSPECTED MANHOLE COVER WAS MISSING
538-012		N CAVELIER DR	E MARCHAND DR	DPL	08/19/2014	01	04	01	
538-013		N CAVELIER DR	E MARCHAND DR	DPL	08/19/2014	01	04	01	
538-014		E MARCHAND DR	N CAVELIER DR	DPL	08/19/2014	01	04	01	
539-001		PARIS RD	MORRISON RD	DPL	08/18/2014	01	04	01	
539-002		PARIS RD	MORRISON RD	DPL	08/19/2014	01	04	01	
539-003		PARIS RD	MORRISON RD	DPL	08/19/2014	01	06	01	
542-001		EXPLORERS AV	WAYFARER	DPL	08/19/2014	01	04	01	
542-002		EXPLORERS AV	WAYFARER	DPL	08/19/2014	01	04	01	
542-003		EXPLORERS AV	WAYFARER	DPL	08/19/2014	01	04	01	
542-004		EXPLORERS AV	VOYAGEUR DR	DPL	08/19/2014	01	09	01	
542-005		EXPLORERS AV	HORIZON DR	DPL	08/19/2014	01	04	01	
542-006		EXPLORERS AV	HORIZON DR	DPL	08/19/2014	01	04	01	
542-007		VOYAGEUR DR	VOYAGEUR CT	DPL	08/19/2014	01	04	01	
542-008		VOYAGEUR DR	VOYAGEUR CT	DPL	08/19/2014	01	04	01	
542-009		VOYAGEUR DR	VOYAGEUR CT	DPL	08/19/2014	01	04	01	
542-010		VOYAGEUR CT	VOYAGEUR DR	DPL	08/19/2014	01	04	01	
542-011		VOYAGEUR CT	VOYAGEUR DR	DPL	08/19/2014	01	04	01	
542-012		VOYAGEUR CT	VOYAGEUR DR	DPL	08/19/2014	01	09	01	
542-013		VOYAGEUR CT	VOYAGEUR DR	DPL	08/19/2014	01	04	01	
542-014		VOYAGEUR CT	VOYAGEUR DR	DPL	08/19/2014	01	04	01	
542-016		WAYFARER	ADVENTURE AV	DPL	08/19/2014	01	04	01	
542-017		WAYFARER	EXPLORERS AV	DPL	08/19/2014	01	04	01	
542-018		HORIZON DR	DOMINIQUE PL	DPL	08/19/2014	01	04	01	
542-019		DOMINIQUE PL	HORIZON DR	DPL	08/19/2014	01	04	01	
542-020		DOMINIQUE PL	HORIZON DR	DPL	08/19/2014	01	04	01	
542-021		HORIZON DR	DOMINIQUE PL	DPL	08/19/2014	01	04	01	
542-022		HORIZON DR	DOMINIQUE PL	DPL	08/19/2014	01	04	01	
542-023		HORIZON DR	HORIZON CT	DPL	08/19/2014	01	04	01	
542-024		HORIZON DR	HORIZON CT	DPL	08/19/2014	01	04	01	
542-025		HORIZON CT	HORIZON DR	DPL	08/20/2014	01	04	01	
542-026		HORIZON CT	HORIZON DR	DPL	08/20/2014	01	04	01	
542-027		HORIZON DR	EXPLORERS AV	DPL	08/20/2014	01	04	01	
542-028		S PIERRE CT	HORIZON DR	DPL	08/20/2014	01	04	01	
542-029		MICHOUD BL	W CAVELIER DR	DPL	08/20/2014	01	06	01	
542-030		MICHOUD BL	W CAVELIER DR	DPL	08/20/2014	01	04	01	
542-032		MICHOUD BL	HORIZON DR	DPL	08/20/2014	01	12	01	
542-033		MICHOUD BL	W CAVELIER DR	DPL	08/20/2014	01	04	01	
542-034		MICHOUD BL	W CAVELIER DR	DPL	08/20/2014	01	06	01	

STRUCT_1	ADDRESS	STREET	CROSS STREET	INSPECTOR	INSP_DATE	C	F	W	REMARKS
542-035		MICHOUD BL	W CAVELIER DR	DPL	08/20/2014	01	04	01	
542-036		MICHOUD BL	W CAVELIER DR	DPL	08/20/2014	01	04	01	
542-037		MICHOUD BL	W CAVELIER DR	DPL	08/20/2014	01	06	01	
542-038		MICHOUD BL	W CAVELIER DR	DPL	08/20/2014	01	06	01	
542-039		MICHOUD BL	W CAVELIER DR	DPL	08/20/2014	01	04	01	
542-040		MICHOUD BL	W CAVELIER DR	DPL	08/20/2014	01	04	01	
543-001		MICHOUD BL	EXPEDITION DR	DPL	08/20/2014	01	04	01	
543-002		MICHOUD BL	HORIZON DR	DPL	08/20/2014	01	06	01	
543-003		MICHOUD BL	EXPEDITION DR	DPL	08/20/2014	01	04	01	
543-004		EXPEDITION DR	MICHOUD BL	DPL	08/20/2014	01	04	01	
543-005		EXPEDITION DR	INTREPID	DPL	08/20/2014	01	04	01	
543-006		EXPEDITION DR	INTREPID	DPL	08/20/2014	01	04	01	
543-007		INTREPID	EXPEDITION DR	DPL	08/20/2014	01	04	01	
543-008		INTREPID	SAUVOLE DR	DPL	08/20/2014	01	04	01	
543-009		INTREPID	SAUVOLE DR	DPL	08/20/2014	01	04	01	
543-010		SAUVOLE DR	EXPLORERS AV	DPL	08/20/2014	01	04	01	
543-012		INTREPID	ENDEAVORS CT	DPL	08/20/2014	01	04	01	
543-013		INTREPID	ENDEAVORS CT	DPL	08/20/2014	01	04	01	
543-014		ENDEAVORS CT	INTREPID	DPL	08/20/2014	01	04	01	
543-015		ENDEAVORS CT	INTREPID	DPL	08/20/2014	01	04	01	
543-016		ENDEAVORS CT	INTREPID	DPL	08/20/2014	01	04	01	
543-017		MICHOUD BL	EXPEDITION DR	DPL	08/20/2014	01	04	01	
543-018		MICHOUD BL	ADVENTURE AV	DPL	08/20/2014	01	04	01	
543-019		MICHOUD BL	ADVENTURE AV	DPL	08/20/2014	01	04	01	
543-020		MICHOUD BL	ADVENTURE AV	AM	11/09/2014	01	04	01	
543-022		MICHOUD BL	ADVENTURE AV	DPL	08/20/2014	01	04	01	
543-023		ADVENTURE AV	MICHOUD BL	DPL	08/20/2014	01	04	01	
543-024		ADVENTURE AV	HORIZON DR	DPL	08/21/2014	01	04	01	
543-025		ADVENTURE AV	HORIZON DR	DPL	08/21/2014	01	04	01	
543-026		ADVENTURE AV	INTREPID	DPL	08/21/2014	01	04	01	
543-027		INTREPID	ADVENTURE AV	DPL	08/21/2014	01	04	01	
543-028		INTREPID	FOUNDERS CT	DPL	08/21/2014	01	04	01	
543-029		INTREPID	FOUNDERS CT	DPL	08/21/2014	01	04	01	
543-030		FOUNDERS CT	INTREPID	DPL	08/21/2014	01	04	01	
543-031		FOUNDERS CT	INTREPID	DPL	08/21/2014	01	04	01	
543-032		ADVENTURE AV	EXPLORERS AV	DPL	08/21/2014	01	04	01	
543-033		EXPLORERS AV	ADVENTURE AV	DPL	08/21/2014	01	04	01	
543-034		EXPLORERS AV	ADVENTURE AV	DPL	08/21/2014	01	04	01	
543-035		EXPLORERS AV	SAUVOLE DR	DPL	08/21/2014	01	04	01	
543-036		EXPLORERS AV	SAUVOLE DR	DPL	08/21/2014	01	04	01	

STRUCT_1	ADDRESS	STREET	CROSS STREET	INSPECTOR	INSP_DATE	C	F	W	REMARKS
543-037		EXPLORERS AV	SAUVOLE DR	DPL	08/21/2014	01	04	01	
543-038		HORIZON CT	WAYFARER	DPL	08/21/2014	01	04	01	
543-039		WAYFARER	HORIZON DR	DPL	08/21/2014	01	04	01	
543-040		HORIZON CT	S PIERRE CT	DPL	08/21/2014	01	04	01	
543-041		S PIERRE CT	S PIERRE CT	DPL	08/21/2014	01	04	01	
543-042		S PIERRE CT	HORIZON DR	DPL	08/21/2014	01	04	01	
543-043		MICHOUD BL	EXPEDITION DR	DPL	08/21/2014	01	04	01	
543-044		MICHOUD BL	EXPEDITION DR	DPL	08/21/2014	01	04	01	
549-002		CHEF MENTEUR HW	INDUSTRIAL PK	AM	11/08/2014	01	04	01	
549-003		CHEF MENTEUR HW	INDUSTRIAL PK	DPL	08/21/2014	01	04	01	
549-006		CHEF MENTEUR HW	INDUSTRIAL PK	DPL	08/21/2014	01	04	01	
549-008		CHEF MENTEUR HW	INDUSTRIAL PK	DPL	08/21/2014	01	04	01	
549-009		CHEF MENTEUR HW	INDUSTRIAL PK	DPL	08/21/2014	01	04	01	
549-010		CHEF MENTEUR HW	INDUSTRIAL PK	DPL	08/21/2014	01	04	01	
559-001		CHEF MENTEUR HW	SAN REMO RD	DPL	08/21/2014	01	04	01	
559-002		SAN REMO RD	OLD SPANISH TRAIL	DPL	08/21/2014	01	04	01	
559-003		SAN REMO RD	OLD SPANISH TRAIL	DPL	08/21/2014	01	04	01	
559-004		SAN REMO RD	OLD SPANISH TRAIL	DPL	08/21/2014	01	04	01	
559-005		SAN REMO RD	OLD SPANISH TRAIL	DPL	08/21/2014	01	04	01	
559-006		SAN REMO RD	OLD SPANISH TRAIL	DPL	08/21/2014	01	04	01	
559-007		OLD SPANISH TRAIL	SAN TROVASO	DPL	08/22/2014	01	04	01	
559-008		CHEF MENTEUR HW	SAN TROVASO	DPL	08/22/2014	01	04	01	
559-009		SAN TROVASO	SAN ROCCO	DPL	08/22/2014	01	04	01	
559-010		SAN TROVASO	SAN ROCCO	DPL	08/22/2014	01	04	01	
559-011		SAN ROCCO	SAN GIORGIO	DPL	08/22/2014	01	04	01	
559-012		SAN GIORGIO	SAN ROCCO	DPL	08/22/2014	01	04	01	
559-013		SAN ROCCO	TRIESTE	DPL	08/22/2014	01	04	01	
559-014		TRIESTE	SAN ROCCO	DPL	08/22/2014	01	04	01	
559-015		TRIESTE	SAN ROCCO	DPL	08/22/2014	01	04	01	
559-016		TRIESTE	SAN ROCCO	DPL	08/22/2014	01	04	01	
559-017		TRIESTE	SAN ROCCO	DPL	08/22/2014	01	04	01	
559-018		OLD SPANISH TRAIL	SAN TROVASO	DPL	08/22/2014	01	04	01	
559-019		OLD SPANISH TRAIL	VENETIAN	DPL	08/22/2014	01	04	01	
559-020		SAN GIORGIO	SAN ROCCO	DPL	08/22/2014	01	04	01	
559-021		SAN GIORGIO	SAN ROCCO	DPL	08/22/2014	01	04	01	
559-022		SAN GIORGIO	SAN ROCCO	DPL	08/22/2014	01	04	01	
559-023		SAN GIORGIO	SAN ROCCO	DPL	08/22/2014	01	04	01	
559-024		SAN GIORGIO	SAN ROCCO	DPL	08/22/2014	01	04	01	
560-001		OLD SPANISH TRAIL	SAN MARCO RD	DPL	08/22/2014	01	04	01	
560-002		OLD SPANISH TRAIL	SAN MARCO RD	DPL	08/22/2014	01	04	01	

STRUCT_1	ADDRESS	STREET	CROSS STREET	INSPECTOR	INSP_DATE	C	F	W	REMARKS
560-003		OLD SPANISH TRAIL	SAN MARCO RD	DPL	08/22/2014	01	04	01	
560-004		OLD SPANISH TRAIL	SAN MARCO RD	DPL	08/22/2014	01	04	01	
560-005		OLD SPANISH TRAIL	SAN MARCO RD	DPL	08/22/2014	01	04	01	
560-006		SAN MARCO RD	NAPOLEON AV	DPL	08/22/2014	01	04	01	
560-007		NAPLES	SAN MARCO RD	DPL	08/22/2014	01	04	01	
560-008		NAPLES	SAN MARCO RD	DPL	08/22/2014	01	04	01	
560-009		SAN MARCO RD	NAPOLEON AV	DPL	08/22/2014	01	04	01	
560-010		NAPLES	SAN MARCO RD	DPL	08/22/2014	01	04	01	
560-011		NAPLES	SAN MARCO RD	DPL	08/22/2014	01	04	01	
560-012		SAN MARCO RD	NAPLES	DPL	08/22/2014	01	04	01	
560-013		SAN MARCO RD	NAPLES	DPL	08/22/2014	01	04	01	
560-014		SAN MARCO RD	NAPLES	DPL	08/22/2014	01	04	01	
560-015		SAN MARCO RD	NAPLES	DPL	08/22/2014	01	04	01	
560-017		OLD SPANISH TRAIL	SAN MARCO RD	DPL	08/22/2014	01	04	01	
560-018		FORT MACOMB RD	CHEF MENTEUR HW	DPL	08/25/2014	01	04	01	
560-019		FORT MACOMB RD	VERONESE	DPL	08/25/2014	01	04	01	
560-020		FORT MACOMB RD	VERONESE	DPL	08/25/2014	01	04	01	
560-021		VERONESE	FORT MACOMB RD	DPL	08/25/2014	01	04	01	
560-022		VERONESE	FORT MACOMB RD	DPL	08/25/2014	01	04	01	
560-023		VERONESE	FORT MACOMB RD	DPL	08/25/2014	01	04	01	
560-024		FORT MACOMB RD	VERONESE	DPL	08/25/2014	01	04	01	
560-025		FORT MACOMB RD	BURTON RD	DPL	08/25/2014	01	04	01	
560-026		FORT MACOMB RD	BURTON RD	DPL	08/25/2014	01	04	01	
560-027		BURTON RD	SANTA NICOLO RD	DPL	08/25/2014	01	04	01	
560-028		BURTON RD	SANTA NICOLO RD	AM	11/16/2014	01	04	01	
560-029		OLD SPANISH TRAIL	ALBA RD	DPL	08/25/2014	01	04	01	
560-030		OLD SPANISH TRAIL	ALBA RD	DPL	08/25/2014	01	04	01	
560-031		OLD SPANISH TRAIL	ALBA RD	DPL	08/25/2014	01	04	01	
560-032		ALBA RD	LUCRINO RD	DPL	08/25/2014	01	04	01	
560-033		ALBA RD	W ALBA RD	DPL	08/25/2014	01	04	01	
560-034		ALBA RD	E ALBA RD	DPL	08/25/2014	01	04	01	
560-035		E ALBA RD	FRANCESCO RD	DPL	08/25/2014	01	04	01	
560-036		FRANCESCO RD	E ALBA RD	DPL	08/25/2014	01	04	01	
560-037		FRANCESCO RD	E ALBA RD	DPL	08/25/2014	01	04	01	
560-038		FRANCESCO RD	E ALBA RD	DPL	08/25/2014	01	04	01	
560-039		FRANCESCO RD	E ALBA RD	DPL	08/25/2014	01	04	01	
560-040		ALBA RD	E ALBA RD	DPL	08/25/2014	01	04	01	
560-041		ALBA RD	E ALBA RD	DPL	08/25/2014	01	04	01	
560-042		ALBA RD	E ALBA RD	DPL	08/25/2014	01	04	01	
560-043		ALBA RD	E ALBA RD	DPL	08/25/2014	01	04	01	

STRUCT_1	ADDRESS	STREET	CROSS STREET	INSPECTOR	INSP_DATE	C	F	W	REMARKS
560-044		LUCRINO RD	W ALBA RD	DPL	08/25/2014	01	04	01	
560-045		W ALBA RD	LUCRINO RD	DPL	08/27/2014	01	04	01	
560-046		W ALBA RD	LUCRINO RD	DPL	08/27/2014	01	04	01	
560-047		W ALBA RD	ALBA RD	DPL	08/27/2014	01	04	01	
560-048		LUCRINO RD	MURANO RD	DPL	08/27/2014	01	04	01	
560-049		MURANO RD	OLD SPANISH TRAIL	DPL	08/28/2014	01	04	01	
560-050		OLD SPANISH TRAIL	MURANO RD	DPL	08/27/2014	01	04	01	
560-051		OLD SPANISH TRAIL	MURANO RD	DPL	08/27/2014	01	04	01	
560-052		OLD SPANISH TRAIL	MURANO RD	DPL	08/27/2014	01	04	01	
560-053		MURANO RD	GENOA RD	DPL	08/27/2014	01	04	01	
560-054		GENOA RD	MURANO RD	DPL	08/27/2014	01	04	01	
560-055		GENOA RD	MURANO RD	DPL	08/27/2014	01	04	01	
560-056		GENOA RD	MURANO RD	DPL	08/27/2014	01	04	01	
560-057		GENOA RD	MURANO RD	DPL	08/27/2014	01	04	01	
560-058		MURANO RD	GENOA RD	DPL	08/27/2014	01	04	01	
560-059		MURANO RD	GENOA RD	DPL	08/27/2014	01	04	01	
560-060		MURANO RD	GENOA RD	DPL	08/27/2014	01	04	01	
560-061		MURANO RD	GENOA RD	DPL	08/27/2014	01	04	01	
560-062		MURANO RD	GENOA RD	DPL	08/27/2014	01	04	01	
560-063		MURANO RD	GENOA RD	DPL	08/27/2014	01	04	01	
561-001		SAN MARCO RD	CHEF MENTEUR HW	DPL	08/27/2014	01	04	01	
561-005		CHEF MENTEUR HW	SAN MARCO RD	DPL	08/27/2014	01	04	01	
561-006		CHEF MENTEUR HW	SAN MARCO RD	DPL	08/27/2014	01	04	01	
561-007		CHEF MENTEUR HW	SAN MARCO RD	DPL	08/27/2014	01	04	01	

Grand Total

8093

Sewer Manholes Inspected in 2014 By CSES

STRUCT_1	ADDRESS	STREET	CROSS STREET	INSPECTOR	INSP_DATE	C	F	W	DATA_ENTRY_REMARKS
073-044		STORY	CALHOUN	ES2B4	04/02/2014	01	09	03	ESSA2, 01/28/2015, MWH
085A-002		LEAKE AV	UPPERLINE	ES2B4	04/02/2014	01	01	03	ESSA2, 01/28/2015, MWH
268-060		TREME	ST PHILIP	ES2B2	04/02/2014	01	04	01	ESSA2, 01/28/2015, MWH
339-003		JOURDAN RD	ALMONASTER AV	ES2B8	04/02/2014	01	12	03	ESSA2, 01/28/2015, MWH
339-004		JOURDAN RD	ALMONASTER AV	ES2B8	04/02/2014	01	06	03	ESSA2, 01/28/2015, MWH
372-047		MIRABEAU AV	PEOPLES AV	ES2B3	04/02/2014	01	12	04	ESSA2, 01/28/2015, MWH
Grand Total			6						

Sewer Manholes Inspected in 2014 By SWB and CSES No Duplicates

STRUCT_1	ADDRESS	STREET	CROSS STREET	INSPECTOR	INSP_DATE	C	F	W	REMARKS
001-003		S CLAIBORNE AV	MONTICELLO	RD	10/08/2014	01	01	01	
001-005		MONTICELLO	S CLAIBORNE AV	RD	10/08/2014	01	01	01	
001-006		MONTICELLO	APPLE	RD	10/08/2014	01	01	01	
001-014		BELFAST	CHERRY	RD	10/08/2014	01	01	01	
001-015		BELFAST	MISTLETOE	RD	10/08/2014	01	01	01	
002-016		COLAPISSA	LIVE OAK	RD	10/08/2014	01	01	01	
002-019		LIVE OAK	FIG	RD	10/10/2014	01	01	01	
003-003		CHERRY	AIRLINE HW	RD	10/08/2014	01	01	01	
003-009		OLEANDER	CHERRY	RD	10/10/2014	01	01	01	
003-011		FORSHEY	LIVE OAK	RD	10/08/2014	01	01	01	
003-012		LIVE OAK	AIRLINE HW	RD	10/08/2014	01	01	01	
003-021		OLEANDER	CHERRY	RD	10/08/2014	01	01	01	
003-025		EDINBURGH	LIVINGSTON	RD	02/20/2014	01	01	01	
003-026		LIVINGSTON	PALM	RD	02/20/2014	01	01	01	
003-027		LIVINGSTON	OLIVE	RD	02/20/2014	01	01	01	
003-028		OLIVE	CAMPHOR	RD	02/20/2014	01	01	01	
003-029		OLIVE	CAMPHOR	RD	02/20/2014	01	01	01	
003-030		CAMPHOR	OLIVE	RD	02/20/2014	01	01	01	
003-031		CAMPHOR	PALM	RD	02/20/2014	01	01	01	
003-032		PALM	LIVINGSTON	RD	02/20/2014	01	01	01	
003-033		PALM	CAMPHOR	RD	02/20/2014	01	01	01	
003-034		PALM	CECIL	RD	02/20/2014	01	01	01	
003-035		PALM	MONTICELLO AV	RD	02/20/2014	01	01	01	
003-036		MONTICELLO AV	PALM	RD	02/20/2014	01	01	01	
003-037		CECIL	PALM	RD	02/20/2014	01	01	01	
003-038		CECIL	OLIVE	RD	02/20/2014	01	01	01	
003-039		FORSHEY	MISTLETOE	RD	02/24/2014	01	01	01	
004-001		STROELITZ	LIVE OAK	RD	02/20/2014	01	01	01	
004-002		STROELITZ	CHERRY	RD	02/20/2014	01	01	01	
004-003		PALMETTO	LIVE OAK	RD	02/20/2014	01	01	01	
004-004		PALMETTO	LIVINGSTON	RD	02/20/2014	01	01	01	
004-005		PALMETTO	CHERRY	RD	02/20/2014	01	01	01	
004-006		STROELITZ	LIVINGSTON	RD	02/20/2014	01	01	01	
004-007		STROELITZ	NORTHLINE	RD	02/20/2014	01	01	01	
004-008		NORTHLINE	STROELITZ	RD	02/21/2014	01	01	01	
004-009		PALMETTO	LIVINGSTON	RD	02/21/2014	01	01	01	
004-010		PALMETTO	LIVINGSTON	RD	02/21/2014	01	01	01	
004-011		NORTHLINE	STROELITZ	RD	02/24/2014	01	01	01	

STRUCT_1	ADDRESS	STREET	CROSS STREET	INSPECTOR	INSP_DATE	C	F	W	REMARKS
004-013		STROELITZ	CHERRY	RD	02/21/2014	01	01	01	
004-014		CHERRY	PALMETTO	RD	02/21/2014	01	01	01	
004-015		MISTLETOE	STROELITZ	RD	02/21/2014	01	01	01	
004-016		STROELITZ	CHERRY	RD	02/21/2014	01	01	01	
004-017		MISTLETOE	PALMETTO	RD	02/21/2014	01	01	01	
004-018		MISTLETOE	PALMETTO	RD	02/21/2014	01	01	01	
004-020		CECIL	NORTHLINE	RD	02/21/2014	01	01	01	
004-021		MISTLETOE	PEACH	RD	02/21/2014	01	01	01	
004-022		PEACH	MISTLETOE	RD	02/21/2014	01	01	01	
004-023		PEACH	MISTLETOE	RD	02/21/2014	01	01	01	
004-024		MISTLETOE	DIXON	RD	02/21/2014	01	01	01	
004-025		MISTLETOE	PALMETTO	RD	02/21/2014	01	01	01	
004-026		PALMETTO	CHERRY	RD	02/21/2014	01	01	01	
004-027		CHERRY	DIXON	RD	02/21/2014	01	01	01	
004-028		PALMETTO	LIVE OAK	RD	02/21/2014	01	01	01	
004-029		PALMETTO	LIVINGSTON	RD	02/21/2014	01	01	01	
004-030		PALMETTO	GARDEN LN	RD	02/21/2014	01	01	01	
004-031		NORTHLINE	GARDEN LN	RD	02/21/2014	01	01	01	
004-032		DIXON	MISTLETOE	RD	02/24/2014	01	01	01	
004-033		LIVINGSTON	STROELITZ	RD	02/24/2014	01	01	01	
004-034		NORTHLINE	MONTICELLO AV	RD	02/24/2014	01	01	01	
004-035		NORTHLINE	MONTICELLO AV	RD	02/24/2014	01	01	01	
004-036		NORTHLINE	MONTICELLO AV	RD	02/24/2014	01	01	01	
004-037		NORTHLINE	MONTICELLO	RD	02/24/2014	01	01	01	
006-002		GARDEN LN	NORTHLINE	RD	02/24/2014	01	01	01	
006-003		GARDEN LN	METAIRIE RD	RD	02/24/2014	01	01	01	
006-004		GARDEN LN	METAIRIE RD	RD	02/24/2014	01	01	01	
006-009		BAMBOO RD	NORTHLINE	RD	02/24/2014	01	01	01	
006-010		BAMBOO RD	NORTHLINE	RD	02/24/2014	01	01	01	
006-011		BAMBOO RD	NORTHLINE	RD	02/24/2014	01	01	01	
006-012		BAMBOO RD	METAIRIE RD	RD	02/24/2014	01	01	01	
006-013		BAMBOO RD	METAIRIE RD	RD	02/24/2014	01	01	01	
006-014		BAMBOO RD	METAIRIE RD	RD	02/24/2014	01	01	01	
006-015		MARYLAND DR	METAIRIE RD	RD	02/24/2014	01	01	01	
006-016		MARYLAND DR	METAIRIE RD	RD	03/14/2014	01	01	01	
006-017		MARYLAND DR	METAIRIE RD	RD	03/14/2014	01	01	01	
006-018		MARYLAND DR	METAIRIE RD	RD	03/14/2014	01	01	01	
006-019		METAIRIE RD	MARYLAND DR	RD	03/14/2014	01	01	01	
006-020		METAIRIE RD	MARYLAND DR	RD	03/14/2014	01	01	01	
006-025		FAIRWAY DR	METAIRIE RD	RD	03/14/2014	01	01	01	

STRUCT_1	ADDRESS	STREET	CROSS STREET	INSPECTOR	INSP_DATE	C	F	W	REMARKS
006-026		METAIRIE RD	BELLAIRE DR	RD	03/14/2014	01	01	01	
006-027		BELLAIRE DR	NATALIE LN	RD	03/14/2014	01	01	01	
006-028		BELLAIRE DR	NATALIE LN	RD	03/14/2014	01	01	01	
006-029		BELLAIRE DR	METAIRIE RD	RD	03/14/2014	01	01	01	
007-001		MARYLAND DR	HEDWIGE LN	RD	03/14/2014	01	01	01	
007-002		MARYLAND DR	HEDWIGE LN	RD	03/14/2014	01	01	01	
007-003		MARYLAND DR	HEDWIGE LN	RD	03/14/2014	01	01	01	
007-004		MARYLAND DR	HEDWIGE LN	RD	03/14/2014	01	01	01	
007-005		MARYLAND DR	HEDWIGE LN	RD	03/14/2014	01	01	01	
007-006		HEDWIGE LN	MARYLAND DR	MOC	03/10/2014	01	01	01	
007-007		MARYLAND DR	HEDWIGE LN	MOC	03/10/2014	01	01	01	
007-008		MARYLAND DR	HEDWIGE LN	MOC	03/10/2014	01	01	01	
007-009		MARYLAND DR	HEDWIGE LN	MOC	03/10/2014	01	01	01	
007-010		BELLAIRE DR	HEDWIGE LN	MOC	03/10/2014	01	01	01	
007-011		BELLAIRE DR	HEDWIGE LN	MOC	03/10/2014	01	01	01	
007-012		BELLAIRE DR	HEDWIGE LN	MOC	03/10/2014	01	01	01	
007-013		BELLAIRE DR	HEDWIGE LN	MOC	03/10/2014	01	01	01	
007-014		BELLAIRE DR	ETHEL LN	MOC	03/10/2014	01	01	01	
007-015		BELLAIRE DR	ETHEL LN	MOC	03/10/2014	01	01	01	
007-016		BELLAIRE DR	ETHEL LN	MOC	03/10/2014	01	01	01	
007-017		MARGUERITE	BELLAIRE DR	MOC	03/10/2014	01	01	01	
007-018		FAIRWAY DR	MARGUERITE	RD	03/14/2014	01	01	01	
007-027		FAIRWAY DR	MARGUERITE	RD	03/14/2014	01	01	01	
007-036		FAIRWAY DR	HEDWIGE LN	RD	03/14/2014	01	01	01	
008-001		COUNTRY CLUB DR	CHERLYN DR	WBJR	03/10/2014	01	01	01	
008-002		COUNTRY CLUB DR	CHERLYN DR	WBJR	03/10/2014	01	01	01	
008-003		COUNTRY CLUB DR	CHERLYN DR	WBJR	03/10/2014	01	01	01	
008-004		CHERLYN DR	COUNTRY CLUB DR	WBJR	03/10/2014	01	01	01	
008-005		COUNTRY CLUB DR	CHERLYN DR	WBJR	03/10/2014	01	01	01	
008-006		COUNTRY CLUB DR	CHERLYN DR	WBJR	03/10/2014	01	01	01	
008-007		COUNTRY CLUB DR	ACADEMY DR	WBJR	03/10/2014	01	01	01	
008-008		COUNTRY CLUB DR	CHERLYN DR	WBJR	03/10/2014	01	01	01	
008-009		COUNTRY CLUB DR	MARCIA AV	WBJR	03/10/2014	01	01	01	
008-010		COUNTRY CLUB DR	MARCIA AV	WBJR	03/10/2014	01	01	01	
008-011		COUNTRY CLUB DR	BELLAIRE DR	WBJR	03/10/2014	01	01	01	
008-012		COUNTRY CLUB DR	BELLAIRE DR	WBJR	03/10/2014	01	01	01	
008-013		BELLAIRE DR	COUNTRY CLUB DR	WBJR	03/10/2014	01	01	01	
008-014		BELLAIRE DR	MARCIA AV	WBJR	03/10/2014	01	01	01	
008-015		BELLAIRE DR	MARCIA AV	WBJR	03/10/2014	01	01	01	
008-016		BELLAIRE DR	MARCIA AV	WBJR	03/11/2014	01	01	01	

STRUCT_1	ADDRESS	STREET	CROSS STREET	INSPECTOR	INSP_DATE	C	F	W	REMARKS
008-017		MARCIA AV	DAYNA CT	WBJR	03/11/2014	01	01	01	
008-018		DAYNA CT	MARCIA AV	WBJR	03/11/2014	01	01	01	
008-019		DAYNA CT	MARCIA AV	WBJR	03/11/2014	01	01	01	
008-020		DAYNA CT	MARCIA AV	WBJR	03/11/2014	01	01	01	
008-021		MARCIA AV	DAYNA CT	WBJR	03/11/2014	01	01	01	
008-022		DAYNA CT	MARCIA AV	WBJR	03/11/2014	01	01	01	
008-023		MARCIA AV	DAYNA CT	WBJR	03/11/2014	01	01	01	
008-024		MARCIA AV	DAYNA CT	WBJR	03/11/2014	01	01	01	
008-025		MARCIA AV	BELLAIRE DR	WBJR	03/11/2014	01	01	01	
008-026		MARCIA AV	BELLAIRE DR	WBJR	03/11/2014	01	01	01	
008-027		MARCIA AV	BELLAIRE DR	WBJR	03/11/2014	01	01	01	
008-028		MARCIA AV	BELLAIRE DR	WBJR	03/11/2014	01	01	01	
008-029		MARCIA AV	BELLAIRE DR	WBJR	03/11/2014	01	01	01	
009-001		MARCIA AV	JACQUELYN CT	WBJR	03/11/2014	01	01	01	
009-002		JACQUELYN CT	MARCIA AV	RD	03/26/2014	01	01	01	1
009-003		JACQUELYN CT	MARCIA AV	RD	03/26/2014	01	01	01	1
009-004		JACQUELYN CT	MARCIA AV	RD	03/26/2014	01	01	01	1
009-005		MARCIA AV	JACQUELYN CT	RD	03/26/2014	01	01	01	1
009-006		JACQUELYN CT	MARCIA AV	RD	03/26/2014	01	01	01	1
009-007		MARCIA AV	EVELYN CT	RD	03/26/2014	01	01	01	1
009-008		EVELYN CT	MARCIA AV	RD	03/26/2014	01	01	01	1
009-009		EVELYN CT	MARCIA AV	RD	03/26/2014	01	01	01	1
009-010		EVELYN CT	MARCIA AV	RD	03/26/2014	01	01	01	1
009-011		MARCIA AV	EVELYN CT	RD	03/26/2014	01	01	01	1
009-012		EVELYN CT	MARCIA AV	RD	03/26/2014	01	01	01	1
009-013		MARCIA AV	ACADEMY DR	RD	03/26/2014	01	01	01	1
009-014		CHERLYN DR	COUNTRY CLUB DR	RD	03/26/2014	01	01	01	1
009-015		CHERLYN DR	ACADEMY DR	RD	03/26/2014	01	01	01	1
009-016		CHERLYN DR	ACADEMY DR	RD	03/26/2014	01	01	01	1
009-017		BELLAIRE DR	ACADEMY DR	RD	03/26/2014	01	01	01	1
009-018		BELLAIRE DR	ACADEMY DR	RD	03/26/2014	01	01	01	1
009-019		BELLAIRE DR	COUNTRY CLUB DR	RD	03/26/2014	01	01	01	1
009-020		BELLAIRE DR	ACADEMY DR	RD	03/31/2014	01	01	01	
009-021		BELLAIRE DR	ACADEMY DR	RD	03/31/2014	01	01	01	
009-022		BELLAIRE DR	ACADEMY DR	RD	03/31/2014	01	01	01	
010-001		FLEUR DE LIS DR	W HARNEY	RD	03/27/2014	01	01	01	1
010-002		FLEUR DE LIS DR	VETERANS	RD	10/08/2014	01	01	01	
010-003		FLEUR DE LIS DR	VETERANS	RD	10/08/2014	01	01	01	
010-004		FLEUR DE LIS DR	SHARON DR	RD	10/10/2014	01	01	01	
010-005		SHARON DR	MARCIA AV	RD	10/10/2014	01	01	01	

STRUCT_1	ADDRESS	STREET	CROSS STREET	INSPECTOR	INSP_DATE	C	F	W	REMARKS
010-006		SHARON DR	SYLVIA DR	RD	10/10/2014	01	01	01	
010-007		SHARON DR	BELLAIRE DR	CB	10/09/2014	01	01	01	
010-008		MARCIA AV	SHARON DR	CB	10/09/2014	01	01	01	
010-009		MARCIA AV	W KENILWORTH	CB	10/09/2014	01	01	01	
010-010		SYLVIA DR	SHARON DR	CB	10/09/2014	01	01	01	
010-011		SYLVIA DR	W KENILWORTH	CB	10/09/2014	01	01	01	
010-012		FLEUR DE LIS DR	W BROOKS	RD	10/10/2014	01	01	01	
010-013		FLEUR DE LIS DR	W KENILWORTH	CB	10/09/2014	01	01	01	
010-014		W KENILWORTH	MARCIA AV	CB	10/09/2014	01	01	01	
010-016		LESLIE LN	FLEUR DE LIS DR	CB	10/09/2014	01	01	01	
010-017		LESLIE LN	BELLAIRE DR	RD	03/27/2014	01	01	01	1
010-018		BELLAIRE DR	SHARON DR	CB	10/09/2014	01	01	01	
010-019		BELLAIRE DR	W KENILWORTH	CB	10/09/2014	01	01	01	
010-020		BELLAIRE DR	W KENILWORTH	CB	10/09/2014	01	01	01	
010-021		BELLAIRE DR	W KENILWORTH	RD	03/27/2014	01	01	01	1
010-022		FLEUR DE LIS DR	W HARNEY	RD	03/27/2014	01	01	01	1
010-023		FLEUR DE LIS DR	SHARON DR	RD	10/10/2014	01	01	01	
010-024		W HARNEY	VETERANS	CB	10/09/2014	01	01	01	
010-026		SHARON DR	VETERANS	RD	03/27/2014	01	01	01	1
010-027		SHARON DR	VETERANS	RD	03/27/2014	01	01	01	1
010-028		SHARON DR	VETERANS	CB	10/10/2014	01	01	01	
010-029		VETERANS	SHARON DR	RD	03/27/2014	01	01	01	1
010-030		FLEUR DE LIS DR	W BROOKS	CB	10/10/2014	01	01	01	
010-031		W BROOKS	FLEUR DE LIS DR	CB	10/10/2014	01	01	01	
010-032		W BROOKS	VETERANS	CB	10/10/2014	01	01	01	
010-033		FLEUR DE LIS DR	W KENILWORTH	RD	03/27/2014	01	01	01	1
010-034		W KENILWORTH	FLEUR DE LIS DR	CB	10/10/2014	01	01	01	
010-036		BELLAIRE DR	ACADEMY DR	RD	03/31/2014	01	01	01	
010-037		BELLAIRE DR	ACADEMY DR	RD	03/31/2014	01	01	01	
010-038		BELLAIRE DR	ACADEMY DR	RD	03/31/2014	01	01	01	
010-039		BELLAIRE DR	ACADEMY DR	RD	03/31/2014	01	01	01	
011-001		FLEUR DE LIS DR	10TH	CB	10/10/2014	01	01	01	
011-002		10TH	FLEUR DE LIS DR	CB	10/10/2014	01	01	01	
011-003		10TH	BELLAIRE DR	CB	10/10/2014	01	01	01	
011-004		FLEUR DE LIS DR	12TH	CB	10/10/2014	01	01	01	
011-005		12TH	BELLAIRE DR	CB	10/10/2014	01	01	01	
011-006		12TH	BELLAIRE DR	CB	10/10/2014	01	01	01	
011-007		BELLAIRE DR	10TH	CB	10/10/2014	01	01	01	
011-008		14TH	BELLAIRE DR	CB	10/10/2014	01	01	01	
011-009		BELLAIRE DR	16TH	CB	10/10/2014	01	01	01	

STRUCT_1	ADDRESS	STREET	CROSS STREET	INSPECTOR	INSP_DATE	C	F	W	REMARKS
011-010		12TH	FLEUR DE LIS DR	CB	10/10/2014	01	01	01	
011-011		12TH	FLEUR DE LIS DR	WBJR	10/13/2014	01	01	01	
011-012		12TH	PONTCHARTRAIN BL	WBJR	10/13/2014	01	01	01	
011-014		PONTCHARTRAIN BL	14TH	RD	03/27/2014	01	01	01	1
011-015		FLEUR DE LIS DR	14TH	WBJR	10/13/2014	01	01	01	
011-016		14TH	FLEUR DE LIS DR	RD	10/10/2014	01	01	01	
011-017		14TH	BELLAIRE DR	RD	10/10/2014	01	01	01	
011-018		FLEUR DE LIS DR	16TH	RD	03/27/2014	01	01	01	1
011-019		16TH	FLEUR DE LIS DR	RD	03/27/2014	01	01	01	1
011-020		16TH	BELLAIRE DR	RD	10/10/2014	01	01	01	
011-021		FLEUR DE LIS DR	18TH	RD	10/10/2014	01	01	01	
011-022		18TH	BELLAIRE DR	RD	10/10/2014	01	01	01	
011-023		18TH	BELLAIRE DR	RD	10/10/2014	01	01	01	
011-024		BELLAIRE DR	16TH	RD	10/10/2014	01	01	01	
011-025		BELLAIRE DR	20TH	RD	10/10/2014	01	01	01	
011-026		FLEUR DE LIS DR	20TH	RD	03/27/2014	01	01	01	1
011-027		20TH	FLEUR DE LIS DR	RD	10/10/2014	01	01	01	
011-028		20TH	BELLAIRE DR	RD	10/10/2014	01	01	01	
011-029		FLEUR DE LIS DR	10TH	RD	10/19/2014	01	01	01	
011-030		10TH	FLEUR DE LIS DR	RD	10/19/2014	01	01	01	
011-031		10TH	FLEUR DE LIS DR	RD	03/27/2014	01	01	01	
011-032		10TH	PONTCHARTRAIN BL	RD	10/19/2014	01	01	01	
011-033		FLEUR DE LIS DR	14TH	RD	10/19/2014	01	01	01	
011-034		14TH	FLEUR DE LIS DR	RD	10/19/2014	01	01	01	
011-035		14TH	PONTCHARTRAIN BL	RD	03/27/2014	01	01	01	
011-036		FLEUR DE LIS DR	16TH	RD	10/19/2014	01	01	01	
011-037		16TH	FLEUR DE LIS DR	RD	10/19/2014	01	01	01	
011-038		16TH	PONTCHARTRAIN BL	RD	10/19/2014	01	01	01	
011-039		FLEUR DE LIS DR	18TH	RD	10/19/2014	01	01	01	
011-040		18TH	FLEUR DE LIS DR	RD	10/19/2014	01	01	01	
011-041		18TH	PONTCHARTRAIN BL	RD	10/19/2014	01	01	01	
011-042		PONTCHARTRAIN BL	16TH	RD	10/19/2014	01	01	01	
011-043		PONTCHARTRAIN BL	20TH	RD	03/27/2014	01	01	01	
011-044		FLEUR DE LIS DR	20TH	RD	10/19/2014	01	01	01	
011-045		20TH	FLEUR DE LIS DR	RD	10/19/2014	01	01	01	
011-046		20TH	PONTCHARTRAIN BL	RD	10/19/2014	01	01	01	
011-047		12TH	FLEUR DE LIS DR	AW	06/02/2014	01	01	04	
012-001		FLEUR DE LIS DR	22ND	RD	10/19/2014	01	01	01	
012-002		22ND	FLEUR DE LIS DR	RD	10/19/2014	01	01	01	
012-003		22ND	BELLAIRE DR	RD	10/19/2014	01	01	01	

STRUCT_1	ADDRESS	STREET	CROSS STREET	INSPECTOR	INSP_DATE	C	F	W	REMARKS
012-004		FLEUR DE LIS DR	W HARRISON AV	WBJR	10/22/2014	01	01	01	
012-005		W HARRISON AV	FLEUR DE LIS DR	RD	03/27/2014	01	01	01	
012-006		W HARRISON AV	BELLAIRE DR	WBJR	10/22/2014	01	01	01	
012-007		FLEUR DE LIS DR	26TH	WBJR	10/22/2014	01	01	01	
012-008		26TH	BELLAIRE DR	WBJR	10/22/2014	01	01	01	
012-009		26TH	BELLAIRE DR	WBJR	10/22/2014	01	01	01	
012-010		BELLAIRE DR	W HARRISON AV	WBJR	10/22/2014	01	01	01	
012-011		BELLAIRE DR	22ND	WBJR	10/22/2014	01	01	01	
012-012		BELLAIRE DR	28TH	WBJR	10/22/2014	01	01	01	
012-013		BELLAIRE DR	32ND	WBJR	10/22/2014	01	01	01	
012-014		FLEUR DE LIS DR	28TH	WBJR	10/22/2014	01	01	02	
012-015		28TH	FLEUR DE LIS DR	WBJR	10/22/2014	01	01	01	
012-016		28TH	BELLAIRE DR	WBJR	10/22/2014	01	01	01	
012-017		FLEUR DE LIS DR	30TH	WBJR	10/22/2014	01	01	01	
012-018		30TH	FLEUR DE LIS DR	WBJR	10/22/2014	01	01	01	
012-019		30TH	BELLAIRE DR	WBJR	10/22/2014	01	01	01	
012-020		FLEUR DE LIS DR	22ND	RD	10/20/2014	01	01	01	
012-021		22ND	FLEUR DE LIS DR	RD	10/20/2014	01	01	01	
012-022		22ND	PONTCHARTRAIN BL	RD	10/20/2014	01	01	01	
012-023		PONTCHARTRAIN BL	W HARRISON AV	RD	10/20/2014	01	01	01	
012-024		PONTCHARTRAIN BL	20TH	RD	04/15/2014	01	01	01	
012-025		FLEUR DE LIS DR	W HARRISON AV	RD	10/20/2014	01	01	01	
012-026		W HARRISON AV	FLEUR DE LIS DR	RD	10/20/2014	01	01	01	
012-027		W HARRISON AV	PONTCHARTRAIN BL	RD	10/20/2014	01	01	01	
012-028		FLEUR DE LIS DR	26TH	RD	10/20/2014	01	01	01	
012-029		26TH	FLEUR DE LIS DR	RD	10/20/2014	01	01	01	
012-030		26TH	PONTCHARTRAIN BL	RD	10/20/2014	01	01	01	
012-031		FLEUR DE LIS DR	28TH	RD	10/20/2014	01	01	01	
012-032		28TH	FLEUR DE LIS DR	RD	10/20/2014	01	01	01	
012-033		28TH	PONTCHARTRAIN BL	RD	10/21/2014	01	01	01	
012-034		FLEUR DE LIS DR	30TH	RD	10/21/2014	01	01	01	
012-035		30TH	FLEUR DE LIS DR	RD	10/21/2014	01	01	01	
012-036		30TH	PONTCHARTRAIN BL	RD	10/21/2014	01	01	01	
012-037		PONTCHARTRAIN BL	32ND	RD	10/21/2014	01	01	01	
012-038		FLEUR DE LIS DR	32ND	RD	03/27/2014	01	01	01	
012-039		32ND	AVENUE B	RD	03/28/2014	01	01	01	
012-040		CENTER	32ND	RD	03/28/2014	01	01	01	
012-041		32ND	BELLAIRE DR	RD	03/28/2014	01	01	01	
012-042		32ND	FLEUR DE LIS DR	RD	03/28/2014	01	01	01	
012-043		BELLAIRE DR	22ND	RD	10/21/2014	01	01	01	

STRUCT_1	ADDRESS	STREET	CROSS STREET	INSPECTOR	INSP_DATE	C	F	W	REMARKS
012-044		PONTCHARTRAIN BL	W HARRISON AV	RD	10/21/2014	01	01	01	
012-045		PONTCHARTRAIN BL	28TH	RD	10/21/2014	01	01	01	
013-002		37TH	CENTER	RD	03/28/2014	01	01	01	
013-003		37TH	BELLAIRE DR	RD	03/28/2014	01	01	01	
013-004		BELLAIRE DR	36TH	RD	03/28/2014	01	01	01	
013-005		FLEUR DE LIS DR	37TH	RD	03/28/2014	01	01	01	
013-006		37TH	FLEUR DE LIS DR	RD	03/28/2014	01	01	01	
013-007		CENTER	SEATTLE	RD	03/31/2014	01	01	01	
013-008		SEATTLE	BELLAIRE DR	RD	03/31/2014	01	01	01	
013-009		SEATTLE	FLEUR DE LIS DR	RD	03/31/2014	01	01	01	
013-010		FLEUR DE LIS DR	36TH	RD	03/31/2014	01	01	01	
013-011		CENTER	SEATTLE	RD	03/31/2014	01	01	01	
013-012		CENTER	36TH	RD	03/31/2014	01	01	01	
013-013		36TH	FLEUR DE LIS DR	RD	03/31/2014	01	01	01	
013-014		36TH	BELLAIRE DR	RD	03/31/2014	01	01	01	
013-015		BELLAIRE DR	35TH	RD	05/30/2014	01	01	01	
013-016		BELLAIRE DR	TACOMA	RD	05/30/2014	01	01	01	
013-017		CENTER	35TH	RD	05/30/2014	01	01	01	
013-018		35TH	BELLAIRE DR	RD	05/30/2014	01	01	01	
013-019		35TH	FLEUR DE LIS DR	RD	05/30/2014	01	01	01	
013-020		FLEUR DE LIS DR	34TH	RD	05/30/2014	01	01	01	
013-021		CENTER	34TH	RD	05/30/2014	01	01	01	
013-022		34TH	BELLAIRE DR	RD	05/30/2014	01	01	01	
013-023		34TH	FLEUR DE LIS DR	RD	05/30/2014	01	01	01	
013-024		FLEUR DE LIS DR	TACOMA	RD	05/30/2014	01	01	01	
013-025		CENTER	TACOMA	RD	05/30/2014	01	01	01	
013-026		TACOMA	FLEUR DE LIS DR	RD	05/30/2014	01	01	01	
013-027		FLEUR DE LIS DR	TACOMA	RD	05/30/2014	01	01	01	
013-028		TACOMA	BELLAIRE DR	RD	05/30/2014	01	01	01	
013-029		BELLAIRE DR	33RD	RD	05/30/2014	01	01	01	
013-030		CENTER	33RD	AW	06/02/2014	01	01	04	
013-031		33RD	BELLAIRE DR	AW	06/03/2014	01	01	03	
013-032		33RD	FLEUR DE LIS DR	AW	06/03/2014	01	01	04	
013-033		FLEUR DE LIS DR	33RD	AW	06/03/2014	01	01	04	
013-034		FLEUR DE LIS DR	36TH	AW	06/03/2014	01	01	04	
013-035		36TH	AVENUE B	AW	06/03/2014	01	01	04	
013-036		AVENUE B	38TH	RD	10/21/2014	01	01	01	
013-037		AVENUE B	PORTLAND	AW	06/03/2014	01	01	04	
013-038		36TH	AVENUE A	AW	06/03/2014	01	01	02	
013-039		AVENUE A	38TH	AW	06/03/2014	01	01	03	

STRUCT_1	ADDRESS	STREET	CROSS STREET	INSPECTOR	INSP_DATE	C	F	W	REMARKS
013-040		AVENUE A	34TH	AW	06/03/2014	01	01	04	
013-041		36TH	PONTCHARTRAIN BL	RD	10/21/2014	01	01	01	
013-042		PONTCHARTRAIN BL	38TH	RD	10/21/2014	01	01	01	
013-043		PONTCHARTRAIN BL	36TH	RD	10/21/2014	01	01	01	
013-044		PONTCHARTRAIN BL	34TH	RD	10/21/2014	01	01	01	
013-045		FLEUR DE LIS DR	PORTLAND	AW	06/03/2014	01	01	04	
013-046		PORTLAND	AVENUE B	AW	06/03/2014	01	01	04	
013-047		AVENUE B	34TH	CB	06/04/2014	01	01	01	
013-048		FLEUR DE LIS DR	34TH	CB	06/04/2014	01	01	01	
013-049		34TH	AVENUE B	CB	06/04/2014	01	01	01	
013-050		AVENUE B	TACOMA	AW	06/03/2014	01	01	04	
013-051		34TH	AVENUE A	AW	06/03/2014	01	01	04	
013-052		AVENUE A	34TH	AW	06/03/2014	01	01	04	
013-053		AVENUE A	32ND	CB	06/04/2014	01	01	01	
013-054		34TH	PONTCHARTRAIN BL	RD	10/21/2014	01	01	01	
013-055		PONTCHARTRAIN BL	34TH	CB	06/04/2014	01	01	01	
013-056		PONTCHARTRAIN BL	32ND	RD	10/21/2014	01	01	01	
013-057		FLEUR DE LIS DR	TACOMA	CB	06/04/2014	01	01	01	
013-058		TACOMA	AVENUE B	CB	06/04/2014	01	01	01	
013-059		AVENUE B	32ND	RD	07/30/2014	01	01	01	
013-060		AVENUE A	34TH	CB	06/04/2014	01	01	01	
013-061		AVENUE B	TACOMA	RD	11/14/2014	01	01	01	
014-001		FLEUR DE LIS DR	38TH	CB	06/04/2014	01	01	01	
014-002		38TH	FLEUR DE LIS DR	CB	06/04/2014	01	01	01	
014-003		38TH	BELLAIRE DR	CB	06/14/2014	01	01	01	
014-004		FLEUR DE LIS DR	39TH	CB	06/05/2014	01	04	01	
014-005		39TH	FLEUR DE LIS DR	CB	06/05/2014	01	04	01	
014-006		BELLAIRE DR	39TH	CB	06/05/2014	01	04	01	
014-007		BELLAIRE DR	40TH	CB	06/05/2014	01	04	01	
014-008		BELLAIRE DR	SPENCER AV	CB	06/05/2014	01	04	01	
014-009		FLEUR DE LIS DR	40TH	C B	06/05/2014	01	04	01	
014-010		40TH	FLEUR DE LIS DR	CB	06/05/2014	01	04	01	
014-011		40TH	BELLAIRE DR	CB	06/05/2014	01	04	01	
014-012		FLEUR DE LIS DR	SPENCER AV	CB	06/05/2014	01	04	01	
014-013		SPENCER AV	BELLAIRE DR	CB	06/05/2014	01	04	01	
014-014		BELLAIRE DR	SPENCER AV	CB	06/05/2014	01	04	01	
014-015		BELLAIRE DR	STAFFORD PL	RD	07/31/2014	01	01	01	
014-016		FLEUR DE LIS DR	STAFFORD PL	RD	07/31/2014	01	01	01	
014-017		STAFFORD PL	BELLAIRE DR	RD	07/31/2014	01	01	01	
014-018		STAFFORD PL	BELLAIRE DR	RD	07/31/2014	01	01	01	

STRUCT_1	ADDRESS	STREET	CROSS STREET	INSPECTOR	INSP_DATE	C	F	W	REMARKS
014-019		FLEUR DE LIS DR	SPENCER AV	CB	08/08/2014	01	01	01	
014-020		SPENCER AV	FLEUR DE LIS DR	CB	08/08/2014	01	01	01	
014-021		PONTCHARTRAIN BL	PONTCHARTRAIN BL	WBJR	11/13/2014	01	01	01	
014-022		PONTCHARTRAIN BL	STAFFORD PL	CB	08/08/2014	01	01	01	
014-023		FLEUR DE LIS DR	STAFFORD PL	AW	08/19/2014	01	01	01	
014-024		STAFFORD PL	PONTCHARTRAIN BL	AW	08/19/2014	01	01	01	
014-025		PONTCHARTRAIN BL	STAFFORD PL	WBJR	11/13/2014	01	01	01	
014-026		FLEUR DE LIS DR	38TH	AW	08/19/2014	01	01	01	
014-027		38TH	AVENUE B	AW	08/19/2014	01	01	01	
014-028		FLEUR DE LIS DR	39TH	AW	08/19/2014	01	01	01	
014-029		FLEUR DE LIS DR	40TH	AW	08/19/2014	01	01	01	
014-030		FLEUR DE LIS DR	SPENCER AV	AW	08/19/2014	01	01	01	
014-031		40TH	AVENUE B	AW	08/19/2014	01	01	01	
014-032		PONTCHARTRAIN BL	40TH	WBJR	11/13/2014	01	01	01	
014-033		PONTCHARTRAIN BL	SPENCER AV	WBJR	11/13/2014	01	01	01	
014-034		AVENUE B	38TH	AW	08/19/2014	01	01	01	
014-035		AVENUE A	38TH	AW	08/19/2014	01	01	01	
014-036		38TH	AVENUE A	AW	08/19/2014	01	01	01	
014-037		AVENUE A	40TH	AW	08/19/2014	01	01	01	
014-038		PONTCHARTRAIN BL	38TH	WBJR	11/13/2014	01	01	01	
014-039		PONTCHARTRAIN BL	38TH	AW	08/20/2014	01	01	01	
014-040		PONTCHARTRAIN BL	38TH	AW	08/20/2014	01	01	01	
014-041		PONTCHARTRAIN BL	40TH	WBJR	11/13/2014	01	01	01	
014-042		BELLAIRE DR	38TH	AW	08/20/2014	01	01	01	
014-043		BELLAIRE DR	39TH	AW	08/20/2014	01	01	01	
014-044		AVENUE A	38TH	AW	08/20/2014	01	01	01	
015-001		FLEUR DE LIS DR	HAY PL	AW	08/20/2014	01	01	01	
015-002		HAY PL	ROY	AW	08/20/2014	01	01	01	
015-003		ROY	HAMMOND HW	AW	08/20/2014	01	01	01	
015-004		HAY PL	KENISON	AW	08/20/2014	01	01	01	
015-005		HAY PL	BELLAIRE DR	AW	08/20/2014	01	01	01	
015-006		KENISON	HAMMOND HW	AW	08/20/2014	01	01	01	
015-007		FLEUR DE LIS DR	HAMMOND HW	AW	08/20/2014	01	01	01	
015-008		HAMMOND HW	ROY	AW	08/21/2014	01	01	01	
015-009		HAMMOND HW	KENISON	AW	08/21/2014	01	01	01	
015-010		FLEUR DE LIS DR	HAMMOND HW	AW	08/21/2014	01	01	01	
015-011		HAMMOND HW	ROY	AW	08/21/2014	01	01	01	
015-012		HAMMOND HW	KENISON	AW	08/21/2014	01	01	01	
015-013		HAMMOND HW	BELLAIRE DR	AW	08/21/2014	01	01	01	
015-014		HAMMOND HW	BELLAIRE DR	AW	08/21/2014	01	01	01	

STRUCT_1	ADDRESS	STREET	CROSS STREET	INSPECTOR	INSP_DATE	C	F	W	REMARKS
015-015		HAMMOND HW	DERBES PL	AW	08/21/2014	01	01	01	
015-016		HAMMOND HW	REGENT	AW	08/21/2014	01	01	01	
015-017		REGENT	W ROBERT E LEE BL	AW	08/21/2014	01	01	01	
015-018		W ROBERT E LEE BL	REGENT	AW	08/21/2014	01	01	01	
015-019		W ROBERT E LEE BL	PONTCHARTRAIN BL	AW	08/21/2014	01	01	01	
015-020		W ROBERT E LEE BL	REGENT	AW	08/25/2014	01	01	01	
015-021		W ROBERT E LEE BL	REGENT	AW	08/25/2014	01	01	01	
015-022		W ROBERT E LEE BL	REGENT	AW	08/25/2014	01	01	01	
015-023		W ROBERT E LEE BL	REGENT	AW	08/25/2014	01	01	01	
015-024		REGENT	ROBERT E LEE BL	AW	08/25/2014	01	01	01	
015-025		REGENT	LAKE MARINA DR	AW	08/25/2014	01	01	01	
015-026		REGENT	LAKE MARINA DR	AW	08/25/2014	01	01	01	
015-027		LAKE MARINA DR	PONTCHARTRAIN BL	AW	08/25/2014	01	01	01	
015-028		LAKE MARINA DR	PONTCHARTRAIN BL	AW	08/25/2014	01	01	01	
015-029		PONTCHARTRAIN BL	LAKE MARINA DR	AW	08/25/2014	01	01	01	
015-030		LAKE MARINA DR	REGENT	AW	08/25/2014	01	01	01	
015-031		LAKE MARINA DR	REGENT	AW	08/25/2014	01	01	01	
015-032		LAKE MARINA DR	REGENT	RD	08/28/2014	01	01	01	
015-035		PONTCHARTRAIN BL	W ROBERT E LEE BL	RD	08/28/2014	01	01	01	
015-036		PONTCHARTRAIN BL	W ROBERT E LEE BL	RD	08/28/2014	01	01	01	
015-037		PONTCHARTRAIN BL	LAKE MARINA DR	RD	08/28/2014	01	01	01	
015-042		FLEUR DE LIS DR	HAY PL	RD	08/28/2014	01	01	01	
015-043		FLEUR DE LIS DR	HAMMOND HW	RD	08/28/2014	01	01	01	
015-044		HAMMOND HW	DERBES PL	RD	08/28/2014	01	01	01	
015-045		HAY PL	DERBES PL	RD	08/28/2014	01	01	01	
015-046		DERBES PL	HAMMOND HW	RD	08/28/2014	01	01	01	
015-047		HAY PL	REGENT	RD	08/28/2014	01	01	01	
015-048		REGENT	HAMMOND HW	RD	08/28/2014	01	01	01	
015-049		HAY PL	PONTCHARTRAIN BL	WBJR	11/13/2014	01	01	01	
015-050		PONTCHARTRAIN BL	HAY PL	WBJR	11/13/2014	01	01	01	
015-051		BELLAIRE DR	HAY PL	RD	08/28/2014	01	01	01	
015-052		BELLAIRE DR	HAMMOND HW	RD	09/10/2014	01	01	01	
015-054		HAY PL	RUE LE VILLE	WBJR	09/16/2014	01	01	01	
015-055		RUE LE VILLE	HAMMOND HW	WBJR	09/16/2014	01	01	01	
016-001		LAKE AV	S ROADWAY	RD	09/10/2014	01	01	01	
016-002		LAKE AV	S ROADWAY	RD	09/10/2014	01	01	01	
016-003		S ROADWAY	LAKE AV	RD	09/10/2014	01	01	01	
016-004		W ROADWAY	S ROADWAY	RD	09/10/2014	01	01	01	
016-005		W ROADWAY	S ROADWAY	RD	09/10/2014	01	01	01	
016-006		S ROADWAY	LAKE AV	RD	09/10/2014	01	01	01	

STRUCT_1	ADDRESS	STREET	CROSS STREET	INSPECTOR	INSP_DATE	C	F	W	REMARKS
016-007		LAKE AV	S ROADWAY	RD	09/10/2014	01	01	01	
016-008		LAKE AV	LAKE MARINA DR	RD	09/10/2014	01	01	01	
016-010		S ROADWAY	LAKE AV	RD	09/12/2014	01	01	01	
016-011		S ROADWAY	LAKE AV	RD	09/12/2014	01	01	01	
016-012		S ROADWAY	E ROADWAY	RD	09/12/2014	01	01	01	
016-013		S ROADWAY	E ROADWAY	RD	09/12/2014	01	01	01	
016-014		E ROADWAY	S ROADWAY	RD	09/12/2014	01	01	01	
016-015		N ROADWAY	E ROADWAY	RD	09/12/2014	01	01	01	
016-016		LAKE AV	S ROADWAY	RD	09/12/2014	01	01	01	
016-018		N ROADWAY	LAKE AV	RD	09/12/2014	01	01	01	
016-019		N ROADWAY	LAKE AV	RD	09/12/2014	01	01	01	
016-022		LAKE AV	S ROADWAY	RD	09/12/2014	01	01	01	
016-023		LAKE AV	N ROADWAY	RD	09/12/2014	01	01	01	
016-024		BREAKWATER DR	N ROADWAY	RD	09/12/2014	01	01	01	
016-025		BREAKWATER DR	N ROADWAY	RD	09/12/2014	01	01	01	
016-026		BREAKWATER DR	N ROADWAY	RD	09/12/2014	01	01	01	
016-028		BREAKWATER DR	N ROADWAY	WBJR	09/16/2014	01	01	01	
016-029		W ROADWAY	S ROADWAY	RD	09/12/2014	01	01	01	
016-030		W ROADWAY	S ROADWAY	RD	09/15/2014	01	01	01	
016-031		W ROADWAY	S ROADWAY	RD	09/15/2014	01	01	01	
016-032		W ROADWAY	N ROADWAY	RD	09/15/2014	01	01	01	
016-033		W ROADWAY	N ROADWAY	RD	09/15/2014	01	01	01	
016-034		PONTCHARTRAIN BL	BREAKWATER DR	RD	09/15/2014	01	01	01	
016-035		PONTCHARTRAIN BL	LAKE MARINA DR	RD	09/15/2014	01	01	01	
016-036		BREAKWATER DR	N ROADWAY	WBJR	09/16/2014	01	01	01	
016A-001		BREAKWATER DR	N ROADWAY	WBJR	11/13/2014	01	01	01	
016A-002		BREAKWATER DR	N ROADWAY	WBJR	11/13/2014	01	01	01	
016A-003		BREAKWATER DR	N ROADWAY	WBJR	11/13/2014	01	01	01	
016A-004		BREAKWATER DR	N ROADWAY	WBJR	11/13/2014	01	01	01	
016A-006		BREAKWATER DR	N ROADWAY	WBJR	11/13/2014	01	01	01	
016A-007		BREAKWATER DR	N ROADWAY	WBJR	11/13/2014	01	01	01	
016A-008		BREAKWATER DR	N ROADWAY	WBJR	11/13/2014	01	01	01	
016A-009		BREAKWATER DR	N ROADWAY	WBJR	11/13/2014	01	01	01	
016A-010		E ROADWAY	N ROADWAY	WBJR	11/13/2014	01	01	01	
016A-011		E ROADWAY	N ROADWAY	WBJR	11/13/2014	01	01	01	
017-001		HAMILTON	QUINCE	RD	09/15/2014	01	01	01	
017-003		HAMILTON	LAST	RD	09/15/2014	01	01	01	
017-004		LAST	PONTCHARTRAIN BL	RD	09/15/2014	01	01	01	
017-005		PONTCHARTRAIN BL	HOLLYGROVE	RD	09/16/2014	01	01	01	
017-006		QUINCE	HOLLYGROVE	RD	09/16/2014	01	01	01	

STRUCT_1	ADDRESS	STREET	CROSS STREET	INSPECTOR	INSP_DATE	C	F	W	REMARKS
017-007		HOLLYGROVE	PONTCHARTRAIN BL	RD	09/16/2014	01	01	01	
017-008		GEN OGDEN	QUINCE	RD	09/16/2014	01	01	01	
017-009		QUINCE	HOLLYGROVE	RD	09/16/2014	01	01	01	
017-022		QUINCE	LAST	RD	09/16/2014	01	01	01	
018-001		PONTCHARTRAIN BL	OAKLAND DR	RD	09/17/2014	01	01	01	
018-002		PONTCHARTRAIN BL	METAIRIE RD	RD	09/17/2014	01	01	01	
018-003		PONTCHARTRAIN BL	METAIRIE RD	RD	09/17/2014	01	01	01	
018-004		PONTCHARTRAIN BL	METAIRIE RD	RD	09/17/2014	01	01	01	
018-005		OAKLAND DR	PONTCHARTRAIN BL	RD	09/17/2014	01	01	01	
018-006		OAKLAND DR	PONTCHARTRAIN BL	RD	09/17/2014	01	01	01	
018-007		OAKLAND DR	METAIRIE RD	RD	09/17/2014	01	01	01	
018-008		OAKLAND DR	METAIRIE RD	RD	09/17/2014	01	01	01	
018-009		PONTCHARTRAIN BL	OAKLAND DR	RD	09/17/2014	01	01	01	
018-010		PONTCHARTRAIN BL	LAST	WBJR	09/16/2014	01	01	01	
021-001		LEONIDAS	ZIMPEL	WBJR	09/16/2014	01	01	01	
021-002		ZIMPEL	CHERRY	WBJR	09/16/2014	01	01	01	
021-003		LEONIDAS	FRERET	WBJR	09/16/2014	01	01	01	
021-004		FRERET	JOLIET	WBJR	09/16/2014	01	01	01	
021-005		LEAKE AV	JOLIET	WBJR	09/16/2014	01	01	01	
021-006		LEAKE AV	MONROE	WBJR	09/16/2014	01	01	01	
021-007		MONROE	ZIMPEL	WBJR	09/16/2014	01	01	01	
021-008		EAGLE	LEAKE AV	AW	09/19/2014	01	01	01	
021-009		LEAKE AV	EAGLE	AW	09/19/2014	01	01	01	
021-010		LEAKE AV	EAGLE	AW	09/19/2014	01	01	01	
021-011		GEN OGDEN	LEAKE AV	AW	09/19/2014	01	01	01	
022-001		OAK	EAGLE	AW	09/19/2014	01	01	01	
022-002		OAK	LEAKE AV	AW	09/19/2014	01	01	01	
022-003		MONROE	OAK	AW	09/22/2014	01	01	01	
022-004		LEONIDAS	OAK	AW	09/22/2014	01	01	01	
022-005		OAK	JOLIET	AW	09/22/2014	01	01	01	
022-006		PLUM	EAGLE	AW	09/22/2014	01	01	01	
022-007		PLUM	GEN OGDEN	AW	09/22/2014	01	01	01	
022-008		GEN OGDEN	LEAKE AV	AW	09/22/2014	01	01	01	
022-009		GEN OGDEN	LEAKE AV	AW	09/22/2014	01	01	01	
022-010		GEN OGDEN	LEAKE AV	AW	09/22/2014	01	01	01	
022-011		OAK	MONTICELLO	AW	09/22/2014	01	01	01	
022-012		PLUM	MONROE	AW	09/22/2014	01	01	01	
022-013		PLUM	LEONIDAS	AW	09/22/2014	01	01	01	
022-014		WILLOW	EAGLE	AW	09/22/2014	01	01	01	
022-015		MONROE	WILLOW	AW	09/24/2014	01	01	01	

STRUCT_1	ADDRESS	STREET	CROSS STREET	INSPECTOR	INSP_DATE	C	F	W	REMARKS
022-016		WILLOW	GEN OGDEN	AW	09/24/2014	01	01	01	
022-017		WILLOW	MONTICELLO AV	AW	09/24/2014	01	01	02	
022-018		MONTICELLO AV	JEANNETTE	AW	09/23/2014	01	01	01	
022-019		GEN OGDEN	JEANNETTE	AW	09/24/2014	01	01	01	
022-020		GEN OGDEN	JEANNETTE	AW	09/24/2014	01	01	01	
022-021		JEANNETTE	MONTICELLO	AW	09/24/2014	01	01	01	
022-022		GEN OGDEN	BIRCH	AW	09/24/2014	01	01	01	
022-023		EAGLE	JEANNETTE	AW	09/24/2014	01	01	01	
022-024		JEANNETTE	GEN OGDEN	AW	09/24/2014	01	01	01	
022-025		EAGLE	BIRCH	AW	09/24/2014	01	01	01	
022-026		LEONIDAS	WILLOW	AW	09/24/2014	01	01	01	
022-027		WILLOW	MONROE	AW	09/24/2014	01	01	01	
022-028		LEONIDAS	JEANNETTE	WBJR	09/22/2014	01	01	01	
022-029		JEANNETTE	MONROE	WBJR	09/22/2014	01	01	01	
022-030		MONROE	WILLOW	RD	11/17/2014	01	01	01	
022-031		MONROE	BIRCH	WBJR	09/22/2014	01	01	01	
022-032		JEANNETTE	EAGLE	AW	09/23/2014	01	01	01	
022-033		WILLOW	LEONIDAS	WBJR	09/22/2014	01	01	01	
022-034		JEANNETTE	JOLIET	WBJR	09/22/2014	01	01	01	
022-035		MONTICELLO AV	JEANNETTE	WBJR	09/22/2014	01	01	01	
022-036		GEN OGDEN	PLUM	WBJR	09/22/2014	01	01	01	
022-037		GEN OGDEN	JEANNETTE	WBJR	09/22/2014	01	01	01	
022-038		LEONIDAS	PLUM	WBJR	09/22/2014	01	01	01	
022-039		JEANNETTE	MONTICELLO	AW	09/23/2014	01	01	01	
023-001		COHN	LEONIDAS	WBJR	09/22/2014	01	01	01	
023-002		LEONIDAS	SPRUCE	WBJR	09/22/2014	01	01	01	
023-003		LEONIDAS	HICKORY	WBJR	09/22/2014	01	01	01	
023-004		COHN	LEONIDAS	WBJR	09/22/2014	01	01	01	
023-005		COHN	MONROE	WBJR	09/22/2014	01	01	01	
023-006		MONROE	SPRUCE	WBJR	09/26/2014	01	01	01	
023-007		MONROE	HICKORY	WBJR	09/26/2014	01	01	01	
023-008		COHN	MONROE	WBJR	09/26/2014	01	01	01	
023-009		MONROE	MONROE CT	AW	09/23/2014	01	01	01	
023-010		MONROE CT	MONROE	AW	09/23/2014	01	01	01	
023-011		MONROE	HICKORY	AW	09/23/2014	01	01	01	
023-012		COHN	EAGLE	AW	09/23/2014	01	01	01	
023-013		EAGLE	HICKORY	AW	09/23/2014	01	01	01	
023-014		EAGLE	GREEN	AW	09/23/2014	01	01	01	
023-015		EAGLE	BIRCH	AW	09/23/2014	01	01	01	
023-016		BIRCH	MONROE	AW	09/23/2014	01	01	01	

STRUCT_1	ADDRESS	STREET	CROSS STREET	INSPECTOR	INSP_DATE	C	F	W	REMARKS
023-017		BIRCH	GEN OGDEN	AW	09/23/2014	01	01	01	
023-018		EAGLE	BIRCH	DPL	05/14/2014	01	09	01	
023-019		BIRCH	MONROE	DPL	05/14/2014	01	04	01	
023-020		BIRCH	GEN OGDEN	DPL	05/14/2014	01	09	01	
023-021		HICKORY	GEN OGDEN	DPL	05/14/2014	01	09	01	
023-022		GEN OGDEN	GREEN	DPL	05/14/2014	01	04	01	
023-023		GREEN	GEN OGDEN	DPL	05/14/2014	01	04	01	
023-024		GEN OGDEN	BIRCH	DPL	05/14/2014	01	04	01	
023-025		GRAVIER	MONROE	DPL	05/14/2014	01	09	01	
023-026		MONROE	BIRCH	DPL	05/14/2014	01	04	01	
023-027		COHN	GEN OGDEN	DPL	05/14/2014	01	09	01	
023-028		GEN OGDEN	SPRUCE	MBE	04/14/2014	01	01	01	
023-029		GEN OGDEN	HICKORY	MBE	04/14/2014	01	01	01	
023-030		COHN	GEN OGDEN	MBE	04/14/2014	01	01	01	
023-031		COHN	HOLLYGROVE	MBE	04/14/2014	01	01	01	
023-032		HOLLYGROVE	COHN	MBE	04/14/2014	01	01	01	
023-033		HOLLYGROVE	HICKORY	MBE	04/14/2014	01	01	01	
023-034		HICKORY	GEN OGDEN	MBE	04/14/2014	01	01	01	
023-035		GEN OGDEN	GREEN	MBE	04/14/2014	01	01	01	
023-036		COHN	HAMILTON	MBE	04/14/2014	01	01	01	
023-037		HAMILTON	COHN	MBE	04/14/2014	01	01	01	
023-038		HAMILTON	HICKORY	MBE	04/14/2014	01	01	01	
023-039		HICKORY	HAMILTON	WBJR	04/15/2014	01	01	01	
023-040		HOLLYGROVE	GREEN	MBE	04/14/2014	01	01	01	
023-041		GREEN	MONTICELLO AV	MBE	04/14/2014	01	01	01	
023-043		MONTICELLO AV	BIRCH	MBE	04/14/2014	01	01	01	
023-044		HOLLYGROVE	BIRCH	MBE	04/14/2014	01	01	01	
023-045		BIRCH	GEN OGDEN	MBE	04/15/2014	01	01	01	
023-046		BIRCH	MONTICELLO	WBJR	04/15/2014	01	01	01	
023-047		HOLLYGROVE	BIRCH	MBE	04/15/2014	01	01	01	
023-048		BIRCH	MONTICELLO AV	MBE	04/15/2014	01	01	01	
023-049		BIRCH	GEN OGDEN	NBE	04/15/2014	01	01	01	
023-050		GREEN	GEN OGDEN	MBE	04/15/2014	01	01	01	
023-051		GEN OGDEN	BIRCH	MBE	04/15/2014	01	01	01	
023-052		HICKORY	MONROE	MBE	04/15/2014	01	01	01	
023-053		MONROE	GREEN	MBE	04/15/2014	01	01	01	
023-054		LEONIDAS	HICKORY	MBE	04/15/2014	01	01	01	
023-055		HICKORY	MONROE	MBE	04/15/2014	01	01	01	
023-056		LEONIDAS	GREEN	MBE	04/15/2014	01	01	01	
023-057		GREEN	MONROE	MBE	04/15/2014	01	01	01	

STRUCT_1	ADDRESS	STREET	CROSS STREET	INSPECTOR	INSP_DATE	C	F	W	REMARKS
023-058		LEONIDAS	BIRCH	MBE	04/15/2014	01	01	01	
023-059		BIRCH	MONROE	MBE	04/15/2014	01	01	01	
023-060		LEONIDAS	BIRCH	MBE	04/15/2014	01	01	01	
023-061		BIRCH	EAGLE	MOE	04/16/2014	01	01	01	
023-062		HICKORY	LEONIDAS	MOE	04/16/2014	01	01	01	
023-063		LEONIDAS	GREEN	MOE	04/16/2014	01	01	01	
023-064		GREEN	LEONIDAS	MOE	04/16/2014	01	01	01	
023-065		BIRCH	LEONIDAS	MOE	04/16/2014	01	01	01	
023-066		BIRCH	JOLIET	MOE	04/16/2014	01	01	01	
023-067		GEN OGDEN	HICKORY	MOE	04/16/2014	01	01	01	
023-068		COHN	HOLLYGROVE	WBJR	04/15/2014	01	01	01	
023-069		GREEN	GEN OGDEN	WBJR	04/15/2014	01	01	01	
024-001		MONROE	SPRUCE	MOE	04/16/2014	01	01	01	
024-002		SPRUCE	MONROE	MOE	04/16/2014	01	01	01	
024-003		SPRUCE	EAGLE	MOE	04/16/2014	01	01	01	
024-004		EAGLE	SPRUCE	MOE	04/16/2014	01	01	01	
024-005		SPRUCE	EAGLE	MOE	04/16/2014	01	01	01	
024-006		GEN OGDEN	SPRUCE	MOE	04/16/2014	01	01	01	
024-007		LEONIDAS	SPRUCE	MOE	04/16/2014	01	01	01	
024-008		LEONIDAS	SPRUCE	WBJR	04/15/2014	01	01	01	
024-009		SPRUCE	MONROE	MOE	04/16/2014	01	01	01	
024-010		LEONIDAS	SPRUCE	WBJR	04/15/2014	01	01	01	
024-011		LEONIDAS	PANOLA	WBJR	04/15/2014	01	01	01	
024-012		LEONIDAS	PANOLA	WBJR	04/15/2014	01	01	01	
024-013		LEONIDAS	PANOLA	WBJR	04/15/2014	01	01	01	
024-014		LEONIDAS	SYCAMORE	WBJR	04/15/2014	01	01	01	
024-015		SPRUCE	LEONIDAS	WBJR	04/15/2014	01	01	01	
024-016		LEONIDAS	PANOLA	WBJR	04/15/2014	01	01	01	
024-017		PANOLA	LEONIDAS	WBJR	04/15/2014	01	01	01	
024-018		PANOLA	LEONIDAS	WBJR	04/15/2014	01	01	01	
024-019		SYCAMORE	LEONIDAS	WBJR	04/15/2014	01	01	01	
024-020		LEONIDAS	PANOLA	AM	05/19/2014	01	04	01	
024-021		LEONIDAS	S CLAIBORNE AV	AM	05/19/2014	01	04	01	
024-022		LEONIDAS	S CLAIBORNE AV	RD	11/14/2014	01	01	01	
024-023		S CLAIBORNE AV	LEONIDAS	DPL	05/14/2014	01	04	01	
024-024		SYCAMORE	MONROE	RD	11/14/2014	01	01	01	
024-026		SYCAMORE	MONROE	AM	05/19/2014	01	04	01	
024-027		MONROE	PANOLA	RD	11/14/2014	01	01	01	
024-028		SPRUCE	GEN OGDEN	DPL	05/14/2014	01	04	01	
024-031		SYCAMORE	CARROLLTON WATER PLANT	RD	11/13/2014	01	01	01	

STRUCT_1	ADDRESS	STREET	CROSS STREET	INSPECTOR	INSP_DATE	C	F	W	REMARKS
025-001		EAGLE	BELFAST	AM	05/20/2014	01	04	01	
025-002		BELFAST	LEONIDAS	AM	05/20/2014	01	04	01	
025-003		BELFAST	MONROE	AM	05/20/2014	01	04	01	
025-004		EAGLE	APPLE	AM	05/20/2014	01	04	01	
025-005		APPLE	GEN OGDEN	AM	05/20/2014	01	04	01	
025-006		GEN OGDEN	BELFAST	AM	05/20/2014	01	04	01	
025-007		BELFAST	GEN OGDEN	AM	05/20/2014	01	04	01	
025-008		HOLLYGROVE	BELFAST	AM	05/20/2014	01	04	01	
025-025		LEONIDAS	BELFAST	RD	11/14/2014	01	01	01	
025-026		LEONIDAS	APRICOT	RD	11/14/2014	01	01	01	
025-031		LEONIDAS	APRICOT	RD	11/14/2014	01	01	01	
025-033		NELSON	LEONIDAS	RD	11/14/2014	01	01	01	
025-035		S CLAIBORNE AV	JOLIET	RD	11/14/2014	01	01	01	
025-045		S CLAIBORNE AV	MONROE	AM	05/20/2014	01	04	01	
026-009		MONROE	EARHART BL	RD	11/13/2014	01	01	01	
026-011		LEONIDAS	EARHART BL	AM	05/20/2014	01	04	01	
026-012		EAGLE	FIG	AM	05/20/2014	01	04	01	
026-013		EAGLE	OLEANDER	AM	05/20/2014	01	04	01	
026-014		FIG	GEN OGDEN	AM	05/20/2014	01	04	01	
026-015		GEN OGDEN	EARHART BL	AM	05/20/2014	01	04	01	
026-016		FIG	HOLLYGROVE	AM	05/20/2014	01	04	01	
026-017		HOLLYGROVE	PRITCHARD PL	AM	05/20/2014	01	04	01	
026-018		PRITCHARD PL	EARHART BL	AM	05/20/2014	01	04	01	
026-019		FIG	HAMILTON	AM	05/20/2014	01	04	01	
026-020		HAMILTON	FIG	AM	05/20/2014	01	04	01	
026-021		HAMILTON	COLAPISSA	AM	05/20/2014	01	04	01	
026-022		PRITCHARD PL	HAMILTON	AM	05/21/2014	01	04	01	
026-023		HAMILTON	EARHART BL	AM	05/21/2014	01	04	01	
026-024		APRICOT	EARHART BL	AM	05/21/2014	01	04	01	
026-025		HAMILTON	COLAPISSA	AM	05/21/2014	01	04	01	
026-026		COLAPISSA	HAMILTON	AM	05/21/2014	01	04	01	
026-027		EAGLE	FIG	AM	05/21/2014	01	04	01	
026-028		FIG	EAGLE	AM	05/21/2014	01	04	01	
026-029		EAGLE	EARHART BL	AM	05/21/2014	01	04	01	
026-030		EAGLE	PRITCHARD PL	DPL	05/28/2014	01	09	01	
026-031		PRITCHARD PL	EARHART BL	DPL	05/28/2014	01	04	01	
026-032		PRITCHARD PL	MONROE	DPL	05/28/2014	01	09	01	
026-033		MONROE	EARHART BL	DPL	05/28/2014	01	04	01	
026-034		PRITCHARD PL	LEONIDAS	DPL	05/28/2014	01	04	01	
026-035		PRITCHARD PL	LEONIDAS	RD	11/14/2014	01	01	01	

STRUCT_1	ADDRESS	STREET	CROSS STREET	INSPECTOR	INSP_DATE	C	F	W	REMARKS
026-036		LEONIDAS	FIG	DPL	05/28/2014	01	04	01	
026-037		LEONIDAS	APRICOT	DPL	05/28/2014	01	09	01	
026-038		APRICOT	JOLIET	DPL	05/28/2014	01	04	01	
026-039		LEONIDAS	APRICOT	DPL	05/28/2014	01	04	01	
026-040		APRICOT	MONROE	DPL	05/28/2014	01	09	01	
026-041		APRICOT	LEONIDAS	DPL	05/28/2014	01	04	01	
026-042		EAGLE	APRICOT	DPL	05/28/2014	01	09	01	
026-043		APRICOT	GEN OGDEN	DPL	05/28/2014	01	09	01	
026-044		GEN OGDEN	EARHART BL	DPL	05/28/2014	01	04	01	
026-045		APRICOT	HOLLYGROVE	DPL	05/28/2014	01	01	01	
026-046		HOLLYGROVE	APRICOT	DPL	05/28/2014	01	09	01	
026-047		APRICOT	EARHART BL	DPL	05/28/2014	01	04	01	
026-048		HAMILTON	EARHART BL	RD	11/13/2014	01	01	01	
026-049		FIG	LEONIDAS	RD	11/13/2014	01	01	01	
026-051		HOLLYGROVE	EARHART BL	RD	11/13/2014	01	01	01	
027-004		MONROE	EDINBURGH	RD	11/13/2014	01	01	01	
027-008		LEONIDAS	EDINBURGH	RD	11/13/2014	01	01	01	
027-011		EAGLE	PALM	RD	11/13/2014	01	01	01	
027-019		GEN OGDEN	EDINBURGH	RD	11/13/2014	01	01	01	
027-020		EDINBURGH	HOLLYGROVE	RD	11/13/2014	01	01	01	
027-021		EDINBURGH	HAMILTON	RD	11/13/2014	01	01	01	
027-046		EAGLE	OLIVE	RD	11/13/2014	01	01	01	
027-047		MONROE	OLEANDER	RD	11/14/2014	01	01	01	
027-050		LEONIDAS	OLEANDER	RD	11/13/2014	01	01	01	
027-051		OLEANDER	JOLIET	RD	11/13/2014	01	01	01	
027-052		OLEANDER	MONROE	RD	11/21/2014	01	01	01	
027-053		FORSHEY	LEONIDAS	RD	11/21/2014	01	01	01	
027-054		LEONIDAS	OLIVE	RD	11/21/2014	01	01	01	
027-055		FORSHEY	MONROE	RD	11/21/2014	01	01	01	
027-056		FORSHEY	MONROE	RD	11/21/2014	01	01	01	
027-057		MONROE	OLEANDER	RD	11/21/2014	01	01	01	
027-059		LEONIDAS	OLIVE	RD	11/21/2014	01	01	01	
027-069		PALM	MONROE	RD	11/21/2014	01	01	01	
027-070		PALM	LEONIDAS	RD	11/21/2014	01	01	01	
027-072		EDINBURGH	HAMILTON	RD	11/21/2014	01	01	01	
028-012		PALMETTO	EAGLE	RD	11/21/2014	01	01	01	
028-013		EAGLE	PALMETTO	RD	11/21/2014	01	01	01	
028-015		MONROE	DIXON	RD	12/01/2014	01	01	01	
028-016		PALMETTO	MONROE	RD	11/21/2014	01	01	01	
028-017		PALMETTO	MONROE	RD	11/21/2014	01	01	01	

STRUCT_1	ADDRESS	STREET	CROSS STREET	INSPECTOR	INSP_DATE	C	F	W	REMARKS
028-020		LEONIDAS	DIXON	RD	11/21/2014	01	01	01	
028-027		MONROE	AIRLINE HW	AT	11/24/2014	01	01	01	
028-028		MONROE	AIRLINE HW	AT	11/24/2014	01	01	01	
028-033		GEN OGDEN	AIRLINE HW	AT	11/24/2014	01	01	01	
028-040		PEACH	HOLLYGROVE	AT	11/24/2014	01	01	01	
028-041		HOLLYGROVE	DIXON	AT	11/24/2014	01	01	01	
028-045		DIXON	HOLLYGROVE	AT	11/24/2014	01	01	01	
028-061		PALMETTO	MONROE	AT	11/24/2014	01	01	01	
028-065		PALMETTO	AIRLINE HW	AT	11/24/2014	01	01	01	
028-069		MONROE	AIRLINE HW	AT	11/24/2014	01	01	01	
029-007		LEONIDAS	PEAR	AT	11/24/2014	01	01	01	
029-008		PEAR	PONTCHARTRAIN BL	AT	11/24/2014	01	01	01	
029-015		PONTCHARTRAIN BL	LEONIDAS	AT	11/24/2014	01	01	01	
029-019		PONTCHARTRAIN BL	GEN OGDEN	AT	11/24/2014	01	01	01	
029-027		HAMILTON	HEATON	AT	11/24/2014	01	01	01	
029-030		HEATON	HAMILTON	RD	12/01/2014	01	01	01	
030-002		LEAKE AV	HAMPSON	AT	11/24/2014	01	01	01	
030-004		DUBLIN	LEAKE AV	DPL	05/28/2014	01	04	01	
030-005		LEAKE AV	ST CHARLES AV	AT	11/24/2014	01	01	01	
030-006		ST CHARLES AV	S CARROLLTON AV	AT	11/24/2014	01	01	01	
030-009		FERN	HAMPSON	AT	11/24/2014	01	01	01	
030-010		FERN	ST CHARLES AV	AT	11/24/2014	01	01	01	
030-011		HAMPSON	SHORT	AT	11/24/2014	01	01	01	
030-012		SHORT	ST CHARLES AV	RH	11/25/2014	01	01	01	
030-013		HAMPSON	S CARROLLTON AV	RH	11/25/2014	01	01	01	
030-015		ST CHARLES AV	FERN	RH	11/25/2014	01	01	01	
030-016		ST CHARLES AV	SHORT	RH	11/25/2014	01	01	01	
030-017		ST CHARLES AV	S CARROLLTON AV	RH	11/25/2014	01	01	01	
030-018		ST CHARLES AV	FERN	RH	11/25/2014	01	01	01	
030-019		FERN	PEARL	RH	11/25/2014	01	01	01	
030-020		ST CHARLES AV	HUSO	RH	11/25/2014	01	01	01	
030-021		HUSO	PEARL	RH	11/25/2014	01	01	01	
030-022		PEARL	FERN	RH	11/25/2014	01	01	01	
030-023		PEARL	SHORT	RH	11/25/2014	01	01	01	
030-024		ST CHARLES AV	SHORT	RH	11/25/2014	01	01	01	
030-025		SHORT	PEARL	RH	11/25/2014	01	01	01	
030-026		ST CHARLES AV	S CARROLLTON AV	RH	11/25/2014	01	01	01	
030-028		S CARROLLTON AV	LEAKE AV	RH	11/25/2014	01	01	01	
030-029		LEAKE AV	S CARROLLTON AV	RH	11/25/2014	01	01	01	
030-030		DOMINICAN	FERN	RH	11/25/2014	01	01	01	

STRUCT_1	ADDRESS	STREET	CROSS STREET	INSPECTOR	INSP_DATE	C	F	W	REMARKS
030-031		FERN	PEARL	RH	11/25/2014	01	01	01	
030-032		PEARL	SHORT	RH	11/25/2014	01	01	01	
030-033		PEARL	SHORT	RD	12/01/2014	01	01	01	
030-034		DUBLIN	HAMPSON	RH	11/25/2014	01	01	01	
031-001		DANTE	ZIMPEL	RH	11/25/2014	01	01	01	
031-002		ZIMPEL	CAMBRONNE	AW	11/26/2014	01	01	01	
031-006		CAMBRONNE	FRERET	DPL	05/28/2014	01	09	01	
031-010		DANTE	BURTHE	AW	11/26/2014	01	01	01	
031-013		CAMBRONNE	LEAKE AV	AW	11/26/2014	01	01	01	
031-026		DUBLIN	BURTHE	AW	11/26/2014	01	01	01	
031-028		S CARROLLTON AV	BURTHE	AW	11/26/2014	01	02	01	
031-032		FERN	ZIMPEL	AW	11/26/2014	01	02	01	
031-034		FERN	FRERET	AW	11/26/2014	01	01	01	
031-035		FRERET	SHORT	AW	11/26/2014	01	02	01	
031-036		BURTHE	FERN	AW	11/26/2014	01	01	01	
031-040		BURTHE	S CARROLLTON AV	RD	12/01/2014	01	01	01	
031-041		S CARROLLTON AV	FRERET	RD	12/01/2014	01	01	01	
031-042		S CARROLLTON AV	MAPLE	RD	12/01/2014	01	01	01	
031-043		MAPLE	SHORT	RD	12/01/2014	01	01	01	
031-044		FERN	MAPLE	RD	12/01/2014	01	01	01	
031-045		MAPLE	S CARROLLTON AV	RD	12/01/2014	01	01	01	
031-047		S CARROLLTON AV	ZIMPEL	RD	12/01/2014	01	01	01	
031-048		JOLIET	ZIMPEL	RD	12/01/2014	01	01	01	
031-049		FERN	ZIMPEL	EC	12/10/2014	01	01	01	
032-001		DANTE	JEANNETTE	EC	12/10/2014	01	01	01	
032-008		JOLIET	PLUM	EC	12/10/2014	01	01	01	
032-009		CAMBRONNE	PLUM	EC	12/10/2014	01	01	01	
032-011		DANTE	PLUM	EC	12/10/2014	01	01	01	
032-016		JOLIET	PLUM	EC	12/10/2014	01	01	01	
032-017		DANTE	OAK	EC	12/10/2014	01	01	01	
032-021		S CARROLLTON AV	JEANNETTE	EC	12/10/2014	01	01	01	NOTE:032-021 HAVE A DRAIN COVER ON IT.
032-022		S CARROLLTON AV	PLUM	EC	12/10/2014	01	01	01	
032-028		FERN	JEANNETTE	EC	12/10/2014	01	01	01	
032-029		JEANNETTE	SHORT	EC	12/10/2014	01	01	01	
032-035		FERN	WILLOW	EC	12/10/2014	01	01	01	
032-036		WILLOW	SHORT	EC	12/10/2014	01	01	01	
032-037		WILLOW	S CARROLLTON AV	EC	12/11/2014	01	01	01	
032-047		DUBLIN	JEANNETTE	EC	12/11/2014	01	01	01	
032-048		JEANNETTE	DANTE	EC	12/11/2014	01	01	01	
032-049		DUBLIN	JEANNETTE	EC	12/11/2014	01	01	01	

STRUCT_1	ADDRESS	STREET	CROSS STREET	INSPECTOR	INSP_DATE	C	F	W	REMARKS
032-050		JEANNETTE	S CARROLLTON AV	EC	12/11/2014	01	01	01	
032-052		S CARROLLTON AV	JEANNETTE	EC	12/11/2014	01	01	01	
033-003		COHN	SHORT	EC	12/11/2014	01	01	01	
033-008		HICKORY	SHORT	EC	12/11/2014	01	01	01	
033-009		HICKORY	SHORT	EC	12/11/2014	01	01	01	
033-011		SHORT	GREEN	EC	12/11/2014	01	01	01	
033-015		FERN	GREEN	EC	12/12/2014	01	01	01	
033-017		FERN	BIRCH	EC	12/12/2014	01	01	01	
033-018		BIRCH	SHORT	EC	12/12/2014	01	01	01	
033-019		BIRCH	SHORT	EC	12/12/2014	01	01	01	
033-022		LIVINGSTON	OLIVE	EC	12/12/2014	01	01	01	
033-023		COHN	S CARROLLTON AV	EC	12/12/2014	01	01	01	
033-024		S CARROLLTON AV	COHN	EC	12/12/2014	01	01	01	
033-025		S CARROLLTON AV	COHN	EC	12/12/2014	01	01	01	
033-029		COHN	DUBLIN	EC	12/12/2014	01	01	01	
033-035		COHN	DANTE	RD	12/17/2014	01	01	01	
033-036		DANTE	HICKORY	EC	12/12/2014	01	01	01	
033-037		DANTE	GREEN	EC	12/12/2014	01	01	01	
033-039		DANTE	BIRCH	EC	12/12/2014	01	01	01	
033-047		COHN	CAMBRONNE	EC	12/12/2014	01	01	01	
033-049		HICKORY	JOLIET	EC	12/12/2014	01	01	01	
033-051		GREEN	JOLIET	EC	12/12/2014	01	01	01	
033-053		BIRCH	JOLIET	EC	12/22/2014	01	01	01	
033-054		COHN	JOLIET	EC	12/22/2014	01	01	01	
033-060		HICKORY	S CARROLLTON AV	EC	12/22/2014	01	01	01	
034-001		DANTE	SPRUCE	EC	12/22/2014	01	01	01	
034-003		CAMBRONNE	PANOLA	EC	12/22/2014	01	01	01	
034-006		DANTE	PANOLA	DPL	05/28/2014	01	09	01	
034-007		PANOLA	DUBLIN	EC	12/22/2014	01	01	01	
034-008		DUBLIN	SYCAMORE	EC	12/22/2014	01	01	01	
034-011		CAMBRONNE	SYCAMORE	EC	12/22/2014	01	01	01	
034-013		SYCAMORE	DUBLIN	RD	12/17/2014	01	01	01	
034-015		SYCAMORE	CAMBRONNE	EC	12/22/2014	01	01	01	
034-016		SYCAMORE	JOLIET	EC	12/22/2014	01	01	01	
034-018		CAMBRONNE	S CLAIBORNE AV	EC	12/22/2014	01	01	01	
034-019		DANTE	NERON PL	EC	12/22/2014	01	01	01	
034-022		DANTE	S CLAIBORNE AV	EC	12/19/2014	01	01	01	
034-023		S CLAIBORNE AV	CAMBRONNE	EC	12/19/2014	01	01	01	
034-024		S CLAIBORNE AV	DUBLIN	EC	12/19/2014	01	01	01	
034-025		JOLIET	SPRUCE	EC	12/19/2014	01	01	01	

STRUCT_1	ADDRESS	STREET	CROSS STREET	INSPECTOR	INSP_DATE	C	F	W	REMARKS
034-026		SPRUCE	CAMBRONNE	EC	12/19/2014	01	01	01	
034-029		JOLIET	SYCAMORE	EC	12/19/2014	01	01	01	
034-031		JOLIET	S CLAIBORNE AV	EC	12/19/2014	01	01	01	
034-032		S CLAIBORNE AV	CAMBRONNE	EC	12/19/2014	01	01	01	
034-034		SPRUCE	DUBLIN	EC	12/19/2014	01	01	01	
034-036		PANOLA	DUBLIN	RD	12/17/2014	01	01	01	
034-041		SPRUCE	S CARROLLTON AV	RD	12/17/2014	01	01	01	
034-042		S CARROLLTON AV	PANOLA	RD	12/17/2014	01	01	01	
034-044		PANOLA	FERN	RD	12/17/2014	01	01	01	
034-046		S CARROLLTON AV	SYCAMORE	RD	12/17/2014	01	01	01	
034-050		S CARROLLTON AV	NERON PL	RD	12/17/2014	01	01	01	
034-054		S CARROLLTON AV	S CLAIBORNE AV	RD	12/17/2014	01	01	01	
034-055		SHORT	S CLAIBORNE AV	RD	12/17/2014	01	01	01	
034-056		S CLAIBORNE AV	S CARROLLTON AV	RD	12/17/2014	01	01	01	
034-059		FERN	PANOLA	RD	12/17/2014	01	01	01	
034-060		PANOLA	FERN	RD	12/17/2014	01	01	01	
034-062		SYCAMORE	FERN	RD	12/17/2014	01	01	01	
034-065		FERN	S CLAIBORNE AV	RD	12/17/2014	01	01	01	
035-001		FERN	BELFAST	TLT	10/06/2014	01	01	01	
035-002		BELFAST	SHORT	TLT	10/06/2014	01	01	01	
035-003		BELFAST	S CARROLLTON AV	TLT	10/06/2014	01	01	01	
035-004		S CARROLLTON AV	FONTAINEBLEAU DR	TLT	10/06/2014	01	01	01	
035-005		SHORT	FONTAINEBLEAU DR	TLT	10/06/2014	01	01	01	
035-006		FONTAINEBLEAU DR	S CARROLLTON AV	TLT	10/06/2014	01	01	01	
035-007		FERN	FONTAINEBLEAU DR	TLT	10/23/2014	01	01	01	
035-008		FONTAINEBLEAU DR	SHORT	TLT	10/06/2014	01	01	01	
035-009		FERN	FONTAINEBLEAU DR	TLT	10/06/2014	01	01	01	
035-010		FONTAINEBLEAU DR	SHORT	TLT	10/06/2014	01	01	01	
035-011		FONTAINEBLEAU DR	S CARROLLTON AV	TLT	10/06/2014	01	01	01	
035-012		S CARROLLTON AV	NELSON	TLT	10/06/2014	01	01	01	
035-013		NELSON	SHORT	TLT	10/06/2014	01	01	01	
035-014		S CARROLLTON AV	NELSON	TLT	10/07/2014	01	01	01	
035-015		S CARROLLTON AV	S CLAIBORNE AV	TLT	10/07/2014	01	01	01	
035-016		SHORT	NELSON	TLT	10/07/2014	01	01	01	
035-017		NELSON	SHORT	TLT	10/07/2014	01	01	01	
035-018		NELSON	FERN	TLT	10/07/2014	01	01	01	
035-019		SHORT	S CLAIBORNE AV	TLT	10/07/2014	01	01	01	
035-020		S CLAIBORNE AV	SHORT	TLT	10/08/2014	01	01	01	
035-021		FERN	NELSON	TLT	10/08/2014	01	01	01	
035-022		NELSON	FERN	TLT	10/23/2014	01	01	01	

STRUCT_1	ADDRESS	STREET	CROSS STREET	INSPECTOR	INSP_DATE	C	F	W	REMARKS
035-023		FERN	S CLAIBORNE AV	TLT	10/08/2014	01	01	01	
035-024		S CLAIBORNE AV	SHORT	TLT	10/09/2014	01	01	01	
035-026		NELSON	JOLIET	RD	12/17/2014	01	01	01	
035-029		S CLAIBORNE AV	CAMBRONNE	RD	12/17/2014	01	01	01	
036-002		FERN	EARHART BL	TLT	10/09/2014	01	01	01	
036-003		FERN	COLAPISSA	TLT	10/09/2014	01	01	01	
036-004		COLAPISSA	SHORT	TLT	10/09/2014	01	01	01	
036-005		FIG	SHORT	TLT	10/09/2014	01	01	01	
036-006		FIG	S CARROLLTON AV	TLT	10/09/2014	01	01	01	
036-007		COLAPISSA	S CARROLLTON AV	TLT	10/10/2014	01	01	01	
036-009		FERN	FIG	TLT	10/10/2014	01	01	01	
036-010		FERN	PRITCHARD PL	TLT	10/10/2014	01	01	01	
036-011		PRITCHARD PL	FERN	TLT	10/13/2014	01	01	01	
036-012		FERN	WALMSLEY AV	TLT	10/13/2014	01	01	01	
036-013		WALMSLEY AV	SHORT	TLT	10/23/2014	01	01	01	
038-025		DIXON	FERN	TLT	10/13/2014	01	01	01	
038-026		DIXON	SHORT	TLT	10/13/2014	01	01	01	
038-047		S CARROLLTON AV	STROELITZ	DPL	05/28/2014	01	04	01	
041-014		CHEROKEE	LEAKE AV	DPL	05/28/2014	01	04	01	
044-034		JEANNETTE	BURDETTE	DPL	05/28/2014	01	09	01	
046-019		BURDETTE	S CLAIBORNE AV	DPL	05/28/2014	01	09	01	
046-030		BELFAST	LOWERLINE	TLT	10/13/2014	01	01	01	
046-032		BELFAST	BURDETTE	TLT	10/13/2014	01	01	01	
046-033		BURDETTE	FONTAINEBLEAU DR	TLT	10/13/2014	01	01	01	
046-034		FONTAINEBLEAU DR	ADAMS	TLT	10/14/2014	01	01	01	
046-035		BURDETTE	S CLAIBORNE AV	TLT	10/14/2014	01	01	01	
046-036		S CLAIBORNE AV	ADAMS	TLT	10/23/2014	01	01	01	
046-037		BURDETTE	NELSON	TLT	10/14/2014	01	01	01	
046-038		NELSON	BURDETTE	TLT	10/14/2014	01	01	01	
046-039		NELSON	ADAMS	TLT	10/14/2014	01	01	01	
046-040		FONTAINEBLEAU DR	BURDETTE	TLT	10/14/2014	01	01	01	
046-041		FONTAINEBLEAU DR	ADAMS	TLT	10/24/2014	01	01	01	
046-042		ADAMS	NELSON	TLT	10/24/2014	01	01	01	
046-043		ADAMS	S CLAIBORNE AV	TLT	10/24/2014	01	01	01	
046-044		S CLAIBORNE AV	BURDETTE	TLT	10/24/2014	01	01	01	
046-045		NELSON	BURDETTE	TLT	10/24/2014	01	01	01	
046-047		FONTAINEBLEAU DR	BURDETTE	TLT	10/24/2014	01	01	01	
047-001		BROADWAY	COLAPISSA	JB	03/28/2014	01	01	01	
047-002		AUDUBON	COLAPISSA	FGJ	04/04/2014	01	01	01	1
047-003		COLAPISSA	COLLEGE CT	TLT	10/24/2014	01	01	01	

STRUCT_1	ADDRESS	STREET	CROSS STREET	INSPECTOR	INSP_DATE	C	F	W	REMARKS
047-004		COLAPISSA	PINE	JB	03/28/2014	01	01	01	
047-005		PINE	EARHART BL	JB	03/28/2014	01	01	01	
047-006		COLAPISSA	LOWERLINE	JB	03/28/2014	01	01	01	
047-007		COLAPISSA	BURDETTE	JB	03/28/2014	01	01	01	
047-008		LOWERLINE	FIG	JB	03/28/2014	01	01	01	
047-009		PINE	FIG	JB	03/28/2014	01	01	01	
047-010		BROADWAY	FIG	JB	03/28/2014	01	01	01	
047-011		FIG	PINE	JB	03/28/2014	01	01	01	
047-012		FIG	AUDUBON	JB	03/28/2014	01	01	01	
047-013		FIG	COLLEGE CT	JB	03/28/2014	01	01	01	
047-014		BROADWAY	PRITCHARD PL	JB	03/28/2014	01	01	01	
047-015		PRITCHARD PL	PINE	JB	03/28/2014	01	01	01	
047-016		PINE	FIG	JB	03/28/2014	01	01	01	
047-017		PINE	WALMSLEY AV	JB	03/28/2014	01	01	01	
047-018		PINE	WALMSLEY AV	JB	03/28/2014	01	01	01	
047-019		PRITCHARD PL	AUDUBON	JB	03/28/2014	01	01	01	
047-020		AUDUBON	WALMSLEY AV	JB	03/28/2014	01	01	01	
047-021		AUDUBON	FIG	JB	03/28/2014	01	01	01	
047-022		AUDUBON	PRITCHARD PL	TLT	10/24/2014	01	01	01	
047-023		PRITCHARD PL	VERSAILLES BL	JB	03/28/2014	01	01	01	
047-024		WOODRUFF	COLLEGE CT	JB	03/28/2014	01	01	01	
047-025		VERSAILLES BL	WALMSLEY AV	JB	03/28/2014	01	01	01	
047-026		BROADWAY	WALMSLEY AV	JB	03/28/2014	01	01	01	
047-027		BROADWAY	WALMSLEY AV	JB	03/28/2014	01	01	01	
047-028		WALMSLEY AV	AUDUBON	JB	03/28/2014	01	01	01	
047-029		WALMSLEY AV	VERSAILLES BL	JB	03/28/2014	01	01	01	
047-030		VERSAILLES BL	WALMSLEY AV	JB	03/28/2014	01	01	01	
047-031		COLLEGE CT	COLAPISSA	JB	03/28/2014	01	01	01	
047-032		COLLEGE CT	FIG	JB	03/28/2014	01	01	01	
047-033		COLLEGE CT	FIG	JB	03/28/2014	01	01	01	
047-034		COLLEGE CT	PRITCHARD PL	FGJ	03/30/2014	01	01	01	1
047-035		WALMSLEY AV	BURDETTE	FGJ	03/30/2014	01	01	01	1
047-036		WALMSLEY AV	LOWERLINE	FGJ	03/30/2014	01	01	01	1
047-037		BURDETTE	WALMSLEY AV	FGJ	04/02/2014	01	01	01	1
047-038		BURDETTE	FIG	FGJ	04/02/2014	01	01	01	1
047-039		FIG	BURDETTE	FGJ	04/02/2014	01	01	01	1
047-040		BURDETTE	COLAPISSA	FGJ	04/02/2014	01	01	01	1
047-041		COLAPISSA	BURDETTE	FGJ	04/04/2014	01	01	01	1
047-042		BURDETTE	EARHART BL	FGJ	04/02/2014	01	01	01	1
047-043		WALMSLEY AV	PINE	TLT	10/24/2014	01	01	01	

STRUCT_1	ADDRESS	STREET	CROSS STREET	INSPECTOR	INSP_DATE	C	F	W	REMARKS
047-044		BURDETTE	FIG	FGJ	04/04/2014	01	01	01	1
047-045		PRITCHARD PL	PANAMA CT	FGJ	04/04/2014	01	01	01	1
048-026		PALM	RAIL RD TRACK	DPL	05/28/2014	01	04	01	
049-001		EUPHROSINE	S GENOIS	FGJ	04/02/2014	01	01	01	1
049-002		S GENOIS	WASHINGTON AV	FGJ	04/03/2014	01	01	01	1
049-003		S GENOIS	PALMETTO	FGJ	04/03/2014	01	01	01	1
049-004		EUPHROSINE	WASHINGTON AV	FGJ	04/03/2014	01	01	01	1
049-005		WASHINGTON AV	PALMETTO	FGJ	04/03/2014	01	01	01	1
049-006		WASHINGTON AV	BROADWAY	TLT	10/23/2014	01	01	01	
049-007		WASHINGTON AV	PINE	FGJ	04/03/2014	01	01	01	1
049-008		WASHINGTON AV	LOWERLINE	FGJ	04/03/2014	01	01	01	1
049-009		PINE	DIXON	FGJ	04/03/2014	01	01	01	1
049-010		DIXON	BROADWAY	FGJ	04/03/2014	01	01	01	1
049-011		DIXON	LOWERLINE	FGJ	04/03/2014	01	01	01	1
049-012		LOWERLINE	WASHINGTON AV	FGJ	04/03/2014	01	01	01	1
049-013		PINE	HOWARD	FGJ	04/03/2014	01	01	01	1
049-027		S GENOIS	DIXON	TLT	10/23/2014	01	01	01	
049-028		S GENOIS	HOWARD AV	FGJ	04/03/2014	01	01	01	1
049-029		DIXON	S TELEMACHUS	FGJ	04/03/2014	01	01	01	1
049-030		PALMER AV	S GENOIS	FGJ	04/03/2014	01	01	01	1
049-031		PALMER AV	S TELEMACHUS	FGJ	04/03/2014	01	01	01	1
049-032		S TELEMACHUS	PALMETTO	FGJ	04/04/2014	01	01	01	1
049-033		PALMETTO	WASHINGTON AV	FGJ	04/04/2014	01	01	01	1
049-034		S TELEMACHUS	DIXON	JB	04/17/2014	01	01	01	
049-035		S TELEMACHUS	HOWARD AV	JB	04/14/2014	01	01	01	
049-036		DIXON	S CORTEZ	JB	04/14/2014	01	01	01	
049-037		S CORTEZ	HOWARD AV	JB	04/14/2014	01	01	01	
049-039		PINE	DIXON	JB	04/17/2014	01	01	01	
049-040		DIXON	PINE	JB	04/17/2014	01	01	01	
049-041		DIXON	LOWERLINE	JB	04/17/2014	01	01	01	
050-001		MAGAZINE	WALNUT	TLT	10/23/2014	01	01	01	
050-002		MAGAZINE	AUDUBON	JB	04/14/2014	01	01	01	
050-003		MAGAZINE	WALNUT	JB	04/14/2014	01	01	01	
050-005		WALNUT	CONSTANCE	JB	04/14/2014	01	01	01	
050-006		CONSTANCE	LEAKE AV	JB	04/14/2014	01	01	01	
050-007		CONSTANCE	AUDUBON PARK	JB	04/14/2014	01	01	01	
050-008		WALNUT	LEAKE AV	JB	04/14/2014	01	01	01	
050-009		LEAKE AV	S FRONT	JB	04/14/2014	01	01	01	
050-010		AUDUBON	MAGAZINE	JB	04/14/2014	01	01	01	
051-001		WALNUT	PERRIER	TLT	10/20/2014	01	01	01	

STRUCT_1	ADDRESS	STREET	CROSS STREET	INSPECTOR	INSP_DATE	C	F	W	REMARKS
051-002		PERRIER	AUDUBON	JB	04/14/2014	01	01	01	
051-003		PERRIER	BROADWAY	JB	04/15/2014	01	01	01	
051-004		BROADWAY	COLISEUM	JB	04/15/2014	01	01	01	
051-005		AUDUBON	COLISEUM	TLT	10/26/2014	01	01	01	
051-006		WALNUT	COLISEUM	TLT	10/26/2014	01	01	01	
051-007		WALNUT	CHESTNUT	TLT	10/26/2014	01	01	01	
051-008		CHESTNUT	AUDUBON	JB	04/15/2014	01	01	01	
051-009		WALNUT	CAMP	TLT	10/26/2014	01	01	01	
051-010		COLISEUM	AUDUBON	JB	04/17/2014	01	01	01	
051-011		AUDUBON	CHESTNUT	TLT	10/26/2014	01	01	01	
051-012		CHESTNUT	BROADWAY	JB	04/15/2014	01	01	01	
051-013		BROADWAY	CAMP	TLT	10/26/2014	01	01	01	
051-014		AUDUBON	CAMP	TLT	10/26/2014	01	01	01	
051-016		CAMP	BROADWAY	JB	04/15/2014	01	01	01	
051-017		BROADWAY	LEAKE AV	JB	04/15/2014	01	01	01	
051-018		LEAKE AV	BROADWAY	JB	04/16/2014	01	01	01	
052-001		AUDUBON	BENJAMIN	JB	04/16/2014	01	01	01	
052-002		BENJAMIN	BROADWAY	JB	04/16/2014	01	01	01	
052-003		BENJAMIN	WALNUT	JB	04/16/2014	01	01	01	
052-004		AUDUBON	HURST	JB	04/16/2014	01	01	01	
052-005		HURST	WALNUT	JB	04/16/2014	01	01	01	
052-006		WALNUT	HURST	JB	04/16/2014	01	01	01	
052-007		WALNUT	GARFIELD	JB	04/16/2014	01	01	01	
052-008		AUDUBON	GARFIELD	JB	04/16/2014	01	01	01	
052-009		GARFIELD	WALNUT	JB	04/17/2014	01	01	01	
052-010		WALNUT	PITT	JB	04/16/2014	01	01	01	
052-011		WALNUT	PRYTANIA	JB	04/16/2014	01	01	01	
052-012		WALNUT	PRYTANIA	JB	04/16/2014	01	01	01	
052-013		PRYTANIA	AUDUBON	JB	04/16/2014	01	01	01	
052-017		AUDUBON	PITT	JB	04/16/2014	01	01	01	
052-018		AUDUBON	PRYTANIA	JB	04/16/2014	01	01	01	
052-032		PINE	HURST	DPL	05/28/2014	01	04	01	
053-003		HAMPSON	AUDUBON	JB	04/17/2014	01	01	01	
053-004		AUDUBON	ST CHARLES AV	TLT	10/26/2014	01	01	01	
053-010		ST CHARLES AV	AUDUBON	JB	04/16/2014	01	01	01	
053-011		AUDUBON	ST CHARLES AV	JB	06/24/2014	01	01	01	
053-013		AUDUBON	DOMINICAN	JB	04/16/2014	01	01	01	
053-014		DOMINICAN	BROADWAY	JB	04/16/2014	01	01	01	
053-015		DOMINICAN	BROADWAY	JB	04/16/2014	01	01	01	
053-017		BROADWAY	DOMINICAN	AM	05/23/2014	01	04	01	

STRUCT_1	ADDRESS	STREET	CROSS STREET	INSPECTOR	INSP_DATE	C	F	W	REMARKS
053-018		ST CHARLES AV	WALNUT	JB	04/16/2014	01	01	01	
053-019		WALNUT	DOMINICAN	JB	04/16/2014	01	01	01	
053-020		WALNUT	DOMINICAN	JB	04/16/2014	01	01	01	
053-021		WALNUT	BENJAMIN	JB	04/16/2014	01	01	01	
053-026		BROADWAY	DOMINICAN	JB	04/17/2014	01	01	01	
053-027		BROADWAY	ST CHARLES AV	JB	04/17/2014	01	01	01	
053-028		BROADWAY	BENJAMIN	JB	04/17/2014	01	01	01	
054-007		FRERET	AUDUBON	JB	04/17/2014	01	01	01	
054-008		FRERET	AUDUBON PL	JB	04/17/2014	01	01	01	
054-009		FRERET	AUDUBON PL	JB	04/17/2014	01	01	01	
054-010		AUDUBON PL	FRERET	JB	04/17/2014	01	01	01	
054-011		AUDUBON PL	FRERET	JB	04/17/2014	01	01	01	
054-012		AUDUBON	BURTHER	JB	04/17/2014	01	01	01	
054-014		BURTHER	AUDUBON	TLT	10/26/2014	01	01	01	
054-015		AUDUBON	MAPLE	JB	04/17/2014	01	01	01	
054-020		MAPLE	AUDUBON	JB	04/18/2014	01	01	01	
054-021		AUDUBON	HAMPSON	TLT	10/26/2014	01	01	01	
054-024		ZIMPEL	AUDUBON	RCI	03/03/2014	01	01	01	
054-025		AUDUBON	FRERET	RCI	03/03/2014	01	04	01	
054-026		ZIMPEL	AUDUBON PL	RCI	03/03/2014	01	04	01	
055-001		CLARA	CALHOUN	RCI	03/03/2014	01	04	01	
055-002		CLARA	CALHOUN	TLT	10/26/2014	01	01	01	
055-003		CLARA	CALHOUN	TLT	10/26/2014	01	01	01	
055-004		CLARA	CALHOUN	DPL	03/06/2014	01	04	01	
055-005		PLUM	NEWCOMB PL	RCI	03/03/2014	01	04	01	
055-010		AUDUBON TULANE LIN	PLUM	TLT	10/26/2014	01	01	01	
055-011		AUDUBON TULANE LIN	PLUM	TLT	10/26/2014	01	01	01	
055-012		AUDUBON TULANE LIN	OAK	TLT	10/26/2014	01	01	01	
055-014		NEWCOMB PL	WILLOW	RC0	03/03/2014	01	04	01	
055-015		PLUM	NEWCOMB PL	RC0	03/03/2014	01	04	01	
055-016		PLUM	AUDUBON	RC0	03/03/2014	01	04	01	
055-017		PLUM	AUDUBON	RC0	03/03/2014	01	04	01	
055-018		AUDUBON	WILLOW	RC0	03/03/2014	01	04	01	
055-030		PINE	JEANNETTE	RC0	03/03/2014	01	04	01	
055-031		WILLOW	AUDUBON	RC0	03/03/2014	01	04	01	
055-032		WILLOW	AUDUBON	RC0	03/03/2014	01	04	01	
055-033		AUDUBON	JEANNETTE	RC0	03/03/2014	01	04	01	
055-034		JEANNETTE	AUDUBON	RC0	03/03/2014	01	04	01	
055-036		JEANNETTE	AUDUBON	RC0	03/03/2014	01	04	01	
055-038		WILLOW	CALHOUN	RC0	03/03/2014	01	04	01	

STRUCT_1	ADDRESS	STREET	CROSS STREET	INSPECTOR	INSP_DATE	C	F	W	REMARKS
055-039		WILLOW	AUDUBON BL	RC0	03/03/2014	01	04	01	
055-040		AUDUBON PL	WILLOW	RC0	03/03/2014	01	04	01	
055-043		NEWCOMB PL	PLUM	DPL	03/06/2014	01	04	01	
055-044		NEWCOMB PL	PLUM	DPL	03/06/2014	01	04	01	
055-045		NEWCOMB PL	PLUM	DPL	03/06/2014	01	04	01	
055-046		NEWCOMB PL	PLUM	DPL	03/06/2014	01	04	01	
055-047		NEWCOMB PL	PLUM	DPL	03/06/2014	01	04	01	
055-049		NEWCOMB PL	PLUM	DPL	03/06/2014	01	04	01	
055-050		NEWCOMB PL	PLUM	DPL	03/06/2014	01	04	01	
055-051		NEWCOMB PL	PLUM	DPL	03/06/2014	01	04	01	
056-002		BIRCH	AUDUBON	JB	11/06/2014	01	01	01	
056-003		BIRCH	AUDUBON	DPL	03/06/2014	01	04	01	
056-004		AUDUBON	GREEN	DPL	03/06/2014	01	09	01	
056-005		GREEN	AUDUBON	DPL	03/06/2014	01	04	01	
056-006		AUDUBON	HICKORY	DPL	03/06/2014	01	04	01	
056-013		HICKORY	AUDUBON	DPL	03/06/2014	01	09	01	
056-014		AUDUBON	COHN	DPL	03/06/2014	01	04	01	
056-020		COHN	BROADWAY	DPL	03/06/2014	01	04	01	
056-021		COHN	AUDUBON	DPL	03/06/2014	01	04	01	
056-031		AUDUBON	SPRUCE	DPL	03/06/2014	01	01	01	
057-001		BROADWAY	SPRUCE	DPL	03/06/2014	01	09	01	
057-002		SPRUCE	AUDUBON	DPL	03/06/2014	01	09	01	
057-003		AUDUBON	PANOLA	JB	11/06/2014	01	01	01	
057-004		BROADWAY	PANOLA	AM	03/06/2014	01	04	01	
057-005		PANOLA	AUDUBON	DPL	03/06/2014	01	09	01	
057-006		BROADWAY	PANOLA	AM	03/06/2014	01	04	01	
057-007		PANOLA	AUDUBON	AM	03/06/2014	01	04	01	
057-008		AUDUBON	SYCAMORE	AM	03/06/2014	01	04	01	
057-009		BROADWAY	SYCAMORE	AM	03/06/2014	01	04	01	
057-010		SYCAMORE	AUDUBON	AM	03/06/2014	01	04	01	
057-011		AUDUBON	S CLAIBORNE AV	AM	03/06/2014	01	04	01	
057-012		S CLAIBORNE AV	AUDUBON BL	AM	03/06/2014	01	04	01	
057-013		BROADWAY	S CLAIBORNE AV	AM	03/06/2014	01	04	01	
057-014		BROADWAY	S CLAIBORNE AV	AM	03/06/2014	01	04	01	
057-027		AUDUBON BL	S CLAIBORNE AV	AM	03/06/2014	01	04	01	
057-028		AUDUBON BL	S CLAIBORNE AV	AM	03/06/2014	01	04	01	
057-029		AUDUBON BL	S CLAIBORNE AV	AM	03/06/2014	01	04	01	
057-030		S CLAIBORNE AV	CALHOUN	AM	03/06/2014	01	04	01	
057-031		S CLAIBORNE AV	CALHOUN	AM	03/06/2014	01	04	01	
058-001		BROADWAY	S CLAIBORNE AV	AM	03/06/2014	01	04	01	

STRUCT_1	ADDRESS	STREET	CROSS STREET	INSPECTOR	INSP_DATE	C	F	W	REMARKS
058-003		S CLAIBORNE AV	BROADWAY	AM	03/06/2014	01	04	01	
058-004		PINE	S CLAIBORNE AV	AM	03/06/2014	01	04	01	
058-005		AUDUBON	MOBILE	AM	03/06/2014	01	04	01	
058-006		AUDUBON	S CLAIBORNE AV	AM	03/06/2014	01	04	01	
058-008		AUDUBON PL	MOBILE	AM	03/06/2014	01	04	01	
058-009		AUDUBON PL	S CLAIBORNE AV	AM	03/06/2014	01	04	01	
058-010		AUDUBON PL	S CLAIBORNE AV	AM	03/06/2014	01	04	01	
058-011		VERSAILLES BL	S CLAIBORNE AV	DPL	03/10/2014	01	09	01	
058-012		VERSAILLES BL	S CLAIBORNE AV	DPL	03/10/2014	01	04	01	
058-013		VERSAILLES BL	S CLAIBORNE AV	DPL	03/10/2014	01	04	01	
059-001		BROADWAY	BROAD PL	DPL	03/10/2014	01	09	01	
059-002		BROAD PL	PINE	DPL	03/10/2014	01	04	01	
059-003		BROAD PL	TRIANON PL	DPL	03/06/2014	01	09	01	
059-004		BROAD PL	AUDUBON	DPL	03/10/2014	01	04	01	
059-005		AUDUBON	BROAD PL	JB	11/06/2014	01	01	01	
059-006		BROADWAY	BROAD PL	DPL	03/10/2014	01	04	01	
059-007		BROADWAY	FONTAINEBLEAU DR	DPL	03/10/2014	01	04	01	
059-008		FONTAINEBLEAU DR	PINE	DPL	03/10/2014	01	09	01	
059-009		PINE	BROAD PL	DPL	03/10/2014	01	04	01	
059-010		FONTAINEBLEAU DR	LOWERLINE	JB	11/06/2014	01	01	01	
059-011		BROADWAY	FONTAINEBLEAU DR	DPL	03/10/2014	01	04	01	
059-012		FONTAINEBLEAU DR	PINE	DPL	03/10/2014	01	04	01	
059-013		FONTAINEBLEAU DR	BROAD PL	DPL	03/10/2014	01	04	01	
059-014		FONTAINEBLEAU DR	AUDUBON	DPL	03/10/2014	01	04	01	
059-015		FONTAINEBLEAU DR	AUDUBON BL	DPL	03/10/2014	01	04	01	
059-016		AUDUBON BL	FONTAINEBLEAU DR	DPL	03/10/2014	01	04	01	
059-017		AUDUBON BL	WALMSLEY AV	JB	11/06/2014	01	01	01	
059-018		AUDUBON BL	FONTAINEBLEAU DR	DPL	03/10/2014	01	09	01	
059-019		BROADWAY	NELSON	DPL	03/10/2014	01	04	01	
059-020		NELSON	AUDUBON	DPL	03/10/2014	01	09	01	
059-021		AUDUBON	FONTAINEBLEAU DR	DPL	03/10/2014	01	04	01	
059-022		AUDUBON	MOBILE	DPL	03/10/2014	01	09	01	
059-023		BROADWAY	MOBILE	DPL	03/10/2014	01	04	01	
059-024		NELSON	PINE	DPL	03/10/2014	01	04	01	
059-025		PINE	FONTAINEBLEAU DR	JB	11/06/2014	01	01	01	
059-026		PINE	MOBILE	DPL	03/10/2014	01	04	01	
059-027		MOBILE	S CLAIBORNE AV	JB	11/06/2014	01	01	01	
059-028		NELSON	LOWERLINE	DPL	03/07/2014	01	04	01	
059-029		PINE	BROAD PL	JB	11/06/2014	01	01	01	
059-030		VERSAILLES BL	FONTAINEBLEAU DR	DPL	03/07/2014	01	04	01	

STRUCT_1	ADDRESS	STREET	CROSS STREET	INSPECTOR	INSP_DATE	C	F	W	REMARKS
059-031		VERSAILLES BL	FONTAINEBLEAU DR	DPL	03/07/2014	01	04	01	
059-032		FONTAINEBLEAU DR	VERSAILLES BL	DPL	03/07/2014	01	09	01	
059-033		FONTAINEBLEAU DR	VERSAILLES BL	DPL	03/07/2014	01	04	01	
059-035		VERSAILLES BL	WALMSLEY AV	DPL	03/07/2014	01	09	01	
059-036		VERSAILLES BL	FONTAINEBLEAU PL	DPL	03/07/2014	01	04	01	
059-037		FONTAINEBLEAU DR	PINE	DPL	03/07/2014	01	04	01	
060-001		RIVERVIEW DR	RIVER DR	DPL	03/07/2014	01	04	01	
060-002		RIVERVIEW DR	RIVER DR	DPL	03/07/2014	01	04	01	
060-003		RIVERVIEW DR	RIVER DR	DPL	03/07/2014	01	04	01	
060-004		RIVERVIEW DR	RIVER DR	DPL	03/07/2014	01	04	01	
060-005		RIVERVIEW DR	RIVER DR	DPL	03/07/2014	01	04	01	
060-006		RIVERVIEW DR	RIVER DR	DPL	03/07/2014	01	04	01	
060-007		RIVERVIEW DR	RIVER DR	DPL	03/07/2014	01	04	01	
060-008		RIVERVIEW DR	RIVER DR	FGJ	11/06/2014	01	01	01	
060-011		RIVERVIEW DR	RIVER DR	JB	11/06/2014	01	01	01	
061-004		EAST DR	MAGAZINE	DPL	03/07/2014	01	04	01	
061-011		MAGAZINE	WALNUT	DPL	03/07/2014	01	04	01	
061-012		MAGAZINE	WALNUT	DPL	03/07/2014	01	04	01	
061-013		MAGAZINE	NATATORIUM DR	DPL	03/07/2014	01	04	01	
061-014		MAGAZINE	NATATORIUM DR	DPL	03/07/2014	01	04	01	
062-001		MAGAZINE	EXPOSITION BL	DPL	03/07/2014	01	04	01	
062-002		MAGAZINE	EXPOSITION BL	DPL	03/14/2014	01	09	01	
062-003		MAGAZINE	EXPOSITION BL	DPL	03/14/2014	01	04	01	
062-004		EXPOSITION BL	MAGAZINE	DPL	03/14/2014	01	04	01	
062-005		EXPOSITION BL	PRYTANIA	JB	06/25/2014	01	01	01	
064-003		LAW	ST CHARLES AV	AM	03/18/2014	01	04	01	
064-004		LAW	ST CHARLES AV	DPL	03/14/2014	01	04	01	
064-005		LAW	ST CHARLES AV	DPL	03/14/2014	01	04	01	
064-006		LAW	ST CHARLES AV	DPL	03/14/2014	01	09	01	
064-007		LAW	ST CHARLES AV	DPL	03/14/2014	01	04	01	
065-001		TULANE UNIV TRACT L	FRERET	DPL	03/14/2014	01	04	01	
065-002		TULANE UNIV TRACT L	FRERET	DPL	03/14/2014	01	09	01	
065-003		FRERET	LAW	DPL	03/14/2014	01	09	01	
065-004		LAW	FRERET	DPL	03/14/2014	01	04	01	
065-005		LAW	FRERET	DPL	03/14/2014	01	04	01	
065-006		LAW	FRERET	DPL	03/14/2014	01	04	01	
065-007		LAW	FRERET	DPL	03/14/2014	01	04	01	
065-008		LAW	FRERET	DPL	03/14/2014	01	04	01	
065-009		LAW	FRERET	DPL	03/14/2014	01	04	01	
065-010		FRERET	LAW	DPL	03/14/2014	01	09	01	

STRUCT_1	ADDRESS	STREET	CROSS STREET	INSPECTOR	INSP_DATE	C	F	W	REMARKS
066-001		CALHOUN	TCHOUPITOULAS	DPL	03/14/2014	01	09	01	
066-002		TCHOUPITOULAS	CALHOUN	FGJ	11/06/2014	01	01	01	
066-003		TCHOUPITOULAS	CALHOUN	JB	06/25/2014	01	01	01	
066-004		TCHOUPITOULAS	HENRY CLAY AV	FGJ	11/06/2014	01	01	01	
066-005		TCHOUPITOULAS	CALHOUN	DPL	03/14/2014	01	09	01	
066-006		TCHOUPITOULAS	EXPOSITION BL	DPL	03/14/2014	01	04	01	
066-007		TCHOUPITOULAS	HENRY CLAY AV	DPL	03/14/2014	01	04	01	
066-009		HENRY CLAY AV	TCHOUPITOULAS	DPL	03/14/2014	01	04	01	
066-010		WEBSTER	TCHOUPITOULAS	DPL	03/14/2014	01	04	01	
066-011		TCHOUPITOULAS	WEBSTER	DPL	03/17/2014	01	04	01	
066-012		TCHOUPITOULAS	HENRY CLAY AV	AM	03/18/2014	01	04	01	
066-013		TCHOUPITOULAS	WEBSTER	DPL	03/17/2014	01	04	01	
066-014		TCHOUPITOULAS	STATE	DPL	03/17/2014	01	04	01	
066-015		TCHOUPITOULAS	STATE	DPL	03/17/2014	01	04	01	
066-016		STATE	S FRONT	DPL	03/17/2014	01	09	01	
066-017		STATE	LEAKE AV	LG	03/14/2014	01	01	03	
066-018		S FRONT	STATE	LG	03/14/2014	01	01	03	
066-019		S FRONT	ALONZO	LG	03/14/2014	01	01	03	
067-001		WEBSTER	MAGAZINE	LG	03/14/2014	01	01	01	
067-002		MAGAZINE	HENRY CLAY AV	LG	03/14/2014	01	01	01	
067-003		HENRY CLAY AV	CONSTANCE	LG	03/14/2014	01	01	01	
067-004		MAGAZINE	WEBSTER	LG	03/14/2014	01	01	01	
067-005		MAGAZINE	STATE	AM	03/18/2014	01	04	01	
067-006		MAGAZINE	STATE	LG	03/14/2014	01	01	01	
067-007		STATE	CONSTANCE	LG	03/14/2014	01	01	01	
067-009		WEBSTER	CONSTANCE	LG	03/14/2014	01	01	01	
067-010		CONSTANCE	WEBSTER	LG	03/14/2014	01	01	01	
067-011		CONSTANCE	HENRY CLAY AV	LG	03/14/2014	01	01	01	
067-012		CONSTANCE	WEBSTER	LG	03/14/2014	01	01	01	
067-013		CONSTANCE	STATE	LG	03/14/2014	01	01	01	
067-014		CONSTANCE	STATE	LG	03/14/2014	01	01	01	
067-015		WEBSTER	CONSTANCE	LG	03/14/2014	01	01	01	
067-016		CONSTANCE	HENRY CLAY AV	LG	03/14/2014	01	01	01	
067-017		HENRY CLAY AV	PATTON	LG	03/14/2014	01	01	01	
067-018		CONSTANCE	WEBSTER	LG	03/14/2014	01	01	01	
067-019		CONSTANCE	STATE	JB	06/26/2014	01	01	01	
067-020		CONSTANCE	STATE	AM	03/18/2014	01	04	01	
067-021		WEBSTER	PATTON	JB	06/26/2014	01	01	01	
067-022		PATTON	HENRY CLAY AV	LG	03/14/2014	01	01	01	
067-023		HENRY CLAY AV	LAUREL	LG	03/14/2014	01	01	01	

STRUCT_1	ADDRESS	STREET	CROSS STREET	INSPECTOR	INSP_DATE	C	F	W	REMARKS
067-024		PATTON	CALHOUN	LG	03/14/2014	01	01	01	
067-025		PATTON	EXPOSITION BL	DPL	03/17/2014	01	04	01	
067-026		EXPOSITION BL	LAUREL	DPL	03/17/2014	01	04	01	
067-027		EXPOSITION BL	CONSTANCE	DPL	03/17/2014	01	04	01	
067-028		CALHOUN	LAUREL	DPL	03/17/2014	01	04	01	
067-029		LAUREL	EXPOSITION BL	DPL	03/17/2014	01	04	01	
067-030		EXPOSITION BL	ANNUNCIATION	DPL	03/17/2014	01	04	01	
067-031		LAUREL	HENRY CLAY AV	DPL	03/17/2014	01	04	01	
067-032		CALHOUN	ANNUNCIATION	FGJ	11/06/2014	01	01	01	
067-033		ANNUNCIATION	EXPOSITION BL	DPL	03/17/2014	01	04	01	
067-034		ANNUNCIATION	HENRY CLAY AV	DPL	03/17/2014	01	04	01	
067-035		CALHOUN	CONSTANCE	DPL	03/17/2014	01	09	01	
067-036		CONSTANCE	EXPOSITION BL	DPL	03/17/2014	01	04	01	
067-037		CALHOUN	CONSTANCE	DPL	03/17/2014	01	09	01	
067-038		CONSTANCE	EXPOSITION BL	DPL	03/17/2014	01	04	01	
067-039		MAGAZINE	CALHOUN	DPL	03/17/2014	01	09	01	
067-040		MAGAZINE	EXPOSITION BL	DPL	03/17/2014	01	09	01	
067-041		EXPOSITION BL	CONSTANCE	DPL	03/17/2014	01	04	01	
067-042		EXPOSITION BL	CONSTANCE	DPL	03/17/2014	01	04	01	
067-043		HENRY CLAY AV	MAGAZINE	DPL	03/17/2014	01	09	01	
067-044		WEBSTER	LAUREL	DPL	03/17/2014	01	04	01	
067-045		LAUREL	HENRY CLAY AV	DPL	03/17/2014	01	04	01	
067-046		HENRY CLAY AV	ANNUNCIATION	DPL	03/17/2014	01	04	01	
067-047		WEBSTER	ANNUNCIATION	DPL	03/17/2014	01	09	01	
067-048		ANNUNCIATION	HENRY CLAY AV	DPL	03/17/2014	01	04	01	
067-049		ANNUNCIATION	WEBSTER	AM	03/18/2014	01	04	01	
067-050		ANNUNCIATION	STATE	DPL	03/17/2014	01	09	01	
067-051		LAUREL	WEBSTER	AM	03/17/2014	01	04	01	
067-052		LAUREL	STATE	AM	03/17/2014	01	04	01	
067-053		LAUREL	STATE	AM	03/17/2014	01	04	01	
067-054		LAUREL	STATE	AM	03/17/2014	01	04	01	
067-055		PATTON	WEBSTER	AM	03/17/2014	01	04	01	
067-056		PATTON	STATE	AM	03/17/2014	01	04	01	
067-057		STATE	CONSTANCE	AM	03/17/2014	01	04	01	
067-058		STATE	LAUREL	AM	03/17/2014	01	04	01	
067-059		MAGAZINE	STATE	AM	03/17/2014	01	04	01	
067-061		CONSTANCE	STATE	AM	03/17/2014	01	04	01	
067-062		PATTON	STATE	AM	03/17/2014	01	04	01	
067-063		MAGAZINE	STATE	AM	03/17/2014	01	04	01	
067-064		STATE	ANNUNCIATION	AM	03/18/2014	01	04	01	

STRUCT_1	ADDRESS	STREET	CROSS STREET	INSPECTOR	INSP_DATE	C	F	W	REMARKS
068-001		WEBSTER	PERRIER	AM	03/17/2014	01	04	01	
068-002		PERRIER	STATE	AM	03/17/2014	01	04	01	
068-003		PERRIER	STATE	AM	03/17/2014	01	04	01	
068-004		WEBSTER	PERRIER	AM	03/17/2014	01	04	01	
068-005		PERRIER	WEBSTER	AM	03/17/2014	01	04	01	
068-006		PERRIER	STATE	AM	03/17/2014	01	04	01	
068-007		STATE	COLISEUM	AM	03/17/2014	01	04	01	
068-008		PERRIER	HENRY CLAY AV	AM	03/17/2014	01	04	01	
068-009		HENRY CLAY AV	COLISEUM	AM	03/17/2014	01	04	01	
068-010		HENRY CLAY AV	CHESTNUT	AM	03/17/2014	01	04	01	
068-011		COLISEUM	CALHOUN	AM	03/17/2014	01	04	01	
068-012		CALHOUN	PERRIER	AM	03/17/2014	01	04	01	
068-013		CALHOUN	CAMP	FGJ	11/06/2014	01	01	01	
068-014		CALHOUN	CAMP	AM	03/18/2014	01	04	01	
068-015		WEBSTER	COLISEUM	AM	03/18/2014	01	04	01	
068-016		COLISEUM	STATE	AM	03/18/2014	01	04	01	
068-017		STATE	CHESTNUT	TLT	07/25/2014	01	01	01	
068-018		WEBSTER	CHESTNUT	AM	03/18/2014	01	04	01	
068-019		CHESTNUT	HENRY CLAY AV	AM	03/18/2014	01	04	01	
068-020		CHESTNUT	STATE	AM	03/18/2014	01	04	01	
068-021		WEBSTER	CAMP	AM	03/18/2014	01	04	01	
068-022		CAMP	STATE	AM	03/18/2014	01	04	01	
068-023		STATE	MAGAZINE	AM	03/18/2014	01	04	01	
068-024		CAMP	HENRY CLAY AV	AM	03/18/2014	01	04	01	
068-025		HENRY CLAY AV	CHESTNUT	AM	03/18/2014	01	04	01	
068-026		HENRY CLAY AV	MAGAZINE	AM	03/18/2014	01	04	01	
068-027		CAMP	HENRY CLAY AV	AM.	03/18/2014	01	04	01	
068-028		CAMP	CALHOUN	AM	03/18/2014	01	04	01	
068-029		CALHOUN	MAGAZINE	`AM	03/18/2014	01	04	01	
068-032		COLISEUM	HENRY CLAY AV	AM	03/19/2014	01	04	01	
068-033		HENRY CLAY AV	PERRIER	AM	03/19/2014	01	04	01	
068-034		PERRIER	CALHOUN	AM	03/19/2014	01	04	01	
068-035		CALHOUN	PERRIER	AM	03/19/2014	01	04	01	
068-036		STATE	PERRIER	AM	03/19/2014	01	04	01	
068-037		PERRIER	STATE	AM	03/19/2014	01	04	01	
068-038		PERRIER	STATE	AM	03/19/2014	01	04	01	
068-039		PERRIER	ELEONORE	AM	03/19/2014	01	04	01	
068-040		PERRIER	STATE	AM	03/19/2014	01	04	01	
068-041		STATE	COLISEUM	AM	03/19/2014	01	04	01	
068-042		COLISEUM	ELEONORE	AM	03/19/2014	01	04	01	

STRUCT_1	ADDRESS	STREET	CROSS STREET	INSPECTOR	INSP_DATE	C	F	W	REMARKS
068-043		COLISEUM	STATE	AM	03/19/2014	01	04	01	
068-044		STATE	CHESTNUT	AM	03/19/2014	01	04	01	
068-045		CHESTNUT	ELEONORE	AM	03/19/2014	01	04	01	
068-046		CHESTNUT	STATE	AM	03/19/2014	01	04	01	
068-047		STATE	CAMP	AM	03/19/2014	01	04	01	
068-048		CAMP	STATE	AM	03/19/2014	01	04	01	
068-049		CAMP	STATE	AM	03/19/2014	01	04	01	
068-050		STATE	MAGAZINE	AM	03/19/2014	01	04	01	
068-053		CHESTNUT	WEBSTER	AM	03/19/2014	01	04	01	
068-054		COLISEUM	WEBSTER	FGJ	07/31/2014	01	01	01	
068-055		CAMP	WEBSTER	AM	03/19/2014	01	04	01	
068-056		CAMP	WEBSTER	AM	03/19/2014	01	04	01	
069-001		STATE	BENJAMIN	AM	03/19/2014	01	04	01	
069-002		BENJAMIN	STATE	DPL	03/20/2014	01	04	01	
069-003		BENJAMIN	WEBSTER	DPL	03/20/2014	01	04	01	
069-004		WEBSTER	HURST	DPL	03/20/2014	01	09	01	
069-005		HURST	HENRY CLAY AV	DPL	03/20/2014	01	09	01	
069-006		HENRY CLAY AV	BENJAMIN	DPL	03/20/2014	01	09	01	
069-007		HENRY CLAY AV	HURST	FGJ	11/06/2014	01	01	01	
069-008		HURST	CALHOUN	FGJ	11/06/2014	01	01	01	
069-009		CALHOUN	BENJAMIN	DPL	03/20/2014	01	04	01	
069-010		HURST	HOLIDAY AL	FGJ	11/06/2014	01	01	01	
069-011		HOLIDAY AL	BENJAMIN	DPL	03/20/2014	01	04	01	
069-012		HURST	EXPOSITION BL	DPL	03/20/2014	01	04	01	
069-014		CALHOUN	GARFIELD	DPL	03/20/2014	01	09	01	
069-015		GARFIELD	HOLIDAY AL	FGJ	11/06/2014	01	01	01	
069-016		HOLIDAY AL	PITT	DPL	03/20/2014	01	04	01	
069-017		STATE	HURST	FGJ	11/06/2014	01	01	01	
069-018		HURST	STATE	FGJ	11/06/2014	01	01	01	
069-019		HURST	WEBSTER	DPL	03/20/2014	01	04	01	
069-020		HURST	STATE	DPL	03/20/2014	01	04	01	
069-021		STATE	GARFIELD	TLT	11/03/2014	01	01	01	
069-022		GARFIELD	STATE	DPL	03/20/2014	01	09	01	
069-023		GARFIELD	WEBSTER	TLT	11/03/2014	01	01	01	
069-024		WEBSTER	HURST	DPL	03/20/2014	01	04	01	
069-025		WEBSTER	PITT	DPL	03/20/2014	01	04	01	
069-026		STATE	PITT	TLT	11/03/2014	01	01	01	
069-027		PITT	STATE	DPL	03/20/2014	01	04	01	
069-028		PITT	STATE	DPL	03/20/2014	01	04	01	
069-029		PITT	WEBSTER	DPL	03/20/2014	01	04	01	

STRUCT_1	ADDRESS	STREET	CROSS STREET	INSPECTOR	INSP_DATE	C	F	W	REMARKS
069-030		STATE	PRYTANIA	TLT	11/03/2014	01	01	01	
069-031		PRYTANIA	WEBSTER	DPL	03/20/2014	01	09	01	
069-032		PRYTANIA	WEBSTER	DPL	03/20/2014	01	09	01	
069-033		WEBSTER	PRYTANIA	DPL	03/20/2014	01	09	01	
069-034		WEBSTER	PITT	DPL	03/20/2014	01	04	01	
069-035		PRYTANIA	HENRY CLAY AV	DPL	03/20/2014	01	09	01	
069-036		HENRY CLAY AV	PITT	DPL	03/20/2014	01	04	01	
069-037		HENRY CLAY AV	GARFIELD	TLT	11/03/2014	01	01	01	
069-038		HENRY CLAY AV	HURST	DPL	03/20/2014	01	04	01	
069-039		PRYTANIA	CALHOUN	TLT	11/03/2014	01	01	01	
069-040		CALHOUN	PITT	TLT	11/03/2014	01	01	01	
069-041		CALHOUN	GARFIELD	DPL	03/20/2014	01	04	01	
069-042		PRYTANIA	HOLIDAY AL	TLT	11/03/2014	01	01	01	
069-043		PRYTANIA	EXPOSITION BL	DPL	03/20/2014	01	09	01	
070-001		STATE	LOYOLA AV	DPL	03/20/2014	01	09	01	
070-002		LOYOLA AV	PALMER AV	DPL	03/20/2014	01	04	01	
070-003		STATE	LOYOLA AV	AM	03/14/2014	01	04	01	
070-004		STATE	ST CHARLES AV	AM	03/14/2014	01	04	01	
070-005		STATE	ST CHARLES AV	AM	03/14/2014	01	04	01	
070-006		ST CHARLES AV	WEBSTER	AM	03/14/2014	01	04	01	
070-007		ST CHARLES AV	PALMER AV	AM	03/14/2014	01	04	01	
070-008		PALMER AV	MARQUETTE PL	AM	03/14/2014	01	04	01	
070-009		ST CHARLES AV	PALMER AV	AM	03/14/2014	01	04	01	
070-010		ST CHARLES AV	CALHOUN	DPL	03/20/2014	01	04	01	
070-011		ST CHARLES AV	STATE	AM	03/14/2014	01	04	01	
070-012		ST CHARLES AV	STATE	AM	03/14/2014	01	04	01	
070-013		ST CHARLES AV	WEBSTER	AM	03/14/2014	01	04	01	
070-014		WEBSTER	ST CHARLES AV	AM	03/14/2014	01	04	01	
070-015		WEBSTER	BENJAMIN	AM	03/14/2014	01	04	01	
070-016		ST CHARLES AV	HENRY CLAY AV	AM	03/14/2014	01	04	01	
070-017		HENRY CLAY AV	ST CHARLES AV	TLT	11/03/2014	01	01	01	
070-018		HENRY CLAY AV	BENJAMIN	AM	03/14/2014	01	04	01	
070-019		ST CHARLES AV	CALHOUN	TLT	11/03/2014	01	01	01	
070-020		CALHOUN	FIG AL	AM	03/14/2014	01	04	01	
070-021		FIG AL	EXPOSITION BL	AM	03/14/2014	01	04	01	
070-022		CALHOUN	CORALIE	AM	04/04/2014	01	04	01	
070-023		CORALIE	EXPOSITION BL	AM	03/14/2014	01	04	01	
070-024		EXPOSITION BL	BENJAMIN	AM	03/14/2014	01	04	01	
070-025		CALHOUN	BENJAMIN	AM	03/14/2014	01	04	01	
070-026		PALMER AV	LOYOLA AV	AM	03/14/2014	01	04	01	

STRUCT_1	ADDRESS	STREET	CROSS STREET	INSPECTOR	INSP_DATE	C	F	W	REMARKS
070-027		LOYOLA AV	CALHOUN	AM	03/14/2014	01	04	01	
070-028		PALMER AV	MARQUETTE PL	AM	03/14/2014	01	04	01	
070-029		MARQUETTE PL	CALHOUN	AM3	03/14/2014	01	04	01	
070-030		CALHOUN	LOYOLA AV	DPL	03/21/2014	01	09	01	
070-031		LOYOLA AV	CALHOUN	DPL	03/21/2014	01	09	01	
070-032		CALHOUN	MARQUETTE PL	DPL	03/21/2014	01	04	01	
070-034		CALHOUN	LOYOLA AV	DPL	03/21/2014	01	09	01	
070-035		LOYOLA AV	CALHOUN	DPL	03/20/2014	01	04	01	
070-036		CALHOUN	MARQUETTE PL	DPL	03/21/2014	01	04	01	
070-037		MARQUETTE PL	CALHOUN	FGJ	08/28/2014	01	01	01	
070-038		CALHOUN	ST CHARLES AV	DPL	03/21/2014	01	04	01	
070-039		PALMER AV	LOYOLA AV	DPL	03/21/2014	01	09	01	
070-040		PALMER AV	MARQUETTE PL	DPL	03/21/2014	01	09	01	
071-001		STATE	S ROBERTSON	DPL	03/21/2014	01	09	01	
071-002		STATE	FRERET	DPL	03/21/2014	01	09	01	
071-003		STATE	FRERET	DPL	03/21/2014	01	09	01	
071-004		STATE	FRERET	TLT	11/03/2014	01	01	01	
071-005		FRERET	STATE	DPL	03/21/2014	01	09	01	
071-006		FRERET	PALMER AV	DPL	03/21/2014	01	09	01	
071-007		PALMER AV	FRERET	DPL	03/21/2014	01	09	01	
071-008		PALMER AV	S ROBERTSON	DPL	03/24/2014	01	09	01	
071-009		S ROBERTSON	STATE	DPL	03/21/2014	01	04	01	
071-010		PALMER AV	LASALLE	DPL	03/21/2014	01	09	01	
071-012		PALMER AV	LASALLE	DPL	03/21/2014	01	09	01	
071-013		PALMER AV	CROMWELL PL	DPL	03/21/2014	01	09	01	
071-014		CROMWELL PL	PALMER AV	DPL	03/21/2014	01	04	01	
071-015		FRERET	PALMER AV	DPL	03/21/2014	01	04	01	
071-016		PALMER AV	S ROBERTSON	DPL	03/21/2014	01	09	01	
071-017		PALMER AV	LASALLE	DPL	03/21/2014	01	04	01	
071-018		PALMER AV	CROMWELL PL	DPL	03/21/2014	01	04	01	
071-019		CROMWELL PL	CALHOUN	DPL	03/24/2014	01	09	01	
071-020		FRERET	CALHOUN	DPL	03/24/2014	01	04	01	
071-021		CALHOUN	S ROBERTSON	DPL	03/24/2014	01	04	01	
071-022		CALHOUN	LASALLE	DPL	03/24/2014	01	04	01	
071-023		CALHOUN	CROMWELL PL	DPL	03/24/2014	01	04	01	
071-024		FRERET	CALHOUN	DPL	03/24/2014	01	09	01	
071-025		CALHOUN	FRERET	DPL	03/24/2014	01	09	01	
071-026		CALHOUN	FRERET	JB	08/29/2014	01	01	01	
071-027		CALHOUN	S ROBERTSON	DPL	03/24/2014	01	04	01	
071-028		S ROBERTSON	CALHOUN	DPL	03/24/2014	01	04	01	

STRUCT_1	ADDRESS	STREET	CROSS STREET	INSPECTOR	INSP_DATE	C	F	W	REMARKS
071-029		FRERET	CALHOUN	DPL	03/24/2014	01	04	01	
071-030		CALHOUN	LASALLE	DPL	03/24/2014	01	09	01	
071-031		LASALLE	CALHOUN	DPL	03/24/2014	01	04	01	
071-032		CALHOUN	CROMWELL PL	DPL	03/24/2014	01	09	01	
071-033		CROMWELL PL	CALHOUN	DPL	03/24/2014	01	04	01	
071-034		CALHOUN	S ROBERTSON	TLT	11/03/2014	01	01	01	
071-035		CALHOUN	S ROBERTSON	DPL	03/24/2014	01	09	01	
071-036		S ROBERTSON	CALHOUN	DPL	03/24/2014	01	04	01	
071-037		PALMER AV	S ROBERTSON	DPL	03/24/2014	01	09	01	
071-038		PALMER AV	S ROBERTSON	DPL	03/24/2014	01	09	01	
071-039		S ROBERTSON	PALMER AV	DPL	03/20/2014	01	04	01	
072-001		CLARA	STATE	AM	06/02/2014	01	04	01	
072-002		CLARA	STATE	AM	06/02/2014	01	04	01	
072-003		CLARA	STATE	AM	06/02/2014	01	04	01	
072-004		STATE	CLARA	AM	06/02/2014	01	04	01	
072-005		STATE	WILLOW	AM	06/02/2014	01	04	01	
072-006		STATE	CLARA	TLT	11/03/2014	01	01	04	
072-007		STATE	DELORD	AM	06/02/2014	01	04	01	
072-008		STATE	DELORD	AM	06/02/2014	01	04	01	
072-009		CLARA	PALMER AV	AM	06/02/2014	01	04	01	
072-010		PALMER AV	MAGNOLIA	AM	06/02/2014	01	04	01	
072-011		MAGNOLIA	PALMER AV	AM	06/02/2014	01	04	01	
072-012		MAGNOLIA	PALMER AV	AM	06/02/2014	01	04	01	
072-013		MAGNOLIA	PALMER AV	AM	06/02/2014	01	04	01	
072-014		MAGNOLIA	CALHOUN	AM	06/02/2014	01	04	01	
072-015		CALHOUN	CLARA	AM	06/02/2014	01	04	01	
072-016		PALMER AV	CLARA	AM	06/02/2014	01	04	01	
072-017		CLARA	PALMER AV	AM	06/03/2014	01	04	01	
072-018		PALMER AV	WILLOW	AM	06/03/2014	01	04	01	
072-019		WILLOW	PALMER AV	AM	06/03/2014	01	04	01	
072-020		PALMER AV	CLARA	AM	06/03/2014	01	04	01	
072-023		PALMER AV	DELORD	TLT	11/03/2014	01	01	01	
072-024		DELORD	STATE	TLT	11/03/2014	01	01	01	
072-025		PALMER AV	DELORD	AM	06/03/2014	01	04	01	
072-026		CLARA	CALHOUN	AM	06/03/2014	01	04	01	
072-028		CALHOUN	MAGNOLIA	TLT	11/03/2014	01	01	01	
072-029		MAGNOLIA	CALHOUN	AM	06/03/2014	01	04	01	
072-030		CALHOUN	WILLOW	AM	06/03/2014	01	04	01	
072-031		WILLOW	CALHOUN	AM	06/03/2014	01	04	01	
072-032		WILLOW	FOUCHER	AM	06/03/2014	01	04	01	

STRUCT_1	ADDRESS	STREET	CROSS STREET	INSPECTOR	INSP_DATE	C	F	W	REMARKS
072-033		CALHOUN	DELORD	AM	06/03/2014	01	04	01	
072-034		DELORD	FOUCHER	AM	06/03/2014	01	04	01	
072-035		CALHOUN	WILLOW	AM	06/05/2014	01	04	01	
072-036		CALHOUN	WILLOW	AM	06/03/2014	01	04	01	
072-037		CALHOUN	CLARA	AM	06/03/2014	01	04	01	
072-038		CALHOUN	DELORD	AM	06/03/2014	01	04	01	
073-001		OCTAVIA	STORY	AM	06/03/2014	01	04	01	
073-002		STORY	JEFFERSON AV	AM	06/03/2014	01	04	01	
073-004		JEFFERSON AV	S CLAIBORNE AV	AM	06/03/2014	01	04	01	
073-005		STORY	JEFFERSON AV	AM	06/03/2014	01	04	01	
073-006		JEFFERSON AV	S CLAIBORNE AV	AM	06/03/2014	01	04	01	
073-007		OCTAVIA	S CLAIBORNE AV	DPL	06/10/2014	01	04	01	
073-008		S CLAIBORNE AV	OCTAVIA	DPL	06/10/2014	01	09	01	
073-010		S CLAIBORNE AV	JEFFERSON AV	DPL	06/10/2014	01	04	01	
073-012		STORY	JOSEPH	DPL	06/10/2014	01	09	01	
073-013		JOSEPH	S CLAIBORNE AV	DPL	06/10/2014	01	04	01	
073-014		STATE	DELORD	DPL	06/10/2014	01	04	01	
073-015		STATE	S CLAIBORNE AV	DPL	06/10/2014	01	04	01	
073-016		NASHVILLE AV	S CLAIBORNE AV	DPL	06/10/2014	01	04	01	
073-017		NASHVILLE AV	S CLAIBORNE AV	DPL	06/10/2014	01	04	01	
073-018		PALMER AV	STORY	DPL	06/10/2014	01	09	01	
073-019		PALMER AV	BARRETT	DPL	06/10/2014	01	04	01	
073-020		PALMER AV	STORY	DPL	06/10/2014	01	09	01	
073-021		PALMER AV	BARRETT	DPL	06/10/2014	01	09	01	
073-022		BARRETT	PALMER AV	DPL	06/10/2014	01	09	01	
073-023		PALMER AV	PERRIER	DPL	06/10/2014	01	09	01	
073-025		PALMER AV	PERRIER	DPL	06/10/2014	01	09	01	
073-026		PALMER AV	S JOHNSON	DPL	06/10/2014	01	09	01	
073-027		S PRIEUR	CALHOUN	DPL	06/10/2014	01	09	01	
073-028		CALHOUN	S JOHNSON	TLT	11/03/2014	01	01	01	
073-029		S JOHNSON	CALHOUN	DPL	06/10/2014	01	09	01	
073-030		CALHOUN	S CLAIBORNE AV	DPL	06/10/2014	01	04	01	
073-031		S JOHNSON	CALHOUN	DPL	06/10/2014	01	04	01	
073-032		CALHOUN	S CLAIBORNE AV	AM	06/05/2014	01	04	01	
073-033		BARRETT	CALHOUN	DPL	06/10/2014	01	09	01	
073-034		CALHOUN	S PRIEUR	DPL	06/10/2014	01	04	01	
073-035		BARRETT	CALHOUN	DPL	06/10/2014	01	09	01	
073-036		BARRETT	CALHOUN	DPL	06/10/2014	01	04	01	
073-037		CALHOUN	PERRIER	DPL	06/10/2014	01	09	01	
073-038		S PRIEUR	CALHOUN	DPL	06/10/2014	01	04	01	

STRUCT_1	ADDRESS	STREET	CROSS STREET	INSPECTOR	INSP_DATE	C	F	W	REMARKS
073-039		CALHOUN	S JOHNSON	AM	06/04/2014	01	04	01	
073-040		S JOHNSON	CALHOUN	AM	06/04/2014	01	04	01	
073-041		CALHOUN	STORY	AM	06/04/2014	01	04	01	
073-042		CALHOUN	BARRETT	AM	06/04/2014	01	04	01	
073-043		CALHOUN	STORY	AM	06/04/2014	01	04	01	
073-044		STORY	CALHOUN	ES2B4	04/02/2014	01	09	03	0
073-045		CALHOUN	BARRETT	AM	06/05/2014	01	04	01	
073-046		STATE	S CLAIBORNE AV	AM	06/04/2014	01	04	01	
073-047		CALHOUN	S CLAIBORNE AV	TLT	11/03/2014	01	01	01	
073-048		CALHOUN	S CLAIBORNE AV	AM	06/04/2014	01	04	01	
073-049		S CLAIBORNE AV	CALHOUN	AM	06/04/2014	01	04	01	
074-001		OCTAVIA	S JOHNSON	AM	06/04/2014	01	04	01	
074-002		S JOHNSON	JOSEPH	AM	06/04/2014	01	04	01	
074-003		S JOHNSON	NASHVILLE AV	AM	06/04/2014	01	04	01	
074-005		NASHVILLE AV	S CLAIBORNE AV	AM	06/04/2014	01	04	01	
074-009		OCTAVIA	S CLAIBORNE AV	AM	06/04/2014	01	04	01	
074-011		JEFFERSON AV	S JOHNSON	FGJ	11/05/2014	01	01	01	
074-012		S JOHNSON	OCTAVIA	AM	06/04/2014	01	04	01	
074-013		JEFFERSON AV	S PRIEUR	AM	06/04/2014	01	04	01	
074-014		S PRIEUR	OCTAVIA	AM	06/14/2014	01	04	01	
074-015		JEFFERSON AV	S CLAIBORNE AV	AM	06/04/2014	01	04	01	
074-016		JEFFERSON AV	S CLAIBORNE AV	AM	06/04/2014	01	04	01	
074-017		S PRIEUR	JEFFERSON AV	AM	06/04/2014	01	04	01	
074-018		JEFFERSON AV	S PRIEUR	AM	06/04/2014	01	04	01	1
074-019		JEFFERSON AV	S JOHNSON	FGJ	11/05/2014	01	01	01	
074-020		JEFFERSON AV	S CLAIBORNE AV	AM	06/04/2014	01	04	01	
074-021		JOSEPH	S GALVEZ	AM	06/05/2014	01	04	01	
074-022		NASHVILLE AV	S JOHNSON	AM	06/05/2014	01	04	01	
074-023		NASHVILLE AV	S CLAIBORNE AV	AM	06/05/2014	01	04	01	
074-024		S JOHNSON	MELODIA CT	AM	06/05/2014	01	04	01	
074-028		STATE STREET DR	S CLAIBORNE AV	AM	06/05/2014	01	04	01	
075-001		S GALVEZ	JEFFERSON AV	AM	06/05/2014	01	04	01	
075-002		JEFFERSON AV	S MIRO	AM	06/05/2014	01	04	01	
075-003		S GALVEZ	JEFFERSON AV	AM	06/05/2014	01	04	01	
075-004		S GALVEZ	JEFFERSON AV	AM	06/05/2014	01	04	01	
075-005		JEFFERSON AV	S MIRO	AM	06/05/2014	01	04	01	
075-006		S GALVEZ	OCTAVIA	AM	06/05/2014	01	04	01	
075-007		S GALVEZ	JOSEPH	AM	06/05/2014	01	04	01	
075-008		OCTAVIA	S MIRO	AM	06/05/2014	01	04	01	
075-009		S MIRO	JEFFERSON AV	AM	06/05/2014	01	04	01	

STRUCT_1	ADDRESS	STREET	CROSS STREET	INSPECTOR	INSP_DATE	C	F	W	REMARKS
075-010		JEFFERSON AV	S TONTI	DPL	06/10/2014	01	04	01	
075-011		OCTAVIA	S TONTI	AM	06/05/2014	01	04	01	
075-012		S MIRO	JOSEPH	AM	06/05/2014	01	04	01	
075-013		JOSEPH	S GALVEZ	AM	06/05/2014	01	04	01	
075-014		JOSEPH	S TONTI	AM	06/05/2014	01	04	01	
075-015		OCTAVIA	S ROCHEBLAVE	AM	06/05/2014	01	04	01	
075-016		S ROCHEBLAVE	ROBERT	FGJ	11/05/2014	01	01	01	
075-018		S ROCHEBLAVE	JOSEPH	AM	06/05/2014	01	04	01	
075-019		JOSEPH	S TONTI	AM	06/05/2014	01	04	01	
075-020		OCTAVIA	S TONTI	FGJ	11/05/2014	01	01	01	
075-021		S TONTI	JOSEPH	DPL	06/11/2014	01	04	01	
075-022		S TONTI	JEFFERSON AV	DPL	06/11/2014	01	04	01	
075-023		S TONTI	JEFFERSON AV	DPL	06/11/2014	01	04	01	
075-024		STATE	S TONTI	DPL	06/11/2014	01	04	01	
075-025		STATE	S TONTI	DPL	06/11/2014	01	09	01	
075-026		STATE	S TONTI	DPL	06/11/2014	01	01	01	
075-027		STATE	S CLAIBORNE AV	DPL	06/11/2014	01	04	01	
075-028		S TONTI	VINCENNES PL	FGJ	11/05/2014	01	01	01	
075-029		VINCENNES PL	S ROCHEBLAVE	DPL	06/11/2014	01	01	01	
075-030		VINCENNES PL	S MIRO	DPL	06/11/2014	01	04	01	
075-031		S TONTI	NASHVILLE AV	DPL	06/11/2014	01	09	01	
075-032		NASHVILLE AV	S ROCHEBLAVE	DPL	06/11/2014	01	04	01	
075-033		NASHVILLE AV	S MIRO	DPL	06/11/2014	01	04	01	
075-034		S MIRO	VINCENNES PL	DPL	06/11/2014	01	04	01	
075-035		NASHVILLE AV	S GALVEZ	DPL	06/11/2014	01	09	01	
075-036		S GALVEZ	NASHVILLE AV	DPL	06/11/2014	01	04	01	
075-037		VINCENNES PL	S ROCHEBLAVE	DPL	06/11/2014	01	04	01	
075-038		NASHVILLE AV	S ROCHEBLAVE	DPL	06/11/2014	01	04	01	
075-039		NASHVILLE AV	S ROCHEBLAVE	DPL	06/11/2014	01	04	01	
075-040		CALHOUN	S ROCHEBLAVE	DPL	06/11/2014	01	09	01	
075-041		S ROCHEBLAVE	CALHOUN	DPL	06/11/2014	01	04	01	
075-042		S ROCHEBLAVE	CALHOUN	DPL	07/11/2014	01	04	01	
075-043		CALHOUN	S TONTI	DPL	06/11/2014	01	09	01	
075-044		S TONTI	CALHOUN	DPL	06/11/2014	01	01	01	
075-045		S TONTI	CALHOUN	DPL	06/11/2014	01	04	01	
075-046		CALHOUN	S MIRO	FGJ	11/05/2014	01	01	01	
075-047		S MIRO	S CLAIBORNE AV	FGJ	11/05/2014	01	01	01	
075-048		S CLAIBORNE AV	S MIRO	FGJ	11/05/2014	01	01	01	
075-049		S MIRO	CALHOUN	FGJ	11/05/2014	01	01	01	
075-050		CALHOUN	S CLAIBORNE AV	FGJ	11/05/2014	01	01	01	

STRUCT_1	ADDRESS	STREET	CROSS STREET	INSPECTOR	INSP_DATE	C	F	W	REMARKS
075-052		S CLAIBORNE AV	STATE	FGJ	11/05/2014	01	01	01	
076-001		GEN PERSHING	OCTAVIA	FGJ	11/05/2014	01	01	01	
076-002		OCTAVIA	FONTAINEBLEAU DR	FGJ	11/05/2014	01	01	01	
076-003		FITZHENRY CT	VENDOME PL	FGJ	11/05/2014	01	01	01	
076-004		VENDOME PL	FONTAINEBLEAU DR	FGJ	11/05/2014	01	01	01	
076-005		FONTAINEBLEAU DR	NASHVILLE AV	DJ	11/23/2014	01	01	01	
076-006		FONTAINEBLEAU DR	VINCENNES PL	FGJ	11/10/2014	01	01	01	
076-007		VINCENNES PL	FONTAINEBLEAU DR	FGJ	11/10/2014	01	01	01	
076-008		FONTAINEBLEAU DR	VINCENNES PL	FGJ	11/10/2014	01	01	01	
076-009		FONTAINEBLEAU DR	STATE STREET DR	FGJ	11/10/2014	01	01	01	
076-010		STATE STREET DR	FONTAINEBLEAU DR	FGJ	11/10/2014	01	01	01	
076-011		FONTAINEBLEAU DR	CALHOUN	FGJ	11/10/2014	01	01	01	
076-012		CALHOUN	GEN PERSHING	DJ	11/18/2014	01	01	01	
076-014		OCTAVIA	FONTAINEBLEAU DR	DJ	11/18/2014	01	01	01	
076-015		FONTAINEBLEAU DR	OCTAVIA	DJ	11/18/2014	01	01	01	
076-016		FONTAINEBLEAU DR	OCTAVIA	DJ	11/18/2014	01	01	01	
076-017		OCTAVIA	HEWES	DJ	11/18/2014	01	01	01	
076-018		HEWES	OCTAVIA	DJ	11/18/2014	01	01	01	
076-019		HEWES	NASHVILLE AV	DJ	11/23/2014	01	01	01	
076-021		OCTAVIA	MC KENNA	DJ	11/18/2014	01	01	01	
076-022		OCTAVIA	MC KENNA	DJ	11/18/2014	01	01	01	
076-023		MC KENNA	NASHVILLE AV	DJ	11/18/2014	01	01	01	
076-024		OCTAVIA	YORK	DJ	11/18/2014	01	01	01	
076-025		YORK	OCTAVIA	DJ	11/18/2014	01	01	01	
076-026		YORK	NASHVILLE AV	DJ	11/18/2014	01	01	01	
076-027		NASHVILLE AV	MC KENNA	DJ	11/18/2014	01	01	01	
076-029		HEWES	NASHVILLE AV	DJ	11/18/2014	01	01	01	
076-031		NASHVILLE AV	MC KENNA	DJ	11/18/2014	01	01	01	
076-032		NASHVILLE AV	YORK	DJ	11/18/2014	01	01	01	
076-033		MC KENNA	BALDWIN CT	DJ	11/18/2014	01	01	01	
076-034		VINCENNES PL	HEWES	DJ	11/18/2014	01	01	01	
076-035		VINCENNES PL	FONTAINEBLEAU DR	DJ	11/18/2014	01	01	01	
076-036		VINCENNES PL	YORK	DJ	11/18/2014	01	01	01	
076-037		MC KENNA	STATE STREET DR	DJ	11/18/2014	01	01	01	
076-038		STATE STREET DR	FONTAINEBLEAU DR	DJ	11/23/2014	01	01	01	
076-039		STATE STREET DR	MC KENNA	DJ	11/23/2014	01	01	01	
076-040		STATE STREET DR	FONTAINEBLEAU DR	DJ	11/23/2014	01	01	01	
076-043		MC KENNA	CALHOUN	DJ	11/23/2014	01	01	01	
076-044		CALHOUN	YORK	DJ	11/23/2014	01	01	01	
076-046		YORK	CALHOUN	DPL	06/11/2014	01	09	01	

STRUCT_1	ADDRESS	STREET	CROSS STREET	INSPECTOR	INSP_DATE	C	F	W	REMARKS
076-047		CALHOUN	HEWES	DJ	11/23/2014	01	01	01	
076-050		CALHOUN	FONTAINEBLEAU DR	DJ	11/23/2014	01	01	01	
076-051		FONTAINEBLEAU DR	CALHOUN	DJ	11/23/2014	01	01	01	
076-054		S RENDON	FONTAINEBLEAU DR	DJ	11/23/2014	01	01	01	
077-007		VENDOME PL	DART	TLT	12/02/2014	01	01	01	
077-008		DART	VENDOME PL	TLT	12/02/2014	01	01	01	
077-009		VENDOME PL	DART	TLT	12/02/2014	01	01	01	
077-011		DART	VINCENNES PL	TLT	12/02/2014	01	01	01	
077-012		DART	GRAPE	TLT	12/02/2014	01	01	01	
077-013		OCTAVIA	WALMSLEY AV	TLT	12/02/2014	01	01	01	
077-014		S VILLERE	WALMSLEY AV	TLT	12/02/2014	01	01	01	
077-015		VINCENNES PL	WALMSLEY AV	TLT	12/02/2014	01	01	01	
077-016		VINCENNES PL	GRAPE	TLT	12/02/2014	01	01	01	
077-017		VINCENNES PL	GRAPE	TLT	12/02/2014	01	01	01	
077-018		VINCENNES PL	DART	TLT	12/02/2014	01	01	01	
077-019		VINCENNES PL	DART	TLT	12/02/2014	01	01	01	
077-020		STATE	WALMSLEY AV	TLT	12/02/2014	01	01	01	
077-021		PANAMA CT	WALMSLEY AV	TLT	12/02/2014	01	01	01	
077-022		PANAMA CT	WALMSLEY AV	TLT	12/02/2014	01	01	01	
077-023		PANAMA CT	PRITCHARD PL	TLT	12/02/2014	01	01	01	
077-025		PANAMA CT	GRAPE	TLT	12/02/2014	01	01	01	
077-028		STATE	WALMSLEY AV	TLT	12/02/2014	01	01	01	
077-029		STATE	PRITCHARD PL	TLT	12/02/2014	01	01	01	
077-030		STATE	GRAPE	TLT	12/02/2014	01	01	01	
077-031		STATE	GRAPE	TLT	12/02/2014	01	01	01	
077-032		STATE	SERVITUDE	TLT	12/06/2014	01	01	01	
077-033		STATE	DART	HF	12/06/2014	01	01	01	
078-001		NASHVILLE AV	TCHOUPITOULAS	HF	12/06/2014	01	01	01	
078-002		NASHVILLE AV	LEAKE AV	HF	12/06/2014	01	01	01	
078-003		ARABELLA	TCHOUPITOULAS	HF	12/06/2014	01	01	01	
078-004		TCHOUPITOULAS	JOSEPH	HF	12/06/2014	01	01	01	
078-005		ARABELLA	LEAKE AV	HF	12/06/2014	01	01	01	
078-006		ELEONORE	TCHOUPITOULAS	HF	12/06/2014	01	01	01	
078-007		ELEONORE	S FRONT	HF	12/06/2014	01	01	01	
078-008		S FRONT	ALONZO	DJ	12/04/2014	01	01	01	
078-009		S FRONT	NASHVILLE AV	DJ	12/04/2014	01	01	01	
078-010		TCHOUPITOULAS	ALONZO	DJ	12/04/2014	01	01	01	
078-011		ALONZO	S FRONT	DJ	12/04/2014	01	01	01	
078-013		ALONZO	TCHOUPITOULAS	DJ	12/04/2014	01	01	01	
078-014		TCHOUPITOULAS	ALONZO	DJ	12/04/2014	01	01	01	

STRUCT_1	ADDRESS	STREET	CROSS STREET	INSPECTOR	INSP_DATE	C	F	W	REMARKS
078-015		OCTAVIA	TCHOUPITOULAS	DJ	12/04/2014	01	01	01	
078-016		TCHOUPITOULAS	JEFFERSON AV	DJ	12/04/2014	01	01	01	
078-017		OCTAVIA	LEAKE AV	DJ	12/04/2014	01	01	01	
078-018		TCHOUPITOULAS	JOSEPH	DJ	12/04/2014	01	01	01	
078-019		JOSEPH	LEAKE AV	DJ	12/04/2014	01	01	01	
078-020		TCHOUPITOULAS	JEFFERSON AV	DJ	12/04/2014	01	01	01	
078-021		JEFFERSON AV	LEAKE AV	HF	12/06/2014	01	01	01	
078-023		JEFFERSON AV	TCHOUPITOULAS	HF	12/06/2014	01	01	01	
078-024		JEFFERSON AV	TCHOUPITOULAS	HF	12/06/2014	01	01	01	
078-025		JOSEPH	TCHOUPITOULAS	HF	12/06/2014	01	01	01	
079-001		ARABELLA	MAGAZINE	HF	12/06/2014	01	01	01	
079-002		MAGAZINE	NASHVILLE AV	HF	12/06/2014	01	01	01	
079-003		MAGAZINE	JOSEPH	HF	12/05/2014	01	01	01	
079-004		ARABELLA	CONSTANCE	HF	12/05/2014	01	01	01	
079-005		CONSTANCE	NASHVILLE AV	HF	12/05/2014	01	01	01	
079-006		NASHVILLE AV	MAGAZINE	HF	12/05/2014	01	01	01	
079-007		ARABELLA	CONSTANCE	HF	12/05/2014	01	01	01	
079-008		CONSTANCE	NASHVILLE AV	HF	12/05/2014	01	01	01	
079-009		NASHVILLE AV	PATTON	HF	12/05/2014	01	01	01	
079-010		ARABELLA	PATTON	HF	12/05/2014	01	01	01	
079-011		PATTON	JOSEPH	HF	12/05/2014	01	01	01	
079-012		JOSEPH	CONSTANCE	HF	12/06/2014	01	01	01	
079-013		JOSEPH	LAUREL	HF	12/06/2014	01	01	01	
079-014		JOSEPH	CLARE CT	HF	12/06/2014	01	01	01	
079-015		LAUREL	OCTAVIA	HF	12/06/2014	01	01	01	
079-016		OCTAVIA	ANNUNCIATION	HF	12/06/2014	01	01	01	
079-017		OCTAVIA	LAUREL	HF	12/06/2014	01	01	01	
079-018		OCTAVIA	CONSTANCE	HF	12/05/2014	01	01	01	
079-019		LAUREL	JEFFERSON AV	HF	12/05/2014	01	01	01	
079-020		JEFFERSON AV	ANNUNCIATION	HF	12/05/2014	01	01	01	
079-021		JEFFERSON AV	LAUREL	HF	12/05/2014	01	01	01	
079-022		JEFFERSON AV	CONSTANCE	HF	12/05/2014	01	01	01	
079-023		ARABELLA	LAUREL	HF	12/05/2014	01	01	01	
079-024		LAUREL	JOSEPH	HF	12/05/2014	01	01	01	
079-025		PATTON	NASHVILLE AV	HF	12/05/2014	01	01	01	
079-026		NASHVILLE AV	LAUREL	HF	12/05/2014	01	01	01	
079-027		LAUREL	ARABELLA	DJ	12/05/2014	01	01	01	
079-028		NASHVILLE AV	CLARE CT	DJ	12/05/2014	01	01	01	
079-029		ANNUNCIATION	ARABELLA	DJ	12/05/2014	01	01	01	
079-030		ARABELLA	LAUREL	DJ	12/05/2014	01	01	01	

STRUCT_1	ADDRESS	STREET	CROSS STREET	INSPECTOR	INSP_DATE	C	F	W	REMARKS
079-031		ANNUNCIATION	JOSEPH	DJ	12/05/2014	01	01	01	
079-032		ANNUNCIATION	ELEONORE	DJ	12/05/2014	01	01	01	
079-034		PATTON	ELEONORE	DJ	12/05/2014	01	01	01	
079-035		PATTON	ELEONORE	DJ	12/05/2014	01	01	01	
079-036		ELEONORE	LAUREL	TLT	12/09/2014	01	01	01	
079-037		ELEONORE	ANNUNCIATION	TLT	12/09/2014	01	01	01	
079-038		LAUREL	NASHVILLE AV	TLT	12/09/2014	01	01	01	
079-039		LAUREL	ELEONORE	TLT	12/09/2014	01	01	01	
079-040		ELEONORE	CONSTANCE	TLT	12/09/2014	01	01	01	
079-042		ELEONORE	MAGAZINE	TLT	12/09/2014	01	01	01	
079-043		MAGAZINE	NASHVILLE AV	TLT	12/23/2014	01	01	01	
079-044		ELEONORE	CONSTANCE	TLT	12/09/2014	01	01	01	
079-045		CONSTANCE	ELEONORE	TLT	12/09/2014	01	01	01	
079-046		ANNUNCIATION	ALONZO	TLT	12/09/2014	01	01	01	
079-048		ANNUNCIATION	JEFFERSON AV	TLT	12/09/2014	01	01	01	
079-049		LAUREL	JEFFERSON AV	TLT	12/09/2014	01	01	01	
079-050		JEFFERSON AV	ANNUNCIATION	TLT	12/09/2014	01	01	01	
079-051		CLARE CT	JEFFERSON AV	TLT	12/09/2014	01	01	01	
079-052		OCTAVIA	MAGAZINE	TLT	12/09/2014	01	01	01	
079-053		MAGAZINE	JOSEPH	TLT	12/09/2014	01	01	01	
079-054		MAGAZINE	JOSEPH	TLT	12/09/2014	01	01	01	
079-055		JOSEPH	CONSTANCE	TLT	12/09/2014	01	01	01	
079-056		MAGAZINE	JEFFERSON AV	TLT	12/09/2014	01	01	01	
079-057		JEFFERSON AV	CONSTANCE	TLT	12/23/2014	01	01	01	
079-058		OCTAVIA	CONSTANCE	TLT	12/09/2014	01	01	01	
079-060		CONSTANCE	JEFFERSON AV	TLT	12/09/2014	01	01	01	
079-061		NASHVILLE AV	MAGAZINE	TLT	12/10/2014	01	01	01	
079-062		NASHVILLE AV	CONSTANCE	TLT	12/10/2014	01	01	01	
079-064		ANNUNCIATION	NASHVILLE AV	TLT	12/23/2014	01	01	01	
080-001		ARABELLA	PERRIER	TLT	12/10/2014	01	01	01	
080-002		PERRIER	NASHVILLE AV	TLT	12/10/2014	01	01	01	
080-003		PERRIER	JOSEPH	TLT	12/10/2014	01	01	01	
080-004		JOSEPH	PRYTANIA	TLT	12/10/2014	01	01	01	
080-005		PERRIER	OCTAVIA	TLT	12/15/2014	01	01	01	
080-007		PERRIER	NASHVILLE AV	TLT	12/15/2014	01	01	01	
080-008		NASHVILLE AV	COLISEUM	TLT	12/15/2014	01	01	01	
080-009		ARABELLA	COLISEUM	TLT	12/15/2014	01	01	01	
080-010		COLISEUM	NASHVILLE AV	TLT	12/15/2014	01	01	01	
080-011		NASHVILLE AV	CHESTNUT	TLT	12/15/2014	01	01	01	
080-012		COLISEUM	JOSEPH	TLT	12/15/2014	01	01	01	

STRUCT_1	ADDRESS	STREET	CROSS STREET	INSPECTOR	INSP_DATE	C	F	W	REMARKS
080-013		JOSEPH	CHESTNUT	TLT	12/15/2014	01	01	01	
080-014		ARABELLA	CHESTNUT	TLT	12/15/2014	01	01	01	
080-015		CHESTNUT	NASHVILLE AV	TLT	12/15/2014	01	01	01	
080-016		NASHVILLE AV	CAMP	TLT	12/15/2014	01	01	01	
080-017		NASHVILLE AV	MAGAZINE	TLT	12/15/2014	01	01	01	
080-018		CHESTNUT	JOSEPH	TLT	12/15/2014	01	01	01	
080-019		JOSEPH	CHESTNUT	TLT	12/15/2014	01	01	01	
080-020		JOSEPH	CAMP	TLT	12/15/2014	01	01	01	
080-021		ARABELLA	CAMP	AM	06/06/2014	01	04	01	
080-022		CAMP	NASHVILLE AV	TLT	12/15/2014	01	01	01	
080-023		CAMP	JOSEPH	TLT	12/15/2014	01	01	01	
080-024		JOSEPH	MAGAZINE	TLT	12/13/2014	01	01	01	
080-025		ELEONORE	PERRIER	TLT	12/13/2014	01	01	01	
080-026		PERRIER	NASHVILLE AV	TLT	12/13/2014	01	01	01	
080-027		ELEONORE	PERRIER	TLT	12/17/2014	01	01	01	
080-028		PERRIER	NASHVILLE AV	TLT	12/17/2014	01	01	01	
080-029		NASHVILLE AV	COLISEUM	TLT	12/17/2014	01	01	01	
080-030		NASHVILLE AV	CHESTNUT	TLT	12/17/2014	01	01	01	
080-031		ELEONORE	COLISEUM	TLT	12/17/2014	01	01	01	
080-032		ELEONORE	CHESTNUT	TLT	12/17/2014	01	01	01	
080-034		CHESTNUT	NASHVILLE AV	TLT	12/19/2014	01	01	01	
080-035		NASHVILLE AV	CAMP	TLT	12/19/2014	01	01	01	
080-036		ELEONORE	CAMP	TLT	12/19/2014	01	01	01	
080-037		CAMP	NASHVILLE AV	TLT	12/22/2014	01	01	01	
080-038		NASHVILLE AV	PERRIER	TLT	12/22/2014	01	01	01	
080-039		NASHVILLE AV	PERRIER	TLT	12/22/2014	01	01	01	
080-040		PERRIER	JOSEPH	TLT	12/23/2014	01	01	01	
080-041		JOSEPH	COLISEUM	AM	06/06/2014	01	04	01	
080-042		COLISEUM	OCTAVIA	TLT	12/22/2014	01	01	01	
080-043		PERRIER	OCTAVIA	TLT	12/22/2014	01	01	01	
080-044		PERRIER	JEFFERSON AV	TLT	12/22/2014	01	01	01	
080-045		JEFFERSON AV	COLISEUM	TLT	12/22/2014	01	01	01	
080-046		OCTAVIA	COLISEUM	TLT	12/22/2014	01	01	01	
080-047		COLISEUM	JEFFERSON AV	TLT	12/22/2014	01	01	01	
080-048		OCTAVIA	CHESTNUT	TLT	12/22/2014	01	01	01	
080-049		CHESTNUT	JOSEPH	TLT	12/22/2014	01	01	01	
080-050		CHESTNUT	JEFFERSON AV	TLT	12/22/2014	01	01	01	
080-051		JEFFERSON AV	CAMP	TLT	12/22/2014	01	01	01	
080-052		OCTAVIA	CAMP	TLT	12/23/2014	01	01	01	
080-053		CAMP	JOSEPH	TLT	12/22/2014	01	01	01	

STRUCT_1	ADDRESS	STREET	CROSS STREET	INSPECTOR	INSP_DATE	C	F	W	REMARKS
080-054		CAMP	JEFFERSON AV	TLT	12/22/2014	01	01	01	
080-055		JEFFERSON AV	MAGAZINE	TLT	12/23/2014	01	01	01	
080-056		JOSEPH	PRYTANIA	TLT	12/23/2014	01	01	01	
080-057		JOSEPH	PRYTANIA	TLT	12/23/2014	01	01	01	
080-071		COLISEUM	JEFFERSON AV	AM	06/06/2014	01	04	01	
081-042		OCTAVIA	GARFIELD	AM	06/06/2014	01	04	01	
081-072		JEFFERSON AV	PRYTANIA	AM	06/06/2014	01	04	01	
081-073		PITT	NASHVILLE AV	DPL	06/13/2014	01	04	01	
082-001		JEFFERSON AV	LOYOLA AV	AM	06/06/2014	01	04	01	
082-002		LOYOLA AV	OCTAVIA	AM	06/06/2014	01	04	01	
082-003		LOYOLA AV	JOSEPH	AM	06/06/2014	01	04	01	
082-006		S SARATOGA	JEFFERSON AV	AM	06/06/2014	01	04	01	
082-007		JEFFERSON AV	DANNEEL	AM	06/06/2014	01	04	01	
082-008		DANNEEL	OCTAVIA	AM	06/06/2014	01	04	01	
082-009		JEFFERSON AV	DRYADES	AM	06/06/2014	01	04	01	
082-010		S SARATOGA	OCTAVIA	AM	06/06/2014	01	04	01	
082-011		OCTAVIA	DANNEEL	AM	06/06/2014	01	04	01	
083-005		JOSEPH	MAGNOLIA	AM	06/06/2014	01	04	01	
083-039		S ROBERTSON	NASHVILLE AV	AM	06/06/2014	01	04	01	
084-026		JEFFERSON AV	CUCULLU	DPL	06/13/2014	01	04	01	
085A-002		LEAKE AV	UPPERLINE	ES2B4	04/02/2014	01	01	03	0
088-009		VALMONT	ATLANTA	AM	06/06/2014	01	04	01	
088-020		LEONTINE	ST CHARLES AV	AM	06/06/2014	01	04	01	
090-027		WILLOW	SONIAT	AM	06/06/2014	01	04	01	
091-017		S FRONT	BORDEAUX	AM	06/06/2014	01	04	01	
092-040		CONSTANCE	BORDEAUX	AM	06/06/2014	01	04	01	
092-051		ANNUNCIATION	BORDEAUX	AM	06/06/2014	01	04	01	
094-001		CADIZ	BARONNE	AM	06/06/2014	01	04	01	
094-035		BORDEAUX	ST CHARLES AV	DPL	06/13/2014	01	04	01	
096-037		LASALLE	NAPOLEON AV	AM	06/06/2014	01	04	01	
096-043		S LIBERTY	NAPOLEON AV	AM	06/06/2014	01	04	01	
097-010		WILLOW	NAPOLEON AV	AM	06/09/2014	01	04	01	
097-011		NAPOLEON AV	S CLAIBORNE AV	AM	06/09/2014	01	04	01	
101-006		MILAN	LEAKE AV	AM	06/09/2014	01	04	01	
101-008		LEAKE AV	MARENGO	AM	06/09/2014	01	04	01	
101-010		MARENGO	LEAKE AV	AM	06/09/2014	01	04	01	
105-033		NAPOLEON AV	DRYADES	AM	06/09/2014	01	04	01	
105-045		NAPOLEON AV	LOYOLA AV	AM	06/09/2014	01	04	01	
106-011		FRERET	GEN TAYLOR	AM	06/09/2014	01	04	01	
111-014		TCHOUPITOULAS	ALINE	DPL	06/17/2014	01	04	01	

STRUCT_1	ADDRESS	STREET	CROSS STREET	INSPECTOR	INSP_DATE	C	F	W	REMARKS
111-015		TCHOUPITOULAS	FOUCHER	DPL	06/13/2014	01	04	01	
113-047		COLISEUM	PENISTON	AM	06/09/2014	01	04	01	
114-050		AMELIA	PITT	AM	06/09/2014	01	04	01	
114-051		AMELIA	ST CHARLES AV	AM	06/09/2014	01	04	01	
115-021		DRYADES	LOUISIANA AV	AM	06/09/2014	01	04	01	
115-022		DRYADES	LOUISIANA AV	AM	06/09/2014	01	04	01	
115-023		DANNEEL	DELACHAISE	AM	06/09/2014	01	04	01	
115-032		PENISTON	S SARATOGA	DPL	06/13/2014	01	04	01	
115-042		PENISTON	DRYADES	AM	06/09/2014	01	04	01	
115-049		DRYADES	PENISTON	AM	06/09/2014	01	04	01	
115-051		AMELIA	LOYOLA AV	AM	06/09/2014	01	04	01	
116-005		PENISTON	FRERET	AM	06/09/2014	01	04	01	
116-011		FRERET	AMELIA	AM	06/09/2014	01	04	01	
117-018		HARMONY	TCHOUPITOULAS	DPL	06/13/2014	01	09	01	
119-009		PLEASANT	CHESTNUT	AM	06/10/2014	01	04	01	
119-047		HARMONY	COLISEUM	AM	06/10/2014	01	04	01	
120-024		TOLEDANO	ST CHARLES AV	AM	06/12/2014	01	04	01	
121-002		TOLEDANO	LOYOLA AV	AM	06/12/2014	01	04	01	NOTE:LOCATED IN ALLEYWAY.
122-026		SIXTH	S CLAIBORNE AV	AM	06/12/2014	01	04	01	
123-003		TCHOUPITOULAS	4TH	EL	09/15/2014	01	04	01	
123-004		TCHOUPITOULAS	3RD	EL	09/15/2014	01	04	01	
123-005		TCHOUPITOULAS	2ND	EL	09/15/2014	01	04	01	
123-006		TCHOUPITOULAS	3RD	EL	09/15/2014	01	04	01	
123-007		1ST	TCHOUPITOULAS	EL	09/15/2014	01	04	01	
123-008		TCHOUPITOULAS	W SORAPARU	EL	09/15/2014	01	04	01	
123-009		TCHOUPITOULAS	W SORAPARU	EL	09/15/2014	01	04	01	
123-010		SORAPARU	TCHOUPITOULAS	EL	09/15/2014	01	04	01	
124-003		CHIPPEWA	4TH	EL	09/15/2014	01	04	01	
124-004		4TH	ST THOMAS	EL	09/15/2014	01	04	01	
124-011		ROUSSEAU	4TH	EL	09/15/2014	01	04	01	
124-012		4TH	TCHOUPITOULAS	EL	09/15/2014	01	04	01	
124-013		ST THOMAS	4TH	EL	09/15/2014	01	04	01	
124-014		4TH	ROUSSEAU	EL	09/15/2014	01	04	01	
124-016		ROUSSEAU	3RD	EL	09/15/2014	01	04	01	
124-017		3RD	TCHOUPITOULAS	EL	09/15/2014	01	04	01	
124-018		ST THOMAS	3RD	EL	09/15/2014	01	04	01	
124-019		3RD	ROUSSEAU	EL	09/15/2014	01	04	01	
124-020		CHIPPEWA	3RD	EL	09/15/2014	01	04	01	
124-021		3RD	ST THOMAS	EL	09/15/2014	01	04	01	
124-022		1ST	CHIPPEWA	EL	09/15/2014	01	04	01	

STRUCT_1	ADDRESS	STREET	CROSS STREET	INSPECTOR	INSP_DATE	C	F	W	REMARKS
124-023		CHIPPEWA	SORAPARU	EL	09/15/2014	01	04	01	
124-024		CHIPPEWA	SORAPARU	EL	09/15/2014	01	04	01	
124-025		SORAPARU	ST THOMAS	EL	09/15/2014	01	04	01	
124-026		1ST	ST THOMAS	EL	09/15/2014	01	04	01	
124-027		ST THOMAS	SORAPARU	EL	09/15/2014	01	04	01	
124-028		ST THOMAS	SORAPARU	EL	09/15/2014	01	04	01	
124-029		SORAPARU	ROUSSEAU	EL	09/15/2014	01	04	01	
124-030		SORAPARU	ROUSSEAU	EL	09/18/2014	01	04	01	
124-031		ROUSSEAU	SORAPARU	EL	09/15/2014	01	04	01	
124-032		E SORAPARU	TCHOUPITOULAS	EL	09/15/2014	01	04	01	
124-033		CHIPPEWA	2ND	JW	09/11/2014	01	01	01	
124-034		CHIPPEWA	3RD	JW	09/11/2014	01	01	01	
124-037		ST THOMAS	2ND	JW	09/11/2014	01	01	01	
124-038		ST THOMAS	2ND	JW	09/11/2014	01	04	01	
124-039		2ND	DIVISION	JW	09/11/2014	01	04	01	
124-040		1ST	DIVISION	JW	09/11/2014	01	04	01	
124-041		DIVISION	2ND	EL	09/18/2014	01	04	01	
124-042		1ST	ROUSSEAU	EL	09/18/2014	01	04	01	
124-043		ROUSSEAU	2ND	EL	09/18/2014	01	04	01	
124-044		ROUSSEAU	3RD	EL	09/18/2014	01	04	01	
124-045		ROUSSEAU	W SORAPARU	EL	09/18/2014	01	04	01	
124-046		ROUSSEAU	SORAPARU	EL	09/18/2014	01	04	01	
124-047		W SORAPARU	TCHOUPITOULAS	EL	09/18/2014	01	04	01	
124-048		W SORAPARU	TCHOUPITOULAS	EL	09/18/2014	01	04	01	
124-050		1ST	TCHOUPITOULAS	EL	09/18/2014	01	04	01	
124-100		ST THOMAS	SERVITUDE	EL	09/18/2014	01	04	01	
125-003		MAGAZINE	39TH	EL	09/18/2014	01	04	01	
125-004		MAGAZINE	3RD	EL	09/18/2014	01	04	01	
125-005		3RD	CONSTANCE	EL	09/18/2014	01	04	01	
125-006		4TH	CONSTANCE	EL	09/18/2014	01	04	01	
125-007		CONSTANCE	3RD	EL	09/18/2014	01	04	01	
125-008		CONSTANCE	WASHINGTON AV	EL	09/18/2014	01	04	01	
125-015		LAUREL	4TH	EL	09/18/2014	01	04	01	
125-016		4TH	CONSTANCE	EL	09/18/2014	01	04	01	
125-017		CONSTANCE	WASHINGTON AV	EL	09/18/2014	01	04	01	
125-018		CONSTANCE	3RD	EL	09/18/2014	01	04	01	
125-019		LAUREL	3RD	EL	09/18/2014	01	04	01	
125-020		3RD	CONSTANCE	EL	09/18/2014	01	04	01	
125-021		3RD	ANNUNCIATION	EL	09/18/2014	01	04	01	
125-022		4TH	ANNUNCIATION	JW	09/08/2014	01	01	01	

STRUCT_1	ADDRESS	STREET	CROSS STREET	INSPECTOR	INSP_DATE	C	F	W	REMARKS
125-023		ANNUNCIATION	3RD	JW	09/08/2014	01	01	01	
125-024		3RD	CHIPPEWA	JW	09/08/2014	01	01	01	
125-025		4TH	CHIPPEWA	JW	09/08/2014	01	01	01	
125-028		1ST	MAGAZINE	JW	09/08/2014	01	01	01	
125-029		MAGAZINE	1ST	JW	09/08/2014	01	01	01	
125-030		MAGAZINE	2ND	JW	09/08/2014	01	01	01	
125-031		2ND	CONSTANCE	JW	09/08/2014	01	01	01	
125-032		CONSTANCE	3RD	JW	09/08/2014	01	01	01	
125-033		1ST	CONSTANCE	EL	09/22/2014	01	04	01	
125-034		CONSTANCE	1ST	JW	09/08/2014	01	01	01	
125-035		CONSTANCE	PHILIP	JW	09/08/2014	01	01	01	
125-036		1ST	CONSTANCE	JW	09/08/2014	01	01	01	
125-037		CONSTANCE	1ST	JW	09/08/2014	01	01	01	
125-038		CONSTANCE	PHILIP	JW	09/08/2014	01	01	01	
125-039		CONSTANCE	2ND	JW	09/08/2014	01	01	01	
125-040		CONSTANCE	3RD	JW	09/08/2014	01	01	01	
125-041		1ST	LAUREL	JW	09/08/2014	01	01	01	
125-042		LAUREL	1ST	JW	09/08/2014	01	01	01	
125-043		LAUREL	PHILIP	JW	09/08/2014	01	01	01	
125-044		LAUREL	2ND	JW	09/08/2014	01	01	01	
125-045		LAUREL	3RD	JW	09/08/2014	01	01	01	
125-046		1ST	CLARE CT	EL	09/22/2014	01	04	01	
125-047		ANNUNCIATION	SORAPARU	JW	09/08/2014	01	01	01	
125-048		ANNUNCIATION	SORAPARU	JW	09/08/2014	01	01	01	
125-049		ANNUNCIATION	2ND	JW	09/08/2014	01	01	01	
125-050		ANNUNCIATION	3RD	JW	09/08/2014	01	01	01	
125-052		MAGAZINE	3RD	JW	09/08/2014	01	01	01	
125-053		3RD	CONSTANCE	JW	09/08/2014	01	01	01	
125-054		CONSTANCE	2ND	JW	09/08/2014	01	01	01	
125-055		CONSTANCE	2ND	JW	09/08/2014	01	01	01	
126-022		3RD	MAGAZINE	AM	06/12/2014	01	04	01	
126-025		4TH	PRYTANIA	AM	06/12/2014	01	04	01	
126-055		3RD	COLISEUM	AM	06/12/2014	01	04	01	
127-015		ST CHARLES AV	3RD	AM	06/12/2014	01	04	01	NOTE:LOCATED IN FLOWER BED.
127-032		ST CHARLES AV	2ND	AM	06/12/2014	01	04	01	
129-002		S ROBERTSON	6TH	AM	06/12/2014	01	04	01	
129-007		FRERET	6TH	AM	06/12/2014	01	04	01	
129-013		WASHINGTON AV	S LIBERTY	AM	06/13/2014	01	04	01	
131-018		S ROMAN	WASHINGTON AV	AM	06/12/2014	01	04	01	
131-022		S DERBIGNY	4TH	AM	06/12/2014	01	04	01	

STRUCT_1	ADDRESS	STREET	CROSS STREET	INSPECTOR	INSP_DATE	C	F	W	REMARKS
131-053		LOUISIANA AV PK	S PRIEUR	AM	06/12/2014	01	04	01	
131-054		LOUISIANA AV PK	S JOHNSON	AM	06/12/2014	01	04	01	
133-009		S DORGENOIS	MARTIN LUTHER KING BL	AM	06/12/2014	01	04	01	
133-084		S DORGENOIS	ERATO	DPL	06/13/2014	01	04	01	
133-086		S DORGENOIS	ERATO	DPL	06/13/2014	01	04	01	
134-070		MARTIN LUTHER KING	S DUPRE	DPL	06/13/2014	01	09	01	
135-017		S JEFFERSON DAVIS F	EVE	DPL	06/13/2014	01	04	01	
135-018		S JEFFERSON DAVIS F	MARTIN LUTHER KING BL	DPL	06/13/2014	01	09	01	
136-001		JOSEPHINE	TCHOUPITOULAS	EL	09/22/2014	01	04	01	
136-002		TCHOUPITOULAS	JOSEPHINE	JW	09/08/2014	01	01	01	
136-003		TCHOUPITOULAS	JACKSON AV	EL	09/22/2014	01	04	01	
136-004		TCHOUPITOULAS	PHILIP	EL	09/22/2014	01	04	01	
136-005		TCHOUPITOULAS	PHILIP	JW	10/16/2014	01	04	01	
136-006		ADELE	TCHOUPITOULAS	EL	09/22/2014	01	04	01	
136-007		TCHOUPITOULAS	JOSEPHINE	EL	09/22/2014	01	04	01	
136-008		TCHOUPITOULAS	ST ANDREW	EL	09/22/2014	01	04	01	
137-001		JOSEPHINE	CHIPPEWA	EL	09/22/2014	01	04	01	
137-006		CHIPPEWA	JACKSON AV	EL	09/22/2014	01	04	01	
137-007		JACKSON AV	ST THOMAS	EL	09/22/2014	01	04	01	
137-008		JACKSON AV	CHIPPEWA	EL	09/22/2014	01	04	01	
137-009		CHIPPEWA	PHILIP	EL	09/22/2014	01	04	01	
137-010		JACKSON AV	ST THOMAS	EL	09/22/2014	01	04	01	
137-011		ST THOMAS	PHILIP	EL	09/22/2014	01	04	01	
137-012		JACKSON AV	ROUSSEAU	EL	09/22/2014	01	04	01	
137-013		ROUSSEAU	PHILIP	EL	09/22/2014	01	04	01	
137-014		JACKSON AV	ROUSSEAU	EL	09/22/2014	01	04	01	
137-015		JACKSON AV	TCHOUPITOULAS	EL	09/22/2014	01	04	01	
137-016		JOSEPHINE	ST THOMAS	EL	09/22/2014	01	04	01	
137-017		ST THOMAS	JACKSON AV	EL	09/22/2014	01	04	01	
137-018		JACKSON AV	ROUSSEAU	EL	09/22/2014	01	04	01	
137-023		JOSEPHINE	ST THOMAS	EL	09/22/2014	01	04	01	
137-024		JOSEPHINE	ROUSSEAU	EL	09/22/2014	01	04	01	
137-025		ROUSSEAU	JACKSON AV	EL	09/22/2014	01	04	01	
137-026		JACKSON AV	ROUSSEAU	EL	09/22/2014	01	04	01	
137-027		JACKSON AV	TCHOUPITOULAS	EL	09/22/2014	01	04	01	
137-028		JOSEPHINE	ROUSSEAU	EL	09/22/2014	01	04	01	
137-032		ST MARY	RELIGIOUS	EL	09/22/2014	01	04	01	
137-035		RELIGIOUS	NUNS	JW	12/01/2014	01	01	01	
137-041		CHIPPEWA	PHILIP	JW	12/01/2014	01	01	01	
137-042		PHILIP	ST THOMAS	JW	12/01/2014	01	01	01	

STRUCT_1	ADDRESS	STREET	CROSS STREET	INSPECTOR	INSP_DATE	C	F	W	REMARKS
137-043		ST THOMAS	PHILIP	JW	12/01/2014	01	01	01	
137-044		PHILIP	ROUSSEAU	JW	12/01/2014	01	01	01	
137-045		ROUSSEAU	PHILIP	JW	12/01/2014	01	01	01	
137-046		PHILIP	ROUSSEAU	JW	12/01/2014	01	01	01	
137-047		PHILIP	TCHOUPITOULAS	JW	12/01/2014	01	01	01	
137-052		JOSEPHINE	ST THOMAS	JW	12/04/2014	01	01	01	
137-054		JOSEPHINE	ROUSSEAU	JW	12/03/2014	01	01	01	
137-055		ROUSSEAU	ST MARY	JW	12/03/2014	01	01	01	
137-056		ST MARY	ROUSSEAU	JW	12/03/2014	01	01	01	
137-057		ST THOMAS	ST MARY	JW	12/03/2014	01	01	01	
137-058		ROUSSEAU	JOSEPHINE	JW	12/04/2014	01	01	01	
137-059		ROUSSEAU	JOSEPHINE	JW	12/04/2014	01	01	01	
137-060		ROUSSEAU	ADELE	JW	12/04/2014	01	01	01	
137-061		ROUSSEAU	ADELE	JW	12/04/2014	01	01	01	
137-062		ROUSSEAU	ADELE	JW	12/04/2014	01	01	01	
138-001		JOSEPHINE	MAGAZINE	JW	12/01/2014	01	01	01	
138-002		MAGAZINE	JACKSON AV	JW	12/01/2014	01	01	01	
138-003		JACKSON AV	CONSTANCE	JW	12/01/2014	01	01	01	
138-004		MAGAZINE	JOSEPHINE	JW	12/01/2014	01	01	01	
138-005		MAGAZINE	ST ANDREW	JW	12/01/2014	01	01	01	
138-006		MAGAZINE	ST MARY	JW	12/01/2014	01	01	01	
138-007		ST ANDREW	CONSTANCE	JW	12/01/2014	01	01	01	
138-008		CONSTANCE	ST MARY	JW	12/01/2014	01	01	01	
138-009		ST MARY	CONSTANCE	JW	12/01/2014	01	01	01	
138-011		JOSEPHINE	CONSTANCE	JW	12/01/2014	01	01	01	
138-012		CONSTANCE	JOSEPHINE	JW	12/03/2014	01	01	01	
138-013		CONSTANCE	JACKSON AV	JW	12/01/2014	01	01	01	
138-014		JOSEPHINE	CONSTANCE	JW	12/01/2014	01	01	01	
138-015		CONSTANCE	JOSEPHINE	JW	12/01/2014	01	01	01	
138-016		CONSTANCE	ST ANDREW	JW	12/01/2014	01	01	01	
138-017		CONSTANCE	ST MARY	JW	12/01/2014	01	01	01	
138-019		CONSTANCE	JACKSON AV	JW	12/01/2014	01	01	01	
138-020		JACKSON AV	LAUREL	JW	12/01/2014	01	01	01	
138-021		CONSTANCE	JACKSON AV	JW	12/01/2014	01	01	01	
138-022		CONSTANCE	PHILIP	JW	12/02/2014	01	01	01	
138-023		JACKSON AV	LAUREL	JW	12/02/2014	01	01	01	
138-024		LAUREL	JACKSON AV	JW	12/02/2014	01	01	01	
138-025		LAUREL	PHILIP	JW	12/02/2014	01	01	01	
138-027		JOSEPHINE	LAUREL	JW	12/02/2014	01	01	01	
138-028		LAUREL	JACKSON AV	JW	12/02/2014	01	01	01	

STRUCT_1	ADDRESS	STREET	CROSS STREET	INSPECTOR	INSP_DATE	C	F	W	REMARKS
138-029		JACKSON AV	ANNUNCIATION	JW	12/02/2014	01	01	01	
138-032		JOSEPHINE	ANNUNCIATION	JW	12/02/2014	01	01	01	
138-036		ANNUNCIATION	JACKSON AV	JW	12/02/2014	01	01	01	
138-037		JACKSON AV	CHIPPEWA	JW	12/02/2014	01	01	01	
138-038		ANNUNCIATION	JACKSON AV	JW	12/03/2014	01	01	01	
138-039		ANNUNCIATION	PHILIP	JW	12/02/2014	01	01	01	
138-040		ANNUNCIATION	PHILIP	JW	12/02/2014	01	01	01	
138-041		PHILIP	CHIPPEWA	JW	12/02/2014	01	01	01	
138-042		LAUREL	PHILIP	JW	12/03/2014	01	01	01	
138-043		PHILIP	ANNUNCIATION	JW	12/03/2014	01	01	01	
138-044		PHILIP	CONSTANCE	JW	12/03/2014	01	01	01	
138-045		MAGAZINE	PHILIP	JW	12/03/2014	01	01	01	
138-046		PHILIP	CONSTANCE	JW	12/03/2014	01	01	01	
138-047		CONSTANCE	JACKSON AV	AD	11/12/2014	01	01	01	
138-048		MAGAZINE	JACKSON AV	AD	11/12/2014	01	01	01	
138-049		JACKSON AV	CONSTANCE	AD	11/12/2014	01	01	01	
138-054		HASTINGS PL	ST MARY	AD	11/17/2014	01	01	01	
138-055		MAGAZINE	ST MARY	AD	11/12/2014	01	01	01	
138-056		ST MARY	CONSTANCE	AD	11/12/2014	01	01	01	
138-058		JOSEPHINE	ST ALPHONSE AL	AD	11/12/2014	01	01	01	
138-059		ST ANDREW	MAGAZINE	AD	11/12/2014	01	01	01	
139-034		CAMP	ST ANDREW	DPL	06/13/2014	01	09	01	
139-036		ST MARY	ST MARY AL	AD	11/12/2014	01	01	01	
139-038		ST MARY	SOPHIE WRIGHT PL	AD	11/12/2014	01	01	01	
139-039		SOPHIE WRIGHT PL	ST MARY	AD	11/11/2014	01	01	01	
144-011		SEMINOLE LN	JACKSON AV	DPL	06/13/2014	01	04	01	
144-027		JOSEPHINE	S CLAIBORNE AV	DPL	06/13/2014	01	09	01	
144-036		MARTIN LUTHER KING	S JOHNSON	DPL	06/13/2014	01	04	01	
144-037		THALIA	S ROMAN	DPL	06/13/2014	01	09	01	
144-038		S ROMAN	MARTIN LUTHER KING BL	DPL	06/13/2014	01	09	01	
144-044		ERATO	S CLAIBORNE AV	JB	09/09/2014	01	01	01	
146-001		CELESTE	TCHOUPITOULAS	AD	11/11/2014	01	01	01	
146-002		CELESTE	TCHOUPITOULAS	AD	11/11/2014	01	01	01	
146-003		CELESTE	WATER	AD	11/11/2014	01	01	01	
146-004		CELESTE	S PETERS	AD	11/11/2014	01	01	01	
146-005		S PETERS	ST JAMES	AD	11/11/2014	01	01	01	
146-006		S PETERS	MARKET	AD	11/11/2014	01	01	01	
146-007		ST JAMES	TCHOUPITOULAS	AD	11/11/2014	01	01	01	
146-008		TCHOUPITOULAS	MARKET	AD	11/11/2014	01	01	01	
146-009		MARKET	TCHOUPITOULAS	AD	11/11/2014	01	01	01	

STRUCT_1	ADDRESS	STREET	CROSS STREET	INSPECTOR	INSP_DATE	C	F	W	REMARKS
146-010		MARKET	S PETERS	AD	11/11/2014	01	01	01	
146-013		MARKET	S PETERS	AD	11/11/2014	01	01	01	
146-014		S PETERS	RICHARD	AD	11/11/2014	01	01	01	
146-015		TCHOUPITOULAS	RICHARD	AD	11/11/2014	01	01	01	
146-016		RICHARD	TCHOUPITOULAS	AD	11/11/2014	01	01	01	
146-017		TCHOUPITOULAS	ORANGE	AD	11/11/2014	01	01	01	
146-018		TCHOUPITOULAS	ORANGE	AD	11/11/2014	01	01	01	
146-019		ORANGE	S PETERS	AD	11/11/2014	01	01	01	
146-020		FELICITY	TCHOUPITOULAS	AD	11/11/2014	01	01	01	
146-021		TCHOUPITOULAS	CELESTE	AD	11/11/2014	01	01	01	
146-022		ST JAMES	S PETERS	AD	11/11/2014	01	01	01	
147-001		FELICITY	CHIPPEWA	AD	11/14/2014	01	01	01	
147-002		FELICITY	CHIPPEWA	AD	11/14/2014	01	01	01	
147-003		CHIPPEWA	FELICITY	AD	11/14/2014	01	01	01	
147-004		CHIPPEWA	ST JAMES	AD	12/01/2014	01	01	01	
147-005		CHIPPEWA	MARKET	AD	12/01/2014	01	01	01	
147-006		ST JAMES	CHIPPEWA	AD	12/01/2014	01	01	01	
147-007		FELICITY	ST THOMAS	AD	11/14/2014	01	01	01	
147-008		ST THOMAS	FELICITY	AD	11/14/2014	01	01	01	
147-009		ST JAMES	ST THOMAS	AD	11/14/2014	01	01	01	
147-010		ST THOMAS	ST JAMES	AD	11/14/2014	01	01	01	
147-011		ST THOMAS	MARKET	AD	11/14/2014	01	01	01	
147-012		FELICITY	CELESTE	AD	11/14/2014	01	01	01	
147-013		CELESTE	RELIGIOUS	AD	11/14/2014	01	01	01	
147-014		RELIGIOUS	FELICITY	AD	11/14/2014	01	01	01	
147-015		RELIGIOUS	ST JAMES	AD	11/14/2014	01	01	01	
147-016		RELIGIOUS	MARKET	AD	11/14/2014	01	01	01	
147-017		FELICITY	ROUSSEAU	AD	11/14/2014	01	01	01	
147-018		FELICITY	RELIGIOUS	AD	11/14/2014	01	01	01	
147-019		RICHARD	CHIPPEWA	AD	11/17/2014	01	01	01	
147-020		CHIPPEWA	ORANGE	AD	11/17/2014	01	01	01	
147-021		RICHARD	CHIPPEWA	AD	11/17/2014	01	01	01	
147-022		RICHARD	ST THOMAS	AD	11/17/2014	01	01	01	
147-023		ST THOMAS	ORANGE	AD	11/17/2014	01	01	01	
147-024		ORANGE	RELIGIOUS	AD	11/17/2014	01	01	01	
147-025		CHIPPEWA	MARKET	AD	11/17/2014	01	01	01	
147-026		MARKET	CHIPPEWA	AD	11/14/2014	01	01	01	
147-027		MARKET	ST THOMAS	AD	11/14/2014	01	01	01	
147-028		MARKET	ST THOMAS	AD	11/14/2014	01	01	01	
147-029		MARKET	RELIGIOUS	AD	11/17/2014	01	01	01	

STRUCT_1	ADDRESS	STREET	CROSS STREET	INSPECTOR	INSP_DATE	C	F	W	REMARKS
147-030		MARKET	RELIGIOUS	AD	11/17/2014	01	01	01	
147-031		RELIGIOUS	RICHARD	JW	12/19/2014	01	01	01	
147-032		RELIGIOUS	ORANGE	JW	12/19/2014	01	01	01	
147-033		RELIGIOUS	ORANGE	JW	12/19/2014	01	01	01	
147-034		ORANGE	TCHOUPITOULAS	JW	12/19/2014	01	01	01	
147-035		CHIPPEWA	ORANGE	JW	12/19/2014	01	01	01	
147-037		RICHARD	CHIPPEWA	JW	12/19/2014	01	01	01	
148-001		MAGAZINE	ORANGE	JW	12/19/2014	01	01	01	
148-002		ORANGE	CONSTANCE	JW	12/19/2014	01	01	01	
148-003		MAGAZINE	RICHARD	JW	12/19/2014	01	01	01	
148-004		RICHARD	CONSTANCE	JW	12/19/2014	01	01	01	
148-005		CONSTANCE	ORANGE	JW	12/19/2014	01	01	01	
148-006		ORANGE	ANNUNCIATION	JW	12/19/2014	01	01	01	
148-007		RICHARD	CONSTANCE	JW	12/19/2014	01	01	01	
148-008		RICHARD	CONSTANCE	JW	12/19/2014	01	01	01	
148-009		RICHARD	ANNUNCIATION	JW	12/19/2014	01	01	01	
148-010		ANNUNCIATION	ORANGE	JW	12/19/2014	01	01	01	
148-011		ORANGE	CHIPPEWA	JW	12/19/2014	01	01	01	
148-012		ANNUNCIATION	MARKET	JW	12/19/2014	01	01	01	
148-013		ANNUNCIATION	FELICITY	JW	12/19/2014	01	01	01	
148-014		MARKET	CHIPPEWA	JW	12/19/2014	01	01	01	
148-015		MAGAZINE	FELICITY	JW	12/19/2014	01	01	01	
148-016		FELICITY	CONSTANCE	JW	12/19/2014	01	01	01	
148-017		CONSTANCE	FELICITY	JW	12/19/2014	01	01	01	
148-018		FELICITY	MARKET	JW	12/19/2014	01	01	01	
148-019		FELICITY	LAUREL	JW	12/19/2014	01	01	01	
150-001		EUTERPE	TCHOUPITOULAS	JW	12/19/2014	01	01	01	
150-002		EUTERPE	S PETERS	JW	12/19/2014	01	01	01	
150-006		S PETERS	HENDERSON	JW	12/19/2014	01	01	01	
150-007		S PETERS	HENDERSON	JW	12/19/2014	01	01	01	
150-008		HENDERSON	S FRONT	JW	12/19/2014	01	01	01	
150-009		S FRONT	TERPSICHORE	JW	12/19/2014	01	01	01	
150-010		S PETERS	TERPSICHORE	JW	12/19/2014	01	01	01	
150-011		S PETERS	TERPSICHORE	JW	12/19/2014	01	01	01	
150-012		S PETERS	HUNTER	JW	12/19/2014	01	01	01	
151-001		EUTERPE	CHIPPEWA	JW	12/19/2014	01	01	01	
151-002		EUTERPE	ST THOMAS	JW	12/19/2014	01	01	01	
151-003		EUTERPE	ST THOMAS	JW	12/19/2014	01	01	01	
151-004		EUTERPE	RELIGIOUS	JW	12/19/2014	01	01	01	
151-005		EUTERPE	TCHOUPITOULAS	JW	12/19/2014	01	01	01	

STRUCT_1	ADDRESS	STREET	CROSS STREET	INSPECTOR	INSP_DATE	C	F	W	REMARKS
151-006		TCHOUPITOULAS	RACE	JW	12/22/2014	01	01	01	
151-007		TCHOUPITOULAS	HENDERSON	JW	12/22/2014	01	01	01	
151-008		TCHOUPITOULAS	TERPSICHORE	JW	12/22/2014	01	01	01	
151-009		TCHOUPITOULAS	TERPSICHORE	JW	12/22/2014	01	01	01	
151-010		TCHOUPITOULAS	HUNTER	JW	12/22/2014	01	01	01	
151-012		RACE	CHIPPEWA	JW	12/22/2014	01	01	01	
151-013		RACE	ST THOMAS	JW	12/22/2014	01	01	01	
151-014		ST THOMAS	ORANGE	JW	12/22/2014	01	01	01	
151-015		RACE	RELIGIOUS	JW	12/22/2014	01	01	01	
151-016		RACE	PIG AL	JW	12/22/2014	01	01	01	
151-017		RELIGIOUS	RACE	JW	12/22/2014	01	01	01	
151-018		RACE	TCHOUPITOULAS	JW	12/22/2014	01	01	01	
151-020		TCHOUPITOULAS	ORANGE	JW	12/22/2014	01	01	01	
151-021		TERPSICHORE	CHIPPEWA	JW	12/22/2014	01	01	01	
151-022		TERPSICHORE	CHIPPEWA	JW	12/22/2014	01	01	01	
151-023		THALIA	CHIPPEWA	JW	12/22/2014	01	01	01	
152-001		EUTERPE	MAGAZINE	JW	12/22/2014	01	01	01	
152-003		RACE	MAGAZINE	JW	12/22/2014	01	01	01	
152-004		MAGAZINE	TERPSICHORE	JW	12/22/2014	01	01	01	
152-005		MAGAZINE	MELPOMENE	JW	12/22/2014	01	01	01	
152-006		EUTERPE	CONSTANCE	JW	12/22/2014	01	01	01	
152-007		CONSTANCE	RACE	JW	12/22/2014	01	01	01	
152-008		CONSTANCE	RACE	JW	12/22/2014	01	01	01	
152-009		CONSTANCE	ORANGE	JW	12/22/2014	01	01	01	
153-011		RACE	CAMP	JB	09/10/2014	01	01	01	
153-052		FELICITY	COLISEUM	JB	09/09/2014	01	01	01	
154-027		MARTIN LUTHER KING	CARONDELET	JB	09/09/2014	01	01	01	
154-059		POLYMNIA	FITZPATRICK AL	FGJ	01/27/2014	01	01	01	
154-061		EUTERPE	PRYTANIA	FGJ	01/27/2014	01	01	01	
154-062		ST CHARLES AV	TERPSICHORE	FGJ	01/27/2014	01	01	01	
154-063		TERPSICHORE	PRYTANIA	FGJ	01/27/2014	01	01	01	
154-064		ST CHARLES AV	MARTIN LUTHER KING BL	FGJ	01/27/2014	01	01	01	
154-065		MARTIN LUTHER KING	PRYTANIA	FGJ	01/27/2014	01	01	01	
154-066		ST CHARLES AV	FELICITY	FGJ	01/27/2014	01	01	01	
154-067		FELICITY	ST CHARLES AV	FGJ	01/27/2014	01	01	01	
154-068		FELICITY	PRYTANIA	FGJ	01/27/2014	01	01	01	
154-069		EUTERPE	CARONDELET	FGJ	01/27/2014	01	01	01	
154-070		FELICITY	CARONDELET	FGJ	01/27/2014	01	01	01	
154-071		FELICITY	ST CHARLES AV	FGJ	01/27/2014	01	01	01	
155-001		EUTERPE	SIMON BOLIVAR AV	FGJ	01/27/2014	01	01	01	

STRUCT_1	ADDRESS	STREET	CROSS STREET	INSPECTOR	INSP_DATE	C	F	W	REMARKS
155-002		SIMON BOLIVAR AV	TERPSICHORE	FGJ	01/27/2014	01	01	01	
155-004		SIMON BOLIVAR AV	TERPSICHORE	FGJ	01/27/2014	01	01	01	
155-005		SIMON BOLIVAR AV	MARTIN LUTHER KING BL	FGJ	01/27/2014	01	01	01	
155-006		MARTIN LUTHER KING	S SARATOGA	FGJ	01/27/2014	01	01	01	
155-007		S SARATOGA	EUTERPE	FGJ	01/27/2014	01	01	01	
155-008		S SARATOGA	TERPSICHORE	FGJ	01/27/2014	01	01	01	
155-009		S SARATOGA	MARTIN LUTHER KING BL	FGJ	01/27/2014	01	01	01	
155-010		MARTIN LUTHER KING	S RAMPART	FGJ	01/27/2014	01	01	01	
155-011		S SARATOGA	FELICITY	FGJ	01/27/2014	01	01	01	
155-012		FELICITY	SIMON BOLIVAR AV	FGJ	01/27/2014	01	01	01	
155-013		EUTERPE	S RAMPART	FGJ	01/27/2014	01	01	01	
155-014		S RAMPART	TERPSICHORE	FGJ	01/27/2014	01	01	01	
155-015		S RAMPART	MARTIN LUTHER KING BL	FGJ	01/27/2014	01	01	01	
155-016		MARTIN LUTHER KING	ORETHA CASTLE HALEY BL	FGJ	01/28/2014	01	01	01	
155-017		TERPSICHORE	ORETHA CASTLE HALEY BL	FGJ	01/28/2014	01	01	01	
155-018		ORETHA CASTLE HALE	MARTIN LUTHER KING BL	FGJ	01/28/2014	01	01	01	
155-019		EUTERPE	ORETHA CASTLE HALEY BL	FBJ	01/28/2014	01	01	01	
155-020		ORETHA CASTLE HALE	TERPSICHORE	FGJ	01/28/2014	01	01	01	
155-021		FELICITY	S SARATOGA	FGJ	01/28/2014	01	01	01	
155-022		FELICITY	ORETHA CASTLE HALEY BL	FGJ	01/28/2014	01	01	01	
155-023		EUTERPE	ORETHA CASTLE HALEY BL	FGJ	01/28/2014	01	01	01	
155-024		ORETHA CASTLE HALE	FELICITY	FGJ	01/28/2014	01	01	01	
155-028		POLYMNIA	ORETHA CASTLE HALEY BL	FGJ	01/28/2014	01	01	01	
155-029		POLYMNIA	BARONNE	FGJ	01/28/2014	01	01	01	
155-030		EUTERPE	ORETHA CASTLE HALEY BL	FGJ	01/28/2014	01	01	01	
155-031		EUTERPE	ORETHA CASTLE HALEY BL	FGJ	01/30/2014	01	01	01	
155-033		EUTERPE	EUTERPE AL	FGJ	01/30/2014	01	01	01	
155-034		ORETHA CASTLE HALE	TERPSICHORE	FGJ	01/30/2014	01	01	01	
155-035		TERPSICHORE	BARONNE	FGJ	01/30/2014	01	01	01	
155-036		ORETHA CASTLE HALE	DRYADES MARKET	FGJ	01/30/2014	01	01	01	
155-038		THALIA	SIMON BOLIVAR AV	FGJ	01/30/2014	01	01	01	
155-039		SIMON BOLIVAR AV	MARTIN LUTHER KING BL	FGJ	01/30/2014	01	01	01	
155-040		SIMON BOLIVAR AV	ERATO	FGJ	01/30/2014	01	01	01	
155-041		THALIA	SIMON BOLIVAR AV	FGJ	01/30/2014	01	01	01	
155-042		SIMON BOLIVAR AV	MARTIN LUTHER KING BL	FGJ	01/30/2014	01	01	01	
155-043		MARTIN LUTHER KING	S SARATOGA	FGJ	01/30/2014	01	01	01	
155-044		SIMON BOLIVAR AV	ERATO	FGJ	01/30/2014	01	01	01	
155-045		ERATO	S SARATOGA	FGJ	01/30/2014	01	01	01	
155-046		S SARATOGA	ERATO	FGJ	01/30/2014	01	01	01	
155-047		ERATO	S RAMPART	FGJ	01/30/2014	01	01	01	

STRUCT_1	ADDRESS	STREET	CROSS STREET	INSPECTOR	INSP_DATE	C	F	W	REMARKS
155-048		S SARATOGA	MARTIN LUTHER KING BL	FGJ	01/30/2014	01	01	01	
155-049		MARTIN LUTHER KING	S RAMPART	FGJ	01/30/2014	01	01	01	
155-050		THALIA	S RAMPART	FGJ	01/30/2014	01	01	01	
155-051		S RAMPART	MARTIN LUTHER KING BL	FGJ	02/17/2014	01	01	01	
155-052		MARTIN LUTHER KING	ORETHA CASTLE HALEY BL	FGJ	02/17/2014	01	01	01	
155-053		S RAMPART	ERATO	FGJ	02/17/2014	01	01	01	
155-054		ERATO	ORETHA CASTLE HALEY BL	FGJ	02/17/2014	01	01	01	
155-055		THALIA	ORETHA CASTLE HALEY BL	FGJ	02/17/2014	01	01	01	
155-056		THALIA	ORETHA CASTLE HALEY BL	FGJ	02/17/2014	01	01	01	
155-057		ORETHA CASTLE HALE	MARTIN LUTHER KING BL	FGJ	02/17/2014	01	01	01	
155-058		ORETHA CASTLE HALE	ERATO	FGJ	02/17/2014	01	01	01	
155-059		ORETHA CASTLE HALE	THALIA	FGJ	02/17/2014	01	01	01	
155-060		ORETHA CASTLE HALE	ERATO	FGJ	02/17/2014	01	01	01	
155-061		ERATO	BARONNE	FGJ	02/17/2014	01	01	01	
155-063		ORETHA CASTLE HALE	DRYADES MARKET	FGJ	02/19/2014	01	01	01	
155-064		ORETHA CASTLE HALE	MARTIN LUTHER KING BL	FGJ	02/19/2014	01	01	01	
155-066		MARTIN LUTHER KING	ORETHA CASTLE HALEY BL	FGJ	02/19/2014	01	01	01	
155-067		MARTIN LUTHER KING	ORETHA CASTLE HALEY BL	FGJ	02/19/2014	01	01	01	
155-068		FELICITY	SIMON BOLIVAR AV	FGJ	02/19/2014	01	01	01	
155-069		TERPSICHORE	SIMON BOLIVAR AV	FGJ	02/18/2014	01	01	01	
155-070		SIMON BOLIVAR AV	MARTIN LUTHER KING BL	FGJ	02/19/2014	01	01	01	
156-001		TERPSICHORE	S ROBERTSON	FGJ	02/19/2014	01	01	01	
156-002		FELICITY	S ROBERTSON	FGJ	02/19/2014	01	01	01	
156-003		S ROBERTSON	MARTIN LUTHER KING BL	FGJ	02/19/2014	01	01	01	
156-004		MARTIN LUTHER KING	FRERET	FGJ	02/19/2014	01	01	01	
156-005		FELICITY	FRERET	FGJ	02/19/2014	01	01	01	
156-006		FRERET	TERPSICHORE	FGJ	02/19/2014	01	01	01	
156-007		FRERET	MARTIN LUTHER KING BL	FGJ	02/19/2014	01	01	01	
156-008		MARTIN LUTHER KING	LASALLE	FGJ	02/19/2014	01	01	01	
156-009		FELICITY	LASALLE	FGJ	02/19/2014	01	01	01	
156-010		LASALLE	TERPSICHORE	FGJ	02/19/2014	01	01	01	
156-011		LASALLE	MARTIN LUTHER KING BL	FGJ	02/19/2014	01	01	01	
156-012		MARTIN LUTHER KING	S LIBERTY	FGJ	02/19/2014	01	01	01	
156-013		FELICITY	S LIBERTY	FGJ	02/19/2014	01	01	01	
156-014		FELICITY	S LIBERTY	FGJ	02/19/2014	01	01	01	
156-015		S LIBERTY	TERPSICHORE	FGJ	02/18/2014	01	01	01	
156-016		TERPSICHORE	FRERET	FGJ	02/18/2014	01	01	01	
156-017		MARTIN LUTHER KING	LOYOLA AV	FGJ	02/18/2014	01	01	01	
156-018		THALIA	S ROBERTSON	FGJ	02/18/2014	01	01	01	
156-019		S ROBERTSON	MARTIN LUTHER KING BL	FGJ	02/19/2014	01	01	01	

STRUCT_1	ADDRESS	STREET	CROSS STREET	INSPECTOR	INSP_DATE	C	F	W	REMARKS
156-020		MARTIN LUTHER KING	FRERET	FGJ	02/19/2014	01	01	01	
156-021		S ROBERTSON	ERATO	FGJ	02/19/2014	01	01	01	
156-022		ERATO	FRERET	FGJ	02/19/2014	01	01	01	
156-023		ERATO	FRERET	FGJ	02/19/2014	01	01	01	
156-024		ERATO	S LIBERTY	FGJ	02/18/2014	01	01	01	
156-025		ERATO	S ROBERTSON	FGJ	02/18/2014	01	01	01	
156-026		MARTIN LUTHER KING	S ROBERTSON	FGJ	02/18/2014	01	01	01	
156-027		MARTIN LUTHER KING	S ROBERTSON	FGJ	02/18/2014	01	01	01	
156-028		THALIA	FRERET	FGJ	02/18/2014	01	01	01	
156-029		THALIA	LASALLE	FGJ	02/18/2014	01	01	01	
156-030		THALIA	S LIBERTY	FGJ	02/18/2014	01	01	01	
156-031		S LIBERTY	ERATO	FGJ	02/18/2014	01	01	01	
156-032		ERATO	S LIBERTY	FGJ	02/18/2014	01	01	01	
156-033		ERATO	S LIBERTY	FGJ	02/18/2014	01	01	01	
156-034		ERATO	S LIBERTY	FGJ	02/18/2014	01	01	01	
156-037		S LIBERTY	MARTIN LUTHER KING BL	FGJ	02/18/2014	01	01	01	
156-038		MARTIN LUTHER KING	S LIBERTY	FGJ	02/18/2014	01	01	01	
156-039		MARTIN LUTHER KING	S LIBERTY	FGJ	02/18/2014	01	01	01	
156-040		MARTIN LUTHER KING	LOYOLA AV	FGJ	02/18/2014	01	01	01	
156-041		MARTIN LUTHER KING	S ROBERTSON	FGJ	02/18/2014	01	01	01	
156-042		ERATO	ROBERTSON	FGJ	02/18/2014	01	01	01	
156-043		ERATO	S LIBERTY	FGJ	02/18/2014	01	01	01	
160-025		CLIO	PRYTANIA	FGJ	02/24/2014	01	01	01	
160-026		CLIO	PRYTANIA	FGJ	02/26/2014	01	01	01	
160-037		PRYTANIA	ERATO	FGJ	02/24/2014	01	01	01	
160-038		ERATO	COLISEUM	JB	02/25/2014	01	01	01	
160-039		COLISEUM	THALIA	JB	02/25/2014	01	01	01	
160-040		PRYTANIA	THALIA	JB	02/25/2014	01	01	01	
160-041		THALIA	COLISEUM	JB	02/25/2014	01	01	01	
161-001		CLIO	BARONNE	JB	02/25/2014	01	01	01	
161-004		CLIO	CARONDELET	JB	02/25/2014	01	01	01	
161-005		CLIO	CARONDELET	JB	02/26/2014	01	01	01	
161-012		CLIO	ST CHARLES AV	JB	02/26/2014	01	01	01	
161-013		CLIO	ST CHARLES AV	JB	02/26/2014	01	01	01	
161-015		CLIO	ST CHARLES AV	JB	02/26/2014	01	01	01	
161-016		CLIO	HIGH SCHOOL AL	JB	02/26/2014	01	01	01	
161-023		CLIO	PRYTANIA AL	JB	02/26/2014	01	01	01	
162-001		ORETHA CASTLE HALE	CLIO	JB	02/26/2014	01	01	01	
162-003		CLIO	S RAMPART	JB	02/26/2014	01	01	01	
162-004		CLIO	ORETHA CASTLE HALEY BL	JB	02/26/2014	01	01	01	

STRUCT_1	ADDRESS	STREET	CROSS STREET	INSPECTOR	INSP_DATE	C	F	W	REMARKS
162-022		ORETHA CASTLE HALE	CLIO	JB	02/26/2014	01	01	01	
162-023		S RAMPART	CLIO	JB	02/26/2014	01	01	01	
162-025		SIMON BOLIVAR AV	CLIO	JB	02/26/2014	01	01	01	
162-026		SIMON BOLIVAR AV	EARHART BL	JB	02/26/2014	01	01	01	
162-027		SIMON BOLIVAR AV	CLIO	JB	02/26/2014	01	01	01	
162-028		SIMON BOLIVAR AV	CLIO	JB	02/26/2014	01	01	01	
162-029		SIMON BOLIVAR AV	EARHART BL	JB	02/26/2014	01	01	01	
162-032		S SARATOGA	CLIO	JB	02/26/2014	01	01	01	
162-033		CLIO	S RAMPART	JB	02/26/2014	01	01	01	
163-001		EARHART BL	S ROBERTSON	JB	02/26/2014	01	01	01	
163-002		EARHART BL	S ROBERTSON	JB	02/26/2014	01	01	01	
163-003		EARHART BL	S ROBERTSON	JB	02/26/2014	01	01	01	
163-004		EARHART BL	FRERET	JB	02/27/2014	01	01	01	
163-005		FRERET	CLIO	JB	02/27/2014	01	01	01	
163-006		CLIO	LASALLE	JB	02/27/2014	01	01	01	
163-007		EARHART BL	LASALLE	JB	02/27/2014	01	01	01	
163-008		LASALLE	CLIO	JB	02/27/2014	01	01	01	
163-009		CLIO	S LIBERTY	JB	02/27/2014	01	01	01	
163-010		EARHART BL	S LIBERTY	JB	02/27/2014	01	01	01	
163-011		S LIBERTY	CLIO	JB	02/27/2014	01	01	01	
163-012		EARHART BL	SIMON BOLIVAR AV	JB	02/27/2014	01	01	01	
163-014		S ROBERTSON	CLIO	JB	02/27/2014	01	01	01	
163-015		CLIO	FRERET	JB	02/27/2014	01	01	01	
163-019		S ROBERTSON	CLIO	JB	02/27/2014	01	01	01	
163-020		S LIBERTY	CLIO	JB	02/27/2014	01	01	01	
163-021		CLIO	S LIBERTY	JB	02/27/2014	01	01	01	
163-022		CLIO	SIMON BOLIVAR AV	JB	02/27/2014	01	01	01	
163-023		CLIO	S LIBERTY	JB	02/27/2014	01	01	01	
163-024		CLIO	MAGNOLIA	JB	02/27/2014	01	01	01	
163-025		FRERET	CLIO	JB	02/27/2014	01	01	01	
163-026		CLIO	S ROBERTSON	JB	02/27/2014	01	01	01	
163-027		CLIO	S ROBERTSON	JB	02/27/2014	01	01	01	
163-028		EARHART BL	SIMON BOLIVAR AV	JB	02/27/2014	01	01	01	
163-029		S LIBERTY	EARHART BL	JB	02/27/2014	01	01	01	
164-004		CLARA	EARHART BL	JB	02/27/2014	01	01	01	
164-005		CLARA	EARHART BL	JB	02/27/2014	01	01	01	
164-010		EARHART BL	MAGNOLIA	JB	02/27/2014	01	01	01	
164-011		EARHART BL	MAGNOLIA	JB	02/27/2014	01	01	01	
164-021		CLARA	CLIO	JB	02/27/2014	01	01	01	
164-024		WILLOW	ERATO	JB	02/27/2014	01	01	01	

STRUCT_1	ADDRESS	STREET	CROSS STREET	INSPECTOR	INSP_DATE	C	F	W	REMARKS
164-025		CLIO	S CLAIBORNE AV	JB	02/27/2014	01	01	01	
164-026		S CLAIBORNE AV	ERATO	JB	02/27/2014	01	01	01	
164-027		CLARA	CLIO	FGJ	03/25/2014	01	01	01	
164-028		MAGNOLIA	CLIO	FGJ	03/25/2014	01	01	01	
165-001		S CLAIBORNE AV	CLIO	FGJ	03/25/2014	01	01	01	
165-002		S CLAIBORNE AV	CLIO	FGJ	03/25/2014	01	01	01	
165-003		S CLAIBORNE AV	CLIO	FGJ	03/25/2014	01	01	01	
165-004		S CLAIBORNE AV	EARHART BL	FGJ	03/25/2014	01	01	01	
165-005		EARHART BL	S CLAIBORNE AV	FGJ	03/25/2014	01	01	01	
165-006		EARHART BL	S CLAIBORNE AV	FGJ	03/25/2014	01	01	01	
165-007		EARHART BL	S CLAIBORNE AV	FGJ	03/25/2014	01	01	01	
165-008		S CLAIBORNE AV	EARHART BL	FGJ	03/25/2014	01	01	01	
165-009		EARHART BL	S CLAIBORNE AV	FGJ	03/25/2014	01	01	01	
165-010		EARHART BL	S DERBIGNY	FGJ	03/25/2014	01	01	01	
165-013		S ROMAN	ERATO	FGJ	03/25/2014	01	01	01	
165-014		S ROMAN	ERATO	FGJ	03/25/2014	01	01	01	
165-015		S ROMAN	CLIO	FGJ	03/25/2014	01	01	01	
165-016		S ROMAN	EARHART BL	FGJ	03/25/2014	01	01	01	
165-017		S ROMAN	EARHART BL	FGJ	03/25/2014	01	01	01	
165-018		EARHART BL	S ROMAN	FGJ	03/25/2014	01	01	01	
165-019		S PRIEUR	ERATO	FGJ	03/25/2014	01	01	01	
165-020		ERATO	S ROMAN	FGJ	03/25/2014	01	01	01	
165-021		S PRIEUR	ERATO	FGJ	03/25/2014	01	01	01	
165-022		S PRIEUR	ERATO	FGJ	03/25/2014	01	01	01	
165-023		S PRIEUR	EARHART BL	FGJ	03/25/2014	01	01	01	
165-025		S JOHNSON	ERATO	JB	03/24/2014	01	01	01	
165-026		ERATO	S JOHNSON	JB	03/24/2014	01	01	01	
165-027		ERATO	S PRIEUR	JB	03/24/2014	01	01	01	
165-030		S DERBIGNY	CLIO	JB	03/26/2014	01	01	01	
165-031		ERATO	S JOHNSON	JB	03/26/2014	01	01	01	
165-032		ERATO	S JOHNSON	JB	03/26/2014	01	01	01	
165-033		ERATO	S JOHNSON	JB	03/26/2014	01	01	01	
165-034		ERATO	S JOHNSON	JB	03/26/2014	01	01	01	
166-004		ERATO	S GALVEZ	JB	03/26/2014	01	01	01	
166-005		S GALVEZ	ERATO	JB	03/26/2014	01	01	01	
166-007		ERATO	S GALVEZ	JB	03/26/2014	01	01	01	
166-008		S MIRO	ERATO	JB	03/26/2014	01	01	01	
166-009		ERATO	S TONTI	JB	03/26/2014	01	01	01	
166-010		ERATO	S MIRO	JB	03/26/2014	01	01	01	
166-012		ERATO	S GALVEZ	JB	03/26/2014	01	01	01	

STRUCT_1	ADDRESS	STREET	CROSS STREET	INSPECTOR	INSP_DATE	C	F	W	REMARKS
166-013		S GALVEZ	ERATO	JB	03/26/2014	01	01	01	
166-014		S MIRO	ERATO	JB	03/26/2014	01	01	01	
166-015		ERATO	S MIRO	JB	03/26/2014	01	01	01	
166-016		S MIRO	ERATO	JB	03/26/2014	01	01	01	
166-017		S TONTI	ERATO	JB	03/26/2014	01	01	01	
166-018		ERATO	S TONTI	JB	03/26/2014	01	01	01	
166-019		ERATO	S TONTI	JB	03/26/2014	01	01	01	
166-021		ERATO	S ROCHEBLAVE	JB	03/26/2014	01	01	01	
166-022		ERATO	S ROCHEBLAVE	JB	03/26/2014	01	01	01	
166-024		ERATO	S ROCHEBLAVE	JB	03/26/2014	01	01	01	
167-001		S DORGENOIS	CLIO PL	JB	03/24/2014	01	01	01	
167-004		S DORGENOIS	EARHART BL	JB	03/26/2014	01	01	01	
167-005		CLIO PL	S DORGENOIS	JB	03/26/2014	01	01	01	
167-006		CLIO PL	S DORGENOIS	JB	03/26/2014	01	01	01	
167-007		CLIO PL	S BROAD	JB	03/26/2014	01	01	01	
167-008		CLIO PL	S BROAD	JB	03/26/2014	01	01	01	
167-009		S BROAD	CLIO PL	JB	03/26/2014	01	01	01	
167-010		S BROAD	ERATO	JB	03/26/2014	01	01	01	
167-011		S DORGENOIS	EARHART BL	JB	03/26/2014	01	01	01	
167-025		HOWARD AV	S BROAD	JB	03/26/2014	01	01	01	
167-026		HOWARD AV	S BROAD	JB	09/09/2014	01	01	01	
167-027		EUPHROSINE	S BROAD	JB	09/09/2014	01	01	01	
167-028		EUPHROSINE	S BROAD	JB	09/09/2014	01	01	01	
167-030		S BROAD	PALMETTO	JB	09/09/2014	01	01	01	
167-031		S BROAD	PALMETTO	JB	09/09/2014	01	01	01	
167-033		CLIO PL	S BROAD	JB	09/09/2014	01	01	01	
167-034		CLIO PL	S BROAD	JB	09/09/2014	01	01	01	
167-039		ERATO	S DORGENOIS	JB	09/09/2014	01	01	01	
167-040		S BROAD	CLIO PL	JB	09/09/2014	01	01	01	
167-041		S BROAD	EARHART BL	JB	09/09/2014	01	01	01	
167-042		S BROAD	EARHART BL	JB	09/09/2014	01	01	01	
167-043		EARHART BL	S BROAD	JB	09/09/2014	01	01	01	
167-044		EARHART BL	S BROAD	JB	09/10/2014	01	01	01	
167-045		EARHART BL	S BROAD	JB	09/10/2014	01	01	01	
167-046		CLIO PL	S DORGENOIS	JB	09/10/2014	01	01	01	
168-001		EARHART BL	S WHITE	JB	09/09/2014	01	01	01	
168-002		S WHITE	EARHART BL	JB	09/10/2014	01	01	01	
168-004		EUPHROSINE	S DUPRE	JB	09/10/2014	01	01	01	
168-005		EUPHROSINE	S GAYOSO	JB	09/10/2014	01	01	01	
168-006		S DUPRE	PAIMETTO	JB	09/10/2014	01	01	01	

STRUCT_1	ADDRESS	STREET	CROSS STREET	INSPECTOR	INSP_DATE	C	F	W	REMARKS
168-007		PAIMETTO	S DUPRE	JB	09/10/2014	01	01	01	
168-008		PAIMETTO	S GAYOSO	JB	09/10/2014	01	01	01	
168-009		S DUPRE	HOWARD AV	JB	09/10/2014	01	01	01	
168-010		HOWARD AV	S DUPRE	JB	09/10/2014	01	01	01	
168-011		HOWARD AV	EUPHROSINE	JB	09/10/2014	01	01	01	
168-012		S WHITE	EUPHROSINE	JB	09/10/2014	01	01	01	
168-013		S WHITE	PAIMETTO	JB	09/10/2014	01	01	01	
168-014		S WHITE	HOWARD AV	JB	09/10/2014	01	01	01	
168-016		CLIO	S DUPRE	JB	09/10/2014	01	01	01	
168-017		S DUPRE	CLIO	JB	09/10/2014	01	01	01	
168-019		S DUPRE	CLIO	JB	09/10/2014	01	01	01	
168-021		EARHART BL	S GAYOSO	JB	09/10/2014	01	01	01	
168-022		S GAYOSO	CLIO	JB	09/10/2014	01	01	01	
168-023		S GAYOSO	EARHART BL	JB	09/10/2014	01	01	01	
168-025		N SALCEDO	CLIO	JB	09/10/2014	01	01	01	
168-027		S SALCEDO	EARHART BL	JB	09/10/2014	01	01	01	
168-028		S LOPEZ	CLIO	JB	09/10/2014	01	01	01	
168-029		EUPHROSINE	S LOPEZ	JB	09/10/2014	01	01	01	
168-031		EUPHROSINE	S LOPEZ	JB	09/10/2014	01	01	01	
168-033		EUPHROSINE	S GAYOSO	JB	09/10/2014	01	01	01	
168-034		EUPHROSINE	S GAYOSO	JB	09/10/2014	01	01	01	
168-035		EUPHROSINE	S GAYOSO	JB	09/10/2014	01	01	01	
169-002		CLIO	EARHART BL	AM	03/28/2014	01	04	01	169-002 143FT FROM 169-003
169-007		CALLIOPE	S JEFFERSON DAVIS PK	TS	09/23/2014	01	01	01	
169-013		S JEFFERSON DAVIS F	PALMETTO	TS	09/23/2014	01	01	01	
169-014		S JEFFERSON DAVIS F	DIXON	TS	09/23/2014	01	01	01	
169-015		S JEFFERSON DAVIS F	HOWARD AV	TS	09/23/2014	01	01	01	
169-016		EUPHROSINE	S JEFFERSON DAVIS PK	TS	09/23/2014	01	01	01	
169-017		S JEFFERSON DAVIS F	CALLIOPE	TS	09/23/2014	01	01	01	
169-018		S JEFFERSON DAVIS F	CALLIOPE	TS	09/23/2014	01	01	01	
169-020		EUPHROSINE	S CLARK	TS	09/23/2014	01	01	01	
169-021		S CLARK	CALLIOPE	TS	09/23/2014	01	01	01	
169-022		S CLARK	PALMETTO	TS	09/23/2014	01	01	01	
169-023		S CLARK	DIXON	TS	09/23/2014	01	01	01	
169-024		S CLARK	HOWARD AV	TS	09/23/2014	01	01	01	
176-001		CANAL	WELLS	MD	03/04/2014	01	01	01	
176-002		CANAL	S DELTA	MD	03/04/2014	01	01	01	
176-003		CANAL	CANAL PLACE EAST	MD	03/04/2014	01	01	01	
176-004		CANAL	CANAL PLACE EAST	MD	03/04/2014	01	01	01	
176-012		CANAL	CANAL PLACE EAST	MD	03/04/2014	01	01	01	

STRUCT_1	ADDRESS	STREET	CROSS STREET	INSPECTOR	INSP_DATE	C	F	W	REMARKS
176-013		IBERVILLE	CANAL PLACE WEST	MD	03/04/2014	01	01	01	
177-037		CANAL	DECATUR	MD	03/04/2014	01	01	01	
177-038		CANAL	N PETERS	MD	03/04/2014	01	01	01	
177-039		CANAL	N PETERS	MD	03/04/2014	01	01	01	
177-040		N PETERS	CANAL	MD	03/04/2014	01	01	01	
177-041		N PETERS	IBERVILLE	MD	03/04/2014	01	01	01	
177-042		N PETERS	BIENVILLE	MD	03/04/2014	01	01	01	
177-043		BIENVILLE	CLAY	MD	03/04/2014	01	01	01	
177-044		CANAL	N PETERS	MD	03/04/2014	01	01	01	
177-045		CANAL	N FRONT	MD	03/04/2014	01	01	01	
177-046		CANAL	N FRONT	MD	03/05/2014	01	01	01	
177-047		IBERVILLE	DECATUR	MD	03/05/2014	01	01	01	
177-048		IBERVILLE	CLINTON	MD	03/05/2014	01	01	01	
177-049		CLINTON	BIENVILLE	MD	03/05/2014	01	01	01	
177-050		BIENVILLE	DECATUR	MD	03/05/2014	01	01	01	
177-051		DECATUR	CONTI	MD	03/05/2014	01	01	01	
177-052		BIENVILLE	N PETERS	MD	03/05/2014	01	01	01	
177-055		IBERVILLE	CLAY	MD	03/05/2014	01	01	01	
177-056		IBERVILLE	CLAY	MD	03/05/2014	01	01	01	
177-057		IBERVILLE	N FRONT	MD	03/05/2014	01	01	01	
177-058		IBERVILLE	N FRONT	MD	03/05/2014	01	01	01	
177-061		CANAL	N PETERS	MD	03/05/2014	01	01	01	
177-064		IBERVILLE	N PETERS	MD	03/07/2014	01	01	01	
178-001		UNION	BARONNE	MD	03/05/2014	01	01	01	
178-002		BARONNE	UNION	MD	03/05/2014	01	01	01	
178-003		BARONNE	PERDIDO	MD	03/05/2014	01	01	01	
178-004		UNION	BARONNE	MD	03/06/2014	01	01	01	
178-005		BARONNE	GRAVIER	MD	03/06/2014	01	01	01	
178-006		BARONNE	PERDIDO	MD	03/05/2014	01	01	01	
178-007		UNION	CARONDELET	MD	03/06/2014	01	01	01	
178-008		CARONDELET	GRAVIER	MD	03/06/2014	01	01	01	
178-009		CARONDELET	PERDIDO	MD	03/06/2014	01	01	01	
178-010		UNION	CARONDELET	MD	07/16/2014	01	01	01	
178-011		CARONDELET	GRAVIER	MD	03/06/2014	01	01	01	
178-012		CARONDELET	PERDIDO	MD	03/06/2014	01	01	01	
178-013		PERDIDO	ST CHARLES AV	MD	03/06/2014	01	01	01	
178-014		UNION	ST CHARLES AV	MD	03/06/2014	01	01	01	
178-015		ST CHARLES AV	UNION	MD	03/06/2014	01	01	01	
178-016		ST CHARLES AV	UNION	MD	03/06/2014	01	01	01	
178-018		ST CHARLES AV	UNION	MD	03/06/2014	01	01	01	

STRUCT_1	ADDRESS	STREET	CROSS STREET	INSPECTOR	INSP_DATE	C	F	W	REMARKS
178-019		BARONNE	POYDRAS	MD	03/06/2014	01	01	01	
178-020		POYDRAS	BARONNE	MD	03/07/2014	01	01	01	
178-021		POYDRAS	CARROLL	MD	07/17/2014	01	01	01	
178-022		POYDRAS	CARROLL	MD	07/17/2014	01	01	01	
178-023		CARROLL	POYDRAS	MD	03/07/2014	01	01	01	
178-024		CARROLL	PERDIDO	MD	03/07/2014	01	01	01	
178-025		PERDIDO	CARONDELET	MD	03/07/2014	01	01	01	
178-026		POYDRAS	CARROLL	MD	03/07/2014	01	01	01	
178-027		POYDRAS	CARONDELET	MD	03/07/2014	01	01	01	
178-028		CARONDELET	POYDRAS	MD	03/07/2014	01	01	01	
178-029		CARONDELET	POYDRAS	MD	03/07/2014	01	01	01	
178-030		CARONDELET	POYDRAS	MD	03/07/2014	01	01	01	
178-031		CARONDELET	PERDIDO	MD	03/07/2014	01	01	01	
178-032		POYDRAS	CARONDELET	MD	03/07/2014	01	01	01	
178-033		POYDRAS	ST CHARLES AV	MD	03/07/2014	01	01	01	
178-034		POYDRAS	ST CHARLES AV	KH	03/13/2014	01	01	01	
178-035		ST CHARLES AV	PERDIDO	KH	03/13/2014	01	01	01	
178-036		ST CHARLES AV	PERDIDO	KH	03/13/2014	01	01	01	
178-037		COMMERCIAL PL	ST CHARLES AV	KH	03/13/2014	01	01	01	
178-038		COMMERCIAL PL	CAMP	KH	03/13/2014	01	01	01	
178-039		POYDRAS	CAMP	KH	03/13/2014	01	01	01	
178-040		CAMP	POYDRAS	KH	03/13/2014	01	01	01	
178-041		CAMP	POYDRAS	KH	03/13/2014	01	01	01	
178-054		ST CHARLES AV	GRAVIER	KH	03/13/2014	01	01	01	
178-055		ST CHARLES AV	GRAVIER	KH	03/13/2014	01	01	01	
178-056		GRAVIER	CAMP	KH	03/13/2014	01	01	01	
178-057		CAMP	COMMERCIAL PL	KH	03/13/2014	01	01	01	
178-059		CAMP	GRAVIER	KH	03/13/2014	01	01	01	
178-060		CARONDELET	COMMON	KH	03/13/2014	01	01	01	
178-061		CARONDELET	COMMON	KH	03/13/2014	01	01	01	
178-062		CARONDELET	GRAVIER	KH	03/14/2014	01	01	01	
178-063		CARONDELET	GRAVIER	KH	03/14/2014	01	01	01	
178-064		GRAVIER	CARONDELET	KH	03/14/2014	01	01	01	
178-065		GRAVIER	ST CHARLES AV	KH	03/14/2014	01	01	01	
178-066		GRAVIER	ST CHARLES AV	KH	03/14/2014	01	01	01	
178-067		BARONNE	GRAVIER	KH	03/14/2014	01	01	01	
178-068		GRAVIER	VARIETIES AL	KH	03/14/2014	01	01	01	
178-069		GRAVIER	VARIETIES AL	KH	03/14/2014	01	01	01	
178-070		GRAVIER	CARONDELET	KH	03/14/2014	01	01	01	
178-071		GRAVIER	BARONNE	KH	03/14/2014	01	01	01	

STRUCT_1	ADDRESS	STREET	CROSS STREET	INSPECTOR	INSP_DATE	C	F	W	REMARKS
178-072		BARONNE	GRAVIER	KH	03/14/2014	01	01	01	
178-073		CARONDELET	UNION	KH	03/14/2014	01	01	01	
178-074		POYDRAS	BARONNE	KH	03/14/2014	01	01	01	
178-075		POYDRAS	ST CHARLES AV	KH	03/14/2014	01	01	01	
178-076		BARONNE	COMMON	KH	03/14/2014	01	01	01	
178-079		CAMP	NATCHEZ	KH	03/17/2014	01	01	01	
178-080		POYDRAS	CAMP	KH	03/17/2014	01	01	01	
178-081		ST CHARLES AV	POYDRAS	KH	03/17/2014	01	01	01	
178-082		PERDIDO	ST CHARLES AV	KH	03/17/2014	01	01	01	
178-083		ST CHARLES AV	UNION	KH	03/17/2014	01	01	01	
178-084		ST CHARLES AV	UNION	KH	03/17/2014	01	01	01	
178-085		ST CHARLES AV	UNION	KH	03/17/2014	01	01	01	
179-001		S RAMPART	GRAVIER	KH	03/17/2014	01	01	01	
179-002		LOYOLA AV	GRAVIER	KH	03/17/2014	01	01	01	
179-003		GRAVIER	LOYOLA AV	KH	03/17/2014	01	01	01	
179-004		LOYOLA AV	GRAVIER	KH	03/17/2014	01	01	01	
179-005		LOYOLA AV	PERDIDO	KH	10/14/2014	01	01	01	
179-006		GRAVIER	O"KEEFE AV	KH	03/17/2014	01	01	01	
179-007		O"KEEFE AV	UNION	KH	03/17/2014	01	01	01	
179-008		O"KEEFE AV	UNION	KH	03/17/2014	01	01	01	
179-009		UNION	O"KEEFE AV	KH	03/20/2014	01	01	01	
179-010		O"KEEFE AV	PERDIDO	KH	03/20/2014	01	01	01	
179-011		S RAMPART	PERDIDO	KH	03/20/2014	01	01	01	
179-012		S RAMPART	PERDIDO	KH	03/20/2014	01	01	01	
179-013		S RAMPART	PERDIDO	KH	03/20/2014	01	01	01	
179-014		PERDIDO	LOYOLA AV	KH	03/20/2014	01	01	01	
179-015		PERDIDO	LOYOLA AV	KH	03/20/2014	01	01	01	
179-016		LOYOLA AV	PERDIDO	KH	03/20/2014	01	01	01	
179-017		LOYOLA AV	POYDRAS	KH	03/20/2014	01	01	01	
179-018		S RAMPART	POWHATAN	KH	03/20/2014	01	01	01	
179-019		POYDRAS	S RAMPART	KH	03/20/2014	01	01	01	
179-020		POYDRAS	LOYOLA AV	KH	03/20/2014	01	01	01	
179-021		POYDRAS	O"KEEFE AV	KH	03/20/2014	01	01	01	
179-022		O"KEEFE AV	PERDIDO	KH	03/20/2014	01	01	01	
179-023		PERDIDO	PENN	KH	03/20/2014	01	01	01	
179-024		PENN	POYDRAS	MD	03/24/2014	01	01	01	
179-025		O"KEEFE AV	SERVITUDE	MD	03/24/2014	01	01	01	
179-026		PENN	POYDRAS	MD	03/24/2014	01	01	01	
179-027		O"KEEFE AV	GRAVIER	MD	03/24/2014	01	01	01	
179-028		LOYOLA AV	TULANE AV	MD	03/24/2014	01	01	01	

STRUCT_1	ADDRESS	STREET	CROSS STREET	INSPECTOR	INSP_DATE	C	F	W	REMARKS
179-029		LOYOLA AV	TULANE AV	MD	03/24/2014	01	01	01	
179-030		LOYOLA AV	TULANE AV	MD	03/24/2014	01	01	01	
179-031		LOYOLA AV	GRAVIER	MD	03/24/2014	01	01	01	
179-032		GRAVIER	S SARATOGA	MD	03/24/2014	01	01	01	
179-033		GRAVIER	S SARATOGA	MD	03/24/2014	01	01	01	
179-034		PERDIDO	S SARATOGA	MD	03/24/2014	01	01	01	
179-035		PERDIDO	LOYOLA AV	MD	03/24/2014	01	01	01	
179-036		S SARATOGA	GRAVIER	MD	03/24/2014	01	01	01	
179-037		S SARATOGA	GRAVIER	MD	03/24/2014	01	01	01	
179-038		GRAVIER	LOYOLA AV	MD	03/24/2014	01	01	01	
179-039		POYDRAS	S SARATOGA	MD	03/25/2014	01	01	01	
179-040		POYDRAS	LOYOLA AV	MD	03/24/2014	01	01	01	
179-041		POYDRAS	S SARATOGA	MD	03/24/2014	01	01	01	
179-042		POYDRAS	LOYOLA AV	MD	03/25/2014	01	01	01	
179-043		POYDRAS	S SARATOGA	MD	03/25/2014	01	01	01	
179-044		POYDRAS	LOYOLA AV	MD	03/25/2014	01	01	01	
179-045		S RAMPART	POWHATAN	MD	03/25/2014	01	01	01	
179-046		POYDRAS	O"KEEFE AV	MD	03/25/2014	01	01	01	
179-047		O"KEEFE AV	POYDRAS	MD	03/25/2014	01	01	01	
179-048		POYDRAS	PENN	MD	03/25/2014	01	01	01	
179-049		POYDRAS	S RAMPART	MD	03/25/2014	01	01	01	
179-050		GRAVIER	O"KEEFE AV	MD	03/25/2014	01	01	01	
179-051		GRAVIER	O"KEEFE AV	MD	04/01/2014	01	01	01	
180-001		LA SALLE PL	GRAVIER	MD	03/25/2014	01	01	01	
180-002		LA SALLE PL	GRAVIER	MD	03/25/2014	01	01	01	
180-003		LA SALLE PL	GRAVIER	MD	03/25/2014	01	01	01	
180-004		LA SALLE PL	GRAVIER	MD	03/31/2014	01	01	01	
180-005		GRAVIER	S LIBERTY	MD	03/31/2014	01	01	01	
180-006		S LIBERTY	GRAVIER	MD	03/31/2014	01	01	01	
180-007		S LIBERTY	TULANE AV	MD	04/14/2014	01	01	01	
180-008		GRAVIER	FRERET	MD	04/14/2014	01	01	01	
180-009		GRAVIER	FRERET	MD	04/14/2014	01	01	01	
180-010		LA SALLE PL	GRAVIER	MD	04/14/2014	01	01	01	
180-011		LA SALLE PL	GRAVIER	MD	04/14/2014	01	01	01	
180-012		LA SALLE PL	GRAVIER	MD	04/14/2014	01	01	01	
180-013		LA SALLE PL	GRAVIER	MD	04/14/2014	01	01	01	
180-014		LA SALLE PL	GRAVIER	MD	04/14/2014	01	01	01	
180-015		PERDIDO	MAGNOLIA	MD	04/14/2014	01	01	01	
180-016		PERDIDO	S ROBERTSON	MD	04/14/2014	01	01	01	
180-017		S ROBERTSON	PERDIDO	MD	04/14/2014	01	01	01	

STRUCT_1	ADDRESS	STREET	CROSS STREET	INSPECTOR	INSP_DATE	C	F	W	REMARKS
180-018		S ROBERTSON	PERDIDO	MD	04/14/2014	01	01	01	
180-019		S ROBERTSON	POYDRAS	MD	04/01/2014	01	01	01	
180-020		PERDIDO	FRERET	MD	04/01/2014	01	01	01	
180-021		FRERET	PERDIDO	MD	04/01/2014	01	01	01	
180-022		FRERET	POYDRAS	MD	04/01/2014	01	01	01	
180-023		FRERET	PERDIDO	MD	04/01/2014	01	01	01	
180-024		FRERET	GRAVIER	MD	04/01/2014	01	01	01	
180-025		PERDIDO	LA SALLE PL	MD	04/01/2014	01	01	01	
180-026		PERDIDO	S LIBERTY	MD	04/01/2014	01	01	01	
180-027		LA SALLE PL	POYDRAS	MD	04/01/2014	01	01	01	
180-029		LA SALLE PL	POYDRAS	MD	04/01/2014	01	01	01	
180-030		POYDRAS	S LIBERTY	MD	04/01/2014	01	01	01	
180-031		POYDRAS	S LIBERTY	MD	04/01/2014	01	01	01	
180-033		POYDRAS	CLARA	MD	04/01/2014	01	01	01	
180-034		POYDRAS	MAGNOLIA	MD	04/01/2014	01	01	01	
180-035		POYDRAS	S ROBERTSON	KH	10/14/2014	01	01	01	
180-036		POYDRAS	LA SALLE PL	KH	10/14/2014	01	01	01	
180-037		POYDRAS	LA SALLE PL	AM	03/30/2014	01	04	01	
180-038		POYDRAS	S LIBERTY	AM	03/30/2014	01	04	01	
180-039		POYDRAS	S LIBERTY	AM	03/30/2014	01	04	01	
180-040		POYDRAS	S LIBERTY	AM	03/30/2014	01	04	01	
180-041		POYDRAS	S LIBERTY	AM	03/30/2014	01	04	01	
180-042		TULANE AV	MAGNOLIA	KH	10/14/2014	01	01	01	
180-043		TULANE AV	MAGNOLIA	KH	10/14/2014	01	01	01	
180-044		TULANE AV	MAGNOLIA	KH	10/14/2014	01	01	01	
180-045		GRAVIER	MAGNOLIA	RCO	03/31/2014	01	01	01	
180-047		GRAVIER	FRERET	RCO	03/31/2014	01	04	01	
180-048		PERDIDO	MAGNOLIA	RCO	03/31/2014	01	04	01	
180-049		S LIBERTY	GRAVIER	RCO	03/31/2014	01	04	01	
180-050		GRAVIER	S CLAIBORNE AV	RCO	03/31/2014	01	04	01	
180-051		PERDIDO	LA SALLE PL	KH	10/20/2014	01	01	01	
181-001		S CLAIBORNE AV	GRAVIER	RCO	03/31/2014	01	04	01	
181-002		GRAVIER	S CLAIBORNE AV	RCO	03/31/2014	01	04	01	
181-003		S CLAIBORNE AV	GRAVIER	RCO	03/31/2014	01	04	01	
181-004		S CLAIBORNE AV	TULANE AV	RCO	03/31/2014	01	04	01	
181-005		S CLAIBORNE AV	GRAVIER	RCO	03/31/2014	01	04	01	
181-006		PERDIDO	CLARA	RCO	03/31/2014	01	04	01	
181-007		CLARA	PERDIDO	RCO	03/31/2014	01	04	01	
181-008		CLARA	POYDRAS	RCO	03/31/2014	01	04	01	
181-009		POYDRAS	S CLAIBORNE AV	RCO	03/31/2014	01	04	01	

STRUCT_1	ADDRESS	STREET	CROSS STREET	INSPECTOR	INSP_DATE	C	F	W	REMARKS
181-013		PERDIDO	CLARA	RCO	03/31/2014	01	01	01	
181-014		CLARA	POYDRAS	RCO	03/31/2014	01	04	01	
181-015		PERDIDO	S CLAIBORNE AV	RCO	03/31/2014	01	01	01	
181-016		S CLAIBORNE AV	POYDRAS	RCO	03/31/2014	01	04	01	
181-017		GRAVIER	S CLAIBORNE AV	TS	09/23/2014	01	01	01	
181-018		S CLAIBORNE AV	GRAVIER	TS	09/23/2014	01	01	01	
181-019		S CLAIBORNE AV	TULANE AV	TS	09/23/2014	01	01	01	
181-020		GRAVIER	S DERBIGNY	TS	09/23/2014	01	01	01	
181-021		S DERBIGNY	S CLAIBORNE AV	TS	09/24/2014	01	01	01	
181-022		S DERBIGNY	TULANE AV	TS	09/24/2014	01	01	01	
181-023		GRAVIER	S ROMAN	TS	09/24/2014	01	01	01	
181-024		S ROMAN	TULANE AV	TS	09/24/2014	01	01	01	
181-025		S ROMAN	GRAVIER	TS	09/24/2014	01	01	01	
181-026		PERDIDO	S ROMAN	TS	09/24/2014	01	01	01	
181-027		PERDIDO	S CLAIBORNE AV	TS	09/24/2014	01	01	01	
181-028		S CLAIBORNE AV	POYDRAS	TS	09/24/2014	01	01	01	
181-029		S ROMAN	POYDRAS	TS	09/24/2014	01	01	01	
181-030		GRAVIER	BOLIVAR	TS	09/24/2014	01	01	01	
181-034		BOLIVAR	POYDRAS	TS	09/24/2014	01	01	01	
181-035		PERDIDO	BOLIVAR	TS	09/24/2014	01	01	01	
181-036		POYDRAS	BOLIVAR	TS	09/24/2014	01	01	01	
181-040		S CLAIBORNE AV	PERDIDO	KH	10/14/2014	01	01	01	
182-003		S PRIEUR	GRAVIER	TS	09/24/2014	01	01	01	
182-004		S PRIEUR	GRAVIER	TS	09/24/2014	01	01	01	
182-006		S PRIEUR	PERDIDO	JB	09/25/2014	01	01	01	
182-007		GRAVIER	S JOHNSON	JB	09/25/2014	01	01	01	
182-008		S JOHNSON	GRAVIER	JB	09/25/2014	01	01	01	
182-009		S JOHNSON	PERDIDO	JB	09/25/2014	01	01	01	
182-010		S JOHNSON	PERDIDO	JB	09/25/2014	01	01	01	
182-011		PERDIDO	S GALVEZ	JB	09/25/2014	01	01	01	
182-012		S JOHNSON	POYDRAS	JB	09/25/2014	01	01	01	
182-013		S PRIEUR	PERDIDO	JB	09/25/2014	01	01	01	
182-014		PERDIDO	S JOHNSON	JB	09/25/2014	01	01	01	
182-015		PERDIDO	BERTRAND	JB	09/25/2014	01	01	01	
182-016		BERTRAND	POYDRAS	JB	09/25/2014	01	01	01	
182-017		S PRIEUR	POYDRAS	JB	09/25/2014	01	01	01	
182-018		S PRIEUR	POYDRAS	JB	09/25/2014	01	01	01	
182-019		POYDRAS	BERTRAND	JB	09/25/2014	01	01	01	
182-020		POYDRAS	S JOHNSON	JB	09/25/2014	01	01	01	
183-001		S ROCHEBLAVE	BRADISH AL	JB	09/25/2014	01	01	01	

STRUCT_1	ADDRESS	STREET	CROSS STREET	INSPECTOR	INSP_DATE	C	F	W	REMARKS
183-002		BRADISH AL	S TONTI	JB	09/25/2014	01	01	01	
183-003		S ROCHEBLAVE	GRAVIER	JB	09/25/2014	01	01	01	
183-005		GRAVIER	N TONTI	AM	02/03/2014	01	04	01	
183-006		N TONTI	TULANE AV	AM	02/03/2014	01	04	01	
183-007		S ROCHEBLAVE	PERDIDO	AM	02/03/2014	01	04	01	
183-008		S ROCHEBLAVE	PERDIDO	AM	02/03/2014	01	04	01	
183-009		PERDIDO	S ROCHEBLAVE	AM	02/03/2014	01	04	01	
183-010		PERDIDO	N TONTI	AM	02/03/2014	01	04	01	
183-011		S TONTI	PERDIDO	AM	02/03/2014	01	04	01	
183-012		GRAVIER	S MIRO	AM	02/03/2014	01	04	01	
183-013		S MIRO	GRAVIER	AM	02/03/2014	01	04	01	
183-014		S MIRO	TULANE AV	RCO	02/12/2014	01	04	01	
183-015		S MIRO	PERDIDO	RCO	02/12/2014	01	01	01	
183-016		PERDIDO	S MIRO	RCO	02/12/2014	01	01	01	
183-017		GRAVIER	S GALVEZ	RCO	02/14/2014	01	01	01	
183-018		S GALVEZ	GRAVIER	RCO	02/14/2014	01	04	01	
183-019		S GALVEZ	TULANE AV	RCO	02/14/2014	01	04	01	
183-020		PERDIDO	S GALVEZ	RCO	02/12/2014	01	01	01	
183-021		S GALVEZ	PERDIDO	RCO	02/14/2014	01	04	01	
183-022		S GALVEZ	GRAVIER	RCO	02/14/2014	01	01	01	
183-023		S GALVEZ	GRAVIER	RCO	02/12/2014	01	04	01	
183-024		S ROCHEBLAVE	POYDRAS	RCO	02/12/2014	01	04	01	
183-042		GRAVIER	S GALVEZ	RCO	02/14/2014	01	04	01	
183-043		S GALVEZ	TULANE AV	RCO	02/12/2014	01	04	01	
183-044		S GALVEZ	GRAVIER	RCO	02/14/2014	01	04	01	
183-045		S GALVEZ	PERDIDO	RCO	02/12/2014	01	04	01	
183-046		POYDRAS	S GALVEZ	RCO	02/12/2014	01	01	01	
183-047		S GALVEZ	PERDIDO	RCO	02/12/2014	01	04	01	
183-050		CYPRESS	S GALVEZ	RCO	02/12/2014	01	04	01	
184-001		PERDIDO	S WHITE	RCO	02/14/2014	01	01	01	
184-003		S WHITE	GRAVIER	RCO	02/12/2014	01	04	01	
184-004		PERDIDO	JANE AL	RCO	02/12/2014	01	04	01	
184-006		PERDIDO	S BROAD	RCO	02/12/2014	01	04	01	
184-007		S BROAD	GRAVIER	RCO	02/12/2014	01	04	01	
184-008		GRAVIER	S WHITE	RCO	02/12/2014	01	01	01	
184-009		S WHITE	GRAVIER	RCO	02/12/2014	01	04	01	
184-010		GRAVIER	JANE AL	RCO	02/12/2014	01	01	01	
184-011		GRAVIER	S BROAD	RCO	02/12/2014	01	04	01	
184-012		GRAVIER	S BROAD	RCO	02/12/2014	01	04	01	
184-014		S BROAD	GRAVIER	RCO	02/13/2014	01	04	01	

STRUCT_1	ADDRESS	STREET	CROSS STREET	INSPECTOR	INSP_DATE	C	F	W	REMARKS
184-015		GRAVIER	S DORGENOIS	RCO	02/13/2014	01	01	01	
184-016		S DORGENOIS	TULANE AV	RCO	02/13/2014	01	01	01	
184-017		GRAVIER	S DORGENOIS	RCO	02/13/2014	01	04	01	
184-018		GRAVIER	S BROAD	RCO	02/13/2014	01	04	01	
184-019		S BROAD	GRAVIER	RCO	02/13/2014	01	04	01	
184-020		PERDIDO	S DORGENOIS	RCO	02/13/2014	01	01	01	
184-021		PERDIDO	S BROAD	RCO	02/13/2014	01	01	01	
184-022		PERDIDO	S BROAD	RCO	02/13/2014	01	01	01	
184-024		S BROAD	PERDIDO	RCO	02/13/2014	01	01	01	
184-025		S BROAD	GRAVIER	RCO	02/13/2014	01	04	01	
184-026		S DORGENOIS	PERDIDO	RCO	02/13/2014	01	01	01	
184-027		S DORGENOIS	GRAVIER	RCO	02/13/2014	01	04	01	
184-028		POYDRAS	S DORGENOIS	RCO	02/13/2014	01	04	01	
184-034		S WHITE	TULANE AV	RCO	02/13/2014	01	04	01	
184-037		S WHITE	PERDIDO	RCO	02/17/2014	01	04	01	
184-038		S WHITE	PERDIDO	RCO	02/17/2014	01	04	01	
184-039		GRAVIER	S BROAD	RCO	02/17/2014	01	04	01	
184-040		S WHITE	TULANE AV	RCO	02/17/2014	01	04	01	
185-001		S GAYOSO	GRAVIER	RCO	02/13/2014	01	01	01	
185-002		S GAYOSO	GRAVIER	RCO	02/13/2014	01	01	01	
185-003		GRAVIER	S DUPRE	RCO	02/13/2014	01	04	01	
185-004		S DUPRE	GRAVIER	RCO	02/13/2014	01	04	01	
185-005		S DUPRE	TULANE AV	RCO	02/13/2014	01	04	01	
185-006		S DUPRE	GRAVIER	RCO	02/13/2014	01	04	01	
185-007		S GAYOSO	GRAVIER	RCO	02/13/2014	01	01	01	
185-008		S GAYOSO	PERDIDO	RCO	02/13/2014	01	01	01	
185-009		PERDIDO	S GAYOSO	RCO	02/13/2014	01	04	01	
185-010		PERDIDO	S DUPRE	RCO	02/13/2014	01	04	01	
185-011		S DUPRE	GRAVIER	RCO	02/13/2014	01	04	01	
185-012		S LOPEZ	GRAVIER	RCO	02/13/2014	01	01	01	
185-013		S LOPEZ	GRAVIER	RCO	02/14/2014	01	04	01	
185-014		GRAVIER	S RENDON	RCO	02/14/2014	01	01	01	
185-015		S RENDON	PERDIDO	RCO	02/14/2014	01	01	01	
185-016		PERDIDO	S RENDON	RCO	02/14/2014	01	01	01	
185-017		S LOPEZ	PERDIDO	RCO	02/14/2014	01	01	01	
185-018		S LOPEZ	PERDIDO	RCO	02/14/2014	01	01	01	
185-021		S SALCEDO	GRAVIER	RCO	02/14/2014	01	01	01	
185-022		GRAVIER	S SALCEDO	RCO	02/14/2014	01	04	01	
185-023		S SALCEDO	PERDIDO	RCO	02/14/2014	01	01	01	
185-024		S SALCEDO	PERDIDO	RCO	02/14/2014	01	04	01	

STRUCT_1	ADDRESS	STREET	CROSS STREET	INSPECTOR	INSP_DATE	C	F	W	REMARKS
185-025		PERDIDO	S LOPEZ	RCO	02/14/2014	01	04	01	
185-026		PERDIDO	S GAYOSO	RCO	02/14/2014	01	04	01	
185-027		GRAVIER	S GAYOSO	RCO	02/14/2014	01	04	01	
185-028		S RENDON	GRAVIER	RCO	02/14/2014	01	04	01	
185-029		GRAVIER	S DUPRE	RCO	02/14/2014	01	04	01	
185-030		S DUPRE	GRAVIER	RCO	02/14/2014	01	04	01	
185-031		S DUPRE	GRAVIER	RCO	02/14/2014	01	04	01	
185-032		S DUPRE	GRAVIER	RCO	02/14/2014	01	04	01	
185-033		S DUPRE	GRAVIER	RCO	02/14/2014	01	04	01	
185-034		S DUPRE	PERDIDO	RCO	02/17/2014	01	04	01	
185-035		S DUPRE	PERDIDO	RCO	02/14/2014	01	04	01	
186-001		S TELEMACHUS	GRAVIER	RCO	02/14/2014	01	01	01	
186-002		S TELEMACHUS	GRAVIER	RCO	02/14/2014	01	01	01	
186-004		S GENOIS	GRAVIER	RCO	02/14/2014	01	01	01	
186-005		S GENOIS	GRAVIER	RCO	02/14/2014	01	01	01	
186-006		GRAVIER	S TELEMACHUS	RCO	02/14/2014	01	04	01	
186-007		S GENOIS	GRAVIER	RCO	02/14/2014	01	04	01	
186-008		S CLARK	GRAVIER	RCO	02/14/2014	01	01	01	
186-009		S CLARK	GRAVIER	RCO	02/17/2014	01	01	01	
186-010		S CLARK	GRAVIER	RCO	02/17/2014	01	01	01	
186-011		S CLARK	GRAVIER	RCO	02/17/2014	01	01	01	
186-012		GRAVIER	S JEFFERSON DAVIS PK	RCO	02/17/2014	01	01	01	
186-013		S JEFFERSON DAVIS F	PERDIDO	RCO	02/17/2014	01	01	01	
186-014		S JEFFERSON DAVIS F	GRAVIER	RCO	02/17/2014	01	04	01	
186-015		GRAVIER	S JEFFERSON DAVIS PK	RCO	02/17/2014	01	04	01	
186-016		S JEFFERSON DAVIS F	PERDIDO	RCO	02/17/2014	01	01	01	
186-017		PERDIDO	S JEFFERSON DAVIS PK	RCO	02/17/2014	01	01	01	
187-001		S PIERCE	GRAVIER	RCO	02/17/2014	01	01	01	
187-002		S PIERCE	GRAVIER	RCO	02/17/2014	01	01	01	
187-003		GRAVIER	S PIERCE	RCO	02/17/2014	01	04	01	
187-004		GRAVIER	S CARROLLTON AV	RCO	02/17/2014	01	04	01	
187-005		S SCOTT	GRAVIER	RCO	02/17/2014	01	04	01	
187-006		S SCOTT	GRAVIER	RCO	02/14/2014	01	01	01	
187-008		S CORTEZ	GRAVIER	RCO	02/17/2014	01	01	01	
187-009		GRAVIER	S SCOTT	RCO	02/17/2014	01	04	01	
187-010		S CARROLLTON AV	JULIA	RCO	02/17/2014	01	04	01	
187-011		S SOLOMON	JULIA	RCO	02/17/2014	01	04	01	
187-012		S CORTEZ	GRAVIER	RCO	02/17/2014	01	04	01	
188-001		S ROCHEBLAVE	BANKS	RCO	03/31/2014	01	04	01	
188-002		BANKS	S ROCHEBLAVE	RCO	03/31/2014	01	04	01	

STRUCT_1	ADDRESS	STREET	CROSS STREET	INSPECTOR	INSP_DATE	C	F	W	REMARKS
188-003		BANKS	S ROCHEBLAVE	KH	10/14/2014	01	01	01	
188-004		BANKS	S TONTI	KH	10/14/2014	01	01	01	
188-005		S ROCHEBLAVE	TULANE AV	RCO	04/01/2014	01	04	01	
188-006		TULANE AV	S DORGENOIS	RCO	04/01/2014	01	04	01	
188-007		S TONTI	BANKS	KH	10/14/2014	01	01	01	
188-008		BANKS	S TONTI	KH	10/14/2014	01	01	01	
188-009		S TONTI	TULANE AV	KH	10/14/2014	01	01	01	
188-010		BANKS	S MIRO	KH	10/14/2014	01	01	01	
188-011		S MIRO	BANKS	KH	10/14/2014	01	01	01	
188-012		BANKS	S MIRO	KH	10/14/2014	01	01	01	
188-013		BANKS	S GALVEZ	KH	10/15/2014	01	01	01	
188-014		S GALVEZ	BANKS	KH	10/15/2014	01	01	01	
188-015		S GALVEZ	BANKS	KH	10/15/2014	01	01	01	
188-016		S ROCHEBLAVE	TULANE AV	RCO	04/01/2014	01	01	01	
188-017		TULANE AV	S TONTI	RCO	04/01/2014	01	01	01	
188-018		TULANE AV	S MIRO	RCO	04/01/2014	01	01	01	
188-019		TULANE AV	S GALVEZ	RCO	04/01/2014	01	04	01	
188-020		S DERBIGNY	TULANE AV	KH	10/15/2014	01	01	01	
188-021		TULANE AV	S CLAIBORNE AV	KH	10/15/2014	01	01	01	
188-022		S DERBIGNY	TULANE AV	RCO	04/01/2014	01	01	01	
188-023		TULANE AV	S CLAIBORNE AV	RCO	04/01/2014	01	04	01	
188-024		S ROMAN	TULANE AV	KH	10/15/2014	01	01	01	
188-025		S PRIEUR	TULANE AV	KH	10/15/2014	01	01	01	
188-026		BANKS	S JOHNSON	KH	10/15/2014	01	01	01	
188-027		BANKS	S GALVEZ	KH	10/15/2014	01	01	01	
188-028		TULANE AV	S ROMAN	KH	10/15/2014	01	01	01	
188-029		TULANE AV	S DERBIGNY	KH	10/15/2014	01	01	01	
188-030		S ROMAN	TULANE AV	RCO	04/01/2014	01	01	01	
188-031		TULANE AV	BOLIVAR	RCO	04/01/2014	01	04	01	
188-032		BOLIVAR	TULANE AV	RCO	04/01/2014	01	01	01	
188-033		TULANE AV	S JOHNSON	DPL	04/03/2014	01	04	01	
188-034		S JOHNSON	TULANE AV	DPL	04/03/2014	01	04	01	
188-035		TULANE AV	S GALVEZ	DPL	04/03/2014	01	04	01	
188-036		S JOHNSON	BANKS	KH	10/15/2014	01	01	01	
188-037		S TONTI	TULANE AV	KH	10/20/2014	01	01	01	
188-038		S ROCHEBLAVE	BANKS	KH	10/20/2014	01	01	01	
189-003		S DORGENOIS	PALMYRA	DPL	04/03/2014	01	09	01	
189-004		S DORGENOIS	TULANE AV	DPL	04/03/2014	01	09	01	
189-005		TULANE AV	MANASSES AL	DPL	04/03/2014	01	04	01	
189-006		TULANE AV	S BROAD	DPL	04/03/2014	01	04	01	

STRUCT_1	ADDRESS	STREET	CROSS STREET	INSPECTOR	INSP_DATE	C	F	W	REMARKS
189-007		BANKS	MANASSES AL	DPL	04/03/2014	01	04	01	
189-008		MANASSES AL	TULANE AV	DPL	04/03/2014	01	04	01	
189-009		BANKS	S BROAD	DPL	04/03/2014	01	04	01	
189-010		S BROAD	BAUDIN	DPL	04/03/2014	01	04	01	
189-011		BANKS	S BROAD	DPL	04/03/2014	01	09	01	
189-012		S BROAD	PALMYRA	DPL	04/03/2014	01	04	01	
189-013		BANKS	S WHITE	DPL	04/03/2014	01	04	01	
189-014		S WHITE	BAUDIN	DPL	04/03/2014	01	04	01	
189-015		BANKS	S WHITE	DPL	04/03/2014	01	04	01	
189-016		S WHITE	BAUDIN	DPL	04/03/2014	01	04	01	
189-017		BANKS	JANE AL	DPL	04/03/2014	01	04	01	
189-018		BANKS	S BROAD	DPL	04/03/2014	01	09	01	
189-019		S BROAD	BAUDIN	DPL	04/03/2014	01	04	01	
189-020		BANKS	S WHITE	DPL	04/03/2014	01	04	01	
189-021		S WHITE	PALMYRA	DPL	04/03/2014	01	04	01	
189-022		BANKS	S WHITE	DPL	04/03/2014	01	04	01	
189-023		S WHITE	PALMYRA	DPL	04/03/2014	01	04	01	
189-024		BANKS	JANE AL	DPL	04/03/2014	01	04	01	
189-025		BANKS	S BROAD	DPL	04/03/2014	01	04	01	
189-026		JANE AL	BANKS	DPL	04/03/2014	01	04	01	
189-027		S BROAD	BANKS	DPL	04/03/2014	01	04	01	
189-028		BAUDIN	S WHITE	DPL	04/04/2014	01	04	01	
189-029		S WHITE	TULANE AV	DPL	04/04/2014	01	04	01	
189-030		TULANE AV	S WHITE	DPL	04/04/2014	01	04	01	
189-031		BAUDIN	S WHITE	DPL	04/04/2014	01	09	01	
189-032		S WHITE	TULANE AV	DPL	04/04/2014	01	04	01	
189-033		TULANE AV	S WHITE	DPL	04/04/2014	01	04	01	
189-034		BAUDIN	S WHITE	DPL	04/04/2014	01	09	01	
189-035		BAUDIN	S BROAD	DPL	04/04/2014	01	04	01	
189-036		TULANE AV	S WHITE	DPL	04/04/2014	01	04	01	
189-037		TULANE AV	S DORGENOIS	DPL	04/04/2014	01	04	01	
189-038		TULANE AV	MANASSES AL	DPL	04/04/2014	01	09	01	
189-039		TULANE AV	S BROAD	DPL	04/04/2014	01	04	01	
189-040		S WHITE	BANKS	DPL	04/04/2014	01	04	01	
189-041		S WHITE	BAUDIN	DPL	04/04/2014	01	04	01	
190-001		S LOPEZ	BANKS	DPL	04/04/2014	01	04	01	
190-002		BANKS	S SALCEDO	DPL	04/04/2014	01	04	01	
190-003		BANKS	S RENDON	DPL	04/04/2014	01	04	01	
190-004		S LOPEZ	BANKS	DPL	04/04/2014	01	04	01	
190-005		BANKS	S RENDON	DPL	04/04/2014	01	04	01	

STRUCT_1	ADDRESS	STREET	CROSS STREET	INSPECTOR	INSP_DATE	C	F	W	REMARKS
190-006		BANKS	S SALCEDO	DPL	04/04/2014	01	04	01	
190-007		S LOPEZ	BAUDIN	DPL	04/04/2014	01	09	01	
190-008		BAUDIN	S RENDON	DPL	04/04/2014	01	04	01	
190-009		S RENDON	D"HEMECOURT	DPL	04/04/2014	01	04	01	
190-010		S RENDON	BANKS	DPL	04/04/2014	01	04	01	
190-011		S LOPEZ	D"HEMECOURT	DPL	04/04/2014	01	09	01	
190-012		D"HEMECOURT	S RENDON	DPL	04/04/2014	01	04	01	
190-013		S LOPEZ	TULANE AV	DPL	04/04/2014	01	09	01	
190-014		TULANE AV	S SALCEDO	DPL	04/04/2014	01	04	01	
190-015		TULANE AV	S RENDON	DPL	04/04/2014	01	09	01	
190-016		S RENDON	TULANE AV	DPL	04/08/2014	01	09	01	
190-017		BAUDIN	S SALCEDO	DPL	04/08/2014	01	09	01	
190-018		S SALCEDO	BANKS	DPL	04/08/2014	01	09	01	
190-019		BANKS	S GAYOSO	DPL	04/08/2014	01	04	01	
190-020		BAUDIN	S GAYOSO	DPL	04/08/2014	01	04	01	
190-021		S SALCEDO	TULANE AV	DPL	04/08/2014	01	09	01	
190-022		TULANE AV	S LOPEZ	DPL	04/08/2014	01	04	01	
190-023		TULANE AV	S GAYOSO	DPL	04/08/2014	01	04	01	
190-024		S DUPRE	BANKS	DPL	04/09/2014	01	04	01	
190-026		S DUPRE	BANKS	DPL	04/08/2014	01	09	01	
190-027		BANKS	S GAYOSO	DPL	04/08/2014	01	09	01	
190-028		S GAYOSO	BAUDIN	DPL	04/08/2014	01	04	01	
190-029		S DUPRE	BAUDIN	DPL	04/08/2014	01	09	01	
190-030		BAUDIN	S GAYOSO	DPL	04/08/2014	01	09	01	
190-031		S GAYOSO	TULANE AV	DPL	04/08/2014	01	04	01	
190-032		TULANE AV	S DUPRE	DPL	04/08/2014	01	04	01	
190-033		S GAYOSO	TULANE AV	DPL	04/08/2014	01	09	01	
190-034		TULANE AV	S DUPRE	DPL	04/08/2014	01	09	01	
190-035		S GAYOSO	BANKS	DPL	04/08/2014	01	09	01	
190-036		S SALCEDO	BANKS	DPL	04/08/2014	01	04	01	
190-037		S RENDON	BANKS	DPL	04/08/2014	01	09	01	
190-038		S SALCEDO	TULANE AV	DPL	04/08/2014	01	09	01	
190-039		TULANE AV	S GAYOSO	DPL	04/08/2014	01	04	01	
190-040		S DUPRE	TULANE AV	DPL	04/08/2014	01	04	01	
190-041		BAUDIN	S DUPRE	DPL	04/08/2014	01	04	01	
190-042		S DUPRE	TULANE AV	DPL	04/08/2014	01	04	01	
190-043		S DUPRE	TULANE AV	DPL	04/08/2014	01	04	01	
190-044		BANKS	S SALCEDO	DPL	04/09/2014	01	04	01	
190-045		BANKS	S DUPRE	DPL	04/09/2014	01	04	01	
190-046		BANKS	S GAYOSO	DPL	04/09/2014	01	04	01	

STRUCT_1	ADDRESS	STREET	CROSS STREET	INSPECTOR	INSP_DATE	C	F	W	REMARKS
191-001		S GENOIS	BANKS	RCO	02/17/2014	01	01	01	
191-003		S GENOIS	BANKS	RCO	02/17/2014	01	01	01	
191-004		BANKS	S TELEMACHUS	RCO	02/17/2014	01	01	01	
191-034		S JEFFERSON DAVIS F	BANKS	DPL	04/08/2014	01	04	01	
191-035		BANKS	S JEFFERSON DAVIS PK	DPL	04/08/2014	01	04	01	
191-036		BANKS	S JEFFERSON DAVIS PK	AM	04/08/2014	01	04	01	-
191-037		S JEFFERSON DAVIS F	BAUDIN	AM	04/08/2014	01	04	01	
191-038		BAUDIN	S JEFFERSON DAVIS PK	AM	04/08/2014	01	04	01	
191-039		S JEFFERSON DAVIS F	D"HEMECOURT	AM	04/08/2014	01	04	01	
191-040		D"HEMECOURT	S JEFFERSON DAVIS PK	AM	04/08/2014	01	04	01	
191-041		TULANE AV	S JEFFERSON DAVIS PK	AM	04/08/2014	01	04	01	
192-022		S SCOTT	ULLOA	FGJ	04/29/2014	01	01	01	
192-023		S SCOTT	TULANE AV	FGJ	04/29/2014	01	01	01	
192-025		S PIERCE	TULANE AV	FGJ	04/29/2014	01	01	01	
192-026		TULANE AV	S PIERCE	FGJ	04/29/2014	01	01	01	
192-027		TULANE AV	S CARROLLTON AV	FGJ	04/29/2014	01	01	01	
192-028		TULANE AV	S SCOTT	FGJ	04/29/2014	01	01	01	
192-029		S PIERCE	TULANE AV	FGJ	04/29/2014	01	01	01	
192-030		TULANE AV	S SCOTT	FGJ	04/29/2014	01	01	01	
192-031		TULANE AV	S CORTEZ	FGJ	05/01/2014	01	01	01	
192-032		TULANE AV	S SCOTT	FGJ	05/01/2014	01	01	01	
192-033		ULLOA	S CORTEZ	FGJ	05/01/2014	01	01	01	
192-034		S CORTEZ	BANKS	FGJ	05/01/2014	01	01	01	
192-035		S CORTEZ	BAUDIN	FGJ	05/01/2014	01	01	01	
192-036		S CORTEZ	D"HEMECOURT	FGJ	05/01/2014	01	01	01	
192-037		S CORTEZ	ULLOA	FGJ	05/01/2014	01	01	01	
192-038		S SCOTT	BANKS	FGJ	05/01/2014	01	01	01	
192-039		BANKS	S CORTEZ	FGJ	05/01/2014	01	01	01	
192-040		BANKS	S PIERCE	FGJ	05/01/2014	01	01	01	
193-029		BAUDIN	S CARROLLTON AV	AM	05/23/2014	01	04	01	
194-001		BAUDIN	S HENNESSEY	DPL	05/28/2014	01	04	01	
195-002		S ST PATRICK	JULIA	DPL	05/28/2014	01	09	01	
196-001		CANAL	BARONNE	AM	04/08/2014	01	04	01	
196-002		BARONNE	CANAL	AM	04/08/2014	01	04	01	
196-003		BARONNE	COMMON	AM	04/08/2014	01	04	01	
196-004		BARONNE	COMMON	AM	04/08/2014	01	04	01	
196-005		COMMON	BARONNE	AM	04/08/2014	01	04	01	
196-006		BARONNE	COMMON	AM	04/08/2014	01	04	01	
196-007		COMMON	VARIETIES AL	AM	04/08/2014	01	04	01	
196-008		COMMON	CARONDELET	AM	04/08/2014	01	04	01	

STRUCT_1	ADDRESS	STREET	CROSS STREET	INSPECTOR	INSP_DATE	C	F	W	REMARKS
196-009		CANAL	BARONNE	AM	04/08/2014	01	04	01	
196-010		CANAL	CARONDELET	AM	04/08/2014	01	04	01	
196-011		CARONDELET	CANAL	AM	04/08/2014	01	04	01	
196-012		CARONDELET	LA CLUB ALLEY	AM	04/08/2014	01	04	01	
196-013		L A CLUB AL	CARONDELET	AM	04/08/2014	01	04	01	NOTE:LOCATED INSIDE BUILDING BEHIND GATE.
196-014		CARONDELET	COMMON	AM	04/08/2014	01	04	01	
196-015		COMMON	CARONDELET	AM	04/08/2014	01	04	01	
196-016		COMMON	MC LELLAH AL	AM	04/08/2014	01	04	01	
196-017		MC LELLAH AL	COMMON	KH	10/15/2014	01	01	01	
196-018		COMMON	ST CHARLES AV	AM	04/08/2014	01	04	01	
196-019		COMMON	ST CHARLES AV	DPL	04/09/2014	01	04	01	
196-020		COMMON	ST CHARLES AV	DPL	04/09/2014	01	04	01	
196-021		CANAL	ST CHARLES AV	DPL	04/09/2014	01	09	01	
196-022		ST CHARLES AV	CANAL	DPL	04/09/2014	01	09	01	
196-023		ST CHARLES AV	CANAL	DPL	04/09/2014	01	09	01	
196-024		ST CHARLES AV	COMMON	DPL	04/09/2014	01	04	01	
196-025		COMMON	CAMP	DPL	04/09/2014	01	04	01	
196-026		CANAL	CAMP	DPL	04/09/2014	01	09	01	
196-027		CAMP	COMMON	DPL	04/09/2014	01	09	01	
196-033		CANAL	DAUPHINE	DPL	04/09/2014	01	04	01	
196-034		CANAL	BOURBON	DPL	04/09/2014	01	04	01	
196-035		BOURBON	COSMOPOLITAN AL	DPL	04/09/2014	01	01	01	
196-037		DAUPHINE	CANAL	DPL	04/09/2014	01	01	01	
196-038		DAUPHINE	IBERVILLE	DPL	04/09/2014	01	09	01	
196-039		DAUPHINE	BIENVILLE	DPL	04/09/2014	01	04	01	
196-040		IBERVILLE	BOURBON	DPL	04/09/2014	01	09	01	
196-041		BOURBON	BIENVILLE	DPL	04/09/2014	01	04	01	
196-042		BIENVILLE	BOURBON	DPL	04/09/2014	01	09	01	
196-043		BIENVILLE	ROYAL	DPL	04/09/2014	01	04	01	
196-044		IBERVILLE	BOURBON	DPL	04/09/2014	01	04	01	
196-045		IBERVILLE	ROYAL	DPL	04/09/2014	01	04	01	
196-046		CANAL	ROYAL	DPL	04/09/2014	01	04	01	
196-047		ROYAL	IBERVILLE	DPL	04/09/2014	01	04	01	
196-048		ROYAL	IBERVILLE	DPL	04/09/2014	01	09	01	
196-049		ROYAL	IBERVILLE	DPL	04/10/2014	01	04	01	
196-050		ROYAL	BIENVILLE	DPL	04/10/2014	01	01	01	
196-051		CANAL	EXCHANGE PL	DPL	04/10/2014	01	09	01	
196-052		EXCHANGE PL	IBERVILLE	DPL	04/10/2014	01	04	01	
196-053		IBERVILLE	EXCHANGE PL	DPL	04/10/2014	01	09	01	
196-054		BIENVILLE	EXCHANGE PL	DPL	04/10/2014	01	04	01	

STRUCT_1	ADDRESS	STREET	CROSS STREET	INSPECTOR	INSP_DATE	C	F	W	REMARKS
196-055		CANAL	CHARTRES	DPL	04/10/2014	01	09	01	
196-056		CHARTRES	CANAL	DPL	04/10/2014	01	09	01	
196-057		CHARTRES	IBERVILLE	DPL	04/10/2014	01	04	01	
196-058		CANAL	CHARTRES	DPL	04/10/2014	01	09	01	
196-059		CHARTRES	CANAL	DPL	04/10/2014	01	09	01	
196-060		CHARTRES	IBERVILLE	DPL	04/10/2014	01	04	01	
196-061		IBERVILLE	CHARTRES	DPL	04/10/2014	01	09	01	
196-062		CHARTRES	BIENVILLE	DPL	04/10/2014	01	04	01	
196-063		BIENVILLE	CHARTRES	DPL	04/10/2014	01	04	01	
196-064		CHARTRES	CONTI	DPL	04/10/2014	01	04	01	
196-065		CHARTRES	BIENVILLE	DPL	04/10/2014	01	09	01	
196-066		IBERVILLE	HOEHN & DIETH AL	DPL	04/10/2014	01	04	01	
196-067		HOEHN & DIETH AL	IBERVILLE	DPL	04/10/2014	01	04	01	
196-068		IBERVILLE	DORSIERE	DPL	04/10/2014	01	04	01	
196-070		CANAL	DORSIERE	DPL	04/10/2014	01	09	01	
196-071		DORSIERE	CANAL	DPL	04/10/2014	01	04	01	
196-072		DORSIERE	CANAL	DPL	04/10/2014	01	04	01	
196-073		DORSIERE	IBERVILLE	DPL	04/10/2014	01	04	01	
196-074		DORSIERE	IBERVILLE	AM	04/10/2014	01	04	01	
196-075		BIENVILLE	CHARTRES	AM	04/10/2014	01	04	01	
196-076		BIENVILLE	CHARTRES	AM	04/10/2014	01	04	01	
196-077		BIENVILLE	CHARTRES	AM	04/10/2014	01	04	01	
196-078		BIENVILLE	CHARTRES	AM	04/10/2014	01	04	01	
196-079		BIENVILLE	ROYAL	AM	04/10/2014	01	04	01	
196-081		ROYAL	BIENVILLE	DPL	04/09/2014	01	09	01	
196-082		DAUPHINE	IBERVILLE	DPL	04/09/2014	01	04	01	
197-001		CANAL	S LIBERTY	AM	04/10/2014	01	04	01	
197-002		CLERMONT DR	S LIBERTY	AM	04/10/2014	01	04	01	
197-003		CLEVELAND AV	S SARATOGA	AM	04/10/2014	01	04	01	
197-004		CANAL	S SARATOGA	AM	04/10/2014	01	04	01	
197-005		S SARATOGA	CLEVELAND AV	AM	04/10/2014	01	04	01	
197-006		CANAL	ELK PL	AM	04/10/2014	01	04	01	
197-007		ELK PL	CLERMONT DR	AM	04/10/2014	01	04	01	
197-008		CLERMONT DR	S SARATOGA	AM	04/10/2014	01	04	01	
197-009		S SARATOGA	CLEVELAND AV	AM	04/10/2014	01	04	01	
197-010		S SARATOGA	TULANE AV	AM	04/10/2014	01	04	01	
197-011		TULANE AV	S LIBERTY	AM	04/10/2014	01	04	01	
197-012		TULANE AV	ELK PL	AM	04/10/2014	01	04	01	
197-013		TULANE AV	S SARATOGA	AM	04/10/2014	01	04	01	
197-014		CANAL	ELK PL	AM	04/10/2014	01	04	01	

STRUCT_1	ADDRESS	STREET	CROSS STREET	INSPECTOR	INSP_DATE	C	F	W	REMARKS
197-015		ELK PL	CLEVELAND AV	AM	04/10/2014	01	04	01	
197-016		ELK PL	TULANE AV	KH	10/15/2014	01	01	01	
197-017		TULANE AV	S RAMPART	KH	10/15/2014	01	01	01	
197-018		CANAL	S RAMPART	KH	10/16/2014	01	01	01	
197-019		S RAMPART	CANAL	KH	10/16/2014	01	01	01	
197-020		CANAL	S RAMPART	KH	10/16/2014	01	01	01	
197-021		S RAMPART	JAHNCKE AL	KH	10/16/2014	01	01	01	
197-022		S RAMPART	JAHNCKE AL	KH	10/16/2014	01	01	01	
197-023		JAHNCKE AL	S RAMPART	KH	10/16/2014	01	01	01	
197-026		S RAMPART	COMMON	KH	10/16/2014	01	01	01	
197-027		COMMON	ELK PL	KH	10/16/2014	01	01	01	
197-028		COMMON	S RAMPART	KH	10/16/2014	01	01	01	
197-029		COMMON	UNIVERSITY PL	KH	10/16/2014	01	01	01	
197-030		UNIVERSITY PL	COMMON	KH	10/16/2014	01	01	01	
197-031		CANAL	UNIVERSITY PL	KH	10/16/2014	01	01	01	
197-032		UNIVERSITY PL	ROOSEVELT AL	KH	10/16/2014	01	01	01	
197-034		UNIVERSITY PL	COMMON	KH	10/20/2014	01	01	01	
197-035		CANAL	UNIVERSITY PL	KH	10/20/2014	01	01	01	
197-036		UNIVERSITY PL	CANAL	KH	10/20/2014	01	01	01	
197-037		UNIVERSITY PL	ROOSEVELT AL	KH	10/20/2014	01	01	01	
197-038		UNIVERSITY PL	ROOSEVELT AL	KH	10/20/2014	01	01	01	
197-039		ROOSEVELT AL	UNIVERSITY PL	KH	10/20/2014	01	01	01	
197-040		ROOSEVELT AL	BARONNE	KH	10/20/2014	01	01	01	
197-041		UNIVERSITY PL	ROOSEVELT AL	KH	10/20/2014	01	01	01	
197-042		UNIVERSITY PL	COMMON	KH	10/20/2014	01	01	01	
197-043		COMMON	UNIVERSITY PL	KH	10/20/2014	01	01	01	
197-044		CANAL	TREME	KH	10/20/2014	01	01	01	
197-045		CANAL	CROZAT	KH	10/20/2014	01	01	01	
197-046		IBERVILLE	TREME	KH	11/03/2014	01	01	01	
197-047		TREME	IBERVILLE	KH	11/03/2014	01	01	01	
197-048		IBERVILLE	CROZAT	KH	11/03/2014	01	01	01	
197-049		CROZAT	BIENVILLE	KH	11/03/2014	01	01	01	
197-050		CANAL	BASIN	KH	11/03/2014	01	01	01	
197-051		BASIN	IBERVILLE	KH	11/03/2014	01	01	01	
197-053		BASIN	BIENVILLE	KH	11/03/2014	01	01	01	
197-054		CANAL	BASIN	KH	11/03/2014	01	01	01	
197-055		BASIN	IBERVILLE	KH	11/03/2014	01	01	01	
197-056		BASIN	BIENVILLE	KH	11/03/2014	01	01	01	
197-057		CANAL	N RAMPART	KH	11/03/2014	01	01	01	
197-058		N RAMPART	CANAL	KH	11/03/2014	01	01	01	

STRUCT_1	ADDRESS	STREET	CROSS STREET	INSPECTOR	INSP_DATE	C	F	W	REMARKS
197-059		CANAL	N RAMPART	KH	11/03/2014	01	01	01	
197-060		N RAMPART	IBERVILLE	KH	11/03/2014	01	01	01	
197-061		N RAMPART	BIENVILLE	KH	11/03/2014	01	01	01	
197-062		CANAL	N RAMPART	KH	11/06/2014	01	01	01	
197-063		CANAL	BURGUNDY	KH	11/06/2014	01	01	01	
197-064		IBERVILLE	BURGUNDY	KH	11/06/2014	01	01	01	
197-065		BIENVILLE	BURGUNDY	KH	11/06/2014	01	01	01	
197-066		IBERVILLE	DAUPHINE	KH	11/06/2014	01	01	01	
197-067		BIENVILLE	DAUPHINE	KH	11/06/2014	01	01	01	
197-068		TREME	CONTI	KH	11/06/2014	01	01	01	
197-069		BIENVILLE	CROZAT	KH	11/06/2014	01	01	01	
197-070		BIENVILLE	BASIN	KH	11/06/2014	01	01	01	
197-071		BASIN	CONTI	KH	11/02/2014	01	01	01	
197-072		S SARATOGA	CLEVELAND AV	KH	11/07/2014	01	01	01	
197-074		BURGUNDY	CANAL	KH	11/07/2014	01	01	01	
197-076		COMMON	UNIVERSITY PL	KH	11/09/2014	01	01	01	
197-077		IBERVILLE	DAUPHINE	KH	11/09/2014	01	01	01	
197-078		IBERVILLE	DAUPHINE	KH	11/09/2014	01	01	01	
198-001		N ROBERTSON	BIENVILLE	KH	11/07/2014	01	01	01	
198-002		BIENVILLE	N ROBERTSON	KH	11/07/2014	01	01	01	
198-003		IBERVILLE PROJECT	N VILLERE	KH	11/08/2014	01	01	01	
198-004		N VILLERE	BIENVILLE	KH	11/08/2014	01	01	01	
198-005		N VILLERE	BIENVILLE	KH	11/08/2014	01	01	01	
198-009		N CLAIBORNE AV	IBERVILLE	KH	11/08/2014	01	01	01	
198-010		N CLAIBORNE AV	CANAL	KH	11/08/2014	01	01	01	
198-011		CANAL	N DERBIGNY	KH	11/08/2014	01	01	01	
198-012		N ROBERTSON	IBERVILLE	KH	11/08/2014	01	01	01	
198-013		IBERVILLE	N ROBERTSON	KH	11/08/2014	01	01	01	
198-014		IBERVILLE	N ROBERTSON	KH	11/08/2014	01	01	01	
198-015		IBERVILLE	N CLAIBORNE AV	KH	11/08/2014	01	01	01	
198-016		N CLAIBORNE AV	CANAL	KH	11/08/2014	01	01	01	
198-017		S ROBERTSON	CANAL	KH	11/08/2014	01	01	01	
198-018		S CLAIBORNE AV	CLEVELAND AV	KH	11/09/2014	01	01	01	
198-019		CANAL	N CLAIBORNE AV	KH	11/09/2014	01	01	01	
198-023		IBERVILLE	N VILLERE	KH	11/09/2014	01	01	01	
198-024		N VILLERE	BIENVILLE	KH	11/09/2014	01	01	01	
198-025		CANAL	MARAIS	KH	11/09/2014	01	01	01	
198-026		IBERVILLE	MARAIS	KH	11/09/2014	01	01	01	
198-027		MARAIS	BIENVILLE	KH	11/09/2014	01	01	01	
198-028		S ROBERTSON	CANAL	KH	11/09/2014	01	01	01	

STRUCT_1	ADDRESS	STREET	CROSS STREET	INSPECTOR	INSP_DATE	C	F	W	REMARKS
198-029		CANAL	S ROBERTSON	KH	11/09/2014	01	01	01	
198-030		CANAL	S CLAIBORNE AV	KH	11/09/2014	01	01	01	
198-031		S ROBERTSON	CLEVELAND AV	KH	11/09/2014	01	01	01	
198-032		CLEVELAND AV	S CLAIBORNE AV	KH	11/09/2014	01	01	01	
198-033		S CLAIBORNE AV	CANAL	KH	11/10/2014	01	01	01	
198-034		S ROBERTSON	TULANE AV	KH	11/10/2014	01	01	01	
198-035		CLEVELAND AV	S ROBERTSON	KH	11/10/2014	01	01	01	
198-036		CANAL	S VILLERE	KH	11/10/2014	01	01	01	
198-037		CLEVELAND AV	S VILLERE	KH	11/10/2014	01	01	01	
198-038		S VILLERE	TULANE AV	KH	11/10/2014	01	01	01	
198-039		CANAL	LASALLE	KH	11/10/2014	01	01	01	
198-040		LASALLE	CLEVELAND AV	KH	11/10/2014	01	01	01	
198-041		LASALLE	CLEVELAND AV	KH	11/14/2014	01	01	01	
198-042		CLEVELAND AV	LA SALLE PL	KH	11/10/2014	01	01	01	
198-043		LASALLE	TULANE AV	KH	11/10/2014	01	01	01	
198-044		TULANE AV	S LIBERTY	KH	11/10/2014	01	01	01	
198-045		S ROBERTSON	CANAL	KH	11/10/2014	01	01	01	
198-046		S ROBERTSON	TULANE AV	KH	11/11/2014	01	01	01	
198-047		TULANE AV	S ROBERTSON	KH	11/11/2014	01	01	01	
198-048		TULANE AV	S VILLERE	KH	11/11/2014	01	01	01	
198-049		TULANE AV	S VILLERE	KH	11/11/2014	01	01	01	
198-050		TULANE AV	LASALLE PL	KH	11/11/2014	01	01	01	
198-051		TULANE AV	S ROBERTSON	KH	11/11/2014	01	01	01	
198-055		S CLAIBORNE AV	PALMYRA	KH	11/11/2014	01	01	01	
198-056		S CLAIBORNE AV	CLEVELAND AV	DPL	06/16/2014	01	09	01	
198-057		S CLAIBORNE AV	CANAL	KH	11/11/2014	01	01	01	
198-058		CANAL	S DERBIGNY	KH	11/11/2014	01	01	01	
198-059		S CLAIBORNE AV	TULANE AV	DPL	06/16/2014	01	04	01	
198-060		TULANE AV	S ROBERTSON	DPL	06/16/2014	01	01	01	
198-061		TULANE AV	S ROBERTSON	DPL	06/16/2014	01	01	01	
198-062		TULANE AV	S VILLERE	DPL	06/16/2014	01	09	01	
198-063		TULANE AV	S VILLERE	DPL	06/16/2014	01	09	01	
198-064		TULANE AV	LASALLE	DPL	06/16/2014	01	04	01	
198-065		TULANE AV	LASALLE	DPL	06/16/2014	01	09	01	
198-066		TULANE AV	S LIBERTY	DPL	06/16/2014	01	04	01	
198-067		IBERVILLE	N DERBIGNY	DPL	06/16/2014	01	04	01	
198-068		CLEVELAND AV	S VILLERE	DPL	06/16/2014	01	04	01	
198-069		LASALLE	LASALLE	DPL	06/16/2014	01	01	01	
198-070		S VILLERE	CANAL	DPL	06/16/2014	01	04	01	
198-071		S CLAIBORNE AV	TULANE AV	AM	06/23/2014	01	04	01	

STRUCT_1	ADDRESS	STREET	CROSS STREET	INSPECTOR	INSP_DATE	C	F	W	REMARKS
199-001		BIENVILLE	N DERBIGNY	DPL	06/19/2014	01	09	01	
199-002		N DERBIGNY	BIENVILLE	DPL	06/16/2014	01	09	01	
199-003		BIENVILLE	N ROMAN	DPL	06/16/2014	01	04	01	
199-004		N DERBIGNY	BIENVILLE	DPL	06/16/2014	01	09	01	
199-005		BIENVILLE	N ROMAN	DPL	06/16/2014	01	04	01	
199-006		N ROMAN	IBERVILLE	DPL	06/16/2014	01	09	01	
199-007		IBERVILLE	N DERBIGNY	DPL	06/16/2014	01	01	01	
199-008		N ROMAN	ALLEY	DPL	06/16/2014	01	04	01	
199-010		N ROMAN	CANAL	DPL	06/16/2014	01	09	01	
199-011		BIENVILLE	N PRIEUR	DPL	06/16/2014	01	04	01	
199-012		N PRIEUR	IBERVILLE	DPL	06/16/2014	01	09	01	
199-013		IBERVILLE	N ROMAN	DPL	06/16/2014	01	04	01	
199-014		N PRIEUR	ST VINCENT	DPL	06/16/2014	01	04	01	
199-015		N PRIEUR	CANAL	DPL	06/16/2014	01	04	01	
199-017		BIENVILLE	N JOHNSON	DPL	06/16/2014	01	09	01	
199-018		N JOHNSON	IBERVILLE	AM	06/23/2014	01	04	01	
199-019		IBERVILLE	N JOHNSON	DPL	06/16/2014	01	04	01	
199-020		N JOHNSON	CANAL	DPL	06/17/2014	01	04	01	
199-021		N DERBIGNY	IBERVILLE	DPL	06/17/2014	01	09	01	
199-022		N DERBIGNY	CANAL	DPL	06/17/2014	01	04	01	
199-023		CANAL	N ROMAN	DPL	06/17/2014	01	09	01	
199-024		CANAL	N PRIEUR	DPL	06/17/2014	01	04	01	
199-025		CANAL	N JOHNSON	DPL	06/17/2014	01	09	01	
199-026		CANAL	N GALVEZ	DPL	06/17/2014	01	04	01	
199-027		N ROMAN	BIENVILLE	DPL	06/17/2014	01	04	01	
199-028		BIENVILLE	N PRIEUR	DPL	06/17/2014	01	01	01	
199-029		N PRIEUR	BIENVILLE	DPL	06/17/2014	01	01	01	
199-030		BIENVILLE	N JOHNSON	DPL	06/17/2014	01	01	01	
199-031		N JOHNSON	BIENVILLE	DPL	06/17/2014	01	04	01	
199-032		BIENVILLE	N GALVEZ	DPL	06/17/2014	01	09	01	
199-033		PALMYRA	S DERBIGNY	KH	11/11/2014	01	01	01	
199-034		S DERBIGNY	PALMYRA	KH	11/11/2014	01	01	01	
199-035		S DERBIGNY	PALMYRA	KH	11/11/2014	01	01	01	
199-036		S DERBIGNY	CLEVELAND AV	DPL	06/17/2014	01	04	01	
199-037		PALMYRA	S ROMAN	KH	11/11/2014	01	01	01	
199-038		CLEVELAND AV	S ROMAN	KH	11/11/2014	01	01	01	
199-039		PALMYRA	S PRIEUR	KH	11/11/2014	01	01	01	
199-040		S PRIEUR	CLEVELAND AV	KH	11/13/2014	01	01	01	
199-041		PALMYRA	S JOHNSON	KH	11/13/2014	01	01	01	
199-042		S JOHNSON	PALMYRA	KH	11/13/2014	01	01	01	

STRUCT_1	ADDRESS	STREET	CROSS STREET	INSPECTOR	INSP_DATE	C	F	W	REMARKS
199-043		S JOHNSON	PALMYRA	KH	11/13/2014	01	01	01	
199-044		S JOHNSON	CLEVELAND AV	KH	11/13/2014	01	01	01	
199-045		S JOHNSON	CANAL	DPL	06/17/2014	01	04	01	
199-046		CANAL	S GALVEZ	DPL	06/17/2014	01	04	01	
199-047		S ROMAN	CANAL	DPL	06/17/2014	01	09	01	
199-048		CANAL	S PRIEUR	KH	11/13/2014	01	01	01	
199-049		CLEVELAND AV	S PRIEUR	KH	11/14/2014	01	01	01	
199-050		S PRIEUR	CANAL	KH	11/13/2014	01	01	01	
199-051		CANAL	S JOHNSON	DPL	06/17/2014	01	04	01	
199-052		CLEVELAND AV	S JOHNSON	KH	11/13/2014	01	01	01	
199-053		CLEVELAND AV	S DERBIGNY	DPL	06/17/2014	01	09	01	
199-054		S DERBIGNY	CANAL	DPL	06/19/2014	01	09	01	
199-055		CANAL	S ROMAN	DPL	06/19/2014	01	04	01	
199-056		CANAL	N DERBIGNY	KH	11/14/2014	01	01	01	
199-057		CANAL	N DERBIGNY	KH	11/14/2014	01	01	01	
199-058		CANAL	N DERBIGNY	KH	11/14/2014	01	01	01	
200-001		PALMYRA	S ROCHEBLAVE	KH	11/13/2014	01	01	01	
200-002		PALMYRA	S ROCHEBLAVE	DPL	06/19/2014	01	04	01	
200-003		PALMYRA	S ROCHEBLAVE	DPL	06/19/2014	01	04	01	
200-004		PALMYRA	S ROCHEBLAVE	DPL	06/19/2014	01	04	01	
200-005		S ROCHEBLAVE	CLEVELAND AV	DPL	06/19/2014	01	09	01	
200-006		S ROCHEBLAVE	CANAL	DPL	06/19/2014	01	09	01	
200-007		CANAL	S TONTI	DPL	06/17/2014	01	01	01	
200-008		CANAL	S MIRO	DPL	06/19/2014	01	09	01	
200-009		CANAL	S GALVEZ	DPL	06/19/2014	01	04	01	
200-010		N ROCHEBLAVE	CANAL	DPL	06/19/2014	01	04	01	
200-011		CANAL	N TONTI	DPL	06/19/2014	01	09	01	
200-012		CANAL	N MIRO	DPL	06/19/2014	01	04	01	
200-013		CANAL	N GALVEZ	DPL	06/19/2014	01	09	01	
200-014		N GALVEZ	IBERVILLE	DPL	06/19/2014	01	04	01	
200-015		N ROCHEBLAVE	IBERVILLE	DPL	06/19/2014	01	09	01	
200-016		IBERVILLE	N TONTI	DPL	06/19/2014	01	09	01	
200-017		N TONTI	BIENVILLE	DPL	06/19/2014	01	04	01	
200-018		IBERVILLE	N MIRO	DPL	06/19/2014	01	09	01	
200-019		N MIRO	BIENVILLE	DPL	06/19/2014	01	04	01	
200-020		IBERVILLE	N GALVEZ	DPL	06/19/2014	01	09	01	
200-021		N GALVEZ	BIENVILLE	DPL	06/19/2014	01	04	01	
200-022		N ROCHEBLAVE	BIENVILLE	DPL	06/23/2014	01	09	01	
200-023		N ROCHEBLAVE	BIENVILLE	DPL	06/23/2014	01	09	01	
200-024		BIENVILLE	N TONTI	DPL	06/23/2014	01	09	01	

STRUCT_1	ADDRESS	STREET	CROSS STREET	INSPECTOR	INSP_DATE	C	F	W	REMARKS
200-025		BIENVILLE	N TONTI	DPL	06/23/2014	01	09	01	
200-026		BIENVILLE	N MIRO	DPL	06/23/2014	01	09	01	
200-027		BIENVILLE	N GALVEZ	DPL	06/23/2014	01	04	01	
200-028		N TONTI	BIENVILLE	DPL	06/23/2014	01	09	01	
200-029		BIENVILLE	N MIRO	DPL	06/23/2014	01	01	01	
200-030		N MIRO	BIENVILLE	DPL	06/23/2014	01	09	01	
200-031		BIENVILLE	N MIRO	DPL	06/23/2014	01	04	01	
200-032		N GALVEZ	BIENVILLE	DPL	06/23/2014	01	04	01	
200-033		N GALVEZ	BIENVILLE	DPL	06/23/2014	01	04	01	
200-034		BIENVILLE	N GALVEZ	DPL	06/23/2014	01	09	01	
200-035		N GALVEZ	IBERVILLE	DPL	06/23/2014	01	04	01	
200-036		IBERVILLE	N GALVEZ	DPL	06/23/2014	01	04	01	
200-037		N GALVEZ	CANAL	DPL	06/23/2014	01	04	01	
200-038		CLEVELAND AV	S GALVEZ	KH	11/13/2014	01	01	01	
200-039		S GALVEZ	CLEVELAND AV	KH	11/13/2014	01	01	01	
200-041		PALMYRA	S ROCHEBLAVE	KH	11/13/2014	01	01	01	
200-042		PALMYRA	S TONTI	KH	11/13/2014	01	01	01	
200-043		CLEVELAND AV	S TONTI	KH	11/13/2014	01	01	01	
200-044		S TONTI	CANAL	KH	11/13/2014	01	01	01	
200-046		CLEVELAND AV	S MIRO	KH	11/14/2014	01	01	01	
200-047		S MIRO	CANAL	KH	11/14/2014	01	01	01	
200-048		CLEVELAND AV	S GALVEZ	DPL	06/23/2014	01	09	01	
200-049		S GALVEZ	CANAL	KH	11/14/2014	01	01	01	
200-050		PALMYRA	S GALVEZ	KH	11/14/2014	01	01	01	
200-051		S GALVEZ	CLEVELAND AV	KH	11/14/2014	01	01	01	
200-052		PALMYRA	S GALVEZ	KH	11/14/2014	01	01	01	
200-053		PALMYRA	S GALVEZ	KH	11/14/2014	01	01	01	
200-054		S GALVEZ	CLEVELAND AV	KH	11/14/2014	01	01	01	
200-055		PALMYRA	S GALVEZ	KH	11/14/2014	01	01	01	
200-056		PALMYRA	S GALVEZ	KH	11/14/2014	01	01	01	
200-057		PALMYRA	S GALVEZ	LH	12/02/2014	01	01	01	
200-058		BIENVILLE	N DORGENOIS	LH	12/02/2014	01	01	01	
201-001		PALMYRA	S DORGENOIS	AM	06/23/2014	01	01	01	
201-002		S DORGENOIS	PALMYRA	AM	06/23/2014	01	04	01	
201-003		CLEVELAND AV	S DORGENOIS	AM	06/23/2014	01	04	01	
201-004		S DORGENOIS	CANAL	AM	06/23/2014	01	04	01	
201-005		CLEVELAND AV	S BROAD	AM	06/23/2014	01	04	01	
201-006		S BROAD	CANAL	AM	06/23/2014	01	04	01	
201-007		S BROAD	PALMYRA	AM	06/23/2014	01	04	01	
201-008		PALMYRA	S BROAD	AM	06/23/2014	01	04	01	

STRUCT_1	ADDRESS	STREET	CROSS STREET	INSPECTOR	INSP_DATE	C	F	W	REMARKS
201-009		S BROAD	PALMYRA	AM	06/23/2014	01	04	01	
201-010		PALMYRA	S BROAD	AM	06/23/2014	01	04	01	
201-011		S BROAD	CLEVELAND AV	AM	06/23/2014	01	04	01	
201-012		PALMYRA	JANE AL	AM	06/23/2014	01	04	01	
201-013		JANE AL	PALMYRA	LH	12/02/2014	01	01	01	
201-014		PALMYRA	S WHITE	AM	06/23/2014	01	04	01	
201-015		S WHITE	PALMYRA	LH	12/02/2014	01	01	01	
201-016		PALMYRA	S DORGENOIS	AM	06/23/2014	01	04	01	
201-017		PALMYRA	S BROAD	AM	06/23/2014	01	04	01	
201-018		PALMYRA	S DORGENOIS	AM	06/23/2014	01	04	01	
201-019		PALMYRA	S BROAD	AM	06/23/2014	01	04	01	
201-020		CANAL	S DORGENOIS	DPL	06/24/2014	01	04	01	
201-021		CANAL	S BROAD	DPL	06/24/2014	01	04	01	
201-022		CANAL	N DORGENOIS	DPL	06/24/2014	01	04	01	
201-023		CANAL	N BROAD	DPL	06/24/2014	01	04	01	
201-024		IBERVILLE	N DORGENOIS	DPL	06/24/2014	01	04	01	
201-025		N DORGENOIS	CANAL	DPL	06/24/2014	01	09	01	
201-026		N DORGENOIS	BIENVILLE	DPL	06/24/2014	01	09	01	
201-027		BIENVILLE	N BROAD	MD	12/08/2014	01	01	01	
201-028		IBERVILLE	N BROAD	DPL	06/24/2014	01	09	01	
201-029		N BROAD	BIENVILLE	DPL	06/24/2014	01	04	01	
201-030		N BROAD	CANAL	DPL	06/24/2014	01	04	01	
201-031		BIENVILLE	N DORGENOIS	DPL	06/24/2014	01	09	01	
201-032		N DORGENOIS	CONTI	DPL	06/24/2014	01	04	01	
201-033		N BROAD	BIENVILLE	DPL	06/24/2014	01	04	01	
201-034		IBERVILLE	N WHITE	DPL	06/24/2014	01	04	01	
201-035		N WHITE	CANAL	DPL	06/24/2014	01	09	01	
201-036		CANAL	N WHITE	LH	12/02/2014	01	01	01	
201-037		CANAL	N BROAD	MD	12/08/2014	01	01	01	
201-038		N BROAD	IBERVILLE	DPL	06/24/2014	01	04	01	
201-039		IBERVILLE	N WHITE	DPL	06/24/2014	01	04	01	
201-040		IBERVILLE	N BROAD	DPL	06/24/2014	01	04	01	
201-041		N WHITE	BIENVILLE	DPL	06/24/2014	01	04	01	
201-042		BIENVILLE	N BROAD	DPL	06/24/2014	01	04	01	
201-043		BIENVILLE	N BROAD	DPL	06/24/2014	01	04	01	
201-044		N BROAD	IBERVILLE	DPL	06/24/2014	01	04	01	
201-045		N WHITE	BIENVILLE	LH	12/02/2014	01	01	01	
201-046		BIENVILLE	N WHITE	LH	12/02/2014	01	01	01	
201-047		BIENVILLE	N BROAD	LH	12/02/2014	01	01	01	
201-048		BIENVILLE	N WHITE	AM	06/24/2014	01	04	01	

STRUCT_1	ADDRESS	STREET	CROSS STREET	INSPECTOR	INSP_DATE	C	F	W	REMARKS
201-049		N WHITE	CANAL	AM	06/24/2014	01	04	01	
201-050		CANAL	S WHITE	AM	06/24/2014	01	04	01	
201-051		CANAL	S WHITE	DPL	06/25/2014	01	09	01	
201-052		CANAL	S BROAD	AM	06/24/2014	01	04	01	
201-053		S BROAD	CLEVELAND AV	AM	06/24/2014	01	04	01	
201-054		CLEVELAND AV	S WHITE	AM	06/24/2014	01	04	01	
201-055		S WHITE	CANAL	AM	06/24/2014	01	04	01	
201-056		S WHITE	PALMYRA	AM	06/24/2014	01	04	01	
201-057		CLEVELAND AV	S WHITE	AM	06/24/2014	01	04	01	
201-058		S WHITE	CANAL	AM	06/24/2014	01	04	01	
201-059		S WHITE	PALMYRA	AM	06/24/2014	01	04	01	
201-060		CLEVELAND AV	S WHITE	AM	06/24/2014	01	04	01	
201-061		CLEVELAND AV	S BROAD	AM	06/24/2014	01	04	01	
201-062		S BROAD	PALMYRA	AM	06/24/2014	01	04	01	
201-063		N WHITE	BIENVILLE	AM	06/24/2014	01	04	01	
201-064		N BROAD	CONTI	DPL	06/25/2014	01	04	01	
201-065		CLEVELAND AV	N BROAD	DPL	06/25/2014	01	04	01	
201-066		N WHITE	CANAL	DPL	06/24/2014	01	09	01	
202-001		PALMYRA	S DUPRE	AM	06/24/2014	01	04	01	
202-002		PALMYRA	S GAYOSO	AM	06/24/2014	01	04	01	
202-003		S GAYOSO	CLEVELAND AV	AM	06/24/2014	01	04	01	
202-004		PALMYRA	S SALCEDO	DPL	06/25/2014	01	04	01	
202-005		S SALCEDO	CLEVELAND AV	DPL	06/25/2014	01	04	01	
202-006		PALMYRA	S LOPEZ	DPL	06/25/2014	01	09	01	
202-007		PALMYRA	S RENDON	DPL	06/25/2014	01	04	01	
202-008		S RENDON	CLEVELAND AV	DPL	06/25/2014	01	04	01	
202-009		S DUPRE	CLEVELAND AV	DPL	06/25/2014	01	04	01	
202-010		CLEVELAND AV	S GAYOSO	DPL	06/25/2014	01	04	01	
202-011		S GAYOSO	CANAL	DPL	06/25/2014	01	04	01	
202-012		S DUPRE	CLEVELAND AV	DPL	06/25/2014	01	09	01	
202-013		CANAL	S GAYOSO	DPL	06/25/2014	01	01	01	
202-014		S DUPRE	CANAL	DPL	06/25/2014	01	04	01	
202-015		N DUPRE	IBERVILLE	DPL	06/25/2014	01	04	01	
202-016		N DUPRE	BIENVILLE	DPL	06/25/2014	01	09	01	
202-017		N DUPRE	BIENVILLE	DPL	06/25/2014	01	04	01	
202-018		BIENVILLE	N GAYOSO	DPL	06/25/2014	01	04	01	
202-019		N GAYOSO	CONTI	DPL	06/25/2014	01	09	01	
202-020		S LOPEZ	CLEVELAND AV	DPL	06/25/2014	01	04	01	
202-021		CLEVELAND AV	S RENDON	DPL	06/25/2014	01	04	01	
202-022		S RENDON	CANAL	DPL	06/25/2014	01	04	01	

STRUCT_1	ADDRESS	STREET	CROSS STREET	INSPECTOR	INSP_DATE	C	F	W	REMARKS
202-023		CLEVELAND AV	S SALCEDO	DPL	06/25/2014	01	04	01	
202-024		CLEVELAND AV	S GAYOSO	DPL3	06/25/2014	01	04	01	
202-025		S SALCEDO	CANAL	DPL	06/25/2014	01	04	01	
202-026		S LOPEZ	CANAL	DPL	06/25/2014	01	04	01	
202-027		CANAL	S RENDON	DPL	06/25/2014	01	09	01	
202-028		CANAL	S SALCEDO	DPL	06/25/2014	01	09	01	
202-029		CANAL	S GAYOSO	AM	06/25/2014	01	04	01	
202-030		S LOPEZ	CANAL	AM	06/25/2014	01	04	01	
202-031		CANAL	N RENDON	AM	06/25/2014	01	04	01	
202-032		CANAL	N SALCEDO	AM	06/25/2014	01	04	01	
202-033		CANAL	N GAYOSO	AM	06/25/2014	01	04	01	
202-034		N LOPEZ	IBERVILLE	DPL	06/25/2014	01	09	01	
202-035		IBERVILLE	N RENDON	AM	06/25/2014	01	04	01	
202-036		N RENDON	BIENVILLE	AM	06/25/2014	01	04	01	
202-037		N RENDON	CANAL	AM	06/25/2014	01	04	01	
202-038		N LOPEZ	BIENVILLE	AM	06/25/2014	01	04	01	
202-039		BIENVILLE	N SALCEDO	AM	06/25/2014	01	04	01	
202-040		BIENVILLE	N RENDON	AM	06/25/2014	01	04	01	
202-041		N LOPEZ	BIENVILLE	AM	06/25/2014	01	04	01	
202-042		BIENVILLE	N SALCEDO	AM	06/25/2014	01	04	01	
202-043		BIENVILLE	N RENDON	AM	06/25/2014	01	04	01	
202-044		IBERVILLE	N SALCEDO	AM	06/25/2014	01	04	01	
202-045		N SALCEDO	CANAL	AM	06/25/2014	01	04	01	
202-046		IBERVILLE	N GAYOSO	AM	06/25/2014	01	04	01	
202-047		N GAYOSO	BIENVILLE	AM	06/25/2014	01	04	01	
202-048		N GAYOSO	CANAL	AM	06/25/2014	01	04	01	
202-049		N SALCEDO	BIENVILLE	AM	06/25/2014	01	04	01	
202-050		BIENVILLE	N GAYOSO	AM	06/25/2014	01	04	01	
202-051		N SALCEDO	BIENVILLE	AM	06/25/2014	01	04	01	
202-052		BIENVILLE	N GAYOSO	AM	06/25/2014	01	04	01	
202-053		CLEVELAND AV	S RENDON	AM	06/25/2014	01	04	01	
203-001		S JEFFERSON DAVIS F	PALMYRA	AM	06/25/2014	01	04	01	
203-002		PALMYRA	S JEFFERSON DAVIS PK	AM	06/25/2014	01	04	01	
203-003		PALMYRA	S JEFFERSON DAVIS PK	FGJ	05/01/2014	01	01	01	
203-004		PALMYRA	S JEFFERSON DAVIS PK	FGJ	05/01/2014	01	01	01	
203-005		S JEFFERSON DAVIS F	CLEVELAND AV	FGJ	05/05/2014	01	01	01	
203-006		S JEFFERSON DAVIS F	CANAL	FGJ	05/05/2014	01	01	01	
203-007		CANAL	S CLARK	FGJ	05/05/2014	01	01	01	
203-008		CANAL	S GENOIS	FGJ	05/05/2014	01	01	01	
203-009		PALMYRA	S CLARK	FGJ	05/05/2014	01	01	01	

STRUCT_1	ADDRESS	STREET	CROSS STREET	INSPECTOR	INSP_DATE	C	F	W	REMARKS
203-010		S CLARK	CLEVELAND AV	FGJ	05/05/2014	01	01	01	
203-011		S CLARK	CANAL	FGJ	05/05/2014	01	01	01	
203-012		CLEVELAND AV	S GENOIS	FGJ	05/05/2014	01	01	01	
203-013		S GENOIS	CLEVELAND AV	FGJ	05/05/2014	01	01	01	
203-014		S GENOIS	CANAL	FGJ	05/05/2014	01	01	01	
203-015		PALMYRA	S TELEMACHUS	FGJ	05/05/2014	01	01	01	
203-016		CLEVELAND AV	S TELEMACHUS	FGJ	05/05/2014	01	01	01	
203-017		S TELEMACHUS	CANAL	FGJ	05/05/2014	01	01	01	
203-018		CLEVELAND AV	S CORTEZ	FGJ	05/05/2014	01	01	01	
203-019		S TELEMACHUS	PALMYRA	FGJ	05/05/2014	01	01	01	
203-020		IBERVILLE	N JEFFERSON DAVIS PK	AM	06/25/2014	01	04	01	
203-021		N JEFFERSON DAVIS F	CANAL	DPL	06/25/2014	01	04	01	
203-022		N JEFFERSON DAVIS F	BIENVILLE	LH	12/02/2014	01	01	01	
203-023		BIENVILLE	N JEFFERSON DAVIS PK	LH	12/02/2014	01	01	01	
203-024		N JEFFERSON DAVIS F	CONTI	LH	12/02/2014	01	01	01	
203-025		BIENVILLE	N JEFFERSON DAVIS PK	LH	12/02/2014	01	01	01	
203-026		CANAL	N JEFFERSON DAVIS PK	LH	12/02/2014	01	01	01	
203-027		CANAL	S JEFFERSON DAVIS PK	LH	12/02/2014	01	01	01	
203-028		S JEFFERSON DAVIS F	CLEVELAND AV	LH	12/02/2014	01	01	01	
203-029		S JEFFERSON DAVIS F	CANAL	LH	12/02/2014	01	01	01	
203-030		IBERVILLE	N TELEMACHUS	FGJ	05/05/2014	01	01	01	
203-031		N TELEMACHUS	BIENVILLE	FGJ	05/05/2014	01	01	01	
203-032		BIENVILLE	N GENOIS	FGJ	05/05/2014	01	01	01	
203-033		N TELEMACHUS	CANAL	TLT	05/02/2014	01	01	01	
203-034		CANAL	N GENOIS	FGJ	05/02/2014	01	01	01	
203-035		IBERVILLE	N GENOIS	FGJ	05/02/2014	01	01	01	
203-036		N GENOIS	BIENVILLE	FGJ	05/02/2014	01	01	01	
203-037		BIENVILLE	N CLARK	TLT	05/02/2014	01	01	01	
203-038		N GENOIS	CANAL	TLT	05/02/2014	01	01	01	
203-039		CANAL	N CLARK	JB	05/01/2014	01	01	01	
203-040		IBERVILLE	N CLARK	JB	05/01/2014	01	01	01	
203-041		N CLARK	BIENVILLE	JB	05/01/2014	01	01	01	
203-042		BIENVILLE	N JEFFERSON DAVIS PK	JB	05/01/2014	01	01	01	
203-043		N CLARK	CANAL	JB	05/01/2014	01	01	01	
203-044		CANAL	N JEFFERSON DAVIS PK	JB	05/01/2014	01	01	01	
203-045		IBERVILLE	N JEFFERSON DAVIS PK	JB	05/01/2014	01	01	01	
203-046		N JEFFERSON DAVIS F	BIENVILLE	JB	05/01/2014	01	01	01	
203-047		N JEFFERSON DAVIS F	CANAL	JB	05/01/2014	01	01	01	
203-048		N TELEMACHUS	BIENVILLE	JB	05/01/2014	01	01	01	
203-049		BIENVILLE	N GENOIS	JB	05/01/2014	01	01	01	

STRUCT_1	ADDRESS	STREET	CROSS STREET	INSPECTOR	INSP_DATE	C	F	W	REMARKS
203-050		BIENVILLE	N TELEMACHUS	JB	05/01/2014	01	01	01	
203-051		BIENVILLE	N TELEMACHUS	JB	05/01/2014	01	01	01	
203-052		CANAL	N TELEMACHUS	JB	05/01/2014	01	01	01	
203-053		CANAL	S TELEMACHUS	JB	05/01/2014	01	01	01	
203-054		CANAL	S GENOIS	FGJ	05/14/2014	01	01	01	
203-055		PALMYRA	S GENOIS	FGJ	05/14/2014	01	01	01	
203-056		S JEFFERSON DAVIS F	PALMYRA	FGJ	05/14/2014	01	01	01	
203-057		BIENVILLE	N CLARK	TLT	05/18/2014	01	01	01	
203-058		N CLARK	BIENVILLE	TLT	05/18/2014	01	01	01	
204-001		PALMYRA	S CORTEZ	FGJ	05/14/2014	01	01	01	
204-002		S CORTEZ	CLEVELAND AV	FGJ	05/14/2014	01	01	01	
204-003		S CORTEZ	CANAL	FGJ	05/14/2014	01	01	01	
204-004		CANAL	S SCOTT	FGJ	05/14/2014	01	01	01	
204-005		CANAL	S PIERCE	FGJ	05/14/2014	01	01	01	
204-006		CANAL	S CARROLLTON AV	FGJ	05/14/2014	01	01	01	
204-007		N CORTEZ	CANAL	FGJ	05/15/2014	01	01	01	
204-008		CANAL	N SCOTT	FGJ	05/15/2014	01	01	01	
204-009		N CORTEZ	IBERVILLE	FGJ	05/15/2014	01	01	01	
204-010		IBERVILLE	N SCOTT	FGJ	05/15/2014	01	01	01	
204-011		N SCOTT	CANAL	FGJ	05/15/2014	01	01	01	
204-012		CANAL	N PIERCE	FGJ	05/15/2014	01	01	01	
204-013		N SCOTT	IBERVILLE	FGJ	05/15/2014	01	01	01	
204-014		N SCOTT	BIENVILLE	FGJ	05/15/2014	01	01	01	
204-015		N SCOTT	IBERVILLE	FGJ	05/15/2014	01	01	01	
204-016		N SCOTT	BIENVILLE	FGJ	05/15/2014	01	01	01	
204-017		IBERVILLE	N SCOTT	FGJ	05/15/2014	01	01	01	
204-018		S PIERCE	CANAL	FGJ	05/15/2014	01	01	01	
204-019		CANAL	N CARROLLTON AV	FGJ	05/15/2014	01	01	01	
204-020		N PIERCE	BIENVILLE	FJ	05/15/2014	01	01	01	
204-021		BIENVILLE	N CARROLLTON AV	FGJ	05/15/2014	01	01	01	
204-022		BIENVILLE	N SCOTT	FGJ	05/16/2014	01	01	01	
204-023		N CORTEZ	BIENVILLE	FGJ	05/16/2014	01	01	01	
204-024		BIENVILLE	N SCOTT	FGJ	05/16/2014	01	01	01	
204-025		N CORTEZ	BIENVILLE	FGJ	05/16/2014	01	01	01	
204-026		BIENVILLE	N SCOTT	FGJ	05/16/2014	01	01	01	
204-027		BIENVILLE	N PIERCE	FGJ	05/16/2014	01	01	01	
204-028		CLEVELAND AV	S SCOTT	FGJ	05/16/2014	01	01	01	
204-029		S SCOTT	CANAL	FGJ	05/16/2014	01	01	01	
204-031		PALMYRA	S SCOTT	FGJ	05/16/2014	01	01	01	
204-032		PALMYRA	S PIERCE	TLT	05/17/2014	01	01	01	

STRUCT_1	ADDRESS	STREET	CROSS STREET	INSPECTOR	INSP_DATE	C	F	W	REMARKS
204-033		S PIERCE	CLEVELAND AV	TLT	05/17/2014	01	01	01	
204-034		S PIERCE	CANAL	TLT	05/17/2014	01	01	01	
204-035		CLEVELAND AV	S CARROLLTON AV	TLT	05/17/2014	01	01	01	
204-036		PALMYRA	S CARROLLTON AV	TLT	05/17/2014	01	01	01	
204-037		CLEVELAND AV	S SCOTT	TLT	05/27/2014	01	01	01	
204-038		CLEVELAND AV	S SCOTT	TLT	05/17/2014	01	01	01	
204-039		CLEVELAND AV	S PIERCE	TLT	05/17/2014	01	01	01	
204-040		CLEVELAND AV	S PIERCE	TLT	05/17/2014	01	01	01	
205-005		CLEVELAND AV	S SOLOMON	AM	05/22/2014	01	04	01	
205-019		PALMYRA	S CARROLLTON AV	AM	05/22/2014	01	04	01	
205-041		BIENVILLE	DAVID	AM	05/22/2014	01	04	01	
206-013		CANAL	N OLYMPIA	AM	05/22/2014	01	04	01	
206-055		BIENVILLE	N OLYMPIA	AM	05/22/2014	01	04	01	
211-008		HOMEDALE	CANAL BL	AM	05/22/2014	01	04	01	
212-019		CATINA-MILNE AL	RINGOLD	AM	05/22/2014	01	04	01	
214-014		ROBERT E LEE BL	WUERPEL	AM	05/22/2014	01	04	01	
214-037		WEST END BL	NEW BASIN WAY	AM	05/23/2014	01	04	01	
214-038		NEW BASIN WAY	WEST END BL	AM	05/23/2014	01	04	01	
214-039		NEW BASIN WAY	WEST END BL	AM	05/23/2014	01	04	01	
216-001		N CORTEZ	CONTI	TLT	05/17/2014	01	01	01	
216-002		CONTI	N TELEMACHUS	TLT	05/17/2014	01	01	01	
216-003		CONTI	N TELEMACHUS	TLT	05/17/2014	01	01	01	
216-004		CONTI	N GENOIS	TLT	05/17/2014	01	01	01	
216-005		CONTI	N CLARK	TLT	05/17/2014	01	01	01	
216-006		CONTI	N JEFFERSON DAVIS PK	TLT	05/17/2014	01	01	01	
216-007		N CORTEZ	ST LOUIS	LH	12/03/2014	01	01	01	
216-008		ST LOUIS	N SCOTT	LH	12/03/2014	01	01	01	
216-009		N SCOTT	TOULOUSE	KH	04/16/2014	01	01	01	
216-010		ST LOUIS	N PIERCE	KH	04/16/2014	01	01	01	
216-011		N PIERCE	TOULOUSE	KH	04/16/2014	01	01	01	
216-012		N CORTEZ	TOULOUSE	KH	04/16/2014	01	01	01	
216-013		TOULOUSE	N TELEMACHUS	KH	04/16/2014	01	01	01	
216-014		TOULOUSE	N GENOIS	KH	04/16/2014	01	01	01	
216-015		TOULOUSE	N GENOIS	KH	04/16/2014	01	01	01	
216-016		TOULOUSE	N GENOIS	KH	04/16/2014	01	01	01	
216-017		TOULOUSE	N CLARK	KH	04/16/2014	01	01	01	
216-021		TOULOUSE	N SCOTT	KH	04/16/2014	01	01	01	
216-022		TOULOUSE	N PIERCE	KH	04/16/2014	01	01	01	
216-023		N PIERCE	TOULOUSE	KH	05/02/2014	01	01	01	
216-024		N PIERCE	TOULOUSE	KH	04/16/2014	01	01	01	

STRUCT_1	ADDRESS	STREET	CROSS STREET	INSPECTOR	INSP_DATE	C	F	W	REMARKS
216-025		N PIERCE	ORLEANS AV	KH	04/16/2014	01	01	01	
216-026		ORLEANS AV	S CARROLLTON AV	KH	04/16/2014	01	01	01	
216-027		ORLEANS AV	N SCOTT	KH	04/16/2014	01	01	01	
216-028		N CORTEZ	ORLEANS AV	KH	04/23/2014	01	01	01	
216-029		N CORTEZ	ORLEANS AV	KH	04/23/2014	01	01	01	
216-030		ORLEANS AV	N CORTEZ	KH	04/23/2014	01	01	01	
216-031		ORLEANS AV	W MOSS	KH	04/23/2014	01	01	01	
216-032		ORLEANS AV	N SCOTT	KH	04/23/2014	01	01	01	
216-033		ORLEANS AV	ROOSEVELT PL	KH	04/23/2014	01	01	01	
216-034		ORLEANS AV	TAFT PL	KH	04/23/2014	01	01	01	
216-035		ORLEANS AV	ROOSEVELT PL	KH	05/02/2014	01	01	01	
216-036		ORLEANS AV	OLGA	KH	04/23/2014	01	01	01	
216-037		ORLEANS AV	IDA	KH	04/23/2014	01	01	01	
216-038		ORLEANS AV	N CARROLLTON AV	LH	12/03/2014	01	01	01	
216-039		N SCOTT	CONTI	TLT	05/18/2014	01	01	01	
216-040		WILSON DR	ORLEANS AV	LH	12/03/2014	01	01	01	
216-042		MOSS	ORLEANS AV	LH	12/03/2014	01	01	01	
216-043		N SCOTT	ST PETER	KH	04/25/2014	01	01	01	
216-044		N SCOTT	ST PETER	KH	04/25/2014	01	01	01	
216-045		ST PETER	N SCOTT	KH	04/25/2014	01	01	01	
218-022		N ST PATRICK	CONTI	AM	05/22/2014	01	04	01	
218-036		ST LOUIS	N BERNADOTTE	AM	05/22/2014	01	04	01	
218-037		ST ANN	CITY PARK AV	AM	05/23/2014	01	04	01	
220-020		CANAL BL	FLORIDA BL	AM	05/22/2014	01	04	01	
220-022		CANAL BL	FLORIDA BL	AM	05/22/2014	01	04	01	
223-005		BIENAL AL	LANE	AM	05/22/2014	01	04	01	
223-022		MILNE BL	PORTEOUS	AM	05/22/2014	01	04	01	
223-024		MILNE BL	BRAGG	AM	05/22/2014	01	04	01	
223-025		BRAGG	MILNE BL	AM	05/22/2014	01	04	01	
223-027		MILNE BL	PORTEOUS	RCO	05/30/2014	01	04	01	
223-028		MILNE BL	PORTEOUS	RCO	05/30/2014	01	04	01	
223-029		COLBERT	PORTEOUS	RCO	05/30/2014	01	04	01	
223-033		LOUISVILLE	LANE	RCO	05/30/2014	01	04	01	
223-034		COLBERT	BRAGG	RCO	05/30/2014	01	04	01	
223-044		VICNAL AL	LANE	RCO	05/30/2014	01	04	01	
223-048		LANE	CANAL BL	RCO	05/30/2014	01	04	01	
224-001		FILMORE AV	VICKSBURG	RCO	05/30/2014	01	04	01	
224-002		VICKSBURG	CHAPELLE	RCO	05/30/2014	01	04	01	
224-003		VICKSBURG	CHAPELLE	RCO	05/30/2014	01	04	01	
224-004		VICKSBURG	CHAPELLE	RCO	05/30/2014	01	04	01	

STRUCT_1	ADDRESS	STREET	CROSS STREET	INSPECTOR	INSP_DATE	C	F	W	REMARKS
224-011		FILMORE AV	CANAL BL	RCO	05/30/2014	01	04	01	
224-012		FILMORE AV	CANAL BL	RCO	05/30/2014	01	04	01	
224-013		FILMORE AV	LOUIS XIV	RCO	05/30/2014	01	04	01	
224-021		BIENAL AL	MOUTON	RCO	05/30/2014	01	04	01	
224-028		VICNAL AL	FILMORE	RCO	05/30/2014	01	04	01	
224-030		FILMORE AV	LOUISVILLE	RCO	05/30/2014	01	04	01	
224-034		FILMORE AV	COLBERT	RCO	05/30/2014	01	04	01	
224-035		COLBERT	FILMORE AV	RCO	05/30/2014	01	04	01	
224-036		COLBERT	FILMORE	RCO	05/30/2014	01	04	01	
224-037		COLBERT	CHAPELLE	RCO	06/02/2014	01	04	01	
224-038		COLBERT	CHAPELLE	RCO	06/02/2014	01	04	01	
224-039		COLBERT	CHAPELLE	RCO	06/02/2014	01	04	01	
224-044		FILMORE AV	MILNE BL	RCO	06/02/2014	01	04	01	
224-048		MILNE BL	CHAPELLE	RCO	06/02/2014	01	04	01	
224-053		MILNE BL	MOUTON	RCO	06/02/2014	01	04	01	
225-001		LOUIS XIV	MOUTON	RCO	06/02/2014	01	04	01	
225-002		MOUTON	BIENAL AL	RCO	06/02/2014	01	04	01	
225-003		BIENAL AL	WALKER	RCO	06/02/2014	01	04	01	
225-004		BIENAL AL	WALKER	RCO	06/02/2014	01	04	01	
225-005		MOUTON	LOUISVILLE-LOUIS XIV AL	RCO	06/02/2014	01	04	01	
225-008		LOUIS XIV	WALKER	RCO	06/02/2014	01	04	01	
225-011		CANAL BL	CONRAD	RCO	06/02/2014	01	04	01	
225-015		LOUIS XIV	ROBERT E LEE BL	RCO	06/02/2014	01	01	01	
225-017		ROBERT E LEE BL	LOUIS XIV	RCO	06/02/2014	01	04	01	
225-020		LOUISVILLE	ROBERT E LEE BL	RCO	06/02/2014	01	04	01	
225-023		MOUTON	BARLOU AL	RCO	06/02/2014	01	04	01	
225-029		MILBERT AL	WALKER	RCO	06/02/2014	01	04	01	
225-030		CONRAD	MILNE BL	RCO	06/02/2014	01	01	01	
225-039		CANAL BL	ROBERT E LEE BL	RCO	06/02/2014	01	04	01	
225-040		CONRAD	VICKSBURG	RCO	06/02/2014	01	04	01	
225-045		ROBERT E LEE BL	CANAL BL	RCO	06/02/2014	01	04	01	
226-001		ROBERT E LEE BL	CANAL BL	RCO	06/02/2014	01	04	01	
226-061		OPAL	WEST END BL	RCO	06/02/2014	01	04	01	
226-062		LAKESHORE DR	OPAL	RCO	06/02/2014	01	04	01	
226-068		LAKESHORE DR	TOPAZ	RCO	06/02/2014	01	04	01	
226-086		CAMEO	JEWEL	RCO	06/02/2014	01	04	01	
227-021		JADE	JEWEL	RCO	06/02/2014	01	04	01	
230-027		ADA PL	FLORIDA BL	AM	05/23/2014	01	04	01	
230-057		E PARK PL	N PARK PL	AM	05/23/2014	01	04	01	
230-079		MARSHALL FOCH	HOMEDALE AV	AM	05/23/2014	01	04	01	

STRUCT_1	ADDRESS	STREET	CROSS STREET	INSPECTOR	INSP_DATE	C	F	W	REMARKS
231-023		GEN HAIG	BROOKS	AM	05/23/2014	01	04	01	
240-001		TAFT PL	DUMAINE	KH	04/29/2014	01	01	01	
240-002		TAFT PL	DUMAINE	KH	04/29/2014	01	01	01	
240-003		DUMAINE	WILSON DR	KH	04/29/2014	01	01	01	
240-004		WILSON DR	DELGADO DR	KH	04/29/2014	01	01	01	
240-005		WILSON DR	ELAINE PL	KH	04/29/2014	01	01	01	
240-006		ELAINE PL	W MOSS	KH	04/29/2014	01	01	01	
240-007		ELAINE PL	W MOSS	KH	04/29/2014	01	01	01	
240-009		DUMAINE	WILSON DR	KH	04/29/2014	01	01	01	
240-010		DUMAINE	HARDING DR	KH	04/29/2014	01	01	01	
240-011		HARDING DR	DUMAINE	KH	04/29/2014	01	01	01	
240-012		HARDING DR	DELGADO DR	KH	04/29/2014	01	01	01	
240-013		DUMAINE	W MOSS	KH	04/29/2014	01	01	01	
240-014		W MOSS	DUMAINE	KH	04/29/2014	01	01	01	
240-015		W MOSS	ST JOHN CT	LH	12/03/2014	01	01	01	
240-016		W MOSS	ST JOHN CT	LH	12/03/2014	01	01	01	
240-017		W MOSS	ST JOHN CT	LH	12/03/2014	01	01	01	
240-018		ST JOHN CT	HARDING DR	LH	12/03/2014	01	01	01	
240-019		W MOSS	ST JOHN CT	LH	12/03/2014	01	01	01	
240-020		N JEFFERSON DAVIS F	HARDING DR	LH	12/03/2014	01	01	01	
240-021		W MOSS	ST MARKS CT	LH	12/03/2014	01	01	01	
240-022		HARDING DR	DELGADO DR	LH	12/03/2014	01	01	01	
240-023		HARDING DR	DELGADO DR	LH	12/03/2014	01	01	01	
240-024		HARDING DR	DELGADO DR	KH	04/29/2014	01	01	01	
240-025		TAFT PL	DUMAINE	LH	12/03/2014	01	01	01	
240-026		TAFT PL	DUMAINE	LH	12/03/2014	01	01	01	
240-027		TAFT PL	DELGADO DR	LH	12/03/2014	01	01	01	
240-028		DELGADO DR	WILSON DR	LH	12/04/2014	01	01	01	
240-029		DELGADO DR	ST MARKS CT	LH	12/04/2014	01	01	01	
240-030		ST MARKS CT	W MOSS	LH	12/04/2014	01	01	01	
240-031		W MOSS	N CARROLLTON AV	MD	12/08/2014	01	01	01	
240-032		W MOSS	N CARROLLTON AV	LH	12/04/2014	01	01	01	
240-033		W MOSS	ST MARKS CT	LH	12/04/2014	01	01	01	
240-034		W MOSS	ST MARKS CT	LH	12/04/2014	01	01	01	
240-035		DELGADO DR	TAFT PL	LH	12/04/2014	01	01	01	
240-036		ROOSEVELT PL	DUMAINE	LH	12/04/2014	01	01	01	
240-037		ROOSEVELT PL	DUMAINE	LH	12/04/2014	01	01	01	
240-038		DUMAINE	OLGA	LH	12/04/2014	01	01	01	
240-040		PICHELOUP PL	DUMAINE	LH	12/04/2014	01	01	01	
240-041		PICHELOUP PL	DELGADO DR	LH	12/04/2014	01	01	01	

STRUCT_1	ADDRESS	STREET	CROSS STREET	INSPECTOR	INSP_DATE	C	F	W	REMARKS
240-042		OLGA	DUMAINE	LH	12/04/2014	01	01	01	
240-043		OLGA	DUMAINE	LH	12/04/2014	01	01	01	
240-044		DUMAINE	N CARROLLTON AV	LH	12/04/2014	01	01	01	
240-045		IDA	N CARROLLTON AV	LH	12/04/2014	01	01	01	
240-046		WILSON	DELGADO DR	MD	12/08/2014	01	01	01	
248-014		STEPHEN GIRARD	METROPOLITAN	DPL	09/08/2014	01	04	01	
248-015		STEPHEN GIRARD	FELICIANA	DPL	09/08/2014	01	04	01	
248-046		FELICIANA DR	MIRABEAU AV	KH	06/01/2014	01	01	01	
248-101		ST FERDINAND DR	PRESS DR	EMB	10/07/2014	01	01	01	
248-102		ST FERDINAND DR	PRESS DR	DT	10/17/2014	01	01	01	
248-114		ST FERDINAND DR	PRESS DR	DPL	09/08/2014	01	04	01	
248-128		LIPSEY	PROVIDENCE PL	EMB	10/07/2014	01	01	01	
248-148		SEMINARY PL	SELMA	DPL	09/08/2014	01	04	01	
248-149		SEMINARY PL	MIRABEAU AV	DPL	09/08/2014	01	04	01	
248-153		CHEF MENTEUR HW	PRESS DR	DT	10/17/2014	01	01	01	
248-154		CHEF MENTEUR HW	PRESS DR	DT	10/17/2014	01	01	01	
248-155		CHEF MENTEUR HW	PRESS DR	DT	10/17/2014	01	01	01	
248-156		CHEF MENTEUR HW	PRESS DR	DT	10/17/2014	01	01	01	
249-015		FRANCE RD	CHEF MENTEUR HW	DPL	09/08/2014	01	04	01	
249-017		FRANCE RD	CHEF MENTEUR HW	DPL	09/10/2014	01	04	01	
249-031		CONGRESS DR	DEBORE CI	DPL	04/29/2014	01	04	01	
249-032		CONGRESS DR	MIRABEAU AV	DPL	04/29/2014	01	04	01	
249-034		CONGRESS DR	MIRABEAU AV	DPL	04/29/2014	01	04	01	
249-035		CONGRESS DR	PLAUCHE CI	DPL	04/29/2014	01	04	01	
249-036		PLAUCHE CI	CONGRESS	DPL	04/29/2014	01	04	01	
249-037		PLAUCHE CI	CONGRESS DR	DPL	04/29/2014	01	04	01	
249-038		PLAUCHE CI	CONGRESS DR	DPL	04/29/2014	01	04	01	
249-039		PLAUCHE CI	CONGRESS DR	DPL	04/29/2014	01	04	01	
249-040		PLAUCHE CI	PAULINE DR	DPL	04/29/2014	01	04	01	
249-041		CONGRESS DR	PAULINE DR	DPL	04/29/2014	01	04	01	
249-042		PAULINE DR	CONGRESS	DPL	04/29/2014	01	04	01	
249-043		PAULINE DR	PLAUCHE CI	DPL	04/29/2014	01	04	01	
249-044		PAULINE DR	PLAUCHE CI	DPL	05/01/2014	01	04	01	
249-045		CONGRESS DR	PAULINE DR	DPL	04/29/2014	01	04	01	
249-046		CONGRESS DR	STEPHEN GIRARD AV	DPL	04/29/2014	01	04	01	
249-047		STEPHEN GIRARD AV	CONGRESS DR	DPL	04/29/2014	01	04	01	
249-048		STEPHEN GIRARD AV	CONGRESS DR	DPL	04/29/2014	01	04	01	
249-049		STEPHEN GIRARD AV	CONGRESS DR	DPL	04/29/2014	01	04	01	
249-050		STEPHEN GIRARD AV	CONGRESS DR	DPL	04/29/2014	01	04	01	
249-051		STEPHEN GIRARD AV	CONGRESS DR	DPL	04/29/2014	01	04	01	

STRUCT_1	ADDRESS	STREET	CROSS STREET	INSPECTOR	INSP_DATE	C	F	W	REMARKS
249-052		STEPHEN GIRARD AV	GALLIER DR	DPL	04/29/2014	01	04	01	
249-053		STEPHEN GIRARD AV	DESIRE DR	DPL	04/29/2014	01	04	01	
249-054		STEPHEN GIRARD AV	DESIRE DR	DPL	04/29/2014	01	04	01	
249-055		STEPHEN GIRARD AV	PIETY DR	DPL	04/29/2014	01	04	01	
249-056		CONGRESS DR	STEPHEN GIRARD AV	DPL	04/29/2014	01	04	01	
249-057		STEPHEN GIRARD AV	CONGRESS DR	DPL	04/29/2014	01	04	01	
249-060		CONGRESS DR	STEPHEN GIRARD AV	DPL	05/01/2014	01	04	01	
249-061		DREUX AV	GALLIER DR	DPL	04/29/2014	01	04	01	
249-062		GALLIER DR	DREUX AV	DPL	04/29/2014	01	04	01	
249-063		GALLIER DR	MIRABEAU AV	DPL	04/29/2014	01	04	01	
249-064		GALLIER DR	MIRABEAU AV	DPL	04/30/2014	01	04	01	
249-065		GALLIER DR	MIRABEAU AV	DPL	04/30/2014	01	04	01	
249-066		GALLIER DR	MIRABEAU AV	DPL	04/30/2014	01	04	01	
249-068		GALLIER DR	MIRABEAU AV	DPL	04/30/2014	01	04	01	
249-069		GALLIER DR	MIRABEAU AV	DPL	04/30/2014	01	04	01	
249-070		GALLIER DR	MIRABEAU AV	DPL	04/30/2014	01	04	01	
249-071		GALLIER DR	MIRABEAU AV	DPL	04/30/2014	01	04	01	
249-072		GALLIER DR	STEPHEN GIRARD AV	DPL	04/30/2014	01	04	01	
249-073		GALLIER DR	STEPHEN GIRARD AV	DPL	04/30/2014	01	04	01	
249-074		GALLIER DR	STEPHEN GIRARD AV	DPL	04/30/2014	01	04	01	
249-075		DREUX AV	DESIRE DR	DPL	04/30/2014	01	09	01	
249-076		DESIRE DR	DREUX AV	DPL	04/30/2014	01	04	01	
249-077		DESIRE DR	MIRABEAU AV	DPL	04/30/2014	01	04	01	
249-078		DESIRE DR	MIRABEAU AV	DPL	04/30/2014	01	04	01	
249-079		DESIRE DR	MIRABEAU AV	DPL	04/30/2014	01	04	01	
249-080		DESIRE DR	MIRABEAU AV	DPL	04/30/2014	01	04	01	
249-081		DESIRE DR	MIRABEAU AV	DPL	04/30/2014	01	04	01	
249-082		DESIRE DR	MIRABEAU AV	DPL	04/30/2014	01	04	01	
249-083		DESIRE DR	MIRABEAU AV	DPL	04/30/2014	01	04	01	
249-084		DESIRE DR	MIRABEAU AV	DPL	04/30/2014	01	04	01	
249-085		DESIRE DR	STEPHEN GIRARD AV	DPL	04/30/2014	01	04	01	
249-086		DESIRE DR	STEPHEN GIRARD AV	DPL	04/30/2014	01	04	01	
249-087		DESIRE DR	STEPHEN GIRARD AV	DPL	04/30/2014	01	04	01	
249-088		DREUX AV	PIETY DR	DPL	04/30/2014	01	04	01	
249-089		DREUX AV	PIETY DR	DPL	04/30/2014	01	04	01	
249-090		DREUX AV	DESIRE DR	DPL	04/30/2014	01	04	01	
249-091		PIETY DR	PINEDA	DPL	05/01/2014	01	04	01	
249-092		PIETY DR	PINEDA	DPL	04/30/2014	01	04	01	
249-093		PIETY DR	MIRABEAU AV	DPL	04/30/2014	01	04	01	
249-094		PIETY DR	MIRABEAU AV	DPL	04/30/2014	01	04	01	

STRUCT_1	ADDRESS	STREET	CROSS STREET	INSPECTOR	INSP_DATE	C	F	W	REMARKS
249-095		PIETY DR	MIRABEAU AV	DPL	04/30/2014	01	04	01	
249-096		PIETY DR	MIRABEAU AV	DPL	04/30/2014	01	04	01	
249-097		MIRABEAU AV	LOUISA DR	DPL	04/30/2014	01	04	01	
249-098		MIRABEAU AV	LOUISA DR	AM	05/08/2014	01	04	01	
249-099		MIRABEAU AV	LOUISA DR	AM	05/08/2014	01	04	01	
249-100		PIETY DR	MIRABEAU AV	AM	05/08/2014	01	04	01	
249-101		PIETY DR	MIRABEAU AV	AM	05/08/2014	01	04	01	
249-102		PIETY DR	MIRABEAU AV	AM	05/08/2014	01	04	01	
249-103		PIETY DR	STEPHEN GIRARD AV	AM	05/08/2014	01	04	01	
249-104		PIETY DR	STEPHEN GIRARD AV	AM	05/08/2014	01	04	01	
249-105		PIETY DR	STEPHEN GIRARD AV	DPL	05/01/2014	01	04	01	
249-106		PINEDA	CUNNINGHAM CT	Z=AM	05/08/2014	01	04	01	
249-107		CUNNINGHAM CT	PINEDA	AM	05/08/2014	01	04	01	
249-108		PINEDA	PIETY DR	AM	05/08/2014	01	04	01	
249-109		GAINES	GEN EARLY	AM	05/08/2014	01	04	01	
249-110		GEN EARLY	GAINES	AM	05/08/2014	01	04	01	
249-111		GEN EARLY	STEPHEN GIRARD AV	AM	05/08/2014	01	04	01	
249-112		GEN EARLY	STEPHEN GIRARD AV	AM	05/08/2014	01	04	01	
249-113		GAINES	MARK TWAIN DR	AM	05/08/2014	01	04	01	
249-114		GAINES	MARK TWAIN DR	AM	05/08/2014	01	04	01	
249-115		MARK TWAIN DR	GAINES	AM	05/08/2014	01	04	01	
249-116		MARK TWAIN DR	GAINES	AM	05/08/2014	01	04	01	
249-117		MARK TWAIN DR	STEPHEN GIRARD AV	AM	05/08/2014	01	04	01	
249-118		MARK TWAIN DR	STEPHEN GIRARD AV	AM	05/08/2014	01	04	01	
249-119		STEPHEN GIRARD AV	GEN EARLY	AM	05/08/2014	01	04	01	
249-120		STEPHEN GIRARD AV	PIETY DR	AM	05/08/2014	01	04	01	
249-121		STEPHEN GIRARD AV	GEN EARLY	AM	05/08/2014	01	04	01	NOTE-LOCATED BEHIND GATE.
249-123		STEPHEN GIRARD AV	CONGRESS DR	DPL	05/01/2014	01	04	01	
249-125		FRANCE RD	CHEF MENTEUR HW	DPL	05/01/2014	01	04	01	NOTE:BURIED IN GRASS-SERVITUED.
249-126		FRANCE RD	CHEF MENTEUR HW	DPL	04/30/2014	01	04	01	
250-001		DWYER RD	LOUISA DR	DPL	05/01/2014	01	04	01	
250-002		PIETY	DWYER RD	DPL	05/01/2014	01	04	01	
250-003		PIETY	DWYER RD	DPL	05/01/2014	01	04	01	
250-004		PIETY	MITHRA	DPL	05/01/2014	01	04	01	
250-005		MITHRA	PIETY	DPL	05/01/2014	01	04	01	
250-006		PIETY	MENDEZ	DPL	05/01/2014	01	04	01	
250-007		MENDEZ	PIETY DR	DPL	05/01/2014	01	04	01	
250-008		MENDEZ	PIETY DR	DPL	05/01/2014	01	04	01	
250-009		MENDEZ	FELICIANA	DPL	05/01/2014	01	04	01	

STRUCT_1	ADDRESS	STREET	CROSS STREET	INSPECTOR	INSP_DATE	C	F	W	REMARKS
250-010		MENDEZ	FELICIANA	DPL	05/01/2014	01	04	01	
250-011		PIETY	PRENTISS AV	DPL	05/01/2014	01	04	01	
250-012		PRENTISS AV	PIETY	DPL	05/01/2014	01	04	01	
250-013		PRENTISS AV	PIETY DR	DPL	05/01/2014	01	04	01	
250-014		PRENTISS AV	PIETY DR	DPL	05/01/2014	01	04	01	
250-016		PRENTISS AV	PIETY DR	DPL	05/01/2014	01	04	01	
250-017		PRENTISS AV	PIETY DR	DPL	05/01/2014	01	04	01	
250-018		PRENTISS AV	PRESS DR	DPL	05/01/2014	01	04	01	
250-019		PRENTISS AV	PRESS DR	DPL	05/01/2014	01	04	01	
250-020		PRENTISS AV	PRESS DR	DPL	05/01/2014	01	04	01	
250-021		PRENTISS AV	PRESS DR	DPL	05/01/2014	01	04	01	
250-022		MITHRA	FELICIANA	DPL	05/01/2014	01	04	01	
250-023		FELICIANA	MITHRA	DPL	05/02/2014	01	04	01	
250-024		FELICIANA	MITHRA	DPL	05/02/2014	01	04	01	
250-025		FELICIANA	MITHRA	DPL	05/02/2014	01	04	01	
250-026		MITHRA	MONTEGUT	DPL	05/02/2014	01	04	01	
250-027		MONTEGUT	MITHRA	DPL	05/02/2014	01	04	01	-
250-028		MONTEGUT	MENDEZ	DPL	05/02/2014	01	04	01	
250-029		MONTEGUT	MENDEZ	DPL	05/01/2014	01	04	01	
250-030		MENDEZ	MONTEGUT	DPL	05/01/2014	01	04	01	
250-031		MENDEZ	FELICIANA	DPL	05/02/2014	01	04	01	
250-032		MENDEZ	PRESS DR	DPL	05/02/2014	01	04	01	
250-033		PRESS DR	MENDEZ	DPL	05/02/2014	01	04	01	
250-034		PRESS DR	PRENTISS AV	DPL	05/02/2014	01	04	01	
250-035		MENDEZ	PRESS DR	DPL	05/02/2014	01	04	01	
250-036		PRESS DR	PRENTISS AV	DPL	05/02/2014	01	09	01	
250-037		PRESS DR	PRENTISS AV	DPL	05/02/2014	01	04	01	
250-038		PRESS DR	PRENTISS AV	DPL	04/02/2014	01	04	01	
250-039		PRESS DR	PRENTISS AV	DPL	05/02/2014	01	04	01	
250-040		PRENTISS AV	CAMPUS BL	DPL	05/02/2014	01	04	01	
250-041		PRESS DR	PRENTISS AV	DPL	05/02/2014	01	04	01	
250-042		PRENTISS AV	CAMPUS BL	DPL	05/02/2014	01	04	01	
250-043		PRESS DR	PRENTISS AV	DPL	05/02/2014	01	04	01	
250-044		PRESS DR	PRENTISS AV	DPL	05/02/2014	01	04	01	
250-045		PRESS DR	PRESSBURG	DPL	05/02/2014	01	04	01	
250-046		PRESS DR	PRESSBURG	DPL	05/02/2014	01	04	01	
250-047		PRESS DR	PRESSBURG	DPL	05/02/2014	01	04	01	
250-048		PRESSBURG	CAMPUS BL	DPL	05/02/2014	01	04	01	
250-049		PRESS DR	PRESSBURG	DPL	05/02/2014	01	04	01	
250-050		PRESS DR	PRESSBURG	DPL	05/02/2014	01	04	01	

STRUCT_1	ADDRESS	STREET	CROSS STREET	INSPECTOR	INSP_DATE	C	F	W	REMARKS
250-051		PRESS DR	ROBERT E LEE BL	DPL	05/02/2014	01	04	01	
250-052		PRESS DR	ROBERT E LEE BL	DPL	05/02/2014	01	09	01	
250-053		CAMPUS BL	PRESS DR	DPL	05/02/2014	01	04	01	
250-054		CAMPUS BL	PRENTISS AV	DPL	05/02/2014	01	04	01	
250-055		CAMPUS BL	PRENTISS AV	DPL	05/06/2014	01	04	01	
250-056		CAMPUS BL	PRENTISS AV	DPL	05/06/2014	01	04	01	
250-057		PRENTISS AV	CAMPUS BL	DPL	05/06/2014	01	04	01	
250-058		PRENTISS AV	CAMPUS BL	DPL	05/06/2014	01	04	01	
250-059		CAMPUS BL	PRENTISS AV	DPL	05/06/2014	01	04	01	
250-060		PRENTISS AV	CAMPUS BL	DPL	05/06/2014	01	04	01	
250-061		PRENTISS AV	CAMPUS BL	DPL	05/06/2014	01	04	01	
250-062		PRENTISS AV	PROVIDENCE PL	DPL	05/06/2014	01	04	01	
250-063		PRENTISS AV	PROVIDENCE PL	DPL	05/06/2014	01	04	01	
250-064		PROVIDENCE PL	PRENTISS AV	DPL	05/06/2014	01	04	01	
250-065		PROVIDENCE PL	PRESSBURG	DPL	05/06/2014	01	04	01	
250-066		PROVIDENCE PL	PRESSBURG	DPL	05/06/2014	01	04	01	
250-067		CAMPUS BL	ATHIS CT	DPL	05/06/2014	01	04	01	
250-068		CAMPUS BL	ATHIS CT	DPL	05/06/2014	01	04	01	
250-069		ATHIS CT	CAMPUS BL	DPL	05/06/2014	01	04	01	
250-071		CAMPUS BL	PRESSBURG	DPL	05/06/2014	01	04	01	
250-072		CAMPUS BL	PRESSBURG	DPL	05/06/2014	01	04	01	
250-073		PRESSBURG	PROVIDENCE PL	DPL	05/06/2014	01	04	01	
250-074		PROVIDENCE PL	PRESSBURG	DPL	05/06/2014	01	04	01	
250-075		PROVIDENCE PL	PRESSBURG	DPL	05/06/2014	01	04	01	
250-076		PROVIDENCE PL	PRESSBURG	DPL	05/06/2014	01	04	01	
250-077		PROVIDENCE PL	CAMPUS BL	DPL	05/06/2014	01	04	01	
250-078		CAMPUS BL	PRESSBURG	DPL	05/06/2014	01	04	01	
250-079		CAMPUS BL	VIENNA CT	DPL	05/06/2014	01	09	01	
250-080		VIENNA CT	CAMPUS BL	DPL	05/06/2014	01	04	01	+
250-081		CAMPUS BL	VIENNA CT	DPL	05/06/2014	01	04	01	
250-082		CAMPUS BL	MADRID CT	DPL	05/06/2014	01	04	01	
250-083		MADRID CT	CAMPUS BL	DPL	05/07/2014	01	04	01	
250-084		CAMPUS BL	MADRID CT	DPL	05/07/2014	01	04	01	
250-085		CAMPUS BL	PROVIDENCE PL	DPL	05/07/2014	01	04	01	
250-086		PROVIDENCE PL	CAMPUS BL	DPL	05/07/2014	01	04	01	
250-087		CAMPUS BL	ROBERT E LEE BL	DPL	05/07/2014	01	04	01	
250-088		ROBERT E LEE BL	PRESS DR	DPL	05/07/2014	01	04	01	
250-089		CAMPUS BL	ROBERT E LEE BL	DPL	05/07/2014	01	04	01	
250-090		MITHRA	PRESS DR	DPL	05/07/2014	01	04	01	
250-091		MITHRA	PRESS	DPL	05/07/2014	01	04	01	

STRUCT_1	ADDRESS	STREET	CROSS STREET	INSPECTOR	INSP_DATE	C	F	W	REMARKS
250-092		MITHRA	PRESS DR	DPL	05/07/2014	01	04	01	
250-093		PRESS DR	MITHRA	DPL	05/07/2014	01	04	01	
250-094		PRESS DR	ODIN	DPL	05/07/2014	01	04	01	
250-095		PRESS DR	MENDEZ DR	DPL	05/07/2014	01	04	01	
250-096		MITHRA	PRESS DR	DPL	05/07/2014	01	04	01	
250-097		PRESS DR	MITHRA	DPL	05/07/2014	01	04	01	
250-098		PRESS DR	MITHRA	DPL	05/07/2014	01	04	01	
250-099		PRESS DR	ODIN	DPL	05/07/2014	01	04	01	
250-100		PRESS DR	ODIN	DPL	05/07/2014	01	04	01	
250-101		PRESS DR	MENDEZ DR	DPL	05/07/2014	01	04	01	
250-102		ODIN	PRESS DR	DPL	05/07/2014	01	04	01	
250-103		ODIN	PRESS DR	DPL	05/07/2014	01	04	01	
250-104		ODIN	PRESS DR	DPL	05/07/2014	01	04	01	
250-105		ODIN	PROVIDENCE PL	DPL	05/07/2014	01	04	01	
250-106		ODIN	PROVIDENCE PL	DPL	05/07/2014	01	04	01	
250-107		ODIN	PRITCHARD PL	DPL	05/07/2014	01	04	01	
250-108		PROVIDENCE PL	PRENTISS AV	DPL	05/07/2014	01	04	01	
250-109		PRENTISS AV	PROVIDENCE PL	DPL	05/07/2014	01	04	01	
250-110		MITHRA	ST FERDINAND DR	DPL	05/07/2014	01	04	01	
250-111		ST FERDINAND DR	MITHRA	DPL	05/07/2014	01	04	01	
250-112		ST FERDINAND DR	MITHRA	DPL	05/07/2014	01	04	01	
250-113		ST FERDINAND DR	PROVIDENCE PL	DPL	05/08/2014	01	04	01	
250-114		ST FERDINAND DR	PROVIDENCE PL	DPL	05/08/2014	01	04	01	
250-115		PROVIDENCE PL	ODIN	DPL	05/08/2014	01	04	01	
250-116		MITHRA	ST FERDINAND DR	DPL	05/08/2014	01	04	01	
250-117		MITHRA	SEMINARY PL	DPL	05/08/2014	01	04	01	
250-118		SEMINARY PL	MITHRA	DPL	05/08/2014	01	04	01	
250-119		SEMINARY PL	MITHRA	DPL	05/08/2014	01	04	01	
250-120		SEMINARY PL	PROVIDENCE PL	DPL	05/08/2014	01	04	01	
250-121		SEMINARY PL	PROVIDENCE PL	D[PL	05/08/2014	01	04	01	
250-122		PROVIDENCE PL	SEMINARY PL	DPL	05/08/2014	01	04	01	
250-123		PROVIDENCE PL	ST FERDINAND DR	DPL	05/08/2014	01	04	01	
250-124		MITHRA	PROVIDENCE PL	DPL	05/08/2014	01	04	01	
250-125		PROVIDENCE PL	MITHRA	DPL	05/08/2014	01	04	01	
250-126		PROVIDENCE PL	SEMINARY PL	AH	01/22/2014	01	01	01	
250-127		PRESS DR	DWYER RD	AH	01/22/2014	01	01	01	
250-128		DWYER RD	SEMINARY PL	AH	01/22/2014	01	01	01	
250-129		DWYER RD	SEMINARY PL	AH	01/22/2014	01	01	01	
251-001		DWYER RD	LOUISA DR	AH	01/22/2014	01	01	01	
251-002		DWYER RD	CONGRESS DR	AH	01/22/2014	01	01	01	

STRUCT_1	ADDRESS	STREET	CROSS STREET	INSPECTOR	INSP_DATE	C	F	W	REMARKS
251-003		DWYER RD	CONGRESS DR	AH	01/22/2014	01	01	01	
251-004		DWYER RD	CONGRESS DR	AH	01/22/2014	01	01	01	
251-005		DWYER RD	FRANCE RD	AH	01/22/2014	01	01	01	
251-006		DWYER RD	FRANCE RD	AH	01/22/2014	01	01	01	
251-007		DWYER RD	FRANCE RD	AH	01/22/2014	01	01	01	
251-008		FRANCE RD	DWYER RD	AH	01/22/2014	01	01	01	
251-009		FRANCE RD	DWYER RD	AH	01/22/2014	01	01	01	
251-010		FRANCE RD	DWYER RD	AH	01/22/2014	01	01	01	
251-011		FRANCE RD	PRENTISS AV	AH	01/22/2014	01	01	01	
251-012		FRANCE RD	MORRISON RD	AH	01/22/2014	01	01	01	
251-013		FRANCE RD	MORRISON RD	AH	01/22/2014	01	01	01	
251-014		FRANCE RD	MORRISON RD	AH	01/22/2014	01	01	01	
251-015		FRANCE RD	MORRISON RD	AH	01/23/2014	01	01	01	
251-016		CONGRESS DR	MITHRA	AH	01/23/2014	01	01	01	
251-017		MITHRA	DEBORE DR	AH	01/23/2014	01	01	01	
251-018		DEBORE DR	MENDEZ DR	AH	01/23/2014	01	01	01	
251-019		DEBORE DR	MENDEZ	AH	01/23/2014	01	01	01	
251-020		DEBORE DR	MENDEZ DR	AH	01/23/2014	01	01	01	
251-021		DEBORE DR	PRENTISS AV	AH	01/23/2014	01	01	01	
251-022		MITHRA	PAULINE DR	AH	01/23/2014	01	01	01	
251-023		PAULINE DR	MENDEZ DR	AH	01/23/2014	01	01	01	
251-024		PAULINE DR	MENDEZ	AH	01/23/2014	01	01	01	
251-025		PAULINE DR	MENDEZ DR	AH	01/23/2014	01	01	01	
251-026		PAULINE DR	PRENTISS AV	AH	01/24/2014	01	01	01	
251-027		CONGRESS DR	ODIN	AH	01/23/2014	01	01	01	
251-028		CONGRESS DR	MENDEZ DR	AH	01/23/2014	01	01	01	
251-029		CONGRESS DR	PRENTISS AV	AH	01/23/2014	01	01	01	
251-030		CONGRESS DR	PRENTISS AV	AH	01/23/2014	01	01	01	
251-031		CONGRESS DR	PRENTISS AV	AH	01/23/2014	01	01	01	
251-032		CONGRESS DR	PRENTISS AV	AH	01/23/2014	01	01	01	
251-033		CONGRESS DR	PRENTISS AV	AH	01/24/2014	01	01	01	
251-034		CONGRESS DR	PRENTISS AV	AH	01/24/2014	01	01	01	
251-035		CONGRESS DR	PRENTISS AV	AH	01/24/2014	01	01	01	
251-036		CONGRESS DR	PRENTISS AV	AH	01/24/2014	01	01	01	
251-037		PRENTISS AV	DEBORE DR	AH	01/24/2014	01	01	01	
251-038		DEBORE DR	PRENTISS AV	AH	01/24/2014	01	01	01	
251-039		DEBORE DR	PRENTISS AV	AH	01/24/2014	01	01	01	
251-040		DEBORE DR	MADRID	AH	01/24/2014	01	01	01	
251-041		DEBORE DR	MADRID	AH	01/24/2014	01	01	01	
251-042		DEBORE DR	MADRID	AH	01/24/2014	01	01	01	

STRUCT_1	ADDRESS	STREET	CROSS STREET	INSPECTOR	INSP_DATE	C	F	W	REMARKS
251-043		PRENTISS AV	PAULINE DR	AH	01/24/2014	01	01	01	
251-044		PAULINE DR	PRENTISS AV	AH	01/24/2014	01	01	01	
251-045		PAULINE DR	MADRID	AH	01/24/2014	01	01	01	
251-046		CONGRESS DR	PRENTISS AV	AH	01/24/2014	01	01	01	
251-047		CONGRESS DR	PRENTISS AV	AH	01/31/2014	01	01	01	
251-048		CONGRESS DR	PRENTISS AV	AH	01/31/2014	01	01	01	
251-049		CONGRESS DR	MADRID	AH	01/31/2014	01	01	01	
251-050		CONGRESS DR	MADRID	AH	01/31/2014	01	01	01	
251-051		MADRID	DEBORE DR	AH	01/31/2014	01	01	01	
251-052		MADRID	PAULINE DR	AH	01/31/2014	01	01	01	
251-053		CONGRESS DR	MADRID	AH	01/31/2014	01	01	01	
251-054		CONGRESS DR	MORRISON RD	AH	01/31/2014	01	01	01	
251-055		MITHRA	DESIRE	AH	01/31/2014	01	01	01	
251-056		MITHRA	DESIRE	AH	01/31/2014	01	01	01	
251-057		MITHRA	CONGRESS	AH	01/31/2014	01	01	01	
251-058		DESIRE	ODIN	AH	01/31/2014	01	01	01	
251-059		ODIN	DESIRE	AH	01/31/2014	01	01	01	
251-060		ODIN	CONGRESS DR	AH	01/31/2014	01	01	01	
251-061		MENDEZ	PIETY DR	AH	01/31/2014	01	01	01	
251-062		MENDEZ	PIETY DR	AH	01/31/2014	01	01	01	
251-063		MENDEZ	PIETY DR	AH	01/31/2014	01	01	01	
251-064		MENDEZ	CONGRESS DR	AH	01/31/2014	01	01	01	
251-065		MENDEZ	CONGRESS DR	AH	01/31/2014	01	01	01	
251-066		MENDEZ	CONGRESS DR	AH	01/31/2014	01	01	01	
251-067		PRENTISS AV	PIETY DR	AH	01/31/2014	01	01	01	
251-068		PRENTISS AV	PIETY DR	AH	02/03/2014	01	01	01	
251-069		PRENTISS AV	PIETY DR	AH	02/03/2014	01	01	01	
251-070		PRENTISS AV	PIETY DR	AH	02/03/2014	01	01	01	
251-071		PRENTISS AV	PIETY DR	AH	02/03/2014	01	01	01	
251-072		PRENTISS AV	CONGRESS DR	AH	02/03/2014	01	01	01	
251-073		PRENTISS AV	CONGRESS DR	AH	02/03/2014	01	01	01	
252-001		CONGRESS DR	MEXICO	AH	02/03/2014	01	01	01	
252-002		CONGRESS DR	MEXICO	AH	02/03/2014	01	01	01	
252-003		CONGRESS DR	MEXICO	AH	02/03/2014	01	01	01	
252-004		CONGRESS DR	MEXICO	AH	02/03/2014	01	01	01	
252-005		CONGRESS DR	MEXICO	AH	02/03/2014	01	01	01	
252-006		CONGRESS DR	MEXICO	AH	02/03/2014	01	01	01	
252-007		CONGRESS DR	MEXICO	AH	02/03/2014	01	01	01	
252-008		CONGRESS DR	FRANKFORT	AH	02/03/2014	01	01	01	
252-009		CONGRESS DR	FRANKFORT	AH	02/03/2014	01	01	01	

STRUCT_1	ADDRESS	STREET	CROSS STREET	INSPECTOR	INSP_DATE	C	F	W	REMARKS
252-010		FRANKFORT	DEBORE DR	AH	02/03/2014	01	01	01	
252-011		FRANKFORT	DEBORE DR	AH	02/03/2014	01	01	01	
252-012		FRANKFORT	DEBORE DR	AH	02/03/2014	01	01	01	
252-013		MEXICO	DEBORE DR	AH	02/07/2014	01	01	01	
252-014		DEBORE DR	MEXICO	AH	02/07/2014	01	01	01	
252-015		DEBORE DR	NEW YORK CI	AH	02/07/2014	01	01	01	
252-016		DEBORE DR	NEW YORK CI	AH	02/07/2014	01	01	01	
252-017		NEW YORK CI	DEBORE DR	AH	02/07/2014	01	01	01	
252-018		DEBORE DR	NEW YORK CI	AH	02/07/2014	01	01	01	
252-019		DEBORE DR	FRANKFORT	AH	02/07/2014	01	01	01	
252-020		MEXICO	PAULINE	AH	02/07/2014	01	01	01	
252-021		PAULINE	MEXICO	AH	02/07/2014	01	01	01	
252-022		PAULINE	FRANKFORT	AH	02/07/2014	01	01	01	
252-023		PAULINE	FRANKFORT	AH	02/07/2014	01	01	01	
252-024		PAULINE	COLUMBIA	EMB	03/11/2014	01	01	01	
252-025		PAULINE	COLUMBIA	EMB	03/11/2014	01	01	01	
252-026		CONGRESS DR	FRANKFORT	EMB	03/11/2014	01	01	01	
252-027		CONGRESS DR	FRANKFORT	EMB	03/11/2014	01	01	01	
252-028		CONGRESS DR	CADDIE RD	EMB	03/11/2014	01	01	01	
252-029		CONGRESS DR	CADDIE RD	EMB	03/11/2014	01	01	01	
252-030		CONGRESS DR	CADDIE RD	EMB	03/12/2014	01	01	01	
252-031		CONGRESS DR	COLUMBIA	EMB	03/12/2014	01	01	01	
252-032		COLUMBIA	CONGRESS DR	EMB	03/12/2014	01	01	01	
252-033		COLUMBIA	PAULINE	EMB	03/12/2014	01	01	01	
252-034		FRANCE RD	MORRISON RD	EMB	03/12/2014	01	01	01	
252-035		FRANCE RD	MORRISON RD	EMB	03/12/2014	01	01	01	
252-036		FRANCE RD	HAYNE BL	EMB	03/12/2014	01	01	01	
252-037		FRANCE RD	HAYNE BL	EMB	03/12/2014	01	01	01	
252-038		FRANCE RD	HAYNE BL	EMB	03/12/2014	01	01	01	
252-039		HAYNE BL	PROVIDENCE PL	EMB	03/12/2014	01	01	01	
252-040		PROVIDENCE PL	MEXICO	EMB	03/12/2014	01	01	01	
252-041		PROVIDENCE PL	MEXICO	EMB	03/12/2014	01	01	01	
252-042		PROVIDENCE PL	MEXICO	EMB	03/12/2014	01	01	01	
252-043		CAMPUS BL	MEXICO	EMB	03/12/2014	01	01	01	
252-044		MEXICO	PROVIDENCE PL	EMB	03/12/2014	01	01	01	
252-045		HAYNE BL	NEW YORK	EMB	03/12/2014	01	01	01	
252-046		NEW YORK	PROVIDENCE PL	EMB	03/12/2014	01	01	01	
266-001		ST PETER	DECATUR	LH	12/04/2014	01	01	01	
266-002		ST PETER	DECATUR	LH	12/04/2014	01	01	01	
266-003		ST PETER	DECATUR	LH	12/04/2014	01	01	01	

STRUCT_1	ADDRESS	STREET	CROSS STREET	INSPECTOR	INSP_DATE	C	F	W	REMARKS
266-004		DECATUR	WILKINSON	LH	12/04/2014	01	01	01	
266-005		WILKINSON	CLAY	LH	12/05/2014	01	01	01	
266-006		DECATUR	TOULOUSE	KH	04/29/2014	01	01	01	
266-007		TOULOUSE	DECATUR	LH	12/05/2014	01	01	01	
266-008		TOULOUSE	DECATUR	LH	12/05/2014	01	01	01	
266-009		DECATUR	ST LOUIS	LH	12/05/2014	01	01	01	
266-010		CONTI	DECATUR	LH	12/05/2014	01	01	01	
266-011		DECATUR	ST LOUIS	LH	12/05/2014	01	01	01	
266-013		N PETERS	CONTI	MD	12/08/2014	01	01	01	
266-014		N PETERS	DECATUR	MD	12/08/2014	01	01	01	
266-015		CLAY	CONTI	MD	12/08/2014	01	01	01	
266-016		CONTI	N FRONT	MD	12/08/2014	01	01	01	
266-017		ST ANN	DECATUR	MD	12/08/2014	01	01	01	
266-018		DECATUR	MADISON	MD	12/08/2014	01	01	01	
266-019		MADISON	DECATUR	MD	12/08/2014	01	01	01	
266-020		DECATUR	DUMAINE	MD	12/08/2014	01	01	01	
266-021		DUMAINE	DECATUR	MD	12/08/2014	01	01	01	
266-022		DECATUR	DUMAINE	MD	12/08/2014	01	01	01	
266-023		DUMAINE	N PETERS	MD	12/08/2014	01	01	01	
266-025		DECATUR	ST LOUIS	MD	12/08/2014	01	01	01	
266-026		DECATUR	TOULOUSE	MD	12/08/2014	01	01	01	
267-001		ST ANN	DAUPHINE	MD	12/08/2014	01	01	01	
267-002		DAUPHINE	ORLEANS AV	MD	12/08/2014	01	01	01	
267-004		ST PETER	BOURBON	MD	12/08/2014	01	01	01	
267-005		ST PETER	ROYAL	LH	12/10/2014	01	01	01	
267-006		DAUPHINE	TOULOUSE	LH	12/10/2014	01	01	01	
267-007		DAUPHINE	ST LOUIS	LH	12/10/2014	01	01	01	
267-008		BOURBON	TOULOUSE	LH	12/10/2014	01	01	01	
267-009		BOURBON	ST LOUIS	LH	12/10/2014	01	01	01	
267-010		TOULOUSE	BOURBON	LH	12/10/2014	01	01	01	
267-011		TOULOUSE	ROYAL	LH	12/10/2014	01	01	01	
267-012		DAUPHINE	DUMAINE	LH	12/10/2014	01	01	01	
267-013		ST ANN	BOURBON	LH	12/10/2014	01	01	01	
267-014		BOURBON	ORLEANS AV	LH	12/10/2014	01	01	01	
267-015		BOURBON	ST PETER	LH	12/10/2014	01	01	01	
267-016		ORLEANS	ROYAL	LH	12/10/2014	01	01	01	
267-017		BOURBON	DUMAINE	LH	12/10/2014	01	01	01	
267-019		DUMAINE	ROYAL	LH	12/10/2014	01	01	01	
267-020		ROYAL	PERE ANTOINE AL	LH	12/10/2014	01	01	01	
267-021		PERE ANTOINE AL	CHARTRES	LH	12/10/2014	01	01	01	

STRUCT_1	ADDRESS	STREET	CROSS STREET	INSPECTOR	INSP_DATE	C	F	W	REMARKS
267-023		ORLEANS AL	CABILDO AL	LH	12/11/2014	01	01	01	
267-025		CABILDO AL	ST PETER	LH	12/11/2014	01	01	01	
267-026		ROYAL	ST PETER	LH	12/11/2014	01	01	01	
267-027		ST PETER	CHARTRES	LH	12/11/2014	01	01	01	
267-028		CHARTRES	TOULOUSE	LH	12/11/2014	01	01	01	
267-029		ST PETER	CHARTRES	LH	12/11/2014	01	01	01	
267-030		CHARTRES	WILKINSON	LH	12/11/2014	01	01	01	
267-031		WILKINSON	DECATUR	LH	12/11/2014	01	01	01	
267-032		CHARTRES	TOULOUSE	LH	12/11/2014	01	01	01	
267-033		CHARTRES	TOULOUSE	LH	12/11/2014	01	01	01	
267-034		ROYAL	TOULOUSE	LH	12/11/2014	01	01	01	
267-035		TOULOUSE	CHARTRES	LH	12/11/2014	01	01	01	
267-036		CHARTRES	ST LOUIS	LH	12/11/2014	01	01	01	
267-037		ROYAL	ST LOUIS	LH	12/11/2014	01	01	01	
267-038		ST LOUIS	DAUPHINE	LH	12/11/2014	01	01	01	
267-039		ST LOUIS	BOURBON	LH	12/11/2014	01	01	01	
267-040		ST LOUIS	ROYAL	LH	12/11/2014	01	01	01	
267-041		ST LOUIS	CHARTRES	LH	12/11/2014	01	01	01	
267-042		ST LOUIS	CHARTRES	LH	12/11/2014	01	01	01	
267-043		ST LOUIS	CHARTRES	LH	12/11/2014	01	01	01	
267-044		CHARTRES	ST LOUIS	LH	12/11/2014	01	01	01	
267-045		ST ANN	CHARTRES	LH	12/12/2014	01	01	01	
267-046		CHARTRES	MADISON	LH	12/12/2014	01	01	01	
267-047		CHARTRES	DUMAINE	LH	12/12/2014	01	01	01	
267-048		DAUPHINE	CONTI	LH	12/12/2014	01	01	01	
267-049		DAUPHINE	ST LOUIS	LH	12/12/2014	01	01	01	
267-050		CONTI	BOURBON	LH	12/12/2014	01	01	01	
267-051		BOURBON	CONTI	LH	12/12/2014	01	01	01	
267-054		CONTI	ROYAL	LH	12/12/2014	01	01	01	
267-055		ROYAL	CONTI	LH	12/12/2014	01	01	01	
267-056		ROYAL	ST LOUIS	LH	12/12/2014	01	01	01	
267-057		ROYAL	ST LOUIS	LH	12/12/2014	01	01	01	
267-058		EXCHANGE PL	CONTI	LH	12/12/2014	01	01	01	
267-060		CHARTRES	ST LOUIS	LH	12/12/2014	01	01	01	
267-061		CHARTRES	CONTI	LH	12/12/2014	01	01	01	
267-062		CHARTRES	ST LOUIS	LH	12/12/2014	01	01	01	
267-063		DAUPHINE	ST ANN	LH	12/12/2014	01	01	01	
267-064		TOULOUSE	DAUPHINE	LH	12/12/2014	01	01	01	
267-065		ROYAL	ST LOUIS	LH	12/12/2014	01	01	01	
268-001		ST ANN	TREME	KH	12/19/2014	01	01	01	

STRUCT_1	ADDRESS	STREET	CROSS STREET	INSPECTOR	INSP_DATE	C	F	W	REMARKS
268-002		TREME	ORLEANS	KH	12/19/2014	01	01	01	
268-003		TREME	ST PETER	KH	12/19/2014	01	01	01	
268-004		TREME	ST PETER	KH	12/19/2014	01	01	01	
268-005		ST PETER	ST CLAUDE AV	KH	12/19/2014	01	01	01	
268-006		ST PETER	BASIN	KH	12/19/2014	01	01	01	
268-007		ST ANN	ST CLAUDE AV	KH	12/19/2014	01	01	01	
268-009		ST ANN	N RAMPART	KH	12/19/2014	01	01	01	
268-010		ST ANN	N RAMPART	KH	12/19/2014	01	01	01	
268-011		N RAMPART	DUMAINE	KH	12/19/2014	01	01	01	
268-012		ST ANN	BURGUNDY	KH	12/19/2014	01	01	01	
268-013		BURGUNDY	DUMAINE	KH	12/19/2014	01	01	01	
268-014		N RAMPART	ORLEANS AV	KH	12/19/2014	01	01	01	
268-015		BURGUNDY	ORLEANS AV	KH	12/19/2014	01	01	01	
268-016		ORLEANS	DAUPHINE	KH	12/19/2014	01	01	01	
268-017		N RAMPART	ST PETER	KH	12/19/2014	01	01	01	
268-018		BURGUNDY	ST PETER	KH	12/19/2014	01	01	01	
268-019		ST PETER	DAUPHINE	KH	12/19/2014	01	01	01	
268-020		BURGUNDY	TOULOUSE	KH	12/19/2014	01	01	01	
268-021		BURGUNDY	ST LOUIS	KH	12/19/2014	01	01	01	
268-022		N RAMPART	TOULOUSE	KH	12/19/2014	01	01	01	
268-023		TOULOUSE	BURGUNDY	KH	12/19/2014	01	01	01	
268-060		TREME	ST PHILIP	AM	01/27/2014	01	04	01	CANT DIG IN AREA UNDERGROUND CABLE TO CLOSE TO SMH. WAS VIDEO'D
269-034		ORLEANS AV	N ROBERTSON	KH	05/02/2014	01	01	01	
269-035		ORLEANS AV	N VILLERE	KH	05/02/2014	01	01	01	
269-036		N ROBERTSON	ORLEANS AV	KH	05/02/2014	01	01	01	
271-016		ORLEANS AV	N GALVEZ	KH	05/02/2014	01	01	01	
271-018		ST ANN	N TONTI	KH	05/02/2014	01	01	01	
271-019		N MIRO	DUMAINE	KH	05/02/2014	01	01	01	
271-020		ST ANN	N GALVEZ	KH	05/02/2014	01	01	01	
271-039		DUMAINE	N GALVEZ	KH	05/02/2014	01	01	01	
271-040		N GALVEZ	DUMAINE	KH	05/02/2014	01	01	01	
275-004		ESPLANADE AV	MOSS	KH	05/02/2014	01	01	01	
275-006		MOSS	ST VINCENT	KH	05/02/2014	01	01	01	
275-007		MOSS	ST VINCENT	KH	05/02/2014	01	01	01	
275-008		ESPLANADE AV	MOSS	KH	05/02/2014	01	01	01	
282-011		DECATUR	FRENCHMEN	KH	05/06/2014	01	01	01	
282-018		DECATUR	URSULINES AV	KH	05/06/2014	01	01	01	
284-007		TREME	ESPLANADE AV	KH	05/06/2014	01	01	01	

STRUCT_1	ADDRESS	STREET	CROSS STREET	INSPECTOR	INSP_DATE	C	F	W	REMARKS
284-016		N RAMPART	URSULINES AV	KH	05/06/2014	01	01	01	
284-017		ST CLAUDE AV	URSULINES AV	KH	05/06/2014	01	01	01	
284-018		URSULINES AV	TREME	KH	05/06/2014	01	01	01	
284-025		ST PHILIP	N RAMPART	KH	05/06/2014	01	01	01	
284-026		ESPLANADE AV	N RAMPART	KH	05/06/2014	01	01	01	
284-027		N RAMPART	ESPLANADE AV	KH	05/06/2014	01	01	01	
284-028		N RAMPART	KERLEREC	KH	05/07/2014	01	01	01	
284-029		KERLEREC	N RAMPART	KH	05/07/2014	01	01	01	
284-058		BURGUNDY	URSULINES AV	KH	06/01/2014	01	01	01	
284-063		ESPLANADE AV	TREME	KH	05/07/2014	01	01	01	
284-071		TREME	ST PHILIP	KH	06/01/2014	01	01	01	
285-001		N ROBERTSON	ST PHILIP	KH	05/07/2014	01	01	01	
285-002		ST PHILIP	N VILLERE	KH	05/07/2014	01	01	01	
285-003		ST PHILIP	N ROBERTSON	KH	05/07/2014	01	01	01	
288-009		URSULINES AV	N WHITE	KH	06/01/2014	01	01	01	
306-065		O'REILLY	PAUL MORPHY	KH	06/01/2014	01	01	01	
322-044		ROSARY DR	WILDAIR DR	CN	01/14/2014	01	01	01	
327-048		N PRIEUR	ST ANTHONY AV	KH	06/04/2014	01	01	01	
327-050		PAUGER	N JOHNSON	KH	06/01/2014	01	01	01	
328-001		ANNETTE	LAW	DPL	01/21/2014	01	04	01	
329-039		ELYSIAN FIELDS AV	AGRICULTURE	EMB	03/13/2014	01	01	01	
329-040		AGRICULTURE	FRENCHMEN	EMB	03/13/2014	01	01	01	
329-041		FRENCHMEN	FLORIDA AV	EMB	03/13/2014	01	01	01	
329-042		AGRICULTURE	ELYSIAN FIELDS AV	EMB	03/13/2014	01	01	01	
329-043		ELYSIAN FIELDS AV	FLORIDA AV	AM	02/27/2014	01	04	01	
329-045		TOURO	AGRICULTURE	EMB	03/13/2014	01	01	01	
329-047		PAUGER	AGRICULTURE	DT	03/14/2014	01	01	01	
329-048		AGRICULTURE	ST ANTHONY	DT	03/14/2014	01	01	01	
329-051		ANNETTE	FLORIDA AV	DT	03/14/2014	01	02	02	
329-052		ST ANTHONY AV	AGRICULTURE	DT	03/14/2014	01	01	02	
330-001		TREASURE	ELYSIAN FIELDS AV	EMB	10/07/2014	01	01	01	
330-002		ELYSIAN FIELDS AV	BENEFIT	DT	03/14/2014	01	02	01	
330-003		BENEFIT	FRENCHMEN	DT	03/13/2014	01	01	01	
330-004		ELYSIAN FIELDS AV	ABUNDANCE	EMB	10/07/2014	01	01	01	
330-005		ABUNDANCE	FRENCHMEN	DT	03/13/2014	01	01	01	
330-006		FRENCHMEN	TREASURE	EMB	10/07/2014	01	01	01	
330-007		TREASURE	FRENCHMEN	DT	03/13/2014	01	01	01	
330-008		FRENCHMEN	BENEFIT	DT	03/13/2014	01	04	02	
330-009		TREASURE	TOURO	EMB	10/07/2014	01	01	01	
330-010		TOURO	ABUNDANCE	DT	03/14/2014	01	01	02	

STRUCT_1	ADDRESS	STREET	CROSS STREET	INSPECTOR	INSP_DATE	C	F	W	REMARKS
330-011		ABUNDANCE	FRENCHMEN	DT	03/14/2014	01	01	01	
330-012		TOURO	BENEFIT	DT	03/14/2014	01	01	01	
330-013		BENEFIT	PAUGER	DT	03/14/2014	01	01	01	
330-014		BENEFIT	FRENCHMEN	DT	03/14/2014	01	01	01	
330-043		TREASURE	PAUGER	DT	03/14/2014	01	01	01	
330-044		PAUGER	ABUNDANCE	DT	03/14/2014	01	01	02	
330-045		ABUNDANCE	ST ANTHONY AV	DT	03/15/2014	01	01	01	
330-046		ABUNDANCE	TOURO	DT	03/15/2014	01	01	01	
330-047		PAUGER	BENEFIT	DT	03/15/2014	01	01	01	
330-048		BENEFIT	ST ANTHONY AV	DT	03/15/2014	01	01	01	
330-049		TREASURE	ST ANTHONY AV	EMB	10/07/2014	01	01	01	
330-050		ST ANTHONY AV	BENEFIT	DT	03/15/2014	01	01	02	
330-051		ST ANTHONY AV	ABUNDANCE	DT	03/15/2014	01	01	01	
331-001		TREASURE	ST ANTHONY AV	DT	03/15/2014	01	01	01	
331-002		ST ANTHONY AV	BENEFIT	DT	03/15/2014	01	01	01	
331-003		ST ANTHONY AV	ABUNDANCE	DT	03/15/2014	01	01	01	
331-004		ST ANTHONY AV	ABUNDANCE	DT	03/15/2014	01	01	02	
331-005		TREASURE	ANNETTE	DT	03/15/2014	01	01	01	
331-006		ANNETTE	ABUNDANCE	DT	03/15/2014	01	01	01	
331-007		ABUNDANCE	ALLEN	DT	03/15/2014	01	01	01	
331-008		ANNETTE	BENEFIT	DT	03/15/2014	01	09	01	
331-009		BENEFIT	ST ANTHONY AV	DT	03/15/2014	01	01	01	
331-023		TREASURE	ALLEN	DT	03/15/2014	01	01	01	
331-024		ALLEN	TREASURE	EMB	10/08/2014	01	01	01	
331-025		ALLEN	ABUNDANCE	DT	03/17/2014	01	01	01	
331-026		ABUNDANCE	FLORIDA AV	DT	03/17/2014	01	01	01	
331-027		TREASURE	NEW ORLEANS	DT	03/17/2014	01	01	01	
331-028		NEW ORLEANS	FLORIDA AV	DT	03/17/2014	01	01	01	
331-030		TREASURE	NEW ORLEANS	DT	03/17/2014	01	01	01	
331-031		TREASURE	LONDON AV	DT	03/17/2014	01	01	01	
331-032		NEW ORLEANS	BENEFIT	DT	03/17/2014	01	01	01	
331-033		BENEFIT	LONDON AV	DT	03/17/2014	01	01	01	
331-034		BENEFIT	ALLEN	DT	03/17/2014	01	01	01	
331-054		ABUNDANCE	ST ANTHONY AV	DT	03/17/2014	01	01	01	
332-040		SENATE	FRENCHMEN	CB	01/14/2014	01	01	01	
332-041		SENATE	ELYSIAN FIELDS AV	CB	01/14/2014	01	04	01	
332-042		ELYSIAN FIELDS AV	GENTILLY RD	CB	01/14/2014	01	01	01	
332-045		TOURO	CATON	CB	01/14/2014	01	01	01	
332-046		CATON	FRENCHMEN	CB	01/14/2014	01	01	01	
332-048		TOURO	FOY	CB	01/14/2014	01	01	01	

STRUCT_1	ADDRESS	STREET	CROSS STREET	INSPECTOR	INSP_DATE	C	F	W	REMARKS
332-050		FOY	GENTILLY RD	CB	01/14/2014	01	01	01	
332-052		PAUGER	SENATE	CB	01/14/2014	01	01	01	
332-053		SENATE	NORMAN MAYER AV	CB	01/14/2014	01	01	01	
332-054		SENATE	TOURO	WBJR	01/24/2014	01	01	01	
332B-002		ST ANTHONY AV	WARRINGTON DR	WBJR	01/24/2014	01	01	01	
332B-003		WARRINGTON DR	ST ANTHONY AV	RD	01/14/2014	01	01	01	
332B-004		WARRINGTON DR	ST ANTHONY AV	RD	01/14/2014	01	01	01	
332B-005		WARRINGTON DR	GRAND	RD	01/14/2014	01	01	01	
332B-006		WARRINGTON DR	GRAND	RD	01/14/2014	01	01	01	
332B-007		WARRINGTON DR	GRAND	RD	01/14/2014	01	01	01	
332B-008		WARRINGTON DR	GRAND	RD	01/14/2014	01	01	01	
332B-009		WARRINGTON DR	GRAND	RD	01/14/2014	01	01	01	
332B-010		WARRINGTON DR	GRAND	RD	01/14/2014	01	01	01	
333-001		FRENCHMEN	CARNOT	RD	01/14/2014	01	01	01	
333-002		CARNOT	ELYSIAN FIELDS AV	RD	01/14/2014	01	01	01	
333-003		ELYSIAN FIELDS AV	SUMPTER	RD	01/14/2014	01	01	01	
333-004		FRENCHMEN	SUMPTER	RD	01/14/2014	01	01	01	
333-005		SUMPTER	ELYSIAN FIELDS AV	RD	01/14/2014	01	01	01	
333-006		ELYSIAN FIELDS AV	LOMBARD	RD	01/14/2014	01	01	01	
333-007		FRENCHMEN	LOMBARD	RD	01/14/2014	01	01	01	
333-008		LOMBARD	ELYSIAN FIELDS AV	RD	01/14/2014	01	01	01	
333-009		FRENCHMEN	STEPHEN GIRARD	RD	01/14/2014	01	01	01	
333-010		STEPHEN GIRARD	ELYSIAN FIELDS AV	RD	01/14/2014	01	01	01	
333-011		ELYSIAN FIELDS AV	LOMBARD	RD	01/15/2014	01	01	01	
333-012		ELYSIAN FIELDS AV	STEPHEN GIRARD	RD	01/15/2014	01	01	01	
333-013		ELYSIAN FIELDS AV	MANDOLIN	RD	01/15/2014	01	01	01	
333-014		FRENCHMEN	MANDOLIN	RD	01/15/2014	01	01	01	
333-015		FRENCHMEN	PELOPIDAS	RD	01/15/2014	01	01	01	
333-016		MANDOLIN	ELYSIAN FIELDS AV	RD	01/15/2014	01	01	01	
333-017		ELYSIAN FIELDS AV	PELOPIDAS	RD	01/15/2014	01	01	01	
333-018		STEPHEN GIRARD	TOURO	RD	01/15/2014	01	01	01	
333-019		TOURO	MANDOLIN	RD	01/15/2014	01	01	01	
333-020		MANDOLIN	FRENCHMEN	RD	01/15/2014	01	01	01	
333-021		TOURO	PELOPIDAS	RD	01/15/2014	01	01	01	
333-022		PELOPIDAS	PAUGER	RD	01/15/2014	01	01	01	
333-023		PELOPIDAS	ST ANTHONY AV	RD	01/15/2014	01	01	01	
333-024		PAUGER	CARNOT	RD	01/15/2014	01	01	01	
333-025		CARNOT	ST ANTHONY AV	RD	01/15/2014	01	01	01	
333-026		CARNOT	TOURO	RD	01/15/2014	01	01	01	
333-027		PAUGER	SUMPTER	RD	01/15/2014	01	01	01	

STRUCT_1	ADDRESS	STREET	CROSS STREET	INSPECTOR	INSP_DATE	C	F	W	REMARKS
333-028		SUMPTER	TOURO	RD	01/15/2014	01	01	01	
333-029		SUMPTER	ST ANTHONY AV	RD	01/16/2014	01	01	01	
333-030		ST ANTHONY AV	LOMBARD	RD	01/16/2014	01	01	01	
333-031		PAUGER	LOMBARD	RD	01/16/2014	01	01	01	
333-032		LOMBARD	TOURO	RD	01/16/2014	01	01	01	
333-033		LOMBARD	ST ANTHONY AV	RD	01/16/2014	01	01	01	
333-034		ST ANTHONY AV	STEPHEN GIRARD	RD	01/16/2014	01	01	01	
333-035		PAUGER	STEPHEN GIRARD	RD	01/16/2014	01	01	01	
333-036		STEPHEN GIRARD	ST ANTHONY AV	RD	01/16/2014	01	01	01	
333-037		PAUGER	MANDOLIN	RD	01/16/2014	01	01	01	
333-038		MANDOLIN	TOURO	RD	01/31/2014	01	01	01	
333-039		PAUGER	PELOPIDAS	RD	01/31/2014	01	01	01	
333-040		MANDOLIN	ST ANTHONY AV	RD	01/31/2014	01	01	01	
333-041		ST ANTHONY AV	PELOPIDAS	RD	01/31/2014	01	01	01	
333-042		ST ANTHONY AV	STEPHEN GIRARD	RD	01/31/2014	01	01	01	
333-043		TOURO	CARNOT	RD	01/31/2014	01	01	01	
333-044		CARNOT	FRENCHMEN	RD	01/31/2014	01	01	01	
333-045		TOURO	SUMPTER	RD	01/31/2014	01	01	01	
333-046		SUMPTER	FRENCHMEN	RD	01/31/2014	01	01	01	
333-047		TOURO	LOMBARD	RD	01/31/2014	01	01	01	
333-048		LOMBARD	FRENCHMEN	RD	01/31/2014	01	01	01	
333-049		TOURO	STEPHEN GIRARD	RD	01/31/2014	01	01	01	
333-050		ELYSIAN FIELDS AV	SENATE	RD	02/03/2014	01	01	01	
333-051		ELYSIAN FIELDS AV	CARNOT	RD	02/03/2014	01	01	01	
333-052		ST ANTHONY AV	SUMPTER	RD	02/03/2014	01	01	01	
333-053		ST ANTHONY AV	CARNOT	RD	02/03/2014	01	01	01	
333-054		MANDOLIN	TOURO	RD	02/02/2014	01	01	01	
333-055		PAUGER	MANDOLIN	WBJR	02/02/2014	01	01	01	
333-056		MANDOLIN	PAUGER	WBJR	02/02/2014	01	01	01	
333-057		MANDOLIN	ST ANTHONY AV	WBJR	02/02/2014	01	01	01	
334-001		TIMOLEON	ELYSIAN FIELDS AV	RD	02/03/2014	01	01	01	
334-002		ELYSIAN FIELDS AV	TIMOLEON	RD	02/03/2014	01	01	01	
334-003		ELYSIAN FIELDS AV	MIRABEAU AV	RD	02/03/2014	01	01	01	
334-004		ELYSIAN FIELDS AV	TIMOLEON	RD	02/03/2014	01	01	01	
334-005		ELYSIAN FIELDS AV	SELMA	RD	02/03/2014	01	01	01	
334-006		ELYSIAN FIELDS AV	TIMOLEON	RD	02/03/2014	01	01	01	
334-007		TIMOLEON	FRENCHMEN	RD	02/03/2014	01	01	01	
334-008		TIMOLEON	FRENCHMEN	WBJR	02/05/2014	01	01	01	
334-009		TIMOLEON	ELYSIAN FIELDS AV	WBJR	02/05/2014	01	01	01	
334-010		FRENCHMEN	MIRABEAU AV	WBJR	02/02/2014	01	01	01	

STRUCT_1	ADDRESS	STREET	CROSS STREET	INSPECTOR	INSP_DATE	C	F	W	REMARKS
334-011		FRENCHMEN	SELMA	WBJR	02/05/2014	01	01	01	
334-012		SELMA	TOURO	WBJR	02/05/2014	01	01	01	
334-013		SELMA	ELYSIAN FIELDS AV	WBJR	02/05/2014	01	01	01	
334-014		FRENCHMEN	ROBIN	WBJR	02/05/2014	01	01	01	
334-015		ROBIN	TOURO	WBJR	02/05/2014	01	01	01	
334-016		ROBIN	ELYSIAN FIELDS AV	WBJR	02/05/2014	01	01	01	
334-017		ROBIN	ELYSIAN FIELDS AV	WBJR	02/05/2014	01	01	01	
334-018		ELYSIAN FIELDS AV	FILMORE	WBJR	02/05/2014	01	01	01	
334-019		FRENCHMEN	FILMORE AV	WBJR	02/05/2014	01	01	01	
334-020		FRENCHMEN	MIRABEAU AV	WBJR	02/05/2014	01	01	01	
334-021		MIRABEAU AV	ELYSIAN FIELDS AV	WBJR	02/02/2014	01	01	01	
334-022		FRENCHMEN	BRUTUS	WBJR	02/02/2014	01	01	01	
334-023		BRUTUS	FRENCHMEN	WBJR	02/02/2014	01	01	01	
334-024		BRUTUS	ELYSIAN FIELDS AV	WBJR	02/02/2014	01	01	01	
334-025		ELYSIAN FIELDS AV	MIRABEAU AV	WBJR	02/02/2014	01	01	01	
334-026		FRENCHMEN	MIRABEAU AV	WBJR	02/02/2014	01	01	01	
334-027		MIRABEAU AV	FRENCHMEN	WBJR	02/02/2014	01	01	01	
334-028		MIRABEAU AV	TOURO	WBJR	02/02/2014	01	01	01	
334-029		BRUTUS	TOURO	WBJR	02/02/2014	01	01	01	
334-030		TOURO	MIRABEAU AV	WBJR	02/02/2014	01	01	01	
334-031		MIRABEAU AV	PAUGER	WBJR	02/02/2014	01	01	01	
334-032		BRUTUS	PAUGER	WBJR	02/02/2014	01	01	01	
334-033		PAUGER	MIRABEAU AV	WBJR	02/02/2014	01	01	01	
334-034		BRUTUS	ST ANTHONY AV	WBJR	02/02/2014	01	01	01	
334-035		ST ANTHONY AV	MIRABEAU AV	WBJR	02/02/2014	01	01	01	
334-036		MIRABEAU AV	PAUGER	WBJR	02/02/2014	01	01	01	
334-037		TIMOLEON	TOURO	WBJR	02/02/2014	01	01	01	
334-038		TOURO	MIRABEAU AV	WBJR	02/02/2014	01	01	01	
334-039		MIRABEAU AV	PAUGER	WBJR	02/02/2014	01	01	01	
334-040		MIRABEAU AV	FRENCHMEN	WBJR	02/02/2014	01	01	01	
339-001		JOURDAN RD	ALMONASTER AV	DT	03/17/2014	01	01	01	
339-002		JOURDAN RD	ALMONASTER AV	DT	03/17/2014	01	01	01	
339-003		JOURDAN RD	ALMONASTER AV	DT	03/17/2014	01	01	01	
339-004		JOURDAN RD	ALMONASTER AV	DT	03/17/2014	01	01	01	
339-005		JOURDAN RD	ALMONASTER AV	DT	03/17/2014	01	01	01	
339-006		JOURDAN RD	ALMONASTER AV	DT	03/18/2014	01	01	02	
339-009		JOURDAN RD	ALMONASTER AV	DT	08/27/2014	01	01	01	
345-045		MANDEVILLE	N DERBIGNY	KH	05/16/2014	01	01	01	
346-018		N GALVEZ	MUSIC	KH	05/16/2014	01	01	01	
347-003		ELYSIAN FIELDS AV	N MIRO	KH	05/16/2014	01	01	01	

STRUCT_1	ADDRESS	STREET	CROSS STREET	INSPECTOR	INSP_DATE	C	F	W	REMARKS
347-030		ST ROCH AV	LAW	KH	05/16/2014	01	01	01	
347-034		SPAIN	LAW	KH	05/16/2014	01	01	01	
348-001		MANDEVILLE	AGRICULTURE	DT	03/18/2014	01	01	01	
348-002		AGRICULTURE	SPAIN	DT	03/18/2014	01	01	01	
348-003		MANDEVILLE	INDUSTRY	DT	03/18/2014	01	01	02	
348-004		INDUSTRY	MARIGNY	EMB	10/08/2014	01	01	01	
348-005		MARIGNY	COMMERCE	DT	03/18/2014	01	01	01	
348-006		MARIGNY	FLORIDA AV	DT	03/18/2014	01	01	01	
348-007		INDUSTRY	SPAIN	EMB	10/08/2014	01	01	01	
348-008		INDUSTRY	ST ROCH AV	DT	03/18/2014	01	01	01	
348-009		SPAIN	FLORIDA AV	DT	03/18/2014	01	01	01	
348-010		MANDEVILLE	FLORIDA AV	DT	03/18/2014	01	01	01	
348-011		FLORIDA AV	SPAIN	DT	03/18/2014	01	01	01	
348-012		FLORIDA AV	MARIGNY	DT	03/18/2014	01	02	02	
348-013		MARIGNY	AGRICULTURE	DT	03/18/2014	01	01	01	
348-014		AGRICULTURE	ELYSIAN FIELDS AV	DT	03/25/2014	01	01	01	
348-015		AGRICULTURE	MANDEVILLE	DT	03/25/2014	01	01	02	
348-016		MARIGNY	INDUSTRY	DT	03/25/2014	01	01	02	
348-017		ELYSIAN FIELDS AV	AGRICULTURE	DT	03/25/2014	01	01	02	
348-018		SPAIN	AGRICULTURE	DT	03/25/2014	01	02	01	
348-019		SPAIN	INDUSTRY	DT	03/25/2014	01	02	01	
348-020		ST ROCH AV	AGRICULTURE	DT	03/25/2014	01	01	01	
348-021		AGRICULTURE	SPAIN	DT	03/25/2014	01	01	01	
348-022		ST ROCH AV	INDUSTRY	DT	03/25/2014	01	01	01	
348-023		ST ROCH AV	FLORIDA AV	DT	03/25/2014	01	09	01	
348-024		MUSIC	AGRICULTURE	DT	03/25/2014	01	01	01	
348-025		AGRICULTURE	ST ROCH AV	DT	03/25/2014	01	04	01	
348-026		ST ROCH AV	INDUSTRY	EMB	03/25/2014	01	01	01	
348-034		ST ROCH AV	FLORIDA AV	KH	05/16/2014	01	01	01	
349-001		TREASURE	ARTS	EMB	03/25/2014	01	01	01	
349-002		ARTS	TREASURE	EMB	03/25/2014	01	01	01	
349-004		TREASURE	MUSIC	EMB	03/25/2014	01	01	01	
349-005		ARTS	BENEFIT	EMB	03/25/2014	01	01	01	
349-006		BENEFIT	MUSIC	EMB	03/25/2014	01	01	01	
349-008		TREASURE	MUSIC	EMB	03/25/2014	01	01	01	
349-009		MUSIC	BENEFIT	EMB	03/25/2014	01	01	01	
349-010		BENEFIT	ST ROCH AV	EMB	03/25/2014	01	01	01	
349-011		MUSIC	ABUNDANCE	EMB	03/25/2014	01	01	01	
349-012		ABUNDANCE	ST ROCH AV	EMB	03/25/2014	01	01	01	
349-013		MUSIC	AGRICULTURE	DT	03/26/2014	01	01	01	

STRUCT_1	ADDRESS	STREET	CROSS STREET	INSPECTOR	INSP_DATE	C	F	W	REMARKS
349-014		TREASURE	ST ROCH AV	DT	03/26/2014	01	02	01	
349-015		ST ROCH AV	BENEFIT	DT	03/26/2014	01	01	02	
349-016		ST ROCH AV	TREASURE	DT	03/26/2014	01	04	01	
349-017		TREASURE	MUSIC	DT	03/26/2014	01	01	01	
349-018		ST ROCH AV	ABUNDANCE	DT	03/26/2014	01	02	01	
349-019		ST ROCH AV	AGRICULTURE	DT	03/26/2014	01	01	02	
349-020		TREASURE	ST ROCH AV	DT	03/26/2014	01	01	02	
349-021		ST ROCH AV	BENEFIT	DT	03/26/2014	01	01	01	
349-022		ST ROCH AV	TREASURE	DT	03/26/2014	01	01	01	
349-023		TREASURE	SPAIN	DT	03/26/2014	01	01	01	
349-024		ST ROCH AV	ABUNDANCE	DT	03/26/2014	02	02	01	
349-025		TREASURE	SPAIN	DT	03/26/2014	01	01	01	
349-026		SPAIN	BENEFIT	DT	03/26/2014	01	02	01	
349-027		BENEFIT	ST ROCH AV	DT	03/26/2014	01	01	01	
349-028		SPAIN	ABUNDANCE	DT	03/26/2014	02	01	01	
349-029		ABUNDANCE	ST ROCH AV	DT	03/26/2014	01	01	01	
349-030		TREASURE	MANDEVILLE	DT	03/26/2014	01	01	01	
349-031		MANDEVILLE	TREASURE	EMB	03/26/2014	01	01	01	
349-032		TREASURE	SPAIN	EMB	03/26/2014	01	01	01	
349-033		MANDEVILLE	BENEFIT	EMB	03/26/2014	01	01	01	
349-034		BENEFIT	MANDEVILLE	EMB	03/26/2014	01	01	01	
349-035		MANDEVILLE	TREASURE	EMB	03/26/2014	01	01	01	
349-036		TREASURE	MANDEVILLE	EMB	03/26/2014	01	01	01	
349-037		TREASURE	MARIGNY	EMB	03/26/2014	01	01	01	
349-038		MANDEVILLE	ABUNDANCE	EMB	03/26/2014	01	01	01	
349-039		TREASURE	MARIGNY	DT	04/13/2014	01	01	01	
349-040		MARIGNY	BENEFIT	DT	04/13/2014	01	01	01	
349-042		MARIGNY	HUMANITY	DT	04/13/2014	01	01	01	
349-043		BENEFIT	ELYSIAN FIELDS AV	DT	04/13/2014	01	01	01	
349-044		MARIGNY	ABUNDANCE	DT	04/13/2014	01	01	01	
349-045		ABUNDANCE	ELYSIAN FIELDS AV	DT	04/13/2014	01	01	01	
349-046		ABUNDANCE	MANDEVILLE	DT	04/13/2014	01	01	01	
349-047		TREASURE	ELYSIAN FIELDS AV	DT	04/13/2014	01	01	01	
349-048		ELYSIAN FIELDS AV	TREASURE	DT	04/23/2014	01	01	01	
349-049		TREASURE	MARIGNY	DT	04/13/2014	01	01	01	
349-050		ELYSIAN FIELDS AV	BENEFIT	DT	04/13/2014	01	01	01	
349-051		ELYSIAN FIELDS AV	ABUNDANCE	DT	04/13/2014	01	01	01	
349-052		BENEFIT	MANDEVILLE	EMB	04/14/2014	01	01	01	
349-053		ABUNDANCE	MANDEVILLE	DT	04/14/2014	01	01	01	
349-054		ABUNDANCE	MUSIC	DT	10/17/2014	01	01	01	

STRUCT_1	ADDRESS	STREET	CROSS STREET	INSPECTOR	INSP_DATE	C	F	W	REMARKS
350-001		MARIGNY	HUMANITY	EMB	04/14/2014	01	01	01	
350-002		HUMANITY	ELYSIAN FIELDS AV	EMB	04/14/2014	01	01	01	
350-003		ELYSIAN FIELDS AV	PLEASURE	EMB	10/08/2014	01	01	01	
350-004		MARIGNY	PLEASURE	EMB	04/14/2014	01	01	01	
350-005		PLEASURE	ELYSIAN FIELDS AV	EMB	04/14/2014	01	01	01	
350-006		MARIGNY	LAFRENIERE	EMB	04/14/2014	01	01	01	
350-007		LAFRENIERE	ELYSIAN FIELDS AV	EMB	04/14/2014	01	01	01	
350-008		ELYSIAN FIELDS AV	PLEASURE	EMB	04/14/2014	01	01	01	
350-009		ELYSIAN FIELDS AV	SERE	EMB	10/08/2014	01	01	01	
350-010		MARIGNY	SERE	EMB	04/15/2014	01	01	01	
350-011		SERE	ELYSIAN FIELDS AV	EMB	04/15/2014	01	01	01	
350-013		SERE	MANDEVILLE	EMB	04/15/2014	01	02	01	
350-014		HUMANITY	MANDEVILLE	EMB	04/15/2014	01	01	01	
350-015		MANDEVILLE	PLEASURE	EMB	04/15/2014	01	01	01	
350-016		HUMANITY	SPAIN	EMB	04/15/2014	01	01	01	
350-017		SPAIN	HUMANITY	EMB	04/15/2014	01	01	01	
350-018		SPAIN	PLEASURE	EMB	04/15/2014	01	01	01	
350-019		HUMANITY	W ST ROCH AV	EMB	10/08/2014	01	02	01	
350-020		W ST ROCH AV	HUMANITY	EMB	04/16/2014	01	01	01	
350-021		W ST ROCH AV	PLEASURE	EMB	04/16/2014	01	01	01	
350-023		PLEASURE	MANDEVILLE	EMB	04/16/2014	01	01	01	
350-024		PLEASURE	SPAIN	EMB	04/16/2014	01	01	01	
350-025		SPAIN	PLEASURE	EMB	04/16/2014	01	01	01	
350-026		SPAIN	LAFRENIERE	DT	04/14/2014	01	01	01	
350-027		MANDEVILLE	LAFRENIERE	DT	04/14/2014	01	01	01	
350-028		LAFRENIERE	MANDEVILLE	DT	04/15/2014	01	01	01	
350-029		LAFRENIERE	SPAIN	DT	04/14/2014	01	01	01	
350-030		MANDEVILLE	SERE	DT	04/14/2014	01	01	01	
350-031		SERE	MANDEVILLE	DT	04/14/2014	01	01	02	
350-032		ELDER	FAIRMONT DR	DT	04/14/2014	01	01	01	
350-033		FAIRMONT DR	E ST ROCH AV	DT	04/14/2014	01	01	01	
350-034		FAIRMONT DR	ELDER	DT	04/14/2014	01	01	01	
350-036		FAIRMONT DR	SERE	DT	04/14/2014	01	01	01	
350-037		FAIRMONT DR	MONTPELIER	DT	04/14/2014	01	01	01	
350-038		SERE	MANDEVILLE	DT	04/14/2014	01	01	01	
350-039		CLERMONT DR	MONTPELIER	DT	04/28/2014	01	01	01	
350-040		CLERMONT DR	MONTPELIER	DT	04/28/2014	01	01	01	
350-041		MONTPELIER	CLERMONT DR	DT	04/28/2014	01	01	01	
350-042		MONTPELIER	FAIRMONT DR	DT	04/28/2014	01	01	01	
350-043		FAIRMONT DR	MONTREAL	DT	04/28/2014	01	01	01	

STRUCT_1	ADDRESS	STREET	CROSS STREET	INSPECTOR	INSP_DATE	C	F	W	REMARKS
350-044		MONTREAL	MARIGNY	DT	04/28/2014	01	01	01	
350-045		FAIRMONT DR	MILTON	DT	04/29/2014	01	01	01	
350-046		MILTON	ELYSIAN FIELDS AV	DT	04/29/2014	01	01	01	
350-047		MILTON	ELYSIAN FIELDS AV	DT	04/29/2014	01	01	01	
350-048		ELYSIAN FIELDS AV	MONTEREY	DT	04/29/2014	01	01	01	
350-049		ELYSIAN FIELDS AV	MILTON	DT	04/29/2014	01	01	01	
350-050		ELYSIAN FIELDS AV	ST DENIS	DT	04/29/2014	01	01	01	
350-051		MONTPELIER	MARIGNY	DT	04/29/2014	01	01	01	
350-052		ST DENIS	MARIGNY	DT	04/29/2014	01	01	01	
350-053		ST DENIS	MARIGNY	DT	04/29/2014	01	01	01	
350-054		MARIGNY	SERE	DT	04/29/2014	01	01	01	
350-055		ST DENIS	ELYSIAN FIELDS AV	DT	04/29/2014	01	01	01	
350-056		CLERMONT DR	JONQUIL	DT	04/29/2014	01	01	01	
350-057		PIEDMONT DR	JONQUIL	DT	04/29/2014	01	01	01	
350-058		HUMANITY	ST ROCH AV	DT	04/29/2014	01	01	01	
350-059		MILTON	ELYSIAN FIELDS AV	DT	04/29/2014	01	01	01	
351-001		CLEMATIS	GLADIOLUS	DT	04/29/2014	01	01	01	
351-002		GLADIOLUS	CLEMATIS	DT	04/29/2014	01	01	01	
351-003		GLADIOLUS	IRIS	DT	04/29/2014	01	01	01	
351-004		GLADIOLUS	CLEMATIS	DT	04/29/2014	01	01	01	
351-005		CLEMATIS	VERBENA	DT	04/30/2014	01	01	01	
351-006		CLEMATIS	JASMINE	DT	04/30/2014	01	01	01	
351-007		VERBENA	IRIS	DT	04/20/2014	01	01	01	
351-008		VERBENA	IRIS	DT	04/30/2014	01	01	01	
351-009		CLEMATIS	JASMINE	DT	04/30/2014	01	01	01	
351-010		JASMINE	CLEMATIS	DT	04/30/2014	01	01	01	
351-011		CLEMATIS	WISTERIA	DT	04/30/2014	01	01	01	
351-012		WISTERIA	IRIS	DT	04/30/2014	01	01	01	
351-013		WISTERIA	IRIS	DT	04/30/2014	01	01	01	
351-014		JASMINE	CLEMATIS	DT	04/30/2014	01	01	01	
351-015		JASMINE	IRIS	DT	04/30/2014	01	01	01	
351-016		CLEMATIS	GENTILLY RD	DT	04/30/2014	01	01	01	
351-017		GENTILLY RD	IRIS	DT	04/30/2014	01	01	01	
351-018		GENTILLY RD	IRIS	DT	04/30/2014	01	01	01	
351-019		GENTILLY RD	IRIS	DT	04/30/2014	01	01	01	
351-020		GENTILLY RD	PIEDMONT DR	DT	04/30/2014	01	01	01	
351-021		GENTILLY RD	CLERMONT DR	DT	04/30/2014	01	01	01	
351-022		GENTILLY RD	CLERMONT DR	DT	05/01/2014	01	01	01	
351-023		GENTILLY RD	FAIRMONT DR	DT	05/01/2014	01	01	01	
351-024		GENTILLY RD	ELYSIAN FIELDS AV	DT	05/01/2014	01	01	01	

STRUCT_1	ADDRESS	STREET	CROSS STREET	INSPECTOR	INSP_DATE	C	F	W	REMARKS
351-025		PIEDMONT DR	ST VINCENT	DT	05/01/2014	01	01	01	
351-026		PIEDMONT DR	ST VINCENT	DT	05/01/2014	01	01	01	
351-027		PIEDMONT DR	GENTILLY BL	DT	05/01/2014	01	01	01	
351-028		CLERMONT DR	ST VINCENT	DT	05/01/2014	01	01	01	
351-029		CLERMONT DR	ST VINCENT	DT	05/01/2014	01	01	01	
351-030		CLERMONT DR	GENTILLY BL	DT	05/20/2014	01	01	01	
351-031		FAIRMONT DR	MONTEREY	DT	05/20/2014	01	01	01	
351-032		FAIRMONT DR	GENTILLY RD	DT	05/20/2014	01	01	01	
351-033		FAIRMONT DR	GENTILLY BL	DT	05/20/2014	01	01	01	
351-034		MONTEREY	ELYSIAN FIELDS AV	EMB	10/08/2014	01	01	01	
351-035		MONTEREY	ELYSIAN FIELDS AV	DPL	01/17/2014	01	04	01	
351-036		ELYSIAN FIELDS AV	GENTILLY RD	DT	05/20/2014	01	01	01	
351-037		ELYSIAN FIELDS AV	GENTILLY BL	DT	05/20/2014	01	01	01	
351-038		CLEMATIS	GLADIOLUS	DT	05/20/2014	01	01	01	
351-039		GENTILLY RD	IRIS	DT01	05/21/2014	01	01	01	
351-040		GENTILLY RD	CLEMATIS AV	DPL	01/17/2014	01	04	01	
351-041		SPAIN	GENTILLY RD	DPL	01/17/2014	01	04	01	
355-012		SPAIN	DREUX AV	AM	01/14/2014	01	04	01	
355-013		SPAIN	DREUX AV	AM	01/14/2014	01	04	01	
355-016		SPAIN	SELMA	AM	01/14/2014	01	04	01	
355-018		SPAIN	DREUX AV	AM	01/14/2014	01	04	01	
355-019		DREUX AV	MANDEVILLE	AM	01/14/2014	01	04	01	
355-020		SPAIN	FILMORE AV	AM	01/14/2014	01	04	01	
355-021		SPAIN	MIRABEAU AV	AM	01/14/2014	01	04	01	
355-022		SPAIN	MIRABEAU AV	AM	01/14/2014	01	04	01	
355-026		MANDEVILLE	FILMORE	AM	01/14/2014	01	04	01	
355-027		DREUX AV	MARIGNY	AM	01/14/2014	01	04	01	
355-028		SELMA	MARIGNY	AM	01/14/2014	01	04	01	
355-029		MARIGNY	DREUX AV	AM	01/14/2014	01	04	01	
355-030		MARIGNY	DREUX AV	AM	01/14/2014	01	04	01	
355-031		MARIGNY	FILMORE	AM	01/14/2014	01	04	01	
355-032		DREUX AV	WESTERN	AM	01/14/2014	01	04	01	
355-033		SELMA	WESTERN	AM	01/14/2014	01	04	01	
355-034		WESTERN	DREUX AV	AM	01/14/2014	01	04	01	
355-035		WESTERN	DREUX AV	AM	01/14/2014	01	04	01	
355-036		WESTERN	FILMORE	AM	01/14/2014	01	04	01	
355-037		WESTERN	MIRABEAU AV	AM	01/14/2014	01	04	01	
355-038		WESTERN	MIRABEAU AV	AM	01/14/2014	01	04	01	
355-039		WESTERN	MIRABEAU AV	AM	01/14/2014	01	04	01	
355-040		WESTERN	MIRABEAU AV	AM	01/14/2014	01	04	01	

STRUCT_1	ADDRESS	STREET	CROSS STREET	INSPECTOR	INSP_DATE	C	F	W	REMARKS
355-041		MARIGNY	MIRABEAU AV	AM	01/15/2014	01	04	01	
355-042		MARIGNY	MIRABEAU AV	AM	01/15/2014	01	04	01	
355-043		MANDEVILLE	MIRABEAU AV	AM	01/15/2014	01	04	01	
355-044		MANDEVILLE	MIRABEAU AV	AM	01/15/2014	01	04	01	
355-045		SELMA	MANDEVILLE	AM	01/15/2014	01	04	01	
355-046		SELMA	MARIGNY	AM	01/15/2014	01	04	01	
355-047		SELMA	ELYSIAN FIELDS AV	AM	01/15/2014	01	04	01	
355-048		ELYSIAN FIELDS AV	TIMOLEON	AM	01/15/2014	01	04	01	
355-049		MANDEVILLE	DREUX AV	AM	01/15/2014	01	04	01	
355-050		MANDEVILLE	FILMORE AV	AM	01/15/2014	01	04	01	
355-051		FILMORE AV	SPAIN	AM	01/15/2014	01	04	01	
355-052		FILMORE AV	MANDEVILLE	AM	01/15/2014	01	04	01	
355-053		FILMORE AV	MARIGNY	AM	01/15/2014	01	04	01	
355-054		FILMORE AV	MARIGNY	DPL	01/17/2014	01	04	02	
355-055		MARIGNY	MIRABEAU AV	AM	01/15/2014	01	04	01	
355-056		MARIGNY	MIRABEAU AV	AM	01/15/2014	01	04	01	
355-057		MANDEVILLE	MIRABEAU AV	AM	01/15/2014	01	04	01	
355-058		MANDEVILLE	MIRABEAU AV	AM	01/15/2014	01	04	01	
355-059		SPAIN	MIRABEAU AV	AM	01/15/2014	01	04	01	
355-060		SPAIN	MIRABEAU AV	AM	01/15/2014	01	04	01	
355-061		SPAIN	SELMA	AM	01/15/2014	01	04	01	
355-062		SPAIN	SELMA	AM	01/15/2014	01	04	01	
355-063		SPAIN	MIRABEAU AV	DPL	01/17/2014	01	04	01	
355-064		SPAIN	MIRABEAU AV	DPL	01/17/2014	01	04	01	
356-001		MANDEVILLE	MITHRA	AM	01/15/2014	01	04	01	3
356-002		MITHRA	MANDEVILLE	AM	01/15/2014	01	04	01	
356-003		MITHRA	MARIGNY	AM	01/15/2014	01	04	01	
356-004		MANDEVILLE	FILMORE	AM	01/15/2014	01	04	01	
356-005		MANDEVILLE	ODIN	AM	01/15/2014	01	04	01	
356-006		MANDEVILLE	ODIN	AM	01/15/2014	01	04	01	
356-007		MANDEVILLE	ODIN	DPL	01/14/2014	01	04	01	
356-008		ODIN	SPAIN	DPL	01/16/2014	01	04	01	
356-009		SPAIN	MENDEZ	DPL	01/16/2014	01	04	01	
356-010		SPAIN	PRENTISS AV	DPL	01/16/2014	01	04	01	
356-011		MENDEZ	ST ROCH AV	DPL	01/16/2014	01	04	01	
356-012		ST ROCH AV	ODIN	DPL	01/16/2014	01	04	01	
356-013		ST ROCH AV	MENDEZ	DPL	01/16/2014	01	04	01	
356-014		MENDEZ	SPAIN	DPL	01/16/2014	01	04	01	
356-016		ODIN	MARIGNY	DPL	01/16/2014	01	04	01	
356-017		MARIGNY	MENDEZ	DPL	01/16/2014	01	04	01	

STRUCT_1	ADDRESS	STREET	CROSS STREET	INSPECTOR	INSP_DATE	C	F	W	REMARKS
356-018		MARIGNY	ODIN	DPL	01/16/2014	01	09	01	
356-019		ODIN	MANDEVILLE	DPL	01/16/2014	01	04	01	
356-020		ODIN	ELYSIAN FIELDS AV	DPL	01/14/2014	01	04	01	
356-021		MARIGNY	MITHRA	DPL	01/16/2014	01	04	01	
356-022		MITHRA	ELYSIAN FIELDS AV	DPL	01/16/2014	01	04	01	
356-024		ODIN	ELYSIAN FIELDS AV	DPL	01/16/2014	01	04	01	
356-025		ELYSIAN FIELDS AV	MENDEZ	DPL	01/16/2014	01	04	01	
356-026		ELYSIAN FIELDS AV	MITHRA	DPL	01/16/2014	01	04	01	
356-027		ELYSIAN FIELDS AV	FILMORE AV	DPL	01/16/2014	01	09	01	
356-028		MANDEVILLE	MENDEZ	DPL	01/16/2014	01	04	01	
356-029		MENDEZ	SPAIN	DPL	01/16/2014	01	04	01	
356-030		MENDEZ	MARIGNY	DPL	01/16/2014	01	09	01	
356-031		MENDEZ	ELYSIAN FIELDS AV	DPL	01/16/2014	01	04	01	
356-032		MANDEVILLE	PRENTISS AV	DPL	01/16/2014	01	09	01	
356-033		MANDEVILLE	PRENTISS AV	DPL	01/16/2014	01	09	01	
356-034		PRENTISS AV	SPAIN	DPL	01/16/2014	01	04	01	
356-035		PRENTISS AV	ST ROCH AV	DPL	01/16/2014	01	04	01	
356-036		SPAIN	MITHRA	DPL	01/16/2014	01	04	01	
356-037		SPAIN	FILMORE AV	DPL	01/16/2014	01	04	01	
356-038		MITHRA	MANDEVILLE	AM	01/16/2014	01	04	01	
356-039		MITHRA	ST ROCH AV	AM	01/16/2014	01	04	01	
356-040		ST ROCH AV	ODIN	AM	01/16/2014	01	04	01	
356-041		SPAIN	ODIN	AM	01/16/2014	01	04	01	
356-042		ODIN	ST ROCH AV	AM	01/16/2014	01	04	01	
356-043		ODIN	MANDEVILLE	AM	01/16/2014	01	04	01	
356-044		SPAIN	MENDEZ	AM	01/16/2014	01	04	01	
357-001		MANDEVILLE	PRENTISS AV	AM	01/16/2014	01	04	01	
357-002		PRENTISS AV	MANDEVILLE	AM	01/16/2014	01	04	01	
357-003		PRENTISS AV	MARIGNY	AM	01/16/2014	01	04	01	
357-004		PRENTISS AV	ELYSIAN FIELDS AV	AM	01/16/2014	01	04	01	
357-005		PRENTISS AV	MANDEVILLE	AM	01/16/2014	01	04	01	
357-006		PRENTISS AV	SPAIN	AM	01/16/2014	01	04	01	
357-007		PRENTISS AV	ST ROCH AV	AM	01/16/2014	01	04	01	
357-008		ST ROCH AV	PRENTISS AV	AM	01/16/2014	01	04	01	
357-009		MANDEVILLE	ATHIS	AM	01/16/2014	01	04	01	
357-010		ATHIS	MARIGNY	AM	01/16/2014	01	04	01	
357-011		ATHIS	ELYSIAN FIELDS AV	AM	01/16/2014	01	04	01	
357-012		ELYSIAN FIELDS AV	PRENTISS AV	AM	01/16/2014	01	04	01	
357-013		MARIGNY	PRESSBURG	AM	01/16/2014	01	04	01	
357-014		MANDEVILLE	PRESSBURG	AM	01/16/2014	01	04	01	

STRUCT_1	ADDRESS	STREET	CROSS STREET	INSPECTOR	INSP_DATE	C	F	W	REMARKS
357-015		PRESSBURG	SPAIN	AM	01/16/2014	01	04	01	
357-016		SPAIN	VIENNA	AM	01/16/2014	01	04	01	
357-017		PRESSBURG	ST ROCH AV	AM	01/16/2014	01	04	01	
357-018		ST ROCH AV	VIENNA	DPL	01/17/2014	01	04	01	
357-019		PRESSBURG	MARIGNY	DPL	01/17/2014	01	04	01	
357-020		PRESSBURG	ELYSIAN FIELDS AV	DPL	01/17/2014	01	04	01	
357-021		ELYSIAN FIELDS AV	VIENNA	DPL	01/17/2014	01	01	01	
357-022		MANDEVILLE	VIENNA	DPL	01/17/2014	01	04	01	
357-023		VIENNA	MARIGNY	DPL	01/17/2014	01	09	01	
357-024		MARIGNY	PRESSBURG	DPL	01/17/2014	01	04	01	
357-025		VIENNA	ELYSIAN FIELDS AV	DPL	01/17/2014	01	04	01	
357-026		ELYSIAN FIELDS AV	MADRID	DPL	01/17/2014	01	04	01	
357-027		ELYSIAN FIELDS AV	ROBERT E LEE BL	DPL	01/17/2014	01	04	01	
357-028		MARIGNY	MADRID	DPL	01/17/2014	01	04	01	
357-029		MADRID	ELYSIAN FIELDS AV	DPL	01/17/2014	01	04	01	
357-030		MARIGNY	ROBERT E LEE BL	DPL	01/17/2014	01	04	01	
357-031		VIENNA	SPAIN	DPL	01/17/2014	01	04	01	
357-032		SPAIN	MADRID	DPL	01/17/2014	01	04	01	
357-033		VIENNA	ST ROCH AV	DPL	01/17/2014	01	04	01	
357-034		ST ROCH AV	MADRID	DPL	01/07/2014	01	04	01	
357-036		MADRID	MARIGNY	DPL	01/17/2014	01	04	01	
357-037		MADRID	SPAIN	DPL	01/17/2014	01	04	01	
357-038		SPAIN	ROBERT E LEE BL	DPL	01/17/2014	01	04	01	
357-039		MADRID	ST ROCH AV	DPL	01/17/2014	01	04	01	
357-042		ROBERT E LEE BL	SPAIN	DPL	01/17/2014	01	04	01	
357-044		ROBERT E LEE BL	MANDEVILLE	DPL	01/17/2014	01	04	01	
357-045		ROBERT E LEE BL	MARIGNY	AM	01/16/2014	01	04	01	
357-046		ROBERT E LEE BL	ELYSIAN FIELDS AV	AM	01/16/2014	01	04	01	
357-047		MARIGNY	PRENTISS AV	AM	01/16/2014	01	04	01	
358-002		ROBERT E LEE BL	SPAIN	DPL	01/21/2014	01	04	01	
358-003		MANDEVILLE	MEXICO	DPL	01/21/2014	01	01	01	
358-004		MEXICO	SPAIN	DPL	01/21/2014	01	04	01	
358-005		SPAIN	ROBERT E LEE BL	DPL	01/21/2014	01	04	01	
358-006		SPAIN	NEW YORK	DPL	01/21/2014	01	04	01	
358-007		MEXICO	ST ROCH AV	DPL	01/21/2014	01	04	01	
358-009		ST ROCH AV	NEW YORK	DPL	01/21/2014	01	04	01	
358-010		MEXICO	MARIGNY	DPL	01/21/2014	01	04	01	
358-011		MARIGNY	ROBERT E LEE BL	DPL	01/21/2014	01	04	01	
358-012		MARIGNY	NEW YORK	DPL	01/21/2014	01	04	01	
358-013		MEXICO	ELYSIAN FIELDS AV	DPL	01/21/2014	01	04	01	

STRUCT_1	ADDRESS	STREET	CROSS STREET	INSPECTOR	INSP_DATE	C	F	W	REMARKS
358-015		ROBERT E LEE BL	MARIGNY	DPL	01/21/2014	01	04	01	
358-016		ROBERT E LEE BL	ELYSIAN FIELDS AV	DPL	01/21/2014	01	04	01	
358-017		ELYSIAN FIELDS AV	MEXICO	DPL	01/21/2014	01	04	01	
358-018		MANDEVILLE	NEW YORK	DPL	01/21/2014	01	04	01	
358-019		MANDEVILLE	NEW YORK	DPL	01/21/2014	01	04	01	
358-020		NEW YORK	MANDEVILLE	DPL	01/21/2014	01	04	01	
358-021		NEW YORK	SPAIN	DPL	01/21/2014	01	04	01	
358-022		NEW YORK	ST ROCH AV	DPL	01/21/2014	01	04	01	
358-023		NEW YORK	MANDEVILLE	DPL	01/14/2014	01	04	01	
358-024		NEW YORK	MARIGNY	DPL	01/21/2014	01	04	01	
358-025		NEW YORK	ELYSIAN FIELDS AV	DPL	01/21/2014	01	04	01	
358-026		MANDEVILLE	NEW YORK	DPL	01/21/2014	01	04	01	
358-027		NEW YORK	MANDEVILLE	DPL	01/21/2014	01	04	01	
358-028		NEW YORK	SPAIN	DPL	01/21/2014	01	04	01	
358-029		NEW YORK	ST ROCH AV	DPL	01/21/2014	01	04	01	
358-030		NEW YORK	MANDEVILLE	DPL	01/21/2014	01	04	01	
358-031		NEW YORK	MARIGNY	DPL	01/22/2014	01	04	01	
358-032		NEW YORK	ELYSIAN FIELDS AV	DPL	01/22/2014	01	04	01	
358-033		MANDEVILLE	LEON C SIMON DR	DPL	01/22/2014	01	04	01	
358-034		LEON C SIMON DR	MANDEVILLE	DPL	01/22/2014	01	04	01	
358-035		LEON C SIMON DR	ELYSIAN FIELDS AV	DPL	01/22/2014	01	04	01	
358-036		LEON C SIMON DR	ELYSIAN FIELDS AV	DPL	01/22/2014	01	04	01	
358-037		LEON C SIMON DR	ST ROCH AV	DPL	01/22/2014	01	04	01	
358-038		LEON C SIMON DR	ST ROCH AV	DPL	01/22/2014	01	04	01	
358-039		MANDEVILLE	LEON C SIMON DR	DPL	01/22/2014	01	04	01	
358-040		MANDEVILLE	LEON C SIMON DR	DPL	01/22/2014	01	04	01	
358-041		LEON C SIMON DR	ST ROCH AV	DPL	01/22/2014	01	04	01	
358-042		LEON C SIMON DR	MANDEVILLE	DPL	01/22/2014	01	04	01	
358-043		LEON C SIMON DR	ELYSIAN FIELDS AV	DPL	01/22/2014	01	04	01	
358-044		LEON C SIMON DR	ELYSIAN FIELDS AV	DPL	01/22/2014	01	09	01	
358-045		ELYSIAN FIELDS AV	LARK	DPL	01/22/2014	01	04	01	
358-046		ELYSIAN FIELDS AV	LARK	DPL	01/22/2014	01	04	01	
358-047		MANDEVILLE	JAY	DPL	01/22/2014	01	04	01	
358-048		JAY	MUSIC	DPL	01/22/2014	01	04	01	
358-049		JAY	MUSIC	DPL	01/22/2014	01	04	01	
358-050		JAY	MARIGNY	DPL	01/22/2014	01	04	01	
358-051		JAY	MARIGNY	DPL	01/22/2014	01	04	01	
358-052		MARIGNY	KILLDEER	DPL	01/22/2014	01	04	01	
358-053		MARIGNY	KILLDEER	DPL	01/22/2014	01	04	01	
358-054		KILLDEER	MUSIC	DPL	01/22/2014	01	04	01	

STRUCT_1	ADDRESS	STREET	CROSS STREET	INSPECTOR	INSP_DATE	C	F	W	REMARKS
358-055		KILLDEER	MUSIC	DPL	01/22/2014	01	04	01	
358-056		KILLDEER	MUSIC	DPL	01/22/2014	01	04	01	
359-003		N LARK	MARIGNY	DPL	01/22/2014	01	04	01	
359-004		N LARK	MARIGNY	DPL	01/22/2014	01	04	01	
359-005		MARIGNY	ORIOLE	DPL	01/22/2014	01	04	01	
359-006		ORIOLE	MARIGNY	DPL	01/22/2014	01	04	01	
359-007		ORIOLE	MARIGNY	DPL	01/23/2014	01	04	01	
359-008		ORIOLE	MARIGNY	DPL	01/23/2014	01	04	01	
359-009		MARIGNY	LAKE OAKS PK	DPL	01/23/2014	01	04	01	
359-010		MARIGNY	LAKE OAKS PK	DPL	01/23/2014	01	04	01	
359-011		LAKE OAKS PK	MARIGNY	DPL	01/23/2014	01	04	01	
359-012		LAKE OAKS PK	MUSIC	DPL	01/23/2014	01	04	01	
359-013		LAKE OAKS PK	MUSIC	DPL	01/23/2014	01	04	01	
359-014		LAKE OAKS PK	MUSIC	DPL	01/23/2014	01	04	01	
359-015		LAKE OAKS PK	MARIGNY	DPL	01/23/2014	01	04	01	
359-016		LAKE OAKS PK	MARIGNY	DPL	01/23/2014	01	04	01	
359-017		LAKE OAKS PK	MARIGNY	DPL	01/23/2014	01	04	01	
359-018		LAKE OAKS PK	MARIGNY	DPL	01/23/2014	01	04	01	
359-019		MUSIC	N LARK	DPL	01/23/2014	01	04	01	
359-020		N LARK	MUSIC	DPL	01/23/2014	01	04	01	
359-021		N LARK	MUSIC	DPL	01/23/2014	01	04	01	
359-022		MUSIC	ORIOLE	DPL	01/23/2014	01	04	01	
359-023		ORIOLE	MUSIC	DPL	01/23/2014	01	04	01	
359-024		ORIOLE	MUSIC	DPL	01/23/2014	01	04	01	
359-025		MUSIC	LAKE OAKS PK	DPL	01/23/2014	01	04	01	
359-026		MUSIC	LAKE OAKS PK	DPL	01/23/2014	01	04	01	
359-027		LAKE OAKS PK	MUSIC	DPL	01/23/2014	01	04	01	
359-028		ELYSIAN FIELDS AV	LAKESHORE DR	DPL	01/23/2014	01	04	01	
359-029		ELYSIAN FIELDS AV	LAKESHORE DR	DPL	01/23/2014	01	04	01	
359-031		ELYSIAN FIELDS AV	LAKESHORE DR	DPL	01/23/2014	01	09	01	
359-032		ELYSIAN FIELDS AV	LAKESHORE DR	DPL	01/23/2014	01	04	01	
360-001		MENDEZ	ST ROCH AV	DPL	01/23/2014	01	04	01	
360-002		ST ROCH AV	MENDEZ	RCO	01/24/2014	01	04	01	
360-003		ST ROCH AV	PRENTISS AV	RCO	01/24/2014	01	04	01	
360-004		ST ROCH AV	MENDEZ	RCO	01/24/2014	01	04	01	
360-005		ST ROCH AV	ODIN	RCO	01/24/2014	01	04	01	
360-006		ST ROCH AV	MITHRA	RCO	01/24/2014	01	04	01	
360-007		MENDEZ	MUSIC	RCO	01/24/2014	01	04	01	
360-008		MUSIC	PRENTISS AV	RCO	01/24/2014	01	04	01	
360-010		PRENTISS AV	ARTS	RCO	01/24/2014	01	04	01	

STRUCT_1	ADDRESS	STREET	CROSS STREET	INSPECTOR	INSP_DATE	C	F	W	REMARKS
360-011		MUSIC	ODIN	RCO	01/24/2014	01	04	01	
360-012		ODIN	MUSIC	RCO	01/24/2014	01	04	01	
360-013		ODIN	MUSIC	RCO	01/24/2014	01	04	01	
360-014		MUSIC	MITHRA	RCO	01/24/2014	01	04	01	
360-015		MENDEZ	ARTS	RCO	01/24/2014	01	04	01	
360-016		ARTS	ODIN	RCO	01/24/2014	01	04	01	
360-017		ARTS	MENDEZ	RCO	01/24/2014	01	04	01	
360-018		ARTS	PRENTISS AV	RCO01	01/24/2014	01	04	01	
360-019		MENDEZ	ARTS	RCO	01/24/2014	01	04	01	
360-020		MENDEZ	MUSIC	RCO	02/03/2014	01	04	01	
360-021		MENDEZ	PAINTERS	RCO	02/03/2014	01	04	01	
360-022		MENDEZ	PAINTERS	RCO	02/03/2014	01	04	01	
360-023		MENDEZ	FRANKLIN AV	RCO	02/03/2014	01	01	01	
360-024		PAINTERS	PRENTISS AV	RCO	02/03/2014	01	04	01	
360-026		PRENTISS AV	ARTS	RCO	02/03/2014	01	04	01	
360-027		PRENTISS AV	PAINTERS	RCO	02/03/2014	01	04	01	
360-028		PRENTISS AV	FRANKLIN AV	RCO	02/03/2014	01	04	01	
360-029		PAINTERS	PRENTISS AV	RCO	02/03/2014	01	04	01	
360-030		FRANKLIN AV	PRENTISS AV	RCO	02/03/2014	01	04	01	
360-031		PAINTERS	MENDEZ	RCO	02/03/2014	01	04	01	
361-001		PAINTERS	PRENTISS AV	RCO	02/03/2014	01	04	01	
361-002		PRENTISS AV	FRANKLIN AV	RCO	02/03/2014	01	04	01	
361-003		PRENTISS AV	ARTS	RCO	02/03/2014	01	04	01	
361-004		PAINTERS	PRENTISS AV	RCO	02/03/2014	01	04	01	
361-005		ATHIS	FRANKLIN AV	RCO	02/03/2014	01	04	01	
361-006		FRANKLIN AV	PRENTISS AV	RCO	02/03/2014	01	04	01	
361-007		FRANKLIN AV	PRESSBURG	RCO	02/03/2014	01	04	01	
361-008		ATHIS	PAINTERS	RCO	02/03/2014	01	04	01	
361-009		PAINTERS	PRENTISS AV	RCO	02/03/2014	01	04	01	
361-010		PAINTERS	PRESSBURG	RCO	02/03/2014	01	04	01	
361-011		ATHIS	ARTS	RCO	02/03/2014	01	04	01	
361-012		ARTS	PRENTISS AV	RCO	02/03/2014	01	04	01	
361-013		ARTS	PRESSBURG	RCO	02/03/2014	01	04	01	
361-014		ATHIS	MUSIC	RCO	02/03/2014	01	04	01	
361-015		MUSIC	PRENTISS AV	RCO	02/03/2014	01	04	01	
361-016		PRENTISS AV	ARTS	RCO	02/03/2014	01	04	01	
361-017		PRENTISS AV	ST ROCH AV	RCO	02/03/2014	01	04	01	
361-018		MUSIC	PRESSBURG	RCO	02/03/2014	01	04	01	
361-019		ATHIS	ST ROCH AV	AM	02/03/2014	01	04	01	
361-020		PAINTERS	VIENNA	AM	02/03/2014	01	04	01	

STRUCT_1	ADDRESS	STREET	CROSS STREET	INSPECTOR	INSP_DATE	C	F	W	REMARKS
361-021		ST ROCH AV	PRESSBURG	AM	02/03/2014	01	04	01	
361-022		PRESSBURG	MUSIC	LG	02/09/2014	01	01	01	
361-023		PRESSBURG	ST ROCH AV	LG	02/09/2014	01	01	01	
361-024		ST ROCH AV	VIENNA	LG	02/09/2014	01	01	01	
361-025		PAINTERS	PRESSBURG	LG	02/09/2014	01	01	01	
361-026		PRESSBURG	ARTS	LG	02/09/2014	01	01	01	
361-027		PRESSBURG	FRANKLIN AV	LG	02/09/2014	01	01	01	
361-030		VIENNA	FRANKLIN AV	LG	02/09/2014	01	01	01	
361-031		VIENNA	PAINTERS	LG	02/09/2014	01	01	01	
361-032		PAINTERS	PRESSBURG	LG	02/09/2014	01	01	01	
361-033		PAINTERS	MADRID	LG	02/09/2014	01	01	01	
361-034		VIENNA	ARTS	LG	02/09/2014	01	01	01	
361-035		PAINTERS	MADRID	LG	02/09/2014	01	01	01	
361-036		MADRID	FRANKLIN AV	AM	02/03/2014	01	04	01	
361-037		FRANKLIN AV	VIENNA	AM	02/03/2014	01	04	01	
361-038		FRANKLIN AV	VIENNA	AM	02/03/2014	01	04	01	
361-039		FRANKLIN AV	PRESSBURG	AM	02/03/2014	01	04	01	
361-040		MADRID	FRANKLIN AV	AM	02/03/2014	01	04	01	
361-041		FRANKLIN AV	ROBERT E LEE BL	AM	02/03/2014	01	04	01	
361-042		PAINTERS	ROBERT E LEE BL	AM	02/03/2014	01	04	01	
361-043		ROBERT E LEE BL	FRANKLIN AV	AM	02/03/2014	01	04	01	
361-044		ROBERT E LEE BL	ARTS	AM	02/03/2014	01	04	01	
361-045		MADRID	PAINTERS	RCO	02/05/2014	01	01	01	
361-046		MADRID	ARTS	RCO	02/05/2014	01	01	01	
361-047		ARTS	ROBERT E LEE BL	RCO	02/05/2014	01	04	01	
361-048		ROBERT E LEE BL	MUSIC	RCO	02/05/2014	01	04	01	
361-049		ARTS	VIENNA	RCO	02/05/2014	01	04	01	
361-050		VIENNA	MUSIC	RCO	02/05/2014	01	04	01	
361-051		ARTS	PRESSBURG	RCO	02/05/2014	01	04	01	
361-052		PRESSBURG	MUSIC	RCO	02/05/2014	01	04	01	
361-053		MADRID	MUSIC	RCO	02/05/2014	01	01	01	
361-054		MUSIC	ROBERT E LEE BL	RCO	02/05/2014	01	01	01	
361-055		MUSIC	VIENNA	RCO	02/05/2014	01	04	01	
361-056		MUSIC	PRESSBURG	RCO	02/05/2014	01	04	01	
361-057		VIENNA	ST ROCH AV	RCO	02/05/2014	01	04	01	
361-058		MADRID	ST ROCH AV	RCO	02/05/2014	01	04	01	
361-059		ST ROCH AV	VIENNA	RCO	02/05/2014	01	04	01	
361-060		PAINTERS	ROBERT E LEE BL	RCO	02/05/2014	01	04	01	
361-061		ST ROCH AV	PRENTISS AV	RCO	02/05/2014	01	04	01	
362-001		PAINTERS	ROBERT E LEE BL	RCO	02/05/2014	01	04	01	

STRUCT_1	ADDRESS	STREET	CROSS STREET	INSPECTOR	INSP_DATE	C	F	W	REMARKS
362-002		ROBERT E LEE BL	FRANKLIN AV	RCO	02/05/2014	01	04	01	
362-003		ROBERT E LEE BL	ARTS	RCO	02/05/2014	01	04	01	
362-004		ROBERT E LEE BL	MUSIC	RCO	02/05/2014	01	04	01	
362-005		PAINTERS	MEXICO	RCO	02/05/2014	01	04	01	
362-006		MEXICO	FRANKLIN AV	RCO	02/05/2014	01	04	01	
362-007		FRANKLIN AV	ROBERT E LEE BL	RCO	02/05/2014	01	04	01	
362-008		FRANKLIN AV	NEW YORK	RCO	02/05/2014	01	04	01	
362-009		NEW YORK	FRANKLIN AV	RCO	02/05/2014	01	04	01	
362-010		MEXICO	PAINTERS	RCO	02/05/2014	01	04	01	
362-011		PAINTERS	ROBERT E LEE BL	RCO	02/05/2014	01	04	01	
362-012		PAINTERS	NEW YORK	RCO	02/05/2014	01	04	01	
362-013		NEW YORK	ARTS	RCO	02/11/2014	01	04	01	
362-014		MEXICO	ARTS	RCO	02/11/2014	01	01	01	
362-015		ARTS	ROBERT E LEE BL	RCO	02/11/2014	01	04	01	
362-016		ARTS	NEW YORK	RCO	02/11/2014	01	04	01	
362-017		MEXICO	MUSIC	RCO	02/11/2014	01	04	01	
362-018		MUSIC	ROBERT E LEE BL	RCO	02/11/2014	01	04	01	
362-019		MUSIC	NEW YORK	RCO	02/11/2014	01	04	01	
362-020		MEXICO	ST ROCH AV	RCO	02/11/2014	01	04	01	
362-021		PAINTERS	NEW YORK	RCO	02/11/2014	01	04	01	
362-022		PAINTERS	FRANKFORT	RCO	02/11/2014	01	04	01	
362-023		FRANKFORT	FRANKLIN AV	RCO	02/11/2014	01	04	01	
362-024		FRANKFORT	PAINTERS	RCO	02/11/2014	01	04	01	
362-025		PAINTERS	NEW YORK	RCO	02/11/2014	01	04	01	
362-026		FRANKFORT	ARTS	RCO	02/11/2014	01	04	01	
362-027		ARTS	NEW YORK	RCO	02/11/2014	01	04	01	
362-028		NEW YORK	MUSIC	RCO	02/11/2014	01	04	01	
362-029		MUSIC	FRANKFORT	RCO	02/11/2014	01	04	01	
362-030		NEW YORK	ST ROCH AV	RCO	02/11/2014	01	04	01	
362-031		ST ROCH AV	FRANKFORT	RCO	02/11/2014	01	04	01	
362-032		LEON C SIMON DR	ST ROCH AV	RCO	02/11/2014	01	04	01	
362-033		LEON C SIMON DR	MUSIC	RCO	02/11/2014	01	04	01	
362-034		JAY	MUSIC	RCO	02/11/2014	01	04	01	
362-035		JAY	MUSIC	RCO	02/11/2014	01	04	01	
362-036		JAY	MUSIC	RCO	02/11/2014	01	04	01	
362-037		MUSIC	KILLDEER	RCO	02/11/2014	01	04	01	
362-038		KILLDEER	MUSIC	RCO	02/11/2014	01	04	01	
362-039		KILLDEER	MUSIC	RCO	02/11/2014	01	04	01	
362-040		KILLDEER	MUSIC	RCO	02/11/2014	01	04	01	
362-043		FRANKLIN AV	NEW YORK	RCO	02/11/2014	01	04	01	

STRUCT_1	ADDRESS	STREET	CROSS STREET	INSPECTOR	INSP_DATE	C	F	W	REMARKS
366-001		FLORIDA AV	RABBITS	DT	05/21/2014	01	01	01	
366-002		RABBITS	INDUSTRY	DT	05/21/2014	01	01	01	
366-003		INDUSTRY	PEOPLES AV	DT	05/21/2014	01	01	01	
366-004		INDUSTRY	RABBITS	DT	05/21/2014	01	01	01	
366-005		INDUSTRY	DEERS	DT	05/21/2014	01	01	01	
366-007		INDUSTRY	EADS	DT	05/21/2014	01	01	01	
366-008		EADS	AGRICULTURE	DT	05/21/2014	01	01	01	
366-009		AGRICULTURE	DEERS	DT	05/21/2014	01	01	01	
366-010		DEERS	INDUSTRY	DT	05/21/2014	01	01	01	
366-011		EADS	INDUSTRY	DT	05/27/2014	01	01	01	
366-012		INDUSTRY	FRANKLIN AV	DT	05/21/2014	01	01	01	
366-013		EADS	CONSTITUTION PL	DT	05/21/2014	01	01	01	
366-014		CONSTITUTION PL	FRANKLIN AV	DT	05/21/2014	01	01	01	
366-015		AGRICULTURE	FRANKLIN AV	DT	05/21/2014	01	01	01	
366-016		FRANKLIN AV	INDUSTRY	DT	05/22/2014	01	01	01	
366-017		FRANKLIN AV	CONSTITUTION	DT	05/22/2014	01	01	01	
366-018		AGRICULTURE	FRANKLIN AV	DT	05/22/2014	01	01	01	
366-019		FRANKLIN AV	INDUSTRY	DT	05/22/2014	01	01	01	
366-020		FRANKLIN AV	CONSTITUTION PL	DT	05/22/2014	01	01	01	
366-021		AGRICULTURE	PAINTERS	DT	05/22/2014	01	01	01	
366-022		AGRICULTURE	ARTS	DT	05/22/2014	01	01	01	
366-023		PAINTERS	INDUSTRY	DT	05/22/2014	01	01	01	
366-024		INDUSTRY	FRANKLIN AV	DT	05/22/2014	01	01	01	
366-025		PAINTERS	CONSTITUTION PL	DT	05/22/2014	01	01	01	
366-026		CONSTITUTION PL	FRANKLIN AV	DT	05/22/2014	01	01	01	
366-027		PAINTERS	FLORIDA AV	DT	05/22/2014	01	01	01	
366-028		FLORIDA AV	ARTS	DT	05/22/2014	01	01	01	
366-043		AGRICULTURE	PAINTERS	DT	05/23/2014	01	01	01	
367-001		RABBITS	ABUNDANCE	DT	05/22/2014	01	01	01	
367-002		ABUNDANCE	PEOPLES AV	DT	05/22/2014	01	01	01	
367-003		ABUNDANCE	PEOPLES AV	DT	05/22/2014	01	01	01	
367-004		ABUNDANCE	RABBITS	DT	05/22/2014	01	01	01	
367-005		RABBITS	ABUNDANCE	DT	05/22/2014	01	01	01	
367-006		ABUNDANCE	PEOPLES AV	DT	05/25/2014	01	01	01	
367-007		PEOPLES AV	TREASURE	DT	05/23/2014	01	01	01	
367-008		RABBITS	TREASURE	DT	05/23/2014	01	01	01	
367-009		TREASURE	PEOPLES AV	DT	05/25/2014	01	01	01	
367-010		PEOPLES AV	BENEFIT	DT	05/23/2014	01	01	01	
367-011		TRANSFORMER	DEERS	DT	05/23/2014	01	01	01	
367-012		DEERS	BENEFIT	DT	05/23/2014	01	01	01	

STRUCT_1	ADDRESS	STREET	CROSS STREET	INSPECTOR	INSP_DATE	C	F	W	REMARKS
367-013		RABBITS	BENEFIT	DT	05/29/2014	01	01	01	
367-014		BENEFIT	PEOPLES AV	DT	05/29/2014	01	01	02	
367-015		ABUNDANCE	PAINTERS	DT	05/29/2014	01	01	01	
367-016		BENEFIT	DEERS	DT	05/29/2014	01	01	01	
367-017		DEERS	EDGE	DT	05/29/2014	01	01	01	
367-018		ABUNDANCE	E DEER PARK BL	DT	05/29/2014	01	01	01	
367-019		DEERS	TREASURE	DT	05/29/2014	01	01	01	
367-020		ABUNDANCE	EADS	DT	05/29/2014	01	01	01	
367-021		EADS	ABUNDANCE	DT	05/29/2014	01	01	02	
367-022		ABUNDANCE	DEERS	DT	05/29/2014	01	01	01	
367-023		ABUNDANCE	FRANCISCO VERRETT DR	DT	05/29/2014	01	01	01	
367-024		FRANKLIN AV	TREASURE	DT	05/29/2014	01	01	01	
367-025		EADS	TREASURE	DT	05/29/2014	01	01	01	
367-026		FRANKLIN AV	TREASURE	DT	05/29/2014	01	01	02	
367-027		TREASURE	DEERS	DT	05/29/2014	01	01	01	
367-028		EADS	BENEFIT	DT	05/29/2014	01	01	01	
367-029		BENEFIT	DEERS	DT	05/29/2014	01	01	01	
367-030		ABUNDANCE	PAINTERS	DT	05/29/2014	01	01	01	
367-031		ABUNDANCE	PAINTERS	DT	05/29/2014	01	01	01	
367-032		ABUNDANCE	FRANKLIN AV	DT	05/29/2014	01	01	01	
367-034		PAINTERS	TREASURE	DT	05/29/2014	01	01	01	
367-035		BENEFIT	PAINTERS	DT	05/29/2014	01	01	01	
367-036		PAINTERS	ABUNDANCE	DT	05/29/2014	01	01	01	
367-037		FRANKLIN AV	ABUNDANCE	DT	05/29/2014	01	01	01	
367-038		FRANKLIN AV	ABUNDANCE	DT	05/29/2014	01	01	01	
367-039		ABUNDANCE	RABBITS	EMB	06/02/2014	01	01	01	
368-001		ACACIA	FRANKLIN AV	DT	05/29/2014	01	01	01	
368-002		FRANKLIN AV	CLOVER	DT	05/29/2014	01	01	01	
368-004		ACACIA	FRANKLIN AV	DT	05/29/2014	01	01	01	
368-005		ACACIA	LOTUS	DT	05/29/2014	01	01	01	
368-006		ACACIA	LOTUS	DT	05/29/2014	01	01	01	
368-007		ACACIA	DAHLIA WK	DT	05/29/2014	01	01	01	
368-008		FRANKLIN AV	CLOVER	DT	05/29/2014	01	01	01	
368-009		CLOVER	LOTUS	DT	05/29/2014	01	01	02	
368-010		CLOVER	PEOPLES AV	DT	06/02/2014	01	01	01	
368-011		CLOVER	PEOPLES AV	DT	06/02/2014	01	01	01	
368-013		LAVENDER	FRANKLIN AV	DT	06/02/2014	01	01	01	
368-014		LAVENDER	FRANKLIN AV	EMB	06/02/2014	01	01	01	
368-015		LAVENDER	FRANKLIN AV	EMB	06/02/2014	01	01	01	
368-016		LAVENDER	LOTUS	EMB	06/02/2014	01	01	01	

STRUCT_1	ADDRESS	STREET	CROSS STREET	INSPECTOR	INSP_DATE	C	F	W	REMARKS
368-017		LAVENDER	PEOPLES AV	EMB	06/02/2014	01	01	01	
368-018		LAVENDER	PEOPLES AV	EMB	06/02/2014	01	01	01	
368-019		PEOPLES AV	LAVENDER	EMB	06/02/2014	01	01	01	
368-020		PEOPLES AV	JONQUIL	EMB	06/02/2014	01	01	01	
368-021		JONQUIL	FRANKLIN AV	EMB	06/02/2014	01	01	01	
368-022		CLOVER	FRANKLIN AV	EMB	06/02/2014	01	01	01	
368-023		MYRTLE	FRANKLIN AV	EMB	06/02/2014	01	01	01	
368-024		SAGE	FRANKLIN AV	EMB	06/02/2014	01	01	01	
368-025		ELDER	FRANKLIN AV	EMB	06/02/2014	01	01	01	
368-026		FRANKLIN AV	ELDER	EMB	06/02/2014	01	01	01	
368-027		FRANKLIN AV	SAGE	EMB	10/08/2014	01	01	01	
368-029		FRANKLIN AV	MYRTLE	EMB	10/08/2014	01	01	01	
368-031		ELDER	FRANKLIN AV	EMB	10/08/2014	01	01	01	
368-032		FRANKLIN AV	MYRTLE	EMB	10/08/2014	01	01	01	
368-034		MYRTLE	LOTUS	EMB	10/08/2014	01	01	01	
368-035		MYRTLE	DAHLIA WK	EMB	10/08/2014	01	01	01	
368-036		ELDER	LOTUS	EMB	10/08/2014	01	01	01	
368-037		ELDER	LOTUS	EMB	10/09/2014	01	01	01	
368-038		BAY	FRANKLIN AV	EMB	10/09/2014	01	01	01	
368-039		BAY	FRANKLIN AV	EMB	10/08/2014	01	01	01	
368-040		BAY	FRANKLIN AV	EMB	10/09/2014	01	01	01	
368-041		FRANKLIN AV	SAGE	EMB	10/09/2014	01	01	01	
368-043		SAGE	FRONTAGE RD	EMB	10/09/2014	01	01	01	
368-044		FRANKLIN AV	JONQUIL	EMB	10/09/2014	01	01	01	
368-045		JONQUIL	LOTUS	EMB	10/09/2014	01	01	01	
368-046		JONQUIL	PEOPLES AV	EMB	10/09/2014	01	01	01	
368-048		FRANKLIN AV	JONQUIL	DPL	09/09/2014	01	04	01	
368-049		PEOPLES AV	EDGE	EMB	10/09/2014	01	01	01	
368-050		EDGE	RABBITS	EMB	10/10/2014	01	01	01	
368-051		EDGE	RABBITS	EMB	10/10/2014	01	01	01	
368-052		PEOPLES AV	BAY	EMB	10/10/2014	01	01	01	
368-053		BAY	PEOPLES AV	EMB	10/15/2014	01	01	01	
368-054		BAY	PEOPLES AV	EMB	10/15/2014	01	01	01	
368-055		PEOPLES AV	SAGE	EMB	10/15/2014	01	01	01	
368-056		SAGE	PEOPLES AV	EMB	10/15/2014	01	01	01	
368-057		PEOPLES AV	DAHLIA WK	EMB	10/15/2014	01	01	01	
368-058		RABBITS	EDGE	EMB	10/15/2014	01	01	01	
369-001		CLEMATIS	BAY	EMB	08/28/2014	01	01	01	
369-002		BAY	CLEMATIS	EMB	10/15/2014	01	01	01	
369-003		BAY	PIEDMONT DR	EMB	10/15/2014	01	01	01	

STRUCT_1	ADDRESS	STREET	CROSS STREET	INSPECTOR	INSP_DATE	C	F	W	REMARKS
369-004		BAY	PIEDMONT DR	EMB	10/15/2014	01	01	01	
369-005		CLEMATIS	SAGE	EMB	10/15/2014	01	01	01	
369-006		CLEMATIS	ELDER	EMB	10/15/2014	01	01	01	
369-007		CLEMATIS	ELDER	EMB	08/28/2014	01	01	01	
369-008		ELDER	CLEMATIS	EMB	10/15/2014	01	01	01	
369-009		ELDER	CLEMATIS	EMB	10/16/2014	01	01	01	
369-010		CLEMATIS	ELDER	EMB	10/16/2014	01	01	01	
369-011		CLEMATIS	MYRTLE	EMB	10/16/2014	01	01	01	
369-012		MYRTLE	FRANKLIN AV	EMB	10/16/2014	01	01	01	
369-013		ELDER	PIEDMONT DR	EMB	10/16/2014	01	01	01	
369-014		PIEDMONT DR	HUMANITY	EMB	10/16/2014	01	01	01	
369-015		PIEDMONT DR	HUMANITY	RCC	10/08/2014	01	04	01	
369-016		PIEDMONT DR	ELDER	RC0	10/08/2014	01	04	01	
369-017		PIEDMONT DR	ACACIA	RC0	10/08/2014	01	01	01	
369-018		PIEDMONT DR	ACACIA	RC0	10/08/2014	01	01	01	
369-019		PIEDMONT DR	MONTPELIER	RC0	10/08/2014	01	01	01	
369-020		PIEDMONT DR	MONTPELIER	RC0	10/08/2014	01	04	01	
369-021		ELDER	CLERMONT DR	RC0	10/08/2014	01	01	01	
369-022		CLERMONT DR	HUMANITY	RC0	10/08/2014	01	04	01	
369-023		CLERMONT DR	HUMANITY	RC0	10/08/2014	01	04	01	
369-024		CLERMONT DR	ELDER	RC0	10/08/2014	01	04	01	
369-025		CLERMONT DR	ELDER	RC0	10/08/2014	01	04	01	
369-026		CLERMONT DR	ACACIA	RC0	10/08/2014	01	04	01	
369-027		CLEMATIS	ACACIA	EMB	08/28/2014	01	01	01	
369-028		ACACIA	CLEMATIS	RC0	10/08/2014	01	01	01	
369-029		CLEMATIS	MYRTLE	RC0	10/08/2014	01	04	01	
369-030		CLEMATIS	CLOVER	RC0	10/08/2014	01	04	01	
369-031		ACACIA	CLEMATIS	RC0	10/08/2014	01	04	01	
369-032		ACACIA	FRANKLIN AV	RC0	10/08/2014	01	04	01	
369-033		CLEMATIS	LAVENDER	EMB	08/28/2014	01	01	01	
369-034		LAVENDER	CLEMATIS	RC0	10/08/2014	01	01	01	
369-035		CLEMATIS	CLOVER	RC0	10/08/2014	01	04	01	
369-036		CLOVER	FRANKLIN AV	RC0	10/08/2014	01	04	01	
369-037		LAVENDER	CLEMATIS	RC0	10/08/2014	01	04	01	
369-038		LAVENDER	FRANKLIN AV	RC0	10/08/2014	01	04	01	
369-039		CLEMATIS	MONTPELIER	RC0	10/08/2014	01	04	01	
369-040		MONTPELIER	PIEDMONT DR	RC0	10/08/2014	01	04	01	
369-041		CLEMATIS	JONQUIL	RC0	10/08/2014	01	01	01	
369-042		JONQUIL	CLEMATIS	RC0	10/08/2014	01	04	01	
369-043		JONQUIL	IRIS	RC0	10/08/2014	01	04	01	

STRUCT_1	ADDRESS	STREET	CROSS STREET	INSPECTOR	INSP_DATE	C	F	W	REMARKS
369-044		JONQUIL	IRIS	RC0	10/08/2014	01	04	01	
369-045		MUSIC	HUMANITY	RC0	10/08/2014	01	04	01	
370-001		JASMINE	IRIS	RC0	10/08/2014	01	04	01	
370-002		IRIS	WISTERIA	AM	10/07/2014	01	04	01	
370-003		WISTERIA	FRANKLIN AV	AM	10/07/2014	01	04	01	
370-004		WISTERIA	FRANKLIN AV	AM	10/07/2014	01	04	01	
370-005		FRANKLIN AV	GENTILLY RD	AM	10/07/2014	01	04	01	
370-006		IRIS	GENTILLY RD	AM	10/07/2014	01	04	01	
370-007		GENTILLY RD	FRANKLIN AV	AM	10/07/2014	01	04	01	
370-008		GENTILLY RD	FRANKLIN AV	AM	10/07/2014	01	04	01	
370-009		JASMINE	FRANKLIN AV	EMB	08/28/2014	01	01	01	
370-010		JASMINE	FRANKLIN AV	EMB	08/28/2014	01	01	01	
370-013		VERBENA	IRIS	AM	10/07/2014	01	04	01	
370-014		VERBENA	FRANKLIN AV	AM	10/07/2014	01	04	01	
370-015		GLADIOLUS	IRIS	AM	10/07/2014	01	04	01	
370-016		IRIS	JONQUIL	AM	10/07/2014	01	04	01	
370-017		GLADIOLUS	IRIS	AM	10/07/2014	01	04	01	
370-018		GLADIOLUS	FRANKLIN AV	AM	10/07/2014	01	04	01	
370-019		FRANKLIN AV	VERBENA	AM	10/07/2014	01	04	01	
370-020		GLADIOLUS	FRANKLIN AV	AM	10/07/2014	01	04	01	
370-021		FRANKLIN AV	VERBENA	AM	10/07/2014	01	04	01	
370-023		VERBENA	LOTUS	AM	10/07/2014	01	04	01	
370-024		VERBENA	LOTUS	AM	10/07/2014	01	04	01	
370-025		VERBENA	PEOPLES AV	AM	10/07/2014	01	04	01	
370-026		GLADIOLUS	LOTUS	AM	10/07/2014	01	04	01	
370-027		GLADIOLUS	PEOPLES AV	AM	10/07/2014	01	04	01	
370-028		GLADIOLUS	PEOPLES AV	AM	10/07/2014	01	04	01	
370-029		JASMINE	FRANKLIN AV	DT	08/26/2014	01	01	01	
370-030		JASMINE	LOTUS	AM	10/07/2014	01	04	01	
370-031		JASMINE	LOTUS	DT	08/26/2014	01	01	01	
370-032		JASMINE	LOTUS	DT	08/26/2014	01	01	01	
370-033		JASMINE	PEOPLES AV	AM	10/07/2014	01	01	01	
370-035		LOTUS	JASMINE	RCO	10/09/2014	01	04	01	
370-036		LOTUS	WISTERIA	DT	08/26/2014	01	01	01	
370-037		WISTERIA	LOTUS	RCO	10/09/2014	01	04	01	
370-038		WISTERIA	PEOPLES AV	RCO	10/09/2014	01	04	01	
370-039		WISTERIA	FRANKLIN AV	RCO	10/09/2014	01	04	01	
370-040		FRANKLIN AV	GENTILLY RD	RCO	10/09/2014	01	04	01	
370-041		LOTUS	GENTILLY RD	DT	08/26/2014	01	01	01	
370-042		GENTILLY RD	LOTUS	DT	08/26/2014	01	01	01	

STRUCT_1	ADDRESS	STREET	CROSS STREET	INSPECTOR	INSP_DATE	C	F	W	REMARKS
370-043		GENTILLY RD	ASTER	DT	08/26/2014	01	01	01	
370-045		GENTILLY RD	LOTUS	DT	08/26/2014	01	01	01	
370-046		GENTILLY RD	FRANKLIN AV	DT	08/26/2014	01	01	01	
370-047		WISTERIA	FRANKLIN AV	RCO	10/09/2014	01	04	01	
370-048		WISTERIA	IRIS	RCO	10/09/2014	01	04	01	
371-001		EASTERN	CARNOT	RCO	10/09/2014	01	04	01	
371-002		EASTERN	CARNOT	RCO	10/09/2014	01	04	01	
371-003		EASTERN	CARNOT	RCO	10/09/2014	01	04	01	
371-004		EASTERN	LOMBARD	RCO	10/09/2014	01	04	01	
371-006		EASTERN	GENTILLY RD	RCO	10/09/2014	01	04	01	
371-008		BACCICH	MIRABEAU AV	RCO	10/09/2014	01	04	01	
371-009		BACCICH	CARNOT	RCO	10/09/2014	01	04	01	
371-010		BACCICH	CARNOT	RCO	10/09/2014	01	04	01	
371-012		BACCICH	LOMBARD	RCO	10/09/2014	01	01	01	
371-013		BACCICH	LOMBARD	RCO	10/09/2014	01	01	01	
371-014		BACCICH	GENTILLY RD	RCO	10/09/2014	01	01	01	
371-015		BACCICH	GENTILLY RD	RCO	10/09/2014	01	04	01	
371-017		GENTILLY RD	LAFAYE	RCO	10/09/2014	01	04	01	
371-018		LAFAYE	CARNOT	RCO	10/09/2014	01	04	01	
371-019		LAFAYE	CARNOT	RCO	10/04/2014	01	04	01	
371-020		LAFAYE	CARNOT	RCO	10/09/2014	01	04	01	
371-021		LAFAYE	LOMBARD	RCO	10/09/2014	01	04	01	
371-022		LAFAYE	LOMBARD	RCO	10/09/2014	01	04	01	
371-023		LAFAYE	LOMBARD	RCO	10/09/2014	01	01	01	
371-024		LAFAYE	GENTILLY RD	RCO	10/09/2014	01	04	01	
371-025		LAFAYE	GENTILLY RD	RCO	10/09/2014	01	04	01	
371-027		DEMONTLUZIN	CARNOT	RCO	10/09/2014	01	04	01	
371-028		DEMONTLUZIN	LOMBARD	RCO	10/09/2014	01	04	01	
371-029		DEMONTLUZIN	LOMBARD	DPL	10/13/2014	01	04	01	
371-030		DEMONTLUZIN	LOMBARD	DPL	10/13/2014	01	04	01	
371-031		DEMONTLUZIN	GENTILLY RD	DPL	10/13/2014	01	04	01	
371-032		DEMONTLUZIN	GENTILLY RD	DPL	09/09/2014	01	04	01	
371-037		FRANKLIN AV	CARNOT	DPL	10/13/2014	01	04	01	
371-038		FRANKLIN AV	LOMBARD	DPL	10/13/2014	01	04	01	
371-039		FRANKLIN AV	LOMBARD	DPL	10/13/2014	01	04	01	
371-040		FRANKLIN AV	GENTILLY RD	DPL	10/13/2014	01	04	01	
372-002		FRANKLIN AV	SELMA	DPL	10/13/2014	01	09	01	
372-004		FRANKLIN AV	SELMA	DPL	10/13/2014	01	04	01	
372-008		DEMONTLUZIN	MIRABEAU AV	DPL	10/13/2014	01	04	01	
372-009		DEMONTLUZIN	MILTON	DPL	10/13/2014	01	04	01	

STRUCT_1	ADDRESS	STREET	CROSS STREET	INSPECTOR	INSP_DATE	C	F	W	REMARKS
372-010		MIRABEAU AV	LAFAYE	DPL	10/13/2014	01	04	01	
372-011		DEMONTLUZIN	DREUX AV	DPL	10/13/2014	01	04	01	
372-017		LAFAYE	MIRABEAU AV	DPL	10/13/2014	01	04	01	
372-018		LAFAYE	MIRABEAU AV	DPL	10/13/2014	01	04	01	
372-019		LAFAYE	DREUX AV	DPL	10/13/2014	01	04	01	
372-020		LAFAYE	DREUX AV	DPL	10/13/2014	01	09	01	
372-022		LAFAYE	DREUX AV	DPL	10/13/2014	01	01	01	
372-023		LAFAYE	FILMORE AV	DPL	10/13/2014	01	04	01	
372-024		FILMORE AV	LAFAYE	DPL	10/13/2014	01	04	01	
372-025		FILMORE AV	LAFAYE	DPL	10/13/2014	01	04	01	
372-026		SELMA	BACCICH	DPL	10/13/2014	01	09	01	
372-027		BACCICH	DREUX AV	DPL	10/13/2014	01	09	01	
372-028		BACCICH	DREUX AV	DPL	10/15/2014	01	09	01	
372-029		DREUX AV	LAFAYE	DPL	10/13/2014	01	04	01	
372-031		BACCICH	DREUX AV	DPL	10/15/2014	01	04	01	
372-035		BACCICH	SELMA	DPL	10/15/2014	01	04	01	
372-036		BACCICH	MIRABEAU AV	DPL	10/13/2014	01	04	01	
372-038		BACCICH	MIRABEAU AV	DPL	10/15/2014	01	04	01	
372-041		EASTERN	SELMA	DPL	10/15/2014	01	09	01	
372-042		EASTERN	MIRABEAU AV	DPL	10/15/2014	01	04	01	
372-047		MIRABEAU AV	PEOPLES AV	AM	01/08/2014	01	04	01	
372-048		EASTERN	SELMA	DPL	10/15/2014	01	09	01	
372-049		EASTERN	DREUX AV	DPL	10/13/2014	01	04	01	
372-050		EASTERN	DREUX AV	DPL	10/15/2014	01	09	01	
372-051		DREUX AV	BACCICH	DPL	10/15/2014	01	04	01	
372-053		EASTERN	DREUX AV	DPL	10/15/2014	01	04	01	
372-054		EASTERN	FILMORE AV	DPL	10/15/2014	01	04	01	
372-063		MIRABEAU AV	EASTERN	DPL	10/15/2014	01	09	01	
373-007		MENDEZ	EADS	DPL	10/13/2014	01	04	01	
373-011		PRENTISS AV	LAFAYE	DPL	10/13/2014	01	04	01	
373-012		EADS	ODIN	DPL	10/15/2014	01	04	01	
373-016		MENDEZ	LAFAYE	DPL	10/15/2014	01	04	01	
373-018		LAFAYE	PRENTISS AV	DPL	10/15/2014	01	04	01	
373-019		MENDEZ	BACCICH	DPL	10/15/2014	01	04	01	
373-020		BACCICH	ODIN	DPL	10/15/2014	01	04	01	
373-021		BACCICH	PRENTISS AV	DPL	10/15/2014	01	04	01	
373-024		MENDEZ	PEOPLES AV	DPL	10/15/2014	01	04	01	
373-027		ODIN	LAFAYE	DPL	10/15/2014	01	04	01	
373-028		LAFAYE	MITHRA	DPL	10/15/2014	01	04	01	
373-030		ODIN	BACCICH	DPL	10/15/2014	01	01	01	

STRUCT_1	ADDRESS	STREET	CROSS STREET	INSPECTOR	INSP_DATE	C	F	W	REMARKS
373-034		MITHRA	PEOPLES AV	DPL	09/09/2014	01	04	01	
373-035		LAFAYE	MITHRA	DPL	10/15/2014	01	04	01	
374-001		MADRID	FRANKLIN AV	DPL	10/15/2014	01	09	01	
374-002		FRANKLIN AV	ROBERT E LEE BL	DPL	10/15/2014	01	04	01	
374-003		FRANKLIN AV	VIENNA	DPL	10/15/2014	01	04	01	
374-004		FRANKLIN AV	PRESSBURG	DPL	10/15/2014	01	04	01	
374-005		PRESSBURG	EADS	DPL	10/15/2014	01	04	01	
374-006		MADRID	EADS	AM	10/20/2014	01	04	01	
374-007		EADS	ROBERT E LEE BL	AM	10/20/2014	01	04	01	
374-009		ROBERT E LEE BL	FRANKLIN AV	AM	10/20/2014	01	04	01	
374-010		EADS	VIENNA	AM	10/20/2014	01	04	01	
374-011		VIENNA	FRANKLIN AV	AM	10/20/2014	01	04	01	
374-012		VIENNA	LAFAYE	AM	10/20/2014	01	04	01	
374-013		EADS	PRESSBURG	AM	10/20/2014	01	04	01	
374-014		EADS	ATHIS	AM	10/20/2014	01	04	01	
374-015		MADRID	LAFAYE	AM	10/20/2014	01	04	01	
374-016		LAFAYE	ROBERT E LEE BL	AM	10/20/2014	01	04	01	
374-017		ROBERT E LEE BL	BACCICH	AM	10/20/2014	01	04	01	
374-018		LAFAYE	VIENNA	AM	10/20/2014	01	04	01	
374-019		LAFAYE	PRESSBURG	AM	10/20/2014	01	04	01	
374-020		PRESSBURG	EADS	AM	10/20/2014	01	04	01	
374-021		PRESSBURG	BACCICH	AM	10/20/2014	01	04	01	
374-022		PRESSBURG	PEOPLES AV	AM	10/20/2014	01	04	01	
374-023		MADRID	BACCICH	AM	10/20/2014	01	04	01	
374-024		BACCICH	ROBERT E LEE BL	AM	10/20/2014	01	04	01	
374-025		ROBERT E LEE BL	PEOPLES AV	AM	10/20/2014	01	04	01	
374-026		MADRID	PEOPLES AV	AM	10/20/2014	01	04	01	
374-027		PEOPLES AV	VIENNA	AM	10/20/2014	01	04	01	
374-028		VIENNA	BACCICH	AM	10/20/2014	01	04	01	
374-029		BACCICH	MADRID	AM	10/20/2014	01	04	01	
374-030		BACCICH	PRESSBURG	AM	10/20/2014	01	04	01	
374-031		VIENNA	PEOPLES AV	AM	10/20/2014	01	04	01	
374-032		PEOPLES AV	PRESSBURG	AM	10/20/2014	01	04	01	
374-035		FRANKLIN AV	PRESSBURG	DPL	10/22/2014	01	04	01	
374-039		PRENTISS AV	LAFAYE	DPL	10/22/2014	01	04	01	
374-041		LAFAYE	PRESSBURG	DPL	10/22/2014	01	04	01	
374-045		ATHIS	BACCICH	DPL	10/22/2014	01	04	01	
374-046		BACCICH	PRENTISS AV	DPL	10/22/2014	01	04	01	
374-047		PRENTISS AV	PEOPLES AV	DPL	10/22/2014	01	04	01	
374-048		BACCICH	PRESSBURG	DPL	10/22/2014	01	04	01	

STRUCT_1	ADDRESS	STREET	CROSS STREET	INSPECTOR	INSP_DATE	C	F	W	REMARKS
374-050		PEOPLES AV	PRESSBURG	DPL	10/22/2014	01	04	01	
374-051		PEOPLES AV	PRENTISS AV	DPL	10/22/2014	01	04	01	
375-001		MEXICO	FRANKLIN AV	DPL	10/22/2014	01	09	01	
375-002		FRANKLIN AV	ROBERT E LEE BL	DPL	10/22/2014	01	04	01	
375-003		FRANKLIN AV	NEW YORK	DPL	10/22/2014	01	04	01	
375-004		MEXICO	EADS	DPL	10/15/2014	01	09	01	
375-005		EADS	ROBERT E LEE BL	DPL	10/22/2014	01	09	01	
375-006		ROBERT E LEE BL	FRANKLIN AV	DPL	10/22/2014	01	04	01	
375-007		ROBERT E LEE BL	LAFAYE	DPL	10/22/2014	01	04	01	
375-008		EADS	NEW YORK	DPL	10/22/2014	01	04	01	
375-009		MEXICO	LAFAYE	DPL	10/22/2014	01	04	01	
375-010		LAFAYE	ROBERT E LEE BL	DPL	10/22/2014	01	04	01	
375-011		ROBERT E LEE BL	BACCICH	DPL	10/22/2014	01	04	01	
375-012		LAFAYE	NEW YORK	DPL	10/22/2014	01	04	01	
375-013		MEXICO	BACCICH	DPL	10/22/2014	01	04	01	
375-014		BACCICH	ROBERT E LEE BL	DPL	10/22/2014	01	04	01	
375-017		MEXICO	PEOPLES AV	DPL	10/22/2014	01	04	01	
375-020		FRANKFORT	FRANKLIN AV	DPL	10/22/2014	01	04	01	
375-021		FRANKFORT	FRANKLIN AV	DPL	10/22/2014	01	04	01	
375-022		FRANKLIN AV	NEW YORK	DPL	10/22/2014	01	04	01	
375-023		FRANKFORT	EADS	DPL	10/22/2014	01	09	01	
375-024		EADS	NEW YORK	DPL	10/22/2014	01	04	01	
375-025		EADS	NEW YORK	DPL	10/23/2014	01	04	01	
375-026		NEW YORK	FRANKLIN AV	DPL	10/23/2014	01	04	01	
375-027		NEW YORK	LAFAYE	DPL	10/23/2014	01	04	01	
375-028		FRANKFORT	LAFAYE	AM	10/22/2014	01	04	01	
375-029		LAFAYE	LEON C SIMON DR	AM	10/22/2014	01	04	01	
375-030		LAFAYE	NEW YORK	AM	10/22/2014	01	04	01	
375-031		NEW YORK	LAFAYE	AM	10/22/2014	01	04	01	
375-032		FRANKFORT	BACCICH	AM	10/22/2014	01	04	01	
375-033		BACCICH	NEW YORK	AM	10/22/2014	01	04	01	
375-034		NEW YORK	PEOPLES AV	AM	10/22/2014	01	04	01	
375-035		FRANKFORT	PEOPLES AV	AM	10/22/2014	01	04	01	
375-036		PEOPLES AV	NEW YORK	AM	10/22/2014	01	04	01	
375A-001		FRANKLIN AV	LEON C SIMON DR	AM	10/22/2014	01	04	01	
375A-002		FRANKLIN AV	LEON C SIMON DR	AM	10/22/2014	01	04	01	
375A-003		FRANKLIN AV	LEON C SIMON DR	AM	10/22/2014	01	04	01	
375A-004		LEON C SIMON DR	FRANKLIN AV	AM	10/22/2014	01	04	01	
375A-005		FRANKLIN AV	LEON C SIMON DR	AM	10/22/2014	01	04	01	
375A-006		FRANKLIN AV	LEON C SIMON DR	AM	10/22/2014	01	04	01	

STRUCT_1	ADDRESS	STREET	CROSS STREET	INSPECTOR	INSP_DATE	C	F	W	REMARKS
375A-007		LEON C SIMON DR	BACCICH	AM	10/22/2014	01	04	01	
375A-008		LEON C SIMON DR	BACCICH	AM	10/22/2014	01	04	01	
375A-009		FRANKLIN AV	LEON C SIMON DR	AM	10/22/2014	01	04	01	
375C-001		LEON C SIMON DR	BACCICH	AM	10/22/2014	01	04	01	
375C-002		LEON C SIMON DR	BACCICH	AM	10/22/2014	01	04	01	
375C-003		LEON C SIMON DR	PRESS DR	DPL	09/09/2014	01	04	01	
375C-004		LEON C SIMON DR	PRESS DR	DPL	09/09/2014	01	04	01	
375C-005		LEON C SIMON DR	PRESS DR	DPL	09/09/2014	01	04	01	
375C-006		PRESS DR	LEON C SIMON DR	AM	10/22/2014	01	04	01	
375C-007		PRESS DR	LEON C SIMON DR	DPL	10/23/2014	01	04	01	
375C-009		FRANKLIN AV	LEON C SIMON DR	DPL	09/09/2014	01	04	01	
375C-010		FRANKLIN AV	LEON C SIMON DR	DPL	09/09/2014	01	04	01	
375C-011		FRANKLIN AV	LEON C SIMON DR	DPL	10/23/2014	01	04	01	
375C-012		FRANKLIN AV	LEON C SIMON DR	DPL	10/23/2014	01	04	01	
375C-013		FRANKLIN AV	LEON C SIMON DR	DPL	10/23/2014	01	04	01	
375C-014		FRANKLIN AV	LEON C SIMON DR	DPL	10/23/2014	01	04	01	
375C-015		FRANKLIN AV	LEON C SIMON DR	DPL	10/23/2014	01	04	01	
375C-017		FRANKLIN AV	LEON C SIMON DR	DPL	10/23/2014	01	04	02	
375C-018		FRANKLIN AV	LEON C SIMON DR	DPL	10/23/2014	01	04	01	
375C-020		BACCICH	LEON C SIMON DR	DPL	09/09/2014	01	04	01	
387-001		PRESS	AGRICULTURE	DPL	10/23/2014	01	04	01	
387-003		AGRICULTURE	PRESS	DPL	10/23/2014	01	04	01	
387-004		AGRICULTURE	PRESS	DPL	10/23/2014	01	04	01	
387-005		AGRICULTURE PL	PRESS	DPL	10/23/2014	01	04	01	
387-006		PRESS	MARCUS CHRISTIAN CI	DPL	10/23/2014	01	04	01	
387-007		PRESS	MARCUS CHRISTIAN CI	DPL	10/23/2014	01	04	01	
387-008		MARCUS CHRISTIAN C	PRESS	DPL	10/23/2014	01	04	01	
387-009		PRESS	INDUSTRY	DPL	10/23/2014	01	04	01	
387-012		INDUSTRY	ST FERDINAND	DPL	10/23/2014	01	04	01	
387-015		FELICIANA	AGRICULTURE	DPL	10/23/2014	01	04	01	
387-016		FELICIANA	INDUSTRY	DPL	10/23/2014	01	04	01	
387-017		CLOUET	AGRICULTURE	DPL	10/23/2014	01	09	01	
387-018		CLOUET	INDUSTRY	DPL	10/18/2014	01	04	01	
387-019		CLOUET	FLORIDA AV	DPL	10/22/2014	01	04	01	
387-020		METROPOLITAN	AIRWOOD	DT	10/21/2014	01	01	01	
387-021		METROPOLITAN	INDUSTRY	DT	10/21/2014	01	01	01	
387-022		METROPOLITAN	FLORIDA AV	DT	10/21/2014	01	01	01	
388-001		ABUNDANCE	ALMONASTER AV	DT	10/21/2014	01	01	01	
388-002		ABUNDANCE	ALMONASTER AV	DT	10/21/2014	01	01	01	
388-003		ABUNDANCE	ALMONASTER AV	DT	10/21/2014	01	01	01	

STRUCT_1	ADDRESS	STREET	CROSS STREET	INSPECTOR	INSP_DATE	C	F	W	REMARKS
388-005		ABUNDANCE	ST FERDINAND	DT	10/21/2014	01	01	01	
388-006		ST FERDINAND	ABUNDANCE	DT	10/21/2014	01	01	01	
388-008		ST FERDINAND	ABUNDANCE	DT	10/21/2014	01	01	01	
388-009		ST FERDINAND	BENEFIT	DPL	09/09/2014	01	04	01	
388-010		ST FERDINAND	BENEFIT	DT	10/21/2014	01	01	01	
388-011		ST FERDINAND	BENEFIT	DT	10/21/2014	01	01	01	
388-012		ST FERDINAND	BENEFIT	DT	10/22/2014	01	01	01	
388-014		ST FERDINAND	HIGGINS BL	DT	10/21/2014	01	01	01	
388-015		BENEFIT	GORDON PLAZA DR	DT	10/21/2014	01	01	01	
388-016		BENEFIT	PRESS	DT	10/21/2014	01	01	01	
388-017		GORDON PLAZA DR	PRESS	DT	10/21/2014	01	01	01	
388-018		GORDON PLAZA DR	PRESS	DT	10/21/2014	01	01	01	
388-019		GORDON PLAZA DR	PRESS	EMB	10/21/2014	01	01	01	
388-020		ABUNDANCE	PRESS	EMB	10/21/2014	01	01	01	
388-021		ABUNDANCE	PRESS	EMB	10/21/2014	01	01	01	
388-022		PRESS	AGRICULTURE	EMB	10/21/2014	01	01	01	
388-023		ABUNDANCE	MONTEGUT	EMB	10/21/2014	01	01	03	
388-024		ABUNDANCE	MONTEGUT	EMB	10/21/2014	01	01	01	
388-025		MONTEGUT	TREASURE	AM	12/07/2014	01	04	01	
388-026		TREASURE	MONTEGUT	AM	12/07/2014	01	04	01	
388-027		MONTEGUT	TREASURE	AM	12/07/2014	01	04	01	
388-028		MONTEGUT	BENEFIT	AM	12/07/2014	01	04	01	
388-029		PRESS	VISION DR	AM	12/07/2014	01	04	01	
388-030		MONTEGUT	ABUNDANCE	AM	12/07/2014	01	04	01	
388-031		PRESS	ABUNDANCE	EMB	10/21/2014	01	01	01	
388-032		PRESS	VISION DR	EMB	10/21/2014	01	01	01	
388-033		PRESS	ABUNDANCE	EMB	10/21/2014	01	01	01	
388-034		MONTEGUT	ABUNDANCE	DT	06/10/2014	01	01	01	
388-035		MONTEGUT	ABUNDANCE	DT	06/10/2014	01	01	01	
388-036		ABUNDANCE	MONTEGUT	DT	06/10/2014	01	01	01	
388-037		MONTEGUT	BENEFIT	DT	06/10/2014	01	01	01	
388-038		MONTEGUT	HUMANITY	DT	06/10/2014	01	01	01	
388-039		HUMANITY	MONTEGUT	DT	06/10/2014	01	01	01	
388-040		HUMANITY	PRESS	DT	06/10/2014	01	01	01	
388-041		HIGGINS BL	PRESS	DT	06/10/2014	01	01	01	
388-042		HUMANITY	PRESS	DT	06/10/2014	01	01	01	
388-043		HUMANITY	MONTEGUT	DT	06/10/2014	01	01	01	
388-044		HUMANITY	MONTEGUT	DT	06/10/2014	01	01	01	
388-045		HUMANITY	PRESS	DT	06/10/2014	01	01	01	
388-046		PRESS	SERVITUDE	DT	08/27/2014	01	01	01	

STRUCT_1	ADDRESS	STREET	CROSS STREET	INSPECTOR	INSP_DATE	C	F	W	REMARKS
388-047		PRESS	HIGGINS BL	DT	06/11/2014	01	01	01	
388-048		PRESS	SERVITUDE	DPL	09/10/2014	01	04	01	
388-049		PRESS	BENEFIT	DT	06/11/2014	01	01	01	
388-050		PRESS	BENEFIT	DT	06/11/2014	01	01	01	
388-051		BENEFIT	GORDON PLAZA DR	DT	06/11/2014	01	01	01	
388-052		PRESS	VISION DR	DT	06/11/2014	01	01	01	
388-053		VISION DR	PRESS	DT	06/11/2014	01	01	01	
388-054		PRESS	VISION DR	DT	06/11/2014	01	01	01	
388-055		ST FERDINAND	EDNA	DT	06/11/2014	01	01	01	
388-056		ST FERDINAND	EDNA	DT	06/11/2014	01	01	01	
388-057		EDNA	ST FERDINAND	DT	06/11/2014	01	01	01	
388-058		ST FERDINAND	HIGGINS BL	DT	06/11/2014	01	01	01	
388-059		HIGGINS BL	ST FERDINAND	DT	06/11/2014	01	01	01	
388-060		HIGGINS BL	ALMONASTER AV	DT	06/11/2014	01	01	01	
388-061		HIGGINS BL	ALMONASTER AV	DT	06/11/2014	01	01	01	
388-062		EDNA	ALMONASTER AV	DT	06/11/2014	01	01	01	
388-063		EDNA	ALMONASTER AV	DT	06/11/2014	01	01	01	
388-064		EDNA	ALMONASTER AV	DT	06/12/2014	01	01	01	
388-065		EDNA	ALMONASTER AV	DT	06/12/2014	01	01	01	
388-066		MONTEGUT	PLEASURE	DT	06/12/2014	01	01	01	
389-002		DRIVE L	ALVAR	DT	06/12/2014	01	01	01	
389-004		ALVAR	FRANCE ROAD PK	DT	06/12/2014	01	01	01	
389-005		ALVAR	FRANCE ROAD PK	DT	06/12/2014	01	01	01	
389-006		ALVAR	FRANCE	DT	06/12/2014	01	01	01	
389-007		ALVAR	FRANCE ROAD PK	DT	06/12/2014	01	01	01	
389-008		FRANCE ROAD PK	FRANCE RD	DT	06/12/2014	01	01	01	
389-009		FRANCE ROAD PK	FRANCE RD	DT	06/12/2014	01	01	01	
389-010		FRANCE ROAD PK	FRANCE RD	DT	06/12/2014	01	01	01	
389-011		FRANCE ROAD PK	FRANCE RD	DT	06/12/2014	01	01	01	
389-012		FRANCE ROAD PK	FRANCE RD	DT	06/13/2014	01	01	01	
389-013		FRANCE ROAD PK	FRANCE RD	DT	06/13/2014	01	01	01	
389-014		FRANCE ROAD PK	FRANCE RD	DT	06/13/2014	01	01	01	
389-015		DRIVE I	ALVAR	DT	06/13/2014	01	01	01	
389-016		BENEFIT	ALVAR	DT	06/13/2014	01	01	01	
389-017		ALVAR	DRIVE I	DT	06/13/2014	01	01	01	
389-018		ALVAR	DRIVE F	DT	06/13/2014	01	01	01	
389-019		ALVAR	DRIVE E	DT	06/13/2014	01	01	01	
389-020		DRIVE E	ALVAR	DT	06/27/2014	01	01	01	
390-001		FRANCE RD	ALMONASTER AV	DT	06/29/2014	01	01	01	
390-002		FRANCE RD	ALMONASTER AV	DT	06/29/2014	01	01	01	

STRUCT_1	ADDRESS	STREET	CROSS STREET	INSPECTOR	INSP_DATE	C	F	W	REMARKS
391-001		CHICKASAW	PACKARD	DT	06/24/2014	01	01	01	
391-002		CHICKASAW	PACKARD	DT	06/24/2014	01	01	01	
391-003		PACKARD	TECUMSEH	DT	06/24/2014	01	01	01	
391-004		PACKARD	POWHATAN	DT	06/24/2014	01	01	01	
391-005		CHICKASAW	APACHE	DT	06/24/2014	01	01	01	
391-006		APACHE	NAVAJO	DT	06/24/2014	01	01	01	
391-007		APACHE	FRONTAGE RD	DT	06/24/2014	01	01	01	
391-010		CHICKASAW	FORD	DT	06/24/2014	01	01	01	
391-011		FORD	TECUMSEH	DT	06/24/2014	01	01	01	
391-012		FORD	POWHATAN	DT	06/24/2014	01	01	01	
391-013		CHICKASAW	FRONTAGE RD	DT	06/24/2014	01	01	01	
391-014		FRONTAGE RD	IROQUOIS	DT	06/24/2014	01	01	01	
391-015		IROQUOIS	TECUMSEH	DT	06/24/2014	01	01	01	
391-016		IROQUOIS	POWHATTAN	DT	06/25/2014	01	01	01	
391-017		POWHATTAN	FORD	DT	06/25/2014	01	01	01	
391-018		POWHATTAN	PEOPLES AV	DT	06/25/2014	01	01	01	
391-019		POWHATTAN	MC FARLAND	DT	06/25/2014	01	01	01	
391-020		MC FARLAND	TECUMSEH	DT	06/25/2014	01	01	01	
391-021		POWHATTAN	MC FARLAND	DT	06/25/2014	01	01	01	
391-022		MC FARLAND	HIAWATHA	DT	06/25/2014	01	01	01	
391-023		POWHATTAN	VELIE	DT	06/25/2014	01	01	01	
391-024		VELIE	HIAWATHA	DT	06/25/2014	01	01	01	
391-025		IROQUOIS	HIAWATHA	DT	06/25/2014	01	01	01	
391-026		HIAWATHA	BUICK	DT	06/25/2014	01	01	01	
391-027		BUICK	POCAHONTAS	DT	06/25/2014	01	01	01	
391-028		HIAWATHA	STUTZ	DT	06/25/2014	01	01	01	
391-030		STUTZ	POCAHONTAS	DT	06/25/2014	01	01	01	
391-031		IROQUOIS	POCAHONTAS	DT	06/25/2014	01	01	01	
391-032		POCAHONTAS	BUICK	DT	06/26/2014	01	01	01	
391-033		POCAHONTAS	STUTZ	DT	06/26/2014	01	01	01	
391-034		HIAWATHA	IROQUOIS	DT	06/26/2014	01	01	01	
391-035		IROQUOIS	POCAHONTAS	DT	06/26/2014	01	01	01	
391-036		POCAHONTAS	MC FARLAND	DT	06/26/2014	01	01	01	
391-037		POCAHONTAS	ST FERDINAND	DT	06/26/2014	01	01	01	
391-038		HIAWATHA	MC FARLAND	DT	06/26/2014	01	01	01	
391-039		MC FARLAND	POCAHONTAS	DT	06/26/2014	01	01	01	
391-040		HIAWATHA	VELIE	DT	06/26/2014	01	01	01	
391-042		HIAWATHA	ST FERDINAND	DT	06/26/2014	01	01	01	
391-043		HIAWATHA	ST FERDINAND	DT	06/26/2014	01	01	01	
391-044		ST FERDINAND	FRONTAGE RD	DT	06/26/2014	01	01	01	

STRUCT_1	ADDRESS	STREET	CROSS STREET	INSPECTOR	INSP_DATE	C	F	W	REMARKS
391-045		ST FERDINAND	OLD GENTILLY RD	DT	06/27/2014	01	01	01	
392-001		ALMONASTER AV	SIMMONS DR	DT	06/27/2014	01	01	01	
392-002		ALMONASTER AV	FRANCOIS DR	DT	06/27/2014	01	01	01	
392-003		SIMMONS DR	ALMONASTER AV	DT	06/27/2014	01	01	01	
392-005		ALMONASTER AV	SIMMONS DR	DT	06/27/2014	01	01	01	
392-006		ALMONASTER AV	SIMMONS DR	DT	06/27/2014	01	01	01	
392-014		LIBERTY TERRACE DR	ALMONASTER AV	DT	10/21/2014	01	01	01	
392-015		ST FERDINAND	ALMONASTER AV	DT	10/21/2014	01	01	01	
392-016		ST FERDINAND	EDNA	DT	10/21/2014	01	01	01	
392-017		ST FERDINAND	EDNA	DT	10/21/2014	01	01	01	
392-018		ABUNDANCE	PEOPLES AV	DT	10/21/2014	01	01	01	
392-019		PEOPLES AV	ABUNDANCE	DT	10/22/2014	01	01	01	
392-021		ABUNDANCE	ALMONASTER AV	DT	10/22/2014	01	01	01	
392-022		ALMONASTER AV	TREASURE	EMB	09/18/2014	01	01	01	
393-002		SERVITUDE C	ST FERDINAND	DT	10/22/2014	01	01	01	
393-003		ST FERDINAND	ALMONASTER AV	DT	10/22/2014	01	01	01	
393-004		ALMONASTER AV	SIMMONS DR	DT	10/22/2014	01	01	01	
394-001		CHICKASAW	METROPOLITAN	DT	10/22/2014	01	01	01	
394-002		CHICKASAW	LOUISA	DT	10/22/2014	01	01	01	
394-003		LOUISA	CHICKASAW	DT	10/22/2014	01	01	01	
394-004		LOUISA	TECUMSEH	DT	06/27/2014	01	01	01	
394-019		ALMONASTER AV	DESIRE	DT	10/22/2014	01	01	01	
395-001		METROPOLITAN	CLOVER	EMB	10/22/2014	01	01	01	
395-006		METROPOLITAN	CLOVER	EMB	10/22/2014	01	01	01	
395-024		LOUISA	HIGGINS BL	EMB	09/18/2014	01	01	01	
396-008		CHICKASAW	ALVAR	DPL	09/10/2014	01	04	01	
396-011		DESIRE	HIGGINS BL	EMB	10/22/2014	01	01	01	
396-012		DESIRE	HIGGINS BL	EMB	10/22/2014	01	01	01	
396-014		HIGGINS BL	DESIRE	EMB	10/22/2014	01	01	01	
405-073		N TONTI	DESIRE	MD	01/20/2014	01	01	01	
405-074		LAW	DESIRE	MD	01/20/2014	01	01	01	
406-016		ALVAR	AGRICULTURE	EMB	09/12/2014	01	03	01	
406-018		PIETY	INDUSTRY	EMB	09/15/2014	01	01	01	
406-020		PIETY	FLORIDA AV	DPL	09/10/2014	01	04	01	
406-021		FLORIDA AV	DESIRE	AM	12/07/2014	01	04	01	
406-023		INDEPENDENCE	FLORIDA AV	MD	01/14/2014	01	01	01	
406-024		CONGRESS	FLORIDA AV	MD	01/14/2014	01	01	01	
406-025		GALLIER	FLORIDA AV	MD	01/14/2014	01	01	01	
406-026		DESIRE	FLORIDA AV	MD	01/14/2014	01	01	01	
406-027		DESIRE	FLORIDA AV	MD	01/14/2014	01	01	01	

STRUCT_1	ADDRESS	STREET	CROSS STREET	INSPECTOR	INSP_DATE	C	F	W	REMARKS
406-028		PIETY	FLORIDA AV	MD	01/14/2014	01	01	01	
406-029		PIETY	FLORIDA AV	MD	01/14/2014	01	01	01	
406-030		LOUISA	LAUSSAT PL	MD	01/14/2014	01	01	01	
406-031		LOUISA	FLORIDA AV	MD	01/14/2014	01	01	01	
406-032		LOUISA	LAUSSAT PL	MD	01/14/2014	01	01	01	
406-033		LOUISA	FLORIDA AV	MD	01/14/2014	01	01	01	
406-036		LOUISA	INDUSTRY	EMB	09/15/2014	01	01	01	
406-039		LOUISA	INDUSTRY	EMB	09/16/2014	01	01	01	
406-040		LOUISA	FLORIDA AV	EMB	09/15/2014	01	01	01	
407-001		FELICIANA	TREASURE	EMB	09/15/2014	01	01	01	
407-005		FELICIANA	HUMANITY	EMB	09/16/2014	01	01	01	
407-006		ABUNDANCE	CLOUET	EMB	09/16/2014	01	01	01	
407-010		CLOUET	HUMANITY	EMB	09/16/2014	01	01	01	
407-011		ABUNDANCE	METROPOLITAN	EMB	09/16/2014	01	01	01	
407-015		HUMANITY	METROPOLITAN	EMB	09/16/2014	01	01	01	
407-016		ABUNDANCE	LOUISA	EMB	09/16/2014	01	01	01	
407-026		HUMANITY	LOUISA	EMB	09/17/2014	01	01	01	
407-027		ABUNDANCE	PIETY	EMB	09/17/2014	01	01	01	
407-029		PIETY	BENEFIT	EMB	09/17/2014	01	01	01	
407-030		PIETY	HUMANITY	EMB	09/17/2014	01	01	01	
407-032		LOUISA	ABUNDANCE	EMB	09/17/2014	01	02	01	
408-001		LOUISA	PLEASURE	EMB	09/17/2014	01	01	01	
408-002		LOUISA	PLEASURE	EMB	09/17/2014	01	01	01	
408-003		PLEASURE	PIETY	EMB	09/17/2014	01	01	01	
408-004		PIETY	PLEASURE	EMB	09/17/2014	01	01	01	
408-005		PIETY	HIGGINS BL	EMB	09/17/2014	01	01	01	
408-006		PIETY	HIGGINS BL	EMB	09/17/2014	01	01	01	
408-007		LOUISA	LAFRENIERE	EMB	09/17/2014	01	01	01	
408-009		METROPOLITAN	PLEASURE	EMB	09/19/2014	01	01	01	
409-001		ABUNDANCE	PIETY DR	DPL	09/10/2014	01	04	01	
409-028		ABUNDANCE	OLIVER WHITE AV	DPL	09/10/2014	01	04	01	
409-029		ABUNDANCE	MORRICE DUNCAN DR	DPL	09/10/2014	01	04	01	
409-030		MORRICE DUNCAN DR	AGRICULTURE	DPL	09/10/2014	01	04	01	
409-031		BENEFIT	DESIRE	EMB	09/19/2014	01	01	01	
409-034		DESIRE	DRIVE I	EMB	09/19/2014	01	01	01	
409-037		DESIRE	DRIVE K	EMB	09/19/2014	01	01	01	
409-038		DRIVE K	ALVAR	DPL	09/10/2014	01	04	01	
409-039		MORRICE DUNCAN DR	TREASURE	DPL	09/10/2014	01	04	01	
409-040		DESIRE	DRIVE L	DPL	09/10/2014	01	04	01	
409-041		DRIVE L	DESIRE	DPL	09/10/2014	01	04	01	

STRUCT_1	ADDRESS	STREET	CROSS STREET	INSPECTOR	INSP_DATE	C	F	W	REMARKS
409-042		DRIVE L	ALVAR	EMB	09/19/2014	01	01	01	
409-043		DESIRE	PLEASURE	DPL	09/10/2014	01	04	01	
409-052		MORRICE DUNCAN DR	TREASURE	DPL	09/10/2014	01	04	01	
409-053		AGRICULTURE	OLIVER WHITE AV	DPL	09/10/2014	01	04	01	
409-057		DRIVE L	ALVAR	EMB	09/24/2014	01	01	01	
409-058		AGRICULTURE	OLIVER WHITE AV	DPL	09/10/2014	01	04	01	
409-059		AGRICULTURE	OLIVER WHITE AV	DPL	09/11/2014	01	04	01	
409-060		ABUNDANCE	DESIRE PK	DPL	09/11/2014	01	04	01	
409-061		DESIRE PK	TREASURE	DPL	09/11/2014	01	04	01	
409-062		ABUNDANCE	DESIRE PK	DPL	09/11/2014	01	04	01	
409-063		DESIRE PK	TREASURE	DPL	09/11/2014	01	04	01	
409-064		AGRICULTURE	DESIRE PK	DPL	09/11/2014	01	04	01	
409-065		AGRICULTURE	DESIRE PK	DPL	09/11/2014	01	04	01	
409-066		AGRICULTURE	URSULA SPENCER WAY	DPL	09/11/2014	01	04	01	
409-067		ABUNDANCE	EDITH WESTON PL	DPL	09/11/2014	01	04	01	
409-068		EDITH WESTON PL	AGRICULTURE	DPL	09/11/2014	01	04	01	
409-069		EDITH WESTON PL	TREASURE	DPL	09/11/2014	01	04	01	
409-070		ABUNDANCE	URSULA SPENCER WAY	DPL	09/11/2014	01	04	01	
409-071		URSULA SPENCER WA	AGRICULTURE	DPL	09/11/2014	01	04	01	
409-072		URSULA SPENCER WA	TREASURE	DPL	09/11/2014	01	04	01	
409-073		OLIVER WHITE AV	TREASURE	DPL	09/11/2014	01	04	01	
409-074		TREASURE	MORRICE DUNCAN DR	DPL	09/11/2014	01	04	01	
409-075		OLIVER WHITE AV	TREASURE	DPL	09/11/2014	01	04	01	
409-076		TREASURE	MORRICE DUNCAN DR	DPL	09/11/2014	01	04	01	
409-077		BENEFIT	OLIVER WHITE AV	DPL	09/11/2014	01	04	01	
409-078		BENEFIT	PIETY DR	DPL	09/11/2014	01	04	01	
409-079		OLIVER WHITE AV	HUMANITY	DPL	09/11/2014	01	04	01	
409-080		HUMANITY	MORRICE DUNCAN DR	DPL	09/11/2014	01	04	01	
409-081		HUMANITY	OLIVER WHITE AV	DPL	09/11/2014	01	04	01	
409-082		HUMANITY	OLIVER WHITE AV	DPL	09/11/2014	01	04	01	
409-083		OLIVER WHITE AV	HUMANITY	DPL	09/11/2014	01	04	01	
409-084		HUMANITY	MORRICE DUNCAN DR	DPL	09/11/2014	01	04	01	
409-085		PLEASURE	OLIVER WHITE AV	DPL	09/11/2014	01	04	01	
409-086		PLEASURE	PIETY DR	DPL	09/11/2014	01	04	01	
409-087		PLEASURE	MORRICE DUNCAN DR	DPL	09/11/2014	01	04	01	
409-088		PLEASURE	MORRICE DUNCAN DR	DPL	09/11/2014	01	04	01	
409-089		PLEASURE	DESIRE PK	DPL	09/12/2014	01	04	01	
409-091		MORRICE DUNCAN DR	BENEFIT	DPL	09/12/2014	01	04	01	
409-092		MORRICE DUNCAN DR	PLEASURE	DPL	09/12/2014	01	04	01	
409-093		MORRICE DUNCAN DR	BENEFIT	DPL	09/12/2014	01	04	01	

STRUCT_1	ADDRESS	STREET	CROSS STREET	INSPECTOR	INSP_DATE	C	F	W	REMARKS
409-094		MORRICE DUNCAN DR	TREASURE	DPL	09/12/2014	01	04	01	
409-095		BENEFIT	DESIRE PK	DPL	09/12/2014	01	04	01	
409-096		DESIRE PK	HUMANITY	DPL	09/12/2014	01	04	01	
409-097		DESIRE PK	PLEASURE	DPL	09/12/2014	01	04	01	
409-099		DESIRE PK	TREASURE	DPL	09/12/2014	01	04	01	
409-100		DESIRE PK	BENEFIT	DPL	09/12/2014	01	04	01	
409-101		BENEFIT	EDITH WESTON PL	DPL	09/12/2014	01	04	01	
409-102		EDITH WESTON PL	TREASURE	DPL	09/12/2014	01	04	01	
409-103		BENEFIT	URSULA SPENCER WAY	DPL	09/12/2014	01	04	01	
409-104		URSULA SPENCER WA	TREASURE	DPL	09/12/2014	01	04	01	
409-105		DESIRE PK	TREASURE	DPL	09/12/2014	01	04	01	
409-106		DESIRE PK	TREASURE	DPL	09/12/2014	01	04	01	
409-107		BENEFIT	DESIRE PK	DPL	09/12/2014	01	04	01	
409-108		DESIRE PK	HUMANITY	DPL	09/12/2014	01	04	01	
409-109		BENEFIT	EDITH WESTON PL	DPL	09/12/2014	01	04	01	
409-110		EDITH WESTON PL	BENEFIT	DPL	09/12/2014	01	04	01	
409-111		BENEFIT	URSULA SPENCER WAY	DPL	09/12/2014	01	04	01	
409-112		URSULA SPENCER WA	BENEFIT	DPL	09/12/2014	01	04	01	
409-113		HUMANITY	DESIRE PK	DPL	09/12/2014	01	04	01	
409-114		HUMANITY	URSULA SPENCER WAY	DPL	09/12/2014	01	04	01	
409-115		BENEFIT	DESIRE PK	DPL	09/12/2014	01	04	01	
410-004		DESIRE PK	HIGGINS BL	DPL	09/15/2014	01	04	01	
410-005		DRIVE O	PIETY	AM	12/13/2014	01	04	01	
410-014		ALVAR	HIGGINS BL	DPL	09/15/2014	01	06	03	
410-022		DESIRE PK	HIGGINS BL	DPL	09/17/2014	01	04	01	
410-023		DESIRE PK	HIGGINS BL	DPL	09/17/2014	01	04	01	
410-024		DESIRE PK	SIDNEY DUPLESSIS DR	DPL	09/17/2014	01	04	01	
410-025		KIMI O GRAY AV	DESIRE PK	DPL	09/17/2014	01	04	01	
410-026		KIMI O GRAY AV	URSULA SPENCER WAY	DPL	09/17/2014	01	04	01	
410-027		BETTY PARKER PL	DESIRE PK	DPL	09/17/2014	01	04	01	
410-028		BETTY PARKER PL	URSULA SPENCER WAY	DPL	09/17/2014	01	04	01	
410-029		URSULA SPENCER WA	BETTY PARKER PL	DPL	09/17/2014	01	04	01	
410-030		SIDNEY DUPLESSIS DF	DESIRE PK	DPL	09/17/2014	01	04	01	
410-031		DESIRE PK	ALBERT SAVOY WAY	DPL	09/17/2014	01	04	01	
410-032		SIDNEY DUPLESSIS DF	URSULA SPENCER WAY	DPL	09/17/2014	01	04	01	
410-033		ALBERT SAVOY WAY	DESIRE PK	DPL	09/17/2014	01	04	01	
410-034		DESIRE PK	HIGGINS BL	DPL	09/17/2014	01	04	01	
410-035		ALBERT SAVOY WAY	URSULA SPENCER WAY	DPL	09/17/2014	01	04	01	
410-038		PLEASURE	DESIRE PK	DPL	09/17/2014	01	09	01	
410-039		PLEASURE	URSULA SPENCER WAY	DPL	09/17/2014	01	04	01	

STRUCT_1	ADDRESS	STREET	CROSS STREET	INSPECTOR	INSP_DATE	C	F	W	REMARKS
410-040		PLEASURE	URSULA SPENCER WAY	DPL	09/17/2014	01	04	01	
410-041		URSULA SPENCER WA	BETTY PARKER PL	DPL	09/17/2014	01	04	01	
413-001		MAZANT	CHARTRES	MD	01/14/2014	01	01	01	
413-002		BARTHOLOMEW	CHARTRES	MD	01/14/2014	01	01	01	
413-004		CHARTRES	LESSEPS	MD	01/14/2014	01	01	01	
413-005		CHARTRES	POLAND AV	MD	01/14/2014	01	01	01	
413-006		POLAND AV	CHARTRES	MD	01/15/2014	01	01	01	
414-001		MAZANT	N RAMPART	MD	01/15/2014	01	01	01	
414-002		N RAMPART	BARTHOLOMEW	MD	01/15/2014	01	01	01	
414-003		BARTHOLOMEW	BURGUNDY	MD	01/15/2014	01	01	01	
414-004		MAZANT	BURGUNDY	MD	01/15/2014	01	01	01	
414-005		BURGUNDY	BARTHOLOMEW	MD	01/15/2014	01	01	01	
414-006		BURGUNDY	FRANCE	MD	01/15/2014	01	01	01	
414-007		MAZANT	BURGUNDY	MD	01/15/2014	01	01	01	
414-008		BURGUNDY	BARTHOLOMEW	MD	01/15/2014	01	01	01	
414-009		BURGUNDY	FRANCE	MD	01/15/2014	01	01	01	
414-010		MAZANT	DAUPHINE	MD	01/15/2014	01	01	01	
414-011		BARTHOLOMEW	DAUPHINE	MD	01/15/2014	01	01	01	
414-012		DAUPHINE	FRANCE	MD	01/15/2014	01	01	01	
414-013		DAUPHINE	LESSEPS	MD	01/15/2014	01	01	01	
414-014		DAUPHINE	POLAND AV	MD	01/15/2014	01	01	01	
414-015		POLAND AV	ROYAL	MD	01/16/2014	01	01	01	
414-016		MAZANT	ROYAL	MD	01/16/2014	01	01	01	
414-017		ROYAL	BARTHOLOMEW	MD	01/16/2014	01	01	01	
414-018		FRANCE	ROYAL	MD	01/16/2014	01	01	01	
414-019		LESSEPS	ROYAL	MD	01/16/2014	01	01	01	
414-020		ROYAL	POLAND AV	MD	01/16/2014	01	01	01	
414-021		FRANCE	N RAMPART	MD	01/16/2014	01	01	01	
414-022		FRANCE	BURGUNDY	MD	01/16/2014	01	01	01	
414-023		N RAMPART	LESSEPS	MD	01/16/2014	01	01	01	
414-024		BURGUNDY	LESSEPS	MD	01/16/2014	01	01	01	
414-025		N RAMPART	POLAND AV	MD	01/16/2014	01	01	01	
414-026		BURGUNDY	POLAND AV	MD	01/16/2014	01	01	01	
414-027		BURGUNDY	LESSEPS	MD	01/16/2014	01	01	01	
414-028		BURGUNDY	POLAND AV	MD	01/16/2014	01	01	01	
414-029		LESSEPS	DAUPHINE	MD	01/16/2014	01	01	01	
414-030		N RAMPART	KENTUCKY	MD	01/20/2014	01	01	01	
414-031		KENTUCKY	BURGUNDY	MD	01/20/2014	01	01	01	
414-033		BURGUNDY	POLAND AV	MD	01/20/2014	01	01	01	
414-034		POLAND AV	N RAMPART	MD	01/20/2014	01	01	01	

STRUCT_1	ADDRESS	STREET	CROSS STREET	INSPECTOR	INSP_DATE	C	F	W	REMARKS
414-035		POLAND AV	BURGUNDY	MD	01/20/2014	01	01	01	
414-036		POLAND AV	DAUPHINE	MD	01/16/2014	01	01	01	
414-037		POLAND AV	DAUPHINE	MD	01/20/2014	01	01	01	
414-038		N RAMPART	POLAND AV	MD	01/20/2014	01	01	01	
414-040		POLAND AV	DAUPHINE	MD	01/20/2014	01	01	01	
415-001		N VILLERE	KENTUCKY	MD	01/20/2014	01	01	01	
415-002		KENTUCKY	URQUHART	MD	01/20/2014	01	01	01	
415-003		KENTUCKY	MARAIS	KH	02/04/2014	01	01	01	
415-004		N VILLERE	POLAND AV	KH	02/04/2014	01	01	01	
415-005		POLAND AV	URQUHART	KH	02/04/2014	01	01	01	
415-006		POLAND AV	MARAIS	KH	02/04/2014	01	01	01	
415-007		POLAND AV	ST CLAUDE AV	KH	02/04/2014	01	01	01	
415-008		ST CLAUDE AV	KENTUCKY	KH	02/04/2014	01	01	01	
415-009		POLAND AV	ST CLAUDE AV	KH	02/04/2014	01	01	01	
415-010		ST CLAUDE AV	KENTUCKY	KH	02/04/2014	01	01	01	
415-011		KENTUCKY	N RAMPART	KH	02/04/2014	01	01	01	
415-012		N VILLERE	POLAND AV	KH	02/04/2014	01	01	01	
415-013		POLAND AV	URQUHART	KH	02/04/2014	01	01	01	
415-014		POLAND AV	MARAIS	KH	02/04/2014	01	01	01	
415-015		POLAND AV	ST CLAUDE AV	KH	02/04/2014	01	01	01	
415-016		ST CLAUDE AV	LESSEPS	KH	02/04/2014	01	01	01	
415-017		N VILLERE	LESSEPS	KH	02/04/2014	01	01	01	
415-018		LESSEPS	URQUHART	KH	02/05/2014	01	01	01	
415-019		URQUHART	FRANCE	KH	02/05/2014	01	01	01	
415-020		LESSEPS	MARAIS	KH	02/05/2014	01	01	01	
415-021		LESSEPS	ST CLAUDE AV	KH	02/05/2014	01	01	01	
415-022		MARAIS	FRANCE	KH	02/05/2014	01	01	01	
415-023		N VILLERE	FRANCE	KH	02/05/2014	01	01	01	
415-024		FRANCE	URQUHART	KH	02/05/2014	01	01	01	
415-025		N VILLERE	MAZANT	KH	02/05/2014	01	01	01	
415-026		MAZANT	N VILLERE	KH	02/05/2014	01	01	01	
415-027		MAZANT	URQUHART	KH	02/05/2014	01	01	01	
415-028		URQUHART	MAZANT	KH	02/05/2014	01	01	01	
415-029		URQUHART	FRANCE	KH	02/05/2014	01	01	01	
415-030		FRANCE	MARAIS	KH	02/05/2014	01	01	01	
415-031		N VILLERE	BARTHOLOMEW	KGH	02/05/2014	01	01	01	
415-032		MAZANT	MARAIS	KH	02/05/2014	01	01	01	
415-033		MARAIS	FRANCE	KH3	02/05/2014	01	01	01	
415-034		FRANCE	ST CLAUDE AV	KH	02/05/2014	01	01	01	
415-035		MARAIS	BARTHOLOMEW	KH	02/05/2014	01	01	01	

STRUCT_1	ADDRESS	STREET	CROSS STREET	INSPECTOR	INSP_DATE	C	F	W	REMARKS
415-036		MAZANT	ST CLAUDE AV	KH	02/05/2014	01	01	01	
415-037		ST CLAUDE AV	FRANCE	KH	02/06/2014	01	01	01	
415-038		ST CLAUDE AV	LESSEPS	KH	02/06/2014	01	01	01	
415-039		ST CLAUDE AV	BARTHOLOMEW	KH	02/06/2014	01	01	01	
415-040		BARTHOLOMEW	URQUHART	KH	02/06/2014	01	01	01	
415-041		BARTHOLOMEW	MARAIS	KH	02/06/2014	01	01	01	
415-042		BARTHOLOMEW	ST CLAUDE AV	KH	02/06/2014	01	01	01	
415-043		MAZANT	ST CLAUDE AV	KH	02/06/2014	01	01	01	
415-044		MAZANT	ST CLAUDE AV	KH	02/08/2014	01	01	01	
415-045		ST CLAUDE AV	BARTHOLOMEW	KH	02/06/2014	01	01	01	
415-046		BARTHOLOMEW	ST CLAUDE AV	KH	02/06/2014	01	01	01	
415-047		MAZANT	ST CLAUDE AV	KH	02/06/2014	01	01	01	
415-048		ST CLAUDE AV	FRANCE	KH	02/06/2014	01	01	01	
415-050		ST CLAUDE AV	LESSEPS	KH	02/06/2014	01	01	01	
415-051		LESSEPS	N RAMPART	KH	02/06/2014	01	01	01	
415-052		MARAIS	KENTUCKY	KH	02/06/2014	01	01	01	
415-053		KENTUCKY	ST CLAUDE AV	KH	02/06/2014	01	01	01	
415-054		MARAIS	POLAND AV	KH	02/06/2014	01	01	01	
415-055		ST CLAUDE AV	KENTUCKY	KH	02/06/2014	01	01	01	
416-001		BARTHOLOMEW	N ROMAN	KH	02/06/2014	01	01	01	
416-002		BARTHOLOMEW	N DERBIGNY	KH	02/13/2014	01	01	01	
416-003		BARTHOLOMEW	N CLAIBORNE AV	KH	02/13/2014	01	01	01	
416-004		N CLAIBORNE AV	MAZANT	KH	02/13/2014	01	01	01	
416-005		N DERBIGNY	MAZANT	KH	02/13/2014	01	01	01	
416-006		MAZANT	N DERBIGNY	KH	02/13/2014	01	01	01	
416-007		N ROMAN	MAZANT	KH	02/13/2014	01	01	01	
420-001		VICTORIA	OLD GENTILLY RD	DPL	09/15/2014	01	04	01	
420-002		VICTORIA	OLD GENTILLY RD	EMB	09/23/2014	01	01	01	
420-004		OLD GENTILLY RD	VICTORIA	EMB	09/23/2014	01	01	01	
420-005		OLD GENTILLY RD	CATHERINE	EMB	09/24/2014	01	01	01	
420-006		OLD GENTILLY RD	DOWNMAN RD	EMB	09/24/2014	01	01	01	
420-007		CATHERINE	OLD GENTILLY RD	EMB	09/24/2014	01	01	01	
420-009		OLD GENTILLY RD	MC KAIN	EMB	09/24/2014	01	01	01	
420-011		OLD GENTILLY RD	JOURDAN RD	EMB	09/24/2014	01	01	01	
420-014		DOWNMAN RD	CARNOT	EMB	09/24/2014	01	01	01	
420-015		DOWNMAN RD	CARNOT	EMB	09/24/2014	01	01	01	
420-016		DOWNMAN RD	CARNOT	EMB	09/24/2014	01	01	01	
420-017		CARNOT	DOWNMAN RD	EMB	09/24/2014	01	01	01	
420-018		CARNOT	DOWNMAN RD	EMB	09/25/2014	01	01	01	
420-019		CARNOT	DOWNMAN RD	EMB	09/25/2014	01	01	01	

STRUCT_1	ADDRESS	STREET	CROSS STREET	INSPECTOR	INSP_DATE	C	F	W	REMARKS
420-020		CARNOT	DOWNMAN RD	EMB	09/25/2014	01	01	01	
420-021		DOWNMAN RD	SUMPTER	EMB	09/25/2014	01	01	01	NOTE:MAIN HOLE ON SUMPTER OFF DOWNMAN IN DRIVEWAY OF BARRIER BODY SHOP
420-022		SUMPTER	DOWNMAN RD	DPL	09/15/2014	01	04	01	
420-024		DOWNMAN RD	CHEF MENTEUR HW	EMB	09/25/2014	01	01	01	
420-026		CHEF MENTEUR HW	DOWNMAN RD	EMB	09/25/2014	01	01	01	
420-027		CHEF MENTEUR HW	DOWNMAN RD	EMB	09/25/2014	01	01	01	
420-052		JOURDAN RD	OLD GENTILLY RD	DPL	09/15/2014	01	06	01	
420-053		JOURDAN RD	OLD GENTILLY RD	DPL	09/15/2014	01	04	01	
422-009		FLORITA CT	LEWIS RD	DPL	09/15/2014	01	04	01	
422-010		REGENCY PLACE SER	LEWIS RD	DPL	10/27/2014	01	04	01	
422-011		REGENCY PLACE SER	LEWIS RD	DPL	10/27/2014	01	04	01	
422-012		REGENCY PLACE SER	LEWIS RD	DPL	09/15/2014	01	04	01	
423-001		MORRISON RD	DOWNMAN RD	DPL	10/27/2014	01	04	01	
423-002		MORRISON RD	REGENCY PLACE SERV	DPL	10/27/2014	01	04	01	
423-004		REGENCY PLACE SER	REGENCY MALL LOOP	DPL	10/27/2014	01	04	01	
423-005		REGENCY MALL LOOP	REGENCY PLACE SERV	DPL	10/27/2014	01	04	01	
423-006		REGENCY MALL LOOP	REGENCY PLACE SERV	DPL	10/27/2014	01	04	01	
423-007		REGENCY PLACE SER	PRINCE LN	DPL	10/27/2014	01	04	01	
423-008		PRINCE LN	DOWNMAN RD	DPL	10/27/2014	01	04	01	
423-009		DOWNMAN RD	PRINCE LN	DPL	09/15/2014	01	04	01	
423-010		REGENCY PLACE SER	PRINCE LN	DPL	10/27/2014	01	04	01	
423-011		PRINCE LN	DOWNMAN RD	DPL	10/27/2014	01	04	01	
423-012		DOWNMAN RD	PRINCESS LN	DPL	09/15/2014	01	04	01	
423-013		SEABROOK PL SERV	PRINCESS LN	DPL	10/27/2014	01	04	01	
423-014		PRINCESS LN	TOWNSEND PL	DPL	10/27/2014	01	04	01	
423-015		TOWNSEND PL	PRINCESS LN	DPL	10/27/2014	01	04	01	
423-016		TOWNSEND PL	PRINCESS LN	DPL	10/27/2014	01	04	01	
423-017		TOWNSEND PL	MORRISON RD	DPL	10/27/2014	01	04	01	
423-018		TOWNSEND PL	MORRISON RD	DPL	10/27/2014	01	04	01	
423-019		TOWNSEND PL	HARBOR CI	DPL	10/27/2014	01	04	01	
423-020		HARBOR CI	TOWNSEND PL	DPL	10/27/2014	01	04	01	
423-021		HARBOR CI	TOWNSEND PL	DPL	10/27/2014	01	04	01	
423-022		HARBOR CI	TOWNSEND PL	DPL	10/27/2014	01	04	01	
423-023		HARBOR CI	TOWNSEND PL	DPL	10/27/2014	01	04	01	
423-024		HARBOR CI	TOWNSEND PL	DPL	10/27/2014	01	04	01	
423-026		TOWNSEND PL	HARBOR CI	DPL	10/27/2014	01	04	01	
423-027		TOWNSEND PL	HARBOR CI	DPL	10/27/2014	01	04	01	

STRUCT_1	ADDRESS	STREET	CROSS STREET	INSPECTOR	INSP_DATE	C	F	W	REMARKS
423-028		HARBOR CI	TOWNSEND PL	DPL	10/27/2014	01	04	01	
423-029		HARBOR CI	TOWNSEND PL	DPL	10/27/2014	01	04	01	
423-030		TOWNSEND PL	HARBOR CI	DPL	10/27/2014	01	04	01	
423-031		TOWNSEND PL	HAYNE BL	DPL	10/27/2014	01	04	01	
423-033		HAYNE BL	TOWNSEND PL	DPL	10/27/2014	01	04	01	
423-034		HAYNE BL	TOWNSEND PL	DPL	09/15/2014	01	04	01	
423-035		HAYNE BL	DOWNMAN RD	DPL	10/27/2014	01	04	01	
423-036		HAYNE BL	DOWNMAN RD	DPL	10/27/2014	01	04	01	
423-037		SEABROOK PL SERV	PRINCESS LN	DPL	10/27/2014	01	04	01	
423-038		PRINCESS LN	DOWNMAN REGENCY SERV	DPL	10/27/2014	01	04	01	
423-039		DOWNMAN REGENCY	PRINCESS LN	DPL	10/27/2014	01	04	01	
423-040		DOWNMAN REGENCY	PRINCESS LN	DPL	10/27/2014	01	04	01	
423-041		COUNT LN	SEABROOK PL SERV	DPL	10/27/2014	01	04	01	
423-042		COUNT LN	DOWNMAN RD	DPL	10/27/2014	01	04	01	
423-043		DOWNMAN RD	PRINCESS LN	DPL	10/27/2014	01	04	01	
423-044		SEABROOK PL SERV	COUNT LN	DPL	09/15/2014	01	04	01	
423-045		COUNT LN	DOWNMAN RD	DPL	10/28/2014	01	04	01	
423-046		DOWNMAN RD	COUNTESS LN	DPL	10/28/2014	01	04	01	
423-047		SEABROOK PL SERV	COUNTESS LN	DPL	10/28/2014	01	04	01	
423-048		COUNTESS LN	DOWNMAN SEABROOK SRV	DPL	10/28/2014	01	04	01	
423-049		DOWNMAN SEABROOK	COUNTESS LN	DPL	09/15/2014	01	04	01	
424-009		KEATS	CURRAN BL	DPL	10/28/2014	01	04	01	
424-042		HAYNE BL	W LAVERNE	DPL	10/28/2014	01	04	01	
424-076		ERIN DR	KAREN LN	DPL	09/15/2014	01	04	01	
424-078		W LAVERNE	ERIN DR	DPL	09/15/2014	01	04	01	
425-065		MORRISON RD	DOWNMAN RD	DPL	09/19/2014	01	04	01	
426-042		SHALIMAR DR	DREUX AV	DPL	10/28/2014	01	04	01	
426-045		SHALIMAR DR	WARFIELD	DPL	10/28/2014	01	04	01	
426-047		VIRGILIAN	DWYER RD	DPL	10/28/2014	01	04	01	
426-048		VIRGILIAN	DREUX AV	DPL	10/28/2014	01	04	01	
426-049		VIRGILIAN	DREUX AV	DPL	10/28/2014	01	04	01	
426-050		VIRGILIAN	DREUX AV	DPL	10/28/2014	01	04	01	
426-051		VIRGILIAN	RANSOM	DPL	10/28/2014	01	04	01	
426-088		DWYER RD	DOWNMAN RD	DPL	10/28/2014	01	04	01	
426-089		DWYER RD	DOWNMAN RD	DPL	10/28/2014	01	04	01	
426-092		DOWNMAN RD	ODIN	DPL	10/28/2014	01	04	01	
426-093		ODIN	DOWNMAN RD	DPL	10/28/2014	01	04	01	
426-094		DOWNMAN RD	MITHRA	DPL	10/28/2014	01	09	01	
426-098		DOWNMAN RD	JAMISON	DPL	10/28/2014	01	04	01	
426-099		JAMISON	DOWNMAN RD	DPL	10/28/2014	01	04	01	

STRUCT_1	ADDRESS	STREET	CROSS STREET	INSPECTOR	INSP_DATE	C	F	W	REMARKS
426-100		DOWNMAN RD	DENNY	DPL	10/28/2014	01	04	01	
426-102		DOWNMAN RD	FILMORE AV	DPL	10/28/2014	01	09	01	
426-103		DOWNMAN RD	FILMORE AV	DPL	10/28/2014	01	04	01	
426-106		PIPER LN	BEECHCRAFT	DPL	10/28/2014	01	04	01	
426-107		BEECHCRAFT	SKYVIEW DR	DPL	10/30/2014	01	04	01	
426-113		BOEING	SKYVIEW DR	RCO	10/30/2014	01	04	01	
426-118		AIRWAY	CESSNA CT	RCO	10/30/2014	01	04	01	
426-119		AIRWAY	SKYVIEW DR	RCO	10/30/2014	01	04	01	
426-121		ALOST	FLITE	RCO	10/30/2014	01	04	01	
426-127		TIMOLEON	DOWNMAN RD	RCO	10/30/2014	01	04	01	
426-129		REEL	DOWNMAN RD	RCO	10/30/2014	01	04	01	
426-133		DOWNMAN RD	CHEF MENTEUR HW	RCO	10/30/2014	01	04	01	
426-134		CHEF MENTEUR HW	DOWNMAN RD	DPL	09/14/2014	01	04	01	
426-135		CHEF MENTEUR HW	DOWNMAN RD	RCO	10/30/2014	01	04	01	
426-136		CHEF MENTEUR HW	STEMWAY DR	RCO	10/30/2014	01	04	01	
429-004		HARBOR RD	FLORIDA AV	AM	01/10/2014	01	04	01	
429-005		HARBOR RD	FLORIDA AV	AM	01/10/2014	01	04	01	
429-006		HARBOR RD	FLORIDA AV	AM	01/08/2014	01	04	01	WAS VIDEO'D INSPECTED
431-005		CHANTILLY DR	DWYER RD	RCO	10/30/2014	01	04	01	
431-006		CHANTILLY DR	DREUX AV	RCO	10/30/2014	01	04	01	
431-007		CHANTILLY DR	DREUX AV	RCO	10/30/2014	01	04	01	
431-008		CHANTILLY DR	DREUX AV	RCO	10/30/2014	01	04	01	
431-012		WARFIELD	CHANTILLY DR	RCO	10/30/2014	01	04	01	
431-013		CHANTILLY DR	WARFIELD	DPL	09/19/2014	01	04	01	
431-014		CHANTILLY DR	CHEF MENTEUR HW	RCO	10/30/2014	01	04	01	
431-015		DWYER RD	CHANTILLY DR	DPL	09/19/2014	01	04	01	
431-016		DWYER RD	CHANTILLY DR	DPL	09/19/2014	01	04	01	
431-022		LAFON DR	SELMA	RCO	10/30/2014	01	04	01	
431-023		LAFON DR	RANSOM	RCO	10/30/2014	01	04	01	
431-027		AMERICA	PRESSBURG	RCO	10/30/2014	01	04	01	
431-028		AMERICA	PRENTISS AV	RCO	10/30/2014	01	04	01	
431-029		AMERICA	DREUX AV	RCO	10/30/2014	01	04	01	
431-036		WARFIELD	AMERICA	RCO	10/30/2014	01	04	01	
431-037		WARFIELD	DALE	RCO	10/30/2014	01	04	01	
431-040		CHEF MENTEUR HW	AMERICA	RCO	10/30/2014	01	04	01	
431-041		CHEF MENTEUR HW	AMERICA	RCO	10/30/2014	01	04	01	
431-044		CHEF MENTEUR HW	REYNES	RCO	10/30/2014	01	04	01	
431-045		RANSOM	DALE	RCO	10/30/2014	01	04	01	
431-048		DALE	CHEF MENTEUR HW	RCO	10/30/2014	01	04	01	
431-053		REYNES	CHEF MENTEUR HW	RCO	10/30/2014	01	04	01	

STRUCT_1	ADDRESS	STREET	CROSS STREET	INSPECTOR	INSP_DATE	C	F	W	REMARKS
431-054		CHEF MENTEUR HW	RAY	DPL	11/03/2014	01	04	01	
431-056		DALE	DWYER RD	DPL	09/19/2014	01	04	01	
431-057		DALE	PRENTISS AV	DPL	11/03/2014	01	04	01	
431-058		DALE	PRENTISS AV	DPL	11/03/2014	01	04	01	
431-059		DALE	DREUX AV	DPL	11/03/2014	01	04	01	
431-060		DALE	SELMA	DPL	11/03/2014	01	04	01	
431-061		DALE	SELMA	DPL	11/03/2014	01	04	01	
431-062		DALE	RANSOM	DPL	11/03/2014	01	04	01	
431-065		REYNES	PRENTISS AV	DPL	11/03/2014	01	04	01	
431-066		REYNES	PRENTISS AV	DPL	11/03/2014	01	04	01	
431-067		REYNES	DREUX AV	DPL	11/03/2014	01	04	01	
431-068		REYNES	SELMA	DPL	11/03/2014	01	04	01	
431-069		REYNES	SELMA	DPL	11/03/2014	01	04	01	
431-070		REYNES	SELMA	DPL	11/03/2014	01	04	01	
431-071		REYNES	SELMA	DPL	11/03/2014	01	04	01	
431-072		REYNES	RANSOM	DPL	11/03/2014	01	04	01	
431-075		HAYDEL	PRENTISS AV	DPL	11/03/2014	01	04	01	
431-076		HAYDEL	PRENTISS AV	DPL	11/03/2014	01	04	01	
431-077		HAYDEL	DREUX AV	DPL	11/03/2014	01	04	01	
431-078		HAYDEL	DREUX AV	DPL	11/03/2014	01	04	01	
431-079		HAYDEL	SELMA	DPL	11/03/2014	01	04	01	
431-082		RAY AV	PRENTISS AV	DPL	11/03/2014	01	04	01	
431-083		RAY AV	PRENTISS AV	DPL	11/03/2014	01	04	01	
431-084		RAY AV	DREUX AV	DPL	11/03/2014	01	04	01	
431-087		SELMA	RAY AV	DPL	11/03/2014	01	04	01	
431-089		RAY AV	RANSOM	DPL	11/03/2014	01	04	01	
431-090		RAY AV	RANSOM	DPL	11/03/2014	01	04	01	
431-094		RAY AV	CHEF MENTEUR HW	DPL	11/03/2014	01	04	01	
431-095		CHEF MENTEUR HW	RAY AV	DPL	11/03/2014	01	04	01	
435-026		MARAIS	SISTER	KH	05/16/2014	01	01	01	
435-027		MARAIS	JOURDAN AV	KH	05/16/2014	01	01	01	
435-028		JOURDAN AV	URQUHART	KH	05/16/2014	01	01	01	
435-029		MARAIS	JOURDAN AV	KH	05/16/2014	01	01	01	
435-030		JOURDAN AV	URQUHART	KH	05/16/2014	01	01	01	
435-031		URQUHART	SISTER	KH	06/04/2014	01	01	01	
435-032		JOURDAN AV	N VILLERE	KH	06/04/2014	01	01	01	
435-033		N VILLERE	SISTER	KH	06/04/2014	01	01	01	
435-034		URQUHART	JOURDAN AV	KH	06/01/2014	01	01	01	
435-035		JOURDAN AV	N VILLERE	KH	06/01/2014	01	01	01	
435-036		N VILLERE	DESLONDE	KH	06/01/2014	01	01	01	

STRUCT_1	ADDRESS	STREET	CROSS STREET	INSPECTOR	INSP_DATE	C	F	W	REMARKS
435-037		JOURDAN AV	MARAIS	KH	06/01/2014	01	01	01	
444-025		EGANIA	N PRIEUR	KH	08/08/2014	01	01	01	
444-026		EGANIA	N ROMAN	KH	08/08/2014	01	01	01	
444-027		N PRIEUR	ANDRY	KH	08/08/2014	01	01	01	
444-028		ANDRY	N JOHNSON	KH	08/08/2014	01	01	01	
444-029		N PRIEUR	FLOOD	KH	08/08/2014	01	01	01	
444-030		FLOOD	N MIRO	KH	08/08/2014	01	01	01	
444-031		N MIRO	FLOOD	KH	08/08/2014	01	01	01	
444-032		N MIRO	CAFFIN AV	KH	08/08/2014	01	01	01	
444-033		CAFFIN AV	N GALVEZ	KH	08/08/2014	01	01	01	
444-034		FLOOD	N GALVEZ	KH	08/08/2014	01	01	01	
444-035		N GALVEZ	CHOCTAW	KH	08/08/2014	01	01	01	
444-036		N GALVEZ	CAFFIN AV	KH	08/08/2014	01	01	01	
444-037		CAFFIN AV	N JOHNSON	KH	08/08/2014	01	01	01	
444-038		FLOOD	N JOHNSON	KH	08/08/2014	01	01	01	
444-039		N JOHNSON	CHOCTAW	KH	08/08/2014	01	01	01	
444-040		N JOHNSON	ANDRY	KH	05/25/2014	01	01	01	
444-041		CHOCTAW	N JOHNSON	KH	05/25/2014	01	01	01	
444-042		CHOCTAW	N PRIEUR	KH	05/25/2014	01	01	01	
444-043		N JOHNSON	CAFFIN AV	KH	05/25/2014	01	01	01	
444-044		CAFFIN AV	N PRIEUR	KH	05/25/2014	01	01	01	
444-045		FLOOD	N PRIEUR	KH	05/25/2014	01	01	01	
444-046		N PRIEUR	CAFFIN AV	KH	05/25/2014	01	01	01	
444-047		CAFFIN AV	N ROMAN	KH	05/25/2014	01	01	01	
444-048		REYNES	N MIRO	KH	05/25/2014	01	01	01	
444-049		REYNES	N GALVEZ	KH	05/25/2014	01	01	01	
444-050		REYNES	N PRIEUR	KH	05/25/2014	01	01	01	
444-051		N PRIEUR	FORSTALL	KH	05/25/2014	01	01	01	
444-052		REYNES	N JOHNSON	KH	05/25/2014	01	01	01	
444-053		N JOHNSON	FORSTALL	KH	05/25/2014	01	01	01	
444-054		REYNES	N GALVEZ	KH	05/25/2014	01	01	01	
444-055		FORSTALL	N PRIEUR	KH	08/11/2014	01	01	01	
444-056		FORSTALL	N JOHNSON	KH	08/11/2014	01	01	01	
444-057		FORSTALL	N GALVEZ	KH	08/11/2014	01	01	01	
444-058		N GALVEZ	REYNES	KH	08/11/2014	01	01	01	
444-059		FORSTALL	N MIRO	KH	08/11/2014	01	01	01	
444-060		N MIRO	REYNES	KH	08/11/2014	01	01	01	
444-061		CAFFIN AV	N MIRO	KH	08/11/2014	01	01	01	
444-062		CAFFIN AV	N MIRO	KH	08/11/2014	01	01	01	
444-063		N MIRO	CAFFIN AV	KH	08/11/2014	01	01	01	

STRUCT_1	ADDRESS	STREET	CROSS STREET	INSPECTOR	INSP_DATE	C	F	W	REMARKS
444-064		CAFFIN AV	N GALVEZ	KH	08/11/2014	01	01	01	
444-065		N GALVEZ	CAFFIN AV	KH	08/11/2014	01	01	01	
444-066		CAFFIN AV	N GALVEZ	KH	08/11/2014	01	01	01	
444-067		CAFFIN AV	N JOHNSON	KH	08/11/2014	01	01	01	
444-068		N JOHNSON	CAFFIN AV	KH	08/11/2014	01	01	01	
444-069		CAFFIN AV	N PRIEUR	KH	08/11/2014	01	01	01	
444-070		N PRIEUR	CAFFIN AV	KH	08/11/2014	01	01	01	
444-071		CAFFIN AV	N ROMAN	KH	08/11/2014	01	01	01	
445-001		S TONTI	FORSTALL	KH	08/11/2014	01	01	01	
445-002		N TONTI	REYNES	KH	08/11/2014	01	01	01	
445-003		REYNES	N ROCHEBLAVE	KH	08/11/2014	01	01	01	
445-004		N ROCHEBLAVE	REYNES	KH	08/12/2014	01	01	01	
445-005		N ROCHEBLAVE	FORSTALL	KH	08/12/2014	01	01	01	
445-006		REYNES	N DORGENOIS	KH	08/12/2014	01	01	01	
445-007		N DORGENOIS	REYNES	KH	08/12/2014	01	01	01	
445-008		N DORGENOIS	FORSTALL	KH	08/12/2014	01	01	01	
445-009		REYNES	LAW	KH	08/12/2014	01	01	01	
445-010		LAW	REYNES	KH	08/12/2014	01	01	01	
445-011		LAW	FORSTALL	KH	08/12/2014	01	01	01	
445-012		N TONTI	FORSTALL	KH	08/12/2014	01	01	01	
445-013		FORSTALL	N ROCHEBLAVE	KH	08/12/2014	01	01	01	
445-014		N ROCHEBLAVE	FORSTALL	KH	08/19/2014	01	01	01	
445-015		FORSTALL	N DORGENOIS	KH	08/19/2014	01	01	01	
445-016		N DORGENOIS	FORSTALL	KH	08/19/2014	01	01	01	
445-018		FORSTALL	LAW	KH	08/19/2014	01	01	01	
445-019		LAW	LIZARDI	KH	08/19/2014	01	01	01	
445-020		EGANIA	FLORIDA AV	KH	08/19/2014	01	01	01	
445-021		LAW	EGANIA	KH	08/19/2014	01	01	01	
445-022		ANDRY	N DORGENOIS	KH	08/19/2014	01	01	01	
445-023		N TONTI	LIZARDI	KH	08/19/2014	01	01	01	
445-024		LIZARDI	N ROCHEBLAVE	KH	08/19/2014	01	01	01	
445-028		FORSTALL	N TONTI	KH	08/19/2014	01	01	01	
445-029		FORSTALL	N TONTI	KH	08/19/2014	01	01	01	
445-030		N TONTI	EGANIA	KH	08/19/2014	01	01	01	
445-031		N TONTI	CAFFIN AV	KH	08/19/2014	01	01	01	
445-032		CAFFIN AV	N ROCHEBLAVE	KH	08/19/2014	01	01	01	
445-033		N TONTI	CAFFIN AV	KH	08/21/2014	01	01	01	
445-034		CAFFIN AV	N ROCHEBLAVE	KH	08/21/2014	01	01	01	
445-035		N TONTI	FLOOD	KH	08/21/2014	01	01	01	
445-036		N TONTI	ANDRY	KH	08/21/2014	01	01	01	

STRUCT_1	ADDRESS	STREET	CROSS STREET	INSPECTOR	INSP_DATE	C	F	W	REMARKS
445-037		FLOOD	N ROCHEBLAVE	KH	08/21/2014	01	01	01	
445-038		N ROCHEBLAVE	CAFFIN AV	KH	08/21/2014	01	01	01	
445-039		CAFFIN AV	N DORGENOIS	KH	08/21/2014	01	01	01	
445-040		N ROCHEBLAVE	CHOCTAW	KH	08/21/2014	01	01	01	
445-041		CHOCTAW	N TONTI	KH	08/21/2014	01	01	01	
445-042		CHOCTAW	N DORGENOIS	KH	08/21/2014	01	01	01	
445-043		N ROCHEBLAVE	ANDRY	KH	08/21/2014	01	01	01	
445-044		ANDRY	N DORGENOIS	KH	08/21/2014	01	01	01	
445-045		ANDRY	N TONTI	KH	08/21/2014	01	01	01	
445-046		FLOOD	N DORGENOIS	KH	08/21/2014	01	01	01	
445-047		N DORGENOIS	ANDRY	KH	08/21/2014	01	01	01	
445-048		FLOOD	LAW	KH	08/24/2014	01	01	01	
445-049		LAW	CHOCTAW	KH	08/24/2014	01	01	01	
445-050		LAW	FLOOD	KH	08/24/2014	01	01	01	
445-051		CHOCTAW	LAW	KH	08/24/2014	01	01	01	
445-052		CHOCTAW	N DORGENOIS	KH	08/24/2014	01	01	01	
445-053		LAW	CAFFIN AV	KH	08/24/2014	01	01	01	
445-054		LAW	CAFFIN AV	KH	08/24/2014	01	01	01	
445-055		CAFFIN AV	LAW	KH	08/24/2014	01	01	01	
445-056		N DORGENOIS	CAFFIN AV	KH	08/24/2014	01	01	01	
445-057		CAFFIN AV	LAW	KH	08/24/2014	01	01	01	
445-058		N ROCHEBLAVE	CAFFIN AV	KH	08/24/2014	01	01	01	
445-059		CAFFIN AV	N DORGENOIS	KH	08/24/2014	01	01	01	
445-060		CHOCTAW	N TONTI	KH	08/24/2014	01	01	01	
445-061		ANDRY	N TONTI	KH	08/24/2014	01	01	01	
446-001		FORSTALL	FLORIDA AV	KH	08/24/2014	01	01	01	
446-002		FLORIDA AV	REYNES	KH	09/02/2014	01	01	01	
446-003		FLORIDA AV	LIZARDI	KH	09/02/2014	01	01	01	
446-004		REYNES	FLORIDA AV	KH	09/02/2014	01	01	01	
446-005		LIZARDI	FLORIDA AV	KH	09/02/2014	01	01	01	
446-006		EGANIA	FLORIDA AV	KH	09/02/2014	01	01	01	
446-007		FLORIDA AV	LIZARDI	KH	09/02/2014	01	01	01	
446-008		FLORIDA AV	ANDRY	KH	09/02/2014	01	01	01	
446-009		ANDRY	FLORIDA AV	KH	09/02/2014	01	01	01	
446-010		FLORIDA AV	CHOCTAW	KH	09/02/2014	01	01	01	
446-011		CHOCTAW	FLORIDA AV	KH	09/02/2014	01	01	01	
446-012		FLOOD	FLORIDA AV	KH	09/02/2014	01	01	01	
446-013		FLORIDA AV	CHOCTAW	KH	09/02/2014	01	01	01	
446-014		CAFFIN AV	FLORIDA AV	KH	09/02/2014	01	01	01	
446-015		FLORIDA AV	ANDRY	KH	09/02/2014	01	01	01	

STRUCT_1	ADDRESS	STREET	CROSS STREET	INSPECTOR	INSP_DATE	C	F	W	REMARKS
447-001		BURGUNDY	LAMANCHE	KH	09/02/2014	01	01	01	
447-002		LAMANCHE	N RAMPART	MD	06/23/2014	01	01	01	
447-003		LAMANCHE	DAUPHINE	MD	06/23/2014	01	01	01	
447-004		DAUPHINE	LAMANCHE	MD	06/23/2014	01	01	01	
447-005		LAMANCHE	ROYAL	MD	06/23/2014	01	01	01	
447-006		BURGUNDY	CHARBONNET	MD	06/23/2014	01	01	01	
447-007		CHARBONNET	N RAMPART	MD	06/23/2014	01	01	01	
447-008		N RAMPART	CHARBONNET	MD	06/23/2014	01	01	01	
447-009		N RAMPART	ALABO	MD	06/23/2014	01	01	01	
447-010		N RAMPART	LAMANCHE	MD	06/26/2014	01	01	01	
447-011		CHARBONNET	DAUPHINE	MD	06/23/2014	01	01	01	
447-012		ROYAL	LAMANCHE	MD	06/23/2014	01	01	01	
447-013		LAMANCHE	CHARTRES	MD	06/23/2014	01	01	01	
447-014		CHARBONNET	ROYAL	MD	06/23/2014	01	01	01	
447-015		CHARBONNET	CHARTRES	MD	06/23/2014	01	01	01	
447-016		CHARTRES	LAMANCHE	MD	06/23/2014	01	01	01	
447-017		DOUGLAS	LAMANCHE	MD	06/23/2014	01	01	01	
447-019		CHARTRES	CHARBONNET	MD	06/24/2014	01	01	01	
447-020		CHARBONNET	CHARTRES	MD	06/24/2014	01	01	01	
447-022		CHARBONNET	CHARTRES	MD	06/24/2014	01	01	01	
447-023		N RAMPART	LAMANCHE	MD	06/26/2014	01	01	01	
448-001		N VILLERE	LAMANCHE	MD	06/24/2014	01	01	01	
448-002		LAMANCHE	URQUHART	MD	06/24/2014	01	01	01	
448-003		LAMANCHE	MARAIS	MD	06/24/2014	01	01	01	
448-004		MARAIS	CHARBONNET	MD	06/24/2014	01	01	01	
448-005		LAMANCHE	ST CLAUDE AV	MD	06/24/2014	01	01	01	
448-006		N VILLERE	CHARBONNET	MD	06/24/2014	01	01	01	
448-007		CHARBONNET	URQUHART	MD	06/24/2014	01	01	01	
448-008		CHARBONNET	MARAIS	MD	06/24/2014	01	01	01	
448-009		MARAIS	ALABO	MD	06/24/2014	01	01	01	
448-010		CHARBONNET	ST CLAUDE AV	MD	06/24/2014	01	01	01	
448-011		ST CLAUDE AV	LAMANCHE	MD	06/24/2014	01	01	01	
448-012		ST CLAUDE AV	ALABO	MD	06/24/2014	01	01	01	
448-013		CHARBONNET	ST CLAUDE AV	MD	06/25/2014	01	01	01	
448-014		ST CLAUDE AV	CHARBONNET	MD	06/25/2014	01	01	01	
448-016		ST CLAUDE AV	CHARBONNET	MD	06/25/2014	01	01	01	
448-017		ST CLAUDE AV	ALABO	MD	06/25/2014	01	01	01	
448-018		CHARBONNET	ST CLAUDE AV	MD	06/25/2014	01	01	01	
448-019		N VILLERE	ALABO	MD	06/25/2014	01	01	01	
448-020		N VILLERE	ALABO	MD	06/25/2014	01	01	01	

STRUCT_1	ADDRESS	STREET	CROSS STREET	INSPECTOR	INSP_DATE	C	F	W	REMARKS
448-021		ALABO	URQUHART	MD	06/25/2014	01	01	01	
448-022		ALABO	MARAIS	MD	06/25/2014	01	01	01	
448-023		ALABO	ST CLAUDE AV	MD	06/25/2014	01	01	01	
448-024		ST CLAUDE AV	LAMANCHE	MD	06/25/2014	01	01	01	
448-025		ST CLAUDE AV	LAMANCHE	MD	06/25/2014	01	01	01	
448-026		LAMANCHE	ST CLAUDE AV	MD	06/25/2014	01	01	01	
448-027		CHARBONNET	N ROMAN	MD	06/25/2014	01	01	01	
448-028		N ROMAN	LAMANCHE	MD	06/25/2014	01	01	01	
448-029		LAMANCHE	N DERBIGNY	MD	06/26/2014	01	01	01	
448-030		N ROMAN	ALABO	MD	06/26/2014	01	01	01	
448-031		ALABO	N DERBIGNY	MD	06/25/2014	01	01	01	
448-032		CHARBONNET	N DERBIGNY	MD	06/26/2014	01	01	01	
448-033		CHARBONNET	N CLAIBORNE AV	MD	06/25/2014	01	01	01	
448-034		N DERBIGNY	LAMANCHE	MD	06/26/2014	01	01	01	
448-035		LAMANCHE	N CLAIBORNE AV	MD	06/26/2014	01	01	01	
448-036		N DERBIGNY	ALABO	MD	06/26/2014	01	01	01	
448-037		ALABO	N CLAIBORNE AV	MD	06/26/2014	01	01	01	
448-038		N ROMAN	BENTON	MD	06/25/2014	01	01	01	
448-039		N ROMAN	ALABO	MD	06/26/2014	01	01	01	
448-040		BENTON	N DERBIGNY	MD	06/26/2014	01	01	01	
448-041		N DERBIGNY	BENTON	MD	06/26/2014	01	01	01	
448-042		N DERBIGNY	ALABO	KH	06/27/2014	01	01	01	
448-043		BENTON	N CLAIBORNE AV	KH	06/27/2014	01	01	01	
448-044		BENTON	N ROBERTSON	KH	06/27/2014	01	01	01	
448-045		BENTON	N CLAIBORNE AV	KH	06/27/2014	01	01	01	
448-047		ALABO	N ROBERTSON	KH	06/27/2014	01	01	01	
448-048		ALABO	N CLAIBORNE AV	KH	06/27/2014	01	01	01	
448-049		CHARBONNET	N ROBERTSON	KH	06/27/2014	01	01	01	
448-050		N ROBERTSON	ALABO	KH	06/27/2014	01	01	01	
448-051		CHARBONNET	N CLAIBORNE AV	KH	06/27/2014	01	01	01	
448-052		N CLAIBORNE AV	CHARBONNET	KH	06/27/2014	01	01	01	
448-053		N CLAIBORNE AV	LAMANCHE	KH	06/27/2014	01	01	01	
448-054		CHARBONNET	N CLAIBORNE AV	KH	06/27/2014	01	01	01	
448-055		N CLAIBORNE AV	ALABO	KH	06/27/2014	01	01	01	
448-056		CHARBONNET	N CLAIBORNE AV	KH	06/27/2014	01	01	01	
448-057		N CLAIBORNE AV	ALABO	KH	06/27/2014	01	01	01	
448-058		N CLAIBORNE AV	LAMANCHE	KH	06/30/2014	01	01	01	
448-059		N ROBERTSON	LAMANCHE	KH	06/30/2014	01	01	01	
448-060		N ROBERTSON	CHARBONNET	KH	06/30/2014	01	01	01	
448-061		LAMANCHE	N CLAIBORNE AV	KH	06/30/2014	01	01	01	

STRUCT_1	ADDRESS	STREET	CROSS STREET	INSPECTOR	INSP_DATE	C	F	W	REMARKS
448-062		LAMANCHE	N ROBERTSON	KH	06/30/2014	01	01	01	
448-063		N CLAIBORNE AV	LAMANCHE	KH	06/30/2014	01	01	01	
448-064		N CLAIBORNE AV	CAFFIN AV	KH	06/30/2014	01	01	01	
448-065		BENTON	N CLAIBORNE AV	KH	07/02/2014	01	01	01	
448-066		BENTON	N CLAIBORNE AV	KH	07/02/2014	01	01	01	
449-001		CHARBONNET	N MIRO	KH	06/30/2014	01	01	01	
449-002		N MIRO	ALABO	KH	06/30/2014	01	01	01	
449-003		ALABO	N GALVEZ	KH	06/30/2014	01	01	01	
449-004		N MIRO	ROFFIGNAC	KH	06/30/2014	01	01	01	
449-005		ROFFIGNAC	N GALVEZ	KH	06/30/2014	01	01	01	
449-006		N MIRO	LAMANCHE	KH	06/30/2014	01	01	01	
449-007		LAMANCHE	N GALVEZ	KH	06/30/2014	01	01	01	
449-008		CHARBONNET	N GALVEZ	KH	06/30/2014	01	01	01	
449-009		N GALVEZ	LAMANCHE	KH	06/30/2014	01	01	01	
449-010		LAMANCHE	N JOHNSON	KH	06/30/2014	01	01	01	
449-011		N GALVEZ	ALABO	KH	06/30/2014	01	01	01	
449-012		ALABO	N JOHNSON	KH	07/01/2014	01	01	01	
449-013		CHARBONNET	N JOHNSON	KH	07/01/2014	01	01	01	
449-014		N JOHNSON	LAMANCHE	KH	07/01/2014	01	01	01	
449-015		LAMANCHE	N PRIEUR	KH	07/01/2014	01	01	01	
449-016		N JOHNSON	ALABO	KH	07/01/2014	01	01	01	
449-017		ALABO	N PRIEUR	KH	07/01/2014	01	01	01	
449-018		CHARBONNET	N PRIEUR	KH	07/01/2014	01	01	01	
449-019		N PRIEUR	LAMANCHE	KH	07/01/2014	01	01	01	
449-020		LAMANCHE	N ROMAN	KH	07/01/2014	01	01	01	
449-021		N PRIEUR	ALABO	KH	07/01/2014	01	01	01	
449-022		ALABO	N ROMAN	KH	07/01/2014	01	01	01	
449-023		N MIRO	BENTON	KH	07/01/2014	01	01	01	
449-024		BENTON	N GALVEZ	KH	07/01/2014	01	01	01	
449-025		N MIRO	ROFFIGNAC	KH	07/01/2014	01	01	01	
449-026		N GALVEZ	BENTON	KH	07/02/2014	01	01	01	
449-027		BENTON	N JOHNSON	KH	07/01/2014	01	01	01	
449-028		N GALVEZ	ALABO	KH	07/01/2014	01	01	01	
449-029		N JOHNSON	BENTON	KH	07/01/2014	01	01	01	
449-030		N JOHNSON	ALABO	KH	07/02/2014	01	01	01	
449-031		BENTON	N PRIEUR	KH	07/02/2014	01	01	01	
449-032		N PRIEUR	BENTON	KH	07/02/2014	01	01	01	
449-033		BENTON	N ROMAN	KH	07/02/2014	01	01	01	
450-001		CHARBONNET	N TONTI	KH	07/02/2014	01	01	01	
450-002		N TONTI	ALABO	KH	07/02/2014	01	01	01	

STRUCT_1	ADDRESS	STREET	CROSS STREET	INSPECTOR	INSP_DATE	C	F	W	REMARKS
450-003		ALABO	N MIRO	KH	07/02/2014	01	01	01	
453-055		ROYAL	TRICOU	AM	07/25/2014	01	04	01	
453-056		ROYAL	DELERY	AM	07/25/2014	01	04	01	
453-057		ROYAL	DELERY	AM	07/25/2014	01	04	01	
453-058		DELERY	CHARTRES	AM	07/25/2014	01	04	01	
453-059		DAUPHINE	ALABO	AM	07/25/2014	01	04	01	
453-060		ROYAL	ALABO	AM	07/25/2014	01	04	01	
453-061		ALABO	DAUPHINE	AM	07/25/2014	01	04	01	
453-062		N RAMPART	DELERY	AM	12/14/2014	01	04	01	
454-001		N VILLERE	GORDON	AM	07/25/2014	01	04	01	
454-002		GORDON	URQUHART	AM	07/25/2014	01	04	01	
454-003		URQUHART	TUPELO	AM	07/25/2014	01	04	01	
454-004		GORDON	MARAIS	AM	07/25/2014	01	04	01	
454-005		MARAIS	TUPELO	AM	07/25/2014	01	04	01	
454-006		GORDON	ST CLAUDE AV	AM	07/25/2014	01	04	01	
454-007		ST CLAUDE AV	TUPELO	AM	07/25/2014	01	04	01	
454-008		GORDON	EL DORADO	AM	07/25/2014	01	04	01	
454-010		GORDON	ST CLAUDE AV	AM	07/25/2014	01	04	01	
454-011		ST CLAUDE AV	ALABO	AM	07/25/2014	01	04	01	
454-012		ST CLAUDE AV	TUPELO	AM	07/25/2014	01	04	01	
454-013		N VILLERE	STRAND CT	AM	07/25/2014	01	04	01	
454-014		N VILLERE	TUPELO	AM	07/25/2014	01	04	01	
454-015		TUPELO	URQUHART	AM	07/25/2014	01	04	01	
454-016		TUPELO	MARAIS	AM	07/25/2014	01	04	01	
454-017		TUPELO	ST CLAUDE AV	AM	07/25/2014	01	04	01	
454-018		N VILLERE	TUPELO	AM	07/25/2014	01	04	01	
454-019		TUPELO	URQUHART	DPL	07/16/2014	01	01	01	
454-020		TUPELO	MARAIS	DPL	07/16/2014	01	04	01	
454-021		TUPELO	ST CLAUDE AV	DPL	07/16/2014	01	04	01	
454-022		MARAIS	ST MAURICE	DPL	07/16/2014	01	04	01	
454-023		N VILLERE	ST MAURICE	DPL	07/16/2014	01	09	01	
454-024		ST MAURICE	URQUHART	DPL	07/16/2014	01	09	01	
454-025		ST MAURICE	MARAIS	DPL	07/16/2014	01	04	01	
454-026		ST MAURICE	ST CLAUDE AV	DPL	07/16/2014	01	04	01	
454-027		ST CLAUDE AV	TRICOU	DPL	07/16/2014	01	04	01	
454-028		ST CLAUDE AV	TUPELO	DPL	07/16/2014	01	04	01	
454-029		N VILLERE	TRICOU	DPL	07/16/2014	01	04	01	
454-030		TRICOU	URQUHART	DPL	07/16/2014	01	04	01	
454-031		URQUHART	DELERY	DPL	07/16/2014	01	04	01	
454-032		TRICOU	MARAIS	DPL	07/16/2014	01	04	01	

STRUCT_1	ADDRESS	STREET	CROSS STREET	INSPECTOR	INSP_DATE	C	F	W	REMARKS
454-033		MARAIS	DELERY	DPL	07/16/2014	01	01	01	
454-034		TRICOU	ST CLAUDE AV	DPL	07/16/2014	01	04	01	
454-035		ST CLAUDE AV	DELERY	DPL	07/16/2014	01	01	01	
454-036		N VILLERE	DELERY	DPL	07/16/2014	01	09	01	
454-037		DELERY	URVILLE	DPL	07/16/2014	01	04	01	
454-038		URVILLE	DELERY	DPL	07/16/2014	01	01	01	
454-039		DELERY	URQUHART	DPL	07/16/2014	01	09	01	
454-040		URQUHART	DELERY	DPL	07/16/2014	01	04	01	
454-041		DELERY	MARQUE	DPL	07/16/2014	01	09	01	
454-042		MARQUE	DELERY	DPL	07/16/2014	01	04	01	
454-043		DELERY	MARAIS	RCC	07/22/2014	01	04	01	
454-044		MARAIS	DELERY	RCC	07/22/2014	01	04	01	
454-045		DELERY	ST CLAUDE AV	RC0	07/22/2014	01	01	01	
454-046		ST CLAUDE AV	DELERY	RCC	07/22/2014	01	04	01	
454-047		ST CLAUDE AV	DELERY	RC0	07/22/2014	01	04	01	
454-048		DELERY	ST CLAUDE AV	AM	12/14/2014	01	04	01	
454-049		TRICOU	ST CLAUDE AV	RC0	07/22/2014	01	04	01	
454-050		ST CLAUDE AV	DELERY	RC0	07/22/2014	01	04	01	
454-051		ST MAURICE AV	ST CLAUDE AV	RC0	07/22/2014	01	04	01	
454-052		ST CLAUDE AV	TUPELO	RC0	07/22/2014	01	04	01	
454-053		ST CLAUDE AV	TRICOU	RC0	07/22/2014	01	04	01	
454-054		TUPELO	ST CLAUDE AV	RC0	07/22/2014	01	04	01	
454-055		GORDON	EL DORADO	RC0	07/22/2014	01	04	01	
454-056		MARAIS	GORDON	RC0	07/22/2014	01	04	01	
454-057		TRICOU	N VILLERE	RC0	07/22/2014	01	04	01	
454-058		TUPELO	URQUHART	RC0	07/25/2014	01	04	01	
455-001		TUPELO	N ROBERTSON	RC0	07/22/2014	01	04	01	
455-002		TUPELO	N CLAIBORNE AV	RC0	07/22/2014	01	04	01	
455-003		N CLAIBORNE AV	TUPELO	RC0	07/22/2014	01	04	01	
455-004		N CLAIBORNE AV	ST MAURICE AV	AM	12/14/2014	01	04	01	
455-005		TUPELO	N CLAIBORNE AV	RC0	07/22/2014	01	04	01	
455-006		N CLAIBORNE AV	ST MAURICE	RC0	07/22/2014	01	04	01	
455-008		N ROBERTSON	TUPELO	AM	12/14/2014	01	04	01	
455-010		N ROBERTSON	ST MAURICE	RC0	07/23/2014	01	04	01	
455-011		N ROBERTSON	ST MAURICE AV	RC0	07/23/2014	01	04	01	
455-012		ST MAURICE AV	N CLAIBORNE AV	RC0	07/23/2014	01	04	01	
455-013		N CLAIBORNE AV	TRICOU	RC0	07/23/2014	01	04	01	
455-014		ST MAURICE AV	N CLAIBORNE AV	RC0	07/23/2014	01	04	01	
455-015		N CLAIBORNE AV	TRICOU	RC0	07/23/2014	01	04	01	
455-016		N ROBERTSON	TRICOU	RC0	07/23/2014	01	04	01	

STRUCT_1	ADDRESS	STREET	CROSS STREET	INSPECTOR	INSP_DATE	C	F	W	REMARKS
455-017		N ROBERTSON	DELERY	RCO	07/23/2014	01	04	01	
455-018		TRICOU	N CLAIBORNE AV	RCO	07/23/2014	01	04	01	
455-019		N CLAIBORNE AV	DELERY	RCO	07/23/2014	01	04	01	
455-020		TRICOU	N CLAIBORNE AV	RCO	07/23/2014	01	04	01	
455-021		N CLAIBORNE AV	DELERY	RCO	07/23/2014	01	04	01	
455-022		TRICOU	N DERBIGNY	RCO	07/23/2014	01	04	01	
455-023		GORDON	N ROBERTSON	RCO	07/23/2014	01	04	01	
455-026		N ROBERTSON	TUPELO	RCO	07/23/2014	01	04	01	
455-027		GORDON	N CLAIBORNE AV	RCO	07/23/2014	01	04	01	
455-028		N CLAIBORNE AV	TUPELO	RCO	07/23/2014	01	04	01	
455-029		N CLAIBORNE AV	GORDON	RCO	07/23/2014	01	04	01	
455-030		N CLAIBORNE AV	GORDON	RCO	07/23/2014	01	04	01	
455-031		N CLAIBORNE AV	BENTON	RCO	07/24/2014	01	04	01	
455-032		GORDON	N CLAIBORNE AV	RCO	07/24/2014	01	04	01	
455-033		N CLAIBORNE AV	TUPELO	RCO	07/24/2014	01	04	01	
455-034		STRAND CT	N ROBERTSON	RCO	07/24/2014	01	04	01	
455-035		TUPELO	N ROBERTSON	RCO	07/24/2014	01	04	01	
455-036		TRICOU	N CLAIBORNE AV	RCO	07/24/2014	01	04	01	
455-037		DELERY	N VILLERE	RCO	07/24/2014	01	01	01	
455-038		N VILLERE	DELERY	RCO	07/24/2014	01	04	01	
455-039		DELERY	N ROBERTSON	RCO	07/24/2014	01	01	01	
455-040		N ROBERTSON	DELERY	RCO	07/24/2014	01	04	01	
455-041		DELERY	ROCLAY	RCO	07/24/2014	01	01	01	
455-042		ROCLAY	DELERY	RCO	07/24/2014	01	04	01	
455-043		DELERY	NINA	RCO	07/24/2014	01	01	01	
455-045		DELERY	N DERBIGNY	RCO	07/24/2014	01	04	01	
455-046		N DERBIGNY	DELERY	AM	12/14/2014	01	04	01	
455-047		GORDON	N ROMAN	RCO	07/24/2014	01	04	01	
455-048		N ROMAN	TUPELO	RCO	07/24/2014	01	04	01	
455-049		GORDON	N DERBIGNY	RCO	07/24/2014	01	04	01	
455-050		N DERBIGNY	TUPELO	RCO	07/24/2014	01	04	01	
455-051		TUPELO	N CLAIBORNE AV	RCO	07/24/2014	01	04	01	
455-052		GORDON	N CLAIBORNE AV	RCO	07/25/2014	01	04	01	
455-053		N CLAIBORNE AV	GORDON	RCO	07/25/2014	01	04	01	
455-054		ST MAURICE AV	N ROMAN	RCO	07/25/2014	01	04	01	
455-055		N ROMAN	TUPELO	RCO	07/25/2014	01	04	01	
455-056		TUPELO	N DERBIGNY	RCO	07/25/2014	01	04	01	
455-057		ST MAURICE AV	N ROMAN	RCO	07/25/2014	01	04	01	
455-059		N ROMAN	TRICOU	RCO	07/25/2014	01	04	01	
455-061		N ROMAN	DELERY	RCO	07/25/2014	01	04	01	

STRUCT_1	ADDRESS	STREET	CROSS STREET	INSPECTOR	INSP_DATE	C	F	W	REMARKS
455-062		N ROMAN	TRICOU	RCO	07/25/2014	01	04	01	
455-063		N ROMAN	DELERY	RCO	07/25/2014	01	04	01	
455-064		TRICOU	N DERBIGNY	RCO	07/25/2014	01	04	01	
455-065		N DERBIGNY	DELERY	DPL	07/30/2014	01	04	01	
455-066		ST MAURICE AV	N DERBIGNY	DPL	07/30/2014	01	04	01	
455-067		N DERBIGNY	TUPELO	DPL	07/30/2014	01	04	01	
455-068		TUPELO	N CLAIBORNE AV	DPL	07/30/2014	01	04	01	
455-069		N DERBIGNY	TRICOU	DPL	07/30/2014	01	04	01	
455-070		ST MAURICE AV	N CLAIBORNE AV	DPL	07/30/2014	01	04	01	
455-071		DELERY	N ROMAN	DPL	07/30/2014	01	04	01	
455-072		N ROMAN	DELERY	DPL	07/30/2014	01	04	01	
455-073		DELERY	RODER	DPL	07/30/2014	01	04	01	
455-074		RODER	DELERY	DPL	07/30/2014	01	04	01	
455-075		DELERY	N DERBIGNY	DPL	07/30/2014	01	04	01	
455-076		DELERY	N CLAIBORNE AV	DPL	08/07/2014	01	04	01	
455-077		DELERY	N CLAIBORNE AV	DPL	08/07/2014	01	04	01	
455-078		DELERY	N CLAIBORNE AV	DPL	08/07/2014	01	04	01	
455-079		DELERY	N CLAIBORNE AV	DPL	08/06/2014	01	04	01	
455-080		TRICOU	N ROBERTSON	DPL	08/07/2014	01	04	01	
455-081		GORDON	N CLAIBORNE AV	DPL	08/07/2014	01	04	01	
455-082		ST MAURICE AV	N CLAIBORNE AV	DPL	08/07/2014	01	04	01	
455-083		TRICOU	N CLAIBORNE AV	DPL	08/07/2014	01	04	01	
455-084		TRICOU	N CLAIBORNE AV	DPL	08/07/2014	01	04	01	
455-085		AVENUE E	RODER	DPL	08/07/2014	01	04	01	
456-001		ST MAURICE AV	N MIRO	DPL	07/30/2014	01	04	01	
456-002		N MIRO	TRICOU	DPL	07/30/2014	01	04	01	
456-003		TUPELO	N GALVEZ	DPL	07/30/2014	01	04	01	
456-004		N MIRO	TRICOU	DPL	07/30/2014	01	04	01	
456-005		N MIRO	DELERY	DPL	07/30/2014	01	04	01	
456-006		TRICOU	N GALVEZ	DPL	07/30/2014	01	04	01	
456-007		ST MAURICE AV	N GALVEZ	DPL	07/30/2014	01	04	01	
456-008		N GALVEZ	TUPELO	DPL	07/30/2014	01	04	01	
456-009		TUPELO	N JOHNSON	DPL	07/30/2014	01	04	01	
456-010		N GALVEZ	TRICOU	DPL	07/30/2014	01	04	01	
456-011		TRICOU	N JOHNSON	DPL	07/30/2014	01	04	01	
456-012		N GALVEZ	DELERY	DPL	07/30/2014	01	04	01	
456-013		ST MAURICE AV	N JOHNSON	DPL	07/30/2014	01	04	01	
456-014		N JOHNSON	TUPELO	DPL	08/01/2014	01	04	01	
456-015		TUPELO	N PRIEUR	DPL	08/01/2014	01	01	01	
456-016		N JOHNSON	TRICOU	DPL	08/01/2014	01	04	01	

STRUCT_1	ADDRESS	STREET	CROSS STREET	INSPECTOR	INSP_DATE	C	F	W	REMARKS
456-017		N JOHNSON	DELERY	DPL	08/01/2014	01	04	01	
456-018		TRICOU	N PRIEUR	DPL	08/01/2014	01	04	01	
456-019		ST MAURICE AV	N PRIEUR	DPL	08/01/2014	01	04	01	
456-020		N PRIEUR	TUPELO	DPL	08/01/2014	01	04	01	
456-021		TUPELO	N PRIEUR	DPL	08/01/2014	01	04	01	
456-022		TUPELO	N ROMAN	DPL	08/01/2014	01	04	01	
456-023		N PRIEUR	TRICOU	DPL	08/01/2014	01	04	01	
456-024		N PRIEUR	DELERY	DPL	08/01/2014	01	04	01	
456-025		TRICOU	N PRIEUR	DPL	08/01/2014	01	04	01	
456-026		TRICOU	N ROMAN	DPL	08/01/2014	01	04	01	
456-027		GORDON	N MIRO	DPL	08/01/2014	01	04	01	
456-028		N MIRO	MONTICELLO	DPL	08/01/2014	01	04	01	
456-029		N MIRO	TUPELO	DPL	08/01/2014	01	04	01	
456-030		TUPELO	N GALVEZ	DPL	08/01/2014	01	04	01	
456-031		GORDON	N GALVEZ	DPL	08/01/2014	01	04	01	
456-032		N GALVEZ	TUPELO	DPL	08/01/2014	01	04	01	
456-033		TUPELO	N JOHNSON	DPL	08/01/2014	01	04	01	
456-034		GORDON	N JOHNSON	DPL	08/01/2014	01	04	01	
456-035		N JOHNSON	TUPELO	DPL	08/01/2014	01	04	01	
456-036		TUPELO	N PRIEUR	DPL	08/01/2014	01	04	01	
456-037		GORDON	N PRIEUR	DPL	08/01/2014	01	04	01	
456-038		N PRIEUR	TUPELO	DPL	08/01/2014	01	04	01	
456-039		TUPELO	N PRIEUR	DPL	08/01/2014	01	04	01	
456-040		TUPELO	N ROMAN	DPL	08/01/2014	01	04	01	
456-041		DELERY	N MIRO	DPL	08/01/2014	01	04	01	
456-042		N MIRO	DELERY	DPL	08/01/2014	01	04	01	
456-043		DELERY	N GALVEZ	DPL	08/01/2014	01	04	01	
456-044		N GALVEZ	DELERY	DPL	08/05/2014	01	04	01	
456-045		DELERY	VALJEAN	DPL	08/05/2014	01	04	01	
456-046		VALJEAN	DELERY	DPL	08/05/2014	01	04	01	
456-047		DELERY	N JOHNSON	DPL	08/05/2014	01	04	01	
456-048		N JOHNSON	DELERY	DPL	08/05/2014	01	04	01	
456-049		DELERY	N PRIEUR	DPL	08/05/2014	01	04	01	
456-050		N PRIEUR	DELERY	DPL	08/05/2014	01	04	01	
456-051		DELERY	PRARO	DPL	08/05/2014	01	04	01	
457-001		N TONTI	ST MAURICE AV	DPL	08/05/2014	01	04	01	
457-002		N TONTI	TUPELO	DPL	08/05/2014	01	04	01	
457-003		TUPELO	N MIRO	DPL	08/05/2014	01	04	01	
457-004		TUPELO	N ROCHEBLAVE	DPL	08/05/2014	01	04	01	
457-005		MONTICELLO	N TONTI	DPL	08/05/2014	01	04	01	

STRUCT_1	ADDRESS	STREET	CROSS STREET	INSPECTOR	INSP_DATE	C	F	W	REMARKS
457-007		ST MAURICE AV	N ROCHEBLAVE	DPL	08/05/2014	01	04	01	
457-008		N ROCHEBLAVE	TUPELO	DPL	08/05/2014	01	04	01	
457-009		TUPELO	N DORGENOIS	DPL	08/05/2014	01	04	01	
457-010		ST MAURICE AV	N DORGENOIS	DPL	08/05/2014	01	04	01	
457-011		N DORGENOIS	TUPELO	DPL	08/05/2014	01	04	01	
457-012		N DORGENOIS	TUPELO	DPL	08/05/2014	01	04	01	
457-013		TUPELO	LAW	DPL	08/05/2014	01	04	01	
457-014		N DORGENOIS	TRICOU	DPL	08/05/2014	01	04	01	
457-015		N DORGENOIS	DELERY	DPL	08/05/2014	01	01	01	
457-016		TRICOU	LAW	DPL	08/05/2014	01	04	01	
457-017		ST MAURICE AV	LAW	DPL	08/05/2014	01	04	01	
457-018		LAW	TUPELO	DPL	08/05/2014	01	04	01	
457-019		LAW	TRICOU	DPL	08/05/2014	01	04	01	
457-020		LAW	DELERY	DPL	08/05/2014	01	04	01	
457-021		N TONTI	TRICOU	DPL	08/05/2014	01	04	01	
457-022		TRICOU	N MIRO	DPL	08/01/2014	01	04	01	
457-023		TRICOU	N ROCHEBLAVE	DPL	08/01/2014	01	04	01	
457-024		TRICOU	N DORGENOIS	DPL	08/01/2014	01	04	01	
457-025		N ROCHEBLAVE	TRICOU	DPL	08/01/2014	01	04	01	
457-026		N TONTI	DELERY	DPL	08/01/2014	01	04	01	
457-027		DELERY	ORIN	DPL	08/01/2014	01	04	01	
457-028		ORIN	DUBREUIL	DPL	08/01/2014	01	04	01	
457-029		ORIN	DUBREUIL	DPL	08/01/2014	01	04	01	
457-030		DUBREUIL	N TONTI	DPL	08/01/2014	01	04	01	
457-031		DELERY	ORIN	DPL	08/01/2014	01	04	01	
457-032		ORIN	DUBREUIL	DPL	08/01/2014	01	04	01	
457-033		ORIN	DUBREUIL	DPL	08/01/2014	01	04	01	
457-034		N TONTI	DUBREUIL	DPL	08/06/2014	01	04	01	
457-035		DUBREUIL	N ROCHEBLAVE	DPL	08/06/2014	01	04	01	
457-036		DELERY	N ROCHEBLAVE	DPL	08/06/2014	01	04	01	
457-037		N ROCHEBLAVE	DUBREUIL	DPL	08/06/2014	01	04	01	
457-038		DUBREUIL	N DORGENOIS	DPL	08/06/2014	01	04	01	
457-039		DELERY	N DORGENOIS	DPL	08/06/2014	01	04	01	
457-040		N DORGENOIS	DUBREUIL	DPL	08/06/2014	01	04	01	
457-041		DUBREUIL	LAW	DPL	08/06/2014	01	04	01	
457-042		DELERY	LAW	DPL	08/06/2014	01	04	01	
457-043		LAW	DUBREUIL	DPL	08/06/2014	01	04	01	
457-044		N TONTI	MONTICELLO	DPL	08/06/2014	01	04	01	
457-045		N TONTI	GORDON	DPL	08/06/2014	01	04	01	
457-046		N TONTI	TUPELO	DPL	08/06/2014	01	04	01	

STRUCT_1	ADDRESS	STREET	CROSS STREET	INSPECTOR	INSP_DATE	C	F	W	REMARKS
457-047		TUPELO	N ROCHEBLAVE	DPL	08/06/2014	01	04	01	
457-048		TUPELO	N MIRO	DPL	08/06/2014	01	04	01	
457-049		GORDON	N ROCHEBLAVE	DPL	08/06/2014	01	04	01	
457-050		N ROCHEBLAVE	TUPELO	DPL	08/06/2014	01	04	01	
457-051		N ROCHEBLAVE	TUPELO	DPL	08/06/2014	01	04	01	
457-052		TUPELO	N DORGENOIS	DPL	08/06/2014	01	04	01	
457-053		MONTICELLO	N ROCHEBLAVE	DPL	08/06/2014	01	01	01	
457-054		MONTICELLO	N DORGENOIS	DPL	08/06/2014	01	04	01	
457-055		GORDON	N DORGENOIS	DPL	08/06/2014	01	04	01	
457-056		N DORGENOIS	TUPELO	DPL	08/06/2014	01	04	01	
457-057		N DORGENOIS	MONTICELLO	DPL	08/07/2014	01	04	01	
457-058		MONTICELLO	LAW	DPL	08/07/2014	01	04	01	
457-059		GORDON	LAW	DPL	08/07/2014	01	04	01	
457-060		LAW	MONTICELLO	DPL	08/07/2014	01	04	01	
457-061		LAW	TUPELO	DPL	08/07/2014	01	04	01	
457-062		TUPELO	N DORGENOIS	DPL	08/07/2014	01	04	01	
458-001		GORDON	FLORIDA AV	DPL	08/07/2014	01	04	01	
458-002		FLORIDA AV	BENTON	DPL	08/07/2014	01	04	01	
458-003		FLORIDA AV	TUPELO	DPL	08/07/2014	01	04	01	
458-004		TUPELO	FLORIDA AV	DPL	08/07/2014	01	04	01	
458-005		TUPELO	FLORIDA AV	DPL	08/07/2014	01	04	01	
458-006		ST MAURICE AV	FLORIDA AV	DPL	08/07/2014	01	04	01	
458-007		FLORIDA AV	TUPELO	DPL	08/07/2014	01	04	01	
458-008		FLORIDA AV	TRICOU	DPL	08/07/2014	01	04	01	
458-009		TRICOU	FLORIDA AV	DPL	08/07/2014	01	04	01	
458-010		DELERY	FLORIDA AV	DPL	08/07/2014	01	04	01	
458-011		FLORIDA AV	DUBREUIL	DPL	08/07/2014	01	04	04	
458-012		DUBREUIL	FLORIDA AV	DPL	08/07/2014	01	04	01	
459-001		LAMB RD	MORRISON RD	DPL	11/04/2014	01	04	01	
459-004		LAMB RD	MORRISON RD	DPL	09/19/2014	01	04	01	
459-005		LAMB RD	CURRAN BL	DPL	09/19/2014	01	04	01	
459-006		LAMB RD	CURRAN BL	DPL	11/04/2014	01	04	01	
459-007		LAMB RD	WALES	DPL	09/19/2014	01	04	01	
459-008		LAMB RD	WALES	DPL	11/04/2014	01	04	01	
459-009		WALES	LAMB RD	DPL	11/04/2014	01	04	01	
459-010		LAMB RD	KUEBEL DR	DPL	11/04/2014	01	04	01	
459-011		LAMB RD	HAYNE BL	DPL	11/04/2014	01	04	01	
459-012		WALES	LAMB RD	DPL	11/04/2014	01	04	01	
459-013		LAMB RD	KUEBEL DR	DPL	11/04/2014	01	04	01	
459-015		WALES	MASEFIELD	DPL	11/04/2014	01	04	01	

STRUCT_1	ADDRESS	STREET	CROSS STREET	INSPECTOR	INSP_DATE	C	F	W	REMARKS
459-016		WALES	MARTIN DR	DPL	11/04/2014	01	04	01	
459-017		WALES	MARTIN DR	DPL	11/04/2014	01	04	01	
459-018		WALES	MARTIN DR	DPL	11/04/2014	01	04	01	
459-019		MARTIN DR	CURTIS DR	DPL	11/04/2014	01	04	01	
459-020		CURTIS DR	MARTIN DR	DPL	11/04/2014	01	04	01	
459-021		CURTIS DR	MARTIN DR	DPL	11/04/2014	01	04	01	
459-022		CURTIS DR	MARTIN DR	DPL	11/04/2014	01	04	01	
459-023		CURTIS DR	HAYNE BL	DPL	11/04/2014	01	04	01	
459-024		CURTIS DR	MARTIN DR	DPL	11/04/2014	01	04	01	
459-025		CURTIS DR	MARTIN DR	DPL	11/04/2014	01	04	01	
459-026		CURTIS DR	MARTIN DR	DPL	11/04/2014	01	04	01	
459-027		CURTIS DR	HAYNE BL	DPL	11/04/2014	01	04	01	
459-028		WALES	TARPON	DPL	11/04/2014	01	04	01	
459-029		TARPON	WALES	DPL	11/04/2014	01	04	01	
459-030		TARPON	HAYNE BL	DPL	11/04/2014	01	04	01	
459-031		WALES	REDFISH	DPL	11/04/2014	01	04	01	
459-032		REDFISH	WALES	DPL	11/04/2014	01	04	01	
459-033		REDFISH	HAYNE BL	DPL	11/04/2014	01	04	01	
459-034		HAYNE BL	TARPON	DPL	11/04/2014	01	04	01	
459-035		HAYNE BL	MULLET	DPL	11/05/2014	01	04	01	
459-036		HAYNE BL	DANUBE RD	DPL	11/05/2014	01	04	01	
459-037		WALES	MULLET	DPL	11/05/2014	01	04	01	
459-038		MULLET	WALES	DPL	11/05/2014	01	04	01	
459-039		MULLET	HAYNE BL	DPL	11/05/2014	01	04	01	
459-040		MORRISON RD	NEWCASTLE	DPL	09/19/2014	01	04	01	
459-041		MORRISON RD	NEWCASTLE	DPL	09/19/2014	01	04	01	
459-043		MORRISON RD	NEWCASTLE	DT	11/04/2014	01	01	01	
460-111		LAKE KENILWORTH DF	I-10 SERVICE RD	DPL	09/19/2014	01	04	01	
461-086		MAYO RD	CURRAN BL	DPL	09/19/2014	01	04	01	
461-089		MAYO RD	MORRISON RD	DT	11/04/2014	01	01	01	
461-148		WALES	DANUBE RD	DPL	09/19/2014	01	04	01	
462-002		SPRING LAKE DR	MAYO RD	DT	11/04/2014	01	01	01	
463-040		N CORONET CT	W CORONET CT	DT	11/04/2014	01	01	01	
463-043		I-10	MAYO RD	DT	11/04/2014	01	01	01	
463-093		RHODES DR	DWYER RD	DPL	09/17/2014	01	04	01	
464-015		LOMBARD	WILSON DR	DT	11/04/2014	01	01	01	
464-017		CHEF MENTEUR HW	WILSON	AM	09/22/2014	01	04	01	
464-045		CHEF MENTEUR HW	WILSON DR	DT	11/04/2014	01	01	01	
464-048		LONELY OAK DR	PRENTISS AV	DT	11/04/2014	01	01	01	
464-052		LONELY OAK DR	SELMA	DT	11/04/2014	01	01	01	

STRUCT_1	ADDRESS	STREET	CROSS STREET	INSPECTOR	INSP_DATE	C	F	W	REMARKS
464-094		CAMELIA	DWYER RD	AM	09/22/2014	01	04	01	
465-056		CHEF MENTEUR HW	WERNER DR	AM	09/22/2014	01	04	01	
465-057		CHEF MENTEUR HW	WERNER DR	AM	09/22/2014	01	04	01	
466-006		DWYER RD	CROWDER BL	AM	09/22/2014	01	04	01	
466-007		CROWDER BL	DWYER RD	AM	09/22/2014	01	04	01	
466-014		CROWDER BL	DWYER RD	AM	09/22/2014	01	04	01	
466-095		LAKE FOREST BL	CROWDER BL	JB	11/24/2014	01	01	01	
466-096		LAKE FOREST BL	SANDHURST DR	JB	11/24/2014	01	01	01	
470-029		BUNDY RD	LAKE FOREST BL	DT	11/05/2014	01	01	01	
470-030		BUNDY RD	LAKE FOREST BL	DT	11/05/2014	01	01	01	
470-031		BUNDY RD	I-10	DT	11/05/2014	01	01	01	
470-032		BUNDY RD	I-10	DT	11/05/2014	01	01	01	
470-033		BUNDY RD	I-10	DT	11/05/2014	01	01	01	
470-034		BUNDY RD	I-10	DT	11/05/2014	01	01	01	
470-035		LAKE FOREST BL	BUNDY RD	DT	11/05/2014	01	01	01	
470-036		BUNDY RD	LAKE FOREST BL	DT	11/05/2014	01	01	01	
470-037		LAKE FOREST BL	BUNDY RD	DT	11/05/2014	01	01	01	
470-038		BUNDY RD	LAKE FOREST BL	DT	11/06/2014	01	01	01	
470-039		BUNDY RD	LAKE FOREST BL	DT	11/06/2014	01	01	01	
470-040		BUNDY RD	LAKE FOREST BL	DT	11/06/2014	01	01	01	
470-041		BUNDY RD	I-10	DT	11/06/2014	01	01	01	
470-042		BUNDY RD	I-10	DT	11/06/2014	01	01	01	
470-043		BUNDY RD	I-10	DT	11/06/2014	01	01	01	
470-044		BUNDY RD	I-10	DT	11/06/2014	01	01	01	
470-045		LAKE FOREST BL	BUNDY RD	DT	11/06/2014	01	01	01	
470-046		LAKE FOREST BL	BUNDY RD	DT	11/06/2014	01	01	01	
470-047		SERVITUDE P	SERVITUDE Q	DT	11/06/2014	01	01	01	
470-048		SERVITUDE Q	SERVITUDE P	DT	11/06/2014	01	01	01	
470-050		SERVITUDE P	SERVITUDE M	DT	11/06/2014	01	01	01	
470-052		SERVITUDE M	SERVITUDE N	JB	11/10/2014	01	01	01	
470-055		SERVITUDE Q	PLAZA DR	JB	11/10/2014	01	01	01	
470-056		PLAZA DR	SERVITUDE Q	JB	11/10/2014	01	01	01	
470-057		PLAZA DR	SERVITUDE M	DT	11/06/2014	01	01	01	
470-058		PLAZA DR	SERVITUDE M	DT	11/06/2014	01	01	01	
470-059		PLAZA DR	SERVITUDE M	DT	11/06/2014	01	01	02	
470-060		PLAZA DR	I-10	JB	11/22/2014	01	01	01	
470-061		SERVITUDE B	SERVITUDE V	JB	11/22/2014	01	01	01	
470-062		SERVITUDE V	SERVITUDE B	JB	11/22/2014	01	01	01	
470-064		LAKE FOREST BL	SERVITUDE V	JB	11/22/2014	01	01	01	
470-066		LAKE FOREST BL	SERVITUDE V	JB	11/22/2014	01	01	01	

STRUCT_1	ADDRESS	STREET	CROSS STREET	INSPECTOR	INSP_DATE	C	F	W	REMARKS
470-067		LAKE FOREST BL	PLAZA DR	JB	11/22/2014	01	09	02	
470-070		LAKE FOREST BL	PLAZA DR	JB	11/23/2014	01	09	02	
471-001		DWYER RD	GAWAIN DR	JB	11/23/2014	01	01	01	
471-002		GAWAIN DR	DWYER RD	JB	11/23/2014	01	01	01	
471-003		GAWAIN DR	HAMMOND	JB	11/23/2014	01	01	01	
471-004		GAWAIN DR	HAMMOND	JB	11/23/2014	01	01	01	
471-005		GAWAIN DR	GRANT	JB	11/23/2014	01	01	01	
471-006		GAWAIN DR	GRANT	JB	11/23/2014	01	01	01	
471-007		GAWAIN DR	GRANT	JB	11/23/2014	01	01	01	
471-010		GAWAIN DR	CASTLE CT	JB	11/23/2014	01	01	01	
471-011		GAWAIN DR	CASTLE CT	JB	11/23/2014	01	01	01	
471-012		GAWAIN DR	TULSA	JB	11/24/2014	01	01	01	
471-013		TULSA	GAWAIN DR	JB	11/24/2014	01	01	01	
471-015		GAWAIN DR	CHEF MENTEUR HW	JB	11/24/2014	01	01	01	
471-016		GAWAIN DR	CHEF MENTEUR HW	JB	11/24/2014	01	01	01	
471-018		CHEF MENTEUR HW	FLAKE AV	DPL	11/10/2014	01	04	01	
471-019		DWYER RD	CROWDER BL	DPL	11/10/2014	01	04	01	
471-020		DWYER RD	CROWDER BL	DPL	11/10/2014	01	04	01	
471-021		CROWDER BL	DWYER RD	AM	12/13/2014	01	04	01	
471-022		CROWDER BL	DWYER RD	DPL	11/10/2014	01	04	01	
471-023		DWYER RD	FLAKE AV	DPL	11/10/2014	01	06	04	
471-024		FLAKE AV	HAMMOND	AM	09/22/2014	01	04	01	
471-025		FLAKE AV	HAMMOND	DPL	11/10/2014	01	04	01	
471-026		HAMMOND	FLAKE AV	DPL	11/10/2014	01	04	01	
471-027		FLAKE AV	HAMMOND	DPL	11/10/2014	01	04	01	
471-028		FLAKE AV	LEEDS	DPL	11/10/2014	01	04	01	
471-029		LEEDS	LAIN AV	DPL	11/10/2014	01	04	01	
471-030		FLAKE AV	LEEDS	DPL	11/10/2014	01	04	01	
471-031		FLAKE AV	GRANT	AM	09/22/2014	01	04	01	
471-032		GRANT	LAIN AV	DPL	11/10/2014	01	04	01	
471-033		FLAKE AV	TULSA	DPL	11/10/2014	01	04	01	
471-034		FLAKE AV	TULSA	DPL	11/10/2014	01	04	01	
471-035		TULSA	FLAKE AV	DPL	09/19/2014	01	04	01	
471-036		FLAKE AV	CHEF MENTEUR HW	DPL	11/10/2014	01	04	01	
471-037		FLAKE AV	CHEF MENTEUR HW	DPL	11/10/2014	01	04	01	
471-038		DWYER RD	LAIN AV	DPL	09/19/2014	01	04	01	
471-039		LAIN AV	HAMMOND	DPL	11/10/2014	01	04	01	
471-040		LAIN AV	HAMMOND	DPL	11/10/2014	01	04	01	
471-041		LAIN AV	HAMMOND	DPL	11/10/2014	01	04	01	
471-042		LAIN AV	LEEDS	DPL	11/10/2014	01	04	01	

STRUCT_1	ADDRESS	STREET	CROSS STREET	INSPECTOR	INSP_DATE	C	F	W	REMARKS
471-043		LAINE AV	GRANT	DPL	11/10/2014	01	04	01	
471-044		LAINE AV	GRANT	DPL	11/10/2014	01	04	01	
471-045		LAINE AV	GRANT	DPL	11/10/2014	01	04	01	
471-046		LAINE AV	GRANT	DPL	11/10/2014	01	04	01	
471-047		LAINE AV	CHEF MENTEUR HW	DPL	11/10/2014	01	04	01	
471-048		LAINE AV	CHEF MENTEUR HW	DPL	11/11/2014	01	04	01	
471-051		DWYER RD	DODT AV	DPL	11/11/2014	01	06	01	
471-052		DODT AV	HAMMOND	DPL	11/11/2014	01	06	01	
471-053		DODT AV	HAMMOND	DPL	11/11/2014	01	04	01	
471-054		DODT AV	HAMMOND	DPL	11/11/2014	01	04	01	
471-055		DODT AV	LEEDS	DPL	11/11/2014	01	04	01	
471-056		DODT AV	GRANT	DPL	11/11/2014	01	04	01	
471-057		DODT AV	GRANT	DPL	11/11/2014	01	04	01	
471-058		DODT AV	GRANT	DPL	11/11/2014	01	04	01	
471-059		DODT AV	TULSA	DPL	11/11/2014	01	04	01	
471-060		DODT AV	TULSA	DPL	11/11/2014	01	04	01	
471-061		DODT AV	CHEF MENTEUR HW	DPL	11/11/2014	01	04	01	
471-062		DWYER RD	EASTVIEW DR	DPL	11/11/2014	01	04	01	
471-063		EASTVIEW DR	DWYER RD	DPL	11/11/2014	01	04	01	
471-064		EASTVIEW DR	HAMMOND	DPL	11/11/2014	01	04	01	
471-065		EASTVIEW DR	HAMMOND	DPL	11/11/2014	01	04	01	
471-066		EASTVIEW DR	LEEDS	DPL	11/11/2014	01	04	01	
471-067		EASTVIEW DR	LEEDS	DPL	11/11/2014	01	04	01	
471-068		EASTVIEW DR	GRANT	DPL	11/11/2014	01	04	01	
471-069		EASTVIEW DR	TULSA	DPL	11/11/2014	01	04	01	
471-070		EASTVIEW DR	TULSA	DPL	11/11/2014	01	04	01	
471-071		EASTVIEW DR	TULSA	DPL	11/11/2014	01	04	01	
471-072		EASTVIEW DR	CHEF MENTEUR HW	DPL	11/11/2014	01	04	01	
471-073		DWYER RD	WERNER DR	DPL	11/11/2014	01	04	01	
471-074		WERNER DR	DWYER RD	DPL	11/11/2014	01	04	01	
471-075		WERNER DR	HAMMOND	DPL	11/11/2014	01	04	01	
471-076		WERNER DR	HAMMOND	DPL	11/11/2014	01	04	01	
471-082		WERNER DR	TULSA		11/17/2014	01	04	01	
471-086		DWYER RD	CROWDER BL	DPL	11/17/2014	01	04	01	
471-088		CROWDER BL	CHEF MENTEUR HW	DPL	11/17/2014	01	04	01	
471-089		CROWDER BL	CHEF MENTEUR HW	DPL	11/17/2014	01	04	01	
471-090		CROWDER BL	CHEF MENTEUR HW	DPL	11/17/2014	01	04	01	
471-091		CROWDER BL	CHEF MENTEUR HW	DPL	11/17/2014	01	04	01	
471-092		CROWDER BL	CHEF MENTEUR HW	DPL	11/17/2014	01	04	01	
471-093		CROWDER BL	CHEF MENTEUR HW	DPL	11/17/2014	01	04	01	

STRUCT_1	ADDRESS	STREET	CROSS STREET	INSPECTOR	INSP_DATE	C	F	W	REMARKS
471-094		CROWDER BL	CHEF MENTEUR HW	DPL	11/17/2014	01	04	01	
471-095		CROWDER BL	CHEF MENTEUR HW	DPL	11/17/2014	01	04	01	
471-097		CROWDER BL	CHEF MENTEUR HW	DPL	11/17/2014	01	04	01	
471-098		CROWDER BL	CHEF MENTEUR HW	DPL	11/17/2014	01	04	01	
471-099		CROWDER BL	CHEF MENTEUR HW	DPL	11/17/2014	01	04	01	
471-102		CROWDER BL	CHEF MENTEUR HW	DPL	11/17/2014	01	04	01	
472-035		DWYER RD	BUNDY RD	DPL	11/18/2014	01	04	01	
472-036		BUNDY RD	DWYER RD	DPL	11/18/2014	01	04	01	
472-037		BUNDY RD	DWYER RD	DPL	11/18/2014	01	04	01	
472-038		BUNDY RD	HAMMOND	DPL	11/18/2014	01	04	01	
472-039		BUNDY RD	HAMMOND	DPL	11/18/2014	01	04	01	
472-040		BUNDY RD	HAMMOND	DPL	11/18/2014	01	04	01	
472-041		BUNDY RD	GRANT	DPL	11/18/2014	01	04	01	
472-042		BUNDY RD	GRANT	DPL	11/18/2014	01	04	01	
472-043		BUNDY RD	GRANT	DPL	11/19/2014	01	04	01	
472-044		BUNDY RD	CHEF MENTEUR HW	DPL	11/19/2014	01	04	01	
472-045		BUNDY RD	CHEF MENTEUR HW	DPL	11/19/2014	01	04	01	
472-046		BUNDY RD	CHEF MENTEUR HW	DPL	11/19/2014	01	04	01	
472-047		DWYER RD	LONGFELLOW DR	DPL	11/19/2014	01	04	01	
472-048		DWYER RD	LONGFELLOW DR	DPL	11/19/2014	01	04	01	
472-049		LONGFELLOW DR	DWYER RD	DPL	11/19/2014	01	04	01	
472-050		LONGFELLOW DR	HAMMOND	DPL	11/19/2014	01	04	01	
472-051		LONGFELLOW DR	HAMMOND	DPL	11/19/2014	01	04	01	
472-052		LONGFELLOW DR	HAMMOND	DPL	11/19/2014	01	04	01	
472-053		LONGFELLOW DR	HAMMOND	DPL	11/19/2014	01	04	01	
472-054		LONGFELLOW DR	GRANT	DPL	11/19/2014	01	04	01	
472-055		LONGFELLOW DR	GRANT	DPL	11/19/2014	01	01	01	
472-056		LONGFELLOW DR	GRANT	DPL	11/19/2014	01	01	01	
472-057		LONGFELLOW DR	GRANT	DPL	11/19/2014	01	04	01	
472-058		LONGFELLOW DR	CHEF MENTEUR HW	DPL	11/19/2014	01	04	01	
472-059		CERISE AV	DWYER RD	DPL	11/19/2014	01	04	01	
472-060		CERISE AV	HAMMOND	DPL	11/19/2014	01	04	01	
472-061		CERISE AV	HAMMOND	DPL	11/19/2014	01	04	01	
472-062		CERISE AV	LEEDS	DPL	11/19/2014	01	04	01	
472-063		CERISE AV	LEEDS	DPL	11/19/2014	01	04	01	
472-064		CERISE AV	GRANT	DPL	11/19/2014	01	04	01	
472-065		CERISE AV	GRANT	DPL	11/19/2014	01	04	01	
472-066		CERISE AV	GRANT	DPL	11/19/2014	01	04	01	
472-067		CERISE AV	GRANT	DPL	11/19/2014	01	04	01	
472-068		CERISE AV	CHEF MENTEUR HW	DPL	11/19/2014	01	04	01	

STRUCT_1	ADDRESS	STREET	CROSS STREET	INSPECTOR	INSP_DATE	C	F	W	REMARKS
472-069		CERISE AV	CHEF MENTEUR HW	DPL	11/19/2014	01	04	01	
472-070		CERISE AV	CHEF MENTEUR HW	DPL	11/19/2014	01	04	01	
472-071		DWYER RD	CAMELOT DR	DPL	11/19/2014	01	04	01	
472-072		CAMELOT DR	DWYER RD	DPL	11/19/2014	01	04	01	
472-073		CAMELOT DR	HAMMOND	DPL	11/20/2014	01	04	01	
472-074		CAMELOT DR	HAMMOND	DPL	11/20/2014	01	04	01	
472-075		CAMELOT DR	HAMMOND	DPL	11/20/2014	01	04	01	
472-076		CAMELOT DR	GRANT	DPL	11/20/2014	01	04	01	
472-077		CAMELOT DR	GRANT	DPL	11/20/2014	01	04	01	
472-078		CAMELOT DR	GRANT	DPL	11/20/2014	01	04	01	
472-079		CAMELOT DR	CHEF MENTEUR HW	DPL	11/20/2014	01	04	01	
472-080		CAMELOT DR	CHEF MENTEUR HW	DPL	11/29/2014	01	04	01	
472-081		DWYER RD	KNIGHT DR	DPL	11/20/2014	01	04	01	
472-082		KNIGHT DR	DWYER RD	DPL	11/20/2014	01	04	01	
472-083		KNIGHT DR	HAMMOND	DPL	11/20/2014	01	04	01	
472-084		KNIGHT DR	HAMMOND	DPL	11/20/2014	01	04	01	
472-085		KNIGHT DR	HAMMOND	DPL	11/20/2014	01	04	01	
472-086		KNIGHT DR	GRANT	DPL	11/20/2014	01	04	01	
472-087		KNIGHT DR	GRANT	DPL	11/20/2014	01	04	01	
472-088		KNIGHT DR	GRANT	DPL	11/20/2014	01	04	01	
472-089		KNIGHT DR	GRANT	DPL	11/20/2014	01	04	01	
472-090		KNIGHT DR	CHEF MENTEUR HW	DPL	11/20/2014	01	04	01	
472-091		DWYER RD	GALAHAD DR	DPL	11/20/2014	01	04	01	
472-092		GALAHAD DR	HAMMOND	DPL	11/20/2014	01	04	01	
472-093		GALAHAD DR	HAMMOND	DPL	11/20/2014	01	04	01	
472-094		GALAHAD DR	HAMMOND	DPL	11/20/2014	01	04	01	
472-095		GALAHAD DR	GRANT	DPL	11/20/2014	01	04	01	
472-096		GALAHAD DR	GRANT	DPL	11/20/2014	01	04	01	
472-097		DWYER RD	LANCELOT DR	DPL	11/20/2014	01	04	01	
472-098		LANCELOT DR	HAMMOND	DPL	11/20/2014	01	04	01	
472-099		LANCELOT DR	HAMMOND	DPL	11/20/2014	01	04	01	
472-100		LANCELOT DR	HAMMOND	DPL	11/20/2014	01	04	01	
472-101		LANCELOT DR	HAMMOND	DPL	11/20/2014	01	04	01	
472-102		LANCELOT DR	GRANT	DPL	11/20/2014	01	04	01	
472-103		LANCELOT DR	GRANT	DPL	11/21/2014	01	04	01	
472-104		LANCELOT DR	GRANT	DPL	11/21/2014	01	04	01	
472-105		LANCELOT DR	CHEF MENTEUR HW	DPL	11/21/2014	01	04	01	
472-106		DWYER RD	ARTHUR DR	DPL	11/21/2014	01	04	01	
472-107		ARTHUR DR	HAMMOND	DPL	11/21/2014	01	04	01	
472-108		ARTHUR DR	HAMMOND	DPL	11/21/2014	01	04	01	

STRUCT_1	ADDRESS	STREET	CROSS STREET	INSPECTOR	INSP_DATE	C	F	W	REMARKS
472-109		ARTHUR DR	HAMMOND	DPL	11/21/2014	01	04	01	
472-110		ARTHUR DR	HAMMOND	DPL	11/21/2014	01	04	01	
472-111		ARTHUR DR	GRANT	DPL	11/21/2014	01	04	01	
472-112		ARTHUR DR	GRANT	DPL	11/21/2014	01	04	01	
472-113		ARTHUR DR	GRANT	DPL	11/21/2014	01	04	01	
472-114		ARTHUR DR	CHEF MENTEUR HW	DPL	11/21/2014	01	04	01	
472-115		DWYER RD	CHARLENE DR	DPL	11/21/2014	01	04	01	
472-116		CHARLENE DR	DWYER RD	DPL	11/21/2014	01	04	01	
472-117		CHARLENE DR	HAMMOND	DPL	11/21/2014	01	04	01	
472-118		CHARLENE DR	HAMMOND	DPL	11/21/2014	01	04	01	
472-119		CHARLENE DR	HAMMOND	DPL	11/21/2014	01	04	01	
472-120		CHARLENE DR	HAMMOND	DPL	11/21/2014	01	04	01	
472-121		CHARLENE DR	GRANT	DPL	11/21/2014	01	04	01	
472-122		CHARLENE DR	GRANT	DPL	11/21/2014	01	04	01	
472-123		CHARLENE DR	GRANT	DPL	11/21/2014	01	04	01	
472-124		CHARLENE DR	GRANT	DPL	11/21/2014	01	04	01	
472-125		GRANT	GALAHAD DR	DPL	11/21/2014	01	04	01	
472-126		CASTLE CT	GAWAIN DR	DPL	11/21/2014	01	04	01	
472-127		DWYER RD	LANCELOT DR	DPL	11/21/2014	01	04	01	
473-003		PERRAULT WALK	DWYER RD	DPL	11/21/2014	01	04	01	
473-005		DWYER RD	MARQUE DR	DPL	11/21/2014	01	04	01	
473-007		MARQUE DR	DWYER RD	DPL	11/21/2014	01	04	01	
473-008		MARQUE DR	HAMMOND	DPL	11/21/2014	01	04	01	
473-009		MARQUE DR	HAMMOND	DPL	11/21/2014	01	04	01	
473-010		MARQUE DR	SPRINGWOOD	DPL	11/21/2014	01	04	01	
473-012		MARQUE DR	GRANT	DPL	11/21/2014	01	04	01	
473-013		GRANT	HICKERSON	DPL	11/21/2014	01	04	01	
473-014		HICKERSON	GRANT	DPL	11/21/2014	01	04	01	
473-015		HICKERSON	CHEF MENTEUR HW	DPL	11/21/2014	01	04	01	
473-016		CHEF MENTEUR HW	HICKERSON	DPL	11/24/2014	01	04	01	
473-017		MARQUE DR	GRANT	DPL	11/21/2014	01	04	01	
473-018		MARQUE DR	CHEF MENTEUR HW	DPL	11/24/2014	01	04	01	
473-019		MARQUE DR	CHEF MENTEUR HW	DPL	11/24/2014	01	04	01	
473-020		MARQUE DR	DUBLIN	DPL	11/24/2014	01	04	01	
473-022		DWYER RD	HICKERSON	DPL	11/24/2014	01	04	01	
473-023		HICKERSON	DWYER RD	DPL	11/24/2014	01	04	01	
473-024		HICKERSON	HAMMOND	DPL	11/24/2014	01	04	01	
473-025		HICKERSON	HAMMOND	DPL	11/24/2014	01	04	01	
473-026		HICKERSON	HAMMOND	DPL	11/24/2014	01	04	01	
473-027		HICKERSON	SPRINGWOOD	DPL	11/24/2014	01	04	01	

STRUCT_1	ADDRESS	STREET	CROSS STREET	INSPECTOR	INSP_DATE	C	F	W	REMARKS
473-031		EUNICE	HAMMOND	DPL	11/24/2014	01	04	01	
473-032		EUNICE	HAMMOND	DPL	11/24/2014	01	04	01	
473-033		EUNICE	HAMMOND	DPL	11/24/2014	01	04	01	
473-034		EUNICE	SPRINGWOOD	DPL	11/24/2014	01	04	01	
473-037		CITRUS DR	DWYER RD	DPL	11/24/2014	01	04	01	
473-038		CITRUS DR	HAMMOND	DPL	11/24/2014	01	04	01	
473-039		CITRUS DR	HAMMOND	DPL	11/24/2014	01	04	01	
473-040		CITRUS DR	HAMMOND	DPL	11/24/2014	01	04	01	
473-041		CITRUS DR	SPRINGWOOD	DPL	11/24/2014	01	04	01	
473-042		CITRUS DR	GRANT	DPL	11/24/2014	01	04	01	
473-043		CITRUS DR	GRANT	DPL	11/24/2014	01	04	01	
473-044		CITRUS DR	GRANT	DPL	11/24/2014	01	04	01	
473-045		CITRUS DR	GRANT	DPL	11/24/2014	01	04	01	
473-047		DWYER RD	DONNA DR	DPL	11/24/2014	01	04	01	
473-048		DONNA DR	DWYER RD	DPL	11/24/2014	01	04	01	
473-049		DONNA DR	HAMMOND	DPL	11/24/2014	01	04	01	
473-050		DONNA DR	HAMMOND	DPL	11/24/2014	01	04	01	
473-051		DONNA DR	HAMMOND	DPL	11/24/2014	01	04	01	
473-052		DONNA DR	GRANT	DPL	11/24/2014	01	04	01	
473-053		DONNA DR	GRANT	DPL	11/24/2014	01	04	01	
473-056		GRANT	DONNA DR	DPL	11/24/2014	01	04	01	
473-057		GRANT	ROSALIA DR	DPL	11/24/2014	01	04	01	
473-058		DWYER RD	ROSALIA DR	DPL	11/24/2014	01	04	01	
473-059		ROSALIA DR	DWYER RD	DPL	11/24/2014	01	04	01	
473-060		ROSALIA DR	HAMMOND	JB	11/25/2014	01	01	01	
473-061		ROSALIA DR	HAMMOND	JB	11/25/2014	01	01	01	
473-062		ROSALIA DR	HAMMOND	JB	11/25/2014	01	01	01	
473-063		ROSALIA DR	GRANT	JB	11/25/2014	01	01	01	
473-064		DWYER RD	PERILLI DR	JB	11/25/2014	01	01	01	
473-066		PERILLI DR	HAMMOND	JB	11/26/2014	01	01	01	
473-067		PERILLI DR	HAMMOND	JB	11/26/2014	01	01	01	
473-070		HAMMOND	PERILLI DR	JB	11/26/2014	01	01	01	
473-072		PERILLI DR	HAMMOND	JB	11/26/2014	01	01	01	
473-073		PERILLI DR	HAMMOND	JB	11/26/2014	01	01	01	
473-074		PERILLI DR	HAMMOND	JB	11/26/2014	01	01	01	
473-075		PERILLI DR	GRANT	JB	11/26/2014	01	01	01	
473-076		PERILLI DR	GRANT	JB	11/26/2014	01	01	01	
473-077		HAMMOND	CHARLMARK DR	JB	11/26/2014	01	01	01	
473-078		CHARLMARK DR	HAMMOND	JB	11/26/2014	01	01	01	
473-079		CHARLMARK DR	GRANT	JB	11/26/2014	01	01	01	

STRUCT_1	ADDRESS	STREET	CROSS STREET	INSPECTOR	INSP_DATE	C	F	W	REMARKS
473-080		CHARLMARK DR	GRANT	JB	11/26/2014	01	01	01	
473-081		CHARLMARK DR	GRANT	JB	11/27/2014	01	01	01	
473-082		CHARLMARK DR	GRANT	JB	11/27/2014	01	01	01	
473-084		GRANT	PERRAULT WALK	JB	11/27/2014	01	01	01	
473-085		PERRAULT WALK	GRANT	JB	11/27/2014	01	01	01	
473-087		PERRAULT WALK	GRANT	JB	11/27/2014	01	01	01	
473-088		PERRAULT WALK	CHEF MENTEUR HW	JB	11/27/2014	01	01	01	
473-089		DWYER RD	ROSALIA DR	JB	11/27/2014	01	01	01	
473-091		PERRAULT WALK	SPRINGWOOD	EMB	12/03/2014	01	01	01	
473-092		HAMMOND	PERRAULT WALK	EMB	12/03/2014	01	01	01	
473-093		HAMMOND	PERRAULT WALK	EMB	12/03/2014	01	01	01	
474-001		DWYER RD	WARREN DR	JB	11/27/2014	01	01	01	
474-002		DWYER RD	WARREN DR	JB	11/27/2014	01	01	01	
474-003		DWYER RD	CARDENAS	JB	11/27/2014	01	01	01	
474-004		CARDENAS	PRESSBURG	JB	11/27/2014	01	01	01	
474-005		CARDENAS	PRESSBURG	JB	11/27/2014	01	01	01	
474-006		CARDENAS	PRENTISS AV	JB	11/27/2014	01	01	01	
474-007		CARDENAS	PRENTISS AV	JB	11/27/2014	01	01	01	
474-008		CARDENAS	PRENTISS AV	JB	11/27/2014	01	01	01	
474-009		CARDENAS	CHEF MENTEUR HW	JB	11/27/2014	01	01	01	
474-010		CARDENAS	CHEF MENTEUR HW	JB	11/27/2014	01	01	01	
474-011		CARDENAS	CHEF MENTEUR HW	JB	11/27/2014	01	01	01	
474-013		CHEF MENTEUR HW	CARDENAS	JB	11/29/2014	01	01	01	
474-014		CHEF MENTEUR HW	CARDENAS	JB	11/29/2014	01	01	01	
474-015		CHEF MENTEUR HW	SIERRA MADRE DR	JB	11/29/2014	01	01	01	
474-016		CHEF MENTEUR HW	CORONADO DR	JB	11/29/2014	01	01	01	
474-017		CHEF MENTEUR HW	READ BL	JB	11/29/2014	01	01	01	
474-018		CHEF MENTEUR HW	CARDENAS	JB	11/29/2014	01	01	01	
474-019		CHEF MENTEUR HW	READ BL	JB	11/29/2014	01	01	01	
474-022		DWYER RD	SIERRA MADRE DR	JB	11/29/2014	01	01	01	
474-023		DWYER RD	SIERRA MADRE DR	JB	11/29/2014	01	01	01	
474-024		SIERRA MADRE DR	PRESSBURG	JB	11/29/2014	01	01	01	
474-025		SIERRA MADRE DR	PRESSBURG	JB	11/29/2014	01	01	01	
474-026		SIERRA MADRE DR	PRENTISS AV	JB	11/29/2014	01	01	01	
474-033		CORONADO DR	PRESSBURG	EMB	11/30/2014	01	01	01	
474-034		CORONADO DR	PRENTISS AV	EMB	11/30/2014	01	01	01	
474-036		CORONADO DR	PRENTISS AV	EMB	11/30/2014	01	01	01	
474-037		CORONADO DR	CHEF MENTEUR HW	EMB	11/30/2014	01	01	01	
474-038		CORONADO DR	CHEF MENTEUR HW	EMB	11/30/2014	01	01	01	
474-039		WARREN DR	SEAWOOD	EMB	11/30/2014	01	01	01	

STRUCT_1	ADDRESS	STREET	CROSS STREET	INSPECTOR	INSP_DATE	C	F	W	REMARKS
474-040		WARREN DR	SEAWOOD	EMB	11/30/2014	01	01	01	
474-041		SEAWOOD	READ BL	EMB	11/30/2014	01	01	01	
474-042		SEAWOOD	READ BL	EMB	11/30/2014	01	01	01	
474-043		READ BL	PRESSBURG	EMB	11/30/2014	01	01	01	
474-044		READ BL	ROSEWOOD DR	EMB	11/30/2014	01	01	01	
474-045		SEAWOOD	READ BL	EMB	11/30/2014	01	01	01	
474-046		READ BL	PRESSBURG	EMB	11/30/2014	01	01	01	
474-048		READ BL	DWYER RD	EMB	11/30/2014	01	01	01	
474-049		WARREN DR	PRESSBURG	EMB	12/03/2014	01	01	01	
474-050		PRESSBURG	WARREN DR	EMB	12/03/2014	01	01	01	
474-051		PRESSBURG	READ BL	EMB	12/03/2014	01	01	01	
474-052		WARREN DR	LAKEWOOD	EMB	11/30/2014	01	01	01	
474-053		LAKEWOOD	WARREN DR	EMB	12/03/2014	01	01	01	
474-054		LAKEWOOD	READ BL	EMB	12/03/2014	01	01	01	
474-055		READ BL	HILLWOOD	EMB	12/03/2014	01	01	01	
474-057		LAKEWOOD	READ BL	EMB	12/03/2014	01	01	01	
474-058		READ BL	PRESSBURG	DPL	11/25/2014	01	04	01	
474-059		READ BL	BROOKWOOD	DPL	11/25/2014	01	04	01	
474-060		WARREN DR	HILLWOOD	DPL	11/25/2014	01	04	01	
474-061		HILLWOOD	WARREN DR	DPL	11/25/2014	01	04	01	
474-062		HILLWOOD	READ BL	DPL	11/25/2014	01	04	01	
474-063		WARREN DR	BROOKWOOD	DPL	11/25/2014	01	04	01	
474-064		BROOKWOOD	READ BL	DPL	11/25/2014	01	04	01	
474-065		BROOKWOOD	READ BL	DPL	11/25/2014	01	04	01	
474-068		WARREN DR	AIRWOOD	DPL	11/25/2014	01	04	01	
474-069		AIRWOOD	READ BL	DPL	11/25/2014	01	04	01	
474-070		AIRWOOD	READ BL	DPL	11/25/2014	01	04	01	
474-072		AIRWOOD	READ BL	DPL	11/25/2014	01	04	01	
474-073		READ BL	BROOKWOOD	DPL	11/25/2014	01	04	01	
474-074		READ BL	SPRINGWOOD	DPL	11/25/2014	01	04	01	
474-075		READ BL	SPRINGWOOD	DPL	11/25/2014	01	04	01	
474-076		READ BL	GRANT	DPL	11/25/2014	01	04	01	
474-077		READ BL	CHEF MENTEUR HW	AM	12/13/2014	01	04	01	
474-078		WARREN DR	DREUX AV	DPL	11/25/2014	01	04	01	
474-079		DREUX AV	WARREN DR	DPL	11/25/2014	01	04	01	
474-080		DREUX AV	READ BL	DPL	11/25/2014	01	04	01	
474-081		WARREN DR	SPRINGWOOD	DPL	11/25/2014	01	04	01	
474-083		SPRINGWOOD	READ BL	DPL	11/25/2014	01	04	01	
474-084		SPRINGWOOD	READ BL	DPL	11/25/2014	01	04	01	
474-086		READ BL	GRANT	DPL	11/25/2014	01	04	01	

STRUCT_1	ADDRESS	STREET	CROSS STREET	INSPECTOR	INSP_DATE	C	F	W	REMARKS
474-088		DWYER RD	WARREN DR	DPL	11/25/2014	01	04	01	
474-089		DWYER RD	ROSEWOOD DR	AM	12/13/2014	01	04	01	
474-090		ROSEWOOD DR	READ BL	DPL	11/25/2014	01	04	01	
474-091		ROSEWOOD DR	READ BL	DPL	11/25/2014	01	04	01	
474-093		DWYER RD	READ BL	DPL	11/25/2014	01	04	01	
474-094		DWYER RD	REDWOOD	DPL	11/25/2014	01	04	01	
474-095		REDWOOD	DWYER BL	DPL	11/26/2014	01	04	01	
474-096		REDWOOD	BROOKWOOD	DPL	11/26/2014	01	04	01	
474-097		REDWOOD	BROOKWOOD	DPL	11/26/2014	01	04	01	
474-098		REDWOOD	BROOKWOOD	DPL	11/26/2014	01	04	01	
474-099		REDWOOD	GRANT	DPL	11/26/2014	01	04	01	
474-100		REDWOOD	GRANT	DPL	11/26/2014	01	04	01	
474-101		DWYER RD	SANDALWOOD	DPL	11/26/2014	01	04	01	
474-102		SANDALWOOD	BROOKWOOD	DPL	11/26/2014	01	04	01	
474-103		SANDALWOOD	BROOKWOOD	DPL	11/26/2014	01	04	01	
474-104		SANDALWOOD	BROOKWOOD	DPL	11/26/2014	01	04	01	
474-105		SANDALWOOD	BROOKWOOD	DPL	11/26/2014	01	04	01	
474-106		SANDALWOOD	GRANT	DPL	11/26/2014	01	04	01	
474-107		SANDALWOOD	GRANT	DPL	11/26/2014	01	04	01	
474-108		GRANT	READ BL	DPL	11/26/2014	01	04	01	
474-109		GRANT	LURLINE	DPL	11/26/2014	01	04	01	
474-110		DWYER RD	LURLINE	DPL	11/26/2014	01	04	01	
474-111		LURLINE	DWYER RD	DPL	11/26/2014	01	04	01	
474-112		LURLINE	BROOKWOOD	DPL	11/26/2014	01	04	01	
474-113		LURLINE	BROOKWOOD	DPL	11/26/2014	01	04	01	
474-114		BROOKWOOD	LURLINE	DPL	11/26/2014	01	04	01	
474-115		LURLINE	GRANT	DPL	11/26/2014	01	04	01	
474-116		LURLINE	GRANT	DPL	11/26/2014	01	04	01	
474-117		LURLINE	GRANT	DPL	11/26/2014	01	04	01	
474-118		LURLINE	CHEF MENTEUR HW	DPL	11/26/2014	01	04	01	
474-119		LURLINE	CHEF MENTEUR HW	DPL	11/26/2014	01	04	01	
474-120		LURLINE	CHEF MENTEUR HW	DPL	11/26/2014	01	04	01	
474-121		LURLINE	CHEF MENTEUR HW	DPL	11/26/2014	01	04	01	
475-001		PAPANIA DR	VIENNA	DPL	11/26/2014	01	04	01	
475-002		PAPANIA DR	VIENNA	DPL	11/26/2014	01	04	01	
475-003		PAPANIA DR	DWYER RD	DPL	11/26/2014	01	04	01	
475-005		DWYER RD	WRIGHT RD	DPL	12/01/2014	01	04	01	
475-006		DWYER RD	PAPANIA DR	DPL	12/01/2014	01	04	01	
475-009		DWYER RD	PAPANIA DR	DPL	12/01/2014	01	04	01	
475-010		DWYER RD	CORINNE	DPL	12/01/2014	01	04	01	

STRUCT_1	ADDRESS	STREET	CROSS STREET	INSPECTOR	INSP_DATE	C	F	W	REMARKS
475-011		CORINNE	DWYER RD	DPL	12/01/2014	01	04	01	
475-012		PAPANIA DR	VIENNA	DPL	12/01/2014	01	04	01	
475-013		PAPANIA DR	VIENNA	DPL	12/01/2014	01	04	01	
475-014		PAPANIA DR	PRESSBURG	DPL	12/01/2014	01	04	01	
475-015		PRESSBURG	BRIGHT DR	DPL	12/01/2014	01	04	01	
475-016		BRIGHT DR	PRENTISS AV	DPL	12/01/2014	01	04	01	
475-017		BRIGHT DR	PRENTISS AV	DPL	12/01/2014	01	04	01	
475-018		PRESSBURG	NIGHTHART	DPL	12/01/2014	01	04	01	
475-019		NIGHTHART	PRESSBURG	DPL	12/01/2014	01	04	01	
475-020		NIGHTHART	PRENTISS AV	DPL	12/01/2014	01	04	01	
475-021		PAPANIA DR	PRENTISS AV	DPL	12/01/2014	01	04	01	
475-022		PAPANIA DR	PRENTISS AV	DPL	12/01/2014	01	04	01	
475-023		PRENTISS AV	BRIGHT DR	DPL	12/01/2014	01	04	01	
475-024		BRIGHT DR	DREUX AV	DPL	12/01/2014	01	04	01	
475-025		PRENTISS AV	NIGHTHART	DPL	12/01/2014	01	04	01	
475-026		NIGHTHART	DREUX AV	DPL	12/01/2014	01	04	01	
475-027		PAPANIA DR	DREUX AV	DPL	12/01/2014	01	04	01	
475-028		DREUX AV	NIGHTHART	DPL	12/01/2014	01	04	01	
475-029		NIGHTHART	PRENTISS AV	DPL	12/01/2014	01	04	01	
475-030		DREUX AV	CHRYSLER	DPL	12/01/2014	01	04	01	
475-031		DREUX AV	CORINNE	DPL	12/01/2014	01	04	01	
475-032		PAPANIA DR	CHEF MENTEUR HW	DPL	12/01/2014	01	04	01	
475-033		PAPANIA DR	CHEF MENTEUR HW	DPL	12/01/2014	01	04	01	
475-034		CHEF MENTEUR HW	GOOD DR	DPL	12/01/2014	01	04	01	
475-038		VIENNA	CHRYSLER	DPL	12/01/2014	01	04	01	
475-039		VIENNA	CHRYSLER	DPL	12/01/2014	01	04	02	
475-040		CHRYSLER	VIENNA	AM	11/24/2014	01	04	01	
475-041		CHRYSLER	PRESSBURG	AM	11/24/2014	01	04	01	
475-042		PRESSBURG	CHRYSLER	AM	11/24/2014	01	04	01	
475-043		CHRYSLER	PRESSBURG	AM	11/24/2014	01	04	01	
475-044		CHRYSLER	PRENTISS AV	AM	11/24/2014	01	04	01	
475-045		PRESSBURG	CORINNE	AM	11/24/2014	01	04	01	
475-046		CORINNE	PRENTISS AV	AM	11/24/2014	01	04	01	
475-047		CORINNE	PRENTISS AV	AM	11/24/2014	01	04	01	
475-048		PRENTISS AV	CHRYSLER	AM	11/24/2014	01	04	01	
475-049		CHRYSLER	DREUX AV	AM	11/24/2014	01	04	01	
475-050		PRENTISS AV	CORINNE	AM	11/24/2014	01	04	01	
475-051		CORINNE	DREUX AV	AM	11/24/2014	01	04	01	
475-052		VIENNA	CORINNE	AM	11/24/2014	01	04	01	
475-053		CORINNE	VIENNA	AM	11/24/2014	01	04	01	

STRUCT_1	ADDRESS	STREET	CROSS STREET	INSPECTOR	INSP_DATE	C	F	W	REMARKS
475-054		CORINNE	PRESSBURG	AM	11/24/2014	01	04	01	
475-056		CHEF MENTEUR HW	PAPANIA DR	AM	11/24/2014	01	04	01	
475-057		CHEF MENTEUR HW	PAPANIA DR	AM	11/24/2014	01	04	01	
475-058		CHEF MENTEUR HW	PAPANIA DR	AM	11/24/2014	01	04	01	
475-059		CHEF MENTEUR HW	PAPANIA DR	AM	11/24/2014	01	04	01	
475-060		DWYER RD	SCHINDLER DR	AM	11/24/2014	01	04	01	
475-061		SCHINDLER DR	DWYER RD	AM	11/24/2014	01	04	01	
475-062		SCHINDLER DR	PRESSBURG	AM	11/24/2014	01	04	01	
475-063		SCHINDLER DR	PRESSBURG	AM	11/24/2014	01	04	01	
475-064		SCHINDLER DR	PRENTISS AV	AM	11/24/2014	01	04	01	
475-065		SCHINDLER DR	PRENTISS AV	AM	11/25/2014	01	04	01	
475-066		SCHINDLER DR	PRENTISS AV	AM	11/25/2014	01	04	01	
475-067		SCHINDLER DR	CHEF MENTEUR HW	AM	11/25/2014	01	04	01	
475-068		SCHINDLER DR	CHEF MENTEUR HW	AM	11/25/2014	01	04	01	
475-069		SCHINDLER DR	CHEF MENTEUR HW	AM	11/25/2014	01	04	01	
475-070		DWYER RD	HAUCK DR	AM	11/25/2014	01	04	01	
475-071		HAUCK DR	DWYER RD	AM	11/25/2014	01	04	01	
475-072		HAUCK DR	PRESSBURG	AM	11/25/2014	01	04	01	
475-073		HAUCK DR	PRESSBURG	AM	11/25/2014	01	04	01	
475-074		HAUCK DR	PRENTISS AV	AM	11/25/2014	01	04	01	
475-075		HAUCK DR	PRENTISS AV	AM	11/25/2014	01	04	01	
475-076		HAUCK DR	PRENTISS AV	AM	11/25/2014	01	04	01	
475-077		HAUCK DR	CHEF MENTEUR HW	AM	11/25/2014	01	04	01	
475-078		HAUCK DR	CHEF MENTEUR HW	AM	11/25/2014	01	04	01	
475-079		DWYER RD	GOOD DR	AM	11/25/2014	01	04	01	
475-080		GOOD DR	DWYER RD	AM	11/25/2014	01	04	01	
475-081		GOOD DR	PRESSBURG	AM	11/25/2014	01	04	01	
475-082		GOOD DR	PRESSBURG	AM	11/25/2014	01	04	01	
475-083		GOOD DR	PRENTISS AV	AM	11/25/2014	01	04	01	
475-084		GOOD DR	PRENTISS AV	AM	11/25/2014	01	04	01	
475-085		GOOD DR	PRENTISS AV	AM	11/25/2014	01	04	01	
475-086		GOOD DR	CHEF MENTEUR HW	AM	11/25/2014	01	04	01	
475-087		GOOD DR	CHEF MENTEUR HW	AM	11/25/2014	01	04	01	
475-088		PAPANIA DR	VIENNA	AM	11/25/2014	01	04	01	
475-089		VIENNA	BRIGHT DR	AM	11/26/2014	01	04	01	
475-090		VIENNA	NIGHTHART	AM	11/26/2014	01	04	01	
475-091		VIENNA	NIGHTHART	AM	11/26/2014	01	04	01	
475-092		VIENNA	NIGHTHART	AM	11/26/2014	01	04	01	
475-093		NIGHTHART	VIENNA	AM	11/26/2014	01	04	01	
475-094		NIGHTHART	VIENNA	AM	11/26/2014	01	04	01	

STRUCT_1	ADDRESS	STREET	CROSS STREET	INSPECTOR	INSP_DATE	C	F	W	REMARKS
475-095		NIGHTHART	PRESSBURG	AM	11/26/2014	01	04	01	
475-096		BRIGHT DR	VIENNA	AM	11/26/2014	01	04	01	
475-097		BRIGHT DR	PRESSBURG	AM	11/26/2014	01	04	01	
475-098		DWYER RD	PAPANIA DR	AM	11/26/2014	01	04	01	
475-099		CHEF MENTEUR HW	SCHINDLER DR	AM	11/26/2014	01	04	01	
476-001		DWYER RD	WRIGHT RD	AM	11/26/2014	01	04	01	
476-002		WRIGHT RD	WILL STUTLEY DR	AM	11/26/2014	01	04	01	
476-003		NOTTINGHAM DR	WILL STUTLEY DR	RCO	12/08/2014	01	04	01	
476-004		NOTTINGHAM DR	PRESSBURG	AM	11/26/2014	01	04	01	
476-005		NOTTINGHAM DR	PRESSBURG	AM	11/26/2014	01	04	01	
476-006		NOTTINGHAM DR	PRENTISS AV	AM	11/26/2014	01	04	01	
476-007		NOTTINGHAM DR	PRENTISS AV	AM	11/26/2014	01	04	01	
476-008		NOTTINGHAM DR	CHEF MENTEUR HW	AM	11/26/2014	01	04	01	
476-009		NOTTINGHAM DR	CHEF MENTEUR HW	AM	11/26/2014	01	04	01	
476-010		NOTTINGHAM DR	CHEF MENTEUR HW	AM	11/26/2014	01	04	01	
476-011		CHEF MENTEUR HW	PAPANIA DR	AM	11/26/2014	01	04	01	
476-012		CHEF MENTEUR HW	WRIGHT RD	AM	11/26/2014	01	04	01	
476-014		WRIGHT RD	PRESSBURG	AM	11/26/2014	01	04	01	
476-015		WRIGHT RD	PRESSBURG	AM	11/26/2014	01	04	01	
476-016		WRIGHT RD	PRENTISS AV	AM	11/26/2014	01	04	01	
476-017		WRIGHT RD	PRENTISS AV	AM	11/26/2014	01	04	01	
476-018		WRIGHT RD	CHEF MENTEUR HW	DPL	12/02/2014	01	11	01	
476-019		WRIGHT RD	CHEF MENTEUR HW	DPL	12/02/2014	01	04	01	
476-020		WILL STUTLEY DR	WRIGHT RD	DPL	12/02/2014	01	04	01	
476-021		WRIGHT RD	WILL STUTLEY DR	DPL	12/02/2014	01	04	01	
476-022		WRIGHT RD	WILL STUTLEY DR	DPL	12/02/2014	01	04	01	
476-023		WRIGHT RD	PRESSBURG	DPL	12/02/2014	01	04	01	
476-024		WRIGHT RD	PRENTISS AV	DPL	12/02/2014	01	04	01	
476-025		WRIGHT RD	PRENTISS AV	DPL	12/02/2014	01	04	01	
476-026		PRENTISS AV	ROBIN HOOD DR	DPL	12/02/2014	01	04	01	
476-027		PRENTISS AV	ROBIN HOOD DR	DPL	12/02/2014	01	04	01	
476-028		PRENTISS AV	ROBIN HOOD DR	DPL	12/02/2014	01	04	01	
476-029		WRIGHT RD	KING RICHARD DR	DPL	12/02/2014	01	04	01	
476-030		KING RICHARD DR	PRENTISS AV	DPL	12/02/2014	01	04	01	
476-031		KING RICHARD DR	PRENTISS AV	DPL	12/02/2014	01	04	01	
476-032		WRIGHT RD	CHEF MENTEUR HW	DPL	12/02/2014	01	04	01	
476-033		WRIGHT RD	CHEF MENTEUR HW	DPL	12/02/2014	01	04	01	
476-034		CHEF MENTEUR HW	WRIGHT RD	DPL	12/02/2014	01	06	01	
476-035		CHEF MENTEUR HW	NOTTINGHAM DR	DPL	12/02/2014	01	06	01	
476-036		CHEF MENTEUR HW	WRIGHT RD	DPL	12/02/2014	01	04	01	

STRUCT_1	ADDRESS	STREET	CROSS STREET	INSPECTOR	INSP_DATE	C	F	W	REMARKS
476-038		DWYER RD	MAID MARION DR	DPL	12/02/2014	01	04	01	
476-039		MAID MARION DR	WILL STUTLEY DR	DPL	12/02/2014	01	04	01	
476-040		MAID MARION DR	PRESSBURG	DPL	12/02/2014	01	04	01	
476-041		PRESSBURG	ROBIN HOOD DR	DPL	12/02/2014	01	04	01	
476-042		MAID MARION DR	PRESSBURG	DPL	12/02/2014	01	04	01	
476-043		MAID MARION DR	PRENTISS AV	DPL	12/02/2014	01	04	01	
476-044		WILL STUTLEY DR	LITTLE JOHN DR	DPL	12/02/2014	01	04	01	
476-045		LITTLE JOHN DR	PRESSBURG	DPL	12/02/2014	01	04	01	
476-046		LITTLE JOHN DR	PRESSBURG	DPL	12/02/2014	01	04	01	
476-047		WILL STUTLEY DR	ROBIN HOOD DR	DPL	12/02/2014	01	04	01	
476-048		ROBIN HOOD DR	WILL STUTLEY DR	DPL	12/02/2014	01	04	01	
476-049		ROBIN HOOD DR	PRESSBURG	AM	12/01/2014	01	04	01	
476-050		ROBIN HOOD DR	PRENTISS AV	AM	12/01/2014	01	04	01	
476-051		ROBIN HOOD DR	PRENTISS AV	AM	12/01/2014	01	04	01	
476-052		ROBIN HOOD DR	PRENTISS AV	AM	12/01/2014	01	04	01	
476-053		KING RICHARD DR	PRENTISS AV	AM	12/01/2014	01	04	01	
476-054		KING RICHARD DR	PRENTISS AV	AM	12/01/2014	01	04	01	
476-055		KING RICHARD DR	PRENTISS AV	AM	12/01/2014	01	04	01	
476-056		KING RICHARD DR	PRENTISS AV	AM	12/01/2014	01	04	01	
476-057		PRENTISS AV	FRIAR TUCK DR	AM	12/01/2014	01	04	01	
476-058		PRENTISS AV	FRIAR TUCK DR	AM	12/01/2014	01	04	01	
476-059		PRENTISS AV	CHEF MENTEUR HW	AM	12/01/2014	01	04	01	
476-060		PRENTISS AV	CHEF MENTEUR HW	AM	12/01/2014	01	04	01	
476-061		CHEF MENTEUR HW	SHERWOOD DR	AM	12/01/2014	01	04	01	
476-062		WILL STUTLEY DR	FRIAR TUCK DR	AM	12/01/2014	01	04	01	
476-063		FRIAR TUCK DR	PRESSBURG	AM	12/01/2014	01	04	01	
476-064		FRIAR TUCK DR	PRESSBURG	AM	12/01/2014	01	04	01	
476-065		PRESSBURG	FRIAR TUCK DR	AM	12/01/2014	01	04	01	
476-066		PRESSBURG	SHERWOOD DR	AM	12/01/2014	01	04	01	
476-067		SHERWOOD DR	PRESSBURG	AM	12/01/2014	01	04	01	
476-068		SHERWOOD DR	DWYER RD	AM	12/01/2014	01	04	01	
476-069		SHERWOOD DR	DWYER RD	AM	12/01/2014	01	04	01	
476-070		SHERWOOD DR	DWYER RD	AM	12/01/2014	01	04	01	
476-071		SHERWOOD DR	DWYER RD	AM	12/01/2014	01	04	01	
476-072		SHERWOOD DR	PRESSBURG	AM	12/01/2014	01	04	01	
476-073		SHERWOOD DR	CHEF MENTEUR HW	AM	12/02/2014	01	04	01	
476-074		SHERWOOD DR	CHEF MENTEUR HW	AM	12/02/2014	01	04	01	
476-075		SHERWOOD DR	CHEF MENTEUR HW	AM	12/02/2014	01	04	01	
476-076		SHERWOOD DR	CHEF MENTEUR HW	AM	12/02/2014	01	04	01	
476-077		SHERWOOD DR	CHEF MENTEUR HW	AM	12/01/2014	01	04	01	

STRUCT_1	ADDRESS	STREET	CROSS STREET	INSPECTOR	INSP_DATE	C	F	W	REMARKS
476-078		CHEF MENTEUR HW	SHERWOOD DR	AM	12/02/2014	01	04	01	
476-080		FRIAR TUCK DR	PRENTISS AV	AM	12/02/2014	01	04	01	
476-081		FRIAR TUCK DR	PRENTISS AV	AM	12/02/2014	01	04	01	
476-082		FRIAR TUCK DR	PRENTISS AV	AM	12/02/2014	01	04	01	
476-083		FRIAR TUCK DR	PRENTISS AV	AM	12/02/2014	01	04	01	
477-001		MORRISON RD	BURKE RD	AM	12/02/2014	01	04	01	
477-007		MORRISON RD	BENSON CT	AM	12/02/2014	01	04	01	
477-008		MORRISON RD	CLARIDGE CT	AM	12/02/2014	01	04	01	
477-009		MORRISON RD	CLARIDGE CT	AM	12/02/2014	01	04	01	
477-010		MORRISON RD	CROWDER BL	AM	12/02/2014	01	04	01	
477-012		MORRISON RD	HEATHER CT	AM	12/02/2014	01	04	01	
477-013		HEATHER CT	MORRISON RD	AM	12/02/2014	01	04	01	
477-014		HEATHER CT	MORRISON RD	AM	12/02/2014	01	04	01	
477-015		MORRISON RD	DARTMOOR DR	AM	12/02/2014	01	04	01	
477-016		MORRISON RD	DARTMOOR DR	AM	12/02/2014	01	04	01	
477-017		MORRISON RD	DARTMOOR DR	AM	12/02/2014	01	04	01	
477-018		DARTMOOR DR	SCOTTSDALE DR	AM	12/02/2014	01	04	01	
477-019		DARTMOOR DR	ABERDEEN RD	AM	12/02/2014	01	04	01	
477-020		DARTMOOR DR	ABERDEEN RD	AM	12/02/2014	01	04	01	
477-021		ABERDEEN RD	BENSON	DPL	12/03/2014	01	04	01	
477-022		ABERDEEN RD	AFTON DR	DPL	12/03/2014	01	04	01	
477-023		AFTON DR	LOMOND RD	DPL	12/03/2014	01	04	01	
477-024		LOMOND RD	BENSON	DPL	12/03/2014	01	04	01	
477-025		AFTON DR	CURRAN BL	DPL	12/03/2014	01	04	01	
477-026		SCOTTSDALE DR	BENSON	DPL	12/03/2014	01	04	01	
477-027		BENSON	ABERDEEN RD	DPL	12/03/2014	01	04	01	
477-028		BENSON	ABERDEEN RD	DPL	12/03/2014	01	04	01	
477-029		SCOTTSDALE DR	KENYON RD	DPL	12/03/2014	01	04	01	
477-030		KENYON RD	ABERDEEN RD	DPL	12/03/2014	01	04	01	
477-031		KENYON RD	ABERDEEN RD	DPL	12/03/2014	01	04	01	
477-032		SCOTTSDALE DR	SCOTTSDALE DR	DPL	12/03/2014	01	04	01	
477-033		SCOTTSDALE DR	ABERDEEN RD	DPL	12/03/2014	01	04	01	
477-034		SCOTTSDALE DR	ABERDEEN RD	DPL	12/03/2014	01	04	01	
477-035		MORRISON RD	BENSON	DPL	12/03/2014	01	04	01	
477-036		MORRISON RD	CLARIDGE CT	DPL	12/03/2014	01	04	01	
477-037		MORRISON RD	MORRISON CT	DPL	12/03/2014	01	04	01	
477-038		MORRISON RD	MORRISON CT	DPL	12/03/2014	01	04	01	
477-039		MORRISON RD	MORRISON CT	DPL	12/03/2014	01	04	01	
477-040		MORRISON CT	MORRISON RD	DPL	12/03/2014	01	04	01	
477-041		MORRISON CT	MORRISON RD	DPL	12/03/2014	01	04	01	

STRUCT_1	ADDRESS	STREET	CROSS STREET	INSPECTOR	INSP_DATE	C	F	W	REMARKS
477-042		MORRISON CT	MORRISON RD	DPL	12/03/2014	01	04	01	
477-045		BURKE RD	ADELE	DPL	12/03/2014	01	04	01	
477-046		BURKE RD	ADELE	DPL	12/03/2014	01	04	01	
477-047		BURKE RD	FULTON	DPL	12/03/2014	01	04	01	
477-048		BURKE RD	FULTON	DPL	12/03/2014	01	04	01	
477-049		BURKE RD	CURRAN BL	DPL	12/03/2014	01	04	01	
477-050		CURRAN BL	DANIEL DR	DPL	12/03/2014	01	04	01	
477-052		DANIEL DR	CURRAN BL	DPL	12/03/2014	01	04	01	
477-053		CURRAN BL	AFTON DR	RCO	12/08/2014	01	04	01	
477-054		CURRAN BL	BENSON	RCO	12/08/2014	01	04	01	
477-055		CURRAN BL	MEYN	RCO	12/08/2014	01	04	01	
477-056		CURRAN BL	MEYN	RCO	12/08/2014	01	04	01	
477-057		CURRAN BL	CROWDER BL	RCO	12/08/2014	01	04	01	
477-058		BURKE RD	GERVAIS	RCO	12/08/2014	01	04	01	
477-059		GERVAIS	BENSON	RCO	12/08/2014	01	04	01	
477-060		GERVAIS	BENSON	RCO	12/08/2014	01	04	01	
477-061		GERVAIS	MEYN	RCO	12/08/2014	01	04	01	
477-062		GERVAIS	MEYN	RCO	12/08/2014	01	04	01	
477-063		BURKE RD	DINKINS	RCO	12/08/2014	01	04	01	
477-064		BURKE RD	DINKINS	RCO	12/08/2014	01	04	01	
477-065		DINKINS	BURKE RD	RCO	12/08/2014	01	04	01	
477-066		DINKINS	BURKE RD	RCO	12/08/2014	01	04	01	
477-067		DINKINS	BENSON	RCO	12/08/2014	01	04	01	
477-068		DINKINS	BENSON	RCO	12/08/2014	01	04	01	
477-069		DINKINS	BENSON	RCO	12/08/2014	01	04	01	
477-070		DINKINS	MEYN	RCO	12/08/2014	01	04	01	
477-071		BENSON	BILL	RCO	12/08/2014	01	04	01	
477-072		BILL	GUS	RCO	12/08/2014	01	04	01	
477-073		BILL	GUS	RCO	12/08/2014	01	04	01	
477-074		GUS	CHASE	RCO	12/08/2014	01	04	01	
477-075		GUS	CHASE	RCO	12/08/2014	01	04	01	
477-076		BENSON	CHASE	RCO	12/08/2014	01	04	01	
477-077		BENSON	HAYNE BL	RCO	12/08/2014	01	04	01	
477-078		CHASE	GUS	RCO	12/08/2014	01	04	01	
477-079		CHASE	GUS	JB	12/09/2014	01	01	01	
477-080		GUS	HAYNE BL	JB	12/09/2014	01	01	01	
477-081		BURKE RD	HAYNE BL	JB	12/09/2014	01	01	01	
477-082		BURKE RD	HAYNE BL	JB	12/09/2014	01	01	01	
477-083		BURKE RD	HAYNE BL	JB	12/09/2014	01	01	01	
477-084		HAYNE BL	BENSON	JB	12/09/2014	01	01	01	

STRUCT_1	ADDRESS	STREET	CROSS STREET	INSPECTOR	INSP_DATE	C	F	W	REMARKS
477-085		HAYNE BL	BENSON	JB	12/09/2014	01	01	01	
477-086		HAYNE BL	GUS	JB	12/09/2014	01	01	01	
477-087		HAYNE BL	GUS	JB	12/09/2014	01	01	01	
477-088		HAYNE BL	CROWDER BL	JB	12/09/2014	01	01	01	
477-089		MORRISON RD	CROWDER BL	JB	12/09/2014	01	01	01	
477-091		CROWDER BL	MORRISON RD	JB	12/09/2014	01	01	01	
477-093		MORRISON RD	CROWDER BL	JB	12/09/2014	01	01	01	
477-094		CROWDER BL	MORRISON RD	JB	12/09/2014	01	01	01	
477-095		CROWDER BL	ABERDEEN RD	JB	12/09/2014	01	01	01	
477-096		CROWDER BL	ABERDEEN RD	JB	12/09/2014	01	01	01	
477-098		ABERDEEN RD	CROWDER BL	JB	12/09/2014	01	01	01	
477-100		ABERDEEN RD	MEYN	JB	12/09/2014	01	01	01	
477-101		CROWDER BL	LOMOND RD	JB	12/10/2014	01	01	01	
477-102		CROWDER BL	LOMOND RD	JB	12/10/2014	01	01	01	
477-103		LOMOND RD	MEYN	JB	12/10/2014	01	01	01	
477-105		LOMOND RD	CROWDER BL	JB	12/10/2014	01	01	01	
477-106		CROWDER BL	CURRAN BL	JB	12/10/2014	01	01	01	
477-107		CURRAN BL	CROWDER BL	JB	12/10/2014	01	01	01	
477-108		CROWDER BL	EDGELAKE CT	JB	12/10/2014	01	01	01	
477-109		EDGELAKE CT	CROWDER BL	JB	12/10/2014	01	01	01	
477-110		EDGELAKE CT	CROWDER BL	JB	12/10/2014	01	01	01	
477-111		EDGELAKE CT	CROWDER BL	JB	12/10/2014	01	01	01	
477-112		HAYNE BL	CROWDER BL	JB	12/10/2014	01	01	01	
477-113		HAYNE BL	CROWDER BL	JB	12/10/2014	01	01	01	
477-114		EDGELAKE CT	CROWDER BL	JB	12/16/2014	01	01	01	
478-001		ADELE	DEVINE AV	JB	12/10/2014	01	01	01	
478-002		DEVINE AV	MORRISON RD	JB	12/10/2014	01	01	01	
478-003		DEVINE AV	MORRISON RD	JB	12/10/2014	01	01	01	
478-004		DEVINE AV	FULTON	JB	12/10/2014	01	01	01	
478-005		DEVINE AV	FULTON	JB	12/10/2014	01	01	01	
478-006		ADELE	VANDERKLOOT AV	JB	12/10/2014	01	01	01	
478-007		VANDERKLOOT AV	ADELE	JB	12/10/2014	01	01	01	
478-008		VANDERKLOOT AV	MORRISON RD	JB	12/11/2014	01	01	01	
478-009		VANDERKLOOT AV	FULTON	JB	12/11/2014	01	01	01	
478-010		VANDERKLOOT AV	FULTON	JB	12/11/2014	01	01	01	
478-011		ADELE	VANDERKLOOT AV	JB	12/11/2014	01	01	01	
478-012		VANDERKLOOT AV	FULTON	JB	12/11/2014	01	01	01	
478-013		VANDERKLOOT AV	FULTON	JB	12/11/2014	01	01	01	
478-014		VANDERKLOOT AV	ADELE	JB	12/11/2014	01	01	01	
478-015		VANDERKLOOT AV	MORRISON RD	JB	12/11/2014	01	01	01	

STRUCT_1	ADDRESS	STREET	CROSS STREET	INSPECTOR	INSP_DATE	C	F	W	REMARKS
478-016		ADELE	HICKMAN	JB	12/11/2014	01	01	01	
478-017		HICKMAN	FULTON	JB	12/11/2014	01	01	01	
478-018		HICKMAN	FULTON	JB	12/11/2014	01	01	01	
478-020		HICKMAN	MORRISON RD	JB	12/11/2014	01	01	01	
478-021		MORRISON RD	BREVARD AV	JB	12/11/2014	01	01	01	
478-022		ADELE	BREVARD AV	JB	12/11/2014	01	01	01	
478-023		BREVARD AV	FULTON	JB	12/11/2014	01	01	01	
478-024		BREVARD AV	FULTON	JB	12/11/2014	01	01	01	
478-025		BREVARD AV	MORRISON RD	JB	12/11/2014	01	01	01	
478-026		BREVARD AV	MORRISON RD	JB	12/11/2014	01	01	01	
478-027		ADELE	TRAPIER AV	JB	12/11/2014	01	01	01	
478-028		TRAPIER AV	FULTON	JB	12/11/2014	01	01	01	
478-029		TRAPIER AV	FULTON	JB	12/15/2014	01	01	01	
478-030		TRAPIER AV	MORRISON RD	JB	12/15/2014	01	01	01	
478-031		TRAPIER AV	MORRISON RD	JB	12/15/2014	01	01	01	
478-032		ADELE	SHUBRICK	JB	12/15/2014	01	01	01	
478-033		SHUBRICK	MORRISON RD	JB	12/15/2014	01	01	01	
478-034		SHUBRICK	MORRISON RD	JB	12/15/2014	01	01	01	
478-035		SHUBRICK	FULTON	JB	12/15/2014	01	01	01	
478-036		SHUBRICK	FULTON	JB	12/15/2014	01	01	01	
478-037		FULTON	DEVINE AV	JB	12/15/2014	01	01	01	
478-038		DEVINE AV	DINKINS	JB	12/15/2014	01	01	01	
478-039		DEVINE AV	DINKINS	JB	12/15/2014	01	01	01	
478-040		DEVINE AV	HAYNE BL	JB	12/15/2014	01	01	01	
478-041		FULTON	VANDERKLOOT AV	JB	12/15/2014	01	01	01	
478-042		VANDERKLOOT AV	DINKINS	JB	12/15/2014	01	01	01	
478-043		VANDERKLOOT AV	HAYNE BL	JB	12/15/2014	01	01	01	
478-044		VANDERKLOOT AV	HAYNE BL	JB	12/16/2014	01	01	01	
478-045		FULTON	VANDERKLOOT AV	JB	12/16/2014	01	01	01	
478-046		VANDERKLOOT AV	DINKINS	JB	12/16/2014	01	01	01	
478-047		VANDERKLOOT AV	HAYNE BL	JB	12/16/2014	01	01	01	
478-048		VANDERKLOOT AV	HAYNE BL	JB	12/16/2014	01	01	01	
478-049		FULTON	HICKMAN	JB	12/16/2014	01	01	01	
478-050		HICKMAN	DINKINS	JB	12/16/2014	01	01	01	
478-051		HICKMAN	HAYNE BL	RCO	12/09/2014	01	04	01	
478-052		HICKMAN	HAYNE BL	RCO	12/09/2014	01	04	01	
478-053		HICKMAN	HAYNE BL	RCO	12/09/2014	01	04	01	
478-054		HAYNE BL	VANDERKLOOT AV	RCO	12/09/2014	01	04	01	
478-055		FULTON	BREVARD AV	RCO	12/09/2014	01	04	01	
478-056		BREVARD AV	DINKINS	RCO	12/09/2014	01	04	01	

STRUCT_1	ADDRESS	STREET	CROSS STREET	INSPECTOR	INSP_DATE	C	F	W	REMARKS
478-057		BREVARD AV	DINKINS	RCO	12/09/2014	01	04	01	
478-059		BREVARD AV	HAYNE BL	RCO	12/09/2014	01	04	01	
478-060		BREVARD AV	HAYNE BL	RCO	12/09/2014	01	04	01	
478-061		HAYNE BL	BREVARD AV	RCO	12/09/2014	01	04	01	
478-062		HAYNE BL	TRAPIER AV	RCO	12/09/2014	01	04	01	
478-063		HAYNE BL	CITRUS RD	RCO	12/09/2014	01	04	01	
478-064		FULTON	TRAPIER AV	RCO	12/09/2014	01	04	01	
478-065		TRAPIER AV	DINKINS	RCO	12/09/2014	01	04	01	
478-066		TRAPIER AV	DINKINS	RCO	12/09/2014	01	04	01	
478-067		TRAPIER AV	DINKINS	RCO	12/09/2014	01	04	01	
478-068		TRAPIER AV	HAYNE BL	RCO	12/09/2014	01	04	01	
478-069		FULTON	SHUBRICK	RCO	12/09/2014	01	04	01	
478-070		SHUBRICK	DINKINS	RCO	12/09/2014	01	04	01	
478-071		SHUBRICK	DINKINS	RCO	12/09/2014	01	04	01	
478-072		DINKINS	SHUBRICK	RCO	12/09/2014	01	04	01	
478-073		CARTER	SYMMES AV	RCO	12/09/2014	01	04	01	
478-074		CARTER	SYMMES AV	RCO	12/09/2014	01	04	01	
478-075		SYMMES AV	IRBY	RCO	12/09/2014	01	04	01	
478-076		SYMMES AV	IRBY	RCO	12/09/2014	01	04	01	
478-077		CARTER	HANSBROUGH	RCO	12/09/2014	01	04	01	
478-078		HANSBROUGH	IRBY	RCO	12/09/2014	01	04	01	
478-079		HANSBROUGH	IRBY	RCO	12/09/2014	01	04	01	
478-080		CARTER	WEAVER AV	RCO	12/09/2014	01	04	01	
478-081		WEAVER AV	IRBY	RCO	12/09/2014	01	04	01	
478-082		WEAVER AV	IRBY	DPL	12/10/2014	01	04	01	
478-083		WEAVER AV	IRBY	DPL	12/10/2014	01	04	01	
478-084		WEAVER AV	HAYNE BL	DPL	12/10/2014	01	04	01	
478-085		CARTER	SHAW AV	DPL	12/10/2014	01	04	01	
478-086		SHAW AV	IRBY	DPL	12/10/2014	01	04	01	
478-087		SHAW AV	IRBY	DPL	12/10/2014	01	04	01	
478-088		CARTER	POITEVENT	DPL	12/10/2014	01	04	01	
478-089		POITEVENT	IRBY	DPL	12/10/2014	01	04	01	
478-090		POITEVENT	IRBY	DPL	12/10/2014	01	04	01	
478-091		MORRISON RD	SYMMES AV	DPL	12/10/2014	01	04	01	
478-092		SYMMES AV	QUEISSER	DPL	12/10/2014	01	04	01	
478-093		SYMMES AV	QUEISSER	DPL	12/10/2014	01	04	01	
478-094		SYMMES AV	CARTER	DPL	12/10/2014	01	04	01	
478-095		MORRISON RD	HANSBROUGH	DPL	12/10/2014	01	04	01	
478-096		HANSBROUGH	QUEISSER	DPL	12/10/2014	01	04	01	
478-097		HANSBROUGH	QUEISSER	DPL	12/10/2014	01	04	01	

STRUCT_1	ADDRESS	STREET	CROSS STREET	INSPECTOR	INSP_DATE	C	F	W	REMARKS
478-098		HANSBROUGH	CARTER	DPL	12/10/2014	01	04	01	
478-099		MORRISON RD	WEAVER AV	DPL	12/10/2014	01	04	01	
478-100		WEAVER AV	QUEISSER	DPL	12/10/2014	01	04	01	
478-101		WEAVER AV	QUEISSER	DPL	12/10/2014	01	04	01	
478-102		WEAVER AV	CARTER	DPL	12/10/2014	01	04	01	
478-119		HAYNE BL	SYMMES AV	DPL	12/10/2014	01	04	01	
478-126		HAYNE BL	CITRUS RD	DPL	12/15/2014	01	04	01	
478-127		HAYNE BL	CITRUS RD	DPL	12/15/2014	01	04	01	
480-017		CHEF MENTEUR HW	FRANCE RD	DPL	12/10/2014	01	04	01	
480-035		DESIRE	CHEF MENTEUR HW	DPL	12/10/2014	01	04	01	
481-023		CHEF MENTEUR HW	PRESS DR	DPL	12/10/2014	01	04	01	
485-068		LOURDES	CORSICA PL	DPL	12/11/2014	01	04	01	
486A-003		ALCEE FORTIER BL	DWYER RD	DPL	09/24/2014	01	04	01	
487-011		SAIGON DR	STREET B	DPL	12/11/2014	01	06	01	
487-016		CHEF MENTEUR HW	OLD GENTILLY RD	DPL	09/26/2014	01	04	01	
487-023		SAIGON DR	STREET A	DPL	12/11/2014	01	04	01	
488-013		MEANS AV	QUEISSER	DPL	12/11/2014	01	04	01	
488-014		MEANS AV	CARTIER AV	DPL	12/11/2014	01	04	01	
488-145		WRIGHT RD	MORRISON RD	DPL	09/24/2014	01	04	01	
489-059		CURRAN BL	UNITY DR	DPL	09/24/2014	01	04	01	
489-097		BULLARD AV	HAYNE BL	DPL	12/11/2014	01	04	01	
489-142		N OAKRIDGE CT	BULLARD AV	DPL	12/11/2014	01	04	01	
489-143		S OAKRIDGE CT	BULLARD AV	DPL	12/11/2014	01	04	01	
489-144		S OAKRIDGE CT	BULLARD AV	DPL	12/11/2014	01	04	01	
489-145		S OAKRIDGE CT	E OAKRIDGE CT	DPL	12/11/2014	01	04	01	
489-146		S OAKRIDGE CT	E OAKRIDGE CT	DPL	12/11/2014	01	04	01	
489-147		S OAKRIDGE CT	E OAKRIDGE CT	DPL	12/11/2014	01	04	01	
489-148		S OAKRIDGE CT	E OAKRIDGE CT	DPL	12/11/2014	01	04	01	
489-149		MORRISON RD	KRISTEN CT	DPL	12/11/2014	01	04	01	
489-151		W BLUE RIDGE CT	N BLUE RIDGE CT	DPL	12/11/2014	01	04	01	
489-152		N BLUE RIDGE CT	W BLUE RIDGE CT	DPL	12/11/2014	01	04	01	
489-153		N BLUE RIDGE CT	E BLUE RIDGE CT	DPL	12/11/2014	01	04	01	
489-154		MORRISON RD	E BLUE RIDGE CT	DPL	12/11/2014	01	04	01	
489-155		E BLUE RIDGE CT	N BLUE RIDGE CT	DPL	12/11/2014	01	04	01	
489-156		WALES	JAHNCKE RD	DPL	12/11/2014	01	09	01	
489-157		JAHNCKE RD	CURRAN BL	DPL	12/11/2014	01	04	01	
489-158		WALES	JAHNCKE RD	DPL	12/11/2014	01	04	01	
489-160		HAYNE BL	JAHNCKE RD	DPL	12/11/2014	01	04	01	
489-161		HAYNE BL	MARQUIS	DPL	12/11/2014	01	04	01	
489-165		KRISTEN CT	BULLARD AV	DPL	12/11/2014	01	04	01	

STRUCT_1	ADDRESS	STREET	CROSS STREET	INSPECTOR	INSP_DATE	C	F	W	REMARKS
489-166		KRISTEN CT	MORRISON RD	DPL	12/11/2014	01	04	01	
489-168		MORRISON RD	JAHNCKE RD	DPL	12/15/2014	01	04	01	
489-170		MORRISON RD	BULLARD AV	DPL	12/15/2014	01	04	01	
489-171		MERCIER	MORRISON RD	DPL	12/15/2014	01	04	01	
489-172		MERCIER	MORRISON RD	DPL	12/15/2014	01	04	01	
489-173		MERCIER	CURRAN BL	DPL	12/15/2014	01	04	01	
489-175		MICHIGAN	MORRISON RD	DPL	12/15/2014	01	04	01	
489-177		MICHIGAN	CURRAN BL	DPL	12/15/2014	01	04	01	
489-178		JAHNCKE RD	HAYNE BL	AM	11/16/2014	01	04	01	
490-001		MORRISON RD	DUNE DR	DPL	12/11/2014	01	04	01	
490-004		MORRISON RD	DUNE DR	DPL	12/12/2014	01	04	01	
490-005		DUNE DR	W SANDY COVE DR	DPL	12/12/2014	01	04	01	
490-006		DUNE DR	W SANDY COVE DR	DPL	12/12/2014	01	04	01	
490-008		W SANDY COVE DR	SANDY COVE DR	DPL	12/12/2014	01	04	01	
490-009		MORRISON RD	PEBBLE DR	DPL	12/12/2014	01	04	01	
490-010		PEBBLE DR	MORRISON RD	DPL	12/12/2014	01	04	01	
490-011		PEBBLE DR	CURRAN BL	DPL	12/12/2014	01	04	01	
490-012		PEBBLE DR	CURRAN BL	DPL	12/12/2014	01	04	01	
490-013		PEBBLE DR	CURRAN BL	DPL	12/12/2014	01	04	01	
490-014		PEBBLE DR	HAYNE BL	DPL	12/12/2014	01	04	01	
490-015		PEBBLE DR	HAYNE BL	DPL	12/12/2014	01	04	01	
490-016		MORRISON RD	WAVE DR	DPL	12/12/2014	01	04	01	
490-017		WAVE DR	MORRISON RD	DPL	12/12/2014	01	04	01	
490-018		WAVE DR	CURRAN BL	DPL	12/12/2014	01	04	01	
490-019		WAVE DR	CURRAN BL	DPL	12/12/2014	01	04	01	
490-020		WAVE DR	CURRAN BL	DPL	12/12/2014	01	04	01	
490-021		WAVE DR	HAYNE BL	DPL	12/12/2014	01	04	01	
490-022		WAVE DR	HAYNE BL	DPL	12/12/2014	01	04	01	
490-023		MORRISON RD	BRANCH DR	DPL	12/12/2014	01	04	01	
490-024		MORRISON RD	BRANCH DR	DPL	12/12/2014	01	04	01	
490-025		BRANCH DR	MORRISON RD	DPL	12/12/2014	01	04	01	
490-026		BRANCH DR	ZENITH	DPL	12/12/2014	01	04	01	
490-027		ZENITH	INLET LN	DPL	12/12/2014	01	04	02	
490-028		INLET LN	ZENITH	DPL	12/12/2014	01	04	01	
490-030		BRANCH DR	ZENITH	DPL	12/12/2014	01	04	01	
490-031		BRANCH DR	CURRAN BL	DPL	12/12/2014	01	04	01	
490-032		BRANCH DR	CURRAN BL	DPL	12/12/2014	01	04	01	
490-033		BRANCH DR	HAYNE BL	DPL	12/12/2014	01	04	01	
490-034		BRANCH DR	HAYNE BL	DPL	12/12/2014	01	04	01	
490-035		CURRAN BL	PLACID	DPL	12/12/2014	01	04	01	

STRUCT_1	ADDRESS	STREET	CROSS STREET	INSPECTOR	INSP_DATE	C	F	W	REMARKS
490-037		PLACID	CURRAN BL	DPL	12/12/2014	01	04	01	
490-038		PLACID	CURRAN BL	DPL	12/12/2014	01	04	01	
490-039		PLACID	WALES	DPL	12/12/2014	01	04	01	
490-042		MORRISON RD	SANDY COVE DR	DPL	12/15/2014	01	04	01	
490-043		MORRISON RD	SANDY COVE DR	DPL	12/15/2014	01	04	01	
490-044		MORRISON RD	GANNON RD	DPL	12/15/2014	01	04	01	
490-045		MORRISON RD	GANNON RD	DPL	12/15/2014	01	04	01	
490-046		MORRISON RD	GANNON RD	DPL	12/15/2014	01	04	01	
490-047		SANDY COVE DR	SURF	DPL	12/15/2014	01	04	01	
490-048		SANDY COVE DR	SURF	DPL	12/15/2014	01	04	01	
490-049		SURF	SANDY COVE DR	DPL	12/15/2014	01	04	01	
490-050		SURF	SANDY COVE DR	DPL	12/15/2014	01	04	01	
490-051		SURF	MORRISON RD	DPL	12/15/2014	01	04	01	
490-052		SANDY COVE DR	W SANDY COVE DR	DPL	12/15/2014	01	04	01	
490-053		SANDY COVE DR	CURRAN BL	DPL	12/15/2014	01	04	01	
490-054		CURRAN BL	QUAKER	DPL	12/15/2014	01	04	01	
490-056		CURRAN BL	PYRAMID	DPL	12/15/2014	01	04	01	
490-057		CURRAN BL	PYRAMID	DPL	12/16/2014	01	04	01	
490-059		SANDY COVE DR	PASS DR	DPL	12/16/2014	01	04	01	
490-060		SANDY COVE DR	PASS DR	DPL	12/16/2014	01	04	01	
490-061		SANDY COVE DR	PASS DR	DPL	12/16/2014	01	04	01	
490-062		SANDY COVE DR	HAYNE BL	DPL	12/16/2014	01	04	01	
490-064		CURRAN BL	WINDWARD CT	DPL	12/16/2014	01	04	01	
490-065		WINDWARD CT	PASS DR	DPL	12/16/2014	01	04	01	
490-066		WINDWARD CT	PASS DR	DPL	12/16/2014	01	04	01	
490-067		WINDWARD CT	PASS DR	DPL	12/16/2014	01	04	01	
490-069		SANDPIPER DR	PASS DR	DPL	12/16/2014	01	04	01	
490-070		SANDPIPER DR	PASS DR	DPL	12/16/2014	01	04	01	
490-071		SANDPIPER DR	PASS DR	DPL	12/16/2014	01	04	01	
490-072		SANDPIPER DR	PASS DR	DPL	12/16/2014	01	04	01	
490-073		SANDPIPER DR	HAYNE BL	DPL	09/24/2014	01	04	01	
490-075		TRADE WINDS CT	GANNON RD	DPL	12/16/2014	01	04	01	
490-077		TRADE WINDS CT	GANNON RD	DPL	12/16/2014	01	04	01	
490-078		SANDPIPER DR	HAYNE BL	DPL	12/16/2014	01	04	01	
490-079		SANDPIPER DR	HAYNE BL	DPL	12/16/2014	01	04	01	
490-081		CURRAN BL	SANDPIPER DR	DPL	12/16/2014	01	04	01	
490-082		CURRAN BL	GANNON RD	DPL	12/16/2014	01	04	01	
490-083		GANNON RD	WINNERS CI	DPL	12/16/2014	01	04	01	
490-084		WINNERS CI	GANNON RD	DPL	12/16/2014	01	04	01	
490-085		WINNERS CI	GANNON RD	DPL	12/16/2014	01	04	01	

STRUCT_1	ADDRESS	STREET	CROSS STREET	INSPECTOR	INSP_DATE	C	F	W	REMARKS
490-086		WINNERS CI	GANNON RD	DPL	12/16/2014	01	04	01	
490-087		GANNON RD	WINNERS CI	DPL	12/16/2014	01	04	01	
490-088		GANNON RD	WINNERS CI	DPL	12/16/2014	01	04	01	
490-089		WINNERS CI	GANNON RD	DPL	12/16/2014	01	04	01	
490-093		GANNON RD	LINDEN	DPL	12/16/2014	01	04	01	
490-095		CHRISTOPHER CT	GANNON RD	DPL	09/24/2014	01	04	01	
490-096		WALES	PARRY	DPL	09/24/2014	01	04	01	
490-097		PARRY	WALES	DPL	12/17/2014	01	04	01	
490-098		PARRY	HAYNE BL	DPL	12/17/2014	01	04	01	
490-099		PARRY	HAYNE BL	DPL	12/17/2014	01	04	01	
490-100		HAYNE BL	PLACID	DPL	12/17/2014	01	04	01	
490-101		MORRISON RD	PARRY	DPL	12/17/2014	01	04	01	
490-102		PARRY	MORRISON RD	DPL	12/17/2014	01	04	01	
490-103		W RENAISSANCE CT	MORRISON RD	DPL	12/17/2014	01	04	01	
491-001		MORRISON RD	READ BL	DPL	09/24/2014	01	04	01	
491-002		MORRISON RD	RESTGATE RD	DPL	09/26/2014	01	04	01	
491-003		MORRISON RD	RESTGATE RD	DPL	09/26/2014	01	04	01	
491-004		MORRISON RD	RESTGATE RD	DPL	09/26/2014	01	04	01	
491-005		RESTGATE RD	FLOSSMOOR DR	DPL	12/17/2014	01	04	01	
491-006		FLOSSMOOR DR	HANOVER RD	DPL	12/17/2014	01	04	01	
491-007		FLOSSMOOR DR	HANOVER RD	DPL	12/17/2014	01	04	01	
491-008		FLOSSMOOR DR	HANOVER RD	DPL	12/17/2014	01	04	01	
491-009		RESTGATE RD	DEERFIELD DR	DPL	12/17/2014	01	04	01	
491-010		DEERFIELD DR	HANOVER RD	DPL	12/17/2014	01	04	01	
491-011		DEERFIELD DR	HANOVER RD	DPL	12/17/2014	01	04	01	
491-012		RESTGATE RD	CHEVY CHASE DR	DPL	12/17/2014	01	04	01	
491-013		CHEVY CHASE DR	RESTGATE RD	DPL	12/17/2014	01	04	01	
491-014		CHEVY CHASE DR	HANOVER RD	DPL	12/17/2014	01	04	01	
491-015		RESTGATE RD	BROOKFIELD DR	DPL	12/17/2014	01	04	01	
491-016		BROOKFIELD DR	HANOVER RD	DPL	12/17/2014	01	04	01	
491-017		BROOKFIELD DR	HANOVER RD	DPL	12/17/2014	01	04	01	
491-018		BROOKFIELD DR	HANOVER RD	DPL	12/17/2014	01	04	01	
491-019		RESTGATE RD	PLAINFIELD DR	DPL	12/17/2014	01	04	01	
491-020		PLAINFIELD DR	READ LN	DPL	12/17/2014	01	04	01	
491-021		PLAINFIELD DR	HANOVER RD	DPL	12/17/2014	01	04	01	
491-023		RESTGATE RD	PLAINFIELD DR	DPL	09/26/2014	01	04	01	
491-024		RESTGATE RD	PLAINFIELD DR	DPL	09/26/2014	01	04	01	
491-025		RESTGATE RD	PLAINFIELD DR	DPL	09/26/2014	01	04	01	
491-026		RESTGATE RD	PLAINFIELD DR	DPL	09/26/2014	01	04	01	
491-028		RESTGATE RD	PLAINFIELD DR	DPL	09/26/2014	01	04	01	

STRUCT_1	ADDRESS	STREET	CROSS STREET	INSPECTOR	INSP_DATE	C	F	W	REMARKS
491-030		RESTGATE RD	PLAINFIELD DR	DPL	09/26/2014	01	04	01	
491-032		MORRISON RD	READ BL	DPL	09/26/2014	01	04	01	
491-033		READ BL	FLOSSMOOR DR	DPL	12/18/2014	01	04	01	
491-034		READ BL	FLOSSMOOR DR	DPL	12/18/2014	01	04	01	
491-035		FLOSSMOOR DR	HANOVER RD	DPL	12/18/2014	01	04	01	
491-036		HANOVER RD	DEERFIELD DR	DPL	12/18/2014	01	04	01	
491-037		HANOVER RD	CHEVY CHASE DR	DPL	12/18/2014	01	04	01	
491-038		HANOVER RD	BROOKFIELD DR	DPL	09/26/2014	01	04	01	
491-039		HANOVER RD	PLAINFIELD DR	DPL	09/26/2014	01	04	01	
491-040		HANOVER RD	PLAINFIELD DR	DPL	12/18/2014	01	04	01	
491-041		PLAINFIELD DR	READ LN	DPL	12/18/2014	01	04	01	
491-042		PLAINFIELD DR	READ LN	DPL	12/18/2014	01	04	01	
491-043		PLAINFIELD DR	READ LN	DPL	12/18/2014	01	04	01	
491-044		PLAINFIELD DR	READ LN	DPL	12/18/2014	01	04	01	
491-046		READ LN	PLAINFIELD DR	DPL	12/18/2014	01	04	01	
491-047		READ LN	PLAINFIELD DR	DPL	12/18/2014	01	04	01	
491-048		READ LN	PLAINFIELD DR	DPL	12/18/2014	01	04	01	
491-049		READ LN	PLAINFIELD DR	DPL	12/18/2014	01	04	01	
491-051		READ BL	PLAINFIELD DR	DPL	12/18/2014	01	04	01	
491-052		READ BL	PLAINFIELD DR	DPL	12/18/2014	01	04	01	
491-053		READ BL	PLAINFIELD DR	DPL	12/18/2014	01	04	01	
491-054		READ BL	PLAINFIELD DR	DPL	12/16/2014	01	04	01	
491-055		PLAINFIELD DR	HANOVER RD	DPL	12/18/2014	01	04	01	
491-057		READ BL	I-10	DPL	12/18/2014	01	04	01	
491-058		READ BL	I-10	DPL	12/18/2014	01	04	01	
491-060		READ BL	READ LN	DPL	12/19/2014	01	04	01	
491-061		MORRISON RD	READ BL	DPL	09/26/2014	01	04	01	
491-062		READ BL	E ROCKTON CI	DPL	09/26/2014	01	04	01	
491-063		READ BL	E ROCKTON CI	DPL	09/26/2014	01	04	01	
491-064		READ BL	E ROCKTON CI	DPL	09/26/2014	01	04	01	
491-065		E ROCKTON CI	WEAVER AV	DPL	12/19/2014	01	04	01	
491-066		E ROCKTON CI	WEAVER AV	DPL	12/19/2014	01	04	01	
491-067		E ROCKTON CI	WEAVER AV	DPL	12/19/2014	01	04	01	
491-068		E ROCKTON CI	WEAVER AV	DPL	12/19/2014	01	04	01	
491-069		E ROCKTON CI	WEAVER AV	DPL	12/19/2014	01	04	01	
491-070		E ROCKTON CI	WEAVER AV	DPL	12/19/2014	01	04	01	
491-071		W ROCKTON CI	WEAVER AV	DPL	12/19/2014	01	04	01	
491-072		W ROCKTON CI	WEAVER AV	DPL	12/19/2014	01	04	01	
491-073		W ROCKTON CI	WEAVER AV	DPL	12/19/2014	01	04	01	
491-074		W ROCKTON CI	WEAVER AV	DPL	12/19/2014	01	04	01	

STRUCT_1	ADDRESS	STREET	CROSS STREET	INSPECTOR	INSP_DATE	C	F	W	REMARKS
491-075		W ROCKTON CI	WEAVER AV	DPL	12/19/2014	01	04	01	
491-076		WEAVER AV	W WHEATON CI	DPL	12/19/2014	01	04	01	
491-077		W WHEATON CI	WEAVER AV	DPL	12/19/2014	01	04	01	
491-078		W WHEATON CI	WEAVER AV	DPL	12/19/2014	01	04	01	
491-079		W WHEATON CI	WEAVER AV	DPL	12/19/2014	01	04	01	
491-080		E WHEATON CI	WEAVER AV	DPL	12/19/2014	01	04	01	
491-081		W WHEATON CI	WEAVER AV	DPL	12/19/2014	01	04	01	
491-082		W WHEATON CI	WEAVER AV	DPL	12/19/2014	01	04	01	
491-083		W WHEATON CI	WEAVER AV	DPL	12/19/2014	01	04	01	
491-084		WEAVER AV	W WHEATON CI	DPL	12/19/2014	01	04	01	
491-085		W WHEATON CI	WEAVER AV	DPL	12/19/2014	01	04	01	
491-086		E WHEATON CI	WEAVER AV	DPL	12/19/2014	01	04	01	
491-087		E WHEATON CI	WEAVER AV	DPL	12/19/2014	01	04	01	
491-088		WEAVER AV	ANDOVER DR	DPL	12/19/2014	01	04	01	
491-089		ANDOVER DR	WEAVER AV	DPL	12/19/2014	01	04	01	
491-090		ANDOVER DR	WEAVER AV	DPL	12/22/2014	01	04	01	
491-091		READ BL	ANDOVER DR	DPL	09/26/2014	01	04	01	
491-092		READ BL	ANDOVER DR	DPL	12/22/2014	01	04	01	
491-093		ANDOVER DR	READ BL	DPL	12/22/2014	01	04	01	
491-094		ANDOVER DR	WEAVER AV	DPL	12/22/2014	01	04	01	
491-095		ANDOVER DR	WEAVER AV	DPL	12/22/2014	01	04	01	
491-096		ANDOVER DR	WEAVER AV	DPL	12/22/2014	01	04	01	
491-097		ANDOVER DR	WEAVER AV	DPL	12/22/2014	01	04	01	
491-098		ANDOVER DR	WEAVER AV	DPL	09/26/2014	01	04	01	
491-099		READ BL	I-10	DPL	12/22/2014	01	04	01	
491-100		MORRISON RD	READ BL	DPL	09/26/2014	01	04	01	
491-101		ANDOVER DR	WEAVER AV	AM	11/15/2014	01	04	01	
491-103		READ BL	E ROCKTON CI	DPL	09/24/2014	01	04	01	
492-001		MORRISON RD	CAMBERLEY DR	DPL	09/26/2014	01	04	01	
492-003		CAMBERLEY DR	LAKE BARRINGTON DR	DPL	12/22/2014	01	04	01	
492-004		CAMBERLEY DR	LAKE BARRINGTON DR	DPL	12/22/2014	01	04	01	
492-005		LAKE BARRINGTON DF	FINCHLEY RD	DPL	12/22/2014	01	04	01	
492-006		LAKE BARRINGTON DF	ENDSTON CT	DPL	12/22/2014	01	04	01	
492-007		LAKE BARRINGTON DF	ENDSTON CT	DPL	12/22/2014	01	04	01	
492-008		CAMBERLEY DR	CAMBERLEY CT	DPL	12/22/2014	01	04	01	
492-009		CAMBERLEY DR	CAMBERLEY CT	DPL	12/22/2014	01	04	01	
492-010		CAMBERLEY DR	CAMBERLEY CT	DPL	12/22/2014	01	04	01	
492-011		CAMBERLEY DR	CAMBERLEY CT	DPL	12/22/2014	01	04	01	
492-012		CAMBERLEY DR	CAMBERLEY CT	DPL	12/22/2014	01	04	01	
492-013		CAMBERLEY CT	CAMBERLEY DR	DPL	12/22/2014	01	04	01	

STRUCT_1	ADDRESS	STREET	CROSS STREET	INSPECTOR	INSP_DATE	C	F	W	REMARKS
492-014		CAMBERLEY DR	I-10 SERVICE RD	DPL	12/22/2014	01	04	01	
492-015		CAMBERLEY DR	I-10 SERVICE RD	RCO	02/24/2014	01	04	01	
492-016		MORRISON RD	SEVEN OAKS RD	RCO	02/24/2014	01	04	01	
492-017		SEVEN OAKS RD	LAKE BARRINGTON DR	RCO	02/24/2014	01	04	01	
492-018		SEVEN OAKS RD	LAKE BARRINGTON DR	RCO	02/24/2014	01	04	01	
492-019		MORRISON RD	FINCHLEY RD	RCO	02/24/2014	01	04	01	
492-020		FINCHLEY RD	WHITESIDE RD	RCO	02/24/2014	01	04	01	
492-021		FINCHLEY RD	LAKE BARRINGTON DR	RCO	02/24/2014	01	04	01	
492-022		WHITESIDE RD	WRIGHT RD	RCO	02/24/2014	01	04	01	
492-023		WHITESIDE RD	WRIGHT RD	RCO	02/24/2014	01	04	01	
492-024		MORRISON RD	WRIGHT RD	RCO	02/24/2014	01	04	01	
492-025		MORRISON RD	WRIGHT RD	RCO	02/24/2014	01	04	01	
492-026		MORRISON RD	WRIGHT RD	RCO	02/24/2014	01	04	01	
492-027		MORRISON RD	WRIGHT RD	RCO	02/24/2014	01	04	01	
492-028		MORRISON RD	WRIGHT RD	RCO	02/24/2014	01	04	01	
492-029		MORRISON RD	RESTGATE RD	RCO	02/24/2014	01	04	01	
492-030		MORRISON RD	RESTGATE RD	RCO	02/24/2014	01	04	01	
492-031		MORRISON RD	RESTGATE RD	RCO	02/24/2014	01	04	01	
492-032		MORRISON RD	RESTGATE RD	RCO	02/24/2014	01	04	01	
492-033		WRIGHT RD	WILLOWBRAE DR	RCO	02/24/2014	01	04	01	
492-034		WILLOWBRAE DR	WRIGHT RD	RCO	02/24/2014	01	04	01	
492-035		WILLOWBRAE DR	WRIGHT RD	RCO	02/24/2014	01	04	01	
492-036		WILLOWBRAE DR	WRIGHT RD	RCO	02/24/2014	01	04	01	
492-037		WILLOWBRAE DR	GUILDFORD RD	RCO	02/24/2014	01	04	01	
492-038		WRIGHT RD	KINNEIL RD	RCO	02/24/2014	01	04	01	
492-039		KINNEIL RD	WILLOWBRAE DR	RCO	02/24/2014	01	04	01	
492-040		KINNEIL RD	WILLOWBRAE DR	RCO	02/24/2014	01	04	01	
492-041		KINNEIL RD	WILLOWBRAE DR	RCO	02/24/2014	01	04	01	
492-042		KINNEIL RD	WILLOWBRAE DR	RCO	02/24/2014	01	04	01	
492-043		WRIGHT RD	GUILDFORD RD	RCO	02/24/2014	01	04	01	
492-044		GUILDFORD RD	WILLOWBRAE DR	RCO	02/24/2014	01	04	01	
492-045		GUILDFORD RD	WILLOWBRAE DR	DPL	02/25/2014	01	04	01	
492-046		GUILDFORD RD	WILLOWBRAE DR	DPL	02/25/2014	01	04	01	
492-047		WILLOWBRAE DR	KINNEIL RD	DPL	02/25/2014	01	04	01	
492-048		WILLOWBRAE DR	HARROW RD	DPL	02/25/2014	01	04	01	
492-049		WRIGHT RD	HARROW RD	DPL	02/25/2014	01	04	01	
492-050		HARROW RD	WILLOWBRAE DR	DPL	02/25/2014	01	04	01	
492-051		HARROW RD	WILLOWBRAE DR	DPL	02/25/2014	01	04	01	
492-052		HARROW RD	WILLOWBRAE DR	DPL	02/25/2014	01	04	01	
492-053		WRIGHT RD	YARDLEY RD	DPL	02/25/2014	01	04	01	

STRUCT_1	ADDRESS	STREET	CROSS STREET	INSPECTOR	INSP_DATE	C	F	W	REMARKS
492-054		WRIGHT RD	YARDLEY RD	DPL	02/25/2014	01	04	01	
492-055		YARDLEY RD	WRIGHT RD	DPL	02/25/2014	01	04	01	
492-056		YARDLEY RD	WRIGHT RD	DPL	02/25/2014	01	04	01	
492-057		WRIGHT	YARDLEY RD	DPL	02/25/2014	01	04	01	
492-059		WRIGHT RD	ROGER DR	DPL	02/25/2014	01	04	01	
492-060		ROGER DR	WRIGHT RD	DPL	02/25/2014	01	04	01	
492-061		ROGER DR	WRIGHT RD	DPL	02/25/2014	01	04	01	
492-062		ROGER DR	WRIGHT RD	DPL	02/25/2014	01	04	01	
492-063		YARDLEY RD	LAKE BARRINGTON DR	DPL	02/25/2014	01	04	01	
492-064		LAKE BARRINGTON DF	ENDSTON CT	DPL	02/25/2014	01	04	01	
492-065		LAKE BARRINGTON DF	ENDSTON CT	DPL	02/25/2014	01	04	01	
492-066		LAKE BARRINGTON DF	ENDSTON CT	DPL	02/25/2014	01	04	01	
492-067		LAKE BARRINGTON DF	ENDSTON CT	DPL	02/25/2014	01	04	01	
492-068		ENDSTON CT	LAKE BARRINGTON DR	DPL	02/25/2014	01	04	01	
492-069		LAKE BARRINGTON DF	CONNAUGHT CT	DPL	02/25/2014	01	04	01	
492-070		LAKE BARRINGTON DF	CONNAUGHT CT	DPL	02/25/2014	01	04	01	
492-071		CONNAUGHT CT	LAKE BARRINGTON DR	DPL	02/24/2014	01	04	01	
492-072		LAKE BARRINGTON DF	I-10 SERVICE RD	DPL	02/25/2014	01	04	01	
492-073		LAKE BARRINGTON DF	I-10 SERVICE RD	DPL	02/02/2014	01	04	01	
492-074		I-10 SERVICE RD	CAMBERLEY DR	DPL	02/25/2014	01	04	01	
492-075		WRIGHT RD	HARROW RD	DPL	02/25/2014	01	04	01	
493-001		MORRISON RD	CAMBERLEY DR	DPL	02/26/2014	01	04	01	
493-002		MORRISON RD	BEACONFIELD DR	DPL	02/26/2014	01	04	01	
493-003		MORRISON RD	BEACONFIELD DR	DPL	02/26/2014	01	04	01	
493-004		BEACONFIELD DR	NORTHGATE DR	DPL	02/26/2014	01	04	01	
493-005		NORTHGATE DR	BEACONFIELD DR	DPL	02/26/2014	01	04	01	
493-006		NORTHGATE DR	BEACONFIELD DR	DPL	02/26/2014	01	04	01	
493-007		NORTHGATE DR	BEACONFIELD DR	DPL	02/26/2014	01	04	01	
493-008		NORTHGATE DR	W BARRINGTON DR	DPL	02/26/2014	01	04	01	
493-009		NORTHGATE DR	W BARRINGTON DR	DPL	02/26/2014	01	04	01	
493-010		W BARRINGTON DR	BARRINGTON CT	DPL	02/26/2014	01	04	01	
493-014		NORTHGATE DR	W BARRINGTON CT	DPL	02/26/2014	01	04	01	
493-017		NORTHGATE DR	BARRINGTON CT	DPL	02/26/2014	01	04	01	
493-021		BARRINGTON CT	W BARRINGTON DR	DPL	02/26/2014	01	04	01	
493-023		BARRINGTON CT	W BARRINGTON DR	DPL	02/26/2014	01	04	01	
493-026		BEACONFIELD DR	CRANBROOK DR	DPL	02/26/2014	01	04	01	
493-027		BEACONFIELD DR	CRANBROOK DR	DPL	02/26/2014	01	04	01	
493-028		BEACONFIELD DR	BEACONFIELD DR	DPL	02/26/2014	01	04	01	
493-029		BEACONFIELD DR	CRANBROOK DR	DPL	02/26/2014	01	04	01	
493-030		CRANBROOK DR	BEACONFIELD DR	DPL	02/26/2014	01	04	01	

STRUCT_1	ADDRESS	STREET	CROSS STREET	INSPECTOR	INSP_DATE	C	F	W	REMARKS
493-031		CRANBROOK DR	BEACONFIELD DR	DPL	02/26/2014	01	04	01	
493-032		CRANBROOK DR	BEACONFIELD DR	DPL	02/26/2014	01	04	01	
493-033		CRANBROOK DR	BEACONFIELD DR	DPL	02/26/2014	01	04	01	
493-034		CRANBROOK DR	BEACONFIELD DR	DPL	02/26/2014	01	04	01	
493-035		CRANBROOK DR	BEACONFIELD DR	DPL	02/26/2014	01	04	01	
493-036		MORRISON RD	BULLARD AV	DPL	02/26/2014	01	04	01	
493-037		MORRISON RD	BULLARD AV	DPL	02/26/2014	01	04	01	
493-038		MORRISON RD	BULLARD AV	DPL	02/26/2014	01	04	01	
493-039		BULLARD AV	W BARRINGTON DR	DPL	02/26/2014	01	04	01	
493-040		BULLARD AV	W BARRINGTON DR	DPL	02/26/2014	01	04	01	
493-041		BULLARD AV	W BARRINGTON DR	DPL	02/26/2014	01	04	01	
493-042		BUFFALO RD	W BARRINGTON DR	DPL	02/28/2014	01	04	01	
493-043		W BARRINGTON DR	BULLARD AV	DPL	02/28/2014	01	04	01	
493-045		BULLARD AV	W BARRINGTON DR	DPL	02/28/2014	01	04	01	
493-046		BULLARD AV	I-10 SERVICE RD	DPL	02/28/2014	01	04	01	
493-047		BULLARD AV	I-10 SERVICE RD	DPL	02/28/2014	01	04	01	
493-048		BULLARD AV	I-10 SERVICE RD	DPL	02/28/2014	01	04	01	
493-050		MORRISON RD	BULLARD AV	DPL	02/28/2014	01	04	01	
493-051		BULLARD AV	MORRISON RD	DPL	02/08/2014	01	04	01	
493-052		BULLARD AV	E BARRINGTON DR	DPL	02/28/2014	01	04	01	
493-053		BULLARD AV	E BARRINGTON DR	DPL	02/28/2014	01	04	01	
493-054		BULLARD AV	E BARRINGTON DR	DPL	02/28/2014	01	04	01	
493-055		BULLARD AV	I-10 SERVICE RD	DPL	02/28/2014	01	04	01	
493-056		BULLARD AV	I-10 SERVICE RD	DPL	02/28/2014	01	04	01	
493-057		BULLARD AV	I-10 SERVICE RD	DPL	02/28/2014	01	04	01	
493-058		BULLARD AV	I-10 SERVICE RD	DPL	02/28/2014	01	04	01	
493-059		MORRISON RD	BULLARD AV	DPL	02/28/2014	01	04	01	
493-060		MORRISON RD	STRATHMORE DR	DPL	02/28/2014	01	04	01	
493-061		MORRISON RD	STRATHMORE DR	DPL	02/28/2014	01	04	01	
493-062		MORRISON RD	JAHNCKE RD	DPL	02/28/2014	01	04	01	
493-063		MORRISON RD	JAHNCKE RD	DPL	02/28/2014	01	04	01	
493-064		STRATHMORE DR	BRIARHEATH DR	DPL	02/28/2014	01	04	01	
493-065		STRATHMORE DR	BRIARHEATH DR	DPL	02/28/2014	01	04	01	
493-066		STRATHMORE DR	BRIARHEATH DR	DPL	02/28/2014	01	04	01	
493-067		STRATHMORE DR	BRIARHEATH DR	DPL	02/28/2014	01	04	01	
493-068		BRIARHEATH DR	STRATHMORE DR	DPL	02/28/2014	01	04	01	
493-069		STRATHMORE DR	BRIARHEATH DR	DPL	02/28/2014	01	04	01	
493-070		STRATHMORE DR	BRIARHEATH DR	DPL	02/28/2014	01	04	01	
493-071		STRATHMORE DR	BRIARHEATH DR	DPL	02/28/2014	01	04	01	
493-072		BRIARHEATH DR	STRATHMORE DR	DPL	12/22/2014	01	04	01	

STRUCT_1	ADDRESS	STREET	CROSS STREET	INSPECTOR	INSP_DATE	C	F	W	REMARKS
493-073		BRIARHEATH DR	STRATHMORE DR	RCO	03/03/2014	01	04	01	
493-074		BRIARHEATH DR	E BARRINGTON DR	RCO	03/03/2014	01	04	01	
493-075		BRIARHEATH DR	E BARRINGTON DR	RCO	03/03/2014	01	04	01	
493-076		BRIARHEATH DR	E BARRINGTON DR	RCO	03/03/2014	01	04	01	
493-077		BRIARHEATH DR	E BARRINGTON DR	RCO	03/03/2014	01	04	01	
493-078		BRIARHEATH DR	E BARRINGTON DR	DPL	12/22/2014	01	04	01	
493-080		E BARRINGTON DR	BRIARHEATH DR	DPL	12/22/2014	01	04	01	
493-081		E BARRINGTON DR	BRIARHEATH DR	DPL	12/22/2014	01	04	01	
493-082		W BARRINGTON CT	W BARRINGTON DR	DPL	12/22/2014	01	04	01	
493-083		BARRINGTON CT	W BARRINGTON DR	DPL	12/22/2014	01	04	01	
493-084		W BARRINGTON DR	W BARRINGTON CT	DPL	12/22/2014	01	04	01	
495-024		OLD GENTILLY RD	PARKWAY DR	DPL	09/29/2014	01	04	01	
495-026		OLD GENTILLY RD	MIDLOTHAN	DPL	09/29/2014	01	04	01	
495-029		ALMONASTER AV	ELAINE	AM	12/06/2014	01	04	01	
495-030		ALMONASTER AV	ELAINE	AM	12/06/2014	01	04	01	
495-031		ALMONASTER AV	ELAINE	AM	12/06/2014	01	04	01	
495-035		ALMONASTER AV	ELAINE	AM	12/06/2014	01	04	01	
495-045		ALMONASTER AV	ELAINE	AM	12/06/2014	01	04	01	
496-004		CHEF MENTEUR HW	CROWDER BL	DPL	09/29/2014	01	04	01	
496-007		CHEF MENTEUR HW	CAMELOT DR	DPL	09/29/2014	01	04	01	
501-002		L&N RAILROAD	SERVITUDE	AM	02/21/2014	01	04	01	WAS VIDEO'D INSPECTED LOCATED IN HIGH GRASS 2/21/14
501-003		SERVITUDE	W POCHE CT	DPL	09/29/2014	01	04	01	
501-022		CHEF MENTEUR HW	ALCEE FORTIER BL	DPL	09/29/2014	01	04	01	
501-023		CHEF MENTEUR HW	MICHOUD BL	DPL	09/29/2014	01	04	01	
506-001		MORRISON RD	BRIARWOOD DR	AM	11/16/2014	01	04	01	
506-002		MORRISON RD	SCOTTWOOD	AM	11/16/2014	01	04	01	
506-004		MORRISON RD	SCOTTWOOD DR	AM	11/16/2014	01	04	01	
506-091		SUPERIOR DR	VINCENT	AM	11/15/2014	01	04	01	
506-098		LINDEN	GANNON RD	DPL	09/29/2014	01	04	01	
508-031		CURRAN BL	STONEWOOD	RCO	09/29/2014	01	04	01	
508-034		CURRAN BL	STONEWOOD	AM	11/15/2014	01	04	01	
508-038		SHOREWOOD BL	WALES	RCO	09/30/2014	01	04	01	
508-046		BUFFALO RD	WALES	DT	07/15/2014	01	01	01	
508-047		BUFFALO RD	HAYNE BL	AF	07/15/2014	01	01	01	
508-048		BUFFALO RD	HAYNE BL	AF	07/15/2014	01	01	01	
508-050		BUFFALO RD	CURRAN BL	AF	07/15/2014	01	01	01	
508-051		CURRAN BL	BASS	AF	07/15/2014	01	01	01	
508-052		BASS	CURRAN BL	AF	07/15/2014	01	01	01	
508-053		BASS	WALES	AF	07/15/2014	01	01	01	

STRUCT_1	ADDRESS	STREET	CROSS STREET	INSPECTOR	INSP_DATE	C	F	W	REMARKS
508-054		WALES	BASS	AF	07/15/2014	01	01	01	
508-055		BASS	WALES	AF	07/15/2014	01	01	01	
508-056		BASS	HAYNE BL	AF	07/15/2014	01	01	01	
508-057		BASS	HAYNE BL	AF	07/15/2014	01	01	01	
508-059		WALES	SAIL	AF	07/15/2014	01	01	01	
508-060		WALES	SAND	AF	07/15/2014	01	01	01	
508-061		WALES	STAR	AF	07/15/2014	01	01	01	
508-062		WALES	VENICE BL	AF	07/15/2014	01	01	01	
508-064		VENICE BL	S LITTLE WOODS	AF	07/16/2014	01	01	01	
508-066		VENICE BL	S LITTLE WOODS	AF	07/16/2014	01	01	01	
508-067		S LITTLE WOODS	VENICE BL	AF	07/16/2014	01	01	01	
508-068		S LITTLE WOODS	W LITTLE WOODS	AF	07/16/2014	01	01	01	
508-069		VENICE BL	N LITTLE WOODS	AF	07/16/2014	01	01	01	
508-070		N LITTLE WOODS	VENICE BL	AF	07/16/2014	01	01	01	
508-071		N LITTLE WOODS	W LITTLE WOODS	AF	07/16/2014	01	01	01	
508-072		W LITTLE WOODS	S LITTLE WOODS	AF	07/16/2014	01	01	01	
508-073		VENICE BL	HAYNE BL	AF	07/16/2014	01	01	01	
508-074		HAYNE BL	VENICE BL	AF	07/16/2014	01	01	01	
508-075		HAYNE BL	VENICE BL	AF	07/16/2014	01	01	01	
508-076		HAYNE BL	VENICE BL	AF	07/16/2014	01	01	01	
508-077		VENICE BL	WALES	AF	07/16/2014	01	01	01	
508-078		VENICE BL	CURRAN BL	AF	07/16/2014	01	01	01	
508-079		CURRAN BL	SAIL	AF	07/16/2014	01	01	01	
508-080		SAIL	CURRAN BL	AF	07/16/2014	01	01	01	
508-081		SAIL	WALES	AF	07/16/2014	01	01	01	
508-082		CURRAN BL	SAND	AF	07/17/2014	01	01	01	
508-088		SAND	CURRAN BL	AF	07/17/2014	01	01	01	
508-094		SAND	WALES	AF	07/17/2014	01	01	01	
508-095		CURRAN BL	SUN	AF	07/17/2014	01	01	01	
508-102		SUN	CURRAN BL	AF	07/17/2014	01	01	01	
508-110		SUN	WALES	AF	07/17/2014	01	01	01	
508-111		CURRAN BL	SUN	AF	07/17/2014	01	01	01	
508-112		CURRAN BL	STAR	AF	07/17/2014	01	01	01	
508-113		STAR	CURRAN BL	AF	07/17/2014	01	01	01	
508-114		STAR	CURRAN BL	AF	07/17/2014	01	01	01	
508-115		STAR	WALES	AF	07/17/2014	01	01	01	
508-116		CURRAN BL	PARIS RD	AF	07/17/2014	01	01	01	
508-117		CURRAN BL	PARIS RD	AF	07/17/2014	01	01	01	
508-120		KINGSPORT BL	MORRISON RD	AF	07/17/2014	01	01	01	
508-121		KINGSPORT BL	MORRISON RD	AF	07/17/2014	01	01	01	

STRUCT_1	ADDRESS	STREET	CROSS STREET	INSPECTOR	INSP_DATE	C	F	W	REMARKS
508-122		KINGSPORT BL	CURRAN BL	AF	07/17/2014	01	01	01	
508-123		KINGSPORT BL	CURRAN BL	AF	07/17/2014	01	01	01	
508-124		KINGSPORT BL	CURRAN BL	AF	07/17/2014	01	01	01	
508-125		KINGSPORT BL	CURRAN BL	AF	07/17/2014	01	01	01	
508-128		BEEKMAN RD	FORUM BL	AF	07/18/2014	01	01	01	
508-129		BEEKMAN RD	FORUM BL	AF	07/18/2014	01	01	01	
508-130		BEEKMAN RD	TILBURY RD	AF	07/18/2014	01	01	01	
508-131		BEEKMAN RD	TILBURY RD	AF	07/18/2014	01	01	01	
508-132		BEEKMAN RD	DUANE RD	AF	07/18/2014	01	01	01	
508-133		BEEKMAN RD	EMORY RD	AF	07/18/2014	01	01	01	
508-134		BEEKMAN RD	EMORY RD	AF	07/18/2014	01	01	01	
508-135		EMORY RD	PARIS RD	AF	07/18/2014	01	01	01	
508-136		EMORY RD	BEEKMAN RD	AF	07/18/2014	01	01	01	
508-137		FORUM BL	TILBURY RD	EMB	08/13/2014	01	01	01	
508-138		TILBURY RD	FORUM BL	EMB	08/13/2014	01	01	01	
508-139		TILBURY RD	BEEKMAN RD	EMB	08/13/2014	01	01	01	
508-140		TILBURY RD	BEEKMAN RD	EMB	08/13/2014	01	01	01	
508-141		FORUM BL	DUANE RD	EMB	08/13/2014	01	01	01	
508-142		DUANE RD	FORUM BL	EMB	08/13/2014	01	01	01	
508-143		DUANE RD	FORUM BL	EMB	08/13/2014	01	01	01	
508-144		DUANE RD	BEEKMAN RD	EMB	08/13/2014	01	01	01	
508-146		FORUM BL	DUANE RD	EMB	08/13/2014	01	01	01	
508-147		FORUM BL	EMORY RD	EMB	08/13/2014	01	01	01	
508-148		FORUM BL	CURRAN BL	EMB	08/13/2014	01	01	01	
508-149		EMORY RD	FORUM BL	DT	08/14/2014	01	01	01	
508-150		EMORY RD	FORUM BL	DT	08/14/2014	01	01	01	
508-151		EMORY RD	FORUM BL	DT	08/14/2014	01	01	01	
508-152		EMORY RD	BEEKMAN RD	DT	08/14/2014	01	01	01	
508-153		EMORY RD	BEEKMAN RD	DT	08/14/2014	01	01	02	
508-161		MORRISON RD	SHOREWOOD BL	DT	08/14/2014	01	01	01	
508-162		MORRISON RD	SHOREWOOD BL	DT	08/14/2014	01	01	01	
508-163		MORRISON RD	FORUM BL	DT	08/14/2014	01	01	02	
508-164		MORRISON RD	PARIS RD	DT	08/14/2014	01	01	01	
508-165		MORRISON RD	PARIS RD	DT	08/14/2014	01	01	01	
510-001		BULLARD AV	LAKE FOREST BL	DT	08/14/2014	01	01	01	
510-002		BULLARD AV	LEVY DR	DT	08/14/2014	01	01	02	
510-003		BULLARD AV	LEVY DR	DT	08/14/2014	01	01	01	
510-004		BULLARD AV	LEVY DR	DT	08/14/2014	01	01	01	
510-005		BULLARD AV	LEVY DR	DT	08/14/2014	01	01	01	
510-006		BULLARD AV	LEVY DR	DT	08/14/2014	01	01	01	

STRUCT_1	ADDRESS	STREET	CROSS STREET	INSPECTOR	INSP_DATE	C	F	W	REMARKS
510-007		BULLARD AV	LEVY DR	DT	08/14/2014	01	01	01	
510-008		LEVY DR	BULLARD AV	DT	08/14/2014	01	01	01	
510-010		LEVY DR	BULLARD AV	DT	08/14/2014	01	01	01	
510-012		LEVY DR	BULLARD AV	DT	08/14/2014	01	01	01	
510-014		LEVY DR	BULLARD AV	DT	08/14/2014	01	01	01	
510-016		LEVY DR	BULLARD AV	DT	08/14/2014	01	01	01	
510-018		BULLARD AV	LEVY DR	DT	08/14/2014	01	01	01	
510-019		BULLARD AV	LEVY DR	DT	08/14/2014	01	01	01	
510-020		BULLARD AV	I-10 SERVICE RD	EMB	08/14/2014	01	01	01	
510-021		BULLARD AV	I-10 SERVICE RD	EMB	08/14/2014	01	01	01	
510-022		BULLARD AV	I-10 SERVICE RD	EMB	08/14/2014	01	01	01	
510-023		BULLARD AV	I-10 SERVICE RD	EMB	08/14/2014	01	01	01	
510-024		I-10 SERVICE RD	BULLARD AV	EMB	08/14/2014	01	01	01	
510-025		I-10 SERVICE RD	BULLARD AV	EMB	08/14/2014	01	01	01	
510-026		I-10 SERVICE RD	BULLARD AV	EMB	08/14/2014	01	01	01	
510-027		I-10 SERVICE RD	BULLARD AV	EMB	08/14/2014	01	01	01	
510-028		I-10 SERVICE RD	BULLARD AV	EMB	08/14/2014	01	01	01	
510-029		I-10 SERVICE RD	BULLARD AV	EMB	08/14/2014	01	01	01	
510-030		I-10 SERVICE RD	BULLARD AV	EMB	08/14/2014	01	01	01	
510-031		I-10 SERVICE RD	BULLARD AV	EMB	08/14/2014	01	01	01	
510-032		BULLARD AV	LEVY DR	EMB	08/14/2014	01	01	01	
510-033		BULLARD AV	I-10 SERVICE RD	EMB	08/14/2014	01	01	01	
510-034		BULLARD AV	I-10 SERVICE RD	EMB	08/14/2014	01	01	01	
510-035		BULLARD AV	I-10 SERVICE RD	EMB	08/14/2014	01	01	01	
510-036		I-10 SERVICE RD	BULLARD AV	EMB	08/14/2014	01	01	01	
510-037		I-10 SERVICE RD	BULLARD AV	EMB	08/14/2014	01	01	01	
510-038		I-10 SERVICE RD	BULLARD AV	EMB	08/14/2014	01	01	01	
510-039		I-10 SERVICE RD	BULLARD AV	EMB	08/14/2014	01	01	01	
510-040		I-10 SERVICE RD	BULLARD AV	EMB	08/14/2014	01	01	01	
510-041		E LOUIS PRIMA DR	LAKE FOREST BL	EMB	08/14/2014	01	01	01	
510-042		E LOUIS PRIMA DR	W LOUIS PRIMA DR	EMB	08/14/2014	01	01	01	
510-043		E LOUIS PRIMA DR	W LOUIS PRIMA DR	EMB	08/14/2014	01	01	01	
513-001		LAKE FOREST BL	READ BL	RCO	09/30/2014	01	04	01	
513-030		LAKE FOREST BL	READ BL	DPL	06/26/2014	01	04	01	
513-031		LAKE FOREST BL	READ BL	DPL	06/26/2014	01	04	01	
513-032		LAKE FOREST BL	READ BL	DPL	06/26/2014	01	04	01	
513-033		LAKE FOREST BL	READ BL	DPL	06/26/2014	01	04	01	
513-034		LAKE FOREST BL	READ BL	DPL	06/26/2014	01	04	01	
513-035		LAKE FOREST BL	READ BL	DPL	06/26/2014	01	04	01	
513-036		LAKE FOREST BL	READ BL	DPL	06/26/2014	01	04	01	

STRUCT_1	ADDRESS	STREET	CROSS STREET	INSPECTOR	INSP_DATE	C	F	W	REMARKS
513-048		LAKE FOREST BL	READ BL	DPL	06/26/2014	01	04	01	
513-049		READ BL	I-10 SERVICE RD	DPL	06/26/2014	01	04	01	
513-064		LAKE FOREST BL	READ BL	DPL	06/26/2014	01	04	01	
513-065		DEER PARK BL	LAKE FOREST BL	DPL	06/26/2014	01	04	01	
513-066		DEER PARK BL	LAKE FOREST BL	DPL	06/26/2014	01	04	01	
513-070		DEER PARK BL	LAKE FOREST BL	DPL	06/26/2014	01	04	01	
513-071		DEER PARK BL	E DEER PARK BL	DPL	06/26/2014	01	04	01	
513-074		DEER PARK BL	E DEER PARK BL	DPL	06/26/2014	01	04	01	
513-075		E DEER PARK BL	DEER PARK BL	DPL	06/26/2014	01	04	01	
513-076		E DEER PARK BL	DEER PARK BL	DPL	06/26/2014	01	04	01	
513-077		E DEER PARK BL	DEER PARK BL	DPL	06/26/2014	01	04	01	
513-078		E DEER PARK BL	DEER TRAIL	DPL	06/26/2014	01	01	01	
513-079		W DEER PARK BL	DEER PARK BL	DPL	06/27/2014	01	04	01	
513-080		W DEER PARK BL	DEER PARK BL	DPL	06/27/2014	01	04	01	
513-081		W DEER PARK BL	DEER PARK BL	DPL	06/27/2014	01	04	01	
513-082		W DEER PARK BL	DEER TRAIL	DPL	06/27/2014	01	04	01	
514-001		READ BL	DWYER RD	DPL	06/27/2014	01	04	01	
514-002		DWYER RD	READ BL	DPL	06/27/2014	01	04	01	
514-003		DWYER RD	READ BL	DPL	06/27/2014	01	04	01	
514-004		DWYER RD	READ BL	DPL	06/27/2014	01	04	01	
514-005		READ BL	DWYER RD	DPL	06/27/2014	01	04	01	
514-006		READ BL	DWYER RD	DPL	06/27/2014	01	04	01	
514-007		READ BL	DWYER RD	DPL	06/27/2014	01	04	01	
514-008		READ BL	DWYER RD	DPL	06/27/2014	01	04	01	
514-010		READ BL	DWYER RD	DPL	06/27/2014	01	04	01	
514-012		READ BL	DWYER RD	DPL	06/27/2014	01	04	01	
514-013		READ BL	DWYER RD	DPL	06/27/2014	01	04	01	
514-014		READ BL	LAKE FOREST BL	DPL	06/27/2014	01	04	01	
514-015		READ BL	LAKE FOREST BL	DPL	06/27/2014	01	04	01	
514-016		READ BL	DWYER RD	AM	12/06/2014	01	04	01	
514-017		READ BL	DWYER RD	DPL	06/27/2014	01	04	01	
514-018		READ BL	DWYER RD	DPL	06/27/2014	01	04	01	
514-019		READ BL	DWYER RD	DPL	06/27/2014	01	04	01	
514-020		LAKE FOREST BL	KENSINGTON BL	DPL	06/27/2014	01	04	01	
514-021		LAKE FOREST BL	DEER PARK BL	DPL	06/27/2014	01	04	01	
514-022		LAKE FOREST BL	DEER PARK BL	AM	12/06/2014	01	04	01	
514-025		LAKE FOREST BL	DEER PARK BL	AM	12/06/2014	01	04	01	
514-030		LAKE FOREST BL	DEER PARK BL	RCO	06/30/2014	01	04	01	
514-032		LAKE FOREST BL	DEER PARK BL	RCO	06/30/2014	01	04	01	
514-034		LAKE FOREST BL	DEER PARK BL	RCO	06/30/2014	01	04	01	

STRUCT_1	ADDRESS	STREET	CROSS STREET	INSPECTOR	INSP_DATE	C	F	W	REMARKS
514-036		DWYER RD	READ BL	RCO	06/30/2014	01	04	01	
514-037		L.A. NATURE CENTER	READ BL	RCO	06/30/2014	01	04	01	
515-001		WRIGHT RD	LAKE FOREST BL	RCO	06/30/2014	01	04	01	
515-002		LAKE FOREST BL	WRIGHT RD	RCO	06/30/2014	01	04	01	
515-003		LAKE FOREST BL	WRIGHT RD	RCO	06/30/2014	01	04	01	
515-004		LAKE FOREST BL	WATERFORD BL	RCO	06/30/2014	01	04	01	
515-005		LAKE FOREST BL	WATERFORD BL	RCO	06/30/2014	01	04	01	
515-006		LAKE FOREST BL	WATERFORD BL	RCO	06/30/2014	01	04	01	
515-007		WATERFORD BL	LAKE FOREST BL	RCO	06/30/2014	01	04	01	
515-008		WATERFORD BL	LAKE FOREST BL	RCO	06/30/2014	01	04	01	
515-009		WATERFORD BL	KENSINGTON BL	RCO	06/30/2014	01	04	01	
515-010		WATERFORD BL	KENSINGTON BL	RCO	06/30/2014	01	04	01	
515-011		WATERFORD BL	KENSINGTON BL	RCO	06/30/2014	01	04	01	
515-012		KENSINGTON BL	WATERFORD BL	RCO	06/30/2014	01	04	01	
515-013		KENSINGTON BL	WATERFORD BL	RCO	06/30/2014	01	04	01	
515-014		LAKE FOREST BL	KENSINGTON BL	RCO	06/30/2014	01	04	01	
515-015		LAKE FOREST BL	KENSINGTON BL	RCO	07/01/2014	01	04	01	
515-016		KENSINGTON BL	LAKE FOREST BL	RCO	07/01/2014	01	04	01	
515-017		KENSINGTON BL	LAKE FOREST BL	RCO	07/01/2014	01	04	01	
515-018		KENSINGTON BL	LAKE FOREST BL	RCO	07/01/2014	01	04	01	
515-019		KENSINGTON BL	WATERFORD BL	RCO	07/01/2014	01	04	01	
515-020		KENSINGTON BL	WATERFORD BL	RCO	07/01/2014	01	04	01	
515-021		WRIGHT RD	LAKE FOREST BL	RCO	07/01/2014	01	04	01	
515-022		WRIGHT RD	LAKE FOREST BL	RCO	07/01/2014	01	04	01	
515-023		WRIGHT RD	LAKE FOREST BL	RCO	07/01/2014	01	04	01	
515-024		LAKE FOREST BL	WRIGHT RD	RCO	07/01/2014	01	04	01	
515-025		LAKE FOREST BL	FOXCROFT DR	RCO	07/01/2014	01	04	01	
515-026		LAKE FOREST BL	FOXCROFT DR	RCO	07/01/2014	01	04	01	
515-027		LAKE FOREST BL	FOXCROFT DR	RCO	07/01/2014	01	04	01	
515-028		LAKE FOREST BL	WRIGHT RD	RCO	07/01/2014	01	04	01	
515-029		LAKE FOREST BL	FOXCROFT DR	RCO	07/01/2014	01	04	01	
515-030		WINCHESTER PARK DR	WRIGHT RD	RCO	07/01/2014	01	04	01	
515-031		WRIGHT RD	WINCHESTER PARK DR	RCO	07/01/2014	01	04	01	
515-032		WINCHESTER PARK DR	WRIGHT RD	RCO	07/01/2014	01	04	01	
515-033		WINCHESTER PARK DR	WRIGHT RD	RCO	07/01/2014	01	04	01	
515-034		WINCHESTER PARK DR	FOXCROFT DR	RCO	07/01/2014	01	04	01	
515-035		WINCHESTER PARK DR	FOXCROFT DR	RCO	07/01/2014	01	04	01	
515-036		FOXCROFT DR	LAKE FOREST BL	RCO	07/01/2014	01	04	01	
515-037		WINCHESTER PARK DR	FOXCROFT DR	RCO	07/01/2014	01	04	01	
515-038		WINCHESTER PARK DR	FOXCROFT DR	RCO	07/01/2014	01	04	01	

STRUCT_1	ADDRESS	STREET	CROSS STREET	INSPECTOR	INSP_DATE	C	F	W	REMARKS
515-039		WINCHESTER PARK DR	FOXCROFT DR	RCO	07/01/2014	01	04	01	
515-040		WINCHESTER PARK DR	FOXCROFT DR	RCO	07/01/2014	01	04	01	
515-041		WINCHESTER PARK DR	FOXCROFT DR	RCO	07/01/2014	01	04	01	
515-042		WINCHESTER PARK DR	FOXCROFT DR	RCO	07/01/2014	01	04	01	
515-043		WINCHESTER PARK DR	FOXCROFT DR	RCO	07/01/2014	01	04	01	
515-044		WINCHESTER PARK DR	I-10 SERVICE RD	RCO	07/01/2014	01	04	01	
515-045		WINCHESTER PARK DR	I-10 SERVICE RD	DPL	07/02/2014	01	04	01	
515-046		WINCHESTER PARK DR	I-10 SERVICE RD	DPL	07/02/2014	01	01	01	
515-048		WRIGHT RD	WINCHESTER PARK DR	DPL	07/02/2014	01	04	01	
515-049		WRIGHT RD	WINCHESTER PARK DR	DPL	07/02/2014	01	04	01	
515-050		WRIGHT RD	WINCHESTER PARK DR	DPL	07/02/2014	01	04	01	
515-051		WRIGHT RD	KENSINGTON BL	DPL	07/02/2014	01	04	01	
515-052		WRIGHT RD	KENSINGTON BL	DPL	07/02/2014	01	04	01	
515-053		WRIGHT RD	S HARDY	DPL	07/02/2014	01	04	01	
515-054		WRIGHT RD	S HARDY	DPL	07/02/2014	01	04	01	
515-055		S HARDY	WRIGHT RD	DPL	07/02/2014	01	04	01	
515-056		S HARDY	W HARDY	DPL	07/02/2014	01	04	01	
515-057		S HARDY	W HARDY	DPL	07/02/2014	01	04	01	
515-058		W HARDY	CHAUCER	DPL	07/02/2014	01	04	01	
515-059		W HARDY	N HARDY	DPL	07/02/2014	01	04	01	
515-060		WRIGHT RD	CHAUCER	DPL	07/02/2014	01	04	01	
515-061		CHAUCER	WRIGHT RD	DPL	07/02/2014	01	04	01	
515-062		CHAUCER	W HARDY	DPL	07/02/2014	01	04	01	
515-063		CHAUCER	W HARDY	DPL	07/02/2014	01	04	01	
515-064		WRIGHT RD	N HARDY	DPL	07/02/2014	01	04	01	
515-065		N HARDY	WRIGHT RD	DPL	07/02/2014	01	04	01	
515-066		N HARDY	W HARDY	DPL	07/02/2014	01	04	01	
515-067		N HARDY	W HARDY	DPL	07/02/2014	01	04	01	
515-069		WRIGHT RD	N HARDY	DPL	07/02/2014	01	04	01	
515-070		WRIGHT RD	I-10 SERVICE RD	DPL	07/02/2014	01	04	01	
515-071		WRIGHT RD	I-10 SERVICE RD	DPL	07/02/2014	01	04	01	
515-072		I-10 SERVICE RD	WRIGHT RD	DPL	07/02/2014	01	04	01	
515-073		I-10 SERVICE RD	WRIGHT RD	DPL	07/02/2014	01	04	01	
515-074		I-10 SERVICE RD	WRIGHT RD	DPL	07/02/2014	01	04	01	
515-075		WRIGHT RD	S HARDY	DPL	07/03/2014	01	04	01	
515-076		WRIGHT RD	CHAUCER	DPL	07/02/2014	01	04	01	
515-077		WRIGHT RD	N HARDY	DPL	07/03/2014	01	04	01	
515-078		WRIGHT RD	N HARDY	DPL	07/03/2014	01	04	01	
515-080		WRIGHT RD	KENSINGTON BL	DPL	07/03/2014	01	04	01	
515-081		WRIGHT RD	KENSINGTON BL	DPL	07/03/2014	01	04	01	

STRUCT_1	ADDRESS	STREET	CROSS STREET	INSPECTOR	INSP_DATE	C	F	W	REMARKS
515-082		WRIGHT RD	WINCHESTER PARK DR	DPL	07/03/2014	01	04	01	
515-083		WRIGHT RD	N HARDY	DPL	07/03/2014	01	04	01	
516-002		WRIGHT RD	DWYER RD	DPL	07/03/2014	01	04	01	
516-003		WRIGHT RD	DWYER RD	DPL	07/03/2014	01	04	01	
516-004		WRIGHT RD	S PARKWOOD CT	DPL	07/03/2014	01	04	01	
516-005		S PARKWOOD CT	WRIGHT RD	DPL	07/03/2014	01	04	01	
516-006		S PARKWOOD CT	E PARKWOOD CT	DPL	07/03/2014	01	04	01	
516-007		S PARKWOOD CT	E PARKWOOD CT	DPL	07/03/2014	01	04	01	
516-009		WRIGHT RD	S PARKWOOD CT	DPL	07/03/2014	01	04	01	
516-010		WRIGHT RD	N PARKWOOD CT	DPL	07/03/2014	01	04	01	
516-011		N PARKWOOD CT	WRIGHT RD	DPL	07/03/2014	01	04	01	
516-012		N PARKWOOD CT	E PARKWOOD CT	DPL	07/03/2014	01	04	01	
516-013		N PARKWOOD CT	E PARKWOOD CT	DPL	07/03/2014	01	04	01	
516-015		WRIGHT RD	LAKE FOREST BL	DPL	07/03/2014	01	04	01	
516-016		WRIGHT RD	LAKE FOREST BL	DPL	07/03/2014	01	04	01	
516-017		WRIGHT RD	N IDLEWOOD CT	DPL	07/03/2014	01	04	01	
516-018		WRIGHT RD	N IDLEWOOD CT	DPL	07/03/2014	01	04	01	
516-020		N IDLEWOOD CT	WRIGHT RD	DPL	07/03/2014	01	04	01	
516-021		N IDLEWOOD CT	WRIGHT RD	DPL	07/03/2014	01	04	01	
516-022		N IDLEWOOD CT	E IDLEWOOD CT	DPL	07/03/2014	01	04	01	
516-023		E IDLEWOOD CT	IVY LN	DPL	07/03/2014	01	04	01	
516-024		E IDLEWOOD CT	WOODVINE LN	DPL	07/07/2014	01	04	01	
516-025		E IDLEWOOD CT	S IDLEWOOD CT	DPL	07/07/2014	01	04	01	
516-026		WRIGHT RD	IVY LN	DPL	07/07/2014	01	04	01	
516-027		IVY LN	WRIGHT RD	DPL	07/07/2014	01	04	01	
516-028		IVY LN	WRIGHT RD	DPL	07/07/2014	01	04	01	
516-029		IVY LN	E IDLEWOOD CT	DPL	07/07/2014	01	04	01	
516-030		WRIGHT RD	WOODVINE LN	DPL	07/07/2014	01	04	01	
516-031		WOODVINE LN	WRIGHT RD	DPL	07/07/2014	01	04	01	
516-032		WOODVINE LN	WRIGHT RD	DPL	07/07/2014	01	04	01	
516-033		WOODVINE LN	E IDLEWOOD CT	DPL	07/07/2014	01	04	01	
516-034		WRIGHT RD	S IDLEWOOD CT	DPL	07/07/2014	01	04	01	
516-035		S IDLEWOOD CT	WRIGHT RD	DPL	07/07/2014	01	04	01	
516-036		S IDLEWOOD CT	WRIGHT RD	DPL	07/07/2014	01	04	01	
516-037		S IDLEWOOD CT	E IDLEWOOD CT	DPL	07/07/2014	01	04	01	
516-038		WRIGHT RD	N IDLEWOOD CT	DPL	07/10/2014	01	04	01	
517-001		BULLARD AV	EASTERLYN PL	DPL	07/07/2014	01	04	01	
517-002		WAVERLY DR	BULLARD AV	DPL	07/07/2014	01	04	01	
517-003		WAVERLY DR	BULLARD AV	DPL	07/07/2014	01	04	01	
517-004		WAVERLY DR	STILLWATER DR	DPL	07/07/2014	01	04	01	

STRUCT_1	ADDRESS	STREET	CROSS STREET	INSPECTOR	INSP_DATE	C	F	W	REMARKS
517-005		WAVERLY DR	STILLWATER DR	DPL	07/07/2014	01	04	01	
517-006		WAVERLY DR	STILLWATER DR	DPL	07/07/2014	01	04	01	
517-007		STILLWATER DR	FERNLEY DR	DPL	07/07/2014	01	04	01	
517-008		FERNLEY DR	OAK ALLEY DR	DPL	07/07/2014	01	04	01	
517-009		BULLARD AV	FERNLEY DR	DPL	07/07/2014	01	04	01	
517-011		FERNLEY DR	BULLARD AV	DPL	07/07/2014	01	04	01	
517-013		FERNLEY DR	OAK ALLEY DR	DPL	07/07/2014	01	04	01	
517-014		FERNLEY DR	OAK ALLEY DR	DPL	07/09/2014	01	04	01	
517-015		BULLARD AV	ASPHODEL DR	DPL	07/09/2014	01	04	01	
517-016		BULLARD AV	ASPHODEL DR	DPL	07/09/2014	01	04	01	
517-017		BULLARD AV	NOTAWAY DR	DPL	07/09/2014	01	04	01	
517-018		NOTAWAY DR	BULLARD AV	DPL	07/09/2014	01	04	01	
517-019		NOTAWAY DR	BULLARD AV	DPL	07/09/2014	01	04	01	
517-020		NOTAWAY DR	BEAVER DR	DPL	07/09/2014	01	04	01	
517-021		NOTAWAY DR	BEAVER DR	DPL	07/09/2014	01	04	01	
517-022		NOTAWAY DR	BEAVER DR	DPL	07/09/2014	01	04	01	
517-023		BEAVER DR	ASPHODEL DR	DPL	07/09/2014	01	04	01	
517-024		ASPHODEL DR	OAK ALLEY DR	DPL	07/09/2014	01	04	01	
517-025		ASPHODEL DR	OAK ALLEY DR	DPL	07/09/2014	01	04	01	
517-026		ASPHODEL DR	OAK ALLEY DR	DPL	07/09/2014	01	04	01	
517-027		BEAVER DR	MIDPOINT DR	DPL	07/09/2014	01	04	01	
517-028		BULLARD AV	FAIRWAY BL	DPL	07/09/2014	01	04	01	
517-029		MIDPOINT DR	BULLARD AV	DPL	07/09/2014	01	04	01	
517-030		MIDPOINT DR	BULLARD AV	DPL	07/09/2014	01	04	01	
517-031		MIDPOINT DR	BEAVER DR	DPL	07/09/2014	01	04	01	
517-032		MIDPOINT DR	BEAVER DR	DPL	07/09/2014	01	04	01	
517-033		MIDPOINT DR	BEAVER DR	DPL	07/09/2014	01	04	01	
517-034		BULLARD AV	FAIRWAY BL	DPL	07/09/2014	01	04	01	
517-036		BULLARD AV	MIDPOINT DR	DPL	07/09/2014	01	04	01	
517-037		BULLARD AV	DWYER RD	DPL	07/09/2014	01	04	01	
517-038		BULLARD AV	DWYER RD	DPL	07/09/2014	01	04	01	
517-039		BULLARD AV	DWYER RD	DPL	07/09/2014	01	04	01	
517-040		BULLARD AV	DWYER RD	DPL	07/09/2014	01	04	01	
517-041		DWYER RD	BULLARD AV	DPL	07/10/2014	01	04	01	
517-042		BULLARD AV	DWYER RD	DPL	07/10/2014	01	04	01	
517-043		BEAVER DR	MIDPOINT DR	DPL	07/10/2014	01	04	01	
517-044		MC KENDALL PL	MIDPOINT DR	DPL	07/10/2014	01	04	01	
517-045		MC KENDALL PL	MIDPOINT DR	DPL	07/10/2014	01	04	01	
517-046		FAIRWAY BL	W ST ANDREWS CI	DPL	07/10/2014	01	04	01	
517-047		FAIRWAY BL	W ST ANDREWS CI	DPL	07/10/2014	01	04	01	

STRUCT_1	ADDRESS	STREET	CROSS STREET	INSPECTOR	INSP_DATE	C	F	W	REMARKS
517-048		W ST ANDREWS CI	N ST ANDREWS CI	DPL	07/10/2014	01	04	01	
517-049		N ST ANDREWS CI	E ST ANDREWS CI	DPL	07/10/2014	01	04	01	
517-050		N ST ANDREWS CI	E ST ANDREWS CI	DPL	07/10/2014	01	04	01	
517-051		N ST ANDREWS CI	E ST ANDREWS CI	DPL	07/10/2014	01	04	01	
517-052		E ST ANDREWS CI	LONGVIEW DR	DPL	07/10/2014	01	04	01	
517-053		E ST ANDREWS CI	LONGVIEW DR	DPL	07/10/2014	01	04	01	
517-054		W ST ANDREWS CI	LONGVIEW DR	DPL	07/10/2014	01	04	01	
517-055		W ST ANDREWS CI	S ST ANDREWS CI	DPL	07/10/2014	01	04	01	
517-056		W ST ANDREWS CI	S ST ANDREWS CI	DPL	07/10/2014	01	04	01	
517-057		S ST ANDREWS CI	PAR FOUR DR	DPL	07/10/2014	01	04	01	
517-058		S ST ANDREWS CI	PAR FOUR DR	DPL	07/10/2014	01	04	01	
517-059		S ST ANDREWS CI	PAR FOUR DR	DPL	07/10/2014	01	01	01	
517-060		S ST ANDREWS CI	PAR FOUR DR	DPL	07/10/2014	01	04	01	
517-061		S ST ANDREWS CI	PAR FOUR DR	DPL	07/10/2014	01	04	01	
517-062		S ST ANDREWS CI	E ST ANDREWS CI	DPL	07/10/2014	01	04	01	
518-058		I-10 SERVICE RD	GANNON CANAL	RCO	09/30/2014	01	04	01	
518-059		I-10 SERVICE RD	GANNON CANAL	DPL	10/06/2014	01	04	01	
518-099		MURFIELD DR	EASTOVER DR	DPL	10/06/2014	01	04	01	
524-059		CANNES	E NEMOURS	DPL	10/06/2014	01	01	01	
524-062		N NEMOURS	E NEMOURS	DPL	10/06/2014	01	04	01	
524-070		N LEMANS	CANNES	DPL	10/06/2014	01	04	01	
524-074		GRANVILLE	GRANVILLE	DPL	10/06/2014	01	04	01	
524-076		GRANVILLE	REVEL	DPL	10/06/2014	01	04	01	
524-077		REVEL	GRANVILLE	DPL	10/06/2014	01	04	01	
524-078		REVEL	N NEMOURS	DPL	10/06/2014	01	04	01	
524-081		N NEMOURS	CANNES	DPL	10/06/2014	01	04	01	
524-082		N NEMOURS	CANNES	DPL	10/06/2014	01	04	01	
524-087		N LEMANS	REVEL	DPL	10/06/2014	01	04	01	
524-088		N LEMANS	REVEL	DPL	10/06/2014	01	04	01	
524-091		N LEMANS	CANNES	DPL	10/06/2014	01	04	01	
524-092		N LEMANS	CANNES	DPL	10/06/2014	01	04	01	
524-094		E LEMANS	DWYER BL	DPL	10/06/2014	01	04	01	
524-098		E LEMANS	CANNES	DPL	10/06/2014	01	04	01	
525A-001		CHEF MENTEUR HW	RECOVERY RD	DPL	10/06/2014	01	04	01	
526-003		INDUSTRIAL PK	INTRACOASTAL DR	DPL	10/06/2014	01	04	01	
526-009		INTRACOASTAL DR	INDUSTRIAL PK	DPL	10/06/2014	01	04	01	
526-010		INTRACOASTAL DR	INDUSTRIAL PK	DPL	10/06/2014	01	04	01	
526-011		INTRACOASTAL DR	INDUSTRIAL PK	DPL	10/06/2014	01	04	01	
536-014		MAPLE RIDGE DR	WILLOWBROOK DR	AM	01/27/2014	01	04	01	WAS LOCATED ALSO WAS VIDEO'D

STRUCT_1	ADDRESS	STREET	CROSS STREET	INSPECTOR	INSP_DATE	C	F	W	REMARKS
536-015		LEEDS	NEW HAMPSHIRE DR	AM	01/27/2014	01	04	01	WAS VIDEO'D INSPECTED
536-016		NEW HAMPSHIRE DR	WILLOW RIDGE DR	AM	01/27/2014	07	04	01	WAS LOCATED VIDEO'D INSPECTED MANHOLE COVER WAS MISSING
538-012		N CAVELIER DR	E MARCHAND DR	DPL	08/19/2014	01	04	01	
538-013		N CAVELIER DR	E MARCHAND DR	DPL	08/19/2014	01	04	01	
538-014		E MARCHAND DR	N CAVELIER DR	DPL	08/19/2014	01	04	01	
539-001		PARIS RD	MORRISON RD	DPL	08/18/2014	01	04	01	
539-002		PARIS RD	MORRISON RD	DPL	08/19/2014	01	04	01	
539-003		PARIS RD	MORRISON RD	DPL	08/19/2014	01	06	01	
542-001		EXPLORERS AV	WAYFARER	DPL	08/19/2014	01	04	01	
542-002		EXPLORERS AV	WAYFARER	DPL	08/19/2014	01	04	01	
542-003		EXPLORERS AV	WAYFARER	DPL	08/19/2014	01	04	01	
542-004		EXPLORERS AV	VOYAGEUR DR	DPL	08/19/2014	01	09	01	
542-005		EXPLORERS AV	HORIZON DR	DPL	08/19/2014	01	04	01	
542-006		EXPLORERS AV	HORIZON DR	DPL	08/19/2014	01	04	01	
542-007		VOYAGEUR DR	VOYAGEUR CT	DPL	08/19/2014	01	04	01	
542-008		VOYAGEUR DR	VOYAGEUR CT	DPL	08/19/2014	01	04	01	
542-009		VOYAGEUR DR	VOYAGEUR CT	DPL	08/19/2014	01	04	01	
542-010		VOYAGEUR CT	VOYAGEUR DR	DPL	08/19/2014	01	04	01	
542-011		VOYAGEUR CT	VOYAGEUR DR	DPL	08/19/2014	01	04	01	
542-012		VOYAGEUR CT	VOYAGEUR DR	DPL	08/19/2014	01	09	01	
542-013		VOYAGEUR CT	VOYAGEUR DR	DPL	08/19/2014	01	04	01	
542-014		VOYAGEUR CT	VOYAGEUR DR	DPL	08/19/2014	01	04	01	
542-016		WAYFARER	ADVENTURE AV	DPL	08/19/2014	01	04	01	
542-017		WAYFARER	EXPLORERS AV	DPL	08/19/2014	01	04	01	
542-018		HORIZON DR	DOMINIQUE PL	DPL	08/19/2014	01	04	01	
542-019		DOMINIQUE PL	HORIZON DR	DPL	08/19/2014	01	04	01	
542-020		DOMINIQUE PL	HORIZON DR	DPL	08/19/2014	01	04	01	
542-021		HORIZON DR	DOMINIQUE PL	DPL	08/19/2014	01	04	01	
542-022		HORIZON DR	DOMINIQUE PL	DPL	08/19/2014	01	04	01	
542-023		HORIZON DR	HORIZON CT	DPL	08/19/2014	01	04	01	
542-024		HORIZON DR	HORIZON CT	DPL	08/19/2014	01	04	01	
542-025		HORIZON CT	HORIZON DR	DPL	08/20/2014	01	04	01	
542-026		HORIZON CT	HORIZON DR	DPL	08/20/2014	01	04	01	
542-027		HORIZON DR	EXPLORERS AV	DPL	08/20/2014	01	04	01	
542-028		S PIERRE CT	HORIZON DR	DPL	08/20/2014	01	04	01	
542-029		MICHOUD BL	W CAVELIER DR	DPL	08/20/2014	01	06	01	
542-030		MICHOUD BL	W CAVELIER DR	DPL	08/20/2014	01	04	01	
542-032		MICHOUD BL	HORIZON DR	DPL	08/20/2014	01	12	01	

STRUCT_1	ADDRESS	STREET	CROSS STREET	INSPECTOR	INSP_DATE	C	F	W	REMARKS
542-033		MICHOUD BL	W CAVELIER DR	DPL	08/20/2014	01	04	01	
542-034		MICHOUD BL	W CAVELIER DR	DPL	08/20/2014	01	06	01	
542-035		MICHOUD BL	W CAVELIER DR	DPL	08/20/2014	01	04	01	
542-036		MICHOUD BL	W CAVELIER DR	DPL	08/20/2014	01	04	01	
542-037		MICHOUD BL	W CAVELIER DR	DPL	08/20/2014	01	06	01	
542-038		MICHOUD BL	W CAVELIER DR	DPL	08/20/2014	01	06	01	
542-039		MICHOUD BL	W CAVELIER DR	DPL	08/20/2014	01	04	01	
542-040		MICHOUD BL	W CAVELIER DR	DPL	08/20/2014	01	04	01	
543-001		MICHOUD BL	EXPEDITION DR	DPL	08/20/2014	01	04	01	
543-002		MICHOUD BL	HORIZON DR	DPL	08/20/2014	01	06	01	
543-003		MICHOUD BL	EXPEDITION DR	DPL	08/20/2014	01	04	01	
543-004		EXPEDITION DR	MICHOUD BL	DPL	08/20/2014	01	04	01	
543-005		EXPEDITION DR	INTREPID	DPL	08/20/2014	01	04	01	
543-006		EXPEDITION DR	INTREPID	DPL	08/20/2014	01	04	01	
543-007		INTREPID	EXPEDITION DR	DPL	08/20/2014	01	04	01	
543-008		INTREPID	SAUVOLE DR	DPL	08/20/2014	01	04	01	
543-009		INTREPID	SAUVOLE DR	DPL	08/20/2014	01	04	01	
543-010		SAUVOLE DR	EXPLORERS AV	DPL	08/20/2014	01	04	01	
543-012		INTREPID	ENDEAVORS CT	DPL	08/20/2014	01	04	01	
543-013		INTREPID	ENDEAVORS CT	DPL	08/20/2014	01	04	01	
543-014		ENDEAVORS CT	INTREPID	DPL	08/20/2014	01	04	01	
543-015		ENDEAVORS CT	INTREPID	DPL	08/20/2014	01	04	01	
543-016		ENDEAVORS CT	INTREPID	DPL	08/20/2014	01	04	01	
543-017		MICHOUD BL	EXPEDITION DR	DPL	08/20/2014	01	04	01	
543-018		MICHOUD BL	ADVENTURE AV	DPL	08/20/2014	01	04	01	
543-019		MICHOUD BL	ADVENTURE AV	DPL	08/20/2014	01	04	01	
543-020		MICHOUD BL	ADVENTURE AV	AM	11/09/2014	01	04	01	
543-022		MICHOUD BL	ADVENTURE AV	DPL	08/20/2014	01	04	01	
543-023		ADVENTURE AV	MICHOUD BL	DPL	08/20/2014	01	04	01	
543-024		ADVENTURE AV	HORIZON DR	DPL	08/21/2014	01	04	01	
543-025		ADVENTURE AV	HORIZON DR	DPL	08/21/2014	01	04	01	
543-026		ADVENTURE AV	INTREPID	DPL	08/21/2014	01	04	01	
543-027		INTREPID	ADVENTURE AV	DPL	08/21/2014	01	04	01	
543-028		INTREPID	FOUNDERS CT	DPL	08/21/2014	01	04	01	
543-029		INTREPID	FOUNDERS CT	DPL	08/21/2014	01	04	01	
543-030		FOUNDERS CT	INTREPID	DPL	08/21/2014	01	04	01	
543-031		FOUNDERS CT	INTREPID	DPL	08/21/2014	01	04	01	
543-032		ADVENTURE AV	EXPLORERS AV	DPL	08/21/2014	01	04	01	
543-033		EXPLORERS AV	ADVENTURE AV	DPL	08/21/2014	01	04	01	
543-034		EXPLORERS AV	ADVENTURE AV	DPL	08/21/2014	01	04	01	

STRUCT_1	ADDRESS	STREET	CROSS STREET	INSPECTOR	INSP_DATE	C	F	W	REMARKS
543-035		EXPLORERS AV	SAUVOLE DR	DPL	08/21/2014	01	04	01	
543-036		EXPLORERS AV	SAUVOLE DR	DPL	08/21/2014	01	04	01	
543-037		EXPLORERS AV	SAUVOLE DR	DPL	08/21/2014	01	04	01	
543-038		HORIZON CT	WAYFARER	DPL	08/21/2014	01	04	01	
543-039		WAYFARER	HORIZON DR	DPL	08/21/2014	01	04	01	
543-040		HORIZON CT	S PIERRE CT	DPL	08/21/2014	01	04	01	
543-041		S PIERRE CT	S PIERRE CT	DPL	08/21/2014	01	04	01	
543-042		S PIERRE CT	HORIZON DR	DPL	08/21/2014	01	04	01	
543-043		MICHOUD BL	EXPEDITION DR	DPL	08/21/2014	01	04	01	
543-044		MICHOUD BL	EXPEDITION DR	DPL	08/21/2014	01	04	01	
549-002		CHEF MENTEUR HW	INDUSTRIAL PK	AM	11/08/2014	01	04	01	
549-003		CHEF MENTEUR HW	INDUSTRIAL PK	DPL	08/21/2014	01	04	01	
549-006		CHEF MENTEUR HW	INDUSTRIAL PK	DPL	08/21/2014	01	04	01	
549-008		CHEF MENTEUR HW	INDUSTRIAL PK	DPL	08/21/2014	01	04	01	
549-009		CHEF MENTEUR HW	INDUSTRIAL PK	DPL	08/21/2014	01	04	01	
549-010		CHEF MENTEUR HW	INDUSTRIAL PK	DPL	08/21/2014	01	04	01	
559-001		CHEF MENTEUR HW	SAN REMO RD	DPL	08/21/2014	01	04	01	
559-002		SAN REMO RD	OLD SPANISH TRAIL	DPL	08/21/2014	01	04	01	
559-003		SAN REMO RD	OLD SPANISH TRAIL	DPL	08/21/2014	01	04	01	
559-004		SAN REMO RD	OLD SPANISH TRAIL	DPL	08/21/2014	01	04	01	
559-005		SAN REMO RD	OLD SPANISH TRAIL	DPL	08/21/2014	01	04	01	
559-006		SAN REMO RD	OLD SPANISH TRAIL	DPL	08/21/2014	01	04	01	
559-007		OLD SPANISH TRAIL	SAN TROVASO	DPL	08/22/2014	01	04	01	
559-008		CHEF MENTEUR HW	SAN TROVASO	DPL	08/22/2014	01	04	01	
559-009		SAN TROVASO	SAN ROCCO	DPL	08/22/2014	01	04	01	
559-010		SAN TROVASO	SAN ROCCO	DPL	08/22/2014	01	04	01	
559-011		SAN ROCCO	SAN GIORGIO	DPL	08/22/2014	01	04	01	
559-012		SAN GIORGIO	SAN ROCCO	DPL	08/22/2014	01	04	01	
559-013		SAN ROCCO	TRIESTE	DPL	08/22/2014	01	04	01	
559-014		TRIESTE	SAN ROCCO	DPL	08/22/2014	01	04	01	
559-015		TRIESTE	SAN ROCCO	DPL	08/22/2014	01	04	01	
559-016		TRIESTE	SAN ROCCO	DPL	08/22/2014	01	04	01	
559-017		TRIESTE	SAN ROCCO	DPL	08/22/2014	01	04	01	
559-018		OLD SPANISH TRAIL	SAN TROVASO	DPL	08/22/2014	01	04	01	
559-019		OLD SPANISH TRAIL	VENETIAN	DPL	08/22/2014	01	04	01	
559-020		SAN GIORGIO	SAN ROCCO	DPL	08/22/2014	01	04	01	
559-021		SAN GIORGIO	SAN ROCCO	DPL	08/22/2014	01	04	01	
559-022		SAN GIORGIO	SAN ROCCO	DPL	08/22/2014	01	04	01	
559-023		SAN GIORGIO	SAN ROCCO	DPL	08/22/2014	01	04	01	
559-024		SAN GIORGIO	SAN ROCCO	DPL	08/22/2014	01	04	01	

STRUCT_1	ADDRESS	STREET	CROSS STREET	INSPECTOR	INSP_DATE	C	F	W	REMARKS
560-001		OLD SPANISH TRAIL	SAN MARCO RD	DPL	08/22/2014	01	04	01	
560-002		OLD SPANISH TRAIL	SAN MARCO RD	DPL	08/22/2014	01	04	01	
560-003		OLD SPANISH TRAIL	SAN MARCO RD	DPL	08/22/2014	01	04	01	
560-004		OLD SPANISH TRAIL	SAN MARCO RD	DPL	08/22/2014	01	04	01	
560-005		OLD SPANISH TRAIL	SAN MARCO RD	DPL	08/22/2014	01	04	01	
560-006		SAN MARCO RD	NAPOLEON AV	DPL	08/22/2014	01	04	01	
560-007		NAPLES	SAN MARCO RD	DPL	08/22/2014	01	04	01	
560-008		NAPLES	SAN MARCO RD	DPL	08/22/2014	01	04	01	
560-009		SAN MARCO RD	NAPOLEON AV	DPL	08/22/2014	01	04	01	
560-010		NAPLES	SAN MARCO RD	DPL	08/22/2014	01	04	01	
560-011		NAPLES	SAN MARCO RD	DPL	08/22/2014	01	04	01	
560-012		SAN MARCO RD	NAPLES	DPL	08/22/2014	01	04	01	
560-013		SAN MARCO RD	NAPLES	DPL	08/22/2014	01	04	01	
560-014		SAN MARCO RD	NAPLES	DPL	08/22/2014	01	04	01	
560-015		SAN MARCO RD	NAPLES	DPL	08/22/2014	01	04	01	
560-017		OLD SPANISH TRAIL	SAN MARCO RD	DPL	08/22/2014	01	04	01	
560-018		FORT MACOMB RD	CHEF MENTEUR HW	DPL	08/25/2014	01	04	01	
560-019		FORT MACOMB RD	VERONESE	DPL	08/25/2014	01	04	01	
560-020		FORT MACOMB RD	VERONESE	DPL	08/25/2014	01	04	01	
560-021		VERONESE	FORT MACOMB RD	DPL	08/25/2014	01	04	01	
560-022		VERONESE	FORT MACOMB RD	DPL	08/25/2014	01	04	01	
560-023		VERONESE	FORT MACOMB RD	DPL	08/25/2014	01	04	01	
560-024		FORT MACOMB RD	VERONESE	DPL	08/25/2014	01	04	01	
560-025		FORT MACOMB RD	BURTON RD	DPL	08/25/2014	01	04	01	
560-026		FORT MACOMB RD	BURTON RD	DPL	08/25/2014	01	04	01	
560-027		BURTON RD	SANTA NICOLO RD	DPL	08/25/2014	01	04	01	
560-028		BURTON RD	SANTA NICOLO RD	AM	11/16/2014	01	04	01	
560-029		OLD SPANISH TRAIL	ALBA RD	DPL	08/25/2014	01	04	01	
560-030		OLD SPANISH TRAIL	ALBA RD	DPL	08/25/2014	01	04	01	
560-031		OLD SPANISH TRAIL	ALBA RD	DPL	08/25/2014	01	04	01	
560-032		ALBA RD	LUCRINO RD	DPL	08/25/2014	01	04	01	
560-033		ALBA RD	W ALBA RD	DPL	08/25/2014	01	04	01	
560-034		ALBA RD	E ALBA RD	DPL	08/25/2014	01	04	01	
560-035		E ALBA RD	FRANCESCO RD	DPL	08/25/2014	01	04	01	
560-036		FRANCESCO RD	E ALBA RD	DPL	08/25/2014	01	04	01	
560-037		FRANCESCO RD	E ALBA RD	DPL	08/25/2014	01	04	01	
560-038		FRANCESCO RD	E ALBA RD	DPL	08/25/2014	01	04	01	
560-039		FRANCESCO RD	E ALBA RD	DPL	08/25/2014	01	04	01	
560-040		ALBA RD	E ALBA RD	DPL	08/25/2014	01	04	01	
560-041		ALBA RD	E ALBA RD	DPL	08/25/2014	01	04	01	

STRUCT_1	ADDRESS	STREET	CROSS STREET	INSPECTOR	INSP_DATE	C	F	W	REMARKS
560-042		ALBA RD	E ALBA RD	DPL	08/25/2014	01	04	01	
560-043		ALBA RD	E ALBA RD	DPL	08/25/2014	01	04	01	
560-044		LUCRINO RD	W ALBA RD	DPL	08/25/2014	01	04	01	
560-045		W ALBA RD	LUCRINO RD	DPL	08/27/2014	01	04	01	
560-046		W ALBA RD	LUCRINO RD	DPL	08/27/2014	01	04	01	
560-047		W ALBA RD	ALBA RD	DPL	08/27/2014	01	04	01	
560-048		LUCRINO RD	MURANO RD	DPL	08/27/2014	01	04	01	
560-049		MURANO RD	OLD SPANISH TRAIL	DPL	08/28/2014	01	04	01	
560-050		OLD SPANISH TRAIL	MURANO RD	DPL	08/27/2014	01	04	01	
560-051		OLD SPANISH TRAIL	MURANO RD	DPL	08/27/2014	01	04	01	
560-052		OLD SPANISH TRAIL	MURANO RD	DPL	08/27/2014	01	04	01	
560-053		MURANO RD	GENOA RD	DPL	08/27/2014	01	04	01	
560-054		GENOA RD	MURANO RD	DPL	08/27/2014	01	04	01	
560-055		GENOA RD	MURANO RD	DPL	08/27/2014	01	04	01	
560-056		GENOA RD	MURANO RD	DPL	08/27/2014	01	04	01	
560-057		GENOA RD	MURANO RD	DPL	08/27/2014	01	04	01	
560-058		MURANO RD	GENOA RD	DPL	08/27/2014	01	04	01	
560-059		MURANO RD	GENOA RD	DPL	08/27/2014	01	04	01	
560-060		MURANO RD	GENOA RD	DPL	08/27/2014	01	04	01	
560-061		MURANO RD	GENOA RD	DPL	08/27/2014	01	04	01	
560-062		MURANO RD	GENOA RD	DPL	08/27/2014	01	04	01	
560-063		MURANO RD	GENOA RD	DPL	08/27/2014	01	04	01	
561-001		SAN MARCO RD	CHEF MENTEUR HW	DPL	08/27/2014	01	04	01	
561-005		CHEF MENTEUR HW	SAN MARCO RD	DPL	08/27/2014	01	04	01	
561-006		CHEF MENTEUR HW	SAN MARCO RD	DPL	08/27/2014	01	04	01	
561-007		CHEF MENTEUR HW	SAN MARCO RD	DPL	08/27/2014	01	04	01	

Grand Total

8094

Sewer Manholes Inspected in 2014 By SWB and CSES WITH Duplicates

STRUCT_1	ADDRESS	STREET	CROSS STREET	INSPECTOR	INSP_DATE	C	F	W	REMARKS
001-003		S CLAIBORNE AV	MONTICELLO	RD	10/08/2014	01	01	01	
001-005		MONTICELLO	S CLAIBORNE AV	RD	10/08/2014	01	01	01	
001-006	2501	MONTICELLO	APPLE	RD	10/08/2014	01	01	01	
001-014		BELFAST	CHERRY	RD	10/08/2014	01	01	01	
001-015		BELFAST	MISTLETOE	RD	10/08/2014	01	01	01	
002-016	9334	COLAPISSA	LIVE OAK	RD	10/08/2014	01	01	01	
002-019		LIVE OAK	FIG	RD	10/10/2014	01	01	01	
003-003	3721	CHERRY	AIRLINE HW	RD	10/08/2014	01	01	01	
003-009		OLEANDER	CHERRY	RD	10/10/2014	01	01	01	
003-011	4330	FORSHEY	LIVE OAK	RD	10/08/2014	01	01	01	
003-012		LIVE OAK	AIRLINE HW	RD	10/08/2014	01	01	01	
003-021		OLEANDER	CHERRY	RD	10/08/2014	01	01	01	
003-025		EDINBURGH	LIVINGSTON	RD	02/20/2014	01	01	01	
003-025		EDINBURGH	LIVINGSTON	RH	06/19/2014	01	01	01	
003-026		LIVINGSTON	PALM	RD	02/20/2014	01	01	01	
003-026		LIVINGSTON	PALM	RH	06/19/2014	01	01	01	
003-027	3402	LIVINGSTON	OLIVE	RD	02/20/2014	01	01	01	
003-027	3402	LIVINGSTON	OLIVE	RH	06/19/2014	01	01	01	
003-028		OLIVE	CAMPHOR	RD	02/20/2014	01	01	01	
003-028		OLIVE	CAMPHOR	RH	06/19/2014	01	01	01	
003-029		OLIVE	CAMPHOR	RD	02/20/2014	01	01	01	
003-029		OLIVE	CAMPHOR	RH	06/19/2014	01	01	01	
003-030	3424	CAMPHOR	OLIVE	RD	02/20/2014	01	01	01	
003-030	3424	CAMPHOR	OLIVE	RH	06/19/2014	01	01	01	
003-031		CAMPHOR	PALM	RD	02/20/2014	01	01	01	
003-031		CAMPHOR	PALM	RH	06/19/2014	01	01	01	
003-032	9436	PALM	LIVINGSTON	RD	02/20/2014	01	01	01	
003-032	9436	PALM	LIVINGSTON	RH	06/19/2014	01	01	01	
003-033	9532	PALM	CAMPHOR	RD	02/20/2014	01	01	01	
003-033	9532	PALM	CAMPHOR	RH	06/19/2014	01	01	01	
003-034	9578	PALM	CECIL	RD	02/20/2014	01	01	01	
003-034	9578	PALM	CECIL	RH	06/19/2014	01	01	01	
003-035	9618	PALM	MONTICELLO AV	RD	02/20/2014	01	01	01	
003-035	9618	PALM	MONTICELLO AV	RH	06/19/2014	01	01	01	
003-036		MONTICELLO AV	PALM	RD	02/20/2014	01	01	01	
003-036		MONTICELLO AV	PALM	RH	06/19/2014	01	01	01	

STRUCT_1	ADDRESS	STREET	CROSS STREET	INSPECTOR	INSP_DATE	C	F	W	REMARKS
003-037	3511	CECIL	PALM	RD	02/20/2014	01	01	01	
003-037	3511	CECIL	PALM	RH	06/19/2014	01	01	01	
003-038	3405	CECIL	OLIVE	RD	02/20/2014	01	01	01	
003-038	3405	CECIL	OLIVE	RH	06/19/2014	01	01	01	
003-039		FORSHEY	MISTLETOE	RD	02/24/2014	01	01	01	
003-039		FORSHEY	MISTLETOE	RH	06/17/2014	01	01	01	
004-001	3640	STROELITZ	LIVE OAK	RD	02/20/2014	01	01	01	
004-001	3640	STROELITZ	LIVE OAK	RH	06/19/2014	01	01	01	
004-002	9316	STROELITZ	CHERRY	RD	02/20/2014	01	01	01	
004-002	9316	STROELITZ	CHERRY	RH	06/18/2014	01	01	01	
004-003		PALMETTO	LIVE OAK	RD	02/20/2014	01	01	01	
004-003		PALMETTO	LIVE OAK	RH	06/18/2014	01	01	01	
004-004	9434	PALMETTO	LIVINGSTON	RD	02/20/2014	01	01	01	
004-004	9434	PALMETTO	LIVINGSTON	RH	06/18/2014	01	01	01	
004-005	9300	PALMETTO	CHERRY	RD	02/20/2014	01	01	01	
004-005	9300	PALMETTO	CHERRY	RH	06/18/2014	01	01	01	
004-006	9433	STROELITZ	LIVINGSTON	RD	02/20/2014	01	01	01	
004-006	9433	STROELITZ	LIVINGSTON	RH	06/18/2014	01	01	01	
004-007	9540	STROELITZ	NORTHLINE	RD	02/20/2014	01	01	01	
004-007	9540	STROELITZ	NORTHLINE	RH	06/18/2014	01	01	01	
004-008	9574	NORTHLINE	STROELITZ	RD	02/21/2014	01	01	01	
004-008	9574	NORTHLINE	STROELITZ	RH	06/18/2014	01	01	01	
004-009		PALMETTO	LIVINGSTON	RD	02/21/2014	01	01	01	
004-009		PALMETTO	LIVINGSTON	RH	06/18/2014	01	01	01	
004-010	9536	PALMETTO	LIVINGSTON	RD	02/21/2014	01	01	01	
004-010	9536	PALMETTO	LIVINGSTON	RH	06/18/2014	01	01	01	
004-011	9548	NORTHLINE	STROELITZ	RD	02/24/2014	01	01	01	
004-011	9548	NORTHLINE	STROELITZ	RH	06/17/2014	01	01	01	
004-013	3622	STROELITZ	CHERRY	RD	02/21/2014	01	01	01	
004-013	3622	STROELITZ	CHERRY	RH	06/18/2014	01	01	01	
004-014		CHERRY	PALMETTO	RD	02/21/2014	01	01	01	
004-014		CHERRY	PALMETTO	RH	06/18/2014	01	01	01	
004-015		MISTLETOE	STROELITZ	RD	02/21/2014	01	01	01	
004-015		MISTLETOE	STROELITZ	RH	06/18/2014	01	01	01	
004-016	9221	STROELITZ	CHERRY	RD	02/21/2014	01	01	01	
004-016	9221	STROELITZ	CHERRY	RH	06/18/2014	01	01	01	
004-017	3720	MISTLETOE	PALMETTO	RD	02/21/2014	01	01	01	
004-017	3720	MISTLETOE	PALMETTO	RH	06/18/2014	01	01	01	

STRUCT_1	ADDRESS	STREET	CROSS STREET	INSPECTOR	INSP_DATE	C	F	W	REMARKS
004-018	9124	MISTLETOE	PALMETTO	RD	02/21/2014	01	01	01	
004-018	9124	MISTLETOE	PALMETTO	RH	06/18/2014	01	01	01	
004-020	3624	CECIL	NORTHLINE	RD	02/21/2014	01	01	01	
004-020	3624	CECIL	NORTHLINE	RH	06/18/2014	01	01	01	
004-021		MISTLETOE	PEACH	RD	02/21/2014	01	01	01	
004-021		MISTLETOE	PEACH	RH	06/18/2014	01	01	01	
004-022		PEACH	MISTLETOE	RD	02/21/2014	01	01	01	
004-022		PEACH	MISTLETOE	RH	06/18/2014	01	01	01	
004-023		PEACH	MISTLETOE	RD	02/21/2014	01	01	01	
004-023		PEACH	MISTLETOE	RH	06/17/2014	01	01	01	
004-024	3897	MISTLETOE	DIXON	RD	02/21/2014	01	01	01	
004-024	3897	MISTLETOE	DIXON	RH	06/17/2014	01	01	01	
004-025		MISTLETOE	PALMETTO	RD	02/21/2014	01	01	01	
004-025		MISTLETOE	PALMETTO	RH	06/17/2014	01	01	01	
004-026	9241	PALMETTO	CHERRY	RD	02/21/2014	01	01	01	
004-026	9241	PALMETTO	CHERRY	RH	06/17/2014	01	01	01	
004-027		CHERRY	DIXON	RD	02/21/2014	01	01	01	
004-027		CHERRY	DIXON	RH	06/17/2014	01	01	01	
004-028		PALMETTO	LIVE OAK	RD	02/21/2014	01	01	01	
004-028		PALMETTO	LIVE OAK	RH	06/17/2014	01	01	01	
004-029		PALMETTO	LIVINGSTON	RD	02/21/2014	01	01	01	
004-029		PALMETTO	LIVINGSTON	RH	06/16/2014	01	01	01	
004-030		PALMETTO	GARDEN LN	RD	02/21/2014	01	01	01	
004-030		PALMETTO	GARDEN LN	RH	06/16/2014	01	01	01	
004-031		NORTHLINE	GARDEN LN	RD	02/21/2014	01	01	01	
004-031		NORTHLINE	GARDEN LN	RH	06/16/2014	01	01	01	
004-032		DIXON	MISTLETOE	RD	02/24/2014	01	01	01	
004-032		DIXON	MISTLETOE	RH	06/16/2014	01	01	01	
004-033		LIVINGSTON	STROELITZ	RD	02/24/2014	01	01	01	
004-033		LIVINGSTON	STROELITZ	RH	06/19/2014	01	01	01	
004-034		NORTHLINE	MONTICELLO AV	RD	02/24/2014	01	01	01	
004-034		NORTHLINE	MONTICELLO AV	RH	06/14/2014	01	01	01	
004-035		NORTHLINE	MONTICELLO AV	RD	02/24/2014	01	01	01	
004-035		NORTHLINE	MONTICELLO AV	RH	06/17/2014	01	01	01	
004-036		NORTHLINE	MONTICELLO AV	RD	02/24/2014	01	01	01	
004-036		NORTHLINE	MONTICELLO AV	RH	06/17/2014	01	01	01	
004-037		NORTHLINE	MONTICELLO	RD	02/24/2014	01	01	01	
004-037		NORTHLINE	MONTICELLO	RH	06/17/2014	01	01	01	

STRUCT_1	ADDRESS	STREET	CROSS STREET	INSPECTOR	INSP_DATE	C	F	W	REMARKS
006-002	11	GARDEN LN	NORTHLINE	RD	02/24/2014	01	01	01	
006-002	11	GARDEN LN	NORTHLINE	RH	06/16/2014	01	01	01	
006-003	8	GARDEN LN	METAIRIE RD	RD	02/24/2014	01	01	01	
006-003	8	GARDEN LN	METAIRIE RD	RH	06/16/2014	01	01	01	
006-004	6	GARDEN LN	METAIRIE RD	RD	02/24/2014	01	01	01	
006-004	6	GARDEN LN	METAIRIE RD	RH	06/16/2014	01	01	01	
006-009	11	BAMBOO RD	NORTHLINE	RD	02/24/2014	01	01	01	
006-009	11	BAMBOO RD	NORTHLINE	RH	06/16/2014	01	01	01	
006-010	11	BAMBOO RD	NORTHLINE	RD	02/24/2014	01	01	01	
006-010	11	BAMBOO RD	NORTHLINE	RH	06/16/2014	01	01	01	
006-011	7	BAMBOO RD	NORTHLINE	RD	02/24/2014	01	01	01	
006-011	7	BAMBOO RD	NORTHLINE	ME	04/28/2014	01	01	01	
006-011	7	BAMBOO RD	NORTHLINE	RH	06/16/2014	01	01	01	
006-012	5	BAMBOO RD	METAIRIE RD	RD	02/24/2014	01	01	01	
006-012	5	BAMBOO RD	METAIRIE RD	ME	04/28/2014	01	01	01	
006-012	5	BAMBOO RD	METAIRIE RD	RH	06/16/2014	01	01	01	
006-013	5	BAMBOO RD	METAIRIE RD	RD	02/24/2014	01	01	01	
006-013	5	BAMBOO RD	METAIRIE RD	ME	04/28/2014	01	01	01	
006-013	5	BAMBOO RD	METAIRIE RD	RH	06/16/2014	01	01	01	
006-014	3	BAMBOO RD	METAIRIE RD	RD	02/24/2014	01	01	01	
006-014	3	BAMBOO RD	METAIRIE RD	ME	04/28/2014	01	01	01	
006-014	3	BAMBOO RD	METAIRIE RD	RH	06/17/2014	01	01	01	
006-015	28	MARYLAND DR	METAIRIE RD	RD	02/24/2014	01	01	01	
006-015	28	MARYLAND DR	METAIRIE RD	ME	04/28/2014	01	01	01	
006-015	28	MARYLAND DR	METAIRIE RD	RH	06/17/2014	01	01	01	
006-016	14	MARYLAND DR	METAIRIE RD	RD	03/14/2014	01	01	01	
006-016	14	MARYLAND DR	METAIRIE RD	ME	04/28/2014	01	01	01	
006-016	14	MARYLAND DR	METAIRIE RD	AW	06/29/2014	01	01	01	
006-017	2	MARYLAND DR	METAIRIE RD	RD	03/14/2014	01	01	01	
006-017	2	MARYLAND DR	METAIRIE RD	ME	04/28/2014	01	01	01	
006-017	2	MARYLAND DR	METAIRIE RD	AW	06/29/2014	01	01	01	
006-018	2	MARYLAND DR	METAIRIE RD	RD	03/14/2014	01	01	01	
006-018	2	MARYLAND DR	METAIRIE RD	ME	04/28/2014	01	01	01	
006-018	2	MARYLAND DR	METAIRIE RD	AW	06/29/2014	01	01	01	
006-019	816	METAIRIE RD	MARYLAND DR	RD	03/14/2014	01	01	01	
006-019	816	METAIRIE RD	MARYLAND DR	ME	04/28/2014	01	01	01	
006-019	816	METAIRIE RD	MARYLAND DR	AW	06/29/2014	01	01	01	
006-020		METAIRIE RD	MARYLAND DR	RD	03/14/2014	01	01	01	

STRUCT_1	ADDRESS	STREET	CROSS STREET	INSPECTOR	INSP_DATE	C	F	W	REMARKS
006-020		METAIRIE RD	MARYLAND DR	ME	04/28/2014	01	01	01	
006-020		METAIRIE RD	MARYLAND DR	AW	06/29/2014	01	01	01	
006-025	102	FAIRWAY DR	METAIRIE RD	RD	03/14/2014	01	01	01	
006-025	102	FAIRWAY DR	METAIRIE RD	ME	04/28/2014	01	01	01	
006-025	102	FAIRWAY DR	METAIRIE RD	AW	06/29/2014	01	01	01	
006-026		METAIRIE RD	BELLAIRE DR	RD	03/14/2014	01	01	01	
006-026		METAIRIE RD	BELLAIRE DR	ME	04/28/2014	01	01	01	
006-026		METAIRIE RD	BELLAIRE DR	AW	06/29/2014	01	01	01	
006-027	200	BELLAIRE DR	NATALIE LN	RD	03/14/2014	01	01	01	
006-027	200	BELLAIRE DR	NATALIE LN	ME	04/28/2014	01	01	01	
006-027	200	BELLAIRE DR	NATALIE LN	AW	06/29/2014	01	01	01	
006-028	158	BELLAIRE DR	NATALIE LN	RD	03/14/2014	01	01	01	
006-028	158	BELLAIRE DR	NATALIE LN	ME	04/28/2014	01	01	01	
006-028	158	BELLAIRE DR	NATALIE LN	AW	06/29/2014	01	01	01	
006-029	100	BELLAIRE DR	METAIRIE RD	RD	03/14/2014	01	01	01	
006-029	100	BELLAIRE DR	METAIRIE RD	ME	04/28/2014	01	01	01	
006-029	100	BELLAIRE DR	METAIRIE RD	AW	06/29/2014	01	01	01	
007-001		MARYLAND DR	HEDWIGE LN	RD	03/14/2014	01	01	01	
007-001		MARYLAND DR	HEDWIGE LN	ME	04/29/2014	01	01	01	
007-001		MARYLAND DR	HEDWIGE LN	AW	06/29/2014	01	01	01	
007-002	125	MARYLAND DR	HEDWIGE LN	RD	03/14/2014	01	01	01	
007-002	125	MARYLAND DR	HEDWIGE LN	ME	04/29/2014	01	01	01	
007-002	125	MARYLAND DR	HEDWIGE LN	AW	06/29/2014	01	01	01	
007-003	136	MARYLAND DR	HEDWIGE LN	RD	03/14/2014	01	01	01	
007-003	136	MARYLAND DR	HEDWIGE LN	ME	04/29/2014	01	01	01	
007-003	136	MARYLAND DR	HEDWIGE LN	RD	07/02/2014	01	01	01	
007-004	132	MARYLAND DR	HEDWIGE LN	RD	03/14/2014	01	01	01	
007-004	132	MARYLAND DR	HEDWIGE LN	ME	04/29/2014	01	01	01	
007-004	132	MARYLAND DR	HEDWIGE LN	RD	07/02/2014	01	01	01	
007-005	132	MARYLAND DR	HEDWIGE LN	RD	03/14/2014	01	01	01	
007-005	132	MARYLAND DR	HEDWIGE LN	ME	04/29/2014	01	01	01	
007-005	132	MARYLAND DR	HEDWIGE LN	RD	07/02/2014	01	01	01	
007-006		HEDWIGE LN	MARYLAND DR	M0C	03/10/2014	01	01	01	
007-006		HEDWIGE LN	MARYLAND DR	ME	04/29/2014	01	01	01	
007-006		HEDWIGE LN	MARYLAND DR	RD	07/02/2014	01	01	01	
007-007	98	MARYLAND DR	HEDWIGE LN	M0C	03/10/2014	01	01	01	
007-007	98	MARYLAND DR	HEDWIGE LN	ME	04/29/2014	01	01	01	
007-007	98	MARYLAND DR	HEDWIGE LN	RD	07/02/2014	01	01	01	

STRUCT_1	ADDRESS	STREET	CROSS STREET	INSPECTOR	INSP_DATE	C	F	W	REMARKS
007-008		MARYLAND DR	HEDWIGE LN	MOC	03/10/2014	01	01	01	
007-008		MARYLAND DR	HEDWIGE LN	ME	04/29/2014	01	01	01	
007-008		MARYLAND DR	HEDWIGE LN	RD	07/02/2014	01	01	01	
007-009	53	MARYLAND DR	HEDWIGE LN	MOC	03/10/2014	01	01	01	
007-009	53	MARYLAND DR	HEDWIGE LN	ME	04/29/2014	01	01	01	
007-009	53	MARYLAND DR	HEDWIGE LN	RD	07/02/2014	01	01	01	
007-010	438	BELLAIRE DR	HEDWIGE LN	MOC	03/10/2014	01	01	01	
007-010	438	BELLAIRE DR	HEDWIGE LN	ME	04/29/2014	01	01	01	
007-010	438	BELLAIRE DR	HEDWIGE LN	RD	07/02/2014	01	01	01	
007-011	400	BELLAIRE DR	HEDWIGE LN	MOC	03/10/2014	01	01	01	
007-011	400	BELLAIRE DR	HEDWIGE LN	ME	04/29/2014	01	01	01	
007-011	400	BELLAIRE DR	HEDWIGE LN	RD	07/02/2014	01	01	01	
007-012	307	BELLAIRE DR	HEDWIGE LN	MOC	03/10/2014	01	01	01	
007-012	307	BELLAIRE DR	HEDWIGE LN	ME	04/29/2014	01	01	01	
007-012	307	BELLAIRE DR	HEDWIGE LN	RH	06/27/2014	01	01	01	
007-013	393	BELLAIRE DR	HEDWIGE LN	MOC	03/10/2014	01	01	01	
007-013	393	BELLAIRE DR	HEDWIGE LN	ME	04/29/2014	01	01	01	
007-013	393	BELLAIRE DR	HEDWIGE LN	RH	06/27/2014	01	01	01	
007-014	345	BELLAIRE DR	ETHEL LN	MOC	03/10/2014	01	01	01	
007-014	345	BELLAIRE DR	ETHEL LN	ME	04/29/2014	01	01	01	
007-014	345	BELLAIRE DR	ETHEL LN	RH	06/27/2014	01	01	01	
007-015	300	BELLAIRE DR	ETHEL LN	MOC	03/10/2014	01	01	01	
007-015	300	BELLAIRE DR	ETHEL LN	ME	04/29/2014	01	01	01	
007-015	300	BELLAIRE DR	ETHEL LN	RH	06/27/2014	01	01	01	
007-016	240	BELLAIRE DR	ETHEL LN	MOC	03/10/2014	01	01	01	
007-016	240	BELLAIRE DR	ETHEL LN	ME	04/30/2014	01	01	01	
007-016	240	BELLAIRE DR	ETHEL LN	RH	06/27/2014	01	01	01	
007-017		MARGUERITE	BELLAIRE DR	MOC	03/10/2014	01	01	01	
007-017		MARGUERITE	BELLAIRE DR	ME	04/30/2014	01	01	01	
007-017		MARGUERITE	BELLAIRE DR	RH	06/27/2014	01	01	01	
007-018	470	FAIRWAY DR	MARGUERITE	RD	03/14/2014	01	01	01	
007-018	470	FAIRWAY DR	MARGUERITE	ME	04/30/2014	01	01	01	
007-018	470	FAIRWAY DR	MARGUERITE	RH	06/27/2014	01	01	01	
007-027	420	FAIRWAY DR	MARGUERITE	RD	03/14/2014	01	01	01	
007-027	420	FAIRWAY DR	MARGUERITE	ME	04/30/2014	01	01	01	
007-027	420	FAIRWAY DR	MARGUERITE	RH	06/27/2014	01	01	01	
007-036	356	FAIRWAY DR	HEDWIGE LN	RD	03/14/2014	01	01	01	
007-036	356	FAIRWAY DR	HEDWIGE LN	ME	04/30/2014	01	01	01	

STRUCT_1	ADDRESS	STREET	CROSS STREET	INSPECTOR	INSP_DATE	C	F	W	REMARKS
007-036	356	FAIRWAY DR	HEDWIGE LN	RH	06/27/2014	01	01	01	
008-001	201	COUNTRY CLUB DR	CHERLYN DR	WBJR	03/10/2014	01	01	01	
008-001	201	COUNTRY CLUB DR	CHERLYN DR	ME	04/30/2014	01	01	01	
008-001	201	COUNTRY CLUB DR	CHERLYN DR	RH	06/27/2014	01	01	01	
008-002		COUNTRY CLUB DR	CHERLYN DR	WBJR	03/10/2014	01	01	01	
008-002		COUNTRY CLUB DR	CHERLYN DR	ME	04/30/2014	01	01	01	
008-002		COUNTRY CLUB DR	CHERLYN DR	RH	06/27/2014	01	01	01	
008-003	182	COUNTRY CLUB DR	CHERLYN DR	WBJR	03/10/2014	01	01	01	
008-003	182	COUNTRY CLUB DR	CHERLYN DR	ME	04/30/2014	01	01	01	
008-003	182	COUNTRY CLUB DR	CHERLYN DR	RH	06/27/2014	01	01	01	
008-004	5501	CHERLYN DR	COUNTRY CLUB DR	WBJR	03/10/2014	01	01	01	
008-004	5501	CHERLYN DR	COUNTRY CLUB DR	ME	04/30/2014	01	01	01	
008-004	5501	CHERLYN DR	COUNTRY CLUB DR	RH	06/27/2014	01	01	01	
008-005	159	COUNTRY CLUB DR	CHERLYN DR	WBJR	03/10/2014	01	01	01	
008-005	159	COUNTRY CLUB DR	CHERLYN DR	ME	04/30/2014	01	01	01	
008-005	159	COUNTRY CLUB DR	CHERLYN DR	RH	06/27/2014	01	01	01	
008-006	142	COUNTRY CLUB DR	CHERLYN DR	WBJR	03/10/2014	01	01	01	
008-006	142	COUNTRY CLUB DR	CHERLYN DR	ME	04/30/2014	01	01	01	
008-006	142	COUNTRY CLUB DR	CHERLYN DR	RH	06/27/2014	01	01	01	
008-007	110	COUNTRY CLUB DR	ACADEMY DR	WBJR	03/10/2014	01	01	01	
008-007	110	COUNTRY CLUB DR	ACADEMY DR	ME	04/30/2014	01	01	01	
008-007	110	COUNTRY CLUB DR	ACADEMY DR	RH	06/27/2014	01	01	01	
008-008	201	COUNTRY CLUB DR	CHERLYN DR	WBJR	03/10/2014	01	01	01	
008-008	201	COUNTRY CLUB DR	CHERLYN DR	ME	04/30/2014	01	01	01	
008-008	201	COUNTRY CLUB DR	CHERLYN DR	RH	06/27/2014	01	01	01	
008-009		COUNTRY CLUB DR	MARCIA AV	WBJR	03/10/2014	01	01	01	
008-009		COUNTRY CLUB DR	MARCIA AV	ME	04/30/2014	01	01	01	
008-009		COUNTRY CLUB DR	MARCIA AV	RH	06/27/2014	01	01	01	
008-010		COUNTRY CLUB DR	MARCIA AV	WBJR	03/10/2014	01	01	01	
008-010		COUNTRY CLUB DR	MARCIA AV	ME	04/30/2014	01	01	01	
008-010		COUNTRY CLUB DR	MARCIA AV	AW	06/27/2014	01	01	01	
008-011	401	COUNTRY CLUB DR	BELLAIRE DR	WBJR	03/10/2014	01	01	01	
008-011	401	COUNTRY CLUB DR	BELLAIRE DR	ME	05/01/2014	01	01	01	
008-011	401	COUNTRY CLUB DR	BELLAIRE DR	AW	06/27/2014	01	01	01	
008-012	432	COUNTRY CLUB DR	BELLAIRE DR	WBJR	03/10/2014	01	01	01	
008-012	432	COUNTRY CLUB DR	BELLAIRE DR	ME	05/01/2014	01	01	01	
008-012	432	COUNTRY CLUB DR	BELLAIRE DR	AW	06/27/2014	01	01	01	
008-013		BELLAIRE DR	COUNTRY CLUB DR	WBJR	03/10/2014	01	01	01	

STRUCT_1	ADDRESS	STREET	CROSS STREET	INSPECTOR	INSP_DATE	C	F	W	REMARKS
008-013		BELLAIRE DR	COUNTRY CLUB DR	ME	05/01/2014	01	01	01	
008-013		BELLAIRE DR	COUNTRY CLUB DR	AW	06/27/2014	01	01	01	
008-014	5328	BELLAIRE DR	MARCIA AV	WBJR	03/10/2014	01	01	01	
008-014	5328	BELLAIRE DR	MARCIA AV	ME	05/01/2014	01	01	01	
008-014	5328	BELLAIRE DR	MARCIA AV	AW	06/27/2014	01	01	01	
008-015	5328	BELLAIRE DR	MARCIA AV	WBJR	03/10/2014	01	01	01	
008-015	5328	BELLAIRE DR	MARCIA AV	ME	05/01/2014	01	01	01	
008-015	5328	BELLAIRE DR	MARCIA AV	AW	06/27/2014	01	01	01	
008-016	5301	BELLAIRE DR	MARCIA AV	WBJR	03/11/2014	01	01	01	
008-016	5301	BELLAIRE DR	MARCIA AV	ME	05/01/2014	01	01	01	
008-016	5301	BELLAIRE DR	MARCIA AV	AW	06/27/2014	01	01	01	
008-017	5401	MARCIA AV	DAYNA CT	WBJR	03/11/2014	01	01	01	
008-017	5401	MARCIA AV	DAYNA CT	ME	05/01/2014	01	01	01	
008-017	5401	MARCIA AV	DAYNA CT	AW	06/27/2014	01	01	01	
008-018	5524	DAYNA CT	MARCIA AV	WBJR	03/11/2014	01	01	01	
008-018	5524	DAYNA CT	MARCIA AV	ME	05/01/2014	01	01	01	
008-018	5524	DAYNA CT	MARCIA AV	AW	06/27/2014	01	01	01	
008-019	5512	DAYNA CT	MARCIA AV	WBJR	03/11/2014	01	01	01	
008-019	5512	DAYNA CT	MARCIA AV	ME	05/01/2014	01	01	01	
008-019	5512	DAYNA CT	MARCIA AV	RD	07/02/2014	01	01	01	
008-020	5468	DAYNA CT	MARCIA AV	WBJR	03/11/2014	01	01	01	
008-020	5468	DAYNA CT	MARCIA AV	ME	05/01/2014	01	01	01	
008-020	5468	DAYNA CT	MARCIA AV	RD	07/02/2014	01	01	01	
008-021	5401	MARCIA AV	DAYNA CT	WBJR	03/11/2014	01	01	01	
008-021	5401	MARCIA AV	DAYNA CT	ME	05/01/2014	01	01	01	
008-021	5401	MARCIA AV	DAYNA CT	RD	07/02/2014	01	01	01	
008-022	5458	DAYNA CT	MARCIA AV	WBJR	03/11/2014	01	01	01	
008-022	5458	DAYNA CT	MARCIA AV	ME	05/01/2014	01	01	01	
008-022	5458	DAYNA CT	MARCIA AV	RD	07/03/2014	01	01	01	
008-023	5331	MARCIA AV	DAYNA CT	WBJR	03/11/2014	01	01	01	
008-023	5331	MARCIA AV	DAYNA CT	ME	05/01/2014	01	01	01	
008-023	5331	MARCIA AV	DAYNA CT	RD	07/03/2014	01	01	01	
008-024	5319	MARCIA AV	DAYNA CT	WBJR	03/11/2014	01	01	01	
008-024	5319	MARCIA AV	DAYNA CT	ME	05/01/2014	01	01	01	
008-024	5319	MARCIA AV	DAYNA CT	RD	07/03/2014	01	01	01	
008-025	5259	MARCIA AV	BELLAIRE DR	WBJR	03/11/2014	01	01	01	
008-025	5259	MARCIA AV	BELLAIRE DR	ME	05/01/2014	01	01	01	
008-025	5259	MARCIA AV	BELLAIRE DR	RD	07/03/2014	01	01	01	

STRUCT_1	ADDRESS	STREET	CROSS STREET	INSPECTOR	INSP_DATE	C	F	W	REMARKS
008-026	5239	MARCIA AV	BELLAIRE DR	WBJR	03/11/2014	01	01	01	
008-026	5239	MARCIA AV	BELLAIRE DR	AW	05/23/2014	01	01	01	
008-026	5239	MARCIA AV	BELLAIRE DR	RD	07/03/2014	01	01	01	
008-027	5200	MARCIA AV	BELLAIRE DR	WBJR	03/11/2014	01	01	01	
008-027	5200	MARCIA AV	BELLAIRE DR	AW	05/23/2014	01	01	01	
008-027	5200	MARCIA AV	BELLAIRE DR	RD	07/03/2014	01	01	01	
008-028		MARCIA AV	BELLAIRE DR	WBJR	03/11/2014	01	01	01	
008-028		MARCIA AV	BELLAIRE DR	AW	05/23/2014	01	01	01	
008-028		MARCIA AV	BELLAIRE DR	RD	07/03/2014	01	01	01	
008-029		MARCIA AV	BELLAIRE DR	WBJR	03/11/2014	01	01	01	
008-029		MARCIA AV	BELLAIRE DR	RD	05/27/2014	01	01	01	
008-029		MARCIA AV	BELLAIRE DR	RD	07/03/2014	01	01	01	
009-001	5535	MARCIA AV	JACQUELYN CT	WBJR	03/11/2014	01	01	01	
009-001	5535	MARCIA AV	JACQUELYN CT	RD	05/27/2014	01	01	01	
009-001	5535	MARCIA AV	JACQUELYN CT	RD	07/03/2014	01	01	01	
009-002	5550	JACQUELYN CT	MARCIA AV	RD	03/26/2014	01	01	01	1
009-002	5550	JACQUELYN CT	MARCIA AV	RD	05/27/2014	01	01	01	
009-002	5550	JACQUELYN CT	MARCIA AV	AW	07/15/2014	01	01	01	
009-003	5554	JACQUELYN CT	MARCIA AV	RD	03/26/2014	01	01	01	1
009-003	5554	JACQUELYN CT	MARCIA AV	RD	05/27/2014	01	01	01	
009-003	5554	JACQUELYN CT	MARCIA AV	AW	07/15/2014	01	01	01	
009-004	5570	JACQUELYN CT	MARCIA AV	RD	03/26/2014	01	01	01	1
009-004	5570	JACQUELYN CT	MARCIA AV	RD	05/27/2014	01	01	01	
009-004	5570	JACQUELYN CT	MARCIA AV	AW	07/15/2014	01	01	01	
009-005	5575	MARCIA AV	JACQUELYN CT	RD	03/26/2014	01	01	01	1
009-005	5575	MARCIA AV	JACQUELYN CT	RD	05/27/2014	01	01	01	
009-005	5575	MARCIA AV	JACQUELYN CT	AW	07/15/2014	01	01	01	
009-006	5578	JACQUELYN CT	MARCIA AV	RD	03/26/2014	01	01	01	1
009-006	5578	JACQUELYN CT	MARCIA AV	RD	05/28/2014	01	01	01	
009-006	5578	JACQUELYN CT	MARCIA AV	AW	07/15/2014	01	01	01	
009-007	5631	MARCIA AV	EVELYN CT	RD	03/26/2014	01	01	01	1
009-007	5631	MARCIA AV	EVELYN CT	RD	05/28/2014	01	01	01	
009-007	5631	MARCIA AV	EVELYN CT	AW	07/15/2014	01	01	01	
009-008	5642	EVELYN CT	MARCIA AV	RD	03/26/2014	01	01	01	1
009-008	5642	EVELYN CT	MARCIA AV	RD	05/28/2014	01	01	01	
009-008	5642	EVELYN CT	MARCIA AV	AW	07/15/2014	01	01	01	
009-009	5646	EVELYN CT	MARCIA AV	RD	03/26/2014	01	01	01	1
009-009	5646	EVELYN CT	MARCIA AV	RD	05/28/2014	01	01	01	

STRUCT_1	ADDRESS	STREET	CROSS STREET	INSPECTOR	INSP_DATE	C	F	W	REMARKS
009-009	5646	EVELYN CT	MARCIA AV	AW	07/15/2014	01	01	01	
009-010	5670	EVELYN CT	MARCIA AV	RD	03/26/2014	01	01	01	1
009-010	5670	EVELYN CT	MARCIA AV	RD	05/28/2014	01	01	01	
009-011	5667	MARCIA AV	EVELYN CT	RD	03/26/2014	01	01	01	1
009-011	5667	MARCIA AV	EVELYN CT	RD	05/28/2014	01	01	01	
009-011	5667	MARCIA AV	EVELYN CT	AW	07/15/2014	01	01	01	
009-012	5674	EVELYN CT	MARCIA AV	RD	03/26/2014	01	01	01	1
009-012	5674	EVELYN CT	MARCIA AV	RD	05/28/2014	01	01	01	
009-012	5674	EVELYN CT	MARCIA AV	AW	07/15/2014	01	01	01	
009-013	5677	MARCIA AV	ACADEMY DR	RD	03/26/2014	01	01	01	1
009-013	5677	MARCIA AV	ACADEMY DR	RD	05/28/2014	01	01	01	
009-013	5677	MARCIA AV	ACADEMY DR	AW	07/15/2014	01	01	01	
009-014	5337	CHERLYN DR	COUNTRY CLUB DR	RD	03/26/2014	01	01	01	1
009-014	5337	CHERLYN DR	COUNTRY CLUB DR	RD	05/28/2014	01	01	01	
009-014	5337	CHERLYN DR	COUNTRY CLUB DR	CB	07/16/2014	01	01	01	
009-015	5619	CHERLYN DR	ACADEMY DR	RD	03/26/2014	01	01	01	1
009-015	5619	CHERLYN DR	ACADEMY DR	RD	05/28/2014	01	01	01	
009-015	5619	CHERLYN DR	ACADEMY DR	CB	07/16/2014	01	01	01	
009-016	5651	CHERLYN DR	ACADEMY DR	RD	03/26/2014	01	01	01	1
009-016	5651	CHERLYN DR	ACADEMY DR	RD	05/28/2014	01	01	01	
009-016	5651	CHERLYN DR	ACADEMY DR	CB	07/16/2014	01	01	01	
009-017	5679	BELLAIRE DR	ACADEMY DR	RD	03/26/2014	01	01	01	1
009-017	5679	BELLAIRE DR	ACADEMY DR	RD	05/28/2014	01	01	01	
009-017	5679	BELLAIRE DR	ACADEMY DR	CB	07/16/2014	01	01	01	
009-018	5629	BELLAIRE DR	ACADEMY DR	RD	03/26/2014	01	01	01	1
009-018	5629	BELLAIRE DR	ACADEMY DR	RD	05/27/2014	01	01	01	
009-018	5629	BELLAIRE DR	ACADEMY DR	CB	07/16/2014	01	01	01	
009-019	5567	BELLAIRE DR	COUNTRY CLUB DR	RD	03/26/2014	01	01	01	1
009-019	5567	BELLAIRE DR	COUNTRY CLUB DR	RD	05/27/2014	01	01	01	
009-019	5567	BELLAIRE DR	COUNTRY CLUB DR	CB	07/16/2014	01	01	01	
009-020		BELLAIRE DR	ACADEMY DR	RD	03/31/2014	01	01	01	
009-020		BELLAIRE DR	ACADEMY DR	AW	06/02/2014	01	01	01	
009-020		BELLAIRE DR	ACADEMY DR	CB	07/15/2014	01	01	01	
009-021		BELLAIRE DR	ACADEMY DR	RD	03/31/2014	01	01	01	
009-021		BELLAIRE DR	ACADEMY DR	AW	06/02/2014	01	01	01	
009-021		BELLAIRE DR	ACADEMY DR	CB	07/15/2014	01	01	01	
009-022		BELLAIRE DR	ACADEMY DR	RD	03/31/2014	01	01	01	
009-022		BELLAIRE DR	ACADEMY DR	AW	06/02/2014	01	01	01	

STRUCT_1	ADDRESS	STREET	CROSS STREET	INSPECTOR	INSP_DATE	C	F	W	REMARKS
009-022		BELLAIRE DR	ACADEMY DR	CB	07/15/2014	01	01	01	
010-001		FLEUR DE LIS DR	W HARNEY	RD	03/27/2014	01	01	01	1
010-001		FLEUR DE LIS DR	W HARNEY	RD	05/27/2014	01	01	01	
010-001		FLEUR DE LIS DR	W HARNEY	RH	07/15/2014	01	01	01	
010-002		FLEUR DE LIS DR	VETERANS	RD	10/08/2014	01	01	01	
010-003		FLEUR DE LIS DR	VETERANS	RD	10/08/2014	01	01	01	
010-004	5894	FLEUR DE LIS DR	SHARON DR	RD	10/10/2014	01	01	01	
010-005	320	SHARON DR	MARCIA AV	RD	10/10/2014	01	01	01	
010-006	3581	SHARON DR	SYLVIA DR	RD	10/10/2014	01	01	01	
010-007	440	SHARON DR	BELLAIRE DR	CB	10/09/2014	01	01	01	
010-008	5854	MARCIA AV	SHARON DR	CB	10/09/2014	01	01	01	
010-009		MARCIA AV	W KENILWORTH	CB	10/09/2014	01	01	01	
010-010	5852	SYLVIA DR	SHARON DR	CB	10/09/2014	01	01	01	
010-011	5800	SYLVIA DR	W KENILWORTH	CB	10/09/2014	01	01	01	
010-012	5859	FLEUR DE LIS DR	W BROOKS	RD	10/10/2014	01	01	01	
010-013	5800	FLEUR DE LIS DR	W KENILWORTH	CB	10/09/2014	01	01	01	
010-014	340	W KENILWORTH	MARCIA AV	CB	10/09/2014	01	01	01	
010-016		LESLIE LN	FLEUR DE LIS DR	CB	10/09/2014	01	01	01	
010-017		LESLIE LN	BELLAIRE DR	RD	03/27/2014	01	01	01	1
010-017		LESLIE LN	BELLAIRE DR	RD	05/27/2014	01	01	01	
010-017		LESLIE LN	BELLAIRE DR	RH	07/15/2014	01	01	01	
010-018	5858	BELLAIRE DR	SHARON DR	CB	10/09/2014	01	01	01	
010-019	5811	BELLAIRE DR	W KENILWORTH	CB	10/09/2014	01	01	01	
010-020		BELLAIRE DR	W KENILWORTH	CB	10/09/2014	01	01	01	
010-021		BELLAIRE DR	W KENILWORTH	RD	03/27/2014	01	01	01	1
010-021		BELLAIRE DR	W KENILWORTH	RD	05/27/2014	01	01	01	
010-021		BELLAIRE DR	W KENILWORTH	RH	07/15/2014	01	01	01	
010-022	5885	FLEUR DE LIS DR	W HARNEY	RD	03/27/2014	01	01	01	1
010-022	5885	FLEUR DE LIS DR	W HARNEY	RD	05/27/2014	01	01	01	
010-022	5885	FLEUR DE LIS DR	W HARNEY	RH	07/15/2014	01	01	01	
010-023		FLEUR DE LIS DR	SHARON DR	RD	10/10/2014	01	01	01	
010-024	132	W HARNEY	VETERANS	CB	10/09/2014	01	01	01	
010-026	127	SHARON DR	VETERANS	RD	03/27/2014	01	01	01	1
010-026	127	SHARON DR	VETERANS	RD	05/28/2014	01	01	01	
010-026	127	SHARON DR	VETERANS	RH	07/15/2014	01	01	01	
010-027	102	SHARON DR	VETERANS	RD	03/27/2014	01	01	01	1
010-027	102	SHARON DR	VETERANS	RD	05/28/2014	01	01	01	
010-027	102	SHARON DR	VETERANS	RH	07/15/2014	01	01	01	

STRUCT_1	ADDRESS	STREET	CROSS STREET	INSPECTOR	INSP_DATE	C	F	W	REMARKS
010-028		SHARON DR	VETERANS	CB	10/10/2014	01	01	01	
010-029	118	VETERANS	SHARON DR	RD	03/27/2014	01	01	01	1
010-029	118	VETERANS	SHARON DR	RD	05/28/2014	01	01	01	
010-029	118	VETERANS	SHARON DR	RH	07/15/2014	01	01	01	
010-030	5827	FLEUR DE LIS DR	W BROOKS	CB	10/10/2014	01	01	01	
010-031	200	W BROOKS	FLEUR DE LIS DR	CB	10/10/2014	01	01	01	
010-032	107	W BROOKS	VETERANS	CB	10/10/2014	01	01	01	
010-033	5801	FLEUR DE LIS DR	W KENILWORTH	RD	03/27/2014	01	01	01	1
010-033	5801	FLEUR DE LIS DR	W KENILWORTH	WBJR	05/29/2014	01	01	01	
010-033	5801	FLEUR DE LIS DR	W KENILWORTH	RH	07/15/2014	01	01	01	
010-034	228	W KENILWORTH	FLEUR DE LIS DR	CB	10/10/2014	01	01	01	
010-036		BELLAIRE DR	ACADEMY DR	RD	03/31/2014	01	01	01	
010-036		BELLAIRE DR	ACADEMY DR	AW	06/02/2014	01	01	01	
010-036		BELLAIRE DR	ACADEMY DR	CB	07/15/2014	01	01	01	
010-037		BELLAIRE DR	ACADEMY DR	RD	03/31/2014	01	01	01	
010-037		BELLAIRE DR	ACADEMY DR	AW	06/02/2014	01	01	01	
010-037		BELLAIRE DR	ACADEMY DR	CB	07/15/2014	01	01	01	
010-038		BELLAIRE DR	ACADEMY DR	RD	03/31/2014	01	01	01	
010-038		BELLAIRE DR	ACADEMY DR	AW	06/02/2014	01	01	01	
010-038		BELLAIRE DR	ACADEMY DR	CB	07/15/2014	01	01	01	
010-039		BELLAIRE DR	ACADEMY DR	RD	03/31/2014	01	01	01	
010-039		BELLAIRE DR	ACADEMY DR	AW	06/02/2014	01	01	01	
010-039		BELLAIRE DR	ACADEMY DR	CB	07/15/2014	01	01	01	
011-001	6000	FLEUR DE LIS DR	10TH	CB	10/10/2014	01	01	01	
011-002	348	10TH	FLEUR DE LIS DR	CB	10/10/2014	01	01	01	
011-003		10TH	BELLAIRE DR	CB	10/10/2014	01	01	01	
011-004	6028	FLEUR DE LIS DR	12TH	CB	10/10/2014	01	01	01	
011-005	350	12TH	BELLAIRE DR	CB	10/10/2014	01	01	01	
011-006	449	12TH	BELLAIRE DR	CB	10/10/2014	01	01	01	
011-007	6000	BELLAIRE DR	10TH	CB	10/10/2014	01	01	01	
011-008	6065	14TH	BELLAIRE DR	CB	10/10/2014	01	01	01	
011-009		BELLAIRE DR	16TH	CB	10/10/2014	01	01	01	
011-010		12TH	FLEUR DE LIS DR	CB	10/10/2014	01	01	01	
011-011	154	12TH	FLEUR DE LIS DR	WBJR	10/13/2014	01	01	01	
011-012		12TH	PONTCHARTRAIN BL	WBJR	10/13/2014	01	01	01	
011-014	6050	PONTCHARTRAIN BL	14TH	RD	03/27/2014	01	01	01	1
011-014	6050	PONTCHARTRAIN BL	14TH	WBJR	05/29/2014	01	01	01	
011-014	6050	PONTCHARTRAIN BL	14TH	RH	07/15/2014	01	01	01	

STRUCT_1	ADDRESS	STREET	CROSS STREET	INSPECTOR	INSP_DATE	C	F	W	REMARKS
011-015	6138	FLEUR DE LIS DR	14TH	WBJR	10/13/2014	01	01	01	
011-016		14TH	FLEUR DE LIS DR	RD	10/10/2014	01	01	01	
011-017		14TH	BELLAIRE DR	RD	10/10/2014	01	01	01	
011-018	6138	FLEUR DE LIS DR	16TH	RD	03/27/2014	01	01	01	1
011-018	6138	FLEUR DE LIS DR	16TH	WBJR	05/29/2014	01	01	01	
011-018	6138	FLEUR DE LIS DR	16TH	RH	07/15/2014	01	01	01	
011-019	400	16TH	FLEUR DE LIS DR	RD	03/27/2014	01	01	01	1
011-019	400	16TH	FLEUR DE LIS DR	WBJR	05/29/2014	01	01	01	
011-019	400	16TH	FLEUR DE LIS DR	RH	07/15/2014	01	01	01	
011-020		16TH	BELLAIRE DR	RD	10/10/2014	01	01	01	
011-021	6154	FLEUR DE LIS DR	18TH	RD	10/10/2014	01	01	01	
011-022	407	18TH	BELLAIRE DR	RD	10/10/2014	01	01	01	
011-023	443	18TH	BELLAIRE DR	RD	10/10/2014	01	01	01	
011-024	6135	BELLAIRE DR	16TH	RD	10/10/2014	01	01	01	
011-025	6185	BELLAIRE DR	20TH	RD	10/10/2014	01	01	01	
011-026		FLEUR DE LIS DR	20TH	RD	03/27/2014	01	01	01	1
011-026		FLEUR DE LIS DR	20TH	WBJR	05/29/2014	01	01	01	
011-026		FLEUR DE LIS DR	20TH	RH	07/15/2014	01	01	01	
011-027	342	20TH	FLEUR DE LIS DR	RD	10/10/2014	01	01	01	
011-028		20TH	BELLAIRE DR	RD	10/10/2014	01	01	01	
011-029		FLEUR DE LIS DR	10TH	RD	10/19/2014	01	01	01	
011-030	241	10TH	FLEUR DE LIS DR	RD	10/19/2014	01	01	01	
011-031	139	10TH	FLEUR DE LIS DR	RD	03/27/2014	01	01	01	
011-031	139	10TH	FLEUR DE LIS DR	WBJR	05/29/2014	01	01	01	
011-031	139	10TH	FLEUR DE LIS DR	RH	07/15/2014	01	01	01	
011-032	139	10TH	PONTCHARTRAIN BL	RD	10/19/2014	01	01	01	
011-033	6121	FLEUR DE LIS DR	14TH	RD	10/19/2014	01	01	01	
011-034	152	14TH	FLEUR DE LIS DR	RD	10/19/2014	01	01	01	
011-035		14TH	PONTCHARTRAIN BL	RD	03/27/2014	01	01	01	
011-035		14TH	PONTCHARTRAIN BL	WBJR	05/29/2014	01	01	01	
011-035		14TH	PONTCHARTRAIN BL	RH	07/15/2014	01	01	01	
011-036	6125	FLEUR DE LIS DR	16TH	RD	10/19/2014	01	01	01	
011-037	204	16TH	FLEUR DE LIS DR	RD	10/19/2014	01	01	01	
011-038	103	16TH	PONTCHARTRAIN BL	RD	10/19/2014	01	01	01	
011-039	6165	FLEUR DE LIS DR	18TH	RD	10/19/2014	01	01	01	
011-040	146	18TH	FLEUR DE LIS DR	RD	10/19/2014	01	01	01	
011-041		18TH	PONTCHARTRAIN BL	RD	10/19/2014	01	01	01	
011-042	6140	PONTCHARTRAIN BL	16TH	RD	10/19/2014	01	01	01	

STRUCT_1	ADDRESS	STREET	CROSS STREET	INSPECTOR	INSP_DATE	C	F	W	REMARKS
011-043	6184	PONTCHARTRAIN BL	20TH	RD	03/27/2014	01	01	01	
011-043	6184	PONTCHARTRAIN BL	20TH	WBJR	05/29/2014	01	01	01	
011-043	6184	PONTCHARTRAIN BL	20TH	RH	07/15/2014	01	01	01	
011-044		FLEUR DE LIS DR	20TH	RD	10/19/2014	01	01	01	
011-045	220	20TH	FLEUR DE LIS DR	RD	10/19/2014	01	01	01	
011-046		20TH	PONTCHARTRAIN BL	RD	10/19/2014	01	01	01	
011-047		12TH	FLEUR DE LIS DR	AW	06/02/2014	01	01	04	
012-001		FLEUR DE LIS DR	22ND	RD	10/19/2014	01	01	01	
012-002	342	22ND	FLEUR DE LIS DR	RD	10/19/2014	01	01	01	
012-003	444	22ND	BELLAIRE DR	RD	10/19/2014	01	01	01	
012-004	6262	FLEUR DE LIS DR	W HARRISON AV	WBJR	10/22/2014	01	01	01	
012-005	339	W HARRISON AV	FLEUR DE LIS DR	RD	03/27/2014	01	01	01	
012-005	339	W HARRISON AV	FLEUR DE LIS DR	WBJR	05/29/2014	01	01	01	
012-005	339	W HARRISON AV	FLEUR DE LIS DR	RH	07/15/2014	01	01	01	
012-006	429	W HARRISON AV	BELLAIRE DR	WBJR	10/22/2014	01	01	01	
012-007		FLEUR DE LIS DR	26TH	WBJR	10/22/2014	01	01	01	
012-008	400	26TH	BELLAIRE DR	WBJR	10/22/2014	01	01	01	
012-009		26TH	BELLAIRE DR	WBJR	10/22/2014	01	01	01	
012-010	6330	BELLAIRE DR	W HARRISON AV	WBJR	10/22/2014	01	01	01	
012-011	6223	BELLAIRE DR	22ND	WBJR	10/22/2014	01	01	01	
012-012	6366	BELLAIRE DR	28TH	WBJR	10/22/2014	01	01	01	
012-013	6416	BELLAIRE DR	32ND	WBJR	10/22/2014	01	01	01	
012-014	6326	FLEUR DE LIS DR	28TH	WBJR	10/22/2014	01	01	02	
012-015	400	28TH	FLEUR DE LIS DR	WBJR	10/22/2014	01	01	01	
012-016		28TH	BELLAIRE DR	WBJR	10/22/2014	01	01	01	
012-017	6390	FLEUR DE LIS DR	30TH	WBJR	10/22/2014	01	01	01	
012-018	400	30TH	FLEUR DE LIS DR	WBJR	10/22/2014	01	01	01	
012-019		30TH	BELLAIRE DR	WBJR	10/22/2014	01	01	01	
012-020	6225	FLEUR DE LIS DR	22ND	RD	10/20/2014	01	01	01	
012-021	144	22ND	FLEUR DE LIS DR	RD	10/20/2014	01	01	01	
012-022	105	22ND	PONTCHARTRAIN BL	RD	10/20/2014	01	01	01	
012-023	6332	PONTCHARTRAIN BL	W HARRISON AV	RD	10/20/2014	01	01	01	
012-024	6200	PONTCHARTRAIN BL	20TH	RD	04/15/2014	01	01	01	
012-024	6200	PONTCHARTRAIN BL	20TH	WBJR	05/29/2014	01	01	01	
012-024	6200	PONTCHARTRAIN BL	20TH	RH	07/15/2014	01	01	01	
012-025		FLEUR DE LIS DR	W HARRISON AV	RD	10/20/2014	01	01	01	
012-026	202	W HARRISON AV	FLEUR DE LIS DR	RD	10/20/2014	01	01	01	
012-027		W HARRISON AV	PONTCHARTRAIN BL	RD	10/20/2014	01	01	01	

STRUCT_1	ADDRESS	STREET	CROSS STREET	INSPECTOR	INSP_DATE	C	F	W	REMARKS
012-028	6301	FLEUR DE LIS DR	26TH	RD	10/20/2014	01	01	01	
012-029	202	26TH	FLEUR DE LIS DR	RD	10/20/2014	01	01	01	
012-030		26TH	PONTCHARTRAIN BL	RD	10/20/2014	01	01	01	
012-031	6355	FLEUR DE LIS DR	28TH	RD	10/20/2014	01	01	01	
012-032	156	28TH	FLEUR DE LIS DR	RD	10/20/2014	01	01	01	
012-033	101	28TH	PONTCHARTRAIN BL	RD	10/21/2014	01	01	01	
012-034		FLEUR DE LIS DR	30TH	RD	10/21/2014	01	01	01	
012-035	150	30TH	FLEUR DE LIS DR	RD	10/21/2014	01	01	01	
012-036		30TH	PONTCHARTRAIN BL	RD	10/21/2014	01	01	01	
012-037	6410	PONTCHARTRAIN BL	32ND	RD	10/21/2014	01	01	01	
012-038	6419	FLEUR DE LIS DR	32ND	RD	03/27/2014	01	01	01	
012-038	6419	FLEUR DE LIS DR	32ND	WBJR	05/29/2014	01	01	01	
012-038	6419	FLEUR DE LIS DR	32ND	RH	07/15/2014	01	01	01	
012-039		32ND	AVENUE B	RD	03/28/2014	01	01	01	
012-039		32ND	AVENUE B	WBJR	05/29/2014	01	01	01	
012-039		32ND	AVENUE B	CB	07/16/2014	01	01	01	
012-040	6400	CENTER	32ND	RD	03/28/2014	01	01	01	
012-040	6400	CENTER	32ND	AW	05/22/2014	01	01	01	
012-040	6400	CENTER	32ND	CB	07/16/2014	01	01	01	
012-041		32ND	BELLAIRE DR	RD	03/28/2014	01	01	01	
012-041		32ND	BELLAIRE DR	AW	05/22/2014	01	01	01	
012-041		32ND	BELLAIRE DR	CB	07/16/2014	01	01	01	
012-042	301	32ND	FLEUR DE LIS DR	RD	03/28/2014	01	01	01	
012-042	301	32ND	FLEUR DE LIS DR	AW	05/22/2014	01	01	01	
012-042	301	32ND	FLEUR DE LIS DR	CB	07/16/2014	01	01	01	
012-043	6229	BELLAIRE DR	22ND	RD	10/21/2014	01	01	01	
012-044	6304	PONTCHARTRAIN BL	W HARRISON AV	RD	10/21/2014	01	01	01	
012-045	6354	PONTCHARTRAIN BL	28TH	RD	10/21/2014	01	01	01	
013-002	400	37TH	CENTER	RD	03/28/2014	01	01	01	
013-002	400	37TH	CENTER	AW	05/22/2014	01	01	01	
013-002	400	37TH	CENTER	CB	07/16/2014	01	01	01	
013-003		37TH	BELLAIRE DR	RD	03/28/2014	01	01	01	
013-003		37TH	BELLAIRE DR	AW	05/22/2014	01	01	01	
013-003		37TH	BELLAIRE DR	CB	07/16/2014	01	01	01	
013-004	6601	BELLAIRE DR	36TH	RD	03/28/2014	01	01	01	
013-004	6601	BELLAIRE DR	36TH	AW	05/22/2014	01	01	01	
013-004	6601	BELLAIRE DR	36TH	CB	07/05/2014	01	01	01	
013-005		FLEUR DE LIS DR	37TH	RD	03/28/2014	01	01	01	

STRUCT_1	ADDRESS	STREET	CROSS STREET	INSPECTOR	INSP_DATE	C	F	W	REMARKS
013-005		FLEUR DE LIS DR	37TH	AW	06/02/2014	01	01	03	
013-005		FLEUR DE LIS DR	37TH	CB	07/05/2014	01	01	01	
013-006		37TH	FLEUR DE LIS DR	RD	03/28/2014	01	01	01	
013-006		37TH	FLEUR DE LIS DR	AW	06/02/2014	01	01	02	
013-006		37TH	FLEUR DE LIS DR	CB	07/05/2014	01	01	01	
013-007	6636	CENTER	SEATTLE	RD	03/31/2014	01	01	01	
013-007	6636	CENTER	SEATTLE	AW	06/02/2014	01	01	02	
013-007	6636	CENTER	SEATTLE	CB	07/15/2014	01	01	01	
013-008		SEATTLE	BELLAIRE DR	RD	03/31/2014	01	01	01	
013-008		SEATTLE	BELLAIRE DR	AW	06/02/2014	01	01	04	
013-008		SEATTLE	BELLAIRE DR	CB	07/15/2014	01	01	01	
013-009	301	SEATTLE	FLEUR DE LIS DR	RD	03/31/2014	01	01	01	
013-009	301	SEATTLE	FLEUR DE LIS DR	RD	05/30/2014	01	01	01	
013-009	301	SEATTLE	FLEUR DE LIS DR	CB	07/15/2014	01	01	01	
013-010	6600	FLEUR DE LIS DR	36TH	RD	03/31/2014	01	01	01	
013-010	6600	FLEUR DE LIS DR	36TH	RD	05/30/2014	01	01	01	
013-010	6600	FLEUR DE LIS DR	36TH	CB	07/15/2014	01	01	01	
013-011	6624	CENTER	SEATTLE	RD	03/31/2014	01	01	01	
013-011	6624	CENTER	SEATTLE	RD	05/30/2014	01	01	01	
013-011	6624	CENTER	SEATTLE	CB	07/15/2014	01	01	01	
013-012	6601	CENTER	36TH	RD	03/31/2014	01	01	01	
013-012	6601	CENTER	36TH	RD	05/30/2014	01	01	01	
013-012	6601	CENTER	36TH	CB	07/15/2014	01	01	01	
013-013		36TH	FLEUR DE LIS DR	RD	03/31/2014	01	01	01	
013-013		36TH	FLEUR DE LIS DR	RD	05/30/2014	01	01	01	
013-013		36TH	FLEUR DE LIS DR	CB	07/16/2014	01	01	01	
013-014	430	36TH	BELLAIRE DR	RD	03/31/2014	01	01	01	
013-014	430	36TH	BELLAIRE DR	RD	05/30/2014	01	01	01	
013-014	430	36TH	BELLAIRE DR	CB	07/15/2014	01	01	01	
013-015	6546	BELLAIRE DR	35TH	RD	05/30/2014	01	01	01	
013-015	6546	BELLAIRE DR	35TH	RD	07/29/2014	01	01	01	
013-016	6501	BELLAIRE DR	TACOMA	RD	05/30/2014	01	01	01	
013-016	6501	BELLAIRE DR	TACOMA	RD	07/29/2014	01	01	01	
013-017	6552	CENTER	35TH	RD	05/30/2014	01	01	01	
013-017	6552	CENTER	35TH	RD	07/29/2014	01	01	01	
013-018	433	35TH	BELLAIRE DR	RD	05/30/2014	01	01	01	
013-018	433	35TH	BELLAIRE DR	RD	07/29/2014	01	01	01	
013-019		35TH	FLEUR DE LIS DR	RD	05/30/2014	01	01	01	

STRUCT_1	ADDRESS	STREET	CROSS STREET	INSPECTOR	INSP_DATE	C	F	W	REMARKS
013-019		35TH	FLEUR DE LIS DR	RD	07/29/2014	01	01	01	
013-020	6534	FLEUR DE LIS DR	34TH	RD	05/30/2014	01	01	01	
013-020	6534	FLEUR DE LIS DR	34TH	RD	07/29/2014	01	01	01	
013-021	6521	CENTER	34TH	RD	05/30/2014	01	01	01	
013-021	6521	CENTER	34TH	RD	07/29/2014	01	01	01	
013-022	440	34TH	BELLAIRE DR	RD	05/30/2014	01	01	01	
013-022	440	34TH	BELLAIRE DR	RD	07/29/2014	01	01	01	
013-023	300	34TH	FLEUR DE LIS DR	RD	05/30/2014	01	01	01	
013-023	300	34TH	FLEUR DE LIS DR	RD	07/29/2014	01	01	01	
013-024	6508	FLEUR DE LIS DR	TACOMA	RD	05/30/2014	01	01	01	
013-024	6508	FLEUR DE LIS DR	TACOMA	RD	07/29/2014	01	01	01	
013-025	6501	CENTER	TACOMA	RD	05/30/2014	01	01	01	
013-025	6501	CENTER	TACOMA	RD	07/29/2014	01	01	01	
013-026	6458	TACOMA	FLEUR DE LIS DR	RD	05/30/2014	01	01	01	
013-026	6458	TACOMA	FLEUR DE LIS DR	RD	07/29/2014	01	01	01	
013-027	6458	FLEUR DE LIS DR	TACOMA	RD	05/30/2014	01	01	01	
013-027	6458	FLEUR DE LIS DR	TACOMA	RD	07/29/2014	01	01	01	
013-028		TACOMA	BELLAIRE DR	RD	05/30/2014	01	01	01	
013-028		TACOMA	BELLAIRE DR	RD	07/29/2014	01	01	01	
013-029	6460	BELLAIRE DR	33RD	RD	05/30/2014	01	01	01	
013-029	6460	BELLAIRE DR	33RD	RD	07/29/2014	01	01	01	
013-030	6445	CENTER	33RD	AW	06/02/2014	01	01	04	
013-030	6445	CENTER	33RD	RD	07/29/2014	01	01	01	
013-031		33RD	BELLAIRE DR	AW	06/03/2014	01	01	03	
013-031		33RD	BELLAIRE DR	RD	07/29/2014	01	01	01	
013-032	300	33RD	FLEUR DE LIS DR	AW	06/03/2014	01	01	04	
013-032	300	33RD	FLEUR DE LIS DR	RD	07/29/2014	01	01	01	
013-033	6418	FLEUR DE LIS DR	33RD	AW	06/03/2014	01	01	04	
013-033	6418	FLEUR DE LIS DR	33RD	RD	07/29/2014	01	01	01	
013-034		FLEUR DE LIS DR	36TH	AW	06/03/2014	01	01	04	
013-034		FLEUR DE LIS DR	36TH	RD	07/29/2014	01	01	01	
013-035	254	36TH	AVENUE B	AW	06/03/2014	01	01	04	
013-035	254	36TH	AVENUE B	RD	07/29/2014	01	01	01	
013-036	6634	AVENUE B	38TH	RD	10/21/2014	01	01	01	
013-037		AVENUE B	PORTLAND	AW	06/03/2014	01	01	04	
013-037		AVENUE B	PORTLAND	RD	07/30/2014	01	01	01	
013-038	200	36TH	AVENUE A	AW	06/03/2014	01	01	02	
013-038	200	36TH	AVENUE A	RD	07/30/2014	01	01	01	

STRUCT_1	ADDRESS	STREET	CROSS STREET	INSPECTOR	INSP_DATE	C	F	W	REMARKS
013-039	6642	AVENUE A	38TH	AW	06/03/2014	01	01	03	
013-039	6642	AVENUE A	38TH	RD	07/30/2014	01	01	01	
013-040		AVENUE A	34TH	AW	06/03/2014	01	01	04	
013-040		AVENUE A	34TH	RD	07/30/2014	01	01	01	
013-041	106	36TH	PONTCHARTRAIN BL	RD	10/21/2014	01	01	01	
013-042	6632	PONTCHARTRAIN BL	38TH	RD	10/21/2014	01	01	01	
013-043	6540	PONTCHARTRAIN BL	36TH	RD	10/21/2014	01	01	01	
013-044	6514	PONTCHARTRAIN BL	34TH	RD	10/21/2014	01	01	01	
013-045	6559	FLEUR DE LIS DR	PORTLAND	AW	06/03/2014	01	01	04	
013-045	6559	FLEUR DE LIS DR	PORTLAND	RD	07/30/2014	01	01	01	
013-046	152	PORTLAND	AVENUE B	AW	06/03/2014	01	01	04	
013-046	152	PORTLAND	AVENUE B	RD	07/30/2014	01	01	01	
013-047	6500	AVENUE B	34TH	CB	06/04/2014	01	01	01	
013-047	6500	AVENUE B	34TH	RD	07/30/2014	01	01	01	
013-048		FLEUR DE LIS DR	34TH	CB	06/04/2014	01	01	01	
013-048		FLEUR DE LIS DR	34TH	RD	07/30/2014	01	01	01	
013-049	204	34TH	AVENUE B	CB	06/04/2014	01	01	01	
013-049	204	34TH	AVENUE B	RD	07/30/2014	01	01	01	
013-050	6464	AVENUE B	TACOMA	AW	06/03/2014	01	01	04	
013-050	6464	AVENUE B	TACOMA	RD	07/30/2014	01	01	01	
013-051	127	34TH	AVENUE A	AW	06/03/2014	01	01	04	
013-051	127	34TH	AVENUE A	RD	07/30/2014	01	01	01	
013-052	6442	AVENUE A	34TH	AW	06/03/2014	01	01	04	
013-052	6442	AVENUE A	34TH	RD	07/30/2014	01	01	01	
013-053	6400	AVENUE A	32ND	CB	06/04/2014	01	01	01	
013-053	6400	AVENUE A	32ND	RD	07/30/2014	01	01	01	
013-054		34TH	PONTCHARTRAIN BL	RD	10/21/2014	01	01	01	
013-055		PONTCHARTRAIN BL	34TH	CB	06/04/2014	01	01	01	
013-055		PONTCHARTRAIN BL	34TH	RD	07/30/2014	01	01	01	
013-056	6416	PONTCHARTRAIN BL	32ND	RD	10/21/2014	01	01	01	
013-057	6459	FLEUR DE LIS DR	TACOMA	CB	06/04/2014	01	01	01	
013-057	6459	FLEUR DE LIS DR	TACOMA	RD	07/30/2014	01	01	01	
013-058	200	TACOMA	AVENUE B	CB	06/04/2014	01	01	01	
013-058	200	TACOMA	AVENUE B	RD	07/30/2014	01	01	01	
013-059	6416	AVENUE B	32ND	RD	07/30/2014	01	01	01	
013-060	6534	AVENUE A	34TH	CB	06/04/2014	01	01	01	
013-060	6534	AVENUE A	34TH	RD	07/30/2014	01	01	01	
013-061		AVENUE B	TACOMA	RD	11/14/2014	01	01	01	

STRUCT_1	ADDRESS	STREET	CROSS STREET	INSPECTOR	INSP_DATE	C	F	W	REMARKS
014-001	6690	FLEUR DE LIS DR	38TH	CB	06/04/2014	01	01	01	
014-001	6690	FLEUR DE LIS DR	38TH	RD	07/31/2014	01	01	01	
014-002	348	38TH	FLEUR DE LIS DR	CB	06/04/2014	01	01	01	
014-002	348	38TH	FLEUR DE LIS DR	RD	07/31/2014	01	01	01	
014-003		38TH	BELLAIRE DR	CB	06/14/2014	01	01	01	
014-003		38TH	BELLAIRE DR	RD	07/31/2014	01	01	01	
014-004	6738	FLEUR DE LIS DR	39TH	CB	06/05/2014	01	04	01	
014-004	6738	FLEUR DE LIS DR	39TH	RD	07/31/2014	01	01	01	
014-005	400	39TH	FLEUR DE LIS DR	CB	06/05/2014	01	04	01	
014-005	400	39TH	FLEUR DE LIS DR	RD	07/31/2014	01	01	01	
014-006	441	BELLAIRE DR	39TH	CB	06/05/2014	01	04	01	
014-006	441	BELLAIRE DR	39TH	RD	07/31/2014	01	01	01	
014-007	6780	BELLAIRE DR	40TH	CB	06/05/2014	01	04	01	
014-007	6780	BELLAIRE DR	40TH	RD	07/31/2014	01	01	01	
014-008	6822	BELLAIRE DR	SPENCER AV	CB	06/05/2014	01	04	01	
014-008	6822	BELLAIRE DR	SPENCER AV	RD	07/31/2014	01	01	01	
014-009	6774	FLEUR DE LIS DR	40TH	C B	06/05/2014	01	04	01	
014-009	6774	FLEUR DE LIS DR	40TH	RD	07/31/2014	01	01	01	
014-010	344	40TH	FLEUR DE LIS DR	CB	06/05/2014	01	04	01	
014-010	344	40TH	FLEUR DE LIS DR	RD	07/31/2014	01	01	01	
014-011	450	40TH	BELLAIRE DR	CB	06/05/2014	01	04	01	
014-011	450	40TH	BELLAIRE DR	RD	07/31/2014	01	01	01	
014-012		FLEUR DE LIS DR	SPENCER AV	CB	06/05/2014	01	04	01	
014-012		FLEUR DE LIS DR	SPENCER AV	RD	07/31/2014	01	01	01	
014-013	400	SPENCER AV	BELLAIRE DR	CB	06/05/2014	01	04	01	
014-013	400	SPENCER AV	BELLAIRE DR	RD	07/31/2014	01	01	01	
014-014		BELLAIRE DR	SPENCER AV	CB	06/05/2014	01	04	01	
014-014		BELLAIRE DR	SPENCER AV	RD	07/31/2014	01	01	01	
014-015	6927	BELLAIRE DR	STAFFORD PL	RD	07/31/2014	01	01	01	
014-016	6926	FLEUR DE LIS DR	STAFFORD PL	RD	07/31/2014	01	01	01	
014-017	348	STAFFORD PL	BELLAIRE DR	RD	07/31/2014	01	01	01	
014-018		STAFFORD PL	BELLAIRE DR	RD	07/31/2014	01	01	01	
014-019	250	FLEUR DE LIS DR	SPENCER AV	CB	08/08/2014	01	01	01	
014-020	200	SPENCER AV	FLEUR DE LIS DR	CB	08/08/2014	01	01	01	
014-021	111	PONTCHARTRAIN BL	PONTCHARTRAIN BL	WBJR	11/13/2014	01	01	01	
014-022	6828	PONTCHARTRAIN BL	STAFFORD PL	CB	08/08/2014	01	01	01	
014-023	6927	FLEUR DE LIS DR	STAFFORD PL	AW	08/19/2014	01	01	01	
014-024	150	STAFFORD PL	PONTCHARTRAIN BL	AW	08/19/2014	01	01	01	

STRUCT_1	ADDRESS	STREET	CROSS STREET	INSPECTOR	INSP_DATE	C	F	W	REMARKS
014-025		PONTCHARTRAIN BL	STAFFORD PL	WBJR	11/13/2014	01	01	01	
014-026	6661	FLEUR DE LIS DR	38TH	AW	08/19/2014	01	01	01	
014-027	210	38TH	AVENUE B	AW	08/19/2014	01	01	01	
014-028		FLEUR DE LIS DR	39TH	AW	08/19/2014	01	01	01	
014-029		FLEUR DE LIS DR	40TH	AW	08/19/2014	01	01	01	
014-030	6819	FLEUR DE LIS DR	SPENCER AV	AW	08/19/2014	01	01	01	
014-031	219	40TH	AVENUE B	AW	08/19/2014	01	01	01	
014-032		PONTCHARTRAIN BL	40TH	WBJR	11/13/2014	01	01	01	
014-033	6818	PONTCHARTRAIN BL	SPENCER AV	WBJR	11/13/2014	01	01	01	
014-034	6670	AVENUE B	38TH	AW	08/19/2014	01	01	01	
014-035	6674	AVENUE A	38TH	AW	08/19/2014	01	01	01	
014-036	118	38TH	AVENUE A	AW	08/19/2014	01	01	01	
014-037		AVENUE A	40TH	AW	08/19/2014	01	01	01	
014-038	6672	PONTCHARTRAIN BL	38TH	WBJR	11/13/2014	01	01	01	
014-039	6708	PONTCHARTRAIN BL	38TH	AW	08/20/2014	01	01	01	
014-040	6734	PONTCHARTRAIN BL	38TH	AW	08/20/2014	01	01	01	
014-041		PONTCHARTRAIN BL	40TH	WBJR	11/13/2014	01	01	01	
014-042	6694	BELLAIRE DR	38TH	AW	08/20/2014	01	01	01	
014-043	6732	BELLAIRE DR	39TH	AW	08/20/2014	01	01	01	
014-044	6731	AVENUE A	38TH	AW	08/20/2014	01	01	01	
015-001	6958	FLEUR DE LIS DR	HAY PL	AW	08/20/2014	01	01	01	
015-002	338	HAY PL	ROY	AW	08/20/2014	01	01	01	
015-003		ROY	HAMMOND HW	AW	08/20/2014	01	01	01	
015-004	536	HAY PL	KENISON	AW	08/20/2014	01	01	01	
015-005		HAY PL	BELLAIRE DR	AW	08/20/2014	01	01	01	
015-006		KENISON	HAMMOND HW	AW	08/20/2014	01	01	01	
015-007		FLEUR DE LIS DR	HAMMOND HW	AW	08/20/2014	01	01	01	
015-008	500	HAMMOND HW	ROY	AW	08/21/2014	01	01	01	
015-009	516	HAMMOND HW	KENISON	AW	08/21/2014	01	01	01	
015-010		FLEUR DE LIS DR	HAMMOND HW	AW	08/21/2014	01	01	01	
015-011		HAMMOND HW	ROY	AW	08/21/2014	01	01	01	
015-012		HAMMOND HW	KENISON	AW	08/21/2014	01	01	01	
015-013		HAMMOND HW	BELLAIRE DR	AW	08/21/2014	01	01	01	
015-014		HAMMOND HW	BELLAIRE DR	AW	08/21/2014	01	01	01	
015-015	305	HAMMOND HW	DERBES PL	AW	08/21/2014	01	01	01	
015-016	201	HAMMOND HW	REGENT	AW	08/21/2014	01	01	01	
015-017		REGENT	W ROBERT E LEE BL	AW	08/21/2014	01	01	01	
015-018	201	W ROBERT E LEE BL	REGENT	AW	08/21/2014	01	01	01	

STRUCT_1	ADDRESS	STREET	CROSS STREET	INSPECTOR	INSP_DATE	C	F	W	REMARKS
015-019	115	W ROBERT E LEE BL	PONTCHARTRAIN BL	AW	08/21/2014	01	01	01	
015-020	244	W ROBERT E LEE BL	REGENT	AW	08/25/2014	01	01	01	
015-021	284	W ROBERT E LEE BL	REGENT	AW	08/25/2014	01	01	01	
015-022	344	W ROBERT E LEE BL	REGENT	AW	08/25/2014	01	01	01	
015-023		W ROBERT E LEE BL	REGENT	AW	08/25/2014	01	01	01	
015-024	7227	REGENT	ROBERT E LEE BL	AW	08/25/2014	01	01	01	
015-025	7247	REGENT	LAKE MARINA DR	AW	08/25/2014	01	01	01	
015-026	7247	REGENT	LAKE MARINA DR	AW	08/25/2014	01	01	01	
015-027		LAKE MARINA DR	PONTCHARTRAIN BL	AW	08/25/2014	01	01	01	
015-028		LAKE MARINA DR	PONTCHARTRAIN BL	AW	08/25/2014	01	01	01	
015-029	8600	PONTCHARTRAIN BL	LAKE MARINA DR	AW	08/25/2014	01	01	01	
015-030	236	LAKE MARINA DR	REGENT	AW	08/25/2014	01	01	01	
015-031	318	LAKE MARINA DR	REGENT	AW	08/25/2014	01	01	01	
015-032	318	LAKE MARINA DR	REGENT	RD	08/28/2014	01	01	01	
015-035	7202	PONTCHARTRAIN BL	W ROBERT E LEE BL	RD	08/28/2014	01	01	01	
015-036	7228	PONTCHARTRAIN BL	W ROBERT E LEE BL	RD	08/28/2014	01	01	01	
015-037	7250	PONTCHARTRAIN BL	LAKE MARINA DR	RD	08/28/2014	01	01	01	
015-042	6955	FLEUR DE LIS DR	HAY PL	RD	08/28/2014	01	01	01	
015-043		FLEUR DE LIS DR	HAMMOND HW	RD	08/28/2014	01	01	01	
015-044	312	HAMMOND HW	DERBES PL	RD	08/28/2014	01	01	01	
015-045	209	HAY PL	DERBES PL	RD	08/28/2014	01	01	01	
015-046	7032	DERBES PL	HAMMOND HW	RD	08/28/2014	01	01	01	
015-047	124	HAY PL	REGENT	RD	08/28/2014	01	01	01	
015-048	7034	REGENT	HAMMOND HW	RD	08/28/2014	01	01	01	
015-049		HAY PL	PONTCHARTRAIN BL	WBJR	11/13/2014	01	01	01	
015-050	6958	PONTCHARTRAIN BL	HAY PL	WBJR	11/13/2014	01	01	01	
015-051	7000	BELLAIRE DR	HAY PL	RD	08/28/2014	01	01	01	
015-052		BELLAIRE DR	HAMMOND HW	RD	09/10/2014	01	01	01	
015-054		HAY PL	RUE LE VILLE	WBJR	09/16/2014	01	01	01	
015-055		RUE LE VILLE	HAMMOND HW	WBJR	09/16/2014	01	01	01	
016-001		LAKE AV	S ROADWAY	RD	09/10/2014	01	01	01	
016-002	7367	LAKE AV	S ROADWAY	RD	09/10/2014	01	01	01	
016-003		S ROADWAY	LAKE AV	RD	09/10/2014	01	01	01	
016-004		W ROADWAY	S ROADWAY	RD	09/10/2014	01	01	01	
016-005		W ROADWAY	S ROADWAY	RD	09/10/2014	01	01	01	
016-006		S ROADWAY	LAKE AV	RD	09/10/2014	01	01	01	
016-007		LAKE AV	S ROADWAY	RD	09/10/2014	01	01	01	
016-008		LAKE AV	LAKE MARINA DR	RD	09/10/2014	01	01	01	

STRUCT_1	ADDRESS	STREET	CROSS STREET	INSPECTOR	INSP_DATE	C	F	W	REMARKS
016-010	360	S ROADWAY	LAKE AV	RD	09/12/2014	01	01	01	
016-011	27	S ROADWAY	LAKE AV	RD	09/12/2014	01	01	01	
016-012	12	S ROADWAY	E ROADWAY	RD	09/12/2014	01	01	01	
016-013	126	S ROADWAY	E ROADWAY	RD	09/12/2014	01	01	01	
016-014	112	E ROADWAY	S ROADWAY	RD	09/12/2014	01	01	01	
016-015	881	N ROADWAY	E ROADWAY	RD	09/12/2014	01	01	01	
016-016		LAKE AV	S ROADWAY	RD	09/12/2014	01	01	01	
016-018		N ROADWAY	LAKE AV	RD	09/12/2014	01	01	01	
016-019	401	N ROADWAY	LAKE AV	RD	09/12/2014	01	01	01	
016-022	7360	LAKE AV	S ROADWAY	RD	09/12/2014	01	01	01	
016-023		LAKE AV	N ROADWAY	RD	09/12/2014	01	01	01	
016-024	7600	BREAKWATER DR	N ROADWAY	RD	09/12/2014	01	01	01	
016-025	7600	BREAKWATER DR	N ROADWAY	RD	09/12/2014	01	01	01	
016-026	7600	BREAKWATER DR	N ROADWAY	RD	09/12/2014	01	01	01	
016-028	7706	BREAKWATER DR	N ROADWAY	WBJR	09/16/2014	01	01	01	
016-029	1904	W ROADWAY	S ROADWAY	RD	09/12/2014	01	01	01	
016-030	1910	W ROADWAY	S ROADWAY	RD	09/15/2014	01	01	01	
016-031	1900	W ROADWAY	S ROADWAY	RD	09/15/2014	01	01	01	
016-032	1904	W ROADWAY	N ROADWAY	RD	09/15/2014	01	01	01	
016-033	1932	W ROADWAY	N ROADWAY	RD	09/15/2014	01	01	01	
016-034	8650	PONTCHARTRAIN BL	BREAKWATER DR	RD	09/15/2014	01	01	01	
016-035		PONTCHARTRAIN BL	LAKE MARINA DR	RD	09/15/2014	01	01	01	
016-036	7712	BREAKWATER DR	N ROADWAY	WBJR	09/16/2014	01	01	01	
016A-001	7802	BREAKWATER DR	N ROADWAY	WBJR	11/13/2014	01	01	01	
016A-002	3826	BREAKWATER DR	N ROADWAY	WBJR	11/13/2014	01	01	01	
016A-003	7842	BREAKWATER DR	N ROADWAY	WBJR	11/13/2014	01	01	01	
016A-004	7908	BREAKWATER DR	N ROADWAY	WBJR	11/13/2014	01	01	01	
016A-006	7940	BREAKWATER DR	N ROADWAY	WBJR	11/13/2014	01	01	01	
016A-007	8032	BREAKWATER DR	N ROADWAY	WBJR	11/13/2014	01	01	01	
016A-008	8128	BREAKWATER DR	N ROADWAY	WBJR	11/13/2014	01	01	01	
016A-009	8136	BREAKWATER DR	N ROADWAY	WBJR	11/13/2014	01	01	01	
016A-010		E ROADWAY	N ROADWAY	WBJR	11/13/2014	01	01	01	
016A-011		E ROADWAY	N ROADWAY	WBJR	11/13/2014	01	01	01	
017-001	4333	HAMILTON	QUINCE	RD	09/15/2014	01	01	01	
017-003	4418	HAMILTON	LAST	RD	09/15/2014	01	01	01	
017-004		LAST	PONTCHARTRAIN BL	RD	09/15/2014	01	01	01	
017-005		PONTCHARTRAIN BL	HOLLYGROVE	RD	09/16/2014	01	01	01	
017-006	9002	QUINCE	HOLLYGROVE	RD	09/16/2014	01	01	01	

STRUCT_1	ADDRESS	STREET	CROSS STREET	INSPECTOR	INSP_DATE	C	F	W	REMARKS
017-007		HOLLYGROVE	PONTCHARTRAIN BL	RD	09/16/2014	01	01	01	
017-008	4324	GEN OGDEN	QUINCE	RD	09/16/2014	01	01	01	
017-009		QUINCE	HOLLYGROVE	RD	09/16/2014	01	01	01	
017-022	9138	QUINCE	LAST	RD	09/16/2014	01	01	01	
018-001		PONTCHARTRAIN BL	OAKLAND DR	RD	09/17/2014	01	01	01	
018-002		PONTCHARTRAIN BL	METAIRIE RD	RD	09/17/2014	01	01	01	
018-003		PONTCHARTRAIN BL	METAIRIE RD	RD	09/17/2014	01	01	01	
018-004		PONTCHARTRAIN BL	METAIRIE RD	RD	09/17/2014	01	01	01	
018-005	6550	OAKLAND DR	PONTCHARTRAIN BL	RD	09/17/2014	01	01	01	
018-006	6540	OAKLAND DR	PONTCHARTRAIN BL	RD	09/17/2014	01	01	01	
018-007	6561	OAKLAND DR	METAIRIE RD	RD	09/17/2014	01	01	01	
018-008		OAKLAND DR	METAIRIE RD	RD	09/17/2014	01	01	01	
018-009		PONTCHARTRAIN BL	OAKLAND DR	RD	09/17/2014	01	01	01	
018-010		PONTCHARTRAIN BL	LAST	WBJR	09/16/2014	01	01	01	
021-001	1100	LEONIDAS	ZIMPEL	WBJR	09/16/2014	01	01	01	
021-002	8514	ZIMPEL	CHERRY	WBJR	09/16/2014	01	01	01	
021-003	1000	LEONIDAS	FRERET	WBJR	09/16/2014	01	01	01	
021-004	8500	FRERET	JOLIET	WBJR	09/16/2014	01	01	01	
021-005	8511	LEAKE AV	JOLIET	WBJR	09/16/2014	01	01	01	
021-006	8628	LEAKE AV	MONROE	WBJR	09/16/2014	01	01	01	
021-007	958	MONROE	ZIMPEL	WBJR	09/16/2014	01	01	01	
021-008	1159	EAGLE	LEAKE AV	AW	09/19/2014	01	01	01	
021-008	1159	EAGLE	LEAKE AV	RD	11/17/2014	01	01	01	
021-009	8810	LEAKE AV	EAGLE	AW	09/19/2014	01	01	01	
021-009	8810	LEAKE AV	EAGLE	RD	11/17/2014	01	01	01	
021-010		LEAKE AV	EAGLE	AW	09/19/2014	01	01	01	
021-010		LEAKE AV	EAGLE	RD	11/17/2014	01	01	01	
021-011	1125	GEN OGDEN	LEAKE AV	AW	09/19/2014	01	01	01	
021-011	1125	GEN OGDEN	LEAKE AV	RD	11/17/2014	01	01	01	
022-001	8732	OAK	EAGLE	AW	09/19/2014	01	01	01	
022-001	8732	OAK	EAGLE	RD	11/17/2014	01	01	01	
022-002	8800	OAK	LEAKE AV	AW	09/19/2014	01	01	01	
022-002	8800	OAK	LEAKE AV	RD	11/17/2014	01	01	01	
022-003	1139	MONROE	OAK	AW	09/22/2014	01	01	01	
022-003	1139	MONROE	OAK	RD	11/17/2014	01	01	01	
022-004	1200	LEONIDAS	OAK	AW	09/22/2014	01	01	01	
022-005	8500	OAK	JOLIET	AW	09/22/2014	01	01	01	
022-006	8636	PLUM	EAGLE	AW	09/22/2014	01	01	01	

STRUCT_1	ADDRESS	STREET	CROSS STREET	INSPECTOR	INSP_DATE	C	F	W	REMARKS
022-007	8838	PLUM	GEN OGDEN	AW	09/22/2014	01	01	01	
022-008	1221	GEN OGDEN	LEAKE AV	AW	09/22/2014	01	01	01	
022-009		GEN OGDEN	LEAKE AV	AW	09/22/2014	01	01	01	
022-010		GEN OGDEN	LEAKE AV	AW	09/22/2014	01	01	01	
022-011	8919	OAK	MONTICELLO	AW	09/22/2014	01	01	01	
022-012	8638	PLUM	MONROE	AW	09/22/2014	01	01	01	
022-013	8532	PLUM	LEONIDAS	AW	09/22/2014	01	01	01	
022-014	8737	WILLOW	EAGLE	AW	09/22/2014	01	01	01	
022-014	8737	WILLOW	EAGLE	RD	11/17/2014	01	01	01	
022-015	1400	MONROE	WILLOW	AW	09/24/2014	01	01	01	
022-016	8837	WILLOW	GEN OGDEN	AW	09/24/2014	01	01	01	
022-017	8941	WILLOW	MONTICELLO AV	AW	09/24/2014	01	01	02	
022-018	1441	MONTICELLO AV	JEANNETTE	AW	09/23/2014	01	01	01	
022-018	1441	MONTICELLO AV	JEANNETTE	RD	11/13/2014	01	01	01	
022-019	1439	GEN OGDEN	JEANNETTE	AW	09/24/2014	01	01	01	
022-020	1536	GEN OGDEN	JEANNETTE	AW	09/24/2014	01	01	01	
022-021	1534	JEANNETTE	MONTICELLO	AW	09/24/2014	01	01	01	
022-022	1536	GEN OGDEN	BIRCH	AW	09/24/2014	01	01	01	
022-023	1439	EAGLE	JEANNETTE	AW	09/24/2014	01	01	01	
022-024	8838	JEANNETTE	GEN OGDEN	AW	09/24/2014	01	01	01	
022-025	1539	EAGLE	BIRCH	AW	09/24/2014	01	01	01	
022-026	1338	LEONIDAS	WILLOW	AW	09/24/2014	01	01	01	
022-027	8638	WILLOW	MONROE	AW	09/24/2014	01	01	01	
022-028	1500	LEONIDAS	JEANNETTE	WBJR	09/22/2014	01	01	01	
022-029	8636	JEANNETTE	MONROE	WBJR	09/22/2014	01	01	01	
022-030	1400	MONROE	WILLOW	RD	11/17/2014	01	01	01	
022-031		MONROE	BIRCH	WBJR	09/22/2014	01	01	01	
022-032	8738	JEANNETTE	EAGLE	AW	09/23/2014	01	01	01	
022-033	8539	WILLOW	LEONIDAS	WBJR	09/22/2014	01	01	01	
022-034	8550	JEANNETTE	JOLIET	WBJR	09/22/2014	01	01	01	
022-035		MONTICELLO AV	JEANNETTE	WBJR	09/22/2014	01	01	01	
022-035		MONTICELLO AV	JEANNETTE	RD	11/17/2014	01	01	01	
022-036	1301	GEN OGDEN	PLUM	WBJR	09/22/2014	01	01	01	
022-037	22	GEN OGDEN	JEANNETTE	WBJR	09/22/2014	01	01	01	
022-037	22	GEN OGDEN	JEANNETTE	RD	11/17/2014	01	01	01	
022-038	22	LEONIDAS	PLUM	WBJR	09/22/2014	01	01	01	
022-039		JEANNETTE	MONTICELLO	AW	09/23/2014	01	01	01	
023-001	8534	COHN	LEONIDAS	WBJR	09/22/2014	01	01	01	

STRUCT_1	ADDRESS	STREET	CROSS STREET	INSPECTOR	INSP_DATE	C	F	W	REMARKS
023-001	8534	COHN	LEONIDAS	RD	11/17/2014	01	01	01	
023-002	1947	LEONIDAS	SPRUCE	WBJR	09/22/2014	01	01	01	
023-003	1801	LEONIDAS	HICKORY	WBJR	09/22/2014	01	01	01	
023-004	8600	COHN	LEONIDAS	WBJR	09/22/2014	01	01	01	
023-004	8600	COHN	LEONIDAS	RD	11/14/2014	01	01	01	
023-005	8640	COHN	MONROE	WBJR	09/22/2014	01	01	01	
023-005	8640	COHN	MONROE	RD	11/14/2014	01	01	01	
023-006	1939	MONROE	SPRUCE	WBJR	09/26/2014	01	01	01	
023-006	1939	MONROE	SPRUCE	RD	11/14/2014	01	01	01	
023-007	1801	MONROE	HICKORY	WBJR	09/26/2014	01	01	01	
023-008	8700	COHN	MONROE	WBJR	09/26/2014	01	01	01	
023-009		MONROE	MONROE CT	AW	09/23/2014	01	01	01	
023-010	8718	MONROE CT	MONROE	AW	09/23/2014	01	01	01	
023-011	1800	MONROE	HICKORY	AW	09/23/2014	01	01	01	
023-012	8736	COHN	EAGLE	AW	09/23/2014	01	01	01	
023-013	1801	EAGLE	HICKORY	AW	09/23/2014	01	01	01	
023-014	1641	EAGLE	GREEN	AW	09/23/2014	01	01	01	
023-015	1601	EAGLE	BIRCH	AW	09/23/2014	01	01	01	
023-016	8703	BIRCH	MONROE	AW	09/23/2014	01	01	01	
023-016	8703	BIRCH	MONROE	RD	11/14/2014	01	01	01	
023-017	8837	BIRCH	GEN OGDEN	AW	09/23/2014	01	01	01	
023-018	1539	EAGLE	BIRCH	DPL	05/14/2014	01	09	01	
023-019	8706	BIRCH	MONROE	DPL	05/14/2014	01	04	01	
023-020	8838	BIRCH	GEN OGDEN	DPL	05/14/2014	01	09	01	
023-021	8836	HICKORY	GEN OGDEN	DPL	05/14/2014	01	09	01	
023-022	1701	GEN OGDEN	GREEN	DPL	05/14/2014	01	04	01	
023-023	8836	GREEN	GEN OGDEN	DPL	05/14/2014	01	04	01	
023-024	1601	GEN OGDEN	BIRCH	DPL	05/14/2014	01	04	01	
023-025	8700	GRAVIER	MONROE	DPL	05/14/2014	01	09	01	
023-026	1500	MONROE	BIRCH	DPL	05/14/2014	01	04	01	
023-027	8841	COHN	GEN OGDEN	DPL	05/14/2014	01	09	01	
023-028	1939	GEN OGDEN	SPRUCE	MBE	04/14/2014	01	01	01	
023-028	1939	GEN OGDEN	SPRUCE	DPL	05/14/2014	01	04	01	
023-029	1801	GEN OGDEN	HICKORY	MBE	04/14/2014	01	01	01	
023-029	1801	GEN OGDEN	HICKORY	DPL	05/14/2014	01	04	01	
023-030	8900	COHN	GEN OGDEN	MBE	04/14/2014	01	01	01	
023-030	8900	COHN	GEN OGDEN	DPL	05/14/2014	01	09	01	
023-031	8938	COHN	HOLLYGROVE	MBE	04/14/2014	01	01	01	

STRUCT_1	ADDRESS	STREET	CROSS STREET	INSPECTOR	INSP_DATE	C	F	W	REMARKS
023-031	8938	COHN	HOLLYGROVE	DPL	05/14/2014	01	09	01	
023-032	1914	HOLLYGROVE	COHN	MBE	04/14/2014	01	01	01	
023-032	1914	HOLLYGROVE	COHN	DPL	05/14/2014	01	04	01	
023-033	1800	HOLLYGROVE	HICKORY	MBE	04/14/2014	01	01	01	
023-033	1800	HOLLYGROVE	HICKORY	DPL	05/14/2014	01	04	01	
023-034	8900	HICKORY	GEN OGDEN	MBE	04/14/2014	01	01	01	
023-034	8900	HICKORY	GEN OGDEN	DPL	05/14/2014	01	09	01	
023-035	1700	GEN OGDEN	GREEN	MBE	04/14/2014	01	01	01	
023-035	1700	GEN OGDEN	GREEN	DPL	05/14/2014	01	04	01	
023-036	9041	COHN	HAMILTON	MBE	04/14/2014	01	01	01	
023-036	9041	COHN	HAMILTON	DPL	05/14/2014	01	09	01	
023-037	1917	HAMILTON	COHN	MBE	04/14/2014	01	01	01	
023-037	1917	HAMILTON	COHN	DPL	05/14/2014	01	04	01	
023-038	1801	HAMILTON	HICKORY	MBE	04/14/2014	01	01	01	
023-038	1801	HAMILTON	HICKORY	DPL	05/14/2014	01	04	01	
023-039	9036	HICKORY	HAMILTON	WBJR	04/15/2014	01	01	01	
023-039	9036	HICKORY	HAMILTON	DPL	05/14/2014	01	04	01	
023-040	1700	HOLLYGROVE	GREEN	MBE	04/14/2014	01	01	01	
023-040	1700	HOLLYGROVE	GREEN	DPL	05/14/2014	01	04	01	
023-041	9032	GREEN	MONTICELLO AV	MBE	04/14/2014	01	01	01	
023-041	9032	GREEN	MONTICELLO AV	DPL	05/14/2014	01	04	01	
023-043	1601	MONTICELLO AV	BIRCH	MBE	04/14/2014	01	01	01	
023-044	1600	HOLLYGROVE	BIRCH	MBE	04/14/2014	01	01	01	
023-044	1600	HOLLYGROVE	BIRCH	DPL	05/14/2014	01	04	01	
023-045	8901	BIRCH	GEN OGDEN	MBE	04/15/2014	01	01	01	
023-045	8901	BIRCH	GEN OGDEN	AM	05/14/2014	01	04	01	
023-046		BIRCH	MONTICELLO	WBJR	04/15/2014	01	01	01	
023-047	1600	HOLLYGROVE	BIRCH	MBE	04/15/2014	01	01	01	
023-047	1600	HOLLYGROVE	BIRCH	AM	05/14/2014	01	04	01	
023-048	8964	BIRCH	MONTICELLO AV	MBE	04/15/2014	01	01	01	
023-049	8900	BIRCH	GEN OGDEN	NBE	04/15/2014	01	01	01	
023-049	8900	BIRCH	GEN OGDEN	AM	05/14/2014	01	04	01	
023-050	8970	GREEN	GEN OGDEN	MBE	04/15/2014	01	01	01	
023-051	1602	GEN OGDEN	BIRCH	MBE	04/15/2014	01	01	01	
023-051	1602	GEN OGDEN	BIRCH	AM	05/14/2014	01	04	01	
023-052	8700	HICKORY	MONROE	MBE	04/15/2014	01	01	01	
023-052	8700	HICKORY	MONROE	AM	05/14/2014	01	04	01	
023-053	1700	MONROE	GREEN	MBE	04/15/2014	01	01	01	

STRUCT_1	ADDRESS	STREET	CROSS STREET	INSPECTOR	INSP_DATE	C	F	W	REMARKS
023-053	1700	MONROE	GREEN	AM	05/14/2014	01	04	01	
023-054	1338	LEONIDAS	HICKORY	MBE	04/15/2014	01	01	01	
023-054	1338	LEONIDAS	HICKORY	AM	05/14/2014	01	04	01	
023-055	8642	HICKORY	MONROE	MBE	04/15/2014	01	01	01	
023-055	8642	HICKORY	MONROE	AM	05/14/2014	01	04	01	
023-056	1700	LEONIDAS	GREEN	MBE	04/15/2014	01	01	01	
023-056	1700	LEONIDAS	GREEN	AM	05/14/2014	01	04	01	
023-057	8638	GREEN	MONROE	MBE	04/15/2014	01	01	01	
023-057	8638	GREEN	MONROE	AM	05/14/2014	01	04	01	
023-058	1600	LEONIDAS	BIRCH	MBE	04/15/2014	01	01	01	
023-058	1600	LEONIDAS	BIRCH	AM	05/14/2014	01	04	01	
023-059	8635	BIRCH	MONROE	MBE	04/15/2014	01	01	01	
023-059	8635	BIRCH	MONROE	AM	05/14/2014	01	04	01	
023-060	1538	LEONIDAS	BIRCH	MBE	04/15/2014	01	01	01	
023-060	1538	LEONIDAS	BIRCH	AM	05/14/2014	01	04	01	
023-061	8638	BIRCH	EAGLE	MOE	04/16/2014	01	01	01	
023-061	8638	BIRCH	EAGLE	AM	05/14/2014	01	04	01	
023-062	8540	HICKORY	LEONIDAS	MOE	04/16/2014	01	01	01	
023-062	8540	HICKORY	LEONIDAS	AM	05/14/2014	01	04	01	
023-063	1701	LEONIDAS	GREEN	MOE	04/16/2014	01	01	01	
023-063	1701	LEONIDAS	GREEN	AM	05/14/2014	01	04	01	
023-064	8538	GREEN	LEONIDAS	MOE	04/16/2014	01	01	01	
023-064	8538	GREEN	LEONIDAS	AM	05/14/2014	01	04	01	
023-065	8525	BIRCH	LEONIDAS	MOE	04/16/2014	01	01	01	
023-065	8525	BIRCH	LEONIDAS	AM	05/14/2014	01	04	01	
023-066		BIRCH	JOLIET	MOE	04/16/2014	01	01	01	
023-067	1800	GEN OGDEN	HICKORY	MOE	04/16/2014	01	01	01	
023-067	1800	GEN OGDEN	HICKORY	AM	05/14/2014	01	04	01	
023-068		COHN	HOLLYGROVE	WBJR	04/15/2014	01	01	01	
023-068		COHN	HOLLYGROVE	DPL	05/14/2014	01	04	01	
023-069		GREEN	GEN OGDEN	WBJR	04/15/2014	01	01	01	
023-069		GREEN	GEN OGDEN	AM	05/20/2014	01	04	01	
024-001	1938	MONROE	SPRUCE	MOE	04/16/2014	01	01	01	
024-001	1938	MONROE	SPRUCE	AM	05/14/2014	01	04	01	
024-002	8039	SPRUCE	MONROE	MOE	04/16/2014	01	01	01	
024-002	8039	SPRUCE	MONROE	AM	05/14/2014	01	04	01	
024-003	8737	SPRUCE	EAGLE	MOE	04/16/2014	01	01	01	
024-003	8737	SPRUCE	EAGLE	AM	05/19/2014	01	04	01	

STRUCT_1	ADDRESS	STREET	CROSS STREET	INSPECTOR	INSP_DATE	C	F	W	REMARKS
024-004	1937	EAGLE	SPRUCE	MOE	04/16/2014	01	01	01	
024-004	1937	EAGLE	SPRUCE	AM	05/19/2014	01	04	01	
024-005	8840	SPRUCE	EAGLE	MOE	04/16/2014	01	01	01	
024-005	8840	SPRUCE	EAGLE	AM	05/19/2014	01	04	01	
024-006		GEN OGDEN	SPRUCE	MOE	04/16/2014	01	01	01	
024-007	1938	LEONIDAS	SPRUCE	MOE	04/16/2014	01	01	01	
024-008	1938	LEONIDAS	SPRUCE	WBJR	04/15/2014	01	01	01	
024-008	1938	LEONIDAS	SPRUCE	DPL	05/14/2014	01	04	01	
024-009	8640	SPRUCE	MONROE	MOE	04/16/2014	01	01	01	
024-009	8640	SPRUCE	MONROE	AM	05/19/2014	01	04	01	
024-010	2000	LEONIDAS	SPRUCE	WBJR	04/15/2014	01	01	01	
024-010	2000	LEONIDAS	SPRUCE	AM	05/19/2014	01	04	01	
024-011		LEONIDAS	PANOLA	WBJR	04/15/2014	01	01	01	
024-011		LEONIDAS	PANOLA	AM	05/19/2014	01	04	01	
024-012		LEONIDAS	PANOLA	WBJR	04/15/2014	01	01	01	
024-012		LEONIDAS	PANOLA	AM	05/19/2014	01	04	01	
024-013		LEONIDAS	PANOLA	WBJR	04/15/2014	01	01	01	
024-013		LEONIDAS	PANOLA	AM	05/19/2014	01	04	01	
024-014	2132	LEONIDAS	SYCAMORE	WBJR	04/15/2014	01	01	01	
024-014	2132	LEONIDAS	SYCAMORE	AM	05/19/2014	01	04	01	
024-015	8540	SPRUCE	LEONIDAS	WBJR	04/15/2014	01	01	01	
024-015	8540	SPRUCE	LEONIDAS	AM	05/19/2014	01	04	01	
024-016	2029	LEONIDAS	PANOLA	WBJR	04/15/2014	01	01	01	
024-016	2029	LEONIDAS	PANOLA	AM	05/19/2014	01	04	01	+
024-017	8540	PANOLA	LEONIDAS	WBJR	04/15/2014	01	01	01	
024-017	8540	PANOLA	LEONIDAS	AM	05/19/2014	01	04	01	
024-018	8539	PANOLA	LEONIDAS	WBJR	04/15/2014	01	01	01	
024-018	8539	PANOLA	LEONIDAS	AM	05/19/2014	01	04	01	
024-019	8530	SYCAMORE	LEONIDAS	WBJR	04/15/2014	01	01	01	
024-019	8530	SYCAMORE	LEONIDAS	AM	05/19/2014	01	04	01	
024-020	2105	LEONIDAS	PANOLA	AM	05/19/2014	01	04	01	
024-021		LEONIDAS	S CLAIBORNE AV	AM	05/19/2014	01	04	01	
024-022		LEONIDAS	S CLAIBORNE AV	RD	11/14/2014	01	01	01	
024-023	8530	S CLAIBORNE AV	LEONIDAS	DPL	05/14/2014	01	04	01	
024-024		SYCAMORE	MONROE	RD	11/14/2014	01	01	01	
024-026		SYCAMORE	MONROE	AM	05/19/2014	01	04	01	
024-026		SYCAMORE	MONROE	RD	11/14/2014	01	01	01	
024-027		MONROE	PANOLA	RD	11/14/2014	01	01	01	

STRUCT_1	ADDRESS	STREET	CROSS STREET	INSPECTOR	INSP_DATE	C	F	W	REMARKS
024-028		SPRUCE	GEN OGDEN	DPL	05/14/2014	01	04	01	
024-031		SYCAMORE	CARROLLTON WATER PLANT	RD	11/13/2014	01	01	01	
024-031		SYCAMORE	CARROLLTON WATER PLANT	RD	11/14/2014	01	01	01	
025-001	2638	EAGLE	BELFAST	AM	05/20/2014	01	04	01	
025-002	8839	BELFAST	LEONIDAS	AM	05/20/2014	01	04	01	
025-003	8701	BELFAST	MONROE	AM	05/20/2014	01	04	01	
025-004		EAGLE	APPLE	AM	05/20/2014	01	04	01	
025-005	8837	APPLE	GEN OGDEN	AM	05/20/2014	01	04	01	
025-006	2638	GEN OGDEN	BELFAST	AM	05/20/2014	01	04	01	
025-007	8832	BELFAST	GEN OGDEN	AM	05/20/2014	01	04	01	
025-008	2620	HOLLYGROVE	BELFAST	AM	05/20/2014	01	04	01	
025-025		LEONIDAS	BELFAST	RD	11/14/2014	01	01	01	
025-026		LEONIDAS	APRICOT	RD	11/14/2014	01	01	01	
025-031		LEONIDAS	APRICOT	RD	11/14/2014	01	01	01	
025-033		NELSON	LEONIDAS	RD	11/14/2014	01	01	01	
025-035	8501	S CLAIBORNE AV	JOLIET	RD	11/14/2014	01	01	01	
025-045	8705	S CLAIBORNE AV	MONROE	AM	05/20/2014	01	04	01	
026-009	3000	MONROE	EARHART BL	RD	11/13/2014	01	01	01	
026-011	3016	LEONIDAS	EARHART BL	AM	05/20/2014	01	04	01	
026-012		EAGLE	FIG	AM	05/20/2014	01	04	01	
026-013		EAGLE	OLEANDER	AM	05/20/2014	01	04	01	
026-014	8832	FIG	GEN OGDEN	AM	05/20/2014	01	04	01	
026-015	2910	GEN OGDEN	EARHART BL	AM	05/20/2014	01	04	01	
026-016	8939	FIG	HOLLYGROVE	AM	05/20/2014	01	04	01	
026-017	2904	HOLLYGROVE	PRITCHARD PL	AM	05/20/2014	01	04	01	
026-018		PRITCHARD PL	EARHART BL	AM	05/20/2014	01	04	01	
026-019	9034	FIG	HAMILTON	AM	05/20/2014	01	04	01	
026-020		HAMILTON	FIG	AM	05/20/2014	01	04	01	
026-021	3034	HAMILTON	COLAPISSA	AM	05/20/2014	01	04	01	
026-022	9039	PRITCHARD PL	HAMILTON	AM	05/21/2014	01	04	01	
026-023	2811	HAMILTON	EARHART BL	AM	05/21/2014	01	04	01	
026-024	9111	APRICOT	EARHART BL	AM	05/21/2014	01	04	01	
026-025	3114	HAMILTON	COLAPISSA	AM	05/21/2014	01	04	01	
026-026	9123	COLAPISSA	HAMILTON	AM	05/21/2014	01	04	01	
026-027	2940	EAGLE	FIG	AM	05/21/2014	01	04	01	
026-028		FIG	EAGLE	AM	05/21/2014	01	04	01	
026-029	2941	EAGLE	EARHART BL	AM	05/21/2014	01	04	01	
026-030	2838	EAGLE	PRITCHARD PL	DPL	05/28/2014	01	09	01	

STRUCT_1	ADDRESS	STREET	CROSS STREET	INSPECTOR	INSP_DATE	C	F	W	REMARKS
026-031	8826	PRITCHARD PL	EARHART BL	DPL	05/28/2014	01	04	01	
026-032	8702	PRITCHARD PL	MONROE	DPL	05/28/2014	01	09	01	
026-033	2930	MONROE	EARHART BL	DPL	05/28/2014	01	04	01	
026-034	8600	PRITCHARD PL	LEONIDAS	DPL	05/28/2014	01	04	01	
026-035	8530	PRITCHARD PL	LEONIDAS	RD	11/14/2014	01	01	01	
026-036	2941	LEONIDAS	FIG	DPL	05/28/2014	01	04	01	
026-037		LEONIDAS	APRICOT	DPL	05/28/2014	01	09	01	
026-038	8500	APRICOT	JOLIET	DPL	05/28/2014	01	04	01	
026-039		LEONIDAS	APRICOT	DPL	05/28/2014	01	04	01	
026-040	8700	APRICOT	MONROE	DPL	05/28/2014	01	09	01	
026-041	8600	APRICOT	LEONIDAS	DPL	05/28/2014	01	04	01	
026-042		EAGLE	APRICOT	DPL	05/28/2014	01	09	01	
026-043	8862	APRICOT	GEN OGDEN	DPL	05/28/2014	01	09	01	
026-044	2830	GEN OGDEN	EARHART BL	DPL	05/28/2014	01	04	01	
026-045	8941	APRICOT	HOLLYGROVE	DPL	05/28/2014	01	01	01	
026-046	2724	HOLLYGROVE	APRICOT	DPL	05/28/2014	01	09	01	
026-047		APRICOT	EARHART BL	DPL	05/28/2014	01	04	01	
026-048	2735	HAMILTON	EARHART BL	RD	11/13/2014	01	01	01	
026-049		FIG	LEONIDAS	RD	11/13/2014	01	01	01	
026-051		HOLLYGROVE	EARHART BL	RD	11/13/2014	01	01	01	
027-004	3434	MONROE	EDINBURGH	RD	11/13/2014	01	01	01	
027-008	3500	LEONIDAS	EDINBURGH	RD	11/13/2014	01	01	01	
027-011	3600	EAGLE	PALM	RD	11/13/2014	01	01	01	
027-019	3514	GEN OGDEN	EDINBURGH	RD	11/13/2014	01	01	01	
027-020	8936	EDINBURGH	HOLLYGROVE	RD	11/13/2014	01	01	01	
027-021	9036	EDINBURGH	HAMILTON	RD	11/13/2014	01	01	01	
027-046	3334	EAGLE	OLIVE	RD	11/13/2014	01	01	01	
027-047	3138	MONROE	OLEANDER	RD	11/14/2014	01	01	01	
027-050	3202	LEONIDAS	OLEANDER	RD	11/13/2014	01	01	01	
027-051	8501	OLEANDER	JOLIET	RD	11/13/2014	01	01	01	
027-052	8639	OLEANDER	MONROE	RD	11/21/2014	01	01	01	
027-053	8538	FORSHEY	LEONIDAS	RD	11/21/2014	01	01	01	
027-054	3323	LEONIDAS	OLIVE	RD	11/21/2014	01	01	01	
027-055	8640	FORSHEY	MONROE	RD	11/21/2014	01	01	01	
027-056	8722	FORSHEY	MONROE	RD	11/21/2014	01	01	01	
027-057	3201	MONROE	OLEANDER	RD	11/21/2014	01	01	01	
027-059		LEONIDAS	OLIVE	RD	11/21/2014	01	01	01	
027-069	8640	PALM	MONROE	RD	11/21/2014	01	01	01	

STRUCT_1	ADDRESS	STREET	CROSS STREET	INSPECTOR	INSP_DATE	C	F	W	REMARKS
027-070	8534	PALM	LEONIDAS	RD	11/21/2014	01	01	01	
027-072	3400	EDINBURGH	HAMILTON	RD	11/21/2014	01	01	01	
028-012	3800	PALMETTO	EAGLE	RD	11/21/2014	01	01	01	
028-013		EAGLE	PALMETTO	RD	11/21/2014	01	01	01	
028-015	3831	MONROE	DIXON	RD	12/01/2014	01	01	01	
028-016		PALMETTO	MONROE	RD	11/21/2014	01	01	01	
028-017		PALMETTO	MONROE	RD	11/21/2014	01	01	01	
028-020	3839	LEONIDAS	DIXON	RD	11/21/2014	01	01	01	
028-027		MONROE	AIRLINE HW	AT	11/24/2014	01	01	01	
028-028		MONROE	AIRLINE HW	AT	11/24/2014	01	01	01	
028-033		GEN OGDEN	AIRLINE HW	AT	11/24/2014	01	01	01	
028-040	9047	PEACH	HOLLYGROVE	AT	11/24/2014	01	01	01	
028-041	3900	HOLLYGROVE	DIXON	AT	11/24/2014	01	01	01	
028-045	9004	DIXON	HOLLYGROVE	AT	11/24/2014	01	01	01	
028-061	8634	PALMETTO	MONROE	AT	11/24/2014	01	01	01	
028-065		PALMETTO	AIRLINE HW	AT	11/24/2014	01	01	01	
028-069		MONROE	AIRLINE HW	AT	11/24/2014	01	01	01	
029-007		LEONIDAS	PEAR	AT	11/24/2014	01	01	01	
029-008	8510	PEAR	PONTCHARTRAIN BL	AT	11/24/2014	01	01	01	
029-015		PONTCHARTRAIN BL	LEONIDAS	AT	11/24/2014	01	01	01	
029-019	4740	PONTCHARTRAIN BL	GEN OGDEN	AT	11/24/2014	01	01	01	
029-027	4241	HAMILTON	HEATON	AT	11/24/2014	01	01	01	
029-030	9135	HEATON	HAMILTON	RD	12/01/2014	01	01	01	
030-002	8559	LEAKE AV	HAMPSON	AT	11/24/2014	01	01	01	
030-004	605	DUBLIN	LEAKE AV	DPL	05/28/2014	01	04	01	
030-005	8129	LEAKE AV	ST CHARLES AV	AT	11/24/2014	01	01	01	
030-006	8101	ST CHARLES AV	S CARROLLTON AV	AT	11/24/2014	01	01	01	
030-009	702	FERN	HAMPSON	AT	11/24/2014	01	01	01	
030-010		FERN	ST CHARLES AV	AT	11/24/2014	01	01	01	
030-011	7934	HAMPSON	SHORT	AT	11/24/2014	01	01	01	
030-012	601	SHORT	ST CHARLES AV	RH	11/25/2014	01	01	01	
030-013	8036	HAMPSON	S CARROLLTON AV	RH	11/25/2014	01	01	01	
030-015	7839	ST CHARLES AV	FERN	RH	11/25/2014	01	01	01	
030-016	7933	ST CHARLES AV	SHORT	RH	11/25/2014	01	01	01	
030-017	8035	ST CHARLES AV	S CARROLLTON AV	RH	11/25/2014	01	01	01	
030-018	7836	ST CHARLES AV	FERN	RH	11/25/2014	01	01	01	
030-019	502	FERN	PEARL	RH	11/25/2014	01	01	01	
030-020	7914	ST CHARLES AV	HUSO	RH	11/25/2014	01	01	01	

STRUCT_1	ADDRESS	STREET	CROSS STREET	INSPECTOR	INSP_DATE	C	F	W	REMARKS
030-021	500	HUSO	PEARL	RH	11/25/2014	01	01	01	
030-022	440	PEARL	FERN	RH	11/25/2014	01	01	01	
030-023	7935	PEARL	SHORT	RH	11/25/2014	01	01	01	
030-024	7932	ST CHARLES AV	SHORT	RH	11/25/2014	01	01	01	
030-025	506	SHORT	PEARL	RH	11/25/2014	01	01	01	
030-026	8040	ST CHARLES AV	S CARROLLTON AV	RH	11/25/2014	01	01	01	
030-028	503	S CARROLLTON AV	LEAKE AV	RH	11/25/2014	01	01	01	
030-029		LEAKE AV	S CARROLLTON AV	RH	11/25/2014	01	01	01	
030-030	7839	DOMINICAN	FERN	RH	11/25/2014	01	01	01	
030-031	440	FERN	PEARL	RH	11/25/2014	01	01	01	
030-032	7936	PEARL	SHORT	RH	11/25/2014	01	01	01	
030-033	7936	PEARL	SHORT	RD	12/01/2014	01	01	01	
030-034	700	DUBLIN	HAMPSON	RH	11/25/2014	01	01	01	
031-001	1100	DANTE	ZIMPEL	RH	11/25/2014	01	01	01	
031-002	8336	ZIMPEL	CAMBRONNE	AW	11/26/2014	01	01	01	
031-006	1000	CAMBRONNE	FRERET	DPL	05/28/2014	01	09	01	
031-010	828	DANTE	BURTHE	AW	11/26/2014	01	01	01	
031-013	809	CAMBRONNE	LEAKE AV	AW	11/26/2014	01	01	01	
031-026	900	DUBLIN	BURTHE	AW	11/26/2014	01	01	01	
031-028	910	S CARROLLTON AV	BURTHE	AW	11/26/2014	01	02	01	
031-032	1100	FERN	ZIMPEL	AW	11/26/2014	01	02	01	
031-034	938	FERN	FRERET	AW	11/26/2014	01	01	01	
031-035	7932	FRERET	SHORT	AW	11/26/2014	01	02	01	
031-036	7832	BURTHE	FERN	AW	11/26/2014	01	01	01	
031-040	8036	BURTHE	S CARROLLTON AV	RD	12/01/2014	01	01	01	
031-041	929	S CARROLLTON AV	FRERET	RD	12/01/2014	01	01	01	
031-042	807	S CARROLLTON AV	MAPLE	RD	12/01/2014	01	01	01	
031-043	7934	MAPLE	SHORT	RD	12/01/2014	01	01	01	
031-044	800	FERN	MAPLE	RD	12/01/2014	01	01	01	
031-045	8036	MAPLE	S CARROLLTON AV	RD	12/01/2014	01	01	01	
031-047	1100	S CARROLLTON AV	ZIMPEL	RD	12/01/2014	01	01	01	
031-048	1100	JOLIET	ZIMPEL	RD	12/01/2014	01	01	01	
031-049	1038	FERN	ZIMPEL	EC	12/10/2014	01	01	01	
032-001	1500	DANTE	JEANNETTE	EC	12/10/2014	01	01	01	
032-008	1304	JOLIET	PLUM	EC	12/10/2014	01	01	01	
032-009	1300	CAMBRONNE	PLUM	EC	12/10/2014	01	01	01	
032-011	1300	DANTE	PLUM	EC	12/10/2014	01	01	01	
032-016	1238	JOLIET	PLUM	EC	12/10/2014	01	01	01	

STRUCT_1	ADDRESS	STREET	CROSS STREET	INSPECTOR	INSP_DATE	C	F	W	REMARKS
032-017	1202	DANTE	OAK	EC	12/10/2014	01	01	01	
032-021	1436	S CARROLLTON AV	JEANNETTE	EC	12/10/2014	01	01	01	NOTE:032-021 HAVE A DRAIN COVER ON IT.
032-021	1436	S CARROLLTON AV	JEANNETTE	EC	12/10/2014	01	01	01	
032-022	1300	S CARROLLTON AV	PLUM	EC	12/10/2014	01	01	01	
032-028	1500	FERN	JEANNETTE	EC	12/10/2014	01	01	01	
032-029	2933	JEANNETTE	SHORT	EC	12/10/2014	01	01	01	
032-035	1400	FERN	WILLOW	EC	12/10/2014	01	01	01	
032-036	7934	WILLOW	SHORT	EC	12/10/2014	01	01	01	
032-037	8034	WILLOW	S CARROLLTON AV	EC	12/11/2014	01	01	01	
032-047	1500	DUBLIN	JEANNETTE	EC	12/11/2014	01	01	01	
032-048	8235	JEANNETTE	DANTE	EC	12/11/2014	01	01	01	
032-049	1436	DUBLIN	JEANNETTE	EC	12/11/2014	01	01	01	
032-050	8100	JEANNETTE	S CARROLLTON AV	EC	12/11/2014	01	01	01	
032-052	1501	S CARROLLTON AV	JEANNETTE	EC	12/11/2014	01	01	01	
033-003	8002	COHN	SHORT	EC	12/11/2014	01	01	01	
033-008	7938	HICKORY	SHORT	EC	12/11/2014	01	01	01	
033-009	8004	HICKORY	SHORT	EC	12/11/2014	01	01	01	
033-011	1701	SHORT	GREEN	EC	12/11/2014	01	01	01	
033-015	1700	FERN	GREEN	EC	12/12/2014	01	01	01	
033-017	1600	FERN	BIRCH	EC	12/12/2014	01	01	01	
033-018	7938	BIRCH	SHORT	EC	12/12/2014	01	01	01	
033-019	8000	BIRCH	SHORT	EC	12/12/2014	01	01	01	
033-022	3402	LIVINGSTON	OLIVE	EC	12/12/2014	01	01	01	
033-023	8100	COHN	S CARROLLTON AV	EC	12/12/2014	01	01	01	
033-024	1900	S CARROLLTON AV	COHN	EC	12/12/2014	01	01	01	
033-025	1838	S CARROLLTON AV	COHN	EC	12/12/2014	01	01	01	
033-029	8138	COHN	DUBLIN	EC	12/12/2014	01	01	01	
033-035	8238	COHN	DANTE	RD	12/17/2014	01	01	01	
033-036	1800	DANTE	HICKORY	EC	12/12/2014	01	01	01	
033-037	1700	DANTE	GREEN	EC	12/12/2014	01	01	01	
033-039	1601	DANTE	BIRCH	EC	12/12/2014	01	01	01	
033-047	8338	COHN	CAMBRONNE	EC	12/12/2014	01	01	01	
033-049	8436	HICKORY	JOLIET	EC	12/12/2014	01	01	01	
033-051	8436	GREEN	JOLIET	EC	12/12/2014	01	01	01	
033-053	8425	BIRCH	JOLIET	EC	12/22/2014	01	01	01	
033-054	8438	COHN	JOLIET	EC	12/22/2014	01	01	01	
033-060	8118	HICKORY	S CARROLLTON AV	EC	12/22/2014	01	01	01	
034-001	1940	DANTE	SPRUCE	EC	12/22/2014	01	01	01	

STRUCT_1	ADDRESS	STREET	CROSS STREET	INSPECTOR	INSP_DATE	C	F	W	REMARKS
034-003	2038	CAMBRONNE	PANOLA	EC	12/22/2014	01	01	01	
034-006	2100	DANTE	PANOLA	DPL	05/28/2014	01	09	01	
034-007	8201	PANOLA	DUBLIN	EC	12/22/2014	01	01	01	
034-008	2130	DUBLIN	SYCAMORE	EC	12/22/2014	01	01	01	
034-011		CAMBRONNE	SYCAMORE	EC	12/22/2014	01	01	01	
034-013	8200	SYCAMORE	DUBLIN	RD	12/17/2014	01	01	01	
034-015	8330	SYCAMORE	CAMBRONNE	EC	12/22/2014	01	01	01	
034-016	8435	SYCAMORE	JOLIET	EC	12/22/2014	01	01	01	
034-018	2326	CAMBRONNE	S CLAIBORNE AV	EC	12/22/2014	01	01	01	
034-019	2239	DANTE	NERON PL	EC	12/22/2014	01	01	01	
034-022	2339	DANTE	S CLAIBORNE AV	EC	12/19/2014	01	01	01	
034-023	8334	S CLAIBORNE AV	CAMBRONNE	EC	12/19/2014	01	01	01	
034-024	8200	S CLAIBORNE AV	DUBLIN	EC	12/19/2014	01	01	01	
034-025	1939	JOLIET	SPRUCE	EC	12/19/2014	01	01	01	
034-026	8400	SPRUCE	CAMBRONNE	EC	12/19/2014	01	01	01	
034-029		JOLIET	SYCAMORE	EC	12/19/2014	01	01	01	
034-031	2340	JOLIET	S CLAIBORNE AV	EC	12/19/2014	01	01	01	
034-032		S CLAIBORNE AV	CAMBRONNE	EC	12/19/2014	01	01	01	
034-034	8136	SPRUCE	DUBLIN	EC	12/19/2014	01	01	01	
034-036	8142	PANOLA	DUBLIN	RD	12/17/2014	01	01	01	
034-041	8036	SPRUCE	S CARROLLTON AV	RD	12/17/2014	01	01	01	
034-042	2037	S CARROLLTON AV	PANOLA	RD	12/17/2014	01	01	01	
034-044	7907	PANOLA	FERN	RD	12/17/2014	01	01	01	
034-046	2135	S CARROLLTON AV	SYCAMORE	RD	12/17/2014	01	01	01	
034-050	2335	S CARROLLTON AV	NERON PL	RD	12/17/2014	01	01	01	
034-054	2331	S CARROLLTON AV	S CLAIBORNE AV	RD	12/17/2014	01	01	01	
034-055	2339	SHORT	S CLAIBORNE AV	RD	12/17/2014	01	01	01	
034-056	8034	S CLAIBORNE AV	S CARROLLTON AV	RD	12/17/2014	01	01	01	
034-059	2033	FERN	PANOLA	RD	12/17/2014	01	01	01	
034-060	7839	PANOLA	FERN	RD	12/17/2014	01	01	01	
034-062	7838	SYCAMORE	FERN	RD	12/17/2014	01	01	01	
034-065	2337	FERN	S CLAIBORNE AV	RD	12/17/2014	01	01	01	
035-001		FERN	BELFAST	TLT	10/06/2014	01	01	01	
035-002	7932	BELFAST	SHORT	TLT	10/06/2014	01	01	01	
035-003		BELFAST	S CARROLLTON AV	TLT	10/06/2014	01	01	01	
035-004		S CARROLLTON AV	FONTAINEBLEAU DR	TLT	10/06/2014	01	01	01	
035-005	2600	SHORT	FONTAINEBLEAU DR	TLT	10/06/2014	01	01	01	
035-006		FONTAINEBLEAU DR	S CARROLLTON AV	TLT	10/06/2014	01	01	01	

STRUCT_1	ADDRESS	STREET	CROSS STREET	INSPECTOR	INSP_DATE	C	F	W	REMARKS
035-007	2537	FERN	FONTAINEBLEAU DR	TLT	10/23/2014	01	01	01	
035-008	15	FONTAINEBLEAU DR	SHORT	TLT	10/06/2014	01	01	01	
035-009	2536	FERN	FONTAINEBLEAU DR	TLT	10/06/2014	01	01	01	
035-010	16	FONTAINEBLEAU DR	SHORT	TLT	10/06/2014	01	01	01	
035-011	1	FONTAINEBLEAU DR	S CARROLLTON AV	TLT	10/06/2014	01	01	01	
035-012	2511	S CARROLLTON AV	NELSON	TLT	10/06/2014	01	01	01	
035-013	8000	NELSON	SHORT	TLT	10/06/2014	01	01	01	
035-014	2435	S CARROLLTON AV	NELSON	TLT	10/07/2014	01	01	01	
035-015	2411	S CARROLLTON AV	S CLAIBORNE AV	TLT	10/07/2014	01	01	01	
035-016		SHORT	NELSON	TLT	10/07/2014	01	01	01	
035-017	7038	NELSON	SHORT	TLT	10/07/2014	01	01	01	
035-018	7900	NELSON	FERN	TLT	10/07/2014	01	01	01	
035-019	2400	SHORT	S CLAIBORNE AV	TLT	10/07/2014	01	01	01	
035-020	8025	S CLAIBORNE AV	SHORT	TLT	10/08/2014	01	01	01	
035-021	2507	FERN	NELSON	TLT	10/08/2014	01	01	01	
035-022	7836	NELSON	FERN	TLT	10/23/2014	01	01	01	
035-023	2401	FERN	S CLAIBORNE AV	TLT	10/08/2014	01	01	01	
035-024	7935	S CLAIBORNE AV	SHORT	TLT	10/09/2014	01	01	01	
035-026		NELSON	JOLIET	RD	12/17/2014	01	01	01	
035-029	8415	S CLAIBORNE AV	CAMBRONNE	RD	12/17/2014	01	01	01	
036-002	3101	FERN	EARHART BL	TLT	10/09/2014	01	01	01	
036-003		FERN	COLAPISSA	TLT	10/09/2014	01	01	01	
036-004	8000	COLAPISSA	SHORT	TLT	10/09/2014	01	01	01	
036-005	7935	FIG	SHORT	TLT	10/09/2014	01	01	01	
036-006	8033	FIG	S CARROLLTON AV	TLT	10/09/2014	01	01	01	
036-007		COLAPISSA	S CARROLLTON AV	TLT	10/10/2014	01	01	01	
036-009	3000	FERN	FIG	TLT	10/10/2014	01	01	01	
036-010		FERN	PRITCHARD PL	TLT	10/10/2014	01	01	01	
036-011		PRITCHARD PL	FERN	TLT	10/13/2014	01	01	01	
036-012		FERN	WALMSLEY AV	TLT	10/13/2014	01	01	01	
036-013		WALMSLEY AV	SHORT	TLT	10/23/2014	01	01	01	
038-025		DIXON	FERN	TLT	10/13/2014	01	01	01	
038-026		DIXON	SHORT	TLT	10/13/2014	01	01	01	
038-047	3639	S CARROLLTON AV	STROELITZ	DPL	05/28/2014	01	04	01	
041-014		CHEROKEE	LEAKE AV	DPL	05/28/2014	01	04	01	
044-034	7739	JEANNETTE	BURDETTE	DPL	05/28/2014	01	09	01	
046-019	2336	BURDETTE	S CLAIBORNE AV	DPL	05/28/2014	01	09	01	
046-030	7700	BELFAST	LOWERLINE	TLT	10/13/2014	01	01	01	

STRUCT_1	ADDRESS	STREET	CROSS STREET	INSPECTOR	INSP_DATE	C	F	W	REMARKS
046-032	7806	BELFAST	BURDETTE	TLT	10/13/2014	01	01	01	
046-033	2600	BURDETTE	FONTAINEBLEAU DR	TLT	10/13/2014	01	01	01	
046-034	59	FONTAINEBLEAU DR	ADAMS	TLT	10/14/2014	01	01	01	
046-035	2400	BURDETTE	S CLAIBORNE AV	TLT	10/14/2014	01	01	01	
046-036		S CLAIBORNE AV	ADAMS	TLT	10/23/2014	01	01	01	
046-037		BURDETTE	NELSON	TLT	10/14/2014	01	01	01	
046-038	7736	NELSON	BURDETTE	TLT	10/14/2014	01	01	01	
046-039	7700	NELSON	ADAMS	TLT	10/14/2014	01	01	01	
046-040	40	FONTAINEBLEAU DR	BURDETTE	TLT	10/14/2014	01	01	01	
046-041	56	FONTAINEBLEAU DR	ADAMS	TLT	10/24/2014	01	01	01	
046-042		ADAMS	NELSON	TLT	10/24/2014	01	01	01	
046-043	2400	ADAMS	S CLAIBORNE AV	TLT	10/24/2014	01	01	01	
046-044	7801	S CLAIBORNE AV	BURDETTE	TLT	10/24/2014	01	01	01	
046-045	7800	NELSON	BURDETTE	TLT	10/24/2014	01	01	01	
046-047	41	FONTAINEBLEAU DR	BURDETTE	TLT	10/24/2014	01	01	01	
047-001	3100	BROADWAY	COLAPISSA	JB	03/28/2014	01	01	01	
047-001	3100	BROADWAY	COLAPISSA	HF	06/19/2014	01	01	01	
047-002	3100	AUDUBON	COLAPISSA	FGJ	04/04/2014	01	01	01	1
047-002	3100	AUDUBON	COLAPISSA	HF	06/10/2014	01	01	01	
047-003	7006	COLAPISSA	COLLEGE CT	TLT	10/24/2014	01	01	01	
047-004	7230	COLAPISSA	PINE	JB	03/28/2014	01	01	01	
047-004	7230	COLAPISSA	PINE	HF	06/10/2014	01	01	01	
047-005		PINE	EARHART BL	JB	03/28/2014	01	01	01	
047-005		PINE	EARHART BL	HF	06/10/2014	01	01	01	
047-006	7716	COLAPISSA	LOWERLINE	JB	03/28/2014	01	01	01	
047-006	7716	COLAPISSA	LOWERLINE	HF	06/10/2014	01	01	01	
047-007	7730	COLAPISSA	BURDETTE	JB	03/28/2014	01	01	01	
047-007	7730	COLAPISSA	BURDETTE	HF	06/10/2014	01	01	01	
047-008	3000	LOWERLINE	FIG	JB	03/28/2014	01	01	01	
047-008	3000	LOWERLINE	FIG	HF	06/10/2014	01	01	01	
047-009	3000	PINE	FIG	JB	03/28/2014	01	01	01	
047-009	3000	PINE	FIG	HF	06/10/2014	01	01	01	
047-010	3000	BROADWAY	FIG	JB	03/28/2014	01	01	01	
047-010	3000	BROADWAY	FIG	HF	06/10/2014	01	01	01	
047-011	7231	FIG	PINE	JB	03/28/2014	01	01	01	
047-011	7231	FIG	PINE	HF	06/10/2014	01	01	01	
047-012	7100	FIG	AUDUBON	JB	03/28/2014	01	01	01	
047-012	7100	FIG	AUDUBON	HF	06/09/2014	01	01	01	

STRUCT_1	ADDRESS	STREET	CROSS STREET	INSPECTOR	INSP_DATE	C	F	W	REMARKS
047-013	7000	FIG	COLLEGE CT	JB	03/28/2014	01	01	01	
047-013	7000	FIG	COLLEGE CT	HF	06/09/2014	01	01	01	
047-014	2904	BROADWAY	PRITCHARD PL	JB	03/28/2014	01	01	01	
047-014	2904	BROADWAY	PRITCHARD PL	HF	06/19/2014	01	01	01	
047-015	7230	PRITCHARD PL	PINE	JB	03/28/2014	01	01	01	
047-015	7230	PRITCHARD PL	PINE	HF	06/10/2014	01	01	01	
047-016	2938	PINE	FIG	JB	03/28/2014	01	01	01	
047-016	2938	PINE	FIG	HF	06/10/2014	01	01	01	
047-017	2801	PINE	WALMSLEY AV	JB	03/28/2014	01	01	01	
047-017	2801	PINE	WALMSLEY AV	HF	06/10/2014	01	01	01	
047-018	2733	PINE	WALMSLEY AV	JB	03/28/2014	01	01	01	
047-018	2733	PINE	WALMSLEY AV	HF	06/10/2014	01	01	01	
047-019	7100	PRITCHARD PL	AUDUBON	JB	03/28/2014	01	01	01	
047-019	7100	PRITCHARD PL	AUDUBON	HF	06/10/2014	01	01	01	
047-020	2800	AUDUBON	WALMSLEY AV	JB	03/28/2014	01	01	01	
047-020	2800	AUDUBON	WALMSLEY AV	HF	06/10/2014	01	01	01	
047-021	2939	AUDUBON	FIG	JB	03/28/2014	01	01	01	
047-021	2939	AUDUBON	FIG	HF	06/09/2014	01	01	01	
047-022	2900	AUDUBON	PRITCHARD PL	TLT	10/24/2014	01	01	01	
047-023	7004	PRITCHARD PL	VERSAILLES BL	JB	03/28/2014	01	01	01	
047-023	7004	PRITCHARD PL	VERSAILLES BL	HF	06/19/2014	01	01	01	
047-024	6901	WOODRUFF	COLLEGE CT	JB	03/28/2014	01	01	01	
047-024	6901	WOODRUFF	COLLEGE CT	HF	06/09/2014	01	01	01	
047-025	80	VERSAILLES BL	WALMSLEY AV	JB	03/28/2014	01	01	01	
047-025	80	VERSAILLES BL	WALMSLEY AV	HF	06/10/2014	01	01	01	
047-026	2800	BROADWAY	WALMSLEY AV	JB	03/28/2014	01	01	01	
047-026	2800	BROADWAY	WALMSLEY AV	HF	06/10/2014	01	01	01	
047-027	2730	BROADWAY	WALMSLEY AV	JB	03/28/2014	01	01	01	
047-027	2730	BROADWAY	WALMSLEY AV	HF	06/10/2014	01	01	01	
047-028	7100	WALMSLEY AV	AUDUBON	JB	03/28/2014	01	01	01	
047-028	7100	WALMSLEY AV	AUDUBON	HF	06/10/2014	01	01	01	
047-029	7000	WALMSLEY AV	VERSAILLES BL	JB	03/28/2014	01	01	01	
047-029	7000	WALMSLEY AV	VERSAILLES BL	HF	06/10/2014	01	01	01	
047-030	78	VERSAILLES BL	WALMSLEY AV	JB	03/28/2014	01	01	01	
047-030	78	VERSAILLES BL	WALMSLEY AV	HF	06/10/2014	01	01	01	
047-031	3040	COLLEGE CT	COLAPISSA	JB	03/28/2014	01	01	01	
047-031	3040	COLLEGE CT	COLAPISSA	HF	06/09/2014	01	01	01	
047-032	2926	COLLEGE CT	FIG	JB	03/28/2014	01	01	01	

STRUCT_1	ADDRESS	STREET	CROSS STREET	INSPECTOR	INSP_DATE	C	F	W	REMARKS
047-032	2926	COLLEGE CT	FIG	HF	06/09/2014	01	01	01	
047-033	2935	COLLEGE CT	FIG	JB	03/28/2014	01	01	01	
047-033	2935	COLLEGE CT	FIG	HF	06/09/2014	01	01	01	
047-034	2916	COLLEGE CT	PRITCHARD PL	FGJ	03/30/2014	01	01	01	1
047-034	2916	COLLEGE CT	PRITCHARD PL	HF	06/09/2014	01	01	01	
047-035	7800	WALMSLEY AV	BURDETTE	FGJ	03/30/2014	01	01	01	1
047-035	7800	WALMSLEY AV	BURDETTE	HF	06/09/2014	01	01	01	
047-036		WALMSLEY AV	LOWERLINE	FGJ	03/30/2014	01	01	01	1
047-036		WALMSLEY AV	LOWERLINE	HF	06/09/2014	01	01	01	
047-037	2900	BURDETTE	WALMSLEY AV	FGJ	04/02/2014	01	01	01	1
047-037	2900	BURDETTE	WALMSLEY AV	HF	06/09/2014	01	01	01	
047-038	2939	BURDETTE	FIG	FGJ	04/02/2014	01	01	01	1
047-038	2939	BURDETTE	FIG	HF	06/09/2014	01	01	01	
047-039	7804	FIG	BURDETTE	FGJ	04/02/2014	01	01	01	1
047-039	7804	FIG	BURDETTE	HF	06/09/2014	01	01	01	
047-040	3040	BURDETTE	COLAPISSA	FGJ	04/02/2014	01	01	01	1
047-040	3040	BURDETTE	COLAPISSA	HF	06/09/2014	01	01	01	
047-041		COLAPISSA	BURDETTE	FGJ	04/04/2014	01	01	01	1
047-041		COLAPISSA	BURDETTE	HF	06/10/2014	01	01	01	
047-042		BURDETTE	EARHART BL	FGJ	04/02/2014	01	01	01	1
047-042		BURDETTE	EARHART BL	HF	06/09/2014	01	01	01	
047-043		WALMSLEY AV	PINE	TLT	10/24/2014	01	01	01	
047-044		BURDETTE	FIG	FGJ	04/04/2014	01	01	01	1
047-044		BURDETTE	FIG	HF	06/10/2014	01	01	01	
047-045		PRITCHARD PL	PANAMA CT	FGJ	04/04/2014	01	01	01	1
047-045		PRITCHARD PL	PANAMA CT	HF	06/10/2014	01	01	01	
048-026		PALM	RAIL RD TRACK	DPL	05/28/2014	01	04	01	
049-001	4800	EUPHROSINE	S GENOIS	FGJ	04/02/2014	01	01	01	1
049-001	4800	EUPHROSINE	S GENOIS	HF	06/09/2014	01	01	01	
049-002	1057	S GENOIS	WASHINGTON AV	FGJ	04/03/2014	01	01	01	1
049-002	1057	S GENOIS	WASHINGTON AV	HF	06/09/2014	01	01	01	
049-003	1007	S GENOIS	PALMETTO	FGJ	04/03/2014	01	01	01	1
049-003	1007	S GENOIS	PALMETTO	HF	06/09/2014	01	01	01	
049-004		EUPHROSINE	WASHINGTON AV	FGJ	04/03/2014	01	01	01	1
049-004		EUPHROSINE	WASHINGTON AV	HF	06/09/2014	01	01	01	
049-005	4940	WASHINGTON AV	PALMETTO	FGJ	04/03/2014	01	01	01	1
049-005	4940	WASHINGTON AV	PALMETTO	HF	06/10/2014	01	01	01	
049-006	7225	WASHINGTON AV	BROADWAY	TLT	10/23/2014	01	01	01	

STRUCT_1	ADDRESS	STREET	CROSS STREET	INSPECTOR	INSP_DATE	C	F	W	REMARKS
049-007	7242	WASHINGTON AV	PINE	FGJ	04/03/2014	01	01	01	1
049-007	7242	WASHINGTON AV	PINE	HF	06/10/2014	01	01	01	
049-008		WASHINGTON AV	LOWERLINE	FGJ	04/03/2014	01	01	01	1
049-008		WASHINGTON AV	LOWERLINE	HF	06/10/2014	01	01	01	
049-009	3932	PINE	DIXON	FGJ	04/03/2014	01	01	01	1
049-009	3932	PINE	DIXON	HF	06/10/2014	01	01	01	
049-010		DIXON	BROADWAY	FGJ	04/03/2014	01	01	01	1
049-010		DIXON	BROADWAY	HF	06/10/2014	01	01	01	
049-011		DIXON	LOWERLINE	FGJ	04/03/2014	01	01	01	1
049-011		DIXON	LOWERLINE	HF	06/10/2014	01	01	01	
049-012		LOWERLINE	WASHINGTON AV	FGJ	04/03/2014	01	01	01	1
049-012		LOWERLINE	WASHINGTON AV	HF	06/10/2014	01	01	01	
049-013	3950	PINE	HOWARD	FGJ	04/03/2014	01	01	01	1
049-013	3950	PINE	HOWARD	HF	06/10/2014	01	01	01	
049-027	4082	S GENOIS	DIXON	TLT	10/23/2014	01	01	01	
049-028	901	S GENOIS	HOWARD AV	FGJ	04/03/2014	01	01	01	1
049-028	901	S GENOIS	HOWARD AV	HF	06/10/2014	01	01	01	
049-029	4833	DIXON	S TELEMACHUS	FGJ	04/03/2014	01	01	01	1
049-029	4833	DIXON	S TELEMACHUS	HF	06/10/2014	01	01	01	
049-030	4800	PALMER AV	S GENOIS	FGJ	04/03/2014	01	01	01	1
049-030	4800	PALMER AV	S GENOIS	HF	06/10/2014	01	01	01	
049-031	4836	PALMER AV	S TELEMACHUS	FGJ	04/03/2014	01	01	01	1
049-031	4836	PALMER AV	S TELEMACHUS	HF	06/10/2014	01	01	01	
049-032	1021	S TELEMACHUS	PALMETTO	FGJ	04/04/2014	01	01	01	1
049-032	1021	S TELEMACHUS	PALMETTO	HF	06/10/2014	01	01	01	
049-033	4918	PALMETTO	WASHINGTON AV	FGJ	04/04/2014	01	01	01	1
049-033	4918	PALMETTO	WASHINGTON AV	HF	06/10/2014	01	01	01	
049-034	943	S TELEMACHUS	DIXON	JB	04/17/2014	01	01	01	
049-034	943	S TELEMACHUS	DIXON	JB	06/25/2014	01	01	01	
049-035	900	S TELEMACHUS	HOWARD AV	JB	04/14/2014	01	01	01	
049-035	900	S TELEMACHUS	HOWARD AV	TLT	06/17/2014	01	01	01	
049-036	4936	DIXON	S CORTEZ	JB	04/14/2014	01	01	01	
049-036	4936	DIXON	S CORTEZ	TLT	06/17/2014	01	01	01	
049-037	900	S CORTEZ	HOWARD AV	JB	04/14/2014	01	01	01	
049-037	900	S CORTEZ	HOWARD AV	TLT	06/17/2014	01	01	01	
049-039	3900	PINE	DIXON	JB	04/17/2014	01	01	01	
049-039	3900	PINE	DIXON	JB	06/25/2014	01	01	01	
049-040		DIXON	PINE	JB	04/17/2014	01	01	01	

STRUCT_1	ADDRESS	STREET	CROSS STREET	INSPECTOR	INSP_DATE	C	F	W	REMARKS
049-040		DIXON	PINE	JB	06/25/2014	01	01	01	
049-041		DIXON	LOWERLINE	JB	04/17/2014	01	01	01	
049-041		DIXON	LOWERLINE	JB	06/25/2014	01	01	01	
050-001	6118	MAGAZINE	WALNUT	TLT	10/23/2014	01	01	01	
050-002	7050	MAGAZINE	AUDUBON	JB	04/14/2014	01	01	01	
050-002	7050	MAGAZINE	AUDUBON	TLT	06/17/2014	01	01	01	
050-003	7000	MAGAZINE	WALNUT	JB	04/14/2014	01	01	01	
050-003	7000	MAGAZINE	WALNUT	TLT	06/17/2014	01	01	01	
050-005	171	WALNUT	CONSTANCE	JB	04/14/2014	01	01	01	
050-005	171	WALNUT	CONSTANCE	TLT	06/17/2014	01	01	01	
050-006	7029	CONSTANCE	LEAKE AV	JB	04/14/2014	01	01	01	
050-006	7029	CONSTANCE	LEAKE AV	JB	06/24/2014	01	01	01	
050-007		CONSTANCE	AUDUBON PARK	JB	04/14/2014	01	01	01	
050-007		CONSTANCE	AUDUBON PARK	JB	06/24/2014	01	01	01	
050-008	115	WALNUT	LEAKE AV	JB	04/14/2014	01	01	01	
050-008	115	WALNUT	LEAKE AV	JB	06/24/2014	01	01	01	
050-009		LEAKE AV	S FRONT	JB	04/14/2014	01	01	01	
050-009		LEAKE AV	S FRONT	JB	06/24/2014	01	01	01	
050-010	200	AUDUBON	MAGAZINE	JB	04/14/2014	01	01	01	
050-010	200	AUDUBON	MAGAZINE	JB	06/24/2014	01	01	01	
051-001	326	WALNUT	PERRIER	TLT	10/20/2014	01	01	01	
051-002	7038	PERRIER	AUDUBON	JB	04/14/2014	01	01	01	
051-002	7038	PERRIER	AUDUBON	JB	06/24/2014	01	01	01	
051-003	7130	PERRIER	BROADWAY	JB	04/15/2014	01	01	01	
051-003	7130	PERRIER	BROADWAY	JB	06/24/2014	01	01	01	
051-004	243	BROADWAY	COLISEUM	JB	04/15/2014	01	01	01	
051-004	243	BROADWAY	COLISEUM	JB	06/24/2014	01	01	01	
051-005	303	AUDUBON	COLISEUM	TLT	10/26/2014	01	01	01	
051-006	301	WALNUT	COLISEUM	TLT	10/26/2014	01	01	01	
051-007	285	WALNUT	CHESTNUT	TLT	10/26/2014	01	01	01	
051-008	7050	CHESTNUT	AUDUBON	JB	04/15/2014	01	01	01	
051-008	7050	CHESTNUT	AUDUBON	JB	06/24/2014	01	01	01	
051-009	225	WALNUT	CAMP	TLT	10/26/2014	01	01	01	
051-010	7050	COLISEUM	AUDUBON	JB	04/17/2014	01	01	01	
051-010	7050	COLISEUM	AUDUBON	JB	06/25/2014	01	01	01	
051-011	211	AUDUBON	CHESTNUT	TLT	10/26/2014	01	01	01	
051-012	7130	CHESTNUT	BROADWAY	JB	04/15/2014	01	01	01	
051-012	7130	CHESTNUT	BROADWAY	JB	06/24/2014	01	01	01	

STRUCT_1	ADDRESS	STREET	CROSS STREET	INSPECTOR	INSP_DATE	C	F	W	REMARKS
051-013	286	BROADWAY	CAMP	TLT	10/26/2014	01	01	01	
051-014	227	AUDUBON	CAMP	TLT	10/26/2014	01	01	01	
051-016	7120	CAMP	BROADWAY	JB	04/15/2014	01	01	01	
051-016	7120	CAMP	BROADWAY	JB	06/24/2014	01	01	01	
051-017	127	BROADWAY	LEAKE AV	JB	04/15/2014	01	01	01	
051-017	127	BROADWAY	LEAKE AV	JB	06/24/2014	01	01	01	
051-018	117	LEAKE AV	BROADWAY	JB	04/16/2014	01	01	01	
051-018	117	LEAKE AV	BROADWAY	JB	06/24/2014	01	01	01	
052-001	500	AUDUBON	BENJAMIN	JB	04/16/2014	01	01	01	
052-001	500	AUDUBON	BENJAMIN	JB	06/24/2014	01	01	01	
052-002	7130	BENJAMIN	BROADWAY	JB	04/16/2014	01	01	01	
052-002	7130	BENJAMIN	BROADWAY	JB	06/24/2014	01	01	01	
052-003	7010	BENJAMIN	WALNUT	JB	04/16/2014	01	01	01	
052-003	7010	BENJAMIN	WALNUT	JB	06/24/2014	01	01	01	
052-004	450	AUDUBON	HURST	JB	04/16/2014	01	01	01	
052-004	450	AUDUBON	HURST	JB	06/24/2014	01	01	01	
052-005	472	HURST	WALNUT	JB	04/16/2014	01	01	01	
052-005	472	HURST	WALNUT	JB	06/24/2014	01	01	01	
052-006	440	WALNUT	HURST	JB	04/16/2014	01	01	01	
052-006	440	WALNUT	HURST	JB	06/24/2014	01	01	01	
052-007	476	WALNUT	GARFIELD	JB	04/16/2014	01	01	01	
052-007	476	WALNUT	GARFIELD	JB	06/24/2014	01	01	01	
052-008	444	AUDUBON	GARFIELD	JB	04/16/2014	01	01	01	
052-008	444	AUDUBON	GARFIELD	JB	06/24/2014	01	01	01	
052-009	434	GARFIELD	WALNUT	JB	04/17/2014	01	01	01	
052-009	434	GARFIELD	WALNUT	JB	06/25/2014	01	01	01	
052-010	386	WALNUT	PITT	JB	04/16/2014	01	01	01	
052-010	386	WALNUT	PITT	JB	06/24/2014	01	01	01	
052-011	366	WALNUT	PRYTANIA	JB	04/16/2014	01	01	01	
052-011	366	WALNUT	PRYTANIA	JB	06/24/2014	01	01	01	
052-012	824	WALNUT	PRYTANIA	JB	04/16/2014	01	01	01	
052-012	824	WALNUT	PRYTANIA	JB	06/24/2014	01	01	01	
052-013	7038	PRYTANIA	AUDUBON	JB	04/16/2014	01	01	01	
052-013	7038	PRYTANIA	AUDUBON	JB	06/24/2014	01	01	01	
052-017	401	AUDUBON	PITT	JB	04/16/2014	01	01	01	
052-017	401	AUDUBON	PITT	JB	06/24/2014	01	01	01	
052-018	373	AUDUBON	PRYTANIA	JB	04/16/2014	01	01	01	
052-018	373	AUDUBON	PRYTANIA	JB	06/24/2014	01	01	01	

STRUCT_1	ADDRESS	STREET	CROSS STREET	INSPECTOR	INSP_DATE	C	F	W	REMARKS
052-032	401	PINE	HURST	DPL	05/28/2014	01	04	01	
053-003	7042	HAMPSON	AUDUBON	JB	04/17/2014	01	01	01	
053-003	7042	HAMPSON	AUDUBON	JB	06/25/2014	01	01	01	
053-004	621	AUDUBON	ST CHARLES AV	TLT	10/26/2014	01	01	01	
053-010	7030	ST CHARLES AV	AUDUBON	JB	04/16/2014	01	01	01	
053-011	599	AUDUBON	ST CHARLES AV	JB	06/24/2014	01	01	01	
053-013	541	AUDUBON	DOMINICAN	JB	04/16/2014	01	01	01	
053-013	541	AUDUBON	DOMINICAN	JB	06/24/2014	01	01	01	
053-014	7131	DOMINICAN	BROADWAY	JB	04/16/2014	01	01	01	
053-014	7131	DOMINICAN	BROADWAY	JB	06/24/2014	01	01	01	
053-015	7131	DOMINICAN	BROADWAY	JB	04/16/2014	01	01	01	
053-015	7131	DOMINICAN	BROADWAY	JB	06/24/2014	01	01	01	
053-017	516	BROADWAY	DOMINICAN	AM	05/23/2014	01	04	01	
053-018	6915	ST CHARLES AV	WALNUT	JB	04/16/2014	01	01	01	
053-018	6915	ST CHARLES AV	WALNUT	JB	06/24/2014	01	01	01	
053-019	570	WALNUT	DOMINICAN	JB	04/16/2014	01	01	01	
053-019	570	WALNUT	DOMINICAN	JB	06/24/2014	01	01	01	
053-020	530	WALNUT	DOMINICAN	JB	04/16/2014	01	01	01	
053-020	530	WALNUT	DOMINICAN	JB	06/24/2014	01	01	01	
053-021	500	WALNUT	BENJAMIN	JB	04/16/2014	01	01	01	
053-021	500	WALNUT	BENJAMIN	JB	06/24/2014	01	01	01	
053-026	555	BROADWAY	DOMINICAN	JB	04/17/2014	01	01	01	
053-026	555	BROADWAY	DOMINICAN	JB	06/24/2014	01	01	01	
053-027	585	BROADWAY	ST CHARLES AV	JB	04/17/2014	01	01	01	
053-027	585	BROADWAY	ST CHARLES AV	JB	06/24/2014	01	01	01	
053-028	501	BROADWAY	BENJAMIN	JB	04/17/2014	01	01	01	
053-028	501	BROADWAY	BENJAMIN	JB	06/24/2014	01	01	01	
054-007	7042	FRERET	AUDUBON	JB	04/17/2014	01	01	01	
054-007	7042	FRERET	AUDUBON	JB	06/24/2014	01	01	01	
054-008	7029	FRERET	AUDUBON PL	JB	04/17/2014	01	01	01	
054-008	7029	FRERET	AUDUBON PL	JB	06/24/2014	01	01	01	
054-009		FRERET	AUDUBON PL	JB	04/17/2014	01	01	01	
054-009		FRERET	AUDUBON PL	JB	06/24/2014	01	01	01	
054-010	8	AUDUBON PL	FRERET	JB	04/17/2014	01	01	01	
054-010	8	AUDUBON PL	FRERET	JB	06/24/2014	01	01	01	
054-011		AUDUBON PL	FRERET	JB	04/17/2014	01	01	01	
054-011		AUDUBON PL	FRERET	JB	06/24/2014	01	01	01	
054-012	906	AUDUBON	BURTHE	JB	04/17/2014	01	01	01	

STRUCT_1	ADDRESS	STREET	CROSS STREET	INSPECTOR	INSP_DATE	C	F	W	REMARKS
054-012	906	AUDUBON	BURTHE	JB	06/24/2014	01	01	01	
054-014	7100	BURTHE	AUDUBON	TLT	10/26/2014	01	01	01	
054-015	821	AUDUBON	MAPLE	JB	04/17/2014	01	01	01	
054-015	821	AUDUBON	MAPLE	JB	06/25/2014	01	01	01	
054-020	800	MAPLE	AUDUBON	JB	04/18/2014	01	01	01	
054-020	800	MAPLE	AUDUBON	JB	06/25/2014	01	01	01	
054-021	710	AUDUBON	HAMPSON	TLT	10/26/2014	01	01	01	
054-024	7100	ZIMPEL	AUDUBON	RCI	03/03/2014	01	01	01	
054-025	1014	AUDUBON	FRERET	RCI	03/03/2014	01	04	01	
054-026	7104	ZIMPEL	AUDUBON PL	RCI	03/03/2014	01	04	01	
055-001		CLARA	CALHOUN	RCI	03/03/2014	01	04	01	
055-002		CLARA	CALHOUN	TLT	10/26/2014	01	01	01	
055-003		CLARA	CALHOUN	TLT	10/26/2014	01	01	01	
055-004		CLARA	CALHOUN	DPL	03/06/2014	01	04	01	
055-005		PLUM	NEWCOMB PL	RCI	03/03/2014	01	04	01	
055-010		AUDUBON TULANE LIN	PLUM	TLT	10/26/2014	01	01	01	
055-011		AUDUBON TULANE LIN	PLUM	TLT	10/26/2014	01	01	01	
055-012		AUDUBON TULANE LIN	OAK	TLT	10/26/2014	01	01	01	
055-014	67	NEWCOMB PL	WILLOW	RC0	03/03/2014	01	04	01	
055-015		PLUM	NEWCOMB PL	RC0	03/03/2014	01	04	01	
055-016		PLUM	AUDUBON	RC0	03/03/2014	01	04	01	
055-017	7048	PLUM	AUDUBON	RC0	03/03/2014	01	04	01	
055-018	1339	AUDUBON	WILLOW	RC0	03/03/2014	01	04	01	
055-030	1435	PINE	JEANNETTE	RC0	03/03/2014	01	04	01	
055-031	7101	WILLOW	AUDUBON	RC0	03/03/2014	01	04	01	
055-032	7017	WILLOW	AUDUBON	RC0	03/03/2014	01	04	01	
055-033	1437	AUDUBON	JEANNETTE	RC0	03/03/2014	01	04	01	
055-034	7010	JEANNETTE	AUDUBON	RC0	03/03/2014	01	04	01	
055-036	7100	JEANNETTE	AUDUBON	RC0	03/03/2014	01	04	01	
055-038		WILLOW	CALHOUN	RC0	03/03/2014	01	04	01	
055-039		WILLOW	AUDUBON BL	RC0	03/03/2014	01	04	01	
055-040		AUDUBON PL	WILLOW	RC0	03/03/2014	01	04	01	
055-043		NEWCOMB PL	PLUM	DPL	03/06/2014	01	04	01	
055-044		NEWCOMB PL	PLUM	DPL	03/06/2014	01	04	01	
055-045		NEWCOMB PL	PLUM	DPL	03/06/2014	01	04	01	
055-046		NEWCOMB PL	PLUM	DPL	03/06/2014	01	04	01	
055-047		NEWCOMB PL	PLUM	DPL	03/06/2014	01	04	01	
055-049		NEWCOMB PL	PLUM	DPL	03/06/2014	01	04	01	

STRUCT_1	ADDRESS	STREET	CROSS STREET	INSPECTOR	INSP_DATE	C	F	W	REMARKS
055-050		NEWCOMB PL	PLUM	DPL	03/06/2014	01	04	01	
055-051		NEWCOMB PL	PLUM	DPL	03/06/2014	01	04	01	
056-002	7030	BIRCH	AUDUBON	JB	11/06/2014	01	01	01	
056-003		BIRCH	AUDUBON	DPL	03/06/2014	01	04	01	
056-004	1631	AUDUBON	GREEN	DPL	03/06/2014	01	09	01	
056-005		GREEN	AUDUBON	DPL	03/06/2014	01	04	01	
056-006	1735	AUDUBON	HICKORY	DPL	03/06/2014	01	04	01	
056-013	7101	HICKORY	AUDUBON	DPL	03/06/2014	01	09	01	
056-014	1837	AUDUBON	COHN	DPL	03/06/2014	01	04	01	
056-020		COHN	BROADWAY	DPL	03/06/2014	01	04	01	
056-021	7100	COHN	AUDUBON	DPL	03/06/2014	01	04	01	
056-031	1938	AUDUBON	SPRUCE	DPL	03/06/2014	01	01	01	
057-001	2001	BROADWAY	SPRUCE	DPL	03/06/2014	01	09	01	
057-002	7225	SPRUCE	AUDUBON	DPL	03/06/2014	01	09	01	
057-003	2032	AUDUBON	PANOLA	JB	11/06/2014	01	01	01	
057-004	2047	BROADWAY	PANOLA	AM	03/06/2014	01	04	01	
057-005	7218	PANOLA	AUDUBON	DPL	03/06/2014	01	09	01	
057-006	2101	BROADWAY	PANOLA	AM	03/06/2014	01	04	01	
057-007	7219	PANOLA	AUDUBON	AM	03/06/2014	01	04	01	
057-008	2133	AUDUBON	SYCAMORE	AM	03/06/2014	01	04	01	
057-009	2135	BROADWAY	SYCAMORE	AM	03/06/2014	01	04	01	
057-010	7100	SYCAMORE	AUDUBON	AM	03/06/2014	01	04	01	
057-011		AUDUBON	S CLAIBORNE AV	AM	03/06/2014	01	04	01	
057-012		S CLAIBORNE AV	AUDUBON BL	AM	03/06/2014	01	04	01	
057-013		BROADWAY	S CLAIBORNE AV	AM	03/06/2014	01	04	01	
057-014		BROADWAY	S CLAIBORNE AV	AM	03/06/2014	01	04	01	
057-027	218	AUDUBON BL	S CLAIBORNE AV	AM	03/06/2014	01	04	01	
057-028	238	AUDUBON BL	S CLAIBORNE AV	AM	03/06/2014	01	04	01	
057-029	248	AUDUBON BL	S CLAIBORNE AV	AM	03/06/2014	01	04	01	
057-030		S CLAIBORNE AV	CALHOUN	AM	03/06/2014	01	04	01	
057-031		S CLAIBORNE AV	CALHOUN	AM	03/06/2014	01	04	01	
058-001	2301	BROADWAY	S CLAIBORNE AV	AM	03/06/2014	01	04	01	
058-003	7141	S CLAIBORNE AV	BROADWAY	AM	03/06/2014	01	04	01	
058-004	2300	PINE	S CLAIBORNE AV	AM	03/06/2014	01	04	01	
058-005	2319	AUDUBON	MOBILE	AM	03/06/2014	01	04	01	
058-006	2235	AUDUBON	S CLAIBORNE AV	AM	03/06/2014	01	04	01	
058-008	302	AUDUBON PL	MOBILE	AM	03/06/2014	01	04	01	
058-009	260	AUDUBON PL	S CLAIBORNE AV	AM	03/06/2014	01	04	01	

STRUCT_1	ADDRESS	STREET	CROSS STREET	INSPECTOR	INSP_DATE	C	F	W	REMARKS
058-010	252	AUDUBON PL	S CLAIBORNE AV	AM	03/06/2014	01	04	01	
058-011	27	VERSAILLES BL	S CLAIBORNE AV	DPL	03/10/2014	01	09	01	
058-012	15	VERSAILLES BL	S CLAIBORNE AV	DPL	03/10/2014	01	04	01	
058-013	1	VERSAILLES BL	S CLAIBORNE AV	DPL	03/10/2014	01	04	01	
059-001	2701	BROADWAY	BROAD PL	DPL	03/10/2014	01	09	01	
059-002	7229	BROAD PL	PINE	DPL	03/10/2014	01	04	01	
059-003	7203	BROAD PL	TRIANON PL	DPL	03/06/2014	01	09	01	
059-004	7003	BROAD PL	AUDUBON	DPL	03/10/2014	01	04	01	
059-005	2701	AUDUBON	BROAD PL	JB	11/06/2014	01	01	01	
059-006		BROADWAY	BROAD PL	DPL	03/10/2014	01	04	01	
059-007		BROADWAY	FONTAINEBLEAU DR	DPL	03/10/2014	01	04	01	
059-008	79	FONTAINEBLEAU DR	PINE	DPL	03/10/2014	01	09	01	
059-009	2625	PINE	BROAD PL	DPL	03/10/2014	01	04	01	
059-010		FONTAINEBLEAU DR	LOWERLINE	JB	11/06/2014	01	01	01	
059-011	2525	BROADWAY	FONTAINEBLEAU DR	DPL	03/10/2014	01	04	01	
059-012	88	FONTAINEBLEAU DR	PINE	DPL	03/10/2014	01	04	01	
059-013	94	FONTAINEBLEAU DR	BROAD PL	DPL	03/10/2014	01	04	01	
059-014	102	FONTAINEBLEAU DR	AUDUBON	DPL	03/10/2014	01	04	01	
059-015	340	FONTAINEBLEAU DR	AUDUBON BL	DPL	03/10/2014	01	04	01	
059-016	438	AUDUBON BL	FONTAINEBLEAU DR	DPL	03/10/2014	01	04	01	
059-017	500	AUDUBON BL	WALMSLEY AV	JB	11/06/2014	01	01	01	
059-018	296	AUDUBON BL	FONTAINEBLEAU DR	DPL	03/10/2014	01	09	01	
059-019	2431	BROADWAY	NELSON	DPL	03/10/2014	01	04	01	
059-020	2424	NELSON	AUDUBON	DPL	03/10/2014	01	09	01	
059-021	2520	AUDUBON	FONTAINEBLEAU DR	DPL	03/10/2014	01	04	01	
059-022	2400	AUDUBON	MOBILE	DPL	03/10/2014	01	09	01	
059-023	2347	BROADWAY	MOBILE	DPL	03/10/2014	01	04	01	
059-024		NELSON	PINE	DPL	03/10/2014	01	04	01	
059-025	2539	PINE	FONTAINEBLEAU DR	JB	11/06/2014	01	01	01	
059-026	2401	PINE	MOBILE	DPL	03/10/2014	01	04	01	
059-027		MOBILE	S CLAIBORNE AV	JB	11/06/2014	01	01	01	
059-028		NELSON	LOWERLINE	DPL	03/07/2014	01	04	01	
059-029		PINE	BROAD PL	JB	11/06/2014	01	01	01	
059-030	26	VERSAILLES BL	FONTAINEBLEAU DR	DPL	03/07/2014	01	04	01	
059-031	57	VERSAILLES BL	FONTAINEBLEAU DR	DPL	03/07/2014	01	04	01	
059-032		FONTAINEBLEAU DR	VERSAILLES BL	DPL	03/07/2014	01	09	01	
059-033	6401	FONTAINEBLEAU DR	VERSAILLES BL	DPL	03/07/2014	01	04	01	
059-035	66	VERSAILLES BL	WALMSLEY AV	DPL	03/07/2014	01	09	01	

STRUCT_1	ADDRESS	STREET	CROSS STREET	INSPECTOR	INSP_DATE	C	F	W	REMARKS
059-036	10	VERSAILLES BL	FONTAINBLEAU PL	DPL	03/07/2014	01	04	01	
059-037		FONTAINEBLEAU DR	PINE	DPL	03/07/2014	01	04	01	
060-001		RIVERVIEW DR	RIVER DR	DPL	03/07/2014	01	04	01	
060-002		RIVERVIEW DR	RIVER DR	DPL	03/07/2014	01	04	01	
060-003		RIVERVIEW DR	RIVER DR	DPL	03/07/2014	01	04	01	
060-004		RIVERVIEW DR	RIVER DR	DPL	03/07/2014	01	04	01	
060-005		RIVERVIEW DR	RIVER DR	DPL	03/07/2014	01	04	01	
060-006		RIVERVIEW DR	RIVER DR	DPL	03/07/2014	01	04	01	
060-007		RIVERVIEW DR	RIVER DR	DPL	03/07/2014	01	04	01	
060-008		RIVERVIEW DR	RIVER DR	FGJ	11/06/2014	01	01	01	
060-011		RIVERVIEW DR	RIVER DR	JB	11/06/2014	01	01	01	
061-004		EAST DR	MAGAZINE	DPL	03/07/2014	01	04	01	
061-011	7000	MAGAZINE	WALNUT	DPL	03/07/2014	01	04	01	
061-012		MAGAZINE	WALNUT	DPL	03/07/2014	01	04	01	
061-013		MAGAZINE	NATATORIUM DR	DPL	03/07/2014	01	04	01	
061-014		MAGAZINE	NATATORIUM DR	DPL	03/07/2014	01	04	01	
062-001		MAGAZINE	EXPOSITION BL	DPL	03/07/2014	01	04	01	
062-002		MAGAZINE	EXPOSITION BL	DPL	03/14/2014	01	09	01	
062-002		MAGAZINE	EXPOSITION BL	JB	06/25/2014	01	01	01	
062-003		MAGAZINE	EXPOSITION BL	DPL	03/14/2014	01	04	01	
062-003		MAGAZINE	EXPOSITION BL	JB	06/25/2014	01	01	01	
062-004		EXPOSITION BL	MAGAZINE	DPL	03/14/2014	01	04	01	
062-004		EXPOSITION BL	MAGAZINE	JB	06/25/2014	01	01	01	
062-005		EXPOSITION BL	PRYTANIA	JB	06/25/2014	01	01	01	
064-003		LAW	ST CHARLES AV	AM	03/18/2014	01	04	01	
064-003		LAW	ST CHARLES AV	JB	06/26/2014	01	01	01	
064-004		LAW	ST CHARLES AV	DPL	03/14/2014	01	04	01	
064-004		LAW	ST CHARLES AV	JB	06/25/2014	01	01	01	
064-005		LAW	ST CHARLES AV	DPL	03/14/2014	01	04	01	
064-005		LAW	ST CHARLES AV	JB	06/25/2014	01	01	01	
064-006		LAW	ST CHARLES AV	DPL	03/14/2014	01	09	01	
064-006		LAW	ST CHARLES AV	JB	06/25/2014	01	01	01	
064-007		LAW	ST CHARLES AV	DPL	03/14/2014	01	04	01	
064-007		LAW	ST CHARLES AV	JB	06/25/2014	01	01	01	
065-001		TULANE UNIV TRACT L	FRERET	DPL	03/14/2014	01	04	01	
065-001		TULANE UNIV TRACT L	FRERET	JB	06/25/2014	01	01	01	
065-002		TULANE UNIV TRACT L	FRERET	DPL	03/14/2014	01	09	01	
065-002		TULANE UNIV TRACT L	FRERET	JB	06/25/2014	01	01	01	

STRUCT_1	ADDRESS	STREET	CROSS STREET	INSPECTOR	INSP_DATE	C	F	W	REMARKS
065-003		FRERET	LAW	DPL	03/14/2014	01	09	01	
065-003		FRERET	LAW	JB	06/25/2014	01	01	01	
065-004		LAW	FRERET	DPL	03/14/2014	01	04	01	
065-004		LAW	FRERET	JB	06/25/2014	01	01	01	
065-005		LAW	FRERET	DPL	03/14/2014	01	04	01	
065-005		LAW	FRERET	JB	06/25/2014	01	01	01	
065-006		LAW	FRERET	DPL	03/14/2014	01	04	01	
065-006		LAW	FRERET	JB	06/25/2014	01	01	01	
065-007		LAW	FRERET	DPL	03/14/2014	01	04	01	
065-007		LAW	FRERET	JB	06/25/2014	01	01	01	
065-008		LAW	FRERET	DPL	03/14/2014	01	04	01	
065-008		LAW	FRERET	JB	06/25/2014	01	01	01	
065-009		LAW	FRERET	DPL	03/14/2014	01	04	01	
065-009		LAW	FRERET	JB	06/25/2014	01	01	01	
065-010		FRERET	LAW	DPL	03/14/2014	01	09	01	
065-010		FRERET	LAW	JB	06/25/2014	01	01	01	
066-001	300	CALHOUN	TCHOUPITOULAS	DPL	03/14/2014	01	09	01	
066-001	300	CALHOUN	TCHOUPITOULAS	JB	06/25/2014	01	01	01	
066-002		TCHOUPITOULAS	CALHOUN	FGJ	11/06/2014	01	01	01	
066-003		TCHOUPITOULAS	CALHOUN	JB	06/25/2014	01	01	01	
066-004		TCHOUPITOULAS	HENRY CLAY AV	FGJ	11/06/2014	01	01	01	
066-005	6311	TCHOUPITOULAS	CALHOUN	DPL	03/14/2014	01	09	01	
066-005	6311	TCHOUPITOULAS	CALHOUN	JB	06/25/2014	01	01	01	
066-006	5337	TCHOUPITOULAS	EXPOSITION BL	DPL	03/14/2014	01	04	01	
066-006	5337	TCHOUPITOULAS	EXPOSITION BL	JB	06/25/2014	01	01	01	
066-007	6201	TCHOUPITOULAS	HENRY CLAY AV	DPL	03/14/2014	01	04	01	
066-007	6201	TCHOUPITOULAS	HENRY CLAY AV	JB	06/25/2014	01	01	01	
066-009	304	HENRY CLAY AV	TCHOUPITOULAS	DPL	03/14/2014	01	04	01	
066-009	304	HENRY CLAY AV	TCHOUPITOULAS	JB	06/25/2014	01	01	01	
066-010	6077	WEBSTER	TCHOUPITOULAS	DPL	03/14/2014	01	04	01	
066-010	6077	WEBSTER	TCHOUPITOULAS	JB	06/25/2014	01	01	01	
066-011	6115	TCHOUPITOULAS	WEBSTER	DPL	03/17/2014	01	04	01	
066-011	6115	TCHOUPITOULAS	WEBSTER	JB	06/25/2014	01	01	01	
066-012	6245	TCHOUPITOULAS	HENRY CLAY AV	AM	03/18/2014	01	04	01	
066-012	6245	TCHOUPITOULAS	HENRY CLAY AV	JB	06/26/2014	01	01	01	
066-013	6069	TCHOUPITOULAS	WEBSTER	DPL	03/17/2014	01	04	01	
066-013	6069	TCHOUPITOULAS	WEBSTER	JB	06/25/2014	01	01	01	
066-014	6045	TCHOUPITOULAS	STATE	DPL	03/17/2014	01	04	01	

STRUCT_1	ADDRESS	STREET	CROSS STREET	INSPECTOR	INSP_DATE	C	F	W	REMARKS
066-014	6045	TCHOUPITOULAS	STATE	JB	06/25/2014	01	01	01	
066-015	6000	TCHOUPITOULAS	STATE	DPL	03/17/2014	01	04	01	
066-015	6000	TCHOUPITOULAS	STATE	JB	06/25/2014	01	01	01	
066-016	210	STATE	S FRONT	DPL	03/17/2014	01	09	01	
066-016	210	STATE	S FRONT	JB	06/25/2014	01	01	01	
066-017		STATE	LEAKE AV	LG	03/14/2014	01	01	03	
066-017		STATE	LEAKE AV	JB	06/25/2014	01	01	01	
066-018	5820	S FRONT	STATE	LG	03/14/2014	01	01	03	
066-018	5820	S FRONT	STATE	JB	06/25/2014	01	01	01	
066-019	5810	S FRONT	ALONZO	LG	03/14/2014	01	01	03	
066-019	5810	S FRONT	ALONZO	JB	06/25/2014	01	01	01	
067-001	736	WEBSTER	MAGAZINE	LG	03/14/2014	01	01	01	
067-001	736	WEBSTER	MAGAZINE	JB	06/26/2014	01	01	01	
067-002	6138	MAGAZINE	HENRY CLAY AV	LG	03/14/2014	01	01	01	
067-002	6138	MAGAZINE	HENRY CLAY AV	JB	06/26/2014	01	01	01	
067-003	703	HENRY CLAY AV	CONSTANCE	LG	03/14/2014	01	01	01	
067-003	703	HENRY CLAY AV	CONSTANCE	JB	06/26/2014	01	01	01	
067-004	6069	MAGAZINE	WEBSTER	LG	03/14/2014	01	01	01	
067-005	6020	MAGAZINE	STATE	AM	03/18/2014	01	04	01	
067-005	6020	MAGAZINE	STATE	JB	06/26/2014	01	01	01	
067-006	6000	MAGAZINE	STATE	LG	03/14/2014	01	01	01	
067-007	700	STATE	CONSTANCE	LG	03/14/2014	01	01	01	
067-009	700	WEBSTER	CONSTANCE	LG	03/14/2014	01	01	01	
067-009	700	WEBSTER	CONSTANCE	JB	06/26/2014	01	01	01	
067-010	6101	CONSTANCE	WEBSTER	LG	03/14/2014	01	01	01	
067-010	6101	CONSTANCE	WEBSTER	JB	06/26/2014	01	01	01	
067-011	6141	CONSTANCE	HENRY CLAY AV	LG	03/14/2014	01	01	01	
067-011	6141	CONSTANCE	HENRY CLAY AV	JB	06/26/2014	01	01	01	
067-012	6073	CONSTANCE	WEBSTER	LG	03/14/2014	01	01	01	
067-012	6073	CONSTANCE	WEBSTER	JB	06/26/2014	01	01	01	
067-013	6018	CONSTANCE	STATE	LG	03/14/2014	01	01	01	
067-013	6018	CONSTANCE	STATE	JB	06/26/2014	01	01	01	
067-014	6001	CONSTANCE	STATE	LG	03/14/2014	01	01	01	
067-014	6001	CONSTANCE	STATE	JB	06/26/2014	01	01	01	
067-015	636	WEBSTER	CONSTANCE	LG	03/14/2014	01	01	01	
067-015	636	WEBSTER	CONSTANCE	JB	06/26/2014	01	01	01	
067-016	6200	CONSTANCE	HENRY CLAY AV	LG	03/14/2014	01	01	01	
067-016	6200	CONSTANCE	HENRY CLAY AV	JB	06/26/2014	01	01	01	

STRUCT_1	ADDRESS	STREET	CROSS STREET	INSPECTOR	INSP_DATE	C	F	W	REMARKS
067-017	600	HENRY CLAY AV	PATTON	LG	03/14/2014	01	01	01	
067-017	600	HENRY CLAY AV	PATTON	JB	06/26/2014	01	01	01	
067-018	6068	CONSTANCE	WEBSTER	LG	03/14/2014	01	01	01	
067-018	6068	CONSTANCE	WEBSTER	JB	06/26/2014	01	01	01	
067-019	6000	CONSTANCE	STATE	JB	06/26/2014	01	01	01	
067-020	5900	CONSTANCE	STATE	AM	03/18/2014	01	04	01	
067-020	5900	CONSTANCE	STATE	JB	06/26/2014	01	01	01	
067-021	600	WEBSTER	PATTON	JB	06/26/2014	01	01	01	
067-022	6200	PATTON	HENRY CLAY AV	LG	03/14/2014	01	01	01	
067-022	6200	PATTON	HENRY CLAY AV	JB	06/26/2014	01	01	01	
067-023	502	HENRY CLAY AV	LAUREL	LG	03/14/2014	01	01	01	
067-023	502	HENRY CLAY AV	LAUREL	JB	06/26/2014	01	01	01	
067-024	6300	PATTON	CALHOUN	LG	03/14/2014	01	01	01	
067-024	6300	PATTON	CALHOUN	JB	06/26/2014	01	01	01	
067-025	6340	PATTON	EXPOSITION BL	DPL	03/17/2014	01	04	01	
067-025	6340	PATTON	EXPOSITION BL	JB	06/26/2014	01	01	01	
067-026	501	EXPOSITION BL	LAUREL	DPL	03/17/2014	01	04	01	
067-026	501	EXPOSITION BL	LAUREL	JB	07/16/2014	01	01	01	
067-027	631	EXPOSITION BL	CONSTANCE	DPL	03/17/2014	01	04	01	
067-027	631	EXPOSITION BL	CONSTANCE	JB	07/16/2014	01	01	01	
067-028	438	CALHOUN	LAUREL	DPL	03/17/2014	01	04	01	
067-028	438	CALHOUN	LAUREL	JB	07/16/2014	01	01	01	
067-029	6340	LAUREL	EXPOSITION BL	DPL	03/17/2014	01	04	01	
067-029	6340	LAUREL	EXPOSITION BL	JB	07/16/2014	01	01	01	
067-030	403	EXPOSITION BL	ANNUNCIATION	DPL	03/17/2014	01	04	01	
067-030	403	EXPOSITION BL	ANNUNCIATION	JB	07/16/2014	01	01	01	
067-031	6204	LAUREL	HENRY CLAY AV	DPL	03/17/2014	01	04	01	
067-031	6204	LAUREL	HENRY CLAY AV	JB	07/16/2014	01	01	01	
067-032	400	CALHOUN	ANNUNCIATION	FGJ	11/06/2014	01	01	01	
067-033	6344	ANNUNCIATION	EXPOSITION BL	DPL	03/17/2014	01	04	01	
067-033	6344	ANNUNCIATION	EXPOSITION BL	JB	07/16/2014	01	01	01	
067-034	6200	ANNUNCIATION	HENRY CLAY AV	DPL	03/17/2014	01	04	01	
067-034	6200	ANNUNCIATION	HENRY CLAY AV	JB	07/16/2014	01	01	01	
067-035	635	CALHOUN	CONSTANCE	DPL	03/17/2014	01	09	01	
067-035	635	CALHOUN	CONSTANCE	JB	07/16/2014	01	01	01	
067-036	6330	CONSTANCE	EXPOSITION BL	DPL	03/17/2014	01	04	01	
067-036	6330	CONSTANCE	EXPOSITION BL	JB	07/16/2014	01	01	01	
067-037	701	CALHOUN	CONSTANCE	DPL	03/17/2014	01	09	01	

STRUCT_1	ADDRESS	STREET	CROSS STREET	INSPECTOR	INSP_DATE	C	F	W	REMARKS
067-037	701	CALHOUN	CONSTANCE	JB	07/16/2014	01	01	01	
067-038	6341	CONSTANCE	EXPOSITION BL	DPL	03/17/2014	01	04	01	
067-038	6341	CONSTANCE	EXPOSITION BL	JB	07/16/2014	01	01	01	
067-039	6238	MAGAZINE	CALHOUN	DPL	03/17/2014	01	09	01	
067-039	6238	MAGAZINE	CALHOUN	JB	07/16/2014	01	01	01	
067-040	6338	MAGAZINE	EXPOSITION BL	DPL	03/17/2014	01	09	01	
067-040	6338	MAGAZINE	EXPOSITION BL	JB	07/16/2014	01	01	01	
067-041	715	EXPOSITION BL	CONSTANCE	DPL	03/17/2014	01	04	01	
067-041	715	EXPOSITION BL	CONSTANCE	JB	07/16/2014	01	01	01	
067-042	701	EXPOSITION BL	CONSTANCE	DPL	03/17/2014	01	04	01	
067-042	701	EXPOSITION BL	CONSTANCE	JB	07/16/2014	01	01	01	
067-043	736	HENRY CLAY AV	MAGAZINE	DPL	03/17/2014	01	09	01	
067-043	736	HENRY CLAY AV	MAGAZINE	JB	07/16/2014	01	01	01	
067-044	430	WEBSTER	LAUREL	DPL	03/17/2014	01	04	01	
067-044	430	WEBSTER	LAUREL	JB	07/16/2014	01	01	01	
067-045	6204	LAUREL	HENRY CLAY AV	DPL	03/17/2014	01	04	01	
067-045	6204	LAUREL	HENRY CLAY AV	TLT	07/24/2014	01	01	01	
067-046	400	HENRY CLAY AV	ANNUNCIATION	DPL	03/17/2014	01	04	01	
067-046	400	HENRY CLAY AV	ANNUNCIATION	TLT	07/24/2014	01	01	01	
067-047	401	WEBSTER	ANNUNCIATION	DPL	03/17/2014	01	09	01	
067-047	401	WEBSTER	ANNUNCIATION	TLT	07/24/2014	01	01	01	
067-048	6143	ANNUNCIATION	HENRY CLAY AV	DPL	03/17/2014	01	04	01	
067-048	6143	ANNUNCIATION	HENRY CLAY AV	TLT	07/24/2014	01	01	01	
067-049	6060	ANNUNCIATION	WEBSTER	AM	03/18/2014	01	04	01	
067-049	6060	ANNUNCIATION	WEBSTER	TLT	07/28/2014	01	01	01	
067-050	5974	ANNUNCIATION	STATE	DPL	03/17/2014	01	09	01	
067-050	5974	ANNUNCIATION	STATE	TLT	07/24/2014	01	01	01	
067-051	6070	LAUREL	WEBSTER	AM	03/17/2014	01	04	01	
067-051	6070	LAUREL	WEBSTER	TLT	07/24/2014	01	01	01	
067-052	6058	LAUREL	STATE	AM	03/17/2014	01	04	01	
067-052	6058	LAUREL	STATE	TLT	07/24/2014	01	01	01	
067-053	6000	LAUREL	STATE	AM	03/17/2014	01	04	01	
067-053	6000	LAUREL	STATE	TLT	07/24/2014	01	01	01	
067-054	5900	LAUREL	STATE	AM	03/17/2014	01	04	01	
067-054	5900	LAUREL	STATE	TLT	07/24/2014	01	01	01	
067-055	6040	PATTON	WEBSTER	AM	03/17/2014	01	04	01	
067-055	6040	PATTON	WEBSTER	TLT	07/24/2014	01	01	01	
067-056	5974	PATTON	STATE	AM	03/17/2014	01	04	01	

STRUCT_1	ADDRESS	STREET	CROSS STREET	INSPECTOR	INSP_DATE	C	F	W	REMARKS
067-056	5974	PATTON	STATE	TLT	07/24/2014	01	01	01	
067-057	636	STATE	CONSTANCE	AM	03/17/2014	01	04	01	
067-057	636	STATE	CONSTANCE	TLT	07/24/2014	01	01	01	
067-058	500	STATE	LAUREL	AM	03/17/2014	01	04	01	
067-058	500	STATE	LAUREL	TLT	07/24/2014	01	01	01	
067-059	5960	MAGAZINE	STATE	AM	03/17/2014	01	04	01	
067-059	5960	MAGAZINE	STATE	TLT	07/24/2014	01	01	01	
067-061	5961	CONSTANCE	STATE	AM	03/17/2014	01	04	01	
067-061	5961	CONSTANCE	STATE	TLT	07/24/2014	01	01	01	
067-062	5900	PATTON	STATE	AM	03/17/2014	01	04	01	
067-062	5900	PATTON	STATE	TLT	07/24/2014	01	01	01	
067-063	5900	MAGAZINE	STATE	AM	03/17/2014	01	04	01	
067-063	5900	MAGAZINE	STATE	TLT	07/24/2014	01	01	01	
067-064	407	STATE	ANNUNCIATION	AM	03/18/2014	01	04	01	
067-064	407	STATE	ANNUNCIATION	TLT	07/28/2014	01	01	01	
068-001	1301	WEBSTER	PERRIER	AM	03/17/2014	01	04	01	
068-001	1301	WEBSTER	PERRIER	TLT	07/24/2014	01	01	01	
068-002	6037	PERRIER	STATE	AM	03/17/2014	01	04	01	
068-002	6037	PERRIER	STATE	TLT	07/24/2014	01	01	01	
068-003	6000	PERRIER	STATE	AM	03/17/2014	01	04	01	
068-003	6000	PERRIER	STATE	TLT	07/24/2014	01	01	01	
068-004	1231	WEBSTER	PERRIER	AM	03/17/2014	01	04	01	
068-004	1231	WEBSTER	PERRIER	TLT	07/24/2014	01	01	01	
068-005	6047	PERRIER	WEBSTER	AM	03/17/2014	01	04	01	
068-005	6047	PERRIER	WEBSTER	TLT	07/24/2014	01	01	01	
068-006	6000	PERRIER	STATE	AM	03/17/2014	01	04	01	
068-006	6000	PERRIER	STATE	TLT	07/24/2014	01	01	01	
068-007	1104	STATE	COLISEUM	AM	03/17/2014	01	04	01	
068-007	1104	STATE	COLISEUM	TLT	07/25/2014	01	01	01	
068-008	6134	PERRIER	HENRY CLAY AV	AM	03/17/2014	01	04	01	
068-008	6134	PERRIER	HENRY CLAY AV	TLT	07/24/2014	01	01	01	
068-009	1100	HENRY CLAY AV	COLISEUM	AM	03/17/2014	01	04	01	
068-009	1100	HENRY CLAY AV	COLISEUM	TLT	07/25/2014	01	01	01	
068-010	1001	HENRY CLAY AV	CHESTNUT	AM	03/17/2014	01	04	01	
068-010	1001	HENRY CLAY AV	CHESTNUT	TLT	07/25/2014	01	01	01	
068-011	6238	COLISEUM	CALHOUN	AM	03/17/2014	01	04	01	
068-011	6238	COLISEUM	CALHOUN	TLT	07/25/2014	01	01	01	
068-012	1041	CALHOUN	PERRIER	AM	03/17/2014	01	04	01	

STRUCT_1	ADDRESS	STREET	CROSS STREET	INSPECTOR	INSP_DATE	C	F	W	REMARKS
068-012	1041	CALHOUN	PERRIER	TLT	07/25/2014	01	01	01	
068-013		CALHOUN	CAMP	FGJ	11/06/2014	01	01	01	
068-014	900	CALHOUN	CAMP	AM	03/18/2014	01	04	01	
068-014	900	CALHOUN	CAMP	TLT	07/25/2014	01	01	01	
068-015	1100	WEBSTER	COLISEUM	AM	03/18/2014	01	04	01	
068-015	1100	WEBSTER	COLISEUM	TLT	07/25/2014	01	01	01	
068-016	6000	COLISEUM	STATE	AM	03/18/2014	01	04	01	
068-016	6000	COLISEUM	STATE	TLT	07/25/2014	01	01	01	
068-017	1000	STATE	CHESTNUT	TLT	07/25/2014	01	01	01	
068-018	1001	WEBSTER	CHESTNUT	AM	03/18/2014	01	04	01	
068-018	1001	WEBSTER	CHESTNUT	TLT	07/25/2014	01	01	01	
068-019	6150	CHESTNUT	HENRY CLAY AV	AM	03/18/2014	01	04	01	
068-019	6150	CHESTNUT	HENRY CLAY AV	TLT	07/25/2014	01	01	01	
068-020	6003	CHESTNUT	STATE	AM	03/18/2014	01	04	01	
068-020	6003	CHESTNUT	STATE	TLT	07/28/2014	01	01	01	
068-021	803	WEBSTER	CAMP	AM	03/18/2014	01	04	01	
068-021	803	WEBSTER	CAMP	TLT	07/28/2014	01	01	01	
068-022	6000	CAMP	STATE	AM	03/18/2014	01	04	01	
068-022	6000	CAMP	STATE	TLT	07/28/2014	01	01	01	
068-023	708	STATE	MAGAZINE	AM	03/18/2014	01	04	01	
068-023	708	STATE	MAGAZINE	TLT	07/28/2014	01	01	01	
068-024	6139	CAMP	HENRY CLAY AV	AM	03/18/2014	01	04	01	
068-024	6139	CAMP	HENRY CLAY AV	TLT	07/28/2014	01	01	01	
068-025	931	HENRY CLAY AV	CHESTNUT	AM	03/18/2014	01	04	01	
068-025	931	HENRY CLAY AV	CHESTNUT	FGJ	07/31/2014	01	01	01	
068-026	804	HENRY CLAY AV	MAGAZINE	AM	03/18/2014	01	04	01	
068-026	804	HENRY CLAY AV	MAGAZINE	FGJ	07/31/2014	01	01	01	
068-027	6200	CAMP	HENRY CLAY AV	AM.	03/18/2014	01	04	01	
068-027	6200	CAMP	HENRY CLAY AV	FGJ	07/31/2014	01	01	01	
068-028	6238	CAMP	CALHOUN	AM	03/18/2014	01	04	01	
068-028	6238	CAMP	CALHOUN	FGJ	07/31/2014	01	01	01	
068-029	800	CALHOUN	MAGAZINE	`AM	03/18/2014	01	04	01	
068-029	800	CALHOUN	MAGAZINE	FGJ	07/31/2014	01	01	01	
068-032	6134	COLISEUM	HENRY CLAY AV	AM	03/19/2014	01	04	01	
068-032	6134	COLISEUM	HENRY CLAY AV	FGJ	07/31/2014	01	01	01	
068-033	1303	HENRY CLAY AV	PERRIER	AM	03/19/2014	01	04	01	
068-033	1303	HENRY CLAY AV	PERRIER	FGJ	07/31/2014	01	01	01	
068-034	6262	PERRIER	CALHOUN	AM	03/19/2014	01	04	01	

STRUCT_1	ADDRESS	STREET	CROSS STREET	INSPECTOR	INSP_DATE	C	F	W	REMARKS
068-034	6262	PERRIER	CALHOUN	FGJ	07/31/2014	01	01	01	
068-035	1208	CALHOUN	PERRIER	AM	03/19/2014	01	04	01	
068-035	1208	CALHOUN	PERRIER	FGJ	07/31/2014	01	01	01	
068-036	1204	STATE	PERRIER	AM	03/19/2014	01	04	01	
068-036	1204	STATE	PERRIER	FGJ	07/31/2014	01	01	01	
068-037	5907	PERRIER	STATE	AM	03/19/2014	01	04	01	
068-037	5907	PERRIER	STATE	FGJ	07/31/2014	01	01	01	
068-038	5945	PERRIER	STATE	AM	03/19/2014	01	04	01	
068-038	5945	PERRIER	STATE	FGJ	07/31/2014	01	01	01	
068-039	5910	PERRIER	ELEONORE	AM	03/19/2014	01	04	01	
068-039	5910	PERRIER	ELEONORE	FGJ	07/31/2014	01	01	01	
068-040	5826	PERRIER	STATE	AM	03/19/2014	01	04	01	
068-040	5826	PERRIER	STATE	FGJ	07/31/2014	01	01	01	
068-041	1105	STATE	COLISEUM	AM	03/19/2014	01	04	01	
068-041	1105	STATE	COLISEUM	FGJ	07/31/2014	01	01	01	
068-042	5924	COLISEUM	ELEONORE	AM	03/19/2014	01	04	01	
068-042	5924	COLISEUM	ELEONORE	FGJ	07/31/2014	01	01	01	
068-043	5944	COLISEUM	STATE	AM	03/19/2014	01	04	01	
068-043	5944	COLISEUM	STATE	FGJ	07/31/2014	01	01	01	
068-044	1009	STATE	CHESTNUT	AM	03/19/2014	01	04	01	
068-044	1009	STATE	CHESTNUT	FGJ	07/31/2014	01	01	01	
068-045	5801	CHESTNUT	ELEONORE	AM	03/19/2014	01	04	01	
068-045	5801	CHESTNUT	ELEONORE	FGJ	07/31/2014	01	01	01	
068-046	5954	CHESTNUT	STATE	AM	03/19/2014	01	04	01	
068-046	5954	CHESTNUT	STATE	FGJ	07/31/2014	01	01	01	
068-047	901	STATE	CAMP	AM	03/19/2014	01	04	01	
068-047	901	STATE	CAMP	FGJ	07/31/2014	01	01	01	
068-048	5944	CAMP	STATE	AM	03/19/2014	01	04	01	
068-048	5944	CAMP	STATE	FGJ	07/31/2014	01	01	01	
068-049	5962	CAMP	STATE	AM	03/19/2014	01	04	01	
068-049	5962	CAMP	STATE	TLT	07/28/2014	01	01	01	
068-049	5962	CAMP	STATE	FGJ	07/31/2014	01	01	01	
068-050	709	STATE	MAGAZINE	AM	03/19/2014	01	04	01	
068-050	709	STATE	MAGAZINE	FGJ	07/31/2014	01	01	01	
068-053	6050	CHESTNUT	WEBSTER	AM	03/19/2014	01	04	01	
068-053	6050	CHESTNUT	WEBSTER	FGJ	07/31/2014	01	01	01	
068-054	6046	COLISEUM	WEBSTER	FGJ	07/31/2014	01	01	01	
068-055	6181	CAMP	WEBSTER	AM	03/19/2014	01	04	01	

STRUCT_1	ADDRESS	STREET	CROSS STREET	INSPECTOR	INSP_DATE	C	F	W	REMARKS
068-055	6181	CAMP	WEBSTER	FGJ	07/31/2014	01	01	01	
068-056	6120	CAMP	WEBSTER	AM	03/19/2014	01	04	01	
068-056	6120	CAMP	WEBSTER	FGJ	07/31/2014	01	01	01	
069-001	1644	STATE	BENJAMIN	AM	03/19/2014	01	04	01	
069-001	1644	STATE	BENJAMIN	FGJ	07/31/2014	01	01	01	
069-002	6028	BENJAMIN	STATE	DPL	03/20/2014	01	04	01	
069-002	6028	BENJAMIN	STATE	FGJ	07/31/2014	01	01	01	
069-003	6056	BENJAMIN	WEBSTER	DPL	03/20/2014	01	04	01	
069-003	6056	BENJAMIN	WEBSTER	FGJ	07/31/2014	01	01	01	
069-004	1505	WEBSTER	HURST	DPL	03/20/2014	01	09	01	
069-004	1505	WEBSTER	HURST	FGJ	07/31/2014	01	01	01	
069-005	6201	HURST	HENRY CLAY AV	DPL	03/20/2014	01	09	01	
069-005	6201	HURST	HENRY CLAY AV	FGJ	07/31/2014	01	01	01	
069-006	1544	HENRY CLAY AV	BENJAMIN	DPL	03/20/2014	01	09	01	
069-006	1544	HENRY CLAY AV	BENJAMIN	FGJ	07/31/2014	01	01	01	
069-007	1473	HENRY CLAY AV	HURST	FGJ	11/06/2014	01	01	01	
069-008	6230	HURST	CALHOUN	FGJ	11/06/2014	01	01	01	
069-009	1537	CALHOUN	BENJAMIN	DPL	03/20/2014	01	04	01	
069-009	1537	CALHOUN	BENJAMIN	FGJ	08/01/2014	01	01	01	
069-010	6322	HURST	HOLIDAY AL	FGJ	11/06/2014	01	01	01	
069-011		HOLIDAY AL	BENJAMIN	DPL	03/20/2014	01	04	01	
069-011		HOLIDAY AL	BENJAMIN	FGJ	07/31/2014	01	01	01	
069-012	6334	HURST	EXPOSITION BL	DPL	03/20/2014	01	04	01	
069-012	6334	HURST	EXPOSITION BL	FGJ	07/31/2014	01	01	01	
069-014	1443	CALHOUN	GARFIELD	DPL	03/20/2014	01	09	01	
069-014	1443	CALHOUN	GARFIELD	FGJ	07/31/2014	01	01	01	
069-015	6320	GARFIELD	HOLIDAY AL	FGJ	11/06/2014	01	01	01	
069-016	53	HOLIDAY AL	PITT	DPL	03/20/2014	01	04	01	
069-016	53	HOLIDAY AL	PITT	FGJ	07/31/2014	01	01	01	
069-017	1472	STATE	HURST	FGJ	11/06/2014	01	01	01	
069-018	6034	HURST	STATE	FGJ	11/06/2014	01	01	01	
069-019	6056	HURST	WEBSTER	DPL	03/20/2014	01	04	01	
069-019	6056	HURST	WEBSTER	FGJ	07/31/2014	01	01	01	
069-020	5800	HURST	STATE	DPL	03/20/2014	01	04	01	
069-020	5800	HURST	STATE	FGJ	07/31/2014	01	01	01	
069-021	1430	STATE	GARFIELD	TLT	11/03/2014	01	01	01	
069-022	6036	GARFIELD	STATE	DPL	03/20/2014	01	09	01	
069-022	6036	GARFIELD	STATE	FGJ	07/31/2014	01	01	01	

STRUCT_1	ADDRESS	STREET	CROSS STREET	INSPECTOR	INSP_DATE	C	F	W	REMARKS
069-023	6058	GARFIELD	WEBSTER	TLT	11/03/2014	01	01	01	
069-024	1475	WEBSTER	HURST	DPL	03/20/2014	01	04	01	
069-024	1475	WEBSTER	HURST	FGJ	07/31/2014	01	01	01	
069-025	1403	WEBSTER	PITT	DPL	03/20/2014	01	04	01	
069-025	1403	WEBSTER	PITT	FGJ	07/31/2014	01	01	01	
069-026	1334	STATE	PITT	TLT	11/03/2014	01	01	01	
069-027	5801	PITT	STATE	DPL	03/20/2014	01	04	01	
069-027	5801	PITT	STATE	FGJ	07/31/2014	01	01	01	
069-028	6034	PITT	STATE	DPL	03/20/2014	01	04	01	
069-028	6034	PITT	STATE	FGJ	07/31/2014	01	01	01	
069-029	6080	PITT	WEBSTER	DPL	03/20/2014	01	04	01	
069-029	6080	PITT	WEBSTER	FGJ	08/01/2014	01	01	01	
069-030	1236	STATE	PRYTANIA	TLT	11/03/2014	01	01	01	
069-031	6034	PRYTANIA	WEBSTER	DPL	03/20/2014	01	09	01	
069-031	6034	PRYTANIA	WEBSTER	FGJ	08/01/2014	01	01	01	
069-032	6056	PRYTANIA	WEBSTER	DPL	03/20/2014	01	09	01	
069-032	6056	PRYTANIA	WEBSTER	FGJ	08/01/2014	01	01	01	
069-033	1300	WEBSTER	PRYTANIA	DPL	03/20/2014	01	09	01	
069-033	1300	WEBSTER	PRYTANIA	FGJ	08/01/2014	01	01	01	
069-034	1336	WEBSTER	PITT	DPL	03/20/2014	01	04	01	
069-034	1336	WEBSTER	PITT	FGJ	08/01/2014	01	01	01	
069-035	6170	PRYTANIA	HENRY CLAY AV	DPL	03/20/2014	01	09	01	
069-035	6170	PRYTANIA	HENRY CLAY AV	FGJ	08/01/2014	01	01	01	
069-036	1337	HENRY CLAY AV	PITT	DPL	03/20/2014	01	04	01	
069-036	1337	HENRY CLAY AV	PITT	FGJ	08/01/2014	01	01	01	
069-037	1435	HENRY CLAY AV	GARFIELD	TLT	11/03/2014	01	01	01	
069-038	1473	HENRY CLAY AV	HURST	DPL	03/20/2014	01	04	01	
069-038	1473	HENRY CLAY AV	HURST	FGJ	08/01/2014	01	01	01	
069-039	6230	PRYTANIA	CALHOUN	TLT	11/03/2014	01	01	01	
069-040	1335	CALHOUN	PITT	TLT	11/03/2014	01	01	01	
069-041	1440	CALHOUN	GARFIELD	DPL	03/20/2014	01	04	01	
069-041	1440	CALHOUN	GARFIELD	FGJ	08/01/2014	01	01	01	
069-042		PRYTANIA	HOLIDAY AL	TLT	11/03/2014	01	01	01	
069-043	6334	PRYTANIA	EXPOSITION BL	DPL	03/20/2014	01	09	01	
069-043	6334	PRYTANIA	EXPOSITION BL	FGJ	08/01/2014	01	01	01	
070-001	1804	STATE	LOYOLA AV	DPL	03/20/2014	01	09	01	
070-001	1804	STATE	LOYOLA AV	FGJ	08/01/2014	01	01	01	
070-002		LOYOLA AV	PALMER AV	DPL	03/20/2014	01	04	01	

STRUCT_1	ADDRESS	STREET	CROSS STREET	INSPECTOR	INSP_DATE	C	F	W	REMARKS
070-002		LOYOLA AV	PALMER AV	FGJ	08/01/2014	01	01	01	
070-003	1654	STATE	LOYOLA AV	AM	03/14/2014	01	04	01	
070-003	1654	STATE	LOYOLA AV	FGJ	08/01/2014	01	01	01	
070-004	1628	STATE	ST CHARLES AV	AM	03/14/2014	01	04	01	
070-004	1628	STATE	ST CHARLES AV	FGJ	08/01/2014	01	01	01	
070-005	1600	STATE	ST CHARLES AV	AM	03/14/2014	01	04	01	
070-005	1600	STATE	ST CHARLES AV	FGJ	08/25/2014	01	01	01	
070-006	6149	ST CHARLES AV	WEBSTER	AM	03/14/2014	01	04	01	
070-006	6149	ST CHARLES AV	WEBSTER	FGJ	08/25/2014	01	01	01	
070-007	6153	ST CHARLES AV	PALMER AV	AM	03/14/2014	01	04	01	
070-007	6153	ST CHARLES AV	PALMER AV	FGJ	08/25/2014	01	01	01	
070-008	1651	PALMER AV	MARQUETTE PL	AM	03/14/2014	01	04	01	
070-008	1651	PALMER AV	MARQUETTE PL	FGJ	08/27/2014	01	01	01	
070-009	6201	ST CHARLES AV	PALMER AV	AM	03/14/2014	01	04	01	
070-009	6201	ST CHARLES AV	PALMER AV	FGJ	08/27/2014	01	01	01	
070-010	6243	ST CHARLES AV	CALHOUN	DPL	03/20/2014	01	04	01	
070-010	6243	ST CHARLES AV	CALHOUN	JB	08/29/2014	01	01	01	
070-011	6020	ST CHARLES AV	STATE	AM	03/14/2014	01	04	01	
070-011	6020	ST CHARLES AV	STATE	FGJ	08/27/2014	01	01	01	
070-012	6020	ST CHARLES AV	STATE	AM	03/14/2014	01	04	01	
070-012	6020	ST CHARLES AV	STATE	FGJ	08/27/2014	01	01	01	
070-013	6058	ST CHARLES AV	WEBSTER	AM	03/14/2014	01	04	01	
070-013	6058	ST CHARLES AV	WEBSTER	FGJ	08/27/2014	01	01	01	
070-014	1595	WEBSTER	ST CHARLES AV	AM	03/14/2014	01	04	01	
070-014	1595	WEBSTER	ST CHARLES AV	FGJ	08/27/2014	01	01	01	
070-015	1543	WEBSTER	BENJAMIN	AM	03/14/2014	01	04	01	
070-015	1543	WEBSTER	BENJAMIN	FGJ	08/27/2014	01	01	01	
070-016	6200	ST CHARLES AV	HENRY CLAY AV	AM	03/14/2014	01	04	01	
070-016	6200	ST CHARLES AV	HENRY CLAY AV	FGJ	08/27/2014	01	01	01	
070-017	1560	HENRY CLAY AV	ST CHARLES AV	TLT	11/03/2014	01	01	01	
070-018	1544	HENRY CLAY AV	BENJAMIN	AM	03/14/2014	01	04	01	
070-018	1544	HENRY CLAY AV	BENJAMIN	FGJ	08/27/2014	01	01	01	
070-019	6230	ST CHARLES AV	CALHOUN	TLT	11/03/2014	01	01	01	
070-020	1578	CALHOUN	FIG AL	AM	03/14/2014	01	04	01	
070-020	1578	CALHOUN	FIG AL	FGJ	08/27/2014	01	01	01	
070-021		FIG AL	EXPOSITION BL	AM	03/14/2014	01	04	01	
070-021		FIG AL	EXPOSITION BL	FGJ	08/27/2014	01	01	01	
070-022	1561	CALHOUN	CORALIE	AM	04/04/2014	01	04	01	

STRUCT_1	ADDRESS	STREET	CROSS STREET	INSPECTOR	INSP_DATE	C	F	W	REMARKS
070-022	1561	CALHOUN	CORALIE	FGJ	08/27/2014	01	01	01	
070-023	6330	CORALIE	EXPOSITION BL	AM	03/14/2014	01	04	01	
070-023	6330	CORALIE	EXPOSITION BL	FGJ	08/27/2014	01	01	01	
070-024	1539	EXPOSITION BL	BENJAMIN	AM	03/14/2014	01	04	01	
070-024	1539	EXPOSITION BL	BENJAMIN	FGJ	08/27/2014	01	01	01	
070-025	1543	CALHOUN	BENJAMIN	AM	03/14/2014	01	04	01	
070-025	1543	CALHOUN	BENJAMIN	FGJ	08/27/2014	01	01	01	
070-026	1734	PALMER AV	LOYOLA AV	AM	03/14/2014	01	04	01	
070-026	1734	PALMER AV	LOYOLA AV	FGJ	08/27/2014	01	01	01	
070-027	6238	LOYOLA AV	CALHOUN	AM	03/14/2014	01	04	01	
070-027	6238	LOYOLA AV	CALHOUN	FGJ	08/27/2014	01	01	01	
070-028	1700	PALMER AV	MARQUETTE PL	AM	03/14/2014	01	04	01	
070-028	1700	PALMER AV	MARQUETTE PL	FGJ	08/27/2014	01	01	01	
070-029	6240	MARQUETTE PL	CALHOUN	AM3	03/14/2014	01	04	01	
070-029	6240	MARQUETTE PL	CALHOUN	FGJ	08/27/2014	01	01	01	
070-030	1739	CALHOUN	LOYOLA AV	DPL	03/21/2014	01	09	01	
070-030	1739	CALHOUN	LOYOLA AV	FGJ	08/27/2014	01	01	01	
070-031	6238	LOYOLA AV	CALHOUN	DPL	03/21/2014	01	09	01	
070-031	6238	LOYOLA AV	CALHOUN	FGJ	08/27/2014	01	01	01	
070-032	1701	CALHOUN	MARQUETTE PL	DPL	03/21/2014	01	04	01	
070-032	1701	CALHOUN	MARQUETTE PL	FGJ	08/28/2014	01	01	01	
070-034	1736	CALHOUN	LOYOLA AV	DPL	03/21/2014	01	09	01	
070-034	1736	CALHOUN	LOYOLA AV	FGJ	08/28/2014	01	01	01	
070-035	6330	LOYOLA AV	CALHOUN	DPL	03/20/2014	01	04	01	
070-035	6330	LOYOLA AV	CALHOUN	JB	08/29/2014	01	01	01	
070-036	1700	CALHOUN	MARQUETTE PL	DPL	03/21/2014	01	04	01	
070-036	1700	CALHOUN	MARQUETTE PL	FGJ	08/28/2014	01	01	01	
070-037	6332	MARQUETTE PL	CALHOUN	FGJ	08/28/2014	01	01	01	
070-038	1600	CALHOUN	ST CHARLES AV	DPL	03/21/2014	01	04	01	
070-038	1600	CALHOUN	ST CHARLES AV	FGJ	08/28/2014	01	01	01	
070-039	1731	PALMER AV	LOYOLA AV	DPL	03/21/2014	01	09	01	
070-039	1731	PALMER AV	LOYOLA AV	FGJ	08/28/2014	01	01	01	
070-040	1701	PALMER AV	MARQUETTE PL	DPL	03/21/2014	01	09	01	
070-040	1701	PALMER AV	MARQUETTE PL	TLT	08/25/2014	01	01	01	
071-001	2138	STATE	S ROBERTSON	DPL	03/21/2014	01	09	01	
071-001	2138	STATE	S ROBERTSON	TLT	08/25/2014	01	01	01	
071-002	2032	STATE	FRERET	DPL	03/21/2014	01	09	01	
071-002	2032	STATE	FRERET	TLT	08/25/2014	01	01	01	

STRUCT_1	ADDRESS	STREET	CROSS STREET	INSPECTOR	INSP_DATE	C	F	W	REMARKS
071-003	2011	STATE	FRERET	DPL	03/21/2014	01	09	01	
071-003	2011	STATE	FRERET	TLT	08/25/2014	01	01	01	
071-004	1847	STATE	FRERET	TLT	11/03/2014	01	01	01	
071-005	6025	FRERET	STATE	DPL	03/21/2014	01	09	01	
071-005	6025	FRERET	STATE	TLT	08/25/2014	01	01	01	
071-006	2035	FRERET	PALMER AV	DPL	03/21/2014	01	09	01	
071-006	2035	FRERET	PALMER AV	TLT	08/25/2014	01	01	01	
071-007	2101	PALMER AV	FRERET	DPL	03/21/2014	01	09	01	
071-007	2101	PALMER AV	FRERET	TLT	08/25/2014	01	01	01	
071-008	6048	PALMER AV	S ROBERTSON	DPL	03/24/2014	01	09	01	
071-008	6048	PALMER AV	S ROBERTSON	JB	08/29/2014	01	01	01	
071-009	6024	S ROBERTSON	STATE	DPL	03/21/2014	01	04	01	
071-009	6024	S ROBERTSON	STATE	TLT	08/25/2014	01	01	01	
071-010	2001	PALMER AV	LASALLE	DPL	03/21/2014	01	09	01	
071-010	2001	PALMER AV	LASALLE	TLT	08/25/2014	01	01	01	
071-012		PALMER AV	LASALLE	DPL	03/21/2014	01	09	01	
071-012		PALMER AV	LASALLE	JB	08/27/2014	01	01	01	
071-013	1903	PALMER AV	CROMWELL PL	DPL	03/21/2014	01	09	01	
071-013	1903	PALMER AV	CROMWELL PL	JB	08/27/2014	01	01	01	
071-014		CROMWELL PL	PALMER AV	DPL	03/21/2014	01	04	01	
071-014		CROMWELL PL	PALMER AV	JB	08/27/2014	01	01	01	
071-015	2038	FRERET	PALMER AV	DPL	03/21/2014	01	04	01	
071-015	2038	FRERET	PALMER AV	JB	08/27/2014	01	01	01	
071-016	2130	PALMER AV	S ROBERTSON	DPL	03/21/2014	01	09	01	
071-016	2130	PALMER AV	S ROBERTSON	JB	08/27/2014	01	01	01	
071-017	1938	PALMER AV	LASALLE	DPL	03/21/2014	01	04	01	
071-017	1938	PALMER AV	LASALLE	JB	08/27/2014	01	01	01	
071-018	1900	PALMER AV	CROMWELL PL	DPL	03/21/2014	01	04	01	
071-018	1900	PALMER AV	CROMWELL PL	JB	08/27/2014	01	01	01	
071-019	1839	CROMWELL PL	CALHOUN	DPL	03/24/2014	01	09	01	
071-019	1839	CROMWELL PL	CALHOUN	JB	08/27/2014	01	01	01	
071-020	2020	FRERET	CALHOUN	DPL	03/24/2014	01	04	01	
071-020	2020	FRERET	CALHOUN	JB	08/27/2014	01	01	01	
071-021	2133	CALHOUN	S ROBERTSON	DPL	03/24/2014	01	04	01	
071-021	2133	CALHOUN	S ROBERTSON	JB	08/27/2014	01	01	01	
071-022	1931	CALHOUN	LASALLE	DPL	03/24/2014	01	04	01	
071-022	1931	CALHOUN	LASALLE	JB	08/29/2014	01	01	01	
071-023	1907	CALHOUN	CROMWELL PL	DPL	03/24/2014	01	04	01	

STRUCT_1	ADDRESS	STREET	CROSS STREET	INSPECTOR	INSP_DATE	C	F	W	REMARKS
071-023	1907	CALHOUN	CROMWELL PL	JB	08/27/2014	01	01	01	
071-024	6302	FRERET	CALHOUN	DPL	03/24/2014	01	09	01	
071-024	6302	FRERET	CALHOUN	JB	08/27/2014	01	01	01	
071-025	2100	CALHOUN	FRERET	DPL	03/24/2014	01	09	01	
071-025	2100	CALHOUN	FRERET	JB	08/29/2014	01	01	01	
071-026	2100	CALHOUN	FRERET	JB	08/29/2014	01	01	01	
071-027	2142	CALHOUN	S ROBERTSON	DPL	03/24/2014	01	04	01	
071-027	2142	CALHOUN	S ROBERTSON	JB	08/29/2014	01	01	01	
071-028	6328	S ROBERTSON	CALHOUN	DPL	03/24/2014	01	04	01	
071-028	6328	S ROBERTSON	CALHOUN	JB	08/29/2014	01	01	01	
071-029	6318	FRERET	CALHOUN	DPL	03/24/2014	01	04	01	
071-029	6318	FRERET	CALHOUN	JB	08/29/2014	01	01	01	
071-030	6300	CALHOUN	LASALLE	DPL	03/24/2014	01	09	01	
071-030	6300	CALHOUN	LASALLE	AM	06/02/2014	01	04	01	
071-031	6325	LASALLE	CALHOUN	DPL	03/24/2014	01	04	01	
071-031	6325	LASALLE	CALHOUN	AM	06/02/2014	01	04	01	
071-032	1900	CALHOUN	CROMWELL PL	DPL	03/24/2014	01	09	01	
071-032	1900	CALHOUN	CROMWELL PL	AM	06/02/2014	01	04	01	
071-033	6331	CROMWELL PL	CALHOUN	DPL	03/24/2014	01	04	01	
071-033	6331	CROMWELL PL	CALHOUN	AM	06/02/2014	01	04	01	
071-034	2201	CALHOUN	S ROBERTSON	TLT	11/03/2014	01	01	01	
071-035	2204	CALHOUN	S ROBERTSON	DPL	03/24/2014	01	09	01	
071-035	2204	CALHOUN	S ROBERTSON	AM	06/02/2014	01	04	01	
071-036	6328	S ROBERTSON	CALHOUN	DPL	03/24/2014	01	04	01	
071-036	6328	S ROBERTSON	CALHOUN	AM	06/02/2014	01	04	01	
071-037	2200	PALMER AV	S ROBERTSON	DPL	03/24/2014	01	09	01	
071-037	2200	PALMER AV	S ROBERTSON	AM	06/02/2014	01	04	01	
071-038	2203	PALMER AV	S ROBERTSON	DPL	03/24/2014	01	09	01	
071-038	2203	PALMER AV	S ROBERTSON	AM	06/02/2014	01	04	01	
071-039	6025	S ROBERTSON	PALMER AV	DPL	03/20/2014	01	04	01	
071-039	6025	S ROBERTSON	PALMER AV	AM	06/02/2014	01	04	01	
072-001		CLARA	STATE	AM	06/02/2014	01	04	01	
072-002		CLARA	STATE	AM	06/02/2014	01	04	01	
072-003		CLARA	STATE	AM	06/02/2014	01	04	01	
072-004		STATE	CLARA	AM	06/02/2014	01	04	01	
072-005		STATE	WILLOW	AM	06/02/2014	01	04	01	
072-006		STATE	CLARA	TLT	11/03/2014	01	01	04	
072-007		STATE	DELORD	AM	06/02/2014	01	04	01	

STRUCT_1	ADDRESS	STREET	CROSS STREET	INSPECTOR	INSP_DATE	C	F	W	REMARKS
072-008		STATE	DELORD	AM	06/02/2014	01	04	01	
072-009		CLARA	PALMER AV	AM	06/02/2014	01	04	01	
072-010		PALMER AV	MAGNOLIA	AM	06/02/2014	01	04	01	
072-011		MAGNOLIA	PALMER AV	AM	06/02/2014	01	04	01	
072-012		MAGNOLIA	PALMER AV	AM	06/02/2014	01	04	01	
072-013		MAGNOLIA	PALMER AV	AM	06/02/2014	01	04	01	
072-014	1	MAGNOLIA	CALHOUN	AM	06/02/2014	01	04	01	
072-015		CALHOUN	CLARA	AM	06/02/2014	01	04	01	
072-016		PALMER AV	CLARA	AM	06/02/2014	01	04	01	
072-017		CLARA	PALMER AV	AM	06/03/2014	01	04	01	
072-018		PALMER AV	WILLOW	AM	06/03/2014	01	04	01	
072-019		WILLOW	PALMER AV	AM	06/03/2014	01	04	01	
072-020		PALMER AV	CLARA	AM	06/03/2014	01	04	01	
072-023		PALMER AV	DELORD	TLT	11/03/2014	01	01	01	
072-024		DELORD	STATE	TLT	11/03/2014	01	01	01	
072-025		PALMER AV	DELORD	AM	06/03/2014	01	04	01	
072-026		CLARA	CALHOUN	AM	06/03/2014	01	04	01	
072-028		CALHOUN	MAGNOLIA	TLT	11/03/2014	01	01	01	
072-029		MAGNOLIA	CALHOUN	AM	06/03/2014	01	04	01	
072-030		CALHOUN	WILLOW	AM	06/03/2014	01	04	01	
072-031	0814	WILLOW	CALHOUN	AM	06/03/2014	01	04	01	
072-032		WILLOW	FOUCHER	AM	06/03/2014	01	04	01	
072-033		CALHOUN	DELORD	AM	06/03/2014	01	04	01	
072-034		DELORD	FOUCHER	AM	06/03/2014	01	04	01	
072-035		CALHOUN	WILLOW	AM	06/05/2014	01	04	01	
072-036		CALHOUN	WILLOW	AM	06/03/2014	01	04	01	
072-037		CALHOUN	CLARA	AM	06/03/2014	01	04	01	
072-038		CALHOUN	DELORD	AM	06/03/2014	01	04	01	
073-001	2306	OCTAVIA	STORY	AM	06/03/2014	01	04	01	
073-002		STORY	JEFFERSON AV	AM	06/03/2014	01	04	01	
073-004	2840	JEFFERSON AV	S CLAIBORNE AV	AM	06/03/2014	01	04	01	
073-005		STORY	JEFFERSON AV	AM	06/03/2014	01	04	01	
073-006	5402	JEFFERSON AV	S CLAIBORNE AV	AM	06/03/2014	01	04	01	
073-007	2944	OCTAVIA	S CLAIBORNE AV	DPL	06/10/2014	01	04	01	
073-008	5500	S CLAIBORNE AV	OCTAVIA	DPL	06/10/2014	01	09	01	
073-010	5420	S CLAIBORNE AV	JEFFERSON AV	DPL	06/10/2014	01	04	01	
073-012	2735	STORY	JOSEPH	DPL	06/10/2014	01	09	01	
073-013	2829	JOSEPH	S CLAIBORNE AV	DPL	06/10/2014	01	04	01	

STRUCT_1	ADDRESS	STREET	CROSS STREET	INSPECTOR	INSP_DATE	C	F	W	REMARKS
073-014		STATE	DELORD	DPL	06/10/2014	01	04	01	
073-015	2848	STATE	S CLAIBORNE AV	DPL	06/10/2014	01	04	01	
073-016	3027	NASHVILLE AV	S CLAIBORNE AV	DPL	06/10/2014	01	04	01	
073-017	3015	NASHVILLE AV	S CLAIBORNE AV	DPL	06/10/2014	01	04	01	
073-018	2700	PALMER AV	STORY	DPL	06/10/2014	01	09	01	
073-019	2736	PALMER AV	BARRETT	DPL	06/10/2014	01	04	01	
073-020	2634	PALMER AV	STORY	DPL	06/10/2014	01	09	01	
073-021	2800	PALMER AV	BARRETT	DPL	06/10/2014	01	09	01	
073-022		BARRETT	PALMER AV	DPL	06/10/2014	01	09	01	
073-023	2736	PALMER AV	PERRIER	DPL	06/10/2014	01	09	01	
073-025	2900	PALMER AV	PERRIER	DPL	06/10/2014	01	09	01	
073-026	2934	PALMER AV	S JOHNSON	DPL	06/10/2014	01	09	01	
073-027		S PRIEUR	CALHOUN	DPL	06/10/2014	01	09	01	
073-028	2939	CALHOUN	S JOHNSON	TLT	11/03/2014	01	01	01	
073-029	2939	S JOHNSON	CALHOUN	DPL	06/10/2014	01	09	01	
073-030		CALHOUN	S CLAIBORNE AV	DPL	06/10/2014	01	04	01	
073-031		S JOHNSON	CALHOUN	DPL	06/10/2014	01	04	01	
073-032		CALHOUN	S CLAIBORNE AV	AM	06/05/2014	01	04	01	
073-033		BARRETT	CALHOUN	DPL	06/10/2014	01	09	01	
073-034	2837	CALHOUN	S PRIEUR	DPL	06/10/2014	01	04	01	
073-035	2732	BARRETT	CALHOUN	DPL	06/10/2014	01	09	01	
073-036	6323	BARRETT	CALHOUN	DPL	06/10/2014	01	04	01	
073-037	2900	CALHOUN	PERRIER	DPL	06/10/2014	01	09	01	
073-038	6333	S PRIEUR	CALHOUN	DPL	06/10/2014	01	04	01	
073-039	2934	CALHOUN	S JOHNSON	AM	06/04/2014	01	04	01	
073-040		S JOHNSON	CALHOUN	AM	06/04/2014	01	04	01	
073-041	2714	CALHOUN	STORY	AM	06/04/2014	01	04	01	
073-042	2749	CALHOUN	BARRETT	AM	06/04/2014	01	04	01	
073-043	2700	CALHOUN	STORY	AM	06/04/2014	01	04	01	
073-044	6319	STORY	CALHOUN	ES2B4	04/02/2014	01	09	03	0
073-044	6319	STORY	CALHOUN	AM	06/04/2014	01	04	01	
073-045	2738	CALHOUN	BARRETT	AM	06/05/2014	01	04	01	
073-046	2628	STATE	S CLAIBORNE AV	AM	06/04/2014	01	04	01	
073-047	3022	CALHOUN	S CLAIBORNE AV	TLT	11/03/2014	01	01	01	
073-048	3022	CALHOUN	S CLAIBORNE AV	AM	06/04/2014	01	04	01	
073-049		S CLAIBORNE AV	CALHOUN	AM	06/04/2014	01	04	01	
074-001	3100	OCTAVIA	S JOHNSON	AM	06/04/2014	01	04	01	
074-002	5532	S JOHNSON	JOSEPH	AM	06/04/2014	01	04	01	

STRUCT_1	ADDRESS	STREET	CROSS STREET	INSPECTOR	INSP_DATE	C	F	W	REMARKS
074-003	3500	S JOHNSON	NASHVILLE AV	AM	06/04/2014	01	04	01	
074-005	3001	NASHVILLE AV	S CLAIBORNE AV	AM	06/04/2014	01	04	01	
074-009	3000	OCTAVIA	S CLAIBORNE AV	AM	06/04/2014	01	04	01	
074-011	3038	JEFFERSON AV	S JOHNSON	FGJ	11/05/2014	01	01	01	
074-012	5434	S JOHNSON	OCTAVIA	AM	06/04/2014	01	04	01	
074-013	3000	JEFFERSON AV	S PRIEUR	AM	06/04/2014	01	04	01	
074-014	5435	S PRIEUR	OCTAVIA	AM	06/14/2014	01	04	01	
074-015	3000	JEFFERSON AV	S CLAIBORNE AV	AM	06/04/2014	01	04	01	
074-016	3000	JEFFERSON AV	S CLAIBORNE AV	AM	06/04/2014	01	04	01	
074-017		S PRIEUR	JEFFERSON AV	AM	06/04/2014	01	04	01	
074-018	3101	JEFFERSON AV	S PRIEUR	AM	06/04/2014	01	04	01	1
074-019	3119	JEFFERSON AV	S JOHNSON	FGJ	11/05/2014	01	01	01	
074-020	3001	JEFFERSON AV	S CLAIBORNE AV	AM	06/04/2014	01	04	01	
074-021	3121	JOSEPH	S GALVEZ	AM	06/05/2014	01	04	01	
074-022	3030	NASHVILLE AV	S JOHNSON	AM	06/05/2014	01	04	01	
074-023	3000	NASHVILLE AV	S CLAIBORNE AV	AM	06/05/2014	01	04	01	
074-024	5824	S JOHNSON	MELODIA CT	AM	06/05/2014	01	04	01	
074-028	3105	STATE STREET DR	S CLAIBORNE AV	AM	06/05/2014	01	04	01	
075-001		S GALVEZ	JEFFERSON AV	AM	06/05/2014	01	04	01	
075-002		JEFFERSON AV	S MIRO	AM	06/05/2014	01	04	01	
075-003	3411	S GALVEZ	JEFFERSON AV	AM	06/05/2014	01	04	01	
075-004	3411	S GALVEZ	JEFFERSON AV	AM	06/05/2014	01	04	01	
075-005	3322	JEFFERSON AV	S MIRO	AM	06/05/2014	01	04	01	
075-006		S GALVEZ	OCTAVIA	AM	06/05/2014	01	04	01	
075-007	5533	S GALVEZ	JOSEPH	AM	06/05/2014	01	04	01	
075-008	3240	OCTAVIA	S MIRO	AM	06/05/2014	01	04	01	
075-009	5401	S MIRO	JEFFERSON AV	AM	06/05/2014	01	04	01	
075-010	3432	JEFFERSON AV	S TONTI	DPL	06/10/2014	01	04	01	
075-011	3400	OCTAVIA	S TONTI	AM	06/05/2014	01	04	01	
075-012	5540	S MIRO	JOSEPH	AM	06/05/2014	01	04	01	
075-013		JOSEPH	S GALVEZ	AM	06/05/2014	01	04	01	
075-014	3329	JOSEPH	S TONTI	AM	06/05/2014	01	04	01	
075-015	3439	OCTAVIA	S ROCHEBLAVE	AM	06/05/2014	01	04	01	
075-016	5409	S ROCHEBLAVE	ROBERT	FGJ	11/05/2014	01	01	01	
075-018	5532	S ROCHEBLAVE	JOSEPH	AM	06/05/2014	01	04	01	
075-019		JOSEPH	S TONTI	AM	06/05/2014	01	04	01	
075-020	3401	OCTAVIA	S TONTI	FGJ	11/05/2014	01	01	01	
075-021	5530	S TONTI	JOSEPH	DPL	06/11/2014	01	04	01	

STRUCT_1	ADDRESS	STREET	CROSS STREET	INSPECTOR	INSP_DATE	C	F	W	REMARKS
075-022	5407	S TONTI	JEFFERSON AV	DPL	06/11/2014	01	04	01	
075-023	5001	S TONTI	JEFFERSON AV	DPL	06/11/2014	01	04	01	
075-024	3330	STATE	S TONTI	DPL	06/11/2014	01	04	01	
075-025	3231	STATE	S TONTI	DPL	06/11/2014	01	09	01	
075-026	3160	STATE	S TONTI	DPL	06/11/2014	01	01	01	
075-027		STATE	S CLAIBORNE AV	DPL	06/11/2014	01	04	01	
075-028	3301	S TONTI	VINCENNES PL	FGJ	11/05/2014	01	01	01	
075-029	3339	VINCENNES PL	S ROCHEBLAVE	DPL	06/11/2014	01	01	01	
075-030	3204	VINCENNES PL	S MIRO	DPL	06/11/2014	01	04	01	
075-031		S TONTI	NASHVILLE AV	DPL	06/11/2014	01	09	01	
075-032	3528	NASHVILLE AV	S ROCHEBLAVE	DPL	06/11/2014	01	04	01	
075-033	3400	NASHVILLE AV	S MIRO	DPL	06/11/2014	01	04	01	
075-034	5835	S MIRO	VINCENNES PL	DPL	06/11/2014	01	04	01	
075-035	3300	NASHVILLE AV	S GALVEZ	DPL	06/11/2014	01	09	01	
075-036		S GALVEZ	NASHVILLE AV	DPL	06/11/2014	01	04	01	
075-037	3407	VINCENNES PL	S ROCHEBLAVE	DPL	06/11/2014	01	04	01	
075-038	3500	NASHVILLE AV	S ROCHEBLAVE	DPL	06/11/2014	01	04	01	
075-039	3501	NASHVILLE AV	S ROCHEBLAVE	DPL	06/11/2014	01	04	01	
075-040	3247	CALHOUN	S ROCHEBLAVE	DPL	06/11/2014	01	09	01	
075-041	6327	S ROCHEBLAVE	CALHOUN	DPL	06/11/2014	01	04	01	
075-042	6202	S ROCHEBLAVE	CALHOUN	DPL	07/11/2014	01	04	01	
075-043	3201	CALHOUN	S TONTI	DPL	06/11/2014	01	09	01	
075-044	6325	S TONTI	CALHOUN	DPL	06/11/2014	01	01	01	
075-045		S TONTI	CALHOUN	DPL	06/11/2014	01	04	01	
075-046	3117	CALHOUN	S MIRO	FGJ	11/05/2014	01	01	01	
075-047	6307	S MIRO	S CLAIBORNE AV	FGJ	11/05/2014	01	01	01	
075-048	6423	S CLAIBORNE AV	S MIRO	FGJ	11/05/2014	01	01	01	
075-049	6200	S MIRO	CALHOUN	FGJ	11/05/2014	01	01	01	
075-050	3105	CALHOUN	S CLAIBORNE AV	FGJ	11/05/2014	01	01	01	
075-052	6200	S CLAIBORNE AV	STATE	FGJ	11/05/2014	01	01	01	
076-001	4526	GEN PERSHING	OCTAVIA	FGJ	11/05/2014	01	01	01	
076-002	3900	OCTAVIA	FONTAINEBLEAU DR	FGJ	11/05/2014	01	01	01	
076-003	5801	FITZHENRY CT	VENDOME PL	FGJ	11/05/2014	01	01	01	
076-004	4026	VENDOME PL	FONTAINEBLEAU DR	FGJ	11/05/2014	01	01	01	
076-005	5806	FONTAINEBLEAU DR	NASHVILLE AV	DJ	11/23/2014	01	01	01	
076-006	5825	FONTAINEBLEAU DR	VINCENNES PL	FGJ	11/10/2014	01	01	01	
076-007	4024	VINCENNES PL	FONTAINEBLEAU DR	FGJ	11/10/2014	01	01	01	
076-008	5830	FONTAINEBLEAU DR	VINCENNES PL	FGJ	11/10/2014	01	01	01	

STRUCT_1	ADDRESS	STREET	CROSS STREET	INSPECTOR	INSP_DATE	C	F	W	REMARKS
076-009	6201	FONTAINEBLEAU DR	STATE STREET DR	FGJ	11/10/2014	01	01	01	
076-010	3994	STATE STREET DR	FONTAINEBLEAU DR	FGJ	11/10/2014	01	01	01	
076-011	6202	FONTAINEBLEAU DR	CALHOUN	FGJ	11/10/2014	01	01	01	
076-012	3734	CALHOUN	GEN PERSHING	DJ	11/18/2014	01	01	01	
076-014	3840	OCTAVIA	FONTAINEBLEAU DR	DJ	11/18/2014	01	01	01	
076-015	5520	FONTAINEBLEAU DR	OCTAVIA	DJ	11/18/2014	01	01	01	
076-016	4428	FONTAINEBLEAU DR	OCTAVIA	DJ	11/18/2014	01	01	01	
076-017	3800	OCTAVIA	HEWES	DJ	11/18/2014	01	01	01	
076-018	5404	HEWES	OCTAVIA	DJ	11/18/2014	01	01	01	
076-019	5530	HEWES	NASHVILLE AV	DJ	11/23/2014	01	01	01	
076-021	3700	OCTAVIA	MC KENNA	DJ	11/18/2014	01	01	01	
076-022	3636	OCTAVIA	MC KENNA	DJ	11/18/2014	01	01	01	
076-023	5540	MC KENNA	NASHVILLE AV	DJ	11/18/2014	01	01	01	
076-024	3600	OCTAVIA	YORK	DJ	11/18/2014	01	01	01	
076-025	5406	YORK	OCTAVIA	DJ	11/18/2014	01	01	01	
076-026	5526	YORK	NASHVILLE AV	DJ	11/18/2014	01	01	01	
076-027	3631	NASHVILLE AV	MC KENNA	DJ	11/18/2014	01	01	01	
076-029	5800	HEWES	NASHVILLE AV	DJ	11/18/2014	01	01	01	
076-031	3630	NASHVILLE AV	MC KENNA	DJ	11/18/2014	01	01	01	
076-032	3600	NASHVILLE AV	YORK	DJ	11/18/2014	01	01	01	
076-033		MC KENNA	BALDWIN CT	DJ	11/18/2014	01	01	01	
076-034	3721	VINCENNES PL	HEWES	DJ	11/18/2014	01	01	01	
076-035	3838	VINCENNES PL	FONTAINEBLEAU DR	DJ	11/18/2014	01	01	01	
076-036	3603	VINCENNES PL	YORK	DJ	11/18/2014	01	01	01	
076-037		MC KENNA	STATE STREET DR	DJ	11/18/2014	01	01	01	
076-038	3601	STATE STREET DR	FONTAINEBLEAU DR	DJ	11/23/2014	01	01	01	
076-039	3626	STATE STREET DR	MC KENNA	DJ	11/23/2014	01	01	01	
076-040	3810	STATE STREET DR	FONTAINEBLEAU DR	DJ	11/23/2014	01	01	01	
076-043	6300	MC KENNA	CALHOUN	DJ	11/23/2014	01	01	01	
076-044	3402	CALHOUN	YORK	DJ	11/23/2014	01	01	01	
076-046	6324	YORK	CALHOUN	DPL	06/11/2014	01	09	01	
076-047	3600	CALHOUN	HEWES	DJ	11/23/2014	01	01	01	
076-050	3636	CALHOUN	FONTAINEBLEAU DR	DJ	11/23/2014	01	01	01	
076-051	6322	FONTAINEBLEAU DR	CALHOUN	DJ	11/23/2014	01	01	01	
076-054	2036	S RENDON	FONTAINEBLEAU DR	DJ	11/23/2014	01	01	01	
077-007		VENDOME PL	DART	TLT	12/02/2014	01	01	01	
077-008	5992	DART	VENDOME PL	TLT	12/02/2014	01	01	01	
077-009		VENDOME PL	DART	TLT	12/02/2014	01	01	01	

STRUCT_1	ADDRESS	STREET	CROSS STREET	INSPECTOR	INSP_DATE	C	F	W	REMARKS
077-011		DART	VINCENNES PL	TLT	12/02/2014	01	01	01	
077-012		DART	GRAPE	TLT	12/02/2014	01	01	01	
077-013		OCTAVIA	WALMSLEY AV	TLT	12/02/2014	01	01	01	
077-014		S VILLERE	WALMSLEY AV	TLT	12/02/2014	01	01	01	
077-015		VINCENNES PL	WALMSLEY AV	TLT	12/02/2014	01	01	01	
077-016		VINCENNES PL	GRAPE	TLT	12/02/2014	01	01	01	
077-017		VINCENNES PL	GRAPE	TLT	12/02/2014	01	01	01	
077-018		VINCENNES PL	DART	TLT	12/02/2014	01	01	01	
077-019		VINCENNES PL	DART	TLT	12/02/2014	01	01	01	
077-020		STATE	WALMSLEY AV	TLT	12/02/2014	01	01	01	
077-021		PANAMA CT	WALMSLEY AV	TLT	12/02/2014	01	01	01	
077-022	38	PANAMA CT	WALMSLEY AV	TLT	12/02/2014	01	01	01	
077-023		PANAMA CT	PRITCHARD PL	TLT	12/02/2014	01	01	01	
077-025		PANAMA CT	GRAPE	TLT	12/02/2014	01	01	01	
077-028		STATE	WALMSLEY AV	TLT	12/02/2014	01	01	01	
077-029		STATE	PRITCHARD PL	TLT	12/02/2014	01	01	01	
077-030		STATE	GRAPE	TLT	12/02/2014	01	01	01	
077-031		STATE	GRAPE	TLT	12/02/2014	01	01	01	
077-032		STATE	SERVITUDE	TLT	12/06/2014	01	01	01	
077-033		STATE	DART	HF	12/06/2014	01	01	01	
078-001		NASHVILLE AV	TCHOUPITOULAS	HF	12/06/2014	01	01	01	
078-002		NASHVILLE AV	LEAKE AV	HF	12/06/2014	01	01	01	
078-003		ARABELLA	TCHOUPITOULAS	HF	12/06/2014	01	01	01	
078-004		TCHOUPITOULAS	JOSEPH	HF	12/06/2014	01	01	01	
078-005		ARABELLA	LEAKE AV	HF	12/06/2014	01	01	01	
078-006		ELEONORE	TCHOUPITOULAS	HF	12/06/2014	01	01	01	
078-007		ELEONORE	S FRONT	HF	12/06/2014	01	01	01	
078-008		S FRONT	ALONZO	DJ	12/04/2014	01	01	01	
078-009		S FRONT	NASHVILLE AV	DJ	12/04/2014	01	01	01	
078-010		TCHOUPITOULAS	ALONZO	DJ	12/04/2014	01	01	01	
078-011		ALONZO	S FRONT	DJ	12/04/2014	01	01	01	
078-013		ALONZO	TCHOUPITOULAS	DJ	12/04/2014	01	01	01	
078-014		TCHOUPITOULAS	ALONZO	DJ	12/04/2014	01	01	01	
078-015		OCTAVIA	TCHOUPITOULAS	DJ	12/04/2014	01	01	01	
078-016		TCHOUPITOULAS	JEFFERSON AV	DJ	12/04/2014	01	01	01	
078-017		OCTAVIA	LEAKE AV	DJ	12/04/2014	01	01	01	
078-018		TCHOUPITOULAS	JOSEPH	DJ	12/04/2014	01	01	01	
078-019		JOSEPH	LEAKE AV	DJ	12/04/2014	01	01	01	

STRUCT_1	ADDRESS	STREET	CROSS STREET	INSPECTOR	INSP_DATE	C	F	W	REMARKS
078-020		TCHOUPITOULAS	JEFFERSON AV	DJ	12/04/2014	01	01	01	
078-021		JEFFERSON AV	LEAKE AV	HF	12/06/2014	01	01	01	
078-023		JEFFERSON AV	TCHOUPITOULAS	HF	12/06/2014	01	01	01	
078-024		JEFFERSON AV	TCHOUPITOULAS	HF	12/06/2014	01	01	01	
078-025		JOSEPH	TCHOUPITOULAS	HF	12/06/2014	01	01	01	
079-001		ARABELLA	MAGAZINE	HF	12/06/2014	01	01	01	
079-002		MAGAZINE	NASHVILLE AV	HF	12/06/2014	01	01	01	
079-003		MAGAZINE	JOSEPH	HF	12/05/2014	01	01	01	
079-004		ARABELLA	CONSTANCE	HF	12/05/2014	01	01	01	
079-005		CONSTANCE	NASHVILLE AV	HF	12/05/2014	01	01	01	
079-006		NASHVILLE AV	MAGAZINE	HF	12/05/2014	01	01	01	
079-007		ARABELLA	CONSTANCE	HF	12/05/2014	01	01	01	
079-008		CONSTANCE	NASHVILLE AV	HF	12/05/2014	01	01	01	
079-009		NASHVILLE AV	PATTON	HF	12/05/2014	01	01	01	
079-010		ARABELLA	PATTON	HF	12/05/2014	01	01	01	
079-011		PATTON	JOSEPH	HF	12/05/2014	01	01	01	
079-012		JOSEPH	CONSTANCE	HF	12/06/2014	01	01	01	
079-013		JOSEPH	LAUREL	HF	12/06/2014	01	01	01	
079-014		JOSEPH	CLARE CT	HF	12/06/2014	01	01	01	
079-015		LAUREL	OCTAVIA	HF	12/06/2014	01	01	01	
079-016		OCTAVIA	ANNUNCIATION	HF	12/06/2014	01	01	01	
079-017		OCTAVIA	LAUREL	HF	12/06/2014	01	01	01	
079-018		OCTAVIA	CONSTANCE	HF	12/05/2014	01	01	01	
079-019		LAUREL	JEFFERSON AV	HF	12/05/2014	01	01	01	
079-020		JEFFERSON AV	ANNUNCIATION	HF	12/05/2014	01	01	01	
079-021		JEFFERSON AV	LAUREL	HF	12/05/2014	01	01	01	
079-022		JEFFERSON AV	CONSTANCE	HF	12/05/2014	01	01	01	
079-023		ARABELLA	LAUREL	HF	12/05/2014	01	01	01	
079-024		LAUREL	JOSEPH	HF	12/05/2014	01	01	01	
079-025		PATTON	NASHVILLE AV	HF	12/05/2014	01	01	01	
079-026		NASHVILLE AV	LAUREL	HF	12/05/2014	01	01	01	
079-027		LAUREL	ARABELLA	DJ	12/05/2014	01	01	01	
079-028		NASHVILLE AV	CLARE CT	DJ	12/05/2014	01	01	01	
079-029		ANNUNCIATION	ARABELLA	DJ	12/05/2014	01	01	01	
079-030		ARABELLA	LAUREL	DJ	12/05/2014	01	01	01	
079-031		ANNUNCIATION	JOSEPH	DJ	12/05/2014	01	01	01	
079-032		ANNUNCIATION	ELEONORE	DJ	12/05/2014	01	01	01	
079-034		PATTON	ELEONORE	DJ	12/05/2014	01	01	01	

STRUCT_1	ADDRESS	STREET	CROSS STREET	INSPECTOR	INSP_DATE	C	F	W	REMARKS
079-035		PATTON	ELEONORE	DJ	12/05/2014	01	01	01	
079-036		ELEONORE	LAUREL	TLT	12/09/2014	01	01	01	
079-037		ELEONORE	ANNUNCIATION	TLT	12/09/2014	01	01	01	
079-038		LAUREL	NASHVILLE AV	TLT	12/09/2014	01	01	01	
079-039		LAUREL	ELEONORE	TLT	12/09/2014	01	01	01	
079-040		ELEONORE	CONSTANCE	TLT	12/09/2014	01	01	01	
079-042		ELEONORE	MAGAZINE	TLT	12/09/2014	01	01	01	
079-043		MAGAZINE	NASHVILLE AV	TLT	12/23/2014	01	01	01	
079-044		ELEONORE	CONSTANCE	TLT	12/09/2014	01	01	01	
079-045		CONSTANCE	ELEONORE	TLT	12/09/2014	01	01	01	
079-046		ANNUNCIATION	ALONZO	TLT	12/09/2014	01	01	01	
079-048		ANNUNCIATION	JEFFERSON AV	TLT	12/09/2014	01	01	01	
079-049		LAUREL	JEFFERSON AV	TLT	12/09/2014	01	01	01	
079-050		JEFFERSON AV	ANNUNCIATION	TLT	12/09/2014	01	01	01	
079-051		CLARE CT	JEFFERSON AV	TLT	12/09/2014	01	01	01	
079-052		OCTAVIA	MAGAZINE	TLT	12/09/2014	01	01	01	
079-053		MAGAZINE	JOSEPH	TLT	12/09/2014	01	01	01	
079-054		MAGAZINE	JOSEPH	TLT	12/09/2014	01	01	01	
079-055		JOSEPH	CONSTANCE	TLT	12/09/2014	01	01	01	
079-056		MAGAZINE	JEFFERSON AV	TLT	12/09/2014	01	01	01	
079-057		JEFFERSON AV	CONSTANCE	TLT	12/23/2014	01	01	01	
079-058		OCTAVIA	CONSTANCE	TLT	12/09/2014	01	01	01	
079-060		CONSTANCE	JEFFERSON AV	TLT	12/09/2014	01	01	01	
079-061		NASHVILLE AV	MAGAZINE	TLT	12/10/2014	01	01	01	
079-062		NASHVILLE AV	CONSTANCE	TLT	12/10/2014	01	01	01	
079-064		ANNUNCIATION	NASHVILLE AV	TLT	12/23/2014	01	01	01	
080-001		ARABELLA	PERRIER	TLT	12/10/2014	01	01	01	
080-002		PERRIER	NASHVILLE AV	TLT	12/10/2014	01	01	01	
080-003		PERRIER	JOSEPH	TLT	12/10/2014	01	01	01	
080-004		JOSEPH	PRYTANIA	TLT	12/10/2014	01	01	01	
080-005		PERRIER	OCTAVIA	TLT	12/15/2014	01	01	01	
080-007		PERRIER	NASHVILLE AV	TLT	12/15/2014	01	01	01	
080-008		NASHVILLE AV	COLISEUM	TLT	12/15/2014	01	01	01	
080-009		ARABELLA	COLISEUM	TLT	12/15/2014	01	01	01	
080-010		COLISEUM	NASHVILLE AV	TLT	12/15/2014	01	01	01	
080-011		NASHVILLE AV	CHESTNUT	TLT	12/15/2014	01	01	01	
080-012		COLISEUM	JOSEPH	TLT	12/15/2014	01	01	01	
080-013		JOSEPH	CHESTNUT	TLT	12/15/2014	01	01	01	

STRUCT_1	ADDRESS	STREET	CROSS STREET	INSPECTOR	INSP_DATE	C	F	W	REMARKS
080-014		ARABELLA	CHESTNUT	TLT	12/15/2014	01	01	01	
080-015		CHESTNUT	NASHVILLE AV	TLT	12/15/2014	01	01	01	
080-016		NASHVILLE AV	CAMP	TLT	12/15/2014	01	01	01	
080-017		NASHVILLE AV	MAGAZINE	TLT	12/15/2014	01	01	01	
080-018		CHESTNUT	JOSEPH	TLT	12/15/2014	01	01	01	
080-019		JOSEPH	CHESTNUT	TLT	12/15/2014	01	01	01	
080-020		JOSEPH	CAMP	TLT	12/15/2014	01	01	01	
080-021		ARABELLA	CAMP	AM	06/06/2014	01	04	01	
080-022		CAMP	NASHVILLE AV	TLT	12/15/2014	01	01	01	
080-023		CAMP	JOSEPH	TLT	12/15/2014	01	01	01	
080-024		JOSEPH	MAGAZINE	TLT	12/13/2014	01	01	01	
080-025		ELEONORE	PERRIER	TLT	12/13/2014	01	01	01	
080-026		PERRIER	NASHVILLE AV	TLT	12/13/2014	01	01	01	
080-027		ELEONORE	PERRIER	TLT	12/17/2014	01	01	01	
080-028		PERRIER	NASHVILLE AV	TLT	12/17/2014	01	01	01	
080-029		NASHVILLE AV	COLISEUM	TLT	12/17/2014	01	01	01	
080-030		NASHVILLE AV	CHESTNUT	TLT	12/17/2014	01	01	01	
080-031		ELEONORE	COLISEUM	TLT	12/17/2014	01	01	01	
080-032		ELEONORE	CHESTNUT	TLT	12/17/2014	01	01	01	
080-034		CHESTNUT	NASHVILLE AV	TLT	12/19/2014	01	01	01	
080-035		NASHVILLE AV	CAMP	TLT	12/19/2014	01	01	01	
080-036		ELEONORE	CAMP	TLT	12/19/2014	01	01	01	
080-037		CAMP	NASHVILLE AV	TLT	12/22/2014	01	01	01	
080-038		NASHVILLE AV	PERRIER	TLT	12/22/2014	01	01	01	
080-039		NASHVILLE AV	PERRIER	TLT	12/22/2014	01	01	01	
080-040		PERRIER	JOSEPH	TLT	12/23/2014	01	01	01	
080-041		JOSEPH	COLISEUM	AM	06/06/2014	01	04	01	
080-042		COLISEUM	OCTAVIA	TLT	12/22/2014	01	01	01	
080-043		PERRIER	OCTAVIA	TLT	12/22/2014	01	01	01	
080-044		PERRIER	JEFFERSON AV	TLT	12/22/2014	01	01	01	
080-045		JEFFERSON AV	COLISEUM	TLT	12/22/2014	01	01	01	
080-046		OCTAVIA	COLISEUM	TLT	12/22/2014	01	01	01	
080-047		COLISEUM	JEFFERSON AV	TLT	12/22/2014	01	01	01	
080-048		OCTAVIA	CHESTNUT	TLT	12/22/2014	01	01	01	
080-049		CHESTNUT	JOSEPH	TLT	12/22/2014	01	01	01	
080-050		CHESTNUT	JEFFERSON AV	TLT	12/22/2014	01	01	01	
080-051		JEFFERSON AV	CAMP	TLT	12/22/2014	01	01	01	
080-052		OCTAVIA	CAMP	TLT	12/23/2014	01	01	01	

STRUCT_1	ADDRESS	STREET	CROSS STREET	INSPECTOR	INSP_DATE	C	F	W	REMARKS
080-053		CAMP	JOSEPH	TLT	12/22/2014	01	01	01	
080-054		CAMP	JEFFERSON AV	TLT	12/22/2014	01	01	01	
080-055		JEFFERSON AV	MAGAZINE	TLT	12/23/2014	01	01	01	
080-056		JOSEPH	PRYTANIA	TLT	12/23/2014	01	01	01	
080-057		JOSEPH	PRYTANIA	TLT	12/23/2014	01	01	01	
080-071		COLISEUM	JEFFERSON AV	AM	06/06/2014	01	04	01	
081-042		OCTAVIA	GARFIELD	AM	06/06/2014	01	04	01	
081-072		JEFFERSON AV	PRYTANIA	AM	06/06/2014	01	04	01	
081-073		PITT	NASHVILLE AV	DPL	06/13/2014	01	04	01	
082-001		JEFFERSON AV	LOYOLA AV	AM	06/06/2014	01	04	01	
082-002		LOYOLA AV	OCTAVIA	AM	06/06/2014	01	04	01	
082-003		LOYOLA AV	JOSEPH	AM	06/06/2014	01	04	01	
082-006		S SARATOGA	JEFFERSON AV	AM	06/06/2014	01	04	01	
082-007		JEFFERSON AV	DANNEEL	AM	06/06/2014	01	04	01	
082-008		DANNEEL	OCTAVIA	AM	06/06/2014	01	04	01	
082-009		JEFFERSON AV	DRYADES	AM	06/06/2014	01	04	01	
082-010		S SARATOGA	OCTAVIA	AM	06/06/2014	01	04	01	
082-011		OCTAVIA	DANNEEL	AM	06/06/2014	01	04	01	
083-005		JOSEPH	MAGNOLIA	AM	06/06/2014	01	04	01	
083-039		S ROBERTSON	NASHVILLE AV	AM	06/06/2014	01	04	01	
084-026		JEFFERSON AV	CUCULLU	DPL	06/13/2014	01	04	01	
085A-002		LEAKE AV	UPPERLINE	ES2B4	04/02/2014	01	01	03	0
088-009		VALMONT	ATLANTA	AM	06/06/2014	01	04	01	
088-020		LEONTINE	ST CHARLES AV	AM	06/06/2014	01	04	01	
090-027		WILLOW	SONIAT	AM	06/06/2014	01	04	01	
091-017		S FRONT	BORDEAUX	AM	06/06/2014	01	04	01	
092-040		CONSTANCE	BORDEAUX	AM	06/06/2014	01	04	01	
092-051		ANNUNCIATION	BORDEAUX	AM	06/06/2014	01	04	01	
094-001		CADIZ	BARONNE	AM	06/06/2014	01	04	01	
094-035		BORDEAUX	ST CHARLES AV	DPL	06/13/2014	01	04	01	
096-037		LASALLE	NAPOLEON AV	AM	06/06/2014	01	04	01	
096-043		S LIBERTY	NAPOLEON AV	AM	06/06/2014	01	04	01	
097-010		WILLOW	NAPOLEON AV	AM	06/09/2014	01	04	01	
097-011		NAPOLEON AV	S CLAIBORNE AV	AM	06/09/2014	01	04	01	
101-006		MILAN	LEAKE AV	AM	06/09/2014	01	04	01	
101-008		LEAKE AV	MARENGO	AM	06/09/2014	01	04	01	
101-010		MARENGO	LEAKE AV	AM	06/09/2014	01	04	01	
105-033		NAPOLEON AV	DRYADES	AM	06/09/2014	01	04	01	

STRUCT_1	ADDRESS	STREET	CROSS STREET	INSPECTOR	INSP_DATE	C	F	W	REMARKS
105-045		NAPOLEON AV	LOYOLA AV	AM	06/09/2014	01	04	01	
106-011		FRERET	GEN TAYLOR	AM	06/09/2014	01	04	01	
111-014		TCHOUPITOULAS	ALINE	DPL	06/17/2014	01	04	01	
111-015		TCHOUPITOULAS	FOUCHER	DPL	06/13/2014	01	04	01	
113-047		COLISEUM	PENISTON	AM	06/09/2014	01	04	01	
114-050		AMELIA	PITT	AM	06/09/2014	01	04	01	
114-051		AMELIA	ST CHARLES AV	AM	06/09/2014	01	04	01	
115-021		DRYADES	LOUISIANA AV	AM	06/09/2014	01	04	01	
115-022		DRYADES	LOUISIANA AV	AM	06/09/2014	01	04	01	
115-023		DANNEEL	DELACHAISE	AM	06/09/2014	01	04	01	
115-032		PENISTON	S SARATOGA	DPL	06/13/2014	01	04	01	
115-042		PENISTON	DRYADES	AM	06/09/2014	01	04	01	
115-049		DRYADES	PENISTON	AM	06/09/2014	01	04	01	
115-051		AMELIA	LOYOLA AV	AM	06/09/2014	01	04	01	
116-005		PENISTON	FRERET	AM	06/09/2014	01	04	01	
116-011		FRERET	AMELIA	AM	06/09/2014	01	04	01	
117-018		HARMONY	TCHOUPITOULAS	DPL	06/13/2014	01	09	01	
119-009		PLEASANT	CHESTNUT	AM	06/10/2014	01	04	01	
119-047		HARMONY	COLISEUM	AM	06/10/2014	01	04	01	
120-024		TOLEDANO	ST CHARLES AV	AM	06/12/2014	01	04	01	
121-002		TOLEDANO	LOYOLA AV	AM	06/12/2014	01	04	01	NOTE:LOCATED IN ALLEYWAY.
122-026		SIXTH	S CLAIBORNE AV	AM	06/12/2014	01	04	01	
123-003		TCHOUPITOULAS	4TH	EL	09/15/2014	01	04	01	
123-004		TCHOUPITOULAS	3RD	EL	09/15/2014	01	04	01	
123-005		TCHOUPITOULAS	2ND	EL	09/15/2014	01	04	01	
123-006		TCHOUPITOULAS	3RD	EL	09/15/2014	01	04	01	
123-007		1ST	TCHOUPITOULAS	EL	09/15/2014	01	04	01	
123-008		TCHOUPITOULAS	W SORAPARU	EL	09/15/2014	01	04	01	
123-009		TCHOUPITOULAS	W SORAPARU	EL	09/15/2014	01	04	01	
123-010		SORAPARU	TCHOUPITOULAS	EL	09/15/2014	01	04	01	
124-003		CHIPPEWA	4TH	EL	09/15/2014	01	04	01	
124-004		4TH	ST THOMAS	EL	09/15/2014	01	04	01	
124-011		ROUSSEAU	4TH	EL	09/15/2014	01	04	01	
124-012		4TH	TCHOUPITOULAS	EL	09/15/2014	01	04	01	
124-013		ST THOMAS	4TH	EL	09/15/2014	01	04	01	
124-014		4TH	ROUSSEAU	EL	09/15/2014	01	04	01	
124-016		ROUSSEAU	3RD	EL	09/15/2014	01	04	01	
124-017		3RD	TCHOUPITOULAS	EL	09/15/2014	01	04	01	

STRUCT_1	ADDRESS	STREET	CROSS STREET	INSPECTOR	INSP_DATE	C	F	W	REMARKS
124-018		ST THOMAS	3RD	EL	09/15/2014	01	04	01	
124-019		3RD	ROUSSEAU	EL	09/15/2014	01	04	01	
124-020		CHIPPEWA	3RD	EL	09/15/2014	01	04	01	
124-021		3RD	ST THOMAS	EL	09/15/2014	01	04	01	
124-022		1ST	CHIPPEWA	EL	09/15/2014	01	04	01	
124-023		CHIPPEWA	SORAPARU	EL	09/15/2014	01	04	01	
124-024		CHIPPEWA	SORAPARU	EL	09/15/2014	01	04	01	
124-025		SORAPARU	ST THOMAS	EL	09/15/2014	01	04	01	
124-026		1ST	ST THOMAS	EL	09/15/2014	01	04	01	
124-027		ST THOMAS	SORAPARU	EL	09/15/2014	01	04	01	
124-028		ST THOMAS	SORAPARU	EL	09/15/2014	01	04	01	
124-029		SORAPARU	ROUSSEAU	EL	09/15/2014	01	04	01	
124-030		SORAPARU	ROUSSEAU	EL	09/18/2014	01	04	01	
124-030		SORAPARU	ROUSSEAU	JW	10/17/2014	01	04	01	
124-031		ROUSSEAU	SORAPARU	EL	09/15/2014	01	04	01	
124-032		E SORAPARU	TCHOUPITOULAS	EL	09/15/2014	01	04	01	
124-033		CHIPPEWA	2ND	JW	09/11/2014	01	01	01	
124-034		CHIPPEWA	3RD	JW	09/11/2014	01	01	01	
124-037		ST THOMAS	2ND	JW	09/11/2014	01	01	01	
124-038		ST THOMAS	2ND	JW	09/11/2014	01	04	01	
124-039		2ND	DIVISION	JW	09/11/2014	01	04	01	
124-040		1ST	DIVISION	JW	09/11/2014	01	04	01	
124-041		DIVISION	2ND	EL	09/18/2014	01	04	01	
124-042		1ST	ROUSSEAU	EL	09/18/2014	01	04	01	
124-043		ROUSSEAU	2ND	EL	09/18/2014	01	04	01	
124-044		ROUSSEAU	3RD	EL	09/18/2014	01	04	01	
124-044		ROUSSEAU	3RD	JW	10/17/2014	01	04	01	
124-045		ROUSSEAU	W SORAPARU	EL	09/18/2014	01	04	01	
124-046		ROUSSEAU	SORAPARU	EL	09/18/2014	01	04	01	
124-047		W SORAPARU	TCHOUPITOULAS	EL	09/18/2014	01	04	01	
124-048		W SORAPARU	TCHOUPITOULAS	EL	09/18/2014	01	04	01	
124-050		1ST	TCHOUPITOULAS	EL	09/18/2014	01	04	01	
124-100	2445	ST THOMAS	SERVITUDE	EL	09/18/2014	01	04	01	
125-003		MAGAZINE	39TH	EL	09/18/2014	01	04	01	
125-004		MAGAZINE	3RD	EL	09/18/2014	01	04	01	
125-005		3RD	CONSTANCE	EL	09/18/2014	01	04	01	
125-006		4TH	CONSTANCE	EL	09/18/2014	01	04	01	
125-007		CONSTANCE	3RD	EL	09/18/2014	01	04	01	

STRUCT_1	ADDRESS	STREET	CROSS STREET	INSPECTOR	INSP_DATE	C	F	W	REMARKS
125-008		CONSTANCE	WASHINGTON AV	EL	09/18/2014	01	04	01	
125-015		LAUREL	4TH	EL	09/18/2014	01	04	01	
125-016		4TH	CONSTANCE	EL	09/18/2014	01	04	01	
125-017		CONSTANCE	WASHINGTON AV	EL	09/18/2014	01	04	01	
125-018		CONSTANCE	3RD	EL	09/18/2014	01	04	01	
125-019		LAUREL	3RD	EL	09/18/2014	01	04	01	
125-019		LAUREL	3RD	JW	10/17/2014	01	04	01	
125-020		3RD	CONSTANCE	EL	09/18/2014	01	04	01	
125-020		3RD	CONSTANCE	JW	10/16/2014	01	04	01	
125-021		3RD	ANNUNCIATION	EL	09/18/2014	01	04	01	
125-021		3RD	ANNUNCIATION	JW	10/16/2014	01	04	01	
125-022		4TH	ANNUNCIATION	JW	09/08/2014	01	01	01	
125-022		4TH	ANNUNCIATION	JW	10/16/2014	01	04	01	
125-023		ANNUNCIATION	3RD	JW	09/08/2014	01	01	01	
125-023		ANNUNCIATION	3RD	JW	10/16/2014	01	04	01	
125-024		3RD	CHIPPEWA	JW	09/08/2014	01	01	01	
125-024		3RD	CHIPPEWA	JW	10/16/2014	01	04	01	
125-025		4TH	CHIPPEWA	JW	09/08/2014	01	01	01	
125-025		4TH	CHIPPEWA	JW	10/16/2014	01	04	01	
125-028		1ST	MAGAZINE	JW	09/08/2014	01	01	01	
125-028		1ST	MAGAZINE	JW	10/16/2014	01	04	01	
125-029		MAGAZINE	1ST	JW	09/08/2014	01	01	01	
125-029		MAGAZINE	1ST	JW	10/16/2014	01	04	01	
125-030		MAGAZINE	2ND	JW	09/08/2014	01	01	01	
125-030		MAGAZINE	2ND	JW	10/16/2014	01	04	01	
125-031		2ND	CONSTANCE	JW	09/08/2014	01	01	01	
125-031		2ND	CONSTANCE	JW	10/16/2014	01	04	01	
125-032		CONSTANCE	3RD	JW	09/08/2014	01	01	01	
125-032		CONSTANCE	3RD	JW	10/16/2014	01	04	01	
125-033		1ST	CONSTANCE	EL	09/22/2014	01	04	01	
125-033		1ST	CONSTANCE	JW	10/17/2014	01	04	01	
125-034		CONSTANCE	1ST	JW	09/08/2014	01	01	01	
125-034		CONSTANCE	1ST	JW	10/16/2014	01	04	01	
125-035		CONSTANCE	PHILIP	JW	09/08/2014	01	01	01	
125-035		CONSTANCE	PHILIP	JW	10/16/2014	01	04	01	
125-036		1ST	CONSTANCE	JW	09/08/2014	01	01	01	
125-036		1ST	CONSTANCE	JW	10/16/2014	01	04	01	
125-037		CONSTANCE	1ST	JW	09/08/2014	01	01	01	

STRUCT_1	ADDRESS	STREET	CROSS STREET	INSPECTOR	INSP_DATE	C	F	W	REMARKS
125-037		CONSTANCE	1ST	JW	10/16/2014	01	04	01	
125-038		CONSTANCE	PHILIP	JW	09/08/2014	01	01	01	
125-038		CONSTANCE	PHILIP	JW	10/16/2014	01	04	01	
125-039		CONSTANCE	2ND	JW	09/08/2014	01	01	01	
125-039		CONSTANCE	2ND	JW	10/16/2014	01	04	01	
125-040		CONSTANCE	3RD	JW	09/08/2014	01	01	01	
125-040		CONSTANCE	3RD	JW	10/16/2014	01	04	01	
125-041		1ST	LAUREL	JW	09/08/2014	01	01	01	
125-041		1ST	LAUREL	JW	10/16/2014	01	04	01	
125-042		LAUREL	1ST	JW	09/08/2014	01	01	01	
125-042		LAUREL	1ST	JW	10/16/2014	01	04	01	
125-043		LAUREL	PHILIP	JW	09/08/2014	01	01	01	
125-043		LAUREL	PHILIP	JW	10/16/2014	01	04	01	
125-044		LAUREL	2ND	JW	09/08/2014	01	01	01	
125-044		LAUREL	2ND	JW	10/16/2014	01	04	01	
125-045		LAUREL	3RD	JW	09/08/2014	01	01	01	
125-045		LAUREL	3RD	JW	10/16/2014	01	04	01	
125-046		1ST	CLARE CT	EL	09/22/2014	01	04	01	
125-046		1ST	CLARE CT	JW	10/17/2014	01	04	01	
125-047		ANNUNCIATION	SORAPARU	JW	09/08/2014	01	01	01	
125-047		ANNUNCIATION	SORAPARU	JW	10/16/2014	01	04	01	
125-048		ANNUNCIATION	SORAPARU	JW	09/08/2014	01	01	01	
125-048		ANNUNCIATION	SORAPARU	JW	10/16/2014	01	04	01	
125-049		ANNUNCIATION	2ND	JW	09/08/2014	01	01	01	
125-049		ANNUNCIATION	2ND	JW	10/16/2014	01	04	01	
125-050		ANNUNCIATION	3RD	JW	09/08/2014	01	01	01	
125-050		ANNUNCIATION	3RD	JW	10/16/2014	01	04	01	
125-052		MAGAZINE	3RD	JW	09/08/2014	01	01	01	
125-052		MAGAZINE	3RD	JW	10/16/2014	01	04	01	
125-053		3RD	CONSTANCE	JW	09/08/2014	01	01	01	
125-053		3RD	CONSTANCE	JW	10/16/2014	01	04	01	
125-054		CONSTANCE	2ND	JW	09/08/2014	01	01	01	
125-054		CONSTANCE	2ND	JW	10/16/2014	01	04	01	
125-055		CONSTANCE	2ND	JW	09/08/2014	01	01	01	
125-055		CONSTANCE	2ND	JW	10/16/2014	01	04	01	
126-022		3RD	MAGAZINE	AM	06/12/2014	01	04	01	
126-025		4TH	PRYTANIA	AM	06/12/2014	01	04	01	
126-055		3RD	COLISEUM	AM	06/12/2014	01	04	01	

STRUCT_1	ADDRESS	STREET	CROSS STREET	INSPECTOR	INSP_DATE	C	F	W	REMARKS
127-015		ST CHARLES AV	3RD	AM	06/12/2014	01	04	01	NOTE:LOCATED IN FLOWER BED.
127-032		ST CHARLES AV	2ND	AM	06/12/2014	01	04	01	
129-002		S ROBERTSON	6TH	AM	06/12/2014	01	04	01	
129-007		FRERET	6TH	AM	06/12/2014	01	04	01	
129-013		WASHINGTON AV	S LIBERTY	AM	06/13/2014	01	04	01	
131-018		S ROMAN	WASHINGTON AV	AM	06/12/2014	01	04	01	
131-022		S DERBIGNY	4TH	AM	06/12/2014	01	04	01	
131-053		LOUISIANA AV PK	S PRIEUR	AM	06/12/2014	01	04	01	
131-054		LOUISIANA AV PK	S JOHNSON	AM	06/12/2014	01	04	01	
133-009		S DORGENOIS	MARTIN LUTHER KING BL	AM	06/12/2014	01	04	01	
133-084		S DORGENOIS	ERATO	DPL	06/13/2014	01	04	01	
133-086		S DORGENOIS	ERATO	DPL	06/13/2014	01	04	01	
134-070		MARTIN LUTHER KING	S DUPRE	DPL	06/13/2014	01	09	01	
135-017		S JEFFERSON DAVIS F	EVE	DPL	06/13/2014	01	04	01	
135-018		S JEFFERSON DAVIS F	MARTIN LUTHER KING BL	DPL	06/13/2014	01	09	01	
136-001		JOSEPHINE	TCHOUPITOULAS	EL	09/22/2014	01	04	01	
136-001		JOSEPHINE	TCHOUPITOULAS	JW	10/17/2014	01	04	01	
136-002		TCHOUPITOULAS	JOSEPHINE	JW	09/08/2014	01	01	01	
136-002		TCHOUPITOULAS	JOSEPHINE	JW	10/16/2014	01	04	01	
136-003		TCHOUPITOULAS	JACKSON AV	EL	09/22/2014	01	04	01	
136-003		TCHOUPITOULAS	JACKSON AV	JW	10/16/2014	01	04	01	
136-004		TCHOUPITOULAS	PHILIP	EL	09/22/2014	01	04	01	
136-004		TCHOUPITOULAS	PHILIP	JW	10/16/2014	01	04	01	
136-005		TCHOUPITOULAS	PHILIP	JW	10/16/2014	01	04	01	
136-006		ADELE	TCHOUPITOULAS	EL	09/22/2014	01	04	01	
136-006		ADELE	TCHOUPITOULAS	JW	10/16/2014	01	04	01	
136-007		TCHOUPITOULAS	JOSEPHINE	EL	09/22/2014	01	04	01	
136-007		TCHOUPITOULAS	JOSEPHINE	JW	10/17/2014	01	04	01	
136-008		TCHOUPITOULAS	ST ANDREW	EL	09/22/2014	01	04	01	
136-008		TCHOUPITOULAS	ST ANDREW	JW	10/17/2014	01	04	01	
137-001		JOSEPHINE	CHIPPEWA	EL	09/22/2014	01	04	01	
137-001		JOSEPHINE	CHIPPEWA	JW	10/17/2014	01	04	01	
137-006		CHIPPEWA	JACKSON AV	EL	09/22/2014	01	04	01	
137-006		CHIPPEWA	JACKSON AV	JW	10/17/2014	01	04	01	
137-007		JACKSON AV	ST THOMAS	EL	09/22/2014	01	04	01	
137-007		JACKSON AV	ST THOMAS	JW	10/17/2014	01	04	01	
137-008		JACKSON AV	CHIPPEWA	EL	09/22/2014	01	04	01	
137-008		JACKSON AV	CHIPPEWA	JW	10/17/2014	01	04	01	

STRUCT_1	ADDRESS	STREET	CROSS STREET	INSPECTOR	INSP_DATE	C	F	W	REMARKS
137-009		CHIPPEWA	PHILIP	EL	09/22/2014	01	04	01	
137-009		CHIPPEWA	PHILIP	JW	10/17/2014	01	04	01	
137-010		JACKSON AV	ST THOMAS	EL	09/22/2014	01	04	01	
137-010		JACKSON AV	ST THOMAS	JW	10/17/2014	01	04	01	
137-011		ST THOMAS	PHILIP	EL	09/22/2014	01	04	01	
137-011		ST THOMAS	PHILIP	JW	10/17/2014	01	04	01	
137-012		JACKSON AV	ROUSSEAU	EL	09/22/2014	01	04	01	
137-012		JACKSON AV	ROUSSEAU	JW	10/17/2014	01	04	01	
137-013		ROUSSEAU	PHILIP	EL	09/22/2014	01	04	01	
137-013		ROUSSEAU	PHILIP	JW	10/17/2014	01	04	01	
137-014		JACKSON AV	ROUSSEAU	EL	09/22/2014	01	04	01	
137-014		JACKSON AV	ROUSSEAU	JW	10/17/2014	01	04	01	
137-015		JACKSON AV	TCHOUPITOULAS	EL	09/22/2014	01	04	01	
137-015		JACKSON AV	TCHOUPITOULAS	JW	10/17/2014	01	04	01	
137-016		JOSEPHINE	ST THOMAS	EL	09/22/2014	01	04	01	
137-016		JOSEPHINE	ST THOMAS	JW	10/17/2014	01	04	01	
137-017		ST THOMAS	JACKSON AV	EL	09/22/2014	01	04	01	
137-017		ST THOMAS	JACKSON AV	JW	10/17/2014	01	04	01	
137-018		JACKSON AV	ROUSSEAU	EL	09/22/2014	01	04	01	
137-018		JACKSON AV	ROUSSEAU	JW	10/17/2014	01	04	01	
137-023		JOSEPHINE	ST THOMAS	EL	09/22/2014	01	04	01	
137-023		JOSEPHINE	ST THOMAS	JW	10/17/2014	01	04	01	
137-024		JOSEPHINE	ROUSSEAU	EL	09/22/2014	01	04	01	
137-024		JOSEPHINE	ROUSSEAU	JW	10/17/2014	01	04	01	
137-025		ROUSSEAU	JACKSON AV	EL	09/22/2014	01	04	01	
137-025		ROUSSEAU	JACKSON AV	JW	10/17/2014	01	04	01	
137-026		JACKSON AV	ROUSSEAU	EL	09/22/2014	01	04	01	
137-026		JACKSON AV	ROUSSEAU	JW	12/01/2014	01	01	01	
137-027		JACKSON AV	TCHOUPITOULAS	EL	09/22/2014	01	04	01	
137-027		JACKSON AV	TCHOUPITOULAS	JW	12/01/2014	01	01	01	
137-028		JOSEPHINE	ROUSSEAU	EL	09/22/2014	01	04	01	
137-028		JOSEPHINE	ROUSSEAU	JW	12/01/2014	01	01	01	
137-032		ST MARY	RELIGIOUS	EL	09/22/2014	01	04	01	
137-032		ST MARY	RELIGIOUS	JW	12/01/2014	01	01	01	
137-035		RELIGIOUS	NUNS	JW	12/01/2014	01	01	01	
137-041		CHIPPEWA	PHILIP	JW	12/01/2014	01	01	01	
137-042		PHILIP	ST THOMAS	JW	12/01/2014	01	01	01	
137-043		ST THOMAS	PHILIP	JW	12/01/2014	01	01	01	

STRUCT_1	ADDRESS	STREET	CROSS STREET	INSPECTOR	INSP_DATE	C	F	W	REMARKS
137-044		PHILIP	ROUSSEAU	JW	12/01/2014	01	01	01	
137-045		ROUSSEAU	PHILIP	JW	12/01/2014	01	01	01	
137-046		PHILIP	ROUSSEAU	JW	12/01/2014	01	01	01	
137-047		PHILIP	TCHOUPITOULAS	JW	12/01/2014	01	01	01	
137-052		JOSEPHINE	ST THOMAS	JW	12/04/2014	01	01	01	
137-054		JOSEPHINE	ROUSSEAU	JW	12/03/2014	01	01	01	
137-055		ROUSSEAU	ST MARY	JW	12/03/2014	01	01	01	
137-056		ST MARY	ROUSSEAU	JW	12/03/2014	01	01	01	
137-057		ST THOMAS	ST MARY	JW	12/03/2014	01	01	01	
137-058		ROUSSEAU	JOSEPHINE	JW	12/04/2014	01	01	01	
137-059	2061-D	ROUSSEAU	JOSEPHINE	JW	12/04/2014	01	01	01	
137-060		ROUSSEAU	ADELE	JW	12/04/2014	01	01	01	
137-061		ROUSSEAU	ADELE	JW	12/04/2014	01	01	01	
137-062		ROUSSEAU	ADELE	JW	12/04/2014	01	01	01	
138-001		JOSEPHINE	MAGAZINE	JW	12/01/2014	01	01	01	
138-002		MAGAZINE	JACKSON AV	JW	12/01/2014	01	01	01	
138-003		JACKSON AV	CONSTANCE	JW	12/01/2014	01	01	01	
138-004		MAGAZINE	JOSEPHINE	JW	12/01/2014	01	01	01	
138-005		MAGAZINE	ST ANDREW	JW	12/01/2014	01	01	01	
138-006		MAGAZINE	ST MARY	JW	12/01/2014	01	01	01	
138-007		ST ANDREW	CONSTANCE	JW	12/01/2014	01	01	01	
138-008		CONSTANCE	ST MARY	JW	12/01/2014	01	01	01	
138-009		ST MARY	CONSTANCE	JW	12/01/2014	01	01	01	
138-011		JOSEPHINE	CONSTANCE	JW	12/01/2014	01	01	01	
138-012	2033	CONSTANCE	JOSEPHINE	JW	12/03/2014	01	01	01	
138-013		CONSTANCE	JACKSON AV	JW	12/01/2014	01	01	01	
138-014		JOSEPHINE	CONSTANCE	JW	12/01/2014	01	01	01	
138-015	242	CONSTANCE	JOSEPHINE	JW	12/01/2014	01	01	01	
138-016		CONSTANCE	ST ANDREW	JW	12/01/2014	01	01	01	
138-017		CONSTANCE	ST MARY	JW	12/01/2014	01	01	01	
138-019		CONSTANCE	JACKSON AV	JW	12/01/2014	01	01	01	
138-020		JACKSON AV	LAUREL	JW	12/01/2014	01	01	01	
138-021		CONSTANCE	JACKSON AV	JW	12/01/2014	01	01	01	
138-022		CONSTANCE	PHILIP	JW	12/02/2014	01	01	01	
138-023		JACKSON AV	LAUREL	JW	12/02/2014	01	01	01	
138-024		LAUREL	JACKSON AV	JW	12/02/2014	01	01	01	
138-025		LAUREL	PHILIP	JW	12/02/2014	01	01	01	
138-027		JOSEPHINE	LAUREL	JW	12/02/2014	01	01	01	

STRUCT_1	ADDRESS	STREET	CROSS STREET	INSPECTOR	INSP_DATE	C	F	W	REMARKS
138-028		LAUREL	JACKSON AV	JW	12/02/2014	01	01	01	
138-029		JACKSON AV	ANNUNCIATION	JW	12/02/2014	01	01	01	
138-032		JOSEPHINE	ANNUNCIATION	JW	12/02/2014	01	01	01	
138-036		ANNUNCIATION	JACKSON AV	JW	12/02/2014	01	01	01	
138-037		JACKSON AV	CHIPPEWA	JW	12/02/2014	01	01	01	
138-038		ANNUNCIATION	JACKSON AV	JW	12/03/2014	01	01	01	
138-039		ANNUNCIATION	PHILIP	JW	12/02/2014	01	01	01	
138-040		ANNUNCIATION	PHILIP	JW	12/02/2014	01	01	01	
138-041		PHILIP	CHIPPEWA	JW	12/02/2014	01	01	01	
138-042		LAUREL	PHILIP	JW	12/03/2014	01	01	01	
138-043		PHILIP	ANNUNCIATION	JW	12/03/2014	01	01	01	
138-044		PHILIP	CONSTANCE	JW	12/03/2014	01	01	01	
138-045		MAGAZINE	PHILIP	JW	12/03/2014	01	01	01	
138-046		PHILIP	CONSTANCE	JW	12/03/2014	01	01	01	
138-047		CONSTANCE	JACKSON AV	AD	11/12/2014	01	01	01	
138-048		MAGAZINE	JACKSON AV	AD	11/12/2014	01	01	01	
138-049		JACKSON AV	CONSTANCE	AD	11/12/2014	01	01	01	
138-054		HASTINGS PL	ST MARY	AD	11/17/2014	01	01	01	
138-055		MAGAZINE	ST MARY	AD	11/12/2014	01	01	01	
138-056		ST MARY	CONSTANCE	AD	11/12/2014	01	01	01	
138-058		JOSEPHINE	ST ALPHONSE AL	AD	11/12/2014	01	01	01	
138-059		ST ANDREW	MAGAZINE	AD	11/12/2014	01	01	01	
139-034		CAMP	ST ANDREW	DPL	06/13/2014	01	09	01	
139-036		ST MARY	ST MARY AL	AD	11/12/2014	01	01	01	
139-038		ST MARY	SOPHIE WRIGHT PL	AD	11/12/2014	01	01	01	
139-039		SOPHIE WRIGHT PL	ST MARY	AD	11/11/2014	01	01	01	
144-011		SEMINOLE LN	JACKSON AV	DPL	06/13/2014	01	04	01	
144-027		JOSEPHINE	S CLAIBORNE AV	DPL	06/13/2014	01	09	01	
144-036		MARTIN LUTHER KING	S JOHNSON	DPL	06/13/2014	01	04	01	
144-037		THALIA	S ROMAN	DPL	06/13/2014	01	09	01	
144-038		S ROMAN	MARTIN LUTHER KING BL	DPL	06/13/2014	01	09	01	
144-044		ERATO	S CLAIBORNE AV	JB	09/09/2014	01	01	01	
146-001		CELESTE	TCHOUPITOULAS	AD	11/11/2014	01	01	01	
146-002		CELESTE	TCHOUPITOULAS	AD	11/11/2014	01	01	01	
146-003		CELESTE	WATER	AD	11/11/2014	01	01	01	
146-004		CELESTE	S PETERS	AD	11/11/2014	01	01	01	
146-005		S PETERS	ST JAMES	AD	11/11/2014	01	01	01	
146-006		S PETERS	MARKET	AD	11/11/2014	01	01	01	

STRUCT_1	ADDRESS	STREET	CROSS STREET	INSPECTOR	INSP_DATE	C	F	W	REMARKS
146-007		ST JAMES	TCHOUPITOULAS	AD	11/11/2014	01	01	01	
146-008		TCHOUPITOULAS	MARKET	AD	11/11/2014	01	01	01	
146-009		MARKET	TCHOUPITOULAS	AD	11/11/2014	01	01	01	
146-010		MARKET	S PETERS	AD	11/11/2014	01	01	01	
146-013		MARKET	S PETERS	AD	11/11/2014	01	01	01	
146-014		S PETERS	RICHARD	AD	11/11/2014	01	01	01	
146-015		TCHOUPITOULAS	RICHARD	AD	11/11/2014	01	01	01	
146-016		RICHARD	TCHOUPITOULAS	AD	11/11/2014	01	01	01	
146-017		TCHOUPITOULAS	ORANGE	AD	11/11/2014	01	01	01	
146-018		TCHOUPITOULAS	ORANGE	AD	11/11/2014	01	01	01	
146-019		ORANGE	S PETERS	AD	11/11/2014	01	01	01	
146-020		FELICITY	TCHOUPITOULAS	AD	11/11/2014	01	01	01	
146-021		TCHOUPITOULAS	CELESTE	AD	11/11/2014	01	01	01	
146-022		ST JAMES	S PETERS	AD	11/11/2014	01	01	01	
147-001		FELICITY	CHIPPEWA	AD	11/14/2014	01	01	01	
147-002		FELICITY	CHIPPEWA	AD	11/14/2014	01	01	01	
147-003		CHIPPEWA	FELICITY	AD	11/14/2014	01	01	01	
147-004		CHIPPEWA	ST JAMES	AD	12/01/2014	01	01	01	
147-005		CHIPPEWA	MARKET	AD	12/01/2014	01	01	01	
147-006		ST JAMES	CHIPPEWA	AD	12/01/2014	01	01	01	
147-007		FELICITY	ST THOMAS	AD	11/14/2014	01	01	01	
147-008		ST THOMAS	FELICITY	AD	11/14/2014	01	01	01	
147-009		ST JAMES	ST THOMAS	AD	11/14/2014	01	01	01	
147-010		ST THOMAS	ST JAMES	AD	11/14/2014	01	01	01	
147-011		ST THOMAS	MARKET	AD	11/14/2014	01	01	01	
147-012		FELICITY	CELESTE	AD	11/14/2014	01	01	01	
147-013		CELESTE	RELIGIOUS	AD	11/14/2014	01	01	01	
147-014		RELIGIOUS	FELICITY	AD	11/14/2014	01	01	01	
147-015		RELIGIOUS	ST JAMES	AD	11/14/2014	01	01	01	
147-016		RELIGIOUS	MARKET	AD	11/14/2014	01	01	01	
147-017		FELICITY	ROUSSEAU	AD	11/14/2014	01	01	01	
147-018		FELICITY	RELIGIOUS	AD	11/14/2014	01	01	01	
147-019		RICHARD	CHIPPEWA	AD	11/17/2014	01	01	01	
147-020		CHIPPEWA	ORANGE	AD	11/17/2014	01	01	01	
147-021		RICHARD	CHIPPEWA	AD	11/17/2014	01	01	01	
147-022		RICHARD	ST THOMAS	AD	11/17/2014	01	01	01	
147-023		ST THOMAS	ORANGE	AD	11/17/2014	01	01	01	
147-024		ORANGE	RELIGIOUS	AD	11/17/2014	01	01	01	

STRUCT_1	ADDRESS	STREET	CROSS STREET	INSPECTOR	INSP_DATE	C	F	W	REMARKS
147-025		CHIPPEWA	MARKET	AD	11/17/2014	01	01	01	
147-026		MARKET	CHIPPEWA	AD	11/14/2014	01	01	01	
147-027		MARKET	ST THOMAS	AD	11/14/2014	01	01	01	
147-028		MARKET	ST THOMAS	AD	11/14/2014	01	01	01	
147-029		MARKET	RELIGIOUS	AD	11/17/2014	01	01	01	
147-030		MARKET	RELIGIOUS	AD	11/17/2014	01	01	01	
147-031		RELIGIOUS	RICHARD	JW	12/19/2014	01	01	01	
147-032		RELIGIOUS	ORANGE	JW	12/19/2014	01	01	01	
147-033		RELIGIOUS	ORANGE	JW	12/19/2014	01	01	01	
147-034		ORANGE	TCHOUPITOULAS	JW	12/19/2014	01	01	01	
147-035		CHIPPEWA	ORANGE	JW	12/19/2014	01	01	01	
147-037		RICHARD	CHIPPEWA	JW	12/19/2014	01	01	01	
148-001		MAGAZINE	ORANGE	JW	12/19/2014	01	01	01	
148-002		ORANGE	CONSTANCE	JW	12/19/2014	01	01	01	
148-003		MAGAZINE	RICHARD	JW	12/19/2014	01	01	01	
148-004		RICHARD	CONSTANCE	JW	12/19/2014	01	01	01	
148-005		CONSTANCE	ORANGE	JW	12/19/2014	01	01	01	
148-006		ORANGE	ANNUNCIATION	JW	12/19/2014	01	01	01	
148-007		RICHARD	CONSTANCE	JW	12/19/2014	01	01	01	
148-008		RICHARD	CONSTANCE	JW	12/19/2014	01	01	01	
148-009		RICHARD	ANNUNCIATION	JW	12/19/2014	01	01	01	
148-010		ANNUNCIATION	ORANGE	JW	12/19/2014	01	01	01	
148-011		ORANGE	CHIPPEWA	JW	12/19/2014	01	01	01	
148-012		ANNUNCIATION	MARKET	JW	12/19/2014	01	01	01	
148-013		ANNUNCIATION	FELICITY	JW	12/19/2014	01	01	01	
148-014		MARKET	CHIPPEWA	JW	12/19/2014	01	01	01	
148-015		MAGAZINE	FELICITY	JW	12/19/2014	01	01	01	
148-016		FELICITY	CONSTANCE	JW	12/19/2014	01	01	01	
148-017		CONSTANCE	FELICITY	JW	12/19/2014	01	01	01	
148-018		FELICITY	MARKET	JW	12/19/2014	01	01	01	
148-019		FELICITY	LAUREL	JW	12/19/2014	01	01	01	
150-001		EUTERPE	TCHOUPITOULAS	JW	12/19/2014	01	01	01	
150-002		EUTERPE	S PETERS	JW	12/19/2014	01	01	01	
150-006		S PETERS	HENDERSON	JW	12/19/2014	01	01	01	
150-007		S PETERS	HENDERSON	JW	12/19/2014	01	01	01	
150-008		HENDERSON	S FRONT	JW	12/19/2014	01	01	01	
150-009		S FRONT	TERPSICHORE	JW	12/19/2014	01	01	01	
150-010		S PETERS	TERPSICHORE	JW	12/19/2014	01	01	01	

STRUCT_1	ADDRESS	STREET	CROSS STREET	INSPECTOR	INSP_DATE	C	F	W	REMARKS
150-011		S PETERS	TERPSICHORE	JW	12/19/2014	01	01	01	
150-012		S PETERS	HUNTER	JW	12/19/2014	01	01	01	
151-001		EUTERPE	CHIPPEWA	JW	12/19/2014	01	01	01	
151-002		EUTERPE	ST THOMAS	JW	12/19/2014	01	01	01	
151-003		EUTERPE	ST THOMAS	JW	12/19/2014	01	01	01	
151-004		EUTERPE	RELIGIOUS	JW	12/19/2014	01	01	01	
151-005		EUTERPE	TCHOUPITOULAS	JW	12/19/2014	01	01	01	
151-006		TCHOUPITOULAS	RACE	JW	12/22/2014	01	01	01	
151-007		TCHOUPITOULAS	HENDERSON	JW	12/22/2014	01	01	01	
151-008		TCHOUPITOULAS	TERPSICHORE	JW	12/22/2014	01	01	01	
151-009		TCHOUPITOULAS	TERPSICHORE	JW	12/22/2014	01	01	01	
151-010		TCHOUPITOULAS	HUNTER	JW	12/22/2014	01	01	01	
151-012		RACE	CHIPPEWA	JW	12/22/2014	01	01	01	
151-013		RACE	ST THOMAS	JW	12/22/2014	01	01	01	
151-014		ST THOMAS	ORANGE	JW	12/22/2014	01	01	01	
151-015		RACE	RELIGIOUS	JW	12/22/2014	01	01	01	
151-016		RACE	PIG AL	JW	12/22/2014	01	01	01	
151-017		RELIGIOUS	RACE	JW	12/22/2014	01	01	01	
151-018		RACE	TCHOUPITOULAS	JW	12/22/2014	01	01	01	
151-020		TCHOUPITOULAS	ORANGE	JW	12/22/2014	01	01	01	
151-021		TERPSICHORE	CHIPPEWA	JW	12/22/2014	01	01	01	
151-022		TERPSICHORE	CHIPPEWA	JW	12/22/2014	01	01	01	
151-023		THALIA	CHIPPEWA	JW	12/22/2014	01	01	01	
152-001		EUTERPE	MAGAZINE	JW	12/22/2014	01	01	01	
152-003		RACE	MAGAZINE	JW	12/22/2014	01	01	01	
152-004		MAGAZINE	TERPSICHORE	JW	12/22/2014	01	01	01	
152-005		MAGAZINE	MELPOMENE	JW	12/22/2014	01	01	01	
152-006		EUTERPE	CONSTANCE	JW	12/22/2014	01	01	01	
152-007		CONSTANCE	RACE	JW	12/22/2014	01	01	01	
152-008		CONSTANCE	RACE	JW	12/22/2014	01	01	01	
152-009		CONSTANCE	ORANGE	JW	12/22/2014	01	01	01	
153-011		RACE	CAMP	JB	09/10/2014	01	01	01	
153-052		FELICITY	COLISEUM	JB	09/09/2014	01	01	01	
154-027		MARTIN LUTHER KING	CARONDELET	JB	09/09/2014	01	01	01	
154-059		POLYMNIA	FITZPATRICK AL	FGJ	01/27/2014	01	01	01	
154-061		EUTERPE	PRYTANIA	FGJ	01/27/2014	01	01	01	
154-062		ST CHARLES AV	TERPSICHORE	FGJ	01/27/2014	01	01	01	
154-063		TERPSICHORE	PRYTANIA	FGJ	01/27/2014	01	01	01	

STRUCT_1	ADDRESS	STREET	CROSS STREET	INSPECTOR	INSP_DATE	C	F	W	REMARKS
154-064		ST CHARLES AV	MARTIN LUTHER KING BL	FGJ	01/27/2014	01	01	01	
154-065		MARTIN LUTHER KING	PRYTANIA	FGJ	01/27/2014	01	01	01	
154-066		ST CHARLES AV	FELICITY	FGJ	01/27/2014	01	01	01	
154-067		FELICITY	ST CHARLES AV	FGJ	01/27/2014	01	01	01	
154-068		FELICITY	PRYTANIA	FGJ	01/27/2014	01	01	01	
154-069		EUTERPE	CARONDELET	FGJ	01/27/2014	01	01	01	
154-070		FELICITY	CARONDELET	FGJ	01/27/2014	01	01	01	
154-071		FELICITY	ST CHARLES AV	FGJ	01/27/2014	01	01	01	
154-071		FELICITY	ST CHARLES AV	JB	09/09/2014	01	01	01	
155-001		EUTERPE	SIMON BOLIVAR AV	FGJ	01/27/2014	01	01	01	
155-002		SIMON BOLIVAR AV	TERPSICHORE	FGJ	01/27/2014	01	01	01	
155-004		SIMON BOLIVAR AV	TERPSICHORE	FGJ	01/27/2014	01	01	01	
155-005		SIMON BOLIVAR AV	MARTIN LUTHER KING BL	FGJ	01/27/2014	01	01	01	
155-006		MARTIN LUTHER KING	S SARATOGA	FGJ	01/27/2014	01	01	01	
155-007	1629	S SARATOGA	EUTERPE	FGJ	01/27/2014	01	01	01	
155-008		S SARATOGA	TERPSICHORE	FGJ	01/27/2014	01	01	01	
155-009		S SARATOGA	MARTIN LUTHER KING BL	FGJ	01/27/2014	01	01	01	
155-010		MARTIN LUTHER KING	S RAMPART	FGJ	01/27/2014	01	01	01	
155-011		S SARATOGA	FELICITY	FGJ	01/27/2014	01	01	01	
155-012		FELICITY	SIMON BOLIVAR AV	FGJ	01/27/2014	01	01	01	
155-013		EUTERPE	S RAMPART	FGJ	01/27/2014	01	01	01	
155-014		S RAMPART	TERPSICHORE	FGJ	01/27/2014	01	01	01	
155-015		S RAMPART	MARTIN LUTHER KING BL	FGJ	01/27/2014	01	01	01	
155-016		MARTIN LUTHER KING	ORETHA CASTLE HALEY BL	FGJ	01/28/2014	01	01	01	
155-017		TERPSICHORE	ORETHA CASTLE HALEY BL	FGJ	01/28/2014	01	01	01	
155-018		ORETHA CASTLE HALE	MARTIN LUTHER KING BL	FGJ	01/28/2014	01	01	01	
155-019		EUTERPE	ORETHA CASTLE HALEY BL	FBJ	01/28/2014	01	01	01	
155-020		ORETHA CASTLE HALE	TERPSICHORE	FGJ	01/28/2014	01	01	01	
155-021		FELICITY	S SARATOGA	FGJ	01/28/2014	01	01	01	
155-022		FELICITY	ORETHA CASTLE HALEY BL	FGJ	01/28/2014	01	01	01	
155-023		EUTERPE	ORETHA CASTLE HALEY BL	FGJ	01/28/2014	01	01	01	
155-024		ORETHA CASTLE HALE	FELICITY	FGJ	01/28/2014	01	01	01	
155-028		POLYMNIA	ORETHA CASTLE HALEY BL	FGJ	01/28/2014	01	01	01	
155-029		POLYMNIA	BARONNE	FGJ	01/28/2014	01	01	01	
155-030		EUTERPE	ORETHA CASTLE HALEY BL	FGJ	01/28/2014	01	01	01	
155-031		EUTERPE	ORETHA CASTLE HALEY BL	FGJ	01/30/2014	01	01	01	
155-033		EUTERPE	EUTERPE AL	FGJ	01/30/2014	01	01	01	
155-034		ORETHA CASTLE HALE	TERPSICHORE	FGJ	01/30/2014	01	01	01	

STRUCT_1	ADDRESS	STREET	CROSS STREET	INSPECTOR	INSP_DATE	C	F	W	REMARKS
155-035		TERPSICHORE	BARONNE	FGJ	01/30/2014	01	01	01	
155-036		ORETHA CASTLE HALE	DRYADES MARKET	FGJ	01/30/2014	01	01	01	
155-038		THALIA	SIMON BOLIVAR AV	FGJ	01/30/2014	01	01	01	
155-039		SIMON BOLIVAR AV	MARTIN LUTHER KING BL	FGJ	01/30/2014	01	01	01	
155-040		SIMON BOLIVAR AV	ERATO	FGJ	01/30/2014	01	01	01	
155-041		THALIA	SIMON BOLIVAR AV	FGJ	01/30/2014	01	01	01	
155-042		SIMON BOLIVAR AV	MARTIN LUTHER KING BL	FGJ	01/30/2014	01	01	01	
155-043		MARTIN LUTHER KING	S SARATOGA	FGJ	01/30/2014	01	01	01	
155-044		SIMON BOLIVAR AV	ERATO	FGJ	01/30/2014	01	01	01	
155-045		ERATO	S SARATOGA	FGJ	01/30/2014	01	01	01	
155-046		S SARATOGA	ERATO	FGJ	01/30/2014	01	01	01	
155-047		ERATO	S RAMPART	FGJ	01/30/2014	01	01	01	
155-048		S SARATOGA	MARTIN LUTHER KING BL	FGJ	01/30/2014	01	01	01	
155-049		MARTIN LUTHER KING	S RAMPART	FGJ	01/30/2014	01	01	01	
155-050		THALIA	S RAMPART	FGJ	01/30/2014	01	01	01	
155-051		S RAMPART	MARTIN LUTHER KING BL	FGJ	02/17/2014	01	01	01	
155-052		MARTIN LUTHER KING	ORETHA CASTLE HALEY BL	FGJ	02/17/2014	01	01	01	
155-053		S RAMPART	ERATO	FGJ	02/17/2014	01	01	01	
155-054		ERATO	ORETHA CASTLE HALEY BL	FGJ	02/17/2014	01	01	01	
155-055		THALIA	ORETHA CASTLE HALEY BL	FGJ	02/17/2014	01	01	01	
155-056		THALIA	ORETHA CASTLE HALEY BL	FGJ	02/17/2014	01	01	01	
155-057		ORETHA CASTLE HALE	MARTIN LUTHER KING BL	FGJ	02/17/2014	01	01	01	
155-058		ORETHA CASTLE HALE	ERATO	FGJ	02/17/2014	01	01	01	
155-059		ORETHA CASTLE HALE	THALIA	FGJ	02/17/2014	01	01	01	
155-060		ORETHA CASTLE HALE	ERATO	FGJ	02/17/2014	01	01	01	
155-061		ERATO	BARONNE	FGJ	02/17/2014	01	01	01	
155-063		ORETHA CASTLE HALE	DRYADES MARKET	FGJ	02/19/2014	01	01	01	
155-064		ORETHA CASTLE HALE	MARTIN LUTHER KING BL	FGJ	02/19/2014	01	01	01	
155-066		MARTIN LUTHER KING	ORETHA CASTLE HALEY BL	FGJ	02/19/2014	01	01	01	
155-067		MARTIN LUTHER KING	ORETHA CASTLE HALEY BL	FGJ	02/19/2014	01	01	01	
155-068		FELICITY	SIMON BOLIVAR AV	FGJ	02/19/2014	01	01	01	
155-069		TERPSICHORE	SIMON BOLIVAR AV	FGJ	02/18/2014	01	01	01	
155-070		SIMON BOLIVAR AV	MARTIN LUTHER KING BL	FGJ	02/19/2014	01	01	01	
156-001		TERPSICHORE	S ROBERTSON	FGJ	02/19/2014	01	01	01	
156-002		FELICITY	S ROBERTSON	FGJ	02/19/2014	01	01	01	
156-003		S ROBERTSON	MARTIN LUTHER KING BL	FGJ	02/19/2014	01	01	01	
156-004		MARTIN LUTHER KING	FRERET	FGJ	02/19/2014	01	01	01	
156-005		FELICITY	FRERET	FGJ	02/19/2014	01	01	01	

STRUCT_1	ADDRESS	STREET	CROSS STREET	INSPECTOR	INSP_DATE	C	F	W	REMARKS
156-006		FRERET	TERPSICHORE	FGJ	02/19/2014	01	01	01	
156-007		FRERET	MARTIN LUTHER KING BL	FGJ	02/19/2014	01	01	01	
156-008		MARTIN LUTHER KING	LASALLE	FGJ	02/19/2014	01	01	01	
156-009		FELICITY	LASALLE	FGJ	02/19/2014	01	01	01	
156-010		LASALLE	TERPSICHORE	FGJ	02/19/2014	01	01	01	
156-011		LASALLE	MARTIN LUTHER KING BL	FGJ	02/19/2014	01	01	01	
156-012		MARTIN LUTHER KING	S LIBERTY	FGJ	02/19/2014	01	01	01	
156-013		FELICITY	S LIBERTY	FGJ	02/19/2014	01	01	01	
156-014		FELICITY	S LIBERTY	FGJ	02/19/2014	01	01	01	
156-015		S LIBERTY	TERPSICHORE	FGJ	02/18/2014	01	01	01	
156-016		TERPSICHORE	FRERET	FGJ	02/18/2014	01	01	01	
156-017		MARTIN LUTHER KING	LOYOLA AV	FGJ	02/18/2014	01	01	01	
156-018		THALIA	S ROBERTSON	FGJ	02/18/2014	01	01	01	
156-019		S ROBERTSON	MARTIN LUTHER KING BL	FGJ	02/19/2014	01	01	01	
156-020		MARTIN LUTHER KING	FRERET	FGJ	02/19/2014	01	01	01	
156-021		S ROBERTSON	ERATO	FGJ	02/19/2014	01	01	01	
156-022		ERATO	FRERET	FGJ	02/19/2014	01	01	01	
156-023		ERATO	FRERET	FGJ	02/19/2014	01	01	01	
156-024		ERATO	S LIBERTY	FGJ	02/18/2014	01	01	01	
156-025		ERATO	S ROBERTSON	FGJ	02/18/2014	01	01	01	
156-026		MARTIN LUTHER KING	S ROBERTSON	FGJ	02/18/2014	01	01	01	
156-027		MARTIN LUTHER KING	S ROBERTSON	FGJ	02/18/2014	01	01	01	
156-028		THALIA	FRERET	FGJ	02/18/2014	01	01	01	
156-029		THALIA	LASALLE	FGJ	02/18/2014	01	01	01	
156-030		THALIA	S LIBERTY	FGJ	02/18/2014	01	01	01	
156-031		S LIBERTY	ERATO	FGJ	02/18/2014	01	01	01	
156-032		ERATO	S LIBERTY	FGJ	02/18/2014	01	01	01	
156-033		ERATO	S LIBERTY	FGJ	02/18/2014	01	01	01	
156-034		ERATO	S LIBERTY	FGJ	02/18/2014	01	01	01	
156-037		S LIBERTY	MARTIN LUTHER KING BL	FGJ	02/18/2014	01	01	01	
156-038		MARTIN LUTHER KING	S LIBERTY	FGJ	02/18/2014	01	01	01	
156-039		MARTIN LUTHER KING	S LIBERTY	FGJ	02/18/2014	01	01	01	
156-040		MARTIN LUTHER KING	LOYOLA AV	FGJ	02/18/2014	01	01	01	
156-041		MARTIN LUTHER KING	S ROBERTSON	FGJ	02/18/2014	01	01	01	
156-042	2400	ERATO	ROBERTSON	FGJ	02/18/2014	01	01	01	
156-043		ERATO	S LIBERTY	FGJ	02/18/2014	01	01	01	
160-025		CLIO	PRYTANIA	FGJ	02/24/2014	01	01	01	
160-026		CLIO	PRYTANIA	FGJ	02/26/2014	01	01	01	

STRUCT_1	ADDRESS	STREET	CROSS STREET	INSPECTOR	INSP_DATE	C	F	W	REMARKS
160-037		PRYTANIA	ERATO	FGJ	02/24/2014	01	01	01	
160-038		ERATO	COLISEUM	JB	02/25/2014	01	01	01	
160-039		COLISEUM	THALIA	JB	02/25/2014	01	01	01	
160-040		PRYTANIA	THALIA	JB	02/25/2014	01	01	01	
160-041		THALIA	COLISEUM	JB	02/25/2014	01	01	01	
161-001		CLIO	BARONNE	JB	02/25/2014	01	01	01	
161-004		CLIO	CARONDELET	JB	02/25/2014	01	01	01	
161-005		CLIO	CARONDELET	JB	02/26/2014	01	01	01	
161-012		CLIO	ST CHARLES AV	JB	02/26/2014	01	01	01	
161-013		CLIO	ST CHARLES AV	JB	02/26/2014	01	01	01	
161-015		CLIO	ST CHARLES AV	JB	02/26/2014	01	01	01	
161-016		CLIO	HIGH SCHOOL AL	JB	02/26/2014	01	01	01	
161-023		CLIO	PRYTANIA AL	JB	02/26/2014	01	01	01	
161-023		CLIO	PRYTANIA AL	JB	09/09/2014	01	01	01	
162-001		ORETHA CASTLE HALE	CLIO	JB	02/26/2014	01	01	01	
162-003		CLIO	S RAMPART	JB	02/26/2014	01	01	01	
162-004		CLIO	ORETHA CASTLE HALEY BL	JB	02/26/2014	01	01	01	
162-022		ORETHA CASTLE HALE	CLIO	JB	02/26/2014	01	01	01	
162-023		S RAMPART	CLIO	JB	02/26/2014	01	01	01	
162-025		SIMON BOLIVAR AV	CLIO	JB	02/26/2014	01	01	01	
162-026		SIMON BOLIVAR AV	EARHART BL	JB	02/26/2014	01	01	01	
162-027		SIMON BOLIVAR AV	CLIO	JB	02/26/2014	01	01	01	
162-028		SIMON BOLIVAR AV	CLIO	JB	02/26/2014	01	01	01	
162-029		SIMON BOLIVAR AV	EARHART BL	JB	02/26/2014	01	01	01	
162-032		S SARATOGA	CLIO	JB	02/26/2014	01	01	01	
162-033		CLIO	S RAMPART	JB	02/26/2014	01	01	01	
163-001		EARHART BL	S ROBERTSON	JB	02/26/2014	01	01	01	
163-002		EARHART BL	S ROBERTSON	JB	02/26/2014	01	01	01	
163-003		EARHART BL	S ROBERTSON	JB	02/26/2014	01	01	01	
163-004		EARHART BL	FRERET	JB	02/27/2014	01	01	01	
163-005		FRERET	CLIO	JB	02/27/2014	01	01	01	
163-006		CLIO	LASALLE	JB	02/27/2014	01	01	01	
163-007		EARHART BL	LASALLE	JB	02/27/2014	01	01	01	
163-008		LASALLE	CLIO	JB	02/27/2014	01	01	01	
163-009		CLIO	S LIBERTY	JB	02/27/2014	01	01	01	
163-010		EARHART BL	S LIBERTY	JB	02/27/2014	01	01	01	
163-011	3304	S LIBERTY	CLIO	JB	02/27/2014	01	01	01	
163-012		EARHART BL	SIMON BOLIVAR AV	JB	02/27/2014	01	01	01	

STRUCT_1	ADDRESS	STREET	CROSS STREET	INSPECTOR	INSP_DATE	C	F	W	REMARKS
163-014		S ROBERTSON	CLIO	JB	02/27/2014	01	01	01	
163-015		CLIO	FRERET	JB	02/27/2014	01	01	01	
163-019		S ROBERTSON	CLIO	JB	02/27/2014	01	01	01	
163-020		S LIBERTY	CLIO	JB	02/27/2014	01	01	01	
163-021		CLIO	S LIBERTY	JB	02/27/2014	01	01	01	
163-022		CLIO	SIMON BOLIVAR AV	JB	02/27/2014	01	01	01	
163-023		CLIO	S LIBERTY	JB	02/27/2014	01	01	01	
163-024		CLIO	MAGNOLIA	JB	02/27/2014	01	01	01	
163-025		FRERET	CLIO	JB	02/27/2014	01	01	01	
163-026	2500	CLIO	S ROBERTSON	JB	02/27/2014	01	01	01	
163-027	2500	CLIO	S ROBERTSON	JB	02/27/2014	01	01	01	
163-028	2100	EARHART BL	SIMON BOLIVAR AV	JB	02/27/2014	01	01	01	
163-029		S LIBERTY	EARHART BL	JB	02/27/2014	01	01	01	
164-004		CLARA	EARHART BL	JB	02/27/2014	01	01	01	
164-005		CLARA	EARHART BL	JB	02/27/2014	01	01	01	
164-005		CLARA	EARHART BL	JB	09/09/2014	01	01	01	
164-010		EARHART BL	MAGNOLIA	JB	02/27/2014	01	01	01	
164-010		EARHART BL	MAGNOLIA	JB	09/09/2014	01	01	01	
164-011		EARHART BL	MAGNOLIA	JB	02/27/2014	01	01	01	
164-021		CLARA	CLIO	JB	02/27/2014	01	01	01	
164-024		WILLOW	ERATO	JB	02/27/2014	01	01	01	
164-024		WILLOW	ERATO	JB	09/09/2014	01	01	01	
164-025		CLIO	S CLAIBORNE AV	JB	02/27/2014	01	01	01	
164-026		S CLAIBORNE AV	ERATO	JB	02/27/2014	01	01	01	
164-027		CLARA	CLIO	FGJ	03/25/2014	01	01	01	
164-028		MAGNOLIA	CLIO	FGJ	03/25/2014	01	01	01	
165-001		S CLAIBORNE AV	CLIO	FGJ	03/25/2014	01	01	01	
165-002		S CLAIBORNE AV	CLIO	FGJ	03/25/2014	01	01	01	
165-003		S CLAIBORNE AV	CLIO	FGJ	03/25/2014	01	01	01	
165-004		S CLAIBORNE AV	EARHART BL	FGJ	03/25/2014	01	01	01	
165-005		EARHART BL	S CLAIBORNE AV	FGJ	03/25/2014	01	01	01	
165-006		EARHART BL	S CLAIBORNE AV	FGJ	03/25/2014	01	01	01	
165-007		EARHART BL	S CLAIBORNE AV	FGJ	03/25/2014	01	01	01	
165-008		S CLAIBORNE AV	EARHART BL	FGJ	03/25/2014	01	01	01	
165-009		EARHART BL	S CLAIBORNE AV	FGJ	03/25/2014	01	01	01	
165-010		EARHART BL	S DERBIGNY	FGJ	03/25/2014	01	01	01	
165-013		S ROMAN	ERATO	FGJ	03/25/2014	01	01	01	
165-014		S ROMAN	ERATO	FGJ	03/25/2014	01	01	01	

STRUCT_1	ADDRESS	STREET	CROSS STREET	INSPECTOR	INSP_DATE	C	F	W	REMARKS
165-015		S ROMAN	CLIO	FGJ	03/25/2014	01	01	01	
165-016		S ROMAN	EARHART BL	FGJ	03/25/2014	01	01	01	
165-017		S ROMAN	EARHART BL	FGJ	03/25/2014	01	01	01	
165-018		EARHART BL	S ROMAN	FGJ	03/25/2014	01	01	01	
165-019		S PRIEUR	ERATO	FGJ	03/25/2014	01	01	01	
165-020		ERATO	S ROMAN	FGJ	03/25/2014	01	01	01	
165-021		S PRIEUR	ERATO	FGJ	03/25/2014	01	01	01	
165-022		S PRIEUR	ERATO	FGJ	03/25/2014	01	01	01	
165-023		S PRIEUR	EARHART BL	FGJ	03/25/2014	01	01	01	
165-025		S JOHNSON	ERATO	JB	03/24/2014	01	01	01	
165-026		ERATO	S JOHNSON	JB	03/24/2014	01	01	01	
165-027		ERATO	S PRIEUR	JB	03/24/2014	01	01	01	
165-030		S DERBIGNY	CLIO	JB	03/26/2014	01	01	01	
165-031		ERATO	S JOHNSON	JB	03/26/2014	01	01	01	
165-032		ERATO	S JOHNSON	JB	03/26/2014	01	01	01	
165-033		ERATO	S JOHNSON	JB	03/26/2014	01	01	01	
165-034		ERATO	S JOHNSON	JB	03/26/2014	01	01	01	
166-004		ERATO	S GALVEZ	JB	03/26/2014	01	01	01	
166-005		S GALVEZ	ERATO	JB	03/26/2014	01	01	01	
166-005		S GALVEZ	ERATO	JB	09/09/2014	01	01	01	
166-007		ERATO	S GALVEZ	JB	03/26/2014	01	01	01	
166-008		S MIRO	ERATO	JB	03/26/2014	01	01	01	
166-009		ERATO	S TONTI	JB	03/26/2014	01	01	01	
166-010		ERATO	S MIRO	JB	03/26/2014	01	01	01	
166-010		ERATO	S MIRO	JB	09/09/2014	01	01	01	
166-012		ERATO	S GALVEZ	JB	03/26/2014	01	01	01	
166-013		S GALVEZ	ERATO	JB	03/26/2014	01	01	01	
166-014		S MIRO	ERATO	JB	03/26/2014	01	01	01	
166-015		ERATO	S MIRO	JB	03/26/2014	01	01	01	
166-016		S MIRO	ERATO	JB	03/26/2014	01	01	01	
166-017		S TONTI	ERATO	JB	03/26/2014	01	01	01	
166-018		ERATO	S TONTI	JB	03/26/2014	01	01	01	
166-019		ERATO	S TONTI	JB	03/26/2014	01	01	01	
166-019		ERATO	S TONTI	JB	09/09/2014	01	01	01	
166-021		ERATO	S ROCHEBLAVE	JB	03/26/2014	01	01	01	
166-022		ERATO	S ROCHEBLAVE	JB	03/26/2014	01	01	01	
166-022		ERATO	S ROCHEBLAVE	JB	09/09/2014	01	01	01	
166-024		ERATO	S ROCHEBLAVE	JB	03/26/2014	01	01	01	

STRUCT_1	ADDRESS	STREET	CROSS STREET	INSPECTOR	INSP_DATE	C	F	W	REMARKS
167-001		S DORGENOIS	CLIO PL	JB	03/24/2014	01	01	01	
167-004		S DORGENOIS	EARHART BL	JB	03/26/2014	01	01	01	
167-005		CLIO PL	S DORGENOIS	JB	03/26/2014	01	01	01	
167-006		CLIO PL	S DORGENOIS	JB	03/26/2014	01	01	01	
167-007		CLIO PL	S BROAD	JB	03/26/2014	01	01	01	
167-007		CLIO PL	S BROAD	JB	09/09/2014	01	01	01	
167-008		CLIO PL	S BROAD	JB	03/26/2014	01	01	01	
167-009		S BROAD	CLIO PL	JB	03/26/2014	01	01	01	
167-010		S BROAD	ERATO	JB	03/26/2014	01	01	01	
167-010		S BROAD	ERATO	JB	09/09/2014	01	01	01	
167-011		S DORGENOIS	EARHART BL	JB	03/26/2014	01	01	01	
167-011		S DORGENOIS	EARHART BL	JB	09/09/2014	01	01	01	
167-025		HOWARD AV	S BROAD	JB	03/26/2014	01	01	01	
167-025		HOWARD AV	S BROAD	JB	09/09/2014	01	01	01	
167-026		HOWARD AV	S BROAD	JB	09/09/2014	01	01	01	
167-027		EUPHROSINE	S BROAD	JB	09/09/2014	01	01	01	
167-028		EUPHROSINE	S BROAD	JB	09/09/2014	01	01	01	
167-030		S BROAD	PALMETTO	JB	09/09/2014	01	01	01	
167-031		S BROAD	PALMETTO	JB	09/09/2014	01	01	01	
167-033		CLIO PL	S BROAD	JB	09/09/2014	01	01	01	
167-034		CLIO PL	S BROAD	JB	09/09/2014	01	01	01	
167-039		ERATO	S DORGENOIS	JB	09/09/2014	01	01	01	
167-040		S BROAD	CLIO PL	JB	09/09/2014	01	01	01	
167-041		S BROAD	EARHART BL	JB	09/09/2014	01	01	01	
167-042		S BROAD	EARHART BL	JB	09/09/2014	01	01	01	
167-043		EARHART BL	S BROAD	JB	09/09/2014	01	01	01	
167-044		EARHART BL	S BROAD	JB	09/10/2014	01	01	01	
167-045		EARHART BL	S BROAD	JB	09/10/2014	01	01	01	
167-046		CLIO PL	S DORGENOIS	JB	09/10/2014	01	01	01	
168-001		EARHART BL	S WHITE	JB	09/09/2014	01	01	01	
168-002		S WHITE	EARHART BL	JB	09/10/2014	01	01	01	
168-004		EUPHROSINE	S DUPRE	JB	09/10/2014	01	01	01	
168-005		EUPHROSINE	S GAYOSO	JB	09/10/2014	01	01	01	
168-006		S DUPRE	PAIMETTO	JB	09/10/2014	01	01	01	
168-007		PAIMETTO	S DUPRE	JB	09/10/2014	01	01	01	
168-008		PAIMETTO	S GAYOSO	JB	09/10/2014	01	01	01	
168-009		S DUPRE	HOWARD AV	JB	09/10/2014	01	01	01	
168-010		HOWARD AV	S DUPRE	JB	09/10/2014	01	01	01	

STRUCT_1	ADDRESS	STREET	CROSS STREET	INSPECTOR	INSP_DATE	C	F	W	REMARKS
168-011		HOWARD AV	EUPHROSINE	JB	09/10/2014	01	01	01	
168-012		S WHITE	EUPHROSINE	JB	09/10/2014	01	01	01	
168-013		S WHITE	PAIMETTO	JB	09/10/2014	01	01	01	
168-014		S WHITE	HOWARD AV	JB	09/10/2014	01	01	01	
168-016		CLIO	S DUPRE	JB	09/10/2014	01	01	01	
168-017		S DUPRE	CLIO	JB	09/10/2014	01	01	01	
168-019		S DUPRE	CLIO	JB	09/10/2014	01	01	01	
168-021		EARHART BL	S GAYOSO	JB	09/10/2014	01	01	01	
168-022		S GAYOSO	CLIO	JB	09/10/2014	01	01	01	
168-023		S GAYOSO	EARHART BL	JB	09/10/2014	01	01	01	
168-025		N SALCEDO	CLIO	JB	09/10/2014	01	01	01	
168-027		S SALCEDO	EARHART BL	JB	09/10/2014	01	01	01	
168-028		S LOPEZ	CLIO	JB	09/10/2014	01	01	01	
168-029		EUPHROSINE	S LOPEZ	JB	09/10/2014	01	01	01	
168-031		EUPHROSINE	S LOPEZ	JB	09/10/2014	01	01	01	
168-033		EUPHROSINE	S GAYOSO	JB	09/10/2014	01	01	01	
168-034		EUPHROSINE	S GAYOSO	JB	09/10/2014	01	01	01	
168-035		EUPHROSINE	S GAYOSO	JB	09/10/2014	01	01	01	
169-002		CLIO	EARHART BL	AM	03/28/2014	01	04	01	169-002 143FT FROM 169-003
169-002		CLIO	EARHART BL	JB	09/10/2014	01	01	01	
169-007		CALLIOPE	S JEFFERSON DAVIS PK	TS	09/23/2014	01	01	01	
169-013		S JEFFERSON DAVIS F	PALMETTO	TS	09/23/2014	01	01	01	
169-014		S JEFFERSON DAVIS F	DIXON	TS	09/23/2014	01	01	01	
169-015		S JEFFERSON DAVIS F	HOWARD AV	TS	09/23/2014	01	01	01	
169-016		EUPHROSINE	S JEFFERSON DAVIS PK	TS	09/23/2014	01	01	01	
169-017		S JEFFERSON DAVIS F	CALLIOPE	TS	09/23/2014	01	01	01	
169-018		S JEFFERSON DAVIS F	CALLIOPE	TS	09/23/2014	01	01	01	
169-020		EUPHROSINE	S CLARK	TS	09/23/2014	01	01	01	
169-021		S CLARK	CALLIOPE	TS	09/23/2014	01	01	01	
169-022		S CLARK	PALMETTO	TS	09/23/2014	01	01	01	
169-023		S CLARK	DIXON	TS	09/23/2014	01	01	01	
169-024		S CLARK	HOWARD AV	TS	09/23/2014	01	01	01	
176-001		CANAL	WELLS	MD	03/04/2014	01	01	01	
176-001		CANAL	WELLS	MD	07/14/2014	01	01	01	
176-002		CANAL	S DELTA	MD	03/04/2014	01	01	01	
176-002		CANAL	S DELTA	MD	07/14/2014	01	01	01	
176-003		CANAL	CANAL PLACE EAST	MD	03/04/2014	01	01	01	
176-003		CANAL	CANAL PLACE EAST	MD	07/14/2014	01	01	01	

STRUCT_1	ADDRESS	STREET	CROSS STREET	INSPECTOR	INSP_DATE	C	F	W	REMARKS
176-004		CANAL	CANAL PLACE EAST	MD	03/04/2014	01	01	01	
176-004		CANAL	CANAL PLACE EAST	MD	07/14/2014	01	01	01	
176-012		CANAL	CANAL PLACE EAST	MD	03/04/2014	01	01	01	
176-012		CANAL	CANAL PLACE EAST	MD	07/14/2014	01	01	01	
176-013	100	IBERVILLE	CANAL PLACE WEST	MD	03/04/2014	01	01	01	
176-013	100	IBERVILLE	CANAL PLACE WEST	MD	07/14/2014	01	01	01	
177-037		CANAL	DECATUR	MD	03/04/2014	01	01	01	
177-037		CANAL	DECATUR	MD	07/14/2014	01	01	01	
177-038		CANAL	N PETERS	MD	03/04/2014	01	01	01	
177-038		CANAL	N PETERS	MD	07/14/2014	01	01	01	
177-039		CANAL	N PETERS	MD	03/04/2014	01	01	01	
177-039		CANAL	N PETERS	MD	07/14/2014	01	01	01	
177-040		N PETERS	CANAL	MD	03/04/2014	01	01	01	
177-040		N PETERS	CANAL	MD	07/14/2014	01	01	01	
177-041		N PETERS	IBERVILLE	MD	03/04/2014	01	01	01	
177-041		N PETERS	IBERVILLE	MD	07/14/2014	01	01	01	
177-042		N PETERS	BIENVILLE	MD	03/04/2014	01	01	01	
177-042		N PETERS	BIENVILLE	MD	07/14/2014	01	01	01	
177-043		BIENVILLE	CLAY	MD	03/04/2014	01	01	01	
177-043		BIENVILLE	CLAY	MD	07/14/2014	01	01	01	
177-044		CANAL	N PETERS	MD	03/04/2014	01	01	01	
177-044		CANAL	N PETERS	MD	07/14/2014	01	01	01	
177-045		CANAL	N FRONT	MD	03/04/2014	01	01	01	
177-045		CANAL	N FRONT	MD	07/14/2014	01	01	01	
177-046		CANAL	N FRONT	MD	03/05/2014	01	01	01	
177-046		CANAL	N FRONT	MD	07/15/2014	01	01	01	
177-047		IBERVILLE	DECATUR	MD	03/05/2014	01	01	01	
177-047		IBERVILLE	DECATUR	MD	07/15/2014	01	01	01	
177-048		IBERVILLE	CLINTON	MD	03/05/2014	01	01	01	
177-048		IBERVILLE	CLINTON	MD	07/15/2014	01	01	01	
177-049		CLINTON	BIENVILLE	MD	03/05/2014	01	01	01	
177-049		CLINTON	BIENVILLE	MD	07/15/2014	01	01	01	
177-050		BIENVILLE	DECATUR	MD	03/05/2014	01	01	01	
177-050		BIENVILLE	DECATUR	MD	07/15/2014	01	01	01	
177-051		DECATUR	CONTI	MD	03/05/2014	01	01	01	
177-051		DECATUR	CONTI	MD	07/15/2014	01	01	01	
177-052		BIENVILLE	N PETERS	MD	03/05/2014	01	01	01	
177-052		BIENVILLE	N PETERS	MD	07/15/2014	01	01	01	

STRUCT_1	ADDRESS	STREET	CROSS STREET	INSPECTOR	INSP_DATE	C	F	W	REMARKS
177-055	107	IBERVILLE	CLAY	MD	03/05/2014	01	01	01	
177-055	107	IBERVILLE	CLAY	MD	07/15/2014	01	01	01	
177-056	100	IBERVILLE	CLAY	MD	03/05/2014	01	01	01	
177-056	100	IBERVILLE	CLAY	MD	07/15/2014	01	01	01	
177-057		IBERVILLE	N FRONT	MD	03/05/2014	01	01	01	
177-057		IBERVILLE	N FRONT	MD	07/15/2014	01	01	01	
177-058		IBERVILLE	N FRONT	MD	03/05/2014	01	01	01	
177-058		IBERVILLE	N FRONT	MD	07/15/2014	01	01	01	
177-061		CANAL	N PETERS	MD	03/05/2014	01	01	01	
177-061		CANAL	N PETERS	MD	07/15/2014	01	01	01	
177-064		IBERVILLE	N PETERS	MD	03/07/2014	01	01	01	
177-064		IBERVILLE	N PETERS	MD	07/21/2014	01	01	01	
178-001		UNION	BARONNE	MD	03/05/2014	01	01	01	
178-001		UNION	BARONNE	MD	07/15/2014	01	01	01	
178-002		BARONNE	UNION	MD	03/05/2014	01	01	01	
178-002		BARONNE	UNION	MD	07/15/2014	01	01	01	
178-003		BARONNE	PERDIDO	MD	03/05/2014	01	01	01	
178-003		BARONNE	PERDIDO	MD	07/15/2014	01	01	01	
178-004		UNION	BARONNE	MD	03/06/2014	01	01	01	
178-004		UNION	BARONNE	MD	07/15/2014	01	01	01	
178-005		BARONNE	GRAVIER	MD	03/06/2014	01	01	01	
178-005		BARONNE	GRAVIER	MD	07/15/2014	01	01	01	
178-006		BARONNE	PERDIDO	MD	03/05/2014	01	01	01	
178-006		BARONNE	PERDIDO	MD	07/15/2014	01	01	01	
178-007		UNION	CARONDELET	MD	03/06/2014	01	01	01	
178-007		UNION	CARONDELET	MD	07/16/2014	01	01	01	
178-008		CARONDELET	GRAVIER	MD	03/06/2014	01	01	01	
178-008		CARONDELET	GRAVIER	MD	07/16/2014	01	01	01	
178-009		CARONDELET	PERDIDO	MD	03/06/2014	01	01	01	
178-009		CARONDELET	PERDIDO	MD	07/16/2014	01	01	01	
178-010		UNION	CARONDELET	MD	07/16/2014	01	01	01	
178-011		CARONDELET	GRAVIER	MD	03/06/2014	01	01	01	
178-011		CARONDELET	GRAVIER	MD	07/16/2014	01	01	01	
178-012		CARONDELET	PERDIDO	MD	03/06/2014	01	01	01	
178-012		CARONDELET	PERDIDO	MD	07/16/2014	01	01	01	
178-013		PERDIDO	ST CHARLES AV	MD	03/06/2014	01	01	01	
178-013		PERDIDO	ST CHARLES AV	MD	07/16/2014	01	01	01	
178-014		UNION	ST CHARLES AV	MD	03/06/2014	01	01	01	

STRUCT_1	ADDRESS	STREET	CROSS STREET	INSPECTOR	INSP_DATE	C	F	W	REMARKS
178-014		UNION	ST CHARLES AV	MD	07/16/2014	01	01	01	
178-015		ST CHARLES AV	UNION	MD	03/06/2014	01	01	01	
178-015		ST CHARLES AV	UNION	MD	07/16/2014	01	01	01	
178-016		ST CHARLES AV	UNION	MD	03/06/2014	01	01	01	
178-016		ST CHARLES AV	UNION	MD	07/16/2014	01	01	01	
178-018		ST CHARLES AV	UNION	MD	03/06/2014	01	01	01	
178-018		ST CHARLES AV	UNION	MD	07/16/2014	01	01	01	
178-019		BARONNE	POYDRAS	MD	03/06/2014	01	01	01	
178-019		BARONNE	POYDRAS	MD	07/16/2014	01	01	01	
178-020		POYDRAS	BARONNE	MD	03/07/2014	01	01	01	
178-020		POYDRAS	BARONNE	MD	07/17/2014	01	01	01	
178-021		POYDRAS	CARROLL	MD	07/17/2014	01	01	01	
178-022		POYDRAS	CARROLL	MD	07/17/2014	01	01	01	
178-023		CARROLL	POYDRAS	MD	03/07/2014	01	01	01	
178-023		CARROLL	POYDRAS	MD	07/17/2014	01	01	01	
178-024		CARROLL	PERDIDO	MD	03/07/2014	01	01	01	
178-024		CARROLL	PERDIDO	MD	07/17/2014	01	01	01	
178-025		PERDIDO	CARONDELET	MD	03/07/2014	01	01	01	
178-025		PERDIDO	CARONDELET	MD	07/17/2014	01	01	01	
178-026		POYDRAS	CARROLL	MD	03/07/2014	01	01	01	
178-026		POYDRAS	CARROLL	MD	07/21/2014	01	01	01	
178-027		POYDRAS	CARONDELET	MD	03/07/2014	01	01	01	
178-027		POYDRAS	CARONDELET	MD	07/21/2014	01	01	01	
178-028		CARONDELET	POYDRAS	MD	03/07/2014	01	01	01	
178-028		CARONDELET	POYDRAS	MD	07/21/2014	01	01	01	
178-029		CARONDELET	POYDRAS	MD	03/07/2014	01	01	01	
178-029		CARONDELET	POYDRAS	MD	07/21/2014	01	01	01	
178-030		CARONDELET	POYDRAS	MD	03/07/2014	01	01	01	
178-030		CARONDELET	POYDRAS	MD	07/21/2014	01	01	01	
178-031		CARONDELET	PERDIDO	MD	03/07/2014	01	01	01	
178-031		CARONDELET	PERDIDO	MD	07/21/2014	01	01	01	
178-032		POYDRAS	CARONDELET	MD	03/07/2014	01	01	01	
178-032		POYDRAS	CARONDELET	MD	07/21/2014	01	01	01	
178-033		POYDRAS	ST CHARLES AV	MD	03/07/2014	01	01	01	
178-033		POYDRAS	ST CHARLES AV	MD	07/21/2014	01	01	01	
178-034		POYDRAS	ST CHARLES AV	KH	03/13/2014	01	01	01	
178-035		ST CHARLES AV	PERDIDO	KH	03/13/2014	01	01	01	
178-036		ST CHARLES AV	PERDIDO	KH	03/13/2014	01	01	01	

STRUCT_1	ADDRESS	STREET	CROSS STREET	INSPECTOR	INSP_DATE	C	F	W	REMARKS
178-037		COMMERCIAL PL	ST CHARLES AV	KH	03/13/2014	01	01	01	
178-038		COMMERCIAL PL	CAMP	KH	03/13/2014	01	01	01	
178-039		POYDRAS	CAMP	KH	03/13/2014	01	01	01	
178-040		CAMP	POYDRAS	KH	03/13/2014	01	01	01	
178-041		CAMP	POYDRAS	KH	03/13/2014	01	01	01	
178-054		ST CHARLES AV	GRAVIER	KH	03/13/2014	01	01	01	
178-055		ST CHARLES AV	GRAVIER	KH	03/13/2014	01	01	01	
178-056		GRAVIER	CAMP	KH	03/13/2014	01	01	01	
178-057		CAMP	COMMERCIAL PL	KH	03/13/2014	01	01	01	
178-059		CAMP	GRAVIER	KH	03/13/2014	01	01	01	
178-060		CARONDELET	COMMON	KH	03/13/2014	01	01	01	
178-061		CARONDELET	COMMON	KH	03/13/2014	01	01	01	
178-062		CARONDELET	GRAVIER	KH	03/14/2014	01	01	01	
178-063		CARONDELET	GRAVIER	KH	03/14/2014	01	01	01	
178-064		GRAVIER	CARONDELET	KH	03/14/2014	01	01	01	
178-065		GRAVIER	ST CHARLES AV	KH	03/14/2014	01	01	01	
178-066		GRAVIER	ST CHARLES AV	KH	03/14/2014	01	01	01	
178-067		BARONNE	GRAVIER	KH	03/14/2014	01	01	01	
178-068		GRAVIER	VARIETIES AL	KH	03/14/2014	01	01	01	
178-069		GRAVIER	VARIETIES AL	KH	03/14/2014	01	01	01	
178-070		GRAVIER	CARONDELET	KH	03/14/2014	01	01	01	
178-071		GRAVIER	BARONNE	KH	03/14/2014	01	01	01	
178-072		BARONNE	GRAVIER	KH	03/14/2014	01	01	01	
178-073		CARONDELET	UNION	KH	03/14/2014	01	01	01	
178-074	840	POYDRAS	BARONNE	KH	03/14/2014	01	01	01	
178-075		POYDRAS	ST CHARLES AV	KH	03/14/2014	01	01	01	
178-076		BARONNE	COMMON	KH	03/14/2014	01	01	01	
178-079	400	CAMP	NATCHEZ	KH	03/17/2014	01	01	01	
178-080	601	POYDRAS	CAMP	KH	03/17/2014	01	01	01	
178-081		ST CHARLES AV	POYDRAS	KH	03/17/2014	01	01	01	
178-082		PERDIDO	ST CHARLES AV	KH	03/17/2014	01	01	01	
178-083	327	ST CHARLES AV	UNION	KH	03/17/2014	01	01	01	
178-084	321	ST CHARLES AV	UNION	KH	03/17/2014	01	01	01	
178-085	320	ST CHARLES AV	UNION	KH	03/17/2014	01	01	01	
179-001		S RAMPART	GRAVIER	KH	03/17/2014	01	01	01	
179-002		LOYOLA AV	GRAVIER	KH	03/17/2014	01	01	01	
179-003		GRAVIER	LOYOLA AV	KH	03/17/2014	01	01	01	
179-004		LOYOLA AV	GRAVIER	KH	03/17/2014	01	01	01	

STRUCT_1	ADDRESS	STREET	CROSS STREET	INSPECTOR	INSP_DATE	C	F	W	REMARKS
179-005		LOYOLA AV	PERDIDO	KH	10/14/2014	01	01	01	
179-006		GRAVIER	O"KEEFE AV	KH	03/17/2014	01	01	01	
179-007		O"KEEFE AV	UNION	KH	03/17/2014	01	01	01	
179-008		O"KEEFE AV	UNION	KH	03/17/2014	01	01	01	
179-009		UNION	O"KEEFE AV	KH	03/20/2014	01	01	01	
179-010		O"KEEFE AV	PERDIDO	KH	03/20/2014	01	01	01	
179-011		S RAMPART	PERDIDO	KH	03/20/2014	01	01	01	
179-012		S RAMPART	PERDIDO	KH	03/20/2014	01	01	01	
179-013		S RAMPART	PERDIDO	KH	03/20/2014	01	01	01	
179-014		PERDIDO	LOYOLA AV	KH	03/20/2014	01	01	01	
179-015		PERDIDO	LOYOLA AV	KH	03/20/2014	01	01	01	
179-016		LOYOLA AV	PERDIDO	KH	03/20/2014	01	01	01	
179-017		LOYOLA AV	POYDRAS	KH	03/20/2014	01	01	01	
179-018		S RAMPART	POWHATAN	KH	03/20/2014	01	01	01	
179-019		POYDRAS	S RAMPART	KH	03/20/2014	01	01	01	
179-020		POYDRAS	LOYOLA AV	KH	03/20/2014	01	01	01	
179-021		POYDRAS	O"KEEFE AV	KH	03/20/2014	01	01	01	
179-022		O"KEEFE AV	PERDIDO	KH	03/20/2014	01	01	01	
179-023		PERDIDO	PENN	KH	03/20/2014	01	01	01	
179-024		PENN	POYDRAS	MD	03/24/2014	01	01	01	
179-025		O"KEEFE AV	SERVITUDE	MD	03/24/2014	01	01	01	
179-026		PENN	POYDRAS	MD	03/24/2014	01	01	01	
179-027		O"KEEFE AV	GRAVIER	MD	03/24/2014	01	01	01	
179-028		LOYOLA AV	TULANE AV	MD	03/24/2014	01	01	01	
179-029		LOYOLA AV	TULANE AV	MD	03/24/2014	01	01	01	
179-030		LOYOLA AV	TULANE AV	MD	03/24/2014	01	01	01	
179-031		LOYOLA AV	GRAVIER	MD	03/24/2014	01	01	01	
179-032		GRAVIER	S SARATOGA	MD	03/24/2014	01	01	01	
179-033		GRAVIER	S SARATOGA	MD	03/24/2014	01	01	01	
179-034		PERDIDO	S SARATOGA	MD	03/24/2014	01	01	01	
179-035		PERDIDO	LOYOLA AV	MD	03/24/2014	01	01	01	
179-036		S SARATOGA	GRAVIER	MD	03/24/2014	01	01	01	
179-037		S SARATOGA	GRAVIER	MD	03/24/2014	01	01	01	
179-038		GRAVIER	LOYOLA AV	MD	03/24/2014	01	01	01	
179-039		POYDRAS	S SARATOGA	MD	03/25/2014	01	01	01	
179-040		POYDRAS	LOYOLA AV	MD	03/24/2014	01	01	01	
179-041		POYDRAS	S SARATOGA	MD	03/24/2014	01	01	01	
179-042		POYDRAS	LOYOLA AV	MD	03/25/2014	01	01	01	

STRUCT_1	ADDRESS	STREET	CROSS STREET	INSPECTOR	INSP_DATE	C	F	W	REMARKS
179-043		POYDRAS	S SARATOGA	MD	03/25/2014	01	01	01	
179-044		POYDRAS	LOYOLA AV	MD	03/25/2014	01	01	01	
179-045		S RAMPART	POWHATAN	MD	03/25/2014	01	01	01	
179-046		POYDRAS	O"KEEFE AV	MD	03/25/2014	01	01	01	
179-047		O"KEEFE AV	POYDRAS	MD	03/25/2014	01	01	01	
179-048		POYDRAS	PENN	MD	03/25/2014	01	01	01	
179-049	1000	POYDRAS	S RAMPART	MD	03/25/2014	01	01	01	
179-050	910	GRAVIER	O"KEEFE AV	MD	03/25/2014	01	01	01	
179-051		GRAVIER	O"KEEFE AV	MD	04/01/2014	01	01	01	
180-001		LA SALLE PL	GRAVIER	MD	03/25/2014	01	01	01	
180-002		LA SALLE PL	GRAVIER	MD	03/25/2014	01	01	01	
180-003		LA SALLE PL	GRAVIER	MD	03/25/2014	01	01	01	
180-004		LA SALLE PL	GRAVIER	MD	03/31/2014	01	01	01	
180-005		GRAVIER	S LIBERTY	MD	03/31/2014	01	01	01	
180-006		S LIBERTY	GRAVIER	MD	03/31/2014	01	01	01	
180-007		S LIBERTY	TULANE AV	MD	04/14/2014	01	01	01	
180-008		GRAVIER	FRERET	MD	04/14/2014	01	01	01	
180-009		GRAVIER	FRERET	MD	04/14/2014	01	01	01	
180-010		LA SALLE PL	GRAVIER	MD	04/14/2014	01	01	01	
180-011		LA SALLE PL	GRAVIER	MD	04/14/2014	01	01	01	
180-012		LA SALLE PL	GRAVIER	MD	04/14/2014	01	01	01	
180-013		LA SALLE PL	GRAVIER	MD	04/14/2014	01	01	01	
180-014		LA SALLE PL	GRAVIER	MD	04/14/2014	01	01	01	
180-015		PERDIDO	MAGNOLIA	MD	04/14/2014	01	01	01	
180-016		PERDIDO	S ROBERTSON	MD	04/14/2014	01	01	01	
180-017		S ROBERTSON	PERDIDO	MD	04/14/2014	01	01	01	
180-018		S ROBERTSON	PERDIDO	MD	04/14/2014	01	01	01	
180-019		S ROBERTSON	POYDRAS	MD	04/01/2014	01	01	01	
180-020		PERDIDO	FRERET	MD	04/01/2014	01	01	01	
180-021		FRERET	PERDIDO	MD	04/01/2014	01	01	01	
180-022		FRERET	POYDRAS	MD	04/01/2014	01	01	01	
180-023		FRERET	PERDIDO	MD	04/01/2014	01	01	01	
180-024		FRERET	GRAVIER	MD	04/01/2014	01	01	01	
180-025		PERDIDO	LA SALLE PL	MD	04/01/2014	01	01	01	
180-026		PERDIDO	S LIBERTY	MD	04/01/2014	01	01	01	
180-027		LA SALLE PL	POYDRAS	MD	04/01/2014	01	01	01	
180-029		LA SALLE PL	POYDRAS	MD	04/01/2014	01	01	01	
180-030		POYDRAS	S LIBERTY	MD	04/01/2014	01	01	01	

STRUCT_1	ADDRESS	STREET	CROSS STREET	INSPECTOR	INSP_DATE	C	F	W	REMARKS
180-031		POYDRAS	S LIBERTY	MD	04/01/2014	01	01	01	
180-033		POYDRAS	CLARA	MD	04/01/2014	01	01	01	
180-034		POYDRAS	MAGNOLIA	MD	04/01/2014	01	01	01	
180-035		POYDRAS	S ROBERTSON	KH	10/14/2014	01	01	01	
180-036		POYDRAS	LA SALLE PL	KH	10/14/2014	01	01	01	
180-037		POYDRAS	LA SALLE PL	AM	03/30/2014	01	04	01	
180-038		POYDRAS	S LIBERTY	AM	03/30/2014	01	04	01	
180-039		POYDRAS	S LIBERTY	AM	03/30/2014	01	04	01	
180-040		POYDRAS	S LIBERTY	AM	03/30/2014	01	04	01	
180-041		POYDRAS	S LIBERTY	AM	03/30/2014	01	04	01	
180-042		TULANE AV	MAGNOLIA	KH	10/14/2014	01	01	01	
180-043		TULANE AV	MAGNOLIA	KH	10/14/2014	01	01	01	
180-044		TULANE AV	MAGNOLIA	KH	10/14/2014	01	01	01	
180-045		GRAVIER	MAGNOLIA	RCO	03/31/2014	01	01	01	
180-047		GRAVIER	FRERET	RCO	03/31/2014	01	04	01	
180-048	1550	PERDIDO	MAGNOLIA	RCO	03/31/2014	01	04	01	
180-049		S LIBERTY	GRAVIER	RCO	03/31/2014	01	04	01	
180-050		GRAVIER	S CLAIBORNE AV	RCO	03/31/2014	01	04	01	
180-051		PERDIDO	LA SALLE PL	KH	10/20/2014	01	01	01	
181-001		S CLAIBORNE AV	GRAVIER	RCO	03/31/2014	01	04	01	
181-002		GRAVIER	S CLAIBORNE AV	RCO	03/31/2014	01	04	01	
181-003		S CLAIBORNE AV	GRAVIER	RCO	03/31/2014	01	04	01	
181-004		S CLAIBORNE AV	TULANE AV	RCO	03/31/2014	01	04	01	
181-005		S CLAIBORNE AV	GRAVIER	RCO	03/31/2014	01	04	01	
181-006		PERDIDO	CLARA	RCO	03/31/2014	01	04	01	
181-007		CLARA	PERDIDO	RCO	03/31/2014	01	04	01	
181-008		CLARA	POYDRAS	RCO	03/31/2014	01	04	01	
181-009		POYDRAS	S CLAIBORNE AV	RCO	03/31/2014	01	04	01	
181-013		PERDIDO	CLARA	RCO	03/31/2014	01	01	01	
181-014		CLARA	POYDRAS	RCO	03/31/2014	01	04	01	
181-015		PERDIDO	S CLAIBORNE AV	RCO	03/31/2014	01	01	01	
181-016		S CLAIBORNE AV	POYDRAS	RCO	03/31/2014	01	04	01	
181-017		GRAVIER	S CLAIBORNE AV	TS	09/23/2014	01	01	01	
181-018		S CLAIBORNE AV	GRAVIER	TS	09/23/2014	01	01	01	
181-019		S CLAIBORNE AV	TULANE AV	TS	09/23/2014	01	01	01	
181-020		GRAVIER	S DERBIGNY	TS	09/23/2014	01	01	01	
181-021		S DERBIGNY	S CLAIBORNE AV	TS	09/24/2014	01	01	01	
181-022		S DERBIGNY	TULANE AV	TS	09/24/2014	01	01	01	

STRUCT_1	ADDRESS	STREET	CROSS STREET	INSPECTOR	INSP_DATE	C	F	W	REMARKS
181-023		GRAVIER	S ROMAN	TS	09/24/2014	01	01	01	
181-024		S ROMAN	TULANE AV	TS	09/24/2014	01	01	01	
181-025		S ROMAN	GRAVIER	TS	09/24/2014	01	01	01	
181-026		PERDIDO	S ROMAN	TS	09/24/2014	01	01	01	
181-027		PERDIDO	S CLAIBORNE AV	TS	09/24/2014	01	01	01	
181-028		S CLAIBORNE AV	POYDRAS	TS	09/24/2014	01	01	01	
181-029		S ROMAN	POYDRAS	TS	09/24/2014	01	01	01	
181-030		GRAVIER	BOLIVAR	TS	09/24/2014	01	01	01	
181-034		BOLIVAR	POYDRAS	TS	09/24/2014	01	01	01	
181-035		PERDIDO	BOLIVAR	TS	09/24/2014	01	01	01	
181-036		POYDRAS	BOLIVAR	TS	09/24/2014	01	01	01	
181-040		S CLAIBORNE AV	PERDIDO	KH	10/14/2014	01	01	01	
182-003		S PRIEUR	GRAVIER	TS	09/24/2014	01	01	01	
182-004		S PRIEUR	GRAVIER	TS	09/24/2014	01	01	01	
182-006		S PRIEUR	PERDIDO	JB	09/25/2014	01	01	01	
182-007		GRAVIER	S JOHNSON	JB	09/25/2014	01	01	01	
182-008		S JOHNSON	GRAVIER	JB	09/25/2014	01	01	01	
182-009		S JOHNSON	PERDIDO	JB	09/25/2014	01	01	01	
182-010		S JOHNSON	PERDIDO	JB	09/25/2014	01	01	01	
182-011		PERDIDO	S GALVEZ	JB	09/25/2014	01	01	01	
182-012		S JOHNSON	POYDRAS	JB	09/25/2014	01	01	01	
182-013		S PRIEUR	PERDIDO	JB	09/25/2014	01	01	01	
182-014		PERDIDO	S JOHNSON	JB	09/25/2014	01	01	01	
182-015		PERDIDO	BERTRAND	JB	09/25/2014	01	01	01	
182-016		BERTRAND	POYDRAS	JB	09/25/2014	01	01	01	
182-017		S PRIEUR	POYDRAS	JB	09/25/2014	01	01	01	
182-018		S PRIEUR	POYDRAS	JB	09/25/2014	01	01	01	
182-019		POYDRAS	BERTRAND	JB	09/25/2014	01	01	01	
182-020		POYDRAS	S JOHNSON	JB	09/25/2014	01	01	01	
183-001		S ROCHEBLAVE	BRADISH AL	JB	09/25/2014	01	01	01	
183-002		BRADISH AL	S TONTI	JB	09/25/2014	01	01	01	
183-003		S ROCHEBLAVE	GRAVIER	JB	09/25/2014	01	01	01	
183-005		GRAVIER	N TONTI	AM	02/03/2014	01	04	01	
183-006		N TONTI	TULANE AV	AM	02/03/2014	01	04	01	
183-007		S ROCHEBLAVE	PERDIDO	AM	02/03/2014	01	04	01	
183-008		S ROCHEBLAVE	PERDIDO	AM	02/03/2014	01	04	01	
183-009		PERDIDO	S ROCHEBLAVE	AM	02/03/2014	01	04	01	
183-010		PERDIDO	N TONTI	AM	02/03/2014	01	04	01	

STRUCT_1	ADDRESS	STREET	CROSS STREET	INSPECTOR	INSP_DATE	C	F	W	REMARKS
183-011		S TONTI	PERDIDO	AM	02/03/2014	01	04	01	
183-012		GRAVIER	S MIRO	AM	02/03/2014	01	04	01	
183-013		S MIRO	GRAVIER	AM	02/03/2014	01	04	01	
183-014		S MIRO	TULANE AV	RCO	02/12/2014	01	04	01	
183-015		S MIRO	PERDIDO	RCO	02/12/2014	01	01	01	
183-016		PERDIDO	S MIRO	RCO	02/12/2014	01	01	01	
183-017		GRAVIER	S GALVEZ	RCO	02/14/2014	01	01	01	
183-018		S GALVEZ	GRAVIER	RCO	02/14/2014	01	04	01	
183-019		S GALVEZ	TULANE AV	RCO	02/14/2014	01	04	01	
183-020		PERDIDO	S GALVEZ	RCO	02/12/2014	01	01	01	
183-021		S GALVEZ	PERDIDO	RCO	02/14/2014	01	04	01	
183-022		S GALVEZ	GRAVIER	RCO	02/14/2014	01	01	01	
183-023		S GALVEZ	GRAVIER	RCO	02/12/2014	01	04	01	
183-024		S ROCHEBLAVE	POYDRAS	RCO	02/12/2014	01	04	01	
183-042		GRAVIER	S GALVEZ	RCO	02/14/2014	01	04	01	
183-043		S GALVEZ	TULANE AV	RCO	02/12/2014	01	04	01	
183-044		S GALVEZ	GRAVIER	RCO	02/14/2014	01	04	01	
183-045		S GALVEZ	PERDIDO	RCO	02/12/2014	01	04	01	
183-046		POYDRAS	S GALVEZ	RCO	02/12/2014	01	01	01	
183-047		S GALVEZ	PERDIDO	RCO	02/12/2014	01	04	01	
183-050		CYPRESS	S GALVEZ	RCO	02/12/2014	01	04	01	
184-001		PERDIDO	S WHITE	RCO	02/14/2014	01	01	01	
184-003		S WHITE	GRAVIER	RCO	02/12/2014	01	04	01	
184-004		PERDIDO	JANE AL	RCO	02/12/2014	01	04	01	
184-006		PERDIDO	S BROAD	RCO	02/12/2014	01	04	01	
184-007		S BROAD	GRAVIER	RCO	02/12/2014	01	04	01	
184-008		GRAVIER	S WHITE	RCO	02/12/2014	01	01	01	
184-009		S WHITE	GRAVIER	RCO	02/12/2014	01	04	01	
184-010		GRAVIER	JANE AL	RCO	02/12/2014	01	01	01	
184-011		GRAVIER	S BROAD	RCO	02/12/2014	01	04	01	
184-012		GRAVIER	S BROAD	RCO	02/12/2014	01	04	01	
184-014		S BROAD	GRAVIER	RCO	02/13/2014	01	04	01	
184-015		GRAVIER	S DORGENOIS	RCO	02/13/2014	01	01	01	
184-016		S DORGENOIS	TULANE AV	RCO	02/13/2014	01	01	01	
184-017		GRAVIER	S DORGENOIS	RCO	02/13/2014	01	04	01	
184-018		GRAVIER	S BROAD	RCO	02/13/2014	01	04	01	
184-019		S BROAD	GRAVIER	RCO	02/13/2014	01	04	01	
184-020		PERDIDO	S DORGENOIS	RCO	02/13/2014	01	01	01	

STRUCT_1	ADDRESS	STREET	CROSS STREET	INSPECTOR	INSP_DATE	C	F	W	REMARKS
184-021		PERDIDO	S BROAD	RCO	02/13/2014	01	01	01	
184-022		PERDIDO	S BROAD	RCO	02/13/2014	01	01	01	
184-024		S BROAD	PERDIDO	RCO	02/13/2014	01	01	01	
184-025		S BROAD	GRAVIER	RCO	02/13/2014	01	04	01	
184-026		S DORGENOIS	PERDIDO	RCO	02/13/2014	01	01	01	
184-027		S DORGENOIS	GRAVIER	RCO	02/13/2014	01	04	01	
184-028		POYDRAS	S DORGENOIS	RCO	02/13/2014	01	04	01	
184-034		S WHITE	TULANE AV	RCO	02/13/2014	01	04	01	
184-037		S WHITE	PERDIDO	RCO	02/17/2014	01	04	01	
184-038		S WHITE	PERDIDO	RCO	02/17/2014	01	04	01	
184-039		GRAVIER	S BROAD	RCO	02/17/2014	01	04	01	
184-040		S WHITE	TULANE AV	RCO	02/17/2014	01	04	01	
185-001		S GAYOSO	GRAVIER	RCO	02/13/2014	01	01	01	
185-002		S GAYOSO	GRAVIER	RCO	02/13/2014	01	01	01	
185-003		GRAVIER	S DUPRE	RCO	02/13/2014	01	04	01	
185-004		S DUPRE	GRAVIER	RCO	02/13/2014	01	04	01	
185-005		S DUPRE	TULANE AV	RCO	02/13/2014	01	04	01	
185-006		S DUPRE	GRAVIER	RCO	02/13/2014	01	04	01	
185-007		S GAYOSO	GRAVIER	RCO	02/13/2014	01	01	01	
185-008		S GAYOSO	PERDIDO	RCO	02/13/2014	01	01	01	
185-009		PERDIDO	S GAYOSO	RCO	02/13/2014	01	04	01	
185-010		PERDIDO	S DUPRE	RCO	02/13/2014	01	04	01	
185-011		S DUPRE	GRAVIER	RCO	02/13/2014	01	04	01	
185-012		S LOPEZ	GRAVIER	RCO	02/13/2014	01	01	01	
185-013		S LOPEZ	GRAVIER	RCO	02/14/2014	01	04	01	
185-014		GRAVIER	S RENDON	RCO	02/14/2014	01	01	01	
185-015		S RENDON	PERDIDO	RCO	02/14/2014	01	01	01	
185-016		PERDIDO	S RENDON	RCO	02/14/2014	01	01	01	
185-017		S LOPEZ	PERDIDO	RCO	02/14/2014	01	01	01	
185-018		S LOPEZ	PERDIDO	RCO	02/14/2014	01	01	01	
185-021		S SALCEDO	GRAVIER	RCO	02/14/2014	01	01	01	
185-022		GRAVIER	S SALCEDO	RCO	02/14/2014	01	04	01	
185-023		S SALCEDO	PERDIDO	RCO	02/14/2014	01	01	01	
185-024		S SALCEDO	PERDIDO	RCO	02/14/2014	01	04	01	
185-025		PERDIDO	S LOPEZ	RCO	02/14/2014	01	04	01	
185-026		PERDIDO	S GAYOSO	RCO	02/14/2014	01	04	01	
185-027		GRAVIER	S GAYOSO	RCO	02/14/2014	01	04	01	
185-028		S RENDON	GRAVIER	RCO	02/14/2014	01	04	01	

STRUCT_1	ADDRESS	STREET	CROSS STREET	INSPECTOR	INSP_DATE	C	F	W	REMARKS
185-029		GRAVIER	S DUPRE	RCO	02/14/2014	01	04	01	
185-030		S DUPRE	GRAVIER	RCO	02/14/2014	01	04	01	
185-031		S DUPRE	GRAVIER	RCO	02/14/2014	01	04	01	
185-032		S DUPRE	GRAVIER	RCO	02/14/2014	01	04	01	
185-033		S DUPRE	GRAVIER	RCO	02/14/2014	01	04	01	
185-034		S DUPRE	PERDIDO	RCO	02/17/2014	01	04	01	
185-035		S DUPRE	PERDIDO	RCO	02/14/2014	01	04	01	
186-001		S TELEMACHUS	GRAVIER	RCO	02/14/2014	01	01	01	
186-002		S TELEMACHUS	GRAVIER	RCO	02/14/2014	01	01	01	
186-004		S GENOIS	GRAVIER	RCO	02/14/2014	01	01	01	
186-005		S GENOIS	GRAVIER	RCO	02/14/2014	01	01	01	
186-006		GRAVIER	S TELEMACHUS	RCO	02/14/2014	01	04	01	
186-007		S GENOIS	GRAVIER	RCO	02/14/2014	01	04	01	
186-008		S CLARK	GRAVIER	RCO	02/14/2014	01	01	01	
186-009		S CLARK	GRAVIER	RCO	02/17/2014	01	01	01	
186-010		S CLARK	GRAVIER	RCO	02/17/2014	01	01	01	
186-011		S CLARK	GRAVIER	RCO	02/17/2014	01	01	01	
186-012		GRAVIER	S JEFFERSON DAVIS PK	RCO	02/17/2014	01	01	01	
186-013		S JEFFERSON DAVIS F	PERDIDO	RCO	02/17/2014	01	01	01	
186-014		S JEFFERSON DAVIS F	GRAVIER	RCO	02/17/2014	01	04	01	
186-015		GRAVIER	S JEFFERSON DAVIS PK	RCO	02/17/2014	01	04	01	
186-016		S JEFFERSON DAVIS F	PERDIDO	RCO	02/17/2014	01	01	01	
186-017		PERDIDO	S JEFFERSON DAVIS PK	RCO	02/17/2014	01	01	01	
187-001		S PIERCE	GRAVIER	RCO	02/17/2014	01	01	01	
187-002		S PIERCE	GRAVIER	RCO	02/17/2014	01	01	01	
187-003		GRAVIER	S PIERCE	RCO	02/17/2014	01	04	01	
187-004		GRAVIER	S CARROLLTON AV	RCO	02/17/2014	01	04	01	
187-005		S SCOTT	GRAVIER	RCO	02/17/2014	01	04	01	
187-006		S SCOTT	GRAVIER	RCO	02/14/2014	01	01	01	
187-008		S CORTEZ	GRAVIER	RCO	02/17/2014	01	01	01	
187-009		GRAVIER	S SCOTT	RCO	02/17/2014	01	04	01	
187-010		S CARROLLTON AV	JULIA	RCO	02/17/2014	01	04	01	
187-011		S SOLOMON	JULIA	RCO	02/17/2014	01	04	01	
187-012		S CORTEZ	GRAVIER	RCO	02/17/2014	01	04	01	
188-001		S ROCHEBLAVE	BANKS	RCO	03/31/2014	01	04	01	
188-002		BANKS	S ROCHEBLAVE	RCO	03/31/2014	01	04	01	
188-003		BANKS	S ROCHEBLAVE	KH	10/14/2014	01	01	01	
188-004		BANKS	S TONTI	KH	10/14/2014	01	01	01	

STRUCT_1	ADDRESS	STREET	CROSS STREET	INSPECTOR	INSP_DATE	C	F	W	REMARKS
188-005		S ROCHEBLAVE	TULANE AV	RCO	04/01/2014	01	04	01	
188-006		TULANE AV	S DORGENOIS	RCO	04/01/2014	01	04	01	
188-007		S TONTI	BANKS	KH	10/14/2014	01	01	01	
188-008		BANKS	S TONTI	KH	10/14/2014	01	01	01	
188-009		S TONTI	TULANE AV	KH	10/14/2014	01	01	01	
188-010		BANKS	S MIRO	KH	10/14/2014	01	01	01	
188-011		S MIRO	BANKS	KH	10/14/2014	01	01	01	
188-012		BANKS	S MIRO	KH	10/14/2014	01	01	01	
188-013		BANKS	S GALVEZ	KH	10/15/2014	01	01	01	
188-014		S GALVEZ	BANKS	KH	10/15/2014	01	01	01	
188-015		S GALVEZ	BANKS	KH	10/15/2014	01	01	01	
188-016		S ROCHEBLAVE	TULANE AV	RCO	04/01/2014	01	01	01	
188-017		TULANE AV	S TONTI	RCO	04/01/2014	01	01	01	
188-018		TULANE AV	S MIRO	RCO	04/01/2014	01	01	01	
188-019		TULANE AV	S GALVEZ	RCO	04/01/2014	01	04	01	
188-020		S DERBIGNY	TULANE AV	KH	10/15/2014	01	01	01	
188-021		TULANE AV	S CLAIBORNE AV	KH	10/15/2014	01	01	01	
188-022		S DERBIGNY	TULANE AV	RCO	04/01/2014	01	01	01	
188-023		TULANE AV	S CLAIBORNE AV	RCO	04/01/2014	01	04	01	
188-024		S ROMAN	TULANE AV	KH	10/15/2014	01	01	01	
188-025		S PRIEUR	TULANE AV	KH	10/15/2014	01	01	01	
188-026		BANKS	S JOHNSON	KH	10/15/2014	01	01	01	
188-027		BANKS	S GALVEZ	KH	10/15/2014	01	01	01	
188-028		TULANE AV	S ROMAN	KH	10/15/2014	01	01	01	
188-029		TULANE AV	S DERBIGNY	KH	10/15/2014	01	01	01	
188-030		S ROMAN	TULANE AV	RCO	04/01/2014	01	01	01	
188-031		TULANE AV	BOLIVAR	RCO	04/01/2014	01	04	01	
188-032		BOLIVAR	TULANE AV	RCO	04/01/2014	01	01	01	
188-033		TULANE AV	S JOHNSON	DPL	04/03/2014	01	04	01	
188-034		S JOHNSON	TULANE AV	DPL	04/03/2014	01	04	01	
188-035		TULANE AV	S GALVEZ	DPL	04/03/2014	01	04	01	
188-036		S JOHNSON	BANKS	KH	10/15/2014	01	01	01	
188-037		S TONTI	TULANE AV	KH	10/20/2014	01	01	01	
188-038		S ROCHEBLAVE	BANKS	KH	10/20/2014	01	01	01	
189-003		S DORGENOIS	PALMYRA	DPL	04/03/2014	01	09	01	
189-004		S DORGENOIS	TULANE AV	DPL	04/03/2014	01	09	01	
189-005		TULANE AV	MANASSES AL	DPL	04/03/2014	01	04	01	
189-006		TULANE AV	S BROAD	DPL	04/03/2014	01	04	01	

STRUCT_1	ADDRESS	STREET	CROSS STREET	INSPECTOR	INSP_DATE	C	F	W	REMARKS
189-007		BANKS	MANASSES AL	DPL	04/03/2014	01	04	01	
189-008		MANASSES AL	TULANE AV	DPL	04/03/2014	01	04	01	
189-009		BANKS	S BROAD	DPL	04/03/2014	01	04	01	
189-010		S BROAD	BAUDIN	DPL	04/03/2014	01	04	01	
189-011		BANKS	S BROAD	DPL	04/03/2014	01	09	01	
189-012		S BROAD	PALMYRA	DPL	04/03/2014	01	04	01	
189-013		BANKS	S WHITE	DPL	04/03/2014	01	04	01	
189-014		S WHITE	BAUDIN	DPL	04/03/2014	01	04	01	
189-015		BANKS	S WHITE	DPL	04/03/2014	01	04	01	
189-016		S WHITE	BAUDIN	DPL	04/03/2014	01	04	01	
189-017		BANKS	JANE AL	DPL	04/03/2014	01	04	01	
189-018		BANKS	S BROAD	DPL	04/03/2014	01	09	01	
189-019		S BROAD	BAUDIN	DPL	04/03/2014	01	04	01	
189-020		BANKS	S WHITE	DPL	04/03/2014	01	04	01	
189-021		S WHITE	PALMYRA	DPL	04/03/2014	01	04	01	
189-022		BANKS	S WHITE	DPL	04/03/2014	01	04	01	
189-023		S WHITE	PALMYRA	DPL	04/03/2014	01	04	01	
189-024		BANKS	JANE AL	DPL	04/03/2014	01	04	01	
189-025		BANKS	S BROAD	DPL	04/03/2014	01	04	01	
189-026		JANE AL	BANKS	DPL	04/03/2014	01	04	01	
189-027		S BROAD	BANKS	DPL	04/03/2014	01	04	01	
189-028		BAUDIN	S WHITE	DPL	04/04/2014	01	04	01	
189-029		S WHITE	TULANE AV	DPL	04/04/2014	01	04	01	
189-030		TULANE AV	S WHITE	DPL	04/04/2014	01	04	01	
189-031		BAUDIN	S WHITE	DPL	04/04/2014	01	09	01	
189-032		S WHITE	TULANE AV	DPL	04/04/2014	01	04	01	
189-033		TULANE AV	S WHITE	DPL	04/04/2014	01	04	01	
189-034		BAUDIN	S WHITE	DPL	04/04/2014	01	09	01	
189-035		BAUDIN	S BROAD	DPL	04/04/2014	01	04	01	
189-036		TULANE AV	S WHITE	DPL	04/04/2014	01	04	01	
189-037		TULANE AV	S DORGENOIS	DPL	04/04/2014	01	04	01	
189-038		TULANE AV	MANASSES AL	DPL	04/04/2014	01	09	01	
189-039		TULANE AV	S BROAD	DPL	04/04/2014	01	04	01	
189-040		S WHITE	BANKS	DPL	04/04/2014	01	04	01	
189-041		S WHITE	BAUDIN	DPL	04/04/2014	01	04	01	
190-001		S LOPEZ	BANKS	DPL	04/04/2014	01	04	01	
190-002		BANKS	S SALCEDO	DPL	04/04/2014	01	04	01	
190-003		BANKS	S RENDON	DPL	04/04/2014	01	04	01	

STRUCT_1	ADDRESS	STREET	CROSS STREET	INSPECTOR	INSP_DATE	C	F	W	REMARKS
190-004		S LOPEZ	BANKS	DPL	04/04/2014	01	04	01	
190-005		BANKS	S RENDON	DPL	04/04/2014	01	04	01	
190-006		BANKS	S SALCEDO	DPL	04/04/2014	01	04	01	
190-007		S LOPEZ	BAUDIN	DPL	04/04/2014	01	09	01	
190-008		BAUDIN	S RENDON	DPL	04/04/2014	01	04	01	
190-009		S RENDON	D"HEMECOURT	DPL	04/04/2014	01	04	01	
190-010		S RENDON	BANKS	DPL	04/04/2014	01	04	01	
190-011		S LOPEZ	D"HEMECOURT	DPL	04/04/2014	01	09	01	
190-012		D"HEMECOURT	S RENDON	DPL	04/04/2014	01	04	01	
190-013		S LOPEZ	TULANE AV	DPL	04/04/2014	01	09	01	
190-014		TULANE AV	S SALCEDO	DPL	04/04/2014	01	04	01	
190-015		TULANE AV	S RENDON	DPL	04/04/2014	01	09	01	
190-016		S RENDON	TULANE AV	DPL	04/08/2014	01	09	01	
190-017		BAUDIN	S SALCEDO	DPL	04/08/2014	01	09	01	
190-018		S SALCEDO	BANKS	DPL	04/08/2014	01	09	01	
190-019		BANKS	S GAYOSO	DPL	04/08/2014	01	04	01	
190-020		BAUDIN	S GAYOSO	DPL	04/08/2014	01	04	01	
190-021		S SALCEDO	TULANE AV	DPL	04/08/2014	01	09	01	
190-022		TULANE AV	S LOPEZ	DPL	04/08/2014	01	04	01	
190-023		TULANE AV	S GAYOSO	DPL	04/08/2014	01	04	01	
190-024		S DUPRE	BANKS	DPL	04/09/2014	01	04	01	
190-026		S DUPRE	BANKS	DPL	04/08/2014	01	09	01	
190-027		BANKS	S GAYOSO	DPL	04/08/2014	01	09	01	
190-028		S GAYOSO	BAUDIN	DPL	04/08/2014	01	04	01	
190-029		S DUPRE	BAUDIN	DPL	04/08/2014	01	09	01	
190-030		BAUDIN	S GAYOSO	DPL	04/08/2014	01	09	01	
190-031		S GAYOSO	TULANE AV	DPL	04/08/2014	01	04	01	
190-032		TULANE AV	S DUPRE	DPL	04/08/2014	01	04	01	
190-033		S GAYOSO	TULANE AV	DPL	04/08/2014	01	09	01	
190-034		TULANE AV	S DUPRE	DPL	04/08/2014	01	09	01	
190-035		S GAYOSO	BANKS	DPL	04/08/2014	01	09	01	
190-036		S SALCEDO	BANKS	DPL	04/08/2014	01	04	01	
190-037		S RENDON	BANKS	DPL	04/08/2014	01	09	01	
190-038		S SALCEDO	TULANE AV	DPL	04/08/2014	01	09	01	
190-039		TULANE AV	S GAYOSO	DPL	04/08/2014	01	04	01	
190-040		S DUPRE	TULANE AV	DPL	04/08/2014	01	04	01	
190-041		BAUDIN	S DUPRE	DPL	04/08/2014	01	04	01	
190-042		S DUPRE	TULANE AV	DPL	04/08/2014	01	04	01	

STRUCT_1	ADDRESS	STREET	CROSS STREET	INSPECTOR	INSP_DATE	C	F	W	REMARKS
190-043		S DUPRE	TULANE AV	DPL	04/08/2014	01	04	01	
190-044		BANKS	S SALCEDO	DPL	04/09/2014	01	04	01	
190-045		BANKS	S DUPRE	DPL	04/09/2014	01	04	01	
190-046		BANKS	S GAYOSO	DPL	04/09/2014	01	04	01	
191-001		S GENOIS	BANKS	RCO	02/17/2014	01	01	01	
191-003		S GENOIS	BANKS	RCO	02/17/2014	01	01	01	
191-004		BANKS	S TELEMACHUS	RCO	02/17/2014	01	01	01	
191-034		S JEFFERSON DAVIS F	BANKS	DPL	04/08/2014	01	04	01	
191-035		BANKS	S JEFFERSON DAVIS PK	DPL	04/08/2014	01	04	01	
191-036		BANKS	S JEFFERSON DAVIS PK	AM	04/08/2014	01	04	01	-
191-037		S JEFFERSON DAVIS F	BAUDIN	AM	04/08/2014	01	04	01	
191-038		BAUDIN	S JEFFERSON DAVIS PK	AM	04/08/2014	01	04	01	
191-039		S JEFFERSON DAVIS F	D"HEMECOURT	AM	04/08/2014	01	04	01	
191-040		D"HEMECOURT	S JEFFERSON DAVIS PK	AM	04/08/2014	01	04	01	
191-041		TULANE AV	S JEFFERSON DAVIS PK	AM	04/08/2014	01	04	01	
192-022		S SCOTT	ULLOA	FGJ	04/29/2014	01	01	01	
192-023		S SCOTT	TULANE AV	FGJ	04/29/2014	01	01	01	
192-025		S PIERCE	TULANE AV	FGJ	04/29/2014	01	01	01	
192-026		TULANE AV	S PIERCE	FGJ	04/29/2014	01	01	01	
192-027		TULANE AV	S CARROLLTON AV	FGJ	04/29/2014	01	01	01	
192-028		TULANE AV	S SCOTT	FGJ	04/29/2014	01	01	01	
192-029		S PIERCE	TULANE AV	FGJ	04/29/2014	01	01	01	
192-030		TULANE AV	S SCOTT	FGJ	04/29/2014	01	01	01	
192-031		TULANE AV	S CORTEZ	FGJ	05/01/2014	01	01	01	
192-032		TULANE AV	S SCOTT	FGJ	05/01/2014	01	01	01	
192-033		ULLOA	S CORTEZ	FGJ	05/01/2014	01	01	01	
192-034		S CORTEZ	BANKS	FGJ	05/01/2014	01	01	01	
192-035		S CORTEZ	BAUDIN	FGJ	05/01/2014	01	01	01	
192-036		S CORTEZ	D"HEMECOURT	FGJ	05/01/2014	01	01	01	
192-037		S CORTEZ	ULLOA	FGJ	05/01/2014	01	01	01	
192-038		S SCOTT	BANKS	FGJ	05/01/2014	01	01	01	
192-039		BANKS	S CORTEZ	FGJ	05/01/2014	01	01	01	
192-040		BANKS	S PIERCE	FGJ	05/01/2014	01	01	01	
193-029		BAUDIN	S CARROLLTON AV	AM	05/23/2014	01	04	01	
194-001		BAUDIN	S HENNESSEY	DPL	05/28/2014	01	04	01	
195-002		S ST PATRICK	JULIA	DPL	05/28/2014	01	09	01	
196-001		CANAL	BARONNE	AM	04/08/2014	01	04	01	
196-002		BARONNE	CANAL	AM	04/08/2014	01	04	01	

STRUCT_1	ADDRESS	STREET	CROSS STREET	INSPECTOR	INSP_DATE	C	F	W	REMARKS
196-003		BARONNE	COMMON	AM	04/08/2014	01	04	01	
196-004		BARONNE	COMMON	AM	04/08/2014	01	04	01	
196-005		COMMON	BARONNE	AM	04/08/2014	01	04	01	
196-006		BARONNE	COMMON	AM	04/08/2014	01	04	01	
196-007		COMMON	VARIETIES AL	AM	04/08/2014	01	04	01	
196-008		COMMON	CARONDELET	AM	04/08/2014	01	04	01	
196-009		CANAL	BARONNE	AM	04/08/2014	01	04	01	
196-010		CANAL	CARONDELET	AM	04/08/2014	01	04	01	
196-011		CARONDELET	CANAL	AM	04/08/2014	01	04	01	
196-012		CARONDELET	LA CLUB ALLEY	AM	04/08/2014	01	04	01	
196-013		LA CLUB AL	CARONDELET	AM	04/08/2014	01	04	01	NOTE:LOCATED INSIDE BUILDING BEHIND GATE.
196-014		CARONDELET	COMMON	AM	04/08/2014	01	04	01	
196-015		COMMON	CARONDELET	AM	04/08/2014	01	04	01	
196-016		COMMON	MC LELLAH AL	AM	04/08/2014	01	04	01	
196-017		MC LELLAH AL	COMMON	KH	10/15/2014	01	01	01	
196-018		COMMON	ST CHARLES AV	AM	04/08/2014	01	04	01	
196-019		COMMON	ST CHARLES AV	DPL	04/09/2014	01	04	01	
196-020		COMMON	ST CHARLES AV	DPL	04/09/2014	01	04	01	
196-021	700 BLK	CANAL	ST CHARLES AV	DPL	04/09/2014	01	09	01	
196-022		ST CHARLES AV	CANAL	DPL	04/09/2014	01	09	01	
196-023		ST CHARLES AV	CANAL	DPL	04/09/2014	01	09	01	
196-024		ST CHARLES AV	COMMON	DPL	04/09/2014	01	04	01	
196-025		COMMON	CAMP	DPL	04/09/2014	01	04	01	
196-026		CANAL	CAMP	DPL	04/09/2014	01	09	01	
196-027		CAMP	COMMON	DPL	04/09/2014	01	09	01	
196-033		CANAL	DAUPHINE	DPL	04/09/2014	01	04	01	
196-034		CANAL	BOURBON	DPL	04/09/2014	01	04	01	
196-035		BOURBON	COSMOPOLITAN AL	DPL	04/09/2014	01	01	01	
196-037		DAUPHINE	CANAL	DPL	04/09/2014	01	01	01	
196-038		DAUPHINE	IBERVILLE	DPL	04/09/2014	01	09	01	
196-039		DAUPHINE	BIENVILLE	DPL	04/09/2014	01	04	01	
196-040		IBERVILLE	BOURBON	DPL	04/09/2014	01	09	01	
196-041		BOURBON	BIENVILLE	DPL	04/09/2014	01	04	01	
196-042		BIENVILLE	BOURBON	DPL	04/09/2014	01	09	01	
196-043		BIENVILLE	ROYAL	DPL	04/09/2014	01	04	01	
196-044		IBERVILLE	BOURBON	DPL	04/09/2014	01	04	01	
196-045		IBERVILLE	ROYAL	DPL	04/09/2014	01	04	01	
196-046		CANAL	ROYAL	DPL	04/09/2014	01	04	01	

STRUCT_1	ADDRESS	STREET	CROSS STREET	INSPECTOR	INSP_DATE	C	F	W	REMARKS
196-047		ROYAL	IBERVILLE	DPL	04/09/2014	01	04	01	
196-048		ROYAL	IBERVILLE	DPL	04/09/2014	01	09	01	
196-049		ROYAL	IBERVILLE	DPL	04/10/2014	01	04	01	
196-050		ROYAL	BIENVILLE	DPL	04/10/2014	01	01	01	
196-051		CANAL	EXCHANGE PL	DPL	04/10/2014	01	09	01	
196-052		EXCHANGE PL	IBERVILLE	DPL	04/10/2014	01	04	01	
196-053		IBERVILLE	EXCHANGE PL	DPL	04/10/2014	01	09	01	
196-054		BIENVILLE	EXCHANGE PL	DPL	04/10/2014	01	04	01	
196-055		CANAL	CHARTRES	DPL	04/10/2014	01	09	01	
196-056		CHARTRES	CANAL	DPL	04/10/2014	01	09	01	
196-057		CHARTRES	IBERVILLE	DPL	04/10/2014	01	04	01	
196-058		CANAL	CHARTRES	DPL	04/10/2014	01	09	01	
196-059		CHARTRES	CANAL	DPL	04/10/2014	01	09	01	
196-060		CHARTRES	IBERVILLE	DPL	04/10/2014	01	04	01	
196-061		IBERVILLE	CHARTRES	DPL	04/10/2014	01	09	01	
196-062		CHARTRES	BIENVILLE	DPL	04/10/2014	01	04	01	
196-063		BIENVILLE	CHARTRES	DPL	04/10/2014	01	04	01	
196-064		CHARTRES	CONTI	DPL	04/10/2014	01	04	01	
196-065		CHARTRES	BIENVILLE	DPL	04/10/2014	01	09	01	
196-066		IBERVILLE	HOEHN & DIETH AL	DPL	04/10/2014	01	04	01	
196-067		HOEHN & DIETH AL	IBERVILLE	DPL	04/10/2014	01	04	01	
196-068		IBERVILLE	DORSIERE	DPL	04/10/2014	01	04	01	
196-070		CANAL	DORSIERE	DPL	04/10/2014	01	09	01	
196-071		DORSIERE	CANAL	DPL	04/10/2014	01	04	01	
196-072		DORSIERE	CANAL	DPL	04/10/2014	01	04	01	
196-073		DORSIERE	IBERVILLE	DPL	04/10/2014	01	04	01	
196-074		DORSIERE	IBERVILLE	AM	04/10/2014	01	04	01	
196-075	541	BIENVILLE	CHARTRES	AM	04/10/2014	01	04	01	
196-076	541	BIENVILLE	CHARTRES	AM	04/10/2014	01	04	01	
196-077	541	BIENVILLE	CHARTRES	AM	04/10/2014	01	04	01	
196-078	535	BIENVILLE	CHARTRES	AM	04/10/2014	01	04	01	
196-079	715	BIENVILLE	ROYAL	AM	04/10/2014	01	04	01	
196-081		ROYAL	BIENVILLE	DPL	04/09/2014	01	09	01	
196-082		DAUPHINE	IBERVILLE	DPL	04/09/2014	01	04	01	
197-001		CANAL	S LIBERTY	AM	04/10/2014	01	04	01	
197-002		CLERMONT DR	S LIBERTY	AM	04/10/2014	01	04	01	
197-003		CLEVELAND AV	S SARATOGA	AM	04/10/2014	01	04	01	
197-004		CANAL	S SARATOGA	AM	04/10/2014	01	04	01	

STRUCT_1	ADDRESS	STREET	CROSS STREET	INSPECTOR	INSP_DATE	C	F	W	REMARKS
197-005		S SARATOGA	CLEVELAND AV	AM	04/10/2014	01	04	01	
197-006		CANAL	ELK PL	AM	04/10/2014	01	04	01	
197-007		ELK PL	CLERMONT DR	AM	04/10/2014	01	04	01	
197-008		CLERMONT DR	S SARATOGA	AM	04/10/2014	01	04	01	
197-009		S SARATOGA	CLEVELAND AV	AM	04/10/2014	01	04	01	
197-010		S SARATOGA	TULANE AV	AM	04/10/2014	01	04	01	
197-011		TULANE AV	S LIBERTY	AM	04/10/2014	01	04	01	
197-012		TULANE AV	ELK PL	AM	04/10/2014	01	04	01	
197-013		TULANE AV	S SARATOGA	AM	04/10/2014	01	04	01	
197-014		CANAL	ELK PL	AM	04/10/2014	01	04	01	
197-015		ELK PL	CLEVELAND AV	AM	04/10/2014	01	04	01	
197-016		ELK PL	TULANE AV	KH	10/15/2014	01	01	01	
197-017		TULANE AV	S RAMPART	KH	10/15/2014	01	01	01	
197-018		CANAL	S RAMPART	KH	10/16/2014	01	01	01	
197-019		S RAMPART	CANAL	KH	10/16/2014	01	01	01	
197-020		CANAL	S RAMPART	KH	10/16/2014	01	01	01	
197-021		S RAMPART	JAHNCKE AL	KH	10/16/2014	01	01	01	
197-022		S RAMPART	JAHNCKE AL	KH	10/16/2014	01	01	01	
197-023		JAHNCKE AL	S RAMPART	KH	10/16/2014	01	01	01	
197-026		S RAMPART	COMMON	KH	10/16/2014	01	01	01	
197-027		COMMON	ELK PL	KH	10/16/2014	01	01	01	
197-028		COMMON	S RAMPART	KH	10/16/2014	01	01	01	
197-029		COMMON	UNIVERSITY PL	KH	10/16/2014	01	01	01	
197-030		UNIVERSITY PL	COMMON	KH	10/16/2014	01	01	01	
197-031		CANAL	UNIVERSITY PL	KH	10/16/2014	01	01	01	
197-032		UNIVERSITY PL	ROOSEVELT AL	KH	10/16/2014	01	01	01	
197-034		UNIVERSITY PL	COMMON	KH	10/20/2014	01	01	01	
197-035		CANAL	UNIVERSITY PL	KH	10/20/2014	01	01	01	
197-036		UNIVERSITY PL	CANAL	KH	10/20/2014	01	01	01	
197-037		UNIVERSITY PL	ROOSEVELT AL	KH	10/20/2014	01	01	01	
197-038		UNIVERSITY PL	ROOSEVELT AL	KH	10/20/2014	01	01	01	
197-039		ROOSEVELT AL	UNIVERSITY PL	KH	10/20/2014	01	01	01	
197-040		ROOSEVELT AL	BARONNE	KH	10/20/2014	01	01	01	
197-041		UNIVERSITY PL	ROOSEVELT AL	KH	10/20/2014	01	01	01	
197-042		UNIVERSITY PL	COMMON	KH	10/20/2014	01	01	01	
197-043		COMMON	UNIVERSITY PL	KH	10/20/2014	01	01	01	
197-044		CANAL	TREME	KH	10/20/2014	01	01	01	
197-045		CANAL	CROZAT	KH	10/20/2014	01	01	01	

STRUCT_1	ADDRESS	STREET	CROSS STREET	INSPECTOR	INSP_DATE	C	F	W	REMARKS
197-046		IBERVILLE	TREME	KH	11/03/2014	01	01	01	
197-047		TREME	IBERVILLE	KH	11/03/2014	01	01	01	
197-048		IBERVILLE	CROZAT	KH	11/03/2014	01	01	01	
197-049		CROZAT	BIENVILLE	KH	11/03/2014	01	01	01	
197-050		CANAL	BASIN	KH	11/03/2014	01	01	01	
197-051		BASIN	IBERVILLE	KH	11/03/2014	01	01	01	
197-053		BASIN	BIENVILLE	KH	11/03/2014	01	01	01	
197-054		CANAL	BASIN	KH	11/03/2014	01	01	01	
197-055		BASIN	IBERVILLE	KH	11/03/2014	01	01	01	
197-056		BASIN	BIENVILLE	KH	11/03/2014	01	01	01	
197-057		CANAL	N RAMPART	KH	11/03/2014	01	01	01	
197-058		N RAMPART	CANAL	KH	11/03/2014	01	01	01	
197-059		CANAL	N RAMPART	KH	11/03/2014	01	01	01	
197-060		N RAMPART	IBERVILLE	KH	11/03/2014	01	01	01	
197-061		N RAMPART	BIENVILLE	KH	11/03/2014	01	01	01	
197-062		CANAL	N RAMPART	KH	11/06/2014	01	01	01	
197-063		CANAL	BURGUNDY	KH	11/06/2014	01	01	01	
197-064		IBERVILLE	BURGUNDY	KH	11/06/2014	01	01	01	
197-065		BIENVILLE	BURGUNDY	KH	11/06/2014	01	01	01	
197-066		IBERVILLE	DAUPHINE	KH	11/06/2014	01	01	01	
197-067		BIENVILLE	DAUPHINE	KH	11/06/2014	01	01	01	
197-068		TREME	CONTI	KH	11/06/2014	01	01	01	
197-069		BIENVILLE	CROZAT	KH	11/06/2014	01	01	01	
197-070		BIENVILLE	BASIN	KH	11/06/2014	01	01	01	
197-071		BASIN	CONTI	KH	11/02/2014	01	01	01	
197-071		BASIN	CONTI	KH	11/07/2014	01	01	01	
197-072		S SARATOGA	CLEVELAND AV	KH	11/07/2014	01	01	01	
197-074		BURGUNDY	CANAL	KH	11/07/2014	01	01	01	
197-076		COMMON	UNIVERSITY PL	KH	11/09/2014	01	01	01	
197-077		IBERVILLE	DAUPHINE	KH	11/09/2014	01	01	01	
197-078		IBERVILLE	DAUPHINE	KH	11/09/2014	01	01	01	
198-001		N ROBERTSON	BIENVILLE	KH	11/07/2014	01	01	01	
198-002		BIENVILLE	N ROBERTSON	KH	11/07/2014	01	01	01	
198-003		IBERVILLE PROJECT	N VILLERE	KH	11/08/2014	01	01	01	
198-004		N VILLERE	BIENVILLE	KH	11/08/2014	01	01	01	
198-005		N VILLERE	BIENVILLE	KH	11/08/2014	01	01	01	
198-009		N CLAIBORNE AV	IBERVILLE	KH	11/08/2014	01	01	01	
198-010		N CLAIBORNE AV	CANAL	KH	11/08/2014	01	01	01	

STRUCT_1	ADDRESS	STREET	CROSS STREET	INSPECTOR	INSP_DATE	C	F	W	REMARKS
198-011		CANAL	N DERBIGNY	KH	11/08/2014	01	01	01	
198-012		N ROBERTSON	IBERVILLE	KH	11/08/2014	01	01	01	
198-013		IBERVILLE	N ROBERTSON	KH	11/08/2014	01	01	01	
198-014		IBERVILLE	N ROBERTSON	KH	11/08/2014	01	01	01	
198-015		IBERVILLE	N CLAIBORNE AV	KH	11/08/2014	01	01	01	
198-016		N CLAIBORNE AV	CANAL	KH	11/08/2014	01	01	01	
198-017		S ROBERTSON	CANAL	KH	11/08/2014	01	01	01	
198-018		S CLAIBORNE AV	CLEVELAND AV	KH	11/09/2014	01	01	01	
198-019		CANAL	N CLAIBORNE AV	KH	11/09/2014	01	01	01	
198-023		IBERVILLE	N VILLERE	KH	11/09/2014	01	01	01	
198-024		N VILLERE	BIENVILLE	KH	11/09/2014	01	01	01	
198-025		CANAL	MARAIS	KH	11/09/2014	01	01	01	
198-026		IBERVILLE	MARAIS	KH	11/09/2014	01	01	01	
198-027		MARAIS	BIENVILLE	KH	11/09/2014	01	01	01	
198-028	1600	S ROBERTSON	CANAL	KH	11/09/2014	01	01	01	
198-029		CANAL	S ROBERTSON	KH	11/09/2014	01	01	01	
198-030		CANAL	S CLAIBORNE AV	KH	11/09/2014	01	01	01	
198-031		S ROBERTSON	CLEVELAND AV	KH	11/09/2014	01	01	01	
198-032		CLEVELAND AV	S CLAIBORNE AV	KH	11/09/2014	01	01	01	
198-033		S CLAIBORNE AV	CANAL	KH	11/10/2014	01	01	01	
198-034		S ROBERTSON	TULANE AV	KH	11/10/2014	01	01	01	
198-035		CLEVELAND AV	S ROBERTSON	KH	11/10/2014	01	01	01	
198-036		CANAL	S VILLERE	KH	11/10/2014	01	01	01	
198-037		CLEVELAND AV	S VILLERE	KH	11/10/2014	01	01	01	
198-038		S VILLERE	TULANE AV	KH	11/10/2014	01	01	01	
198-039		CANAL	LASALLE	KH	11/10/2014	01	01	01	
198-040		LASALLE	CLEVELAND AV	KH	11/10/2014	01	01	01	
198-041	134	LASALLE	CLEVELAND AV	KH	11/14/2014	01	01	01	
198-042		CLEVELAND AV	LA SALLE PL	KH	11/10/2014	01	01	01	
198-043		LASALLE	TULANE AV	KH	11/10/2014	01	01	01	
198-044		TULANE AV	S LIBERTY	KH	11/10/2014	01	01	01	
198-045		S ROBERTSON	CANAL	KH	11/10/2014	01	01	01	
198-046		S ROBERTSON	TULANE AV	KH	11/11/2014	01	01	01	
198-047		TULANE AV	S ROBERTSON	KH	11/11/2014	01	01	01	
198-048		TULANE AV	S VILLERE	KH	11/11/2014	01	01	01	
198-049		TULANE AV	S VILLERE	KH	11/11/2014	01	01	01	
198-050		TULANE AV	LASALLE PL	KH	11/11/2014	01	01	01	
198-051		TULANE AV	S ROBERTSON	KH	11/11/2014	01	01	01	

STRUCT_1	ADDRESS	STREET	CROSS STREET	INSPECTOR	INSP_DATE	C	F	W	REMARKS
198-055		S CLAIBORNE AV	PALMYRA	KH	11/11/2014	01	01	01	
198-056		S CLAIBORNE AV	CLEVELAND AV	DPL	06/16/2014	01	09	01	
198-057		S CLAIBORNE AV	CANAL	KH	11/11/2014	01	01	01	
198-058		CANAL	S DERBIGNY	KH	11/11/2014	01	01	01	
198-059		S CLAIBORNE AV	TULANE AV	DPL	06/16/2014	01	04	01	
198-060		TULANE AV	S ROBERTSON	DPL	06/16/2014	01	01	01	
198-061		TULANE AV	S ROBERTSON	DPL	06/16/2014	01	01	01	
198-062		TULANE AV	S VILLERE	DPL	06/16/2014	01	09	01	
198-063		TULANE AV	S VILLERE	DPL	06/16/2014	01	09	01	
198-064		TULANE AV	LASALLE	DPL	06/16/2014	01	04	01	
198-065		TULANE AV	LASALLE	DPL	06/16/2014	01	09	01	
198-066		TULANE AV	S LIBERTY	DPL	06/16/2014	01	04	01	
198-067		IBERVILLE	N DERBIGNY	DPL	06/16/2014	01	04	01	
198-068		CLEVELAND AV	S VILLERE	DPL	06/16/2014	01	04	01	
198-069	1500	LASALLE	LASALLE	DPL	06/16/2014	01	01	01	
198-070		S VILLERE	CANAL	DPL	06/16/2014	01	04	01	
198-071		S CLAIBORNE AV	TULANE AV	AM	06/23/2014	01	04	01	
199-001	1804	BIENVILLE	N DERBIGNY	DPL	06/19/2014	01	09	01	
199-002		N DERBIGNY	BIENVILLE	DPL	06/16/2014	01	09	01	
199-003		BIENVILLE	N ROMAN	DPL	06/16/2014	01	04	01	
199-004	1804	N DERBIGNY	BIENVILLE	DPL	06/16/2014	01	09	01	
199-005	1838	BIENVILLE	N ROMAN	DPL	06/16/2014	01	04	01	
199-006	201	N ROMAN	IBERVILLE	DPL	06/16/2014	01	09	01	
199-007	1804	IBERVILLE	N DERBIGNY	DPL	06/16/2014	01	01	01	
199-008		N ROMAN	ALLEY	DPL	06/16/2014	01	04	01	
199-010		N ROMAN	CANAL	DPL	06/16/2014	01	09	01	
199-011	2004	BIENVILLE	N PRIEUR	DPL	06/16/2014	01	04	01	
199-012	1939	N PRIEUR	IBERVILLE	DPL	06/16/2014	01	09	01	
199-013	201	IBERVILLE	N ROMAN	DPL	06/16/2014	01	04	01	
199-014	2001	N PRIEUR	ST VINCENT	DPL	06/16/2014	01	04	01	
199-015		N PRIEUR	CANAL	DPL	06/16/2014	01	04	01	
199-017	2030	BIENVILLE	N JOHNSON	DPL	06/16/2014	01	09	01	
199-018	2101	N JOHNSON	IBERVILLE	AM	06/23/2014	01	04	01	
199-019	2036	IBERVILLE	N JOHNSON	DPL	06/16/2014	01	04	01	
199-020	2041	N JOHNSON	CANAL	DPL	06/17/2014	01	04	01	
199-021		N DERBIGNY	IBERVILLE	DPL	06/17/2014	01	09	01	
199-022		N DERBIGNY	CANAL	DPL	06/17/2014	01	04	01	
199-023		CANAL	N ROMAN	DPL	06/17/2014	01	09	01	

STRUCT_1	ADDRESS	STREET	CROSS STREET	INSPECTOR	INSP_DATE	C	F	W	REMARKS
199-024		CANAL	N PRIEUR	DPL	06/17/2014	01	04	01	
199-025		CANAL	N JOHNSON	DPL	06/17/2014	01	09	01	
199-026		CANAL	N GALVEZ	DPL	06/17/2014	01	04	01	
199-027		N ROMAN	BIENVILLE	DPL	06/17/2014	01	04	01	
199-028		BIENVILLE	N PRIEUR	DPL	06/17/2014	01	01	01	
199-029		N PRIEUR	BIENVILLE	DPL	06/17/2014	01	01	01	
199-030		BIENVILLE	N JOHNSON	DPL	06/17/2014	01	01	01	
199-031		N JOHNSON	BIENVILLE	DPL	06/17/2014	01	04	01	
199-032		BIENVILLE	N GALVEZ	DPL	06/17/2014	01	09	01	
199-033		PALMYRA	S DERBIGNY	KH	11/11/2014	01	01	01	
199-034		S DERBIGNY	PALMYRA	KH	11/11/2014	01	01	01	
199-035		S DERBIGNY	PALMYRA	KH	11/11/2014	01	01	01	
199-036		S DERBIGNY	CLEVELAND AV	DPL	06/17/2014	01	04	01	
199-037		PALMYRA	S ROMAN	KH	11/11/2014	01	01	01	
199-038		CLEVELAND AV	S ROMAN	KH	11/11/2014	01	01	01	
199-039		PALMYRA	S PRIEUR	KH	11/11/2014	01	01	01	
199-040		S PRIEUR	CLEVELAND AV	KH	11/13/2014	01	01	01	
199-041		PALMYRA	S JOHNSON	KH	11/13/2014	01	01	01	
199-042		S JOHNSON	PALMYRA	KH	11/13/2014	01	01	01	
199-043		S JOHNSON	PALMYRA	KH	11/13/2014	01	01	01	
199-044		S JOHNSON	CLEVELAND AV	KH	11/13/2014	01	01	01	
199-045		S JOHNSON	CANAL	DPL	06/17/2014	01	04	01	
199-046		CANAL	S GALVEZ	DPL	06/17/2014	01	04	01	
199-047		S ROMAN	CANAL	DPL	06/17/2014	01	09	01	
199-048		CANAL	S PRIEUR	KH	11/13/2014	01	01	01	
199-049	2000	CLEVELAND AV	S PRIEUR	KH	11/14/2014	01	01	01	
199-050		S PRIEUR	CANAL	KH	11/13/2014	01	01	01	
199-051		CANAL	S JOHNSON	DPL	06/17/2014	01	04	01	
199-052		CLEVELAND AV	S JOHNSON	KH	11/13/2014	01	01	01	
199-053		CLEVELAND AV	S DERBIGNY	DPL	06/17/2014	01	09	01	
199-054		S DERBIGNY	CANAL	DPL	06/19/2014	01	09	01	
199-055		CANAL	S ROMAN	DPL	06/19/2014	01	04	01	
199-056		CANAL	N DERBIGNY	KH	11/14/2014	01	01	01	
199-057		CANAL	N DERBIGNY	KH	11/14/2014	01	01	01	
199-058		CANAL	N DERBIGNY	KH	11/14/2014	01	01	01	
200-001		PALMYRA	S ROCHEBLAVE	KH	11/13/2014	01	01	01	
200-002		PALMYRA	S ROCHEBLAVE	DPL	06/19/2014	01	04	01	
200-003		PALMYRA	S ROCHEBLAVE	DPL	06/19/2014	01	04	01	

STRUCT_1	ADDRESS	STREET	CROSS STREET	INSPECTOR	INSP_DATE	C	F	W	REMARKS
200-004		PALMYRA	S ROCHEBLAVE	DPL	06/19/2014	01	04	01	
200-005		S ROCHEBLAVE	CLEVELAND AV	DPL	06/19/2014	01	09	01	
200-006		S ROCHEBLAVE	CANAL	DPL	06/19/2014	01	09	01	
200-007		CANAL	S TONTI	DPL	06/17/2014	01	01	01	
200-008		CANAL	S MIRO	DPL	06/19/2014	01	09	01	
200-009		CANAL	S GALVEZ	DPL	06/19/2014	01	04	01	
200-010		N ROCHEBLAVE	CANAL	DPL	06/19/2014	01	04	01	
200-011		CANAL	N TONTI	DPL	06/19/2014	01	09	01	
200-012		CANAL	N MIRO	DPL	06/19/2014	01	04	01	
200-013		CANAL	N GALVEZ	DPL	06/19/2014	01	09	01	
200-014		N GALVEZ	IBERVILLE	DPL	06/19/2014	01	04	01	
200-015		N ROCHEBLAVE	IBERVILLE	DPL	06/19/2014	01	09	01	
200-016		IBERVILLE	N TONTI	DPL	06/19/2014	01	09	01	
200-017		N TONTI	BIENVILLE	DPL	06/19/2014	01	04	01	
200-018		IBERVILLE	N MIRO	DPL	06/19/2014	01	09	01	
200-019		N MIRO	BIENVILLE	DPL	06/19/2014	01	04	01	
200-020		IBERVILLE	N GALVEZ	DPL	06/19/2014	01	09	01	
200-021	2200	N GALVEZ	BIENVILLE	DPL	06/19/2014	01	04	01	
200-022		N ROCHEBLAVE	BIENVILLE	DPL	06/23/2014	01	09	01	
200-023		N ROCHEBLAVE	BIENVILLE	DPL	06/23/2014	01	09	01	
200-024		BIENVILLE	N TONTI	DPL	06/23/2014	01	09	01	
200-025		BIENVILLE	N TONTI	DPL	06/23/2014	01	09	01	
200-026		BIENVILLE	N MIRO	DPL	06/23/2014	01	09	01	
200-027		BIENVILLE	N GALVEZ	DPL	06/23/2014	01	04	01	
200-028		N TONTI	BIENVILLE	DPL	06/23/2014	01	09	01	
200-029		BIENVILLE	N MIRO	DPL	06/23/2014	01	01	01	
200-030		N MIRO	BIENVILLE	DPL	06/23/2014	01	09	01	
200-031		BIENVILLE	N MIRO	DPL	06/23/2014	01	04	01	
200-032		N GALVEZ	BIENVILLE	DPL	06/23/2014	01	04	01	
200-033		N GALVEZ	BIENVILLE	DPL	06/23/2014	01	04	01	
200-034		BIENVILLE	N GALVEZ	DPL	06/23/2014	01	09	01	
200-035		N GALVEZ	IBERVILLE	DPL	06/23/2014	01	04	01	
200-036		IBERVILLE	N GALVEZ	DPL	06/23/2014	01	04	01	
200-037		N GALVEZ	CANAL	DPL	06/23/2014	01	04	01	
200-038		CLEVELAND AV	S GALVEZ	KH	11/13/2014	01	01	01	
200-039		S GALVEZ	CLEVELAND AV	KH	11/13/2014	01	01	01	
200-041		PALMYRA	S ROCHEBLAVE	KH	11/13/2014	01	01	01	
200-042		PALMYRA	S TONTI	KH	11/13/2014	01	01	01	

STRUCT_1	ADDRESS	STREET	CROSS STREET	INSPECTOR	INSP_DATE	C	F	W	REMARKS
200-043		CLEVELAND AV	S TONTI	KH	11/13/2014	01	01	01	
200-044		S TONTI	CANAL	KH	11/13/2014	01	01	01	
200-046		CLEVELAND AV	S MIRO	KH	11/14/2014	01	01	01	
200-047		S MIRO	CANAL	KH	11/14/2014	01	01	01	
200-048		CLEVELAND AV	S GALVEZ	DPL	06/23/2014	01	09	01	
200-049		S GALVEZ	CANAL	KH	11/14/2014	01	01	01	
200-050		PALMYRA	S GALVEZ	KH	11/14/2014	01	01	01	
200-051		S GALVEZ	CLEVELAND AV	KH	11/14/2014	01	01	01	
200-052		PALMYRA	S GALVEZ	KH	11/14/2014	01	01	01	
200-053		PALMYRA	S GALVEZ	KH	11/14/2014	01	01	01	
200-054		S GALVEZ	CLEVELAND AV	KH	11/14/2014	01	01	01	
200-055		PALMYRA	S GALVEZ	KH	11/14/2014	01	01	01	
200-056		PALMYRA	S GALVEZ	KH	11/14/2014	01	01	01	
200-057		PALMYRA	S GALVEZ	LH	12/02/2014	01	01	01	
200-058		BIENVILLE	N DORGENOIS	LH	12/02/2014	01	01	01	
201-001		PALMYRA	S DORGENOIS	AM	06/23/2014	01	01	01	
201-002		S DORGENOIS	PALMYRA	AM	06/23/2014	01	04	01	
201-003		CLEVELAND AV	S DORGENOIS	AM	06/23/2014	01	04	01	
201-004		S DORGENOIS	CANAL	AM	06/23/2014	01	04	01	
201-005		CLEVELAND AV	S BROAD	AM	06/23/2014	01	04	01	
201-006		S BROAD	CANAL	AM	06/23/2014	01	04	01	
201-007		S BROAD	PALMYRA	AM	06/23/2014	01	04	01	
201-008		PALMYRA	S BROAD	AM	06/23/2014	01	04	01	
201-009		S BROAD	PALMYRA	AM	06/23/2014	01	04	01	
201-010		PALMYRA	S BROAD	AM	06/23/2014	01	04	01	
201-011	200	S BROAD	CLEVELAND AV	AM	06/23/2014	01	04	01	
201-012	2700	PALMYRA	JANE AL	AM	06/23/2014	01	04	01	
201-013	300	JANE AL	PALMYRA	LH	12/02/2014	01	01	01	
201-014	2700	PALMYRA	S WHITE	AM	06/23/2014	01	04	01	
201-015	300	S WHITE	PALMYRA	LH	12/02/2014	01	01	01	
201-016		PALMYRA	S DORGENOIS	AM	06/23/2014	01	04	01	
201-017		PALMYRA	S BROAD	AM	06/23/2014	01	04	01	
201-018	2600	PALMYRA	S DORGENOIS	AM	06/23/2014	01	04	01	
201-019	2600	PALMYRA	S BROAD	AM	06/23/2014	01	04	01	
201-020		CANAL	S DORGENOIS	DPL	06/24/2014	01	04	01	
201-021		CANAL	S BROAD	DPL	06/24/2014	01	04	01	
201-022		CANAL	N DORGENOIS	DPL	06/24/2014	01	04	01	
201-023		CANAL	N BROAD	DPL	06/24/2014	01	04	01	

STRUCT_1	ADDRESS	STREET	CROSS STREET	INSPECTOR	INSP_DATE	C	F	W	REMARKS
201-024	2600	IBERVILLE	N DORGENOIS	DPL	06/24/2014	01	04	01	
201-025		N DORGENOIS	CANAL	DPL	06/24/2014	01	09	01	
201-026	200	N DORGENOIS	BIENVILLE	DPL	06/24/2014	01	09	01	
201-027	2600	BIENVILLE	N BROAD	MD	12/08/2014	01	01	01	
201-028	2600	IBERVILLE	N BROAD	DPL	06/24/2014	01	09	01	
201-029		N BROAD	BIENVILLE	DPL	06/24/2014	01	04	01	
201-030	100	N BROAD	CANAL	DPL	06/24/2014	01	04	01	
201-031	2500	BIENVILLE	N DORGENOIS	DPL	06/24/2014	01	09	01	
201-032	300	N DORGENOIS	CONTI	DPL	06/24/2014	01	04	01	
201-033		N BROAD	BIENVILLE	DPL	06/24/2014	01	04	01	
201-034	2700	IBERVILLE	N WHITE	DPL	06/24/2014	01	04	01	
201-035		N WHITE	CANAL	DPL	06/24/2014	01	09	01	
201-036	2737	CANAL	N WHITE	LH	12/02/2014	01	01	01	
201-037	1317	CANAL	N BROAD	MD	12/08/2014	01	01	01	
201-038	138	N BROAD	IBERVILLE	DPL	06/24/2014	01	04	01	
201-039	2739	IBERVILLE	N WHITE	DPL	06/24/2014	01	04	01	
201-040	2721	IBERVILLE	N BROAD	DPL	06/24/2014	01	04	01	
201-041	2762	N WHITE	BIENVILLE	DPL	06/24/2014	01	04	01	
201-042	2732	BIENVILLE	N BROAD	DPL	06/24/2014	01	04	01	
201-043	227	BIENVILLE	N BROAD	DPL	06/24/2014	01	04	01	
201-044	201	N BROAD	IBERVILLE	DPL	06/24/2014	01	04	01	
201-045	2801	N WHITE	BIENVILLE	LH	12/02/2014	01	01	01	
201-046	2733	BIENVILLE	N WHITE	LH	12/02/2014	01	01	01	
201-047	301	BIENVILLE	N BROAD	LH	12/02/2014	01	01	01	
201-048	2803	BIENVILLE	N WHITE	AM	06/24/2014	01	04	01	
201-049		N WHITE	CANAL	AM	06/24/2014	01	04	01	
201-050	2760	CANAL	S WHITE	AM	06/24/2014	01	04	01	
201-051	2740	CANAL	S WHITE	DPL	06/25/2014	01	09	01	
201-052		CANAL	S BROAD	AM	06/24/2014	01	04	01	
201-053		S BROAD	CLEVELAND AV	AM	06/24/2014	01	04	01	
201-054		CLEVELAND AV	S WHITE	AM	06/24/2014	01	04	01	
201-055		S WHITE	CANAL	AM	06/24/2014	01	04	01	
201-056		S WHITE	PALMYRA	AM	06/24/2014	01	04	01	
201-057		CLEVELAND AV	S WHITE	AM	06/24/2014	01	04	01	
201-058		S WHITE	CANAL	AM	06/24/2014	01	04	01	
201-059		S WHITE	PALMYRA	AM	06/24/2014	01	04	01	
201-060		CLEVELAND AV	S WHITE	AM	06/24/2014	01	04	01	
201-061		CLEVELAND AV	S BROAD	AM	06/24/2014	01	04	01	

STRUCT_1	ADDRESS	STREET	CROSS STREET	INSPECTOR	INSP_DATE	C	F	W	REMARKS
201-062		S BROAD	PALMYRA	AM	06/24/2014	01	04	01	
201-063		N WHITE	BIENVILLE	AM	06/24/2014	01	04	01	
201-064		N BROAD	CONTI	DPL	06/25/2014	01	04	01	
201-065		CLEVELAND AV	N BROAD	DPL	06/25/2014	01	04	01	
201-066		N WHITE	CANAL	DPL	06/24/2014	01	09	01	
202-001		PALMYRA	S DUPRE	AM	06/24/2014	01	04	01	
202-002		PALMYRA	S GAYOSO	AM	06/24/2014	01	04	01	
202-003		S GAYOSO	CLEVELAND AV	AM	06/24/2014	01	04	01	
202-004		PALMYRA	S SALCEDO	DPL	06/25/2014	01	04	01	
202-005		S SALCEDO	CLEVELAND AV	DPL	06/25/2014	01	04	01	
202-006		PALMYRA	S LOPEZ	DPL	06/25/2014	01	09	01	
202-007		PALMYRA	S RENDON	DPL	06/25/2014	01	04	01	
202-008		S RENDON	CLEVELAND AV	DPL	06/25/2014	01	04	01	
202-009		S DUPRE	CLEVELAND AV	DPL	06/25/2014	01	04	01	
202-010		CLEVELAND AV	S GAYOSO	DPL	06/25/2014	01	04	01	
202-011		S GAYOSO	CANAL	DPL	06/25/2014	01	04	01	
202-012		S DUPRE	CLEVELAND AV	DPL	06/25/2014	01	09	01	
202-013		CANAL	S GAYOSO	DPL	06/25/2014	01	01	01	
202-014		S DUPRE	CANAL	DPL	06/25/2014	01	04	01	
202-015		N DUPRE	IBERVILLE	DPL	06/25/2014	01	04	01	
202-016		N DUPRE	BIENVILLE	DPL	06/25/2014	01	09	01	
202-017		N DUPRE	BIENVILLE	DPL	06/25/2014	01	04	01	
202-018		BIENVILLE	N GAYOSO	DPL	06/25/2014	01	04	01	
202-019		N GAYOSO	CONTI	DPL	06/25/2014	01	09	01	
202-020		S LOPEZ	CLEVELAND AV	DPL	06/25/2014	01	04	01	
202-021		CLEVELAND AV	S RENDON	DPL	06/25/2014	01	04	01	
202-022		S RENDON	CANAL	DPL	06/25/2014	01	04	01	
202-023		CLEVELAND AV	S SALCEDO	DPL	06/25/2014	01	04	01	
202-024		CLEVELAND AV	S GAYOSO	DPL3	06/25/2014	01	04	01	
202-025		S SALCEDO	CANAL	DPL	06/25/2014	01	04	01	
202-026		S LOPEZ	CANAL	DPL	06/25/2014	01	04	01	
202-027		CANAL	S RENDON	DPL	06/25/2014	01	09	01	
202-028		CANAL	S SALCEDO	DPL	06/25/2014	01	09	01	
202-029		CANAL	S GAYOSO	AM	06/25/2014	01	04	01	
202-030		S LOPEZ	CANAL	AM	06/25/2014	01	04	01	
202-031		CANAL	N RENDON	AM	06/25/2014	01	04	01	
202-032		CANAL	N SALCEDO	AM	06/25/2014	01	04	01	
202-033		CANAL	N GAYOSO	AM	06/25/2014	01	04	01	

STRUCT_1	ADDRESS	STREET	CROSS STREET	INSPECTOR	INSP_DATE	C	F	W	REMARKS
202-034		N LOPEZ	IBERVILLE	DPL	06/25/2014	01	09	01	
202-035		IBERVILLE	N RENDON	AM	06/25/2014	01	04	01	
202-036		N RENDON	BIENVILLE	AM	06/25/2014	01	04	01	
202-037		N RENDON	CANAL	AM	06/25/2014	01	04	01	
202-038		N LOPEZ	BIENVILLE	AM	06/25/2014	01	04	01	
202-039		BIENVILLE	N SALCEDO	AM	06/25/2014	01	04	01	
202-040		BIENVILLE	N RENDON	AM	06/25/2014	01	04	01	
202-041		N LOPEZ	BIENVILLE	AM	06/25/2014	01	04	01	
202-042		BIENVILLE	N SALCEDO	AM	06/25/2014	01	04	01	
202-043		BIENVILLE	N RENDON	AM	06/25/2014	01	04	01	
202-044		IBERVILLE	N SALCEDO	AM	06/25/2014	01	04	01	
202-045		N SALCEDO	CANAL	AM	06/25/2014	01	04	01	
202-046		IBERVILLE	N GAYOSO	AM	06/25/2014	01	04	01	
202-047		N GAYOSO	BIENVILLE	AM	06/25/2014	01	04	01	
202-048		N GAYOSO	CANAL	AM	06/25/2014	01	04	01	
202-049		N SALCEDO	BIENVILLE	AM	06/25/2014	01	04	01	
202-050		BIENVILLE	N GAYOSO	AM	06/25/2014	01	04	01	
202-051		N SALCEDO	BIENVILLE	AM	06/25/2014	01	04	01	
202-052		BIENVILLE	N GAYOSO	AM	06/25/2014	01	04	01	
202-053		CLEVELAND AV	S RENDON	AM	06/25/2014	01	04	01	
203-001		S JEFFERSON DAVIS F	PALMYRA	AM	06/25/2014	01	04	01	
203-002		PALMYRA	S JEFFERSON DAVIS PK	AM	06/25/2014	01	04	01	
203-003		PALMYRA	S JEFFERSON DAVIS PK	FGJ	05/01/2014	01	01	01	
203-004		PALMYRA	S JEFFERSON DAVIS PK	FGJ	05/01/2014	01	01	01	
203-005		S JEFFERSON DAVIS F	CLEVELAND AV	FGJ	05/05/2014	01	01	01	
203-006		S JEFFERSON DAVIS F	CANAL	FGJ	05/05/2014	01	01	01	
203-007		CANAL	S CLARK	FGJ	05/05/2014	01	01	01	
203-008		CANAL	S GENOIS	FGJ	05/05/2014	01	01	01	
203-009		PALMYRA	S CLARK	FGJ	05/05/2014	01	01	01	
203-010		S CLARK	CLEVELAND AV	FGJ	05/05/2014	01	01	01	
203-011		S CLARK	CANAL	FGJ	05/05/2014	01	01	01	
203-012		CLEVELAND AV	S GENOIS	FGJ	05/05/2014	01	01	01	
203-013		S GENOIS	CLEVELAND AV	FGJ	05/05/2014	01	01	01	
203-014		S GENOIS	CANAL	FGJ	05/05/2014	01	01	01	
203-015		PALMYRA	S TELEMACHUS	FGJ	05/05/2014	01	01	01	
203-016		CLEVELAND AV	S TELEMACHUS	FGJ	05/05/2014	01	01	01	
203-017		S TELEMACHUS	CANAL	FGJ	05/05/2014	01	01	01	
203-018		CLEVELAND AV	S CORTEZ	FGJ	05/05/2014	01	01	01	

STRUCT_1	ADDRESS	STREET	CROSS STREET	INSPECTOR	INSP_DATE	C	F	W	REMARKS
203-019		S TELEMACHUS	PALMYRA	FGJ	05/05/2014	01	01	01	
203-020		IBERVILLE	N JEFFERSON DAVIS PK	AM	06/25/2014	01	04	01	
203-021		N JEFFERSON DAVIS F	CANAL	DPL	06/25/2014	01	04	01	
203-022		N JEFFERSON DAVIS F	BIENVILLE	LH	12/02/2014	01	01	01	
203-023		BIENVILLE	N JEFFERSON DAVIS PK	LH	12/02/2014	01	01	01	
203-024		N JEFFERSON DAVIS F	CONTI	LH	12/02/2014	01	01	01	
203-025		BIENVILLE	N JEFFERSON DAVIS PK	LH	12/02/2014	01	01	01	
203-026		CANAL	N JEFFERSON DAVIS PK	LH	12/02/2014	01	01	01	
203-027		CANAL	S JEFFERSON DAVIS PK	LH	12/02/2014	01	01	01	
203-028		S JEFFERSON DAVIS F	CLEVELAND AV	LH	12/02/2014	01	01	01	
203-029		S JEFFERSON DAVIS F	CANAL	LH	12/02/2014	01	01	01	
203-030		IBERVILLE	N TELEMACHUS	FGJ	05/05/2014	01	01	01	
203-031		N TELEMACHUS	BIENVILLE	FGJ	05/05/2014	01	01	01	
203-032		BIENVILLE	N GENOIS	FGJ	05/05/2014	01	01	01	
203-033		N TELEMACHUS	CANAL	TLT	05/02/2014	01	01	01	
203-034		CANAL	N GENOIS	FGJ	05/02/2014	01	01	01	
203-035		IBERVILLE	N GENOIS	FGJ	05/02/2014	01	01	01	
203-036		N GENOIS	BIENVILLE	FGJ	05/02/2014	01	01	01	
203-037		BIENVILLE	N CLARK	TLT	05/02/2014	01	01	01	
203-038		N GENOIS	CANAL	TLT	05/02/2014	01	01	01	
203-039		CANAL	N CLARK	JB	05/01/2014	01	01	01	
203-040		IBERVILLE	N CLARK	JB	05/01/2014	01	01	01	
203-041		N CLARK	BIENVILLE	JB	05/01/2014	01	01	01	
203-042		BIENVILLE	N JEFFERSON DAVIS PK	JB	05/01/2014	01	01	01	
203-043		N CLARK	CANAL	JB	05/01/2014	01	01	01	
203-044		CANAL	N JEFFERSON DAVIS PK	JB	05/01/2014	01	01	01	
203-045		IBERVILLE	N JEFFERSON DAVIS PK	JB	05/01/2014	01	01	01	
203-046		N JEFFERSON DAVIS F	BIENVILLE	JB	05/01/2014	01	01	01	
203-047		N JEFFERSON DAVIS F	CANAL	JB	05/01/2014	01	01	01	
203-048		N TELEMACHUS	BIENVILLE	JB	05/01/2014	01	01	01	
203-049		BIENVILLE	N GENOIS	JB	05/01/2014	01	01	01	
203-050		BIENVILLE	N TELEMACHUS	JB	05/01/2014	01	01	01	
203-051		BIENVILLE	N TELEMACHUS	JB	05/01/2014	01	01	01	
203-052		CANAL	N TELEMACHUS	JB	05/01/2014	01	01	01	
203-053		CANAL	S TELEMACHUS	JB	05/01/2014	01	01	01	
203-054		CANAL	S GENOIS	FGJ	05/14/2014	01	01	01	
203-055		PALMYRA	S GENOIS	FGJ	05/14/2014	01	01	01	
203-056	2894	S JEFFERSON DAVIS F	PALMYRA	FGJ	05/14/2014	01	01	01	

STRUCT_1	ADDRESS	STREET	CROSS STREET	INSPECTOR	INSP_DATE	C	F	W	REMARKS
203-057		BIENVILLE	N CLARK	TLT	05/18/2014	01	01	01	
203-058		N CLARK	BIENVILLE	TLT	05/18/2014	01	01	01	
204-001		PALMYRA	S CORTEZ	FGJ	05/14/2014	01	01	01	
204-002		S CORTEZ	CLEVELAND AV	FGJ	05/14/2014	01	01	01	
204-003		S CORTEZ	CANAL	FGJ	05/14/2014	01	01	01	
204-004		CANAL	S SCOTT	FGJ	05/14/2014	01	01	01	
204-005		CANAL	S PIERCE	FGJ	05/14/2014	01	01	01	
204-006		CANAL	S CARROLLTON AV	FGJ	05/14/2014	01	01	01	
204-007		N CORTEZ	CANAL	FGJ	05/15/2014	01	01	01	
204-008		CANAL	N SCOTT	FGJ	05/15/2014	01	01	01	
204-009		N CORTEZ	IBERVILLE	FGJ	05/15/2014	01	01	01	
204-010		IBERVILLE	N SCOTT	FGJ	05/15/2014	01	01	01	
204-011		N SCOTT	CANAL	FGJ	05/15/2014	01	01	01	
204-012		CANAL	N PIERCE	FGJ	05/15/2014	01	01	01	
204-013		N SCOTT	IBERVILLE	FGJ	05/15/2014	01	01	01	
204-014		N SCOTT	BIENVILLE	FGJ	05/15/2014	01	01	01	
204-015		N SCOTT	IBERVILLE	FGJ	05/15/2014	01	01	01	
204-016		N SCOTT	BIENVILLE	FGJ	05/15/2014	01	01	01	
204-017		IBERVILLE	N SCOTT	FGJ	05/15/2014	01	01	01	
204-018		S PIERCE	CANAL	FGJ	05/15/2014	01	01	01	
204-019		CANAL	N CARROLLTON AV	FGJ	05/15/2014	01	01	01	
204-020		N PIERCE	BIENVILLE	FJ	05/15/2014	01	01	01	
204-021		BIENVILLE	N CARROLLTON AV	FGJ	05/15/2014	01	01	01	
204-022		BIENVILLE	N SCOTT	FGJ	05/16/2014	01	01	01	
204-023		N CORTEZ	BIENVILLE	FGJ	05/16/2014	01	01	01	
204-024		BIENVILLE	N SCOTT	FGJ	05/16/2014	01	01	01	
204-025		N CORTEZ	BIENVILLE	FGJ	05/16/2014	01	01	01	
204-026		BIENVILLE	N SCOTT	FGJ	05/16/2014	01	01	01	
204-027		BIENVILLE	N PIERCE	FGJ	05/16/2014	01	01	01	
204-028		CLEVELAND AV	S SCOTT	FGJ	05/16/2014	01	01	01	
204-029		S SCOTT	CANAL	FGJ	05/16/2014	01	01	01	
204-031		PALMYRA	S SCOTT	FGJ	05/16/2014	01	01	01	
204-032		PALMYRA	S PIERCE	TLT	05/17/2014	01	01	01	
204-033		S PIERCE	CLEVELAND AV	TLT	05/17/2014	01	01	01	
204-034		S PIERCE	CANAL	TLT	05/17/2014	01	01	01	
204-035		CLEVELAND AV	S CARROLLTON AV	TLT	05/17/2014	01	01	01	
204-036		PALMYRA	S CARROLLTON AV	TLT	05/17/2014	01	01	01	
204-037		CLEVELAND AV	S SCOTT	TLT	05/27/2014	01	01	01	

STRUCT_1	ADDRESS	STREET	CROSS STREET	INSPECTOR	INSP_DATE	C	F	W	REMARKS
204-038		CLEVELAND AV	S SCOTT	TLT	05/17/2014	01	01	01	
204-039		CLEVELAND AV	S PIERCE	TLT	05/17/2014	01	01	01	
204-040		CLEVELAND AV	S PIERCE	TLT	05/17/2014	01	01	01	
205-005		CLEVELAND AV	S SOLOMON	AM	05/22/2014	01	04	01	
205-019		PALMYRA	S CARROLLTON AV	AM	05/22/2014	01	04	01	
205-041		BIENVILLE	DAVID	AM	05/22/2014	01	04	01	
206-013		CANAL	N OLYMPIA	AM	05/22/2014	01	04	01	
206-055		BIENVILLE	N OLYMPIA	AM	05/22/2014	01	04	01	
211-008		HOMEDALE	CANAL BL	AM	05/22/2014	01	04	01	
212-019		CATINA-MILNE AL	RINGOLD	AM	05/22/2014	01	04	01	
214-014		ROBERT E LEE BL	WUERPEL	AM	05/22/2014	01	04	01	
214-037		WEST END BL	NEW BASIN WAY	AM	05/23/2014	01	04	01	
214-038		NEW BASIN WAY	WEST END BL	AM	05/23/2014	01	04	01	
214-039		NEW BASIN WAY	WEST END BL	AM	05/23/2014	01	04	01	
216-001		N CORTEZ	CONTI	TLT	05/17/2014	01	01	01	
216-002		CONTI	N TELEMACHUS	TLT	05/17/2014	01	01	01	
216-002		CONTI	N TELEMACHUS	DPL	07/14/2014	01	09	01	
216-003		CONTI	N TELEMACHUS	TLT	05/17/2014	01	01	01	
216-003		CONTI	N TELEMACHUS	DPL	07/14/2014	01	04	01	
216-004		CONTI	N GENOIS	TLT	05/17/2014	01	01	01	
216-004		CONTI	N GENOIS	DPL	07/14/2014	01	04	01	
216-005		CONTI	N CLARK	TLT	05/17/2014	01	01	01	
216-005		CONTI	N CLARK	DPL	07/14/2014	01	04	01	
216-006		CONTI	N JEFFERSON DAVIS PK	TLT	05/17/2014	01	01	01	
216-006		CONTI	N JEFFERSON DAVIS PK	AM	07/25/2014	01	04	01	
216-007		N CORTEZ	ST LOUIS	LH	12/03/2014	01	01	01	
216-008		ST LOUIS	N SCOTT	LH	12/03/2014	01	01	01	
216-009		N SCOTT	TOULOUSE	KH	04/16/2014	01	01	01	
216-010		ST LOUIS	N PIERCE	KH	04/16/2014	01	01	01	
216-011		N PIERCE	TOULOUSE	KH	04/16/2014	01	01	01	
216-012		N CORTEZ	TOULOUSE	KH	04/16/2014	01	01	01	
216-013		TOULOUSE	N TELEMACHUS	KH	04/16/2014	01	01	01	
216-014		TOULOUSE	N GENOIS	KH	04/16/2014	01	01	01	
216-015		TOULOUSE	N GENOIS	KH	04/16/2014	01	01	01	
216-016		TOULOUSE	N GENOIS	KH	04/16/2014	01	01	01	
216-017		TOULOUSE	N CLARK	KH	04/16/2014	01	01	01	
216-021		TOULOUSE	N SCOTT	KH	04/16/2014	01	01	01	
216-022		TOULOUSE	N PIERCE	KH	04/16/2014	01	01	01	

STRUCT_1	ADDRESS	STREET	CROSS STREET	INSPECTOR	INSP_DATE	C	F	W	REMARKS
216-023		N PIERCE	TOULOUSE	KH	05/02/2014	01	01	01	
216-024		N PIERCE	TOULOUSE	KH	04/16/2014	01	01	01	
216-025		N PIERCE	ORLEANS AV	KH	04/16/2014	01	01	01	
216-026		ORLEANS AV	S CARROLLTON AV	KH	04/16/2014	01	01	01	
216-027		ORLEANS AV	N SCOTT	KH	04/16/2014	01	01	01	
216-028		N CORTEZ	ORLEANS AV	KH	04/23/2014	01	01	01	
216-029		N CORTEZ	ORLEANS AV	KH	04/23/2014	01	01	01	
216-030		ORLEANS AV	N CORTEZ	KH	04/23/2014	01	01	01	
216-031		ORLEANS AV	W MOSS	KH	04/23/2014	01	01	01	
216-032		ORLEANS AV	N SCOTT	KH	04/23/2014	01	01	01	
216-033		ORLEANS AV	ROOSEVELT PL	KH	04/23/2014	01	01	01	
216-034		ORLEANS AV	TAFT PL	KH	04/23/2014	01	01	01	
216-035		ORLEANS AV	ROOSEVELT PL	KH	05/02/2014	01	01	01	
216-036		ORLEANS AV	OLGA	KH	04/23/2014	01	01	01	
216-037		ORLEANS AV	IDA	KH	04/23/2014	01	01	01	
216-038		ORLEANS AV	N CARROLLTON AV	LH	12/03/2014	01	01	01	
216-039		N SCOTT	CONTI	TLT	05/18/2014	01	01	01	
216-039		N SCOTT	CONTI	DPL	07/14/2014	01	04	01	
216-040		WILSON DR	ORLEANS AV	LH	12/03/2014	01	01	01	
216-042		MOSS	ORLEANS AV	LH	12/03/2014	01	01	01	
216-043		N SCOTT	ST PETER	KH	04/25/2014	01	01	01	
216-044		N SCOTT	ST PETER	KH	04/25/2014	01	01	01	
216-045		ST PETER	N SCOTT	KH	04/25/2014	01	01	01	
218-022		N ST PATRICK	CONTI	AM	05/22/2014	01	04	01	
218-036		ST LOUIS	N BERNADOTTE	AM	05/22/2014	01	04	01	
218-037		ST ANN	CITY PARK AV	AM	05/23/2014	01	04	01	
220-020		CANAL BL	FLORIDA BL	AM	05/22/2014	01	04	01	
220-022		CANAL BL	FLORIDA BL	AM	05/22/2014	01	04	01	
223-005		BIENAL AL	LANE	AM	05/22/2014	01	04	01	
223-022		MILNE BL	PORTEOUS	AM	05/22/2014	01	04	01	
223-024		MILNE BL	BRAGG	AM	05/22/2014	01	04	01	
223-025		BRAGG	MILNE BL	AM	05/22/2014	01	04	01	
223-027		MILNE BL	PORTEOUS	RCO	05/30/2014	01	04	01	
223-028		MILNE BL	PORTEOUS	RCO	05/30/2014	01	04	01	
223-029		COLBERT	PORTEOUS	RCO	05/30/2014	01	04	01	
223-033		LOUISVILLE	LANE	RCO	05/30/2014	01	04	01	
223-034		COLBERT	BRAGG	RCO	05/30/2014	01	04	01	
223-044		VICNAL AL	LANE	RCO	05/30/2014	01	04	01	

STRUCT_1	ADDRESS	STREET	CROSS STREET	INSPECTOR	INSP_DATE	C	F	W	REMARKS
223-048		LANE	CANAL BL	RCO	05/30/2014	01	04	01	
224-001		FILMORE AV	VICKSBURG	RCO	05/30/2014	01	04	01	
224-002		VICKSBURG	CHAPELLE	RCO	05/30/2014	01	04	01	
224-003		VICKSBURG	CHAPELLE	RCO	05/30/2014	01	04	01	
224-004		VICKSBURG	CHAPELLE	RCO	05/30/2014	01	04	01	
224-011		FILMORE AV	CANAL BL	RCO	05/30/2014	01	04	01	
224-012		FILMORE AV	CANAL BL	RCO	05/30/2014	01	04	01	
224-013		FILMORE AV	LOUIS XIV	RCO	05/30/2014	01	04	01	
224-021		BIENAL AL	MOUTON	RCO	05/30/2014	01	04	01	
224-028		VICNAL AL	FILMORE	RCO	05/30/2014	01	04	01	
224-030		FILMORE AV	LOUISVILLE	RCO	05/30/2014	01	04	01	
224-034		FILMORE AV	COLBERT	RCO	05/30/2014	01	04	01	
224-035		COLBERT	FILMORE AV	RCO	05/30/2014	01	04	01	
224-036		COLBERT	FILMORE	RCO	05/30/2014	01	04	01	
224-037		COLBERT	CHAPELLE	RCO	06/02/2014	01	04	01	
224-038		COLBERT	CHAPELLE	RCO	06/02/2014	01	04	01	
224-039		COLBERT	CHAPELLE	RCO	06/02/2014	01	04	01	
224-044		FILMORE AV	MILNE BL	RCO	06/02/2014	01	04	01	
224-048		MILNE BL	CHAPELLE	RCO	06/02/2014	01	04	01	
224-053		MILNE BL	MOUTON	RCO	06/02/2014	01	04	01	
225-001		LOUIS XIV	MOUTON	RCO	06/02/2014	01	04	01	
225-002		MOUTON	BIENAL AL	RCO	06/02/2014	01	04	01	
225-003		BIENAL AL	WALKER	RCO	06/02/2014	01	04	01	
225-004		BIENAL AL	WALKER	RCO	06/02/2014	01	04	01	
225-005		MOUTON	LOUISVILLE-LOUIS XIV AL	RCO	06/02/2014	01	04	01	
225-008		LOUIS XIV	WALKER	RCO	06/02/2014	01	04	01	
225-011		CANAL BL	CONRAD	RCO	06/02/2014	01	04	01	
225-015		LOUIS XIV	ROBERT E LEE BL	RCO	06/02/2014	01	01	01	
225-017		ROBERT E LEE BL	LOUIS XIV	RCO	06/02/2014	01	04	01	
225-020		LOUISVILLE	ROBERT E LEE BL	RCO	06/02/2014	01	04	01	
225-023		MOUTON	BARLOU AL	RCO	06/02/2014	01	04	01	
225-029		MILBERT AL	WALKER	RCO	06/02/2014	01	04	01	
225-030		CONRAD	MILNE BL	RCO	06/02/2014	01	01	01	
225-039		CANAL BL	ROBERT E LEE BL	RCO	06/02/2014	01	04	01	
225-040		CONRAD	VICKSBURG	RCO	06/02/2014	01	04	01	
225-045		ROBERT E LEE BL	CANAL BL	RCO	06/02/2014	01	04	01	
226-001		ROBERT E LEE BL	CANAL BL	RCO	06/02/2014	01	04	01	
226-061		OPAL	WEST END BL	RCO	06/02/2014	01	04	01	

STRUCT_1	ADDRESS	STREET	CROSS STREET	INSPECTOR	INSP_DATE	C	F	W	REMARKS
226-062		LAKESHORE DR	OPAL	RCO	06/02/2014	01	04	01	
226-068		LAKESHORE DR	TOPAZ	RCO	06/02/2014	01	04	01	
226-086		CAMEO	JEWEL	RCO	06/02/2014	01	04	01	
227-021		JADE	JEWEL	RCO	06/02/2014	01	04	01	
230-027		ADA PL	FLORIDA BL	AM	05/23/2014	01	04	01	
230-057		E PARK PL	N PARK PL	AM	05/23/2014	01	04	01	
230-079		MARSHALL FOCH	HOMEDALE AV	AM	05/23/2014	01	04	01	
231-023		GEN HAIG	BROOKS	AM	05/23/2014	01	04	01	
240-001		TAFT PL	DUMAINE	KH	04/29/2014	01	01	01	
240-002		TAFT PL	DUMAINE	KH	04/29/2014	01	01	01	
240-003		DUMAINE	WILSON DR	KH	04/29/2014	01	01	01	
240-004		WILSON DR	DELGADO DR	KH	04/29/2014	01	01	01	
240-005		WILSON DR	ELAINE PL	KH	04/29/2014	01	01	01	
240-006		ELAINE PL	W MOSS	KH	04/29/2014	01	01	01	
240-007		ELAINE PL	W MOSS	KH	04/29/2014	01	01	01	
240-009		DUMAINE	WILSON DR	KH	04/29/2014	01	01	01	
240-010		DUMAINE	HARDING DR	KH	04/29/2014	01	01	01	
240-011		HARDING DR	DUMAINE	KH	04/29/2014	01	01	01	
240-012		HARDING DR	DELGADO DR	KH	04/29/2014	01	01	01	
240-013		DUMAINE	W MOSS	KH	04/29/2014	01	01	01	
240-014		W MOSS	DUMAINE	KH	04/29/2014	01	01	01	
240-015		W MOSS	ST JOHN CT	LH	12/03/2014	01	01	01	
240-016		W MOSS	ST JOHN CT	LH	12/03/2014	01	01	01	
240-017		W MOSS	ST JOHN CT	LH	12/03/2014	01	01	01	
240-018		ST JOHN CT	HARDING DR	LH	12/03/2014	01	01	01	
240-019		W MOSS	ST JOHN CT	LH	12/03/2014	01	01	01	
240-020		N JEFFERSON DAVIS F	HARDING DR	LH	12/03/2014	01	01	01	
240-021		W MOSS	ST MARKS CT	LH	12/03/2014	01	01	01	
240-022		HARDING DR	DELGADO DR	LH	12/03/2014	01	01	01	
240-023		HARDING DR	DELGADO DR	LH	12/03/2014	01	01	01	
240-024		HARDING DR	DELGADO DR	KH	04/29/2014	01	01	01	
240-025		TAFT PL	DUMAINE	LH	12/03/2014	01	01	01	
240-026		TAFT PL	DUMAINE	LH	12/03/2014	01	01	01	
240-027		TAFT PL	DELGADO DR	LH	12/03/2014	01	01	01	
240-028		DELGADO DR	WILSON DR	LH	12/04/2014	01	01	01	
240-029		DELGADO DR	ST MARKS CT	LH	12/04/2014	01	01	01	
240-030		ST MARKS CT	W MOSS	LH	12/04/2014	01	01	01	
240-031		W MOSS	N CARROLLTON AV	MD	12/08/2014	01	01	01	

STRUCT_1	ADDRESS	STREET	CROSS STREET	INSPECTOR	INSP_DATE	C	F	W	REMARKS
240-032		W MOSS	N CARROLLTON AV	LH	12/04/2014	01	01	01	
240-033		W MOSS	ST MARKS CT	LH	12/04/2014	01	01	01	
240-034		W MOSS	ST MARKS CT	LH	12/04/2014	01	01	01	
240-035		DELGADO DR	TAFT PL	LH	12/04/2014	01	01	01	
240-036		ROOSEVELT PL	DUMAINE	LH	12/04/2014	01	01	01	
240-037		ROOSEVELT PL	DUMAINE	LH	12/04/2014	01	01	01	
240-038		DUMAINE	OLGA	LH	12/04/2014	01	01	01	
240-040		PICHELOUP PL	DUMAINE	LH	12/04/2014	01	01	01	
240-041		PICHELOUP PL	DELGADO DR	LH	12/04/2014	01	01	01	
240-042		OLGA	DUMAINE	LH	12/04/2014	01	01	01	
240-043		OLGA	DUMAINE	LH	12/04/2014	01	01	01	
240-044		DUMAINE	N CARROLLTON AV	LH	12/04/2014	01	01	01	
240-045		IDA	N CARROLLTON AV	LH	12/04/2014	01	01	01	
240-046		WILSON	DELGADO DR	MD	12/08/2014	01	01	01	
248-014		STEPHEN GIRARD	METROPOLITAN	DPL	09/08/2014	01	04	01	
248-015		STEPHEN GIRARD	FELICIANA	DPL	09/08/2014	01	04	01	
248-046		FELICIANA DR	MIRABEAU AV	KH	06/01/2014	01	01	01	
248-101		ST FERDINAND DR	PRESS DR	EMB	10/07/2014	01	01	01	
248-102		ST FERDINAND DR	PRESS DR	DT	10/17/2014	01	01	01	
248-114		ST FERDINAND DR	PRESS DR	DPL	09/08/2014	01	04	01	
248-128		LIPSEY	PROVIDENCE PL	EMB	10/07/2014	01	01	01	
248-148		SEMINARY PL	SELMA	DPL	09/08/2014	01	04	01	
248-149		SEMINARY PL	MIRABEAU AV	DPL	09/08/2014	01	04	01	
248-153	4301	CHEF MENTEUR HW	PRESS DR	DT	10/17/2014	01	01	01	
248-154	4301	CHEF MENTEUR HW	PRESS DR	DT	10/17/2014	01	01	01	
248-155	4301	CHEF MENTEUR HW	PRESS DR	DT	10/17/2014	01	01	01	
248-156	4301	CHEF MENTEUR HW	PRESS DR	DT	10/17/2014	01	01	01	
249-015		FRANCE RD	CHEF MENTEUR HW	DPL	09/08/2014	01	04	01	
249-017		FRANCE RD	CHEF MENTEUR HW	DPL	09/10/2014	01	04	01	
249-031		CONGRESS DR	DEBORE CI	DPL	04/29/2014	01	04	01	
249-032	4900	CONGRESS DR	MIRABEAU AV	DPL	04/29/2014	01	04	01	
249-034		CONGRESS DR	MIRABEAU AV	DPL	04/29/2014	01	04	01	
249-035	4746	CONGRESS DR	PLAUCHE CI	DPL	04/29/2014	01	04	01	
249-036		PLAUCHE CI	CONGRESS	DPL	04/29/2014	01	04	01	
249-037	4761	PLAUCHE CI	CONGRESS DR	DPL	04/29/2014	01	04	01	
249-038	4753	PLAUCHE CI	CONGRESS DR	DPL	04/29/2014	01	04	01	
249-039	4744	PLAUCHE CI	CONGRESS DR	DPL	04/29/2014	01	04	01	
249-040	4701	PLAUCHE CI	PAULINE DR	DPL	04/29/2014	01	04	01	

STRUCT_1	ADDRESS	STREET	CROSS STREET	INSPECTOR	INSP_DATE	C	F	W	REMARKS
249-041	4550	CONGRESS DR	PAULINE DR	DPL	04/29/2014	01	04	01	
249-042		PAULINE DR	CONGRESS	DPL	04/29/2014	01	04	01	
249-043	4717	PAULINE DR	PLAUCHE CI	DPL	04/29/2014	01	04	01	
249-044	4759	PAULINE DR	PLAUCHE CI	DPL	05/01/2014	01	04	01	
249-045	4523	CONGRESS DR	PAULINE DR	DPL	04/29/2014	01	04	01	
249-046		CONGRESS DR	STEPHEN GIRARD AV	DPL	04/29/2014	01	04	01	
249-047	5000	STEPHEN GIRARD AV	CONGRESS DR	DPL	04/29/2014	01	04	01	
249-048	5018	STEPHEN GIRARD AV	CONGRESS DR	DPL	04/29/2014	01	04	01	
249-049		STEPHEN GIRARD AV	CONGRESS DR	DPL	04/29/2014	01	04	01	
249-050	5068	STEPHEN GIRARD AV	CONGRESS DR	DPL	04/29/2014	01	04	01	
249-051	4955	STEPHEN GIRARD AV	CONGRESS DR	DPL	04/29/2014	01	04	01	
249-052		STEPHEN GIRARD AV	GALLIER DR	DPL	04/29/2014	01	04	01	
249-053		STEPHEN GIRARD AV	DESIRE DR	DPL	04/29/2014	01	04	01	
249-054		STEPHEN GIRARD AV	DESIRE DR	DPL	04/29/2014	01	04	01	
249-055		STEPHEN GIRARD AV	PIETY DR	DPL	04/29/2014	01	04	01	
249-056	4412	CONGRESS DR	STEPHEN GIRARD AV	DPL	04/29/2014	01	04	01	
249-057	4412	STEPHEN GIRARD AV	CONGRESS DR	DPL	04/29/2014	01	04	01	
249-060	4412	CONGRESS DR	STEPHEN GIRARD AV	DPL	05/01/2014	01	04	01	
249-061		DREUX AV	GALLIER DR	DPL	04/29/2014	01	04	01	
249-062		GALLIER DR	DREUX AV	DPL	04/29/2014	01	04	01	
249-063	4966	GALLIER DR	MIRABEAU AV	DPL	04/29/2014	01	04	01	
249-064		GALLIER DR	MIRABEAU AV	DPL	04/30/2014	01	04	01	
249-065		GALLIER DR	MIRABEAU AV	DPL	04/30/2014	01	04	01	
249-066		GALLIER DR	MIRABEAU AV	DPL	04/30/2014	01	04	01	
249-068		GALLIER DR	MIRABEAU AV	DPL	04/30/2014	01	04	01	
249-069	4848	GALLIER DR	MIRABEAU AV	DPL	04/30/2014	01	04	01	
249-070	4824	GALLIER DR	MIRABEAU AV	DPL	04/30/2014	01	04	01	
249-071	4810	GALLIER DR	MIRABEAU AV	DPL	04/30/2014	01	04	01	
249-072	4554	GALLIER DR	STEPHEN GIRARD AV	DPL	04/30/2014	01	04	01	
249-073	4541	GALLIER DR	STEPHEN GIRARD AV	DPL	04/30/2014	01	04	01	
249-074		GALLIER DR	STEPHEN GIRARD AV	DPL	04/30/2014	01	04	01	
249-075		DREUX AV	DESIRE DR	DPL	04/30/2014	01	09	01	
249-076		DESIRE DR	DREUX AV	DPL	04/30/2014	01	04	01	
249-077		DESIRE DR	MIRABEAU AV	DPL	04/30/2014	01	04	01	
249-078		DESIRE DR	MIRABEAU AV	DPL	04/30/2014	01	04	01	
249-079	4918	DESIRE DR	MIRABEAU AV	DPL	04/30/2014	01	04	01	
249-080	4900	DESIRE DR	MIRABEAU AV	DPL	04/30/2014	01	04	01	
249-081		DESIRE DR	MIRABEAU AV	DPL	04/30/2014	01	04	01	

STRUCT_1	ADDRESS	STREET	CROSS STREET	INSPECTOR	INSP_DATE	C	F	W	REMARKS
249-082		DESIRE DR	MIRABEAU AV	DPL	04/30/2014	01	04	01	
249-083		DESIRE DR	MIRABEAU AV	DPL	04/30/2014	01	04	01	
249-084	4818	DESIRE DR	MIRABEAU AV	DPL	04/30/2014	01	04	01	
249-085		DESIRE DR	STEPHEN GIRARD AV	DPL	04/30/2014	01	04	01	
249-086		DESIRE DR	STEPHEN GIRARD AV	DPL	04/30/2014	01	04	01	
249-087	4516	DESIRE DR	STEPHEN GIRARD AV	DPL	04/30/2014	01	04	01	
249-088		DREUX AV	PIETY DR	DPL	04/30/2014	01	04	01	
249-089	4669	DREUX AV	PIETY DR	DPL	04/30/2014	01	04	01	
249-090		DREUX AV	DESIRE DR	DPL	04/30/2014	01	04	01	
249-091		PIETY DR	PINEDA	DPL	05/01/2014	01	04	01	
249-092		PIETY DR	PINEDA	DPL	04/30/2014	01	04	01	
249-093	4951	PIETY DR	MIRABEAU AV	DPL	04/30/2014	01	04	01	
249-094		PIETY DR	MIRABEAU AV	DPL	04/30/2014	01	04	01	
249-095	4901	PIETY DR	MIRABEAU AV	DPL	04/30/2014	01	04	01	
249-096		PIETY DR	MIRABEAU AV	DPL	04/30/2014	01	04	01	
249-097		MIRABEAU AV	LOUISA DR	DPL	04/30/2014	01	04	01	
249-098		MIRABEAU AV	LOUISA DR	AM	05/08/2014	01	04	01	
249-099		MIRABEAU AV	LOUISA DR	AM	05/08/2014	01	04	01	
249-100	4849	PIETY DR	MIRABEAU AV	AM	05/08/2014	01	04	01	
249-101	4826	PIETY DR	MIRABEAU AV	AM	05/08/2014	01	04	01	
249-102		PIETY DR	MIRABEAU AV	AM	05/08/2014	01	04	01	
249-103		PIETY DR	STEPHEN GIRARD AV	AM	05/08/2014	01	04	01	
249-104	4540	PIETY DR	STEPHEN GIRARD AV	AM	05/08/2014	01	04	01	
249-105		PIETY DR	STEPHEN GIRARD AV	DPL	05/01/2014	01	04	01	
249-106		PINEDA	CUNNINGHAM CT	Z=AM	05/08/2014	01	04	01	
249-107		CUNNINGHAM CT	PINEDA	AM	05/08/2014	01	04	01	
249-108		PINEDA	PIETY DR	AM	05/08/2014	01	04	01	
249-109	4629	GAINES	GEN EARLY	AM	05/08/2014	01	04	01	
249-110		GEN EARLY	GAINES	AM	05/08/2014	01	04	01	
249-111		GEN EARLY	STEPHEN GIRARD AV	AM	05/08/2014	01	04	01	
249-112	4518	GEN EARLY	STEPHEN GIRARD AV	AM	05/08/2014	01	04	01	
249-113		GAINES	MARK TWAIN DR	AM	05/08/2014	01	04	01	
249-114	4715	GAINES	MARK TWAIN DR	AM	05/08/2014	01	04	01	
249-115		MARK TWAIN DR	GAINES	AM	05/08/2014	01	04	01	
249-116		MARK TWAIN DR	GAINES	AM	05/08/2014	01	04	01	
249-117		MARK TWAIN DR	STEPHEN GIRARD AV	AM	05/08/2014	01	04	01	
249-118	4517	MARK TWAIN DR	STEPHEN GIRARD AV	AM	05/08/2014	01	04	01	
249-119	4644	STEPHEN GIRARD AV	GEN EARLY	AM	05/08/2014	01	04	01	

STRUCT_1	ADDRESS	STREET	CROSS STREET	INSPECTOR	INSP_DATE	C	F	W	REMARKS
249-120		STEPHEN GIRARD AV	PIETY DR	AM	05/08/2014	01	04	01	
249-121		STEPHEN GIRARD AV	GEN EARLY	AM	05/08/2014	01	04	01	NOTE-LOCATED BEHIND GATE.
249-123		STEPHEN GIRARD AV	CONGRESS DR	DPL	05/01/2014	01	04	01	
249-125		FRANCE RD	CHEF MENTEUR HW	DPL	05/01/2014	01	04	01	NOTE:BURIED IN GRASS-SERVITUED.
249-126		FRANCE RD	CHEF MENTEUR HW	DPL	04/30/2014	01	04	01	
250-001		DWYER RD	LOUISA DR	DPL	05/01/2014	01	04	01	
250-001		DWYER RD	LOUISA DR	DPL	09/08/2014	01	04	01	
250-002		PIETY	DWYER RD	DPL	05/01/2014	01	04	01	
250-003		PIETY	DWYER RD	DPL	05/01/2014	01	04	01	
250-004	4446	PIETY	MITHRA	DPL	05/01/2014	01	04	01	
250-005	4600	MITHRA	PIETY	DPL	05/01/2014	01	04	01	
250-006		PIETY	MENDEZ	DPL	05/01/2014	01	04	01	
250-007	4517	MENDEZ	PIETY DR	DPL	05/01/2014	01	04	01	
250-008	4501	MENDEZ	PIETY DR	DPL	05/01/2014	01	04	01	
250-009		MENDEZ	FELICIANA	DPL	05/01/2014	01	04	01	
250-010	4410	MENDEZ	FELICIANA	DPL	05/01/2014	01	04	01	
250-011		PIETY	PRENTISS AV	DPL	05/01/2014	01	04	01	
250-012	4600	PRENTISS AV	PIETY	DPL	05/01/2014	01	04	01	
250-013		PRENTISS AV	PIETY DR	DPL	05/01/2014	01	04	01	
250-013		PRENTISS AV	PIETY DR	DPL	09/08/2014	01	04	01	
250-014		PRENTISS AV	PIETY DR	DPL	05/01/2014	01	04	01	
250-016		PRENTISS AV	PIETY DR	DPL	05/01/2014	01	04	01	
250-017		PRENTISS AV	PIETY DR	DPL	05/01/2014	01	04	01	
250-018		PRENTISS AV	PRESS DR	DPL	05/01/2014	01	04	01	
250-019		PRENTISS AV	PRESS DR	DPL	05/01/2014	01	04	01	
250-020		PRENTISS AV	PRESS DR	DPL	05/01/2014	01	04	01	
250-021	4216	PRENTISS AV	PRESS DR	DPL	05/01/2014	01	04	01	
250-022		MITHRA	FELICIANA	DPL	05/01/2014	01	04	01	
250-023		FELICIANA	MITHRA	DPL	05/02/2014	01	04	01	
250-024	5428	FELICIANA	MITHRA	DPL	05/02/2014	01	04	01	
250-025		FELICIANA	MITHRA	DPL	05/02/2014	01	04	01	
250-026		MITHRA	MONTEGUT	DPL	05/02/2014	01	04	01	
250-027	5422	MONTEGUT	MITHRA	DPL	05/02/2014	01	04	01	-
250-028	5509	MONTEGUT	MENDEZ	DPL	05/02/2014	01	04	01	
250-029	5526	MONTEGUT	MENDEZ	DPL	05/01/2014	01	04	01	
250-030	4237	MENDEZ	MONTEGUT	DPL	05/01/2014	01	04	01	
250-031	4323	MENDEZ	FELICIANA	DPL	05/02/2014	01	04	01	

STRUCT_1	ADDRESS	STREET	CROSS STREET	INSPECTOR	INSP_DATE	C	F	W	REMARKS
250-032	5601	MENDEZ	PRESS DR	DPL	05/02/2014	01	04	01	
250-033	5615	PRESS DR	MENDEZ	DPL	05/02/2014	01	04	01	
250-034	5600	PRESS DR	PRENTISS AV	DPL	05/02/2014	01	04	01	
250-035	5550	MENDEZ	PRESS DR	DPL	05/02/2014	01	04	01	
250-036	5614	PRESS DR	PRENTISS AV	DPL	05/02/2014	01	09	01	
250-037	5632	PRESS DR	PRENTISS AV	DPL	05/02/2014	01	04	01	
250-038	5652	PRESS DR	PRENTISS AV	DPL	04/02/2014	01	04	01	
250-039		PRESS DR	PRENTISS AV	DPL	05/02/2014	01	04	01	
250-040	4108	PRENTISS AV	CAMPUS BL	DPL	05/02/2014	01	04	01	
250-041		PRESS DR	PRENTISS AV	DPL	05/02/2014	01	04	01	
250-042	4109	PRENTISS AV	CAMPUS BL	DPL	05/02/2014	01	04	01	
250-043		PRESS DR	PRENTISS AV	DPL	05/02/2014	01	04	01	
250-044		PRESS DR	PRENTISS AV	DPL	05/02/2014	01	04	01	
250-045	5744	PRESS DR	PRESSBURG	DPL	05/02/2014	01	04	01	
250-046	5776	PRESS DR	PRESSBURG	DPL	05/02/2014	01	04	01	
250-047		PRESS DR	PRESSBURG	DPL	05/02/2014	01	04	01	
250-048		PRESSBURG	CAMPUS BL	DPL	05/02/2014	01	04	01	
250-049	5916	PRESS DR	PRESSBURG	DPL	05/02/2014	01	04	01	
250-050	6000	PRESS DR	PRESSBURG	DPL	05/02/2014	01	04	01	
250-051	6034	PRESS DR	ROBERT E LEE BL	DPL	05/02/2014	01	04	01	
250-052		PRESS DR	ROBERT E LEE BL	DPL	05/02/2014	01	09	01	
250-053	5619	CAMPUS BL	PRESS DR	DPL	05/02/2014	01	04	01	
250-054	5642	CAMPUS BL	PRENTISS AV	DPL	05/02/2014	01	04	01	
250-055	5653	CAMPUS BL	PRENTISS AV	DPL	05/06/2014	01	04	01	
250-056		CAMPUS BL	PRENTISS AV	DPL	05/06/2014	01	04	01	
250-057	4014	PRENTISS AV	CAMPUS BL	DPL	05/06/2014	01	04	01	
250-058		PRENTISS AV	CAMPUS BL	DPL	05/06/2014	01	04	01	
250-059		CAMPUS BL	PRENTISS AV	DPL	05/06/2014	01	04	01	
250-060		PRENTISS AV	CAMPUS BL	DPL	05/06/2014	01	04	01	
250-061	4001	PRENTISS AV	CAMPUS BL	DPL	05/06/2014	01	04	01	
250-062	3941	PRENTISS AV	PROVIDENCE PL	DPL	05/06/2014	01	04	01	
250-063		PRENTISS AV	PROVIDENCE PL	DPL	05/06/2014	01	04	01	
250-064	5731	PROVIDENCE PL	PRENTISS AV	DPL	05/06/2014	01	04	01	
250-065	5816	PROVIDENCE PL	PRESSBURG	DPL	05/06/2014	01	04	01	
250-066	5838	PROVIDENCE PL	PRESSBURG	DPL	05/06/2014	01	04	01	
250-067	5741	CAMPUS BL	ATHIS CT	DPL	05/06/2014	01	04	01	
250-068	5757	CAMPUS BL	ATHIS CT	DPL	05/06/2014	01	04	01	
250-069	4045	ATHIS CT	CAMPUS BL	DPL	05/06/2014	01	04	01	

STRUCT_1	ADDRESS	STREET	CROSS STREET	INSPECTOR	INSP_DATE	C	F	W	REMARKS
250-071	5776	CAMPUS BL	PRESSBURG	DPL	05/06/2014	01	04	01	
250-072		CAMPUS BL	PRESSBURG	DPL	05/06/2014	01	04	01	
250-073	5846	PRESSBURG	PROVIDENCE PL	DPL	05/06/2014	01	04	01	
250-074	5917	PROVIDENCE PL	PRESSBURG	DPL	05/06/2014	01	04	01	
250-075		PROVIDENCE PL	PRESSBURG	DPL	05/06/2014	01	04	01	
250-076		PROVIDENCE PL	PRESSBURG	DPL	05/06/2014	01	04	01	
250-077	6047	PROVIDENCE PL	CAMPUS BL	DPL	05/06/2014	01	04	01	
250-078	5900	CAMPUS BL	PRESSBURG	DPL	05/06/2014	01	04	01	
250-079	5931	CAMPUS BL	VIENNA CT	DPL	05/06/2014	01	09	01	
250-080	5946	VIENNA CT	CAMPUS BL	DPL	05/06/2014	01	04	01	+
250-081	6000	CAMPUS BL	VIENNA CT	DPL	05/06/2014	01	04	01	
250-082		CAMPUS BL	MADRID CT	DPL	05/06/2014	01	04	01	
250-083	6054	MADRID CT	CAMPUS BL	DPL	05/07/2014	01	04	01	
250-084	6010	CAMPUS BL	MADRID CT	DPL	05/07/2014	01	04	01	
250-085	6125	CAMPUS BL	PROVIDENCE PL	DPL	05/07/2014	01	04	01	
250-086	6052	PROVIDENCE PL	CAMPUS BL	DPL	05/07/2014	01	04	01	
250-087		CAMPUS BL	ROBERT E LEE BL	DPL	05/07/2014	01	04	01	
250-088		ROBERT E LEE BL	PRESS DR	DPL	05/07/2014	01	04	01	
250-089	6200	CAMPUS BL	ROBERT E LEE BL	DPL	05/07/2014	01	04	01	
250-090	4217	MITHRA	PRESS DR	DPL	05/07/2014	01	04	01	
250-091	4208	MITHRA	PRESS	DPL	05/07/2014	01	04	01	
250-092	5301	MITHRA	PRESS DR	DPL	05/07/2014	01	04	01	
250-093		PRESS DR	MITHRA	DPL	05/07/2014	01	04	01	
250-094	5519	PRESS DR	ODIN	DPL	05/07/2014	01	04	01	
250-095		PRESS DR	MENDEZ DR	DPL	05/07/2014	01	04	01	
250-096		MITHRA	PRESS DR	DPL	05/07/2014	01	04	01	
250-097		PRESS DR	MITHRA	DPL	05/07/2014	01	04	01	
250-098		PRESS DR	MITHRA	DPL	05/07/2014	01	04	01	
250-099		PRESS DR	ODIN	DPL	05/07/2014	01	04	01	
250-100	5535	PRESS DR	ODIN	DPL	05/07/2014	01	04	01	
250-101	5542	PRESS DR	MENDEZ DR	DPL	05/07/2014	01	04	01	
250-102	4108	ODIN	PRESS DR	DPL	05/07/2014	01	04	01	
250-103	4020	ODIN	PRESS DR	DPL	05/07/2014	01	04	01	
250-104	4000	ODIN	PRESS DR	DPL	05/07/2014	01	04	01	
250-105	4001	ODIN	PROVIDENCE PL	DPL	05/07/2014	01	04	01	
250-106	3931	ODIN	PROVIDENCE PL	DPL	05/07/2014	01	04	01	
250-107		ODIN	PRITCHARD PL	DPL	05/07/2014	01	04	01	
250-108	5621	PROVIDENCE PL	PRENTISS AV	DPL	05/07/2014	01	04	01	

STRUCT_1	ADDRESS	STREET	CROSS STREET	INSPECTOR	INSP_DATE	C	F	W	REMARKS
250-109		PRENTISS AV	PROVIDENCE PL	DPL	05/07/2014	01	04	01	
250-110	4030	MITHRA	ST FERDINAND DR	DPL	05/07/2014	01	04	01	
250-111		ST FERDINAND DR	MITHRA	DPL	05/07/2014	01	04	01	
250-112	5416	ST FERDINAND DR	MITHRA	DPL	05/07/2014	01	04	01	
250-113	5528	ST FERDINAND DR	PROVIDENCE PL	DPL	05/08/2014	01	04	01	
250-114	5528	ST FERDINAND DR	PROVIDENCE PL	DPL	05/08/2014	01	04	01	
250-115	5554	PROVIDENCE PL	ODIN	DPL	05/08/2014	01	04	01	
250-116		MITHRA	ST FERDINAND DR	DPL	05/08/2014	01	04	01	
250-117	3944	MITHRA	SEMINARY PL	DPL	05/08/2014	01	04	01	
250-118	5401	SEMINARY PL	MITHRA	DPL	05/08/2014	01	04	01	
250-119	5439	SEMINARY PL	MITHRA	DPL	05/08/2014	01	04	01	
250-120		SEMINARY PL	PROVIDENCE PL	DPL	05/08/2014	01	04	01	
250-121	5460	SEMINARY PL	PROVIDENCE PL	DPL	05/08/2014	01	04	01	
250-122	5448	PROVIDENCE PL	SEMINARY PL	DPL	05/08/2014	01	04	01	
250-123		PROVIDENCE PL	ST FERDINAND DR	DPL	05/08/2014	01	04	01	
250-124	3910	MITHRA	PROVIDENCE PL	DPL	05/08/2014	01	04	01	
250-125	5408	PROVIDENCE PL	MITHRA	DPL	05/08/2014	01	04	01	
250-126	5442	PROVIDENCE PL	SEMINARY PL	AH	01/22/2014	01	01	01	
250-126	5442	PROVIDENCE PL	SEMINARY PL	DPL	05/08/2014	01	04	01	
250-126	5442	PROVIDENCE PL	SEMINARY PL	DT	07/19/2014	01	01	01	
250-127	5300	PRESS DR	DWYER RD	AH	01/22/2014	01	01	01	
250-127	5300	PRESS DR	DWYER RD	DPL	05/08/2014	01	04	01	
250-128		DWYER RD	SEMINARY PL	AH	01/22/2014	01	01	01	
250-128		DWYER RD	SEMINARY PL	DPL	05/08/2014	01	04	01	
250-129		DWYER RD	SEMINARY PL	AH	01/22/2014	01	01	01	
250-129		DWYER RD	SEMINARY PL	DPL	05/08/2014	01	04	01	
251-001		DWYER RD	LOUISA DR	AH	01/22/2014	01	01	01	
251-001		DWYER RD	LOUISA DR	DPL	05/08/2014	01	04	01	
251-002		DWYER RD	CONGRESS DR	AH	01/22/2014	01	01	01	
251-002		DWYER RD	CONGRESS DR	DPL	05/08/2014	01	04	01	
251-003		DWYER RD	CONGRESS DR	AH	01/22/2014	01	01	01	
251-003		DWYER RD	CONGRESS DR	DPL	05/08/2014	01	04	01	
251-004		DWYER RD	CONGRESS DR	AH	01/22/2014	01	01	01	
251-004		DWYER RD	CONGRESS DR	DPL	05/08/2014	01	04	01	
251-005		DWYER RD	FRANCE RD	AH	01/22/2014	01	01	01	
251-005		DWYER RD	FRANCE RD	DPL	05/08/2014	01	06	01	
251-006		DWYER RD	FRANCE RD	AH	01/22/2014	01	01	01	
251-006		DWYER RD	FRANCE RD	DPL	05/08/2014	01	04	01	

STRUCT_1	ADDRESS	STREET	CROSS STREET	INSPECTOR	INSP_DATE	C	F	W	REMARKS
251-007		DWYER RD	FRANCE RD	AH	01/22/2014	01	01	01	
251-007		DWYER RD	FRANCE RD	DPL	05/08/2014	01	04	01	
251-008		FRANCE RD	DWYER RD	AH	01/22/2014	01	01	01	
251-009	5501	FRANCE RD	DWYER RD	AH	01/22/2014	01	01	01	
251-009	5501	FRANCE RD	DWYER RD	DPL	05/09/2014	01	04	01	
251-010	5501	FRANCE RD	DWYER RD	AH	01/22/2014	01	01	01	
251-010	5501	FRANCE RD	DWYER RD	DPL	05/09/2014	01	04	01	
251-011		FRANCE RD	PRENTISS AV	AH	01/22/2014	01	01	01	
251-011		FRANCE RD	PRENTISS AV	DPL	05/09/2014	01	04	01	
251-011		FRANCE RD	PRENTISS AV	DPL	09/08/2014	01	04	01	
251-012	5801	FRANCE RD	MORRISON RD	AH	01/22/2014	01	01	01	
251-012	5801	FRANCE RD	MORRISON RD	DPL	05/09/2014	01	04	01	
251-013	5801	FRANCE RD	MORRISON RD	AH	01/22/2014	01	01	01	
251-013	5801	FRANCE RD	MORRISON RD	DPL	05/09/2014	01	04	01	
251-014		FRANCE RD	MORRISON RD	AH	01/22/2014	01	01	01	
251-014		FRANCE RD	MORRISON RD	DPL	05/09/2014	01	04	01	
251-015		FRANCE RD	MORRISON RD	AH	01/23/2014	01	01	01	
251-015		FRANCE RD	MORRISON RD	DPL	05/09/2014	01	04	01	
251-016		CONGRESS DR	MITHRA	AH	01/23/2014	01	01	01	
251-016		CONGRESS DR	MITHRA	DPL	05/09/2014	01	04	01	
251-017	4926	MITHRA	DEBORE DR	AH	01/23/2014	01	01	01	
251-017	4926	MITHRA	DEBORE DR	DPL	05/09/2014	01	04	01	
251-018	5445	DEBORE DR	MENDEZ DR	AH	01/23/2014	01	01	01	
251-018	5445	DEBORE DR	MENDEZ DR	DPL	05/09/2014	01	04	01	
251-019		DEBORE DR	MENDEZ	AH	01/23/2014	01	01	01	
251-019		DEBORE DR	MENDEZ	DPL	05/09/2014	01	04	01	
251-020	5651	DEBORE DR	MENDEZ DR	AH	01/23/2014	01	01	01	
251-020	5651	DEBORE DR	MENDEZ DR	DPL	05/09/2014	01	04	01	
251-021		DEBORE DR	PRENTISS AV	AH	01/23/2014	01	01	01	
251-021		DEBORE DR	PRENTISS AV	DPL	05/09/2014	01	04	01	
251-022		MITHRA	PAULINE DR	AH	01/23/2014	01	01	01	
251-022		MITHRA	PAULINE DR	DPL	05/09/2014	01	04	01	
251-023	5447	PAULINE DR	MENDEZ DR	AH	01/23/2014	01	01	01	
251-023	5447	PAULINE DR	MENDEZ DR	DPL	05/09/2014	01	01	01	
251-024		PAULINE DR	MENDEZ	AH	01/23/2014	01	01	01	
251-024		PAULINE DR	MENDEZ	DPL	05/09/2014	01	04	01	
251-025	5650	PAULINE DR	MENDEZ DR	AH	01/23/2014	01	01	01	
251-025	5650	PAULINE DR	MENDEZ DR	DPL	05/09/2014	01	04	01	

STRUCT_1	ADDRESS	STREET	CROSS STREET	INSPECTOR	INSP_DATE	C	F	W	REMARKS
251-026	5747	PAULINE DR	PRENTISS AV	AH	01/24/2014	01	01	01	
251-026	5747	PAULINE DR	PRENTISS AV	DPL	05/06/2014	01	04	01	
251-027	5501	CONGRESS DR	ODIN	AH	01/23/2014	01	01	01	
251-028		CONGRESS DR	MENDEZ DR	AH	01/23/2014	01	01	01	
251-029		CONGRESS DR	PRENTISS AV	AH	01/23/2014	01	01	01	
251-030		CONGRESS DR	PRENTISS AV	AH	01/23/2014	01	01	01	
251-031		CONGRESS DR	PRENTISS AV	AH	01/23/2014	01	01	01	
251-032	5701	CONGRESS DR	PRENTISS AV	AH	01/23/2014	01	01	01	
251-033	5725	CONGRESS DR	PRENTISS AV	AH	01/24/2014	01	01	01	
251-034		CONGRESS DR	PRENTISS AV	AH	01/24/2014	01	01	01	
251-035		CONGRESS DR	PRENTISS AV	AH	01/24/2014	01	01	01	
251-036	5401	CONGRESS DR	PRENTISS AV	AH	01/24/2014	01	01	01	
251-037	5751	PRENTISS AV	DEBORE DR	AH	01/24/2014	01	01	01	
251-038	5810	DEBORE DR	PRENTISS AV	AH	01/24/2014	01	01	01	
251-039		DEBORE DR	PRENTISS AV	AH	01/24/2014	01	01	01	
251-040	5925	DEBORE DR	MADRID	AH	01/24/2014	01	01	01	
251-041	5939	DEBORE DR	MADRID	AH	01/24/2014	01	01	01	
251-042		DEBORE DR	MADRID	AH	01/24/2014	01	01	01	
251-043	5800	PRENTISS AV	PAULINE DR	AH	01/24/2014	01	01	01	
251-044	5900	PAULINE DR	PRENTISS AV	AH	01/24/2014	01	01	01	
251-045	6019	PAULINE DR	MADRID	AH	01/24/2014	01	01	01	
251-046		CONGRESS DR	PRENTISS AV	AH	01/24/2014	01	01	01	
251-047	5815	CONGRESS DR	PRENTISS AV	AH	01/31/2014	01	01	01	
251-048		CONGRESS DR	PRENTISS AV	AH	01/31/2014	01	01	01	
251-049	5931	CONGRESS DR	MADRID	AH	01/31/2014	01	01	01	
251-050	6023	CONGRESS DR	MADRID	AH	01/31/2014	01	01	01	
251-051		MADRID	DEBORE DR	AH	01/31/2014	01	01	01	
251-052	6031	MADRID	PAULINE DR	AH	01/31/2014	01	01	01	
251-053		CONGRESS DR	MADRID	AH	01/31/2014	01	01	01	
251-054		CONGRESS DR	MORRISON RD	AH	01/31/2014	01	01	01	
251-055	4636	MITHRA	DESIRE	AH	01/31/2014	01	01	01	
251-055	4636	MITHRA	DESIRE	DT	08/19/2014	01	01	01	
251-056		MITHRA	DESIRE	AH	01/31/2014	01	01	01	
251-056		MITHRA	DESIRE	DT	08/19/2014	01	01	01	
251-057	4830	MITHRA	CONGRESS	AH	01/31/2014	01	01	01	
251-057	4830	MITHRA	CONGRESS	DT	08/19/2014	01	01	01	
251-058		DESIRE	ODIN	AH	01/31/2014	01	01	01	
251-058		DESIRE	ODIN	DT	08/19/2014	01	01	01	

STRUCT_1	ADDRESS	STREET	CROSS STREET	INSPECTOR	INSP_DATE	C	F	W	REMARKS
251-059	4707	ODIN	DESIRE	AH	01/31/2014	01	01	01	
251-059	4707	ODIN	DESIRE	DT	08/19/2014	01	01	01	
251-060	4824	ODIN	CONGRESS DR	AH	01/31/2014	01	01	01	
251-060	4824	ODIN	CONGRESS DR	DT	08/19/2014	01	01	01	
251-061	4616	MENDEZ	PIETY DR	AH	01/31/2014	01	01	01	
251-061	4616	MENDEZ	PIETY DR	DT	08/19/2014	01	01	01	
251-062		MENDEZ	PIETY DR	AH	01/31/2014	01	01	01	
251-062		MENDEZ	PIETY DR	DT	08/19/2014	01	01	01	
251-063	4714	MENDEZ	PIETY DR	AH	01/31/2014	01	01	01	
251-063	4714	MENDEZ	PIETY DR	DT	08/20/2014	01	01	01	
251-064		MENDEZ	CONGRESS DR	AH	01/31/2014	01	01	01	
251-064		MENDEZ	CONGRESS DR	DT	08/20/2014	01	01	01	
251-065	4817	MENDEZ	CONGRESS DR	AH	01/31/2014	01	01	01	
251-065	4817	MENDEZ	CONGRESS DR	DT	08/20/2014	01	01	01	
251-066		MENDEZ	CONGRESS DR	AH	01/31/2014	01	01	01	
251-067	4612	PRENTISS AV	PIETY DR	AH	01/31/2014	01	01	01	
251-067	4612	PRENTISS AV	PIETY DR	DT	08/20/2014	01	01	01	
251-068	4612	PRENTISS AV	PIETY DR	AH	02/03/2014	01	01	01	
251-068	4612	PRENTISS AV	PIETY DR	DT	08/20/2014	01	01	01	
251-069	4628	PRENTISS AV	PIETY DR	AH	02/03/2014	01	01	01	
251-069	4628	PRENTISS AV	PIETY DR	DT	08/20/2014	01	01	01	
251-070	4700	PRENTISS AV	PIETY DR	AH	02/03/2014	01	01	01	
251-070	4700	PRENTISS AV	PIETY DR	DT	08/20/2014	01	01	01	
251-071	4718	PRENTISS AV	PIETY DR	AH	02/03/2014	01	01	01	
251-071	4718	PRENTISS AV	PIETY DR	DT	08/20/2014	01	01	01	
251-072		PRENTISS AV	CONGRESS DR	AH	02/03/2014	01	01	01	
251-072		PRENTISS AV	CONGRESS DR	DT	08/20/2014	02	01	01	
251-073		PRENTISS AV	CONGRESS DR	AH	02/03/2014	01	01	01	
251-073		PRENTISS AV	CONGRESS DR	DT	08/20/2014	01	01	01	
252-001		CONGRESS DR	MEXICO	AH	02/03/2014	01	01	01	
252-002	4901	CONGRESS DR	MEXICO	AH	02/03/2014	01	01	01	
252-003	6319	CONGRESS DR	MEXICO	AH	02/03/2014	01	01	01	
252-004		CONGRESS DR	MEXICO	AH	02/03/2014	01	01	01	
252-005		CONGRESS DR	MEXICO	AH	02/03/2014	01	01	01	
252-006	6351	CONGRESS DR	MEXICO	AH	02/03/2014	01	01	01	
252-007		CONGRESS DR	MEXICO	AH	02/03/2014	01	01	01	
252-008		CONGRESS DR	FRANKFORT	AH	02/03/2014	01	01	01	
252-009	4900	CONGRESS DR	FRANKFORT	AH	02/03/2014	01	01	01	

STRUCT_1	ADDRESS	STREET	CROSS STREET	INSPECTOR	INSP_DATE	C	F	W	REMARKS
252-010		FRANKFORT	DEBORE DR	AH	02/03/2014	01	01	01	
252-011	4925	FRANKFORT	DEBORE DR	AH	02/03/2014	01	01	01	
252-012		FRANKFORT	DEBORE DR	AH	02/03/2014	01	01	01	
252-013	4924	MEXICO	DEBORE DR	AH	02/07/2014	01	01	01	
252-014		DEBORE DR	MEXICO	AH	02/07/2014	01	01	01	
252-015		DEBORE DR	NEW YORK CI	AH	02/07/2014	01	01	01	
252-016	6344	DEBORE DR	NEW YORK CI	AH	02/07/2014	01	01	01	
252-017		NEW YORK CI	DEBORE DR	AH	02/07/2014	01	01	01	
252-018	6415	DEBORE DR	NEW YORK CI	AH	02/07/2014	01	01	01	
252-019		DEBORE DR	FRANKFORT	AH	02/07/2014	01	01	01	
252-020		MEXICO	PAULINE	AH	02/07/2014	01	01	01	
252-021	6342	PAULINE	MEXICO	AH	02/07/2014	01	01	01	
252-022	6428	PAULINE	FRANKFORT	AH	02/07/2014	01	01	01	
252-023		PAULINE	FRANKFORT	AH	02/07/2014	01	01	01	
252-024	6622	PAULINE	COLUMBIA	EMB	03/11/2014	01	01	01	
252-025	6722	PAULINE	COLUMBIA	EMB	03/11/2014	01	01	01	
252-026		CONGRESS DR	FRANKFORT	EMB	03/11/2014	01	01	01	
252-027	6521	CONGRESS DR	FRANKFORT	EMB	03/11/2014	01	01	01	
252-028		CONGRESS DR	CADDIE RD	EMB	03/11/2014	01	01	01	
252-029		CONGRESS DR	CADDIE RD	EMB	03/11/2014	01	01	01	
252-030	6643	CONGRESS DR	CADDIE RD	EMB	03/12/2014	01	01	01	
252-031	6727	CONGRESS DR	COLUMBIA	EMB	03/12/2014	01	01	01	
252-032	6727	COLUMBIA	CONGRESS DR	EMB	03/12/2014	01	01	01	
252-033	6735	COLUMBIA	PAULINE	EMB	03/12/2014	01	01	01	
252-034	6101	FRANCE RD	MORRISON RD	EMB	03/12/2014	01	01	01	
252-035		FRANCE RD	MORRISON RD	EMB	03/12/2014	01	01	01	
252-036		FRANCE RD	HAYNE BL	EMB	03/12/2014	01	01	01	
252-037		FRANCE RD	HAYNE BL	EMB	03/12/2014	01	01	01	
252-038		FRANCE RD	HAYNE BL	EMB	03/12/2014	01	01	01	
252-039		HAYNE BL	PROVIDENCE PL	EMB	03/12/2014	01	01	01	
252-039		HAYNE BL	PROVIDENCE PL	DT	08/20/2014	01	01	01	
252-040	6248	PROVIDENCE PL	MEXICO	EMB	03/12/2014	01	01	01	
252-041		PROVIDENCE PL	MEXICO	EMB	03/12/2014	01	01	01	
252-042		PROVIDENCE PL	MEXICO	EMB	03/12/2014	01	01	01	
252-043		CAMPUS BL	MEXICO	EMB	03/12/2014	01	01	01	
252-043		CAMPUS BL	MEXICO	DT	08/20/2014	01	01	01	
252-044	3000	MEXICO	PROVIDENCE PL	EMB	03/12/2014	01	01	01	
252-044	3000	MEXICO	PROVIDENCE PL	EMB	08/26/2014	01	01	01	

STRUCT_1	ADDRESS	STREET	CROSS STREET	INSPECTOR	INSP_DATE	C	F	W	REMARKS
252-045		HAYNE BL	NEW YORK	EMB	03/12/2014	01	01	01	
252-045		HAYNE BL	NEW YORK	EMB	08/26/2014	01	01	01	
252-046		NEW YORK	PROVIDENCE PL	EMB	03/12/2014	01	01	01	
252-046		NEW YORK	PROVIDENCE PL	EMB	08/26/2014	01	01	01	
266-001		ST PETER	DECATUR	LH	12/04/2014	01	01	01	
266-002		ST PETER	DECATUR	LH	12/04/2014	01	01	01	
266-003		ST PETER	DECATUR	LH	12/04/2014	01	01	01	
266-004		DECATUR	WILKINSON	LH	12/04/2014	01	01	01	
266-005		WILKINSON	CLAY	LH	12/05/2014	01	01	01	
266-006		DECATUR	TOULOUSE	KH	04/29/2014	01	01	01	
266-007		TOULOUSE	DECATUR	LH	12/05/2014	01	01	01	
266-008		TOULOUSE	DECATUR	LH	12/05/2014	01	01	01	
266-009		DECATUR	ST LOUIS	LH	12/05/2014	01	01	01	
266-010		CONTI	DECATUR	LH	12/05/2014	01	01	01	
266-011		DECATUR	ST LOUIS	LH	12/05/2014	01	01	01	
266-013		N PETERS	CONTI	MD	12/08/2014	01	01	01	
266-014		N PETERS	DECATUR	MD	12/08/2014	01	01	01	
266-015		CLAY	CONTI	MD	12/08/2014	01	01	01	
266-016		CONTI	N FRONT	MD	12/08/2014	01	01	01	
266-017		ST ANN	DECATUR	MD	12/08/2014	01	01	01	
266-018		DECATUR	MADISON	MD	12/08/2014	01	01	01	
266-019		MADISON	DECATUR	MD	12/08/2014	01	01	01	
266-020		DECATUR	DUMAINE	MD	12/08/2014	01	01	01	
266-021		DUMAINE	DECATUR	MD	12/08/2014	01	01	01	
266-022		DECATUR	DUMAINE	MD	12/08/2014	01	01	01	
266-023		DUMAINE	N PETERS	MD	12/08/2014	01	01	01	
266-025	501	DECATUR	ST LOUIS	MD	12/08/2014	01	01	01	
266-026		DECATUR	TOULOUSE	MD	12/08/2014	01	01	01	
267-001		ST ANN	DAUPHINE	MD	12/08/2014	01	01	01	
267-002		DAUPHINE	ORLEANS AV	MD	12/08/2014	01	01	01	
267-004		ST PETER	BOURBON	MD	12/08/2014	01	01	01	
267-005		ST PETER	ROYAL	LH	12/10/2014	01	01	01	
267-006		DAUPHINE	TOULOUSE	LH	12/10/2014	01	01	01	
267-007		DAUPHINE	ST LOUIS	LH	12/10/2014	01	01	01	
267-008		BOURBON	TOULOUSE	LH	12/10/2014	01	01	01	
267-009		BOURBON	ST LOUIS	LH	12/10/2014	01	01	01	
267-010		TOULOUSE	BOURBON	LH	12/10/2014	01	01	01	
267-011		TOULOUSE	ROYAL	LH	12/10/2014	01	01	01	

STRUCT_1	ADDRESS	STREET	CROSS STREET	INSPECTOR	INSP_DATE	C	F	W	REMARKS
267-012		DAUPHINE	DUMAINE	LH	12/10/2014	01	01	01	
267-013		ST ANN	BOURBON	LH	12/10/2014	01	01	01	
267-014		BOURBON	ORLEANS AV	LH	12/10/2014	01	01	01	
267-015		BOURBON	ST PETER	LH	12/10/2014	01	01	01	
267-016		ORLEANS	ROYAL	LH	12/10/2014	01	01	01	
267-017		BOURBON	DUMAINE	LH	12/10/2014	01	01	01	
267-019		DUMAINE	ROYAL	LH	12/10/2014	01	01	01	
267-020		ROYAL	PERE ANTOINE AL	LH	12/10/2014	01	01	01	
267-021		PERE ANTOINE AL	CHARTRES	LH	12/10/2014	01	01	01	
267-023		ORLEANS AL	CABILDO AL	LH	12/11/2014	01	01	01	
267-025		CABILDO AL	ST PETER	LH	12/11/2014	01	01	01	
267-026		ROYAL	ST PETER	LH	12/11/2014	01	01	01	
267-027		ST PETER	CHARTRES	LH	12/11/2014	01	01	01	
267-028		CHARTRES	TOULOUSE	LH	12/11/2014	01	01	01	
267-029		ST PETER	CHARTRES	LH	12/11/2014	01	01	01	
267-030		CHARTRES	WILKINSON	LH	12/11/2014	01	01	01	
267-031		WILKINSON	DECATUR	LH	12/11/2014	01	01	01	
267-032		CHARTRES	TOULOUSE	LH	12/11/2014	01	01	01	
267-033		CHARTRES	TOULOUSE	LH	12/11/2014	01	01	01	
267-034		ROYAL	TOULOUSE	LH	12/11/2014	01	01	01	
267-035		TOULOUSE	CHARTRES	LH	12/11/2014	01	01	01	
267-036		CHARTRES	ST LOUIS	LH	12/11/2014	01	01	01	
267-037		ROYAL	ST LOUIS	LH	12/11/2014	01	01	01	
267-038		ST LOUIS	DAUPHINE	LH	12/11/2014	01	01	01	
267-039		ST LOUIS	BOURBON	LH	12/11/2014	01	01	01	
267-040		ST LOUIS	ROYAL	LH	12/11/2014	01	01	01	
267-041		ST LOUIS	CHARTRES	LH	12/11/2014	01	01	01	
267-042		ST LOUIS	CHARTRES	LH	12/11/2014	01	01	01	
267-043		ST LOUIS	CHARTRES	LH	12/11/2014	01	01	01	
267-044		CHARTRES	ST LOUIS	LH	12/11/2014	01	01	01	
267-045		ST ANN	CHARTRES	LH	12/12/2014	01	01	01	
267-046		CHARTRES	MADISON	LH	12/12/2014	01	01	01	
267-047		CHARTRES	DUMAINE	LH	12/12/2014	01	01	01	
267-048		DAUPHINE	CONTI	LH	12/12/2014	01	01	01	
267-049		DAUPHINE	ST LOUIS	LH	12/12/2014	01	01	01	
267-050		CONTI	BOURBON	LH	12/12/2014	01	01	01	
267-051		BOURBON	CONTI	LH	12/12/2014	01	01	01	
267-054		CONTI	ROYAL	LH	12/12/2014	01	01	01	

STRUCT_1	ADDRESS	STREET	CROSS STREET	INSPECTOR	INSP_DATE	C	F	W	REMARKS
267-055		ROYAL	CONTI	LH	12/12/2014	01	01	01	
267-056		ROYAL	ST LOUIS	LH	12/12/2014	01	01	01	
267-057		ROYAL	ST LOUIS	LH	12/12/2014	01	01	01	
267-058		EXCHANGE PL	CONTI	LH	12/12/2014	01	01	01	
267-060		CHARTRES	ST LOUIS	LH	12/12/2014	01	01	01	
267-061		CHARTRES	CONTI	LH	12/12/2014	01	01	01	
267-062		CHARTRES	ST LOUIS	LH	12/12/2014	01	01	01	
267-063	736	DAUPHINE	ST ANN	LH	12/12/2014	01	01	01	
267-064		TOULOUSE	DAUPHINE	LH	12/12/2014	01	01	01	
267-065	503	ROYAL	ST LOUIS	LH	12/12/2014	01	01	01	
268-001		ST ANN	TREME	KH	12/19/2014	01	01	01	
268-002		TREME	ORLEANS	KH	12/19/2014	01	01	01	
268-003		TREME	ST PETER	KH	12/19/2014	01	01	01	
268-004		TREME	ST PETER	KH	12/19/2014	01	01	01	
268-005		ST PETER	ST CLAUDE AV	KH	12/19/2014	01	01	01	
268-006		ST PETER	BASIN	KH	12/19/2014	01	01	01	
268-007		ST ANN	ST CLAUDE AV	KH	12/19/2014	01	01	01	
268-009		ST ANN	N RAMPART	KH	12/19/2014	01	01	01	
268-010		ST ANN	N RAMPART	KH	12/19/2014	01	01	01	
268-011		N RAMPART	DUMAINE	KH	12/19/2014	01	01	01	
268-012		ST ANN	BURGUNDY	KH	12/19/2014	01	01	01	
268-013		BURGUNDY	DUMAINE	KH	12/19/2014	01	01	01	
268-014		N RAMPART	ORLEANS AV	KH	12/19/2014	01	01	01	
268-015		BURGUNDY	ORLEANS AV	KH	12/19/2014	01	01	01	
268-016		ORLEANS	DAUPHINE	KH	12/19/2014	01	01	01	
268-017		N RAMPART	ST PETER	KH	12/19/2014	01	01	01	
268-018		BURGUNDY	ST PETER	KH	12/19/2014	01	01	01	
268-019		ST PETER	DAUPHINE	KH	12/19/2014	01	01	01	
268-020		BURGUNDY	TOULOUSE	KH	12/19/2014	01	01	01	
268-021		BURGUNDY	ST LOUIS	KH	12/19/2014	01	01	01	
268-022		N RAMPART	TOULOUSE	KH	12/19/2014	01	01	01	
268-023		TOULOUSE	BURGUNDY	KH	12/19/2014	01	01	01	
268-060		TREME	ST PHILIP	AM	01/27/2014	01	04	01	CANT DIG IN AREA UNDERGROUND CABLE TO CLOSE TO SMH. WAS VIDEO'D
268-060		TREME	ST PHILIP	ES2B2	04/02/2014	01	04	01	0
269-034		ORLEANS AV	N ROBERTSON	KH	05/02/2014	01	01	01	
269-035		ORLEANS AV	N VILLERE	KH	05/02/2014	01	01	01	

STRUCT_1	ADDRESS	STREET	CROSS STREET	INSPECTOR	INSP_DATE	C	F	W	REMARKS
269-036		N ROBERTSON	ORLEANS AV	KH	05/02/2014	01	01	01	
271-016		ORLEANS AV	N GALVEZ	KH	05/02/2014	01	01	01	
271-018		ST ANN	N TONTI	KH	05/02/2014	01	01	01	
271-019		N MIRO	DUMAINE	KH	05/02/2014	01	01	01	
271-020		ST ANN	N GALVEZ	KH	05/02/2014	01	01	01	
271-039		DUMAINE	N GALVEZ	KH	05/02/2014	01	01	01	
271-040		N GALVEZ	DUMAINE	KH	05/02/2014	01	01	01	
275-004		ESPLANADE AV	MOSS	KH	05/02/2014	01	01	01	
275-006		MOSS	ST VINCENT	KH	05/02/2014	01	01	01	
275-007		MOSS	ST VINCENT	KH	05/02/2014	01	01	01	
275-008		ESPLANADE AV	MOSS	KH	05/02/2014	01	01	01	
282-011		DECATUR	FRENCHMEN	KH	05/06/2014	01	01	01	
282-018	1101	DECATUR	URSULINES AV	KH	05/06/2014	01	01	01	
284-007		TREME	ESPLANADE AV	KH	05/06/2014	01	01	01	
284-016		N RAMPART	URSULINES AV	KH	05/06/2014	01	01	01	
284-017		ST CLAUDE AV	URSULINES AV	KH	05/06/2014	01	01	01	
284-018		URSULINES AV	TREME	KH	05/06/2014	01	01	01	
284-025		ST PHILIP	N RAMPART	KH	05/06/2014	01	01	01	
284-026		ESPLANADE AV	N RAMPART	KH	05/06/2014	01	01	01	
284-027		N RAMPART	ESPLANADE AV	KH	05/06/2014	01	01	01	
284-028		N RAMPART	KERLEREC	KH	05/07/2014	01	01	01	
284-029		KERLEREC	N RAMPART	KH	05/07/2014	01	01	01	
284-058		BURGUNDY	URSULINES AV	KH	06/01/2014	01	01	01	
284-063		ESPLANADE AV	TREME	KH	05/07/2014	01	01	01	
284-071		TREME	ST PHILIP	KH	06/01/2014	01	01	01	
285-001		N ROBERTSON	ST PHILIP	KH	05/07/2014	01	01	01	
285-002		ST PHILIP	N VILLERE	KH	05/07/2014	01	01	01	
285-003		ST PHILIP	N ROBERTSON	KH	05/07/2014	01	01	01	
288-009		URSULINES AV	N WHITE	KH	06/01/2014	01	01	01	
306-065		O'REILLY	PAUL MORPHY	KH	06/01/2014	01	01	01	
322-044		ROSARY DR	WILDAIR DR	CN	01/14/2014	01	01	01	
327-048		N PRIEUR	ST ANTHONY AV	KH	06/04/2014	01	01	01	
327-050		PAUGER	N JOHNSON	KH	06/01/2014	01	01	01	
328-001		ANNETTE	LAW	DPL	01/21/2014	01	04	01	
329-039		ELYSIAN FIELDS AV	AGRICULTURE	EMB	03/13/2014	01	01	01	
329-040		AGRICULTURE	FRENCHMEN	EMB	03/13/2014	01	01	01	
329-041		FRENCHMEN	FLORIDA AV	EMB	03/13/2014	01	01	01	
329-042		AGRICULTURE	ELYSIAN FIELDS AV	EMB	03/13/2014	01	01	01	

STRUCT_1	ADDRESS	STREET	CROSS STREET	INSPECTOR	INSP_DATE	C	F	W	REMARKS
329-043	2838	ELYSIAN FIELDS AV	FLORIDA AV	AM	02/27/2014	01	04	01	
329-043	2838	ELYSIAN FIELDS AV	FLORIDA AV	EMB	03/13/2014	01	01	01	
329-045		TOURO	AGRICULTURE	EMB	03/13/2014	01	01	01	
329-047		PAUGER	AGRICULTURE	DT	03/14/2014	01	01	01	
329-048		AGRICULTURE	ST ANTHONY	DT	03/14/2014	01	01	01	
329-051		ANNETTE	FLORIDA AV	DT	03/14/2014	01	02	02	
329-052		ST ANTHONY AV	AGRICULTURE	DT	03/14/2014	01	01	02	
330-001		TREASURE	ELYSIAN FIELDS AV	EMB	10/07/2014	01	01	01	
330-002		ELYSIAN FIELDS AV	BENEFIT	DT	03/14/2014	01	02	01	
330-003		BENEFIT	FRENCHMEN	DT	03/13/2014	01	01	01	
330-004		ELYSIAN FIELDS AV	ABUNDANCE	EMB	10/07/2014	01	01	01	
330-005		ABUNDANCE	FRENCHMEN	DT	03/13/2014	01	01	01	
330-006		FRENCHMEN	TREASURE	EMB	10/07/2014	01	01	01	
330-007		TREASURE	FRENCHMEN	DT	03/13/2014	01	01	01	
330-008	3140	FRENCHMEN	BENEFIT	DT	03/13/2014	01	04	02	
330-009		TREASURE	TOURO	EMB	10/07/2014	01	01	01	
330-010		TOURO	ABUNDANCE	DT	03/14/2014	01	01	02	
330-011		ABUNDANCE	FRENCHMEN	DT	03/14/2014	01	01	01	
330-012		TOURO	BENEFIT	DT	03/14/2014	01	01	01	
330-013		BENEFIT	PAUGER	DT	03/14/2014	01	01	01	
330-014		BENEFIT	FRENCHMEN	DT	03/14/2014	01	01	01	
330-043		TREASURE	PAUGER	DT	03/14/2014	01	01	01	
330-044		PAUGER	ABUNDANCE	DT	03/14/2014	01	01	02	
330-045	2000	ABUNDANCE	ST ANTHONY AV	DT	03/15/2014	01	01	01	
330-046		ABUNDANCE	TOURO	DT	03/15/2014	01	01	01	
330-047		PAUGER	BENEFIT	DT	03/15/2014	01	01	01	
330-048		BENEFIT	ST ANTHONY AV	DT	03/15/2014	01	01	01	
330-049		TREASURE	ST ANTHONY AV	EMB	10/07/2014	01	01	01	
330-050	3125	ST ANTHONY AV	BENEFIT	DT	03/15/2014	01	01	02	
330-051		ST ANTHONY AV	ABUNDANCE	DT	03/15/2014	01	01	01	
331-001		TREASURE	ST ANTHONY AV	DT	03/15/2014	01	01	01	
331-002		ST ANTHONY AV	BENEFIT	DT	03/15/2014	01	01	01	
331-003		ST ANTHONY AV	ABUNDANCE	DT	03/15/2014	01	01	01	
331-004		ST ANTHONY AV	ABUNDANCE	DT	03/15/2014	01	01	02	
331-005		TREASURE	ANNETTE	DT	03/15/2014	01	01	01	
331-006		ANNETTE	ABUNDANCE	DT	03/15/2014	01	01	01	
331-007		ABUNDANCE	ALLEN	DT	03/15/2014	01	01	01	
331-008		ANNETTE	BENEFIT	DT	03/15/2014	01	09	01	

STRUCT_1	ADDRESS	STREET	CROSS STREET	INSPECTOR	INSP_DATE	C	F	W	REMARKS
331-009		BENEFIT	ST ANTHONY AV	DT	03/15/2014	01	01	01	
331-023		TREASURE	ALLEN	DT	03/15/2014	01	01	01	
331-024	3109	ALLEN	TREASURE	EMB	10/08/2014	01	01	01	
331-025		ALLEN	ABUNDANCE	DT	03/17/2014	01	01	01	
331-026	1859	ABUNDANCE	FLORIDA AV	DT	03/17/2014	01	01	01	
331-027		TREASURE	NEW ORLEANS	DT	03/17/2014	01	01	01	
331-028		NEW ORLEANS	FLORIDA AV	DT	03/17/2014	01	01	01	
331-030		TREASURE	NEW ORLEANS	DT	03/17/2014	01	01	01	
331-031		TREASURE	LONDON AV	DT	03/17/2014	01	01	01	
331-032		NEW ORLEANS	BENEFIT	DT	03/17/2014	01	01	01	
331-033	1812	BENEFIT	LONDON AV	DT	03/17/2014	01	01	01	
331-034		BENEFIT	ALLEN	DT	03/17/2014	01	01	01	
331-054		ABUNDANCE	ST ANTHONY AV	DT	03/17/2014	01	01	01	
332-040		SENATE	FRENCHMEN	CB	01/14/2014	01	01	01	
332-041		SENATE	ELYSIAN FIELDS AV	CB	01/14/2014	01	04	01	
332-042		ELYSIAN FIELDS AV	GENTILLY RD	CB	01/14/2014	01	01	01	
332-045		TOURO	CATON	CB	01/14/2014	01	01	01	
332-046	2141	CATON	FRENCHMEN	CB	01/14/2014	01	01	01	
332-048		TOURO	FOY	CB	01/14/2014	01	01	01	
332-050		FOY	GENTILLY RD	CB	01/14/2014	01	01	01	
332-052		PAUGER	SENATE	CB	01/14/2014	01	01	01	
332-053		SENATE	NORMAN MAYER AV	CB	01/14/2014	01	01	01	
332-054		SENATE	TOURO	WBJR	01/24/2014	01	01	01	
332B-002		ST ANTHONY AV	WARRINGTON DR	WBJR	01/24/2014	01	01	01	
332B-003		WARRINGTON DR	ST ANTHONY AV	RD	01/14/2014	01	01	01	
332B-004		WARRINGTON DR	ST ANTHONY AV	RD	01/14/2014	01	01	01	
332B-005		WARRINGTON DR	GRAND	RD	01/14/2014	01	01	01	
332B-006		WARRINGTON DR	GRAND	RD	01/14/2014	01	01	01	
332B-007		WARRINGTON DR	GRAND	RD	01/14/2014	01	01	01	
332B-008		WARRINGTON DR	GRAND	RD	01/14/2014	01	01	01	
332B-009		WARRINGTON DR	GRAND	RD	01/14/2014	01	01	01	
332B-010		WARRINGTON DR	GRAND	RD	01/14/2014	01	01	01	
333-001		FRENCHMEN	CARNOT	RD	01/14/2014	01	01	01	
333-002		CARNOT	ELYSIAN FIELDS AV	RD	01/14/2014	01	01	01	
333-003	4600	ELYSIAN FIELDS AV	SUMPTER	RD	01/14/2014	01	01	01	
333-004		FRENCHMEN	SUMPTER	RD	01/14/2014	01	01	01	
333-005		SUMPTER	ELYSIAN FIELDS AV	RD	01/14/2014	01	01	01	
333-006		ELYSIAN FIELDS AV	LOMBARD	RD	01/14/2014	01	01	01	

STRUCT_1	ADDRESS	STREET	CROSS STREET	INSPECTOR	INSP_DATE	C	F	W	REMARKS
333-007		FRENCHMEN	LOMBARD	RD	01/14/2014	01	01	01	
333-008		LOMBARD	ELYSIAN FIELDS AV	RD	01/14/2014	01	01	01	
333-009		FRENCHMEN	STEPHEN GIRARD	RD	01/14/2014	01	01	01	
333-010		STEPHEN GIRARD	ELYSIAN FIELDS AV	RD	01/14/2014	01	01	01	
333-011		ELYSIAN FIELDS AV	LOMBARD	RD	01/15/2014	01	01	01	
333-012		ELYSIAN FIELDS AV	STEPHEN GIRARD	RD	01/15/2014	01	01	01	
333-013	4304	ELYSIAN FIELDS AV	MANDOLIN	RD	01/15/2014	01	01	01	
333-014		FRENCHMEN	MANDOLIN	RD	01/15/2014	01	01	01	
333-015		FRENCHMEN	PELOPIDAS	RD	01/15/2014	01	01	01	
333-016		MANDOLIN	ELYSIAN FIELDS AV	RD	01/15/2014	01	01	01	
333-017		ELYSIAN FIELDS AV	PELOPIDAS	RD	01/15/2014	01	01	01	
333-018		STEPHEN GIRARD	TOURO	RD	01/15/2014	01	01	01	
333-019		TOURO	MANDOLIN	RD	01/15/2014	01	01	01	
333-020		MANDOLIN	FRENCHMEN	RD	01/15/2014	01	01	01	
333-021		TOURO	PELOPIDAS	RD	01/15/2014	01	01	01	
333-022	4200	PELOPIDAS	PAUGER	RD	01/15/2014	01	01	01	
333-023		PELOPIDAS	ST ANTHONY AV	RD	01/15/2014	01	01	01	
333-024		PAUGER	CARNOT	RD	01/15/2014	01	01	01	
333-025		CARNOT	ST ANTHONY AV	RD	01/15/2014	01	01	01	
333-026		CARNOT	TOURO	RD	01/15/2014	01	01	01	
333-027		PAUGER	SUMPTER	RD	01/15/2014	01	01	01	
333-028		SUMPTER	TOURO	RD	01/15/2014	01	01	01	
333-029		SUMPTER	ST ANTHONY AV	RD	01/16/2014	01	01	01	
333-030		ST ANTHONY AV	LOMBARD	RD	01/16/2014	01	01	01	
333-031		PAUGER	LOMBARD	RD	01/16/2014	01	01	01	
333-032		LOMBARD	TOURO	RD	01/16/2014	01	01	01	
333-033		LOMBARD	ST ANTHONY AV	RD	01/16/2014	01	01	01	
333-034		ST ANTHONY AV	STEPHEN GIRARD	RD	01/16/2014	01	01	01	
333-035		PAUGER	STEPHEN GIRARD	RD	01/16/2014	01	01	01	
333-036		STEPHEN GIRARD	ST ANTHONY AV	RD	01/16/2014	01	01	01	
333-037		PAUGER	MANDOLIN	RD	01/16/2014	01	01	01	
333-038	2077	MANDOLIN	TOURO	RD	01/31/2014	01	01	01	
333-039		PAUGER	PELOPIDAS	RD	01/31/2014	01	01	01	
333-040		MANDOLIN	ST ANTHONY AV	RD	01/31/2014	01	01	01	
333-041		ST ANTHONY AV	PELOPIDAS	RD	01/31/2014	01	01	01	
333-042	4329	ST ANTHONY AV	STEPHEN GIRARD	RD	01/31/2014	01	01	01	
333-043		TOURO	CARNOT	RD	01/31/2014	01	01	01	
333-044		CARNOT	FRENCHMEN	RD	01/31/2014	01	01	01	

STRUCT_1	ADDRESS	STREET	CROSS STREET	INSPECTOR	INSP_DATE	C	F	W	REMARKS
333-045		TOURO	SUMPTER	RD	01/31/2014	01	01	01	
333-046		SUMPTER	FRENCHMEN	RD	01/31/2014	01	01	01	
333-047		TOURO	LOMBARD	RD	01/31/2014	01	01	01	
333-048		LOMBARD	FRENCHMEN	RD	01/31/2014	01	01	01	
333-049		TOURO	STEPHEN GIRARD	RD	01/31/2014	01	01	01	
333-050		ELYSIAN FIELDS AV	SENATE	RD	02/03/2014	01	01	01	
333-051	4700	ELYSIAN FIELDS AV	CARNOT	RD	02/03/2014	01	01	01	
333-052	4605	ST ANTHONY AV	SUMPTER	RD	02/03/2014	01	01	01	
333-053		ST ANTHONY AV	CARNOT	RD	02/03/2014	01	01	01	
333-054		MANDOLIN	TOURO	RD	02/02/2014	01	01	01	
333-055		PAUGER	MANDOLIN	WBJR	02/02/2014	01	01	01	
333-056		MANDOLIN	PAUGER	WBJR	02/02/2014	01	01	01	
333-057		MANDOLIN	ST ANTHONY AV	WBJR	02/02/2014	01	01	01	
334-001		TIMOLEON	ELYSIAN FIELDS AV	RD	02/03/2014	01	01	01	
334-002		ELYSIAN FIELDS AV	TIMOLEON	RD	02/03/2014	01	01	01	
334-003	4900	ELYSIAN FIELDS AV	MIRABEAU AV	RD	02/03/2014	01	01	01	
334-004		ELYSIAN FIELDS AV	TIMOLEON	RD	02/03/2014	01	01	01	
334-005		ELYSIAN FIELDS AV	SELMA	RD	02/03/2014	01	01	01	
334-006		ELYSIAN FIELDS AV	TIMOLEON	RD	02/03/2014	01	01	01	
334-007	2142	TIMOLEON	FRENCHMEN	RD	02/03/2014	01	01	01	
334-008		TIMOLEON	FRENCHMEN	WBJR	02/05/2014	01	01	01	
334-009		TIMOLEON	ELYSIAN FIELDS AV	WBJR	02/05/2014	01	01	01	
334-010		FRENCHMEN	MIRABEAU AV	WBJR	02/02/2014	01	01	01	
334-011	2143	FRENCHMEN	SELMA	WBJR	02/05/2014	01	01	01	
334-012	2102	SELMA	TOURO	WBJR	02/05/2014	01	01	01	
334-013	2163	SELMA	ELYSIAN FIELDS AV	WBJR	02/05/2014	01	01	01	
334-014	2138	FRENCHMEN	ROBIN	WBJR	02/05/2014	01	01	01	
334-015	2104	ROBIN	TOURO	WBJR	02/05/2014	01	01	01	
334-016	2164	ROBIN	ELYSIAN FIELDS AV	WBJR	02/05/2014	01	01	01	
334-017	5200	ROBIN	ELYSIAN FIELDS AV	WBJR	02/05/2014	01	01	01	
334-018	5242	ELYSIAN FIELDS AV	FILMORE	WBJR	02/05/2014	01	01	01	
334-019	5240	FRENCHMEN	FILMORE AV	WBJR	02/05/2014	01	01	01	
334-020	2135	FRENCHMEN	MIRABEAU AV	WBJR	02/05/2014	01	01	01	
334-021		MIRABEAU AV	ELYSIAN FIELDS AV	WBJR	02/02/2014	01	01	01	
334-022		FRENCHMEN	BRUTUS	WBJR	02/02/2014	01	01	01	
334-023	2144	BRUTUS	FRENCHMEN	WBJR	02/02/2014	01	01	01	
334-024	4800	BRUTUS	ELYSIAN FIELDS AV	WBJR	02/02/2014	01	01	01	
334-025		ELYSIAN FIELDS AV	MIRABEAU AV	WBJR	02/02/2014	01	01	01	

STRUCT_1	ADDRESS	STREET	CROSS STREET	INSPECTOR	INSP_DATE	C	F	W	REMARKS
334-026	2140	FRENCHMEN	MIRABEAU AV	WBJR	02/02/2014	01	01	01	
334-027	2136	MIRABEAU AV	FRENCHMEN	WBJR	02/02/2014	01	01	01	
334-028		MIRABEAU AV	TOURO	WBJR	02/02/2014	01	01	01	
334-029	4801	BRUTUS	TOURO	WBJR	02/02/2014	01	01	01	
334-030		TOURO	MIRABEAU AV	WBJR	02/02/2014	01	01	01	
334-031		MIRABEAU AV	PAUGER	WBJR	02/02/2014	01	01	01	
334-032		BRUTUS	PAUGER	WBJR	02/02/2014	01	01	01	
334-033		PAUGER	MIRABEAU AV	WBJR	02/02/2014	01	01	01	
334-034	4741	BRUTUS	ST ANTHONY AV	WBJR	02/02/2014	01	01	01	
334-035		ST ANTHONY AV	MIRABEAU AV	WBJR	02/02/2014	01	01	01	
334-036		MIRABEAU AV	PAUGER	WBJR	02/02/2014	01	01	01	
334-037	5000	TIMOLEON	TOURO	WBJR	02/02/2014	01	01	01	
334-038		TOURO	MIRABEAU AV	WBJR	02/02/2014	01	01	01	
334-039		MIRABEAU AV	PAUGER	WBJR	02/02/2014	01	01	01	
334-040		MIRABEAU AV	FRENCHMEN	WBJR	02/02/2014	01	01	01	
339-001		JOURDAN RD	ALMONASTER AV	DT	03/17/2014	01	01	01	
339-002		JOURDAN RD	ALMONASTER AV	DT	03/17/2014	01	01	01	
339-003		JOURDAN RD	ALMONASTER AV	DT	03/17/2014	01	01	01	
339-003		JOURDAN RD	ALMONASTER AV	ES2B8	04/02/2014	01	12	03	0
339-004		JOURDAN RD	ALMONASTER AV	DT	03/17/2014	01	01	01	
339-004		JOURDAN RD	ALMONASTER AV	ES2B8	04/02/2014	01	06	03	0
339-005		JOURDAN RD	ALMONASTER AV	DT	03/17/2014	01	01	01	
339-006		JOURDAN RD	ALMONASTER AV	DT	03/18/2014	01	01	02	
339-009		JOURDAN RD	ALMONASTER AV	DT	08/27/2014	01	01	01	
345-045		MANDEVILLE	N DERBIGNY	KH	05/16/2014	01	01	01	
346-018		N GALVEZ	MUSIC	KH	05/16/2014	01	01	01	
347-003		ELYSIAN FIELDS AV	N MIRO	KH	05/16/2014	01	01	01	
347-030		ST ROCH AV	LAW	KH	05/16/2014	01	01	01	
347-034		SPAIN	LAW	KH	05/16/2014	01	01	01	
348-001	2900	MANDEVILLE	AGRICULTURE	DT	03/18/2014	01	01	01	
348-002	2322	AGRICULTURE	SPAIN	DT	03/18/2014	01	01	01	
348-003		MANDEVILLE	INDUSTRY	DT	03/18/2014	01	01	02	
348-004		INDUSTRY	MARIGNY	EMB	10/08/2014	01	01	01	
348-005	2723	MARIGNY	COMMERCE	DT	03/18/2014	01	01	01	
348-006		MARIGNY	FLORIDA AV	DT	03/18/2014	01	01	01	
348-007	2342	INDUSTRY	SPAIN	EMB	10/08/2014	01	01	01	
348-008		INDUSTRY	ST ROCH AV	DT	03/18/2014	01	01	01	
348-009		SPAIN	FLORIDA AV	DT	03/18/2014	01	01	01	

STRUCT_1	ADDRESS	STREET	CROSS STREET	INSPECTOR	INSP_DATE	C	F	W	REMARKS
348-010		MANDEVILLE	FLORIDA AV	DT	03/18/2014	01	01	01	
348-011		FLORIDA AV	SPAIN	DT	03/18/2014	01	01	01	
348-012		FLORIDA AV	MARIGNY	DT	03/18/2014	01	02	02	
348-013		MARIGNY	AGRICULTURE	DT	03/18/2014	01	01	01	
348-014		AGRICULTURE	ELYSIAN FIELDS AV	DT	03/25/2014	01	01	01	
348-015	2260	AGRICULTURE	MANDEVILLE	DT	03/25/2014	01	01	02	
348-016		MARIGNY	INDUSTRY	DT	03/25/2014	01	01	02	
348-017		ELYSIAN FIELDS AV	AGRICULTURE	DT	03/25/2014	01	01	02	
348-018	2902	SPAIN	AGRICULTURE	DT	03/25/2014	01	02	01	
348-019		SPAIN	INDUSTRY	DT	03/25/2014	01	02	01	
348-020		ST ROCH AV	AGRICULTURE	DT	03/25/2014	01	01	01	
348-021	2360	AGRICULTURE	SPAIN	DT	03/25/2014	01	01	01	
348-022	3717	ST ROCH AV	INDUSTRY	DT	03/25/2014	01	01	01	
348-023		ST ROCH AV	FLORIDA AV	DT	03/25/2014	01	09	01	
348-024	2424	MUSIC	AGRICULTURE	DT	03/25/2014	01	01	01	
348-025	2839	AGRICULTURE	ST ROCH AV	DT	03/25/2014	01	04	01	
348-026		ST ROCH AV	INDUSTRY	EMB	03/25/2014	01	01	01	
348-034		ST ROCH AV	FLORIDA AV	KH	05/16/2014	01	01	01	
349-001	3038	TREASURE	ARTS	EMB	03/25/2014	01	01	01	
349-002	3038	ARTS	TREASURE	EMB	03/25/2014	01	01	01	
349-004		TREASURE	MUSIC	EMB	03/25/2014	01	01	01	
349-005	3139	ARTS	BENEFIT	EMB	03/25/2014	01	01	01	
349-006		BENEFIT	MUSIC	EMB	03/25/2014	01	01	01	
349-008	2433	TREASURE	MUSIC	EMB	03/25/2014	01	01	01	
349-008	2433	TREASURE	MUSIC	EMB	08/27/2014	01	01	01	
349-009		MUSIC	BENEFIT	EMB	03/25/2014	01	01	01	
349-010		BENEFIT	ST ROCH AV	EMB	03/25/2014	01	01	01	
349-011	2434	MUSIC	ABUNDANCE	EMB	03/25/2014	01	01	01	
349-012		ABUNDANCE	ST ROCH AV	EMB	03/25/2014	01	01	01	
349-013	2918	MUSIC	AGRICULTURE	DT	03/26/2014	01	01	01	
349-014	3037	TREASURE	ST ROCH AV	DT	03/26/2014	01	02	01	
349-014	3037	TREASURE	ST ROCH AV	EMB	08/27/2014	01	01	01	
349-015		ST ROCH AV	BENEFIT	DT	03/26/2014	01	01	02	
349-016	3037	ST ROCH AV	TREASURE	DT	03/26/2014	01	04	01	
349-017	2425	TREASURE	MUSIC	DT	03/26/2014	01	01	01	
349-018		ST ROCH AV	ABUNDANCE	DT	03/26/2014	01	02	01	
349-019		ST ROCH AV	AGRICULTURE	DT	03/26/2014	01	01	02	
349-020	3038	TREASURE	ST ROCH AV	DT	03/26/2014	01	01	02	

STRUCT_1	ADDRESS	STREET	CROSS STREET	INSPECTOR	INSP_DATE	C	F	W	REMARKS
349-021		ST ROCH AV	BENEFIT	DT	03/26/2014	01	01	01	
349-022	3040	ST ROCH AV	TREASURE	DT	03/26/2014	01	01	01	
349-023		TREASURE	SPAIN	DT	03/26/2014	01	01	01	
349-024	2904	ST ROCH AV	ABUNDANCE	DT	03/26/2014	02	02	01	
349-025	3103	TREASURE	SPAIN	DT	03/26/2014	01	01	01	
349-025	3103	TREASURE	SPAIN	DT	08/26/2014	01	01	01	
349-026		SPAIN	BENEFIT	DT	03/26/2014	01	02	01	
349-027		BENEFIT	ST ROCH AV	DT	03/26/2014	01	01	01	
349-028	2939	SPAIN	ABUNDANCE	DT	03/26/2014	02	01	01	
349-029		ABUNDANCE	ST ROCH AV	DT	03/26/2014	01	01	01	
349-030	3034	TREASURE	MANDEVILLE	DT	03/26/2014	01	01	01	
349-031	3102	MANDEVILLE	TREASURE	EMB	03/26/2014	01	01	01	
349-032		TREASURE	SPAIN	EMB	03/26/2014	01	01	01	
349-033		MANDEVILLE	BENEFIT	EMB	03/26/2014	01	01	01	
349-034		BENEFIT	MANDEVILLE	EMB	03/26/2014	01	01	01	
349-035	3034	MANDEVILLE	TREASURE	EMB	03/26/2014	01	01	01	
349-036		TREASURE	MANDEVILLE	EMB	03/26/2014	01	01	01	
349-037		TREASURE	MARIGNY	EMB	03/26/2014	01	01	01	
349-038		MANDEVILLE	ABUNDANCE	EMB	03/26/2014	01	01	01	
349-039		TREASURE	MARIGNY	DT	04/13/2014	01	01	01	
349-040		MARIGNY	BENEFIT	DT	04/13/2014	01	01	01	
349-042		MARIGNY	HUMANITY	DT	04/13/2014	01	01	01	
349-043		BENEFIT	ELYSIAN FIELDS AV	DT	04/13/2014	01	01	01	
349-044		MARIGNY	ABUNDANCE	DT	04/13/2014	01	01	01	
349-045	2214	ABUNDANCE	ELYSIAN FIELDS AV	DT	04/13/2014	01	01	01	
349-046		ABUNDANCE	MANDEVILLE	DT	04/13/2014	01	01	01	
349-047		TREASURE	ELYSIAN FIELDS AV	DT	04/13/2014	01	01	01	
349-048		ELYSIAN FIELDS AV	TREASURE	DT	04/23/2014	01	01	01	
349-049		TREASURE	MARIGNY	DT	04/13/2014	01	01	01	
349-050		ELYSIAN FIELDS AV	BENEFIT	DT	04/13/2014	01	01	01	
349-051		ELYSIAN FIELDS AV	ABUNDANCE	DT	04/13/2014	01	01	01	
349-052	2274	BENEFIT	MANDEVILLE	EMB	04/14/2014	01	01	01	
349-053		ABUNDANCE	MANDEVILLE	DT	04/14/2014	01	01	01	
349-054		ABUNDANCE	MUSIC	DT	10/17/2014	01	01	01	
350-001		MARIGNY	HUMANITY	EMB	04/14/2014	01	01	01	
350-002		HUMANITY	ELYSIAN FIELDS AV	EMB	04/14/2014	01	01	01	
350-003		ELYSIAN FIELDS AV	PLEASURE	EMB	10/08/2014	01	01	01	
350-004		MARIGNY	PLEASURE	EMB	04/14/2014	01	01	01	

STRUCT_1	ADDRESS	STREET	CROSS STREET	INSPECTOR	INSP_DATE	C	F	W	REMARKS
350-005		PLEASURE	ELYSIAN FIELDS AV	EMB	04/14/2014	01	01	01	
350-006		MARIGNY	LAFRENIERE	EMB	04/14/2014	01	01	01	
350-007		LAFRENIERE	ELYSIAN FIELDS AV	EMB	04/14/2014	01	01	01	
350-008	3411	ELYSIAN FIELDS AV	PLEASURE	EMB	04/14/2014	01	01	01	
350-009		ELYSIAN FIELDS AV	SERE	EMB	10/08/2014	01	01	01	
350-010		MARIGNY	SERE	EMB	04/15/2014	01	01	01	
350-011		SERE	ELYSIAN FIELDS AV	EMB	04/15/2014	01	01	01	
350-013	2271	SERE	MANDEVILLE	EMB	04/15/2014	01	02	01	
350-014	2271	HUMANITY	MANDEVILLE	EMB	04/15/2014	01	01	01	
350-015		MANDEVILLE	PLEASURE	EMB	04/15/2014	01	01	01	
350-016		HUMANITY	SPAIN	EMB	04/15/2014	01	01	01	
350-017		SPAIN	HUMANITY	EMB	04/15/2014	01	01	01	
350-018	3341	SPAIN	PLEASURE	EMB	04/15/2014	01	01	01	
350-019		HUMANITY	W ST ROCH AV	EMB	10/08/2014	01	02	01	
350-020		W ST ROCH AV	HUMANITY	EMB	04/16/2014	01	01	01	
350-021	3338	W ST ROCH AV	PLEASURE	EMB	04/16/2014	01	01	01	
350-023		PLEASURE	MANDEVILLE	EMB	04/16/2014	01	01	01	
350-024		PLEASURE	SPAIN	EMB	04/16/2014	01	01	01	
350-025	3408	SPAIN	PLEASURE	EMB	04/16/2014	01	01	01	
350-026		SPAIN	LAFRENIERE	DT	04/14/2014	01	01	01	
350-027	3441	MANDEVILLE	LAFRENIERE	DT	04/14/2014	01	01	01	
350-028		LAFRENIERE	MANDEVILLE	DT	04/15/2014	01	01	01	
350-029	2339	LAFRENIERE	SPAIN	DT	04/14/2014	01	01	01	
350-030	3539	MANDEVILLE	SERE	DT	04/14/2014	01	01	01	
350-031		SERE	MANDEVILLE	DT	04/14/2014	01	01	02	
350-032		ELDER	FAIRMONT DR	DT	04/14/2014	01	01	01	
350-033		FAIRMONT DR	E ST ROCH AV	DT	04/14/2014	01	01	01	
350-034		FAIRMONT DR	ELDER	DT	04/14/2014	01	01	01	
350-036	3679	FAIRMONT DR	SERE	DT	04/14/2014	01	01	01	
350-037	3740	FAIRMONT DR	MONTPELIER	DT	04/14/2014	01	01	01	
350-038		SERE	MANDEVILLE	DT	04/14/2014	01	01	01	
350-039	3703	CLERMONT DR	MONTPELIER	DT	04/28/2014	01	01	01	
350-040		CLERMONT DR	MONTPELIER	DT	04/28/2014	01	01	01	
350-041	3762	MONTPELIER	CLERMONT DR	DT	04/28/2014	01	01	01	
350-042	3800	MONTPELIER	FAIRMONT DR	DT	04/28/2014	01	01	01	
350-043		FAIRMONT DR	MONTREAL	DT	04/28/2014	01	01	01	
350-044		MONTREAL	MARIGNY	DT	04/28/2014	01	01	01	
350-045	4001	FAIRMONT DR	MILTON	DT	04/29/2014	01	01	01	

STRUCT_1	ADDRESS	STREET	CROSS STREET	INSPECTOR	INSP_DATE	C	F	W	REMARKS
350-046		MILTON	ELYSIAN FIELDS AV	DT	04/29/2014	01	01	01	
350-047		MILTON	ELYSIAN FIELDS AV	DT	04/29/2014	01	01	01	
350-048		ELYSIAN FIELDS AV	MONTEREY	DT	04/29/2014	01	01	01	
350-049		ELYSIAN FIELDS AV	MILTON	DT	04/29/2014	01	01	01	
350-050		ELYSIAN FIELDS AV	ST DENIS	DT	04/29/2014	01	01	01	
350-051		MONTPELIER	MARIGNY	DT	04/29/2014	01	01	01	
350-052		ST DENIS	MARIGNY	DT	04/29/2014	01	01	01	
350-053		ST DENIS	MARIGNY	DT	04/29/2014	01	01	01	
350-054		MARIGNY	SERE	DT	04/29/2014	01	01	01	
350-055		ST DENIS	ELYSIAN FIELDS AV	DT	04/29/2014	01	01	01	
350-056		CLERMONT DR	JONQUIL	DT	04/29/2014	01	01	01	
350-057		PIEDMONT DR	JONQUIL	DT	04/29/2014	01	01	01	
350-058		HUMANITY	ST ROCH AV	DT	04/29/2014	01	01	01	
350-059		MILTON	ELYSIAN FIELDS AV	DT	04/29/2014	01	01	01	
351-001	3932	CLEMATIS	GLADIOLUS	DT	04/29/2014	01	01	01	
351-001	3932	CLEMATIS	GLADIOLUS	DT	08/26/2014	01	01	01	
351-002	2413	GLADIOLUS	CLEMATIS	DT	04/29/2014	01	01	01	
351-003		GLADIOLUS	IRIS	DT	04/29/2014	01	01	01	
351-004	3932	GLADIOLUS	CLEMATIS	DT	04/29/2014	01	01	01	
351-005	4050	CLEMATIS	VERBENA	DT	04/30/2014	01	01	01	
351-006	4070	CLEMATIS	JASMINE	DT	04/30/2014	01	01	01	
351-007	2421	VERBENA	IRIS	DT	04/20/2014	01	01	01	
351-008	2482	VERBENA	IRIS	DT	04/30/2014	01	01	01	
351-009	4070	CLEMATIS	JASMINE	DT	04/30/2014	01	01	01	
351-009	4070	CLEMATIS	JASMINE	DT	08/26/2014	01	01	01	
351-010	4072	JASMINE	CLEMATIS	DT	04/30/2014	01	01	01	
351-011		CLEMATIS	WISTERIA	DT	04/30/2014	01	01	01	
351-011		CLEMATIS	WISTERIA	EMB	08/28/2014	01	01	01	
351-012	2340	WISTERIA	IRIS	DT	04/30/2014	01	01	01	
351-013		WISTERIA	IRIS	DT	04/30/2014	01	01	01	
351-014	2309	JASMINE	CLEMATIS	DT	04/30/2014	01	01	01	
351-015		JASMINE	IRIS	DT	04/30/2014	01	01	01	
351-016		CLEMATIS	GENTILLY RD	DT	04/30/2014	01	01	01	
351-016		CLEMATIS	GENTILLY RD	EMB	08/28/2014	01	01	01	
351-017		GENTILLY RD	IRIS	DT	04/30/2014	01	01	01	
351-018		GENTILLY RD	IRIS	DT	04/30/2014	01	01	01	
351-019		GENTILLY RD	IRIS	DT	04/30/2014	01	01	01	
351-020		GENTILLY RD	PIEDMONT DR	DT	04/30/2014	01	01	01	

STRUCT_1	ADDRESS	STREET	CROSS STREET	INSPECTOR	INSP_DATE	C	F	W	REMARKS
351-021		GENTILLY RD	CLERMONT DR	DT	04/30/2014	01	01	01	
351-021		GENTILLY RD	CLERMONT DR	EMB	08/28/2014	01	01	01	
351-022		GENTILLY RD	CLERMONT DR	DT	05/01/2014	01	01	01	
351-022		GENTILLY RD	CLERMONT DR	EMB	08/28/2014	01	01	01	
351-023		GENTILLY RD	FAIRMONT DR	DT	05/01/2014	01	01	01	
351-024		GENTILLY RD	ELYSIAN FIELDS AV	DT	05/01/2014	01	01	01	
351-025	4016	PIEDMONT DR	ST VINCENT	DT	05/01/2014	01	01	01	
351-026	4100	PIEDMONT DR	ST VINCENT	DT	05/01/2014	01	01	01	
351-027		PIEDMONT DR	GENTILLY BL	DT	05/01/2014	01	01	01	
351-028		CLERMONT DR	ST VINCENT	DT	05/01/2014	01	01	01	
351-029		CLERMONT DR	ST VINCENT	DT	05/01/2014	01	01	01	
351-030		CLERMONT DR	GENTILLY BL	DT	05/20/2014	01	01	01	
351-031		FAIRMONT DR	MONTEREY	DT	05/20/2014	01	01	01	
351-032	4079	FAIRMONT DR	GENTILLY RD	DT	05/20/2014	01	01	01	
351-033		FAIRMONT DR	GENTILLY BL	DT	05/20/2014	01	01	01	
351-034		MONTEREY	ELYSIAN FIELDS AV	EMB	10/08/2014	01	01	01	
351-035		MONTEREY	ELYSIAN FIELDS AV	DPL	01/17/2014	01	04	01	
351-035		MONTEREY	ELYSIAN FIELDS AV	DT	05/20/2014	01	01	01	
351-036		ELYSIAN FIELDS AV	GENTILLY RD	DT	05/20/2014	01	01	01	
351-037		ELYSIAN FIELDS AV	GENTILLY BL	DT	05/20/2014	01	01	01	
351-038		CLEMATIS	GLADIOLUS	DT	05/20/2014	01	01	01	
351-039		GENTILLY RD	IRIS	DT01	05/21/2014	01	01	01	
351-040		GENTILLY RD	CLEMATIS AV	DPL	01/17/2014	01	04	01	
351-041		SPAIN	GENTILLY RD	DPL	01/17/2014	01	04	01	
355-012		SPAIN	DREUX AV	AM	01/14/2014	01	04	01	
355-013		SPAIN	DREUX AV	AM	01/14/2014	01	04	01	
355-016		SPAIN	SELMA	AM	01/14/2014	01	04	01	
355-018		SPAIN	DREUX AV	AM	01/14/2014	01	04	01	
355-019		DREUX AV	MANDEVILLE	AM	01/14/2014	01	04	01	
355-020		SPAIN	FILMORE AV	AM	01/14/2014	01	04	01	
355-021		SPAIN	MIRABEAU AV	AM	01/14/2014	01	04	01	
355-022		SPAIN	MIRABEAU AV	AM	01/14/2014	01	04	01	
355-026	5246	MANDEVILLE	FILMORE	AM	01/14/2014	01	04	01	
355-027	2256	DREUX AV	MARIGNY	AM	01/14/2014	01	04	01	
355-028		SELMA	MARIGNY	AM	01/14/2014	01	04	01	
355-029	5144	MARIGNY	DREUX AV	AM	01/14/2014	01	04	01	
355-030	5177	MARIGNY	DREUX AV	AM	01/14/2014	01	04	01	
355-031	5233	MARIGNY	FILMORE	AM	01/14/2014	01	04	01	

STRUCT_1	ADDRESS	STREET	CROSS STREET	INSPECTOR	INSP_DATE	C	F	W	REMARKS
355-032	2228	DREUX AV	WESTERN	AM	01/14/2014	01	04	01	
355-033		SELMA	WESTERN	AM	01/14/2014	01	04	01	
355-034	5159	WESTERN	DREUX AV	AM	01/14/2014	01	04	01	
355-035	2215	WESTERN	DREUX AV	AM	01/14/2014	01	04	01	
355-036	5225	WESTERN	FILMORE	AM	01/14/2014	01	04	01	
355-037		WESTERN	MIRABEAU AV	AM	01/14/2014	01	04	01	
355-038	4905	WESTERN	MIRABEAU AV	AM	01/14/2014	01	04	01	
355-039		WESTERN	MIRABEAU AV	AM	01/14/2014	01	04	01	
355-040		WESTERN	MIRABEAU AV	AM	01/14/2014	01	04	01	
355-041	4944	MARIGNY	MIRABEAU AV	AM	01/15/2014	01	04	01	
355-042	4900	MARIGNY	MIRABEAU AV	AM	01/15/2014	01	04	01	
355-043		MANDEVILLE	MIRABEAU AV	AM	01/15/2014	01	04	01	
355-044		MANDEVILLE	MIRABEAU AV	AM	01/15/2014	01	04	01	
355-045		SELMA	MANDEVILLE	AM	01/15/2014	01	04	01	
355-046		SELMA	MARIGNY	AM	01/15/2014	01	04	01	
355-047	5101	SELMA	ELYSIAN FIELDS AV	AM	01/15/2014	01	04	01	
355-048		ELYSIAN FIELDS AV	TIMOLEON	AM	01/15/2014	01	04	01	
355-049		MANDEVILLE	DREUX AV	AM	01/15/2014	01	04	01	
355-050	2303	MANDEVILLE	FILMORE AV	AM	01/15/2014	01	04	01	
355-051		FILMORE AV	SPAIN	AM	01/15/2014	01	04	01	
355-052		FILMORE AV	MANDEVILLE	AM	01/15/2014	01	04	01	
355-053	2251	FILMORE AV	MARIGNY	AM	01/15/2014	01	04	01	
355-054		FILMORE AV	MARIGNY	DPL	01/17/2014	01	04	02	
355-055		MARIGNY	MIRABEAU AV	AM	01/15/2014	01	04	01	
355-056	4771	MARIGNY	MIRABEAU AV	AM	01/15/2014	01	04	01	
355-057	4738	MANDEVILLE	MIRABEAU AV	AM	01/15/2014	01	04	01	
355-058		MANDEVILLE	MIRABEAU AV	AM	01/15/2014	01	04	01	
355-059		SPAIN	MIRABEAU AV	AM	01/15/2014	01	04	01	
355-060		SPAIN	MIRABEAU AV	AM	01/15/2014	01	04	01	
355-061	4976	SPAIN	SELMA	AM	01/15/2014	01	04	01	
355-062	4970	SPAIN	SELMA	AM	01/15/2014	01	04	01	
355-063	4970	SPAIN	MIRABEAU AV	DPL	01/17/2014	01	04	01	
355-064	4970	SPAIN	MIRABEAU AV	DPL	01/17/2014	01	04	01	
356-001	5403	MANDEVILLE	MITHRA	AM	01/15/2014	01	04	01	3
356-002	5403	MITHRA	MANDEVILLE	AM	01/15/2014	01	04	01	
356-003		MITHRA	MARIGNY	AM	01/15/2014	01	04	01	
356-004	5300	MANDEVILLE	FILMORE	AM	01/15/2014	01	04	01	
356-005	2304	MANDEVILLE	ODIN	AM	01/15/2014	01	04	01	

STRUCT_1	ADDRESS	STREET	CROSS STREET	INSPECTOR	INSP_DATE	C	F	W	REMARKS
356-006		MANDEVILLE	ODIN	AM	01/15/2014	01	04	01	
356-007		MANDEVILLE	ODIN	DPL	01/14/2014	01	04	01	
356-008		ODIN	SPAIN	DPL	01/16/2014	01	04	01	
356-009		SPAIN	MENDEZ	DPL	01/16/2014	01	04	01	
356-010	5626	SPAIN	PRENTISS AV	DPL	01/16/2014	01	04	01	
356-011	2365	MENDEZ	ST ROCH AV	DPL	01/16/2014	01	04	01	
356-012		ST ROCH AV	ODIN	DPL	01/16/2014	01	04	01	
356-013	2371	ST ROCH AV	MENDEZ	DPL	01/16/2014	01	04	01	
356-014	2341	MENDEZ	SPAIN	DPL	01/16/2014	01	04	01	
356-016		ODIN	MARIGNY	DPL	01/16/2014	01	04	01	
356-016		ODIN	MARIGNY	DPL	01/16/2014	01	04	01	
356-017		MARIGNY	MENDEZ	DPL	01/16/2014	01	04	01	
356-018	2236	MARIGNY	ODIN	DPL	01/16/2014	01	09	01	
356-019		ODIN	MANDEVILLE	DPL	01/16/2014	01	04	01	
356-020		ODIN	ELYSIAN FIELDS AV	DPL	01/14/2014	01	04	01	
356-021		MARIGNY	MITHRA	DPL	01/16/2014	01	04	01	
356-022		MITHRA	ELYSIAN FIELDS AV	DPL	01/16/2014	01	04	01	
356-024		ODIN	ELYSIAN FIELDS AV	DPL	01/16/2014	01	04	01	
356-025		ELYSIAN FIELDS AV	MENDEZ	DPL	01/16/2014	01	04	01	
356-026		ELYSIAN FIELDS AV	MITHRA	DPL	01/16/2014	01	04	01	
356-027		ELYSIAN FIELDS AV	FILMORE AV	DPL	01/16/2014	01	09	01	
356-028		MANDEVILLE	MENDEZ	DPL	01/16/2014	01	04	01	
356-029		MENDEZ	SPAIN	DPL	01/16/2014	01	04	01	
356-030		MENDEZ	MARIGNY	DPL	01/16/2014	01	09	01	
356-031		MENDEZ	ELYSIAN FIELDS AV	DPL	01/16/2014	01	04	01	
356-032		MANDEVILLE	PRENTISS AV	DPL	01/16/2014	01	09	01	
356-033		MANDEVILLE	PRENTISS AV	DPL	01/16/2014	01	09	01	
356-034	2342	PRENTISS AV	SPAIN	DPL	01/16/2014	01	04	01	
356-035		PRENTISS AV	ST ROCH AV	DPL	01/16/2014	01	04	01	
356-036	5301	SPAIN	MITHRA	DPL	01/16/2014	01	04	01	
356-037		SPAIN	FILMORE AV	DPL	01/16/2014	01	04	01	
356-038		MITHRA	MANDEVILLE	AM	01/16/2014	01	04	01	
356-039	5404	MITHRA	ST ROCH AV	AM	01/16/2014	01	04	01	
356-040		ST ROCH AV	ODIN	AM	01/16/2014	01	04	01	
356-041		SPAIN	ODIN	AM	01/16/2014	01	04	01	
356-042		ODIN	ST ROCH AV	AM	01/16/2014	01	04	01	
356-043	2304	ODIN	MANDEVILLE	AM	01/16/2014	01	04	01	
356-044		SPAIN	MENDEZ	AM	01/16/2014	01	04	01	

STRUCT_1	ADDRESS	STREET	CROSS STREET	INSPECTOR	INSP_DATE	C	F	W	REMARKS
357-001		MANDEVILLE	PRENTISS AV	AM	01/16/2014	01	04	01	
357-002		PRENTISS AV	MANDEVILLE	AM	01/16/2014	01	04	01	
357-003	2235	PRENTISS AV	MARIGNY	AM	01/16/2014	01	04	01	
357-004	2217	PRENTISS AV	ELYSIAN FIELDS AV	AM	01/16/2014	01	04	01	
357-005		PRENTISS AV	MANDEVILLE	AM	01/16/2014	01	04	01	
357-006	2343	PRENTISS AV	SPAIN	AM	01/16/2014	01	04	01	
357-007	2367	PRENTISS AV	ST ROCH AV	AM	01/16/2014	01	04	01	
357-008	5720	ST ROCH AV	PRENTISS AV	AM	01/16/2014	01	04	01	
357-009		MANDEVILLE	ATHIS	AM	01/16/2014	01	04	01	
357-010	2240	ATHIS	MARIGNY	AM	01/16/2014	01	04	01	
357-011		ATHIS	ELYSIAN FIELDS AV	AM	01/16/2014	01	04	01	
357-012		ELYSIAN FIELDS AV	PRENTISS AV	AM	01/16/2014	01	04	01	
357-013	5828	MARIGNY	PRESSBURG	AM	01/16/2014	01	04	01	
357-014		MANDEVILLE	PRESSBURG	AM	01/16/2014	01	04	01	
357-015		PRESSBURG	SPAIN	AM	01/16/2014	01	04	01	
357-016		SPAIN	VIENNA	AM	01/16/2014	01	04	01	
357-017		PRESSBURG	ST ROCH AV	AM	01/16/2014	01	04	01	
357-018	5934	ST ROCH AV	VIENNA	DPL	01/17/2014	01	04	01	
357-019	2245	PRESSBURG	MARIGNY	DPL	01/17/2014	01	04	01	
357-020	5929	PRESSBURG	ELYSIAN FIELDS AV	DPL	01/17/2014	01	04	01	
357-021		ELYSIAN FIELDS AV	VIENNA	DPL	01/17/2014	01	01	01	
357-022	6000	MANDEVILLE	VIENNA	DPL	01/17/2014	01	04	01	
357-023		VIENNA	MARIGNY	DPL	01/17/2014	01	09	01	
357-024	5900	MARIGNY	PRESSBURG	DPL	01/17/2014	01	04	01	
357-025		VIENNA	ELYSIAN FIELDS AV	DPL	01/17/2014	01	04	01	
357-026		ELYSIAN FIELDS AV	MADRID	DPL	01/17/2014	01	04	01	
357-027		ELYSIAN FIELDS AV	ROBERT E LEE BL	DPL	01/17/2014	01	04	01	
357-028	6039	MARIGNY	MADRID	DPL	01/17/2014	01	04	01	
357-029		MADRID	ELYSIAN FIELDS AV	DPL	01/17/2014	01	04	01	
357-030	2230	MARIGNY	ROBERT E LEE BL	DPL	01/17/2014	01	04	01	
357-031	6000	VIENNA	SPAIN	DPL	01/17/2014	01	04	01	
357-032		SPAIN	MADRID	DPL	01/17/2014	01	04	01	
357-033	6000	VIENNA	ST ROCH AV	DPL	01/17/2014	01	04	01	
357-034	6038	ST ROCH AV	MADRID	DPL	01/07/2014	01	04	01	
357-036	6037	MADRID	MARIGNY	DPL	01/17/2014	01	04	01	
357-037	2335	MADRID	SPAIN	DPL	01/17/2014	01	04	01	
357-038	2346	SPAIN	ROBERT E LEE BL	DPL	01/17/2014	01	04	01	
357-039	6100	MADRID	ST ROCH AV	DPL	01/17/2014	01	04	01	

STRUCT_1	ADDRESS	STREET	CROSS STREET	INSPECTOR	INSP_DATE	C	F	W	REMARKS
357-042	2338	ROBERT E LEE BL	SPAIN	DPL	01/17/2014	01	04	01	
357-044		ROBERT E LEE BL	MANDEVILLE	DPL	01/17/2014	01	04	01	
357-045	2230	ROBERT E LEE BL	MARIGNY	AM	01/16/2014	01	04	01	
357-046		ROBERT E LEE BL	ELYSIAN FIELDS AV	AM	01/16/2014	01	04	01	
357-047	2235	MARIGNY	PRENTISS AV	AM	01/16/2014	01	04	01	
358-002	2323	ROBERT E LEE BL	SPAIN	DPL	01/21/2014	01	04	01	
358-003		MANDEVILLE	MEXICO	DPL	01/21/2014	01	01	01	
358-004	6303	MEXICO	SPAIN	DPL	01/21/2014	01	04	01	
358-005	6207	SPAIN	ROBERT E LEE BL	DPL	01/21/2014	01	04	01	
358-006	6329	SPAIN	NEW YORK	DPL	01/21/2014	01	04	01	
358-007	6210	MEXICO	ST ROCH AV	DPL	01/21/2014	01	04	01	
358-009	6319	ST ROCH AV	NEW YORK	DPL	01/21/2014	01	04	01	
358-010		MEXICO	MARIGNY	DPL	01/21/2014	01	04	01	
358-011	6205	MARIGNY	ROBERT E LEE BL	DPL	01/21/2014	01	04	01	
358-012		MARIGNY	NEW YORK	DPL	01/21/2014	01	04	01	
358-013		MEXICO	ELYSIAN FIELDS AV	DPL	01/21/2014	01	04	01	
358-015	6202	ROBERT E LEE BL	MARIGNY	DPL	01/21/2014	01	04	01	
358-016		ROBERT E LEE BL	ELYSIAN FIELDS AV	DPL	01/21/2014	01	04	01	
358-017		ELYSIAN FIELDS AV	MEXICO	DPL	01/21/2014	01	04	01	
358-018		MANDEVILLE	NEW YORK	DPL	01/21/2014	01	04	01	
358-019		MANDEVILLE	NEW YORK	DPL	01/21/2014	01	04	01	
358-020		NEW YORK	MANDEVILLE	DPL	01/21/2014	01	04	01	
358-021		NEW YORK	SPAIN	DPL	01/21/2014	01	04	01	
358-022		NEW YORK	ST ROCH AV	DPL	01/21/2014	01	04	01	
358-023		NEW YORK	MANDEVILLE	DPL	01/14/2014	01	04	01	
358-024		NEW YORK	MARIGNY	DPL	01/21/2014	01	04	01	
358-025		NEW YORK	ELYSIAN FIELDS AV	DPL	01/21/2014	01	04	01	
358-026		MANDEVILLE	NEW YORK	DPL	01/21/2014	01	04	01	
358-027		NEW YORK	MANDEVILLE	DPL	01/21/2014	01	04	01	
358-028		NEW YORK	SPAIN	DPL	01/21/2014	01	04	01	
358-029		NEW YORK	ST ROCH AV	DPL	01/21/2014	01	04	01	
358-030	2300	NEW YORK	MANDEVILLE	DPL	01/21/2014	01	04	01	
358-031		NEW YORK	MARIGNY	DPL	01/22/2014	01	04	01	
358-032		NEW YORK	ELYSIAN FIELDS AV	DPL	01/22/2014	01	04	01	
358-033		MANDEVILLE	LEON C SIMON DR	DPL	01/22/2014	01	04	01	
358-034		LEON C SIMON DR	MANDEVILLE	DPL	01/22/2014	01	04	01	
358-035		LEON C SIMON DR	ELYSIAN FIELDS AV	DPL	01/22/2014	01	04	01	
358-036		LEON C SIMON DR	ELYSIAN FIELDS AV	DPL	01/22/2014	01	04	01	

STRUCT_1	ADDRESS	STREET	CROSS STREET	INSPECTOR	INSP_DATE	C	F	W	REMARKS
358-037	2344	LEON C SIMON DR	ST ROCH AV	DPL	01/22/2014	01	04	01	
358-038		LEON C SIMON DR	ST ROCH AV	DPL	01/22/2014	01	04	01	
358-039		MANDEVILLE	LEON C SIMON DR	DPL	01/22/2014	01	04	01	
358-040		MANDEVILLE	LEON C SIMON DR	DPL	01/22/2014	01	04	01	
358-041		LEON C SIMON DR	ST ROCH AV	DPL	01/22/2014	01	04	01	
358-042		LEON C SIMON DR	MANDEVILLE	DPL	01/22/2014	01	04	01	
358-043		LEON C SIMON DR	ELYSIAN FIELDS AV	DPL	01/22/2014	01	04	01	
358-044		LEON C SIMON DR	ELYSIAN FIELDS AV	DPL	01/22/2014	01	09	01	
358-045		ELYSIAN FIELDS AV	LARK	DPL	01/22/2014	01	04	01	
358-046		ELYSIAN FIELDS AV	LARK	DPL	01/22/2014	01	04	01	
358-047		MANDEVILLE	JAY	DPL	01/22/2014	01	04	01	
358-048		JAY	MUSIC	DPL	01/22/2014	01	04	01	
358-049	2300	JAY	MUSIC	DPL	01/22/2014	01	04	01	
358-050	2200	JAY	MARIGNY	DPL	01/22/2014	01	04	01	
358-051		JAY	MARIGNY	DPL	01/22/2014	01	04	01	
358-052		MARIGNY	KILLDEER	DPL	01/22/2014	01	04	01	
358-053		MARIGNY	KILLDEER	DPL	01/22/2014	01	04	01	
358-054		KILLDEER	MUSIC	DPL	01/22/2014	01	04	01	
358-055		KILLDEER	MUSIC	DPL	01/22/2014	01	04	01	
358-056		KILLDEER	MUSIC	DPL	01/22/2014	01	04	01	
359-003		N LARK	MARIGNY	DPL	01/22/2014	01	04	01	
359-004	2300	N LARK	MARIGNY	DPL	01/22/2014	01	04	01	
359-005	2201	MARIGNY	ORIOLE	DPL	01/22/2014	01	04	01	
359-006		ORIOLE	MARIGNY	DPL	01/22/2014	01	04	01	
359-007	2354	ORIOLE	MARIGNY	DPL	01/23/2014	01	04	01	
359-008	2433	ORIOLE	MARIGNY	DPL	01/23/2014	01	04	01	
359-009		MARIGNY	LAKE OAKS PK	DPL	01/23/2014	01	04	01	
359-010	6600	MARIGNY	LAKE OAKS PK	DPL	01/23/2014	01	04	01	
359-011		LAKE OAKS PK	MARIGNY	DPL	01/23/2014	01	04	01	
359-012		LAKE OAKS PK	MUSIC	DPL	01/23/2014	01	04	01	
359-013	2558	LAKE OAKS PK	MUSIC	DPL	01/23/2014	01	04	01	
359-014	2200	LAKE OAKS PK	MUSIC	DPL	01/23/2014	01	04	01	
359-015	2200	LAKE OAKS PK	MARIGNY	DPL	01/23/2014	01	04	01	
359-016		LAKE OAKS PK	MARIGNY	DPL	01/23/2014	01	04	01	
359-017	2200	LAKE OAKS PK	MARIGNY	DPL	01/23/2014	01	04	01	
359-018		LAKE OAKS PK	MARIGNY	DPL	01/23/2014	01	04	01	
359-019		MUSIC	N LARK	DPL	01/23/2014	01	04	01	
359-020		N LARK	MUSIC	DPL	01/23/2014	01	04	01	

STRUCT_1	ADDRESS	STREET	CROSS STREET	INSPECTOR	INSP_DATE	C	F	W	REMARKS
359-021	2400	N LARK	MUSIC	DPL	01/23/2014	01	04	01	
359-022		MUSIC	ORIOLE	DPL	01/23/2014	01	04	01	
359-023		ORIOLE	MUSIC	DPL	01/23/2014	01	04	01	
359-024		ORIOLE	MUSIC	DPL	01/23/2014	01	04	01	
359-025		MUSIC	LAKE OAKS PK	DPL	01/23/2014	01	04	01	
359-026		MUSIC	LAKE OAKS PK	DPL	01/23/2014	01	04	01	
359-027		LAKE OAKS PK	MUSIC	DPL	01/23/2014	01	04	01	
359-028		ELYSIAN FIELDS AV	LAKESHORE DR	DPL	01/23/2014	01	04	01	
359-029		ELYSIAN FIELDS AV	LAKESHORE DR	DPL	01/23/2014	01	04	01	
359-031		ELYSIAN FIELDS AV	LAKESHORE DR	DPL	01/23/2014	01	09	01	
359-032		ELYSIAN FIELDS AV	LAKESHORE DR	DPL	01/23/2014	01	04	01	
360-001	5541	MENDEZ	ST ROCH AV	DPL	01/23/2014	01	04	01	
360-002	5541	ST ROCH AV	MENDEZ	RCO	01/24/2014	01	04	01	
360-003		ST ROCH AV	PRENTISS AV	RCO	01/24/2014	01	04	01	
360-004		ST ROCH AV	MENDEZ	RCO	01/24/2014	01	04	01	
360-005	5427	ST ROCH AV	ODIN	RCO	01/24/2014	01	04	01	
360-006	5401	ST ROCH AV	MITHRA	RCO	01/24/2014	01	04	01	
360-007	5535	MENDEZ	MUSIC	RCO	01/24/2014	01	04	01	
360-008		MUSIC	PRENTISS AV	RCO	01/24/2014	01	04	01	
360-010		PRENTISS AV	ARTS	RCO	01/24/2014	01	04	01	
360-011	2444	MUSIC	ODIN	RCO	01/24/2014	01	04	01	
360-012		ODIN	MUSIC	RCO	01/24/2014	01	04	01	
360-013	2444	ODIN	MUSIC	RCO	01/24/2014	01	04	01	
360-014		MUSIC	MITHRA	RCO	01/24/2014	01	04	01	
360-015		MENDEZ	ARTS	RCO	01/24/2014	01	04	01	
360-016		ARTS	ODIN	RCO	01/24/2014	01	04	01	
360-017	5605	ARTS	MENDEZ	RCO	01/24/2014	01	04	01	
360-018		ARTS	PRENTISS AV	RCO01	01/24/2014	01	04	01	
360-019		MENDEZ	ARTS	RCO	01/24/2014	01	04	01	
360-020		MENDEZ	MUSIC	RCO	02/03/2014	01	04	01	
360-021		MENDEZ	PAINTERS	RCO	02/03/2014	01	04	01	
360-022		MENDEZ	PAINTERS	RCO	02/03/2014	01	04	01	
360-023	5600	MENDEZ	FRANKLIN AV	RCO	02/03/2014	01	01	01	
360-024		PAINTERS	PRENTISS AV	RCO	02/03/2014	01	04	01	
360-026		PRENTISS AV	ARTS	RCO	02/03/2014	01	04	01	
360-027		PRENTISS AV	PAINTERS	RCO	02/03/2014	01	04	01	
360-028		PRENTISS AV	FRANKLIN AV	RCO	02/03/2014	01	04	01	
360-029	2535	PAINTERS	PRENTISS AV	RCO	02/03/2014	01	04	01	

STRUCT_1	ADDRESS	STREET	CROSS STREET	INSPECTOR	INSP_DATE	C	F	W	REMARKS
360-030		FRANKLIN AV	PRENTISS AV	RCO	02/03/2014	01	04	01	
360-031		PAINTERS	MENDEZ	RCO	02/03/2014	01	04	01	
361-001	2535	PAINTERS	PRENTISS AV	RCO	02/03/2014	01	04	01	
361-002		PRENTISS AV	FRANKLIN AV	RCO	02/03/2014	01	04	01	
361-003		PRENTISS AV	ARTS	RCO	02/03/2014	01	04	01	
361-004	2542	PAINTERS	PRENTISS AV	RCO	02/03/2014	01	04	01	
361-005	5740	ATHIS	FRANKLIN AV	RCO	02/03/2014	01	04	01	
361-006		FRANKLIN AV	PRENTISS AV	RCO	02/03/2014	01	04	01	
361-007		FRANKLIN AV	PRESSBURG	RCO	02/03/2014	01	04	01	
361-008	2536	ATHIS	PAINTERS	RCO	02/03/2014	01	04	01	
361-009	2535	PAINTERS	PRENTISS AV	RCO	02/03/2014	01	04	01	
361-010		PAINTERS	PRESSBURG	RCO	02/03/2014	01	04	01	
361-011	2505	ATHIS	ARTS	RCO	02/03/2014	01	04	01	
361-012	2469	ARTS	PRENTISS AV	RCO	02/03/2014	01	04	01	
361-013	5825	ARTS	PRESSBURG	RCO	02/03/2014	01	04	01	
361-014		ATHIS	MUSIC	RCO	02/03/2014	01	04	01	
361-015		MUSIC	PRENTISS AV	RCO	02/03/2014	01	04	01	
361-016		PRENTISS AV	ARTS	RCO	02/03/2014	01	04	01	
361-017	2405	PRENTISS AV	ST ROCH AV	RCO	02/03/2014	01	04	01	
361-018		MUSIC	PRESSBURG	RCO	02/03/2014	01	04	01	
361-019	2404	ATHIS	ST ROCH AV	AM	02/03/2014	01	04	01	
361-020		PAINTERS	VIENNA	AM	02/03/2014	01	04	01	
361-021		ST ROCH AV	PRESSBURG	AM	02/03/2014	01	04	01	
361-022		PRESSBURG	MUSIC	LG	02/09/2014	01	01	01	
361-023		PRESSBURG	ST ROCH AV	LG	02/09/2014	01	01	01	
361-024	5945	ST ROCH AV	VIENNA	LG	02/09/2014	01	01	01	
361-025	2542	PAINTERS	PRESSBURG	LG	02/09/2014	01	01	01	
361-026	2501	PRESSBURG	ARTS	LG	02/09/2014	01	01	01	
361-027		PRESSBURG	FRANKLIN AV	LG	02/09/2014	01	01	01	
361-030	2563	VIENNA	FRANKLIN AV	LG	02/09/2014	01	01	01	
361-031	6000	VIENNA	PAINTERS	LG	02/09/2014	01	01	01	
361-032		PAINTERS	PRESSBURG	LG	02/09/2014	01	01	01	
361-033		PAINTERS	MADRID	LG	02/09/2014	01	01	01	
361-034	2500	VIENNA	ARTS	LG	02/09/2014	01	01	01	
361-035	6040	PAINTERS	MADRID	LG	02/09/2014	01	01	01	
361-036		MADRID	FRANKLIN AV	AM	02/03/2014	01	04	01	
361-037		FRANKLIN AV	VIENNA	AM	02/03/2014	01	04	01	
361-038	6000	FRANKLIN AV	VIENNA	AM	02/03/2014	01	04	01	

STRUCT_1	ADDRESS	STREET	CROSS STREET	INSPECTOR	INSP_DATE	C	F	W	REMARKS
361-039		FRANKLIN AV	PRESSBURG	AM	02/03/2014	01	04	01	
361-040		MADRID	FRANKLIN AV	AM	02/03/2014	01	04	01	
361-041		FRANKLIN AV	ROBERT E LEE BL	AM	02/03/2014	01	04	01	
361-042		PAINTERS	ROBERT E LEE BL	AM	02/03/2014	01	04	01	
361-043	2500	ROBERT E LEE BL	FRANKLIN AV	AM	02/03/2014	01	04	01	
361-044		ROBERT E LEE BL	ARTS	AM	02/03/2014	01	04	01	
361-045		MADRID	PAINTERS	RCO	02/05/2014	01	01	01	
361-046	2474	MADRID	ARTS	RCO	02/05/2014	01	01	01	
361-047		ARTS	ROBERT E LEE BL	RCO	02/05/2014	01	04	01	
361-048		ROBERT E LEE BL	MUSIC	RCO	02/05/2014	01	04	01	
361-049	2474	ARTS	VIENNA	RCO	02/05/2014	01	04	01	
361-050	2442	VIENNA	MUSIC	RCO	02/05/2014	01	04	01	
361-051	2470	ARTS	PRESSBURG	RCO	02/05/2014	01	04	01	
361-052		PRESSBURG	MUSIC	RCO	02/05/2014	01	04	01	
361-053		MADRID	MUSIC	RCO	02/05/2014	01	01	01	
361-054		MUSIC	ROBERT E LEE BL	RCO	02/05/2014	01	01	01	
361-055	5942	MUSIC	VIENNA	RCO	02/05/2014	01	04	01	
361-056		MUSIC	PRESSBURG	RCO	02/05/2014	01	04	01	
361-057	5945	VIENNA	ST ROCH AV	RCO	02/05/2014	01	04	01	
361-058	6041	MADRID	ST ROCH AV	RCO	02/05/2014	01	04	01	
361-059	6003	ST ROCH AV	VIENNA	RCO	02/05/2014	01	04	01	
361-060		PAINTERS	ROBERT E LEE BL	RCO	02/05/2014	01	04	01	
361-061	5705	ST ROCH AV	PRENTISS AV	RCO	02/05/2014	01	04	01	
362-001		PAINTERS	ROBERT E LEE BL	RCO	02/05/2014	01	04	01	
362-002		ROBERT E LEE BL	FRANKLIN AV	RCO	02/05/2014	01	04	01	
362-003		ROBERT E LEE BL	ARTS	RCO	02/05/2014	01	04	01	
362-004	2439	ROBERT E LEE BL	MUSIC	RCO	02/05/2014	01	04	01	
362-005	2539	PAINTERS	MEXICO	RCO	02/05/2014	01	04	01	
362-006		MEXICO	FRANKLIN AV	RCO	02/05/2014	01	04	01	
362-007		FRANKLIN AV	ROBERT E LEE BL	RCO	02/05/2014	01	04	01	
362-008	6334	FRANKLIN AV	NEW YORK	RCO	02/05/2014	01	04	01	
362-009	2558	NEW YORK	FRANKLIN AV	RCO	02/05/2014	01	04	01	
362-010	2534	MEXICO	PAINTERS	RCO	02/05/2014	01	04	01	
362-011	6202	PAINTERS	ROBERT E LEE BL	RCO	02/05/2014	01	04	01	
362-012	2540	PAINTERS	NEW YORK	RCO	02/05/2014	01	04	01	
362-013		NEW YORK	ARTS	RCO	02/11/2014	01	04	01	
362-014	6236	MEXICO	ARTS	RCO	02/11/2014	01	01	01	
362-015		ARTS	ROBERT E LEE BL	RCO	02/11/2014	01	04	01	

STRUCT_1	ADDRESS	STREET	CROSS STREET	INSPECTOR	INSP_DATE	C	F	W	REMARKS
362-016		ARTS	NEW YORK	RCO	02/11/2014	01	04	01	
362-017	6302	MEXICO	MUSIC	RCO	02/11/2014	01	04	01	
362-018	2429	MUSIC	ROBERT E LEE BL	RCO	02/11/2014	01	04	01	
362-019	2437	MUSIC	NEW YORK	RCO	02/11/2014	01	04	01	
362-020	6239	MEXICO	ST ROCH AV	RCO	02/11/2014	01	04	01	
362-021	2540	PAINTERS	NEW YORK	RCO	02/11/2014	01	04	01	
362-022	6423	PAINTERS	FRANKFORT	RCO	02/11/2014	01	04	01	
362-023		FRANKFORT	FRANKLIN AV	RCO	02/11/2014	01	04	01	
362-024	2538	FRANKFORT	PAINTERS	RCO	02/11/2014	01	04	01	
362-025	6410	PAINTERS	NEW YORK	RCO	02/11/2014	01	04	01	
362-026		FRANKFORT	ARTS	RCO	02/11/2014	01	04	01	
362-027		ARTS	NEW YORK	RCO	02/11/2014	01	04	01	
362-028	2437	NEW YORK	MUSIC	RCO	02/11/2014	01	04	01	
362-029		MUSIC	FRANKFORT	RCO	02/11/2014	01	04	01	
362-030		NEW YORK	ST ROCH AV	RCO	02/11/2014	01	04	01	
362-031	6427	ST ROCH AV	FRANKFORT	RCO	02/11/2014	01	04	01	
362-032	2400	LEON C SIMON DR	ST ROCH AV	RCO	02/11/2014	01	04	01	
362-033		LEON C SIMON DR	MUSIC	RCO	02/11/2014	01	04	01	
362-034	2400	JAY	MUSIC	RCO	02/11/2014	01	04	01	
362-035		JAY	MUSIC	RCO	02/11/2014	01	04	01	
362-036		JAY	MUSIC	RCO	02/11/2014	01	04	01	
362-037		MUSIC	KILLDEER	RCO	02/11/2014	01	04	01	
362-038		KILLDEER	MUSIC	RCO	02/11/2014	01	04	01	
362-039	2400	KILLDEER	MUSIC	RCO	02/11/2014	01	04	01	
362-040	2400	KILLDEER	MUSIC	RCO	02/11/2014	01	04	01	
362-043		FRANKLIN AV	NEW YORK	RCO	02/11/2014	01	04	01	
366-001		FLORIDA AV	RABBITS	DT	05/21/2014	01	01	01	
366-002		RABBITS	INDUSTRY	DT	05/21/2014	01	01	01	
366-002		RABBITS	INDUSTRY	EMB	08/28/2014	01	01	01	
366-003		INDUSTRY	PEOPLES AV	DT	05/21/2014	01	01	01	
366-004		INDUSTRY	RABBITS	DT	05/21/2014	01	01	01	
366-005		INDUSTRY	DEERS	DT	05/21/2014	01	01	01	
366-007		INDUSTRY	EADS	DT	05/21/2014	01	01	01	
366-008		EADS	AGRICULTURE	DT	05/21/2014	01	01	01	
366-009		AGRICULTURE	DEERS	DT	05/21/2014	01	01	01	
366-010		DEERS	INDUSTRY	DT	05/21/2014	01	01	01	
366-011		EADS	INDUSTRY	DT	05/27/2014	01	01	01	
366-012		INDUSTRY	FRANKLIN AV	DT	05/21/2014	01	01	01	

STRUCT_1	ADDRESS	STREET	CROSS STREET	INSPECTOR	INSP_DATE	C	F	W	REMARKS
366-013	2733	EADS	CONSTITUTION PL	DT	05/21/2014	01	01	01	
366-014		CONSTITUTION PL	FRANKLIN AV	DT	05/21/2014	01	01	01	
366-015		AGRICULTURE	FRANKLIN AV	DT	05/21/2014	01	01	01	
366-016	2801	FRANKLIN AV	INDUSTRY	DT	05/22/2014	01	01	01	
366-017	2701	FRANKLIN AV	CONSTITUTION	DT	05/22/2014	01	01	01	
366-018	2840	AGRICULTURE	FRANKLIN AV	DT	05/22/2014	01	01	01	
366-019	2724	FRANKLIN AV	INDUSTRY	DT	05/22/2014	01	01	01	
366-020		FRANKLIN AV	CONSTITUTION PL	DT	05/22/2014	01	01	01	
366-021	2543	AGRICULTURE	PAINTERS	DT	05/22/2014	01	01	01	
366-022	2500	AGRICULTURE	ARTS	DT	05/22/2014	01	01	01	
366-023	2800	PAINTERS	INDUSTRY	DT	05/22/2014	01	01	01	
366-024		INDUSTRY	FRANKLIN AV	DT	05/22/2014	01	01	01	
366-025		PAINTERS	CONSTITUTION PL	DT	05/22/2014	01	01	01	
366-026		CONSTITUTION PL	FRANKLIN AV	DT	05/22/2014	01	01	01	
366-027		PAINTERS	FLORIDA AV	DT	05/22/2014	01	01	01	
366-028		FLORIDA AV	ARTS	DT	05/22/2014	01	01	01	
366-043		AGRICULTURE	PAINTERS	DT	05/23/2014	01	01	01	
367-001		RABBITS	ABUNDANCE	DT	05/22/2014	01	01	01	
367-002		ABUNDANCE	PEOPLES AV	DT	05/22/2014	01	01	01	
367-003		ABUNDANCE	PEOPLES AV	DT	05/22/2014	01	01	01	
367-004		ABUNDANCE	RABBITS	DT	05/22/2014	01	01	01	
367-005		RABBITS	ABUNDANCE	DT	05/22/2014	01	01	01	
367-006		ABUNDANCE	PEOPLES AV	DT	05/25/2014	01	01	01	
367-007		PEOPLES AV	TREASURE	DT	05/23/2014	01	01	01	
367-008	3100	RABBITS	TREASURE	DT	05/23/2014	01	01	01	
367-009	3221	TREASURE	PEOPLES AV	DT	05/25/2014	01	01	01	
367-010	3138	PEOPLES AV	BENEFIT	DT	05/23/2014	01	01	01	
367-011	2711	TRANSFORMER	DEERS	DT	05/23/2014	01	01	01	
367-012	3136	DEERS	BENEFIT	DT	05/23/2014	01	01	01	
367-013	2729	RABBITS	BENEFIT	DT	05/29/2014	01	01	01	
367-013	2729	RABBITS	BENEFIT	DPL	09/08/2014	01	09	01	
367-014	3138	BENEFIT	PEOPLES AV	DT	05/29/2014	01	01	02	
367-014	3138	BENEFIT	PEOPLES AV	DPL	09/08/2014	01	04	01	
367-015		ABUNDANCE	PAINTERS	DT	05/29/2014	01	01	01	
367-016	2667	BENEFIT	DEERS	DT	05/29/2014	01	01	01	
367-017		DEERS	EDGE	DT	05/29/2014	01	01	01	
367-018	2617	ABUNDANCE	E DEER PARK BL	DT	05/29/2014	01	01	01	
367-019	3040	DEERS	TREASURE	DT	05/29/2014	01	01	01	

STRUCT_1	ADDRESS	STREET	CROSS STREET	INSPECTOR	INSP_DATE	C	F	W	REMARKS
367-020		ABUNDANCE	EADS	DT	05/29/2014	01	01	01	
367-021		EADS	ABUNDANCE	DT	05/29/2014	01	01	02	
367-022	2671	ABUNDANCE	DEERS	DT	05/29/2014	01	01	01	
367-023		ABUNDANCE	FRANCISCO VERRETT DR	DT	05/29/2014	01	01	01	
367-024		FRANKLIN AV	TREASURE	DT	05/29/2014	01	01	01	
367-025	3101	EADS	TREASURE	DT	05/29/2014	01	01	01	
367-026		FRANKLIN AV	TREASURE	DT	05/29/2014	01	01	02	
367-027	2665	TREASURE	DEERS	DT	05/29/2014	01	01	01	
367-028	2631	EADS	BENEFIT	DT	05/29/2014	01	01	01	
367-029	2667	BENEFIT	DEERS	DT	05/29/2014	01	01	01	
367-030	2544	ABUNDANCE	PAINTERS	DT	05/29/2014	01	01	01	
367-031		ABUNDANCE	PAINTERS	DT	05/29/2014	01	01	01	
367-032	2940	ABUNDANCE	FRANKLIN AV	DT	05/29/2014	01	01	01	
367-034		PAINTERS	TREASURE	DT	05/29/2014	01	01	01	
367-035		BENEFIT	PAINTERS	DT	05/29/2014	01	01	01	
367-035		BENEFIT	PAINTERS	DPL	09/08/2014	01	09	01	
367-036		PAINTERS	ABUNDANCE	DT	05/29/2014	01	01	01	
367-037	2928	FRANKLIN AV	ABUNDANCE	DT	05/29/2014	01	01	01	
367-038		FRANKLIN AV	ABUNDANCE	DT	05/29/2014	01	01	01	
367-038		FRANKLIN AV	ABUNDANCE	DPL	09/08/2014	01	04	01	
367-039		ABUNDANCE	RABBITS	EMB	06/02/2014	01	01	01	
367-039		ABUNDANCE	RABBITS	DPL	09/10/2014	01	04	01	
368-001		ACACIA	FRANKLIN AV	DT	05/29/2014	01	01	01	
368-002		FRANKLIN AV	CLOVER	DT	05/29/2014	01	01	01	
368-004	3627	ACACIA	FRANKLIN AV	DT	05/29/2014	01	01	01	
368-005		ACACIA	LOTUS	DT	05/29/2014	01	01	01	
368-006	2721	ACACIA	LOTUS	DT	05/29/2014	01	01	01	
368-007	2753	ACACIA	DAHLIA WK	DT	05/29/2014	01	01	01	
368-008		FRANKLIN AV	CLOVER	DT	05/29/2014	01	01	01	
368-009		CLOVER	LOTUS	DT	05/29/2014	01	01	02	
368-010	2721	CLOVER	PEOPLES AV	DT	06/02/2014	01	01	01	
368-011		CLOVER	PEOPLES AV	DT	06/02/2014	01	01	01	
368-013		LAVENDER	FRANKLIN AV	DT	06/02/2014	01	01	01	
368-014		LAVENDER	FRANKLIN AV	EMB	06/02/2014	01	01	01	
368-015	3729	LAVENDER	FRANKLIN AV	EMB	06/02/2014	01	01	01	
368-016	2663	LAVENDER	LOTUS	EMB	06/02/2014	01	01	01	
368-017		LAVENDER	PEOPLES AV	EMB	06/02/2014	01	01	01	
368-018		LAVENDER	PEOPLES AV	EMB	06/02/2014	01	01	01	

STRUCT_1	ADDRESS	STREET	CROSS STREET	INSPECTOR	INSP_DATE	C	F	W	REMARKS
368-019		PEOPLES AV	LAVENDER	EMB	06/02/2014	01	01	01	
368-020		PEOPLES AV	JONQUIL	EMB	06/02/2014	01	01	01	
368-021		JONQUIL	FRANKLIN AV	EMB	06/02/2014	01	01	01	
368-022		CLOVER	FRANKLIN AV	EMB	06/02/2014	01	01	01	
368-023		MYRTLE	FRANKLIN AV	EMB	06/02/2014	01	01	01	
368-024	2585	SAGE	FRANKLIN AV	EMB	06/02/2014	01	01	01	
368-025		ELDER	FRANKLIN AV	EMB	06/02/2014	01	01	01	
368-026		FRANKLIN AV	ELDER	EMB	06/02/2014	01	01	01	
368-027		FRANKLIN AV	SAGE	EMB	10/08/2014	01	01	01	
368-029	3600	FRANKLIN AV	MYRTLE	EMB	10/08/2014	01	01	01	
368-031		ELDER	FRANKLIN AV	EMB	10/08/2014	01	01	01	
368-032		FRANKLIN AV	MYRTLE	EMB	10/08/2014	01	01	01	
368-034		MYRTLE	LOTUS	EMB	10/08/2014	01	01	01	
368-035	2705	MYRTLE	DAHLIA WK	EMB	10/08/2014	01	01	01	
368-036		ELDER	LOTUS	EMB	10/08/2014	01	01	01	
368-037		ELDER	LOTUS	EMB	10/09/2014	01	01	01	
368-038	0610	BAY	FRANKLIN AV	EMB	10/09/2014	01	01	01	
368-039		BAY	FRANKLIN AV	EMB	10/08/2014	01	01	01	
368-040		BAY	FRANKLIN AV	EMB	10/09/2014	01	01	01	
368-041		FRANKLIN AV	SAGE	EMB	10/09/2014	01	01	01	
368-043		SAGE	FRONTAGE RD	EMB	10/09/2014	01	01	01	
368-044	3901	FRANKLIN AV	JONQUIL	EMB	10/09/2014	01	01	01	
368-045		JONQUIL	LOTUS	EMB	10/09/2014	01	01	01	
368-046	2714	JONQUIL	PEOPLES AV	EMB	10/09/2014	01	01	01	
368-048	2585	FRANKLIN AV	JONQUIL	DPL	09/09/2014	01	04	01	
368-048	2585	FRANKLIN AV	JONQUIL	EMB	10/09/2014	01	01	01	
368-049	3240	PEOPLES AV	EDGE	EMB	10/09/2014	01	01	01	
368-050		EDGE	RABBITS	EMB	10/10/2014	01	01	01	
368-051		EDGE	RABBITS	EMB	10/10/2014	01	01	01	
368-052		PEOPLES AV	BAY	EMB	10/10/2014	01	01	01	
368-053	2738	BAY	PEOPLES AV	EMB	10/15/2014	01	01	01	
368-054		BAY	PEOPLES AV	EMB	10/15/2014	01	01	01	
368-055	2768	PEOPLES AV	SAGE	EMB	10/15/2014	01	01	01	
368-056	2742	SAGE	PEOPLES AV	EMB	10/15/2014	01	01	01	
368-057		PEOPLES AV	DAHLIA WK	EMB	10/15/2014	01	01	01	
368-058		RABBITS	EDGE	EMB	10/15/2014	01	01	01	
369-001	3300	CLEMATIS	BAY	EMB	08/28/2014	01	01	01	
369-002		BAY	CLEMATIS	EMB	10/15/2014	01	01	01	

STRUCT_1	ADDRESS	STREET	CROSS STREET	INSPECTOR	INSP_DATE	C	F	W	REMARKS
369-003		BAY	PIEDMONT DR	EMB	10/15/2014	01	01	01	
369-004	2402	BAY	PIEDMONT DR	EMB	10/15/2014	01	01	01	
369-005		CLEMATIS	SAGE	EMB	10/15/2014	01	01	01	
369-006	3450	CLEMATIS	ELDER	EMB	10/15/2014	01	01	01	
369-007	3450	CLEMATIS	ELDER	EMB	08/28/2014	01	01	01	
369-008		ELDER	CLEMATIS	EMB	10/15/2014	01	01	01	
369-009		ELDER	CLEMATIS	EMB	10/16/2014	01	01	01	
369-010	3500	CLEMATIS	ELDER	EMB	10/16/2014	01	01	01	
369-011	3534	CLEMATIS	MYRTLE	EMB	10/16/2014	01	01	01	
369-012	2411	MYRTLE	FRANKLIN AV	EMB	10/16/2014	01	01	01	
369-013	2451	ELDER	PIEDMONT DR	EMB	10/16/2014	01	01	01	
369-014		PIEDMONT DR	HUMANITY	EMB	10/16/2014	01	01	01	
369-015	3305	PIEDMONT DR	HUMANITY	RCC	10/08/2014	01	04	01	
369-016		PIEDMONT DR	ELDER	RC0	10/08/2014	01	04	01	
369-017	3538	PIEDMONT DR	ACACIA	RC0	10/08/2014	01	01	01	
369-018	3643	PIEDMONT DR	ACACIA	RC0	10/08/2014	01	01	01	
369-019		PIEDMONT DR	MONTPELIER	RC0	10/08/2014	01	01	01	
369-020	3740	PIEDMONT DR	MONTPELIER	RC0	10/08/2014	01	04	01	
369-021		ELDER	CLERMONT DR	RC0	10/08/2014	01	01	01	
369-022		CLERMONT DR	HUMANITY	RC0	10/08/2014	01	04	01	
369-023		CLERMONT DR	HUMANITY	RC0	10/08/2014	01	04	01	
369-024		CLERMONT DR	ELDER	RC0	10/08/2014	01	04	01	
369-025		CLERMONT DR	ELDER	RC0	10/08/2014	01	04	01	
369-026		CLERMONT DR	ACACIA	RC0	10/08/2014	01	04	01	
369-027	3628	CLEMATIS	ACACIA	EMB	08/28/2014	01	01	01	
369-028	3628	ACACIA	CLEMATIS	RC0	10/08/2014	01	01	01	
369-029	3600	CLEMATIS	MYRTLE	RC0	10/08/2014	01	04	01	
369-030		CLEMATIS	CLOVER	RC0	10/08/2014	01	04	01	
369-031	2503	ACACIA	CLEMATIS	RC0	10/08/2014	01	04	01	
369-032	2533	ACACIA	FRANKLIN AV	RC0	10/08/2014	01	04	01	
369-033	3742	CLEMATIS	LAVENDER	EMB	08/28/2014	01	01	01	
369-034	3742	LAVENDER	CLEMATIS	RC0	10/08/2014	01	01	01	
369-035	3668	CLEMATIS	CLOVER	RC0	10/08/2014	01	04	01	
369-036	2519	CLOVER	FRANKLIN AV	RC0	10/08/2014	01	04	01	
369-037	3803	LAVENDER	CLEMATIS	RC0	10/08/2014	01	04	01	
369-038		LAVENDER	FRANKLIN AV	RC0	10/08/2014	01	04	01	
369-039		CLEMATIS	MONTPELIER	RC0	10/08/2014	01	04	01	
369-040	3800	MONTPELIER	PIEDMONT DR	RC0	10/08/2014	01	04	01	

STRUCT_1	ADDRESS	STREET	CROSS STREET	INSPECTOR	INSP_DATE	C	F	W	REMARKS
369-041	3846	CLEMATIS	JONQUIL	RC0	10/08/2014	01	01	01	
369-042		JONQUIL	CLEMATIS	RC0	10/08/2014	01	04	01	
369-043		JONQUIL	IRIS	RC0	10/08/2014	01	04	01	
369-044	2527	JONQUIL	IRIS	RC0	10/08/2014	01	04	01	
369-045		MUSIC	HUMANITY	RC0	10/08/2014	01	04	01	
370-001		JASMINE	IRIS	RC0	10/08/2014	01	04	01	
370-002	2400	IRIS	WISTERIA	AM	10/07/2014	01	04	01	
370-003		WISTERIA	FRANKLIN AV	AM	10/07/2014	01	04	01	
370-004		WISTERIA	FRANKLIN AV	AM	10/07/2014	01	04	01	
370-005		FRANKLIN AV	GENTILLY RD	AM	10/07/2014	01	04	01	
370-006	3584	IRIS	GENTILLY RD	AM	10/07/2014	01	04	01	
370-007		GENTILLY RD	FRANKLIN AV	AM	10/07/2014	01	04	01	
370-008		GENTILLY RD	FRANKLIN AV	AM	10/07/2014	01	04	01	
370-009		JASMINE	FRANKLIN AV	EMB	08/28/2014	01	01	01	
370-010		JASMINE	FRANKLIN AV	EMB	08/28/2014	01	01	01	
370-013	2526	VERBENA	IRIS	AM	10/07/2014	01	04	01	
370-014	4032	VERBENA	FRANKLIN AV	AM	10/07/2014	01	04	01	
370-015	2484	GLADIOLUS	IRIS	AM	10/07/2014	01	04	01	
370-016	3819	IRIS	JONQUIL	AM	10/07/2014	01	04	01	
370-017	2525	GLADIOLUS	IRIS	AM	10/07/2014	01	04	01	
370-018		GLADIOLUS	FRANKLIN AV	AM	10/07/2014	01	04	01	
370-019		FRANKLIN AV	VERBENA	AM	10/07/2014	01	04	01	
370-020		GLADIOLUS	FRANKLIN AV	AM	10/07/2014	01	04	01	
370-021		FRANKLIN AV	VERBENA	AM	10/07/2014	01	04	01	
370-023		VERBENA	LOTUS	AM	10/07/2014	01	04	01	
370-024		VERBENA	LOTUS	AM	10/07/2014	01	04	01	
370-025		VERBENA	PEOPLES AV	AM	10/07/2014	01	04	01	
370-026	2656	GLADIOLUS	LOTUS	AM	10/07/2014	01	04	01	
370-027		GLADIOLUS	PEOPLES AV	AM	10/07/2014	01	04	01	
370-028	2780	GLADIOLUS	PEOPLES AV	AM	10/07/2014	01	04	01	
370-029	2601	JASMINE	FRANKLIN AV	DT	08/26/2014	01	01	01	
370-030	2644	JASMINE	LOTUS	AM	10/07/2014	01	04	01	
370-031	2704	JASMINE	LOTUS	DT	08/26/2014	01	01	01	
370-032		JASMINE	LOTUS	DT	08/26/2014	01	01	01	
370-033		JASMINE	PEOPLES AV	AM	10/07/2014	01	01	01	
370-035	2701	LOTUS	JASMINE	RCO	10/09/2014	01	04	01	
370-036	2682	LOTUS	WISTERIA	DT	08/26/2014	01	01	01	
370-037	2736	WISTERIA	LOTUS	RCO	10/09/2014	01	04	01	

STRUCT_1	ADDRESS	STREET	CROSS STREET	INSPECTOR	INSP_DATE	C	F	W	REMARKS
370-038	2786	WISTERIA	PEOPLES AV	RCO	10/09/2014	01	04	01	
370-039		WISTERIA	FRANKLIN AV	RCO	10/09/2014	01	04	01	
370-040		FRANKLIN AV	GENTILLY RD	RCO	10/09/2014	01	04	01	
370-041		LOTUS	GENTILLY RD	DT	08/26/2014	01	01	01	
370-042		GENTILLY RD	LOTUS	DT	08/26/2014	01	01	01	
370-043	3856	GENTILLY RD	ASTER	DT	08/26/2014	01	01	01	
370-045		GENTILLY RD	LOTUS	DT	08/26/2014	01	01	01	
370-046		GENTILLY RD	FRANKLIN AV	DT	08/26/2014	01	01	01	
370-047		WISTERIA	FRANKLIN AV	RCO	10/09/2014	01	04	01	
370-048		WISTERIA	IRIS	RCO	10/09/2014	01	04	01	
371-001	4740	EASTERN	CARNOT	RCO	10/09/2014	01	04	01	
371-002	4700	EASTERN	CARNOT	RCO	10/09/2014	01	04	01	
371-003	4678	EASTERN	CARNOT	RCO	10/09/2014	01	04	01	
371-004		EASTERN	LOMBARD	RCO	10/09/2014	01	04	01	
371-006		EASTERN	GENTILLY RD	RCO	10/09/2014	01	04	01	
371-008	4747	BACCICH	MIRABEAU AV	RCO	10/09/2014	01	04	01	
371-009	4700	BACCICH	CARNOT	RCO	10/09/2014	01	04	01	
371-010	4670	BACCICH	CARNOT	RCO	10/09/2014	01	04	01	
371-012		BACCICH	LOMBARD	RCO	10/09/2014	01	01	01	
371-013		BACCICH	LOMBARD	RCO	10/09/2014	01	01	01	
371-014		BACCICH	GENTILLY RD	RCO	10/09/2014	01	01	01	
371-015		BACCICH	GENTILLY RD	RCO	10/09/2014	01	04	01	
371-017		GENTILLY RD	LAFAYE	RCO	10/09/2014	01	04	01	
371-018	4743	LAFAYE	CARNOT	RCO	10/09/2014	01	04	01	
371-019	4701	LAFAYE	CARNOT	RCO	10/04/2014	01	04	01	
371-020	4671	LAFAYE	CARNOT	RCO	10/09/2014	01	04	01	
371-021	4634	LAFAYE	LOMBARD	RCO	10/09/2014	01	04	01	
371-022		LAFAYE	LOMBARD	RCO	10/09/2014	01	04	01	
371-023		LAFAYE	LOMBARD	RCO	10/09/2014	01	01	01	
371-024		LAFAYE	GENTILLY RD	RCO	10/09/2014	01	04	01	
371-025		LAFAYE	GENTILLY RD	RCO	10/09/2014	01	04	01	
371-027		DEMONTLUZIN	CARNOT	RCO	10/09/2014	01	04	01	
371-028		DEMONTLUZIN	LOMBARD	RCO	10/09/2014	01	04	01	
371-029		DEMONTLUZIN	LOMBARD	DPL	10/13/2014	01	04	01	
371-030		DEMONTLUZIN	LOMBARD	DPL	10/13/2014	01	04	01	
371-031	4445	DEMONTLUZIN	GENTILLY RD	DPL	10/13/2014	01	04	01	
371-032	3727	DEMONTLUZIN	GENTILLY RD	DPL	09/09/2014	01	04	01	
371-032	3727	DEMONTLUZIN	GENTILLY RD	DPL	10/13/2014	01	04	01	

STRUCT_1	ADDRESS	STREET	CROSS STREET	INSPECTOR	INSP_DATE	C	F	W	REMARKS
371-037		FRANKLIN AV	CARNOT	DPL	10/13/2014	01	04	01	
371-038		FRANKLIN AV	LOMBARD	DPL	10/13/2014	01	04	01	
371-039		FRANKLIN AV	LOMBARD	DPL	10/13/2014	01	04	01	
371-040		FRANKLIN AV	GENTILLY RD	DPL	10/13/2014	01	04	01	
372-002		FRANKLIN AV	SELMA	DPL	10/13/2014	01	09	01	
372-004	5139	FRANKLIN AV	SELMA	DPL	10/13/2014	01	04	01	
372-008	4900	DEMONTLUZIN	MIRABEAU AV	DPL	10/13/2014	01	04	01	
372-009	4779	DEMONTLUZIN	MILTON	DPL	10/13/2014	01	04	01	
372-010	4774	MIRABEAU AV	LAFAYE	DPL	10/13/2014	01	04	01	
372-011		DEMONTLUZIN	DREUX AV	DPL	10/13/2014	01	04	01	
372-017	4940	LAFAYE	MIRABEAU AV	DPL	10/13/2014	01	04	01	
372-018	4900	LAFAYE	MIRABEAU AV	DPL	10/13/2014	01	04	01	
372-019		LAFAYE	DREUX AV	DPL	10/13/2014	01	04	01	
372-020	2662	LAFAYE	DREUX AV	DPL	10/13/2014	01	09	01	
372-022	5200	LAFAYE	DREUX AV	DPL	10/13/2014	01	01	01	
372-023		LAFAYE	FILMORE AV	DPL	10/13/2014	01	04	01	
372-024		FILMORE AV	LAFAYE	DPL	10/13/2014	01	04	01	
372-025		FILMORE AV	LAFAYE	DPL	10/13/2014	01	04	01	
372-026	5100	SELMA	BACCICH	DPL	10/13/2014	01	09	01	
372-027		BACCICH	DREUX AV	DPL	10/13/2014	01	09	01	
372-028	2728	BACCICH	DREUX AV	DPL	10/15/2014	01	09	01	
372-029		DREUX AV	LAFAYE	DPL	10/13/2014	01	04	01	
372-031	2737	BACCICH	DREUX AV	DPL	10/15/2014	01	04	01	
372-035	4979	BACCICH	SELMA	DPL	10/15/2014	01	04	01	
372-036		BACCICH	MIRABEAU AV	DPL	10/13/2014	01	04	01	
372-038		BACCICH	MIRABEAU AV	DPL	10/15/2014	01	04	01	
372-041		EASTERN	SELMA	DPL	10/15/2014	01	09	01	
372-042		EASTERN	MIRABEAU AV	DPL	10/15/2014	01	04	01	
372-047		MIRABEAU AV	PEOPLES AV	AM	01/08/2014	01	04	01	
372-047		MIRABEAU AV	PEOPLES AV	ES2B3	04/02/2014	01	12	04	0
372-047		MIRABEAU AV	PEOPLES AV	DPL	09/09/2014	01	04	01	
372-048	5103	EASTERN	SELMA	DPL	10/15/2014	01	09	01	
372-049		EASTERN	DREUX AV	DPL	10/13/2014	01	04	01	
372-050	2748	EASTERN	DREUX AV	DPL	10/15/2014	01	09	01	
372-051		DREUX AV	BACCICH	DPL	10/15/2014	01	04	01	
372-053	4770	EASTERN	DREUX AV	DPL	10/15/2014	01	04	01	
372-054		EASTERN	FILMORE AV	DPL	10/15/2014	01	04	01	
372-063		MIRABEAU AV	EASTERN	DPL	10/15/2014	01	09	01	

STRUCT_1	ADDRESS	STREET	CROSS STREET	INSPECTOR	INSP_DATE	C	F	W	REMARKS
373-007		MENDEZ	EADS	DPL	10/13/2014	01	04	01	
373-011		PRENTISS AV	LAFAYE	DPL	10/13/2014	01	04	01	
373-012	5501	EADS	ODIN	DPL	10/15/2014	01	04	01	
373-016		MENDEZ	LAFAYE	DPL	10/15/2014	01	04	01	
373-018		LAFAYE	PRENTISS AV	DPL	10/15/2014	01	04	01	
373-019		MENDEZ	BACCICH	DPL	10/15/2014	01	04	01	
373-020	5500	BACCICH	ODIN	DPL	10/15/2014	01	04	01	
373-021		BACCICH	PRENTISS AV	DPL	10/15/2014	01	04	01	
373-024	2775	MENDEZ	PEOPLES AV	DPL	10/15/2014	01	04	01	
373-027	5500	ODIN	LAFAYE	DPL	10/15/2014	01	04	01	
373-028	5329	LAFAYE	MITHRA	DPL	10/15/2014	01	04	01	
373-030	5500	ODIN	BACCICH	DPL	10/15/2014	01	01	01	
373-034		MITHRA	PEOPLES AV	DPL	09/09/2014	01	04	01	
373-035	5342	LAFAYE	MITHRA	DPL	10/15/2014	01	04	01	
374-001		MADRID	FRANKLIN AV	DPL	10/15/2014	01	09	01	
374-002		FRANKLIN AV	ROBERT E LEE BL	DPL	10/15/2014	01	04	01	
374-003	6001	FRANKLIN AV	VIENNA	DPL	10/15/2014	01	04	01	
374-004		FRANKLIN AV	PRESSBURG	DPL	10/15/2014	01	04	01	
374-005		PRESSBURG	EADS	DPL	10/15/2014	01	04	01	
374-006		MADRID	EADS	AM	10/20/2014	01	04	01	
374-007	2634	EADS	ROBERT E LEE BL	AM	10/20/2014	01	04	01	
374-009		ROBERT E LEE BL	FRANKLIN AV	AM	10/20/2014	01	04	01	
374-010		EADS	VIENNA	AM	10/20/2014	01	04	01	
374-011		VIENNA	FRANKLIN AV	AM	10/20/2014	01	04	01	
374-012	2658	VIENNA	LAFAYE	AM	10/20/2014	01	04	01	
374-013		EADS	PRESSBURG	AM	10/20/2014	01	04	01	
374-014		EADS	ATHIS	AM	10/20/2014	01	04	01	
374-015	6103	MADRID	LAFAYE	AM	10/20/2014	01	04	01	
374-016		LAFAYE	ROBERT E LEE BL	AM	10/20/2014	01	04	01	
374-017		ROBERT E LEE BL	BACCICH	AM	10/20/2014	01	04	01	
374-018	5939	LAFAYE	VIENNA	AM	10/20/2014	01	04	01	
374-019		LAFAYE	PRESSBURG	AM	10/20/2014	01	04	01	
374-020		PRESSBURG	EADS	AM	10/20/2014	01	04	01	
374-021	5902	PRESSBURG	BACCICH	AM	10/20/2014	01	04	01	
374-022		PRESSBURG	PEOPLES AV	AM	10/20/2014	01	04	01	
374-023		MADRID	BACCICH	AM	10/20/2014	01	04	01	
374-024		BACCICH	ROBERT E LEE BL	AM	10/20/2014	01	04	01	
374-025		ROBERT E LEE BL	PEOPLES AV	AM	10/20/2014	01	04	01	

STRUCT_1	ADDRESS	STREET	CROSS STREET	INSPECTOR	INSP_DATE	C	F	W	REMARKS
374-026	2775	MADRID	PEOPLES AV	AM	10/20/2014	01	04	01	
374-027	6018	PEOPLES AV	VIENNA	AM	10/20/2014	01	04	01	
374-028	5941	VIENNA	BACCICH	AM	10/20/2014	01	04	01	
374-029		BACCICH	MADRID	AM	10/20/2014	01	04	01	
374-030		BACCICH	PRESSBURG	AM	10/20/2014	01	04	01	
374-031		VIENNA	PEOPLES AV	AM	10/20/2014	01	04	01	
374-032	5918	PEOPLES AV	PRESSBURG	AM	10/20/2014	01	04	01	
374-035		FRANKLIN AV	PRESSBURG	DPL	10/22/2014	01	04	01	
374-039	2667	PRENTISS AV	LAFAYE	DPL	10/22/2014	01	04	01	
374-041	5845	LAFAYE	PRESSBURG	DPL	10/22/2014	01	04	01	
374-045		ATHIS	BACCICH	DPL	10/22/2014	01	04	01	
374-046		BACCICH	PRENTISS AV	DPL	10/22/2014	01	04	01	
374-047	2771	PRENTISS AV	PEOPLES AV	DPL	10/22/2014	01	04	01	
374-048		BACCICH	PRESSBURG	DPL	10/22/2014	01	04	01	
374-050	5840	PEOPLES AV	PRESSBURG	DPL	10/22/2014	01	04	01	
374-051	2771	PEOPLES AV	PRENTISS AV	DPL	10/22/2014	01	04	01	
375-001		MEXICO	FRANKLIN AV	DPL	10/22/2014	01	09	01	
375-002	6209	FRANKLIN AV	ROBERT E LEE BL	DPL	10/22/2014	01	04	01	
375-003	6341	FRANKLIN AV	NEW YORK	DPL	10/22/2014	01	04	01	
375-004	2634	MEXICO	EADS	DPL	10/15/2014	01	09	01	
375-005	6210	EADS	ROBERT E LEE BL	DPL	10/22/2014	01	09	01	
375-006		ROBERT E LEE BL	FRANKLIN AV	DPL	10/22/2014	01	04	01	
375-007		ROBERT E LEE BL	LAFAYE	DPL	10/22/2014	01	04	01	
375-008		EADS	NEW YORK	DPL	10/22/2014	01	04	01	
375-009	2701	MEXICO	LAFAYE	DPL	10/22/2014	01	04	01	
375-010		LAFAYE	ROBERT E LEE BL	DPL	10/22/2014	01	04	01	
375-011	2731	ROBERT E LEE BL	BACCICH	DPL	10/22/2014	01	04	01	
375-012	2674	LAFAYE	NEW YORK	DPL	10/22/2014	01	04	01	
375-013	6300	MEXICO	BACCICH	DPL	10/22/2014	01	04	01	
375-014		BACCICH	ROBERT E LEE BL	DPL	10/22/2014	01	04	01	
375-017		MEXICO	PEOPLES AV	DPL	10/22/2014	01	04	01	
375-020		FRANKFORT	FRANKLIN AV	DPL	10/22/2014	01	04	01	
375-021		FRANKFORT	FRANKLIN AV	DPL	10/22/2014	01	04	01	
375-022	6405	FRANKLIN AV	NEW YORK	DPL	10/22/2014	01	04	01	
375-023	2635	FRANKFORT	EADS	DPL	10/22/2014	01	09	01	
375-024		EADS	NEW YORK	DPL	10/22/2014	01	04	01	
375-025		EADS	NEW YORK	DPL	10/23/2014	01	04	01	
375-026		NEW YORK	FRANKLIN AV	DPL	10/23/2014	01	04	01	

STRUCT_1	ADDRESS	STREET	CROSS STREET	INSPECTOR	INSP_DATE	C	F	W	REMARKS
375-027	2659	NEW YORK	LAFAYE	DPL	10/23/2014	01	04	01	
375-028	2675	FRANKFORT	LAFAYE	AM	10/22/2014	01	04	01	
375-029	6516	LAFAYE	LEON C SIMON DR	AM	10/22/2014	01	04	01	
375-030	2674	LAFAYE	NEW YORK	AM	10/22/2014	01	04	01	
375-031	2723	NEW YORK	LAFAYE	AM	10/22/2014	01	04	01	
375-032	2743	FRANKFORT	BACCICH	AM	10/22/2014	01	04	01	
375-033	2730	BACCICH	NEW YORK	AM	10/22/2014	01	04	01	
375-034		NEW YORK	PEOPLES AV	AM	10/22/2014	01	04	01	
375-035	2775	FRANKFORT	PEOPLES AV	AM	10/22/2014	01	04	01	
375-036		PEOPLES AV	NEW YORK	AM	10/22/2014	01	04	01	
375A-001		FRANKLIN AV	LEON C SIMON DR	AM	10/22/2014	01	04	01	
375A-002		FRANKLIN AV	LEON C SIMON DR	AM	10/22/2014	01	04	01	
375A-003		FRANKLIN AV	LEON C SIMON DR	AM	10/22/2014	01	04	01	
375A-004		LEON C SIMON DR	FRANKLIN AV	AM	10/22/2014	01	04	01	
375A-005		FRANKLIN AV	LEON C SIMON DR	AM	10/22/2014	01	04	01	
375A-006		FRANKLIN AV	LEON C SIMON DR	AM	10/22/2014	01	04	01	
375A-007		LEON C SIMON DR	BACCICH	AM	10/22/2014	01	04	01	
375A-008		LEON C SIMON DR	BACCICH	AM	10/22/2014	01	04	01	
375A-009		FRANKLIN AV	LEON C SIMON DR	AM	10/22/2014	01	04	01	
375C-001		LEON C SIMON DR	BACCICH	AM	10/22/2014	01	04	01	
375C-002		LEON C SIMON DR	BACCICH	AM	10/22/2014	01	04	01	
375C-003		LEON C SIMON DR	PRESS DR	DPL	09/09/2014	01	04	01	
375C-003		LEON C SIMON DR	PRESS DR	AM	10/22/2014	01	04	01	
375C-004		LEON C SIMON DR	PRESS DR	DPL	09/09/2014	01	04	01	
375C-005		LEON C SIMON DR	PRESS DR	DPL	09/09/2014	01	04	01	
375C-006		PRESS DR	LEON C SIMON DR	AM	10/22/2014	01	04	01	
375C-007		PRESS DR	LEON C SIMON DR	DPL	10/23/2014	01	04	01	
375C-009		FRANKLIN AV	LEON C SIMON DR	DPL	09/09/2014	01	04	01	
375C-009		FRANKLIN AV	LEON C SIMON DR	DPL	10/23/2014	01	04	01	
375C-010		FRANKLIN AV	LEON C SIMON DR	DPL	09/09/2014	01	04	01	
375C-010		FRANKLIN AV	LEON C SIMON DR	DPL	10/23/2014	01	04	01	
375C-011		FRANKLIN AV	LEON C SIMON DR	DPL	10/23/2014	01	04	01	
375C-012		FRANKLIN AV	LEON C SIMON DR	DPL	10/23/2014	01	04	01	
375C-013		FRANKLIN AV	LEON C SIMON DR	DPL	10/23/2014	01	04	01	
375C-014		FRANKLIN AV	LEON C SIMON DR	DPL	10/23/2014	01	04	01	
375C-015		FRANKLIN AV	LEON C SIMON DR	DPL	10/23/2014	01	04	01	
375C-017		FRANKLIN AV	LEON C SIMON DR	DPL	10/23/2014	01	04	02	
375C-018		FRANKLIN AV	LEON C SIMON DR	DPL	10/23/2014	01	04	01	

STRUCT_1	ADDRESS	STREET	CROSS STREET	INSPECTOR	INSP_DATE	C	F	W	REMARKS
375C-020		BACCICH	LEON C SIMON DR	DPL	09/09/2014	01	04	01	
375C-020		BACCICH	LEON C SIMON DR	DPL	10/23/2014	01	04	01	
387-001		PRESS	AGRICULTURE	DPL	10/23/2014	01	04	01	
387-003		AGRICULTURE	PRESS	DPL	10/23/2014	01	04	01	
387-004		AGRICULTURE	PRESS	DPL	10/23/2014	01	04	01	
387-005		AGRICULTURE PL	PRESS	DPL	10/23/2014	01	04	01	
387-006		PRESS	MARCUS CHRISTIAN CI	DPL	10/23/2014	01	04	01	
387-007		PRESS	MARCUS CHRISTIAN CI	DPL	10/23/2014	01	04	01	
387-008		MARCUS CHRISTIAN C	PRESS	DPL	10/23/2014	01	04	01	
387-009		PRESS	INDUSTRY	DPL	10/23/2014	01	04	01	
387-012		INDUSTRY	ST FERDINAND	DPL	10/23/2014	01	04	01	
387-015		FELICIANA	AGRICULTURE	DPL	10/23/2014	01	04	01	
387-016		FELICIANA	INDUSTRY	DPL	10/23/2014	01	04	01	
387-017		CLOUET	AGRICULTURE	DPL	10/23/2014	01	09	01	
387-018		CLOUET	INDUSTRY	DPL	10/18/2014	01	04	01	
387-019		CLOUET	FLORIDA AV	DPL	10/22/2014	01	04	01	
387-020		METROPOLITAN	AIRWOOD	DT	10/21/2014	01	01	01	
387-021		METROPOLITAN	INDUSTRY	DT	10/21/2014	01	01	01	
387-022		METROPOLITAN	FLORIDA AV	DT	10/21/2014	01	01	01	
388-001		ABUNDANCE	ALMONASTER AV	DT	10/21/2014	01	01	01	
388-002		ABUNDANCE	ALMONASTER AV	DT	10/21/2014	01	01	01	
388-003		ABUNDANCE	ALMONASTER AV	DT	10/21/2014	01	01	01	
388-005		ABUNDANCE	ST FERDINAND	DT	10/21/2014	01	01	01	
388-006		ST FERDINAND	ABUNDANCE	DT	10/21/2014	01	01	01	
388-008		ST FERDINAND	ABUNDANCE	DT	10/21/2014	01	01	01	
388-009		ST FERDINAND	BENEFIT	DPL	09/09/2014	01	04	01	
388-009		ST FERDINAND	BENEFIT	DT	10/21/2014	01	01	01	
388-010		ST FERDINAND	BENEFIT	DT	10/21/2014	01	01	01	
388-011		ST FERDINAND	BENEFIT	DT	10/21/2014	01	01	01	
388-012		ST FERDINAND	BENEFIT	DT	10/22/2014	01	01	01	
388-014		ST FERDINAND	HIGGINS BL	DT	10/21/2014	01	01	01	
388-015		BENEFIT	GORDON PLAZA DR	DT	10/21/2014	01	01	01	
388-016		BENEFIT	PRESS	DT	10/21/2014	01	01	01	
388-017		GORDON PLAZA DR	PRESS	DT	10/21/2014	01	01	01	
388-018		GORDON PLAZA DR	PRESS	DT	10/21/2014	01	01	01	
388-019		GORDON PLAZA DR	PRESS	EMB	10/21/2014	01	01	01	
388-020		ABUNDANCE	PRESS	EMB	10/21/2014	01	01	01	
388-021		ABUNDANCE	PRESS	EMB	10/21/2014	01	01	01	

STRUCT_1	ADDRESS	STREET	CROSS STREET	INSPECTOR	INSP_DATE	C	F	W	REMARKS
388-022		PRESS	AGRICULTURE	EMB	10/21/2014	01	01	01	
388-023		ABUNDANCE	MONTEGUT	EMB	10/21/2014	01	01	03	
388-024		ABUNDANCE	MONTEGUT	EMB	10/21/2014	01	01	01	
388-025		MONTEGUT	TREASURE	AM	12/07/2014	01	04	01	
388-026		TREASURE	MONTEGUT	AM	12/07/2014	01	04	01	
388-027		MONTEGUT	TREASURE	AM	12/07/2014	01	04	01	
388-028		MONTEGUT	BENEFIT	AM	12/07/2014	01	04	01	
388-029		PRESS	VISION DR	AM	12/07/2014	01	04	01	
388-030		MONTEGUT	ABUNDANCE	AM	12/07/2014	01	04	01	
388-031		PRESS	ABUNDANCE	EMB	10/21/2014	01	01	01	
388-032		PRESS	VISION DR	EMB	10/21/2014	01	01	01	
388-033		PRESS	ABUNDANCE	EMB	10/21/2014	01	01	01	
388-034		MONTEGUT	ABUNDANCE	DT	06/10/2014	01	01	01	
388-035		MONTEGUT	ABUNDANCE	DT	06/10/2014	01	01	01	
388-036		ABUNDANCE	MONTEGUT	DT	06/10/2014	01	01	01	
388-037		MONTEGUT	BENEFIT	DT	06/10/2014	01	01	01	
388-038		MONTEGUT	HUMANITY	DT	06/10/2014	01	01	01	
388-038		MONTEGUT	HUMANITY	DT	08/27/2014	01	01	01	
388-039		HUMANITY	MONTEGUT	DT	06/10/2014	01	01	01	
388-040		HUMANITY	PRESS	DT	06/10/2014	01	01	01	
388-040		HUMANITY	PRESS	DT	08/27/2014	01	01	01	
388-041		HIGGINS BL	PRESS	DT	06/10/2014	01	01	01	
388-041		HIGGINS BL	PRESS	DT	08/27/2014	01	01	01	
388-042		HUMANITY	PRESS	DT	06/10/2014	01	01	01	
388-042		HUMANITY	PRESS	DT	08/27/2014	01	01	01	
388-043		HUMANITY	MONTEGUT	DT	06/10/2014	01	01	01	
388-043		HUMANITY	MONTEGUT	DT	08/27/2014	01	01	01	
388-044		HUMANITY	MONTEGUT	DT	06/10/2014	01	01	01	
388-044		HUMANITY	MONTEGUT	DT	08/27/2014	01	01	01	
388-045		HUMANITY	PRESS	DT	06/10/2014	01	01	01	
388-045		HUMANITY	PRESS	DT	08/27/2014	01	01	01	
388-046		PRESS	SERVITUDE	DT	08/27/2014	01	01	01	
388-046		PRESS	SERVITUDE	DPL	09/09/2014	01	04	01	
388-047		PRESS	HIGGINS BL	DT	06/11/2014	01	01	01	
388-048		PRESS	SERVITUDE	DPL	09/10/2014	01	04	01	
388-048		PRESS	SERVITUDE	DT	10/21/2014	01	01	01	
388-049		PRESS	BENEFIT	DT	06/11/2014	01	01	01	
388-050		PRESS	BENEFIT	DT	06/11/2014	01	01	01	

STRUCT_1	ADDRESS	STREET	CROSS STREET	INSPECTOR	INSP_DATE	C	F	W	REMARKS
388-050		PRESS	BENEFIT	EMB	09/08/2014	01	01	01	
388-051		BENEFIT	GORDON PLAZA DR	DT	06/11/2014	01	01	01	
388-051		BENEFIT	GORDON PLAZA DR	DPL	09/10/2014	01	04	01	
388-052		PRESS	VISION DR	DT	06/11/2014	01	01	01	
388-052		PRESS	VISION DR	EMB	09/08/2014	01	01	01	
388-053		VISION DR	PRESS	DT	06/11/2014	01	01	01	
388-053		VISION DR	PRESS	EMB	09/08/2014	01	01	01	
388-054		PRESS	VISION DR	DT	06/11/2014	01	01	01	
388-054		PRESS	VISION DR	EMB	09/08/2014	01	01	01	
388-055		ST FERDINAND	EDNA	DT	06/11/2014	01	01	01	
388-056	2801	ST FERDINAND	EDNA	DT	06/11/2014	01	01	01	
388-057	2815	EDNA	ST FERDINAND	DT	06/11/2014	01	01	01	
388-058		ST FERDINAND	HIGGINS BL	DT	06/11/2014	01	01	01	
388-059	2755	HIGGINS BL	ST FERDINAND	DT	06/11/2014	01	01	01	
388-060		HIGGINS BL	ALMONASTER AV	DT	06/11/2014	01	01	01	
388-061	2701	HIGGINS BL	ALMONASTER AV	DT	06/11/2014	01	01	01	
388-062	2755	EDNA	ALMONASTER AV	DT	06/11/2014	01	01	01	
388-063		EDNA	ALMONASTER AV	DT	06/11/2014	01	01	01	
388-064	2709	EDNA	ALMONASTER AV	DT	06/12/2014	01	01	01	
388-065		EDNA	ALMONASTER AV	DT	06/12/2014	01	01	01	
388-066		MONTEGUT	PLEASURE	DT	06/12/2014	01	01	01	
388-066		MONTEGUT	PLEASURE	EMB	09/08/2014	01	01	01	
389-002		DRIVE L	ALVAR	DT	06/12/2014	01	01	01	
389-002		DRIVE L	ALVAR	EMB	09/11/2014	01	01	01	
389-004		ALVAR	FRANCE ROAD PK	DT	06/12/2014	01	01	01	
389-004		ALVAR	FRANCE ROAD PK	EMB	09/11/2014	01	01	01	
389-005		ALVAR	FRANCE ROAD PK	DT	06/12/2014	01	01	01	
389-005		ALVAR	FRANCE ROAD PK	EMB	09/11/2014	01	01	01	
389-006		ALVAR	FRANCE	DT	06/12/2014	01	01	01	
389-006		ALVAR	FRANCE	EMB	09/11/2014	01	01	01	
389-007		ALVAR	FRANCE ROAD PK	DT	06/12/2014	01	01	01	
389-007		ALVAR	FRANCE ROAD PK	EMB	09/11/2014	01	01	01	
389-008		FRANCE ROAD PK	FRANCE RD	DT	06/12/2014	01	01	01	
389-008		FRANCE ROAD PK	FRANCE RD	EMB	09/11/2014	01	01	01	
389-009		FRANCE ROAD PK	FRANCE RD	DT	06/12/2014	01	01	01	
389-009		FRANCE ROAD PK	FRANCE RD	EMB	09/11/2014	01	01	01	
389-010		FRANCE ROAD PK	FRANCE RD	DT	06/12/2014	01	01	01	
389-010		FRANCE ROAD PK	FRANCE RD	EMB	09/12/2014	01	01	01	

STRUCT_1	ADDRESS	STREET	CROSS STREET	INSPECTOR	INSP_DATE	C	F	W	REMARKS
389-011	400	FRANCE ROAD PK	FRANCE RD	DT	06/12/2014	01	01	01	
389-011	400	FRANCE ROAD PK	FRANCE RD	EMB	09/12/2014	01	01	01	
389-012	4000	FRANCE ROAD PK	FRANCE RD	DT	06/13/2014	01	01	01	
389-012	4000	FRANCE ROAD PK	FRANCE RD	EMB	09/12/2014	01	01	01	
389-013		FRANCE ROAD PK	FRANCE RD	DT	06/13/2014	01	01	01	
389-013		FRANCE ROAD PK	FRANCE RD	EMB	09/12/2014	01	02	01	
389-014		FRANCE ROAD PK	FRANCE RD	DT	06/13/2014	01	01	01	
389-014		FRANCE ROAD PK	FRANCE RD	EMB	09/12/2014	01	01	01	
389-015		DRIVE I	ALVAR	DT	06/13/2014	01	01	01	
389-015		DRIVE I	ALVAR	DPL	09/10/2014	01	04	01	
389-015		DRIVE I	ALVAR	EMB	09/18/2014	01	01	01	
389-016		BENEFIT	ALVAR	DT	06/13/2014	01	01	01	
389-016		BENEFIT	ALVAR	EMB	09/18/2014	01	01	01	
389-017		ALVAR	DRIVE I	DT	06/13/2014	01	01	01	
389-017		ALVAR	DRIVE I	EMB	09/18/2014	01	01	01	
389-018		ALVAR	DRIVE F	DT	06/13/2014	01	01	01	
389-018		ALVAR	DRIVE F	EMB	09/18/2014	01	01	01	
389-019		ALVAR	DRIVE E	DT	06/13/2014	01	01	01	
389-019		ALVAR	DRIVE E	EMB	09/18/2014	01	01	01	
389-020		DRIVE E	ALVAR	DT	06/27/2014	01	01	01	
389-020		DRIVE E	ALVAR	EMB	09/18/2014	01	02	01	
390-001		FRANCE RD	ALMONASTER AV	DT	06/29/2014	01	01	01	
390-001		FRANCE RD	ALMONASTER AV	DPL	09/10/2014	01	04	01	
390-002		FRANCE RD	ALMONASTER AV	DT	06/29/2014	01	01	01	
390-002		FRANCE RD	ALMONASTER AV	DPL	09/10/2014	01	04	01	
391-001		CHICKASAW	PACKARD	DT	06/24/2014	01	01	01	
391-001		CHICKASAW	PACKARD	DPL	09/10/2014	01	04	01	
391-002	2808	CHICKASAW	PACKARD	DT	06/24/2014	01	01	01	
391-003		PACKARD	TECUMSEH	DT	06/24/2014	01	01	01	
391-004		PACKARD	POWHATAN	DT	06/24/2014	01	01	01	
391-005	2817	CHICKASAW	APACHE	DT	06/24/2014	01	01	01	
391-006		APACHE	NAVAJO	DT	06/24/2014	01	01	01	
391-007		APACHE	FRONTAGE RD	DT	06/24/2014	01	01	01	
391-010		CHICKASAW	FORD	DT	06/24/2014	01	01	01	
391-011	2827	FORD	TECUMSEH	DT	06/24/2014	01	01	01	
391-012	3915	FORD	POWHATAN	DT	06/24/2014	01	01	01	
391-013		CHICKASAW	FRONTAGE RD	DT	06/24/2014	01	01	01	
391-014	3818	FRONTAGE RD	IROQUOIS	DT	06/24/2014	01	01	01	

STRUCT_1	ADDRESS	STREET	CROSS STREET	INSPECTOR	INSP_DATE	C	F	W	REMARKS
391-015	3900	IROQUOIS	TECUMSEH	DT	06/24/2014	01	01	01	
391-016	3934	IROQUOIS	POWHATTAN	DT	06/25/2014	01	01	01	
391-017		POWHATTAN	FORD	DT	06/25/2014	01	01	01	
391-018		POWHATTAN	PEOPLES AV	DT	06/25/2014	01	01	01	
391-019		POWHATTAN	MC FARLAND	DT	06/25/2014	01	01	01	
391-020		MC FARLAND	TECUMSEH	DT	06/25/2014	01	01	01	
391-021		POWHATTAN	MC FARLAND	DT	06/25/2014	01	01	01	
391-022	2929	MC FARLAND	HIAWATHA	DT	06/25/2014	01	01	01	
391-023	4002	POWHATTAN	VELIE	DT	06/25/2014	01	01	01	
391-024		VELIE	HIAWATHA	DT	06/25/2014	01	01	01	
391-025	4042	IROQUOIS	HIAWATHA	DT	06/25/2014	01	01	01	
391-026	2852	HIAWATHA	BUICK	DT	06/25/2014	01	01	01	
391-027	4056	BUICK	POCAHONTAS	DT	06/25/2014	01	01	01	
391-028	2822	HIAWATHA	STUTZ	DT	06/25/2014	01	01	01	
391-030	4059	STUTZ	POCAHONTAS	DT	06/25/2014	01	01	01	
391-031	4062	IROQUOIS	POCAHONTAS	DT	06/25/2014	01	01	01	
391-032	2829	POCAHONTAS	BUICK	DT	06/26/2014	01	01	01	
391-033	2807	POCAHONTAS	STUTZ	DT	06/26/2014	01	01	01	
391-034		HIAWATHA	IROQUOIS	DT	06/26/2014	01	01	01	
391-035		IROQUOIS	POCAHONTAS	DT	06/26/2014	01	01	01	
391-036		POCAHONTAS	MC FARLAND	DT	06/26/2014	01	01	01	
391-037		POCAHONTAS	ST FERDINAND	DT	06/26/2014	01	01	01	
391-038		HIAWATHA	MC FARLAND	DT	06/26/2014	01	01	01	
391-039		MC FARLAND	POCAHONTAS	DT	06/26/2014	01	01	01	
391-040		HIAWATHA	VELIE	DT	06/26/2014	01	01	01	
391-042		HIAWATHA	ST FERDINAND	DT	06/26/2014	01	01	01	
391-043		HIAWATHA	ST FERDINAND	DT	06/26/2014	01	01	01	
391-044		ST FERDINAND	FRONTAGE RD	DT	06/26/2014	01	01	01	
391-045		ST FERDINAND	OLD GENTILLY RD	DT	06/27/2014	01	01	01	
392-001		ALMONASTER AV	SIMMONS DR	DT	06/27/2014	01	01	01	
392-002		ALMONASTER AV	FRANCOIS DR	DT	06/27/2014	01	01	01	
392-003		SIMMONS DR	ALMONASTER AV	DT	06/27/2014	01	01	01	
392-005		ALMONASTER AV	SIMMONS DR	DT	06/27/2014	01	01	01	
392-006		ALMONASTER AV	SIMMONS DR	DT	06/27/2014	01	01	01	
392-014	0202	LIBERTY TERRACE DR	ALMONASTER AV	DT	10/21/2014	01	01	01	
392-015		ST FERDINAND	ALMONASTER AV	DT	10/21/2014	01	01	01	
392-016	3511	ST FERDINAND	EDNA	DT	10/21/2014	01	01	01	
392-017	3425	ST FERDINAND	EDNA	DT	10/21/2014	01	01	01	

STRUCT_1	ADDRESS	STREET	CROSS STREET	INSPECTOR	INSP_DATE	C	F	W	REMARKS
392-018		ABUNDANCE	PEOPLES AV	DT	10/21/2014	01	01	01	
392-019		PEOPLES AV	ABUNDANCE	DT	10/22/2014	01	01	01	
392-021		ABUNDANCE	ALMONASTER AV	DT	10/22/2014	01	01	01	
392-022		ALMONASTER AV	TREASURE	EMB	09/18/2014	01	01	01	
393-002		SERVITUDE C	ST FERDINAND	DT	10/22/2014	01	01	01	
393-003		ST FERDINAND	ALMONASTER AV	DT	10/22/2014	01	01	01	
393-004		ALMONASTER AV	SIMMONS DR	DT	10/22/2014	01	01	01	
394-001		CHICKASAW	METROPOLITAN	DT	10/22/2014	01	01	01	
394-002		CHICKASAW	LOUISA	DT	10/22/2014	01	01	01	
394-003		LOUISA	CHICKASAW	DT	10/22/2014	01	01	01	
394-004		LOUISA	TECUMSEH	DT	06/27/2014	01	01	01	
394-019		ALMONASTER AV	DESIRE	DT	10/22/2014	01	01	01	
395-001	3774	METROPOLITAN	CLOVER	EMB	10/22/2014	01	01	01	
395-006	3805	METROPOLITAN	CLOVER	EMB	10/22/2014	01	01	01	
395-024		LOUISA	HIGGINS BL	EMB	09/18/2014	01	01	01	
396-008		CHICKASAW	ALVAR	DPL	09/10/2014	01	04	01	
396-011		DESIRE	HIGGINS BL	EMB	10/22/2014	01	01	01	
396-012	3600	DESIRE	HIGGINS BL	EMB	10/22/2014	01	01	01	
396-014	3510	HIGGINS BL	DESIRE	EMB	10/22/2014	01	01	01	
405-073		N TONTI	DESIRE	MD	01/20/2014	01	01	01	
405-074		LAW	DESIRE	MD	01/20/2014	01	01	01	
406-016		ALVAR	AGRICULTURE	EMB	09/12/2014	01	03	01	
406-018		PIETY	INDUSTRY	EMB	09/15/2014	01	01	01	
406-020		PIETY	FLORIDA AV	DPL	09/10/2014	01	04	01	
406-020		PIETY	FLORIDA AV	EMB	09/15/2014	01	01	01	
406-021		FLORIDA AV	DESIRE	AM	12/07/2014	01	04	01	
406-023		INDEPENDENCE	FLORIDA AV	MD	01/14/2014	01	01	01	
406-024		CONGRESS	FLORIDA AV	MD	01/14/2014	01	01	01	
406-025		GALLIER	FLORIDA AV	MD	01/14/2014	01	01	01	
406-026		DESIRE	FLORIDA AV	MD	01/14/2014	01	01	01	
406-027		DESIRE	FLORIDA AV	MD	01/14/2014	01	01	01	
406-028		PIETY	FLORIDA AV	MD	01/14/2014	01	01	01	
406-029		PIETY	FLORIDA AV	MD	01/14/2014	01	01	01	
406-030		LOUISA	LAUSSAT PL	MD	01/14/2014	01	01	01	
406-031		LOUISA	FLORIDA AV	MD	01/14/2014	01	01	01	
406-032		LOUISA	LAUSSAT PL	MD	01/14/2014	01	01	01	
406-033		LOUISA	FLORIDA AV	MD	01/14/2014	01	01	01	
406-036		LOUISA	INDUSTRY	EMB	09/15/2014	01	01	01	

STRUCT_1	ADDRESS	STREET	CROSS STREET	INSPECTOR	INSP_DATE	C	F	W	REMARKS
406-039		LOUISA	INDUSTRY	EMB	09/16/2014	01	01	01	
406-040		LOUISA	FLORIDA AV	EMB	09/15/2014	01	01	01	
407-001		FELICIANA	TREASURE	EMB	09/15/2014	01	01	01	
407-005		FELICIANA	HUMANITY	EMB	09/16/2014	01	01	01	
407-006		ABUNDANCE	CLOUET	EMB	09/16/2014	01	01	01	
407-010		CLOUET	HUMANITY	EMB	09/16/2014	01	01	01	
407-011		ABUNDANCE	METROPOLITAN	EMB	09/16/2014	01	01	01	
407-015		HUMANITY	METROPOLITAN	EMB	09/16/2014	01	01	01	
407-016		ABUNDANCE	LOUISA	EMB	09/16/2014	01	01	01	
407-026		HUMANITY	LOUISA	EMB	09/17/2014	01	01	01	
407-027		ABUNDANCE	PIETY	EMB	09/17/2014	01	01	01	
407-029		PIETY	BENEFIT	EMB	09/17/2014	01	01	01	
407-030	3245	PIETY	HUMANITY	EMB	09/17/2014	01	01	01	
407-032		LOUISA	ABUNDANCE	EMB	09/17/2014	01	02	01	
408-001		LOUISA	PLEASURE	EMB	09/17/2014	01	01	01	
408-002		LOUISA	PLEASURE	EMB	09/17/2014	01	01	01	
408-003	3400	PLEASURE	PIETY	EMB	09/17/2014	01	01	01	
408-004	3400	PIETY	PLEASURE	EMB	09/17/2014	01	01	01	
408-005		PIETY	HIGGINS BL	EMB	09/17/2014	01	01	01	
408-006		PIETY	HIGGINS BL	EMB	09/17/2014	01	01	01	
408-007		LOUISA	LAFRENIERE	EMB	09/17/2014	01	01	01	
408-009		METROPOLITAN	PLEASURE	EMB	09/19/2014	01	01	01	
409-001	3300	ABUNDANCE	PIETY DR	DPL	09/10/2014	01	04	01	
409-028		ABUNDANCE	OLIVER WHITE AV	DPL	09/10/2014	01	04	01	
409-029		ABUNDANCE	MORRICE DUNCAN DR	DPL	09/10/2014	01	04	01	
409-030	2900	MORRICE DUNCAN DR	AGRICULTURE	DPL	09/10/2014	01	04	01	
409-031		BENEFIT	DESIRE	EMB	09/19/2014	01	01	01	
409-034	3302	DESIRE	DRIVE I	EMB	09/19/2014	01	01	01	
409-037		DESIRE	DRIVE K	EMB	09/19/2014	01	01	01	
409-038	332	DRIVE K	ALVAR	DPL	09/10/2014	01	04	01	
409-039	3000	MORRICE DUNCAN DR	TREASURE	DPL	09/10/2014	01	04	01	
409-040	367	DESIRE	DRIVE L	DPL	09/10/2014	01	04	01	
409-040	367	DESIRE	DRIVE L	EMB	09/19/2014	01	01	01	
409-041	191C	DRIVE L	DESIRE	DPL	09/10/2014	01	04	01	
409-041	191C	DRIVE L	DESIRE	EMB	09/19/2014	01	01	01	
409-042	3347	DRIVE L	ALVAR	EMB	09/19/2014	01	01	01	
409-043	196A	DESIRE	PLEASURE	DPL	09/10/2014	01	04	01	
409-052	3000	MORRICE DUNCAN DR	TREASURE	DPL	09/10/2014	01	04	01	

STRUCT_1	ADDRESS	STREET	CROSS STREET	INSPECTOR	INSP_DATE	C	F	W	REMARKS
409-053		AGRICULTURE	OLIVER WHITE AV	DPL	09/10/2014	01	04	01	
409-057		DRIVE L	ALVAR	EMB	09/24/2014	01	01	01	
409-058	3400	AGRICULTURE	OLIVER WHITE AV	DPL	09/10/2014	01	04	01	
409-059	3300	AGRICULTURE	OLIVER WHITE AV	DPL	09/11/2014	01	04	01	
409-060		ABUNDANCE	DESIRE PK	DPL	09/11/2014	01	04	01	
409-061	3000	DESIRE PK	TREASURE	DPL	09/11/2014	01	04	01	
409-062		ABUNDANCE	DESIRE PK	DPL	09/11/2014	01	04	01	
409-063	3000	DESIRE PK	TREASURE	DPL	09/11/2014	01	04	01	
409-064		AGRICULTURE	DESIRE PK	DPL	09/11/2014	01	04	01	
409-065	2900	AGRICULTURE	DESIRE PK	DPL	09/11/2014	01	04	01	
409-066	3700	AGRICULTURE	URSULA SPENCER WAY	DPL	09/11/2014	01	04	01	
409-067		ABUNDANCE	EDITH WESTON PL	DPL	09/11/2014	01	04	01	
409-068	2900	EDITH WESTON PL	AGRICULTURE	DPL	09/11/2014	01	04	01	
409-069	3000	EDITH WESTON PL	TREASURE	DPL	09/11/2014	01	04	01	
409-070		ABUNDANCE	URSULA SPENCER WAY	DPL	09/11/2014	01	04	01	
409-071	2900	URSULA SPENCER WA	AGRICULTURE	DPL	09/11/2014	01	04	01	
409-072	3000	URSULA SPENCER WA	TREASURE	DPL	09/11/2014	01	04	01	
409-073	3000	OLIVER WHITE AV	TREASURE	DPL	09/11/2014	01	04	01	
409-074	3400	TREASURE	MORRICE DUNCAN DR	DPL	09/11/2014	01	04	01	
409-075	3100	OLIVER WHITE AV	TREASURE	DPL	09/11/2014	01	04	01	
409-076	3400	TREASURE	MORRICE DUNCAN DR	DPL	09/11/2014	01	04	01	
409-077		BENEFIT	OLIVER WHITE AV	DPL	09/11/2014	01	04	01	
409-078	3300	BENEFIT	PIETY DR	DPL	09/11/2014	01	04	01	
409-079	3200	OLIVER WHITE AV	HUMANITY	DPL	09/11/2014	01	04	01	
409-080	3400	HUMANITY	MORRICE DUNCAN DR	DPL	09/11/2014	01	04	01	
409-081		HUMANITY	OLIVER WHITE AV	DPL	09/11/2014	01	04	01	
409-082		HUMANITY	OLIVER WHITE AV	DPL	09/11/2014	01	04	01	
409-083	3300	OLIVER WHITE AV	HUMANITY	DPL	09/11/2014	01	04	01	
409-084	3400	HUMANITY	MORRICE DUNCAN DR	DPL	09/11/2014	01	04	01	
409-085		PLEASURE	OLIVER WHITE AV	DPL	09/11/2014	01	04	01	
409-086	3300	PLEASURE	PIETY DR	DPL	09/11/2014	01	04	01	
409-087	3400	PLEASURE	MORRICE DUNCAN DR	DPL	09/11/2014	01	04	01	
409-088		PLEASURE	MORRICE DUNCAN DR	DPL	09/11/2014	01	04	01	
409-089	3500	PLEASURE	DESIRE PK	DPL	09/12/2014	01	04	01	
409-091	3300	MORRICE DUNCAN DR	BENEFIT	DPL	09/12/2014	01	04	01	
409-092	3300	MORRICE DUNCAN DR	PLEASURE	DPL	09/12/2014	01	04	01	
409-093	3100	MORRICE DUNCAN DR	BENEFIT	DPL	09/12/2014	01	04	01	
409-094	3100	MORRICE DUNCAN DR	TREASURE	DPL	09/12/2014	01	04	01	

STRUCT_1	ADDRESS	STREET	CROSS STREET	INSPECTOR	INSP_DATE	C	F	W	REMARKS
409-095		BENEFIT	DESIRE PK	DPL	09/12/2014	01	04	01	
409-096	3300	DESIRE PK	HUMANITY	DPL	09/12/2014	01	04	01	
409-097	3300	DESIRE PK	PLEASURE	DPL	09/12/2014	01	04	01	
409-099	3100	DESIRE PK	TREASURE	DPL	09/12/2014	01	04	01	
409-100	3100	DESIRE PK	BENEFIT	DPL	09/12/2014	01	04	01	
409-101		BENEFIT	EDITH WESTON PL	DPL	09/12/2014	01	04	01	
409-102	3100	EDITH WESTON PL	TREASURE	DPL	09/12/2014	01	04	01	
409-103		BENEFIT	URSULA SPENCER WAY	DPL	09/12/2014	01	04	01	
409-104	3100	URSULA SPENCER WA	TREASURE	DPL	09/12/2014	01	04	01	
409-105	3100	DESIRE PK	TREASURE	DPL	09/12/2014	01	04	01	
409-106	3100	DESIRE PK	TREASURE	DPL	09/12/2014	01	04	01	
409-107		BENEFIT	DESIRE PK	DPL	09/12/2014	01	04	01	
409-108	3200	DESIRE PK	HUMANITY	DPL	09/12/2014	01	04	01	
409-109		BENEFIT	EDITH WESTON PL	DPL	09/12/2014	01	04	01	
409-110	3200	EDITH WESTON PL	BENEFIT	DPL	09/12/2014	01	04	01	
409-111		BENEFIT	URSULA SPENCER WAY	DPL	09/12/2014	01	04	01	
409-112	3200	URSULA SPENCER WA	BENEFIT	DPL	09/12/2014	01	04	01	
409-113		HUMANITY	DESIRE PK	DPL	09/12/2014	01	04	01	
409-114	3700	HUMANITY	URSULA SPENCER WAY	DPL	09/12/2014	01	04	01	
409-115		BENEFIT	DESIRE PK	DPL	09/12/2014	01	04	01	
410-004		DESIRE PK	HIGGINS BL	DPL	09/15/2014	01	04	01	
410-004		DESIRE PK	HIGGINS BL	EMB	09/22/2014	01	01	01	
410-005		DRIVE O	PIETY	AM	12/13/2014	01	04	01	
410-014		ALVAR	HIGGINS BL	DPL	09/15/2014	01	06	03	
410-014		ALVAR	HIGGINS BL	EMB	09/23/2014	01	01	01	
410-022		DESIRE PK	HIGGINS BL	DPL	09/17/2014	01	04	01	
410-022		DESIRE PK	HIGGINS BL	EMB	09/25/2014	01	01	01	
410-023	3510	DESIRE PK	HIGGINS BL	DPL	09/17/2014	01	04	01	
410-023	3510	DESIRE PK	HIGGINS BL	EMB	09/26/2014	01	01	01	
410-024	3600	DESIRE PK	SIDNEY DUPLESSIS DR	DPL	09/17/2014	01	04	01	
410-025		KIMI O GRAY AV	DESIRE PK	DPL	09/17/2014	01	04	01	
410-026	3500	KIMI O GRAY AV	URSULA SPENCER WAY	DPL	09/17/2014	01	04	01	
410-027		BETTY PARKER PL	DESIRE PK	DPL	09/17/2014	01	04	01	
410-028		BETTY PARKER PL	URSULA SPENCER WAY	DPL	09/17/2014	01	04	01	
410-029	3500	URSULA SPENCER WA	BETTY PARKER PL	DPL	09/17/2014	01	04	01	
410-030		SIDNEY DUPLESSIS DF	DESIRE PK	DPL	09/17/2014	01	04	01	
410-031	3700	DESIRE PK	ALBERT SAVOY WAY	DPL	09/17/2014	01	04	01	
410-032	3500	SIDNEY DUPLESSIS DF	URSULA SPENCER WAY	DPL	09/17/2014	01	04	01	

STRUCT_1	ADDRESS	STREET	CROSS STREET	INSPECTOR	INSP_DATE	C	F	W	REMARKS
410-033		ALBERT SAVOY WAY	DESIRE PK	DPL	09/17/2014	01	04	01	
410-034	3800	DESIRE PK	HIGGINS BL	DPL	09/17/2014	01	04	01	
410-035		ALBERT SAVOY WAY	URSULA SPENCER WAY	DPL	09/17/2014	01	04	01	
410-038		PLEASURE	DESIRE PK	DPL	09/17/2014	01	09	01	
410-039	3600	PLEASURE	URSULA SPENCER WAY	DPL	09/17/2014	01	04	01	
410-040	3600	PLEASURE	URSULA SPENCER WAY	DPL	09/17/2014	01	04	01	
410-041	3400	URSULA SPENCER WA	BETTY PARKER PL	DPL	09/17/2014	01	04	01	
413-001		MAZANT	CHARTRES	MD	01/14/2014	01	01	01	
413-002		BARTHOLOMEW	CHARTRES	MD	01/14/2014	01	01	01	
413-004		CHARTRES	LESSEPS	MD	01/14/2014	01	01	01	
413-005		CHARTRES	POLAND AV	MD	01/14/2014	01	01	01	
413-006		POLAND AV	CHARTRES	MD	01/15/2014	01	01	01	
414-001		MAZANT	N RAMPART	MD	01/15/2014	01	01	01	
414-002		N RAMPART	BARTHOLOMEW	MD	01/15/2014	01	01	01	
414-003		BARTHOLOMEW	BURGUNDY	MD	01/15/2014	01	01	01	
414-004		MAZANT	BURGUNDY	MD	01/15/2014	01	01	01	
414-005		BURGUNDY	BARTHOLOMEW	MD	01/15/2014	01	01	01	
414-006		BURGUNDY	FRANCE	MD	01/15/2014	01	01	01	
414-007		MAZANT	BURGUNDY	MD	01/15/2014	01	01	01	
414-008		BURGUNDY	BARTHOLOMEW	MD	01/15/2014	01	01	01	
414-009		BURGUNDY	FRANCE	MD	01/15/2014	01	01	01	
414-010		MAZANT	DAUPHINE	MD	01/15/2014	01	01	01	
414-011		BARTHOLOMEW	DAUPHINE	MD	01/15/2014	01	01	01	
414-012		DAUPHINE	FRANCE	MD	01/15/2014	01	01	01	
414-013		DAUPHINE	LESSEPS	MD	01/15/2014	01	01	01	
414-014		DAUPHINE	POLAND AV	MD	01/15/2014	01	01	01	
414-015		POLAND AV	ROYAL	MD	01/16/2014	01	01	01	
414-016		MAZANT	ROYAL	MD	01/16/2014	01	01	01	
414-017		ROYAL	BARTHOLOMEW	MD	01/16/2014	01	01	01	
414-018		FRANCE	ROYAL	MD	01/16/2014	01	01	01	
414-019		LESSEPS	ROYAL	MD	01/16/2014	01	01	01	
414-020		ROYAL	POLAND AV	MD	01/16/2014	01	01	01	
414-021		FRANCE	N RAMPART	MD	01/16/2014	01	01	01	
414-022		FRANCE	BURGUNDY	MD	01/16/2014	01	01	01	
414-023		N RAMPART	LESSEPS	MD	01/16/2014	01	01	01	
414-024		BURGUNDY	LESSEPS	MD	01/16/2014	01	01	01	
414-025		N RAMPART	POLAND AV	MD	01/16/2014	01	01	01	
414-026		BURGUNDY	POLAND AV	MD	01/16/2014	01	01	01	

STRUCT_1	ADDRESS	STREET	CROSS STREET	INSPECTOR	INSP_DATE	C	F	W	REMARKS
414-027		BURGUNDY	LESSEPS	MD	01/16/2014	01	01	01	
414-028		BURGUNDY	POLAND AV	MD	01/16/2014	01	01	01	
414-029		LESSEPS	DAUPHINE	MD	01/16/2014	01	01	01	
414-030		N RAMPART	KENTUCKY	MD	01/20/2014	01	01	01	
414-031		KENTUCKY	BURGUNDY	MD	01/20/2014	01	01	01	
414-033		BURGUNDY	POLAND AV	MD	01/20/2014	01	01	01	
414-034		POLAND AV	N RAMPART	MD	01/20/2014	01	01	01	
414-035		POLAND AV	BURGUNDY	MD	01/20/2014	01	01	01	
414-036		POLAND AV	DAUPHINE	MD	01/16/2014	01	01	01	
414-037		POLAND AV	DAUPHINE	MD	01/20/2014	01	01	01	
414-038		N RAMPART	POLAND AV	MD	01/20/2014	01	01	01	
414-040		POLAND AV	DAUPHINE	MD	01/20/2014	01	01	01	
415-001		N VILLERE	KENTUCKY	MD	01/20/2014	01	01	01	
415-002		KENTUCKY	URQUHART	MD	01/20/2014	01	01	01	
415-003		KENTUCKY	MARAIS	KH	02/04/2014	01	01	01	
415-004		N VILLERE	POLAND AV	KH	02/04/2014	01	01	01	
415-005		POLAND AV	URQUHART	KH	02/04/2014	01	01	01	
415-006		POLAND AV	MARAIS	KH	02/04/2014	01	01	01	
415-007		POLAND AV	ST CLAUDE AV	KH	02/04/2014	01	01	01	
415-008		ST CLAUDE AV	KENTUCKY	KH	02/04/2014	01	01	01	
415-009		POLAND AV	ST CLAUDE AV	KH	02/04/2014	01	01	01	
415-010		ST CLAUDE AV	KENTUCKY	KH	02/04/2014	01	01	01	
415-011		KENTUCKY	N RAMPART	KH	02/04/2014	01	01	01	
415-012		N VILLERE	POLAND AV	KH	02/04/2014	01	01	01	
415-013		POLAND AV	URQUHART	KH	02/04/2014	01	01	01	
415-014		POLAND AV	MARAIS	KH	02/04/2014	01	01	01	
415-015		POLAND AV	ST CLAUDE AV	KH	02/04/2014	01	01	01	
415-016		ST CLAUDE AV	LESSEPS	KH	02/04/2014	01	01	01	
415-017		N VILLERE	LESSEPS	KH	02/04/2014	01	01	01	
415-018		LESSEPS	URQUHART	KH	02/05/2014	01	01	01	
415-019		URQUHART	FRANCE	KH	02/05/2014	01	01	01	
415-020		LESSEPS	MARAIS	KH	02/05/2014	01	01	01	
415-021		LESSEPS	ST CLAUDE AV	KH	02/05/2014	01	01	01	
415-022		MARAIS	FRANCE	KH	02/05/2014	01	01	01	
415-023		N VILLERE	FRANCE	KH	02/05/2014	01	01	01	
415-024		FRANCE	URQUHART	KH	02/05/2014	01	01	01	
415-025		N VILLERE	MAZANT	KH	02/05/2014	01	01	01	
415-026		MAZANT	N VILLERE	KH	02/05/2014	01	01	01	

STRUCT_1	ADDRESS	STREET	CROSS STREET	INSPECTOR	INSP_DATE	C	F	W	REMARKS
415-027		MAZANT	URQUHART	KH	02/05/2014	01	01	01	
415-028		URQUHART	MAZANT	KH	02/05/2014	01	01	01	
415-029		URQUHART	FRANCE	KH	02/05/2014	01	01	01	
415-030		FRANCE	MARAIS	KH	02/05/2014	01	01	01	
415-031		N VILLERE	BARTHOLOMEW	KGH	02/05/2014	01	01	01	
415-032		MAZANT	MARAIS	KH	02/05/2014	01	01	01	
415-033		MARAIS	FRANCE	KH3	02/05/2014	01	01	01	
415-034		FRANCE	ST CLAUDE AV	KH	02/05/2014	01	01	01	
415-035		MARAIS	BARTHOLOMEW	KH	02/05/2014	01	01	01	
415-036		MAZANT	ST CLAUDE AV	KH	02/05/2014	01	01	01	
415-037		ST CLAUDE AV	FRANCE	KH	02/06/2014	01	01	01	
415-038		ST CLAUDE AV	LESSEPS	KH	02/06/2014	01	01	01	
415-039		ST CLAUDE AV	BARTHOLOMEW	KH	02/06/2014	01	01	01	
415-040		BARTHOLOMEW	URQUHART	KH	02/06/2014	01	01	01	
415-041		BARTHOLOMEW	MARAIS	KH	02/06/2014	01	01	01	
415-042		BARTHOLOMEW	ST CLAUDE AV	KH	02/06/2014	01	01	01	
415-043		MAZANT	ST CLAUDE AV	KH	02/06/2014	01	01	01	
415-044		MAZANT	ST CLAUDE AV	KH	02/08/2014	01	01	01	
415-045		ST CLAUDE AV	BARTHOLOMEW	KH	02/06/2014	01	01	01	
415-046		BARTHOLOMEW	ST CLAUDE AV	KH	02/06/2014	01	01	01	
415-047		MAZANT	ST CLAUDE AV	KH	02/06/2014	01	01	01	
415-048		ST CLAUDE AV	FRANCE	KH	02/06/2014	01	01	01	
415-050		ST CLAUDE AV	LESSEPS	KH	02/06/2014	01	01	01	
415-051		LESSEPS	N RAMPART	KH	02/06/2014	01	01	01	
415-052		MARAIS	KENTUCKY	KH	02/06/2014	01	01	01	
415-053		KENTUCKY	ST CLAUDE AV	KH	02/06/2014	01	01	01	
415-054		MARAIS	POLAND AV	KH	02/06/2014	01	01	01	
415-055		ST CLAUDE AV	KENTUCKY	KH	02/06/2014	01	01	01	
416-001		BARTHOLOMEW	N ROMAN	KH	02/06/2014	01	01	01	
416-002		BARTHOLOMEW	N DERBIGNY	KH	02/13/2014	01	01	01	
416-003		BARTHOLOMEW	N CLAIBORNE AV	KH	02/13/2014	01	01	01	
416-004		N CLAIBORNE AV	MAZANT	KH	02/13/2014	01	01	01	
416-005		N DERBIGNY	MAZANT	KH	02/13/2014	01	01	01	
416-006		MAZANT	N DERBIGNY	KH	02/13/2014	01	01	01	
416-007		N ROMAN	MAZANT	KH	02/13/2014	01	01	01	
420-001		VICTORIA	OLD GENTILLY RD	DPL	09/15/2014	01	04	01	
420-002		VICTORIA	OLD GENTILLY RD	EMB	09/23/2014	01	01	01	
420-004		OLD GENTILLY RD	VICTORIA	EMB	09/23/2014	01	01	01	

STRUCT_1	ADDRESS	STREET	CROSS STREET	INSPECTOR	INSP_DATE	C	F	W	REMARKS
420-005		OLD GENTILLY RD	CATHERINE	EMB	09/24/2014	01	01	01	
420-006		OLD GENTILLY RD	DOWNMAN RD	EMB	09/24/2014	01	01	01	
420-007		CATHERINE	OLD GENTILLY RD	EMB	09/24/2014	01	01	01	
420-009		OLD GENTILLY RD	MC KAIN	EMB	09/24/2014	01	01	01	
420-011		OLD GENTILLY RD	JOURDAN RD	EMB	09/24/2014	01	01	01	
420-014		DOWNMAN RD	CARNOT	EMB	09/24/2014	01	01	01	
420-015		DOWNMAN RD	CARNOT	EMB	09/24/2014	01	01	01	
420-016		DOWNMAN RD	CARNOT	EMB	09/24/2014	01	01	01	
420-017		CARNOT	DOWNMAN RD	EMB	09/24/2014	01	01	01	
420-018		CARNOT	DOWNMAN RD	EMB	09/25/2014	01	01	01	
420-019		CARNOT	DOWNMAN RD	EMB	09/25/2014	01	01	01	
420-020		CARNOT	DOWNMAN RD	EMB	09/25/2014	01	01	01	
420-021		DOWNMAN RD	SUMPTER	EMB	09/25/2014	01	01	01	NOTE:MAIN HOLE ON SUMPTER OFF DOWNMAN IN DRIVEWAY OF BARRIER BODY SHOP
420-022		SUMPTER	DOWNMAN RD	DPL	09/15/2014	01	04	01	
420-022		SUMPTER	DOWNMAN RD	EMB	09/25/2014	01	01	01	NOTE: MAIN HOLE OFF DOWNMAN ROAD AND SUMPTER IN BANNER BODY SHOP DRIVEWAY.
420-024		DOWNMAN RD	CHEF MENTEUR HW	EMB	09/25/2014	01	01	01	
420-026		CHEF MENTEUR HW	DOWNMAN RD	EMB	09/25/2014	01	01	01	
420-027		CHEF MENTEUR HW	DOWNMAN RD	EMB	09/25/2014	01	01	01	
420-052		JOURDAN RD	OLD GENTILLY RD	DPL	09/15/2014	01	06	01	
420-053		JOURDAN RD	OLD GENTILLY RD	DPL	09/15/2014	01	04	01	
422-009		FLORITA CT	LEWIS RD	DPL	09/15/2014	01	04	01	
422-010		REGENCY PLACE SER	LEWIS RD	DPL	10/27/2014	01	04	01	
422-011		REGENCY PLACE SER	LEWIS RD	DPL	10/27/2014	01	04	01	
422-012		REGENCY PLACE SER	LEWIS RD	DPL	09/15/2014	01	04	01	
423-001		MORRISON RD	DOWNMAN RD	DPL	10/27/2014	01	04	01	
423-002		MORRISON RD	REGENCY PLACE SERV	DPL	10/27/2014	01	04	01	
423-004		REGENCY PLACE SER	REGENCY MALL LOOP	DPL	10/27/2014	01	04	01	
423-005		REGENCY MALL LOOP	REGENCY PLACE SERV	DPL	10/27/2014	01	04	01	
423-006		REGENCY MALL LOOP	REGENCY PLACE SERV	DPL	10/27/2014	01	04	01	
423-007		REGENCY PLACE SER	PRINCE LN	DPL	10/27/2014	01	04	01	
423-008		PRINCE LN	DOWNMAN RD	DPL	10/27/2014	01	04	01	
423-009		DOWNMAN RD	PRINCE LN	DPL	09/15/2014	01	04	01	
423-010		REGENCY PLACE SER	PRINCE LN	DPL	10/27/2014	01	04	01	
423-011		PRINCE LN	DOWNMAN RD	DPL	10/27/2014	01	04	01	

STRUCT_1	ADDRESS	STREET	CROSS STREET	INSPECTOR	INSP_DATE	C	F	W	REMARKS
423-012		DOWNMAN RD	PRINCESS LN	DPL	09/15/2014	01	04	01	
423-013		SEABROOK PL SERV	PRINCESS LN	DPL	10/27/2014	01	04	01	
423-014		PRINCESS LN	TOWNSEND PL	DPL	10/27/2014	01	04	01	
423-015		TOWNSEND PL	PRINCESS LN	DPL	10/27/2014	01	04	01	
423-016		TOWNSEND PL	PRINCESS LN	DPL	10/27/2014	01	04	01	
423-017		TOWNSEND PL	MORRISON RD	DPL	10/27/2014	01	04	01	
423-018		TOWNSEND PL	MORRISON RD	DPL	10/27/2014	01	04	01	
423-019		TOWNSEND PL	HARBOR CI	DPL	10/27/2014	01	04	01	
423-020		HARBOR CI	TOWNSEND PL	DPL	10/27/2014	01	04	01	
423-021		HARBOR CI	TOWNSEND PL	DPL	10/27/2014	01	04	01	
423-022		HARBOR CI	TOWNSEND PL	DPL	10/27/2014	01	04	01	
423-023		HARBOR CI	TOWNSEND PL	DPL	10/27/2014	01	04	01	
423-024		HARBOR CI	TOWNSEND PL	DPL	10/27/2014	01	04	01	
423-026		TOWNSEND PL	HARBOR CI	DPL	10/27/2014	01	04	01	
423-027		TOWNSEND PL	HARBOR CI	DPL	10/27/2014	01	04	01	
423-028		HARBOR CI	TOWNSEND PL	DPL	10/27/2014	01	04	01	
423-029		HARBOR CI	TOWNSEND PL	DPL	10/27/2014	01	04	01	
423-030		TOWNSEND PL	HARBOR CI	DPL	10/27/2014	01	04	01	
423-031		TOWNSEND PL	HAYNE BL	DPL	10/27/2014	01	04	01	
423-033		HAYNE BL	TOWNSEND PL	DPL	10/27/2014	01	04	01	
423-034		HAYNE BL	TOWNSEND PL	DPL	09/15/2014	01	04	01	
423-035		HAYNE BL	DOWNMAN RD	DPL	10/27/2014	01	04	01	
423-036		HAYNE BL	DOWNMAN RD	DPL	10/27/2014	01	04	01	
423-037		SEABROOK PL SERV	PRINCESS LN	DPL	10/27/2014	01	04	01	
423-038		PRINCESS LN	DOWNMAN REGENCY SERV	DPL	10/27/2014	01	04	01	
423-039		DOWNMAN REGENCY	PRINCESS LN	DPL	10/27/2014	01	04	01	
423-040		DOWNMAN REGENCY	PRINCESS LN	DPL	10/27/2014	01	04	01	
423-041		COUNT LN	SEABROOK PL SERV	DPL	10/27/2014	01	04	01	
423-042		COUNT LN	DOWNMAN RD	DPL	10/27/2014	01	04	01	
423-043		DOWNMAN RD	PRINCESS LN	DPL	10/27/2014	01	04	01	
423-044		SEABROOK PL SERV	COUNT LN	DPL	09/15/2014	01	04	01	
423-044		SEABROOK PL SERV	COUNT LN	DPL	10/28/2014	01	04	01	
423-045		COUNT LN	DOWNMAN RD	DPL	10/28/2014	01	04	01	
423-046		DOWNMAN RD	COUNTESS LN	DPL	10/28/2014	01	04	01	
423-047		SEABROOK PL SERV	COUNTESS LN	DPL	10/28/2014	01	04	01	
423-048		COUNTESS LN	DOWNMAN SEABROOK SRV	DPL	10/28/2014	01	04	01	
423-049		DOWNMAN SEABROOK	COUNTESS LN	DPL	09/15/2014	01	04	01	
424-009		KEATS	CURRAN BL	DPL	10/28/2014	01	04	01	

STRUCT_1	ADDRESS	STREET	CROSS STREET	INSPECTOR	INSP_DATE	C	F	W	REMARKS
424-042		HAYNE BL	W LAVERNE	DPL	10/28/2014	01	04	01	
424-076		ERIN DR	KAREN LN	DPL	09/15/2014	01	04	01	
424-078		W LAVERNE	ERIN DR	DPL	09/15/2014	01	04	01	
425-065		MORRISON RD	DOWNMAN RD	DPL	09/19/2014	01	04	01	
426-042		SHALIMAR DR	DREUX AV	DPL	10/28/2014	01	04	01	
426-045		SHALIMAR DR	WARFIELD	DPL	10/28/2014	01	04	01	
426-047		VIRGILIAN	DWYER RD	DPL	10/28/2014	01	04	01	
426-048		VIRGILIAN	DREUX AV	DPL	10/28/2014	01	04	01	
426-049		VIRGILIAN	DREUX AV	DPL	10/28/2014	01	04	01	
426-050		VIRGILIAN	DREUX AV	DPL	10/28/2014	01	04	01	
426-051		VIRGILIAN	RANSOM	DPL	10/28/2014	01	04	01	
426-088		DWYER RD	DOWNMAN RD	DPL	10/28/2014	01	04	01	
426-089		DWYER RD	DOWNMAN RD	DPL	10/28/2014	01	04	01	
426-092		DOWNMAN RD	ODIN	DPL	10/28/2014	01	04	01	
426-093		ODIN	DOWNMAN RD	DPL	10/28/2014	01	04	01	
426-094		DOWNMAN RD	MITHRA	DPL	10/28/2014	01	09	01	
426-098		DOWNMAN RD	JAMISON	DPL	10/28/2014	01	04	01	
426-099		JAMISON	DOWNMAN RD	DPL	10/28/2014	01	04	01	
426-100		DOWNMAN RD	DENNY	DPL	10/28/2014	01	04	01	
426-102		DOWNMAN RD	FILMORE AV	DPL	10/28/2014	01	09	01	
426-103		DOWNMAN RD	FILMORE AV	DPL	10/28/2014	01	04	01	
426-106		PIPER LN	BEEHCRAFT	DPL	10/28/2014	01	04	01	
426-107		BEEHCRAFT	SKYVIEW DR	DPL	10/30/2014	01	04	01	
426-107		BEEHCRAFT	SKYVIEW DR	RCO	10/30/2014	01	04	01	
426-113		BOEING	SKYVIEW DR	RCO	10/30/2014	01	04	01	
426-118		AIRWAY	CESSNA CT	RCO	10/30/2014	01	04	01	
426-119		AIRWAY	SKYVIEW DR	RCO	10/30/2014	01	04	01	
426-121		ALOST	FLITE	RCO	10/30/2014	01	04	01	
426-127		TIMOLEON	DOWNMAN RD	RCO	10/30/2014	01	04	01	
426-129		REEL	DOWNMAN RD	RCO	10/30/2014	01	04	01	
426-133		DOWNMAN RD	CHEF MENTEUR HW	RCO	10/30/2014	01	04	01	
426-134		CHEF MENTEUR HW	DOWNMAN RD	DPL	09/14/2014	01	04	01	
426-135		CHEF MENTEUR HW	DOWNMAN RD	RCO	10/30/2014	01	04	01	
426-136		CHEF MENTEUR HW	STEMWAY DR	RCO	10/30/2014	01	04	01	
429-004		HARBOR RD	FLORIDA AV	AM	01/10/2014	01	04	01	
429-005		HARBOR RD	FLORIDA AV	AM	01/10/2014	01	04	01	
429-006		HARBOR RD	FLORIDA AV	AM	01/08/2014	01	04	01	WAS VIDEO'D INSPECTED
431-005		CHANTILLY DR	DWYER RD	RCO	10/30/2014	01	04	01	

STRUCT_1	ADDRESS	STREET	CROSS STREET	INSPECTOR	INSP_DATE	C	F	W	REMARKS
431-006		CHANTILLY DR	DREUX AV	RCO	10/30/2014	01	04	01	
431-007		CHANTILLY DR	DREUX AV	RCO	10/30/2014	01	04	01	
431-008		CHANTILLY DR	DREUX AV	RCO	10/30/2014	01	04	01	
431-012		WARFIELD	CHANTILLY DR	RCO	10/30/2014	01	04	01	
431-013		CHANTILLY DR	WARFIELD	DPL	09/19/2014	01	04	01	
431-014		CHANTILLY DR	CHEF MENTEUR HW	RCO	10/30/2014	01	04	01	
431-015		DWYER RD	CHANTILLY DR	DPL	09/19/2014	01	04	01	
431-016		DWYER RD	CHANTILLY DR	DPL	09/19/2014	01	04	01	
431-022		LAFON DR	SELMA	RCO	10/30/2014	01	04	01	
431-023		LAFON DR	RANSOM	RCO	10/30/2014	01	04	01	
431-027		AMERICA	PRESSBURG	RCO	10/30/2014	01	04	01	
431-028		AMERICA	PRENTISS AV	RCO	10/30/2014	01	04	01	
431-029		AMERICA	DREUX AV	RCO	10/30/2014	01	04	01	
431-036		WARFIELD	AMERICA	RCO	10/30/2014	01	04	01	
431-037		WARFIELD	DALE	RCO	10/30/2014	01	04	01	
431-040		CHEF MENTEUR HW	AMERICA	RCO	10/30/2014	01	04	01	
431-041		CHEF MENTEUR HW	AMERICA	RCO	10/30/2014	01	04	01	
431-044		CHEF MENTEUR HW	REYNES	RCO	10/30/2014	01	04	01	
431-045		RANSOM	DALE	RCO	10/30/2014	01	04	01	
431-048		DALE	CHEF MENTEUR HW	RCO	10/30/2014	01	04	01	
431-053		REYNES	CHEF MENTEUR HW	RCO	10/30/2014	01	04	01	
431-054		CHEF MENTEUR HW	RAY	DPL	11/03/2014	01	04	01	
431-056		DALE	DWYER RD	DPL	09/19/2014	01	04	01	
431-057		DALE	PRENTISS AV	DPL	11/03/2014	01	04	01	
431-058		DALE	PRENTISS AV	DPL	11/03/2014	01	04	01	
431-059		DALE	DREUX AV	DPL	11/03/2014	01	04	01	
431-060		DALE	SELMA	DPL	11/03/2014	01	04	01	
431-061		DALE	SELMA	DPL	11/03/2014	01	04	01	
431-062		DALE	RANSOM	DPL	11/03/2014	01	04	01	
431-065		REYNES	PRENTISS AV	DPL	11/03/2014	01	04	01	
431-066		REYNES	PRENTISS AV	DPL	11/03/2014	01	04	01	
431-067		REYNES	DREUX AV	DPL	11/03/2014	01	04	01	
431-068		REYNES	SELMA	DPL	11/03/2014	01	04	01	
431-069		REYNES	SELMA	DPL	11/03/2014	01	04	01	
431-070		REYNES	SELMA	DPL	11/03/2014	01	04	01	
431-071		REYNES	SELMA	DPL	11/03/2014	01	04	01	
431-072		REYNES	RANSOM	DPL	11/03/2014	01	04	01	
431-075		HAYDEL	PRENTISS AV	DPL	11/03/2014	01	04	01	

STRUCT_1	ADDRESS	STREET	CROSS STREET	INSPECTOR	INSP_DATE	C	F	W	REMARKS
431-076		HAYDEL	PRENTISS AV	DPL	11/03/2014	01	04	01	
431-077		HAYDEL	DREUX AV	DPL	11/03/2014	01	04	01	
431-078		HAYDEL	DREUX AV	DPL	11/03/2014	01	04	01	
431-079		HAYDEL	SELMA	DPL	11/03/2014	01	04	01	
431-082		RAY AV	PRENTISS AV	DPL	11/03/2014	01	04	01	
431-083		RAY AV	PRENTISS AV	DPL	11/03/2014	01	04	01	
431-084		RAY AV	DREUX AV	DPL	11/03/2014	01	04	01	
431-087		SELMA	RAY AV	DPL	11/03/2014	01	04	01	
431-089		RAY AV	RANSOM	DPL	11/03/2014	01	04	01	
431-090		RAY AV	RANSOM	DPL	11/03/2014	01	04	01	
431-094		RAY AV	CHEF MENTEUR HW	DPL	11/03/2014	01	04	01	
431-095		CHEF MENTEUR HW	RAY AV	DPL	11/03/2014	01	04	01	
435-026		MARAIS	SISTER	KH	05/16/2014	01	01	01	
435-027		MARAIS	JOURDAN AV	KH	05/16/2014	01	01	01	
435-028		JOURDAN AV	URQUHART	KH	05/16/2014	01	01	01	
435-029		MARAIS	JOURDAN AV	KH	05/16/2014	01	01	01	
435-030		JOURDAN AV	URQUHART	KH	05/16/2014	01	01	01	
435-031		URQUHART	SISTER	KH	06/04/2014	01	01	01	
435-032		JOURDAN AV	N VILLERE	KH	06/04/2014	01	01	01	
435-033		N VILLERE	SISTER	KH	06/04/2014	01	01	01	
435-034		URQUHART	JOURDAN AV	KH	06/01/2014	01	01	01	
435-035		JOURDAN AV	N VILLERE	KH	06/01/2014	01	01	01	
435-036		N VILLERE	DESLONDE	KH	06/01/2014	01	01	01	
435-037		JOURDAN AV	MARAIS	KH	06/01/2014	01	01	01	
444-025		EGANIA	N PRIEUR	KH	08/08/2014	01	01	01	
444-026		EGANIA	N ROMAN	KH	08/08/2014	01	01	01	
444-027		N PRIEUR	ANDRY	KH	08/08/2014	01	01	01	
444-028		ANDRY	N JOHNSON	KH	08/08/2014	01	01	01	
444-029		N PRIEUR	FLOOD	KH	08/08/2014	01	01	01	
444-030		FLOOD	N MIRO	KH	08/08/2014	01	01	01	
444-031		N MIRO	FLOOD	KH	08/08/2014	01	01	01	
444-032		N MIRO	CAFFIN AV	KH	08/08/2014	01	01	01	
444-033		CAFFIN AV	N GALVEZ	KH	08/08/2014	01	01	01	
444-034		FLOOD	N GALVEZ	KH	08/08/2014	01	01	01	
444-035		N GALVEZ	CHOCTAW	KH	08/08/2014	01	01	01	
444-036		N GALVEZ	CAFFIN AV	KH	08/08/2014	01	01	01	
444-037		CAFFIN AV	N JOHNSON	KH	08/08/2014	01	01	01	
444-038		FLOOD	N JOHNSON	KH	08/08/2014	01	01	01	

STRUCT_1	ADDRESS	STREET	CROSS STREET	INSPECTOR	INSP_DATE	C	F	W	REMARKS
444-039		N JOHNSON	CHOCTAW	KH	08/08/2014	01	01	01	
444-040		N JOHNSON	ANDRY	KH	05/25/2014	01	01	01	
444-040		N JOHNSON	ANDRY	KH	08/08/2014	01	01	01	
444-041		CHOCTAW	N JOHNSON	KH	05/25/2014	01	01	01	
444-041		CHOCTAW	N JOHNSON	KH	08/08/2014	01	01	01	
444-042		CHOCTAW	N PRIEUR	KH	05/25/2014	01	01	01	
444-042		CHOCTAW	N PRIEUR	KH	08/08/2014	01	01	01	
444-043		N JOHNSON	CAFFIN AV	KH	05/25/2014	01	01	01	
444-043		N JOHNSON	CAFFIN AV	KH	08/08/2014	01	01	01	
444-044		CAFFIN AV	N PRIEUR	KH	05/25/2014	01	01	01	
444-044		CAFFIN AV	N PRIEUR	KH	08/08/2014	01	01	01	
444-045		FLOOD	N PRIEUR	KH	05/25/2014	01	01	01	
444-045		FLOOD	N PRIEUR	KH	08/08/2014	01	01	01	
444-046		N PRIEUR	CAFFIN AV	KH	05/25/2014	01	01	01	
444-046		N PRIEUR	CAFFIN AV	KH	08/08/2014	01	01	01	
444-047		CAFFIN AV	N ROMAN	KH	05/25/2014	01	01	01	
444-047		CAFFIN AV	N ROMAN	KH	08/08/2014	01	01	01	
444-048		REYNES	N MIRO	KH	05/25/2014	01	01	01	
444-048		REYNES	N MIRO	KH	08/08/2014	01	01	01	
444-049		REYNES	N GALVEZ	KH	05/25/2014	01	01	01	
444-049		REYNES	N GALVEZ	KH	08/11/2014	01	01	01	
444-050		REYNES	N PRIEUR	KH	05/25/2014	01	01	01	
444-050		REYNES	N PRIEUR	KH	08/11/2014	01	01	01	
444-051		N PRIEUR	FORSTALL	KH	05/25/2014	01	01	01	
444-051		N PRIEUR	FORSTALL	KH	08/11/2014	01	01	01	
444-052		REYNES	N JOHNSON	KH	05/25/2014	01	01	01	
444-052		REYNES	N JOHNSON	KH	08/11/2014	01	01	01	
444-053		N JOHNSON	FORSTALL	KH	05/25/2014	01	01	01	
444-053		N JOHNSON	FORSTALL	KH	08/11/2014	01	01	01	
444-054		REYNES	N GALVEZ	KH	05/25/2014	01	01	01	
444-054		REYNES	N GALVEZ	KH	08/11/2014	01	01	01	
444-055		FORSTALL	N PRIEUR	KH	08/11/2014	01	01	01	
444-056		FORSTALL	N JOHNSON	KH	08/11/2014	01	01	01	
444-057		FORSTALL	N GALVEZ	KH	08/11/2014	01	01	01	
444-058		N GALVEZ	REYNES	KH	08/11/2014	01	01	01	
444-059		FORSTALL	N MIRO	KH	08/11/2014	01	01	01	
444-060		N MIRO	REYNES	KH	08/11/2014	01	01	01	
444-061		CAFFIN AV	N MIRO	KH	08/11/2014	01	01	01	

STRUCT_1	ADDRESS	STREET	CROSS STREET	INSPECTOR	INSP_DATE	C	F	W	REMARKS
444-062		CAFFIN AV	N MIRO	KH	08/11/2014	01	01	01	
444-063		N MIRO	CAFFIN AV	KH	08/11/2014	01	01	01	
444-064		CAFFIN AV	N GALVEZ	KH	08/11/2014	01	01	01	
444-065		N GALVEZ	CAFFIN AV	KH	08/11/2014	01	01	01	
444-066		CAFFIN AV	N GALVEZ	KH	08/11/2014	01	01	01	
444-067		CAFFIN AV	N JOHNSON	KH	08/11/2014	01	01	01	
444-068		N JOHNSON	CAFFIN AV	KH	08/11/2014	01	01	01	
444-069		CAFFIN AV	N PRIEUR	KH	08/11/2014	01	01	01	
444-070		N PRIEUR	CAFFIN AV	KH	08/11/2014	01	01	01	
444-071		CAFFIN AV	N ROMAN	KH	08/11/2014	01	01	01	
445-001		S TONTI	FORSTALL	KH	08/11/2014	01	01	01	
445-002		N TONTI	REYNES	KH	08/11/2014	01	01	01	
445-003		REYNES	N ROCHEBLAVE	KH	08/11/2014	01	01	01	
445-004		N ROCHEBLAVE	REYNES	KH	08/12/2014	01	01	01	
445-005		N ROCHEBLAVE	FORSTALL	KH	08/12/2014	01	01	01	
445-006		REYNES	N DORGENOIS	KH	08/12/2014	01	01	01	
445-007		N DORGENOIS	REYNES	KH	08/12/2014	01	01	01	
445-008		N DORGENOIS	FORSTALL	KH	08/12/2014	01	01	01	
445-009		REYNES	LAW	KH	08/12/2014	01	01	01	
445-010		LAW	REYNES	KH	08/12/2014	01	01	01	
445-011		LAW	FORSTALL	KH	08/12/2014	01	01	01	
445-012		N TONTI	FORSTALL	KH	08/12/2014	01	01	01	
445-013		FORSTALL	N ROCHEBLAVE	KH	08/12/2014	01	01	01	
445-014		N ROCHEBLAVE	FORSTALL	KH	08/19/2014	01	01	01	
445-015		FORSTALL	N DORGENOIS	KH	08/19/2014	01	01	01	
445-016		N DORGENOIS	FORSTALL	KH	08/19/2014	01	01	01	
445-018		FORSTALL	LAW	KH	08/19/2014	01	01	01	
445-019		LAW	LIZARDI	KH	08/19/2014	01	01	01	
445-020		EGANIA	FLORIDA AV	KH	08/19/2014	01	01	01	
445-021		LAW	EGANIA	KH	08/19/2014	01	01	01	
445-022		ANDRY	N DORGENOIS	KH	08/19/2014	01	01	01	
445-023		N TONTI	LIZARDI	KH	08/19/2014	01	01	01	
445-024		LIZARDI	N ROCHEBLAVE	KH	08/19/2014	01	01	01	
445-028		FORSTALL	N TONTI	KH	08/19/2014	01	01	01	
445-029		FORSTALL	N TONTI	KH	08/19/2014	01	01	01	
445-030		N TONTI	EGANIA	KH	08/19/2014	01	01	01	
445-031		N TONTI	CAFFIN AV	KH	08/19/2014	01	01	01	
445-032		CAFFIN AV	N ROCHEBLAVE	KH	08/19/2014	01	01	01	

STRUCT_1	ADDRESS	STREET	CROSS STREET	INSPECTOR	INSP_DATE	C	F	W	REMARKS
445-033		N TONTI	CAFFIN AV	KH	08/21/2014	01	01	01	
445-034		CAFFIN AV	N ROCHEBLAVE	KH	08/21/2014	01	01	01	
445-035		N TONTI	FLOOD	KH	08/21/2014	01	01	01	
445-036		N TONTI	ANDRY	KH	08/21/2014	01	01	01	
445-037		FLOOD	N ROCHEBLAVE	KH	08/21/2014	01	01	01	
445-038		N ROCHEBLAVE	CAFFIN AV	KH	08/21/2014	01	01	01	
445-039		CAFFIN AV	N DORGENOIS	KH	08/21/2014	01	01	01	
445-040		N ROCHEBLAVE	CHOCTAW	KH	08/21/2014	01	01	01	
445-041		CHOCTAW	N TONTI	KH	08/21/2014	01	01	01	
445-042		CHOCTAW	N DORGENOIS	KH	08/21/2014	01	01	01	
445-043		N ROCHEBLAVE	ANDRY	KH	08/21/2014	01	01	01	
445-044		ANDRY	N DORGENOIS	KH	08/21/2014	01	01	01	
445-045		ANDRY	N TONTI	KH	08/21/2014	01	01	01	
445-046		FLOOD	N DORGENOIS	KH	08/21/2014	01	01	01	
445-047		N DORGENOIS	ANDRY	KH	08/21/2014	01	01	01	
445-048		FLOOD	LAW	KH	08/24/2014	01	01	01	
445-049		LAW	CHOCTAW	KH	08/24/2014	01	01	01	
445-050		LAW	FLOOD	KH	08/24/2014	01	01	01	
445-051		CHOCTAW	LAW	KH	08/24/2014	01	01	01	
445-052		CHOCTAW	N DORGENOIS	KH	08/24/2014	01	01	01	
445-053		LAW	CAFFIN AV	KH	08/24/2014	01	01	01	
445-054		LAW	CAFFIN AV	KH	08/24/2014	01	01	01	
445-055		CAFFIN AV	LAW	KH	08/24/2014	01	01	01	
445-056		N DORGENOIS	CAFFIN AV	KH	08/24/2014	01	01	01	
445-057		CAFFIN AV	LAW	KH	08/24/2014	01	01	01	
445-058		N ROCHEBLAVE	CAFFIN AV	KH	08/24/2014	01	01	01	
445-059		CAFFIN AV	N DORGENOIS	KH	08/24/2014	01	01	01	
445-060		CHOCTAW	N TONTI	KH	08/24/2014	01	01	01	
445-061		ANDRY	N TONTI	KH	08/24/2014	01	01	01	
446-001		FORSTALL	FLORIDA AV	KH	08/24/2014	01	01	01	
446-002		FLORIDA AV	REYNES	KH	09/02/2014	01	01	01	
446-003		FLORIDA AV	LIZARDI	KH	09/02/2014	01	01	01	
446-004		REYNES	FLORIDA AV	KH	09/02/2014	01	01	01	
446-005		LIZARDI	FLORIDA AV	KH	09/02/2014	01	01	01	
446-006		EGANIA	FLORIDA AV	KH	09/02/2014	01	01	01	
446-007		FLORIDA AV	LIZARDI	KH	09/02/2014	01	01	01	
446-008		FLORIDA AV	ANDRY	KH	09/02/2014	01	01	01	
446-009		ANDRY	FLORIDA AV	KH	09/02/2014	01	01	01	

STRUCT_1	ADDRESS	STREET	CROSS STREET	INSPECTOR	INSP_DATE	C	F	W	REMARKS
446-010		FLORIDA AV	CHOCTAW	KH	09/02/2014	01	01	01	
446-011		CHOCTAW	FLORIDA AV	KH	09/02/2014	01	01	01	
446-012		FLOOD	FLORIDA AV	KH	09/02/2014	01	01	01	
446-013		FLORIDA AV	CHOCTAW	KH	09/02/2014	01	01	01	
446-014		CAFFIN AV	FLORIDA AV	KH	09/02/2014	01	01	01	
446-015		FLORIDA AV	ANDRY	KH	09/02/2014	01	01	01	
447-001		BURGUNDY	LAMANCHE	KH	09/02/2014	01	01	01	
447-002		LAMANCHE	N RAMPART	MD	06/23/2014	01	01	01	
447-002		LAMANCHE	N RAMPART	KH	09/09/2014	01	01	01	
447-003		LAMANCHE	DAUPHINE	MD	06/23/2014	01	01	01	
447-003		LAMANCHE	DAUPHINE	KH	09/09/2014	01	01	01	
447-004		DAUPHINE	LAMANCHE	MD	06/23/2014	01	01	01	
447-004		DAUPHINE	LAMANCHE	KH	09/09/2014	01	01	01	
447-005		LAMANCHE	ROYAL	MD	06/23/2014	01	01	01	
447-005		LAMANCHE	ROYAL	KH	09/09/2014	01	01	01	
447-006		BURGUNDY	CHARBONNET	MD	06/23/2014	01	01	01	
447-006		BURGUNDY	CHARBONNET	KH	09/09/2014	01	01	01	
447-007		CHARBONNET	N RAMPART	MD	06/23/2014	01	01	01	
447-007		CHARBONNET	N RAMPART	KH	09/09/2014	01	01	01	
447-008		N RAMPART	CHARBONNET	MD	06/23/2014	01	01	01	
447-008		N RAMPART	CHARBONNET	KH	09/09/2014	01	01	01	
447-009		N RAMPART	ALABO	MD	06/23/2014	01	01	01	
447-009		N RAMPART	ALABO	KH	09/09/2014	01	01	01	
447-010		N RAMPART	LAMANCHE	MD	06/26/2014	01	01	01	
447-010		N RAMPART	LAMANCHE	KH	09/16/2014	01	01	01	
447-011		CHARBONNET	DAUPHINE	MD	06/23/2014	01	01	01	
447-011		CHARBONNET	DAUPHINE	KH	09/09/2014	01	01	01	
447-012		ROYAL	LAMANCHE	MD	06/23/2014	01	01	01	
447-012		ROYAL	LAMANCHE	KH	09/09/2014	01	01	01	
447-013		LAMANCHE	CHARTRES	MD	06/23/2014	01	01	01	
447-013		LAMANCHE	CHARTRES	KH	09/09/2014	01	01	01	
447-014		CHARBONNET	ROYAL	MD	06/23/2014	01	01	01	
447-014		CHARBONNET	ROYAL	KH	09/09/2014	01	01	01	
447-015		CHARBONNET	CHARTRES	MD	06/23/2014	01	01	01	
447-015		CHARBONNET	CHARTRES	KH	09/09/2014	01	01	01	
447-016		CHARTRES	LAMANCHE	MD	06/23/2014	01	01	01	
447-016		CHARTRES	LAMANCHE	KH	09/09/2014	01	01	01	
447-017		DOUGLAS	LAMANCHE	MD	06/23/2014	01	01	01	

STRUCT_1	ADDRESS	STREET	CROSS STREET	INSPECTOR	INSP_DATE	C	F	W	REMARKS
447-017		DOUGLAS	LAMANCHE	KH	09/09/2014	01	01	01	
447-019		CHARTRES	CHARBONNET	MD	06/24/2014	01	01	01	
447-019		CHARTRES	CHARBONNET	KH	09/10/2014	01	01	01	
447-020		CHARBONNET	CHARTRES	MD	06/24/2014	01	01	01	
447-020		CHARBONNET	CHARTRES	KH	09/10/2014	01	01	01	
447-022		CHARBONNET	CHARTRES	MD	06/24/2014	01	01	01	
447-022		CHARBONNET	CHARTRES	KH	09/10/2014	01	01	01	
447-023		N RAMPART	LAMANCHE	MD	06/26/2014	01	01	01	
447-023		N RAMPART	LAMANCHE	KH	09/16/2014	01	01	01	
448-001		N VILLERE	LAMANCHE	MD	06/24/2014	01	01	01	
448-001		N VILLERE	LAMANCHE	KH	09/10/2014	01	01	01	
448-002		LAMANCHE	URQUHART	MD	06/24/2014	01	01	01	
448-002		LAMANCHE	URQUHART	KH	09/10/2014	01	01	01	
448-003		LAMANCHE	MARAIS	MD	06/24/2014	01	01	01	
448-003		LAMANCHE	MARAIS	KH	09/10/2014	01	01	01	
448-004		MARAIS	CHARBONNET	MD	06/24/2014	01	01	01	
448-004		MARAIS	CHARBONNET	KH	09/10/2014	01	01	01	
448-004		MARAIS	CHARBONNET	KH	09/11/2014	01	01	01	
448-005		LAMANCHE	ST CLAUDE AV	MD	06/24/2014	01	01	01	
448-005		LAMANCHE	ST CLAUDE AV	KH	09/11/2014	01	01	01	
448-006		N VILLERE	CHARBONNET	MD	06/24/2014	01	01	01	
448-006		N VILLERE	CHARBONNET	KH	09/11/2014	01	01	01	
448-007		CHARBONNET	URQUHART	MD	06/24/2014	01	01	01	
448-007		CHARBONNET	URQUHART	KH	09/11/2014	01	01	01	
448-008		CHARBONNET	MARAIS	MD	06/24/2014	01	01	01	
448-008		CHARBONNET	MARAIS	KH	09/11/2014	01	01	01	
448-009		MARAIS	ALABO	MD	06/24/2014	01	01	01	
448-009		MARAIS	ALABO	KH	09/11/2014	01	01	01	
448-010		CHARBONNET	ST CLAUDE AV	MD	06/24/2014	01	01	01	
448-010		CHARBONNET	ST CLAUDE AV	KH	09/12/2014	01	01	01	
448-011		ST CLAUDE AV	LAMANCHE	MD	06/24/2014	01	01	01	
448-011		ST CLAUDE AV	LAMANCHE	KH	09/12/2014	01	01	01	
448-012		ST CLAUDE AV	ALABO	MD	06/24/2014	01	01	01	
448-012		ST CLAUDE AV	ALABO	KH	09/12/2014	01	01	01	
448-013		CHARBONNET	ST CLAUDE AV	MD	06/25/2014	01	01	01	
448-013		CHARBONNET	ST CLAUDE AV	KH	09/12/2014	01	01	01	
448-014		ST CLAUDE AV	CHARBONNET	MD	06/25/2014	01	01	01	
448-014		ST CLAUDE AV	CHARBONNET	KH	09/12/2014	01	01	01	

STRUCT_1	ADDRESS	STREET	CROSS STREET	INSPECTOR	INSP_DATE	C	F	W	REMARKS
448-016		ST CLAUDE AV	CHARBONNET	MD	06/25/2014	01	01	01	
448-016		ST CLAUDE AV	CHARBONNET	KH	09/12/2014	01	01	01	
448-017		ST CLAUDE AV	ALABO	MD	06/25/2014	01	01	01	
448-017		ST CLAUDE AV	ALABO	KH	09/12/2014	01	01	01	
448-018		CHARBONNET	ST CLAUDE AV	MD	06/25/2014	01	01	01	
448-018		CHARBONNET	ST CLAUDE AV	KH	09/15/2014	01	01	01	
448-019		N VILLERE	ALABO	MD	06/25/2014	01	01	01	
448-019		N VILLERE	ALABO	KH	09/15/2014	01	01	01	
448-020		N VILLERE	ALABO	MD	06/25/2014	01	01	01	
448-020		N VILLERE	ALABO	KH	09/15/2014	01	01	01	
448-021		ALABO	URQUHART	MD	06/25/2014	01	01	01	
448-021		ALABO	URQUHART	KH	09/15/2014	01	01	01	
448-022		ALABO	MARAIS	MD	06/25/2014	01	01	01	
448-022		ALABO	MARAIS	KH	09/15/2014	01	01	01	
448-023		ALABO	ST CLAUDE AV	MD	06/25/2014	01	01	01	
448-023		ALABO	ST CLAUDE AV	KH	09/15/2014	01	01	01	
448-024		ST CLAUDE AV	LAMANCHE	MD	06/25/2014	01	01	01	
448-024		ST CLAUDE AV	LAMANCHE	KH	09/15/2014	01	01	01	
448-025		ST CLAUDE AV	LAMANCHE	MD	06/25/2014	01	01	01	
448-025		ST CLAUDE AV	LAMANCHE	KH	09/15/2014	01	01	01	
448-026		LAMANCHE	ST CLAUDE AV	MD	06/25/2014	01	01	01	
448-026		LAMANCHE	ST CLAUDE AV	KH	09/15/2014	01	01	01	
448-027		CHARBONNET	N ROMAN	MD	06/25/2014	01	01	01	
448-027		CHARBONNET	N ROMAN	KH	09/15/2014	01	01	01	
448-028		N ROMAN	LAMANCHE	MD	06/25/2014	01	01	01	
448-028		N ROMAN	LAMANCHE	KH	09/15/2014	01	01	01	
448-029		LAMANCHE	N DERBIGNY	MD	06/26/2014	01	01	01	
448-029		LAMANCHE	N DERBIGNY	KH	09/15/2014	01	01	01	
448-030		N ROMAN	ALABO	MD	06/26/2014	01	01	01	
448-030		N ROMAN	ALABO	KH	09/15/2014	01	01	01	
448-031		ALABO	N DERBIGNY	MD	06/25/2014	01	01	01	
448-031		ALABO	N DERBIGNY	KH	09/15/2014	01	01	01	
448-032		CHARBONNET	N DERBIGNY	MD	06/26/2014	01	01	01	
448-032		CHARBONNET	N DERBIGNY	KH	09/15/2014	01	01	01	
448-033		CHARBONNET	N CLAIBORNE AV	MD	06/25/2014	01	01	01	
448-033		CHARBONNET	N CLAIBORNE AV	KH	09/15/2014	01	01	01	
448-034		N DERBIGNY	LAMANCHE	MD	06/26/2014	01	01	01	
448-034		N DERBIGNY	LAMANCHE	KH	09/16/2014	01	01	01	

STRUCT_1	ADDRESS	STREET	CROSS STREET	INSPECTOR	INSP_DATE	C	F	W	REMARKS
448-035		LAMANCHE	N CLAIBORNE AV	MD	06/26/2014	01	01	01	
448-035		LAMANCHE	N CLAIBORNE AV	KH	09/16/2014	01	01	01	
448-036		N DERBIGNY	ALABO	MD	06/26/2014	01	01	01	
448-036		N DERBIGNY	ALABO	KH	09/16/2014	01	01	01	
448-037		ALABO	N CLAIBORNE AV	MD	06/26/2014	01	01	01	
448-037		ALABO	N CLAIBORNE AV	KH	09/16/2014	01	01	01	
448-038		N ROMAN	BENTON	MD	06/25/2014	01	01	01	
448-038		N ROMAN	BENTON	KH	09/16/2014	01	01	01	
448-039		N ROMAN	ALABO	MD	06/26/2014	01	01	01	
448-039		N ROMAN	ALABO	KH	09/16/2014	01	01	01	
448-040		BENTON	N DERBIGNY	MD	06/26/2014	01	01	01	
448-040		BENTON	N DERBIGNY	KH	09/16/2014	01	01	01	
448-041		N DERBIGNY	BENTON	MD	06/26/2014	01	01	01	
448-041		N DERBIGNY	BENTON	KH	09/16/2014	01	01	01	
448-042		N DERBIGNY	ALABO	KH	06/27/2014	01	01	01	
448-042		N DERBIGNY	ALABO	KH	09/22/2014	01	01	01	
448-043		BENTON	N CLAIBORNE AV	KH	06/27/2014	01	01	01	
448-043		BENTON	N CLAIBORNE AV	KH	09/22/2014	01	01	01	
448-044		BENTON	N ROBERTSON	KH	06/27/2014	01	01	01	
448-044		BENTON	N ROBERTSON	KH	09/22/2014	01	01	01	
448-045		BENTON	N CLAIBORNE AV	KH	06/27/2014	01	01	01	
448-045		BENTON	N CLAIBORNE AV	KH	09/22/2014	01	01	01	
448-047		ALABO	N ROBERTSON	KH	06/27/2014	01	01	01	
448-047		ALABO	N ROBERTSON	KH	09/22/2014	01	01	01	
448-048		ALABO	N CLAIBORNE AV	KH	06/27/2014	01	01	01	
448-048		ALABO	N CLAIBORNE AV	KH	09/22/2014	01	01	01	
448-049		CHARBONNET	N ROBERTSON	KH	06/27/2014	01	01	01	
448-049		CHARBONNET	N ROBERTSON	KH	09/22/2014	01	01	01	
448-050		N ROBERTSON	ALABO	KH	06/27/2014	01	01	01	
448-050		N ROBERTSON	ALABO	KH	09/22/2014	01	01	01	
448-051		CHARBONNET	N CLAIBORNE AV	KH	06/27/2014	01	01	01	
448-051		CHARBONNET	N CLAIBORNE AV	KH	09/22/2014	01	01	01	
448-052		N CLAIBORNE AV	CHARBONNET	KH	06/27/2014	01	01	01	
448-052		N CLAIBORNE AV	CHARBONNET	KH	09/22/2014	01	01	01	
448-053		N CLAIBORNE AV	LAMANCHE	KH	06/27/2014	01	01	01	
448-053		N CLAIBORNE AV	LAMANCHE	KH	09/22/2014	01	01	01	
448-054		CHARBONNET	N CLAIBORNE AV	KH	06/27/2014	01	01	01	
448-054		CHARBONNET	N CLAIBORNE AV	KH	09/22/2014	01	01	01	

STRUCT_1	ADDRESS	STREET	CROSS STREET	INSPECTOR	INSP_DATE	C	F	W	REMARKS
448-055		N CLAIBORNE AV	ALABO	KH	06/27/2014	01	01	01	
448-055		N CLAIBORNE AV	ALABO	KH	09/22/2014	01	01	01	
448-056		CHARBONNET	N CLAIBORNE AV	KH	06/27/2014	01	01	01	
448-056		CHARBONNET	N CLAIBORNE AV	KH	09/22/2014	01	01	01	
448-057		N CLAIBORNE AV	ALABO	KH	06/27/2014	01	01	01	
448-057		N CLAIBORNE AV	ALABO	KH	09/22/2014	01	01	01	
448-058		N CLAIBORNE AV	LAMANACHE	KH	06/30/2014	01	01	01	
448-058		N CLAIBORNE AV	LAMANACHE	KH	09/23/2014	01	01	01	
448-059		N ROBERTSON	LAMANACHE	KH	06/30/2014	01	01	01	
448-059		N ROBERTSON	LAMANACHE	KH	09/23/2014	01	01	01	
448-060		N ROBERTSON	CHARBONNET	KH	06/30/2014	01	01	01	
448-060		N ROBERTSON	CHARBONNET	KH	09/23/2014	01	01	01	
448-061		LAMANACHE	N CLAIBORNE AV	KH	06/30/2014	01	01	01	
448-061		LAMANACHE	N CLAIBORNE AV	KH	09/23/2014	01	01	01	
448-062		LAMANACHE	N ROBERTSON	KH	06/30/2014	01	01	01	
448-062		LAMANACHE	N ROBERTSON	KH	09/23/2014	01	01	01	
448-063		N CLAIBORNE AV	LAMANACHE	KH	06/30/2014	01	01	01	
448-063		N CLAIBORNE AV	LAMANACHE	KH	09/23/2014	01	01	01	
448-064		N CLAIBORNE AV	CAFFIN AV	KH	06/30/2014	01	01	01	
448-064		N CLAIBORNE AV	CAFFIN AV	KH	09/23/2014	01	01	01	
448-065		BENTON	N CLAIBORNE AV	KH	07/02/2014	01	01	01	
448-065		BENTON	N CLAIBORNE AV	KH	10/07/2014	01	01	01	
448-066		BENTON	N CLAIBORNE AV	KH	07/02/2014	01	01	01	
448-066		BENTON	N CLAIBORNE AV	KH	10/07/2014	01	01	01	
449-001		CHARBONNET	N MIRO	KH	06/30/2014	01	01	01	
449-001		CHARBONNET	N MIRO	KH	09/23/2014	01	01	01	
449-002		N MIRO	ALABO	KH	06/30/2014	01	01	01	
449-002		N MIRO	ALABO	KH	09/23/2014	01	01	01	
449-003		ALABO	N GALVEZ	KH	06/30/2014	01	01	01	
449-003		ALABO	N GALVEZ	KH	09/23/2014	01	01	01	
449-004		N MIRO	ROFFIGNAC	KH	06/30/2014	01	01	01	
449-004		N MIRO	ROFFIGNAC	KH	09/23/2014	01	01	01	
449-005		ROFFIGNAC	N GALVEZ	KH	06/30/2014	01	01	01	
449-005		ROFFIGNAC	N GALVEZ	KH	09/23/2014	01	01	01	
449-006		N MIRO	LAMANACHE	KH	06/30/2014	01	01	01	
449-006		N MIRO	LAMANACHE	KH	09/24/2014	01	01	01	
449-007		LAMANACHE	N GALVEZ	KH	06/30/2014	01	01	01	
449-007		LAMANACHE	N GALVEZ	KH	09/24/2014	01	01	01	

STRUCT_1	ADDRESS	STREET	CROSS STREET	INSPECTOR	INSP_DATE	C	F	W	REMARKS
449-008		CHARBONNET	N GALVEZ	KH	06/30/2014	01	01	01	
449-008		CHARBONNET	N GALVEZ	KH	09/24/2014	01	01	01	
449-009		N GALVEZ	LAMANCHE	KH	06/30/2014	01	01	01	
449-009		N GALVEZ	LAMANCHE	KH	09/24/2014	01	01	01	
449-010		LAMANCHE	N JOHNSON	KH	06/30/2014	01	01	01	
449-010		LAMANCHE	N JOHNSON	KH	09/24/2014	01	01	01	
449-011		N GALVEZ	ALABO	KH	06/30/2014	01	01	01	
449-011		N GALVEZ	ALABO	KH	09/24/2014	01	01	01	
449-012		ALABO	N JOHNSON	KH	07/01/2014	01	01	01	
449-012		ALABO	N JOHNSON	KH	09/24/2014	01	01	01	
449-013		CHARBONNET	N JOHNSON	KH	07/01/2014	01	01	01	
449-013		CHARBONNET	N JOHNSON	KH	09/24/2014	01	01	01	
449-014		N JOHNSON	LAMANCHE	KH	07/01/2014	01	01	01	
449-014		N JOHNSON	LAMANCHE	KH	09/24/2014	01	01	01	
449-015		LAMANCHE	N PRIEUR	KH	07/01/2014	01	01	01	
449-015		LAMANCHE	N PRIEUR	KH	09/24/2014	01	01	01	
449-016		N JOHNSON	ALABO	KH	07/01/2014	01	01	01	
449-016		N JOHNSON	ALABO	KH	09/24/2014	01	01	01	
449-017		ALABO	N PRIEUR	KH	07/01/2014	01	01	01	
449-017		ALABO	N PRIEUR	KH	09/24/2014	01	01	01	
449-018		CHARBONNET	N PRIEUR	KH	07/01/2014	01	01	01	
449-018		CHARBONNET	N PRIEUR	KH	09/24/2014	01	01	01	
449-019		N PRIEUR	LAMANCHE	KH	07/01/2014	01	01	01	
449-019		N PRIEUR	LAMANCHE	KH	09/24/2014	01	01	01	
449-020		LAMANCHE	N ROMAN	KH	07/01/2014	01	01	01	
449-020		LAMANCHE	N ROMAN	KH	09/24/2014	01	01	01	
449-021		N PRIEUR	ALABO	KH	07/01/2014	01	01	01	
449-021		N PRIEUR	ALABO	KH	10/02/2014	01	01	01	
449-022		ALABO	N ROMAN	KH	07/01/2014	01	01	01	
449-022		ALABO	N ROMAN	KH	10/02/2014	01	01	01	
449-023		N MIRO	BENTON	KH	07/01/2014	01	01	01	
449-023		N MIRO	BENTON	KH	10/02/2014	01	01	01	
449-024		BENTON	N GALVEZ	KH	07/01/2014	01	01	01	
449-024		BENTON	N GALVEZ	KH	10/02/2014	01	01	01	
449-025		N MIRO	ROFFIGNAC	KH	07/01/2014	01	01	01	
449-025		N MIRO	ROFFIGNAC	KH	10/02/2014	01	01	01	
449-026		N GALVEZ	BENTON	KH	07/02/2014	01	01	01	
449-026		N GALVEZ	BENTON	KH	10/02/2014	01	01	01	

STRUCT_1	ADDRESS	STREET	CROSS STREET	INSPECTOR	INSP_DATE	C	F	W	REMARKS
449-027		BENTON	N JOHNSON	KH	07/01/2014	01	01	01	
449-027		BENTON	N JOHNSON	KH	10/02/2014	01	01	01	
449-028		N GALVEZ	ALABO	KH	07/01/2014	01	01	01	
449-028		N GALVEZ	ALABO	KH	10/02/2014	01	01	01	
449-029		N JOHNSON	BENTON	KH	07/01/2014	01	01	01	
449-029		N JOHNSON	BENTON	KH	10/02/2014	01	01	01	
449-030		N JOHNSON	ALABO	KH	07/02/2014	01	01	01	
449-030		N JOHNSON	ALABO	KH	10/07/2014	01	01	01	
449-031		BENTON	N PRIEUR	KH	07/02/2014	01	01	01	
449-031		BENTON	N PRIEUR	KH	10/07/2014	01	01	01	
449-032		N PRIEUR	BENTON	KH	07/02/2014	01	01	01	
449-032		N PRIEUR	BENTON	KH	10/07/2014	01	01	01	
449-033		BENTON	N ROMAN	KH	07/02/2014	01	01	01	
449-033		BENTON	N ROMAN	KH	10/07/2014	01	01	01	
450-001		CHARBONNET	N TONTI	KH	07/02/2014	01	01	01	
450-001		CHARBONNET	N TONTI	KH	10/07/2014	01	01	01	
450-002		N TONTI	ALABO	KH	07/02/2014	01	01	01	
450-002		N TONTI	ALABO	KH	10/07/2014	01	01	01	
450-003		ALABO	N MIRO	KH	07/02/2014	01	01	01	
450-003		ALABO	N MIRO	KH	10/07/2014	01	01	01	
453-055		ROYAL	TRICOU	AM	07/25/2014	01	04	01	
453-056		ROYAL	DELERY	AM	07/25/2014	01	04	01	
453-057		ROYAL	DELERY	AM	07/25/2014	01	04	01	
453-058		DELERY	CHARTRES	AM	07/25/2014	01	04	01	
453-059		DAUPHINE	ALABO	AM	07/25/2014	01	04	01	
453-060		ROYAL	ALABO	AM	07/25/2014	01	04	01	
453-061		ALABO	DAUPHINE	AM	07/25/2014	01	04	01	
453-062		N RAMPART	DELERY	AM	12/14/2014	01	04	01	
454-001		N VILLERE	GORDON	AM	07/25/2014	01	04	01	
454-002		GORDON	URQUHART	AM	07/25/2014	01	04	01	
454-003		URQUHART	TUPELO	AM	07/25/2014	01	04	01	
454-004		GORDON	MARAIS	AM	07/25/2014	01	04	01	
454-005		MARAIS	TUPELO	AM	07/25/2014	01	04	01	
454-006		GORDON	ST CLAUDE AV	AM	07/25/2014	01	04	01	
454-007		ST CLAUDE AV	TUPELO	AM	07/25/2014	01	04	01	
454-008		GORDON	EL DORADO	AM	07/25/2014	01	04	01	
454-010		GORDON	ST CLAUDE AV	AM	07/25/2014	01	04	01	
454-011		ST CLAUDE AV	ALABO	AM	07/25/2014	01	04	01	

STRUCT_1	ADDRESS	STREET	CROSS STREET	INSPECTOR	INSP_DATE	C	F	W	REMARKS
454-012		ST CLAUDE AV	TUPELO	AM	07/25/2014	01	04	01	
454-013		N VILLERE	STRAND CT	AM	07/25/2014	01	04	01	
454-014		N VILLERE	TUPELO	AM	07/25/2014	01	04	01	
454-015		TUPELO	URQUHART	AM	07/25/2014	01	04	01	
454-016		TUPELO	MARAIS	AM	07/25/2014	01	04	01	
454-017		TUPELO	ST CLAUDE AV	AM	07/25/2014	01	04	01	
454-018		N VILLERE	TUPELO	AM	07/25/2014	01	04	01	
454-019		TUPELO	URQUHART	DPL	07/16/2014	01	01	01	
454-020		TUPELO	MARAIS	DPL	07/16/2014	01	04	01	
454-021		TUPELO	ST CLAUDE AV	DPL	07/16/2014	01	04	01	
454-022		MARAIS	ST MAURICE	DPL	07/16/2014	01	04	01	
454-023		N VILLERE	ST MAURICE	DPL	07/16/2014	01	09	01	
454-024		ST MAURICE	URQUHART	DPL	07/16/2014	01	09	01	
454-025		ST MAURICE	MARAIS	DPL	07/16/2014	01	04	01	
454-026		ST MAURICE	ST CLAUDE AV	DPL	07/16/2014	01	04	01	
454-027		ST CLAUDE AV	TRICOU	DPL	07/16/2014	01	04	01	
454-028		ST CLAUDE AV	TUPELO	DPL	07/16/2014	01	04	01	
454-029		N VILLERE	TRICOU	DPL	07/16/2014	01	04	01	
454-030		TRICOU	URQUHART	DPL	07/16/2014	01	04	01	
454-031		URQUHART	DELERY	DPL	07/16/2014	01	04	01	
454-032		TRICOU	MARAIS	DPL	07/16/2014	01	04	01	
454-033		MARAIS	DELERY	DPL	07/16/2014	01	01	01	
454-034		TRICOU	ST CLAUDE AV	DPL	07/16/2014	01	04	01	
454-035		ST CLAUDE AV	DELERY	DPL	07/16/2014	01	01	01	
454-036		N VILLERE	DELERY	DPL	07/16/2014	01	09	01	
454-037		DELERY	URVILLE	DPL	07/16/2014	01	04	01	
454-038		URVILLE	DELERY	DPL	07/16/2014	01	01	01	
454-039		DELERY	URQUHART	DPL	07/16/2014	01	09	01	
454-040		URQUHART	DELERY	DPL	07/16/2014	01	04	01	
454-041		DELERY	MARQUE	DPL	07/16/2014	01	09	01	
454-042		MARQUE	DELERY	DPL	07/16/2014	01	04	01	
454-043		DELERY	MARAIS	RCC	07/22/2014	01	04	01	
454-044		MARAIS	DELERY	RCC	07/22/2014	01	04	01	
454-045		DELERY	ST CLAUDE AV	RC0	07/22/2014	01	01	01	
454-046		ST CLAUDE AV	DELERY	RCC	07/22/2014	01	04	01	
454-047		ST CLAUDE AV	DELERY	RC0	07/22/2014	01	04	01	
454-048		DELERY	ST CLAUDE AV	AM	12/14/2014	01	04	01	
454-049		TRICOU	ST CLAUDE AV	RC0	07/22/2014	01	04	01	

STRUCT_1	ADDRESS	STREET	CROSS STREET	INSPECTOR	INSP_DATE	C	F	W	REMARKS
454-050		ST CLAUDE AV	DELERY	RC0	07/22/2014	01	04	01	
454-051		ST MAURICE AV	ST CLAUDE AV	RC0	07/22/2014	01	04	01	
454-052		ST CLAUDE AV	TUPELO	RC0	07/22/2014	01	04	01	
454-053		ST CLAUDE AV	TRICOU	RC0	07/22/2014	01	04	01	
454-054		TUPELO	ST CLAUDE AV	RC0	07/22/2014	01	04	01	
454-055		GORDON	EL DORADO	RC0	07/22/2014	01	04	01	
454-056		MARAIS	GORDON	RC0	07/22/2014	01	04	01	
454-057		TRICOU	N VILLERE	RC0	07/22/2014	01	04	01	
454-058		TUPELO	URQUHART	RC0	07/25/2014	01	04	01	
455-001		TUPELO	N ROBERTSON	RC0	07/22/2014	01	04	01	
455-002		TUPELO	N CLAIBORNE AV	RC0	07/22/2014	01	04	01	
455-003		N CLAIBORNE AV	TUPELO	RCO	07/22/2014	01	04	01	
455-004		N CLAIBORNE AV	ST MAURICE AV	AM	12/14/2014	01	04	01	
455-005		TUPELO	N CLAIBORNE AV	RCO	07/22/2014	01	04	01	
455-006		N CLAIBORNE AV	ST MAURICE	RCO	07/22/2014	01	04	01	
455-008		N ROBERTSON	TUPELO	AM	12/14/2014	01	04	01	
455-010		N ROBERTSON	ST MAURICE	RCO	07/23/2014	01	04	01	
455-011		N ROBERTSON	ST MAURICE AV	RCO	07/23/2014	01	04	01	
455-012		ST MAURICE AV	N CLAIBORNE AV	RCO	07/23/2014	01	04	01	
455-013		N CLAIBORNE AV	TRICOU	RCO	07/23/2014	01	04	01	
455-014		ST MAURICE AV	N CLAIBORNE AV	RCO	07/23/2014	01	04	01	
455-015		N CLAIBORNE AV	TRICOU	RCO	07/23/2014	01	04	01	
455-016		N ROBERTSON	TRICOU	RCO	07/23/2014	01	04	01	
455-017		N ROBERTSON	DELERY	RCO	07/23/2014	01	04	01	
455-018		TRICOU	N CLAIBORNE AV	RCO	07/23/2014	01	04	01	
455-019		N CLAIBORNE AV	DELERY	RCO	07/23/2014	01	04	01	
455-020		TRICOU	N CLAIBORNE AV	RCO	07/23/2014	01	04	01	
455-021		N CLAIBORNE AV	DELERY	RCO	07/23/2014	01	04	01	
455-022		TRICOU	N DERBIGNY	RCO	07/23/2014	01	04	01	
455-023		GORDON	N ROBERTSON	RCO	07/23/2014	01	04	01	
455-026		N ROBERTSON	TUPELO	RCO	07/23/2014	01	04	01	
455-027		GORDON	N CLAIBORNE AV	RCO	07/23/2014	01	04	01	
455-028		N CLAIBORNE AV	TUPELO	RCO	07/23/2014	01	04	01	
455-029		N CLAIBORNE AV	GORDON	RCO	07/23/2014	01	04	01	
455-030		N CLAIBORNE AV	GORDON	RCO	07/23/2014	01	04	01	
455-031		N CLAIBORNE AV	BENTON	RCO	07/24/2014	01	04	01	
455-032		GORDON	N CLAIBORNE AV	RCO	07/24/2014	01	04	01	
455-033		N CLAIBORNE AV	TUPELO	RCO	07/24/2014	01	04	01	

STRUCT_1	ADDRESS	STREET	CROSS STREET	INSPECTOR	INSP_DATE	C	F	W	REMARKS
455-034		STRAND CT	N ROBERTSON	RCO	07/24/2014	01	04	01	
455-035		TUPELO	N ROBERTSON	RCO	07/24/2014	01	04	01	
455-036		TRICOU	N CLAIBORNE AV	RCO	07/24/2014	01	04	01	
455-037		DELERY	N VILLERE	RCO	07/24/2014	01	01	01	
455-038		N VILLERE	DELERY	RCO	07/24/2014	01	04	01	
455-039		DELERY	N ROBERTSON	RCO	07/24/2014	01	01	01	
455-040		N ROBERTSON	DELERY	RCO	07/24/2014	01	04	01	
455-041		DELERY	ROCLAY	RCO	07/24/2014	01	01	01	
455-042		ROCLAY	DELERY	RCO	07/24/2014	01	04	01	
455-043		DELERY	NINA	RCO	07/24/2014	01	01	01	
455-045		DELERY	N DERBIGNY	RCO	07/24/2014	01	04	01	
455-046		N DERBIGNY	DELERY	AM	12/14/2014	01	04	01	
455-047		GORDON	N ROMAN	RCO	07/24/2014	01	04	01	
455-048		N ROMAN	TUPELO	RCO	07/24/2014	01	04	01	
455-049		GORDON	N DERBIGNY	RCO	07/24/2014	01	04	01	
455-050		N DERBIGNY	TUPELO	RCO	07/24/2014	01	04	01	
455-051		TUPELO	N CLAIBORNE AV	RCO	07/24/2014	01	04	01	
455-052		GORDON	N CLAIBORNE AV	RCO	07/25/2014	01	04	01	
455-053		N CLAIBORNE AV	GORDON	RCO	07/25/2014	01	04	01	
455-054		ST MAURICE AV	N ROMAN	RCO	07/25/2014	01	04	01	
455-055		N ROMAN	TUPELO	RCO	07/25/2014	01	04	01	
455-056		TUPELO	N DERBIGNY	RCO	07/25/2014	01	04	01	
455-057		ST MAURICE AV	N ROMAN	RCO	07/25/2014	01	04	01	
455-059		N ROMAN	TRICOU	RCO	07/25/2014	01	04	01	
455-061		N ROMAN	DELERY	RCO	07/25/2014	01	04	01	
455-062		N ROMAN	TRICOU	RCO	07/25/2014	01	04	01	
455-063		N ROMAN	DELERY	RCO	07/25/2014	01	04	01	
455-064		TRICOU	N DERBIGNY	RCO	07/25/2014	01	04	01	
455-065		N DERBIGNY	DELERY	DPL	07/30/2014	01	04	01	
455-066		ST MAURICE AV	N DERBIGNY	DPL	07/30/2014	01	04	01	
455-067		N DERBIGNY	TUPELO	DPL	07/30/2014	01	04	01	
455-068		TUPELO	N CLAIBORNE AV	DPL	07/30/2014	01	04	01	
455-069		N DERBIGNY	TRICOU	DPL	07/30/2014	01	04	01	
455-070		ST MAURICE AV	N CLAIBORNE AV	DPL	07/30/2014	01	04	01	
455-071		DELERY	N ROMAN	DPL	07/30/2014	01	04	01	
455-072		N ROMAN	DELERY	DPL	07/30/2014	01	04	01	
455-073		DELERY	RODER	DPL	07/30/2014	01	04	01	
455-074		RODER	DELERY	DPL	07/30/2014	01	04	01	

STRUCT_1	ADDRESS	STREET	CROSS STREET	INSPECTOR	INSP_DATE	C	F	W	REMARKS
455-075		DELERY	N DERBIGNY	DPL	07/30/2014	01	04	01	
455-076		DELERY	N CLAIBORNE AV	DPL	08/07/2014	01	04	01	
455-077		DELERY	N CLAIBORNE AV	DPL	08/07/2014	01	04	01	
455-078		DELERY	N CLAIBORNE AV	DPL	08/07/2014	01	04	01	
455-079		DELERY	N CLAIBORNE AV	DPL	08/06/2014	01	04	01	
455-080		TRICOU	N ROBERTSON	DPL	08/07/2014	01	04	01	
455-081		GORDON	N CLAIBORNE AV	DPL	08/07/2014	01	04	01	
455-082		ST MAURICE AV	N CLAIBORNE AV	DPL	08/07/2014	01	04	01	
455-083		TRICOU	N CLAIBORNE AV	DPL	08/07/2014	01	04	01	
455-084		TRICOU	N CLAIBORNE AV	DPL	08/07/2014	01	04	01	
455-085		AVENUE E	RODER	DPL	08/07/2014	01	04	01	
456-001		ST MAURICE AV	N MIRO	DPL	07/30/2014	01	04	01	
456-002		N MIRO	TRICOU	DPL	07/30/2014	01	04	01	
456-003		TUPELO	N GALVEZ	DPL	07/30/2014	01	04	01	
456-004		N MIRO	TRICOU	DPL	07/30/2014	01	04	01	
456-005		N MIRO	DELERY	DPL	07/30/2014	01	04	01	
456-006		TRICOU	N GALVEZ	DPL	07/30/2014	01	04	01	
456-007		ST MAURICE AV	N GALVEZ	DPL	07/30/2014	01	04	01	
456-008		N GALVEZ	TUPELO	DPL	07/30/2014	01	04	01	
456-009		TUPELO	N JOHNSON	DPL	07/30/2014	01	04	01	
456-010		N GALVEZ	TRICOU	DPL	07/30/2014	01	04	01	
456-011		TRICOU	N JOHNSON	DPL	07/30/2014	01	04	01	
456-012		N GALVEZ	DELERY	DPL	07/30/2014	01	04	01	
456-013		ST MAURICE AV	N JOHNSON	DPL	07/30/2014	01	04	01	
456-014		N JOHNSON	TUPELO	DPL	08/01/2014	01	04	01	
456-015		TUPELO	N PRIEUR	DPL	08/01/2014	01	01	01	
456-016		N JOHNSON	TRICOU	DPL	08/01/2014	01	04	01	
456-017		N JOHNSON	DELERY	DPL	08/01/2014	01	04	01	
456-018		TRICOU	N PRIEUR	DPL	08/01/2014	01	04	01	
456-019		ST MAURICE AV	N PRIEUR	DPL	08/01/2014	01	04	01	
456-020		N PRIEUR	TUPELO	DPL	08/01/2014	01	04	01	
456-021		TUPELO	N PRIEUR	DPL	08/01/2014	01	04	01	
456-022		TUPELO	N ROMAN	DPL	08/01/2014	01	04	01	
456-023		N PRIEUR	TRICOU	DPL	08/01/2014	01	04	01	
456-024		N PRIEUR	DELERY	DPL	08/01/2014	01	04	01	
456-025		TRICOU	N PRIEUR	DPL	08/01/2014	01	04	01	
456-026		TRICOU	N ROMAN	DPL	08/01/2014	01	04	01	
456-027		GORDON	N MIRO	DPL	08/01/2014	01	04	01	

STRUCT_1	ADDRESS	STREET	CROSS STREET	INSPECTOR	INSP_DATE	C	F	W	REMARKS
456-028		N MIRO	MONTICELLO	DPL	08/01/2014	01	04	01	
456-029		N MIRO	TUPELO	DPL	08/01/2014	01	04	01	
456-030		TUPELO	N GALVEZ	DPL	08/01/2014	01	04	01	
456-031		GORDON	N GALVEZ	DPL	08/01/2014	01	04	01	
456-032		N GALVEZ	TUPELO	DPL	08/01/2014	01	04	01	
456-033		TUPELO	N JOHNSON	DPL	08/01/2014	01	04	01	
456-034		GORDON	N JOHNSON	DPL	08/01/2014	01	04	01	
456-035		N JOHNSON	TUPELO	DPL	08/01/2014	01	04	01	
456-036		TUPELO	N PRIEUR	DPL	08/01/2014	01	04	01	
456-037		GORDON	N PRIEUR	DPL	08/01/2014	01	04	01	
456-038		N PRIEUR	TUPELO	DPL	08/01/2014	01	04	01	
456-039		TUPELO	N PRIEUR	DPL	08/01/2014	01	04	01	
456-040		TUPELO	N ROMAN	DPL	08/01/2014	01	04	01	
456-041		DELERY	N MIRO	DPL	08/01/2014	01	04	01	
456-042		N MIRO	DELERY	DPL	08/01/2014	01	04	01	
456-043		DELERY	N GALVEZ	DPL	08/01/2014	01	04	01	
456-044		N GALVEZ	DELERY	DPL	08/05/2014	01	04	01	
456-045		DELERY	VALJEAN	DPL	08/05/2014	01	04	01	
456-046		VALJEAN	DELERY	DPL	08/05/2014	01	04	01	
456-047		DELERY	N JOHNSON	DPL	08/05/2014	01	04	01	
456-048		N JOHNSON	DELERY	DPL	08/05/2014	01	04	01	
456-049		DELERY	N PRIEUR	DPL	08/05/2014	01	04	01	
456-050		N PRIEUR	DELERY	DPL	08/05/2014	01	04	01	
456-051		DELERY	PRARO	DPL	08/05/2014	01	04	01	
457-001		N TONTI	ST MAURICE AV	DPL	08/05/2014	01	04	01	
457-002		N TONTI	TUPELO	DPL	08/05/2014	01	04	01	
457-003		TUPELO	N MIRO	DPL	08/05/2014	01	04	01	
457-004		TUPELO	N ROCHEBLAVE	DPL	08/05/2014	01	04	01	
457-005		MONTICELLO	N TONTI	DPL	08/05/2014	01	04	01	
457-007		ST MAURICE AV	N ROCHEBLAVE	DPL	08/05/2014	01	04	01	
457-008		N ROCHEBLAVE	TUPELO	DPL	08/05/2014	01	04	01	
457-009		TUPELO	N DORGENOIS	DPL	08/05/2014	01	04	01	
457-010		ST MAURICE AV	N DORGENOIS	DPL	08/05/2014	01	04	01	
457-011		N DORGENOIS	TUPELO	DPL	08/05/2014	01	04	01	
457-012		N DORGENOIS	TUPELO	DPL	08/05/2014	01	04	01	
457-013		TUPELO	LAW	DPL	08/05/2014	01	04	01	
457-014		N DORGENOIS	TRICOU	DPL	08/05/2014	01	04	01	
457-015		N DORGENOIS	DELERY	DPL	08/05/2014	01	01	01	

STRUCT_1	ADDRESS	STREET	CROSS STREET	INSPECTOR	INSP_DATE	C	F	W	REMARKS
457-016		TRICOU	LAW	DPL	08/05/2014	01	04	01	
457-017		ST MAURICE AV	LAW	DPL	08/05/2014	01	04	01	
457-018		LAW	TUPELO	DPL	08/05/2014	01	04	01	
457-019		LAW	TRICOU	DPL	08/05/2014	01	04	01	
457-020		LAW	DELERY	DPL	08/05/2014	01	04	01	
457-021		N TONTI	TRICOU	DPL	08/05/2014	01	04	01	
457-022		TRICOU	N MIRO	DPL	08/01/2014	01	04	01	
457-022		TRICOU	N MIRO	DPL	08/05/2014	01	04	01	
457-023		TRICOU	N ROCHEBLAVE	DPL	08/01/2014	01	04	01	
457-023		TRICOU	N ROCHEBLAVE	DPL	08/05/2014	01	04	01	
457-024		TRICOU	N DORGENOIS	DPL	08/01/2014	01	04	01	
457-024		TRICOU	N DORGENOIS	DPL	08/05/2014	01	04	01	
457-025		N ROCHEBLAVE	TRICOU	DPL	08/01/2014	01	04	01	
457-025		N ROCHEBLAVE	TRICOU	DPL	08/06/2014	01	04	01	
457-026		N TONTI	DELERY	DPL	08/01/2014	01	04	01	
457-026		N TONTI	DELERY	DPL	08/06/2014	01	04	01	
457-027		DELERY	ORIN	DPL	08/01/2014	01	04	01	
457-027		DELERY	ORIN	DPL	08/06/2014	01	04	01	
457-028		ORIN	DUBREUIL	DPL	08/01/2014	01	04	01	
457-028		ORIN	DUBREUIL	DPL	08/06/2014	01	04	01	
457-029		ORIN	DUBREUIL	DPL	08/01/2014	01	04	01	
457-029		ORIN	DUBREUIL	DPL	08/06/2014	01	04	01	
457-030		DUBREUIL	N TONTI	DPL	08/01/2014	01	04	01	
457-030		DUBREUIL	N TONTI	DPL	08/06/2014	01	04	01	
457-031		DELERY	ORIN	DPL	08/01/2014	01	04	01	
457-031		DELERY	ORIN	DPL	08/06/2014	01	04	01	
457-032		ORIN	DUBREUIL	DPL	08/01/2014	01	04	01	
457-032		ORIN	DUBREUIL	DPL	08/06/2014	01	04	01	
457-033		ORIN	DUBREUIL	DPL	08/01/2014	01	04	01	
457-033		ORIN	DUBREUIL	DPL	08/06/2014	01	04	01	
457-034		N TONTI	DUBREUIL	DPL	08/06/2014	01	04	01	
457-035		DUBREUIL	N ROCHEBLAVE	DPL	08/06/2014	01	04	01	
457-036		DELERY	N ROCHEBLAVE	DPL	08/06/2014	01	04	01	
457-037		N ROCHEBLAVE	DUBREUIL	DPL	08/06/2014	01	04	01	
457-038		DUBREUIL	N DORGENOIS	DPL	08/06/2014	01	04	01	
457-039		DELERY	N DORGENOIS	DPL	08/06/2014	01	04	01	
457-040		N DORGENOIS	DUBREUIL	DPL	08/06/2014	01	04	01	
457-041		DUBREUIL	LAW	DPL	08/06/2014	01	04	01	

STRUCT_1	ADDRESS	STREET	CROSS STREET	INSPECTOR	INSP_DATE	C	F	W	REMARKS
457-042		DELERY	LAW	DPL	08/06/2014	01	04	01	
457-043		LAW	DUBREUIL	DPL	08/06/2014	01	04	01	
457-044		N TONTI	MONTICELLO	DPL	08/06/2014	01	04	01	
457-045		N TONTI	GORDON	DPL	08/06/2014	01	04	01	
457-046		N TONTI	TUPELO	DPL	08/06/2014	01	04	01	
457-047		TUPELO	N ROCHEBLAVE	DPL	08/06/2014	01	04	01	
457-048		TUPELO	N MIRO	DPL	08/06/2014	01	04	01	
457-049		GORDON	N ROCHEBLAVE	DPL	08/06/2014	01	04	01	
457-050		N ROCHEBLAVE	TUPELO	DPL	08/06/2014	01	04	01	
457-051		N ROCHEBLAVE	TUPELO	DPL	08/06/2014	01	04	01	
457-052		TUPELO	N DORGENOIS	DPL	08/06/2014	01	04	01	
457-053		MONTICELLO	N ROCHEBLAVE	DPL	08/06/2014	01	01	01	
457-054		MONTICELLO	N DORGENOIS	DPL	08/06/2014	01	04	01	
457-055		GORDON	N DORGENOIS	DPL	08/06/2014	01	04	01	
457-056		N DORGENOIS	TUPELO	DPL	08/06/2014	01	04	01	
457-057		N DORGENOIS	MONTICELLO	DPL	08/07/2014	01	04	01	
457-058		MONTICELLO	LAW	DPL	08/07/2014	01	04	01	
457-059		GORDON	LAW	DPL	08/07/2014	01	04	01	
457-060		LAW	MONTICELLO	DPL	08/07/2014	01	04	01	
457-061		LAW	TUPELO	DPL	08/07/2014	01	04	01	
457-062		TUPELO	N DORGENOIS	DPL	08/07/2014	01	04	01	
458-001		GORDON	FLORIDA AV	DPL	08/07/2014	01	04	01	
458-002		FLORIDA AV	BENTON	DPL	08/07/2014	01	04	01	
458-003		FLORIDA AV	TUPELO	DPL	08/07/2014	01	04	01	
458-004		TUPELO	FLORIDA AV	DPL	08/07/2014	01	04	01	
458-005		TUPELO	FLORIDA AV	DPL	08/07/2014	01	04	01	
458-006		ST MAURICE AV	FLORIDA AV	DPL	08/07/2014	01	04	01	
458-007		FLORIDA AV	TUPELO	DPL	08/07/2014	01	04	01	
458-008		FLORIDA AV	TRICOU	DPL	08/07/2014	01	04	01	
458-009		TRICOU	FLORIDA AV	DPL	08/07/2014	01	04	01	
458-010		DELERY	FLORIDA AV	DPL	08/07/2014	01	04	01	
458-011		FLORIDA AV	DUBREUIL	DPL	08/07/2014	01	04	04	
458-012		DUBREUIL	FLORIDA AV	DPL	08/07/2014	01	04	01	
459-001		LAMB RD	MORRISON RD	DPL	11/04/2014	01	04	01	
459-004		LAMB RD	MORRISON RD	DPL	09/19/2014	01	04	01	
459-005		LAMB RD	CURRAN BL	DPL	09/19/2014	01	04	01	
459-006		LAMB RD	CURRAN BL	DPL	11/04/2014	01	04	01	
459-007		LAMB RD	WALES	DPL	09/19/2014	01	04	01	

STRUCT_1	ADDRESS	STREET	CROSS STREET	INSPECTOR	INSP_DATE	C	F	W	REMARKS
459-007		LAMB RD	WALES	DPL	11/04/2014	01	04	01	
459-008		LAMB RD	WALES	DPL	11/04/2014	01	04	01	
459-009		WALES	LAMB RD	DPL	11/04/2014	01	04	01	
459-010		LAMB RD	KUEBEL DR	DPL	11/04/2014	01	04	01	
459-011		LAMB RD	HAYNE BL	DPL	11/04/2014	01	04	01	
459-012		WALES	LAMB RD	DPL	11/04/2014	01	04	01	
459-013		LAMB RD	KUEBEL DR	DPL	11/04/2014	01	04	01	
459-015		WALES	MASEFIELD	DPL	11/04/2014	01	04	01	
459-016		WALES	MARTIN DR	DPL	11/04/2014	01	04	01	
459-017		WALES	MARTIN DR	DPL	11/04/2014	01	04	01	
459-018		WALES	MARTIN DR	DPL	11/04/2014	01	04	01	
459-019		MARTIN DR	CURTIS DR	DPL	11/04/2014	01	04	01	
459-020		CURTIS DR	MARTIN DR	DPL	11/04/2014	01	04	01	
459-021		CURTIS DR	MARTIN DR	DPL	11/04/2014	01	04	01	
459-022		CURTIS DR	MARTIN DR	DPL	11/04/2014	01	04	01	
459-023		CURTIS DR	HAYNE BL	DPL	11/04/2014	01	04	01	
459-024		CURTIS DR	MARTIN DR	DPL	11/04/2014	01	04	01	
459-025		CURTIS DR	MARTIN DR	DPL	11/04/2014	01	04	01	
459-026		CURTIS DR	MARTIN DR	DPL	11/04/2014	01	04	01	
459-027		CURTIS DR	HAYNE BL	DPL	11/04/2014	01	04	01	
459-028		WALES	TARPON	DPL	11/04/2014	01	04	01	
459-029		TARPON	WALES	DPL	11/04/2014	01	04	01	
459-030		TARPON	HAYNE BL	DPL	11/04/2014	01	04	01	
459-031		WALES	REDFISH	DPL	11/04/2014	01	04	01	
459-032		REDFISH	WALES	DPL	11/04/2014	01	04	01	
459-033		REDFISH	HAYNE BL	DPL	11/04/2014	01	04	01	
459-034		HAYNE BL	TARPON	DPL	11/04/2014	01	04	01	
459-035		HAYNE BL	MULLET	DPL	11/05/2014	01	04	01	
459-036		HAYNE BL	DANUBE RD	DPL	11/05/2014	01	04	01	
459-037		WALES	MULLET	DPL	11/05/2014	01	04	01	
459-038		MULLET	WALES	DPL	11/05/2014	01	04	01	
459-039		MULLET	HAYNE BL	DPL	11/05/2014	01	04	01	
459-040		MORRISON RD	NEWCASTLE	DPL	09/19/2014	01	04	01	
459-041		MORRISON RD	NEWCASTLE	DPL	09/19/2014	01	04	01	
459-041		MORRISON RD	NEWCASTLE	DPL	11/05/2014	01	04	01	
459-043		MORRISON RD	NEWCASTLE	DT	11/04/2014	01	01	01	
460-111		LAKE KENILWORTH DF	I-10 SERVICE RD	DPL	09/19/2014	01	04	01	
461-086		MAYO RD	CURRAN BL	DPL	09/19/2014	01	04	01	

STRUCT_1	ADDRESS	STREET	CROSS STREET	INSPECTOR	INSP_DATE	C	F	W	REMARKS
461-089		MAYO RD	MORRISON RD	DT	11/04/2014	01	01	01	
461-148		WALES	DANUBE RD	DPL	09/19/2014	01	04	01	
462-002		SPRING LAKE DR	MAYO RD	DT	11/04/2014	01	01	01	
463-040		N CORONET CT	W CORONET CT	DT	11/04/2014	01	01	01	
463-043		I-10	MAYO RD	DT	11/04/2014	01	01	01	
463-093		RHODES DR	DWYER RD	DPL	09/17/2014	01	04	01	
464-015		LOMBARD	WILSON DR	DT	11/04/2014	01	01	01	
464-017		CHEF MENTEUR HW	WILSON	AM	09/22/2014	01	04	01	
464-045		CHEF MENTEUR HW	WILSON DR	DT	11/04/2014	01	01	01	
464-048		LONELY OAK DR	PRENTISS AV	DT	11/04/2014	01	01	01	
464-052		LONELY OAK DR	SELMA	DT	11/04/2014	01	01	01	
464-094		CAMELIA	DWYER RD	AM	09/22/2014	01	04	01	
465-056		CHEF MENTEUR HW	WERNER DR	AM	09/22/2014	01	04	01	
465-057		CHEF MENTEUR HW	WERNER DR	AM	09/22/2014	01	04	01	
466-006		DWYER RD	CROWDER BL	AM	09/22/2014	01	04	01	
466-007		CROWDER BL	DWYER RD	AM	09/22/2014	01	04	01	
466-014		CROWDER BL	DWYER RD	AM	09/22/2014	01	04	01	
466-095		LAKE FOREST BL	CROWDER BL	JB	11/24/2014	01	01	01	
466-096		LAKE FOREST BL	SANDHURST DR	JB	11/24/2014	01	01	01	
470-029		BUNDY RD	LAKE FOREST BL	DT	11/05/2014	01	01	01	
470-030		BUNDY RD	LAKE FOREST BL	DT	11/05/2014	01	01	01	
470-031		BUNDY RD	I-10	DT	11/05/2014	01	01	01	
470-032		BUNDY RD	I-10	DT	11/05/2014	01	01	01	
470-033		BUNDY RD	I-10	DT	11/05/2014	01	01	01	
470-034		BUNDY RD	I-10	DT	11/05/2014	01	01	01	
470-035		LAKE FOREST BL	BUNDY RD	DT	11/05/2014	01	01	01	
470-036		BUNDY RD	LAKE FOREST BL	DT	11/05/2014	01	01	01	
470-037		LAKE FOREST BL	BUNDY RD	DT	11/05/2014	01	01	01	
470-038		BUNDY RD	LAKE FOREST BL	DT	11/06/2014	01	01	01	
470-039		BUNDY RD	LAKE FOREST BL	DT	11/06/2014	01	01	01	
470-040		BUNDY RD	LAKE FOREST BL	DT	11/06/2014	01	01	01	
470-041		BUNDY RD	I-10	DT	11/06/2014	01	01	01	
470-042		BUNDY RD	I-10	DT	11/06/2014	01	01	01	
470-043		BUNDY RD	I-10	DT	11/06/2014	01	01	01	
470-044		BUNDY RD	I-10	DT	11/06/2014	01	01	01	
470-045		LAKE FOREST BL	BUNDY RD	DT	11/06/2014	01	01	01	
470-046		LAKE FOREST BL	BUNDY RD	DT	11/06/2014	01	01	01	
470-047		SERVITUDE P	SERVITUDE Q	DT	11/06/2014	01	01	01	

STRUCT_1	ADDRESS	STREET	CROSS STREET	INSPECTOR	INSP_DATE	C	F	W	REMARKS
470-048		SERVITUDE Q	SERVITUDE P	DT	11/06/2014	01	01	01	
470-050		SERVITUDE P	SERVITUDE M	DT	11/06/2014	01	01	01	
470-052		SERVITUDE M	SERVITUDE N	JB	11/10/2014	01	01	01	
470-055		SERVITUDE Q	PLAZA DR	JB	11/10/2014	01	01	01	
470-056		PLAZA DR	SERVITUDE Q	JB	11/10/2014	01	01	01	
470-057		PLAZA DR	SERVITUDE M	DT	11/06/2014	01	01	01	
470-058		PLAZA DR	SERVITUDE M	DT	11/06/2014	01	01	01	
470-059		PLAZA DR	SERVITUDE M	DT	11/06/2014	01	01	02	
470-060		PLAZA DR	I-10	JB	11/22/2014	01	01	01	
470-061		SERVITUDE B	SERVITUDE V	JB	11/22/2014	01	01	01	
470-062		SERVITUDE V	SERVITUDE B	JB	11/22/2014	01	01	01	
470-064		LAKE FOREST BL	SERVITUDE V	JB	11/22/2014	01	01	01	
470-066		LAKE FOREST BL	SERVITUDE V	JB	11/22/2014	01	01	01	
470-067		LAKE FOREST BL	PLAZA DR	JB	11/22/2014	01	09	02	
470-070		LAKE FOREST BL	PLAZA DR	JB	11/23/2014	01	09	02	
471-001		DWYER RD	GAWAIN DR	JB	11/23/2014	01	01	01	
471-002		GAWAIN DR	DWYER RD	JB	11/23/2014	01	01	01	
471-003		GAWAIN DR	HAMMOND	JB	11/23/2014	01	01	01	
471-004		GAWAIN DR	HAMMOND	JB	11/23/2014	01	01	01	
471-005		GAWAIN DR	GRANT	JB	11/23/2014	01	01	01	
471-006		GAWAIN DR	GRANT	JB	11/23/2014	01	01	01	
471-007		GAWAIN DR	GRANT	JB	11/23/2014	01	01	01	
471-010		GAWAIN DR	CASTLE CT	JB	11/23/2014	01	01	01	
471-011		GAWAIN DR	CASTLE CT	JB	11/23/2014	01	01	01	
471-012		GAWAIN DR	TULSA	JB	11/24/2014	01	01	01	
471-013		TULSA	GAWAIN DR	JB	11/24/2014	01	01	01	
471-015		GAWAIN DR	CHEF MENTEUR HW	JB	11/24/2014	01	01	01	
471-016		GAWAIN DR	CHEF MENTEUR HW	JB	11/24/2014	01	01	01	
471-018		CHEF MENTEUR HW	FLAKE AV	DPL	11/10/2014	01	04	01	
471-019		DWYER RD	CROWDER BL	DPL	11/10/2014	01	04	01	
471-020		DWYER RD	CROWDER BL	DPL	11/10/2014	01	04	01	
471-021		CROWDER BL	DWYER RD	AM	12/13/2014	01	04	01	
471-022		CROWDER BL	DWYER RD	DPL	11/10/2014	01	04	01	
471-023		DWYER RD	FLAKE AV	DPL	11/10/2014	01	06	04	
471-024		FLAKE AV	HAMMOND	AM	09/22/2014	01	04	01	
471-024		FLAKE AV	HAMMOND	DPL	11/10/2014	01	04	01	
471-025		FLAKE AV	HAMMOND	DPL	11/10/2014	01	04	01	
471-026		HAMMOND	FLAKE AV	DPL	11/10/2014	01	04	01	

STRUCT_1	ADDRESS	STREET	CROSS STREET	INSPECTOR	INSP_DATE	C	F	W	REMARKS
471-027		FLAKE AV	HAMMOND	DPL	11/10/2014	01	04	01	
471-028		FLAKE AV	LEEDS	DPL	11/10/2014	01	04	01	
471-029		LEEDS	LAIN AV	DPL	11/10/2014	01	04	01	
471-030		FLAKE AV	LEEDS	DPL	11/10/2014	01	04	01	
471-031		FLAKE AV	GRANT	AM	09/22/2014	01	04	01	
471-031		FLAKE AV	GRANT	DPL	11/10/2014	01	04	01	
471-032		GRANT	LAIN AV	DPL	11/10/2014	01	04	01	
471-033		FLAKE AV	TULSA	DPL	11/10/2014	01	04	01	
471-034		FLAKE AV	TULSA	DPL	11/10/2014	01	04	01	
471-035		TULSA	FLAKE AV	DPL	09/19/2014	01	04	01	
471-035		TULSA	FLAKE AV	DPL	11/10/2014	01	04	01	
471-036		FLAKE AV	CHEF MENTEUR HW	DPL	11/10/2014	01	04	01	
471-037		FLAKE AV	CHEF MENTEUR HW	DPL	11/10/2014	01	04	01	
471-038		DWYER RD	LAIN AV	DPL	09/19/2014	01	04	01	
471-038		DWYER RD	LAIN AV	DPL	11/10/2014	01	04	01	
471-039		LAIN AV	HAMMOND	DPL	11/10/2014	01	04	01	
471-040		LAIN AV	HAMMOND	DPL	11/10/2014	01	04	01	
471-041		LAIN AV	HAMMOND	DPL	11/10/2014	01	04	01	
471-042		LAIN AV	LEEDS	DPL	11/10/2014	01	04	01	
471-043		LAIN AV	GRANT	DPL	11/10/2014	01	04	01	
471-044		LAIN AV	GRANT	DPL	11/10/2014	01	04	01	
471-045		LAIN AV	GRANT	DPL	11/10/2014	01	04	01	
471-046		LAIN AV	GRANT	DPL	11/10/2014	01	04	01	
471-047		LAIN AV	CHEF MENTEUR HW	DPL	11/10/2014	01	04	01	
471-048		LAIN AV	CHEF MENTEUR HW	DPL	11/11/2014	01	04	01	
471-051		DWYER RD	DODT AV	DPL	11/11/2014	01	06	01	
471-052		DODT AV	HAMMOND	DPL	11/11/2014	01	06	01	
471-053		DODT AV	HAMMOND	DPL	11/11/2014	01	04	01	
471-054		DODT AV	HAMMOND	DPL	11/11/2014	01	04	01	
471-055		DODT AV	LEEDS	DPL	11/11/2014	01	04	01	
471-056		DODT AV	GRANT	DPL	11/11/2014	01	04	01	
471-057		DODT AV	GRANT	DPL	11/11/2014	01	04	01	
471-058		DODT AV	GRANT	DPL	11/11/2014	01	04	01	
471-059		DODT AV	TULSA	DPL	11/11/2014	01	04	01	
471-060		DODT AV	TULSA	DPL	11/11/2014	01	04	01	
471-061		DODT AV	CHEF MENTEUR HW	DPL	11/11/2014	01	04	01	
471-062		DWYER RD	EASTVIEW DR	DPL	11/11/2014	01	04	01	
471-063		EASTVIEW DR	DWYER RD	DPL	11/11/2014	01	04	01	

STRUCT_1	ADDRESS	STREET	CROSS STREET	INSPECTOR	INSP_DATE	C	F	W	REMARKS
471-064		EASTVIEW DR	HAMMOND	DPL	11/11/2014	01	04	01	
471-065		EASTVIEW DR	HAMMOND	DPL	11/11/2014	01	04	01	
471-066		EASTVIEW DR	LEEDS	DPL	11/11/2014	01	04	01	
471-067		EASTVIEW DR	LEEDS	DPL	11/11/2014	01	04	01	
471-068		EASTVIEW DR	GRANT	DPL	11/11/2014	01	04	01	
471-069		EASTVIEW DR	TULSA	DPL	11/11/2014	01	04	01	
471-070		EASTVIEW DR	TULSA	DPL	11/11/2014	01	04	01	
471-071		EASTVIEW DR	TULSA	DPL	11/11/2014	01	04	01	
471-072		EASTVIEW DR	CHEF MENTEUR HW	DPL	11/11/2014	01	04	01	
471-073		DWYER RD	WERNER DR	DPL	11/11/2014	01	04	01	
471-074		WERNER DR	DWYER RD	DPL	11/11/2014	01	04	01	
471-075		WERNER DR	HAMMOND	DPL	11/11/2014	01	04	01	
471-076		WERNER DR	HAMMOND	DPL	11/11/2014	01	04	01	
471-082		WERNER DR	TULSA		11/17/2014	01	04	01	
471-086		DWYER RD	CROWDER BL	DPL	11/17/2014	01	04	01	
471-088		CROWDER BL	CHEF MENTEUR HW	DPL	11/17/2014	01	04	01	
471-089		CROWDER BL	CHEF MENTEUR HW	DPL	11/17/2014	01	04	01	
471-090		CROWDER BL	CHEF MENTEUR HW	DPL	11/17/2014	01	04	01	
471-091		CROWDER BL	CHEF MENTEUR HW	DPL	11/17/2014	01	04	01	
471-092		CROWDER BL	CHEF MENTEUR HW	DPL	11/17/2014	01	04	01	
471-093		CROWDER BL	CHEF MENTEUR HW	DPL	11/17/2014	01	04	01	
471-094		CROWDER BL	CHEF MENTEUR HW	DPL	11/17/2014	01	04	01	
471-095		CROWDER BL	CHEF MENTEUR HW	DPL	11/17/2014	01	04	01	
471-097		CROWDER BL	CHEF MENTEUR HW	DPL	11/17/2014	01	04	01	
471-098		CROWDER BL	CHEF MENTEUR HW	DPL	11/17/2014	01	04	01	
471-099		CROWDER BL	CHEF MENTEUR HW	DPL	11/17/2014	01	04	01	
471-102		CROWDER BL	CHEF MENTEUR HW	DPL	11/17/2014	01	04	01	
472-035		DWYER RD	BUNDY RD	DPL	11/18/2014	01	04	01	
472-036		BUNDY RD	DWYER RD	DPL	11/18/2014	01	04	01	
472-037		BUNDY RD	DWYER RD	DPL	11/18/2014	01	04	01	
472-038		BUNDY RD	HAMMOND	DPL	11/18/2014	01	04	01	
472-039		BUNDY RD	HAMMOND	DPL	11/18/2014	01	04	01	
472-040		BUNDY RD	HAMMOND	DPL	11/18/2014	01	04	01	
472-041		BUNDY RD	GRANT	DPL	11/18/2014	01	04	01	
472-042		BUNDY RD	GRANT	DPL	11/18/2014	01	04	01	
472-043		BUNDY RD	GRANT	DPL	11/19/2014	01	04	01	
472-044		BUNDY RD	CHEF MENTEUR HW	DPL	11/19/2014	01	04	01	
472-045		BUNDY RD	CHEF MENTEUR HW	DPL	11/19/2014	01	04	01	

STRUCT_1	ADDRESS	STREET	CROSS STREET	INSPECTOR	INSP_DATE	C	F	W	REMARKS
472-046		BUNDY RD	CHEF MENTEUR HW	DPL	11/19/2014	01	04	01	
472-047		DWYER RD	LONGFELLOW DR	DPL	11/19/2014	01	04	01	
472-048		DWYER RD	LONGFELLOW DR	DPL	11/19/2014	01	04	01	
472-049		LONGFELLOW DR	DWYER RD	DPL	11/19/2014	01	04	01	
472-050		LONGFELLOW DR	HAMMOND	DPL	11/19/2014	01	04	01	
472-051		LONGFELLOW DR	HAMMOND	DPL	11/19/2014	01	04	01	
472-052		LONGFELLOW DR	HAMMOND	DPL	11/19/2014	01	04	01	
472-053		LONGFELLOW DR	HAMMOND	DPL	11/19/2014	01	04	01	
472-054		LONGFELLOW DR	GRANT	DPL	11/19/2014	01	04	01	
472-055		LONGFELLOW DR	GRANT	DPL	11/19/2014	01	01	01	
472-056		LONGFELLOW DR	GRANT	DPL	11/19/2014	01	01	01	
472-057		LONGFELLOW DR	GRANT	DPL	11/19/2014	01	04	01	
472-058		LONGFELLOW DR	CHEF MENTEUR HW	DPL	11/19/2014	01	04	01	
472-059		CERISE AV	DWYER RD	DPL	11/19/2014	01	04	01	
472-060		CERISE AV	HAMMOND	DPL	11/19/2014	01	04	01	
472-061		CERISE AV	HAMMOND	DPL	11/19/2014	01	04	01	
472-062		CERISE AV	LEEDS	DPL	11/19/2014	01	04	01	
472-063		CERISE AV	LEEDS	DPL	11/19/2014	01	04	01	
472-064		CERISE AV	GRANT	DPL	11/19/2014	01	04	01	
472-065		CERISE AV	GRANT	DPL	11/19/2014	01	04	01	
472-066		CERISE AV	GRANT	DPL	11/19/2014	01	04	01	
472-067		CERISE AV	GRANT	DPL	11/19/2014	01	04	01	
472-068		CERISE AV	CHEF MENTEUR HW	DPL	11/19/2014	01	04	01	
472-069		CERISE AV	CHEF MENTEUR HW	DPL	11/19/2014	01	04	01	
472-070		CERISE AV	CHEF MENTEUR HW	DPL	11/19/2014	01	04	01	
472-071		DWYER RD	CAMELOT DR	DPL	11/19/2014	01	04	01	
472-072		CAMELOT DR	DWYER RD	DPL	11/19/2014	01	04	01	
472-073		CAMELOT DR	HAMMOND	DPL	11/20/2014	01	04	01	
472-074		CAMELOT DR	HAMMOND	DPL	11/20/2014	01	04	01	
472-075		CAMELOT DR	HAMMOND	DPL	11/20/2014	01	04	01	
472-076		CAMELOT DR	GRANT	DPL	11/20/2014	01	04	01	
472-077		CAMELOT DR	GRANT	DPL	11/20/2014	01	04	01	
472-078		CAMELOT DR	GRANT	DPL	11/20/2014	01	04	01	
472-079		CAMELOT DR	CHEF MENTEUR HW	DPL	11/20/2014	01	04	01	
472-080		CAMELOT DR	CHEF MENTEUR HW	DPL	11/29/2014	01	04	01	
472-081		DWYER RD	KNIGHT DR	DPL	11/20/2014	01	04	01	
472-082		KNIGHT DR	DWYER RD	DPL	11/20/2014	01	04	01	
472-083		KNIGHT DR	HAMMOND	DPL	11/20/2014	01	04	01	

STRUCT_1	ADDRESS	STREET	CROSS STREET	INSPECTOR	INSP_DATE	C	F	W	REMARKS
472-084		KNIGHT DR	HAMMOND	DPL	11/20/2014	01	04	01	
472-085		KNIGHT DR	HAMMOND	DPL	11/20/2014	01	04	01	
472-086		KNIGHT DR	GRANT	DPL	11/20/2014	01	04	01	
472-087		KNIGHT DR	GRANT	DPL	11/20/2014	01	04	01	
472-088		KNIGHT DR	GRANT	DPL	11/20/2014	01	04	01	
472-089		KNIGHT DR	GRANT	DPL	11/20/2014	01	04	01	
472-090		KNIGHT DR	CHEF MENTEUR HW	DPL	11/20/2014	01	04	01	
472-091		DWYER RD	GALAHAD DR	DPL	11/20/2014	01	04	01	
472-092		GALAHAD DR	HAMMOND	DPL	11/20/2014	01	04	01	
472-093		GALAHAD DR	HAMMOND	DPL	11/20/2014	01	04	01	
472-094		GALAHAD DR	HAMMOND	DPL	11/20/2014	01	04	01	
472-095		GALAHAD DR	GRANT	DPL	11/20/2014	01	04	01	
472-096		GALAHAD DR	GRANT	DPL	11/20/2014	01	04	01	
472-097		DWYER RD	LANCELOT DR	DPL	11/20/2014	01	04	01	
472-098		LANCELOT DR	HAMMOND	DPL	11/20/2014	01	04	01	
472-099		LANCELOT DR	HAMMOND	DPL	11/20/2014	01	04	01	
472-100		LANCELOT DR	HAMMOND	DPL	11/20/2014	01	04	01	
472-101		LANCELOT DR	HAMMOND	DPL	11/20/2014	01	04	01	
472-102		LANCELOT DR	GRANT	DPL	11/20/2014	01	04	01	
472-103		LANCELOT DR	GRANT	DPL	11/21/2014	01	04	01	
472-104		LANCELOT DR	GRANT	DPL	11/21/2014	01	04	01	
472-105		LANCELOT DR	CHEF MENTEUR HW	DPL	11/21/2014	01	04	01	
472-106		DWYER RD	ARTHUR DR	DPL	11/21/2014	01	04	01	
472-107		ARTHUR DR	HAMMOND	DPL	11/21/2014	01	04	01	
472-108		ARTHUR DR	HAMMOND	DPL	11/21/2014	01	04	01	
472-109		ARTHUR DR	HAMMOND	DPL	11/21/2014	01	04	01	
472-110		ARTHUR DR	HAMMOND	DPL	11/21/2014	01	04	01	
472-111		ARTHUR DR	GRANT	DPL	11/21/2014	01	04	01	
472-112		ARTHUR DR	GRANT	DPL	11/21/2014	01	04	01	
472-113		ARTHUR DR	GRANT	DPL	11/21/2014	01	04	01	
472-114		ARTHUR DR	CHEF MENTEUR HW	DPL	11/21/2014	01	04	01	
472-115		DWYER RD	CHARLENE DR	DPL	11/21/2014	01	04	01	
472-116		CHARLENE DR	DWYER RD	DPL	11/21/2014	01	04	01	
472-117		CHARLENE DR	HAMMOND	DPL	11/21/2014	01	04	01	
472-118		CHARLENE DR	HAMMOND	DPL	11/21/2014	01	04	01	
472-119		CHARLENE DR	HAMMOND	DPL	11/21/2014	01	04	01	
472-120		CHARLENE DR	HAMMOND	DPL	11/21/2014	01	04	01	
472-121		CHARLENE DR	GRANT	DPL	11/21/2014	01	04	01	

STRUCT_1	ADDRESS	STREET	CROSS STREET	INSPECTOR	INSP_DATE	C	F	W	REMARKS
472-122		CHARLENE DR	GRANT	DPL	11/21/2014	01	04	01	
472-123		CHARLENE DR	GRANT	DPL	11/21/2014	01	04	01	
472-124		CHARLENE DR	GRANT	DPL	11/21/2014	01	04	01	
472-125		GRANT	GALAHAD DR	DPL	11/21/2014	01	04	01	
472-126		CASTLE CT	GAWAIN DR	DPL	11/21/2014	01	04	01	
472-127		DWYER RD	LANCELOT DR	DPL	11/21/2014	01	04	01	
473-003		PERRAULT WALK	DWYER RD	DPL	11/21/2014	01	04	01	
473-005		DWYER RD	MARQUE DR	DPL	11/21/2014	01	04	01	
473-007		MARQUE DR	DWYER RD	DPL	11/21/2014	01	04	01	
473-008		MARQUE DR	HAMMOND	DPL	11/21/2014	01	04	01	
473-009		MARQUE DR	HAMMOND	DPL	11/21/2014	01	04	01	
473-010		MARQUE DR	SPRINGWOOD	DPL	11/21/2014	01	04	01	
473-012		MARQUE DR	GRANT	DPL	11/21/2014	01	04	01	
473-013		GRANT	HICKERSON	DPL	11/21/2014	01	04	01	
473-014		HICKERSON	GRANT	DPL	11/21/2014	01	04	01	
473-015		HICKERSON	CHEF MENTEUR HW	DPL	11/21/2014	01	04	01	
473-016		CHEF MENTEUR HW	HICKERSON	DPL	11/24/2014	01	04	01	
473-017		MARQUE DR	GRANT	DPL	11/21/2014	01	04	01	
473-018		MARQUE DR	CHEF MENTEUR HW	DPL	11/24/2014	01	04	01	
473-019		MARQUE DR	CHEF MENTEUR HW	DPL	11/24/2014	01	04	01	
473-020		MARQUE DR	DUBLIN	DPL	11/24/2014	01	04	01	
473-022		DWYER RD	HICKERSON	DPL	11/24/2014	01	04	01	
473-023		HICKERSON	DWYER RD	DPL	11/24/2014	01	04	01	
473-024		HICKERSON	HAMMOND	DPL	11/24/2014	01	04	01	
473-025		HICKERSON	HAMMOND	DPL	11/24/2014	01	04	01	
473-026		HICKERSON	HAMMOND	DPL	11/24/2014	01	04	01	
473-027		HICKERSON	SPRINGWOOD	DPL	11/24/2014	01	04	01	
473-031		EUNICE	HAMMOND	DPL	11/24/2014	01	04	01	
473-032		EUNICE	HAMMOND	DPL	11/24/2014	01	04	01	
473-033		EUNICE	HAMMOND	DPL	11/24/2014	01	04	01	
473-034		EUNICE	SPRINGWOOD	DPL	11/24/2014	01	04	01	
473-037		CITRUS DR	DWYER RD	DPL	11/24/2014	01	04	01	
473-038		CITRUS DR	HAMMOND	DPL	11/24/2014	01	04	01	
473-039		CITRUS DR	HAMMOND	DPL	11/24/2014	01	04	01	
473-040		CITRUS DR	HAMMOND	DPL	11/24/2014	01	04	01	
473-041		CITRUS DR	SPRINGWOOD	DPL	11/24/2014	01	04	01	
473-042		CITRUS DR	GRANT	DPL	11/24/2014	01	04	01	
473-043		CITRUS DR	GRANT	DPL	11/24/2014	01	04	01	

STRUCT_1	ADDRESS	STREET	CROSS STREET	INSPECTOR	INSP_DATE	C	F	W	REMARKS
473-044		CITRUS DR	GRANT	DPL	11/24/2014	01	04	01	
473-045		CITRUS DR	GRANT	DPL	11/24/2014	01	04	01	
473-047		DWYER RD	DONNA DR	DPL	11/24/2014	01	04	01	
473-048		DONNA DR	DWYER RD	DPL	11/24/2014	01	04	01	
473-049		DONNA DR	HAMMOND	DPL	11/24/2014	01	04	01	
473-050		DONNA DR	HAMMOND	DPL	11/24/2014	01	04	01	
473-051		DONNA DR	HAMMOND	DPL	11/24/2014	01	04	01	
473-052		DONNA DR	GRANT	DPL	11/24/2014	01	04	01	
473-053		DONNA DR	GRANT	DPL	11/24/2014	01	04	01	
473-056		GRANT	DONNA DR	DPL	11/24/2014	01	04	01	
473-057		GRANT	ROSALIA DR	DPL	11/24/2014	01	04	01	
473-058		DWYER RD	ROSALIA DR	DPL	11/24/2014	01	04	01	
473-059		ROSALIA DR	DWYER RD	DPL	11/24/2014	01	04	01	
473-060		ROSALIA DR	HAMMOND	JB	11/25/2014	01	01	01	
473-061		ROSALIA DR	HAMMOND	JB	11/25/2014	01	01	01	
473-062		ROSALIA DR	HAMMOND	JB	11/25/2014	01	01	01	
473-063		ROSALIA DR	GRANT	JB	11/25/2014	01	01	01	
473-064		DWYER RD	PERILLI DR	JB	11/25/2014	01	01	01	
473-066		PERILLI DR	HAMMOND	JB	11/26/2014	01	01	01	
473-067		PERILLI DR	HAMMOND	JB	11/26/2014	01	01	01	
473-070		HAMMOND	PERILLI DR	JB	11/26/2014	01	01	01	
473-072		PERILLI DR	HAMMOND	JB	11/26/2014	01	01	01	
473-073		PERILLI DR	HAMMOND	JB	11/26/2014	01	01	01	
473-074		PERILLI DR	HAMMOND	JB	11/26/2014	01	01	01	
473-075		PERILLI DR	GRANT	JB	11/26/2014	01	01	01	
473-076		PERILLI DR	GRANT	JB	11/26/2014	01	01	01	
473-077		HAMMOND	CHARLMARK DR	JB	11/26/2014	01	01	01	
473-078		CHARLMARK DR	HAMMOND	JB	11/26/2014	01	01	01	
473-079		CHARLMARK DR	GRANT	JB	11/26/2014	01	01	01	
473-080		CHARLMARK DR	GRANT	JB	11/26/2014	01	01	01	
473-081		CHARLMARK DR	GRANT	JB	11/27/2014	01	01	01	
473-082		CHARLMARK DR	GRANT	JB	11/27/2014	01	01	01	
473-084		GRANT	PERRAULT WALK	JB	11/27/2014	01	01	01	
473-085		PERRAULT WALK	GRANT	JB	11/27/2014	01	01	01	
473-087		PERRAULT WALK	GRANT	JB	11/27/2014	01	01	01	
473-088		PERRAULT WALK	CHEF MENTEUR HW	JB	11/27/2014	01	01	01	
473-089		DWYER RD	ROSALIA DR	JB	11/27/2014	01	01	01	
473-091		PERRAULT WALK	SPRINGWOOD	EMB	12/03/2014	01	01	01	

STRUCT_1	ADDRESS	STREET	CROSS STREET	INSPECTOR	INSP_DATE	C	F	W	REMARKS
473-092		HAMMOND	PERRAULT WALK	EMB	12/03/2014	01	01	01	
473-093		HAMMOND	PERRAULT WALK	EMB	12/03/2014	01	01	01	
474-001		DWYER RD	WARREN DR	JB	11/27/2014	01	01	01	
474-002		DWYER RD	WARREN DR	JB	11/27/2014	01	01	01	
474-003		DWYER RD	CARDENAS	JB	11/27/2014	01	01	01	
474-004		CARDENAS	PRESSBURG	JB	11/27/2014	01	01	01	
474-005		CARDENAS	PRESSBURG	JB	11/27/2014	01	01	01	
474-006		CARDENAS	PRENTISS AV	JB	11/27/2014	01	01	01	
474-007		CARDENAS	PRENTISS AV	JB	11/27/2014	01	01	01	
474-008		CARDENAS	PRENTISS AV	JB	11/27/2014	01	01	01	
474-009		CARDENAS	CHEF MENTEUR HW	JB	11/27/2014	01	01	01	
474-010		CARDENAS	CHEF MENTEUR HW	JB	11/27/2014	01	01	01	
474-011		CARDENAS	CHEF MENTEUR HW	JB	11/27/2014	01	01	01	
474-013		CHEF MENTEUR HW	CARDENAS	JB	11/29/2014	01	01	01	
474-014		CHEF MENTEUR HW	CARDENAS	JB	11/29/2014	01	01	01	
474-015		CHEF MENTEUR HW	SIERRA MADRE DR	JB	11/29/2014	01	01	01	
474-016		CHEF MENTEUR HW	CORONADO DR	JB	11/29/2014	01	01	01	
474-017		CHEF MENTEUR HW	READ BL	JB	11/29/2014	01	01	01	
474-018		CHEF MENTEUR HW	CARDENAS	JB	11/29/2014	01	01	01	
474-019		CHEF MENTEUR HW	READ BL	JB	11/29/2014	01	01	01	
474-022		DWYER RD	SIERRA MADRE DR	JB	11/29/2014	01	01	01	
474-023		DWYER RD	SIERRA MADRE DR	JB	11/29/2014	01	01	01	
474-024		SIERRA MADRE DR	PRESSBURG	JB	11/29/2014	01	01	01	
474-025		SIERRA MADRE DR	PRESSBURG	JB	11/29/2014	01	01	01	
474-026		SIERRA MADRE DR	PRENTISS AV	JB	11/29/2014	01	01	01	
474-033		CORONADO DR	PRESSBURG	EMB	11/30/2014	01	01	01	
474-034		CORONADO DR	PRENTISS AV	EMB	11/30/2014	01	01	01	
474-036		CORONADO DR	PRENTISS AV	EMB	11/30/2014	01	01	01	
474-037		CORONADO DR	CHEF MENTEUR HW	EMB	11/30/2014	01	01	01	
474-038		CORONADO DR	CHEF MENTEUR HW	EMB	11/30/2014	01	01	01	
474-039		WARREN DR	SEAWOOD	EMB	11/30/2014	01	01	01	
474-040		WARREN DR	SEAWOOD	EMB	11/30/2014	01	01	01	
474-041		SEAWOOD	READ BL	EMB	11/30/2014	01	01	01	
474-042		SEAWOOD	READ BL	EMB	11/30/2014	01	01	01	
474-043		READ BL	PRESSBURG	EMB	11/30/2014	01	01	01	
474-044		READ BL	ROSEWOOD DR	EMB	11/30/2014	01	01	01	
474-045		SEAWOOD	READ BL	EMB	11/30/2014	01	01	01	
474-046		READ BL	PRESSBURG	EMB	11/30/2014	01	01	01	

STRUCT_1	ADDRESS	STREET	CROSS STREET	INSPECTOR	INSP_DATE	C	F	W	REMARKS
474-048		READ BL	DWYER RD	EMB	11/30/2014	01	01	01	
474-049		WARREN DR	PRESSBURG	EMB	12/03/2014	01	01	01	
474-050		PRESSBURG	WARREN DR	EMB	12/03/2014	01	01	01	
474-051		PRESSBURG	READ BL	EMB	12/03/2014	01	01	01	
474-052		WARREN DR	LAKEWOOD	EMB	11/30/2014	01	01	01	
474-053		LAKEWOOD	WARREN DR	EMB	12/03/2014	01	01	01	
474-054		LAKEWOOD	READ BL	EMB	12/03/2014	01	01	01	
474-055		READ BL	HILLWOOD	EMB	12/03/2014	01	01	01	
474-057		LAKEWOOD	READ BL	EMB	12/03/2014	01	01	01	
474-058		READ BL	PRESSBURG	DPL	11/25/2014	01	04	01	
474-059		READ BL	BROOKWOOD	DPL	11/25/2014	01	04	01	
474-060		WARREN DR	HILLWOOD	DPL	11/25/2014	01	04	01	
474-061		HILLWOOD	WARREN DR	DPL	11/25/2014	01	04	01	
474-062		HILLWOOD	READ BL	DPL	11/25/2014	01	04	01	
474-063		WARREN DR	BROOKWOOD	DPL	11/25/2014	01	04	01	
474-064		BROOKWOOD	READ BL	DPL	11/25/2014	01	04	01	
474-065		BROOKWOOD	READ BL	DPL	11/25/2014	01	04	01	
474-068		WARREN DR	AIRWOOD	DPL	11/25/2014	01	04	01	
474-069		AIRWOOD	READ BL	DPL	11/25/2014	01	04	01	
474-070		AIRWOOD	READ BL	DPL	11/25/2014	01	04	01	
474-072		AIRWOOD	READ BL	DPL	11/25/2014	01	04	01	
474-073		READ BL	BROOKWOOD	DPL	11/25/2014	01	04	01	
474-074		READ BL	SPRINGWOOD	DPL	11/25/2014	01	04	01	
474-075		READ BL	SPRINGWOOD	DPL	11/25/2014	01	04	01	
474-076		READ BL	GRANT	DPL	11/25/2014	01	04	01	
474-077		READ BL	CHEF MENTEUR HW	AM	12/13/2014	01	04	01	
474-078		WARREN DR	DREUX AV	DPL	11/25/2014	01	04	01	
474-079		DREUX AV	WARREN DR	DPL	11/25/2014	01	04	01	
474-080		DREUX AV	READ BL	DPL	11/25/2014	01	04	01	
474-081		WARREN DR	SPRINGWOOD	DPL	11/25/2014	01	04	01	
474-083		SPRINGWOOD	READ BL	DPL	11/25/2014	01	04	01	
474-084		SPRINGWOOD	READ BL	DPL	11/25/2014	01	04	01	
474-086		READ BL	GRANT	DPL	11/25/2014	01	04	01	
474-088		DWYER RD	WARREN DR	DPL	11/25/2014	01	04	01	
474-089		DWYER RD	ROSEWOOD DR	AM	12/13/2014	01	04	01	
474-090		ROSEWOOD DR	READ BL	DPL	11/25/2014	01	04	01	
474-091		ROSEWOOD DR	READ BL	DPL	11/25/2014	01	04	01	
474-093		DWYER RD	READ BL	DPL	11/25/2014	01	04	01	

STRUCT_1	ADDRESS	STREET	CROSS STREET	INSPECTOR	INSP_DATE	C	F	W	REMARKS
474-094		DWYER RD	REDWOOD	DPL	11/25/2014	01	04	01	
474-095		REDWOOD	DWYER BL	DPL	11/26/2014	01	04	01	
474-096		REDWOOD	BROOKWOOD	DPL	11/26/2014	01	04	01	
474-097		REDWOOD	BROOKWOOD	DPL	11/26/2014	01	04	01	
474-098		REDWOOD	BROOKWOOD	DPL	11/26/2014	01	04	01	
474-099		REDWOOD	GRANT	DPL	11/26/2014	01	04	01	
474-100		REDWOOD	GRANT	DPL	11/26/2014	01	04	01	
474-101		DWYER RD	SANDALWOOD	DPL	11/26/2014	01	04	01	
474-102		SANDALWOOD	BROOKWOOD	DPL	11/26/2014	01	04	01	
474-103		SANDALWOOD	BROOKWOOD	DPL	11/26/2014	01	04	01	
474-104		SANDALWOOD	BROOKWOOD	DPL	11/26/2014	01	04	01	
474-105		SANDALWOOD	BROOKWOOD	DPL	11/26/2014	01	04	01	
474-106		SANDALWOOD	GRANT	DPL	11/26/2014	01	04	01	
474-107		SANDALWOOD	GRANT	DPL	11/26/2014	01	04	01	
474-108		GRANT	READ BL	DPL	11/26/2014	01	04	01	
474-109		GRANT	LURLINE	DPL	11/26/2014	01	04	01	
474-110		DWYER RD	LURLINE	DPL	11/26/2014	01	04	01	
474-111		LURLINE	DWYER RD	DPL	11/26/2014	01	04	01	
474-112		LURLINE	BROOKWOOD	DPL	11/26/2014	01	04	01	
474-113		LURLINE	BROOKWOOD	DPL	11/26/2014	01	04	01	
474-114		BROOKWOOD	LURLINE	DPL	11/26/2014	01	04	01	
474-115		LURLINE	GRANT	DPL	11/26/2014	01	04	01	
474-116		LURLINE	GRANT	DPL	11/26/2014	01	04	01	
474-117		LURLINE	GRANT	DPL	11/26/2014	01	04	01	
474-118		LURLINE	CHEF MENTEUR HW	DPL	11/26/2014	01	04	01	
474-119		LURLINE	CHEF MENTEUR HW	DPL	11/26/2014	01	04	01	
474-120		LURLINE	CHEF MENTEUR HW	DPL	11/26/2014	01	04	01	
474-121		LURLINE	CHEF MENTEUR HW	DPL	11/26/2014	01	04	01	
475-001		PAPANIA DR	VIENNA	DPL	11/26/2014	01	04	01	
475-002		PAPANIA DR	VIENNA	DPL	11/26/2014	01	04	01	
475-003		PAPANIA DR	DWYER RD	DPL	11/26/2014	01	04	01	
475-005		DWYER RD	WRIGHT RD	DPL	12/01/2014	01	04	01	
475-006		DWYER RD	PAPANIA DR	DPL	12/01/2014	01	04	01	
475-009		DWYER RD	PAPANIA DR	DPL	12/01/2014	01	04	01	
475-010		DWYER RD	CORINNE	DPL	12/01/2014	01	04	01	
475-011		CORINNE	DWYER RD	DPL	12/01/2014	01	04	01	
475-012		PAPANIA DR	VIENNA	DPL	12/01/2014	01	04	01	
475-013		PAPANIA DR	VIENNA	DPL	12/01/2014	01	04	01	

STRUCT_1	ADDRESS	STREET	CROSS STREET	INSPECTOR	INSP_DATE	C	F	W	REMARKS
475-014		PAPANIA DR	PRESSBURG	DPL	12/01/2014	01	04	01	
475-015		PRESSBURG	BRIGHT DR	DPL	12/01/2014	01	04	01	
475-016		BRIGHT DR	PRENTISS AV	DPL	12/01/2014	01	04	01	
475-017		BRIGHT DR	PRENTISS AV	DPL	12/01/2014	01	04	01	
475-018		PRESSBURG	NIGHTHART	DPL	12/01/2014	01	04	01	
475-019		NIGHTHART	PRESSBURG	DPL	12/01/2014	01	04	01	
475-020		NIGHTHART	PRENTISS AV	DPL	12/01/2014	01	04	01	
475-021		PAPANIA DR	PRENTISS AV	DPL	12/01/2014	01	04	01	
475-022		PAPANIA DR	PRENTISS AV	DPL	12/01/2014	01	04	01	
475-023		PRENTISS AV	BRIGHT DR	DPL	12/01/2014	01	04	01	
475-024		BRIGHT DR	DREUX AV	DPL	12/01/2014	01	04	01	
475-025		PRENTISS AV	NIGHTHART	DPL	12/01/2014	01	04	01	
475-026		NIGHTHART	DREUX AV	DPL	12/01/2014	01	04	01	
475-027		PAPANIA DR	DREUX AV	DPL	12/01/2014	01	04	01	
475-028		DREUX AV	NIGHTHART	DPL	12/01/2014	01	04	01	
475-029		NIGHTHART	PRENTISS AV	DPL	12/01/2014	01	04	01	
475-030		DREUX AV	CHRYSLER	DPL	12/01/2014	01	04	01	
475-031		DREUX AV	CORINNE	DPL	12/01/2014	01	04	01	
475-032		PAPANIA DR	CHEF MENTEUR HW	DPL	12/01/2014	01	04	01	
475-033		PAPANIA DR	CHEF MENTEUR HW	DPL	12/01/2014	01	04	01	
475-034		CHEF MENTEUR HW	GOOD DR	DPL	12/01/2014	01	04	01	
475-038		VIENNA	CHRYSLER	DPL	12/01/2014	01	04	01	
475-039		VIENNA	CHRYSLER	DPL	12/01/2014	01	04	02	
475-040		CHRYSLER	VIENNA	AM	11/24/2014	01	04	01	
475-041		CHRYSLER	PRESSBURG	AM	11/24/2014	01	04	01	
475-042		PRESSBURG	CHRYSLER	AM	11/24/2014	01	04	01	
475-043		CHRYSLER	PRESSBURG	AM	11/24/2014	01	04	01	
475-044		CHRYSLER	PRENTISS AV	AM	11/24/2014	01	04	01	
475-045		PRESSBURG	CORINNE	AM	11/24/2014	01	04	01	
475-046		CORINNE	PRENTISS AV	AM	11/24/2014	01	04	01	
475-047		CORINNE	PRENTISS AV	AM	11/24/2014	01	04	01	
475-048		PRENTISS AV	CHRYSLER	AM	11/24/2014	01	04	01	
475-049		CHRYSLER	DREUX AV	AM	11/24/2014	01	04	01	
475-050		PRENTISS AV	CORINNE	AM	11/24/2014	01	04	01	
475-051		CORINNE	DREUX AV	AM	11/24/2014	01	04	01	
475-052		VIENNA	CORINNE	AM	11/24/2014	01	04	01	
475-053		CORINNE	VIENNA	AM	11/24/2014	01	04	01	
475-054		CORINNE	PRESSBURG	AM	11/24/2014	01	04	01	

STRUCT_1	ADDRESS	STREET	CROSS STREET	INSPECTOR	INSP_DATE	C	F	W	REMARKS
475-056		CHEF MENTEUR HW	PAPANIA DR	AM	11/24/2014	01	04	01	
475-057		CHEF MENTEUR HW	PAPANIA DR	AM	11/24/2014	01	04	01	
475-058		CHEF MENTEUR HW	PAPANIA DR	AM	11/24/2014	01	04	01	
475-059		CHEF MENTEUR HW	PAPANIA DR	AM	11/24/2014	01	04	01	
475-060		DWYER RD	SCHINDLER DR	AM	11/24/2014	01	04	01	
475-061		SCHINDLER DR	DWYER RD	AM	11/24/2014	01	04	01	
475-062		SCHINDLER DR	PRESSBURG	AM	11/24/2014	01	04	01	
475-063		SCHINDLER DR	PRESSBURG	AM	11/24/2014	01	04	01	
475-064		SCHINDLER DR	PRENTISS AV	AM	11/24/2014	01	04	01	
475-065		SCHINDLER DR	PRENTISS AV	AM	11/25/2014	01	04	01	
475-066		SCHINDLER DR	PRENTISS AV	AM	11/25/2014	01	04	01	
475-067		SCHINDLER DR	CHEF MENTEUR HW	AM	11/25/2014	01	04	01	
475-068		SCHINDLER DR	CHEF MENTEUR HW	AM	11/25/2014	01	04	01	
475-069		SCHINDLER DR	CHEF MENTEUR HW	AM	11/25/2014	01	04	01	
475-070		DWYER RD	HAUCK DR	AM	11/25/2014	01	04	01	
475-071		HAUCK DR	DWYER RD	AM	11/25/2014	01	04	01	
475-072		HAUCK DR	PRESSBURG	AM	11/25/2014	01	04	01	
475-073		HAUCK DR	PRESSBURG	AM	11/25/2014	01	04	01	
475-074		HAUCK DR	PRENTISS AV	AM	11/25/2014	01	04	01	
475-075		HAUCK DR	PRENTISS AV	AM	11/25/2014	01	04	01	
475-076		HAUCK DR	PRENTISS AV	AM	11/25/2014	01	04	01	
475-077		HAUCK DR	CHEF MENTEUR HW	AM	11/25/2014	01	04	01	
475-078		HAUCK DR	CHEF MENTEUR HW	AM	11/25/2014	01	04	01	
475-079		DWYER RD	GOOD DR	AM	11/25/2014	01	04	01	
475-080		GOOD DR	DWYER RD	AM	11/25/2014	01	04	01	
475-081		GOOD DR	PRESSBURG	AM	11/25/2014	01	04	01	
475-082		GOOD DR	PRESSBURG	AM	11/25/2014	01	04	01	
475-083		GOOD DR	PRENTISS AV	AM	11/25/2014	01	04	01	
475-084		GOOD DR	PRENTISS AV	AM	11/25/2014	01	04	01	
475-085		GOOD DR	PRENTISS AV	AM	11/25/2014	01	04	01	
475-086		GOOD DR	CHEF MENTEUR HW	AM	11/25/2014	01	04	01	
475-087		GOOD DR	CHEF MENTEUR HW	AM	11/25/2014	01	04	01	
475-088		PAPANIA DR	VIENNA	AM	11/25/2014	01	04	01	
475-089		VIENNA	BRIGHT DR	AM	11/26/2014	01	04	01	
475-090		VIENNA	NIGHTHART	AM	11/26/2014	01	04	01	
475-091		VIENNA	NIGHTHART	AM	11/26/2014	01	04	01	
475-092		VIENNA	NIGHTHART	AM	11/26/2014	01	04	01	
475-093		NIGHTHART	VIENNA	AM	11/26/2014	01	04	01	

STRUCT_1	ADDRESS	STREET	CROSS STREET	INSPECTOR	INSP_DATE	C	F	W	REMARKS
475-094		NIGHTHART	VIENNA	AM	11/26/2014	01	04	01	
475-095		NIGHTHART	PRESSBURG	AM	11/26/2014	01	04	01	
475-096		BRIGHT DR	VIENNA	AM	11/26/2014	01	04	01	
475-097		BRIGHT DR	PRESSBURG	AM	11/26/2014	01	04	01	
475-098		DWYER RD	PAPANIA DR	AM	11/26/2014	01	04	01	
475-099	10500	CHEF MENTEUR HW	SCHINDLER DR	AM	11/26/2014	01	04	01	
476-001		DWYER RD	WRIGHT RD	AM	11/26/2014	01	04	01	
476-002		WRIGHT RD	WILL STUTLEY DR	AM	11/26/2014	01	04	01	
476-003		NOTTINGHAM DR	WILL STUTLEY DR	RCO	12/08/2014	01	04	01	
476-004		NOTTINGHAM DR	PRESSBURG	AM	11/26/2014	01	04	01	
476-005		NOTTINGHAM DR	PRESSBURG	AM	11/26/2014	01	04	01	
476-006		NOTTINGHAM DR	PRENTISS AV	AM	11/26/2014	01	04	01	
476-007		NOTTINGHAM DR	PRENTISS AV	AM	11/26/2014	01	04	01	
476-008		NOTTINGHAM DR	CHEF MENTEUR HW	AM	11/26/2014	01	04	01	
476-009		NOTTINGHAM DR	CHEF MENTEUR HW	AM	11/26/2014	01	04	01	
476-010		NOTTINGHAM DR	CHEF MENTEUR HW	AM	11/26/2014	01	04	01	
476-011		CHEF MENTEUR HW	PAPANIA DR	AM	11/26/2014	01	04	01	
476-012		CHEF MENTEUR HW	WRIGHT RD	AM	11/26/2014	01	04	01	
476-014		WRIGHT RD	PRESSBURG	AM	11/26/2014	01	04	01	
476-015		WRIGHT RD	PRESSBURG	AM	11/26/2014	01	04	01	
476-016		WRIGHT RD	PRENTISS AV	AM	11/26/2014	01	04	01	
476-017		WRIGHT RD	PRENTISS AV	AM	11/26/2014	01	04	01	
476-018		WRIGHT RD	CHEF MENTEUR HW	DPL	12/02/2014	01	11	01	
476-019		WRIGHT RD	CHEF MENTEUR HW	DPL	12/02/2014	01	04	01	
476-020		WILL STUTLEY DR	WRIGHT RD	DPL	12/02/2014	01	04	01	
476-021		WRIGHT RD	WILL STUTLEY DR	DPL	12/02/2014	01	04	01	
476-022		WRIGHT RD	WILL STUTLEY DR	DPL	12/02/2014	01	04	01	
476-023		WRIGHT RD	PRESSBURG	DPL	12/02/2014	01	04	01	
476-024		WRIGHT RD	PRENTISS AV	DPL	12/02/2014	01	04	01	
476-025		WRIGHT RD	PRENTISS AV	DPL	12/02/2014	01	04	01	
476-026		PRENTISS AV	ROBIN HOOD DR	DPL	12/02/2014	01	04	01	
476-027		PRENTISS AV	ROBIN HOOD DR	DPL	12/02/2014	01	04	01	
476-028		PRENTISS AV	ROBIN HOOD DR	DPL	12/02/2014	01	04	01	
476-029		WRIGHT RD	KING RICHARD DR	DPL	12/02/2014	01	04	01	
476-030		KING RICHARD DR	PRENTISS AV	DPL	12/02/2014	01	04	01	
476-031		KING RICHARD DR	PRENTISS AV	DPL	12/02/2014	01	04	01	
476-032		WRIGHT RD	CHEF MENTEUR HW	DPL	12/02/2014	01	04	01	
476-033		WRIGHT RD	CHEF MENTEUR HW	DPL	12/02/2014	01	04	01	

STRUCT_1	ADDRESS	STREET	CROSS STREET	INSPECTOR	INSP_DATE	C	F	W	REMARKS
476-034		CHEF MENTEUR HW	WRIGHT RD	DPL	12/02/2014	01	06	01	
476-035		CHEF MENTEUR HW	NOTTINGHAM DR	DPL	12/02/2014	01	06	01	
476-036		CHEF MENTEUR HW	WRIGHT RD	DPL	12/02/2014	01	04	01	
476-038		DWYER RD	MAID MARION DR	DPL	12/02/2014	01	04	01	
476-039		MAID MARION DR	WILL STUTLEY DR	DPL	12/02/2014	01	04	01	
476-040		MAID MARION DR	PRESSBURG	DPL	12/02/2014	01	04	01	
476-041		PRESSBURG	ROBIN HOOD DR	DPL	12/02/2014	01	04	01	
476-042		MAID MARION DR	PRESSBURG	DPL	12/02/2014	01	04	01	
476-043		MAID MARION DR	PRENTISS AV	DPL	12/02/2014	01	04	01	
476-044		WILL STUTLEY DR	LITTLE JOHN DR	DPL	12/02/2014	01	04	01	
476-045		LITTLE JOHN DR	PRESSBURG	DPL	12/02/2014	01	04	01	
476-046		LITTLE JOHN DR	PRESSBURG	DPL	12/02/2014	01	04	01	
476-047		WILL STUTLEY DR	ROBIN HOOD DR	DPL	12/02/2014	01	04	01	
476-048		ROBIN HOOD DR	WILL STUTLEY DR	DPL	12/02/2014	01	04	01	
476-049		ROBIN HOOD DR	PRESSBURG	AM	12/01/2014	01	04	01	
476-050		ROBIN HOOD DR	PRENTISS AV	AM	12/01/2014	01	04	01	
476-051		ROBIN HOOD DR	PRENTISS AV	AM	12/01/2014	01	04	01	
476-052		ROBIN HOOD DR	PRENTISS AV	AM	12/01/2014	01	04	01	
476-053		KING RICHARD DR	PRENTISS AV	AM	12/01/2014	01	04	01	
476-054		KING RICHARD DR	PRENTISS AV	AM	12/01/2014	01	04	01	
476-055		KING RICHARD DR	PRENTISS AV	AM	12/01/2014	01	04	01	
476-056		KING RICHARD DR	PRENTISS AV	AM	12/01/2014	01	04	01	
476-057		PRENTISS AV	FRIAR TUCK DR	AM	12/01/2014	01	04	01	
476-058		PRENTISS AV	FRIAR TUCK DR	AM	12/01/2014	01	04	01	
476-059		PRENTISS AV	CHEF MENTEUR HW	AM	12/01/2014	01	04	01	
476-060		PRENTISS AV	CHEF MENTEUR HW	AM	12/01/2014	01	04	01	
476-061		CHEF MENTEUR HW	SHERWOOD DR	AM	12/01/2014	01	04	01	
476-062		WILL STUTLEY DR	FRIAR TUCK DR	AM	12/01/2014	01	04	01	
476-063		FRIAR TUCK DR	PRESSBURG	AM	12/01/2014	01	04	01	
476-064		FRIAR TUCK DR	PRESSBURG	AM	12/01/2014	01	04	01	
476-065		PRESSBURG	FRIAR TUCK DR	AM	12/01/2014	01	04	01	
476-066		PRESSBURG	SHERWOOD DR	AM	12/01/2014	01	04	01	
476-067		SHERWOOD DR	PRESSBURG	AM	12/01/2014	01	04	01	
476-068		SHERWOOD DR	DWYER RD	AM	12/01/2014	01	04	01	
476-069		SHERWOOD DR	DWYER RD	AM	12/01/2014	01	04	01	
476-070		SHERWOOD DR	DWYER RD	AM	12/01/2014	01	04	01	
476-071		SHERWOOD DR	DWYER RD	AM	12/01/2014	01	04	01	
476-072		SHERWOOD DR	PRESSBURG	AM	12/01/2014	01	04	01	

STRUCT_1	ADDRESS	STREET	CROSS STREET	INSPECTOR	INSP_DATE	C	F	W	REMARKS
476-073		SHERWOOD DR	CHEF MENTEUR HW	AM	12/02/2014	01	04	01	
476-074		SHERWOOD DR	CHEF MENTEUR HW	AM	12/02/2014	01	04	01	
476-075		SHERWOOD DR	CHEF MENTEUR HW	AM	12/02/2014	01	04	01	
476-076		SHERWOOD DR	CHEF MENTEUR HW	AM	12/02/2014	01	04	01	
476-077		SHERWOOD DR	CHEF MENTEUR HW	AM	12/01/2014	01	04	01	
476-078		CHEF MENTEUR HW	SHERWOOD DR	AM	12/02/2014	01	04	01	
476-080		FRIAR TUCK DR	PRENTISS AV	AM	12/02/2014	01	04	01	
476-081		FRIAR TUCK DR	PRENTISS AV	AM	12/02/2014	01	04	01	
476-082		FRIAR TUCK DR	PRENTISS AV	AM	12/02/2014	01	04	01	
476-083		FRIAR TUCK DR	PRENTISS AV	AM	12/02/2014	01	04	01	
477-001		MORRISON RD	BURKE RD	AM	12/02/2014	01	04	01	
477-007		MORRISON RD	BENSON CT	AM	12/02/2014	01	04	01	
477-008		MORRISON RD	CLARIDGE CT	AM	12/02/2014	01	04	01	
477-009		MORRISON RD	CLARIDGE CT	AM	12/02/2014	01	04	01	
477-010		MORRISON RD	CROWDER BL	AM	12/02/2014	01	04	01	
477-012		MORRISON RD	HEATHER CT	AM	12/02/2014	01	04	01	
477-013		HEATHER CT	MORRISON RD	AM	12/02/2014	01	04	01	
477-014		HEATHER CT	MORRISON RD	AM	12/02/2014	01	04	01	
477-015		MORRISON RD	DARTMOOR DR	AM	12/02/2014	01	04	01	
477-016		MORRISON RD	DARTMOOR DR	AM	12/02/2014	01	04	01	
477-017		MORRISON RD	DARTMOOR DR	AM	12/02/2014	01	04	01	
477-018		DARTMOOR DR	SCOTTSDALE DR	AM	12/02/2014	01	04	01	
477-019		DARTMOOR DR	ABERDEEN RD	AM	12/02/2014	01	04	01	
477-020		DARTMOOR DR	ABERDEEN RD	AM	12/02/2014	01	04	01	
477-021		ABERDEEN RD	BENSON	DPL	12/03/2014	01	04	01	
477-022		ABERDEEN RD	AFTON DR	DPL	12/03/2014	01	04	01	
477-023		AFTON DR	LOMOND RD	DPL	12/03/2014	01	04	01	
477-024		LOMOND RD	BENSON	DPL	12/03/2014	01	04	01	
477-025		AFTON DR	CURRAN BL	DPL	12/03/2014	01	04	01	
477-026		SCOTTSDALE DR	BENSON	DPL	12/03/2014	01	04	01	
477-027		BENSON	ABERDEEN RD	DPL	12/03/2014	01	04	01	
477-028		BENSON	ABERDEEN RD	DPL	12/03/2014	01	04	01	
477-029		SCOTTSDALE DR	KENYON RD	DPL	12/03/2014	01	04	01	
477-030		KENYON RD	ABERDEEN RD	DPL	12/03/2014	01	04	01	
477-031		KENYON RD	ABERDEEN RD	DPL	12/03/2014	01	04	01	
477-032		SCOTTSDALE DR	SCOTTSDALE DR	DPL	12/03/2014	01	04	01	
477-033		SCOTTSDALE DR	ABERDEEN RD	DPL	12/03/2014	01	04	01	
477-034		SCOTTSDALE DR	ABERDEEN RD	DPL	12/03/2014	01	04	01	

STRUCT_1	ADDRESS	STREET	CROSS STREET	INSPECTOR	INSP_DATE	C	F	W	REMARKS
477-035		MORRISON RD	BENSON	DPL	12/03/2014	01	04	01	
477-036		MORRISON RD	CLARIDGE CT	DPL	12/03/2014	01	04	01	
477-037		MORRISON RD	MORRISON CT	DPL	12/03/2014	01	04	01	
477-038		MORRISON RD	MORRISON CT	DPL	12/03/2014	01	04	01	
477-039		MORRISON RD	MORRISON CT	DPL	12/03/2014	01	04	01	
477-040		MORRISON CT	MORRISON RD	DPL	12/03/2014	01	04	01	
477-041		MORRISON CT	MORRISON RD	DPL	12/03/2014	01	04	01	
477-042		MORRISON CT	MORRISON RD	DPL	12/03/2014	01	04	01	
477-045		BURKE RD	ADELE	DPL	12/03/2014	01	04	01	
477-046		BURKE RD	ADELE	DPL	12/03/2014	01	04	01	
477-047		BURKE RD	FULTON	DPL	12/03/2014	01	04	01	
477-048		BURKE RD	FULTON	DPL	12/03/2014	01	04	01	
477-049		BURKE RD	CURRAN BL	DPL	12/03/2014	01	04	01	
477-050		CURRAN BL	DANIEL DR	DPL	12/03/2014	01	04	01	
477-052		DANIEL DR	CURRAN BL	DPL	12/03/2014	01	04	01	
477-053		CURRAN BL	AFTON DR	RCO	12/08/2014	01	04	01	
477-054		CURRAN BL	BENSON	RCO	12/08/2014	01	04	01	
477-055		CURRAN BL	MEYN	RCO	12/08/2014	01	04	01	
477-056		CURRAN BL	MEYN	RCO	12/08/2014	01	04	01	
477-057		CURRAN BL	CROWDER BL	RCO	12/08/2014	01	04	01	
477-058		BURKE RD	GERVAIS	RCO	12/08/2014	01	04	01	
477-059		GERVAIS	BENSON	RCO	12/08/2014	01	04	01	
477-060		GERVAIS	BENSON	RCO	12/08/2014	01	04	01	
477-061		GERVAIS	MEYN	RCO	12/08/2014	01	04	01	
477-062		GERVAIS	MEYN	RCO	12/08/2014	01	04	01	
477-063		BURKE RD	DINKINS	RCO	12/08/2014	01	04	01	
477-064		BURKE RD	DINKINS	RCO	12/08/2014	01	04	01	
477-065		DINKINS	BURKE RD	RCO	12/08/2014	01	04	01	
477-066		DINKINS	BURKE RD	RCO	12/08/2014	01	04	01	
477-067		DINKINS	BENSON	RCO	12/08/2014	01	04	01	
477-068		DINKINS	BENSON	RCO	12/08/2014	01	04	01	
477-069		DINKINS	BENSON	RCO	12/08/2014	01	04	01	
477-070		DINKINS	MEYN	RCO	12/08/2014	01	04	01	
477-071		BENSON	BILL	RCO	12/08/2014	01	04	01	
477-072		BILL	GUS	RCO	12/08/2014	01	04	01	
477-073		BILL	GUS	RCO	12/08/2014	01	04	01	
477-074		GUS	CHASE	RCO	12/08/2014	01	04	01	
477-075		GUS	CHASE	RCO	12/08/2014	01	04	01	

STRUCT_1	ADDRESS	STREET	CROSS STREET	INSPECTOR	INSP_DATE	C	F	W	REMARKS
477-076		BENSON	CHASE	RCO	12/08/2014	01	04	01	
477-077		BENSON	HAYNE BL	RCO	12/08/2014	01	04	01	
477-078		CHASE	GUS	RCO	12/08/2014	01	04	01	
477-079		CHASE	GUS	JB	12/09/2014	01	01	01	
477-080		GUS	HAYNE BL	JB	12/09/2014	01	01	01	
477-081		BURKE RD	HAYNE BL	JB	12/09/2014	01	01	01	
477-082		BURKE RD	HAYNE BL	JB	12/09/2014	01	01	01	
477-083		BURKE RD	HAYNE BL	JB	12/09/2014	01	01	01	
477-084		HAYNE BL	BENSON	JB	12/09/2014	01	01	01	
477-085		HAYNE BL	BENSON	JB	12/09/2014	01	01	01	
477-086		HAYNE BL	GUS	JB	12/09/2014	01	01	01	
477-087		HAYNE BL	GUS	JB	12/09/2014	01	01	01	
477-088		HAYNE BL	CROWDER BL	JB	12/09/2014	01	01	01	
477-089		MORRISON RD	CROWDER BL	JB	12/09/2014	01	01	01	
477-091		CROWDER BL	MORRISON RD	JB	12/09/2014	01	01	01	
477-093		MORRISON RD	CROWDER BL	JB	12/09/2014	01	01	01	
477-094		CROWDER BL	MORRISON RD	JB	12/09/2014	01	01	01	
477-095		CROWDER BL	ABERDEEN RD	JB	12/09/2014	01	01	01	
477-096		CROWDER BL	ABERDEEN RD	JB	12/09/2014	01	01	01	
477-098		ABERDEEN RD	CROWDER BL	JB	12/09/2014	01	01	01	
477-100		ABERDEEN RD	MEYN	JB	12/09/2014	01	01	01	
477-101		CROWDER BL	LOMOND RD	JB	12/10/2014	01	01	01	
477-102		CROWDER BL	LOMOND RD	JB	12/10/2014	01	01	01	
477-103		LOMOND RD	MEYN	JB	12/10/2014	01	01	01	
477-105		LOMOND RD	CROWDER BL	JB	12/10/2014	01	01	01	
477-106		CROWDER BL	CURRAN BL	JB	12/10/2014	01	01	01	
477-107		CURRAN BL	CROWDER BL	JB	12/10/2014	01	01	01	
477-108		CROWDER BL	EDGELAKE CT	JB	12/10/2014	01	01	01	
477-109		EDGELAKE CT	CROWDER BL	JB	12/10/2014	01	01	01	
477-110		EDGELAKE CT	CROWDER BL	JB	12/10/2014	01	01	01	
477-111		EDGELAKE CT	CROWDER BL	JB	12/10/2014	01	01	01	
477-112		HAYNE BL	CROWDER BL	JB	12/10/2014	01	01	01	
477-113		HAYNE BL	CROWDER BL	JB	12/10/2014	01	01	01	
477-114		EDGELAKE CT	CROWDER BL	JB	12/16/2014	01	01	01	
478-001		ADELE	DEVINE AV	JB	12/10/2014	01	01	01	
478-002		DEVINE AV	MORRISON RD	JB	12/10/2014	01	01	01	
478-003		DEVINE AV	MORRISON RD	JB	12/10/2014	01	01	01	
478-004		DEVINE AV	FULTON	JB	12/10/2014	01	01	01	

STRUCT_1	ADDRESS	STREET	CROSS STREET	INSPECTOR	INSP_DATE	C	F	W	REMARKS
478-005		DEVINE AV	FULTON	JB	12/10/2014	01	01	01	
478-006		ADELE	VANDERKLOOT AV	JB	12/10/2014	01	01	01	
478-007		VANDERKLOOT AV	ADELE	JB	12/10/2014	01	01	01	
478-008		VANDERKLOOT AV	MORRISON RD	JB	12/11/2014	01	01	01	
478-009		VANDERKLOOT AV	FULTON	JB	12/11/2014	01	01	01	
478-010		VANDERKLOOT AV	FULTON	JB	12/11/2014	01	01	01	
478-011		ADELE	VANDERKLOOT AV	JB	12/11/2014	01	01	01	
478-012		VANDERKLOOT AV	FULTON	JB	12/11/2014	01	01	01	
478-013		VANDERKLOOT AV	FULTON	JB	12/11/2014	01	01	01	
478-014		VANDERKLOOT AV	ADELE	JB	12/11/2014	01	01	01	
478-015		VANDERKLOOT AV	MORRISON RD	JB	12/11/2014	01	01	01	
478-016		ADELE	HICKMAN	JB	12/11/2014	01	01	01	
478-017		HICKMAN	FULTON	JB	12/11/2014	01	01	01	
478-018		HICKMAN	FULTON	JB	12/11/2014	01	01	01	
478-020		HICKMAN	MORRISON RD	JB	12/11/2014	01	01	01	
478-021		MORRISON RD	BREVARD AV	JB	12/11/2014	01	01	01	
478-022		ADELE	BREVARD AV	JB	12/11/2014	01	01	01	
478-023		BREVARD AV	FULTON	JB	12/11/2014	01	01	01	
478-024		BREVARD AV	FULTON	JB	12/11/2014	01	01	01	
478-025		BREVARD AV	MORRISON RD	JB	12/11/2014	01	01	01	
478-026		BREVARD AV	MORRISON RD	JB	12/11/2014	01	01	01	
478-027		ADELE	TRAPIER AV	JB	12/11/2014	01	01	01	
478-028		TRAPIER AV	FULTON	JB	12/11/2014	01	01	01	
478-029		TRAPIER AV	FULTON	JB	12/15/2014	01	01	01	
478-030		TRAPIER AV	MORRISON RD	JB	12/15/2014	01	01	01	
478-031		TRAPIER AV	MORRISON RD	JB	12/15/2014	01	01	01	
478-032		ADELE	SHUBRICK	JB	12/15/2014	01	01	01	
478-033		SHUBRICK	MORRISON RD	JB	12/15/2014	01	01	01	
478-034		SHUBRICK	MORRISON RD	JB	12/15/2014	01	01	01	
478-035		SHUBRICK	FULTON	JB	12/15/2014	01	01	01	
478-036		SHUBRICK	FULTON	JB	12/15/2014	01	01	01	
478-037		FULTON	DEVINE AV	JB	12/15/2014	01	01	01	
478-038		DEVINE AV	DINKINS	JB	12/15/2014	01	01	01	
478-039		DEVINE AV	DINKINS	JB	12/15/2014	01	01	01	
478-040		DEVINE AV	HAYNE BL	JB	12/15/2014	01	01	01	
478-041		FULTON	VANDERKLOOT AV	JB	12/15/2014	01	01	01	
478-042		VANDERKLOOT AV	DINKINS	JB	12/15/2014	01	01	01	
478-043		VANDERKLOOT AV	HAYNE BL	JB	12/15/2014	01	01	01	

STRUCT_1	ADDRESS	STREET	CROSS STREET	INSPECTOR	INSP_DATE	C	F	W	REMARKS
478-044		VANDERKLOOT AV	HAYNE BL	JB	12/16/2014	01	01	01	
478-045		FULTON	VANDERKLOOT AV	JB	12/16/2014	01	01	01	
478-046		VANDERKLOOT AV	DINKINS	JB	12/16/2014	01	01	01	
478-047		VANDERKLOOT AV	HAYNE BL	JB	12/16/2014	01	01	01	
478-048		VANDERKLOOT AV	HAYNE BL	JB	12/16/2014	01	01	01	
478-049		FULTON	HICKMAN	JB	12/16/2014	01	01	01	
478-050		HICKMAN	DINKINS	JB	12/16/2014	01	01	01	
478-051		HICKMAN	HAYNE BL	RCO	12/09/2014	01	04	01	
478-052		HICKMAN	HAYNE BL	RCO	12/09/2014	01	04	01	
478-053		HICKMAN	HAYNE BL	RCO	12/09/2014	01	04	01	
478-054		HAYNE BL	VANDERKLOOT AV	RCO	12/09/2014	01	04	01	
478-055		FULTON	BREVARD AV	RCO	12/09/2014	01	04	01	
478-056		BREVARD AV	DINKINS	RCO	12/09/2014	01	04	01	
478-057		BREVARD AV	DINKINS	RCO	12/09/2014	01	04	01	
478-059		BREVARD AV	HAYNE BL	RCO	12/09/2014	01	04	01	
478-060		BREVARD AV	HAYNE BL	RCO	12/09/2014	01	04	01	
478-061		HAYNE BL	BREVARD AV	RCO	12/09/2014	01	04	01	
478-062		HAYNE BL	TRAPIER AV	RCO	12/09/2014	01	04	01	
478-063		HAYNE BL	CITRUS RD	RCO	12/09/2014	01	04	01	
478-064		FULTON	TRAPIER AV	RCO	12/09/2014	01	04	01	
478-065		TRAPIER AV	DINKINS	RCO	12/09/2014	01	04	01	
478-066		TRAPIER AV	DINKINS	RCO	12/09/2014	01	04	01	
478-067		TRAPIER AV	DINKINS	RCO	12/09/2014	01	04	01	
478-068		TRAPIER AV	HAYNE BL	RCO	12/09/2014	01	04	01	
478-069		FULTON	SHUBRICK	RCO	12/09/2014	01	04	01	
478-070		SHUBRICK	DINKINS	RCO	12/09/2014	01	04	01	
478-071		SHUBRICK	DINKINS	RCO	12/09/2014	01	04	01	
478-072		DINKINS	SHUBRICK	RCO	12/09/2014	01	04	01	
478-073		CARTER	SYMMES AV	RCO	12/09/2014	01	04	01	
478-074		CARTER	SYMMES AV	RCO	12/09/2014	01	04	01	
478-075		SYMMES AV	IRBY	RCO	12/09/2014	01	04	01	
478-076		SYMMES AV	IRBY	RCO	12/09/2014	01	04	01	
478-077		CARTER	HANSBROUGH	RCO	12/09/2014	01	04	01	
478-078		HANSBROUGH	IRBY	RCO	12/09/2014	01	04	01	
478-079		HANSBROUGH	IRBY	RCO	12/09/2014	01	04	01	
478-080		CARTER	WEAVER AV	RCO	12/09/2014	01	04	01	
478-081		WEAVER AV	IRBY	RCO	12/09/2014	01	04	01	
478-082		WEAVER AV	IRBY	DPL	12/10/2014	01	04	01	

STRUCT_1	ADDRESS	STREET	CROSS STREET	INSPECTOR	INSP_DATE	C	F	W	REMARKS
478-083		WEAVER AV	IRBY	DPL	12/10/2014	01	04	01	
478-084		WEAVER AV	HAYNE BL	DPL	12/10/2014	01	04	01	
478-085		CARTER	SHAW AV	DPL	12/10/2014	01	04	01	
478-086		SHAW AV	IRBY	DPL	12/10/2014	01	04	01	
478-087		SHAW AV	IRBY	DPL	12/10/2014	01	04	01	
478-088		CARTER	POITEVENT	DPL	12/10/2014	01	04	01	
478-089		POITEVENT	IRBY	DPL	12/10/2014	01	04	01	
478-090		POITEVENT	IRBY	DPL	12/10/2014	01	04	01	
478-091		MORRISON RD	SYMMES AV	DPL	12/10/2014	01	04	01	
478-092		SYMMES AV	QUEISSER	DPL	12/10/2014	01	04	01	
478-093		SYMMES AV	QUEISSER	DPL	12/10/2014	01	04	01	
478-094		SYMMES AV	CARTER	DPL	12/10/2014	01	04	01	
478-095		MORRISON RD	HANSBROUGH	DPL	12/10/2014	01	04	01	
478-096		HANSBROUGH	QUEISSER	DPL	12/10/2014	01	04	01	
478-097		HANSBROUGH	QUEISSER	DPL	12/10/2014	01	04	01	
478-098		HANSBROUGH	CARTER	DPL	12/10/2014	01	04	01	
478-099		MORRISON RD	WEAVER AV	DPL	12/10/2014	01	04	01	
478-100		WEAVER AV	QUEISSER	DPL	12/10/2014	01	04	01	
478-101		WEAVER AV	QUEISSER	DPL	12/10/2014	01	04	01	
478-102		WEAVER AV	CARTER	DPL	12/10/2014	01	04	01	
478-119		HAYNE BL	SYMMES AV	DPL	12/10/2014	01	04	01	
478-126		HAYNE BL	CITRUS RD	DPL	12/15/2014	01	04	01	
478-127		HAYNE BL	CITRUS RD	DPL	12/15/2014	01	04	01	
480-017		CHEF MENTEUR HW	FRANCE RD	DPL	12/10/2014	01	04	01	
480-035		DESIRE	CHEF MENTEUR HW	DPL	12/10/2014	01	04	01	
481-023		CHEF MENTEUR HW	PRESS DR	DPL	12/10/2014	01	04	01	
485-068		LOURDES	CORSICA PL	DPL	12/11/2014	01	04	01	
486A-003		ALCEE FORTIER BL	DWYER RD	DPL	09/24/2014	01	04	01	
487-011		SAIGON DR	STREET B	DPL	12/11/2014	01	06	01	
487-016		CHEF MENTEUR HW	OLD GENTILLY RD	DPL	09/26/2014	01	04	01	
487-023		SAIGON DR	STREET A	DPL	12/11/2014	01	04	01	
488-013		MEANS AV	QUEISSER	DPL	12/11/2014	01	04	01	
488-014		MEANS AV	CARTIER AV	DPL	12/11/2014	01	04	01	
488-145		WRIGHT RD	MORRISON RD	DPL	09/24/2014	01	04	01	
489-059		CURRAN BL	UNITY DR	DPL	09/24/2014	01	04	01	
489-097		BULLARD AV	HAYNE BL	DPL	12/11/2014	01	04	01	
489-142		N OAKRIDGE CT	BULLARD AV	DPL	12/11/2014	01	04	01	
489-143		S OAKRIDGE CT	BULLARD AV	DPL	12/11/2014	01	04	01	

STRUCT_1	ADDRESS	STREET	CROSS STREET	INSPECTOR	INSP_DATE	C	F	W	REMARKS
489-144		S OAKRIDGE CT	BULLARD AV	DPL	12/11/2014	01	04	01	
489-145		S OAKRIDGE CT	E OAKRIDGE CT	DPL	12/11/2014	01	04	01	
489-146		S OAKRIDGE CT	E OAKRIDGE CT	DPL	12/11/2014	01	04	01	
489-147		S OAKRIDGE CT	E OAKRIDGE CT	DPL	12/11/2014	01	04	01	
489-148		S OAKRIDGE CT	E OAKRIDGE CT	DPL	12/11/2014	01	04	01	
489-149		MORRISON RD	KRISTEN CT	DPL	12/11/2014	01	04	01	
489-151		W BLUE RIDGE CT	N BLUE RIDGE CT	DPL	12/11/2014	01	04	01	
489-152		N BLUE RIDGE CT	W BLUE RIDGE CT	DPL	12/11/2014	01	04	01	
489-153		N BLUE RIDGE CT	E BLUE RIDGE CT	DPL	12/11/2014	01	04	01	
489-154		MORRISON RD	E BLUE RIDGE CT	DPL	12/11/2014	01	04	01	
489-155		E BLUE RIDGE CT	N BLUE RIDGE CT	DPL	12/11/2014	01	04	01	
489-156		WALES	JAHNCKE RD	DPL	12/11/2014	01	09	01	
489-157		JAHNCKE RD	CURRAN BL	DPL	12/11/2014	01	04	01	
489-158		WALES	JAHNCKE RD	DPL	12/11/2014	01	04	01	
489-160		HAYNE BL	JAHNCKE RD	DPL	12/11/2014	01	04	01	
489-161		HAYNE BL	MARQUIS	DPL	12/11/2014	01	04	01	
489-165		KRISTEN CT	BULLARD AV	DPL	12/11/2014	01	04	01	
489-166		KRISTEN CT	MORRISON RD	DPL	12/11/2014	01	04	01	
489-168		MORRISON RD	JAHNCKE RD	DPL	12/15/2014	01	04	01	
489-170		MORRISON RD	BULLARD AV	DPL	12/15/2014	01	04	01	
489-171		MERCIER	MORRISON RD	DPL	12/15/2014	01	04	01	
489-172		MERCIER	MORRISON RD	DPL	12/15/2014	01	04	01	
489-173		MERCIER	CURRAN BL	DPL	12/15/2014	01	04	01	
489-175		MICHIGAN	MORRISON RD	DPL	12/15/2014	01	04	01	
489-177		MICHIGAN	CURRAN BL	DPL	12/15/2014	01	04	01	
489-178		JAHNCKE RD	HAYNE BL	AM	11/16/2014	01	04	01	
490-001		MORRISON RD	DUNE DR	DPL	12/11/2014	01	04	01	
490-004		MORRISON RD	DUNE DR	DPL	12/12/2014	01	04	01	
490-005		DUNE DR	W SANDY COVE DR	DPL	12/12/2014	01	04	01	
490-006		DUNE DR	W SANDY COVE DR	DPL	12/12/2014	01	04	01	
490-008		W SANDY COVE DR	SANDY COVE DR	DPL	12/12/2014	01	04	01	
490-009		MORRISON RD	PEBBLE DR	DPL	12/12/2014	01	04	01	
490-010		PEBBLE DR	MORRISON RD	DPL	12/12/2014	01	04	01	
490-011		PEBBLE DR	CURRAN BL	DPL	12/12/2014	01	04	01	
490-012		PEBBLE DR	CURRAN BL	DPL	12/12/2014	01	04	01	
490-013		PEBBLE DR	CURRAN BL	DPL	12/12/2014	01	04	01	
490-014		PEBBLE DR	HAYNE BL	DPL	12/12/2014	01	04	01	
490-015		PEBBLE DR	HAYNE BL	DPL	12/12/2014	01	04	01	

STRUCT_1	ADDRESS	STREET	CROSS STREET	INSPECTOR	INSP_DATE	C	F	W	REMARKS
490-016		MORRISON RD	WAVE DR	DPL	12/12/2014	01	04	01	
490-017		WAVE DR	MORRISON RD	DPL	12/12/2014	01	04	01	
490-018		WAVE DR	CURRAN BL	DPL	12/12/2014	01	04	01	
490-019		WAVE DR	CURRAN BL	DPL	12/12/2014	01	04	01	
490-020		WAVE DR	CURRAN BL	DPL	12/12/2014	01	04	01	
490-021		WAVE DR	HAYNE BL	DPL	12/12/2014	01	04	01	
490-022		WAVE DR	HAYNE BL	DPL	12/12/2014	01	04	01	
490-023		MORRISON RD	BRANCH DR	DPL	12/12/2014	01	04	01	
490-024		MORRISON RD	BRANCH DR	DPL	12/12/2014	01	04	01	
490-025		BRANCH DR	MORRISON RD	DPL	12/12/2014	01	04	01	
490-026		BRANCH DR	ZENITH	DPL	12/12/2014	01	04	01	
490-027		ZENITH	INLET LN	DPL	12/12/2014	01	04	02	
490-028		INLET LN	ZENITH	DPL	12/12/2014	01	04	01	
490-030		BRANCH DR	ZENITH	DPL	12/12/2014	01	04	01	
490-031		BRANCH DR	CURRAN BL	DPL	12/12/2014	01	04	01	
490-032		BRANCH DR	CURRAN BL	DPL	12/12/2014	01	04	01	
490-033		BRANCH DR	HAYNE BL	DPL	12/12/2014	01	04	01	
490-034		BRANCH DR	HAYNE BL	DPL	12/12/2014	01	04	01	
490-035		CURRAN BL	PLACID	DPL	12/12/2014	01	04	01	
490-037		PLACID	CURRAN BL	DPL	12/12/2014	01	04	01	
490-038		PLACID	CURRAN BL	DPL	12/12/2014	01	04	01	
490-039		PLACID	WALES	DPL	12/12/2014	01	04	01	
490-042		MORRISON RD	SANDY COVE DR	DPL	12/15/2014	01	04	01	
490-043		MORRISON RD	SANDY COVE DR	DPL	12/15/2014	01	04	01	
490-044		MORRISON RD	GANNON RD	DPL	12/15/2014	01	04	01	
490-045		MORRISON RD	GANNON RD	DPL	12/15/2014	01	04	01	
490-046		MORRISON RD	GANNON RD	DPL	12/15/2014	01	04	01	
490-047		SANDY COVE DR	SURF	DPL	12/15/2014	01	04	01	
490-048		SANDY COVE DR	SURF	DPL	12/15/2014	01	04	01	
490-049		SURF	SANDY COVE DR	DPL	12/15/2014	01	04	01	
490-050		SURF	SANDY COVE DR	DPL	12/15/2014	01	04	01	
490-051		SURF	MORRISON RD	DPL	12/15/2014	01	04	01	
490-052		SANDY COVE DR	W SANDY COVE DR	DPL	12/15/2014	01	04	01	
490-053		SANDY COVE DR	CURRAN BL	DPL	12/15/2014	01	04	01	
490-054		CURRAN BL	QUAKER	DPL	12/15/2014	01	04	01	
490-056		CURRAN BL	PYRAMID	DPL	12/15/2014	01	04	01	
490-057		CURRAN BL	PYRAMID	DPL	12/16/2014	01	04	01	
490-059		SANDY COVE DR	PASS DR	DPL	12/16/2014	01	04	01	

STRUCT_1	ADDRESS	STREET	CROSS STREET	INSPECTOR	INSP_DATE	C	F	W	REMARKS
490-060		SANDY COVE DR	PASS DR	DPL	12/16/2014	01	04	01	
490-061		SANDY COVE DR	PASS DR	DPL	12/16/2014	01	04	01	
490-062		SANDY COVE DR	HAYNE BL	DPL	12/16/2014	01	04	01	
490-064		CURRAN BL	WINDWARD CT	DPL	12/16/2014	01	04	01	
490-065		WINDWARD CT	PASS DR	DPL	12/16/2014	01	04	01	
490-066		WINDWARD CT	PASS DR	DPL	12/16/2014	01	04	01	
490-067		WINDWARD CT	PASS DR	DPL	12/16/2014	01	04	01	
490-069		SANDPIPER DR	PASS DR	DPL	12/16/2014	01	04	01	
490-070		SANDPIPER DR	PASS DR	DPL	12/16/2014	01	04	01	
490-071		SANDPIPER DR	PASS DR	DPL	12/16/2014	01	04	01	
490-072		SANDPIPER DR	PASS DR	DPL	12/16/2014	01	04	01	
490-073		SANDPIPER DR	HAYNE BL	DPL	09/24/2014	01	04	01	
490-075		TRADE WINDS CT	GANNON RD	DPL	12/16/2014	01	04	01	
490-077		TRADE WINDS CT	GANNON RD	DPL	12/16/2014	01	04	01	
490-078		SANDPIPER DR	HAYNE BL	DPL	12/16/2014	01	04	01	
490-079		SANDPIPER DR	HAYNE BL	DPL	12/16/2014	01	04	01	
490-081		CURRAN BL	SANDPIPER DR	DPL	12/16/2014	01	04	01	
490-082		CURRAN BL	GANNON RD	DPL	12/16/2014	01	04	01	
490-083		GANNON RD	WINNERS CI	DPL	12/16/2014	01	04	01	
490-084		WINNERS CI	GANNON RD	DPL	12/16/2014	01	04	01	
490-085		WINNERS CI	GANNON RD	DPL	12/16/2014	01	04	01	
490-086		WINNERS CI	GANNON RD	DPL	12/16/2014	01	04	01	
490-087		GANNON RD	WINNERS CI	DPL	12/16/2014	01	04	01	
490-088		GANNON RD	WINNERS CI	DPL	12/16/2014	01	04	01	
490-089		WINNERS CI	GANNON RD	DPL	12/16/2014	01	04	01	
490-093		GANNON RD	LINDEN	DPL	12/16/2014	01	04	01	
490-095		CHRISTOPHER CT	GANNON RD	DPL	09/24/2014	01	04	01	
490-095		CHRISTOPHER CT	GANNON RD	DPL	12/16/2014	01	04	01	
490-096		WALES	PARRY	DPL	09/24/2014	01	04	01	
490-096		WALES	PARRY	DPL	12/16/2014	01	04	01	
490-097		PARRY	WALES	DPL	12/17/2014	01	04	01	
490-098		PARRY	HAYNE BL	DPL	12/17/2014	01	04	01	
490-099		PARRY	HAYNE BL	DPL	12/17/2014	01	04	01	
490-100		HAYNE BL	PLACID	DPL	12/17/2014	01	04	01	
490-101		MORRISON RD	PARRY	DPL	12/17/2014	01	04	01	
490-102		PARRY	MORRISON RD	DPL	12/17/2014	01	04	01	
490-103		W RENAISSANCE CT	MORRISON RD	DPL	12/17/2014	01	04	01	
491-001		MORRISON RD	READ BL	DPL	09/24/2014	01	04	01	

STRUCT_1	ADDRESS	STREET	CROSS STREET	INSPECTOR	INSP_DATE	C	F	W	REMARKS
491-001		MORRISON RD	READ BL	DPL	12/17/2014	01	04	01	
491-002		MORRISON RD	RESTGATE RD	DPL	09/26/2014	01	04	01	
491-002		MORRISON RD	RESTGATE RD	DPL	12/17/2014	01	04	01	
491-003		MORRISON RD	RESTGATE RD	DPL	09/26/2014	01	04	01	
491-003		MORRISON RD	RESTGATE RD	DPL	12/17/2014	01	04	01	
491-004		MORRISON RD	RESTGATE RD	DPL	09/26/2014	01	04	01	
491-004		MORRISON RD	RESTGATE RD	DPL	12/17/2014	01	04	01	
491-005		RESTGATE RD	FLOSSMOOR DR	DPL	12/17/2014	01	04	01	
491-006		FLOSSMOOR DR	HANOVER RD	DPL	12/17/2014	01	04	01	
491-007		FLOSSMOOR DR	HANOVER RD	DPL	12/17/2014	01	04	01	
491-008		FLOSSMOOR DR	HANOVER RD	DPL	12/17/2014	01	04	01	
491-009		RESTGATE RD	DEERFIELD DR	DPL	12/17/2014	01	04	01	
491-010		DEERFIELD DR	HANOVER RD	DPL	12/17/2014	01	04	01	
491-011		DEERFIELD DR	HANOVER RD	DPL	12/17/2014	01	04	01	
491-012		RESTGATE RD	CHEVY CHASE DR	DPL	12/17/2014	01	04	01	
491-013		CHEVY CHASE DR	RESTGATE RD	DPL	12/17/2014	01	04	01	
491-014		CHEVY CHASE DR	HANOVER RD	DPL	12/17/2014	01	04	01	
491-015		RESTGATE RD	BROOKFIELD DR	DPL	12/17/2014	01	04	01	
491-016		BROOKFIELD DR	HANOVER RD	DPL	12/17/2014	01	04	01	
491-017		BROOKFIELD DR	HANOVER RD	DPL	12/17/2014	01	04	01	
491-018		BROOKFIELD DR	HANOVER RD	DPL	12/17/2014	01	04	01	
491-019		RESTGATE RD	PLAINFIELD DR	DPL	12/17/2014	01	04	01	
491-020		PLAINFIELD DR	READ LN	DPL	12/17/2014	01	04	01	
491-021		PLAINFIELD DR	HANOVER RD	DPL	12/17/2014	01	04	01	
491-023		RESTGATE RD	PLAINFIELD DR	DPL	09/26/2014	01	04	01	
491-023		RESTGATE RD	PLAINFIELD DR	DPL	12/18/2014	01	04	01	
491-024		RESTGATE RD	PLAINFIELD DR	DPL	09/26/2014	01	04	01	
491-024		RESTGATE RD	PLAINFIELD DR	DPL	12/18/2014	01	04	01	
491-025		RESTGATE RD	PLAINFIELD DR	DPL	09/26/2014	01	04	01	
491-025		RESTGATE RD	PLAINFIELD DR	DPL	12/18/2014	01	04	01	
491-026		RESTGATE RD	PLAINFIELD DR	DPL	09/26/2014	01	04	01	
491-026		RESTGATE RD	PLAINFIELD DR	DPL	12/18/2014	01	04	01	
491-028		RESTGATE RD	PLAINFIELD DR	DPL	09/26/2014	01	04	01	
491-028		RESTGATE RD	PLAINFIELD DR	DPL	12/18/2014	01	04	01	
491-030		RESTGATE RD	PLAINFIELD DR	DPL	09/26/2014	01	04	01	
491-030		RESTGATE RD	PLAINFIELD DR	DPL	12/18/2014	01	04	01	
491-032		MORRISON RD	READ BL	DPL	09/26/2014	01	04	01	
491-032		MORRISON RD	READ BL	DPL	12/18/2014	01	04	01	

STRUCT_1	ADDRESS	STREET	CROSS STREET	INSPECTOR	INSP_DATE	C	F	W	REMARKS
491-033		READ BL	FLOSSMOOR DR	DPL	12/18/2014	01	04	01	
491-034		READ BL	FLOSSMOOR DR	DPL	12/18/2014	01	04	01	
491-035		FLOSSMOOR DR	HANOVER RD	DPL	12/18/2014	01	04	01	
491-036		HANOVER RD	DEERFIELD DR	DPL	12/18/2014	01	04	01	
491-037		HANOVER RD	CHEVY CHASE DR	DPL	12/18/2014	01	04	01	
491-038		HANOVER RD	BROOKFIELD DR	DPL	09/26/2014	01	04	01	
491-038		HANOVER RD	BROOKFIELD DR	DPL	12/18/2014	01	04	01	
491-039		HANOVER RD	PLAINFIELD DR	DPL	09/26/2014	01	04	01	
491-039		HANOVER RD	PLAINFIELD DR	DPL	12/18/2014	01	04	01	
491-040		HANOVER RD	PLAINFIELD DR	DPL	12/18/2014	01	04	01	
491-041		PLAINFIELD DR	READ LN	DPL	12/18/2014	01	04	01	
491-042		PLAINFIELD DR	READ LN	DPL	12/18/2014	01	04	01	
491-043		PLAINFIELD DR	READ LN	DPL	12/18/2014	01	04	01	
491-044		PLAINFIELD DR	READ LN	DPL	12/18/2014	01	04	01	
491-046		READ LN	PLAINFIELD DR	DPL	12/18/2014	01	04	01	
491-047		READ LN	PLAINFIELD DR	DPL	12/18/2014	01	04	01	
491-048		READ LN	PLAINFIELD DR	DPL	12/18/2014	01	04	01	
491-049		READ LN	PLAINFIELD DR	DPL	12/18/2014	01	04	01	
491-051		READ BL	PLAINFIELD DR	DPL	12/18/2014	01	04	01	
491-052		READ BL	PLAINFIELD DR	DPL	12/18/2014	01	04	01	
491-053		READ BL	PLAINFIELD DR	DPL	12/18/2014	01	04	01	
491-054		READ BL	PLAINFIELD DR	DPL	12/16/2014	01	04	01	
491-055		PLAINFIELD DR	HANOVER RD	DPL	12/18/2014	01	04	01	
491-057		READ BL	I-10	DPL	12/18/2014	01	04	01	
491-058		READ BL	I-10	DPL	12/18/2014	01	04	01	
491-060		READ BL	READ LN	DPL	12/19/2014	01	04	01	
491-061		MORRISON RD	READ BL	DPL	09/26/2014	01	04	01	
491-061		MORRISON RD	READ BL	DPL	12/19/2014	01	04	01	
491-062		READ BL	E ROCKTON CI	DPL	09/26/2014	01	04	01	
491-062		READ BL	E ROCKTON CI	DPL	12/19/2014	01	04	01	
491-063		READ BL	E ROCKTON CI	DPL	09/26/2014	01	04	01	
491-063		READ BL	E ROCKTON CI	DPL	12/19/2014	01	04	01	
491-064		READ BL	E ROCKTON CI	DPL	09/26/2014	01	04	01	
491-064		READ BL	E ROCKTON CI	DPL	12/19/2014	01	04	01	
491-065		E ROCKTON CI	WEAVER AV	DPL	12/19/2014	01	04	01	
491-066		E ROCKTON CI	WEAVER AV	DPL	12/19/2014	01	04	01	
491-067		E ROCKTON CI	WEAVER AV	DPL	12/19/2014	01	04	01	
491-068		E ROCKTON CI	WEAVER AV	DPL	12/19/2014	01	04	01	

STRUCT_1	ADDRESS	STREET	CROSS STREET	INSPECTOR	INSP_DATE	C	F	W	REMARKS
491-069		E ROCKTON CI	WEAVER AV	DPL	12/19/2014	01	04	01	
491-070		E ROCKTON CI	WEAVER AV	DPL	12/19/2014	01	04	01	
491-071		W ROCKTON CI	WEAVER AV	DPL	12/19/2014	01	04	01	
491-072		W ROCKTON CI	WEAVER AV	DPL	12/19/2014	01	04	01	
491-073		W ROCKTON CI	WEAVER AV	DPL	12/19/2014	01	04	01	
491-074		W ROCKTON CI	WEAVER AV	DPL	12/19/2014	01	04	01	
491-075		W ROCKTON CI	WEAVER AV	DPL	12/19/2014	01	04	01	
491-076		WEAVER AV	W WHEATON CI	DPL	12/19/2014	01	04	01	
491-077		W WHEATON CI	WEAVER AV	DPL	12/19/2014	01	04	01	
491-078		W WHEATON CI	WEAVER AV	DPL	12/19/2014	01	04	01	
491-079		W WHEATON CI	WEAVER AV	DPL	12/19/2014	01	04	01	
491-080		E WHEATON CI	WEAVER AV	DPL	12/19/2014	01	04	01	
491-081		W WHEATON CI	WEAVER AV	DPL	12/19/2014	01	04	01	
491-082		W WHEATON CI	WEAVER AV	DPL	12/19/2014	01	04	01	
491-083		W WHEATON CI	WEAVER AV	DPL	12/19/2014	01	04	01	
491-084		WEAVER AV	W WHEATON CI	DPL	12/19/2014	01	04	01	
491-085		W WHEATON CI	WEAVER AV	DPL	12/19/2014	01	04	01	
491-086		E WHEATON CI	WEAVER AV	DPL	12/19/2014	01	04	01	
491-087		E WHEATON CI	WEAVER AV	DPL	12/19/2014	01	04	01	
491-088		WEAVER AV	ANDOVER DR	DPL	12/19/2014	01	04	01	
491-089		ANDOVER DR	WEAVER AV	DPL	12/19/2014	01	04	01	
491-090		ANDOVER DR	WEAVER AV	DPL	12/22/2014	01	04	01	
491-091		READ BL	ANDOVER DR	DPL	09/26/2014	01	04	01	
491-091		READ BL	ANDOVER DR	DPL	12/22/2014	01	04	01	
491-092		READ BL	ANDOVER DR	DPL	12/22/2014	01	04	01	
491-093		ANDOVER DR	READ BL	DPL	12/22/2014	01	04	01	
491-094		ANDOVER DR	WEAVER AV	DPL	12/22/2014	01	04	01	
491-095		ANDOVER DR	WEAVER AV	DPL	12/22/2014	01	04	01	
491-096		ANDOVER DR	WEAVER AV	DPL	12/22/2014	01	04	01	
491-097		ANDOVER DR	WEAVER AV	DPL	12/22/2014	01	04	01	
491-098		ANDOVER DR	WEAVER AV	DPL	09/26/2014	01	04	01	
491-099		READ BL	I-10	DPL	12/22/2014	01	04	01	
491-100		MORRISON RD	READ BL	DPL	09/26/2014	01	04	01	
491-100		MORRISON RD	READ BL	DPL	12/22/2014	01	04	01	
491-101		ANDOVER DR	WEAVER AV	AM	11/15/2014	01	04	01	
491-103		READ BL	E ROCKTON CI	DPL	09/24/2014	01	04	01	
492-001		MORRISON RD	CAMBERLEY DR	DPL	09/26/2014	01	04	01	
492-001		MORRISON RD	CAMBERLEY DR	DPL	12/22/2014	01	04	01	

STRUCT_1	ADDRESS	STREET	CROSS STREET	INSPECTOR	INSP_DATE	C	F	W	REMARKS
492-003		CAMBERLEY DR	LAKE BARRINGTON DR	DPL	12/22/2014	01	04	01	
492-004		CAMBERLEY DR	LAKE BARRINGTON DR	DPL	12/22/2014	01	04	01	
492-005		LAKE BARRINGTON DF	FINCHLEY RD	DPL	12/22/2014	01	04	01	
492-006		LAKE BARRINGTON DF	ENDSTON CT	DPL	12/22/2014	01	04	01	
492-007		LAKE BARRINGTON DF	ENDSTON CT	DPL	12/22/2014	01	04	01	
492-008		CAMBERLEY DR	CAMBERLEY CT	DPL	12/22/2014	01	04	01	
492-009		CAMBERLEY DR	CAMBERLEY CT	DPL	12/22/2014	01	04	01	
492-010		CAMBERLEY DR	CAMBERLEY CT	DPL	12/22/2014	01	04	01	
492-011		CAMBERLEY DR	CAMBERLEY CT	DPL	12/22/2014	01	04	01	
492-012		CAMBERLEY DR	CAMBERLEY CT	DPL	12/22/2014	01	04	01	
492-013		CAMBERLEY CT	CAMBERLEY DR	DPL	12/22/2014	01	04	01	
492-014		CAMBERLEY DR	I-10 SERVICE RD	DPL	12/22/2014	01	04	01	
492-015		CAMBERLEY DR	I-10 SERVICE RD	RCO	02/24/2014	01	04	01	
492-016		MORRISON RD	SEVEN OAKS RD	RCO	02/24/2014	01	04	01	
492-017		SEVEN OAKS RD	LAKE BARRINGTON DR	RCO	02/24/2014	01	04	01	
492-018		SEVEN OAKS RD	LAKE BARRINGTON DR	RCO	02/24/2014	01	04	01	
492-019		MORRISON RD	FINCHLEY RD	RCO	02/24/2014	01	04	01	
492-020		FINCHLEY RD	WHITESIDE RD	RCO	02/24/2014	01	04	01	
492-021		FINCHLEY RD	LAKE BARRINGTON DR	RCO	02/24/2014	01	04	01	
492-022		WHITESIDE RD	WRIGHT RD	RCO	02/24/2014	01	04	01	
492-023		WHITESIDE RD	WRIGHT RD	RCO	02/24/2014	01	04	01	
492-024		MORRISON RD	WRIGHT RD	RCO	02/24/2014	01	04	01	
492-025		MORRISON RD	WRIGHT RD	RCO	02/24/2014	01	04	01	
492-026		MORRISON RD	WRIGHT RD	RCO	02/24/2014	01	04	01	
492-027		MORRISON RD	WRIGHT RD	RCO	02/24/2014	01	04	01	
492-028		MORRISON RD	WRIGHT RD	RCO	02/24/2014	01	04	01	
492-029		MORRISON RD	RESTGATE RD	RCO	02/24/2014	01	04	01	
492-030		MORRISON RD	RESTGATE RD	RCO	02/24/2014	01	04	01	
492-030		MORRISON RD	RESTGATE RD	DPL	09/26/2014	01	04	01	
492-031		MORRISON RD	RESTGATE RD	RCO	02/24/2014	01	04	01	
492-032		MORRISON RD	RESTGATE RD	RCO	02/24/2014	01	04	01	
492-033		WRIGHT RD	WILLOWBRAE DR	RCO	02/24/2014	01	04	01	
492-034		WILLOWBRAE DR	WRIGHT RD	RCO	02/24/2014	01	04	01	
492-035		WILLOWBRAE DR	WRIGHT RD	RCO	02/24/2014	01	04	01	
492-036		WILLOWBRAE DR	WRIGHT RD	RCO	02/24/2014	01	04	01	
492-037		WILLOWBRAE DR	GUILDFORD RD	RCO	02/24/2014	01	04	01	
492-038		WRIGHT RD	KINNEIL RD	RCO	02/24/2014	01	04	01	
492-039		KINNEIL RD	WILLOWBRAE DR	RCO	02/24/2014	01	04	01	

STRUCT_1	ADDRESS	STREET	CROSS STREET	INSPECTOR	INSP_DATE	C	F	W	REMARKS
492-040		KINNEIL RD	WILLOWBRAE DR	RCO	02/24/2014	01	04	01	
492-041		KINNEIL RD	WILLOWBRAE DR	RCO	02/24/2014	01	04	01	
492-042		KINNEIL RD	WILLOWBRAE DR	RCO	02/24/2014	01	04	01	
492-043		WRIGHT RD	GUILDFORD RD	RCO	02/24/2014	01	04	01	
492-044		GUILDFORD RD	WILLOWBRAE DR	RCO	02/24/2014	01	04	01	
492-045		GUILDFORD RD	WILLOWBRAE DR	DPL	02/25/2014	01	04	01	
492-046		GUILDFORD RD	WILLOWBRAE DR	DPL	02/25/2014	01	04	01	
492-047		WILLOWBRAE DR	KINNEIL RD	DPL	02/25/2014	01	04	01	
492-048		WILLOWBRAE DR	HARROW RD	DPL	02/25/2014	01	04	01	
492-049		WRIGHT RD	HARROW RD	DPL	02/25/2014	01	04	01	
492-050		HARROW RD	WILLOWBRAE DR	DPL	02/25/2014	01	04	01	
492-051		HARROW RD	WILLOWBRAE DR	DPL	02/25/2014	01	04	01	
492-052		HARROW RD	WILLOWBRAE DR	DPL	02/25/2014	01	04	01	
492-053		WRIGHT RD	YARDLEY RD	DPL	02/25/2014	01	04	01	
492-054		WRIGHT RD	YARDLEY RD	DPL	02/25/2014	01	04	01	
492-055		YARDLEY RD	WRIGHT RD	DPL	02/25/2014	01	04	01	
492-056		YARDLEY RD	WRIGHT RD	DPL	02/25/2014	01	04	01	
492-057		WRIGHT	YARDLEY RD	DPL	02/25/2014	01	04	01	
492-059		WRIGHT RD	ROGER DR	DPL	02/25/2014	01	04	01	
492-060		ROGER DR	WRIGHT RD	DPL	02/25/2014	01	04	01	
492-061		ROGER DR	WRIGHT RD	DPL	02/25/2014	01	04	01	
492-062		ROGER DR	WRIGHT RD	DPL	02/25/2014	01	04	01	
492-063		YARDLEY RD	LAKE BARRINGTON DR	DPL	02/25/2014	01	04	01	
492-064		LAKE BARRINGTON DF	ENDSTON CT	DPL	02/25/2014	01	04	01	
492-065		LAKE BARRINGTON DF	ENDSTON CT	DPL	02/25/2014	01	04	01	
492-066		LAKE BARRINGTON DF	ENDSTON CT	DPL	02/25/2014	01	04	01	
492-067		LAKE BARRINGTON DF	ENDSTON CT	DPL	02/25/2014	01	04	01	
492-068		ENDSTON CT	LAKE BARRINGTON DR	DPL	02/25/2014	01	04	01	
492-069		LAKE BARRINGTON DF	CONNAUGHT CT	DPL	02/25/2014	01	04	01	
492-070		LAKE BARRINGTON DF	CONNAUGHT CT	DPL	02/25/2014	01	04	01	
492-071		CONNAUGHT CT	LAKE BARRINGTON DR	DPL	02/24/2014	01	04	01	
492-072		LAKE BARRINGTON DF	I-10 SERVICE RD	DPL	02/25/2014	01	04	01	
492-073		LAKE BARRINGTON DF	I-10 SERVICE RD	DPL	02/02/2014	01	04	01	
492-074		I-10 SERVICE RD	CAMBERLEY DR	DPL	02/25/2014	01	04	01	
492-075		WRIGHT RD	HARROW RD	DPL	02/25/2014	01	04	01	
493-001		MORRISON RD	CAMBERLEY DR	DPL	02/26/2014	01	04	01	
493-002		MORRISON RD	BEACONFIELD DR	DPL	02/26/2014	01	04	01	
493-003		MORRISON RD	BEACONFIELD DR	DPL	02/26/2014	01	04	01	

STRUCT_1	ADDRESS	STREET	CROSS STREET	INSPECTOR	INSP_DATE	C	F	W	REMARKS
493-004		BEACONFIELD DR	NORTHGATE DR	DPL	02/26/2014	01	04	01	
493-005		NORTHGATE DR	BEACONFIELD DR	DPL	02/26/2014	01	04	01	
493-006		NORTHGATE DR	BEACONFIELD DR	DPL	02/26/2014	01	04	01	
493-007		NORTHGATE DR	BEACONFIELD DR	DPL	02/26/2014	01	04	01	
493-008		NORTHGATE DR	W BARRINGTON DR	DPL	02/26/2014	01	04	01	
493-009		NORTHGATE DR	W BARRINGTON DR	DPL	02/26/2014	01	04	01	
493-010		W BARRINGTON DR	BARRINGTON CT	DPL	02/26/2014	01	04	01	
493-014		NORTHGATE DR	W BARRINGTON CT	DPL	02/26/2014	01	04	01	
493-017		NORTHGATE DR	BARRINGTON CT	DPL	02/26/2014	01	04	01	
493-021		BARRINGTON CT	W BARRINGTON DR	DPL	02/26/2014	01	04	01	
493-023		BARRINGTON CT	W BARRINGTON DR	DPL	02/26/2014	01	04	01	
493-026		BEACONFIELD DR	CRANBROOK DR	DPL	02/26/2014	01	04	01	
493-027		BEACONFIELD DR	CRANBROOK DR	DPL	02/26/2014	01	04	01	
493-028		BEACONFIELD DR	BEACONFIELD DR	DPL	02/26/2014	01	04	01	
493-029		BEACONFIELD DR	CRANBROOK DR	DPL	02/26/2014	01	04	01	
493-030		CRANBROOK DR	BEACONFIELD DR	DPL	02/26/2014	01	04	01	
493-031		CRANBROOK DR	BEACONFIELD DR	DPL	02/26/2014	01	04	01	
493-032		CRANBROOK DR	BEACONFIELD DR	DPL	02/26/2014	01	04	01	
493-033		CRANBROOK DR	BEACONFIELD DR	DPL	02/26/2014	01	04	01	
493-034		CRANBROOK DR	BEACONFIELD DR	DPL	02/26/2014	01	04	01	
493-035		CRANBROOK DR	BEACONFIELD DR	DPL	02/26/2014	01	04	01	
493-036		MORRISON RD	BULLARD AV	DPL	02/26/2014	01	04	01	
493-037		MORRISON RD	BULLARD AV	DPL	02/26/2014	01	04	01	
493-038		MORRISON RD	BULLARD AV	DPL	02/26/2014	01	04	01	
493-039		BULLARD AV	W BARRINGTON DR	DPL	02/26/2014	01	04	01	
493-040		BULLARD AV	W BARRINGTON DR	DPL	02/26/2014	01	04	01	
493-041		BULLARD AV	W BARRINGTON DR	DPL	02/26/2014	01	04	01	
493-042		BUFFALO RD	W BARRINGTON DR	DPL	02/28/2014	01	04	01	
493-043		W BARRINGTON DR	BULLARD AV	DPL	02/28/2014	01	04	01	
493-045		BULLARD AV	W BARRINGTON DR	DPL	02/28/2014	01	04	01	
493-046		BULLARD AV	I-10 SERVICE RD	DPL	02/28/2014	01	04	01	
493-047		BULLARD AV	I-10 SERVICE RD	DPL	02/28/2014	01	04	01	
493-048		BULLARD AV	I-10 SERVICE RD	DPL	02/28/2014	01	04	01	
493-050		MORRISON RD	BULLARD AV	DPL	02/28/2014	01	04	01	
493-051		BULLARD AV	MORRISON RD	DPL	02/08/2014	01	04	01	
493-052		BULLARD AV	E BARRINGTON DR	DPL	02/28/2014	01	04	01	
493-053		BULLARD AV	E BARRINGTON DR	DPL	02/28/2014	01	04	01	
493-054		BULLARD AV	E BARRINGTON DR	DPL	02/28/2014	01	04	01	

STRUCT_1	ADDRESS	STREET	CROSS STREET	INSPECTOR	INSP_DATE	C	F	W	REMARKS
493-055		BULLARD AV	I-10 SERVICE RD	DPL	02/28/2014	01	04	01	
493-056		BULLARD AV	I-10 SERVICE RD	DPL	02/28/2014	01	04	01	
493-056		BULLARD AV	I-10 SERVICE RD	DPL	09/29/2014	01	04	01	
493-057		BULLARD AV	I-10 SERVICE RD	DPL	02/28/2014	01	04	01	
493-058		BULLARD AV	I-10 SERVICE RD	DPL	02/28/2014	01	04	01	
493-059		MORRISON RD	BULLARD AV	DPL	02/28/2014	01	04	01	
493-060		MORRISON RD	STRATHMORE DR	DPL	02/28/2014	01	04	01	
493-061		MORRISON RD	STRATHMORE DR	DPL	02/28/2014	01	04	01	
493-062		MORRISON RD	JAHNCKE RD	DPL	02/28/2014	01	04	01	
493-063		MORRISON RD	JAHNCKE RD	DPL	02/28/2014	01	04	01	
493-064		STRATHMORE DR	BRIARHEATH DR	DPL	02/28/2014	01	04	01	
493-065		STRATHMORE DR	BRIARHEATH DR	DPL	02/28/2014	01	04	01	
493-066		STRATHMORE DR	BRIARHEATH DR	DPL	02/28/2014	01	04	01	
493-067		STRATHMORE DR	BRIARHEATH DR	DPL	02/28/2014	01	04	01	
493-068		BRIARHEATH DR	STRATHMORE DR	DPL	02/28/2014	01	04	01	
493-069		STRATHMORE DR	BRIARHEATH DR	DPL	02/28/2014	01	04	01	
493-070		STRATHMORE DR	BRIARHEATH DR	DPL	02/28/2014	01	04	01	
493-071		STRATHMORE DR	BRIARHEATH DR	DPL	02/28/2014	01	04	01	
493-072		BRIARHEATH DR	STRATHMORE DR	DPL	12/22/2014	01	04	01	
493-073		BRIARHEATH DR	STRATHMORE DR	RCO	03/03/2014	01	04	01	
493-074		BRIARHEATH DR	E BARRINGTON DR	RCO	03/03/2014	01	04	01	
493-075		BRIARHEATH DR	E BARRINGTON DR	RCO	03/03/2014	01	04	01	
493-076		BRIARHEATH DR	E BARRINGTON DR	RCO	03/03/2014	01	04	01	
493-077		BRIARHEATH DR	E BARRINGTON DR	RCO	03/03/2014	01	04	01	
493-078		BRIARHEATH DR	E BARRINGTON DR	DPL	12/22/2014	01	04	01	
493-080		E BARRINGTON DR	BRIARHEATH DR	DPL	12/22/2014	01	04	01	
493-081		E BARRINGTON DR	BRIARHEATH DR	DPL	12/22/2014	01	04	01	
493-082		W BARRINGTON CT	W BARRINGTON DR	DPL	12/22/2014	01	04	01	
493-083		BARRINGTON CT	W BARRINGTON DR	DPL	12/22/2014	01	04	01	
493-084		W BARRINGTON DR	W BARRINGTON CT	DPL	12/22/2014	01	04	01	
495-024		OLD GENTILLY RD	PARKWAY DR	DPL	09/29/2014	01	04	01	
495-026		OLD GENTILLY RD	MIDLOTHAN	DPL	09/29/2014	01	04	01	
495-029		ALMONASTER AV	ELAINE	AM	12/06/2014	01	04	01	
495-030		ALMONASTER AV	ELAINE	AM	12/06/2014	01	04	01	
495-031		ALMONASTER AV	ELAINE	AM	12/06/2014	01	04	01	
495-035		ALMONASTER AV	ELAINE	AM	12/06/2014	01	04	01	
495-045		ALMONASTER AV	ELAINE	AM	12/06/2014	01	04	01	
496-004		CHEF MENTEUR HW	CROWDER BL	DPL	09/29/2014	01	04	01	

STRUCT_1	ADDRESS	STREET	CROSS STREET	INSPECTOR	INSP_DATE	C	F	W	REMARKS
496-007		CHEF MENTEUR HW	CAMELOT DR	DPL	09/29/2014	01	04	01	
501-002		L&N RAILROAD	SERVITUDE	AM	02/21/2014	01	04	01	WAS VIDEO'D INSPECTED LOCATED IN HIGH GRASS 2/21/14
501-003		SERVITUDE	W POCHE CT	DPL	09/29/2014	01	04	01	
501-022		CHEF MENTEUR HW	ALCEE FORTIER BL	DPL	09/29/2014	01	04	01	
501-023		CHEF MENTEUR HW	MICHOUD BL	DPL	09/29/2014	01	04	01	
506-001		MORRISON RD	BRIARWOOD DR	AM	11/16/2014	01	04	01	
506-002		MORRISON RD	SCOTTWOOD	AM	11/16/2014	01	04	01	
506-004		MORRISON RD	SCOTTWOOD DR	AM	11/16/2014	01	04	01	
506-091		SUPERIOR DR	VINCENT	AM	11/15/2014	01	04	01	
506-098		LINDEN	GANNON RD	DPL	09/29/2014	01	04	01	
508-031		CURRAN BL	STONEWOOD	RCO	09/29/2014	01	04	01	
508-034		CURRAN BL	STONEWOOD	AM	11/15/2014	01	04	01	
508-038		SHOREWOOD BL	WALES	RCO	09/30/2014	01	04	01	
508-046		BUFFALO RD	WALES	DT	07/15/2014	01	01	01	
508-047		BUFFALO RD	HAYNE BL	AF	07/15/2014	01	01	01	
508-048		BUFFALO RD	HAYNE BL	AF	07/15/2014	01	01	01	
508-050		BUFFALO RD	CURRAN BL	AF	07/15/2014	01	01	01	
508-051		CURRAN BL	BASS	AF	07/15/2014	01	01	01	
508-052		BASS	CURRAN BL	AF	07/15/2014	01	01	01	
508-053		BASS	WALES	AF	07/15/2014	01	01	01	
508-054		WALES	BASS	AF	07/15/2014	01	01	01	
508-055		BASS	WALES	AF	07/15/2014	01	01	01	
508-056		BASS	HAYNE BL	AF	07/15/2014	01	01	01	
508-057		BASS	HAYNE BL	AF	07/15/2014	01	01	01	
508-059		WALES	SAIL	AF	07/15/2014	01	01	01	
508-060		WALES	SAND	AF	07/15/2014	01	01	01	
508-061		WALES	STAR	AF	07/15/2014	01	01	01	
508-062		WALES	VENICE BL	AF	07/15/2014	01	01	01	
508-064		VENICE BL	S LITTLE WOODS	AF	07/16/2014	01	01	01	
508-066		VENICE BL	S LITTLE WOODS	AF	07/16/2014	01	01	01	
508-067		S LITTLE WOODS	VENICE BL	AF	07/16/2014	01	01	01	
508-068		S LITTLE WOODS	W LITTLE WOODS	AF	07/16/2014	01	01	01	
508-069		VENICE BL	N LITTLE WOODS	AF	07/16/2014	01	01	01	
508-070		N LITTLE WOODS	VENICE BL	AF	07/16/2014	01	01	01	
508-071		N LITTLE WOODS	W LITTLE WOODS	AF	07/16/2014	01	01	01	
508-072		W LITTLE WOODS	S LITTLE WOODS	AF	07/16/2014	01	01	01	
508-073		VENICE BL	HAYNE BL	AF	07/16/2014	01	01	01	

STRUCT_1	ADDRESS	STREET	CROSS STREET	INSPECTOR	INSP_DATE	C	F	W	REMARKS
508-074		HAYNE BL	VENICE BL	AF	07/16/2014	01	01	01	
508-075		HAYNE BL	VENICE BL	AF	07/16/2014	01	01	01	
508-076		HAYNE BL	VENICE BL	AF	07/16/2014	01	01	01	
508-077		VENICE BL	WALES	AF	07/16/2014	01	01	01	
508-078		VENICE BL	CURRAN BL	AF	07/16/2014	01	01	01	
508-079		CURRAN BL	SAIL	AF	07/16/2014	01	01	01	
508-080		SAIL	CURRAN BL	AF	07/16/2014	01	01	01	
508-081		SAIL	WALES	AF	07/16/2014	01	01	01	
508-082		CURRAN BL	SAND	AF	07/17/2014	01	01	01	
508-088		SAND	CURRAN BL	AF	07/17/2014	01	01	01	
508-094		SAND	WALES	AF	07/17/2014	01	01	01	
508-095		CURRAN BL	SUN	AF	07/17/2014	01	01	01	
508-102		SUN	CURRAN BL	AF	07/17/2014	01	01	01	
508-110		SUN	WALES	AF	07/17/2014	01	01	01	
508-111		CURRAN BL	SUN	AF	07/17/2014	01	01	01	
508-112		CURRAN BL	STAR	AF	07/17/2014	01	01	01	
508-113		STAR	CURRAN BL	AF	07/17/2014	01	01	01	
508-114		STAR	CURRAN BL	AF	07/17/2014	01	01	01	
508-115		STAR	WALES	AF	07/17/2014	01	01	01	
508-116		CURRAN BL	PARIS RD	AF	07/17/2014	01	01	01	
508-117		CURRAN BL	PARIS RD	AF	07/17/2014	01	01	01	
508-120		KINGSPORT BL	MORRISON RD	AF	07/17/2014	01	01	01	
508-121		KINGSPORT BL	MORRISON RD	AF	07/17/2014	01	01	01	
508-122		KINGSPORT BL	CURRAN BL	AF	07/17/2014	01	01	01	
508-123		KINGSPORT BL	CURRAN BL	AF	07/17/2014	01	01	01	
508-124		KINGSPORT BL	CURRAN BL	AF	07/17/2014	01	01	01	
508-125		KINGSPORT BL	CURRAN BL	AF	07/17/2014	01	01	01	
508-128		BEEKMAN RD	FORUM BL	AF	07/18/2014	01	01	01	
508-129		BEEKMAN RD	FORUM BL	AF	07/18/2014	01	01	01	
508-130		BEEKMAN RD	TILBURY RD	AF	07/18/2014	01	01	01	
508-131		BEEKMAN RD	TILBURY RD	AF	07/18/2014	01	01	01	
508-132		BEEKMAN RD	DUANE RD	AF	07/18/2014	01	01	01	
508-133		BEEKMAN RD	EMORY RD	AF	07/18/2014	01	01	01	
508-134		BEEKMAN RD	EMORY RD	AF	07/18/2014	01	01	01	
508-135		EMORY RD	PARIS RD	AF	07/18/2014	01	01	01	
508-136		EMORY RD	BEEKMAN RD	AF	07/18/2014	01	01	01	
508-137		FORUM BL	TILBURY RD	EMB	08/13/2014	01	01	01	
508-138		TILBURY RD	FORUM BL	EMB	08/13/2014	01	01	01	

STRUCT_1	ADDRESS	STREET	CROSS STREET	INSPECTOR	INSP_DATE	C	F	W	REMARKS
508-139		TILBURY RD	BEEKMAN RD	EMB	08/13/2014	01	01	01	
508-140		TILBURY RD	BEEKMAN RD	EMB	08/13/2014	01	01	01	
508-141		FORUM BL	DUANE RD	EMB	08/13/2014	01	01	01	
508-142		DUANE RD	FORUM BL	EMB	08/13/2014	01	01	01	
508-143		DUANE RD	FORUM BL	EMB	08/13/2014	01	01	01	
508-144		DUANE RD	BEEKMAN RD	EMB	08/13/2014	01	01	01	
508-146		FORUM BL	DUANE RD	EMB	08/13/2014	01	01	01	
508-147		FORUM BL	EMORY RD	EMB	08/13/2014	01	01	01	
508-148		FORUM BL	CURRAN BL	EMB	08/13/2014	01	01	01	
508-149		EMORY RD	FORUM BL	DT	08/14/2014	01	01	01	
508-150		EMORY RD	FORUM BL	DT	08/14/2014	01	01	01	
508-151		EMORY RD	FORUM BL	DT	08/14/2014	01	01	01	
508-152		EMORY RD	BEEKMAN RD	DT	08/14/2014	01	01	01	
508-153		EMORY RD	BEEKMAN RD	DT	08/14/2014	01	01	02	
508-161		MORRISON RD	SHOREWOOD BL	DT	08/14/2014	01	01	01	
508-162		MORRISON RD	SHOREWOOD BL	DT	08/14/2014	01	01	01	
508-163		MORRISON RD	FORUM BL	DT	08/14/2014	01	01	02	
508-164		MORRISON RD	PARIS RD	DT	08/14/2014	01	01	01	
508-165		MORRISON RD	PARIS RD	DT	08/14/2014	01	01	01	
510-001		BULLARD AV	LAKE FOREST BL	DT	08/14/2014	01	01	01	
510-002		BULLARD AV	LEVY DR	DT	08/14/2014	01	01	02	
510-003		BULLARD AV	LEVY DR	DT	08/14/2014	01	01	01	
510-004		BULLARD AV	LEVY DR	DT	08/14/2014	01	01	01	
510-005		BULLARD AV	LEVY DR	DT	08/14/2014	01	01	01	
510-006		BULLARD AV	LEVY DR	DT	08/14/2014	01	01	01	
510-007		BULLARD AV	LEVY DR	DT	08/14/2014	01	01	01	
510-008		LEVY DR	BULLARD AV	DT	08/14/2014	01	01	01	
510-010		LEVY DR	BULLARD AV	DT	08/14/2014	01	01	01	
510-012		LEVY DR	BULLARD AV	DT	08/14/2014	01	01	01	
510-014		LEVY DR	BULLARD AV	DT	08/14/2014	01	01	01	
510-016		LEVY DR	BULLARD AV	DT	08/14/2014	01	01	01	
510-018		BULLARD AV	LEVY DR	DT	08/14/2014	01	01	01	
510-019		BULLARD AV	LEVY DR	DT	08/14/2014	01	01	01	
510-020		BULLARD AV	I-10 SERVICE RD	EMB	08/14/2014	01	01	01	
510-021		BULLARD AV	I-10 SERVICE RD	EMB	08/14/2014	01	01	01	
510-022		BULLARD AV	I-10 SERVICE RD	EMB	08/14/2014	01	01	01	
510-023		BULLARD AV	I-10 SERVICE RD	EMB	08/14/2014	01	01	01	
510-024		I-10 SERVICE RD	BULLARD AV	EMB	08/14/2014	01	01	01	

STRUCT_1	ADDRESS	STREET	CROSS STREET	INSPECTOR	INSP_DATE	C	F	W	REMARKS
510-025		I-10 SERVICE RD	BULLARD AV	EMB	08/14/2014	01	01	01	
510-026		I-10 SERVICE RD	BULLARD AV	EMB	08/14/2014	01	01	01	
510-027		I-10 SERVICE RD	BULLARD AV	EMB	08/14/2014	01	01	01	
510-028		I-10 SERVICE RD	BULLARD AV	EMB	08/14/2014	01	01	01	
510-029		I-10 SERVICE RD	BULLARD AV	EMB	08/14/2014	01	01	01	
510-030		I-10 SERVICE RD	BULLARD AV	EMB	08/14/2014	01	01	01	
510-031		I-10 SERVICE RD	BULLARD AV	EMB	08/14/2014	01	01	01	
510-032		BULLARD AV	LEVY DR	EMB	08/14/2014	01	01	01	
510-033		BULLARD AV	I-10 SERVICE RD	EMB	08/14/2014	01	01	01	
510-034		BULLARD AV	I-10 SERVICE RD	EMB	08/14/2014	01	01	01	
510-035		BULLARD AV	I-10 SERVICE RD	EMB	08/14/2014	01	01	01	
510-036		I-10 SERVICE RD	BULLARD AV	EMB	08/14/2014	01	01	01	
510-037		I-10 SERVICE RD	BULLARD AV	EMB	08/14/2014	01	01	01	
510-038		I-10 SERVICE RD	BULLARD AV	EMB	08/14/2014	01	01	01	
510-039		I-10 SERVICE RD	BULLARD AV	EMB	08/14/2014	01	01	01	
510-040		I-10 SERVICE RD	BULLARD AV	EMB	08/14/2014	01	01	01	
510-041		E LOUIS PRIMA DR	LAKE FOREST BL	EMB	08/14/2014	01	01	01	
510-042		E LOUIS PRIMA DR	W LOUIS PRIMA DR	EMB	08/14/2014	01	01	01	
510-043		E LOUIS PRIMA DR	W LOUIS PRIMA DR	EMB	08/14/2014	01	01	01	
513-001		LAKE FOREST BL	READ BL	RCO	09/30/2014	01	04	01	
513-030		LAKE FOREST BL	READ BL	DPL	06/26/2014	01	04	01	
513-031		LAKE FOREST BL	READ BL	DPL	06/26/2014	01	04	01	
513-032		LAKE FOREST BL	READ BL	DPL	06/26/2014	01	04	01	
513-033		LAKE FOREST BL	READ BL	DPL	06/26/2014	01	04	01	
513-034		LAKE FOREST BL	READ BL	DPL	06/26/2014	01	04	01	
513-035		LAKE FOREST BL	READ BL	DPL	06/26/2014	01	04	01	
513-036		LAKE FOREST BL	READ BL	DPL	06/26/2014	01	04	01	
513-048		LAKE FOREST BL	READ BL	DPL	06/26/2014	01	04	01	
513-049		READ BL	I-10 SERVICE RD	DPL	06/26/2014	01	04	01	
513-064		LAKE FOREST BL	READ BL	DPL	06/26/2014	01	04	01	
513-065		DEER PARK BL	LAKE FOREST BL	DPL	06/26/2014	01	04	01	
513-066		DEER PARK BL	LAKE FOREST BL	DPL	06/26/2014	01	04	01	
513-070		DEER PARK BL	LAKE FOREST BL	DPL	06/26/2014	01	04	01	
513-071		DEER PARK BL	E DEER PARK BL	DPL	06/26/2014	01	04	01	
513-074		DEER PARK BL	E DEER PARK BL	DPL	06/26/2014	01	04	01	
513-075		E DEER PARK BL	DEER PARK BL	DPL	06/26/2014	01	04	01	
513-076		E DEER PARK BL	DEER PARK BL	DPL	06/26/2014	01	04	01	
513-077		E DEER PARK BL	DEER PARK BL	DPL	06/26/2014	01	04	01	

STRUCT_1	ADDRESS	STREET	CROSS STREET	INSPECTOR	INSP_DATE	C	F	W	REMARKS
513-078		E DEER PARK BL	DEER TRAIL	DPL	06/26/2014	01	01	01	
513-079		W DEER PARK BL	DEER PARK BL	DPL	06/27/2014	01	04	01	
513-080		W DEER PARK BL	DEER PARK BL	DPL	06/27/2014	01	04	01	
513-081		W DEER PARK BL	DEER PARK BL	DPL	06/27/2014	01	04	01	
513-082		W DEER PARK BL	DEER TRAIL	DPL	06/27/2014	01	04	01	
514-001		READ BL	DWYER RD	DPL	06/27/2014	01	04	01	
514-002		DWYER RD	READ BL	DPL	06/27/2014	01	04	01	
514-003		DWYER RD	READ BL	DPL	06/27/2014	01	04	01	
514-004		DWYER RD	READ BL	DPL	06/27/2014	01	04	01	
514-005		READ BL	DWYER RD	DPL	06/27/2014	01	04	01	
514-006		READ BL	DWYER RD	DPL	06/27/2014	01	04	01	
514-007		READ BL	DWYER RD	DPL	06/27/2014	01	04	01	
514-008		READ BL	DWYER RD	DPL	06/27/2014	01	04	01	
514-010		READ BL	DWYER RD	DPL	06/27/2014	01	04	01	
514-012		READ BL	DWYER RD	DPL	06/27/2014	01	04	01	
514-013		READ BL	DWYER RD	DPL	06/27/2014	01	04	01	
514-014		READ BL	LAKE FOREST BL	DPL	06/27/2014	01	04	01	
514-015		READ BL	LAKE FOREST BL	DPL	06/27/2014	01	04	01	
514-016		READ BL	DWYER RD	AM	12/06/2014	01	04	01	
514-017		READ BL	DWYER RD	DPL	06/27/2014	01	04	01	
514-018		READ BL	DWYER RD	DPL	06/27/2014	01	04	01	
514-019		READ BL	DWYER RD	DPL	06/27/2014	01	04	01	
514-020		LAKE FOREST BL	KENSINGTON BL	DPL	06/27/2014	01	04	01	
514-021		LAKE FOREST BL	DEER PARK BL	DPL	06/27/2014	01	04	01	
514-022		LAKE FOREST BL	DEER PARK BL	AM	12/06/2014	01	04	01	
514-025		LAKE FOREST BL	DEER PARK BL	AM	12/06/2014	01	04	01	
514-030		LAKE FOREST BL	DEER PARK BL	RCO	06/30/2014	01	04	01	
514-032		LAKE FOREST BL	DEER PARK BL	RCO	06/30/2014	01	04	01	
514-034		LAKE FOREST BL	DEER PARK BL	RCO	06/30/2014	01	04	01	
514-036		DWYER RD	READ BL	RCO	06/30/2014	01	04	01	
514-037		L.A. NATURE CENTER	READ BL	RCO	06/30/2014	01	04	01	
514-037		L.A. NATURE CENTER	READ BL	RCO	09/30/2014	01	04	01	
515-001		WRIGHT RD	LAKE FOREST BL	RCO	06/30/2014	01	04	01	
515-002		LAKE FOREST BL	WRIGHT RD	RCO	06/30/2014	01	04	01	
515-003		LAKE FOREST BL	WRIGHT RD	RCO	06/30/2014	01	04	01	
515-004		LAKE FOREST BL	WATERFORD BL	RCO	06/30/2014	01	04	01	
515-005		LAKE FOREST BL	WATERFORD BL	RCO	06/30/2014	01	04	01	
515-006		LAKE FOREST BL	WATERFORD BL	RCO	06/30/2014	01	04	01	

STRUCT_1	ADDRESS	STREET	CROSS STREET	INSPECTOR	INSP_DATE	C	F	W	REMARKS
515-007		WATERFORD BL	LAKE FOREST BL	RCO	06/30/2014	01	04	01	
515-008		WATERFORD BL	LAKE FOREST BL	RCO	06/30/2014	01	04	01	
515-009		WATERFORD BL	KENSINGTON BL	RCO	06/30/2014	01	04	01	
515-010		WATERFORD BL	KENSINGTON BL	RCO	06/30/2014	01	04	01	
515-011		WATERFORD BL	KENSINGTON BL	RCO	06/30/2014	01	04	01	
515-012		KENSINGTON BL	WATERFORD BL	RCO	06/30/2014	01	04	01	
515-013		KENSINGTON BL	WATERFORD BL	RCO	06/30/2014	01	04	01	
515-014		LAKE FOREST BL	KENSINGTON BL	RCO	06/30/2014	01	04	01	
515-015		LAKE FOREST BL	KENSINGTON BL	RCO	07/01/2014	01	04	01	
515-016		KENSINGTON BL	LAKE FOREST BL	RCO	07/01/2014	01	04	01	
515-017		KENSINGTON BL	LAKE FOREST BL	RCO	07/01/2014	01	04	01	
515-018		KENSINGTON BL	LAKE FOREST BL	RCO	07/01/2014	01	04	01	
515-019		KENSINGTON BL	WATERFORD BL	RCO	07/01/2014	01	04	01	
515-020		KENSINGTON BL	WATERFORD BL	RCO	07/01/2014	01	04	01	
515-021		WRIGHT RD	LAKE FOREST BL	RCO	07/01/2014	01	04	01	
515-022		WRIGHT RD	LAKE FOREST BL	RCO	07/01/2014	01	04	01	
515-023		WRIGHT RD	LAKE FOREST BL	RCO	07/01/2014	01	04	01	
515-024		LAKE FOREST BL	WRIGHT RD	RCO	07/01/2014	01	04	01	
515-025		LAKE FOREST BL	FOXCROFT DR	RCO	07/01/2014	01	04	01	
515-026		LAKE FOREST BL	FOXCROFT DR	RCO	07/01/2014	01	04	01	
515-027		LAKE FOREST BL	FOXCROFT DR	RCO	07/01/2014	01	04	01	
515-028		LAKE FOREST BL	WRIGHT RD	RCO	07/01/2014	01	04	01	
515-029		LAKE FOREST BL	FOXCROFT DR	RCO	07/01/2014	01	04	01	
515-030		WINCHESTER PARK DR	WRIGHT RD	RCO	07/01/2014	01	04	01	
515-031		WRIGHT RD	WINCHESTER PARK DR	RCO	07/01/2014	01	04	01	
515-032		WINCHESTER PARK DR	WRIGHT RD	RCO	07/01/2014	01	04	01	
515-033		WINCHESTER PARK DR	WRIGHT RD	RCO	07/01/2014	01	04	01	
515-034		WINCHESTER PARK DR	FOXCROFT DR	RCO	07/01/2014	01	04	01	
515-035		WINCHESTER PARK DR	FOXCROFT DR	RCO	07/01/2014	01	04	01	
515-036		FOXCROFT DR	LAKE FOREST BL	RCO	07/01/2014	01	04	01	
515-037		WINCHESTER PARK DR	FOXCROFT DR	RCO	07/01/2014	01	04	01	
515-038		WINCHESTER PARK DR	FOXCROFT DR	RCO	07/01/2014	01	04	01	
515-039		WINCHESTER PARK DR	FOXCROFT DR	RCO	07/01/2014	01	04	01	
515-040		WINCHESTER PARK DR	FOXCROFT DR	RCO	07/01/2014	01	04	01	
515-041		WINCHESTER PARK DR	FOXCROFT DR	RCO	07/01/2014	01	04	01	
515-042		WINCHESTER PARK DR	FOXCROFT DR	RCO	07/01/2014	01	04	01	
515-043		WINCHESTER PARK DR	FOXCROFT DR	RCO	07/01/2014	01	04	01	
515-044		WINCHESTER PARK DR	I-10 SERVICE RD	RCO	07/01/2014	01	04	01	

STRUCT_1	ADDRESS	STREET	CROSS STREET	INSPECTOR	INSP_DATE	C	F	W	REMARKS
515-045		WINCHESTER PARK DR	I-10 SERVICE RD	DPL	07/02/2014	01	04	01	
515-046		WINCHESTER PARK DR	I-10 SERVICE RD	DPL	07/02/2014	01	01	01	
515-046		WINCHESTER PARK DR	I-10 SERVICE RD	DPL	07/02/2014	01	04	01	
515-048		WRIGHT RD	WINCHESTER PARK DR	DPL	07/02/2014	01	04	01	
515-049		WRIGHT RD	WINCHESTER PARK DR	DPL	07/02/2014	01	04	01	
515-050		WRIGHT RD	WINCHESTER PARK DR	DPL	07/02/2014	01	04	01	
515-051		WRIGHT RD	KENSINGTON BL	DPL	07/02/2014	01	04	01	
515-052		WRIGHT RD	KENSINGTON BL	DPL	07/02/2014	01	04	01	
515-053		WRIGHT RD	S HARDY	DPL	07/02/2014	01	04	01	
515-054		WRIGHT RD	S HARDY	DPL	07/02/2014	01	04	01	
515-055		S HARDY	WRIGHT RD	DPL	07/02/2014	01	04	01	
515-056		S HARDY	W HARDY	DPL	07/02/2014	01	04	01	
515-057		S HARDY	W HARDY	DPL	07/02/2014	01	04	01	
515-058		W HARDY	CHAUCER	DPL	07/02/2014	01	04	01	
515-059		W HARDY	N HARDY	DPL	07/02/2014	01	04	01	
515-060		WRIGHT RD	CHAUCER	DPL	07/02/2014	01	04	01	
515-061		CHAUCER	WRIGHT RD	DPL	07/02/2014	01	04	01	
515-062		CHAUCER	W HARDY	DPL	07/02/2014	01	04	01	
515-063		CHAUCER	W HARDY	DPL	07/02/2014	01	04	01	
515-064		WRIGHT RD	N HARDY	DPL	07/02/2014	01	04	01	
515-065		N HARDY	WRIGHT RD	DPL	07/02/2014	01	04	01	
515-066		N HARDY	W HARDY	DPL	07/02/2014	01	04	01	
515-067		N HARDY	W HARDY	DPL	07/02/2014	01	04	01	
515-069		WRIGHT RD	N HARDY	DPL	07/02/2014	01	04	01	
515-070		WRIGHT RD	I-10 SERVICE RD	DPL	07/02/2014	01	04	01	
515-071		WRIGHT RD	I-10 SERVICE RD	DPL	07/02/2014	01	04	01	
515-072		I-10 SERVICE RD	WRIGHT RD	DPL	07/02/2014	01	04	01	
515-073		I-10 SERVICE RD	WRIGHT RD	DPL	07/02/2014	01	04	01	
515-074		I-10 SERVICE RD	WRIGHT RD	DPL	07/02/2014	01	04	01	
515-075		WRIGHT RD	S HARDY	DPL	07/03/2014	01	04	01	
515-076		WRIGHT RD	CHAUCER	DPL	07/02/2014	01	04	01	
515-077		WRIGHT RD	N HARDY	DPL	07/03/2014	01	04	01	
515-078		WRIGHT RD	N HARDY	DPL	07/03/2014	01	04	01	
515-080		WRIGHT RD	KENSINGTON BL	DPL	07/03/2014	01	04	01	
515-081		WRIGHT RD	KENSINGTON BL	DPL	07/03/2014	01	04	01	
515-082		WRIGHT RD	WINCHESTER PARK DR	DPL	07/03/2014	01	04	01	
515-083		WRIGHT RD	N HARDY	DPL	07/03/2014	01	04	01	
516-002		WRIGHT RD	DWYER RD	DPL	07/03/2014	01	04	01	

STRUCT_1	ADDRESS	STREET	CROSS STREET	INSPECTOR	INSP_DATE	C	F	W	REMARKS
516-003		WRIGHT RD	DWYER RD	DPL	07/03/2014	01	04	01	
516-004		WRIGHT RD	S PARKWOOD CT	DPL	07/03/2014	01	04	01	
516-005		S PARKWOOD CT	WRIGHT RD	DPL	07/03/2014	01	04	01	
516-006		S PARKWOOD CT	E PARKWOOD CT	DPL	07/03/2014	01	04	01	
516-007		S PARKWOOD CT	E PARKWOOD CT	DPL	07/03/2014	01	04	01	
516-009		WRIGHT RD	S PARKWOOD CT	DPL	07/03/2014	01	04	01	
516-010		WRIGHT RD	N PARKWOOD CT	DPL	07/03/2014	01	04	01	
516-011		N PARKWOOD CT	WRIGHT RD	DPL	07/03/2014	01	04	01	
516-012		N PARKWOOD CT	E PARKWOOD CT	DPL	07/03/2014	01	04	01	
516-013		N PARKWOOD CT	E PARKWOOD CT	DPL	07/03/2014	01	04	01	
516-015		WRIGHT RD	LAKE FOREST BL	DPL	07/03/2014	01	04	01	
516-016		WRIGHT RD	LAKE FOREST BL	DPL	07/03/2014	01	04	01	
516-017		WRIGHT RD	N IDLEWOOD CT	DPL	07/03/2014	01	04	01	
516-018		WRIGHT RD	N IDLEWOOD CT	DPL	07/03/2014	01	04	01	
516-020		N IDLEWOOD CT	WRIGHT RD	DPL	07/03/2014	01	04	01	
516-021		N IDLEWOOD CT	WRIGHT RD	DPL	07/03/2014	01	04	01	
516-022		N IDLEWOOD CT	E IDLEWOOD CT	DPL	07/03/2014	01	04	01	
516-023		E IDLEWOOD CT	IVY LN	DPL	07/03/2014	01	04	01	
516-024		E IDLEWOOD CT	WOODVINE LN	DPL	07/07/2014	01	04	01	
516-025		E IDLEWOOD CT	S IDLEWOOD CT	DPL	07/07/2014	01	04	01	
516-026		WRIGHT RD	IVY LN	DPL	07/07/2014	01	04	01	
516-027		IVY LN	WRIGHT RD	DPL	07/07/2014	01	04	01	
516-028		IVY LN	WRIGHT RD	DPL	07/07/2014	01	04	01	
516-029		IVY LN	E IDLEWOOD CT	DPL	07/07/2014	01	04	01	
516-030		WRIGHT RD	WOODVINE LN	DPL	07/07/2014	01	04	01	
516-031		WOODVINE LN	WRIGHT RD	DPL	07/07/2014	01	04	01	
516-032		WOODVINE LN	WRIGHT RD	DPL	07/07/2014	01	04	01	
516-033		WOODVINE LN	E IDLEWOOD CT	DPL	07/07/2014	01	04	01	
516-034		WRIGHT RD	S IDLEWOOD CT	DPL	07/07/2014	01	04	01	
516-035		S IDLEWOOD CT	WRIGHT RD	DPL	07/07/2014	01	04	01	
516-036		S IDLEWOOD CT	WRIGHT RD	DPL	07/07/2014	01	04	01	
516-037		S IDLEWOOD CT	E IDLEWOOD CT	DPL	07/07/2014	01	04	01	
516-038		WRIGHT RD	N IDLEWOOD CT	DPL	07/10/2014	01	04	01	
517-001		BULLARD AV	EASTERLYN PL	DPL	07/07/2014	01	04	01	
517-002		WAVERLY DR	BULLARD AV	DPL	07/07/2014	01	04	01	
517-003		WAVERLY DR	BULLARD AV	DPL	07/07/2014	01	04	01	
517-004		WAVERLY DR	STILLWATER DR	DPL	07/07/2014	01	04	01	
517-005		WAVERLY DR	STILLWATER DR	DPL	07/07/2014	01	04	01	

STRUCT_1	ADDRESS	STREET	CROSS STREET	INSPECTOR	INSP_DATE	C	F	W	REMARKS
517-006		WAVERLY DR	STILLWATER DR	DPL	07/07/2014	01	04	01	
517-007		STILLWATER DR	FERNLEY DR	DPL	07/07/2014	01	04	01	
517-008		FERNLEY DR	OAK ALLEY DR	DPL	07/07/2014	01	04	01	
517-009		BULLARD AV	FERNLEY DR	DPL	07/07/2014	01	04	01	
517-011		FERNLEY DR	BULLARD AV	DPL	07/07/2014	01	04	01	
517-013		FERNLEY DR	OAK ALLEY DR	DPL	07/07/2014	01	04	01	
517-014		FERNLEY DR	OAK ALLEY DR	DPL	07/09/2014	01	04	01	
517-015		BULLARD AV	ASPHODEL DR	DPL	07/09/2014	01	04	01	
517-016		BULLARD AV	ASPHODEL DR	DPL	07/09/2014	01	04	01	
517-017		BULLARD AV	NOTAWAY DR	DPL	07/09/2014	01	04	01	
517-018		NOTAWAY DR	BULLARD AV	DPL	07/09/2014	01	04	01	
517-019		NOTAWAY DR	BULLARD AV	DPL	07/09/2014	01	04	01	
517-020		NOTAWAY DR	BEAVER DR	DPL	07/09/2014	01	04	01	
517-021		NOTAWAY DR	BEAVER DR	DPL	07/09/2014	01	04	01	
517-022		NOTAWAY DR	BEAVER DR	DPL	07/09/2014	01	04	01	
517-023		BEAVER DR	ASPHODEL DR	DPL	07/09/2014	01	04	01	
517-024		ASPHODEL DR	OAK ALLEY DR	DPL	07/09/2014	01	04	01	
517-025		ASPHODEL DR	OAK ALLEY DR	DPL	07/09/2014	01	04	01	
517-026		ASPHODEL DR	OAK ALLEY DR	DPL	07/09/2014	01	04	01	
517-027		BEAVER DR	MIDPOINT DR	DPL	07/09/2014	01	04	01	
517-028		BULLARD AV	FAIRWAY BL	DPL	07/09/2014	01	04	01	
517-029		MIDPOINT DR	BULLARD AV	DPL	07/09/2014	01	04	01	
517-030		MIDPOINT DR	BULLARD AV	DPL	07/09/2014	01	04	01	
517-031		MIDPOINT DR	BEAVER DR	DPL	07/09/2014	01	04	01	
517-032		MIDPOINT DR	BEAVER DR	DPL	07/09/2014	01	04	01	
517-033		MIDPOINT DR	BEAVER DR	DPL	07/09/2014	01	04	01	
517-034		BULLARD AV	FAIRWAY BL	DPL	07/09/2014	01	04	01	
517-036		BULLARD AV	MIDPOINT DR	DPL	07/09/2014	01	04	01	
517-037		BULLARD AV	DWYER RD	DPL	07/09/2014	01	04	01	
517-038		BULLARD AV	DWYER RD	DPL	07/09/2014	01	04	01	
517-039		BULLARD AV	DWYER RD	DPL	07/09/2014	01	04	01	
517-040		BULLARD AV	DWYER RD	DPL	07/09/2014	01	04	01	
517-041		DWYER RD	BULLARD AV	DPL	07/10/2014	01	04	01	
517-042		BULLARD AV	DWYER RD	DPL	07/10/2014	01	04	01	
517-043		BEAVER DR	MIDPOINT DR	DPL	07/10/2014	01	04	01	
517-044		MC KENDALL PL	MIDPOINT DR	DPL	07/10/2014	01	04	01	
517-045		MC KENDALL PL	MIDPOINT DR	DPL	07/10/2014	01	04	01	
517-046		FAIRWAY BL	W ST ANDREWS CI	DPL	07/10/2014	01	04	01	

STRUCT_1	ADDRESS	STREET	CROSS STREET	INSPECTOR	INSP_DATE	C	F	W	REMARKS
517-047		FAIRWAY BL	W ST ANDREWS CI	DPL	07/10/2014	01	04	01	
517-048		W ST ANDREWS CI	N ST ANDREWS CI	DPL	07/10/2014	01	04	01	
517-048		W ST ANDREWS CI	N ST ANDREWS CI	RCO	09/30/2014	01	04	01	
517-049		N ST ANDREWS CI	E ST ANDREWS CI	DPL	07/10/2014	01	04	01	
517-050		N ST ANDREWS CI	E ST ANDREWS CI	DPL	07/10/2014	01	04	01	
517-050		N ST ANDREWS CI	E ST ANDREWS CI	RCO	09/30/2014	01	04	01	
517-051		N ST ANDREWS CI	E ST ANDREWS CI	DPL	07/10/2014	01	04	01	
517-052		E ST ANDREWS CI	LONGVIEW DR	DPL	07/10/2014	01	04	01	
517-053		E ST ANDREWS CI	LONGVIEW DR	DPL	07/10/2014	01	04	01	
517-053		E ST ANDREWS CI	LONGVIEW DR	RCO	09/30/2014	01	04	01	
517-054		W ST ANDREWS CI	LONGVIEW DR	DPL	07/10/2014	01	04	01	
517-055		W ST ANDREWS CI	S ST ANDREWS CI	DPL	07/10/2014	01	04	01	
517-056		W ST ANDREWS CI	S ST ANDREWS CI	DPL	07/10/2014	01	04	01	
517-057		S ST ANDREWS CI	PAR FOUR DR	DPL	07/10/2014	01	04	01	
517-058		S ST ANDREWS CI	PAR FOUR DR	DPL	07/10/2014	01	04	01	
517-059		S ST ANDREWS CI	PAR FOUR DR	DPL	07/10/2014	01	01	01	
517-060		S ST ANDREWS CI	PAR FOUR DR	DPL	07/10/2014	01	04	01	
517-061		S ST ANDREWS CI	PAR FOUR DR	DPL	07/10/2014	01	04	01	
517-061		S ST ANDREWS CI	PAR FOUR DR	RCO	09/30/2014	01	04	01	
517-062		S ST ANDREWS CI	E ST ANDREWS CI	DPL	07/10/2014	01	04	01	
517-062		S ST ANDREWS CI	E ST ANDREWS CI	RCO	09/30/2014	01	04	01	
518-058		I-10 SERVICE RD	GANNON CANAL	RCO	09/30/2014	01	04	01	
518-059		I-10 SERVICE RD	GANNON CANAL	DPL	10/06/2014	01	04	01	
518-099		MURFIELD DR	EASTOVER DR	DPL	10/06/2014	01	04	01	
524-059		CANNES	E NEMOURS	DPL	10/06/2014	01	01	01	
524-062		N NEMOURS	E NEMOURS	DPL	10/06/2014	01	04	01	
524-070		N LEMANS	CANNES	DPL	10/06/2014	01	04	01	
524-074		GRANVILLE	GRANVILLE	DPL	10/06/2014	01	04	01	
524-076		GRANVILLE	REVEL	DPL	10/06/2014	01	04	01	
524-077		REVEL	GRANVILLE	DPL	10/06/2014	01	04	01	
524-078		REVEL	N NEMOURS	DPL	10/06/2014	01	04	01	
524-081		N NEMOURS	CANNES	DPL	10/06/2014	01	04	01	
524-082		N NEMOURS	CANNES	DPL	10/06/2014	01	04	01	
524-087		N LEMANS	REVEL	DPL	10/06/2014	01	04	01	
524-088		N LEMANS	REVEL	DPL	10/06/2014	01	04	01	
524-091		N LEMANS	CANNES	DPL	10/06/2014	01	04	01	
524-092		N LEMANS	CANNES	DPL	10/06/2014	01	04	01	
524-094		E LEMANS	DWYER BL	DPL	10/06/2014	01	04	01	

STRUCT_1	ADDRESS	STREET	CROSS STREET	INSPECTOR	INSP_DATE	C	F	W	REMARKS
524-098		E LEMANS	CANNES	DPL	10/06/2014	01	04	01	
525A-001		CHEF MENTEUR HW	RECOVERY RD	DPL	10/06/2014	01	04	01	
526-003		INDUSTRIAL PK	INTRACOASTAL DR	DPL	10/06/2014	01	04	01	
526-009		INTRACOASTAL DR	INDUSTRIAL PK	DPL	10/06/2014	01	04	01	
526-010		INTRACOASTAL DR	INDUSTRIAL PK	DPL	10/06/2014	01	04	01	
526-011		INTRACOASTAL DR	INDUSTRIAL PK	DPL	10/06/2014	01	04	01	
536-014		MAPLE RIDGE DR	WILLOWBROOK DR	AM	01/27/2014	01	04	01	WAS LOCATED ALSO
536-015		LEEDS	NEW HAMPSHIRE DR	AM	01/27/2014	01	04	01	WAS VIDEO'D
536-016		NEW HAMPSHIRE DR	WILLOW RIDGE DR	AM	01/27/2014	07	04	01	WAS VIDEO'D INSPECTED WAS LOCATED VIDEO'D INSPECTED MANHOLE COVER WAS MISSING
538-012		N CAVELIER DR	E MARCHAND DR	DPL	08/19/2014	01	04	01	
538-013		N CAVELIER DR	E MARCHAND DR	DPL	08/19/2014	01	04	01	
538-014		E MARCHAND DR	N CAVELIER DR	DPL	08/19/2014	01	04	01	
539-001		PARIS RD	MORRISON RD	DPL	08/18/2014	01	04	01	
539-002		PARIS RD	MORRISON RD	DPL	08/19/2014	01	04	01	
539-003		PARIS RD	MORRISON RD	DPL	08/19/2014	01	06	01	
542-001		EXPLORERS AV	WAYFARER	DPL	08/19/2014	01	04	01	
542-002		EXPLORERS AV	WAYFARER	DPL	08/19/2014	01	04	01	
542-003		EXPLORERS AV	WAYFARER	DPL	08/19/2014	01	04	01	
542-004		EXPLORERS AV	VOYAGEUR DR	DPL	08/19/2014	01	09	01	
542-005		EXPLORERS AV	HORIZON DR	DPL	08/19/2014	01	04	01	
542-006		EXPLORERS AV	HORIZON DR	DPL	08/19/2014	01	04	01	
542-007		VOYAGEUR DR	VOYAGEUR CT	DPL	08/19/2014	01	04	01	
542-008		VOYAGEUR DR	VOYAGEUR CT	DPL	08/19/2014	01	04	01	
542-009		VOYAGEUR DR	VOYAGEUR CT	DPL	08/19/2014	01	04	01	
542-010		VOYAGEUR CT	VOYAGEUR DR	DPL	08/19/2014	01	04	01	
542-011		VOYAGEUR CT	VOYAGEUR DR	DPL	08/19/2014	01	04	01	
542-012		VOYAGEUR CT	VOYAGEUR DR	DPL	08/19/2014	01	09	01	
542-013		VOYAGEUR CT	VOYAGEUR DR	DPL	08/19/2014	01	04	01	
542-014		VOYAGEUR CT	VOYAGEUR DR	DPL	08/19/2014	01	04	01	
542-016		WAYFARER	ADVENTURE AV	DPL	08/19/2014	01	04	01	
542-017		WAYFARER	EXPLORERS AV	DPL	08/19/2014	01	04	01	
542-018		HORIZON DR	DOMINIQUE PL	DPL	08/19/2014	01	04	01	
542-019		DOMINIQUE PL	HORIZON DR	DPL	08/19/2014	01	04	01	
542-020		DOMINIQUE PL	HORIZON DR	DPL	08/19/2014	01	04	01	
542-021		HORIZON DR	DOMINIQUE PL	DPL	08/19/2014	01	04	01	
542-022		HORIZON DR	DOMINIQUE PL	DPL	08/19/2014	01	04	01	

STRUCT_1	ADDRESS	STREET	CROSS STREET	INSPECTOR	INSP_DATE	C	F	W	REMARKS
542-023		HORIZON DR	HORIZON CT	DPL	08/19/2014	01	04	01	
542-024		HORIZON DR	HORIZON CT	DPL	08/19/2014	01	04	01	
542-025		HORIZON CT	HORIZON DR	DPL	08/20/2014	01	04	01	
542-026		HORIZON CT	HORIZON DR	DPL	08/20/2014	01	04	01	
542-027		HORIZON DR	EXPLORERS AV	DPL	08/20/2014	01	04	01	
542-028		S PIERRE CT	HORIZON DR	DPL	08/20/2014	01	04	01	
542-029		MICHOUD BL	W CAVELIER DR	DPL	08/20/2014	01	06	01	
542-030		MICHOUD BL	W CAVELIER DR	DPL	08/20/2014	01	04	01	
542-032		MICHOUD BL	HORIZON DR	DPL	08/20/2014	01	12	01	
542-033		MICHOUD BL	W CAVELIER DR	DPL	08/20/2014	01	04	01	
542-034		MICHOUD BL	W CAVELIER DR	DPL	08/20/2014	01	06	01	
542-035		MICHOUD BL	W CAVELIER DR	DPL	08/20/2014	01	04	01	
542-036		MICHOUD BL	W CAVELIER DR	DPL	08/20/2014	01	04	01	
542-037		MICHOUD BL	W CAVELIER DR	DPL	08/20/2014	01	06	01	
542-038		MICHOUD BL	W CAVELIER DR	DPL	08/20/2014	01	06	01	
542-039		MICHOUD BL	W CAVELIER DR	DPL	08/20/2014	01	04	01	
542-040		MICHOUD BL	W CAVELIER DR	DPL	08/20/2014	01	04	01	
543-001		MICHOUD BL	EXPEDITION DR	DPL	08/20/2014	01	04	01	
543-002		MICHOUD BL	HORIZON DR	DPL	08/20/2014	01	06	01	
543-003		MICHOUD BL	EXPEDITION DR	DPL	08/20/2014	01	04	01	
543-004		EXPEDITION DR	MICHOUD BL	DPL	08/20/2014	01	04	01	
543-005		EXPEDITION DR	INTREPID	DPL	08/20/2014	01	04	01	
543-006		EXPEDITION DR	INTREPID	DPL	08/20/2014	01	04	01	
543-007		INTREPID	EXPEDITION DR	DPL	08/20/2014	01	04	01	
543-008		INTREPID	SAUVOLE DR	DPL	08/20/2014	01	04	01	
543-009		INTREPID	SAUVOLE DR	DPL	08/20/2014	01	04	01	
543-010		SAUVOLE DR	EXPLORERS AV	DPL	08/20/2014	01	04	01	
543-012		INTREPID	ENDEAVORS CT	DPL	08/20/2014	01	04	01	
543-013		INTREPID	ENDEAVORS CT	DPL	08/20/2014	01	04	01	
543-014		ENDEAVORS CT	INTREPID	DPL	08/20/2014	01	04	01	
543-015		ENDEAVORS CT	INTREPID	DPL	08/20/2014	01	04	01	
543-016		ENDEAVORS CT	INTREPID	DPL	08/20/2014	01	04	01	
543-017		MICHOUD BL	EXPEDITION DR	DPL	08/20/2014	01	04	01	
543-018		MICHOUD BL	ADVENTURE AV	DPL	08/20/2014	01	04	01	
543-019		MICHOUD BL	ADVENTURE AV	DPL	08/20/2014	01	04	01	
543-020		MICHOUD BL	ADVENTURE AV	AM	11/09/2014	01	04	01	
543-022		MICHOUD BL	ADVENTURE AV	DPL	08/20/2014	01	04	01	
543-023		ADVENTURE AV	MICHOUD BL	DPL	08/20/2014	01	04	01	

STRUCT_1	ADDRESS	STREET	CROSS STREET	INSPECTOR	INSP_DATE	C	F	W	REMARKS
543-024		ADVENTURE AV	HORIZON DR	DPL	08/21/2014	01	04	01	
543-025		ADVENTURE AV	HORIZON DR	DPL	08/21/2014	01	04	01	
543-026		ADVENTURE AV	INTREPID	DPL	08/21/2014	01	04	01	
543-027		INTREPID	ADVENTURE AV	DPL	08/21/2014	01	04	01	
543-028		INTREPID	FOUNDERS CT	DPL	08/21/2014	01	04	01	
543-029		INTREPID	FOUNDERS CT	DPL	08/21/2014	01	04	01	
543-030		FOUNDERS CT	INTREPID	DPL	08/21/2014	01	04	01	
543-031		FOUNDERS CT	INTREPID	DPL	08/21/2014	01	04	01	
543-032		ADVENTURE AV	EXPLORERS AV	DPL	08/21/2014	01	04	01	
543-033		EXPLORERS AV	ADVENTURE AV	DPL	08/21/2014	01	04	01	
543-034		EXPLORERS AV	ADVENTURE AV	DPL	08/21/2014	01	04	01	
543-035		EXPLORERS AV	SAUVOLE DR	DPL	08/21/2014	01	04	01	
543-036		EXPLORERS AV	SAUVOLE DR	DPL	08/21/2014	01	04	01	
543-037		EXPLORERS AV	SAUVOLE DR	DPL	08/21/2014	01	04	01	
543-038		HORIZON CT	WAYFARER	DPL	08/21/2014	01	04	01	
543-039		WAYFARER	HORIZON DR	DPL	08/21/2014	01	04	01	
543-040		HORIZON CT	S PIERRE CT	DPL	08/21/2014	01	04	01	
543-041		S PIERRE CT	S PIERRE CT	DPL	08/21/2014	01	04	01	
543-042		S PIERRE CT	HORIZON DR	DPL	08/21/2014	01	04	01	
543-043		MICHOUD BL	EXPEDITION DR	DPL	08/21/2014	01	04	01	
543-044		MICHOUD BL	EXPEDITION DR	DPL	08/21/2014	01	04	01	
549-002		CHEF MENTEUR HW	INDUSTRIAL PK	AM	11/08/2014	01	04	01	
549-003		CHEF MENTEUR HW	INDUSTRIAL PK	DPL	08/21/2014	01	04	01	
549-006		CHEF MENTEUR HW	INDUSTRIAL PK	DPL	08/21/2014	01	04	01	
549-008		CHEF MENTEUR HW	INDUSTRIAL PK	DPL	08/21/2014	01	04	01	
549-009		CHEF MENTEUR HW	INDUSTRIAL PK	DPL	08/21/2014	01	04	01	
549-010		CHEF MENTEUR HW	INDUSTRIAL PK	DPL	08/21/2014	01	04	01	
559-001		CHEF MENTEUR HW	SAN REMO RD	DPL	08/21/2014	01	04	01	
559-002		SAN REMO RD	OLD SPANISH TRAIL	DPL	08/21/2014	01	04	01	
559-003		SAN REMO RD	OLD SPANISH TRAIL	DPL	08/21/2014	01	04	01	
559-004		SAN REMO RD	OLD SPANISH TRAIL	DPL	08/21/2014	01	04	01	
559-005		SAN REMO RD	OLD SPANISH TRAIL	DPL	08/21/2014	01	04	01	
559-006		SAN REMO RD	OLD SPANISH TRAIL	DPL	08/21/2014	01	04	01	
559-007		OLD SPANISH TRAIL	SAN TROVASO	DPL	08/22/2014	01	04	01	
559-008		CHEF MENTEUR HW	SAN TROVASO	DPL	08/22/2014	01	04	01	
559-009		SAN TROVASO	SAN ROCCO	DPL	08/22/2014	01	04	01	
559-010		SAN TROVASO	SAN ROCCO	DPL	08/22/2014	01	04	01	
559-011		SAN ROCCO	SAN GIORGIO	DPL	08/22/2014	01	04	01	

STRUCT_1	ADDRESS	STREET	CROSS STREET	INSPECTOR	INSP_DATE	C	F	W	REMARKS
559-012		SAN GIORGIO	SAN ROCCO	DPL	08/22/2014	01	04	01	
559-013		SAN ROCCO	TRIESTE	DPL	08/22/2014	01	04	01	
559-014		TRIESTE	SAN ROCCO	DPL	08/22/2014	01	04	01	
559-015		TRIESTE	SAN ROCCO	DPL	08/22/2014	01	04	01	
559-016		TRIESTE	SAN ROCCO	DPL	08/22/2014	01	04	01	
559-017		TRIESTE	SAN ROCCO	DPL	08/22/2014	01	04	01	
559-018		OLD SPANISH TRAIL	SAN TROVASO	DPL	08/22/2014	01	04	01	
559-019		OLD SPANISH TRAIL	VENETIAN	DPL	08/22/2014	01	04	01	
559-020		SAN GIORGIO	SAN ROCCO	DPL	08/22/2014	01	04	01	
559-021		SAN GIORGIO	SAN ROCCO	DPL	08/22/2014	01	04	01	
559-022		SAN GIORGIO	SAN ROCCO	DPL	08/22/2014	01	04	01	
559-023		SAN GIORGIO	SAN ROCCO	DPL	08/22/2014	01	04	01	
559-024		SAN GIORGIO	SAN ROCCO	DPL	08/22/2014	01	04	01	
560-001		OLD SPANISH TRAIL	SAN MARCO RD	DPL	08/22/2014	01	04	01	
560-002		OLD SPANISH TRAIL	SAN MARCO RD	DPL	08/22/2014	01	04	01	
560-003		OLD SPANISH TRAIL	SAN MARCO RD	DPL	08/22/2014	01	04	01	
560-004		OLD SPANISH TRAIL	SAN MARCO RD	DPL	08/22/2014	01	04	01	
560-005		OLD SPANISH TRAIL	SAN MARCO RD	DPL	08/22/2014	01	04	01	
560-006		SAN MARCO RD	NAPOLEON AV	DPL	08/22/2014	01	04	01	
560-007		NAPLES	SAN MARCO RD	DPL	08/22/2014	01	04	01	
560-008		NAPLES	SAN MARCO RD	DPL	08/22/2014	01	04	01	
560-009		SAN MARCO RD	NAPOLEON AV	DPL	08/22/2014	01	04	01	
560-010		NAPLES	SAN MARCO RD	DPL	08/22/2014	01	04	01	
560-011		NAPLES	SAN MARCO RD	DPL	08/22/2014	01	04	01	
560-012		SAN MARCO RD	NAPLES	DPL	08/22/2014	01	04	01	
560-013		SAN MARCO RD	NAPLES	DPL	08/22/2014	01	04	01	
560-014		SAN MARCO RD	NAPLES	DPL	08/22/2014	01	04	01	
560-015		SAN MARCO RD	NAPLES	DPL	08/22/2014	01	04	01	
560-017		OLD SPANISH TRAIL	SAN MARCO RD	DPL	08/22/2014	01	04	01	
560-018		FORT MACOMB RD	CHEF MENTEUR HW	DPL	08/25/2014	01	04	01	
560-019		FORT MACOMB RD	VERONESE	DPL	08/25/2014	01	04	01	
560-020		FORT MACOMB RD	VERONESE	DPL	08/25/2014	01	04	01	
560-021		VERONESE	FORT MACOMB RD	DPL	08/25/2014	01	04	01	
560-022		VERONESE	FORT MACOMB RD	DPL	08/25/2014	01	04	01	
560-023		VERONESE	FORT MACOMB RD	DPL	08/25/2014	01	04	01	
560-024		FORT MACOMB RD	VERONESE	DPL	08/25/2014	01	04	01	
560-025		FORT MACOMB RD	BURTON RD	DPL	08/25/2014	01	04	01	
560-026		FORT MACOMB RD	BURTON RD	DPL	08/25/2014	01	04	01	

STRUCT_1	ADDRESS	STREET	CROSS STREET	INSPECTOR	INSP_DATE	C	F	W	REMARKS
560-027		BURTON RD	SANTA NICOLO RD	DPL	08/25/2014	01	04	01	
560-028		BURTON RD	SANTA NICOLO RD	AM	11/16/2014	01	04	01	
560-029		OLD SPANISH TRAIL	ALBA RD	DPL	08/25/2014	01	04	01	
560-029		OLD SPANISH TRAIL	ALBA RD	DPL	10/06/2014	01	04	01	
560-030		OLD SPANISH TRAIL	ALBA RD	DPL	08/25/2014	01	04	01	
560-030		OLD SPANISH TRAIL	ALBA RD	DPL	10/06/2014	01	04	01	
560-031		OLD SPANISH TRAIL	ALBA RD	DPL	08/25/2014	01	04	01	
560-031		OLD SPANISH TRAIL	ALBA RD	AM	09/30/2014	01	04	01	
560-032		ALBA RD	LUCRINO RD	DPL	08/25/2014	01	04	01	
560-033		ALBA RD	W ALBA RD	DPL	08/25/2014	01	04	01	
560-034		ALBA RD	E ALBA RD	DPL	08/25/2014	01	04	01	
560-035		E ALBA RD	FRANCESCO RD	DPL	08/25/2014	01	04	01	
560-036		FRANCESCO RD	E ALBA RD	DPL	08/25/2014	01	04	01	
560-037		FRANCESCO RD	E ALBA RD	DPL	08/25/2014	01	04	01	
560-038		FRANCESCO RD	E ALBA RD	DPL	08/25/2014	01	04	01	
560-039		FRANCESCO RD	E ALBA RD	DPL	08/25/2014	01	04	01	
560-040		ALBA RD	E ALBA RD	DPL	08/25/2014	01	04	01	
560-040		ALBA RD	E ALBA RD	DPL	10/06/2014	01	04	01	
560-041		ALBA RD	E ALBA RD	DPL	08/25/2014	01	04	01	
560-042		ALBA RD	E ALBA RD	DPL	08/25/2014	01	04	01	
560-043		ALBA RD	E ALBA RD	DPL	08/25/2014	01	04	01	
560-044		LUCRINO RD	W ALBA RD	DPL	08/25/2014	01	04	01	
560-045		W ALBA RD	LUCRINO RD	DPL	08/27/2014	01	04	01	
560-046		W ALBA RD	LUCRINO RD	DPL	08/27/2014	01	04	01	
560-047		W ALBA RD	ALBA RD	DPL	08/27/2014	01	04	01	
560-048		LUCRINO RD	MURANO RD	DPL	08/27/2014	01	04	01	
560-049		MURANO RD	OLD SPANISH TRAIL	DPL	08/28/2014	01	04	01	
560-050		OLD SPANISH TRAIL	MURANO RD	DPL	08/27/2014	01	04	01	
560-051		OLD SPANISH TRAIL	MURANO RD	DPL	08/27/2014	01	04	01	
560-052		OLD SPANISH TRAIL	MURANO RD	DPL	08/27/2014	01	04	01	
560-053		MURANO RD	GENOA RD	DPL	08/27/2014	01	04	01	
560-054		GENOA RD	MURANO RD	DPL	08/27/2014	01	04	01	
560-054		GENOA RD	MURANO RD	AM	09/30/2014	01	04	01	
560-055		GENOA RD	MURANO RD	DPL	08/27/2014	01	04	01	
560-056		GENOA RD	MURANO RD	DPL	08/27/2014	01	04	01	
560-057		GENOA RD	MURANO RD	DPL	08/27/2014	01	04	01	
560-058		MURANO RD	GENOA RD	DPL	08/27/2014	01	04	01	
560-059		MURANO RD	GENOA RD	DPL	08/27/2014	01	04	01	

STRUCT_1	ADDRESS	STREET	CROSS STREET	INSPECTOR	INSP_DATE	C	F	W	REMARKS
560-060		MURANO RD	GENOA RD	DPL	08/27/2014	01	04	01	
560-061		MURANO RD	GENOA RD	DPL	08/27/2014	01	04	01	
560-062		MURANO RD	GENOA RD	DPL	08/27/2014	01	04	01	
560-062		MURANO RD	GENOA RD	AM	09/30/2014	01	04	01	
560-063		MURANO RD	GENOA RD	DPL	08/27/2014	01	04	01	
560-063		MURANO RD	GENOA RD	AM	09/30/2014	01	04	01	
561-001		SAN MARCO RD	CHEF MENTEUR HW	DPL	08/27/2014	01	04	01	
561-005		CHEF MENTEUR HW	SAN MARCO RD	DPL	08/27/2014	01	04	01	
561-006		CHEF MENTEUR HW	SAN MARCO RD	DPL	08/27/2014	01	04	01	
561-007		CHEF MENTEUR HW	SAN MARCO RD	DPL	08/27/2014	01	04	01	
Grand Total			9346						

Sewer Manholes Inspected In Cycle: 8/16/2012 - 12/31/2014

STRUCT_1	ADDRESS	STREET	CROSS STREET	INSPECTOR	INSP_DATE	C	F	W	DATA_ENTRY_REMARKS
001-001		NELSON	MISTLETOE	ES2B7	03/21/2013	01	01	03	ESSA2, 05/16/2013, MWH
001-002		MISTLETOE	S CLAIBORNE AV	ES2B7	03/21/2013	01	01	03	ESSA2, 05/16/2013, MWH
001-003		S CLAIBORNE AV	MONTICELLO	RD	10/08/2014	01	01	01	
001-004		NELSON	MONTICELLO	ES2B7	03/21/2013	01	09	03	ESSA2, 05/16/2013, MWH
001-005		MONTICELLO	S CLAIBORNE AV	RD	10/08/2014	01	01	01	
001-006		MONTICELLO	APPLE	RD	10/08/2014	01	01	01	
001-007		APPLE	MISTLETOE	ES2B7	03/21/2013	01	01	04	ESSA2, 05/16/2013, MWH
001-008		APPLE	CHERRY	ES2B7	03/21/2013	01	09	03	ESSA2, 05/16/2013, MWH
001-009		APPLE	MONTICELLO	ES2B7	03/27/2013	01	04	04	ESSA2, 05/16/2013, MWH
001-010		CHERRY	BELFAST	ES2B7	03/27/2013	01	01	03	ESSA2, 05/16/2013, MWH
001-011		MISTLETOE	BELFAST	ES2B7	03/21/2013	01	01	01	ESSA2, 05/16/2013, MWH
001-012		CHERRY	BELFAST	ES2B7	03/27/2013	01	04	03	ESSA2, 05/16/2013, MWH
001-013		BELFAST	MONTICELLO	ES2B7	03/27/2013	01	01	03	ESSA2, 05/16/2013, MWH
001-014		BELFAST	CHERRY	ES2B7	03/27/2013	01	11	03	ESSA2, 05/16/2013, MWH
001-015		BELFAST	MISTLETOE	RD	10/08/2014	01	01	01	
001-016		MISTLETOE	EARHART BL	ES2B7	03/27/2013	01	01	03	ESSA2, 05/16/2013, MWH
001-017		MONTICELLO	BELFAST	ES2B7	03/27/2013	01	04	03	ESSA2, 05/16/2013, MWH
002-001		FIG	MISTLETOE	ES2B7	03/29/2013	01	09	04	ESSA2, 06/14/2013, MWH
002-002		FIG	CHERRY	ES2B7	03/29/2013	01	04	03	ESSA2, 06/14/2013, MWH
002-003		MISTLETOE	COLAPISSA	ES2B7	03/29/2013	01	09	03	ESSA2, 06/14/2013, MWH
002-004		MISTLETOE	COLAPISSA	ES2B7	03/29/2013	01	04	03	ESSA2, 06/14/2013, MWH
002-005		MISTLETOE	PRITCHARD PL	ES2B7	03/28/2013	01	09	03	ESSA2, 05/16/2013, MWH
002-006		MISTLETOE	APRICOT	ES2B7	03/28/2013	01	04	03	ESSA2, 05/16/2013, MWH
002-007		CHERRY	APRICOT	ES2B7	03/28/2013	01	09	03	ESSA2, 05/16/2013, MWH
002-008		APRICOT	MONTICELLO AV	ES2B7	03/28/2013	01	09	03	ESSA2, 05/16/2013, MWH
002-009		MONTICELLO AV	APRICOT	ES2B7	03/28/2013	01	11	03	ESSA2, 05/16/2013, MWH
002-010		MONTICELLO AV	APRICOT	ES2B7	03/28/2013	01	04	03	ESSA2, 05/16/2013, MWH
002-011		MONTICELLO AV	PRITCHARD PL	ES2B7	03/28/2013	01	04	03	ESSA2, 05/16/2013, MWH
002-012		PRITCHARD PL	CHERRY	ES2B7	03/28/2013	01	04	03	ESSA2, 05/16/2013, MWH
002-013		PRITCHARD PL	LIVE OAK	ES2B7	03/28/2013	01	04	04	ESSA2, 05/16/2013, MWH
002-015		COLAPISSA	CHERRY	ES2B7	03/29/2013	01	09	03	ESSA2, 06/14/2013, MWH
002-016		COLAPISSA	LIVE OAK	RD	10/08/2014	01	01	01	
002-017		COLAPISSA	MONTICELLO	ES2B7	03/29/2013	01	04	03	ESSA2, 06/14/2013, MWH
002-018		LIVE OAK	OLEANDER	ES2B7	03/29/2013	01	11	03	ESSA2, 06/14/2013, MWH

STRUCT_1	ADDRESS	STREET	CROSS STREET	INSPECTOR	INSP_DATE	C	F	W	DATA_ENTRY_REMARKS
002-019		LIVE OAK	FIG	RD	10/10/2014	01	01	01	
002-020		CHERRY	FIESTA	ES2B7	03/29/2013	01	09	03	ESSA2, 06/14/2013, MWH
002-021		FIG	LIVE OAK	ES2B7	03/29/2013	01	11	03	ESSA2, 06/14/2013, MWH
002-022		FIG	MONTICELLO AV	ES2B7	03/29/2013	01	04	03	ESSA2, 06/14/2013, MWH
002-023		LIVE OAK	PRITCHARD PL	ES2B7	03/28/2013	01	04	01	ESSA2, 05/16/2013, MWH
002-024		PRITCHARD PL	MISTLETOE	ES2B7	03/28/2013	01	04	03	ESSA2, 05/16/2013, MWH
002-025		APRICOT	MISTLETOE	ES2B7	03/28/2013	01	04	01	ESSA2, 05/16/2013, MWH
003-001		OLIVE	MISTLETOE	ES2B7	03/19/2013	01	01	03	ESSA2, 05/16/2013, MWH
003-002		OLIVE	CHERRY	ES2B7	03/26/2013	01	04	01	ESSA2, 05/16/2013, MWH
003-003		CHERRY	AIRLINE HW	RD	10/08/2014	01	01	01	
003-004		OLIVE	AIRLINE HW	ES2B7	03/26/2013	01	04	01	ESSA2, 05/16/2013, MWH
003-005		MISTLETOE	EDINBURGH	ES2B7	03/27/2013	01	04	03	ESSA2, 05/16/2013, MWH
003-006		MISTLETOE	PALM	ES2B7	03/26/2013	01	04	03	ESSA2, 05/16/2013, MWH
003-007		MISTLETOE	FORSHEY	ES2B7	03/19/2013	01	11	03	ESSA2, 05/16/2013, MWH
003-008		MISTLETOE	OLEANDER	ES2B7	03/19/2013	01	09	03	ESSA2, 05/16/2013, MWH
003-009		OLEANDER	CHERRY	RD	10/10/2014	01	01	01	
003-010		FORSHEY	CHERRY	ES2B7	03/19/2013	01	04	04	ESSA2, 05/16/2013, MWH
003-011		FORSHEY	LIVE OAK	RD	10/08/2014	01	01	01	
003-012		LIVE OAK	AIRLINE HW	RD	10/08/2014	01	01	01	
003-014		LIVE OAK	OLEANDER	ES2B7	03/29/2013	01	09	04	ESSA2, 06/14/2013, MWH
003-015		OLEANDER	LIVINGSTON	ES2B7	03/27/2013	01	04	01	ESSA2, 05/16/2013, MWH
003-016		LIVE OAK	OLEANDER	ES2B7	03/29/2013	01	04	04	ESSA2, 06/14/2013, MWH
003-017		OLEANDER	LIVINGSTON	ES2B7	03/27/2013	01	04	03	ESSA2, 05/16/2013, MWH
003-018		CHERRY	OLEANDER	ES2B7	03/29/2013	01	04	03	ESSA2, 06/14/2013, MWH
003-019		CHERRY	OLEANDER	ES2B7	03/29/2013	01	04	03	ESSA2, 06/14/2013, MWH
003-020		MISTLETOE	OLEANDER	ES2B7	03/19/2013	01	11	03	ESSA2, 05/16/2013, MWH
003-021		OLEANDER	CHERRY	RD	10/08/2014	01	01	01	
003-022		PALM	CHERRY	ES2B7	03/26/2013	01	04	03	ESSA2, 05/16/2013, MWH
003-023		PALM	LIVE OAK	ES2B7	03/26/2013	01	09	03	ESSA2, 05/16/2013, MWH
003-024		LIVE OAK	EDINBURGH	ES2B7	03/26/2013	01	04	03	ESSA2, 05/16/2013, MWH
003-025		EDINBURGH	LIVINGSTON	ES2B7	03/26/2013	01	04	03	ESSA2, 05/16/2013, MWH
003-026		LIVINGSTON	PALM	ES2B7	03/26/2013	01	04	03	ESSA2, 05/16/2013, MWH
003-027		LIVINGSTON	OLIVE	RD	02/20/2014	01	01	01	
003-028		OLIVE	CAMPHOR	RD	02/20/2014	01	01	01	
003-029		OLIVE	CAMPHOR	RD	02/20/2014	01	01	01	
003-030		CAMPHOR	OLIVE	RD	02/20/2014	01	01	01	

STRUCT_1	ADDRESS	STREET	CROSS STREET	INSPECTOR	INSP_DATE	C	F	W	DATA_ENTRY_REMARKS
003-031		CAMPHOR	PALM	ES2B7	03/26/2013	01	04	03	ESSA2, 06/14/2013, MWH
003-032		PALM	LIVINGSTON	ES2B7	03/26/2013	01	04	03	ESSA2, 05/16/2013, MWH
003-033		PALM	CAMPHOR	ES2B7	03/26/2013	01	04	03	ESSA2, 05/16/2013, MWH
003-034		PALM	CECIL	RD	02/20/2014	01	01	01	
003-035		PALM	MONTICELLO AV	RD	02/20/2014	01	01	01	
003-036		MONTICELLO AV	PALM	RD	02/20/2014	01	01	01	
003-037		CECIL	PALM	RD	02/20/2014	01	01	01	
003-038		CECIL	OLIVE	RD	02/20/2014	01	01	01	
003-039		FORSHEY	MISTLETOE	ES2B7	03/19/2013	01	11	04	ESSA2, 05/16/2013, MWH
004-001		STROELITZ	LIVE OAK	ES2B7	03/26/2013	01	09	03	ESSA2, 05/16/2013, MWH
004-002		STROELITZ	CHERRY	RD	02/20/2014	01	01	01	
004-003		PALMETTO	LIVE OAK	ES2B7	03/26/2013	01	09	01	ESSA2, 05/16/2013, MWH
004-004		PALMETTO	LIVINGSTON	ES2B7	03/26/2013	01	04	03	ESSA2, 05/16/2013, MWH
004-005		PALMETTO	CHERRY	ES2B7	03/26/2013	01	04	01	ESSA2, 05/16/2013, MWH
004-006		STROELITZ	LIVINGSTON	ES2B7	03/26/2013	01	04	03	ESSA2, 06/14/2013, MWH
004-007		STROELITZ	NORTHLINE	ES2B7	03/26/2013	01	04	03	ESSA2, 05/16/2013, MWH
004-008		NORTHLINE	STROELITZ	ES2B7	03/29/2013	01	04	01	ESSA2, 06/14/2013, MWH
004-009		PALMETTO	LIVINGSTON	ES2B7	03/26/2013	01	09	04	ESSA2, 05/16/2013, MWH
004-010		PALMETTO	LIVINGSTON	ES2B7	03/29/2013	01	04	04	ESSA2, 06/14/2013, MWH
004-011		NORTHLINE	STROELITZ	ES2B7	03/29/2013	01	04	04	ESSA2, 06/14/2013, MWH
004-013		STROELITZ	CHERRY	ES2B7	03/26/2013	01	09	03	ESSA2, 05/16/2013, MWH
004-014		CHERRY	PALMETTO	ES2B7	03/26/2013	01	04	03	ESSA2, 05/16/2013, MWH
004-015		MISTLETOE	STROELITZ	ES2B7	03/26/2013	01	04	03	ESSA2, 05/16/2013, MWH
004-016		STROELITZ	CHERRY	ES2B7	03/26/2013	01	04	03	ESSA2, 05/16/2013, MWH
004-017		MISTLETOE	PALMETTO	ES2B7	03/26/2013	01	04	04	ESSA2, 05/16/2013, MWH
004-018		MISTLETOE	PALMETTO	ES2B7	03/26/2013	01	01	03	ESSA2, 05/16/2013, MWH
004-020		CECIL	NORTHLINE	ES2B7	03/29/2013	01	04	01	ESSA2, 06/14/2013, MWH
004-021		MISTLETOE	PEACH	ES2B7	03/25/2013	04	09	03	ESSA2, 05/16/2013, MWH
004-022		PEACH	MISTLETOE	RD	02/21/2014	01	01	01	
004-023		PEACH	MISTLETOE	RD	02/21/2014	01	01	01	
004-024		MISTLETOE	DIXON	RD	02/21/2014	01	01	01	
004-025		MISTLETOE	PALMETTO	RD	02/21/2014	01	01	01	
004-026		PALMETTO	CHERRY	ES2B7	03/25/2013	01	04	01	ESSA2, 05/16/2013, MWH
004-027		CHERRY	DIXON	ES2B7	03/25/2013	01	04	01	ESSA2, 05/16/2013, MWH
004-028		PALMETTO	LIVE OAK	ES2B7	03/25/2013	01	04	01	ESSA2, 05/16/2013, MWH
004-029		PALMETTO	LIVINGSTON	ES2B7	03/25/2013	01	04	03	ESSA2, 05/16/2013, MWH

STRUCT_1	ADDRESS	STREET	CROSS STREET	INSPECTOR	INSP_DATE	C	F	W	DATA_ENTRY_REMARKS
004-030		PALMETTO	GARDEN LN	ES2B7	03/29/2013	01	04	01	ESSA2, 06/14/2013, MWH
004-031		NORTHLINE	GARDEN LN	ES2B7	03/29/2013	01	04	04	ESSA2, 06/14/2013, MWH
004-032		DIXON	MISTLETOE	ES2B7	03/25/2013	01	04	01	ESSA2, 05/16/2013, MWH
004-033		LIVINGSTON	STROELITZ	ES2B7	03/26/2013	01	04	01	ESSA2, 05/16/2013, MWH
004-034		NORTHLINE	MONTICELLO AV	ES2B7	03/22/2013	01	11	04	ESSA2, 05/16/2013, MWH
004-035		NORTHLINE	MONTICELLO AV	ES2B7	03/22/2013	01	04	01	ESSA2, 05/16/2013, MWH
004-036		NORTHLINE	MONTICELLO AV	ES2B7	03/22/2013	01	04	01	ESSA2, 05/16/2013, MWH
004-037		NORTHLINE	MONTICELLO	ES2B7	03/22/2013	01	04	03	ESSA2, 05/16/2013, MWH
006-002		GARDEN LN	NORTHLINE	ES2B7	03/22/2013	01	09	03	ESSA2, 05/16/2013, MWH
006-003		GARDEN LN	METAIRIE RD	RD	02/24/2014	01	01	01	
006-004		GARDEN LN	METAIRIE RD	ES2B7	03/22/2013	04	04	03	ESSA2, 05/16/2013, MWH
006-009		BAMBOO RD	NORTHLINE	ES2B7	03/22/2013	01	04	03	ESSA2, 05/16/2013, MWH
006-010		BAMBOO RD	NORTHLINE	ES2B7	03/22/2013	01	04	01	ESSA2, 05/16/2013, MWH
006-011		BAMBOO RD	NORTHLINE	ES2B7	03/22/2013	01	04	01	ESSA2, 05/16/2013, MWH
006-012		BAMBOO RD	METAIRIE RD	ES2B7	03/22/2013	01	04	01	ESSA2, 05/16/2013, MWH
006-013		BAMBOO RD	METAIRIE RD	ES2B7	03/22/2013	01	04	01	ESSA2, 05/16/2013, MWH
006-014		BAMBOO RD	METAIRIE RD	FB	08/28/2013	01	04	01	
006-015		MARYLAND DR	METAIRIE RD	RD	02/24/2014	01	01	01	
006-016		MARYLAND DR	METAIRIE RD	RD	03/14/2014	01	01	01	
006-017		MARYLAND DR	METAIRIE RD	RD	03/14/2014	01	01	01	
006-018		MARYLAND DR	METAIRIE RD	RD	03/14/2014	01	01	01	
006-019		METAIRIE RD	MARYLAND DR	RD	03/14/2014	01	01	01	
006-020		METAIRIE RD	MARYLAND DR	RD	03/14/2014	01	01	01	
006-025		FAIRWAY DR	METAIRIE RD	ES2B1	05/21/2013	01	04	01	ESSA2, 06/14/2013, MWH
006-026		METAIRIE RD	BELLAIRE DR	RD	03/14/2014	01	01	01	
006-027		BELLAIRE DR	NATALIE LN	RD	03/14/2014	01	01	01	
006-028		BELLAIRE DR	NATALIE LN	ES2B1	05/21/2013	01	04	01	ESSA2, 06/14/2013, MWH
006-029		BELLAIRE DR	METAIRIE RD	RD	03/14/2014	01	01	01	
007-001		MARYLAND DR	HEDWIGE LN	RD	03/14/2014	01	01	01	
007-002		MARYLAND DR	HEDWIGE LN	RD	03/14/2014	01	01	01	
007-003		MARYLAND DR	HEDWIGE LN	RD	03/14/2014	01	01	01	
007-004		MARYLAND DR	HEDWIGE LN	RD	03/14/2014	01	01	01	
007-005		MARYLAND DR	HEDWIGE LN	RD	03/14/2014	01	01	01	
007-006		HEDWIGE LN	MARYLAND DR	M0C	03/10/2014	01	01	01	
007-007		MARYLAND DR	HEDWIGE LN	M0C	03/10/2014	01	01	01	
007-008		MARYLAND DR	HEDWIGE LN	M0C	03/10/2014	01	01	01	

STRUCT_1	ADDRESS	STREET	CROSS STREET	INSPECTOR	INSP_DATE	C	F	W	DATA_ENTRY_REMARKS
007-009		MARYLAND DR	HEDWIGE LN	MOC	03/10/2014	01	01	01	
007-010		BELLAIRE DR	HEDWIGE LN	MOC	03/10/2014	01	01	01	
007-011		BELLAIRE DR	HEDWIGE LN	MOC	03/10/2014	01	01	01	
007-012		BELLAIRE DR	HEDWIGE LN	MOC	03/10/2014	01	01	01	
007-013		BELLAIRE DR	HEDWIGE LN	MOC	03/10/2014	01	01	01	
007-014		BELLAIRE DR	ETHEL LN	MOC	03/10/2014	01	01	01	
007-015		BELLAIRE DR	ETHEL LN	MOC	03/10/2014	01	01	01	
007-016		BELLAIRE DR	ETHEL LN	MOC	03/10/2014	01	01	01	
007-017		MARGUERITE	BELLAIRE DR	MOC	03/10/2014	01	01	01	
007-018		FAIRWAY DR	MARGUERITE	RD	03/14/2014	01	01	01	
007-027		FAIRWAY DR	MARGUERITE	RD	03/14/2014	01	01	01	
007-036		FAIRWAY DR	HEDWIGE LN	RD	03/14/2014	01	01	01	
008-001		COUNTRY CLUB DR	CHERLYN DR	WBJR	03/10/2014	01	01	01	
008-002		COUNTRY CLUB DR	CHERLYN DR	ES2B1	05/21/2013	01	11	01	ESSA2, 06/14/2013, MWH
008-003		COUNTRY CLUB DR	CHERLYN DR	ES2B1	05/21/2013	01	11	01	ESSA2, 06/14/2013, MWH
008-004		CHERLYN DR	COUNTRY CLUB DR	WBJR	03/10/2014	01	01	01	
008-005		COUNTRY CLUB DR	CHERLYN DR	WBJR	03/10/2014	01	01	01	
008-006		COUNTRY CLUB DR	CHERLYN DR	WBJR	03/10/2014	01	01	01	
008-007		COUNTRY CLUB DR	ACADEMY DR	WBJR	03/10/2014	01	01	01	
008-008		COUNTRY CLUB DR	CHERLYN DR	WBJR	03/10/2014	01	01	01	
008-009		COUNTRY CLUB DR	MARCIA AV	ES2B1	05/29/2013	01	12	03	ESSA2, 06/14/2013, MWH
008-010		COUNTRY CLUB DR	MARCIA AV	WBJR	03/10/2014	01	01	01	
008-011		COUNTRY CLUB DR	BELLAIRE DR	WBJR	03/10/2014	01	01	01	
008-012		COUNTRY CLUB DR	BELLAIRE DR	ES2B1	05/21/2013	01	12	01	ESSA2, 06/14/2013, MWH
008-013		BELLAIRE DR	COUNTRY CLUB DR	WBJR	03/10/2014	01	01	01	
008-014		BELLAIRE DR	MARCIA AV	WBJR	03/10/2014	01	01	01	
008-015		BELLAIRE DR	MARCIA AV	ES2B1	05/21/2013	01	11	01	ESSA2, 06/14/2013, MWH
008-016		BELLAIRE DR	MARCIA AV	ES2B1	05/21/2013	01	11	01	ESSA2, 06/14/2013, MWH
008-017		MARCIA AV	DAYNA CT	WBJR	03/11/2014	01	01	01	
008-018		DAYNA CT	MARCIA AV	WBJR	03/11/2014	01	01	01	
008-019		DAYNA CT	MARCIA AV	WBJR	03/11/2014	01	01	01	
008-020		DAYNA CT	MARCIA AV	WBJR	03/11/2014	01	01	01	
008-021		MARCIA AV	DAYNA CT	WBJR	03/11/2014	01	01	01	
008-022		DAYNA CT	MARCIA AV	WBJR	03/11/2014	01	01	01	
008-023		MARCIA AV	DAYNA CT	WBJR	03/11/2014	01	01	01	
008-024		MARCIA AV	DAYNA CT	WBJR	03/11/2014	01	01	01	

STRUCT_1	ADDRESS	STREET	CROSS STREET	INSPECTOR	INSP_DATE	C	F	W	DATA_ENTRY_REMARKS
008-025		MARCIA AV	BELLAIRE DR	WBJR	03/11/2014	01	01	01	
008-026		MARCIA AV	BELLAIRE DR	WBJR	03/11/2014	01	01	01	
008-027		MARCIA AV	BELLAIRE DR	WBJR	03/11/2014	01	01	01	
008-028		MARCIA AV	BELLAIRE DR	WBJR	03/11/2014	01	01	01	
008-029		MARCIA AV	BELLAIRE DR	WBJR	03/11/2014	01	01	01	
009-001		MARCIA AV	JACQUELYN CT	WBJR	03/11/2014	01	01	01	
009-002		JACQUELYN CT	MARCIA AV	RD	03/26/2014	01	01	01	
009-003		JACQUELYN CT	MARCIA AV	RD	03/26/2014	01	01	01	
009-004		JACQUELYN CT	MARCIA AV	RD	03/26/2014	01	01	01	
009-005		MARCIA AV	JACQUELYN CT	RD	03/26/2014	01	01	01	
009-006		JACQUELYN CT	MARCIA AV	RD	03/26/2014	01	01	01	
009-007		MARCIA AV	EVELYN CT	RD	03/26/2014	01	01	01	
009-008		EVELYN CT	MARCIA AV	RD	03/26/2014	01	01	01	
009-009		EVELYN CT	MARCIA AV	RD	03/26/2014	01	01	01	
009-010		EVELYN CT	MARCIA AV	RD	03/26/2014	01	01	01	
009-011		MARCIA AV	EVELYN CT	RD	03/26/2014	01	01	01	
009-012		EVELYN CT	MARCIA AV	RD	03/26/2014	01	01	01	
009-013		MARCIA AV	ACADEMY DR	RD	03/26/2014	01	01	01	
009-014		CHERLYN DR	COUNTRY CLUB DR	RD	03/26/2014	01	01	01	
009-015		CHERLYN DR	ACADEMY DR	RD	03/26/2014	01	01	01	
009-016		CHERLYN DR	ACADEMY DR	RD	03/26/2014	01	01	01	
009-017		BELLAIRE DR	ACADEMY DR	RD	03/26/2014	01	01	01	
009-018		BELLAIRE DR	ACADEMY DR	RD	03/26/2014	01	01	01	
009-019		BELLAIRE DR	COUNTRY CLUB DR	RD	03/26/2014	01	01	01	
009-020		BELLAIRE DR	ACADEMY DR	RD	03/31/2014	01	01	01	
009-021		BELLAIRE DR	ACADEMY DR	RD	03/31/2014	01	01	01	
009-022		BELLAIRE DR	ACADEMY DR	RD	03/31/2014	01	01	01	
010-001		FLEUR DE LIS DR	W HARNEY	RD	03/27/2014	01	01	01	
010-002		FLEUR DE LIS DR	VETERANS	RD	10/08/2014	01	01	01	
010-003		FLEUR DE LIS DR	VETERANS	RD	10/08/2014	01	01	01	
010-004		FLEUR DE LIS DR	SHARON DR	RD	10/10/2014	01	01	01	
010-005		SHARON DR	MARCIA AV	RD	10/10/2014	01	01	01	
010-006		SHARON DR	SYLVIA DR	RD	10/10/2014	01	01	01	
010-007		SHARON DR	BELLAIRE DR	CB	10/09/2014	01	01	01	
010-008		MARCIA AV	SHARON DR	CB	10/09/2014	01	01	01	
010-009		MARCIA AV	W KENILWORTH	CB	10/09/2014	01	01	01	

STRUCT_1	ADDRESS	STREET	CROSS STREET	INSPECTOR	INSP_DATE	C	F	W	DATA_ENTRY_REMARKS
010-010		SYLVIA DR	SHARON DR	CB	10/09/2014	01	01	01	
010-011		SYLVIA DR	W KENILWORTH	CB	10/09/2014	01	01	01	
010-012		FLEUR DE LIS DR	W BROOKS	RD	10/10/2014	01	01	01	
010-013		FLEUR DE LIS DR	W KENILWORTH	CB	10/09/2014	01	01	01	
010-014		W KENILWORTH	MARCIA AV	CB	10/09/2014	01	01	01	
010-016		LESLIE LN	FLEUR DE LIS DR	CB	10/09/2014	01	01	01	
010-017		LESLIE LN	BELLAIRE DR	RD	03/27/2014	01	01	01	
010-018		BELLAIRE DR	SHARON DR	CB	10/09/2014	01	01	01	
010-019		BELLAIRE DR	W KENILWORTH	CB	10/09/2014	01	01	01	
010-020		BELLAIRE DR	W KENILWORTH	CB	10/09/2014	01	01	01	
010-021		BELLAIRE DR	W KENILWORTH	RD	03/27/2014	01	01	01	
010-022		FLEUR DE LIS DR	W HARNEY	ES2B1	05/21/2013	01	12	04	ESSA2, 06/14/2013, MWH
010-023		FLEUR DE LIS DR	SHARON DR	RD	10/10/2014	01	01	01	
010-024		W HARNEY	VETERANS	CB	10/09/2014	01	01	01	
010-026		SHARON DR	VETERANS	AM	06/04/2013	01	04	01	
010-027		SHARON DR	VETERANS	RD	03/27/2014	01	01	01	
010-028		SHARON DR	VETERANS	CB	10/10/2014	01	01	01	
010-029		VETERANS	SHARON DR	E AGE	08/28/2013	01	04	01	
010-030		FLEUR DE LIS DR	W BROOKS	CB	10/10/2014	01	01	01	
010-031		W BROOKS	FLEUR DE LIS DR	CB	10/10/2014	01	01	01	
010-032		W BROOKS	VETERANS	CB	10/10/2014	01	01	01	
010-033		FLEUR DE LIS DR	W KENILWORTH	RD	03/27/2014	01	01	01	
010-034		W KENILWORTH	FLEUR DE LIS DR	CB	10/10/2014	01	01	01	
010-036		BELLAIRE DR	ACADEMY DR	RD	03/31/2014	01	01	01	
010-037		BELLAIRE DR	ACADEMY DR	RD	03/31/2014	01	01	01	
010-038		BELLAIRE DR	ACADEMY DR	RD	03/31/2014	01	01	01	
010-039		BELLAIRE DR	ACADEMY DR	RD	03/31/2014	01	01	01	
011-001		FLEUR DE LIS DR	10TH	CB	10/10/2014	01	01	01	
011-002		10TH	FLEUR DE LIS DR	CB	10/10/2014	01	01	01	
011-003		10TH	BELLAIRE DR	CB	10/10/2014	01	01	01	
011-004		FLEUR DE LIS DR	12TH	CB	10/10/2014	01	01	01	
011-005		12TH	BELLAIRE DR	CB	10/10/2014	01	01	01	
011-006		12TH	BELLAIRE DR	CB	10/10/2014	01	01	01	
011-007		BELLAIRE DR	10TH	CB	10/10/2014	01	01	01	
011-008		14TH	BELLAIRE DR	CB	10/10/2014	01	01	01	
011-009		BELLAIRE DR	16TH	CB	10/10/2014	01	01	01	

STRUCT_1	ADDRESS	STREET	CROSS STREET	INSPECTOR	INSP_DATE	C	F	W	DATA_ENTRY_REMARKS
011-010		12TH	FLEUR DE LIS DR	CB	10/10/2014	01	01	01	
011-011		12TH	FLEUR DE LIS DR	WBJR	10/13/2014	01	01	01	
011-012		12TH	PONTCHARTRAIN BL	WBJR	10/13/2014	01	01	01	
011-014		PONTCHARTRAIN BL	14TH	ES2B1	11/20/2012	01	04	01	ESSA2, 02/01/2013, MWH
011-015		FLEUR DE LIS DR	14TH	WBJR	10/13/2014	01	01	01	
011-016		14TH	FLEUR DE LIS DR	RD	10/10/2014	01	01	01	
011-017		14TH	BELLAIRE DR	RD	10/10/2014	01	01	01	
011-018		FLEUR DE LIS DR	16TH	RD	03/27/2014	01	01	01	
011-019		16TH	FLEUR DE LIS DR	RD	03/27/2014	01	01	01	
011-020		16TH	BELLAIRE DR	RD	10/10/2014	01	01	01	
011-021		FLEUR DE LIS DR	18TH	RD	10/10/2014	01	01	01	
011-022		18TH	BELLAIRE DR	RD	10/10/2014	01	01	01	
011-023		18TH	BELLAIRE DR	RD	10/10/2014	01	01	01	
011-024		BELLAIRE DR	16TH	RD	10/10/2014	01	01	01	
011-025		BELLAIRE DR	20TH	RD	10/10/2014	01	01	01	
011-026		FLEUR DE LIS DR	20TH	RD	03/27/2014	01	01	01	
011-027		20TH	FLEUR DE LIS DR	RD	10/10/2014	01	01	01	
011-028		20TH	BELLAIRE DR	RD	10/10/2014	01	01	01	
011-029		FLEUR DE LIS DR	10TH	RD	10/19/2014	01	01	01	
011-030		10TH	FLEUR DE LIS DR	RD	10/19/2014	01	01	01	
011-031		10TH	FLEUR DE LIS DR	RD	03/27/2014	01	01	01	
011-032		10TH	PONTCHARTRAIN BL	RD	10/19/2014	01	01	01	
011-033		FLEUR DE LIS DR	14TH	RD	10/19/2014	01	01	01	
011-034		14TH	FLEUR DE LIS DR	RD	10/19/2014	01	01	01	
011-035		14TH	PONTCHARTRAIN BL	ES2B1	05/21/2013	01	11	01	ESSA2, 06/14/2013, MWH
011-036		FLEUR DE LIS DR	16TH	RD	10/19/2014	01	01	01	
011-037		16TH	FLEUR DE LIS DR	RD	10/19/2014	01	01	01	
011-038		16TH	PONTCHARTRAIN BL	RD	10/19/2014	01	01	01	
011-039		FLEUR DE LIS DR	18TH	RD	10/19/2014	01	01	01	
011-040		18TH	FLEUR DE LIS DR	RD	10/19/2014	01	01	01	
011-041		18TH	PONTCHARTRAIN BL	RD	10/19/2014	01	01	01	
011-042		PONTCHARTRAIN BL	16TH	RD	10/19/2014	01	01	01	
011-043		PONTCHARTRAIN BL	20TH	RD	03/27/2014	01	01	01	
011-044		FLEUR DE LIS DR	20TH	RD	10/19/2014	01	01	01	
011-045		20TH	FLEUR DE LIS DR	RD	10/19/2014	01	01	01	
011-046		20TH	PONTCHARTRAIN BL	RD	10/19/2014	01	01	01	

STRUCT_1	ADDRESS	STREET	CROSS STREET	INSPECTOR	INSP_DATE	C	F	W	DATA_ENTRY_REMARKS
011-047		12TH	FLEUR DE LIS DR	AW	06/02/2014	01	01	04	
012-001		FLEUR DE LIS DR	22ND	RD	10/19/2014	01	01	01	
012-002		22ND	FLEUR DE LIS DR	RD	10/19/2014	01	01	01	
012-003		22ND	BELLAIRE DR	RD	10/19/2014	01	01	01	
012-004		FLEUR DE LIS DR	W HARRISON AV	WBJR	10/22/2014	01	01	01	
012-005		W HARRISON AV	FLEUR DE LIS DR	RD	03/27/2014	01	01	01	
012-006		W HARRISON AV	BELLAIRE DR	WBJR	10/22/2014	01	01	01	
012-007		FLEUR DE LIS DR	26TH	WBJR	10/22/2014	01	01	01	
012-008		26TH	BELLAIRE DR	WBJR	10/22/2014	01	01	01	
012-009		26TH	BELLAIRE DR	WBJR	10/22/2014	01	01	01	
012-010		BELLAIRE DR	W HARRISON AV	WBJR	10/22/2014	01	01	01	
012-011		BELLAIRE DR	22ND	WBJR	10/22/2014	01	01	01	
012-012		BELLAIRE DR	28TH	WBJR	10/22/2014	01	01	01	
012-013		BELLAIRE DR	32ND	WBJR	10/22/2014	01	01	01	
012-014		FLEUR DE LIS DR	28TH	WBJR	10/22/2014	01	01	02	
012-015		28TH	FLEUR DE LIS DR	WBJR	10/22/2014	01	01	01	
012-016		28TH	BELLAIRE DR	WBJR	10/22/2014	01	01	01	
012-017		FLEUR DE LIS DR	30TH	WBJR	10/22/2014	01	01	01	
012-018		30TH	FLEUR DE LIS DR	WBJR	10/22/2014	01	01	01	
012-019		30TH	BELLAIRE DR	WBJR	10/22/2014	01	01	01	
012-020		FLEUR DE LIS DR	22ND	RD	10/20/2014	01	01	01	
012-021		22ND	FLEUR DE LIS DR	RD	10/20/2014	01	01	01	
012-022		22ND	PONTCHARTRAIN BL	RD	10/20/2014	01	01	01	
012-023		PONTCHARTRAIN BL	W HARRISON AV	RD	10/20/2014	01	01	01	
012-024		PONTCHARTRAIN BL	20TH	ES2B1	05/21/2013	01	11	04	ESSA2, 06/14/2013, MWH
012-025		FLEUR DE LIS DR	W HARRISON AV	RD	10/20/2014	01	01	01	
012-026		W HARRISON AV	FLEUR DE LIS DR	RD	10/20/2014	01	01	01	
012-027		W HARRISON AV	PONTCHARTRAIN BL	RD	10/20/2014	01	01	01	
012-028		FLEUR DE LIS DR	26TH	RD	10/20/2014	01	01	01	
012-029		26TH	FLEUR DE LIS DR	RD	10/20/2014	01	01	01	
012-030		26TH	PONTCHARTRAIN BL	RD	10/20/2014	01	01	01	
012-031		FLEUR DE LIS DR	28TH	RD	10/20/2014	01	01	01	
012-032		28TH	FLEUR DE LIS DR	RD	10/20/2014	01	01	01	
012-033		28TH	PONTCHARTRAIN BL	RD	10/21/2014	01	01	01	
012-034		FLEUR DE LIS DR	30TH	RD	10/21/2014	01	01	01	
012-035		30TH	FLEUR DE LIS DR	RD	10/21/2014	01	01	01	

STRUCT_1	ADDRESS	STREET	CROSS STREET	INSPECTOR	INSP_DATE	C	F	W	DATA_ENTRY_REMARKS
012-036		30TH	PONTCHARTRAIN BL	RD	10/21/2014	01	01	01	
012-037		PONTCHARTRAIN BL	32ND	RD	10/21/2014	01	01	01	
012-038		FLEUR DE LIS DR	32ND	RD	03/27/2014	01	01	01	
012-039		32ND	AVENUE B	RD	03/28/2014	01	01	01	
012-040		CENTER	32ND	RD	03/28/2014	01	01	01	
012-041		32ND	BELLAIRE DR	RD	03/28/2014	01	01	01	
012-042		32ND	FLEUR DE LIS DR	RD	03/28/2014	01	01	01	
012-043		BELLAIRE DR	22ND	RD	10/21/2014	01	01	01	
012-044		PONTCHARTRAIN BL	W HARRISON AV	RD	10/21/2014	01	01	01	
012-045		PONTCHARTRAIN BL	28TH	RD	10/21/2014	01	01	01	
013-002		37TH	CENTER	RD	03/28/2014	01	01	01	
013-003		37TH	BELLAIRE DR	RD	03/28/2014	01	01	01	
013-004		BELLAIRE DR	36TH	RD	03/28/2014	01	01	01	
013-005		FLEUR DE LIS DR	37TH	RD	03/28/2014	01	01	01	
013-006		37TH	FLEUR DE LIS DR	RD	03/28/2014	01	01	01	
013-007		CENTER	SEATTLE	RD	03/31/2014	01	01	01	
013-008		SEATTLE	BELLAIRE DR	RD	03/31/2014	01	01	01	
013-009		SEATTLE	FLEUR DE LIS DR	RD	03/31/2014	01	01	01	
013-010		FLEUR DE LIS DR	36TH	RD	03/31/2014	01	01	01	
013-011		CENTER	SEATTLE	RD	03/31/2014	01	01	01	
013-012		CENTER	36TH	RD	03/31/2014	01	01	01	
013-013		36TH	FLEUR DE LIS DR	RD	03/31/2014	01	01	01	
013-014		36TH	BELLAIRE DR	RD	03/31/2014	01	01	01	
013-015		BELLAIRE DR	35TH	RD	05/30/2014	01	01	01	
013-016		BELLAIRE DR	TACOMA	RD	05/30/2014	01	01	01	
013-017		CENTER	35TH	RD	05/30/2014	01	01	01	
013-018		35TH	BELLAIRE DR	RD	05/30/2014	01	01	01	
013-019		35TH	FLEUR DE LIS DR	RD	05/30/2014	01	01	01	
013-020		FLEUR DE LIS DR	34TH	RD	05/30/2014	01	01	01	
013-021		CENTER	34TH	RD	05/30/2014	01	01	01	
013-022		34TH	BELLAIRE DR	RD	05/30/2014	01	01	01	
013-023		34TH	FLEUR DE LIS DR	RD	05/30/2014	01	01	01	
013-024		FLEUR DE LIS DR	TACOMA	RD	05/30/2014	01	01	01	
013-025		CENTER	TACOMA	RD	05/30/2014	01	01	01	
013-026		TACOMA	FLEUR DE LIS DR	RD	05/30/2014	01	01	01	
013-027		FLEUR DE LIS DR	TACOMA	RD	05/30/2014	01	01	01	

STRUCT_1	ADDRESS	STREET	CROSS STREET	INSPECTOR	INSP_DATE	C	F	W	DATA_ENTRY_REMARKS
013-028		TACOMA	BELLAIRE DR	RD	05/30/2014	01	01	01	
013-029		BELLAIRE DR	33RD	RD	05/30/2014	01	01	01	
013-030		CENTER	33RD	AW	06/02/2014	01	01	04	
013-031		33RD	BELLAIRE DR	AW	06/03/2014	01	01	03	
013-032		33RD	FLEUR DE LIS DR	AW	06/03/2014	01	01	04	
013-033		FLEUR DE LIS DR	33RD	AW	06/03/2014	01	01	04	
013-034		FLEUR DE LIS DR	36TH	AW	06/03/2014	01	01	04	
013-035		36TH	AVENUE B	AW	06/03/2014	01	01	04	
013-036		AVENUE B	38TH	RD	10/21/2014	01	01	01	
013-037		AVENUE B	PORTLAND	AW	06/03/2014	01	01	04	
013-038		36TH	AVENUE A	AW	06/03/2014	01	01	02	
013-039		AVENUE A	38TH	AW	06/03/2014	01	01	03	
013-040		AVENUE A	34TH	AW	06/03/2014	01	01	04	
013-041		36TH	PONTCHARTRAIN BL	RD	10/21/2014	01	01	01	
013-042		PONTCHARTRAIN BL	38TH	RD	10/21/2014	01	01	01	
013-043		PONTCHARTRAIN BL	36TH	RD	10/21/2014	01	01	01	
013-044		PONTCHARTRAIN BL	34TH	RD	10/21/2014	01	01	01	
013-045		FLEUR DE LIS DR	PORTLAND	AW	06/03/2014	01	01	04	
013-046		PORTLAND	AVENUE B	AW	06/03/2014	01	01	04	
013-047		AVENUE B	34TH	CB	06/04/2014	01	01	01	
013-048		FLEUR DE LIS DR	34TH	CB	06/04/2014	01	01	01	
013-049		34TH	AVENUE B	CB	06/04/2014	01	01	01	
013-050		AVENUE B	TACOMA	AW	06/03/2014	01	01	04	
013-051		34TH	AVENUE A	AW	06/03/2014	01	01	04	
013-052		AVENUE A	34TH	AW	06/03/2014	01	01	04	
013-053		AVENUE A	32ND	CB	06/04/2014	01	01	01	
013-054		34TH	PONTCHARTRAIN BL	RD	10/21/2014	01	01	01	
013-055		PONTCHARTRAIN BL	34TH	CB	06/04/2014	01	01	01	
013-056		PONTCHARTRAIN BL	32ND	RD	10/21/2014	01	01	01	
013-057		FLEUR DE LIS DR	TACOMA	CB	06/04/2014	01	01	01	
013-058		TACOMA	AVENUE B	CB	06/04/2014	01	01	01	
013-059		AVENUE B	32ND	RD	07/30/2014	01	01	01	
013-060		AVENUE A	34TH	CB	06/04/2014	01	01	01	
013-061		AVENUE B	TACOMA	RD	11/14/2014	01	01	01	
014-001		FLEUR DE LIS DR	38TH	CB	06/04/2014	01	01	01	
014-002		38TH	FLEUR DE LIS DR	CB	06/04/2014	01	01	01	

STRUCT_1	ADDRESS	STREET	CROSS STREET	INSPECTOR	INSP_DATE	C	F	W	DATA_ENTRY_REMARKS
014-003		38TH	BELLAIRE DR	CB	06/14/2014	01	01	01	
014-004		FLEUR DE LIS DR	39TH	CB	06/05/2014	01	04	01	
014-005		39TH	FLEUR DE LIS DR	CB	06/05/2014	01	04	01	
014-006		BELLAIRE DR	39TH	CB	06/05/2014	01	04	01	
014-007		BELLAIRE DR	40TH	CB	06/05/2014	01	04	01	
014-008		BELLAIRE DR	SPENCER AV	CB	06/05/2014	01	04	01	
014-009		FLEUR DE LIS DR	40TH	C B	06/05/2014	01	04	01	
014-010		40TH	FLEUR DE LIS DR	CB	06/05/2014	01	04	01	
014-011		40TH	BELLAIRE DR	CB	06/05/2014	01	04	01	
014-012		FLEUR DE LIS DR	SPENCER AV	CB	06/05/2014	01	04	01	
014-013		SPENCER AV	BELLAIRE DR	CB	06/05/2014	01	04	01	
014-014		BELLAIRE DR	SPENCER AV	CB	06/05/2014	01	04	01	
014-015		BELLAIRE DR	STAFFORD PL	RD	07/31/2014	01	01	01	
014-016		FLEUR DE LIS DR	STAFFORD PL	RD	07/31/2014	01	01	01	
014-017		STAFFORD PL	BELLAIRE DR	RD	07/31/2014	01	01	01	
014-018		STAFFORD PL	BELLAIRE DR	RD	07/31/2014	01	01	01	
014-019		FLEUR DE LIS DR	SPENCER AV	CB	08/08/2014	01	01	01	
014-020		SPENCER AV	FLEUR DE LIS DR	CB	08/08/2014	01	01	01	
014-021		PONTCHARTRAIN BL	PONTCHARTRAIN BL	WBJR	11/13/2014	01	01	01	
014-022		PONTCHARTRAIN BL	STAFFORD PL	CB	08/08/2014	01	01	01	
014-023		FLEUR DE LIS DR	STAFFORD PL	AW	08/19/2014	01	01	01	
014-024		STAFFORD PL	PONTCHARTRAIN BL	AW	08/19/2014	01	01	01	
014-025		PONTCHARTRAIN BL	STAFFORD PL	WBJR	11/13/2014	01	01	01	
014-026		FLEUR DE LIS DR	38TH	AW	08/19/2014	01	01	01	
014-027		38TH	AVENUE B	AW	08/19/2014	01	01	01	
014-028		FLEUR DE LIS DR	39TH	AW	08/19/2014	01	01	01	
014-029		FLEUR DE LIS DR	40TH	AW	08/19/2014	01	01	01	
014-030		FLEUR DE LIS DR	SPENCER AV	AW	08/19/2014	01	01	01	
014-031		40TH	AVENUE B	AW	08/19/2014	01	01	01	
014-032		PONTCHARTRAIN BL	40TH	WBJR	11/13/2014	01	01	01	
014-033		PONTCHARTRAIN BL	SPENCER AV	WBJR	11/13/2014	01	01	01	
014-034		AVENUE B	38TH	AW	08/19/2014	01	01	01	
014-035		AVENUE A	38TH	AW	08/19/2014	01	01	01	
014-036		38TH	AVENUE A	AW	08/19/2014	01	01	01	
014-037		AVENUE A	40TH	AW	08/19/2014	01	01	01	
014-038		PONTCHARTRAIN BL	38TH	WBJR	11/13/2014	01	01	01	

STRUCT_1	ADDRESS	STREET	CROSS STREET	INSPECTOR	INSP_DATE	C	F	W	DATA_ENTRY_REMARKS
014-039		PONTCHARTRAIN BL	38TH	AW	08/20/2014	01	01	01	
014-040		PONTCHARTRAIN BL	38TH	AW	08/20/2014	01	01	01	
014-041		PONTCHARTRAIN BL	40TH	WBJR	11/13/2014	01	01	01	
014-042		BELLAIRE DR	38TH	AW	08/20/2014	01	01	01	
014-043		BELLAIRE DR	39TH	AW	08/20/2014	01	01	01	
014-044		AVENUE A	38TH	AW	08/20/2014	01	01	01	
015-001		FLEUR DE LIS DR	HAY PL	AW	08/20/2014	01	01	01	
015-002		HAY PL	ROY	AW	08/20/2014	01	01	01	
015-003		ROY	HAMMOND HW	AW	08/20/2014	01	01	01	
015-004		HAY PL	KENISON	AW	08/20/2014	01	01	01	
015-005		HAY PL	BELLAIRE DR	AW	08/20/2014	01	01	01	
015-006		KENISON	HAMMOND HW	AW	08/20/2014	01	01	01	
015-007		FLEUR DE LIS DR	HAMMOND HW	AW	08/20/2014	01	01	01	
015-008		HAMMOND HW	ROY	AW	08/21/2014	01	01	01	
015-009		HAMMOND HW	KENISON	AW	08/21/2014	01	01	01	
015-010		FLEUR DE LIS DR	HAMMOND HW	AW	08/21/2014	01	01	01	
015-011		HAMMOND HW	ROY	AW	08/21/2014	01	01	01	
015-012		HAMMOND HW	KENISON	AW	08/21/2014	01	01	01	
015-013		HAMMOND HW	BELLAIRE DR	AW	08/21/2014	01	01	01	
015-014		HAMMOND HW	BELLAIRE DR	AW	08/21/2014	01	01	01	
015-015		HAMMOND HW	DERBES PL	AW	08/21/2014	01	01	01	
015-016		HAMMOND HW	REGENT	AW	08/21/2014	01	01	01	
015-017		REGENT	W ROBERT E LEE BL	AW	08/21/2014	01	01	01	
015-018		W ROBERT E LEE BL	REGENT	AW	08/21/2014	01	01	01	
015-019		W ROBERT E LEE BL	PONTCHARTRAIN BL	AW	08/21/2014	01	01	01	
015-020		W ROBERT E LEE BL	REGENT	AW	08/25/2014	01	01	01	
015-021		W ROBERT E LEE BL	REGENT	AW	08/25/2014	01	01	01	
015-022		W ROBERT E LEE BL	REGENT	AW	08/25/2014	01	01	01	
015-023		W ROBERT E LEE BL	REGENT	AW	08/25/2014	01	01	01	
015-024		REGENT	ROBERT E LEE BL	AW	08/25/2014	01	01	01	
015-025		REGENT	LAKE MARINA DR	AW	08/25/2014	01	01	01	
015-026		REGENT	LAKE MARINA DR	AW	08/25/2014	01	01	01	
015-027		LAKE MARINA DR	PONTCHARTRAIN BL	AW	08/25/2014	01	01	01	
015-028		LAKE MARINA DR	PONTCHARTRAIN BL	AW	08/25/2014	01	01	01	
015-029		PONTCHARTRAIN BL	LAKE MARINA DR	AW	08/25/2014	01	01	01	
015-030		LAKE MARINA DR	REGENT	AM	06/04/2013	01	04	01	

STRUCT_1	ADDRESS	STREET	CROSS STREET	INSPECTOR	INSP_DATE	C	F	W	DATA_ENTRY_REMARKS
015-031		LAKE MARINA DR	REGENT	AW	08/25/2014	01	01	01	
015-032		LAKE MARINA DR	REGENT	RD	08/28/2014	01	01	01	
015-035		PONTCHARTRAIN BL	W ROBERT E LEE BL	RD	08/28/2014	01	01	01	
015-036		PONTCHARTRAIN BL	W ROBERT E LEE BL	RD	08/28/2014	01	01	01	
015-037		PONTCHARTRAIN BL	LAKE MARINA DR	RD	08/28/2014	01	01	01	
015-042		FLEUR DE LIS DR	HAY PL	RD	08/28/2014	01	01	01	
015-043		FLEUR DE LIS DR	HAMMOND HW	RD	08/28/2014	01	01	01	
015-044		HAMMOND HW	DERBES PL	RD	08/28/2014	01	01	01	
015-045		HAY PL	DERBES PL	RD	08/28/2014	01	01	01	
015-046		DERBES PL	HAMMOND HW	RD	08/28/2014	01	01	01	
015-047		HAY PL	REGENT	RD	08/28/2014	01	01	01	
015-048		REGENT	HAMMOND HW	RD	08/28/2014	01	01	01	
015-049		HAY PL	PONTCHARTRAIN BL	WBJR	11/13/2014	01	01	01	
015-050		PONTCHARTRAIN BL	HAY PL	WBJR	11/13/2014	01	01	01	
015-051		BELLAIRE DR	HAY PL	RD	08/28/2014	01	01	01	
015-052		BELLAIRE DR	HAMMOND HW	RD	09/10/2014	01	01	01	
015-054		HAY PL	RUE LE VILLE	WBJR	09/16/2014	01	01	01	
015-055		RUE LE VILLE	HAMMOND HW	WBJR	09/16/2014	01	01	01	
016-001		LAKE AV	S ROADWAY	RD	09/10/2014	01	01	01	
016-002		LAKE AV	S ROADWAY	RD	09/10/2014	01	01	01	
016-003		S ROADWAY	LAKE AV	RD	09/10/2014	01	01	01	
016-004		W ROADWAY	S ROADWAY	RD	09/10/2014	01	01	01	
016-005		W ROADWAY	S ROADWAY	RD	09/10/2014	01	01	01	
016-006		S ROADWAY	LAKE AV	RD	09/10/2014	01	01	01	
016-007		LAKE AV	S ROADWAY	RD	09/10/2014	01	01	01	
016-008		LAKE AV	LAKE MARINA DR	AM	11/19/2012	01	04	01	
016-010		S ROADWAY	LAKE AV	RD	09/12/2014	01	01	01	
016-011		S ROADWAY	LAKE AV	RD	09/12/2014	01	01	01	
016-012		S ROADWAY	E ROADWAY	RD	09/12/2014	01	01	01	
016-013		S ROADWAY	E ROADWAY	RD	09/12/2014	01	01	01	
016-014		E ROADWAY	S ROADWAY	RD	09/12/2014	01	01	01	
016-015		N ROADWAY	E ROADWAY	RD	09/12/2014	01	01	01	
016-016		LAKE AV	S ROADWAY	RD	09/12/2014	01	01	01	
016-018		N ROADWAY	LAKE AV	RD	09/12/2014	01	01	01	
016-019		N ROADWAY	LAKE AV	RD	09/12/2014	01	01	01	
016-022		LAKE AV	S ROADWAY	RD	09/12/2014	01	01	01	

STRUCT_1	ADDRESS	STREET	CROSS STREET	INSPECTOR	INSP_DATE	C	F	W	DATA_ENTRY_REMARKS
016-023		LAKE AV	N ROADWAY	RD	09/12/2014	01	01	01	
016-024		BREAKWATER DR	N ROADWAY	RD	09/12/2014	01	01	01	
016-025		BREAKWATER DR	N ROADWAY	RD	09/12/2014	01	01	01	
016-026		BREAKWATER DR	N ROADWAY	RD	09/12/2014	01	01	01	
016-028		BREAKWATER DR	N ROADWAY	WBJR	09/16/2014	01	01	01	
016-029		W ROADWAY	S ROADWAY	AM	08/03/2013	01	04	01	
016-030		W ROADWAY	S ROADWAY	RD	09/15/2014	01	01	01	
016-031		W ROADWAY	S ROADWAY	RD	09/15/2014	01	01	01	
016-032		W ROADWAY	N ROADWAY	RD	09/15/2014	01	01	01	
016-033		W ROADWAY	N ROADWAY	RD	09/15/2014	01	01	01	
016-034		PONTCHARTRAIN BL	BREAKWATER DR	RD	09/15/2014	01	01	01	
016-035		PONTCHARTRAIN BL	LAKE MARINA DR	RD	09/15/2014	01	01	01	
016-036		BREAKWATER DR	N ROADWAY	WBJR	09/16/2014	01	01	01	
016A-001		BREAKWATER DR	N ROADWAY	WBJR	11/13/2014	01	01	01	
016A-002		BREAKWATER DR	N ROADWAY	WBJR	11/13/2014	01	01	01	
016A-003		BREAKWATER DR	N ROADWAY	WBJR	11/13/2014	01	01	01	
016A-004		BREAKWATER DR	N ROADWAY	WBJR	11/13/2014	01	01	01	
016A-006		BREAKWATER DR	N ROADWAY	WBJR	11/13/2014	01	01	01	
016A-007		BREAKWATER DR	N ROADWAY	WBJR	11/13/2014	01	01	01	
016A-008		BREAKWATER DR	N ROADWAY	WBJR	11/13/2014	01	01	01	
016A-009		BREAKWATER DR	N ROADWAY	WBJR	11/13/2014	01	01	01	
016A-010		E ROADWAY	N ROADWAY	WBJR	11/13/2014	01	01	01	
016A-011		E ROADWAY	N ROADWAY	WBJR	11/13/2014	01	01	01	
017-001		HAMILTON	QUINCE	ES2B7	04/05/2013	01	09	04	ESSA2, 06/14/2013, MWH
017-003		HAMILTON	LAST	ES2B7	04/05/2013	01	04	03	ESSA2, 06/14/2013, MWH
017-004		LAST	PONTCHARTRAIN BL	RD	09/15/2014	01	01	01	
017-005		PONTCHARTRAIN BL	HOLLYGROVE	RD	09/16/2014	01	01	01	
017-006		QUINCE	HOLLYGROVE	ES2B7	04/05/2013	01	04	03	ESSA2, 06/14/2013, MWH
017-007		HOLLYGROVE	PONTCHARTRAIN BL	ES2B7	04/05/2013	01	04	01	ESSA2, 06/14/2013, MWH
017-008		GEN OGDEN	QUINCE	ES2B7	04/05/2013	01	04	03	ESSA2, 06/14/2013, MWH
017-009		QUINCE	HOLLYGROVE	ES2B7	04/05/2013	01	11	03	ESSA2, 06/14/2013, MWH
017-022		QUINCE	LAST	ES2B7	04/05/2013	01	09	03	ESSA2, 06/14/2013, MWH
018-001		PONTCHARTRAIN BL	OAKLAND DR	RD	09/17/2014	01	01	01	
018-002		PONTCHARTRAIN BL	METAIRIE RD	RD	09/17/2014	01	01	01	
018-003		PONTCHARTRAIN BL	METAIRIE RD	RD	09/17/2014	01	01	01	
018-004		PONTCHARTRAIN BL	METAIRIE RD	ES2B7	03/22/2013	01	11	04	ESSA2, 05/16/2013, MWH

STRUCT_1	ADDRESS	STREET	CROSS STREET	INSPECTOR	INSP_DATE	C	F	W	DATA_ENTRY_REMARKS
018-005		OAKLAND DR	PONTCHARTRAIN BL	RD	09/17/2014	01	01	01	
018-006		OAKLAND DR	PONTCHARTRAIN BL	ES2B7	05/29/2013	01	10	03	ESSA2, 06/14/2013, MWH
018-007		OAKLAND DR	METAIRIE RD	RD	09/17/2014	01	01	01	
018-008		OAKLAND DR	METAIRIE RD	RD	09/17/2014	01	01	01	
018-009		PONTCHARTRAIN BL	OAKLAND DR	RD	09/17/2014	01	01	01	
018-010		PONTCHARTRAIN BL	LAST	WBJR	09/16/2014	01	01	01	
021-001		LEONIDAS	ZIMPEL	ES2B7	11/29/2012	01	03	01	ESSA2, 02/01/2013, MWH
021-002		ZIMPEL	CHERRY	ES2B7	11/29/2012	01	04	03	ESSA2, 02/01/2013, MWH
021-003		LEONIDAS	FRERET	WBJR	09/16/2014	01	01	01	
021-004		FRERET	JOLIET	ES2B7	11/29/2012	01	11	01	ESSA2, 02/01/2013, MWH
021-005		LEAKE AV	JOLIET	WBJR	09/16/2014	01	01	01	
021-006		LEAKE AV	MONROE	WBJR	09/16/2014	01	01	01	
021-007		MONROE	ZIMPEL	ES2B7	11/29/2012	01	10	04	ESSA2, 02/01/2013, MWH
021-008		EAGLE	LEAKE AV	AW	09/19/2014	01	01	01	
021-009		LEAKE AV	EAGLE	AW	09/19/2014	01	01	01	
021-010		LEAKE AV	EAGLE	AW	09/19/2014	01	01	01	
021-011		GEN OGDEN	LEAKE AV	AW	09/19/2014	01	01	01	
022-001		OAK	EAGLE	AW	09/19/2014	01	01	01	
022-002		OAK	LEAKE AV	AW	09/19/2014	01	01	01	
022-003		MONROE	OAK	AW	09/22/2014	01	01	01	
022-004		LEONIDAS	OAK	ES2B7	05/20/2013	01	04	03	ESSA2, 06/14/2013, MWH
022-005		OAK	JOLIET	ES2B7	04/17/2013	01	04	01	ESSA2, 06/14/2013, MWH
022-006		PLUM	EAGLE	ES2B7	11/28/2012	01	04	01	ESSA2, 02/01/2013, MWH
022-007		PLUM	GEN OGDEN	ES2B7	11/29/2012	01	04	01	ESSA2, 02/01/2013, MWH
022-008		GEN OGDEN	LEAKE AV	ES2B7	11/29/2012	01	01	03	ESSA2, 02/01/2013, MWH
022-009		GEN OGDEN	LEAKE AV	ES2B7	11/29/2012	01	04	01	ESSA2, 02/01/2013, MWH
022-010		GEN OGDEN	LEAKE AV	ES2B7	11/29/2012	01	11	01	ESSA2, 02/01/2013, MWH
022-011		OAK	MONTICELLO	ES2B7	11/29/2012	01	11	01	ESSA2, 02/01/2013, MWH
022-012		PLUM	MONROE	ES2B7	11/28/2012	01	01	01	ESSA2, 02/01/2013, MWH
022-013		PLUM	LEONIDAS	ES2B7	05/14/2013	01	04	01	ESSA2, 06/14/2013, MWH
022-014		WILLOW	EAGLE	AW	09/22/2014	01	01	01	
022-015		MONROE	WILLOW	ES2B7	05/15/2013	01	01	01	ESSA2, 06/14/2013, MWH
022-016		WILLOW	GEN OGDEN	ES2B7	11/28/2012	01	04	01	ESSA2, 02/01/2013, MWH
022-017		WILLOW	MONTICELLO AV	ES2B7	11/28/2012	01	04	03	ESSA2, 02/01/2013, MWH
022-018		MONTICELLO AV	JEANNETTE	AW	09/23/2014	01	01	01	
022-019		GEN OGDEN	JEANNETTE	ES2B7	11/28/2012	01	01	01	ESSA2, 02/01/2013, MWH

STRUCT_1	ADDRESS	STREET	CROSS STREET	INSPECTOR	INSP_DATE	C	F	W	DATA_ENTRY_REMARKS
022-020		GEN OGDEN	JEANNETTE	ES2B7	11/28/2012	01	09	03	ESSA2, 02/01/2013, MWH
022-021		JEANNETTE	MONTICELLO	ES2B7	11/28/2012	01	04	01	ESSA2, 02/01/2013, MWH
022-022		GEN OGDEN	BIRCH	ES2B7	05/13/2013	01	11	01	ESSA2, 06/14/2013, MWH
022-023		EAGLE	JEANNETTE	ES2B7	05/15/2013	01	04	01	ESSA2, 06/14/2013, MWH
022-024		JEANNETTE	GEN OGDEN	ES2B7	11/28/2012	01	04	01	ESSA2, 02/01/2013, MWH
022-025		EAGLE	BIRCH	ES2B7	05/13/2013	01	04	03	ESSA2, 06/14/2013, MWH
022-026		LEONIDAS	WILLOW	ES2B7	05/14/2013	01	04	03	ESSA2, 06/14/2013, MWH
022-027		WILLOW	MONROE	ES2B7	05/15/2013	01	04	01	ESSA2, 06/14/2013, MWH
022-028		LEONIDAS	JEANNETTE	ES2B7	05/14/2013	01	04	01	ESSA2, 06/14/2013, MWH
022-029		JEANNETTE	MONROE	ES2B7	05/15/2013	01	09	01	ESSA2, 06/14/2013, MWH
022-030		MONROE	WILLOW	RD	11/17/2014	01	01	01	
022-031		MONROE	BIRCH	ES2B7	05/13/2013	01	04	01	ESSA2, 06/14/2013, MWH
022-032		JEANNETTE	EAGLE	ES2B7	05/15/2013	01	12	04	ESSA2, 06/14/2013, MWH
022-033		WILLOW	LEONIDAS	ES2B7	05/20/2013	01	04	01	ESSA2, 06/14/2013, MWH
022-034		JEANNETTE	JOLIET	ES2B7	05/20/2013	01	04	01	ESSA2, 06/14/2013, MWH
022-035		MONTICELLO AV	JEANNETTE	WBJR	09/22/2014	01	01	01	
022-036		GEN OGDEN	PLUM	ES2B7	11/29/2012	01	04	01	ESSA2, 02/01/2013, MWH
022-037		GEN OGDEN	JEANNETTE	WBJR	09/22/2014	01	01	01	
022-038		LEONIDAS	PLUM	ES2B7	05/14/2013	01	04	01	ESSA2, 06/14/2013, MWH
022-039		JEANNETTE	MONTICELLO	ES2B7	11/28/2012	01	04	03	ESSA2, 02/01/2013, MWH
023-001		COHN	LEONIDAS	WBJR	09/22/2014	01	01	01	
023-002		LEONIDAS	SPRUCE	ES2B7	12/05/2012	01	04	01	ESSA2, 02/01/2013, MWH
023-003		LEONIDAS	HICKORY	ES2B7	05/14/2013	01	04	03	ESSA2, 06/14/2013, MWH
023-004		COHN	LEONIDAS	WBJR	09/22/2014	01	01	01	
023-005		COHN	MONROE	WBJR	09/22/2014	01	01	01	
023-006		MONROE	SPRUCE	WBJR	09/26/2014	01	01	01	
023-007		MONROE	HICKORY	ES2B7	11/29/2012	01	04	01	ESSA2, 02/01/2013, MWH
023-008		COHN	MONROE	ES2B7	11/29/2012	01	01	01	ESSA2, 02/01/2013, MWH
023-009		MONROE	MONROE CT	ES2B7	11/29/2012	01	11	01	ESSA2, 02/01/2013, MWH
023-010		MONROE CT	MONROE	ES2B7	11/29/2012	01	11	01	ESSA2, 02/01/2013, MWH
023-011		MONROE	HICKORY	ES2B7	11/29/2012	01	11	01	ESSA2, 02/01/2013, MWH
023-012		COHN	EAGLE	ES2B7	05/15/2013	01	09	01	ESSA2, 06/14/2013, MWH
023-013		EAGLE	HICKORY	ES2B7	05/15/2013	01	09	03	ESSA2, 06/14/2013, MWH
023-014		EAGLE	GREEN	ES2B7	05/15/2013	01	11	03	ESSA2, 06/14/2013, MWH
023-015		EAGLE	BIRCH	ES2B7	05/13/2013	01	09	01	ESSA2, 06/14/2013, MWH
023-016		BIRCH	MONROE	AW	09/23/2014	01	01	01	

STRUCT_1	ADDRESS	STREET	CROSS STREET	INSPECTOR	INSP_DATE	C	F	W	DATA_ENTRY_REMARKS
023-017		BIRCH	GEN OGDEN	ES2B7	05/13/2013	01	11	01	ESSA2, 06/14/2013, MWH
023-018		EAGLE	BIRCH	ES2B7	05/13/2013	01	09	01	ESSA2, 06/14/2013, MWH
023-019		BIRCH	MONROE	DPL	05/14/2014	01	04	01	
023-020		BIRCH	GEN OGDEN	ES2B7	05/13/2013	01	09	01	ESSA2, 06/14/2013, MWH
023-021		HICKORY	GEN OGDEN	ES2B7	05/13/2013	01	09	03	ESSA2, 06/14/2013, MWH
023-022		GEN OGDEN	GREEN	ES2B7	11/29/2012	01	04	01	ESSA2, 02/01/2013, MWH
023-023		GREEN	GEN OGDEN	ES2B7	11/29/2012	01	01	01	ESSA2, 02/01/2013, MWH
023-024		GEN OGDEN	BIRCH	DPL	05/14/2014	01	04	01	
023-025		GRAVIER	MONROE	ES2B7	05/15/2013	01	09	01	ESSA2, 06/14/2013, MWH
023-026		MONROE	BIRCH	DPL	05/14/2014	01	04	01	
023-027		COHN	GEN OGDEN	ES2B7	05/13/2013	01	09	01	ESSA2, 06/14/2013, MWH
023-028		GEN OGDEN	SPRUCE	MBE	04/14/2014	01	01	01	
023-029		GEN OGDEN	HICKORY	ES2B7	05/13/2013	01	09	01	ESSA2, 06/14/2013, MWH
023-030		COHN	GEN OGDEN	ES2B7	05/13/2013	04	09	03	ESSA2, 06/14/2013, MWH
023-031		COHN	HOLLYGROVE	MBE	04/14/2014	01	01	01	
023-032		HOLLYGROVE	COHN	MBE	04/14/2014	01	01	01	
023-033		HOLLYGROVE	HICKORY	ES2B7	05/15/2013	01	09	03	ESSA2, 06/14/2013, MWH
023-034		HICKORY	GEN OGDEN	ES2B7	05/13/2013	01	09	01	ESSA2, 06/14/2013, MWH
023-035		GEN OGDEN	GREEN	ES2B7	11/29/2012	01	04	01	ESSA2, 02/01/2013, MWH
023-036		COHN	HAMILTON	MBE	04/14/2014	01	01	01	
023-037		HAMILTON	COHN	ES2B7	11/29/2012	01	04	03	ESSA2, 02/01/2013, MWH
023-038		HAMILTON	HICKORY	ES2B7	11/29/2012	01	11	01	ESSA2, 02/01/2013, MWH
023-039		HICKORY	HAMILTON	ES2B7	11/29/2012	01	11	01	ESSA2, 02/01/2013, MWH
023-040		HOLLYGROVE	GREEN	ES2B7	11/29/2012	01	04	01	ESSA2, 02/01/2013, MWH
023-041		GREEN	MONTICELLO AV	ES2B7	11/28/2012	01	09	03	ESSA2, 02/01/2013, MWH
023-043		MONTICELLO AV	BIRCH	MBE	04/14/2014	01	01	01	
023-044		HOLLYGROVE	BIRCH	ES2B7	11/28/2012	01	11	01	ESSA2, 02/01/2013, MWH
023-045		BIRCH	GEN OGDEN	MBE	04/15/2014	01	01	01	
023-046		BIRCH	MONTICELLO	WBJR	04/15/2014	01	01	01	
023-047		HOLLYGROVE	BIRCH	ES2B7	11/28/2012	01	01	03	ESSA2, 02/01/2013, MWH
023-048		BIRCH	MONTICELLO AV	MBE	04/15/2014	01	01	01	
023-049		BIRCH	GEN OGDEN	ES2B7	05/13/2013	01	11	01	ESSA2, 06/14/2013, MWH
023-050		GREEN	GEN OGDEN	ES2B7	11/29/2012	01	04	01	ESSA2, 02/01/2013, MWH
023-051		GEN OGDEN	BIRCH	MBE	04/15/2014	01	01	01	
023-052		HICKORY	MONROE	ES2B7	05/15/2013	01	09	01	ESSA2, 06/14/2013, MWH
023-053		MONROE	GREEN	MBE	04/15/2014	01	01	01	

STRUCT_1	ADDRESS	STREET	CROSS STREET	INSPECTOR	INSP_DATE	C	F	W	DATA_ENTRY_REMARKS
023-054		LEONIDAS	HICKORY	MBE	04/15/2014	01	01	01	
023-055		HICKORY	MONROE	MBE	04/15/2014	01	01	01	
023-056		LEONIDAS	GREEN	ES2B7	05/14/2013	01	11	01	ESSA2, 06/14/2013, MWH
023-057		GREEN	MONROE	MBE	04/15/2014	01	01	01	
023-058		LEONIDAS	BIRCH	MBE	04/15/2014	01	01	01	
023-059		BIRCH	MONROE	MBE	04/15/2014	01	01	01	
023-060		LEONIDAS	BIRCH	ES2B7	05/14/2013	01	04	03	ESSA2, 06/14/2013, MWH
023-061		BIRCH	EAGLE	MOE	04/16/2014	01	01	01	
023-062		HICKORY	LEONIDAS	ES2B7	05/14/2013	01	11	01	ESSA2, 06/14/2013, MWH
023-063		LEONIDAS	GREEN	MOE	04/16/2014	01	01	01	
023-064		GREEN	LEONIDAS	MOE	04/16/2014	01	01	01	
023-065		BIRCH	LEONIDAS	MOE	04/16/2014	01	01	01	
023-066		BIRCH	JOLIET	MOE	04/16/2014	01	01	01	
023-067		GEN OGDEN	HICKORY	ES2B7	05/13/2013	01	11	01	ESSA2, 06/14/2013, MWH
023-068		COHN	HOLLYGROVE	WBJR	04/15/2014	01	01	01	
023-069		GREEN	GEN OGDEN	ES2B7	11/29/2012	01	12	04	ESSA2, 02/01/2013, MWH
024-001		MONROE	SPRUCE	MOE	04/16/2014	01	01	01	
024-002		SPRUCE	MONROE	MOE	04/16/2014	01	01	01	
024-003		SPRUCE	EAGLE	ES2B7	05/13/2013	01	11	01	ESSA2, 06/14/2013, MWH
024-004		EAGLE	SPRUCE	ES2B7	05/13/2013	01	09	01	ESSA2, 06/14/2013, MWH
024-005		SPRUCE	EAGLE	ES2B7	05/13/2013	01	12	03	ESSA2, 06/14/2013, MWH
024-006		GEN OGDEN	SPRUCE	MOE	04/16/2014	01	01	01	
024-007		LEONIDAS	SPRUCE	ES2B7	12/05/2012	01	04	01	ESSA2, 02/01/2013, MWH
024-008		LEONIDAS	SPRUCE	WBJR	04/15/2014	01	01	01	
024-009		SPRUCE	MONROE	ES2B7	11/29/2012	01	04	01	ESSA2, 02/01/2013, MWH
024-010		LEONIDAS	SPRUCE	WBJR	04/15/2014	01	01	01	
024-011		LEONIDAS	PANOLA	ES2B7	05/09/2013	01	04	01	ESSA2, 06/14/2013, MWH
024-012		LEONIDAS	PANOLA	ES2B7	05/09/2013	01	04	01	ESSA2, 06/14/2013, MWH
024-013		LEONIDAS	PANOLA	ES2B7	05/09/2013	01	04	03	ESSA2, 06/14/2013, MWH
024-014		LEONIDAS	SYCAMORE	ES2B7	05/09/2013	01	12	03	ESSA2, 06/14/2013, MWH
024-015		SPRUCE	LEONIDAS	ES2B7	12/05/2012	01	11	03	ESSA2, 02/01/2013, MWH
024-016		LEONIDAS	PANOLA	ES2B7	05/09/2013	01	04	01	ESSA2, 06/14/2013, MWH
024-017		PANOLA	LEONIDAS	WBJR	04/15/2014	01	01	01	
024-018		PANOLA	LEONIDAS	WBJR	04/15/2014	01	01	01	
024-019		SYCAMORE	LEONIDAS	WBJR	04/15/2014	01	01	01	
024-020		LEONIDAS	PANOLA	ES2B7	12/05/2012	01	04	01	ESSA2, 02/01/2013, MWH

STRUCT_1	ADDRESS	STREET	CROSS STREET	INSPECTOR	INSP_DATE	C	F	W	DATA_ENTRY_REMARKS
024-021		LEONIDAS	S CLAIBORNE AV	ES2B7	05/13/2013	01	04	01	ESSA2, 06/14/2013, MWH
024-022		LEONIDAS	S CLAIBORNE AV	RD	11/14/2014	01	01	01	
024-023		S CLAIBORNE AV	LEONIDAS	DPL	05/14/2014	01	04	01	
024-024		SYCAMORE	MONROE	RD	11/14/2014	01	01	01	
024-026		SYCAMORE	MONROE	AM	05/19/2014	01	04	01	
024-027		MONROE	PANOLA	RD	11/14/2014	01	01	01	
024-028		SPRUCE	GEN OGDEN	DPL	05/14/2014	01	04	01	
024-030		SPRUCE	LEONIDAS	ES2B7	05/09/2013	01	04	01	ESSA2, 06/14/2013, MWH
024-031		SYCAMORE	CARROLLTON WATER PLANT	RD	11/13/2014	01	01	01	
025-001		EAGLE	BELFAST	ES2B7	03/07/2013	01	01	03	ESSA2, 05/16/2013, MWH
025-002		BELFAST	LEONIDAS	ES2B7	03/21/2013	01	04	03	ESSA2, 05/16/2013, MWH
025-003		BELFAST	MONROE	ES2B7	02/22/2013	01	04	01	ESSA2, 05/16/2013, MWH
025-004		EAGLE	APPLE	ES2B7	03/21/2013	01	09	01	ESSA2, 05/16/2013, MWH
025-005		APPLE	GEN OGDEN	ES2B7	03/21/2013	01	01	03	ESSA2, 05/16/2013, MWH
025-006		GEN OGDEN	BELFAST	ES2B7	03/21/2013	01	04	04	ESSA2, 05/16/2013, MWH
025-007		BELFAST	GEN OGDEN	ES2B7	03/21/2013	01	11	03	ESSA2, 05/16/2013, MWH
025-008		HOLLYGROVE	BELFAST	ES2B7	03/21/2013	01	09	04	ESSA2, 05/16/2013, MWH
025-009		BELFAST	HAMILTON	ES2B7	03/21/2013	01	09	03	ESSA2, 05/16/2013, MWH
025-010		APPLE	HOLLYGROVE	ES2B7	03/21/2013	01	09	03	ESSA2, 05/16/2013, MWH
025-011		APPLE	HAMILTON	ES2B7	03/21/2013	01	09	04	ESSA2, 05/16/2013, MWH
025-012		GEN OGDEN	NELSON	ES2B7	03/21/2013	01	11	03	ESSA2, 05/16/2013, MWH
025-013		GEN OGDEN	S CLAIBORNE AV	ES2B7	03/21/2013	01	04	01	ESSA2, 05/16/2013, MWH
025-014		HOLLYGROVE	NELSON	ES2B7	03/21/2013	01	09	01	ESSA2, 05/16/2013, MWH
025-015		NELSON	HAMILTON	ES2B7	03/21/2013	01	04	03	ESSA2, 05/16/2013, MWH
025-016		HOLLYGROVE	S CLAIBORNE AV	ES2B7	03/21/2013	01	01	03	ESSA2, 05/16/2013, MWH
025-017		S CLAIBORNE AV	GEN OGDEN	ES2B7	03/21/2013	01	04	01	ESSA2, 05/16/2013, MWH
025-018		S CLAIBORNE AV	HAMILTON	ES2B7	03/21/2013	01	04	03	ESSA2, 05/16/2013, MWH
025-019		HAMILTON	NELSON	ES2B7	03/21/2013	01	11	03	ESSA2, 05/16/2013, MWH
025-020		HAMILTON	S CLAIBORNE AV	ES2B7	03/21/2013	01	04	03	ESSA2, 05/16/2013, MWH
025-021		APPLE	MONROE	ES2B7	02/22/2013	01	09	03	ESSA2, 05/16/2013, MWH
025-022		MONROE	BELFAST	ES2B7	02/22/2013	01	09	03	ESSA2, 05/16/2013, MWH
025-023		BELFAST	LEONIDAS	ES2B7	02/22/2013	01	04	03	ESSA2, 05/16/2013, MWH
025-024		APPLE	LEONIDAS	ES2B7	02/22/2013	01	11	03	ESSA2, 05/16/2013, MWH
025-025		LEONIDAS	BELFAST	RD	11/14/2014	01	01	01	
025-026		LEONIDAS	APRICOT	RD	11/14/2014	01	01	01	
025-027		LEONIDAS	NELSON	ES2B7	03/08/2013	01	04	01	ESSA2, 05/16/2013, MWH

STRUCT_1	ADDRESS	STREET	CROSS STREET	INSPECTOR	INSP_DATE	C	F	W	DATA_ENTRY_REMARKS
025-028		LEONIDAS	S CLAIBORNE AV	ES2B7	04/10/2013	01	11	01	ESSA2, 06/14/2013, MWH
025-029		APPLE	LEONIDAS	ES2B7	02/22/2013	01	11	03	ESSA2, 05/16/2013, MWH
025-030		LEONIDAS	BELFAST	ES2B7	02/22/2013	01	11	04	ESSA2, 05/16/2013, MWH
025-031		LEONIDAS	APRICOT	RD	11/14/2014	01	01	01	
025-032		LEONIDAS	NELSON	ES2B7	02/22/2013	01	04	03	ESSA2, 05/16/2013, MWH
025-033		NELSON	LEONIDAS	RD	11/14/2014	01	01	01	
025-034		LEONIDAS	S CLAIBORNE AV	ES2B7	04/10/2013	01	09	01	ESSA2, 06/14/2013, MWH
025-035		S CLAIBORNE AV	JOLIET	RD	11/14/2014	01	01	01	
025-036		MONROE	NELSON	ES2B7	03/21/2013	01	04	04	ESSA2, 05/16/2013, MWH
025-037		NELSON	LEONIDAS	ES2B7	03/08/2013	01	04	01	ESSA2, 05/16/2013, MWH
025-038		MONROE	S CLAIBORNE AV	ES2B7	04/10/2013	01	12	04	ESSA2, 06/14/2013, MWH
025-039		S CLAIBORNE AV	LEONIDAS	ES2B7	04/10/2013	01	11	03	ESSA2, 06/14/2013, MWH
025-040		EAGLE	NELSON	ES2B7	03/21/2013	01	09	03	ESSA2, 05/16/2013, MWH
025-041		NELSON	GEN OGDEN	ES2B7	03/21/2013	01	04	03	ESSA2, 05/16/2013, MWH
025-042		NELSON	MONROE	ES2B7	03/21/2013	01	04	03	ESSA2, 05/16/2013, MWH
025-043		EAGLE	S CLAIBORNE AV	ES2B7	03/21/2013	01	01	01	ESSA2, 05/16/2013, MWH
025-044		S CLAIBORNE AV	GEN OGDEN	ES2B7	03/21/2013	01	11	03	ESSA2, 05/16/2013, MWH
025-045		S CLAIBORNE AV	MONROE	ES2B7	04/10/2013	01	04	03	ESSA2, 06/14/2013, MWH
025-046		S CLAIBORNE AV	HAMILTON	ES2B7	03/21/2013	01	04	04	ESSA2, 05/16/2013, MWH
025-047		GEN OGDEN	BELFAST	ES2B7	03/21/2013	01	04	01	ESSA2, 05/16/2013, MWH
025-048		MONROE	BELFAST	ES2B7	02/22/2013	01	12	03	ESSA2, 05/16/2013, MWH
026-001		EAGLE	COLAPISSA	ES2B7	03/18/2013	01	09	04	ESSA2, 05/16/2013, MWH
026-002		GEN OGDEN	COLAPISSA	ES2B7	03/18/2013	01	10	04	ESSA2, 05/16/2013, MWH
026-003		GEN OGDEN	OLEANDER	ES2B7	03/18/2013	01	04	03	ESSA2, 05/16/2013, MWH
026-004		COLAPISSA	HOLLYGROVE	ES2B7	02/19/2013	01	04	04	ESSA2, 05/16/2013, MWH
026-005		HOLLYGROVE	OLEANDER	ES2B7	03/19/2013	01	11	03	ESSA2, 05/16/2013, MWH
026-006		COLAPISSA	HAMILTON	ES2B7	03/19/2013	01	11	03	ESSA2, 05/16/2013, MWH
026-007		COLAPISSA	EAGLE	ES2B7	03/18/2013	01	09	03	ESSA2, 05/16/2013, MWH
026-008		COLAPISSA	MONROE	ES2B7	03/07/2013	01	09	03	ESSA2, 05/16/2013, MWH
026-009		MONROE	EARHART BL	RD	11/13/2014	01	01	01	
026-010		COLAPISSA	LEONIDAS	ES2B7	03/07/2013	01	01	03	ESSA2, 05/16/2013, MWH
026-011		LEONIDAS	EARHART BL	ES2B7	03/08/2013	01	04	01	ESSA2, 05/16/2013, MWH
026-012		EAGLE	FIG	ES2B7	03/08/2013	01	04	01	ESSA2, 05/16/2013, MWH
026-013		EAGLE	OLEANDER	ES2B7	03/18/2013	01	11	03	ESSA2, 05/16/2013, MWH
026-014		FIG	GEN OGDEN	AM	05/20/2014	01	04	01	
026-015		GEN OGDEN	EARHART BL	ES2B7	03/08/2013	01	11	03	ESSA2, 05/16/2013, MWH

STRUCT_1	ADDRESS	STREET	CROSS STREET	INSPECTOR	INSP_DATE	C	F	W	DATA_ENTRY_REMARKS
026-016		FIG	HOLLYGROVE	AM	05/20/2014	01	04	01	
026-017		HOLLYGROVE	PRITCHARD PL	ES2B7	05/28/2013	01	10	01	ESSA2, 06/14/2013, MWH
026-018		PRITCHARD PL	EARHART BL	ES2B7	03/08/2013	01	04	01	ESSA2, 05/16/2013, MWH
026-019		FIG	HAMILTON	ES2B7	03/29/2013	01	04	04	ESSA2, 06/14/2013, MWH
026-020		HAMILTON	FIG	ES2B7	05/28/2013	04	11	01	ESSA2, 06/14/2013, MWH
026-021		HAMILTON	COLAPISSA	ES2B7	03/19/2013	01	11	03	ESSA2, 05/16/2013, MWH
026-022		PRITCHARD PL	HAMILTON	ES2B7	03/28/2013	01	09	03	ESSA2, 05/16/2013, MWH
026-023		HAMILTON	EARHART BL	ES2B7	03/28/2013	01	04	01	ESSA2, 05/16/2013, MWH
026-024		APRICOT	EARHART BL	ES2B7	03/28/2013	01	04	03	ESSA2, 05/16/2013, MWH
026-025		HAMILTON	COLAPISSA	ES2B7	03/19/2013	01	04	03	ESSA2, 05/16/2013, MWH
026-026		COLAPISSA	HAMILTON	ES2B7	03/19/2013	01	04	03	ESSA2, 05/16/2013, MWH
026-027		EAGLE	FIG	AM	05/21/2014	01	04	01	
026-028		FIG	EAGLE	ES2B7	03/08/2013	01	09	03	ESSA2, 05/16/2013, MWH
026-029		EAGLE	EARHART BL	ES2B7	03/08/2013	01	04	03	ESSA2, 05/16/2013, MWH
026-030		EAGLE	PRITCHARD PL	ES2B7	03/07/2013	01	01	01	ESSA2, 05/16/2013, MWH
026-031		PRITCHARD PL	EARHART BL	ES2B7	03/07/2013	01	04	01	ESSA2, 05/16/2013, MWH
026-032		PRITCHARD PL	MONROE	DPL	05/28/2014	01	09	01	
026-033		MONROE	EARHART BL	DPL	05/28/2014	01	04	01	
026-034		PRITCHARD PL	LEONIDAS	DPL	05/28/2014	01	04	01	
026-035		PRITCHARD PL	LEONIDAS	RD	11/14/2014	01	01	01	
026-036		LEONIDAS	FIG	DPL	05/28/2014	01	04	01	
026-037		LEONIDAS	APRICOT	DPL	05/28/2014	01	09	01	
026-038		APRICOT	JOLIET	DPL	05/28/2014	01	04	01	
026-039		LEONIDAS	APRICOT	ES2B7	02/21/2013	01	04	03	ESSA2, 05/16/2013, MWH
026-040		APRICOT	MONROE	DPL	05/28/2014	01	09	01	
026-041		APRICOT	LEONIDAS	DPL	05/28/2014	01	04	01	
026-042		EAGLE	APRICOT	ES2B7	03/07/2013	01	09	03	ESSA2, 05/16/2013, MWH
026-043		APRICOT	GEN OGDEN	ES2B7	03/07/2013	04	01	04	ESSA2, 05/16/2013, MWH
026-044		GEN OGDEN	EARHART BL	ES2B7	03/07/2013	01	11	03	ESSA2, 05/16/2013, MWH
026-045		APRICOT	HOLLYGROVE	ES2B7	03/21/2013	01	04	01	ESSA2, 05/16/2013, MWH
026-046		HOLLYGROVE	APRICOT	ES2B7	03/21/2013	01	09	03	ESSA2, 05/16/2013, MWH
026-047		APRICOT	EARHART BL	DPL	05/28/2014	01	04	01	
026-048		HAMILTON	EARHART BL	RD	11/13/2014	01	01	01	
026-049		FIG	LEONIDAS	RD	11/13/2014	01	01	01	
026-050		FIG	EARHART BL	ES2B7	03/08/2013	01	04	01	ESSA2, 05/16/2013, MWH
026-051		HOLLYGROVE	EARHART BL	RD	11/13/2014	01	01	01	

STRUCT_1	ADDRESS	STREET	CROSS STREET	INSPECTOR	INSP_DATE	C	F	W	DATA_ENTRY_REMARKS
027-001		OLIVE	EAGLE	ES2B7	03/18/2013	01	09	03	ESSA2, 05/16/2013, MWH
027-002		OLIVE	MONROE	ES2B7	03/18/2013	01	11	04	ESSA2, 05/16/2013, MWH
027-003		MONROE	FORSHEY	ES2B7	03/18/2013	01	11	04	ESSA2, 05/16/2013, MWH
027-004		MONROE	EDINBURGH	RD	11/13/2014	01	01	01	
027-005		MONROE	PALM	ES2B7	05/28/2013	01	11	01	ESSA2, 06/14/2013, MWH
027-006		EDINBURGH	EAGLE	ES2B7	03/18/2013	01	04	01	ESSA2, 05/16/2013, MWH
027-007		EDINBURGH	LEONIDAS	ES2B7	03/08/2013	01	04	03	ESSA2, 05/16/2013, MWH
027-008		LEONIDAS	EDINBURGH	RD	11/13/2014	01	01	01	
027-009		OLIVE	EAGLE	ES2B7	03/18/2013	01	04	01	ESSA2, 05/16/2013, MWH
027-010		EAGLE	EDINBURGH	ES2B7	03/18/2013	01	04	03	ESSA2, 05/16/2013, MWH
027-011		EAGLE	PALM	RD	11/13/2014	01	01	01	
027-012		EAGLE	FORSHEY	ES2B7	03/18/2013	01	04	03	ESSA2, 05/16/2013, MWH
027-013		EAGLE	OLEANDER	ES2B7	03/18/2013	01	09	04	ESSA2, 05/16/2013, MWH
027-014		EAGLE	OLEANDER	ES2B7	03/18/2013	01	09	04	ESSA2, 05/16/2013, MWH
027-015		PALM	GEN OGDEN	ES2B7	03/19/2013	01	11	04	ESSA2, 05/16/2013, MWH
027-016		PALM	HOLLYGROVE	ES2B7	03/26/2013	01	11	04	ESSA2, 06/14/2013, MWH
027-017		PALM	HAMILTON	ES2B7	03/27/2013	01	04	03	ESSA2, 05/16/2013, MWH
027-018		GEN OGDEN	EDINBURGH	ES2B7	03/19/2013	01	01	01	ESSA2, 05/16/2013, MWH
027-019		GEN OGDEN	EDINBURGH	RD	11/13/2014	01	01	01	
027-020		EDINBURGH	HOLLYGROVE	RD	11/13/2014	01	01	01	
027-021		EDINBURGH	HAMILTON	RD	11/13/2014	01	01	01	
027-022		HAMILTON	PALM	ES2B7	03/27/2013	01	12	04	ESSA2, 05/16/2013, MWH
027-023		OLIVE	GEN OGDEN	ES2B7	03/19/2013	01	01	01	ESSA2, 05/16/2013, MWH
027-024		OLIVE	HOLLYGROVE	ES2B7	03/19/2013	01	04	01	ESSA2, 05/16/2013, MWH
027-025		OLIVE	HAMILTON	ES2B7	03/19/2013	01	04	03	ESSA2, 05/16/2013, MWH
027-026		GEN OGDEN	FORSHEY	ES2B7	03/19/2013	01	09	01	ESSA2, 05/16/2013, MWH
027-027		FORSHEY	HOLLYGROVE	ES2B7	03/19/2013	01	04	03	ESSA2, 05/16/2013, MWH
027-028		GEN OGDEN	FORSHEY	ES2B7	03/19/2013	01	04	03	ESSA2, 05/16/2013, MWH
027-029		HOLLYGROVE	FORSHEY	ES2B7	03/19/2013	01	01	03	ESSA2, 05/16/2013, MWH
027-030		FORSHEY	HAMILTON	ES2B7	03/19/2013	01	11	04	ESSA2, 05/16/2013, MWH
027-031		HAMILTON	OLEANDER	ES2B7	03/19/2013	01	04	04	ESSA2, 05/16/2013, MWH
027-032		HOLLYGROVE	OLEANDER	ES2B7	03/19/2013	01	04	04	ESSA2, 05/16/2013, MWH
027-033		OLEANDER	HAMILTON	ES2B7	03/19/2013	01	04	01	ESSA2, 05/16/2013, MWH
027-034		OLEANDER	HAMILTON	ES2B7	03/19/2013	01	11	03	ESSA2, 05/16/2013, MWH
027-035		OLEANDER	HOLLYGROVE	ES2B7	03/19/2013	01	11	03	ESSA2, 05/16/2013, MWH
027-036		OLEANDER	EAGLE	ES2B7	03/18/2013	01	11	04	ESSA2, 05/16/2013, MWH

STRUCT_1	ADDRESS	STREET	CROSS STREET	INSPECTOR	INSP_DATE	C	F	W	DATA_ENTRY_REMARKS
027-037		OLEANDER	GEN OGDEN	ES2B7	03/18/2013	01	11	03	ESSA2, 05/16/2013, MWH
027-038		OLEANDER	MONROE	ES2B7	05/28/2013	01	04	01	ESSA2, 06/14/2013, MWH
027-039		EAGLE	FORSHEY	ES2B7	03/18/2013	01	04	03	ESSA2, 05/16/2013, MWH
027-040		OLEANDER	GEN OGDEN	ES2B7	03/18/2013	01	04	01	ESSA2, 05/16/2013, MWH
027-041		GEN OGDEN	OLEANDER	ES2B7	03/18/2013	01	04	03	ESSA2, 05/16/2013, MWH
027-042		OLEANDER	HOLLYGROVE	ES2B7	03/19/2013	01	11	04	ESSA2, 05/16/2013, MWH
027-043		OLEANDER	HAMILTON	ES2B7	03/19/2013	01	11	01	ESSA2, 05/16/2013, MWH
027-044		FORSHEY	EAGLE	ES2B7	03/18/2013	01	04	01	ESSA2, 05/16/2013, MWH
027-045		FORSHEY	GEN OGDEN	ES2B7	03/19/2013	01	04	01	ESSA2, 05/16/2013, MWH
027-046		EAGLE	OLIVE	RD	11/13/2014	01	01	01	
027-047		MONROE	OLEANDER	RD	11/14/2014	01	01	01	
027-048		OLEANDER	LEONIDAS	ES2B7	03/07/2013	01	04	01	ESSA2, 05/16/2013, MWH
027-049		LEONIDAS	OLEANDER	ES2B7	03/07/2013	01	04	01	ESSA2, 05/16/2013, MWH
027-050		LEONIDAS	OLEANDER	RD	11/13/2014	01	01	01	
027-051		OLEANDER	JOLIET	RD	11/13/2014	01	01	01	
027-052		OLEANDER	MONROE	RD	11/21/2014	01	01	01	
027-053		FORSHEY	LEONIDAS	RD	11/21/2014	01	01	01	
027-054		LEONIDAS	OLIVE	RD	11/21/2014	01	01	01	
027-055		FORSHEY	MONROE	RD	11/21/2014	01	01	01	
027-056		FORSHEY	MONROE	RD	11/21/2014	01	01	01	
027-057		MONROE	OLEANDER	RD	11/21/2014	01	01	01	
027-058		OLIVE	LEONIDAS	ES2B7	05/28/2013	01	04	01	ESSA2, 06/14/2013, MWH
027-059		LEONIDAS	OLIVE	RD	11/21/2014	01	01	01	
027-060		LEONIDAS	OLIVE	ES2B7	05/28/2013	01	11	01	ESSA2, 06/14/2013, MWH
027-061		LEONIDAS	EDINBURGH	ES2B7	03/08/2013	01	04	01	ESSA2, 05/16/2013, MWH
027-062		LEONIDAS	EDINBURGH	ES2B7	03/08/2013	01	04	01	ESSA2, 05/16/2013, MWH
027-063		OLIVE	JOLIET	ES2B7	05/28/2013	01	11	01	ESSA2, 06/14/2013, MWH
027-064		OLIVE	JOLIET	JB	12/27/2012	01	01	01	
027-065		OLIVE	LEONIDAS	ES2B7	05/28/2013	01	04	01	ESSA2, 06/14/2013, MWH
027-066		PALM	EAGLE	ES2B7	03/18/2013	01	04	01	ESSA2, 05/16/2013, MWH
027-067		EAGLE	EDINBURGH	ES2B7	03/18/2013	01	04	01	ESSA2, 05/16/2013, MWH
027-068		EAGLE	OLIVE	ES2B7	03/18/2013	01	04	03	ESSA2, 05/16/2013, MWH
027-069		PALM	MONROE	RD	11/21/2014	01	01	01	
027-070		PALM	LEONIDAS	RD	11/21/2014	01	01	01	
027-071		LEONIDAS	EDINBURGH	ES2B7	03/08/2013	01	04	04	ESSA2, 05/16/2013, MWH
027-072		EDINBURGH	HAMILTON	RD	11/21/2014	01	01	01	

STRUCT_1	ADDRESS	STREET	CROSS STREET	INSPECTOR	INSP_DATE	C	F	W	DATA_ENTRY_REMARKS
027-074		OLEANDER	MONROE	ES2B7	05/28/2013	01	04	01	ESSA2, 06/14/2013, MWH
027-075		EDINBURGH	GEN OGDEN	ES2B7	03/19/2013	01	04	03	ESSA2, 05/16/2013, MWH
028-001		EAGLE	STROELITZ	ES2B7	03/18/2013	01	04	01	ESSA2, 05/16/2013, MWH
028-002		STROELITZ	EAGLE	ES2B7	03/18/2013	01	04	01	ESSA2, 05/16/2013, MWH
028-003		STROELITZ	MONROE	JB	12/28/2012	01	01	01	
028-004		EAGLE	PALMETTO	ES2B7	03/18/2013	01	04	01	ESSA2, 05/16/2013, MWH
028-005		EAGLE	PALM	ES2B7	03/18/2013	01	11	01	ESSA2, 05/16/2013, MWH
028-006		EAGLE	PALMETTO	ES2B7	03/18/2013	01	04	01	ESSA2, 05/16/2013, MWH
028-007		EAGLE	PALMETTO	ES2B7	03/18/2013	01	04	03	ESSA2, 05/16/2013, MWH
028-008		PALMETTO	GEN OGDEN	ES2B7	03/27/2013	01	04	01	ESSA2, 05/16/2013, MWH
028-009		PALMETTO	EAGLE	ES2B7	03/18/2013	01	04	01	ESSA2, 05/16/2013, MWH
028-010		PALMETTO	MONROE	ES2B7	05/28/2013	01	04	01	ESSA2, 06/14/2013, MWH
028-011		EAGLE	PALMETTO	ES2B7	03/25/2013	01	01	01	ESSA2, 05/16/2013, MWH
028-012		PALMETTO	EAGLE	RD	11/21/2014	01	01	01	
028-013		EAGLE	PALMETTO	RD	11/21/2014	01	01	01	
028-014		PALMETTO	MONROE	ES2B7	05/29/2013	01	04	01	ESSA2, 06/14/2013, MWH
028-015		MONROE	DIXON	RD	12/01/2014	01	01	01	
028-016		PALMETTO	MONROE	RD	11/21/2014	01	01	01	
028-017		PALMETTO	MONROE	RD	11/21/2014	01	01	01	
028-018		PALMETTO	LEONIDAS	ES2B7	03/28/2013	01	09	04	ESSA2, 05/16/2013, MWH
028-019		PALMETTO	JOLIET	AM	09/19/2013	01	04	01	
028-020		LEONIDAS	DIXON	RD	11/21/2014	01	01	01	
028-021		EAGLE	AIRLINE HW	ES2B7	03/25/2013	01	04	03	ESSA2, 05/16/2013, MWH
028-022		DIXON	AIRLINE HW	ES2B7	03/25/2013	01	09	03	ESSA2, 05/16/2013, MWH
028-024		EAGLE	PEACH	ES2B7	04/05/2013	01	04	03	ESSA2, 06/14/2013, MWH
028-025		EAGLE	PEACH	ES2B7	04/05/2013	01	09	03	ESSA2, 06/14/2013, MWH
028-026		PEACH	MONROE	ES2B7	04/05/2013	01	01	03	ESSA2, 06/14/2013, MWH
028-027		MONROE	AIRLINE HW	AT	11/24/2014	01	01	01	
028-028		MONROE	AIRLINE HW	AT	11/24/2014	01	01	01	
028-029		PEACH	AIRLINE HW	ES2B7	03/25/2013	01	04	03	ESSA2, 06/14/2013, MWH
028-030		PEACH	GEN OGDEN	ES2B7	03/25/2013	01	01	03	ESSA2, 05/16/2013, MWH
028-031		GEN OGDEN	DIXON	ES2B7	03/25/2013	01	04	03	ESSA2, 05/16/2013, MWH
028-032		DIXON	AIRLINE HW	ES2B7	03/25/2013	01	04	03	ESSA2, 05/16/2013, MWH
028-033		GEN OGDEN	AIRLINE HW	AT	11/24/2014	01	01	01	
028-034		DIXON	HOLLYGROVE	ES2B7	03/25/2013	01	04	03	ESSA2, 05/16/2013, MWH
028-035		HOLLYGROVE	PALMETTO	ES2B7	03/25/2013	01	04	01	ESSA2, 05/16/2013, MWH

STRUCT_1	ADDRESS	STREET	CROSS STREET	INSPECTOR	INSP_DATE	C	F	W	DATA_ENTRY_REMARKS
028-036		PALMETTO	AIRLINE HW	ES2B7	03/25/2013	01	04	01	ESSA2, 05/16/2013, MWH
028-037		PALMETTO	HAMILTON	ES2B7	03/25/2013	01	04	01	ESSA2, 05/16/2013, MWH
028-038		DIXON	GEN OGDEN	ES2B7	03/25/2013	01	04	03	ESSA2, 05/16/2013, MWH
028-039		PEACH	HOLLYGROVE	ES2B7	05/29/2013	01	11	03	ESSA2, 06/14/2013, MWH
028-040		PEACH	HOLLYGROVE	AT	11/24/2014	01	01	01	
028-041		HOLLYGROVE	DIXON	AT	11/24/2014	01	01	01	
028-042		PEACH	HAMILTON	ES2B7	03/25/2013	01	01	03	ESSA2, 05/16/2013, MWH
028-043		HAMILTON	DIXON	ES2B7	03/25/2013	01	04	03	ESSA2, 05/16/2013, MWH
028-044		HAMILTON	PALMETTO	ES2B7	03/25/2013	01	04	03	ESSA2, 05/16/2013, MWH
028-045		DIXON	HOLLYGROVE	AT	11/24/2014	01	01	01	
028-046		GEN OGDEN	STROELITZ	ES2B7	03/27/2013	01	11	04	ESSA2, 05/16/2013, MWH
028-047		GEN OGDEN	PALMETTO	ES2B7	03/28/2013	01	12	03	ESSA2, 05/16/2013, MWH
028-048		STROELITZ	EAGLE	ES2B7	03/18/2013	01	04	01	ESSA2, 05/16/2013, MWH
028-049		STROELITZ	HOLLYGROVE	ES2B7	03/26/2013	01	04	01	ESSA2, 06/14/2013, MWH
028-050		MONROE	STROELITZ	ES2B7	05/28/2013	01	10	03	ESSA2, 06/14/2013, MWH
028-051		MONROE	PALMETTO	ES2B7	05/28/2013	01	04	01	ESSA2, 06/14/2013, MWH
028-052		LEONIDAS	STROELITZ	ES2B7	05/28/2013	01	04	03	ESSA2, 06/14/2013, MWH
028-053		STROELITZ	LEONIDAS	ES2B7	05/28/2013	01	12	03	ESSA2, 06/14/2013, MWH
028-054		STROELITZ	JOLIET	ES2B7	03/22/2013	01	04	01	ESSA2, 05/16/2013, MWH
028-055		STROELITZ	LEONIDAS	ES2B7	05/28/2013	01	04	01	ESSA2, 06/14/2013, MWH
028-056		STROELITZ	MONROE	ES2B7	05/28/2013	01	11	01	ESSA2, 06/14/2013, MWH
028-057		LEONIDAS	PALMETTO	ES2B7	03/22/2013	01	11	03	ESSA2, 05/16/2013, MWH
028-058		LEONIDAS	PALMETTO	ES2B7	03/22/2013	01	04	03	ESSA2, 05/16/2013, MWH
028-059		PALMETTO	LEONIDAS	ES2B7	03/22/2013	01	11	03	ESSA2, 05/16/2013, MWH
028-060		PALMETTO	JOLIET	ES2B7	03/22/2013	01	04	01	ESSA2, 05/16/2013, MWH
028-061		PALMETTO	MONROE	AT	11/24/2014	01	01	01	
028-062		HOLLYGROVE	STROELITZ	ES2B7	03/27/2013	01	04	03	ESSA2, 05/16/2013, MWH
028-063		STROELITZ	HAMILTON	ES2B7	03/26/2013	01	04	03	ESSA2, 06/14/2013, MWH
028-064		HAMILTON	PALMETTO	ES2B7	03/26/2013	01	04	01	ESSA2, 05/16/2013, MWH
028-065		PALMETTO	AIRLINE HW	AT	11/24/2014	01	01	01	
028-067		PALMETTO	HAMILTON	ES2B7	03/26/2013	01	09	03	ESSA2, 05/16/2013, MWH
028-068		PALMETTO	HAMILTON	ES2B7	03/26/2013	01	04	03	ESSA2, 05/16/2013, MWH
028-069		MONROE	AIRLINE HW	AT	11/24/2014	01	01	01	
029-001		EAGLE	MARKS	ES2B7	04/05/2013	01	01	03	ESSA2, 06/14/2013, MWH
029-002		GEN OGDEN	MARKS	ES2B7	04/05/2013	01	09	03	ESSA2, 06/14/2013, MWH
029-003		HOLLYGROVE	MARKS	ES2B7	03/25/2013	01	09	03	ESSA2, 05/16/2013, MWH

STRUCT_1	ADDRESS	STREET	CROSS STREET	INSPECTOR	INSP_DATE	C	F	W	DATA_ENTRY_REMARKS
029-004		MARKS	HAMILTON	ES2B7	03/25/2013	01	04	01	ESSA2, 05/16/2013, MWH
029-005		MONROE	MARKS	ES2B7	04/05/2013	01	04	03	ESSA2, 06/14/2013, MWH
029-006		MARKS	LEONIDAS	ES2B7	04/05/2013	01	09	03	ESSA2, 06/14/2013, MWH
029-007		LEONIDAS	PEAR	AT	11/24/2014	01	01	01	
029-008		PEAR	PONTCHARTRAIN BL	AT	11/24/2014	01	01	01	
029-009		EAGLE	PEAR	ES2B7	04/05/2013	01	09	03	ESSA2, 06/14/2013, MWH
029-010		PEAR	GEN OGDEN	ES2B7	04/05/2013	01	09	04	ESSA2, 06/14/2013, MWH
029-011		PEAR	HOLLYGROVE	ES2B7	04/05/2013	01	04	03	ESSA2, 06/14/2013, MWH
029-012		MONROE	PEAR	ES2B7	04/05/2013	01	04	03	ESSA2, 06/14/2013, MWH
029-013		PEAR	LEONIDAS	ES2B7	04/05/2013	01	04	03	ESSA2, 06/14/2013, MWH
029-014		MONROE	PONTCHARTRAIN BL	ES2B7	04/05/2013	01	04	04	ESSA2, 06/14/2013, MWH
029-015		PONTCHARTRAIN BL	LEONIDAS	AT	11/24/2014	01	01	01	
029-016		EAGLE	HEATON	ES2B7	04/05/2013	01	09	04	ESSA2, 06/14/2013, MWH
029-017		HEATON	PONTCHARTRAIN BL	ES2B7	04/05/2013	01	04	03	ESSA2, 06/14/2013, MWH
029-018		EAGLE	PONTCHARTRAIN BL	ES2B7	04/05/2013	01	04	03	ESSA2, 06/14/2013, MWH
029-019		PONTCHARTRAIN BL	GEN OGDEN	AT	11/24/2014	01	01	01	
029-020		GEN OGDEN	HEATON	ES2B7	04/05/2013	01	10	03	ESSA2, 06/14/2013, MWH
029-021		HEATON	HOLLYGROVE	ES2B7	04/05/2013	01	04	03	ESSA2, 06/14/2013, MWH
029-022		HOLLYGROVE	PEAR	ES2B7	04/05/2013	01	04	04	ESSA2, 06/14/2013, MWH
029-023		HAMILTON	MARKS	ES2B7	03/25/2013	01	09	04	ESSA2, 05/16/2013, MWH
029-024		HAMILTON	PEAR	ES2B7	05/29/2013	01	09	03	ESSA2, 06/14/2013, MWH
029-025		PEAR	HOLLYGROVE	ES2B7	04/05/2013	01	01	03	ESSA2, 06/14/2013, MWH
029-026		HOLLYGROVE	HEATON	ES2B7	04/05/2013	01	04	01	ESSA2, 06/14/2013, MWH
029-027		HAMILTON	HEATON	AT	11/24/2014	01	01	01	
029-028		HEATON	HOLLYGROVE	ES2B7	04/05/2013	01	09	03	ESSA2, 06/14/2013, MWH
029-029		HOLLYGROVE	QUINCE	ES2B7	04/05/2013	01	04	03	ESSA2, 06/14/2013, MWH
029-030		HEATON	HAMILTON	RD	12/01/2014	01	01	01	
030-002		LEAKE AV	HAMPSON	AT	11/24/2014	01	01	01	
030-003		HAMPSON	DUBLIN	ES2B7	11/29/2012	01	09	03	ESSA2, 02/01/2013, MWH
030-004		DUBLIN	LEAKE AV	DPL	05/28/2014	01	04	01	
030-005		LEAKE AV	ST CHARLES AV	AT	11/24/2014	01	01	01	
030-006		ST CHARLES AV	S CARROLLTON AV	AT	11/24/2014	01	01	01	
030-007		HAMPSON	S CARROLLTON AV	ES2B7	02/20/2013	01	12	04	ESSA2, 05/16/2013, MWH
030-008		S CARROLLTON AV	ST CHARLES AV	ES2B7	11/29/2012	01	04	01	ESSA2, 02/01/2013, MWH
030-009		FERN	HAMPSON	AT	11/24/2014	01	01	01	
030-010		FERN	ST CHARLES AV	AT	11/24/2014	01	01	01	

STRUCT_1	ADDRESS	STREET	CROSS STREET	INSPECTOR	INSP_DATE	C	F	W	DATA_ENTRY_REMARKS
030-011		HAMPSON	SHORT	AT	11/24/2014	01	01	01	
030-012		SHORT	ST CHARLES AV	RH	11/25/2014	01	01	01	
030-013		HAMPSON	S CARROLLTON AV	RH	11/25/2014	01	01	01	
030-014		S CARROLLTON AV	ST CHARLES AV	AM	06/03/2013	01	04	01	
030-015		ST CHARLES AV	FERN	RH	11/25/2014	01	01	01	
030-016		ST CHARLES AV	SHORT	RH	11/25/2014	01	01	01	
030-017		ST CHARLES AV	S CARROLLTON AV	RH	11/25/2014	01	01	01	
030-018		ST CHARLES AV	FERN	RH	11/25/2014	01	01	01	
030-019		FERN	PEARL	RH	11/25/2014	01	01	01	
030-020		ST CHARLES AV	HUSO	RH	11/25/2014	01	01	01	
030-021		HUSO	PEARL	RH	11/25/2014	01	01	01	
030-022		PEARL	FERN	RH	11/25/2014	01	01	01	
030-023		PEARL	SHORT	RH	11/25/2014	01	01	01	
030-024		ST CHARLES AV	SHORT	RH	11/25/2014	01	01	01	
030-025		SHORT	PEARL	RH	11/25/2014	01	01	01	
030-026		ST CHARLES AV	S CARROLLTON AV	RH	11/25/2014	01	01	01	
030-027		S CARROLLTON AV	LEAKE AV	ES2B7	11/20/2012	01	04	01	ESSA2, 02/01/2013, MWH
030-028		S CARROLLTON AV	LEAKE AV	RH	11/25/2014	01	01	01	
030-029		LEAKE AV	S CARROLLTON AV	RH	11/25/2014	01	01	01	
030-030		DOMINICAN	FERN	RH	11/25/2014	01	01	01	
030-031		FERN	PEARL	RH	11/25/2014	01	01	01	
030-032		PEARL	SHORT	RH	11/25/2014	01	01	01	
030-033		PEARL	SHORT	RD	12/01/2014	01	01	01	
030-034		DUBLIN	HAMPSON	RH	11/25/2014	01	01	01	
030-035		DUBLIN	HAMPSON	ES2B7	11/29/2012	01	04	01	ESSA2, 02/01/2013, MWH
030-036		S CARROLLTON AV	HAMPSON	ES2B7	02/20/2013	01	12	03	ESSA2, 05/16/2013, MWH
031-001		DANTE	ZIMPEL	RH	11/25/2014	01	01	01	
031-002		ZIMPEL	CAMBRONNE	AW	11/26/2014	01	01	01	
031-003		ZIMPEL	JOLIET	ES2B7	11/29/2012	01	11	01	ESSA2, 02/01/2013, MWH
031-004		JOLIET	FRERET	ES2B7	11/29/2012	01	01	01	ESSA2, 02/01/2013, MWH
031-005		JOLIET	LEAKE AV	ES2B7	11/29/2012	01	04	01	ESSA2, 02/01/2013, MWH
031-006		CAMBRONNE	FRERET	ES2B7	11/29/2012	01	01	01	ESSA2, 02/01/2013, MWH
031-007		FRERET	JOLIET	ES2B7	11/29/2012	01	11	01	ESSA2, 02/01/2013, MWH
031-008		CAMBRONNE	BURTHER	ES2B7	11/29/2012	01	11	01	ESSA2, 02/01/2013, MWH
031-009		DANTE	FRERET	ES2B7	05/20/2013	01	10	01	ESSA2, 06/14/2013, MWH
031-010		DANTE	BURTHER	AW	11/26/2014	01	01	01	

STRUCT_1	ADDRESS	STREET	CROSS STREET	INSPECTOR	INSP_DATE	C	F	W	DATA_ENTRY_REMARKS
031-011		BURTHE	CAMBRONNE	ES2B7	11/29/2012	01	01	01	ESSA2, 02/01/2013, MWH
031-012		BURTHE	LEAKE AV	ES2B7	11/29/2012	01	04	01	ESSA2, 02/01/2013, MWH
031-013		CAMBRONNE	LEAKE AV	AW	11/26/2014	01	01	01	
031-014		BURTHE	DUBLIN	ES2B7	02/20/2013	01	01	03	ESSA2, 05/16/2013, MWH
031-015		BURTHE	S CARROLLTON AV	ES2B7	02/20/2013	01	10	03	ESSA2, 05/16/2013, MWH
031-016		S CARROLLTON AV	MAPLE	ES2B7	02/20/2013	01	12	04	ESSA2, 05/16/2013, MWH
031-017		DUBLIN	MAPLE	ES2B7	02/20/2013	01	09	03	ESSA2, 05/16/2013, MWH
031-018		MAPLE	DUBLIN	ES2B7	02/20/2013	01	09	01	ESSA2, 05/16/2013, MWH
031-019		MAPLE	S CARROLLTON AV	ES2B7	02/20/2013	01	09	03	ESSA2, 05/16/2013, MWH
031-020		DANTE	MAPLE	ES2B7	11/29/2012	01	01	01	ESSA2, 02/01/2013, MWH
031-021		MAPLE	DUBLIN	ES2B7	02/20/2013	01	01	03	ESSA2, 05/16/2013, MWH
031-022		DUBLIN	ZIMPEL	ES2B7	02/20/2013	01	01	01	ESSA2, 05/16/2013, MWH
031-023		ZIMPEL	S CARROLLTON AV	ES2B7	02/20/2013	01	09	03	ESSA2, 05/16/2013, MWH
031-024		S CARROLLTON AV	FRERET	ES2B7	02/20/2013	01	04	03	ESSA2, 05/16/2013, MWH
031-025		DUBLIN	FRERET	ES2B7	02/20/2013	01	09	04	ESSA2, 05/16/2013, MWH
031-026		DUBLIN	BURTHE	AW	11/26/2014	01	01	01	
031-027		FRERET	S CARROLLTON AV	ES2B7	02/20/2013	01	04	01	ESSA2, 05/16/2013, MWH
031-028		S CARROLLTON AV	BURTHE	AW	11/26/2014	01	02	01	
031-029		ZIMPEL	SHORT	ES2B7	02/20/2013	01	01	03	ESSA2, 05/16/2013, MWH
031-030		ZIMPEL	S CARROLLTON AV	ES2B7	02/20/2013	01	10	03	ESSA2, 05/16/2013, MWH
031-031		S CARROLLTON AV	FRERET	ES2B7	02/20/2013	01	04	03	ESSA2, 05/16/2013, MWH
031-032		FERN	ZIMPEL	AW	11/26/2014	01	02	01	
031-033		SHORT	FRERET	ES2B7	02/20/2013	01	11	03	ESSA2, 05/16/2013, MWH
031-034		FERN	FRERET	AW	11/26/2014	01	01	01	
031-035		FRERET	SHORT	AW	11/26/2014	01	02	01	
031-036		BURTHE	FERN	AW	11/26/2014	01	01	01	
031-040		BURTHE	S CARROLLTON AV	RD	12/01/2014	01	01	01	
031-041		S CARROLLTON AV	FRERET	RD	12/01/2014	01	01	01	
031-042		S CARROLLTON AV	MAPLE	RD	12/01/2014	01	01	01	
031-043		MAPLE	SHORT	RD	12/01/2014	01	01	01	
031-044		FERN	MAPLE	RD	12/01/2014	01	01	01	
031-045		MAPLE	S CARROLLTON AV	RD	12/01/2014	01	01	01	
031-046		S CARROLLTON AV	ZIMPEL	ES2B7	02/20/2013	01	11	03	ESSA2, 05/16/2013, MWH
031-047		S CARROLLTON AV	ZIMPEL	RD	12/01/2014	01	01	01	
031-048		JOLIET	ZIMPEL	RD	12/01/2014	01	01	01	
031-049		FERN	ZIMPEL	EC	12/10/2014	01	01	01	

STRUCT_1	ADDRESS	STREET	CROSS STREET	INSPECTOR	INSP_DATE	C	F	W	DATA_ENTRY_REMARKS
032-001		DANTE	JEANNETTE	EC	12/10/2014	01	01	01	
032-002		JEANNETTE	CAMBRONNE	ES2B7	05/15/2013	01	01	03	ESSA2, 06/14/2013, MWH
032-003		JEANNETTE	JOLIET	ES2B7	05/14/2013	01	01	01	ESSA2, 06/14/2013, MWH
032-004		JOLIET	WILLOW	ES2B7	05/14/2013	01	01	01	ESSA2, 06/14/2013, MWH
032-005		JOLIET	BIRCH	ES2B7	05/14/2013	01	04	01	ESSA2, 06/14/2013, MWH
032-006		WILLOW	CAMBRONNE	ES2B7	02/19/2013	01	09	03	ESSA2, 05/16/2013, MWH
032-007		WILLOW	JOLIET	ES2B7	05/14/2013	01	01	01	ESSA2, 06/14/2013, MWH
032-008		JOLIET	PLUM	EC	12/10/2014	01	01	01	
032-009		CAMBRONNE	PLUM	EC	12/10/2014	01	01	01	
032-010		DANTE	WILLOW	ES2B7	05/20/2013	01	09	04	ESSA2, 06/14/2013, MWH
032-011		DANTE	PLUM	EC	12/10/2014	01	01	01	
032-012		PLUM	CAMBRONNE	ES2B7	02/19/2013	01	12	04	ESSA2, 05/16/2013, MWH
032-013		PLUM	JOLIET	ES2B7	05/14/2013	01	11	01	ESSA2, 06/14/2013, MWH
032-014		OAK	CAMBRONNE	ES2B7	05/20/2013	01	11	03	ESSA2, 06/14/2013, MWH
032-015		OAK	JOLIET	ES2B7	04/17/2013	01	12	03	ESSA2, 06/14/2013, MWH
032-016		JOLIET	PLUM	EC	12/10/2014	01	01	01	
032-017		DANTE	OAK	EC	12/10/2014	01	01	01	
032-018		WILLOW	DUBLIN	ES2B7	02/14/2013	01	01	03	ESSA2, 05/16/2013, MWH
032-019		DUBLIN	JEANNETTE	ES2B7	02/08/2013	01	12	01	ESSA2, 05/16/2013, MWH
032-020		WILLOW	S CARROLLTON AV	ES2B7	04/09/2013	01	09	01	ESSA2, 06/14/2013, MWH
032-021		S CARROLLTON AV	JEANNETTE	EC	12/10/2014	01	01	01	
032-022		S CARROLLTON AV	PLUM	EC	12/10/2014	01	01	01	
032-023		PLUM	DUBLIN	ES2B7	02/19/2013	01	09	03	ESSA2, 05/16/2013, MWH
032-024		PLUM	S CARROLLTON AV	ES2B7	04/09/2013	01	01	01	ESSA2, 06/14/2013, MWH
032-025		S CARROLLTON AV	OAK	ES2B7	04/09/2013	01	04	01	ESSA2, 06/14/2013, MWH
032-026		OAK	DUBLIN	ES2B7	04/17/2013	01	11	03	ESSA2, 06/14/2013, MWH
032-027		OAK	S CARROLLTON AV	ES2B7	04/09/2013	01	04	01	ESSA2, 06/14/2013, MWH
032-028		FERN	JEANNETTE	EC	12/10/2014	01	01	01	
032-029		JEANNETTE	SHORT	EC	12/10/2014	01	01	01	
032-030		JEANNETTE	S CARROLLTON AV	ES2B7	02/08/2013	01	04	01	ESSA2, 05/16/2013, MWH
032-031		FERN	JEANNETTE	ES2B7	05/16/2013	01	09	03	ESSA2, 06/14/2013, MWH
032-032		JEANNETTE	SHORT	ES2B7	02/08/2013	01	09	03	ESSA2, 05/16/2013, MWH
032-033		JEANNETTE	S CARROLLTON AV	ES2B7	02/08/2013	01	04	01	ESSA2, 05/16/2013, MWH
032-034		SHORT	WILLOW	ES2B7	02/11/2013	01	04	03	ESSA2, 05/16/2013, MWH
032-035		FERN	WILLOW	EC	12/10/2014	01	01	01	
032-036		WILLOW	SHORT	EC	12/10/2014	01	01	01	

STRUCT_1	ADDRESS	STREET	CROSS STREET	INSPECTOR	INSP_DATE	C	F	W	DATA_ENTRY_REMARKS
032-037		WILLOW	S CARROLLTON AV	EC	12/11/2014	01	01	01	
032-038		S CARROLLTON AV	JEANNETTE	ES2B7	04/09/2013	01	04	01	ESSA2, 06/14/2013, MWH
032-039		S CARROLLTON AV	PLUM	ES2B7	04/09/2013	01	12	01	ESSA2, 06/14/2013, MWH
032-040		PLUM	SHORT	ES2B7	02/20/2013	01	09	01	ESSA2, 05/16/2013, MWH
032-041		PLUM	S CARROLLTON AV	ES2B7	02/20/2013	01	09	03	ESSA2, 05/16/2013, MWH
032-042		S CARROLLTON AV	OAK	ES2B7	02/20/2013	01	11	03	ESSA2, 05/16/2013, MWH
032-043		OAK	SHORT	ES2B7	02/20/2013	01	09	03	ESSA2, 05/16/2013, MWH
032-044		OAK	S CARROLLTON AV	ES2B7	04/09/2013	01	01	01	ESSA2, 06/14/2013, MWH
032-045		FERN	PLUM	ES2B7	02/20/2013	01	09	03	ESSA2, 05/16/2013, MWH
032-046		FERN	OAK	ES2B7	02/20/2013	01	09	03	ESSA2, 05/16/2013, MWH
032-047		DUBLIN	JEANNETTE	EC	12/11/2014	01	01	01	
032-048		JEANNETTE	DANTE	EC	12/11/2014	01	01	01	
032-049		DUBLIN	JEANNETTE	EC	12/11/2014	01	01	01	
032-050		JEANNETTE	S CARROLLTON AV	EC	12/11/2014	01	01	01	
032-051		S CARROLLTON AV	JEANNETTE	ES2B7	04/09/2013	01	04	01	ESSA2, 06/14/2013, MWH
032-052		S CARROLLTON AV	JEANNETTE	EC	12/11/2014	01	01	01	
032-053		SHORT	JEANNETTE	ES2B7	02/08/2013	01	04	03	ESSA2, 05/16/2013, MWH
032-054		CAMBRONNE	JEANNETTE	ES2B7	05/15/2013	01	11	03	ESSA2, 06/14/2013, MWH
033-002		FERN	SPRUCE	ES2B7	05/16/2013	01	11	03	ESSA2, 06/14/2013, MWH
033-003		COHN	SHORT	EC	12/11/2014	01	01	01	
033-004		COHN	S CARROLLTON AV	ES2B7	02/14/2013	01	09	03	ESSA2, 05/16/2013, MWH
033-005		S CARROLLTON AV	COHN	ES2B7	02/14/2013	01	12	03	ESSA2, 05/16/2013, MWH
033-006		S CARROLLTON AV	SPRUCE	ES2B7	02/14/2013	01	12	04	ESSA2, 05/16/2013, MWH
033-007		FERN	HICKORY	ES2B7	02/13/2013	01	09	01	ESSA2, 05/16/2013, MWH
033-008		HICKORY	SHORT	EC	12/11/2014	01	01	01	
033-009		HICKORY	SHORT	EC	12/11/2014	01	01	01	
033-010		HICKORY	S CARROLLTON AV	ES2B7	05/20/2013	01	04	01	ESSA2, 06/14/2013, MWH
033-011		SHORT	GREEN	EC	12/11/2014	01	01	01	
033-012		GREEN	S CARROLLTON AV	ES2B7	04/09/2013	01	04	01	ESSA2, 06/14/2013, MWH
033-013		S CARROLLTON AV	BIRCH	ES2B7	04/09/2013	01	04	01	ESSA2, 06/14/2013, MWH
033-014		SHORT	BIRCH	ES2B7	02/08/2013	01	04	01	ESSA2, 05/16/2013, MWH
033-015		FERN	GREEN	EC	12/12/2014	01	01	01	
033-016		GREEN	SHORT	ES2B7	02/08/2013	01	04	03	ESSA2, 05/16/2013, MWH
033-017		FERN	BIRCH	EC	12/12/2014	01	01	01	
033-018		BIRCH	SHORT	EC	12/12/2014	01	01	01	
033-019		BIRCH	SHORT	EC	12/12/2014	01	01	01	

STRUCT_1	ADDRESS	STREET	CROSS STREET	INSPECTOR	INSP_DATE	C	F	W	DATA_ENTRY_REMARKS
033-020		BIRCH	S CARROLLTON AV	ES2B7	04/09/2013	01	04	03	ESSA2, 06/14/2013, MWH
033-021		S CARROLLTON AV	HICKORY	ES2B7	05/20/2013	01	09	03	ESSA2, 06/14/2013, MWH
033-022		LIVINGSTON	OLIVE	EC	12/12/2014	01	01	01	
033-023		COHN	S CARROLLTON AV	EC	12/12/2014	01	01	01	
033-024		S CARROLLTON AV	COHN	EC	12/12/2014	01	01	01	
033-025		S CARROLLTON AV	COHN	EC	12/12/2014	01	01	01	
033-026		S CARROLLTON AV	HICKORY	ES2B7	05/20/2013	01	09	01	ESSA2, 06/14/2013, MWH
033-027		S CARROLLTON AV	GREEN	ES2B7	02/14/2013	01	09	03	ESSA2, 05/16/2013, MWH
033-028		S CARROLLTON AV	BIRCH	ES2B7	04/09/2013	01	04	01	ESSA2, 06/14/2013, MWH
033-029		COHN	DUBLIN	EC	12/12/2014	01	01	01	
033-030		HICKORY	DUBLIN	ES2B7	05/09/2013	01	01	01	ESSA2, 06/14/2013, MWH
033-031		GREEN	DUBLIN	ES2B7	05/09/2013	01	01	01	ESSA2, 06/14/2013, MWH
033-032		GREEN	S CARROLLTON AV	ES2B7	05/20/2013	01	01	01	ESSA2, 06/14/2013, MWH
033-033		DUBLIN	BIRCH	ES2B7	02/14/2013	01	11	03	ESSA2, 05/16/2013, MWH
033-034		BIRCH	S CARROLLTON AV	ES2B7	04/09/2013	01	04	01	ESSA2, 06/14/2013, MWH
033-035		COHN	DANTE	RD	12/17/2014	01	01	01	
033-036		DANTE	HICKORY	EC	12/12/2014	01	01	01	
033-037		DANTE	GREEN	EC	12/12/2014	01	01	01	
033-038		GREEN	CAMBRONNE	ES2B7	05/20/2013	01	11	01	ESSA2, 06/14/2013, MWH
033-039		DANTE	BIRCH	EC	12/12/2014	01	01	01	
033-040		BIRCH	DUBLIN	ES2B7	05/14/2013	01	04	01	ESSA2, 06/14/2013, MWH
033-041		BIRCH	CAMBRONNE	ES2B7	05/14/2013	01	11	01	ESSA2, 06/14/2013, MWH
033-044		BIRCH	S CARROLLTON AV	ES2B7	04/09/2013	01	01	01	ESSA2, 06/14/2013, MWH
033-045		BIRCH	CAMBRONNE	ES2B7	05/14/2013	01	04	01	ESSA2, 06/14/2013, MWH
033-047		COHN	CAMBRONNE	EC	12/12/2014	01	01	01	
033-048		HICKORY	CAMBRONNE	ES2B7	05/15/2013	01	01	01	ESSA2, 06/14/2013, MWH
033-049		HICKORY	JOLIET	EC	12/12/2014	01	01	01	
033-050		CAMBRONNE	GREEN	ES2B7	05/20/2013	01	10	01	ESSA2, 06/14/2013, MWH
033-051		GREEN	JOLIET	EC	12/12/2014	01	01	01	
033-052		CAMBRONNE	BIRCH	ES2B7	05/14/2013	01	09	01	ESSA2, 06/14/2013, MWH
033-053		BIRCH	JOLIET	EC	12/22/2014	01	01	01	
033-054		COHN	JOLIET	EC	12/22/2014	01	01	01	
033-055		JOLIET	HICKORY	ES2B7	05/14/2013	01	10	03	ESSA2, 06/14/2013, MWH
033-056		JOLIET	GREEN	ES2B7	05/14/2013	01	09	03	ESSA2, 06/14/2013, MWH
033-057		JOLIET	BIRCH	ES2B7	05/14/2013	01	09	01	ESSA2, 06/14/2013, MWH
033-058		CAMBRONNE	COHN	ES2B7	05/15/2013	01	04	03	ESSA2, 06/14/2013, MWH

STRUCT_1	ADDRESS	STREET	CROSS STREET	INSPECTOR	INSP_DATE	C	F	W	DATA_ENTRY_REMARKS
033-059		DUBLIN	COHN	ES2B7	05/09/2013	01	04	01	ESSA2, 06/14/2013, MWH
033-060		HICKORY	S CARROLLTON AV	EC	12/22/2014	01	01	01	
034-001		DANTE	SPRUCE	EC	12/22/2014	01	01	01	
034-002		SPRUCE	CAMBRONNE	ES2B7	05/14/2013	01	09	01	ESSA2, 06/14/2013, MWH
034-003		CAMBRONNE	PANOLA	EC	12/22/2014	01	01	01	
034-004		SPRUCE	DUBLIN	ES2B7	05/09/2013	01	01	01	ESSA2, 06/14/2013, MWH
034-005		DUBLIN	PANOLA	ES2B7	02/14/2013	01	11	03	ESSA2, 05/16/2013, MWH
034-006		DANTE	PANOLA	DPL	05/28/2014	01	09	01	
034-007		PANOLA	DUBLIN	EC	12/22/2014	01	01	01	
034-008		DUBLIN	SYCAMORE	EC	12/22/2014	01	01	01	
034-009		PANOLA	CAMBRONNE	ES2B7	05/14/2013	01	09	01	ESSA2, 06/14/2013, MWH
034-010		PANOLA	JOLIET	ES2B7	05/14/2013	01	04	01	ESSA2, 06/14/2013, MWH
034-011		CAMBRONNE	SYCAMORE	EC	12/22/2014	01	01	01	
034-012		DANTE	SYCAMORE	ES2B7	05/02/2013	01	10	03	ESSA2, 06/14/2013, MWH
034-013		SYCAMORE	DUBLIN	RD	12/17/2014	01	01	01	
034-014		DUBLIN	NERON PL	ES2B7	05/02/2013	01	12	03	ESSA2, 06/14/2013, MWH
034-015		SYCAMORE	CAMBRONNE	EC	12/22/2014	01	01	01	
034-016		SYCAMORE	JOLIET	EC	12/22/2014	01	01	01	
034-017		CAMBRONNE	SYCAMORE	ES2B7	05/02/2013	01	12	03	ESSA2, 06/14/2013, MWH
034-018		CAMBRONNE	S CLAIBORNE AV	EC	12/22/2014	01	01	01	
034-019		DANTE	NERON PL	EC	12/22/2014	01	01	01	
034-020		NERON PL	DUBLIN	ES2B7	05/09/2013	01	12	03	ESSA2, 06/14/2013, MWH
034-021		DUBLIN	S CLAIBORNE AV	ES2B7	05/02/2013	01	11	03	ESSA2, 06/14/2013, MWH
034-022		DANTE	S CLAIBORNE AV	EC	12/19/2014	01	01	01	
034-023		S CLAIBORNE AV	CAMBRONNE	EC	12/19/2014	01	01	01	
034-024		S CLAIBORNE AV	DUBLIN	EC	12/19/2014	01	01	01	
034-025		JOLIET	SPRUCE	EC	12/19/2014	01	01	01	
034-026		SPRUCE	CAMBRONNE	EC	12/19/2014	01	01	01	
034-027		JOLIET	PANOLA	ES2B7	05/14/2013	01	01	01	ESSA2, 06/14/2013, MWH
034-028		JOLIET	PANOLA	ES2B7	05/14/2013	01	09	03	ESSA2, 06/14/2013, MWH
034-029		JOLIET	SYCAMORE	EC	12/19/2014	01	01	01	
034-030		JOLIET	SYCAMORE	ES2B7	05/21/2013	01	11	01	ESSA2, 06/14/2013, MWH
034-031		JOLIET	S CLAIBORNE AV	EC	12/19/2014	01	01	01	
034-032		S CLAIBORNE AV	CAMBRONNE	EC	12/19/2014	01	01	01	
034-033		S CARROLLTON AV	SPRUCE	ES2B7	05/14/2013	01	01	01	ESSA2, 06/14/2013, MWH
034-034		SPRUCE	DUBLIN	EC	12/19/2014	01	01	01	

STRUCT_1	ADDRESS	STREET	CROSS STREET	INSPECTOR	INSP_DATE	C	F	W	DATA_ENTRY_REMARKS
034-035		S CARROLLTON AV	PANOLA	ES2B7	05/14/2013	01	01	01	ESSA2, 06/14/2013, MWH
034-036		PANOLA	DUBLIN	RD	12/17/2014	01	01	01	
034-037		S CARROLLTON AV	SYCAMORE	ES2B7	05/09/2013	01	09	01	ESSA2, 06/14/2013, MWH
034-038		SYCAMORE	DUBLIN	ES2B7	05/09/2013	01	04	01	ESSA2, 06/14/2013, MWH
034-039		SHORT	SPRUCE	ES2B7	05/16/2013	01	09	03	ESSA2, 06/14/2013, MWH
034-040		SPRUCE	FERN	ES2B7	02/13/2013	01	11	03	ESSA2, 05/16/2013, MWH
034-041		SPRUCE	S CARROLLTON AV	RD	12/17/2014	01	01	01	
034-042		S CARROLLTON AV	PANOLA	RD	12/17/2014	01	01	01	
034-043		SHORT	PANOLA	ES2B7	05/16/2013	01	01	01	ESSA2, 06/14/2013, MWH
034-044		PANOLA	FERN	RD	12/17/2014	01	01	01	
034-045		PANOLA	S CARROLLTON AV	ES2B7	02/21/2013	01	04	03	ESSA2, 05/16/2013, MWH
034-046		S CARROLLTON AV	SYCAMORE	RD	12/17/2014	01	01	01	
034-047		SHORT	SYCAMORE	ES2B7	05/16/2013	01	11	03	ESSA2, 06/14/2013, MWH
034-048		SYCAMORE	FERN	ES2B7	05/16/2013	01	04	03	ESSA2, 06/14/2013, MWH
034-049		SYCAMORE	S CARROLLTON AV	ES2B7	02/14/2013	01	11	03	ESSA2, 05/16/2013, MWH
034-050		S CARROLLTON AV	NERON PL	RD	12/17/2014	01	01	01	
034-051		SHORT	NERON PL	ES2B7	05/16/2013	01	09	03	ESSA2, 06/14/2013, MWH
034-052		NERON PL	FERN	ES2B7	05/16/2013	01	11	01	ESSA2, 06/14/2013, MWH
034-053		NERON PL	S CARROLLTON AV	ES2B7	02/14/2013	01	10	04	ESSA2, 05/16/2013, MWH
034-054		S CARROLLTON AV	S CLAIBORNE AV	RD	12/17/2014	01	01	01	
034-055		SHORT	S CLAIBORNE AV	RD	12/17/2014	01	01	01	
034-056		S CLAIBORNE AV	S CARROLLTON AV	RD	12/17/2014	01	01	01	
034-057		S CLAIBORNE AV	FERN	ES2B7	04/10/2013	01	04	01	ESSA2, 06/14/2013, MWH
034-058		SPRUCE	FERN	ES2B7	02/13/2013	01	10	03	ESSA2, 05/16/2013, MWH
034-059		FERN	PANOLA	RD	12/17/2014	01	01	01	
034-060		PANOLA	FERN	RD	12/17/2014	01	01	01	
034-061		FERN	SYCAMORE	ES2B7	02/08/2013	01	12	03	ESSA2, 05/16/2013, MWH
034-062		SYCAMORE	FERN	RD	12/17/2014	01	01	01	
034-063		FERN	NERON PL	ES2B7	02/08/2013	01	04	03	ESSA2, 05/16/2013, MWH
034-064		NERON PL	FERN	ES2B7	02/08/2013	01	10	01	ESSA2, 05/16/2013, MWH
034-065		FERN	S CLAIBORNE AV	RD	12/17/2014	01	01	01	
035-001		FERN	BELFAST	TLT	10/06/2014	01	01	01	
035-002		BELFAST	SHORT	TLT	10/06/2014	01	01	01	
035-003		BELFAST	S CARROLLTON AV	TLT	10/06/2014	01	01	01	
035-004		S CARROLLTON AV	FONTAINEBLEAU DR	TLT	10/06/2014	01	01	01	
035-005		SHORT	FONTAINEBLEAU DR	TLT	10/06/2014	01	01	01	

STRUCT_1	ADDRESS	STREET	CROSS STREET	INSPECTOR	INSP_DATE	C	F	W	DATA_ENTRY_REMARKS
035-006		FONTAINEBLEAU DR	S CARROLLTON AV	TLT	10/06/2014	01	01	01	
035-007		FERN	FONTAINEBLEAU DR	TLT	10/23/2014	01	01	01	
035-008		FONTAINEBLEAU DR	SHORT	TLT	10/06/2014	01	01	01	
035-009		FERN	FONTAINEBLEAU DR	TLT	10/06/2014	01	01	01	
035-010		FONTAINEBLEAU DR	SHORT	TLT	10/06/2014	01	01	01	
035-011		FONTAINEBLEAU DR	S CARROLLTON AV	TLT	10/06/2014	01	01	01	
035-012		S CARROLLTON AV	NELSON	TLT	10/06/2014	01	01	01	
035-013		NELSON	SHORT	TLT	10/06/2014	01	01	01	
035-014		S CARROLLTON AV	NELSON	TLT	10/07/2014	01	01	01	
035-015		S CARROLLTON AV	S CLAIBORNE AV	TLT	10/07/2014	01	01	01	
035-016		SHORT	NELSON	TLT	10/07/2014	01	01	01	
035-017		NELSON	SHORT	TLT	10/07/2014	01	01	01	
035-018		NELSON	FERN	TLT	10/07/2014	01	01	01	
035-019		SHORT	S CLAIBORNE AV	TLT	10/07/2014	01	01	01	
035-020		S CLAIBORNE AV	SHORT	TLT	10/08/2014	01	01	01	
035-021		FERN	NELSON	TLT	10/08/2014	01	01	01	
035-022		NELSON	FERN	TLT	10/23/2014	01	01	01	
035-023		FERN	S CLAIBORNE AV	TLT	10/08/2014	01	01	01	
035-024		S CLAIBORNE AV	SHORT	TLT	10/09/2014	01	01	01	
035-025		APPLE	S CARROLLTON AV	ES2B7	03/08/2013	01	01	03	ESSA2, 05/16/2013, MWH
035-026		NELSON	JOLIET	RD	12/17/2014	01	01	01	
035-027		JOLIET	NELSON	ES2B7	02/21/2013	01	10	03	ESSA2, 05/16/2013, MWH
035-028		JOLIET	S CLAIBORNE AV	ES2B7	02/22/2013	01	09	03	ESSA2, 05/16/2013, MWH
035-029		S CLAIBORNE AV	CAMBRONNE	RD	12/17/2014	01	01	01	
035-032		BELFAST	JOLIET	ES2B7	02/22/2013	01	11	03	ESSA2, 05/16/2013, MWH
035-033		CAMBRONNE	NELSON	ES2B7	02/21/2013	01	12	03	ESSA2, 05/16/2013, MWH
035-034		CAMBRONNE	S CLAIBORNE AV	ES2B7	02/22/2013	01	04	03	ESSA2, 05/16/2013, MWH
035-036		NELSON	DANTE	ES2B7	02/21/2013	01	09	03	ESSA2, 05/16/2013, MWH
035-039		NELSON	DUBLIN	ES2B7	02/21/2013	01	09	03	ESSA2, 05/16/2013, MWH
035-040		DUBLIN	S CLAIBORNE AV	ES2B7	02/22/2013	01	09	01	ESSA2, 05/16/2013, MWH
035-041		S CLAIBORNE AV	S CARROLLTON AV	ES2B7	03/08/2013	01	04	01	ESSA2, 05/16/2013, MWH
035-042		APPLE	CAMBRONNE	ES2B7	03/08/2013	01	09	03	ESSA2, 05/16/2013, MWH
035-043		APPLE	DANTE	ES2B7	03/08/2013	01	01	03	ESSA2, 05/16/2013, MWH
035-044		APPLE	DUBLIN	ES2B7	02/21/2013	01	11	03	ESSA2, 05/16/2013, MWH
035-045		DUBLIN	NELSON	ES2B7	05/28/2013	01	04	01	ESSA2, 06/14/2013, MWH
035-046		DUBLIN	BELFAST	ES2B7	02/21/2013	01	04	03	ESSA2, 05/16/2013, MWH

STRUCT_1	ADDRESS	STREET	CROSS STREET	INSPECTOR	INSP_DATE	C	F	W	DATA_ENTRY_REMARKS
035-047		BELFAST	CAMBRONNE	ES2B7	03/08/2013	01	09	03	ESSA2, 05/16/2013, MWH
035-048		BELFAST	DANTE	ES2B7	03/08/2013	01	04	01	ESSA2, 05/16/2013, MWH
035-049		DANTE	BELFAST	ES2B7	03/08/2013	01	01	01	ESSA2, 05/16/2013, MWH
035-051		S CARROLLTON AV	NELSON	ES2B7	02/21/2013	01	12	04	ESSA2, 05/16/2013, MWH
035-052		NELSON	DUBLIN	ES2B7	02/21/2013	01	11	03	ESSA2, 05/16/2013, MWH
035-053		S CARROLLTON AV	S CLAIBORNE AV	ES2B7	03/08/2013	01	04	01	ESSA2, 05/16/2013, MWH
035-054		S CARROLLTON AV	BELFAST	ES2B7	03/08/2013	01	04	01	ESSA2, 05/16/2013, MWH
035-055		S CARROLLTON AV	BELFAST	ES2B7	03/08/2013	01	01	01	ESSA2, 05/16/2013, MWH
035-056		BELFAST	DUBLIN	ES2B7	02/21/2013	01	12	03	ESSA2, 05/16/2013, MWH
035-057		DUBLIN	BELFAST	ES2B7	02/21/2013	01	04	01	ESSA2, 05/16/2013, MWH
036-002		FERN	EARHART BL	TLT	10/09/2014	01	01	01	
036-003		FERN	COLAPISSA	TLT	10/09/2014	01	01	01	
036-004		COLAPISSA	SHORT	TLT	10/09/2014	01	01	01	
036-005		FIG	SHORT	TLT	10/09/2014	01	01	01	
036-006		FIG	S CARROLLTON AV	TLT	10/09/2014	01	01	01	
036-007		COLAPISSA	S CARROLLTON AV	TLT	10/10/2014	01	01	01	
036-008		S CARROLLTON AV	FIG	DD	12/06/2012	01	04	01	
036-009		FERN	FIG	TLT	10/10/2014	01	01	01	
036-010		FERN	PRITCHARD PL	TLT	10/10/2014	01	01	01	
036-011		PRITCHARD PL	FERN	TLT	10/13/2014	01	01	01	
036-012		FERN	WALMSLEY AV	TLT	10/13/2014	01	01	01	
036-013		WALMSLEY AV	SHORT	TLT	10/23/2014	01	01	01	
036-014		PRITCHARD PL	JOLIET	ES2B7	03/07/2013	01	11	04	ESSA2, 05/16/2013, MWH
036-015		JOLIET	APRICOT	ES2B7	02/21/2013	01	09	03	ESSA2, 05/16/2013, MWH
036-016		APRICOT	CAMBRONNE	ES2B7	02/21/2013	01	01	01	ESSA2, 05/16/2013, MWH
036-017		JOLIET	EVELYN CT	ES2B7	02/22/2013	01	11	03	ESSA2, 05/16/2013, MWH
036-018		PRITCHARD PL	CAMBRONNE	ES2B7	03/07/2013	01	04	03	ESSA2, 05/16/2013, MWH
036-019		CAMBRONNE	APRICOT	ES2B7	02/21/2013	01	04	01	ESSA2, 05/16/2013, MWH
036-020		CAMBRONNE	FIG	ES2B7	02/22/2013	01	09	04	ESSA2, 05/16/2013, MWH
036-021		CAMBRONNE	FIG	ES2B7	02/22/2013	01	04	03	ESSA2, 05/16/2013, MWH
036-023		PRITCHARD PL	DANTE	ES2B7	03/07/2013	01	01	03	ESSA2, 05/16/2013, MWH
036-024		DANTE	APRICOT	ES2B7	02/21/2013	01	09	03	ESSA2, 05/16/2013, MWH
036-025		APRICOT	CAMBRONNE	ES2B7	02/21/2013	01	11	03	ESSA2, 05/16/2013, MWH
036-027		DANTE	FIG	ES2B7	02/22/2013	01	09	03	ESSA2, 05/16/2013, MWH
036-028		PRITCHARD PL	DUBLIN	ES2B7	03/08/2013	01	04	01	ESSA2, 05/16/2013, MWH
036-029		PRITCHARD PL	DUBLIN	ES2B7	03/08/2013	01	11	03	ESSA2, 05/16/2013, MWH

STRUCT_1	ADDRESS	STREET	CROSS STREET	INSPECTOR	INSP_DATE	C	F	W	DATA_ENTRY_REMARKS
036-030		DUBLIN	FIG	ES2B7	02/22/2013	01	04	01	ESSA2, 05/16/2013, MWH
036-031		DUBLIN	APRICOT	ES2B7	02/21/2013	01	04	03	ESSA2, 05/16/2013, MWH
036-032		APRICOT	S CARROLLTON AV	ES2B7	03/08/2013	01	01	03	ESSA2, 05/16/2013, MWH
036-033		PRITCHARD PL	DUBLIN	ES2B7	03/08/2013	01	01	04	ESSA2, 05/16/2013, MWH
036-034		PRITCHARD PL	S CARROLLTON AV	ES2B7	03/08/2013	01	01	01	ESSA2, 05/16/2013, MWH
036-036		S CARROLLTON AV	FIG	ES2B7	03/08/2013	01	04	03	ESSA2, 05/16/2013, MWH
036-037		PRITCHARD PL	S CARROLLTON AV	ES2B7	03/08/2013	01	01	01	ESSA2, 05/16/2013, MWH
036-038		FIG	DANTE	ES2B7	02/22/2013	01	10	04	ESSA2, 05/16/2013, MWH
036-039		FIG	DUBLIN	ES2B7	02/22/2013	01	11	03	ESSA2, 05/16/2013, MWH
036-040		FIG	DUBLIN	ES2B7	02/22/2013	01	11	03	ESSA2, 05/16/2013, MWH
036-043		FIG	S CARROLLTON AV	ES2B7	03/08/2013	01	12	04	ESSA2, 05/16/2013, MWH
036-044		S CARROLLTON AV	FIG	ES2B7	03/08/2013	01	11	01	ESSA2, 06/14/2013, MWH
036-045		S CARROLLTON AV	COLAPISSA	ES2B7	03/07/2013	01	01	01	ESSA2, 05/16/2013, MWH
036-046		EARHART BL	DUBLIN	ES2B7	03/07/2013	01	04	01	ESSA2, 05/16/2013, MWH
036-047		CAMBRONNE	APRICOT	ES2B7	02/21/2013	01	04	03	ESSA2, 05/16/2013, MWH
036-049		JOLIET	APRICOT	ES2B7	02/21/2013	01	09	03	ESSA2, 05/16/2013, MWH
036-050		APRICOT	CAMBRONNE	ES2B7	02/21/2013	01	11	01	ESSA2, 05/16/2013, MWH
036-051		COLAPISSA	JOLIET	ES2B7	03/07/2013	01	04	01	ESSA2, 05/16/2013, MWH
036-052		COLAPISSA	JOLIET	ES2B7	03/07/2013	01	04	01	ESSA2, 05/16/2013, MWH
036-053		COLAPISSA	CAMBRONNE	ES2B7	03/07/2013	01	01	01	ESSA2, 05/16/2013, MWH
036-054		COLAPISSA	CAMBRONNE	ES2B7	03/07/2013	01	09	01	ESSA2, 05/16/2013, MWH
036-056		DANTE	OLEANDER	ES2B7	03/07/2013	01	04	01	ESSA2, 05/16/2013, MWH
036-063		APRICOT	DUBLIN	ES2B7	02/21/2013	01	09	03	ESSA2, 05/16/2013, MWH
036-065		DANTE	APRICOT	ES2B7	02/21/2013	01	04	01	ESSA2, 05/16/2013, MWH
037-007		SHORT	EDINBURGH	JB	12/28/2012	01	01	01	
037-042		OLIVE	CAMBRONNE	AM	01/07/2013	01	04	01	
037-054		PALM	CAMBRONNE	ES2B7	03/29/2013	01	09	03	ESSA2, 06/14/2013, MWH
037-055		CAMBRONNE	EDINBURGH	ES2B7	05/28/2013	01	09	03	ESSA2, 06/14/2013, MWH
037-056		CAMBRONNE	EDINBURGH	ES2B7	05/28/2013	01	04	01	ESSA2, 06/14/2013, MWH
037-058		EDINBURGH	JOLIET	ES2B7	05/28/2013	01	11	03	ESSA2, 06/14/2013, MWH
037-059		JOLIET	EDINBURGH	ES2B7	05/28/2013	01	11	01	ESSA2, 06/14/2013, MWH
037-061		EDINBURGH	CAMBRONNE	ES2B7	05/28/2013	01	12	03	ESSA2, 06/14/2013, MWH
037-062		PALM	DANTE	ES2B7	03/29/2013	01	01	03	ESSA2, 06/14/2013, MWH
037-063		DANTE	EDINBURGH	ES2B7	03/27/2013	01	04	03	ESSA2, 05/16/2013, MWH
037-064		PALM	DUBLIN	ES2B7	03/27/2013	01	09	03	ESSA2, 05/16/2013, MWH
037-066		CAMBRONNE	OLEANDER	ES2B7	03/07/2013	01	04	03	ESSA2, 05/16/2013, MWH

STRUCT_1	ADDRESS	STREET	CROSS STREET	INSPECTOR	INSP_DATE	C	F	W	DATA_ENTRY_REMARKS
037-067		JOLIET	OLEANDER	ES2B7	03/07/2013	01	04	01	ESSA2, 05/16/2013, MWH
037-068		OLEANDER	DANTE	ES2B7	03/07/2013	01	04	01	ESSA2, 05/16/2013, MWH
037-069		JOLIET	PALM	ES2B7	05/28/2013	01	11	01	ESSA2, 06/14/2013, MWH
037-070		OLEANDER	CAMBRONNE	ES2B7	03/07/2013	01	04	03	ESSA2, 05/16/2013, MWH
037-071		OLEANDER	JOLIET	ES2B7	03/07/2013	01	11	01	ESSA2, 05/16/2013, MWH
037-072		EDINBURGH	DUBLIN	ES2B7	03/27/2013	01	04	03	ESSA2, 05/16/2013, MWH
038-001		DANTE	STROELITZ	ES2B7	03/22/2013	01	09	03	ESSA2, 05/16/2013, MWH
038-002		STROELITZ	CAMBRONNE	ES2B7	03/22/2013	01	04	03	ESSA2, 05/16/2013, MWH
038-003		STROELITZ	DUBLIN	ES2B7	03/22/2013	01	09	03	ESSA2, 05/16/2013, MWH
038-004		DUBLIN	PALM	ES2B7	03/27/2013	01	09	03	ESSA2, 05/16/2013, MWH
038-005		DUBLIN	PALMETTO	ES2B7	03/28/2013	01	04	03	ESSA2, 05/16/2013, MWH
038-006		DANTE	PALMETTO	ES2B7	03/22/2013	01	09	03	ESSA2, 06/14/2013, MWH
038-007		PALMETTO	DANTE	ES2B7	03/22/2013	01	04	01	ESSA2, 05/16/2013, MWH
038-008		PALMETTO	CAMBRONNE	ES2B7	03/22/2013	01	04	03	ESSA2, 05/16/2013, MWH
038-010		JOLIET	STROELITZ	ES2B7	03/22/2013	01	11	03	ESSA2, 05/16/2013, MWH
038-011		JOLIET	PALMETTO	ES2B7	03/22/2013	01	04	03	ESSA2, 05/16/2013, MWH
038-012		PALMETTO	JOLIET	ES2B7	03/22/2013	01	04	03	ESSA2, 05/16/2013, MWH
038-014		STROELITZ	CAMBRONNE	ES2B7	03/22/2013	01	04	03	ESSA2, 05/16/2013, MWH
038-015		CAMBRONNE	STROELITZ	ES2B7	03/22/2013	01	09	03	ESSA2, 05/16/2013, MWH
038-016		CAMBRONNE	PALMETTO	ES2B7	03/22/2013	01	04	03	ESSA2, 05/16/2013, MWH
038-025		DIXON	FERN	TLT	10/13/2014	01	01	01	
038-026		DIXON	SHORT	TLT	10/13/2014	01	01	01	
038-029		DIXON	JOLIET	ES2B7	03/28/2013	01	04	03	ESSA2, 06/14/2013, MWH
038-030		JOLIET	PALMETTO	ES2B7	03/28/2013	01	09	04	ESSA2, 06/14/2013, MWH
038-031		PALMETTO	JOLIET	ES2B7	03/28/2013	01	04	04	ESSA2, 06/14/2013, MWH
038-032		PALMETTO	CAMBRONNE	ES2B7	03/28/2013	01	04	03	ESSA2, 06/14/2013, MWH
038-033		DIXON	JOLIET	ES2B7	03/28/2013	01	01	03	ESSA2, 06/14/2013, MWH
038-034		DIXON	CAMBRONNE	ES2B7	03/28/2013	01	09	03	ESSA2, 06/14/2013, MWH
038-035		CAMBRONNE	PALMETTO	ES2B7	03/28/2013	01	11	02	ESSA2, 06/14/2013, MWH
038-036		CAMBRONNE	PEACH	ES2B7	03/28/2013	01	04	04	ESSA2, 06/14/2013, MWH
038-037		DIXON	CAMBRONNE	ES2B7	03/28/2013	01	04	03	ESSA2, 06/14/2013, MWH
038-038		CAMBRONNE	PALMETTO	ES2B7	03/28/2013	01	04	03	ESSA2, 06/14/2013, MWH
038-039		PALMETTO	DANTE	ES2B7	03/28/2013	01	04	01	ESSA2, 06/14/2013, MWH
038-040		PALMETTO	DUBLIN	ES2B7	03/29/2013	01	04	01	ESSA2, 06/14/2013, MWH
038-041		PALMETTO	DUBLIN	ES2B7	03/29/2013	01	04	01	ESSA2, 06/14/2013, MWH
038-042		PALMETTO	DUBLIN	ES2B7	03/29/2013	01	04	01	ESSA2, 06/14/2013, MWH

STRUCT_1	ADDRESS	STREET	CROSS STREET	INSPECTOR	INSP_DATE	C	F	W	DATA_ENTRY_REMARKS
038-043		CAMBRONNE	PEACH	ES2B7	03/28/2013	01	04	03	ESSA2, 06/14/2013, MWH
038-047		S CARROLLTON AV	STROELITZ	DPL	05/28/2014	01	04	01	
038-050		STROELITZ	CAMBRONNE	ES2B7	03/22/2013	01	11	03	ESSA2, 05/16/2013, MWH
040-001		LOWERLINE	PERRIER	ES2B7	10/19/2012	01	11	03	ESSA2, 10/29/2012, MWH
041-013		GARFIELD	LEAKE AV	ES2B7	11/20/2012	01	04	01	ESSA2, 02/01/2013, MWH
041-014		CHEROKEE	LEAKE AV	DPL	05/28/2014	01	04	01	
041-026		LOWERLINE	PITT	DD	12/05/2012	01	04	01	
041-032		LOWERLINE	BENJAMIN	DD	12/05/2012	01	04	01	
041-040		LOWERLINE	BENJAMIN	DD	12/05/2012	01	04	01	
042-028		PEARL	ADAMS	DD	12/05/2012	01	04	01	
042-050		LOWERLINE	ST CHARLES AV	DD	12/05/2012	01	04	01	
042-069		LEAKE AV	FERN	ES2B7	11/20/2012	01	11	01	ESSA2, 02/01/2013, MWH
043-033		LOWERLINE	HAMPSON	DD	12/05/2012	01	04	01	
044-031		LOWERLINE	JEANNETTE	ES2B7	02/13/2013	01	04	03	ESSA2, 05/16/2013, MWH
044-034		JEANNETTE	BURDETTE	DPL	05/28/2014	01	09	01	
044-037		BURDETTE	JEANNETTE	ES2B7	02/11/2013	01	04	03	ESSA2, 05/16/2013, MWH
044-038		JEANNETTE	BURDETTE	ES2B7	05/16/2013	01	04	01	ESSA2, 06/14/2013, MWH
044-039		JEANNETTE	BURDETTE	ES2B7	02/11/2013	01	04	01	ESSA2, 05/16/2013, MWH
044-040		WILLOW	BURDETTE	ES2B7	02/11/2013	01	09	03	ESSA2, 05/16/2013, MWH
044-041		BURDETTE	JEANNETTE	ES2B7	02/11/2013	01	04	03	ESSA2, 05/16/2013, MWH
044-042		BURDETTE	PLUM	ES2B7	02/11/2013	01	11	03	ESSA2, 05/16/2013, MWH
044-043		PLUM	BURDETTE	ES2B7	02/11/2013	01	01	01	ESSA2, 05/16/2013, MWH
044-046		OAK	BURDETTE	ES2B7	02/20/2013	01	09	01	ESSA2, 05/16/2013, MWH
045-008		HILLARY	HICKORY	ES2B7	02/13/2013	01	11	03	ESSA2, 05/16/2013, MWH
045-012		BURDETTE	HICKORY	ES2B7	02/08/2013	01	04	03	ESSA2, 05/16/2013, MWH
045-013		ADAMS	HICKORY	ES2B7	05/16/2013	01	09	01	ESSA2, 06/14/2013, MWH
045-014		HICKORY	HILLARY	ES2B7	02/13/2013	01	11	03	ESSA2, 05/16/2013, MWH
045-015		HICKORY	BURDETTE	ES2B7	02/08/2013	01	04	03	ESSA2, 05/16/2013, MWH
045-016		ADAMS	GREEN	ES2B7	02/08/2013	01	10	04	ESSA2, 05/16/2013, MWH
045-026		GREEN	BURDETTE	ES2B7	02/08/2013	01	01	03	ESSA2, 05/16/2013, MWH
045-027		BURDETTE	BIRCH	ES2B7	02/08/2013	01	11	03	ESSA2, 05/16/2013, MWH
045-028		GREEN	ADAMS	ES2B7	02/08/2013	01	04	03	ESSA2, 05/16/2013, MWH
045-029		BIRCH	BURDETTE	ES2B7	05/16/2013	01	01	01	ESSA2, 06/14/2013, MWH
045-030		BIRCH	ADAMS	ES2B7	02/08/2013	01	12	04	ESSA2, 05/16/2013, MWH
045-031		HICKORY	BURDETTE	ES2B7	02/08/2013	01	10	03	ESSA2, 05/16/2013, MWH
045-032		BURDETTE	GREEN	ES2B7	02/08/2013	01	12	01	ESSA2, 05/16/2013, MWH

STRUCT_1	ADDRESS	STREET	CROSS STREET	INSPECTOR	INSP_DATE	C	F	W	DATA_ENTRY_REMARKS
045-033		LOWERLINE	COHN	ES2B7	05/16/2013	01	04	01	ESSA2, 06/14/2013, MWH
046-001		BURDETTE	SPRUCE	ES2B7	05/16/2013	01	01	03	ESSA2, 06/14/2013, MWH
046-002		ADAMS	SPRUCE	ES2B7	02/13/2013	01	09	03	ESSA2, 05/16/2013, MWH
046-003		ADAMS	PANOLA	ES2B7	02/14/2013	01	10	04	ESSA2, 05/16/2013, MWH
046-004		PANOLA	LOWERLINE	ES2B7	02/13/2013	01	01	01	ESSA2, 05/16/2013, MWH
046-005		SPRUCE	LOWERLINE	ES2B7	02/13/2013	01	11	03	ESSA2, 05/16/2013, MWH
046-007		BURDETTE	PANOLA	ES2B7	02/14/2013	01	09	03	ESSA2, 05/16/2013, MWH
046-008		PANOLA	ADAMS	ES2B7	05/20/2013	01	09	04	ESSA2, 06/14/2013, MWH
046-009		PANOLA	LOWERLINE	ES2B7	02/13/2013	01	01	03	ESSA2, 05/16/2013, MWH
046-010		LOWERLINE	SYCAMORE	ES2B7	02/14/2013	01	11	03	ESSA2, 05/16/2013, MWH
046-011		BURDETTE	SYCAMORE	ES2B7	05/16/2013	01	09	01	ESSA2, 06/14/2013, MWH
046-012		ADAMS	SYCAMORE	ES2B7	02/14/2013	01	09	03	ESSA2, 05/16/2013, MWH
046-013		SYCAMORE	LOWERLINE	ES2B7	02/14/2013	01	12	03	ESSA2, 05/16/2013, MWH
046-015		BURDETTE	NERON PL	ES2B7	02/14/2013	01	09	04	ESSA2, 05/16/2013, MWH
046-016		ADAMS	NERON PL	ES2B7	02/14/2013	01	01	03	ESSA2, 05/16/2013, MWH
046-017		NERON PL	LOWERLINE	ES2B7	02/14/2013	01	10	03	ESSA2, 05/16/2013, MWH
046-018		LOWERLINE	S CLAIBORNE AV	ES2B7	04/10/2013	01	04	01	ESSA2, 06/14/2013, MWH
046-019		BURDETTE	S CLAIBORNE AV	DPL	05/28/2014	01	09	01	
046-022		LOWERLINE	SPRUCE	ES2B7	05/16/2013	01	10	03	ESSA2, 06/14/2013, MWH
046-023		LOWERLINE	PANOLA	ES2B7	05/16/2013	01	04	01	ESSA2, 06/14/2013, MWH
046-027		LOWERLINE	S CLAIBORNE AV	ES2B7	04/10/2013	01	11	01	ESSA2, 06/14/2013, MWH
046-028		LOWERLINE	NELSON	ES2B7	04/10/2013	04	01	01	ESSA2, 06/14/2013, MWH
046-029		LOWERLINE	FONTAINEBLEAU DR	ES2B7	04/10/2013	01	04	01	ESSA2, 06/14/2013, MWH
046-030		BELFAST	LOWERLINE	TLT	10/13/2014	01	01	01	
046-031		LOWERLINE	APRICOT	ES2B7	04/10/2013	01	04	01	ESSA2, 06/14/2013, MWH
046-032		BELFAST	BURDETTE	TLT	10/13/2014	01	01	01	
046-033		BURDETTE	FONTAINEBLEAU DR	TLT	10/13/2014	01	01	01	
046-034		FONTAINEBLEAU DR	ADAMS	TLT	10/14/2014	01	01	01	
046-035		BURDETTE	S CLAIBORNE AV	TLT	10/14/2014	01	01	01	
046-036		S CLAIBORNE AV	ADAMS	TLT	10/23/2014	01	01	01	
046-037		BURDETTE	NELSON	TLT	10/14/2014	01	01	01	
046-038		NELSON	BURDETTE	TLT	10/14/2014	01	01	01	
046-039		NELSON	ADAMS	TLT	10/14/2014	01	01	01	
046-040		FONTAINEBLEAU DR	BURDETTE	TLT	10/14/2014	01	01	01	
046-041		FONTAINEBLEAU DR	ADAMS	TLT	10/24/2014	01	01	01	
046-042		ADAMS	NELSON	TLT	10/24/2014	01	01	01	

STRUCT_1	ADDRESS	STREET	CROSS STREET	INSPECTOR	INSP_DATE	C	F	W	DATA_ENTRY_REMARKS
046-043		ADAMS	S CLAIBORNE AV	TLT	10/24/2014	01	01	01	
046-044		S CLAIBORNE AV	BURDETTE	TLT	10/24/2014	01	01	01	
046-045		NELSON	BURDETTE	TLT	10/24/2014	01	01	01	
046-047		FONTAINEBLEAU DR	BURDETTE	TLT	10/24/2014	01	01	01	
047-001		BROADWAY	COLAPISSA	JB	03/28/2014	01	01	01	
047-002		AUDUBON	COLAPISSA	FGJ	04/04/2014	01	01	01	
047-003		COLAPISSA	COLLEGE CT	TLT	10/24/2014	01	01	01	
047-004		COLAPISSA	PINE	JB	03/28/2014	01	01	01	
047-005		PINE	EARHART BL	JB	03/28/2014	01	01	01	
047-006		COLAPISSA	LOWERLINE	JB	03/28/2014	01	01	01	
047-007		COLAPISSA	BURDETTE	JB	03/28/2014	01	01	01	
047-008		LOWERLINE	FIG	JB	03/28/2014	01	01	01	
047-009		PINE	FIG	JB	03/28/2014	01	01	01	
047-010		BROADWAY	FIG	JB	03/28/2014	01	01	01	
047-011		FIG	PINE	JB	03/28/2014	01	01	01	
047-012		FIG	AUDUBON	JB	03/28/2014	01	01	01	
047-013		FIG	COLLEGE CT	JB	03/28/2014	01	01	01	
047-014		BROADWAY	PRITCHARD PL	JB	03/28/2014	01	01	01	
047-015		PRITCHARD PL	PINE	JB	03/28/2014	01	01	01	
047-016		PINE	FIG	JB	03/28/2014	01	01	01	
047-017		PINE	WALMSLEY AV	JB	03/28/2014	01	01	01	
047-018		PINE	WALMSLEY AV	JB	03/28/2014	01	01	01	
047-019		PRITCHARD PL	AUDUBON	JB	03/28/2014	01	01	01	
047-020		AUDUBON	WALMSLEY AV	JB	03/28/2014	01	01	01	
047-021		AUDUBON	FIG	JB	03/28/2014	01	01	01	
047-022		AUDUBON	PRITCHARD PL	TLT	10/24/2014	01	01	01	
047-023		PRITCHARD PL	VERSAILLES BL	JB	03/28/2014	01	01	01	
047-024		WOODRUFF	COLLEGE CT	JB	03/28/2014	01	01	01	
047-025		VERSAILLES BL	WALMSLEY AV	JB	03/28/2014	01	01	01	
047-026		BROADWAY	WALMSLEY AV	JB	03/28/2014	01	01	01	
047-027		BROADWAY	WALMSLEY AV	JB	03/28/2014	01	01	01	
047-028		WALMSLEY AV	AUDUBON	JB	03/28/2014	01	01	01	
047-029		WALMSLEY AV	VERSAILLES BL	JB	03/28/2014	01	01	01	
047-030		VERSAILLES BL	WALMSLEY AV	JB	03/28/2014	01	01	01	
047-031		COLLEGE CT	COLAPISSA	JB	03/28/2014	01	01	01	
047-032		COLLEGE CT	FIG	JB	03/28/2014	01	01	01	

STRUCT_1	ADDRESS	STREET	CROSS STREET	INSPECTOR	INSP_DATE	C	F	W	DATA_ENTRY_REMARKS
047-033		COLLEGE CT	FIG	JB	03/28/2014	01	01	01	
047-034		COLLEGE CT	PRITCHARD PL	FGJ	03/30/2014	01	01	01	
047-035		WALMSLEY AV	BURDETTE	FGJ	03/30/2014	01	01	01	
047-036		WALMSLEY AV	LOWERLINE	FGJ	03/30/2014	01	01	01	
047-037		BURDETTE	WALMSLEY AV	FGJ	04/02/2014	01	01	01	
047-038		BURDETTE	FIG	FGJ	04/02/2014	01	01	01	
047-039		FIG	BURDETTE	FGJ	04/02/2014	01	01	01	
047-040		BURDETTE	COLAPISSA	FGJ	04/02/2014	01	01	01	
047-041		COLAPISSA	BURDETTE	FGJ	04/04/2014	01	01	01	
047-042		BURDETTE	EARHART BL	FGJ	04/02/2014	01	01	01	
047-043		WALMSLEY AV	PINE	TLT	10/24/2014	01	01	01	
047-044		BURDETTE	FIG	FGJ	04/04/2014	01	01	01	
047-045		PRITCHARD PL	PANAMA CT	FGJ	04/04/2014	01	01	01	
048-026		PALM	RAIL RD TRACK	AM	06/03/2013	01	04	01	
048-044		S TELEMACHUS	PALM	JB	12/28/2012	01	04	01	
049-001		EUPHROSINE	S GENOIS	FGJ	04/02/2014	01	01	01	
049-002		S GENOIS	WASHINGTON AV	FGJ	04/03/2014	01	01	01	
049-003		S GENOIS	PALMETTO	FGJ	04/03/2014	01	01	01	
049-004		EUPHROSINE	WASHINGTON AV	FGJ	04/03/2014	01	01	01	
049-005		WASHINGTON AV	PALMETTO	FGJ	04/03/2014	01	01	01	
049-006		WASHINGTON AV	BROADWAY	TLT	10/23/2014	01	01	01	
049-007		WASHINGTON AV	PINE	FGJ	04/03/2014	01	01	01	
049-008		WASHINGTON AV	LOWERLINE	FGJ	04/03/2014	01	01	01	
049-009		PINE	DIXON	FGJ	04/03/2014	01	01	01	
049-010		DIXON	BROADWAY	FGJ	04/03/2014	01	01	01	
049-011		DIXON	LOWERLINE	FGJ	04/03/2014	01	01	01	
049-012		LOWERLINE	WASHINGTON AV	AM	11/19/2012	01	04	01	
049-013		PINE	HOWARD	AM	12/09/2012	01	04	01	
049-027		S GENOIS	DIXON	TLT	10/23/2014	01	01	01	
049-028		S GENOIS	HOWARD AV	FGJ	04/03/2014	01	01	01	
049-029		DIXON	S TELEMACHUS	FGJ	04/03/2014	01	01	01	
049-030		PALMER AV	S GENOIS	FGJ	04/03/2014	01	01	01	
049-031		PALMER AV	S TELEMACHUS	FGJ	04/03/2014	01	01	01	
049-032		S TELEMACHUS	PALMETTO	FGJ	04/04/2014	01	01	01	
049-033		PALMETTO	WASHINGTON AV	FGJ	04/04/2014	01	01	01	
049-034		S TELEMACHUS	DIXON	JB	04/17/2014	01	01	01	

STRUCT_1	ADDRESS	STREET	CROSS STREET	INSPECTOR	INSP_DATE	C	F	W	DATA_ENTRY_REMARKS
049-035		S TELEMACHUS	HOWARD AV	JB	04/14/2014	01	01	01	
049-036		DIXON	S CORTEZ	JB	04/14/2014	01	01	01	
049-037		S CORTEZ	HOWARD AV	JB	04/14/2014	01	01	01	
049-039		PINE	DIXON	JB	04/17/2014	01	01	01	
049-040		DIXON	PINE	JB	04/17/2014	01	01	01	
049-041		DIXON	LOWERLINE	JB	04/17/2014	01	01	01	
050-001		MAGAZINE	WALNUT	TLT	10/23/2014	01	01	01	
050-002		MAGAZINE	AUDUBON	JB	04/14/2014	01	01	01	
050-003		MAGAZINE	WALNUT	JB	04/14/2014	01	01	01	
050-005		WALNUT	CONSTANCE	JB	04/14/2014	01	01	01	
050-006		CONSTANCE	LEAKE AV	AM	09/04/2013	01	04	01	
050-007		CONSTANCE	AUDUBON PARK	JB	04/14/2014	01	01	01	
050-008		WALNUT	LEAKE AV	JB	04/14/2014	01	01	01	
050-009		LEAKE AV	S FRONT	AM	11/26/2013	01	04	01	
050-010		AUDUBON	MAGAZINE	JB	04/14/2014	01	01	01	
050-011		LEAKE AV	S FRONT	AM	11/26/2013	01	04	01	
051-001		WALNUT	PERRIER	TLT	10/20/2014	01	01	01	
051-002		PERRIER	AUDUBON	JB	04/14/2014	01	01	01	
051-003		PERRIER	BROADWAY	JB	04/15/2014	01	01	01	
051-004		BROADWAY	COLISEUM	JB	04/15/2014	01	01	01	
051-005		AUDUBON	COLISEUM	TLT	10/26/2014	01	01	01	
051-006		WALNUT	COLISEUM	TLT	10/26/2014	01	01	01	
051-007		WALNUT	CHESTNUT	TLT	10/26/2014	01	01	01	
051-008		CHESTNUT	AUDUBON	JB	04/15/2014	01	01	01	
051-009		WALNUT	CAMP	TLT	10/26/2014	01	01	01	
051-010		COLISEUM	AUDUBON	JB	04/17/2014	01	01	01	
051-011		AUDUBON	CHESTNUT	TLT	10/26/2014	01	01	01	
051-012		CHESTNUT	BROADWAY	JB	04/15/2014	01	01	01	
051-013		BROADWAY	CAMP	TLT	10/26/2014	01	01	01	
051-014		AUDUBON	CAMP	TLT	10/26/2014	01	01	01	
051-016		CAMP	BROADWAY	JB	04/15/2014	01	01	01	
051-017		BROADWAY	LEAKE AV	JB	04/15/2014	01	01	01	
051-018		LEAKE AV	BROADWAY	JB	04/16/2014	01	01	01	
051-021		CHESTNUT	BROADWAY	AM	12/16/2012	01	04	01	
051-028		PINE	COLISEUM	ES2B7	10/19/2012	01	11	01	ESSA2, 10/29/2012, MWH
052-001		AUDUBON	BENJAMIN	JB	04/16/2014	01	01	01	

STRUCT_1	ADDRESS	STREET	CROSS STREET	INSPECTOR	INSP_DATE	C	F	W	DATA_ENTRY_REMARKS
052-002		BENJAMIN	BROADWAY	JB	04/16/2014	01	01	01	
052-003		BENJAMIN	WALNUT	JB	04/16/2014	01	01	01	
052-004		AUDUBON	HURST	JB	04/16/2014	01	01	01	
052-005		HURST	WALNUT	JB	04/16/2014	01	01	01	
052-006		WALNUT	HURST	JB	04/16/2014	01	01	01	
052-007		WALNUT	GARFIELD	JB	04/16/2014	01	01	01	
052-008		AUDUBON	GARFIELD	JB	04/16/2014	01	01	01	
052-009		GARFIELD	WALNUT	JB	04/17/2014	01	01	01	
052-010		WALNUT	PITT	JB	04/16/2014	01	01	01	
052-011		WALNUT	PRYTANIA	JB	04/16/2014	01	01	01	
052-012		WALNUT	PRYTANIA	JB	04/16/2014	01	01	01	
052-013		PRYTANIA	AUDUBON	JB	04/16/2014	01	01	01	
052-017		AUDUBON	PITT	JB	04/16/2014	01	01	01	
052-018		AUDUBON	PRYTANIA	JB	04/16/2014	01	01	01	
052-032		PINE	HURST	DPL	05/28/2014	01	04	01	
053-003		HAMPSON	AUDUBON	JB	04/17/2014	01	01	01	
053-004		AUDUBON	ST CHARLES AV	TLT	10/26/2014	01	01	01	
053-010		ST CHARLES AV	AUDUBON	JB	04/16/2014	01	01	01	
053-011		AUDUBON	ST CHARLES AV	JB	06/24/2014	01	01	01	
053-013		AUDUBON	DOMINICAN	JB	04/16/2014	01	01	01	
053-014		DOMINICAN	BROADWAY	JB	04/16/2014	01	01	01	
053-015		DOMINICAN	BROADWAY	JB	04/16/2014	01	01	01	
053-017		BROADWAY	DOMINICAN	AM	05/23/2014	01	04	01	
053-018		ST CHARLES AV	WALNUT	JB	04/16/2014	01	01	01	
053-019		WALNUT	DOMINICAN	JB	04/16/2014	01	01	01	
053-020		WALNUT	DOMINICAN	JB	04/16/2014	01	01	01	
053-021		WALNUT	BENJAMIN	JB	04/16/2014	01	01	01	
053-026		BROADWAY	DOMINICAN	JB	04/17/2014	01	01	01	
053-027		BROADWAY	ST CHARLES AV	JB	04/17/2014	01	01	01	
053-028		BROADWAY	BENJAMIN	JB	04/17/2014	01	01	01	
054-001		BROADWAY	ZIMPEL	ES2B7	11/20/2012	01	01	01	ESSA2, 02/01/2013, MWH
054-007		FRERET	AUDUBON	JB	04/17/2014	01	01	01	
054-008		FRERET	AUDUBON PL	JB	04/17/2014	01	01	01	
054-009		FRERET	AUDUBON PL	JB	04/17/2014	01	01	01	
054-010		AUDUBON PL	FRERET	JB	04/17/2014	01	01	01	
054-011		AUDUBON PL	FRERET	JB	04/17/2014	01	01	01	

STRUCT_1	ADDRESS	STREET	CROSS STREET	INSPECTOR	INSP_DATE	C	F	W	DATA_ENTRY_REMARKS
054-012		AUDUBON	BURTHER	JB	04/17/2014	01	01	01	
054-014		BURTHER	AUDUBON	TLT	10/26/2014	01	01	01	
054-015		AUDUBON	MAPLE	JB	04/17/2014	01	01	01	
054-020		MAPLE	AUDUBON	JB	04/18/2014	01	01	01	
054-021		AUDUBON	HAMPSON	TLT	10/26/2014	01	01	01	
054-024		ZIMPEL	AUDUBON	RCI	03/03/2014	01	01	01	
054-025		AUDUBON	FRERET	RCI	03/03/2014	01	04	01	
054-026		ZIMPEL	AUDUBON PL	DD	12/05/2012	01	04	01	
054-027		PINE	BURTHER	WBJR	08/22/2012	01	01	01	
055-001		CLARA	CALHOUN	AM	09/17/2013	01	04	01	
055-002		CLARA	CALHOUN	TLT	10/26/2014	01	01	01	
055-003		CLARA	CALHOUN	TLT	10/26/2014	01	01	01	
055-004		CLARA	CALHOUN	ES2B7	11/21/2012	01	11	01	ESSA2, 02/01/2013, MWH
055-005		PLUM	NEWCOMB PL	RCI	03/03/2014	01	04	01	
055-010		AUDUBON TULANE LIN	PLUM	TLT	10/26/2014	01	01	01	
055-011		AUDUBON TULANE LIN	PLUM	TLT	10/26/2014	01	01	01	
055-012		AUDUBON TULANE LIN	OAK	TLT	10/26/2014	01	01	01	
055-014		NEWCOMB PL	WILLOW	ES2B7	11/20/2012	01	11	01	ESSA2, 02/01/2013, MWH
055-015		PLUM	NEWCOMB PL	RC0	03/03/2014	01	04	01	
055-016		PLUM	AUDUBON	AM	11/19/2012	01	04	01	
055-017		PLUM	AUDUBON	RC0	03/03/2014	01	04	01	
055-018		AUDUBON	WILLOW	RC0	03/03/2014	01	04	01	
055-020		BROADWAY	OAK	ES2B7	11/20/2012	01	04	01	ESSA2, 02/01/2013, MWH
055-021		OAK	PINE	AM	03/04/2013	01	04	01	
055-023		OAK	PINE	WBJR	08/22/2012	01	01	01	
055-026		OAK	LOWERLINE	DD	12/05/2012	01	04	01	
055-030		PINE	JEANNETTE	RC0	03/03/2014	01	04	01	
055-031		WILLOW	AUDUBON	RC0	03/03/2014	01	04	01	
055-032		WILLOW	AUDUBON	RC0	03/03/2014	01	04	01	
055-033		AUDUBON	JEANNETTE	RC0	03/03/2014	01	04	01	
055-034		JEANNETTE	AUDUBON	RC0	03/03/2014	01	04	01	
055-035		BROADWAY	JEANNETTE	WBJR	08/22/2012	01	01	01	
055-036		JEANNETTE	AUDUBON	RC0	03/03/2014	01	04	01	
055-037		JEANNETTE	PINE	WBJR	08/22/2012	01	01	01	
055-038		WILLOW	CALHOUN	RC0	03/03/2014	01	04	01	
055-039		WILLOW	AUDUBON BL	RC0	03/03/2014	01	04	01	

STRUCT_1	ADDRESS	STREET	CROSS STREET	INSPECTOR	INSP_DATE	C	F	W	DATA_ENTRY_REMARKS
055-040		AUDUBON PL	WILLOW	ES2B7	11/20/2012	01	04	01	ESSA2, 02/01/2013, MWH
055-041		AUDUBON PL	WILLOW	ES2B7	11/20/2012	01	04	01	ESSA2, 02/01/2013, MWH
055-043		NEWCOMB PL	PLUM	DPL	03/06/2014	01	04	01	
055-044		NEWCOMB PL	PLUM	DPL	03/06/2014	01	04	01	
055-045		NEWCOMB PL	PLUM	DPL	03/06/2014	01	04	01	
055-046		NEWCOMB PL	PLUM	DPL	03/06/2014	01	04	01	
055-047		NEWCOMB PL	PLUM	DPL	03/06/2014	01	04	01	
055-049		NEWCOMB PL	PLUM	DPL	03/06/2014	01	04	01	
055-050		NEWCOMB PL	PLUM	DPL	03/06/2014	01	04	01	
055-051		NEWCOMB PL	PLUM	DPL	03/06/2014	01	04	01	
056-001		BROADWAY	BIRCH	WBJR	08/22/2012	01	01	01	
056-002		BIRCH	AUDUBON	JB	11/06/2014	01	01	01	
056-003		BIRCH	AUDUBON	DPL	03/06/2014	01	04	01	
056-004		AUDUBON	GREEN	DPL	03/06/2014	01	09	01	
056-005		GREEN	AUDUBON	DPL	03/06/2014	01	04	01	
056-006		AUDUBON	HICKORY	DPL	03/06/2014	01	04	01	
056-007		BROADWAY	GREEN	WBJR	08/22/2012	01	01	01	
056-008		BROADWAY	HICKORY	WBJR	08/22/2012	01	01	01	
056-009		PINE	GREEN	WBJR	08/22/2012	01	01	01	
056-010		BIRCH	PINE	WBJR	08/22/2012	01	01	01	
056-011		PINE	HICKORY	WBJR	08/22/2012	01	01	01	
056-012		HICKORY	LOWERLINE	RD	08/23/2012	01	01	01	
056-013		HICKORY	AUDUBON	DPL	03/06/2014	01	09	01	
056-014		AUDUBON	COHN	DPL	03/06/2014	01	04	01	
056-015		HICKORY	AUDUBON BL	RD	08/23/2012	01	01	01	
056-016		AUDUBON BL	HICKORY	ES2B7	11/20/2012	01	04	01	ESSA2, 02/01/2013, MWH
056-017		AUDUBON BL	HICKORY	WBJR	08/22/2012	01	01	01	
056-018		AUDUBON BL	HICKORY	ES2B7	11/20/2012	01	04	01	ESSA2, 02/01/2013, MWH
056-019		BROADWAY	COHN	RD	08/23/2012	01	01	01	
056-020		COHN	BROADWAY	DPL	03/06/2014	01	04	01	
056-021		COHN	AUDUBON	DPL	03/06/2014	01	04	01	
056-023		COHN	LOWERLINE	RD	08/23/2012	01	01	01	
056-024		COHN	PINE	ES2B7	02/13/2013	01	04	03	ESSA2, 05/16/2013, MWH
056-025		COHN	LOWERLINE	RD	08/23/2012	01	01	01	
056-026		COHN	LOWERLINE	RD	08/23/2012	01	01	01	
056-027		COHN	LOWERLINE	RD	08/23/2012	01	01	01	

STRUCT_1	ADDRESS	STREET	CROSS STREET	INSPECTOR	INSP_DATE	C	F	W	DATA_ENTRY_REMARKS
056-028		COHN	PINE	RD	08/23/2012	01	01	01	
056-029		COHN	BROADWAY	RD	08/23/2012	01	01	01	
056-030		PINE	HICKORY	RD	08/23/2012	01	01	01	
056-031		AUDUBON	SPRUCE	DPL	03/06/2014	01	01	01	
056-032		COHN	BROADWAY	RD	08/23/2012	01	01	01	
057-001		BROADWAY	SPRUCE	DPL	03/06/2014	01	09	01	
057-002		SPRUCE	AUDUBON	DPL	03/06/2014	01	09	01	
057-003		AUDUBON	PANOLA	JB	11/06/2014	01	01	01	
057-004		BROADWAY	PANOLA	AM	03/06/2014	01	04	01	
057-005		PANOLA	AUDUBON	DPL	03/06/2014	01	09	01	
057-006		BROADWAY	PANOLA	AM	03/06/2014	01	04	01	
057-007		PANOLA	AUDUBON	AM	03/06/2014	01	04	01	
057-008		AUDUBON	SYCAMORE	AM	03/06/2014	01	04	01	
057-009		BROADWAY	SYCAMORE	AM	03/06/2014	01	04	01	
057-010		SYCAMORE	AUDUBON	AM	03/06/2014	01	04	01	
057-011		AUDUBON	S CLAIBORNE AV	AM	03/06/2014	01	04	01	
057-012		S CLAIBORNE AV	AUDUBON BL	AM	03/06/2014	01	04	01	
057-013		BROADWAY	S CLAIBORNE AV	AM	03/06/2014	01	04	01	
057-014		BROADWAY	S CLAIBORNE AV	AM	03/06/2014	01	04	01	
057-016		PINE	PANOLA	RD	08/23/2012	01	01	01	
057-017		SPRUCE	LOWERLINE	RD	08/23/2012	01	01	01	
057-018		PANOLA	PINE	RD	08/23/2012	01	01	01	
057-019		PANOLA	LOWERLINE	RD	08/23/2012	01	01	01	
057-020		SYCAMORE	PINE	AP	08/23/2012	01	01	01	
057-021		SYCAMORE	LOWERLINE	AP	08/23/2012	01	01	01	
057-022		PINE	NERON PL	AP	08/23/2012	01	01	01	
057-023		NERON PL	PINE	AP	08/23/2012	01	01	01	
057-024		NERON PL	LOWERLINE	AP	08/23/2012	01	01	01	
057-025		PINE	S CLAIBORNE AV	AP	08/23/2012	01	01	01	
057-027		AUDUBON BL	S CLAIBORNE AV	ES2B7	11/20/2012	01	04	01	ESSA2, 02/01/2013, MWH
057-028		AUDUBON BL	S CLAIBORNE AV	ES2B7	11/20/2012	01	04	01	ESSA2, 02/01/2013, MWH
057-029		AUDUBON BL	S CLAIBORNE AV	ES2B7	11/20/2012	01	04	01	ESSA2, 02/01/2013, MWH
057-030		S CLAIBORNE AV	CALHOUN	ES2B4	11/20/2012	01	04	01	ESSA2, 02/01/2013, MWH
057-031		S CLAIBORNE AV	CALHOUN	ES2B4	11/20/2012	01	11	01	ESSA2, 02/01/2013, MWH
058-001		BROADWAY	S CLAIBORNE AV	AM	03/06/2014	01	04	01	
058-003		S CLAIBORNE AV	BROADWAY	AM	03/06/2014	01	04	01	

STRUCT_1	ADDRESS	STREET	CROSS STREET	INSPECTOR	INSP_DATE	C	F	W	DATA_ENTRY_REMARKS
058-004		PINE	S CLAIBORNE AV	AM	03/06/2014	01	04	01	
058-005		AUDUBON	MOBILE	AM	03/06/2014	01	04	01	
058-006		AUDUBON	S CLAIBORNE AV	AM	03/06/2014	01	04	01	
058-008		AUDUBON PL	MOBILE	AM	03/06/2014	01	04	01	
058-009		AUDUBON PL	S CLAIBORNE AV	AM	03/06/2014	01	04	01	
058-010		AUDUBON PL	S CLAIBORNE AV	AM	03/06/2014	01	04	01	
058-011		VERSAILLES BL	S CLAIBORNE AV	DPL	03/10/2014	01	09	01	
058-012		VERSAILLES BL	S CLAIBORNE AV	DPL	03/10/2014	01	04	01	
058-013		VERSAILLES BL	S CLAIBORNE AV	DPL	03/10/2014	01	04	01	
059-001		BROADWAY	BROAD PL	DPL	03/10/2014	01	09	01	
059-002		BROAD PL	PINE	DPL	03/10/2014	01	04	01	
059-003		BROAD PL	TRIANON PL	DPL	03/06/2014	01	09	01	
059-004		BROAD PL	AUDUBON	DPL	03/10/2014	01	04	01	
059-005		AUDUBON	BROAD PL	JB	11/06/2014	01	01	01	
059-006		BROADWAY	BROAD PL	DPL	03/10/2014	01	04	01	
059-007		BROADWAY	FONTAINEBLEAU DR	DPL	03/10/2014	01	04	01	
059-008		FONTAINEBLEAU DR	PINE	DPL	03/10/2014	01	09	01	
059-009		PINE	BROAD PL	DPL	03/10/2014	01	04	01	
059-010		FONTAINEBLEAU DR	LOWERLINE	JB	11/06/2014	01	01	01	
059-011		BROADWAY	FONTAINEBLEAU DR	DPL	03/10/2014	01	04	01	
059-012		FONTAINEBLEAU DR	PINE	DPL	03/10/2014	01	04	01	
059-013		FONTAINEBLEAU DR	BROAD PL	AM	11/20/2012	01	04	01	
059-014		FONTAINEBLEAU DR	AUDUBON	DPL	03/10/2014	01	04	01	
059-015		FONTAINEBLEAU DR	AUDUBON BL	DPL	03/10/2014	01	04	01	
059-016		AUDUBON BL	FONTAINEBLEAU DR	DPL	03/10/2014	01	04	01	
059-017		AUDUBON BL	WALMSLEY AV	JB	11/06/2014	01	01	01	
059-018		AUDUBON BL	FONTAINEBLEAU DR	DPL	03/10/2014	01	09	01	
059-019		BROADWAY	NELSON	DPL	03/10/2014	01	04	01	
059-020		NELSON	AUDUBON	DPL	03/10/2014	01	09	01	
059-021		AUDUBON	FONTAINEBLEAU DR	DPL	03/10/2014	01	04	01	
059-022		AUDUBON	MOBILE	DPL	03/10/2014	01	09	01	
059-023		BROADWAY	MOBILE	DPL	03/10/2014	01	04	01	
059-024		NELSON	PINE	DPL	03/10/2014	01	04	01	
059-025		PINE	FONTAINEBLEAU DR	JB	11/06/2014	01	01	01	
059-026		PINE	MOBILE	DPL	03/10/2014	01	04	01	
059-027		MOBILE	S CLAIBORNE AV	JB	11/06/2014	01	01	01	

STRUCT_1	ADDRESS	STREET	CROSS STREET	INSPECTOR	INSP_DATE	C	F	W	DATA_ENTRY_REMARKS
059-028		NELSON	LOWERLINE	DPL	03/07/2014	01	04	01	
059-029		PINE	BROAD PL	JB	11/06/2014	01	01	01	
059-030		VERSAILLES BL	FONTAINEBLEAU DR	DPL	03/07/2014	01	04	01	
059-031		VERSAILLES BL	FONTAINEBLEAU DR	DPL	03/07/2014	01	04	01	
059-032		FONTAINEBLEAU DR	VERSAILLES BL	DPL	03/07/2014	01	09	01	
059-033		FONTAINEBLEAU DR	VERSAILLES BL	DPL	03/07/2014	01	04	01	
059-035		VERSAILLES BL	WALMSLEY AV	DPL	03/07/2014	01	09	01	
059-036		VERSAILLES BL	FONTAINBLEAU PL	DPL	03/07/2014	01	04	01	
059-037		FONTAINEBLEAU DR	PINE	ES2B7	04/10/2013	01	04	01	ESSA2, 06/14/2013, MWH
060-001		RIVERVIEW DR	RIVER DR	DPL	03/07/2014	01	04	01	
060-002		RIVERVIEW DR	RIVER DR	DPL	03/07/2014	01	04	01	
060-003		RIVERVIEW DR	RIVER DR	DPL	03/07/2014	01	04	01	
060-004		RIVERVIEW DR	RIVER DR	DPL	03/07/2014	01	04	01	
060-005		RIVERVIEW DR	RIVER DR	DPL	03/07/2014	01	04	01	
060-006		RIVERVIEW DR	RIVER DR	DPL	03/07/2014	01	04	01	
060-007		RIVERVIEW DR	RIVER DR	DPL	03/07/2014	01	04	01	
060-008		RIVERVIEW DR	RIVER DR	FGJ	11/06/2014	01	01	01	
060-011		RIVERVIEW DR	RIVER DR	JB	11/06/2014	01	01	01	
061-004		EAST DR	MAGAZINE	DPL	03/07/2014	01	04	01	
061-011		MAGAZINE	WALNUT	DPL	03/07/2014	01	04	01	
061-012		MAGAZINE	WALNUT	DPL	03/07/2014	01	04	01	
061-013		MAGAZINE	NATATORIUM DR	DPL	03/07/2014	01	04	01	
061-014		MAGAZINE	NATATORIUM DR	DPL	03/07/2014	01	04	01	
062-001		MAGAZINE	EXPOSITION BL	DPL	03/07/2014	01	04	01	
062-002		MAGAZINE	EXPOSITION BL	DPL	12/11/2012	01	04	01	
062-003		MAGAZINE	EXPOSITION BL	DPL	03/14/2014	01	04	01	
062-004		EXPOSITION BL	MAGAZINE	DPL	12/11/2012	01	04	01	
062-005		EXPOSITION BL	PRYTANIA	JB	06/25/2014	01	01	01	
064-003		LAW	ST CHARLES AV	AM	03/18/2014	01	04	01	
064-004		LAW	ST CHARLES AV	DPL	03/14/2014	01	04	01	
064-005		LAW	ST CHARLES AV	DPL	03/14/2014	01	04	01	
064-006		LAW	ST CHARLES AV	DPL	03/14/2014	01	09	01	
064-007		LAW	ST CHARLES AV	DPL	03/14/2014	01	04	01	
065-001		TULANE UNIV TRACT L	FRERET	DPL	12/11/2012	01	04	01	
065-002		TULANE UNIV TRACT L	FRERET	DPL	12/11/2012	01	04	01	
065-003		FRERET	LAW	DPL	03/14/2014	01	09	01	

STRUCT_1	ADDRESS	STREET	CROSS STREET	INSPECTOR	INSP_DATE	C	F	W	DATA_ENTRY_REMARKS
065-004		LAW	FRERET	DPL	03/14/2014	01	04	01	
065-005		LAW	FRERET	DPL	03/14/2014	01	04	01	
065-006		LAW	FRERET	DPL	03/14/2014	01	04	01	
065-007		LAW	FRERET	DPL	03/14/2014	01	04	01	
065-008		LAW	FRERET	DPL	03/14/2014	01	04	01	
065-009		LAW	FRERET	DPL	03/14/2014	01	04	01	
065-010		FRERET	LAW	DPL	03/14/2014	01	09	01	
066-001		CALHOUN	TCHOUPITOULAS	DPL	03/14/2014	01	09	01	
066-002		TCHOUPITOULAS	CALHOUN	FGJ	11/06/2014	01	01	01	
066-003		TCHOUPITOULAS	CALHOUN	JB	06/25/2014	01	01	01	
066-004		TCHOUPITOULAS	HENRY CLAY AV	FGJ	11/06/2014	01	01	01	
066-005		TCHOUPITOULAS	CALHOUN	DPL	03/14/2014	01	09	01	
066-006		TCHOUPITOULAS	EXPOSITION BL	DPL	03/14/2014	01	04	01	
066-007		TCHOUPITOULAS	HENRY CLAY AV	DPL	12/11/2012	01	04	01	
066-009		HENRY CLAY AV	TCHOUPITOULAS	DPL	03/14/2014	01	04	01	
066-010		WEBSTER	TCHOUPITOULAS	DPL	03/14/2014	01	04	01	
066-011		TCHOUPITOULAS	WEBSTER	DPL	03/17/2014	01	04	01	
066-012		TCHOUPITOULAS	HENRY CLAY AV	AM	03/18/2014	01	04	01	
066-013		TCHOUPITOULAS	WEBSTER	DPL	03/17/2014	01	04	01	
066-014		TCHOUPITOULAS	STATE	DPL	03/17/2014	01	04	01	
066-015		TCHOUPITOULAS	STATE	DPL	03/17/2014	01	04	01	
066-016		STATE	S FRONT	DPL	03/17/2014	01	09	01	
066-017		STATE	LEAKE AV	JB	12/28/2012	01	01	01	
066-018		S FRONT	STATE	LG	03/14/2014	01	01	03	
066-019		S FRONT	ALONZO	LG	03/14/2014	01	01	03	
067-001		WEBSTER	MAGAZINE	LG	03/14/2014	01	01	01	
067-002		MAGAZINE	HENRY CLAY AV	LG	03/14/2014	01	01	01	
067-003		HENRY CLAY AV	CONSTANCE	LG	03/14/2014	01	01	01	
067-004		MAGAZINE	WEBSTER	LG	03/14/2014	01	01	01	
067-005		MAGAZINE	STATE	AM	03/18/2014	01	04	01	
067-006		MAGAZINE	STATE	LG	03/14/2014	01	01	01	
067-007		STATE	CONSTANCE	LG	03/14/2014	01	01	01	
067-009		WEBSTER	CONSTANCE	LG	03/14/2014	01	01	01	
067-010		CONSTANCE	WEBSTER	LG	03/14/2014	01	01	01	
067-011		CONSTANCE	HENRY CLAY AV	LG	03/14/2014	01	01	01	
067-012		CONSTANCE	WEBSTER	LG	03/14/2014	01	01	01	

STRUCT_1	ADDRESS	STREET	CROSS STREET	INSPECTOR	INSP_DATE	C	F	W	DATA_ENTRY_REMARKS
067-013		CONSTANCE	STATE	LG	03/14/2014	01	01	01	
067-014		CONSTANCE	STATE	LG	03/14/2014	01	01	01	
067-015		WEBSTER	CONSTANCE	LG	03/14/2014	01	01	01	
067-016		CONSTANCE	HENRY CLAY AV	LG	03/14/2014	01	01	01	
067-017		HENRY CLAY AV	PATTON	LG	03/14/2014	01	01	01	
067-018		CONSTANCE	WEBSTER	LG	03/14/2014	01	01	01	
067-019		CONSTANCE	STATE	JB	06/26/2014	01	01	01	
067-020		CONSTANCE	STATE	AM	03/18/2014	01	04	01	
067-021		WEBSTER	PATTON	JB	06/26/2014	01	01	01	
067-022		PATTON	HENRY CLAY AV	LG	03/14/2014	01	01	01	
067-023		HENRY CLAY AV	LAUREL	LG	03/14/2014	01	01	01	
067-024		PATTON	CALHOUN	LG	03/14/2014	01	01	01	
067-025		PATTON	EXPOSITION BL	DPL	03/17/2014	01	04	01	
067-026		EXPOSITION BL	LAUREL	DPL	03/17/2014	01	04	01	
067-027		EXPOSITION BL	CONSTANCE	DPL	03/17/2014	01	04	01	
067-028		CALHOUN	LAUREL	DPL	03/17/2014	01	04	01	
067-029		LAUREL	EXPOSITION BL	DPL	03/17/2014	01	04	01	
067-030		EXPOSITION BL	ANNUNCIATION	DPL	03/17/2014	01	04	01	
067-031		LAUREL	HENRY CLAY AV	DPL	03/17/2014	01	04	01	
067-032		CALHOUN	ANNUNCIATION	FGJ	11/06/2014	01	01	01	
067-033		ANNUNCIATION	EXPOSITION BL	DPL	03/17/2014	01	04	01	
067-034		ANNUNCIATION	HENRY CLAY AV	DPL	03/17/2014	01	04	01	
067-035		CALHOUN	CONSTANCE	DPL	03/17/2014	01	09	01	
067-036		CONSTANCE	EXPOSITION BL	DPL	03/17/2014	01	04	01	
067-037		CALHOUN	CONSTANCE	DPL	03/17/2014	01	09	01	
067-038		CONSTANCE	EXPOSITION BL	DPL	03/17/2014	01	04	01	
067-039		MAGAZINE	CALHOUN	DPL	03/17/2014	01	09	01	
067-040		MAGAZINE	EXPOSITION BL	DPL	03/17/2014	01	09	01	
067-041		EXPOSITION BL	CONSTANCE	DPL	03/17/2014	01	04	01	
067-042		EXPOSITION BL	CONSTANCE	DPL	03/17/2014	01	04	01	
067-043		HENRY CLAY AV	MAGAZINE	DPL	03/17/2014	01	09	01	
067-044		WEBSTER	LAUREL	DPL	03/17/2014	01	04	01	
067-045		LAUREL	HENRY CLAY AV	E AGE	09/07/2013	01	04	01	
067-046		HENRY CLAY AV	ANNUNCIATION	DPL	03/17/2014	01	04	01	
067-047		WEBSTER	ANNUNCIATION	DPL	03/17/2014	01	09	01	
067-048		ANNUNCIATION	HENRY CLAY AV	DPL	03/17/2014	01	04	01	

STRUCT_1	ADDRESS	STREET	CROSS STREET	INSPECTOR	INSP_DATE	C	F	W	DATA_ENTRY_REMARKS
067-049		ANNUNCIATION	WEBSTER	AM	03/18/2014	01	04	01	
067-050		ANNUNCIATION	STATE	DPL	03/17/2014	01	09	01	
067-051		LAUREL	WEBSTER	AM	03/17/2014	01	04	01	
067-052		LAUREL	STATE	AM	03/17/2014	01	04	01	
067-053		LAUREL	STATE	AM	03/17/2014	01	04	01	
067-054		LAUREL	STATE	AM	03/17/2014	01	04	01	
067-055		PATTON	WEBSTER	AM	03/17/2014	01	04	01	
067-056		PATTON	STATE	AM	03/17/2014	01	04	01	
067-057		STATE	CONSTANCE	AM	03/17/2014	01	04	01	
067-058		STATE	LAUREL	AM	03/17/2014	01	04	01	
067-059		MAGAZINE	STATE	AM	03/17/2014	01	04	01	
067-061		CONSTANCE	STATE	AM	03/17/2014	01	04	01	
067-062		PATTON	STATE	AM	03/17/2014	01	04	01	
067-063		MAGAZINE	STATE	AM	03/17/2014	01	04	01	
067-064		STATE	ANNUNCIATION	AM	03/18/2014	01	04	01	
068-001		WEBSTER	PERRIER	AM	03/17/2014	01	04	01	
068-002		PERRIER	STATE	AM	03/17/2014	01	04	01	
068-003		PERRIER	STATE	AM	03/17/2014	01	04	01	
068-004		WEBSTER	PERRIER	AM	03/17/2014	01	04	01	
068-005		PERRIER	WEBSTER	AM	03/17/2014	01	04	01	
068-006		PERRIER	STATE	AM	03/17/2014	01	04	01	
068-007		STATE	COLISEUM	AM	03/17/2014	01	04	01	
068-008		PERRIER	HENRY CLAY AV	AM	03/17/2014	01	04	01	
068-009		HENRY CLAY AV	COLISEUM	AM	03/17/2014	01	04	01	
068-010		HENRY CLAY AV	CHESTNUT	AM	03/17/2014	01	04	01	
068-011		COLISEUM	CALHOUN	AM	03/17/2014	01	04	01	
068-012		CALHOUN	PERRIER	AM	03/17/2014	01	04	01	
068-013		CALHOUN	CAMP	FGJ	11/06/2014	01	01	01	
068-014		CALHOUN	CAMP	AM	03/18/2014	01	04	01	
068-015		WEBSTER	COLISEUM	AM	03/18/2014	01	04	01	
068-016		COLISEUM	STATE	AM	03/18/2014	01	04	01	
068-017		STATE	CHESTNUT	DD	12/06/2012	01	04	01	
068-018		WEBSTER	CHESTNUT	AM	03/18/2014	01	04	01	
068-019		CHESTNUT	HENRY CLAY AV	AM	03/18/2014	01	04	01	
068-020		CHESTNUT	STATE	AM	03/18/2014	01	04	01	
068-021		WEBSTER	CAMP	AM	03/18/2014	01	04	01	

STRUCT_1	ADDRESS	STREET	CROSS STREET	INSPECTOR	INSP_DATE	C	F	W	DATA_ENTRY_REMARKS
068-022		CAMP	STATE	AM	03/18/2014	01	04	01	
068-023		STATE	MAGAZINE	ES2B4	10/19/2012	01	11	01	ESSA2, 10/29/2012, MWH
068-024		CAMP	HENRY CLAY AV	AM	03/18/2014	01	04	01	
068-025		HENRY CLAY AV	CHESTNUT	AM	03/18/2014	01	04	01	
068-026		HENRY CLAY AV	MAGAZINE	AM	03/18/2014	01	04	01	
068-027		CAMP	HENRY CLAY AV	AM.	03/18/2014	01	04	01	
068-028		CAMP	CALHOUN	AM	03/18/2014	01	04	01	
068-029		CALHOUN	MAGAZINE	AM	03/18/2014	01	04	01	
068-032		COLISEUM	HENRY CLAY AV	FB	08/30/2013	01	04	01	
068-033		HENRY CLAY AV	PERRIER	JB	12/28/2012	01	04	01	
068-034		PERRIER	CALHOUN	AM	03/19/2014	01	04	01	
068-035		CALHOUN	PERRIER	AM	03/19/2014	01	04	01	
068-036		STATE	PERRIER	AM	03/19/2014	01	04	01	
068-037		PERRIER	STATE	AM	03/19/2014	01	04	01	
068-038		PERRIER	STATE	JB	12/28/2012	01	04	01	
068-039		PERRIER	ELEONORE	AM	03/19/2014	01	04	01	
068-040		PERRIER	STATE	AM	03/19/2014	01	04	01	
068-041		STATE	COLISEUM	AM	12/12/2012	01	04	01	
068-042		COLISEUM	ELEONORE	JB	12/28/2012	01	04	01	
068-043		COLISEUM	STATE	AM	03/19/2014	01	04	01	
068-044		STATE	CHESTNUT	AM	03/19/2014	01	04	01	
068-045		CHESTNUT	ELEONORE	AM	03/19/2014	01	04	01	
068-046		CHESTNUT	STATE	AM	03/19/2014	01	04	01	
068-047		STATE	CAMP	AM	03/19/2014	01	04	01	
068-048		CAMP	STATE	AM	03/19/2014	01	04	01	
068-049		CAMP	STATE	AM	03/19/2014	01	04	01	
068-050		STATE	MAGAZINE	AM	03/19/2014	01	04	01	
068-053		CHESTNUT	WEBSTER	AM	03/19/2014	01	04	01	
068-054		COLISEUM	WEBSTER	FGJ	07/31/2014	01	01	01	
068-055		CAMP	WEBSTER	AM	03/19/2014	01	04	01	
068-056		CAMP	WEBSTER	AM	03/19/2014	01	04	01	
069-001		STATE	BENJAMIN	ES2B4	11/28/2012	01	01	01	ESSA2, 02/01/2013, MWH
069-002		BENJAMIN	STATE	DPL	03/20/2014	01	04	01	
069-003		BENJAMIN	WEBSTER	DPL	03/20/2014	01	04	01	
069-004		WEBSTER	HURST	DPL	03/20/2014	01	09	01	
069-005		HURST	HENRY CLAY AV	DPL	03/20/2014	01	09	01	

STRUCT_1	ADDRESS	STREET	CROSS STREET	INSPECTOR	INSP_DATE	C	F	W	DATA_ENTRY_REMARKS
069-006		HENRY CLAY AV	BENJAMIN	DPL	03/20/2014	01	09	01	
069-007		HENRY CLAY AV	HURST	FGJ	11/06/2014	01	01	01	
069-008		HURST	CALHOUN	FGJ	11/06/2014	01	01	01	
069-009		CALHOUN	BENJAMIN	DPL	03/20/2014	01	04	01	
069-010		HURST	HOLIDAY AL	FGJ	11/06/2014	01	01	01	
069-011		HOLIDAY AL	BENJAMIN	DPL	03/20/2014	01	04	01	
069-012		HURST	EXPOSITION BL	DPL	03/20/2014	01	04	01	
069-014		CALHOUN	GARFIELD	DPL	03/20/2014	01	09	01	
069-015		GARFIELD	HOLIDAY AL	FGJ	11/06/2014	01	01	01	
069-016		HOLIDAY AL	PITT	DPL	03/20/2014	01	04	01	
069-017		STATE	HURST	FGJ	11/06/2014	01	01	01	
069-018		HURST	STATE	FGJ	11/06/2014	01	01	01	
069-019		HURST	WEBSTER	DPL	03/20/2014	01	04	01	
069-020		HURST	STATE	DPL	03/20/2014	01	04	01	
069-021		STATE	GARFIELD	TLT	11/03/2014	01	01	01	
069-022		GARFIELD	STATE	DPL	03/20/2014	01	09	01	
069-023		GARFIELD	WEBSTER	TLT	11/03/2014	01	01	01	
069-024		WEBSTER	HURST	DPL	03/20/2014	01	04	01	
069-025		WEBSTER	PITT	DPL	03/20/2014	01	04	01	
069-026		STATE	PITT	TLT	11/03/2014	01	01	01	
069-027		PITT	STATE	DPL	03/20/2014	01	04	01	
069-028		PITT	STATE	DPL	03/20/2014	01	04	01	
069-029		PITT	WEBSTER	DPL	03/20/2014	01	04	01	
069-030		STATE	PRYTANIA	TLT	11/03/2014	01	01	01	
069-031		PRYTANIA	WEBSTER	DPL	03/20/2014	01	09	01	
069-032		PRYTANIA	WEBSTER	DPL	03/20/2014	01	09	01	
069-033		WEBSTER	PRYTANIA	DPL	03/20/2014	01	09	01	
069-034		WEBSTER	PITT	JB	12/28/2012	01	04	01	
069-035		PRYTANIA	HENRY CLAY AV	DPL	03/20/2014	01	09	01	
069-036		HENRY CLAY AV	PITT	DPL	03/20/2014	01	04	01	
069-037		HENRY CLAY AV	GARFIELD	TLT	11/03/2014	01	01	01	
069-038		HENRY CLAY AV	HURST	DPL	03/20/2014	01	04	01	
069-039		PRYTANIA	CALHOUN	TLT	11/03/2014	01	01	01	
069-040		CALHOUN	PITT	TLT	11/03/2014	01	01	01	
069-041		CALHOUN	GARFIELD	DPL	03/20/2014	01	04	01	
069-042		PRYTANIA	HOLIDAY AL	TLT	11/03/2014	01	01	01	

STRUCT_1	ADDRESS	STREET	CROSS STREET	INSPECTOR	INSP_DATE	C	F	W	DATA_ENTRY_REMARKS
069-043		PRYTANIA	EXPOSITION BL	DPL	03/20/2014	01	09	01	
070-001		STATE	LOYOLA AV	DPL	03/20/2014	01	09	01	
070-002		LOYOLA AV	PALMER AV	DPL	03/20/2014	01	04	01	
070-003		STATE	LOYOLA AV	AM	03/14/2014	01	04	01	
070-004		STATE	ST CHARLES AV	AM	03/14/2014	01	04	01	
070-005		STATE	ST CHARLES AV	AM	03/14/2014	01	04	01	
070-006		ST CHARLES AV	WEBSTER	AM	03/14/2014	01	04	01	
070-007		ST CHARLES AV	PALMER AV	AM	03/14/2014	01	04	01	
070-008		PALMER AV	MARQUETTE PL	AM	03/14/2014	01	04	01	
070-009		ST CHARLES AV	PALMER AV	AM	03/14/2014	01	04	01	
070-010		ST CHARLES AV	CALHOUN	DPL	03/20/2014	01	04	01	
070-011		ST CHARLES AV	STATE	AM	03/14/2014	01	04	01	
070-012		ST CHARLES AV	STATE	AM	03/14/2014	01	04	01	
070-013		ST CHARLES AV	WEBSTER	AM	03/14/2014	01	04	01	
070-014		WEBSTER	ST CHARLES AV	AM	03/14/2014	01	04	01	
070-015		WEBSTER	BENJAMIN	AM	03/14/2014	01	04	01	
070-016		ST CHARLES AV	HENRY CLAY AV	AM	03/14/2014	01	04	01	
070-017		HENRY CLAY AV	ST CHARLES AV	TLT	11/03/2014	01	01	01	
070-018		HENRY CLAY AV	BENJAMIN	AM	03/14/2014	01	04	01	
070-019		ST CHARLES AV	CALHOUN	TLT	11/03/2014	01	01	01	
070-020		CALHOUN	FIG AL	AM	03/14/2014	01	04	01	
070-021		FIG AL	EXPOSITION BL	AM	03/14/2014	01	04	01	
070-022		CALHOUN	CORALIE	AM	04/04/2014	01	04	01	
070-023		CORALIE	EXPOSITION BL	AM	03/14/2014	01	04	01	
070-024		EXPOSITION BL	BENJAMIN	AM	03/14/2014	01	04	01	
070-025		CALHOUN	BENJAMIN	AM	03/14/2014	01	04	01	
070-026		PALMER AV	LOYOLA AV	AM	03/14/2014	01	04	01	
070-027		LOYOLA AV	CALHOUN	AM	03/14/2014	01	04	01	
070-028		PALMER AV	MARQUETTE PL	AM	03/14/2014	01	04	01	
070-029		MARQUETTE PL	CALHOUN	AM3	03/14/2014	01	04	01	
070-030		CALHOUN	LOYOLA AV	DPL	03/21/2014	01	09	01	
070-031		LOYOLA AV	CALHOUN	DPL	03/21/2014	01	09	01	
070-032		CALHOUN	MARQUETTE PL	DPL	03/21/2014	01	04	01	
070-034		CALHOUN	LOYOLA AV	DPL	03/21/2014	01	09	01	
070-035		LOYOLA AV	CALHOUN	DPL	03/20/2014	01	04	01	
070-036		CALHOUN	MARQUETTE PL	DPL	03/21/2014	01	04	01	

STRUCT_1	ADDRESS	STREET	CROSS STREET	INSPECTOR	INSP_DATE	C	F	W	DATA_ENTRY_REMARKS
070-037		MARQUETTE PL	CALHOUN	FGJ	08/28/2014	01	01	01	
070-038		CALHOUN	ST CHARLES AV	DPL	03/21/2014	01	04	01	
070-039		PALMER AV	LOYOLA AV	DPL	03/21/2014	01	09	01	
070-040		PALMER AV	MARQUETTE PL	DPL	03/21/2014	01	09	01	
071-001		STATE	S ROBERTSON	DPL	03/21/2014	01	09	01	
071-002		STATE	FRERET	AM	12/12/2012	01	04	01	
071-003		STATE	FRERET	DPL	03/21/2014	01	09	01	
071-004		STATE	FRERET	TLT	11/03/2014	01	01	01	
071-005		FRERET	STATE	DPL	03/21/2014	01	09	01	
071-006		FRERET	PALMER AV	DPL	03/21/2014	01	09	01	
071-007		PALMER AV	FRERET	DPL	03/21/2014	01	09	01	
071-008		PALMER AV	S ROBERTSON	DPL	03/24/2014	01	09	01	
071-009		S ROBERTSON	STATE	DPL	03/21/2014	01	04	01	
071-010		PALMER AV	LASALLE	DPL	03/21/2014	01	09	01	
071-012		PALMER AV	LASALLE	DPL	03/21/2014	01	09	01	
071-013		PALMER AV	CROMWELL PL	DPL	03/21/2014	01	09	01	
071-014		CROMWELL PL	PALMER AV	DPL	03/21/2014	01	04	01	
071-015		FRERET	PALMER AV	DPL	03/21/2014	01	04	01	
071-016		PALMER AV	S ROBERTSON	DPL	03/21/2014	01	09	01	
071-017		PALMER AV	LASALLE	DPL	03/21/2014	01	04	01	
071-018		PALMER AV	CROMWELL PL	DPL	03/21/2014	01	04	01	
071-019		CROMWELL PL	CALHOUN	DPL	03/24/2014	01	09	01	
071-020		FRERET	CALHOUN	DPL	03/24/2014	01	04	01	
071-021		CALHOUN	S ROBERTSON	DPL	03/24/2014	01	04	01	
071-022		CALHOUN	LASALLE	DPL	03/24/2014	01	04	01	
071-023		CALHOUN	CROMWELL PL	DPL	03/24/2014	01	04	01	
071-024		FRERET	CALHOUN	JB	12/28/2012	01	04	02	
071-025		CALHOUN	FRERET	RCO	08/31/2012	01	04	01	
071-026		CALHOUN	FRERET	JB	08/29/2014	01	01	01	
071-027		CALHOUN	S ROBERTSON	DPL	03/24/2014	01	04	01	
071-028		S ROBERTSON	CALHOUN	DPL	03/24/2014	01	04	01	
071-029		FRERET	CALHOUN	DPL	03/24/2014	01	04	01	
071-030		CALHOUN	LASALLE	DPL	03/24/2014	01	09	01	
071-031		LASALLE	CALHOUN	DPL	03/24/2014	01	04	01	
071-032		CALHOUN	CROMWELL PL	DPL	03/24/2014	01	09	01	
071-033		CROMWELL PL	CALHOUN	DPL	03/24/2014	01	04	01	

STRUCT_1	ADDRESS	STREET	CROSS STREET	INSPECTOR	INSP_DATE	C	F	W	DATA_ENTRY_REMARKS
071-034		CALHOUN	S ROBERTSON	TLT	11/03/2014	01	01	01	
071-035		CALHOUN	S ROBERTSON	DPL	03/24/2014	01	09	01	
071-036		S ROBERTSON	CALHOUN	DPL	03/24/2014	01	04	01	
071-037		PALMER AV	S ROBERTSON	DPL	03/24/2014	01	09	01	
071-038		PALMER AV	S ROBERTSON	DPL	03/24/2014	01	09	01	
071-039		S ROBERTSON	PALMER AV	DPL	03/20/2014	01	04	01	
072-001		CLARA	STATE	JB	12/28/2012	01	02	02	
072-002		CLARA	STATE	AM	06/02/2014	01	04	01	
072-003		CLARA	STATE	AM	06/02/2014	01	04	01	
072-004		STATE	CLARA	AM	06/02/2014	01	04	01	
072-005		STATE	WILLOW	AM	06/02/2014	01	04	01	
072-006		STATE	CLARA	TLT	11/03/2014	01	01	04	
072-007		STATE	DELORD	AM	06/02/2014	01	04	01	
072-008		STATE	DELORD	AM	06/02/2014	01	04	01	
072-009		CLARA	PALMER AV	AM	06/02/2014	01	04	01	
072-010		PALMER AV	MAGNOLIA	AM	06/02/2014	01	04	01	
072-011		MAGNOLIA	PALMER AV	AM	06/02/2014	01	04	01	
072-012		MAGNOLIA	PALMER AV	AM	06/02/2014	01	04	01	
072-013		MAGNOLIA	PALMER AV	AM	06/02/2014	01	04	01	
072-014		MAGNOLIA	CALHOUN	AM	06/02/2014	01	04	01	
072-015		CALHOUN	CLARA	RCO	08/01/2013	01	04	01	
072-016		PALMER AV	CLARA	AM	06/02/2014	01	04	01	
072-017		CLARA	PALMER AV	AM	06/03/2014	01	04	01	
072-018		PALMER AV	WILLOW	AM	06/03/2014	01	04	01	
072-019		WILLOW	PALMER AV	AM	06/03/2014	01	04	01	
072-020		PALMER AV	CLARA	AM	06/03/2014	01	04	01	
072-023		PALMER AV	DELORD	TLT	11/03/2014	01	01	01	
072-024		DELORD	STATE	TLT	11/03/2014	01	01	01	
072-025		PALMER AV	DELORD	AM	06/03/2014	01	04	01	
072-026		CLARA	CALHOUN	AM	06/03/2014	01	04	01	
072-028		CALHOUN	MAGNOLIA	TLT	11/03/2014	01	01	01	
072-029		MAGNOLIA	CALHOUN	AM	06/03/2014	01	04	01	
072-030		CALHOUN	WILLOW	AM	06/03/2014	01	04	01	
072-031		WILLOW	CALHOUN	AM	06/03/2014	01	04	01	
072-032		WILLOW	FOUCHER	AM	06/03/2014	01	04	01	
072-033		CALHOUN	DELORD	AM	06/03/2014	01	04	01	

STRUCT_1	ADDRESS	STREET	CROSS STREET	INSPECTOR	INSP_DATE	C	F	W	DATA_ENTRY_REMARKS
072-034		DELORD	FOUCHER	AM	06/03/2014	01	04	01	
072-035		CALHOUN	WILLOW	AM	06/05/2014	01	04	01	
072-036		CALHOUN	WILLOW	AM	06/03/2014	01	04	01	
072-037		CALHOUN	CLARA	AM	06/03/2014	01	04	01	
072-038		CALHOUN	DELORD	AM	06/03/2014	01	04	01	
073-001		OCTAVIA	STORY	AM	06/03/2014	01	04	01	
073-002		STORY	JEFFERSON AV	AM	06/03/2014	01	04	01	
073-003		JEFFERSON AV	STORY	TS	03/02/2013	01	01	01	
073-004		JEFFERSON AV	S CLAIBORNE AV	AM	06/03/2014	01	04	01	
073-005		STORY	JEFFERSON AV	AM	06/03/2014	01	04	01	
073-006		JEFFERSON AV	S CLAIBORNE AV	AM	06/03/2014	01	04	01	
073-007		OCTAVIA	S CLAIBORNE AV	DPL	06/10/2014	01	04	01	
073-008		S CLAIBORNE AV	OCTAVIA	DPL	06/10/2014	01	09	01	
073-010		S CLAIBORNE AV	JEFFERSON AV	DPL	06/10/2014	01	04	01	
073-012		STORY	JOSEPH	DPL	06/10/2014	01	09	01	
073-013		JOSEPH	S CLAIBORNE AV	DPL	06/10/2014	01	04	01	
073-014		STATE	DELORD	DPL	06/10/2014	01	04	01	
073-015		STATE	S CLAIBORNE AV	DPL	06/10/2014	01	04	01	
073-016		NASHVILLE AV	S CLAIBORNE AV	DPL	06/10/2014	01	04	01	
073-017		NASHVILLE AV	S CLAIBORNE AV	AM	12/08/2012	01	04	01	
073-018		PALMER AV	STORY	DPL	06/10/2014	01	09	01	
073-019		PALMER AV	BARRETT	DPL	06/10/2014	01	04	01	
073-020		PALMER AV	STORY	DPL	06/10/2014	01	09	01	
073-021		PALMER AV	BARRETT	DPL	06/10/2014	01	09	01	
073-022		BARRETT	PALMER AV	DPL	06/10/2014	01	09	01	
073-023		PALMER AV	PERRIER	DPL	06/10/2014	01	09	01	
073-025		PALMER AV	PERRIER	DPL	06/10/2014	01	09	01	
073-026		PALMER AV	S JOHNSON	DPL	06/10/2014	01	09	01	
073-027		S PRIEUR	CALHOUN	DPL	06/10/2014	01	09	01	
073-028		CALHOUN	S JOHNSON	TLT	11/03/2014	01	01	01	
073-029		S JOHNSON	CALHOUN	DPL	06/10/2014	01	09	01	
073-030		CALHOUN	S CLAIBORNE AV	DPL	06/10/2014	01	04	01	
073-031		S JOHNSON	CALHOUN	DPL	06/10/2014	01	04	01	
073-032		CALHOUN	S CLAIBORNE AV	AM	06/05/2014	01	04	01	
073-033		BARRETT	CALHOUN	DPL	06/10/2014	01	09	01	
073-034		CALHOUN	S PRIEUR	DPL	06/10/2014	01	04	01	

STRUCT_1	ADDRESS	STREET	CROSS STREET	INSPECTOR	INSP_DATE	C	F	W	DATA_ENTRY_REMARKS
073-035		BARRETT	CALHOUN	DPL	06/10/2014	01	09	01	
073-036		BARRETT	CALHOUN	DPL	06/10/2014	01	04	01	
073-037		CALHOUN	PERRIER	DPL	06/10/2014	01	09	01	
073-038		S PRIEUR	CALHOUN	AM	12/12/2012	01	04	01	
073-039		CALHOUN	S JOHNSON	AM	06/04/2014	01	04	01	
073-040		S JOHNSON	CALHOUN	AM	06/04/2014	01	04	01	
073-041		CALHOUN	STORY	AM	06/04/2014	01	04	01	
073-042		CALHOUN	BARRETT	AM	06/04/2014	01	04	01	
073-043		CALHOUN	STORY	AM	06/04/2014	01	04	01	
073-044		STORY	CALHOUN	AM	11/24/2013	01	04	01	
073-045		CALHOUN	BARRETT	AM	06/05/2014	01	04	01	
073-046		STATE	S CLAIBORNE AV	AM	06/04/2014	01	04	01	
073-047		CALHOUN	S CLAIBORNE AV	TLT	11/03/2014	01	01	01	
073-048		CALHOUN	S CLAIBORNE AV	AM	06/04/2014	01	04	01	
073-049		S CLAIBORNE AV	CALHOUN	AM	06/04/2014	01	04	01	
074-001		OCTAVIA	S JOHNSON	AM	06/04/2014	01	04	01	
074-002		S JOHNSON	JOSEPH	AM	06/04/2014	01	04	01	
074-003		S JOHNSON	NASHVILLE AV	AM	06/04/2014	01	04	01	
074-005		NASHVILLE AV	S CLAIBORNE AV	AM	06/04/2014	01	04	01	
074-009		OCTAVIA	S CLAIBORNE AV	AM	06/04/2014	01	04	01	
074-011		JEFFERSON AV	S JOHNSON	FGJ	11/05/2014	01	01	01	
074-012		S JOHNSON	OCTAVIA	AM	06/04/2014	01	04	01	
074-013		JEFFERSON AV	S PRIEUR	AM	06/04/2014	01	04	01	
074-014		S PRIEUR	OCTAVIA	AM	06/14/2014	01	04	01	
074-015		JEFFERSON AV	S CLAIBORNE AV	AM	06/04/2014	01	04	01	
074-016		JEFFERSON AV	S CLAIBORNE AV	AM	06/04/2014	01	04	01	
074-017		S PRIEUR	JEFFERSON AV	AM	06/04/2014	01	04	01	
074-018		JEFFERSON AV	S PRIEUR	AM	06/04/2014	01	04	01	
074-019		JEFFERSON AV	S JOHNSON	FGJ	11/05/2014	01	01	01	
074-020		JEFFERSON AV	S CLAIBORNE AV	AM	06/04/2014	01	04	01	
074-021		JOSEPH	S GALVEZ	AM	06/05/2014	01	04	01	
074-022		NASHVILLE AV	S JOHNSON	AM	06/05/2014	01	04	01	
074-023		NASHVILLE AV	S CLAIBORNE AV	AM	06/05/2014	01	04	01	
074-024		S JOHNSON	MELODIA CT	AM	06/05/2014	01	04	01	
074-028		STATE STREET DR	S CLAIBORNE AV	AM	06/05/2014	01	04	01	
075-001		S GALVEZ	JEFFERSON AV	AM	06/05/2014	01	04	01	

STRUCT_1	ADDRESS	STREET	CROSS STREET	INSPECTOR	INSP_DATE	C	F	W	DATA_ENTRY_REMARKS
075-002		JEFFERSON AV	S MIRO	AM	06/05/2014	01	04	01	
075-003		S GALVEZ	JEFFERSON AV	AM	06/05/2014	01	04	01	
075-004		S GALVEZ	JEFFERSON AV	AM	06/05/2014	01	04	01	
075-005		JEFFERSON AV	S MIRO	AM	06/05/2014	01	04	01	
075-006		S GALVEZ	OCTAVIA	AM	06/05/2014	01	04	01	
075-007		S GALVEZ	JOSEPH	AM	06/05/2014	01	04	01	
075-008		OCTAVIA	S MIRO	AM	06/05/2014	01	04	01	
075-009		S MIRO	JEFFERSON AV	AM	06/05/2014	01	04	01	
075-010		JEFFERSON AV	S TONTI	DPL	06/10/2014	01	04	01	
075-011		OCTAVIA	S TONTI	AM	06/05/2014	01	04	01	
075-012		S MIRO	JOSEPH	AM	06/05/2014	01	04	01	
075-013		JOSEPH	S GALVEZ	AM	06/05/2014	01	04	01	
075-014		JOSEPH	S TONTI	AM	06/05/2014	01	04	01	
075-015		OCTAVIA	S ROCHEBLAVE	AM	06/05/2014	01	04	01	
075-016		S ROCHEBLAVE	ROBERT	FGJ	11/05/2014	01	01	01	
075-018		S ROCHEBLAVE	JOSEPH	AM	06/05/2014	01	04	01	
075-019		JOSEPH	S TONTI	AM	06/05/2014	01	04	01	
075-020		OCTAVIA	S TONTI	FGJ	11/05/2014	01	01	01	
075-021		S TONTI	JOSEPH	DPL	06/11/2014	01	04	01	
075-022		S TONTI	JEFFERSON AV	DPL	06/11/2014	01	04	01	
075-023		S TONTI	JEFFERSON AV	DPL	06/11/2014	01	04	01	
075-024		STATE	S TONTI	DPL	06/11/2014	01	04	01	
075-025		STATE	S TONTI	DPL	06/11/2014	01	09	01	
075-026		STATE	S TONTI	DPL	06/11/2014	01	01	01	
075-027		STATE	S CLAIBORNE AV	DPL	06/11/2014	01	04	01	
075-028		S TONTI	VINCENNES PL	FGJ	11/05/2014	01	01	01	
075-029		VINCENNES PL	S ROCHEBLAVE	DPL	06/11/2014	01	01	01	
075-030		VINCENNES PL	S MIRO	DPL	06/11/2014	01	04	01	
075-031		S TONTI	NASHVILLE AV	DPL	06/11/2014	01	09	01	
075-032		NASHVILLE AV	S ROCHEBLAVE	DPL	06/11/2014	01	04	01	
075-033		NASHVILLE AV	S MIRO	DPL	06/11/2014	01	04	01	
075-034		S MIRO	VINCENNES PL	DPL	06/11/2014	01	04	01	
075-035		NASHVILLE AV	S GALVEZ	DPL	06/11/2014	01	09	01	
075-036		S GALVEZ	NASHVILLE AV	DPL	06/11/2014	01	04	01	
075-037		VINCENNES PL	S ROCHEBLAVE	DPL	06/11/2014	01	04	01	
075-038		NASHVILLE AV	S ROCHEBLAVE	DPL	06/11/2014	01	04	01	

STRUCT_1	ADDRESS	STREET	CROSS STREET	INSPECTOR	INSP_DATE	C	F	W	DATA_ENTRY_REMARKS
075-039		NASHVILLE AV	S ROCHEBLAVE	DPL	06/11/2014	01	04	01	
075-040		CALHOUN	S ROCHEBLAVE	DPL	06/11/2014	01	09	01	
075-041		S ROCHEBLAVE	CALHOUN	DPL	06/11/2014	01	04	01	
075-042		S ROCHEBLAVE	CALHOUN	DPL	07/11/2014	01	04	01	
075-043		CALHOUN	S TONTI	DPL	06/11/2014	01	09	01	
075-044		S TONTI	CALHOUN	DPL	06/11/2014	01	01	01	
075-045		S TONTI	CALHOUN	DPL	06/11/2014	01	04	01	
075-046		CALHOUN	S MIRO	FGJ	11/05/2014	01	01	01	
075-047		S MIRO	S CLAIBORNE AV	FGJ	11/05/2014	01	01	01	
075-048		S CLAIBORNE AV	S MIRO	FGJ	11/05/2014	01	01	01	
075-049		S MIRO	CALHOUN	FGJ	11/05/2014	01	01	01	
075-050		CALHOUN	S CLAIBORNE AV	FGJ	11/05/2014	01	01	01	
075-052		S CLAIBORNE AV	STATE	FGJ	11/05/2014	01	01	01	
076-001		GEN PERSHING	OCTAVIA	FGJ	11/05/2014	01	01	01	
076-002		OCTAVIA	FONTAINEBLEAU DR	FGJ	11/05/2014	01	01	01	
076-003		FITZHENRY CT	VENDOME PL	FGJ	11/05/2014	01	01	01	
076-004		VENDOME PL	FONTAINEBLEAU DR	FGJ	11/05/2014	01	01	01	
076-005		FONTAINEBLEAU DR	NASHVILLE AV	DJ	11/23/2014	01	01	01	
076-006		FONTAINEBLEAU DR	VINCENNES PL	FGJ	11/10/2014	01	01	01	
076-007		VINCENNES PL	FONTAINEBLEAU DR	FGJ	11/10/2014	01	01	01	
076-008		FONTAINEBLEAU DR	VINCENNES PL	FGJ	11/10/2014	01	01	01	
076-009		FONTAINEBLEAU DR	STATE STREET DR	FGJ	11/10/2014	01	01	01	
076-010		STATE STREET DR	FONTAINEBLEAU DR	FGJ	11/10/2014	01	01	01	
076-011		FONTAINEBLEAU DR	CALHOUN	FGJ	11/10/2014	01	01	01	
076-012		CALHOUN	GEN PERSHING	DJ	11/18/2014	01	01	01	
076-014		OCTAVIA	FONTAINEBLEAU DR	DJ	11/18/2014	01	01	01	
076-015		FONTAINEBLEAU DR	OCTAVIA	DJ	11/18/2014	01	01	01	
076-016		FONTAINEBLEAU DR	OCTAVIA	DJ	11/18/2014	01	01	01	
076-017		OCTAVIA	HEWES	DJ	11/18/2014	01	01	01	
076-018		HEWES	OCTAVIA	DJ	11/18/2014	01	01	01	
076-019		HEWES	NASHVILLE AV	DJ	11/23/2014	01	01	01	
076-021		OCTAVIA	MC KENNA	DJ	11/18/2014	01	01	01	
076-022		OCTAVIA	MC KENNA	DJ	11/18/2014	01	01	01	
076-023		MC KENNA	NASHVILLE AV	DJ	11/18/2014	01	01	01	
076-024		OCTAVIA	YORK	DJ	11/18/2014	01	01	01	
076-025		YORK	OCTAVIA	DJ	11/18/2014	01	01	01	

STRUCT_1	ADDRESS	STREET	CROSS STREET	INSPECTOR	INSP_DATE	C	F	W	DATA_ENTRY_REMARKS
076-026		YORK	NASHVILLE AV	DJ	11/18/2014	01	01	01	
076-027		NASHVILLE AV	MC KENNA	DJ	11/18/2014	01	01	01	
076-029		HEWES	NASHVILLE AV	DJ	11/18/2014	01	01	01	
076-030		NASHVILLE AV	FONTAINEBLEAU DR	AM	12/12/2012	01	04	01	
076-031		NASHVILLE AV	MC KENNA	DJ	11/18/2014	01	01	01	
076-032		NASHVILLE AV	YORK	DJ	11/18/2014	01	01	01	
076-033		MC KENNA	BALDWIN CT	DJ	11/18/2014	01	01	01	
076-034		VINCENNES PL	HEWES	DJ	11/18/2014	01	01	01	
076-035		VINCENNES PL	FONTAINEBLEAU DR	DJ	11/18/2014	01	01	01	
076-036		VINCENNES PL	YORK	DJ	11/18/2014	01	01	01	
076-037		MC KENNA	STATE STREET DR	DJ	11/18/2014	01	01	01	
076-038		STATE STREET DR	FONTAINEBLEAU DR	DJ	11/23/2014	01	01	01	
076-039		STATE STREET DR	MC KENNA	DJ	11/23/2014	01	01	01	
076-040		STATE STREET DR	FONTAINEBLEAU DR	DJ	11/23/2014	01	01	01	
076-041		STATE STREET DR	FONTAINEBLEAU DR	AM	12/10/2012	01	04	01	
076-043		MC KENNA	CALHOUN	DJ	11/23/2014	01	01	01	
076-044		CALHOUN	YORK	DJ	11/23/2014	01	01	01	
076-046		YORK	CALHOUN	AM	12/10/2012	01	04	01	
076-047		CALHOUN	HEWES	DJ	11/23/2014	01	01	01	
076-050		CALHOUN	FONTAINEBLEAU DR	DJ	11/23/2014	01	01	01	
076-051		FONTAINEBLEAU DR	CALHOUN	DJ	11/23/2014	01	01	01	
076-054		S RENDON	FONTAINEBLEAU DR	DJ	11/23/2014	01	01	01	
077-007		VENDOME PL	DART	TLT	12/02/2014	01	01	01	
077-008		DART	VENDOME PL	TLT	12/02/2014	01	01	01	
077-009		VENDOME PL	DART	TLT	12/02/2014	01	01	01	
077-011		DART	VINCENNES PL	TLT	12/02/2014	01	01	01	
077-012		DART	GRAPE	TLT	12/02/2014	01	01	01	
077-013		OCTAVIA	WALMSLEY AV	TLT	12/02/2014	01	01	01	
077-014		S VILLERE	WALMSLEY AV	TLT	12/02/2014	01	01	01	
077-015		VINCENNES PL	WALMSLEY AV	TLT	12/02/2014	01	01	01	
077-016		VINCENNES PL	GRAPE	TLT	12/02/2014	01	01	01	
077-017		VINCENNES PL	GRAPE	TLT	12/02/2014	01	01	01	
077-018		VINCENNES PL	DART	TLT	12/02/2014	01	01	01	
077-019		VINCENNES PL	DART	TLT	12/02/2014	01	01	01	
077-020		STATE	WALMSLEY AV	TLT	12/02/2014	01	01	01	
077-021		PANAMA CT	WALMSLEY AV	TLT	12/02/2014	01	01	01	

STRUCT_1	ADDRESS	STREET	CROSS STREET	INSPECTOR	INSP_DATE	C	F	W	DATA_ENTRY_REMARKS
077-022		PANAMA CT	WALMSLEY AV	TLT	12/02/2014	01	01	01	
077-023		PANAMA CT	PRITCHARD PL	TLT	12/02/2014	01	01	01	
077-025		PANAMA CT	GRAPE	TLT	12/02/2014	01	01	01	
077-026		PANAMA CT	BREEDLOVE	AM	09/17/2013	01	04	01	
077-027		STATE	WALMSLEY AV	DPL	12/12/2012	01	09	01	
077-028		STATE	WALMSLEY AV	TLT	12/02/2014	01	01	01	
077-029		STATE	PRITCHARD PL	TLT	12/02/2014	01	01	01	
077-030		STATE	GRAPE	TLT	12/02/2014	01	01	01	
077-031		STATE	GRAPE	TLT	12/02/2014	01	01	01	
077-032		STATE	SERVITUDE	TLT	12/06/2014	01	01	01	
077-033		STATE	DART	HF	12/06/2014	01	01	01	
078-001		NASHVILLE AV	TCHOUPITOULAS	HF	12/06/2014	01	01	01	
078-002		NASHVILLE AV	LEAKE AV	HF	12/06/2014	01	01	01	
078-003		ARABELLA	TCHOUPITOULAS	HF	12/06/2014	01	01	01	
078-004		TCHOUPITOULAS	JOSEPH	HF	12/06/2014	01	01	01	
078-005		ARABELLA	LEAKE AV	HF	12/06/2014	01	01	01	
078-006		ELEONORE	TCHOUPITOULAS	HF	12/06/2014	01	01	01	
078-007		ELEONORE	S FRONT	HF	12/06/2014	01	01	01	
078-008		S FRONT	ALONZO	DJ	12/04/2014	01	01	01	
078-009		S FRONT	NASHVILLE AV	DJ	12/04/2014	01	01	01	
078-010		TCHOUPITOULAS	ALONZO	DJ	12/04/2014	01	01	01	
078-011		ALONZO	S FRONT	DJ	12/04/2014	01	01	01	
078-013		ALONZO	TCHOUPITOULAS	DJ	12/04/2014	01	01	01	
078-014		TCHOUPITOULAS	ALONZO	DJ	12/04/2014	01	01	01	
078-015		OCTAVIA	TCHOUPITOULAS	DJ	12/04/2014	01	01	01	
078-016		TCHOUPITOULAS	JEFFERSON AV	DJ	12/04/2014	01	01	01	
078-017		OCTAVIA	LEAKE AV	DJ	12/04/2014	01	01	01	
078-018		TCHOUPITOULAS	JOSEPH	DJ	12/04/2014	01	01	01	
078-019		JOSEPH	LEAKE AV	DJ	12/04/2014	01	01	01	
078-020		TCHOUPITOULAS	JEFFERSON AV	DJ	12/04/2014	01	01	01	
078-021		JEFFERSON AV	LEAKE AV	HF	12/06/2014	01	01	01	
078-023		JEFFERSON AV	TCHOUPITOULAS	HF	12/06/2014	01	01	01	
078-024		JEFFERSON AV	TCHOUPITOULAS	HF	12/06/2014	01	01	01	
078-025		JOSEPH	TCHOUPITOULAS	HF	12/06/2014	01	01	01	
079-001		ARABELLA	MAGAZINE	HF	12/06/2014	01	01	01	
079-002		MAGAZINE	NASHVILLE AV	HF	12/06/2014	01	01	01	

STRUCT_1	ADDRESS	STREET	CROSS STREET	INSPECTOR	INSP_DATE	C	F	W	DATA_ENTRY_REMARKS
079-003		MAGAZINE	JOSEPH	HF	12/05/2014	01	01	01	
079-004		ARABELLA	CONSTANCE	HF	12/05/2014	01	01	01	
079-005		CONSTANCE	NASHVILLE AV	HF	12/05/2014	01	01	01	
079-006		NASHVILLE AV	MAGAZINE	HF	12/05/2014	01	01	01	
079-007		ARABELLA	CONSTANCE	HF	12/05/2014	01	01	01	
079-008		CONSTANCE	NASHVILLE AV	HF	12/05/2014	01	01	01	
079-009		NASHVILLE AV	PATTON	HF	12/05/2014	01	01	01	
079-010		ARABELLA	PATTON	HF	12/05/2014	01	01	01	
079-011		PATTON	JOSEPH	HF	12/05/2014	01	01	01	
079-012		JOSEPH	CONSTANCE	HF	12/06/2014	01	01	01	
079-013		JOSEPH	LAUREL	HF	12/06/2014	01	01	01	
079-014		JOSEPH	CLARE CT	HF	12/06/2014	01	01	01	
079-015		LAUREL	OCTAVIA	HF	12/06/2014	01	01	01	
079-016		OCTAVIA	ANNUNCIATION	HF	12/06/2014	01	01	01	
079-017		OCTAVIA	LAUREL	HF	12/06/2014	01	01	01	
079-018		OCTAVIA	CONSTANCE	HF	12/05/2014	01	01	01	
079-019		LAUREL	JEFFERSON AV	HF	12/05/2014	01	01	01	
079-020		JEFFERSON AV	ANNUNCIATION	HF	12/05/2014	01	01	01	
079-021		JEFFERSON AV	LAUREL	HF	12/05/2014	01	01	01	
079-022		JEFFERSON AV	CONSTANCE	HF	12/05/2014	01	01	01	
079-023		ARABELLA	LAUREL	HF	12/05/2014	01	01	01	
079-024		LAUREL	JOSEPH	HF	12/05/2014	01	01	01	
079-025		PATTON	NASHVILLE AV	HF	12/05/2014	01	01	01	
079-026		NASHVILLE AV	LAUREL	HF	12/05/2014	01	01	01	
079-027		LAUREL	ARABELLA	DJ	12/05/2014	01	01	01	
079-028		NASHVILLE AV	CLARE CT	DJ	12/05/2014	01	01	01	
079-029		ANNUNCIATION	ARABELLA	DJ	12/05/2014	01	01	01	
079-030		ARABELLA	LAUREL	DJ	12/05/2014	01	01	01	
079-031		ANNUNCIATION	JOSEPH	DJ	12/05/2014	01	01	01	
079-032		ANNUNCIATION	ELEONORE	DJ	12/05/2014	01	01	01	
079-033		ANNUNCIATION	ALONZO	AM	12/10/2012	01	04	01	
079-034		PATTON	ELEONORE	DJ	12/05/2014	01	01	01	
079-035		PATTON	ELEONORE	DJ	12/05/2014	01	01	01	
079-036		ELEONORE	LAUREL	TLT	12/09/2014	01	01	01	
079-037		ELEONORE	ANNUNCIATION	TLT	12/09/2014	01	01	01	
079-038		LAUREL	NASHVILLE AV	TLT	12/09/2014	01	01	01	

STRUCT_1	ADDRESS	STREET	CROSS STREET	INSPECTOR	INSP_DATE	C	F	W	DATA_ENTRY_REMARKS
079-039		LAUREL	ELEONORE	TLT	12/09/2014	01	01	01	
079-040		ELEONORE	CONSTANCE	TLT	12/09/2014	01	01	01	
079-041		CONSTANCE	ELEONORE	AM	04/28/2013	01	04	01	
079-042		ELEONORE	MAGAZINE	TLT	12/09/2014	01	01	01	
079-043		MAGAZINE	NASHVILLE AV	TLT	12/23/2014	01	01	01	
079-044		ELEONORE	CONSTANCE	TLT	12/09/2014	01	01	01	
079-045		CONSTANCE	ELEONORE	TLT	12/09/2014	01	01	01	
079-046		ANNUNCIATION	ALONZO	TLT	12/09/2014	01	01	01	
079-048		ANNUNCIATION	JEFFERSON AV	TLT	12/09/2014	01	01	01	
079-049		LAUREL	JEFFERSON AV	TLT	12/09/2014	01	01	01	
079-050		JEFFERSON AV	ANNUNCIATION	TLT	12/09/2014	01	01	01	
079-051		CLARE CT	JEFFERSON AV	TLT	12/09/2014	01	01	01	
079-052		OCTAVIA	MAGAZINE	TLT	12/09/2014	01	01	01	
079-053		MAGAZINE	JOSEPH	TLT	12/09/2014	01	01	01	
079-054		MAGAZINE	JOSEPH	TLT	12/09/2014	01	01	01	
079-055		JOSEPH	CONSTANCE	TLT	12/09/2014	01	01	01	
079-056		MAGAZINE	JEFFERSON AV	TLT	12/09/2014	01	01	01	
079-057		JEFFERSON AV	CONSTANCE	TLT	12/23/2014	01	01	01	
079-058		OCTAVIA	CONSTANCE	TLT	12/09/2014	01	01	01	
079-059		CONSTANCE	JOSEPH	AM	09/05/2013	01	04	01	
079-060		CONSTANCE	JEFFERSON AV	TLT	12/09/2014	01	01	01	
079-061		NASHVILLE AV	MAGAZINE	TLT	12/10/2014	01	01	01	
079-062		NASHVILLE AV	CONSTANCE	TLT	12/10/2014	01	01	01	
079-064		ANNUNCIATION	NASHVILLE AV	TLT	12/23/2014	01	01	01	
080-001		ARABELLA	PERRIER	TLT	12/10/2014	01	01	01	
080-002		PERRIER	NASHVILLE AV	TLT	12/10/2014	01	01	01	
080-003		PERRIER	JOSEPH	TLT	12/10/2014	01	01	01	
080-004		JOSEPH	PRYTANIA	TLT	12/10/2014	01	01	01	
080-005		PERRIER	OCTAVIA	TLT	12/15/2014	01	01	01	
080-007		PERRIER	NASHVILLE AV	TLT	12/15/2014	01	01	01	
080-008		NASHVILLE AV	COLISEUM	TLT	12/15/2014	01	01	01	
080-009		ARABELLA	COLISEUM	TLT	12/15/2014	01	01	01	
080-010		COLISEUM	NASHVILLE AV	TLT	12/15/2014	01	01	01	
080-011		NASHVILLE AV	CHESTNUT	TLT	12/15/2014	01	01	01	
080-012		COLISEUM	JOSEPH	TLT	12/15/2014	01	01	01	
080-013		JOSEPH	CHESTNUT	TLT	12/15/2014	01	01	01	

STRUCT_1	ADDRESS	STREET	CROSS STREET	INSPECTOR	INSP_DATE	C	F	W	DATA_ENTRY_REMARKS
080-014		ARABELLA	CHESTNUT	TLT	12/15/2014	01	01	01	
080-015		CHESTNUT	NASHVILLE AV	TLT	12/15/2014	01	01	01	
080-016		NASHVILLE AV	CAMP	TLT	12/15/2014	01	01	01	
080-017		NASHVILLE AV	MAGAZINE	TLT	12/15/2014	01	01	01	
080-018		CHESTNUT	JOSEPH	TLT	12/15/2014	01	01	01	
080-019		JOSEPH	CHESTNUT	TLT	12/15/2014	01	01	01	
080-020		JOSEPH	CAMP	TLT	12/15/2014	01	01	01	
080-021		ARABELLA	CAMP	AM	06/06/2014	01	04	01	
080-022		CAMP	NASHVILLE AV	TLT	12/15/2014	01	01	01	
080-023		CAMP	JOSEPH	TLT	12/15/2014	01	01	01	
080-024		JOSEPH	MAGAZINE	TLT	12/13/2014	01	01	01	
080-025		ELEONORE	PERRIER	TLT	12/13/2014	01	01	01	
080-026		PERRIER	NASHVILLE AV	TLT	12/13/2014	01	01	01	
080-027		ELEONORE	PERRIER	TLT	12/17/2014	01	01	01	
080-028		PERRIER	NASHVILLE AV	TLT	12/17/2014	01	01	01	
080-029		NASHVILLE AV	COLISEUM	TLT	12/17/2014	01	01	01	
080-030		NASHVILLE AV	CHESTNUT	TLT	12/17/2014	01	01	01	
080-031		ELEONORE	COLISEUM	TLT	12/17/2014	01	01	01	
080-032		ELEONORE	CHESTNUT	TLT	12/17/2014	01	01	01	
080-034		CHESTNUT	NASHVILLE AV	TLT	12/19/2014	01	01	01	
080-035		NASHVILLE AV	CAMP	TLT	12/19/2014	01	01	01	
080-036		ELEONORE	CAMP	TLT	12/19/2014	01	01	01	
080-037		CAMP	NASHVILLE AV	TLT	12/22/2014	01	01	01	
080-038		NASHVILLE AV	PERRIER	TLT	12/22/2014	01	01	01	
080-039		NASHVILLE AV	PERRIER	TLT	12/22/2014	01	01	01	
080-040		PERRIER	JOSEPH	TLT	12/23/2014	01	01	01	
080-041		JOSEPH	COLISEUM	AM	06/06/2014	01	04	01	
080-042		COLISEUM	OCTAVIA	TLT	12/22/2014	01	01	01	
080-043		PERRIER	OCTAVIA	TLT	12/22/2014	01	01	01	
080-044		PERRIER	JEFFERSON AV	TLT	12/22/2014	01	01	01	
080-045		JEFFERSON AV	COLISEUM	TLT	12/22/2014	01	01	01	
080-046		OCTAVIA	COLISEUM	TLT	12/22/2014	01	01	01	
080-047		COLISEUM	JEFFERSON AV	TLT	12/22/2014	01	01	01	
080-048		OCTAVIA	CHESTNUT	TLT	12/22/2014	01	01	01	
080-049		CHESTNUT	JOSEPH	TLT	12/22/2014	01	01	01	
080-050		CHESTNUT	JEFFERSON AV	TLT	12/22/2014	01	01	01	

STRUCT_1	ADDRESS	STREET	CROSS STREET	INSPECTOR	INSP_DATE	C	F	W	DATA_ENTRY_REMARKS
080-051		JEFFERSON AV	CAMP	TLT	12/22/2014	01	01	01	
080-052		OCTAVIA	CAMP	TLT	12/23/2014	01	01	01	
080-053		CAMP	JOSEPH	TLT	12/22/2014	01	01	01	
080-054		CAMP	JEFFERSON AV	TLT	12/22/2014	01	01	01	
080-055		JEFFERSON AV	MAGAZINE	TLT	12/23/2014	01	01	01	
080-056		JOSEPH	PRYTANIA	TLT	12/23/2014	01	01	01	
080-057		JOSEPH	PRYTANIA	TLT	12/23/2014	01	01	01	
080-071		COLISEUM	JEFFERSON AV	AM	06/06/2014	01	04	01	
081-042		OCTAVIA	GARFIELD	AM	06/06/2014	01	04	01	
081-049		JEFFERSON AV	ST CHARLES AV	AM	12/07/2013	01	04	01	
081-051		GARFIELD	ELEONORE	JB	12/28/2012	01	01	02	
081-058		NASHVILLE AV	PITT	AM	12/12/2012	01	04	01	
081-072		JEFFERSON AV	PRYTANIA	AM	06/06/2014	01	04	01	
081-073		PITT	NASHVILLE AV	DPL	06/13/2014	01	04	01	
081-074		NASHVILLE AV	HURST	DD	12/05/2012	01	04	01	
082-001		JEFFERSON AV	LOYOLA AV	AM	06/06/2014	01	04	01	
082-002		LOYOLA AV	OCTAVIA	AM	06/06/2014	01	04	01	
082-003		LOYOLA AV	JOSEPH	AM	06/06/2014	01	04	01	
082-006		S SARATOGA	JEFFERSON AV	AM	06/06/2014	01	04	01	
082-007		JEFFERSON AV	DANNEEL	AM	06/06/2014	01	04	01	
082-008		DANNEEL	OCTAVIA	AM	06/06/2014	01	04	01	
082-009		JEFFERSON AV	DRYADES	AM	06/06/2014	01	04	01	
082-010		S SARATOGA	OCTAVIA	AM	06/06/2014	01	04	01	
082-011		OCTAVIA	DANNEEL	AM	06/06/2014	01	04	01	
082-043		ST CHARLES AV	ARABELLA	JB	12/26/2012	01	04	01	
083-005		JOSEPH	MAGNOLIA	AM	12/12/2012	01	04	01	
083-028		S LIBERTY	JOSEPH	DPL	12/12/2012	01	09	01	
083-029		S LIBERTY	NASHVILLE AV	AM	12/08/2012	01	04	01	
083-039		S ROBERTSON	NASHVILLE AV	AM	06/06/2014	01	04	01	
084-026		JEFFERSON AV	CUCULLU	DPL	06/13/2014	01	04	01	
084-036		NASHVILLE AV	CUCULLU	AM	12/12/2012	01	04	01	
085-001		BELLECHASSE	TCHOUPITOULAS	FGJ	08/21/2012	01	01	01	
085-002		TCHOUPITOULAS	VALMONT	FGJ	08/20/2012	01	01	01	
085-003		DUFOSSAT	TCHOUPITOULAS	FGJ	08/20/2012	01	01	01	
085-009		LEAKE AV	DUFOSSAT	FGJ	08/22/2012	01	01	01	
085-010		LEONTINE	TCHOUPITOULAS	FSJ	08/22/2012	01	01	01	

STRUCT_1	ADDRESS	STREET	CROSS STREET	INSPECTOR	INSP_DATE	C	F	W	DATA_ENTRY_REMARKS
085-011		TCHOUPITOULAS	LEONTINE	FSJ	08/22/2012	01	01	01	
085-012		TCHOUPITOULAS	VALMONT	FSJ	08/22/2012	01	01	01	
085-015		LEONTINE	TCHOUPITOULAS	FGJ	08/22/2012	01	01	01	
085A-001		UPPERLINE	TCHOUPITOULAS	FGJ	08/22/2012	01	01	01	
085A-002		LEAKE AV	UPPERLINE	FGJ	08/22/2012	01	01	01	
085A-003		LEAKE AV	ROBERT	FJ	08/22/2012	01	01	01	
085A-005		LYONS	S FRONT	FJ	08/22/2012	01	01	01	
085A-006		LYONS	TCHOUPITOULAS	FGJ	08/22/2012	01	01	01	
085A-007		TCHOUPITOULAS	LYONS	FGJ	08/22/2012	01	01	01	
085A-008		ROBERT	TCHOUPITOULAS	FGJ	08/22/2012	01	01	01	
085A-009		ROBERT	LEAKE AV	FGJ	08/24/2012	01	01	01	
085A-010		TCHOUPITOULAS	SONIAT	FGJ	08/24/2012	01	01	01	
085A-011		TCHOUPITOULAS	SONIAT	FGJ	08/24/2012	01	01	01	
085A-012		SONIAT	LEAKE AV	FGJ	08/24/2012	01	01	01	
085A-013		LEAKE AV	SONIAT	FGJ	08/24/2012	01	01	01	
085A-014		LEAKE AV	UPPERLINE	FGJ	08/24/2012	01	01	01	
086-001		BELLECASTLE	MAGAZINE	FGJ	08/22/2012	01	01	01	
086-002		MAGAZINE	VALMONT	FGJ	08/22/2012	01	01	01	
086-003		VALMONT	CONSTANCE	FGJ	08/22/2012	01	01	01	
086-004		DUFOSSAT	LOURDES	FGJ	08/23/2012	01	01	01	
086-005		DUFOSSAT	CONSTANCE	FGJ	08/23/2012	01	01	01	
086-006		MAGAZINE	SONIAT	FGJ	08/23/2012	01	01	01	
086-007		BELLECASTLE	CONSTANCE	FGJ	09/04/2012	01	01	01	
086-008		CONSTANCE	VALMONT	FGJ	09/04/2012	01	01	01	
086-009		CONSTANCE	LEONTINE	FGJ	09/04/2012	01	01	01	
086-010		CONSTANCE	DUFOSSAT	FGJ	09/04/2012	01	01	01	
086-011		CONSTANCE	SONIAT	FGJ	09/04/2012	01	01	01	
086-012		BELLECASTLE	CONSTANCE	FGJ	09/04/2012	01	01	01	
086-013		CONSTANCE	VALMONT	FGJ	09/04/2012	01	01	01	
086-014		CONSTANCE	VALMONT	FGJ	09/04/2012	01	01	01	
086-015		CONSTANCE	LEONTINE	FGJ	09/04/2012	01	01	01	
086-017		VALMONT	LAUREL	FGJ	09/04/2012	01	01	01	
086-018		CONSTANCE	DUFOSSAT	FGJ	09/04/2012	01	01	01	
086-019		CONSTANCE	SONIAT	FGJ	09/04/2012	01	01	01	
086-020		DUFOSSAT	LAUREL	FGJ	09/04/2012	01	01	01	
086-021		BELLECASTLE	LAUREL	FGJ	09/04/2012	01	01	01	

STRUCT_1	ADDRESS	STREET	CROSS STREET	INSPECTOR	INSP_DATE	C	F	W	DATA_ENTRY_REMARKS
086-022		LAUREL	VALMONT	FGJ	09/10/2012	01	01	01	
086-023		LAUREL	VALMONT	FGJ	09/10/2012	01	01	01	
086-024		VALMONT	ANNUNCIATION	FGJ	09/10/2012	01	01	01	
086-025		LAUREL	LEONTINE	FGJ	09/10/2012	01	01	01	
086-026		LAUREL	LEONTINE	FGJ	09/10/2012	01	01	01	
086-027		LEONTINE	ANNUNCIATION	FGJ	09/10/2012	01	01	01	
086-028		ANNUNCIATION	LEONTINE	FGJ	09/10/2012	01	01	01	
086-029		ANNUNCIATION	VALMONT	FGJ	09/10/2012	01	01	01	
086-030		LEONTINE	ANNUNCIATION	FGJ	09/10/2012	01	01	01	
086-031		LAUREL	DUFOSSAT	FGJ	09/10/2012	01	01	01	
086-032		LAUREL	SONIAT	FGJ	09/10/2012	01	01	01	
086-033		SONIAT	CONSTANCE	FGJ	09/10/2012	01	01	01	
086-034		SONIAT	ANNUNCIATION	FGJ	09/10/2012	01	01	01	
086-035		BELLECASTLE	ANNUNCIATION	FGJ	09/18/2012	01	01	01	
086-036		ANNUNCIATION	DUFOSSAT	FGJ	09/13/2012	01	01	01	
086-037		ANNUNCIATION	SONIAT	FGJ	09/13/2012	01	01	01	
086-038		SONIAT	TCHOUPITOULAS	FGJ	09/13/2012	01	01	01	
086-039		ANNUNCIATION	VALMONT	FGJ	09/13/2012	01	01	01	
086-040		VALLETTE	TCHOUPITOULAS	FGJ	09/13/2012	01	01	01	
086-041		ANNUNCIATION	ROBERT	FGJ	09/13/2012	01	01	01	
086-042		ANNUNCIATION	SONIAT	FGJ	09/13/2012	01	01	01	
086-043		LAUREL	ROBERT	FGJ	09/13/2012	01	01	01	
086-044		LAUREL	SONIAT	FGJ	09/13/2012	01	01	01	
086-045		ROBERT	ANNUNCIATION	FGJ	09/13/2012	01	01	01	
086-046		CONSTANCE	ROBERT	FGJ	09/13/2012	01	01	01	
086-047		CONSTANCE	SONIAT	FGJ	09/13/2012	01	01	01	
086-048		CONSTANCE	ROBERT	FGJ	09/18/2012	01	01	01	
086-049		CONSTANCE	SONIAT	FGJ	09/13/2012	01	01	01	
086-050		MAGAZINE	ROBERT	FGJ	09/13/2012	01	01	01	
086-051		MAGAZINE	SONIAT	FGJ	09/18/2012	01	01	01	
086-052		SONIAT	CONSTANCE	FGJ	09/18/2012	01	01	01	
086-053		ROBERT	CONSTANCE	FGJ	09/18/2012	01	01	01	
086-054		LEONTINE	MAGAZINE	FGJ	09/18/2012	01	01	01	
086-055		MAGAZINE	VALMONT	FGJ	09/18/2012	01	01	01	
086-056		LEONTINE	CONSTANCE	FGJ	09/18/2012	01	01	01	
086-057		MAGAZINE	JEFFERSON AV	FGJ	09/18/2012	01	01	01	

STRUCT_1	ADDRESS	STREET	CROSS STREET	INSPECTOR	INSP_DATE	C	F	W	DATA_ENTRY_REMARKS
087-001		VALMONT	PRYTANIA	FGJ	09/18/2012	01	01	01	
087-002		LEONTINE	PRYTANIA	FGJ	09/18/2012	01	01	01	
087-003		LEONTINE	PRYTANIA	FGJ	09/18/2012	01	01	01	
087-004		PRYTANIA	JEFFERSON AV	FGJ	09/18/2012	01	01	01	
087-006		LEONTINE	PERRIER	FGJ	09/18/2012	01	01	01	
087-007		PERRIER	JEFFERSON AV	FGJ	09/18/2012	01	01	01	
087-008		PERRIER	VALMONT	FGJ	09/18/2012	01	01	01	
087-009		VALMONT	PERRIER	FGJ	09/18/2012	01	01	01	
087-010		PERRIER	LEONTINE	FGJ	09/18/2012	01	01	01	
087-011		COLISEUM	JEFFERSON AV	FGJ	09/18/2012	01	01	01	
087-012		COLISEUM	VALMONT	FGJ	09/18/2012	01	01	01	
087-013		LEONTINE	CHESTNUT	FGJ	09/18/2012	01	01	01	
087-014		CHESTNUT	VALMONT	FGJ	09/18/2012	01	01	01	
087-015		LEONTINE	CAMP	DJ	11/08/2012	01	01	01	
087-016		CAMP	VALMONT	DJ	11/08/2012	01	01	01	
087-017		PERRIER	VALMONT	FGJ	09/06/2012	01	01	01	
087-018		VALMONT	COLISEUM	DJ	11/08/2012	01	01	01	
087-019		VALMONT	CHESTNUT	AP	09/18/2012	01	01	01	
087-020		PERRIER	DUFOSSAT	AP	09/18/2012	01	01	01	
087-021		PERRIER	SONIAT	AP	09/18/2012	01	01	01	
087-022		COLISEUM	DUFOSSAT	RP	09/25/2012	01	01	01	
087-023		COLISEUM	BELLECASTLE	AP	09/18/2012	01	01	01	
087-024		COLISEUM	SONIAT	AP	09/18/2012	01	01	01	
087-025		BELLECASTLE	CHESTNUT	AP	09/18/2012	01	01	01	
087-026		CHESTNUT	VALMONT	AP	09/18/2012	01	01	01	
087-027		VALMONT	CAMP	AP	09/18/2012	01	01	01	
087-028		DUFOSSAT	CHESTNUT	AP	09/18/2012	01	01	01	
087-029		CHESTNUT	SONIAT	AP	09/18/2012	01	01	01	
087-030		CAMP	DUFOSSAT	AP	09/18/2012	01	01	01	
087-031		CAMP	SONIAT	RP	09/25/2012	01	01	01	
087-032		BELLECASTLE	CAMP	RP	09/25/2012	01	01	01	
087-033		CAMP	VALMONT	RP	09/25/2012	01	01	01	
087-034		VALMONT	MAGAZINE	RP	09/25/2012	01	01	01	
087-035		PERRIER	ROBERT	RP	09/25/2012	01	01	01	
087-036		PERRIER	SONIAT	RP	09/25/2012	01	01	01	
087-037		SONIAT	COLISEUM	RP	09/25/2012	01	01	01	

STRUCT_1	ADDRESS	STREET	CROSS STREET	INSPECTOR	INSP_DATE	C	F	W	DATA_ENTRY_REMARKS
087-038		COLISEUM	ROBERT	RP	09/25/2012	01	01	01	
087-039		COLISEUM	SONIAT	RP	09/25/2012	01	01	01	
087-040		SONIAT	CHESTNUT	RP	09/25/2012	01	01	01	
087-041		CHESTNUT	ROBERT	PR	09/25/2012	01	01	01	
087-042		SONIAT	CHESTNUT	FGJ	09/06/2012	01	01	01	
087-043		SONIAT	CAMP	PR	09/25/2012	01	01	01	
087-044		CAMP	ROBERT	RP	09/25/2012	01	01	01	
087-045		CAMP	SONIAT	RP	09/25/2012	01	01	01	
087-046		SONIAT	MAGAZINE	RP	09/25/2012	01	01	01	
087-047		ROBERT	PRYTANIA	FGJ	09/05/2012	01	01	01	
087-048		PRYTANIA	SONIAT	FGJ	09/05/2012	01	01	01	
087-049		SONIAT	PERRIER	FGJ	09/05/2012	01	01	01	
087-050		ROBERT	PERRIER	FGJ	09/06/2012	01	01	01	
087-051		DUFOSSAT	PRYTANIA	FGJ	09/06/2012	01	01	01	
087-054		PRYTANIA	DUFOSSAT	JD	09/26/2012	01	01	01	
087-055		PRYTANIA	SONIAT	FGJ	09/06/2012	01	01	01	
087-056		DUFOSSAT	PERRIER	FGJ	09/06/2012	01	01	01	
087-057		PERRIER	BELLECASTLE	JD	09/26/2012	01	01	01	
087-058		PERRIER	SONIAT	JD	09/26/2012	01	01	01	
087-059		PRYTANIA	ROBERT	JS	09/26/2012	01	01	01	
087-060		VALMONT	PRYTANIA	JD	09/26/2012	01	01	01	
088-001		VALMONT	ST CHARLES AV	JD	09/06/2012	01	01	01	
088-002		VALMONT	ST CHARLES AV	JF	09/06/2012	01	01	01	
088-003		ST CHARLES AV	VALMONT	JF	09/06/2012	01	01	01	
088-004		ST CHARLES AV	JEFFERSON AV	FGJ	09/06/2012	01	01	01	
088-005		VALMONT	ST CHARLES AV	RP III	10/05/2012	01	01	01	
088-006		ST CHARLES AV	DUFOSSAT	RP III	10/06/2012	01	01	01	
088-007		VALMONT	BLANC PL	RP III	10/15/2012	01	01	01	
088-008		BLANC PL	DUFOSSAT	RP	10/06/2012	01	01	01	
088-009		VALMONT	ATLANTA	RP III	10/06/2012	01	01	01	
088-010		ATLANTA	DUFOSSAT	RP	10/06/2012	01	01	01	
088-011		PITT	DUFOSSAT	RP	10/06/2012	01	01	01	
088-012		PITT	SONIAT	RP III	10/06/2012	01	01	01	
088-013		VALMONT	PITT	RP III	10/06/2012	01	01	01	
088-014		VALMONT	BLANC PL	RP III	10/06/2012	01	01	01	
088-015		LEONTINE	ATLANTA	RP III	10/06/2012	01	01	01	

STRUCT_1	ADDRESS	STREET	CROSS STREET	INSPECTOR	INSP_DATE	C	F	W	DATA_ENTRY_REMARKS
088-017		LEONTINE	ATLANTA	RP III	10/06/2012	01	01	01	
088-018		LEONTINE	PITT	RP III	10/06/2012	01	01	01	
088-019		LEONTINE	ATLANTA	RP III	10/10/2012	01	01	01	
088-020		LEONTINE	ST CHARLES AV	RP III	10/10/2012	01	01	01	
088-021		ST CHARLES AV	DUFOSSAT	RP III	10/10/2012	01	01	01	
088-022		DUFOSSAT	BARONNE	RP III	10/10/2012	01	01	01	
088-023		DUFOSSAT	ST CHARLES AV	RP III	10/10/2012	01	01	01	
088-024		BARONNE	SONIAT	RP III	10/10/2012	01	01	01	
088-025		PITT	ROBERT	FBJ	11/07/2012	01	01	01	
088-026		PITT	ROBERT	FBJ	11/07/2012	01	01	01	
088-027		PITT	SONIAT	FBJ	11/07/2012	01	01	01	
088-028		SONIAT	PRYTANIA	FBJ	11/07/2012	01	01	01	
088-029		SONIAT	ATLANTA	FBJ	11/07/2012	01	01	01	
088-030		SONIAT	ST CHARLES AV	RP III	10/15/2012	01	01	01	
088-031		ATLANTA	DUFOSSAT	FBJ	11/07/2012	01	01	01	
088-032		PITT	ROBERT	FBJ	11/07/2012	01	01	01	
088-033		ROBERT	ST CHARLES AV	FHJ	10/07/2012	01	01	01	
088-034		ST CHARLES AV	UPPERLINE	FHJ	10/07/2012	01	01	01	
088-035		ST CHARLES AV	UPPERLINE	FHJ	09/12/2012	01	01	01	
088-036		ST CHARLES AV	ROBERT	FHJ	09/12/2012	01	01	01	
088-037		BARONNE	ROBERT	FHJ	09/12/2012	01	01	01	
088-038		ROBERT	ST CHARLES AV	FHJ	09/12/2012	01	01	01	
088-039		BARONNE	SONIAT	FHJ	09/12/2012	01	01	01	
088-040		SONIAT	ST CHARLES AV	FHJ	09/12/2012	01	01	01	
088-041		SONIAT	BARONNE	FHJ	09/12/2012	01	01	01	
088-042		CARONDELET	ROBERT	RP III	10/15/2012	01	01	01	
089-002		VALMONT	DANNEEL	FHJ	09/12/2012	01	01	01	
089-003		VALMONT	DRYADES	DJ	11/06/2012	01	01	01	
089-004		DRYADES	DUFOSSAT	DJ	11/06/2012	01	01	01	
089-005		DANNEEL	DUFOSSAT	DJ	11/06/2012	01	01	01	
089-006		DANNEEL	SONIAT	RP III	10/15/2012	01	01	01	
089-007		DUFOSSAT	DRYADES	RP III	10/15/2012	01	01	01	
089-008		DRYADES	SONIAT	RP III	10/15/2012	01	01	01	
089-009		S SARATOGA	DUFOSSAT	RP III	10/15/2012	01	01	01	
089-010		TRAFALGAR	SONIAT	RP III	10/15/2012	01	01	01	
089-011		SONIAT	LOYOLA AV	RP III	10/15/2012	01	01	01	

STRUCT_1	ADDRESS	STREET	CROSS STREET	INSPECTOR	INSP_DATE	C	F	W	DATA_ENTRY_REMARKS
089-012		SONIAT	DANNEEL	RP III	10/15/2012	01	01	01	
089-014		VALMONT	LOYOLA AV	T.S.	11/09/2012	01	01	01	
089-015		LOYOLA AV	JEFFERSON AV	T.S.	10/24/2012	01	01	01	
089-016		LOYOLA AV	DUFOSSAT	T.S.	10/24/2012	01	01	01	
089-017		ROBERT	LOYOLA AV	T.S.	10/24/2012	01	01	01	
089-018		LOYOLA AV	SONIAT	T.S.	10/24/2012	01	01	01	
089-019		ROBERT	S SARATOGA	T.S.	10/24/2012	01	01	01	
089-020		S SARATOGA	ROBERT	T.S.	10/24/2012	01	01	01	
089-021		S SARATOGA	SONIAT	T.S.	10/24/2012	01	01	01	
089-022		ROBERT	DANNEEL	T.S.	10/24/2012	01	01	01	
089-023		DANNEEL	ROBERT	T.S.	10/24/2012	01	01	01	
089-024		DANNEEL	SONIAT	T.S.	10/24/2012	01	01	01	
089-025		SONIAT	DRYADES	T.S.	10/24/2012	01	01	01	
089-026		DRYADES	ROBERT	T.S.	10/24/2012	01	01	01	
089-027		DRYADES	SONIAT	T.S.	11/09/2012	01	01	01	
089-028		SONIAT	LOYOLA AV	T.S.	10/25/2012	01	01	01	
090-001		CLARA	ROBERT	T.S.	10/25/2012	01	01	01	
090-003		ROBERT	MAGNOLIA	T.S.	10/25/2012	01	01	01	
090-005		CLARA	SONIAT	T.S.	10/25/2012	01	01	01	
090-006		SONIAT	CLARA	T.S.	10/25/2012	01	01	01	
090-007		SONIAT	MAGNOLIA	T.S.	10/25/2012	01	01	01	
090-008		CLARA	VALMONT	T.S.	10/25/2012	01	01	01	
090-009		VALMONT	MAGNOLIA	T.S.	10/25/2012	01	01	01	
090-010		SONIAT	WILLOW	T.S.	10/25/2012	01	01	01	
090-011		SONIAT	WILLOW	T.S.	10/25/2012	01	01	01	
090-012		ROBERT	WILLOW	T.S.	10/25/2012	01	01	01	
090-013		WILLOW	SONIAT	T.S.	10/25/2012	01	01	01	
090-014		WILLOW	UPPERLINE	T.S.	10/25/2012	01	01	01	
090-015		ROBERT	WILLOW	T.S.	10/25/2012	01	01	01	
090-016		WILLOW	SONIAT	T.S.	10/25/2012	01	01	01	
090-017		SONIAT	CUCULLU	T.S.	10/25/2012	01	01	01	
090-018		SONIAT	S CLAIBORNE AV	T.S.	10/25/2012	01	01	01	
090-019		ROBERT	CUCULLU	T.S.	10/25/2012	01	01	01	
090-021		CUCULLU	UPPERLINE	T.S.	11/07/2012	01	01	01	
090-022		ROBERT	S CLAIBORNE AV	T.S.	11/07/2012	01	01	01	
090-023		S CLAIBORNE AV	UPPERLINE	T.S.	11/07/2012	01	01	01	

STRUCT_1	ADDRESS	STREET	CROSS STREET	INSPECTOR	INSP_DATE	C	F	W	DATA_ENTRY_REMARKS
090-024		S CLAIBORNE AV	SONIAT	T.S.	11/08/2012	01	01	01	
090-025		S CLAIBORNE AV	SONIAT	T.S.	11/08/2012	01	01	01	
090-026		WILLOW	JEFFERSON AV	T.S.	11/08/2012	01	01	01	
090-027		WILLOW	SONIAT	T.S.	11/08/2012	01	01	01	
090-028		CLARA	ROBERT	T.S.	11/08/2012	01	01	01	
090-030		MAGNOLIA	UPPERLINE	T.S.	11/09/2012	01	01	01	
090-031		MAGNOLIA	ROBERT	T.S.	11/09/2012	01	01	01	
090-032		ROBERT	S ROBERTSON	T.S.	11/09/2012	01	01	01	
090-033		S ROBERTSON	ROBERT	T.S.	11/09/2012	01	01	01	
090-034		S ROBERTSON	SONIAT	T.S.	11/09/2012	01	01	01	
090-035		ROBERT	FRERET	T.S.	11/09/2012	01	01	01	
090-036		FRERET	ROBERT	T.S.	11/09/2012	01	01	01	
090-037		LASALLE	ROBERT	T.S.	11/09/2012	01	01	01	
090-038		LASALLE	SONIAT	T.S.	11/09/2012	01	01	01	
090-039		ROBERT	S LIBERTY	DJ	11/08/2012	01	01	01	
090-040		S LIBERTY	ROBERT	DJ	11/08/2012	01	01	01	
090-041		ROBERT	S LIBERTY	DJ	11/08/2012	01	01	01	
090-042		S LIBERTY	UPPERLINE	DJ	11/08/2012	01	01	01	
090-043		MAGNOLIA	VALMONT	DJ	11/08/2012	01	01	01	
090-044		MAGNOLIA	VALMONT	DJ	11/08/2012	01	01	01	
090-045		MAGNOLIA	VALMONT	DJ	12/20/2012	01	01	01	
090-047		MAGNOLIA	ROBERT	DJ	12/23/2012	01	01	01	
090-048		SONIAT	S ROBERTSON	DJ	12/20/2012	01	01	01	
090-049		VALMONT	S ROBERTSON	DJ	12/20/2012	01	01	01	
090-050		S ROBERTSON	SONIAT	DJ	12/23/2012	01	01	01	
090-051		FRERET	VALMONT	DJ	12/20/2012	01	01	01	
090-052		VALMONT	LASALLE	DJ	12/20/2012	01	01	01	
090-053		VALMONT	S ROBERTSON	DJ	12/20/2012	01	01	01	
090-054		S ROBERTSON	JEFFERSON AV	DJ	12/20/2012	01	01	01	
090-055		S ROBERTSON	SONIAT	DJ	12/20/2012	01	01	01	
090-056		FRERET	SONIAT	DJ	12/20/2012	01	01	01	
090-057		SONIAT	S ROBERTSON	DJ	12/20/2012	01	01	01	
090-058		FRERET	ROBERT	DJ	12/20/2012	01	01	01	
090-059		SONIAT	LASALLE	DJ	12/20/2012	01	01	01	
090-060		LASALLE	VALMONT	DJ	12/20/2012	01	01	01	
090-061		LASALLE	SONIAT	DJ	12/20/2012	01	01	01	

STRUCT_1	ADDRESS	STREET	CROSS STREET	INSPECTOR	INSP_DATE	C	F	W	DATA_ENTRY_REMARKS
090-062		SONIAT	LASALLE	DJ	12/20/2012	01	01	01	
090-063		SONIAT	S LIBERTY	DJ	12/20/2012	01	01	01	
090-064		SONIAT	S LIBERTY	DJ	12/20/2012	01	01	01	
090-065		S LIBERTY	ROBERT	DJ	12/20/2012	01	01	01	
090-066		S LIBERTY	VALMONT	DJ	12/20/2012	01	01	01	
090-067		VALMONT	LASALLE	DJ	12/20/2012	01	01	01	
091-001		JENA	TCHOUPITOULAS	DJ	12/20/2012	01	01	01	
091-002		CADIZ	TCHOUPITOULAS	DJ	12/20/2012	01	01	01	
091-003		TCHOUPITOULAS	VALENCE	DJ	12/20/2012	01	01	01	
091-004		TCHOUPITOULAS	VALENCE	DJ	12/20/2012	01	01	01	
091-005		VALENCE	LEAKE AV	DJ	12/20/2012	01	01	01	
091-006		VALENCE	LEAKE AV	DJ	12/20/2012	01	01	01	
091-007		TCHOUPITOULAS	MARSHALL NEY AL	DJ	12/22/2012	01	01	01	
091-008		TCHOUPITOULAS	BORDEAUX	DJ	12/22/2012	01	01	01	
091-009		MARSHALL NEY AL	S FRONT	DPL	12/13/2012	01	04	01	
091-010		TCHOUPITOULAS	JENA	DJ	12/22/2012	01	01	01	
091-011		EASEMENT	LEAKE AV	DJ	12/22/2012	01	01	01	
091-012		LEAKE AV	NAPOLEON AV	DPL	12/13/2012	01	04	01	
091-013		TCHOUPITOULAS	NAPOLEON AV	DJ	12/22/2012	01	01	01	
091-015		TCHOUPITOULAS	BORDEAUX	DJ	12/22/2012	01	01	01	
091-016		TCHOUPITOULAS	NAPOLEON AV	DJ	12/22/2012	01	01	01	
091-017		S FRONT	BORDEAUX	DPL	12/13/2012	01	04	01	
092-001		CADIZ	MAGAZINE	DJ	12/23/2012	01	01	01	
092-002		JENA	MAGAZINE	DJ	12/23/2012	01	01	01	
092-003		JENA	CONSTANCE	DJ	12/23/2012	01	01	01	
092-004		MAGAZINE	NAPOLEON AV	DJ	12/23/2012	01	01	01	
092-005		NAPOLEON AV	CONSTANCE	DJ	12/23/2012	01	01	01	
092-006		CADIZ	CONSTANCE	DJ	12/23/2012	01	01	01	
092-007		CONSTANCE	JENA	DJ	12/23/2012	01	01	01	
092-008		CONSTANCE	NAPOLEON AV	DJ	12/23/2012	01	01	01	
092-009		CONSTANCE	VALENCE	DJ	12/23/2012	01	01	01	
092-010		CONSTANCE	BORDEAUX	DJ	12/23/2012	01	01	01	
092-011		MAGAZINE	VALENCE	DJ	12/23/2012	01	01	01	
092-012		MAGAZINE	BORDEAUX	DJ	12/23/2012	01	01	01	
092-013		VALENCE	CONSTANCE	DJ	12/23/2012	01	01	01	
092-014		UPPERLINE	CONSTANCE	DJ	12/23/2012	01	01	01	

STRUCT_1	ADDRESS	STREET	CROSS STREET	INSPECTOR	INSP_DATE	C	F	W	DATA_ENTRY_REMARKS
092-015		CONSTANCE	JENA	DJ	12/23/2012	01	01	01	
092-016		CONSTANCE	NAPOLEON AV	TJ	12/20/2012	01	01	01	
092-017		NAPOLEON AV	LAUREL	RP	12/23/2012	01	01	01	
092-018		JENA	LAUREL	TS	12/20/2012	01	01	01	
092-019		LAUREL	NAPOLEON AV	TJ	12/20/2012	01	01	01	
092-020		NAPOLEON AV	ANNUNCIATION	TJ	12/20/2012	01	01	01	
092-021		ANNUNCIATION	JENA	TJ	12/20/2012	01	01	01	
092-022		ANNUNCIATION	NORMAN CANAL	TJ	12/20/2012	01	01	01	
092-023		NAPOLEON AV	TCHOUPITOULAS	TS	12/20/2012	01	01	01	
092-024		CADIZ	LAUREL	TS	12/20/2012	01	01	01	
092-025		CADIZ	ANNUNCIATION	TS	12/20/2012	01	01	01	
092-026		ANNUNCIATION	VALENCE	RP	12/23/2012	01	01	01	
092-027		CONSTANCE	VALENCE	TS	12/20/2012	01	01	01	
092-028		LAUREL	VALENCE	TS	12/20/2012	01	01	01	
092-029		LAUREL	BORDEAUX	TS	12/20/2012	01	01	01	
092-030		VALENCE	ANNUNCIATION	TS	12/21/2012	01	01	01	
092-031		ANNUNCIATION	BORDEAUX	TS	12/20/2012	01	01	01	
092-032		VALENCE	TCHOUPITOULAS	ES2B4	11/28/2012	01	11	01	ESSA2, 02/01/2013, MWH
092-033		UPPERLINE	MAGAZINE	TS	12/22/2012	01	01	01	
092-034		LYONS	MAGAZINE	TS	12/22/2012	01	01	01	
092-035		LYONS	CONSTANCE	TS	12/22/2012	01	01	01	
092-036		MAGAZINE	BORDEAUX	TS	12/22/2012	01	01	01	
092-039		CONSTANCE	LYONS	TS	12/22/2012	01	01	01	
092-040		CONSTANCE	BORDEAUX	TS	12/22/2012	01	01	01	
092-041		UPPERLINE	LAUREL	TS	12/22/2012	01	01	01	
092-042		CONSTANCE	LYONS	TS	12/22/2012	01	01	01	
092-043		CONSTANCE	BORDEAUX	TS	12/22/2012	01	01	01	
092-044		CONSTANCE	BORDEAUX	TS	12/22/2012	01	01	01	
092-045		BORDEAUX	LAUREL	TS	12/24/2012	01	01	01	
092-046		LYONS	LAUREL	TS	12/22/2012	01	01	01	
092-047		LAUREL	BORDEAUX	TS	12/22/2012	01	01	01	
092-048		BORDEAUX	ANNUNCIATION	TS	12/22/2012	01	01	01	
092-049		LYONS	ANNUNCIATION	TS	12/22/2012	01	01	01	
092-050		ANNUNCIATION	LYONS	TS	12/22/2012	01	01	01	
092-051		ANNUNCIATION	BORDEAUX	TS	12/22/2012	01	01	01	
092-052		BORDEAUX	TCHOUPITOULAS	TS	12/23/2012	01	01	01	

STRUCT_1	ADDRESS	STREET	CROSS STREET	INSPECTOR	INSP_DATE	C	F	W	DATA_ENTRY_REMARKS
092-053		UPPERLINE	LAUREL	TS	12/23/2012	01	01	01	
092-054		UPPERLINE	ANNUNCIATION	TS	12/23/2012	01	01	01	
093-001		CADIZ	PRYTANIA	TS	12/23/2012	01	01	01	
093-002		PRYTANIA	JENA	TS	12/23/2012	01	01	01	
093-003		PRYTANIA	NAPOLEON AV	TS	12/24/2012	01	01	01	
093-004		PRYTANIA	VALENCE	FGJ	12/23/2012	01	01	01	
093-005		PRYTANIA	BORDEAUX	FGJ	12/23/2012	01	01	01	
093-006		CADIZ	PERRIER	FGJ	12/23/2012	01	01	01	
093-007		PERRIER	JENA	FGJ	12/23/2012	01	01	01	
093-008		PERRIER	NAPOLEON AV	FGJ	12/23/2012	01	01	01	
093-009		NAPOLEON AV	COLISEUM	FGJ	12/23/2012	01	01	01	
093-010		COLISEUM	JENA	FGJ	12/23/2012	01	01	01	
093-011		COLISEUM	NAPOLEON AV	FGJ	12/23/2012	01	01	01	
093-012		NAPOLEON AV	CHESTNUT	FGJ	12/23/2012	01	01	01	
093-013		CHESTNUT	JENA	FGJ	12/23/2012	01	01	01	
093-014		CHESTNUT	NAPOLEON AV	FGJ	12/24/2012	01	01	01	
093-015		NAPOLEON AV	CAMP	DPL	12/14/2012	01	04	01	
093-016		JENA	CAMP	FGJ	12/24/2012	01	01	01	
093-017		CAMP	NAPOLEON AV	FGJ	12/24/2012	01	01	01	
093-018		CADIZ	COLISEUM	RP	12/23/2012	01	01	01	
093-019		CADIZ	CHESTNUT	RP	12/23/2012	01	01	01	
093-020		CADIZ	CAMP	RP	12/23/2012	01	01	01	
093-021		PERRIER	VALENCE	RP	12/23/2012	01	01	01	
093-022		VALENCE	PRYTANIA	TS	01/10/2013	01	01	01	
093-023		VALENCE	COLISEUM	TS	01/10/2013	01	01	01	
093-024		COLISEUM	VALENCE	TS	01/10/2013	01	01	01	
093-025		COLISEUM	BORDEAUX	TS	01/14/2013	01	01	01	
093-026		CHESTNUT	VALENCE	TS	01/14/2013	01	01	01	
093-027		CHESTNUT	BORDEAUX	FGJ	01/22/2013	01	01	01	
093-028		CAMP	VALENCE	TS	01/14/2013	01	01	01	
093-029		CAMP	BORDEAUX	TS	01/15/2013	01	01	01	
093-030		VALENCE	MAGAZINE	TS	01/15/2013	01	01	01	
093-031		UPPERLINE	PRYTANIA	TS	01/15/2013	01	01	01	
093-032		PRYTANIA	LYONS	TSJ	01/15/2013	01	01	01	
093-034		BORDEAUX	PERRIER	TSJ	01/15/2013	01	01	01	
093-035		UPPERLINE	COLISEUM	TSJ	01/15/2013	01	01	01	

STRUCT_1	ADDRESS	STREET	CROSS STREET	INSPECTOR	INSP_DATE	C	F	W	DATA_ENTRY_REMARKS
093-036		PERRIER	LYONS	TSJ	01/15/2013	01	01	01	
093-037		LYONS	PRYTANIA	TSJ	01/15/2013	01	01	01	
093-038		PERRIER	BORDEAUX	TSJ	01/16/2013	01	01	01	
093-039		PERRIER	BORDEAUX	TSJ	01/16/2013	01	01	01	
093-040		BORDEAUX	COLISEUM	TSJ	01/16/2013	01	01	01	
093-041		COLISEUM	LYONS	TSJ	01/16/2013	01	01	01	
093-042		COLISEUM	BORDEAUX	TSJ	01/16/2013	01	01	01	
093-043		BORDEAUX	CHESTNUT	TSJ	01/16/2013	01	01	01	
093-044		LYONS	CHESTNUT	TSJ	01/16/2013	01	01	01	
093-045		CHESTNUT	BORDEAUX	TSJ	01/16/2013	01	01	01	
093-046		BORDEAUX	CAMP	TSJ	01/16/2013	01	01	01	
093-047		CAMP	LYONS	TS	01/17/2013	01	01	01	
093-048		CAMP	BORDEAUX	TS	01/17/2013	01	01	01	
093-049		BORDEAUX	MAGAZINE	TS	01/17/2013	01	01	01	
093-050		UPPERLINE	COLISEUM	TS	01/18/2013	01	01	01	
093-051		UPPERLINE	CHESTNUT	FGJ	01/22/2013	01	01	01	
093-052		UPPERLINE	CAMP	TS	01/18/2013	01	01	01	
094-001		CADIZ	BARONNE	TS	01/18/2013	01	01	01	
094-002		BARONNE	JENA	TS	01/18/2013	01	01	01	
094-003		BARONNE	NAPOLEON AV	TS	01/18/2013	01	01	01	
094-004		NAPOLEON AV	CARONDELET	TS	01/18/2013	01	01	01	
094-005		JENA	CARONDELET	TS	01/18/2013	01	01	01	
094-006		CARONDELET	NAPOLEON AV	TS	01/18/2013	01	01	01	
094-007		NAPOLEON AV	ST CHARLES AV	TS	01/18/2013	01	01	01	
094-008		JENA	ST CHARLES AV	TS	01/18/2013	01	01	01	
094-009		ST CHARLES AV	NAPOLEON AV	TS	01/18/2013	01	01	01	
094-010		CADIZ	CARONDELET	TS	01/18/2013	01	01	01	
094-011		CARONDELET	JENA	FGJ	01/22/2013	01	01	01	
094-012		VALENCE	BARONNE	TS	01/18/2013	01	01	01	
094-013		BARONNE	BORDEAUX	TS	01/18/2013	01	01	01	
094-014		CARONDELET	VALENCE	TS	01/18/2013	01	01	01	
094-015		VALENCE	ST CHARLES AV	TS	01/18/2013	01	01	01	
094-016		ST CHARLES AV	BORDEAUX	TS	01/18/2013	01	01	01	
094-017		CADIZ	ST CHARLES AV	TS	01/18/2013	01	01	01	
094-018		ST CHARLES AV	VALENCE	TS	01/18/2013	01	01	01	
094-019		CADIZ	ST CHARLES AV	TS	01/18/2013	01	01	01	

STRUCT_1	ADDRESS	STREET	CROSS STREET	INSPECTOR	INSP_DATE	C	F	W	DATA_ENTRY_REMARKS
094-020		ST CHARLES AV	VALENCE	TS	01/18/2013	01	01	01	
094-021		CADIZ	PITT	FGJ	01/22/2013	01	01	01	
094-022		PITT	JENA	FGJ	01/22/2013	01	01	01	
094-023		JENA	PITT	FGJ	01/22/2013	01	01	01	
094-024		JENA	ST CHARLES AV	FGJ	01/22/2013	01	01	01	
094-025		ST CHARLES AV	NAPOLEON AV	FGJ	01/22/2013	01	01	01	
094-026		CADIZ	PITT	FGJ	01/22/2013	01	01	01	
094-027		PITT	JENA	FGJ	01/22/2013	01	01	01	
094-028		PITT	VALENCE	FGJ	01/22/2013	01	01	01	
094-029		PITT	VALENCE	FGJ	01/22/2013	01	01	01	
094-030		VALENCE	ST CHARLES AV	DJ	01/28/2013	01	01	01	
094-031		PITT	BORDEAUX	DJ	01/28/2013	01	01	01	
094-032		UPPERLINE	BARONNE	DJ	01/28/2013	01	01	01	
094-033		BARONNE	BORDEAUX	DJ	01/28/2013	01	01	01	
094-034		BORDEAUX	CARONDELET	DJ	01/28/2013	01	01	01	
094-035		BORDEAUX	ST CHARLES AV	DJ	02/01/2013	01	01	01	
094-036		CARONDELET	VALENCE	DJ	01/28/2013	01	01	01	
094-037		UPPERLINE	CARONDELET	DJ	01/28/2013	01	01	01	
094-038		CARONDELET	BORDEAUX	DJ	01/28/2013	01	01	01	
094-039		UPPERLINE	ST CHARLES AV	DJ	01/28/2013	01	01	01	
094-040		ST CHARLES AV	BORDEAUX	HF	01/28/2013	01	01	01	
094-041		UPPERLINE	ST CHARLES AV	HF	01/28/2013	01	01	01	
094-042		ST CHARLES AV	UPPERLINE	HF	01/28/2013	01	01	01	
094-043		UPPERLINE	PITT	HF	01/28/2013	01	01	01	
094-044		PITT	BORDEAUX	HF	01/28/2013	01	01	01	
094-046		UPPERLINE	PITT	DJ	01/28/2013	01	01	01	
094-047		PITT	BORDEAUX	DJ	01/29/2013	01	01	01	
094-048		PITT	VALENCE	DJ	01/29/2013	01	01	01	
094-049		BORDEAUX	PITT	DJ	01/30/2013	01	01	01	
094-050		VALENCE	PITT	DJ	01/29/2013	01	01	01	
094-051		JENA	PITT	DJ	01/29/2013	01	01	01	
094-052		BORDEAUX	BARONNE	DJ	01/31/2013	01	01	01	
094-053		JENA	BARONNE	DJ	01/31/2013	01	01	01	
094-054		NAPOLEON AV	BARONNE	DJ	01/31/2013	01	01	01	
095-001		UPPERLINE	LOYOLA AV	DJ	01/31/2013	01	01	01	
095-002		LOYOLA AV	VALENCE	DJ	01/31/2013	01	01	01	

STRUCT_1	ADDRESS	STREET	CROSS STREET	INSPECTOR	INSP_DATE	C	F	W	DATA_ENTRY_REMARKS
095-003		UPPERLINE	S SARATOGA	DJ	01/31/2013	01	01	01	
095-004		UPPERLINE	DRYADES	DJ	01/31/2013	01	01	01	
095-005		DANNEEL	BORDEAUX	DJ	01/31/2013	01	01	01	
095-006		DANNEEL	VALENCE	DJ	01/31/2013	01	01	01	
095-007		UPPERLINE	DRYADES	DJ	01/31/2013	01	01	01	
095-008		DRYADES	BORDEAUX	DJ	01/31/2013	01	01	01	
095-009		BORDEAUX	DRYADES	DJ	01/31/2013	01	01	01	
095-010		DRYADES	VALENCE	DJ	01/31/2013	01	01	01	
095-011		CADIZ	LOYOLA AV	DJ	01/31/2013	01	01	01	
095-012		LOYOLA AV	VALENCE	DJ	01/31/2013	01	01	01	
095-013		VALENCE	S SARATOGA	DJ	02/01/2013	01	01	01	
095-014		LOYOLA AV	JENA	DJ	01/31/2013	01	01	01	
095-015		LOYOLA AV	NAPOLEON AV	DJ	01/31/2013	01	01	01	
095-016		JENA	S SARATOGA	DJ	01/31/2013	01	01	01	
095-017		CADIZ	S SARATOGA	DJ	01/31/2013	01	01	01	
095-018		S SARATOGA	VALENCE	DJ	01/31/2013	01	01	01	
095-019		VALENCE	DANNEEL	DJ	01/31/2013	01	01	01	
095-020		S SARATOGA	JENA	DJ	01/31/2013	01	01	01	
095-021		S SARATOGA	NAPOLEON AV	DJ	01/31/2013	01	01	01	
095-022		JENA	DANNEEL	DJ	01/31/2013	01	01	01	
095-023		CADIZ	DANNEEL	DJ	01/31/2013	01	01	01	
095-024		DANNEEL	VALENCE	DJ	01/31/2013	01	01	01	
095-025		VALENCE	DRYADES	DJ	01/31/2013	01	01	01	
095-026		CADIZ	DRYADES	DJ	02/01/2013	01	01	01	
095-027		DRYADES	VALENCE	DJ	02/01/2013	01	01	01	
095-028		DANNEEL	JENA	DJ	02/01/2013	01	01	01	
095-029		DANNEEL	NAPOLEON AV	DJ	02/01/2013	01	01	01	
095-030		NAPOLEON AV	S SARATOGA	DJ	02/01/2013	01	01	01	
095-031		NAPOLEON AV	DRYADES	DJ	02/01/2013	01	01	01	
095-032		DRYADES	JENA	DJ	02/01/2013	01	01	01	
095-033		DRYADES	NAPOLEON AV	DJ	02/01/2013	01	01	01	
095-034		VALENCE	LOYOLA AV	DJ	02/01/2013	01	01	01	
095-035		NAPOLEON AV	LOYOLA AV	DJ	02/01/2013	01	01	01	
096-001		VALENCE	S ROBERTSON	DPL	08/24/2012	01	09	01	
096-002		S ROBERTSON	UPPERLINE	DPL	08/24/2012	01	04	01	
096-003		S ROBERTSON	CADIZ	DPL	08/24/2012	01	09	01	

STRUCT_1	ADDRESS	STREET	CROSS STREET	INSPECTOR	INSP_DATE	C	F	W	DATA_ENTRY_REMARKS
096-004		CADIZ	FRERET	DPL	08/24/2012	01	04	01	
096-005		VALENCE	FRERET	DPL	08/24/2012	01	09	01	
096-006		FRERET	CADIZ	DPL	08/24/2012	01	09	01	
096-007		FRERET	JENA	DPL	08/24/2012	01	04	01	
096-008		CADIZ	LASALLE	DPL	08/24/2012	01	04	01	
096-009		VALENCE	LASALLE	DPL	08/24/2012	01	09	01	
096-010		LASALLE	UPPERLINE	DPL	08/24/2012	01	04	01	
096-011		LASALLE	CADIZ	DPL	08/24/2012	01	04	01	
096-012		VALENCE	S LIBERTY	DPL	08/24/2012	01	09	01	
096-013		S LIBERTY	CADIZ	DPL	08/24/2012	01	09	01	
096-014		CADIZ	S LIBERTY	DPL	08/24/2012	01	09	01	
096-015		CADIZ	LASALLE	DPL	08/24/2012	01	04	01	
096-016		S LIBERTY	UPPERLINE	DPL	08/24/2012	01	09	01	
096-017		S LIBERTY	UPPERLINE	DPL	08/24/2012	01	09	01	
096-018		VALENCE	S LIBERTY	DPL	08/24/2012	01	09	01	
096-019		S LIBERTY	UPPERLINE	DPL	08/24/2012	01	09	01	
096-020		S LIBERTY	CADIZ	DPL	08/24/2012	01	09	01	
096-021		S LIBERTY	JENA	DPL	08/24/2012	01	09	01	
096-022		S LIBERTY	NAPOLEON AV	DPL	08/24/2012	01	09	01	
096-023		UPPERLINE	FRERET	DPL	08/24/2012	01	09	01	
096-024		FRERET	VALENCE	DPL	08/24/2012	01	04	01	
096-025		UPPERLINE	LASALLE	DPL	08/24/2012	01	04	01	
096-026		UPPERLINE	S LIBERTY	DPL	08/24/2012	01	04	01	
096-027		UPPERLINE	S ROBERTSON	DPL	08/24/2012	01	04	01	
096-028		CADIZ	S ROBERTSON	DPL	08/24/2012	01	04	01	
096-029		JENA	S ROBERTSON	DPL	08/24/2012	01	09	01	
096-030		S ROBERTSON	CADIZ	DPL	08/24/2012	01	04	01	
096-031		S ROBERTSON	NAPOLEON AV	RCO	09/05/2012	01	04	01	
096-032		NAPOLEON AV	MAGNOLIA	RCO	09/05/2012	01	04	01	
096-033		NAPOLEON AV	FRERET	RCO	09/05/2012	01	04	01	
096-034		JENA	FRERET	RCO	09/05/2012	01	01	01	
096-035		FRERET	NAPOLEON AV	RCO	09/05/2012	01	04	01	
096-036		JENA	LASALLE	RCO	09/05/2012	01	01	01	
096-037		LASALLE	NAPOLEON AV	RCO	09/05/2012	01	04	01	
096-038		LASALLE	NAPOLEON AV	RCO	09/05/2012	01	01	01	
096-039		NAPOLEON AV	S LIBERTY	RCO	09/05/2012	01	04	01	

STRUCT_1	ADDRESS	STREET	CROSS STREET	INSPECTOR	INSP_DATE	C	F	W	DATA_ENTRY_REMARKS
096-040		JENA	S LIBERTY	RCO	09/05/2012	01	04	01	
096-041		JENA	S LIBERTY	RCO	09/05/2012	01	04	01	
096-042		S LIBERTY	CADIZ	RCO	09/05/2012	01	04	01	
096-043		S LIBERTY	NAPOLEON AV	RCO	09/05/2012	01	04	01	
097-001		CLARA	JENA	RCO	09/05/2012	01	04	01	
097-002		JENA	CLARA	RCO	09/05/2012	01	04	01	
097-003		CLARA	JENA	DPL	09/12/2012	01	04	01	
097-004		JENA	WILLOW	RCO	09/05/2012	01	04	01	
097-005		WILLOW	NAPOLEON AV	RCO	09/05/2012	01	01	01	
097-006		NAPOLEON AV	CLARA	RCO	09/05/2012	01	04	01	
097-007		WILLOW	CADIZ	RCO	09/05/2012	01	04	01	
097-009		JENA	WILLOW	RCO	09/05/2012	01	01	01	
097-010		WILLOW	NAPOLEON AV	RCO	09/05/2012	01	01	01	
097-011		NAPOLEON AV	S CLAIBORNE AV	RCO	09/05/2012	01	04	01	
097-012		JENA	S CLAIBORNE AV	RCO	09/05/2012	01	04	01	
097-013		S CLAIBORNE AV	NAPOLEON AV	RCO	09/05/2012	01	04	01	
097-014		S CLAIBORNE AV	CADIZ	RCO	09/05/2012	01	04	01	
097-015		WILLOW	CADIZ	RCO	09/05/2012	01	04	01	
097-016		CADIZ	S CLAIBORNE AV	RCO	09/05/2012	01	04	01	
097-017		S CLAIBORNE AV	UPPERLINE	RCO	09/05/2012	01	04	01	
097-018		WILLOW	UPPERLINE	RCO	09/05/2012	01	04	01	
097-019		UPPERLINE	S CLAIBORNE AV	RCO	09/05/2012	01	04	01	
097-020		CLARA	CADIZ	RCO	09/06/2012	01	04	01	
097-021		CADIZ	CLARA	RCO	09/06/2012	01	04	01	
097-022		CADIZ	MAGNOLIA	RCO	09/06/2012	01	04	01	
097-023		MAGNOLIA	JENA	RCO	09/06/2012	01	04	01	
097-024		JENA	MAGNOLIA	RCO	09/06/2012	01	04	01	
097-025		MAGNOLIA	NAPOLEON AV	RCO	09/06/2012	01	04	01	
097-026		NAPOLEON AV	CLARA	RCO	09/06/2012	01	04	01	
097-027		MAGNOLIA	CADIZ	RCO	09/06/2012	01	04	01	
097-028		CADIZ	MAGNOLIA	RCO	09/06/2012	01	04	01	
097-029		CLARA	VALENCE	RCO	09/06/2012	01	04	01	
097-030		VALENCE	MAGNOLIA	RCO	09/06/2012	01	04	01	
097-031		MAGNOLIA	CADIZ	RCO	09/06/2012	01	01	01	
097-032		CADIZ	MAGNOLIA	RCO	09/06/2012	01	01	01	
097-033		CLARA	UPPERLINE	RCO	09/06/2012	01	04	01	

STRUCT_1	ADDRESS	STREET	CROSS STREET	INSPECTOR	INSP_DATE	C	F	W	DATA_ENTRY_REMARKS
097-034		UPPERLINE	CLARA	RCO	09/06/2012	01	04	01	
097-035		UPPERLINE	CLARA	RCO	09/06/2012	01	04	01	
097-037		UPPERLINE	WILLOW	DPL	09/12/2012	01	04	01	
097-038		UPPERLINE	MAGNOLIA	RCO	09/06/2012	01	04	01	
097-039		MAGNOLIA	UPPERLINE	RCO	09/06/2012	01	04	01	
097-040		MAGNOLIA	UPPERLINE	RCO	09/06/2012	01	04	01	
097-041		UPPERLINE	MAGNOLIA	RCO	09/06/2012	01	04	01	
097-044		WILLOW	UPPERLINE	RCO	09/06/2012	01	04	01	
097-045		UPPERLINE	S CLAIBORNE AV	RCO	09/06/2012	01	04	01	
097-046		CADIZ	WILLOW	RCO	09/06/2012	01	04	01	
097-047		WILLOW	UPPERLINE	RCO	09/06/2012	01	04	01	
097-048		CLARA	NAPOLEON AV	DPL	09/07/2012	01	04	01	
098-001		JENA	S PRIEUR	RCO	09/06/2012	01	04	01	
098-002		S PRIEUR	NAPOLEON AV	RCO	09/06/2012	01	04	01	
098-003		S PRIEUR	CADIZ	RCO	09/06/2012	01	04	01	
098-004		S PRIEUR	UPPERLINE	DPL	09/12/2012	01	04	01	
098-005		CADIZ	S ROMAN	RCO	09/06/2012	01	04	01	
098-006		JENA	S ROMAN	RCO	09/06/2012	01	04	01	
098-007		S ROMAN	NAPOLEON AV	RCO	09/07/2012	01	04	01	
098-008		S ROMAN	CADIZ	RCO	09/07/2012	01	01	01	
098-009		S ROMAN	UPPERLINE	RCO	09/07/2012	01	04	01	
098-010		JENA	S DERBIGNY	RCO	09/07/2012	01	04	01	
098-011		S DERBIGNY	NAPOLEON AV	RCO	09/07/2012	01	04	01	
098-012		CADIZ	S DERBIGNY	RCO	09/07/2012	01	04	01	
098-013		CADIZ	S DERBIGNY	RCO	09/07/2012	01	01	01	
098-014		S DERBIGNY	UPPERLINE	RCO	09/07/2012	01	04	01	
098-015		JENA	S CLAIBORNE AV	RCO	09/07/2012	01	04	01	
098-016		S CLAIBORNE AV	NAPOLEON AV	RCO	09/07/2012	01	04	01	
098-017		S CLAIBORNE AV	CADIZ	DPL	09/12/2012	01	04	01	
098-018		CADIZ	S CLAIBORNE AV	RCO	09/07/2012	01	04	01	
098-019		S CLAIBORNE AV	UPPERLINE	RCO	09/07/2012	01	04	01	
098-020		UPPERLINE	S PRIEUR	RCO	09/07/2012	01	04	01	
098-021		S PRIEUR	ROBERT	RCO	09/07/2012	01	04	01	
098-022		ROBERT	S PRIEUR	RCO	09/07/2012	01	04	01	
098-023		S PRIEUR	JEFFERSON AV	RCO	09/07/2012	01	04	01	
098-024		ROBERT	S DERBIGNY	RCO	09/07/2012	01	04	01	

STRUCT_1	ADDRESS	STREET	CROSS STREET	INSPECTOR	INSP_DATE	C	F	W	DATA_ENTRY_REMARKS
098-025		S DERBIGNY	JEFFERSON AV	RCO	09/07/2012	01	04	01	
098-026		ROBERT	S CLAIBORNE AV	RCO	09/07/2012	01	04	01	
098-027		UPPERLINE	S DERBIGNY	RCO	09/07/2012	01	04	01	
098-028		S DERBIGNY	ROBERT	RCO	09/07/2012	01	04	01	
098-029		UPPERLINE	S DERBIGNY	RCO	09/07/2012	01	04	01	
098-030		UPPERLINE	S CLAIBORNE AV	RCO	09/07/2012	01	04	01	
098-031		S CLAIBORNE AV	ROBERT	RCO	09/07/2012	01	04	01	
098-032		NAPOLEON AV	S PRIEUR	RCO	09/07/2012	01	04	01	
098-033		NAPOLEON AV	S ROMAN	RCO	09/07/2012	01	04	01	
098-034		NAPOLEON AV	S DERBIGNY	RCO	09/07/2012	01	04	01	
098-035		NAPOLEON AV	S CLAIBORNE AV	RCO	09/07/2012	01	04	01	
098-036		ROBERT	S PRIEUR	RCO	09/07/2012	01	04	01	
099-001		S JOHNSON	NAPOLEON AV	RCO	09/07/2012	01	04	01	
099-002		NAPOLEON AV	S GALVEZ	DPL	09/12/2012	01	04	01	
099-003		S JOHNSON	JENA	DPL	09/12/2012	01	09	01	
099-004		JENA	S GALVEZ	DPL	09/12/2012	01	09	01	
099-005		S GALVEZ	NAPOLEON AV	DPL	09/17/2012	01	04	01	
099-006		S GALVEZ	CADIZ	DPL	09/12/2012	01	04	01	
099-007		S JOHNSON	CADIZ	DPL	09/12/2012	01	09	01	
099-008		CADIZ	S GALVEZ	DPL	09/12/2012	01	04	01	
099-009		S GALVEZ	UPPERLINE	DPL	09/12/2012	01	04	01	
099-010		S JOHNSON	UPPERLINE	DPL	09/12/2012	01	04	01	
099-011		UPPERLINE	S JOHNSON	DPL	09/12/2012	01	04	01	
099-012		S JOHNSON	ROBERT	DPL	09/12/2012	01	04	01	
099-013		ROBERT	S GALVEZ	DPL	09/12/2012	01	01	01	
099-014		ROBERT	S JOHNSON	DPL	09/12/2012	01	04	01	
099-015		S JOHNSON	JEFFERSON AV	DPL	09/12/2012	01	04	01	
099-016		UPPERLINE	S GALVEZ	DPL	09/12/2012	01	09	01	
099-017		S GALVEZ	ROBERT	DPL	09/12/2012	01	09	01	
099-018		ROBERT	S GALVEZ	DPL	09/12/2012	01	09	01	
099-019		ROBERT	S MIRO	DPL	09/17/2012	01	09	01	
099-020		UPPERLINE	S MIRO	DPL	09/12/2012	01	04	01	
099-021		UPPERLINE	S TONTI	DPL	09/12/2012	01	04	01	
099-022		S MIRO	ROBERT	DPL	09/12/2012	01	09	01	
099-023		ROBERT	S TONTI	DPL	09/12/2012	01	09	01	
099-024		S TONTI	UPPERLINE	DPL	09/12/2012	01	04	01	

STRUCT_1	ADDRESS	STREET	CROSS STREET	INSPECTOR	INSP_DATE	C	F	W	DATA_ENTRY_REMARKS
099-025		S TONTI	JEFFERSON AV	DPL	09/12/2012	01	04	01	
099-026		JENA	S GALVEZ	DPL	09/12/2012	01	04	01	
099-027		S GALVEZ	NAPOLEON AV	DPL	09/12/2012	01	04	01	
099-028		NAPOLEON AV	S MIRO	DPL	09/12/2012	01	04	01	
099-029		NAPOLEON AV	S TONTI	DPL	09/12/2012	01	04	01	
099-031		CADIZ	S MIRO	DPL	09/12/2012	01	04	01	
099-032		JENA	S MIRO	DPL	09/17/2012	01	04	01	
099-033		S MIRO	NAPOLEON AV	DPL	09/12/2012	01	04	01	
099-034		S MIRO	CADIZ	DPL	09/12/2012	01	04	01	
099-035		CADIZ	S TONTI	DPL	09/12/2012	01	04	01	
099-036		JENA	S TONTI	DPL	09/13/2012	01	04	01	
099-037		S TONTI	NAPOLEON AV	DPL	09/13/2012	01	04	01	
099-038		S TONTI	CADIZ	DPL	09/13/2012	01	04	01	
099-039		CADIZ	S ROCHEBLAVE	DPL	09/13/2012	01	04	01	
099-040		NAPOLEON AV	S TONTI	DPL	09/13/2012	01	04	01	
099-041		S GALVEZ	JENA	DPL	09/13/2012	01	04	01	
099-042		JENA	S GALVEZ	DPL	09/13/2012	01	04	01	
099-043		S GALVEZ	CADIZ	DPL	09/13/2012	01	04	01	
099-044		S GALVEZ	NAPOLEON AV	DPL	09/13/2012	01	04	01	
100-001		S RENDON	GEN PERSHING	DPL	09/13/2012	01	09	01	
100-002		GEN PERSHING	S LOPEZ	DPL	09/13/2012	01	04	01	
100-003		S LOPEZ	FONTAINEBLEAU DR	DPL	09/13/2012	01	04	01	
100-004		S LOPEZ	FONTAINEBLEAU DR	DPL	09/13/2012	01	04	01	
100-005		FONTAINEBLEAU DR	S RENDON	DPL	09/13/2012	01	04	01	
100-006		FONTAINEBLEAU DR	S LOPEZ	DPL	09/13/2012	01	04	01	
100-007		FONTAINEBLEAU DR	S LOPEZ	DPL	09/13/2012	01	04	01	
100-008		FONTAINEBLEAU DR	S SALCEDO	DPL	09/13/2012	01	04	01	
100-009		S SALCEDO	FONTAINEBLEAU DR	DPL	09/13/2012	01	04	01	
100-010		FONTAINEBLEAU DR	S GAYOSO	DPL	09/13/2012	01	04	01	
100-011		S LOPEZ	FONTAINEBLEAU DR	DPL	09/13/2012	01	04	01	
100-012		FONTAINEBLEAU DR	S RENDON	DPL	09/13/2012	01	04	01	
100-013		S LOPEZ	FONTAINEBLEAU DR	DPL	09/13/2012	01	04	01	
100-014		S LOPEZ	JENA	DPL	09/13/2012	01	04	01	
100-015		S LOPEZ	CADIZ	DPL	09/13/2012	01	04	01	
100-016		GEN PERSHING	S SALCEDO	DPL	09/13/2012	01	09	01	
100-017		GEN PERSHING	S GAYOSO	DPL	09/13/2012	01	04	01	

STRUCT_1	ADDRESS	STREET	CROSS STREET	INSPECTOR	INSP_DATE	C	F	W	DATA_ENTRY_REMARKS
100-018		S GAYOSO	FONTAINEBLEAU DR	DPL	09/13/2012	01	04	01	
100-019		S GAYOSO	FONTAINEBLEAU DR	DPL	09/13/2012	01	04	01	
100-020		FONTAINEBLEAU DR	S DUPRE	DPL	09/13/2012	01	04	01	
100-021		GEN PERSHING	S DUPRE	DPL	09/13/2012	01	04	01	
100-022		GEN PERSHING	S BROAD	DPL	09/13/2012	01	04	01	
100-023		S DUPRE	S BROAD	DPL	09/13/2012	01	04	01	
100-024		S SALCEDO	FONTAINEBLEAU DR	DPL	09/13/2012	01	04	01	
100-025		S SALCEDO	FONTAINEBLEAU DR	RCO	09/14/2012	01	04	01	
100-026		FONTAINEBLEAU DR	S LOPEZ	RCO	09/14/2012	01	04	01	
100-027		S SALCEDO	JENA	RCO	09/14/2012	01	01	01	
100-028		JENA	S LOPEZ	RCO	09/14/2012	01	01	01	
100-029		S LOPEZ	FONTAINEBLEAU DR	RCO	09/14/2012	01	04	01	
100-031		S SALCEDO	CADIZ	RCO	09/14/2012	01	01	01	
100-034		JENA	S GAYOSO	RCO	09/14/2012	01	04	01	
100-035		JENA	S BROAD	RCO	09/14/2012	01	04	01	
100-036		S GAYOSO	CADIZ	RCO	09/14/2012	01	04	01	
100-037		FONTAINEBLEAU DR	S GAYOSO	RCO	09/14/2012	01	04	01	
100-038		S GAYOSO	JENA	RCO	09/14/2012	01	04	01	
100-039		FONTAINEBLEAU DR	NAPOLEON AV	RCO	09/14/2012	01	04	01	
100-040		YORK	ROBERT	RCO	09/14/2012	01	01	01	
100-041		ROBERT	S ROCHEBLAVE	RCO	09/14/2012	01	04	01	
100-042		S ROCHEBLAVE	ROBERT	RCO	09/14/2012	01	04	01	
100-043		ROBERT	S ROCHEBLAVE	RCP	09/14/2012	01	04	01	
101-001		MILAN	TCHOUPITOULAS	RCO	09/14/2012	01	04	01	
101-002		GEN PERSHING	TCHOUPITOULAS	RCO	09/14/2012	01	04	01	
101-003		TCHOUPITOULAS	NAPOLEON AV	RCO	09/14/2012	01	04	01	
101-004		NAPOLEON AV	LEAKE AV	RCO	09/14/2012	01	04	01	
101-006		MILAN	LEAKE AV	RCO	09/14/2012	01	04	01	
101-008		LEAKE AV	MARENGO	AM	12/16/2012	01	04	01	
101-009		MARENGO	TCHOUPITOULAS	RCO	09/14/2012	01	04	01	
101-010		MARENGO	LEAKE AV	AM	12/16/2012	01	04	01	
101-011		LEAKE AV	CONSTANTINOPLE	RCO	09/14/2012	01	04	01	
101-012		TCHOUPITOULAS	CONSTANTINOPLE	RCO	09/14/2012	01	04	01	
101-013		CONSTANTINOPLE	LEAKE AV	RCO	09/14/2012	01	04	01	
101-014		GEN TAYLOR	TCHOUPITOULAS	RCO	09/14/2012	01	04	01	
101-015		TCHOUPITOULAS	AUSTERLITZ	RCO	09/16/2012	01	04	01	

STRUCT_1	ADDRESS	STREET	CROSS STREET	INSPECTOR	INSP_DATE	C	F	W	DATA_ENTRY_REMARKS
101-016		TCHOUPITOULAS	CONSTANTINOPLE	RCO	09/14/2012	01	04	01	
101-017		AUSTERLITZ	TCHOUPITOULAS	DPL	09/17/2012	01	04	01	
101-018		AUSTERLITZ	N FRONT	RCO	09/14/2012	01	04	01	
101-019		LEAKE AV	CONSTANTINOPLE	RCO	09/14/2012	01	04	01	
101-020		TCHOUPITOULAS	AUSTERLITZ	DPL	09/17/2012	01	04	01	
101-021		NAPOLEON AV	TCHOUPITOULAS	DPL	09/17/2012	01	04	01	
102-001		MILAN	MAGAZINE	DPL	09/17/2012	01	09	01	
102-002		GEN PERSHING	MAGAZINE	DPL	09/17/2012	01	09	01	
102-003		GEN PERSHING	CONSTANCE	DPL	09/17/2012	01	04	01	
102-004		MAGAZINE	NAPOLEON AV	DPL	09/17/2012	01	04	01	
102-005		NAPOLEON AV	CONSTANCE	DPL	09/17/2012	01	04	01	
102-006		MAGAZINE	MARENGO	DPL	09/17/2012	01	04	01	
102-007		MILAN	CONSTANCE	DPL	09/17/2012	01	09	01	
102-008		CONSTANCE	GEN PERSHING	DPL	09/17/2012	01	09	01	
102-009		CONSTANCE	NAPOLEON AV	DPL	09/17/2012	01	04	01	
102-010		CONSTANCE	MARENGO	DPL	09/17/2012	01	09	01	
102-011		CONSTANCE	CONSTANTINOPLE	DPL	09/17/2012	01	04	01	
102-012		MILAN	CONSTANCE	DPL	09/17/2012	01	04	01	
102-013		CONSTANCE	GEN PERSHING	DPL	09/17/2012	01	09	01	
102-014		CONSTANCE	NAPOLEON AV	DPL	09/17/2012	01	04	01	
102-015		NAPOLEON AV	LAUREL	DPL	09/17/2012	01	04	01	
102-016		GEN PERSHING	LAUREL	DPL	09/17/2012	01	09	01	
102-017		NAPOLEON AV	LAUREL	DPL	09/17/2012	01	09	01	
102-018		NAPOLEON AV	ANNUNCIATION	DPL	09/17/2012	01	04	01	
102-019		ANNUNCIATION	GEN PERSHING	DPL	09/17/2012	01	09	01	
102-020		ANNUNCIATION	NAPOLEON AV	DPL	09/17/2012	01	09	01	
102-021		NAPOLEON AV	TCHOUPITOULAS	DPL	09/17/2012	01	04	01	
102-022		MILAN	LAST	DPL	09/17/2012	01	09	01	
102-023		MILAN	ANNUNCIATION	LG	09/17/2012	01	01	03	
102-024		CONSTANCE	MARENGO	LG	09/17/2012	01	01	03	
102-025		CONSTANCE	CONSTANTINOPLE	LG	09/17/2012	01	01	03	
102-026		CONSTANTINOPLE	LAUREL	LG	09/17/2012	01	01	03	
102-027		LAUREL	MARENGO	LG	09/17/2012	01	01	01	
102-028		ANNUNCIATION	MARENGO	LG	09/17/2012	01	01	01	
102-029		LAUREL	CONSTANTINOPLE	LG	09/17/2012	01	01	03	
102-030		LAUREL	CONSTANTINOPLE	LG	09/17/2012	01	01	03	

STRUCT_1	ADDRESS	STREET	CROSS STREET	INSPECTOR	INSP_DATE	C	F	W	DATA_ENTRY_REMARKS
102-031		CONSTANTINOPLE	ANNUNCIATION	LG	09/17/2012	01	01	01	
102-032		ANNUNCIATION	CONSTANTINOPLE	DPL	09/21/2012	01	04	01	
102-033		ANNUNCIATION	CONSTANTINOPLE	LG	09/17/2012	01	01	01	
102-034		CONSTANTINOPLE	ANNUNCIATION	LG	09/17/2012	01	01	01	
102-035		MACARTHUR BL	MAGAZINE	LG	09/17/2012	01	01	01	
102-036		MAGAZINE	CONSTANTINOPLE	DPL	09/18/2012	01	04	01	
102-037		MARENGO	CONSTANCE	DPL	09/18/2012	01	04	01	
102-038		GEN TAYLOR	MAGAZINE	DPL	09/18/2012	01	09	01	
102-039		AUSTERLITZ	MAGAZINE	DPL	09/18/2012	01	09	01	
102-040		MAGAZINE	CONSTANTINOPLE	DPL	09/18/2012	01	09	01	
102-041		CONSTANTINOPLE	CONSTANCE	DPL	09/18/2012	01	09	01	
102-042		AUSTERLITZ	CONSTANCE	DPL	09/18/2012	01	04	01	
102-043		GEN TAYLOR	CONSTANCE	DPL	09/18/2012	01	09	01	
102-044		CONSTANCE	AUSTERLITZ	DPL	09/18/2012	01	09	01	
102-045		CONSTANCE	CONSTANTINOPLE	DPL	09/18/2012	01	04	01	
102-046		GEN TAYLOR	CONSTANCE	DPL	09/18/2012	01	09	01	
102-047		CONSTANCE	AUSTERLITZ	DPL	09/18/2012	01	09	01	
102-048		CONSTANCE	CONSTANTINOPLE	DPL	09/18/2012	01	04	01	
102-049		GEN TAYLOR	LAUREL	DPL	09/18/2012	01	09	01	
102-050		AUSTERLITZ	LAUREL	DPL	09/18/2012	01	09	01	
102-051		GEN TAYLOR	ANNUNCIATION	DPL	09/18/2012	01	09	01	
102-052		ANNUNCIATION	AUSTERLITZ	DPL	09/18/2012	01	04	01	
102-053		ANNUNCIATION	CONSTANTINOPLE	DPL	09/18/2012	01	04	01	
103-001		MILAN	PRYTANIA	DPL	09/18/2012	01	09	01	
103-002		GEN PERSHING	PRYTANIA	DPL	09/18/2012	01	09	01	
103-003		PRYTANIA	NAPOLEON AV	DPL	09/21/2012	01	04	01	
103-004		NAPOLEON AV	PERRIER	DPL	09/18/2012	01	04	01	
103-005		MARENGO	PRYTANIA	DPL	09/18/2012	01	09	01	
103-006		PRYTANIA	CONSTANTINOPLE	DPL	09/18/2012	01	04	01	
103-007		MILAN	PERRIER	DPL	09/18/2012	01	04	01	
103-008		GEN PERSHING	PERRIER	DPL	09/18/2012	01	04	01	
103-009		PERRIER	NAPOLEON AV	DPL	09/18/2012	01	09	01	
103-010		NAPOLEON AV	COLISEUM	DPL	09/18/2012	01	04	01	
103-011		MARENGO	PERRIER	DPL	09/18/2012	01	09	01	
103-012		PERRIER	CONSTANTINOPLE	DPL	09/18/2012	01	04	01	
103-013		MILAN	COLISEUM	DPL	09/18/2012	01	09	01	

STRUCT_1	ADDRESS	STREET	CROSS STREET	INSPECTOR	INSP_DATE	C	F	W	DATA_ENTRY_REMARKS
103-014		COLISEUM	GEN PERSHING	DPL	09/19/2012	01	09	01	
103-015		COLISEUM	NAPOLEON AV	DPL	09/19/2012	01	09	01	
103-016		NAPOLEON AV	CHESTNUT	DPL	09/19/2012	01	04	01	
103-017		COLISEUM	MARENGO	DPL	09/21/2012	01	04	01	
103-018		COLISEUM	CONSTANTINOPL	DPL	09/19/2012	01	04	01	
103-019		MILAN	CHESTNUT	DPL	09/19/2012	01	04	01	
103-020		CHESTNUT	GEN PERSHING	DPL	09/19/2012	01	04	01	
103-021		CHESTNUT	NAPOLEON AV	DPL	09/19/2012	01	09	01	
103-022		GEN PERSHING	CAMP	DPL	09/21/2012	01	04	01	
103-023		CHESTNUT	MARENGO	DPL	09/19/2012	01	04	01	
103-024		CHESTNUT	CONSTANTINOPL	DPL	09/19/2012	01	04	01	
103-025		MILAN	CAMP	DPL	09/19/2012	01	04	01	
103-026		CAMP	GEN PERSHING	DPL	09/19/2012	01	09	01	
103-027		CAMP	MARENGO	DPL	09/19/2012	01	09	01	
103-028		CAMP	CONSTANTINOPL	DPL	09/19/2012	01	04	01	
103-029		GEN TAYLOR	PRYTANIA	DPL	09/19/2012	01	09	01	
103-030		PRYTANIA	CONSTANTINOPL	DPL	09/19/2012	01	04	01	
103-031		CONSTANTINOPL	PERRIER	DPL	09/19/2012	01	04	01	
103-032		GEN TAYLOR	PERRIER	DPL	09/21/2012	01	09	01	
103-033		PERRIER	AUSTERLITZ	DPL	09/19/2012	01	04	01	
103-034		PERRIER	CONSTANTINOPL	DPL	09/19/2012	01	04	01	
103-035		CONSTANTINOPL	COLISEUM	DPL	09/19/2012	01	04	01	
103-036		AUSTERLITZ	COLISEUM	DPL	09/19/2012	01	09	01	
103-037		COLISEUM	CONSTANTINOPL	DPL	09/19/2012	01	09	01	
103-038		CONSTANTINOPL	CHESTNUT	DPL	09/19/2012	01	04	01	
103-039		AUSTERLITZ	CHESTNUT	DPL	09/19/2012	01	04	01	
103-040		GEN TAYLOR	COLISEUM	DPL	09/19/2012	01	09	01	
103-041		GEN TAYLOR	CHESTNUT	DPL	09/19/2012	01	04	01	
103-042		CHESTNUT	AUSTERLITZ	DPL	09/19/2012	01	04	01	
103-043		CHESTNUT	CONSTANTINOPL	DPL	09/19/2012	01	04	01	
103-044		CONSTANTINOPL	CAMP	DPL	09/19/2012	01	04	01	
103-045		GEN TAYLOR	CAMP	DPL	09/19/2012	01	09	01	
103-046		AUSTERLITZ	CAMP	DPL	09/19/2012	01	09	01	
103-047		CAMP	CONSTANTINOPL	DPL	09/20/2012	01	04	01	
103-048		CONSTANTINOPL	MAGAZINE	DPL	09/20/2012	01	04	01	
104-001		GEN TAYLOR	BARONNE	DPL	09/20/2012	01	04	01	

STRUCT_1	ADDRESS	STREET	CROSS STREET	INSPECTOR	INSP_DATE	C	F	W	DATA_ENTRY_REMARKS
104-002		BARONNE	CONSTANTINOPE	DPL	09/20/2012	01	04	01	
104-003		BARONNE	MARENGO	DPL	09/20/2012	01	04	01	
104-004		GEN TAYLOR	CARONDELET	DPL	09/20/2012	01	09	01	
104-005		CARONDELET	CONSTANTINOPE	DPL	09/20/2012	01	09	01	
104-006		CONSTANTINOPE	BARONNE	DPL	09/21/2012	01	04	01	
104-007		CARONDELET	MARENGO	DPL	09/20/2012	01	04	01	
104-008		CONSTANTINOPE	ST CHARLES AV	DPL	09/20/2012	01	09	01	
104-009		ST CHARLES AV	MARENGO	DPL	09/20/2012	01	04	01	
104-010		GEN TAYLOR	ST CHARLES AV	DPL	09/20/2012	01	09	01	
104-011		ST CHARLES AV	CONSTANTINOPE	DPL	09/20/2012	01	04	01	
104-012		GEN TAYLOR	ST CHARLES AV	DPL	09/20/2012	01	09	01	
104-013		CONSTANTINOPE	ST CHARLES AV	DPL	09/20/2012	01	09	01	
104-014		ST CHARLES AV	MARENGO	DPL	09/20/2012	01	04	01	
104-015		CONSTANTINOPE	PITT	DPL	09/20/2012	01	04	01	
104-016		GEN TAYLOR	PITT	DPL	09/20/2012	01	04	01	
104-018		GEN TAYLOR	PITT	DPL	09/20/2012	01	04	01	
104-019		PITT	CONSTANTINOPE	DPL	09/21/2012	01	04	01	
104-020		CONSTANTINOPE	PRYTANIA	DPL	09/20/2012	01	04	01	
104-021		MILAN	BARONNE	DPL	09/20/2012	01	04	01	
104-022		BARONNE	GEN PERSHING	DPL	09/20/2012	01	09	01	
104-023		GEN PERSHING	CARONDELET	DPL	09/20/2012	01	04	01	
104-024		BARONNE	GEN PERSHING	DPL	09/20/2012	01	04	01	
104-025		GEN PERSHING	CARONDELET	DPL	09/20/2012	01	04	01	
104-026		BARONNE	NAPOLEON AV	DPL	09/20/2012	01	09	01	
104-027		NAPOLEON AV	CARONDELET	DPL	09/20/2012	01	04	01	
104-028		BARONNE	MARENGO	DPL	09/20/2012	01	04	01	
104-029		MARENGO	CARONDELET	DPL	09/20/2012	01	04	01	
104-030		MILAN	CARONDELET	DPL	09/20/2012	01	09	01	
104-031		CARONDELET	MARENGO	DPL	09/20/2012	01	09	01	
104-032		MARENGO	ST CHARLES AV	DPL	09/21/2012	01	04	01	
104-033		CARONDELET	GEN PERSHING	DPL	09/21/2012	01	09	01	
104-034		GEN PERSHING	ST CHARLES AV	DPL	09/21/2012	01	04	01	
104-035		CARONDELET	GEN PERSHING	DPL	09/21/2012	01	09	01	
104-036		GEN PERSHING	ST CHARLES AV	DPL	09/21/2012	01	04	01	
104-037		CARONDELET	NAPOLEON AV	DPL	09/21/2012	01	04	01	
104-038		NAPOLEON AV	ST CHARLES AV	DPL	09/21/2012	01	04	01	

STRUCT_1	ADDRESS	STREET	CROSS STREET	INSPECTOR	INSP_DATE	C	F	W	DATA_ENTRY_REMARKS
104-039		MILAN	ST CHARLES AV	DPL	09/21/2012	01	09	01	
104-040		ST CHARLES AV	PETERS	DPL	09/21/2012	01	04	01	
104-041		ST CHARLES AV	GEN PERSHING	DPL	09/21/2012	01	09	01	
104-042		ST CHARLES AV	NAPOLEON AV	DPL	09/21/2012	01	04	01	
104-043		MILAN	ST CHARLES AV	DPL	09/21/2012	01	09	01	
104-044		ST CHARLES AV	MARENGO	DPL	09/21/2012	01	04	01	
104-045		MARENGO	PITT	DPL	09/21/2012	01	09	01	
104-046		PITT	CONSTANTINOPLE	DPL	09/21/2012	01	04	01	
104-047		ST CHARLES AV	GEN PERSHING	DPL	09/21/2012	01	09	01	
104-048		GEN PERSHING	PITT	DPL	09/24/2012	01	04	01	
104-049		ST CHARLES AV	GEN PERSHING	DL	09/24/2012	01	09	01	
104-050		ST CHARLES AV	NAPOLEON AV	DPL	09/24/2012	01	09	01	
104-051		NAPOLEON AV	PITT	DPL	09/24/2012	01	04	01	
104-052		MILAN	PITT	DPL	09/24/2012	01	09	01	
104-053		PITT	MARENGO	DPL	09/24/2012	01	04	01	
104-054		PITT	GEN PERSHING	DPL	09/24/2012	01	09	01	
104-055		PITT	NAPOLEON AV	DPL	09/24/2012	01	04	01	
104-056		MILAN	PITT	DPL	09/24/2012	01	04	01	
104-057		PITT	MARENGO	DPL	09/24/2012	01	04	01	
104-058		PITT	CONSTANTINOPLE	DPL	09/24/2012	01	04	01	
104-059		PITT	GEN PERSHING	DPL	09/24/2012	01	04	01	
104-060		PITT	NAPOLEON AV	DPL	09/24/2012	01	09	01	
104-061		NAPOLEON AV	PRYTANIA	DPL	09/24/2012	01	04	01	
104-062		CONSTANTINOPLE	BARONNE	DPL	09/24/2012	01	04	01	
104-063		MARENGO	BARONNE	AM	09/26/2012	01	01	01	
104-064		GEN PERSHING	BARONNE	DPL	09/24/2012	01	04	01	
104-065		GEN PERSHING	BARONNE	DPL	09/24/2012	01	04	01	
104-066		NAPOLEON AV	BARONNE	DPL	09/24/2012	01	04	01	
105-001		GEN TAYLOR	LOYOLA AV	DPL	09/24/2012	01	09	01	
105-002		LOYOLA AV	MARENGO	DPL	09/24/2012	01	04	01	
105-003		GEN TAYLOR	S SARATOGA	DPL	09/24/2012	01	04	01	
105-004		S SARATOGA	MARENGO	DPL	09/24/2012	01	04	01	
105-005		GEN TAYLOR	DANNEEL	DPL	09/24/2012	01	09	01	
105-006		DANNEEL	CONSTANTINOPLE	DPL	09/24/2012	01	09	01	
105-007		DANNEEL	MARENGO	DPL	09/24/2012	01	04	01	
105-008		CONSTANTINOPLE	DRYADES	DPL	09/24/2012	01	09	01	

STRUCT_1	ADDRESS	STREET	CROSS STREET	INSPECTOR	INSP_DATE	C	F	W	DATA_ENTRY_REMARKS
105-009		DRYADES	MARENGO	DPL	09/24/2012	01	09	01	
105-010		GEN TAYLOR	DRYADES	DPL	09/24/2012	01	09	01	
105-011		DRYADES	CONSTANTINOPL	AM	09/26/2012	01	04	01	
105-012		MARENGO	LOYOLA AV	DPL	09/24/2012	01	09	01	
105-013		MARENGO	S SARATOGA	DPL	09/24/2012	01	09	01	
105-014		MARENGO	DANNEEL	DPL	09/24/2012	01	09	01	
105-015		MARENGO	DRYADES	DPL	09/24/2012	01	04	01	
105-016		MILAN	LOYOLA AV	DPL	09/24/2012	01	09	01	
105-017		LOYOLA AV	GEN PERSHING	DPL	09/25/2012	01	04	01	
105-018		LOYOLA AV	MARENGO	DPL	09/25/2012	01	04	01	
105-019		MILAN	S SARATOGA	DPL	09/25/2012	01	04	01	
105-020		S SARATOGA	MARENGO	DPL	09/25/2012	01	04	01	
105-021		S SARATOGA	GEN PERSHING	DPL	09/25/2012	01	09	01	
105-022		GEN PERSHING	DANNEEL	DPL	09/25/2012	01	04	01	
105-023		S SARATOGA	GEN PERSHING	AM	09/25/2012	01	01	01	
105-024		GEN PERSHING	DANNEEL	DPL	09/25/2012	01	04	01	
105-025		S SARATOGA	NAPOLEON AV	DPL	09/25/2012	01	09	01	
105-026		NAPOLEON AV	DANNEEL	DPL	09/25/2012	01	04	01	
105-027		MILAN	DANNEEL	DPL	09/25/2012	01	09	01	
105-028		DANNEEL	GEN PERSHING	DPL	09/25/2012	01	09	01	
105-029		GEN PERSHING	DRYADES	DPL	09/25/2012	01	04	01	
105-030		DANNEEL	MARENGO	DPL	09/25/2012	01	04	01	
105-031		DANNEEL	GEN PERSHING	DPL	09/25/2012	01	09	01	
105-032		DANNEEL	NAPOLEON AV	DPL	09/25/2012	01	09	01	
105-033		NAPOLEON AV	DRYADES	DPL	09/25/2012	01	04	01	
105-034		GEN PERSHING	DRYADES	DPL	09/25/2012	01	04	01	
105-035		MILAN	DRYADES	DPL	09/25/2012	01	09	01	
105-036		DRYADES	MARENGO	DPL	09/25/2012	01	04	01	
105-037		DRYADES	GEN PERSHING	DPL	09/25/2012	01	09	01	
105-038		DRYADES	GEN PERSHING	DPL	09/25/2012	01	09	01	
105-039		DRYADES	NAPOLEON AV	DPL	09/25/2012	01	09	01	
105-040		GEN PERSHING	LOYOLA AV	DPL	09/25/2012	01	09	01	
105-041		GEN PERSHING	S SARATOGA	DPL	09/25/2012	01	04	01	
105-042		GEN PERSHING	LOYOLA AV	DPL	09/25/2012	01	09	01	
105-043		LOYOLA AV	NAPOLEON AV	DPL	09/25/2012	01	04	01	
105-044		GEN PERSHING	S SARATOGA	DPL	09/25/2012	01	04	01	

STRUCT_1	ADDRESS	STREET	CROSS STREET	INSPECTOR	INSP_DATE	C	F	W	DATA_ENTRY_REMARKS
105-045		NAPOLEON AV	LOYOLA AV	DPL	09/25/2012	01	04	01	
106-001		MARENGO	S ROBERTSON	DPL	09/25/2012	01	04	01	
106-002		S ROBERTSON	GEN TAYLOR	AM	09/25/2012	01	04	01	
106-003		GEN TAYLOR	MAGNOLIA	DPL	09/25/2012	01	04	01	
106-004		GEN TAYLOR	FRERET	DPL	09/25/2012	01	04	01	
106-005		S ROBERTSON	MILAN	DPL	09/25/2012	01	09	01	
106-006		MILAN	FRERET	DPL	09/25/2012	01	04	01	
106-007		MARENGO	FRERET	DPL	09/26/2012	01	04	01	
106-008		FRERET	MILAN	DPL	09/26/2012	01	09	01	
106-009		MILAN	LASALLE	DPL	09/26/2012	01	01	01	
106-010		FRERET	GEN TAYLOR	DPL	09/26/2012	01	09	01	
106-011		FRERET	GEN TAYLOR	DPL	09/26/2012	01	09	01	
106-012		GEN TAYLOR	LASALLE	DPL	09/26/2012	01	04	01	
106-013		MARENGO	LASALLE	DPL	09/26/2012	01	09	01	
106-014		LASALLE	MILAN	AM	09/25/2012	01	01	01	
106-015		MILAN	S LIBERTY	DPL	09/26/2012	01	04	01	
106-016		LASALLE	GEN TAYLOR	DPL	09/26/2012	01	09	01	
106-017		GEN TAYLOR	S LIBERTY	DPL	09/26/2012	01	04	01	
106-018		MARENGO	S LIBERTY	DPL	09/26/2012	01	09	01	
106-019		S LIBERTY	MILAN	DPL	09/26/2012	01	04	01	
106-020		MILAN	S LIBERTY	DPL	09/26/2012	01	04	01	
106-021		S LIBERTY	MARENGO	DPL	09/26/2012	01	04	01	
106-022		S LIBERTY	GEN PERSHING	DPL	09/26/2012	01	09	01	
106-023		S LIBERTY	GEN PERSHING	DPL	09/26/2012	01	09	01	
106-024		S LIBERTY	NAPOLEON AV	DPL	09/26/2012	01	09	01	
106-025		S LIBERTY	GEN TAYLOR	DPL	09/26/2012	01	04	01	
106-026		GEN TAYLOR	S LIBERTY	DPL	09/26/2012	01	04	01	
106-027		S LIBERTY	MARENGO	DPL	09/26/2012	01	04	01	
106-028		GEN PERSHING	S ROBERTSON	AM	09/25/2012	01	04	01	
106-029		S ROBERTSON	NAPOLEON AV	DPL	09/26/2012	01	09	01	
106-030		NAPOLEON AV	MAGNOLIA	DPL	09/26/2012	01	04	01	
106-031		NAPOLEON AV	FRERET	DPL	09/26/2012	01	04	01	
106-032		S ROBERTSON	MILAN	DPL	09/26/2012	01	04	01	
106-033		GEN PERSHING	FRERET	DPL	09/26/2012	01	09	01	
106-034		FRERET	NAPOLEON AV	DPL	09/26/2012	01	04	01	
106-035		NAPOLEON AV	LASALLE	DPL	09/26/2012	01	04	01	

STRUCT_1	ADDRESS	STREET	CROSS STREET	INSPECTOR	INSP_DATE	C	F	W	DATA_ENTRY_REMARKS
106-036		FRERET	MILAN	DPL	09/26/2012	01	04	01	
106-037		GEN PERSHING	LASALLE	DPL	09/26/2012	01	09	01	
106-038		LASALLE	NAPOLEON AV	DPL	09/26/2012	01	04	01	
106-039		NAPOLEON AV	S LIBERTY	AM	09/26/2012	01	01	01	
106-040		LASALLE	MILAN	AM	09/26/2012	01	01	01	
106-041		GEN PERSHING	S LIBERTY	AM	09/26/2012	01	01	01	
106-042		S LIBERTY	NAPOLEON AV	AM	09/26/2012	01	01	01	
106-043		S LIBERTY	MILAN	AM	09/26/2012	01	01	01	
106-045		MILAN	S ROBERTSON	AM	09/26/2012	01	04	01	
107-001		MARENGO	CLARA	AM	09/26/2012	01	01	01	
107-002		W MARINERS COVE	MAGNOLIA	AM	09/26/2012	01	04	01	
107-003		MAGNOLIA	MILAN	AM	09/26/2012	01	04	01	
107-004		CLARA	GEN TAYLOR	AM	09/26/2012	01	01	01	
107-005		CLARA	MARENGO	AM	09/26/2012	01	04	01	
107-006		CLARA	MILAN	AM	09/26/2012	01	04	01	
107-007		MILAN	CLARA	AM	09/26/2012	01	04	01	
107-008		MILAN	MAGNOLIA	AM	09/26/2012	01	01	01	
107-009		MILAN	WILLOW	AM	09/26/2012	01	01	01	
107-010		WILLOW	GEN TAYLOR	AM	09/26/2012	01	01	01	
107-011		WILLOW	GEN PERSHING	AM	09/26/2012	01	01	01	
107-012		MILAN	WILLOW	AM	09/26/2012	01	04	01	
107-013		WILLOW	GEN PERSHING	AM	09/25/2012	01	04	01	
107-014		WILLOW	GEN TAYLOR	AM	09/26/2012	01	04	01	
107-016		WILLOW	GEN TAYLOR	AM	09/26/2012	01	04	01	
107-017		GEN TAYLOR	S CLAIBORNE AV	AM	09/26/2012	01	01	01	
107-018		MILAN	S CLAIBORNE AV	FBJ	02/08/2013	01	01	01	
107-019		S CLAIBORNE AV	GEN TAYLOR	FBJ	02/08/2013	01	01	01	
107-020		S CLAIBORNE AV	GEN TAYLOR	FBJ	02/08/2013	01	01	01	
107-021		S CLAIBORNE AV	GEN TAYLOR	FBJ	02/08/2013	01	01	01	
107-022		S CLAIBORNE AV	GEN TAYLOR	FBJ	02/08/2013	01	01	01	
107-023		S CLAIBORNE AV	GEN TAYLOR	FBJ	02/08/2013	01	01	01	
107-024		S CLAIBORNE AV	GEN TAYLOR	FBJ	02/08/2013	01	01	01	
107-025		S CLAIBORNE AV	MILAN	TS	02/14/2013	01	01	01	
107-026		S CLAIBORNE AV	MILAN	FBJ	02/08/2013	01	01	01	
107-027		S CLAIBORNE AV	MILAN	FBJ	02/08/2013	01	01	01	
107-028		S CLAIBORNE AV	MILAN	FBJ	02/08/2013	01	01	01	

STRUCT_1	ADDRESS	STREET	CROSS STREET	INSPECTOR	INSP_DATE	C	F	W	DATA_ENTRY_REMARKS
107-029		S CLAIBORNE AV	GEN PERSHING	FBJ	02/08/2013	01	01	01	
107-030		CLARA	GEN PERSHING	FBJ	02/08/2013	01	01	01	
107-031		GEN PERSHING	MAGNOLIA	FBJ	02/08/2013	01	01	01	
107-032		GEN PERSHING	MAGNOLIA	FBJ	02/08/2013	01	01	01	
107-033		MAGNOLIA	MILAN	FBJ	02/08/2013	01	01	01	
107-034		MAGNOLIA	NAPOLEON AV	FBJ	02/18/2013	01	01	01	
107-035		CLARA	NAPOLEON AV	FBJ	02/18/2013	01	01	01	
107-036		NAPOLEON AV	CLARA	FBJ	02/18/2013	01	01	01	
107-037		NAPOLEON AV	WILLOW	TS	02/14/2013	01	01	01	
107-039		NAPOLEON AV	S CLAIBORNE AV	FBJ	02/18/2013	01	01	01	
107-040		S CLAIBORNE AV	GEN PERSHING	FBJ	02/18/2013	01	01	01	
107-041		WILLOW	GEN PERSHING	FBJ	02/18/2013	01	01	01	
107-042		GEN PERSHING	S CLAIBORNE AV	FBJ	02/18/2013	01	01	01	
107-043		WILLOW	GEN PERSHING	FBJ	02/18/2013	01	01	01	
107-044		GEN PERSHING	CLARA	FBJ	02/18/2013	01	01	01	
107-045		GEN PERSHING	WILLOW	FBJ	02/18/2013	01	01	01	
107-046		WILLOW	GEN PERSHING	FBJ	02/18/2013	01	01	01	
107-047		GEN PERSHING	CLARA	TS	02/07/2013	01	01	01	
107-048		GEN PERSHING	WILLOW	TS	02/07/2013	01	01	01	
107-050		GEN PERSHING	S CLAIBORNE AV	TS	02/08/2013	01	01	01	
107-051		GEN PERSHING	S CLAIBORNE AV	AM	01/07/2013	01	04	01	
107-052		NAPOLEON AV	MAGNOLIA	TS	02/08/2013	01	01	01	
107-053		CLARA	GEN TAYLOR	TS	02/08/2013	01	01	01	
107-057		CLARA	GEN TAYLOR	TS	02/08/2013	01	01	01	
107-058		GEN TAYLOR	CLARA	TS	02/08/2013	01	01	01	
107-059		GEN TAYLOR	CLARA	TS	02/08/2013	01	01	01	
107-060		GEN TAYLOR	MAGNOLIA	TS	02/08/2013	01	01	01	
107-061		CLARA	GEN TAYLOR	TS	02/08/2013	01	01	01	
107-062		GEN TAYLOR	CLARA	TS	02/08/2013	01	01	01	
108-001		GEN PERSHING	S CLAIBORNE AV	TS	02/08/2013	01	01	01	
108-002		S CLAIBORNE AV	NAPOLEON AV	TS	02/08/2013	01	01	01	
108-003		NAPOLEON AV	S DERBIGNY	TS	02/08/2013	01	01	01	
108-004		S DERBIGNY	NAPOLEON AV	TS	02/08/2013	01	01	01	
108-005		NAPOLEON AV	S ROMAN	TS	02/08/2013	01	01	01	
108-006		S CLAIBORNE AV	MILAN	TS	02/08/2013	01	01	01	
108-007		GEN PERSHING	S DERBIGNY	TS	02/09/2013	01	01	01	

STRUCT_1	ADDRESS	STREET	CROSS STREET	INSPECTOR	INSP_DATE	C	F	W	DATA_ENTRY_REMARKS
108-008		S DERBIGNY	NAPOLEON AV	TS	02/09/2013	01	01	01	
108-009		S DERBIGNY	GEN PERSHING	TS	02/09/2013	01	01	01	
108-010		GEN PERSHING	S CLAIBORNE AV	TS	02/09/2013	01	01	01	
108-011		GEN PERSHING	S ROMAN	TS	02/09/2013	01	01	01	
108-013		S ROMAN	NAPOLEON AV	TS	02/14/2013	01	01	01	
108-014		S ROMAN	MILAN	TS	02/14/2013	01	01	01	
108-015		S DERBIGNY	MILAN	TS	02/14/2013	01	01	01	
108-016		S DERBIGNY	GEN TAYLOR	DJ	03/04/2013	01	01	01	
108-018		MILAN	S CLAIBORNE AV	DJ	02/26/2013	01	01	01	
108-019		S CLAIBORNE AV	GEN TAYLOR	DJ	02/26/2013	01	01	01	
108-020		MILAN	S PRIEUR	DJ	02/26/2013	01	01	01	
108-021		S ROMAN	GEN TAYLOR	DJ	02/26/2013	01	01	01	
108-024		S ROMAN	GEN TAYLOR	DJ	02/26/2013	01	01	01	
108-025		GEN TAYLOR	S PRIEUR	DJ	02/26/2013	01	01	01	
108-026		S PRIEUR	DELACHAISE	DJ	02/26/2013	01	01	01	
108-027		DELACHAISE	S JOHNSON	DJ	02/26/2013	01	01	01	
108-028		S ROMAN	DELACHAISE	DJ	03/04/2013	01	01	01	
108-029		DELACHAISE	S PRIEUR	DJ	02/26/2013	01	01	01	
108-030		DELACHAISE	S DERBIGNY	DJ	02/26/2013	01	01	01	
108-031		DELACHAISE	S CLAIBORNE AV	DJ	02/27/2013	01	01	01	
108-032		S DERBIGNY	GEN TAYLOR	DJ	02/27/2013	01	01	01	
108-033		S DERBIGNY	DELACHAISE	DJ	02/27/2013	01	01	01	
108-034		GEN TAYLOR	S CLAIBORNE AV	DJ	02/27/2013	01	01	01	
108-035		S CLAIBORNE AV	DELACHAISE	DJ	02/27/2013	01	01	01	
108-036		S CLAIBORNE AV	DELACHAISE	DJ	02/27/2013	01	01	01	
108-037		GEN PERSHING	S PRIEUR	DJ	02/27/2013	01	01	01	
108-038		S PRIEUR	NAPOLEON AV	DJ	02/27/2013	01	01	01	
108-039		S PRIEUR	GEN PERSHING	DJ	02/28/2013	01	01	01	
108-040		GEN PERSHING	S ROMAN	DJ	02/28/2013	01	01	01	
108-041		S PRIEUR	MILAN	DJ	02/28/2013	01	01	01	
108-042		MILAN	S JOHNSON	DJ	02/28/2013	01	01	01	
108-043		S PRIEUR	GEN TAYLOR	DJ	02/28/2013	01	01	01	
108-045		NAPOLEON AV	S PRIEUR	DJ	02/28/2013	01	01	01	
108-046		NAPOLEON AV	S ROMAN	DJ	02/28/2013	01	01	01	
109-001		GEN PERSHING	S JOHNSON	DJ	02/28/2013	01	01	01	
109-002		S JOHNSON	NAPOLEON AV	DJ	02/28/2013	01	01	01	

STRUCT_1	ADDRESS	STREET	CROSS STREET	INSPECTOR	INSP_DATE	C	F	W	DATA_ENTRY_REMARKS
109-003		S JOHNSON	NAPOLEON AV	JB	12/05/2012	01	04	01	
109-004		NAPOLEON AV	S GALVEZ	DJ	02/28/2013	01	01	01	
109-005		GEN PERSHING	S GALVEZ	DJ	02/28/2013	01	01	01	
109-006		S GALVEZ	NAPOLEON AV	DJ	02/28/2013	01	01	01	
109-007		S JOHNSON	MILAN	DJ	02/28/2013	01	01	01	
109-008		MILAN	S GALVEZ	DJ	02/28/2013	01	01	01	
109-009		GEN PERSHING	S GALVEZ	DJ	02/28/2013	01	01	01	
109-010		S GALVEZ	NAPOLEON AV	DJ	02/28/2013	01	01	01	
109-011		NAPOLEON AV	S MIRO	DJ	02/28/2013	01	01	01	
109-013		S GALVEZ	GEN TAYLOR	1DJ	03/01/2013	01	01	01	
109-016		S GALVEZ	GEN TAYLOR	DJ	03/01/2013	01	01	01	
109-017		GEN TAYLOR	S MIRO	DJ	03/01/2013	01	01	01	
109-018		S GALVEZ	DELACHAISE	DJ	03/01/2013	01	01	01	
109-019		DELACHAISE	S GALVEZ	DJ	03/04/2013	01	01	01	
109-020		DELACHAISE	S MIRO	DJ	03/01/2013	01	01	01	
109-021		S MIRO	GEN TAYLOR	DJ	03/01/2013	01	01	01	
109-022		GEN TAYLOR	S TONTI	DJ	03/01/2013	01	01	01	
109-023		DELACHAISE	S TONTI	DJ	03/01/2013	01	01	01	
109-024		S TONTI	GEN TAYLOR	DJ	03/01/2013	01	01	01	
109-025		GEN TAYLOR	S ROCHEBLAVE	DJ	03/01/2013	01	01	01	
109-026		GEN PERSHING	S MIRO	DJ	03/01/2013	01	01	01	
109-027		S MIRO	NAPOLEON AV	DJ	03/01/2013	01	01	01	
109-028		S MIRO	MILAN	DJ	03/01/2013	01	01	01	
109-029		MILAN	S TONTI	DJ	03/01/2013	01	01	01	
109-030		S MIRO	GEN TAYLOR	DJ	03/01/2013	01	01	01	
109-033		GEN PERSHING	S TONTI	DJ	03/01/2013	01	01	01	
109-034		S TONTI	NAPOLEON AV	DJ	03/01/2013	01	01	01	
109-035		S TONTI	MILAN	DJ	03/04/2013	01	01	01	
109-036		MILAN	S ROCHEBLAVE	DJ	03/04/2013	01	01	01	
109-037		NAPOLEON AV	S TONTI	DJ	03/04/2013	01	01	01	
109-038		GEN TAYLOR	S JOHNSON	KM	03/21/2013	01	01	01	
109-039		GEN TAYLOR	S GALVEZ	KM	03/21/2013	01	01	01	
109-040		S JOHNSON	MILAN	KM	03/21/2013	01	01	01	
109-041		S JOHNSON	DELACHAISE	KM	03/21/2013	01	01	01	
109-044		NAPOLEON AV	S TONTI	FGJ	04/11/2013	01	01	01	
110-003		NAPOLEON AV	S DORGENOIS	JB	12/05/2012	01	04	01	

STRUCT_1	ADDRESS	STREET	CROSS STREET	INSPECTOR	INSP_DATE	C	F	W	DATA_ENTRY_REMARKS
110-004		S ROCHEBLAVE	GEN TAYLOR	KP	03/23/2013	01	01	01	
110-006		S ROCHEBLAVE	GEN TAYLOR	KP	03/23/2013	01	01	01	
110-007		S ROCHEBLAVE	GEN TAYLOR	KP	03/23/2013	01	01	01	
110-009		S ROCHEBLAVE	DELACHAISE	KP	03/24/2013	01	01	01	
110-010		DELACHAISE	S DORGENOIS	KP	03/24/2013	01	01	01	
110-012		DELACHAISE	S DORGENOIS	KP	03/24/2013	01	01	01	
110-013		S DORGENOIS	DELACHAISE	RP	03/24/2013	01	01	01	
110-014		DELACHAISE	S DORGENOIS	RP	03/24/2013	01	01	01	
110-015		DELACHAISE	S BROAD	RP	03/24/2013	01	01	01	
110-016		GEN PERSHING	S DORGENOIS	FBJ	03/28/2013	01	01	01	
110-017		S DORGENOIS	NAPOLEON AV	FBJ	03/28/2013	01	01	01	
110-018		S DORGENOIS	GEN TAYLOR	FGJ	03/28/2013	01	01	01	
110-019		GEN TAYLOR	S DORGENOIS	FBJ	04/01/2013	01	01	01	
110-020		S DORGENOIS	GEN TAYLOR	FBJ	04/01/2013	01	01	01	
110-021		GEN TAYLOR	S DORGENOIS	FGJ	04/01/2013	01	01	01	
110-022		GEN TAYLOR	S BROAD	FGJ	04/03/2013	01	01	01	
110-023		S BROAD	DELACHAISE	JB	12/05/2012	01	04	01	
110-024		GEN PERSHING	S BROAD	FGJ	04/03/2013	01	01	01	
110-025		S BROAD	NAPOLEON AV	FGJ	04/03/2013	01	01	01	
110-026		S BROAD	GEN TAYLOR	FGJ	04/03/2013	01	01	01	
110-027		JENA	S ROCHEBLAVE	FGJ	04/03/2013	01	01	01	
110-028		S ROCHEBLAVE	NAPOLEON AV	DJ	04/04/2013	01	01	01	
110-029		NAPOLEON AV	S DORGENOIS	DJ	04/04/2013	01	01	01	
110-030		JENA	S GAYOSO	DJ	04/04/2013	01	01	01	
110-031		S ROCHEBLAVE	CADIZ	DJ	04/04/2013	01	01	01	
110-032		S ROCHEBLAVE	CADIZ	DJ	04/04/2013	01	01	01	
110-033		CADIZ	S GAYOSO	DJ	04/04/2013	01	01	01	
110-034		DELACHAISE	S ROCHEBLAVE	DJ	04/04/2013	01	01	01	
111-001		PENISTON	TCHOUPITOULAS	DJ	04/04/2013	01	01	01	
111-002		TCHOUPITOULAS	PENISTON	DJ	04/04/2013	01	01	01	
111-003		TCHOUPITOULAS	AMELIA	DJ	04/05/2013	01	01	01	
111-004		AMELIA	TCHOUPITOULAS	DJ	04/05/2013	01	01	01	
111-006		FOUCHER	TCHOUPITOULAS	DJ	04/05/2013	01	01	01	
111-008		ALINE	TCHOUPITOULAS	FGJ	04/10/2013	01	01	01	
111-009		ALINE	TCHOUPITOULAS	FGJ	04/10/2013	01	01	01	
111-011		TCHOUPITOULAS	DELACHAISE	FGJ	04/10/2013	01	01	01	

STRUCT_1	ADDRESS	STREET	CROSS STREET	INSPECTOR	INSP_DATE	C	F	W	DATA_ENTRY_REMARKS
111-012		DELACHAISE	TCHOUPITOULAS	FGJ	04/10/2013	01	01	01	
111-013		CHIPPEWA	LOUISIANA AV	FGJ	04/10/2013	01	01	01	
111-014		TCHOUPITOULAS	ALINE	FGJ	04/11/2013	01	01	01	
111-015		TCHOUPITOULAS	FOUCHER	FGJ	04/10/2013	01	01	01	
112-001		ALINE	MAGAZINE	FGJ	04/10/2013	01	01	01	
112-002		FOUCHER	MAGAZINE	FGJ	04/10/2013	01	01	01	
112-003		MAGAZINE	ANTONINE	FGJ	04/10/2013	01	01	01	
112-004		ANTONINE	CONSTANCE	FGJ	04/10/2013	01	01	01	
112-005		FOUCHER	CONSTANCE	FGJ	04/10/2013	01	01	01	
112-006		MAGAZINE	DELACHAISE	FGJ	04/10/2013	01	01	01	
112-007		DELACHAISE	CONSTANCE	FGJ	04/10/2013	01	01	01	
112-008		ALINE	CONSTANCE	FGJ	04/10/2013	01	01	01	
112-009		CONSTANCE	DELACHAISE	FGJ	04/10/2013	01	01	01	
112-010		CONSTANCE	FOUCHER	FBJ	04/11/2013	01	01	01	
112-011		CONSTANCE	ANTONINE	FBJ	04/11/2013	01	01	01	
112-012		ALINE	CONSTANCE	FBJ	04/11/2013	01	01	01	
112-013		CONSTANCE	DELACHAISE	FBJ	04/11/2013	01	01	01	
112-014		CONSTANCE	LOUISIANA AV PK	FBJ	04/11/2013	01	01	01	
112-015		DELACHAISE	LAUREL	FGJ	04/11/2013	01	01	01	
112-016		CONSTANCE	FOUCHER	FBJ	04/11/2013	01	01	01	
112-017		CONSTANCE	ANTONINE	FBJ	04/11/2013	01	01	01	
112-018		ANTONINE	LAUREL	FBJ	04/11/2013	01	01	01	
112-019		FOUCHER	LAUREL	FBJ	04/12/2013	01	01	01	
112-020		LAUREL	ANTONINE	FBJ	04/12/2013	01	01	01	
112-021		ANTONINE	ANNUNCIATION	FBJ	04/12/2013	01	01	01	
112-022		FOUCHER	ANNETTE	JB	12/05/2012	01	04	01	
112-023		ANNUNCIATION	ANTONINE	FSJ	04/17/2013	01	01	01	
112-024		ANTONINE	TCHOUPITOULAS	FBJ	04/12/2013	01	01	01	
112-025		FOUCHER	TCHOUPITOULAS	FBJ	04/12/2013	01	01	01	
112-026		ALINE	LAUREL	FJ	04/12/2013	01	01	01	
112-027		LAUREL	DELACHAISE	FJ	04/12/2013	01	01	01	
112-029		ALINE	ANNETTE	FJ	04/12/2013	01	01	01	
112-030		ANNUNCIATION	FOUCHER	FJ	04/12/2013	01	01	01	
112-031		ANNUNCIATION	DELACHAISE	FJ	04/12/2013	01	01	01	
112-032		ANNETTE	LOUISIANA AV PK	JB	04/15/2013	01	01	01	
112-034		MAGAZINE	LOUISIANA AV PK	JB	04/15/2013	01	01	01	

STRUCT_1	ADDRESS	STREET	CROSS STREET	INSPECTOR	INSP_DATE	C	F	W	DATA_ENTRY_REMARKS
112-035		LOUISIANA AV PK	CONSTANCE	JB	04/15/2013	01	01	01	
112-036		MAGAZINE	LOUISIANA AV PK	JB	04/15/2013	01	01	01	
112-037		MAGAZINE	DELACHAISE	FSJ	04/17/2013	01	01	01	
112-038		CONSTANCE	LOUISIANA AV PK	JB	04/15/2013	01	01	01	
112-039		CONSTANCE	LOUISIANA AV PK	FBJ	04/12/2013	01	01	01	
112-040		CONSTANCE	DELACHAISE	FBJ	04/12/2013	01	01	01	
112-041		LAUREL	LOUISIANA AV PK	FBJ	04/12/2013	01	01	01	
112-042		LAUREL	LOUISIANA AV PK	FSJ	04/16/2013	01	01	01	
112-043		LAUREL	DELACHAISE	FSJ	04/16/2013	01	01	01	
112-044		LOUISIANA AV PK	ANNUNCIATION	FSJ	04/16/2013	01	01	01	
112-045		LOUISIANA AV PK	ANNETTE	FSJ	04/16/2013	01	01	01	
112-046		ANNUNCIATION	DELACHAISE	FSJ	04/16/2013	01	01	01	
112-047		LOUISIANA AV PK	TCHOUPITOULAS	FSJ	04/16/2013	01	01	01	
112-048		MAGAZINE	PENISTON	FJ	04/16/2013	01	01	01	
112-049		PENISTON	CONSTANCE	FSJ	04/16/2013	01	01	01	
112-050		MAGAZINE	AMELIA	FSJ	04/16/2013	01	01	01	
112-051		MAGAZINE	ANTONINE	FSJ	04/17/2013	01	01	01	
112-052		AMELIA	CONSTANCE	FSJ	04/16/2013	01	01	01	
112-053		CONSTANCE	PENISTON	FSJ	04/16/2013	01	01	01	
112-054		CONSTANCE	AMELIA	FSJ	04/16/2013	01	01	01	
112-055		CONSTANCE	ANTONINE	FSJ	04/17/2013	01	01	01	
112-056		LAUREL	PENISTON	FSJ	04/17/2013	01	01	01	
112-057		AMELIA	LAUREL	FSJ	04/17/2013	01	01	01	
112-058		LAUREL	ANTONINE	FSJ	04/17/2013	01	01	01	
112-059		ANNETTE	PENISTON	FSJ	04/17/2013	01	01	01	
112-060		AMELIA	ANNETTE	FSJ	04/17/2013	01	01	01	
112-061		ANNUNCIATION	ANTONINE	FSJ	04/17/2013	01	01	01	
112-062		CONSTANCE	PENISTON	FSJ	04/17/2013	01	01	01	
112-063		CONSTANCE	AMELIA	FSJ	04/17/2013	01	01	01	
112-064		CONSTANCE	ANTONINE	FSJ	04/17/2013	01	01	01	
113-001		LOUISIANA AV	PRYTANIA	FSJ	04/17/2013	01	01	01	
113-002		DELACHAISE	PRYTANIA	FSJ	04/17/2013	01	01	01	
113-003		PRYTANIA	ALINE	FSJ	04/17/2013	01	01	01	
113-004		PRYTANIA	ALINE	FSJ	04/17/2013	01	01	01	
113-005		PRYTANIA	FOUCHER	FSJ	04/17/2013	01	01	01	
113-006		FOUCHER	COLISEUM	DJ	05/17/2013	01	01	01	

STRUCT_1	ADDRESS	STREET	CROSS STREET	INSPECTOR	INSP_DATE	C	F	W	DATA_ENTRY_REMARKS
113-007		PRYTANIA	ANTONINE	DJ	05/17/2013	01	01	01	
113-008		DELACHAISE	COLISEUM	DJ	05/17/2013	01	01	01	
113-009		LOUISIANA AV	COLISEUM	DJ	05/17/2013	01	01	01	
113-010		COLISEUM	LOUISIANA AV	DJ	05/17/2013	01	01	01	
113-011		COLISEUM	DELACHAISE	DJ	05/17/2013	01	01	01	
113-012		DELACHAISE	CHESTNUT	DJ	05/17/2013	01	01	01	
113-013		DELACHAISE	CAMP	DJ	05/17/2013	01	01	01	
113-014		DELACHAISE	MAGAZINE	DJ	05/17/2013	01	01	01	
113-015		LOUISIANA AV	CHESTNUT	DJ	05/21/2013	01	01	01	
113-016		CHESTNUT	DELACHAISE	DJ	05/21/2013	01	01	01	
113-017		LOUISIANA AV	CAMP	DJ	05/21/2013	01	01	01	
113-018		CAMP	LOUISIANA AV	DJ	05/21/2013	01	01	01	
113-019		CAMP	DELACHAISE	DJ	05/21/2013	01	01	01	
113-021		CAMP	LOUISIANA AV	DJ	05/21/2013	01	01	01	
113-022		COLISEUM	ALINE	DJ	05/21/2013	01	01	01	
113-023		ALINE	COLISEUM	DJ	05/21/2013	01	01	01	
113-024		ALINE	CHESTNUT	DJ	05/21/2013	01	01	01	
113-025		CHESTNUT	FOUCHER	DJ	05/21/2013	01	01	01	
113-026		FOUCHER	CAMP	DJ	05/21/2013	01	01	01	
113-027		CHESTNUT	ANTONINE	DJ	05/21/2013	01	01	01	
113-028		ANTONINE	CAMP	DJ	05/21/2013	01	01	01	
113-029		ALINE	CAMP	DJ	05/21/2013	01	01	01	
113-030		CAMP	FOUCHER	DJ	05/24/2013	01	01	01	
113-031		CAMP	ANTONINE	DJ	05/21/2013	01	01	01	
113-032		ANTONINE	MAGAZINE	DJ	05/22/2013	01	01	01	
113-033		COLISEUM	FOUCHER	DJ	05/22/2013	01	01	01	
113-034		FOUCHER	CHESTNUT	DJ	05/22/2013	01	01	01	
113-035		COLISEUM	ANTONINE	DJ	05/22/2013	01	01	01	
113-036		ANTONINE	CHESTNUT	DJ	05/22/2013	01	01	01	
113-037		LOUISIANA AV	PRYTANIA	DJ	05/22/2013	01	01	01	
113-038		LOUISIANA AV	COLISEUM	DJ	05/22/2013	01	01	01	
113-039		PRYTANIA	PENISTON	DJ	05/22/2013	01	01	01	
113-040		PENISTON	PERRIER	DJ	05/22/2013	01	01	01	
113-041		PRYTANIA	AMELIA	DJ	05/22/2013	01	01	01	
113-042		AMELIA	COLISEUM	DJ	05/22/2013	01	01	01	
113-043		PRYTANIA	ANTONINE	DJ	05/23/2013	01	01	01	

STRUCT_1	ADDRESS	STREET	CROSS STREET	INSPECTOR	INSP_DATE	C	F	W	DATA_ENTRY_REMARKS
113-044		ANTONINE	COLISEUM	DJ	05/22/2013	01	01	01	
113-045		PERRIER	PENISTON	DJ	05/22/2013	01	01	01	
113-046		PERRIER	AMELIA	DJ	05/22/2013	01	01	01	
113-047		COLISEUM	PENISTON	DJ	05/22/2013	01	01	01	
113-048		COLISEUM	AMELIA	DJ	05/22/2013	01	01	01	
113-049		AMELIA	CHESTNUT	DJ	05/22/2013	01	01	01	
113-050		CHESTNUT	PENISTON	DJ	05/22/2013	01	01	01	
113-051		CHESTNUT	AMELIA	DJ	05/23/2013	01	01	01	
113-052		AMELIA	CAMP	DJ	05/23/2013	01	01	01	
113-053		CAMP	PENISTON	DJ	05/23/2013	01	01	01	
113-054		CAMP	AMELIA	DJ	05/23/2013	01	01	01	
113-055		CAMP	ANTONINE	DJ	05/23/2013	01	01	01	
113-056		AMELIA	MAGAZINE	DJ	05/23/2013	01	01	01	
114-001		LOUISIANA AV	BARONNE	DJ	05/23/2013	01	01	01	
114-002		BARONNE	LOUISIANA AV	DJ	05/23/2013	01	01	01	
114-003		LOUISIANA AV	CARONDELET	DJ	05/23/2013	01	01	01	
114-004		LOUISIANA AV	ST CHARLES AV	DJ	05/23/2013	01	01	01	
114-005		BARONNE	DELACHAISE	DJ	05/23/2013	01	01	01	
114-006		DELACHAISE	CARONDELET	DJ	05/23/2013	01	01	01	
114-007		BARONNE	FOUCHER	DJ	05/23/2013	01	01	01	
114-008		FOUCHER	CARONDELET	DJ	05/23/2013	01	01	01	
114-009		LOUISIANA AV	CARONDELET	JB	12/28/2012	01	04	02	
114-010		CARONDELET	DELACHAISE	DJ	05/23/2013	01	01	01	
114-011		DELACHAISE	ST CHARLES AV	FSJ	05/13/2013	01	01	01	
114-012		CARONDELET	FOUCHER	FSJ	05/13/2013	01	01	01	
114-013		FOUCHER	ST CHARLES AV	FSJ	05/13/2013	01	01	01	
114-014		LOUISIANA AV	ST CHARLES AV	FSJ	05/13/2013	01	01	01	
114-015		ST CHARLES AV	DELACHAISE	FSJ	05/13/2013	01	01	01	
114-016		ST CHARLES AV	FOUCHER	FSJ	05/13/2013	01	01	01	
114-017		ST CHARLES AV	AMELIA	FSJ	05/13/2013	01	01	01	
114-018		LOUISIANA AV	ST CHARLES AV	FSJ	05/13/2013	01	01	01	
114-019		ST CHARLES AV	LOUISIANA AV	FSJ	05/13/2013	01	01	01	
114-020		ST CHARLES AV	DELACHAISE	FSJ	05/14/2013	01	01	01	
114-021		ST CHARLES AV	ALINE	FSJ	05/14/2013	01	01	01	
114-022		ALINE	PRYTANIA	FSJ	05/14/2013	01	01	01	
114-023		ST CHARLES AV	FOUCHER	FSJ	05/14/2013	01	01	01	

STRUCT_1	ADDRESS	STREET	CROSS STREET	INSPECTOR	INSP_DATE	C	F	W	DATA_ENTRY_REMARKS
114-024		FOUCHER	PRYTANIA	FSJ	05/14/2013	01	01	01	
114-025		ST CHARLES AV	ANTONINE	TS	05/14/2013	01	01	01	
114-026		BARONNE	PENISTON	FSJ	05/14/2013	01	01	01	
114-027		BARONNE	AMELIA	FSJ	05/14/2013	01	01	01	
114-028		BARONNE	FOUCHER	FSJ	05/14/2013	01	01	01	
114-029		AMELIA	CARONDELET	FSJ	05/14/2013	01	01	01	
114-030		CARONDELET	PENISTON	FSJ	05/14/2013	01	01	01	
114-031		PENISTON	ST CHARLES AV	FSJ	05/14/2013	01	01	01	
114-032		CARONDELET	AMELIA	FSJ	05/14/2013	01	01	01	
114-033		AMELIA	ST CHARLES AV	FSJ	05/15/2013	01	01	01	
114-034		CARONDELET	AMELIA	FSJ	05/15/2013	01	01	01	
114-035		CARONDELET	FOUCHER	FSJ	05/15/2013	01	01	01	
114-036		AMELIA	ST CHARLES AV	FSJ	05/15/2013	01	01	01	
114-037		PITT	PENISTON	FSJ	05/15/2013	01	01	01	
114-038		PENISTON	ST CHARLES AV	FSJ	05/15/2013	01	01	01	
114-039		PENISTON	ST CHARLES AV	TS	05/14/2013	01	01	01	
114-040		ST CHARLES AV	PENISTON	FSJ	05/15/2013	01	01	01	
114-041		ST CHARLES AV	AMELIA	JB	12/05/2012	01	04	01	
114-042		PITT	PENISTON	FSJ	05/15/2013	01	01	01	
114-043		PENISTON	PRYTANIA	TS	05/13/2013	01	01	01	
114-044		PITT	PENISTON	TS	05/13/2013	01	01	01	
114-045		PITT	PENISTON	TS	05/13/2013	01	01	01	
114-046		PITT	AMELIA	JB	12/05/2012	01	04	01	
114-047		AMELIA	PITT	TS	05/13/2013	01	01	01	
114-048		AMELIA	PRYTANIA	TS	05/13/2013	01	01	01	
114-049		PITT	AMELIA	TS	05/13/2013	01	01	01	
114-050		AMELIA	PITT	TS	05/13/2013	01	01	01	
114-051		AMELIA	ST CHARLES AV	TS	05/13/2013	01	01	01	
114-052		AMELIA	PITT	TS	05/13/2013	01	01	01	
114-053		ANTONINE	ST CHARLES AV	TS	05/13/2013	01	01	01	
114-054		LOUISIANA AV	BARONNE	TS	05/13/2013	01	01	01	
114-055		DELACHAISE	BARONNE	TS	05/13/2013	01	01	01	
114-056		FOUCHER	BARONNE	TS	05/14/2013	01	01	01	
114-057		AMELIA	DRYADES	TS	05/14/2013	01	01	01	
114-058		PITT	AMELIA	TS	05/14/2013	01	01	01	
114-059		PITT	AMELIA	JB	12/05/2012	01	04	01	

STRUCT_1	ADDRESS	STREET	CROSS STREET	INSPECTOR	INSP_DATE	C	F	W	DATA_ENTRY_REMARKS
115-001		LOUISIANA AV	LOYOLA AV	TS	05/14/2013	01	01	01	
115-002		LOUISIANA AV	LOYOLA AV	TS	05/14/2013	01	01	01	
115-003		LOUISIANA AV	S SARATOGA	TS	05/14/2013	01	01	01	
115-004		LOYOLA AV	DELACHAISE	TS	05/14/2013	01	01	01	
115-005		DELACHAISE	S SARATOGA	TS	05/14/2013	01	01	01	
115-006		LOYOLA AV	FOUCHER	TS	05/14/2013	01	01	01	
115-007		FOUCHER	S LIBERTY	TS	05/14/2013	01	01	01	
115-008		FOUCHER	S SARATOGA	TS	05/14/2013	01	01	01	
115-009		LOUISIANA AV	S SARATOGA	TS	05/14/2013	01	01	01	
115-010		S SARATOGA	LOUISIANA AV	TS	05/14/2013	01	01	01	
115-011		LOUISIANA AV	DANNEEL	TS	05/14/2013	01	01	01	
115-012		S SARATOGA	DELACHAISE	WBJR	06/08/2013	01	01	01	
115-013		DELACHAISE	DANNEEL	WBJR	06/08/2013	01	01	01	
115-014		S SARATOGA	FOUCHER	WBJR	06/08/2013	01	01	01	
115-015		S SARATOGA	AMELIA	WBJR	06/08/2013	01	01	01	
115-016		FOUCHER	DANNEEL	WBJR	06/08/2013	01	01	01	
115-017		LOUISIANA AV	DANNEEL	WBJR	06/08/2013	01	01	01	
115-018		DANNEEL	LOUISIANA AV	JB	12/28/2012	01	01	01	
115-019		LOUISIANA AV	DRYADES	WBJR	06/08/2013	01	01	01	
115-020		LOUISIANA AV	DRYADES	WBJR	06/08/2013	01	01	01	
115-021		DRYADES	LOUISIANA AV	WBJR	06/08/2013	01	01	01	
115-022		DRYADES	LOUISIANA AV	WBJR	06/08/2013	01	01	01	
115-023		DANNEEL	DELACHAISE	WBJR	06/08/2013	01	01	01	
115-024		DELACHAISE	DRYADES	WBJR	06/08/2013	01	01	01	
115-025		DRYADES	FOUCHER	WBJR	06/08/2013	01	01	01	
115-026		DANNEEL	FOUCHER	WBJR	06/08/2013	01	01	01	
115-027		DANNEEL	AMELIA	WBJR	06/08/2013	01	01	01	
115-028		FOUCHER	DRYADES	WBJR	06/08/2013	01	01	01	
115-029		PENISTON	LOYOLA AV	WBJR	06/08/2013	01	01	01	
115-030		PENISTON	S SARATOGA	AM	12/09/2012	01	04	01	
115-031		PENISTON	LOYOLA AV	WBJR	06/08/2013	01	01	01	
115-032		PENISTON	S SARATOGA	WBJR	06/09/2013	01	01	01	
115-033		LOYOLA AV	PENISTON	WBJR	06/08/2013	01	01	01	
115-034		LOYOLA AV	FOUCHER	WBJR	06/08/2013	01	01	01	
115-035		AMELIA	S SARATOGA	WBJR	06/08/2013	01	01	01	
115-036		S SARATOGA	PENISTON	WBJR	06/08/2013	01	01	01	

STRUCT_1	ADDRESS	STREET	CROSS STREET	INSPECTOR	INSP_DATE	C	F	W	DATA_ENTRY_REMARKS
115-037		S SARATOGA	PENISTON	WBJR	06/08/2013	01	01	01	
115-038		S SARATOGA	AMELIA	WBJR	06/08/2013	01	01	01	
115-040		PENISTON	DANNEEL	WBJR	06/08/2013	01	01	01	
115-041		DANNEEL	PENISTON	WBJR	06/08/2013	01	01	01	
115-042		PENISTON	DRYADES	WBJR	06/08/2013	01	01	01	
115-043		DANNEEL	PENISTON	WBJR	06/08/2013	01	01	01	
115-044		PENISTON	DRYADES	WBJR	06/08/2013	01	01	01	
115-045		DANNEEL	AMELIA	WBJR	06/08/2013	01	01	01	
115-046		AMELIA	S SARATOGA	WBJR	06/08/2013	01	01	01	
115-047		AMELIA	DRYADES	WBJR	06/08/2013	01	01	01	
115-048		DRYADES	FOUCHER	WBJR	06/08/2013	01	01	01	
115-049		DRYADES	PENISTON	WBJR	06/08/2013	01	01	01	
115-050		DRYADES	AMELIA	WBJR	06/08/2013	01	01	01	
115-051		AMELIA	LOYOLA AV	WBJR	06/08/2013	01	01	01	
115-052		DELACHAISE	LOYOLA AV	WBJR	06/08/2013	01	01	01	
116-001		ROBERTSON	PENISTON	WBJR	06/08/2013	01	01	01	
116-002		PENISTON	MAGNOLIA	WBJR	06/08/2013	01	01	01	
116-003		PENISTON	FRERET	WBJR	06/08/2013	01	01	01	
116-004		ROBERTSON	PENISTON	WBJR	06/08/2013	01	01	01	
116-005		PENISTON	FRERET	WBJR	06/08/2013	01	01	01	
116-006		PENISTON	MAGNOLIA	WBJR	06/08/2013	01	01	01	
116-007		FRERET	PENISTON	WBJR	06/08/2013	01	01	01	
116-008		PENISTON	LASALLE	WBJR	06/08/2013	01	01	01	
116-009		FRERET	PENISTON	WBJR	06/08/2013	01	01	01	
116-010		PENISTON	LASALLE	WBJR	06/08/2013	01	01	01	
116-011		FRERET	AMELIA	WBJR	06/08/2013	01	01	01	
116-012		AMELIA	S ROBERTSON	WBJR	06/09/2013	01	01	01	
116-013		LASALLE	PENISTON	WBJR	06/09/2013	01	01	01	
116-014		PENISTON	S LIBERTY	WBJR	06/09/2013	01	01	01	
116-015		S LIBERTY	GEN TAYLOR	WBJR	06/09/2013	01	01	01	
116-016		LASALLE	PENISTON	WBJR	06/09/2013	01	01	01	
116-017		PENISTON	S LIBERTY	WBJR	06/09/2013	01	01	01	
116-018		S LIBERTY	AMELIA	WBJR	06/09/2013	01	01	01	
116-019		AMELIA	LASALLE	WBJR	06/09/2013	01	01	01	
116-020		LASALLE	DELACHAISE	FGB	07/03/2013	01	01	01	
116-021		AMELIA	S LIBERTY	FGJ	07/03/2013	01	01	01	

STRUCT_1	ADDRESS	STREET	CROSS STREET	INSPECTOR	INSP_DATE	C	F	W	DATA_ENTRY_REMARKS
116-022		DELACHAISE	FRERET	FJG	07/03/2013	01	01	01	
116-023		DELACHAISE	LASALLE	FJ	07/03/2013	01	01	01	
116-024		ROBERTSON	DELACHAISE	FJ	07/03/2013	01	01	01	
116-025		DELACHAISE	S ROBERTSON	JB	12/05/2012	01	04	01	
116-026		LOUISIANA AV	S ROBERTSON	FGJ	07/03/2013	01	01	01	
116-027		LOUISIANA AV	FRERET	FGJ	07/03/2013	01	01	01	
116-028		FRERET	DELACHAISE	FGJ	07/03/2013	01	01	01	
116-029		LOUISIANA AV	LASALLE	FGJ	07/10/2013	01	01	01	
116-030		LASALLE	DELACHAISE	FGJ	07/03/2013	01	01	01	
116-031		DELACHAISE	S LIBERTY	FGJ	07/03/2013	01	01	01	
116-032		LASALLE	LOUISIANA AV	FGJ	07/03/2013	01	01	01	
116-033		LOUISIANA AV	S LIBERTY	FGJ	07/03/2013	01	01	01	
116-034		S LIBERTY	LOUISIANA AV	FGJ	07/03/2013	01	01	01	
116-035		S LIBERTY	DELACHAISE	FGJ	07/03/2013	01	01	01	
116-036		DELACHAISE	S LIBERTY	FGJ	07/08/2013	01	01	01	
116-037		S LIBERTY	AMELIA	FGJ	07/08/2013	01	01	01	
116-038		S ROBERTSON	LOUISIANA AV	FGJ	07/08/2013	01	01	01	
116-039		LOUISIANA AV	FRERET	FGJ	07/08/2013	01	01	01	
116-040		LOUISIANA AV	MAGNOLIA	FGJ	07/08/2013	01	01	01	
116-041		MAGNOLIA	LOUISIANA AV	FGJ	07/10/2013	01	01	01	
116-042		LOUISIANA AV	MAGNOLIA	FGJ	07/08/2013	01	01	01	
116-043		MAGNOLIA	AMELIA	FGJ	07/08/2013	01	01	01	
116-044		HARMONY	PRYTANIA	FGJ	07/08/2013	01	01	01	
116-045		AMELIA	S ROBERTSON	FGJ	07/08/2013	01	01	01	
116-046		PENISTON	MAGNOLIA	FGJ	07/08/2013	01	01	01	
116-047		PENISTON	MAGNOLIA	FGJ	07/08/2013	01	01	01	
116-048		MAGNOLIA	AMELIA	FGJ	07/08/2013	01	01	01	
116-049		CLARA	LOUISIANA AV	FGJ	07/08/2013	01	01	01	
116-050		LOUISIANA AV	CLARA	FGJ	07/08/2013	01	01	01	
116-051		CLARA	LOUISIANA AV	FGJ	07/08/2013	01	01	01	
116-052		LOUISIANA AV	WILLOW	FGJ	07/08/2013	01	01	01	
116-053		LOUISIANA AV	S CLAIBORNE AV	FGJ	07/08/2013	01	01	01	
116-054		LOUISIANA AV	WILLOW LN	FGJ	07/08/2013	01	01	01	
116-055		WILLOW	LOUISIANA AV	FGJ	07/08/2013	01	01	01	
116-057		LOUISIANA AV	S CLAIBORNE AV	FGJ	07/09/2013	01	01	01	
116-058		CLARA	AMELIA	FGJ	07/09/2013	01	01	01	

STRUCT_1	ADDRESS	STREET	CROSS STREET	INSPECTOR	INSP_DATE	C	F	W	DATA_ENTRY_REMARKS
116-059		AMELIA	WILLOW	FGJ	07/09/2013	01	01	01	
116-060		WILLOW	GEN TAYLOR	FGJ	07/10/2013	01	01	01	
116-061		AMELIA	WILLOW	FGJ	07/08/2013	01	01	01	
116-062		WILLOW	GEN TAYLOR	FGJ	07/09/2013	01	01	01	
116-063		AMELIA	S CLAIBORNE AV	FGJ	07/09/2013	01	01	01	
116-064		CLARA	PENISTON	FGJ	07/09/2013	01	01	01	
116-066		CLARA	PENISTON	FGJ	07/10/2013	01	01	01	
116-067		CLARA	LOUISIANA AV	FGJ	07/10/2013	01	01	01	
116-068		CLARA	AMELIA	FGJ	07/10/2013	01	01	01	
116-069		AMELIA	CLARA	FGJ	07/10/2013	01	01	01	
116-070		AMELIA	MAGNOLIA	FGJ	07/10/2013	01	01	01	
116-071		CLARA	PENISTON	FGJ	07/10/2013	01	01	01	
116-072		LOUISIANA AV	MAGNOLIA	FGJ	07/10/2013	01	01	01	
116-073		S CLAIBORNE AV	AMELIA	FGJ	07/10/2013	01	01	01	
116-074		S CLAIBORNE AV	LOUISIANA AV	FGJ	07/10/2013	01	01	01	
116-075		S LIBERTY	PENISTON	FGJ	07/10/2013	01	01	01	
116-076		S LIBERTY	PENISTON	FGJ	07/10/2013	01	01	01	
116-077		S LIBERTY	AMELIA	JB	12/28/2012	01	01	01	
116-078		LOUISIANA AV	S ROBERTSON	FGJ	07/10/2013	01	01	01	
116-079		MAGNOLIA	GEN TAYLOR	FGJ	07/10/2013	01	01	01	
117-001		PLEASANT	CHIPPEWA	FGJ	07/10/2013	01	01	01	
117-002		CHIPPEWA	TOLEDANO	FGJ	07/11/2013	01	01	01	
117-003		CHIPPEWA	LOUISIANA AV	FGJ	07/11/2013	01	01	01	
117-004		LOUISIANA AV	TCHOUPITOULAS	FGJ	07/18/2013	01	01	01	
117-005		PLEASANT	ST THOMAS	FGJ	07/11/2013	01	01	01	
117-006		TOLEDANO	TCHOUPITOULAS	FGJ	07/11/2013	01	01	01	
117-007		TOLEDANO	CHIPPEWA	FGJ	07/11/2013	01	01	01	
117-008		TOLEDANO	TCHOUPITOULAS	FGJ	07/11/2013	01	01	01	
117-009		TCHOUPITOULAS	LOUISIANA AV	FGJ	07/11/2013	01	01	01	
117-012		TCHOUPITOULAS	PLEASANT	FGJ	07/11/2013	01	01	01	
117-013		HARMONY	CHIPPEWA	FGJ	07/11/2013	01	01	01	
117-014		CHIPPEWA	9TH	FGJ	07/10/2013	01	01	01	
117-015		HARMONY	ST THOMAS	FGJ	07/10/2013	01	01	01	
117-018		HARMONY	TCHOUPITOULAS	FGJ	07/18/2013	01	01	01	
117-021		CHIPPEWA	7TH	FGJ	07/12/2013	01	01	01	
117-022		7TH	ST THOMAS	FGJ	07/12/2013	01	01	01	

STRUCT_1	ADDRESS	STREET	CROSS STREET	INSPECTOR	INSP_DATE	C	F	W	DATA_ENTRY_REMARKS
117-023		CHIPPEWA	9TH	FGJ	07/12/2013	01	01	01	
117-024		9TH	ST THOMAS	FGJ	07/12/2013	01	01	01	
117-025		8TH	ST THOMAS	FGJ	07/12/2013	01	01	01	
117-026		ST THOMAS	7TH	FGJ	07/12/2013	01	01	01	
117-028		9TH	TCHOUPITOULAS	FGJ	07/12/2013	01	01	01	
117-029		8TH	TCHOUPITOULAS	FGJ	07/12/2013	01	01	01	
117-030		TCHOUPITOULAS	9TH	FGJ	07/12/2013	01	01	01	
117-031		TCHOUPITOULAS	7TH	FGJ	07/12/2013	01	01	01	
117-032		CHIPPEWA	6TH	FGJ	07/12/2013	01	01	01	
117-033		CHIPPEWA	6TH	FGJ	07/12/2013	01	01	01	
117-034		6TH	ST THOMAS	FGJ	07/12/2013	01	01	01	
117-035		ST THOMAS	6TH	FGJ	07/12/2013	01	01	01	
117-036		6TH	ST THOMAS	FGJ	07/15/2013	01	01	01	
117-037		ST THOMAS	7TH	FGJ	07/15/2013	01	01	01	
117-038		7TH	TCHOUPITOULAS	FGJ	07/15/2013	01	01	01	
117-039		6TH	LIVAUDAIS	FGJ	07/16/2013	01	01	01	
117-040		6TH	TCHOUPITOULAS	FGJ	07/16/2013	01	01	01	
117-041		TCHOUPITOULAS	7TH	FGJ	07/15/2013	01	01	01	
118-001		PLEASANT	MAGAZINE	FGJ	07/16/2013	01	01	01	
118-002		MAGAZINE	TOLEDANO	FGJ	07/16/2013	01	01	01	
118-003		TOLEDANO	WIRTH PL	FGJ	07/16/2013	01	01	01	
118-005		TOLEDANO	CONSTANCE	FGJ	07/16/2013	01	01	01	
118-006		MAGAZINE	HARMONY	FGJ	07/18/2013	01	01	01	
118-007		HARMONY	CONSTANCE	FGJ	07/16/2013	01	01	01	
118-008		MAGAZINE	9TH	FGJ	07/16/2013	01	01	01	
118-009		9TH	CONSTANCE	FGJ	07/16/2013	01	01	01	
118-010		CONSTANCE	8TH	FGJ	07/18/2013	01	01	01	
118-011		MAGAZINE	8TH	FGJ	07/16/2013	01	01	01	
118-012		8TH	CONSTANCE	FGJ	07/16/2013	01	01	01	
118-013		PLEASANT	CONSTANCE	FGJ	07/18/2013	01	01	01	
118-014		CONSTANCE	TOLEDANO	FGJ	07/16/2013	01	01	01	
118-015		LAUREL	TOLEDANO	FGJ	07/18/2013	01	01	01	
118-016		ANNUNCIATION	TOLEDANO	FGJ	07/18/2013	01	01	01	
118-017		TOLEDANO	CHIPPEWA	FGJ	07/18/2013	01	01	01	
118-018		PLEASANT	LAUREL	FGJ	07/18/2013	01	01	01	
118-019		PLEASANT	ANNUNCIATION	FGJ	07/18/2013	01	01	01	

STRUCT_1	ADDRESS	STREET	CROSS STREET	INSPECTOR	INSP_DATE	C	F	W	DATA_ENTRY_REMARKS
118-020		CONSTANCE	HARMONY	FGJ	07/18/2013	01	01	01	
118-021		HARMONY	LAUREL	FGJ	07/18/2013	01	01	01	
118-022		LAUREL	9TH	FGJ	07/18/2013	01	01	01	
118-023		HARMONY	CLARE CT	FGJ	07/18/2013	01	01	01	
118-024		ANNUNCIATION	9TH	DJ	07/31/2013	01	01	01	
118-025		CONSTANCE	SIXTH	DJ	07/31/2013	01	01	01	
118-026		CONSTANCE	SEVENTH	DJ	07/31/2013	01	01	01	
118-028		CONSTANCE	8TH	DJ	07/31/2013	01	01	01	
118-029		CONSTANCE	9TH	DJ	07/31/2013	01	01	01	
118-030		9TH	LAUREL	DJ	07/31/2013	01	01	01	
118-031		8TH	LAUREL	DJ	07/31/2013	01	01	01	
118-032		LAUREL	9TH	DJ	07/31/2013	01	01	01	
118-033		9TH	ANNUNCIATION	DJ	08/01/2013	01	01	01	
118-034		8TH	ANNUNCIATION	DJ	08/01/2013	01	01	01	
118-035		ANNUNCIATION	9TH	DJ	08/01/2013	01	01	01	
118-036		9TH	CHIPPEWA	DJ	08/01/2013	01	01	01	
118-037		8TH	CHIPPEWA	DJ	08/01/2013	01	01	01	
118-038		ANNUNCIATION	7TH	DJ	08/01/2013	01	01	01	
118-039		LAUREL	SEVENTH	DJ	08/02/2013	01	01	01	
118-040		SEVENTH	ANNUNCIATION	DJ	08/01/2013	01	01	01	
118-041		LAUREL	SIXTH	DJ	08/01/2013	01	01	01	
118-042		LAUREL	7TH	DJ	08/01/2013	01	01	01	
118-043		SIXTH	ANNUNCIATION	DJ	08/01/2013	01	01	01	
118-044		ANNUNCIATION	SIXTH	DJ	08/01/2013	01	01	01	
118-045		ANNUNCIATION	SEVENTH	DJ	08/01/2013	01	01	01	
118-046		SEVENTH	CHIPPEWA	DJ	08/02/2013	01	01	01	
118-047		SIXTH	CHIPPEWA	DJ	08/02/2013	01	01	01	
118-048		MAGAZINE	SIXTH	DJ	08/02/2013	01	01	01	
118-049		SIXTH	CONSTANCE	DJ	08/02/2013	01	01	01	
118-050		MAGAZINE	SEVENTH	DJ	08/02/2013	01	01	01	
118-051		MAGAZINE	8TH	DJ	08/02/2013	01	01	01	
118-052		SEVENTH	CONSTANCE	DJ	08/02/2013	01	01	01	
118-053		CONSTANCE	7TH	DJ	08/02/2013	01	01	01	
118-054		CONSTANCE	8TH	DJ	08/02/2013	01	01	01	
119-001		COLISEUM	BUCKLEY AL	DJ	08/02/2013	01	01	01	
119-003		COLISEUM	TOLEDANO	DJ	08/02/2013	01	01	01	

STRUCT_1	ADDRESS	STREET	CROSS STREET	INSPECTOR	INSP_DATE	C	F	W	DATA_ENTRY_REMARKS
119-004		TOLEDANO	CHESTNUT	DJ	08/02/2013	01	01	01	
119-005		CHESTNUT	TOLEDANO	DJ	08/02/2013	01	01	01	
119-006		CHESTNUT	LOUISIANA AV	DJ	08/02/2013	01	01	01	
119-007		TOLEDANO	CAMP	DJ	08/02/2013	01	01	01	
119-008		COLISEUM	PLEASANT	DJ	08/02/2013	01	01	01	
119-009		PLEASANT	CHESTNUT	DJ	08/02/2013	01	01	01	
119-010		PLEASANT	CAMP	DJ	08/02/2013	01	01	01	
119-011		COLISEUM	HARMONY	DJ	08/05/2013	01	01	01	
119-012		COLISEUM	8TH	DJ	08/05/2013	01	01	01	
119-013		8TH	CHESTNUT	DJ	08/05/2013	01	01	01	
119-014		CHESTNUT	HARMONY	DJ	08/05/2013	01	01	01	
119-015		CHESTNUT	8TH	DJ	08/05/2013	01	01	01	
119-016		8TH	CAMP	DJ	08/05/2013	01	01	01	
119-017		CAMP	HARMONY	DJ	08/05/2013	01	01	01	
119-018		HARMONY	MAGAZINE	DJ	08/05/2013	01	01	01	
119-019		9TH	CAMP	DJ	08/05/2013	01	01	01	
119-020		9TH	MAGAZINE	DJ	08/05/2013	01	01	01	
119-021		CAMP	8TH	DJ	08/05/2013	01	01	01	
119-022		8TH	MAGAZINE	DJ	08/05/2013	01	01	01	
119-023		COLISEUM	6TH	DJ	08/05/2013	01	01	01	
119-024		COLISEUM	7TH	DJ	08/05/2013	01	01	01	
119-025		COLISEUM	8TH	DJ	08/05/2013	01	01	01	
119-026		6TH	CHESTNUT	DJ	08/05/2013	01	01	01	
119-027		CHESTNUT	7TH	DJ	08/05/2013	01	01	01	
119-028		CHESTNUT	8TH	DJ	08/05/2013	01	01	01	
119-029		CHESTNUT	6TH	DJ	08/05/2013	01	01	01	
119-030		6TH	CAMP	RCO	04/29/2013	01	04	01	
119-031		7TH	CAMP	RC O	04/29/2013	01	04	01	
119-032		CAMP	6TH	RCO	04/29/2013	01	04	01	
119-033		CAMP	8TH	RCO	04/29/2013	01	04	01	
119-034		SEVENTH	MAGAZINE	RCO	04/29/2013	01	04	01	
119-035		7TH	PRYTANIA	RCO	04/29/2013	01	04	01	
119-036		7TH	PRYTANIA	RCO	04/29/2013	01	04	01	
119-037		PRYTANIA	8TH	RCO	04/29/2013	01	04	01	
119-038		PRYTANIA	6TH	RCO	04/29/2013	01	04	01	
119-039		PRYTANIA	6TH	RCO	04/29/2013	01	04	01	

STRUCT_1	ADDRESS	STREET	CROSS STREET	INSPECTOR	INSP_DATE	C	F	W	DATA_ENTRY_REMARKS
119-040		7TH	COLISEUM	RCO	04/29/2013	01	04	01	
119-041		PRYTANIA	8TH	RCO	04/29/2013	01	04	01	
119-042		8TH	COLISEUM	RCO	04/29/2013	01	04	01	
119-043		8TH	COLISEUM	RCO	04/29/2013	01	04	01	
119-044		HARMONY	PRYTANIA	RCO	04/29/2013	01	04	01	
119-045		PRYTANIA	PLEASANT	RCO	04/29/2013	01	04	01	
119-047		HARMONY	COLISEUM	RCO	04/29/2013	01	04	01	
119-048		PLEASANT	PRYTANIA	RCO	04/29/2013	01	04	01	
119-049		PRYTANIA	TOLEDANO	RCO	04/29/2013	01	01	01	
119-051		PRYTANIA	HARMONY	RCO	04/29/2013	01	04	01	
119-052		PLEASANT	COLISEUM	RCO	04/29/2013	01	04	01	
119-053		TOLEDANO	COLISEUM	RCO	04/29/2013	01	04	01	
119-054		6TH	PRYTANIA	RCO	04/29/2013	01	04	01	
119-055		6TH	COLISEUM	RCO	04/29/2013	01	04	01	
119-056		CAMP	6TH	RCO	04/29/2013	01	04	01	
119-057		6TH	MAGAZINE	RCO	04/29/2013	01	04	01	
119-058		HARMONY	CAMP	RCO	04/29/2013	01	04	01	
119-059		CAMP	PLEASANT	RCO	04/29/2013	01	04	01	
119-060		PRYTANIA	8TH	RCO	05/03/2013	01	04	01	
120-001		BARONNE	SIXTH	RCO	04/29/2013	01	01	01	
120-002		CARONDELET	SIXTH	DPL	04/30/2013	01	04	01	
120-003		SIXTH	ST CHARLES AV	DPL	04/30/2013	01	04	01	
120-004		BARONNE	SEVENTH	DPL	04/30/2013	01	09	01	
120-005		CARONDELET	SEVENTH	DPL	04/30/2013	01	04	01	
120-006		SEVENTH	ST CHARLES AV	DPL	04/30/2013	01	04	01	
120-008		ST CHARLES AV	8TH	DPL	04/30/2013	01	04	01	
120-009		CARONDELET	8TH	DPL	04/30/2013	01	04	01	
120-010		8TH	ST CHARLES AV	DPL	04/30/2013	01	04	01	
120-011		BARONNE	8TH	DPL	04/30/2013	01	04	01	
120-012		8TH	CARONDELET	DPL	04/30/2013	01	04	01	
120-013		ST CHARLES AV	SIXTH	DPL	04/30/2013	01	04	01	
120-014		SIXTH	PRYTANIA	DPL	04/30/2013	01	09	01	
120-015		ST CHARLES AV	SEVENTH	DPL	04/30/2013	01	04	01	
120-016		SEVENTH	ST CHARLES AV	DPL	04/30/2013	01	04	01	
120-017		ST CHARLES AV	8TH	DPL	04/30/2013	01	09	01	
120-018		8TH	PRYTANIA	DPL	04/30/2013	01	04	01	

STRUCT_1	ADDRESS	STREET	CROSS STREET	INSPECTOR	INSP_DATE	C	F	W	DATA_ENTRY_REMARKS
120-019		BARONNE	TOLEDANO	DPL	04/30/2013	01	09	01	
120-021		BARONNE	HARMONY	DPL	04/30/2013	01	04	01	
120-022		HARMONY	CARONDELET	DPL	04/30/2013	01	04	01	
120-023		TOLEDANO	EVANGELINE DR	DPL	04/30/2013	01	09	01	
120-024		TOLEDANO	ST CHARLES AV	DPL	04/30/2013	01	04	01	
120-025		CARONDELET	HARMONY	DPL	04/30/2013	01	09	01	
120-026		HARMONY	ST CHARLES AV	DPL	04/30/2013	01	04	01	
120-027		ST CHARLES AV	TOLEDANO	DPL	04/30/2013	01	09	01	
120-028		TOLEDANO	PRYTANIA	DPL	04/30/2013	01	04	01	
120-029		ST CHARLES AV	PLEASANT	DPL	04/30/2013	01	09	01	
120-030		ST CHARLES AV	HARMONY	DPL	04/30/2013	01	09	01	
120-031		CARONDELET	TOLEDANO	DPL	04/30/2013	01	04	01	
120-032		TOLEDANO	BARONNE	DPL	05/01/2013	01	04	01	
120-033		HARMONY	BARONNE	DPL	05/01/2013	01	04	01	
120-034		8TH	BARONNE	DPL	05/01/2013	01	04	01	
120-035		SEVENTH	BARONNE	DPL	05/01/2013	01	04	01	
120-036		SIXTH	BARONNE	DPL	05/01/2013	01	04	01	
121-001		TOLEDANO	LOYOLA AV	DPL	05/01/2013	01	09	01	
121-002		TOLEDANO	LOYOLA AV	AM	11/20/2012	01	04	01	
121-003		LOYOLA AV	TOLEDANO	DPL	05/01/2013	01	09	01	
121-004		TOLEDANO	S SARATOGA	DPL	05/01/2013	01	04	01	
121-005		HARMONY	LOYOLA AV	DPL	05/01/2013	01	09	01	
121-006		LOYOLA AV	7TH	DPL	05/01/2013	01	04	01	
121-007		HARMONY	S SARATOGA	DPL	05/01/2013	01	09	01	
121-008		S SARATOGA	7TH	DPL	05/01/2013	01	04	01	
121-009		HARMONY	DANNEEL	DPL	05/01/2013	01	04	01	
121-010		S SARATOGA	TOLEDANO	DPL	05/01/2013	01	09	01	
121-011		DANNEEL	TOLEDANO	DPL	05/01/2013	01	09	01	
121-012		TOLEDANO	DRYADES	DPL	05/01/2013	01	04	01	
121-013		DANNEEL	TOLEDANO	DPL	05/01/2013	01	04	01	
121-014		DANNEEL	6TH	DPL	05/01/2013	01	09	01	
121-015		DANNEEL	7TH	DPL	05/01/2013	01	04	01	
121-016		DANNEEL	HARMONY	DPL	05/01/2013	01	04	01	
121-017		HARMONY	DRYADES	DPL	05/01/2013	01	04	01	
121-018		DRYADES	6TH	DPL	05/01/2013	01	09	01	
121-019		DRYADES	7TH	DPL	05/01/2013	01	04	01	

STRUCT_1	ADDRESS	STREET	CROSS STREET	INSPECTOR	INSP_DATE	C	F	W	DATA_ENTRY_REMARKS
121-020		DRYADES	8TH	DPL	05/01/2013	01	04	01	
121-021		DRYADES	TOLEDANO	DPL	05/01/2013	01	09	01	
121-022		DRYADES	TOLEDANO	DPL	05/01/2013	01	09	01	
121-023		DRYADES	HARMONY	DPL	05/01/2013	01	09	01	
121-024		DRYADES	HARMONY	DPL	05/01/2013	01	09	01	
121-025		S SARATOGA	6TH	DPL	05/01/2013	01	04	01	
121-026		6TH	LOYOLA AV	RCO	05/03/2013	01	01	01	
121-027		LOYOLA AV	7TH	RCO	05/03/2013	01	04	01	
121-028		6TH	DANNEEL	RCO	05/03/2013	01	04	01	
121-029		S SARATOGA	7TH	RCO	05/03/2013	01	01	01	
121-030		7TH	DANNEEL	RCO	05/03/2013	01	04	01	
121-031		7TH	LOYOLA AV	RCO	05/03/2013	01	04	01	
121-032		7TH	LOYOLA AV	RCO	05/03/2013	01	04	01	
122-001		CLARA	SIXTH	RCO	05/03/2013	01	04	01	
122-009		CLARA	TOLEDANO	RCO	05/03/2013	01	04	01	
122-014		CLARA	TOLEDANO	RCO	05/03/2013	01	04	01	
122-017		CLARA	TOLEDANO	RCO	05/03/2013	01	04	01	
122-018		TOLEDANO	WILLOW	RCO	05/03/2013	01	04	01	
122-019		TOLEDANO	WILLOW	RCO	05/03/2013	01	04	01	
122-020		BELMONT PL	LOUISIANA AV	RCO	05/03/2013	01	04	01	
122-021		TOLEDANO	WILLOW	RCO	05/03/2013	01	04	01	
122-022		TOLEDANO	S CLAIBORNE AV	JB	12/05/2012	01	04	01	
122-026		SIXTH	S CLAIBORNE AV	RCO	05/03/2013	01	04	01	
122-029		SIXTH	LASALLE	RCO	05/03/2013	01	04	01	
122-030		LASALLE	7TH	RCO	05/06/2013	01	04	01	
122-033		S LIBERTY	TOLEDANO	RCO	05/06/2013	01	01	01	
122-034		S LIBERTY	HARMONY	RCO	05/06/2013	01	01	01	
122-035		S LIBERTY	SEVENTH	RCO	05/06/2013	01	04	01	
122-036		LASALLE	SIXTH	RCO	05/03/2013	01	04	01	
122-037		SIXTH	S LIBERTY	RCO	05/03/2013	01	04	01	
122-038		S LIBERTY	SEVENTH	RCO	05/06/2013	01	04	01	
122-039		S LIBERTY	HARMONY	RCO	05/06/2013	01	04	01	
122-040		LASALLE	SEVENTH	RCO	05/06/2013	01	04	01	
122-041		SEVENTH	S LIBERTY	RCO	05/06/2013	01	04	01	
122-042		LASALLE	HARMONY	RCO	05/06/2013	01	04	01	
122-043		HARMONY	S LIBERTY	RCO	05/06/2013	01	04	01	

STRUCT_1	ADDRESS	STREET	CROSS STREET	INSPECTOR	INSP_DATE	C	F	W	DATA_ENTRY_REMARKS
122-044		LASALLE	TOLEDANO	RCO	05/06/2013	01	04	01	
122-045		TOLEDANO	S LIBERTY	RCO	05/06/2013	01	04	01	
122-048		TOLEDANO	FRERET	DPL	05/22/2013	01	04	01	
122-051		TOLEDANO	LASALLE	DPL	05/22/2013	01	04	01	
122-057		SIXTH	EVA ALLEY	DPL	05/22/2013	01	09	01	
123-001		WASHINGTON AV	TCHOUPITOULAS	DPL	05/22/2013	01	04	01	
123-002		TCHOUPITOULAS	WASHINGTON AV	DPL	05/22/2013	01	04	01	
123-003		TCHOUPITOULAS	4TH	EL	09/15/2014	01	04	01	
123-004		TCHOUPITOULAS	3RD	EL	09/15/2014	01	04	01	
123-005		TCHOUPITOULAS	2ND	EL	09/15/2014	01	04	01	
123-006		TCHOUPITOULAS	3RD	EL	09/15/2014	01	04	01	
123-007		1ST	TCHOUPITOULAS	EL	09/15/2014	01	04	01	
123-008		TCHOUPITOULAS	W SORAPARU	EL	09/15/2014	01	04	01	
123-009		TCHOUPITOULAS	W SORAPARU	EL	09/15/2014	01	04	01	
123-010		SORAPARU	TCHOUPITOULAS	EL	09/15/2014	01	04	01	
124-001		WASHINGTON AV	CHIPPEWA	DPL	05/22/2013	01	09	01	
124-002		CHIPPEWA	WASHINGTON AV	DPL	05/22/2013	01	04	01	
124-003		CHIPPEWA	4TH	EL	09/15/2014	01	04	01	
124-004		4TH	ST THOMAS	EL	09/15/2014	01	04	01	
124-005		WASHINGTON AV	ST THOMAS	DPL	05/22/2013	01	04	01	
124-006		ST THOMAS	WASHINGTON AV	DPL	05/22/2013	01	04	01	
124-007		WASHINGTON AV	ST THOMAS	DPL	05/22/2013	01	04	01	
124-008		WASHINGTON AV	LIVAUDAIS	DPL	05/22/2013	01	04	01	
124-010		WASHINGTON AV	ROUSSEAU	DPL	05/22/2013	01	09	01	
124-011		ROUSSEAU	4TH	EL	09/15/2014	01	04	01	
124-012		4TH	TCHOUPITOULAS	EL	09/15/2014	01	04	01	
124-013		ST THOMAS	4TH	EL	09/15/2014	01	04	01	
124-014		4TH	ROUSSEAU	EL	09/15/2014	01	04	01	
124-016		ROUSSEAU	3RD	EL	09/15/2014	01	04	01	
124-017		3RD	TCHOUPITOULAS	EL	09/15/2014	01	04	01	
124-018		ST THOMAS	3RD	EL	09/15/2014	01	04	01	
124-019		3RD	ROUSSEAU	EL	09/15/2014	01	04	01	
124-020		CHIPPEWA	3RD	EL	09/15/2014	01	04	01	
124-021		3RD	ST THOMAS	EL	09/15/2014	01	04	01	
124-022		1ST	CHIPPEWA	EL	09/15/2014	01	04	01	
124-023		CHIPPEWA	SORAPARU	EL	09/15/2014	01	04	01	

STRUCT_1	ADDRESS	STREET	CROSS STREET	INSPECTOR	INSP_DATE	C	F	W	DATA_ENTRY_REMARKS
124-024		CHIPPEWA	SORAPARU	EL	09/15/2014	01	04	01	
124-025		SORAPARU	ST THOMAS	EL	09/15/2014	01	04	01	
124-026		1ST	ST THOMAS	EL	09/15/2014	01	04	01	
124-027		ST THOMAS	SORAPARU	EL	09/15/2014	01	04	01	
124-028		ST THOMAS	SORAPARU	EL	09/15/2014	01	04	01	
124-029		SORAPARU	ROUSSEAU	EL	09/15/2014	01	04	01	
124-030		SORAPARU	ROUSSEAU	EL	09/18/2014	01	04	01	
124-031		ROUSSEAU	SORAPARU	EL	09/15/2014	01	04	01	
124-032		E SORAPARU	TCHOUPITOULAS	EL	09/15/2014	01	04	01	
124-033		CHIPPEWA	2ND	JW	09/11/2014	01	01	01	
124-034		CHIPPEWA	3RD	JW	09/11/2014	01	01	01	
124-037		ST THOMAS	2ND	JW	09/11/2014	01	01	01	
124-038		ST THOMAS	2ND	JW	09/11/2014	01	04	01	
124-039		2ND	DIVISION	JW	09/11/2014	01	04	01	
124-040		1ST	DIVISION	JW	09/11/2014	01	04	01	
124-041		DIVISION	2ND	EL	09/18/2014	01	04	01	
124-042		1ST	ROUSSEAU	EL	09/18/2014	01	04	01	
124-043		ROUSSEAU	2ND	EL	09/18/2014	01	04	01	
124-044		ROUSSEAU	3RD	EL	09/18/2014	01	04	01	
124-045		ROUSSEAU	W SORAPARU	EL	09/18/2014	01	04	01	
124-046		ROUSSEAU	SORAPARU	EL	09/18/2014	01	04	01	
124-047		W SORAPARU	TCHOUPITOULAS	EL	09/18/2014	01	04	01	
124-048		W SORAPARU	TCHOUPITOULAS	EL	09/18/2014	01	04	01	
124-049		LIVAUDAIS	WASHINGTON AV	DPL	05/22/2013	01	04	01	
124-050		1ST	TCHOUPITOULAS	EL	09/18/2014	01	04	01	
124-100		ST THOMAS	SERVITUDE	EL	09/18/2014	01	04	01	
125-001		WASHINGTON AV	MAGAZINE	DPL	05/22/2013	01	04	01	
125-002		MAGAZINE	6TH	DPL	05/22/2013	01	04	01	
125-003		MAGAZINE	39TH	EL	09/18/2014	01	04	01	
125-004		MAGAZINE	3RD	EL	09/18/2014	01	04	01	
125-005		3RD	CONSTANCE	EL	09/18/2014	01	04	01	
125-006		4TH	CONSTANCE	EL	09/18/2014	01	04	01	
125-007		CONSTANCE	3RD	EL	09/18/2014	01	04	01	
125-008		CONSTANCE	WASHINGTON AV	EL	09/18/2014	01	04	01	
125-009		WASHINGTON AV	CONSTANCE	DPL	05/22/2013	01	04	01	
125-010		CONSTANCE	WASHINGTON AV	DPL	05/22/2013	01	04	01	

STRUCT_1	ADDRESS	STREET	CROSS STREET	INSPECTOR	INSP_DATE	C	F	W	DATA_ENTRY_REMARKS
125-011		WASHINGTON AV	CONSTANCE	DPL	05/22/2013	01	04	01	
125-012		CONSTANCE	6TH	DPL	05/22/2013	01	09	01	
125-013		WASHINGTON AV	LAUREL	DPL	05/22/2013	01	09	01	
125-014		LAUREL	6TH	DPL	05/22/2013	01	09	01	
125-015		LAUREL	4TH	EL	09/18/2014	01	04	01	
125-016		4TH	CONSTANCE	EL	09/18/2014	01	04	01	
125-017		CONSTANCE	WASHINGTON AV	EL	09/18/2014	01	04	01	
125-018		CONSTANCE	3RD	EL	09/18/2014	01	04	01	
125-019		LAUREL	3RD	EL	09/18/2014	01	04	01	
125-020		3RD	CONSTANCE	EL	09/18/2014	01	04	01	
125-021		3RD	ANNUNCIATION	EL	09/18/2014	01	04	01	
125-022		4TH	ANNUNCIATION	JW	09/08/2014	01	01	01	
125-023		ANNUNCIATION	3RD	JW	09/08/2014	01	01	01	
125-024		3RD	CHIPPEWA	JW	09/08/2014	01	01	01	
125-025		4TH	CHIPPEWA	JW	09/08/2014	01	01	01	
125-026		WASHINGTON AV	ANNUNCIATION	DPL	05/22/2013	01	09	01	
125-027		WASHINGTON AV	CHIPPEWA	DPL	05/22/2013	01	04	01	
125-028		1ST	MAGAZINE	JW	09/08/2014	01	01	01	
125-029		MAGAZINE	1ST	JW	09/08/2014	01	01	01	
125-030		MAGAZINE	2ND	JW	09/08/2014	01	01	01	
125-031		2ND	CONSTANCE	JW	09/08/2014	01	01	01	
125-032		CONSTANCE	3RD	JW	09/08/2014	01	01	01	
125-033		1ST	CONSTANCE	EL	09/22/2014	01	04	01	
125-034		CONSTANCE	1ST	JW	09/08/2014	01	01	01	
125-035		CONSTANCE	PHILIP	JW	09/08/2014	01	01	01	
125-036		1ST	CONSTANCE	JW	09/08/2014	01	01	01	
125-037		CONSTANCE	1ST	JW	09/08/2014	01	01	01	
125-038		CONSTANCE	PHILIP	JW	09/08/2014	01	01	01	
125-039		CONSTANCE	2ND	JW	09/08/2014	01	01	01	
125-040		CONSTANCE	3RD	JW	09/08/2014	01	01	01	
125-041		1ST	LAUREL	JW	09/08/2014	01	01	01	
125-042		LAUREL	1ST	JW	09/08/2014	01	01	01	
125-043		LAUREL	PHILIP	JW	09/08/2014	01	01	01	
125-044		LAUREL	2ND	JW	09/08/2014	01	01	01	
125-045		LAUREL	3RD	JW	09/08/2014	01	01	01	
125-046		1ST	CLARE CT	EL	09/22/2014	01	04	01	

STRUCT_1	ADDRESS	STREET	CROSS STREET	INSPECTOR	INSP_DATE	C	F	W	DATA_ENTRY_REMARKS
125-047		ANNUNCIATION	SORAPARU	JW	09/08/2014	01	01	01	
125-048		ANNUNCIATION	SORAPARU	JW	09/08/2014	01	01	01	
125-049		ANNUNCIATION	2ND	JW	09/08/2014	01	01	01	
125-050		ANNUNCIATION	3RD	JW	09/08/2014	01	01	01	
125-051		ANNUNCIATION	6TH	DPL	05/22/2013	01	09	01	
125-052		MAGAZINE	3RD	JW	09/08/2014	01	01	01	
125-053		3RD	CONSTANCE	JW	09/08/2014	01	01	01	
125-054		CONSTANCE	2ND	JW	09/08/2014	01	01	01	
125-055		CONSTANCE	2ND	JW	09/08/2014	01	01	01	
126-001		WASHINGTON	PRYTANIA	DPL	05/22/2013	01	04	01	
126-002		PRYTANIA	4TH	DPL	05/22/2013	01	09	01	
126-003		4TH	COLISEUM	DPL	05/23/2013	01	04	01	
126-004		WASHINGTON	COLISEUM	DPL	05/23/2013	01	04	01	
126-005		WASHINGTON	COLISEUM	DPL	05/23/2013	01	04	01	
126-006		COLISEUM	6TH	DPL	05/23/2013	01	09	01	
126-007		WASHINGTON	CHESTNUT	DPL	05/23/2013	01	09	01	
126-008		CHESTNUT	CONERY	DPL	05/23/2013	01	09	01	
126-009		CONERY	CAMP	DPL	05/23/2013	01	04	01	
126-010		WASHINGTON	CAMP	DPL	05/23/2013	01	09	01	
126-011		CAMP	CONERY	DPL	05/23/2013	01	09	01	
126-012		COLISEUM	4TH	DPL	05/23/2013	01	09	01	
126-013		COLISEUM	3RD	DPL	05/23/2013	01	09	01	
126-014		3RD	PRYTANIA	DPL	05/23/2013	01	04	01	
126-015		3RD	CHESTNUT	DPL	05/23/2013	01	04	01	
126-016		CHESTNUT	4TH	DPL	05/23/2013	01	09	01	
126-017		CHESTNUT	3RD	DPL	05/23/2013	01	09	01	
126-018		3RD	CAMP	DPL	05/23/2013	01	09	01	
126-019		4TH	CAMP	DPL	05/23/2013	01	04	01	
126-020		CAMP	4TH	DPL	05/23/2013	01	04	01	
126-021		CAMP	3RD	DPL	05/23/2013	01	04	01	
126-022		3RD	MAGAZINE	DPL	05/23/2013	01	04	01	
126-023		CONERY	PRYTANIA	DPL	05/23/2013	01	04	01	
126-024		PRYTANIA	6TH	DPL	05/23/2013	01	04	01	
126-025		4TH	PRYTANIA	DPL	05/23/2013	01	04	01	
126-026		PRYTANIA	3RD	DPL	05/23/2013	01	04	01	
126-027		2ND	PRYTANIA	DPL	05/23/2013	01	09	01	

STRUCT_1	ADDRESS	STREET	CROSS STREET	INSPECTOR	INSP_DATE	C	F	W	DATA_ENTRY_REMARKS
126-028		PRYTANIA	2ND	DPL	05/23/2013	01	09	01	
126-029		2ND	PRYTANIA	DPL	05/23/2013	01	04	01	
126-030		2ND	COLISEUM	DPL	05/23/2013	01	04	01	
126-031		PRYTANIA	1ST	DPL	05/23/2013	01	04	01	
126-032		PRYTANIA	1ST/ST ANDREW WHARF	DPL	05/23/2013	01	04	01	
126-033		1ST	COLISEUM	DPL	05/24/2013	01	04	01	
126-034		COLISEUM	1ST	DPL	05/24/2013	01	09	01	
126-035		1ST/ST ANDREW WHARF	COLISEUM	DPL	05/24/2013	01	09	01	
126-036		1ST	CHESTNUT	DPL	05/21/2013	01	04	01	
126-037		COLISEUM	1ST	DPL	05/24/2013	01	09	01	
126-038		1ST	PRYTANIA	DPL	05/24/2013	01	04	01	
126-039		1ST	CHESTNUT	DPL	05/24/2013	01	04	01	
126-040		COLISEUM	2ND	DPL	05/24/2013	01	09	01	
126-041		COLISEUM	3RD	DPL	05/24/2013	01	09	01	
126-042		3RD	CHESTNUT	DPL	05/24/2013	01	04	01	
126-043		CHESTNUT	1ST	DPL	05/24/2013	01	09	01	
126-044		CHESTNUT	1ST	DPL	05/24/2013	01	09	01	
126-045		1ST	CAMP	DPL	05/24/2013	01	04	01	
126-046		CHESTNUT	2ND	DPL	05/24/2013	01	04	01	
126-047		CHESTNUT	3RD	DPL	05/24/2013	01	09	01	
126-048		3RD	CAMP	DPL	04/25/2013	01	04	01	
126-049		2ND	CAMP	DPL	05/24/2013	01	04	01	
126-050		CAMP	1ST	DPL	05/24/2013	01	04	01	
126-051		CAMP	1ST/ST ANDREW WHARF	DPL	05/24/2013	01	04	01	
126-052		CAMP	2ND	DPL	05/24/2013	01	09	01	
126-053		CAMP	3RD	DPL	05/24/2013	01	04	01	
126-054		3RD	MAGAZINE	DPL	05/24/2013	01	04	01	
126-055		3RD	COLISEUM	AM	06/12/2014	01	04	01	
126-056		3RD	PRYTANIA	DPL	05/24/2013	01	04	01	
126-057		1ST	COLISEUM	DPL	05/30/2013	01	04	01	
127-001		WASHINGTON AV	BARONNE	DPL	05/24/2013	01	09	01	
127-002		BARONNE	6TH	DPL	05/24/2013	01	04	01	
127-003		BARONNE	4TH	DPL	05/24/2013	01	04	01	
127-004		BARONNE	3RD	DPL	05/24/2013	01	04	01	
127-005		3RD	CARONDELET	DPL	05/24/2013	01	04	01	
127-006		WASHINGTON AV	CARONDELET	DPL	05/24/2013	01	04	01	

STRUCT_1	ADDRESS	STREET	CROSS STREET	INSPECTOR	INSP_DATE	C	F	W	DATA_ENTRY_REMARKS
127-007		CARONDELET	CONERY	DPL	05/24/2013	01	09	01	
127-008		CONERY	ST CHARLES AV	DPL	05/24/2013	01	04	01	
127-009		WASHINGTON AV	ST CHARLES AV	DPL	05/24/2013	01	09	01	
127-010		ST CHARLES AV	CONERY	DPL	05/29/2013	01	04	01	
127-011		CARONDELET	4TH	DPL	05/29/2013	01	09	01	
127-012		CARONDELET	3RD	DPL	05/29/2013	01	04	01	
127-013		3RD	ST CHARLES AV	DPL	05/29/2013	01	04	01	
127-014		4TH	ST CHARLES AV	DPL	05/29/2013	01	04	01	
127-015		ST CHARLES AV	3RD	AM	06/12/2014	01	04	01	
127-016		ST CHARLES AV	WASHINGTON AV	DPL	05/29/2013	01	04	01	
127-017		2ND	BARONNE	DPL	05/29/2013	01	09	01	
127-018		BARONNE	3RD	DPL	05/29/2013	01	04	01	
127-019		BARONNE	1ST	DPL	05/29/2013	01	04	01	
127-020		2ND	BARONNE	DPL	05/29/2013	01	09	01	
127-021		2ND	CARONDELET	DPL	05/29/2013	01	04	01	
127-022		BARONNE	1ST	DPL	05/29/2013	01	04	01	
127-023		BARONNE	PHILIP	DPL	05/29/2013	01	04	01	
127-024		1ST	CARONDELET	DPL	05/29/2013	01	04	01	
127-025		BARONNE	3RD	DPL	05/29/2013	01	04	01	
127-026		3RD	CARONDELET	DPL	05/29/2013	01	04	01	
127-027		CARONDELET	PHILIP	DPL	05/29/2013	01	09	01	
127-028		CARONDELET	PHILIP	DPL	05/30/2013	01	09	01	
127-029		PHILIP	ST CHARLES AV	DPL	05/30/2013	01	04	01	
127-030		CARONDELET	1ST	DPL	05/30/2013	01	09	01	
127-031		1ST	ST CHARLES AV	DPL	05/30/2013	01	09	01	
127-032		ST CHARLES AV	2ND	DPL	05/30/2013	01	04	01	
127-033		CARONDELET	2ND	DPL	05/30/2013	01	04	01	
127-034		2ND	ST CHARLES AV	DPL	05/30/2013	01	04	01	
127-035		ST CHARLES AV	3RD	DPL	05/30/2013	01	04	01	
127-036		CARONDELET	3RD	DPL	05/30/2013	01	04	01	
127-037		3RD	ST CHARLES AV	DPL	05/30/2013	01	04	01	
127-038		ST CHARLES AV	1ST	DPL	05/30/2013	01	04	01	
127-039		BRAINARD	PHILIP	DPL	05/30/2013	01	04	01	
127-040		PHILIP	CARONDELET	DPL	05/30/2013	01	04	01	
127-041		BARONNE	PHILIP	DPL	05/30/2013	01	09	01	
127-042		PHILIP	BARONNE	DPL	05/30/2013	01	04	01	

STRUCT_1	ADDRESS	STREET	CROSS STREET	INSPECTOR	INSP_DATE	C	F	W	DATA_ENTRY_REMARKS
127-043		1ST	BARONNE	DPL	05/30/2013	01	04	01	
127-044		BARONNE	PHILIP	DPL	05/13/2013	01	04	01	
127-046		3RD	BARONNE	DPL	05/13/2013	01	04	01	
127-047		3RD	BARONNE	DPL	05/13/2013	01	04	01	
127-048		ST CHARLES AV	PHILIP	DPL	05/13/2013	01	04	01	
127-049		ST CHARLES AV	1ST	DPL	05/13/2013	01	09	01	
127-050		1ST	PRYTANIA	DPL	05/13/2013	01	04	01	
127-051		ST CHARLES AV	1ST	DPL	05/13/2013	01	09	01	
127-052		1ST	PRYTANIA	DPL	05/13/2013	01	04	01	
127-053		ST CHARLES AV	2ND	DPL	05/13/2013	01	09	01	
127-054		2ND	PRYTANIA	DPL	05/13/2013	01	09	01	
127-055		ST CHARLES AV	3RD	DPL	05/13/2013	01	04	01	
127-056		3RD	PRYTANIA	DPL	05/13/2013	01	09	01	
127-057		WASHINGTON AV	ST CHARLES AV	DPL	05/13/2013	01	09	01	
127-058		ST CHARLES AV	CONERY	DPL	05/13/2013	01	09	01	
127-059		CONERY	PRYTANIA	DPL	05/13/2013	01	09	01	
127-060		WASHINGTON AV	PRYTANIA	DPL	05/13/2013	01	09	01	
127-062		4TH	PRYTANIA	DPL	05/13/2013	01	09	01	
127-063		ST CHARLES AV	3RD	DPL	05/13/2013	01	09	01	
127-064		3RD	PRYTANIA	DPL	05/13/2013	01	04	01	
127-065		ST CHARLES AV	PHILIP	DPL	05/13/2013	01	04	01	
128-001		LOYOLA AV	PHILIP	DPL	05/13/2013	01	09	01	
128-002		PHILIP	LOYOLA AV	DPL	05/13/2013	01	09	01	
128-003		PHILIP	S SARATOGA	DPL	05/13/2013	01	09	01	
128-004		LOYOLA AV	1ST	DPL	05/13/2013	01	04	01	
128-005		S SARATOGA	1ST	DPL	05/13/2013	01	04	01	
128-006		PHILIP	S SARATOGA	DPL	05/13/2013	01	09	01	
128-007		S SARATOGA	PHILIP	DPL	05/13/2013	01	09	01	
128-008		PHILIP	DANNEEL	DPL	05/13/2013	01	04	01	
128-009		1ST	DANNEEL	DPL	05/17/2013	01	04	01	
128-010		LOYOLA AV	SECOND	DPL	05/17/2013	01	09	01	
128-011		LOYOLA AV	THIRD	DPL	05/17/2013	01	09	01	
128-012		THIRD	S LIBERTY	DPL	05/17/2013	01	04	01	
128-013		THIRD	S SARATOGA	DPL	05/17/2013	01	04	01	
128-014		S SARATOGA	SECOND	DPL	05/17/2013	01	04	01	
128-015		S SARATOGA	THIRD	DPL	05/17/2013	01	04	01	

STRUCT_1	ADDRESS	STREET	CROSS STREET	INSPECTOR	INSP_DATE	C	F	W	DATA_ENTRY_REMARKS
128-016		THIRD	DANNEEL	DPL	05/17/2013	01	04	01	
128-017		SECOND	DANNEEL	DPL	05/17/2013	01	04	01	
128-018		DRYADES	PHILIP	DPL	05/17/2013	01	09	01	
128-019		PHILIP	RAMPART	DPL	05/17/2013	01	04	01	
128-020		PHILIP	RAMPART	DPL	05/17/2013	01	04	01	
128-021		PHILIP	DRYADES	DPL	05/17/2013	01	04	01	
128-022		RAMPART	1ST	DPL	05/17/2013	01	04	01	
128-023		DRYADES	1ST	DPL	05/17/2013	01	09	01	
128-024		DRYADES	PHILIP	DPL	05/17/2013	01	04	01	
128-025		RAMPART	SECOND	DPL	05/17/2013	01	09	01	
128-026		RAMPART	THIRD	DPL	05/17/2013	01	04	01	
128-027		3RD	DRYADES	DPL	05/17/2013	01	04	01	
128-028		SECOND	DRYADES	DPL	05/17/2013	01	09	01	
128-029		DRYADES	2ND	DPL	05/17/2013	01	09	01	
128-030		DRYADES	THIRD	DPL	05/17/2013	01	04	01	
128-031		WASHINGTON AV	LOYOLA AV	DPL	05/17/2013	01	09	01	
128-032		LOYOLA AV	4TH	DPL	05/17/2013	01	09	01	
128-033		LOYOLA AV	THIRD	DPL	05/17/2013	01	04	01	
128-034		THIRD	S SARATOGA	DPL	05/17/2013	01	04	01	
128-035		WASHINGTON AV	S SARATOGA	DPL	05/17/2013	01	09	01	
128-036		S SARATOGA	6TH	DPL	05/17/2013	01	04	01	
128-037		S SARATOGA	4TH	DPL	05/17/2013	01	09	01	
128-038		S SARATOGA	THIRD	DPL	05/17/2013	01	04	01	
128-039		THIRD	DANNEEL	DPL	05/20/2013	01	04	01	
128-040		WASHINGTON AV	DANNEEL	DPL	05/20/2013	01	04	01	
128-041		DANNEEL	6TH	DPL	05/20/2013	01	04	01	
128-042		RAMPART	4TH	DPL	05/20/2013	01	09	01	
128-043		RAMPART	THIRD	DPL	05/20/2013	01	04	01	
128-044		THIRD	DRYADES	DPL	05/20/2013	01	04	01	
128-045		WASHINGTON AV	DRYADES	DPL	05/20/2013	01	09	01	
128-046		DRYADES	6TH	DPL	05/20/2013	01	09	01	
128-047		DRYADES	4TH	DPL	05/20/2013	01	09	01	
128-048		DRYADES	THIRD	DPL	05/20/2013	01	04	01	
128-049		THIRD	LOYOLA AV	DPL	05/20/2013	01	04	01	
129-001		WASHINGTON AV	S ROBERTSON	DPL	05/20/2013	01	04	01	
129-002		S ROBERTSON	6TH	DPL	05/20/2013	01	04	01	

STRUCT_1	ADDRESS	STREET	CROSS STREET	INSPECTOR	INSP_DATE	C	F	W	DATA_ENTRY_REMARKS
129-003		S ROBERTSON	4TH	DPL	05/20/2013	01	04	01	
129-004		S ROBERTSON	3RD	DPL	05/20/2013	01	04	01	
129-005		3RD	FRERET	DPL	05/20/2013	01	04	01	
129-006		WASHINGTON AV	FRERET	DPL	05/20/2013	01	04	01	
129-007		FRERET	6TH	DPL	05/20/2013	01	04	01	
129-008		FRERET	WASHINGTON AV	DPL	05/20/2013	01	04	01	
129-009		WASHINGTON AV	LASALLE	DPL	05/20/2013	01	04	01	
129-010		LASALLE	6TH	DPL	05/20/2013	01	09	01	
129-011		WASHINGTON AV	S LIBERTY	DPL	05/20/2013	01	09	01	
129-012		S LIBERTY	6TH	DPL	05/20/2013	01	04	01	
129-013		WASHINGTON AV	S LIBERTY	DPL	05/20/2013	01	09	01	
129-014		S LIBERTY	4TH	DPL	05/20/2013	01	04	01	
129-015		LASALLE	4TH	DPL	05/20/2013	01	04	01	
129-016		4TH	S LIBERTY	DPL	05/20/2013	01	04	01	
129-017		S LIBERTY	3RD	DPL	05/20/2013	01	04	01	
129-018		S LIBERTY	4TH	DPL	05/20/2013	01	09	01	
129-019		S LIBERTY	3RD	DPL	05/20/2013	01	04	01	
129-020		LASALLE	3RD	DPL	05/21/2013	01	04	01	
129-021		3RD	S LIBERTY	DPL	05/21/2013	01	04	01	
129-022		LASALLE	6TH	DPL	05/21/2013	01	04	01	
129-023		LASALLE	WASHINGTON AV	DPL	05/21/2013	01	04	01	
129-024		2ND	S ROBERTSON	DPL	05/21/2013	01	09	01	
129-025		S ROBERTSON	3RD	DPL	05/21/2013	01	09	01	
129-026		3RD	FRERET	DPL	05/21/2013	01	04	01	
129-027		S ROBERTSON	1ST	DPL	05/21/2013	01	04	01	
129-028		S ROBERTSON	PHILIP	DPL	05/21/2013	01	04	01	
129-029		2ND	FRERET	DPL	05/21/2013	01	09	01	
129-030		FRERET	3RD	DPL	05/21/2013	01	09	01	
129-031		3RD	LASALLE	DPL	05/21/2013	01	04	01	
129-032		FRERET	1ST	DPL	05/21/2013	01	04	01	
129-033		FRERET	PHILIP	DPL	05/21/2013	01	04	01	
129-034		1ST	LASALLE	DPL	05/21/2013	01	04	01	
129-035		2ND	LASALLE	DPL	05/21/2013	01	09	01	
129-037		LASALLE	1ST	DPL	05/21/2013	01	09	01	
129-039		LASALLE	3RD	DPL	05/21/2013	01	09	01	
129-041		LASALLE	1ST	DPL	05/21/2013	01	04	01	

STRUCT_1	ADDRESS	STREET	CROSS STREET	INSPECTOR	INSP_DATE	C	F	W	DATA_ENTRY_REMARKS
129-042		LASALLE	1ST	DPL	05/21/2013	01	04	01	
129-043		1ST	S LIBERTY	DPL	05/21/2013	01	04	01	
129-044		SECOND	S LIBERTY	DPL	05/21/2013	01	04	01	
129-045		S LIBERTY	3RD	DPL	05/21/2013	01	04	01	
129-046		S LIBERTY	1ST	DPL	05/21/2013	01	09	01	
129-047		2ND	S LIBERTY	DPL	05/21/2013	01	04	01	
129-048		S LIBERTY	3RD	DPL	05/21/2013	01	04	01	
129-049		1ST	S LIBERTY	DPL	05/21/2013	01	04	01	
129-050		S LIBERTY	2ND	DPL	05/21/2013	01	04	01	
129-051		PHILIP	S LIBERTY	DPL	05/21/2013	01	04	01	
129-053		S LIBERTY	PHILIP	DPL	05/22/2013	01	09	01	
129-054		PHILIP	S LIBERTY	DPL	05/22/2013	01	04	01	
129-055		S LIBERTY	1ST	DPL	05/22/2013	01	09	01	
129-056		LASALLE	PHILIP	DPL	05/22/2013	01	04	01	
129-057		PHILIP	NYANZA PL	DPL	06/07/2013	01	04	01	
129-059		PHILIP	SIMON BOLIVAR AV	DPL	06/07/2013	01	09	01	
129-060		FRERET	PHILIP	DPL	06/07/2013	01	09	01	
129-061		PHILIP	LASALLE	DPL	06/07/2013	01	04	01	
129-062		LASALLE	1ST	DPL	06/07/2013	01	04	01	
129-063		PHILIP	S ROBERTSON	DPL	06/07/2013	01	04	01	
129-064		S ROBERTSON	PHILIP	DPL	06/07/2013	01	09	01	
129-065		PHILIP	FRERET	DPL	06/07/2013	01	04	01	
129-066		3RD	S ROBERTSON	DPL	06/07/2013	01	04	01	
129-069		S LIBERTY	CONGO	DPL	06/07/2013	01	04	01	
129-070		PHILIP	SIMON BOLIVAR AV	AM	06/11/2013	01	04	01	
130-001		CLARA	PHILIP	DPL	06/07/2013	01	09	01	
130-002		PHILIP	MAGNOLIA	DPL	06/07/2013	01	04	01	
130-003		PHILIP	WILLOW	DPL	06/07/2013	01	09	01	
130-004		PHILIP	S CLAIBORNE AV	DPL	06/07/2013	01	09	01	
130-005		S CLAIBORNE AV	1ST	DPL	06/07/2013	01	04	01	
130-006		1ST	WILLOW	DPL	06/07/2013	01	04	01	
130-007		WILLOW	2ND	DPL	06/07/2013	01	04	01	
130-008		1ST	S CLAIBORNE AV	DPL	06/07/2013	01	04	01	
130-009		CLARA	1ST	DPL	06/07/2013	01	04	01	
130-010		MAGNOLIA	1ST	DPL	06/07/2013	01	09	01	
130-011		MAGNOLIA	PHILIP	DPL	06/07/2013	01	04	01	

STRUCT_1	ADDRESS	STREET	CROSS STREET	INSPECTOR	INSP_DATE	C	F	W	DATA_ENTRY_REMARKS
130-012		CLARA	2ND	DPL	06/07/2013	01	09	01	
130-013		2ND	MAGNOLIA	DPL	06/07/2013	01	09	01	
130-014		MAGNOLIA	3RD	DPL	06/07/2013	01	04	01	
130-015		2ND	WILLOW	DPL	06/07/2013	01	09	01	
130-016		WILLOW	3RD	DPL	06/07/2013	01	09	01	
130-017		2ND	S CLAIBORNE AV	DPL	06/07/2013	01	09	01	
130-018		S CLAIBORNE AV	1ST	DPL	06/10/2013	01	04	01	
130-019		S CLAIBORNE AV	3RD	DPL	06/10/2013	01	04	01	
130-020		CLARA	3RD	DPL	06/10/2013	01	04	01	
130-021		3RD	WILLOW	DPL	06/10/2013	01	04	01	
130-022		3RD	MAGNOLIA	DPL	06/10/2013	01	04	01	
130-023		CLARA	3RD	DPL	06/10/2013	01	04	01	
130-024		3RD	WILLOW	DPL	06/10/2013	01	04	01	
130-025		3RD	MAGNOLIA	DPL	06/10/2013	01	04	01	
130-026		CLARA	4TH	DPL	06/10/2013	01	09	01	
130-027		4TH	MAGNOLIA	DPL	06/10/2013	01	04	01	
130-028		4TH	WILLOW	DPL	06/10/2013	01	04	01	
130-029		WILLOW	3RD	DPL	06/10/2013	01	04	01	
130-030		WILLOW	WASHINGTON AV	DPL	06/10/2013	01	04	01	
130-031		4TH	WILLOW	DPL	06/10/2013	01	04	01	
130-032		4TH	S CLAIBORNE AV	DPL	06/10/2013	01	04	01	
130-033		S CLAIBORNE AV	3RD	DPL	06/10/2013	01	04	01	
130-034		WILLOW	3RD	DPL	06/10/2013	01	09	01	
130-035		3RD	S CLAIBORNE AV	DPL	06/10/2013	01	04	01	
130-036		CLARA	WASHINGTON AV	DPL	06/10/2013	01	09	01	
130-037		WASHINGTON AV	WILLOW	DPL	06/10/2013	01	09	01	
130-038		WILLOW	6TH	DPL	06/10/2013	01	04	01	
130-039		WASHINGTON AV	WILLOW	DPL	06/10/2013	01	09	01	
130-041		WASHINGTON AV	S CLAIBORNE AV	DPL	06/10/2013	01	09	01	
130-042		S CLAIBORNE AV	WASHINGTON AV	DPL	06/10/2013	01	04	01	
130-043		S CLAIBORNE AV	6TH	DPL	06/10/2013	01	04	01	
130-044		S CLAIBORNE AV	4TH	DPL	06/10/2013	01	04	01	
130-045		WILLOW	4TH	DPL	06/10/2013	01	04	01	
130-046		WASHINGTON AV	MAGNOLIA	DPL	06/10/2013	01	04	01	
130-047		MAGNOLIA	6TH	DPL	06/10/2013	01	04	01	
130-049		MAGNOLIA	3RD	DPL	06/10/2013	01	09	01	

STRUCT_1	ADDRESS	STREET	CROSS STREET	INSPECTOR	INSP_DATE	C	F	W	DATA_ENTRY_REMARKS
130-050		MAGNOLIA	PHILIP	DPL	06/10/2013	01	04	01	
131-001		4TH	S JOHNSON	RCO	06/12/2013	01	01	01	
131-002		S JOHNSON	THIRD	RCO	06/12/2013	01	01	01	
131-003		THIRD	S PRIEUR	RCO	06/12/2013	01	04	01	
131-004		S JOHNSON	MOMUS CT	RCO	06/12/2013	01	04	01	
131-005		S JOHNSON	WASHINGTON AV	RCO	06/12/2013	01	04	01	
131-006		S JOHNSON	TOLEDANO	RCO	06/12/2013	01	04	01	
131-007		4TH	S PRIEUR	RCO	06/12/2013	01	01	01	
131-008		S PRIEUR	MOMUS CT	RCO	06/12/2013	01	04	01	
131-009		WASHINGTON AV	S PRIEUR	RCO	06/12/2013	01	04	01	
131-010		S PRIEUR	TOLEDANO	RCO	06/12/2013	01	04	01	
131-011		TOLEDANO	S ROMAN	RCO	06/12/2013	01	04	01	
131-012		TOLEDANO	S DERBIGNY	RCO	06/12/2013	01	04	01	
131-013		S PRIEUR	THIRD	RCO	06/12/2013	01	04	01	
131-014		THIRD	S ROMAN	RCO	06/12/2013	01	04	01	
131-015		MOMUS CT	S ROMAN	RCO	06/12/2013	01	04	01	
131-016		FARRAR CANAL	WASHINGTON AV	RCO	06/12/2013	01	04	01	
131-017		S ROMAN	TOLEDANO	RCO	06/12/2013	01	04	01	
131-018		S ROMAN	WASHINGTON AV	AM	11/20/2012	01	04	01	
131-019		S ROMAN	THIRD	RCO	06/12/2013	01	01	01	
131-020		THIRD	S DERBIGNY	RCO	06/12/2013	01	04	01	
131-021		WASHINGTON AV	S DERBIGNY	RCO	06/12/2013	01	04	01	
131-022		S DERBIGNY	4TH	RCO	06/12/2013	01	01	01	
131-023		S DERBIGNY	3RD	RCO	06/12/2013	01	04	01	
131-024		4TH	S CLAIBORNE AV	RCO	06/12/2013	01	04	01	
131-025		S CLAIBORNE AV	3RD	RCO	06/12/2013	01	04	01	
131-026		S DERBIGNY	TOLEDANO	RCO	06/12/2013	01	04	01	
131-027		WASHINGTON AV	S CLAIBORNE AV	RCO	06/12/2013	01	04	01	
131-028		S CLAIBORNE AV	4TH	RCO	06/12/2013	01	04	01	
131-030		SECOND	S JOHNSON	RCO	06/12/2013	01	01	01	
131-031		S JOHNSON	3RD	AM	06/12/2013	01	04	01	
131-032		S PRIEUR	SECOND	AM	06/12/2013	01	04	01	
131-033		S PRIEUR	3RD	AM	06/12/2013	01	04	01	
131-034		S ROMAN	SECOND	AM	06/12/2013	01	04	01	
131-035		S ROMAN	3RD	AM	06/12/2013	01	04	01	
131-036		S DERBIGNY	SECOND	AM	06/12/2013	01	04	01	

STRUCT_1	ADDRESS	STREET	CROSS STREET	INSPECTOR	INSP_DATE	C	F	W	DATA_ENTRY_REMARKS
131-037		S DERBIGNY	THIRD	AM	06/12/2013	01	04	01	
131-038		THIRD	S CLAIBORNE AV	AM	06/12/2013	01	04	01	
131-039		SECOND	S CLAIBORNE AV	AM	06/12/2013	01	04	01	
131-040		S CLAIBORNE AV	3RD	AM	06/12/2013	01	04	01	
131-041		S ROMAN	LOUISIANA AV PK	AM	06/12/2013	01	04	01	
131-042		S ROMAN	LOUISIANA AV PK	AM	06/12/2013	01	04	01	
131-043		LOUISIANA AV PK	S DERBIGNY	AM	06/12/2013	01	04	01	
131-044		LOUISIANA AV PK	S CLAIBORNE AV	AM	06/12/2013	01	04	01	
131-045		S CLAIBORNE AV	TOLEDANO	AM	06/12/2013	01	04	01	
131-046		S ROMAN	LOUISIANA AV PK	AM	06/12/2013	01	04	01	
131-047		S ROMAN	TOLEDANO	AM	06/12/2013	01	04	01	
131-048		TOLEDANO	S DERBIGNY	AM	06/12/2013	01	04	01	
131-049		TOLEDANO	S CLAIBORNE AV	AM	06/12/2013	01	04	01	
131-050		TOLEDANO	S PRIEUR	AM	06/12/2013	01	04	01	
131-051		TOLEDANO	S JOHNSON	AM	06/12/2013	01	04	01	
131-052		TOLEDANO	S PRIEUR	AM	06/12/2013	01	04	01	
131-053		LOUISIANA AV PK	S PRIEUR	AM	11/27/2012	01	04	01	
131-054		LOUISIANA AV PK	S JOHNSON	AM	11/27/2012	01	04	01	
131-056		SECOND	S PRIEUR	AM	06/11/2013	01	04	01	
132-001		2ND	S ROCHEBLAVE	AM	06/12/2013	01	04	01	
132-002		3RD	S ROCHEBLAVE	AM	06/12/2013	01	04	01	
132-003		3RD	S TONTI	DPL	12/17/2012	01	04	01	
132-004		4TH	S ROCHEBLAVE	AM	06/17/2013	01	04	01	
132-005		4TH	S TONTI	AM	06/11/2013	01	04	01	
132-006		S ROCHEBLAVE	WASHINGTON AV	AM	06/11/2013	01	04	01	
132-007		WASHINGTON AV	S TONTI	AM	06/11/2013	01	04	01	
132-008		2ND	S TONTI	AM	06/11/2013	01	04	01	
132-009		S TONTI	3RD	AM	06/11/2013	01	04	01	
132-010		S TONTI	4TH	AM	06/11/2013	01	04	01	
132-011		S TONTI	WASHINGTON AV	AM	06/11/2013	01	04	01	
132-012		WASHINGTON AV	S MIRO	AM	06/11/2013	01	04	01	
132-013		2ND	S MIRO	AM	06/11/2013	01	04	01	
132-014		S MIRO	3RD	AM	06/11/2013	01	04	01	
132-015		4TH	S MIRO	AM	06/11/2013	01	04	01	
132-016		4TH	S GALVEZ	AM	06/11/2013	01	04	01	
132-017		S GALVEZ	WASHINGTON AV	AM	06/11/2013	01	04	01	

STRUCT_1	ADDRESS	STREET	CROSS STREET	INSPECTOR	INSP_DATE	C	F	W	DATA_ENTRY_REMARKS
132-018		S MIRO	WASHINGTON AV	AM	06/11/2013	01	04	01	
132-019		WASHINGTON AV	S GALVEZ	AM	06/11/2013	01	04	01	
132-020		S GALVEZ	TOLEDANO	AM	06/11/2013	01	04	01	
132-021		S MIRO	WASHINGTON AV	AM	06/11/2013	01	04	01	
132-022		S MIRO	TOLEDANO	AM	06/11/2013	01	04	01	
132-023		TOLEDANO	S MIRO	AM	06/11/2013	01	04	01	
132-024		TOLEDANO	S MIRO	AM	06/11/2013	01	04	01	
132-025		TOLEDANO	S TONTI	AM	06/11/2013	01	04	01	
132-026		3RD	S GALVEZ	AM	06/11/2013	01	04	01	
132-027		S GALVEZ	4TH	AM	06/13/2013	01	04	01	
132-028		2ND	S GALVEZ	AM	06/13/2013	01	04	01	
132-029		S GALVEZ	3RD	AM	06/13/2013	01	04	01	
132-030		2ND	S GALVEZ	AM	06/13/2013	01	04	01	
132-031		S GALVEZ	3RD	AM	06/13/2013	01	04	01	
132-032		3RD	S JOHNSON	AM	06/13/2013	01	04	01	
132-033		S GALVEZ	4TH	AM	06/13/2013	01	04	01	
132-034		S GALVEZ	WASHINGTON AV	AM	06/13/2013	01	04	01	
132-035		S GALVEZ	TOLEDANO	AM	06/13/2013	01	04	01	
132-036		MOMUS CT	S GALVEZ	AM	06/13/2013	01	04	01	
132-037		WASHINGTON AV	S TONTI	AM	06/13/2013	01	04	01	
132-038		WASHINGTON AV	S ROCHEBLAVE	AM	06/13/2013	01	04	01	
132-039		WASHINGTON AV	S ROCHEBLAVE	AM	06/13/2013	01	04	01	
132-040		S GALVEZ	LOUISIANA AV PK	AM	06/13/2013	01	04	01	
132-041		LOUISIANA AV PK	S GALVEZ	AM	06/13/2013	01	04	01	
132-042		LOUISIANA AV PK	S MIRO	AM	06/13/2013	01	04	01	
132-043		LOUISIANA AV PK	S TONTI	AM	06/13/2013	01	04	01	
132-044		LOUISIANA AV PK	S DORGENOIS	AM	06/13/2013	01	04	01	
132-045		S GALVEZ	TOLEDANO	AM	06/13/2013	01	04	01	
132-046		TOLEDANO	S MIRO	AM	06/13/2013	01	04	01	
132-047		TOLEDANO	S TONTI	AM	06/13/2013	01	04	01	
132-048		TOLEDANO	S ROCHEBLAVE	AM	06/13/2013	01	04	01	
132-049		TOLEDANO	S DORGENOIS	JB	12/05/2012	01	04	01	
132-050		LOUISIANA AV PK	S GALVEZ	AM	06/13/2013	01	04	01	
132-051		TOLEDANO	S GALVEZ	AM	06/13/2013	01	04	01	
132-052		TOLEDANO	S JOHNSON	AM	06/13/2013	01	04	01	
133-002		S DORGENOIS	THALIA	AM	06/10/2013	01	04	01	

STRUCT_1	ADDRESS	STREET	CROSS STREET	INSPECTOR	INSP_DATE	C	F	W	DATA_ENTRY_REMARKS
133-004		S DORGENOIS	ERATO	AM	06/10/2013	01	04	01	
133-005		S DORGENOIS	THALIA	AM	06/10/2013	01	04	01	
133-006		THALIA	S DORGENOIS	AM	06/10/2013	01	04	01	
133-007		THALIA	S BROAD	AM	06/10/2013	01	04	01	
133-008		S BROAD	ERATO	AM	06/10/2013	01	04	01	
133-009		S DORGENOIS	MARTIN LUTHER KING BL	AM	06/10/2013	01	04	01	
133-010		S DORGENOIS	MARTIN LUTHER KING BL	AM	06/10/2013	01	04	01	
133-011		MARTIN LUTHER KING	S DORGENOIS	AM	06/10/2013	01	04	01	
133-013		S DORGENOIS	MARTIN LUTHER KING BL	AM	06/10/2013	01	04	01	
133-014		S DORGENOIS	SECOND	AM	06/10/2013	01	04	01	
133-015		BISSON	S DORGENOIS	AM	06/10/2013	01	04	01	
133-016		SECOND	MARTIN LUTHER KING BL	JB	12/05/2012	01	04	01	
133-017		MARTIN LUTHER KING	S BROAD	AM	06/10/2013	01	04	01	
133-018		S DORGENOIS	3RD	AM	06/10/2013	01	04	01	
133-019		3RD	S DORGENOIS	AM	06/10/2013	01	04	01	
133-020		THIRD	S DORGENOIS	AM	06/10/2013	01	04	01	
133-021		THIRD	S BROAD	AM	06/10/2013	01	04	01	
133-022		S BROAD	4TH	AM	06/10/2013	01	04	01	
133-023		S DORGENOIS	4TH	AM	06/10/2013	01	04	01	
133-024		WASHINGTON AV	S DORGENOIS	AM	06/10/2013	01	04	01	
133-025		4TH	S BROAD	AM	06/10/2013	01	04	01	
133-026		S DORGENOIS	WASHINGTON AV	AM	06/10/2013	01	04	01	
133-027		WASHINGTON AV	S DORGENOIS	AM	06/10/2013	01	04	01	
133-028		WASHINGTON AV	S DORGENOIS	AM	06/10/2013	01	04	01	
133-029		WASHINGTON AV	S BROAD	AM	06/10/2013	01	04	01	
133-030		S DORGENOIS	ERATO	DPL	06/17/2013	01	04	01	
133-031		ERATO	S DORGENOIS	DPL	06/17/2013	01	04	01	
133-032		ERATO	S DORGENOIS	DPL	06/17/2013	01	04	01	
133-033		ERATO	S DORGENOIS	DPL	06/17/2013	01	04	01	
133-034		ERATO	S BROAD	DPL	06/17/2013	01	04	01	
133-035		ERATO	S BROAD	DPL	06/17/2013	01	09	01	
133-036		ERATO	S BROAD	DPL	06/17/2013	01	04	01	
133-037		S BROAD	ERATO	DPL	06/17/2013	01	04	01	
133-038		S BROAD	THALIA	DPL	06/17/2013	01	04	01	
133-039		S BROAD	MARTIN LUTHER KING BL	JB	12/05/2012	01	04	01	
133-040		THALIA	S BROAD	DPL	06/17/2013	01	04	01	

STRUCT_1	ADDRESS	STREET	CROSS STREET	INSPECTOR	INSP_DATE	C	F	W	DATA_ENTRY_REMARKS
133-041		THALIA	S WHITE	DPL	06/17/2013	01	04	01	
133-042		ERATO	S BROAD	DPL	06/17/2013	01	04	01	
133-043		ERATO	S WHITE	DPL	06/17/2013	01	04	01	
133-044		S WHITE	ERATO	6/17/13	06/17/2013	01	04	01	
133-045		ERATO	S WHITE	DPL	06/17/2013	01	04	01	
133-046		ERATO	S BROAD	DPL	06/17/2013	01	04	01	
133-047		S WHITE	THALIA	DPL	06/17/2013	01	04	01	
133-048		S WHITE	MARTIN LUTHER KING BL	DPL	06/17/2013	01	04	01	
133-049		MARTIN LUTHER KING	S WHITE	DPL	06/17/2013	01	04	01	
133-050		EDEN	WASHINGTON AV	DPL	06/17/2013	01	09	01	
133-051		S WHITE	WASHINGTON AV	DPL	06/17/2013	01	09	01	
133-052		WASHINGTON AV	S BROAD	DPL	06/17/2013	01	04	01	
133-053		S BROAD	EVE	DPL	06/17/2013	01	04	01	
133-054		S WHITE	EVE	DPL	06/17/2013	01	04	01	
133-055		EVE	WASHINGTON AV	DPL	06/17/2013	01	04	01	
133-056		EVE	S BROAD	DPL	06/17/2013	01	09	01	
133-058		S WHITE	MARTIN LUTHER KING BL	DPL	06/18/2013	01	09	01	
133-059		MARTIN LUTHER KING	S BROAD	DPL	06/18/2013	01	04	01	
133-060		ELBA	S WHITE	DPL	06/18/2013	01	04	01	
133-061		S WHITE	S BROAD	DPL	06/18/2013	01	04	01	
133-062		S BROAD	WALMSLEY AV	DPL	06/18/2013	01	04	01	
133-063		S WHITE	TOLEDANO	DPL	06/18/2013	01	04	01	
133-064		WALMSLEY AV	S BROAD	DPL	06/18/2013	01	04	01	
133-065		S BROAD	WALMSLEY AV	DPL	06/18/2013	01	04	01	
133-066		S DORGENOIS	LOUISIANA AV PK	DPL	06/18/2013	01	04	01	
133-067		LOUISIANA AV PK	S DORGENOIS	DPL	06/18/2013	01	04	01	
133-068		LOUISIANA AV PK	S DORGENOIS	DPL	06/18/2013	01	04	01	
133-069		LOUISIANA AV PK	S BROAD	DPL	06/18/2013	01	04	01	
133-070		LOUISIANA AV PK	S BROAD	DPL	06/18/2013	01	04	01	
133-071		LOUISIANA AV PK	S BROAD	DPL	06/18/2013	01	04	01	
133-072		LOUISIANA AV PK	S BROAD	DPL	06/18/2013	01	04	01	
133-073		TOLEDANO	S DORGENOIS	DPL	06/18/2013	01	04	01	
133-074		TOLEDANO	S BROAD	DPL	06/18/2013	01	04	01	
133-082		TOLEDANO	S BROAD	DPL	06/18/2013	01	04	01	
133-083		MARTIN LUTHER KING	S WHITE	DPL	06/18/2013	01	04	01	
133-084		S DORGENOIS	ERATO	DPL	06/18/2013	01	04	02	

STRUCT_1	ADDRESS	STREET	CROSS STREET	INSPECTOR	INSP_DATE	C	F	W	DATA_ENTRY_REMARKS
133-085		ERATO	S DORGENOIS	DPL	06/26/2013	01	04	01	
133-086		S DORGENOIS	ERATO	DPL	06/26/2013	01	04	01	
134-001		ERATO	S DUPRE	DPL	06/24/2013	01	04	01	
134-002		ERATO	S DUPRE	DPL	06/24/2013	01	04	01	
134-003		ERATO	S GAYOSO	DPL	06/24/2013	01	04	01	
134-004		ERATO	S GAYOSO	DPL	06/24/2013	01	04	01	
134-005		S DUPRE	THALIA	DPL	06/24/2013	01	04	01	
134-006		S DUPRE	MARTIN LUTHER KING BL	JB	12/05/2012	01	04	01	
134-007		MARTIN LUTHER KING	S GAYOSO	DPL	06/24/2013	01	04	01	
134-008		S GAYOSO	THALIA	DPL	06/24/2013	01	04	01	
134-009		S GAYOSO	MARTIN LUTHER KING BL	DPL	06/24/2013	01	09	01	
134-010		MARTIN LUTHER KING	WASHINGTON AV	DPL	06/24/2013	01	04	01	
134-011		WASHINGTON AV	S SALCEDO	DPL	06/24/2013	01	04	01	
134-012		THALIA	WASHINGTON AV	DPL	06/24/2013	01	09	01	
134-013		WASHINGTON AV	S LOPEZ	DPL	06/24/2013	01	04	01	
134-014		ERATO	S SALCEDO	DPL	06/24/2013	01	04	01	
134-015		S SALCEDO	ERATO	DPL	06/24/2013	01	04	01	
134-016		ERATO	S GAYOSO	DPL	06/24/2013	01	04	01	
134-017		ERATO	S LOPEZ	DPL	06/24/2013	01	04	01	
134-018		S SALCEDO	THALIA	DPL	06/24/2013	01	04	01	
134-019		ERATO	S LOPEZ	DPL	06/24/2013	01	04	01	
134-020		S LOPEZ	WASHINGTON AV	DPL	06/24/2013	01	09	01	
134-022		WASHINGTON AV	S RENDON	DPL	06/24/2013	01	04	01	
134-023		S RENDON	THALIA	DPL	06/24/2013	01	04	01	
134-024		S RENDON	MARTIN LUTHER KING BL	DPL	06/24/2013	01	09	01	
134-025		MARTIN LUTHER KING	S LOPEZ	DPL	06/24/2013	01	04	01	
134-026		S RENDON	MARTIN LUTHER KING BL	DPL	06/24/2013	01	04	01	
134-027		MARTIN LUTHER KING	S LOPEZ	DPL	06/24/2013	01	04	01	
134-028		MARTIN LUTHER KING	WASHINGTON AV	DPL	06/24/2013	01	04	01	
134-029		S RENDON	EVE	DPL	06/24/2013	01	09	01	
134-030		EVE	S LOPEZ	DPL	06/24/2013	01	04	01	
134-031		S RENDON	EDEN	AM	06/19/2013	01	04	01	
134-032		EDEN	S LOPEZ	AM	06/19/2013	01	04	01	
134-033		S LOPEZ	EVE	AM	06/19/2013	01	04	01	
134-034		S RENDON	ELBA	AM	06/19/2013	01	04	01	
134-035		ELBA	S LOPEZ	AM	06/19/2013	01	04	01	

STRUCT_1	ADDRESS	STREET	CROSS STREET	INSPECTOR	INSP_DATE	C	F	W	DATA_ENTRY_REMARKS
134-036		S RENDON	WALMSLEY AV	AM	06/19/2013	01	04	01	
134-037		WALMSLEY AV	S LOPEZ	AM	06/19/2013	01	04	01	
134-038		S RENDON	WALMSLEY AV	AM	06/19/2013	01	04	01	
134-039		WALMSLEY AV	S LOPEZ	AM	06/19/2013	01	04	01	
134-040		S LOPEZ	ELBA	AM	06/19/2013	01	04	01	
134-041		S LOPEZ	WALMSLEY AV	AM	06/19/2013	01	04	01	
134-042		EDEN	S SALCEDO	AM	06/19/2013	01	04	01	
134-043		S SALCEDO	EVE	AM	06/19/2013	01	04	01	
134-044		S SALCEDO	MARTIN LUTHER KING BL	AM	06/19/2013	01	04	01	
134-045		EDEN	S GAYOSO	AM	06/19/2013	01	04	01	
134-046		S GAYOSO	EVE	AM	06/19/2013	01	04	01	
134-047		EVE	WASHINGTON AV	AM	06/19/2013	01	04	01	
134-048		EDEN	S DUPRE	AM	06/19/2013	01	04	01	
134-049		S DUPRE	WASHINGTON AV	AM	06/19/2013	01	04	01	
134-050		WASHINGTON AV	EVE	AM	06/19/2013	01	04	01	
134-051		S SALCEDO	ELBA	AM	06/19/2013	01	04	01	
134-052		ELBA	S LOPEZ	DPL	06/26/2013	01	04	01	
134-053		ELBA	S GAYOSO	AM	06/19/2013	01	04	01	
134-054		S DUPRE	ELBA	AM	06/19/2013	01	04	01	
134-055		S SALCEDO	WALMSLEY AV	AM	06/19/2013	01	04	01	
134-056		WALMSLEY AV	S LOPEZ	AM	06/19/2013	01	04	01	
134-057		WALMSLEY AV	S GAYOSO	AM	06/19/2013	01	04	01	
134-058		S GAYOSO	WALMSLEY AV	AM	06/19/2013	01	04	01	
134-059		S DUPRE	WALMSLEY AV	AM	06/20/2013	01	04	01	
134-060		WALMSLEY AV	S GAYOSO	AM	06/20/2013	01	04	01	
134-061		S SALCEDO	WALMSLEY AV	AM	06/20/2013	01	04	01	
134-062		WALMSLEY AV	S LOPEZ	AM	06/20/2013	01	04	01	
134-063		WALMSLEY AV	S GAYOSO	AM	06/20/2013	01	04	01	
134-064		S GAYOSO	WALMSLEY AV	AM	06/20/2013	01	04	01	
134-065		WALMSLEY AV	S DUPRE	DPL	06/26/2013	01	04	01	
134-066		S DUPRE	WALMSLEY AV	AM	06/20/2013	01	04	01	
134-067		S DUPRE	ERATO	AM	06/20/2013	01	04	01	
134-068		THALIA	S DUPRE	AM	06/20/2013	01	04	01	
134-070		MARTIN LUTHER KING	S DUPRE	JB	12/05/2012	01	04	01	
134-071		S DUPRE	WASHINGTON AV	AM	06/20/2013	01	04	01	
134-073		MARTIN LUTHER KING	S DUPRE	AM	06/20/2013	01	04	01	

STRUCT_1	ADDRESS	STREET	CROSS STREET	INSPECTOR	INSP_DATE	C	F	W	DATA_ENTRY_REMARKS
134-074		ERATO	S DUPRE	AM	06/20/2013	01	04	01	
134-075		S LOPEZ	WALMSLEY AV	AM	06/20/2013	01	04	01	
135-002		ERATO	S JEFFERSON DAVIS PK	AP	08/23/2012	01	01	01	
135-003		ERATO	VENDOME PL	AP	08/23/2012	01	01	01	
135-004		VENDOME PL	THALIA	CB	08/24/2012	01	01	01	
135-005		THALIA	S CLARK	AP	08/23/2012	01	01	01	
135-006		VENDOME PL	THALIA	AP	08/23/2012	01	01	01	
135-007		VENDOME PL	EARHART BL	AM	06/20/2013	01	04	01	
135-008		EARHART BL	S JEFFERSON DAVIS PK	AM	06/20/2013	01	04	01	
135-009		VENDOME PL	EARHART BL	AM	06/20/2013	01	04	01	
135-010		VENDOME PL	MARTIN LUTHER KING BL	AM	06/20/2013	01	04	01	
135-011		ERATO	S CLARK	AP	08/23/2012	01	01	01	
135-012		ERATO	S CLARK	AP	08/23/2012	01	01	01	
135-013		ERATO	S JEFFERSON DAVIS PK	RD	09/04/2012	01	01	01	
135-014		THALIA	S JEFFERSON DAVIS PK	AM	06/20/2013	01	04	01	
135-015		S JEFFERSON DAVIS F	MARTIN LUTHER KING BL	AM	06/20/2013	01	04	01	
135-016		EVE	S JEFFERSON DAVIS PK	AM	06/20/2013	01	04	01	
135-017		S JEFFERSON DAVIS F	EVE	DPL	12/17/2012	01	09	01	
135-018		S JEFFERSON DAVIS F	MARTIN LUTHER KING BL	JB	12/05/2012	01	04	01	
135-019		EVE	S JEFFERSON DAVIS PK	AM	06/20/2013	01	04	01	
135-020		S JEFFERSON DAVIS F	GRAPE	DPL	06/26/2013	01	04	01	
135-021		EVE	S JEFFERSON DAVIS PK	AM	06/20/2013	01	04	01	
135-022		S JEFFERSON DAVIS F	MARTIN LUTHER KING BL	AM	06/21/2013	01	04	01	
135-023		VENDOME PL	DART	AM	06/21/2013	01	04	01	
135-024		EDEN	S JEFFERSON DAVIS PK	AM	06/21/2013	01	04	01	
135-025		S JEFFERSON DAVIS F	EVE	AM	06/21/2013	01	04	01	
135-026		ELBA	S JEFFERSON DAVIS PK	AM	06/21/2013	01	04	01	
135-028		S JEFFERSON DAVIS F	EDEN	AM	06/21/2013	01	04	01	
135-029		ELBA	S JEFFERSON DAVIS PK	AM	06/21/2013	01	04	01	
135-030		S JEFFERSON DAVIS F	GRAPE	AM	06/21/2013	01	04	01	
135-031		WALMSLEY AV	S JEFFERSON DAVIS PK	AM	06/21/2013	01	04	01	
135-033		WALMSLEY AV	S JEFFERSON DAVIS PK	DPL	06/26/2013	01	04	01	
136-001		JOSEPHINE	TCHOUPITOULAS	EL	09/22/2014	01	04	01	
136-002		TCHOUPITOULAS	JOSEPHINE	JW	09/08/2014	01	01	01	
136-003		TCHOUPITOULAS	JACKSON AV	EL	09/22/2014	01	04	01	
136-004		TCHOUPITOULAS	PHILIP	EL	09/22/2014	01	04	01	

STRUCT_1	ADDRESS	STREET	CROSS STREET	INSPECTOR	INSP_DATE	C	F	W	DATA_ENTRY_REMARKS
136-005		TCHOUPITOULAS	PHILIP	JW	10/16/2014	01	04	01	
136-006		ADELE	TCHOUPITOULAS	EL	09/22/2014	01	04	01	
136-007		TCHOUPITOULAS	JOSEPHINE	EL	09/22/2014	01	04	01	
136-008		TCHOUPITOULAS	ST ANDREW	EL	09/22/2014	01	04	01	
137-001		JOSEPHINE	CHIPPEWA	EL	09/22/2014	01	04	01	
137-006		CHIPPEWA	JACKSON AV	EL	09/22/2014	01	04	01	
137-007		JACKSON AV	ST THOMAS	EL	09/22/2014	01	04	01	
137-008		JACKSON AV	CHIPPEWA	EL	09/22/2014	01	04	01	
137-009		CHIPPEWA	PHILIP	EL	09/22/2014	01	04	01	
137-010		JACKSON AV	ST THOMAS	EL	09/22/2014	01	04	01	
137-011		ST THOMAS	PHILIP	EL	09/22/2014	01	04	01	
137-012		JACKSON AV	ROUSSEAU	EL	09/22/2014	01	04	01	
137-013		ROUSSEAU	PHILIP	EL	09/22/2014	01	04	01	
137-014		JACKSON AV	ROUSSEAU	EL	09/22/2014	01	04	01	
137-015		JACKSON AV	TCHOUPITOULAS	EL	09/22/2014	01	04	01	
137-016		JOSEPHINE	ST THOMAS	EL	09/22/2014	01	04	01	
137-017		ST THOMAS	JACKSON AV	EL	09/22/2014	01	04	01	
137-018		JACKSON AV	ROUSSEAU	EL	09/22/2014	01	04	01	
137-023		JOSEPHINE	ST THOMAS	EL	09/22/2014	01	04	01	
137-024		JOSEPHINE	ROUSSEAU	EL	09/22/2014	01	04	01	
137-025		ROUSSEAU	JACKSON AV	EL	09/22/2014	01	04	01	
137-026		JACKSON AV	ROUSSEAU	EL	09/22/2014	01	04	01	
137-027		JACKSON AV	TCHOUPITOULAS	EL	09/22/2014	01	04	01	
137-028		JOSEPHINE	ROUSSEAU	EL	09/22/2014	01	04	01	
137-032		ST MARY	RELIGIOUS	EL	09/22/2014	01	04	01	
137-035		RELIGIOUS	NUNS	JW	12/01/2014	01	01	01	
137-041		CHIPPEWA	PHILIP	JW	12/01/2014	01	01	01	
137-042		PHILIP	ST THOMAS	JW	12/01/2014	01	01	01	
137-043		ST THOMAS	PHILIP	JW	12/01/2014	01	01	01	
137-044		PHILIP	ROUSSEAU	JW	12/01/2014	01	01	01	
137-045		ROUSSEAU	PHILIP	JW	12/01/2014	01	01	01	
137-046		PHILIP	ROUSSEAU	JW	12/01/2014	01	01	01	
137-047		PHILIP	TCHOUPITOULAS	JW	12/01/2014	01	01	01	
137-052		JOSEPHINE	ST THOMAS	JW	12/04/2014	01	01	01	
137-054		JOSEPHINE	ROUSSEAU	JW	12/03/2014	01	01	01	
137-055		ROUSSEAU	ST MARY	JW	12/03/2014	01	01	01	

STRUCT_1	ADDRESS	STREET	CROSS STREET	INSPECTOR	INSP_DATE	C	F	W	DATA_ENTRY_REMARKS
137-056		ST MARY	ROUSSEAU	JW	12/03/2014	01	01	01	
137-057		ST THOMAS	ST MARY	JW	12/03/2014	01	01	01	
137-058		ROUSSEAU	JOSEPHINE	JW	12/04/2014	01	01	01	
137-059		ROUSSEAU	JOSEPHINE	JW	12/04/2014	01	01	01	
137-060		ROUSSEAU	ADELE	JW	12/04/2014	01	01	01	
137-061		ROUSSEAU	ADELE	JW	12/04/2014	01	01	01	
137-062		ROUSSEAU	ADELE	JW	12/04/2014	01	01	01	
138-001		JOSEPHINE	MAGAZINE	JW	12/01/2014	01	01	01	
138-002		MAGAZINE	JACKSON AV	JW	12/01/2014	01	01	01	
138-003		JACKSON AV	CONSTANCE	JW	12/01/2014	01	01	01	
138-004		MAGAZINE	JOSEPHINE	JW	12/01/2014	01	01	01	
138-005		MAGAZINE	ST ANDREW	JW	12/01/2014	01	01	01	
138-006		MAGAZINE	ST MARY	JW	12/01/2014	01	01	01	
138-007		ST ANDREW	CONSTANCE	JW	12/01/2014	01	01	01	
138-008		CONSTANCE	ST MARY	JW	12/01/2014	01	01	01	
138-009		ST MARY	CONSTANCE	JW	12/01/2014	01	01	01	
138-011		JOSEPHINE	CONSTANCE	JW	12/01/2014	01	01	01	
138-012		CONSTANCE	JOSEPHINE	JW	12/03/2014	01	01	01	
138-013		CONSTANCE	JACKSON AV	JW	12/01/2014	01	01	01	
138-014		JOSEPHINE	CONSTANCE	JW	12/01/2014	01	01	01	
138-015		CONSTANCE	JOSEPHINE	JW	12/01/2014	01	01	01	
138-016		CONSTANCE	ST ANDREW	JW	12/01/2014	01	01	01	
138-017		CONSTANCE	ST MARY	JW	12/01/2014	01	01	01	
138-019		CONSTANCE	JACKSON AV	JW	12/01/2014	01	01	01	
138-020		JACKSON AV	LAUREL	JW	12/01/2014	01	01	01	
138-021		CONSTANCE	JACKSON AV	JW	12/01/2014	01	01	01	
138-022		CONSTANCE	PHILIP	JW	12/02/2014	01	01	01	
138-023		JACKSON AV	LAUREL	JW	12/02/2014	01	01	01	
138-024		LAUREL	JACKSON AV	JW	12/02/2014	01	01	01	
138-025		LAUREL	PHILIP	JW	12/02/2014	01	01	01	
138-027		JOSEPHINE	LAUREL	JW	12/02/2014	01	01	01	
138-028		LAUREL	JACKSON AV	JW	12/02/2014	01	01	01	
138-029		JACKSON AV	ANNUNCIATION	JW	12/02/2014	01	01	01	
138-032		JOSEPHINE	ANNUNCIATION	JW	12/02/2014	01	01	01	
138-036		ANNUNCIATION	JACKSON AV	JW	12/02/2014	01	01	01	
138-037		JACKSON AV	CHIPPEWA	JW	12/02/2014	01	01	01	

STRUCT_1	ADDRESS	STREET	CROSS STREET	INSPECTOR	INSP_DATE	C	F	W	DATA_ENTRY_REMARKS
138-038		ANNUNCIATION	JACKSON AV	JW	12/03/2014	01	01	01	
138-039		ANNUNCIATION	PHILIP	JW	12/02/2014	01	01	01	
138-040		ANNUNCIATION	PHILIP	JW	12/02/2014	01	01	01	
138-041		PHILIP	CHIPPEWA	JW	12/02/2014	01	01	01	
138-042		LAUREL	PHILIP	JW	12/03/2014	01	01	01	
138-043		PHILIP	ANNUNCIATION	JW	12/03/2014	01	01	01	
138-044		PHILIP	CONSTANCE	JW	12/03/2014	01	01	01	
138-045		MAGAZINE	PHILIP	JW	12/03/2014	01	01	01	
138-046		PHILIP	CONSTANCE	JW	12/03/2014	01	01	01	
138-047		CONSTANCE	JACKSON AV	AD	11/12/2014	01	01	01	
138-048		MAGAZINE	JACKSON AV	AD	11/12/2014	01	01	01	
138-049		JACKSON AV	CONSTANCE	AD	11/12/2014	01	01	01	
138-054		HASTINGS PL	ST MARY	AD	11/17/2014	01	01	01	
138-055		MAGAZINE	ST MARY	AD	11/12/2014	01	01	01	
138-056		ST MARY	CONSTANCE	AD	11/12/2014	01	01	01	
138-058		JOSEPHINE	ST ALPHONSE AL	AD	11/12/2014	01	01	01	
138-059		ST ANDREW	MAGAZINE	AD	11/12/2014	01	01	01	
139-001		JOSEPHINE	PRYTANIA	DPL	06/26/2013	01	09	01	
139-002		PRYTANIA	JACKSON AV	DPL	06/26/2013	01	04	01	
139-003		JACKSON AV	COLISEUM	DPL	06/26/2013	01	04	01	
139-004		PRYTANIA	ST ANDREW	DPL	06/26/2013	01	09	01	
139-005		PRYTANIA	ST MARY	DPL	06/26/2013	01	09	01	
139-007		JOSEPHINE	COLISEUM	DPL	06/26/2013	01	04	01	
139-008		COLISEUM	JACKSON AV	DPL	06/26/2013	01	04	01	
139-009		JACKSON AV	CHESTNUT	DPL	06/26/2013	01	04	01	
139-010		ST ANDREW	PRYTANIA	DPL	06/26/2013	01	09	01	
139-011		ST ANDREW	COLISEUM	DPL	06/26/2013	01	09	01	
139-012		COLISEUM	ST ANDREW	DPL	06/26/2013	01	04	01	
139-013		COLISEUM	ST MARY	DPL	06/26/2013	01	04	01	
139-014		COLISEUM	FELICITY	DPL	06/26/2013	01	04	01	
139-015		ST MARY	CHESTNUT	DPL	06/26/2013	01	04	01	
139-016		ST MARY	COLISEUM	DPL	06/26/2013	01	04	01	
139-017		COLISEUM	FELICITY	DPL	06/26/2013	01	04	01	
139-018		JOSEPHINE	CHESTNUT	DPL	06/26/2013	01	09	01	
139-019		CHESTNUT	JACKSON AV	DPL	06/26/2013	01	04	01	
139-020		JACKSON AV	CAMP	DPL	06/26/2013	01	04	01	

STRUCT_1	ADDRESS	STREET	CROSS STREET	INSPECTOR	INSP_DATE	C	F	W	DATA_ENTRY_REMARKS
139-021		CHESTNUT	ST ANDREW	DPL	06/26/2013	01	09	01	
139-022		CHESTNUT	ST MARY	DPL	06/26/2013	01	09	01	
139-023		CHESTNUT	ORANGE	DPL	06/26/2013	01	04	01	
139-025		ST MARY	CAMP	DPL	06/26/2013	01	04	01	
139-026		JOSEPHINE	CAMP	DPL	06/26/2013	01	09	01	
139-027		CAMP	JACKSON AV	DJ	08/12/2013	01	01	01	
139-028		JACKSON AV	SKARDONS AL	DJ	08/12/2013	01	01	01	
139-029		JACKSON AV	MAGAZINE	DJ	08/12/2013	01	01	01	
139-030		SKARDONS AL	JACKSON AV	DJ	08/12/2013	01	01	01	
139-031		JOSEPHINE	ALLEY	DJ	08/12/2013	01	01	01	
139-033		CAMP	JOSEPHINE	DJ	08/12/2013	01	01	01	
139-034		CAMP	ST ANDREW	DJ	08/16/2013	01	01	01	
139-035		CAMP	ST MARY	DJ	08/12/2013	01	01	01	
139-036		ST MARY	ST MARY AL	AD	11/12/2014	01	01	01	
139-038		ST MARY	SOPHIE WRIGHT PL	AD	11/12/2014	01	01	01	
139-039		SOPHIE WRIGHT PL	ST MARY	AD	11/11/2014	01	01	01	
139-040		ST MARY	CAMP	DJ	08/12/2013	01	01	01	
139-041		CAMP	FELICITY	DJ	08/12/2013	01	01	01	
139-042		PHILIP	PRYTANIA	DJ	08/12/2013	01	01	01	
139-043		PRYTANIA	JACKSON AV	DJ	08/12/2013	01	01	01	
139-044		JACKSON AV	COLISEUM	DJ	08/12/2013	01	01	01	
139-045		PHILIP	COLISEUM	DJ	08/13/2013	01	01	01	
139-046		COLISEUM	JACKSON AV	DJ	08/16/2013	01	01	01	
139-047		JACKSON AV	CHESTNUT	DJ	08/13/2013	01	01	01	
139-048		PHILIP	CHESTNUT	DJ	08/13/2013	01	01	01	
139-049		CHESTNUT	JACKSON AV	DJ	08/13/2013	01	01	01	
139-050		JACKSON AV	CAMP	DJ	08/13/2013	01	01	01	
139-051		PHILIP	CAMP	DJ	08/13/2013	01	01	01	
139-052		CAMP	JACKSON AV	DJ	08/13/2013	01	01	01	
139-053		JACKSON AV	MAGAZINE	DJ	08/13/2013	01	01	01	
139-055		ST MARY	COLISEUM	DJ	08/13/2013	01	01	01	
139-056		SOPHIE WRIGHT PL	ST MARY	DJ	08/13/2013	01	01	01	
139-057		COLISEUM	ST MARY	DJ	08/13/2013	01	01	01	
139-058		PHILIP	COLISEUM	DJ	08/13/2013	01	01	01	
140-001		JACKSON AV	BARONNE	DJ	08/14/2013	01	01	01	
140-002		BARONNE	JACKSON AV	DJ	08/14/2013	01	01	01	

STRUCT_1	ADDRESS	STREET	CROSS STREET	INSPECTOR	INSP_DATE	C	F	W	DATA_ENTRY_REMARKS
140-003		BARONNE	JOSEPHINE	DJ	08/14/2013	01	01	01	
140-004		BARONNE	ST ANDREW	DJ	08/14/2013	01	01	01	
140-005		ST ANDREW	BRAINARD	DJ	08/14/2013	01	01	01	
140-006		JACKSON AV	BRAINARD	DJ	08/14/2013	01	01	01	
140-007		BRAINARD	JACKSON AV	DJ	08/14/2013	01	01	01	
140-008		BRAINARD	JOSEPHINE	DJ	08/14/2013	01	01	01	
140-009		BRAINARD	ST ANDREW	DJ	08/14/2013	01	01	01	
140-010		JOSEPHINE	CARONDELET	DJ	08/14/2013	01	01	01	
140-011		CARONDELET	ST ANDREW	DJ	08/14/2013	01	01	01	
140-012		CARONDELET	ST MARY	DJ	08/14/2013	01	01	01	
140-013		ST ANDREW	ST CHARLES AV	DJ	08/15/2013	01	01	01	
140-014		ST CHARLES AV	ST MARY	DJ	08/15/2013	01	01	01	
140-015		CARONDELET	JACKSON AV	DJ	08/15/2013	01	01	01	
140-016		CARONDELET	JACKSON AV	DJ	08/15/2013	01	01	01	
140-017		CARONDELET	JOSEPHINE	DJ	08/15/2013	01	01	01	
140-018		JOSEPHINE	ST CHARLES AV	DJ	08/15/2013	01	01	01	
140-019		ST CHARLES AV	ST ANDREW	DJ	08/15/2013	01	01	01	
140-020		JACKSON AV	ST CHARLES AV	DJ	08/15/2013	01	01	01	
140-021		ST CHARLES AV	PHILIP	DJ	08/15/2013	01	01	01	
140-022		PHILIP	ST CHARLES AV	DJ	08/15/2013	01	01	01	
140-023		PHILIP	ST CHARLES AV	DJ	08/15/2013	01	01	01	
140-024		PHILIP	ST CHARLES AV	DJ	08/15/2013	01	01	01	
140-025		ST CHARLES AV	JOSEPHINE	DJ	08/15/2013	01	01	01	
140-026		JOSEPHINE	ST CHARLES AV	DJ	08/15/2013	01	01	01	
140-027		JOSEPHINE	ST CHARLES AV	DJ	08/15/2013	01	01	01	
140-028		ST CHARLES AV	JACKSON AV	DJ	08/15/2013	01	01	01	
140-029		JACKSON AV	PRYTANIA	DJ	08/15/2013	01	01	01	
140-030		ST CHARLES AV	JACKSON AV	DJ	08/15/2013	01	01	01	
140-031		ST CHARLES AV	PHILIP	DJ	08/16/2013	01	01	01	
140-032		JACKSON AV	PRYTANIA	DJ	08/16/2013	01	01	01	
140-033		JOSEPHINE	ST CHARLES AV	DJ	08/16/2013	01	01	01	
140-034		ST CHARLES AV	ST ANDREW	DJ	08/16/2013	01	01	01	
140-035		ST CHARLES AV	ST ANDREW	KH	09/02/2013	01	01	01	
140-036		ST ANDREW	ST CHARLES AV	KH	09/02/2013	01	01	01	
140-037		ST CHARLES AV	ST MARY	KH	09/02/2013	01	01	01	
140-038		ST MARY	ST CHARLES AV	KH	09/02/2013	01	01	01	

STRUCT_1	ADDRESS	STREET	CROSS STREET	INSPECTOR	INSP_DATE	C	F	W	DATA_ENTRY_REMARKS
140-039		ST CHARLES AV	ST MARY	KH	09/02/2013	01	01	01	
140-040		CARONDELET	ST MARY	KH	09/02/2013	01	01	01	
140-041		ST MARY	ST CHARLES AV	KH	09/02/2013	01	01	01	
140-042		BARONNE	ST ANDREW	KH	09/02/2013	01	01	01	
140-043		ST ANDREW	ST CHARLES AV	KH	09/02/2013	01	01	01	
141-001		JACKSON AV	LOYOLA AV	KH	09/02/2013	01	01	01	
141-002		LOYOLA AV	JACKSON AV	KH	09/02/2013	01	01	01	
141-003		LOYOLA AV	JOSEPHINE	KH	09/02/2013	01	01	01	
141-004		JACKSON AV	LOYOLA AV	KH	09/02/2013	01	01	01	
141-005		SIMON BOLIVAR AV	JACKSON AV	KH	09/02/2013	01	01	01	
141-006		SIMON BOLIVAR AV	JACKSON AV	KH	09/02/2013	01	01	01	
141-007		JACKSON AV	S SARATOGA	KH	09/02/2013	01	01	01	
141-008		S SARATOGA	KEARNEY AL	KH	09/02/2013	01	01	01	
141-009		S SARATOGA	KEARNEY AL	KH	09/02/2013	01	01	01	
141-010		JOSEPHINE	S SARATOGA	KH	09/02/2013	01	01	01	
141-011		S SARATOGA	ST ANDREW	KH	09/02/2013	01	01	01	
141-012		LOYOLA AV	JOSEPHINE	KH	09/02/2013	01	01	01	
141-013		LOYOLA AV	ST ANDREW	KH	09/02/2013	01	01	01	
141-014		JACKSON AV	DANNEEL	KH	09/02/2013	01	01	01	
141-015		JACKSON AV	DRYADES	KH	09/02/2013	01	01	01	
141-016		DRYADES	PHILIP	KH	09/02/2013	01	01	01	
141-017		JOSEPHINE	DANNEEL	KH	09/02/2013	01	01	01	
141-018		DANNEEL	ST ANDREW	KH	09/02/2013	01	01	01	
141-019		ST ANDREW	ORETHA CASTLE HALEY BL	KH	09/02/2013	01	01	01	
141-020		JOSEPHINE	DRYADES	KH	09/02/2013	01	01	01	
141-021		DRYADES	ST ANDREW	KH	09/02/2013	01	01	01	
141-022		ST ANDREW	BARONNE	KH	09/02/2013	01	01	01	
141-023		LOYOLA AV	ST ANDREW	KH	09/02/2013	01	01	01	
141-024		ST ANDREW	S SARATOGA	KH	09/02/2013	01	01	01	
141-025		ST ANDREW	DANNEEL	KH	09/08/2013	01	01	01	
141-026		JOSEPHINE	LOYOLA AV	KH	09/08/2013	01	01	01	
141-027		LOYOLA AV	ST ANDREW	KH	09/08/2013	01	01	01	
141-028		LOYOLA AV	ST ANDREW	KH	09/08/2013	01	01	01	
141-029		S RAMPART	ST ANDREW	KH	09/08/2013	01	01	01	
141-030		ORETHA CASTLE HALE	ST ANDREW	KH	09/08/2013	01	01	01	
142-001		JACKSON AV	S ROBERTSON	KH	09/08/2013	01	01	01	

STRUCT_1	ADDRESS	STREET	CROSS STREET	INSPECTOR	INSP_DATE	C	F	W	DATA_ENTRY_REMARKS
142-002		JOSEPHINE	S ROBERTSON	KH	09/08/2013	01	01	01	
142-003		S ROBERTSON	ST ANDREW	KH	09/08/2013	01	01	01	
142-004		ST ANDREW	FRERET	KH	09/08/2013	01	01	01	
142-005		JACKSON AV	FRERET	KH	09/08/2013	01	01	01	
142-006		FRERET	JOSEPHINE	KH	09/08/2013	01	01	01	
142-007		FRERET	ST ANDREW	KH	09/08/2013	01	01	01	
142-008		ST ANDREW	LASALLE	KH	09/08/2013	01	01	01	
142-009		JACKSON AV	LASALLE	KH	09/08/2013	01	01	01	
142-010		JOSEPHINE	LASALLE	KH	09/08/2013	01	01	01	
142-011		LASALLE	ST ANDREW	KH	09/08/2013	01	01	01	
142-012		ST ANDREW	S LIBERTY	KH	09/08/2013	01	01	01	
142-013		JOSEPHINE	S LIBERTY	KH	09/08/2013	01	01	01	
142-014		S LIBERTY	ST ANDREW	KH	09/08/2013	01	01	01	
142-015		ST ANDREW	LOYOLA AV	KH	09/08/2013	01	01	01	
142-016		JACKSON AV	S LIBERTY	KH	09/08/2013	01	01	01	
142-017		S LIBERTY	PHILIP	KH	09/08/2013	01	01	01	
142-018		S LIBERTY	JOSEPHINE	KH	09/08/2013	01	01	01	
142-019		JACKSON AV	S LIBERTY	KH	09/08/2013	01	01	01	
142-020		S LIBERTY	JOSEPHINE	KH	09/08/2013	01	01	01	
142-021		SIMON BOLIVAR AV	JACKSON AV	FGJ	09/24/2013	01	01	01	
142-022		SIMON BOLIVAR AV	JACKSON AV	FGJ	09/26/2013	01	01	01	
142-023		SIMON BOLIVAR AV	JACKSON AV	FGJ	09/24/2013	01	01	01	
142-024		SIMON BOLIVAR AV	JACKSON AV	TLT	09/17/2013	01	01	01	
142-025		ST ANDREW	S ROBERTSON	TLT	09/17/2013	01	01	01	
142-026		S ROBERTSON	ST ANDREW	TLT	09/17/2013	01	01	01	
142-027		FRERET	ST ANDREW	TLT	09/17/2013	01	01	01	
142-028		LASALLE	ST ANDREW	TLT	09/17/2013	01	01	01	
142-029		S LIBERTY	ST ANDREW	TLT	09/17/2013	01	01	01	
143-001		CLARA	ERATO	TLT	09/17/2013	01	01	01	
143-002		ERATO	MAGNOLIA	TLT	09/17/2013	01	01	01	
143-003		ERATO	CLARA	TLT	09/17/2013	01	01	01	
143-004		ERATO	WILLOW	TLT	09/17/2013	01	01	01	
143-005		ERATO	S CLAIBORNE AV	TLT	09/17/2013	01	01	01	
143-006		CLARA	THALIA	TLT	09/17/2013	01	01	01	
143-007		THALIA	CLARA	TLT	09/17/2013	01	01	01	
143-008		THALIA	MAGNOLIA	TLT	09/17/2013	01	01	01	

STRUCT_1	ADDRESS	STREET	CROSS STREET	INSPECTOR	INSP_DATE	C	F	W	DATA_ENTRY_REMARKS
143-009		MAGNOLIA	ERATO	TLT	09/17/2013	01	01	01	
143-010		MAGNOLIA	MARTIN LUTHER KING BL	FGJ	09/24/2013	01	01	01	
143-011		THALIA	WILLOW	FGJ	09/24/2013	01	01	01	
143-012		WILLOW	CLARA	FGJ	09/24/2013	01	01	01	
143-016		S CLAIBORNE AV	MARTIN LUTHER KING BL	FGJ	09/26/2013	01	01	01	
143-017		WILLOW	MARTIN LUTHER KING BL	FGJ	09/26/2013	01	01	01	
143-018		MARTIN LUTHER KING	S CLAIBORNE AV	FGJ	09/26/2013	01	01	01	
143-019		MARTIN LUTHER KING	CLARA	FGJ	09/30/2013	01	01	01	
143-020		CLARA	MARTIN LUTHER KING BL	FGJ	09/30/2013	01	01	01	
143-021		MARTIN LUTHER KING	MAGNOLIA	FGJ	09/30/2013	01	01	01	
143-022		CLARA	MARTIN LUTHER KING BL	FGJ	09/30/2013	01	01	01	
143-023		MARTIN LUTHER KING	MAGNOLIA	FGJ	09/30/2013	01	01	01	
143-024		MARTIN LUTHER KING	WILLOW	FGJ	09/30/2013	01	01	01	
143-025		MARTIN LUTHER KING	S CLAIBORNE AV	FGJ	09/30/2013	01	01	01	
143-026		CLARA	FELICITY	FGJ	09/30/2013	01	01	01	
143-027		FELICITY	MAGNOLIA	FGJ	09/30/2013	01	01	01	
143-028		FELICITY	MAGNOLIA	FGJ	10/01/2013	01	01	01	
143-029		MAGNOLIA	MARTIN LUTHER KING BL	FGJ	10/01/2013	01	01	01	
143-030		FELICITY	WILLOW	FGJ	10/01/2013	01	01	01	
143-031		FELICITY	S CLAIBORNE AV	FGJ	10/01/2013	01	01	01	
143-033		ST ANDREW	S CLAIBORNE AV	FGJ	10/01/2013	01	01	01	
143-034		S CLAIBORNE AV	JOSEPHINE	FGJ	10/01/2013	01	01	01	
143-035		CLARA	ST ANDREW	FGJ	10/01/2013	01	01	01	
143-036		ST ANDREW	CLARA	FGJ	10/01/2013	01	01	01	
143-037		ST ANDREW	KELLER"S AL	FGJ	10/01/2013	01	01	01	
143-039		ST ANDREW	MAGNOLIA	FGJ	10/01/2013	01	01	01	
143-040		ST ANDREW	WILLOW	FGJ	10/01/2013	01	01	01	
143-041		JOSEPHINE	CLARA	FGJ	10/01/2013	01	01	01	
143-042		JOSEPHINE	MAGNOLIA	FGJ	10/01/2013	01	01	01	
143-043		JOSEPHINE	MAGNOLIA	FGJ	10/01/2013	01	01	01	
143-044		MAGNOLIA	ST ANDREW	FGJ	10/01/2013	01	01	01	
143-045		JOSEPHINE	WILLOW	FGJ	10/01/2013	01	01	01	
143-046		JOSEPHINE	S CLAIBORNE AV	FGJ	10/01/2013	01	01	01	
143-047		S CLAIBORNE AV	JACKSON AV	FGJ	10/01/2013	01	01	01	
143-048		WILLOW	JACKSON AV	FGJ	10/01/2013	01	01	01	
143-049		CLARA	JACKSON AV	FGJ	10/01/2013	01	01	01	

STRUCT_1	ADDRESS	STREET	CROSS STREET	INSPECTOR	INSP_DATE	C	F	W	DATA_ENTRY_REMARKS
143-050		JACKSON AV	CLARA	FGJ	10/01/2013	01	01	01	
143-051		JACKSON AV	MAGNOLIA	FGJ	10/01/2013	01	01	01	
143-052		MAGNOLIA	JOSEPHINE	FGJ	10/01/2013	01	01	01	
143-053		JACKSON AV	WILLOW	FGJ	10/17/2013	01	01	01	
143-054		WILLOW	JACKSON AV	FGJ	10/17/2013	01	01	01	
143-055		JACKSON AV	S CLAIBORNE AV	FGJ	10/17/2013	01	01	01	
143-056		S CLAIBORNE AV	JACKSON AV	FGJ	10/17/2013	01	01	01	
144-001		1ST	S JOHNSON	FGJ	10/17/2013	01	01	01	
144-002		S JOHNSON	JACKSON AV	FGJ	10/17/2013	01	01	01	
144-003		S JOHNSON	MARTIN LUTHER KING BL	EJ	10/18/2013	01	01	01	
144-004		JACKSON AV	S PRIEUR	EJ	10/18/2013	01	01	01	
144-005		1ST	S PRIEUR	EJ	10/18/2013	01	01	01	
144-006		S PRIEUR	JACKSON AV	FGJ	10/18/2013	01	01	01	
144-007		S PRIEUR	MARTIN LUTHER KING BL	FGJ	10/18/2013	01	01	01	
144-008		MARTIN LUTHER KING	S JOHNSON	FGJ	10/18/2013	01	01	01	
144-009		1ST	SEMINOLE LN	FGJ	10/17/2013	01	01	01	
144-010		1ST	SEMINOLE LN	FGJ	10/18/2013	01	01	01	
144-011		SEMINOLE LN	JACKSON AV	FGJ	10/18/2013	01	01	01	
144-012		SEMINOLE LN	JACKSON AV	FGJ	10/23/2013	01	01	01	
144-013		1ST	S ROMAN	FGJ	10/23/2013	01	01	01	
144-014		S ROMAN	JACKSON AV	FGJ	10/23/2013	01	01	01	
144-015		S ROMAN	JACKSON AV	FGJ	10/23/2013	01	01	01	
144-016		DRYADES	S PRIEUR	FGJ	10/23/2013	01	01	01	
144-017		JACKSON AV	S DERBIGNY	FGJ	10/23/2013	01	01	01	
144-018		1ST	REX PL	FGJ	10/23/2013	01	01	01	
144-019		1ST	S DERBIGNY	FGJ	10/23/2013	01	01	01	
144-020		S DERBIGNY	1ST	FGJ	10/23/2013	01	01	01	
144-021		S DERBIGNY	JACKSON AV	FGJ	10/23/2013	01	01	01	
144-022		JACKSON AV	S CLAIBORNE AV	FGJ	10/23/2013	01	01	01	
144-023		S DERBIGNY	JOSEPHINE	FGJ	10/23/2013	01	01	01	
144-024		JOSEPHINE	S ROMAN	FGJ	10/23/2013	01	01	01	
144-025		S DERBIGNY	MARTIN LUTHER KING BL	FGJ	10/23/2013	01	01	01	
144-026		MARTIN LUTHER KING	S CLAIBORNE AV	FGJ	10/23/2013	01	01	01	
144-027		JOSEPHINE	S CLAIBORNE AV	FSJ	10/24/2013	01	01	01	
144-028		S CLAIBORNE AV	MARTIN LUTHER KING BL	FGJ	10/28/2013	01	01	01	
144-029		1ST	S CLAIBORNE AV	FGJ	10/24/2013	01	01	01	

STRUCT_1	ADDRESS	STREET	CROSS STREET	INSPECTOR	INSP_DATE	C	F	W	DATA_ENTRY_REMARKS
144-030		S CLAIBORNE AV	2ND	FGJ	10/24/2013	01	01	01	
144-031		S CLAIBORNE AV	JACKSON AV	FGJ	10/24/2013	01	01	01	
144-032		THALIA	S JOHNSON	FGJ	10/24/2013	01	01	01	
144-033		S JOHNSON	MARTIN LUTHER KING BL	FGJ	10/24/2013	01	01	01	
144-034		THALIA	S PRIEUR	FGJ	10/24/2013	01	01	01	
144-035		S PRIEUR	MARTIN LUTHER KING BL	FGJ	10/24/2013	01	01	01	
144-036		MARTIN LUTHER KING	S JOHNSON	FGJ	10/24/2013	01	01	01	
144-037		THALIA	S ROMAN	FGJ	10/24/2013	01	01	01	
144-038		S ROMAN	MARTIN LUTHER KING BL	FGJ	10/24/2013	01	01	01	
144-039		MARTIN LUTHER KING	S PRIEUR	FGJ	10/24/2013	01	01	01	
144-040		THALIA	S DERBIGNY	FGJ	10/24/2013	01	01	01	
144-041		S DERBIGNY	MARTIN LUTHER KING BL	FGJ	10/24/2013	01	01	01	
144-042		MARTIN LUTHER KING	S ROMAN	FGJ	10/25/2013	01	01	01	
144-043		S DERBIGNY	ERATO	FGJ	10/25/2013	01	01	01	
144-044		ERATO	S CLAIBORNE AV	FGJ	10/25/2013	01	01	01	
144-045		THALIA	S CLAIBORNE AV	FGJ	10/25/2013	01	01	01	
144-046		S CLAIBORNE AV	MARTIN LUTHER KING BL	FGJ	10/25/2013	01	01	01	
144-047		MARTIN LUTHER KING	S DERBIGNY	FGJ	10/25/2013	01	01	01	
144-048		S CLAIBORNE AV	THALIA	FGJ	10/25/2013	01	01	01	
144-049		S CLAIBORNE AV	ERATO	FGJ	10/25/2013	01	01	01	
144-050		ERATO	S DERBIGNY	FGJ	10/25/2013	01	01	01	
145-001		THALIA	S GALVEZ	FGJ	10/25/2013	01	01	01	
145-002		S GALVEZ	MARTIN LUTHER KING BL	FGJ	10/25/2013	01	01	01	
145-003		THALIA	S GALVEZ	FGJ	10/25/2013	01	01	01	
145-004		THALIA	S GALVEZ	FGJ	10/25/2013	01	01	01	
145-005		THALIA	S MIRO	FGJ	10/25/2013	01	01	01	
145-006		THALIA	S TONTI	FGJ	10/25/2013	01	01	01	
145-008		MARTIN LUTHER KING	S ROCHEBLAVE	JB	12/28/2012	01	01	01	
145-009		S ROCHEBLAVE	THALIA	FGJ	11/07/2013	01	01	01	
145-010		THALIA	S DORGENOIS	FGJ	11/07/2013	01	01	01	
145-011		MARTIN LUTHER KING	S TONTI	FGJ	11/07/2013	01	01	01	
145-013		THALIA	S ROCHEBLAVE	FGJ	11/07/2013	01	01	01	
145-014		MARTIN LUTHER KING	S MIRO	FGJ	11/07/2013	01	01	01	
145-015		S MIRO	THALIA	DPL	12/17/2012	01	04	01	
145-016		THALIA	S GALVEZ	FGJ	11/07/2013	01	01	01	
145-017		MARTIN LUTHER KING	S GALVEZ	FGJ	11/07/2013	01	01	01	

STRUCT_1	ADDRESS	STREET	CROSS STREET	INSPECTOR	INSP_DATE	C	F	W	DATA_ENTRY_REMARKS
145-018		S GALVEZ	THALIA	FGJ	11/07/2013	01	01	01	
145-020		MARTIN LUTHER KING	S GALVEZ	FGJ	11/07/2013	01	01	01	
145-021		S GALVEZ	THALIA	FGJ	11/07/2013	01	01	01	
145-022		S ROCHEBLAVE	ERATO	FGJ	11/07/2013	01	01	01	
145-023		S GALVEZ	1ST	FGJ	11/07/2013	01	01	01	
145-024		S GALVEZ	JACKSON AV	FGJ	11/07/2013	01	01	01	
145-025		JACKSON AV	S GALVEZ	FGJ	11/07/2013	01	01	01	
145-026		S GALVEZ	1ST	FGJ	11/07/2013	01	01	01	
145-027		S GALVEZ	JACKSON AV	FGJ	11/07/2013	01	01	01	
145-028		1ST	S MIRO	FGJ	11/07/2013	01	01	01	
145-029		S MIRO	1ST	FGJ	11/07/2013	01	01	01	
145-030		S MIRO	MARTIN LUTHER KING BL	FGJ	11/07/2013	01	01	01	
145-031		MARTIN LUTHER KING	S GALVEZ	FGJ	11/07/2013	01	01	01	
145-032		S TONTI	1ST	FGJ	11/07/2013	01	01	01	
145-033		1ST	S MIRO	FGJ	11/07/2013	01	01	01	
145-034		S TONTI	MARTIN LUTHER KING BL	FGJ	11/07/2013	01	01	01	
145-035		MARTIN LUTHER KING	S MIRO	FGJ	11/07/2013	01	01	01	
145-036		S ROCHEBLAVE	MARTIN LUTHER KING BL	FGJ	11/07/2013	01	01	01	
145-037		MARTIN LUTHER KING	S DORGENOIS	FGJ	11/07/2013	01	01	01	
145-038		MARTIN LUTHER KING	1ST	FGJ	11/07/2013	01	01	01	
145-039		1ST	S TONTI	FGJ	11/07/2013	01	01	01	
146-001		CELESTE	TCHOUPITOULAS	AD	11/11/2014	01	01	01	
146-002		CELESTE	TCHOUPITOULAS	AD	11/11/2014	01	01	01	
146-003		CELESTE	WATER	AD	11/11/2014	01	01	01	
146-004		CELESTE	S PETERS	AD	11/11/2014	01	01	01	
146-005		S PETERS	ST JAMES	AD	11/11/2014	01	01	01	
146-006		S PETERS	MARKET	AD	11/11/2014	01	01	01	
146-007		ST JAMES	TCHOUPITOULAS	AD	11/11/2014	01	01	01	
146-008		TCHOUPITOULAS	MARKET	AD	11/11/2014	01	01	01	
146-009		MARKET	TCHOUPITOULAS	AD	11/11/2014	01	01	01	
146-010		MARKET	S PETERS	AD	11/11/2014	01	01	01	
146-013		MARKET	S PETERS	AD	11/11/2014	01	01	01	
146-014		S PETERS	RICHARD	AD	11/11/2014	01	01	01	
146-015		TCHOUPITOULAS	RICHARD	AD	11/11/2014	01	01	01	
146-016		RICHARD	TCHOUPITOULAS	AD	11/11/2014	01	01	01	
146-017		TCHOUPITOULAS	ORANGE	AD	11/11/2014	01	01	01	

STRUCT_1	ADDRESS	STREET	CROSS STREET	INSPECTOR	INSP_DATE	C	F	W	DATA_ENTRY_REMARKS
146-018		TCHOUPITOULAS	ORANGE	AD	11/11/2014	01	01	01	
146-019		ORANGE	S PETERS	AD	11/11/2014	01	01	01	
146-020		FELICITY	TCHOUPITOULAS	AD	11/11/2014	01	01	01	
146-021		TCHOUPITOULAS	CELESTE	AD	11/11/2014	01	01	01	
146-022		ST JAMES	S PETERS	AD	11/11/2014	01	01	01	
147-001		FELICITY	CHIPPEWA	AD	11/14/2014	01	01	01	
147-002		FELICITY	CHIPPEWA	AD	11/14/2014	01	01	01	
147-003		CHIPPEWA	FELICITY	AD	11/14/2014	01	01	01	
147-004		CHIPPEWA	ST JAMES	AD	12/01/2014	01	01	01	
147-005		CHIPPEWA	MARKET	AD	12/01/2014	01	01	01	
147-006		ST JAMES	CHIPPEWA	AD	12/01/2014	01	01	01	
147-007		FELICITY	ST THOMAS	AD	11/14/2014	01	01	01	
147-008		ST THOMAS	FELICITY	AD	11/14/2014	01	01	01	
147-009		ST JAMES	ST THOMAS	AD	11/14/2014	01	01	01	
147-010		ST THOMAS	ST JAMES	AD	11/14/2014	01	01	01	
147-011		ST THOMAS	MARKET	AD	11/14/2014	01	01	01	
147-012		FELICITY	CELESTE	AD	11/14/2014	01	01	01	
147-013		CELESTE	RELIGIOUS	AD	11/14/2014	01	01	01	
147-014		RELIGIOUS	FELICITY	AD	11/14/2014	01	01	01	
147-015		RELIGIOUS	ST JAMES	AD	11/14/2014	01	01	01	
147-016		RELIGIOUS	MARKET	AD	11/14/2014	01	01	01	
147-017		FELICITY	ROUSSEAU	AD	11/14/2014	01	01	01	
147-018		FELICITY	RELIGIOUS	AD	11/14/2014	01	01	01	
147-019		RICHARD	CHIPPEWA	AD	11/17/2014	01	01	01	
147-020		CHIPPEWA	ORANGE	AD	11/17/2014	01	01	01	
147-021		RICHARD	CHIPPEWA	AD	11/17/2014	01	01	01	
147-022		RICHARD	ST THOMAS	AD	11/17/2014	01	01	01	
147-023		ST THOMAS	ORANGE	AD	11/17/2014	01	01	01	
147-024		ORANGE	RELIGIOUS	AD	11/17/2014	01	01	01	
147-025		CHIPPEWA	MARKET	AD	11/17/2014	01	01	01	
147-026		MARKET	CHIPPEWA	AD	11/14/2014	01	01	01	
147-027		MARKET	ST THOMAS	AD	11/14/2014	01	01	01	
147-028		MARKET	ST THOMAS	AD	11/14/2014	01	01	01	
147-029		MARKET	RELIGIOUS	AD	11/17/2014	01	01	01	
147-030		MARKET	RELIGIOUS	AD	11/17/2014	01	01	01	
147-031		RELIGIOUS	RICHARD	JW	12/19/2014	01	01	01	

STRUCT_1	ADDRESS	STREET	CROSS STREET	INSPECTOR	INSP_DATE	C	F	W	DATA_ENTRY_REMARKS
147-032		RELIGIOUS	ORANGE	JW	12/19/2014	01	01	01	
147-033		RELIGIOUS	ORANGE	JW	12/19/2014	01	01	01	
147-034		ORANGE	TCHOUPITOULAS	JW	12/19/2014	01	01	01	
147-035		CHIPPEWA	ORANGE	JW	12/19/2014	01	01	01	
147-037		RICHARD	CHIPPEWA	JW	12/19/2014	01	01	01	
148-001		MAGAZINE	ORANGE	JW	12/19/2014	01	01	01	
148-002		ORANGE	CONSTANCE	JW	12/19/2014	01	01	01	
148-003		MAGAZINE	RICHARD	JW	12/19/2014	01	01	01	
148-004		RICHARD	CONSTANCE	JW	12/19/2014	01	01	01	
148-005		CONSTANCE	ORANGE	JW	12/19/2014	01	01	01	
148-006		ORANGE	ANNUNCIATION	JW	12/19/2014	01	01	01	
148-007		RICHARD	CONSTANCE	JW	12/19/2014	01	01	01	
148-008		RICHARD	CONSTANCE	JW	12/19/2014	01	01	01	
148-009		RICHARD	ANNUNCIATION	JW	12/19/2014	01	01	01	
148-010		ANNUNCIATION	ORANGE	JW	12/19/2014	01	01	01	
148-011		ORANGE	CHIPPEWA	JW	12/19/2014	01	01	01	
148-012		ANNUNCIATION	MARKET	JW	12/19/2014	01	01	01	
148-013		ANNUNCIATION	FELICITY	JW	12/19/2014	01	01	01	
148-014		MARKET	CHIPPEWA	JW	12/19/2014	01	01	01	
148-015		MAGAZINE	FELICITY	JW	12/19/2014	01	01	01	
148-016		FELICITY	CONSTANCE	JW	12/19/2014	01	01	01	
148-017		CONSTANCE	FELICITY	JW	12/19/2014	01	01	01	
148-018		FELICITY	MARKET	JW	12/19/2014	01	01	01	
148-019		FELICITY	LAUREL	JW	12/19/2014	01	01	01	
150-001		EUTERPE	TCHOUPITOULAS	JW	12/19/2014	01	01	01	
150-002		EUTERPE	S PETERS	JW	12/19/2014	01	01	01	
150-006		S PETERS	HENDERSON	JW	12/19/2014	01	01	01	
150-007		S PETERS	HENDERSON	JW	12/19/2014	01	01	01	
150-008		HENDERSON	S FRONT	JW	12/19/2014	01	01	01	
150-009		S FRONT	TERPSICHORE	JW	12/19/2014	01	01	01	
150-010		S PETERS	TERPSICHORE	JW	12/19/2014	01	01	01	
150-011		S PETERS	TERPSICHORE	JW	12/19/2014	01	01	01	
150-012		S PETERS	HUNTER	JW	12/19/2014	01	01	01	
151-001		EUTERPE	CHIPPEWA	JW	12/19/2014	01	01	01	
151-002		EUTERPE	ST THOMAS	JW	12/19/2014	01	01	01	
151-003		EUTERPE	ST THOMAS	JW	12/19/2014	01	01	01	

STRUCT_1	ADDRESS	STREET	CROSS STREET	INSPECTOR	INSP_DATE	C	F	W	DATA_ENTRY_REMARKS
151-004		EUTERPE	RELIGIOUS	JW	12/19/2014	01	01	01	
151-005		EUTERPE	TCHOUPITOULAS	JW	12/19/2014	01	01	01	
151-006		TCHOUPITOULAS	RACE	JW	12/22/2014	01	01	01	
151-007		TCHOUPITOULAS	HENDERSON	JW	12/22/2014	01	01	01	
151-008		TCHOUPITOULAS	TERPSICHORE	JW	12/22/2014	01	01	01	
151-009		TCHOUPITOULAS	TERPSICHORE	JW	12/22/2014	01	01	01	
151-010		TCHOUPITOULAS	HUNTER	JW	12/22/2014	01	01	01	
151-012		RACE	CHIPPEWA	JW	12/22/2014	01	01	01	
151-013		RACE	ST THOMAS	JW	12/22/2014	01	01	01	
151-014		ST THOMAS	ORANGE	JW	12/22/2014	01	01	01	
151-015		RACE	RELIGIOUS	JW	12/22/2014	01	01	01	
151-016		RACE	PIG AL	JW	12/22/2014	01	01	01	
151-017		RELIGIOUS	RACE	JW	12/22/2014	01	01	01	
151-018		RACE	TCHOUPITOULAS	JW	12/22/2014	01	01	01	
151-020		TCHOUPITOULAS	ORANGE	JW	12/22/2014	01	01	01	
151-021		TERPSICHORE	CHIPPEWA	JW	12/22/2014	01	01	01	
151-022		TERPSICHORE	CHIPPEWA	JW	12/22/2014	01	01	01	
151-023		THALIA	CHIPPEWA	JW	12/22/2014	01	01	01	
152-001		EUTERPE	MAGAZINE	JW	12/22/2014	01	01	01	
152-003		RACE	MAGAZINE	JW	12/22/2014	01	01	01	
152-004		MAGAZINE	TERPSICHORE	JW	12/22/2014	01	01	01	
152-005		MAGAZINE	MELPOMENE	JW	12/22/2014	01	01	01	
152-006		EUTERPE	CONSTANCE	JW	12/22/2014	01	01	01	
152-007		CONSTANCE	RACE	JW	12/22/2014	01	01	01	
152-008		CONSTANCE	RACE	JW	12/22/2014	01	01	01	
152-009		CONSTANCE	ORANGE	JW	12/22/2014	01	01	01	
153-001		EUTERPE	PRYTANIA	FGJ	11/08/2013	01	01	01	
153-002		POLYMNIA	PRYTANIA	FGJ	11/08/2013	01	01	01	
153-003		POLYMNIA	POLYMNIA AL	FGJ	11/08/2013	01	01	01	
153-004		PRYTANIA	URANIA	FGJ	11/08/2013	01	01	01	
153-005		URANIA	COLISEUM	FGJ	11/08/2013	01	01	01	
153-006		PRYTANIA	TERPSICHORE	FGJ	11/08/2013	01	01	01	
153-007		EUTERPE	COLISEUM	FGJ	11/08/2013	01	01	01	
153-008		COLISEUM	POLYMNIA	FGJ	11/08/2013	01	01	01	
153-009		COLISEUM	RACE	FGJ	11/08/2013	01	01	01	
153-010		RACE	COLISEUM	FGJ	11/08/2013	01	01	01	

STRUCT_1	ADDRESS	STREET	CROSS STREET	INSPECTOR	INSP_DATE	C	F	W	DATA_ENTRY_REMARKS
153-011		RACE	CAMP	FGJ	11/08/2013	01	01	01	
153-012		CAMP	ORANGE	FGJ	11/08/2013	01	01	01	
153-013		COLISEUM	FELICITY	FGJ	11/08/2013	01	01	01	
153-014		FELICITY	ORANGE	FGJ	11/08/2013	01	01	01	
153-015		ORANGE	CAMP	FGJ	11/08/2013	01	01	01	
153-016		FELICITY	CAMP	FGJ	11/08/2013	01	01	01	
153-017		COLISEUM	EUTERPE	FGJ	11/08/2013	01	01	01	
153-018		COLISEUM	TERPSICHORE	FGJ	11/08/2013	01	01	01	
153-019		COLISEUM	TERPSICHORE	FGJ	11/08/2013	01	01	01	
153-020		TERPSICHORE	PRYTANIA	FGJ	11/08/2013	01	01	01	
153-021		COLISEUM	TERPSICHORE	FGJ	11/08/2013	01	01	01	
153-022		TERPSICHORE	PRYTANIA	FGJ	11/08/2013	01	01	01	
153-023		PRYTANIA	MELPOMENE	FGJ	11/08/2013	01	01	01	
153-024		COLISEUM	TERPSICHORE	FGJ	11/08/2013	01	01	01	
153-025		COLISEUM	MELPOMENE	FGJ	11/08/2013	01	01	01	
153-026		COLISEUM	MELPOMENE	FGJ	11/08/2013	01	01	01	
153-027		MELPOMENE	PRYTANIA	FGJ	11/08/2013	01	01	01	
153-051		PRYTANIA	FELICITY	FGJ	11/08/2013	01	01	01	
153-052		FELICITY	COLISEUM	FGJ	11/08/2013	01	01	01	
153-053		PRYTANIA	MELPOMENE	FGJ	11/21/2013	01	01	01	
153-054		MELPOMENE	COLISEUM	FGJ	11/21/2013	01	01	01	
153-057		FELICITY	PRYTANIA	FGJ	11/21/2013	01	01	01	
153-058		EUTERPE	PRYTANIA	FGJ	11/21/2013	01	01	01	
153-059		COLISEUM	MELPOMENE	FGJ	11/21/2013	01	01	01	
154-001		EUTERPE	BARONNE	FGJ	11/21/2013	01	01	01	
154-002		BARONNE	POLYMNIA	FGJ	11/21/2013	01	01	01	
154-005		POLYMNIA	CARONDELET	FGJ	11/21/2013	01	01	01	
154-006		BARONNE	FELICITY	FGJ	11/21/2013	01	01	01	
154-007		BARONNE	TERPSICHORE	FGJ	11/21/2013	01	01	01	
154-008		TERPSICHORE	CARONDELET	FGJ	11/21/2013	01	01	01	
154-009		BARONNE	MARTIN LUTHER KING BL	FGJ	11/21/2013	01	01	01	
154-010		MARTIN LUTHER KING	BARONNE	FGJ	11/21/2013	01	01	01	
154-011		MARTIN LUTHER KING	CARONDELET	FGJ	11/21/2013	01	01	01	
154-012		EUTERPE	CARONDELET	FGJ	11/21/2013	01	01	01	
154-013		CARONDELET	POLYMNIA	FGJ	11/21/2013	01	01	01	
154-015		CARONDELET	FELICITY	FGJ	11/21/2013	01	01	01	

STRUCT_1	ADDRESS	STREET	CROSS STREET	INSPECTOR	INSP_DATE	C	F	W	DATA_ENTRY_REMARKS
154-016		FELICITY	ST CHARLES AV	FGJ	11/21/2013	01	01	01	
154-018		ST CHARLES AV	FELICITY	FGJ	11/21/2013	01	01	01	
154-019		CARONDELET	TERPSICHORE	FGJ	11/21/2013	01	01	01	
154-020		CARONDELET	MARTIN LUTHER KING BL	FGJ	11/21/2013	01	01	01	
154-021		EUTERPE	CARONDELET	FGJ	11/21/2013	01	01	01	
154-022		EUTERPE	ST CHARLES AV	FGJ	11/21/2013	01	01	01	
154-023		ST CHARLES AV	POLYMNIA	FGJ	11/21/2013	01	01	01	
154-024		ST CHARLES AV	TERPSICHORE	FGJ	11/21/2013	01	01	01	
154-025		TERPSICHORE	ST CHARLES AV	FGJ	11/21/2013	01	01	01	
154-026		ST CHARLES AV	MARTIN LUTHER KING BL	FGJ	11/21/2013	01	01	01	
154-027		MARTIN LUTHER KING	CARONDELET	FGJ	11/21/2013	01	01	01	
154-028		THALIA	BARONNE	FGJ	11/21/2013	01	01	01	
154-029		BARONNE	MARTIN LUTHER KING BL	FGJ	11/21/2013	01	01	01	
154-030		MARTIN LUTHER KING	CARONDELET	FGJ	11/21/2013	01	01	01	
154-031		BARONNE	ERATO	FGJ	11/21/2013	01	01	01	
154-032		THALIA	CARONDELET	FGJ	11/21/2013	01	01	01	
154-033		THALIA	CARONDELET	FGJ	11/22/2013	01	01	01	
154-034		CARONDELET	ERATO	FGJ	11/22/2013	01	01	01	
154-035		CARONDELET	MARTIN LUTHER KING BL	FGJ	11/22/2013	01	01	01	
154-036		MARTIN LUTHER KING	ST CHARLES AV	FGJ	11/22/2013	01	01	01	
154-037		THALIA	ST CHARLES AV	FGJ	11/22/2013	01	01	01	
154-038		ST CHARLES AV	ERATO	FGJ	11/22/2013	01	01	01	
154-039		ERATO	ST CHARLES AV	FGJ	11/22/2013	01	01	01	
154-042		ERATO	CARONDELET	FGJ	11/22/2013	01	01	01	
154-043		ST CHARLES AV	THALIA	FGJ	11/22/2013	01	01	01	
154-044		ST CHARLES AV	MARTIN LUTHER KING BL	FGJ	11/22/2013	01	01	01	
154-045		CARONDELET	ERATO	FGJ	11/22/2013	01	01	01	
154-046		ERATO	ST CHARLES AV	FGJ	11/22/2013	01	01	01	
154-047		BARONNE	ERATO	FGJ	11/23/2013	01	01	01	
154-048		ERATO	CARONDELET	FGJ	11/23/2013	01	01	01	
154-049		ST CHARLES AV	ERATO	FGJ	11/23/2013	01	01	01	
154-050		ERATO	PRYTANIA	FGJ	11/23/2013	01	01	01	
154-051		ST CHARLES AV	ERATO	FGJ	11/23/2013	01	01	01	
154-052		ERATO	PRYTANIA	FGJ	11/23/2013	01	01	01	
154-053		ST CHARLES AV	THALIA	FGJ	11/23/2013	01	01	01	
154-054		THALIA	PRYTANIA	FGJ	11/23/2013	01	01	01	

STRUCT_1	ADDRESS	STREET	CROSS STREET	INSPECTOR	INSP_DATE	C	F	W	DATA_ENTRY_REMARKS
154-055		ST CHARLES AV	MARTIN LUTHER KING BL	FGJ	11/23/2013	01	01	01	
154-056		MARTIN LUTHER KING	PRYTANIA	FGJ	11/23/2013	01	01	01	
154-057		EUTERPE	ST CHARLES AV	FGJ	11/23/2013	01	01	01	
154-058		ST CHARLES AV	POLYMNIA	FGJ	11/23/2013	01	01	01	
154-059		POLYMNIA	FITZPATRICK AL	FGJ	01/27/2014	01	01	01	
154-061		EUTERPE	PRYTANIA	FGJ	01/27/2014	01	01	01	
154-062		ST CHARLES AV	TERPSICHORE	FGJ	01/27/2014	01	01	01	
154-063		TERPSICHORE	PRYTANIA	FGJ	01/27/2014	01	01	01	
154-064		ST CHARLES AV	MARTIN LUTHER KING BL	FGJ	01/27/2014	01	01	01	
154-065		MARTIN LUTHER KING	PRYTANIA	FGJ	01/27/2014	01	01	01	
154-066		ST CHARLES AV	FELICITY	FGJ	01/27/2014	01	01	01	
154-067		FELICITY	ST CHARLES AV	FGJ	01/27/2014	01	01	01	
154-068		FELICITY	PRYTANIA	FGJ	01/27/2014	01	01	01	
154-069		EUTERPE	CARONDELET	FGJ	01/27/2014	01	01	01	
154-070		FELICITY	CARONDELET	FGJ	01/27/2014	01	01	01	
154-071		FELICITY	ST CHARLES AV	FGJ	01/27/2014	01	01	01	
155-001		EUTERPE	SIMON BOLIVAR AV	FGJ	01/27/2014	01	01	01	
155-002		SIMON BOLIVAR AV	TERPSICHORE	FGJ	01/27/2014	01	01	01	
155-004		SIMON BOLIVAR AV	TERPSICHORE	FGJ	01/27/2014	01	01	01	
155-005		SIMON BOLIVAR AV	MARTIN LUTHER KING BL	FGJ	01/27/2014	01	01	01	
155-006		MARTIN LUTHER KING	S SARATOGA	FGJ	01/27/2014	01	01	01	
155-007		S SARATOGA	EUTERPE	FGJ	01/27/2014	01	01	01	
155-008		S SARATOGA	TERPSICHORE	FGJ	01/27/2014	01	01	01	
155-009		S SARATOGA	MARTIN LUTHER KING BL	FGJ	01/27/2014	01	01	01	
155-010		MARTIN LUTHER KING	S RAMPART	FGJ	01/27/2014	01	01	01	
155-011		S SARATOGA	FELICITY	FGJ	01/27/2014	01	01	01	
155-012		FELICITY	SIMON BOLIVAR AV	FGJ	01/27/2014	01	01	01	
155-013		EUTERPE	S RAMPART	FGJ	01/27/2014	01	01	01	
155-014		S RAMPART	TERPSICHORE	FGJ	01/27/2014	01	01	01	
155-015		S RAMPART	MARTIN LUTHER KING BL	FGJ	01/27/2014	01	01	01	
155-016		MARTIN LUTHER KING	ORETHA CASTLE HALEY BL	FGJ	01/28/2014	01	01	01	
155-017		TERPSICHORE	ORETHA CASTLE HALEY BL	FGJ	01/28/2014	01	01	01	
155-018		ORETHA CASTLE HALE	MARTIN LUTHER KING BL	FGJ	01/28/2014	01	01	01	
155-019		EUTERPE	ORETHA CASTLE HALEY BL	FBJ	01/28/2014	01	01	01	
155-020		ORETHA CASTLE HALE	TERPSICHORE	FGJ	01/28/2014	01	01	01	
155-021		FELICITY	S SARATOGA	FGJ	01/28/2014	01	01	01	

STRUCT_1	ADDRESS	STREET	CROSS STREET	INSPECTOR	INSP_DATE	C	F	W	DATA_ENTRY_REMARKS
155-022		FELICITY	ORETHA CASTLE HALEY BL	FGJ	01/28/2014	01	01	01	
155-023		EUTERPE	ORETHA CASTLE HALEY BL	FGJ	01/28/2014	01	01	01	
155-024		ORETHA CASTLE HALE	FELICITY	FGJ	01/28/2014	01	01	01	
155-028		POLYMNIA	ORETHA CASTLE HALEY BL	FGJ	01/28/2014	01	01	01	
155-029		POLYMNIA	BARONNE	FGJ	01/28/2014	01	01	01	
155-030		EUTERPE	ORETHA CASTLE HALEY BL	FGJ	01/28/2014	01	01	01	
155-031		EUTERPE	ORETHA CASTLE HALEY BL	FGJ	01/30/2014	01	01	01	
155-033		EUTERPE	EUTERPE AL	FGJ	01/30/2014	01	01	01	
155-034		ORETHA CASTLE HALE	TERPSICHORE	FGJ	01/30/2014	01	01	01	
155-035		TERPSICHORE	BARONNE	FGJ	01/30/2014	01	01	01	
155-036		ORETHA CASTLE HALE	DRYADES MARKET	FGJ	01/30/2014	01	01	01	
155-038		THALIA	SIMON BOLIVAR AV	FGJ	01/30/2014	01	01	01	
155-039		SIMON BOLIVAR AV	MARTIN LUTHER KING BL	FGJ	01/30/2014	01	01	01	
155-040		SIMON BOLIVAR AV	ERATO	FGJ	01/30/2014	01	01	01	
155-041		THALIA	SIMON BOLIVAR AV	FGJ	01/30/2014	01	01	01	
155-042		SIMON BOLIVAR AV	MARTIN LUTHER KING BL	FGJ	01/30/2014	01	01	01	
155-043		MARTIN LUTHER KING	S SARATOGA	FGJ	01/30/2014	01	01	01	
155-044		SIMON BOLIVAR AV	ERATO	FGJ	01/30/2014	01	01	01	
155-045		ERATO	S SARATOGA	FGJ	01/30/2014	01	01	01	
155-046		S SARATOGA	ERATO	FGJ	01/30/2014	01	01	01	
155-047		ERATO	S RAMPART	FGJ	01/30/2014	01	01	01	
155-048		S SARATOGA	MARTIN LUTHER KING BL	FGJ	01/30/2014	01	01	01	
155-049		MARTIN LUTHER KING	S RAMPART	FGJ	01/30/2014	01	01	01	
155-050		THALIA	S RAMPART	FGJ	01/30/2014	01	01	01	
155-051		S RAMPART	MARTIN LUTHER KING BL	FGJ	02/17/2014	01	01	01	
155-052		MARTIN LUTHER KING	ORETHA CASTLE HALEY BL	FGJ	02/17/2014	01	01	01	
155-053		S RAMPART	ERATO	FGJ	02/17/2014	01	01	01	
155-054		ERATO	ORETHA CASTLE HALEY BL	FGJ	02/17/2014	01	01	01	
155-055		THALIA	ORETHA CASTLE HALEY BL	FGJ	02/17/2014	01	01	01	
155-056		THALIA	ORETHA CASTLE HALEY BL	FGJ	02/17/2014	01	01	01	
155-057		ORETHA CASTLE HALE	MARTIN LUTHER KING BL	FGJ	02/17/2014	01	01	01	
155-058		ORETHA CASTLE HALE	ERATO	FGJ	02/17/2014	01	01	01	
155-059		ORETHA CASTLE HALE	THALIA	FGJ	02/17/2014	01	01	01	
155-060		ORETHA CASTLE HALE	ERATO	FGJ	02/17/2014	01	01	01	
155-061		ERATO	BARONNE	FGJ	02/17/2014	01	01	01	
155-063		ORETHA CASTLE HALE	DRYADES MARKET	FGJ	02/19/2014	01	01	01	

STRUCT_1	ADDRESS	STREET	CROSS STREET	INSPECTOR	INSP_DATE	C	F	W	DATA_ENTRY_REMARKS
155-064		ORETHA CASTLE HALE	MARTIN LUTHER KING BL	FGJ	02/19/2014	01	01	01	
155-066		MARTIN LUTHER KING	ORETHA CASTLE HALEY BL	FGJ	02/19/2014	01	01	01	
155-067		MARTIN LUTHER KING	ORETHA CASTLE HALEY BL	FGJ	02/19/2014	01	01	01	
155-068		FELICITY	SIMON BOLIVAR AV	FGJ	02/19/2014	01	01	01	
155-069		TERPSICHORE	SIMON BOLIVAR AV	FGJ	02/18/2014	01	01	01	
155-070		SIMON BOLIVAR AV	MARTIN LUTHER KING BL	FGJ	02/19/2014	01	01	01	
156-001		TERPSICHORE	S ROBERTSON	FGJ	02/19/2014	01	01	01	
156-002		FELICITY	S ROBERTSON	FGJ	02/19/2014	01	01	01	
156-003		S ROBERTSON	MARTIN LUTHER KING BL	FGJ	02/19/2014	01	01	01	
156-004		MARTIN LUTHER KING	FRERET	FGJ	02/19/2014	01	01	01	
156-005		FELICITY	FRERET	FGJ	02/19/2014	01	01	01	
156-006		FRERET	TERPSICHORE	FGJ	02/19/2014	01	01	01	
156-007		FRERET	MARTIN LUTHER KING BL	FGJ	02/19/2014	01	01	01	
156-008		MARTIN LUTHER KING	LASALLE	FGJ	02/19/2014	01	01	01	
156-009		FELICITY	LASALLE	FGJ	02/19/2014	01	01	01	
156-010		LASALLE	TERPSICHORE	FGJ	02/19/2014	01	01	01	
156-011		LASALLE	MARTIN LUTHER KING BL	FGJ	02/19/2014	01	01	01	
156-012		MARTIN LUTHER KING	S LIBERTY	FGJ	02/19/2014	01	01	01	
156-013		FELICITY	S LIBERTY	FGJ	02/19/2014	01	01	01	
156-014		FELICITY	S LIBERTY	FGJ	02/19/2014	01	01	01	
156-015		S LIBERTY	TERPSICHORE	FGJ	02/18/2014	01	01	01	
156-016		TERPSICHORE	FRERET	FGJ	02/18/2014	01	01	01	
156-017		MARTIN LUTHER KING	LOYOLA AV	FGJ	02/18/2014	01	01	01	
156-018		THALIA	S ROBERTSON	FGJ	02/18/2014	01	01	01	
156-019		S ROBERTSON	MARTIN LUTHER KING BL	FGJ	02/19/2014	01	01	01	
156-020		MARTIN LUTHER KING	FRERET	FGJ	02/19/2014	01	01	01	
156-021		S ROBERTSON	ERATO	FGJ	02/19/2014	01	01	01	
156-022		ERATO	FRERET	FGJ	02/19/2014	01	01	01	
156-023		ERATO	FRERET	FGJ	02/19/2014	01	01	01	
156-024		ERATO	S LIBERTY	FGJ	02/18/2014	01	01	01	
156-025		ERATO	S ROBERTSON	FGJ	02/18/2014	01	01	01	
156-026		MARTIN LUTHER KING	S ROBERTSON	FGJ	02/18/2014	01	01	01	
156-027		MARTIN LUTHER KING	S ROBERTSON	FGJ	02/18/2014	01	01	01	
156-028		THALIA	FRERET	FGJ	02/18/2014	01	01	01	
156-029		THALIA	LASALLE	FGJ	02/18/2014	01	01	01	
156-030		THALIA	S LIBERTY	FGJ	02/18/2014	01	01	01	

STRUCT_1	ADDRESS	STREET	CROSS STREET	INSPECTOR	INSP_DATE	C	F	W	DATA_ENTRY_REMARKS
156-031		S LIBERTY	ERATO	FGJ	02/18/2014	01	01	01	
156-032		ERATO	S LIBERTY	FGJ	02/18/2014	01	01	01	
156-033		ERATO	S LIBERTY	FGJ	02/18/2014	01	01	01	
156-034		ERATO	S LIBERTY	FGJ	02/18/2014	01	01	01	
156-037		S LIBERTY	MARTIN LUTHER KING BL	FGJ	02/18/2014	01	01	01	
156-038		MARTIN LUTHER KING	S LIBERTY	FGJ	02/18/2014	01	01	01	
156-039		MARTIN LUTHER KING	S LIBERTY	FGJ	02/18/2014	01	01	01	
156-040		MARTIN LUTHER KING	LOYOLA AV	FGJ	02/18/2014	01	01	01	
156-041		MARTIN LUTHER KING	S ROBERTSON	FGJ	02/18/2014	01	01	01	
156-042		ERATO	ROBERTSON	FGJ	02/18/2014	01	01	01	
156-043		ERATO	S LIBERTY	FGJ	02/18/2014	01	01	01	
159-052		TCHOUPITOULAS	JOHN CHURCHILL CHASE	DPL	05/22/2013	01	04	01	
160-025		CLIO	PRYTANIA	FGJ	02/24/2014	01	01	01	
160-026		CLIO	PRYTANIA	FGJ	02/26/2014	01	01	01	
160-037		PRYTANIA	ERATO	FGJ	02/24/2014	01	01	01	
160-038		ERATO	COLISEUM	JB	02/25/2014	01	01	01	
160-039		COLISEUM	THALIA	JB	02/25/2014	01	01	01	
160-040		PRYTANIA	THALIA	JB	02/25/2014	01	01	01	
160-041		THALIA	COLISEUM	JB	02/25/2014	01	01	01	
161-001		CLIO	BARONNE	JB	02/25/2014	01	01	01	
161-004		CLIO	CARONDELET	JB	02/25/2014	01	01	01	
161-005		CLIO	CARONDELET	JB	02/26/2014	01	01	01	
161-012		CLIO	ST CHARLES AV	JB	02/26/2014	01	01	01	
161-013		CLIO	ST CHARLES AV	JB	02/26/2014	01	01	01	
161-015		CLIO	ST CHARLES AV	JB	02/26/2014	01	01	01	
161-016		CLIO	HIGH SCHOOL AL	JB	02/26/2014	01	01	01	
161-023		CLIO	PRYTANIA AL	JB	02/26/2014	01	01	01	
162-001		ORETHA CASTLE HALE	CLIO	JB	02/26/2014	01	01	01	
162-003		CLIO	S RAMPART	JB	02/26/2014	01	01	01	
162-004		CLIO	ORETHA CASTLE HALEY BL	JB	02/26/2014	01	01	01	
162-022		ORETHA CASTLE HALE	CLIO	JB	02/26/2014	01	01	01	
162-023		S RAMPART	CLIO	JB	02/26/2014	01	01	01	
162-025		SIMON BOLIVAR AV	CLIO	JB	02/26/2014	01	01	01	
162-026		SIMON BOLIVAR AV	EARHART BL	JB	02/26/2014	01	01	01	
162-027		SIMON BOLIVAR AV	CLIO	JB	02/26/2014	01	01	01	
162-028		SIMON BOLIVAR AV	CLIO	JB	02/26/2014	01	01	01	

STRUCT_1	ADDRESS	STREET	CROSS STREET	INSPECTOR	INSP_DATE	C	F	W	DATA_ENTRY_REMARKS
162-029		SIMON BOLIVAR AV	EARHART BL	JB	02/26/2014	01	01	01	
162-032		S SARATOGA	CLIO	JB	02/26/2014	01	01	01	
162-033		CLIO	S RAMPART	JB	02/26/2014	01	01	01	
163-001		EARHART BL	S ROBERTSON	JB	02/26/2014	01	01	01	
163-002		EARHART BL	S ROBERTSON	JB	02/26/2014	01	01	01	
163-003		EARHART BL	S ROBERTSON	JB	02/26/2014	01	01	01	
163-004		EARHART BL	FRERET	JB	02/27/2014	01	01	01	
163-005		FRERET	CLIO	JB	02/27/2014	01	01	01	
163-006		CLIO	LASALLE	JB	02/27/2014	01	01	01	
163-007		EARHART BL	LASALLE	JB	02/27/2014	01	01	01	
163-008		LASALLE	CLIO	JB	02/27/2014	01	01	01	
163-009		CLIO	S LIBERTY	JB	02/27/2014	01	01	01	
163-010		EARHART BL	S LIBERTY	JB	02/27/2014	01	01	01	
163-011		S LIBERTY	CLIO	JB	02/27/2014	01	01	01	
163-012		EARHART BL	SIMON BOLIVAR AV	JB	02/27/2014	01	01	01	
163-014		S ROBERTSON	CLIO	JB	02/27/2014	01	01	01	
163-015		CLIO	FRERET	JB	02/27/2014	01	01	01	
163-019		S ROBERTSON	CLIO	JB	02/27/2014	01	01	01	
163-020		S LIBERTY	CLIO	JB	02/27/2014	01	01	01	
163-021		CLIO	S LIBERTY	JB	02/27/2014	01	01	01	
163-022		CLIO	SIMON BOLIVAR AV	JB	02/27/2014	01	01	01	
163-023		CLIO	S LIBERTY	JB	02/27/2014	01	01	01	
163-024		CLIO	MAGNOLIA	JB	02/27/2014	01	01	01	
163-025		FRERET	CLIO	JB	02/27/2014	01	01	01	
163-026		CLIO	S ROBERTSON	JB	02/27/2014	01	01	01	
163-027		CLIO	S ROBERTSON	JB	02/27/2014	01	01	01	
163-028		EARHART BL	SIMON BOLIVAR AV	JB	02/27/2014	01	01	01	
163-029		S LIBERTY	EARHART BL	JB	02/27/2014	01	01	01	
164-004		CLARA	EARHART BL	JB	02/27/2014	01	01	01	
164-005		CLARA	EARHART BL	JB	02/27/2014	01	01	01	
164-010		EARHART BL	MAGNOLIA	JB	02/27/2014	01	01	01	
164-011		EARHART BL	MAGNOLIA	JB	02/27/2014	01	01	01	
164-021		CLARA	CLIO	JB	02/27/2014	01	01	01	
164-024		WILLOW	ERATO	JB	02/27/2014	01	01	01	
164-025		CLIO	S CLAIBORNE AV	JB	02/27/2014	01	01	01	
164-026		S CLAIBORNE AV	ERATO	JB	02/27/2014	01	01	01	

STRUCT_1	ADDRESS	STREET	CROSS STREET	INSPECTOR	INSP_DATE	C	F	W	DATA_ENTRY_REMARKS
164-027		CLARA	CLIO	FGJ	03/25/2014	01	01	01	
164-028		MAGNOLIA	CLIO	FGJ	03/25/2014	01	01	01	
165-001		S CLAIBORNE AV	CLIO	FGJ	03/25/2014	01	01	01	
165-002		S CLAIBORNE AV	CLIO	FGJ	03/25/2014	01	01	01	
165-003		S CLAIBORNE AV	CLIO	FGJ	03/25/2014	01	01	01	
165-004		S CLAIBORNE AV	EARHART BL	FGJ	03/25/2014	01	01	01	
165-005		EARHART BL	S CLAIBORNE AV	FGJ	03/25/2014	01	01	01	
165-006		EARHART BL	S CLAIBORNE AV	FGJ	03/25/2014	01	01	01	
165-007		EARHART BL	S CLAIBORNE AV	FGJ	03/25/2014	01	01	01	
165-008		S CLAIBORNE AV	EARHART BL	FGJ	03/25/2014	01	01	01	
165-009		EARHART BL	S CLAIBORNE AV	FGJ	03/25/2014	01	01	01	
165-010		EARHART BL	S DERBIGNY	FGJ	03/25/2014	01	01	01	
165-013		S ROMAN	ERATO	FGJ	03/25/2014	01	01	01	
165-014		S ROMAN	ERATO	FGJ	03/25/2014	01	01	01	
165-015		S ROMAN	CLIO	FGJ	03/25/2014	01	01	01	
165-016		S ROMAN	EARHART BL	FGJ	03/25/2014	01	01	01	
165-017		S ROMAN	EARHART BL	FGJ	03/25/2014	01	01	01	
165-018		EARHART BL	S ROMAN	FGJ	03/25/2014	01	01	01	
165-019		S PRIEUR	ERATO	FGJ	03/25/2014	01	01	01	
165-020		ERATO	S ROMAN	FGJ	03/25/2014	01	01	01	
165-021		S PRIEUR	ERATO	FGJ	03/25/2014	01	01	01	
165-022		S PRIEUR	ERATO	FGJ	03/25/2014	01	01	01	
165-023		S PRIEUR	EARHART BL	FGJ	03/25/2014	01	01	01	
165-025		S JOHNSON	ERATO	JB	03/24/2014	01	01	01	
165-026		ERATO	S JOHNSON	JB	03/24/2014	01	01	01	
165-027		ERATO	S PRIEUR	JB	03/24/2014	01	01	01	
165-030		S DERBIGNY	CLIO	JB	03/26/2014	01	01	01	
165-031		ERATO	S JOHNSON	JB	03/26/2014	01	01	01	
165-032		ERATO	S JOHNSON	JB	03/26/2014	01	01	01	
165-033		ERATO	S JOHNSON	JB	03/26/2014	01	01	01	
165-034		ERATO	S JOHNSON	JB	03/26/2014	01	01	01	
166-004		ERATO	S GALVEZ	JB	03/26/2014	01	01	01	
166-005		S GALVEZ	ERATO	JB	03/26/2014	01	01	01	
166-007		ERATO	S GALVEZ	JB	03/26/2014	01	01	01	
166-008		S MIRO	ERATO	JB	03/26/2014	01	01	01	
166-009		ERATO	S TONTI	JB	03/26/2014	01	01	01	

STRUCT_1	ADDRESS	STREET	CROSS STREET	INSPECTOR	INSP_DATE	C	F	W	DATA_ENTRY_REMARKS
166-010		ERATO	S MIRO	JB	03/26/2014	01	01	01	
166-012		ERATO	S GALVEZ	JB	03/26/2014	01	01	01	
166-013		S GALVEZ	ERATO	JB	03/26/2014	01	01	01	
166-014		S MIRO	ERATO	JB	03/26/2014	01	01	01	
166-015		ERATO	S MIRO	JB	03/26/2014	01	01	01	
166-016		S MIRO	ERATO	JB	03/26/2014	01	01	01	
166-017		S TONTI	ERATO	JB	03/26/2014	01	01	01	
166-018		ERATO	S TONTI	ES2B7	11/20/2013	01	04	03	ESSA2, 01/09/2014, MWH
166-019		ERATO	S TONTI	JB	03/26/2014	01	01	01	
166-021		ERATO	S ROCHEBLAVE	JB	03/26/2014	01	01	01	
166-022		ERATO	S ROCHEBLAVE	JB	03/26/2014	01	01	01	
166-024		ERATO	S ROCHEBLAVE	JB	03/26/2014	01	01	01	
167-001		S DORGENOIS	CLIO PL	ES2B7	11/20/2013	01	09	03	ESSA2, 01/09/2014, MWH
167-004		S DORGENOIS	EARHART BL	JB	03/26/2014	01	01	01	
167-005		CLIO PL	S DORGENOIS	JB	03/26/2014	01	01	01	
167-006		CLIO PL	S DORGENOIS	JB	03/26/2014	01	01	01	
167-007		CLIO PL	S BROAD	AM	06/30/2013	01	04	01	
167-008		CLIO PL	S BROAD	JB	03/26/2014	01	01	01	
167-009		S BROAD	CLIO PL	JB	03/26/2014	01	01	01	
167-010		S BROAD	ERATO	JB	12/05/2012	01	04	01	
167-011		S DORGENOIS	EARHART BL	JB	03/26/2014	01	01	01	
167-013		S DORGENOIS	EUPHROSINE	AM	12/02/2013	01	04	01	
167-015		S DORGENOIS	EUPHROSINE	ES2B7	03/28/2013	01	12	03	ESSA2, 06/14/2013, MWH
167-025		HOWARD AV	S BROAD	JB	03/26/2014	01	01	01	
167-026		HOWARD AV	S BROAD	JB	09/09/2014	01	01	01	
167-027		EUPHROSINE	S BROAD	JB	09/09/2014	01	01	01	
167-028		EUPHROSINE	S BROAD	JB	09/09/2014	01	01	01	
167-029		S BROAD	EUPHROSINE	ES2B7	03/28/2013	01	11	03	ESSA2, 06/14/2013, MWH
167-030		S BROAD	PALMETTO	JB	09/09/2014	01	01	01	
167-031		S BROAD	PALMETTO	DPL	12/17/2012	01	04	01	
167-033		CLIO PL	S BROAD	JB	09/09/2014	01	01	01	
167-034		CLIO PL	S BROAD	ES2B7	11/28/2012	01	11	01	ESSA2, 02/01/2013, MWH
167-039		ERATO	S DORGENOIS	JB	09/09/2014	01	01	01	
167-040		S BROAD	CLIO PL	JB	09/09/2014	01	01	01	
167-041		S BROAD	EARHART BL	JB	09/09/2014	01	01	01	
167-042		S BROAD	EARHART BL	JB	09/09/2014	01	01	01	

STRUCT_1	ADDRESS	STREET	CROSS STREET	INSPECTOR	INSP_DATE	C	F	W	DATA_ENTRY_REMARKS
167-043		EARHART BL	S BROAD	JB	09/09/2014	01	01	01	
167-044		EARHART BL	S BROAD	JB	09/10/2014	01	01	01	
167-045		EARHART BL	S BROAD	JB	09/10/2014	01	01	01	
167-046		CLIO PL	S DORGENOIS	JB	09/10/2014	01	01	01	
168-001		EARHART BL	S WHITE	JB	09/09/2014	01	01	01	
168-002		S WHITE	EARHART BL	DPL	12/17/2012	01	04	01	
168-004		EUPHROSINE	S DUPRE	JB	09/10/2014	01	01	01	
168-005		EUPHROSINE	S GAYOSO	JB	09/10/2014	01	01	01	
168-006		S DUPRE	PAIMETTO	JB	09/10/2014	01	01	01	
168-007		PAIMETTO	S DUPRE	ES2B7	03/28/2013	01	12	03	ESSA2, 06/14/2013, MWH
168-008		PAIMETTO	S GAYOSO	AM	09/28/2013	01	04	01	
168-009		S DUPRE	HOWARD AV	ES2B7	03/28/2013	01	11	01	ESSA2, 06/14/2013, MWH
168-010		HOWARD AV	S DUPRE	JB	09/10/2014	01	01	01	
168-011		HOWARD AV	EUPHROSINE	JB	09/10/2014	01	01	01	
168-012		S WHITE	EUPHROSINE	JB	09/10/2014	01	01	01	
168-013		S WHITE	PAIMETTO	JB	09/10/2014	01	01	01	
168-014		S WHITE	HOWARD AV	JB	09/10/2014	01	01	01	
168-016		CLIO	S DUPRE	JB	09/10/2014	01	01	01	
168-017		S DUPRE	CLIO	JB	09/10/2014	01	01	01	
168-019		S DUPRE	CLIO	JB	09/10/2014	01	01	01	
168-021		EARHART BL	S GAYOSO	JB	09/10/2014	01	01	01	
168-022		S GAYOSO	CLIO	JB	09/10/2014	01	01	01	
168-023		S GAYOSO	EARHART BL	JB	09/10/2014	01	01	01	
168-025		N SALCEDO	CLIO	JB	09/10/2014	01	01	01	
168-027		S SALCEDO	EARHART BL	JB	09/10/2014	01	01	01	
168-028		S LOPEZ	CLIO	JB	09/10/2014	01	01	01	
168-029		EUPHROSINE	S LOPEZ	JB	09/10/2014	01	01	01	
168-031		EUPHROSINE	S LOPEZ	JB	09/10/2014	01	01	01	
168-033		EUPHROSINE	S GAYOSO	JB	09/10/2014	01	01	01	
168-034		EUPHROSINE	S GAYOSO	JB	09/10/2014	01	01	01	
168-035		EUPHROSINE	S GAYOSO	JB	09/10/2014	01	01	01	
169-002		CLIO	EARHART BL	AM	03/28/2014	01	04	01	
169-003		CLIO	S RENDON	AM	11/27/2012	01	04	01	
169-006		S RENDON	CALLIOPE	AM	09/05/2013	01	01	01	
169-007		CALLIOPE	S JEFFERSON DAVIS PK	TS	09/23/2014	01	01	01	
169-013		S JEFFERSON DAVIS F	PALMETTO	TS	09/23/2014	01	01	01	

STRUCT_1	ADDRESS	STREET	CROSS STREET	INSPECTOR	INSP_DATE	C	F	W	DATA_ENTRY_REMARKS
169-014		S JEFFERSON DAVIS F	DIXON	TS	09/23/2014	01	01	01	
169-015		S JEFFERSON DAVIS F	HOWARD AV	TS	09/23/2014	01	01	01	
169-016		EUPHROSINE	S JEFFERSON DAVIS PK	TS	09/23/2014	01	01	01	
169-017		S JEFFERSON DAVIS F	CALLIOPE	TS	09/23/2014	01	01	01	
169-018		S JEFFERSON DAVIS F	CALLIOPE	TS	09/23/2014	01	01	01	
169-020		EUPHROSINE	S CLARK	TS	09/23/2014	01	01	01	
169-021		S CLARK	CALLIOPE	TS	09/23/2014	01	01	01	
169-022		S CLARK	PALMETTO	TS	09/23/2014	01	01	01	
169-023		S CLARK	DIXON	TS	09/23/2014	01	01	01	
169-024		S CLARK	HOWARD AV	TS	09/23/2014	01	01	01	
169-025		S CLARK	CLIO	RD	09/04/2012	01	01	01	
169-026		S CLARK	WASHINGTON AV	CB	08/24/2012	01	01	01	
174-009		S LIBERTY	POYDRAS	CB	08/20/2012	01	04	01	
174-010		S LIBERTY	GIROD	CB	08/20/2012	01	04	01	
174-011		S LIBERTY	GIROD	CB	08/20/2012	01	04	01	
174-012		S LIBERTY	GIROD	CB	08/20/2012	01	04	01	
174-013		LAFAYETTE	S LIBERTY	CB	08/20/2012	01	04	01	
174-014		S LIBERTY	GIROD	CB	08/20/2012	01	04	01	
174-015		S LIBERTY	JULIA	CB	08/20/2012	01	04	01	
174-016		LASALLE	POYDRAS	CB	08/20/2012	01	04	01	
174-017		LASALLE	GIROD	CB	08/20/2012	01	04	01	
174-018		LASALLE	POYDRAS	CB	08/20/2012	01	04	01	
174-019		S LIBERTY	GIROD	CB	08/20/2012	01	04	01	
174-020		S LIBERTY	GIROD	CB	08/20/2012	01	04	01	
174-025		GIROD	STADIUM DR	JW	09/05/2012	01	01	01	
175-001		WILLOW	POYDRAS	JW	09/05/2012	01	01	01	
175-002		WILLOW	GIROD	JW	09/05/2012	01	01	01	
175-003		GIROD	CLARA	JW	09/05/2012	01	01	01	
175-004		CYPRESS	S DERBIGNY	JW	09/05/2012	01	01	01	
175-005		CYPRESS	S CLAIBORNE AV	JW	09/05/2012	01	01	01	
175-006		S CLAIBORNE AV	LAFAYETTE	JW	09/05/2012	01	01	01	
175-007		S CLAIBORNE AV	JULIA	JW	09/05/2012	01	01	01	
175-008		S DERBIGNY	JULIA	JW	09/05/2012	01	01	01	
175-009		JULIA	S CLAIBORNE AV	JW	09/05/2012	01	01	01	
175-010		JULIA	S CLAIBORNE AV	JW	09/05/2012	01	01	01	
175-011		S CLAIBORNE AV	JULIA	JW	09/05/2012	01	01	01	

STRUCT_1	ADDRESS	STREET	CROSS STREET	INSPECTOR	INSP_DATE	C	F	W	DATA_ENTRY_REMARKS
175-012		LAFAYETTE	S DERBIGNY	JW	09/05/2012	01	01	01	
175-013		LAFAYETTE	BOLIVAR	J WILLIAMS	09/05/2012	01	01	01	
175-014		LAFAYETTE	S CLAIBORNE AV	J WILLIAMS	09/05/2012	01	01	01	
175-015		BOLIVAR	LAFAYETTE	J WILLIAMS	09/05/2012	01	01	01	
175-016		S CLAIBORNE AV	LAFAYETTE	J WILLIAMS	09/05/2012	01	01	01	
175-017		GIROD	STADIUM DR	J WILLIAMS	09/05/2012	01	01	01	
176-001		CANAL	WELLS	MD	03/04/2014	01	01	01	
176-002		CANAL	S DELTA	MD	03/04/2014	01	01	01	
176-003		CANAL	CANAL PLACE EAST	MD	03/04/2014	01	01	01	
176-004		CANAL	CANAL PLACE EAST	MD	03/04/2014	01	01	01	
176-007		CONVENTION CENTER	POYDRAS	J WILLIAMS	09/05/2012	01	01	01	
176-008		POYDRAS	WATER	J WILLIAMS	09/05/2012	01	01	01	
176-009		POYDRAS	WATER	J WILLIAMS	09/05/2012	01	01	01	
176-010		POYDRAS	CONVENTION CENTER BL	J WILLIAMS	09/06/2012	01	01	01	
176-011		POYDRAS	S DELTA	J WILLIAMS	09/06/2012	01	01	01	
176-012		CANAL	CANAL PLACE EAST	MD	03/04/2014	01	01	01	
176-013		IBERVILLE	CANAL PLACE WEST	MD	03/04/2014	01	01	01	
177-001		CANAL	MAGAZINE	J WILLIAMS	09/06/2012	01	01	01	
177-002		MAGAZINE	COMMON	J WILLIAMS	09/06/2012	01	01	01	
177-003		MAGAZINE	GRAVIER	J WILLIAMS	09/06/2012	01	01	01	
177-004		GRAVIER	MAGAZINE	J WILLIAMS	09/06/2012	01	01	01	
177-005		GRAVIER	ARCADE AL	J WILLIAMS	09/10/2012	01	01	01	
177-006		ARCADE AL	NATCHEZ	J WILLIAMS	09/10/2012	01	01	01	
177-007		MAGAZINE	NATCHEZ	J WILLIAMS	09/10/2012	01	01	01	
177-008		NATCHEZ	TCHOUPITOULAS	J WILLIAMS	09/10/2012	01	01	01	
177-009		TCHOUPITOULAS	POYDRAS	J WILLIAMS	09/10/2012	01	01	01	
177-011		POYDRAS	S PETERS	J WILLIAMS	09/10/2012	01	01	01	
177-012		MAGAZINE	POYDRAS	J WILLIAMS	09/10/2012	01	01	01	
177-013		MAGAZINE	POYDRAS	J WILLIAMS	09/10/2012	01	01	01	
177-014		POYDRAS	TCHOUPITOULAS	J WILLIAMS	09/10/2012	01	01	01	
177-015		MAGAZINE	POYDRAS	J WILLIAMS	09/10/2012	01	01	01	
177-016		MAGAZINE	POYDRAS	JW	08/22/2012	01	04	01	
177-017		POYDRAS	CONSTANCE	JW	08/22/2012	01	04	01	
177-018		POYDRAS	TCHOUPITOULAS	JW	08/22/2012	01	04	01	
177-019		POYDRAS	COMMERCE	JW	08/22/2012	01	04	01	
177-020		POYDRAS	S PETERS	JW	08/22/2012	01	04	01	

STRUCT_1	ADDRESS	STREET	CROSS STREET	INSPECTOR	INSP_DATE	C	F	W	DATA_ENTRY_REMARKS
177-021		POYDRAS	FULTON	JW	08/22/2012	01	04	01	
177-022		POYDRAS	CONVENTION CENTER BL	JW	08/22/2012	01	04	01	
177-023		CONVENTION CENTER	POYDRAS	JW	08/22/2012	01	04	01	
177-024		CANAL	TCHOUPITOULAS	JW	08/22/2012	01	04	01	
177-025		COMMON	TCHOUPITOULAS	JW	08/22/2012	01	04	01	
177-026		COMMON	S PETERS	JW	08/22/2012	01	04	01	
177-027		COMMON	S PETERS	JW	08/22/2012	01	04	01	
177-028		CANAL	S PETERS	JW	08/24/2012	01	01	01	
177-029		CANAL	CONVENTION CENTER BL	JW	08/22/2012	01	04	01	
177-030		GRAVIER	TCHOUPITOULAS	JW	08/22/2012	01	04	01	
177-031		GRAVIER	S PETERS	JW	08/22/2012	01	04	01	
177-032		GRAVIER	S PETERS	JW	08/22/2012	01	04	01	
177-033		S PETERS	POYDRAS	JW	08/22/2012	01	04	01	
177-034		TCHOUPITOULAS	NATCHEZ	JW	08/22/2012	01	04	01	
177-035		NATCHEZ AL	TCHOUPITOULAS	JW	08/22/2012	01	04	01	
177-036		NATCHEZ AL	S PETERS	JW	08/22/2012	01	04	01	
177-037		CANAL	DECATUR	MD	03/04/2014	01	01	01	
177-038		CANAL	N PETERS	MD	03/04/2014	01	01	01	
177-039		CANAL	N PETERS	MD	03/04/2014	01	01	01	
177-040		N PETERS	CANAL	MD	03/04/2014	01	01	01	
177-041		N PETERS	IBERVILLE	MD	03/04/2014	01	01	01	
177-042		N PETERS	BIENVILLE	MD	03/04/2014	01	01	01	
177-043		BIENVILLE	CLAY	MD	03/04/2014	01	01	01	
177-044		CANAL	N PETERS	MD	03/04/2014	01	01	01	
177-045		CANAL	N FRONT	MD	03/04/2014	01	01	01	
177-046		CANAL	N FRONT	MD	03/05/2014	01	01	01	
177-047		IBERVILLE	DECATUR	MD	03/05/2014	01	01	01	
177-048		IBERVILLE	CLINTON	MD	03/05/2014	01	01	01	
177-049		CLINTON	BIENVILLE	MD	03/05/2014	01	01	01	
177-050		BIENVILLE	DECATUR	MD	03/05/2014	01	01	01	
177-051		DECATUR	CONTI	MD	03/05/2014	01	01	01	
177-052		BIENVILLE	N PETERS	MD	03/05/2014	01	01	01	
177-053		MAGAZINE	POYDRAS	JW	08/22/2012	01	04	01	
177-055		IBERVILLE	CLAY	MD	03/05/2014	01	01	01	
177-056		IBERVILLE	CLAY	MD	03/05/2014	01	01	01	
177-057		IBERVILLE	N FRONT	MD	03/05/2014	01	01	01	

STRUCT_1	ADDRESS	STREET	CROSS STREET	INSPECTOR	INSP_DATE	C	F	W	DATA_ENTRY_REMARKS
177-058		IBERVILLE	N FRONT	MD	03/05/2014	01	01	01	
177-059		NATCHEZ AL	TCHOUPITOULAS	JW	08/22/2012	01	04	01	
177-061		CANAL	N PETERS	MD	03/05/2014	01	01	01	
177-062		S PETERS	GRAVIER	JW	08/22/2012	01	04	01	
177-063		CANAL	S PETERS	JW	08/22/2012	01	04	01	
177-064		IBERVILLE	N PETERS	MD	03/07/2014	01	01	01	
178-001		UNION	BARONNE	MD	03/05/2014	01	01	01	
178-002		BARONNE	UNION	MD	03/05/2014	01	01	01	
178-003		BARONNE	PERDIDO	MD	03/05/2014	01	01	01	
178-004		UNION	BARONNE	MD	03/06/2014	01	01	01	
178-005		BARONNE	GRAVIER	MD	03/06/2014	01	01	01	
178-006		BARONNE	PERDIDO	MD	03/05/2014	01	01	01	
178-007		UNION	CARONDELET	MD	03/06/2014	01	01	01	
178-008		CARONDELET	GRAVIER	MD	03/06/2014	01	01	01	
178-009		CARONDELET	PERDIDO	MD	03/06/2014	01	01	01	
178-010		UNION	CARONDELET	MD	07/16/2014	01	01	01	
178-011		CARONDELET	GRAVIER	MD	03/06/2014	01	01	01	
178-012		CARONDELET	PERDIDO	MD	03/06/2014	01	01	01	
178-013		PERDIDO	ST CHARLES AV	MD	03/06/2014	01	01	01	
178-014		UNION	ST CHARLES AV	MD	03/06/2014	01	01	01	
178-015		ST CHARLES AV	UNION	MD	03/06/2014	01	01	01	
178-016		ST CHARLES AV	UNION	MD	03/06/2014	01	01	01	
178-018		ST CHARLES AV	UNION	MD	03/06/2014	01	01	01	
178-019		BARONNE	POYDRAS	MD	03/06/2014	01	01	01	
178-020		POYDRAS	BARONNE	MD	03/07/2014	01	01	01	
178-021		POYDRAS	CARROLL	MD	07/17/2014	01	01	01	
178-022		POYDRAS	CARROLL	MD	07/17/2014	01	01	01	
178-023		CARROLL	POYDRAS	MD	03/07/2014	01	01	01	
178-024		CARROLL	PERDIDO	MD	03/07/2014	01	01	01	
178-025		PERDIDO	CARONDELET	MD	03/07/2014	01	01	01	
178-026		POYDRAS	CARROLL	MD	03/07/2014	01	01	01	
178-027		POYDRAS	CARONDELET	MD	03/07/2014	01	01	01	
178-028		CARONDELET	POYDRAS	MD	03/07/2014	01	01	01	
178-029		CARONDELET	POYDRAS	MD	03/07/2014	01	01	01	
178-030		CARONDELET	POYDRAS	MD	03/07/2014	01	01	01	
178-031		CARONDELET	PERDIDO	MD	03/07/2014	01	01	01	

STRUCT_1	ADDRESS	STREET	CROSS STREET	INSPECTOR	INSP_DATE	C	F	W	DATA_ENTRY_REMARKS
178-032		POYDRAS	CARONDELET	MD	03/07/2014	01	01	01	
178-033		POYDRAS	ST CHARLES AV	MD	03/07/2014	01	01	01	
178-034		POYDRAS	ST CHARLES AV	KH	03/13/2014	01	01	01	
178-035		ST CHARLES AV	PERDIDO	KH	03/13/2014	01	01	01	
178-036		ST CHARLES AV	PERDIDO	KH	03/13/2014	01	01	01	
178-037		COMMERCIAL PL	ST CHARLES AV	KH	03/13/2014	01	01	01	
178-038		COMMERCIAL PL	CAMP	KH	03/13/2014	01	01	01	
178-039		POYDRAS	CAMP	KH	03/13/2014	01	01	01	
178-040		CAMP	POYDRAS	KH	03/13/2014	01	01	01	
178-041		CAMP	POYDRAS	KH	03/13/2014	01	01	01	
178-042		POYDRAS	CAMP	JW	08/22/2012	01	04	01	
178-043		POYDRAS	CAMP	JW	08/22/2012	01	04	01	
178-044		POYDRAS	CAMP	JW	08/22/2012	01	04	01	
178-045		NATCHEZ	PICAYUNE PL	JW	08/22/2012	01	04	01	
178-046		NATCHEZ	CAMP	JW	08/22/2012	01	04	01	
178-047		CAMP	NATCHEZ	JW	08/22/2012	01	04	01	
178-048		CAMP	POYDRAS	JW	08/24/2012	01	01	01	
178-049		GRAVIER	PICAYUNE PL	JW	08/24/2012	01	01	01	
178-050		PICAYUNE PL	NATCHEZ	JW	08/24/2012	01	01	01	
178-051		GRAVIER	CAMP	JW	08/24/2012	01	01	01	
178-053		CAMP	GRAVIER	JW	08/24/2012	01	01	01	
178-054		ST CHARLES AV	GRAVIER	KH	03/13/2014	01	01	01	
178-055		ST CHARLES AV	GRAVIER	KH	03/13/2014	01	01	01	
178-056		GRAVIER	CAMP	KH	03/13/2014	01	01	01	
178-057		CAMP	COMMERCIAL PL	KH	03/13/2014	01	01	01	
178-058		CAMP	GRAVIER	JW	08/24/2012	01	01	01	
178-059		CAMP	GRAVIER	KH	03/13/2014	01	01	01	
178-060		CARONDELET	COMMON	KH	03/13/2014	01	01	01	
178-061		CARONDELET	COMMON	KH	03/13/2014	01	01	01	
178-062		CARONDELET	GRAVIER	KH	03/14/2014	01	01	01	
178-063		CARONDELET	GRAVIER	KH	03/14/2014	01	01	01	
178-064		GRAVIER	CARONDELET	KH	03/14/2014	01	01	01	
178-065		GRAVIER	ST CHARLES AV	KH	03/14/2014	01	01	01	
178-066		GRAVIER	ST CHARLES AV	KH	03/14/2014	01	01	01	
178-067		BARONNE	GRAVIER	KH	03/14/2014	01	01	01	
178-068		GRAVIER	VARIETIES AL	KH	03/14/2014	01	01	01	

STRUCT_1	ADDRESS	STREET	CROSS STREET	INSPECTOR	INSP_DATE	C	F	W	DATA_ENTRY_REMARKS
178-069		GRAVIER	VARIETIES AL	KH	03/14/2014	01	01	01	
178-070		GRAVIER	CARONDELET	KH	03/14/2014	01	01	01	
178-071		GRAVIER	BARONNE	KH	03/14/2014	01	01	01	
178-072		BARONNE	GRAVIER	KH	03/14/2014	01	01	01	
178-073		CARONDELET	UNION	KH	03/14/2014	01	01	01	
178-074		POYDRAS	BARONNE	KH	03/14/2014	01	01	01	
178-075		POYDRAS	ST CHARLES AV	KH	03/14/2014	01	01	01	
178-076		BARONNE	COMMON	KH	03/14/2014	01	01	01	
178-079		CAMP	NATCHEZ	KH	03/17/2014	01	01	01	
178-080		POYDRAS	CAMP	KH	03/17/2014	01	01	01	
178-081		ST CHARLES AV	POYDRAS	KH	03/17/2014	01	01	01	
178-082		PERDIDO	ST CHARLES AV	KH	03/17/2014	01	01	01	
178-083		ST CHARLES AV	UNION	KH	03/17/2014	01	01	01	
178-084		ST CHARLES AV	UNION	KH	03/17/2014	01	01	01	
178-085		ST CHARLES AV	UNION	KH	03/17/2014	01	01	01	
179-001		S RAMPART	GRAVIER	KH	03/17/2014	01	01	01	
179-002		LOYOLA AV	GRAVIER	KH	03/17/2014	01	01	01	
179-003		GRAVIER	LOYOLA AV	KH	03/17/2014	01	01	01	
179-004		LOYOLA AV	GRAVIER	KH	03/17/2014	01	01	01	
179-005		LOYOLA AV	PERDIDO	KH	10/14/2014	01	01	01	
179-006		GRAVIER	O"KEEFE AV	KH	03/17/2014	01	01	01	
179-007		O"KEEFE AV	UNION	KH	03/17/2014	01	01	01	
179-008		O"KEEFE AV	UNION	KH	03/17/2014	01	01	01	
179-009		UNION	O"KEEFE AV	KH	03/20/2014	01	01	01	
179-010		O"KEEFE AV	PERDIDO	KH	03/20/2014	01	01	01	
179-011		S RAMPART	PERDIDO	KH	03/20/2014	01	01	01	
179-012		S RAMPART	PERDIDO	KH	03/20/2014	01	01	01	
179-013		S RAMPART	PERDIDO	KH	03/20/2014	01	01	01	
179-014		PERDIDO	LOYOLA AV	KH	03/20/2014	01	01	01	
179-015		PERDIDO	LOYOLA AV	KH	03/20/2014	01	01	01	
179-016		LOYOLA AV	PERDIDO	KH	03/20/2014	01	01	01	
179-017		LOYOLA AV	POYDRAS	KH	03/20/2014	01	01	01	
179-018		S RAMPART	POWHATAN	KH	03/20/2014	01	01	01	
179-019		POYDRAS	S RAMPART	KH	03/20/2014	01	01	01	
179-020		POYDRAS	LOYOLA AV	KH	03/20/2014	01	01	01	
179-021		POYDRAS	O"KEEFE AV	KH	03/20/2014	01	01	01	

STRUCT_1	ADDRESS	STREET	CROSS STREET	INSPECTOR	INSP_DATE	C	F	W	DATA_ENTRY_REMARKS
179-022		O"KEEFE AV	PERDIDO	KH	03/20/2014	01	01	01	
179-023		PERDIDO	PENN	KH	03/20/2014	01	01	01	
179-024		PENN	POYDRAS	MD	03/24/2014	01	01	01	
179-025		O"KEEFE AV	SERVITUDE	MD	03/24/2014	01	01	01	
179-026		PENN	POYDRAS	MD	03/24/2014	01	01	01	
179-027		O"KEEFE AV	GRAVIER	MD	03/24/2014	01	01	01	
179-028		LOYOLA AV	TULANE AV	MD	03/24/2014	01	01	01	
179-029		LOYOLA AV	TULANE AV	MD	03/24/2014	01	01	01	
179-030		LOYOLA AV	TULANE AV	MD	03/24/2014	01	01	01	
179-031		LOYOLA AV	GRAVIER	MD	03/24/2014	01	01	01	
179-032		GRAVIER	S SARATOGA	MD	03/24/2014	01	01	01	
179-033		GRAVIER	S SARATOGA	MD	03/24/2014	01	01	01	
179-034		PERDIDO	S SARATOGA	MD	03/24/2014	01	01	01	
179-035		PERDIDO	LOYOLA AV	MD	03/24/2014	01	01	01	
179-036		S SARATOGA	GRAVIER	MD	03/24/2014	01	01	01	
179-037		S SARATOGA	GRAVIER	MD	03/24/2014	01	01	01	
179-038		GRAVIER	LOYOLA AV	MD	03/24/2014	01	01	01	
179-039		POYDRAS	S SARATOGA	MD	03/25/2014	01	01	01	
179-040		POYDRAS	LOYOLA AV	MD	03/24/2014	01	01	01	
179-041		POYDRAS	S SARATOGA	MD	03/24/2014	01	01	01	
179-042		POYDRAS	LOYOLA AV	MD	03/25/2014	01	01	01	
179-043		POYDRAS	S SARATOGA	MD	03/25/2014	01	01	01	
179-044		POYDRAS	LOYOLA AV	MD	03/25/2014	01	01	01	
179-045		S RAMPART	POWHATAN	MD	03/25/2014	01	01	01	
179-046		POYDRAS	O"KEEFE AV	MD	03/25/2014	01	01	01	
179-047		O"KEEFE AV	POYDRAS	MD	03/25/2014	01	01	01	
179-048		POYDRAS	PENN	MD	03/25/2014	01	01	01	
179-049		POYDRAS	S RAMPART	MD	03/25/2014	01	01	01	
179-050		GRAVIER	O"KEEFE AV	MD	03/25/2014	01	01	01	
179-051		GRAVIER	O"KEEFE AV	MD	04/01/2014	01	01	01	
180-001		LA SALLE PL	GRAVIER	MD	03/25/2014	01	01	01	
180-002		LA SALLE PL	GRAVIER	MD	03/25/2014	01	01	01	
180-003		LA SALLE PL	GRAVIER	MD	03/25/2014	01	01	01	
180-004		LA SALLE PL	GRAVIER	MD	03/31/2014	01	01	01	
180-005		GRAVIER	S LIBERTY	MD	03/31/2014	01	01	01	
180-006		S LIBERTY	GRAVIER	MD	03/31/2014	01	01	01	

STRUCT_1	ADDRESS	STREET	CROSS STREET	INSPECTOR	INSP_DATE	C	F	W	DATA_ENTRY_REMARKS
180-007		S LIBERTY	TULANE AV	MD	04/14/2014	01	01	01	
180-008		GRAVIER	FRERET	MD	04/14/2014	01	01	01	
180-009		GRAVIER	FRERET	MD	04/14/2014	01	01	01	
180-010		LA SALLE PL	GRAVIER	MD	04/14/2014	01	01	01	
180-011		LA SALLE PL	GRAVIER	MD	04/14/2014	01	01	01	
180-012		LA SALLE PL	GRAVIER	MD	04/14/2014	01	01	01	
180-013		LA SALLE PL	GRAVIER	MD	04/14/2014	01	01	01	
180-014		LA SALLE PL	GRAVIER	MD	04/14/2014	01	01	01	
180-015		PERDIDO	MAGNOLIA	MD	04/14/2014	01	01	01	
180-016		PERDIDO	S ROBERTSON	MD	04/14/2014	01	01	01	
180-017		S ROBERTSON	PERDIDO	MD	04/14/2014	01	01	01	
180-018		S ROBERTSON	PERDIDO	MD	04/14/2014	01	01	01	
180-019		S ROBERTSON	POYDRAS	MD	04/01/2014	01	01	01	
180-020		PERDIDO	FRERET	MD	04/01/2014	01	01	01	
180-021		FRERET	PERDIDO	MD	04/01/2014	01	01	01	
180-022		FRERET	POYDRAS	MD	04/01/2014	01	01	01	
180-023		FRERET	PERDIDO	MD	04/01/2014	01	01	01	
180-024		FRERET	GRAVIER	MD	04/01/2014	01	01	01	
180-025		PERDIDO	LA SALLE PL	MD	04/01/2014	01	01	01	
180-026		PERDIDO	S LIBERTY	MD	04/01/2014	01	01	01	
180-027		LA SALLE PL	POYDRAS	MD	04/01/2014	01	01	01	
180-029		LA SALLE PL	POYDRAS	MD	04/01/2014	01	01	01	
180-030		POYDRAS	S LIBERTY	MD	04/01/2014	01	01	01	
180-031		POYDRAS	S LIBERTY	MD	04/01/2014	01	01	01	
180-033		POYDRAS	CLARA	MD	04/01/2014	01	01	01	
180-034		POYDRAS	MAGNOLIA	MD	04/01/2014	01	01	01	
180-035		POYDRAS	S ROBERTSON	KH	10/14/2014	01	01	01	
180-036		POYDRAS	LA SALLE PL	KH	10/14/2014	01	01	01	
180-037		POYDRAS	LA SALLE PL	AM	03/30/2014	01	04	01	
180-038		POYDRAS	S LIBERTY	AM	03/30/2014	01	04	01	
180-039		POYDRAS	S LIBERTY	AM	03/30/2014	01	04	01	
180-040		POYDRAS	S LIBERTY	AM	03/30/2014	01	04	01	
180-041		POYDRAS	S LIBERTY	AM	03/30/2014	01	04	01	
180-042		TULANE AV	MAGNOLIA	KH	10/14/2014	01	01	01	
180-043		TULANE AV	MAGNOLIA	KH	10/14/2014	01	01	01	
180-044		TULANE AV	MAGNOLIA	KH	10/14/2014	01	01	01	

STRUCT_1	ADDRESS	STREET	CROSS STREET	INSPECTOR	INSP_DATE	C	F	W	DATA_ENTRY_REMARKS
180-045		GRAVIER	MAGNOLIA	RCO	03/31/2014	01	01	01	
180-047		GRAVIER	FRERET	RCO	03/31/2014	01	04	01	
180-048		PERDIDO	MAGNOLIA	RCO	03/31/2014	01	04	01	
180-049		S LIBERTY	GRAVIER	RCO	03/31/2014	01	04	01	
180-050		GRAVIER	S CLAIBORNE AV	RCO	03/31/2014	01	04	01	
180-051		PERDIDO	LA SALLE PL	KH	10/20/2014	01	01	01	
181-001		S CLAIBORNE AV	GRAVIER	RCO	03/31/2014	01	04	01	
181-002		GRAVIER	S CLAIBORNE AV	RCO	03/31/2014	01	04	01	
181-003		S CLAIBORNE AV	GRAVIER	RCO	03/31/2014	01	04	01	
181-004		S CLAIBORNE AV	TULANE AV	RCO	03/31/2014	01	04	01	
181-005		S CLAIBORNE AV	GRAVIER	RCO	03/31/2014	01	04	01	
181-006		PERDIDO	CLARA	RCO	03/31/2014	01	04	01	
181-007		CLARA	PERDIDO	RCO	03/31/2014	01	04	01	
181-008		CLARA	POYDRAS	RCO	03/31/2014	01	04	01	
181-009		POYDRAS	S CLAIBORNE AV	RCO	03/31/2014	01	04	01	
181-010		POYDRAS	CLARA	JW	08/24/2012	01	01	01	
181-011		CLARA	POYDRAS	JW	08/24/2012	01	01	01	
181-012		POYDRAS	S CLAIBORNE AV	JW	08/24/2012	01	01	01	
181-013		PERDIDO	CLARA	RCO	03/31/2014	01	01	01	
181-014		CLARA	POYDRAS	RCO	03/31/2014	01	04	01	
181-015		PERDIDO	S CLAIBORNE AV	RCO	03/31/2014	01	01	01	
181-016		S CLAIBORNE AV	POYDRAS	RCO	03/31/2014	01	04	01	
181-017		GRAVIER	S CLAIBORNE AV	TS	09/23/2014	01	01	01	
181-018		S CLAIBORNE AV	GRAVIER	TS	09/23/2014	01	01	01	
181-019		S CLAIBORNE AV	TULANE AV	TS	09/23/2014	01	01	01	
181-020		GRAVIER	S DERBIGNY	TS	09/23/2014	01	01	01	
181-021		S DERBIGNY	S CLAIBORNE AV	TS	09/24/2014	01	01	01	
181-022		S DERBIGNY	TULANE AV	TS	09/24/2014	01	01	01	
181-023		GRAVIER	S ROMAN	TS	09/24/2014	01	01	01	
181-024		S ROMAN	TULANE AV	TS	09/24/2014	01	01	01	
181-025		S ROMAN	GRAVIER	TS	09/24/2014	01	01	01	
181-026		PERDIDO	S ROMAN	TS	09/24/2014	01	01	01	
181-027		PERDIDO	S CLAIBORNE AV	TS	09/24/2014	01	01	01	
181-028		S CLAIBORNE AV	POYDRAS	TS	09/24/2014	01	01	01	
181-029		S ROMAN	POYDRAS	TS	09/24/2014	01	01	01	
181-030		GRAVIER	BOLIVAR	TS	09/24/2014	01	01	01	

STRUCT_1	ADDRESS	STREET	CROSS STREET	INSPECTOR	INSP_DATE	C	F	W	DATA_ENTRY_REMARKS
181-034		BOLIVAR	POYDRAS	TS	09/24/2014	01	01	01	
181-035		PERDIDO	BOLIVAR	TS	09/24/2014	01	01	01	
181-036		POYDRAS	BOLIVAR	TS	09/24/2014	01	01	01	
181-038		POYDRAS	BOLIVAR	JW	08/24/2012	01	01	01	
181-039		POYDRAS	S CLAIBORNE AV	JW	08/24/2012	01	01	01	
181-040		S CLAIBORNE AV	PERDIDO	KH	10/14/2014	01	01	01	
182-003		S PRIEUR	GRAVIER	TS	09/24/2014	01	01	01	
182-004		S PRIEUR	GRAVIER	TS	09/24/2014	01	01	01	
182-006		S PRIEUR	PERDIDO	JB	09/25/2014	01	01	01	
182-007		GRAVIER	S JOHNSON	JB	09/25/2014	01	01	01	
182-008		S JOHNSON	GRAVIER	JB	09/25/2014	01	01	01	
182-009		S JOHNSON	PERDIDO	JB	09/25/2014	01	01	01	
182-010		S JOHNSON	PERDIDO	JB	09/25/2014	01	01	01	
182-011		PERDIDO	S GALVEZ	JB	09/25/2014	01	01	01	
182-012		S JOHNSON	POYDRAS	JB	09/25/2014	01	01	01	
182-013		S PRIEUR	PERDIDO	JB	09/25/2014	01	01	01	
182-014		PERDIDO	S JOHNSON	JB	09/25/2014	01	01	01	
182-015		PERDIDO	BERTRAND	JB	09/25/2014	01	01	01	
182-016		BERTRAND	POYDRAS	JB	09/25/2014	01	01	01	
182-017		S PRIEUR	POYDRAS	JB	09/25/2014	01	01	01	
182-018		S PRIEUR	POYDRAS	JB	09/25/2014	01	01	01	
182-019		POYDRAS	BERTRAND	JB	09/25/2014	01	01	01	
182-020		POYDRAS	S JOHNSON	JB	09/25/2014	01	01	01	
182-021		S PRIEUR	POYDRAS	JW	08/24/2012	01	01	01	
182-022		POYDRAS	S JOHNSON	JW	08/24/2012	01	01	01	
182-023		S JOHNSON	LAFAYETTE	JW	08/24/2012	01	01	01	
182-024		POYDRAS	S ROMAN	JW	08/24/2012	01	01	01	
182-025		S ROMAN	LAFAYETTE	JW	08/24/2012	01	01	01	
182-026		S PRIEUR	LAFAYETTE	JW	08/24/2012	01	01	01	
182-027		LAFAYETTE	S JOHNSON	JW	08/24/2012	01	01	01	
182-028		LAFAYETTE	S GALVEZ	J WILLIAMS	09/10/2012	01	01	01	
182-029		LAFAYETTE	S ROMAN	J WILLIAMS	09/10/2012	01	01	01	
182-030		LAFAYETTE	BERTRAND	J WILLIAMS	09/10/2012	01	01	01	
182-032		S PRIEUR	LAFAYETTE	J WILLIAMS	09/10/2012	01	01	01	
182-034		S PRIEUR	CYPRESS	J WILLIAMS	09/10/2012	01	01	01	
182-035		CYPRESS	S ROMAN	J WILLIAMS	09/10/2012	01	01	01	

STRUCT_1	ADDRESS	STREET	CROSS STREET	INSPECTOR	INSP_DATE	C	F	W	DATA_ENTRY_REMARKS
182-036		S ROMAN	JULIA	J WILLIAMS	09/10/2012	01	01	01	
182-038		CYPRESS	S JOHNSON	J WILLIAMS	09/10/2012	01	01	01	
182-039		S PRIEUR	JULIA	J WILLIAMS	09/10/2012	01	01	01	
182-040		JULIA	S ROMAN	J WILLIAMS	09/10/2012	01	01	01	
182-041		JULIA	S ROMAN	J WILLIAMS	09/10/2012	01	01	01	
182-042		BERTRAND	POYDRAS	J WILLIAMS	09/10/2012	01	01	01	
183-001		S ROCHEBLAVE	BRADISH AL	JB	09/25/2014	01	01	01	
183-002		BRADISH AL	S TONTI	JB	09/25/2014	01	01	01	
183-003		S ROCHEBLAVE	GRAVIER	JB	09/25/2014	01	01	01	
183-005		GRAVIER	N TONTI	AM	02/03/2014	01	04	01	
183-006		N TONTI	TULANE AV	AM	02/03/2014	01	04	01	
183-007		S ROCHEBLAVE	PERDIDO	AM	02/03/2014	01	04	01	
183-008		S ROCHEBLAVE	PERDIDO	AM	02/03/2014	01	04	01	
183-009		PERDIDO	S ROCHEBLAVE	AM	02/03/2014	01	04	01	
183-010		PERDIDO	N TONTI	AM	02/03/2014	01	04	01	
183-011		S TONTI	PERDIDO	AM	02/03/2014	01	04	01	
183-012		GRAVIER	S MIRO	AM	02/03/2014	01	04	01	
183-013		S MIRO	GRAVIER	AM	02/03/2014	01	04	01	
183-014		S MIRO	TULANE AV	RCO	02/12/2014	01	04	01	
183-015		S MIRO	PERDIDO	RCO	02/12/2014	01	01	01	
183-016		PERDIDO	S MIRO	RCO	02/12/2014	01	01	01	
183-017		GRAVIER	S GALVEZ	RCO	02/14/2014	01	01	01	
183-018		S GALVEZ	GRAVIER	RCO	02/14/2014	01	04	01	
183-019		S GALVEZ	TULANE AV	RCO	02/14/2014	01	04	01	
183-020		PERDIDO	S GALVEZ	RCO	02/12/2014	01	01	01	
183-021		S GALVEZ	PERDIDO	RCO	02/14/2014	01	04	01	
183-022		S GALVEZ	GRAVIER	RCO	02/14/2014	01	01	01	
183-023		S GALVEZ	GRAVIER	RCO	02/12/2014	01	04	01	
183-024		S ROCHEBLAVE	POYDRAS	RCO	02/12/2014	01	04	01	
183-026		S ROCHEBLAVE	CYPRESS	J WILLIAMS	09/10/2012	01	01	01	
183-027		S ROCHEBLAVE	CYPRESS	J WILLIAMS	09/10/2012	01	01	01	
183-028		CYPRESS	POYDRAS	J WILLIAMS	09/10/2012	01	01	01	
183-029		S ROCHEBLAVE	JULIA	J WILLIAMS	09/10/2012	01	01	01	
183-030		S TONTI	JULIA	J WILLIAMS	09/25/2012	01	01	01	
183-031		N TONTI	JULIA	J WILLIAMS	09/10/2012	01	01	01	
183-032		N TONTI	CYPRESS	J WILLIAMS	09/10/2012	01	01	01	

STRUCT_1	ADDRESS	STREET	CROSS STREET	INSPECTOR	INSP_DATE	C	F	W	DATA_ENTRY_REMARKS
183-033		CYPRESS	N TONTI	J WILLIAMS	09/10/2012	01	01	01	
183-034		N TONTI	POYDRAS	J WILLIAMS	09/10/2012	01	01	01	
183-035		CYPRESS	S MIRO	J WILLIAMS	09/10/2012	01	01	01	
183-036		S MIRO	POYDRAS	J WILLIAMS	09/10/2012	01	01	01	
183-037		POYDRAS	S GALVEZ	J WILLIAMS	09/10/2012	01	01	01	
183-038		LAFAYETTE	N TONTI	J WILLIAMS	09/10/2012	01	01	01	
183-039		LAFAYETTE	S MIRO	J WILLIAMS	09/10/2012	01	01	01	
183-040		LAFAYETTE	S GALVEZ	J WILLIAMS	09/10/2012	01	01	01	
183-041		S GALVEZ	JULIA	J WILLIAMS	09/10/2012	01	01	01	
183-042		GRAVIER	S GALVEZ	RCO	02/14/2014	01	04	01	
183-043		S GALVEZ	TULANE AV	RCO	02/12/2014	01	04	01	
183-044		S GALVEZ	GRAVIER	RCO	02/14/2014	01	04	01	
183-045		S GALVEZ	PERDIDO	RCO	02/12/2014	01	04	01	
183-046		POYDRAS	S GALVEZ	RCO	02/12/2014	01	01	01	
183-047		S GALVEZ	PERDIDO	RCO	02/12/2014	01	04	01	
183-048		POYDRAS	S GALVEZ	J WILLIAMS	09/11/2012	01	01	01	
183-049		S GALVEZ	LAFAYETTE	J WILLIAMS	09/11/2012	01	01	01	
183-050		CYPRESS	S GALVEZ	RCO	02/12/2014	01	04	01	
184-001		PERDIDO	S WHITE	RCO	02/14/2014	01	01	01	
184-003		S WHITE	GRAVIER	RCO	02/12/2014	01	04	01	
184-004		PERDIDO	JANE AL	RCO	02/12/2014	01	04	01	
184-006		PERDIDO	S BROAD	RCO	02/12/2014	01	04	01	
184-007		S BROAD	GRAVIER	RCO	02/12/2014	01	04	01	
184-008		GRAVIER	S WHITE	RCO	02/12/2014	01	01	01	
184-009		S WHITE	GRAVIER	RCO	02/12/2014	01	04	01	
184-010		GRAVIER	JANE AL	RCO	02/12/2014	01	01	01	
184-011		GRAVIER	S BROAD	RCO	02/12/2014	01	04	01	
184-012		GRAVIER	S BROAD	RCO	02/12/2014	01	04	01	
184-014		S BROAD	GRAVIER	RCO	02/13/2014	01	04	01	
184-015		GRAVIER	S DORGENOIS	RCO	02/13/2014	01	01	01	
184-016		S DORGENOIS	TULANE AV	RCO	02/13/2014	01	01	01	
184-017		GRAVIER	S DORGENOIS	RCO	02/13/2014	01	04	01	
184-018		GRAVIER	S BROAD	RCO	02/13/2014	01	04	01	
184-019		S BROAD	GRAVIER	RCO	02/13/2014	01	04	01	
184-020		PERDIDO	S DORGENOIS	RCO	02/13/2014	01	01	01	
184-021		PERDIDO	S BROAD	RCO	02/13/2014	01	01	01	

STRUCT_1	ADDRESS	STREET	CROSS STREET	INSPECTOR	INSP_DATE	C	F	W	DATA_ENTRY_REMARKS
184-022		PERDIDO	S BROAD	RCO	02/13/2014	01	01	01	
184-024		S BROAD	PERDIDO	RCO	02/13/2014	01	01	01	
184-025		S BROAD	GRAVIER	RCO	02/13/2014	01	04	01	
184-026		S DORGENOIS	PERDIDO	RCO	02/13/2014	01	01	01	
184-027		S DORGENOIS	GRAVIER	RCO	02/13/2014	01	04	01	
184-028		POYDRAS	S DORGENOIS	RCO	02/13/2014	01	04	01	
184-029		POYDRAS	S DORGENOIS	J WILLIAMS	09/11/2012	01	01	01	
184-030		S DORGENOIS	JULIA	J WILLIAMS	09/11/2012	01	01	01	
184-031		S DORGENOIS	JULIA	J WILLIAMS	09/11/2012	01	01	01	
184-032		POYDRAS	S DORGENOIS	J WILLIAMS	09/11/2012	01	01	01	
184-033		POYDRAS	S BROAD	J WILLIAMS	09/21/2012	01	01	01	
184-034		S WHITE	TULANE AV	RCO	02/13/2014	01	04	01	
184-037		S WHITE	PERDIDO	RCO	02/17/2014	01	04	01	
184-038		S WHITE	PERDIDO	RCO	02/17/2014	01	04	01	
184-039		GRAVIER	S BROAD	RCO	02/17/2014	01	04	01	
184-040		S WHITE	TULANE AV	RCO	02/17/2014	01	04	01	
185-001		S GAYOSO	GRAVIER	RCO	02/13/2014	01	01	01	
185-002		S GAYOSO	GRAVIER	RCO	02/13/2014	01	01	01	
185-003		GRAVIER	S DUPRE	RCO	02/13/2014	01	04	01	
185-004		S DUPRE	GRAVIER	RCO	02/13/2014	01	04	01	
185-005		S DUPRE	TULANE AV	RCO	02/13/2014	01	04	01	
185-006		S DUPRE	GRAVIER	RCO	02/13/2014	01	04	01	
185-007		S GAYOSO	GRAVIER	RCO	02/13/2014	01	01	01	
185-008		S GAYOSO	PERDIDO	RCO	02/13/2014	01	01	01	
185-009		PERDIDO	S GAYOSO	RCO	02/13/2014	01	04	01	
185-010		PERDIDO	S DUPRE	RCO	02/13/2014	01	04	01	
185-011		S DUPRE	GRAVIER	RCO	02/13/2014	01	04	01	
185-012		S LOPEZ	GRAVIER	RCO	02/13/2014	01	01	01	
185-013		S LOPEZ	GRAVIER	RCO	02/14/2014	01	04	01	
185-014		GRAVIER	S RENDON	RCO	02/14/2014	01	01	01	
185-015		S RENDON	PERDIDO	RCO	02/14/2014	01	01	01	
185-016		PERDIDO	S RENDON	RCO	02/14/2014	01	01	01	
185-017		S LOPEZ	PERDIDO	RCO	02/14/2014	01	01	01	
185-018		S LOPEZ	PERDIDO	RCO	02/14/2014	01	01	01	
185-021		S SALCEDO	GRAVIER	RCO	02/14/2014	01	01	01	
185-022		GRAVIER	S SALCEDO	RCO	02/14/2014	01	04	01	

STRUCT_1	ADDRESS	STREET	CROSS STREET	INSPECTOR	INSP_DATE	C	F	W	DATA_ENTRY_REMARKS
185-023		S SALCEDO	PERDIDO	RCO	02/14/2014	01	01	01	
185-024		S SALCEDO	PERDIDO	RCO	02/14/2014	01	04	01	
185-025		PERDIDO	S LOPEZ	RCO	02/14/2014	01	04	01	
185-026		PERDIDO	S GAYOSO	RCO	02/14/2014	01	04	01	
185-027		GRAVIER	S GAYOSO	RCO	02/14/2014	01	04	01	
185-028		S RENDON	GRAVIER	RCO	02/14/2014	01	04	01	
185-029		GRAVIER	S DUPRE	RCO	02/14/2014	01	04	01	
185-030		S DUPRE	GRAVIER	RCO	02/14/2014	01	04	01	
185-031		S DUPRE	GRAVIER	RCO	02/14/2014	01	04	01	
185-032		S DUPRE	GRAVIER	RCO	02/14/2014	01	04	01	
185-033		S DUPRE	GRAVIER	RCO	02/14/2014	01	04	01	
185-034		S DUPRE	PERDIDO	RCO	02/17/2014	01	04	01	
185-035		S DUPRE	PERDIDO	RCO	02/14/2014	01	04	01	
186-001		S TELEMACHUS	GRAVIER	RCO	02/14/2014	01	01	01	
186-002		S TELEMACHUS	GRAVIER	RCO	02/14/2014	01	01	01	
186-004		S GENOIS	GRAVIER	RCO	02/14/2014	01	01	01	
186-005		S GENOIS	GRAVIER	RCO	02/14/2014	01	01	01	
186-006		GRAVIER	S TELEMACHUS	RCO	02/14/2014	01	04	01	
186-007		S GENOIS	GRAVIER	RCO	02/14/2014	01	04	01	
186-008		S CLARK	GRAVIER	RCO	02/14/2014	01	01	01	
186-009		S CLARK	GRAVIER	RCO	02/17/2014	01	01	01	
186-010		S CLARK	GRAVIER	RCO	02/17/2014	01	01	01	
186-011		S CLARK	GRAVIER	RCO	02/17/2014	01	01	01	
186-012		GRAVIER	S JEFFERSON DAVIS PK	RCO	02/17/2014	01	01	01	
186-013		S JEFFERSON DAVIS F	PERDIDO	RCO	02/17/2014	01	01	01	
186-014		S JEFFERSON DAVIS F	GRAVIER	RCO	02/17/2014	01	04	01	
186-015		GRAVIER	S JEFFERSON DAVIS PK	RCO	02/17/2014	01	04	01	
186-016		S JEFFERSON DAVIS F	PERDIDO	RCO	02/17/2014	01	01	01	
186-017		PERDIDO	S JEFFERSON DAVIS PK	RCO	02/17/2014	01	01	01	
187-001		S PIERCE	GRAVIER	RCO	02/17/2014	01	01	01	
187-002		S PIERCE	GRAVIER	RCO	02/17/2014	01	01	01	
187-003		GRAVIER	S PIERCE	RCO	02/17/2014	01	04	01	
187-004		GRAVIER	S CARROLLTON AV	RCO	02/17/2014	01	04	01	
187-005		S SCOTT	GRAVIER	RCO	02/17/2014	01	04	01	
187-006		S SCOTT	GRAVIER	RCO	02/14/2014	01	01	01	
187-008		S CORTEZ	GRAVIER	RCO	02/17/2014	01	01	01	

STRUCT_1	ADDRESS	STREET	CROSS STREET	INSPECTOR	INSP_DATE	C	F	W	DATA_ENTRY_REMARKS
187-009		GRAVIER	S SCOTT	RCO	02/17/2014	01	04	01	
187-010		S CARROLLTON AV	JULIA	RCO	02/17/2014	01	04	01	
187-011		S SOLOMON	JULIA	RCO	02/17/2014	01	04	01	
187-012		S CORTEZ	GRAVIER	RCO	02/17/2014	01	04	01	
188-001		S ROCHEBLAVE	BANKS	RCO	03/31/2014	01	04	01	
188-002		BANKS	S ROCHEBLAVE	RCO	03/31/2014	01	04	01	
188-003		BANKS	S ROCHEBLAVE	KH	10/14/2014	01	01	01	
188-004		BANKS	S TONTI	KH	10/14/2014	01	01	01	
188-005		S ROCHEBLAVE	TULANE AV	RCO	04/01/2014	01	04	01	
188-006		TULANE AV	S DORGENOIS	RCO	04/01/2014	01	04	01	
188-007		S TONTI	BANKS	KH	10/14/2014	01	01	01	
188-008		BANKS	S TONTI	KH	10/14/2014	01	01	01	
188-009		S TONTI	TULANE AV	KH	10/14/2014	01	01	01	
188-010		BANKS	S MIRO	KH	10/14/2014	01	01	01	
188-011		S MIRO	BANKS	KH	10/14/2014	01	01	01	
188-012		BANKS	S MIRO	KH	10/14/2014	01	01	01	
188-013		BANKS	S GALVEZ	KH	10/15/2014	01	01	01	
188-014		S GALVEZ	BANKS	KH	10/15/2014	01	01	01	
188-015		S GALVEZ	BANKS	KH	10/15/2014	01	01	01	
188-016		S ROCHEBLAVE	TULANE AV	RCO	04/01/2014	01	01	01	
188-017		TULANE AV	S TONTI	RCO	04/01/2014	01	01	01	
188-018		TULANE AV	S MIRO	RCO	04/01/2014	01	01	01	
188-019		TULANE AV	S GALVEZ	RCO	04/01/2014	01	04	01	
188-020		S DERBIGNY	TULANE AV	KH	10/15/2014	01	01	01	
188-021		TULANE AV	S CLAIBORNE AV	KH	10/15/2014	01	01	01	
188-022		S DERBIGNY	TULANE AV	RCO	04/01/2014	01	01	01	
188-023		TULANE AV	S CLAIBORNE AV	RCO	04/01/2014	01	04	01	
188-024		S ROMAN	TULANE AV	KH	10/15/2014	01	01	01	
188-025		S PRIEUR	TULANE AV	KH	10/15/2014	01	01	01	
188-026		BANKS	S JOHNSON	KH	10/15/2014	01	01	01	
188-027		BANKS	S GALVEZ	KH	10/15/2014	01	01	01	
188-028		TULANE AV	S ROMAN	KH	10/15/2014	01	01	01	
188-029		TULANE AV	S DERBIGNY	KH	10/15/2014	01	01	01	
188-030		S ROMAN	TULANE AV	RCO	04/01/2014	01	01	01	
188-031		TULANE AV	BOLIVAR	RCO	04/01/2014	01	04	01	
188-032		BOLIVAR	TULANE AV	RCO	04/01/2014	01	01	01	

STRUCT_1	ADDRESS	STREET	CROSS STREET	INSPECTOR	INSP_DATE	C	F	W	DATA_ENTRY_REMARKS
188-033		TULANE AV	S JOHNSON	DPL	04/03/2014	01	04	01	
188-034		S JOHNSON	TULANE AV	DPL	04/03/2014	01	04	01	
188-035		TULANE AV	S GALVEZ	DPL	04/03/2014	01	04	01	
188-036		S JOHNSON	BANKS	KH	10/15/2014	01	01	01	
188-037		S TONTI	TULANE AV	KH	10/20/2014	01	01	01	
188-038		S ROCHEBLAVE	BANKS	KH	10/20/2014	01	01	01	
189-002		S DORGENOIS	BANKS	AM	06/30/2013	01	04	01	
189-003		S DORGENOIS	PALMYRA	DPL	04/03/2014	01	09	01	
189-004		S DORGENOIS	TULANE AV	DPL	04/03/2014	01	09	01	
189-005		TULANE AV	MANASSES AL	DPL	04/03/2014	01	04	01	
189-006		TULANE AV	S BROAD	DPL	04/03/2014	01	04	01	
189-007		BANKS	MANASSES AL	DPL	04/03/2014	01	04	01	
189-008		MANASSES AL	TULANE AV	DPL	04/03/2014	01	04	01	
189-009		BANKS	S BROAD	DPL	04/03/2014	01	04	01	
189-010		S BROAD	BAUDIN	DPL	04/03/2014	01	04	01	
189-011		BANKS	S BROAD	DPL	04/03/2014	01	09	01	
189-012		S BROAD	PALMYRA	DPL	04/03/2014	01	04	01	
189-013		BANKS	S WHITE	DPL	04/03/2014	01	04	01	
189-014		S WHITE	BAUDIN	DPL	04/03/2014	01	04	01	
189-015		BANKS	S WHITE	DPL	04/03/2014	01	04	01	
189-016		S WHITE	BAUDIN	DPL	04/03/2014	01	04	01	
189-017		BANKS	JANE AL	DPL	04/03/2014	01	04	01	
189-018		BANKS	S BROAD	DPL	04/03/2014	01	09	01	
189-019		S BROAD	BAUDIN	DPL	04/03/2014	01	04	01	
189-020		BANKS	S WHITE	DPL	04/03/2014	01	04	01	
189-021		S WHITE	PALMYRA	DPL	04/03/2014	01	04	01	
189-022		BANKS	S WHITE	DPL	04/03/2014	01	04	01	
189-023		S WHITE	PALMYRA	DPL	04/03/2014	01	04	01	
189-024		BANKS	JANE AL	DPL	04/03/2014	01	04	01	
189-025		BANKS	S BROAD	DPL	04/03/2014	01	04	01	
189-026		JANE AL	BANKS	DPL	04/03/2014	01	04	01	
189-027		S BROAD	BANKS	DPL	04/03/2014	01	04	01	
189-028		BAUDIN	S WHITE	DPL	04/04/2014	01	04	01	
189-029		S WHITE	TULANE AV	DPL	04/04/2014	01	04	01	
189-030		TULANE AV	S WHITE	DPL	04/04/2014	01	04	01	
189-031		BAUDIN	S WHITE	DPL	04/04/2014	01	09	01	

STRUCT_1	ADDRESS	STREET	CROSS STREET	INSPECTOR	INSP_DATE	C	F	W	DATA_ENTRY_REMARKS
189-032		S WHITE	TULANE AV	DPL	04/04/2014	01	04	01	
189-033		TULANE AV	S WHITE	DPL	04/04/2014	01	04	01	
189-034		BAUDIN	S WHITE	DPL	04/04/2014	01	09	01	
189-035		BAUDIN	S BROAD	DPL	04/04/2014	01	04	01	
189-036		TULANE AV	S WHITE	DPL	04/04/2014	01	04	01	
189-037		TULANE AV	S DORGENOIS	DPL	04/04/2014	01	04	01	
189-038		TULANE AV	MANASSES AL	DPL	04/04/2014	01	09	01	
189-039		TULANE AV	S BROAD	DPL	04/04/2014	01	04	01	
189-040		S WHITE	BANKS	DPL	04/04/2014	01	04	01	
189-041		S WHITE	BAUDIN	DPL	04/04/2014	01	04	01	
190-001		S LOPEZ	BANKS	DPL	04/04/2014	01	04	01	
190-002		BANKS	S SALCEDO	DPL	04/04/2014	01	04	01	
190-003		BANKS	S RENDON	DPL	04/04/2014	01	04	01	
190-004		S LOPEZ	BANKS	DPL	04/04/2014	01	04	01	
190-005		BANKS	S RENDON	DPL	04/04/2014	01	04	01	
190-006		BANKS	S SALCEDO	DPL	04/04/2014	01	04	01	
190-007		S LOPEZ	BAUDIN	DPL	04/04/2014	01	09	01	
190-008		BAUDIN	S RENDON	DPL	04/04/2014	01	04	01	
190-009		S RENDON	D"HEMECOURT	DPL	04/04/2014	01	04	01	
190-010		S RENDON	BANKS	DPL	04/04/2014	01	04	01	
190-011		S LOPEZ	D"HEMECOURT	DPL	04/04/2014	01	09	01	
190-012		D"HEMECOURT	S RENDON	DPL	04/04/2014	01	04	01	
190-013		S LOPEZ	TULANE AV	DPL	04/04/2014	01	09	01	
190-014		TULANE AV	S SALCEDO	DPL	04/04/2014	01	04	01	
190-015		TULANE AV	S RENDON	DPL	04/04/2014	01	09	01	
190-016		S RENDON	TULANE AV	DPL	04/08/2014	01	09	01	
190-017		BAUDIN	S SALCEDO	DPL	04/08/2014	01	09	01	
190-018		S SALCEDO	BANKS	DPL	04/08/2014	01	09	01	
190-019		BANKS	S GAYOSO	DPL	04/08/2014	01	04	01	
190-020		BAUDIN	S GAYOSO	DPL	04/08/2014	01	04	01	
190-021		S SALCEDO	TULANE AV	DPL	04/08/2014	01	09	01	
190-022		TULANE AV	S LOPEZ	DPL	04/08/2014	01	04	01	
190-023		TULANE AV	S GAYOSO	DPL	04/08/2014	01	04	01	
190-024		S DUPRE	BANKS	DPL	04/09/2014	01	04	01	
190-026		S DUPRE	BANKS	DPL	04/08/2014	01	09	01	
190-027		BANKS	S GAYOSO	DPL	04/08/2014	01	09	01	

STRUCT_1	ADDRESS	STREET	CROSS STREET	INSPECTOR	INSP_DATE	C	F	W	DATA_ENTRY_REMARKS
190-028		S GAYOSO	BAUDIN	DPL	04/08/2014	01	04	01	
190-029		S DUPRE	BAUDIN	DPL	04/08/2014	01	09	01	
190-030		BAUDIN	S GAYOSO	DPL	04/08/2014	01	09	01	
190-031		S GAYOSO	TULANE AV	DPL	04/08/2014	01	04	01	
190-032		TULANE AV	S DUPRE	DPL	04/08/2014	01	04	01	
190-033		S GAYOSO	TULANE AV	DPL	04/08/2014	01	09	01	
190-034		TULANE AV	S DUPRE	DPL	04/08/2014	01	09	01	
190-035		S GAYOSO	BANKS	DPL	04/08/2014	01	09	01	
190-036		S SALCEDO	BANKS	DPL	04/08/2014	01	04	01	
190-037		S RENDON	BANKS	DPL	04/08/2014	01	09	01	
190-038		S SALCEDO	TULANE AV	DPL	04/08/2014	01	09	01	
190-039		TULANE AV	S GAYOSO	DPL	04/08/2014	01	04	01	
190-040		S DUPRE	TULANE AV	DPL	04/08/2014	01	04	01	
190-041		BAUDIN	S DUPRE	DPL	04/08/2014	01	04	01	
190-042		S DUPRE	TULANE AV	DPL	04/08/2014	01	04	01	
190-043		S DUPRE	TULANE AV	DPL	04/08/2014	01	04	01	
190-044		BANKS	S SALCEDO	DPL	04/09/2014	01	04	01	
190-045		BANKS	S DUPRE	DPL	04/09/2014	01	04	01	
190-046		BANKS	S GAYOSO	DPL	04/09/2014	01	04	01	
191-001		S GENOIS	BANKS	RCO	02/17/2014	01	01	01	
191-003		S GENOIS	BANKS	RCO	02/17/2014	01	01	01	
191-004		BANKS	S TELEMACHUS	RCO	02/17/2014	01	01	01	
191-017		D"HEMECOURT	S CORTEZ	DJ	12/23/2012	01	01	01	
191-034		S JEFFERSON DAVIS F	BANKS	DPL	04/08/2014	01	04	01	
191-035		BANKS	S JEFFERSON DAVIS PK	DPL	04/08/2014	01	04	01	
191-036		BANKS	S JEFFERSON DAVIS PK	AM	04/08/2014	01	04	01	
191-037		S JEFFERSON DAVIS F	BAUDIN	AM	04/08/2014	01	04	01	
191-038		BAUDIN	S JEFFERSON DAVIS PK	AM	04/08/2014	01	04	01	
191-039		S JEFFERSON DAVIS F	D"HEMECOURT	AM	04/08/2014	01	04	01	
191-040		D"HEMECOURT	S JEFFERSON DAVIS PK	AM	04/08/2014	01	04	01	
191-041		TULANE AV	S JEFFERSON DAVIS PK	AM	04/08/2014	01	04	01	
192-022		S SCOTT	ULLOA	FGJ	04/29/2014	01	01	01	
192-023		S SCOTT	TULANE AV	FGJ	04/29/2014	01	01	01	
192-025		S PIERCE	TULANE AV	FGJ	04/29/2014	01	01	01	
192-026		TULANE AV	S PIERCE	FGJ	04/29/2014	01	01	01	
192-027		TULANE AV	S CARROLLTON AV	FGJ	04/29/2014	01	01	01	

STRUCT_1	ADDRESS	STREET	CROSS STREET	INSPECTOR	INSP_DATE	C	F	W	DATA_ENTRY_REMARKS
192-028		TULANE AV	S SCOTT	FGJ	04/29/2014	01	01	01	
192-029		S PIERCE	TULANE AV	FGJ	04/29/2014	01	01	01	
192-030		TULANE AV	S SCOTT	FGJ	04/29/2014	01	01	01	
192-031		TULANE AV	S CORTEZ	FGJ	05/01/2014	01	01	01	
192-032		TULANE AV	S SCOTT	FGJ	05/01/2014	01	01	01	
192-033		ULLOA	S CORTEZ	FGJ	05/01/2014	01	01	01	
192-034		S CORTEZ	BANKS	FGJ	05/01/2014	01	01	01	
192-035		S CORTEZ	BAUDIN	FGJ	05/01/2014	01	01	01	
192-036		S CORTEZ	D"HEMECOURT	FGJ	05/01/2014	01	01	01	
192-037		S CORTEZ	ULLOA	FGJ	05/01/2014	01	01	01	
192-038		S SCOTT	BANKS	FGJ	05/01/2014	01	01	01	
192-039		BANKS	S CORTEZ	FGJ	05/01/2014	01	01	01	
192-040		BANKS	S PIERCE	FGJ	05/01/2014	01	01	01	
193-001		S SOLOMON	BANKS	RD	09/04/2012	01	01	01	
193-002		BANKS	S SOLOMON	RD	09/04/2012	01	01	01	
193-003		BANKS	S CARROLLTON AV	RD	09/04/2012	01	01	01	
193-004		S SOLOMON	BANKS	RD	09/04/2012	01	01	01	
193-005		BANKS	S HENNESSEY	RD	09/04/2012	01	01	01	
193-006		BANKS	S SOLOMON	RD	09/04/2012	01	01	01	
193-007		BANKS	S CARROLLTON AV	RD	09/04/2012	01	01	01	
193-008		S SOLOMON	BAUDIN	RD	09/04/2012	01	01	01	
193-009		BAUDIN	S CARROLLTON AV	RD	09/04/2012	01	01	01	
193-011		S SOLOMON	D"HEMECOURT	RD	09/04/2012	01	01	01	
193-012		D"HEMECOURT	S CARROLLTON AV	CB	08/24/2012	01	01	01	
193-013		S CARROLLTON AV	BAUDIN	CB	08/24/2012	01	01	01	
193-014		S SOLOMON	ULLOA	CB	08/24/2012	01	01	01	
193-015		S SOLOMON	ULLOA	CB	08/24/2012	01	01	01	
193-016		ULLOA	S CARROLLTON AV	CB	08/24/2012	01	01	01	
193-017		S CARROLLTON AV	D"HEMECOURT	CB	08/24/2012	01	01	01	
193-018		S SOLOMON	TULANE AV	CB	08/24/2012	01	01	02	
193-019		S SOLOMON	TULANE AV	CB	08/24/2012	01	01	01	
193-020		S SOLOMON	TULANE AV	CK	09/15/2012	01	01	01	
193-021		TULANE AV	S SOLOMON	RD	09/15/2012	01	01	01	
193-022		TULANE AV	S CARROLLTON AV	CK	09/15/2012	01	01	01	
193-023		S CARROLLTON AV	BANKS	CK	09/15/2012	01	01	01	
193-024		S CARROLLTON AV	BAUDIN	RD	09/15/2012	01	01	01	

STRUCT_1	ADDRESS	STREET	CROSS STREET	INSPECTOR	INSP_DATE	C	F	W	DATA_ENTRY_REMARKS
193-025		BAUDIN	S CARROLLTON AV	RD	09/15/2012	01	01	01	
193-026		S CARROLLTON AV	BANKS	CK	09/15/2012	01	01	01	
193-027		BANKS	S CARROLLTON AV	CK	09/15/2012	01	01	01	
193-028		S CARROLLTON AV	BAUDIN	CK	09/15/2012	01	01	01	
193-029		BAUDIN	S CARROLLTON AV	RD	09/19/2012	01	01	01	
193-030		S CARROLLTON AV	D"HEMECOURT	RD	09/15/2012	01	01	01	
193-031		D"HEMECOURT	S CARROLLTON AV	RD	09/15/2012	01	01	01	
193-032		S CARROLLTON AV	ULLOA	CK	09/15/2012	01	01	01	
193-033		ULLOA	S CARROLLTON AV	CK	09/15/2012	01	01	01	
193-034		S CARROLLTON AV	TULANE AV	RD	09/15/2012	01	01	01	
193-035		BANKS	S SOLOMON	CK	09/15/2012	01	01	01	
194-001		BAUDIN	S HENNESSEY	CK	09/15/2012	01	01	01	
194-002		S HENNESSEY	BANKS	RD	09/15/2012	01	01	01	
194-003		BANKS	S ALEXANDER	CK	09/15/2012	01	01	01	
194-004		BAUDIN	S ALEXANDER	CK	09/15/2012	01	01	01	
194-005		S ALEXANDER	D"HEMECOURT	CK	09/15/2012	01	01	01	
194-006		S ALEXANDER	BANKS	RD	09/15/2012	01	01	01	
194-007		BANKS	S MURAT	RD	09/15/2012	01	01	01	
194-008		D"HEMECOURT	S HENNESSEY	RD	09/15/2012	01	01	01	
194-009		D"HEMECOURT	S ALEXANDER	RD	09/15/2012	01	01	01	
194-010		S HENNESSEY	ULLOA	RD	09/17/2012	01	01	01	
194-011		S HENNESSEY	ULLOA	RD	09/17/2012	01	01	01	
194-012		S HENNESSEY	ULLOA	RD	09/17/2012	01	01	01	
194-013		S HENNESSEY	TULANE AV	RD	09/17/2012	01	01	01	
194-014		ULLOA	S ALEXANDER	RD	09/19/2012	01	01	01	
194-015		S ALEXANDER	JULIA	RD	09/17/2012	01	01	01	
194-016		ULLOA	S MURAT	RD	09/17/2012	01	01	01	
194-017		BAUDIN	S MURAT	RD	09/17/2012	01	01	01	
194-018		S MURAT	BANKS	RD	09/17/2012	01	01	01	
194-019		S MURAT	D"HEMECOURT	RD	09/17/2012	01	01	01	
194-020		D"HEMECOURT	S ALEXANDER	RD	09/18/2012	01	01	01	
194-021		S ALEXANDER	ULLOA	RD	09/18/2012	01	01	01	
194-022		S MURAT	D"HEMECOURT	RD	09/18/2012	01	01	01	
194-023		S MURAT	D"HEMECOURT	RD	09/18/2012	01	01	01	
194-024		S MURAT	ULLOA	RD	09/18/2012	01	01	01	
194-025		BAUDIN	S MURAT	RD	09/18/2012	01	01	01	

STRUCT_1	ADDRESS	STREET	CROSS STREET	INSPECTOR	INSP_DATE	C	F	W	DATA_ENTRY_REMARKS
194-026		S MURAT	BANKS	RD	09/19/2012	01	01	01	
194-027		BANKS	S OLYMPIA	RD	09/18/2012	01	01	01	
194-028		S MURAT	D"HEMECOURT	RD	09/18/2012	01	01	01	
194-029		BAUDIN	S OLYMPIA	RD	09/18/2012	01	01	01	
194-030		S OLYMPIA	BANKS	RD	09/19/2012	01	01	01	
194-031		BANKS	S ST PATRICK	RD	09/19/2012	01	01	01	
194-032		D"HEMECOURT	S OLYMPIA	RD	09/19/2012	01	01	01	
194-033		D"HEMECOURT	JULIA	RD	09/19/2012	01	01	01	
194-036		S ALEXANDER	BANKS	RD	09/19/2012	01	01	01	
195-002		S ST PATRICK	JULIA	RCO	12/15/2013	01	04	01	
196-001		CANAL	BARONNE	AM	04/08/2014	01	04	01	
196-002		BARONNE	CANAL	AM	04/08/2014	01	04	01	
196-003		BARONNE	COMMON	AM	04/08/2014	01	04	01	
196-004		BARONNE	COMMON	AM	04/08/2014	01	04	01	
196-005		COMMON	BARONNE	AM	04/08/2014	01	04	01	
196-006		BARONNE	COMMON	AM	04/08/2014	01	04	01	
196-007		COMMON	VARIETIES AL	AM	04/08/2014	01	04	01	
196-008		COMMON	CARONDELET	AM	04/08/2014	01	04	01	
196-009		CANAL	BARONNE	AM	04/08/2014	01	04	01	
196-010		CANAL	CARONDELET	AM	04/08/2014	01	04	01	
196-011		CARONDELET	CANAL	AM	04/08/2014	01	04	01	
196-012		CARONDELET	LA CLUB ALLEY	AM	04/08/2014	01	04	01	
196-013		L A CLUB AL	CARONDELET	AM	04/08/2014	01	04	01	
196-014		CARONDELET	COMMON	AM	04/08/2014	01	04	01	
196-015		COMMON	CARONDELET	AM	04/08/2014	01	04	01	
196-016		COMMON	MC LELLAH AL	AM	04/08/2014	01	04	01	
196-017		MC LELLAH AL	COMMON	KH	10/15/2014	01	01	01	
196-018		COMMON	ST CHARLES AV	AM	04/08/2014	01	04	01	
196-019		COMMON	ST CHARLES AV	DPL	04/09/2014	01	04	01	
196-020		COMMON	ST CHARLES AV	DPL	04/09/2014	01	04	01	
196-021		CANAL	ST CHARLES AV	DPL	04/09/2014	01	09	01	
196-022		ST CHARLES AV	CANAL	DPL	04/09/2014	01	09	01	
196-023		ST CHARLES AV	CANAL	DPL	04/09/2014	01	09	01	
196-024		ST CHARLES AV	COMMON	DPL	04/09/2014	01	04	01	
196-025		COMMON	CAMP	DPL	04/09/2014	01	04	01	
196-026		CANAL	CAMP	DPL	04/09/2014	01	09	01	

STRUCT_1	ADDRESS	STREET	CROSS STREET	INSPECTOR	INSP_DATE	C	F	W	DATA_ENTRY_REMARKS
196-027		CAMP	COMMON	DPL	04/09/2014	01	09	01	
196-028		CANAL	CAMP	J WILLIAMS	09/21/2012	01	01	01	
196-029		CAMP	CANAL	J WILLIAMS	09/21/2012	01	01	01	
196-030		CAMP	COMMON	J WILLIAMS	09/21/2012	01	01	01	
196-031		COMMON	CAMP	J WILLIAMS	09/21/2012	01	01	01	
196-032		CAMP	COMMON	J WILLIAMS	09/21/2012	01	01	01	
196-033		CANAL	DAUPHINE	DPL	04/09/2014	01	04	01	
196-034		CANAL	BOURBON	DPL	04/09/2014	01	04	01	
196-035		BOURBON	COSMOPOLITAN AL	DPL	04/09/2014	01	01	01	
196-037		DAUPHINE	CANAL	DPL	04/09/2014	01	01	01	
196-038		DAUPHINE	IBERVILLE	DPL	04/09/2014	01	09	01	
196-039		DAUPHINE	BIENVILLE	DPL	04/09/2014	01	04	01	
196-040		IBERVILLE	BOURBON	DPL	04/09/2014	01	09	01	
196-041		BOURBON	BIENVILLE	DPL	04/09/2014	01	04	01	
196-042		BIENVILLE	BOURBON	DPL	04/09/2014	01	09	01	
196-043		BIENVILLE	ROYAL	DPL	04/09/2014	01	04	01	
196-044		IBERVILLE	BOURBON	DPL	04/09/2014	01	04	01	
196-045		IBERVILLE	ROYAL	DPL	04/09/2014	01	04	01	
196-046		CANAL	ROYAL	DPL	04/09/2014	01	04	01	
196-047		ROYAL	IBERVILLE	DPL	04/09/2014	01	04	01	
196-048		ROYAL	IBERVILLE	DPL	04/09/2014	01	09	01	
196-049		ROYAL	IBERVILLE	DPL	04/10/2014	01	04	01	
196-050		ROYAL	BIENVILLE	DPL	04/10/2014	01	01	01	
196-051		CANAL	EXCHANGE PL	DPL	04/10/2014	01	09	01	
196-052		EXCHANGE PL	IBERVILLE	DPL	04/10/2014	01	04	01	
196-053		IBERVILLE	EXCHANGE PL	DPL	04/10/2014	01	09	01	
196-054		BIENVILLE	EXCHANGE PL	DPL	04/10/2014	01	04	01	
196-055		CANAL	CHARTRES	DPL	04/10/2014	01	09	01	
196-056		CHARTRES	CANAL	DPL	04/10/2014	01	09	01	
196-057		CHARTRES	IBERVILLE	DPL	04/10/2014	01	04	01	
196-058		CANAL	CHARTRES	DPL	04/10/2014	01	09	01	
196-059		CHARTRES	CANAL	DPL	04/10/2014	01	09	01	
196-060		CHARTRES	IBERVILLE	DPL	04/10/2014	01	04	01	
196-061		IBERVILLE	CHARTRES	DPL	04/10/2014	01	09	01	
196-062		CHARTRES	BIENVILLE	DPL	04/10/2014	01	04	01	
196-063		BIENVILLE	CHARTRES	DPL	04/10/2014	01	04	01	

STRUCT_1	ADDRESS	STREET	CROSS STREET	INSPECTOR	INSP_DATE	C	F	W	DATA_ENTRY_REMARKS
196-064		CHARTRES	CONTI	DPL	04/10/2014	01	04	01	
196-065		CHARTRES	BIENVILLE	DPL	04/10/2014	01	09	01	
196-066		IBERVILLE	HOEHN & DIETH AL	DPL	04/10/2014	01	04	01	
196-067		HOEHN & DIETH AL	IBERVILLE	DPL	04/10/2014	01	04	01	
196-068		IBERVILLE	DORSIERE	DPL	04/10/2014	01	04	01	
196-070		CANAL	DORSIERE	DPL	04/10/2014	01	09	01	
196-071		DORSIERE	CANAL	DPL	04/10/2014	01	04	01	
196-072		DORSIERE	CANAL	DPL	04/10/2014	01	04	01	
196-073		DORSIERE	IBERVILLE	DPL	04/10/2014	01	04	01	
196-074		DORSIERE	IBERVILLE	AM	04/10/2014	01	04	01	
196-075		BIENVILLE	CHARTRES	AM	04/10/2014	01	04	01	
196-076		BIENVILLE	CHARTRES	AM	04/10/2014	01	04	01	
196-077		BIENVILLE	CHARTRES	AM	04/10/2014	01	04	01	
196-078		BIENVILLE	CHARTRES	AM	04/10/2014	01	04	01	
196-079		BIENVILLE	ROYAL	AM	04/10/2014	01	04	01	
196-080		COMMON	CAMP	J WILLIAMS	09/21/2012	01	01	01	
196-081		ROYAL	BIENVILLE	DPL	04/09/2014	01	09	01	
196-082		DAUPHINE	IBERVILLE	DPL	04/09/2014	01	04	01	
197-001		CANAL	S LIBERTY	AM	04/10/2014	01	04	01	
197-002		CLERMONT DR	S LIBERTY	AM	04/10/2014	01	04	01	
197-003		CLEVELAND AV	S SARATOGA	AM	04/10/2014	01	04	01	
197-004		CANAL	S SARATOGA	AM	04/10/2014	01	04	01	
197-005		S SARATOGA	CLEVELAND AV	AM	04/10/2014	01	04	01	
197-006		CANAL	ELK PL	AM	04/10/2014	01	04	01	
197-007		ELK PL	CLERMONT DR	AM	04/10/2014	01	04	01	
197-008		CLERMONT DR	S SARATOGA	AM	04/10/2014	01	04	01	
197-009		S SARATOGA	CLEVELAND AV	AM	04/10/2014	01	04	01	
197-010		S SARATOGA	TULANE AV	AM	04/10/2014	01	04	01	
197-011		TULANE AV	S LIBERTY	AM	04/10/2014	01	04	01	
197-012		TULANE AV	ELK PL	AM	04/10/2014	01	04	01	
197-013		TULANE AV	S SARATOGA	AM	04/10/2014	01	04	01	
197-014		CANAL	ELK PL	AM	04/10/2014	01	04	01	
197-015		ELK PL	CLEVELAND AV	AM	04/10/2014	01	04	01	
197-016		ELK PL	TULANE AV	KH	10/15/2014	01	01	01	
197-017		TULANE AV	S RAMPART	KH	10/15/2014	01	01	01	
197-018		CANAL	S RAMPART	KH	10/16/2014	01	01	01	

STRUCT_1	ADDRESS	STREET	CROSS STREET	INSPECTOR	INSP_DATE	C	F	W	DATA_ENTRY_REMARKS
197-019		S RAMPART	CANAL	KH	10/16/2014	01	01	01	
197-020		CANAL	S RAMPART	KH	10/16/2014	01	01	01	
197-021		S RAMPART	JAHNCKE AL	KH	10/16/2014	01	01	01	
197-022		S RAMPART	JAHNCKE AL	KH	10/16/2014	01	01	01	
197-023		JAHNCKE AL	S RAMPART	KH	10/16/2014	01	01	01	
197-026		S RAMPART	COMMON	KH	10/16/2014	01	01	01	
197-027		COMMON	ELK PL	KH	10/16/2014	01	01	01	
197-028		COMMON	S RAMPART	KH	10/16/2014	01	01	01	
197-029		COMMON	UNIVERSITY PL	KH	10/16/2014	01	01	01	
197-030		UNIVERSITY PL	COMMON	KH	10/16/2014	01	01	01	
197-031		CANAL	UNIVERSITY PL	KH	10/16/2014	01	01	01	
197-032		UNIVERSITY PL	ROOSEVELT AL	KH	10/16/2014	01	01	01	
197-034		UNIVERSITY PL	COMMON	KH	10/20/2014	01	01	01	
197-035		CANAL	UNIVERSITY PL	KH	10/20/2014	01	01	01	
197-036		UNIVERSITY PL	CANAL	KH	10/20/2014	01	01	01	
197-037		UNIVERSITY PL	ROOSEVELT AL	KH	10/20/2014	01	01	01	
197-038		UNIVERSITY PL	ROOSEVELT AL	KH	10/20/2014	01	01	01	
197-039		ROOSEVELT AL	UNIVERSITY PL	KH	10/20/2014	01	01	01	
197-040		ROOSEVELT AL	BARONNE	KH	10/20/2014	01	01	01	
197-041		UNIVERSITY PL	ROOSEVELT AL	KH	10/20/2014	01	01	01	
197-042		UNIVERSITY PL	COMMON	KH	10/20/2014	01	01	01	
197-043		COMMON	UNIVERSITY PL	KH	10/20/2014	01	01	01	
197-044		CANAL	TREME	KH	10/20/2014	01	01	01	
197-045		CANAL	CROZAT	KH	10/20/2014	01	01	01	
197-046		IBERVILLE	TREME	KH	11/03/2014	01	01	01	
197-047		TREME	IBERVILLE	KH	11/03/2014	01	01	01	
197-048		IBERVILLE	CROZAT	KH	11/03/2014	01	01	01	
197-049		CROZAT	BIENVILLE	KH	11/03/2014	01	01	01	
197-050		CANAL	BASIN	KH	11/03/2014	01	01	01	
197-051		BASIN	IBERVILLE	KH	11/03/2014	01	01	01	
197-053		BASIN	BIENVILLE	KH	11/03/2014	01	01	01	
197-054		CANAL	BASIN	KH	11/03/2014	01	01	01	
197-055		BASIN	IBERVILLE	KH	11/03/2014	01	01	01	
197-056		BASIN	BIENVILLE	KH	11/03/2014	01	01	01	
197-057		CANAL	N RAMPART	KH	11/03/2014	01	01	01	
197-058		N RAMPART	CANAL	KH	11/03/2014	01	01	01	

STRUCT_1	ADDRESS	STREET	CROSS STREET	INSPECTOR	INSP_DATE	C	F	W	DATA_ENTRY_REMARKS
197-059		CANAL	N RAMPART	KH	11/03/2014	01	01	01	
197-060		N RAMPART	IBERVILLE	KH	11/03/2014	01	01	01	
197-061		N RAMPART	BIENVILLE	KH	11/03/2014	01	01	01	
197-062		CANAL	N RAMPART	KH	11/06/2014	01	01	01	
197-063		CANAL	BURGUNDY	KH	11/06/2014	01	01	01	
197-064		IBERVILLE	BURGUNDY	KH	11/06/2014	01	01	01	
197-065		BIENVILLE	BURGUNDY	KH	11/06/2014	01	01	01	
197-066		IBERVILLE	DAUPHINE	KH	11/06/2014	01	01	01	
197-067		BIENVILLE	DAUPHINE	KH	11/06/2014	01	01	01	
197-068		TREME	CONTI	KH	11/06/2014	01	01	01	
197-069		BIENVILLE	CROZAT	KH	11/06/2014	01	01	01	
197-070		BIENVILLE	BASIN	KH	11/06/2014	01	01	01	
197-071		BASIN	CONTI	KH	11/02/2014	01	01	01	
197-072		S SARATOGA	CLEVELAND AV	KH	11/07/2014	01	01	01	
197-074		BURGUNDY	CANAL	KH	11/07/2014	01	01	01	
197-076		COMMON	UNIVERSITY PL	KH	11/09/2014	01	01	01	
197-077		IBERVILLE	DAUPHINE	KH	11/09/2014	01	01	01	
197-078		IBERVILLE	DAUPHINE	KH	11/09/2014	01	01	01	
198-001		N ROBERTSON	BIENVILLE	KH	11/07/2014	01	01	01	
198-002		BIENVILLE	N ROBERTSON	KH	11/07/2014	01	01	01	
198-003		IBERVILLE PROJECT	N VILLERE	KH	11/08/2014	01	01	01	
198-004		N VILLERE	BIENVILLE	KH	11/08/2014	01	01	01	
198-005		N VILLERE	BIENVILLE	KH	11/08/2014	01	01	01	
198-009		N CLAIBORNE AV	IBERVILLE	KH	11/08/2014	01	01	01	
198-010		N CLAIBORNE AV	CANAL	KH	11/08/2014	01	01	01	
198-011		CANAL	N DERBIGNY	KH	11/08/2014	01	01	01	
198-012		N ROBERTSON	IBERVILLE	KH	11/08/2014	01	01	01	
198-013		IBERVILLE	N ROBERTSON	KH	11/08/2014	01	01	01	
198-014		IBERVILLE	N ROBERTSON	KH	11/08/2014	01	01	01	
198-015		IBERVILLE	N CLAIBORNE AV	KH	11/08/2014	01	01	01	
198-016		N CLAIBORNE AV	CANAL	KH	11/08/2014	01	01	01	
198-017		S ROBERTSON	CANAL	KH	11/08/2014	01	01	01	
198-018		S CLAIBORNE AV	CLEVELAND AV	KH	11/09/2014	01	01	01	
198-019		CANAL	N CLAIBORNE AV	KH	11/09/2014	01	01	01	
198-020		N ROBERTSON	CANAL	CK	09/15/2012	01	01	01	
198-021		CANAL	N ROBERTSON	RD	09/15/2012	01	01	01	

STRUCT_1	ADDRESS	STREET	CROSS STREET	INSPECTOR	INSP_DATE	C	F	W	DATA_ENTRY_REMARKS
198-022		CANAL	N VILLERE	CK	09/15/2012	01	01	01	
198-023		IBERVILLE	N VILLERE	KH	11/09/2014	01	01	01	
198-024		N VILLERE	BIENVILLE	KH	11/09/2014	01	01	01	
198-025		CANAL	MARAIS	KH	11/09/2014	01	01	01	
198-026		IBERVILLE	MARAIS	KH	11/09/2014	01	01	01	
198-027		MARAIS	BIENVILLE	KH	11/09/2014	01	01	01	
198-028		S ROBERTSON	CANAL	KH	11/09/2014	01	01	01	
198-029		CANAL	S ROBERTSON	KH	11/09/2014	01	01	01	
198-030		CANAL	S CLAIBORNE AV	KH	11/09/2014	01	01	01	
198-031		S ROBERTSON	CLEVELAND AV	KH	11/09/2014	01	01	01	
198-032		CLEVELAND AV	S CLAIBORNE AV	KH	11/09/2014	01	01	01	
198-033		S CLAIBORNE AV	CANAL	KH	11/10/2014	01	01	01	
198-034		S ROBERTSON	TULANE AV	KH	11/10/2014	01	01	01	
198-035		CLEVELAND AV	S ROBERTSON	KH	11/10/2014	01	01	01	
198-036		CANAL	S VILLERE	KH	11/10/2014	01	01	01	
198-037		CLEVELAND AV	S VILLERE	KH	11/10/2014	01	01	01	
198-038		S VILLERE	TULANE AV	KH	11/10/2014	01	01	01	
198-039		CANAL	LASALLE	KH	11/10/2014	01	01	01	
198-040		LASALLE	CLEVELAND AV	KH	11/10/2014	01	01	01	
198-041		LASALLE	CLEVELAND AV	KH	11/14/2014	01	01	01	
198-042		CLEVELAND AV	LA SALLE PL	KH	11/10/2014	01	01	01	
198-043		LASALLE	TULANE AV	KH	11/10/2014	01	01	01	
198-044		TULANE AV	S LIBERTY	KH	11/10/2014	01	01	01	
198-045		S ROBERTSON	CANAL	KH	11/10/2014	01	01	01	
198-046		S ROBERTSON	TULANE AV	KH	11/11/2014	01	01	01	
198-047		TULANE AV	S ROBERTSON	KH	11/11/2014	01	01	01	
198-048		TULANE AV	S VILLERE	KH	11/11/2014	01	01	01	
198-049		TULANE AV	S VILLERE	KH	11/11/2014	01	01	01	
198-050		TULANE AV	LASALLE PL	KH	11/11/2014	01	01	01	
198-051		TULANE AV	S ROBERTSON	KH	11/11/2014	01	01	01	
198-055		S CLAIBORNE AV	PALMYRA	KH	11/11/2014	01	01	01	
198-056		S CLAIBORNE AV	CLEVELAND AV	DPL	06/16/2014	01	09	01	
198-057		S CLAIBORNE AV	CANAL	KH	11/11/2014	01	01	01	
198-058		CANAL	S DERBIGNY	KH	11/11/2014	01	01	01	
198-059		S CLAIBORNE AV	TULANE AV	DPL	06/16/2014	01	04	01	
198-060		TULANE AV	S ROBERTSON	DPL	06/16/2014	01	01	01	

STRUCT_1	ADDRESS	STREET	CROSS STREET	INSPECTOR	INSP_DATE	C	F	W	DATA_ENTRY_REMARKS
198-061		TULANE AV	S ROBERTSON	DPL	06/16/2014	01	01	01	
198-062		TULANE AV	S VILLERE	DPL	06/16/2014	01	09	01	
198-063		TULANE AV	S VILLERE	DPL	06/16/2014	01	09	01	
198-064		TULANE AV	LASALLE	DPL	06/16/2014	01	04	01	
198-065		TULANE AV	LASALLE	DPL	06/16/2014	01	09	01	
198-066		TULANE AV	S LIBERTY	DPL	06/16/2014	01	04	01	
198-067		IBERVILLE	N DERBIGNY	DPL	06/16/2014	01	04	01	
198-068		CLEVELAND AV	S VILLERE	DPL	06/16/2014	01	04	01	
198-069		LASALLE	LASALLE	DPL	06/16/2014	01	01	01	
198-070		S VILLERE	CANAL	DPL	06/16/2014	01	04	01	
198-071		S CLAIBORNE AV	TULANE AV	AM	06/23/2014	01	04	01	
199-001		BIENVILLE	N DERBIGNY	DPL	06/19/2014	01	09	01	
199-002		N DERBIGNY	BIENVILLE	DPL	06/16/2014	01	09	01	
199-003		BIENVILLE	N ROMAN	DPL	06/16/2014	01	04	01	
199-004		N DERBIGNY	BIENVILLE	DPL	06/16/2014	01	09	01	
199-005		BIENVILLE	N ROMAN	DPL	06/16/2014	01	04	01	
199-006		N ROMAN	IBERVILLE	DPL	06/16/2014	01	09	01	
199-007		IBERVILLE	N DERBIGNY	DPL	06/16/2014	01	01	01	
199-008		N ROMAN	ALLEY	DPL	06/16/2014	01	04	01	
199-010		N ROMAN	CANAL	DPL	06/16/2014	01	09	01	
199-011		BIENVILLE	N PRIEUR	DPL	06/16/2014	01	04	01	
199-012		N PRIEUR	IBERVILLE	DPL	06/16/2014	01	09	01	
199-013		IBERVILLE	N ROMAN	DPL	06/16/2014	01	04	01	
199-014		N PRIEUR	ST VINCENT	DPL	06/16/2014	01	04	01	
199-015		N PRIEUR	CANAL	DPL	06/16/2014	01	04	01	
199-017		BIENVILLE	N JOHNSON	DPL	06/16/2014	01	09	01	
199-018		N JOHNSON	IBERVILLE	AM	06/23/2014	01	04	01	
199-019		IBERVILLE	N JOHNSON	DPL	06/16/2014	01	04	01	
199-020		N JOHNSON	CANAL	DPL	06/17/2014	01	04	01	
199-021		N DERBIGNY	IBERVILLE	DPL	06/17/2014	01	09	01	
199-022		N DERBIGNY	CANAL	DPL	06/17/2014	01	04	01	
199-023		CANAL	N ROMAN	DPL	06/17/2014	01	09	01	
199-024		CANAL	N PRIEUR	DPL	06/17/2014	01	04	01	
199-025		CANAL	N JOHNSON	DPL	06/17/2014	01	09	01	
199-026		CANAL	N GALVEZ	DPL	06/17/2014	01	04	01	
199-027		N ROMAN	BIENVILLE	DPL	06/17/2014	01	04	01	

STRUCT_1	ADDRESS	STREET	CROSS STREET	INSPECTOR	INSP_DATE	C	F	W	DATA_ENTRY_REMARKS
199-028		BIENVILLE	N PRIEUR	DPL	06/17/2014	01	01	01	
199-029		N PRIEUR	BIENVILLE	DPL	06/17/2014	01	01	01	
199-030		BIENVILLE	N JOHNSON	DPL	06/17/2014	01	01	01	
199-031		N JOHNSON	BIENVILLE	DPL	06/17/2014	01	04	01	
199-032		BIENVILLE	N GALVEZ	DPL	06/17/2014	01	09	01	
199-033		PALMYRA	S DERBIGNY	KH	11/11/2014	01	01	01	
199-034		S DERBIGNY	PALMYRA	KH	11/11/2014	01	01	01	
199-035		S DERBIGNY	PALMYRA	KH	11/11/2014	01	01	01	
199-036		S DERBIGNY	CLEVELAND AV	DPL	06/17/2014	01	04	01	
199-037		PALMYRA	S ROMAN	KH	11/11/2014	01	01	01	
199-038		CLEVELAND AV	S ROMAN	KH	11/11/2014	01	01	01	
199-039		PALMYRA	S PRIEUR	KH	11/11/2014	01	01	01	
199-040		S PRIEUR	CLEVELAND AV	KH	11/13/2014	01	01	01	
199-041		PALMYRA	S JOHNSON	KH	11/13/2014	01	01	01	
199-042		S JOHNSON	PALMYRA	KH	11/13/2014	01	01	01	
199-043		S JOHNSON	PALMYRA	KH	11/13/2014	01	01	01	
199-044		S JOHNSON	CLEVELAND AV	KH	11/13/2014	01	01	01	
199-045		S JOHNSON	CANAL	DPL	06/17/2014	01	04	01	
199-046		CANAL	S GALVEZ	DPL	06/17/2014	01	04	01	
199-047		S ROMAN	CANAL	DPL	06/17/2014	01	09	01	
199-048		CANAL	S PRIEUR	KH	11/13/2014	01	01	01	
199-049		CLEVELAND AV	S PRIEUR	KH	11/14/2014	01	01	01	
199-050		S PRIEUR	CANAL	KH	11/13/2014	01	01	01	
199-051		CANAL	S JOHNSON	DPL	06/17/2014	01	04	01	
199-052		CLEVELAND AV	S JOHNSON	KH	11/13/2014	01	01	01	
199-053		CLEVELAND AV	S DERBIGNY	DPL	06/17/2014	01	09	01	
199-054		S DERBIGNY	CANAL	DPL	06/19/2014	01	09	01	
199-055		CANAL	S ROMAN	DPL	06/19/2014	01	04	01	
199-056		CANAL	N DERBIGNY	KH	11/14/2014	01	01	01	
199-057		CANAL	N DERBIGNY	KH	11/14/2014	01	01	01	
199-058		CANAL	N DERBIGNY	KH	11/14/2014	01	01	01	
200-001		PALMYRA	S ROCHEBLAVE	KH	11/13/2014	01	01	01	
200-002		PALMYRA	S ROCHEBLAVE	DPL	06/19/2014	01	04	01	
200-003		PALMYRA	S ROCHEBLAVE	DPL	06/19/2014	01	04	01	
200-004		PALMYRA	S ROCHEBLAVE	DPL	06/19/2014	01	04	01	
200-005		S ROCHEBLAVE	CLEVELAND AV	DPL	06/19/2014	01	09	01	

STRUCT_1	ADDRESS	STREET	CROSS STREET	INSPECTOR	INSP_DATE	C	F	W	DATA_ENTRY_REMARKS
200-006		S ROCHEBLAVE	CANAL	DPL	06/19/2014	01	09	01	
200-007		CANAL	S TONTI	DPL	06/17/2014	01	01	01	
200-008		CANAL	S MIRO	DPL	06/19/2014	01	09	01	
200-009		CANAL	S GALVEZ	DPL	06/19/2014	01	04	01	
200-010		N ROCHEBLAVE	CANAL	DPL	06/19/2014	01	04	01	
200-011		CANAL	N TONTI	DPL	06/19/2014	01	09	01	
200-012		CANAL	N MIRO	DPL	06/19/2014	01	04	01	
200-013		CANAL	N GALVEZ	DPL	06/19/2014	01	09	01	
200-014		N GALVEZ	IBERVILLE	DPL	06/19/2014	01	04	01	
200-015		N ROCHEBLAVE	IBERVILLE	DPL	06/19/2014	01	09	01	
200-016		IBERVILLE	N TONTI	DPL	06/19/2014	01	09	01	
200-017		N TONTI	BIENVILLE	DPL	06/19/2014	01	04	01	
200-018		IBERVILLE	N MIRO	DPL	06/19/2014	01	09	01	
200-019		N MIRO	BIENVILLE	DPL	06/19/2014	01	04	01	
200-020		IBERVILLE	N GALVEZ	DPL	06/19/2014	01	09	01	
200-021		N GALVEZ	BIENVILLE	DPL	06/19/2014	01	04	01	
200-022		N ROCHEBLAVE	BIENVILLE	DPL	06/23/2014	01	09	01	
200-023		N ROCHEBLAVE	BIENVILLE	DPL	06/23/2014	01	09	01	
200-024		BIENVILLE	N TONTI	DPL	06/23/2014	01	09	01	
200-025		BIENVILLE	N TONTI	DPL	06/23/2014	01	09	01	
200-026		BIENVILLE	N MIRO	DPL	06/23/2014	01	09	01	
200-027		BIENVILLE	N GALVEZ	DPL	06/23/2014	01	04	01	
200-028		N TONTI	BIENVILLE	DPL	06/23/2014	01	09	01	
200-029		BIENVILLE	N MIRO	DPL	06/23/2014	01	01	01	
200-030		N MIRO	BIENVILLE	DPL	06/23/2014	01	09	01	
200-031		BIENVILLE	N MIRO	DPL	06/23/2014	01	04	01	
200-032		N GALVEZ	BIENVILLE	DPL	06/23/2014	01	04	01	
200-033		N GALVEZ	BIENVILLE	DPL	06/23/2014	01	04	01	
200-034		BIENVILLE	N GALVEZ	DPL	06/23/2014	01	09	01	
200-035		N GALVEZ	IBERVILLE	DPL	06/23/2014	01	04	01	
200-036		IBERVILLE	N GALVEZ	DPL	06/23/2014	01	04	01	
200-037		N GALVEZ	CANAL	DPL	06/23/2014	01	04	01	
200-038		CLEVELAND AV	S GALVEZ	KH	11/13/2014	01	01	01	
200-039		S GALVEZ	CLEVELAND AV	KH	11/13/2014	01	01	01	
200-040		S GALVEZ	CANAL	JB	12/28/2012	01	04	01	
200-041		PALMYRA	S ROCHEBLAVE	KH	11/13/2014	01	01	01	

STRUCT_1	ADDRESS	STREET	CROSS STREET	INSPECTOR	INSP_DATE	C	F	W	DATA_ENTRY_REMARKS
200-042		PALMYRA	S TONTI	KH	11/13/2014	01	01	01	
200-043		CLEVELAND AV	S TONTI	KH	11/13/2014	01	01	01	
200-044		S TONTI	CANAL	KH	11/13/2014	01	01	01	
200-046		CLEVELAND AV	S MIRO	KH	11/14/2014	01	01	01	
200-047		S MIRO	CANAL	KH	11/14/2014	01	01	01	
200-048		CLEVELAND AV	S GALVEZ	DPL	06/23/2014	01	09	01	
200-049		S GALVEZ	CANAL	KH	11/14/2014	01	01	01	
200-050		PALMYRA	S GALVEZ	KH	11/14/2014	01	01	01	
200-051		S GALVEZ	CLEVELAND AV	KH	11/14/2014	01	01	01	
200-052		PALMYRA	S GALVEZ	KH	11/14/2014	01	01	01	
200-053		PALMYRA	S GALVEZ	KH	11/14/2014	01	01	01	
200-054		S GALVEZ	CLEVELAND AV	KH	11/14/2014	01	01	01	
200-055		PALMYRA	S GALVEZ	KH	11/14/2014	01	01	01	
200-056		PALMYRA	S GALVEZ	KH	11/14/2014	01	01	01	
200-057		PALMYRA	S GALVEZ	LH	12/02/2014	01	01	01	
200-058		BIENVILLE	N DORGENOIS	LH	12/02/2014	01	01	01	
201-001		PALMYRA	S DORGENOIS	AM	06/23/2014	01	01	01	
201-002		S DORGENOIS	PALMYRA	AM	06/23/2014	01	04	01	
201-003		CLEVELAND AV	S DORGENOIS	AM	06/23/2014	01	04	01	
201-004		S DORGENOIS	CANAL	AM	06/23/2014	01	04	01	
201-005		CLEVELAND AV	S BROAD	AM	06/23/2014	01	04	01	
201-006		S BROAD	CANAL	AM	06/23/2014	01	04	01	
201-007		S BROAD	PALMYRA	AM	06/23/2014	01	04	01	
201-008		PALMYRA	S BROAD	AM	06/23/2014	01	04	01	
201-009		S BROAD	PALMYRA	AM	06/23/2014	01	04	01	
201-010		PALMYRA	S BROAD	AM	06/23/2014	01	04	01	
201-011		S BROAD	CLEVELAND AV	AM	06/23/2014	01	04	01	
201-012		PALMYRA	JANE AL	AM	06/23/2014	01	04	01	
201-013		JANE AL	PALMYRA	LH	12/02/2014	01	01	01	
201-014		PALMYRA	S WHITE	AM	06/23/2014	01	04	01	
201-015		S WHITE	PALMYRA	LH	12/02/2014	01	01	01	
201-016		PALMYRA	S DORGENOIS	AM	06/23/2014	01	04	01	
201-017		PALMYRA	S BROAD	AM	06/23/2014	01	04	01	
201-018		PALMYRA	S DORGENOIS	AM	06/23/2014	01	04	01	
201-019		PALMYRA	S BROAD	AM	06/23/2014	01	04	01	
201-020		CANAL	S DORGENOIS	DPL	06/24/2014	01	04	01	

STRUCT_1	ADDRESS	STREET	CROSS STREET	INSPECTOR	INSP_DATE	C	F	W	DATA_ENTRY_REMARKS
201-021		CANAL	S BROAD	DPL	06/24/2014	01	04	01	
201-022		CANAL	N DORGENOIS	DPL	06/24/2014	01	04	01	
201-023		CANAL	N BROAD	DPL	06/24/2014	01	04	01	
201-024		IBERVILLE	N DORGENOIS	DPL	06/24/2014	01	04	01	
201-025		N DORGENOIS	CANAL	DPL	06/24/2014	01	09	01	
201-026		N DORGENOIS	BIENVILLE	DPL	06/24/2014	01	09	01	
201-027		BIENVILLE	N BROAD	MD	12/08/2014	01	01	01	
201-028		IBERVILLE	N BROAD	DPL	06/24/2014	01	09	01	
201-029		N BROAD	BIENVILLE	DPL	06/24/2014	01	04	01	
201-030		N BROAD	CANAL	DPL	06/24/2014	01	04	01	
201-031		BIENVILLE	N DORGENOIS	DPL	06/24/2014	01	09	01	
201-032		N DORGENOIS	CONTI	DPL	06/24/2014	01	04	01	
201-033		N BROAD	BIENVILLE	DPL	06/24/2014	01	04	01	
201-034		IBERVILLE	N WHITE	DPL	06/24/2014	01	04	01	
201-035		N WHITE	CANAL	DPL	06/24/2014	01	09	01	
201-036		CANAL	N WHITE	LH	12/02/2014	01	01	01	
201-037		CANAL	N BROAD	MD	12/08/2014	01	01	01	
201-038		N BROAD	IBERVILLE	DPL	06/24/2014	01	04	01	
201-039		IBERVILLE	N WHITE	DPL	06/24/2014	01	04	01	
201-040		IBERVILLE	N BROAD	DPL	06/24/2014	01	04	01	
201-041		N WHITE	BIENVILLE	DPL	06/24/2014	01	04	01	
201-042		BIENVILLE	N BROAD	DPL	06/24/2014	01	04	01	
201-043		BIENVILLE	N BROAD	DPL	06/24/2014	01	04	01	
201-044		N BROAD	IBERVILLE	DPL	06/24/2014	01	04	01	
201-045		N WHITE	BIENVILLE	LH	12/02/2014	01	01	01	
201-046		BIENVILLE	N WHITE	LH	12/02/2014	01	01	01	
201-047		BIENVILLE	N BROAD	LH	12/02/2014	01	01	01	
201-048		BIENVILLE	N WHITE	AM	06/24/2014	01	04	01	
201-049		N WHITE	CANAL	AM	06/24/2014	01	04	01	
201-050		CANAL	S WHITE	AM	06/24/2014	01	04	01	
201-051		CANAL	S WHITE	DPL	06/25/2014	01	09	01	
201-052		CANAL	S BROAD	AM	06/24/2014	01	04	01	
201-053		S BROAD	CLEVELAND AV	AM	06/24/2014	01	04	01	
201-054		CLEVELAND AV	S WHITE	AM	06/24/2014	01	04	01	
201-055		S WHITE	CANAL	AM	06/24/2014	01	04	01	
201-056		S WHITE	PALMYRA	AM	06/24/2014	01	04	01	

STRUCT_1	ADDRESS	STREET	CROSS STREET	INSPECTOR	INSP_DATE	C	F	W	DATA_ENTRY_REMARKS
201-057		CLEVELAND AV	S WHITE	AM	06/24/2014	01	04	01	
201-058		S WHITE	CANAL	AM	06/24/2014	01	04	01	
201-059		S WHITE	PALMYRA	AM	06/24/2014	01	04	01	
201-060		CLEVELAND AV	S WHITE	AM	06/24/2014	01	04	01	
201-061		CLEVELAND AV	S BROAD	AM	06/24/2014	01	04	01	
201-062		S BROAD	PALMYRA	AM	06/24/2014	01	04	01	
201-063		N WHITE	BIENVILLE	AM	06/24/2014	01	04	01	
201-064		N BROAD	CONTI	DPL	06/25/2014	01	04	01	
201-065		CLEVELAND AV	N BROAD	DPL	06/25/2014	01	04	01	
201-066		N WHITE	CANAL	DPL	06/24/2014	01	09	01	
202-001		PALMYRA	S DUPRE	AM	06/24/2014	01	04	01	
202-002		PALMYRA	S GAYOSO	AM	06/24/2014	01	04	01	
202-003		S GAYOSO	CLEVELAND AV	AM	06/24/2014	01	04	01	
202-004		PALMYRA	S SALCEDO	DPL	06/25/2014	01	04	01	
202-005		S SALCEDO	CLEVELAND AV	DPL	06/25/2014	01	04	01	
202-006		PALMYRA	S LOPEZ	DPL	06/25/2014	01	09	01	
202-007		PALMYRA	S RENDON	DPL	06/25/2014	01	04	01	
202-008		S RENDON	CLEVELAND AV	DPL	06/25/2014	01	04	01	
202-009		S DUPRE	CLEVELAND AV	DPL	06/25/2014	01	04	01	
202-010		CLEVELAND AV	S GAYOSO	DPL	06/25/2014	01	04	01	
202-011		S GAYOSO	CANAL	DPL	06/25/2014	01	04	01	
202-012		S DUPRE	CLEVELAND AV	DPL	06/25/2014	01	09	01	
202-013		CANAL	S GAYOSO	DPL	06/25/2014	01	01	01	
202-014		S DUPRE	CANAL	DPL	06/25/2014	01	04	01	
202-015		N DUPRE	IBERVILLE	AM	11/20/2012	01	04	01	
202-016		N DUPRE	BIENVILLE	DPL	06/25/2014	01	09	01	
202-017		N DUPRE	BIENVILLE	DPL	06/25/2014	01	04	01	
202-018		BIENVILLE	N GAYOSO	DPL	06/25/2014	01	04	01	
202-019		N GAYOSO	CONTI	DPL	06/25/2014	01	09	01	
202-020		S LOPEZ	CLEVELAND AV	DPL	06/25/2014	01	04	01	
202-021		CLEVELAND AV	S RENDON	DPL	06/25/2014	01	04	01	
202-022		S RENDON	CANAL	DPL	06/25/2014	01	04	01	
202-023		CLEVELAND AV	S SALCEDO	DPL	06/25/2014	01	04	01	
202-024		CLEVELAND AV	S GAYOSO	DPL3	06/25/2014	01	04	01	
202-025		S SALCEDO	CANAL	DPL	06/25/2014	01	04	01	
202-026		S LOPEZ	CANAL	DPL	06/25/2014	01	04	01	

STRUCT_1	ADDRESS	STREET	CROSS STREET	INSPECTOR	INSP_DATE	C	F	W	DATA_ENTRY_REMARKS
202-027		CANAL	S RENDON	DPL	06/25/2014	01	09	01	
202-028		CANAL	S SALCEDO	DPL	06/25/2014	01	09	01	
202-029		CANAL	S GAYOSO	AM	06/25/2014	01	04	01	
202-030		S LOPEZ	CANAL	AM	06/25/2014	01	04	01	
202-031		CANAL	N RENDON	AM	06/25/2014	01	04	01	
202-032		CANAL	N SALCEDO	AM	06/25/2014	01	04	01	
202-033		CANAL	N GAYOSO	AM	06/25/2014	01	04	01	
202-034		N LOPEZ	IBERVILLE	DPL	06/25/2014	01	09	01	
202-035		IBERVILLE	N RENDON	AM	06/25/2014	01	04	01	
202-036		N RENDON	BIENVILLE	AM	06/25/2014	01	04	01	
202-037		N RENDON	CANAL	AM	06/25/2014	01	04	01	
202-038		N LOPEZ	BIENVILLE	AM	06/25/2014	01	04	01	
202-039		BIENVILLE	N SALCEDO	AM	06/25/2014	01	04	01	
202-040		BIENVILLE	N RENDON	AM	06/25/2014	01	04	01	
202-041		N LOPEZ	BIENVILLE	AM	06/25/2014	01	04	01	
202-042		BIENVILLE	N SALCEDO	AM	06/25/2014	01	04	01	
202-043		BIENVILLE	N RENDON	AM	06/25/2014	01	04	01	
202-044		IBERVILLE	N SALCEDO	AM	06/25/2014	01	04	01	
202-045		N SALCEDO	CANAL	AM	06/25/2014	01	04	01	
202-046		IBERVILLE	N GAYOSO	AM	06/25/2014	01	04	01	
202-047		N GAYOSO	BIENVILLE	AM	06/25/2014	01	04	01	
202-048		N GAYOSO	CANAL	AM	06/25/2014	01	04	01	
202-049		N SALCEDO	BIENVILLE	AM	06/25/2014	01	04	01	
202-050		BIENVILLE	N GAYOSO	AM	06/25/2014	01	04	01	
202-051		N SALCEDO	BIENVILLE	AM	06/25/2014	01	04	01	
202-052		BIENVILLE	N GAYOSO	AM	06/25/2014	01	04	01	
202-053		CLEVELAND AV	S RENDON	AM	06/25/2014	01	04	01	
203-001		S JEFFERSON DAVIS F	PALMYRA	AM	06/25/2014	01	04	01	
203-002		PALMYRA	S JEFFERSON DAVIS PK	AM	06/25/2014	01	04	01	
203-003		PALMYRA	S JEFFERSON DAVIS PK	FGJ	05/01/2014	01	01	01	
203-004		PALMYRA	S JEFFERSON DAVIS PK	FGJ	05/01/2014	01	01	01	
203-005		S JEFFERSON DAVIS F	CLEVELAND AV	FGJ	05/05/2014	01	01	01	
203-006		S JEFFERSON DAVIS F	CANAL	FGJ	05/05/2014	01	01	01	
203-007		CANAL	S CLARK	FGJ	05/05/2014	01	01	01	
203-008		CANAL	S GENOIS	FGJ	05/05/2014	01	01	01	
203-009		PALMYRA	S CLARK	FGJ	05/05/2014	01	01	01	

STRUCT_1	ADDRESS	STREET	CROSS STREET	INSPECTOR	INSP_DATE	C	F	W	DATA_ENTRY_REMARKS
203-010		S CLARK	CLEVELAND AV	FGJ	05/05/2014	01	01	01	
203-011		S CLARK	CANAL	FGJ	05/05/2014	01	01	01	
203-012		CLEVELAND AV	S GENOIS	FGJ	05/05/2014	01	01	01	
203-013		S GENOIS	CLEVELAND AV	FGJ	05/05/2014	01	01	01	
203-014		S GENOIS	CANAL	FGJ	05/05/2014	01	01	01	
203-015		PALMYRA	S TELEMACHUS	FGJ	05/05/2014	01	01	01	
203-016		CLEVELAND AV	S TELEMACHUS	FGJ	05/05/2014	01	01	01	
203-017		S TELEMACHUS	CANAL	FGJ	05/05/2014	01	01	01	
203-018		CLEVELAND AV	S CORTEZ	FGJ	05/05/2014	01	01	01	
203-019		S TELEMACHUS	PALMYRA	FGJ	05/05/2014	01	01	01	
203-020		IBERVILLE	N JEFFERSON DAVIS PK	AM	06/25/2014	01	04	01	
203-021		N JEFFERSON DAVIS F	CANAL	DPL	06/25/2014	01	04	01	
203-022		N JEFFERSON DAVIS F	BIENVILLE	LH	12/02/2014	01	01	01	
203-023		BIENVILLE	N JEFFERSON DAVIS PK	LH	12/02/2014	01	01	01	
203-024		N JEFFERSON DAVIS F	CONTI	LH	12/02/2014	01	01	01	
203-025		BIENVILLE	N JEFFERSON DAVIS PK	LH	12/02/2014	01	01	01	
203-026		CANAL	N JEFFERSON DAVIS PK	LH	12/02/2014	01	01	01	
203-027		CANAL	S JEFFERSON DAVIS PK	LH	12/02/2014	01	01	01	
203-028		S JEFFERSON DAVIS F	CLEVELAND AV	LH	12/02/2014	01	01	01	
203-029		S JEFFERSON DAVIS F	CANAL	LH	12/02/2014	01	01	01	
203-030		IBERVILLE	N TELEMACHUS	FGJ	05/05/2014	01	01	01	
203-031		N TELEMACHUS	BIENVILLE	FGJ	05/05/2014	01	01	01	
203-032		BIENVILLE	N GENOIS	FGJ	05/05/2014	01	01	01	
203-033		N TELEMACHUS	CANAL	TLT	05/02/2014	01	01	01	
203-034		CANAL	N GENOIS	FGJ	05/02/2014	01	01	01	
203-035		IBERVILLE	N GENOIS	FGJ	05/02/2014	01	01	01	
203-036		N GENOIS	BIENVILLE	FGJ	05/02/2014	01	01	01	
203-037		BIENVILLE	N CLARK	TLT	05/02/2014	01	01	01	
203-038		N GENOIS	CANAL	TLT	05/02/2014	01	01	01	
203-039		CANAL	N CLARK	JB	05/01/2014	01	01	01	
203-040		IBERVILLE	N CLARK	JB	05/01/2014	01	01	01	
203-041		N CLARK	BIENVILLE	JB	05/01/2014	01	01	01	
203-042		BIENVILLE	N JEFFERSON DAVIS PK	JB	05/01/2014	01	01	01	
203-043		N CLARK	CANAL	JB	05/01/2014	01	01	01	
203-044		CANAL	N JEFFERSON DAVIS PK	JB	05/01/2014	01	01	01	
203-045		IBERVILLE	N JEFFERSON DAVIS PK	JB	05/01/2014	01	01	01	

STRUCT_1	ADDRESS	STREET	CROSS STREET	INSPECTOR	INSP_DATE	C	F	W	DATA_ENTRY_REMARKS
203-046		N JEFFERSON DAVIS F	BIENVILLE	JB	05/01/2014	01	01	01	
203-047		N JEFFERSON DAVIS F	CANAL	JB	05/01/2014	01	01	01	
203-048		N TELEMACHUS	BIENVILLE	JB	05/01/2014	01	01	01	
203-049		BIENVILLE	N GENOIS	JB	05/01/2014	01	01	01	
203-050		BIENVILLE	N TELEMACHUS	JB	05/01/2014	01	01	01	
203-051		BIENVILLE	N TELEMACHUS	JB	05/01/2014	01	01	01	
203-052		CANAL	N TELEMACHUS	JB	05/01/2014	01	01	01	
203-053		CANAL	S TELEMACHUS	JB	05/01/2014	01	01	01	
203-054		CANAL	S GENOIS	FGJ	05/14/2014	01	01	01	
203-055		PALMYRA	S GENOIS	FGJ	05/14/2014	01	01	01	
203-056		S JEFFERSON DAVIS F	PALMYRA	FGJ	05/14/2014	01	01	01	
203-057		BIENVILLE	N CLARK	TLT	05/18/2014	01	01	01	
203-058		N CLARK	BIENVILLE	TLT	05/18/2014	01	01	01	
204-001		PALMYRA	S CORTEZ	FGJ	05/14/2014	01	01	01	
204-002		S CORTEZ	CLEVELAND AV	FGJ	05/14/2014	01	01	01	
204-003		S CORTEZ	CANAL	FGJ	05/14/2014	01	01	01	
204-004		CANAL	S SCOTT	FGJ	05/14/2014	01	01	01	
204-005		CANAL	S PIERCE	FGJ	05/14/2014	01	01	01	
204-006		CANAL	S CARROLLTON AV	FGJ	05/14/2014	01	01	01	
204-007		N CORTEZ	CANAL	FGJ	05/15/2014	01	01	01	
204-008		CANAL	N SCOTT	FGJ	05/15/2014	01	01	01	
204-009		N CORTEZ	IBERVILLE	FGJ	05/15/2014	01	01	01	
204-010		IBERVILLE	N SCOTT	FGJ	05/15/2014	01	01	01	
204-011		N SCOTT	CANAL	FGJ	05/15/2014	01	01	01	
204-012		CANAL	N PIERCE	FGJ	05/15/2014	01	01	01	
204-013		N SCOTT	IBERVILLE	FGJ	05/15/2014	01	01	01	
204-014		N SCOTT	BIENVILLE	FGJ	05/15/2014	01	01	01	
204-015		N SCOTT	IBERVILLE	FGJ	05/15/2014	01	01	01	
204-016		N SCOTT	BIENVILLE	FGJ	05/15/2014	01	01	01	
204-017		IBERVILLE	N SCOTT	FGJ	05/15/2014	01	01	01	
204-018		S PIERCE	CANAL	FGJ	05/15/2014	01	01	01	
204-019		CANAL	N CARROLLTON AV	FGJ	05/15/2014	01	01	01	
204-020		N PIERCE	BIENVILLE	FJ	05/15/2014	01	01	01	
204-021		BIENVILLE	N CARROLLTON AV	FGJ	05/15/2014	01	01	01	
204-022		BIENVILLE	N SCOTT	FGJ	05/16/2014	01	01	01	
204-023		N CORTEZ	BIENVILLE	FGJ	05/16/2014	01	01	01	

STRUCT_1	ADDRESS	STREET	CROSS STREET	INSPECTOR	INSP_DATE	C	F	W	DATA_ENTRY_REMARKS
204-024		BIENVILLE	N SCOTT	FGJ	05/16/2014	01	01	01	
204-025		N CORTEZ	BIENVILLE	FGJ	05/16/2014	01	01	01	
204-026		BIENVILLE	N SCOTT	FGJ	05/16/2014	01	01	01	
204-027		BIENVILLE	N PIERCE	FGJ	05/16/2014	01	01	01	
204-028		CLEVELAND AV	S SCOTT	FGJ	05/16/2014	01	01	01	
204-029		S SCOTT	CANAL	FGJ	05/16/2014	01	01	01	
204-031		PALMYRA	S SCOTT	FGJ	05/16/2014	01	01	01	
204-032		PALMYRA	S PIERCE	TLT	05/17/2014	01	01	01	
204-033		S PIERCE	CLEVELAND AV	TLT	05/17/2014	01	01	01	
204-034		S PIERCE	CANAL	TLT	05/17/2014	01	01	01	
204-035		CLEVELAND AV	S CARROLLTON AV	TLT	05/17/2014	01	01	01	
204-036		PALMYRA	S CARROLLTON AV	TLT	05/17/2014	01	01	01	
204-037		CLEVELAND AV	S SCOTT	TLT	05/27/2014	01	01	01	
204-038		CLEVELAND AV	S SCOTT	TLT	05/17/2014	01	01	01	
204-039		CLEVELAND AV	S PIERCE	TLT	05/17/2014	01	01	01	
204-040		CLEVELAND AV	S PIERCE	TLT	05/17/2014	01	01	01	
205-005		CLEVELAND AV	S SOLOMON	AM	05/22/2014	01	04	01	
205-019		PALMYRA	S CARROLLTON AV	JB	12/28/2012	01	04	01	
205-041		BIENVILLE	DAVID	AM	05/22/2014	01	04	01	
206-013		CANAL	N OLYMPIA	AM	11/20/2012	01	04	01	
206-055		BIENVILLE	N OLYMPIA	AM	05/22/2014	01	04	01	
208-005		TOULOUSE	CITY PARK AV	ES2B1	06/06/2013	01	01	03	ESSA2, 06/14/2013, MWH
208-006		CITY PARK AV	TOULOUSE	ES2B1	06/06/2013	01	09	03	ESSA2, 06/14/2013, MWH
208-008		CITY PARK AV	N ANTHONY	ES2B1	06/06/2013	01	10	01	ESSA2, 06/14/2013, MWH
208-010		ST LOUIS	CITY PARK AV	ES2B1	06/05/2013	01	10	01	ESSA2, 06/14/2013, MWH
208-028		BIENVILLE	CITY PARK AV	ES2B1	06/06/2013	01	10	04	ESSA2, 06/14/2013, MWH
208-029		CITY PARK AV	BIENVILLE	ES2B1	06/06/2013	01	11	03	ESSA2, 06/14/2013, MWH
211-008		HOMEDALE	CANAL BL	AM	05/22/2014	01	04	01	
212-019		CATINA-MILNE AL	RINGOLD	ES2B1	10/19/2012	01	11	01	ESSA2, 10/29/2012, MWH
213-007		WESTINA AL	PORTEOUS	ES2B1	05/02/2013	01	12	04	ESSA2, 06/14/2013, MWH
213-012		WUERPEL	PORTEOUS	ES2B1	05/02/2013	01	12	04	ESSA2, 06/14/2013, MWH
214-008		CONRAD	WEST END BL	JB	12/28/2012	01	04	01	
214-014		ROBERT E LEE BL	WUERPEL	AM	05/22/2014	01	04	01	
214-020		WESTEND AL	MOUTON	ES2B1	05/02/2013	01	11	03	ESSA2, 06/14/2013, MWH
214-037		WEST END BL	NEW BASIN WAY	AM	05/23/2014	01	04	01	
214-038		NEW BASIN WAY	WEST END BL	AM	05/23/2014	01	04	01	

STRUCT_1	ADDRESS	STREET	CROSS STREET	INSPECTOR	INSP_DATE	C	F	W	DATA_ENTRY_REMARKS
214-039		NEW BASIN WAY	WEST END BL	AM	05/23/2014	01	04	01	
216-001		N CORTEZ	CONTI	TLT	05/17/2014	01	01	01	
216-002		CONTI	N TELEMACHUS	TLT	05/17/2014	01	01	01	
216-003		CONTI	N TELEMACHUS	TLT	05/17/2014	01	01	01	
216-004		CONTI	N GENOIS	TLT	05/17/2014	01	01	01	
216-005		CONTI	N CLARK	TLT	05/17/2014	01	01	01	
216-006		CONTI	N JEFFERSON DAVIS PK	TLT	05/17/2014	01	01	01	
216-007		N CORTEZ	ST LOUIS	LH	12/03/2014	01	01	01	
216-008		ST LOUIS	N SCOTT	LH	12/03/2014	01	01	01	
216-009		N SCOTT	TOULOUSE	KH	04/16/2014	01	01	01	
216-010		ST LOUIS	N PIERCE	AM	12/18/2012	01	04	01	
216-011		N PIERCE	TOULOUSE	KH	04/16/2014	01	01	01	
216-012		N CORTEZ	TOULOUSE	KH	04/16/2014	01	01	01	
216-013		TOULOUSE	N TELEMACHUS	KH	04/16/2014	01	01	01	
216-014		TOULOUSE	N GENOIS	KH	04/16/2014	01	01	01	
216-015		TOULOUSE	N GENOIS	KH	04/16/2014	01	01	01	
216-016		TOULOUSE	N GENOIS	KH	04/16/2014	01	01	01	
216-017		TOULOUSE	N CLARK	KH	04/16/2014	01	01	01	
216-021		TOULOUSE	N SCOTT	KH	04/16/2014	01	01	01	
216-022		TOULOUSE	N PIERCE	KH	04/16/2014	01	01	01	
216-023		N PIERCE	TOULOUSE	KH	05/02/2014	01	01	01	
216-024		N PIERCE	TOULOUSE	KH	04/16/2014	01	01	01	
216-025		N PIERCE	ORLEANS AV	KH	04/16/2014	01	01	01	
216-026		ORLEANS AV	S CARROLLTON AV	KH	04/16/2014	01	01	01	
216-027		ORLEANS AV	N SCOTT	KH	04/16/2014	01	01	01	
216-028		N CORTEZ	ORLEANS AV	KH	04/23/2014	01	01	01	
216-029		N CORTEZ	ORLEANS AV	KH	04/23/2014	01	01	01	
216-030		ORLEANS AV	N CORTEZ	KH	04/23/2014	01	01	01	
216-031		ORLEANS AV	W MOSS	KH	04/23/2014	01	01	01	
216-032		ORLEANS AV	N SCOTT	KH	04/23/2014	01	01	01	
216-033		ORLEANS AV	ROOSEVELT PL	KH	04/23/2014	01	01	01	
216-034		ORLEANS AV	TAFT PL	KH	04/23/2014	01	01	01	
216-035		ORLEANS AV	ROOSEVELT PL	KH	05/02/2014	01	01	01	
216-036		ORLEANS AV	OLGA	KH	04/23/2014	01	01	01	
216-037		ORLEANS AV	IDA	KH	04/23/2014	01	01	01	
216-038		ORLEANS AV	N CARROLLTON AV	LH	12/03/2014	01	01	01	

STRUCT_1	ADDRESS	STREET	CROSS STREET	INSPECTOR	INSP_DATE	C	F	W	DATA_ENTRY_REMARKS
216-039		N SCOTT	CONTI	TLT	05/18/2014	01	01	01	
216-040		WILSON DR	ORLEANS AV	LH	12/03/2014	01	01	01	
216-042		MOSS	ORLEANS AV	LH	12/03/2014	01	01	01	
216-043		N SCOTT	ST PETER	KH	04/25/2014	01	01	01	
216-044		N SCOTT	ST PETER	KH	04/25/2014	01	01	01	
216-045		ST PETER	N SCOTT	KH	04/25/2014	01	01	01	
218-022		N ST PATRICK	CONTI	AM	05/22/2014	01	04	01	
218-036		ST LOUIS	N BERNADOTTE	AM	05/22/2014	01	04	01	
218-037		ST ANN	CITY PARK AV	AM	05/23/2014	01	04	01	
219-035		WEIBLEN PL	VICKSBURG	JB	12/28/2012	01	01	01	
220-005		VICNAL AL	FLORIDA BL	JB	12/28/2012	01	01	01	
220-020		CANAL BL	FLORIDA BL	AM	05/22/2014	01	04	01	
220-021		CANAL BL	KENILWORTH	ES2B1	11/20/2012	01	11	03	ESSA2, 02/01/2013, MWH
220-022		CANAL BL	FLORIDA BL	AM	05/22/2014	01	04	01	
220-024		LOUIS XIV	FLORIDA BL	AM	06/04/2013	01	04	01	
220-025		LOUIS XIV	FLORIDA BL	ES2B1	11/20/2012	01	11	03	ESSA2, 02/01/2013, MWH
222-045		BIENAL AL	HARRISON AV	ES2B1	04/25/2013	01	12	03	ESSA2, 06/14/2013, MWH
223-005		BIENAL AL	LANE	AM	05/22/2014	01	04	01	
223-022		MILNE BL	PORTEOUS	AM	05/22/2014	01	04	01	
223-024		MILNE BL	BRAGG	AM	05/22/2014	01	04	01	
223-025		BRAGG	MILNE BL	AM	05/22/2014	01	04	01	
223-027		MILNE BL	PORTEOUS	RCO	05/30/2014	01	04	01	
223-028		MILNE BL	PORTEOUS	RCO	05/30/2014	01	04	01	
223-029		COLBERT	PORTEOUS	RCO	05/30/2014	01	04	01	
223-033		LOUISVILLE	LANE	RCO	05/30/2014	01	04	01	
223-034		COLBERT	BRAGG	RCO	05/30/2014	01	04	01	
223-044		VICNAL AL	LANE	RCO	05/30/2014	01	04	01	
223-048		LANE	CANAL BL	RCO	05/30/2014	01	04	01	
224-001		FILMORE AV	VICKSBURG	RCO	05/30/2014	01	04	01	
224-002		VICKSBURG	CHAPELLE	ES2B1	05/02/2013	01	11	01	ESSA2, 06/14/2013, MWH
224-003		VICKSBURG	CHAPELLE	ES2B1	05/02/2013	01	11	03	ESSA2, 06/14/2013, MWH
224-004		VICKSBURG	CHAPELLE	ES2B1	05/02/2013	01	12	03	ESSA2, 06/14/2013, MWH
224-011		FILMORE AV	CANAL BL	RCO	05/30/2014	01	04	01	
224-012		FILMORE AV	CANAL BL	ES2B1	04/25/2013	01	01	01	ESSA2, 06/14/2013, MWH
224-013		FILMORE AV	LOUIS XIV	RCO	05/30/2014	01	04	01	
224-021		BIENAL AL	MOUTON	RCO	05/30/2014	01	04	01	

STRUCT_1	ADDRESS	STREET	CROSS STREET	INSPECTOR	INSP_DATE	C	F	W	DATA_ENTRY_REMARKS
224-028		VICNAL AL	FILMORE	RCO	05/30/2014	01	04	01	
224-030		FILMORE AV	LOUISVILLE	RCO	05/30/2014	01	04	01	
224-034		FILMORE AV	COLBERT	RCO	05/30/2014	01	04	01	
224-035		COLBERT	FILMORE AV	RCO	05/30/2014	01	04	01	
224-036		COLBERT	FILMORE	RCO	05/30/2014	01	04	01	
224-037		COLBERT	CHAPELLE	RCO	06/02/2014	01	04	01	
224-038		COLBERT	CHAPELLE	RCO	06/02/2014	01	04	01	
224-039		COLBERT	CHAPELLE	RCO	06/02/2014	01	04	01	
224-044		FILMORE AV	MILNE BL	RCO	06/02/2014	01	04	01	
224-048		MILNE BL	CHAPELLE	RCO	06/02/2014	01	04	01	
224-053		MILNE BL	MOUTON	RCO	06/02/2014	01	04	01	
225-001		LOUIS XIV	MOUTON	RCO	06/02/2014	01	04	01	
225-002		MOUTON	BIENAL AL	RCO	06/02/2014	01	04	01	
225-003		BIENAL AL	WALKER	RCO	06/02/2014	01	04	01	
225-004		BIENAL AL	WALKER	RCO	06/02/2014	01	04	01	
225-005		MOUTON	LOUISVILLE-LOUIS XIV AL	RCO	06/02/2014	01	04	01	
225-008		LOUIS XIV	WALKER	RCO	06/02/2014	01	04	01	
225-011		CANAL BL	CONRAD	RCO	06/02/2014	01	04	01	
225-015		LOUIS XIV	ROBERT E LEE BL	RCO	06/02/2014	01	01	01	
225-017		ROBERT E LEE BL	LOUIS XIV	RCO	06/02/2014	01	04	01	
225-020		LOUISVILLE	ROBERT E LEE BL	RCO	06/02/2014	01	04	01	
225-023		MOUTON	BARLOU AL	RCO	06/02/2014	01	04	01	
225-029		MILBERT AL	WALKER	RCO	06/02/2014	01	04	01	
225-030		CONRAD	MILNE BL	ES2B1	05/02/2013	01	09	03	ESSA2, 06/14/2013, MWH
225-039		CANAL BL	ROBERT E LEE BL	RCO	06/02/2014	01	04	01	
225-040		CONRAD	VICKSBURG	RCO	06/02/2014	01	04	01	
225-045		ROBERT E LEE BL	CANAL BL	RCO	06/02/2014	01	04	01	
226-001		ROBERT E LEE BL	CANAL BL	RCO	06/02/2014	01	04	01	
226-060		OPAL	WEST END BL	ES2B1	04/25/2013	01	11	03	ESSA2, 06/14/2013, MWH
226-061		OPAL	WEST END BL	RCO	06/02/2014	01	04	01	
226-062		LAKESHORE DR	OPAL	RCO	06/02/2014	01	04	01	
226-063		OPAL	LAKESHORE DR	ES2B1	04/25/2013	01	12	03	ESSA2, 06/14/2013, MWH
226-064		LAKESHORE DR	JEWEL	ES2B1	04/25/2013	01	11	01	ESSA2, 06/14/2013, MWH
226-065		LAKESHORE DR	TOPAZ	ES2B1	04/25/2013	01	12	03	ESSA2, 06/14/2013, MWH
226-066		LAKESHORE DR	TOPAZ	ES2B1	04/25/2013	01	12	03	ESSA2, 06/14/2013, MWH
226-067		LAKESHORE DR	TOPAZ	ES2B1	04/25/2013	01	11	01	ESSA2, 06/14/2013, MWH

STRUCT_1	ADDRESS	STREET	CROSS STREET	INSPECTOR	INSP_DATE	C	F	W	DATA_ENTRY_REMARKS
226-068		LAKESHORE DR	TOPAZ	RCO	06/02/2014	01	04	01	
226-071		BERYL	ZIRCON	ES2B1	04/25/2013	01	11	03	ESSA2, 06/14/2013, MWH
226-086		CAMEO	JEWEL	RCO	06/02/2014	01	04	01	
226-123		LAKESHORE PK	GARNET	DPL	08/16/2012	01	04	01	
226-124		LAKESHORE PK	RUBY	DPL	08/16/2012	01	04	01	
226-125		LAKESHORE PK	RUBY	DPL	08/16/2012	01	04	01	
226-126		LAKESHORE DR	TOPAZ	DPL	08/16/2012	01	04	01	
226-129		LAKESHORE PK	RUBY	DPL	08/16/2012	01	04	01	
226-131		LAKESHORE DR	LAKE AV	DPL	08/22/2012	01	04	01	
226-132		LAKESHORE DR	LAKE AV	DPL	08/22/2012	01	04	01	
226-133		LAKESHORE DR	LAKE AV	DPL	08/22/2012	01	04	01	
226-134		LAKESHORE DR	LAKE AV	DPL	08/22/2012	01	04	01	
226-135		ROBERT E LEE BL	CANAL BL	DPL	08/22/2012	01	04	01	
227-001		ROBERT E LEE BL	GEN HAIG	DPL	08/16/2012	01	04	01	
227-004		GEN HAIG	ROBERT E LEE BL	DPL	08/16/2012	01	04	01	
227-005		GEN HAIG	EMERALD	DPL	08/16/2012	01	04	01	
227-006		EMERALD	GEN HAIG	DPL	08/16/2012	01	04	01	
227-007		EMERALD	GEN HAIG	DPL	08/16/2012	01	04	01	
227-008		EMERALD	GEN HAIG	DPL	08/16/2012	01	04	01	
227-009		EMERALD	GEN HAIG	DPL	08/16/2012	01	04	01	
227-010		GEN HAIG	TURQUOISE	DPL	08/16/2012	01	04	01	
227-011		TURQUOISE	JADE	DPL	08/16/2012	01	04	01	
227-012		TURQUOISE	AGATE	DPL	08/16/2012	01	04	01	
227-013		TURQUOISE	AGATE	DPL	08/16/2012	01	04	01	
227-014		GEN HAIG	TURQUOISE	DPL	08/16/2012	01	04	01	
227-015		GEN HAIG	JEWEL	DPL	08/16/2012	01	01	01	
227-016		GEN HAIG	JEWEL	DPL	08/16/2012	01	04	01	
227-017		GEN HAIG	JEWEL	DPL	08/16/2012	01	04	01	
227-018		GEN HAIG	JEWEL	DPL	08/16/2012	01	04	01	
227-019		JADE	TURQUOISE	DPL	08/16/2012	01	04	01	
227-020		JADE	JEWEL	DPL	08/16/2012	01	04	01	
227-021		JADE	JEWEL	DPL	08/16/2012	01	04	01	
227-022		JADE	JEWEL	DPL	08/16/2012	01	04	01	
227-023		JADE	JEWEL	DPL	08/17/2012	01	04	01	
227-024		AGATE	TURQUOISE	DPL	08/17/2012	01	04	01	
227-025		AGATE	JEWEL	DPL	08/17/2012	01	04	01	

STRUCT_1	ADDRESS	STREET	CROSS STREET	INSPECTOR	INSP_DATE	C	F	W	DATA_ENTRY_REMARKS
227-026		AGATE	JEWEL	DPL	08/17/2012	01	04	01	
227-027		AGATE	JEWEL	DPL	08/17/2012	01	04	01	
227-028		AGATE	JEWEL	DPL	08/17/2012	01	04	01	
227-029		AGATE	JEWEL	DPL	08/17/2012	01	04	01	
227-030		JEWEL	AGATE	DPL	08/17/2012	01	04	01	
227-031		JEWEL	JADE	DPL	08/17/2012	01	04	01	
227-032		GEN HAIG	CRYSTAL	DPL	08/17/2012	01	04	01	
227-033		CRYSTAL	GEN HAIG	DPL	08/17/2012	01	04	01	
227-034		CRYSTAL	AMETHYST	DPL	08/17/2012	01	04	01	
227-035		CRYSTAL	AMETHYST	DPL	08/17/2012	01	04	01	
227-036		CRYSTAL	AMETHYST	DPL	08/17/2012	01	04	01	
227-037		CRYSTAL	AMETHYST	DPL	08/17/2012	01	04	01	
227-038		CRYSTAL	GEN HAIG	DPL	08/17/2012	01	04	01	
227-039		CRYSTAL	GEN HAIG	DPL	08/17/2012	01	04	01	
227-040		CRYSTAL	GEN HAIG	DPL	08/17/2012	01	04	01	
227-041		CRYSTAL	GEN HAIG	DPL	08/17/2012	01	04	01	
227-042		GEN HAIG	TOPAZ	DPL	08/17/2012	01	04	01	
227-043		TOPAZ	TOPAZ	DPL	08/17/2012	01	04	01	
227-044		TOPAZ	AMETHYST	DPL	08/17/2012	01	04	01	
227-045		TOPAZ	AMETHYST	DPL	08/17/2012	01	04	01	
227-046		TOPAZ	AMETHYST	DPL	08/17/2012	01	04	01	
227-047		TOPAZ	GEN HAIG	DPL	08/17/2012	01	04	01	
227-048		TOPAZ	GEN HAIG	DPL	08/17/2012	01	04	01	
227-049		TOPAZ	GEN HAIG	DPL	08/17/2012	01	04	01	
227-050		GEN HAIG	AMETHYST	DPL	08/17/2012	01	04	01	
227-051		AMETHYST	GEN HAIG	DPL	08/17/2012	01	04	01	
227-052		AMETHYST	GEN HAIG	DPL	08/17/2012	01	04	01	
227-053		AMETHYST	GEN HAIG	DPL	08/20/2012	01	04	01	
227-054		AMETHYST	GEN HAIG	DPL	08/20/2012	01	04	01	
227-055		AMETHYST	GEN HAIG	DPL	08/20/2012	01	04	01	
227-056		AMETHYST	GEN HAIG	DPL	08/20/2012	01	04	01	
227-057		LAKESHORE PK	AMETHYST	DPL	08/20/2012	01	04	01	
227-058		LAKESHORE PK	AMETHYST	DPL	08/20/2012	01	04	01	
227-059		LAKESHORE PK	AMETHYST	DPL	08/20/2012	01	04	01	
227-060		LAKESHORE PK	AMETHYST	DPL	08/20/2012	01	04	01	
227-061		LAKESHORE PK	AMETHYST	DPL	08/20/2012	01	04	01	

STRUCT_1	ADDRESS	STREET	CROSS STREET	INSPECTOR	INSP_DATE	C	F	W	DATA_ENTRY_REMARKS
227-062		LAKESHORE PK	AMETHYST	DPL	08/20/2012	01	04	01	
227-068		ROBERT E LEE BL	RING	DPL	08/20/2012	01	04	01	
227-069		ROBERT E LEE BL	RING	DPL	08/20/2012	01	04	01	
227-070		ROBERT E LEE BL	CANAL BL	DPL	08/20/2012	01	04	01	
227-071		ROBERT E LEE BL	CANAL BL	DPL	08/20/2012	01	04	01	
227-074		GEM	RING	DPL	08/20/2012	01	04	01	
227-075		RING	GEM	DPL	08/20/2012	01	04	01	
227-076		RING	CANAL BL	DPL	08/20/2012	01	04	01	
227-077		RING	CANAL BL	DPL	08/20/2012	01	04	01	
227-078		CANAL BL	RING	DPL	08/20/2012	04	01	01	
227-079		CANAL BL	JEWEL	DPL	08/20/2012	01	04	01	
227-080		CANAL BL	JEWEL	DPL	08/20/2012	01	04	01	
227-081		CANAL BL	JEWEL	DPL	08/20/2012	01	04	01	
227-082		CANAL BL	AMETHYST	DPL	08/20/2012	01	04	01	
227-083		GEM	EMERALD	DPL	08/20/2012	01	04	01	
227-084		EMERALD	GEM	DPL	08/20/2012	01	04	01	
227-085		EMERALD	GEM	DPL	08/20/2012	01	04	01	
227-086		EMERALD	GEM	DPL	08/20/2012	01	04	01	
227-087		EMERALD	GEM	DPL	08/20/2012	01	04	01	
227-088		EMERALD	GEM	DPL	08/20/2012	01	04	01	
227-089		GEM	TURQUOISE	DPL	08/20/2012	01	04	01	
227-090		TURQUOISE	GEM	DPL	08/21/2012	01	04	01	
227-091		TURQUOISE	GEM	DPL	08/21/2012	01	04	01	
227-092		TURQUOISE	GEM	DPL	08/21/2012	01	04	01	
227-093		AMBER	GEM	DPL	08/21/2012	01	04	01	
227-094		AMBER	GEM	DPL	08/21/2012	01	04	01	
227-095		AMBER	GEM	DPL	08/21/2012	01	04	01	
227-096		AMBER	JEWEL	DPL	08/21/2012	01	04	01	
227-097		JEWEL	AMBER	DPL	08/21/2012	01	04	01	
227-098		JEWEL	AMBER	DPL	08/21/2012	01	04	01	
227-099		SARDONYX	GEM	DPL	08/21/2012	01	04	01	
227-100		SARDONYX	GEM	DPL	08/21/2012	01	04	01	
227-101		SARDONYX	GEM	DPL	08/21/2012	01	04	01	
227-102		SARDONYX	GEM	DPL	08/21/2012	01	04	01	
227-103		SARDONYX	JEWEL	DPL	08/21/2012	01	04	01	
227-104		SARDONYX	JEWEL	DPL	08/21/2012	01	04	01	

STRUCT_1	ADDRESS	STREET	CROSS STREET	INSPECTOR	INSP_DATE	C	F	W	DATA_ENTRY_REMARKS
227-105		SARDONYX	CRYSTAL	DPL	08/21/2012	01	04	01	
227-106		CRYSTAL	SARDONYX	DPL	08/21/2012	01	04	01	
227-107		CRYSTAL	SARDONYX	DPL	08/21/2012	01	04	01	
227-108		CRYSTAL	SARDONYX	DPL	08/21/2012	01	04	01	
227-109		CRYSTAL	SARDONYX	DPL	08/21/2012	01	04	01	
227-110		SARDONYX	TOPAZ	DPL	08/21/2012	01	04	01	
227-111		TOPAZ	SARDONYX	DPL	08/21/2012	01	04	01	
227-112		TOPAZ	SARDONYX	DPL	08/21/2012	01	04	01	
227-113		TOPAZ	SARDONYX	DPL	08/21/2012	01	04	01	
227-114		TOPAZ	SARDONYX	DPL	08/21/2012	01	04	01	
227-115		SARDONYX	AMETHYST	DPL	08/21/2012	01	04	01	
227-116		SARDONYX	AMETHYST	DPL	08/21/2012	01	04	01	
227-117		AMETHYST	SARDONYX	DPL	08/22/2012	01	04	01	
227-118		AMETHYST	SARDONYX	DPL	08/22/2012	01	04	01	
227-119		AMETHYST	SARDONYX	DPL	08/22/2012	01	04	01	
227-120		SARDONYX	AMETHYST	DPL	08/22/2012	01	04	01	
227-121		SARDONYX	AMETHYST	DPL	08/22/2012	01	04	01	
227-122		LAKESHORE PK	AMETHYST	DPL	08/22/2012	01	04	01	
227-123		LAKESHORE PK	AMETHYST	DPL	08/22/2012	01	04	01	
227-124		LAKESHORE PK	AMETHYST	DPL	08/22/2012	01	04	01	
227-125		LAKESHORE PK	AMETHYST	DPL	08/22/2012	01	04	01	
227-126		LAKESHORE PK	AMETHYST	CK	09/27/2012	01	01	01	
228-001		ST LOUIS	CITY PARK AV	CK	09/27/2012	01	01	01	
228-002		ST LOUIS	CITY PARK AV	CK	09/27/2012	01	01	01	
228-003		ST LOUIS	CITY PARK AV	CK	09/27/2012	01	01	01	
228-004		ST LOUIS	VIRGINIA	CK	09/27/2012	01	01	01	
228-005		ST LOUIS	VIRGINIA	CK	09/27/2012	01	01	01	
228-006		ST LOUIS	ROSEDALE DR	CK	09/27/2012	01	01	01	
228-007		ST LOUIS	ROSEDALE DR	CK	09/27/2012	01	01	01	
228-008		ST LOUIS	ROSEDALE DR	CK	09/27/2012	01	01	01	
228-009		VIRGINIA	CONTI	CK	09/27/2012	01	01	01	
228-010		CONTI	CITY PARK AV	CK	09/27/2012	01	01	01	
228-011		CITY PARK AV	VIRGINIA	CK	09/27/2012	01	01	01	
228-012		VIRGINIA	BIENVILLE	CK	09/27/2012	01	01	01	
228-013		CONTI	ROSEDALE DR	CK	09/27/2012	01	01	01	
228-014		CITY PARK AV	VIRGINIA	CK	09/27/2012	01	01	01	

STRUCT_1	ADDRESS	STREET	CROSS STREET	INSPECTOR	INSP_DATE	C	F	W	DATA_ENTRY_REMARKS
228-015		CITY PARK AV	CANAL BL	RD	10/01/2012	01	01	01	
228-016		CANAL BL	ROSEDALE DR	RD	10/01/2012	01	01	01	
228-017		CANAL BL	ST LOUIS	RD	10/01/2012	01	01	01	
228-018		CANAL BL	ST LOUIS	RD	10/01/2012	01	01	01	
228-019		CANAL BL	ROSEDALE DR	RD	10/01/2012	01	01	01	
228-020		CANAL BL	ROSEDALE DR	RD	10/01/2012	01	01	01	
228-021		CANAL BL	ROSEDALE DR	RD	10/01/2012	01	01	01	
228-022		CANAL BL	ROSEDALE DR	RD	10/01/2012	01	01	01	
228-023		ROSEDALE DR	CONTI	RD	10/01/2012	01	01	01	
229-001		NAVARRE AV	MARSHALL FOCH	RD	10/01/2012	01	01	01	
229-002		NAVARRE AV	W PARK PL	RD	10/01/2012	01	01	01	
229-003		NAVARRE AV	ORLEANS AV	RD	10/01/2012	01	01	01	
229-004		NAVARRE AV	W PARK PL	RD	10/01/2012	01	01	01	
229-005		NAVARRE AV	ORLEANS AV	RD	10/01/2012	01	01	01	
229-006		ORLEANS AV	NAVARRE AV	RD	10/01/2012	01	01	01	
229-010		CITY PARK AV	TOULOUSE	ES2B1	06/11/2013	01	11	01	ESSA2, 07/01/2013, MWH
229-011		CITY PARK AV	N ANTHONY	ES2B1	06/06/2013	01	11	01	ESSA2, 06/14/2013, MWH
230-006		CHARLES PL	FLORIDA BL	DPL	12/28/2012	01	04	01	
230-011		FLORIDA BL	MARSHALL FOCH	RD	10/03/2012	01	01	01	
230-012		FLORIDA BL	MARSHALL FOCH	RD	10/03/2012	01	01	01	
230-013		FLORIDA BL	GEN HAIG	RD	10/03/2012	01	01	01	
230-014		FLORIDA BL	GEN HAIG	RD	10/03/2012	01	01	01	
230-015		GEN HAIG	FLORIDA BL	RD	10/03/2012	01	01	01	
230-016		GEN HAIG	FLORIDA BL	RD	10/15/2012	01	01	01	
230-017		GEN HAIG	COSINO PL	RD	10/15/2012	01	01	01	
230-018		GEN HAIG	COSINO PL	RD	10/15/2012	01	01	01	
230-019		GEN HAIG	COSINO PL	RD	10/15/2012	01	01	01	
230-020		GEN HAIG	COSINO PL	RD	10/15/2012	01	01	01	
230-021		ADA PL	FLORIDA BL	RD	10/15/2012	01	01	01	
230-022		ADA PL	FLORIDA BL	RD	10/15/2012	01	01	01	
230-023		ADA PL	FLORIDA BL	RD	10/15/2012	01	01	01	
230-024		ADA PL	FLORIDA BL	RD	10/15/2012	01	01	01	
230-025		ADA PL	FLORIDA BL	RD	10/15/2012	01	01	01	
230-026		ADA PL	FLORIDA BL	RD	10/15/2012	01	01	01	
230-027		ADA PL	FLORIDA BL	RD	10/15/2012	01	01	01	
230-028		ADA PL	FLORIDA BL	RD	10/15/2012	01	01	01	

STRUCT_1	ADDRESS	STREET	CROSS STREET	INSPECTOR	INSP_DATE	C	F	W	DATA_ENTRY_REMARKS
230-029		HOMEDALE	CANAL ROADWAY	RD	10/15/2012	01	01	01	
230-030		HOMEDALE	VICKSBURG	RD	10/15/2012	01	01	01	
230-032		VICKSBURG	HOMEDALE	AT	10/15/2012	01	01	01	
230-033		VICKSBURG	PONTALBA	AT	10/15/2012	01	01	01	
230-034		PONTALBA	VICKSBURG	AT	10/15/2012	01	01	01	
230-035		VICKSBURG	HIDALGO	AT	10/15/2012	01	01	01	
230-036		HIDALGO	CANAL BL	AT	10/15/2012	01	01	01	
230-037		HOMEDALE AV	VICKSBURG	AT	10/15/2012	01	01	01	
230-038		HOMEDALE AV	GEN DIAZ	AT	10/15/2012	01	01	01	
230-039		GEN DIAZ	LEMOYNE	AT	10/15/2012	01	01	01	
230-040		LEMOYNE	GEN DIAZ	AT	10/15/2012	01	01	01	
230-041		LEMOYNE	MARSHALL FOCH	AT	10/15/2012	01	01	01	
230-042		HOMEDALE AV	MARSHALL FOCH	AT	10/15/2012	01	01	01	
230-043		MARSHALL FOCH	N PARK PL	AT	10/15/2012	01	01	01	
230-044		MARSHALL FOCH	N PARK PL	AT	10/15/2012	01	01	01	
230-046		MARSHALL FOCH	DALE CT	AT	10/15/2012	01	01	01	
230-047		MARSHALL FOCH	FLORIDA BL	AT	10/15/2012	01	01	01	
230-048		MARSHALL FOCH	FLORIDA BL	RD	10/16/2012	01	01	01	
230-050		DALE CT	MARSHALL FOCH	RD	10/16/2012	01	01	01	
230-051		N PARK PL	W PARK PL	RD	10/16/2012	01	01	01	
230-052		N PARK PL	MIDDLE PARK PL	RD	10/16/2012	01	01	01	
230-053		MIDDLE PARK PL	N PARK PL	RD	10/16/2012	01	01	01	
230-054		N PARK PL	MIDDLE PARK PL	RD	10/16/2012	01	01	01	
230-055		MIDDLE PARK PL	N PARK PL	RD	10/16/2012	01	01	01	
230-056		N PARK PL	E PARK PL	RD	10/16/2012	01	01	01	
230-057		E PARK PL	N PARK PL	RD	10/17/2012	01	01	01	
230-058		W PARK PL	S PARK PL	RD	10/17/2012	01	01	01	
230-059		S PARK PL	ORLEANS AV	RD	10/17/2012	01	01	01	
230-060		W PARK PL	CENTRAL PARK PL	CK	10/17/2012	01	01	01	
230-061		W PARK PL	PONTALBA	RD	10/17/2012	01	01	01	
230-062		CENTRAL PARK PL	MIDDLE PARK PL	RD	10/17/2012	01	01	01	
230-063		MIDDLE PARK PL	CENTRAL PARK PL	AT	10/16/2012	01	01	01	
230-064		ORLEANS AV	S PARK PL	AT	10/16/2012	01	01	01	
230-065		ORLEANS AV	CENTRAL PARK PL	AT	10/16/2012	01	01	01	
230-066		ORLEANS AV	CENTRAL PARK PL	AT	10/16/2012	01	01	01	
230-067		ORLEANS AV	CENTRAL PARK PL	AT	10/16/2012	01	01	01	

STRUCT_1	ADDRESS	STREET	CROSS STREET	INSPECTOR	INSP_DATE	C	F	W	DATA_ENTRY_REMARKS
230-068		ORLEANS AV	FLORIDA BL	RD	10/30/2012	01	01	01	
230-069		ORLEANS AV	FLORIDA BL	RD	10/30/2012	01	01	01	
230-070		ORLEANS AV	FLORIDA BL	RD	10/30/2012	01	01	01	
230-071		CENTRAL PARK PL	E PARK PL	RD	10/30/2012	01	01	01	
230-072		E PARK PL	CENTRAL PARK PL	RD	10/30/2012	01	01	01	
230-073		CENTRAL PARK PL	MIDDLE PARK PL	RD	10/30/2012	01	01	01	
230-074		E PARK PL	CENTRAL PARK PL	RD	10/30/2012	01	01	01	
230-075		PONTALBA	GEN DIAZ	RD	10/30/2012	01	01	01	
230-076		GEN DIAZ	HOMEDALE	RD	10/30/2012	01	01	01	
230-077		PONTALBA	MARSHALL FOCH	RD	10/30/2012	01	01	01	
230-078		MARSHALL FOCH	HOMEDALE	RD	10/30/2012	01	01	01	
230-079		MARSHALL FOCH	HOMEDALE AV	RD	10/30/2012	01	01	01	
230-080		MARSHALL FOCH	PONTALBA	RD	10/30/2012	01	01	01	
230-081		PONTALBA	W PARK PL	RD	10/30/2012	01	01	01	
230-082		PONTALBA	W PARK PL	RD	10/30/2012	01	01	01	
230-083		W PARK PL	N PARK PL	RD	11/01/2012	01	01	01	
230-084		HIDALGO	GEN DIAZ	RD	11/01/2012	01	01	01	
230-085		HIDALGO	MARSHALL FOCH	RD	11/01/2012	01	01	01	
230-086		MARSHALL FOCH	NAVARRE AV	RD	11/01/2012	01	01	01	
230-087		HIDALGO	W PARK PL	RD	11/01/2012	01	01	01	
230-088		MEMBURG AL	FLORIDA BL	RD	11/01/2012	01	01	01	
230-089		LOUPHIS AL	FLORIDA BL	RD	11/01/2012	01	01	01	
230-090		ANTLOU AL	FLORIDA BL	RD	11/01/2012	01	01	01	
230-091		E PARK PL	N PARK PL	RD	11/01/2012	01	01	01	
231-001		BROOKS	MEMBURG AL	RD	11/01/2012	01	01	01	
231-002		MEMBURG AL	BROOKS	RD	11/01/2012	01	01	01	
231-003		BROOKS	LOUPHIS AL	RD	11/01/2012	01	01	01	
231-004		LOUPHIS AL	BROOKS	RD	11/01/2012	01	01	01	
231-005		LOUPHIS AL	BROOKS	RD	11/01/2012	01	01	01	
231-006		LOUPHIS AL	KENILWORTH	RD	11/01/2012	01	01	01	
231-007		BROOKS	GEN DIAZ	RD	11/02/2012	01	01	01	
231-008		BROOKS	GEN DIAZ	RD	11/02/2012	01	01	01	
231-009		BROOKS	ANTLOU AL	RD	11/02/2012	01	01	01	
231-010		ANTLOU AL	BROOKS	RD	11/02/2012	01	01	01	
231-011		ANTLOU AL	BROOKS	RD	11/02/2012	01	01	01	
231-012		ANTLOU AL	KENILWORTH	RD	11/02/2012	01	01	01	

STRUCT_1	ADDRESS	STREET	CROSS STREET	INSPECTOR	INSP_DATE	C	F	W	DATA_ENTRY_REMARKS
231-013		BROOKS	MARSHALL FOCH	RD	11/02/2012	01	01	01	
231-014		MARSHALL FOCH	BROOKS	RD	11/02/2012	01	01	01	
231-015		BROOKS	MARSHAL FOCH-ARGONNE AL	RD	11/02/2012	01	01	01	
231-016		MARSHAL FOCH-ARGC	BROOKS	RD	11/02/2012	01	01	01	
231-017		MARSHAL FOCH-ARGC	KENILWORTH	RD	11/02/2012	01	01	01	
231-018		BROOKS	ARGONNE	RD	11/02/2012	01	01	01	
231-019		ARGONNE BL	BROOKS	RD	11/02/2012	01	01	01	
231-020		ARGONNE BL	KENILWORTH	RD	11/02/2012	01	01	01	
231-021		ARGONNE BL	KENILWORTH	RD	11/02/2012	01	01	01	
231-022		BROOKS	GEN HAIG	RD	11/12/2012	01	01	01	
231-023		GEN HAIG	BROOKS	RD	11/12/2012	01	01	01	
231-024		GEN HAIG	BROOKS	RD	11/12/2012	01	01	01	
231-025		GEN HAIG	KENILWORTH	RD	11/12/2012	01	01	01	
231-026		GEN HAIG	KENILWORTH	RD	11/12/2012	01	01	01	
231-027		GEN HAIG	FLORIDA BL	RD	11/12/2012	01	01	01	
231-028		SOUTHERN PAC RR	KENILWORTH	RD	11/12/2012	01	01	01	
231-029		BROOKS	ORLEANS AV	RD	11/12/2012	01	01	01	
231-030		ORLEANS AV	BROOKS	RD	11/12/2012	01	01	01	
231-031		ORLEANS AV	BROOKS	RD	11/12/2012	01	01	01	
231-032		ORLEANS AV	KENILWORTH	RD	11/12/2012	01	01	01	
231-033		KENILWORTH	VICKSBURG	RD	11/12/2012	01	01	01	
231-034		MEMBURG AL	KENILWORTH	RD	11/12/2012	01	01	01	
231-035		MEMBURG AL	BROOKS	RD	11/12/2012	01	01	01	
231-036		KENILWORTH	LOUPHIS AL	RD	11/12/2012	01	01	01	
231-037		KENILWORTH	GEN DIAZ	WBJR	11/16/2012	01	01	01	
231-038		MEMBURG AL	I-610	WBJR	11/16/2012	01	01	01	
231-039		LOUPHIS AL	FLORIDA BL	WBJR	11/16/2012	01	01	01	
231-040		GEN DIAZ	FLORIDA BL	WBJR	11/16/2012	01	01	01	
231-041		GEN DIAZ	FLORIDA BL	WBJR	11/16/2012	01	01	01	
231-042		ANTLOU AL	FLORIDA BL	WBJR	11/16/2012	01	01	01	
231-043		MARSHAL FOCH-ARGC	FLORIDA BL	WBJR	11/16/2012	01	01	01	
231-044		MARSHAL FOCH-ARGC	FLORIDA BL	WBJR	11/16/2012	01	01	01	
231-045		PETROL AL	FLORIDA BL	WBJR	11/16/2012	01	01	01	
231-046		PETRONY AL	FLORIDA BL	WBJR	11/16/2012	01	01	01	
232-002		MEMBURG AL	GERMAIN	WBJR	11/16/2012	01	01	01	
232-003		MEMBURG AL	POLK	WBJR	11/16/2012	01	01	01	

STRUCT_1	ADDRESS	STREET	CROSS STREET	INSPECTOR	INSP_DATE	C	F	W	DATA_ENTRY_REMARKS
232-004		MEMBURG AL	GERMAIN	WBJR	11/16/2012	01	01	01	
232-005		GERMAIN	MEMPHIS	WBJR	11/16/2012	01	01	01	
232-006		GERMAIN	LOUPHIS AL	RD	11/19/2012	01	01	01	
232-007		LOUPHIS AL	GERMAIN	RD	11/19/2012	01	01	01	
232-008		LOUPHIS AL	GERMAIN	RD	11/19/2012	01	01	01	
232-009		LOUPHIS AL	POLK	RD	11/19/2012	01	01	01	
232-010		LOUPHIS AL	POLK	RD	11/19/2012	01	01	01	
232-011		POLK	MEMPHIS	RD	11/19/2012	01	01	01	
232-013		GERMAIN	ANTLOU AL	RD	11/19/2012	01	01	01	
232-014		ANTLOU AL	GERMAIN	RD	11/19/2012	01	01	01	
232-015		ANTLOU AL	GERMAIN	RD	11/19/2012	01	01	01	
232-016		ANTLOU AL	POLK	RD	11/19/2012	01	01	01	
232-017		ANTLOU AL	POLK	RD	11/19/2012	01	01	01	
232-019		GERMAIN	MARSHAL FOCH-ARGONNE AL	RD	11/19/2012	01	01	01	
232-020		MARSHAL FOCH-ARGC	GERMAIN	RD	11/19/2012	01	01	01	
232-021		MARSHAL FOCH-ARGC	GERMAIN	RD	11/19/2012	01	01	01	
232-022		MARSHAL FOCH-ARGC	POLK	RD	11/19/2012	01	01	01	
232-023		MARSHAL FOCH-ARGC	POLK	RD	11/20/2012	01	01	01	
232-024		POLK	MARSHALL FOCH	RD	11/20/2012	01	01	01	
232-025		POLK	ARGONNE	RD	11/20/2012	01	01	01	
232-026		GERMAIN	ARGONNE BL	RD	11/20/2012	01	01	01	
232-027		GERMAIN	ARGONNE BL	RD	11/20/2012	01	01	01	
232-028		ARGONNE BL	GERMAIN	RD	11/20/2012	01	01	01	
232-029		GERMAIN	ARGONNE BL	RD	11/20/2012	01	01	01	
232-030		ARGONNE BL	GERMAIN	RD	11/20/2012	01	01	01	
232-031		ARGONNE BL	POLK	RD	11/20/2012	01	01	01	
232-032		GERMAIN	GEN HAIG	RD	11/20/2012	01	01	01	
232-033		GEN HAIG	GERMAIN	RD	11/20/2012	01	01	01	
232-034		GEN HAIG	GERMAIN	RD	11/20/2012	01	01	01	
232-035		GEN HAIG	POLK	RD	11/20/2012	01	01	01	
232-037		POLK	ORLEANS	RD	11/20/2012	01	01	01	
232-038		GERMAIN	ORLEANS	RD	11/20/2012	01	01	01	
232-039		ORLEANS AV	GERMAIN	RD	11/20/2012	01	01	01	
232-040		ORLEANS AV	GERMAIN	RD	11/20/2012	01	01	01	
232-041		ORLEANS AV	POLK	RD	11/20/2012	01	01	01	
232-042		ORLEANS AV	POLK	RD	11/20/2012	01	01	01	

STRUCT_1	ADDRESS	STREET	CROSS STREET	INSPECTOR	INSP_DATE	C	F	W	DATA_ENTRY_REMARKS
232-043		GEN HAIG	POLK	RD	11/20/2012	01	01	01	
232-044		ARGONNE BL	POLK	RD	11/20/2012	01	01	01	
232-045		MARSHALL FOCH	POLK	RD	11/28/2012	01	01	01	
232-047		ANTLOU AL	POLK	RD	11/28/2012	01	01	01	
232-049		LOUPHIS AL	POLK	RD	11/28/2012	01	01	01	
232-050		MEMBURG AL	POLK	RD	11/29/2012	01	01	01	
233-001		GEN HAIG	BRAGG	RD	11/29/2012	01	01	01	
233-003		BRAGG	PETROL AL	RD	11/29/2012	01	01	01	
233-004		GEN HAIG	BRAGG	RD	11/29/2012	01	01	01	
233-005		GEN HAIG	W HARRISON AV	RD	11/29/2012	01	01	01	
233-006		HARRISON AV	GEN HAIG	RD	11/28/2012	01	01	01	
233-007		HARRISON AV	GEN HAIG	WBJR	01/14/2013	01	01	01	
233-008		ORLEANS AV	BRAGG	WBJR	01/14/2013	01	01	01	
233-009		ORLEANS AV	BRAGG	WBJR	01/14/2013	01	01	01	
233-010		ORLEANS AV	W HARRISON AV	WBJR	01/14/2013	01	01	01	
233-011		ARGONNE BL	BRAGG	WBJR	01/14/2013	01	01	01	
233-012		ARGONNE BL	BRAGG	WBJR	01/14/2013	01	01	01	
233-013		ARGONNE BL	HARRISON AV	WBJR	01/14/2013	01	01	01	
233-014		HARRISON AV	ARGONNE BL	WBJR	01/14/2013	01	01	01	
233-015		HARRISON AV	MARSHALL FOCH	WBJR	01/14/2013	01	01	01	
233-016		ORLEANS AV	FRENCH		01/14/2013	01	01	01	
233-017		GEN HAIG	FRENCH	WBJR	01/14/2013	01	01	01	
233-018		FRENCH	ARGONNE BL	WBJR	01/14/2013	01	01	01	
233-019		ARGONNE BL	FRENCH	WBJR	01/14/2013	01	01	01	
233-020		FRENCH	ARGONNE	WBJR	01/14/2013	01	01	01	
233-021		FRENCH	ARGONNE BL	WBJR	01/14/2013	01	01	01	
233-022		FRENCH	MARSHAL FOCH-ARGONNE AL	WBJR	01/15/2013	01	01	01	
233-023		MARSHAL FOCH-ARGC	FRENCH	WBJR	01/15/2013	01	01	01	
233-024		MARSHAL FOCH-ARGC	HARRISON AV	WBJR	01/15/2013	01	01	01	
233-025		ANTLOU AL	FRENCH	WBJR	01/15/2013	01	01	01	
233-026		FRENCH	GEN DIAZ	WBJR	01/15/2013	01	01	01	
233-027		ANTLOU AL	FRENCH	WBJR	01/15/2013	01	01	01	
233-028		ANTLOU AL	HARRISON AV	WBJR	01/15/2013	01	01	01	
233-029		FRENCH	HARRISON CT	WBJR	01/15/2013	01	01	01	
233-030		FRENCH	GEN DIAZ	WBJR	01/15/2013	01	01	01	
233-031		FRENCH	MEMPHIS	WBJR	01/15/2013	01	01	01	

STRUCT_1	ADDRESS	STREET	CROSS STREET	INSPECTOR	INSP_DATE	C	F	W	DATA_ENTRY_REMARKS
233-032		HARRISON CT	HARRISON AV	WBJR	01/15/2013	01	01	01	
233-033		HARRISON CT	HARRISON AV	WBJR	01/15/2013	01	01	01	
233-034		MEMBURG AL	FRENCH	WBJR	01/15/2013	01	01	01	
233-035		FRENCH	VICKSBURG	WBJR	01/15/2013	01	01	02	
233-036		FRENCH	MEMPHIS	WBJR	01/15/2013	01	01	01	
233-037		MEMBURG AL	HARRISON AV	WBJR	01/16/2013	01	01	01	
233-038		MEMBURG AL	HARRISON AV	WBJR	01/16/2013	01	01	01	
233-039		HARRISON AV	MEMPHIS	WBJR	01/16/2013	01	01	01	
233-040		MEMPHIS	BRAGG	WBJR	01/16/2013	01	01	01	
233-041		MEMPHIS	BRAGG	WBJR	01/16/2013	01	01	01	
233-042		MEMPHIS	HARRISON AV	WBJR	01/16/2013	01	01	01	
233-043		HARRISON AV	MEMPHIS	WBJR	01/16/2013	01	01	01	
233-044		GEN DIAZ	BRAGG	WBJR	01/16/2013	01	01	01	
233-045		GEN DIAZ	BRAGG	WBJR	01/16/2013	01	01	01	
233-046		GEN DIAZ	HARRISON AV	WBJR	01/16/2013	01	01	01	
233-049		MARSHALL FOCH	BRAGG	WBJR	01/16/2013	01	01	01	
233-050		MARSHALL FOCH	BRAGG	WBJR	01/16/2013	01	01	01	
233-051		MARSHALL FOCH	HARRISON AV	WBJR	01/16/2013	01	01	01	
234-001		GEN HAIG	PORTEOUS	WBJR	01/16/2013	01	01	01	
234-002		GEN HAIG	PORTEOUS	WBJR	01/16/2013	01	01	01	
234-003		PORTEOUS	ORLEANS AL	WBJR	01/17/2013	01	01	01	
234-004		GEN HAIG	PORTEOUS	WBJR	01/17/2013	01	01	01	
234-005		GEN HAIG	LANE	WBJR	01/17/2013	01	01	01	
234-006		GEN HAIG	LANE	WBJR	01/17/2013	01	01	01	
234-007		GEN HAIG	LANE	WBJR	01/17/2013	01	01	01	
234-008		LANE	ORLEANS AV	WBJR	01/17/2013	01	01	01	
234-009		ORLEANS AV	LANE	WBJR	01/17/2013	01	01	02	
234-010		ORLEANS AV	PORTEOUS	WBJR	01/17/2013	01	01	01	
234-011		ORLEANS AV	PORTEOUS	WBJR	01/17/2013	01	01	01	
234-012		ORLEANS AV	LANE	WBJR	01/17/2013	01	01	01	
234-013		ORLEANS AV	LANE	WBJR	01/17/2013	01	01	01	
234-014		ARGONNE BL	PORTEOUS	WBJR	01/17/2013	01	01	01	
234-015		ARGONNE BL	PORTEOUS	WBJR	01/17/2013	01	01	01	
234-016		ARGONNE BL	PORTEOUS	WBJR	01/17/2013	01	01	01	
234-017		ARGONNE BL	LANE	WBJR	01/17/2013	01	01	01	
234-018		ARGONNE BL	LANE	WBJR	01/25/2013	01	01	01	

STRUCT_1	ADDRESS	STREET	CROSS STREET	INSPECTOR	INSP_DATE	C	F	W	DATA_ENTRY_REMARKS
234-019		MARSHALL FOCH	PORTEOUS	WBJR	01/25/2013	01	01	01	
234-020		MARSHALL FOCH	PORTEOUS	WBJR	01/25/2013	01	01	01	
234-021		MARSHALL FOCH	PORTEOUS	WBJR	01/25/2013	01	01	01	
234-022		MARSHALL FOCH	LANE	WBJR	01/25/2013	01	01	01	
234-023		GEN DIAZ	PORTEOUS	WBJR	01/25/2013	01	01	01	
234-024		GEN DIAZ	PORTEOUS	WBJR	01/25/2013	01	01	01	
234-025		GEN DIAZ	PORTEOUS	WBJR	01/25/2013	01	01	01	
234-026		GEN DIAZ	PORTEOUS	WBJR	01/25/2013	01	01	01	
234-027		GEN DIAZ	LANE	WBJR	01/25/2013	01	01	01	
234-028		MEMPHIS	PORTEOUS	WBJR	01/25/2013	01	01	01	
234-029		MEMPHIS	PORTEOUS	WBJR	01/25/2013	01	01	01	
234-030		MEMPHIS	PORTEOUS	WBJR	01/25/2013	01	01	01	
234-031		MEMPHIS	LANE	WBJR	01/25/2013	01	01	01	
234-032		MEMPHIS	LANE	WBJR	01/25/2013	01	01	01	
234-033		LANE	GEN DIAZ	RD	01/30/2013	01	01	01	
234-034		GEN DIAZ	LANE	RD	01/30/2013	01	01	01	
234-035		LANE	MARSHALL FOCH	RD	01/30/2013	01	01	01	
234-036		MARSHALL FOCH	LANE	RD	01/30/2013	01	01	01	
235-001		MEMPHIS	FILMORE	RD	01/30/2013	01	01	01	
235-003		MEMPHIS	FILMORE	RD	01/30/2013	01	01	01	
235-004		MEMPHIS	FILMORE AV	RD	01/30/2013	01	01	01	
235-005		FILMORE AV	LOUPHIS AL	RD	01/30/2013	01	01	01	
235-006		LOUPHIS AL	CHAPELLE	RD	01/30/2013	01	01	01	
235-007		LOUPHIS AL	CHAPELLE	RD	01/30/2013	01	01	01	
235-008		LOUPHIS AL	CHAPELLE	RD	01/30/2013	01	01	01	
235-009		LOUPHIS AL	CHAPELLE	RD	01/30/2013	01	01	01	
235-010		LOUPHIS AL	MOUTON	RD	01/30/2013	01	01	01	
235-011		MEMPHIS	FILMORE	RD	01/30/2013	01	01	01	
235-012		FILMORE AV	MEMBURG AL	RD	01/30/2013	01	01	01	
235-013		FILMORE AV	VICKSBURG	RD	01/31/2013	01	01	01	
235-014		MEMPHIS	CHAPELLE	RD	01/31/2013	01	01	01	
235-015		MEMPHIS	CHAPELLE	RD	01/31/2013	01	01	01	
235-016		MEMPHIS	CHAPELLE	RD	01/31/2013	01	01	01	
235-017		MEMPHIS	CHAPELLE	RD	01/31/2013	01	01	01	
235-018		MEMPHIS	MOUTON	RD	01/31/2013	01	01	01	
235-019		FILMORE AV	GEN DIAZ	RD	01/31/2013	01	01	01	

STRUCT_1	ADDRESS	STREET	CROSS STREET	INSPECTOR	INSP_DATE	C	F	W	DATA_ENTRY_REMARKS
235-020		GEN DIAZ	CHAPELLE	RD	01/31/2013	01	01	01	
235-021		GEN DIAZ	CHAPELLE	RD	01/31/2013	01	01	01	
235-022		CHAPELLE	MARSHALL FOCH	RD	02/05/2013	01	01	01	
235-023		GEN DIAZ	CHAPELLE	RD	02/05/2013	01	01	01	
235-024		GEN DIAZ	MOUTON	RD	02/05/2013	01	01	01	
235-025		FILMORE AV	MARSHALL FOCH	RD	02/06/2013	01	01	01	
235-026		MARSHALL FOCH	CHAPELLE	RD	02/06/2013	01	01	01	
235-027		MARSHALL FOCH	CHAPELLE	RD	02/06/2013	01	01	01	
235-028		MARSHALL FOCH	CHAPELLE	RD	02/06/2013	01	01	01	
235-029		FILMORE AV	ARGONNE	RD	02/06/2013	01	01	01	
235-031		ARGONNE BL	FILMORE AV	RD	02/06/2013	01	01	01	
235-032		ARGONNE BL	CHAPELLE	RD	02/06/2013	01	01	01	
235-033		ARGONNE BL	CHAPELLE	RD	02/06/2013	01	01	01	
235-034		ARGONNE BL	MOUTON	RD	02/06/2013	01	01	01	
235-035		FILMORE AV	ARGONNE	RD	02/06/2013	01	01	01	
235-037		ARGONNE BL	CHAPELLE	RD	02/06/2013	01	01	01	
235-038		ARGONNE BL	CHAPELLE	RD	02/07/2013	01	01	01	
235-039		ARGONNE BL	MOUTON	RD	02/07/2013	01	01	01	
235-040		FILMORE AV	GEN HAIG	RD	02/07/2013	01	01	01	
235-041		GEN DIAZ	CHAPELLE	RD	02/07/2013	01	01	01	
235-042		GEN HAIG	CHAPELLE	RD	02/07/2013	01	01	01	
235-043		GEN HAIG	CHAPELLE	RD	02/07/2013	01	01	01	
235-044		CHAPELLE	ARGONNE	RD	02/12/2013	01	01	01	
235-046		FILMORE AV	PETROL AL	RD	02/12/2013	01	01	01	
235-047		PETROL AL	FILMORE AV	RD	02/12/2013	01	01	01	
235-048		FILMORE AV	ORLEANS	RD	02/12/2013	01	01	01	
235-050		PETROL AL	FILMORE AV	RD	02/12/2013	01	01	01	
235-051		PETROL AL	CHAPELLE	RD	02/12/2013	01	01	01	
235-052		PETROL AL	CHAPELLE	RD	02/12/2013	01	01	01	
235-053		PETROL AL	MOUTON	RD	02/12/2013	01	01	01	
235-054		MARSHALL FOCH	CHAPELLE	RD	02/13/2013	01	01	01	
235-055		ARGONNE BL	CHAPELLE	RD	02/13/2013	01	01	01	
235-056		ARGONNE BL	CHAPELLE	RD	02/13/2013	01	01	01	
236-001		LOUPHIS AL	MOUTON	RD	02/13/2013	01	01	01	
236-002		LOUPHIS AL	WALKER	RD	02/13/2013	01	01	01	
236-003		WALKER	MEMPHIS	RD	02/13/2013	01	01	01	

STRUCT_1	ADDRESS	STREET	CROSS STREET	INSPECTOR	INSP_DATE	C	F	W	DATA_ENTRY_REMARKS
236-004		MEMPHIS	CONRAD	RD	02/13/2013	01	01	01	
236-005		WALKER	GEN DIAZ	RD	02/13/2013	01	01	01	
236-006		GEN DIAZ	CONRAD	RD	02/13/2013	01	01	01	
236-007		CONRAD	MEMPHIS	MOE	02/15/2013	01	01	01	
236-008		MEMPHIS	ROBERT E LEE BL	MOE	02/15/2013	01	01	01	
236-009		ROBERT E LEE BL	GEN DIAZ	MOE	02/15/2013	01	01	01	
236-010		MOUTON	MEMBURG AL	MOE	02/15/2013	01	01	01	
236-011		MEMBURG AL	MOUTON	MOE	02/15/2013	01	01	01	
236-012		MEMBURG AL	WALKER	MOE	02/15/2013	01	01	01	
236-013		MARSHALL FOCH	MOUTON	NOE	02/15/2013	01	01	01	
236-014		MOUTON	GEN DIAZ	MOE	02/15/2013	01	01	01	
236-015		GEN DIAZ	MOUTON	MOE	02/15/2013	01	01	01	
236-016		GEN DIAZ	WALKER	MOE	02/15/2013	01	01	01	
236-017		MARSHALL FOCH	MOUTON	MOE	02/15/2013	01	01	01	
236-018		MARSHALL FOCH	WALKER	MOE	02/15/2013	01	01	01	
236-019		WALKER	GEN DIAZ	MDE	02/15/2013	01	01	01	
236-020		WALKER	ARGONNE BL	MDE	02/15/2013	01	01	01	
236-021		MARSHALL FOCH	CONRAD	MDE	02/15/2013	01	01	01	
236-022		CONRAD	GEN DIAZ	MDE	02/15/2013	01	01	01	
236-023		CONRAD	ARGONNE BL	MDE	02/15/2013	01	01	01	
236-024		MARSHALL FOCH	ROBERT E LEE BL	MDE	02/15/2013	01	01	01	
236-025		ROBERT E LEE BL	GEN DIAZ	MDE	02/15/2013	01	01	01	
236-026		ROBERT E LEE BL	ARGONNE BL	MDE	02/15/2013	01	01	01	
236-027		MOUTON	ARGONNE BL	MDE	02/15/2013	01	01	01	
236-028		ARGONNE BL	WALKER	MDE	02/15/2013	01	01	01	
236-029		ARGONNE BL	WALKER	MDE	02/15/2013	01	01	01	
236-030		ARGONNE BL	WALKER	MDE	02/15/2013	01	01	01	
236-031		ARGONNE BL	WALKER	WB	02/19/2013	01	01	01	
236-032		WALKER	ARGONNE BL	WBJR	02/19/2013	01	01	01	
236-033		ARGONNE BL	WALKER	WBJR	02/19/2013	01	01	01	
236-034		ARGONNE BL	CONRAD	WBJR	02/19/2013	01	01	01	
236-035		ARGONNE BL	ROBERT E LEE BL	WBJR	02/19/2013	01	01	01	
236-036		ARGONNE BL	WALKER	WBJR	02/19/2013	01	01	01	
236-037		ARGONNE BL	CONRAD	WBJR	02/19/2013	01	01	01	
236-038		ARGONNE BL	ROBERT E LEE BL	WBJR	02/19/2013	01	01	01	
236-039		GEN HAIG	MOUTON	WBJR	02/17/2013	01	01	01	

STRUCT_1	ADDRESS	STREET	CROSS STREET	INSPECTOR	INSP_DATE	C	F	W	DATA_ENTRY_REMARKS
236-040		MOUTON	ARGONNE	WBJR	02/21/2013	01	01	01	
236-041		MOUTON	ARGONNE	WBJR	02/21/2013	01	01	01	
236-042		ARGONNE BL	MOUTON	WBJR	02/21/2013	01	01	01	
236-043		GEN HAIG	WALKER	WBJR	02/21/2013	01	01	01	
236-044		GEN HAIG	WALKER	WBJR	02/21/2013	01	01	01	
236-045		GEN HAIG	ROBERT E LEE BL	WBJR	02/21/2013	01	01	01	
236-046		GEN HAIG	ROBERT E LEE BL	WBJR	02/21/2013	01	01	01	
236-047		ROBERT E LEE BL	ARGONNE	WBJR	02/21/2013	01	01	01	
236-048		MOUTON	PETROL AL	WBJR	02/21/2013	01	01	01	
236-049		PETROL AL	WALKER	RD	02/27/2013	01	01	01	
236-050		PETROL AL	WALKER	RD	02/27/2013	01	01	01	
236-051		WALKER	ORLEANS AV	RD	02/27/2013	01	01	01	
236-052		PETROL AL	WALKER	RD	02/27/2013	01	01	01	
236-053		PETROL AL	ROBERT E LEE BL	RD	02/27/2013	01	01	01	
236-054		ROBERT E LEE BL	VICKSBURG	RD	02/27/2013	01	01	01	
236-055		GEN DIAZ	ROBERT E LEE BL	RD	02/27/2013	01	01	01	
236-056		GEN DIAZ	ROBERT E LEE BL	RD	02/27/2013	01	01	01	
236-057		ROBERT E LEE BL	MEMPHIS	RD	02/27/2013	01	01	01	
236-058		ROBERT E LEE BL	MARSHALL FOCH	RD	02/28/2013	01	01	01	
236-059		ROBERT E LEE BL	ARGONNE	RD	02/28/2013	01	01	01	
236-060		ROBERT E LEE BL	GEN HAIG	RD	02/28/2013	01	01	01	
236-061		ROBERT E LEE BL	ORLEANS	RD	02/28/2013	01	01	01	
237-001		MARCONI DR	THRUSH	RD	02/28/2013	01	01	01	
237-002		MARCONI DR	THRUSH	RD	02/28/2013	01	01	01	
237-003		MARCONI DR	THRUSH	RD	02/28/2013	01	01	01	
237-004		MARCONI DR	TULIP	RD	02/28/2013	01	01	01	
237-005		TULIP	MARCONI DR	RD	02/28/2013	01	01	01	
237-006		TULIP	FOLIAGE PK	RD	02/28/2013	01	01	01	
237-007		MARCONI DR	DAISY LN	RD	02/28/2013	01	01	01	
237-008		DAISY LN	MARCONI DR	RD	02/28/2013	01	01	01	
237-009		DAISY LN	FOLIAGE PK	RD	02/28/2013	01	01	01	
237-010		DAISY LN	FOLIAGE PK	RD	02/28/2013	01	01	01	
237-011		DAISY LN	FOLIAGE PK	RD	02/28/2013	01	01	01	
237-012		MARCONI DR	POPPY LN	RD	03/02/2013	01	01	01	
237-013		POPPY LN	MARCONI DR	RD	03/02/2013	01	01	01	
237-014		POPPY LN	MARCONI DR	RD	03/02/2013	01	01	01	

STRUCT_1	ADDRESS	STREET	CROSS STREET	INSPECTOR	INSP_DATE	C	F	W	DATA_ENTRY_REMARKS
237-015		POPPY LN	MARCONI DR	RD	03/02/2013	01	01	01	
237-017		POPPY LN	FOLIAGE PK	RD	03/02/2013	01	01	01	
237-018		POPPY LN	FOLIAGE PK	RD	03/02/2013	01	01	01	
237-019		POPPY LN	FOLIAGE PK	RD	03/02/2013	01	01	01	
237-020		POPPY LN	FOLIAGE PK	RD	03/02/2013	01	01	01	
237-021		MARCONI DR	ALTHEA LN	RD	03/02/2013	01	01	01	
237-022		ALTHEA LN	MARCONI DR	RD	03/02/2013	01	01	01	
237-023		ALTHEA LN	MARCONI DR	RD	03/02/2013	01	01	01	
237-024		ALTHEA LN	MARCONI DR	RD	03/02/2013	01	01	01	
237-025		ALTHEA LN	BREEZE PARK	RD	03/02/2013	01	01	01	
237-026		ALTHEA LN	BREEZE PARK	RD	03/02/2013	01	01	01	
237-027		ALTHEA LN	BREEZE PARK	RD	03/02/2013	01	01	01	
237-028		ALTHEA LN	BREEZE PARK	RD	03/02/2013	01	01	01	
237-029		MARCONI DR	THRASHER	RD	03/02/2013	01	01	01	
237-030		THRASHER	MARCONI DR	RD	03/03/2013	01	01	01	
237-031		MARCONI DR	CALLA LN	RD	03/03/2013	01	01	01	
237-032		MARCONI DR	CALLA LN	RD	03/03/2013	01	01	01	
237-033		CALLA LN	MARCONI DR	RD	03/03/2013	01	01	01	
237-034		CALLA LN	MARCONI DR	RD	03/03/2013	01	01	01	
237-035		CALLA LN	BREEZE PARK	RD	03/03/2013	01	01	01	
237-036		CALLA LN	BREEZE PARK	RD	03/03/2013	01	01	01	
237-037		CALLA LN	BREEZE PARK	RD	03/03/2013	01	01	01	
237-038		MARCONI DR	SNIPE	RD	03/03/2013	01	01	01	
237-039		MARCONI DR	SNIPE	RD	03/03/2013	01	01	01	
237-040		MARCONI DR	SNIPE	RD	03/03/2013	01	01	01	
237-041		MARCONI DR	BREEZE PARK	RD	03/03/2013	01	01	01	
237-042		BREEZE PARK	SNIPE	RD	03/03/2013	01	01	01	
237-043		BREEZE PARK	CALLA LN	RD	03/03/2013	01	01	01	
237-044		BREEZE PARK	THRASHER	RD	03/03/2013	01	01	01	
237-045		BREEZE PARK	ALTHEA LN	RD	03/03/2013	01	01	01	
237-046		BREEZE PARK	N WREN	RD	03/03/2013	01	01	01	
237-047		MARCONI DR	BREEZE PARK	RD	03/03/2013	01	01	01	
237-048		MARCONI DR	BREEZE PARK	RD	03/26/2013	01	01	01	
237-049		BREEZE PARK	SNIPE	RD	03/26/2013	01	01	01	
237-050		BREEZE PARK	SWALLOW	RD	03/26/2013	01	01	01	
237-051		BREEZE PARK	CARNATION LN	RD	03/26/2013	01	01	01	

STRUCT_1	ADDRESS	STREET	CROSS STREET	INSPECTOR	INSP_DATE	C	F	W	DATA_ENTRY_REMARKS
237-052		BREEZE PARK	WARBLER	RD	03/26/2013	01	01	01	
237-053		BREEZE PARK	CENTRAL PARK	RD	03/26/2013	01	01	01	
237-054		MARCONI DR	WARBLER	RD	03/26/2013	01	01	01	
237-055		WARBLER	HYBISCUS LN	RD	03/26/2013	01	01	01	
237-056		HYBISCUS LN	WARBLER	RD	03/26/2013	01	01	01	
237-057		HYBISCUS LN	WARBLER	RD	03/26/2013	01	01	01	
237-058		HYBISCUS LN	WARBLER	RD	03/26/2013	01	01	01	
237-059		HYBISCUS LN	OZONE PK	RD	03/26/2013	01	01	01	
237-060		HYBISCUS LN	OZONE PK	RD	03/26/2013	01	01	01	
237-061		OZONE PK	SWALLOW	RD	03/26/2013	01	01	01	
237-062		OZONE PK	SWALLOW	RD	03/26/2013	01	01	01	
237-063		MARCONI DR	STILT	RD	03/27/2013	01	01	01	
237-064		MARCONI DR	AZALEA LN	RD	03/27/2013	01	01	01	
237-065		AZALEA LN	MARCONI DR	RD	03/27/2013	01	01	01	
237-066		AZALEA LN	MARCONI DR	RD	03/27/2013	01	01	01	
237-067		AZALEA LN	OZONE PK	RD	03/27/2013	01	01	01	
237-068		AZALEA LN	OZONE PK	RD	03/27/2013	01	01	01	
237-069		AZALEA LN	OZONE PK	RD	04/01/2013	01	01	01	
237-070		OZONE PK	STILT	RD	04/01/2013	01	01	01	
237-071		OZONE PK	STILT	RD	04/01/2013	01	01	01	
237-072		MARCONI DR	SWAN	RD	04/01/2013	01	01	01	
237-073		MARCONI DR	LAKEVIEW PARK	RD	04/01/2013	01	01	01	
237-074		LAKEVIEW PARK	MARCONI DR	RD	04/01/2013	01	01	01	
237-075		LAKEVIEW PARK	MARCONI DR	RD	04/01/2013	01	01	01	
237-076		LAKEVIEW PARK	OZONE PK	RD	04/01/2013	01	01	01	
237-077		LAKEVIEW PARK	OZONE PK	RD	04/01/2013	01	01	01	
237-078		LAKEVIEW PARK	OZONE PK	RD	04/02/2013	01	01	01	
237-079		LAKEVIEW PARK	OZONE PK	RD	04/02/2013	01	01	01	
237-080		LAKEVIEW PARK	OZONE PK	RD	04/02/2013	01	01	01	
237-081		OZONE PK	SWAN	RD	04/02/2013	01	01	01	
237-082		LAKEVIEW PARK	OZONE PK	RD	04/02/2013	01	01	01	
237-083		LAKEVIEW PARK	OZONE PK	RD	04/02/2013	01	01	01	
237-084		FOLIAGE PK	TULIP LN	RD	04/02/2013	01	01	01	
237-085		FOLIAGE PK	FINCH	RD	04/02/2013	01	01	01	
237-086		FOLIAGE PK	HAWK	RD	04/02/2013	01	01	01	
237-087		FOLIAGE PK	POPPY LN	RD	04/02/2013	01	01	01	

STRUCT_1	ADDRESS	STREET	CROSS STREET	INSPECTOR	INSP_DATE	C	F	W	DATA_ENTRY_REMARKS
237-088		FOLIAGE PK	S WREN	RD	04/02/2013	01	01	01	
237-089		FOLIAGE PK	WREN	RD	04/02/2013	01	01	01	
237-090		LILY LN	WREN	RD	04/03/2013	01	01	01	
237-091		LILY LN	S WREN	RD	04/03/2013	01	01	01	
237-092		FOLIAGE PK	CENTRAL PARK PL	RD	04/03/2013	01	01	01	
237-093		FOLIAGE PK	WREN	RD	04/03/2013	01	01	01	
237-094		CENTRAL PARK PL	SPANISH FORT BL	RD	04/03/2013	01	01	01	
237-095		CENTRAL PARK PL	SPANISH FORT BL	RD	04/03/2013	01	01	01	
237-096		CENTRAL PARK PL	SPANISH FORT BL	RD	04/03/2013	01	01	01	
237-097		CENTRAL PARK PL	ZEPHYR PARK	RD	04/03/2013	01	01	01	
237-098		BREEZE PARK	CENTRAL PARK	RD	04/03/2013	01	01	01	
237-099		BREEZE PARK	CENTRAL PARK PL	RD	04/03/2013	01	01	01	
237-100		CENTRAL PARK PL	BREEZE PARK	RD	04/03/2013	01	01	01	
237-101		CENTRAL PARK PL	WARBLER	RD	04/03/2013	01	01	01	
237-102		CENTRAL PARK PL	OZONE PK	RD	04/03/2013	01	01	01	
237-103		OZONE PK	WARBLER	RD	04/03/2013	01	01	01	
237-104		CARNATION LN	OZONE PK	RD	04/03/2013	01	01	01	
237-105		CARNATION LN	OZONE PK	RD	04/03/2013	01	01	01	
237-106		CARNATION LN	WARBLER	RD	04/03/2013	01	01	01	
237-107		CARNATION LN	WARBLER	RD	04/03/2013	01	01	01	
237-108		CARNATION LN	WARBLER	ES2B1	04/25/2013	01	12	03	ESSA2, 06/14/2013, MWH
237-110		CENTRAL PARK PL	PLOVER	WBJR	04/05/2013	01	01	01	
237-114		HOLLYHOCK LN	OZONE PK	WBJR1	04/05/2013	01	01	01	
237-115		HOLLYHOCK LN	TERN	WBJR	04/05/2013	01	01	01	
237-116		HOLLYHOCK LN	TERN	WBJR	04/05/2013	01	01	01	
237-117		OZONE PK	PETUNIA LN	WBJR	04/05/2013	01	01	01	
237-118		PETUNIA LN	OZONE PK	WBJR	04/05/2013	01	01	01	
237-119		PETUNIA LN	TERN	WBJR	04/05/2013	01	01	01	
237-122		LAKEVIEW PARK	OZONE PK	WBJR	04/05/2013	01	01	01	
237-124		LAKEVIEW PARK	RAIL	WBJR	04/05/2013	01	01	01	
237-125		LAKEVIEW PARK	RAIL	WBJR	04/05/2013	01	01	01	
237-126		LAKEVIEW PARK	OZONE PK	WBJR	04/08/2013	01	01	01	
237-127		PANSY LN	FOLIAGE PK	WBJR	04/08/2013	01	01	01	
237-128		FOLIAGE PK	BLUEBIRD	WBJR	04/08/2013	01	01	01	
237-129		MARIGOLD LN	FOLIAGE PK	WBJR	04/08/2013	01	01	01	
237-130		MARIGOLD LN	FOLIAGE PK	WBJR	04/08/2013	01	01	01	

STRUCT_1	ADDRESS	STREET	CROSS STREET	INSPECTOR	INSP_DATE	C	F	W	DATA_ENTRY_REMARKS
237-131		MARIGOLD LN	FOLIAGE PK	WBJR	04/08/2013	01	01	01	
237-132		FOLIAGE PK	CRANE	WBJR	04/08/2013	01	01	01	
237-133		LARKSPUR LN	ROBERT E LEE BL	WBJR	04/08/2013	01	01	01	
237-134		LARKSPUR LN	FOLIAGE PK	WBJR	04/08/2013	01	01	01	
237-135		LARKSPUR LN	FOLIAGE PK	WBJR	04/04/2013	01	01	02	
237-136		LARKSPUR LN	FOLIAGE PK	WBJR	04/04/2013	01	01	01	
237-137		LARKSPUR LN	FOLIAGE PK	WBJR	04/04/2013	01	01	01	
237-138		FOLIAGE PK	DOVE	WBJR	04/04/2013	01	01	01	
237-139		NASTURTIIUM LN	ROBERT E LEE BL	WBJR	04/04/2013	01	01	01	
237-140		NASTURTIIUM LN	ROBERT E LEE BL	WBJR	04/04/2013	01	01	01	
237-141		NASTURTIIUM LN	ROBERT E LEE BL	WBJR	04/08/2013	01	01	01	
237-142		NASTURTIIUM LN	FOLIAGE PK	WBJR	04/08/2013	01	01	01	
237-143		NASTURTIIUM LN	FOLIAGE PK	WBJR	04/08/2013	01	01	01	
237-144		NASTURTIIUM LN	FOLIAGE PK	WBJR	04/08/2013	01	01	01	
237-145		NASTURTIIUM LN	FOLIAGE PK	WBJR	04/08/2013	01	01	01	
237-146		FOLIAGE PK	EGRET	WBJR	04/08/2013	01	01	01	
237-147		FOLIAGE PK	HYDRANGEA LN	RD	04/15/2013	01	01	01	
237-148		HYDRANGEA LN	ROBERT E LEE BL	RD	04/15/2013	01	01	01	
237-149		HYDRANGEA LN	ROBERT E LEE BL	RD	04/15/2013	01	01	01	
237-150		HYDRANGEA LN	CENTRAL PARK	WBJR	04/03/2013	01	01	01	
237-151		HYDRANGEA LN	CENTRAL PARK	WBJR	04/03/2013	01	01	01	
237-152		HYDRANGEA LN	CENTRAL PARK	WBJR	04/03/2013	01	01	01	
237-153		HYDRANGEA LN	CENTRAL PARK	WBJR	04/03/2013	01	01	01	
237-154		GERANIUM LN	ROBERT E LEE BL	WBJR	04/03/2013	01	01	01	
237-155		GERANIUM LN	CENTRAL PARK PL	WBJR	04/03/2013	01	01	01	
237-156		GERANIUM LN	CENTRAL PARK PL	WBJR	04/03/2013	01	01	01	
237-157		GERANIUM LN	CENTRAL PARK PL	WBJR	04/03/2013	01	01	01	
237-158		GERANIUM LN	CENTRAL PARK PL	WBJR	04/03/2013	01	01	01	
237-159		FLORAL PARK	CENTRAL PARK PL	WBJR	04/03/2013	01	01	01	
237-160		BREEZE PARK	LILY LN	WBJR	04/03/2013	01	01	01	
237-161		LILY LN	BREEZE PARK	WBJR	04/03/2013	01	01	01	
237-162		LILY LN	WREN	WBJR	04/03/2013	01	01	01	
237A-001		ROBERT E LEE BL	GERANIUM LN	WBJR	04/03/2013	01	01	01	
237A-002		GERANIUM LN	ROBERT E LEE BL	WBJR	04/04/2013	01	01	01	
237A-003		ROBERT E LEE BL	FLAMINGO	WBJR	04/04/2013	01	01	01	
237A-004		ROBERT E LEE BL	CHRYSANTHEMUM LN	WBJR	04/04/2013	01	01	01	

STRUCT_1	ADDRESS	STREET	CROSS STREET	INSPECTOR	INSP_DATE	C	F	W	DATA_ENTRY_REMARKS
237A-009		CHRYSANTHEMUM LN	FLORAL PARK	WBJR	04/24/2013	01	01	01	
237A-013		ROBERT E LEE BL	BEGONIA LN	WBJR	04/24/2013	04	01	01	
237A-017		BEGONIA LN	FLORAL PARK	WBJR	04/25/2013	01	01	01	
237A-018		BEGONIA LN	FLORAL PARK	WBJR	04/25/2013	01	01	01	
237A-019		FLORAL LN	GULL	WBJR	04/25/2013	01	01	01	
237A-020		FLORAL LN	GULL	WBJR	04/25/2013	01	01	01	
237A-021		ROBERT E LEE BL	HERON	WBJR	04/25/2013	01	01	01	
237A-022		ROBERT E LEE BL	GARDINA LN	WBJR	04/25/2013	01	01	01	
237A-023		GARDINA LN	ROBERT E LEE BL	WBJR	04/25/2013	01	01	01	
237A-024		GARDINA LN	FLORAL PARK	WBJR	04/25/2013	01	01	01	
237A-025		GARDINA LN	FLORAL PARK	WBJR	04/25/2013	01	01	01	
237A-026		FLORAL PARK	KILLDEER	WBJR	04/25/2013	01	01	01	
237A-027		FLORAL LN	KILLDEER	WBJR	04/25/2013	01	01	01	
237A-028		FLORAL PARK	KILLDEER	WBJR	04/25/2013	01	01	01	
237A-030		ROBERT E LEE BL	IBIS	WBJR	04/23/2013	01	01	01	
237A-031		ROBERT E LEE BL	CACTUS LN	WBJR	04/23/2013	01	01	01	
237A-032		CACTUS LN	ROBERT E LEE BL	WBJR	04/23/2013	01	01	01	
237A-034		FLORAL PARK	IBIS	WBJR	04/23/2013	01	01	01	
237A-035		FLORAL LN	IBIS	WBJR	04/23/2013	01	01	01	
237A-036		ROBERT E LEE BL	CACTUS LN	WBJR	04/23/2013	01	01	01	
237A-037		ROBERT E LEE BL	CACTUS LN	WBJR	04/23/2013	01	01	01	
237A-038		ROBERT E LEE BL	FLORAL PARK	WBJR	04/23/2013	01	01	01	
237A-039		ROBERT E LEE BL	FLORAL PARK	WBJR	04/23/2013	01	01	01	
237A-041		BEAUREGARD DR	PHLOX LN	WBJR	04/23/2013	01	01	01	
237A-044		FLORAL LN	JAY	WBJR	04/23/2013	01	01	01	
237A-045		BEAUREGARD DR	JAY	WBJR	04/23/2013	01	01	01	
237A-046		BEAUREGARD DR	BALSAM LN	WBJR	04/23/2013	01	01	01	
237A-047		BEAUREGARD DR	KILLDEER	WBJR	04/22/2013	01	01	01	
237A-048		BEAUREGARD DR	POINSETTIA LN	WBJR	04/22/2013	01	01	01	
237A-049		POINSETTIA LN	BEAUREGARD AV	ES2B1	05/02/2013	01	12	04	ESSA2, 06/14/2013, MWH
237A-051		POINSETTIA LN	FLORAL PARK	WBJR	04/22/2013	01	01	01	
237A-052		POINSETTIA LN	FLORAL PARK	WBJR	04/22/2013	01	01	01	
237A-054		BEAUREGARD DR	LARK	WBJR	04/22/2013	01	01	01	
237A-058		ZINNIA LN	BEAUREGARD AV	WBJR	04/22/2013	01	01	01	
237A-061		ZINNIA LN	ZEPHYR PARK	WBJR	04/22/2013	01	01	01	
237A-062		BEAUREGARD DR	ORIOLE	WBJR	04/22/2013	01	01	01	

STRUCT_1	ADDRESS	STREET	CROSS STREET	INSPECTOR	INSP_DATE	C	F	W	DATA_ENTRY_REMARKS
237A-063		BEAUREGARD DR	LAKESHORE DR	WBJR	04/22/2013	01	01	01	
237A-064		LAKESHORE DR	BEAUREGARD AV	WBJR	04/22/2013	01	01	01	
237A-065		LAKESHORE DR	BEAUREGARD AV	RD	05/20/2013	01	01	01	
237A-066		LAKESHORE DR	BEAUREGARD AV	RD	05/20/2013	01	01	01	
237A-067		LAKESHORE DR	BEAUREGARD AV	RD	05/20/2013	01	01	01	
237A-068		LAKESHORE DR	BEAUREGARD AV	RD	05/20/2013	01	01	01	
237A-069		LAKESHORE DR	BEAUREGARD AV	RD	05/20/2013	01	01	01	
237A-070		LAKESHORE DR	BEAUREGARD AV	RD	05/20/2013	01	01	01	
237A-071		LAKESHORE DR	BEAUREGARD AV	RD	05/22/2013	01	01	01	
237A-072		LAKESHORE DR	BEAUREGARD AV	RD	05/22/2013	01	01	01	
237A-073		LAKESHORE DR	BEAUREGARD AV	RD	05/22/2013	01	01	01	
237A-074		LAKESHORE DR	BEAUREGARD AV	RD	05/22/2013	01	01	01	
237A-075		FLORAL PARK	S LARK	RD	05/22/2013	01	01	01	
237A-076		FLORAL LN	CAMELIA LN	RD	05/22/2013	01	01	01	
237A-077		CAMELIA LN	LARK	RD	05/22/2013	01	01	01	
237A-078		FLORAL LN	LOTUS	RD	05/22/2013	01	01	01	
237A-079		FLORAL LN	LOTUS	RD	05/22/2013	01	01	01	
237A-080		ZEPHYR PARK	N LARK	RD	05/22/2013	01	01	01	
237A-081		ZEPHYR PARK	ZINNIA LN	RD	05/22/2013	01	01	01	
237A-082		ZEPHYR PARK	ORIOLE	RD	05/22/2013	01	01	01	
237A-083		LAKEVIEW PARK	ZEPHYR PARK	RD	05/22/2013	01	01	01	
237A-084		LAKEVIEW PARK	ZEPHYR PARK	RD	05/22/2013	01	01	01	
237A-085		LAKESHORE DR	RAIL	RD	05/22/2013	01	01	01	
237A-086		ROBERT E LEE BL	ORLEANS	RD	05/22/2013	01	01	01	
237A-087		ROBERT E LEE BL	MARCONI DR	RD	05/22/2013	01	01	01	
237A-088		ROBERT E LEE BL	MARCONI DR	RD	05/22/2013	01	01	01	
237A-089		ROBERT E LEE BL	MARCONI DR	RD	05/23/2013	01	01	01	
237A-090		MARCONI DR	ROBERT E LEE BL	RD	05/23/2013	01	01	01	
237A-091		MARCONI DR	ROBERT E LEE BL	RD	05/23/2013	01	01	01	
237A-092		MARCONI DR	THRUSH	RD	05/23/2013	01	01	01	
237A-093		ROBERT E LEE BL	MARCONI DR	RD	05/23/2013	01	01	01	
237A-094		ROBERT E LEE BL	PANSY LN	RD	05/23/2013	01	01	01	
237A-095		ROBERT E LEE BL	PANSY LN	RD	05/23/2013	01	01	01	
237A-096		PANSY LN	ROBERT E LEE BL	RD	05/23/2013	01	01	01	
237A-097		PANSY LN	FOLIAGE PK	RD	05/23/2013	01	01	01	
237A-098		FOLIAGE PK	MARCONI DR	RD	05/24/2013	01	01	01	

STRUCT_1	ADDRESS	STREET	CROSS STREET	INSPECTOR	INSP_DATE	C	F	W	DATA_ENTRY_REMARKS
237A-099		FOLIAGE PK	MARCONI DR	RD	05/24/2013	01	01	01	
237A-100		ROBERT E LEE BL	MARIGOLD LN	RD	05/24/2013	01	01	01	
237A-101		MARIGOLD LN	ROBERT E LEE BL	RD	05/24/2013	01	01	01	
237A-102		ROBERT E LEE BL	CRANE	RD	05/24/2013	01	01	01	
237A-103		ROBERT E LEE BL	LARKSPUR LN	AM	03/16/2013	01	04	01	
237A-104		LARKSPUR LN	ROBERT E LEE BL	RD	05/24/2013	01	01	01	
237A-105		ROBERT E LEE BL	DOVE	RD	05/24/2013	01	01	01	
237A-106		ROBERT E LEE BL	DOVE	RD	05/24/2013	01	01	01	
237A-107		ROBERT E LEE BL	NASTURTIUM LN	RD	05/24/2013	01	01	01	
237A-108		ROBERT E LEE BL	EGRET	RD	05/24/2013	01	01	01	
237A-110		ROBERT E LEE BL	SPANISH FORT BL	RD	05/24/2013	01	01	01	
237A-111		ROBERT E LEE BL	SPANISH FORT BL	RD	05/24/2013	01	01	01	
237A-112		LAKESHORE DR	ZEPHYR PARK	RD	05/24/2013	01	01	01	
237A-113		ZEPHYR PARK	FUCHSIA LN	RD	05/24/2013	01	01	01	
237A-114		FUCHSIA LN	ZEPHYR PARK	RD	05/24/2013	01	01	01	
237A-115		FUCHSIA LN	LARK	RD	05/24/2013	01	01	01	
237A-118		ZEPHYR PARK	ZINNIA LN	RD	05/25/2013	01	01	01	
237A-119		ZINNIA LN	ZEPHYR PARK	RD	05/25/2013	01	01	01	
237A-120		ZINNIA LN	ZEPHYR PARK	RD	05/25/2013	01	01	01	
237A-121		ZEPHYR PARK	ORIOLE	RD	05/25/2013	01	01	01	
237A-122		LAKEVIEW PARK	ZEPHYR PARK	RD	05/25/2013	01	01	01	
237A-123		LAKEVIEW PARK	ZEPHYR PARK	RD	05/25/2013	01	01	01	
237A-124		LAKEVIEW PARK	ZEPHYR PARK	RD	05/26/2013	01	01	01	
237A-125		FLORAL LN	HERON	RD	05/26/2013	01	01	01	
237A-126		BALSAM LN	BEAUREGARD AV	RD	05/26/2013	01	01	01	
237A-127		BALSAM LN	FLORAL PARK	RB	05/30/2013	01	01	01	
237A-128		BALSAM LN	FLORAL PARK	RB	05/30/2013	01	01	01	
237A-129		BALSAM LN	FLORAL PARK	RB	05/30/2013	01	01	01	
239-002		CITY PARK	N CARROLLTON AV	RB	05/30/2013	01	01	01	
239-003		WISNER BL	ESPLANADE AV	RB	05/30/2013	01	01	01	
239-005		LELONG DR	WISNER BL	RB	05/30/2013	01	01	01	
239-006		LELONG DR	WISNER BL	RB	05/30/2013	01	01	01	
239-007		LELONG DR	MC FADDEN EAST DR	RB	05/30/2013	01	01	01	
239-016		MARCONI DR	CITY PARK AV	RB	05/30/2013	01	01	01	
239-020		CITY PARK AV	ANSEMAN	RB	05/30/2013	01	01	01	
239-021		CITY PARK AV	ANSEMAN	RB	05/30/2013	01	01	01	

STRUCT_1	ADDRESS	STREET	CROSS STREET	INSPECTOR	INSP_DATE	C	F	W	DATA_ENTRY_REMARKS
239-022		CITY PARK AV	ANSEMAN	RB	05/30/2013	01	01	01	
239-023		DREYFOUS DR	TENNIS COURT LN	RB	05/30/2013	01	01	01	
239-024		DREYFOUS DR	TENNIS COURT LN	RB	05/30/2013	01	01	01	
239-025		FRIEDRICHS AV	MC FADDEN WEST DR	RB	05/30/2013	01	01	01	
239-026		FRIEDRICHS AV	MC FADDEN WEST DR	RB	05/30/2013	01	01	01	
239-027		FRIEDRICHS AV	MC FADDEN WEST DR	RB	05/30/2013	01	01	01	
239-028		FRIEDRICHS AV	MC FADDEN WEST DR	RB	05/30/2013	01	01	01	
239-032		MARCONI DR	ROOSEVELT MALL	ES2B1	05/21/2013	01	12	01	ESSA2, 06/14/2013, MWH
239-033		MARCONI DR	ROOSEVELT MALL	ES2B1	05/21/2013	01	12	01	ESSA2, 06/14/2013, MWH
239-034		MARCONI DR	ROOSEVELT MALL	ES2B1	05/21/2013	01	11	01	ESSA2, 06/14/2013, MWH
239-035		MARCONI DR	ROOSEVELT MALL	RB	05/30/2013	01	01	01	
239-036		MARCONI DR	ROOSEVELT MALL	AM	04/07/2013	01	04	01	
239-037		STADIUM DR	MARCONI DR	RB	05/31/2013	01	01	01	
239-039		STADIUM DR	VICTORY AV	AM	04/07/2013	01	04	01	
239-040		ROOSEVELT MALL	MARCONI DR	RB	05/30/2013	01	01	01	
239-041		ROOSEVELT MALL	MARCONI DR	RB	05/30/2013	01	01	01	
239-042		ROOSEVELT MALL	MARCONI DR	RB	05/30/2013	01	01	01	
239-043		ROOSEVELT MALL	STADIUM DR	RB	05/30/2013	01	01	01	
239-044		STADIUM DR	ROOSEVELT MALL	RB	05/30/2013	01	01	01	
239-045		STADIUM DR	ROOSEVELT MALL	RB	05/30/2013	01	01	01	
239-046		VICTORY AV	ANSEMAN	RB	05/30/2013	01	01	01	
239-047		LELONG DR	MC FADDEN EAST DR	RB	05/30/2013	01	01	01	
239-048		LELONG DR	MC FADDEN EAST DR	RB	05/31/2013	01	01	01	
239-049		LELONG DR	MC FADDEN EAST DR	RB	05/31/2013	01	01	01	
239-050		LELONG DR	MC FADDEN EAST DR	RB	05/31/2013	01	01	01	
239-051		CITY PARK AV	N CARROLLTON AV	RB	05/31/2013	01	01	01	
240-001		TAFT PL	DUMAINE	KH	04/29/2014	01	01	01	
240-002		TAFT PL	DUMAINE	KH	04/29/2014	01	01	01	
240-003		DUMAINE	WILSON DR	KH	04/29/2014	01	01	01	
240-004		WILSON DR	DELGADO DR	KH	04/29/2014	01	01	01	
240-005		WILSON DR	ELAINE PL	KH	04/29/2014	01	01	01	
240-006		ELAINE PL	W MOSS	KH	04/29/2014	01	01	01	
240-007		ELAINE PL	W MOSS	KH	04/29/2014	01	01	01	
240-009		DUMAINE	WILSON DR	KH	04/29/2014	01	01	01	
240-010		DUMAINE	HARDING DR	KH	04/29/2014	01	01	01	
240-011		HARDING DR	DUMAINE	KH	04/29/2014	01	01	01	

STRUCT_1	ADDRESS	STREET	CROSS STREET	INSPECTOR	INSP_DATE	C	F	W	DATA_ENTRY_REMARKS
240-012		HARDING DR	DELGADO DR	KH	04/29/2014	01	01	01	
240-013		DUMAINE	W MOSS	KH	04/29/2014	01	01	01	
240-014		W MOSS	DUMAINE	KH	04/29/2014	01	01	01	
240-015		W MOSS	ST JOHN CT	LH	12/03/2014	01	01	01	
240-016		W MOSS	ST JOHN CT	LH	12/03/2014	01	01	01	
240-017		W MOSS	ST JOHN CT	LH	12/03/2014	01	01	01	
240-018		ST JOHN CT	HARDING DR	LH	12/03/2014	01	01	01	
240-019		W MOSS	ST JOHN CT	LH	12/03/2014	01	01	01	
240-020		N JEFFERSON DAVIS F	HARDING DR	LH	12/03/2014	01	01	01	
240-021		W MOSS	ST MARKS CT	LH	12/03/2014	01	01	01	
240-022		HARDING DR	DELGADO DR	LH	12/03/2014	01	01	01	
240-023		HARDING DR	DELGADO DR	LH	12/03/2014	01	01	01	
240-024		HARDING DR	DELGADO DR	KH	04/29/2014	01	01	01	
240-025		TAFT PL	DUMAINE	LH	12/03/2014	01	01	01	
240-026		TAFT PL	DUMAINE	LH	12/03/2014	01	01	01	
240-027		TAFT PL	DELGADO DR	LH	12/03/2014	01	01	01	
240-028		DELGADO DR	WILSON DR	LH	12/04/2014	01	01	01	
240-029		DELGADO DR	ST MARKS CT	LH	12/04/2014	01	01	01	
240-030		ST MARKS CT	W MOSS	LH	12/04/2014	01	01	01	
240-031		W MOSS	N CARROLLTON AV	MD	12/08/2014	01	01	01	
240-032		W MOSS	N CARROLLTON AV	LH	12/04/2014	01	01	01	
240-033		W MOSS	ST MARKS CT	LH	12/04/2014	01	01	01	
240-034		W MOSS	ST MARKS CT	LH	12/04/2014	01	01	01	
240-035		DELGADO DR	TAFT PL	LH	12/04/2014	01	01	01	
240-036		ROOSEVELT PL	DUMAINE	LH	12/04/2014	01	01	01	
240-037		ROOSEVELT PL	DUMAINE	LH	12/04/2014	01	01	01	
240-038		DUMAINE	OLGA	LH	12/04/2014	01	01	01	
240-040		PICHELOUP PL	DUMAINE	LH	12/04/2014	01	01	01	
240-041		PICHELOUP PL	DELGADO DR	LH	12/04/2014	01	01	01	
240-042		OLGA	DUMAINE	LH	12/04/2014	01	01	01	
240-043		OLGA	DUMAINE	LH	12/04/2014	01	01	01	
240-044		DUMAINE	N CARROLLTON AV	LH	12/04/2014	01	01	01	
240-045		IDA	N CARROLLTON AV	LH	12/04/2014	01	01	01	
240-046		WILSON	DELGADO DR	MD	12/08/2014	01	01	01	
241-001		N CARROLLTON AV	ALLARD BL	RB	05/31/2013	01	01	01	
241-002		N CARROLLTON AV	DUMAINE	RB	05/31/2013	01	01	01	

STRUCT_1	ADDRESS	STREET	CROSS STREET	INSPECTOR	INSP_DATE	C	F	W	DATA_ENTRY_REMARKS
241-003		N CARROLLTON AV	DUMAINE	RB	05/31/2013	01	01	01	
241-004		N CARROLLTON AV	SHERWOOD FOREST DR	RB	05/31/2013	01	01	01	
241-005		N CARROLLTON AV	FLOWERDALE CT	RB	05/31/2013	01	01	01	
241-006		FLOWERDALE CT	N CARROLLTON AV	RB	05/31/2013	01	01	01	
241-007		N CARROLLTON AV	CITY PARK AV	RB	05/31/2013	01	01	01	
241-008		ALLARD BL	N CARROLLTON AV	RB	05/31/2013	01	01	01	
241-009		ALLARD BL	DUMAINE	RB	05/31/2013	01	01	01	
241-010		DUMAINE	N CARROLLTON AV	RB	05/31/2013	01	01	01	
241-011		DUMAINE	MARQUEDA PL	RB	05/31/2013	01	01	01	
241-012		ALLARD BL	CITY PARK AV	RB	05/31/2013	01	01	01	
241-013		ALLARD BL	CITY PARK AV	RB	05/31/2013	01	01	01	
241-014		N CARROLLTON AV	IDA	RB	05/31/2013	01	01	01	
241-015		N CARROLLTON AV	DUMAINE	RB	05/31/2013	01	01	01	
241-016		N CARROLLTON AV	DELGADO DR	RB	05/31/2013	01	01	01	
241-017		N CARROLLTON AV	DELGADO DR	RB	05/31/2013	01	01	01	
241-018		N CARROLLTON AV	DELGADO DR	RB	05/31/2013	01	01	01	
241-019		N CARROLLTON AV	CITY PARK AV	RB	05/31/2013	01	01	01	
241-020		IDA	N CARROLLTON AV	RB	05/31/2013	01	01	01	
241-021		N SOLOMON	ST ANN	RB	05/31/2013	01	01	01	
241-022		ST ANN	N HENNESSEY	RB	05/31/2013	01	01	01	
241-023		ST ANN	MARQUEDA PL	DPL	02/27/2013	01	04	01	
241-024		N SOLOMON	DUMAINE	DPL	02/27/2013	01	09	01	
241-025		DUMAINE	N HENNESSEY	DPL	02/27/2013	01	04	01	
241-026		DUMAINE	MARQUEDA PL	DPL	02/27/2013	01	09	01	
241-027		MARQUEDA PL	ST ANN	DPL	02/27/2013	01	04	01	
241-028		MARQUEDA PL	DUMAINE	DPL	02/27/2013	01	09	01	
241-029		CITY PARK AV	ALLARD BL	DPL	02/27/2013	01	09	01	
241-030		CITY PARK AV	N HENNESSEY	DPL	02/27/2013	01	09	01	
241-032		CITY PARK AV	ALLARD BL	DPL	02/27/2013	01	09	01	
241-033		CITY PARK AV	SHERWOOD FOREST DR	DPL	02/27/2013	01	09	01	
241-034		SHERWOOD FOREST I	CITY PARK AV	DPL	02/27/2013	01	04	01	
241-035		SHERWOOD FOREST I	N CARROLLTON AV	DPL	02/27/2013	01	04	01	
241-036		SHERWOOD FOREST I	N CARROLLTON AV	DPL	02/27/2013	01	04	01	
241-037		CITY PARK AV	SHERWOOD FOREST DR	DPL	02/27/2013	01	09	01	
241-038		CITY PARK AV	N CARROLLTON AV	DPL	02/27/2013	01	04	01	
241-039		CITY PARK AV	N CARROLLTON AV	DPL	02/27/2013	01	04	01	

STRUCT_1	ADDRESS	STREET	CROSS STREET	INSPECTOR	INSP_DATE	C	F	W	DATA_ENTRY_REMARKS
241-040		N HENNESSEY	ST ANN	DPL	02/27/2013	01	09	01	
241-041		ST ANN	N ALEXANDER	DPL	02/27/2013	01	04	01	
241-042		N HENNESSEY	DUMAINE	DPL	02/27/2013	01	09	01	
241-043		N HENNESSEY	CITY PARK AV	DPL	02/27/2013	01	04	01	
241-044		DUMAINE	N ALEXANDER	DPL	02/27/2013	01	04	01	
241-045		N ALEXANDER	ST ANN	DPL	02/27/2013	01	04	01	
241-046		N ALEXANDER	CITY PARK AV	DPL	02/27/2013	01	09	01	
241-047		CITY PARK AV	DUMAINE	DPL	02/27/2013	01	04	01	
241-048		CITY PARK AV	N MURAT	DPL	02/27/2013	01	04	01	
241-049		BUNGALOW CT	ORLEANS	DPL	02/27/2013	01	04	01	
241-050		BUNGALOW CT	DUMAINE	DPL	02/27/2013	01	04	01	
242-001		FILMORE AV	ST BERNARD AV	DPL	02/27/2013	01	04	01	
242-002		FILMORE AV	ST BERNARD AV	DPL	02/27/2013	01	04	01	
242-003		ST BERNARD AV	FILMORE AV	DPL	02/27/2013	01	04	01	
242-004		ST BERNARD AV	GARDENA DR	DPL	03/06/2013	01	04	01	
242-005		ST BERNARD AV	SEVILLE DR	DPL	03/06/2013	01	04	01	
242-006		ST BERNARD AV	RIVIERA AV	DPL	03/06/2013	01	04	01	
242-007		ST BERNARD AV	GRANADA DR	DPL	03/06/2013	01	04	01	
242-008		ST BERNARD AV	MIRABEAU AV	DPL	03/06/2013	01	04	01	
242-009		FILMORE AV	BANCROFT DR	DPL	03/06/2013	01	04	01	
242-010		BANCROFT DR	FILMORE AV	DPL	03/06/2013	01	04	01	
242-011		BANCROFT DR	FILMORE AV	DPL	03/06/2013	01	04	01	
242-012		BANCROFT DR	FILMORE AV	DPL	03/06/2013	01	04	01	
242-015		BANCROFT DR	MIRABEAU AV	DPL	03/06/2013	01	04	01	
242-017		GARDENA DR	ST BERNARD AV	DPL	03/06/2013	01	04	01	
242-018		GARDENA DR	ST BERNARD AV	DPL	03/06/2013	01	04	01	
242-019		ST BERNARD AV	GARDENA DR	DPL	03/06/2013	01	04	01	
242-020		SEVILLE DR	CARTIER AV	DPL	03/06/2013	01	04	01	
242-021		SEVILLE DR	ST BERNARD AV	DPL	03/06/2013	01	04	01	
242-022		RIVIERA AV	CARTIER AV	DPL	03/06/2013	01	04	01	
242-023		RIVIERA AV	ST BERNARD AV	DPL	03/06/2013	01	04	01	
242-024		RIVIERA AV	ST BERNARD AV	DPL	03/06/2013	01	04	01	
242-025		GRANADA DR	CARTIER AV	DPL	03/06/2013	01	04	01	
242-026		GRANADA DR	ST BERNARD AV	DPL	03/06/2013	01	04	01	
242-027		GRANADA DR	ST BERNARD AV	DPL	03/06/2013	01	04	01	
242-028		MIRABEAU AV	CARTIER AV	DPL	03/06/2013	01	04	01	

STRUCT_1	ADDRESS	STREET	CROSS STREET	INSPECTOR	INSP_DATE	C	F	W	DATA_ENTRY_REMARKS
242-029		MIRABEAU AV	ST BERNARD AV	DPL	03/06/2013	01	04	01	
243-001		PERLITA	FILMORE AV	DPL	03/06/2013	01	04	01	
243-002		FILMORE AV	PERLITA	DPL	03/06/2013	01	04	01	
243-003		FILMORE AV	PARIS AV	DPL	03/06/2013	01	04	01	
243-005		PERLITA	FILMORE AV	DPL	03/06/2013	01	04	01	
243-006		PERLITA	GARDENA DR	DPL	03/11/2013	01	04	01	
243-007		GARDENA DR	PERLITA	AM	12/17/2012	01	04	01	
243-008		GARDENA DR	CARTIER AV	DPL	03/11/2013	01	04	01	
243-009		GARDENA DR	PERLITA	DPL	03/11/2013	01	04	01	
243-010		GARDENA DR	PARIS AV	DPL	03/11/2013	01	04	01	
243-011		PARIS AV	FILMORE AV	DPL	03/11/2013	01	04	01	
243-012		PARIS AV	SEVILLE DR	DPL	03/11/2013	01	04	01	
243-013		PERLITA	SEVILLE DR	RCO	12/27/2012	01	04	01	
243-014		SEVILLE DR	PERLITA	DPL	03/11/2013	01	04	01	
243-015		SEVILLE DR	PARIS AV	DPL	03/11/2013	01	04	01	
243-016		PERLITA	RIVIERA AV	DPL	03/11/2013	01	04	01	
243-017		PERLITA	RIVIERA AV	DPL	03/11/2013	01	04	01	
243-018		PERLITA	RIVIERA AV	DPL	03/11/2013	01	04	01	
243-019		RIVIERA AV	PERLITA	DPL	03/11/2013	01	04	01	
243-020		RIVIERA AV	PARIS AV	DPL	03/11/2013	01	04	01	
243-021		PARIS AV	CHARLTON DR	DPL	03/11/2013	01	04	01	
243-022		PERLITA	RIVIERA AV	DPL	03/11/2013	01	04	01	
243-023		PERLITA	GRANADA DR	DPL	03/11/2013	01	04	01	
243-024		PERLITA	MIRABEAU AV	DPL	03/11/2013	01	04	01	
243-025		MIRABEAU AV	PERLITA	DPL	03/11/2013	01	04	01	
243-026		MIRABEAU AV	PERLITA	DPL	03/11/2013	01	04	01	
243-028		PARIS AV	CHARLTON DR	DPL	03/11/2013	01	04	01	
243-029		GRANADA DR	PERLITA	DPL	03/11/2013	01	04	01	
243-030		GRANADA DR	PERLITA	DPL	03/11/2013	01	04	01	
243-031		MIRABEAU AV	PERLITA	DPL	03/11/2013	01	04	01	
243-032		MIRABEAU AV	PERLITA	DPL	03/11/2013	01	04	01	
243-033		FILMORE AV	PERLITA	DPL	03/11/2013	01	04	01	
243-034		FILMORE AV	CARTIER AV	DPL	03/11/2013	01	04	01	
243-035		CARTIER AV	GARDENA DR	DPL	03/11/2013	01	04	01	
243-036		CARTIER AV	SEVILLE DR	DPL	03/18/2013	01	04	01	
243-037		CARTIER AV	RIVIERA AV	DPL	03/18/2013	01	04	01	

STRUCT_1	ADDRESS	STREET	CROSS STREET	INSPECTOR	INSP_DATE	C	F	W	DATA_ENTRY_REMARKS
243-038		RIVIERA AV	CARTIER AV	DPL	03/18/2013	01	04	01	
243-039		CARTIER AV	GRANADA DR	DPL	03/18/2013	01	04	01	
243-040		GRANADA DR	CARTIER AV	DPL	03/18/2013	01	04	01	
243-041		CARTIER AV	MIRABEAU AV	DPL	03/18/2013	01	04	01	
243-042		MIRABEAU AV	CARTIER AV	DPL	03/18/2013	01	04	01	
243-043		RIVIERA AV	PERLITA	DPL	03/18/2013	01	04	01	
244-001		PRENTISS AV	ST BERNARD AV	DPL	03/18/2013	01	04	01	
244-002		PRENTISS AV	ST BERNARD AV	DPL	03/18/2013	01	04	01	
244-003		ST BERNARD AV	MENDEZ	DPL	03/18/2013	01	04	01	
244-004		ST BERNARD AV	RAPIDES DR	DPL	03/18/2013	01	04	01	
244-005		ST BERNARD AV	CRESCENT DR	DPL	03/18/2013	01	04	01	
244-006		ST BERNARD AV	MITHRA	DPL	03/18/2013	01	04	01	
244-007		ST BERNARD AV	MITHRA	DPL	03/18/2013	01	04	01	
244-008		ST BERNARD AV	FILMORE AV	DPL	03/18/2013	01	04	01	
244-009		FILMORE AV	ST BERNARD AV	DPL	03/18/2013	01	04	01	
244-010		PRENTISS AV	BANCROFT DR	DPL	03/18/2013	01	04	01	
244-011		BANCROFT DR	PRENTISS AV	DPL	03/18/2013	01	04	01	
244-012		BANCROFT DR	PRENTISS AV	DPL	03/18/2013	01	04	01	
244-013		BANCROFT DR	FILMORE AV	DPL	03/18/2013	01	04	01	
244-014		BANCROFT DR	FILMORE AV	DPL	03/18/2013	01	04	01	
244-015		BANCROFT DR	FILMORE AV	DPL	03/18/2013	01	04	01	
244-016		BANCROFT DR	FILMORE AV	DPL	03/18/2013	01	04	01	
244-017		BANCROFT DR	FILMORE AV	DPL	03/18/2013	01	04	01	
244-018		BANCROFT DR	FILMORE AV	DPL	03/18/2013	01	04	01	
244-019		MENDEZ	ST BERNARD AV	DPL	03/18/2013	01	04	01	
244-020		MENDEZ	ST BERNARD AV	DPL	03/18/2013	01	04	01	
244-023		RAPIDES DR	ST BERNARD AV	DPL	03/18/2013	01	04	01	
244-024		RAPIDES DR	ST BERNARD AV	DPL	03/18/2013	01	04	01	
244-025		CRESCENT DR	ST BERNARD AV	DPL	03/19/2013	01	04	01	
244-026		CRESCENT DR	ST BERNARD AV	DPL	03/19/2013	01	04	01	
244-029		MITHRA	ST BERNARD AV	DPL	03/19/2013	01	04	01	
244-030		MITHRA	ST BERNARD AV	DPL	03/19/2013	01	04	01	
244-032		FILMORE AV	ST BERNARD AV	DPL	03/19/2013	01	04	01	
244-033		FILMORE AV	ST BERNARD AV	RCO	12/27/2012	01	04	01	
245-001		PERLITA	PRENTISS AV	DPL	03/21/2013	01	09	01	
245-002		PERLITA	CABRINI CT	DPL	03/21/2013	01	04	01	

STRUCT_1	ADDRESS	STREET	CROSS STREET	INSPECTOR	INSP_DATE	C	F	W	DATA_ENTRY_REMARKS
245-003		CABRINI CT	PERLITA	DPL	03/21/2013	01	04	01	
245-004		CABRINI CT	PRENTISS AV	DPL	03/21/2013	01	04	01	
245-005		CABRINI CT	PRENTISS AV	DPL	03/21/2013	01	04	01	
245-006		PERLITA	CABRINI CT	DPL	03/21/2013	01	04	01	
245-007		PERLITA	CRESCENT DR	DPL	03/21/2013	01	04	01	
245-008		CRESCENT DR	PERLITA	DPL	03/21/2013	01	04	01	
245-009		CRESCENT DR	PARIS AV	DPL	03/21/2013	01	04	01	
245-010		CRESCENT DR	PERLITA	DPL	03/21/2013	01	04	01	
245-011		CRESCENT DR	CARTIER AV	DPL	03/21/2013	01	04	01	
245-012		PERLITA	MITHRA	DPL	03/21/2013	01	04	01	
245-013		MITHRA	PERLITA	DPL	03/21/2013	01	04	01	
245-014		MITHRA	PARIS AV	DPL	03/21/2013	01	04	01	
245-015		MITHRA	PERLITA	DPL	03/21/2013	01	04	01	
245-016		MITHRA	CARTIER AV	DPL	03/21/2013	01	04	01	
245-017		PERLITA	FILMORE AV	DPL	03/21/2013	01	04	01	
245-018		FILMORE AV	PERLITA	DPL	03/21/2013	01	04	01	
245-019		FILMORE AV	PARIS AV	DPL	03/21/2013	01	04	01	
245-020		FILMORE AV	PERLITA	DPL	03/21/2013	01	04	01	
245-021		FILMORE AV	CARTIER AV	DPL	03/21/2013	01	04	01	
245-022		PRENTISS AV	CABRINI CT	DPL	03/21/2013	01	04	01	
245-023		PRENTISS AV	CARTIER AV	DPL	03/21/2013	01	04	01	
245-024		CARTIER AV	MENDEZ	DPL	03/21/2013	01	04	01	
245-025		CARTIER AV	RAPIDES DR	DPL	03/21/2013	01	04	01	
245-026		CARTIER AV	CRESCENT DR	DPL	03/21/2013	01	04	01	
245-027		CARTIER AV	MITHRA	DPL	03/21/2013	01	04	01	
245-028		CARTIER AV	FILMORE AV	DPL	03/21/2013	01	04	01	
246-001		BURBANK DR	CARTIER AV	DPL	03/21/2013	01	04	01	
246-002		BURBANK DR	ST BERNARD AV	RCO	03/22/2013	01	04	01	
246-003		BURBANK DR	ST BERNARD AV	RCO	03/22/2013	01	04	01	
246-004		ST BERNARD AV	BURBANK DR	RCO	03/22/2013	01	04	01	
246-005		BURBANK DR	ST BERNARD AV	RCO	03/22/2013	01	04	01	
246-006		ST BERNARD AV	SOLDIERS	RCO	03/22/2013	01	04	01	
246-007		ST BERNARD AV	ATHIS	RCO	03/22/2013	01	04	01	
246-010		ATHIS	ALFRED	RCO	03/22/2013	01	04	01	
246-011		ALFRED	PRESSBURG	RCO	03/22/2013	01	04	01	
246-012		ALFRED	PRESSBURG	RCO	03/22/2013	01	04	01	

STRUCT_1	ADDRESS	STREET	CROSS STREET	INSPECTOR	INSP_DATE	C	F	W	DATA_ENTRY_REMARKS
246-013		ALFRED	BURBANK DR	RCO	03/22/2013	01	04	01	
246-018		ST BERNARD AV	ATHIS	RCO	03/22/2013	01	04	01	
246-019		ST BERNARD AV	PRESSBURG	RCO	03/22/2013	01	04	01	
246-020		ATHIS	ST BERNARD AV	RCO	03/22/2013	01	04	01	
246-022		ST BERNARD AV	ATHIS	RCO	03/22/2013	01	04	01	
246-023		ST BERNARD AV	PRENTISS AV	RCO	03/22/2013	01	04	01	
246-024		ATHIS	BANCROFT DR	RCO	03/22/2013	01	04	01	
246-025		BANCROFT DR	ATHIS	RCO	03/22/2013	01	04	01	
246-026		BANCROFT DR	PRESSBURG	RCO	03/22/2013	01	04	01	
246-027		BANCROFT DR	PRENTISS AV	RCO	03/22/2013	01	04	01	
246-028		BANCROFT DR	PRENTISS AV	RCO	03/22/2013	01	04	01	
246-029		PRENTISS AV	ALFRED	RCO	03/22/2013	01	04	01	
246-030		PRENTISS AV	ST BERNARD AV	RCO	03/22/2013	01	04	01	
246-031		SOLDIERS	ST BERNARD AV	RCO	03/22/2013	01	04	01	
246-032		SOLDIERS	ST BERNARD AV	RCO	03/22/2013	01	04	01	
246-033		MADRID	ST BERNARD AV	RCO	03/22/2013	01	04	01	
246-034		MADRID	ST BERNARD AV	RCO	03/22/2013	01	04	01	
246-035		SPANISH FORT SHELL	SOLDIERS	RCO	03/22/2013	01	04	01	
246-036		SOLDIERS	FORTRESS RD	RCO	03/22/2013	01	04	01	
246-037		FORTRESS RD	SOLDIERS	RCO	03/25/2013	01	04	01	
246-038		SOLDIERS	FORTRESS RD	RCO	03/25/2013	01	04	01	
246-039		ST BERNARD AV	MADRID	RCO	03/25/2013	01	04	01	
246-040		ST BERNARD AV	AVIATORS	RCO	03/25/2013	01	04	01	
246-041		ST BERNARD AV	AVIATORS	RCO	03/25/2013	01	04	01	
246-042		ST BERNARD AV	ROBERT E LEE BL	RCO	03/25/2013	01	04	01	
246-043		AVIATORS	ST BERNARD AV	RCO	03/25/2013	01	04	01	
246-044		AVIATORS	ST BERNARD AV	RCO	03/25/2013	01	04	01	
246-045		AVIATORS	ST BERNARD AV	RCO	03/25/2013	01	04	01	
246-046		ST BERNARD AV	ROBERT E LEE BL	RCO	03/25/2013	01	04	01	
246-047		ROBERT E LEE BL	CARTIER AV	AM	12/17/2012	01	04	01	
246-048		ROBERT E LEE BL	ST BERNARD AV	RCO	03/25/2013	01	04	01	
247-001		PERLITA	PRENTISS AV	AM	03/21/2013	01	04	01	
247-002		PERLITA	PRENTISS AV	RCO	03/25/2013	01	04	01	
247-003		PRENTISS AV	PARIS AV	RCO	03/25/2013	01	04	01	
247-004		PRENTISS AV	PARIS AV	RCO	03/25/2013	01	04	01	
247-006		PRENTISS AV	CARTIER AV	RCO	03/25/2013	01	04	01	

STRUCT_1	ADDRESS	STREET	CROSS STREET	INSPECTOR	INSP_DATE	C	F	W	DATA_ENTRY_REMARKS
247-007		PRENTISS AV	CARTIER AV	RCO	03/25/2013	01	04	01	
247-008		PERLITA	ATHIS	RCO	03/25/2013	01	04	01	
247-009		ATHIS	CARTIER AV	RCO	03/25/2013	01	04	01	
247-010		ATHIS	CARTIER AV	RCO	03/25/2013	01	04	01	
247-011		CARTIER AV	ATHIS	RCO	03/25/2013	01	04	01	
247-012		ATHIS	PERLITA	RCO	03/25/2013	01	04	01	
247-013		ATHIS	PARIS AV	RCO	03/25/2013	01	04	01	
247-014		PERLITA	PRESSBURG	RCO	03/25/2013	01	04	01	
247-015		PRESSBURG	PERLITA	RCO	03/25/2013	01	04	01	
247-016		PRESSBURG	PARIS AV	RCO	03/25/2013	01	04	01	
247-017		PRESSBURG	CARTIER AV	RCO	03/25/2013	01	04	01	
247-018		PRESSBURG	CARTIER AV	RCO	03/25/2013	01	04	01	
247-019		CARTIER AV	ATHIS	RCO	03/25/2013	01	04	01	
247-021		PERLITA	BURBANK DR	RCO	03/25/2013	01	04	01	
247-022		BURBANK DR	PERLITA	RCO	03/26/2013	01	04	01	
247-023		BURBANK DR	PARIS AV	RCO	03/26/2013	01	04	01	
247-024		BURBANK DR	PARIS AV	RCO	03/26/2013	01	04	01	
247-025		PARIS AV	BURBANK DR	RCO	03/26/2013	01	04	01	
247-026		BURBANK DR	CARTIER AV	RCO	03/26/2013	01	04	01	
247-027		BURBANK DR	CARTIER AV	RCO	03/26/2013	01	04	01	
247-028		CARTIER AV	BURBANK DR	RCO	03/26/2013	01	04	01	
247-030		CARTIER AV	SOLDIERS	RCO	03/26/2013	01	04	01	
247-031		PERLITA	MADRID	RCO	03/26/2013	01	04	01	
247-032		MADRID	CARTIER AV	RCO	12/27/2012	01	04	01	
247-033		MADRID	CARTIER AV	RCO	03/26/2013	01	04	01	
247-034		CARTIER AV	MADRID	RCO	03/26/2013	01	04	01	
247-035		CARTIER AV	AVIATORS	RCO	03/26/2013	01	04	01	
247-036		CARTIER AV	ROBERT E LEE BL	RCO	03/26/2013	01	04	01	
247-037		CARTIER AV	ROBERT E LEE BL	RCO	03/26/2013	01	04	01	
247-038		PERLITA	AVIATORS	RCO	03/26/2013	01	04	01	
247-039		AVIATORS	HAMBURG	RCO	03/26/2013	01	04	01	
247-040		AVIATORS	PARIS AV	RCO	03/26/2013	01	04	01	
247-041		PARIS AV	AVIATORS	RCO	03/26/2013	01	04	01	
247-043		HAMBURG	AVIATORS	RCO	03/26/2013	01	04	01	
247-044		HAMBURG	ROBERT E LEE BL	RCO	03/26/2013	01	04	01	
247-045		ROBERT E LEE BL	PARIS AV	RCO	03/26/2013	01	04	01	

STRUCT_1	ADDRESS	STREET	CROSS STREET	INSPECTOR	INSP_DATE	C	F	W	DATA_ENTRY_REMARKS
247-046		ROBERT E LEE BL	PERLITA	RCO	03/26/2013	01	04	01	
247-047		PERLITA	AVIATORS	RCO	03/26/2013	01	04	01	
247-048		PERLITA	ROBERT E LEE BL	RCO	03/26/2013	01	04	01	
247-049		AVIATORS	DUPLESSIS	RCO	03/26/2013	01	04	01	
247-050		DUPLESSIS	ROBERT E LEE BL	RCO	03/26/2013	01	04	01	
247-051		ROBERT E LEE BL	CARTIER AV	RCO	03/26/2013	01	04	01	
247-052		ROBERT E LEE BL	PERLITA	RCO	03/26/2013	01	04	01	
247-053		AVIATORS	CARTIER AV	AM	03/21/2013	01	04	01	
247-054		AVIATORS	CARTIER AV	AM	03/21/2013	01	04	01	
248-001		DREUX AV	LOUISA	EMB	06/27/2013	01	01	01	
248-002		LOUISA DR	PINEDA	EMB	06/27/2013	01	01	01	
248-003		LOUISA DR	MIRABEAU AV	EMB	06/26/2013	01	01	01	
248-004		LOUISA DR	MIRABEAU AV	EMB	06/27/2013	01	01	01	
248-005		LOUISA DR	MIRABEAU AV	EMB	06/27/2013	01	01	01	
248-006		LOUISA DR	GAINES	EMB	06/27/2013	01	01	03	
248-007		GAINES	LOUISA	EMB	06/27/2013	01	01	01	
248-008		LOUISA DR	STEPHEN GIRARD	EMB	06/27/2013	01	01	01	
248-009		LOUISA DR	STEPHEN GIRARD	EMB	06/27/2013	01	01	01	
248-010		LOUISA DR	STEPHEN GIRARD	EMB	06/27/2013	01	01	01	
248-011		STEPHEN GIRARD	METROPOLITAN	EMB	06/27/2013	01	01	01	
248-012		STEPHEN GIRARD	FELICIANA	EMB	06/27/2013	01	01	01	
248-013		LOUISA DR	STEPHEN GIRARD	EMB	06/27/2013	01	01	01	
248-014		STEPHEN GIRARD	METROPOLITAN	AM	12/21/2012	01	04	01	
248-015		STEPHEN GIRARD	FELICIANA	AM	12/21/2012	01	04	01	
248-016		METROPOLITAN DR	KENDALL DR	EMB	06/27/2013	01	01	01	
248-017		METROPOLITAN DR	KENDALL DR	EMB	06/27/2013	01	01	01	
248-018		METROPOLITAN DR	MIRABEAU AV	EMB	06/27/2013	01	01	01	
248-019		METROPOLITAN DR	MIRABEAU AV	EMB	06/28/2013	01	01	01	
248-020		METROPOLITAN DR	MIRABEAU AV	EMB	06/28/2013	01	01	01	
248-021		METROPOLITAN DR	MIRABEAU AV	EMB	06/28/2013	01	01	01	
248-022		METROPOLITAN DR	KENDALL DR	EMB	06/28/2013	01	01	01	
248-023		METROPOLITAN DR	KENDALL DR	EMB	06/28/2013	01	01	01	
248-024		METROPOLITAN DR	KENDALL DR	EMB	06/28/2013	01	01	01	
248-025		KENDALL DR	METROPOLITAN	EMB	06/28/2013	01	01	01	
248-026		KENDALL DR	METROPOLITAN	EMB	07/02/2013	01	01	01	
248-027		KENDALL DR	METROPOLITAN	EMB	06/28/2013	01	01	01	

STRUCT_1	ADDRESS	STREET	CROSS STREET	INSPECTOR	INSP_DATE	C	F	W	DATA_ENTRY_REMARKS
248-028		KENDALL DR	MIRABEAU AV	EMB	06/28/2013	01	01	01	
248-029		KENDALL DR	MIRABEAU AV	EMB	06/28/2013	01	01	01	
248-030		KENDALL DR	MIRABEAU AV	EMB	06/28/2013	01	01	01	
248-031		KENDALL DR	MIRABEAU AV	EMB	06/28/2013	01	01	01	
248-032		KENDALL DR	METROPOLITAN	EMB	06/28/2013	01	01	01	
248-033		KENDALL DR	METROPOLITAN	EMB	06/28/2013	01	01	01	
248-034		KENDALL DR	METROPOLITAN	EMB	06/28/2013	01	01	01	
248-035		KENDALL DR	METROPOLITAN	EMB	07/01/2013	01	01	01	
248-036		KENDALL DR	METROPOLITAN	EMB	07/01/2013	01	01	01	
248-037		KENDALL DR	METROPOLITAN	EMB	07/01/2013	01	01	01	
248-038		DREUX AV	FELICIANA DR	EMB	07/01/2013	01	01	01	
248-039		FELICIANA DR	DREUX AV	EMB	07/01/2013	01	01	01	
248-040		FELICIANA DR	DREUX AV	EMB	07/01/2013	01	01	01	
248-041		FELICIANA DR	DREUX AV	EMB	07/01/2013	01	01	01	
248-042		FELICIANA DR	DREUX AV	EMB	07/01/2013	01	01	01	
248-043		FELICIANA DR	DREUX AV	EMB	07/01/2013	01	01	01	
248-044		FELICIANA DR	DREUX AV	EMB	07/02/2013	01	01	01	
248-045		FELICIANA DR	MIRABEAU AV	EMB	07/02/2013	01	01	01	
248-046		FELICIANA DR	MIRABEAU AV	EMB	07/02/2013	01	01	01	
248-047		FELICIANA DR	MIRABEAU AV	EMB	07/02/2013	01	01	01	
248-048		FELICIANA DR	MIRABEAU AV	EMB	07/02/2013	01	01	01	
248-049		FELICIANA DR	STEPHEN GIRARD	EMB	07/02/2013	01	01	01	
248-050		FELICIANA DR	STEPHEN GIRARD	EMB	07/02/2013	01	01	01	
248-051		FELICIANA DR	STEPHEN GIRARD	AH	07/16/2013	01	01	01	
248-052		FELICIANA DR	STEPHEN GIRARD	AH	07/16/2013	01	01	01	
248-053		FELICIANA DR	STEPHEN GIRARD	AH	07/16/2013	01	01	01	
248-054		FELICIANA DR	STEPHEN GIRARD	AH	07/16/2013	01	01	01	
248-055		DREUX AV	MONTEGUT	AH	07/19/2013	01	01	01	
248-056		MONTEGUT	DREUX AV	AH	07/16/2013	01	01	01	
248-057		MONTEGUT	DREUX AV	AH	07/16/2013	01	01	01	
248-058		MONTEGUT	DREUX AV	AH	07/16/2013	01	01	01	
248-059		MONTEGUT	DREUX AV	AH	07/16/2013	01	01	01	
248-060		MONTEGUT	DREUX AV	AH	07/16/2013	01	01	01	
248-061		MONTEGUT	MIRABEAU AV	AH	07/16/2013	01	01	01	
248-062		MONTEGUT	MIRABEAU AV	AH	07/16/2013	01	01	01	
248-063		MONTEREY	MIRABEAU AV	AH	07/16/2013	01	01	01	

STRUCT_1	ADDRESS	STREET	CROSS STREET	INSPECTOR	INSP_DATE	C	F	W	DATA_ENTRY_REMARKS
248-064		MONTEGUT	MIRABEAU AV	AH	07/16/2013	01	01	01	
248-065		MONTEGUT	STEPHEN GIRARD	AH	07/16/2013	01	01	01	
248-066		MONTEGUT	STEPHEN GIRARD	AH	07/16/2013	01	01	01	
248-067		MONTEGUT	STEPHEN GIRARD	AH	07/16/2013	01	01	01	
248-068		MONTEGUT	STEPHEN GIRARD	AH	07/16/2013	01	01	01	
248-069		MONTEGUT	STEPHEN GIRARD	AH	07/16/2013	01	01	01	
248-070		MONTEGUT	STEPHEN GIRARD	AH	07/19/2013	01	01	01	
248-071		STEPHEN GIRARD	PRESS DR	AH	07/16/2013	01	01	01	
248-072		STEPHEN GIRARD	FELICIANA DR	AH	07/16/2013	01	01	01	
248-073		DREUX AV	PRESS DR	AH	07/17/2013	01	01	01	
248-074		DREUX AV	PRESS DR	AH	07/17/2013	01	01	01	
248-075		PRESS DR	DREUX AV	AH	07/17/2013	01	01	01	
248-076		PRESS DR	DREUX AV	AH	07/17/2013	01	01	01	
248-077		PRESS DR	ST FERDINAND DR	AH	07/17/2013	01	01	01	
248-078		PRESS DR	MIRABEAU AV	AH	07/17/2013	01	01	01	
248-079		PRESS DR	MIRABEAU AV	AH	07/17/2013	01	01	01	
248-080		PRESS DR	ST FERDINAND DR	AH	07/17/2013	01	01	01	
248-081		PRESS DR	DEMENT	AH	07/17/2013	01	01	01	
248-082		PRESS DR	DEMENT	DPL	12/28/2012	01	04	01	
248-083		PRESS DR	DEMENT	AH	07/17/2013	01	01	01	
248-084		PRESS DR	STEPHEN GIRARD	AH	07/17/2013	01	01	01	
248-085		MIRABEAU AV	PRESS DR	AH	07/18/2013	01	01	01	
248-086		PRESS DR	ST FERDINAND DR	AH	07/18/2013	01	01	01	
248-087		ST FERDINAND DR	PRESS DR	AH	07/18/2013	01	01	01	
248-088		ST FERDINAND DR	PRESS DR	AH	07/18/2013	01	01	01	
248-089		ST FERDINAND DR	PRESS DR	AH	07/18/2013	01	01	01	
248-090		ST FERDINAND DR	DEMENT	AH	07/18/2013	01	01	01	
248-091		ST FERDINAND DR	DEMENT	AH	07/18/2013	01	01	01	
248-092		PRESS DR	ST FERDINAND DR	AH	07/18/2013	01	01	01	
248-093		PRESS DR	DEMENT	AH	07/18/2013	01	01	01	
248-094		PRESS DR	DEMENT	AH	07/18/2013	01	01	01	
248-095		PRESS DR	DEMENT	AH	07/18/2013	01	01	01	
248-096		DEMENT	ST FERDINAND DR	AH	07/18/2013	01	01	01	
248-097		ST FERDINAND DR	DEMENT	AH	07/19/2013	01	01	01	
248-098		PRESS DR	STEPHEN GIRARD	AH	07/19/2013	01	01	01	
248-099		ST FERDINAND DR	PRESS DR	AH	07/19/2013	01	01	01	

STRUCT_1	ADDRESS	STREET	CROSS STREET	INSPECTOR	INSP_DATE	C	F	W	DATA_ENTRY_REMARKS
248-100		PRESS DR	STEPHEN GIRARD	AH	07/19/2013	01	01	01	
248-101		ST FERDINAND DR	PRESS DR	EMB	10/07/2014	01	01	01	
248-102		ST FERDINAND DR	PRESS DR	DT	10/17/2014	01	01	01	
248-103		DREUX AV	PRESS DR	EMB	08/05/2013	01	01	01	
248-104		PRESS DR	ST FERDINAND DR	EMB	08/05/2013	01	01	01	
248-105		PRESS DR	ST FERDINAND DR	EMB	08/05/2013	01	01	01	
248-106		PRESS DR	ST FERDINAND DR	EMB	08/05/2013	01	01	01	
248-107		ST FERDINAND DR	PRESS DR	EMB	08/05/2013	01	01	01	
248-108		ST FERDINAND DR	PRESS DR	EMB	08/05/2013	01	01	01	
248-109		ST FERDINAND DR	PRESS DR	EMB	08/05/2013	01	01	01	
248-110		ST FERDINAND DR	PRESS DR	EMB	08/05/2013	01	01	01	
248-111		ST FERDINAND DR	PRESS DR	EMB	08/05/2013	01	01	01	
248-112		ST FERDINAND DR	PRESS DR	EMB	08/05/2013	01	01	01	
248-113		ST FERDINAND DR	PRESS DR	EMB	08/05/2013	01	01	01	
248-114		ST FERDINAND DR	PRESS DR	DPL	12/28/2012	01	04	01	
248-115		PRESS DR	MIRABEAU AV	EMB	08/05/2013	01	01	01	
248-116		MIRABEAU AV	SEMINARY PL	EMB	08/08/2013	01	01	01	
248-117		MIRABEAU AV	SEMINARY PL	EMB	08/05/2013	01	01	01	
248-118		MIRABEAU AV	SEMINARY PL	EMB	08/05/2013	01	01	01	
248-119		SEMINARY PL	MIRABEAU AV	EMB	08/05/2013	01	01	01	
248-120		MIRABEAU AV	IROQUOIS	EMB	08/05/2013	01	01	01	
248-121		MIRABEAU AV	PROVIDENCE PL	ES2B3	05/30/2013	01	11	04	ESSA2, 06/14/2013, MWH
248-122		MIRABEAU AV	IROQUOIS	EMB	08/06/2013	01	01	01	
248-123		IROQUOIS	MIRABEAU AV	EMB	08/06/2013	01	01	01	
248-124		IROQUOIS	LIPSEY	EMB	08/06/2013	01	01	01	
248-125		IROQUOIS	LIPSEY	EMB	08/06/2013	01	01	01	
248-126		SEMINARY PL	MIRABEAU AV	EMB	08/06/2013	01	01	01	
248-127		SEMINARY PL	LIPSEY	EMB	08/06/2013	01	01	01	
248-128		LIPSEY	PROVIDENCE PL	EMB	10/07/2014	01	01	01	
248-129		LIPSEY	PROVIDENCE PL	EMB	08/06/2013	01	01	01	
248-130		PROVIDENCE PL	LIPSEY	EMB	08/06/2013	01	01	01	
248-131		PROVIDENCE PL	DEMENT	EMB	08/06/2013	01	01	01	
248-132		PROVIDENCE PL	DEMENT	EMB	08/06/2013	01	01	01	
248-133		PROVIDENCE PL	DEMENT	EMB	08/06/2013	01	01	01	
248-134		PROVIDENCE PL	CHEF MENTEUR HW	EMB	08/06/2013	01	01	01	
248-135		SEMINARY PL	DEMENT	EMB	08/06/2013	01	01	01	

STRUCT_1	ADDRESS	STREET	CROSS STREET	INSPECTOR	INSP_DATE	C	F	W	DATA_ENTRY_REMARKS
248-136		SEMINARY PL	DEMENT	EMB	08/07/2013	01	02	01	
248-137		SEMINARY PL	DEMENT	EMB	08/07/2013	01	01	01	
248-138		DEMENT	PROVIDENCE PL	EMB	08/07/2013	01	01	01	
248-139		DEMENT	SEMINARY PL	EMB	08/07/2013	01	01	01	
248-140		SEMINARY PL	DEMENT	EMB	08/07/2013	01	01	01	
248-141		SEMINARY PL	CHEF MENTEUR HW	EMB	08/07/2013	01	01	01	
248-142		SEMINARY PL	DWYER BL	EMB	08/07/2013	01	01	01	
248-143		SEMINARY PL	SELMA	EMB	08/07/2013	01	01	01	
248-144		SEMINARY PL	SELMA	EMB	08/07/2013	01	01	01	
248-145		SELMA	IROQUOIS	EMB	08/07/2013	01	01	01	
248-146		IROQUOIS	MIRABEAU AV	EMB	08/08/2013	01	01	01	
248-147		IROQUOIS	MIRABEAU AV	EMB	08/07/2013	01	01	01	
248-148		SEMINARY PL	SELMA	DPL	12/28/2012	01	04	01	
248-149		SEMINARY PL	MIRABEAU AV	AM	04/27/2013	01	04	01	
248-152		DREUX AV	METROPOLITAN DR	EMB	08/13/2013	01	01	01	
248-153		CHEF MENTEUR HW	PRESS DR	DT	10/17/2014	01	01	01	
248-154		CHEF MENTEUR HW	PRESS DR	DT	10/17/2014	01	01	01	
248-155		CHEF MENTEUR HW	PRESS DR	DT	10/17/2014	01	01	01	
248-156		CHEF MENTEUR HW	PRESS DR	DT	10/17/2014	01	01	01	
249-001		CONGRESS DR	DREUX AV	EMB	08/19/2013	01	01	01	
249-002		DREUX AV	PAULINE	EMB	08/13/2013	01	01	01	
249-003		PAULINE DR	DREUX AV	EMB	08/13/2013	01	01	01	
249-004		PAULINE DR	DREUX AV	EMB	08/13/2013	01	01	01	
249-005		PAULINE DR	MIRABEAU AV	EMB	08/13/2013	01	01	01	
249-006		PAULINE DR	MIRABEAU AV	EMB	08/13/2013	01	01	01	
249-007		MIRABEAU AV	CONGRESS DR	EMB	08/13/2013	01	01	01	
249-008		PAULINE DR	MIRABEAU AV	EMB	08/13/2013	01	01	01	
249-009		PAULINE DR	MIRABEAU AV	EMB	08/13/2013	01	01	01	
249-010		MIRABEAU AV	CONGRESS DR	EMB	08/13/2013	01	01	01	
249-011		PAULINE DR	MIRABEAU AV	EMB	08/13/2013	01	01	01	
249-012		PAULINE DR	PLAUCHE CI	EMB	08/13/2013	01	01	01	
249-013		PAULINE DR	SERVITUDE	EMB	08/13/2013	01	01	01	
249-014		FRANCE RD	CHEF MENTEUR HW	DPL	12/28/2012	01	04	01	
249-015		FRANCE RD	CHEF MENTEUR HW	AM	06/29/2013	01	04	01	
249-016		FRANCE RD	CHEF MENTEUR HW	EMB	08/19/2013	01	01	01	
249-017		FRANCE RD	CHEF MENTEUR HW	EMB	08/19/2013	01	01	01	

STRUCT_1	ADDRESS	STREET	CROSS STREET	INSPECTOR	INSP_DATE	C	F	W	DATA_ENTRY_REMARKS
249-020		FRANCE RD	CHEF MENTEUR HW	EMB	08/14/2013	01	01	01	
249-021		FRANCE RD	CHEF MENTEUR HW	EMB	08/14/2013	01	01	01	
249-022		CONGRESS DR	DEBORE CI	EMB	08/14/2013	01	01	01	
249-023		DEBORE CI	CONGRESS DR	EMB	08/14/2013	01	01	01	
249-024		DEBORE CI	CONGRESS DR	EMB	08/14/2013	01	01	01	
249-025		DEBORE CI	CONGRESS DR	EMB	08/14/2013	01	01	01	
249-026		DEBORE CI	CONGRESS DR	EMB	08/14/2013	01	01	01	
249-027		DEBORE CI	CONGRESS DR	EMB	08/14/2013	01	01	01	
249-028		DEBORE CI	CONGRESS DR	EMB	08/14/2013	01	01	01	
249-029		DEBORE CI	CONGRESS DR	EMB	08/14/2013	01	01	01	
249-030		DEBORE CI	CONGRESS DR	EMB	08/14/2013	01	01	01	
249-031		CONGRESS DR	DEBORE CI	EMB	08/15/2013	01	01	01	
249-032		CONGRESS DR	MIRABEAU AV	EMB	08/15/2013	01	01	01	
249-034		CONGRESS DR	MIRABEAU AV	EMB	08/15/2013	01	01	01	
249-035		CONGRESS DR	PLAUCHE CI	EMB	08/15/2013	01	01	01	
249-036		PLAUCHE CI	CONGRESS	EMB	08/15/2013	01	01	01	
249-037		PLAUCHE CI	CONGRESS DR	EMB	08/15/2013	01	01	01	
249-038		PLAUCHE CI	CONGRESS DR	EMB	08/15/2013	01	01	01	
249-039		PLAUCHE CI	CONGRESS DR	EMB	08/15/2013	01	01	01	
249-040		PLAUCHE CI	PAULINE DR	EMB	08/15/2013	01	01	01	
249-041		CONGRESS DR	PAULINE DR	EMB	08/15/2013	01	01	01	
249-042		PAULINE DR	CONGRESS	EMB	08/15/2013	01	01	01	
249-043		PAULINE DR	PLAUCHE CI	EMB	08/15/2013	01	01	01	
249-044		PAULINE DR	PLAUCHE CI	EMB	08/19/2013	01	01	01	
249-045		CONGRESS DR	PAULINE DR	EMB	08/19/2013	01	01	01	
249-046		CONGRESS DR	STEPHEN GIRARD AV	EMB	08/19/2013	01	01	01	
249-047		STEPHEN GIRARD AV	CONGRESS DR	EMB	08/19/2013	01	01	01	
249-048		STEPHEN GIRARD AV	CONGRESS DR	EMB	08/19/2013	01	01	01	
249-049		STEPHEN GIRARD AV	CONGRESS DR	EMB	08/19/2013	01	01	01	
249-050		STEPHEN GIRARD AV	CONGRESS DR	EMB	08/19/2013	01	01	01	
249-051		STEPHEN GIRARD AV	CONGRESS DR	CJA	09/28/2013	01	01	01	
249-052		STEPHEN GIRARD AV	GALLIER DR	CJA	09/28/2013	01	01	01	
249-053		STEPHEN GIRARD AV	DESIRE DR	CJA	09/28/2013	01	01	01	
249-054		STEPHEN GIRARD AV	DESIRE DR	CJA	09/28/2013	01	01	01	
249-055		STEPHEN GIRARD AV	PIETY DR	CJA	09/28/2013	01	01	01	
249-056		CONGRESS DR	STEPHEN GIRARD AV	CJA	09/28/2013	01	01	01	

STRUCT_1	ADDRESS	STREET	CROSS STREET	INSPECTOR	INSP_DATE	C	F	W	DATA_ENTRY_REMARKS
249-057		STEPHEN GIRARD AV	CONGRESS DR	CJA	09/28/2013	01	01	01	
249-058		STEPHEN GIRARD AV	GALLIER DR	AM	02/02/2013	01	04	01	
249-059		STEPHEN GIRARD AV	PIETY DR	CJA	09/28/2013	01	01	01	
249-060		CONGRESS DR	STEPHEN GIRARD AV	EMB	09/29/2013	01	01	01	
249-061		DREUX AV	GALLIER DR	CJA	09/29/2013	01	01	01	
249-062		GALLIER DR	DREUX AV	CJA	09/29/2013	01	01	01	
249-063		GALLIER DR	MIRABEAU AV	CJA	09/29/2013	01	01	01	
249-064		GALLIER DR	MIRABEAU AV	CJA	09/29/2013	01	01	01	
249-065		GALLIER DR	MIRABEAU AV	CJA	09/29/2013	01	01	01	
249-066		GALLIER DR	MIRABEAU AV	CJA	09/29/2013	01	01	01	
249-068		GALLIER DR	MIRABEAU AV	CJA	09/29/2013	01	01	01	
249-069		GALLIER DR	MIRABEAU AV	CJA	09/29/2013	01	01	01	
249-070		GALLIER DR	MIRABEAU AV	EMB	09/29/2013	01	01	01	
249-071		GALLIER DR	MIRABEAU AV	EMB	09/29/2013	01	01	01	
249-072		GALLIER DR	STEPHEN GIRARD AV	EMB	09/29/2013	01	01	01	
249-073		GALLIER DR	STEPHEN GIRARD AV	EMB	09/29/2013	01	01	01	
249-074		GALLIER DR	STEPHEN GIRARD AV	EMB	09/29/2013	01	01	01	
249-075		DREUX AV	DESIRE DR	EMB	09/29/2013	01	01	01	
249-076		DESIRE DR	DREUX AV	EMB	09/29/2013	01	01	01	
249-077		DESIRE DR	MIRABEAU AV	EMB	09/29/2013	01	01	01	
249-078		DESIRE DR	MIRABEAU AV	EMB	09/29/2013	01	01	01	
249-079		DESIRE DR	MIRABEAU AV	EMB	09/29/2013	01	01	01	
249-080		DESIRE DR	MIRABEAU AV	EMB	09/29/2013	01	01	01	
249-081		DESIRE DR	MIRABEAU AV	EMB	09/29/2013	01	01	01	
249-082		DESIRE DR	MIRABEAU AV	EMB	09/29/2013	01	01	01	
249-083		DESIRE DR	MIRABEAU AV	EMB	09/29/2013	01	01	01	
249-084		DESIRE DR	MIRABEAU AV	EMB	09/29/2013	01	01	01	
249-085		DESIRE DR	STEPHEN GIRARD AV	EMB	09/29/2013	01	01	01	
249-086		DESIRE DR	STEPHEN GIRARD AV	EMB	09/29/2013	01	01	01	
249-087		DESIRE DR	STEPHEN GIRARD AV	EMB	09/23/2013	01	02	01	
249-088		DREUX AV	PIETY DR	EMB	09/29/2013	01	01	01	
249-089		DREUX AV	PIETY DR	EMB	09/29/2013	01	01	01	
249-090		DREUX AV	DESIRE DR	EMB	09/29/2013	01	01	01	
249-091		PIETY DR	PINEDA	EMB	09/09/2013	01	01	01	
249-092		PIETY DR	PINEDA	EMB	09/28/2013	01	04	01	
249-093		PIETY DR	MIRABEAU AV	EMB	09/29/2013	01	01	01	

STRUCT_1	ADDRESS	STREET	CROSS STREET	INSPECTOR	INSP_DATE	C	F	W	DATA_ENTRY_REMARKS
249-094		PIETY DR	MIRABEAU AV	EMB	09/29/2013	01	01	01	
249-095		PIETY DR	MIRABEAU AV	EMB	09/29/2013	01	01	01	
249-096		PIETY DR	MIRABEAU AV	EMB	09/29/2013	01	01	01	
249-097		MIRABEAU AV	LOUISA DR	EMB	09/29/2013	01	01	01	
249-098		MIRABEAU AV	LOUISA DR	EMB	09/29/2013	01	01	01	
249-099		MIRABEAU AV	LOUISA DR	EMB	09/29/2013	01	01	01	
249-100		PIETY DR	MIRABEAU AV	EMB	09/29/2013	01	01	01	
249-101		PIETY DR	MIRABEAU AV	EMB	10/05/2013	01	01	01	
249-102		PIETY DR	MIRABEAU AV	EMB	10/05/2013	01	01	01	
249-103		PIETY DR	STEPHEN GIRARD AV	EMB	10/05/2013	01	01	01	
249-104		PIETY DR	STEPHEN GIRARD AV	EMB	10/06/2013	01	01	01	
249-105		PIETY DR	STEPHEN GIRARD AV	EMB	10/24/2013	01	01	01	
249-106		PINEDA	CUNNINGHAM CT	EMB	10/06/2013	01	01	01	
249-107		CUNNINGHAM CT	PINEDA	EMB	10/06/2013	01	01	01	
249-108		PINEDA	PIETY DR	EMB	10/06/2013	01	01	01	
249-109		GAINES	GEN EARLY	EMB	10/06/2013	01	01	01	
249-110		GEN EARLY	GAINES	EMB	10/06/2013	01	01	01	
249-111		GEN EARLY	STEPHEN GIRARD AV	EMB	10/05/2013	01	01	01	
249-112		GEN EARLY	STEPHEN GIRARD AV	EMB	10/06/2013	01	02	01	
249-113		GAINES	MARK TWAIN DR	EMB	10/06/2013	01	01	01	
249-114		GAINES	MARK TWAIN DR	EMB	10/06/2013	01	01	01	
249-115		MARK TWAIN DR	GAINES	EMB	10/06/2013	01	01	01	
249-116		MARK TWAIN DR	GAINES	EMB	10/06/2013	01	01	01	
249-117		MARK TWAIN DR	STEPHEN GIRARD AV	EMB	10/06/2013	01	01	01	
249-118		MARK TWAIN DR	STEPHEN GIRARD AV	EMB	10/06/2013	01	01	01	
249-119		STEPHEN GIRARD AV	GEN EARLY	EMB	10/06/2013	01	01	01	
249-120		STEPHEN GIRARD AV	PIETY DR	EMB	10/07/2013	01	01	01	
249-121		STEPHEN GIRARD AV	GEN EARLY	AM	12/21/2012	01	04	01	
249-122		STEPHEN GIRARD AV	PIETY DR	AM	06/29/2013	01	04	01	
249-123		STEPHEN GIRARD AV	CONGRESS DR	EMB	10/07/2013	01	01	01	
249-125		FRANCE RD	CHEF MENTEUR HW	DPL	05/01/2014	01	04	01	
249-126		FRANCE RD	CHEF MENTEUR HW	DPL	04/30/2014	01	04	01	
250-001		DWYER RD	LOUISA DR	DPL	05/01/2014	01	04	01	
250-002		PIETY	DWYER RD	DPL	05/01/2014	01	04	01	
250-003		PIETY	DWYER RD	DPL	05/01/2014	01	04	01	
250-004		PIETY	MITHRA	EMB	10/08/2013	01	01	01	

STRUCT_1	ADDRESS	STREET	CROSS STREET	INSPECTOR	INSP_DATE	C	F	W	DATA_ENTRY_REMARKS
250-005		MITHRA	PIETY	DPL	05/01/2014	01	04	01	
250-006		PIETY	MENDEZ	DPL	05/01/2014	01	04	01	
250-007		MENDEZ	PIETY DR	DPL	05/01/2014	01	04	01	
250-008		MENDEZ	PIETY DR	DPL	05/01/2014	01	04	01	
250-009		MENDEZ	FELICIANA	DPL	05/01/2014	01	04	01	
250-010		MENDEZ	FELICIANA	DPL	05/01/2014	01	04	01	
250-011		PIETY	PRENTISS AV	EMB	10/23/2013	01	01	01	
250-012		PRENTISS AV	PIETY	EMB	10/23/2013	01	01	01	
250-013		PRENTISS AV	PIETY DR	EMB	10/23/2013	01	01	01	
250-014		PRENTISS AV	PIETY DR	EMB	10/23/2013	01	01	01	
250-015		PRENTISS AV	PIETY DR	EMB	10/23/2013	01	01	01	
250-016		PRENTISS AV	PIETY DR	EMB	10/23/2013	01	01	01	
250-017		PRENTISS AV	PIETY DR	EMB	10/24/2013	01	01	01	
250-018		PRENTISS AV	PRESS DR	EMB	10/24/2013	01	01	01	
250-019		PRENTISS AV	PRESS DR	EMB	10/24/2013	01	01	01	
250-020		PRENTISS AV	PRESS DR	EMB	10/24/2013	01	01	01	
250-021		PRENTISS AV	PRESS DR	EMB	10/24/2013	01	01	01	
250-022		MITHRA	FELICIANA	EMB	10/24/2013	01	01	01	
250-023		FELICIANA	MITHRA	EMB	10/24/2013	01	01	01	
250-024		FELICIANA	MITHRA	EMB	10/24/2013	01	01	01	
250-025		FELICIANA	MITHRA	EMB	10/24/2013	01	01	01	
250-026		MITHRA	MONTEGUT	EMB	10/25/2013	01	01	01	
250-027		MONTEGUT	MITHRA	EMB	10/25/2013	01	01	01	
250-028		MONTEGUT	MENDEZ	EMB	10/25/2013	01	01	01	
250-029		MONTEGUT	MENDEZ	EMB	10/25/2013	01	01	01	
250-030		MENDEZ	MONTEGUT	EMB	10/25/2013	01	01	01	
250-031		MENDEZ	FELICIANA	EMB	10/25/2013	01	01	01	
250-032		MENDEZ	PRESS DR	EMB	10/25/2013	01	01	01	
250-033		PRESS DR	MENDEZ	EMB	10/25/2013	01	01	01	
250-034		PRESS DR	PRENTISS AV	EMB	10/25/2013	01	01	01	
250-035		MENDEZ	PRESS DR	EMB	10/25/2013	01	01	01	
250-036		PRESS DR	PRENTISS AV	DPL	05/02/2014	01	09	01	
250-037		PRESS DR	PRENTISS AV	EMB	10/25/2013	01	01	01	
250-038		PRESS DR	PRENTISS AV	EMB	10/28/2013	01	01	01	
250-039		PRESS DR	PRENTISS AV	EMB	10/28/2013	01	01	01	
250-040		PRENTISS AV	CAMPUS BL	EMB	10/28/2013	01	01	01	

STRUCT_1	ADDRESS	STREET	CROSS STREET	INSPECTOR	INSP_DATE	C	F	W	DATA_ENTRY_REMARKS
250-041		PRESS DR	PRENTISS AV	EMB	10/28/2013	01	01	01	
250-042		PRENTISS AV	CAMPUS BL	EMB	10/28/2013	01	01	01	
250-043		PRESS DR	PRENTISS AV	EMB	10/28/2013	01	01	01	
250-044		PRESS DR	PRENTISS AV	EMB	10/28/2013	01	01	01	
250-045		PRESS DR	PRESSBURG	EMB	10/28/2013	01	01	01	
250-046		PRESS DR	PRESSBURG	EMB	10/28/2013	01	01	01	
250-047		PRESS DR	PRESSBURG	EMB	10/29/2013	01	01	01	
250-048		PRESSBURG	CAMPUS BL	EMB	10/29/2013	01	01	01	
250-049		PRESS DR	PRESSBURG	EMB	10/29/2013	01	01	01	
250-050		PRESS DR	PRESSBURG	EMB	10/29/2013	01	01	01	
250-051		PRESS DR	ROBERT E LEE BL	EMB	10/29/2013	01	01	01	
250-052		PRESS DR	ROBERT E LEE BL	EMB	10/29/2013	01	01	01	
250-053		CAMPUS BL	PRESS DR	EMB	10/29/2013	01	01	01	
250-054		CAMPUS BL	PRENTISS AV	EMB	10/29/2013	01	01	01	
250-055		CAMPUS BL	PRENTISS AV	EMB	10/29/2013	01	01	01	
250-056		CAMPUS BL	PRENTISS AV	EMB	10/29/2013	01	01	01	
250-057		PRENTISS AV	CAMPUS BL	EMB	10/29/2013	01	01	01	
250-058		PRENTISS AV	CAMPUS BL	EMB	10/29/2013	01	01	01	
250-059		CAMPUS BL	PRENTISS AV	EMB	10/29/2013	01	01	01	
250-060		PRENTISS AV	CAMPUS BL	EMB	10/29/2013	01	01	01	
250-061		PRENTISS AV	CAMPUS BL	EMB	10/29/2013	01	01	01	
250-062		PRENTISS AV	PROVIDENCE PL	EMB	11/01/2013	01	01	01	
250-063		PRENTISS AV	PROVIDENCE PL	EMB	11/01/2013	01	01	01	
250-064		PROVIDENCE PL	PRENTISS AV	EMB	11/01/2013	01	01	01	
250-065		PROVIDENCE PL	PRESSBURG	EMB	11/01/2013	01	01	01	
250-066		PROVIDENCE PL	PRESSBURG	EMB	11/01/2013	01	01	01	
250-067		CAMPUS BL	ATHIS CT	EMB	11/01/2013	01	01	01	
250-068		CAMPUS BL	ATHIS CT	EMB	11/01/2013	01	01	01	
250-069		ATHIS CT	CAMPUS BL	EMB	11/01/2013	01	01	01	
250-070		ATHIS CT	CAMPUS BL	EMB	11/01/2013	01	01	01	
250-071		CAMPUS BL	PRESSBURG	EMB	11/05/2013	01	01	01	
250-072		CAMPUS BL	PRESSBURG	EMB	11/01/2013	01	01	01	
250-073		PRESSBURG	PROVIDENCE PL	EMB	11/01/2013	01	01	01	
250-074		PROVIDENCE PL	PRESSBURG	EMB	11/01/2013	01	01	01	
250-075		PROVIDENCE PL	PRESSBURG	EMB	11/05/2013	01	01	01	
250-076		PROVIDENCE PL	PRESSBURG	EMB	11/22/2013	01	01	01	

STRUCT_1	ADDRESS	STREET	CROSS STREET	INSPECTOR	INSP_DATE	C	F	W	DATA_ENTRY_REMARKS
250-077		PROVIDENCE PL	CAMPUS BL	EMB	11/22/2013	01	01	01	
250-078		CAMPUS BL	PRESSBURG	EMB	11/22/2013	01	01	01	
250-079		CAMPUS BL	VIENNA CT	EMB	11/22/2013	01	01	01	
250-080		VIENNA CT	CAMPUS BL	EMB	11/22/2013	01	01	01	
250-081		CAMPUS BL	VIENNA CT	EMB	11/22/2013	01	01	01	
250-082		CAMPUS BL	MADRID CT	EMB	11/26/2013	01	01	01	
250-083		MADRID CT	CAMPUS BL	EMB	11/26/2013	01	01	01	
250-084		CAMPUS BL	MADRID CT	EMB	11/26/2013	01	01	01	
250-085		CAMPUS BL	PROVIDENCE PL	EMB	11/26/2013	01	01	01	
250-086		PROVIDENCE PL	CAMPUS BL	EMB	11/26/2013	01	01	01	
250-087		CAMPUS BL	ROBERT E LEE BL	EMB	11/26/2013	01	01	01	
250-088		ROBERT E LEE BL	PRESS DR	EMB	11/26/2013	01	01	01	
250-089		CAMPUS BL	ROBERT E LEE BL	EMB	11/26/2013	01	01	01	
250-090		MITHRA	PRESS DR	EMB	11/26/2013	01	01	01	
250-091		MITHRA	PRESS	EMB	11/27/2013	01	01	01	
250-092		MITHRA	PRESS DR	EMB	11/27/2013	01	01	01	
250-093		PRESS DR	MITHRA	EMB	11/27/2013	01	01	01	
250-094		PRESS DR	ODIN	EMB	11/27/2013	01	01	01	
250-095		PRESS DR	MENDEZ DR	EMB	11/27/2013	01	01	01	
250-096		MITHRA	PRESS DR	EMB	11/27/2013	01	01	01	
250-097		PRESS DR	MITHRA	EMB	12/02/2013	01	01	01	
250-098		PRESS DR	MITHRA	EMB	12/02/2013	01	01	01	
250-099		PRESS DR	ODIN	EMB	12/02/2013	01	01	01	
250-100		PRESS DR	ODIN	EMB	12/02/2013	01	01	01	
250-101		PRESS DR	MENDEZ DR	EMB	12/02/2013	01	01	01	
250-102		ODIN	PRESS DR	EMB	12/02/2013	01	01	01	
250-103		ODIN	PRESS DR	EMB	12/02/2013	01	01	01	
250-104		ODIN	PRESS DR	EMB	12/02/2013	01	01	01	
250-105		ODIN	PROVIDENCE PL	EMB	12/03/2013	01	01	01	
250-106		ODIN	PROVIDENCE PL	EMB	12/03/2013	01	01	01	
250-107		ODIN	PRITCHARD PL	EMB	12/03/2013	01	01	01	
250-108		PROVIDENCE PL	PRENTISS AV	EMB	12/03/2013	01	01	01	
250-109		PRENTISS AV	PROVIDENCE PL	EMB	12/03/2013	01	01	01	
250-110		MITHRA	ST FERDINAND DR	EMB	12/03/2013	01	01	01	
250-111		ST FERDINAND DR	MITHRA	EMB	12/03/2013	01	01	01	
250-112		ST FERDINAND DR	MITHRA	EMB	12/03/2013	01	01	01	

STRUCT_1	ADDRESS	STREET	CROSS STREET	INSPECTOR	INSP_DATE	C	F	W	DATA_ENTRY_REMARKS
250-113		ST FERDINAND DR	PROVIDENCE PL	EMB	12/03/2013	01	01	01	
250-114		ST FERDINAND DR	PROVIDENCE PL	EMB	12/03/2013	01	01	01	
250-115		PROVIDENCE PL	ODIN	EMB	12/03/2013	01	01	01	
250-116		MITHRA	ST FERDINAND DR	EMB	12/03/2013	01	01	01	
250-117		MITHRA	SEMINARY PL	EMB	12/03/2013	01	01	01	
250-118		SEMINARY PL	MITHRA	EMB	12/04/2013	01	01	01	
250-119		SEMINARY PL	MITHRA	EMB	12/04/2013	01	01	01	
250-120		SEMINARY PL	PROVIDENCE PL	EMB	12/04/2013	01	01	01	
250-121		SEMINARY PL	PROVIDENCE PL	EMB	12/04/2013	01	01	01	
250-122		PROVIDENCE PL	SEMINARY PL	EMB	12/04/2013	01	01	01	
250-123		PROVIDENCE PL	ST FERDINAND DR	EMB	12/04/2013	01	01	01	
250-124		MITHRA	PROVIDENCE PL	EMB	12/04/2013	01	01	01	
250-125		PROVIDENCE PL	MITHRA	EMB	12/04/2013	01	01	01	
250-126		PROVIDENCE PL	SEMINARY PL	EMB	03/14/2013	01	01	01	
250-127		PRESS DR	DWYER RD	AH	01/22/2014	01	01	01	
250-128		DWYER RD	SEMINARY PL	AH	01/22/2014	01	01	01	
250-129		DWYER RD	SEMINARY PL	AH	01/22/2014	01	01	01	
251-001		DWYER RD	LOUISA DR	AH	01/22/2014	01	01	01	
251-002		DWYER RD	CONGRESS DR	AH	01/22/2014	01	01	01	
251-003		DWYER RD	CONGRESS DR	AH	01/22/2014	01	01	01	
251-004		DWYER RD	CONGRESS DR	AH	01/22/2014	01	01	01	
251-005		DWYER RD	FRANCE RD	AH	01/22/2014	01	01	01	
251-006		DWYER RD	FRANCE RD	AM	06/30/2013	01	04	01	
251-007		DWYER RD	FRANCE RD	AH	01/22/2014	01	01	01	
251-008		FRANCE RD	DWYER RD	AH	01/22/2014	01	01	01	
251-009		FRANCE RD	DWYER RD	AH	01/22/2014	01	01	01	
251-010		FRANCE RD	DWYER RD	AM	06/29/2013	01	04	01	
251-011		FRANCE RD	PRENTISS AV	RCO	01/02/2013	01	04	01	
251-012		FRANCE RD	MORRISON RD	AM	06/29/2013	01	04	01	
251-013		FRANCE RD	MORRISON RD	AH	01/22/2014	01	01	01	
251-014		FRANCE RD	MORRISON RD	AH	01/22/2014	01	01	01	
251-015		FRANCE RD	MORRISON RD	AH	01/23/2014	01	01	01	
251-016		CONGRESS DR	MITHRA	AH	01/23/2014	01	01	01	
251-017		MITHRA	DEBORE DR	AH	01/23/2014	01	01	01	
251-018		DEBORE DR	MENDEZ DR	AH	01/23/2014	01	01	01	
251-019		DEBORE DR	MENDEZ	AH	01/23/2014	01	01	01	

STRUCT_1	ADDRESS	STREET	CROSS STREET	INSPECTOR	INSP_DATE	C	F	W	DATA_ENTRY_REMARKS
251-020		DEBORE DR	MENDEZ DR	AH	01/23/2014	01	01	01	
251-021		DEBORE DR	PRENTISS AV	AH	01/23/2014	01	01	01	
251-022		MITHRA	PAULINE DR	AH	01/23/2014	01	01	01	
251-023		PAULINE DR	MENDEZ DR	AH	01/23/2014	01	01	01	
251-024		PAULINE DR	MENDEZ	AH	01/23/2014	01	01	01	
251-025		PAULINE DR	MENDEZ DR	AH	01/23/2014	01	01	01	
251-026		PAULINE DR	PRENTISS AV	AH	01/24/2014	01	01	01	
251-027		CONGRESS DR	ODIN	AH	01/23/2014	01	01	01	
251-028		CONGRESS DR	MENDEZ DR	AH	01/23/2014	01	01	01	
251-029		CONGRESS DR	PRENTISS AV	AH	01/23/2014	01	01	01	
251-030		CONGRESS DR	PRENTISS AV	AH	01/23/2014	01	01	01	
251-031		CONGRESS DR	PRENTISS AV	AH	01/23/2014	01	01	01	
251-032		CONGRESS DR	PRENTISS AV	AH	01/23/2014	01	01	01	
251-033		CONGRESS DR	PRENTISS AV	AH	01/24/2014	01	01	01	
251-034		CONGRESS DR	PRENTISS AV	AH	01/24/2014	01	01	01	
251-035		CONGRESS DR	PRENTISS AV	AH	01/24/2014	01	01	01	
251-036		CONGRESS DR	PRENTISS AV	AH	01/24/2014	01	01	01	
251-037		PRENTISS AV	DEBORE DR	AH	01/24/2014	01	01	01	
251-038		DEBORE DR	PRENTISS AV	AH	01/24/2014	01	01	01	
251-039		DEBORE DR	PRENTISS AV	AH	01/24/2014	01	01	01	
251-040		DEBORE DR	MADRID	AH	01/24/2014	01	01	01	
251-041		DEBORE DR	MADRID	AH	01/24/2014	01	01	01	
251-042		DEBORE DR	MADRID	AH	01/24/2014	01	01	01	
251-043		PRENTISS AV	PAULINE DR	AH	01/24/2014	01	01	01	
251-044		PAULINE DR	PRENTISS AV	AH	01/24/2014	01	01	01	
251-045		PAULINE DR	MADRID	AH	01/24/2014	01	01	01	
251-046		CONGRESS DR	PRENTISS AV	AH	01/24/2014	01	01	01	
251-047		CONGRESS DR	PRENTISS AV	AH	01/31/2014	01	01	01	
251-048		CONGRESS DR	PRENTISS AV	AH	01/31/2014	01	01	01	
251-049		CONGRESS DR	MADRID	AH	01/31/2014	01	01	01	
251-050		CONGRESS DR	MADRID	AH	01/31/2014	01	01	01	
251-051		MADRID	DEBORE DR	AH	01/31/2014	01	01	01	
251-052		MADRID	PAULINE DR	AH	01/31/2014	01	01	01	
251-053		CONGRESS DR	MADRID	AH	01/31/2014	01	01	01	
251-054		CONGRESS DR	MORRISON RD	AH	01/31/2014	01	01	01	
251-055		MITHRA	DESIRE	EMB	03/14/2013	01	01	01	

STRUCT_1	ADDRESS	STREET	CROSS STREET	INSPECTOR	INSP_DATE	C	F	W	DATA_ENTRY_REMARKS
251-056		MITHRA	DESIRE	EMB	03/14/2013	01	01	01	
251-057		MITHRA	CONGRESS	EMB	03/15/2013	01	01	01	
251-058		DESIRE	ODIN	EMB	03/15/2013	01	01	01	
251-059		ODIN	DESIRE	EMB	03/15/2013	01	01	01	
251-060		ODIN	CONGRESS DR	EMB	03/15/2013	01	01	01	
251-061		MENDEZ	PIETY DR	EMB	03/15/2013	01	01	01	
251-062		MENDEZ	PIETY DR	EMB	03/18/2013	01	01	01	
251-063		MENDEZ	PIETY DR	EMB	03/18/2013	01	01	01	
251-064		MENDEZ	CONGRESS DR	EMB	03/18/2013	01	01	01	
251-065		MENDEZ	CONGRESS DR	EMB	03/18/2013	01	01	01	
251-066		MENDEZ	CONGRESS DR	AH	01/31/2014	01	01	01	
251-067		PRENTISS AV	PIETY DR	EMB	03/14/2013	01	01	01	
251-068		PRENTISS AV	PIETY DR	EMB	03/14/2013	01	01	01	
251-069		PRENTISS AV	PIETY DR	EMB	03/14/2013	01	01	01	
251-070		PRENTISS AV	PIETY DR	EMB	03/14/2013	01	01	01	
251-071		PRENTISS AV	PIETY DR	EMB	03/14/2013	01	01	01	
251-072		PRENTISS AV	CONGRESS DR	EMB	03/14/2013	01	01	01	
251-073		PRENTISS AV	CONGRESS DR	EMB	03/18/2013	01	01	01	
252-001		CONGRESS DR	MEXICO	AH	02/03/2014	01	01	01	
252-002		CONGRESS DR	MEXICO	AH	02/03/2014	01	01	01	
252-003		CONGRESS DR	MEXICO	AH	02/03/2014	01	01	01	
252-004		CONGRESS DR	MEXICO	AH	02/03/2014	01	01	01	
252-005		CONGRESS DR	MEXICO	AH	02/03/2014	01	01	01	
252-006		CONGRESS DR	MEXICO	AH	02/03/2014	01	01	01	
252-007		CONGRESS DR	MEXICO	AH	02/03/2014	01	01	01	
252-008		CONGRESS DR	FRANKFORT	AH	02/03/2014	01	01	01	
252-009		CONGRESS DR	FRANKFORT	AH	02/03/2014	01	01	01	
252-010		FRANKFORT	DEBORE DR	AH	02/03/2014	01	01	01	
252-011		FRANKFORT	DEBORE DR	AH	02/03/2014	01	01	01	
252-012		FRANKFORT	DEBORE DR	AH	02/03/2014	01	01	01	
252-013		MEXICO	DEBORE DR	AH	02/07/2014	01	01	01	
252-014		DEBORE DR	MEXICO	AH	02/07/2014	01	01	01	
252-015		DEBORE DR	NEW YORK CI	AH	02/07/2014	01	01	01	
252-016		DEBORE DR	NEW YORK CI	AH	02/07/2014	01	01	01	
252-017		NEW YORK CI	DEBORE DR	AH	02/07/2014	01	01	01	
252-018		DEBORE DR	NEW YORK CI	AH	02/07/2014	01	01	01	

STRUCT_1	ADDRESS	STREET	CROSS STREET	INSPECTOR	INSP_DATE	C	F	W	DATA_ENTRY_REMARKS
252-019		DEBORE DR	FRANKFORT	AH	02/07/2014	01	01	01	
252-020		MEXICO	PAULINE	AH	02/07/2014	01	01	01	
252-021		PAULINE	MEXICO	AH	02/07/2014	01	01	01	
252-022		PAULINE	FRANKFORT	AH	02/07/2014	01	01	01	
252-023		PAULINE	FRANKFORT	AH	02/07/2014	01	01	01	
252-024		PAULINE	COLUMBIA	EMB	03/11/2014	01	01	01	
252-025		PAULINE	COLUMBIA	EMB	03/11/2014	01	01	01	
252-026		CONGRESS DR	FRANKFORT	EMB	03/11/2014	01	01	01	
252-027		CONGRESS DR	FRANKFORT	EMB	03/11/2014	01	01	01	
252-028		CONGRESS DR	CADDIE RD	EMB	03/11/2014	01	01	01	
252-029		CONGRESS DR	CADDIE RD	EMB	03/11/2014	01	01	01	
252-030		CONGRESS DR	CADDIE RD	EMB	03/12/2014	01	01	01	
252-031		CONGRESS DR	COLUMBIA	EMB	03/12/2014	01	01	01	
252-032		COLUMBIA	CONGRESS DR	EMB	03/12/2014	01	01	01	
252-033		COLUMBIA	PAULINE	EMB	03/12/2014	01	01	01	
252-034		FRANCE RD	MORRISON RD	EMB	03/12/2014	01	01	01	
252-035		FRANCE RD	MORRISON RD	EMB	03/12/2014	01	01	01	
252-036		FRANCE RD	HAYNE BL	EMB	03/12/2014	01	01	01	
252-037		FRANCE RD	HAYNE BL	EMB	03/12/2014	01	01	01	
252-038		FRANCE RD	HAYNE BL	EMB	03/12/2014	01	01	01	
252-039		HAYNE BL	PROVIDENCE PL	EMB	03/18/2013	01	01	01	
252-040		PROVIDENCE PL	MEXICO	EMB	06/12/2013	01	01	01	
252-041		PROVIDENCE PL	MEXICO	EMB	03/12/2014	01	01	01	
252-042		PROVIDENCE PL	MEXICO	RCO	01/02/2013	01	04	01	
252-043		CAMPUS BL	MEXICO	EMB	03/18/2013	01	01	01	
252-044		MEXICO	PROVIDENCE PL	EMB	03/18/2013	01	01	01	
252-045		HAYNE BL	NEW YORK	EMB	03/18/2013	01	01	01	
252-046		NEW YORK	PROVIDENCE PL	EMB	03/18/2013	01	01	01	
257-001		MARCONI DR	ZACHARY TAYLOR DR	AM	03/21/2013	01	04	01	
257-004		MARCONI DR	ZACHARY TAYLOR DR	AM	03/21/2013	01	04	01	
257-005		MARCONI DR	ZACHARY TAYLOR DR	RCO	01/02/2013	01	04	01	
257-006		MARCONI DR	ZACHARY TAYLOR DR	AM	04/07/2013	01	04	01	
257-007		MARCONI DR	ZACHARY TAYLOR DR	AM	03/21/2013	01	04	01	
257-008		MARCONI DR	ZACHARY TAYLOR DR	AM	03/21/2013	01	04	01	
257-010		BASEBALL DR	DIAGONAL DR	AM	03/21/2013	01	04	01	
257-011		BASEBALL DR	DIAGONAL DR	AM	03/21/2013	01	04	01	

STRUCT_1	ADDRESS	STREET	CROSS STREET	INSPECTOR	INSP_DATE	C	F	W	DATA_ENTRY_REMARKS
258-002		BASEBALL DR	HOSPITAL DR	AM	04/03/2013	01	04	01	
258-003		BASEBALL DR	HOSPITAL DR	AM	04/03/2013	01	04	01	
258-004		HOSPITAL DR	BASEBALL DR	AM	04/07/2013	01	04	01	
258-005		HOSPITAL DR	BASEBALL DR	AM	04/03/2013	01	04	01	
258-006		HOSPITAL DR	BASEBALL DR	AM	04/03/2013	01	04	01	
259-011		CITY PARK	ZACHARY TAYLOR DR	AM	04/07/2013	01	04	01	
259-012		CITY PARK	ZACHARY TAYLOR DR	AM	04/06/2013	01	04	01	
266-001		ST PETER	DECATUR	LH	12/04/2014	01	01	01	
266-002		ST PETER	DECATUR	LH	12/04/2014	01	01	01	
266-003		ST PETER	DECATUR	LH	12/04/2014	01	01	01	
266-004		DECATUR	WILKINSON	LH	12/04/2014	01	01	01	
266-005		WILKINSON	CLAY	LH	12/05/2014	01	01	01	
266-006		DECATUR	TOULOUSE	KH	04/29/2014	01	01	01	
266-007		TOULOUSE	DECATUR	LH	12/05/2014	01	01	01	
266-008		TOULOUSE	DECATUR	LH	12/05/2014	01	01	01	
266-009		DECATUR	ST LOUIS	LH	12/05/2014	01	01	01	
266-010		CONTI	DECATUR	LH	12/05/2014	01	01	01	
266-011		DECATUR	ST LOUIS	LH	12/05/2014	01	01	01	
266-013		N PETERS	CONTI	MD	12/08/2014	01	01	01	
266-014		N PETERS	DECATUR	MD	12/08/2014	01	01	01	
266-015		CLAY	CONTI	MD	12/08/2014	01	01	01	
266-016		CONTI	N FRONT	MD	12/08/2014	01	01	01	
266-017		ST ANN	DECATUR	MD	12/08/2014	01	01	01	
266-018		DECATUR	MADISON	MD	12/08/2014	01	01	01	
266-019		MADISON	DECATUR	MD	12/08/2014	01	01	01	
266-020		DECATUR	DUMAINE	MD	12/08/2014	01	01	01	
266-021		DUMAINE	DECATUR	MD	12/08/2014	01	01	01	
266-022		DECATUR	DUMAINE	MD	12/08/2014	01	01	01	
266-023		DUMAINE	N PETERS	MD	12/08/2014	01	01	01	
266-025		DECATUR	ST LOUIS	MD	12/08/2014	01	01	01	
266-026		DECATUR	TOULOUSE	MD	12/08/2014	01	01	01	
267-001		ST ANN	DAUPHINE	MD	12/08/2014	01	01	01	
267-002		DAUPHINE	ORLEANS AV	MD	12/08/2014	01	01	01	
267-004		ST PETER	BOURBON	MD	12/08/2014	01	01	01	
267-005		ST PETER	ROYAL	LH	12/10/2014	01	01	01	
267-006		DAUPHINE	TOULOUSE	LH	12/10/2014	01	01	01	

STRUCT_1	ADDRESS	STREET	CROSS STREET	INSPECTOR	INSP_DATE	C	F	W	DATA_ENTRY_REMARKS
267-007		DAUPHINE	ST LOUIS	LH	12/10/2014	01	01	01	
267-008		BOURBON	TOULOUSE	LH	12/10/2014	01	01	01	
267-009		BOURBON	ST LOUIS	LH	12/10/2014	01	01	01	
267-010		TOULOUSE	BOURBON	LH	12/10/2014	01	01	01	
267-011		TOULOUSE	ROYAL	LH	12/10/2014	01	01	01	
267-012		DAUPHINE	DUMAINE	LH	12/10/2014	01	01	01	
267-013		ST ANN	BOURBON	LH	12/10/2014	01	01	01	
267-014		BOURBON	ORLEANS AV	LH	12/10/2014	01	01	01	
267-015		BOURBON	ST PETER	LH	12/10/2014	01	01	01	
267-016		ORLEANS	ROYAL	LH	12/10/2014	01	01	01	
267-017		BOURBON	DUMAINE	LH	12/10/2014	01	01	01	
267-019		DUMAINE	ROYAL	LH	12/10/2014	01	01	01	
267-020		ROYAL	PERE ANTOINE AL	LH	12/10/2014	01	01	01	
267-021		PERE ANTOINE AL	CHARTRES	LH	12/10/2014	01	01	01	
267-023		ORLEANS AL	CABILDO AL	LH	12/11/2014	01	01	01	
267-025		CABILDO AL	ST PETER	LH	12/11/2014	01	01	01	
267-026		ROYAL	ST PETER	LH	12/11/2014	01	01	01	
267-027		ST PETER	CHARTRES	LH	12/11/2014	01	01	01	
267-028		CHARTRES	TOULOUSE	LH	12/11/2014	01	01	01	
267-029		ST PETER	CHARTRES	LH	12/11/2014	01	01	01	
267-030		CHARTRES	WILKINSON	LH	12/11/2014	01	01	01	
267-031		WILKINSON	DECATUR	LH	12/11/2014	01	01	01	
267-032		CHARTRES	TOULOUSE	LH	12/11/2014	01	01	01	
267-033		CHARTRES	TOULOUSE	LH	12/11/2014	01	01	01	
267-034		ROYAL	TOULOUSE	LH	12/11/2014	01	01	01	
267-035		TOULOUSE	CHARTRES	LH	12/11/2014	01	01	01	
267-036		CHARTRES	ST LOUIS	LH	12/11/2014	01	01	01	
267-037		ROYAL	ST LOUIS	LH	12/11/2014	01	01	01	
267-038		ST LOUIS	DAUPHINE	LH	12/11/2014	01	01	01	
267-039		ST LOUIS	BOURBON	LH	12/11/2014	01	01	01	
267-040		ST LOUIS	ROYAL	LH	12/11/2014	01	01	01	
267-041		ST LOUIS	CHARTRES	LH	12/11/2014	01	01	01	
267-042		ST LOUIS	CHARTRES	LH	12/11/2014	01	01	01	
267-043		ST LOUIS	CHARTRES	LH	12/11/2014	01	01	01	
267-044		CHARTRES	ST LOUIS	LH	12/11/2014	01	01	01	
267-045		ST ANN	CHARTRES	LH	12/12/2014	01	01	01	

STRUCT_1	ADDRESS	STREET	CROSS STREET	INSPECTOR	INSP_DATE	C	F	W	DATA_ENTRY_REMARKS
267-046		CHARTRES	MADISON	LH	12/12/2014	01	01	01	
267-047		CHARTRES	DUMAINE	LH	12/12/2014	01	01	01	
267-048		DAUPHINE	CONTI	LH	12/12/2014	01	01	01	
267-049		DAUPHINE	ST LOUIS	LH	12/12/2014	01	01	01	
267-050		CONTI	BOURBON	LH	12/12/2014	01	01	01	
267-051		BOURBON	CONTI	LH	12/12/2014	01	01	01	
267-054		CONTI	ROYAL	LH	12/12/2014	01	01	01	
267-055		ROYAL	CONTI	LH	12/12/2014	01	01	01	
267-056		ROYAL	ST LOUIS	LH	12/12/2014	01	01	01	
267-057		ROYAL	ST LOUIS	LH	12/12/2014	01	01	01	
267-058		EXCHANGE PL	CONTI	LH	12/12/2014	01	01	01	
267-060		CHARTRES	ST LOUIS	LH	12/12/2014	01	01	01	
267-061		CHARTRES	CONTI	LH	12/12/2014	01	01	01	
267-062		CHARTRES	ST LOUIS	LH	12/12/2014	01	01	01	
267-063		DAUPHINE	ST ANN	LH	12/12/2014	01	01	01	
267-064		TOULOUSE	DAUPHINE	LH	12/12/2014	01	01	01	
267-065		ROYAL	ST LOUIS	LH	12/12/2014	01	01	01	
268-001		ST ANN	TREME	KH	12/19/2014	01	01	01	
268-002		TREME	ORLEANS	KH	12/19/2014	01	01	01	
268-003		TREME	ST PETER	KH	12/19/2014	01	01	01	
268-004		TREME	ST PETER	KH	12/19/2014	01	01	01	
268-005		ST PETER	ST CLAUDE AV	KH	12/19/2014	01	01	01	
268-006		ST PETER	BASIN	KH	12/19/2014	01	01	01	
268-007		ST ANN	ST CLAUDE AV	KH	12/19/2014	01	01	01	
268-008		ST CLAUDE AV	ST ANN	AM	01/07/2013	01	04	01	
268-009		ST ANN	N RAMPART	KH	12/19/2014	01	01	01	
268-010		ST ANN	N RAMPART	KH	12/19/2014	01	01	01	
268-011		N RAMPART	DUMAINE	KH	12/19/2014	01	01	01	
268-012		ST ANN	BURGUNDY	KH	12/19/2014	01	01	01	
268-013		BURGUNDY	DUMAINE	KH	12/19/2014	01	01	01	
268-014		N RAMPART	ORLEANS AV	KH	12/19/2014	01	01	01	
268-015		BURGUNDY	ORLEANS AV	KH	12/19/2014	01	01	01	
268-016		ORLEANS	DAUPHINE	KH	12/19/2014	01	01	01	
268-017		N RAMPART	ST PETER	KH	12/19/2014	01	01	01	
268-018		BURGUNDY	ST PETER	KH	12/19/2014	01	01	01	
268-019		ST PETER	DAUPHINE	KH	12/19/2014	01	01	01	

STRUCT_1	ADDRESS	STREET	CROSS STREET	INSPECTOR	INSP_DATE	C	F	W	DATA_ENTRY_REMARKS
268-020		BURGUNDY	TOULOUSE	KH	12/19/2014	01	01	01	
268-021		BURGUNDY	ST LOUIS	KH	12/19/2014	01	01	01	
268-022		N RAMPART	TOULOUSE	KH	12/19/2014	01	01	01	
268-023		TOULOUSE	BURGUNDY	KH	12/19/2014	01	01	01	
268-040		N RAMPART	ST LOUIS	AM	01/07/2013	01	04	01	
268-060		TREME	ST PHILIP	AM	01/27/2014	01	04	01	
269-009		ST ANN	N VILLERE	AM	01/07/2013	01	04	01	
269-034		ORLEANS AV	N ROBERTSON	KH	05/02/2014	01	01	01	
269-035		ORLEANS AV	N VILLERE	KH	05/02/2014	01	01	01	
269-036		N ROBERTSON	ORLEANS AV	KH	05/02/2014	01	01	01	
269-051		LAFITTE	N VILLERE	AM	01/07/2013	01	04	01	
271-016		ORLEANS AV	N GALVEZ	KH	05/02/2014	01	01	01	
271-018		ST ANN	N TONTI	KH	05/02/2014	01	01	01	
271-019		N MIRO	DUMAINE	KH	05/02/2014	01	01	01	
271-020		ST ANN	N GALVEZ	KH	05/02/2014	01	01	01	
271-039		DUMAINE	N GALVEZ	KH	05/02/2014	01	01	01	
271-040		N GALVEZ	DUMAINE	KH	05/02/2014	01	01	01	
273-039		DUMAINE	N RENDON	KH	08/24/2012	01	01	01	
273-040		N LOPEZ	ST ANN	KH	09/06/2012	01	01	01	
273-041		ST ANN	N LOPEZ	KH	08/24/2012	01	01	01	
273-042		ST ANN	N RENDON	KH	08/24/2012	01	01	01	
273-043		N LOPEZ	ORLEANS AV	KH	08/24/2012	01	01	01	
273-044		ORLEANS AV	N RENDON	KH	08/24/2012	01	01	01	
273-045		N RENDON	DUMAINE	KH	08/24/2012	01	01	01	
273-046		N RENDON	DUMAINE	KH	08/24/2012	01	01	01	
273-047		N RENDON	DUMAINE	KH	08/24/2012	01	01	01	
273-048		N RENDON	ST ANN	KH	08/24/2012	01	01	01	
273-049		N RENDON	ST ANN	KH	08/24/2012	01	01	01	
273-050		N LOPEZ	DUMAINE	KH	08/24/2012	01	01	01	
273-051		DUMAINE	N DUPRE	KH	08/24/2012	01	01	01	
273-052		DUMAINE	N GAYOSO	KH	08/24/2012	01	01	01	
273-053		N DUPRE	ST ANN	KH	08/24/2012	01	01	01	
273-054		ST ANN	N GAYOSO	KH	08/24/2012	01	01	01	
273-065		N SALCEDO	LAFITTE	KH	09/06/2012	01	01	01	
273-071		N GAYOSO	LAFITTE	KH	09/05/2012	01	01	01	
273-072		DUMAINE	N LOPEZ	KH	09/05/2012	01	01	01	

STRUCT_1	ADDRESS	STREET	CROSS STREET	INSPECTOR	INSP_DATE	C	F	W	DATA_ENTRY_REMARKS
273-073		N GAYOSO	ST PHILIP	KH	09/05/2012	01	01	01	
273-074		ST ANN	N DUPRE	KH	09/06/2012	01	01	01	
273-075		ORLEANS	N LOPEZ	KH	09/06/2012	01	01	01	
274-001		HAGAN AV	ST PETER	KH	09/05/2012	01	01	01	
274-002		HAGAN AV	ORLEANS AV	KH	09/05/2012	01	01	01	
274-003		ORLEANS AV	N RENDON	KH	09/05/2012	01	01	01	
274-004		ORLEANS AV	MOSS	KH	09/05/2012	01	01	01	
274-005		ST PETER	MOSS	KH	09/06/2012	01	01	01	
274-006		MOSS	TOULOUSE	KH	09/05/2012	01	01	01	
274-007		TOULOUSE	HAGAN AV	KH	09/05/2012	01	01	01	
274-008		TOULOUSE	MOSS	KH	09/05/2012	01	01	01	
274-009		HAGAN AV	LAFITTE	KH	09/05/2012	01	01	01	
274-010		LAFITTE	HAGAN AV	KH	09/05/2012	01	01	01	
274-011		CONTI	HAGAN AV	KH	09/05/2012	01	01	01	
274-012		ST ANN	HAGAN AV	KH	09/05/2012	01	01	01	
274-013		HAGAN AV	ORLEANS AV	KH	09/05/2012	01	01	01	
274-014		ORLEANS AV	MOSS	MD	09/17/2012	01	01	01	
274-015		ORLEANS AV	HAGAN AV	MD	09/17/2012	01	01	01	
274-016		ST ANN	HAGAN AV	MD	09/17/2012	01	01	01	
274-017		ST ANN	MOSS	MD	09/17/2012	01	01	01	
274-018		MOSS	ORLEANS AV	MD	09/17/2012	01	01	01	
274-019		MOSS	DUMAINE	MD	09/19/2012	01	01	01	
274-020		DUMAINE	HAGAN AV	MD	09/17/2012	01	01	01	
274-021		HAGAN AV	ST ANN	MD	09/17/2012	01	01	01	
274-022		DUMAINE	MOSS	MD	09/17/2012	01	01	01	
274-023		MOSS	DUMAINE	MD	09/17/2012	01	01	01	
274-024		DUMAINE	HAGAN AV	MD	09/17/2012	01	01	01	
275-001		ESPLANADE AV	LEDA CT	MD	09/17/2012	01	01	01	
275-002		ESPLANADE AV	LEDA CT	MD	09/17/2012	01	01	01	
275-003		ESPLANADE AV	MOSS	MD	09/17/2012	01	01	01	
275-004		ESPLANADE AV	MOSS	MD	09/17/2012	01	01	01	
275-006		MOSS	ST VINCENT	MD	09/17/2012	01	01	01	
275-007		MOSS	ST VINCENT	MD	09/17/2012	01	01	01	
275-008		ESPLANADE AV	MOSS	MD	09/17/2012	01	01	01	
275-009		MOSS	ESPLANADE AV	MD	09/18/2012	01	01	01	
275-010		ESPLANADE AV	LEDA CT	MD	09/17/2012	01	01	01	

STRUCT_1	ADDRESS	STREET	CROSS STREET	INSPECTOR	INSP_DATE	C	F	W	DATA_ENTRY_REMARKS
275-011		LEDA CT	MARIE	MD	09/17/2012	01	01	01	
275-012		LEDA CT	MARIE	MD	09/18/2012	01	01	01	
275-013		LEDA CT	ST VINCENT	MD	09/18/2012	01	01	01	
275-015		LEDA CT	ST VINCENT	MD	09/18/2012	01	01	01	
275-016		MOSS	ST VINCENT	MD	09/18/2012	01	01	01	
275-017		MOSS	ST VINCENT	MD	09/18/2012	01	01	01	
275-018		MOSS	ST VINCENT	MD	09/18/2012	01	01	01	
275-019		MOSS	GRAND RTE ST JOHN	MD	09/18/2012	01	01	01	
275-020		MOSS	GRAND RTE ST JOHN	MD	09/18/2012	01	01	01	
275-021		MOSS	GRAND RTE ST JOHN	MD	09/18/2012	01	01	01	
275-022		MOSS	ESPLANADE AV	MD	09/18/2012	01	01	01	
275-023		MOSS	ESPLANADE AV	MD	09/18/2012	01	01	01	
275-024		ESPLANADE AV	LEDA CT	MD	09/18/2012	01	01	01	
276-001		DESAIX BL	BEAUVOIR CT	AM	04/01/2013	01	04	01	
276-002		DESAIX BL	BEAUVOIR CT	MD	09/18/2012	01	01	01	
276-003		DESAIX BL	TENSAS	MD	09/19/2012	01	01	01	
276-004		DESAIX BL	YUPON	MD	09/19/2012	01	01	01	
276-005		DESAIX BL	MOSS	MD	09/17/2012	01	01	01	
276-006		DESAIX BL	TENSAS	AM	04/01/2013	01	04	01	
276-007		DESAIX BL	TENSAS	AM	03/21/2013	01	04	01	
276-008		DESAIX BL	YUPON	AM	03/21/2013	01	04	01	
276-009		DESAIX BL	YUPON	AM	03/21/2013	01	04	01	
276-010		DESAIX BL	MOSS	AM	03/21/2013	01	04	01	
276-011		MOSS	DESAIX BL	MD	09/19/2012	01	01	01	
276-012		MOSS	DESAIX BL	AM	03/21/2013	01	04	01	
276-013		MOSS	DESAIX BL	AM	03/21/2013	01	04	01	
276-014		ROGER WILLIAMS	TENSAS	AM	03/21/2013	01	04	01	
276-015		ROGER WILLIAMS	YUPON	AM	03/21/2013	01	04	01	
276-016		ROGER WILLIAMS	YUPON	AM	03/21/2013	01	04	01	
276-019		MOSS	PARKVIEW PL	MD	09/19/2012	01	01	01	
276-020		MOSS	ESPLANADE AV	MD	09/19/2012	01	01	01	
276-021		MOSS	PARKVIEW PL	MD	09/19/2012	01	01	01	
276-022		MOSS	PARKVIEW PL	MD	09/19/2012	01	01	01	
276-023		MOSS	PARKVIEW PL	MD	09/19/2012	01	01	01	
276-024		MOSS	PARKVIEW PL	MD	09/19/2012	01	01	01	
276-025		MOSS	PARKVIEW PL	MD	09/19/2012	01	01	01	

STRUCT_1	ADDRESS	STREET	CROSS STREET	INSPECTOR	INSP_DATE	C	F	W	DATA_ENTRY_REMARKS
276-026		MOSS	PARKVIEW PL	MD	09/19/2012	01	01	01	
276-027		MOSS	PARKVIEW PL	MD	09/19/2012	01	01	01	
276-028		MOSS	PARKVIEW PL	MD	09/19/2012	01	01	01	
276-029		TRAFALGAR	N RENDON	MD	09/19/2012	01	01	01	
276-030		N RENDON	DERBY PL	KH	09/28/2012	01	01	01	
276-031		TRAFALGAR	BEAUVOIR CT	KH	09/28/2012	01	01	01	
276-032		BEAUVOIR CT	TRAFALGAR	KH	09/28/2012	01	01	01	
276-033		BEAUVOIR CT	DESAIX BL	KH	09/28/2012	01	01	01	
276-034		DERBY PL	N RENDON	KH	09/28/2012	01	01	01	
276-036		BELFORT AV	BEAUVOIR CT	KH	09/28/2012	01	01	01	
276-037		BELFORT AV	BEAUVOIR CT	KH	09/28/2012	01	01	01	
276-038		BELFORT AV	LEDA CT	KH	09/28/2012	01	01	01	
276-039		LEDA CT	BELFORT AV	KH	09/28/2012	01	01	01	
276-040		PARKVIEW PL	MOSS	KH	09/28/2012	01	01	01	
282-001		ESPLANADE AV	DECATUR	KH	09/28/2012	01	01	01	
282-002		DECATUR	BARRACKS	KH	09/28/2012	01	01	01	
282-006		FRENCH MARKET PL	URSULINES AV	KH	10/08/2012	01	01	01	
282-007		BARRACKS	N PETERS	KH	10/08/2012	01	01	01	
282-008		N PETERS	GOV NICHOLLS	KH	10/08/2012	01	01	01	
282-009		N PETERS	URSULINES AV	KH	10/08/2012	01	01	01	
282-010		ESPLANADE AV	DECATUR	KH	10/08/2012	01	01	01	
282-011		DECATUR	FRENCHMEN	KH	10/08/2012	01	01	01	
282-012		FRENCHMEN	DECATUR	KH	10/09/2012	01	01	01	
282-013		FRENCHMEN	ESPLANADE AV	KH	10/09/2012	01	01	01	
282-014		ESPLANADE AV	FRENCHMEN	KH	10/09/2012	01	01	01	
282-015		ESPLANADE AV	N PETERS	KH	10/08/2012	01	01	01	
282-016		DECATUR	GOV NICHOLLS	KH	10/08/2012	01	01	01	
282-017		DECATUR	URSULINES AV	KH	10/08/2012	01	01	01	
282-018		DECATUR	URSULINES AV	KH	10/08/2012	01	01	01	
282-020		DECATUR	DUMAINE	KH	10/08/2012	01	01	01	
282-021		DECATUR	ST PHILIP	KH	10/09/2012	01	01	01	
282-022		DECATUR	DUMAINE	KH	10/09/2012	01	01	01	
282-023		DECATUR	ST PHILIP	KH	10/09/2012	01	01	01	
282-027		DECATUR	DUMAINE	KH	10/09/2012	01	01	01	
282-028		DECATUR	ST PHILIP	KH	10/09/2012	01	01	01	
282-029		N PETERS	URSULINES AV	KH	10/09/2012	01	01	01	

STRUCT_1	ADDRESS	STREET	CROSS STREET	INSPECTOR	INSP_DATE	C	F	W	DATA_ENTRY_REMARKS
283-001		ESPLANADE AV	DAUPHINE	KH	10/09/2012	01	01	01	
283-002		DAUPHINE	BARRACKS	KH	10/09/2012	01	01	01	
283-003		DAUPHINE	GOV NICHOLLS	KH	10/09/2012	01	01	01	
283-004		DAUPHINE	URSULINES AV	KH	10/09/2012	01	01	01	
283-005		ESPLANADE AV	BOURBON	KH	10/09/2012	01	01	01	
283-006		BARRACKS	BOURBON	KH	10/09/2012	01	01	01	
283-007		BARRACKS	ROYAL	KH	10/09/2012	01	01	01	
283-008		BOURBON	GOV NICHOLLS	KH	10/09/2012	01	01	01	
283-009		GOV NICHOLLS	ROYAL	KH	10/09/2012	01	01	01	
283-010		BOURBON	URSULINES AV	KH	10/15/2012	01	01	01	
283-012		ESPLANADE AV	ROYAL	KH	10/15/2012	01	01	01	
283-013		ROYAL	BARRACKS	KH	10/15/2012	01	01	01	
283-014		ROYAL	GOV NICHOLLS	KH	10/15/2012	01	01	01	
283-015		ROYAL	URSULINES AV	MD	10/15/2012	01	01	01	
283-016		ROYAL	ST PHILIP	MD	10/15/2012	01	01	01	
283-017		ESPLANADE AV	CHARTRES	MD	10/15/2012	01	01	01	
283-018		BARRACKS	CHARTRES	MD	10/15/2012	01	01	01	
283-019		CHARTRES	GOV NICHOLLS	MD	10/15/2012	01	01	01	
283-020		CHARTRES	URSULINES AV	MD	10/15/2012	01	01	01	
283-021		CHARTRES	ST PHILIP	MD	10/15/2012	01	01	01	
283-022		ESPLANADE AV	DAUPHINE	MD	10/15/2012	01	01	01	
283-023		ESPLANADE AV	BOURBON	MD	10/15/2012	01	01	01	
283-024		ESPLANADE AV	ROYAL	MD	10/15/2012	01	01	01	
283-025		ESPLANADE AV	CHARTRES	MD	10/15/2012	01	01	01	
283-026		URSULINES AV	DAUPHINE	MD	10/15/2012	01	01	01	
283-027		URSULINES AV	BOURBON	MD	10/15/2012	01	01	01	
283-028		DAUPHINE	ST PHILIP	MD	10/15/2012	01	01	01	
283-029		DAUPHINE	URSULINES AV	MD	10/15/2012	01	01	01	
283-030		ST PHILIP	BOURBON	MD	10/16/2012	01	01	01	
283-031		BOURBON	ST PHILIP	MD	10/16/2012	01	01	01	
283-032		ST PHILIP	ROYAL	MD	10/16/2012	01	01	01	
283-036		ST PHILIP	DECATUR	MD	10/16/2012	01	01	01	
284-002		ESPLANADE AV	TREME	MD	10/16/2012	01	01	01	
284-003		ESPLANADE AV	ST CLAUDE AV	MD	10/16/2012	01	01	01	
284-004		ESPLANADE AV	N RAMPART	MD	10/16/2012	01	01	01	
284-005		BARRACKS	TREME	MD	10/16/2012	01	01	01	

STRUCT_1	ADDRESS	STREET	CROSS STREET	INSPECTOR	INSP_DATE	C	F	W	DATA_ENTRY_REMARKS
284-006		TREME	GOV NICHOLLS	MD	10/16/2012	01	01	01	
284-007		TREME	ESPLANADE AV	MD	10/16/2012	01	01	01	
284-008		BARRACKS	N RAMPART	MD	10/16/2012	01	01	01	
284-009		N RAMPART	ESPLANADE AV	MD	10/16/2012	01	01	01	
284-010		N RAMPART	GOV NICHOLLS	MD	10/17/2012	01	01	01	
284-011		ST CLAUDE AV	GOV NICHOLLS	MD	10/17/2012	01	01	01	
284-012		GOV NICHOLLS	TREME	MD	10/17/2012	01	01	01	
284-013		TREME	URSULINES AV	MD	10/17/2012	01	01	01	
284-014		GOV NICHOLLS	ST CLAUDE AV	MD	10/17/2012	01	01	01	
284-015		GOV NICHOLLS	N RAMPART	MD	10/17/2012	01	01	01	
284-016		N RAMPART	URSULINES AV	MD	10/17/2012	01	01	01	
284-017		ST CLAUDE AV	URSULINES AV	MD	10/17/2012	01	01	01	
284-018		URSULINES AV	TREME	MD	10/17/2012	01	01	01	
284-019		URSULINES AV	N RAMPART	MD	10/17/2012	01	01	01	
284-020		N RAMPART	ST PHILIP	MD	10/17/2012	01	01	01	
284-021		ST CLAUDE AV	ST PHILIP	MD	10/17/2012	01	01	01	
284-022		ST CLAUDE AV	ST PHILIP	MD	10/18/2012	01	01	01	
284-023		ST PHILIP	TREME	MD	10/18/2012	01	01	01	
284-024		TREME	URSULINES AV	MD	10/18/2012	01	01	01	
284-025		ST PHILIP	N RAMPART	MD	10/18/2012	01	01	01	
284-026		ESPLANADE AV	N RAMPART	MD	10/18/2012	01	01	01	
284-027		N RAMPART	ESPLANADE AV	MD	10/18/2012	01	01	01	
284-028		N RAMPART	KERLEREC	MD	10/18/2012	01	01	01	
284-029		KERLEREC	N RAMPART	MD	10/18/2012	01	01	01	
284-030		KERLEREC	ST CLAUDE AV	KH	11/05/2012	01	01	01	
284-031		ST DENIS	COLUMBUS	KH	11/05/2012	01	01	01	
284-032		KERLEREC	BURGUNDY	KH	11/05/2012	01	01	01	
284-033		KERLEREC	BURGUNDY	KH	11/09/2012	01	01	01	
284-034		KERLEREC	ST CLAUDE AV	KH	11/05/2012	01	01	01	
284-035		ESPLANADE AV	BURGUNDY	KH	11/05/2012	01	01	01	
284-036		BURGUNDY	KERLEREC	KH	11/05/2012	01	01	01	
284-037		ESPLANADE AV	BURGUNDY	KH	11/05/2012	01	01	01	
284-038		BURGUNDY	KERLEREC	KH	11/05/2012	01	01	01	
284-039		KERLEREC	DAUPHINE	KH	11/05/2012	01	01	01	
284-040		BURGUNDY	KERLEREC	KH	11/05/2012	01	01	01	
284-041		ESPLANADE AV	ST CLAUDE AV	KH	11/05/2012	01	01	01	

STRUCT_1	ADDRESS	STREET	CROSS STREET	INSPECTOR	INSP_DATE	C	F	W	DATA_ENTRY_REMARKS
284-042		ST CLAUDE AV	KERLEREC	KH	11/05/2012	01	01	01	
284-043		N RAMPART	BARRACKS	KH	11/05/2012	01	01	01	
284-044		N RAMPART	GOV NICHOLLS	KH	11/06/2012	01	01	01	
284-045		N RAMPART	URSULINES AV	KH	11/06/2012	01	01	01	
284-046		ESPLANADE AV	BURGUNDY	KH	11/09/2012	01	01	01	
284-047		BARRACKS	BURGUNDY	KH	11/06/2012	01	01	01	
284-048		BARRACKS	DAUPHINE	KH	11/06/2012	01	01	01	
284-049		BURGUNDY	GOV NICHOLLS	KH	11/06/2012	01	01	01	
284-050		GOV NICHOLLS	DAUPHINE	KH	11/06/2012	01	01	01	
284-051		BURGUNDY	URSULINES AV	KH	11/06/2012	01	01	01	
284-052		N RAMPART	ST PHILIP	KH	11/06/2012	01	01	01	
284-054		N RAMPART	URSULINES AV	KH	11/07/2012	01	01	01	
284-055		URSULINES AV	BURGUNDY	KH	11/07/2012	01	01	01	
284-056		URSULINES AV	BURGUNDY	KH	11/07/2012	01	01	01	
284-057		BURGUNDY	ST PHILIP	KH	11/07/2012	01	01	01	
284-058		BURGUNDY	URSULINES AV	KH	11/09/2012	01	01	01	
284-059		KERLEREC	ST CLAUDE AV	KH	11/07/2012	01	01	01	
284-060		KERLEREC	ST CLAUDE AV	KH	11/07/2012	01	01	01	
284-061		ST CLAUDE AV	ESPLANADE AV	KH	11/07/2012	01	01	01	
284-062		COLUMBUS	ST CLAUDE AV	KH	11/07/2012	01	01	01	
284-063		ESPLANADE AV	TREME	KH	11/08/2012	01	01	01	
284-064		TREME	ESPLANADE AV	KH	11/08/2012	01	01	01	
284-065		ESPLANADE AV	ST CLAUDE AV	KH	11/08/2012	01	01	01	
284-066		BARRACKS	TREME	KH	11/08/2012	01	01	01	
284-067		TREME	ESPLANADE AV	KH	11/08/2012	01	01	01	
284-068		TREME	GOV NICHOLLS	KH	11/08/2012	01	01	01	
284-069		URSULINES AV	TREME	KH	11/08/2012	01	01	01	
284-070		TREME	GOV NICHOLLS	KH	11/08/2012	01	01	01	
284-071		TREME	ST PHILIP	KH	11/09/2012	01	01	01	
284-072		GOV NICHOLLS	TREME	KH	11/08/2012	01	01	01	
284-074		ESPLANADE AV	N RAMPART	KH	11/09/2012	01	01	01	
284-075		ESPLANADE AV	N RAMPART	KH	11/09/2012	01	01	01	
285-001		N ROBERTSON	ST PHILIP	KH	11/08/2012	01	01	01	
285-002		ST PHILIP	N VILLERE	KH	11/08/2012	01	01	01	
285-003		ST PHILIP	N ROBERTSON	KH	11/08/2012	01	01	01	
285-004		N ROBERTSON	URSULINES AV	KH	11/08/2012	01	01	01	

STRUCT_1	ADDRESS	STREET	CROSS STREET	INSPECTOR	INSP_DATE	C	F	W	DATA_ENTRY_REMARKS
285-005		ST PHILIP	N CLAIBORNE AV	KH	11/08/2012	01	01	01	
285-006		ST PHILIP	N CLAIBORNE AV	KH	11/08/2012	01	01	01	
285-007		N ROBERTSON	URSULINES AV	KH	11/09/2012	01	01	01	
285-008		URSULINES AV	N ROBERTSON	KH	11/09/2012	01	01	01	
285-009		URSULINES AV	N CLAIBORNE AV	KH	11/09/2012	01	01	01	
285-010		URSULINES AV	N VILLERE	KH	11/09/2012	01	01	01	
285-011		N VILLERE	ST PHILIP	KH	11/09/2012	01	01	01	
285-012		ST PHILIP	MARAIS	KH	11/09/2012	01	01	01	
285-013		URSULINES AV	MARAIS	KH	11/09/2012	01	01	01	
285-014		MARAIS	ST PHILIP	KH	11/09/2012	01	01	01	
285-015		ST PHILIP	TREME	KH	11/09/2012	01	01	01	
285-016		MARAIS	GOV NICHOLLS	MD	11/19/2012	01	01	01	
285-017		MARAIS	GOV NICHOLLS	MD	11/19/2012	01	01	01	
285-018		N VILLERE	GOV NICHOLLS	MD	11/19/2012	01	01	01	
285-019		N ROBERTSON	GOV NICHOLLS	MD	11/19/2012	01	01	01	
285-020		N ROBERTSON	GOV NICHOLLS	MD	11/19/2012	01	01	01	
285-021		GOV NICHOLLS	N CLAIBORNE AV	MD	11/19/2012	01	01	01	
285-022		N CLAIBORNE AV	GOV NICHOLLS	MD	11/19/2012	01	01	01	
285-023		N CLAIBORNE AV	GOV NICHOLLS	MD	11/19/2012	01	01	01	
285-024		N CLAIBORNE AV	ESPLANADE AV	MD	11/19/2012	01	01	01	
285-025		N CLAIBORNE AV	ESPLANADE AV	MD	11/19/2012	01	01	01	
285-026		N ROBERTSON	GOV NICHOLLS	MD	11/19/2012	01	01	01	
285-027		N ROBERTSON	ESPLANADE AV	MD	11/19/2012	01	01	01	
285-028		N ROBERTSON	GOV NICHOLLS	MD	11/19/2012	01	01	01	
285-029		GOV NICHOLLS	N CLAIBORNE AV	MD	11/19/2012	01	01	01	
285-030		GOV NICHOLLS	N CLAIBORNE AV	MD	11/19/2012	01	01	01	
285-031		N CLAIBORNE AV	URSULINES AV	MD	11/20/2012	01	01	01	
285-032		URSULINES AV	N DERBIGNY	MD	11/20/2012	01	01	01	
285-033		N CLAIBORNE AV	BAYOU RD	MD	11/20/2012	01	01	01	
285-034		N CLAIBORNE AV	ESPLANADE AV	MD	11/20/2012	01	01	01	
285-035		N CLAIBORNE AV	ESPLANADE AV	MD	11/20/2012	01	01	01	
285-036		ESPLANADE AV	N DERBIGNY	MD	11/26/2012	01	01	01	
285-037		GOV NICHOLLS	N VILLERE	MD	11/20/2012	01	01	01	
285-038		GOV NICHOLLS	MARAIS	MD	11/20/2012	01	01	01	
285-039		MARAIS	BARRACKS	MD	11/20/2012	01	01	01	
285-040		N VILLERE	GOV NICHOLLS	MD	11/20/2012	01	01	01	

STRUCT_1	ADDRESS	STREET	CROSS STREET	INSPECTOR	INSP_DATE	C	F	W	DATA_ENTRY_REMARKS
285-041		N VILLERE	ESPLANADE AV	MD	11/20/2012	01	01	01	
285-042		N ROBERTSON	ESPLANADE AV	MD	11/20/2012	01	01	01	
285-043		ESPLANADE AV	N ROBERTSON	MD	11/20/2012	01	01	01	
285-044		ESPLANADE AV	N CLAIBORNE AV	MD	11/20/2012	01	01	01	
285-045		ESPLANADE AV	N VILLERE	MD	11/20/2012	01	01	01	
285-046		ESPLANADE AV	MARAIS	MD	11/20/2012	01	01	01	
285-047		MARAIS	BARRACKS	MD	11/21/2012	01	01	01	
285-048		N ROBERTSON	ESPLANADE AV	MD	11/21/2012	01	01	01	
285-049		ESPLANADE AV	N ROBERTSON	MD	11/21/2012	01	01	01	
285-050		ESPLANADE AV	N CLAIBORNE AV	MD	11/21/2012	01	01	01	
285-051		N ROBERTSON	KERLEREC	MD	11/21/2012	01	01	01	
285-052		ESPLANADE AV	N VILLERE	MD	11/21/2012	01	01	01	
285-053		N ROBERTSON	KERLEREC	MD	11/21/2012	01	01	01	
285-054		KERLEREC	N ROBERTSON	MD	11/21/2012	01	01	01	
285-055		KERLEREC	N CLAIBORNE AV	MD	11/21/2012	01	01	01	
285-056		N CLAIBORNE AV	COLUMBUS	MD	11/21/2012	01	01	01	
285-057		N CLAIBORNE AV	ESPLANADE AV	MD	11/21/2012	01	01	01	
285-058		N ROBERTSON	COLUMBUS	MD	11/21/2012	01	01	01	
285-059		KERLEREC	N VILLERE	MD	11/21/2012	01	01	01	
285-060		N VILLERE	ESPLANADE AV	MD	11/21/2012	01	01	01	
285-061		ESPLANADE AV	MARAIS	MD	11/21/2012	01	01	01	
285-062		KERLEREC	N VILLERE	MD	11/26/2012	01	01	01	
285-063		KERLEREC	MARAIS	MD	11/26/2012	01	01	01	
285-064		MARAIS	ESPLANADE AV	MD	11/26/2012	01	01	01	
285-065		N ROBERTSON	COLUMBUS	MD	11/26/2012	01	01	01	
285-066		COLUMBUS	N ROBERTSON	MD	11/26/2012	01	01	01	
285-067		COLUMBUS	N CLAIBORNE AV	MD	11/26/2012	01	01	01	
285-068		COLUMBUS	N VILLERE	MD	11/26/2012	01	01	01	
285-069		COLUMBUS	N VILLERE	MD	11/26/2012	01	01	01	
285-070		COLUMBUS	MARAIS	MD	11/26/2012	01	01	01	
285-071		COLUMBUS	N CLAIBORNE AV	MD	11/26/2012	01	01	01	
285-072		N CLAIBORNE AV	KERLEREC	MD	11/26/2012	01	01	01	
285-073		KERLEREC	N CLAIBORNE AV	MD	11/26/2012	01	01	01	
285-074		N CLAIBORNE AV	ESPLANADE AV	MD	11/26/2012	01	01	01	
285-075		ESPLANADE AV	N CLAIBORNE AV	MD	11/26/2012	01	01	01	
285-076		URSULINES AV	N CLAIBORNE AV	MD	01/15/2013	01	01	01	

STRUCT_1	ADDRESS	STREET	CROSS STREET	INSPECTOR	INSP_DATE	C	F	W	DATA_ENTRY_REMARKS
285-077		N CLAIBORNE AV	ST PHILIP	MD	01/17/2013	01	01	01	
285-078		ST PHILIP	N CLAIBORNE AV	MD	01/15/2013	01	01	01	
285-079		ST PHILIP	N CLAIBORNE AV	MD	01/15/2013	01	01	01	
285-080		ESPLANADE AV	N ROBERTSON	MD	01/17/2013	01	01	01	
286-001		GOV NICHOLLS	N DERBIGNY	MD	01/15/2013	01	01	01	
286-002		N DERBIGNY	URSULINES AV	MD	01/15/2013	01	01	01	
286-003		URSULINES AV	N ROMAN	MD	01/15/2013	01	01	01	
286-004		N DERBIGNY	URSULINES AV	MD	01/15/2013	01	01	01	
286-005		URSULINES AV	N ROMAN	MD	01/15/2013	01	01	01	
286-006		URSULINES AV	N PRIEUR	MD	01/15/2013	01	01	01	
286-007		N DERBIGNY	ST PHILIP	MD	01/15/2013	01	01	01	
286-008		N DERBIGNY	ST PHILIP	MD	01/17/2013	01	01	01	
286-009		ST PHILIP	N ROMAN	MD	01/15/2013	01	01	01	
286-010		ST PHILIP	N ROMAN	MD	01/15/2013	01	01	01	
286-011		ST PHILIP	N PRIEUR	MD	01/15/2013	01	01	01	
286-012		N ROMAN	ST PHILIP	MD	01/15/2013	01	01	01	
286-013		ST PHILIP	N PRIEUR	MD	01/15/2013	01	01	01	
286-014		GOV NICHOLLS	N ROMAN	MD	01/15/2013	01	01	01	
286-015		N ROMAN	URSULINES AV	MD	01/15/2013	01	01	01	
286-016		URSULINES AV	N PRIEUR	MD	01/15/2013	01	01	01	
286-017		GOV NICHOLLS	N PRIEUR	MD	01/15/2013	01	01	01	
286-018		N PRIEUR	URSULINES AV	MD	01/15/2013	01	01	01	
286-019		N PRIEUR	URSULINES AV	MD	01/16/2013	01	01	01	
286-020		N PRIEUR	ST PHILIP	MD	01/16/2013	01	01	01	
286-021		ST PHILIP	N JOHNSON	MD	01/16/2013	01	01	01	
286-022		N JOHNSON	ST PHILIP	MD	01/16/2013	01	01	01	
286-023		ST PHILIP	N PRIEUR	MD	01/16/2013	01	01	01	
286-024		URSULINES AV	N JOHNSON	MD	01/16/2013	01	01	01	
286-025		N JOHNSON	ST PHILIP	MD	01/16/2013	01	01	01	
286-026		URSULINES AV	N JOHNSON	MD	01/16/2013	01	01	01	
286-027		GOV NICHOLLS	N JOHNSON	MD	01/16/2013	01	01	01	
286-028		N JOHNSON	URSULINES AV	MD	01/16/2013	01	01	01	
286-029		N JOHNSON	BARRACKS	MD	01/16/2013	01	01	01	
286-030		BARRACKS	N PRIEUR	MD	01/16/2013	01	01	01	
286-031		BAYOU RD	N DERBIGNY	MD	01/16/2013	01	01	01	
286-032		N DERBIGNY	ESPLANADE AV	MD	01/16/2013	01	01	01	

STRUCT_1	ADDRESS	STREET	CROSS STREET	INSPECTOR	INSP_DATE	C	F	W	DATA_ENTRY_REMARKS
286-033		ESPLANADE AV	N ROMAN	MD	01/16/2013	01	01	01	
286-034		BAYOU RD	N ROMAN	MD	01/16/2013	01	01	01	
286-035		N ROMAN	ESPLANADE AV	MD	01/16/2013	01	01	01	
286-036		ESPLANADE AV	N PRIEUR	MD	01/16/2013	01	01	01	
286-037		BAYOU RD	N PRIEUR	MD	01/16/2013	01	01	01	
286-038		N PRIEUR	GOV NICHOLLS	MD	01/16/2013	01	01	01	
286-039		N PRIEUR	ESPLANADE AV	MD	01/17/2013	01	01	01	
286-040		BAYOU RD	N PRIEUR	MD	01/17/2013	01	01	01	
286-041		N PRIEUR	GOV NICHOLLS	MD	01/17/2013	01	01	01	
286-042		BAYOU RD	N JOHNSON	MD	01/17/2013	01	01	01	
286-043		N JOHNSON	ESPLANADE AV	MD	01/17/2013	01	01	01	
286-044		BAYOU RD	ESPLANADE AV	MD	01/17/2013	01	01	01	
286-045		N DERBIGNY	COLUMBUS	MD	01/17/2013	01	01	01	
286-046		N DERBIGNY	KERLEREC	MD	01/17/2013	01	01	01	
286-047		N DERBIGNY	ESPLANADE AV	MD	01/17/2013	01	01	01	
286-048		COLUMBUS	N ROMAN	MD	01/17/2013	01	01	01	
286-049		KERLEREC	N ROMAN	MD	01/17/2013	01	01	01	
286-050		N ROMAN	COLUMBUS	MD	01/17/2013	01	01	01	
286-051		COLUMBUS	N PRIEUR	MD	01/17/2013	01	01	01	
286-052		N ROMAN	ESPLANADE AV	MD	01/17/2013	01	01	01	
286-053		ESPLANADE AV	N ROMAN	MD	01/17/2013	01	01	01	
286-054		ESPLANADE AV	N PRIEUR	MD	01/17/2013	01	01	01	
286-055		KERLEREC	N PRIEUR	MD	01/17/2013	01	01	01	
286-056		N PRIEUR	COLUMBUS	KH	01/25/2013	01	01	01	
286-057		COLUMBUS	N JOHNSON	KH	01/25/2013	01	01	01	
286-058		N PRIEUR	ESPLANADE AV	KH	01/25/2013	01	01	01	
286-059		ESPLANADE AV	N JOHNSON	KH	01/25/2013	01	01	01	
286-060		KERLEREC	N JOHNSON	KH	01/25/2013	01	01	01	
286-061		N JOHNSON	COLUMBUS	KH	01/25/2013	01	01	01	
286-062		COLUMBUS	N GALVEZ	KH	01/25/2013	01	01	01	
286-063		N JOHNSON	ESPLANADE AV	KH	01/25/2013	01	01	01	
286-064		ESPLANADE AV	N GALVEZ	KH	01/25/2013	01	01	01	
286-065		URSULINES AV	N GALVEZ	KH	01/25/2013	01	01	01	
287-001		GOV NICHOLLS	N GALVEZ	KH	01/25/2013	01	01	01	
287-002		GOV NICHOLLS	N MIRO	KH	02/01/2013	01	01	01	
287-003		N MIRO	URSULINES AV	KH	01/25/2013	01	01	01	

STRUCT_1	ADDRESS	STREET	CROSS STREET	INSPECTOR	INSP_DATE	C	F	W	DATA_ENTRY_REMARKS
287-004		URSULINES AV	N TONTI	KH	01/25/2013	01	01	01	
287-005		URSULINES AV	N GALVEZ	KH	01/25/2013	01	01	01	
287-006		N GALVEZ	GOV NICHOLLS	KH	01/25/2013	01	01	01	
287-007		N MIRO	URSULINES AV	KH	01/29/2013	01	01	01	
287-008		URSULINES AV	N GALVEZ	KH	01/29/2013	01	01	01	
287-009		N GALVEZ	ST PHILIP	KH	01/29/2013	01	01	01	
287-010		URSULINES AV	N TONTI	KH	01/29/2013	01	01	01	
287-011		N TONTI	ST PHILIP	KH	01/29/2013	01	01	01	
287-012		URSULINES AV	N ROCHEBLAVE	KH	01/29/2013	01	01	01	
287-013		N MIRO	ST PHILIP	KH	01/29/2013	01	01	01	
287-014		ST PHILIP	N GALVEZ	KH	01/29/2013	01	01	01	
287-016		ST PHILIP	N ROCHEBLAVE	KH	01/29/2013	01	01	01	
287-017		BARRACKS	MILNE RD	KH	01/29/2013	01	01	01	
287-018		BARRACKS	N GALVEZ	KH	01/29/2013	01	01	01	
287-020		N MIRO	ESPLANADE AV	KH	01/29/2013	01	01	01	
287-021		ESPLANADE AV	N TONTI	KH	01/29/2013	01	01	01	
287-022		ESPLANADE AV	N ROCHEBLAVE	KH	01/29/2013	01	01	01	
287-023		GOV NICHOLLS	N TONTI	KH	01/31/2013	01	01	01	
287-024		N TONTI	URSULINES AV	KH	01/31/2013	01	01	01	
287-025		URSULINES AV	N ROCHEBLAVE	KH	01/31/2013	01	01	01	
287-026		BARRACKS	N TONTI	KH	01/31/2013	01	01	01	
287-027		N TONTI	ESPLANADE AV	KH	01/31/2013	01	01	01	
287-028		BARRACKS	N ROCHEBLAVE	KH	01/31/2013	01	01	01	
287-029		GOV NICHOLLS	N ROCHEBLAVE	KH	01/31/2013	01	01	01	
287-030		N ROCHEBLAVE	URSULINES AV	KH	01/31/2013	01	01	01	
287-031		URSULINES AV	N ROCHEBLAVE	KH	02/01/2013	01	01	01	
287-032		N ROCHEBLAVE	ST PHILIP	KH	01/31/2013	01	01	01	
287-033		URSULINES AV	N ROCHEBLAVE	KH	01/31/2013	01	01	01	
287-034		N ROCHEBLAVE	ST PHILIP	KH	01/31/2013	01	01	01	
287-035		ST PHILIP	N ROCHEBLAVE	KH	01/31/2013	01	01	01	
287-036		GOV NICHOLLS	N ROCHEBLAVE	KH	01/31/2013	01	01	01	
287-037		N ROCHEBLAVE	BARRACKS	KH	01/31/2013	01	01	01	
287-038		BARRACKS	N ROCHEBLAVE	KH	01/31/2013	01	01	01	
287-039		N ROCHEBLAVE	ESPLANADE AV	KH	01/22/2013	01	01	01	
287-040		N GALVEZ	GOV NICHOLLS	KH	02/01/2013	01	01	01	
287-041		MILNE RD	BAYOU RD	KH	02/01/2013	01	01	01	

STRUCT_1	ADDRESS	STREET	CROSS STREET	INSPECTOR	INSP_DATE	C	F	W	DATA_ENTRY_REMARKS
287-042		BAYOU RD	ESPLANADE AV	KH	02/01/2013	01	01	01	
287-043		N MIRO	BAYOU RD	KH	02/01/2013	01	01	01	
287-044		BAYOU RD	N TONTI	KH	02/01/2013	01	01	01	
287-045		BAYOU RD	N ROCHEBLAVE	KH	02/01/2013	01	01	01	
287-046		BAYOU RD	N ROCHEBLAVE	KH	02/01/2013	01	01	01	
287-047		N ROCHEBLAVE	KERLEREC	KH	02/01/2013	01	01	01	
287-048		KERLEREC	N DORGENOIS	KH	02/01/2013	01	01	01	
287-049		N ROCHEBLAVE	COLUMBUS	KH	02/01/2013	01	01	01	
287-050		COLUMBUS	N DORGENOIS	KH	02/01/2013	01	01	01	
287-051		N MIRO	KERLEREC	KH	02/01/2013	01	01	01	
287-052		KERLEREC	N MIRO	DPL	10/01/2012	01	04	01	
287-053		N MIRO	COLUMBUS	DPL	10/01/2012	01	04	01	
287-054		COLUMBUS	N TONTI	DPL	10/01/2012	01	04	01	
287-055		N TONTI	COLUMBUS	DPL	10/01/2012	01	09	01	
287-056		N TONTI	BAYOU RD	DPL	10/01/2012	01	04	01	
287-057		COLUMBUS	N ROCHEBLAVE	DPL	10/01/2012	01	04	01	
287-058		KERLEREC	N GALVEZ	DPL	10/01/2012	01	04	01	
287-059		KERLEREC	N GALVEZ	DPL	10/01/2012	01	04	01	
287-060		N GALVEZ	ESPLANADE AV	DPL	10/01/2012	01	09	01	
287-061		ESPLANADE AV	N MIRO	DPL	10/01/2012	01	04	01	
287-062		N GALVEZ	COLUMBUS	DPL	10/01/2012	01	04	01	
287-063		COLUMBUS	N MIRO	DPL	10/01/2012	01	04	01	
287-064		BARRACKS	N GALVEZ	DPL	10/01/2012	01	09	01	
287-065		N GALVEZ	GOV NICHOLLS	DPL	10/01/2012	01	04	01	
287-066		URSULINES AV	N GALVEZ	DPL	10/01/2012	01	04	01	
287-067		N GALVEZ	GOV NICHOLLS	DPL	10/01/2012	01	04	01	
287-068		ST PHILIP	N GALVEZ	DPL	10/01/2012	01	09	01	
287-069		BELL	N DORGENOIS	DPL	10/01/2012	01	09	01	
287-070		N MIRO	BARRACKS	DPL	10/01/2012	01	04	01	
287-072		URSULINES AV	N GALVEZ	DPL	10/04/2012	01	09	01	
288-001		N BROAD	ST PHILIP	DPL	10/01/2012	01	09	01	
288-002		ST PHILIP	N WHITE	DPL	10/01/2012	01	09	01	
288-003		ST PHILIP	N WHITE	DPL	10/01/2012	01	09	01	
288-004		N WHITE	BELLECHASSE	DPL	10/01/2012	01	09	01	
288-005		BELLECHASSE	N DUPRE	DPL	10/01/2012	01	04	01	
288-006		BELLECHASSE	URSULINES AV	DPL	10/01/2012	01	09	01	

STRUCT_1	ADDRESS	STREET	CROSS STREET	INSPECTOR	INSP_DATE	C	F	W	DATA_ENTRY_REMARKS
288-007		URSULINES AV	N BROAD	DPL	10/01/2012	01	04	01	
288-008		N WHITE	URSULINES AV	DPL	10/01/2012	01	09	01	
288-009		URSULINES AV	N WHITE	DPL	10/04/2012	01	04	01	
288-010		N BROAD	URSULINES AV	DPL	10/01/2012	01	04	01	
288-011		URSULINES AV	CRETE	DPL	10/01/2012	01	09	01	
288-012		URSULINES AV	N WHITE	DPL	10/01/2012	01	09	01	
288-013		URSULINES AV	N DUPRE	DPL	10/01/2012	01	04	01	
288-014		N WHITE	ORCHID	DPL	10/01/2012	01	04	01	
288-015		N BROAD	BELLECHASSE	DPL	10/01/2012	01	09	01	
288-016		N BROAD	ORCHID	DPL	10/03/2012	01	04	01	
288-017		CRETE	ORCHID	DPL	10/03/2012	01	09	01	
288-018		ORCHID	N WHITE	DPL	10/03/2012	01	09	01	
288-019		ORCHID	N BROAD	DPL	10/03/2012	01	09	01	
288-020		N BROAD	ESPLANADE AV	DPL	10/03/2012	01	04	01	
288-021		CRETE	BELL	DPL	10/03/2012	01	09	01	
288-022		BELL	ESPLANADE AV	DPL	10/04/2012	01	09	01	
288-023		ESPLANADE AV	N BROAD	JB	10/01/2012	01	01	02	
288-024		CRETE	ESPLANADE AV	JB	10/01/2012	01	01	01	
288-025		ESPLANADE AV	N WHITE	JB	10/01/2012	01	01	01	
288-026		CRETE	DESOTO	JB	10/01/2012	01	01	01	
288-027		DESOTO	ESPLANADE AV	JB	10/01/2012	01	01	01	
288-028		DESOTO	CRETE	JB	10/01/2012	01	01	01	
288-029		DESOTO	N BROAD	JB	10/01/2012	01	01	01	
288-031		N BROAD	LEPAGE	JB	10/01/2012	01	01	01	
288-032		CRETE	LEPAGE	DPL	10/03/2012	01	09	01	
288-033		LEPAGE	N BROAD	DPL	10/03/2012	01	09	01	
288-034		N BROAD	COLUMBUS	DPL	10/03/2012	01	09	01	
288-035		COLUMBUS	BAYOU RD	JB	10/01/2012	01	01	01	
288-036		ST PHILIP	N DORGENOIS	DPL	10/04/2012	01	04	01	
288-037		ST PHILIP	N BROAD	JB	10/01/2012	01	01	01	
288-038		ST PHILIP	N BROAD	JB	10/01/2012	01	01	01	
288-039		N BROAD	URSULINES AV	JB	10/01/2012	01	01	01	
288-040		N DORGENOIS	URSULINES AV	JB	10/01/2012	01	01	01	
288-041		URSULINES AV	N DORGENOIS	JB	10/01/2012	01	01	01	
288-042		URSULINES AV	N BROAD	DPL	10/02/2012	01	04	01	
288-043		URSULINES AV	N DORGENOIS	DPL	10/03/2012	01	09	01	

STRUCT_1	ADDRESS	STREET	CROSS STREET	INSPECTOR	INSP_DATE	C	F	W	DATA_ENTRY_REMARKS
288-044		N DORGENOIS	GOV NICHOLLS	DPL	10/03/2012	01	04	01	
288-045		URSULINES AV	N BROAD	JB	10/01/2012	01	01	01	
288-046		URSULINES AV	N BROAD	JB	10/01/2012	01	01	01	
288-047		N BROAD	GOV NICHOLLS	JB	10/01/2012	01	01	01	
288-048		GOV NICHOLLS	N DORGENOIS	DPL	10/03/2012	01	09	01	
288-049		GOV NICHOLLS	N DORGENOIS	DPL	10/03/2012	01	09	01	
288-050		GOV NICHOLLS	N BROAD	DPL	10/03/2012	01	04	01	
288-051		N DORGENOIS	BARRACKS	LG	10/01/2012	01	04	01	
288-052		BARRACKS	N DORGENOIS	LG	10/01/2012	01	04	01	
288-053		N DORGENOIS	ESPLANADE AV	LG	10/01/2012	01	01	03	
288-054		BARRETT	N BROAD	LG	10/01/2012	01	01	03	
288-055		BARRACKS	N BROAD	LG	10/01/2012	01	01	01	
288-056		N BROAD	GOV NICHOLLS	LG	10/01/2012	01	01	03	
288-058		URSULINES AV	N DORGENOIS	LG	10/01/2012	01	01	03	
288-059		N DORGENOIS	BELL	LG	10/01/2012	01	01	01	
288-060		BELL	N DORGENOIS	LG	10/01/2012	01	01	03	
288-061		N DORGENOIS	ESPLANADE AV	LG	10/01/2012	01	01	01	
288-062		BELL	N DORGENOIS	LG	10/01/2012	01	01	01	
288-063		BELL	N BROAD	LG	10/01/2012	01	01	03	
288-064		BELL	N BROAD	DPL	10/04/2012	01	09	01	
288-065		BAYOU RD	N DORGENOIS	LG	10/01/2012	01	01	01	
288-066		BAYOU RD	DESOTO	LG	10/01/2012	01	01	01	
288-067		DESOTO	N BROAD	LG	10/01/2012	01	01	01	
288-068		BAYOU RD	DESOTO	LG	10/01/2012	01	01	03	
288-069		BAYOU RD	N BROAD	LG	10/01/2012	01	04	01	
288-070		N BROAD	DESOTO	LG	10/01/2012	01	04	01	
288-071		N BROAD	COLUMBUS	LG	10/01/2012	01	01	01	
288-072		N DORGENOIS	COLUMBUS	LG	10/01/2012	01	01	03	
288-073		COLUMBUS	N DORGENOIS	LG	10/01/2012	01	01	01	
288-074		COLUMBUS	N BROAD	LG	10/01/2012	01	01	03	
289-001		ST PHILIP	N DUPRE	LG	10/01/2012	01	04	01	
289-002		ST PHILIP	N GAYOSO	DPL	10/04/2012	01	04	01	
289-003		N GAYOSO	URSULINES AV	DPL	10/03/2012	01	09	01	
289-005		URSULINES AV	N DUPRE	DPL	10/03/2012	01	09	01	
289-006		N DUPRE	BELLECHASSE	DPL	10/03/2012	01	04	01	
289-007		URSULINES AV	N GAYOSO	DPL	10/03/2012	01	09	01	

STRUCT_1	ADDRESS	STREET	CROSS STREET	INSPECTOR	INSP_DATE	C	F	W	DATA_ENTRY_REMARKS
289-008		URSULINES AV	N LOPEZ	DPL	10/03/2012	01	04	01	
289-009		URSULINES AV	ORCHID	DPL	10/03/2012	01	09	01	
289-011		N GAYOSO	BELL	DPL	10/03/2012	01	09	01	
289-012		BELL	N GAYOSO	DPL	10/04/2012	01	09	01	
289-013		BELL	N LOPEZ	DPL	10/04/2012	01	04	01	
289-014		BELL	N DUPRE	DPL	10/04/2012	01	01	01	
289-015		N DUPRE	DESOTO	DPL	10/04/2012	01	04	01	
289-016		N GAYOSO	DESOTO	DPL	10/04/2012	01	04	01	
289-017		ST PHILIP	N SALCEDO	DPL	10/04/2012	01	09	01	
289-018		N SALCEDO	URSULINES AV	DPL	10/04/2012	01	09	01	
289-019		URSULINES AV	N LOPEZ	DPL	10/04/2012	01	04	01	
289-020		ST PHILIP	N LOPEZ	DPL	10/04/2012	01	09	01	
289-021		N LOPEZ	URSULINES AV	DPL	10/04/2012	01	09	01	
289-022		URSULINES AV	N RENDON	DPL	10/04/2012	01	04	01	
289-023		ST PHILIP	N RENDON	DPL	10/04/2012	01	09	01	
289-024		N RENDON	URSULINES AV	DPL	10/04/2012	01	09	01	
289-025		URSULINES AV	HAGAN AV	DPL	10/04/2012	01	04	01	
289-026		N RENDON	URSULINES AV	DPL	10/04/2012	01	09	01	
289-027		URSULINES AV	HAGAN AV	DPL	10/04/2012	01	09	01	
289-028		HAGAN AV	DESOTO	DPL	10/04/2012	01	04	01	
289-029		BELL	N LOPEZ	DPL	10/04/2012	01	09	01	
289-030		N LOPEZ	DESOTO	DPL	10/04/2012	01	04	01	
289-031		N RENDON	DESOTO	DPL	10/09/2012	01	09	01	
289-032		DESOTO	HAGAN AV	DPL	10/09/2012	01	09	01	
289-033		DESOTO	MOSS	DPL	10/05/2012	01	04	01	
289-034		DESOTO	N LOPEZ	DPL	10/05/2012	01	09	01	
289-035		DESOTO	N LOPEZ	DPL	10/05/2012	01	09	01	
289-036		DESOTO	N GAYOSO	DPL	10/05/2012	01	04	01	
289-037		N RENDON	GRAND RTE ST JOHN	AM	10/11/2012	01	09	01	
289-038		GRAND RTE ST JOHN	ESPLANADE AV	DPL	10/05/2012	01	04	01	
289-039		ESPLANADE AV	N LOPEZ	DPL	10/05/2012	01	09	01	
289-040		N LOPEZ	DESOTO	DPL	10/05/2012	01	04	01	
289-041		ESPLANADE AV	N LOPEZ	DPL	10/05/2012	01	04	01	
289-042		ESPLANADE AV	N GAYOSO	DPL	10/05/2012	01	04	01	
289-043		N LOPEZ	DESOTO	DPL	10/05/2012	01	04	01	
289-044		GRAND RTE ST JOHN	MYSTERY	DPL	10/05/2012	01	04	01	

STRUCT_1	ADDRESS	STREET	CROSS STREET	INSPECTOR	INSP_DATE	C	F	W	DATA_ENTRY_REMARKS
289-045		MYSTERY	ESPLANADE AV	DPL	10/05/2012	01	09	01	
289-046		GRAND RTE ST JOHN	VIGNAUD	DPL	10/05/2012	01	09	01	
289-047		VIGNAUD	PONCE DE LEON	DPL	10/05/2012	01	04	01	
289-048		PONCE DE LEON	MYSTERY	DPL	10/05/2012	01	04	01	
289-049		GRAND RTE ST JOHN	MOSS	DPL	10/05/2012	01	09	01	
289-050		HAGAN AV	ST PHILIP	DPL	10/05/2012	01	04	01	
289-051		HAGAN AV	BELL	AM	10/11/2012	01	04	01	
289-052		ST PHILIP	MOSS	DPL	10/05/2012	01	09	01	
289-053		ST PHILIP	MOSS	DPL	10/05/2012	01	09	01	
289-054		MOSS	BELL	DPL	10/05/2012	01	09	01	
289-055		BELL	HAGAN AV	DPL	10/05/2012	01	04	01	
289-056		MOSS	DESOTO	DPL	10/05/2012	01	09	01	
289-057		MOSS	GRAND RTE ST JOHN	DPL	10/05/2012	01	04	01	
289-058		ORCHID	N DUPRE	DPL	10/05/2012	01	09	01	
289-059		N DUPRE	BELL	DPL	10/05/2012	01	04	01	
289-060		BELL	N WHITE	DPL	10/05/2012	01	09	01	
289-061		BELL	N DUPRE	DPL	10/05/2012	01	04	01	
289-062		N WHITE	DESOTO	DPL	10/05/2012	01	09	01	
289-063		DESOTO	N DUPRE	DPL	10/05/2012	01	09	01	
289-064		DESOTO	N GAYOSO	AM	10/11/2012	01	09	01	
289-065		N GAYOSO	ESPLANADE AV	DPL	10/05/2012	01	04	01	
289-066		N DUPRE	BELL	DPL	10/05/2012	01	04	01	
289-068		N RENDON	DESOTO	AM	10/12/2012	01	01	01	
290-001		LEPAGE	N WHITE	DPL	10/05/2012	01	09	01	
290-002		LEPAGE	N DUPRE	DPL	10/05/2012	01	09	01	
290-003		N DUPRE	GRAND RTE ST JOHN	DPL	10/05/2012	01	04	01	
290-004		N DUPRE	GRAND RTE ST JOHN	AM	10/09/2012	01	04	01	
290-005		N WHITE	GRAND RTE ST JOHN	AM	10/09/2012	01	04	01	
290-006		N WHITE	GRAND RTE ST JOHN	AM	10/09/2012	01	04	01	
290-007		GRAND CANYON CT	N DUPRE	AM	10/09/2012	01	04	01	
290-008		GRAND RTE ST JOHN	N WHITE	AM	10/09/2012	01	04	01	
290-009		GRAND RTE ST JOHN	CRETE	AM	10/09/2012	01	04	01	
290-010		N WHITE	PONCE DE LEON	AM	10/09/2012	01	04	01	
290-011		PONCE DE LEON	SAUVAGE	AM	10/09/2012	01	04	01	
290-012		SAUVAGE	GRAND RTE ST JOHN	AM	10/09/2012	01	04	01	
290-013		SAUVAGE	MAUREPAS	AM	10/09/2012	01	01	01	

STRUCT_1	ADDRESS	STREET	CROSS STREET	INSPECTOR	INSP_DATE	C	F	W	DATA_ENTRY_REMARKS
290-014		SAUVAGE	MAUREPAS	AM	10/09/2012	01	01	01	
290-015		SAUVAGE	MAUREPAS	AM	10/09/2012	01	04	01	
290-016		SAUVAGE	MAUREPAS	AM	10/09/2012	01	01	01	
290-017		SAUVAGE	FORTIN	AM	10/09/2012	01	01	01	
290-018		SAUVAGE	FORTIN	AM	10/09/2012	01	01	01	
290-019		PONCE DE LEON	SAUVAGE	AM	10/09/2012	01	04	01	
290-020		SAUVAGE	GRAND RTE ST JOHN	AM	10/09/2012	01	01	01	
290-021		SAUVAGE	MAUREPAS	AM	10/09/2012	01	01	01	
290-022		PONCE DE LEON	N WHITE	AM	10/09/2012	01	04	01	
290-023		PONCE DE LEON	CRETE	AM	10/09/2012	01	04	01	
290-024		N WHITE	MAUREPAS	AM	10/09/2012	01	04	01	
290-026		MAUREPAS	SAUVAGE	AM	10/09/2012	01	04	01	
290-027		MAUREPAS	N WHITE	AM	10/09/2012	01	04	01	
290-028		MAUREPAS	CRETE	AM	10/09/2012	01	04	01	
290-029		CRETE	GRAND RTE ST JOHN	AM	10/09/2012	01	04	01	
290-030		GRAND RTE ST JOHN	CRETE	AM	10/09/2012	01	04	01	
290-031		CRETE	PONCE DE LEON	AM	10/11/2012	01	01	01	
290-032		CRETE	PONCE DE LEON	AM	10/11/2012	01	01	01	
290-033		PONCE DE LEON	GENTILLY RD	AM	10/11/2012	01	01	01	
290-034		CRETE	MAUREPAS	AM	10/08/2012	01	04	01	
290-035		CRETE	MAUREPAS	AM	10/08/2012	01	01	01	
290-036		CRETE	FORTIN	AM	10/08/2012	01	04	01	
290-037		FORTIN	GENTILLY RD	AM	10/08/2012	01	01	01	
290-038		FORTIN	N WHITE	AM	10/08/2012	01	04	01	
290-039		FORTIN	N WHITE	AM	10/08/2012	01	04	01	
290-040		FORTIN	SAUVAGE	AM	10/08/2012	01	04	01	
290-041		ESPLANADE AV	N WHITE	AM	10/08/2012	01	04	01	
290-042		N WHITE	LEPAGE	AM	10/08/2012	01	04	01	
290-043		FORTIN	N WHITE	AM	10/08/2012	01	04	01	
290-044		FORTIN	N WHITE	AM	10/08/2012	01	04	01	
291-001		MYSTERY	ESPLANADE AV	AM	10/08/2012	01	04	01	
291-002		ESPLANADE AV	PONCE DE LEON	AM	10/08/2012	01	04	01	
291-003		PONCE DE LEON	N LOPEZ	AM	10/08/2012	01	04	01	
291-004		N LOPEZ	GRAND RTE ST JOHN	AM	10/08/2012	01	04	01	
291-005		N LOPEZ	GRAND RTE ST JOHN	AM	10/08/2012	01	04	01	
291-006		N LOPEZ	MAUREPAS	AM	10/08/2012	01	04	01	

STRUCT_1	ADDRESS	STREET	CROSS STREET	INSPECTOR	INSP_DATE	C	F	W	DATA_ENTRY_REMARKS
291-007		PONCE DE LEON	N LOPEZ	AM	10/08/2012	01	04	01	
291-008		N LOPEZ	GRAND RTE ST JOHN	AM	10/08/2012	01	04	01	
291-009		N LOPEZ	MAUREPAS	AM	10/08/2012	01	04	01	
291-010		PONCE DE LEON	N LOPEZ	AM	10/08/2012	01	04	01	
291-011		PONCE DE LEON	SAUVAGE	AM	10/08/2012	01	01	01	
291-012		MYSTERY	MAUREPAS	AM	10/08/2012	01	04	01	
291-013		MAUREPAS	ESPLANADE AV	AM	10/08/2012	01	04	01	
291-014		MAUREPAS	MYSTERY	AM	10/08/2012	01	04	01	
291-015		MAUREPAS	N LOPEZ	AM	10/08/2012	01	04	01	
291-016		MAUREPAS	N LOPEZ	AM	10/08/2012	01	04	01	
291-017		MAUREPAS	N LOPEZ	AM	10/11/2012	01	01	01	
291-018		MAUREPAS	SAUVAGE	AM	10/11/2012	01	01	01	
291-019		MYSTERY	MAUREPAS	AM	10/11/2012	01	01	01	
291-020		MAUREPAS	ESPLANADE AV	AM	10/11/2012	01	04	01	
291-021		ESPLANADE AV	VERNA	AM	10/11/2012	01	04	01	
291-022		MYSTERY	FORTIN	AM	10/11/2012	01	04	01	
291-023		MYSTERY	FORTIN	AM	10/11/2012	01	04	01	
291-024		FORTIN	MYSTERY	AM	10/11/2012	01	04	01	
291-025		FORTIN	N LOPEZ	AM	10/11/2012	01	04	01	
291-027		FORTIN	N LOPEZ	AM	10/11/2012	01	04	01	
291-029		N LOPEZ	MAUREPAS	AM	10/11/2012	01	01	01	
291-030		N LOPEZ	MAUREPAS	AM	10/11/2012	01	04	01	
291-031		N LOPEZ	FORTIN	AM	10/11/2012	01	04	01	
291-032		FORTIN	N LOPEZ	AM	10/11/2012	01	04	01	
291-033		FORTIN	SAUVAGE	AM	10/11/2012	01	01	01	
291-034		LEPAGE	ESPLANADE AV	AM	10/11/2012	01	04	01	
291-035		LEPAGE	ESPLANADE AV	AM	10/11/2012	01	04	01	
291-036		ESPLANADE AV	N LOPEZ	AM	10/11/2012	01	01	01	
291-037		GRAND RTE ST JOHN	SAUVAGE	AM	10/11/2012	01	01	01	
291-038		GRAND RTE ST JOHN	N LOPEZ	AM	10/12/2012	01	01	01	
291-039		ESPLANADE AV	VERNA	AM	10/12/2012	01	01	01	
291-040		ESPLANADE AV	VERNA	AM	10/12/2012	01	01	01	
291-041		VERNA CT	ESPLANADE AV	AM	10/12/2012	01	04	01	
291-042		VERNA CT	MARIE	AM	10/12/2012	01	04	01	
291-043		VERNA CT	MARIE	AM	10/11/2012	01	04	01	
291-044		VERNA CT	ST VINCENT	AM	10/12/2012	01	04	01	

STRUCT_1	ADDRESS	STREET	CROSS STREET	INSPECTOR	INSP_DATE	C	F	W	DATA_ENTRY_REMARKS
292-002		HATHAWAY PL	DESAIX BL	AM	03/21/2013	01	04	01	
292-003		HATHAWAY PL	DESAIX BL	AM	03/21/2013	01	04	01	
292-004		HATHAWAY PL	DESAIX BL	AM	03/21/2013	01	04	01	
292-005		HATHAWAY PL	DESAIX BL	AM	03/21/2013	01	04	01	
292-008		HATHAWAY PL	DESAIX BL	AM	03/21/2013	01	04	01	
292-009		DESAIX BL	HATHAWAY PL	AM	03/21/2013	01	04	01	
292-010		HATHAWAY PL	DESAIX BL	RCO	04/03/2013	01	04	01	
292-012		DESAIX BL	ALDEN PL	RCO	04/03/2013	01	04	01	
292-013		ALDEN PL	DESAIX BL	RCO	04/03/2013	01	04	01	
292-015		DESAIX BL	ALDEN PL	RCO	04/03/2013	01	04	01	
292-016		ALDEN PL	DESAIX BL	RCO	04/03/2013	01	04	01	
292-017		ALDEN PL	DESAIX BL	RCO	04/03/2013	01	04	01	
292-019		DESAIX BL	WINTHROP PL	RCO	04/03/2013	01	04	01	
292-020		WINTHROP PL	DESAIX BL	AM	03/23/2013	01	04	01	
292-022		DESAIX BL	WINTHROP PL	RCO	04/03/2013	01	04	01	
292-023		WINTHROP PL	DESAIX BL	RCO	04/03/2013	01	04	01	
292-026		DESAIX BL	CASTINE	RCO	04/03/2013	01	04	01	
292-027		CASTINE	ROGER WILLIAMS	RCO	04/03/2013	01	04	01	
292-029		ROGER WILLIAMS	TUNICA	RCO	04/03/2013	01	04	01	
292-030		ROGER WILLIAMS	TUNICA	RCO	04/03/2013	01	04	01	
292-032		DESAIX BL	TUNICA	RCO	04/03/2013	01	04	01	
292-033		DESAIX BL	TUNICA	RCO	04/03/2013	01	04	01	
292-034		TUNICA	ROGER WILLIAMS	RCO	04/03/2013	01	04	01	
292-035		CASTINE	DESAIX BL	AM	10/12/2012	01	01	01	
292-036		DESAIX BL	TUNICA	AM	10/12/2012	01	01	01	
292-037		DESAIX BL	WINTHROP PL	DPL	10/15/2012	01	04	01	
292-038		DESAIX BL	HATHAWAY PL	DPL	10/15/2012	01	04	01	
292-039		SALTUS	DESAIX BL	DPL	10/15/2012	01	04	01	
292-041		SALTUS	DESAIX BL	DPL	10/15/2012	01	09	01	
292-042		DESAIX BL	ALDEN PL	DPL	10/15/2012	01	09	01	
292-043		DESAIX BL	ALDEN PL	DPL	10/15/2012	01	04	01	
292-044		SALTUS	TRAFALGAR	DPL	10/15/2012	01	09	01	
292-045		TRAFALGAR	N WHITE	DPL	10/15/2012	01	04	01	
292-046		TRAFALGAR	N WHITE	DPL	10/15/2012	01	04	01	
292-047		TRAFALGAR	CRETE	DPL	10/15/2012	01	04	01	
292-048		CRETE	DERBY PL	DPL	10/15/2012	01	04	01	

STRUCT_1	ADDRESS	STREET	CROSS STREET	INSPECTOR	INSP_DATE	C	F	W	DATA_ENTRY_REMARKS
292-049		TRAFALGAR	GENTILLY RD	DPL	10/15/2012	01	04	01	
292-050		TRAFALGAR	ROMULUS	DPL	10/15/2012	01	04	01	
292-051		ROMULUS	TRAFALGAR	DPL	10/15/2012	01	04	01	
292-052		TRAFALGAR	ROMULUS	DPL	10/15/2012	01	09	01	
292-053		TRAFALGAR	N SALCEDO	DPL	10/15/2012	01	09	01	
292-054		N SALCEDO	DERBY PL	DPL	10/15/2012	01	04	01	
292-055		TRAFALGAR	N LOPEZ	DPL	10/15/2012	01	04	01	
292-056		N LOPEZ	TRAFALGAR	DPL	10/15/2012	01	04	01	
292-057		SALTUS	DERBY PL	DPL	10/15/2012	01	09	01	
292-058		DERBY PL	SALTUS	DPL	10/15/2012	01	09	01	
292-059		DERBY PL	CRETE	DPL	10/15/2012	01	09	01	
292-060		DERBY PL	N SALCEDO	DPL	10/15/2012	01	04	01	
292-061		DERBY PL	N SALCEDO	DPL	10/15/2012	01	09	01	
292-062		DERBY PL	N RENDON	DPL	10/15/2012	01	09	01	
292-063		DERBY PL	N RENDON	DPL	10/15/2012	01	09	01	
292-064		SALTUS	CASTIGLIONE	DPL	10/15/2012	01	04	01	
292-065		CASTIGLIONE	SALTUS	DPL	10/15/2012	01	09	01	
292-066		CASTIGLIONE	CRETE	DPL	10/15/2012	01	09	01	
292-067		CRETE	BELFORT AV	DPL	10/16/2012	01	04	01	
292-068		CASTIGLIONE	ROMULUS	DPL	10/16/2012	01	04	01	
292-069		CASTIGLIONE	N SALCEDO	DPL	10/16/2012	01	09	01	
292-070		ROMULUS	BELFORT AV	DPL	10/16/2012	01	04	01	
292-071		BELFAST	CRETE	DPL	10/16/2012	01	04	01	
292-072		BELFAST	CRETE	DPL	10/16/2012	01	04	01	
292-073		BELFAST	CRETE	DPL	10/16/2012	01	04	01	
292-074		BELFORT AV	N LOPEZ	DPL	10/16/2012	01	04	01	
293-001		GIBSON	SERE	RCO	04/03/2013	01	04	01	
293-002		SERE	HAMBURG	RCO	04/03/2013	01	04	01	
293-003		GIBSON	LAFRENIERE	RCO	04/03/2013	01	04	01	
293-004		LAFRENIERE	GIBSON	RCO	04/03/2013	01	04	01	
293-005		LAFRENIERE	HAMBURG	RCO	04/03/2013	01	04	01	
293-006		HAMBURG	I-610	RCO	04/03/2013	01	04	01	
293-007		PLEASURE	I-610	RCO	04/03/2013	01	04	01	
293-008		PLEASURE	PARIS AV	RCO	01/02/2013	01	04	01	
293-009		HAMBURG	LAFRENIERE	RCO	04/03/2013	01	04	01	
293-010		HAMBURG	SERE	RCO	04/03/2013	01	04	01	

STRUCT_1	ADDRESS	STREET	CROSS STREET	INSPECTOR	INSP_DATE	C	F	W	DATA_ENTRY_REMARKS
293-011		LAFRENIERE	PARIS AV	RCO	04/03/2013	01	04	01	
293-012		PARIS AV	PLEASURE	RCO	01/03/2013	01	04	01	
293-013		LAFRENIERE	I-610	AM	03/25/2013	01	04	01	
293-014		DUPLESSIS	I-610	AM	03/25/2013	01	04	01	
293-015		DUPLESSIS	SERE	AM	03/25/2013	01	04	01	
293-016		SERE	ST BERNARD AV	AM	03/25/2013	01	04	01	
293-017		ST BERNARD AV	SERE	DPL	03/07/2013	01	04	01	
293-018		HAMBURG	SERE	AM	03/25/2013	01	04	01	
293-019		SERE	PARIS AV	AM	03/25/2013	01	04	01	
293-020		PARIS AV	LAFRENIERE	AM	03/25/2013	01	04	01	
293-021		ST BERNARD AV	JUMONVILLE	AM	03/25/2013	01	04	01	
293-022		JUMONVILLE	SERE	AM	03/25/2013	01	04	01	
293-023		SERE	JUMONVILLE	AM	03/25/2013	01	04	01	
293-024		PARIS AV	SERE	AM	03/25/2013	01	04	01	
293-025		FREY PL	ST BERNARD AV	AM	03/25/2013	01	04	01	
293-026		FREY PL	DUPLESSIS	AM	03/25/2013	01	04	01	
293-027		DUPLESSIS	FREY PL	AM	12/17/2012	01	04	01	
293-028		DUPLESSIS	FREY PL	AM	12/17/2012	01	04	01	
293-029		DUPLESSIS	FREY PL	AM	03/25/2013	01	04	01	
293-030		FLORIDA AV	DUPLESSIS	AM	03/25/2013	01	04	01	
293-031		FLORIDA AV	DUPLESSIS	AM	12/17/2012	01	04	01	
293-033		ST BERNARD AV	DESAIX BL	AM	03/25/2013	01	04	01	
293-034		ST BERNARD AV	FREY PL	AM	03/25/2013	01	04	01	
294-001		ALFRED	SERE	AM	03/25/2013	01	04	01	
294-002		SERE	ALFRED	AM	03/25/2013	01	04	01	
294-003		ALFRED	SERE	AM	03/25/2013	01	04	01	
294-004		SERE	BUCHANAN	RCO	04/04/2013	01	04	01	
294-005		BUCHANAN	ST DENIS	RCO	04/04/2013	01	04	01	
294-006		BUCHANAN	SERE	AM	04/28/2013	01	04	01	
294-007		SERE	CADILLAC	RCO	04/04/2013	01	04	01	
294-008		CADILLAC	ST DENIS	RCO	04/04/2013	01	04	01	
294-009		CADILLAC	SERE	AM	08/03/2013	01	04	01	
294-010		SERE	CADILLAC	RCO	04/04/2013	01	04	01	
294-011		ALFRED	SERE	RCO	04/04/2013	01	04	01	
294-012		ALFRED	FLORIDA AV	RCO	04/04/2013	01	04	01	
294-013		ALFRED	FLORIDA AV	RCO	04/04/2013	01	04	01	

STRUCT_1	ADDRESS	STREET	CROSS STREET	INSPECTOR	INSP_DATE	C	F	W	DATA_ENTRY_REMARKS
294-014		FLORIDA AV	PORTAGE PL	RCO	04/04/2013	01	01	01	
294-015		FLORIDA AV	CHALFANT PL	RCO	04/04/2013	01	04	01	
294-016		CHALFANT PL	FLORIDA AV	RCO	04/04/2013	01	01	01	
294-017		CHALFANT PL	FREY PL	RCO	04/04/2013	01	04	01	
294-018		FREY PL	WILSHIRE PL	RCO	04/04/2013	01	04	01	
294-019		FREY PL	PORTAGE PL	RCO	04/04/2013	01	04	01	
294-020		FLORIDA AV	WILSHIRE PL	RCO	04/04/2013	01	04	01	
294-021		WILSHIRE PL	FREY PL	RCO	04/04/2013	01	04	01	
294-022		FLORIDA AV	PORTAGE PL	RCO	04/04/2013	01	04	01	
294-023		PORTAGE PL	FREY PL	RCO	04/04/2013	01	04	01	
294-024		FLORIDA AV	SALTUS	RCO	04/04/2013	01	04	01	
294-025		SALTUS	FREY PL	DPL	12/18/2012	01	04	01	
294-026		SALTUS	FREY PL	AM	06/30/2013	01	04	01	
294-027		FLORIDA AV	SALTUS	RCO	04/04/2013	01	04	01	
294-028		ALFRED	SERE	RCO	04/04/2013	01	04	01	
295-001		FLORIDA AV	WILSHIRE PL	RCO	04/04/2013	01	04	01	
295-002		FLORIDA AV	WILSHIRE PL	RCO	04/04/2013	01	04	01	
295-003		LSU MEDICAL SCHOOL	FLORIDA AV	AM	12/18/2012	01	04	01	
295-004		LSU MEDICAL SCHOOL	FLORIDA AV	RCO	04/04/2013	01	04	01	
295-005		LSU MEDICAL SCHOOL	FLORIDA AV	RCO	04/04/2013	01	04	01	
295-007		FLORIDA AV	MOSS	AM	04/01/2013	01	04	01	
295-008		FLORIDA AV	WILSHIRE PL	AM	04/01/2013	01	04	01	
295-009		FLORIDA AV	WILSHIRE PL	AM	04/01/2013	01	04	01	
295-010		FLORIDA AV	WILSHIRE PL	AM	04/01/2013	01	04	01	
295-011		FLORIDA AV	MOSS	AM	04/01/2013	01	04	01	
295-012		FLORIDA AV	MOSS	RCO	04/08/2013	01	04	01	
295-013		FLORIDA AV	MOSS	RCO	04/08/2013	01	04	01	
295-014		SERE	ENCAMPMENT	RCO	04/08/2013	01	04	01	
295-015		SERE	ENCAMPMENT	RCO	04/08/2013	01	04	01	
295-016		SERE	RUSH	DPL	12/18/2012	04	04	01	
295-017		RUSH	IMPERIAL DR	DPL	12/18/2012	01	04	01	
295-018		IMPERIAL DR	RUSH	DPL	12/18/2012	01	04	01	
295-019		IMPERIAL DR	IMPERIAL ST	DPL	12/18/2012	01	04	01	
296-001		PELOPIDAS	ST BERNARD AV	DPL	04/12/2013	01	04	01	
296-002		PELOPIDAS	ST BERNARD AV	DPL	04/12/2013	01	04	01	
296-003		PELOPIDAS	CADILLAC	DPL	04/12/2013	01	04	01	

STRUCT_1	ADDRESS	STREET	CROSS STREET	INSPECTOR	INSP_DATE	C	F	W	DATA_ENTRY_REMARKS
296-004		CADILLAC	SENATE	DPL	04/12/2013	01	04	01	
296-005		SENATE	ENCAMPMENT	DPL	04/12/2013	01	04	01	
296-006		SENATE	DAVEY	RCO	04/08/2013	01	04	01	
296-009		ENCAMPMENT	SENATE	DPL	04/12/2013	01	04	01	
296-011		DAVEY	SENATE	RCO	04/08/2013	01	04	01	
296-012		MILTON	CADILLAC	DPL	04/12/2013	01	04	01	
296-013		CADILLAC	FOY	DPL	04/12/2013	01	04	01	
296-014		CADILLAC	ST DENIS	DPL	04/12/2013	01	04	01	
296-015		ST DENIS	ENCAMPMENT	RCO	04/08/2013	01	04	01	
296-017		ENCAMPMENT	MILTON	RCO	04/08/2013	01	04	01	
296-018		ENCAMPMENT	ST DENIS	RCO	04/08/2013	01	04	01	
296-019		MILTON	ENCAMPMENT	RCO	04/08/2013	01	04	01	
296-020		MILTON	DAVEY	RCO	04/08/2013	01	04	01	
296-021		MILTON	DAVEY	RCO	04/08/2013	01	04	01	
296-022		ENCAMPMENT	ST DENIS	RCO	04/08/2013	01	04	01	
296-023		ST DENIS	IMPERIAL ST	DPL	12/18/2012	01	04	01	
296-025		IMPERIAL DR	ST DENIS	DPL	12/18/2012	01	04	01	
296-026		ST DENIS	CADILLAC	DPL	04/12/2013	01	04	01	
296-027		FOY	CADILLAC	DPL	04/12/2013	01	04	01	
296-028		CADILLAC	CATON	DPL	04/12/2013	01	04	01	
296-030		CADILLAC	PELOPIDAS	AM	04/09/2013	01	04	01	
296-031		PELOPIDAS	ENCAMPMENT	AM	04/09/2013	01	04	01	
296-032		PELOPIDAS	DAVEY	AM	04/09/2013	01	04	01	
296-033		CADILLAC	PELOPIDAS	AM	04/09/2013	01	04	01	
296-034		PELOPIDAS	ENCAMPMENT	AM	04/09/2013	01	04	01	
296-035		PELOPIDAS	DAVEY	AM	04/09/2013	01	04	01	
297-001		JUMONVILLE	MILTON	DPL	04/12/2013	01	04	01	
297-002		JUMONVILLE	MILTON	DPL	04/12/2013	01	04	01	
297-003		MILTON	ALFRED	DPL	04/12/2013	01	04	01	
297-004		ALFRED	ST BERNARD AV	DPL	04/12/2013	01	04	01	
297-005		ALFRED	ST DENIS	DPL	04/12/2013	01	04	01	
297-006		ST DENIS	ALFRED	DPL	04/12/2013	01	09	01	
297-007		ST DENIS	ST BERNARD AV	DPL	04/12/2013	01	04	01	
297-008		ST DENIS	BUCHANAN	DPL	04/12/2013	01	04	01	
297-009		MILTON	BUCHANAN	DPL	04/12/2013	01	04	01	
297-010		BUCHANAN	ST DENIS	DPL	04/12/2013	01	04	01	

STRUCT_1	ADDRESS	STREET	CROSS STREET	INSPECTOR	INSP_DATE	C	F	W	DATA_ENTRY_REMARKS
297-011		BUCHANAN	FOY	DPL	04/12/2013	01	04	01	
297-012		FOY	ST BERNARD AV	DPL	04/12/2013	01	04	01	
297-013		BUCHANAN	CATON	DPL	04/15/2013	01	04	01	
297-015		ST BERNARD AV	FOY	DPL	04/15/2013	01	04	01	
297-016		MILTON	DUPLESSIS	DPL	04/15/2013	01	04	01	
297-017		MILTON	GIBSON	DPL	04/15/2013	01	09	01	
297-018		GIBSON	ST DENIS	DPL	04/15/2013	01	04	01	
297-019		GIBSON	ST DENIS	DPL	04/15/2013	01	04	01	
297-020		GIBSON	FOY	DPL	04/15/2013	01	04	01	
297-021		GIBSON	CATON	DPL	04/15/2013	01	04	01	
297-022		GIBSON	SENATE	DPL	04/15/2013	01	04	01	
297-023		SENATE	DUPLESSIS	DPL	04/15/2013	01	04	01	
297-024		SENATE	DUPLESSIS	DPL	04/15/2013	01	04	01	
297-025		DUPLESSIS	SENATE	DPL	04/15/2013	01	04	01	
297-026		SENATE	DUPLESSIS	DPL	04/15/2013	01	04	01	
297-027		SENATE	GIBSON	DPL	04/15/2013	01	04	01	
297-028		SENATE	GIBSON	DPL	04/15/2013	01	04	01	
297-029		GIBSON	SENATE	DPL	04/15/2013	01	04	01	
297-030		GIBSON	HARRISON AV	DPL	04/15/2013	01	04	01	
297-031		SENATE	JUMONVILLE	DPL	04/15/2013	01	04	01	
297-032		DUPLESSIS	HARRISON AV	DPL	04/15/2013	01	04	01	
297-033		HARRISON AV	GIBSON	DPL	04/15/2013	01	04	01	
297-034		DUPLESSIS	MANDOLIN	DPL	04/15/2013	01	04	01	
297-035		MANDOLIN	MARJORIE LN	DPL	04/15/2013	01	04	01	
297-036		MANDOLIN	JUMONVILLE	DPL	04/15/2013	01	04	01	
297-037		MANDOLIN	JUMONVILLE	DPL	04/15/2013	01	04	01	
297-038		HARRISON AV	JUMONVILLE	DPL	04/15/2013	01	04	01	
297-039		JUMONVILLE	MANDOLIN	DPL	04/15/2013	01	04	01	
297-040		JUMONVILLE	SENATE	DPL	04/15/2013	01	04	01	
297-041		SENATE	ALFRED	DPL	04/15/2013	01	04	01	
297-042		HARRISON AV	ALFRED	DPL	04/15/2013	01	04	01	
297-043		ALFRED	MANDOLIN	DPL	04/15/2013	01	04	01	
297-044		ALFRED	SENATE	DPL	04/15/2013	01	04	01	
297-045		SENATE	ALFRED	DPL	04/15/2013	01	04	01	
297-046		SENATE	ST BERNARD AV	DPL	04/15/2013	01	04	01	
297-047		HARRISON AV	ST BERNARD AV	DPL	04/15/2013	01	04	01	

STRUCT_1	ADDRESS	STREET	CROSS STREET	INSPECTOR	INSP_DATE	C	F	W	DATA_ENTRY_REMARKS
297-048		BUCHANAN	ST BERNARD AV	AM	04/08/2013	01	04	01	
297-049		ST BERNARD AV	SENATE	AM	04/08/2013	01	04	01	
297-050		BUCHANAN	MANDOLIN	AM	04/08/2013	01	04	01	
297-051		ST BERNARD AV	BUCHANAN	AM	04/08/2013	01	04	01	
297-052		BUCHANAN	ST BERNARD AV	AM	04/08/2013	01	04	01	
297-053		ALFRED	MILTON	AM	04/08/2013	01	04	01	
297-055		CATON	SENATE	AM	06/30/2013	01	04	01	
297-056		CATON	DUPLESSIS	DPL	12/18/2012	01	04	01	
297-057		CATON	DUPLESSIS	DPL	12/18/2012	07	06	01	
297-059		DUPLESSIS	SENATE	AM	12/08/2012	01	04	01	
298-001		DUPLESSIS	HARCOURT DR	AM	04/08/2013	01	04	01	
298-004		HARCOURT DR	PERLITA	AM	04/08/2013	01	04	01	
298-006		PERLITA	VIRGINIA MARIE	AM	04/08/2013	01	04	01	
298-007		VIRGINIA MARIE	PARIS AV	AM	04/08/2013	01	04	01	
298-009		PERLITA	OWENS BL	A,M	04/08/2013	01	04	01	
298-011		HARCOURT DR	SYBIL	AM	04/08/2013	01	04	01	
298-018		SYBIL	MANDOLIN	AM	04/08/2013	01	04	01	
298-019		HARCOURT DR	PARIS AV	AM	04/08/2013	01	04	01	
298-020		PARIS AV	HARCOURT DR	AM	04/08/2013	01	04	01	
298-021		PARIS AV	VIRGINIA MARIE	AM	04/08/2013	01	04	01	
298-022		VIRGINIA MARIE	PERLITA	AM	04/08/2013	01	04	01	
298-023		PARIS AV	OWENS BL	AM	04/08/2013	01	04	01	
298-025		DUPLESSIS	OWENS BL	AM	04/08/2013	01	04	01	
298-026		DUPLESSIS	OWENS BL	AM	04/08/2013	01	04	01	
298-027		OWENS BL	CARTIER AV	AM	04/08/2013	01	04	01	
298-028		CARTIER AV	MANDOLIN	AM	04/09/2013	01	04	01	
298-029		CARTIER AV	MANDOLIN	AM	04/09/2013	01	04	01	
298-030		CARTIER AV	MANDOLIN	AM	04/09/2013	01	04	01	
298-031		CARTIER AV	MIRABEAU AV	AM	04/09/2013	01	04	01	
298-032		CARTIER AV	MIRABEAU AV	AM	04/09/2013	01	04	01	
298-033		CARTIER AV	MIRABEAU AV	AM	04/09/2013	01	04	01	
298-034		CARTIER AV	MIRABEAU AV	AM	04/09/2013	01	04	01	
298-035		CARTIER AV	MIRABEAU AV	AM	04/09/2013	01	04	01	
298-036		MIRABEAU AV	DUPLESSIS	AM	04/09/2013	01	04	01	
298-039		DUPLESSIS	WESTBROOK DR	AM	04/09/2013	01	04	01	
298-041		DUPLESSIS	WAKEFIELD PL	AM	04/09/2013	01	04	01	

STRUCT_1	ADDRESS	STREET	CROSS STREET	INSPECTOR	INSP_DATE	C	F	W	DATA_ENTRY_REMARKS
298-044		DUPLESSIS	MIRABEAU AV	AM	04/09/2013	01	04	01	
298-046		DUPLESSIS	MIRABEAU AV	AM	04/09/2013	01	04	01	
298-047		MIRABEAU AV	MARJORIE LN	AM	04/09/2013	01	04	01	
298-048		MARJORIE LN	WAKEFIELD PL	AM	04/09/2013	01	04	01	
298-049		MIRABEAU AV	PERLITA	AM	04/09/2013	01	04	01	
298-050		OWENS BL	MARJORIE LN	DPL	04/16/2013	01	04	01	
298-053		MARJORIE LN	HARCOURT DR	DPL	04/16/2013	01	04	01	
298-054		MARJORIE LN	WESTBROOK DR	DPL	04/16/2013	01	04	01	
298-055		OWENS BL	PERLITA	DPL	04/16/2013	01	04	01	
298-056		PERLITA	PAULA	DPL	04/16/2013	01	04	01	
298-057		PAULA	PARIS AV	DPL	04/16/2013	01	04	01	
298-058		PERLITA	WESTBROOK DR	DPL	04/16/2013	01	04	01	
298-061		WESTBROOK DR	PARIS AV	DPL	04/16/2013	01	04	01	
298-065		WESTBROOK DR	DUPLESSIS	DPL	04/16/2013	01	04	01	
298-066		PERLITA	WAKEFIELD PL	DPL	04/16/2013	01	04	01	
298-067		WAKEFIELD PL	PARIS AV	DPL	04/16/2013	01	04	01	
298-068		PARIS AV	MIRABEAU AV	DPL	04/16/2013	01	04	01	
298-069		PERLITA	MIRABEAU AV	DPL	04/16/2013	01	04	01	
298-072		WAKEFIELD PL	DUPLESSIS	DPL	04/16/2013	01	04	01	
298-074		OWENS BL	PARIS AV	DPL	04/16/2013	01	04	01	
298-075		PARIS AV	OWENS BL	DPL	04/16/2013	01	04	01	
298-076		PARIS AV	PAULA	DPL	04/16/2013	01	04	01	
298-077		PAULA	PERLITA	DPL	04/16/2013	01	04	01	
298-078		PARIS AV	WESTBROOK DR	DPL	04/16/2013	01	04	01	
298-079		PARIS AV	HARCOURT DR	DPL	04/16/2013	01	04	01	
298-081		MARJORIE LN	HARCOURT DR	DPL	04/16/2013	01	04	01	
298-085		PERLITA	HARCOURT DR	DPL	04/16/2013	01	04	01	
298-087		PARIS AV	MIRABEAU AV	DPL	04/16/2013	01	04	01	
299-001		OWENS BL	ST BERNARD AV	DPL	04/16/2013	01	04	01	
299-002		ST BERNARD AV	CROFTWAY CT	DPL	04/16/2013	01	04	01	
299-003		ST BERNARD AV	MIRABEAU AV	DPL	04/16/2013	01	04	01	
299-004		ST BERNARD AV	MIRABEAU AV	DPL	04/16/2013	01	04	01	
299-005		OWENS BL	ST BERNARD AV	DPL	04/16/2013	01	04	01	
299-006		ST BERNARD AV	CROFTWAY CT	DPL	04/16/2013	01	04	01	
299-007		CROFTWAY CT	ST BERNARD AV	DPL	04/16/2013	01	04	01	
299-008		ST BERNARD AV	OWENS BL	AM	04/10/2013	01	04	01	

STRUCT_1	ADDRESS	STREET	CROSS STREET	INSPECTOR	INSP_DATE	C	F	W	DATA_ENTRY_REMARKS
299-009		ST BERNARD AV	OWENS BL	AM	04/10/2013	01	04	01	
299-010		ST BERNARD AV	OWENS BL	AM	04/10/2013	01	04	01	
299-011		ST BERNARD AV	MIRABEAU AV	AM	04/10/2013	01	04	01	
299-012		OWENS BL	ST BERNARD AV	AM	04/10/2013	01	04	01	
299-013		OWENS BL	ST BERNARD AV	AM	04/10/2013	01	04	01	
299-014		OWENS BL	ST BERNARD AV	AM	04/10/2013	01	04	01	
299-015		OWENS BL	ST BERNARD AV	AM	04/10/2013	01	04	01	
299-016		OWENS BL	ST BERNARD AV	AM	04/10/2013	01	04	01	
299-017		OWENS BL	ST BERNARD AV	AM	04/10/2013	01	04	01	
299-018		OWENS BL	ST BERNARD AV	AM	04/10/2013	01	04	01	
299-019		OWENS BL	ST BERNARD AV	AM	04/10/2013	01	04	01	
299-020		BANCROFT DR	PARK ISLAND DR	AM	04/10/2013	01	04	01	
299-021		BANCROFT DR	PARK ISLAND DR	AM	04/10/2013	01	04	01	
299-022		BANCROFT DR	PARK ISLAND DR	AM	04/10/2013	01	04	01	
299-023		BANCROFT DR	PARK ISLAND DR	AM	04/10/2013	01	04	01	
299-024		BANCROFT DR	PARK ISLAND DR	AM	04/10/2013	01	04	01	
299-025		BANCROFT DR	PARK ISLAND DR	AM	04/10/2013	01	04	01	
299-026		BANCROFT DR	PARK ISLAND DR	AM	04/10/2013	01	04	01	
299-027		BANCROFT DR	PARK ISLAND DR	AM	04/10/2013	01	04	01	
299-028		BANCROFT DR	MIRABEAU AV	AM	04/10/2013	01	04	01	
299-029		BANCROFT DR	MIRABEAU AV	AM	04/10/2013	01	04	01	
299-030		BANCROFT DR	MIRABEAU AV	AM	04/10/2013	01	04	01	
299-031		BANCROFT DR	MIRABEAU AV	AM	04/10/2013	01	04	01	
299-032		BANCROFT DR	MIRABEAU AV	AM	04/15/2013	01	04	01	
299-033		CADILLAC	PARK ISLAND DR	AM	04/15/2013	01	04	01	
299-034		PARK ISLAND DR	BANCROFT DR	AM	04/15/2013	01	04	01	
299-035		PARK ISLAND DR	BANCROFT DR	AM	04/15/2013	01	04	01	
299-036		PARK ISLAND DR	BANCROFT DR	AM	04/15/2013	01	04	01	
299-037		PARK ISLAND DR	BANCROFT DR	AM	04/15/2013	01	04	01	
299-038		PARK ISLAND DR	BANCROFT DR	AM	04/15/2013	01	04	01	
299-039		PARK ISLAND DR	BANCROFT DR	AM	04/15/2013	01	04	01	
299-040		PARK ISLAND DR	BANCROFT DR	AM	04/15/2013	01	04	01	
299-041		PARK ISLAND DR	BANCROFT DR	AM	04/15/2013	01	04	01	
299-042		PARK ISLAND DR	BANCROFT DR	AM	04/15/2013	01	04	01	
299-043		PARK ISLAND DR	BANCROFT DR	AM	04/15/2013	01	04	01	
299-044		PARK ISLAND DR	BANCROFT DR	AM	04/15/2013	01	04	01	

STRUCT_1	ADDRESS	STREET	CROSS STREET	INSPECTOR	INSP_DATE	C	F	W	DATA_ENTRY_REMARKS
299-045		PARK ISLAND DR	BANCROFT DR	AM	04/15/2013	01	04	01	
299-046		PARK ISLAND DR	BANCROFT DR	AM	04/15/2013	01	04	01	
299-047		PARK ISLAND DR	BANCROFT DR	AM	04/15/2013	01	04	01	
299-048		PARK ISLAND DR	BANCROFT DR	AM	04/15/2013	01	04	01	
299-049		BANCROFT DR	PARK ISLAND DR	AM	04/15/2013	01	04	01	
299-050		BANCROFT DR	PARK ISLAND DR	AM	04/15/2013	01	04	01	
299-051		BANCROFT DR	PARK ISLAND DR	AM	04/15/2013	01	04	01	
299-052		BANCROFT DR	PARK ISLAND DR	AM	04/15/2013	01	04	01	
299-053		ST BERNARD AV	OWENS BL	AM	04/15/2013	01	04	01	
299-054		MANDOLIN	ST BERNARD AV	AM	04/15/2013	01	04	01	
299-055		MANDOLIN	ST BERNARD AV	AM	04/15/2013	01	04	01	
299-056		ENCAMPMENT	PARK ISLAND DR	AM	04/16/2013	01	04	01	
299A-002		RANDOLPH	OWENS BL	AM	04/16/2013	01	01	01	
299A-003		RANDOLPH	OWENS BL	AM	04/16/2013	01	04	01	
299A-004		MANDOLIN	KENNON AV	AM	04/16/2013	01	04	01	
299A-005		MANDOLIN	KENNON AV	AM	04/16/2013	01	01	01	
299A-008		KENNON AV	OWENS BL	AM	04/16/2013	01	04	01	
299A-009		KENNON AV	OWENS BL	AM	04/16/2013	01	04	01	
299A-010		MANDOLIN	WELLINGTON DR	AM	04/16/2013	01	01	01	
299A-015		WELLINGTON DR	OWENS BL	AM	04/16/2013	01	04	01	
299A-016		WELLINGTON DR	OWENS BL	AM	04/16/2013	01	04	01	
299A-017		OWENS BL	RANDOLPH	AM	04/16/2013	01	04	01	
299A-018		OWENS BL	WELLINGTON DR	AM	04/16/2013	01	01	01	
299A-019		OWENS BL	CARTIER AV	AM	04/16/2013	01	04	01	
299A-020		OWENS BL	CARTIER AV	AM	04/16/2013	01	04	01	
300-002		PERLITA	ROBERT E LEE BL	AM	04/16/2013	01	04	01	
300-003		ROBERT E LEE BL	CARTIER AV	AM	04/16/2013	01	04	01	
300-006		ROBERT E LEE BL	ST BERNARD AV	AM	04/16/2013	01	04	01	
300-007		ROBERT E LEE BL	PERLITA	AM	04/16/2013	01	04	01	
300-008		ROBERT E LEE BL	PERLITA	AM	04/16/2013	01	04	01	
300-009		ROBERT E LEE BL	PERLITA	AM	04/16/2013	01	04	01	
300-010		PERLITA	NEW YORK	AM	04/16/2013	01	04	01	
300-011		PERLITA	NEW YORK	DPL	04/19/2013	01	04	01	
300-012		PERLITA	NEW YORK	DPL	04/19/2013	01	04	01	
300-013		NEW YORK	CARTIER AV	DPL	04/19/2013	01	04	01	
300-014		NEW YORK	CARTIER AV	DPL	04/19/2013	01	04	01	

STRUCT_1	ADDRESS	STREET	CROSS STREET	INSPECTOR	INSP_DATE	C	F	W	DATA_ENTRY_REMARKS
300-015		NEW YORK	CARTIER AV	DPL	04/19/2013	01	04	01	
300-016		NEW YORK	CARTIER AV	DPL	04/19/2013	01	04	01	
300-017		NEW YORK	ST BERNARD AV	DPL	04/19/2013	01	04	01	
300-018		NEW YORK	ST BERNARD AV	DPL	04/19/2013	01	04	01	
300-019		PERLITA	FRANKFORT	LG	01/02/2013	01	01	01	
300-020		FRANKFORT	CARTIER AV	DPL	04/19/2013	01	04	01	
300-021		FRANKFORT	CARTIER AV	DPL	04/19/2013	01	04	01	
300-022		FRANKFORT	CARTIER AV	DPL	04/19/2013	01	04	01	
300-023		FRANKFORT	CARTIER AV	DPL	04/19/2013	01	04	01	
300-024		FRANKFORT	ST BERNARD AV	DPL	04/19/2013	01	04	01	
300-025		CARTIER AV	JAY	DPL	04/19/2013	01	04	01	
300-026		JAY	ST BERNARD AV	DPL	04/19/2013	01	04	01	
300-027		PERLITA	KILLDEER	DPL	04/19/2013	01	04	01	
300-028		PERLITA	KILLDEER	DPL	04/19/2013	01	04	01	
300-029		KILLDEER	CARTIER AV	DPL	04/19/2013	01	04	01	
300-030		KILLDEER	CARTIER AV	DPL	04/19/2013	01	04	01	
300-031		KILLDEER	CARTIER AV	RCO	04/23/2013	01	04	01	
300-032		CARTIER AV	ORIOLE	RCO	04/23/2013	01	04	01	
300-033		KILLDEER	ST BERNARD AV	RCO	04/23/2013	01	04	01	
300-034		KILLDEER	ST BERNARD AV	RCO	04/23/2013	01	04	01	
300-035		ST BERNARD AV	ORIOLE	RCO	04/23/2013	01	04	01	
300-036		PERLITA	LARK	RCO	04/23/2013	01	04	01	
300-037		LARK	CARTIER AV	RCO	04/23/2013	01	04	01	
300-038		LARK	CARTIER AV	RCO	04/23/2013	01	04	01	
300-039		PERLITA	BERTHA DR	RCO	04/23/2013	01	04	01	
300-040		PERLITA	ORIOLE	RCO	04/23/2013	01	04	01	
300-041		ORIOLE	CARTIER AV	RCO	04/23/2013	01	04	01	
300-042		FRANKFORT	BERTHA DR	RCO	04/23/2013	01	04	01	
300-043		BERTHA DR	KILLDEER	RCO	04/23/2013	01	04	01	
300-044		BERTHA DR	KILLDEER	RCO	04/23/2013	01	04	01	
300-045		BERTHA DR	KILLDEER	RCO	04/23/2013	01	04	01	
300-046		FRANKFORT	PARIS AV	RCO	04/23/2013	01	04	01	
300-047		PARIS AV	FRANKFORT	RCO	04/23/2013	01	04	01	
300-048		PARIS AV	KILLDEER	RCO	04/23/2013	01	04	01	
300-049		PARIS AV	KILLDEER	RCO	04/23/2013	01	04	01	
300-050		PARIS AV	KILLDEER	RCO	04/23/2013	01	04	01	

STRUCT_1	ADDRESS	STREET	CROSS STREET	INSPECTOR	INSP_DATE	C	F	W	DATA_ENTRY_REMARKS
300-051		PARIS AV	LAKESHORE DR	RCO	04/23/2013	01	04	01	
300-052		PARIS AV	LAKESHORE DR	RCO	04/23/2013	01	04	01	
300-053		FRANKFORT	PARIS AV	RCO	04/23/2013	01	04	01	
300-054		PARIS AV	FRANKFORT	RCO	04/23/2013	01	04	01	
300-055		PARIS AV	KILLDEER	RCO	04/23/2013	01	04	01	
300-056		FRANKFORT	CARTWRIGHT DR	RCO	04/23/2013	01	04	01	
300-057		FRANKFORT	CARTWRIGHT DR	RCO	04/23/2013	01	04	01	
300-058		CARTWRIGHT DR	JAY	RCO	04/23/2013	01	04	01	
300-059		CARTWRIGHT DR	JAY	RCO	04/23/2013	01	04	01	
300-060		CARTWRIGHT DR	JAY	RCO	04/23/2013	01	04	01	
300-061		CARTWRIGHT DR	KILLDEER	DPL	04/24/2013	01	04	01	
300-062		KILLDEER	PARIS AV	DPL	04/24/2013	01	04	01	
300-063		PARIS AV	LAKESHORE DR	DPL	04/24/2013	01	09	01	
300-064		PARIS AV	LAKESHORE DR	DPL	04/24/2013	01	04	01	
300-065		PARIS AV	LAKESHORE DR	DPL	04/24/2013	01	04	01	
300-066		PARIS AV	LAKESHORE DR	DPL	04/24/2013	01	04	01	
300-067		KILLDEER	CALDWELL DR	DPL	04/24/2013	01	04	01	
300-068		CALDWELL DR	KILLDEER	DPL	04/24/2013	01	04	01	
300-069		CALDWELL DR	ORIOLE	DPL	04/24/2013	01	04	01	
300-070		KILLDEER	CARLSON DR	DPL	04/24/2013	01	04	01	
300-071		PRATT DR	LARK	DPL	04/24/2013	01	04	01	
300-072		PRATT DR	LARK	DPL	04/24/2013	01	04	01	
300-073		PRATT DR	LARK	DPL	04/24/2013	01	04	01	
300-074		PRATT DR	ORIOLE	DPL	04/24/2013	01	04	01	
300-075		CARLSON DR	LARK	DPL	04/24/2013	01	04	01	
300-076		LARK	PRATT DR	DPL	04/24/2013	01	04	01	
300-077		LARK	PRATT DR	DPL	04/24/2013	01	04	01	
300-078		CARLSON DR	ORIOLE	DPL	04/24/2013	01	04	01	
300-079		ORIOLE	CALDWELL DR	DPL	04/24/2013	01	04	01	
300-080		ORIOLE	PRATT DR	DPL	04/24/2013	01	04	01	
300-081		ORIOLE	PRATT DR	DPL	04/24/2013	01	04	01	
300-082		ORIOLE	PRATT DR	DPL	04/24/2013	01	04	01	
300-083		CARLSON DR	LAKESHORE DR	DPL	04/24/2013	01	04	01	
300-084		LAKESHORE DR	CARLSON DR	DPL	04/24/2013	01	04	01	
300-085		LAKESHORE DR	PRATT DR	DPL	04/24/2013	01	04	01	
300-086		LAKESHORE DR	PRATT DR	DPL	04/24/2013	01	04	01	

STRUCT_1	ADDRESS	STREET	CROSS STREET	INSPECTOR	INSP_DATE	C	F	W	DATA_ENTRY_REMARKS
300-087		PRATT DR	LAKESHORE DR	DPL	04/24/2013	01	04	01	
300-088		PRATT DR	LAKESHORE DR	DPL	04/24/2013	01	04	01	
300-089		CARLSON DR	LAKESHORE DR	DPL	04/24/2013	01	04	01	
300-090		LAKESHORE DR	CARLSON DR	LG	01/02/2013	01	01	01	
300-091		LAKESHORE DR	PRATT DR	AM	04/28/2013	01	04	01	
300-092		LAKESHORE DR	PRATT DR	DPL	04/25/2013	01	04	01	
300-093		JAY	CARLSON DR	DPL	04/25/2013	01	04	01	
300-094		JAY	PRATT DR	DPL	04/25/2013	01	04	01	
300-095		FRANKFORT	CALDWELL DR	DPL	04/25/2013	01	04	01	
300-096		CALDWELL DR	JAY	DPL	04/25/2013	01	04	01	
300-097		CALDWELL DR	JAY	DPL	04/25/2013	01	04	01	
300-098		CALDWELL DR	JAY	DPL	04/25/2013	01	04	01	
300-099		CALDWELL DR	JAY	DPL	04/25/2013	01	04	01	
300-100		FRANKFORT	CARLSON DR	DPL	04/25/2013	01	04	01	
300-101		CARLSON DR	JAY	DPL	04/25/2013	01	04	01	
300-102		CARLSON DR	JAY	DPL	04/25/2013	01	04	01	
300-103		CARLSON DR	JAY	DPL	04/25/2013	01	04	01	
300-104		CARLSON DR	JAY	DPL	04/25/2013	01	04	01	
300-105		CARLSON DR	JAY	DPL	04/25/2013	01	04	01	
300-106		FRANKFORT	PRATT DR	DPL	04/25/2013	01	04	01	
300-107		PRATT DR	JAY	DPL	04/25/2013	01	04	01	
300-108		PRATT DR	JAY	DPL	04/25/2013	01	04	01	
300-109		PRATT DR	JAY	DPL	04/25/2013	01	04	01	
300-110		PRATT DR	JAY	DPL	04/25/2013	01	04	01	
300-111		PRATT DR	JAY	DPL	04/25/2013	01	04	01	
300-112		ROBERT E LEE BL	PARIS AV	DPL	04/25/2013	01	04	01	
300-113		ROBERT E LEE BL	PARIS AV	DPL	04/25/2013	01	04	01	
300-114		PARIS AV	NEW YORK	DPL	04/25/2013	01	04	01	
300-115		NEW YORK	CALDWELL DR	DPL	04/25/2013	01	04	01	
300-116		NEW YORK	CALDWELL DR	DPL	04/25/2013	01	04	01	
300-117		NEW YORK	CALDWELL DR	DPL	04/25/2013	01	04	01	
300-118		NEW YORK	CALDWELL DR	DPL	04/25/2013	01	04	01	
300-119		PARIS AV	LISBON	DPL	04/25/2013	01	04	01	
300-120		PARIS AV	LISBON	LG	01/02/2013	01	01	01	
300-121		PARIS AV	LISBON	DPL	04/25/2013	01	04	01	
300-122		LISBON	CALDWELL DR	DPL	04/25/2013	01	04	01	

STRUCT_1	ADDRESS	STREET	CROSS STREET	INSPECTOR	INSP_DATE	C	F	W	DATA_ENTRY_REMARKS
300-123		PARIS AV	BERTHA DR	DPL	04/25/2013	01	04	01	
300-124		BERTHA DR	FRANKFORT	DPL	04/26/2013	01	04	01	
300-125		BERTHA DR	FRANKFORT	DPL	04/26/2013	01	04	01	
300-126		BERTHA DR	FRANKFORT	DPL	04/26/2013	01	04	01	
300-127		ROBERT E LEE BL	LEON C SIMON DR	DPL	04/26/2013	01	04	01	
300-128		ROBERT E LEE BL	LEON C SIMON DR	DPL	04/26/2013	01	04	01	
300-129		LEON C SIMON DR	CALDWELL DR	DPL	04/26/2013	01	04	01	
300-130		LEON C SIMON DR	ROBERT E LEE BL	DPL	04/26/2013	01	04	01	
300-131		ROBERT E LEE BL	PRATT	DPL	04/26/2013	01	04	01	
300-132		ROBERT E LEE BL	PRATT DR	DPL	04/26/2013	01	04	01	
300-133		ROBERT E LEE BL	PRATT DR	DPL	04/26/2013	01	04	01	
300-134		PRATT PL	PRATT DR	DPL	04/26/2013	01	04	01	
300-135		PRATT PL	PRATT DR	DPL	04/26/2013	01	04	01	
300-136		PRATT PL	PRATT DR	DPL	04/26/2013	01	04	01	
300-137		LEON C SIMON DR	CALDWELL DR	DPL	04/26/2013	01	04	01	
300-138		LEON C SIMON DR	CALDWELL DR	DPL	04/26/2013	01	04	01	
300-139		LEON C SIMON DR	PRATT DR	DPL	04/26/2013	01	04	01	
300-140		LEON C SIMON DR	PRATT DR	DPL	04/26/2013	01	04	01	
300-141		LEON C SIMON DR	CALDWELL DR	DPL	04/26/2013	01	04	01	
300-142		CALDWELL DR	NEW YORK	DPL	04/26/2013	01	04	01	
300-143		CALDWELL DR	FRANKFORT	DPL	04/26/2013	01	04	01	
300-144		LEON C SIMON DR	CARLSON DR	DPL	04/26/2013	01	04	01	
300-145		CARLSON DR	FRANKFORT	DPL	04/26/2013	01	04	01	
300-146		LEON C SIMON DR	PRATT DR	DPL	04/26/2013	01	04	01	
300-147		PRATT DR	FRANKFORT	DPL	04/26/2013	01	04	01	
303-001		N ROBERTSON	LAHARPE	DPL	10/16/2012	01	09	01	
303-002		LAHARPE	N VILLERE	DPL	10/16/2012	01	04	01	
303-003		LAHARPE	N ROBERTSON	DPL	10/16/2012	01	09	01	
303-004		LAHARPE	N CLAIBORNE AV	DPL	10/16/2012	01	04	01	
303-005		N CLAIBORNE AV	ST BERNARD AV	DPL	10/16/2012	01	04	01	
303-006		N ROBERTSON	ST BERNARD AV	DPL	10/16/2012	01	09	01	
303-007		ST BERNARD AV	N CLAIBORNE AV	DPL	10/16/2012	01	04	01	
303-008		N ROBERTSON	ST BERNARD AV	DPL	10/16/2012	01	09	01	
303-009		ST BERNARD AV	N ROBERTSON	DPL	10/16/2012	01	09	01	
303-010		ST BERNARD AV	N CLAIBORNE AV	DPL	10/16/2012	01	09	01	
303-011		ST BERNARD AV	N CLAIBORNE AV	DPL	10/16/2012	01	04	01	

STRUCT_1	ADDRESS	STREET	CROSS STREET	INSPECTOR	INSP_DATE	C	F	W	DATA_ENTRY_REMARKS
303-012		N ROBERTSON	ST BERNARD AV	DPL	10/16/2012	01	04	01	
303-013		N CLAIBORNE AV	ST BERNARD AV	DPL	10/16/2012	01	09	01	
303-014		N CLAIBORNE AV	ST BERNARD AV	DPL	10/16/2012	01	09	01	
303-015		N CLAIBORNE AV	ST BERNARD AV	DPL	10/16/2012	01	04	01	
303-016		ST BERNARD AV	N VILLERE	DPL	10/16/2012	01	09	01	
303-017		ST BERNARD AV	URQUHART	DPL	10/16/2012	01	04	01	
303-018		N VILLERE	ST BERNARD AV	DPL	10/16/2012	01	04	01	
303-019		N VILLERE	LAHARPE	DPL	10/16/2012	01	09	01	
303-020		LAHARPE	ST BERNARD AV	DPL	10/16/2012	01	04	01	
303-021		ST BERNARD AV	MARAIS	DPL	10/16/2012	01	04	01	
303-022		N ROBERTSON	LAHARPE	DPL	10/16/2012	01	04	01	
303-023		N CLAIBORNE AV	LAHARPE	DPL	10/16/2012	01	04	01	
303-024		LAHARPE	N CLAIBORNE AV	DPL	10/16/2012	01	04	01	
303-025		N CLAIBORNE AV	COLUMBUS	DPL	10/16/2012	01	04	01	
303-026		LAPEYROUSE	N CLAIBORNE AV	DPL	10/19/2012	01	04	01	
303-027		NEW ORLEANS	N DERBIGNY	DPL	10/19/2012	01	04	01	
303-028		N DERBIGNY	NEW ORLEANS	DPL	10/19/2012	01	04	01	
303-029		N DERBIGNY	ST BERNARD AV	DPL	10/19/2012	01	04	01	
303-030		ST BERNARD AV	N DERBIGNY	DPL	10/19/2012	01	04	01	
303-031		ST BERNARD AV	N ROMAN	DPL	10/19/2012	01	04	01	
303-032		ST BERNARD AV	N VILLERE	DPL	10/19/2012	01	04	01	
303-033		LAHARPE	N CLAIBORNE AV	DPL	10/19/2012	01	04	01	
304-001		ST BERNARD AV	N DERBIGNY	DPL	10/19/2012	01	09	01	
304-002		ST BERNARD AV	N ROMAN	DPL	10/19/2012	01	09	01	
304-003		N ROMAN	LAPEYROUSE	DPL	10/19/2012	01	04	01	
304-004		ST BERNARD AV	N PRIEUR	DPL	10/19/2012	01	04	01	
304-005		N PRIEUR	ONZAGA	DPL	10/19/2012	01	09	01	
304-006		ONZAGA	ST BERNARD AV	DPL	10/19/2012	01	09	01	
304-007		ST BERNARD AV	N ROMAN	DPL	10/19/2012	01	04	01	
304-008		ONZAGA	N JOHNSON	DPL	10/19/2012	01	04	01	
304-009		N PRIEUR	LAPEYROUSE	DPL	10/19/2012	01	04	01	
304-010		ST BERNARD AV	N JOHNSON	DPL	10/19/2012	01	04	01	
304-011		N JOHNSON	ONZAGA	DPL	10/19/2012	01	09	01	
304-013		N JOHNSON	LAPEYROUSE	DPL	10/19/2012	01	09	01	
304-014		N JOHNSON	LAHARPE	DPL	10/19/2012	01	09	01	
304-015		LAHARPE	N GALVEZ	DPL	10/19/2012	01	09	01	

STRUCT_1	ADDRESS	STREET	CROSS STREET	INSPECTOR	INSP_DATE	C	F	W	DATA_ENTRY_REMARKS
304-016		N JOHNSON	COLUMBUS	DPL	10/19/2012	01	04	01	
304-017		N DERBIGNY	LAPEYROUSE	DPL	10/19/2012	01	09	01	
304-018		N DERBIGNY	LAHARPE	DPL	10/19/2012	01	09	01	
304-019		LAPEYROUSE	N ROMAN	DPL	10/19/2012	01	09	01	
304-020		LAHARPE	N ROMAN	DPL	10/19/2012	01	09	01	
304-021		N ROMAN	COLUMBUS	DPL	10/19/2012	01	04	01	
304-022		LAPEYROUSE	N PRIEUR	DPL	10/19/2012	01	09	01	
304-023		LAPEYROUSE	N JOHNSON	DPL	10/19/2012	01	04	01	
304-024		LAHARPE	N PRIEUR	DPL	10/19/2012	01	09	01	
304-025		N PRIEUR	COLUMBUS	DPL	10/19/2012	01	04	01	
304-026		LAHARPE	N JOHNSON	DPL	10/19/2012	01	04	01	
305-001		ST BERNARD AV	N GALVEZ	DPL	10/22/2012	01	09	01	
305-002		N GALVEZ	D"ABADIE	DPL	10/22/2012	01	09	01	
305-003		D"ABADIE	N MIRO	DPL	10/22/2012	01	09	01	
305-004		N GALVEZ	ONZAGA	DPL	10/22/2012	01	04	01	
305-005		ONZAGA	N MIRO	DPL	10/22/2012	01	09	01	
305-006		N GALVEZ	LAPEYROUSE	DPL	10/22/2012	01	04	01	
305-007		ST BERNARD AV	N MIRO	DPL	10/22/2012	01	04	01	
305-008		N MIRO	D"ABADIE	DPL	10/22/2012	01	04	01	
305-009		D"ABADIE	N TONTI	DPL	10/22/2012	01	09	01	
305-011		N TONTI	ONZAGA	DPL	10/22/2012	01	09	01	
305-012		N TONTI	LAPEYROUSE	DPL	10/22/2012	01	04	01	
305-013		N TONTI	LAHARPE	DPL	10/22/2012	01	04	01	
305-014		N MIRO	ONZAGA	DPL	10/22/2012	01	09	01	
305-015		ONZAGA	N TONTI	DPL	10/22/2012	01	04	01	
305-016		N MIRO	LAPEYROUSE	DPL	10/22/2012	01	04	01	
305-017		ST BERNARD AV	N TONTI	DPL	10/22/2012	01	09	01	
305-018		ST BERNARD AV	N ROCHEBLAVE	DPL	10/22/2012	01	04	01	
305-019		AUBRY	N DORGENOIS	DPL	10/22/2012	01	04	01	
305-020		AUBRY	N ROCHEBLAVE	DPL	10/22/2012	01	09	01	
305-021		N ROCHEBLAVE	ST BERNARD AV	DPL	10/22/2012	01	04	01	
305-022		AUBRY	N TONTI	DPL	10/22/2012	01	04	01	
305-023		D"ABADIE	N DORGENOIS	DPL	10/22/2012	01	04	01	
305-024		D"ABADIE	N ROCHEBLAVE	DPL	10/22/2012	01	04	01	
305-025		D"ABADIE	N TONTI	DPL	10/22/2012	01	04	01	
305-026		N ROCHEBLAVE	ONZAGA	DPL	10/22/2012	01	04	01	

STRUCT_1	ADDRESS	STREET	CROSS STREET	INSPECTOR	INSP_DATE	C	F	W	DATA_ENTRY_REMARKS
305-027		ONZAGA	N DORGENOIS	DPL	10/22/2012	01	04	01	
305-028		ONZAGA	N ROCHEBLAVE	DPL	10/19/2012	01	09	01	
305-029		ONZAGA	N TONTI	DPL	10/24/2012	01	04	01	
305-030		LAPEYROUSE	N ROCHEBLAVE	DPL	10/24/2012	01	09	01	
305-031		LAPEYROUSE	N ROCHEBLAVE	DPL	10/24/2012	01	09	01	
305-032		LAPEYROUSE	N TONTI	DPL	10/24/2012	01	09	01	
305-033		LAHARPE	N DORGENOIS	DPL	10/24/2012	01	09	01	
305-034		N ROCHEBLAVE	LAHARPE	DPL	10/24/2012	01	04	01	
305-035		N ROCHEBLAVE	COLUMBUS	DPL	10/24/2012	01	04	01	
305-036		LAHARPE	N TONTI	DPL	10/24/2012	01	04	01	
305-037		LAPEYROUSE	N GALVEZ	DPL	10/24/2012	01	04	01	
305-038		LAPEYROUSE	N MIRO	DPL	10/24/2012	01	09	01	
305-039		LAPEYROUSE	N TONTI	DPL	10/24/2012	01	04	01	
305-040		N GALVEZ	LAHARPE	DPL	10/24/2012	01	04	01	
305-041		N GALVEZ	COLUMBUS	DPL	10/24/2012	01	04	01	
305-042		N MIRO	LAHARPE	DPL	10/24/2012	01	09	01	
305-043		N MIRO	COLUMBUS	DPL	10/24/2012	01	04	01	
305-044		LAHARPE	N TONTI	DPL	10/24/2012	01	04	01	
305-045		N TONTI	LAHARPE	DPL	10/24/2012	01	04	01	
306-001		N DORGENOIS	O'REILLY	DPL	10/24/2012	01	09	01	
306-002		O'REILLY	ROUSSELIN DR	DPL	10/24/2012	01	04	01	
306-003		O'REILLY	N BROAD	DPL	10/24/2012	01	09	01	
306-004		N BROAD	AUBRY	DPL	10/24/2012	01	04	01	
306-005		N DORGENOIS	AUBRY	DPL	10/24/2012	01	09	01	
306-006		AUBRY	ROUSSELIN DR	DPL	10/24/2012	01	09	01	
306-007		AUBRY	N BROAD	DPL	10/24/2012	01	09	01	
306-008		N BROAD	D'ABADIE	DPL	10/24/2012	01	04	01	
306-009		N DORGENOIS	D'ABADIE	DPL	10/24/2012	01	09	01	
306-010		D'ABADIE	ROUSSELIN DR	DPL	10/24/2012	01	04	01	
306-011		D'ABADIE	N BROAD	DPL	10/24/2012	01	04	01	
306-012		ROUSSELIN DR	ONZAGA	DPL	10/24/2012	01	04	01	
306-013		N DORGENOIS	ONZAGA	DPL	10/24/2012	01	09	01	
306-014		ONZAGA	ROUSSELIN DR	DPL	10/24/2012	01	04	01	
306-015		ONZAGA	N BROAD	DPL	10/24/2012	01	04	01	
306-016		N BROAD	D'ABADIE	DPL	10/24/2012	01	04	01	
306-017		N BROAD	LAPEYROUSE	DPL	10/25/2012	01	09	01	

STRUCT_1	ADDRESS	STREET	CROSS STREET	INSPECTOR	INSP_DATE	C	F	W	DATA_ENTRY_REMARKS
306-018		ROUSSELIN DR	LAPEYROUSE	DPL	10/25/2012	01	04	01	
306-019		N DORGENOIS	LAPEYROUSE	DPL	10/25/2012	01	04	01	
306-020		LAPEYROUSE	ROUSSELIN DR	DPL	10/25/2012	01	04	01	
306-021		LAPEYROUSE	N BROAD	DPL	10/25/2012	01	04	01	
306-022		N DORGENOIS	LAPEYROUSE	DPL	10/25/2012	01	09	01	
306-023		N DORGENOIS	LAPEYROUSE	DPL	10/25/2012	01	09	01	
306-024		LAPEYROUSE	ROUSSELIN DR	DPL	10/25/2012	01	04	01	
306-025		ROUSSELIN DR	LAHARPE	DPL	10/25/2012	01	04	01	
306-026		LAPEYROUSE	N BROAD	DPL	10/25/2012	01	04	01	
306-027		N BROAD	LAHARPE	DPL	10/25/2012	01	04	01	
306-028		N DORGENOIS	LAHARPE	DPL	10/25/2012	01	04	01	
306-029		LAHARPE	ROUSSELIN DR	DPL	10/25/2012	01	09	01	
306-030		LAHARPE	N BROAD	DPL	10/25/2012	01	09	01	
306-031		N BROAD	COLUMBUS	DPL	10/25/2012	01	04	01	
306-032		N DORGENOIS	COLUMBUS	DPL	10/25/2012	01	09	01	
306-033		N BROAD	LAHARPE	DPL	10/25/2012	01	04	01	
306-034		LAHARPE	PAUL MORPHY	DPL	10/25/2012	01	04	01	
306-035		LAHARPE	GENTILLY AVE	DPL	10/25/2012	01	09	01	
306-036		PAUL MORPHY	BAYOU RD	DPL	10/25/2012	01	04	01	
306-037		BAYOU RD	GENTILLY AVE	DPL	10/25/2012	01	04	01	
306-038		GENTILLY AVE	LAHARPE	DPL	10/25/2012	01	04	01	
306-039		CRETE	COLUMBUS	DPL	10/25/2012	01	09	01	
306-040		CRETE	COLUMBUS	DPL	10/25/2012	01	09	01	
306-041		N BROAD	LAPEYROUSE	DPL	10/25/2012	01	09	01	
306-042		LAPEYROUSE	PAUL MORPHY	DPL	10/25/2012	01	04	01	
306-043		LAPEYROUSE	PAUL MORPHY	DPL	10/25/2012	01	04	01	
306-044		LAPEYROUSE	N DUPRE	DPL	10/25/2012	01	04	01	
306-045		PAUL MORPHY	LAPEYROUSE	DPL	10/25/2012	01	04	01	
306-046		PAUL MORPHY	LAPEYROUSE	DPL	10/25/2012	01	04	01	
306-047		PAUL MORPHY	LAHARPE	DPL	10/25/2012	01	04	01	
306-048		N BROAD	LAPEYROUSE	DPL	10/25/2012	01	09	01	
306-049		N BROAD	ONZAGA	DPL	10/25/2012	01	04	01	
306-050		ONZAGA	PAUL MORPHY	DPL	10/26/2012	01	04	01	
306-051		ONZAGA	PAUL MORPHY	DPL	10/26/2012	01	04	01	
306-052		PAUL MORPHY	LAPEYROUSE	DPL	10/26/2012	01	04	01	
306-053		ONZAGA	N DUPRE	DPL	10/26/2012	01	04	01	

STRUCT_1	ADDRESS	STREET	CROSS STREET	INSPECTOR	INSP_DATE	C	F	W	DATA_ENTRY_REMARKS
306-054		N BROAD	O'REILLY	DPL	10/26/2012	01	09	01	
306-055		O'REILLY	PAUL MORPHY	DPL	10/26/2012	01	09	01	
306-056		N BROAD	AUBRY	DPL	10/26/2012	01	09	01	
306-058		AUBRY	PAUL MORPHY	DPL	10/26/2012	01	09	01	
306-059		N BROAD	D'ABADIE	DPL	10/26/2012	01	09	01	
306-060		N BROAD	ONZAGA	DPL	10/26/2012	01	04	01	
306-061		D'ABADIE	PAUL MORPHY	DPL	10/26/2012	01	04	01	
306-062		D'ABADIE	PAUL MORPHY	DPL	10/26/2012	01	09	01	
306-064		ROUSSELIN DR	D'ABADIE	DPL	10/26/2012	01	04	01	
306-065		O'REILLY	PAUL MORPHY	DPL	10/26/2012	01	04	01	
307-001		N DUPRE	O'REILLY	DPL	10/26/2012	01	09	01	
307-002		N GAYOSO	O'REILLY	DPL	10/26/2012	01	09	01	
307-003		O'REILLY	ROSIERE	DPL	10/26/2012	01	09	01	
307-004		O'REILLY	GENTILLY RD	DPL	10/26/2012	01	09	01	
307-005		ROSIERE	GENTILLY RD	DPL	10/26/2012	01	09	01	
307-006		O'REILLY	GENTILLY RD	DPL	10/26/2012	01	09	01	
307-007		GENTILLY RD	AUBRY	DPL	10/26/2012	01	04	01	
307-008		AUBRY	N DUPRE	DPL	10/26/2012	01	09	01	
307-009		AUBRY	N GAYOSO	DPL	10/26/2012	01	09	01	
307-010		N GAYOSO	D'ABADIE	DPL	10/26/2012	01	01	01	
307-011		AUBRY	GENTILLY RD	DPL	10/26/2012	01	09	01	
307-012		GENTILLY RD	ROSIERE	DPL	10/26/2012	01	04	01	
307-013		D'ABADIE	N DUPRE	DPL	10/26/2012	01	09	01	
307-014		D'ABADIE	N GAYOSO	DPL	10/26/2012	01	09	01	
307-015		D'ABADIE	GENTILLY RD	DPL	10/26/2012	01	09	01	
307-016		GENTILLY RD	D'ABADIE	DPL	10/26/2012	01	04	01	
307-017		GENTILLY RD	AUBRY	DPL	10/26/2012	01	04	01	
307-018		N GAYOSO	GENTILLY RD	DPL	10/26/2012	01	04	01	
307-019		GENTILLY RD	ONZAGA	AM	10/30/2012	01	01	01	
307-020		N DUPRE	ONZAGA	AM	10/30/2012	01	01	01	
307-021		N DUPRE	LAPEYROUSE	AM	10/30/2012	01	01	01	
307-022		ONZAGA	GENTILLY RD	AM	10/30/2012	01	01	01	
307-023		GENTILLY RD	LAPEYROUSE	AM	10/30/2012	01	01	01	
307-024		GENTILLY RD	N DUPRE	AM	10/30/2012	01	04	01	
307-025		GENTILLY RD	N DUPRE	AM	10/30/2012	01	01	01	
307-028		FORTIN	GENTILLY RD	AM	10/30/2012	01	04	01	

STRUCT_1	ADDRESS	STREET	CROSS STREET	INSPECTOR	INSP_DATE	C	F	W	DATA_ENTRY_REMARKS
308-001		ST BERNARD AV	N DORGENOIS	AM	10/30/2012	01	04	01	
308-002		ST BERNARD AV	ROUSSELIN DR	AM	10/30/2012	01	01	01	
308-003		ST BERNARD AV	N BROAD	AM	10/30/2012	01	04	01	
308-004		ST BERNARD AV	N BROAD	AM	10/30/2012	01	01	01	
308-005		N BROAD	O'REILLY	AM	10/30/2012	01	01	01	
308-006		N BROAD	CASTIGLIONE	AM	10/30/2012	01	04	01	
308-007		N BROAD	CASTIGLIONE	AM	10/30/2012	01	04	01	
308-008		CASTIGLIONE	PAUL MORPHY	AM	10/30/2012	01	01	01	
308-009		PAUL MORPHY	ST BERNARD AV	AM	10/30/2012	01	01	01	
308-010		ST BERNARD AV	N DUPRE	AM	10/30/2012	01	04	01	
308-011		CASTIGLIONE	N DUPRE	AM	10/30/2012	01	04	01	
308-012		N DUPRE	ST BERNARD AV	AM	10/30/2012	01	04	01	
308-013		SERANTINE	ST BERNARD AV	AM	10/30/2012	01	01	01	
308-014		CASTIGLIONE	N GAYOSO	AM	10/30/2012	01	04	01	
308-015		CASTIGLIONE	ROSIERE	AM	10/30/2012	01	04	01	
308-016		ROSIERE	O'REILLY	AM	10/30/2012	01	04	01	
308-017		CASTIGLIONE	GENTILLY AVE	AM	10/30/2012	01	01	01	
308-018		N GAYOSO	SERANTINE	AM	10/30/2012	01	04	01	
308-019		SERANTINE	ROSIERE	AM	10/30/2012	01	01	01	
308-020		ROSIERE	CASTIGLIONE	MD	02/13/2013	01	01	01	
308-021		ROSIERE	ST BERNARD AV	MD	02/13/2013	01	01	01	
308-022		ST BERNARD AV	ROSIERE	MD	02/13/2013	01	01	01	
308-023		SERANTINE	GENTILLY RD	MD	02/13/2013	01	01	01	
308-024		GENTILLY RD	CASTIGLIONE	MD	02/13/2013	01	01	01	
308-025		GENTILLY RD	ABUNDANCE	MD	02/13/2013	01	01	01	
308-027		SERANTINE	GENTILLY RD	MD	02/13/2013	01	01	01	
308-028		GENTILLY RD	DERBY PL	MD	02/13/2013	01	01	01	
308-029		GENTILLY RD	CASTIGLIONE	MD	02/13/2013	01	01	01	
308-030		GENTILLY RD	DESAIX BL	MD	02/13/2013	01	01	01	
308-031		GENTILLY RD	DESAIX BL	MD	02/13/2013	01	01	01	
308-032		GENTILLY RD	BELFORT AV	MD	02/13/2013	01	01	01	
308-033		GENTILLY RD	CASTIGLIONE	MD	02/13/2013	01	01	01	
308-034		DESAIX BL	GENTILLY RD	MD	02/13/2013	01	01	01	
308-035		GENTILLY RD	CASTIGLIONE	MD	02/13/2013	01	01	01	
308-037		ST BERNARD AV	DESAIX BL	MD	02/25/2013	01	01	01	
309-001		ALLEN	N MIRO	MD	02/18/2013	01	01	01	

STRUCT_1	ADDRESS	STREET	CROSS STREET	INSPECTOR	INSP_DATE	C	F	W	DATA_ENTRY_REMARKS
309-002		N MIRO	NEW ORLEANS	MD	02/18/2013	01	01	01	
309-003		N MIRO	A P TUREAUD AV	MD	02/18/2013	01	01	01	
309-004		NEW ORLEANS	N GALVEZ	MD	02/18/2013	01	01	01	
309-005		ALLEN	N GALVEZ	MD	02/18/2013	01	01	01	
309-006		N GALVEZ	OLD PRIEUR	MD	02/18/2013	01	01	01	
309-007		N GALVEZ	NEW ORLEANS	MD	02/18/2013	01	01	01	
309-008		N GALVEZ	LONDON AV	MD	02/18/2013	01	01	01	
309-009		N GALVEZ	LONDON AV	MD	02/18/2013	01	01	01	
309-010		LITTLE JOHN DR	OLD JOHNSON	MD	02/18/2013	01	01	01	
309-011		OLD JOHNSON	ST BERNARD AV	MD	02/18/2013	01	01	01	
309-012		N GALVEZ	AUBRY	MD	02/18/2013	01	01	01	
309-013		AUBRY	OLD GALVEZ	MD	02/18/2013	01	01	01	
309-014		OLD GALVEZ	AUBRY	MD	02/18/2013	01	01	01	
309-015		OLD GALVEZ	ST BERNARD AV	MD	02/18/2013	01	01	01	
309-016		AUBRY	OLD GALVEZ	MD	02/18/2013	01	01	01	
309-017		AUBRY	OLD MIRO	MD	02/18/2013	01	01	01	
309-018		OLD PRIEUR	O'REILLY	MD	02/18/2013	01	01	01	
309-019		O'REILLY	N GALVEZ	MD	02/18/2013	01	01	01	
309-020		O'REILLY	OLD ROMAN	MD	02/18/2013	01	01	01	
309-021		OLD PRIEUR	AUBRY	MD	02/18/2013	01	01	01	
309-022		AUBRY	A P TUREAUD AV	MD	02/19/2013	01	01	01	
309-025		OLD PRIEUR	A P TUREAUD AV	MD	02/19/2013	01	01	01	
309-026		AUBRY	OLD ROMAN	MD	02/19/2013	01	01	01	
309-027		ALLEN	N JOHNSON	MD	02/19/2013	01	01	01	
309-028		ALLEN	N PRIEUR	MD	02/19/2013	01	01	01	
309-029		ALLEN	N ROMAN	MD	02/19/2013	01	01	01	
309-030		N ROMAN	OLD ST BERNARD	MD	02/20/2013	01	01	01	
309-031		OLD ST BERNARD	AUBRY	MD	02/20/2013	01	01	01	
309-032		N ROMAN	NEW ORLEANS	MD	02/20/2013	01	01	01	
309-033		N ROMAN	A P TUREAUD AV	MD	02/20/2013	01	01	01	
309-034		NEW ORLEANS	OLD ROMAN	MD	02/20/2013	01	01	01	
309-035		OLD ROMAN	O'REILLY	MD	02/20/2013	01	01	01	
309-036		OLD ROMAN	AUBRY	MD	02/25/2013	01	01	01	
309-038		OLD ROMAN	AUBRY	MD	02/25/2013	01	01	01	
309-039		OLD ROMAN	N PRIEUR	MD	02/25/2013	01	01	01	
309-040		OLD ROMAN	N PRIEUR	MD	02/25/2013	01	01	01	

STRUCT_1	ADDRESS	STREET	CROSS STREET	INSPECTOR	INSP_DATE	C	F	W	DATA_ENTRY_REMARKS
309-041		N PRIEUR	NEW ORLEANS	MD	02/25/2013	01	01	01	
309-042		NEW ORLEANS	AUBRY	MD	02/25/2013	01	01	01	
309-043		N PRIEUR	A P TUREAUD AV	MD	02/25/2013	01	01	01	
309-044		A P TUREAUD AV	N ROMAN	MD	02/25/2013	01	01	01	
309-045		A P TUREAUD AV	OLD PRIEUR	MD	02/25/2013	01	01	01	
309-046		OLD PRIEUR	ST BERNARD AV	MD	02/25/2013	01	01	01	
309-047		ST BERNARD AV	D"ABADIE	MD	02/25/2013	01	01	01	
309-048		A P TUREAUD AV	N MIRO	KH	02/27/2013	01	01	01	
309-049		A P TUREAUD AV	N GALVEZ	KH	02/27/2013	01	01	01	
309-050		A P TUREAUD AV	N MIRO	KH	02/27/2013	01	01	01	
309-051		A P TUREAUD AV	N MIRO	KH	02/27/2013	01	01	01	
309-052		N MIRO	OLD MIRO	KH	02/27/2013	01	01	01	
309-053		HAVANA	N MIRO	KH	02/27/2013	01	01	01	
309-055		A P TUREAUD AV	AUBRY	KH	03/06/2013	01	01	01	
310-001		LAW	ST BERNARD AV	KH	02/27/2013	01	01	01	
310-002		ST BERNARD AV	N DORGENOIS	KH	02/27/2013	01	01	01	
310-003		ST BERNARD AV	N ROCHEBLAVE	KH	02/27/2013	01	01	01	
310-004		LAW	REPUBLIC	KH	02/27/2013	01	01	01	
310-005		N DORGENOIS	REPUBLIC	KH	02/27/2013	01	01	01	
310-006		REPUBLIC	N ROCHEBLAVE	KH	02/27/2013	01	01	01	
310-007		LAW	HAVANA	KH	02/28/2013	01	01	01	
310-008		N DORGENOIS	HAVANA	KH	02/28/2013	01	01	01	
310-009		HAVANA	N ROCHEBLAVE	KH	02/28/2013	01	01	01	
310-010		N DORGENOIS	A P TUREAUD AV	KH	02/28/2013	01	01	01	
310-011		LAW	A P TUREAUD AV	KH	02/28/2013	01	01	01	
310-012		A P TUREAUD AV	N DORGENOIS	KH	02/28/2013	01	01	01	
310-013		LAW	A P TUREAUD AV	KH	02/28/2013	01	01	01	
310-014		LAW	NEW ORLEANS	KH	02/28/2013	01	01	01	
310-015		A P TUREAUD AV	N DORGENOIS	KH	02/28/2013	01	01	01	
310-016		N DORGENOIS	NEW ORLEANS	KH	02/28/2013	01	01	01	
310-017		A P TUREAUD AV	N ROCHEBLAVE	KH	02/28/2013	01	01	01	
310-018		NEW ORLEANS	LAW	KH	02/28/2013	01	01	01	
310-019		LAW	A P TUREAUD AV	KH	02/28/2013	01	01	01	
310-020		LAW	NEW ORLEANS	KH	02/28/2013	01	01	01	
310-021		N DORGENOIS	NEW ORLEANS	KH	02/28/2013	01	01	01	
310-022		N DORGENOIS	NEW ORLEANS	KH	02/28/2013	01	01	01	

STRUCT_1	ADDRESS	STREET	CROSS STREET	INSPECTOR	INSP_DATE	C	F	W	DATA_ENTRY_REMARKS
310-023		N DORGENOIS	NEW ORLEANS	KH	02/28/2013	01	01	01	
310-024		NEW ORLEANS	LAW	KH	02/28/2013	01	01	01	
310-025		N TONTI	NEW ORLEANS	KH	03/05/2013	01	01	01	
310-026		NEW ORLEANS	N ROCHEBLAVE	KH	03/05/2013	01	01	01	
310-027		N ROCHEBLAVE	A P TUREAUD AV	KH	03/05/2013	01	01	01	
310-028		NEW ORLEANS	N ROCHEBLAVE	KH	03/05/2013	01	01	01	
310-029		N ROCHEBLAVE	A P TUREAUD AV	KH	03/05/2013	01	01	01	
310-030		NEW ORLEANS	N DORGENOIS	KH	03/05/2013	01	01	01	
310-031		N TONTI	A P TUREAUD AV	KH	03/05/2013	01	01	01	
310-032		A P TUREAUD AV	N ROCHEBLAVE	KH	03/05/2013	01	01	01	
310-033		N TONTI	A P TUREAUD AV	KH	03/05/2013	01	01	01	
310-034		A P TUREAUD AV	N ROCHEBLAVE	KH	03/05/2013	01	01	01	
310-035		N ROCHEBLAVE	HAVANA	KH	03/05/2013	01	01	01	
310-036		A P TUREAUD AV	N ROCHEBLAVE	KH	03/05/2013	01	01	01	
310-037		N ROCHEBLAVE	HAVANA	KH	03/05/2013	01	01	01	
310-038		A P TUREAUD AV	N DORGENOIS	KH	03/05/2013	01	01	01	
310-039		N TONTI	HAVANA	KH	03/05/2013	01	01	01	
310-040		HAVANA	N ROCHEBLAVE	KH	03/06/2013	01	01	01	
310-041		N ROCHEBLAVE	REPUBLIC	KH	03/06/2013	01	01	01	
310-042		HAVANA	N ROCHEBLAVE	KH	03/06/2013	01	01	01	
310-043		N ROCHEBLAVE	REPUBLIC	KH	03/06/2013	01	01	01	
310-044		N TONTI	ST BERNARD AV	KH	03/06/2013	01	01	01	
310-045		ST BERNARD AV	N MIRO	KH	03/06/2013	01	01	01	
310-046		ST BERNARD AV	REPUBLIC	KH	03/06/2013	01	01	01	
310-047		REPUBLIC	N ROCHEBLAVE	KH	03/06/2013	01	01	01	
310-048		N ROCHEBLAVE	NEW ORLEANS	KH	03/06/2013	01	01	01	
310-049		N ROCHEBLAVE	NEW ORLEANS	KH	03/06/2013	01	01	01	
311-001		HAVANA	HOPE	KH	03/06/2013	01	01	01	
311-002		HOPE	A P TUREAUD AV	KH	03/06/2013	01	01	01	
311-003		HOPE	REPUBLIC	KH	03/06/2013	01	01	01	
311-004		REPUBLIC	N BROAD	KH	03/06/2013	01	01	01	
311-005		HOPE	N BROAD	MD	03/19/2013	01	01	01	
311-006		N BROAD	BRUXELLES	MD	03/19/2013	01	01	01	
311-007		BRUXELLES	ST BERNARD AV	MD	03/19/2013	01	01	01	
311-008		HAVANA	DUELS	MD	03/19/2013	01	01	01	
311-009		HAVANA	DUELS	MD	03/19/2013	01	01	01	

STRUCT_1	ADDRESS	STREET	CROSS STREET	INSPECTOR	INSP_DATE	C	F	W	DATA_ENTRY_REMARKS
311-010		DUELS	N BROAD	MD	03/19/2013	01	01	01	
311-011		N BROAD	DUELS	MD	03/19/2013	01	01	01	
311-012		N BROAD	HAVANA	MD	03/19/2013	01	01	01	
311-013		DUELS	A P TUREAUD AV	MD	03/19/2013	01	01	01	
311-014		HAVANA	N BROAD	MD	03/19/2013	01	01	01	
311-015		DUELS	NEW ORLEANS	MD	03/19/2013	01	01	01	
311-016		HOPE	NEW ORLEANS	MD	03/19/2013	01	01	01	
311-017		HOPE	A P TUREAUD AV	MD	03/19/2013	01	01	01	
311-018		DUELS	A P TUREAUD AV	MD	03/19/2013	01	01	01	
311-019		A P TUREAUD AV	INDUSTRY	MD	03/19/2013	01	01	01	
311-020		DUELS	A P TUREAUD AV	MD	03/20/2013	01	01	01	
311-021		A P TUREAUD AV	INDUSTRY	MD	03/20/2013	01	01	01	
311-022		INDUSTRY	N BROAD	MD	03/20/2013	01	01	01	
311-024		NEW ORLEANS	INDUSTRY	MD	03/20/2013	01	01	01	
311-025		INDUSTRY	A P TUREAUD AV	MD	03/20/2013	01	01	01	
311-026		A P TUREAUD AV	AGRICULTURE	MD	03/20/2013	01	01	01	
311-027		NEW ORLEANS	AGRICULTURE	MD	03/20/2013	01	01	01	
311-028		AGRICULTURE	ALLEN	MD	03/20/2013	01	01	01	
311-029		AGRICULTURE	A P TUREAUD AV	MD	03/20/2013	01	01	01	
311-030		A P TUREAUD AV	N BROAD	MD	03/20/2013	01	01	01	
311-031		N BROAD	ST BERNARD AV	MD	03/20/2013	01	01	01	
311-032		ST BERNARD AV	HOPE	MD	03/20/2013	01	01	01	
311-033		N BROAD	BRUXELLES	MD	03/20/2013	01	01	01	
311-034		BRUXELLES	DUELS	MD	03/20/2013	01	01	01	
311-035		N BROAD	DUELS	MD	03/20/2013	01	01	01	
311-036		N BROAD	DUELS	MD	03/26/2013	01	01	01	
311-037		N BROAD	DUELS	MD	03/26/2013	01	01	01	
311-038		N BROAD	REPUBLIC	MD	03/26/2013	01	01	01	
311-039		N BROAD	INDUSTRY	MD	03/26/2013	01	01	01	
311-040		INDUSTRY	REPUBLIC	MD	03/27/2013	01	01	01	
311-041		REPUBLIC	INDUSTRY	MD	03/27/2013	01	01	01	
311-042		REPUBLIC	INDUSTRY	MD	03/27/2013	01	01	01	
311-043		REPUBLIC	AGRICULTURE	MD	03/27/2013	01	01	01	
311-044		AGRICULTURE	BRUXELLES	MD	03/27/2013	01	01	01	
311-045		AGRICULTURE	HAVANA	MD	03/27/2013	01	01	01	
311-046		HAVANA	N BROAD	MD	03/27/2013	01	01	01	

STRUCT_1	ADDRESS	STREET	CROSS STREET	INSPECTOR	INSP_DATE	C	F	W	DATA_ENTRY_REMARKS
311-047		AGRICULTURE	N BROAD	MD	03/27/2013	01	01	01	
311-048		N BROAD	AGRICULTURE	MD	03/27/2013	01	01	01	
311-049		N BROAD	A P TUREAUD AV	MD	03/27/2013	01	01	01	
311-050		DUELS	BRUXELLES	MD	03/27/2013	01	01	01	
311-051		BRUXELLES	INDUSTRY	MD	03/26/2013	01	01	01	
311-052		DUELS	N BROAD	MD	03/26/2013	01	01	01	
311-053		INDUSTRY	BRUXELLES	MD	03/26/2013	01	01	01	
311-054		INDUSTRY	REPUBLIC	MD	03/26/2013	01	01	01	
311-055		BRUXELLES	AGRICULTURE	MD	03/26/2013	01	01	01	
311-056		AGRICULTURE	BRUXELLES	MD	03/26/2013	01	01	01	
311-057		A P TUREAUD AV	HOPE	MD	03/26/2013	01	01	01	
311-058		A P TUREAUD AV	DUELS	MD	03/26/2013	01	01	01	
311-059		A P TUREAUD AV	HOPE	MD	03/26/2013	01	01	01	
311-060		A P TUREAUD AV	DUELS	MD	03/26/2013	01	01	01	
311-061		INDUSTRY	ALLEN	MD	03/26/2013	01	01	01	
312-001		ST BERNARD AV	DUELS	MD	03/26/2013	01	01	01	
312-002		PARIS AV	DUELS	MD	03/26/2013	01	01	01	
312-003		PARIS AV	INDUSTRY	MD	03/26/2013	01	01	01	
312-004		INDUSTRY	PARIS AV	MD	03/26/2013	01	01	01	
312-005		PARIS AV	AGRICULTURE	KH	04/01/2013	01	01	01	
312-006		PARIS AV	ABUNDANCE	KH	04/01/2013	01	01	01	
312-007		ABUNDANCE	ST BERNARD AV	KH	04/01/2013	01	01	01	
312-008		AGRICULTURE	ST BERNARD AV	KH	04/01/2013	01	01	01	
312-009		ST BERNARD AV	ABUNDANCE	KH	04/01/2013	01	01	01	
312-010		PARIS AV	AGRICULTURE	KH	04/01/2013	01	01	01	
312-011		PARIS AV	ABUNDANCE	KH	04/01/2013	01	01	01	
312-012		ABUNDANCE	BRUXELLES	KH	04/01/2013	01	01	01	
312-013		BRUXELLES	TREASURE	KH	04/01/2013	01	01	01	
312-014		ST BERNARD AV	GENTILLY RD	KH	04/01/2013	01	01	01	
312-015		GENTILLY RD	TREASURE	KH	04/01/2013	01	01	01	
312-016		ST BERNARD AV	TREASURE	DPL	04/26/2013	01	09	01	
312-017		ST BERNARD AV	GIBSON	DPL	04/26/2013	01	09	01	
312-018		ST BERNARD AV	GIBSON	DPL	04/26/2013	01	04	01	
312-019		GIBSON	ST BERNARD AV	DPL	04/26/2013	01	04	01	
312-020		ST BERNARD AV	GIBSON	DPL	04/26/2013	01	04	01	
312-021		GIBSON	FLORIDA AV	DPL	04/26/2013	01	04	01	

STRUCT_1	ADDRESS	STREET	CROSS STREET	INSPECTOR	INSP_DATE	C	F	W	DATA_ENTRY_REMARKS
312-022		PARIS AV	TREASURE	KH	04/01/2013	01	01	01	
312-023		PARIS AV	TREASURE	KH	04/01/2013	01	01	01	
312-024		TREASURE	BRUXELLES	KH	04/01/2013	01	01	01	
312-025		TREASURE	BRUXELLES	KH	04/01/2013	01	01	01	
312-026		BRUXELLES	TREASURE	KH	04/04/2013	01	01	01	
312-027		BRUXELLES	TREASURE	KH	04/04/2013	01	01	01	
312-028		BRUXELLES	FLORIDA AV	KH	04/04/2013	01	01	01	
312-029		PARIS AV	GENTILLY RD	KH	04/04/2013	01	01	01	
312-030		PARIS AV	GENTILLY RD	DPL	04/26/2013	01	09	01	
312-031		PARIS AV	FLORIDA AV	DPL	04/26/2013	01	04	01	
312-032		PARIS AV	GENTILLY RD	JR	06/18/2013	01	01	01	
312-033		PARIS AV	GENTILLY RD	JR	06/18/2013	01	01	01	
312-034		PARIS AV	FLORIDA AV	JR	06/18/2013	01	01	01	
312-035		PARIS AV	FLORIDA AV	JR	06/18/2013	01	01	01	
312-036		REPUBLIC	ABUNDANCE	KH	04/04/2013	01	01	01	
312-037		ABUNDANCE	BRUXELLES	KH	04/04/2013	01	01	01	
312-038		ABUNDANCE	HAVANA	KH	04/04/2013	01	01	01	
312-039		ABUNDANCE	A P TUREAUD AV	KH	04/04/2013	01	01	01	
312-040		HAVANA	FLORIDA AV	KH	04/04/2013	01	01	01	
312-041		FLORIDA AV	A P TUREAUD AV	KH	04/04/2013	01	01	01	
312-042		REPUBLIC	TREASURE	KH	04/04/2013	01	01	01	
312-043		TREASURE	FLORIDA AV	KH	04/04/2013	01	01	01	
312-044		REPUBLIC	FLORIDA AV	KH	04/04/2013	01	01	01	
312-045		FLORIDA AV	BRUXELLES	KH	04/04/2013	01	01	01	
312-046		BRUXELLES	ABUNDANCE	KH	04/04/2013	01	01	01	
313-001		BRUXELLES	SERE	JR	06/18/2013	01	01	01	
313-002		SERE	PARIS AV	JR	06/18/2013	01	01	01	
313-003		PARIS AV	LAFRENIERE	JR	06/19/2013	01	01	01	
313-004		BRUXELLES	LAFRENIERE	JR	06/19/2013	01	01	01	
313-005		LAFRENIERE	PARIS AV	JR	06/19/2013	01	01	01	
313-006		PARIS AV	PLEASURE	JR	06/19/2013	01	01	01	
313-007		BRUXELLES	PLEASURE	JR	06/19/2013	01	01	01	
313-008		PLEASURE	REPUBLIC	JR	06/19/2013	01	01	01	
313-009		PLEASURE	PARIS AV	JR	06/19/2013	01	01	01	
313-010		BRUXELLES	PLEASURE	JR	06/19/2013	01	01	01	
313-011		HUMANITY	REPUBLIC	JR	06/19/2013	01	01	01	

STRUCT_1	ADDRESS	STREET	CROSS STREET	INSPECTOR	INSP_DATE	C	F	W	DATA_ENTRY_REMARKS
313-012		HUMANITY	REPUBLIC	JR	06/18/2013	01	01	01	
313-013		LAFRENIERE	REPUBLIC	JR	06/18/2013	01	01	01	
313-014		REPUBLIC	PLEASURE	JR	06/18/2013	01	01	01	
313-015		PLEASURE	HAVANA	JR	06/20/2013	01	01	01	
313-016		REPUBLIC	HUMANITY	JR	06/20/2013	01	01	01	
313-017		HUMANITY	GENTILLY RD	JR	06/20/2013	01	01	01	
313-019		REPUBLIC	GENTILLY RD	JR	06/20/2013	01	01	01	
313-020		REPUBLIC	GENTILLY RD	JR	06/20/2013	01	01	03	
313-021		GENTILLY RD	REPUBLIC	JR	06/20/2013	01	01	01	
313-022		REPUBLIC	BENEFIT	AM	03/23/2013	01	04	01	
313-023		BENEFIT	HAVANA	WBJR	06/26/2013	01	01	01	
313-024		HAVANA	FLORIDA AV	WBJR	06/26/2013	01	01	01	
313-025		BENEFIT	A P TUREAUD AV	WBJR	06/26/2013	01	01	01	
313-026		GENTILLY RD	REPUBLIC	WBJR	06/26/2013	01	01	01	
313-027		GENTILLY RD	HAVANA	WBJR	06/26/2013	01	01	01	
313-028		HUMANITY	HAVANA	WBJR	06/26/2013	01	01	01	
313-029		HAVANA	BENEFIT	WBJR	06/26/2013	01	01	01	
313-030		HUMANITY	A P TUREAUD AV	WBJR	06/26/2013	01	01	01	
313-031		HAVANA	GENTILLY RD	WBJR	06/26/2013	01	01	01	
313-032		GENTILLY RD	A P TUREAUD AV	WBJR	06/26/2013	01	01	01	
313-033		LAFRENIERE	HAVANA	WBJR	06/26/2013	01	01	01	
313-034		HAVANA	PLEASURE	WBJR	06/26/2013	01	01	01	
313-035		HAVANA	GENTILLY RD	WBJR	06/26/2013	01	01	01	
313-036		PLEASURE	A P TUREAUD AV	WBJR	06/21/2013	01	01	01	
313-037		LAFRENIERE	A P TUREAUD AV	WBJR	06/26/2013	01	01	01	
313-038		A P TUREAUD AV	LAFRENIERE	WBJR	06/26/2013	01	01	01	
313-039		A P TUREAUD AV	PLEASURE	WBJR	06/26/2013	01	01	01	
313-040		SERE	REPUBLIC	WBJR	06/28/2013	01	01	01	
313-041		REPUBLIC	LAFRENIERE	WBJR	06/28/2013	01	01	01	
313-042		SERE	HAVANA	WBJR	06/28/2013	01	01	01	
313-043		HAVANA	LAFRENIERE	WBJR	06/28/2013	01	01	01	
313-044		SERE	A P TUREAUD AV	WBJR	06/28/2013	01	01	01	
313-045		HAVANA	SERE	WBJR	06/28/2013	01	01	01	
313-046		REPUBLIC	SERE	WBJR	06/28/2013	01	01	01	
313-047		PARIS AV	SERE	WBJR	06/28/2013	01	01	01	
314-001		MILTON	HAMBURG	WBJR	06/28/2013	01	01	01	

STRUCT_1	ADDRESS	STREET	CROSS STREET	INSPECTOR	INSP_DATE	C	F	W	DATA_ENTRY_REMARKS
314-002		HAMBURG	MILTON	WBJR	06/28/2013	01	01	01	
314-003		MILTON	PARIS AV	WBJR	06/28/2013	01	01	01	
314-004		HAMBURG	ST DENIS	WBJR	06/28/2013	01	01	01	
314-005		ST DENIS	PARIS AV	WBJR	06/28/2013	01	01	01	
314-006		PARIS AV	ST DENIS	WBJR	06/28/2013	01	01	01	
314-007		HAMBURG	FOY	WBJR	06/28/2013	01	01	01	
314-008		MILTON	PARIS AV	WBJR	07/01/2013	01	01	01	
314-009		PARIS AV	FOY	WBJR	07/01/2013	01	01	01	
314-010		FOY	HAMBURG	WBJR	07/01/2013	01	01	01	
316-005		PRATT DR	LONDON AV	MOE	07/16/2013	01	01	01	
316-006		PRATT DR	KING DR	DPL	01/03/2013	01	04	01	
316-007		PRATT DR	KING DR	MOE	07/16/2013	01	01	01	
316-008		PRATT DR	MIRABEAU AV	MOE	07/16/2013	01	01	01	
316-009		PARIS AV	MILES DR	MOE	07/16/2013	01	01	01	
316-010		MILES DR	OVERTON DR	MOE	07/16/2013	01	01	01	
316-011		MILES DR	OVERTON DR	MOE	07/16/2013	01	01	01	
316-012		OVERTON DR	KING DR	MOE	07/16/2013	01	01	01	
316-013		OVERTON DR	KING DR	MOE	07/16/2013	01	01	01	
316-014		OVERTON DR	KING DR	MOE	07/16/2013	01	01	01	
316-015		MILES DR	MOORE DR	MOE	07/16/2013	01	01	01	
316-016		MOORE DR	KING DR	MOE	07/16/2013	01	01	01	
316-017		MOORE DR	KING DR	MOE	07/16/2013	01	01	01	
316-018		MOORE DR	KING DR	MOE	07/16/2013	01	01	01	
316-019		MILES DR	KING DR	MOE	07/16/2013	01	01	01	
316-020		MILES DR	KING DR	MOE	07/16/2013	01	01	01	
316-021		MILES DR	KING DR	MOE	07/16/2013	01	01	01	
316-022		PARIS AV	KING DR	MOE	07/16/2013	01	01	01	
316-023		PARIS AV	KING DR	MOE	07/15/2013	01	01	01	
316-024		PARIS AV	KING DR	MOE	07/15/2013	01	01	01	
316-025		KING DR	MOORE DR	MOE	07/15/2013	01	01	01	
316-026		KING DR	MILES DR	MOE	07/15/2013	01	01	01	
316-027		KING DR	PRATT DR	MOE	07/15/2013	01	01	01	
316-028		PARIS AV	MIRABEAU AV	MOE	07/15/2013	01	01	01	
316-029		MIRABEAU AV	PRATT DR	MOE	07/15/2013	01	01	01	
316-030		MIRABEAU AV	PRATT DR	MOE	07/15/2013	01	01	01	
316-031		MIRABEAU AV	PRATT DR	MOE	07/15/2013	01	01	01	

STRUCT_1	ADDRESS	STREET	CROSS STREET	INSPECTOR	INSP_DATE	C	F	W	DATA_ENTRY_REMARKS
316-032		MIRABEAU AV	PRATT DR	MOE	07/15/2013	01	01	01	
316-033		RAYNE DR	VAN AV	MOE	07/15/2013	01	01	01	
316-034		RAYNE DR	VAN AV	MOE	07/15/2013	01	01	01	
316-035		RAYNE DR	VAN AV	MOE	07/15/2013	01	01	01	
316-036		VAN AV	RAYNE DR	MOE	07/15/2013	01	01	01	
316-037		VAN AV	PRATT DR	MOE	07/15/2013	01	01	01	
316-038		VAN AV	PRATT DR	MOE	07/15/2013	01	01	01	
317-001		FILMORE AV	PARIS AV	MOE	07/15/2013	01	01	01	
317-002		PARIS AV	CHARLTON DR	MOE	07/15/2013	01	01	01	
317-003		PARIS AV	CHARLTON DR	MOE	07/15/2013	01	01	01	
317-004		PARIS AV	CHARLTON DR	MOE	07/15/2013	01	01	01	
317-005		CHARLTON DR	PARIS AV	MOE	07/15/2013	01	01	01	
317-006		CHARLTON DR	PARIS AV	WBJR	07/15/2013	01	01	01	
317-007		PARIS AV	MIRABEAU AV	WBJR	07/15/2013	01	01	01	
317-008		CHARLTON DR	CHAMBERLAIN DR	WBJR	07/15/2013	01	01	01	
317-010		CHARLTON DR	CHAMBERLAIN DR	WBJR	07/15/2013	01	01	01	
317-012		CHARLTON DR	PRATT DR	WBJR	07/15/2013	01	01	01	
317-013		CHARLTON DR	PRATT DR	WBJR	07/15/2013	01	01	01	
317-014		FILMORE AV	CHAMBERLAIN DR	WBJR	07/15/2013	01	01	01	
317-015		CHAMBERLAIN DR	CHASE	WBJR	07/15/2013	01	01	01	
317-016		CHAMBERLAIN DR	CHASE	WBJR	07/15/2013	01	01	01	
317-017		CHAMBERLAIN DR	CHASE	WBJR	07/15/2013	01	01	01	
317-018		CHAMBERLAIN DR	CHASE	WBJR	07/15/2013	01	01	01	
317-019		CHAMBERLAIN DR	CHASE	WBJR	07/15/2013	01	01	01	
317-020		FILMORE AV	CHATHAM DR	WBJR	07/15/2013	01	01	01	
317-021		CHATHAM DR	CHASE	WBJR	07/15/2013	01	01	01	
317-022		CHATHAM DR	CHASE	WBJR	07/15/2013	01	01	01	
317-023		CHATHAM DR	CHASE	WBJR	07/15/2013	01	01	01	
317-024		CHATHAM DR	CHASE	WBJR	07/15/2013	01	01	01	
317-025		CHATHAM DR	PRATT DR	WBJR	07/15/2013	01	01	01	
317-026		CHATHAM DR	PRATT DR	LG	01/02/2013	01	01	01	
317-027		CHATHAM DR	PRATT DR	WBJR	07/15/2013	01	01	01	
317-028		FILMORE AV	CHARLOTTE DR	RD	08/01/2013	01	01	01	
317-029		CHARLOTTE DR	PRATT DR	RD	08/01/2013	01	01	01	
317-030		CHARLOTTE DR	PRATT DR	RD	08/01/2013	01	01	01	
317-031		CHARLOTTE DR	PRATT DR	RD	08/01/2013	01	01	01	

STRUCT_1	ADDRESS	STREET	CROSS STREET	INSPECTOR	INSP_DATE	C	F	W	DATA_ENTRY_REMARKS
317-032		CHARLOTTE DR	PRATT DR	RD	08/01/2013	01	01	01	
317-033		PRATT DR	CHATHAM DR	RD	08/01/2013	01	01	01	
317-034		FILMORE AV	PRATT DR	RD	08/01/2013	01	01	01	
317-035		PRATT DR	CHARLOTTE DR	RD	08/01/2013	01	01	01	
317-037		MIRABEAU AV	PARIS AV	RD	08/01/2013	01	01	01	
317-038		MIRABEAU AV	PRATT DR	RD	08/01/2013	01	01	01	
317-039		MIRABEAU AV	PRATT DR	RD	08/01/2013	01	01	01	
317-040		MIRABEAU AV	PARIS AV	RD	08/01/2013	01	01	01	
318-001		PARIS AV	PRENTISS AV	RD	08/01/2013	01	01	01	
318-002		PARIS AV	CRESCENT DR	RD	08/01/2013	01	01	01	
318-003		PARIS AV	CRESCENT DR	RD	08/01/2013	01	01	01	
318-004		PARIS AV	FILMORE AV	RD	08/01/2013	01	01	01	
318-005		CRESCENT DR	CHAMBERLAIN DR	RD	08/01/2013	01	01	01	
318-006		CHAMBERLAIN DR	FILMORE AV	RD	08/01/2013	01	01	01	
318-007		CHAMBERLAIN DR	PRENTISS AV	RD	07/31/2013	01	01	01	
318-008		CHAMBERLAIN DR	PRENTISS AV	RD	07/31/2013	01	01	01	
318-009		CRESCENT DR	CHATHAM DR	RD	07/31/2013	01	01	01	
318-010		CHATHAM DR	FILMORE AV	RD	07/31/2013	01	01	01	
318-011		CHATHAM DR	MENDEZ DR	RD	07/31/2013	01	01	01	
318-012		CHATHAM DR	MENDEZ DR	RD	07/31/2013	01	01	01	
318-013		CHATHAM DR	PRENTISS AV	RD	07/31/2013	01	01	01	
318-014		MENDEZ DR	CHARLOTTE DR	RD	07/31/2013	01	01	01	
318-015		CRESCENT DR	CHARLOTTE DR	RD	07/31/2013	01	01	01	
318-016		CHARLOTTE DR	FILMORE AV	RD	07/31/2013	01	01	01	
318-017		CHARLOTTE DR	MENDEZ DR	RD	07/31/2013	01	01	01	
318-018		CHARLOTTE DR	MENDEZ DR	RD	07/31/2013	01	01	01	
318-019		CRESCENT DR	PRATT DR	RD	07/30/2013	01	01	01	
318-020		PRATT DR	FILMORE AV	RD	07/30/2013	01	01	01	
318-021		PRATT DR	PRENTISS AV	RD	07/30/2013	01	01	01	
318-022		PRATT DR	PRENTISS AV	RD	07/30/2013	01	01	01	
318A-001		PRENTISS AV	PARIS AV	RD	07/30/2013	01	01	01	
318A-002		PARIS AV	BURBANK DR	RD	07/30/2013	01	01	01	
318A-003		PARIS AV	BURBANK DR	RD	07/30/2013	01	01	01	
318A-004		PARIS AV	ROBERT E LEE BL	RD	07/30/2013	01	01	01	
318A-005		PARIS AV	ROBERT E LEE BL	RD	07/30/2013	01	01	01	
318A-007		BURBANK DR	CHAMBERLAIN DR	RD	07/30/2013	01	01	01	

STRUCT_1	ADDRESS	STREET	CROSS STREET	INSPECTOR	INSP_DATE	C	F	W	DATA_ENTRY_REMARKS
318A-008		CHAMBERLAIN DR	BURBANK DR	RD	07/30/2013	01	01	01	
318A-009		CHAMBERLAIN DR	BURBANK DR	RD	07/30/2013	01	01	01	
318A-010		CHAMBERLAIN DR	PRENTISS AV	RD	07/30/2013	01	01	01	
318A-011		CHAMBERLAIN DR	PRENTISS AV	RD	07/30/2013	01	01	01	
318A-012		BURBANK DR	CHATHAM DR	RD	07/30/2013	01	01	01	
318A-013		CHATHAM DR	ROBERT E LEE BL	RD	07/31/2013	01	01	01	
318A-014		CHATHAM DR	ROBERT E LEE BL	RD	07/31/2013	01	01	01	
318A-015		CHATHAM DR	PRESSBURG	RD	07/31/2013	01	01	01	
318A-016		PRESSBURG	PRATT DR	RD	07/31/2013	01	01	01	
318A-017		CHATHAM DR	PRENTISS AV	RD	07/31/2013	01	01	01	
318A-018		CHATHAM DR	PRENTISS AV	RD	07/31/2013	01	01	01	
318A-019		BURBANK DR	CHARLOTTE DR	RD	08/02/2013	01	01	01	
318A-020		CHARLOTTE DR	ROBERT E LEE BL	RD	08/02/2013	01	01	01	
318A-021		CHARLOTTE DR	ROBERT E LEE BL	RD	08/02/2013	01	01	01	
318A-022		CHARLOTTE DR	ROBERT E LEE BL	RD	08/02/2013	01	01	01	
318A-023		BURBANK DR	PRATT DR	RD	08/02/2013	01	01	01	
318A-024		PRATT DR	PRENTISS AV	RD	08/02/2013	01	01	01	
318A-025		PRATT DR	PRENTISS AV	RD	08/07/2013	01	01	01	
318A-026		PRATT DR	ROBERT E LEE BL	RD	08/02/2013	01	01	01	
318A-027		PRATT DR	ROBERT E LEE BL	RD	08/02/2013	01	01	01	
318A-028		PRATT DR	ROBERT E LEE BL	AW	08/16/2013	01	01	01	
318A-029		PRATT DR	ROBERT E LEE BL	AW	08/16/2013	01	01	01	
319-001		ALLEN	CARNOT	ES2B3	12/12/2012	01	04	01	ESSA2, 02/01/2013, MWH
319-002		CARNOT	NEW ORLEANS	AW	08/16/2013	01	01	01	
319-003		ALLEN	SUMPTER	AW	08/16/2013	01	01	01	
319-004		SUMPTER	NEW ORLEANS	AW	08/16/2013	01	01	01	
319-005		ALLEN	LOMBARD	AW	08/16/2013	01	01	01	
319-006		LOMBARD	NEW ORLEANS	AW	08/16/2013	01	01	01	
319-007		ALLEN	STEPHEN GIRARD	ES2B3	01/24/2013	01	04	01	ESSA2, 05/16/2013, MWH
319-008		STEPHEN GIRARD	WALLACE DR	AW	08/16/2013	01	01	01	
319-009		WALLACE DR	MANDOLIN	AW	08/16/2013	01	01	01	
319-010		WALLACE DR	LOMBARD	AW	08/16/2013	01	01	01	
319-011		WALLACE DR	LOMBARD	ES2B3	12/12/2012	01	11	01	ESSA2, 02/01/2013, MWH
319-012		WALLACE DR	LOMBARD	ES2B3	12/12/2012	01	04	01	ESSA2, 02/01/2013, MWH
319-013		STEPHEN GIRARD	WARRINGTON DR	WBJR	08/17/2013	01	01	01	
319-014		WARRINGTON DR	MANDOLIN	WBJR	08/17/2013	01	01	01	

STRUCT_1	ADDRESS	STREET	CROSS STREET	INSPECTOR	INSP_DATE	C	F	W	DATA_ENTRY_REMARKS
319-015		WARRINGTON DR	SUMPTER	WBJR	08/17/2013	01	01	01	
319-016		WARRINGTON DR	SUMPTER	WBJR	08/17/2013	01	01	01	
319-017		WARRINGTON DR	SUMPTER	WBJR	08/18/2013	01	01	02	
319-018		ANNETTE	CARNOT	ES2B3	01/16/2013	01	04	01	ESSA2, 05/16/2013, MWH
319-019		CARNOT	ALLEN	WBJR	08/18/2013	01	01	01	
319-020		CARNOT	ST ANTHONY AV	ES2B3	01/16/2013	01	04	01	ESSA2, 05/16/2013, MWH
319-021		ANNETTE	SUMPTER	WBJR	08/17/2013	01	01	01	
319-022		SUMPTER	ALLEN	WBJR	08/17/2013	01	01	01	
319-023		SUMPTER	ST ANTHONY AV	WBJR	08/17/2013	01	01	01	
319-024		ST ANTHONY AV	CARNOT	WBJR	08/17/2013	01	01	01	
319-025		ST ANTHONY AV	LOMBARD	WBJR	08/17/2013	01	01	01	
319-026		ANNETTE	LOMBARD	WBJR	08/18/2013	01	01	01	
319-027		LOMBARD	ALLEN	WBJR	08/18/2013	01	01	01	
319-028		LOMBARD	ST ANTHONY AV	WBJR	08/18/2013	01	01	01	
319-029		ST ANTHONY AV	STEPHEN GIRARD	WBJR	08/18/2013	01	01	01	
319-030		ANNETTE	STEPHEN GIRARD	WBJR	08/18/2013	01	01	01	
319-031		ANNETTE	STEPHEN GIRARD	ES2B3	01/24/2013	01	11	01	ESSA2, 05/16/2013, MWH
319-032		STEPHEN GIRARD	ALLEN	WBJR	08/18/2013	01	01	01	
319-033		ANNETTE	MANDOLIN	WBJR	08/18/2013	01	01	01	
319-034		STEPHEN GIRARD	ST ANTHONY	WBJR	08/18/2013	01	01	01	
319-035		ST ANTHONY AV	MANDOLIN	WBJR	08/18/2013	01	01	01	
319-036		PELOPIDAS	ST ANTHONY AV	ES2B3	01/15/2013	01	04	01	ESSA2, 05/16/2013, MWH
319-037		ST ANTHONY AV	PELOPIDAS	ES2B3	01/16/2013	01	04	01	ESSA2, 05/16/2013, MWH
319-038		ST ANTHONY AV	MANDOLIN	WBJR	08/18/2013	01	01	01	
319-039		MANDOLIN	ANNETTE	WBJR	08/18/2013	01	01	01	
319-040		NEW ORLEANS	CARNOT	ES2B3	12/12/2012	01	04	01	ESSA2, 02/01/2013, MWH
319-041		NEW ORLEANS	SUMPTER	WBJR	08/18/2013	01	01	01	
319-042		NEW ORLEANS	LOMBARD	WBJR	08/18/2013	01	01	01	
319-043		SUMPTER	WARRINGTON DR	WBJR	08/18/2013	01	01	01	
319-044		WARRINGTON DR	SUMPTER	RD	08/18/2013	01	01	01	
319-045		WARRINGTON DR	MANDOLIN	RD	08/18/2013	01	01	01	
319-046		WARRINGTON DR	MANDOLIN	RD	08/18/2013	01	01	01	
319-047		WALLACE DR	MANDOLIN	RD	08/18/2013	01	01	01	
319-048		WALLACE DR	MANDOLIN	RD	08/18/2013	01	01	01	
319-049		ST ANTHONY AV	CARNOT	ES2B3	01/24/2013	01	04	01	ESSA2, 05/16/2013, MWH
319-050		WARRINGTON DR	BRUTUS	ES2B3	12/20/2012	01	04	01	ESSA2, 02/01/2013, MWH

STRUCT_1	ADDRESS	STREET	CROSS STREET	INSPECTOR	INSP_DATE	C	F	W	DATA_ENTRY_REMARKS
319-051		WARRINGTON DR	BRUTUS	ES2B3	12/20/2012	01	04	01	ESSA2, 02/01/2013, MWH
319-052		WARRINGTON DR	BRUTUS	RD	08/18/2013	01	01	01	
320-001		TIMOLEON	ST ANTHONY AV	ES2B3	01/24/2013	01	01	03	ESSA2, 05/16/2013, MWH
320-002		TIMOLEON	ST ANTHONY AV	ES2B3	01/24/2013	01	04	01	ESSA2, 05/16/2013, MWH
320-003		ST ANTHONY AV	FILMORE AV	RD	08/18/2013	01	01	01	
320-005		ST ANTHONY AV	FILMORE AV	ES2B3	01/17/2013	01	04	01	ESSA2, 05/16/2013, MWH
320-006		ST ANTHONY AV	FILMORE AV	ES2B3	01/17/2013	01	11	01	ESSA2, 05/16/2013, MWH
320-007		N WINDSOR DR	ST ANTHONY AV	ES2B3	01/24/2013	01	11	01	ESSA2, 05/16/2013, MWH
320-008		HAIK DR	MIRABEAU AV	ES2B3	01/16/2013	01	04	01	ESSA2, 05/16/2013, MWH
320-009		MIRABEAU AV	ALLEN	ES2B3	12/20/2012	01	11	01	ESSA2, 02/01/2013, MWH
320-010		MIRABEAU AV	WARRINGTON DR	ES2B3	12/20/2012	01	11	01	ESSA2, 02/01/2013, MWH
320-011		N WINDSOR DR	WILTON DR	ES2B3	01/24/2013	01	04	01	ESSA2, 05/16/2013, MWH
320-012		WILTON DR	FILMORE AV	ES2B3	01/17/2013	01	04	01	ESSA2, 05/16/2013, MWH
320-013		WILTON DR	FILMORE AV	RH	09/10/2013	01	01	01	
320-014		WILTON DR	FILMORE AV	ES2B3	01/17/2013	01	04	01	ESSA2, 05/16/2013, MWH
320-015		WILTON DR	FILMORE AV	ES2B3	01/17/2013	01	11	01	ESSA2, 05/16/2013, MWH
320-016		FILMORE AV	WILDAIR DR	ES2B3	01/17/2013	01	04	01	ESSA2, 05/16/2013, MWH
320-017		WILTON DR	WARRINGTON DR	ES2B3	12/20/2012	01	11	01	ESSA2, 02/01/2013, MWH
320-018		WILTON DR	WARRINGTON DR	ES2B3	12/20/2012	01	11	04	ESSA2, 02/01/2013, MWH
320-019		WILTON DR	WARRINGTON DR	ES2B3	12/20/2012	01	11	04	ESSA2, 02/01/2013, MWH
320-020		WILTON DR	WARRINGTON DR	ES2B3	12/20/2012	01	04	01	ESSA2, 02/01/2013, MWH
320-021		WARRINGTON DR	MIRABEAU AV	ES2B3	12/20/2012	01	12	04	ESSA2, 02/01/2013, MWH
320-022		WARRINGTON DR	WILDAIR DR	ES2B3	12/20/2012	01	04	01	ESSA2, 02/01/2013, MWH
320-023		WARRINGTON DR	WICKFIELD DR	RH	09/10/2013	01	01	01	
320-024		WINDSOR DR	WILDAIR DR	ES2B3	12/12/2012	01	04	01	ESSA2, 02/01/2013, MWH
320-025		WILDAIR DR	WARRINGTON DR	RH	09/10/2013	01	01	01	
320-026		WILDAIR DR	WARRINGTON DR	ES2B3	12/20/2012	01	11	04	ESSA2, 02/01/2013, MWH
320-027		WILDAIR DR	WARRINGTON DR	ES2B3	12/20/2012	01	11	01	ESSA2, 02/01/2013, MWH
320-028		WILDAIR DR	FILMORE AV	ES2B3	12/12/2012	01	12	03	ESSA2, 02/01/2013, MWH
320-029		WILDAIR DR	FILMORE AV	ES2B3	12/12/2012	01	04	01	ESSA2, 02/01/2013, MWH
320-030		WILDAIR DR	FILMORE AV	ES2B3	12/12/2012	01	11	01	ESSA2, 02/01/2013, MWH
320-031		WILDAIR DR	FILMORE AV	ES2B3	12/12/2012	01	04	01	ESSA2, 02/01/2013, MWH
320-032		WICKFIELD DR	WARRINGTON DR	ES2B3	12/12/2012	01	12	04	ESSA2, 02/01/2013, MWH
320-033		WICKFIELD DR	WARRINGTON DR	ES2B3	12/12/2012	01	04	03	ESSA2, 02/01/2013, MWH
320-034		WARRINGTON DR	FILMORE AV	ES2B3	12/12/2012	01	04	01	ESSA2, 02/01/2013, MWH
320-035		WARRINGTON DR	FILMORE AV	ES2B3	12/12/2012	01	11	01	ESSA2, 02/01/2013, MWH

STRUCT_1	ADDRESS	STREET	CROSS STREET	INSPECTOR	INSP_DATE	C	F	W	DATA_ENTRY_REMARKS
320-036		WICKFIELD DR	FILMORE AV	ES2B3	12/12/2012	01	04	01	ESSA2, 02/01/2013, MWH
320-037		WICKFIELD DR	FILMORE AV	RH	09/11/2013	01	01	01	
320-038		FILMORE AV	WARRINGTON DR	ES2B3	12/12/2012	01	04	01	ESSA2, 02/01/2013, MWH
320-039		FILMORE AV	WILDAIR DR	RD	09/16/2013	01	01	01	
320-040		BRUTUS	ST ANTHONY AV	ES2B3	01/16/2013	01	04	01	ESSA2, 05/16/2013, MWH
320-041		ST ANTHONY AV	BRUTUS	ES2B3	01/16/2013	01	04	01	ESSA2, 05/16/2013, MWH
320-042		ST ANTHONY AV	MIRABEAU AV	ES2B3	01/16/2013	01	11	01	ESSA2, 05/16/2013, MWH
320-043		MIRABEAU AV	ANNETTE	ES2B3	01/16/2013	01	04	01	ESSA2, 05/16/2013, MWH
320-044		BRUTUS	ANNETTE	ES2B3	01/16/2013	01	11	04	ESSA2, 05/16/2013, MWH
320-045		ANNETTE	MIRABEAU AV	ES2B3	01/16/2013	01	04	01	ESSA2, 05/16/2013, MWH
320-046		MIRABEAU AV	ALLEN	ES2B3	01/16/2013	01	04	01	ESSA2, 05/16/2013, MWH
320-047		BRUTUS	ALLEN	ES2B3	12/20/2012	01	11	01	ESSA2, 02/01/2013, MWH
320-048		ALLEN	MIRABEAU AV	ES2B3	12/20/2012	01	11	01	ESSA2, 02/01/2013, MWH
320-049		MIRABEAU AV	WARRINGTON DR	ES2B3	12/20/2012	01	04	01	ESSA2, 02/01/2013, MWH
320-050		BRUTUS	NEW ORLEANS	RH	09/13/2013	01	01	01	
320-051		NEW ORLEANS	BRUTUS	ES2B3	12/20/2012	01	11	01	ESSA2, 02/01/2013, MWH
320-053		BRUTUS	WARRINGTON DR	ES2B3	12/20/2012	01	04	01	ESSA2, 02/01/2013, MWH
320-054		WARFIELD	MIRABEAU AV	ES2B3	12/20/2012	01	04	01	ESSA2, 02/01/2013, MWH
320-055		WARRINGTON DR	MIRABEAU AV	ES2B3	12/20/2012	01	11	01	ESSA2, 02/01/2013, MWH
320-056		WARRINGTON DR	BRUTUS	ES2B3	12/20/2012	01	04	01	ESSA2, 02/01/2013, MWH
321-001		RAPIDES DR	ST ANTHONY AV	RD	09/16/2013	01	01	01	
321-002		RAPIDES DR	ST ANTHONY AV	ES2B3	01/17/2013	01	11	01	ESSA2, 05/16/2013, MWH
321-003		ST ANTHONY AV	PRENTISS AV	ES2B3	01/24/2013	01	09	01	ESSA2, 05/16/2013, MWH
321-004		ST ANTHONY AV	PRENTISS AV	ES2B3	01/24/2013	01	04	01	ESSA2, 05/16/2013, MWH
321-005		ST ANTHONY AV	FILMORE AV	ES2B3	01/17/2013	01	11	01	ESSA2, 05/16/2013, MWH
321-006		ST ANTHONY AV	FILMORE	ES2B3	01/17/2013	01	04	01	ESSA2, 05/16/2013, MWH
321-007		ROGER DR	WILTON DR	ES2B3	01/17/2013	01	04	01	ESSA2, 05/16/2013, MWH
321-008		WILTON DR	PRENTISS AV	ES2B3	01/24/2013	01	04	01	ESSA2, 05/16/2013, MWH
321-009		WILTON DR	PRENTISS AV	ES2B3	01/24/2013	01	11	01	ESSA2, 05/16/2013, MWH
321-010		WILTON DR	FILMORE AV	ES2B3	01/17/2013	01	04	01	ESSA2, 05/16/2013, MWH
321-011		WILTON DR	FILMORE	ES2B3	01/17/2013	01	11	01	ESSA2, 05/16/2013, MWH
321-012		RAPIDES DR	WILDAIR DR	RD	09/16/2013	01	01	01	
321-013		WILDAIR DR	PRENTISS AV	RD	10/08/2013	01	01	01	
321-014		WILDAIR DR	PRENTISS AV	ES2B3	12/12/2012	01	04	01	ESSA2, 02/01/2013, MWH
321-015		WILDAIR DR	FILMORE AV	RD	10/08/2013	01	01	01	
321-016		WILDAIR DR	FILMORE AV	RD	10/08/2013	01	01	01	

STRUCT_1	ADDRESS	STREET	CROSS STREET	INSPECTOR	INSP_DATE	C	F	W	DATA_ENTRY_REMARKS
321-017		RAPIDES DR	WINGATE DR	ES2B3	12/12/2012	01	04	01	ESSA2, 02/01/2013, MWH
321-018		WINGATE DR	PRENTISS AV	RD	10/08/2013	01	01	01	
321-019		WINGATE DR	PRENTISS AV	RD	10/09/2013	01	01	01	
321-020		WINGATE DR	FILMORE AV	RD	10/09/2013	01	01	01	
321-021		WINGATE DR	FILMORE	RD	10/09/2013	01	01	01	
321-022		RAPIDES DR	WICKFIELD DR	RD	10/09/2013	01	01	01	
321-023		WICKFIELD DR	PRENTISS AV	RD	10/09/2013	01	01	01	
321-024		WICKFIELD DR	PRENTISS AV	ES2B3	12/12/2012	01	04	01	ESSA2, 02/01/2013, MWH
321-025		WICKFIELD DR	FILMORE AV	ES2B3	12/12/2012	01	04	01	ESSA2, 02/01/2013, MWH
321-026		WICKFIELD DR	FILMORE AV	ES2B3	12/12/2012	01	04	01	ESSA2, 02/01/2013, MWH
321-027		RAPIDES DR	WARRINGTON DR	RD	10/09/2013	01	01	01	
321-028		WARRINGTON DR	PRENTISS AV	ES2B3	12/12/2012	01	01	01	ESSA2, 02/01/2013, MWH
321-029		WARRINGTON DR	PRENTISS AV	ES2B3	12/12/2012	01	04	03	ESSA2, 02/01/2013, MWH
321-030		WARRINGTON DR	FILMORE AV	RD	10/07/2013	01	01	01	
321-031		WARRINGTON DR	FILMORE AV	RD	10/07/2013	01	01	01	
322-001		PRENTISS AV	ST ANTHONY AV	RD	10/07/2013	01	01	01	
322-002		ST ANTHONY AV	BURBANK DR	RD	10/07/2013	01	01	01	
322-003		ST ANTHONY AV	BURBANK DR	RD	10/07/2013	01	01	01	
322-004		ST ANTHONY AV	BURBANK DR	RD	10/07/2013	01	01	01	
322-005		ST ANTHONY AV	ROSARY DR	RD	10/07/2013	01	01	01	
322-006		ST ANTHONY AV	ROBERT E LEE BL	RD	10/09/2013	01	01	01	
322-007		ST ANTHONY AV	ROBERT E LEE BL	ES2B3	05/30/2013	01	12	03	ESSA2, 06/14/2013, MWH
322-008		ST ANTHONY AV	ROBERT E LEE BL	ES2B3	12/27/2012	01	11	01	ESSA2, 02/01/2013, MWH
322-009		ST ANTHONY AV	ROBERT E LEE BL	RD	10/02/2013	01	01	01	
322-010		PRENTISS AV	WILTON DR	RD	10/02/2013	01	01	01	
322-011		WILTON DR	BURBANK DR	RD	10/02/2013	01	01	01	
322-012		WILTON DR	BURBANK DR	RD	10/02/2013	01	01	01	
322-013		WILTON DR	ROSARY DR	RD	10/02/2013	01	01	01	
322-014		ROSARY DR	ST ANTHONY AV	RD	10/02/2013	01	01	01	
322-015		ROSARY DR	WILTON DR	RD	10/02/2013	01	01	01	
322-017		WILTON DR	ROSARY DR	RD	10/02/2013	01	01	01	
322-018		ROSARY DR	ST ANTHONY AV	RD	10/02/2013	01	01	01	
322-019		ROSARY DR	WILDAIR DR	ES2B3	12/20/2012	01	11	01	ESSA2, 02/01/2013, MWH
322-020		WILTON DR	ROBERT E LEE BL	ES2B3	12/20/2012	01	11	01	ESSA2, 02/01/2013, MWH
322-021		ROBERT E LEE BL	WILDAIR DR	RD	10/14/2013	01	01	01	
322-022		PRENTISS AV	WILDAIR DR	RD	10/04/2013	01	01	01	

STRUCT_1	ADDRESS	STREET	CROSS STREET	INSPECTOR	INSP_DATE	C	F	W	DATA_ENTRY_REMARKS
322-023		WILDAIR DR	BURBANK DR	ES2B3	12/20/2012	01	04	01	ESSA2, 02/01/2013, MWH
322-024		WILDAIR DR	BURBANK DR	ES2B3	12/20/2012	01	11	01	ESSA2, 02/01/2013, MWH
322-025		WILDAIR DR	ROSARY DR	ES2B3	12/20/2012	01	11	03	ESSA2, 02/01/2013, MWH
322-026		WILDAIR DR	ROSARY DR	ES2B3	12/20/2012	01	04	01	ESSA2, 02/01/2013, MWH
322-027		WILDAIR DR	ROBERT E LEE BL	ES2B3	12/20/2012	01	11	01	ESSA2, 02/01/2013, MWH
322-028		WILDAIR DR	ROBERT E LEE BL	ES2B3	12/20/2012	01	04	01	ESSA2, 02/01/2013, MWH
322-029		PRENTISS AV	WINGATE DR	ES2B3	12/20/2012	01	04	03	ESSA2, 02/01/2013, MWH
322-030		WINGATE DR	BURBANK DR	RD	10/04/2013	01	01	01	
322-031		WINGATE DR	BURBANK DR	ES2B3	12/20/2012	01	04	01	ESSA2, 02/01/2013, MWH
322-032		WINGATE DR	ROBERT E LEE BL	ES2B3	12/20/2012	01	04	01	ESSA2, 02/01/2013, MWH
322-033		WINGATE DR	ROBERT E LEE BL	ES2B3	12/20/2012	01	04	01	ESSA2, 02/01/2013, MWH
322-034		PRENTISS AV	WICKFIELD DR	RD	10/04/2013	01	01	01	
322-035		WICKFIELD DR	BURBANK DR	ES2B3	12/20/2012	01	04	01	ESSA2, 02/01/2013, MWH
322-036		WICKFIELD DR	BURBANK DR	ES2B3	12/20/2012	01	04	01	ESSA2, 02/01/2013, MWH
322-037		WICKFIELD DR	ROBERT E LEE BL	ES2B3	12/20/2012	01	11	01	ESSA2, 02/01/2013, MWH
322-038		WICKFIELD DR	ROBERT E LEE BL	ES2B3	12/20/2012	01	04	01	ESSA2, 02/01/2013, MWH
322-039		PRENTISS AV	WARRINGTON DR	RD	10/14/2013	01	01	01	
322-040		WARRINGTON DR	BURBANK DR	RD	10/14/2013	01	01	01	
322-041		WARRINGTON DR	BURBANK DR	RD	10/14/2013	01	01	01	
322-042		WARRINGTON DR	ROBERT E LEE BL	RD	10/14/2013	01	01	01	
322-043		WARRINGTON DR	ROBERT E LEE BL	RD	10/22/2013	01	01	01	
322-044		ROSARY DR	WILDAIR DR	WBJR	10/22/2013	01	01	01	
323-001		ROBERT E LEE BL	ST ANTHONY AV	RD	10/22/2013	01	01	01	
323-002		ST ANTHONY AV	LEON C SIMON DR	RD	10/22/2013	01	01	01	
323-003		ST ANTHONY AV	LEON C SIMON DR	ES2B3	12/27/2012	01	04	01	ESSA2, 02/01/2013, MWH
323-004		ROBERT E LEE BL	WADSWORTH DR	RD	10/22/2013	01	01	01	
323-005		WADSWORTH DR	LEON C SIMON DR	RD	10/22/2013	01	01	01	
323-006		WADSWORTH DR	LEON C SIMON DR	RD	10/22/2013	01	01	01	
323-007		ROBERT E LEE BL	WAINWRIGHT DR	RD	10/22/2013	01	01	01	
323-008		WAINWRIGHT DR	LEON C SIMON DR	ES2B3	12/26/2012	01	11	01	ESSA2, 02/01/2013, MWH
323-009		WAINWRIGHT DR	LEON C SIMON DR	RD	10/22/2013	01	01	01	
323-010		ROBERT E LEE BL	WALDO DR	RD	10/22/2013	01	01	01	
323-011		WALDO DR	LEON C SIMON DR	RD	10/22/2013	01	01	01	
323-012		WALDO DR	LEON C SIMON DR	RD	10/22/2013	01	01	01	
323-013		ROBERT E LEE BL	WARRINGTON DR	RD	10/22/2013	01	01	01	
323-014		WARRINGTON DR	LEON C SIMON DR	RD	10/22/2013	01	01	01	

STRUCT_1	ADDRESS	STREET	CROSS STREET	INSPECTOR	INSP_DATE	C	F	W	DATA_ENTRY_REMARKS
323-015		WARRINGTON DR	LEON C SIMON DR	RD	10/24/2013	01	01	01	
323-016		ROBERT E LEE BL	WALTER	RD	10/24/2013	01	01	01	
323-017		ROBERT E LEE BL	LONDON DR	ES2B3	12/26/2012	01	04	01	ESSA2, 02/01/2013, MWH
323-018		LONDON DR	LEON C SIMON DR	RD	10/24/2013	01	01	01	
323-019		LONDON DR	LEON C SIMON DR	RD	10/24/2013	01	01	01	
323-020		ST ANTHONY AV	ROBERT E LEE BL	ES2B3	12/27/2012	01	04	01	ESSA2, 02/01/2013, MWH
323-021		ST ANTHONY AV	LEON C SIMON DR	ES2B3	12/27/2012	01	04	01	ESSA2, 02/01/2013, MWH
323-022		ST ANTHONY AV	LEON C SIMON DR	RD	10/25/2013	01	01	01	
323-023		ST ANTHONY AV	LEON C SIMON DR	RD	10/25/2013	01	01	01	
324-001		TOURO	N RAMPART	KH	04/09/2013	01	01	01	
324-002		PAUGER	N RAMPART	KH	04/09/2013	01	01	01	
324-003		PAUGER	BURGUNDY	KH	04/09/2013	01	01	01	
324-004		BURGUNDY	ST ANTHONY	KH	04/09/2013	01	01	01	
324-005		FRENCHMEN	N RAMPART	KH	04/09/2013	01	01	01	
324-006		N RAMPART	ELYSIAN FIELDS AV	KH	04/09/2013	01	01	01	
324-007		ELYSIAN FIELDS AV	BURGUNDY	KH	04/09/2013	01	01	01	
324-008		FRENCHMEN	BURGUNDY	KH	04/09/2013	01	01	01	
324-009		BURGUNDY	ELYSIAN FIELDS AV	KH	04/09/2013	01	01	01	
324-010		TOURO	BURGUNDY	KH	04/10/2013	01	01	01	
324-011		BURGUNDY	FRENCHMEN	KH	04/10/2013	01	01	01	
324-012		BURGUNDY	PAUGER	KH	04/10/2013	01	01	01	
324-013		TOURO	BURGUNDY	KH	04/10/2013	01	01	01	
324-014		BURGUNDY	FRENCHMEN	KH	04/10/2013	01	01	01	
324-015		BURGUNDY	ELYSIAN FIELDS AV	KH	04/10/2013	01	01	01	
324-016		ELYSIAN FIELDS AV	DAUPHINE	KH	04/12/2013	01	01	01	
324-017		BURGUNDY	PAUGER	KH	04/12/2013	01	01	01	
324-018		BURGUNDY	ST ANTHONY	KH	04/12/2013	01	01	01	
324-019		BURGUNDY	ST ANTHONY AV	KH	04/12/2013	01	01	01	
324-020		DAUPHINE	PAUGER	KH	04/12/2013	01	01	01	
324-021		DAUPHINE	TOURO	KH	04/12/2013	01	01	01	
324-022		PAUGER	BOURBON	KH	04/15/2013	01	01	01	
324-023		DAUPHINE	KERLEREC	KH	04/15/2013	01	01	01	
324-024		TOURO	DAUPHINE	KH	04/15/2013	01	01	01	
324-025		DAUPHINE	FRENCHMEN	KH	04/15/2013	01	01	01	
324-026		DAUPHINE	ELYSIAN FIELDS AV	KH	04/15/2013	01	01	01	
324-027		TOURO	ROYAL	KH	04/15/2013	01	01	01	

STRUCT_1	ADDRESS	STREET	CROSS STREET	INSPECTOR	INSP_DATE	C	F	W	DATA_ENTRY_REMARKS
324-028		ROYAL	KERLEREC	KH	04/15/2013	01	01	01	
324-029		FRENCHMEN	ROYAL	KH	04/15/2013	01	01	01	
324-030		ROYAL	TOURO	KH	04/15/2013	01	01	01	
324-031		ROYAL	ELYSIAN FIELDS AV	MD	04/22/2013	01	01	01	
324-032		ROYAL	ELYSIAN FIELDS AV	MD	04/22/2013	01	01	01	
324-033		ELYSIAN FIELDS AV	ROYAL	MD	04/22/2013	01	01	01	
324-034		ELYSIAN FIELDS AV	CHARTRES	MD	04/22/2013	01	01	01	
324-035		ROYAL	KERLEREC	MD	04/22/2013	01	01	01	
324-036		KERLEREC	CHARTRES	MD	04/22/2013	01	01	01	
324-037		BOURBON	KERLEREC	MD	04/22/2013	01	01	01	
324-038		KERLEREC	ROYAL	MD	04/22/2013	01	01	01	
324-039		BURGUNDY	ST ANTHONY AV	MD	04/22/2013	01	01	01	
324-040		BURGUNDY	ST ANTHONY AV	MD	04/22/2013	01	01	01	
324-041		BURGUNDY	ST ANTHONY AV	MD	04/22/2013	01	01	01	
324-042		CHARTRES	KERLEREC	MD	04/22/2013	01	01	01	
324-043		CHARTRES	FRENCHMEN	MD	04/23/2013	01	01	01	
324-044		FRENCHMEN	DECATUR	MD	04/23/2013	01	01	01	
324-045		CHARTRES	ELYSIAN FIELDS AV	MD	04/23/2013	01	01	01	
324-046		ELYSIAN FIELDS AV	DECATUR	MD	04/23/2013	01	01	01	
324-047		KERLEREC	DAUPHINE	MD	04/23/2013	01	01	01	
324-048		ST ANTHONY AV	BURGUNDY	MD	04/23/2013	01	01	01	
325-001		TOURO	N VILLERE	MD	04/23/2013	01	01	01	
325-002		FRENCHMEN	N VILLERE	MD	04/23/2013	01	01	01	
325-003		N VILLERE	ELYSIAN FIELDS AV	MD	04/23/2013	01	01	01	
325-004		TOURO	URQUHART	MD	04/23/2013	01	01	01	
325-005		FRENCHMEN	URQUHART	MD	04/23/2013	01	01	01	
325-006		URQUHART	ELYSIAN FIELDS AV	MD	04/23/2013	01	01	01	
325-007		TOURO	MARAIS	MD	04/23/2013	01	01	01	
325-008		FRENCHMEN	MARAIS	MD	04/23/2013	01	01	01	
325-009		MARAIS	ELYSIAN FIELDS AV	MD	04/23/2013	01	01	01	
325-010		ELYSIAN FIELDS AV	ST CLAUDE AV	MD	04/23/2013	01	01	01	
325-011		FRENCHMEN	ST CLAUDE AV	MD	04/23/2013	01	01	01	
325-012		ST CLAUDE AV	TOURO	MD	04/23/2013	01	01	01	
325-013		FRENCHMEN	ST CLAUDE AV	MD	04/25/2013	01	01	01	
325-014		ST CLAUDE AV	ELYSIAN FIELDS AV	MD	04/25/2013	01	01	01	
325-015		MARAIS	PAUGER	MD	04/25/2013	01	01	01	

STRUCT_1	ADDRESS	STREET	CROSS STREET	INSPECTOR	INSP_DATE	C	F	W	DATA_ENTRY_REMARKS
325-016		TOURO	ST CLAUDE AV	MD	04/25/2013	01	01	01	
325-017		ST CLAUDE AV	PAUGER	MD	04/25/2013	01	01	01	
325-018		TOURO	ST CLAUDE AV	MD	04/25/2013	01	01	01	
325-019		TOURO	ST CLAUDE AV	MD	04/25/2013	01	01	01	
325-020		ST CLAUDE AV	FRENCHMEN	MD	04/29/2013	01	01	01	
325-021		ST CLAUDE AV	ELYSIAN FIELDS AV	MD	04/25/2013	01	01	01	
325-022		ELYSIAN FIELDS AV	ST CLAUDE AV	MD	04/25/2013	01	01	01	
325-023		ELYSIAN FIELDS AV	N RAMPART	MD	04/25/2013	01	01	01	
325-024		ST CLAUDE AV	PAUGER	MD	04/25/2013	01	01	01	
325-025		ST CLAUDE AV	ST ANTHONY AV	MD	04/25/2013	01	01	01	
325-028		ST ANTHONY AV	N RAMPART	MD	04/25/2013	01	01	01	
325-029		ST CLAUDE AV	ANNETTE	MD	04/25/2013	01	01	01	
325-030		ST CLAUDE AV	ST BERNARD AV	MD	04/25/2013	01	01	01	
325-031		ST ANTHONY AV	N VILLERE	MD	04/29/2013	01	01	01	
325-032		PAUGER	N VILLERE	MD	04/29/2013	01	01	01	
325-033		N VILLERE	TOURO	MD	04/29/2013	01	01	01	
325-034		ANNETTE	N VILLERE	MD	04/29/2013	01	01	01	
325-035		N VILLERE	ST BERNARD AV	MD	04/29/2013	01	01	01	
325-036		ST ANTHONY AV	URQUHART	MD	04/29/2013	01	01	01	
325-037		ANNETTE	URQUHART	MD	04/29/2013	01	01	01	
325-038		URQUHART	ST BERNARD AV	MD	04/29/2013	01	01	01	
325-039		PAUGER	URQUHART	MD	04/29/2013	01	01	01	
325-041		ST ANTHONY AV	MARAIS	MD	04/29/2013	01	01	01	
325-042		ANNETTE	MARAIS	MD	04/29/2013	01	01	01	
325-043		MARAIS	ST BERNARD AV	MD	04/29/2013	01	01	01	
325-044		ST BERNARD AV	ST CLAUDE AV	MD	04/29/2013	01	01	01	
325-045		MARAIS	PAUGER	KH	05/14/2013	01	01	01	
325-046		PAUGER	ST CLAUDE AV	KH	05/14/2013	01	01	01	
325-047		ST ANTHONY AV	ST CLAUDE AV	KH	05/14/2013	01	01	01	
325-048		ST CLAUDE AV	ANNETTE	KH	05/14/2013	01	01	01	
325-049		ST CLAUDE AV	PAUGER	KH	05/14/2013	01	01	01	
325-050		PAUGER	MARAIS	KH	05/14/2013	01	01	01	
325-051		ANNETTE	ST CLAUDE AV	KH	05/14/2013	01	01	01	
325-052		ST BERNARD AV	MARAIS	KH	05/14/2013	01	01	01	
325-053		ST ANTHONY AV	ST BERNARD AV	KH	05/14/2013	01	01	01	
325-054		ST BERNARD AV	ST CLAUDE AV	KH	05/14/2013	01	01	01	

STRUCT_1	ADDRESS	STREET	CROSS STREET	INSPECTOR	INSP_DATE	C	F	W	DATA_ENTRY_REMARKS
325-055		ST CLAUDE AV	ST BERNARD AV	KH	05/14/2013	01	01	01	
325-056		ST CLAUDE AV	ST BERNARD AV	KH	05/14/2013	01	01	01	
325-057		N RAMPART	COLUMBUS	KH	05/15/2013	01	01	01	
325-058		COLUMBUS	ST CLAUDE AV	KH	05/15/2013	01	01	01	
325-059		N RAMPART	ST BERNARD AV	KH	05/15/2013	01	01	01	
325-060		N RAMPART	ST ANTHONY AV	KH	05/15/2013	01	01	01	
325-061		ELYSIAN FIELDS AV	N VILLERE	KH	05/15/2013	01	01	01	
325-062		ELYSIAN FIELDS AV	URQUHART	KH	05/15/2013	01	01	01	
325-063		ELYSIAN FIELDS AV	MARAIS	KH	05/15/2013	01	01	01	
325-065		N RAMPART	ST ANTHONY AV	KH	05/15/2013	01	01	01	
326-001		TOURO	N ROMAN	KH	05/15/2013	01	01	01	
326-002		N ROMAN	FRENCHMEN	KH	05/15/2013	01	01	01	
326-003		N ROMAN	ELYSIAN FIELDS AV	KH	05/15/2013	01	01	01	
326-004		ELYSIAN FIELDS AV	N DERBIGNY	KH	05/15/2013	01	01	01	
326-005		ELYSIAN FIELDS AV	N CLAIBORNE AV	KH	05/15/2013	01	01	01	
326-006		N ROMAN	PAUGER	KH	05/15/2013	01	01	01	
326-007		N ROMAN	ST ANTHONY AV	KH	05/15/2013	01	01	01	
326-008		ST ANTHONY AV	N DERBIGNY	KH	05/16/2013	01	01	01	
326-009		ST ANTHONY AV	N CLAIBORNE AV	KH	05/16/2013	01	01	01	
326-010		TOURO	N DERBIGNY	KH	05/16/2013	01	01	01	
326-011		N DERBIGNY	PAUGER	KH	05/16/2013	01	01	01	
326-012		PAUGER	N CLAIBORNE AV	KH	05/16/2013	01	01	01	
326-013		N CLAIBORNE AV	ST ANTHONY AV	KH	05/16/2013	01	01	01	
326-014		N DERBIGNY	FRENCHMEN	KH	05/16/2013	01	01	01	
326-015		N DERBIGNY	ELYSIAN FIELDS AV	KH	05/16/2013	01	01	01	
326-016		FRENCHMEN	N CLAIBORNE AV	KH	05/16/2013	01	01	01	
326-017		N CLAIBORNE AV	ELYSIAN FIELDS AV	KH	05/16/2013	01	01	01	
326-018		TOURO	N CLAIBORNE AV	KH	05/16/2013	01	01	01	
326-019		N CLAIBORNE AV	FRENCHMEN	KH	05/16/2013	01	01	01	
326-020		N CLAIBORNE AV	PAUGER	KH	05/16/2013	01	01	01	
326-021		N ROBERTSON	ALLEN	KH	05/16/2013	01	01	01	
326-022		N ROBERTSON	ANNETTE	KH	05/16/2013	01	01	01	
326-023		ANNETTE	N CLAIBORNE AV	KH	05/17/2013	01	01	01	
326-024		N CLAIBORNE AV	ST ANTHONY AV	KH	05/17/2013	01	01	01	
326-025		N ROBERTSON	ST ANTHONY AV	KH	05/17/2013	01	01	01	
326-026		ST ANTHONY AV	N CLAIBORNE AV	KH	05/17/2013	01	01	01	

STRUCT_1	ADDRESS	STREET	CROSS STREET	INSPECTOR	INSP_DATE	C	F	W	DATA_ENTRY_REMARKS
326-027		N CLAIBORNE AV	PAUGER	KH	05/17/2013	01	01	01	
326-028		N ROBERTSON	PAUGER	KH	05/17/2013	01	01	01	
326-029		PAUGER	N CLAIBORNE AV	KH	05/20/2013	01	01	01	
326-030		N CLAIBORNE AV	TOURO	KH	05/20/2013	01	01	01	
326-031		N ROBERTSON	TOURO	KH	05/20/2013	01	01	01	
326-032		TOURO	N CLAIBORNE AV	KH	05/20/2013	01	01	01	
326-033		N CLAIBORNE AV	FRENCHMEN	KH	05/20/2013	01	01	01	
326-034		N ROBERTSON	FRENCHMEN	KH	05/20/2013	01	01	01	
326-035		FRENCHMEN	N CLAIBORNE AV	KH	05/20/2013	01	01	01	
326-036		N CLAIBORNE AV	ELYSIAN FIELDS AV	KH	05/20/2013	01	01	01	
326-037		N ROBERTSON	ELYSIAN FIELDS AV	KH	05/20/2013	01	01	01	
326-038		ELYSIAN FIELDS AV	N CLAIBORNE AV	KH	05/20/2013	01	01	01	
326-039		N CLAIBORNE AV	ALLEN	KH	05/20/2013	01	01	01	
326-040		N CLAIBORNE AV	ANNETTE	KH	05/20/2013	01	01	01	
326-041		N ROMAN	ANNETTE	MD	06/03/2013	01	01	01	
326-042		N ROMAN	ANNETTE	MD	06/03/2013	01	01	01	
326-043		N ROMAN	ANNETTE	MD	06/03/2013	01	01	01	
326-044		N ROMAN	ST ANTHONY AV	MD	06/03/2013	01	01	01	
326-045		ANNETTE	N DERBIGNY	MD	06/03/2013	01	01	01	
326-046		N DERBIGNY	ANNETTE	MD	06/03/2013	01	01	01	
326-049		N DERBIGNY	ST ANTHONY AV	MD	06/03/2013	01	01	01	
326-050		ANNETTE	N CLAIBORNE AV	MD	06/03/2013	01	01	01	
326-051		N CLAIBORNE AV	ST ANTHONY AV	MD	06/03/2013	01	01	01	
326-052		ALLEN	N DERBIGNY	MD	06/03/2013	01	01	01	
326-053		ALLEN	N DERBIGNY	MD	06/03/2013	01	01	01	
326-054		ALLEN	N DERBIGNY	MD	06/03/2013	01	01	01	
326-055		ALLEN	N DERBIGNY	MD	06/03/2013	01	01	01	
326-056		ALLEN	N CLAIBORNE AV	MD	06/03/2013	01	01	01	
326-057		N CLAIBORNE AV	ANNETTE	MD	06/03/2013	01	01	01	
326-058		N DERBIGNY	ANNETTE	MD	06/04/2013	01	01	01	
326-059		ALLEN	N CLAIBORNE AV	MD	06/06/2013	01	01	01	
327-001		TOURO	N MIRO	MD	06/04/2013	01	01	01	
327-002		FRENCHMEN	N MIRO	MD	06/04/2013	01	01	01	
327-003		N MIRO	ELYSIAN FIELDS AV	MD	06/04/2013	01	01	01	
327-004		ELYSIAN FIELDS AV	N GALVEZ	MD	06/04/2013	01	01	01	
327-005		ELYSIAN FIELDS AV	N JOHNSON	MD	06/04/2013	01	01	01	

STRUCT_1	ADDRESS	STREET	CROSS STREET	INSPECTOR	INSP_DATE	C	F	W	DATA_ENTRY_REMARKS
327-006		TOURO	N GALVEZ	MD	06/04/2013	01	01	01	
327-007		N GALVEZ	FRENCHMEN	MD	06/04/2013	01	01	01	
327-008		N GALVEZ	ELYSIAN FIELDS AV	MD	06/04/2013	01	01	01	
327-009		FRENCHMEN	N JOHNSON	MD	06/04/2013	01	01	01	
327-010		TOURO	N JOHNSON	MD	06/04/2013	01	01	01	
327-011		TOURO	N JOHNSON	MD	06/04/2013	01	01	01	
327-012		N JOHNSON	FRENCHMEN	MD	06/04/2013	01	01	01	
327-013		N JOHNSON	ELYSIAN FIELDS AV	MD	06/04/2013	01	01	01	
327-014		ELYSIAN FIELDS AV	N PRIEUR	MD	06/04/2013	01	01	01	
327-015		ELYSIAN FIELDS AV	N ROMAN	MD	06/05/2013	01	01	01	
327-016		N JOHNSON	PAUGER	MD	06/05/2013	01	01	01	
327-017		TOURO	N PRIEUR	MD	06/04/2013	01	01	01	
327-018		PAUGER	N PRIEUR	MD	06/05/2013	01	01	01	
327-019		N PRIEUR	ST ANTHONY AV	MD	06/05/2013	01	01	01	
327-020		FRENCHMEN	N PRIEUR	MD	06/05/2013	01	01	01	
327-021		N PRIEUR	ELYSIAN FIELDS AV	MD	06/05/2013	01	01	01	
327-022		FRENCHMEN	N ROMAN	MD	06/05/2013	01	01	01	
327-023		PAUGER	N ROMAN	MD	06/05/2013	01	01	01	
327-024		N MIRO	PAUGER	MD	06/05/2013	01	01	01	
327-025		N MIRO	ST ANTHONY AV	MD	06/05/2013	01	01	01	
327-026		PAUGER	N GALVEZ	MD	06/05/2013	01	01	01	
327-027		N GALVEZ	ST ANTHONY AV	MD	06/05/2013	01	01	01	
327-028		PAUGER	N JOHNSON	MD	06/05/2013	01	01	01	
327-029		N GALVEZ	TOURO	MD	06/05/2013	01	01	01	
327-030		ST ANTHONY AV	N MIRO	MD	06/06/2013	01	01	01	
327-031		ST ANTHONY AV	N GALVEZ	MD	06/06/2013	01	01	01	
327-032		ST ANTHONY AV	N JOHNSON	MD	06/06/2013	01	01	01	
327-033		ANNETTE	N MIRO	MD	06/06/2013	01	01	01	
327-034		N MIRO	ST ANTHONY AV	MD	06/06/2013	01	01	01	
327-036		N GALVEZ	ANNETTE	MD	06/06/2013	01	01	01	
327-037		N GALVEZ	ST ANTHONY AV	MD	06/06/2013	01	01	01	
327-038		ST ANTHONY AV	N JOHNSON	MD	06/06/2013	01	01	01	
327-039		ANNETTE	N JOHNSON	MD	06/06/2013	01	01	01	
327-040		N JOHNSON	ANNETTE	MD	06/06/2013	01	01	01	
327-041		N JOHNSON	ST ANTHONY AV	MD	06/06/2013	01	01	01	
327-042		N JOHNSON	PAUGER	MD	06/06/2013	01	01	01	

STRUCT_1	ADDRESS	STREET	CROSS STREET	INSPECTOR	INSP_DATE	C	F	W	DATA_ENTRY_REMARKS
327-043		ST ANTHONY AV	N PRIEUR	MD	06/06/2013	01	01	01	
327-044		ANNETTE	N PRIEUR	KH	06/18/2013	01	01	01	
327-045		N PRIEUR	ST ANTHONY AV	KH	06/18/2013	01	01	01	
327-046		ANNETTE	N ROMAN	KH	06/18/2013	01	01	01	
327-047		ST ANTHONY AV	N PRIEUR	KH	06/18/2013	01	01	01	
327-048		N PRIEUR	ST ANTHONY AV	KH	06/23/2013	01	01	01	
327-050		PAUGER	N JOHNSON	KH	06/23/2013	01	01	01	
328-001		ANNETTE	LAW	KH	06/18/2013	01	01	01	
328-002		LAW	LINCOLN CT	KH	06/18/2013	01	01	01	
328-003		LINCOLN CT	N DORGENOIS	KH	06/18/2013	01	01	01	
328-004		LAW	ST ANTHONY AV	KH	06/18/2013	01	01	01	
328-005		ST ANTHONY AV	N DORGENOIS	KH	06/18/2013	01	01	01	
328-006		ANNETTE	LAW	KH	06/18/2013	01	01	01	
328-007		ANNETTE	N DORGENOIS	KH	06/18/2013	01	01	01	
328-008		N DORGENOIS	ST ANTHONY AV	KH	06/18/2013	01	01	01	
328-009		ST ANTHONY AV	N ROCHEBLAVE	KH	06/18/2013	01	01	01	
328-010		N DORGENOIS	ANNETTE	KH	06/18/2013	01	01	01	
328-011		N DORGENOIS	ALLEN	KH	06/18/2013	01	01	01	
328-012		ALLEN	LAW	KH	06/19/2013	01	01	01	
328-013		ALLEN	N ROCHEBLAVE	KH	06/19/2013	01	01	01	
328-014		ANNETTE	N ROCHEBLAVE	KH	06/19/2013	01	01	01	
328-015		N ROCHEBLAVE	ALLEN	KH	06/19/2013	01	01	01	
328-016		ANNETTE	N ROCHEBLAVE	KH	06/19/2013	01	01	01	
328-017		N ROCHEBLAVE	ALLEN	KH	06/19/2013	01	01	01	
328-018		ANNETTE	N TONTI	KH	06/19/2013	01	01	01	
328-019		N TONTI	ALLEN	KH	06/19/2013	01	01	01	
328-020		N TONTI	ST ANTHONY AV	KH	06/19/2013	01	01	01	
328-021		ANNETTE	N ROCHEBLAVE	KH	06/19/2013	01	01	01	
328-022		N ROCHEBLAVE	ST ANTHONY AV	KH	06/19/2013	01	01	01	
328-023		ST ANTHONY AV	N ROCHEBLAVE	KH	06/19/2013	01	01	01	
328-025		ST ANTHONY AV	N TONTI	KH	06/19/2013	01	01	01	
328-026		ANNETTE	N TONTI	KH	06/19/2013	01	01	01	
328-027		N TONTI	ALLEN	KH	06/19/2013	01	01	01	
328-028		ALLEN	N ROCHEBLAVE	KH	06/22/2013	01	01	01	
328-029		ALLEN	N ROCHEBLAVE	KH	06/22/2013	01	01	01	
328-030		N TONTI	ST ANTHONY AV	KH	06/22/2013	01	01	01	

STRUCT_1	ADDRESS	STREET	CROSS STREET	INSPECTOR	INSP_DATE	C	F	W	DATA_ENTRY_REMARKS
328-031		ST ANTHONY AV	N ROCHEBLAVE	KH	06/22/2013	01	01	01	
328-032		ST ANTHONY AV	N ROCHEBLAVE	KH	06/22/2013	01	01	01	
328-033		ST ANTHONY AV	N DORGENOIS	KH	06/22/2013	01	01	01	
328-035		N TONTI	PAUGER	KH	06/22/2013	01	01	01	
328-036		N TONTI	TOURO	KH	06/22/2013	01	01	01	
328-037		TOURO	N TONTI	KH	06/22/2013	01	01	01	
328-038		TOURO	N ROCHEBLAVE	KH	06/22/2013	01	01	01	
328-039		N ROCHEBLAVE	PAUGER	KH	06/22/2013	01	01	01	
328-040		PAUGER	N DORGENOIS	KH	06/22/2013	01	01	01	
328-041		N ROCHEBLAVE	ST ANTHONY AV	KH	06/22/2013	01	01	01	
328-042		N TONTI	PAUGER	KH	06/22/2013	01	01	01	
328-043		PAUGER	N ROCHEBLAVE	KH	06/22/2013	01	01	01	
328-046		N TONTI	ST ANTHONY AV	KH	06/23/2013	01	01	01	
328-047		N TONTI	FRENCHMEN	KH	06/23/2013	01	01	01	
328-048		N TONTI	ELYSIAN FIELDS AV	KH	06/23/2013	01	01	01	
328-049		N TONTI	ELYSIAN FIELDS AV	KH	06/23/2013	01	01	01	
328-050		N TONTI	ELYSIAN FIELDS AV	KH	06/23/2013	01	01	01	
328-051		N TONTI	FRENCHMEN	KH	06/23/2013	01	01	01	
328-052		FRENCHMEN	N ROCHEBLAVE	KH	06/23/2013	01	01	01	
328-053		N ROCHEBLAVE	ELYSIAN FIELDS AV	KH	06/23/2013	01	01	01	
328-054		FRENCHMEN	N DORGENOIS	KH	06/23/2013	01	01	01	
328-055		TOURO	N DORGENOIS	KH	06/23/2013	01	01	01	
328-056		N DORGENOIS	PAUGER	KH	06/23/2013	01	01	01	
328-057		N DORGENOIS	ST ANTHONY AV	KH	06/23/2013	01	01	01	
328-058		ST ANTHONY AV	LAW	KH	06/23/2013	01	01	01	
328-059		LAW	PAUGER	MD	07/08/2013	01	01	01	
328-060		LAW	ST ANTHONY AV	MD	07/08/2013	01	01	01	
328-061		N DORGENOIS	FRENCHMEN	MD	07/08/2013	01	01	01	
328-062		N DORGENOIS	ELYSIAN FIELDS AV	MD	07/08/2013	01	01	01	
328-063		ELYSIAN FIELDS AV	LAW	MD	07/08/2013	01	01	01	
328-064		TOURO	LAW	MD	07/08/2013	01	01	01	
328-065		FRENCHMEN	LAW	MD	07/08/2013	01	01	01	
328-066		LAW	ELYSIAN FIELDS AV	MD	07/08/2013	01	01	01	
328-067		ALLEN	LAW	MD	07/08/2013	01	01	01	
328-068		LAW	ANNETTE	MD	07/08/2013	01	01	01	
328-069		LAW	ALLEN	MD	07/08/2013	01	01	01	

STRUCT_1	ADDRESS	STREET	CROSS STREET	INSPECTOR	INSP_DATE	C	F	W	DATA_ENTRY_REMARKS
328-070		LAW	ANNETTE	MD	07/08/2013	01	01	01	
328-071		LAW	ANNETTE	MD	07/08/2013	01	01	01	
328-072		ANNETTE	LAW	MD	07/08/2013	01	01	01	
328-073		ST ANTHONY AV	N TONTI	MD	07/08/2013	01	01	01	
328-074		ANNETTE	LAW	MD	07/09/2013	01	01	01	
328-075		LAW	ANNETTE	MD	07/09/2013	01	01	01	
328-076		ANNETTE	LAW	MD	07/11/2013	01	01	01	
329-001		ANNETTE	HOPE	MD	07/09/2013	01	01	01	
329-002		ALLEN	HOPE	MD	07/09/2013	01	01	01	
329-003		HOPE	ST ANTHONY AV	MD	07/09/2013	01	01	01	
329-004		ST ANTHONY AV	DUELS	MD	07/09/2013	01	01	01	
329-005		ANNETTE	DUELS	MD	07/09/2013	01	01	01	
329-006		DUELS	ALLEN	MD	07/09/2013	01	01	01	
329-007		ALLEN	DUELS	MD	07/09/2013	01	01	01	
329-008		ALLEN	INDUSTRY	MD	07/09/2013	01	01	01	
329-009		DUELS	ST ANTHONY AV	MD	07/09/2013	01	01	01	
329-010		ST ANTHONY AV	DUELS	MD	07/09/2013	01	01	01	
329-011		ANNETTE	DUELS	MD	07/09/2013	01	01	01	
329-012		ANNETTE	INDUSTRY	MD	07/09/2013	01	01	01	
329-013		INDUSTRY	ANNETTE	MD	07/09/2013	01	01	01	
329-014		INDUSTRY	ST ANTHONY AV	MD	07/10/2013	01	01	01	
329-015		INDUSTRY	ALLEN	MD	07/10/2013	01	01	01	
329-016		ALLEN	AGRICULTURE	MD	07/10/2013	01	01	01	
329-017		ALLEN	FLORIDA AV	MD	07/10/2013	01	01	01	
329-018		AGRICULTURE	FLORIDA AV	MD	07/10/2013	01	01	01	
329-019		ANNETTE	FLORIDA AV	MD	07/10/2013	01	01	01	
329-020		FLORIDA AV	ST ANTHONY AV	MD	07/10/2013	01	01	01	
329-021		TOURO	HOPE	MD	07/10/2013	01	01	01	
329-022		HOPE	PAUGER	MD	07/10/2013	01	01	01	
329-023		HOPE	ST ANTHONY AV	MD	07/10/2013	01	01	01	
329-024		ST ANTHONY AV	DUELS	MD	07/10/2013	01	01	01	
329-025		TOURO	DUELS	MD	07/10/2013	01	01	01	
329-026		DUELS	PAUGER	MD	07/10/2013	01	01	01	
329-027		DUELS	ST ANTHONY AV	MD	07/10/2013	01	01	01	
329-028		ST ANTHONY AV	DUELS	MD	07/10/2013	01	01	01	
329-029		ST ANTHONY AV	INDUSTRY	MD	07/11/2013	01	01	01	

STRUCT_1	ADDRESS	STREET	CROSS STREET	INSPECTOR	INSP_DATE	C	F	W	DATA_ENTRY_REMARKS
329-030		PAUGER	FLORIDA AV	MD	07/11/2013	01	01	01	
329-031		FLORIDA AV	ST ANTHONY AV	MD	07/11/2013	01	01	01	
329-032		TOURO	FLORIDA AV	MD	07/11/2013	01	01	01	
329-033		FLORIDA AV	PAUGER	MD	07/11/2013	01	01	01	
329-034		DUELS	FLORIDA AV	AM	03/23/2013	01	04	01	
329-035		FRENCHMEN	HOPE	MD	07/11/2013	01	01	01	
329-036		HOPE	ELYSIAN FIELDS AV	MD	07/11/2013	01	01	01	
329-037		FRENCHMEN	FLORIDA AV	MD	07/11/2013	01	01	01	
329-038		ELYSIAN FIELDS AV	HOPE	MD	07/11/2013	01	01	01	
329-039		ELYSIAN FIELDS AV	AGRICULTURE	EMB	03/13/2014	01	01	01	
329-040		AGRICULTURE	FRENCHMEN	EMB	03/13/2014	01	01	01	
329-041		FRENCHMEN	FLORIDA AV	EMB	03/13/2014	01	01	01	
329-042		AGRICULTURE	ELYSIAN FIELDS AV	EMB	03/13/2014	01	01	01	
329-043		ELYSIAN FIELDS AV	FLORIDA AV	AM	02/27/2014	01	04	01	
329-045		TOURO	AGRICULTURE	EMB	03/13/2014	01	01	01	
329-047		PAUGER	AGRICULTURE	DT	03/14/2014	01	01	01	
329-048		AGRICULTURE	ST ANTHONY	DT	03/14/2014	01	01	01	
329-049		ST ANTHONY AV	HOPE	MD	07/11/2013	01	01	01	
329-050		ST ANTHONY AV	HOPE	MD	07/11/2013	01	01	01	
329-051		ANNETTE	FLORIDA AV	DT	03/14/2014	01	02	02	
329-052		ST ANTHONY AV	AGRICULTURE	DT	03/14/2014	01	01	02	
330-001		TREASURE	ELYSIAN FIELDS AV	EMB	10/07/2014	01	01	01	
330-002		ELYSIAN FIELDS AV	BENEFIT	DT	03/14/2014	01	02	01	
330-003		BENEFIT	FRENCHMEN	DT	03/13/2014	01	01	01	
330-004		ELYSIAN FIELDS AV	ABUNDANCE	EMB	10/07/2014	01	01	01	
330-005		ABUNDANCE	FRENCHMEN	DT	03/13/2014	01	01	01	
330-006		FRENCHMEN	TREASURE	EMB	10/07/2014	01	01	01	
330-007		TREASURE	FRENCHMEN	DT	03/13/2014	01	01	01	
330-008		FRENCHMEN	BENEFIT	DT	03/13/2014	01	04	02	
330-009		TREASURE	TOURO	EMB	10/07/2014	01	01	01	
330-010		TOURO	ABUNDANCE	DT	03/14/2014	01	01	02	
330-011		ABUNDANCE	FRENCHMEN	DT	03/14/2014	01	01	01	
330-012		TOURO	BENEFIT	DT	03/14/2014	01	01	01	
330-013		BENEFIT	PAUGER	DT	03/14/2014	01	01	01	
330-014		BENEFIT	FRENCHMEN	DT	03/14/2014	01	01	01	
330-015		TOURO	HUMANITY	RD	10/25/2013	01	01	01	

STRUCT_1	ADDRESS	STREET	CROSS STREET	INSPECTOR	INSP_DATE	C	F	W	DATA_ENTRY_REMARKS
330-016		HUMANITY	FRENCHMEN	RD	10/25/2013	01	01	01	
330-017		HUMANITY	FRENCHMEN	RD	10/25/2013	01	01	01	
330-018		FRENCHMEN	PLEASURE	RD	10/25/2013	01	01	01	
330-019		HUMANITY	PAUGER	RD	10/25/2013	01	01	01	
330-020		HUMANITY	PAUGER	RD	10/25/2013	01	01	01	
330-021		PAUGER	PLEASURE	WBJR	10/25/2013	01	01	01	
330-022		HUMANITY	ST ANTHONY AV	WBJR	10/23/2013	01	01	01	
330-023		ST ANTHONY AV	PLEASURE	WBJR	10/23/2013	01	01	01	
330-024		ST ANTHONY AV	LAFRENIERE	WBJR	10/23/2013	01	01	01	
330-025		TOURO	PLEASURE	WBJR	10/23/2013	01	01	01	
330-026		PLEASURE	PAUGER	WBJR	10/23/2013	01	01	01	
330-027		PLEASURE	ST ANTHONY AV	WBJR	10/23/2013	01	01	01	
330-028		PLEASURE	FRENCHMEN	WBJR	10/23/2013	01	01	01	
330-029		PLEASURE	FRENCHMEN	WBJR	10/23/2013	01	01	01	
330-030		FRENCHMEN	LAFRENIERE	WBJR	10/23/2013	01	01	01	
330-031		TOURO	LAFRENIERE	WBJR	10/23/2013	01	01	01	
330-032		LAFRENIERE	FRENCHMEN	WBJR	10/23/2013	01	01	01	
330-033		LAFRENIERE	PAUGER	WBJR	10/23/2013	01	01	01	
330-034		LAFRENIERE	ST ANTHONY AV	WBJR	10/23/2013	01	01	01	
330-035		ST ANTHONY AV	SERE	WBJR	10/23/2013	01	01	02	
330-036		HUMANITY	ELYSIAN FIELDS AV	WBJR	10/22/2013	01	01	01	
330-037		HUMANITY	ELYSIAN FIELDS AV	WBJR	10/22/2013	01	01	01	
330-038		ELYSIAN FIELDS AV	PLEASURE	WBJR	10/22/2013	01	01	01	
330-039		PLEASURE	FRENCHMEN	WBJR	10/22/2013	01	01	01	
330-040		LAFRENIERE	ELYSIAN FIELDS AV	WBJR	10/22/2013	01	01	01	
330-041		LAFRENIERE	FRENCHMEN	WBJR	10/22/2013	01	01	01	
330-042		PAUGER	PLEASURE	WBJR	10/22/2013	01	01	01	
330-043		TREASURE	PAUGER	DT	03/14/2014	01	01	01	
330-044		PAUGER	ABUNDANCE	DT	03/14/2014	01	01	02	
330-045		ABUNDANCE	ST ANTHONY AV	DT	03/15/2014	01	01	01	
330-046		ABUNDANCE	TOURO	DT	03/15/2014	01	01	01	
330-047		PAUGER	BENEFIT	DT	03/15/2014	01	01	01	
330-048		BENEFIT	ST ANTHONY AV	DT	03/15/2014	01	01	01	
330-049		TREASURE	ST ANTHONY AV	EMB	10/07/2014	01	01	01	
330-050		ST ANTHONY AV	BENEFIT	DT	03/15/2014	01	01	02	
330-051		ST ANTHONY AV	ABUNDANCE	DT	03/15/2014	01	01	01	

STRUCT_1	ADDRESS	STREET	CROSS STREET	INSPECTOR	INSP_DATE	C	F	W	DATA_ENTRY_REMARKS
331-001		TREASURE	ST ANTHONY AV	DT	03/15/2014	01	01	01	
331-002		ST ANTHONY AV	BENEFIT	DT	03/15/2014	01	01	01	
331-003		ST ANTHONY AV	ABUNDANCE	DT	03/15/2014	01	01	01	
331-004		ST ANTHONY AV	ABUNDANCE	DT	03/15/2014	01	01	02	
331-005		TREASURE	ANNETTE	DT	03/15/2014	01	01	01	
331-006		ANNETTE	ABUNDANCE	DT	03/15/2014	01	01	01	
331-007		ABUNDANCE	ALLEN	DT	03/15/2014	01	01	01	
331-008		ANNETTE	BENEFIT	DT	03/15/2014	01	09	01	
331-009		BENEFIT	ST ANTHONY AV	DT	03/15/2014	01	01	01	
331-010		ANNETTE	HUMANITY	WBJR	10/22/2013	01	01	01	
331-011		HUMANITY	ALLEN	WBJR	10/23/2013	01	01	01	
331-012		HUMANITY	ST ANTHONY AV	WBJR	10/22/2013	01	01	01	
331-013		ST ANTHONY AV	PLEASURE	WBJR	10/22/2013	01	01	01	
331-014		ANNETTE	HUMANITY	WBJR	10/22/2013	01	01	01	
331-015		ANNETTE	PLEASURE	WBJR	10/22/2013	01	01	01	
331-016		PLEASURE	ST ANTHONY AV	WBJR	10/22/2013	01	01	01	
331-017		PLEASURE	ALLEN	WBJR	11/06/2013	01	01	01	
331-018		ANNETTE	LAFRENIERE	WBJR	11/06/2013	01	01	01	
331-019		ANNETTE	GENTILLY AVE	WBJR	11/06/2013	01	01	01	
331-020		GENTILLY RD	ANNETTE	WBJR	11/06/2013	01	01	01	
331-021		GENTILLY RD	SERE	WBJR	11/06/2013	01	01	01	
331-022		LAFRENIERE	ALLEN	WBJR	11/06/2013	01	01	01	
331-023		TREASURE	ALLEN	DT	03/15/2014	01	01	01	
331-024		ALLEN	TREASURE	EMB	10/08/2014	01	01	01	
331-025		ALLEN	ABUNDANCE	DT	03/17/2014	01	01	01	
331-026		ABUNDANCE	FLORIDA AV	DT	03/17/2014	01	01	01	
331-027		TREASURE	NEW ORLEANS	DT	03/17/2014	01	01	01	
331-028		NEW ORLEANS	FLORIDA AV	DT	03/17/2014	01	01	01	
331-030		TREASURE	NEW ORLEANS	DT	03/17/2014	01	01	01	
331-031		TREASURE	LONDON AV	DT	03/17/2014	01	01	01	
331-032		NEW ORLEANS	BENEFIT	DT	03/17/2014	01	01	01	
331-033		BENEFIT	LONDON AV	DT	03/17/2014	01	01	01	
331-034		BENEFIT	ALLEN	DT	03/17/2014	01	01	01	
331-035		NEW ORLEANS	HUMANITY	WBJR	11/06/2013	01	01	01	
331-036		HUMANITY	ALLEN	WBJR	11/06/2013	01	01	01	
331-037		ALLEN	PLEASURE	WBJR	11/06/2013	01	01	01	

STRUCT_1	ADDRESS	STREET	CROSS STREET	INSPECTOR	INSP_DATE	C	F	W	DATA_ENTRY_REMARKS
331-038		PLEASURE	NEW ORLEANS	WBJR	11/06/2013	01	01	01	
331-039		ALLEN	GENTILLY AVE	WBJR	11/06/2013	01	01	01	
331-040		NEW ORLEANS	PLEASURE	WBJR	11/06/2013	01	01	01	
331-041		LIVE OAK PL	GENTILLY RD	WBJR	11/06/2013	01	01	01	
331-042		NEW ORLEANS	PLEASURE	WBJR	11/06/2013	01	01	01	
331-043		NEW ORLEANS	GENTILLY RD	WBJR	11/06/2013	01	01	01	
331-044		GENTILLY RD	NEW ORLEANS	RD	11/06/2013	01	01	01	
331-045		GENTILLY RD	LAFRENIERE	RD	11/06/2013	01	01	01	
331-046		GENTILLY RD	NEW ORLEANS	RD	11/06/2013	01	01	01	
331-047		GENTILLY RD	LIVE OAK	RD	11/06/2013	01	01	01	
331-048		GENTILLY RD	VIRGIL BL	RD	11/06/2013	01	01	01	
331-049		VIRGIL BL	GENTILLY RD	RD	11/06/2013	01	01	01	
331-050		ST ANTHONY AV	SERE	RD	11/06/2013	01	01	01	
331-051		N BROAD	FLORIDA AV	MD	07/11/2013	01	01	01	
331-052		NEW ORLEANS	FLORIDA AV	MD	07/11/2013	01	01	01	
331-053		FLORIDA AV	NEW ORLEANS	KH	07/18/2013	01	01	01	
331-054		ABUNDANCE	ST ANTHONY AV	DT	03/17/2014	01	01	01	
331-055		VIRGIL BL	GENTILLY RD	RD	11/06/2013	01	01	01	
332-001		ELYSIAN FIELDS AV	SERANTINE	RD	11/06/2013	01	01	01	
332-002		ELYSIAN FIELDS AV	SERE	RD	11/06/2013	01	01	01	
332-003		ELYSIAN FIELDS AV	ST DENIS	RD	11/06/2013	01	01	01	
332-004		FRENCHMEN	SERANTINE	RD	11/06/2013	01	01	01	
332-005		FRENCHMEN	ST DENIS	RD	11/06/2013	01	01	01	
332-006		ST DENIS	ELYSIAN FIELDS AV	RD	11/06/2013	01	01	01	
332-007		FRENCHMEN	MILTON	RD	11/06/2013	01	01	01	
332-008		MILTON	ELYSIAN FIELDS AV	RD	11/06/2013	01	01	01	
332-009		MILTON	ELYSIAN FIELDS AV	RD	11/06/2013	01	01	01	
332-010		ELYSIAN FIELDS AV	MILTON	RD	11/06/2013	01	01	01	
332-011		ELYSIAN FIELDS AV	FOY	RD	11/08/2013	01	01	01	
332-012		FRENCHMEN	FOY	RD	11/08/2013	01	01	01	
332-013		FRENCHMEN	GENTILLY RD	RD	11/08/2013	01	01	01	
332-014		GENTILLY RD	CATON	RD	11/08/2013	01	01	01	
332-015		FOY	ELYSIAN FIELDS AV	RD	11/08/2013	01	01	01	
332-016		ELYSIAN FIELDS AV	FOY	RD	11/08/2013	01	01	01	
332-017		ELYSIAN FIELDS AV	CATON	RD	11/08/2013	01	01	01	
332-018		TOURO	SERANTINE	RD	11/08/2013	01	01	01	

STRUCT_1	ADDRESS	STREET	CROSS STREET	INSPECTOR	INSP_DATE	C	F	W	DATA_ENTRY_REMARKS
332-019		SERE	PAUGER	RD	11/08/2013	01	01	01	
332-020		SERANTINE	FRENCHMEN	RD	11/08/2013	01	01	01	
332-021		FRENCHMEN	ST DENIS	RD	11/08/2013	01	01	01	
332-022		TOURO	ST DENIS	RD	11/08/2013	01	01	01	
332-023		ST DENIS	GENTILLY AVE	WBJR	11/07/2013	01	01	01	
332-026		TOURO	GENTILLY RD	WBJR	11/07/2013	01	01	01	
332-027		GENTILLY RD	TOURO	WBJR	11/02/2013	01	01	01	
332-028		MILTON	TOURO	WBJR	11/07/2013	01	01	01	
332-029		TOURO	GENTILLY RD	WBJR	11/07/2013	01	01	01	
332-030		GENTILLY RD	FRENCHMEN	WBJR	11/07/2013	01	01	01	
332-031		MILTON	FRENCHMEN	WBJR	11/07/2013	01	01	01	
332-032		PAUGER	SERANTINE	WBJR	11/07/2013	01	01	01	
332-033		PAUGER	GENTILLY RD	WBJR	11/07/2013	01	01	01	
332-034		GENTILLY RD	ST ANTHONY AV	WBJR	11/07/2013	01	01	01	
332-035		SERE	ST ANTHONY AV	WBJR	11/07/2013	01	01	01	
332-036		SERANTINE	ST ANTHONY AV	WBJR	11/07/2013	01	01	01	
332-037		ST ANTHONY AV	SERE	WBJR	11/07/2013	01	01	01	
332-038		ST ANTHONY AV	GENTILLY RD	WBJR	11/07/2013	01	01	01	
332-039		TOURO	SENATE	ES2B3	01/15/2013	01	11	04	ESSA2, 05/16/2013, MWH
332-040		SENATE	FRENCHMEN	CB	01/14/2014	01	01	01	
332-041		SENATE	ELYSIAN FIELDS AV	CB	01/14/2014	01	04	01	
332-042		ELYSIAN FIELDS AV	GENTILLY RD	CB	01/14/2014	01	01	01	
332-045		TOURO	CATON	CB	01/14/2014	01	01	01	
332-046		CATON	FRENCHMEN	ES2B3	01/15/2013	01	11	01	ESSA2, 05/16/2013, MWH
332-048		TOURO	FOY	CB	01/14/2014	01	01	01	
332-050		FOY	GENTILLY RD	ES2B3	01/15/2013	01	04	01	ESSA2, 05/16/2013, MWH
332-052		PAUGER	SENATE	CB	01/14/2014	01	01	01	
332-053		SENATE	NORMAN MAYER AV	CB	01/14/2014	01	01	01	
332-054		SENATE	TOURO	WBJR	01/24/2014	01	01	01	
332B-002		ST ANTHONY AV	WARRINGTON DR	WBJR	01/24/2014	01	01	01	
332B-003		WARRINGTON DR	ST ANTHONY AV	RD	01/14/2014	01	01	01	
332B-004		WARRINGTON DR	ST ANTHONY AV	RD	01/14/2014	01	01	01	
332B-005		WARRINGTON DR	GRAND	RD	01/14/2014	01	01	01	
332B-006		WARRINGTON DR	GRAND	RD	01/14/2014	01	01	01	
332B-007		WARRINGTON DR	GRAND	RD	01/14/2014	01	01	01	
332B-008		WARRINGTON DR	GRAND	RD	01/14/2014	01	01	01	

STRUCT_1	ADDRESS	STREET	CROSS STREET	INSPECTOR	INSP_DATE	C	F	W	DATA_ENTRY_REMARKS
332B-009		WARRINGTON DR	GRAND	RD	01/14/2014	01	01	01	
332B-010		WARRINGTON DR	GRAND	RD	01/14/2014	01	01	01	
333-001		FRENCHMEN	CARNOT	ES2B3	01/16/2013	01	04	01	ESSA2, 05/16/2013, MWH
333-002		CARNOT	ELYSIAN FIELDS AV	RD	01/14/2014	01	01	01	
333-003		ELYSIAN FIELDS AV	SUMPTER	RD	01/14/2014	01	01	01	
333-004		FRENCHMEN	SUMPTER	RD	01/14/2014	01	01	01	
333-005		SUMPTER	ELYSIAN FIELDS AV	RD	01/14/2014	01	01	01	
333-006		ELYSIAN FIELDS AV	LOMBARD	RD	01/14/2014	01	01	01	
333-007		FRENCHMEN	LOMBARD	RD	01/14/2014	01	01	01	
333-008		LOMBARD	ELYSIAN FIELDS AV	RD	01/14/2014	01	01	01	
333-009		FRENCHMEN	STEPHEN GIRARD	RD	01/14/2014	01	01	01	
333-010		STEPHEN GIRARD	ELYSIAN FIELDS AV	RD	01/14/2014	01	01	01	
333-011		ELYSIAN FIELDS AV	LOMBARD	ES2B3	01/15/2013	01	04	01	ESSA2, 05/16/2013, MWH
333-012		ELYSIAN FIELDS AV	STEPHEN GIRARD	ES2B3	01/15/2013	01	04	01	ESSA2, 05/16/2013, MWH
333-013		ELYSIAN FIELDS AV	MANDOLIN	RD	01/15/2014	01	01	01	
333-014		FRENCHMEN	MANDOLIN	RD	01/15/2014	01	01	01	
333-015		FRENCHMEN	PELOPIDAS	RD	01/15/2014	01	01	01	
333-016		MANDOLIN	ELYSIAN FIELDS AV	RD	01/15/2014	01	01	01	
333-017		ELYSIAN FIELDS AV	PELOPIDAS	RD	01/15/2014	01	01	01	
333-018		STEPHEN GIRARD	TOURO	ES2B3	01/15/2013	01	11	01	ESSA2, 05/16/2013, MWH
333-019		TOURO	MANDOLIN	ES2B3	01/15/2013	01	11	01	ESSA2, 05/16/2013, MWH
333-020		MANDOLIN	FRENCHMEN	RD	01/15/2014	01	01	01	
333-021		TOURO	PELOPIDAS	ES2B3	01/15/2013	01	09	03	ESSA2, 05/16/2013, MWH
333-022		PELOPIDAS	PAUGER	ES2B3	01/15/2013	01	04	03	ESSA2, 05/16/2013, MWH
333-023		PELOPIDAS	ST ANTHONY AV	ES2B3	01/16/2013	01	09	01	ESSA2, 05/16/2013, MWH
333-024		PAUGER	CARNOT	RD	01/15/2014	01	01	01	
333-025		CARNOT	ST ANTHONY AV	ES2B3	01/16/2013	01	04	01	ESSA2, 05/16/2013, MWH
333-026		CARNOT	TOURO	RD	01/15/2014	01	01	01	
333-027		PAUGER	SUMPTER	ES2B3	01/16/2013	01	04	01	ESSA2, 05/16/2013, MWH
333-028		SUMPTER	TOURO	RD	01/15/2014	01	01	01	
333-029		SUMPTER	ST ANTHONY AV	RD	01/16/2014	01	01	01	
333-030		ST ANTHONY AV	LOMBARD	RD	01/16/2014	01	01	01	
333-031		PAUGER	LOMBARD	RD	01/16/2014	01	01	01	
333-032		LOMBARD	TOURO	RD	01/16/2014	01	01	01	
333-033		LOMBARD	ST ANTHONY AV	RD	01/16/2014	01	01	01	
333-034		ST ANTHONY AV	STEPHEN GIRARD	RD	01/16/2014	01	01	01	

STRUCT_1	ADDRESS	STREET	CROSS STREET	INSPECTOR	INSP_DATE	C	F	W	DATA_ENTRY_REMARKS
333-035		PAUGER	STEPHEN GIRARD	RD	01/16/2014	01	01	01	
333-036		STEPHEN GIRARD	ST ANTHONY AV	ES2B3	01/15/2013	01	04	01	ESSA2, 05/16/2013, MWH
333-037		PAUGER	MANDOLIN	ES2B3	01/15/2013	01	04	01	ESSA2, 05/16/2013, MWH
333-038		MANDOLIN	TOURO	RD	01/31/2014	01	01	01	
333-039		PAUGER	PELOPIDAS	RD	01/31/2014	01	01	01	
333-040		MANDOLIN	ST ANTHONY AV	RD	01/31/2014	01	01	01	
333-041		ST ANTHONY AV	PELOPIDAS	RD	01/31/2014	01	01	01	
333-042		ST ANTHONY AV	STEPHEN GIRARD	RD	01/31/2014	01	01	01	
333-043		TOURO	CARNOT	RD	01/31/2014	01	01	01	
333-044		CARNOT	FRENCHMEN	RD	01/31/2014	01	01	01	
333-045		TOURO	SUMPTER	RD	01/31/2014	01	01	01	
333-046		SUMPTER	FRENCHMEN	RD	01/31/2014	01	01	01	
333-047		TOURO	LOMBARD	RD	01/31/2014	01	01	01	
333-048		LOMBARD	FRENCHMEN	RD	01/31/2014	01	01	01	
333-049		TOURO	STEPHEN GIRARD	RD	01/31/2014	01	01	01	
333-050		ELYSIAN FIELDS AV	SENATE	RD	02/03/2014	01	01	01	
333-051		ELYSIAN FIELDS AV	CARNOT	RD	02/03/2014	01	01	01	
333-052		ST ANTHONY AV	SUMPTER	RD	02/03/2014	01	01	01	
333-053		ST ANTHONY AV	CARNOT	RD	02/03/2014	01	01	01	
333-054		MANDOLIN	TOURO	RD	02/02/2014	01	01	01	
333-055		PAUGER	MANDOLIN	ES2B3	01/15/2013	01	04	01	ESSA2, 05/16/2013, MWH
333-056		MANDOLIN	PAUGER	WBJR	02/02/2014	01	01	01	
333-057		MANDOLIN	ST ANTHONY AV	WBJR	02/02/2014	01	01	01	
334-001		TIMOLEON	ELYSIAN FIELDS AV	ES2B3	01/24/2013	01	04	01	ESSA2, 05/16/2013, MWH
334-002		ELYSIAN FIELDS AV	TIMOLEON	RD	02/03/2014	01	01	01	
334-003		ELYSIAN FIELDS AV	MIRABEAU AV	RD	02/03/2014	01	01	01	
334-004		ELYSIAN FIELDS AV	TIMOLEON	ES2B3	01/24/2013	01	04	01	ESSA2, 05/16/2013, MWH
334-005		ELYSIAN FIELDS AV	SELMA	ES2B3	01/23/2013	01	04	01	ESSA2, 05/16/2013, MWH
334-006		ELYSIAN FIELDS AV	TIMOLEON	RD	02/03/2014	01	01	01	
334-007		TIMOLEON	FRENCHMEN	RD	02/03/2014	01	01	01	
334-008		TIMOLEON	FRENCHMEN	WBJR	02/05/2014	01	01	01	
334-009		TIMOLEON	ELYSIAN FIELDS AV	WBJR	02/05/2014	01	01	01	
334-010		FRENCHMEN	MIRABEAU AV	WBJR	02/02/2014	01	01	01	
334-011		FRENCHMEN	SELMA	ES2B3	01/17/2013	01	12	01	ESSA2, 05/16/2013, MWH
334-012		SELMA	TOURO	ES2B3	01/17/2013	01	11	01	ESSA2, 05/16/2013, MWH
334-013		SELMA	ELYSIAN FIELDS AV	ES2B3	01/17/2013	01	11	01	ESSA2, 05/16/2013, MWH

STRUCT_1	ADDRESS	STREET	CROSS STREET	INSPECTOR	INSP_DATE	C	F	W	DATA_ENTRY_REMARKS
334-014		FRENCHMEN	ROBIN	ES2B3	01/17/2013	01	10	01	ESSA2, 05/16/2013, MWH
334-015		ROBIN	TOURO	ES2B3	01/17/2013	01	12	03	ESSA2, 05/16/2013, MWH
334-016		ROBIN	ELYSIAN FIELDS AV	WBJR	02/05/2014	01	01	01	
334-017		ROBIN	ELYSIAN FIELDS AV	WBJR	02/05/2014	01	01	01	
334-018		ELYSIAN FIELDS AV	FILMORE	ES2B3	01/23/2013	01	12	03	ESSA2, 05/16/2013, MWH
334-019		FRENCHMEN	FILMORE AV	ES2B3	01/17/2013	01	11	01	ESSA2, 05/16/2013, MWH
334-020		FRENCHMEN	MIRABEAU AV	WBJR	02/05/2014	01	01	01	
334-021		MIRABEAU AV	ELYSIAN FIELDS AV	WBJR	02/02/2014	01	01	01	
334-022		FRENCHMEN	BRUTUS	ES2B3	01/16/2013	01	04	01	ESSA2, 05/16/2013, MWH
334-023		BRUTUS	FRENCHMEN	WBJR	02/02/2014	01	01	01	
334-024		BRUTUS	ELYSIAN FIELDS AV	WBJR	02/02/2014	01	01	01	
334-025		ELYSIAN FIELDS AV	MIRABEAU AV	WBJR	02/02/2014	01	01	01	
334-026		FRENCHMEN	MIRABEAU AV	WBJR	02/02/2014	01	01	01	
334-027		MIRABEAU AV	FRENCHMEN	WBJR	02/02/2014	01	01	01	
334-028		MIRABEAU AV	TOURO	WBJR	02/02/2014	01	01	01	
334-029		BRUTUS	TOURO	WBJR	02/02/2014	01	01	01	
334-030		TOURO	MIRABEAU AV	WBJR	02/02/2014	01	01	01	
334-031		MIRABEAU AV	PAUGER	WBJR	02/02/2014	01	01	01	
334-032		BRUTUS	PAUGER	WBJR	02/02/2014	01	01	01	
334-033		PAUGER	MIRABEAU AV	WBJR	02/02/2014	01	01	01	
334-034		BRUTUS	ST ANTHONY AV	ES2B3	01/16/2013	01	11	01	ESSA2, 05/16/2013, MWH
334-035		ST ANTHONY AV	MIRABEAU AV	ES2B3	05/30/2013	01	12	04	ESSA2, 06/14/2013, MWH
334-036		MIRABEAU AV	PAUGER	ES2B3	01/15/2013	01	04	01	ESSA2, 05/16/2013, MWH
334-037		TIMOLEON	TOURO	ES2B3	01/24/2013	01	04	01	ESSA2, 05/16/2013, MWH
334-038		TOURO	MIRABEAU AV	ES2B3	01/24/2013	01	12	01	ESSA2, 05/16/2013, MWH
334-039		MIRABEAU AV	PAUGER	WBJR	02/02/2014	01	01	01	
334-040		MIRABEAU AV	FRENCHMEN	WBJR	02/02/2014	01	01	01	
334-041		TOURO	SELMA	ES2B3	01/17/2013	01	04	01	ESSA2, 05/16/2013, MWH
334-042		SELMA	PAUGER	ES2B3	05/30/2013	01	04	01	ESSA2, 06/14/2013, MWH
334-043		TOURO	ROBIN	ES2B3	01/17/2013	01	04	01	ESSA2, 05/16/2013, MWH
334-048		PAUGER	SELMA	ES2B3	01/17/2013	01	04	01	ESSA2, 05/16/2013, MWH
334-049		TIMOLEON	ST ANTHONY AV	ES2B3	01/24/2013	01	04	04	ESSA2, 05/16/2013, MWH
334-050		ST ANTHONY AV	TIMOLEON	ES2B3	01/24/2013	01	04	01	ESSA2, 05/16/2013, MWH
334-051		ST ANTHONY AV	MIRABEAU AV	ES2B3	01/24/2013	01	04	01	ESSA2, 05/16/2013, MWH
334-052		TIMOLEON	ST ANTHONY AV	ES2B3	01/24/2013	01	11	01	ESSA2, 05/16/2013, MWH
334-053		ST ANTHONY AV	SELMA	ES2B3	01/17/2013	01	11	01	ESSA2, 05/16/2013, MWH

STRUCT_1	ADDRESS	STREET	CROSS STREET	INSPECTOR	INSP_DATE	C	F	W	DATA_ENTRY_REMARKS
334-056		ST ANTHONY AV	SELMA	ES2B3	01/17/2013	01	11	01	ESSA2, 05/16/2013, MWH
334-057		ST ANTHONY AV	FILMORE AV	ES2B3	01/17/2013	01	11	03	ESSA2, 05/16/2013, MWH
334-058		ST ANTHONY AV	FILMORE	ES2B3	01/17/2013	01	04	01	ESSA2, 05/16/2013, MWH
334-060		TOURO	ROBIN	ES2B3	01/17/2013	01	12	01	ESSA2, 05/16/2013, MWH
334-061		FILMORE AV	PAUGER	ES2B3	01/17/2013	01	04	01	ESSA2, 05/16/2013, MWH
334-062		PAUGER	SELMA	ES2B3	01/17/2013	01	11	01	ESSA2, 05/16/2013, MWH
335-004		ELYSIAN FIELDS AV	FILMORE AV	ES2B3	01/23/2013	01	04	01	ESSA2, 05/16/2013, MWH
335-005		ELYSIAN FIELDS AV	RAPIDES DR	ES2B3	01/02/2013	01	12	01	ESSA2, 05/16/2013, MWH
335-007		ELYSIAN FIELDS AV	PRENTISS AV	ES2B3	05/30/2013	01	12	03	ESSA2, 06/14/2013, MWH
335-008		RAPIDES DR	VERMILLION BL	ES2B3	01/09/2013	04	11	03	ESSA2, 05/16/2013, MWH
335-009		VERMILLION BL	PRENTISS AV	ES2B3	01/09/2013	01	10	01	ESSA2, 05/16/2013, MWH
335-010		VERMILLION BL	PRENTISS AV	ES2B3	01/09/2013	01	10	01	ESSA2, 05/16/2013, MWH
335-011		VERMILLION BL	FILMORE AV	ES2B3	01/17/2013	01	04	01	ESSA2, 05/16/2013, MWH
335-012		VERMILLION BL	FILMORE AV	ES2B3	01/17/2013	01	04	01	ESSA2, 05/16/2013, MWH
335-015		PASTEUR BL	FILMORE AV	ES2B3	05/30/2013	01	12	03	ESSA2, 06/14/2013, MWH
335-016		PASTEUR BL	PRENTISS AV	ES2B3	01/24/2013	01	11	03	ESSA2, 05/16/2013, MWH
335-017		PASTEUR BL	PRENTISS AV	ES2B3	01/24/2013	01	10	04	ESSA2, 05/16/2013, MWH
335-018		PASTEUR BL	PRENTISS AV	ES2B3	01/24/2013	01	11	01	ESSA2, 05/16/2013, MWH
335-019		PRENTISS AV	CAMERON BL	ES2B3	01/24/2013	01	11	04	ESSA2, 05/16/2013, MWH
335-020		CAMERON BL	RAPIDES DR	ES2B3	01/24/2013	01	04	03	ESSA2, 05/16/2013, MWH
335-021		RAPIDES DR	CAMERON BL	ES2B3	01/17/2013	01	04	04	ESSA2, 05/16/2013, MWH
335-022		CAMERON BL	PRENTISS AV	ES2B3	01/24/2013	01	12	04	ESSA2, 05/16/2013, MWH
335-023		CAMERON BL	FILMORE AV	ES2B3	01/17/2013	01	12	04	ESSA2, 05/16/2013, MWH
335-024		CAMERON BL	FILMORE	ES2B3	01/17/2013	01	11	01	ESSA2, 05/16/2013, MWH
335-025		RAPIDES DR	ST ANTHONY AV	ES2B3	01/17/2013	01	04	01	ESSA2, 05/16/2013, MWH
335-026		ST ANTHONY AV	RAPIDES DR	ES2B3	01/17/2013	01	12	01	ESSA2, 05/16/2013, MWH
335-027		ST ANTHONY AV	PRENTISS AV	ES2B3	01/24/2013	01	12	04	ESSA2, 05/16/2013, MWH
335-028		ST ANTHONY AV	PRENTISS AV	ES2B3	01/24/2013	01	04	01	ESSA2, 05/16/2013, MWH
335-031		ST ANTHONY AV	FILMORE AV	ES2B3	05/30/2013	01	11	03	ESSA2, 06/14/2013, MWH
336-001		PASTEUR BL	PRENTISS AV	ES2B3	01/24/2013	01	10	03	ESSA2, 05/16/2013, MWH
336-002		PASTEUR BL	BURBANK DR	ES2B3	01/09/2013	01	09	04	ESSA2, 05/16/2013, MWH
336-003		PASTEUR BL	BURBANK DR	ES2B3	01/02/2013	01	12	01	ESSA2, 05/16/2013, MWH
336-004		BURBANK DR	PASTEUR BL	ES2B3	01/02/2013	01	11	03	ESSA2, 05/16/2013, MWH
336-005		PASTEUR BL	ROBERT E LEE BL	ES2B3	12/26/2012	01	11	03	ESSA2, 02/01/2013, MWH
336-006		PASTEUR BL	ROBERT E LEE BL	ES2B3	12/27/2012	01	09	04	ESSA2, 02/01/2013, MWH
336-007		PASTEUR BL	ROBERT E LEE BL	ES2B3	12/27/2012	01	09	04	ESSA2, 02/01/2013, MWH

STRUCT_1	ADDRESS	STREET	CROSS STREET	INSPECTOR	INSP_DATE	C	F	W	DATA_ENTRY_REMARKS
336-009		BURBANK DR	VERMILLION BL	ES2B3	01/02/2013	01	04	01	ESSA2, 05/16/2013, MWH
336-010		VERMILLION BL	ROBERT E LEE BL	ES2B3	12/27/2012	01	10	01	ESSA2, 02/01/2013, MWH
336-011		VERMILLION BL	ROBERT E LEE BL	ES2B3	12/27/2012	01	11	01	ESSA2, 02/01/2013, MWH
336-012		ROBERT E LEE BL	ELYSIAN FIELDS AV	ES2B3	12/27/2012	01	11	01	ESSA2, 02/01/2013, MWH
336-013		BURBANK DR	ELYSIAN FIELDS AV	ES2B3	01/02/2013	01	11	01	ESSA2, 05/16/2013, MWH
336-014		ELYSIAN FIELDS AV	ROBERT E LEE BL	ES2B3	12/27/2012	01	11	01	ESSA2, 02/01/2013, MWH
336-015		ELYSIAN FIELDS AV	ROBERT E LEE BL	ES2B3	12/27/2012	01	11	01	ESSA2, 02/01/2013, MWH
336-016		VERMILLION BL	PRENTISS AV	ES2B3	01/09/2013	01	11	01	ESSA2, 05/16/2013, MWH
336-017		VERMILLION BL	PRENTISS AV	ES2B3	01/09/2013	01	06	01	ESSA2, 05/16/2013, MWH
336-018		ELYSIAN FIELDS AV	ATHIS	ES2B3	01/02/2013	01	12	01	ESSA2, 05/16/2013, MWH
336-019		ELYSIAN FIELDS AV	PRENTISS AV	ES2B3	01/02/2013	01	04	01	ESSA2, 05/16/2013, MWH
336-020		BURBANK DR	CAMERON BL	ES2B3	01/02/2013	01	09	01	ESSA2, 05/16/2013, MWH
336-021		CAMERON BL	ROBERT E LEE BL	ES2B3	12/27/2012	01	04	01	ESSA2, 02/01/2013, MWH
336-022		CAMERON BL	ROBERT E LEE BL	ES2B3	12/27/2012	01	12	01	ESSA2, 02/01/2013, MWH
336-023		ROBERT E LEE BL	CAMERON BL	ES2B3	12/27/2012	01	11	01	ESSA2, 02/01/2013, MWH
336-024		ROBERT E LEE BL	ST ANTHONY AV	ES2B3	01/02/2013	01	11	03	ESSA2, 05/16/2013, MWH
336-025		CAMERON BL	PRENTISS AV	ES2B3	01/24/2013	01	12	01	ESSA2, 05/16/2013, MWH
336-026		CAMERON BL	PRENTISS AV	ES2B3	01/24/2013	01	11	01	ESSA2, 05/16/2013, MWH
336-027		BURBANK DR	ST ANTHONY AV	ES2B3	01/02/2013	01	04	01	ESSA2, 05/16/2013, MWH
336-028		ST ANTHONY AV	ELYSIAN FIELDS AV	ES2B3	01/02/2013	01	12	03	ESSA2, 05/16/2013, MWH
336-031		ST ANTHONY AV	PRENTISS AV	ES2B3	01/24/2013	01	04	01	ESSA2, 05/16/2013, MWH
336-032		ST ANTHONY AV	PRENTISS AV	LG	01/02/2013	01	01	01	
336-033		ST ANTHONY AV	PRENTISS AV	ES2B3	01/24/2013	01	04	03	ESSA2, 05/16/2013, MWH
337-001		ROBERT E LEE BL	PASTEUR BL	ES2B3	12/27/2012	01	04	04	ESSA2, 02/01/2013, MWH
337-002		ROBERT E LEE BL	PASTEUR BL	ES2B3	12/27/2012	01	11	01	ESSA2, 02/01/2013, MWH
337-003		PASTEUR BL	NEW YORK	ES2B3	12/27/2012	01	04	01	ESSA2, 02/01/2013, MWH
337-004		PASTEUR BL	NEW YORK	ES2B3	12/27/2012	01	04	01	ESSA2, 02/01/2013, MWH
337-005		PASTEUR BL	NEW YORK	ES2B3	12/27/2012	01	11	01	ESSA2, 02/01/2013, MWH
337-006		ROBERT E LEE BL	VERMILLION BL	ES2B3	12/27/2012	01	11	01	ESSA2, 02/01/2013, MWH
337-007		VERMILLION BL	MEXICO	ES2B3	12/27/2012	01	12	01	ESSA2, 02/01/2013, MWH
337-008		VERMILLION BL	NEW YORK	ES2B3	12/27/2012	01	11	01	ESSA2, 02/01/2013, MWH
337-009		MEXICO	ELYSIAN FIELDS AV	ES2B3	12/26/2012	01	04	01	ESSA2, 02/01/2013, MWH
337-011		ROBERT E LEE BL	ELYSIAN FIELDS AV	ES2B3	12/26/2012	01	11	01	ESSA2, 02/01/2013, MWH
337-013		ROBERT E LEE BL	CURIE	ES2B3	12/27/2012	01	11	03	ESSA2, 02/01/2013, MWH
337-014		CURIE	NEW YORK	ES2B3	12/27/2012	01	11	01	ESSA2, 02/01/2013, MWH
337-015		CURIE	NEW YORK	ES2B3	12/27/2012	01	04	01	ESSA2, 02/01/2013, MWH

STRUCT_1	ADDRESS	STREET	CROSS STREET	INSPECTOR	INSP_DATE	C	F	W	DATA_ENTRY_REMARKS
337-016		ROBERT E LEE BL	CAMERON BL	ES2B3	12/27/2012	01	11	01	ESSA2, 02/01/2013, MWH
337-017		CAMERON BL	NEW YORK	ES2B3	12/27/2012	01	11	01	ESSA2, 02/01/2013, MWH
337-018		CAMERON BL	NEW YORK	ES2B3	12/27/2012	01	04	01	ESSA2, 02/01/2013, MWH
337-019		ROBERT E LEE BL	ST ANTHONY AV	ES2B3	01/02/2013	01	04	01	ESSA2, 05/16/2013, MWH
337-020		ST ANTHONY AV	NEW YORK	ES2B3	01/02/2013	01	12	03	ESSA2, 05/16/2013, MWH
337-021		ST ANTHONY AV	LEON C SIMON DR	ES2B3	01/02/2013	01	11	01	ESSA2, 05/16/2013, MWH
339-001		JOURDAN RD	ALMONASTER AV	DT	03/17/2014	01	01	01	
339-002		JOURDAN RD	ALMONASTER AV	DT	03/17/2014	01	01	01	
339-003		JOURDAN RD	ALMONASTER AV	AM	11/14/2013	01	04	01	
339-004		JOURDAN RD	ALMONASTER AV	AM	11/14/2013	01	04	01	
339-005		JOURDAN RD	ALMONASTER AV	DPL	12/19/2012	01	04	01	
339-006		JOURDAN RD	ALMONASTER AV	DPL	12/19/2012	01	06	01	
339-009		JOURDAN RD	ALMONASTER AV	DT	08/27/2014	01	01	01	
342-001		MANDEVILLE	CHARTRES	KH	07/18/2013	01	01	01	
342-002		CHARTRES	MARIGNY	KH	07/18/2013	01	01	01	
342-003		CHARTRES	SPAIN	KH	07/18/2013	01	01	01	
342-004		MANDEVILLE	CHARTRES	KH	07/18/2013	01	01	01	
342-005		CHARTRES	MARIGNY	KH	07/18/2013	01	01	01	
342-006		CHARTRES	ELYSIAN FIELDS AV	KH	07/18/2013	01	01	01	
342-007		CHARTRES	SPAIN	KH	07/18/2013	01	01	01	
342-008		CHARTRES	FRANKLIN AV	KH	07/18/2013	01	01	01	
342-009		CHARTRES	FRANKLIN AV	KH	07/18/2013	01	01	01	
342-010		MANDEVILLE	DECATUR	KH	07/18/2013	01	01	01	
342-011		DECATUR	MARIGNY	KH	07/18/2013	01	01	01	
342-012		DECATUR	ELYSIAN FIELDS AV	KH	07/18/2013	01	01	01	
342-013		DECATUR	ELYSIAN FIELDS AV	KH	07/18/2013	01	01	01	
342-014		ELYSIAN FIELDS AV	N PETERS	KH	07/18/2013	01	01	01	
342-015		DECATUR	SPAIN	KH	07/19/2013	01	01	01	
342-016		DECATUR	FRANKLIN AV	KH	07/19/2013	01	01	01	
342-017		FRANKLIN AV	N PETERS	KH	07/19/2013	01	01	01	
342-018		SPAIN	N PETERS	KH	07/19/2013	01	01	01	
342-019		MANDEVILLE	N PETERS	KH	07/19/2013	01	01	01	
342-020		MANDEVILLE	N PETERS	KH	07/19/2013	01	01	01	
342-021		N PETERS	MARIGNY	KH	07/19/2013	01	01	01	
342-022		N PETERS	SPAIN	KH	07/19/2013	01	01	01	
342-023		MARIGNY	N PETERS	KH	07/19/2013	01	01	01	

STRUCT_1	ADDRESS	STREET	CROSS STREET	INSPECTOR	INSP_DATE	C	F	W	DATA_ENTRY_REMARKS
342-024		DECATUR	ELYSIAN FIELDS AV	KH	07/19/2013	01	01	01	
342-025		ELYSIAN FIELDS AV	N PETERS	KH	07/19/2013	01	01	01	
342-026		MARIGNY	CHARTRES	KH	07/19/2013	01	01	01	
342-027		CHARTRES	ELYSIAN FIELDS AV	KH	07/19/2013	01	01	01	
342-028		ELYSIAN FIELDS AV	DECATUR	KH	07/19/2013	01	01	01	
342-029		SPAIN	CHARTRES	KH	07/19/2013	01	01	01	
342-030		CHARTRES	ST ROCH AV	KH	07/23/2013	01	01	01	
342-031		FRANKLIN AV	CHARTRES	KH	07/23/2013	01	01	01	
342-032		FRANKLIN AV	DECATUR	KH	07/23/2013	01	01	01	
343-001		FRANKLIN AV	N RAMPART		07/23/2013	01	01	01	
343-002		FRANKLIN AV	N RAMPART	KH	07/23/2013	01	01	01	
343-003		FRANKLIN AV	BURGUNDY	KH	07/23/2013	01	01	01	
343-004		FRANKLIN AV	BURGUNDY	KH	07/23/2013	01	01	01	
343-005		FRANKLIN AV	DAUPHINE	KH	07/23/2013	01	01	01	
343-006		FRANKLIN AV	DAUPHINE	KH	07/23/2013	01	01	01	
343-007		FRANKLIN AV	ROYAL	KH	07/23/2013	01	01	01	
343-008		FRANKLIN AV	ST ROCH AV	KH	07/23/2013	01	01	01	
343-009		DAUPHINE	ST ROCH AV	KH	07/23/2013	01	01	01	
343-010		ST ROCH AV	ROYAL	KH	07/23/2013	01	01	01	
343-011		ROYAL	FRANKLIN AV	KH	07/23/2013	01	01	01	
343-012		ST ROCH AV	CHARTRES	KH	07/23/2013	01	01	01	
343-013		N RAMPART	MUSIC	KH	07/30/2013	01	01	01	
343-014		MUSIC	BURGUNDY	KH	07/30/2013	01	01	01	
343-015		BURGUNDY	ST ROCH AV	KH	07/30/2013	01	01	01	
343-016		MUSIC	BURGUNDY	KH	07/30/2013	01	01	01	
343-017		BURGUNDY	ST ROCH AV	KH	07/30/2013	01	01	01	
343-018		ST ROCH AV	DAUPHINE	KH	07/30/2013	01	01	01	
343-019		N RAMPART	ST ROCH AV	KH	07/30/2013	01	01	01	
343-020		ST ROCH AV	BURGUNDY	KH	07/30/2013	01	01	01	
343-021		BURGUNDY	SPAIN	KH	07/30/2013	01	01	01	
343-022		BURGUNDY	MANDEVILLE	KH	07/30/2013	01	01	01	
343-023		N RAMPART	SPAIN	KH	07/30/2013	01	01	01	
343-024		SPAIN	BURGUNDY	KH	07/30/2013	01	01	01	
343-025		N RAMPART	MANDEVILLE	KH	07/30/2013	01	01	01	
343-026		MANDEVILLE	BURGUNDY	KH	07/30/2013	01	01	01	
343-027		BURGUNDY	MARIGNY	KH	07/30/2013	01	01	01	

STRUCT_1	ADDRESS	STREET	CROSS STREET	INSPECTOR	INSP_DATE	C	F	W	DATA_ENTRY_REMARKS
343-028		MANDEVILLE	BURGUNDY	MD	08/07/2013	01	01	01	
343-029		MANDEVILLE	DAUPHINE	MD	08/07/2013	01	01	01	
343-030		MANDEVILLE	ROYAL	MD	08/07/2013	01	01	01	
343-031		ROYAL	MARIGNY	MD	08/07/2013	01	01	01	
343-032		MANDEVILLE	ROYAL	MD	08/07/2013	01	01	01	
343-033		BURGUNDY	SPAIN	MD	08/07/2013	01	01	01	
343-034		BURGUNDY	ST ROCH AV	MD	08/07/2013	01	01	01	
343-035		DAUPHINE	SPAIN	MD	08/07/2013	01	01	01	
343-036		DAUPHINE	ST ROCH AV	MD	08/07/2013	01	01	01	
343-037		ROYAL	SPAIN	MD	08/07/2013	01	01	01	
343-038		ROYAL	ST ROCH AV	MD	08/07/2013	01	01	01	
343-039		SPAIN	ROYAL	MD	08/07/2013	01	01	01	
343-040		ROYAL	ST ROCH AV	MD	08/07/2013	01	01	01	
343-041		ROYAL	SPAIN	MD	08/07/2013	01	01	01	
343-042		ROYAL	MARIGNY	MD	08/07/2013	01	01	01	
343-043		ROYAL	ELYSIAN FIELDS AV	MD	08/08/2013	01	01	01	
343-044		N RAMPART	MARIGNY	MD	08/08/2013	01	01	01	
343-045		N RAMPART	ELYSIAN FIELDS AV	MD	08/08/2013	01	01	01	
343-046		N RAMPART	ELYSIAN FIELDS AV	MD	08/08/2013	01	01	01	
343-047		ELYSIAN FIELDS AV	BURGUNDY	MD	08/08/2013	01	01	01	
343-048		ELYSIAN FIELDS AV	DAUPHINE	MD	08/08/2013	01	01	01	
343-049		MARIGNY	BURGUNDY	MD	08/08/2013	01	01	01	
343-050		BURGUNDY	ELYSIAN FIELDS AV	MD	08/08/2013	01	01	01	
343-051		BURGUNDY	MARIGNY	MD	08/08/2013	01	01	01	
343-052		BURGUNDY	ELYSIAN FIELDS AV	MD	08/08/2013	01	01	01	
343-053		MARIGNY	DAUPHINE	MD	08/08/2013	01	01	01	
343-054		DAUPHINE	MARIGNY	MD	08/08/2013	01	01	01	
343-055		DAUPHINE	ELYSIAN FIELDS AV	MD	08/08/2013	01	01	01	
343-056		ELYSIAN FIELDS AV	ROYAL	MD	08/08/2013	01	01	01	
343-057		MARIGNY	ROYAL	MD	08/08/2013	01	01	01	
343-058		ROYAL	ELYSIAN FIELDS AV	MN	08/09/2013	01	01	01	
343-059		ELYSIAN FIELDS AV	CHARTRES	MN	08/09/2013	01	01	01	
344-001		MANDEVILLE	N VILLERE	MN	08/09/2013	01	01	01	
344-002		MARIGNY	N VILLERE	MN	08/09/2013	01	01	01	
344-003		N VILLERE	ELYSIAN FIELDS AV	MD	08/09/2013	01	01	01	
344-004		SPAIN	N VILLERE	MD	08/09/2013	01	01	01	

STRUCT_1	ADDRESS	STREET	CROSS STREET	INSPECTOR	INSP_DATE	C	F	W	DATA_ENTRY_REMARKS
344-005		N VILLERE	ST ROCH AV	MD	08/09/2013	01	01	01	
344-006		MANDEVILLE	URQUHART	MD	08/09/2013	01	01	01	
344-007		MARIGNY	URQUHART	MD	08/09/2013	01	01	01	
344-008		URQUHART	ELYSIAN FIELDS AV	MD	08/09/2013	01	01	01	
344-009		SPAIN	URQUHART	MD	08/09/2013	01	01	01	
344-010		URQUHART	ST ROCH AV	MD	08/09/2013	01	01	01	
344-011		MANDEVILLE	MARAIS	MD	08/09/2013	01	01	01	
344-012		MARAIS	MARIGNY	MD	08/09/2013	01	01	01	
344-013		MARAIS	ELYSIAN FIELDS AV	MD	08/09/2013	01	01	01	
344-014		MARIGNY	ST CLAUDE AV	MD	08/12/2013	01	01	01	
344-015		ST CLAUDE AV	ELYSIAN FIELDS AV	MD	08/12/2013	01	01	01	
344-016		MARAIS	SPAIN	MD	08/12/2013	01	01	01	
344-017		MARAIS	ST ROCH AV	MD	08/12/2013	01	01	01	
344-018		SPAIN	ST CLAUDE AV	MD	08/12/2013	01	01	01	
344-019		ST CLAUDE AV	ST ROCH AV	MD	08/12/2013	01	01	01	
344-020		MANDEVILLE	ST CLAUDE AV	MD	08/12/2013	01	01	01	
344-021		ST CLAUDE AV	SPAIN	MD	08/12/2013	01	01	01	
344-022		ST CLAUDE AV	MARIGNY	MD	08/12/2013	01	01	01	
344-023		MUSIC	N VILLERE	MD	08/12/2013	01	01	01	
344-024		N VILLERE	ST ROCH AV	MD	08/12/2013	01	01	01	
344-025		MUSIC	URQUHART	MD	08/12/2013	01	01	01	
344-026		URQUHART	ST ROCH AV	MD	08/12/2013	01	01	01	
344-027		MARAIS	MUSIC	MD	08/12/2013	01	01	01	
344-028		MARAIS	ST ROCH AV	MD	08/12/2013	01	01	01	
344-029		MUSIC	ST CLAUDE AV	KH	08/28/2013	01	04	01	
344-030		ST CLAUDE AV	ST ROCH AV	KH	08/28/2013	01	04	01	
344-031		MUSIC	ST CLAUDE AV	KH	08/28/2013	01	01	01	
344-032		ST CLAUDE AV	ST ROCH AV	KH	08/28/2013	01	01	01	
344-033		ST CLAUDE AV	ST ROCH AV	KH	08/28/2013	01	01	01	
344-034		ST CLAUDE AV	SPAIN	KH	08/28/2013	01	01	01	
344-035		SPAIN	ST CLAUDE AV	KH	08/28/2013	01	01	01	
344-036		ST CLAUDE AV	MANDEVILLE	KH	08/28/2013	01	01	01	
344-037		MANDEVILLE	ST CLAUDE AV	KH	08/28/2013	01	01	01	
344-038		ST CLAUDE AV	MARIGNY	KH	08/28/2013	01	01	01	
344-039		MARIGNY	ST CLAUDE AV	KH	08/28/2013	01	01	01	
344-040		ST CLAUDE AV	ELYSIAN FIELDS AV	KH	08/28/2013	01	01	01	

STRUCT_1	ADDRESS	STREET	CROSS STREET	INSPECTOR	INSP_DATE	C	F	W	DATA_ENTRY_REMARKS
344-041		ELYSIAN FIELDS AV	N RAMPART	KH	08/28/2013	01	01	01	
344-042		ST CLAUDE AV	MARIGNY	KH	08/28/2013	01	01	01	
344-043		ST ROCH AV	N VILLERE	KH	08/28/2013	01	01	01	
344-044		ST ROCH AV	URQUHART	KH	08/29/2013	01	01	01	
344-045		ST ROCH AV	MARAIS	KH	08/29/2013	01	01	01	
344-046		ST ROCH AV	ST CLAUDE AV	KH	08/29/2013	01	01	01	
344-047		ST ROCH AV	N VILLERE	KH	08/29/2013	01	01	01	
344-048		ST ROCH AV	URQUHART	KH	08/29/2013	01	01	01	
344-049		ST ROCH AV	MARAIS	KH	08/29/2013	01	01	01	
344-050		ST ROCH AV	URQUHART	KH	08/29/2013	01	01	01	
344-051		ELYSIAN FIELDS AV	N VILLERE	KH	08/29/2013	01	01	01	
344-052		ELYSIAN FIELDS AV	URQUHART	KH	08/29/2013	01	01	01	
344-053		ELYSIAN FIELDS AV	MARAIS	KH	08/29/2013	01	01	01	
344-054		ELYSIAN FIELDS AV	ST CLAUDE AV	KH	08/29/2013	01	01	01	
345-001		N ROBERTSON	ELYSIAN FIELDS AV	KH	08/29/2013	01	01	01	
345-002		ELYSIAN FIELDS AV	N ROBERTSON	KH	08/29/2013	01	01	01	
345-003		ELYSIAN FIELDS AV	N CLAIBORNE AV	KH	08/29/2013	01	01	01	
345-004		N ROBERTSON	MARIGNY	KH	08/29/2013	01	01	01	
345-005		MARIGNY	N ROBERTSON	KH	09/03/2013	01	01	01	
345-007		MARIGNY	N CLAIBORNE AV	KH	09/03/2013	01	01	01	
345-008		N CLAIBORNE AV	MARIGNY	KH	09/03/2013	01	01	01	
345-009		N CLAIBORNE AV	MANDEVILLE	KH	09/03/2013	01	01	01	
345-010		N ROBERTSON	ELYSIAN FIELDS AV	KH	09/03/2013	01	01	01	
345-011		N ROBERTSON	ELYSIAN FIELDS AV	KH	09/03/2013	01	01	01	
345-012		N ROBERTSON	ELYSIAN FIELDS AV	KH	09/03/2013	01	01	01	
345-013		MARIGNY	N ROBERTSON	KH	09/03/2013	01	01	01	
345-014		N ROBERTSON	MANDEVILLE	KH	09/03/2013	01	01	01	
345-015		N ROBERTSON	MANDEVILLE	KH	09/03/2013	01	01	01	
345-016		MANDEVILLE	N CLAIBORNE AV	KH	09/03/2013	01	01	01	
345-017		N ROBERTSON	SPAIN	KH	09/04/2013	01	01	01	
345-018		SPAIN	N ROBERTSON	KH	09/04/2013	01	01	01	
345-019		N ROBERTSON	MANDEVILLE	KH	09/04/2013	01	01	01	
345-020		SPAIN	N CLAIBORNE AV	KH	09/12/2013	01	01	01	
345-021		SPAIN	N CLAIBORNE AV	KH	09/12/2013	01	01	01	
345-022		N CLAIBORNE AV	SPAIN	KH	09/12/2013	01	01	01	
345-023		N CLAIBORNE AV	MANDEVILLE	KH	09/13/2013	01	01	01	

STRUCT_1	ADDRESS	STREET	CROSS STREET	INSPECTOR	INSP_DATE	C	F	W	DATA_ENTRY_REMARKS
345-024		N CLAIBORNE AV	SPAIN	KH	09/13/2013	01	01	01	
345-025		N CLAIBORNE AV	ST ROCH AV	KH	09/13/2013	01	01	01	
345-026		N ROBERTSON	ST ROCH AV	KH	09/13/2013	01	01	01	
345-027		ST ROCH AV	N CLAIBORNE AV	KH	09/13/2013	01	01	01	
345-028		N ROBERTSON	ST ROCH AV	KH	09/13/2013	01	01	01	
345-029		ST ROCH AV	N CLAIBORNE AV	KH	09/13/2013	01	01	01	
345-030		N ROBERTSON	MUSIC	KH	09/13/2013	01	01	01	
345-031		MUSIC	N CLAIBORNE AV	KH	09/13/2013	01	01	01	
345-032		MUSIC	N CLAIBORNE AV	KH	09/13/2013	01	01	01	
345-033		N CLAIBORNE AV	MUSIC	KH	09/13/2013	01	01	01	
345-034		N CLAIBORNE AV	MUSIC	KH	09/13/2013	01	01	01	
345-035		N CLAIBORNE AV	ST ROCH AV	MD	09/09/2013	01	01	01	
345-036		MANDEVILLE	N ROMAN	ES2B6	03/04/2013	01	10	01	ESSA2, 05/16/2013, MWH
345-037		N ROMAN	MARIGNY	ES2B6	06/13/2013	01	10	04	ESSA2, 07/01/2013, MWH
345-038		N ROMAN	ELYSIAN FIELDS AV	MD	09/09/2013	01	01	01	
345-039		ELYSIAN FIELDS AV	N DERBIGNY	MD	09/09/2013	01	01	01	
345-040		ELYSIAN FIELDS AV	N CLAIBORNE AV	MD	09/09/2013	01	01	01	
345-041		N ROMAN	SPAIN	MD	09/09/2013	01	01	01	
345-042		N ROMAN	ST ROCH AV	ES2B6	03/05/2013	01	10	03	ESSA2, 05/16/2013, MWH
345-043		ST ROCH AV	N DERBIGNY	MD	09/09/2013	01	01	01	
345-044		ST ROCH AV	N CLAIBORNE AV	MD	09/09/2013	01	01	01	
345-045		MANDEVILLE	N DERBIGNY	MD	09/09/2013	01	01	01	
345-046		N DERBIGNY	MARIGNY	ES2B6	03/07/2013	01	04	01	ESSA2, 05/16/2013, MWH
345-047		N DERBIGNY	ELYSIAN FIELDS AV	ES2B6	03/07/2013	01	04	01	ESSA2, 05/16/2013, MWH
345-048		MARIGNY	N CLAIBORNE AV	MD	09/09/2013	01	01	01	
345-049		N DERBIGNY	SPAIN	MD	09/09/2013	01	01	01	
345-050		N DERBIGNY	ST ROCH AV	ES2B6	03/05/2013	01	04	01	ESSA2, 05/16/2013, MWH
345-051		SPAIN	N CLAIBORNE AV	MD	09/11/2013	01	01	01	
345-052		N CLAIBORNE AV	ST ROCH AV	MD	09/11/2013	01	01	01	
345-053		MANDEVILLE	N CLAIBORNE AV	MD	09/11/2013	01	01	01	
345-054		N CLAIBORNE AV	SPAIN	ES2B6	03/07/2013	01	04	01	ESSA2, 05/16/2013, MWH
345-055		N CLAIBORNE AV	MARIGNY	ES2B6	03/07/2013	01	04	01	ESSA2, 05/16/2013, MWH
345-056		MUSIC	N ROMAN	ES2B6	03/05/2013	01	01	01	ESSA2, 05/16/2013, MWH
345-057		N ROMAN	ST ROCH AV	MD	09/11/2013	01	01	01	
345-058		N DERBIGNY	MUSIC	MD	09/11/2013	01	01	01	
345-059		N DERBIGNY	ST ROCH AV	MD	09/11/2013	01	01	01	

STRUCT_1	ADDRESS	STREET	CROSS STREET	INSPECTOR	INSP_DATE	C	F	W	DATA_ENTRY_REMARKS
345-060		ST ROCH AV	N ROMAN	MD	09/11/2013	01	01	01	
345-061		ST ROCH AV	N CLAIBORNE AV	MD	09/11/2013	01	01	01	
345-062		MUSIC	N CLAIBORNE AV	MD	09/11/2013	01	01	01	
345-063		N CLAIBORNE AV	ST ROCH AV	MD	09/11/2013	01	01	01	
345-064		N CLAIBORNE AV	ELYSIAN FIELDS AV	MD	09/11/2013	01	01	01	
346-001		MANDEVILLE	N MIRO	ES2B6	03/04/2013	01	04	01	ESSA2, 06/14/2013, MWH
346-002		N MIRO	SPAIN	ES2B6	03/04/2013	01	11	01	ESSA2, 05/16/2013, MWH
346-003		SPAIN	N GALVEZ	MD	09/18/2013	01	01	01	
346-004		N MIRO	ST ROCH AV	ES2B6	03/04/2013	04	11	01	ESSA2, 05/16/2013, MWH
346-005		ST ROCH AV	N GALVEZ	ES2B6	03/05/2013	01	11	01	ESSA2, 05/16/2013, MWH
346-006		MARIGNY	N MIRO	MD	09/18/2013	01	01	01	
346-007		N MIRO	ELYSIAN FIELDS AV	MD	09/18/2013	01	01	01	
346-008		MANDEVILLE	N GALVEZ	ES2B6	03/05/2013	01	04	01	ESSA2, 05/16/2013, MWH
346-009		N GALVEZ	MARIGNY	MD	09/18/2013	01	01	01	
346-010		N GALVEZ	ELYSIAN FIELDS AV	MD	09/18/2013	01	01	01	
346-011		MARIGNY	N JOHNSON	MD	09/18/2013	01	01	01	
346-012		N GALVEZ	SPAIN	ES2B6	03/05/2013	01	04	04	ESSA2, 05/16/2013, MWH
346-013		N GALVEZ	ST ROCH AV	ES2B6	03/05/2013	01	11	01	ESSA2, 06/14/2013, MWH
346-014		ST ROCH AV	N JOHNSON	MD	09/18/2013	01	01	01	
346-015		N GALVEZ	ST ROCH AV	ES2B6	03/05/2013	01	01	01	ESSA2, 05/16/2013, MWH
346-016		ST ROCH AV	N JOHNSON	RCO	03/22/2013	01	04	01	
346-017		ST ROCH AV	N MIRO	MD	09/19/2013	01	01	01	
346-018		N GALVEZ	MUSIC	MD	09/19/2013	01	01	01	
346-019		MUSIC	N MIRO	MD	09/19/2013	01	01	01	
346-020		N MIRO	ST ROCH AV	MD	09/19/2013	01	01	01	
346-021		N MIRO	ARTS	MD	09/19/2013	01	01	01	
346-022		ARTS	N GALVEZ	ES2B6	03/05/2013	01	09	01	ESSA2, 05/16/2013, MWH
346-023		ARTS	N MIRO	ES2B6	03/04/2013	01	04	03	ESSA2, 05/16/2013, MWH
346-024		N JOHNSON	MUSIC	ES2B6	03/05/2013	01	04	04	ESSA2, 05/16/2013, MWH
346-025		N JOHNSON	ST ROCH AV	ES2B6	03/05/2013	01	04	01	ESSA2, 05/16/2013, MWH
346-026		ST ROCH AV	N PRIEUR	ES2B6	03/05/2013	01	09	03	ESSA2, 05/16/2013, MWH
346-027		ST ROCH AV	N ROMAN	ES2B6	03/05/2013	01	04	01	ESSA2, 05/16/2013, MWH
346-028		MUSIC	N PRIEUR	ES2B6	03/05/2013	01	04	01	ESSA2, 05/16/2013, MWH
346-029		ARTS	N JOHNSON	MD	09/19/2013	01	01	01	
346-030		ARTS	N PRIEUR	MD	09/19/2013	01	01	01	
346-031		N PRIEUR	MUSIC	ES2B6	03/05/2013	01	11	01	ESSA2, 05/16/2013, MWH

STRUCT_1	ADDRESS	STREET	CROSS STREET	INSPECTOR	INSP_DATE	C	F	W	DATA_ENTRY_REMARKS
346-032		MANDEVILLE	N JOHNSON	ES2B6	03/04/2013	01	11	01	ESSA2, 05/16/2013, MWH
346-033		N JOHNSON	MARIGNY	ES2B6	03/04/2013	01	04	01	ESSA2, 05/16/2013, MWH
346-034		N JOHNSON	ELYSIAN FIELDS AV	ES2B6	03/04/2013	01	09	01	ESSA2, 05/16/2013, MWH
346-035		ELYSIAN FIELDS AV	N PRIEUR	KH	10/01/2013	01	01	01	
346-036		ELYSIAN FIELDS AV	N ROMAN	ES2B6	03/05/2013	01	11	03	ESSA2, 05/16/2013, MWH
346-037		N JOHNSON	SPAIN	ES2B6	03/05/2013	01	11	01	ESSA2, 05/16/2013, MWH
346-038		SPAIN	N GALVEZ	KH	10/01/2013	01	01	01	
346-039		N JOHNSON	ST ROCH AV	ES2B6	03/05/2013	01	04	05	ESSA2, 06/14/2013, MWH
346-040		ST ROCH AV	N PRIEUR	KH	10/02/2013	01	01	01	
346-041		ST ROCH AV	N ROMAN	KH	10/02/2013	01	01	01	
346-042		SPAIN	N PRIEUR	ES2B6	03/05/2013	01	04	01	ESSA2, 05/16/2013, MWH
346-043		MANDEVILLE	N PRIEUR	KH	10/02/2013	01	01	01	
346-044		N PRIEUR	SPAIN	KH	10/02/2013	01	01	01	
346-045		SPAIN	N ROMAN	ES2B6	03/05/2013	01	04	01	ESSA2, 06/14/2013, MWH
346-046		MARIGNY	N PRIEUR	KH	10/07/2013	01	01	01	
346-047		N PRIEUR	ELYSIAN FIELDS AV	KH	10/02/2013	01	01	01	
346-048		MARIGNY	N ROMAN	ES2B6	03/05/2013	01	10	01	ESSA2, 05/16/2013, MWH
346-049		ELYSIAN FIELDS AV	N MIRO	KH	10/02/2013	01	01	01	
346-050		ELYSIAN FIELDS AV	N GALVEZ	KH	10/07/2013	01	01	01	
346-051		ELYSIAN FIELDS AV	N JOHNSON	KH	10/02/2013	01	01	01	
346-052		SPAIN	N JOHNSON	KH	10/15/2013	01	01	01	
347-001		N TONTI	ELYSIAN FIELDS AV	KH	10/02/2013	01	01	01	
347-002		ELYSIAN FIELDS AV	N TONTI	KH	10/02/2013	01	01	01	
347-003		ELYSIAN FIELDS AV	N MIRO	KH	10/07/2013	01	01	01	
347-004		ELYSIAN FIELDS AV	N MIRO	ES2B6	03/04/2013	01	12	01	ESSA2, 05/16/2013, MWH
347-005		ELYSIAN FIELDS AV	N TONTI	KH	10/07/2013	01	01	01	
347-006		N TONTI	MARIGNY	ES2B6	03/01/2013	01	04	01	ESSA2, 05/16/2013, MWH
347-007		MARIGNY	N TONTI	ES2B6	03/01/2013	01	04	03	ESSA2, 05/16/2013, MWH
347-008		MARIGNY	N ROCHEBLAVE	KH	10/02/2013	01	01	01	
347-009		N TONTI	MANDEVILLE	ES2B6	03/01/2013	01	04	01	ESSA2, 05/16/2013, MWH
347-010		N TONTI	MANDEVILLE	KH	10/10/2013	01	01	01	
347-011		MANDEVILLE	N ROCHEBLAVE	ES2B6	03/01/2013	01	01	03	ESSA2, 05/16/2013, MWH
347-012		MANDEVILLE	N DORGENOIS	KH	10/10/2013	01	01	01	
347-013		MANDEVILLE	N DORGENOIS	KH	10/10/2013	01	01	01	
347-014		MANDEVILLE	N DORGENOIS	KH	10/10/2013	01	01	01	
347-019		N TONTI	SPAIN	ES2B6	06/17/2013	01	12	04	ESSA2, 07/01/2013, MWH

STRUCT_1	ADDRESS	STREET	CROSS STREET	INSPECTOR	INSP_DATE	C	F	W	DATA_ENTRY_REMARKS
347-020		N TONTI	ST ROCH AV	KH	10/10/2013	01	01	01	
347-021		ST ROCH AV	N MIRO	ES2B6	03/01/2013	01	12	01	ESSA2, 05/16/2013, MWH
347-022		ST ROCH AV	N ROCHEBLAVE	KH	10/10/2013	01	01	01	
347-023		ST ROCH AV	N DORGENOIS	KH	10/10/2013	01	01	01	
347-024		SPAIN	N ROCHEBLAVE	ES2B6	03/01/2013	01	04	03	ESSA2, 05/16/2013, MWH
347-025		N ROCHEBLAVE	SPAIN	KH	10/15/2013	01	01	01	
347-026		N ROCHEBLAVE	ST ROCH AV	KH	10/15/2013	01	01	01	
347-027		SPAIN	N DORGENOIS	ES2B6	03/01/2013	01	04	03	ESSA2, 05/16/2013, MWH
347-028		N DORGENOIS	ST ROCH AV	ES2B6	03/01/2013	01	04	03	ESSA2, 05/16/2013, MWH
347-029		ST ROCH AV	LAW	ES2B6	03/01/2013	01	12	04	ESSA2, 05/16/2013, MWH
347-030		ST ROCH AV	LAW	KH	10/15/2013	01	01	01	
347-032		SPAIN	LAW	AM	08/10/2013	01	04	01	
347-033		SPAIN	LAW	AM	08/10/2013	01	04	01	
347-034		SPAIN	LAW	AM	08/10/2013	01	04	01	
347-035		SPAIN	LAW	KH	10/15/2013	01	01	01	
347-037		LAW	ST ROCH AV	KH	10/15/2013	01	01	01	
347-038		N TONTI	ARTS	KH	10/15/2013	01	01	01	
347-039		N TONTI	MUSIC	KH	10/15/2013	01	01	01	
347-040		N TONTI	ST ROCH AV	ES2B6	03/01/2013	01	11	04	ESSA2, 05/16/2013, MWH
347-041		ST ROCH AV	N ROCHEBLAVE	AM	06/21/2013	01	04	01	
347-042		MUSIC	PEACE CT	AM	06/21/2013	01	04	01	
347-043		PEACE CT	ST ROCH AV	ES2B6	03/01/2013	01	11	03	ESSA2, 05/16/2013, MWH
347-044		PEACE CT	ARTS	AM	06/21/2013	01	04	01	
347-045		ARTS	N ROCHEBLAVE	AM	06/21/2013	01	04	01	
347-046		MUSIC	N ROCHEBLAVE	AM	06/21/2013	01	04	01	
347-047		N ROCHEBLAVE	ST ROCH AV	AM	06/21/2013	01	04	01	
347-048		ST ROCH AV	N DORGENOIS	AM	06/21/2013	01	04	01	
347-049		ARTS	N DORGENOIS	AM	06/21/2013	01	04	01	
347-050		N DORGENOIS	MUSIC	AM	06/21/2013	01	04	01	
347-051		N DORGENOIS	ST ROCH AV	ES2B6	03/01/2013	01	10	04	ESSA2, 05/16/2013, MWH
347-052		ST ROCH AV	LAW	AM	06/21/2013	01	04	01	
347-053		ARTS	LAW	AM	06/21/2013	01	04	01	
347-054		LAW	MUSIC	ES2B6	03/01/2013	01	11	03	ESSA2, 05/16/2013, MWH
347-055		MUSIC	LAW	ES2B6	03/01/2013	01	10	04	ESSA2, 05/16/2013, MWH
347-056		LAW	ST ROCH AV	ES2B6	03/01/2013	01	11	03	ESSA2, 05/16/2013, MWH
347-057		MUSIC	N TONTI	ES2B6	03/01/2013	01	04	03	ESSA2, 05/16/2013, MWH

STRUCT_1	ADDRESS	STREET	CROSS STREET	INSPECTOR	INSP_DATE	C	F	W	DATA_ENTRY_REMARKS
347-058		ST ROCH AV	N TONTI	AM	06/24/2013	01	04	01	
348-001		MANDEVILLE	AGRICULTURE	DT	03/18/2014	01	01	01	
348-002		AGRICULTURE	SPAIN	DT	03/18/2014	01	01	01	
348-003		MANDEVILLE	INDUSTRY	DT	03/18/2014	01	01	02	
348-004		INDUSTRY	MARIGNY	EMB	10/08/2014	01	01	01	
348-005		MARIGNY	COMMERCE	DT	03/18/2014	01	01	01	
348-006		MARIGNY	FLORIDA AV	DPL	01/03/2013	01	06	02	
348-007		INDUSTRY	SPAIN	EMB	10/08/2014	01	01	01	
348-008		INDUSTRY	ST ROCH AV	DT	03/18/2014	01	01	01	
348-009		SPAIN	FLORIDA AV	DT	03/18/2014	01	01	01	
348-010		MANDEVILLE	FLORIDA AV	DT	03/18/2014	01	01	01	
348-011		FLORIDA AV	SPAIN	DT	03/18/2014	01	01	01	
348-012		FLORIDA AV	MARIGNY	DT	03/18/2014	01	02	02	
348-013		MARIGNY	AGRICULTURE	DT	03/18/2014	01	01	01	
348-014		AGRICULTURE	ELYSIAN FIELDS AV	DT	03/25/2014	01	01	01	
348-015		AGRICULTURE	MANDEVILLE	DT	03/25/2014	01	01	02	
348-016		MARIGNY	INDUSTRY	DT	03/25/2014	01	01	02	
348-017		ELYSIAN FIELDS AV	AGRICULTURE	DT	03/25/2014	01	01	02	
348-018		SPAIN	AGRICULTURE	DT	03/25/2014	01	02	01	
348-019		SPAIN	INDUSTRY	DT	03/25/2014	01	02	01	
348-020		ST ROCH AV	AGRICULTURE	DT	03/25/2014	01	01	01	
348-021		AGRICULTURE	SPAIN	DT	03/25/2014	01	01	01	
348-022		ST ROCH AV	INDUSTRY	DT	03/25/2014	01	01	01	
348-023		ST ROCH AV	FLORIDA AV	DT	03/25/2014	01	09	01	
348-024		MUSIC	AGRICULTURE	DT	03/25/2014	01	01	01	
348-025		AGRICULTURE	ST ROCH AV	DT	03/25/2014	01	04	01	
348-026		ST ROCH AV	INDUSTRY	EMB	03/25/2014	01	01	01	
348-027		INDUSTRY	ARTS	AM	06/24/2013	01	04	01	
348-028		ARTS	AGRICULTURE	AM	06/24/2013	01	04	01	
348-029		ARTS	FLORIDA AV	AM	06/24/2013	01	04	01	
348-030		ARTS	FLORIDA AV	ES2B6	03/06/2013	01	04	01	ESSA2, 05/16/2013, MWH
348-031		FLORIDA AV	MUSIC	ES2B6	03/06/2013	01	04	01	ESSA2, 05/16/2013, MWH
348-032		MUSIC	FLORIDA AV	ES2B6	03/06/2013	01	04	01	ESSA2, 05/16/2013, MWH
348-033		FLORIDA AV	ST ROCH AV	ES2B6	03/06/2013	01	04	01	ESSA2, 05/16/2013, MWH
348-034		ST ROCH AV	FLORIDA AV	ES2B6	03/06/2013	01	04	01	ESSA2, 06/14/2013, MWH
348-035		ST ROCH AV	FLORIDA AV	ES2B6	03/06/2013	01	04	01	ESSA2, 06/14/2013, MWH

STRUCT_1	ADDRESS	STREET	CROSS STREET	INSPECTOR	INSP_DATE	C	F	W	DATA_ENTRY_REMARKS
348-036		FLORIDA AV	SPAIN	ES2B6	03/01/2013	01	12	03	ESSA2, 05/16/2013, MWH
348-037		SPAIN	IDEAL CT	AM	06/24/2013	01	04	01	
348-038		SPAIN	FLORIDA AV	ES2B6	03/06/2013	01	04	01	ESSA2, 05/16/2013, MWH
348-040		FLORIDA AV	ELYSIAN FIELDS AV	AM	06/24/2013	01	04	01	
349-001		TREASURE	ARTS	EMB	03/25/2014	01	01	01	
349-002		ARTS	TREASURE	EMB	03/25/2014	01	01	01	
349-004		TREASURE	MUSIC	EMB	03/25/2014	01	01	01	
349-005		ARTS	BENEFIT	EMB	03/25/2014	01	01	01	
349-006		BENEFIT	MUSIC	EMB	03/25/2014	01	01	01	
349-008		TREASURE	MUSIC	EMB	03/18/2013	01	01	01	
349-009		MUSIC	BENEFIT	EMB	03/25/2014	01	01	01	
349-010		BENEFIT	ST ROCH AV	EMB	03/25/2014	01	01	01	
349-011		MUSIC	ABUNDANCE	EMB	03/25/2014	01	01	01	
349-012		ABUNDANCE	ST ROCH AV	EMB	03/25/2014	01	01	01	
349-013		MUSIC	AGRICULTURE	DT	03/26/2014	01	01	01	
349-014		TREASURE	ST ROCH AV	EMB	03/18/2013	01	01	01	
349-015		ST ROCH AV	BENEFIT	DT	03/26/2014	01	01	02	
349-016		ST ROCH AV	TREASURE	DT	03/26/2014	01	04	01	
349-017		TREASURE	MUSIC	DT	03/26/2014	01	01	01	
349-018		ST ROCH AV	ABUNDANCE	DT	03/26/2014	01	02	01	
349-019		ST ROCH AV	AGRICULTURE	DT	03/26/2014	01	01	02	
349-020		TREASURE	ST ROCH AV	DT	03/26/2014	01	01	02	
349-021		ST ROCH AV	BENEFIT	DT	03/26/2014	01	01	01	
349-022		ST ROCH AV	TREASURE	DT	03/26/2014	01	01	01	
349-023		TREASURE	SPAIN	DT	03/26/2014	01	01	01	
349-024		ST ROCH AV	ABUNDANCE	DT	03/26/2014	02	02	01	
349-025		TREASURE	SPAIN	EMB	03/18/2013	01	01	01	
349-026		SPAIN	BENEFIT	DT	03/26/2014	01	02	01	
349-027		BENEFIT	ST ROCH AV	DT	03/26/2014	01	01	01	
349-028		SPAIN	ABUNDANCE	DT	03/26/2014	02	01	01	
349-029		ABUNDANCE	ST ROCH AV	DT	03/26/2014	01	01	01	
349-030		TREASURE	MANDEVILLE	DT	03/26/2014	01	01	01	
349-031		MANDEVILLE	TREASURE	EMB	03/26/2014	01	01	01	
349-032		TREASURE	SPAIN	EMB	03/26/2014	01	01	01	
349-033		MANDEVILLE	BENEFIT	EMB	03/26/2014	01	01	01	
349-034		BENEFIT	MANDEVILLE	EMB	03/26/2014	01	01	01	

STRUCT_1	ADDRESS	STREET	CROSS STREET	INSPECTOR	INSP_DATE	C	F	W	DATA_ENTRY_REMARKS
349-035		MANDEVILLE	TREASURE	EMB	03/26/2014	01	01	01	
349-036		TREASURE	MANDEVILLE	EMB	03/26/2014	01	01	01	
349-037		TREASURE	MARIGNY	EMB	03/26/2014	01	01	01	
349-038		MANDEVILLE	ABUNDANCE	EMB	03/26/2014	01	01	01	
349-039		TREASURE	MARIGNY	DT	04/13/2014	01	01	01	
349-040		MARIGNY	BENEFIT	DT	04/13/2014	01	01	01	
349-042		MARIGNY	HUMANITY	DT	04/13/2014	01	01	01	
349-043		BENEFIT	ELYSIAN FIELDS AV	DT	04/13/2014	01	01	01	
349-044		MARIGNY	ABUNDANCE	DT	04/13/2014	01	01	01	
349-045		ABUNDANCE	ELYSIAN FIELDS AV	DT	04/13/2014	01	01	01	
349-046		ABUNDANCE	MANDEVILLE	DT	04/13/2014	01	01	01	
349-047		TREASURE	ELYSIAN FIELDS AV	DT	04/13/2014	01	01	01	
349-048		ELYSIAN FIELDS AV	TREASURE	DT	04/23/2014	01	01	01	
349-049		TREASURE	MARIGNY	DT	04/13/2014	01	01	01	
349-050		ELYSIAN FIELDS AV	BENEFIT	DT	04/13/2014	01	01	01	
349-051		ELYSIAN FIELDS AV	ABUNDANCE	DT	04/13/2014	01	01	01	
349-052		BENEFIT	MANDEVILLE	EMB	04/14/2014	01	01	01	
349-053		ABUNDANCE	MANDEVILLE	DT	04/14/2014	01	01	01	
349-054		ABUNDANCE	MUSIC	DT	10/17/2014	01	01	01	
350-001		MARIGNY	HUMANITY	EMB	04/14/2014	01	01	01	
350-002		HUMANITY	ELYSIAN FIELDS AV	EMB	04/14/2014	01	01	01	
350-003		ELYSIAN FIELDS AV	PLEASURE	EMB	10/08/2014	01	01	01	
350-004		MARIGNY	PLEASURE	EMB	04/14/2014	01	01	01	
350-005		PLEASURE	ELYSIAN FIELDS AV	EMB	04/14/2014	01	01	01	
350-006		MARIGNY	LAFRENIERE	EMB	04/14/2014	01	01	01	
350-007		LAFRENIERE	ELYSIAN FIELDS AV	EMB	04/14/2014	01	01	01	
350-008		ELYSIAN FIELDS AV	PLEASURE	EMB	04/14/2014	01	01	01	
350-009		ELYSIAN FIELDS AV	SERE	EMB	10/08/2014	01	01	01	
350-010		MARIGNY	SERE	EMB	04/15/2014	01	01	01	
350-011		SERE	ELYSIAN FIELDS AV	EMB	04/15/2014	01	01	01	
350-013		SERE	MANDEVILLE	EMB	04/15/2014	01	02	01	
350-014		HUMANITY	MANDEVILLE	EMB	04/15/2014	01	01	01	
350-015		MANDEVILLE	PLEASURE	EMB	04/15/2014	01	01	01	
350-016		HUMANITY	SPAIN	EMB	04/15/2014	01	01	01	
350-017		SPAIN	HUMANITY	EMB	04/15/2014	01	01	01	
350-018		SPAIN	PLEASURE	EMB	04/15/2014	01	01	01	

STRUCT_1	ADDRESS	STREET	CROSS STREET	INSPECTOR	INSP_DATE	C	F	W	DATA_ENTRY_REMARKS
350-019		HUMANITY	W ST ROCH AV	EMB	10/08/2014	01	02	01	
350-020		W ST ROCH AV	HUMANITY	EMB	04/16/2014	01	01	01	
350-021		W ST ROCH AV	PLEASURE	EMB	04/16/2014	01	01	01	
350-023		PLEASURE	MANDEVILLE	EMB	04/16/2014	01	01	01	
350-024		PLEASURE	SPAIN	EMB	04/16/2014	01	01	01	
350-025		SPAIN	PLEASURE	EMB	04/16/2014	01	01	01	
350-026		SPAIN	LAFRENIERE	DT	04/14/2014	01	01	01	
350-027		MANDEVILLE	LAFRENIERE	DT	04/14/2014	01	01	01	
350-028		LAFRENIERE	MANDEVILLE	DT	04/15/2014	01	01	01	
350-029		LAFRENIERE	SPAIN	DT	04/14/2014	01	01	01	
350-030		MANDEVILLE	SERE	DT	04/14/2014	01	01	01	
350-031		SERE	MANDEVILLE	DT	04/14/2014	01	01	02	
350-032		ELDER	FAIRMONT DR	DT	04/14/2014	01	01	01	
350-033		FAIRMONT DR	E ST ROCH AV	DT	04/14/2014	01	01	01	
350-034		FAIRMONT DR	ELDER	DT	04/14/2014	01	01	01	
350-036		FAIRMONT DR	SERE	DT	04/14/2014	01	01	01	
350-037		FAIRMONT DR	MONTPELIER	DT	04/14/2014	01	01	01	
350-038		SERE	MANDEVILLE	DT	04/14/2014	01	01	01	
350-039		CLERMONT DR	MONTPELIER	DT	04/28/2014	01	01	01	
350-040		CLERMONT DR	MONTPELIER	DT	04/28/2014	01	01	01	
350-041		MONTPELIER	CLERMONT DR	DT	04/28/2014	01	01	01	
350-042		MONTPELIER	FAIRMONT DR	DT	04/28/2014	01	01	01	
350-043		FAIRMONT DR	MONTREAL	DT	04/28/2014	01	01	01	
350-044		MONTREAL	MARIGNY	DT	04/28/2014	01	01	01	
350-045		FAIRMONT DR	MILTON	DT	04/29/2014	01	01	01	
350-046		MILTON	ELYSIAN FIELDS AV	DT	04/29/2014	01	01	01	
350-047		MILTON	ELYSIAN FIELDS AV	DT	04/29/2014	01	01	01	
350-048		ELYSIAN FIELDS AV	MONTEREY	DT	04/29/2014	01	01	01	
350-049		ELYSIAN FIELDS AV	MILTON	DT	04/29/2014	01	01	01	
350-050		ELYSIAN FIELDS AV	ST DENIS	DT	04/29/2014	01	01	01	
350-051		MONTPELIER	MARIGNY	DT	04/29/2014	01	01	01	
350-052		ST DENIS	MARIGNY	DT	04/29/2014	01	01	01	
350-053		ST DENIS	MARIGNY	DT	04/29/2014	01	01	01	
350-054		MARIGNY	SERE	DT	04/29/2014	01	01	01	
350-055		ST DENIS	ELYSIAN FIELDS AV	DT	04/29/2014	01	01	01	
350-056		CLERMONT DR	JONQUIL	DT	04/29/2014	01	01	01	

STRUCT_1	ADDRESS	STREET	CROSS STREET	INSPECTOR	INSP_DATE	C	F	W	DATA_ENTRY_REMARKS
350-057		PIEDMONT DR	JONQUIL	DT	04/29/2014	01	01	01	
350-058		HUMANITY	ST ROCH AV	DT	04/29/2014	01	01	01	
350-059		MILTON	ELYSIAN FIELDS AV	DT	04/29/2014	01	01	01	
351-001		CLEMATIS	GLADIOLUS	EMB	03/18/2013	01	01	01	
351-002		GLADIOLUS	CLEMATIS	DT	04/29/2014	01	01	01	
351-003		GLADIOLUS	IRIS	DT	04/29/2014	01	01	01	
351-004		GLADIOLUS	CLEMATIS	DT	04/29/2014	01	01	01	
351-005		CLEMATIS	VERBENA	DT	04/30/2014	01	01	01	
351-006		CLEMATIS	JASMINE	DT	04/30/2014	01	01	01	
351-007		VERBENA	IRIS	DT	04/20/2014	01	01	01	
351-008		VERBENA	IRIS	DT	04/30/2014	01	01	01	
351-009		CLEMATIS	JASMINE	EMB	03/18/2013	01	01	01	
351-010		JASMINE	CLEMATIS	DT	04/30/2014	01	01	01	
351-011		CLEMATIS	WISTERIA	EMB	03/21/2013	01	01	01	
351-012		WISTERIA	IRIS	DT	04/30/2014	01	01	01	
351-013		WISTERIA	IRIS	DT	04/30/2014	01	01	01	
351-014		JASMINE	CLEMATIS	DT	04/30/2014	01	01	01	
351-015		JASMINE	IRIS	DT	04/30/2014	01	01	01	
351-016		CLEMATIS	GENTILLY RD	EMB	03/21/2013	01	01	01	
351-017		GENTILLY RD	IRIS	DT	04/30/2014	01	01	01	
351-018		GENTILLY RD	IRIS	DT	04/30/2014	01	01	01	
351-019		GENTILLY RD	IRIS	DT	04/30/2014	01	01	01	
351-020		GENTILLY RD	PIEDMONT DR	DT	04/30/2014	01	01	01	
351-021		GENTILLY RD	CLERMONT DR	EMB	03/21/2013	01	01	01	
351-022		GENTILLY RD	CLERMONT DR	DT	05/01/2014	01	01	01	
351-023		GENTILLY RD	FAIRMONT DR	DT	05/01/2014	01	01	01	
351-024		GENTILLY RD	ELYSIAN FIELDS AV	DT	05/01/2014	01	01	01	
351-025		PIEDMONT DR	ST VINCENT	DT	05/01/2014	01	01	01	
351-026		PIEDMONT DR	ST VINCENT	DT	05/01/2014	01	01	01	
351-027		PIEDMONT DR	GENTILLY BL	DT	05/01/2014	01	01	01	
351-028		CLERMONT DR	ST VINCENT	DT	05/01/2014	01	01	01	
351-029		CLERMONT DR	ST VINCENT	DT	05/01/2014	01	01	01	
351-030		CLERMONT DR	GENTILLY BL	DT	05/20/2014	01	01	01	
351-031		FAIRMONT DR	MONTEREY	DT	05/20/2014	01	01	01	
351-032		FAIRMONT DR	GENTILLY RD	DT	05/20/2014	01	01	01	
351-033		FAIRMONT DR	GENTILLY BL	DT	05/20/2014	01	01	01	

STRUCT_1	ADDRESS	STREET	CROSS STREET	INSPECTOR	INSP_DATE	C	F	W	DATA_ENTRY_REMARKS
351-034		MONTEREY	ELYSIAN FIELDS AV	EMB	10/08/2014	01	01	01	
351-035		MONTEREY	ELYSIAN FIELDS AV	DPL	01/17/2014	01	04	01	
351-036		ELYSIAN FIELDS AV	GENTILLY RD	DT	05/20/2014	01	01	01	
351-037		ELYSIAN FIELDS AV	GENTILLY BL	DT	05/20/2014	01	01	01	
351-038		CLEMATIS	GLADIOLUS	DT	05/20/2014	01	01	01	
351-039		GENTILLY RD	IRIS	DT01	05/21/2014	01	01	01	
351-040		GENTILLY RD	CLEMATIS AV	DPL	01/17/2014	01	04	01	
351-041		SPAIN	GENTILLY RD	DPL	01/17/2014	01	04	01	
352-001		ST ROCH AV	CARNOT	ES2B3	02/04/2013	01	12	04	ESSA2, 05/16/2013, MWH
352-008		CARNOT	SPAIN	ES2B3	02/04/2013	01	10	03	ESSA2, 05/16/2013, MWH
352-012		SPAIN	GENTILLY RD	ES2B3	02/04/2013	01	11	03	ESSA2, 05/16/2013, MWH
352-015		MANDEVILLE	LOMBARD	ES2B3	02/04/2013	01	04	03	ESSA2, 05/16/2013, MWH
352-016		MANDEVILLE	LOMBARD	ES2B3	02/04/2013	01	09	03	ESSA2, 05/16/2013, MWH
352-017		LOMBARD	MARIGNY	ES2B3	01/23/2013	01	04	01	ESSA2, 05/16/2013, MWH
352-018		LOMBARD	WESTERN	ES2B3	01/23/2013	01	04	01	ESSA2, 05/16/2013, MWH
352-019		MANDEVILLE	STEPHEN GIRARD	ES2B3	02/04/2013	01	01	03	ESSA2, 05/16/2013, MWH
352-020		MANDEVILLE	STEPHEN GIRARD	ES2B3	02/04/2013	01	11	03	ESSA2, 05/16/2013, MWH
352-021		STEPHEN GIRARD	MARIGNY	ES2B3	01/24/2013	01	12	01	ESSA2, 05/16/2013, MWH
352-022		STEPHEN GIRARD	MANDEVILLE	ES2B3	01/24/2013	01	04	01	ESSA2, 05/16/2013, MWH
352-023		STEPHEN GIRARD	MARIGNY	ES2B3	01/24/2013	01	04	01	ESSA2, 05/16/2013, MWH
352-024		MARIGNY	MANDOLIN	ES2B3	01/24/2013	01	04	01	ESSA2, 05/16/2013, MWH
352-026		MARIGNY	PELOPIDAS	ES2B3	01/24/2013	01	04	01	ESSA2, 05/16/2013, MWH
352-027		PELOPIDAS	ELYSIAN FIELDS AV	ES2B3	01/15/2013	01	04	01	ESSA2, 05/16/2013, MWH
352-028		MARIGNY	GENTILLY RD	ES2B3	01/24/2013	01	09	01	ESSA2, 05/16/2013, MWH
352-029		GENTILLY RD	ELYSIAN FIELDS AV	ES2B3	01/24/2013	01	04	01	ESSA2, 05/16/2013, MWH
352-032		ELYSIAN FIELDS AV	MANDOLIN	ES2B3	01/24/2013	01	09	01	ESSA2, 05/16/2013, MWH
352-033		ELYSIAN FIELDS AV	PELOPIDAS	ES2B3	05/30/2013	01	12	04	ESSA2, 06/14/2013, MWH
352-042		MANDEVILLE	MANDOLIN	ES2B3	02/04/2013	01	04	01	ESSA2, 05/16/2013, MWH
352-043		MANDEVILLE	GENTILLY RD	ES2B3	02/04/2013	01	11	03	ESSA2, 05/16/2013, MWH
353-030		FRANKLIN AV	CARNOT	AM	03/23/2013	01	04	01	
354-001		SELMA	ST ROCH AV	ES2B3	01/25/2013	01	11	01	ESSA2, 05/16/2013, MWH
354-002		ST ROCH AV	MIRABEAU AV	ES2B3	02/04/2013	01	04	03	ESSA2, 05/16/2013, MWH
354-006		SELMA	MUSIC	ES2B3	01/29/2013	01	11	03	ESSA2, 05/16/2013, MWH
354-007		MUSIC	MIRABEAU AV	ES2B3	01/29/2013	01	01	01	ESSA2, 05/16/2013, MWH
354-010		MUSIC	DREUX AV	ES2B3	01/29/2013	01	10	04	ESSA2, 05/16/2013, MWH
354-016		SELMA	ARTS	ES2B3	01/29/2013	01	12	03	ESSA2, 05/16/2013, MWH

STRUCT_1	ADDRESS	STREET	CROSS STREET	INSPECTOR	INSP_DATE	C	F	W	DATA_ENTRY_REMARKS
354-023		ARTS	FILMORE AV	ES2B3	01/25/2013	01	11	03	ESSA2, 05/16/2013, MWH
354-024		SELMA	PAINTERS	ES2B3	01/29/2013	01	10	04	ESSA2, 05/16/2013, MWH
354-025		PAINTERS	MIRABEAU AV	ES2B3	01/29/2013	01	04	01	ESSA2, 05/16/2013, MWH
354-027		PAINTERS	MIRABEAU AV	ES2B3	02/04/2013	01	12	03	ESSA2, 05/16/2013, MWH
354-029		PAINTERS	DREUX AV	ES2B3	05/30/2013	01	12	04	ESSA2, 06/14/2013, MWH
354-034		VENUS	MIRABEAU AV	ES2B3	02/04/2013	01	11	03	ESSA2, 05/16/2013, MWH
354-041		SELMA	FRANKLIN AV	ES2B3	01/29/2013	01	10	03	ESSA2, 05/16/2013, MWH
354-042		FRANKLIN AV	MIRABEAU AV	ES2B3	01/31/2013	01	09	03	ESSA2, 05/16/2013, MWH
354-044		FRANKLIN AV	DREUX AV	ES2B3	01/29/2013	01	12	03	ESSA2, 05/16/2013, MWH
354-045		FRANKLIN AV	DREUX AV	ES2B3	01/29/2013	01	11	03	ESSA2, 05/16/2013, MWH
354-047		FRANKLIN AV	FILMORE AV	ES2B3	01/29/2013	01	12	01	ESSA2, 05/16/2013, MWH
355-002		SELMA	SPAIN	ES2B3	01/29/2013	01	12	01	ESSA2, 05/16/2013, MWH
355-003		SELMA	ST ROCH AV	ES2B3	01/25/2013	01	10	04	ESSA2, 05/16/2013, MWH
355-005		ST ROCH AV	MIRABEAU AV	ES2B3	02/04/2013	01	11	03	ESSA2, 05/16/2013, MWH
355-006		ST ROCH AV	DREUX AV	ES2B3	01/25/2013	01	04	01	ESSA2, 05/16/2013, MWH
355-009		ST ROCH AV	FILMORE	ES2B3	01/25/2013	01	04	01	ESSA2, 05/16/2013, MWH
355-012		SPAIN	DREUX AV	AM	01/14/2014	01	04	01	
355-013		SPAIN	DREUX AV	AM	01/14/2014	01	04	01	
355-014		SPAIN	FILMORE AV	ES2B3	05/30/2013	01	12	04	ESSA2, 06/14/2013, MWH
355-016		SPAIN	SELMA	ES2B3	01/29/2013	01	01	01	ESSA2, 05/16/2013, MWH
355-018		SPAIN	DREUX AV	ES2B3	01/29/2013	01	10	03	ESSA2, 05/16/2013, MWH
355-019		DREUX AV	MANDEVILLE	ES2B3	01/23/2013	01	04	01	ESSA2, 05/16/2013, MWH
355-020		SPAIN	FILMORE AV	ES2B3	01/25/2013	01	12	04	ESSA2, 05/16/2013, MWH
355-021		SPAIN	MIRABEAU AV	ES2B3	02/04/2013	01	09	03	ESSA2, 05/16/2013, MWH
355-022		SPAIN	MIRABEAU AV	AM	01/14/2014	01	04	01	
355-024		MANDEVILLE	DREUX AV	ES2B3	01/23/2013	01	09	01	ESSA2, 05/16/2013, MWH
355-026		MANDEVILLE	FILMORE	ES2B3	01/23/2013	01	04	01	ESSA2, 05/16/2013, MWH
355-027		DREUX AV	MARIGNY	AM	01/14/2014	01	04	01	
355-028		SELMA	MARIGNY	AM	01/14/2014	01	04	01	
355-029		MARIGNY	DREUX AV	ES2B3	01/23/2013	01	11	01	ESSA2, 05/16/2013, MWH
355-030		MARIGNY	DREUX AV	AM	01/14/2014	01	04	01	
355-031		MARIGNY	FILMORE	ES2B3	01/23/2013	01	04	01	ESSA2, 05/16/2013, MWH
355-032		DREUX AV	WESTERN	AM	01/14/2014	01	04	01	
355-033		SELMA	WESTERN	ES2B3	01/23/2013	01	11	01	ESSA2, 05/16/2013, MWH
355-034		WESTERN	DREUX AV	ES2B3	01/23/2013	01	11	01	ESSA2, 05/16/2013, MWH
355-035		WESTERN	DREUX AV	ES2B3	01/23/2013	01	04	01	ESSA2, 05/16/2013, MWH

STRUCT_1	ADDRESS	STREET	CROSS STREET	INSPECTOR	INSP_DATE	C	F	W	DATA_ENTRY_REMARKS
355-036		WESTERN	FILMORE	ES2B3	01/23/2013	01	04	01	ESSA2, 05/16/2013, MWH
355-037		WESTERN	MIRABEAU AV	AM	01/14/2014	01	04	01	
355-038		WESTERN	MIRABEAU AV	AM	01/14/2014	01	04	01	
355-039		WESTERN	MIRABEAU AV	AM	01/14/2014	01	04	01	
355-040		WESTERN	MIRABEAU AV	AM	01/14/2014	01	04	01	
355-041		MARIGNY	MIRABEAU AV	AM	01/15/2014	01	04	01	
355-042		MARIGNY	MIRABEAU AV	AM	01/15/2014	01	04	01	
355-043		MANDEVILLE	MIRABEAU AV	AM	01/15/2014	01	04	01	
355-044		MANDEVILLE	MIRABEAU AV	AM	01/15/2014	01	04	01	
355-045		SELMA	MANDEVILLE	ES2B3	01/23/2013	01	04	01	ESSA2, 05/16/2013, MWH
355-046		SELMA	MARIGNY	AM	01/15/2014	01	04	01	
355-047		SELMA	ELYSIAN FIELDS AV	ES2B3	01/23/2013	01	04	01	ESSA2, 05/16/2013, MWH
355-048		ELYSIAN FIELDS AV	TIMOLEON	ES2B3	01/24/2013	01	04	01	ESSA2, 05/16/2013, MWH
355-049		MANDEVILLE	DREUX AV	ES2B3	01/23/2013	01	09	01	ESSA2, 05/16/2013, MWH
355-050		MANDEVILLE	FILMORE AV	ES2B3	01/23/2013	01	11	03	ESSA2, 05/16/2013, MWH
355-051		FILMORE AV	SPAIN	ES2B3	01/25/2013	01	11	03	ESSA2, 05/16/2013, MWH
355-052		FILMORE AV	MANDEVILLE	ES2B3	01/23/2013	01	04	01	ESSA2, 05/16/2013, MWH
355-053		FILMORE AV	MARIGNY	AM	01/15/2014	01	04	01	
355-054		FILMORE AV	MARIGNY	ES2B3	01/23/2013	01	04	01	ESSA2, 05/16/2013, MWH
355-055		MARIGNY	MIRABEAU AV	AM	01/15/2014	01	04	01	
355-056		MARIGNY	MIRABEAU AV	ES2B3	01/16/2013	01	04	01	ESSA2, 05/16/2013, MWH
355-057		MANDEVILLE	MIRABEAU AV	AM	01/15/2014	01	04	01	
355-058		MANDEVILLE	MIRABEAU AV	AM	01/15/2014	01	04	01	
355-059		SPAIN	MIRABEAU AV	AM	01/15/2014	01	04	01	
355-060		SPAIN	MIRABEAU AV	AM	01/15/2014	01	04	01	
355-061		SPAIN	SELMA	LG	01/02/2013	01	01	01	
355-062		SPAIN	SELMA	ES2B3	01/29/2013	01	12	01	ESSA2, 05/16/2013, MWH
355-063		SPAIN	MIRABEAU AV	ES2B3	02/04/2013	01	04	03	ESSA2, 05/16/2013, MWH
355-064		SPAIN	MIRABEAU AV	ES2B3	02/04/2013	01	01	01	ESSA2, 05/16/2013, MWH
356-001		MANDEVILLE	MITHRA	ES2B3	01/23/2013	01	09	03	ESSA2, 05/16/2013, MWH
356-002		MITHRA	MANDEVILLE	ES2B3	01/23/2013	01	11	01	ESSA2, 05/16/2013, MWH
356-003		MITHRA	MARIGNY	ES2B3	01/23/2013	01	11	01	ESSA2, 05/16/2013, MWH
356-004		MANDEVILLE	FILMORE	ES2B3	01/23/2013	01	01	01	ESSA2, 05/16/2013, MWH
356-005		MANDEVILLE	ODIN	ES2B3	01/09/2013	01	04	01	ESSA2, 05/16/2013, MWH
356-006		MANDEVILLE	ODIN	ES2B3	01/09/2013	01	11	03	ESSA2, 05/16/2013, MWH
356-007		MANDEVILLE	ODIN	ES2B3	01/09/2013	01	12	04	ESSA2, 05/16/2013, MWH

STRUCT_1	ADDRESS	STREET	CROSS STREET	INSPECTOR	INSP_DATE	C	F	W	DATA_ENTRY_REMARKS
356-008		ODIN	SPAIN	ES2B3	01/31/2013	01	11	01	ESSA2, 05/16/2013, MWH
356-009		SPAIN	MENDEZ	ES2B3	01/31/2013	01	12	03	ESSA2, 05/16/2013, MWH
356-010		SPAIN	PRENTISS AV	ES2B3	01/31/2013	01	04	03	ESSA2, 05/16/2013, MWH
356-011		MENDEZ	ST ROCH AV	ES2B3	01/25/2013	01	04	01	ESSA2, 05/16/2013, MWH
356-012		ST ROCH AV	ODIN	ES2B3	05/30/2013	01	11	03	ESSA2, 06/14/2013, MWH
356-013		ST ROCH AV	MENDEZ	ES2B3	01/25/2013	01	04	04	ESSA2, 05/16/2013, MWH
356-014		MENDEZ	SPAIN	DPL	01/16/2014	01	04	01	
356-015		ST ROCH AV	PRENTISS AV	ES2B3	01/25/2013	01	04	01	ESSA2, 05/16/2013, MWH
356-016		ODIN	MARIGNY	ES2B3	01/09/2013	01	12	04	ESSA2, 05/16/2013, MWH
356-017		MARIGNY	MENDEZ	ES2B3	01/09/2013	01	12	01	ESSA2, 05/16/2013, MWH
356-018		MARIGNY	ODIN	DPL	01/16/2014	01	09	01	
356-019		ODIN	MANDEVILLE	ES2B3	01/09/2013	01	04	01	ESSA2, 05/16/2013, MWH
356-020		ODIN	ELYSIAN FIELDS AV	DPL	01/14/2014	01	04	01	
356-021		MARIGNY	MITHRA	ES2B3	01/23/2013	01	04	01	ESSA2, 05/16/2013, MWH
356-022		MITHRA	ELYSIAN FIELDS AV	ES2B3	01/23/2013	01	12	01	ESSA2, 05/16/2013, MWH
356-024		ODIN	ELYSIAN FIELDS AV	ES2B3	01/02/2013	01	11	04	ESSA2, 05/16/2013, MWH
356-025		ELYSIAN FIELDS AV	MENDEZ	ES2B3	01/02/2013	01	04	01	ESSA2, 05/16/2013, MWH
356-026		ELYSIAN FIELDS AV	MITHRA	ES2B3	01/23/2013	01	04	01	ESSA2, 05/16/2013, MWH
356-027		ELYSIAN FIELDS AV	FILMORE AV	ES2B3	01/23/2013	01	11	01	ESSA2, 05/16/2013, MWH
356-028		MANDEVILLE	MENDEZ	ES2B3	01/09/2013	01	11	03	ESSA2, 05/16/2013, MWH
356-029		MENDEZ	SPAIN	ES2B3	01/31/2013	01	12	03	ESSA2, 05/16/2013, MWH
356-030		MENDEZ	MARIGNY	ES2B3	01/09/2013	01	09	01	ESSA2, 05/16/2013, MWH
356-031		MENDEZ	ELYSIAN FIELDS AV	ES2B3	01/09/2013	01	11	03	ESSA2, 05/16/2013, MWH
356-032		MANDEVILLE	PRENTISS AV	DPL	01/16/2014	01	09	01	
356-033		MANDEVILLE	PRENTISS AV	ES2B3	01/02/2013	01	01	01	ESSA2, 05/16/2013, MWH
356-034		PRENTISS AV	SPAIN	DPL	01/16/2014	01	04	01	
356-035		PRENTISS AV	ST ROCH AV	ES2B3	01/25/2013	01	04	01	ESSA2, 05/16/2013, MWH
356-036		SPAIN	MITHRA	ES2B3	05/30/2013	01	12	04	ESSA2, 06/14/2013, MWH
356-037		SPAIN	FILMORE AV	DPL	01/16/2014	01	04	01	
356-038		MITHRA	MANDEVILLE	AM	01/16/2014	01	04	01	
356-039		MITHRA	ST ROCH AV	ES2B3	01/25/2013	01	11	03	ESSA2, 05/16/2013, MWH
356-040		ST ROCH AV	ODIN	ES2B3	01/25/2013	01	04	01	ESSA2, 05/16/2013, MWH
356-041		SPAIN	ODIN	ES2B3	01/31/2013	01	12	03	ESSA2, 05/16/2013, MWH
356-042		ODIN	ST ROCH AV	ES2B3	01/31/2013	01	11	03	ESSA2, 05/16/2013, MWH
356-043		ODIN	MANDEVILLE	ES2B3	01/09/2013	01	12	04	ESSA2, 05/16/2013, MWH
356-044		SPAIN	MENDEZ	AM	01/16/2014	01	04	01	

STRUCT_1	ADDRESS	STREET	CROSS STREET	INSPECTOR	INSP_DATE	C	F	W	DATA_ENTRY_REMARKS
357-001		MANDEVILLE	PRENTISS AV	ES2B3	01/02/2013	01	11	03	ESSA2, 05/16/2013, MWH
357-002		PRENTISS AV	MANDEVILLE	ES2B3	01/02/2013	01	12	01	ESSA2, 05/16/2013, MWH
357-003		PRENTISS AV	MARIGNY	ES2B3	01/09/2013	01	04	01	ESSA2, 05/16/2013, MWH
357-004		PRENTISS AV	ELYSIAN FIELDS AV	ES2B3	01/09/2013	01	04	01	ESSA2, 05/16/2013, MWH
357-005		PRENTISS AV	MANDEVILLE	ES2B3	01/02/2013	01	04	01	ESSA2, 05/16/2013, MWH
357-006		PRENTISS AV	SPAIN	AM	01/16/2014	01	04	01	
357-007		PRENTISS AV	ST ROCH AV	ES2B3	01/25/2013	01	11	03	ESSA2, 05/16/2013, MWH
357-008		ST ROCH AV	PRENTISS AV	AM	01/16/2014	01	04	01	
357-009		MANDEVILLE	ATHIS	ES2B3	01/02/2013	01	09	01	ESSA2, 05/16/2013, MWH
357-010		ATHIS	MARIGNY	ES2B3	05/30/2013	01	12	04	ESSA2, 06/14/2013, MWH
357-011		ATHIS	ELYSIAN FIELDS AV	AM	01/16/2014	01	04	01	
357-012		ELYSIAN FIELDS AV	PRENTISS AV	ES2B3	05/30/2013	01	12	04	ESSA2, 06/14/2013, MWH
357-013		MARIGNY	PRESSBURG	AM	01/16/2014	01	04	01	
357-014		MANDEVILLE	PRESSBURG	AM	01/16/2014	01	04	01	
357-015		PRESSBURG	SPAIN	AM	01/16/2014	01	04	01	
357-016		SPAIN	VIENNA	AM	01/16/2014	01	04	01	
357-017		PRESSBURG	ST ROCH AV	AM	01/16/2014	01	04	01	
357-018		ST ROCH AV	VIENNA	DPL	01/17/2014	01	04	01	
357-019		PRESSBURG	MARIGNY	DPL	01/17/2014	01	04	01	
357-020		PRESSBURG	ELYSIAN FIELDS AV	DPL	01/17/2014	01	04	01	
357-021		ELYSIAN FIELDS AV	VIENNA	DPL	01/17/2014	01	01	01	
357-022		MANDEVILLE	VIENNA	DPL	01/17/2014	01	04	01	
357-023		VIENNA	MARIGNY	DPL	01/17/2014	01	09	01	
357-024		MARIGNY	PRESSBURG	DPL	01/17/2014	01	04	01	
357-025		VIENNA	ELYSIAN FIELDS AV	DPL	01/17/2014	01	04	01	
357-026		ELYSIAN FIELDS AV	MADRID	DPL	01/17/2014	01	04	01	
357-027		ELYSIAN FIELDS AV	ROBERT E LEE BL	DPL	01/17/2014	01	04	01	
357-028		MARIGNY	MADRID	DPL	01/17/2014	01	04	01	
357-029		MADRID	ELYSIAN FIELDS AV	DPL	01/17/2014	01	04	01	
357-030		MARIGNY	ROBERT E LEE BL	DPL	01/17/2014	01	04	01	
357-031		VIENNA	SPAIN	DPL	01/17/2014	01	04	01	
357-032		SPAIN	MADRID	DPL	01/17/2014	01	04	01	
357-033		VIENNA	ST ROCH AV	DPL	01/17/2014	01	04	01	
357-034		ST ROCH AV	MADRID	DPL	01/07/2014	01	04	01	
357-036		MADRID	MARIGNY	DPL	01/17/2014	01	04	01	
357-037		MADRID	SPAIN	DPL	01/17/2014	01	04	01	

STRUCT_1	ADDRESS	STREET	CROSS STREET	INSPECTOR	INSP_DATE	C	F	W	DATA_ENTRY_REMARKS
357-038		SPAIN	ROBERT E LEE BL	DPL	01/17/2014	01	04	01	
357-039		MADRID	ST ROCH AV	DPL	01/17/2014	01	04	01	
357-042		ROBERT E LEE BL	SPAIN	DPL	01/17/2014	01	04	01	
357-044		ROBERT E LEE BL	MANDEVILLE	DPL	01/17/2014	01	04	01	
357-045		ROBERT E LEE BL	MARIGNY	AM	01/16/2014	01	04	01	
357-046		ROBERT E LEE BL	ELYSIAN FIELDS AV	AM	03/10/2013	01	04	01	
357-047		MARIGNY	PRENTISS AV	ES2B3	01/09/2013	01	11	03	ESSA2, 05/16/2013, MWH
358-002		ROBERT E LEE BL	SPAIN	DPL	01/21/2014	01	04	01	
358-003		MANDEVILLE	MEXICO	DPL	01/21/2014	01	01	01	
358-004		MEXICO	SPAIN	DPL	01/21/2014	01	04	01	
358-005		SPAIN	ROBERT E LEE BL	DPL	01/21/2014	01	04	01	
358-006		SPAIN	NEW YORK	DPL	01/21/2014	01	04	01	
358-007		MEXICO	ST ROCH AV	DPL	01/21/2014	01	04	01	
358-009		ST ROCH AV	NEW YORK	DPL	01/21/2014	01	04	01	
358-010		MEXICO	MARIGNY	DPL	01/21/2014	01	04	01	
358-011		MARIGNY	ROBERT E LEE BL	DPL	01/21/2014	01	04	01	
358-012		MARIGNY	NEW YORK	DPL	01/21/2014	01	04	01	
358-013		MEXICO	ELYSIAN FIELDS AV	DPL	01/21/2014	01	04	01	
358-015		ROBERT E LEE BL	MARIGNY	DPL	01/21/2014	01	04	01	
358-016		ROBERT E LEE BL	ELYSIAN FIELDS AV	DPL	01/21/2014	01	04	01	
358-017		ELYSIAN FIELDS AV	MEXICO	DPL	01/21/2014	01	04	01	
358-018		MANDEVILLE	NEW YORK	DPL	01/21/2014	01	04	01	
358-019		MANDEVILLE	NEW YORK	DPL	01/21/2014	01	04	01	
358-020		NEW YORK	MANDEVILLE	DPL	01/21/2014	01	04	01	
358-021		NEW YORK	SPAIN	DPL	01/21/2014	01	04	01	
358-022		NEW YORK	ST ROCH AV	DPL	01/21/2014	01	04	01	
358-023		NEW YORK	MANDEVILLE	DPL	01/14/2014	01	04	01	
358-024		NEW YORK	MARIGNY	DPL	01/21/2014	01	04	01	
358-025		NEW YORK	ELYSIAN FIELDS AV	DPL	01/21/2014	01	04	01	
358-026		MANDEVILLE	NEW YORK	DPL	01/21/2014	01	04	01	
358-027		NEW YORK	MANDEVILLE	DPL	01/21/2014	01	04	01	
358-028		NEW YORK	SPAIN	DPL	01/21/2014	01	04	01	
358-029		NEW YORK	ST ROCH AV	DPL	01/21/2014	01	04	01	
358-030		NEW YORK	MANDEVILLE	DPL	01/21/2014	01	04	01	
358-031		NEW YORK	MARIGNY	DPL	01/22/2014	01	04	01	
358-032		NEW YORK	ELYSIAN FIELDS AV	DPL	01/22/2014	01	04	01	

STRUCT_1	ADDRESS	STREET	CROSS STREET	INSPECTOR	INSP_DATE	C	F	W	DATA_ENTRY_REMARKS
358-033		MANDEVILLE	LEON C SIMON DR	DPL	01/22/2014	01	04	01	
358-034		LEON C SIMON DR	MANDEVILLE	DPL	01/22/2014	01	04	01	
358-035		LEON C SIMON DR	ELYSIAN FIELDS AV	DPL	01/22/2014	01	04	01	
358-036		LEON C SIMON DR	ELYSIAN FIELDS AV	ES2B3	12/26/2012	01	11	01	ESSA2, 02/01/2013, MWH
358-037		LEON C SIMON DR	ST ROCH AV	DPL	01/22/2014	01	04	01	
358-038		LEON C SIMON DR	ST ROCH AV	ES2B3	02/19/2013	01	11	03	ESSA2, 05/16/2013, MWH
358-039		MANDEVILLE	LEON C SIMON DR	ES2B3	06/03/2013	01	04	01	ESSA2, 06/14/2013, MWH
358-040		MANDEVILLE	LEON C SIMON DR	DPL	01/22/2014	01	04	01	
358-041		LEON C SIMON DR	ST ROCH AV	DPL	01/22/2014	01	04	01	
358-042		LEON C SIMON DR	MANDEVILLE	ES2B3	12/26/2012	01	04	01	ESSA2, 02/01/2013, MWH
358-043		LEON C SIMON DR	ELYSIAN FIELDS AV	ES2B3	12/26/2012	01	11	01	ESSA2, 02/01/2013, MWH
358-044		LEON C SIMON DR	ELYSIAN FIELDS AV	DPL	01/22/2014	01	09	01	
358-045		ELYSIAN FIELDS AV	LARK	DPL	01/22/2014	01	04	01	
358-046		ELYSIAN FIELDS AV	LARK	DPL	01/22/2014	01	04	01	
358-047		MANDEVILLE	JAY	DPL	01/22/2014	01	04	01	
358-048		JAY	MUSIC	DPL	01/22/2014	01	04	01	
358-049		JAY	MUSIC	DPL	01/22/2014	01	04	01	
358-050		JAY	MARIGNY	DPL	01/22/2014	01	04	01	
358-051		JAY	MARIGNY	DPL	01/22/2014	01	04	01	
358-052		MARIGNY	KILLDEER	DPL	01/22/2014	01	04	01	
358-053		MARIGNY	KILLDEER	DPL	01/22/2014	01	04	01	
358-054		KILLDEER	MUSIC	DPL	01/22/2014	01	04	01	
358-055		KILLDEER	MUSIC	DPL	01/22/2014	01	04	01	
358-056		KILLDEER	MUSIC	DPL	01/22/2014	01	04	01	
359-003		N LARK	MARIGNY	DPL	01/22/2014	01	04	01	
359-004		N LARK	MARIGNY	DPL	01/22/2014	01	04	01	
359-005		MARIGNY	ORIOLE	DPL	01/22/2014	01	04	01	
359-006		ORIOLE	MARIGNY	DPL	01/22/2014	01	04	01	
359-007		ORIOLE	MARIGNY	DPL	01/23/2014	01	04	01	
359-008		ORIOLE	MARIGNY	DPL	01/23/2014	01	04	01	
359-009		MARIGNY	LAKE OAKS PK	DPL	01/23/2014	01	04	01	
359-010		MARIGNY	LAKE OAKS PK	DPL	01/23/2014	01	04	01	
359-011		LAKE OAKS PK	MARIGNY	DPL	01/23/2014	01	04	01	
359-012		LAKE OAKS PK	MUSIC	DPL	01/23/2014	01	04	01	
359-013		LAKE OAKS PK	MUSIC	DPL	01/23/2014	01	04	01	
359-014		LAKE OAKS PK	MUSIC	DPL	01/23/2014	01	04	01	

STRUCT_1	ADDRESS	STREET	CROSS STREET	INSPECTOR	INSP_DATE	C	F	W	DATA_ENTRY_REMARKS
359-015		LAKE OAKS PK	MARIGNY	ES2B3	12/26/2012	01	01	01	ESSA2, 02/01/2013, MWH
359-016		LAKE OAKS PK	MARIGNY	DPL	01/23/2014	01	04	01	
359-017		LAKE OAKS PK	MARIGNY	DPL	01/23/2014	01	04	01	
359-018		LAKE OAKS PK	MARIGNY	DPL	01/23/2014	01	04	01	
359-019		MUSIC	N LARK	DPL	01/23/2014	01	04	01	
359-020		N LARK	MUSIC	DPL	01/23/2014	01	04	01	
359-021		N LARK	MUSIC	DPL	01/23/2014	01	04	01	
359-022		MUSIC	ORIOLE	DPL	01/23/2014	01	04	01	
359-023		ORIOLE	MUSIC	DPL	01/23/2014	01	04	01	
359-024		ORIOLE	MUSIC	DPL	01/23/2014	01	04	01	
359-025		MUSIC	LAKE OAKS PK	DPL	01/23/2014	01	04	01	
359-026		MUSIC	LAKE OAKS PK	DPL	01/23/2014	01	04	01	
359-027		LAKE OAKS PK	MUSIC	DPL	01/23/2014	01	04	01	
359-028		ELYSIAN FIELDS AV	LAKESHORE DR	DPL	01/23/2014	01	04	01	
359-029		ELYSIAN FIELDS AV	LAKESHORE DR	DPL	01/23/2014	01	04	01	
359-031		ELYSIAN FIELDS AV	LAKESHORE DR	DPL	01/23/2014	01	09	01	
359-032		ELYSIAN FIELDS AV	LAKESHORE DR	DPL	01/23/2014	01	04	01	
360-001		MENDEZ	ST ROCH AV	ES2B3	01/31/2013	01	12	03	ESSA2, 05/16/2013, MWH
360-002		ST ROCH AV	MENDEZ	ES2B3	01/31/2013	01	12	01	ESSA2, 05/16/2013, MWH
360-003		ST ROCH AV	PRENTISS AV	ES2B3	01/28/2013	01	12	03	ESSA2, 05/16/2013, MWH
360-004		ST ROCH AV	MENDEZ	ES2B3	01/31/2013	01	04	03	ESSA2, 05/16/2013, MWH
360-005		ST ROCH AV	ODIN	ES2B3	01/31/2013	01	04	01	ESSA2, 05/16/2013, MWH
360-006		ST ROCH AV	MITHRA	ES2B3	01/25/2013	01	04	01	ESSA2, 05/16/2013, MWH
360-007		MENDEZ	MUSIC	ES2B3	01/31/2013	01	11	03	ESSA2, 05/16/2013, MWH
360-008		MUSIC	PRENTISS AV	ES2B3	01/28/2013	01	01	01	ESSA2, 05/16/2013, MWH
360-009		PRENTISS AV	MUSIC	ES2B3	01/28/2013	01	12	04	ESSA2, 05/16/2013, MWH
360-010		PRENTISS AV	ARTS	RCO	01/24/2014	01	04	01	
360-011		MUSIC	ODIN	ES2B3	01/29/2013	01	12	03	ESSA2, 05/16/2013, MWH
360-012		ODIN	MUSIC	ES2B3	01/28/2013	01	12	03	ESSA2, 05/16/2013, MWH
360-013		ODIN	MUSIC	ES2B3	01/29/2013	01	11	01	ESSA2, 05/16/2013, MWH
360-014		MUSIC	MITHRA	ES2B3	01/25/2013	01	04	01	ESSA2, 05/16/2013, MWH
360-015		MENDEZ	ARTS	ES2B3	01/29/2013	01	01	01	ESSA2, 05/16/2013, MWH
360-016		ARTS	ODIN	RCO	01/24/2014	01	04	01	
360-017		ARTS	MENDEZ	ES2B3	01/29/2013	01	01	03	ESSA2, 05/16/2013, MWH
360-018		ARTS	PRENTISS AV	ES2B3	01/29/2013	01	12	03	ESSA2, 05/16/2013, MWH
360-019		MENDEZ	ARTS	ES2B3	01/29/2013	01	01	01	ESSA2, 05/16/2013, MWH

STRUCT_1	ADDRESS	STREET	CROSS STREET	INSPECTOR	INSP_DATE	C	F	W	DATA_ENTRY_REMARKS
360-020		MENDEZ	MUSIC	ES2B3	01/31/2013	01	04	01	ESSA2, 05/16/2013, MWH
360-021		MENDEZ	PAINTERS	ES2B3	02/01/2013	01	04	01	ESSA2, 05/16/2013, MWH
360-022		MENDEZ	PAINTERS	ES2B3	02/01/2013	01	10	03	ESSA2, 05/16/2013, MWH
360-023		MENDEZ	FRANKLIN AV	ES2B3	02/01/2013	01	04	03	ESSA2, 05/16/2013, MWH
360-024		PAINTERS	PRENTISS AV	ES2B3	02/01/2013	01	12	01	ESSA2, 05/16/2013, MWH
360-025		PRENTISS AV	PAINTERS	ES2B3	02/01/2013	01	11	04	ESSA2, 05/16/2013, MWH
360-026		PRENTISS AV	ARTS	RCO	02/03/2014	01	04	01	
360-027		PRENTISS AV	PAINTERS	ES2B3	02/01/2013	01	11	03	ESSA2, 05/16/2013, MWH
360-028		PRENTISS AV	FRANKLIN AV	AM	03/23/2013	01	04	01	
360-029		PAINTERS	PRENTISS AV	RCO	02/03/2014	01	04	01	
360-030		FRANKLIN AV	PRENTISS AV	RCO	02/03/2014	01	04	01	
360-031		PAINTERS	MENDEZ	RCO	02/03/2014	01	04	01	
361-001		PAINTERS	PRENTISS AV	ES2B3	02/01/2013	01	04	01	ESSA2, 05/16/2013, MWH
361-002		PRENTISS AV	FRANKLIN AV	ES2B3	01/28/2013	01	11	01	ESSA2, 05/16/2013, MWH
361-003		PRENTISS AV	ARTS	ES2B3	01/28/2013	01	01	03	ESSA2, 05/16/2013, MWH
361-004		PAINTERS	PRENTISS AV	ES2B3	01/31/2013	01	10	04	ESSA2, 05/16/2013, MWH
361-005		ATHIS	FRANKLIN AV	ES2B3	01/31/2013	01	04	01	ESSA2, 05/16/2013, MWH
361-006		FRANKLIN AV	PRENTISS AV	ES2B3	01/28/2013	01	01	01	ESSA2, 05/16/2013, MWH
361-007		FRANKLIN AV	PRESSBURG	RCO	02/03/2014	01	04	01	
361-008		ATHIS	PAINTERS	ES2B3	01/31/2013	01	11	03	ESSA2, 05/16/2013, MWH
361-009		PAINTERS	PRENTISS AV	ES2B3	02/01/2013	01	11	01	ESSA2, 05/16/2013, MWH
361-010		PAINTERS	PRESSBURG	RCO	02/03/2014	01	04	01	
361-011		ATHIS	ARTS	ES2B3	01/31/2013	01	12	03	ESSA2, 05/16/2013, MWH
361-012		ARTS	PRENTISS AV	ES2B3	01/28/2013	01	11	01	ESSA2, 05/16/2013, MWH
361-013		ARTS	PRESSBURG	RCO	02/03/2014	01	04	01	
361-014		ATHIS	MUSIC	RCO	02/03/2014	01	04	01	
361-015		MUSIC	PRENTISS AV	RCO	02/03/2014	01	04	01	
361-016		PRENTISS AV	ARTS	RCO	02/03/2014	01	04	01	
361-017		PRENTISS AV	ST ROCH AV	ES2B3	01/28/2013	01	01	03	ESSA2, 05/16/2013, MWH
361-018		MUSIC	PRESSBURG	RCO	02/03/2014	01	04	01	
361-019		ATHIS	ST ROCH AV	AM	02/03/2014	01	04	01	
361-020		PAINTERS	VIENNA	AM	02/03/2014	01	04	01	
361-021		ST ROCH AV	PRESSBURG	AM	02/03/2014	01	04	01	
361-022		PRESSBURG	MUSIC	LG	02/09/2014	01	01	01	
361-023		PRESSBURG	ST ROCH AV	LG	02/09/2014	01	01	01	
361-024		ST ROCH AV	VIENNA	LG	02/09/2014	01	01	01	

STRUCT_1	ADDRESS	STREET	CROSS STREET	INSPECTOR	INSP_DATE	C	F	W	DATA_ENTRY_REMARKS
361-025		PAINTERS	PRESSBURG	LG	02/09/2014	01	01	01	
361-026		PRESSBURG	ARTS	LG	02/09/2014	01	01	01	
361-027		PRESSBURG	FRANKLIN AV	LG	02/09/2014	01	01	01	
361-030		VIENNA	FRANKLIN AV	LG	02/09/2014	01	01	01	
361-031		VIENNA	PAINTERS	LG	02/09/2014	01	01	01	
361-032		PAINTERS	PRESSBURG	LG	02/09/2014	01	01	01	
361-033		PAINTERS	MADRID	LG	02/09/2014	01	01	01	
361-034		VIENNA	ARTS	LG	02/09/2014	01	01	01	
361-035		PAINTERS	MADRID	LG	02/09/2014	01	01	01	
361-036		MADRID	FRANKLIN AV	AM	02/03/2014	01	04	01	
361-037		FRANKLIN AV	VIENNA	AM	02/03/2014	01	04	01	
361-038		FRANKLIN AV	VIENNA	AM	02/03/2014	01	04	01	
361-039		FRANKLIN AV	PRESSBURG	AM	02/03/2014	01	04	01	
361-040		MADRID	FRANKLIN AV	AM	02/03/2014	01	04	01	
361-041		FRANKLIN AV	ROBERT E LEE BL	AM	02/03/2014	01	04	01	
361-042		PAINTERS	ROBERT E LEE BL	AM	02/03/2014	01	04	01	
361-043		ROBERT E LEE BL	FRANKLIN AV	AM	02/03/2014	01	04	01	
361-044		ROBERT E LEE BL	ARTS	AM	02/03/2014	01	04	01	
361-045		MADRID	PAINTERS	RCO	02/05/2014	01	01	01	
361-046		MADRID	ARTS	RCO	02/05/2014	01	01	01	
361-047		ARTS	ROBERT E LEE BL	RCO	02/05/2014	01	04	01	
361-048		ROBERT E LEE BL	MUSIC	RCO	02/05/2014	01	04	01	
361-049		ARTS	VIENNA	RCO	02/05/2014	01	04	01	
361-050		VIENNA	MUSIC	RCO	02/05/2014	01	04	01	
361-051		ARTS	PRESSBURG	RCO	02/05/2014	01	04	01	
361-052		PRESSBURG	MUSIC	RCO	02/05/2014	01	04	01	
361-053		MADRID	MUSIC	RCO	02/05/2014	01	01	01	
361-054		MUSIC	ROBERT E LEE BL	RCO	02/05/2014	01	01	01	
361-055		MUSIC	VIENNA	RCO	02/05/2014	01	04	01	
361-056		MUSIC	PRESSBURG	RCO	02/05/2014	01	04	01	
361-057		VIENNA	ST ROCH AV	RCO	02/05/2014	01	04	01	
361-058		MADRID	ST ROCH AV	RCO	02/05/2014	01	04	01	
361-059		ST ROCH AV	VIENNA	RCO	02/05/2014	01	04	01	
361-060		PAINTERS	ROBERT E LEE BL	RCO	02/05/2014	01	04	01	
361-061		ST ROCH AV	PRENTISS AV	RCO	02/05/2014	01	04	01	
362-001		PAINTERS	ROBERT E LEE BL	RCO	02/05/2014	01	04	01	

STRUCT_1	ADDRESS	STREET	CROSS STREET	INSPECTOR	INSP_DATE	C	F	W	DATA_ENTRY_REMARKS
362-002		ROBERT E LEE BL	FRANKLIN AV	RCO	02/05/2014	01	04	01	
362-003		ROBERT E LEE BL	ARTS	RCO	02/05/2014	01	04	01	
362-004		ROBERT E LEE BL	MUSIC	RCO	02/05/2014	01	04	01	
362-005		PAINTERS	MEXICO	RCO	02/05/2014	01	04	01	
362-006		MEXICO	FRANKLIN AV	RCO	02/05/2014	01	04	01	
362-007		FRANKLIN AV	ROBERT E LEE BL	RCO	02/05/2014	01	04	01	
362-008		FRANKLIN AV	NEW YORK	RCO	02/05/2014	01	04	01	
362-009		NEW YORK	FRANKLIN AV	RCO	02/05/2014	01	04	01	
362-010		MEXICO	PAINTERS	RCO	02/05/2014	01	04	01	
362-011		PAINTERS	ROBERT E LEE BL	RCO	02/05/2014	01	04	01	
362-012		PAINTERS	NEW YORK	RCO	02/05/2014	01	04	01	
362-013		NEW YORK	ARTS	RCO	02/11/2014	01	04	01	
362-014		MEXICO	ARTS	RCO	02/11/2014	01	01	01	
362-015		ARTS	ROBERT E LEE BL	RCO	02/11/2014	01	04	01	
362-016		ARTS	NEW YORK	RCO	02/11/2014	01	04	01	
362-017		MEXICO	MUSIC	RCO	02/11/2014	01	04	01	
362-018		MUSIC	ROBERT E LEE BL	RCO	02/11/2014	01	04	01	
362-019		MUSIC	NEW YORK	RCO	02/11/2014	01	04	01	
362-020		MEXICO	ST ROCH AV	RCO	02/11/2014	01	04	01	
362-021		PAINTERS	NEW YORK	RCO	02/11/2014	01	04	01	
362-022		PAINTERS	FRANKFORT	RCO	02/11/2014	01	04	01	
362-023		FRANKFORT	FRANKLIN AV	RCO	02/11/2014	01	04	01	
362-024		FRANKFORT	PAINTERS	RCO	02/11/2014	01	04	01	
362-025		PAINTERS	NEW YORK	RCO	02/11/2014	01	04	01	
362-026		FRANKFORT	ARTS	RCO	02/11/2014	01	04	01	
362-027		ARTS	NEW YORK	RCO	02/11/2014	01	04	01	
362-028		NEW YORK	MUSIC	RCO	02/11/2014	01	04	01	
362-029		MUSIC	FRANKFORT	RCO	02/11/2014	01	04	01	
362-030		NEW YORK	ST ROCH AV	RCO	02/11/2014	01	04	01	
362-031		ST ROCH AV	FRANKFORT	RCO	02/11/2014	01	04	01	
362-032		LEON C SIMON DR	ST ROCH AV	RCO	02/11/2014	01	04	01	
362-033		LEON C SIMON DR	MUSIC	RCO	02/11/2014	01	04	01	
362-034		JAY	MUSIC	RCO	02/11/2014	01	04	01	
362-035		JAY	MUSIC	RCO	02/11/2014	01	04	01	
362-036		JAY	MUSIC	ES2B3	02/19/2013	01	12	04	ESSA2, 05/16/2013, MWH
362-037		MUSIC	KILLDEER	RCO	02/11/2014	01	04	01	

STRUCT_1	ADDRESS	STREET	CROSS STREET	INSPECTOR	INSP_DATE	C	F	W	DATA_ENTRY_REMARKS
362-038		KILLDEER	MUSIC	RCO	02/11/2014	01	04	01	
362-039		KILLDEER	MUSIC	RCO	02/11/2014	01	04	01	
362-040		KILLDEER	MUSIC	RCO	02/11/2014	01	04	01	
362-043		FRANKLIN AV	NEW YORK	RCO	02/11/2014	01	04	01	
363-001		N ROBERTSON	ARTS	AM	06/24/2013	01	04	01	
363-002		ARTS	N CLAIBORNE AV	AM	06/24/2013	01	04	01	
363-003		ARTS	N CLAIBORNE AV	AM	06/24/2013	01	04	01	
363-004		N CLAIBORNE AV	PAINTERS	AM	06/24/2013	01	04	01	
363-005		N ROBERTSON	FRANKLIN AV	AM	06/24/2013	01	04	01	
363-006		ARTS	N VILLERE	AM	06/24/2013	01	04	01	
363-007		N VILLERE	ARTS	AM	06/24/2013	01	04	01	
363-008		N VILLERE	FRANKLIN AV	AM	06/24/2013	01	04	01	
363-009		ARTS	URQUHART	AM	06/24/2013	01	04	01	
363-010		ARTS	FRANKLIN AV	AM	06/24/2013	01	04	01	
363-011		FRANKLIN AV	MARAIS	AM	06/24/2013	01	04	01	
363-012		FRANKLIN AV	ST CLAUDE AV	AM	06/24/2013	01	04	01	
363-013		ST CLAUDE AV	MUSIC	AM	06/25/2013	01	04	01	
363-014		ST CLAUDE AV	FRANKLIN AV	AM	06/25/2013	01	04	01	
363-015		ST CLAUDE AV	FRANKLIN AV	AM	06/25/2013	01	04	01	
363-016		FRANKLIN AV	ST CLAUDE AV	AM	06/25/2013	01	04	01	
363-017		ST CLAUDE AV	MUSIC	AM	06/25/2013	01	04	01	
363-018		N CLAIBORNE AV	FRANKLIN AV	AM	06/25/2013	01	04	01	
363-019		FRANKLIN AV	N CLAIBORNE AV	AM	06/25/2013	01	04	01	
363-020		FRANKLIN AV	N ROBERTSON	AM	06/25/2013	01	04	01	
363-021		N VILLERE	ALMONASTER AV	AM	06/25/2013	01	04	01	
363-022		N VILLERE	FRANKLIN AV	AM	06/25/2013	01	04	01	
363-023		N VILLERE	FRANKLIN AV	AM	06/25/2013	01	04	01	
363-024		URQUHART	FRANKLIN AV	AM	06/25/2013	01	04	01	
363-025		ALMONASTER AV	N VILLERE	AM	06/25/2013	01	04	01	
363-026		ALMONASTER AV	MARAIS	AM	06/25/2013	01	04	01	
363-027		MARAIS	ALMONASTER AV	AM	06/25/2013	01	04	01	
363-028		ALMONASTER AV	ST CLAUDE AV	AM	06/25/2013	01	04	01	
363-029		N DERBIGNY	ALMONASTER AV	AM	06/25/2013	01	04	01	
363-030		FRANKLIN AV	N CLAIBORNE AV	AM	06/25/2013	01	04	01	
363-031		N ROMAN	ALMONASTER AV	AM	06/25/2013	01	04	01	
363-032		FRANKLIN AV	N DERBIGNY	FB	08/28/2013	01	01	01	

STRUCT_1	ADDRESS	STREET	CROSS STREET	INSPECTOR	INSP_DATE	C	F	W	DATA_ENTRY_REMARKS
363-033		ALMONASTER AV	N ROMAN	AM	06/25/2013	01	04	01	
363-034		ARTS	N ROMAN	ES2B6	03/04/2013	01	11	01	ESSA2, 06/14/2013, MWH
363-035		N ROMAN	MUSIC	ES2B6	03/05/2013	01	04	03	ESSA2, 05/16/2013, MWH
363-036		PAINTERS	N ROMAN	ES2B6	03/04/2013	01	11	03	ESSA2, 05/16/2013, MWH
363-037		N ROMAN	FRANKLIN AV	ES2B6	03/05/2013	01	10	04	ESSA2, 05/16/2013, MWH
363-038		ARTS	N DERBIGNY	AM	06/25/2013	01	04	01	
363-039		N DERBIGNY	PAINTERS	AM	06/25/2013	01	04	01	
363-040		N DERBIGNY	FRANKLIN AV	DPL	06/26/2013	01	09	01	
363-041		FRANKLIN AV	N ROMAN	DPL	06/28/2013	01	04	01	
363-042		PAINTERS	N CLAIBORNE AV	ES2B6	03/07/2013	01	04	01	ESSA2, 05/16/2013, MWH
363-043		ARTS	N CLAIBORNE AV	DPL	06/28/2013	01	04	01	
363-044		N CLAIBORNE AV	MUSIC	DPL	06/28/2013	01	04	01	
363-045		N CLAIBORNE AV	PAINTERS	DPL	06/28/2013	01	04	01	
363-046		ALMONASTER AV	PAINTERS	DPL	06/28/2013	01	04	01	
363-047		PAINTERS	N CLAIBORNE AV	DPL	06/28/2013	01	04	01	
363-048		N CLAIBORNE AV	ARTS	DPL	06/28/2013	01	04	01	
364-001		N GALVEZ	PAINTERS	ES2B6	03/05/2013	01	01	01	ESSA2, 05/16/2013, MWH
364-002		PAINTERS	N MIRO	ES2B6	03/04/2013	01	04	03	ESSA2, 05/16/2013, MWH
364-003		N MIRO	ARTS	DPL	06/28/2013	01	04	01	
364-004		N JOHNSON	PAINTERS	DPL	06/28/2013	01	04	01	
364-005		N JOHNSON	FRANKLIN AV	DPL	06/28/2013	01	04	01	
364-006		FRANKLIN AV	N PRIEUR	DPL	06/28/2013	01	04	01	
364-007		PAINTERS	N PRIEUR	DPL	06/28/2013	01	04	01	
364-008		N PRIEUR	FRANKLIN AV	DPL	06/28/2013	01	09	01	
364-009		FRANKLIN AV	N ROMAN	DPL	06/28/2013	01	04	01	
364-010		N GALVEZ	FRANKLIN AV	DPL	06/28/2013	01	09	01	
364-011		FRANKLIN AV	N MIRO	DPL	06/28/2013	01	04	01	
364-012		N MIRO	PAINTERS	DPL	06/28/2013	01	04	01	
364-013		FRANKLIN AV	N JOHNSON	DPL	06/28/2013	01	04	01	
364-014		N GALVEZ	FRANKLIN AV	ES2B6	03/05/2013	01	04	04	ESSA2, 05/16/2013, MWH
364-015		FRANKLIN AV	N MIRO	ES2B6	03/05/2013	01	04	03	ESSA2, 05/16/2013, MWH
364-016		N MIRO	EADS	ES2B6	03/04/2013	01	04	03	ESSA2, 05/16/2013, MWH
364-017		N GALVEZ	EADS	ES2B6	03/05/2013	01	04	01	ESSA2, 05/16/2013, MWH
364-018		EADS	N MIRO	DPL	06/28/2013	01	04	01	
364-019		FRANKLIN AV	N JOHNSON	AM	06/28/2013	01	04	01	
364-020		FRANKLIN AV	N PRIEUR	ES2B6	03/04/2013	01	11	01	ESSA2, 05/16/2013, MWH

STRUCT_1	ADDRESS	STREET	CROSS STREET	INSPECTOR	INSP_DATE	C	F	W	DATA_ENTRY_REMARKS
364-021		N JOHNSON	ALMONASTER AV	AM	06/28/2013	01	04	01	
364-022		ALMONASTER AV	EADS	AM	06/28/2013	01	04	01	
364-023		ALMONASTER AV	N PRIEUR	AM	06/28/2013	01	04	01	
364-024		N MIRO	ALMONASTER AV	AM	06/28/2013	01	04	01	
364-025		ALMONASTER AV	N GALVEZ	AM	06/28/2013	01	04	01	
364-026		N MIRO	ALMONASTER AV	AM	06/28/2013	01	04	01	
364-027		N MIRO	EADS	ES2B6	03/04/2013	01	04	04	ESSA2, 05/16/2013, MWH
364-028		N GALVEZ	ALMONASTER AV	AM	06/28/2013	01	04	01	
364-029		ALMONASTER AV	N JOHNSON	AM	06/28/2013	01	04	01	
364-030		N JOHNSON	ALMONASTER AV	AM	06/28/2013	01	04	01	
364-031		ALMONASTER AV	N PRIEUR	AM	06/28/2013	01	04	01	
364-032		N PRIEUR	ALMONASTER AV	AM	06/28/2013	01	04	01	
365-001		N TONTI	ALMONASTER AV	ES2B6	03/04/2013	01	04	01	ESSA2, 05/16/2013, MWH
365-002		ALMONASTER AV	COMUS CT	ES2B6	03/04/2013	01	04	01	ESSA2, 06/14/2013, MWH
365-003		COMUS CT	EADS	ES2B6	03/04/2013	01	04	01	ESSA2, 05/16/2013, MWH
365-004		EADS	N TONTI	ES2B6	03/04/2013	01	01	01	ESSA2, 05/16/2013, MWH
365-005		N TONTI	FRANKLIN AV	ES2B6	03/04/2013	01	04	01	ESSA2, 05/16/2013, MWH
365-006		N TONTI	PAINTERS	AM	06/28/2013	01	04	01	
365-007		EADS	N ROCHEBLAVE	ES2B6	03/04/2013	01	04	01	ESSA2, 05/16/2013, MWH
365-008		N ROCHEBLAVE	DEERS	ES2B6	06/17/2013	01	12	04	ESSA2, 07/01/2013, MWH
365-009		DEERS	N DORGENOIS	ES2B6	03/06/2013	01	04	01	ESSA2, 05/16/2013, MWH
365-010		N ROCHEBLAVE	FRANKLIN AV	AM	06/28/2013	01	04	01	
365-011		FRANKLIN AV	N DORGENOIS	ES2B6	03/04/2013	01	04	01	ESSA2, 05/16/2013, MWH
365-012		FRANKLIN AV	N TONTI	AM	06/28/2013	01	04	01	
365-013		EADS	N DORGENOIS	AM	07/08/2013	01	04	01	
365-014		N DORGENOIS	FRANKLIN AV	AM	07/08/2013	01	04	01	
365-015		FRANKLIN AV	LAW	AM	07/08/2013	01	04	01	
365-016		N DORGENOIS	DEERS	AM	07/08/2013	01	04	01	
365-017		DEERS	LAW	AM	07/08/2013	01	04	01	
365-018		EADS	LAW	AM	07/08/2013	01	04	01	
365-019		LAW	FRANKLIN AV	AM	07/08/2013	01	04	01	
365-020		LAW	DEERS	AM	07/08/2013	01	04	01	
365-021		LAW	ALMONASTER AV	AM	07/08/2013	01	04	01	
365-022		ALMONASTER AV	N DORGENOIS	AM	07/08/2013	01	04	01	
365-023		PAINTERS	N ROCHEBLAVE	AM	07/08/2013	01	04	01	
365-024		N ROCHEBLAVE	PAINTERS	AM	07/08/2013	01	04	01	

STRUCT_1	ADDRESS	STREET	CROSS STREET	INSPECTOR	INSP_DATE	C	F	W	DATA_ENTRY_REMARKS
365-025		N ROCHEBLAVE	FRANKLIN AV	ES2B6	03/01/2013	01	09	03	ESSA2, 05/16/2013, MWH
365-026		FRANKLIN AV	N DORGENOIS	ES2B6	03/01/2013	01	04	01	ESSA2, 05/16/2013, MWH
365-027		FRANKLIN AV	N TONTI	ES2B6	03/01/2013	01	11	01	ESSA2, 05/16/2013, MWH
365-028		N DORGENOIS	PAINTERS	ES2B6	03/01/2013	01	11	03	ESSA2, 05/16/2013, MWH
365-029		N DORGENOIS	FRANKLIN AV	AM	07/08/2013	01	04	01	
365-030		FRANKLIN AV	LAW	AM	07/08/2013	01	04	01	
365-031		LAW	PAINTERS	ES2B6	03/01/2013	01	01	03	ESSA2, 05/16/2013, MWH
365-032		LAW	FRANKLIN AV	ES2B6	03/01/2013	01	12	04	ESSA2, 05/16/2013, MWH
365-033		PAINTERS	N TONTI	ES2B6	03/01/2013	01	04	01	ESSA2, 05/16/2013, MWH
365-034		FRANKLIN AV	N TONTI	AM	07/08/2013	01	04	01	
365-035		FRANKLIN AV	N TONTI	AM	07/08/2013	01	04	01	
365-038		ALMONASTER AV	N TONTI	AM	07/08/2013	01	04	01	
365-039		N TONTI	ALMONASTER AV	AM	07/08/2013	01	04	01	
365-040		ALMONASTER AV	N ROCHEBLAVE	AM	07/09/2013	01	04	01	
365-041		N ROCHEBLAVE	ALMONASTER AV	AM	07/09/2013	01	04	01	
365-042		ALMONASTER AV	N DORGENOIS	AM	07/09/2013	01	04	01	
365-043		N DORGENOIS	ALMONASTER AV	AM	07/09/2013	01	04	01	
365-044		ALMONASTER AV	LAW	AM	07/09/2013	01	04	01	
365-045		LAW	ALMONASTER AV	AM	07/09/2013	01	04	01	
366-001		FLORIDA AV	RABBITS	DT	05/21/2014	01	01	01	
366-002		RABBITS	INDUSTRY	EMB	03/21/2013	01	01	01	
366-003		INDUSTRY	PEOPLES AV	DT	05/21/2014	01	01	01	
366-004		INDUSTRY	RABBITS	DT	05/21/2014	01	01	01	
366-005		INDUSTRY	DEERS	DT	05/21/2014	01	01	01	
366-007		INDUSTRY	EADS	DT	05/21/2014	01	01	01	
366-008		EADS	AGRICULTURE	DT	05/21/2014	01	01	01	
366-009		AGRICULTURE	DEERS	DT	05/21/2014	01	01	01	
366-010		DEERS	INDUSTRY	AM	06/30/2013	01	04	01	
366-011		EADS	INDUSTRY	DT	05/27/2014	01	01	01	
366-012		INDUSTRY	FRANKLIN AV	DT	05/21/2014	01	01	01	
366-013		EADS	CONSTITUTION PL	DT	05/21/2014	01	01	01	
366-014		CONSTITUTION PL	FRANKLIN AV	DT	05/21/2014	01	01	01	
366-015		AGRICULTURE	FRANKLIN AV	DT	05/21/2014	01	01	01	
366-016		FRANKLIN AV	INDUSTRY	DT	05/22/2014	01	01	01	
366-017		FRANKLIN AV	CONSTITUTION	DT	05/22/2014	01	01	01	
366-018		AGRICULTURE	FRANKLIN AV	DT	05/22/2014	01	01	01	

STRUCT_1	ADDRESS	STREET	CROSS STREET	INSPECTOR	INSP_DATE	C	F	W	DATA_ENTRY_REMARKS
366-019		FRANKLIN AV	INDUSTRY	DT	05/22/2014	01	01	01	
366-020		FRANKLIN AV	CONSTITUTION PL	DT	05/22/2014	01	01	01	
366-021		AGRICULTURE	PAINTERS	DT	05/22/2014	01	01	01	
366-022		AGRICULTURE	ARTS	DT	05/22/2014	01	01	01	
366-023		PAINTERS	INDUSTRY	DT	05/22/2014	01	01	01	
366-024		INDUSTRY	FRANKLIN AV	DT	05/22/2014	01	01	01	
366-025		PAINTERS	CONSTITUTION PL	DT	05/22/2014	01	01	01	
366-026		CONSTITUTION PL	FRANKLIN AV	DT	05/22/2014	01	01	01	
366-027		PAINTERS	FLORIDA AV	DT	05/22/2014	01	01	01	
366-028		FLORIDA AV	ARTS	DT	05/22/2014	01	01	01	
366-029		RABBITS	ALMONASTER AV	AM	07/09/2013	01	04	01	
366-030		RABBITS	FLORIDA AV	DPL	01/03/2013	01	04	01	
366-031		DEERS	FLORIDA AV	ES2B6	03/07/2013	01	04	01	ESSA2, 05/16/2013, MWH
366-032		FLORIDA AV	RABBITS	AM	07/14/2013	01	04	01	
366-033		EADS	FLORIDA AV	ES2B6	03/07/2013	01	09	01	ESSA2, 05/16/2013, MWH
366-034		EADS	FLORIDA AV	ES2B6	03/07/2013	01	04	01	ESSA2, 05/16/2013, MWH
366-035		FLORIDA AV	DEERS	ES2B6	03/07/2013	01	04	01	ESSA2, 05/16/2013, MWH
366-036		FRANKLIN AV	IDEAL CT	ES2B6	03/06/2013	01	11	03	ESSA2, 06/14/2013, MWH
366-037		PAINTERS	IDEAL CT	AM	04/27/2013	01	04	01	
366-038		IDEAL PL	FRANKLIN AV	ES2B6	03/01/2013	01	11	03	ESSA2, 06/14/2013, MWH
366-039		PAINTERS	FLORIDA AV	ES2B6	03/06/2013	01	04	01	ESSA2, 05/16/2013, MWH
366-040		FLORIDA AV	PAINTERS	ES2B6	03/06/2013	01	04	01	ESSA2, 06/14/2013, MWH
366-041		ALMONASTER AV	RABBITS	AM	07/09/2013	01	04	01	
366-042		ALMONASTER AV	FLORIDA AV	AM	07/09/2013	01	04	01	
366-043		AGRICULTURE	PAINTERS	DT	05/23/2014	01	01	01	
367-001		RABBITS	ABUNDANCE	DT	05/22/2014	01	01	01	
367-002		ABUNDANCE	PEOPLES AV	DT	05/22/2014	01	01	01	
367-003		ABUNDANCE	PEOPLES AV	DT	05/22/2014	01	01	01	
367-004		ABUNDANCE	RABBITS	DT	05/22/2014	01	01	01	
367-005		RABBITS	ABUNDANCE	DT	05/22/2014	01	01	01	
367-006		ABUNDANCE	PEOPLES AV	DT	05/25/2014	01	01	01	
367-007		PEOPLES AV	TREASURE	DT	05/23/2014	01	01	01	
367-008		RABBITS	TREASURE	DT	05/23/2014	01	01	01	
367-009		TREASURE	PEOPLES AV	DT	05/25/2014	01	01	01	
367-010		PEOPLES AV	BENEFIT	DT	05/23/2014	01	01	01	
367-011		TRANSFORMER	DEERS	DT	05/23/2014	01	01	01	

STRUCT_1	ADDRESS	STREET	CROSS STREET	INSPECTOR	INSP_DATE	C	F	W	DATA_ENTRY_REMARKS
367-012		DEERS	BENEFIT	DT	05/23/2014	01	01	01	
367-013		RABBITS	BENEFIT	DT	05/29/2014	01	01	01	
367-014		BENEFIT	PEOPLES AV	DT	05/29/2014	01	01	02	
367-015		ABUNDANCE	PAINTERS	DT	05/29/2014	01	01	01	
367-016		BENEFIT	DEERS	DT	05/29/2014	01	01	01	
367-017		DEERS	EDGE	DT	05/29/2014	01	01	01	
367-018		ABUNDANCE	E DEER PARK BL	DT	05/29/2014	01	01	01	
367-019		DEERS	TREASURE	DT	05/29/2014	01	01	01	
367-020		ABUNDANCE	EADS	DT	05/29/2014	01	01	01	
367-021		EADS	ABUNDANCE	DT	05/29/2014	01	01	02	
367-022		ABUNDANCE	DEERS	DT	05/29/2014	01	01	01	
367-023		ABUNDANCE	FRANCISCO VERRETT DR	DT	05/29/2014	01	01	01	
367-024		FRANKLIN AV	TREASURE	DT	05/29/2014	01	01	01	
367-025		EADS	TREASURE	DT	05/29/2014	01	01	01	
367-026		FRANKLIN AV	TREASURE	DT	05/29/2014	01	01	02	
367-027		TREASURE	DEERS	DT	05/29/2014	01	01	01	
367-028		EADS	BENEFIT	DT	05/29/2014	01	01	01	
367-029		BENEFIT	DEERS	DT	05/29/2014	01	01	01	
367-030		ABUNDANCE	PAINTERS	DT	05/29/2014	01	01	01	
367-031		ABUNDANCE	PAINTERS	DT	05/29/2014	01	01	01	
367-032		ABUNDANCE	FRANKLIN AV	DT	05/29/2014	01	01	01	
367-034		PAINTERS	TREASURE	EMB	03/21/2013	01	01	01	
367-035		BENEFIT	PAINTERS	DT	05/29/2014	01	01	01	
367-036		PAINTERS	ABUNDANCE	DT	05/29/2014	01	01	01	
367-037		FRANKLIN AV	ABUNDANCE	DT	05/29/2014	01	01	01	
367-038		FRANKLIN AV	ABUNDANCE	DT	05/29/2014	01	01	01	
367-039		ABUNDANCE	RABBITS	EMB	06/02/2014	01	01	01	
368-001		ACACIA	FRANKLIN AV	DT	05/29/2014	01	01	01	
368-002		FRANKLIN AV	CLOVER	DT	05/29/2014	01	01	01	
368-004		ACACIA	FRANKLIN AV	DT	05/29/2014	01	01	01	
368-005		ACACIA	LOTUS	DT	05/29/2014	01	01	01	
368-006		ACACIA	LOTUS	DT	05/29/2014	01	01	01	
368-007		ACACIA	DAHLIA WK	DT	05/29/2014	01	01	01	
368-008		FRANKLIN AV	CLOVER	DT	05/29/2014	01	01	01	
368-009		CLOVER	LOTUS	DT	05/29/2014	01	01	02	
368-010		CLOVER	PEOPLES AV	DT	06/02/2014	01	01	01	

STRUCT_1	ADDRESS	STREET	CROSS STREET	INSPECTOR	INSP_DATE	C	F	W	DATA_ENTRY_REMARKS
368-011		CLOVER	PEOPLES AV	DT	06/02/2014	01	01	01	
368-013		LAVENDER	FRANKLIN AV	DT	06/02/2014	01	01	01	
368-014		LAVENDER	FRANKLIN AV	EMB	06/02/2014	01	01	01	
368-015		LAVENDER	FRANKLIN AV	EMB	06/02/2014	01	01	01	
368-016		LAVENDER	LOTUS	EMB	06/02/2014	01	01	01	
368-017		LAVENDER	PEOPLES AV	EMB	06/02/2014	01	01	01	
368-018		LAVENDER	PEOPLES AV	EMB	06/02/2014	01	01	01	
368-019		PEOPLES AV	LAVENDER	EMB	06/02/2014	01	01	01	
368-020		PEOPLES AV	JONQUIL	EMB	06/02/2014	01	01	01	
368-021		JONQUIL	FRANKLIN AV	EMB	06/02/2014	01	01	01	
368-022		CLOVER	FRANKLIN AV	EMB	06/02/2014	01	01	01	
368-023		MYRTLE	FRANKLIN AV	EMB	06/02/2014	01	01	01	
368-024		SAGE	FRANKLIN AV	EMB	06/02/2014	01	01	01	
368-025		ELDER	FRANKLIN AV	EMB	06/02/2014	01	01	01	
368-026		FRANKLIN AV	ELDER	EMB	06/02/2014	01	01	01	
368-027		FRANKLIN AV	SAGE	EMB	10/08/2014	01	01	01	
368-029		FRANKLIN AV	MYRTLE	EMB	10/08/2014	01	01	01	
368-031		ELDER	FRANKLIN AV	EMB	10/08/2014	01	01	01	
368-032		FRANKLIN AV	MYRTLE	EMB	10/08/2014	01	01	01	
368-034		MYRTLE	LOTUS	EMB	10/08/2014	01	01	01	
368-035		MYRTLE	DAHLIA WK	EMB	10/08/2014	01	01	01	
368-036		ELDER	LOTUS	EMB	10/08/2014	01	01	01	
368-037		ELDER	LOTUS	EMB	10/09/2014	01	01	01	
368-038		BAY	FRANKLIN AV	EMB	10/09/2014	01	01	01	
368-039		BAY	FRANKLIN AV	EMB	10/08/2014	01	01	01	
368-040		BAY	FRANKLIN AV	EMB	10/09/2014	01	01	01	
368-041		FRANKLIN AV	SAGE	EMB	10/09/2014	01	01	01	
368-043		SAGE	FRONTAGE RD	EMB	10/09/2014	01	01	01	
368-044		FRANKLIN AV	JONQUIL	EMB	10/09/2014	01	01	01	
368-045		JONQUIL	LOTUS	EMB	10/09/2014	01	01	01	
368-046		JONQUIL	PEOPLES AV	EMB	10/09/2014	01	01	01	
368-047		JONQUIL	PEOPLES AV	EMB	06/12/2013	01	01	01	
368-048		FRANKLIN AV	JONQUIL	DPL	09/09/2014	01	04	01	
368-049		PEOPLES AV	EDGE	EMB	10/09/2014	01	01	01	
368-050		EDGE	RABBITS	EMB	10/10/2014	01	01	01	
368-051		EDGE	RABBITS	EMB	10/10/2014	01	01	01	

STRUCT_1	ADDRESS	STREET	CROSS STREET	INSPECTOR	INSP_DATE	C	F	W	DATA_ENTRY_REMARKS
368-052		PEOPLES AV	BAY	EMB	10/10/2014	01	01	01	
368-053		BAY	PEOPLES AV	EMB	10/15/2014	01	01	01	
368-054		BAY	PEOPLES AV	EMB	10/15/2014	01	01	01	
368-055		PEOPLES AV	SAGE	EMB	10/15/2014	01	01	01	
368-056		SAGE	PEOPLES AV	EMB	10/15/2014	01	01	01	
368-057		PEOPLES AV	DAHLIA WK	EMB	10/15/2014	01	01	01	
368-058		RABBITS	EDGE	EMB	10/15/2014	01	01	01	
369-001		CLEMATIS	BAY	EMB	03/21/2013	01	01	01	
369-002		BAY	CLEMATIS	EMB	10/15/2014	01	01	01	
369-003		BAY	PIEDMONT DR	EMB	10/15/2014	01	01	01	
369-004		BAY	PIEDMONT DR	EMB	10/15/2014	01	01	01	
369-005		CLEMATIS	SAGE	EMB	10/15/2014	01	01	01	
369-006		CLEMATIS	ELDER	EMB	10/15/2014	01	01	01	
369-007		CLEMATIS	ELDER	EMB	03/21/2013	01	01	01	
369-008		ELDER	CLEMATIS	EMB	10/15/2014	01	01	01	
369-009		ELDER	CLEMATIS	EMB	10/16/2014	01	01	01	
369-010		CLEMATIS	ELDER	EMB	10/16/2014	01	01	01	
369-011		CLEMATIS	MYRTLE	EMB	10/16/2014	01	01	01	
369-012		MYRTLE	FRANKLIN AV	EMB	10/16/2014	01	01	01	
369-013		ELDER	PIEDMONT DR	EMB	10/16/2014	01	01	01	
369-014		PIEDMONT DR	HUMANITY	EMB	10/16/2014	01	01	01	
369-015		PIEDMONT DR	HUMANITY	RCC	10/08/2014	01	04	01	
369-016		PIEDMONT DR	ELDER	RC0	10/08/2014	01	04	01	
369-017		PIEDMONT DR	ACACIA	RC0	10/08/2014	01	01	01	
369-018		PIEDMONT DR	ACACIA	RC0	10/08/2014	01	01	01	
369-019		PIEDMONT DR	MONTPELIER	RC0	10/08/2014	01	01	01	
369-020		PIEDMONT DR	MONTPELIER	RC0	10/08/2014	01	04	01	
369-021		ELDER	CLERMONT DR	RC0	10/08/2014	01	01	01	
369-022		CLERMONT DR	HUMANITY	RC0	10/08/2014	01	04	01	
369-023		CLERMONT DR	HUMANITY	RC0	10/08/2014	01	04	01	
369-024		CLERMONT DR	ELDER	RC0	10/08/2014	01	04	01	
369-025		CLERMONT DR	ELDER	RC0	10/08/2014	01	04	01	
369-026		CLERMONT DR	ACACIA	RC0	10/08/2014	01	04	01	
369-027		CLEMATIS	ACACIA	EMB	03/21/2013	01	01	01	
369-028		ACACIA	CLEMATIS	RC0	10/08/2014	01	01	01	
369-029		CLEMATIS	MYRTLE	RC0	10/08/2014	01	04	01	

STRUCT_1	ADDRESS	STREET	CROSS STREET	INSPECTOR	INSP_DATE	C	F	W	DATA_ENTRY_REMARKS
369-030		CLEMATIS	CLOVER	RC0	10/08/2014	01	04	01	
369-031		ACACIA	CLEMATIS	RC0	10/08/2014	01	04	01	
369-032		ACACIA	FRANKLIN AV	RC0	10/08/2014	01	04	01	
369-033		CLEMATIS	LAVENDER	EMB	03/21/2013	01	01	01	
369-034		LAVENDER	CLEMATIS	RC0	10/08/2014	01	01	01	
369-035		CLEMATIS	CLOVER	RC0	10/08/2014	01	04	01	
369-036		CLOVER	FRANKLIN AV	RC0	10/08/2014	01	04	01	
369-037		LAVENDER	CLEMATIS	RC0	10/08/2014	01	04	01	
369-038		LAVENDER	FRANKLIN AV	RC0	10/08/2014	01	04	01	
369-039		CLEMATIS	MONTPELIER	RC0	10/08/2014	01	04	01	
369-040		MONTPELIER	PIEDMONT DR	RC0	10/08/2014	01	04	01	
369-041		CLEMATIS	JONQUIL	RC0	10/08/2014	01	01	01	
369-042		JONQUIL	CLEMATIS	RC0	10/08/2014	01	04	01	
369-043		JONQUIL	IRIS	RC0	10/08/2014	01	04	01	
369-044		JONQUIL	IRIS	RC0	10/08/2014	01	04	01	
369-045		MUSIC	HUMANITY	RC0	10/08/2014	01	04	01	
370-001		JASMINE	IRIS	RC0	10/08/2014	01	04	01	
370-002		IRIS	WISTERIA	AM	10/07/2014	01	04	01	
370-003		WISTERIA	FRANKLIN AV	AM	10/07/2014	01	04	01	
370-004		WISTERIA	FRANKLIN AV	AM	10/07/2014	01	04	01	
370-005		FRANKLIN AV	GENTILLY RD	AM	10/07/2014	01	04	01	
370-006		IRIS	GENTILLY RD	AM	10/07/2014	01	04	01	
370-007		GENTILLY RD	FRANKLIN AV	AM	10/07/2014	01	04	01	
370-008		GENTILLY RD	FRANKLIN AV	AM	10/07/2014	01	04	01	
370-009		JASMINE	FRANKLIN AV	EMB	03/21/2013	01	01	01	
370-010		JASMINE	FRANKLIN AV	EMB	03/22/2013	01	01	01	
370-013		VERBENA	IRIS	AM	10/07/2014	01	04	01	
370-014		VERBENA	FRANKLIN AV	AM	10/07/2014	01	04	01	
370-015		GLADIOLUS	IRIS	AM	10/07/2014	01	04	01	
370-016		IRIS	JONQUIL	AM	10/07/2014	01	04	01	
370-017		GLADIOLUS	IRIS	AM	10/07/2014	01	04	01	
370-018		GLADIOLUS	FRANKLIN AV	AM	10/07/2014	01	04	01	
370-019		FRANKLIN AV	VERBENA	AM	10/07/2014	01	04	01	
370-020		GLADIOLUS	FRANKLIN AV	AM	10/07/2014	01	04	01	
370-021		FRANKLIN AV	VERBENA	AM	10/07/2014	01	04	01	
370-023		VERBENA	LOTUS	AM	10/07/2014	01	04	01	

STRUCT_1	ADDRESS	STREET	CROSS STREET	INSPECTOR	INSP_DATE	C	F	W	DATA_ENTRY_REMARKS
370-024		VERBENA	LOTUS	AM	10/07/2014	01	04	01	
370-025		VERBENA	PEOPLES AV	AM	10/07/2014	01	04	01	
370-026		GLADIOLUS	LOTUS	AM	10/07/2014	01	04	01	
370-027		GLADIOLUS	PEOPLES AV	AM	10/07/2014	01	04	01	
370-028		GLADIOLUS	PEOPLES AV	AM	10/07/2014	01	04	01	
370-029		JASMINE	FRANKLIN AV	EMB	03/22/2013	01	01	01	
370-030		JASMINE	LOTUS	AM	10/07/2014	01	04	01	
370-031		JASMINE	LOTUS	EMB	03/22/2013	01	01	01	
370-032		JASMINE	LOTUS	EMB	03/22/2013	01	01	01	
370-033		JASMINE	PEOPLES AV	AM	10/07/2014	01	01	01	
370-035		LOTUS	JASMINE	RCO	10/09/2014	01	04	01	
370-036		LOTUS	WISTERIA	EMB	03/22/2013	01	01	01	
370-037		WISTERIA	LOTUS	RCO	10/09/2014	01	04	01	
370-038		WISTERIA	PEOPLES AV	RCO	10/09/2014	01	04	01	
370-039		WISTERIA	FRANKLIN AV	RCO	10/09/2014	01	04	01	
370-040		FRANKLIN AV	GENTILLY RD	RCO	10/09/2014	01	04	01	
370-041		LOTUS	GENTILLY RD	EMB	03/22/2013	01	01	01	
370-042		GENTILLY RD	LOTUS	DT	08/26/2014	01	01	01	
370-043		GENTILLY RD	ASTER	EMB	03/22/2013	01	01	01	
370-045		GENTILLY RD	LOTUS	EMB	03/22/2013	01	01	01	
370-046		GENTILLY RD	FRANKLIN AV	ENB	03/22/2013	01	01	01	
370-047		WISTERIA	FRANKLIN AV	RCO	10/09/2014	01	04	01	
370-048		WISTERIA	IRIS	RCO	10/09/2014	01	04	01	
371-001		EASTERN	CARNOT	RCO	10/09/2014	01	04	01	
371-002		EASTERN	CARNOT	RCO	10/09/2014	01	04	01	
371-003		EASTERN	CARNOT	RCO	10/09/2014	01	04	01	
371-004		EASTERN	LOMBARD	RCO	10/09/2014	01	04	01	
371-005		EASTERN	COX	ES2B3	02/04/2013	01	12	03	ESSA2, 05/16/2013, MWH
371-006		EASTERN	GENTILLY RD	RCO	10/09/2014	01	04	01	
371-008		BACCICH	MIRABEAU AV	RCO	10/09/2014	01	04	01	
371-009		BACCICH	CARNOT	RCO	10/09/2014	01	04	01	
371-010		BACCICH	CARNOT	RCO	10/09/2014	01	04	01	
371-012		BACCICH	LOMBARD	RCO	10/09/2014	01	01	01	
371-013		BACCICH	LOMBARD	RCO	10/09/2014	01	01	01	
371-014		BACCICH	GENTILLY RD	RCO	10/09/2014	01	01	01	
371-015		BACCICH	GENTILLY RD	RCO	10/09/2014	01	04	01	

STRUCT_1	ADDRESS	STREET	CROSS STREET	INSPECTOR	INSP_DATE	C	F	W	DATA_ENTRY_REMARKS
371-017		GENTILLY RD	LAFAYE	RCO	10/09/2014	01	04	01	
371-018		LAFAYE	CARNOT	RCO	10/09/2014	01	04	01	
371-019		LAFAYE	CARNOT	RCO	10/04/2014	01	04	01	
371-020		LAFAYE	CARNOT	RCO	10/09/2014	01	04	01	
371-021		LAFAYE	LOMBARD	RCO	10/09/2014	01	04	01	
371-022		LAFAYE	LOMBARD	RCO	10/09/2014	01	04	01	
371-023		LAFAYE	LOMBARD	RCO	10/09/2014	01	01	01	
371-024		LAFAYE	GENTILLY RD	RCO	10/09/2014	01	04	01	
371-025		LAFAYE	GENTILLY RD	RCO	10/09/2014	01	04	01	
371-026		DEMONTLUZIN	CARNOT	ES2B3	02/04/2013	01	11	03	ESSA2, 05/16/2013, MWH
371-027		DEMONTLUZIN	CARNOT	RCO	10/09/2014	01	04	01	
371-028		DEMONTLUZIN	LOMBARD	RCO	10/09/2014	01	04	01	
371-029		DEMONTLUZIN	LOMBARD	DPL	10/13/2014	01	04	01	
371-030		DEMONTLUZIN	LOMBARD	DPL	10/13/2014	01	04	01	
371-031		DEMONTLUZIN	GENTILLY RD	DPL	10/13/2014	01	04	01	
371-032		DEMONTLUZIN	GENTILLY RD	DPL	09/09/2014	01	04	01	
371-037		FRANKLIN AV	CARNOT	DPL	10/13/2014	01	04	01	
371-038		FRANKLIN AV	LOMBARD	DPL	10/13/2014	01	04	01	
371-039		FRANKLIN AV	LOMBARD	DPL	10/13/2014	01	04	01	
371-040		FRANKLIN AV	GENTILLY RD	DPL	10/13/2014	01	04	01	
372-001		SELMA	FRANKLIN AV	ES2B3	01/29/2013	01	11	03	ESSA2, 05/16/2013, MWH
372-002		FRANKLIN AV	SELMA	DPL	10/13/2014	01	09	01	
372-003		FRANKLIN AV	MIRABEAU AV	ES2B3	01/29/2013	01	04	01	ESSA2, 05/16/2013, MWH
372-004		FRANKLIN AV	SELMA	DPL	10/13/2014	01	04	01	
372-005		FRANKLIN AV	DREUX AV	ES2B3	01/29/2013	01	04	01	ESSA2, 05/16/2013, MWH
372-006		SELMA	DEMONTLUZIN	ES2B3	01/31/2013	01	10	03	ESSA2, 05/16/2013, MWH
372-007		DEMONTLUZIN	MIRABEAU AV	ES2B3	01/31/2013	01	12	03	ESSA2, 05/16/2013, MWH
372-008		DEMONTLUZIN	MIRABEAU AV	DPL	10/13/2014	01	04	01	
372-009		DEMONTLUZIN	MILTON	DPL	10/13/2014	01	04	01	
372-010		MIRABEAU AV	LAFAYE	DPL	10/13/2014	01	04	01	
372-011		DEMONTLUZIN	DREUX AV	DPL	10/13/2014	01	04	01	
372-012		DEMONTLUZIN	DREUX AV	ES2B3	01/28/2013	01	12	04	ESSA2, 05/16/2013, MWH
372-013		DREUX AV	LAFAYE	ES2B3	01/25/2013	01	01	01	ESSA2, 05/16/2013, MWH
372-014		DREUX AV	FRANKLIN AV	ES2B3	01/28/2013	01	11	03	ESSA2, 05/16/2013, MWH
372-015		DEMONTLUZIN	FILMORE AV	ES2B3	01/25/2013	01	12	03	ESSA2, 05/16/2013, MWH
372-016		SELMA	LAFAYE	ES2B3	01/31/2013	01	11	04	ESSA2, 05/16/2013, MWH

STRUCT_1	ADDRESS	STREET	CROSS STREET	INSPECTOR	INSP_DATE	C	F	W	DATA_ENTRY_REMARKS
372-017		LAFAYE	MIRABEAU AV	DPL	10/13/2014	01	04	01	
372-018		LAFAYE	MIRABEAU AV	DPL	10/13/2014	01	04	01	
372-019		LAFAYE	DREUX AV	DPL	10/13/2014	01	04	01	
372-020		LAFAYE	DREUX AV	DPL	10/13/2014	01	09	01	
372-022		LAFAYE	DREUX AV	DPL	10/13/2014	01	01	01	
372-023		LAFAYE	FILMORE AV	DPL	10/13/2014	01	04	01	
372-024	FILMORE AV	LAFAYE		DPL	10/13/2014	01	04	01	
372-025	FILMORE AV	LAFAYE		DPL	10/13/2014	01	04	01	
372-026		SELMA	BACCICH	DPL	10/13/2014	01	09	01	
372-027		BACCICH	DREUX AV	DPL	10/13/2014	01	09	01	
372-028		BACCICH	DREUX AV	DPL	10/15/2014	01	09	01	
372-029		DREUX AV	LAFAYE	DPL	10/13/2014	01	04	01	
372-031		BACCICH	DREUX AV	DPL	10/15/2014	01	04	01	
372-034		BACCICH	FILMORE	ES2B3	01/25/2013	01	01	01	ESSA2, 05/16/2013, MWH
372-035		BACCICH	SELMA	DPL	10/15/2014	01	04	01	
372-036		BACCICH	MIRABEAU AV	ES2B3	01/31/2013	01	10	01	ESSA2, 05/16/2013, MWH
372-037		BACCICH	MIRABEAU AV	ES2B3	02/04/2013	01	04	03	ESSA2, 05/16/2013, MWH
372-038		BACCICH	MIRABEAU AV	DPL	10/15/2014	01	04	01	
372-039		SELMA	EASTERN	ES2B3	02/04/2013	01	12	04	ESSA2, 05/16/2013, MWH
372-040		SELMA	EASTERN	ES2B3	02/04/2013	01	11	01	ESSA2, 05/16/2013, MWH
372-041		EASTERN	SELMA	DPL	10/15/2014	01	09	01	
372-042		EASTERN	MIRABEAU AV	DPL	10/15/2014	01	04	01	
372-043		SELMA	EASTERN	ES2B3	02/04/2013	01	04	01	ESSA2, 05/16/2013, MWH
372-044		SELMA	PEOPLES AV	ES2B3	02/04/2013	01	12	03	ESSA2, 05/16/2013, MWH
372-045		PEOPLES AV	MIRABEAU AV	ES2B3	02/04/2013	01	12	04	ESSA2, 05/16/2013, MWH
372-046		PEOPLES AV	MIRABEAU AV	ES2B3	02/04/2013	01	04	03	ESSA2, 05/16/2013, MWH
372-047		MIRABEAU AV	PEOPLES AV	AM	01/08/2014	01	04	01	
372-048		EASTERN	SELMA	DPL	10/15/2014	01	09	01	
372-049		EASTERN	DREUX AV	DPL	10/13/2014	01	04	01	
372-050		EASTERN	DREUX AV	DPL	10/15/2014	01	09	01	
372-051		DREUX AV	BACCICH	DPL	10/15/2014	01	04	01	
372-053		EASTERN	DREUX AV	DPL	10/15/2014	01	04	01	
372-054		EASTERN	FILMORE AV	DPL	10/15/2014	01	04	01	
372-055		BACCICH	FILMORE AV	RCO	01/03/2013	01	04	01	
372-056		FILMORE AV	LAFAYE	ES2B3	01/25/2013	01	04	01	ESSA2, 05/16/2013, MWH
372-059		FRANKLIN AV	FILMORE AV	ES2B3	05/30/2013	01	12	03	ESSA2, 06/14/2013, MWH

STRUCT_1	ADDRESS	STREET	CROSS STREET	INSPECTOR	INSP_DATE	C	F	W	DATA_ENTRY_REMARKS
372-060		FRANKLIN AV	FILMORE	ES2B3	01/28/2013	01	11	01	ESSA2, 05/16/2013, MWH
372-061		FRANKLIN AV	DREUX AV	ES2B3	01/28/2013	01	12	01	ESSA2, 05/16/2013, MWH
372-062		MIRABEAU AV	FRANKLIN AV	ES2B3	01/29/2013	01	11	04	ESSA2, 05/16/2013, MWH
372-063		MIRABEAU AV	EASTERN	DPL	10/15/2014	01	09	01	
373-001		MENDEZ	FRANKLIN AV	ES2B3	02/01/2013	01	10	04	ESSA2, 05/16/2013, MWH
373-002		FRANKLIN AV	MENDEZ	ES2B3	02/01/2013	01	04	01	ESSA2, 05/16/2013, MWH
373-003		FRANKLIN AV	PRENTISS AV	ES2B3	02/01/2013	01	12	01	ESSA2, 05/16/2013, MWH
373-004		FRANKLIN AV	ODIN	ES2B3	02/01/2013	01	04	03	ESSA2, 05/16/2013, MWH
373-005		FRANKLIN AV	MITHRA	ES2B3	01/28/2013	01	11	01	ESSA2, 05/16/2013, MWH
373-006		FRANKLIN AV	FILMORE AV	ES2B3	01/29/2013	01	12	03	ESSA2, 05/16/2013, MWH
373-007		MENDEZ	EADS	DPL	10/13/2014	01	04	01	
373-008		EADS	PRENTISS AV	ES2B3	01/28/2013	01	04	03	ESSA2, 05/16/2013, MWH
373-009		PRENTISS AV	FRANKLIN AV	ES2B3	02/01/2013	01	04	01	ESSA2, 05/16/2013, MWH
373-010		PRENTISS AV	EADS	ES2B3	01/28/2013	01	01	03	ESSA2, 05/16/2013, MWH
373-011		PRENTISS AV	LAFAYE	DPL	10/13/2014	01	04	01	
373-012		EADS	ODIN	DPL	10/15/2014	01	04	01	
373-013		EADS	MITHRA	ES2B3	01/25/2013	01	04	01	ESSA2, 05/16/2013, MWH
373-014		MITHRA	LAFAYE	ES2B3	01/25/2013	01	04	03	ESSA2, 05/16/2013, MWH
373-015		EADS	FILMORE AV	ES2B3	01/25/2013	01	04	03	ESSA2, 05/16/2013, MWH
373-016		MENDEZ	LAFAYE	DPL	10/15/2014	01	04	01	
373-017		LAFAYE	ODIN	ES2B3	02/01/2013	01	12	03	ESSA2, 05/16/2013, MWH
373-018		LAFAYE	PRENTISS AV	DPL	10/15/2014	01	04	01	
373-019		MENDEZ	BACCICH	DPL	10/15/2014	01	04	01	
373-020		BACCICH	ODIN	DPL	10/15/2014	01	04	01	
373-021		BACCICH	PRENTISS AV	DPL	10/15/2014	01	04	01	
373-022		PRENTISS AV	LAFAYE	ES2B3	01/28/2013	01	11	01	ESSA2, 05/16/2013, MWH
373-023		PRENTISS AV	PEOPLES AV	ES2B3	01/28/2013	01	11	03	ESSA2, 05/16/2013, MWH
373-024		MENDEZ	PEOPLES AV	DPL	10/15/2014	01	04	01	
373-025		PEOPLES AV	ODIN	ES2B3	01/31/2013	01	04	03	ESSA2, 05/16/2013, MWH
373-026		PEOPLES AV	PRENTISS AV	ES2B3	01/31/2013	01	04	03	ESSA2, 05/16/2013, MWH
373-027		ODIN	LAFAYE	DPL	10/15/2014	01	04	01	
373-028		LAFAYE	MITHRA	DPL	10/15/2014	01	04	01	
373-029		MITHRA	BACCICH	ES2B3	01/25/2013	01	11	01	ESSA2, 05/16/2013, MWH
373-030		ODIN	BACCICH	DPL	10/15/2014	01	01	01	
373-031		ODIN	PEOPLES AV	ES2B3	01/31/2013	01	10	04	ESSA2, 05/16/2013, MWH
373-032		PEOPLES AV	MITHRA	ES2B3	01/31/2013	01	04	03	ESSA2, 05/16/2013, MWH

STRUCT_1	ADDRESS	STREET	CROSS STREET	INSPECTOR	INSP_DATE	C	F	W	DATA_ENTRY_REMARKS
373-033		BACCICH	MITHRA	ES2B3	01/25/2013	01	01	01	ESSA2, 05/16/2013, MWH
373-034		MITHRA	PEOPLES AV	ES2B3	02/01/2013	01	04	03	ESSA2, 05/16/2013, MWH
373-035		LAFAYE	MITHRA	DPL	10/15/2014	01	04	01	
374-001		MADRID	FRANKLIN AV	DPL	10/15/2014	01	09	01	
374-002		FRANKLIN AV	ROBERT E LEE BL	DPL	10/15/2014	01	04	01	
374-003		FRANKLIN AV	VIENNA	DPL	10/15/2014	01	04	01	
374-004		FRANKLIN AV	PRESSBURG	DPL	10/15/2014	01	04	01	
374-005		PRESSBURG	EADS	DPL	10/15/2014	01	04	01	
374-006		MADRID	EADS	AM	10/20/2014	01	04	01	
374-007		EADS	ROBERT E LEE BL	AM	10/20/2014	01	04	01	
374-009		ROBERT E LEE BL	FRANKLIN AV	AM	10/20/2014	01	04	01	
374-010		EADS	VIENNA	AM	10/20/2014	01	04	01	
374-011		VIENNA	FRANKLIN AV	AM	10/20/2014	01	04	01	
374-012		VIENNA	LAFAYE	AM	10/20/2014	01	04	01	
374-013		EADS	PRESSBURG	AM	10/20/2014	01	04	01	
374-014		EADS	ATHIS	AM	10/20/2014	01	04	01	
374-015		MADRID	LAFAYE	AM	10/20/2014	01	04	01	
374-016		LAFAYE	ROBERT E LEE BL	AM	10/20/2014	01	04	01	
374-017		ROBERT E LEE BL	BACCICH	AM	10/20/2014	01	04	01	
374-018		LAFAYE	VIENNA	AM	10/20/2014	01	04	01	
374-019		LAFAYE	PRESSBURG	AM	10/20/2014	01	04	01	
374-020		PRESSBURG	EADS	AM	10/20/2014	01	04	01	
374-021		PRESSBURG	BACCICH	AM	10/20/2014	01	04	01	
374-022		PRESSBURG	PEOPLES AV	AM	10/20/2014	01	04	01	
374-023		MADRID	BACCICH	AM	10/20/2014	01	04	01	
374-024		BACCICH	ROBERT E LEE BL	AM	10/20/2014	01	04	01	
374-025		ROBERT E LEE BL	PEOPLES AV	AM	10/20/2014	01	04	01	
374-026		MADRID	PEOPLES AV	AM	10/20/2014	01	04	01	
374-027		PEOPLES AV	VIENNA	AM	10/20/2014	01	04	01	
374-028		VIENNA	BACCICH	AM	10/20/2014	01	04	01	
374-029		BACCICH	MADRID	AM	10/20/2014	01	04	01	
374-030		BACCICH	PRESSBURG	AM	10/20/2014	01	04	01	
374-031		VIENNA	PEOPLES AV	AM	10/20/2014	01	04	01	
374-032		PEOPLES AV	PRESSBURG	AM	10/20/2014	01	04	01	
374-033		ATHIS	FRANKLIN AV	ES2B3	05/30/2013	01	12	04	ESSA2, 06/14/2013, MWH
374-034		FRANKLIN AV	PRENTISS AV	ES2B3	01/28/2013	01	12	04	ESSA2, 05/16/2013, MWH

STRUCT_1	ADDRESS	STREET	CROSS STREET	INSPECTOR	INSP_DATE	C	F	W	DATA_ENTRY_REMARKS
374-035		FRANKLIN AV	PRESSBURG	DPL	10/22/2014	01	04	01	
374-036		ATHIS	EADS	ES2B3	01/31/2013	01	12	03	ESSA2, 05/16/2013, MWH
374-037		EADS	PRENTISS AV	ES2B3	01/28/2013	01	04	01	ESSA2, 05/16/2013, MWH
374-038		PRENTISS AV	FRANKLIN AV	ES2B3	01/28/2013	01	11	03	ESSA2, 05/16/2013, MWH
374-039		PRENTISS AV	LAFAYE	DPL	10/22/2014	01	04	01	
374-040		ATHIS	LAFAYE	ES2B3	01/31/2013	01	04	03	ESSA2, 05/16/2013, MWH
374-041		LAFAYE	PRESSBURG	DPL	10/22/2014	01	04	01	
374-042		LAFAYE	PRENTISS AV	ES2B3	01/28/2013	01	11	03	ESSA2, 05/16/2013, MWH
374-043		PRENTISS AV	BACCICH	ES2B3	01/28/2013	01	12	04	ESSA2, 05/16/2013, MWH
374-045		ATHIS	BACCICH	DPL	10/22/2014	01	04	01	
374-046		BACCICH	PRENTISS AV	DPL	10/22/2014	01	04	01	
374-047		PRENTISS AV	PEOPLES AV	DPL	10/22/2014	01	04	01	
374-048		BACCICH	PRESSBURG	DPL	10/22/2014	01	04	01	
374-049		ATHIS	PEOPLES AV	ES2B3	01/31/2013	01	12	04	ESSA2, 05/16/2013, MWH
374-050		PEOPLES AV	PRESSBURG	DPL	10/22/2014	01	04	01	
374-051		PEOPLES AV	PRENTISS AV	DPL	10/22/2014	01	04	01	
375-001		MEXICO	FRANKLIN AV	DPL	10/22/2014	01	09	01	
375-002		FRANKLIN AV	ROBERT E LEE BL	DPL	10/22/2014	01	04	01	
375-003		FRANKLIN AV	NEW YORK	DPL	10/22/2014	01	04	01	
375-004		MEXICO	EADS	DPL	10/15/2014	01	09	01	
375-005		EADS	ROBERT E LEE BL	DPL	10/22/2014	01	09	01	
375-006		ROBERT E LEE BL	FRANKLIN AV	DPL	10/22/2014	01	04	01	
375-007		ROBERT E LEE BL	LAFAYE	DPL	10/22/2014	01	04	01	
375-008		EADS	NEW YORK	DPL	10/22/2014	01	04	01	
375-009		MEXICO	LAFAYE	DPL	10/22/2014	01	04	01	
375-010		LAFAYE	ROBERT E LEE BL	DPL	10/22/2014	01	04	01	
375-011		ROBERT E LEE BL	BACCICH	DPL	10/22/2014	01	04	01	
375-012		LAFAYE	NEW YORK	DPL	10/22/2014	01	04	01	
375-013		MEXICO	BACCICH	DPL	10/22/2014	01	04	01	
375-014		BACCICH	ROBERT E LEE BL	DPL	10/22/2014	01	04	01	
375-017		MEXICO	PEOPLES AV	DPL	10/22/2014	01	04	01	
375-018		MEXICO	PEOPLES AV	ES2B3	02/04/2013	01	11	03	ESSA2, 05/16/2013, MWH
375-020		FRANKFORT	FRANKLIN AV	DPL	10/22/2014	01	04	01	
375-021		FRANKFORT	FRANKLIN AV	DPL	10/22/2014	01	04	01	
375-022		FRANKLIN AV	NEW YORK	DPL	10/22/2014	01	04	01	
375-023		FRANKFORT	EADS	DPL	10/22/2014	01	09	01	

STRUCT_1	ADDRESS	STREET	CROSS STREET	INSPECTOR	INSP_DATE	C	F	W	DATA_ENTRY_REMARKS
375-024		EADS	NEW YORK	DPL	10/22/2014	01	04	01	
375-025		EADS	NEW YORK	DPL	10/23/2014	01	04	01	
375-026		NEW YORK	FRANKLIN AV	DPL	10/23/2014	01	04	01	
375-027		NEW YORK	LAFAYE	DPL	10/23/2014	01	04	01	
375-028		FRANKFORT	LAFAYE	AM	10/22/2014	01	04	01	
375-029		LAFAYE	LEON C SIMON DR	AM	10/22/2014	01	04	01	
375-030		LAFAYE	NEW YORK	AM	10/22/2014	01	04	01	
375-031		NEW YORK	LAFAYE	AM	10/22/2014	01	04	01	
375-032		FRANKFORT	BACCICH	AM	10/22/2014	01	04	01	
375-033		BACCICH	NEW YORK	AM	10/22/2014	01	04	01	
375-034		NEW YORK	PEOPLES AV	AM	10/22/2014	01	04	01	
375-035		FRANKFORT	PEOPLES AV	AM	10/22/2014	01	04	01	
375-036		PEOPLES AV	NEW YORK	AM	10/22/2014	01	04	01	
375A-001		FRANKLIN AV	LEON C SIMON DR	AM	10/22/2014	01	04	01	
375A-002		FRANKLIN AV	LEON C SIMON DR	AM	10/22/2014	01	04	01	
375A-003		FRANKLIN AV	LEON C SIMON DR	AM	10/22/2014	01	04	01	
375A-004		LEON C SIMON DR	FRANKLIN AV	AM	10/22/2014	01	04	01	
375A-005		FRANKLIN AV	LEON C SIMON DR	AM	10/22/2014	01	04	01	
375A-006		FRANKLIN AV	LEON C SIMON DR	AM	10/22/2014	01	04	01	
375A-007		LEON C SIMON DR	BACCICH	AM	10/22/2014	01	04	01	
375A-008		LEON C SIMON DR	BACCICH	AM	10/22/2014	01	04	01	
375A-009		FRANKLIN AV	LEON C SIMON DR	AM	10/22/2014	01	04	01	
375C-001		LEON C SIMON DR	BACCICH	AM	10/22/2014	01	04	01	
375C-002		LEON C SIMON DR	BACCICH	AM	10/22/2014	01	04	01	
375C-003		LEON C SIMON DR	PRESS DR	DPL	09/09/2014	01	04	01	
375C-004		LEON C SIMON DR	PRESS DR	DPL	09/09/2014	01	04	01	
375C-005		LEON C SIMON DR	PRESS DR	DPL	09/09/2014	01	04	01	
375C-006		PRESS DR	LEON C SIMON DR	AM	10/22/2014	01	04	01	
375C-007		PRESS DR	LEON C SIMON DR	DPL	10/23/2014	01	04	01	
375C-009		FRANKLIN AV	LEON C SIMON DR	DPL	09/09/2014	01	04	01	
375C-010		FRANKLIN AV	LEON C SIMON DR	DPL	09/09/2014	01	04	01	
375C-011		FRANKLIN AV	LEON C SIMON DR	DPL	10/23/2014	01	04	01	
375C-012		FRANKLIN AV	LEON C SIMON DR	DPL	10/23/2014	01	04	01	
375C-013		FRANKLIN AV	LEON C SIMON DR	DPL	10/23/2014	01	04	01	
375C-014		FRANKLIN AV	LEON C SIMON DR	DPL	10/23/2014	01	04	01	
375C-015		FRANKLIN AV	LEON C SIMON DR	DPL	10/23/2014	01	04	01	

STRUCT_1	ADDRESS	STREET	CROSS STREET	INSPECTOR	INSP_DATE	C	F	W	DATA_ENTRY_REMARKS
375C-017		FRANKLIN AV	LEON C SIMON DR	DPL	10/23/2014	01	04	02	
375C-018		FRANKLIN AV	LEON C SIMON DR	DPL	10/23/2014	01	04	01	
375C-020		BACCICH	LEON C SIMON DR	DPL	09/09/2014	01	04	01	
381-001		CHARTRES	PORT	AM	07/09/2013	01	04	01	
381-002		PORT	DECATUR	AM	07/09/2013	01	04	01	
381-003		PORT	DECATUR	AM	07/09/2013	01	04	01	
381-004		DECATUR	FRANKLIN AV	AM	07/09/2013	01	04	01	
381-005		DECATUR	ST FERDINAND	AM	07/09/2013	01	04	01	
381-006		DECATUR	ST FERDINAND	AM	07/09/2013	01	04	01	
381-007		ST FERDINAND	CHARTRES	AM	07/09/2013	01	04	01	
381-008		ST FERDINAND	DECATUR	AM	07/10/2013	01	04	01	
381-009		CHARTRES	ST FERDINAND	AM	07/10/2013	01	04	01	
381-010		ST FERDINAND	CHARTRES	AM	07/10/2013	01	04	01	
381-011		CHARTRES	PRESS	DPL	07/10/2013	01	04	01	
381-014		MONTEGUT	CHARTRES	DPL	07/10/2013	01	04	01	
381-015		CHARTRES	PRESS	DPL	07/10/2013	01	04	01	
381-016		MONTEGUT	CHARTRES	DPL	07/10/2013	01	04	01	
381-017		CLOUET	CHARTRES	DPL	07/10/2013	01	09	01	
381-018		CHARTRES	CLOUET	DPL	07/10/2013	01	04	01	
381-019		CHARTRES	MONTEGUT	DPL	07/10/2013	01	04	01	
381-020		CHARTRES	CLOUET	DPL	07/10/2013	01	04	01	
381-021		CHARTRES	CLOUET	DPL	07/10/2013	01	04	01	
382-001		PORT	DAUPHINE	DPL	07/10/2013	01	09	01	
382-003		DAUPHINE	ST FERDINAND	DPL	07/10/2013	01	04	01	
382-004		ST FERDINAND	ROYAL	DPL	07/10/2013	01	04	01	
382-005		PORT	ROYAL	DPL	07/10/2013	01	09	01	
382-006		ROYAL	ST FERDINAND	DPL	07/10/2013	01	09	01	
382-007		ST FERDINAND	CHARTRES	DPL	07/10/2013	01	04	01	
382-008		PORT	ARCHITECT PL	DPL	07/10/2013	01	09	01	
382-009		ARCHITECT PL	ST FERDINAND	DPL	07/10/2013	01	04	01	
382-010		BURGUNDY	ST FERDINAND	DPL	07/10/2013	01	09	01	
382-011		ST FERDINAND	DAUPHINE	DPL	07/10/2013	01	04	01	
382-012		N RAMPART	PORT	DPL	07/10/2013	01	09	01	
382-013		PORT	BURGUNDY	DPL	07/10/2013	01	04	01	
382-014		N RAMPART	ST FERDINAND	DPL	07/10/2013	01	09	01	
382-015		ST FERDINAND	BURGUNDY	DPL	07/10/2013	01	04	01	

STRUCT_1	ADDRESS	STREET	CROSS STREET	INSPECTOR	INSP_DATE	C	F	W	DATA_ENTRY_REMARKS
382-016		N RAMPART	ST FERDINAND	DPL	07/10/2013	01	09	01	
382-017		N RAMPART	PRESS	DPL	07/10/2013	01	04	01	
382-018		ST FERDINAND	BURGUNDY	DPL	07/10/2013	01	04	01	
382-019		BURGUNDY	PRESS	DPL	07/10/2013	01	04	01	
382-020		BURGUNDY	ST FERDINAND	DPL	07/10/2013	01	09	01	
382-021		BURGUNDY	PRESS	AM	07/10/2013	01	04	01	
382-022		ST FERDINAND	DAUPHINE	AM	07/10/2013	01	04	01	
382-023		DAUPHINE	PRESS	AM	07/10/2013	01	04	01	
382-024		ST FERDINAND	ROYAL	AM	07/10/2013	01	04	01	
382-025		ROYAL	PRESS	AM	07/10/2013	01	04	01	
382-026		BURGUNDY	PORT	AM	07/10/2013	01	04	01	
382-027		BURGUNDY	ST FERDINAND	AM	07/10/2013	01	04	01	
382-028		N RAMPART	MARTINIQUE AL	RCO	01/03/2013	01	01	01	
382-029		CLOUET	N RAMPART	AM	07/10/2013	01	04	01	
382-030		CLOUET	BURGUNDY	AM	07/10/2013	01	04	01	
382-031		N RAMPART	CLOUET	AM	07/10/2013	01	04	01	
382-032		N RAMPART	MONTEGUT	AM	07/10/2013	01	04	01	
382-033		MONTEGUT	N RAMPART	AM	07/10/2013	01	04	01	
382-034		N RAMPART	PRESS	AM	07/10/2013	01	04	01	
382-035		MONTEGUT	BURGUNDY	AM	07/10/2013	01	04	01	
382-036		BURGUNDY	CLOUET	AM	07/10/2013	01	04	01	
382-037		BURGUNDY	CLOUET	AM	07/10/2013	01	04	01	
382-038		BURGUNDY	CLOUET	AM	07/10/2013	01	04	01	
382-039		BURGUNDY	MONTEGUT	AM	07/02/2013	01	04	01	
382-040		BURGUNDY	PRESS	AM	07/13/2013	01	04	01	
382-041		BURGUNDY	CLOUET	AM	07/02/2013	01	04	01	
382-042		BURGUNDY	CLOUET	AM	07/02/2013	01	04	01	
382-043		BURGUNDY	CLOUET	RCO	01/03/2013	01	04	01	
382-044		BURGUNDY	MONTEGUT	AM	07/02/2013	01	04	01	
382-045		MONTEGUT	DAUPHINE	AM	07/02/2013	01	04	01	
382-046		DAUPHINE	CLOUET	LG	12/18/2012	01	01	03	
382-047		CLOUET	DAUPHINE	AM	07/02/2013	01	04	01	
382-048		DAUPHINE	MONTEGUT	AM	07/02/2013	01	04	01	
382-049		DAUPHINE	MONTEGUT	AM	07/02/2013	01	04	01	
382-050		DAUPHINE	PRESS	AM	07/02/2013	01	04	01	
382-051		MONTEGUT	ROYAL	AM	07/02/2013	01	04	01	

STRUCT_1	ADDRESS	STREET	CROSS STREET	INSPECTOR	INSP_DATE	C	F	W	DATA_ENTRY_REMARKS
382-052		CLOUET	ROYAL	AM	07/02/2013	01	04	01	
382-053		ROYAL	CLOUET	AM	07/02/2013	01	04	01	
382-054		ROYAL	CLOUET	AM	07/02/2013	01	04	01	
382-055		ROYAL	MONTEGUT	AM	07/02/2013	01	04	01	
383-001		N VILLERE	CLOUET	AM	07/02/2013	01	04	01	
383-003		URQUHART	CLOUET	AM	07/14/2013	01	04	01	
383-004		CLOUET	URQUHART	AM	07/02/2013	01	04	01	
383-005		MARAIS	CLOUET	RCO	01/03/2013	01	01	01	
383-006		CLOUET	MARAIS	AM	07/02/2013	01	04	01	
383-007		CLOUET	ST CLAUDE AV	DPL	07/11/2013	01	04	01	
383-008		ST CLAUDE AV	CLOUET	DPL	07/11/2013	01	04	01	
383-009		ST CLAUDE AV	LOUISA	DPL	07/11/2013	01	04	01	
383-010		ST CLAUDE AV	FELICIANA	DPL	07/11/2013	01	09	01	
383-011		ST CLAUDE AV	MONTEGUT	DPL	07/11/2013	01	04	01	
383-012		N VILLERE	FELICIANA	DPL	07/11/2013	01	09	01	
383-013		FELICIANA	URQUHART	DPL	07/11/2013	01	04	01	
383-014		URQUHART	MONTEGUT	DPL	07/11/2013	01	04	01	
383-015		FELICIANA	MARAIS	DPL	07/11/2013	01	09	01	
383-016		MARAIS	MONTEGUT	DPL	07/11/2013	01	04	01	
383-017		FELICIANA	MONTEGUT	DPL	07/11/2013	01	04	01	
383-018		N VILLERE	MONTEGUT	DPL	07/11/2013	01	04	01	
383-019		MONTEGUT	URQUHART	DPL	07/11/2013	01	09	01	
383-022		PRESS	MARAIS	AM	02/28/2013	01	04	01	
383-023		MONTEGUT	MARAIS	DPL	07/11/2013	01	04	01	
383-024		MARAIS	PRESS	RCO	01/03/2013	01	01	01	
383-026		MONTEGUT	ST CLAUDE AV	DPL	07/11/2013	01	04	01	
383-027		ST CLAUDE AV	PRESS	DPL	07/11/2013	01	04	01	
383-028		MONTEGUT	ST CLAUDE AV	DPL	07/11/2013	01	04	01	
383-029		ST CLAUDE AV	PRESS	DPL	07/11/2013	01	04	01	
383-030		MONTEGUT	ST CLAUDE AV	DPL	07/11/2013	01	09	01	
383-032		N VILLERE	ST FERDINAND	DPL	07/11/2013	01	09	01	
383-033		ST FERDINAND	URQUHART	DPL	07/11/2013	01	09	01	
383-034		URQUHART	ST FERDINAND	DPL	07/11/2013	01	09	01	
383-035		URQUHART	PRESS	DPL	07/11/2013	01	04	01	
383-036		ST FERDINAND	MARAIS	DPL	07/11/2013	01	04	01	
383-037		MARAIS	PRESS	DPL	07/11/2013	01	04	01	

STRUCT_1	ADDRESS	STREET	CROSS STREET	INSPECTOR	INSP_DATE	C	F	W	DATA_ENTRY_REMARKS
383-038		ST CLAUDE AV	ST FERDINAND	DPL	07/11/2013	01	04	01	
383-039		ST CLAUDE AV	PRESS	AM	07/11/2013	01	04	01	
383-040		ST CLAUDE AV	PORT	AM	07/11/2013	01	04	01	
383-041		N VILLERE	PORT	AM	07/11/2013	01	04	01	
383-042		PORT	URQUHART	AM	07/11/2013	01	04	01	
383-043		MARAIS	PORT	AM	07/11/2013	01	04	01	
383-044		PORT	ST CLAUDE AV	AM	07/11/2013	01	04	01	
383-045		ST FERDINAND	MARAIS	AM	07/11/2013	01	04	01	
383-046		ST FERDINAND	ST CLAUDE AV	AM	07/11/2013	01	04	01	
383-047		ST CLAUDE AV	PORT	AM	07/11/2013	01	04	01	
383-048		ST CLAUDE AV	ST FERDINAND	AM	07/11/2013	01	04	01	
383-049		ST FERDINAND	N RAMPART	AM	07/11/2013	01	04	01	
383-050		ST CLAUDE AV	ST FERDINAND	AM	07/11/2013	01	04	01	
383-051		ST CLAUDE AV	PRESS	AM	07/11/2013	01	04	01	
383-053		ST FERDINAND	N RAMPART	AM	07/11/2013	01	04	01	
383-054		ST CLAUDE AV	CLOUET	AM	07/11/2013	01	04	01	
383-055		ST CLAUDE AV	CLOUET	AM	07/11/2013	01	04	01	
383-056		CLOUET	ST CLAUDE AV	AM	07/11/2013	01	04	01	
383-057		CLOUET	N RAMPART	AM	07/11/2013	01	04	01	
383-058		ST CLAUDE AV	FELICIANA	AM	07/11/2013	01	04	01	
383-059		ST CLAUDE AV	MONTEGUT	AM	07/13/2013	01	04	01	
383-060		ST FERDINAND	N VILLERE	AM	09/28/2013	01	04	01	
383-061		MARTINIQUE AL	N RAMPART	LG	12/18/2012	01	01	01	
383-062		PORT	N RAMPART	AM	07/12/2013	01	04	01	
384-001		PORT	N ROMAN	AM	07/11/2013	01	04	01	
384-002		N ROMAN	ST FERDINAND	AM	07/11/2013	01	04	01	
384-003		PORT	N DERBIGNY	DPL	07/12/2013	01	09	01	
384-004		N DERBIGNY	ST FERDINAND	DPL	07/12/2013	01	04	01	
384-005		ST FERDINAND	N CLAIBORNE AV	DPL	07/12/2013	01	04	01	
384-006		PORT	N CLAIBORNE AV	DPL	07/12/2013	01	04	01	
384-007		N CLAIBORNE AV	ST FERDINAND	DPL	07/12/2013	01	04	01	
384-008		PORT	N CLAIBORNE AV	DPL	07/12/2013	01	04	01	
384-009		PORT	N CLAIBORNE AV	DPL	07/12/2013	01	04	01	
384-010		N CLAIBORNE AV	PORT	DPL	07/12/2013	01	04	01	
384-011		ST FERDINAND	N ROBERTSON	DPL	07/12/2013	01	04	01	
384-012		N ROBERTSON	ST FERDINAND	DPL	07/12/2013	01	04	01	

STRUCT_1	ADDRESS	STREET	CROSS STREET	INSPECTOR	INSP_DATE	C	F	W	DATA_ENTRY_REMARKS
384-013		ST FERDINAND	N VILLERE	DPL	07/12/2013	01	04	01	
384-014		ST FERDINAND	N ROBERTSON	DPL	07/12/2013	01	04	01	
384-015		N ROBERTSON	ST FERDINAND	DPL	07/12/2013	01	04	01	
384-016		N ROBERTSON	PRESS	DPL	07/12/2013	01	04	01	
384-017		ST FERDINAND	N CLAIBORNE AV	DPL	07/12/2013	01	04	01	
384-018		ST FERDINAND	N CLAIBORNE AV	DPL	07/12/2013	01	04	01	
384-020		ST FERDINAND	N CLAIBORNE AV	DPL	07/12/2013	01	04	01	
384-021		N CLAIBORNE AV	ST FERDINAND	DPL	07/12/2013	01	09	01	
384-022		N CLAIBORNE AV	PORT	DPL	07/12/2013	01	04	01	
384-023		N ROBERTSON	ST FERDINAND	DPL	07/12/2013	01	04	01	
384-024		PORT	N ROBERTSON	DPL	07/12/2013	01	04	01	
384-025		N ROBERTSON	FRANKLIN AV	AM	02/26/2013	01	04	01	
384-026		PORT	N CLAIBORNE AV	DPL	07/12/2013	01	04	01	
384-027		ST FERDINAND	N ROMAN	DPL	07/12/2013	01	09	01	
384-029		ST FERDINAND	N DERBIGNY	DPL	07/12/2013	01	09	01	
384-030		ST FERDINAND	N CLAIBORNE AV	AM	04/28/2013	01	04	01	
384-031		N CLAIBORNE AV	ST FERDINAND	DPL	07/12/2013	01	04	01	
384-032		N CLAIBORNE AV	PRESS	RCO	01/04/2013	01	04	01	
384-033		FELICIANA	N ROMAN	DPL	07/12/2013	01	04	01	
384-034		N ROMAN	MONTEGUT	DPL	07/12/2013	01	04	01	
384-035		MONTEGUT	N DERBIGNY	DPL	07/15/2013	01	04	01	
384-036		MONTEGUT	N CLAIBORNE AV	DPL	07/15/2013	01	04	01	
384-037		FELICIANA	N DERBIGNY	DPL	07/15/2013	01	09	01	
384-038		N DERBIGNY	MONTEGUT	DPL	07/15/2013	01	04	01	
384-039		N DERBIGNY	CLOUET	DPL	07/15/2013	01	04	01	
384-040		FELICIANA	N CLAIBORNE AV	DPL	07/15/2013	01	04	01	
384-041		N CLAIBORNE AV	MONTEGUT	DPL	07/15/2013	01	04	01	
384-042		CLOUET	N ROMAN	DPL	07/15/2013	01	04	01	
384-043		CLOUET	INDUSTRIAL CT	DPL	07/15/2013	01	04	01	
384-044		CLOUET	N DERBIGNY	DPL	07/15/2013	01	04	01	
384-045		CLOUET	N CLAIBORNE AV	DPL	07/15/2013	01	04	01	
384-046		N ROMAN	LOUISA	RCO	01/04/2013	01	04	01	
384-047		N ROMAN	CLOUET	DPL	07/15/2013	01	04	01	
384-048		N DERBIGNY	LOUISA	DPL	07/15/2013	01	04	01	
384-049		N DERBIGNY	CLOUET	DPL	07/15/2013	01	04	01	
384-050		N CLAIBORNE AV	LOUISA	DPL	07/15/2013	01	09	01	

STRUCT_1	ADDRESS	STREET	CROSS STREET	INSPECTOR	INSP_DATE	C	F	W	DATA_ENTRY_REMARKS
384-051		N CLAIBORNE AV	CLOUET	DPL	07/15/2013	01	04	01	
384-052		N ROBERTSON	CLOUET	DPL	07/15/2013	01	04	01	
384-053		CLOUET	N ROBERTSON	DPL	07/15/2013	01	04	01	
384-054		N ROBERTSON	FELICIANA	DPL	07/15/2013	01	04	01	
384-055		CLOUET	N CLAIBORNE AV	DPL	07/15/2013	01	09	01	
384-057		MONTEGUT	N ROBERTSON	DPL	07/15/2013	01	09	01	
384-058		MONTEGUT	N CLAIBORNE AV	LG	12/18/2012	01	01	03	
384-059		N ROBERTSON	FELICIANA	DPL	07/15/2013	01	04	01	
384-060		FELICIANA	N CLAIBORNE AV	AM	07/12/2013	01	04	01	
384-061		FELICIANA	N ROBERTSON	AM	07/12/2013	01	04	01	
384-062		N ROBERTSON	LOUISA	AM	07/12/2013	01	04	01	
384-063		N ROBERTSON	PORT	AM	07/12/2013	01	04	01	
384-064		N ROBERTSON	PORT	AM	07/12/2013	01	04	01	
385-001		N MIRO	CLOUET	AM	07/12/2013	01	04	01	
385-002		CLOUET	N MIRO	AM	07/12/2013	01	04	01	
385-003		N MIRO	FELICIANA	AM	07/12/2013	01	04	01	
385-004		N GALVEZ	CLOUET	AM	07/12/2013	01	04	01	
385-005		N MIRO	FELICIANA	AM	07/12/2013	01	04	01	
385-006		FELICIANA	N GALVEZ	AM	07/12/2013	01	04	01	
385-008		N GALVEZ	MONTEGUT	AM	07/12/2013	01	04	01	
385-011		N GALVEZ	CLOUET	AM	07/12/2013	01	04	01	
385-012		CLOUET	N GALVEZ	DPL	07/16/2013	01	04	01	
385-013		N GALVEZ	LOUISA	DPL	07/16/2013	01	04	01	
385-014		CLOUET	N JOHNSON	DPL	07/16/2013	01	09	01	
385-015		N JOHNSON	LOUISA	DPL	07/16/2013	01	09	01	
385-016		CLOUET	N PRIEUR	DPL	07/16/2013	01	04	01	
385-017		N PRIEUR	LOUISA	DPL	07/16/2013	01	09	01	
385-018		FELICIANA	N GALVEZ	DPL	07/16/2013	01	09	01	
385-019		FELICIANA	N JOHNSON	DPL	07/16/2013	01	09	01	
385-020		N JOHNSON	CLOUET	DPL	07/16/2013	01	01	01	
385-021		N JOHNSON	MONTEGUT	DPL	07/16/2013	01	04	01	
385-022		FELICIANA	N PRIEUR	DPL	07/16/2013	01	09	01	
385-023		N PRIEUR	MONTEGUT	DPL	07/16/2013	01	09	01	
385-024		FELICIANA	N PRIEUR	DPL	07/16/2013	01	09	01	
385-025		N PRIEUR	CLOUET	DPL	07/16/2013	01	04	01	
385-026		N PRIEUR	LOUISA	DPL	07/16/2013	01	09	01	

STRUCT_1	ADDRESS	STREET	CROSS STREET	INSPECTOR	INSP_DATE	C	F	W	DATA_ENTRY_REMARKS
385-027		N MIRO	MONTEGUT	DPL	07/16/2013	01	09	01	
385-028		MONTEGUT	N MIRO	DPL	07/16/2013	01	04	01	
385-029		N MIRO	FELICIANA	DPL	07/16/2013	01	04	01	
385-030		MONTEGUT	N GALVEZ	DPL	07/16/2013	01	09	01	
385-031		MONTEGUT	N JOHNSON	DPL	07/16/2013	01	04	01	
385-032		MONTEGUT	N PRIEUR	DPL	07/16/2013	01	04	01	
385-034		N MIRO	ST FERDINAND	DPL	07/16/2013	01	04	01	
385-040		ST FERDINAND	N GALVEZ	DPL	07/16/2013	01	04	01	
385-041		N GALVEZ	ST FERDINAND	DPL	07/16/2013	01	04	01	
385-042		N MIRO	PORT	DPL	07/15/2013	01	04	01	
385-043		PORT	N GALVEZ	DPL	07/16/2013	01	04	01	
385-044		N GALVEZ	ST FERDINAND	AM	07/21/2013	01	04	01	
385-045		PORT	N GALVEZ	DPL	07/16/2013	01	09	01	
385-046		PORT	N GALVEZ	DPL	07/16/2013	01	04	01	
385-047		N GALVEZ	ST FERDINAND	DPL	07/17/2013	01	04	01	
385-048		N GALVEZ	ST FERDINAND	DPL	07/17/2013	01	04	01	
385-049		PORT	N JOHNSON	DPL	07/17/2013	01	09	01	
385-050		N JOHNSON	ST FERDINAND	DPL	07/17/2013	01	09	01	
385-051		PORT	N PRIEUR	DPL	07/17/2013	01	04	01	
385-052		N PRIEUR	ST FERDINAND	DPL	07/17/2013	01	04	01	
385-053		N PRIEUR	ST FERDINAND	DPL	07/17/2013	01	04	01	
385-057		N MIRO	LOUISA	DPL	07/17/2013	01	09	01	
385-058		N MIRO	CLOUET	DPL	07/17/2013	01	04	01	
385-059		MONTEGUT	N PRIEUR	DPL	07/17/2013	01	04	01	
385-060		N GALVEZ	LOUISA	DPL	07/17/2013	01	04	01	
386-001		FELICIANA	N TONTI	DPL	07/17/2013	01	04	01	
386-002		N TONTI	MONTEGUT	DPL	07/17/2013	01	04	01	
386-003		N TONTI	FELICIANA	DPL	07/17/2013	01	04	01	
386-004		N TONTI	CLOUET	DPL	07/17/2013	01	04	01	
386-005		FELICIANA	N ROCHEBLAVE	DPL	07/17/2013	01	04	01	
386-006		N ROCHEBLAVE	CLOUET	DPL	07/17/2013	01	04	01	
386-007		N ROCHEBLAVE	MONTEGUT	DPL	07/17/2013	01	04	01	
386-008		FELICIANA	N DORGENOIS	DPL	07/17/2013	01	04	01	
386-009		N DORGENOIS	CLOUET	DPL	07/17/2013	01	09	01	
386-010		CLOUET	LAW	DPL	07/17/2013	01	04	01	
386-011		N DORGENOIS	CLOUET	DPL	07/17/2013	01	04	01	

STRUCT_1	ADDRESS	STREET	CROSS STREET	INSPECTOR	INSP_DATE	C	F	W	DATA_ENTRY_REMARKS
386-012		N DORGENOIS	CLOUET	DPL	07/17/2013	01	04	01	
386-013		N DORGENOIS	MONTEGUT	DPL	07/17/2013	01	04	01	
386-014		MONTEGUT	LAW	DPL	07/17/2013	01	04	01	
386-017		FELICIANA	LAW	DPL	07/17/2013	01	04	01	
386-018		LAW	CLOUET	DPL	07/17/2013	01	04	01	
386-019		LAW	CLOUET	DPL	07/17/2013	01	01	01	
386-020		LAW	CLOUET	DPL	07/17/2013	01	04	01	
386-021		LAW	LOUISA	DPL	07/17/2013	01	04	01	
386-022		LAW	MONTEGUT	DPL	07/17/2013	01	04	01	
386-024		MONTEGUT	N TONTI	DPL	07/18/2013	01	04	01	
386-025		MONTEGUT	N ROCHEBLAVE	DPL	07/18/2013	01	04	01	
386-026		MONTEGUT	N DORGENOIS	DPL	07/18/2013	01	04	02	
386-027		CLOUET	N TONTI	DPL	07/18/2013	01	09	01	
386-028		CLOUET	N ROCHEBLAVE	DPL	07/18/2013	01	09	01	
386-029		CLOUET	N DORGENOIS	DPL	07/18/2013	01	04	01	
386-030		N ROCHEBLAVE	LOUISA	DPL	07/18/2013	01	09	01	
386-031		N ROCHEBLAVE	CLOUET	DPL	07/18/2013	01	04	01	
386-032		N TONTI	CLOUET	DPL	07/18/2013	01	09	01	
386-033		N TONTI	CLOUET	DPL	07/18/2013	01	04	01	
386-034		PORT	N TONTI	DPL	07/18/2013	01	04	01	
386-035		N TONTI	ST FERDINAND	DPL	07/18/2013	01	04	01	
386-036		ST FERDINAND	N ROCHEBLAVE	DPL	07/18/2013	01	04	01	
386-037		PORT	N ROCHEBLAVE	DPL	07/18/2013	01	04	01	
386-038		N ROCHEBLAVE	ST FERDINAND	DPL	07/18/2013	01	09	01	
386-039		PORT	N ROCHEBLAVE	DPL	07/18/2013	01	09	01	
386-040		N ROCHEBLAVE	ST FERDINAND	DPL	07/18/2013	01	04	01	
386-041		N ROCHEBLAVE	ALMONASTER AV	DPL	07/18/2013	01	04	01	
386-042		PORT	N DORGENOIS	DPL	07/18/2013	01	04	01	
386-043		N DORGENOIS	ST FERDINAND	RCO	01/04/2013	01	04	01	
386-044		PORT	LAW	DPL	07/18/2013	01	04	01	
386-045		ST FERDINAND	N TONTI	JB	01/03/2013	01	04	01	
387-001		PRESS	AGRICULTURE	DPL	10/23/2014	01	04	01	
387-003		AGRICULTURE	PRESS	DPL	10/23/2014	01	04	01	
387-004		AGRICULTURE	PRESS	DPL	10/23/2014	01	04	01	
387-005		AGRICULTURE PL	PRESS	DPL	10/23/2014	01	04	01	
387-006		PRESS	MARCUS CHRISTIAN CI	DPL	10/23/2014	01	04	01	

STRUCT_1	ADDRESS	STREET	CROSS STREET	INSPECTOR	INSP_DATE	C	F	W	DATA_ENTRY_REMARKS
387-007		PRESS	MARCUS CHRISTIAN CI	DPL	10/23/2014	01	04	01	
387-008		MARCUS CHRISTIAN C	PRESS	DPL	10/23/2014	01	04	01	
387-009		PRESS	INDUSTRY	DPL	10/23/2014	01	04	01	
387-012		INDUSTRY	ST FERDINAND	DPL	10/23/2014	01	04	01	
387-015		FELICIANA	AGRICULTURE	DPL	10/23/2014	01	04	01	
387-016		FELICIANA	INDUSTRY	DPL	10/23/2014	01	04	01	
387-017		CLOUET	AGRICULTURE	DPL	10/23/2014	01	09	01	
387-018		CLOUET	INDUSTRY	DPL	10/18/2014	01	04	01	
387-019		CLOUET	FLORIDA AV	DPL	10/22/2014	01	04	01	
387-020		METROPOLITAN	AIRWOOD	DT	10/21/2014	01	01	01	
387-021		METROPOLITAN	INDUSTRY	DT	10/21/2014	01	01	01	
387-022		METROPOLITAN	FLORIDA AV	DT	10/21/2014	01	01	01	
387-023		FELICIANA	LAUSSAT PL	DPL	07/18/2013	01	04	01	
387-024		LAUSSAT PL	CLOUET	DPL	07/18/2013	01	04	01	
387-025		LAUSSAT PL	MONTEGUT	DPL	07/18/2013	01	04	01	
387-026		FELICIANA	FLORIDA AV	DPL	07/18/2013	01	04	01	
387-027		FLORIDA AV	CLOUET	DPL	07/18/2013	01	04	01	
387-028		FLORIDA AV	MONTEGUT	DPL	07/18/2013	01	04	01	
387-029		LAUSSAT PL	CLOUET	DPL	07/18/2013	01	09	01	
387-030		FLORIDA AV	LOUISA	DPL	07/22/2013	01	04	01	
387-031		FLORIDA AV	CLOUET	DPL	07/22/2013	01	04	01	
387-032		MONTEGUT	LAUSSAT PL	DPL	07/22/2013	01	04	01	
387-033		LAUSSAT PL	PRESS	DPL	07/22/2013	01	09	01	
387-035		ST FERDINAND	FLORIDA AV	DPL	07/22/2013	01	04	02	
387-037		FLORIDA AV	MONTEGUT	DPL	07/22/2013	01	04	01	
387-038		FLORIDA AV	PRESS	DPL	07/22/2013	01	04	01	
387-039		FLORIDA AV	ST FERDINAND	DPL	07/22/2013	01	04	01	
387-040		CLOUET	FLORIDA AV	DPL	07/22/2013	01	04	01	
387-041		PORT	LAUSSAT PL	DPL	07/22/2013	01	04	01	
388-001		ABUNDANCE	ALMONASTER AV	DT	10/21/2014	01	01	01	
388-002		ABUNDANCE	ALMONASTER AV	DT	10/21/2014	01	01	01	
388-003		ABUNDANCE	ALMONASTER AV	DT	10/21/2014	01	01	01	
388-005		ABUNDANCE	ST FERDINAND	DT	10/21/2014	01	01	01	
388-006		ST FERDINAND	ABUNDANCE	DT	10/21/2014	01	01	01	
388-007		ABUNDANCE	PRESS	LG	12/18/2012	01	01	03	
388-008		ST FERDINAND	ABUNDANCE	DT	10/21/2014	01	01	01	

STRUCT_1	ADDRESS	STREET	CROSS STREET	INSPECTOR	INSP_DATE	C	F	W	DATA_ENTRY_REMARKS
388-009		ST FERDINAND	BENEFIT	DPL	09/09/2014	01	04	01	
388-010		ST FERDINAND	BENEFIT	DT	10/21/2014	01	01	01	
388-011		ST FERDINAND	BENEFIT	DT	10/21/2014	01	01	01	
388-012		ST FERDINAND	BENEFIT	DT	10/22/2014	01	01	01	
388-014		ST FERDINAND	HIGGINS BL	DT	10/21/2014	01	01	01	
388-015		BENEFIT	GORDON PLAZA DR	DT	10/21/2014	01	01	01	
388-016		BENEFIT	PRESS	DT	10/21/2014	01	01	01	
388-017		GORDON PLAZA DR	PRESS	DT	10/21/2014	01	01	01	
388-018		GORDON PLAZA DR	PRESS	DT	10/21/2014	01	01	01	
388-019		GORDON PLAZA DR	PRESS	EMB	10/21/2014	01	01	01	
388-020		ABUNDANCE	PRESS	EMB	10/21/2014	01	01	01	
388-021		ABUNDANCE	PRESS	EMB	10/21/2014	01	01	01	
388-022		PRESS	AGRICULTURE	EMB	10/21/2014	01	01	01	
388-023		ABUNDANCE	MONTEGUT	EMB	10/21/2014	01	01	03	
388-024		ABUNDANCE	MONTEGUT	EMB	10/21/2014	01	01	01	
388-025		MONTEGUT	TREASURE	AM	12/07/2014	01	04	01	
388-026		TREASURE	MONTEGUT	AM	12/07/2014	01	04	01	
388-027		MONTEGUT	TREASURE	AM	12/07/2014	01	04	01	
388-028		MONTEGUT	BENEFIT	AM	12/07/2014	01	04	01	
388-029		PRESS	VISION DR	AM	12/07/2014	01	04	01	
388-030		MONTEGUT	ABUNDANCE	AM	12/07/2014	01	04	01	
388-031		PRESS	ABUNDANCE	EMB	10/21/2014	01	01	01	
388-032		PRESS	VISION DR	EMB	10/21/2014	01	01	01	
388-033		PRESS	ABUNDANCE	EMB	10/21/2014	01	01	01	
388-034		MONTEGUT	ABUNDANCE	DT	06/10/2014	01	01	01	
388-035		MONTEGUT	ABUNDANCE	LG	12/18/2012	01	04	01	
388-036		ABUNDANCE	MONTEGUT	DT	06/10/2014	01	01	01	
388-037		MONTEGUT	BENEFIT	DT	06/10/2014	01	01	01	
388-038		MONTEGUT	HUMANITY	DT	06/10/2014	01	01	01	
388-039		HUMANITY	MONTEGUT	LG	12/18/2012	01	01	03	
388-040		HUMANITY	PRESS	JB3	01/03/2013	01	01	01	
388-041		HIGGINS BL	PRESS	DT	06/10/2014	01	01	01	
388-042		HUMANITY	PRESS	DT	06/10/2014	01	01	01	
388-043		HUMANITY	MONTEGUT	DT	06/10/2014	01	01	01	
388-044		HUMANITY	MONTEGUT	DT	06/10/2014	01	01	01	
388-045		HUMANITY	PRESS	EMB	03/26/2013	01	01	01	

STRUCT_1	ADDRESS	STREET	CROSS STREET	INSPECTOR	INSP_DATE	C	F	W	DATA_ENTRY_REMARKS
388-046		PRESS	SERVITUDE	EMB	03/26/2013	01	01	01	
388-047		PRESS	HIGGINS BL	LG	12/18/2012	01	04	01	
388-048		PRESS	SERVITUDE	DPL	09/10/2014	01	04	01	
388-049		PRESS	BENEFIT	DT	06/11/2014	01	01	01	
388-050		PRESS	BENEFIT	EMB	04/05/2013	01	01	01	
388-051		BENEFIT	GORDON PLAZA DR	DT	06/11/2014	01	01	01	
388-052		PRESS	VISION DR	EMB	04/05/2013	01	01	01	
388-053		VISION DR	PRESS	EMB	04/05/2013	01	01	01	
388-054		PRESS	VISION DR	EMB	04/05/2013	01	01	01	
388-055		ST FERDINAND	EDNA	ES2B3	05/30/2013	01	12	03	ESSA2, 06/14/2013, MWH
388-056		ST FERDINAND	EDNA	ES2B3	05/30/2013	01	11	01	ESSA2, 06/14/2013, MWH
388-057		EDNA	ST FERDINAND	DT	06/11/2014	01	01	01	
388-058		ST FERDINAND	HIGGINS BL	ES2B3	05/30/2013	01	11	04	ESSA2, 06/14/2013, MWH
388-059		HIGGINS BL	ST FERDINAND	DT	06/11/2014	01	01	01	
388-060		HIGGINS BL	ALMONASTER AV	ES2B3	05/30/2013	01	12	04	ESSA2, 06/14/2013, MWH
388-061		HIGGINS BL	ALMONASTER AV	DT	06/11/2014	01	01	01	
388-062		EDNA	ALMONASTER AV	ES2B3	05/30/2013	01	11	01	ESSA2, 06/14/2013, MWH
388-063		EDNA	ALMONASTER AV	ES2B3	05/30/2013	01	04	01	ESSA2, 06/14/2013, MWH
388-064		EDNA	ALMONASTER AV	ES2B3	05/30/2013	01	04	01	ESSA2, 06/14/2013, MWH
388-065		EDNA	ALMONASTER AV	ES2B3	05/30/2013	01	12	01	ESSA2, 06/14/2013, MWH
388-066		MONTEGUT	PLEASURE	EMB	04/05/2013	01	01	01	
389-002		DRIVE L	ALVAR	EMB	04/05/2013	01	01	01	
389-004		ALVAR	FRANCE ROAD PK	EMB	04/05/2013	01	01	01	
389-005		ALVAR	FRANCE ROAD PK	EMB	04/05/2013	01	01	01	
389-006		ALVAR	FRANCE	EMB	04/05/2013	01	01	01	
389-007		ALVAR	FRANCE ROAD PK	EMB	04/05/2013	01	01	01	
389-008		FRANCE ROAD PK	FRANCE RD	EMB	04/05/2013	01	01	01	
389-009		FRANCE ROAD PK	FRANCE RD	EMB	04/05/2013	01	01	01	
389-010		FRANCE ROAD PK	FRANCE RD	EMB	04/05/2013	01	01	01	
389-011		FRANCE ROAD PK	FRANCE RD	EMB	04/05/2013	01	01	01	
389-012		FRANCE ROAD PK	FRANCE RD	EMB	04/05/2013	01	01	01	
389-013		FRANCE ROAD PK	FRANCE RD	EMB	04/08/2013	01	01	01	
389-014		FRANCE ROAD PK	FRANCE RD	EMB	04/08/2013	01	01	01	
389-015		DRIVE I	ALVAR	EMB	04/10/2013	01	01	01	
389-016		BENEFIT	ALVAR	EMB	04/10/2013	01	01	01	
389-017		ALVAR	DRIVE I	EMB	04/10/2013	01	01	01	

STRUCT_1	ADDRESS	STREET	CROSS STREET	INSPECTOR	INSP_DATE	C	F	W	DATA_ENTRY_REMARKS
389-018		ALVAR	DRIVE F	EMB	04/10/2013	01	01	01	
389-019		ALVAR	DRIVE E	EMB	04/10/2013	01	01	01	
389-020		DRIVE E	ALVAR	EMB	04/10/2013	01	01	01	
390-001		FRANCE RD	ALMONASTER AV	DT	06/29/2014	01	01	01	
390-002		FRANCE RD	ALMONASTER AV	DT	06/29/2014	01	01	01	
391-001		CHICKASAW	PACKARD	DT	06/24/2014	01	01	01	
391-002		CHICKASAW	PACKARD	DT	06/24/2014	01	01	01	
391-003		PACKARD	TECUMSEH	DT	06/24/2014	01	01	01	
391-004		PACKARD	POWHATAN	DT	06/24/2014	01	01	01	
391-005		CHICKASAW	APACHE	DT	06/24/2014	01	01	01	
391-006		APACHE	NAVAJO	DT	06/24/2014	01	01	01	
391-007		APACHE	FRONTAGE RD	DT	06/24/2014	01	01	01	
391-010		CHICKASAW	FORD	DT	06/24/2014	01	01	01	
391-011		FORD	TECUMSEH	DT	06/24/2014	01	01	01	
391-012		FORD	POWHATAN	DT	06/24/2014	01	01	01	
391-013		CHICKASAW	FRONTAGE RD	DT	06/24/2014	01	01	01	
391-014		FRONTAGE RD	IROQUOIS	DT	06/24/2014	01	01	01	
391-015		IROQUOIS	TECUMSEH	DT	06/24/2014	01	01	01	
391-016		IROQUOIS	POWHATTAN	DT	06/25/2014	01	01	01	
391-017		POWHATTAN	FORD	DT	06/25/2014	01	01	01	
391-018		POWHATTAN	PEOPLES AV	DT	06/25/2014	01	01	01	
391-019		POWHATTAN	MC FARLAND	DT	06/25/2014	01	01	01	
391-020		MC FARLAND	TECUMSEH	DT	06/25/2014	01	01	01	
391-021		POWHATTAN	MC FARLAND	DT	06/25/2014	01	01	01	
391-022		MC FARLAND	HIAWATHA	DT	06/25/2014	01	01	01	
391-023		POWHATTAN	VELIE	DT	06/25/2014	01	01	01	
391-024		VELIE	HIAWATHA	DT	06/25/2014	01	01	01	
391-025		IROQUOIS	HIAWATHA	DT	06/25/2014	01	01	01	
391-026		HIAWATHA	BUICK	DT	06/25/2014	01	01	01	
391-027		BUICK	POCAHONTAS	DT	06/25/2014	01	01	01	
391-028		HIAWATHA	STUTZ	DT	06/25/2014	01	01	01	
391-030		STUTZ	POCAHONTAS	DT	06/25/2014	01	01	01	
391-031		IROQUOIS	POCAHONTAS	DT	06/25/2014	01	01	01	
391-032		POCAHONTAS	BUICK	DT	06/26/2014	01	01	01	
391-033		POCAHONTAS	STUTZ	DT	06/26/2014	01	01	01	
391-034		HIAWATHA	IROQUOIS	DT	06/26/2014	01	01	01	

STRUCT_1	ADDRESS	STREET	CROSS STREET	INSPECTOR	INSP_DATE	C	F	W	DATA_ENTRY_REMARKS
391-035		IROQUOIS	POCAHONTAS	DT	06/26/2014	01	01	01	
391-036		POCAHONTAS	MC FARLAND	DT	06/26/2014	01	01	01	
391-037		POCAHONTAS	ST FERDINAND	DT	06/26/2014	01	01	01	
391-038		HIAWATHA	MC FARLAND	DT	06/26/2014	01	01	01	
391-039		MC FARLAND	POCAHONTAS	DT	06/26/2014	01	01	01	
391-040		HIAWATHA	VELIE	DT	06/26/2014	01	01	01	
391-042		HIAWATHA	ST FERDINAND	DT	06/26/2014	01	01	01	
391-043		HIAWATHA	ST FERDINAND	DT	06/26/2014	01	01	01	
391-044		ST FERDINAND	FRONTAGE RD	DT	06/26/2014	01	01	01	
391-045		ST FERDINAND	OLD GENTILLY RD	DT	06/27/2014	01	01	01	
392-001		ALMONASTER AV	SIMMONS DR	DT	06/27/2014	01	01	01	
392-002		ALMONASTER AV	FRANCOIS DR	ES2B3	05/30/2013	01	11	01	ESSA2, 06/14/2013, MWH
392-003		SIMMONS DR	ALMONASTER AV	ES2B3	05/30/2013	01	04	01	ESSA2, 06/14/2013, MWH
392-004		SIMMONS DR	ALMONASTER AV	ES2B3	05/30/2013	01	11	01	ESSA2, 06/14/2013, MWH
392-005		ALMONASTER AV	SIMMONS DR	DT	06/27/2014	01	01	01	
392-006		ALMONASTER AV	SIMMONS DR	ES2B3	05/30/2013	01	11	01	ESSA2, 06/14/2013, MWH
392-007		ALMONASTER AV	FRANCOIS DR	ES2B3	05/30/2013	01	12	01	ESSA2, 06/14/2013, MWH
392-008		SIMMONS DR	ALMONASTER AV	ES2B3	05/30/2013	01	04	01	ESSA2, 06/14/2013, MWH
392-009		ALMONASTER AV	LIBERTY TERRACE DR	ES2B3	05/30/2013	01	11	01	ESSA2, 06/14/2013, MWH
392-010		ALMONASTER AV	LIBERTY TERRACE DR	ES2B3	05/30/2013	01	12	01	ESSA2, 06/14/2013, MWH
392-011		LIBERTY TERRACE DR	ALMONASTER AV	ES2B3	05/30/2013	01	11	01	ESSA2, 06/14/2013, MWH
392-012		LIBERTY TERRACE DR	ALMONASTER AV	ES2B3	05/30/2013	01	11	01	ESSA2, 06/14/2013, MWH
392-013		LIBERTY TERRACE DR	ALMONASTER AV	ES2B3	05/30/2013	01	04	01	ESSA2, 06/14/2013, MWH
392-014		LIBERTY TERRACE DR	ALMONASTER AV	DT	10/21/2014	01	01	01	
392-015		ST FERDINAND	ALMONASTER AV	DT	10/21/2014	01	01	01	
392-016		ST FERDINAND	EDNA	DT	10/21/2014	01	01	01	
392-017		ST FERDINAND	EDNA	DT	10/21/2014	01	01	01	
392-018		ABUNDANCE	PEOPLES AV	DT	10/21/2014	01	01	01	
392-019		PEOPLES AV	ABUNDANCE	DT	10/22/2014	01	01	01	
392-020		ABUNDANCE	ALMONASTER AV	EMB	08/17/2012	01	01	01	
392-021		ABUNDANCE	ALMONASTER AV	DT	10/22/2014	01	01	01	
392-022		ALMONASTER AV	TREASURE	EMB	08/17/2012	01	01	01	
392-023		ALMONASTER AV	BENEFIT	EMB	08/17/2012	01	01	01	
393-001		ST FERDINAND	ALMONASTER AV	RCO	12/14/2013	01	04	01	
393-002		SERVITUDE C	ST FERDINAND	DT	10/22/2014	01	01	01	
393-003		ST FERDINAND	ALMONASTER AV	DT	10/22/2014	01	01	01	

STRUCT_1	ADDRESS	STREET	CROSS STREET	INSPECTOR	INSP_DATE	C	F	W	DATA_ENTRY_REMARKS
393-004		ALMONASTER AV	SIMMONS DR	DT	10/22/2014	01	01	01	
393-005		ST FERDINAND	ALMONASTER AV	ES2B3	05/30/2013	01	04	01	ESSA2, 06/14/2013, MWH
393-006		ST FERDINAND	ALMONASTER AV	ES2B3	05/30/2013	01	04	01	ESSA2, 06/14/2013, MWH
394-001		CHICKASAW	METROPOLITAN	DT	10/22/2014	01	01	01	
394-002		CHICKASAW	LOUISA	DT	10/22/2014	01	01	01	
394-003		LOUISA	CHICKASAW	DT	10/22/2014	01	01	01	
394-004		LOUISA	TECUMSEH	ES2B3	05/31/2013	01	04	01	ESSA2, 06/14/2013, MWH
394-005		LOUISA	POWHATAN	ES2B3	06/03/2013	01	04	01	ESSA2, 06/14/2013, MWH
394-006		LOUISA	HIAWATHA	ES2B3	06/03/2013	01	04	01	ESSA2, 06/14/2013, MWH
394-007		LOUISA	HIAWATHA	EMB	08/16/2012	01	01	01	
394-008		LOUISA	ALMONASTER AV	EMB	08/16/2012	01	01	01	
394-009		CHICKASAW	LOUISA	EMB	08/16/2012	01	01	01	
394-010		LOUISA	TECUMSEH	EMB	08/16/2012	01	01	01	
394-011		LOUISA	HIAWATHA	EMB	08/16/2012	01	01	01	
394-012		LOUISA	ALMONASTER AV	EMB	08/16/2012	01	01	01	
394-013		CHICKASAW	DESIRE	EMB	08/16/2012	01	01	01	
394-014		CHICKASAW	DESIRE	EMB	08/16/2012	01	01	01	
394-015		DESIRE	ALMONASTER AV	ES2B3	06/03/2013	01	04	01	ESSA2, 06/14/2013, MWH
394-016		DESIRE	ALMONASTER AV	ES2B3	06/03/2013	01	04	01	ESSA2, 06/14/2013, MWH
394-017		DESIRE	ALMONASTER AV	ES2B3	06/03/2013	01	04	01	ESSA2, 06/14/2013, MWH
394-018		DESIRE	ALMONASTER AV	EMB	08/17/2012	01	01	01	
394-019		ALMONASTER AV	DESIRE	DT	10/22/2014	01	01	01	
394-020		ALMONASTER AV	LOUISA	EMB	08/17/2012	01	01	01	
394-021		CHICKASAW	METROPOLITAN	EMB	08/17/2012	01	01	01	
394-022		CHICKASAW	METROPOLITAN	EMB	08/17/2012	01	01	01	
394-025		METROPOLITAN	CHICKASAW	EMB	08/17/2012	01	01	01	
394-026		METROPOLITAN	TECUMSEH	EMB	08/17/2012	01	01	01	
394-027		METROPOLITAN	POWHATAN	EMB	08/17/2012	01	01	01	
394-028		METROPOLITAN	HIAWATHA	EMB	09/05/2012	01	01	01	
394-029		METROPOLITAN	HIAWATHA	EMB	09/05/2012	01	01	01	
394-030		METROPOLITAN	ALMONASTER AV	EMB	09/05/2012	01	01	01	
394-033		METROPOLITAN	TECUMSEH	ES2B3	05/31/2013	01	04	01	ESSA2, 06/14/2013, MWH
394-034		METROPOLITAN	POWHATAN	EMB	09/05/2012	01	01	01	
394-035		METROPOLITAN	HIAWATHA	EMB	09/05/2012	01	01	01	
395-001		METROPOLITAN	CLOVER	EMB	10/22/2014	01	01	01	
395-002		METROPOLITAN	HAWTHORNE PL	ES2B3	05/31/2013	01	04	01	ESSA2, 06/14/2013, MWH

STRUCT_1	ADDRESS	STREET	CROSS STREET	INSPECTOR	INSP_DATE	C	F	W	DATA_ENTRY_REMARKS
395-003		METROPOLITAN	MYRTLE	ES2B3	05/31/2013	01	04	01	ESSA2, 06/14/2013, MWH
395-004		METROPOLITAN	ELDER	ES2B3	05/31/2013	01	04	01	ESSA2, 06/14/2013, MWH
395-005		METROPOLITAN	HIGGINS BL	DPL	12/19/2012	01	04	01	
395-006		METROPOLITAN	CLOVER	EMB	10/22/2014	01	01	01	
395-007		METROPOLITAN	HAWTHORNE PL	EMB	09/05/2012	01	01	01	
395-008		METROPOLITAN	MYRTLE	EMB	09/05/2012	01	01	01	
395-009		METROPOLITAN	ELDER	EMB	09/05/2012	01	01	01	
395-010		METROPOLITAN	HIGGINS BL	EMB	09/06/2012	01	01	01	
395-011		LOUISA	CLOVER	EMB	09/06/2012	01	01	01	
395-012		LOUISA	HAWTHORNE PL	EMB	09/06/2012	01	01	01	
395-013		LOUISA	MYRTLE	EMB	09/06/2012	01	01	01	
395-014		LOUISA	ELDER	EMB	09/07/2012	01	01	01	
395-015		LOUISA	HIGGINS BL	EMB	09/07/2012	01	01	01	
395-016		LOUISA	CLOVER	EMB	09/07/2012	01	01	01	
395-017		LOUISA	MYRTLE	EMB	09/07/2012	01	01	01	
395-018		LOUISA	MYRTLE	EMB	09/07/2012	01	01	01	
395-019		LOUISA	ELDER	EMB	09/07/2012	01	01	01	
395-020		LOUISA	HIGGINS BL	EMB	09/07/2012	01	01	01	
395-021		ST FERDINAND	METROPOLITAN	JB	01/03/2013	01	04	01	
395-023		ST FERDINAND	METROPOLITAN	RCO	12/14/2013	01	04	01	
395-024		LOUISA	HIGGINS BL	EMB	09/11/2012	01	01	01	
396-001		CHICKASAW	ALVAR	EMB	09/04/2012	01	01	01	
396-002		CHICKASAW	ALVAR	EMB	09/04/2012	01	01	01	
396-003		ALVAR	CHICKASAW	EMB	09/04/2012	01	01	01	
396-004		ALVAR	CHICKASAW	EMB	09/04/2012	01	01	01	
396-005		ALVAR	HIGGINS BL	EMB	09/04/2012	01	01	01	
396-006		ALVAR	HIGGINS BL	EMB	09/04/2012	01	01	01	
396-007		ALVAR	HIGGINS BL	EMB	09/04/2012	01	01	01	
396-008		CHICKASAW	ALVAR	EMB	09/07/2012	01	01	01	
396-009		ALVAR	CHICKASAW	EMB	09/07/2012	01	01	01	
396-010		DESIRE	HIGGINS BL	EMB	09/07/2012	01	01	01	
396-011		DESIRE	HIGGINS BL	EMB	10/22/2014	01	01	01	
396-012		DESIRE	HIGGINS BL	EMB	10/22/2014	01	01	01	
396-013		DESIRE	HIGGINS BL	ES2B3	05/31/2013	01	04	01	ESSA2, 06/14/2013, MWH
396-014		HIGGINS BL	DESIRE	EMB	10/22/2014	01	01	01	
396-020		HIGGINS BL	PIETY	ES2B3	05/31/2013	01	11	01	ESSA2, 06/14/2013, MWH

STRUCT_1	ADDRESS	STREET	CROSS STREET	INSPECTOR	INSP_DATE	C	F	W	DATA_ENTRY_REMARKS
397-001		FRANCE RD	ALMONASTER AV	EMB	09/11/2012	01	01	01	
397-002		FRANCE RD	ALMONASTER AV	EMB	09/11/2012	01	01	01	
397-003		FRANCE RD	ALMONASTER AV	EMB	09/11/2012	01	01	01	
397-004		ALVAR	ALMONASTER AV	EMB	09/11/2012	01	01	01	
397-005		ALVAR	ALMONASTER AV	EMB	09/11/2012	01	01	01	
397-006		ALVAR	ALMONASTER AV	EMB	09/21/2012	01	01	01	
397-007		ALVAR	ALMONASTER AV	EMB	09/21/2012	01	01	01	
397-008		ALMONASTER AV	ALVAR	EMB	09/21/2012	01	01	01	
397-009		ALMONASTER AV	ALVAR	EMB	09/21/2012	01	01	01	
397-010		ALMONASTER AV	ALVAR	=EMB	09/21/2012	01	01	01	
398-001		FRANCE RD	ALMONASTER AV	EMB	09/21/2012	01	01	01	
398-002		FRANCE RD	ALMONASTER AV	EMB	09/21/2012	01	01	01	
398-003		FRANCE RD	ALMONASTER AV	EMB	09/21/2012	01	01	01	
398-004		FRANCE RD	ALMONASTER AV	EMB	09/21/2012	01	01	01	
400-001		INDEPENDENCE	CHARTRES	DPL	07/22/2013	01	09	01	
400-002		CHARTRES	CONGRESS	DPL	07/22/2013	01	04	01	
400-003		CHARTRES	PAULINE	DPL	07/22/2013	01	04	01	
400-004		PAULINE	CHARTRES	DPL	07/22/2013	01	09	01	
400-005		CHARTRES	ALVAR	DPL	07/22/2013	01	04	01	
400-006		CHARTRES	ALVAR	DPL	07/22/2013	01	04	01	
400-007		CONGRESS	CHARTRES	DPL	07/22/2013	01	09	01	
400-008		CHARTRES	GALLIER	DPL	07/22/2013	01	04	01	
400-009		DESIRE	CHARTRES	DPL	07/22/2013	01	09	01	
400-010		CHARTRES	GALLIER	DPL	07/22/2013	01	04	01	
400-011		PIETY	CHARTRES	DPL	07/22/2013	01	04	01	
400-012		CHARTRES	LOUISA	DPL	07/22/2013	01	04	01	
400-013		CHARTRES	DESIRE	DPL	07/22/2013	01	04	01	
400-014		LOUISA	CHARTRES	DPL	07/22/2013	01	04	01	
400-015		LOUISA	CHARTRES	LG	12/18/2012	01	01	03	
401-001		LOUISA	N RAMPART	DPL	07/22/2013	01	04	01	
401-002		PIETY	N RAMPART	DPL	07/22/2013	01	09	01	
401-003		PIETY	BURGUNDY	DPL	07/22/2013	01	09	01	
401-004		BURGUNDY	DESIRE	DPL	07/22/2013	01	04	01	
401-005		DESIRE	N RAMPART	DPL	07/22/2013	01	09	01	
401-006		DESIRE	BURGUNDY	DPL	07/23/2013	01	04	01	
401-007		BURGUNDY	GALLIER	DPL	07/23/2013	01	04	01	

STRUCT_1	ADDRESS	STREET	CROSS STREET	INSPECTOR	INSP_DATE	C	F	W	DATA_ENTRY_REMARKS
401-008		N RAMPART	GALLIER	DPL	07/23/2013	01	09	01	
401-009		GALLIER	BURGUNDY	DPL	07/23/2013	01	04	01	
401-010		LOUISA	BURGUNDY	DPL	07/23/2013	01	09	01	
401-011		BURGUNDY	PIETY	DPL	07/23/2013	01	04	01	
401-013		BURGUNDY	PIETY	DPL	07/23/2013	01	09	01	
401-014		BURGUNDY	DESIRE	DPL	07/23/2013	01	09	01	
401-015		BURGUNDY	GALLIER	DPL	07/23/2013	01	09	01	
401-016		GALLIER	DAUPHINE	DPL	07/23/2013	01	04	01	
401-017		LOUISA	DAUPHINE	DPL	07/23/2013	01	09	01	
401-018		DAUPHINE	PIETY	DPL	07/23/2013	01	09	01	
401-019		DAUPHINE	DESIRE	DPL	07/23/2013	01	09	01	
401-020		DAUPHINE	GALLIER	DPL	07/23/2013	01	09	01	
401-021		GALLIER	ROYAL	DPL	07/23/2013	01	04	01	
401-022		LOUISA	ROYAL	DPL	07/23/2013	01	09	01	
401-023		LOUISA	ROYAL	DPL	07/23/2013	01	09	01	
401-024		PIETY	ROYAL	DPL	07/23/2013	01	09	01	
401-025		ROYAL	DESIRE	DPL	07/23/2013	01	04	01	
401-026		DESIRE	ROYAL	DPL	07/23/2013	01	09	01	
401-027		ROYAL	GALLIER	DPL	07/23/2013	01	09	01	
401-028		GALLIER	CHARTRES	DPL	07/23/2013	01	04	01	
401-029		INDEPENDENCE	N RAMPART	DPL	07/23/2013	01	09	01	
401-030		N RAMPART	PAULINE	DPL	07/23/2013	01	09	01	
401-031		PAULINE	BURGUNDY	DPL	07/23/2013	01	04	01	
401-032		CONGRESS	N RAMPART	DPL	07/23/2013	01	09	01	
401-033		N RAMPART	GALLIER	DPL;	07/23/2013	01	04	01	
401-034		CONGRESS	BURGUNDY	DPL	07/24/2013	01	09	01	
401-035		BURGUNDY	GALLIER	DPL	07/24/2013	01	04	01	
401-036		INDEPENDENCE	BURGUNDY	DPL	07/24/2013	01	04	01	
401-037		BURGUNDY	PAULINE	DPL	07/24/2013	01	04	01	
401-038		BURGUNDY	CONGRESS	DPL	07/24/2013	01	04	01	
401-039		INDEPENDENCE	BURGUNDY	DPL	07/24/2013	01	09	01	
401-040		BURGUNDY	PAULINE	DPL	07/24/2013	01	09	01	
401-041		BURGUNDY	ALVAR	DPL	07/24/2013	01	04	01	
401-042		BURGUNDY	CONGRESS	DPL	07/24/2013	01	09	01	
401-043		BURGUNDY	GALLIER	DPL	07/24/2013	01	04	01	
401-044		INDEPENDENCE	DAUPHINE	DPL	07/24/2013	01	09	01	

STRUCT_1	ADDRESS	STREET	CROSS STREET	INSPECTOR	INSP_DATE	C	F	W	DATA_ENTRY_REMARKS
401-045		CONGRESS	DAUPHINE	DPL	07/24/2013	01	04	01	
401-046		DAUPHINE	GALLIER	DPL	07/24/2013	01	04	01	
401-047		DAUPHINE	PAULINE	DPL	07/24/2013	01	09	01	
401-048		DAUPHINE	ALVAR	DPL	07/24/2013	01	09	01	
401-049		ALVAR	ROYAL	DPL	07/24/2013	01	04	01	
401-050		INDEPENDENCE	ROYAL	DPL	07/24/2013	01	09	01	
401-051		ROYAL	CONGRESS	DPL	07/24/2013	01	09	01	
401-052		ROYAL	GALLIER	DPL	07/24/2013	01	04	01	
401-053		PAULINE	ROYAL	DPL	07/24/2013	01	09	01	
401-054		ROYAL	ALVAR	DPL	07/24/2013	01	09	01	
401-055		ALVAR	CHARTRES	DPL	07/24/2013	01	04	01	
401-056		N RAMPART	ALVAR	DPL	07/24/2013	01	09	01	
401-057		ALVAR	BURGUNDY	DPL	07/24/2013	01	09	01	
401-058		ALVAR	DAUPHINE	DPL	07/24/2013	01	04	01	
401-059		BURGUNDY	ALVAR	DPL	07/24/2013	01	04	01	
401-060		BURGUNDY	ALVAR	DPL	07/24/2013	01	04	01	
401-061		DAUPHINE	ALVAR	DPL	07/24/2013	01	04	01	
401-062		ROYAL	ALVAR	DPL	07/24/2013	01	04	01	
401-063		CONGRESS	ROYAL	DPL	07/24/2013	01	04	01	
402-001		N VILLERE	ALVAR	DPL	07/25/2013	01	04	01	
402-002		ALVAR	URQUHART	DPL	07/25/2013	01	04	01	
402-003		N VILLERE	ALVAR	DPL	07/25/2013	01	04	01	
402-004		ALVAR	N VILLERE	DPL	07/25/2013	01	04	01	
402-005		ALVAR	URQUHART	DPL	07/25/2013	01	09	01	
402-006		ALVAR	MARAIS	DPL	07/25/2013	01	04	01	
402-007		PAULINE	N VILLERE	JB	01/03/2013	01	04	01	
402-008		PAULINE	N VILLERE	DPL	07/25/2013	01	09	01	
402-009		PAULINE	URQUHART	DPL	07/25/2013	01	04	01	
402-010		N VILLERE	INDEPENDENCE	DPL	07/25/2013	01	04	01	
402-011		INDEPENDENCE	URQUHART	DPL	07/25/2013	01	09	01	
402-012		URQUHART	PAULINE	DPL	07/23/2013	01	09	01	
402-013		URQUHART	ALVAR	DPL	07/25/2013	01	04	01	
402-014		INDEPENDENCE	MARAIS	DPL	07/25/2013	01	09	01	
402-015		MARAIS	PAULINE	DPL	07/25/2013	01	09	01	
402-016		MARAIS	ALVAR	DPL	07/25/2013	01	04	01	
402-017		PAULINE	ST CLAUDE AV	DPL	07/25/2013	01	09	01	

STRUCT_1	ADDRESS	STREET	CROSS STREET	INSPECTOR	INSP_DATE	C	F	W	DATA_ENTRY_REMARKS
402-018		INDEPENDENCE	ST CLAUDE AV	DPL	07/25/2013	01	04	01	
402-019		ST CLAUDE AV	PAULINE	DPL	07/25/2013	01	04	01	
402-020		INDEPENDENCE	ST CLAUDE AV	DPL	07/25/2013	01	04	01	
402-021		INDEPENDENCE	ST CLAUDE AV	DPL	07/25/2013	01	04	01	
402-022		ST CLAUDE AV	PAULINE	DPL	07/25/2013	01	04	01	
402-023		PAULINE	N RAMPART	DPL	07/25/2013	01	04	01	
402-024		ST CLAUDE AV	CONGRESS	DPL	07/25/2013	01	09	01	
402-025		ST CLAUDE AV	GALLIER	DPL	07/25/2013	01	04	01	
402-026		CONGRESS	N RAMPART	DPL	07/25/2013	01	04	01	
402-027		ST CLAUDE AV	CONGRESS	DPL	07/25/2013	01	09	01	
402-028		ST CLAUDE AV	GALLIER	DPL	07/25/2013	01	09	01	
402-029		GALLIER	MARAIS	JB	01/03/2013	01	01	01	
402-030		ST CLAUDE AV	DESIRE	DPL	07/25/2013	01	04	01	
402-031		N VILLERE	CONGRESS	DPL	07/26/2013	01	04	01	
402-032		CONGRESS	URQUHART	DPL	07/26/2013	01	04	01	
402-033		CONGRESS	MARAIS	DPL	07/26/2013	01	09	01	
402-034		CONGRESS	ST CLAUDE AV	DPL	07/26/2013	01	04	01	
402-035		N VILLERE	GALLIER	DPL	07/26/2013	01	09	01	
402-036		GALLIER	URQUHART	DPL	07/26/2013	01	09	01	
402-037		URQUHART	CONGRESS	DPL	07/26/2013	01	04	01	
402-038		GALLIER	MARAIS	DPL	07/26/2013	01	09	01	
402-039		MARAIS	DESIRE	DPL	07/26/2013	01	04	01	
402-040		URQUHART	DESIRE	DPL	07/26/2013	01	09	01	
402-041		URQUHART	DESIRE	DPL	07/26/2013	01	04	01	
402-042		DESIRE	MARAIS	DPL	07/26/2013	01	04	01	
402-043		DESIRE	N VILLERE	DPL	07/26/2013	01	04	01	
402-044		N VILLERE	DESIRE	DPL	07/26/2013	01	04	01	
402-045		DESIRE	N VILLERE	DPL	07/26/2013	01	01	01	
402-046		N VILLERE	PIETY	DPL	07/26/2013	01	09	01	
402-047		N VILLERE	LOUISA	DPL	07/26/2013	01	09	01	
402-049		LOUISA	URQUHART	DPL	07/26/2013	01	09	01	
402-050		URQUHART	PIETY	DPL	07/26/2013	01	09	01	
402-051		URQUHART	DESIRE	DPL	07/26/2013	01	04	01	
402-052		LOUISA	MARAIS	DPL	07/26/2013	01	04	01	
402-053		MARAIS	PIETY	DPL	07/26/2013	01	09	01	
402-054		MARAIS	DESIRE	DPL	07/26/2013	01	09	01	

STRUCT_1	ADDRESS	STREET	CROSS STREET	INSPECTOR	INSP_DATE	C	F	W	DATA_ENTRY_REMARKS
402-055		DESIRE	ST CLAUDE AV	DPL	07/26/2013	01	04	01	
402-056		PIETY	ST CLAUDE AV	DPL	07/26/2013	01	09	01	
402-057		ST CLAUDE AV	LOUISA	DPL	07/26/2013	01	04	01	
402-058		ST CLAUDE AV	DESIRE	DPL	07/26/2013	01	04	01	
402-059		LOUISA	ST CLAUDE AV	DPL	07/26/2013	01	09	01	
402-060		LOUISA	ST CLAUDE AV	DPL	07/26/2013	01	09	01	
402-061		LOUISA	N RAMPART	DPL	07/26/2013	01	09	01	
402-062		ST CLAUDE AV	PIETY	DPL	07/30/2013	01	09	01	
402-063		PIETY	ST CLAUDE AV	DPL	07/30/2013	01	04	01	
402-064		PIETY	ST CLAUDE AV	DPL	07/30/2013	01	04	01	
402-065		ROSALIE AL	N RAMPART	DPL	07/30/2013	01	04	01	
402-066		PIETY	ROSALIE AL	AM	08/03/2013	01	04	01	
402-067		PIETY	ROSALIE AL	AM	08/03/2013	01	04	01	
402-068		ST CLAUDE AV	DESIRE	JB	01/03/2013	01	01	01	
402-069		DESIRE	N RAMPART	DPL	07/30/2013	01	09	01	
402-070		ST CLAUDE AV	GALLIER	DPL	07/30/2013	01	09	01	
402-071		GALLIER	N RAMPART	DPL	07/30/2013	01	04	01	
402-072		MARAIS	ALVAR	DPL	07/30/2013	01	09	01	
402-073		ALVAR	ST CLAUDE AV	AM	08/04/2013	01	04	01	
402-074		ALVAR	URQUHART	AM	08/04/2013	01	04	01	
402-075		MARAIS	ALVAR	AM	08/04/2013	01	04	01	
402-076		ALVAR	ST CLAUDE AV	AM	08/03/2013	01	04	01	
402-077		ST CLAUDE AV	ALVAR	AM	08/03/2013	01	04	01	
402-078		ALVAR	N RAMPART	AM	08/03/2013	01	04	01	
402-079		URQUHART	ALVAR	DPL	08/06/2013	01	04	01	
402-080		ST CLAUDE AV	ALVAR	DPL	08/06/2013	01	04	01	
402-081		LOUISA	ST CLAUDE AV	DPL	08/06/2013	01	09	01	
402-082		INDEPENDENCE	N RAMPART	DPL	08/06/2013	01	09	01	
403-001		PAULINE	N ROMAN	DPL	08/06/2013	01	09	01	
403-002		N ROMAN	PAULINE	DPL	08/06/2013	01	09	01	
403-003		N ROMAN	ALVAR	DPL	08/06/2013	01	09	01	
403-004		PAULINE	N DERBIGNY	DPL	08/06/2013	01	09	01	
403-005		N DERBIGNY	ALVAR	DPL	08/26/2013	01	04	01	
403-008		PAULINE	N CLAIBORNE AV	DPL	08/06/2013	01	09	01	
403-009		ALVAR	N ROMAN	DPL	08/06/2013	01	04	01	
403-010		ALVAR	N ROMAN	DPL	08/06/2013	01	04	01	

STRUCT_1	ADDRESS	STREET	CROSS STREET	INSPECTOR	INSP_DATE	C	F	W	DATA_ENTRY_REMARKS
403-011		ALVAR	N DERBIGNY	DPL	08/06/2013	01	09	01	
403-012		ALVAR	N DERBIGNY	DPL	08/06/2013	01	09	01	
403-013		ALVAR	N CLAIBORNE AV	DPL	08/06/2013	01	04	01	
403-014		ALVAR	N ROMAN	DPL	08/06/2013	01	09	01	
403-015		ALVAR	N DERBIGNY	DPL	08/06/2013	01	09	01	
403-016		ALVAR	N CLAIBORNE AV	DPL	08/06/2013	01	04	01	
403-017		N ROMAN	ALVAR	DPL	08/06/2013	01	04	01	
403-018		N DERBIGNY	ALVAR	DPL	08/06/2013	01	04	01	
403-019		N CLAIBORNE AV	ALVAR	JB	01/03/2013	01	04	01	
403-020		N ROBERTSON	ALVAR	DPL	08/06/2013	01	04	01	
403-021		ALVAR	N ROBERTSON	DPL01	08/06/2013	01	04	01	
403-022		ALVAR	N CLAIBORNE AV	DPL	08/06/2013	01	09	01	
403-023		ALVAR	N ROBERTSON	DPL	08/06/2013	01	04	01	
403-025		INDEPENDENCE	N ROMAN	DPL	08/06/2013	01	09	01	
403-026		INDEPENDENCE	N DERBIGNY	DPL	08/06/2013	01	09	01	
403-027		INDEPENDENCE	N CLAIBORNE AV	DPL	08/06/2013	01	04	01	
403-028		CONGRESS	N ROMAN	DPL	08/06/2013	01	04	01	
403-029		N ROMAN	GALLIER	DPL	08/06/2013	01	04	01	
403-030		CONGRESS	N DERBIGNY	DPL	08/08/2013	01	09	01	
403-031		N DERBIGNY	GALLIER	DPL	08/08/2013	01	04	01	
403-032		N DERBIGNY	INDEPENDENCE	DPL	08/08/2013	01	04	01	
403-033		CONGRESS	N CLAIBORNE AV	DPL	08/08/2013	01	04	01	
403-034		N CLAIBORNE AV	INDEPENDENCE	DPL	08/08/2013	01	04	01	
403-035		INDEPENDENCE	N ROBERTSON	DPL	08/08/2013	01	09	01	
403-036		N ROBERTSON	PAULINE	DPL	08/08/2013	01	04	01	
403-037		PAULINE	N CLAIBORNE AV	DPL	08/08/2013	01	04	01	
403-038		INDEPENDENCE	N CLAIBORNE AV	DPL	08/08/2013	01	09	01	
403-039		CONGRESS	N ROBERTSON	DPL	08/08/2013	01	04	01	
403-040		CONGRESS	N CLAIBORNE AV	DPL	08/08/2013	01	04	01	
403-041		N CLAIBORNE AV	GALLIER	DPL	08/08/2013	01	04	01	
403-042		GALLIER	N ROMAN	DPL	08/08/2013	01	04	01	
403-043		GALLIER	N DERBIGNY	DPL	08/08/2013	01	04	01	
403-044		N DERBIGNY	DESIRE	DPL	08/08/2013	01	04	01	
403-045		GALLIER	N CLAIBORNE AV	DPL	08/08/2013	01	04	01	
403-046		GALLIER	N ROBERTSON	DPL	08/08/2013	01	04	01	
403-047		GALLIER	N CLAIBORNE AV	DPL	08/08/2013	01	04	01	

STRUCT_1	ADDRESS	STREET	CROSS STREET	INSPECTOR	INSP_DATE	C	F	W	DATA_ENTRY_REMARKS
403-049		DESIRE	N ROBERTSON	DPL	08/08/2013	01	04	01	
403-050		DESIRE	N CLAIBORNE AV	DPL	08/08/2013	01	04	01	
403-051		N ROBERTSON	PIETY	DPL	08/08/2013	01	04	01	
403-052		PIETY	N CLAIBORNE AV	DPL	08/08/2013	01	04	01	
403-053		PIETY	N ROBERTSON	DPL	08/08/2013	01	04	01	
403-054		LOUISA	N ROBERTSON	DPL	08/08/2013	01	09	01	
403-055		N ROBERTSON	PIETY	DPL	08/08/2013	01	04	01	
403-056		LOUISA	N CLAIBORNE AV	DPL	08/08/2013	01	04	01	
403-057		N CLAIBORNE AV	LOUISA	DPL	08/08/2013	01	04	01	
403-058		LOUISA	N CLAIBORNE AV	DPL	08/08/2013	01	04	01	
403-059		N CLAIBORNE AV	PIETY	DPL	08/08/2013	01	04	01	
403-060		N CLAIBORNE AV	DESIRE	DPL	08/08/2013	01	04	01	
403-061		PIETY	N ROMAN	DPL	08/13/2013	01	04	01	
403-062		N ROMAN	DESIRE	DPL	08/13/2013	01	04	01	
403-063		DESIRE	N DERBIGNY	DPL	08/13/2013	01	09	01	
403-064		DESIRE	N CLAIBORNE AV	DPL	08/13/2013	01	04	01	
403-065		PIETY	N DERBIGNY	DPL	08/13/2013	01	04	01	
403-066		N DERBIGNY	DESIRE	DPL	08/13/2013	01	04	01	
403-067		PIETY	N CLAIBORNE AV	DPL	08/13/2013	01	09	01	
403-068		N CLAIBORNE AV	DESIRE	DPL	08/13/2013	01	04	01	
403-069		N CLAIBORNE AV	LOUISA	DPL	08/13/2013	01	04	01	
403-070		N ROMAN	LOUISA	DPL	08/13/2013	01	01	01	
403-071		LOUISA	N ROMAN	DPL	08/13/2013	01	04	01	
403-072		LOUISA	N ROMAN	DPL	08/13/2013	01	04	01	
403-073		LOUISA	N DERBIGNY	DPL	08/13/2013	01	04	01	
403-074		LOUISA	N CLAIBORNE AV	DPL	08/13/2013	01	04	01	
403-075		N ROMAN	LOUISA	DPL	08/13/2013	01	04	01	
403-076		LOUISA	N ROMAN	DPL	08/13/2013	01	04	01	
403-077		LOUISA	N ROMAN	DPL	08/13/2013	01	04	01	
403-078		LOUISA	N DERBIGNY	DPL	08/13/2013	01	04	01	
403-079		LOUISA	N CLAIBORNE AV	DPL	08/13/2013	01	04	01	
403-080		PAULINE	N ROBERTSON	DPL	08/13/2013	01	04	01	
403-082		INDEPENDENCE	N ROBERTSON	DPL	08/15/2013	01	04	01	
404-001		N MIRO	PAULINE	DPL	08/13/2013	01	04	01	
404-002		N MIRO	PAULINE	DPL	08/13/2013	01	04	01	
404-003		N MIRO	ALVAR	DPL	08/13/2013	01	04	01	

STRUCT_1	ADDRESS	STREET	CROSS STREET	INSPECTOR	INSP_DATE	C	F	W	DATA_ENTRY_REMARKS
404-004		N MIRO	ALVAR	DPL	08/13/2013	01	09	01	
404-005		ALVAR	N MIRO	DPL	08/13/2013	01	09	01	
404-006		N MIRO	BARTHOLOMEW	DPL	08/13/2013	01	04	01	
404-007		ALVAR	N GALVEZ	DPL	08/13/2013	01	04	01	
404-008		ALVAR	N MIRO	LG	12/18/2012	01	01	01	
404-009		ALVAR	N GALVEZ	AM	06/03/2013	01	04	01	
404-010		N MIRO	PAULINE	LG	12/18/2012	01	01	03	
404-011		PAULINE	N GALVEZ	LG	12/18/2012	01	01	01	
404-012		N MIRO	INDEPENDENCE	AM	08/12/2013	01	04	01	
404-013		INDEPENDENCE	N MIRO	AM	08/12/2013	01	04	01	
404-014		N MIRO	CONGRESS	AM	08/12/2013	01	04	01	
404-015		INDEPENDENCE	N GALVEZ	AM	08/12/2013	01	04	01	
404-016		N MIRO	CONGRESS	AM	08/12/2013	01	04	01	
404-017		CONGRESS	N GALVEZ	AM	08/12/2013	01	04	01	
404-018		N GALVEZ	GALLIER	AM	08/12/2013	01	04	01	
404-019		N GALVEZ	INDEPENDENCE	AM	08/12/2013	01	04	01	
404-020		N GALVEZ	PAULINE	AM	08/12/2013	01	04	01	
404-021		CONGRESS	N JOHNSON	AM	08/12/2013	01	04	01	
404-022		N JOHNSON	INDEPENDENCE	AM	08/12/2013	01	04	01	
404-023		INDEPENDENCE	N GALVEZ	AM	08/12/2013	01	04	01	
404-024		INDEPENDENCE	N PRIEUR	AM	08/12/2013	01	04	01	
404-025		N JOHNSON	PAULINE	AM	08/12/2013	01	04	01	
404-026		PAULINE	N GALVEZ	AM	08/12/2013	01	04	01	
404-027		N GALVEZ	ALVAR	AM	08/12/2013	01	04	01	
404-028		PAULINE	N PRIEUR	AM	08/12/2013	01	04	01	
404-029		N PRIEUR	ALVAR	AM	08/12/2013	01	04	01	
404-030		N JOHNSON	ALVAR	AM	08/12/2013	01	04	01	
404-031		ALVAR	N GALVEZ	AM	08/12/2013	01	04	01	
404-032		ALVAR	N PRIEUR	AM	08/12/2013	01	04	01	
404-033		N JOHNSON	GALLIER	AM	08/12/2013	01	04	01	
404-034		GALLIER	N GALVEZ	AM	08/12/2013	01	04	01	
404-036		GALLIER	N PRIEUR	AM	08/13/2013	01	04	01	
404-038		CONGRESS	N PRIEUR	AM	08/13/2013	01	04	01	
404-039		CONGRESS	N PRIEUR	AM	08/13/2013	01	04	01	
404-040		N PRIEUR	GALLIER	DPL	08/15/2013	01	04	01	
404-041		N PRIEUR	INDEPENDENCE	MD	10/14/2013	01	01	01	

STRUCT_1	ADDRESS	STREET	CROSS STREET	INSPECTOR	INSP_DATE	C	F	W	DATA_ENTRY_REMARKS
404-042		N PRIEUR	PAULINE		10/14/2013	01	01	01	
404-043		N PRIEUR	ALVAR	MD	10/14/2013	01	01	01	
404-044		N GALVEZ	ALVAR	MD	10/14/2013	01	01	01	
404-045		N GALVEZ	ALVAR	MD	10/14/2013	01	01	01	
404-046		ALVAR	N JOHNSON	MD	10/14/2013	01	01	01	
404-047		ALVAR	N JOHNSON	MD	10/14/2013	01	01	01	
404-048		ALVAR	N PRIEUR	MD	10/14/2013	01	01	01	
404-049		N JOHNSON	ALVAR	MD	10/14/2013	01	01	01	
404-050		N PRIEUR	ALVAR	MD	10/14/2013	01	01	01	
404-051		N PRIEUR	ALVAR	MD	10/14/2013	01	01	01	
404-052		N MIRO	GALLIER	MD	10/14/2013	01	01	01	
404-053		GALLIER	N MIRO	MD	10/14/2013	01	01	01	
404-054		GALLIER	N GALVEZ	MD	10/14/2013	01	01	01	
404-055		N MIRO	DESIRE	MD	10/14/2013	01	01	01	
404-056		DESIRE	N MIRO	MD	10/15/2013	01	01	01	
404-057		N MIRO	PIETY	MD	10/15/2013	01	01	01	
404-058		N GALVEZ	DESIRE	MD	10/15/2013	01	01	01	
404-059		N GALVEZ	GALLIER	MD	10/15/2013	01	01	01	
404-060		N GALVEZ	PIETY	MD	10/15/2013	01	01	01	
404-061		DESIRE	N JOHNSON	MD	10/15/2013	01	01	01	
404-062		DESIRE	N BUNNY FRIEND	MD	10/15/2013	01	01	01	
404-063		N BUNNY FRIEND	DESIRE	MD	10/15/2013	01	01	01	
404-065		N MIRO	PIETY	MD	10/15/2013	01	01	01	
404-066		PIETY	N GALVEZ	MD	10/15/2013	01	01	01	
404-067		N GALVEZ	LOUISA	MD	10/15/2013	01	01	01	
404-068		PIETY	N JOHNSON	MD	10/15/2013	01	01	01	
404-070		N JOHNSON	DESIRE	MD	10/15/2013	01	01	01	
404-071		PIETY	N PRIEUR	MD	10/15/2013	01	01	01	
404-072		N PRIEUR	DESIRE	MD	10/15/2013	01	01	01	
404-073		N PRIEUR	LOUISA	MD	10/16/2013	01	01	01	
404-074		PIETY	N PRIEUR	MD	10/16/2013	01	01	01	
404-076		DESIRE	N PRIEUR	MD	10/16/2013	01	01	01	
404-077		N MIRO	LOUISA	MD	10/16/2013	01	01	01	
404-078		LOUISA	N MIRO	MD	10/16/2013	01	01	01	
404-079		LOUISA	N GALVEZ	MD	10/16/2013	01	01	01	
404-080		LOUISA	N JOHNSON	MD	10/16/2013	01	01	01	

STRUCT_1	ADDRESS	STREET	CROSS STREET	INSPECTOR	INSP_DATE	C	F	W	DATA_ENTRY_REMARKS
404-081		LOUISA	N PRIEUR	MD	10/16/2013	01	01	01	
404-082		N MIRO	LOUISA	MD	10/16/2013	01	01	01	
404-083		LOUISA	N MIRO	MD	10/16/2013	01	01	01	
404-084		LOUISA	N GALVEZ	MD	10/16/2013	01	01	01	
404-085		LOUISA	N JOHNSON	MD	10/16/2013	01	01	01	
404-086		LOUISA	N PRIEUR	MD	10/16/2013	01	01	01	
404-087		N JOHNSON	LOUISA	MD	10/16/2013	01	01	01	
404-088		N GALVEZ	LOUISA	MD	10/17/2013	01	01	01	
404-089		N PRIEUR	LOUISA	MD	10/17/2013	01	01	01	
404-090		N PRIEUR	LOUISA	MD	10/17/2013	01	01	01	
404-091		LOUISA	N PRIEUR	MD	10/17/2013	01	01	01	
404-092		LOUISA	N PRIEUR	MD	10/17/2013	01	01	01	
404-093		N MIRO	LOUISA	MD	10/17/2013	01	01	01	
405-001		CONGRESS	N TONTI	MD	10/17/2013	01	01	01	
405-002		N TONTI	GALLIER	MD	10/17/2013	01	01	01	
405-003		N TONTI	INDEPENDENCE	MD	10/17/2013	01	01	01	
405-004		INDEPENDENCE	N ROCHEBLAVE	MD	10/17/2013	01	01	01	
405-005		N TONTI	PAULINE	MD	10/17/2013	01	01	01	
405-006		PAULINE	N ROCHEBLAVE	MD	10/17/2013	01	01	01	
405-007		N TONTI	ALVAR	MD	10/17/2013	01	01	01	
405-008		ALVAR	N TONTI	MD	10/17/2013	01	01	01	
405-009		ALVAR	N ROCHEBLAVE	MD	10/17/2013	01	01	01	
405-010		ALVAR	N DORGENOIS	KH	11/08/2013	01	01	01	
405-011		CONGRESS	N ROCHEBLAVE	KH	11/08/2013	01	01	01	
405-012		CONGRESS	N DORGENOIS	KH	10/08/2013	01	01	01	
405-013		N DORGENOIS	INDEPENDENCE	KH	11/08/2013	01	01	01	
405-014		INDEPENDENCE	N ROCHEBLAVE	KH	11/08/2013	01	01	01	
405-015		INDEPENDENCE	LAW	LG	12/18/2012	01	01	01	
405-016		N DORGENOIS	PAULINE	KH	11/08/2013	01	01	01	
405-017		PAULINE	N ROCHEBLAVE	KH	11/08/2013	01	01	01	
405-018		N DORGENOIS	ALVAR	KH	11/08/2013	01	01	01	
405-020		CONGRESS	LAW	KH	11/08/2013	01	01	01	
405-021		CONGRESS	LAW	KH	11/08/2013	01	01	01	
405-022		LAW	GALLIER	KH	11/08/2013	01	01	01	
405-023		N DORGENOIS	GALLIER	KH	11/08/2013	01	01	01	
405-024		GALLIER	LAW	KH	11/08/2013	01	01	01	

STRUCT_1	ADDRESS	STREET	CROSS STREET	INSPECTOR	INSP_DATE	C	F	W	DATA_ENTRY_REMARKS
405-025		GALLIER	N ROCHEBLAVE	KH	11/08/2013	01	01	01	
405-026		N DORGENOIS	DESIRE	MD	11/18/2013	01	01	01	
405-027		DESIRE	LAW	MD	11/18/2013	01	01	01	
405-028		GALLIER	N TONTI	MD	11/18/2013	01	01	01	
405-029		GALLIER	N ROCHEBLAVE	MD	11/18/2013	01	01	01	
405-030		DESIRE	N TONTI	MD	11/18/2013	01	01	01	
405-031		DESIRE	N ROCHEBLAVE	MD	11/18/2013	01	01	01	
405-032		DESIRE	N DORGENOIS	MD	11/18/2013	01	01	01	
405-035		PIETY	N TONTI	MD	11/18/2013	01	01	01	
405-036		N TONTI	DESIRE	MD	11/18/2013	01	01	01	
405-037		N TONTI	LOUISA	MD	11/18/2013	01	01	01	
405-038		PIETY	N ROCHEBLAVE	MD	11/18/2013	01	01	01	
405-039		N ROCHEBLAVE	DESIRE	MD	11/18/2013	01	01	01	
405-040		N ROCHEBLAVE	LOUISA	MD	11/18/2013	01	01	01	
405-041		LOUISA	N ROCHEBLAVE	MD	11/18/2013	01	01	01	
405-042		LOUISA	N DORGENOIS	MD	11/18/2013	01	01	01	
405-043		LOUISA	LAW	AM	01/07/2013	01	04	01	
405-044		PIETY	N DORGENOIS	MD	11/19/2013	01	01	01	
405-045		N DORGENOIS	DESIRE	MD	11/19/2013	01	01	01	
405-046		PIETY	LAW	MD	11/19/2013	01	01	01	
405-047		LAW	DESIRE	MD	11/19/2013	01	01	01	
405-048		LAW	LOUISA	MD	11/19/2013	01	01	01	
405-049		LOUISA	LAW	MD	11/19/2013	01	01	01	
405-050		LAW	LOUISA	MD	11/19/2013	01	01	01	
405-051		LOUISA	LAW	MD	11/19/2013	01	01	01	
405-052		N ROCHEBLAVE	LOUISA	MD	11/19/2013	01	01	01	
405-053		LOUISA	N ROCHEBLAVE	MD	11/19/2013	01	01	01	
405-054		LOUISA	N DORGENOIS	MD	11/19/2013	01	01	01	
405-055		LOUISA	LAW	MD	11/19/2013	01	01	01	
405-056		LOUISA	BYRNE PL	MD	11/19/2013	01	01	01	
405-057		BYRNE PL	PIETY	MD	11/19/2013	01	01	01	
405-058		LOUISA	N TONTI	KH	11/13/2013	01	01	01	
405-059		LOUISA	N ROCHEBLAVE	KH	11/13/2013	01	01	01	
405-060		LOUISA	N TONTI	KH	11/13/2013	01	01	01	
405-061		LOUISA	N ROCHEBLAVE	KH	11/13/2013	01	01	01	
405-062		PAULINE	N MIRO	KH	11/13/2013	01	01	01	

STRUCT_1	ADDRESS	STREET	CROSS STREET	INSPECTOR	INSP_DATE	C	F	W	DATA_ENTRY_REMARKS
405-063		N TONTI	ALVAR	KH	11/13/2013	01	01	01	
405-064		ALVAR	N MIRO	KH	11/13/2013	01	01	01	
405-065		ALVAR	N ROCHEBLAVE	KH	11/13/2013	01	01	01	
405-067		ALVAR	N TONTI	KH	11/13/2013	01	01	01	
405-068		N ROCHEBLAVE	ALVAR	KH	11/13/2013	01	01	01	
405-069		ALVAR	N DORGENOIS	KH	11/13/2013	01	01	01	
405-070		ALVAR	LAW	KH	11/13/2013	01	01	01	
405-071		INDEPENDENCE	N TONTI	KH	11/13/2013	01	01	01	
405-072		N ROCHEBLAVE	PIETY	KH	11/13/2013	01	01	01	
405-073		N TONTI	DESIRE	MD	01/20/2014	01	01	01	
405-074		LAW	DESIRE	MD	01/20/2014	01	01	01	
406-016		ALVAR	AGRICULTURE	EMB	04/08/2013	01	02	01	
406-017		PIETY	AGRICULTURE	EMB	09/24/2012	01	01	01	
406-018		PIETY	INDUSTRY	EMB	09/24/2012	01	01	01	
406-019		INDUSTRY	DESIRE	EMB	09/24/2012	01	01	01	
406-020		PIETY	FLORIDA AV	EMB	04/08/2013	01	01	01	
406-021		FLORIDA AV	DESIRE	AM	12/07/2014	01	04	01	
406-023		INDEPENDENCE	FLORIDA AV	LG	12/18/2012	01	01	01	
406-024		CONGRESS	FLORIDA AV	MD	01/14/2014	01	01	01	
406-025		GALLIER	FLORIDA AV	MD	01/14/2014	01	01	01	
406-026		DESIRE	FLORIDA AV	MD	01/14/2014	01	01	01	
406-027		DESIRE	FLORIDA AV	MD	01/14/2014	01	01	01	
406-028		PIETY	FLORIDA AV	MD	01/14/2014	01	01	01	
406-029		PIETY	FLORIDA AV	MD	01/14/2014	01	01	01	
406-030		LOUISA	LAUSSAT PL	MD	01/14/2014	01	01	01	
406-031		LOUISA	FLORIDA AV	MD	01/14/2014	01	01	01	
406-032		LOUISA	LAUSSAT PL	MD	01/14/2014	01	01	01	
406-033		LOUISA	FLORIDA AV	MD	01/14/2014	01	01	01	
406-034		LOUISA	INDUSTRY	EMB	09/25/2012	01	01	01	
406-035		LOUISA	INDUSTRY	EMB	09/25/2012	01	01	01	
406-036		LOUISA	INDUSTRY	EMB	09/27/2012	01	01	01	
406-039		LOUISA	INDUSTRY	EMB	09/27/2012	01	01	01	
406-040		LOUISA	FLORIDA AV	EMB	09/15/2014	01	01	01	
406-044		ALVAR	FLORIDA AV	AM	06/03/2013	01	04	01	
407-001		FELICIANA	TREASURE	EMB	09/27/2012	01	01	01	
407-002		FELICIANA	TREASURE	EMB	09/27/2012	01	01	01	

STRUCT_1	ADDRESS	STREET	CROSS STREET	INSPECTOR	INSP_DATE	C	F	W	DATA_ENTRY_REMARKS
407-003		FELICIANA	BENEFIT	EMB	09/27/2012	01	01	01	
407-004		FELICIANA	HUMANITY	EMB	09/27/2012	01	01	01	
407-005		FELICIANA	HUMANITY	EMB	09/27/2012	01	01	01	
407-006		ABUNDANCE	CLOUET	EMB	09/27/2012	01	01	01	
407-007		CLOUET	BENEFIT	EMB	09/28/2012	01	01	01	
407-008		CLOUET	BENEFIT	EMB	09/28/2012	01	01	01	
407-009		CLOUET	HUMANITY	EMB	09/28/2012	01	01	01	
407-010		CLOUET	HUMANITY	EMB	09/28/2012	01	01	01	
407-011		ABUNDANCE	METROPOLITAN	EMB	09/28/2012	01	01	01	
407-012		METROPOLITAN	BENEFIT	EMB	09/28/2012	01	01	01	
407-013		METROPOLITAN	BENEFIT	EMB	10/01/2012	01	01	01	
407-014		METROPOLITAN	HUMANITY	EMB	10/01/2012	01	01	01	
407-015		HUMANITY	METROPOLITAN	EMB	10/01/2012	01	01	01	
407-016		ABUNDANCE	LOUISA	EMB	10/01/2012	01	02	01	
407-017		LOUISA	TREASURE	EMB	10/01/2012	01	01	01	
407-018		TREASURE	LOUISA	EMB01	10/01/2012	01	01	01	
407-019		TREASURE	LOUISA	EMB	10/01/2012	01	01	01	
407-020		LOUISA	ABUNDANCE	EMB	10/01/2012	01	01	01	
407-021		LOUISA	BENEFIT	EMB	10/01/2012	01	01	01	
407-022		BENEFIT	LOUISA	EMB	10/01/2012	01	01	01	
407-023		BENEFIT	LOUISA	EMB	10/01/2012	01	01	01	
407-024		LOUISA	HUMANITY	EMB	10/01/2012	01	01	01	
407-025		LOUISA	HUMANITY	EMB	10/01/2012	01	01	01	
407-026		HUMANITY	LOUISA	EMB	10/02/2012	01	01	01	
407-027		ABUNDANCE	PIETY	EMB	10/02/2012	01	01	01	
407-028		PIETY	TREASURE	EMB	10/02/2012	01	01	01	
407-029		PIETY	BENEFIT	EMB	10/02/2012	01	01	01	
407-030		PIETY	HUMANITY	EMB	10/02/2012	01	01	01	
407-031		BENEFIT	FELICIANA	EMB	10/02/2012	01	01	01	
407-032		LOUISA	ABUNDANCE	EMB	10/02/2012	01	01	01	
408-001		LOUISA	PLEASURE	EMB	10/02/2012	01	01	01	
408-002		LOUISA	PLEASURE	EMB	10/02/2012	01	01	01	
408-003		PLEASURE	PIETY	JB	10/02/2012	01	01	01	
408-004		PIETY	PLEASURE	JB	10/02/2012	01	01	01	
408-005		PIETY	HIGGINS BL	AM	02/02/2013	01	04	01	
408-006		PIETY	HIGGINS BL	AM	02/02/2013	01	04	01	

STRUCT_1	ADDRESS	STREET	CROSS STREET	INSPECTOR	INSP_DATE	C	F	W	DATA_ENTRY_REMARKS
408-007		LOUISA	LAFRENIERE	JB	10/02/2012	01	01	01	
408-009		METROPOLITAN	PLEASURE	JB	10/02/2012	01	01	01	
408-010		METROPOLITAN	LAFRENIERE	JB	10/02/2012	01	01	01	
408-011		METROPOLITAN	ALJA J MEYERS	JB	10/02/2012	01	01	01	
408-012		CLOUET	PLEASURE	JB	10/02/2012	01	01	01	
408-013		CLOUET	ALJA J MEYERS	EMB	10/03/2012	01	01	01	
408-014		FELICIANA	PLEASURE	EMB	10/03/2012	01	01	01	
408-015		FELICIANA	PLEASURE	EMB	10/03/2012	01	01	01	
408-016		PIETY	PLEASURE	EMB	10/03/2012	01	01	01	
409-001		ABUNDANCE	PIETY DR	DPL	09/10/2014	01	04	01	
409-026		DESIRE	BENEFIT	EMB	10/03/2012	01	01	01	
409-027		BENEFIT	ALVAR	EMB	10/03/2012	01	01	01	
409-028		ABUNDANCE	OLIVER WHITE AV	DPL	09/10/2014	01	04	01	
409-029		ABUNDANCE	MORRICE DUNCAN DR	DPL	09/10/2014	01	04	01	
409-030		MORRICE DUNCAN DR	AGRICULTURE	DPL	09/10/2014	01	04	01	
409-031		BENEFIT	DESIRE	EMB	10/03/2012	01	01	01	
409-034		DESIRE	DRIVE I	AM	01/07/2013	01	04	01	
409-037		DESIRE	DRIVE K	EMB	10/03/2012	01	01	01	
409-038		DRIVE K	ALVAR	EMB	10/03/2012	01	01	01	
409-039		MORRICE DUNCAN DR	TREASURE	DPL	09/10/2014	01	04	01	
409-040		DESIRE	DRIVE L	EMB	10/03/2012	01	01	01	
409-041		DRIVE L	DESIRE	EMB	10/03/2012	01	01	01	
409-042		DRIVE L	ALVAR	EMB	10/04/2012	01	01	01	
409-043		DESIRE	PLEASURE	EMB	10/04/2012	01	01	01	
409-052		MORRICE DUNCAN DR	TREASURE	DPL	09/10/2014	01	04	01	
409-053		AGRICULTURE	OLIVER WHITE AV	DPL	09/10/2014	01	04	01	
409-057		DRIVE L	ALVAR	EMB	04/21/2013	01	01	01	
409-058		AGRICULTURE	OLIVER WHITE AV	DPL	09/10/2014	01	04	01	
409-059		AGRICULTURE	OLIVER WHITE AV	DPL	09/11/2014	01	04	01	
409-060		ABUNDANCE	DESIRE PK	DPL	09/11/2014	01	04	01	
409-061		DESIRE PK	TREASURE	DPL	09/11/2014	01	04	01	
409-062		ABUNDANCE	DESIRE PK	DPL	09/11/2014	01	04	01	
409-063		DESIRE PK	TREASURE	DPL	09/11/2014	01	04	01	
409-064		AGRICULTURE	DESIRE PK	DPL	09/11/2014	01	04	01	
409-065		AGRICULTURE	DESIRE PK	DPL	09/11/2014	01	04	01	
409-066		AGRICULTURE	URSULA SPENCER WAY	DPL	09/11/2014	01	04	01	

STRUCT_1	ADDRESS	STREET	CROSS STREET	INSPECTOR	INSP_DATE	C	F	W	DATA_ENTRY_REMARKS
409-067		ABUNDANCE	EDITH WESTON PL	DPL	09/11/2014	01	04	01	
409-068		EDITH WESTON PL	AGRICULTURE	DPL	09/11/2014	01	04	01	
409-069		EDITH WESTON PL	TREASURE	DPL	09/11/2014	01	04	01	
409-070		ABUNDANCE	URSULA SPENCER WAY	DPL	09/11/2014	01	04	01	
409-071		URSULA SPENCER WA	AGRICULTURE	DPL	09/11/2014	01	04	01	
409-072		URSULA SPENCER WA	TREASURE	DPL	09/11/2014	01	04	01	
409-073		OLIVER WHITE AV	TREASURE	DPL	09/11/2014	01	04	01	
409-074		TREASURE	MORRICE DUNCAN DR	DPL	09/11/2014	01	04	01	
409-075		OLIVER WHITE AV	TREASURE	DPL	09/11/2014	01	04	01	
409-076		TREASURE	MORRICE DUNCAN DR	DPL	09/11/2014	01	04	01	
409-077		BENEFIT	OLIVER WHITE AV	DPL	09/11/2014	01	04	01	
409-078		BENEFIT	PIETY DR	DPL	09/11/2014	01	04	01	
409-079		OLIVER WHITE AV	HUMANITY	DPL	09/11/2014	01	04	01	
409-080		HUMANITY	MORRICE DUNCAN DR	DPL	09/11/2014	01	04	01	
409-081		HUMANITY	OLIVER WHITE AV	DPL	09/11/2014	01	04	01	
409-082		HUMANITY	OLIVER WHITE AV	DPL	09/11/2014	01	04	01	
409-083		OLIVER WHITE AV	HUMANITY	DPL	09/11/2014	01	04	01	
409-084		HUMANITY	MORRICE DUNCAN DR	DPL	09/11/2014	01	04	01	
409-085		PLEASURE	OLIVER WHITE AV	DPL	09/11/2014	01	04	01	
409-086		PLEASURE	PIETY DR	DPL	09/11/2014	01	04	01	
409-087		PLEASURE	MORRICE DUNCAN DR	DPL	09/11/2014	01	04	01	
409-088		PLEASURE	MORRICE DUNCAN DR	DPL	09/11/2014	01	04	01	
409-089		PLEASURE	DESIRE PK	DPL	09/12/2014	01	04	01	
409-091		MORRICE DUNCAN DR	BENEFIT	DPL	09/12/2014	01	04	01	
409-092		MORRICE DUNCAN DR	PLEASURE	DPL	09/12/2014	01	04	01	
409-093		MORRICE DUNCAN DR	BENEFIT	DPL	09/12/2014	01	04	01	
409-094		MORRICE DUNCAN DR	TREASURE	DPL	09/12/2014	01	04	01	
409-095		BENEFIT	DESIRE PK	DPL	09/12/2014	01	04	01	
409-096		DESIRE PK	HUMANITY	DPL	09/12/2014	01	04	01	
409-097		DESIRE PK	PLEASURE	DPL	09/12/2014	01	04	01	
409-099		DESIRE PK	TREASURE	DPL	09/12/2014	01	04	01	
409-100		DESIRE PK	BENEFIT	DPL	09/12/2014	01	04	01	
409-101		BENEFIT	EDITH WESTON PL	DPL	09/12/2014	01	04	01	
409-102		EDITH WESTON PL	TREASURE	DPL	09/12/2014	01	04	01	
409-103		BENEFIT	URSULA SPENCER WAY	DPL	09/12/2014	01	04	01	
409-104		URSULA SPENCER WA	TREASURE	DPL	09/12/2014	01	04	01	

STRUCT_1	ADDRESS	STREET	CROSS STREET	INSPECTOR	INSP_DATE	C	F	W	DATA_ENTRY_REMARKS
409-105		DESIRE PK	TREASURE	DPL	09/12/2014	01	04	01	
409-106		DESIRE PK	TREASURE	DPL	09/12/2014	01	04	01	
409-107		BENEFIT	DESIRE PK	DPL	09/12/2014	01	04	01	
409-108		DESIRE PK	HUMANITY	DPL	09/12/2014	01	04	01	
409-109		BENEFIT	EDITH WESTON PL	DPL	09/12/2014	01	04	01	
409-110		EDITH WESTON PL	BENEFIT	DPL	09/12/2014	01	04	01	
409-111		BENEFIT	URSULA SPENCER WAY	DPL	09/12/2014	01	04	01	
409-112		URSULA SPENCER WA	BENEFIT	DPL	09/12/2014	01	04	01	
409-113		HUMANITY	DESIRE PK	DPL	09/12/2014	01	04	01	
409-114		HUMANITY	URSULA SPENCER WAY	DPL	09/12/2014	01	04	01	
409-115		BENEFIT	DESIRE PK	DPL	09/12/2014	01	04	01	
410-001		DESIRE PK	DRIVE M	EMB	04/18/2013	01	01	01	
410-003		DESIRE PK	HIGGINS BL	EMB	10/04/2012	01	01	01	
410-004		DESIRE PK	HIGGINS BL	EMB	10/04/2012	01	01	01	
410-005		DRIVE O	PIETY	EMB	10/04/2012	01	01	01	
410-009		DESIRE PK	HIGGINS BL	EMB	10/04/2012	01	01	01	
410-014		ALVAR	HIGGINS BL	EMB	10/04/2012	01	01	01	
410-022		DESIRE PK	HIGGINS BL	EMB	04/21/2013	01	01	01	
410-023		DESIRE PK	HIGGINS BL	EMB	04/21/2013	01	01	01	
410-024		DESIRE PK	SIDNEY DUPLESSIS DR	DPL	09/17/2014	01	04	01	
410-025		KIMI O GRAY AV	DESIRE PK	DPL	09/17/2014	01	04	01	
410-026		KIMI O GRAY AV	URSULA SPENCER WAY	DPL	09/17/2014	01	04	01	
410-027		BETTY PARKER PL	DESIRE PK	DPL	09/17/2014	01	04	01	
410-028		BETTY PARKER PL	URSULA SPENCER WAY	DPL	09/17/2014	01	04	01	
410-029		URSULA SPENCER WA	BETTY PARKER PL	DPL	09/17/2014	01	04	01	
410-030		SIDNEY DUPLESSIS DF	DESIRE PK	DPL	09/17/2014	01	04	01	
410-031		DESIRE PK	ALBERT SAVOY WAY	DPL	09/17/2014	01	04	01	
410-032		SIDNEY DUPLESSIS DF	URSULA SPENCER WAY	DPL	09/17/2014	01	04	01	
410-033		ALBERT SAVOY WAY	DESIRE PK	DPL	09/17/2014	01	04	01	
410-034		DESIRE PK	HIGGINS BL	DPL	09/17/2014	01	04	01	
410-035		ALBERT SAVOY WAY	URSULA SPENCER WAY	DPL	09/17/2014	01	04	01	
410-038		PLEASURE	DESIRE PK	DPL	09/17/2014	01	09	01	
410-039		PLEASURE	URSULA SPENCER WAY	DPL	09/17/2014	01	04	01	
410-040		PLEASURE	URSULA SPENCER WAY	DPL	09/17/2014	01	04	01	
410-041		URSULA SPENCER WA	BETTY PARKER PL	DPL	09/17/2014	01	04	01	
413-001		MAZANT	CHARTRES	MD	01/14/2014	01	01	01	

STRUCT_1	ADDRESS	STREET	CROSS STREET	INSPECTOR	INSP_DATE	C	F	W	DATA_ENTRY_REMARKS
413-002		BARTHOLOMEW	CHARTRES	MD	01/14/2014	01	01	01	
413-004		CHARTRES	LESSEPS	MD	01/14/2014	01	01	01	
413-005		CHARTRES	POLAND AV	MD	01/14/2014	01	01	01	
413-006		POLAND AV	CHARTRES	MD	01/15/2014	01	01	01	
414-001		MAZANT	N RAMPART	MD	01/15/2014	01	01	01	
414-002		N RAMPART	BARTHOLOMEW	MD	01/15/2014	01	01	01	
414-003		BARTHOLOMEW	BURGUNDY	MD	01/15/2014	01	01	01	
414-004		MAZANT	BURGUNDY	MD	01/15/2014	01	01	01	
414-005		BURGUNDY	BARTHOLOMEW	MD	01/15/2014	01	01	01	
414-006		BURGUNDY	FRANCE	MD	01/15/2014	01	01	01	
414-007		MAZANT	BURGUNDY	MD	01/15/2014	01	01	01	
414-008		BURGUNDY	BARTHOLOMEW	MD	01/15/2014	01	01	01	
414-009		BURGUNDY	FRANCE	MD	01/15/2014	01	01	01	
414-010		MAZANT	DAUPHINE	MD	01/15/2014	01	01	01	
414-011		BARTHOLOMEW	DAUPHINE	MD	01/15/2014	01	01	01	
414-012		DAUPHINE	FRANCE	MD	01/15/2014	01	01	01	
414-013		DAUPHINE	LESSEPS	MD	01/15/2014	01	01	01	
414-014		DAUPHINE	POLAND AV	MD	01/15/2014	01	01	01	
414-015		POLAND AV	ROYAL	MD	01/16/2014	01	01	01	
414-016		MAZANT	ROYAL	MD	01/16/2014	01	01	01	
414-017		ROYAL	BARTHOLOMEW	MD	01/16/2014	01	01	01	
414-018		FRANCE	ROYAL	MD	01/16/2014	01	01	01	
414-019		LESSEPS	ROYAL	MD	01/16/2014	01	01	01	
414-020		ROYAL	POLAND AV	MD	01/16/2014	01	01	01	
414-021		FRANCE	N RAMPART	MD	01/16/2014	01	01	01	
414-022		FRANCE	BURGUNDY	MD	01/16/2014	01	01	01	
414-023		N RAMPART	LESSEPS	MD	01/16/2014	01	01	01	
414-024		BURGUNDY	LESSEPS	MD	01/16/2014	01	01	01	
414-025		N RAMPART	POLAND AV	MD	01/16/2014	01	01	01	
414-026		BURGUNDY	POLAND AV	MD	01/16/2014	01	01	01	
414-027		BURGUNDY	LESSEPS	MD	01/16/2014	01	01	01	
414-028		BURGUNDY	POLAND AV	MD	01/16/2014	01	01	01	
414-029		LESSEPS	DAUPHINE	MD	01/16/2014	01	01	01	
414-030		N RAMPART	KENTUCKY	MD	01/20/2014	01	01	01	
414-031		KENTUCKY	BURGUNDY	MD	01/20/2014	01	01	01	
414-033		BURGUNDY	POLAND AV	MD	01/20/2014	01	01	01	

STRUCT_1	ADDRESS	STREET	CROSS STREET	INSPECTOR	INSP_DATE	C	F	W	DATA_ENTRY_REMARKS
414-034		POLAND AV	N RAMPART	MD	01/20/2014	01	01	01	
414-035		POLAND AV	BURGUNDY	MD	01/20/2014	01	01	01	
414-036		POLAND AV	DAUPHINE	MD	01/16/2014	01	01	01	
414-037		POLAND AV	DAUPHINE	MD	01/20/2014	01	01	01	
414-038		N RAMPART	POLAND AV	MD	01/20/2014	01	01	01	
414-040		POLAND AV	DAUPHINE	MD	01/20/2014	01	01	01	
415-001		N VILLERE	KENTUCKY	MD	01/20/2014	01	01	01	
415-002		KENTUCKY	URQUHART	MD	01/20/2014	01	01	01	
415-003		KENTUCKY	MARAIS	KH	02/04/2014	01	01	01	
415-004		N VILLERE	POLAND AV	KH	02/04/2014	01	01	01	
415-005		POLAND AV	URQUHART	KH	02/04/2014	01	01	01	
415-006		POLAND AV	MARAIS	ES2B6	04/10/2013	01	09	03	ESSA2, 06/14/2013, MWH
415-007		POLAND AV	ST CLAUDE AV	KH	02/04/2014	01	01	01	
415-008		ST CLAUDE AV	KENTUCKY	KH	02/04/2014	01	01	01	
415-009		POLAND AV	ST CLAUDE AV	KH	02/04/2014	01	01	01	
415-010		ST CLAUDE AV	KENTUCKY	KH	02/04/2014	01	01	01	
415-011		KENTUCKY	N RAMPART	KH	02/04/2014	01	01	01	
415-012		N VILLERE	POLAND AV	KH	02/04/2014	01	01	01	
415-013		POLAND AV	URQUHART	KH	02/04/2014	01	01	01	
415-014		POLAND AV	MARAIS	KH	02/04/2014	01	01	01	
415-015		POLAND AV	ST CLAUDE AV	KH	02/04/2014	01	01	01	
415-016		ST CLAUDE AV	LESSEPS	KH	02/04/2014	01	01	01	
415-017		N VILLERE	LESSEPS	KH	02/04/2014	01	01	01	
415-018		LESSEPS	URQUHART	KH	02/05/2014	01	01	01	
415-019		URQUHART	FRANCE	KH	02/05/2014	01	01	01	
415-020		LESSEPS	MARAIS	KH	02/05/2014	01	01	01	
415-021		LESSEPS	ST CLAUDE AV	KH	02/05/2014	01	01	01	
415-022		MARAIS	FRANCE	KH	02/05/2014	01	01	01	
415-023		N VILLERE	FRANCE	KH	02/05/2014	01	01	01	
415-024		FRANCE	URQUHART	KH	02/05/2014	01	01	01	
415-025		N VILLERE	MAZANT	KH	02/05/2014	01	01	01	
415-026		MAZANT	N VILLERE	KH	02/05/2014	01	01	01	
415-027		MAZANT	URQUHART	KH	02/05/2014	01	01	01	
415-028		URQUHART	MAZANT	KH	02/05/2014	01	01	01	
415-029		URQUHART	FRANCE	KH	02/05/2014	01	01	01	
415-030		FRANCE	MARAIS	KH	02/05/2014	01	01	01	

STRUCT_1	ADDRESS	STREET	CROSS STREET	INSPECTOR	INSP_DATE	C	F	W	DATA_ENTRY_REMARKS
415-031		N VILLERE	BARTHOLOMEW	KGH	02/05/2014	01	01	01	
415-032		MAZANT	MARAIS	KH	02/05/2014	01	01	01	
415-033		MARAIS	FRANCE	KH3	02/05/2014	01	01	01	
415-034		FRANCE	ST CLAUDE AV	KH	02/05/2014	01	01	01	
415-035		MARAIS	BARTHOLOMEW	KH	02/05/2014	01	01	01	
415-036		MAZANT	ST CLAUDE AV	KH	02/05/2014	01	01	01	
415-037		ST CLAUDE AV	FRANCE	KH	02/06/2014	01	01	01	
415-038		ST CLAUDE AV	LESSEPS	KH	02/06/2014	01	01	01	
415-039		ST CLAUDE AV	BARTHOLOMEW	KH	02/06/2014	01	01	01	
415-040		BARTHOLOMEW	URQUHART	KH	02/06/2014	01	01	01	
415-041		BARTHOLOMEW	MARAIS	KH	02/06/2014	01	01	01	
415-042		BARTHOLOMEW	ST CLAUDE AV	KH	02/06/2014	01	01	01	
415-043		MAZANT	ST CLAUDE AV	KH	02/06/2014	01	01	01	
415-044		MAZANT	ST CLAUDE AV	KH	02/08/2014	01	01	01	
415-045		ST CLAUDE AV	BARTHOLOMEW	KH	02/06/2014	01	01	01	
415-046		BARTHOLOMEW	ST CLAUDE AV	KH	02/06/2014	01	01	01	
415-047		MAZANT	ST CLAUDE AV	KH	02/06/2014	01	01	01	
415-048		ST CLAUDE AV	FRANCE	KH	02/06/2014	01	01	01	
415-050		ST CLAUDE AV	LESSEPS	KH	02/06/2014	01	01	01	
415-051		LESSEPS	N RAMPART	KH	02/06/2014	01	01	01	
415-052		MARAIS	KENTUCKY	KH	02/06/2014	01	01	01	
415-053		KENTUCKY	ST CLAUDE AV	KH	02/06/2014	01	01	01	
415-054		MARAIS	POLAND AV	KH	02/06/2014	01	01	01	
415-055		ST CLAUDE AV	KENTUCKY	KH	02/06/2014	01	01	01	
416-001		BARTHOLOMEW	N ROMAN	KH	02/06/2014	01	01	01	
416-002		BARTHOLOMEW	N DERBIGNY	KH	02/13/2014	01	01	01	
416-003		BARTHOLOMEW	N CLAIBORNE AV	KH	02/13/2014	01	01	01	
416-004		N CLAIBORNE AV	MAZANT	KH	02/13/2014	01	01	01	
416-005		N DERBIGNY	MAZANT	KH	02/13/2014	01	01	01	
416-006		MAZANT	N DERBIGNY	KH	02/13/2014	01	01	01	
416-007		N ROMAN	MAZANT	KH	02/13/2014	01	01	01	
416-011		N ROMAN	POLAND AV	AM	07/02/2013	01	04	01	
416-012		POLAND AV	N DERBIGNY	JB	01/03/2013	01	01	01	
416-013		N ROMAN	POLAND AV	AM	07/02/2013	01	04	01	
416-023		POLAND AV	N CLAIBORNE AV	JB	01/03/2013	01	04	01	
416-041		N ROBERTSON	POLAND AV	LG	12/18/2012	01	01	01	

STRUCT_1	ADDRESS	STREET	CROSS STREET	INSPECTOR	INSP_DATE	C	F	W	DATA_ENTRY_REMARKS
416-045		POLAND AV	N ROBERTSON	LG	12/18/2012	01	01	01	
416-047		POLAND AV	N ROBERTSON	LG	12/18/2012	01	01	01	
416-048		POLAND AV	N CLAIBORNE AV	LG	12/18/2012	01	01	01	
416-051		N ROBERTSON	POLAND AV	LG	12/18/2012	01	01	01	
416-052		KENTUCKY	N ROBERTSON	LG	12/18/2012	01	01	03	
417-006		POLAND AV	N GALVEZ	AM	07/20/2013	01	04	01	
417-039		POLAND AV	N JOHNSON	LG	12/18/2012	01	01	03	
417-044		KENTUCKY	N PRIEUR	E AGE	08/28/2013	01	04	01	
418-012		FRANCE	LAW	AM	08/04/2013	01	04	01	
418-013		FRANCE	LAW	AM	12/07/2013	01	04	01	
418-014		FRANCE	N DORGENOIS	AM	12/07/2013	01	04	01	
418-017		BARTHOLOMEW	LAW	AM	12/18/2012	01	04	01	
419-004		FRANCE	FLORIDA AV	AM	07/14/2013	01	04	01	
420-001		VICTORIA	OLD GENTILLY RD	EMB	10/05/2012	01	01	01	
420-002		VICTORIA	OLD GENTILLY RD	AM	02/02/2013	01	01	01	
420-003		VICTORIA	OLD GENTILLY RD	EMB	10/05/2012	01	01	01	
420-004		OLD GENTILLY RD	VICTORIA	EMB	10/05/2012	01	01	01	
420-005		OLD GENTILLY RD	CATHERINE	EMB	10/05/2012	01	01	01	
420-006		OLD GENTILLY RD	DOWNMAN RD	EMB	10/05/2012	01	01	01	
420-007		CATHERINE	OLD GENTILLY RD	EMB	10/05/2012	01	01	01	
420-008		CATHERINE	OLD GENTILLY RD	AH	10/08/2012	01	01	01	
420-009		OLD GENTILLY RD	MC KAIN	AH	10/08/2012	01	01	01	
420-010		MC KAIN	OLD GENTILLY RD	AH	10/08/2012	01	01	01	
420-011		OLD GENTILLY RD	JOURDAN RD	AH	10/08/2012	01	01	01	
420-012		DOWNMAN RD	LOMBARD	AH	10/08/2012	01	01	01	
420-013		DOWNMAN RD	CARNOT	AH	10/08/2012	01	01	01	
420-014		DOWNMAN RD	CARNOT	AH	10/08/2012	01	01	01	
420-015		DOWNMAN RD	CARNOT	AH	10/08/2012	01	01	01	
420-016		DOWNMAN RD	CARNOT	AH	10/08/2012	01	01	01	
420-017		CARNOT	DOWNMAN RD	AH	10/08/2012	01	01	01	
420-018		CARNOT	DOWNMAN RD	AH	10/08/2012	01	01	01	
420-019		CARNOT	DOWNMAN RD	AH	10/08/2012	01	01	01	
420-020		CARNOT	DOWNMAN RD	AH	10/08/2012	01	01	01	
420-021		DOWNMAN RD	SUMPTER	AH	10/08/2012	01	01	01	
420-022		SUMPTER	DOWNMAN RD	AH	10/08/2012	01	01	01	
420-024		DOWNMAN RD	CHEF MENTEUR HW	AH	10/08/2012	01	01	01	

STRUCT_1	ADDRESS	STREET	CROSS STREET	INSPECTOR	INSP_DATE	C	F	W	DATA_ENTRY_REMARKS
420-025		CHEF MENTEUR HW	DOWNMAN RD	AH	10/09/2012	01	01	01	
420-026		CHEF MENTEUR HW	DOWNMAN RD	AH	10/09/2012	01	01	01	
420-027		CHEF MENTEUR HW	DOWNMAN RD	AH	10/09/2012	01	01	01	
420-028		CHEF MENTEUR HW	DOWNMAN RD	AH	10/09/2012	01	01	01	
420-029		CHEF MENTEUR HW	DOWNMAN RD	AH	10/09/2012	01	01	01	
420-030		CHEF MENTEUR HW	DOWNMAN RD	AH	10/09/2012	01	01	01	
420-031		CHEF MENTEUR HW	DOWNMAN RD	AH	10/09/2012	01	01	01	
420-032		CHEF MENTEUR HW	STEMWAY DR	AH	10/09/2012	01	01	01	
420-033		CHEF MENTEUR HW	STEMWAY DR	AH	10/09/2012	01	01	01	
420-034		CHEF MENTEUR HW	STEMWAY DR	AH	10/09/2012	01	01	01	
420-035		CHEF MENTEUR HW	MAJESTIC OAKS DR	AH	10/09/2012	01	01	01	
420-036		OLD GENTILLY RD	HARRIS	AH	10/09/2012	01	01	01	
420-037		OLD GENTILLY RD	EMPRESS	AH	10/09/2012	01	01	01	
420-038		EMPRESS	OLD GENTILLY RD	AH	10/09/2012	01	01	01	
420-039		OLD GENTILLY RD	HESSER	AH	10/09/2012	01	01	01	
420-040		OLD GENTILLY RD	HESSER	AH	10/09/2012	01	01	01	
420-041		HESSER	OLD GENTILLY RD	AH	10/09/2012	01	01	01	
420-042		OLD GENTILLY RD	HESSER	EMB	10/11/2012	01	01	01	
420-052		JOURDAN RD	OLD GENTILLY RD	AM	03/17/2013	01	04	01	
420-053		JOURDAN RD	OLD GENTILLY RD	AM	03/17/2013	01	04	01	
421-001		CHEF MENTEUR HW	DOWNMAN RD	EMB	10/11/2012	01	01	01	
421-002		CHEF MENTEUR HW	DOWNMAN RD	EMB	10/11/2012	01	01	01	
421-003		CHEF MENTEUR HW	DOWNMAN RD	EMB	10/12/2012	01	01	01	
422-001		REGENCY PLACE SER	MORRISON RD	EMB	10/12/2012	01	01	01	
422-002		MORRISON RD	FLORITA CT	EMB	10/12/2012	01	01	01	
422-003		REGENCY PLACE SER	MORRISON RD	DPL	12/19/2012	01	04	01	
422-005		REGENCY PLACE SER	LEWIS RD	EMB	10/12/2012	01	01	01	
422-006		REGENCY PLACE SER	LEWIS RD	EMB	10/12/2012	01	01	01	
422-007		FLORITA CT	LEWIS RD	EMB	10/12/2012	01	01	01	
422-008		FLORITA CT	MORRISON RD	EMB	10/12/2012	01	01	01	
422-009		FLORITA CT	LEWIS RD	DPL	12/19/2012	01	04	01	
422-010		REGENCY PLACE SER	LEWIS RD	DPL	10/27/2014	01	04	01	
422-011		REGENCY PLACE SER	LEWIS RD	DPL	10/27/2014	01	04	01	
422-012		REGENCY PLACE SER	LEWIS RD	AM	03/05/2013	01	04	01	
423-001		MORRISON RD	DOWNMAN RD	DPL	10/27/2014	01	04	01	
423-002		MORRISON RD	REGENCY PLACE SERV	DPL	10/27/2014	01	04	01	

STRUCT_1	ADDRESS	STREET	CROSS STREET	INSPECTOR	INSP_DATE	C	F	W	DATA_ENTRY_REMARKS
423-004		REGENCY PLACE SER	REGENCY MALL LOOP	DPL	10/27/2014	01	04	01	
423-005		REGENCY MALL LOOP	REGENCY PLACE SERV	DPL	10/27/2014	01	04	01	
423-006		REGENCY MALL LOOP	REGENCY PLACE SERV	DPL	10/27/2014	01	04	01	
423-007		REGENCY PLACE SER	PRINCE LN	DPL	10/27/2014	01	04	01	
423-008		PRINCE LN	DOWNMAN RD	DPL	10/27/2014	01	04	01	
423-009		DOWNMAN RD	PRINCE LN	DPL	12/19/2012	01	04	01	
423-010		REGENCY PLACE SER	PRINCE LN	DPL	10/27/2014	01	04	01	
423-011		PRINCE LN	DOWNMAN RD	DPL	10/27/2014	01	04	01	
423-012		DOWNMAN RD	PRINCESS LN	AM	05/04/2013	01	04	01	
423-013		SEABROOK PL SERV	PRINCESS LN	DPL	10/27/2014	01	04	01	
423-014		PRINCESS LN	TOWNSEND PL	DPL	10/27/2014	01	04	01	
423-015		TOWNSEND PL	PRINCESS LN	DPL	10/27/2014	01	04	01	
423-016		TOWNSEND PL	PRINCESS LN	DPL	10/27/2014	01	04	01	
423-017		TOWNSEND PL	MORRISON RD	DPL	10/27/2014	01	04	01	
423-018		TOWNSEND PL	MORRISON RD	DPL	10/27/2014	01	04	01	
423-019		TOWNSEND PL	HARBOR CI	DPL	10/27/2014	01	04	01	
423-020		HARBOR CI	TOWNSEND PL	DPL	10/27/2014	01	04	01	
423-021		HARBOR CI	TOWNSEND PL	DPL	10/27/2014	01	04	01	
423-022		HARBOR CI	TOWNSEND PL	DPL	10/27/2014	01	04	01	
423-023		HARBOR CI	TOWNSEND PL	DPL	10/27/2014	01	04	01	
423-024		HARBOR CI	TOWNSEND PL	DPL	10/27/2014	01	04	01	
423-026		TOWNSEND PL	HARBOR CI	DPL	10/27/2014	01	04	01	
423-027		TOWNSEND PL	HARBOR CI	DPL	10/27/2014	01	04	01	
423-028		HARBOR CI	TOWNSEND PL	DPL	10/27/2014	01	04	01	
423-029		HARBOR CI	TOWNSEND PL	DPL	10/27/2014	01	04	01	
423-030		TOWNSEND PL	HARBOR CI	DPL	10/27/2014	01	04	01	
423-031		TOWNSEND PL	HAYNE BL	DPL	10/27/2014	01	04	01	
423-033		HAYNE BL	TOWNSEND PL	DPL	10/27/2014	01	04	01	
423-034		HAYNE BL	TOWNSEND PL	AM	03/05/2013	01	04	01	
423-035		HAYNE BL	DOWNMAN RD	DPL	10/27/2014	01	04	01	
423-036		HAYNE BL	DOWNMAN RD	DPL	10/27/2014	01	04	01	
423-037		SEABROOK PL SERV	PRINCESS LN	DPL	10/27/2014	01	04	01	
423-038		PRINCESS LN	DOWNMAN REGENCY SERV	DPL	10/27/2014	01	04	01	
423-039		DOWNMAN REGENCY	PRINCESS LN	DPL	10/27/2014	01	04	01	
423-040		DOWNMAN REGENCY	PRINCESS LN	DPL	10/27/2014	01	04	01	
423-041		COUNT LN	SEABROOK PL SERV	DPL	10/27/2014	01	04	01	

STRUCT_1	ADDRESS	STREET	CROSS STREET	INSPECTOR	INSP_DATE	C	F	W	DATA_ENTRY_REMARKS
423-042		COUNT LN	DOWNMAN RD	DPL	10/27/2014	01	04	01	
423-043		DOWNMAN RD	PRINCESS LN	DPL	10/27/2014	01	04	01	
423-044		SEABROOK PL SERV	COUNT LN	DPL	09/15/2014	01	04	01	
423-045		COUNT LN	DOWNMAN RD	DPL	10/28/2014	01	04	01	
423-046		DOWNMAN RD	COUNTESS LN	DPL	10/28/2014	01	04	01	
423-047		SEABROOK PL SERV	COUNTESS LN	DPL	10/28/2014	01	04	01	
423-048		COUNTESS LN	DOWNMAN SEABROOK SRV	DPL	10/28/2014	01	04	01	
423-049		DOWNMAN SEABROOK	COUNTESS LN	EMB	10/29/2012	01	01	01	
423-050		SEABROOK PL SERV	COUNTESS LN	EMB	10/29/2012	01	01	01	
423-051		SEABROOK PL SERV	COUNTESS LN	EMB	10/29/2012	01	01	01	
424-001		WALES	HENLEY	EMB	10/29/2012	01	01	01	
424-002		HENLEY	WALES	EMB	10/29/2012	01	01	01	
424-003		HENLEY	CURRAN BL	EMB	10/29/2012	01	01	01	
424-004		WALES	MILL	EMB	10/29/2012	01	01	01	
424-005		MILL	WALES	EMB	10/29/2012	01	01	01	
424-006		MILL	CURRAN BL	EMB	10/29/2012	01	01	01	
424-007		WALES	KEATS	EMB	10/29/2012	01	01	01	
424-008		KEATS	WALES	EMB	10/29/2012	01	01	01	
424-009		KEATS	CURRAN BL	DPL	10/28/2014	01	04	01	
424-010		WALES	KEATS	EMB	10/30/2012	01	01	01	
424-011		WALES	SHELLY	EMB	10/30/2012	01	01	01	
424-012		SHELLY	WALES	EMB	10/30/2012	01	01	01	
424-013		SHELLY	CURRAN BL	EMB	10/30/2012	01	01	01	
424-014		WALES	SHUBERT	EMB	10/30/2012	01	01	01	
424-015		WALES	SHUBERT	EMB	10/31/2012	01	01	01	
424-016		SHUBERT	WALES	EMB	11/02/2012	01	01	01	
424-017		SHUBERT	CURRAN BL	EMB	11/02/2012	01	01	01	
424-018		WALES	SWIFT	EMB	11/02/2012	01	01	01	
424-019		WALES	SWIFT	EMB	11/02/2012	01	01	01	
424-020		SWIFT	CURRAN BL	EMB	11/02/2012	01	01	01	
424-021		WALES	W LAVERNE	EMB	11/02/2012	01	01	01	
424-022		W LAVERNE	WALES	EMB	11/02/2012	01	01	01	
424-023		W LAVERNE	CURRAN BL	EMB	11/02/2012	01	01	01	
424-024		WALES	W LAVERNE	EMB	11/02/2012	01	01	01	
424-025		W LAVERNE	KUEBEL DR	EMB	11/02/2012	01	01	01	
424-026		WALES	ALABAMA	EMB	11/02/2012	01	01	01	

STRUCT_1	ADDRESS	STREET	CROSS STREET	INSPECTOR	INSP_DATE	C	F	W	DATA_ENTRY_REMARKS
424-027		ALABAMA	WALES	EMB	11/02/2012	01	01	01	
424-028		ALABAMA	CURRAN BL	EMB	11/03/2012	01	01	01	
424-029		ALABAMA	HAYNE BL	EMB	11/03/2012	01	01	01	
424-030		WALES	DOWNMAN RD	EMB	11/03/2012	01	01	01	
424-031		DOWNMAN RD	HAYNE BL	EMB	11/03/2012	01	01	01	
424-032		DOWNMAN RD	WALES	EMB	11/03/2012	01	01	01	
424-033		DOWNMAN RD	CURRAN BL	EMB	11/03/2012	01	01	01	
424-034		KUEBEL DR	LAMB RD	EMB	11/03/2012	01	01	01	
424-035		KUEBEL DR	LAMB RD	EMB	11/03/2012	01	01	01	
424-036		KUEBEL DR	SHUBERT	EMB	11/03/2012	01	01	01	
424-037		KUEBEL DR	SHUBERT	EMB	11/04/2012	01	01	01	
424-038		KUEBEL DR	W LAVERNE	EMB	11/04/2012	01	01	01	
424-039		HAYNE BL	LAMB RD	EMB	11/04/2012	01	01	01	
424-040		HAYNE BL	LAMB RD	EMB	11/04/2012	01	01	01	
424-041		HAYNE BL	W LAVERNE	EMB	11/04/2012	01	01	01	
424-042		HAYNE BL	W LAVERNE	DPL	10/28/2014	01	04	01	
424-043		HAYNE BL	W LAVERNE	JB	11/04/2012	01	01	01	
424-044		HAYNE BL	ALABAMA	JB	11/04/2012	01	01	01	
424-045		HAYNE BL	DOWNMAN RD	JB	11/04/2012	01	01	01	
424-046		CURRAN BL	MILL	EMB	11/04/2012	01	01	01	
424-047		CURRAN BL	KEATS	EMB	11/04/2012	01	01	01	
424-048		CURRAN BL	SHELLY	EMB	11/04/2012	01	01	01	
424-049		CURRAN BL	SHUBERT	EMB	11/05/2012	01	01	01	
424-050		CURRAN BL	SWIFT	EMB	11/05/2012	01	01	01	
424-051		SWIFT	CURRAN BL	EMB	11/05/2012	01	01	01	
424-052		SHUBERT	CURRAN BL	EMB	11/05/2012	01	01	01	
424-053		CURRAN BL	SWIFT	REMB	11/05/2012	01	01	01	
424-054		CURRAN BL	SWIFT	EMB	11/05/2012	01	01	01	
424-055		CURRAN BL	W LAVERNE	EMB	11/05/2012	01	01	01	
424-056		CRAIGIE RD	CAROLE LN	EMB	11/05/2012	01	01	01	
424-057		CRAIGIE RD	CAROLE LN	EMB	11/09/2012	01	01	01	
424-058		CRAIGIE RD	CAROLE LN	EMB	11/09/2012	01	01	01	
424-059		CRAIGIE RD	KAREN LN	EMB	11/12/2012	01	01	01	
424-060		CRAIGIE RD	W LAVERNE	EMB	11/14/2012	01	01	01	
424-061		CRAIGIE RD	W LAVERNE	EMB	11/14/2012	01	01	01	
424-062		CHIMNEY WOOD LN	ERIN DR	EMB	11/14/2012	01	01	01	

STRUCT_1	ADDRESS	STREET	CROSS STREET	INSPECTOR	INSP_DATE	C	F	W	DATA_ENTRY_REMARKS
424-063		CHIMNEY WOOD LN	ERIN DR	EMB	11/14/2012	01	01	01	
424-064		CHIMNEY WOOD LN	ERIN DR	EMB	11/14/2012	01	01	01	
424-065		CURRAN BL	SHELLY	EMB	11/14/2012	01	01	01	
424-066		CHIMNEY WOOD LN	ERIN DR	EMB	11/14/2012	01	01	01	
424-067		CHIMNEY WOOD LN	ERIN DR	EMB	11/14/2012	01	01	01	
424-068		ERIN DR	BEAU	EMB	11/14/2012	01	01	01	
424-069		ERIN DR	W LAVERNE	EMB	11/14/2012	01	01	01	
424-070		BEAU	ERIN DR	EMB	11/14/2012	01	01	01	
424-071		BEAU	ERIN DR	EMB	11/14/2012	01	02	01	
424-072		ERIN DR	CAROLE LN	EMB	11/14/2012	01	01	01	
424-073		ERIN DR	CAROLE LN	EMB	11/14/2012	01	01	01	
424-074		CAROLE LN	CRAIGIE RD	EMB	11/14/2012	01	01	01	
424-075		ERIN DR	CAROLE LN	JB	11/15/2012	01	01	01	
424-076		ERIN DR	KAREN LN	JB	11/15/2012	01	01	01	
424-077		KAREN LN	CRAIGIE RD	JB	11/15/2012	01	01	01	
424-078		W LAVERNE	ERIN DR	JB	11/15/2012	01	01	01	
424-079		W LAVERNE	ERIN DR	JB	11/15/2012	01	02	01	
424-080		W LAVERNE	CURRAN BL	JB	11/15/2012	01	01	01	
424-081		ALABAMA	MORRISON RD	EMB	11/15/2012	01	01	01	
424-082		ALABAMA	MORRISON RD	EMB	11/15/2012	01	01	01	
424-083		ALABAMA	CURRAN BL	EMB	11/15/2012	01	01	01	
424-084		ALABAMA	CURRAN BL	EMB	11/16/2012	01	01	01	
424-085		ALABAMA	CURRAN BL	EMB	11/16/2012	01	01	01	
424-087		DOWNMAN RD	CURRAN BL	EMB	11/16/2012	01	01	01	
424-089		DOWNMAN RD	CURRAN BL	EMB	11/16/2012	01	01	01	
425-002		FOCH RD	DWYER RD	EMB	11/16/2012	01	01	01	
425-003		DWYER RD	VIRGILIAN	JB	11/16/2012	01	01	01	
425-004		DWYER RD	MAJESTIC OAKS DR	JB	11/16/2012	01	01	01	
425-005		DWYER RD	LYNHUBER DR	JB	11/16/2012	01	01	01	
425-006		DWYER RD	LYNHUBER DR	JB	11/16/2012	01	01	01	
425-007		DWYER RD	E HERMES	JB	11/16/2012	01	01	01	
425-008		E HERMES	DWYER RD	JB	11/16/2012	01	01	01	
425-009		E HERMES	PINES BL	EMB	11/19/2012	01	01	01	
425-010		E HERMES	PINES BL	EMB	11/19/2012	01	01	01	
425-011		DWYER RD	FRANCIS DR	EMB	11/19/2012	01	01	01	
425-012		DWYER RD	LAMB RD	EMB	11/19/2012	01	01	01	

STRUCT_1	ADDRESS	STREET	CROSS STREET	INSPECTOR	INSP_DATE	C	F	W	DATA_ENTRY_REMARKS
425-013		LAMB RD	DWYER RD	EMB	11/19/2012	01	01	01	
425-014		LAMB RD	PINES BL	EMB	11/19/2012	01	01	01	
425-015		LAMB RD	PINES BL	EMB	11/19/2012	01	01	01	
425-016		FOCH RD	DWYER RD	EMB	11/19/2012	01	01	01	
425-017		DWYER RD	SHALIMAR DR	EMB	11/19/2012	01	01	01	
425-018		DWYER RD	STEMWAY DR	EMB	11/19/2012	01	01	01	
425-019		DWYER RD	BABYLON	EMB	11/19/2012	01	01	01	
425-020		DWYER RD	BABYLON	EMB	11/19/2012	01	01	01	
425-021		DWYER RD	DOWNMAN RD	EMB	11/19/2012	01	01	01	
425-022		FOCH RD	S HERMES	EMB	11/19/2012	01	01	01	
425-023		S HERMES	BABYLON	EMB	11/19/2012	01	01	01	
425-024		S HERMES	BABYLON	EMB	11/19/2012	01	01	01	
425-025		BABYLON	DWYER RD	EMB	11/19/2012	01	01	01	
425-026		FOCH RD	S LAVERNE	EMB	11/30/2012	01	01	01	
425-027		S LAVERNE	VIRGILIAN	EMB	11/30/2012	01	01	01	
425-028		VIRGILIAN	DWYER RD	EMB	11/30/2012	01	01	01	
425-029		VIRGILIAN	PINES BL	EMB	12/03/2012	01	01	01	
425-030		FOCH RD	PINES BL	EMB	12/03/2012	01	01	01	
425-031		FOCH RD	PINES BL	EMB	12/03/2012	01	01	01	
425-032		PINES BL	VIRGILIAN	EMB	12/03/2012	01	01	01	
425-033		PINES BL	E LAVERNE	EMB	12/03/2012	01	01	01	
425-034		STEMWAY DR	CHEF MENTEUR HW	EMB	12/03/2012	01	01	01	
425-035		E LAVERNE	PANDORA	EMB	12/03/2012	01	01	01	
425-036		PINES BL	E HERMES	EMB	12/03/2012	01	01	01	
425-037		E HERMES	PINES BL	EMB	12/03/2012	01	01	01	
425-038		E HERMES	PANDORA	EMB	12/03/2012	01	01	01	
425-039		E HERMES	DOROTHEA	EMB	12/03/2012	01	01	01	
425-040		PINES BL	LAMB RD	EMB	12/03/2012	01	01	01	
425-041		LAMB RD	PINES BL	EMB	12/03/2012	01	01	01	
425-042		LAMB RD	PINES BL	EMB	12/03/2012	01	01	01	
425-043		LAMB RD	MORRISON RD	EMB	12/03/2012	01	01	01	
425-044		PINES BL	LAMB RD	EMB	12/04/2012	01	01	01	
425-045		LAMB RD	MORRISON RD	EMB	12/04/2012	01	01	01	
425-046		LAMB RD	MORRISON RD	EMB	12/04/2012	01	01	01	
425-047		LAMB RD	MORRISON RD	EMB	12/04/2012	01	01	01	
425-048		VIRGILIAN	PANDORA	EMB	12/04/2012	01	01	01	

STRUCT_1	ADDRESS	STREET	CROSS STREET	INSPECTOR	INSP_DATE	C	F	W	DATA_ENTRY_REMARKS
425-049		VIRGILIAN	PANDORA	AH	12/05/2012	01	01	01	
425-050		VIRGILIAN	DOROTHEA	AH	12/05/2012	01	01	01	
425-051		PANDORA	E LAVERNE	AH	12/05/2012	01	01	01	
425-052		PANDORA	E HERMES	AH	12/05/2012	01	01	01	
425-053		FOCH RD	DOROTHEA	AH	12/05/2012	01	01	01	
425-054		FOCH RD	DOROTHEA	AH	12/05/2012	01	01	01	
425-055		FOCH RD	DOROTHEA	AH	12/05/2012	01	01	01	
425-056		DOROTHEA	DORIAN	AH	12/05/2012	01	01	01	
425-057		DOROTHEA	VIRGILIAN	AH	12/05/2012	01	01	01	
425-058		DOROTHEA	E HERMES	AH	12/05/2012	01	01	01	
425-059		FOCH RD	MORRISON RD	AH	12/05/2012	01	01	01	
425-060		MORRISON RD	DOWNMAN RD	AH	12/05/2012	01	01	01	
425-061		MORRISON RD	DOWNMAN RD	AH	12/05/2012	01	01	01	
425-062		MORRISON RD	DOWNMAN RD	EMB	12/03/2012	01	01	01	
425-063		MORRISON RD	DOWNMAN RD	EMB	12/03/2012	01	01	01	
425-064		MORRISON RD	DOWNMAN RD	EMB	12/03/2012	01	01	01	
425-065		MORRISON RD	DOWNMAN RD	EMB	12/14/2012	01	01	01	
425-066		MORRISON RD	FOCH RD	EMB	12/14/2012	01	01	01	
425-067		MORRISON RD	LAMB RD	EMB	12/14/2012	01	01	01	
425-068		MORRISON RD	LAMB RD	EMB	12/14/2012	01	01	01	
425-069		MORRISON RD	LAMB RD	EMB	12/14/2012	01	01	01	
425-070		MORRISON RD	LAMB RD	EMB	12/14/2012	01	01	01	
425-071		MORRISON RD	LAMB RD	EMB	12/14/2012	01	01	01	
425-072		MORRISON RD	LAMB RD	EMB	12/14/2012	01	01	01	
425-073		MORRISON RD	LAMB RD	EMB	12/14/2012	01	01	01	
425-074		S LAVERNE	DORIAN	AH	12/11/2012	01	01	01	
425-075		S LAVERNE	DORIAN	AH	12/11/2012	01	01	01	
425-076		S LAVERNE	DORIAN	AH	12/11/2012	01	01	01	
425-077		DORIAN	W LAVERNE	AH	12/11/2012	01	01	01	
425-078		DORIAN	W LAVERNE	AH	12/11/2012	01	01	01	
425-079		DORIAN	PINES BL	AH	12/11/2012	01	01	01	
425-080		DORIAN	PINES BL	AH	12/11/2012	01	01	01	
425-081		DORIAN	PINES BL	AH	12/11/2012	01	01	01	
425-082		DORIAN	W LAVERNE	AH	12/11/2012	01	01	01	
425-083		W LAVERNE	DORIAN	AH	12/11/2012	01	01	01	
425-084		DORIAN	DOROTHEA	AH	12/11/2012	01	01	01	

STRUCT_1	ADDRESS	STREET	CROSS STREET	INSPECTOR	INSP_DATE	C	F	W	DATA_ENTRY_REMARKS
425-085		DOROTHEA	DEANNE	AH	12/11/2012	01	01	01	
425-086		W LAVERNE	DORIAN	EMB	01/19/2013	01	01	01	
425-087		W LAVERNE	DORIAN	EMB	01/19/2013	01	01	01	
425-088		W LAVERNE	PINES BL	EMB	01/19/2013	01	01	01	
425-089		W LAVERNE	PINES BL	EMB	01/19/2013	01	01	01	
425-090		W LAVERNE	PINES BL	EMB	01/19/2013	01	01	01	
425-091		W LAVERNE	DORIAN	EMB	01/19/2013	01	01	01	
425-092		DORIAN	BABYLON	EMB	01/19/2013	01	01	01	
425-093		BABYLON	DEANNE	EMB	01/19/2013	01	01	01	
425-094		BABYLON	DEANNE	EMB	01/20/2013	01	01	01	
425-095		BABYLON	DEANNE	EMB	01/20/2013	01	01	01	
425-096		DEANNE	PINES BL	EMB	01/20/2013	01	01	01	
425-097		PINES BL	DEANNE	EMB	01/20/2013	01	01	01	
425-098		DEANNE	PINES BL	EMB	01/20/2013	01	01	01	
425-099		DEANNE	PINES BL	EMB	01/20/2013	01	01	01	
425-100		DEANNE	DOROTHEA	EMB	01/20/2013	01	01	01	
425-101		DEANNE	DOROTHEA	EMB	01/20/2013	01	01	01	
425-102		PINES BL	DOWNMAN RD	EMB	01/19/2013	01	01	01	
425-103		DOWNMAN RD	PINES BL	EMB	01/19/2013	01	01	01	
425-104		DOWNMAN RD	PINES BL	EMB	01/20/2013	01	01	01	
425-105		DOWNMAN RD	DOROTHEA	DPL	12/19/2012	01	04	01	
425-106		DOROTHEA	DOWNMAN RD	EMB	01/20/2013	01	01	01	
425-107		DOROTHEA	DOWNMAN RD	EMB	01/21/2013	01	01	01	
425-108		MORRISON RD	CHIMNEY WOOD LN	EMB	01/21/2013	01	01	01	
425-109		MORRISON RD	CHIMNEY WOOD LN	EMB	01/21/2013	01	01	01	
425-110		MORRISON RD	CHIMNEY WOOD LN	EMB	01/21/2013	01	01	01	
425-111		MORRISON RD	CHIMNEY WOOD LN	EMB	01/21/2013	01	01	01	
425-112		CHIMNEY WOOD LN	MORRISON RD	EMB	01/21/2013	01	01	01	
425-113		MORRISON RD	CHIMNEY WOOD LN	EMB	01/20/2013	01	01	01	
425-114		MORRISON RD	W LAVERNE	EMB	01/21/2013	01	01	01	
425-115		MORRISON RD	W LAVERNE	EMB	01/21/2013	01	01	01	
425-116		MORRISON RD	ALABAMA	EMB	01/21/2013	01	01	01	
425-117		MORRISON RD	ALABAMA	EMB	01/21/2013	01	01	01	
425-118		MORRISON RD	ALABAMA	EMB	01/21/2013	01	01	01	
426-001		STEMWAY DR	DWYER RD	EMB	01/22/2013	01	01	01	
426-002		DWYER RD	BABYLON	EMB	01/22/2013	01	01	01	

STRUCT_1	ADDRESS	STREET	CROSS STREET	INSPECTOR	INSP_DATE	C	F	W	DATA_ENTRY_REMARKS
426-003		BABYLON	DEANNE	EMB	01/22/2013	01	01	01	
426-004		DEANNE	BABYLON	EMB	01/22/2013	01	01	01	
426-005		DEANNE	BABYLON	EMB	01/22/2013	01	01	01	
426-006		DEANNE	BABYLON	EMB	01/22/2013	01	01	01	
426-007		DEANNE	DREUX AV	EMB	01/22/2013	01	01	01	
426-008		BABYLON	PRENTISS AV	EMB	01/22/2013	01	01	01	
426-009		BABYLON	DREUX AV	EMB	01/22/2013	01	01	01	
426-010		DREUX AV	DEANNE	AH	01/21/2013	01	01	01	
426-011		DEANNE	JAMISON	AH	01/21/2013	01	01	01	
426-012		BABYLON	JAMISON	AH	01/21/2013	01	01	01	
426-013		JAMISON	BABYLON	AH	01/21/2013	01	01	01	
426-014		JAMISON	BABYLON	AH	01/21/2013	01	01	01	
426-015		JAMISON	DEANNE	AH	01/21/2013	01	01	01	
426-016		STEMWAY DR	PRENTISS AV	AH	01/21/2013	01	01	01	
426-017		STEMWAY DR	DREUX AV	AH	01/21/2013	01	01	01	
426-018		STEMWAY DR	SELMA	AH	01/21/2013	01	01	01	
426-019		STEMWAY DR	RANSOM	AH	01/21/2013	01	01	01	
426-020		RANSOM	STEMWAY DR	AH	01/21/2013	01	01	01	
426-021		RANSOM	SKYVIEW DR	AH	01/21/2013	01	01	01	
426-022		SKYVIEW DR	BEECHCRAFT	AH	01/21/2013	01	01	01	
426-024		SKYVIEW DR	AIRWAY	AH	01/21/2013	01	01	01	
426-025		SKYVIEW DR	AIRWAY	AH	01/21/2013	01	01	01	
426-026		AIRWAY	CESSNA CT	AH	01/21/2013	01	01	01	
426-027		CESSNA CT	AIRWAY	AH	01/21/2013	01	01	01	
426-028		STEMWAY DR	WARFIELD	AH	01/21/2013	01	01	01	
426-029		WARFIELD	STEMWAY DR	EMB	05/02/2013	01	01	01	
426-030		WARFIELD	STEMWAY DR	EMB	05/02/2013	01	01	01	
426-031		WARFIELD	STEMWAY DR	EMB	05/02/2013	01	01	01	
426-032		WARFIELD	STEMWAY DR	EMB	05/02/2013	01	01	01	
426-033		STEMWAY DR	WARFIELD	EMB	05/02/2013	01	01	01	
426-034		STEMWAY DR	CHEF MENTEUR HW	EMB	05/03/2013	01	01	01	
426-035		STEMWAY DR	CHEF MENTEUR HW	EMB	05/03/2013	01	01	01	
426-036		CHEF MENTEUR HW	STEMWAY DR	EMB	05/03/2013	01	01	01	
426-037		CHEF MENTEUR HW	STEMWAY DR	EMB	05/03/2013	01	01	01	
426-038		SHALIMAR DR	DWYER RD	EMB	05/03/2013	01	01	01	
426-040		DWYER RD	SHALIMAR DR	EMB	06/13/2013	01	01	01	

STRUCT_1	ADDRESS	STREET	CROSS STREET	INSPECTOR	INSP_DATE	C	F	W	DATA_ENTRY_REMARKS
426-041		SHALIMAR DR	PRENTISS AV		05/03/2013	01	01	01	
426-042		SHALIMAR DR	DREUX AV	DPL	10/28/2014	01	04	01	
426-043		SHALIMAR DR	SELMA	EMB	05/13/2013	01	01	01	
426-044		SHALIMAR DR	RANSOM	EMB	05/13/2013	01	01	01	
426-045		SHALIMAR DR	WARFIELD	DPL	10/28/2014	01	04	01	
426-046		VIRGILIAN	DWYER RD	EMB	05/13/2013	01	01	01	
426-047		VIRGILIAN	DWYER RD	DPL	10/28/2014	01	04	01	
426-048		VIRGILIAN	DREUX AV	DPL	10/28/2014	01	04	01	
426-049		VIRGILIAN	DREUX AV	DPL	10/28/2014	01	04	01	
426-050		VIRGILIAN	DREUX AV	DPL	10/28/2014	01	04	01	
426-051		VIRGILIAN	RANSOM	DPL	10/28/2014	01	04	01	
426-052		VIRGILIAN	RANSOM	EMB	05/13/2013	01	01	01	
426-053		VIRGILIAN	WARFIELD	EMB	05/13/2013	01	01	01	
426-054		MAJESTIC OAKS DR	DWYER RD	EMB	05/13/2013	01	01	01	
426-055		MAJESTIC OAKS DR	PRENTISS AV	EMB	05/13/2013	01	01	01	
426-056		MAJESTIC OAKS DR	PRENTISS AV	EMB	05/13/2013	01	01	01	
426-057		MAJESTIC OAKS DR	DREUX AV	EMB	05/13/2013	01	01	01	
426-058		MAJESTIC OAKS DR	SELMA	EMB	05/13/2013	01	01	01	
426-059		MAJESTIC OAKS DR	SELMA	EMB	05/13/2013	01	02	01	
426-060		MAJESTIC OAKS DR	RANSOM	EMB	05/13/2013	01	01	01	
426-061		MAJESTIC OAKS DR	WARFIELD	EMB	05/14/2013	01	01	01	
426-062		MAJESTIC OAKS DR	WARFIELD	EMB	05/14/2013	01	01	01	
426-063		WARFIELD	MAJESTIC OAKS DR	AM	03/16/2013	01	04	01	
426-064		MAJESTIC OAKS DR	WARFIELD	EMB	05/14/2013	01	01	01	
426-065		MAJESTIC OAKS DR	CHEF MENTEUR HW	EMB	05/14/2013	01	01	01	
426-067		CHEF MENTEUR HW	MAJESTIC OAKS DR	EMB	05/14/2013	01	01	01	
426-068		LYNHUBER DR	DWYER RD	EMB	06/13/2013	01	01	01	
426-069		LYNHUBER DR	PRENTISS AV	EMB	05/14/2013	01	01	01	
426-070		LYNHUBER DR	PRENTISS AV	EMB	05/14/2013	01	01	01	
426-071		LYNHUBER DR	DREUX AV	EMB	05/14/2013	01	01	01	
426-072		LYNHUBER DR	SELMA	EMB	05/14/2013	01	01	01	
426-073		LYNHUBER DR	SELMA	EMB	05/14/2013	01	01	01	
426-074		LYNHUBER DR	RANSOM	EMB	05/14/2013	01	01	01	
426-075		LYNHUBER DR	RANSOM	EMB	05/15/2013	01	01	01	
426-078		FRANCIS DR	DWYER RD	EMB	05/15/2013	01	01	01	
426-079		FRANCIS DR	DWYER RD	EMB	05/15/2013	01	01	01	

STRUCT_1	ADDRESS	STREET	CROSS STREET	INSPECTOR	INSP_DATE	C	F	W	DATA_ENTRY_REMARKS
426-080		FRANCIS DR	DREUX AV	EMB	05/15/2013	01	01	01	
426-081		FRANCIS DR	DREUX AV	EMB	05/15/2013	01	01	01	
426-082		FRANCIS DR	DREUX AV	EMB	05/15/2013	01	01	01	
426-083		FRANCIS DR	RANSOM	EMB	05/16/2013	01	01	01	
426-084		FRANCIS DR	RANSOM	EMB	05/16/2013	01	01	01	
426-085		FRANCIS DR	RANSOM	EMB	05/16/2013	01	01	01	
426-086		FRANCIS DR	WARFIELD	AH	05/17/2013	01	01	01	
426-087		DWYER RD	DOWNMAN RD	DPL	12/20/2012	01	04	01	
426-088		DWYER RD	DOWNMAN RD	DPL	10/28/2014	01	04	01	
426-089		DWYER RD	DOWNMAN RD	DPL	10/28/2014	01	04	01	
426-090		DOWNMAN RD	MENDEZ	AH	05/17/2013	01	01	01	
426-091		MENDEZ	DOWNMAN RD	AH	05/17/2013	01	01	01	
426-092		DOWNMAN RD	ODIN	DPL	10/28/2014	01	04	01	
426-093		ODIN	DOWNMAN RD	DPL	10/28/2014	01	04	01	
426-094		DOWNMAN RD	MITHRA	DPL	10/28/2014	01	09	01	
426-095		DOWNMAN RD	MITHRA	LG	01/03/2013	01	01	01	
426-096		MITHRA	DOWNMAN RD	AM	04/27/2013	01	04	01	
426-097		MITHRA	DEANNE	AH	05/17/2013	01	01	01	
426-098		DOWNMAN RD	JAMISON	DPL	10/28/2014	01	04	01	
426-099		JAMISON	DOWNMAN RD	DPL	10/28/2014	01	04	01	
426-100		DOWNMAN RD	DENNY	DPL	10/28/2014	01	04	01	
426-102		DOWNMAN RD	FILMORE AV	DPL	10/28/2014	01	09	01	
426-103		DOWNMAN RD	FILMORE AV	DPL	10/28/2014	01	04	01	
426-104		FILMORE AV	PIPER LN	AH	05/17/2013	01	01	01	
426-105		FILMORE AV	PIPER LN	AH	05/17/2013	01	01	01	
426-106		PIPER LN	BEEHCRAFT	DPL	10/28/2014	01	04	01	
426-107		BEEHCRAFT	SKYVIEW DR	DPL	10/30/2014	01	04	01	
426-108		PIPER LN	BEEHCRAFT	AH	05/17/2013	01	01	01	
426-109		BEEHCRAFT	SKYVIEW DR	AH	05/17/2013	01	01	01	
426-110		PIPER LN	BOEING	AH	05/17/2013	01	01	01	
426-111		BOEING	SKYVIEW DR	AH	05/17/2013	01	01	01	
426-112		PIPER LN	BOEING	AH	05/17/2013	01	01	01	
426-113		BOEING	SKYVIEW DR	RCO	10/30/2014	01	04	01	
426-114		DOWNMAN RD	ROBIN	AH	05/17/2013	01	01	01	
426-115		ROBIN	PIPER LN	AM	01/04/2013	01	04	01	
426-117		FLITE	AIRWAY	AH	05/17/2013	01	01	01	

STRUCT_1	ADDRESS	STREET	CROSS STREET	INSPECTOR	INSP_DATE	C	F	W	DATA_ENTRY_REMARKS
426-118		AIRWAY	CESSNA CT	RCO	10/30/2014	01	04	01	
426-119		AIRWAY	SKYVIEW DR	RCO	10/30/2014	01	04	01	
426-120		DOWNMAN RD	ALOST	AH	05/17/2013	01	01	01	
426-121		ALOST	FLITE	RCO	10/30/2014	01	04	01	
426-122		DOWNMAN RD	SELMA	AH	05/17/2013	01	01	01	
426-123		SELMA	FLITE	AH	05/17/2013	01	01	01	
426-124		FLITE	SELMA	AH	05/17/2013	01	01	01	
426-125		FLITE	ALOST	AH	05/17/2013	01	01	01	
426-126		DOWNMAN RD	TIMOLEON	AH	05/17/2013	01	01	01	
426-127		TIMOLEON	DOWNMAN RD	RCO	10/30/2014	01	04	01	
426-128		DOWNMAN RD	REEL	AH	05/17/2013	01	01	01	
426-129		REEL	DOWNMAN RD	RCO	10/30/2014	01	04	01	
426-130		DOWNMAN RD	MONROE	AH	05/17/2013	01	01	01	
426-131		MONROE	DOWNMAN RD	EMB	05/21/2013	01	01	01	
426-133		DOWNMAN RD	CHEF MENTEUR HW	RCO	10/30/2014	01	04	01	
426-134		CHEF MENTEUR HW	DOWNMAN RD	EMB	05/21/2013	01	01	01	
426-135		CHEF MENTEUR HW	DOWNMAN RD	RCO	10/30/2014	01	04	01	
426-136		CHEF MENTEUR HW	STEMWAY DR	RCO	10/30/2014	01	04	01	
426-137		DWYER RD	VIRGILIAN	EMB	06/10/2013	01	01	01	
429-004		HARBOR RD	FLORIDA AV	AM	01/10/2014	01	04	01	
429-005		HARBOR RD	FLORIDA AV	AM	09/30/2013	01	04	01	
429-006		HARBOR RD	FLORIDA AV	AM	01/08/2014	01	04	01	
429-007		HARBOR RD	FLORIDA AV	AM	09/30/2013	01	04	01	
431-001		AMERICA	DWYER RD	EMB	06/04/2013	01	01	01	
431-002		DWYER RD	AMERICA	DPL	12/20/2012	01	04	01	
431-003		DWYER RD	CHANTILLY DR	DPL	12/20/2012	01	04	01	
431-004		DWYER RD	CHANTILLY DR	EMB	06/04/2013	01	01	01	
431-005		CHANTILLY DR	DWYER RD	RCO	10/30/2014	01	04	01	
431-006		CHANTILLY DR	DREUX AV	RCO	10/30/2014	01	04	01	
431-007		CHANTILLY DR	DREUX AV	RCO	10/30/2014	01	04	01	
431-008		CHANTILLY DR	DREUX AV	RCO	10/30/2014	01	04	01	
431-009		CHANTILLY DR	DREUX AV	EMB	06/04/2013	01	01	01	
431-010		CHANTILLY DR	WARFIELD	EMB	06/04/2013	01	01	01	
431-011		CHANTILLY DR	WARFIELD	EMB	06/05/2013	01	01	01	
431-012		WARFIELD	CHANTILLY DR	RCO	10/30/2014	01	04	01	
431-013		CHANTILLY DR	WARFIELD	ES2B8	10/19/2012	01	11	03	ESSA2, 10/29/2012, MWH

STRUCT_1	ADDRESS	STREET	CROSS STREET	INSPECTOR	INSP_DATE	C	F	W	DATA_ENTRY_REMARKS
431-014		CHANTILLY DR	CHEF MENTEUR HW	RCO	10/30/2014	01	04	01	
431-015		DWYER RD	CHANTILLY DR	EMB	06/05/2013	01	01	01	
431-016		DWYER RD	CHANTILLY DR	EMB	06/05/2013	01	01	01	
431-018		DWYER RD	LAFON DR	EMB	06/05/2013	01	01	01	
431-019		LAFON DR	PRENTISS AV	EMB	06/05/2013	01	01	01	
431-020		LAFON DR	PRENTISS AV	EMB	06/05/2013	01	01	01	
431-021		LAFON DR	DREUX AV	EMB	06/05/2013	01	01	01	
431-022		LAFON DR	SELMA	RCO	10/30/2014	01	04	01	
431-023		LAFON DR	RANSOM	RCO	10/30/2014	01	04	01	
431-024		LAFON DR	WARFIELD	EMB	06/05/2013	01	01	01	
431-025		LAFON DR	WARFIELD	EMB	06/05/2013	01	01	01	
431-027		AMERICA	PRESSBURG	RCO	10/30/2014	01	04	01	
431-028		AMERICA	PRENTISS AV	RCO	10/30/2014	01	04	01	
431-029		AMERICA	DREUX AV	RCO	10/30/2014	01	04	01	
431-030		AMERICA	SELMA	EMB	06/05/2013	01	01	01	
431-031		SELMA	AMERICA	LG	01/03/2013	01	01	01	
431-032		AMERICA	RANSOM	EMB	06/05/2013	01	01	01	
431-033		RANSOM	AMERICA	LG	01/03/2013	01	01	01	
431-034		AMERICA	WARFIELD	EMB	06/05/2013	01	01	01	
431-035		AMERICA	WARFIELD	EMB	06/05/2013	01	01	01	
431-036		WARFIELD	AMERICA	RCO	10/30/2014	01	04	01	
431-037		WARFIELD	DALE	RCO	10/30/2014	01	04	01	
431-038		AMERICA	WARFIELD	EMB	06/05/2013	01	01	01	
431-039		AMERICA	CHEF MENTEUR HW	EMB	06/05/2013	01	01	01	
431-040		CHEF MENTEUR HW	AMERICA	RCO	10/30/2014	01	04	01	
431-041		CHEF MENTEUR HW	AMERICA	RCO	10/30/2014	01	04	01	
431-042		CHEF MENTEUR HW	AMERICA	EMB	06/05/2013	01	01	01	
431-043		CHEF MENTEUR HW	DALE	EMB	06/05/2013	01	01	01	
431-044		CHEF MENTEUR HW	REYNES	RCO	10/30/2014	01	04	01	
431-045		RANSOM	DALE	RCO	10/30/2014	01	04	01	
431-046		DALE	WARFIELD	EMB	06/05/2013	01	01	01	
431-047		DALE	WARFIELD	EMB	06/05/2013	01	01	01	
431-048		DALE	CHEF MENTEUR HW	RCO	10/30/2014	01	04	01	
431-049		RANSOM	REYNES	AH	06/07/2013	01	01	01	
431-050		RANSOM	REYNES	AH	06/07/2013	01	01	01	
431-051		REYNES	WARFIELD	AH	06/07/2013	01	01	01	

STRUCT_1	ADDRESS	STREET	CROSS STREET	INSPECTOR	INSP_DATE	C	F	W	DATA_ENTRY_REMARKS
431-052		REYNES	WARFIELD	AH	06/07/2013	01	01	01	
431-053		REYNES	CHEF MENTEUR HW	RCO	10/30/2014	01	04	01	
431-054		CHEF MENTEUR HW	RAY	DPL	11/03/2014	01	04	01	
431-055		PRESSBURG	DALE	AH	06/07/2013	01	01	01	
431-056		DALE	DWYER RD	AM	03/17/2013	01	04	01	
431-057		DALE	PRENTISS AV	DPL	11/03/2014	01	04	01	
431-058		DALE	PRENTISS AV	DPL	11/03/2014	01	04	01	
431-059		DALE	DREUX AV	DPL	11/03/2014	01	04	01	
431-060		DALE	SELMA	DPL	11/03/2014	01	04	01	
431-061		DALE	SELMA	DPL	11/03/2014	01	04	01	
431-062		DALE	RANSOM	DPL	11/03/2014	01	04	01	
431-063		PRESSBURG	REYNES	AH	06/07/2013	01	01	01	
431-064		REYNES	DWYER RD	AH	06/07/2013	01	01	01	
431-065		REYNES	PRENTISS AV	DPL	11/03/2014	01	04	01	
431-066		REYNES	PRENTISS AV	DPL	11/03/2014	01	04	01	
431-067		REYNES	DREUX AV	DPL	11/03/2014	01	04	01	
431-068		REYNES	SELMA	DPL	11/03/2014	01	04	01	
431-069		REYNES	SELMA	DPL	11/03/2014	01	04	01	
431-070		REYNES	SELMA	DPL	11/03/2014	01	04	01	
431-071		REYNES	SELMA	DPL	11/03/2014	01	04	01	
431-072		REYNES	RANSOM	DPL	11/03/2014	01	04	01	
431-073		PRESSBURG	HAYDEL	AH	06/07/2013	01	01	01	
431-074		HAYDEL	DWYER RD	AH	06/07/2013	01	01	01	
431-075		HAYDEL	PRENTISS AV	DPL	11/03/2014	01	04	01	
431-076		HAYDEL	PRENTISS AV	DPL	11/03/2014	01	04	01	
431-077		HAYDEL	DREUX AV	DPL	11/03/2014	01	04	01	
431-078		HAYDEL	DREUX AV	DPL	11/03/2014	01	04	01	
431-079		HAYDEL	SELMA	DPL	11/03/2014	01	04	01	
431-080		PRESSBURG	RAY AV	AH	06/07/2013	01	01	01	
431-081		RAY AV	DWYER RD	AH	06/07/2013	01	01	01	
431-082		RAY AV	PRENTISS AV	DPL	11/03/2014	01	04	01	
431-083		RAY AV	PRENTISS AV	DPL	11/03/2014	01	04	01	
431-084		RAY AV	DREUX AV	DPL	11/03/2014	01	04	01	
431-085		RAY AV	SELMA	AH	06/07/2013	01	01	01	
431-086		RAY AV	SELMA	AH	06/07/2013	01	01	01	
431-087		SELMA	RAY AV	DPL	11/03/2014	01	04	01	

STRUCT_1	ADDRESS	STREET	CROSS STREET	INSPECTOR	INSP_DATE	C	F	W	DATA_ENTRY_REMARKS
431-088		RAY AV	SELMA	AH	06/07/2013	01	01	01	
431-089		RAY AV	RANSOM	DPL	11/03/2014	01	04	01	
431-090		RAY AV	RANSOM	DPL	11/03/2014	01	04	01	
431-091		RAY AV	RANSOM	AH	06/07/2013	01	01	01	
431-092		RAY AV	WARFIELD	AH	06/07/2013	01	01	01	
431-093		RAY AV	CHEF MENTEUR HW	AH	06/07/2013	01	01	01	
431-094		RAY AV	CHEF MENTEUR HW	DPL	11/03/2014	01	04	01	
431-095		CHEF MENTEUR HW	RAY AV	DPL	11/03/2014	01	04	01	
431-096		CHEF MENTEUR HW	AMERICA	AH	06/07/2013	01	01	01	
434-006		N RAMPART	TENNESSEE	ES2B6	02/28/2013	01	09	03	ESSA2, 05/16/2013, MWH
434-009		BURGUNDY	JOURDAN AV	ES2B6	02/27/2013	01	04	01	ESSA2, 05/16/2013, MWH
434-020		DESLONDE	BURGUNDY	ES2B6	02/27/2013	01	04	03	ESSA2, 05/16/2013, MWH
434-025		N RAMPART	KENTUCKY	DPL	12/26/2012	01	09	01	
435-003		SISTER	URQUHART	AM	03/06/2013	01	04	01	
435-006		MANUEL	MARAIS	AM	03/23/2013	01	04	01	
435-007		MANUEL	MARAIS	AM	03/24/2013	01	04	01	
435-008		MANUEL	MARAIS	AM	03/24/2013	01	04	01	
435-009		MANUEL	MARAIS	AM	03/24/2013	01	04	01	
435-010		MARAIS	MANUEL	DPL	01/09/2013	01	04	01	
435-011		MANUEL	ST CLAUDE AV	AM	03/24/2013	01	04	01	
435-012		MANUEL	ST CLAUDE AV	AM	03/23/2013	01	04	01	
435-013		MANUEL	ST CLAUDE AV	AM	03/23/2013	01	04	01	
435-015		MANUEL	ST CLAUDE AV	AM	04/07/2013	01	04	01	
435-016		MANUEL	N VILLERE	DPL	01/09/2013	01	04	01	
435-017		MANUEL	URQUHART	DPL	01/09/2013	01	04	01	
435-018		MANUEL	N VILLERE	AM	03/24/2013	01	04	01	
435-021		JAPONICA	MARAIS	AM	04/07/2013	01	04	01	
435-026		MARAIS	SISTER	KH	05/16/2014	01	01	01	
435-027		MARAIS	JOURDAN AV	KH	05/16/2014	01	01	01	
435-028		JOURDAN AV	URQUHART	KH	05/16/2014	01	01	01	
435-029		MARAIS	JOURDAN AV	KH	05/16/2014	01	01	01	
435-030		JOURDAN AV	URQUHART	KH	05/16/2014	01	01	01	
435-031		URQUHART	SISTER	KH	06/04/2014	01	01	01	
435-032		JOURDAN AV	N VILLERE	KH	06/04/2014	01	01	01	
435-033		N VILLERE	SISTER	KH	06/04/2014	01	01	01	
435-034		URQUHART	JOURDAN AV	KH	06/01/2014	01	01	01	

STRUCT_1	ADDRESS	STREET	CROSS STREET	INSPECTOR	INSP_DATE	C	F	W	DATA_ENTRY_REMARKS
435-035		JOURDAN AV	N VILLERE	KH	06/01/2014	01	01	01	
435-036		N VILLERE	DESLONDE	KH	06/01/2014	01	01	01	
435-037		JOURDAN AV	MARAIS	KH	06/01/2014	01	01	01	
435-051		ST CLAUDE AV	JOURDAN AV	ES2B6	02/28/2013	01	10	04	ESSA2, 05/16/2013, MWH
435-059		JOURDAN AV	ST CLAUDE AV	ES2B6	02/28/2013	01	01	03	ESSA2, 05/16/2013, MWH
435-060		ST CLAUDE AV	SISTER	ES2B6	02/27/2013	01	11	03	ESSA2, 05/16/2013, MWH
435-064		ST CLAUDE AV	DESLONDE	ES2B6	02/28/2013	01	01	01	ESSA2, 05/16/2013, MWH
435-065		ST CLAUDE AV	DESLONDE	ES2B6	02/28/2013	01	10	03	ESSA2, 05/16/2013, MWH
435-066		ST CLAUDE AV	TENNESSEE	ES2B6	02/28/2013	01	11	03	ESSA2, 05/16/2013, MWH
435-075		SISTER	ST CLAUDE AV	ES2B6	02/27/2013	01	04	03	ESSA2, 05/16/2013, MWH
436-025		DESLONDE	N CLAIBORNE AV	AM	07/13/2013	01	04	01	
436-026		N CLAIBORNE AV	DESLONDE	AM	07/13/2013	01	04	01	
437-007		JOURDAN AV	N JOHNSON	DPL	01/09/2013	01	04	01	
438-027		TENNESSEE	N MIRO	DPL	01/09/2013	01	04	01	
439-002		JOURDAN RD	FLORIDA AV	AM	06/03/2013	01	04	01	
439-004		HARBOR RD	FLORIDA AV	E AGE	08/29/2013	01	04	01	
440-001		EGANIA	CHARTRES	ES2B6	02/26/2013	01	09	03	ESSA2, 05/16/2013, MWH
440-002		EGANIA	CHARTRES	ES2B6	02/26/2013	01	11	03	ESSA2, 05/16/2013, MWH
440-014		FORSTALL	CHARTRES	ES2B6	02/26/2013	01	04	03	ESSA2, 05/16/2013, MWH
440-017		CAFFIN AV	CHARTRES	DPL	01/09/2013	01	04	01	
440-018		CHARTRES	FLOOD	DPL	12/21/2012	01	04	01	
440-022		FLOOD	N PETERS	ES2B6	06/17/2013	01	11	01	ESSA2, 07/01/2013, MWH
441-001		BURGUNDY	REYNES	ES2B6	02/27/2013	01	11	03	ESSA2, 05/16/2013, MWH
441-005		FORSTALL	N RAMPART	ES2B6	02/28/2013	01	11	03	ESSA2, 05/16/2013, MWH
441-009		N RAMPART	EGANIA	ES2B6	02/27/2013	01	11	03	ESSA2, 05/16/2013, MWH
441-026		BURGUNDY	ANDRY	ES2B6	02/28/2013	01	09	03	ESSA2, 05/16/2013, MWH
441-027		ANDRY	N RAMPART	ES2B6	02/28/2013	01	09	03	ESSA2, 05/16/2013, MWH
441-028		N RAMPART	EGANIA	ES2B6	02/27/2013	01	10	03	ESSA2, 05/16/2013, MWH
441-030		N RAMPART	FLOOD	ES2B6	02/28/2013	01	01	01	ESSA2, 05/16/2013, MWH
441-031		BURGUNDY	ANDRY	ES2B6	02/28/2013	01	09	03	ESSA2, 05/16/2013, MWH
441-032		BURGUNDY	FLOOD	ES2B6	02/28/2013	01	01	03	ESSA2, 05/16/2013, MWH
441-034		BURGUNDY	CAFFIN AV	ES2B6	02/28/2013	01	01	01	ESSA2, 05/16/2013, MWH
441-038		ANDRY	DAUPHINE	ES2B6	02/28/2013	01	09	03	ESSA2, 05/16/2013, MWH
441-043		FLOOD	DAUPHINE	DL	04/28/2013	01	04	01	
441-044		DAUPHINE	FLOOD	DPL	12/21/2012	01	04	01	
441-046		DAUPHINE	ANDRY	ES2B6	02/28/2013	01	11	03	ESSA2, 05/16/2013, MWH

STRUCT_1	ADDRESS	STREET	CROSS STREET	INSPECTOR	INSP_DATE	C	F	W	DATA_ENTRY_REMARKS
441-047		CAFFIN AV	DAUPHINE	ES2B6	02/28/2013	01	01	03	ESSA2, 05/16/2013, MWH
441-049		FLOOD	ROYAL	DPL	12/21/2012	01	04	01	
441-051		REYNES	BURGUNDY	ES2B6	02/28/2013	01	04	04	ESSA2, 05/16/2013, MWH
441-053		LIZARDI	CHARTRES	AM	07/14/2013	01	04	01	
442-041		ANDRY	ST CLAUDE AV	ES2B6	02/28/2013	01	10	04	ESSA2, 05/16/2013, MWH
442-043		ANDRY	ST CLAUDE AV	ES2B6	02/28/2013	01	01	03	ESSA2, 05/16/2013, MWH
442-044		ST CLAUDE AV	ANDRY	ES2B6	02/28/2013	01	10	03	ESSA2, 05/16/2013, MWH
442-063		CAFFIN AV	ST CLAUDE AV	ES2B6	03/06/2013	01	01	01	ESSA2, 05/16/2013, MWH
442-070		EGANIA	ST CLAUDE AV	ES2B6	02/28/2013	01	11	03	ESSA2, 05/16/2013, MWH
442-071		LIZARDI	ST CLAUDE AV	ES2B6	02/27/2013	01	04	03	ESSA2, 05/16/2013, MWH
442-075		LIZARDI	ST CLAUDE AV	ES2B6	02/28/2013	01	11	04	ESSA2, 05/16/2013, MWH
442-077		FORSTALL	ST CLAUDE AV	ES2B6	02/28/2013	01	09	03	ESSA2, 05/16/2013, MWH
442-078		FORSTALL	ST CLAUDE AV	ES2B6	02/28/2013	01	09	03	ESSA2, 05/16/2013, MWH
443-040		N CLAIBORNE AV	LIZARDI	ES2B6	10/19/2012	01	11	01	ESSA2, 10/29/2012, MWH
443-041		N CLAIBORNE AV	EGANIA	DPL	01/09/2013	01	04	01	
444-025		EGANIA	N PRIEUR	KH	08/08/2014	01	01	01	
444-026		EGANIA	N ROMAN	KH	08/08/2014	01	01	01	
444-027		N PRIEUR	ANDRY	KH	08/08/2014	01	01	01	
444-028		ANDRY	N JOHNSON	KH	08/08/2014	01	01	01	
444-029		N PRIEUR	FLOOD	KH	08/08/2014	01	01	01	
444-030		FLOOD	N MIRO	KH	08/08/2014	01	01	01	
444-031		N MIRO	FLOOD	KH	08/08/2014	01	01	01	
444-032		N MIRO	CAFFIN AV	KH	08/08/2014	01	01	01	
444-033		CAFFIN AV	N GALVEZ	KH	08/08/2014	01	01	01	
444-034		FLOOD	N GALVEZ	KH	08/08/2014	01	01	01	
444-035		N GALVEZ	CHOCTAW	KH	08/08/2014	01	01	01	
444-036		N GALVEZ	CAFFIN AV	KH	08/08/2014	01	01	01	
444-037		CAFFIN AV	N JOHNSON	KH	08/08/2014	01	01	01	
444-038		FLOOD	N JOHNSON	KH	08/08/2014	01	01	01	
444-039		N JOHNSON	CHOCTAW	KH	08/08/2014	01	01	01	
444-040		N JOHNSON	ANDRY	KH	05/25/2014	01	01	01	
444-041		CHOCTAW	N JOHNSON	KH	05/25/2014	01	01	01	
444-042		CHOCTAW	N PRIEUR	KH	05/25/2014	01	01	01	
444-043		N JOHNSON	CAFFIN AV	KH	05/25/2014	01	01	01	
444-044		CAFFIN AV	N PRIEUR	KH	05/25/2014	01	01	01	
444-045		FLOOD	N PRIEUR	KH	05/25/2014	01	01	01	

STRUCT_1	ADDRESS	STREET	CROSS STREET	INSPECTOR	INSP_DATE	C	F	W	DATA_ENTRY_REMARKS
444-046		N PRIEUR	CAFFIN AV	KH	05/25/2014	01	01	01	
444-047		CAFFIN AV	N ROMAN	KH	05/25/2014	01	01	01	
444-048		REYNES	N MIRO	KH	05/25/2014	01	01	01	
444-049		REYNES	N GALVEZ	KH	05/25/2014	01	01	01	
444-050		REYNES	N PRIEUR	KH	05/25/2014	01	01	01	
444-051		N PRIEUR	FORSTALL	KH	05/25/2014	01	01	01	
444-052		REYNES	N JOHNSON	KH	05/25/2014	01	01	01	
444-053		N JOHNSON	FORSTALL	KH	05/25/2014	01	01	01	
444-054		REYNES	N GALVEZ	KH	05/25/2014	01	01	01	
444-055		FORSTALL	N PRIEUR	KH	08/11/2014	01	01	01	
444-056		FORSTALL	N JOHNSON	KH	08/11/2014	01	01	01	
444-057		FORSTALL	N GALVEZ	KH	08/11/2014	01	01	01	
444-058		N GALVEZ	REYNES	KH	08/11/2014	01	01	01	
444-059		FORSTALL	N MIRO	KH	08/11/2014	01	01	01	
444-060		N MIRO	REYNES	KH	08/11/2014	01	01	01	
444-061		CAFFIN AV	N MIRO	KH	08/11/2014	01	01	01	
444-062		CAFFIN AV	N MIRO	KH	08/11/2014	01	01	01	
444-063		N MIRO	CAFFIN AV	KH	08/11/2014	01	01	01	
444-064		CAFFIN AV	N GALVEZ	KH	08/11/2014	01	01	01	
444-065		N GALVEZ	CAFFIN AV	KH	08/11/2014	01	01	01	
444-066		CAFFIN AV	N GALVEZ	KH	08/11/2014	01	01	01	
444-067		CAFFIN AV	N JOHNSON	KH	08/11/2014	01	01	01	
444-068		N JOHNSON	CAFFIN AV	KH	08/11/2014	01	01	01	
444-069		CAFFIN AV	N PRIEUR	KH	08/11/2014	01	01	01	
444-070		N PRIEUR	CAFFIN AV	KH	08/11/2014	01	01	01	
444-071		CAFFIN AV	N ROMAN	KH	08/11/2014	01	01	01	
445-001		S TONTI	FORSTALL	KH	08/11/2014	01	01	01	
445-002		N TONTI	REYNES	KH	08/11/2014	01	01	01	
445-003		REYNES	N ROCHEBLAVE	KH	08/11/2014	01	01	01	
445-004		N ROCHEBLAVE	REYNES	KH	08/12/2014	01	01	01	
445-005		N ROCHEBLAVE	FORSTALL	KH	08/12/2014	01	01	01	
445-006		REYNES	N DORGENOIS	KH	08/12/2014	01	01	01	
445-007		N DORGENOIS	REYNES	KH	08/12/2014	01	01	01	
445-008		N DORGENOIS	FORSTALL	KH	08/12/2014	01	01	01	
445-009		REYNES	LAW	KH	08/12/2014	01	01	01	
445-010		LAW	REYNES	KH	08/12/2014	01	01	01	

STRUCT_1	ADDRESS	STREET	CROSS STREET	INSPECTOR	INSP_DATE	C	F	W	DATA_ENTRY_REMARKS
445-011		LAW	FORSTALL	KH	08/12/2014	01	01	01	
445-012		N TONTI	FORSTALL	KH	08/12/2014	01	01	01	
445-013		FORSTALL	N ROCHEBLAVE	KH	08/12/2014	01	01	01	
445-014		N ROCHEBLAVE	FORSTALL	KH	08/19/2014	01	01	01	
445-015		FORSTALL	N DORGENOIS	KH	08/19/2014	01	01	01	
445-016		N DORGENOIS	FORSTALL	KH	08/19/2014	01	01	01	
445-018		FORSTALL	LAW	KH	08/19/2014	01	01	01	
445-019		LAW	LIZARDI	KH	08/19/2014	01	01	01	
445-020		EGANIA	FLORIDA AV	KH	08/19/2014	01	01	01	
445-021		LAW	EGANIA	KH	08/19/2014	01	01	01	
445-022		ANDRY	N DORGENOIS	KH	08/19/2014	01	01	01	
445-023		N TONTI	LIZARDI	KH	08/19/2014	01	01	01	
445-024		LIZARDI	N ROCHEBLAVE	KH	08/19/2014	01	01	01	
445-028		FORSTALL	N TONTI	KH	08/19/2014	01	01	01	
445-029		FORSTALL	N TONTI	KH	08/19/2014	01	01	01	
445-030		N TONTI	EGANIA	KH	08/19/2014	01	01	01	
445-031		N TONTI	CAFFIN AV	KH	08/19/2014	01	01	01	
445-032		CAFFIN AV	N ROCHEBLAVE	KH	08/19/2014	01	01	01	
445-033		N TONTI	CAFFIN AV	KH	08/21/2014	01	01	01	
445-034		CAFFIN AV	N ROCHEBLAVE	KH	08/21/2014	01	01	01	
445-035		N TONTI	FLOOD	KH	08/21/2014	01	01	01	
445-036		N TONTI	ANDRY	KH	08/21/2014	01	01	01	
445-037		FLOOD	N ROCHEBLAVE	KH	08/21/2014	01	01	01	
445-038		N ROCHEBLAVE	CAFFIN AV	KH	08/21/2014	01	01	01	
445-039		CAFFIN AV	N DORGENOIS	KH	08/21/2014	01	01	01	
445-040		N ROCHEBLAVE	CHOCTAW	KH	08/21/2014	01	01	01	
445-041		CHOCTAW	N TONTI	KH	08/21/2014	01	01	01	
445-042		CHOCTAW	N DORGENOIS	KH	08/21/2014	01	01	01	
445-043		N ROCHEBLAVE	ANDRY	KH	08/21/2014	01	01	01	
445-044		ANDRY	N DORGENOIS	KH	08/21/2014	01	01	01	
445-045		ANDRY	N TONTI	KH	08/21/2014	01	01	01	
445-046		FLOOD	N DORGENOIS	KH	08/21/2014	01	01	01	
445-047		N DORGENOIS	ANDRY	KH	08/21/2014	01	01	01	
445-048		FLOOD	LAW	KH	08/24/2014	01	01	01	
445-049		LAW	CHOCTAW	KH	08/24/2014	01	01	01	
445-050		LAW	FLOOD	KH	08/24/2014	01	01	01	

STRUCT_1	ADDRESS	STREET	CROSS STREET	INSPECTOR	INSP_DATE	C	F	W	DATA_ENTRY_REMARKS
445-051		CHOCTAW	LAW	KH	08/24/2014	01	01	01	
445-052		CHOCTAW	N DORGENOIS	KH	08/24/2014	01	01	01	
445-053		LAW	CAFFIN AV	KH	08/24/2014	01	01	01	
445-054		LAW	CAFFIN AV	KH	08/24/2014	01	01	01	
445-055		CAFFIN AV	LAW	KH	08/24/2014	01	01	01	
445-056		N DORGENOIS	CAFFIN AV	KH	08/24/2014	01	01	01	
445-057		CAFFIN AV	LAW	KH	08/24/2014	01	01	01	
445-058		N ROCHEBLAVE	CAFFIN AV	KH	08/24/2014	01	01	01	
445-059		CAFFIN AV	N DORGENOIS	KH	08/24/2014	01	01	01	
445-060		CHOCTAW	N TONTI	KH	08/24/2014	01	01	01	
445-061		ANDRY	N TONTI	KH	08/24/2014	01	01	01	
446-001		FORSTALL	FLORIDA AV	KH	08/24/2014	01	01	01	
446-002		FLORIDA AV	REYNES	KH	09/02/2014	01	01	01	
446-003		FLORIDA AV	LIZARDI	KH	09/02/2014	01	01	01	
446-004		REYNES	FLORIDA AV	KH	09/02/2014	01	01	01	
446-005		LIZARDI	FLORIDA AV	KH	09/02/2014	01	01	01	
446-006		EGANIA	FLORIDA AV	KH	09/02/2014	01	01	01	
446-007		FLORIDA AV	LIZARDI	KH	09/02/2014	01	01	01	
446-008		FLORIDA AV	ANDRY	KH	09/02/2014	01	01	01	
446-009		ANDRY	FLORIDA AV	KH	09/02/2014	01	01	01	
446-010		FLORIDA AV	CHOCTAW	KH	09/02/2014	01	01	01	
446-011		CHOCTAW	FLORIDA AV	KH	09/02/2014	01	01	01	
446-012		FLOOD	FLORIDA AV	KH	09/02/2014	01	01	01	
446-013		FLORIDA AV	CHOCTAW	KH	09/02/2014	01	01	01	
446-014		CAFFIN AV	FLORIDA AV	KH	09/02/2014	01	01	01	
446-015		FLORIDA AV	ANDRY	KH	09/02/2014	01	01	01	
447-001		BURGUNDY	LAMANCHE	KH	09/02/2014	01	01	01	
447-002		LAMANCHE	N RAMPART	ES2B6	02/28/2013	01	04	01	ESSA2, 05/16/2013, MWH
447-003		LAMANCHE	DAUPHINE	MD	06/23/2014	01	01	01	
447-004		DAUPHINE	LAMANCHE	MD	06/23/2014	01	01	01	
447-005		LAMANCHE	ROYAL	ES2B6	02/28/2013	01	04	01	ESSA2, 05/16/2013, MWH
447-006		BURGUNDY	CHARBONNET	ES2B6	02/28/2013	01	01	01	ESSA2, 05/16/2013, MWH
447-007		CHARBONNET	N RAMPART	MD	06/23/2014	01	01	01	
447-008		N RAMPART	CHARBONNET	MD	06/23/2014	01	01	01	
447-009		N RAMPART	ALABO	MD	06/23/2014	01	01	01	
447-010		N RAMPART	LAMANCHE	ES2B6	02/28/2013	01	01	03	ESSA2, 05/16/2013, MWH

STRUCT_1	ADDRESS	STREET	CROSS STREET	INSPECTOR	INSP_DATE	C	F	W	DATA_ENTRY_REMARKS
447-011		CHARBONNET	DAUPHINE	MD	06/23/2014	01	01	01	
447-012		ROYAL	LAMANCHE	MD	06/23/2014	01	01	01	
447-013		LAMANCHE	CHARTRES	DPL	01/10/2013	01	04	01	
447-014		CHARBONNET	ROYAL	MD	06/23/2014	01	01	01	
447-015		CHARBONNET	CHARTRES	MD	06/23/2014	01	01	01	
447-016		CHARTRES	LAMANCHE	MD	06/23/2014	01	01	01	
447-017		DOUGLAS	LAMANCHE	MD	06/23/2014	01	01	01	
447-019		CHARTRES	CHARBONNET	AM	08/04/2013	01	04	01	
447-020		CHARBONNET	CHARTRES	RCO	09/06/2013	01	01	01	
447-022		CHARBONNET	CHARTRES	AM, RCO	12/14/2013	01	04	01	
447-023		N RAMPART	LAMANCHE	MD	06/26/2014	01	01	01	
448-001		N VILLERE	LAMANCHE	MD	06/24/2014	01	01	01	
448-002		LAMANCHE	URQUHART	MD	06/24/2014	01	01	01	
448-003		LAMANCHE	MARAIS	MD	06/24/2014	01	01	01	
448-004		MARAIS	CHARBONNET	MD	06/24/2014	01	01	01	
448-005		LAMANCHE	ST CLAUDE AV	MD	06/24/2014	01	01	01	
448-006		N VILLERE	CHARBONNET	MD	06/24/2014	01	01	01	
448-007		CHARBONNET	URQUHART	MD	06/24/2014	01	01	01	
448-008		CHARBONNET	MARAIS	MD	06/24/2014	01	01	01	
448-009		MARAIS	ALABO	MD	06/24/2014	01	01	01	
448-010		CHARBONNET	ST CLAUDE AV	MD	06/24/2014	01	01	01	
448-011		ST CLAUDE AV	LAMANCHE	MD	06/24/2014	01	01	01	
448-012		ST CLAUDE AV	ALABO	MD	06/24/2014	01	01	01	
448-013		CHARBONNET	ST CLAUDE AV	MD	06/25/2014	01	01	01	
448-014		ST CLAUDE AV	CHARBONNET	ES2B6	03/06/2013	01	10	04	ESSA2, 05/16/2013, MWH
448-016		ST CLAUDE AV	CHARBONNET	ES2B6	03/06/2013	01	09	01	ESSA2, 05/16/2013, MWH
448-017		ST CLAUDE AV	ALABO	MD	06/25/2014	01	01	01	
448-018		CHARBONNET	ST CLAUDE AV	ES2B6	03/06/2013	01	01	04	ESSA2, 05/16/2013, MWH
448-019		N VILLERE	ALABO	MD	06/25/2014	01	01	01	
448-020		N VILLERE	ALABO	MD	06/25/2014	01	01	01	
448-021		ALABO	URQUHART	MD	06/25/2014	01	01	01	
448-022		ALABO	MARAIS	MD	06/25/2014	01	01	01	
448-023		ALABO	ST CLAUDE AV	MD	06/25/2014	01	01	01	
448-024		ST CLAUDE AV	LAMANCHE	MD	06/25/2014	01	01	01	
448-025		ST CLAUDE AV	LAMANCHE	ES2B6	03/06/2013	01	04	01	ESSA2, 05/16/2013, MWH
448-026		LAMANCHE	ST CLAUDE AV	ES2B6	03/06/2013	01	04	01	ESSA2, 05/16/2013, MWH

STRUCT_1	ADDRESS	STREET	CROSS STREET	INSPECTOR	INSP_DATE	C	F	W	DATA_ENTRY_REMARKS
448-027		CHARBONNET	N ROMAN	MD	06/25/2014	01	01	01	
448-028		N ROMAN	LAMANCHE	MD	06/25/2014	01	01	01	
448-029		LAMANCHE	N DERBIGNY	ES2B6	04/10/2013	01	04	03	ESSA2, 06/14/2013, MWH
448-030		N ROMAN	ALABO	MD	06/26/2014	01	01	01	
448-031		ALABO	N DERBIGNY	MD	06/25/2014	01	01	01	
448-032		CHARBONNET	N DERBIGNY	MD	06/26/2014	01	01	01	
448-033		CHARBONNET	N CLAIBORNE AV	MD	06/25/2014	01	01	01	
448-034		N DERBIGNY	LAMANCHE	MD	06/26/2014	01	01	01	
448-035		LAMANCHE	N CLAIBORNE AV	MD	06/26/2014	01	01	01	
448-036		N DERBIGNY	ALABO	MD	06/26/2014	01	01	01	
448-037		ALABO	N CLAIBORNE AV	MD	06/26/2014	01	01	01	
448-038		N ROMAN	BENTON	MD	06/25/2014	01	01	01	
448-039		N ROMAN	ALABO	MD	06/26/2014	01	01	01	
448-040		BENTON	N DERBIGNY	MD	06/26/2014	01	01	01	
448-041		N DERBIGNY	BENTON	MD	06/26/2014	01	01	01	
448-042		N DERBIGNY	ALABO	KH	06/27/2014	01	01	01	
448-043		BENTON	N CLAIBORNE AV	KH	06/27/2014	01	01	01	
448-044		BENTON	N ROBERTSON	KH	06/27/2014	01	01	01	
448-045		BENTON	N CLAIBORNE AV	KH	06/27/2014	01	01	01	
448-047		ALABO	N ROBERTSON	KH	06/27/2014	01	01	01	
448-048		ALABO	N CLAIBORNE AV	KH	06/27/2014	01	01	01	
448-049		CHARBONNET	N ROBERTSON	KH	06/27/2014	01	01	01	
448-050		N ROBERTSON	ALABO	KH	06/27/2014	01	01	01	
448-051		CHARBONNET	N CLAIBORNE AV	KH	06/27/2014	01	01	01	
448-052		N CLAIBORNE AV	CHARBONNET	KH	06/27/2014	01	01	01	
448-053		N CLAIBORNE AV	LAMANCHE	KH	06/27/2014	01	01	01	
448-054		CHARBONNET	N CLAIBORNE AV	ES2B6	03/06/2013	01	04	04	ESSA2, 05/16/2013, MWH
448-055		N CLAIBORNE AV	ALABO	KH	06/27/2014	01	01	01	
448-056		CHARBONNET	N CLAIBORNE AV	KH	06/27/2014	01	01	01	
448-057		N CLAIBORNE AV	ALABO	KH	06/27/2014	01	01	01	
448-058		N CLAIBORNE AV	LAMANCHE	KH	06/30/2014	01	01	01	
448-059		N ROBERTSON	LAMANCHE	KH	06/30/2014	01	01	01	
448-060		N ROBERTSON	CHARBONNET	KH	06/30/2014	01	01	01	
448-061		LAMANCHE	N CLAIBORNE AV	ES2B6	03/06/2013	01	04	01	ESSA2, 05/16/2013, MWH
448-062		LAMANCHE	N ROBERTSON	KH	06/30/2014	01	01	01	
448-063		N CLAIBORNE AV	LAMANCHE	KH	06/30/2014	01	01	01	

STRUCT_1	ADDRESS	STREET	CROSS STREET	INSPECTOR	INSP_DATE	C	F	W	DATA_ENTRY_REMARKS
448-064		N CLAIBORNE AV	CAFFIN AV	KH	06/30/2014	01	01	01	
448-065		BENTON	N CLAIBORNE AV	KH	07/02/2014	01	01	01	
448-066		BENTON	N CLAIBORNE AV	KH	07/02/2014	01	01	01	
449-001		CHARBONNET	N MIRO	KH	06/30/2014	01	01	01	
449-002		N MIRO	ALABO	KH	06/30/2014	01	01	01	
449-003		ALABO	N GALVEZ	KH	06/30/2014	01	01	01	
449-004		N MIRO	ROFFIGNAC	KH	06/30/2014	01	01	01	
449-005		ROFFIGNAC	N GALVEZ	KH	06/30/2014	01	01	01	
449-006		N MIRO	LAMANACHE	KH	06/30/2014	01	01	01	
449-007		LAMANACHE	N GALVEZ	KH	06/30/2014	01	01	01	
449-008		CHARBONNET	N GALVEZ	KH	06/30/2014	01	01	01	
449-009		N GALVEZ	LAMANACHE	KH	06/30/2014	01	01	01	
449-010		LAMANACHE	N JOHNSON	KH	06/30/2014	01	01	01	
449-011		N GALVEZ	ALABO	KH	06/30/2014	01	01	01	
449-012		ALABO	N JOHNSON	KH	07/01/2014	01	01	01	
449-013		CHARBONNET	N JOHNSON	KH	07/01/2014	01	01	01	
449-014		N JOHNSON	LAMANACHE	KH	07/01/2014	01	01	01	
449-015		LAMANACHE	N PRIEUR	KH	07/01/2014	01	01	01	
449-016		N JOHNSON	ALABO	KH	07/01/2014	01	01	01	
449-017		ALABO	N PRIEUR	KH	07/01/2014	01	01	01	
449-018		CHARBONNET	N PRIEUR	KH	07/01/2014	01	01	01	
449-019		N PRIEUR	LAMANACHE	KH	07/01/2014	01	01	01	
449-020		LAMANACHE	N ROMAN	KH	07/01/2014	01	01	01	
449-021		N PRIEUR	ALABO	KH	07/01/2014	01	01	01	
449-022		ALABO	N ROMAN	KH	07/01/2014	01	01	01	
449-023		N MIRO	BENTON	KH	07/01/2014	01	01	01	
449-024		BENTON	N GALVEZ	KH	07/01/2014	01	01	01	
449-025		N MIRO	ROFFIGNAC	KH	07/01/2014	01	01	01	
449-026		N GALVEZ	BENTON	KH	07/02/2014	01	01	01	
449-027		BENTON	N JOHNSON	KH	07/01/2014	01	01	01	
449-028		N GALVEZ	ALABO	KH	07/01/2014	01	01	01	
449-029		N JOHNSON	BENTON	KH	07/01/2014	01	01	01	
449-030		N JOHNSON	ALABO	KH	07/02/2014	01	01	01	
449-031		BENTON	N PRIEUR	KH	07/02/2014	01	01	01	
449-032		N PRIEUR	BENTON	KH	07/02/2014	01	01	01	
449-033		BENTON	N ROMAN	KH	07/02/2014	01	01	01	

STRUCT_1	ADDRESS	STREET	CROSS STREET	INSPECTOR	INSP_DATE	C	F	W	DATA_ENTRY_REMARKS
450-001		CHARBONNET	N TONTI	KH	07/02/2014	01	01	01	
450-002		N TONTI	ALABO	KH	07/02/2014	01	01	01	
450-003		ALABO	N MIRO	KH	07/02/2014	01	01	01	
452-001		ST MAURICE AV	CHARTRES	AM	04/28/2013	01	04	01	
452-008		BIENVENUE	ALABO	AM	04/28/2013	01	04	01	
452-026		BIENVILLE	DELERY	ES2B6	02/26/2013	01	01	01	ESSA2, 05/16/2013, MWH
452-054		ST MAURICE AV	DOUGLAS	DPL	01/10/2013	01	04	01	
453-001		BURGUNDY	ALABO	ES2B6	02/27/2013	01	10	03	ESSA2, 05/16/2013, MWH
453-002		ALABO	DAUPHINE	DPL	01/10/2013	01	04	01	
453-003		ALABO	N RAMPART	ES2B6	02/27/2013	01	04	03	ESSA2, 05/16/2013, MWH
453-004		BURGUNDY	GORDON	ES2B6	02/27/2013	01	01	03	ESSA2, 05/16/2013, MWH
453-006		N RAMPART	GORDON	ES2B6	02/27/2013	01	04	04	ESSA2, 05/16/2013, MWH
453-011		BURGUNDY	TUPELO	ES2B6	02/27/2013	01	09	03	ESSA2, 05/16/2013, MWH
453-015		N RAMPART	TUPELO	ES2B6	02/27/2013	01	04	03	ESSA2, 05/16/2013, MWH
453-018		BURGUNDY	ST MAURICE AV	ES2B6	02/27/2013	01	09	03	ESSA2, 05/16/2013, MWH
453-029		BURGUNDY	ST MAURICE AV	ES2B6	02/27/2013	01	09	03	ESSA2, 05/16/2013, MWH
453-030		ST MAURICE AV	DAUPHINE	ES2B6	02/27/2013	01	10	01	ESSA2, 05/16/2013, MWH
453-036		DAUPHINE	TRICOU	ES2B6	02/27/2013	01	10	03	ESSA2, 05/16/2013, MWH
453-038		DAUPHINE	DELERY	ES2B6	02/26/2013	01	11	03	ESSA2, 05/16/2013, MWH
453-039		DAUPHINE	DELERY	ES2B6	02/26/2013	01	10	04	ESSA2, 05/16/2013, MWH
453-043		DELERY	ROYAL	ES2B6	02/26/2013	01	12	03	ESSA2, 05/16/2013, MWH
453-047		BURGUNDY	DELERY	ES2B6	02/27/2013	01	11	03	ESSA2, 05/16/2013, MWH
453-048		DELERY	BURGUNDY	ES2B6	02/27/2013	01	11	03	ESSA2, 05/16/2013, MWH
453-049		DELERY	DAUPHINE	ES2B6	02/26/2013	01	04	01	ESSA2, 05/16/2013, MWH
453-052		BURGUNDY	DELERY	ES2B6	02/27/2013	01	04	01	ESSA2, 05/16/2013, MWH
453-055		ROYAL	TRICOU	ES2B6	06/17/2013	01	09	01	ESSA2, 07/01/2013, MWH
453-056		ROYAL	DELERY	AM	07/25/2014	01	04	01	
453-057		ROYAL	DELERY	AM	07/25/2014	01	04	01	
453-058		DELERY	CHARTRES	AM	07/25/2014	01	04	01	
453-059		DAUPHINE	ALABO	AM	07/25/2014	01	04	01	
453-060		ROYAL	ALABO	AM	07/25/2014	01	04	01	
453-061		ALABO	DAUPHINE	AM	07/25/2014	01	04	01	
453-062		N RAMPART	DELERY	AM	12/14/2014	01	04	01	
454-001		N VILLERE	GORDON	AM	07/25/2014	01	04	01	
454-002		GORDON	URQUHART	AM	07/25/2014	01	04	01	
454-003		URQUHART	TUPELO	AM	07/25/2014	01	04	01	

STRUCT_1	ADDRESS	STREET	CROSS STREET	INSPECTOR	INSP_DATE	C	F	W	DATA_ENTRY_REMARKS
454-004		GORDON	MARAIS	AM	07/25/2014	01	04	01	
454-005		MARAIS	TUPELO	AM	07/25/2014	01	04	01	
454-006		GORDON	ST CLAUDE AV	AM	07/25/2014	01	04	01	
454-007		ST CLAUDE AV	TUPELO	AM	07/25/2014	01	04	01	
454-008		GORDON	EL DORADO	DPL	12/21/2012	01	09	01	
454-010		GORDON	ST CLAUDE AV	ES2B6	03/06/2013	01	01	03	ESSA2, 05/16/2013, MWH
454-011		ST CLAUDE AV	ALABO	AM	07/25/2014	01	04	01	
454-012		ST CLAUDE AV	TUPELO	ES2B6	03/06/2013	01	11	03	ESSA2, 05/16/2013, MWH
454-013		N VILLERE	STRAND CT	AM	07/25/2014	01	04	01	
454-014		N VILLERE	TUPELO	AM	07/25/2014	01	04	01	
454-015		TUPELO	URQUHART	AM	07/25/2014	01	04	01	
454-016		TUPELO	MARAIS	AM	07/25/2014	01	04	01	
454-017		TUPELO	ST CLAUDE AV	AM	07/25/2014	01	04	01	
454-018		N VILLERE	TUPELO	AM	07/25/2014	01	04	01	
454-019		TUPELO	URQUHART	DPL	07/16/2014	01	01	01	
454-020		TUPELO	MARAIS	DPL	07/16/2014	01	04	01	
454-021		TUPELO	ST CLAUDE AV	DPL	07/16/2014	01	04	01	
454-022		MARAIS	ST MAURICE	DPL	07/16/2014	01	04	01	
454-023		N VILLERE	ST MAURICE	DPL	07/16/2014	01	09	01	
454-024		ST MAURICE	URQUHART	DPL	07/16/2014	01	09	01	
454-025		ST MAURICE	MARAIS	DPL	07/16/2014	01	04	01	
454-026		ST MAURICE	ST CLAUDE AV	DPL	07/16/2014	01	04	01	
454-027		ST CLAUDE AV	TRICOU	DPL	07/16/2014	01	04	01	
454-028		ST CLAUDE AV	TUPELO	DPL	07/16/2014	01	04	01	
454-029		N VILLERE	TRICOU	DPL	07/16/2014	01	04	01	
454-030		TRICOU	URQUHART	DPL	07/16/2014	01	04	01	
454-031		URQUHART	DELERY	DPL	07/16/2014	01	04	01	
454-032		TRICOU	MARAIS	DPL	07/16/2014	01	04	01	
454-033		MARAIS	DELERY	DPL	07/16/2014	01	01	01	
454-034		TRICOU	ST CLAUDE AV	DPL	07/16/2014	01	04	01	
454-035		ST CLAUDE AV	DELERY	DPL	07/16/2014	01	01	01	
454-036		N VILLERE	DELERY	DPL	07/16/2014	01	09	01	
454-037		DELERY	URVILLE	DPL	07/16/2014	01	04	01	
454-038		URVILLE	DELERY	DPL	07/16/2014	01	01	01	
454-039		DELERY	URQUHART	DPL	07/16/2014	01	09	01	
454-040		URQUHART	DELERY	AM	07/14/2013	01	04	01	

STRUCT_1	ADDRESS	STREET	CROSS STREET	INSPECTOR	INSP_DATE	C	F	W	DATA_ENTRY_REMARKS
454-041		DELERY	MARQUE	DPL	07/16/2014	01	09	01	
454-042		MARQUE	DELERY	DPL	07/16/2014	01	04	01	
454-043		DELERY	MARAIS	RCC	07/22/2014	01	04	01	
454-044		MARAIS	DELERY	RCC	07/22/2014	01	04	01	
454-045		DELERY	ST CLAUDE AV	RC0	07/22/2014	01	01	01	
454-046		ST CLAUDE AV	DELERY	RCC	07/22/2014	01	04	01	
454-047		ST CLAUDE AV	DELERY	RC0	07/22/2014	01	04	01	
454-048		DELERY	ST CLAUDE AV	AM	12/14/2014	01	04	01	
454-049		TRICOU	ST CLAUDE AV	RC0	07/22/2014	01	04	01	
454-050		ST CLAUDE AV	DELERY	RC0	07/22/2014	01	04	01	
454-051		ST MAURICE AV	ST CLAUDE AV	RC0	07/22/2014	01	04	01	
454-052		ST CLAUDE AV	TUPELO	RC0	07/22/2014	01	04	01	
454-053		ST CLAUDE AV	TRICOU	ES2B6	02/26/2013	01	11	03	ESSA2, 05/16/2013, MWH
454-054		TUPELO	ST CLAUDE AV	RC0	07/22/2014	01	04	01	
454-055		GORDON	EL DORADO	RC0	07/22/2014	01	04	01	
454-056		MARAIS	GORDON	RC0	07/22/2014	01	04	01	
454-057		TRICOU	N VILLERE	RC0	07/22/2014	01	04	01	
454-058		TUPELO	URQUHART	RCO	07/25/2014	01	04	01	
455-001		TUPELO	N ROBERTSON	RC0	07/22/2014	01	04	01	
455-002		TUPELO	N CLAIBORNE AV	RC0	07/22/2014	01	04	01	
455-003		N CLAIBORNE AV	TUPELO	RCO	07/22/2014	01	04	01	
455-004		N CLAIBORNE AV	ST MAURICE AV	AM	12/14/2014	01	04	01	
455-005		TUPELO	N CLAIBORNE AV	RCO	07/22/2014	01	04	01	
455-006		N CLAIBORNE AV	ST MAURICE	RCO	07/22/2014	01	04	01	
455-008		N ROBERTSON	TUPELO	AM	12/14/2014	01	04	01	
455-010		N ROBERTSON	ST MAURICE	RCO	07/23/2014	01	04	01	
455-011		N ROBERTSON	ST MAURICE AV	RCO	07/23/2014	01	04	01	
455-012		ST MAURICE AV	N CLAIBORNE AV	RCO	07/23/2014	01	04	01	
455-013		N CLAIBORNE AV	TRICOU	RCO	07/23/2014	01	04	01	
455-014		ST MAURICE AV	N CLAIBORNE AV	RCO	07/23/2014	01	04	01	
455-015		N CLAIBORNE AV	TRICOU	RCO	07/23/2014	01	04	01	
455-016		N ROBERTSON	TRICOU	RCO	07/23/2014	01	04	01	
455-017		N ROBERTSON	DELERY	RCO	07/23/2014	01	04	01	
455-018		TRICOU	N CLAIBORNE AV	RCO	07/23/2014	01	04	01	
455-019		N CLAIBORNE AV	DELERY	RCO	07/23/2014	01	04	01	
455-020		TRICOU	N CLAIBORNE AV	RCO	07/23/2014	01	04	01	

STRUCT_1	ADDRESS	STREET	CROSS STREET	INSPECTOR	INSP_DATE	C	F	W	DATA_ENTRY_REMARKS
455-021		N CLAIBORNE AV	DELERY	RCO	07/23/2014	01	04	01	
455-022		TRICOU	N DERBIGNY	ES2B6	04/10/2013	01	04	01	ESSA2, 06/14/2013, MWH
455-023		GORDON	N ROBERTSON	RCO	07/23/2014	01	04	01	
455-026		N ROBERTSON	TUPELO	RCO	07/23/2014	01	04	01	
455-027		GORDON	N CLAIBORNE AV	RCO	07/23/2014	01	04	01	
455-028		N CLAIBORNE AV	TUPELO	RCO	07/23/2014	01	04	01	
455-029		N CLAIBORNE AV	GORDON	RCO	07/23/2014	01	04	01	
455-030		N CLAIBORNE AV	GORDON	RCO	07/23/2014	01	04	01	
455-031		N CLAIBORNE AV	BENTON	ES2B6	03/06/2013	01	04	01	ESSA2, 05/16/2013, MWH
455-032		GORDON	N CLAIBORNE AV	RCO	07/24/2014	01	04	01	
455-033		N CLAIBORNE AV	TUPELO	RCO	07/24/2014	01	04	01	
455-034		STRAND CT	N ROBERTSON	RCO	07/24/2014	01	04	01	
455-035		TUPELO	N ROBERTSON	RCO	07/24/2014	01	04	01	
455-036		TRICOU	N CLAIBORNE AV	RCO	07/24/2014	01	04	01	
455-037		DELERY	N VILLERE	RCO	07/24/2014	01	01	01	
455-038		N VILLERE	DELERY	AM	07/02/2013	01	04	01	
455-039		DELERY	N ROBERTSON	RCO	07/24/2014	01	01	01	
455-040		N ROBERTSON	DELERY	RCO	07/24/2014	01	04	01	
455-041		DELERY	ROCLAY	RCO	07/24/2014	01	01	01	
455-042		ROCLAY	DELERY	RCO	07/24/2014	01	04	01	
455-043		DELERY	NINA	ES2B6	02/27/2013	01	09	04	ESSA2, 05/16/2013, MWH
455-045		DELERY	N DERBIGNY	RCO	07/24/2014	01	04	01	
455-046		N DERBIGNY	DELERY	AM	12/14/2014	01	04	01	
455-047		GORDON	N ROMAN	RCO	07/24/2014	01	04	01	
455-048		N ROMAN	TUPELO	RCO	07/24/2014	01	04	01	
455-049		GORDON	N DERBIGNY	RCO	07/24/2014	01	04	01	
455-050		N DERBIGNY	TUPELO	RCO	07/24/2014	01	04	01	
455-051		TUPELO	N CLAIBORNE AV	RCO	07/24/2014	01	04	01	
455-052		GORDON	N CLAIBORNE AV	RCO	07/25/2014	01	04	01	
455-053		N CLAIBORNE AV	GORDON	RCO	07/25/2014	01	04	01	
455-054		ST MAURICE AV	N ROMAN	RCO	07/25/2014	01	04	01	
455-055		N ROMAN	TUPELO	RCO	07/25/2014	01	04	01	
455-056		TUPELO	N DERBIGNY	RCO	07/25/2014	01	04	01	
455-057		ST MAURICE AV	N ROMAN	RCO	07/25/2014	01	04	01	
455-059		N ROMAN	TRICOU	RCO	07/25/2014	01	04	01	
455-061		N ROMAN	DELERY	RCO	07/25/2014	01	04	01	

STRUCT_1	ADDRESS	STREET	CROSS STREET	INSPECTOR	INSP_DATE	C	F	W	DATA_ENTRY_REMARKS
455-062		N ROMAN	TRICOU	RCO	07/25/2014	01	04	01	
455-063		N ROMAN	DELERY	RCO	07/25/2014	01	04	01	
455-064		TRICOU	N DERBIGNY	RCO	07/25/2014	01	04	01	
455-065		N DERBIGNY	DELERY	DPL	07/30/2014	01	04	01	
455-066		ST MAURICE AV	N DERBIGNY	DPL	07/30/2014	01	04	01	
455-067		N DERBIGNY	TUPELO	DPL	07/30/2014	01	04	01	
455-068		TUPELO	N CLAIBORNE AV	DPL	07/30/2014	01	04	01	
455-069		N DERBIGNY	TRICOU	DPL	07/30/2014	01	04	01	
455-070		ST MAURICE AV	N CLAIBORNE AV	DPL	07/30/2014	01	04	01	
455-071		DELERY	N ROMAN	DPL	07/30/2014	01	04	01	
455-072		N ROMAN	DELERY	DPL	07/30/2014	01	04	01	
455-073		DELERY	RODER	DPL	07/30/2014	01	04	01	
455-074		RODER	DELERY	DPL	07/30/2014	01	04	01	
455-075		DELERY	N DERBIGNY	DPL	07/30/2014	01	04	01	
455-076		DELERY	N CLAIBORNE AV	DPL	08/07/2014	01	04	01	
455-077		DELERY	N CLAIBORNE AV	DPL	08/07/2014	01	04	01	
455-078		DELERY	N CLAIBORNE AV	DPL	08/07/2014	01	04	01	
455-079		DELERY	N CLAIBORNE AV	ES2B6	02/27/2013	01	09	03	ESSA2, 05/16/2013, MWH
455-080		TRICOU	N ROBERTSON	DPL	08/07/2014	01	04	01	
455-081		GORDON	N CLAIBORNE AV	DPL	08/07/2014	01	04	01	
455-082		ST MAURICE AV	N CLAIBORNE AV	DPL	08/07/2014	01	04	01	
455-083		TRICOU	N CLAIBORNE AV	DPL	08/07/2014	01	04	01	
455-084		TRICOU	N CLAIBORNE AV	DPL	08/07/2014	01	04	01	
455-085		AVENUE E	RODER	DPL	08/07/2014	01	04	01	
456-001		ST MAURICE AV	N MIRO	DPL	07/30/2014	01	04	01	
456-002		N MIRO	TRICOU	DPL	07/30/2014	01	04	01	
456-003		TUPELO	N GALVEZ	DPL	07/30/2014	01	04	01	
456-004		N MIRO	TRICOU	DPL	07/30/2014	01	04	01	
456-005		N MIRO	DELERY	DPL	07/30/2014	01	04	01	
456-006		TRICOU	N GALVEZ	DPL	07/30/2014	01	04	01	
456-007		ST MAURICE AV	N GALVEZ	DPL	07/30/2014	01	04	01	
456-008		N GALVEZ	TUPELO	DPL	07/30/2014	01	04	01	
456-009		TUPELO	N JOHNSON	DPL	07/30/2014	01	04	01	
456-010		N GALVEZ	TRICOU	DPL	07/30/2014	01	04	01	
456-011		TRICOU	N JOHNSON	DPL	07/30/2014	01	04	01	
456-012		N GALVEZ	DELERY	DPL	07/30/2014	01	04	01	

STRUCT_1	ADDRESS	STREET	CROSS STREET	INSPECTOR	INSP_DATE	C	F	W	DATA_ENTRY_REMARKS
456-013		ST MAURICE AV	N JOHNSON	DPL	07/30/2014	01	04	01	
456-014		N JOHNSON	TUPELO	DPL	08/01/2014	01	04	01	
456-015		TUPELO	N PRIEUR	DPL	08/01/2014	01	01	01	
456-016		N JOHNSON	TRICOU	DPL	08/01/2014	01	04	01	
456-017		N JOHNSON	DELERY	DPL	08/01/2014	01	04	01	
456-018		TRICOU	N PRIEUR	DPL	08/01/2014	01	04	01	
456-019		ST MAURICE AV	N PRIEUR	DPL	08/01/2014	01	04	01	
456-020		N PRIEUR	TUPELO	DPL	08/01/2014	01	04	01	
456-021		TUPELO	N PRIEUR	DPL	08/01/2014	01	04	01	
456-022		TUPELO	N ROMAN	DPL	08/01/2014	01	04	01	
456-023		N PRIEUR	TRICOU	DPL	08/01/2014	01	04	01	
456-024		N PRIEUR	DELERY	DPL	08/01/2014	01	04	01	
456-025		TRICOU	N PRIEUR	DPL	08/01/2014	01	04	01	
456-026		TRICOU	N ROMAN	DPL	08/01/2014	01	04	01	
456-027		GORDON	N MIRO	DPL	08/01/2014	01	04	01	
456-028		N MIRO	MONTICELLO	DPL	08/01/2014	01	04	01	
456-029		N MIRO	TUPELO	DPL	08/01/2014	01	04	01	
456-030		TUPELO	N GALVEZ	DPL	08/01/2014	01	04	01	
456-031		GORDON	N GALVEZ	DPL	08/01/2014	01	04	01	
456-032		N GALVEZ	TUPELO	DPL	08/01/2014	01	04	01	
456-033		TUPELO	N JOHNSON	DPL	08/01/2014	01	04	01	
456-034		GORDON	N JOHNSON	DPL	08/01/2014	01	04	01	
456-035		N JOHNSON	TUPELO	DPL	08/01/2014	01	04	01	
456-036		TUPELO	N PRIEUR	DPL	08/01/2014	01	04	01	
456-037		GORDON	N PRIEUR	DPL	08/01/2014	01	04	01	
456-038		N PRIEUR	TUPELO	DPL	08/01/2014	01	04	01	
456-039		TUPELO	N PRIEUR	DPL	08/01/2014	01	04	01	
456-040		TUPELO	N ROMAN	DPL	08/01/2014	01	04	01	
456-041		DELERY	N MIRO	DPL	08/01/2014	01	04	01	
456-042		N MIRO	DELERY	DPL	08/01/2014	01	04	01	
456-043		DELERY	N GALVEZ	DPL	08/01/2014	01	04	01	
456-044		N GALVEZ	DELERY	DPL	08/05/2014	01	04	01	
456-045		DELERY	VALJEAN	DPL	08/05/2014	01	04	01	
456-046		VALJEAN	DELERY	DPL	08/05/2014	01	04	01	
456-047		DELERY	N JOHNSON	DPL	08/05/2014	01	04	01	
456-048		N JOHNSON	DELERY	DPL	08/05/2014	01	04	01	

STRUCT_1	ADDRESS	STREET	CROSS STREET	INSPECTOR	INSP_DATE	C	F	W	DATA_ENTRY_REMARKS
456-049		DELERY	N PRIEUR	DPL	08/05/2014	01	04	01	
456-050		N PRIEUR	DELERY	DPL	08/05/2014	01	04	01	
456-051		DELERY	PRARO	DPL	08/05/2014	01	04	01	
456-053		AVENUE E	N PRIEUR	AM	08/10/2013	01	04	01	
456-054		AVENUE E	PRARO	AM	08/10/2013	01	04	01	
457-001		N TONTI	ST MAURICE AV	DPL	08/05/2014	01	04	01	
457-002		N TONTI	TUPELO	DPL	08/05/2014	01	04	01	
457-003		TUPELO	N MIRO	DPL	08/05/2014	01	04	01	
457-004		TUPELO	N ROCHEBLAVE	DPL	08/05/2014	01	04	01	
457-005		MONTICELLO	N TONTI	DPL	08/05/2014	01	04	01	
457-007		ST MAURICE AV	N ROCHEBLAVE	DPL	08/05/2014	01	04	01	
457-008		N ROCHEBLAVE	TUPELO	DPL	08/05/2014	01	04	01	
457-009		TUPELO	N DORGENOIS	DPL	08/05/2014	01	04	01	
457-010		ST MAURICE AV	N DORGENOIS	DPL	08/05/2014	01	04	01	
457-011		N DORGENOIS	TUPELO	DPL	08/05/2014	01	04	01	
457-012		N DORGENOIS	TUPELO	DPL	08/05/2014	01	04	01	
457-013		TUPELO	LAW	DPL	08/05/2014	01	04	01	
457-014		N DORGENOIS	TRICOU	DPL	08/05/2014	01	04	01	
457-015		N DORGENOIS	DELERY	DPL	08/05/2014	01	01	01	
457-016		TRICOU	LAW	DPL	08/05/2014	01	04	01	
457-017		ST MAURICE AV	LAW	DPL	08/05/2014	01	04	01	
457-018		LAW	TUPELO	DPL	08/05/2014	01	04	01	
457-019		LAW	TRICOU	DPL	08/05/2014	01	04	01	
457-020		LAW	DELERY	DPL	08/05/2014	01	04	01	
457-021		N TONTI	TRICOU	DPL	08/05/2014	01	04	01	
457-022		TRICOU	N MIRO	DPL	08/01/2014	01	04	01	
457-023		TRICOU	N ROCHEBLAVE	DPL	08/01/2014	01	04	01	
457-024		TRICOU	N DORGENOIS	DPL	08/01/2014	01	04	01	
457-025		N ROCHEBLAVE	TRICOU	DPL	08/01/2014	01	04	01	
457-026		N TONTI	DELERY	DPL	08/01/2014	01	04	01	
457-027		DELERY	ORIN	DPL	08/01/2014	01	04	01	
457-028		ORIN	DUBREUIL	DPL	08/01/2014	01	04	01	
457-029		ORIN	DUBREUIL	DPL	08/01/2014	01	04	01	
457-030		DUBREUIL	N TONTI	DPL	08/01/2014	01	04	01	
457-031		DELERY	ORIN	DPL	08/01/2014	01	04	01	
457-032		ORIN	DUBREUIL	DPL	08/01/2014	01	04	01	

STRUCT_1	ADDRESS	STREET	CROSS STREET	INSPECTOR	INSP_DATE	C	F	W	DATA_ENTRY_REMARKS
457-033		ORIN	DUBREUIL	DPL	01/10/2013	01	04	01	
457-034		N TONTI	DUBREUIL	DPL	08/06/2014	01	04	01	
457-035		DUBREUIL	N ROCHEBLAVE	DPL	08/06/2014	01	04	01	
457-036		DELERY	N ROCHEBLAVE	DPL	08/06/2014	01	04	01	
457-037		N ROCHEBLAVE	DUBREUIL	DPL	08/06/2014	01	04	01	
457-038		DUBREUIL	N DORGENOIS	DPL	08/06/2014	01	04	01	
457-039		DELERY	N DORGENOIS	DPL	08/06/2014	01	04	01	
457-040		N DORGENOIS	DUBREUIL	DPL	08/06/2014	01	04	01	
457-041		DUBREUIL	LAW	DPL	08/06/2014	01	04	01	
457-042		DELERY	LAW	DPL	08/06/2014	01	04	01	
457-043		LAW	DUBREUIL	DPL	08/06/2014	01	04	01	
457-044		N TONTI	MONTICELLO	DPL	08/06/2014	01	04	01	
457-045		N TONTI	GORDON	DPL	08/06/2014	01	04	01	
457-046		N TONTI	TUPELO	DPL	08/06/2014	01	04	01	
457-047		TUPELO	N ROCHEBLAVE	DPL	08/06/2014	01	04	01	
457-048		TUPELO	N MIRO	DPL	08/06/2014	01	04	01	
457-049		GORDON	N ROCHEBLAVE	DPL	08/06/2014	01	04	01	
457-050		N ROCHEBLAVE	TUPELO	DPL	08/06/2014	01	04	01	
457-051		N ROCHEBLAVE	TUPELO	DPL	08/06/2014	01	04	01	
457-052		TUPELO	N DORGENOIS	DPL	08/06/2014	01	04	01	
457-053		MONTICELLO	N ROCHEBLAVE	DPL	08/06/2014	01	01	01	
457-054		MONTICELLO	N DORGENOIS	DPL	08/06/2014	01	04	01	
457-055		GORDON	N DORGENOIS	DPL	08/06/2014	01	04	01	
457-056		N DORGENOIS	TUPELO	DPL	08/06/2014	01	04	01	
457-057		N DORGENOIS	MONTICELLO	DPL	08/07/2014	01	04	01	
457-058		MONTICELLO	LAW	DPL	08/07/2014	01	04	01	
457-059		GORDON	LAW	DPL	08/07/2014	01	04	01	
457-060		LAW	MONTICELLO	DPL	08/07/2014	01	04	01	
457-061		LAW	TUPELO	DPL	08/07/2014	01	04	01	
457-062		TUPELO	N DORGENOIS	DPL	08/07/2014	01	04	01	
458-001		GORDON	FLORIDA AV	DPL	08/07/2014	01	04	01	
458-002		FLORIDA AV	BENTON	DPL	08/07/2014	01	04	01	
458-003		FLORIDA AV	TUPELO	DPL	08/07/2014	01	04	01	
458-004		TUPELO	FLORIDA AV	DPL	08/07/2014	01	04	01	
458-005		TUPELO	FLORIDA AV	DPL	08/07/2014	01	04	01	
458-006		ST MAURICE AV	FLORIDA AV	DPL	08/07/2014	01	04	01	

STRUCT_1	ADDRESS	STREET	CROSS STREET	INSPECTOR	INSP_DATE	C	F	W	DATA_ENTRY_REMARKS
458-007		FLORIDA AV	TUPELO	DPL	08/07/2014	01	04	01	
458-008		FLORIDA AV	TRICOU	DPL	08/07/2014	01	04	01	
458-009		TRICOU	FLORIDA AV	DPL	08/07/2014	01	04	01	
458-010		DELERY	FLORIDA AV	DPL	08/07/2014	01	04	01	
458-011		FLORIDA AV	DUBREUIL	DPL	08/07/2014	01	04	04	
458-012		DUBREUIL	FLORIDA AV	DPL	08/07/2014	01	04	01	
459-001		LAMB RD	MORRISON RD	DPL	11/04/2014	01	04	01	
459-002		MORRISON RD	LAMB RD	EMB	06/10/2013	01	01	01	
459-003		MORRISON RD	LAMB RD	EMB	06/10/2013	01	01	01	
459-004		LAMB RD	MORRISON RD	EMB	06/13/2013	01	01	01	
459-005		LAMB RD	CURRAN BL	DPL	01/10/2013	01	04	01	
459-006		LAMB RD	CURRAN BL	DPL	11/04/2014	01	04	01	
459-007		LAMB RD	WALES	DPL	09/19/2014	01	04	01	
459-008		LAMB RD	WALES	DPL	11/04/2014	01	04	01	
459-009		WALES	LAMB RD	DPL	11/04/2014	01	04	01	
459-010		LAMB RD	KUEBEL DR	DPL	11/04/2014	01	04	01	
459-011		LAMB RD	HAYNE BL	DPL	11/04/2014	01	04	01	
459-012		WALES	LAMB RD	DPL	11/04/2014	01	04	01	
459-013		LAMB RD	KUEBEL DR	DPL	11/04/2014	01	04	01	
459-014		LAMB RD	HAYNE BL	AM	03/16/2013	01	04	01	
459-015		WALES	MASEFIELD	DPL	11/04/2014	01	04	01	
459-016		WALES	MARTIN DR	DPL	11/04/2014	01	04	01	
459-017		WALES	MARTIN DR	DPL	11/04/2014	01	04	01	
459-018		WALES	MARTIN DR	DPL	11/04/2014	01	04	01	
459-019		MARTIN DR	CURTIS DR	DPL	11/04/2014	01	04	01	
459-020		CURTIS DR	MARTIN DR	DPL	11/04/2014	01	04	01	
459-021		CURTIS DR	MARTIN DR	DPL	11/04/2014	01	04	01	
459-022		CURTIS DR	MARTIN DR	DPL	11/04/2014	01	04	01	
459-023		CURTIS DR	HAYNE BL	DPL	11/04/2014	01	04	01	
459-024		CURTIS DR	MARTIN DR	DPL	11/04/2014	01	04	01	
459-025		CURTIS DR	MARTIN DR	DPL	11/04/2014	01	04	01	
459-026		CURTIS DR	MARTIN DR	DPL	11/04/2014	01	04	01	
459-027		CURTIS DR	HAYNE BL	DPL	11/04/2014	01	04	01	
459-028		WALES	TARPON	DPL	11/04/2014	01	04	01	
459-029		TARPON	WALES	DPL	11/04/2014	01	04	01	
459-030		TARPON	HAYNE BL	DPL	11/04/2014	01	04	01	

STRUCT_1	ADDRESS	STREET	CROSS STREET	INSPECTOR	INSP_DATE	C	F	W	DATA_ENTRY_REMARKS
459-031		WALES	REDFISH	DPL	11/04/2014	01	04	01	
459-032		REDFISH	WALES	DPL	11/04/2014	01	04	01	
459-033		REDFISH	HAYNE BL	DPL	11/04/2014	01	04	01	
459-034		HAYNE BL	TARPON	DPL	11/04/2014	01	04	01	
459-035		HAYNE BL	MULLET	DPL	11/05/2014	01	04	01	
459-036		HAYNE BL	DANUBE RD	DPL	11/05/2014	01	04	01	
459-037		WALES	MULLET	DPL	11/05/2014	01	04	01	
459-038		MULLET	WALES	DPL	11/05/2014	01	04	01	
459-039		MULLET	HAYNE BL	DPL	11/05/2014	01	04	01	
459-040		MORRISON RD	NEWCASTLE	EMB	06/13/2013	01	01	01	
459-041		MORRISON RD	NEWCASTLE	DPL	09/19/2014	01	04	01	
459-042		MORRISON RD	NEWCASTLE	DPL	10/31/2012	01	04	01	
459-043		MORRISON RD	NEWCASTLE	DT	11/04/2014	01	01	01	
459-044		MORRISON RD	NEWCASTLE	DPL	10/31/2012	01	04	01	
459-045		MORRISON RD	MARTIN DR	DPL	10/31/2012	01	04	01	
459-046		MORRISON RD	MARTIN DR	DPL	10/31/2012	01	04	01	
459-047		MORRISON RD	MARTIN DR	DPL	10/31/2012	01	04	01	
459-048		NEWCASTLE	MORRISON RD	DPL	10/31/2012	01	04	01	
459-049		NEWCASTLE	DORCHESTER	DPL	10/31/2012	01	04	01	
459-050		DORCHESTER	THAMES	DPL	10/31/2012	01	04	01	
459-051		THAMES	BAMBERRY	DPL	10/31/2012	01	04	01	
459-052		BAMBERRY	DUNDEE	DPL	10/31/2012	01	04	01	
459-053		BAMBERRY	DUNDEE	DPL	10/31/2012	01	04	01	
459-054		DUNDEE	DORCHESTER	DPL	10/31/2012	01	04	01	
459-055		BAMBERRY	PERTH	DPL	10/31/2012	01	04	01	
459-056		PERTH	DORCHESTER	DPL	10/31/2012	01	04	01	
459-057		BAMBERRY	MARTIN DR	DPL	10/31/2012	01	04	01	
459-058		DORCHESTER	THAMES	DPL	10/31/2012	01	04	01	
459-059		DORCHESTER	DUNDEE	DPL	10/31/2012	01	04	01	
459-060		DORCHESTER	DUNDEE	DPL	10/31/2012	01	04	01	
459-061		DORCHESTER	PERTH	DPL	10/31/2012	01	04	01	
459-062		DORCHESTER	MARTIN DR	DPL	10/31/2012	01	04	01	
459-063		MARTIN DR	BAMBERRY	DPL	10/31/2012	01	04	01	
459-064		MARTIN DR	MORRISON RD	DPL	10/31/2012	01	04	01	
459-065		MORRISON RD	MARTIN DR	DPL	10/31/2012	01	04	01	
459-066		MORRISON RD	SHEFFIELD	DPL	10/31/2012	01	04	01	

STRUCT_1	ADDRESS	STREET	CROSS STREET	INSPECTOR	INSP_DATE	C	F	W	DATA_ENTRY_REMARKS
459-067		BAMBERRY	CANTERBURY	DPL	10/31/2012	01	04	01	
459-068		BAMBERRY	SHEFFIELD	DPL	10/31/2012	01	04	01	
459-069		DORCHESTER	CANTERBURY	DPL	10/31/2012	01	04	01	
459-070		CANTERBURY	BAMBERRY	DPL	10/31/2012	01	04	01	
459-071		DORCHESTER	CANTERBURY	DPL	10/31/2012	01	04	01	
459-072		DORCHESTER	SHEFFIELD	DPL	10/31/2012	01	04	01	
459-073		MARTIN DR	COVENTRY	DPL	10/31/2012	01	04	01	
459-074		COVENTRY	MARTIN DR	DPL	10/31/2012	01	04	01	
459-075		COVENTRY	MARTIN DR	DPL	11/01/2012	01	04	01	
459-076		COVENTRY	SHEFFIELD	DPL	11/01/2012	01	04	01	
459-077		COVENTRY	SHEFFIELD	DPL	11/01/2012	01	04	01	
459-078		COVENTRY	SHEFFIELD	DPL	11/01/2012	01	04	01	
459-079		SHEFFIELD	MANCHESTER	DPL	11/01/2012	01	04	01	
459-080		MANCHESTER	SHEFFIELD	DPL	11/01/2012	01	09	01	
459-081		SHEFFIELD	DORCHESTER	DPL	11/01/2012	01	04	01	
459-082		SHEFFIELD	MORRISON RD	DPL	11/01/2012	01	04	01	
459-083		MARTIN DR	MANCHESTER	DPL	11/01/2012	01	04	01	
459-084		MANCHESTER	MARTIN DR	DPL	11/01/2012	01	04	01	
459-085		MANCHESTER	SHEFFIELD	DPL	11/01/2012	01	04	01	
459-086		MANCHESTER	SHEFFIELD	DPL	11/01/2012	01	04	01	
459-087		MARTIN DR	CURRAN BL	DPL	11/01/2012	01	04	01	
459-088		CURRAN BL	MARTIN DR	DPL	11/01/2012	01	04	01	
459-089		CURRAN BL	REDFISH	DPL	11/01/2012	01	04	01	
459-090		REDFISH	WALES	DPL	11/01/2012	01	04	01	
459-091		CURRAN BL	MULLET	DPL	11/01/2012	01	04	01	
459-092		CURRAN BL	MULLET	DPL	11/01/2012	01	04	01	
459-093		CURRAN BL	DANUBE RD	DPL	11/01/2012	01	04	01	
459-094		MULLET	CURRAN BL	DPL	11/01/2012	01	04	01	
459-095		N MURAT	WALES	DPL	11/01/2012	01	01	01	
459-096		NEWCASTLE	COVENTRY	DPL	11/01/2012	01	04	01	
459-097		COVENTRY	NEWCASTLE	DPL	11/01/2012	01	04	01	
459-098		COVENTRY	NEWCASTLE	DPL	11/01/2012	01	04	01	
459-099		COVENTRY	NEWCASTLE	DPL	11/01/2012	01	04	01	
459-100		COVENTRY	MARTIN DR	DPL	11/01/2012	01	04	02	
459-101		COVENTRY	MARTIN DR	DPL	11/01/2012	01	04	01	
459-102		COVENTRY	MARTIN DR	DPL	11/01/2012	01	04	01	

STRUCT_1	ADDRESS	STREET	CROSS STREET	INSPECTOR	INSP_DATE	C	F	W	DATA_ENTRY_REMARKS
459-103		NEWCASTLE	MANCHESTER	DPL	11/01/2012	01	04	01	
459-104		MANCHESTER	NEWCASTLE	DPL	11/01/2012	01	04	01	
459-105		MANCHESTER	NEWCASTLE	DPL	11/01/2012	01	04	01	
459-106		MANCHESTER	NEWCASTLE	DPL	11/01/2012	01	04	01	
459-107		MANCHESTER	MARTIN DR	DPL	11/01/2012	01	04	01	
459-108		MANCHESTER	MARTIN DR	DPL	11/02/2012	01	04	01	
459-109		MANCHESTER	MARTIN DR	DPL	11/02/2012	01	04	01	
459-110		NEWCASTLE	CURRAN BL	DPL	11/02/2012	01	04	01	
459-111		NEWCASTLE	WALES	DPL	11/02/2012	01	04	01	
459-112		NEWCASTLE	WALES	DPL	11/02/2012	01	04	01	
459-113		CURRAN BL	NEWCASTLE	DPL	11/02/2012	01	04	01	
459-114		CURRAN BL	MASEFIELD	DPL	11/02/2012	01	04	01	
459-115		MASEFIELD	CURRAN BL	DPL	11/02/2012	01	04	01	
459-116		MASEFIELD	WALES	DPL	11/02/2012	01	04	01	
459-117		CURRAN BL	EXETER	DPL	11/02/2012	01	04	01	
459-118		CURRAN BL	EXETER	DPL	11/02/2012	01	04	01	
459-119		EXETER	CURRAN BL	DPL	11/02/2012	01	04	01	
459-120		EXETER	WALES	DPL	11/02/2012	01	04	01	
459-121		CURRAN BL	MARTIN DR	DPL	11/02/2012	01	04	01	
459-122		CURRAN BL	MARTIN DR	DPL	11/02/2012	01	04	01	
459-123		MARTIN DR	MORRISON RD	AM	09/01/2013	01	04	01	
459-124		HAYNE BL	LAMB RD	DPL	11/02/2012	01	04	01	
459-125		HAYNE BL	LAMB RD	DPL	11/02/2012	01	04	01	
459-126		HAYNE BL	CURTIS DR	DPL	11/02/2012	01	04	01	
459-127		HAYNE BL	CURTIS DR	DPL	11/02/2012	01	01	01	
459-128		MARTIN DR	HAYNE BL	DPL	11/06/2012	01	04	01	
460-001		DWYER RD	WESTLAKE	EMB	06/10/2013	01	01	01	
460-002		DWYER RD	WESTLAKE DR	DPL	11/02/2012	01	01	01	
460-005		WESTLAKE DR	HARBOURVIEW DR	DPL	11/02/2012	01	04	01	
460-006		WESTLAKE DR	HARBOURVIEW DR	DPL	11/02/2012	01	09	01	
460-007		WESTLAKE DR	DWYER RD	DPL	11/02/2012	01	04	01	
460-008		WESTLAKE DR	HARBOURVIEW DR	DPL	11/02/2012	01	04	01	
460-011		WESTLAKE DR	HARBOURVIEW DR	DPL	11/02/2012	01	04	01	
460-012		WESTLAKE DR	BAYOUIVIEW CT	DPL	11/02/2012	01	04	01	
460-015		WESTLAKE DR	BASINVIEW DR	DPL	11/02/2012	01	04	01	
460-016		BAYOUIVIEW CT	WESTLAKE DR	DPL	11/02/2012	01	09	01	

STRUCT_1	ADDRESS	STREET	CROSS STREET	INSPECTOR	INSP_DATE	C	F	W	DATA_ENTRY_REMARKS
460-019		BAYOUVIEW CT	WESTLAKE DR	DPL	11/06/2012	01	04	01	
460-021		BAYOUVIEW CT	WESTLAKE DR	DPL	11/06/2012	01	04	01	
460-024		BAYOUVIEW CT	WESTLAKE DR	DPL	11/06/2012	01	04	01	
460-025		HARBOURVIEW DR	WESTLAKE DR	DPL	11/06/2012	01	04	01	
460-027		HARBOURVIEW DR	WESTLAKE DR	DPL	11/06/2012	01	04	01	
460-030		HARBOURVIEW DR	LAKEVIEW CT	DPL	11/06/2012	01	04	01	
460-033		HARBOURVIEW DR	LAKEVIEW CT	DPL	11/06/2012	01	04	01	
460-034		LAKEVIEW CT	HARBOURVIEW DR	DPL	11/06/2012	01	04	01	
460-037		LAKEVIEW CT	HARBOURVIEW DR	DPL	11/06/2012	01	04	01	
460-040		LAKEVIEW CT	HARBOURVIEW DR	DPL	11/06/2012	01	09	01	
460-042		LAKEVIEW CT	HARBOURVIEW DR	DPL	11/06/2012	01	04	01	
460-044		LAKEVIEW CT	HARBOURVIEW DR	DPL	11/06/2012	01	04	01	
460-046		HARBOURVIEW DR	BASINVIEW DR	DPL	11/06/2012	01	04	01	
460-048		BASINVIEW DR	HARBOURVIEW DR	DPL	11/06/2012	01	04	01	
460-051		BASINVIEW DR	HARBOURVIEW DR	DPL	11/06/2012	01	04	01	
460-054		BASINVIEW DR	HARBOURVIEW DR	DPL	11/06/2012	01	04	01	
460-057		BASINVIEW DR	WESTLAKE DR	DPL	11/06/2012	01	04	01	
460-058		BASINVIEW DR	WESTLAKE DR	DPL	11/06/2012	01	04	01	
460-059		BASINVIEW DR	WESTLAKE DR	DPL	11/06/2012	01	04	01	
460-060		BASINVIEW DR	WESTLAKE DR	DPL	11/06/2012	01	04	01	
460-061		BASINVIEW DR	WESTLAKE DR	DPL	11/06/2012	01	04	01	
460-062		BASINVIEW DR	COVEVIEW DR	DPL	11/06/2012	01	04	01	
460-063		BASINVIEW DR	DWYER RD	DPL	11/06/2012	01	04	01	
460-064		DWYER RD	BASINVIEW DR	DPL	11/06/2012	01	04	01	
460-065		DWYER RD	WESTLAKE DR	EMB	06/10/2013	01	01	01	
460-066		DWYER RD	WESTLAKE DR	DPL	11/06/2012	01	04	01	
460-072		COVEVIEW DR	BASINVIEW DR	DPL	11/06/2012	01	04	01	
460-079		COVEVIEW DR	BASINVIEW DR	DPL	11/06/2012	01	04	01	
460-080		COVEVIEW DR	BASINVIEW DR	DPL	11/07/2012	01	04	01	
460-081		LAKE KENILWORTH DF	MARTIN DR	DPL	11/07/2012	01	04	01	
460-082		LAKE KENILWORTH DF	MARTIN DR	DPL	11/07/2012	01	04	01	
460-083		LAKE KENILWORTH DF	MARTIN DR	DPL	11/07/2012	01	04	01	
460-084		LAKE KENILWORTH DF	MARTIN DR	DPL	11/07/2012	01	04	01	
460-085		MARTIN DR	MORRISON RD	DPL	11/07/2012	01	04	01	
460-086		MARTIN DR	MORRISON RD	DPL	11/07/2012	01	04	01	
460-087		MARTIN DR	MORRISON RD	DPL	11/07/2012	01	04	01	

STRUCT_1	ADDRESS	STREET	CROSS STREET	INSPECTOR	INSP_DATE	C	F	W	DATA_ENTRY_REMARKS
460-088		MARTIN DR	MORRISON RD	DPL	11/07/2012	01	04	01	
460-089		MORRISON RD	MARTIN DR	DPL	11/07/2012	01	04	01	
460-090		MORRISON RD	SHEFFIELD	DPL	11/07/2012	01	04	01	
460-091		MORRISON RD	SHEFFIELD	DPL	11/07/2012	01	04	01	
460-092		MORRISON RD	SHEFFIELD	DPL	11/07/2012	01	04	01	
460-093		MARTIN DR	I-10 SERVICE RD	DPL	11/07/2012	01	04	01	
460-094		LAKE KENILWORTH DF	MARTIN DR	DPL	11/07/2012	01	04	01	
460-095		LAKE KENILWORTH DF	MARTIN DR	DPL	11/07/2012	01	04	01	
460-096		MARTIN DR	I-10 SERVICE RD	DPL	11/07/2012	01	04	01	
460-097		LAKE KENILWORTH DF	MARTIN DR	DPL	11/07/2012	01	04	01	
460-098		MARTIN DR	I-10 SERVICE RD	DPL	11/07/2012	01	04	01	
460-099		MARTIN DR	I-10 SERVICE RD	DPL	11/07/2012	01	04	01	
460-100		I-10 SERVICE RD	MARTIN DR	DPL	11/07/2012	01	04	01	
460-101		I-10 SERVICE RD	MARTIN DR	DPL	11/07/2012	01	04	01	
460-102		I-10 SERVICE RD	MARTIN DR	DPL	11/07/2012	01	04	01	
460-103		LAKE KENILWORTH DF	MARTIN DR	DPL	11/07/2012	01	04	01	
460-104		LAKE KENILWORTH DF	I-10 SERVICE RD	DPL	11/07/2012	01	04	01	
460-105		LAKE KENILWORTH DF	I-10 SERVICE RD	DPL	11/07/2012	01	04	01	
460-106		I-10 SERVICE RD	MARTIN DR	DPL	11/07/2012	01	04	01	
460-107		I-10 SERVICE RD	MARTIN DR	DPL	11/07/2012	01	04	01	
460-108		I-10 SERVICE RD	MARTIN DR	DPL	11/07/2012	01	04	01	
460-109		LAKE KENILWORTH DF	I-10 SERVICE RD	DPL	11/07/2012	01	04	01	
460-110		LAKE KENILWORTH DF	I-10 SERVICE RD	DPL	11/07/2012	01	04	01	
460-111		LAKE KENILWORTH DF	I-10 SERVICE RD	DPL	11/07/2012	01	04	01	
461-001		MORRISON RD	EBBTIDE DR	DPL	11/07/2012	01	04	01	
461-002		MORRISON RD	LAKE WILLOW DR	DPL	11/08/2012	01	04	01	
461-003		MORRISON RD	THORNLEY DR	DPL	11/08/2012	01	04	01	
461-004		MORRISON RD	THORNLEY DR	DPL	11/08/2012	01	04	01	
461-005		MORRISON RD	COLONY CT	DPL	11/08/2012	01	04	01	
461-006		MORRISON RD	LAKE WILLOW DR	DPL	11/08/2012	01	04	01	
461-007		MORRISON RD	LAKE WILLOW DR	DPL	11/08/2012	01	04	01	
461-008		MORRISON RD	LAKE WILLOW DR	DPL	11/08/2012	01	04	01	
461-009		MORRISON RD	EBBTIDE DR	DPL	11/08/2012	01	04	01	
461-010		MORRISON RD	EBBTIDE DR	DPL	11/08/2012	01	04	01	
461-011		MORRISON RD	MALVERN DR	DPL	11/08/2012	01	04	01	
461-012		MALVERN DR	MORRISON RD	DPL	11/08/2012	01	04	01	

STRUCT_1	ADDRESS	STREET	CROSS STREET	INSPECTOR	INSP_DATE	C	F	W	DATA_ENTRY_REMARKS
461-013		MALVERN DR	ABERDEEN RD	DPL	11/08/2012	01	04	01	
461-014		ABERDEEN RD	MALVERN DR	DPL	11/08/2012	01	04	01	
461-015		MALVERN DR	LOMOND RD	DPL	11/08/2012	01	04	01	
461-016		MALVERN DR	CURRAN BL	DPL	11/08/2012	01	04	01	
461-017		LOMOND RD	MALVERN DR	DPL	11/08/2012	01	04	01	
461-018		MORRISON RD	MALVERN DR	DPL	11/08/2012	01	04	01	
461-019		MORRISON RD	PRIMROSE DR	DPL	11/08/2012	01	04	01	
461-020		PRIMROSE DR	CYNTHIA DR	DPL	11/08/2012	01	04	01	
461-021		CYNTHIA DR	WOODBINE DR	DPL	11/08/2012	01	04	01	
461-022		WOODBINE DR	CYNTHIA DR	DPL	11/08/2012	01	04	01	
461-023		WOODBINE DR	CURRAN BL	DPL	11/08/2012	01	04	01	
461-024		WOODBINE DR	CURRAN BL	DPL	11/08/2012	01	04	01	
461-025		PRIMROSE DR	CYNTHIA DR	DPL	11/08/2012	01	04	01	
461-026		PRIMROSE DR	CYNTHIA DR	DPL	11/08/2012	01	04	01	
461-028		PRIMROSE DR	CURRAN BL	DPL	11/08/2012	01	04	01	
461-029		CURRAN BL	WOODBINE DR	DPL	11/08/2012	01	04	01	
461-030		WOODBINE DR	CURRAN BL	DPL	11/08/2012	01	04	01	
461-031		WOODBINE DR	WALES	DPL	11/08/2012	01	04	01	
461-032		CURRAN BL	EBBTIDE DR	DPL	11/08/2012	01	04	01	
461-033		EBBTIDE DR	CURRAN BL	DPL	11/09/2012	01	04	01	
461-034		EBBTIDE DR	CURRAN BL	DPL	11/08/2012	01	04	01	
461-035		CURRAN BL	MALVERN DR	DPL	11/09/2012	01	04	01	
461-036		CURRAN BL	DRIFTWOOD DR	DPL	11/09/2012	01	04	01	
461-037		CURRAN BL	DRIFTWOOD DR	DPL	11/09/2012	01	04	01	
461-038		DRIFTWOOD DR	CURRAN BL	DPL	11/09/2012	01	04	01	
461-039		DRIFTWOOD DR	CURRAN BL	DPL	11/09/2012	01	04	01	
461-040		DRIFTWOOD DR	BEACH DR	DPL	11/09/2012	01	04	01	
461-041		EBBTIDE DR	DRIFTWOOD DR	DPL	11/09/2012	01	04	01	
461-042		DRIFTWOOD DR	BEACH DR	DPL	11/09/2012	01	04	01	
461-043		BEACH DR	WALES	DPL	11/09/2012	01	04	01	
461-044		EBBTIDE DR	WALES	DPL	11/09/2012	01	04	01	
461-045		WALES	EBBTIDE DR	DPL	11/09/2012	01	04	01	
461-046		EBBTIDE DR	WALES	DPL	11/09/2012	01	04	01	
461-047		WALES	EDGELAKE CT	DPL	11/09/2012	01	04	01	
461-048		PRIMROSE DR	CURRAN BL	DPL	11/09/2012	01	04	01	
461-049		PRIMROSE DR	WALES	DPL	11/15/2012	01	04	01	

STRUCT_1	ADDRESS	STREET	CROSS STREET	INSPECTOR	INSP_DATE	C	F	W	DATA_ENTRY_REMARKS
461-050		WALES	WOODBINE DR	DPL	11/15/2012	01	04	01	
461-051		CURRAN BL	LIGUSTRUM DR	DPL	11/09/2012	01	04	01	
461-052		LIGUSTRUM DR	CURRAN BL	DPL	11/09/2012	01	04	01	
461-053		LIGUSTRUM DR	WALES	DPL	11/09/2012	01	04	01	
461-054		EBBTIDE DR	MORRISON RD	DPL	11/09/2012	01	04	01	
461-055		EBBTIDE DR	MORRISON RD	DPL	11/09/2012	01	04	01	
461-056		MORRISON RD	LIGUSTRUM DR	DPL	11/09/2012	01	04	01	
461-057		MORRISON RD	LIGUSTRUM DR	DPL	11/09/2012	01	04	01	
461-058		LIGUSTRUM DR	MORRISON RD	DPL	11/09/2012	01	04	01	
461-059		LIGUSTRUM DR	MORRISON RD	DPL	11/09/2012	01	04	01	
461-060		LIGUSTRUM DR	CURRAN BL	DPL	11/09/2012	01	04	01	
461-061		LIGUSTRUM DR	CURRAN BL	DPL	11/09/2012	01	04	01	
461-062		MORRISON RD	DOGWOOD DR	DPL	11/09/2012	01	04	01	
461-063		DOGWOOD DR	MORRISON RD	DPL	11/09/2012	01	04	01	
461-064		DOGWOOD DR	MORRISON RD	DPL	11/09/2012	01	04	01	
461-065		DOGWOOD DR	CURRAN BL	AM	11/12/2012	01	04	01	
461-066		DOGWOOD DR	CURRAN BL	AM	11/12/2012	01	04	01	
461-067		MORRISON RD	DOGWOOD DR	AM	11/12/2012	01	04	01	
461-068		MORRISON RD	EDWARD	AM	11/12/2012	01	04	01	
461-069		EDWARD	MORRISON RD	AM	11/12/2012	01	04	01	
461-070		EDWARD	MORRISON RD	AM	11/12/2012	01	04	01	
461-071		EDWARD	CURRAN BL	AM	11/12/2012	01	04	01	
461-072		EDWARD	CURRAN BL	AM	11/12/2012	01	04	01	
461-073		MORRISON RD	MAYO RD	AM	11/12/2012	01	04	01	
461-074		MAYO RD	MORRISON RD	AM	11/12/2012	01	04	01	
461-075		MAYO RD	MORRISON RD	AM	11/12/2012	01	04	01	
461-076		MORRISON RD	MAYO RD	AM	11/12/2012	01	04	01	
461-078		MORRISON RD	MAYO RD	AM	11/12/2012	01	04	01	
461-079		MORRISON RD	MAYO RD	AM	11/12/2012	01	04	01	
461-080		MORRISON RD	COVE DR	AM	11/12/2012	01	04	01	
461-081		MORRISON RD	COVE DR	AM	11/12/2012	01	04	01	
461-082		COVE DR	MORRISON RD	AM	11/12/2012	01	04	01	
461-083		MAYO RD	MORRISON RD	AM	11/12/2012	01	04	01	
461-084		MAYO RD	MORRISON RD	AM	11/12/2012	01	04	01	
461-085		MAYO RD	CURRAN BL	AM	11/12/2012	01	04	01	
461-086		MAYO RD	CURRAN BL	AM	11/12/2012	01	04	01	

STRUCT_1	ADDRESS	STREET	CROSS STREET	INSPECTOR	INSP_DATE	C	F	W	DATA_ENTRY_REMARKS
461-087		MAYO RD	CURRAN BL	AM	11/12/2012	01	04	01	
461-088		MORRISON RD	MAYO RD	AM	11/12/2012	01	04	01	
461-089		MAYO RD	MORRISON RD	DT	11/04/2014	01	01	01	
461-090		MAYO RD	MORRISON RD	AM	11/13/2012	01	04	01	
461-091		MAYO RD	MORRISON RD	AM	11/13/2012	01	04	01	
461-092		MAYO RD	CURRAN BL	AM	11/13/2012	01	04	01	
461-093		MAYO RD	CURRAN BL	AM	11/13/2012	01	04	01	
461-094		MAYO RD	CURRAN BL	AM	11/13/2012	01	04	01	
461-095		MAYO RD	CURRAN BL	DPL	11/14/2012	01	04	01	
461-096		MAYO RD	WALES	DPL	11/14/2012	01	04	01	
461-097		CURRAN BL	DOYLE CT	DPL	11/14/2012	01	04	01	
461-098		DOYLE CT	CURRAN BL	DPL	11/14/2012	01	04	01	
461-099		CURRAN BL	DUKE CT	DPL	11/14/2012	01	04	01	
461-100		DUKE CT	CURRAN BL	DPL	11/14/2012	01	04	01	
461-101		MAYO RD	WALES	DPL	11/14/2012	01	04	01	
461-102		MAYO RD	WALES	DPL	11/14/2012	01	04	01	
461-103		MAYO RD	HAYNE BL	DPL	11/14/2012	01	04	01	
461-104		MAYO RD	HAYNE BL	DPL	11/14/2012	01	04	01	
461-105		HAYNE BL	POMPANO	DPL	11/14/2012	01	04	01	
461-106		HAYNE BL	EDWARD	DPL	11/14/2012	01	04	01	
461-107		HAYNE BL	CASTLELAKE DR	DPL	11/14/2012	01	04	01	
461-108		HAYNE BL	CASTLELAKE DR	DPL	11/14/2012	01	04	01	
461-109		HAYNE BL	CASTLELAKE DR	DPL	11/14/2012	01	04	01	
461-110		WALES	EDWARD	DPL	11/14/2012	01	04	01	
461-111		EDWARD	HAYNE BL	DPL	11/14/2012	01	04	01	
461-112		EDWARD	HAYNE BL	DPL	11/14/2012	01	04	01	
461-113		WALES	EDWARD	DPL	11/14/2012	01	04	01	
461-114		WALES	CASTLELAKE DR	DPL	11/14/2012	01	04	01	
461-115		WALES	LIGUSTRUM DR	DPL	11/14/2012	01	04	01	
461-116		CURRAN BL	MAYO RD	DPL	11/14/2012	01	04	01	
461-117		MAYO RD	CURRAN BL	DPL	11/14/2012	01	04	01	
461-118		MAYO RD	WALES	DPL	11/14/2012	01	04	01	
461-119		CURRAN BL	EDWARD	DPL	11/14/2012	01	04	01	
461-120		EDWARD	CURRAN BL	DPL	11/14/2012	01	04	01	
461-121		EDWARD	WALES	DPL	11/14/2012	01	04	01	
461-122		EDWARD	WALES	DPL	11/14/2012	01	04	01	

STRUCT_1	ADDRESS	STREET	CROSS STREET	INSPECTOR	INSP_DATE	C	F	W	DATA_ENTRY_REMARKS
461-123		EDWARD	WALES	DPL	11/14/2012	01	04	01	
461-124		CURRAN BL	DOGWOOD DR	DPL	11/14/2012	01	04	01	
461-125		DOGWOOD DR	CURRAN BL	DPL	11/14/2012	01	04	01	
461-126		DOGWOOD DR	WALES	DPL	11/14/2012	01	04	01	
461-128		WALES	POMPANO	DPL	11/15/2012	01	04	01	
461-129		POMPANO	HAYNE BL	DPL	11/15/2012	01	04	01	
461-130		POMPANO	HAYNE BL	DPL	11/15/2012	01	04	01	
461-131		HAYNE BL	DRUM	DPL	11/15/2012	01	04	01	
461-132		WALES	DRUM	DPL	11/15/2012	01	04	01	
461-133		DRUM	WALES	DPL	11/15/2012	01	04	01	
461-134		DRUM	HAYNE BL	DPL	11/15/2012	01	04	01	
461-135		WALES	FLOUNDER	DPL	11/15/2012	01	04	01	
461-136		FLOUNDER	HAYNE BL	DPL	11/15/2012	01	04	01	
461-137		FLOUNDER	HAYNE BL	DPL	11/15/2012	01	04	01	
461-138		HAYNE BL	DRUM	DPL	11/15/2012	01	04	01	
461-139		HAYNE BL	TROUT RD	DPL	11/15/2012	01	04	01	
461-140		WALES	TROUT RD	DPL	11/15/2012	01	04	01	
461-141		TROUT RD	HAYNE BL	DPL	11/15/2012	01	04	01	
461-142		TROUT RD	HAYNE BL	DPL	11/15/2012	01	04	01	
461-143		WALES	SHEEPHEAD	DPL	11/15/2012	01	04	01	
461-144		SHEEPHEAD	HAYNE BL	DPL	11/15/2012	01	04	01	
461-145		SHEEPHEAD	HAYNE BL	DPL	11/15/2012	01	04	01	
461-146		HAYNE BL	DANUBE RD	DPL	11/15/2012	01	04	01	
461-147		HAYNE BL	TROUT RD	DPL	11/15/2012	01	04	01	
461-148		WALES	DANUBE RD	DPL	11/15/2012	01	04	01	
461-149		DANUBE RD	HAYNE BL	DPL	11/15/2012	01	04	01	
461-150		DANUBE RD	HAYNE BL	DPL	11/15/2012	01	04	01	
461-151		MORRISON RD	MAYO RD	DPL	11/15/2012	01	04	01	
461-152		MORRISON RD	FIELDSTON RD	DPL	11/15/2012	01	04	01	
461-153		FIELDSTON RD	MORRISON RD	DPL	11/15/2012	01	04	01	
461-154		FIELDSTON RD	MORRISON RD	DPL	11/15/2012	01	04	01	
461-155		FIELDSTON RD	CURRAN BL	DPL	11/16/2012	01	04	01	
461-156		FIELDSTON RD	CURRAN BL	DPL	11/16/2012	01	04	01	
461-157		MORRISON RD	EASTMORE RD	DPL	11/16/2012	01	04	01	
461-158		EASTMORE RD	MORRISON RD	DPL	11/16/2012	01	04	01	
461-159		EASTMORE RD	MORRISON RD	DPL	11/16/2012	01	04	01	

STRUCT_1	ADDRESS	STREET	CROSS STREET	INSPECTOR	INSP_DATE	C	F	W	DATA_ENTRY_REMARKS
461-160		EASTMORE RD	CURRAN BL	DPL	11/16/2012	01	04	01	
461-161		EASTMORE RD	CURRAN BL	DPL	11/16/2012	01	04	01	
461-162		MORRISON RD	DALEWOOD RD	DPL	11/16/2012	01	04	01	
461-163		DALEWOOD RD	MORRISON RD	DPL	11/16/2012	01	04	01	
461-164		DALEWOOD RD	MORRISON RD	DPL	11/16/2012	01	04	01	
461-165		DALEWOOD RD	CURRAN BL	DPL	11/16/2012	01	04	01	
461-166		DALEWOOD RD	CURRAN BL	DPL	11/16/2012	01	04	01	
461-167		CURRAN BL	ALLISON RD	DPL	11/16/2012	01	04	01	
461-168		ALLISON RD	CURRAN BL	DPL	11/16/2012	01	04	01	
461-169		ALLISON RD	WALES	DPL	11/16/2012	01	04	01	
461-170		CURRAN BL	BUTTERFIELD	DPL	11/16/2012	01	04	01	
461-171		BUTTERFIELD	CURRAN BL	DPL	11/16/2012	01	04	01	
461-172		BUTTERFIELD	WALES	DPL	11/16/2012	01	04	01	
461-173		CURRAN BL	CRESTMONT RD	DPL	11/16/2012	01	04	01	
461-174		MORRISON RD	CRESTMONT RD	DPL	11/16/2012	01	04	01	
461-175		CRESTMONT RD	MORRISON RD	DPL	11/16/2012	01	04	01	
461-176		CRESTMONT RD	MORRISON RD	DPL	01/11/2013	01	04	01	
461-177		CRESTMONT RD	CURRAN BL	DPL	11/16/2012	01	04	01	
461-178		CRESTMONT RD	CURRAN BL	DPL	11/16/2012	01	04	01	
461-179		WALES	DANUBE RD	DPL	11/16/2012	01	04	01	
461-180		DANUBE RD	WALES	DPL	11/16/2012	01	04	01	
461-181		DANUBE RD	WALES	DPL	11/16/2012	01	04	01	
461-182		DANUBE RD	HAYNE BL	DPL	11/16/2012	01	04	01	
461-183		EDGELAKE CT	WALES	DPL	11/16/2012	01	04	01	
461-184		EDGELAKE CT	WALES	DPL	11/16/2012	01	04	01	
461-185		EDGELAKE CT	WALES	DPL	11/16/2012	01	04	01	
461-186		EDGELAKE CT	WALES	DPL	11/16/2012	01	04	01	
461-187		EDGELAKE CT	WALES	DPL	11/16/2012	01	04	01	
461-188		EDGELAKE CT	WALES	DPL	11/21/2012	01	04	01	
461-189		EDGELAKE CT	HAYNE BL	DPL	11/21/2012	01	04	01	
461-190		HAYNE BL	EDGELAKE CT	DPL	11/21/2012	01	04	01	
461-191		HAYNE BL	EDGELAKE CT	DPL	11/21/2012	01	04	01	
461-192		HAYNE BL	MAYO RD	DPL	11/21/2012	01	04	01	
462-001		MAYO RD	SPRING LAKE DR	DPL	11/21/2012	01	04	01	
462-002		SPRING LAKE DR	MAYO RD	DT	11/04/2014	01	01	01	
462-003		SPRING LAKE DR	MAYO RD	DPL	11/21/2012	01	04	01	

STRUCT_1	ADDRESS	STREET	CROSS STREET	INSPECTOR	INSP_DATE	C	F	W	DATA_ENTRY_REMARKS
462-004		SPRING LAKE DR	COVE DR	DPL	11/21/2012	01	04	01	
462-005		SPRING LAKE DR	COVE DR	DPL	11/21/2012	01	04	01	
462-006		SPRING LAKE DR	COVE DR	DPL	11/21/2012	01	04	01	
462-007		COVE DR	SPRING LAKE DR	DPL	11/21/2012	01	04	01	
462-008		COVE DR	ARBOR DR	DPL	11/21/2012	01	04	01	
462-009		COVE DR	ARBOR DR	DPL	11/21/2012	01	04	01	
462-010		COVE DR	ARBOR DR	DPL	11/21/2012	01	04	01	
462-011		MAYO RD	SPRING LAKE DR	DPL	11/21/2012	01	04	01	
462-012		MAYO RD	SPRING LAKE DR	DPL	11/21/2012	01	04	01	
462-013		MAYO RD	SPRING LAKE DR	DPL	11/21/2012	01	04	01	
462-014		MAYO RD	SPRING LAKE DR	DPL	11/21/2012	01	04	01	
462-015		MAYO RD	ARBOR DR	DPL	11/21/2012	01	04	01	
462-016		MAYO RD	ARBOR DR	DPL	11/21/2012	01	04	01	
462-017		MAYO RD	ARBOR DR	DPL	11/21/2012	01	04	01	
462-018		MAYO RD	ARBOR DR	DPL	11/21/2012	01	04	01	
462-019		MAYO RD	ARBOR DR	DPL	11/21/2012	01	04	01	
462-020		MAYO RD	I-10	DPL	11/21/2012	01	04	01	
462-021		ARBOR DR	MAYO RD	DPL	11/21/2012	01	04	01	
462-022		MAYO RD	ARBOR DR	DPL	11/21/2012	01	04	01	
462-023		ARBOR DR	MAYO RD	DPL	11/21/2012	01	04	01	
462-024		ARBOR DR	MAYO RD	DPL	11/21/2012	01	04	01	
462-025		ARBOR DR	COVE DR	DPL	11/21/2012	01	04	01	
462-026		ARBOR DR	COVE DR	DPL	11/21/2012	01	04	01	
462-027		ARBOR DR	MAYO RD	DPL	11/21/2012	01	04	01	
462-028		ARBOR DR	NEPTUNE CT	DPL	11/26/2012	01	04	01	
462-029		ARBOR DR	NEPTUNE CT	DPL	11/26/2012	01	04	01	
462-030		NEPTUNE CT	ARBOR DR	DPL	11/26/2012	01	04	01	
462-031		SPRING LAKE DR	NEPTUNE CT	DPL	11/26/2012	01	04	01	
462-032		NEPTUNE CT	SPRING LAKE DR	DPL	11/26/2012	01	01	01	
462-033		NEPTUNE CT	SPRING LAKE DR	DPL	11/26/2012	01	04	01	
462-034		NEPTUNE CT	ARBOR DR	DPL	11/26/2012	01	04	01	
462-035		LAKE WILLOW DR	MORRISON RD	DPL	11/26/2012	01	04	01	
462-036		LAKE WILLOW DR	MORRISON RD	DPL	11/26/2012	01	04	01	
462-037		LAKE WILLOW DR	GREY OAKS DR	DPL	11/26/2012	01	04	01	
462-038		LAKE WILLOW DR	GREY OAKS DR	DPL	11/26/2012	01	04	01	
462-039		GREY OAKS DR	LAKE WILLOW DR	DPL	11/26/2012	01	04	01	

STRUCT_1	ADDRESS	STREET	CROSS STREET	INSPECTOR	INSP_DATE	C	F	W	DATA_ENTRY_REMARKS
462-040		GREY OAKS DR	LAKE WILLOW DR	DPL	11/26/2012	01	04	01	
462-041		GREY OAKS DR	LAKE WILLOW DR	DPL	11/26/2012	01	04	01	
462-042		GREY OAKS DR	LAKE WILLOW DR	DPL	11/26/2012	01	04	01	
462-043		GREY OAKS DR	LAKE WILLOW DR	DPL	11/26/2012	01	04	01	
462-044		LAKE WILLOW DR	GREY OAKS DR	DPL	11/26/2012	01	04	01	
462-045		LAKE WILLOW DR	THOR CT	DPL	11/26/2012	01	04	01	
462-046		LAKE WILLOW DR	THOR CT	DPL	11/26/2012	01	04	01	
462-047		LAKE WILLOW DR	THOR CT	DPL	11/26/2012	01	04	01	
462-048		THOR CT	LAKE WILLOW DR	DPL	11/26/2012	01	04	01	
462-049		LAKE WILLOW DR	THOR CT	DPL	11/26/2012	01	04	01	
462-050		LAKE WILLOW DR	THOR CT	DPL	11/26/2012	01	04	01	
463-001		LAKE FOREST BL	BENTLEY DR	DPL	11/26/2012	01	04	01	
463-002		BENTLEY DR	LAKE FOREST BL	DPL	11/26/2012	01	04	01	
463-003		BENTLEY DR	LAKE FOREST BL	DPL	11/26/2012	01	04	01	
463-004		BENTLEY DR	DWYER RD	DPL	11/26/2012	01	04	01	
463-005		LAKE FOREST BL	SAMOVAR DR	DPL	11/26/2012	01	04	01	
463-006		LAKE FOREST BL	SAMOVAR DR	DPL	11/26/2012	01	04	01	
463-007		SAMOVAR DR	LAKE FOREST BL	DPL	11/26/2012	01	04	01	
463-008		SAMOVAR DR	DWYER RD	DPL	11/27/2012	01	04	01	
463-009		LAKE FOREST BL	SAMOVAR DR	DPL	11/27/2012	01	04	01	
463-010		LAKE FOREST BL	HOLLEY LN	DPL	11/27/2012	01	04	01	
463-011		LAKE FOREST BL	HOLLEY LN	DPL	11/27/2012	01	04	01	
463-012		LAKE FOREST BL	HOLLEY LN	DPL	11/27/2012	01	04	01	
463-013		LAKE FOREST BL	HOLLEY LN	DPL	11/27/2012	01	04	01	
463-014		HOLLEY LN	LAKE FOREST BL	DPL	11/27/2012	01	04	01	
463-015		HOLLEY LN	DWYER RD	DPL	11/27/2012	01	04	01	
463-016		LAKE FOREST BL	RICKERT DR	DPL	11/27/2012	01	04	01	
463-017		RICKERT DR	LAKE FOREST BL	DPL	11/27/2012	01	04	01	
463-018		RICKERT DR	DWYER RD	DPL	11/27/2012	01	04	01	
463-019		LAKE FOREST BL	PARC BRITTANY BL	DPL	11/27/2012	01	04	01	
463-020		PARC BRITTANY BL	LAKE FOREST BL	DPL	11/27/2012	01	04	01	
463-021		PARC BRITTANY BL	S CORONET CT	DPL	11/27/2012	01	04	01	
463-022		S CORONET CT	PARC BRITTANY BL	DPL	11/27/2012	01	04	01	
463-023		S CORONET CT	W CORONET CT	DPL	11/27/2012	01	04	01	
463-024		S CORONET CT	PARC BRITTANY BL	DPL	11/27/2012	01	04	01	
463-025		S CORONET CT	E CORONET CT	DPL	11/27/2012	01	04	01	

STRUCT_1	ADDRESS	STREET	CROSS STREET	INSPECTOR	INSP_DATE	C	F	W	DATA_ENTRY_REMARKS
463-026		PARC BRITTANY BL	S CORONET CT	DPL	11/28/2012	01	04	01	
463-027		PARC BRITTANY BL	N CORONET CT	DPL	11/28/2012	01	04	01	
463-028		PARC BRITTANY BL	N CORONET CT	DPL	11/28/2012	01	04	01	
463-029		N CORONET CT	E CORONET CT	DPL	11/28/2012	01	04	01	
463-030		N CORONET CT	E CORONET CT	DPL	11/27/2012	01	04	01	
463-031		E CORONET CT	S CORONET CT	DPL	11/28/2012	01	04	01	
463-032		N CORONET CT	PARC BRITTANY BL	DPL	11/28/2012	01	04	01	
463-034		N CORONET CT	PARC BRITTANY BL	DPL	11/28/2012	01	04	01	
463-036		N CORONET CT	W CORONET CT	DPL	11/28/2012	01	04	01	
463-037		W CORONET CT	S CORONET CT	DPL	11/28/2012	01	04	01	
463-038		N CORONET CT	PARC BRITTANY BL	DPL	01/11/2013	01	04	01	
463-039		N CORONET CT	W CORONET CT	DPL	01/11/2013	01	04	01	
463-040		N CORONET CT	W CORONET CT	DT	11/04/2014	01	01	01	
463-041		PARC BRITTANY BL	N CORONET CT	DPL	01/11/2013	01	04	01	
463-042		PARC BRITTANY BL	I-10	DPL	11/28/2012	01	04	01	
463-043		I-10	MAYO RD	DT	11/04/2014	01	01	01	
463-044		LAKE FOREST BL	PARC BRITTANY BL	DPL	11/28/2012	01	04	01	
463-045		LAKE FOREST BL	MAYO RD	DPL	11/28/2012	01	04	01	
463-046		MAYO RD	S CORONET CT	DPL	11/28/2012	01	04	01	
463-047		MAYO RD	S CORONET CT	DPL	11/28/2012	01	04	01	
463-048		MAYO RD	S CORONET CT	DPL	11/28/2012	01	04	01	
463-049		MAYO RD	S CORONET CT	DPL	11/28/2012	01	04	01	
463-050		LAKE FOREST BL	MAYO RD	DPL	11/28/2012	01	04	01	
463-051		LAKE FOREST BL	MAYO RD	DPL	11/28/2012	01	04	01	
463-052		MAYO RD	CLEMENTS DR	DPL	11/28/2012	01	04	01	
463-053		CLEMENTS DR	MAYO RD	DPL	11/28/2012	01	04	01	
463-054		CLEMENTS DR	MAYO RD	DPL	11/28/2012	01	04	01	
463-055		CLEMENTS DR	DWYER RD	DPL	11/28/2012	01	04	01	
463-056		MAYO RD	CLEMENTS DR	DPL	11/28/2012	01	04	01	
463-057		MAYO RD	DWYER RD	DPL	11/28/2012	01	04	01	
463-058		MAYO RD	DWYER RD	DPL	11/28/2012	01	04	01	
463-059		MAYO RD	LAKE FOREST BL	DPL	11/28/2012	01	04	01	
463-060		MAYO RD	DWYER RD	DPL	11/28/2012	01	04	01	
463-061		MAYO RD	DWYER RD	DPL	11/29/2012	01	04	01	
463-062		MAYO RD	LAKE FOREST BL	DPL	11/29/2012	01	04	01	
463-063		MAYO RD	LAKE FOREST BL	DPL	11/29/2012	01	04	01	

STRUCT_1	ADDRESS	STREET	CROSS STREET	INSPECTOR	INSP_DATE	C	F	W	DATA_ENTRY_REMARKS
463-064		LAKE FOREST BL	MAYO RD	DPL	11/29/2012	01	04	01	
463-065		LAKE FOREST BL	RICKERT DR	DPL	11/29/2012	01	04	01	
463-066		MAYO RD	I-10	DPL	11/29/2012	01	04	01	
463-067		MAYO RD	I-10	DPL	11/29/2012	01	04	01	
463-068		MAYO RD	FARWOOD DR	DPL	11/29/2012	01	04	01	
463-069		MAYO RD	FARWOOD DR	DPL	11/29/2012	01	04	01	
463-070		MAYO RD	FARWOOD DR	DPL	11/29/2012	01	04	01	
463-071		MAYO RD	FARWOOD DR	DPL	11/29/2012	01	04	01	
463-072		MAYO RD	I-10	DPL	11/29/2012	01	04	01	
463-073		FARWOOD DR	GLENGARY RD	DPL	11/29/2012	01	04	01	
463-074		GLENGARY RD	FARWOOD DR	DPL	11/29/2012	01	04	01	
463-075		GLENGARY RD	CHADBOURNE DR	DPL	11/29/2012	01	04	01	
463-076		GLENGARY RD	I-10	DPL	11/29/2012	01	04	01	
463-077		CHADBOURNE DR	RUGBY CT	DPL	11/29/2012	01	04	01	
463-078		RUGBY CT	CHADBOURNE DR	DPL	11/29/2012	01	04	01	
463-079		CHADBOURNE DR	RUGBY CT	DPL	11/29/2012	01	04	01	
463-080		CHADBOURNE DR	FARWOOD RD	DPL	11/29/2012	01	04	01	
463-081		CHADBOURNE DR	RUGBY CT	DPL	11/29/2012	01	04	01	
463-082		CHADBOURNE DR	FARWOOD RD	DPL	11/29/2012	01	04	01	
463-083		FARWOOD DR	GLENGARY RD	DPL	11/29/2012	01	04	01	
463-084		FARWOOD DR	NORWOOD CT	DPL	11/29/2012	01	04	01	
463-085		NORWOOD CT	FARWOOD DR	DPL	11/30/2012	01	04	01	
463-086		FARWOOD DR	FARWOOD RD	DPL	11/30/2012	01	04	01	
463-087		FARWOOD RD	FARWOOD DR	DPL	11/30/2012	01	04	01	
463-088		FARWOOD RD	FARWOOD DR	DPL	11/30/2012	01	04	01	
463-089		FARWOOD RD	CHADBOURNE DR	DPL	11/30/2012	01	04	01	
463-090		FARWOOD RD	FARWOOD DR	DPL	11/30/2012	01	04	01	
463-091		FARWOOD RD	CHADBOURNE DR	DPL	11/30/2012	01	04	01	
463-092		FARWOOD RD	I-10	DPL	01/11/2013	01	04	01	
463-093		RHODES DR	DWYER RD	DPL	11/30/2012	01	04	01	
464-002		DWYER RD	WILSON DR	DPL	11/30/2012	01	04	01	
464-003		WILSON DR	CALHOUN	DPL	11/30/2012	01	04	01	
464-004		WILSON DR	PRENTISS AV	DPL	11/30/2012	01	04	01	
464-005		WILSON DR	DREUX AV	DPL	11/30/2012	01	04	01	
464-006		WILSON DR	ST JAMES	DPL	11/30/2012	01	04	01	
464-007		ST JAMES	WILSON DR	DPL	11/30/2012	01	04	01	

STRUCT_1	ADDRESS	STREET	CROSS STREET	INSPECTOR	INSP_DATE	C	F	W	DATA_ENTRY_REMARKS
464-008		WILSON DR	SELMA	DPL	11/30/2012	01	04	01	
464-009		GRANT	WILSON DR	DPL	11/30/2012	01	04	01	
464-010		WILSON DR	MOUND AV	DPL	11/30/2012	01	04	01	
464-011		WILSON DR	MOUND AV	DPL	11/30/2012	01	04	01	
464-012		WILSON DR	WARFIELD	DPL	02/07/2013	01	04	01	
464-013		WILSON DR	LOMBARD	DPL	02/07/2013	01	04	01	
464-014		WILSON DR	LOMBARD	DPL	02/07/2013	01	04	01	
464-015		LOMBARD	WILSON DR	DT	11/04/2014	01	01	01	
464-016		WILSON DR	CHEF MENTEUR HW	DPL	02/07/2013	01	04	01	
464-017		CHEF MENTEUR HW	WILSON	DPL	01/11/2013	01	04	01	
464-018		DWYER RD	WILSON DR	DPL	02/07/2013	01	04	01	
464-019		DWYER RD	ROSEMONT PL	DPL	02/07/2013	01	04	01	
464-020		ROSEMONT PL	PRENTISS AV	DPL	02/07/2013	01	04	01	
464-021		ROSEMONT PL	PRENTISS AV	DPL	02/07/2013	01	04	01	
464-022		ROSEMONT PL	DREUX AV	DPL	02/07/2013	01	04	01	
464-023		ROSEMONT PL	SELMA	DPL	02/07/2013	01	04	01	
464-024		ROSEMONT PL	RANSOM	DPL	02/07/2013	01	04	02	
464-025		ROSEMONT PL	WARFIELD	DPL	02/07/2013	01	04	01	
464-026		DWYER RD	RHODES DR	DPL	02/07/2013	01	04	01	
464-028		DWYER RD	RHODES DR	DPL	02/07/2013	01	04	01	
464-030		RHODES DR	PRENTISS AV	DPL	02/07/2013	01	04	01	
464-031		RHODES DR	PRENTISS AV	DPL	02/07/2013	01	04	01	
464-032		RHODES DR	DREUX AV	DPL	02/07/2013	01	04	01	
464-033		RHODES DR	DREUX AV	DPL	02/07/2013	01	04	01	
464-034		RHODES DR	SELMA	DPL	02/07/2013	01	04	01	
464-035		RHODES DR	RANSOM	DPL	02/07/2013	01	04	01	
464-036		RHODES DR	WARFIELD	DPL	02/07/2013	01	04	01	
464-037		WARFIELD	RHODES DR	DPL	02/07/2013	01	04	01	
464-038		RHODES DR	LOMBARD	DPL	02/07/2013	01	04	01	
464-040		LOMBARD	LONELY OAK DR	DPL	02/07/2013	01	04	01	
464-041		LONELY OAK DR	CHEF MENTEUR HW	DPL	02/07/2013	01	04	01	
464-042		CHEF MENTEUR HW	LONELY OAK DR	RCO	09/15/2013	01	04	01	
464-043		CHEF MENTEUR HW	LONELY OAK DR	DPL	02/07/2013	01	04	01	
464-044		CHEF MENTEUR HW	LONELY OAK DR	DPL	01/13/2013	01	04	01	
464-045		CHEF MENTEUR HW	WILSON DR	DT	11/04/2014	01	01	01	
464-046		CHEF MENTEUR HW	WILSON DR	RCO	02/11/2013	01	04	01	

STRUCT_1	ADDRESS	STREET	CROSS STREET	INSPECTOR	INSP_DATE	C	F	W	DATA_ENTRY_REMARKS
464-047		PRENTISS AV	LONELY OAK DR	RCO	02/11/2013	01	04	01	
464-048		LONELY OAK DR	PRENTISS AV	DT	11/04/2014	01	01	01	
464-049		LONELY OAK DR	DWYER RD	RCO	02/11/2013	01	04	01	
464-050		LONELY OAK DR	DREUX AV	RCO	02/11/2013	01	04	01	
464-051		LONELY OAK DR	DREUX AV	RCO	02/11/2013	01	04	01	
464-052		LONELY OAK DR	SELMA	DT	11/04/2014	01	01	01	
464-053		LONELY OAK DR	RANSOM	RCO	02/13/2013	01	04	01	
464-054		LONELY OAK DR	WARFIELD	RCO	02/11/2013	01	04	01	
464-055		LONELY OAK DR	LOMBARD	RCO	02/11/2013	01	04	01	
464-056		PRENTISS AV	TULIP	RCO	02/11/2013	01	04	01	
464-057		TULIP	PRENTISS AV	RCO	02/11/2013	01	04	01	
464-058		TULIP	DWYER RD	RCO	02/11/2013	01	04	01	
464-059		TULIP	DREUX AV	RCO	02/11/2013	01	04	01	
464-060		TULIP	DREUX AV	RCO	02/11/2013	01	04	01	
464-061		TULIP	SELMA	RCO	02/11/2013	01	04	01	
464-062		TULIP	SELMA	RCO	02/11/2013	01	04	01	
464-063		TULIP	RANSOM	RCO	02/11/2013	01	04	01	
464-064		RANSOM	PLUM ORCHARD AV	RCO	02/11/2013	01	04	01	
464-065		PLUM ORCHARD AV	WARFIELD	RCO	02/11/2013	01	04	01	
464-066		WARFIELD	LAFON DR	RCO	02/11/2013	01	04	01	
464-067		WARFIELD	PLUM ORCHARD AV	RCO	02/11/2013	01	04	01	
464-068		WARFIELD	LONELY OAK DR	RCO	02/11/2013	01	04	01	
464-069		PLUM ORCHARD AV	WARFIELD	RCO	02/11/2013	01	04	01	
464-070		PLUM ORCHARD AV	CHEF MENTEUR HW	RCO	02/11/2013	01	04	01	
464-071		CHEF MENTEUR HW	PLUM ORCHARD AV	RCO	02/11/2013	01	04	01	
464-072		CHEF MENTEUR HW	PLUM ORCHARD AV	RCO	02/11/2013	01	04	01	
464-073		CHEF MENTEUR HW	PLUM ORCHARD AV	RCO	02/11/2013	01	04	01	
464-074		CHEF MENTEUR HW	PLUM ORCHARD AV	RCO	02/11/2013	01	04	01	
464-075		DREUX AV	PECAN	AM	02/11/2013	01	04	01	
464-076		PECAN	SELMA	AM	02/11/2013	01	04	01	
464-077		PECAN	SELMA	AM	02/11/2013	01	04	01	
464-078		PECAN	RANSOM	AM	02/11/2013	01	04	01	
464-079		DREUX AV	CAMELIA	AM	02/11/2013	01	04	01	
464-080		DREUX AV	LAFON DR	AM	02/11/2013	01	04	01	
464-081		CAMELIA	SELMA	AM	02/11/2013	01	04	01	
464-082		CAMELIA	SELMA	AM	02/11/2013	01	04	01	

STRUCT_1	ADDRESS	STREET	CROSS STREET	INSPECTOR	INSP_DATE	C	F	W	DATA_ENTRY_REMARKS
464-083		SELMA	LAFON DR	AM	02/11/2013	01	04	01	
464-084		CAMELIA	SELMA	AM	02/11/2013	01	04	01	
464-085		CAMELIA	RANSOM	AM	02/11/2013	01	01	01	
464-086		RANSOM	LAFON DR	AM	02/11/2013	01	04	01	
464-087		PRENTISS AV	PECAN	AM	02/11/2013	01	04	01	
464-088		PECAN	PRENTISS AV	AM	02/11/2013	01	04	01	
464-089		PECAN	PRENTISS AV	AM	02/11/2013	01	04	01	
464-090		PECAN	DWYER RD	AM	02/11/2013	01	04	01	
464-091		PRENTISS AV	CAMELIA	AM	02/11/2013	01	04	01	
464-092		CAMELIA	DREUX AV	AM	02/11/2013	01	04	01	
464-093		CAMELIA	PRENTISS AV	AM	02/11/2013	01	04	01	
464-094		CAMELIA	DWYER RD	DPL	01/11/2013	01	04	01	
464-095		PRENTISS AV	LAFON DR	AM	02/11/2013	01	04	01	
464-096		PECAN	DREUX AV	AM	02/11/2013	01	04	01	
465-001		GRANT	WILSON	DPL	01/11/2013	01	04	01	
465-002		GRANT	VIOLA	DPL	01/11/2013	01	04	01	
465-003		GRANT	VIOLA	AM	02/08/2013	01	04	01	
465-004		GRANT	VIOLA	AM	02/08/2013	01	04	01	
465-005		VIOLA	GRANT	AM	02/08/2013	01	04	01	
465-006		VIOLA	GRANT	AM	02/08/2013	01	04	01	
465-007		VIOLA	GRANT	AM	02/08/2013	01	04	01	
465-008		VIOLA	GRANT	DPL	01/11/2013	01	04	01	
465-009		TULSA	VIOLA	DPL	02/14/2013	01	04	01	
465-010		TULSA	SAM	DPL	02/14/2013	01	04	01	
465-011		TULSA	FRANCISCO VERRETT DR	DPL	02/14/2013	01	04	01	
465-013		VIOLA	GRANT	DPL	02/14/2013	01	04	01	
465-014		VIOLA	LEEDS	DPL	02/14/2013	01	04	01	
465-015		GRANT	FRANCISCO VERRETT DR	DPL	02/14/2013	01	04	01	
465-016		GRANT	FRANCISCO VERRETT DR	DPL	02/14/2013	01	04	01	
465-017		FRANCISCO VERRETT	GRANT	DPL	02/14/2013	01	04	01	
465-018		FRANCISCO VERRETT	TULSA	DPL	02/14/2013	01	04	01	
465-019		FRANCISCO VERRETT	TULSA	SPL	02/14/2013	01	04	01	
465-020		FRANCISCO VERRETT	GRANT	DPL	02/14/2013	01	04	01	
465-021		FRANCISCO VERRETT	LEEDS	DPL	01/11/2013	01	04	01	
465-022		GRANT	BONITA DR	DPL	02/14/2013	01	04	01	
465-023		BONITA DR	GRANT	DPL	02/14/2013	01	04	01	

STRUCT_1	ADDRESS	STREET	CROSS STREET	INSPECTOR	INSP_DATE	C	F	W	DATA_ENTRY_REMARKS
465-024		BONITA DR	TULSA	DPL	02/14/2013	01	04	01	
465-025		TULSA	BONITA DR	DPL	02/14/2013	01	04	01	
465-026		TULSA	BONITA DR	DPL	02/14/2013	01	04	01	
465-027		GRANT	BONITA DR	DPL	02/14/2013	01	04	01	
465-028		BONITA DR	GRANT	DPL	02/14/2013	01	04	01	
465-029		BONITA DR	LEEDS	DPL	02/14/2013	01	04	01	
465-030		DWYER RD	VIOLA	DPL	01/11/2013	01	04	01	
465-031		DWYER RD	VIOLA	DPL	01/11/2013	01	04	01	
465-032		DWYER RD	VIOLA	DPL	02/14/2013	01	04	01	
465-033		VIOLA	DWYER RD	DPL	02/14/2013	01	04	01	
465-034		VIOLA	HAMMOND	DPL	02/14/2013	01	04	01	
465-035		VIOLA	HAMMOND	DPL	02/14/2013	01	04	01	
465-036		VIOLA	LEEDS	DPL	02/14/2013	01	04	01	
465-037		VIOLA	LEEDS	DPL	02/14/2013	01	04	01	
465-038		VIOLA	LEEDS	DPL	02/14/2013	01	04	01	
465-039		VIOLA	DWYER RD	DPL	02/14/2013	01	04	01	
465-040		VIOLA	DWYER RD	AM	02/08/2013	01	04	01	
465-041		FRANCISCO VERRETT	DWYER RD	AM	02/08/2013	01	04	01	
465-042		FRANCISCO VERRETT	DWYER RD	AM	02/08/2013	01	04	01	
465-043		FRANCISCO VERRETT	HAMMOND	AM	02/08/2013	01	04	01	
465-044		FRANCISCO VERRETT	HAMMOND	AM	02/08/2013	01	04	01	
465-045		FRANCISCO VERRETT	HAMMOND	AM	02/08/2013	01	04	01	
465-046		FRANCISCO VERRETT	LEEDS	AM	02/08/2013	01	04	01	
465-047		FRANCISCO VERRETT	LEEDS	AM	02/08/2013	01	04	01	
465-048		DWYER RD	BONITA DR	AM	02/08/2013	01	04	01	
465-049		DWYER RD	BONITA DR	AM	02/08/2013	01	04	01	
465-050		BONITA DR	HAMMOND	AM	02/08/2013	01	04	01	
465-051		BONITA DR	HAMMOND	AM	02/08/2013	01	04	01	
465-052		BONITA DR	HAMMOND	AM	02/08/2013	01	04	01	
465-053		BONITA DR	LEEDS	AM	02/08/2013	01	04	01	
465-054		LEEDS	BONITA DR	AM	02/18/2013	01	04	01	
465-055		LEEDS	BONITA DR	AM	02/13/2013	01	04	01	
465-056		CHEF MENTEUR HW	WERNER DR	DPL	01/11/2013	01	04	01	
465-057		CHEF MENTEUR HW	WERNER DR	DPL	01/11/2013	01	04	01	
465-058		CHEF MENTEUR HW	WERNER DR	AM	02/13/2013	01	04	01	
465-059		CHEF MENTEUR HW	WILSON	AM	02/13/2013	01	04	01	

STRUCT_1	ADDRESS	STREET	CROSS STREET	INSPECTOR	INSP_DATE	C	F	W	DATA_ENTRY_REMARKS
465-060		CHEF MENTEUR HW	WILSON	AM	02/13/2013	01	04	01	
466-001		LAKE FOREST BL	CROWDER BL	AM	02/13/2013	01	04	01	
466-002		CROWDER BL	LAKE FOREST BL	AM	02/13/2013	01	04	01	
466-003		CROWDER BL	LAKE FOREST BL	AM	02/13/2013	01	04	01	
466-004		CROWDER BL	DWYER RD	DPL	01/15/2013	01	04	01	
466-005		CROWDER BL	DWYER RD	AM	02/13/2013	01	04	01	
466-006		DWYER RD	CROWDER BL	DPL	01/15/2013	01	04	01	
466-007		CROWDER BL	DWYER RD	DPL	01/15/2013	01	04	01	
466-009		CROWDER BL	LAKE FOREST BL	AM	02/13/2013	01	04	01	
466-010		CROWDER BL	LAKE FOREST BL	AM	02/13/2013	01	04	01	
466-011		CROWDER BL	LAKE FOREST BL	DPL	02/15/2013	01	04	01	
466-012		CROWDER BL	LAKE FOREST BL	DPL	02/15/2013	01	04	01	
466-013		CROWDER BL	DWYER RD	DPL	02/15/2013	01	04	01	
466-014		CROWDER BL	DWYER RD	DPL	01/15/2013	01	04	01	
466-016		CROWDER BL	LAKE FOREST BL	DPL	02/15/2013	01	04	01	
466-017		LAKE FOREST BL	CROWDER BL	DPL	02/15/2013	01	04	01	
466-018		LAKE FOREST BL	CROWDER BL	DPL	02/15/2013	01	04	01	
466-019		LAKE FOREST BL	CROWDER BL	DPL	02/15/2013	01	04	01	
466-020		LAKE FOREST BL	CROWDER BL	DPL	02/15/2013	01	04	01	
466-021		LAKE FOREST BL	CROWDER BL	DPL	02/15/2013	01	04	01	
466-022		LAKE FOREST BL	CROWDER BL	DPL	02/15/2013	01	04	01	
466-023		LAKE FOREST BL	CROWDER BL	DPL	02/15/2013	01	04	01	
466-024		LAKE FOREST BL	CROWDER BL	DPL	02/15/2013	01	04	01	
466-030		LAKE FOREST BL	CROWDER BL	DPL	02/15/2013	01	04	01	
466-031		LAKE FOREST BL	CROWDER BL	DPL	02/15/2013	01	04	01	
466-038		CROWDER BL	LAKE FOREST BL	DPL	02/15/2013	01	04	01	
466-039		CROWDER BL	LAKE FOREST BL	DPL	02/15/2013	01	04	01	
466-040		CROWDER BL	LAKE FOREST BL	DPL	02/15/2013	01	04	01	
466-041		CROWDER BL	LAKE FOREST BL	DPL	02/15/2013	01	04	01	
466-042		CROWDER BL	LAKE FOREST BL	DPL	02/15/2013	01	04	01	
466-043		CROWDER BL	I-10 SERVICE RD	DPL	02/15/2013	01	04	01	
466-044		CROWDER BL	I-10 SERVICE RD	DPL	02/15/2013	01	04	01	
466-045		CROWDER BL	I-10 SERVICE RD	DPL	02/15/2013	01	04	01	
466-046		CROWDER BL	I-10 SERVICE RD	LG	12/18/2012	01	04	01	
466-047		CROWDER BL	I-10 SERVICE RD	DPL	02/15/2013	01	04	01	
466-048		CROWDER BL	LAKE FOREST BL	DPL	01/15/2013	01	04	01	

STRUCT_1	ADDRESS	STREET	CROSS STREET	INSPECTOR	INSP_DATE	C	F	W	DATA_ENTRY_REMARKS
466-049		CROWDER BL	LAKE FOREST BL	AM	02/14/2013	01	04	01	
466-050		CROWDER BL	LAKE FOREST BL	AM	02/14/2013	01	04	01	
466-051		CROWDER BL	LAKE FOREST BL	DPL	12/21/2012	01	04	01	
466-052		CROWDER BL	LAKE FOREST BL	DPL	12/21/2012	01	04	01	
466-053		CROWDER BL	LAKE FOREST BL	DPL	12/21/2012	01	04	01	
466-054		CROWDER BL	LAKE FOREST BL	AM	02/14/2013	01	04	01	
466-055		CROWDER BL	LAKE FOREST BL	AM	02/14/2013	01	04	01	
466-056		CROWDER BL	LAKE FOREST BL	AM	02/14/2013	01	04	01	
466-057		CROWDER BL	I-10 SERVICE RD	AM	02/14/2013	01	04	01	
466-058		CROWDER BL	I-10 SERVICE RD	AM	02/14/2013	01	04	01	
466-059		CROWDER BL	I-10 SERVICE RD	AM	02/14/2013	01	04	01	
466-060		LAKE FOREST BL	CROWDER BL	AM	02/14/2013	01	04	01	
466-061		LAKE FOREST BL	SANDHURST DR	AM	02/14/2013	01	04	01	
466-062		LAKE FOREST BL	SANDHURST DR	AM	02/14/2013	01	04	01	
466-063		LAKE FOREST BL	CROWDER BL	AM	02/14/2013	01	04	01	
466-065		LAKE FOREST BL	SANDHURST DR	AM	02/14/2013	01	04	01	
466-066		LAKE FOREST BL	SANDHURST DR	AM	02/14/2013	01	04	01	
466-067		LAKE FOREST BL	SANDHURST DR	AM	02/14/2013	01	04	01	
466-068		SANDHURST DR	DWYER RD	AM	02/15/2013	01	04	01	
466-069		SANDHURST DR	DWYER RD	AM	02/15/2013	01	04	01	
466-070		SANDHURST DR	DWYER RD	AM	02/15/2013	01	04	01	
466-071		SANDHURST DR	DWYER RD	AM	02/14/2013	01	04	01	
466-072		LAKE FOREST BL	SERVITUDE	AM	02/14/2013	01	04	01	
466-073		LAKE FOREST BL	WENTWORTH DR	DPL	01/15/2013	01	04	01	
466-074		LAKE FOREST BL	WENTWORTH DR	DPL	01/15/2013	01	06	01	
466-075		LAKE FOREST BL	WENTWORTH DR	DPL	01/15/2013	01	04	01	
466-076		LAKE FOREST BL	WENTWORTH DR	AM	02/15/2013	01	04	01	
466-077		WENTWORTH DR	DWYER RD	AM	02/15/2013	01	04	01	
466-078		WENTWORTH DR	DWYER RD	AM	02/15/2013	01	04	01	
466-079		WENTWORTH DR	DWYER RD	AM	02/15/2013	01	04	01	
466-080		LAKE FOREST BL	CHRISTIAN LN	AM	02/15/2013	01	04	01	
466-081		LAKE FOREST BL	CHRISTIAN LN	DPL	01/15/2013	01	04	01	
466-082		LAKE FOREST BL	CHRISTIAN LN	DPL	01/15/2013	01	04	01	
466-083		LAKE FOREST BL	CHRISTIAN LN	DPL	12/21/2012	01	04	01	
466-084		LAKE FOREST BL	CHRISTIAN LN	AM	02/15/2013	01	04	01	
466-085		LAKE FOREST BL	CHRISTIAN LN	AM	02/15/2013	01	04	01	

STRUCT_1	ADDRESS	STREET	CROSS STREET	INSPECTOR	INSP_DATE	C	F	W	DATA_ENTRY_REMARKS
466-086		LAKE FOREST BL	CHRISTIAN LN	AM	02/15/2013	01	04	01	
466-087		CHRISTIAN LN	BETHANEY CT	AM	02/15/2013	01	04	01	
466-088		CHRISTIAN LN	BETHANEY CT	AM	02/15/2013	01	04	01	
466-089		BETHANEY CT	CHRISTIAN LN	AM	02/15/2013	01	04	01	
466-090		CHRISTIAN LN	DWYER RD	AM	02/15/2013	01	04	01	
466-091		CHRISTIAN LN	DWYER RD	AM	02/15/2013	01	04	01	
466-092		DWYER RD	WENTWORTH DR	AM	02/15/2013	01	04	01	
466-093		DWYER RD	CHRISTIAN LN	AM	02/15/2013	01	04	01	
466-094		DWYER RD	CHRISTIAN LN	AM	02/15/2013	01	04	01	
466-095		LAKE FOREST BL	CROWDER BL	JB	11/24/2014	01	01	01	
466-096		LAKE FOREST BL	SANDHURST DR	JB	11/24/2014	01	01	01	
467-001		CROWDER BL	BEECHWOOD CT	AM	02/19/2013	01	04	01	
467-002		CROWDER BL	BEECHWOOD CT	AM	02/19/2013	01	04	01	
467-003		CROWDER BL	BEECHWOOD CT	AM	02/19/2013	01	04	01	
467-004		CROWDER BL	LAKE WILLOW DR	DPL	12/26/2012	01	04	01	
467-005		CROWDER BL	LAKE WILLOW DR	AM	02/19/2013	01	04	01	
467-006		CROWDER BL	I-10 SERVICE RD	AM	02/19/2013	01	04	01	
467-007		CROWDER BL	I-10 SERVICE RD	AM	02/19/2013	01	04	01	
467-008		CROWDER BL	I-10 SERVICE RD	AM	02/19/2013	01	04	01	
467-010		LAKE WILLOW DR	SERVITUDE	AM	02/19/2013	01	04	01	
467-011		LAKE WILLOW DR	SERVITUDE	AM	02/19/2013	01	04	01	
467-012		LAKE WILLOW DR	SERVITUDE	AM	02/19/2013	01	04	01	
467-013		LAKE WILLOW DR	SERVITUDE	AM	02/19/2013	01	04	01	
467-014		LAKE WILLOW DR	SERVITUDE	AM	02/19/2013	01	04	01	
467-015		LAKE WILLOW DR	SERVITUDE	AM	02/19/2013	01	04	01	
467-016		LAKE WILLOW DR	SERVITUDE	AM	02/19/2013	01	04	01	
467-017		LAKE WILLOW DR	SERVITUDE	AM	02/19/2013	01	04	01	
467-018		LAKE WILLOW DR	WESTHAVEN RD	AM	02/19/2013	01	04	01	
467-019		LAKE WILLOW DR	WESTHAVEN RD	AM	02/19/2013	01	04	01	
467-020		LAKE WILLOW DR	WESTHAVEN RD	DPL	03/19/2013	01	04	01	
467-021		LAKE WILLOW DR	LAWRENCE RD	DPL	03/19/2013	01	04	01	
467-022		LAKE WILLOW DR	LAWRENCE RD	DPL	03/19/2013	01	04	01	
467-023		LAKE WILLOW DR	LAWRENCE RD	DPL	03/19/2013	01	04	01	
467-024		LAWRENCE RD	LAKE WILLOW DR	DPL	03/19/2013	01	04	01	
467-025		LAKE WILLOW DR	SERVITUDE	DPL	03/19/2013	01	04	01	
467-026		WESTHAVEN RD	TUDOR CT	DPL	03/19/2013	01	01	01	

STRUCT_1	ADDRESS	STREET	CROSS STREET	INSPECTOR	INSP_DATE	C	F	W	DATA_ENTRY_REMARKS
467-027		TUDOR CT	WESTHAVEN RD	DPL	03/19/2013	01	04	01	
467-028		WESTHAVEN RD	TUDOR CT	DPL	03/19/2013	01	04	01	
467-029		THORNLEY DR	MORRISON RD	DPL	03/19/2013	01	04	01	
467-030		THORNLEY DR	MORRISON RD	DPL	03/19/2013	01	04	01	
467-031		THORNLEY DR	MORRISON RD	DPL	03/19/2013	01	04	01	
467-032		THORNLEY DR	WESTHAVEN RD	DPL	03/19/2013	01	04	01	
467-033		THORNLEY DR	WESTHAVEN RD	DPL	03/19/2013	01	04	01	
467-034		WESTHAVEN RD	MORRISON RD	DPL	03/19/2013	01	04	01	
467-035		THORNLEY DR	WESTHAVEN RD	DPL	03/19/2013	01	04	01	
467-036		WESTHAVEN RD	MORRISON RD	DPL	03/19/2013	01	04	01	
467-037		CROWDER BL	BEECHWOOD CT	DPL	03/19/2013	01	04	01	
467-038		BEECHWOOD CT	CROWDER BL	DPL	03/19/2013	01	04	01	
467-039		BEECHWOOD CT	CROWDER BL	DPL	03/19/2013	01	04	01	
467-040		CROWDER BL	BEECHWOOD CT	DPL	03/19/2013	01	04	01	
467-041		CROWDER BL	HUNTINGTON PARK DR	DPL	03/19/2013	01	04	01	
467-042		CROWDER BL	HUNTINGTON PARK DR	DPL	03/19/2013	01	04	01	
467-044		HUNTINGTON PARK DF	PARKSIDE CT	DPL	03/19/2013	01	04	01	
467-046		PARKSIDE CT	HUNTINGTON PARK DR	DPL	03/19/2013	01	04	01	
467-047		PARKSIDE CT	HUNTINGTON PARK DR	DPL	03/19/2013	01	04	01	
467-048		CLARIDGE CT	MORRISON RD	DPL	03/19/2013	01	04	01	
467-049		CLARIDGE CT	MORRISON RD	AM	03/15/2013	01	04	01	
467-050		BENSON CT	MORRISON RD	AM	03/15/2013	01	04	01	
467-051		BENSON CT	FORDHAM CT	AM	03/15/2013	01	04	01	
467-052		BENSON CT	FORDHAM CT	AM	03/15/2013	01	04	01	
467-053		FORDHAM CT	BENSON CT	AM	03/15/2013	01	04	01	
467-054		FORDHAM CT	BENSON CT	AM	03/15/2013	01	04	01	
467-056		BENSON CT	HUNTINGTON PARK DR	AM	03/15/2013	01	04	01	
467-057		HUNTINGTON PARK DF	BENSON CT	AM	03/15/2013	01	04	01	
467-058		HUNTINGTON PARK DF	PARKSIDE CT	AM	03/15/2013	01	04	01	
467-059		BENSON CT	HUNTINGTON PARK DR	AM	03/15/2013	01	04	01	
467-060		HUNTINGTON PARK DF	BENSON CT	DPL	01/15/2013	01	04	01	
467-061		HUNTINGTON PARK DF	BENSON CT	AM	03/15/2013	01	04	01	
467-062		REDWOOD LN	CROWDER BL	AM	03/15/2013	01	04	01	
467-063		REDWOOD LN	CROWDER BL	AM	03/15/2013	01	04	01	
467-064		REDWOOD LN	CROWDER BL	AM	03/15/2013	01	04	01	
467-065		REDWOOD LN	CROWDER BL	AM	03/15/2013	01	04	01	

STRUCT_1	ADDRESS	STREET	CROSS STREET	INSPECTOR	INSP_DATE	C	F	W	DATA_ENTRY_REMARKS
467-066		CEDAR LN	CROWDER BL	AM	03/15/2013	01	04	01	
467-067		CEDAR LN	CROWDER BL	AM	03/15/2013	01	04	01	
467-068		CEDAR LN	CROWDER BL	AM	03/15/2013	01	04	01	
467-069		REDWOOD LN	CROWDER BL	AM	03/15/2013	01	04	01	
467-070		COLONY CT	MORRISON RD	AM	03/15/2013	01	04	01	
467-071		LAWRENCE CT	WILLOW DR	DPL	03/20/2013	01	04	01	
469-002		MORRISON RD	BURKE RD	AM	03/14/2013	01	04	01	
469-003		MORRISON RD	BUNDY RD	AM	03/14/2013	01	04	01	
469-004		BUNDY RD	MORRISON RD	AM	03/14/2013	01	04	01	
469-005		BUNDY RD	MIDDLEBORO RD	AM	03/14/2013	01	04	01	
469-006		BUNDY RD	MIDDLEBORO RD	AM	03/14/2013	01	04	01	
469-007		BUNDY RD	MIDDLEBORO RD	AM	03/14/2013	01	04	01	
469-008		BUNDY RD	MIDDLEBORO RD	AM	03/14/2013	01	04	01	
469-009		BUNDY RD	I-10	AM	03/13/2013	01	04	01	
469-010		MORRISON RD	BUNDY RD	AM	03/14/2013	01	04	01	
469-011		BUNDY RD	MORRISON RD	AM	03/14/2013	01	04	01	
469-012		BUNDY RD	MORRISON RD	AM	03/14/2013	01	04	01	
469-013		BUNDY RD	MIDDLEBORO RD	AM	03/14/2013	01	04	01	
469-014		BUNDY RD	MIDDLEBORO RD	AM	03/14/2013	01	04	01	
469-015		BUNDY RD	MIDDLEBORO RD	AM	03/14/2013	01	04	01	
469-016		BUNDY RD	MIDDLEBORO RD	AM	03/14/2013	01	04	01	
469-017		BUNDY RD	MIDDLEBORO RD	AM	03/14/2013	01	04	01	
469-018		MORRISON RD	BURKE RD	AM	03/14/2013	01	04	01	
469-019		MORRISON RD	BURKE RD	AM	03/14/2013	01	04	01	
469-020		MORRISON RD	BURKE RD	AM	03/14/2013	01	04	01	
469-021		MORRISON RD	BENSON CT	AM	03/14/2013	01	04	01	
469-022		BURKE RD	BUNKER HILL RD	AM	03/14/2013	01	04	01	
469-023		N BUNKER HILL RD	SALEM DR	AM	03/13/2013	01	04	01	
469-024		SALEM DR	N BUNKER HILL RD	AM	03/13/2013	01	04	01	
469-025		SALEM DR	MIDDLEBORO RD	AM	03/13/2013	01	04	01	
469-026		SALEM DR	MIDDLEBORO RD	AM	03/13/2013	01	04	01	
469-027		SALEM DR	MIDDLEBORO RD	AM	03/13/2013	01	04	01	
469-028		SALEM DR	BUNKER HILL RD	AM	03/13/2013	01	04	01	
469-029		SALEM DR	BUNKER HILL RD	AM	03/13/2013	01	04	01	
469-030		S BUNKER HILL RD	SALEM DR	AM	03/13/2013	01	04	01	
469-031		BUNKER HILL RD	BOSTON DR	AM	03/13/2013	01	04	01	

STRUCT_1	ADDRESS	STREET	CROSS STREET	INSPECTOR	INSP_DATE	C	F	W	DATA_ENTRY_REMARKS
469-032		BOSTON DR	BUNKER HILL RD	AM	03/13/2013	01	04	01	
469-033		BOSTON DR	MIDDLEBORO RD	AM	03/13/2013	01	04	01	
469-034		BOSTON DR	MIDDLEBORO RD	AM	03/13/2013	01	04	01	
469-035		BOSTON DR	S BUNKER HILL RD	AM	03/13/2013	01	04	01	
469-036		BOSTON DR	S BUNKER HILL RD	AM	03/13/2013	01	04	01	
469-037		N BUNKER HILL RD	YORKTOWN DR	AM	03/13/2013	01	04	01	
469-038		YORKTOWN DR	N BUNKER HILL RD	AM	03/13/2013	01	04	01	
469-039		YORKTOWN DR	MIDDLEBORO RD	AM	03/13/2013	01	04	01	
469-040		YORKTOWN DR	MIDDLEBORO RD	AM	03/13/2013	01	04	01	
469-041		YORKTOWN DR	S BUNKER HILL RD	AM	03/13/2013	01	04	01	
469-042		YORKTOWN DR	S BUNKER HILL RD	AM	03/13/2013	01	04	01	
469-043		S BUNKER HILL RD	BOSTON DR	AM	03/13/2013	01	04	01	
469-044		S BUNKER HILL RD	BOSTON DR	DPL	03/20/2013	01	04	01	
469-045		N BUNKER HILL RD	E BUNKER HILL RD	DPL	03/20/2013	01	04	01	
469-046		W BUNKER HILL RD	N BUNKER HILL RD	DPL	03/20/2013	01	04	01	
469-047		W BUNKER HILL RD	MIDDLEBORO RD	DPL	03/20/2013	01	04	01	
469-048		E BUNKER HILL RD	MIDDLEBORO RD	DPL	03/20/2013	01	04	01	
469-049		E BUNKER HILL RD	S BUNKER HILL RD	DPL	03/20/2013	01	04	01	
469-050		S BUNKER HILL RD	E BUNKER HILL RD	DPL	03/20/2013	01	04	01	
470-001		LAKE FOREST BL	CINDY PL	DPL	03/20/2013	01	04	01	
470-002		LAKE FOREST BL	CINDY PL	DPL	03/20/2013	01	04	01	
470-003		LAKE FOREST BL	CINDY PL	DPL	03/20/2013	01	04	01	
470-008		LAKE FOREST BL	CINDY PL	DPL	03/20/2013	01	04	01	
470-009		LAKE FOREST BL	CINDY PL	DPL	03/20/2013	01	04	01	
470-010		CINDY PL	LAKE FOREST BL	DPL	03/20/2013	01	04	01	
470-011		CINDY PL	WENDY LN	DPL	03/20/2013	01	04	01	
470-012		CINDY PL	WENDY LN	DPL	03/20/2013	01	04	01	
470-013		CINDY PL	I-10	DPL	03/20/2013	01	04	01	
470-014		GLOUSTER RD	LAKE FOREST BL	DPL	03/20/2013	01	01	01	
470-015		LAKE FOREST BL	GLOUSTER RD	DPL	03/20/2013	01	04	01	
470-016		LAKE FOREST BL	GLOUSTER RD	DPL	03/20/2013	01	04	01	
470-017		LAKE FOREST BL	EDENBORO RD	DPL	03/20/2013	01	04	01	
470-018		LAKE FOREST BL	EDENBORO RD	DPL	03/20/2013	01	04	01	
470-019		EDENBORO RD	LAKE FOREST BL	DPL	03/20/2013	01	04	01	
470-020		LAKE FOREST BL	TARA LN	DPL	03/20/2013	01	04	01	
470-021		LAKE FOREST BL	TARA LN	DPL	03/20/2013	01	04	01	

STRUCT_1	ADDRESS	STREET	CROSS STREET	INSPECTOR	INSP_DATE	C	F	W	DATA_ENTRY_REMARKS
470-022		TARA LN	LAKE FOREST BL	DPL	03/20/2013	01	04	01	
470-023		TARA LN	WENDY LN	DPL	03/20/2013	01	04	01	
470-024		TARA LN	WENDY LN	DPL	03/20/2013	01	04	01	
470-025		TARA LN	I-10	DPL	03/20/2013	01	04	01	
470-026		LAKE FOREST BL	BUNDY RD	DPL	03/20/2013	01	04	01	
470-027		LAKE FOREST BL	BUNDY RD	DPL	03/20/2013	01	04	01	
470-028		BUNDY RD	LAKE FOREST BL	AM	03/17/2013	01	04	01	
470-029		BUNDY RD	LAKE FOREST BL	DT	11/05/2014	01	01	01	
470-030		BUNDY RD	LAKE FOREST BL	DT	11/05/2014	01	01	01	
470-031		BUNDY RD	I-10	DT	11/05/2014	01	01	01	
470-032		BUNDY RD	I-10	DT	11/05/2014	01	01	01	
470-033		BUNDY RD	I-10	DT	11/05/2014	01	01	01	
470-034		BUNDY RD	I-10	DT	11/05/2014	01	01	01	
470-035		LAKE FOREST BL	BUNDY RD	DT	11/05/2014	01	01	01	
470-036		BUNDY RD	LAKE FOREST BL	DT	11/05/2014	01	01	01	
470-037		LAKE FOREST BL	BUNDY RD	DT	11/05/2014	01	01	01	
470-038		BUNDY RD	LAKE FOREST BL	DT	11/06/2014	01	01	01	
470-039		BUNDY RD	LAKE FOREST BL	DT	11/06/2014	01	01	01	
470-040		BUNDY RD	LAKE FOREST BL	DT	11/06/2014	01	01	01	
470-041		BUNDY RD	I-10	DT	11/06/2014	01	01	01	
470-042		BUNDY RD	I-10	DT	11/06/2014	01	01	01	
470-043		BUNDY RD	I-10	DT	11/06/2014	01	01	01	
470-044		BUNDY RD	I-10	DT	11/06/2014	01	01	01	
470-045		LAKE FOREST BL	BUNDY RD	DT	11/06/2014	01	01	01	
470-046		LAKE FOREST BL	BUNDY RD	DT	11/06/2014	01	01	01	
470-047		SERVITUDE P	SERVITUDE Q	DT	11/06/2014	01	01	01	
470-048		SERVITUDE Q	SERVITUDE P	DT	11/06/2014	01	01	01	
470-049		SERVITUDE P	SERVITUDE Q	AM	04/27/2013	01	04	01	
470-050		SERVITUDE P	SERVITUDE M	DT	11/06/2014	01	01	01	
470-052		SERVITUDE M	SERVITUDE N	JB	11/10/2014	01	01	01	
470-054		SERVITUDE Q	PLAZA DR	DPL	01/15/2013	01	04	01	
470-055		SERVITUDE Q	PLAZA DR	JB	11/10/2014	01	01	01	
470-056		PLAZA DR	SERVITUDE Q	JB	11/10/2014	01	01	01	
470-057		PLAZA DR	SERVITUDE M	DT	11/06/2014	01	01	01	
470-058		PLAZA DR	SERVITUDE M	DT	11/06/2014	01	01	01	
470-059		PLAZA DR	SERVITUDE M	DT	11/06/2014	01	01	02	

STRUCT_1	ADDRESS	STREET	CROSS STREET	INSPECTOR	INSP_DATE	C	F	W	DATA_ENTRY_REMARKS
470-060		PLAZA DR	I-10	JB	11/22/2014	01	01	01	
470-061		SERVITUDE B	SERVITUDE V	JB	11/22/2014	01	01	01	
470-062		SERVITUDE V	SERVITUDE B	JB	11/22/2014	01	01	01	
470-064		LAKE FOREST BL	SERVITUDE V	JB	11/22/2014	01	01	01	
470-066		LAKE FOREST BL	SERVITUDE V	JB	11/22/2014	01	01	01	
470-067		LAKE FOREST BL	PLAZA DR	JB	11/22/2014	01	09	02	
470-070		LAKE FOREST BL	PLAZA DR	JB	11/23/2014	01	09	02	
471-001		DWYER RD	GAWAIN DR	JB	11/23/2014	01	01	01	
471-002		GAWAIN DR	DWYER RD	JB	11/23/2014	01	01	01	
471-003		GAWAIN DR	HAMMOND	JB	11/23/2014	01	01	01	
471-004		GAWAIN DR	HAMMOND	JB	11/23/2014	01	01	01	
471-005		GAWAIN DR	GRANT	JB	11/23/2014	01	01	01	
471-006		GAWAIN DR	GRANT	JB	11/23/2014	01	01	01	
471-007		GAWAIN DR	GRANT	JB	11/23/2014	01	01	01	
471-010		GAWAIN DR	CASTLE CT	JB	11/23/2014	01	01	01	
471-011		GAWAIN DR	CASTLE CT	JB	11/23/2014	01	01	01	
471-012		GAWAIN DR	TULSA	JB	11/24/2014	01	01	01	
471-013		TULSA	GAWAIN DR	JB	11/24/2014	01	01	01	
471-014		TULSA	GAWAIN DR	DPL	01/15/2013	01	04	01	
471-015		GAWAIN DR	CHEF MENTEUR HW	JB	11/24/2014	01	01	01	
471-016		GAWAIN DR	CHEF MENTEUR HW	JB	11/24/2014	01	01	01	
471-017		CHEF MENTEUR HW	CROWDER BL	DPL	01/15/2013	01	04	01	
471-018		CHEF MENTEUR HW	FLAKE AV	DPL	11/10/2014	01	04	01	
471-019		DWYER RD	CROWDER BL	DPL	11/10/2014	01	04	01	
471-020		DWYER RD	CROWDER BL	DPL	11/10/2014	01	04	01	
471-021		CROWDER BL	DWYER RD	AM	12/13/2014	01	04	01	
471-022		CROWDER BL	DWYER RD	DPL	11/10/2014	01	04	01	
471-023		DWYER RD	FLAKE AV	DPL	11/10/2014	01	06	04	
471-024		FLAKE AV	HAMMOND	AM	09/22/2014	01	04	01	
471-025		FLAKE AV	HAMMOND	DPL	11/10/2014	01	04	01	
471-026		HAMMOND	FLAKE AV	DPL	11/10/2014	01	04	01	
471-027		FLAKE AV	HAMMOND	DPL	11/10/2014	01	04	01	
471-028		FLAKE AV	LEEDS	DPL	11/10/2014	01	04	01	
471-029		LEEDS	LAINÉ AV	DPL	11/10/2014	01	04	01	
471-030		FLAKE AV	LEEDS	DPL	11/10/2014	01	04	01	
471-031		FLAKE AV	GRANT	AM	09/22/2014	01	04	01	

STRUCT_1	ADDRESS	STREET	CROSS STREET	INSPECTOR	INSP_DATE	C	F	W	DATA_ENTRY_REMARKS
471-032		GRANT	LAINE AV	DPL	11/10/2014	01	04	01	
471-033		FLAKE AV	TULSA	DPL	11/10/2014	01	04	01	
471-034		FLAKE AV	TULSA	DPL	11/10/2014	01	04	01	
471-035		TULSA	FLAKE AV	DPL	09/19/2014	01	04	01	
471-036		FLAKE AV	CHEF MENTEUR HW	DPL	11/10/2014	01	04	01	
471-037		FLAKE AV	CHEF MENTEUR HW	DPL	11/10/2014	01	04	01	
471-038		DWYER RD	LAINE AV	DPL	09/19/2014	01	04	01	
471-039		LAINE AV	HAMMOND	DPL	11/10/2014	01	04	01	
471-040		LAINE AV	HAMMOND	DPL	11/10/2014	01	04	01	
471-041		LAINE AV	HAMMOND	DPL	11/10/2014	01	04	01	
471-042		LAINE AV	LEEDS	DPL	11/10/2014	01	04	01	
471-043		LAINE AV	GRANT	DPL	11/10/2014	01	04	01	
471-044		LAINE AV	GRANT	DPL	11/10/2014	01	04	01	
471-045		LAINE AV	GRANT	DPL	11/10/2014	01	04	01	
471-046		LAINE AV	GRANT	DPL	11/10/2014	01	04	01	
471-047		LAINE AV	CHEF MENTEUR HW	DPL	11/10/2014	01	04	01	
471-048		LAINE AV	CHEF MENTEUR HW	DPL	11/11/2014	01	04	01	
471-049		CHEF MENTEUR HW	FLAKE AV	DPL	01/15/2013	01	04	01	
471-050		CHEF MENTEUR HW	DODT AV	AM	04/27/2013	01	04	01	
471-051		DWYER RD	DODT AV	DPL	11/11/2014	01	06	01	
471-052		DODT AV	HAMMOND	DPL	11/11/2014	01	06	01	
471-053		DODT AV	HAMMOND	DPL	11/11/2014	01	04	01	
471-054		DODT AV	HAMMOND	DPL	11/11/2014	01	04	01	
471-055		DODT AV	LEEDS	DPL	11/11/2014	01	04	01	
471-056		DODT AV	GRANT	DPL	11/11/2014	01	04	01	
471-057		DODT AV	GRANT	DPL	11/11/2014	01	04	01	
471-058		DODT AV	GRANT	DPL	11/11/2014	01	04	01	
471-059		DODT AV	TULSA	DPL	11/11/2014	01	04	01	
471-060		DODT AV	TULSA	DPL	11/11/2014	01	04	01	
471-061		DODT AV	CHEF MENTEUR HW	DPL	11/11/2014	01	04	01	
471-062		DWYER RD	EASTVIEW DR	DPL	11/11/2014	01	04	01	
471-063		EASTVIEW DR	DWYER RD	DPL	11/11/2014	01	04	01	
471-064		EASTVIEW DR	HAMMOND	DPL	11/11/2014	01	04	01	
471-065		EASTVIEW DR	HAMMOND	DPL	11/11/2014	01	04	01	
471-066		EASTVIEW DR	LEEDS	DPL	11/11/2014	01	04	01	
471-067		EASTVIEW DR	LEEDS	DPL	11/11/2014	01	04	01	

STRUCT_1	ADDRESS	STREET	CROSS STREET	INSPECTOR	INSP_DATE	C	F	W	DATA_ENTRY_REMARKS
471-068		EASTVIEW DR	GRANT	DPL	11/11/2014	01	04	01	
471-069		EASTVIEW DR	TULSA	DPL	11/11/2014	01	04	01	
471-070		EASTVIEW DR	TULSA	DPL	11/11/2014	01	04	01	
471-071		EASTVIEW DR	TULSA	DPL	11/11/2014	01	04	01	
471-072		EASTVIEW DR	CHEF MENTEUR HW	DPL	11/11/2014	01	04	01	
471-073		DWYER RD	WERNER DR	DPL	11/11/2014	01	04	01	
471-074		WERNER DR	DWYER RD	DPL	11/11/2014	01	04	01	
471-075		WERNER DR	HAMMOND	DPL	11/11/2014	01	04	01	
471-076		WERNER DR	HAMMOND	DPL	11/11/2014	01	04	01	
471-082		WERNER DR	TULSA		11/17/2014	01	04	01	
471-086		DWYER RD	CROWDER BL	DPL	11/17/2014	01	04	01	
471-087		CROWDER BL	CHEF MENTEUR HW	DPL	01/16/2013	01	04	01	
471-088		CROWDER BL	CHEF MENTEUR HW	DPL	11/17/2014	01	04	01	
471-089		CROWDER BL	CHEF MENTEUR HW	DPL	11/17/2014	01	04	01	
471-090		CROWDER BL	CHEF MENTEUR HW	DPL	11/17/2014	01	04	01	
471-091		CROWDER BL	CHEF MENTEUR HW	DPL	11/17/2014	01	04	01	
471-092		CROWDER BL	CHEF MENTEUR HW	DPL	11/17/2014	01	04	01	
471-093		CROWDER BL	CHEF MENTEUR HW	DPL	11/17/2014	01	04	01	
471-094		CROWDER BL	CHEF MENTEUR HW	DPL	11/17/2014	01	04	01	
471-095		CROWDER BL	CHEF MENTEUR HW	DPL	11/17/2014	01	04	01	
471-096		CROWDER BL	CHEF MENTEUR HW	DPL	01/16/2013	01	04	01	
471-097		CROWDER BL	CHEF MENTEUR HW	DPL	11/17/2014	01	04	01	
471-098		CROWDER BL	CHEF MENTEUR HW	DPL	11/17/2014	01	04	01	
471-099		CROWDER BL	CHEF MENTEUR HW	DPL	11/17/2014	01	04	01	
471-101		CROWDER BL	CHEF MENTEUR HW	DPL	01/16/2013	01	04	01	
471-102		CROWDER BL	CHEF MENTEUR HW	DPL	11/17/2014	01	04	01	
472-001		DWYER RD	CERISE AV	DPL	01/15/2013	01	01	01	
472-010		GABRIEL DR	GRANT	DPL	12/21/2012	01	04	01	
472-013		VIAVANT RD	CHEF MENTEUR HW	DPL	12/21/2012	01	04	01	
472-035		DWYER RD	BUNDY RD	DPL	11/18/2014	01	04	01	
472-036		BUNDY RD	DWYER RD	DPL	11/18/2014	01	04	01	
472-037		BUNDY RD	DWYER RD	DPL	11/18/2014	01	04	01	
472-038		BUNDY RD	HAMMOND	DPL	11/18/2014	01	04	01	
472-039		BUNDY RD	HAMMOND	DPL	11/18/2014	01	04	01	
472-040		BUNDY RD	HAMMOND	DPL	11/18/2014	01	04	01	
472-041		BUNDY RD	GRANT	DPL	11/18/2014	01	04	01	

STRUCT_1	ADDRESS	STREET	CROSS STREET	INSPECTOR	INSP_DATE	C	F	W	DATA_ENTRY_REMARKS
472-042		BUNDY RD	GRANT	DPL	11/18/2014	01	04	01	
472-043		BUNDY RD	GRANT	DPL	11/19/2014	01	04	01	
472-044		BUNDY RD	CHEF MENTEUR HW	DPL	11/19/2014	01	04	01	
472-045		BUNDY RD	CHEF MENTEUR HW	DPL	11/19/2014	01	04	01	
472-046		BUNDY RD	CHEF MENTEUR HW	DPL	11/19/2014	01	04	01	
472-047		DWYER RD	LONGFELLOW DR	DPL	11/19/2014	01	04	01	
472-048		DWYER RD	LONGFELLOW DR	DPL	11/19/2014	01	04	01	
472-049		LONGFELLOW DR	DWYER RD	DPL	11/19/2014	01	04	01	
472-050		LONGFELLOW DR	HAMMOND	DPL	11/19/2014	01	04	01	
472-051		LONGFELLOW DR	HAMMOND	DPL	11/19/2014	01	04	01	
472-052		LONGFELLOW DR	HAMMOND	DPL	11/19/2014	01	04	01	
472-053		LONGFELLOW DR	HAMMOND	DPL	11/19/2014	01	04	01	
472-054		LONGFELLOW DR	GRANT	DPL	11/19/2014	01	04	01	
472-055		LONGFELLOW DR	GRANT	DPL	11/19/2014	01	01	01	
472-056		LONGFELLOW DR	GRANT	DPL	11/19/2014	01	01	01	
472-057		LONGFELLOW DR	GRANT	DPL	11/19/2014	01	04	01	
472-058		LONGFELLOW DR	CHEF MENTEUR HW	DPL	11/19/2014	01	04	01	
472-059		CERISE AV	DWYER RD	DPL	11/19/2014	01	04	01	
472-060		CERISE AV	HAMMOND	DPL	11/19/2014	01	04	01	
472-061		CERISE AV	HAMMOND	DPL	11/19/2014	01	04	01	
472-062		CERISE AV	LEEDS	DPL	11/19/2014	01	04	01	
472-063		CERISE AV	LEEDS	DPL	11/19/2014	01	04	01	
472-064		CERISE AV	GRANT	DPL	11/19/2014	01	04	01	
472-065		CERISE AV	GRANT	DPL	11/19/2014	01	04	01	
472-066		CERISE AV	GRANT	DPL	11/19/2014	01	04	01	
472-067		CERISE AV	GRANT	DPL	11/19/2014	01	04	01	
472-068		CERISE AV	CHEF MENTEUR HW	DPL	11/19/2014	01	04	01	
472-069		CERISE AV	CHEF MENTEUR HW	DPL	11/19/2014	01	04	01	
472-070		CERISE AV	CHEF MENTEUR HW	DPL	11/19/2014	01	04	01	
472-071		DWYER RD	CAMELOT DR	DPL	11/19/2014	01	04	01	
472-072		CAMELOT DR	DWYER RD	DPL	11/19/2014	01	04	01	
472-073		CAMELOT DR	HAMMOND	DPL	11/20/2014	01	04	01	
472-074		CAMELOT DR	HAMMOND	DPL	11/20/2014	01	04	01	
472-075		CAMELOT DR	HAMMOND	DPL	11/20/2014	01	04	01	
472-076		CAMELOT DR	GRANT	DPL	11/20/2014	01	04	01	
472-077		CAMELOT DR	GRANT	DPL	11/20/2014	01	04	01	

STRUCT_1	ADDRESS	STREET	CROSS STREET	INSPECTOR	INSP_DATE	C	F	W	DATA_ENTRY_REMARKS
472-078		CAMELOT DR	GRANT	DPL	11/20/2014	01	04	01	
472-079		CAMELOT DR	CHEF MENTEUR HW	DPL	11/20/2014	01	04	01	
472-080		CAMELOT DR	CHEF MENTEUR HW	DPL	11/29/2014	01	04	01	
472-081		DWYER RD	KNIGHT DR	DPL	11/20/2014	01	04	01	
472-082		KNIGHT DR	DWYER RD	DPL	11/20/2014	01	04	01	
472-083		KNIGHT DR	HAMMOND	DPL	11/20/2014	01	04	01	
472-084		KNIGHT DR	HAMMOND	DPL	11/20/2014	01	04	01	
472-085		KNIGHT DR	HAMMOND	DPL	11/20/2014	01	04	01	
472-086		KNIGHT DR	GRANT	DPL	11/20/2014	01	04	01	
472-087		KNIGHT DR	GRANT	DPL	11/20/2014	01	04	01	
472-088		KNIGHT DR	GRANT	DPL	11/20/2014	01	04	01	
472-089		KNIGHT DR	GRANT	DPL	11/20/2014	01	04	01	
472-090		KNIGHT DR	CHEF MENTEUR HW	DPL	11/20/2014	01	04	01	
472-091		DWYER RD	GALAHAD DR	DPL	11/20/2014	01	04	01	
472-092		GALAHAD DR	HAMMOND	DPL	11/20/2014	01	04	01	
472-093		GALAHAD DR	HAMMOND	DPL	11/20/2014	01	04	01	
472-094		GALAHAD DR	HAMMOND	DPL	11/20/2014	01	04	01	
472-095		GALAHAD DR	GRANT	DPL	11/20/2014	01	04	01	
472-096		GALAHAD DR	GRANT	DPL	11/20/2014	01	04	01	
472-097		DWYER RD	LANCELOT DR	DPL	11/20/2014	01	04	01	
472-098		LANCELOT DR	HAMMOND	DPL	11/20/2014	01	04	01	
472-099		LANCELOT DR	HAMMOND	DPL	11/20/2014	01	04	01	
472-100		LANCELOT DR	HAMMOND	DPL	11/20/2014	01	04	01	
472-101		LANCELOT DR	HAMMOND	DPL	11/20/2014	01	04	01	
472-102		LANCELOT DR	GRANT	DPL	11/20/2014	01	04	01	
472-103		LANCELOT DR	GRANT	DPL	11/21/2014	01	04	01	
472-104		LANCELOT DR	GRANT	DPL	11/21/2014	01	04	01	
472-105		LANCELOT DR	CHEF MENTEUR HW	DPL	11/21/2014	01	04	01	
472-106		DWYER RD	ARTHUR DR	DPL	11/21/2014	01	04	01	
472-107		ARTHUR DR	HAMMOND	DPL	11/21/2014	01	04	01	
472-108		ARTHUR DR	HAMMOND	DPL	11/21/2014	01	04	01	
472-109		ARTHUR DR	HAMMOND	DPL	11/21/2014	01	04	01	
472-110		ARTHUR DR	HAMMOND	DPL	11/21/2014	01	04	01	
472-111		ARTHUR DR	GRANT	DPL	11/21/2014	01	04	01	
472-112		ARTHUR DR	GRANT	DPL	11/21/2014	01	04	01	
472-113		ARTHUR DR	GRANT	DPL	11/21/2014	01	04	01	

STRUCT_1	ADDRESS	STREET	CROSS STREET	INSPECTOR	INSP_DATE	C	F	W	DATA_ENTRY_REMARKS
472-114		ARTHUR DR	CHEF MENTEUR HW	DPL	11/21/2014	01	04	01	
472-115		DWYER RD	CHARLENE DR	DPL	11/21/2014	01	04	01	
472-116		CHARLENE DR	DWYER RD	DPL	11/21/2014	01	04	01	
472-117		CHARLENE DR	HAMMOND	DPL	11/21/2014	01	04	01	
472-118		CHARLENE DR	HAMMOND	DPL	11/21/2014	01	04	01	
472-119		CHARLENE DR	HAMMOND	DPL	11/21/2014	01	04	01	
472-120		CHARLENE DR	HAMMOND	DPL	11/21/2014	01	04	01	
472-121		CHARLENE DR	GRANT	DPL	11/21/2014	01	04	01	
472-122		CHARLENE DR	GRANT	DPL	11/21/2014	01	04	01	
472-123		CHARLENE DR	GRANT	DPL	11/21/2014	01	04	01	
472-124		CHARLENE DR	GRANT	DPL	11/21/2014	01	04	01	
472-125		GRANT	GALAHAD DR	DPL	11/21/2014	01	04	01	
472-126		CASTLE CT	GAWAIN DR	DPL	11/21/2014	01	04	01	
472-127		DWYER RD	LANCELOT DR	DPL	11/21/2014	01	04	01	
473-001		DWYER RD	PERRAULT WALK	AM	03/17/2013	01	04	01	
473-002		PERRAULT WALK	DWYER RD	AM	03/17/2013	01	04	01	
473-003		PERRAULT WALK	DWYER RD	DPL	11/21/2014	01	04	01	
473-004		PERRAULT WALK	HAMMOND	DPL	01/15/2013	01	04	01	
473-005		DWYER RD	MARQUE DR	DPL	11/21/2014	01	04	01	
473-006		MARQUE DR	DWYER RD	DPL	01/15/2013	01	04	01	
473-007		MARQUE DR	DWYER RD	DPL	11/21/2014	01	04	01	
473-008		MARQUE DR	HAMMOND	DPL	11/21/2014	01	04	01	
473-009		MARQUE DR	HAMMOND	DPL	11/21/2014	01	04	01	
473-010		MARQUE DR	SPRINGWOOD	DPL	11/21/2014	01	04	01	
473-012		MARQUE DR	GRANT	DPL	11/21/2014	01	04	01	
473-013		GRANT	HICKERSON	DPL	11/21/2014	01	04	01	
473-014		HICKERSON	GRANT	DPL	11/21/2014	01	04	01	
473-015		HICKERSON	CHEF MENTEUR HW	DPL	11/21/2014	01	04	01	
473-016		CHEF MENTEUR HW	HICKERSON	DPL	11/24/2014	01	04	01	
473-017		MARQUE DR	GRANT	DPL	11/21/2014	01	04	01	
473-018		MARQUE DR	CHEF MENTEUR HW	DPL	11/24/2014	01	04	01	
473-019		MARQUE DR	CHEF MENTEUR HW	DPL	11/24/2014	01	04	01	
473-020		MARQUE DR	DUBLIN	DPL	11/24/2014	01	04	01	
473-021		DWYER RD	MARQUE DR	DPL	01/16/2013	01	04	01	
473-022		DWYER RD	HICKERSON	DPL	11/24/2014	01	04	01	
473-023		HICKERSON	DWYER RD	DPL	11/24/2014	01	04	01	

STRUCT_1	ADDRESS	STREET	CROSS STREET	INSPECTOR	INSP_DATE	C	F	W	DATA_ENTRY_REMARKS
473-024		HICKERSON	HAMMOND	DPL	11/24/2014	01	04	01	
473-025		HICKERSON	HAMMOND	DPL	11/24/2014	01	04	01	
473-026		HICKERSON	HAMMOND	DPL	11/24/2014	01	04	01	
473-027		HICKERSON	SPRINGWOOD	DPL	11/24/2014	01	04	01	
473-029		DWYER RD	EUNICE	ES2B8	05/07/2013	04	11	04	ESSA2, 06/14/2013, MWH
473-030		EUNICE	DWYER RD	AM	01/14/2013	01	04	01	
473-031		EUNICE	HAMMOND	DPL	11/24/2014	01	04	01	
473-032		EUNICE	HAMMOND	DPL	11/24/2014	01	04	01	
473-033		EUNICE	HAMMOND	DPL	11/24/2014	01	04	01	
473-034		EUNICE	SPRINGWOOD	DPL	11/24/2014	01	04	01	
473-036		DWYER RD	CITRUS DR	AM	02/02/2013	07	04	01	
473-037		CITRUS DR	DWYER RD	DPL	11/24/2014	01	04	01	
473-038		CITRUS DR	HAMMOND	DPL	11/24/2014	01	04	01	
473-039		CITRUS DR	HAMMOND	DPL	11/24/2014	01	04	01	
473-040		CITRUS DR	HAMMOND	DPL	11/24/2014	01	04	01	
473-041		CITRUS DR	SPRINGWOOD	DPL	11/24/2014	01	04	01	
473-042		CITRUS DR	GRANT	DPL	11/24/2014	01	04	01	
473-043		CITRUS DR	GRANT	DPL	11/24/2014	01	04	01	
473-044		CITRUS DR	GRANT	DPL	11/24/2014	01	04	01	
473-045		CITRUS DR	GRANT	DPL	11/24/2014	01	04	01	
473-046		CITRUS DR	GRANT	AM	03/17/2013	01	04	01	
473-047		DWYER RD	DONNA DR	DPL	11/24/2014	01	04	01	
473-048		DONNA DR	DWYER RD	DPL	11/24/2014	01	04	01	
473-049		DONNA DR	HAMMOND	DPL	11/24/2014	01	04	01	
473-050		DONNA DR	HAMMOND	DPL	11/24/2014	01	04	01	
473-051		DONNA DR	HAMMOND	DPL	11/24/2014	01	04	01	
473-052		DONNA DR	GRANT	DPL	11/24/2014	01	04	01	
473-053		DONNA DR	GRANT	DPL	11/24/2014	01	04	01	
473-056		GRANT	DONNA DR	DPL	11/24/2014	01	04	01	
473-057		GRANT	ROSALIA DR	DPL	11/24/2014	01	04	01	
473-058		DWYER RD	ROSALIA DR	DPL	11/24/2014	01	04	01	
473-059		ROSALIA DR	DWYER RD	DPL	11/24/2014	01	04	01	
473-060		ROSALIA DR	HAMMOND	JB	11/25/2014	01	01	01	
473-061		ROSALIA DR	HAMMOND	JB	11/25/2014	01	01	01	
473-062		ROSALIA DR	HAMMOND	JB	11/25/2014	01	01	01	
473-063		ROSALIA DR	GRANT	JB	11/25/2014	01	01	01	

STRUCT_1	ADDRESS	STREET	CROSS STREET	INSPECTOR	INSP_DATE	C	F	W	DATA_ENTRY_REMARKS
473-064		DWYER RD	PERILLI DR	JB	11/25/2014	01	01	01	
473-066		PERILLI DR	HAMMOND	JB	11/26/2014	01	01	01	
473-067		PERILLI DR	HAMMOND	JB	11/26/2014	01	01	01	
473-070		HAMMOND	PERILLI DR	JB	11/26/2014	01	01	01	
473-072		PERILLI DR	HAMMOND	JB	11/26/2014	01	01	01	
473-073		PERILLI DR	HAMMOND	JB	11/26/2014	01	01	01	
473-074		PERILLI DR	HAMMOND	JB	11/26/2014	01	01	01	
473-075		PERILLI DR	GRANT	JB	11/26/2014	01	01	01	
473-076		PERILLI DR	GRANT	JB	11/26/2014	01	01	01	
473-077		HAMMOND	CHARLMARK DR	JB	11/26/2014	01	01	01	
473-078		CHARLMARK DR	HAMMOND	JB	11/26/2014	01	01	01	
473-079		CHARLMARK DR	GRANT	JB	11/26/2014	01	01	01	
473-080		CHARLMARK DR	GRANT	JB	11/26/2014	01	01	01	
473-081		CHARLMARK DR	GRANT	JB	11/27/2014	01	01	01	
473-082		CHARLMARK DR	GRANT	JB	11/27/2014	01	01	01	
473-083		HAMMOND	MARQUE	DPL	01/16/2013	01	04	01	
473-084		GRANT	PERRAULT WALK	JB	11/27/2014	01	01	01	
473-085		PERRAULT WALK	GRANT	JB	11/27/2014	01	01	01	
473-087		PERRAULT WALK	GRANT	JB	11/27/2014	01	01	01	
473-088		PERRAULT WALK	CHEF MENTEUR HW	JB	11/27/2014	01	01	01	
473-089		DWYER RD	ROSALIA DR	JB	11/27/2014	01	01	01	
473-090		DWYER RD	CITRUS DR	AM	04/28/2013	01	04	01	
473-091		PERRAULT WALK	SPRINGWOOD	EMB	12/03/2014	01	01	01	
473-092		HAMMOND	PERRAULT WALK	EMB	12/03/2014	01	01	01	
473-093		HAMMOND	PERRAULT WALK	EMB	12/03/2014	01	01	01	
473-094		PERRAULT WALK	SPRINGWOOD	ES2B8	05/07/2013	01	04	01	ESSA2, 06/14/2013, MWH
474-001		DWYER RD	WARREN DR	JB	11/27/2014	01	01	01	
474-002		DWYER RD	WARREN DR	JB	11/27/2014	01	01	01	
474-003		DWYER RD	CARDENAS	JB	11/27/2014	01	01	01	
474-004		CARDENAS	PRESSBURG	JB	11/27/2014	01	01	01	
474-005		CARDENAS	PRESSBURG	JB	11/27/2014	01	01	01	
474-006		CARDENAS	PRENTISS AV	JB	11/27/2014	01	01	01	
474-007		CARDENAS	PRENTISS AV	JB	11/27/2014	01	01	01	
474-008		CARDENAS	PRENTISS AV	JB	11/27/2014	01	01	01	
474-009		CARDENAS	CHEF MENTEUR HW	JB	11/27/2014	01	01	01	
474-010		CARDENAS	CHEF MENTEUR HW	JB	11/27/2014	01	01	01	

STRUCT_1	ADDRESS	STREET	CROSS STREET	INSPECTOR	INSP_DATE	C	F	W	DATA_ENTRY_REMARKS
474-011		CARDENAS	CHEF MENTEUR HW	JB	11/27/2014	01	01	01	
474-012		CHEF MENTEUR HW	CARDENAS	AM	02/03/2013	01	04	01	
474-013		CHEF MENTEUR HW	CARDENAS	JB	11/29/2014	01	01	01	
474-014		CHEF MENTEUR HW	CARDENAS	JB	11/29/2014	01	01	01	
474-015		CHEF MENTEUR HW	SIERRA MADRE DR	JB	11/29/2014	01	01	01	
474-016		CHEF MENTEUR HW	CORONADO DR	JB	11/29/2014	01	01	01	
474-017		CHEF MENTEUR HW	READ BL	JB	11/29/2014	01	01	01	
474-018		CHEF MENTEUR HW	CARDENAS	JB	11/29/2014	01	01	01	
474-019		CHEF MENTEUR HW	READ BL	JB	11/29/2014	01	01	01	
474-020		CHEF MENTEUR HW	READ BL	AM	02/03/2013	01	04	01	
474-022		DWYER RD	SIERRA MADRE DR	JB	11/29/2014	01	01	01	
474-023		DWYER RD	SIERRA MADRE DR	JB	11/29/2014	01	01	01	
474-024		SIERRA MADRE DR	PRESSBURG	JB	11/29/2014	01	01	01	
474-025		SIERRA MADRE DR	PRESSBURG	JB	11/29/2014	01	01	01	
474-026		SIERRA MADRE DR	PRENTISS AV	JB	11/29/2014	01	01	01	
474-033		CORONADO DR	PRESSBURG	EMB	11/30/2014	01	01	01	
474-034		CORONADO DR	PRENTISS AV	EMB	11/30/2014	01	01	01	
474-036		CORONADO DR	PRENTISS AV	EMB	11/30/2014	01	01	01	
474-037		CORONADO DR	CHEF MENTEUR HW	EMB	11/30/2014	01	01	01	
474-038		CORONADO DR	CHEF MENTEUR HW	EMB	11/30/2014	01	01	01	
474-039		WARREN DR	SEAWOOD	EMB	11/30/2014	01	01	01	
474-040		WARREN DR	SEAWOOD	EMB	11/30/2014	01	01	01	
474-041		SEAWOOD	READ BL	EMB	11/30/2014	01	01	01	
474-042		SEAWOOD	READ BL	EMB	11/30/2014	01	01	01	
474-043		READ BL	PRESSBURG	EMB	11/30/2014	01	01	01	
474-044		READ BL	ROSEWOOD DR	EMB	11/30/2014	01	01	01	
474-045		SEAWOOD	READ BL	EMB	11/30/2014	01	01	01	
474-046		READ BL	PRESSBURG	EMB	11/30/2014	01	01	01	
474-047		READ BL	ROSEWOOD DR	ES2B8	05/07/2013	01	12	03	ESSA2, 06/14/2013, MWH
474-048		READ BL	DWYER RD	EMB	11/30/2014	01	01	01	
474-049		WARREN DR	PRESSBURG	EMB	12/03/2014	01	01	01	
474-050		PRESSBURG	WARREN DR	EMB	12/03/2014	01	01	01	
474-051		PRESSBURG	READ BL	EMB	12/03/2014	01	01	01	
474-052		WARREN DR	LAKEWOOD	EMB	11/30/2014	01	01	01	
474-053		LAKWOOD	WARREN DR	EMB	12/03/2014	01	01	01	
474-054		LAKWOOD	READ BL	EMB	12/03/2014	01	01	01	

STRUCT_1	ADDRESS	STREET	CROSS STREET	INSPECTOR	INSP_DATE	C	F	W	DATA_ENTRY_REMARKS
474-055		READ BL	HILLWOOD	EMB	12/03/2014	01	01	01	
474-056		READ BL	PRESSBURG	AM	01/14/2013	01	04	01	
474-057		LAKWOOD	READ BL	EMB	12/03/2014	01	01	01	
474-058		READ BL	PRESSBURG	DPL	11/25/2014	01	04	01	
474-059		READ BL	BROOKWOOD	DPL	11/25/2014	01	04	01	
474-060		WARREN DR	HILLWOOD	DPL	11/25/2014	01	04	01	
474-061		HILLWOOD	WARREN DR	DPL	11/25/2014	01	04	01	
474-062		HILLWOOD	READ BL	DPL	11/25/2014	01	04	01	
474-063		WARREN DR	BROOKWOOD	DPL	11/25/2014	01	04	01	
474-064		BROOKWOOD	READ BL	DPL	11/25/2014	01	04	01	
474-065		BROOKWOOD	READ BL	DPL	11/25/2014	01	04	01	
474-068		WARREN DR	AIRWOOD	DPL	11/25/2014	01	04	01	
474-069		AIRWOOD	READ BL	DPL	11/25/2014	01	04	01	
474-070		AIRWOOD	READ BL	DPL	11/25/2014	01	04	01	
474-072		AIRWOOD	READ BL	DPL	11/25/2014	01	04	01	
474-073		READ BL	BROOKWOOD	DPL	11/25/2014	01	04	01	
474-074		READ BL	SPRINGWOOD	DPL	11/25/2014	01	04	01	
474-075		READ BL	SPRINGWOOD	DPL	11/25/2014	01	04	01	
474-076		READ BL	GRANT	DPL	11/25/2014	01	04	01	
474-077		READ BL	CHEF MENTEUR HW	AM	12/13/2014	01	04	01	
474-078		WARREN DR	DREUX AV	DPL	11/25/2014	01	04	01	
474-079		DREUX AV	WARREN DR	DPL	11/25/2014	01	04	01	
474-080		DREUX AV	READ BL	DPL	11/25/2014	01	04	01	
474-081		WARREN DR	SPRINGWOOD	DPL	11/25/2014	01	04	01	
474-083		SPRINGWOOD	READ BL	DPL	11/25/2014	01	04	01	
474-084		SPRINGWOOD	READ BL	DPL	11/25/2014	01	04	01	
474-086		READ BL	GRANT	DPL	11/25/2014	01	04	01	
474-088		DWYER RD	WARREN DR	DPL	11/25/2014	01	04	01	
474-089		DWYER RD	ROSEWOOD DR	AM	12/13/2014	01	04	01	
474-090		ROSEWOOD DR	READ BL	DPL	11/25/2014	01	04	01	
474-091		ROSEWOOD DR	READ BL	DPL	11/25/2014	01	04	01	
474-093		DWYER RD	READ BL	DPL	11/25/2014	01	04	01	
474-094		DWYER RD	REDWOOD	DPL	11/25/2014	01	04	01	
474-095		REDWOOD	DWYER BL	DPL	11/26/2014	01	04	01	
474-096		REDWOOD	BROOKWOOD	DPL	11/26/2014	01	04	01	
474-097		REDWOOD	BROOKWOOD	DPL	11/26/2014	01	04	01	

STRUCT_1	ADDRESS	STREET	CROSS STREET	INSPECTOR	INSP_DATE	C	F	W	DATA_ENTRY_REMARKS
474-098		REDWOOD	BROOKWOOD	DPL	11/26/2014	01	04	01	
474-099		REDWOOD	GRANT	DPL	11/26/2014	01	04	01	
474-100		REDWOOD	GRANT	DPL	11/26/2014	01	04	01	
474-101		DWYER RD	SANDALWOOD	DPL	11/26/2014	01	04	01	
474-102		SANDALWOOD	BROOKWOOD	DPL	11/26/2014	01	04	01	
474-103		SANDALWOOD	BROOKWOOD	DPL	11/26/2014	01	04	01	
474-104		SANDALWOOD	BROOKWOOD	DPL	11/26/2014	01	04	01	
474-105		SANDALWOOD	BROOKWOOD	DPL	11/26/2014	01	04	01	
474-106		SANDALWOOD	GRANT	DPL	11/26/2014	01	04	01	
474-107		SANDALWOOD	GRANT	DPL	11/26/2014	01	04	01	
474-108		GRANT	READ BL	DPL	11/26/2014	01	04	01	
474-109		GRANT	LURLINE	DPL	11/26/2014	01	04	01	
474-110		DWYER RD	LURLINE	DPL	11/26/2014	01	04	01	
474-111		LURLINE	DWYER RD	DPL	11/26/2014	01	04	01	
474-112		LURLINE	BROOKWOOD	DPL	11/26/2014	01	04	01	
474-113		LURLINE	BROOKWOOD	DPL	11/26/2014	01	04	01	
474-114		BROOKWOOD	LURLINE	DPL	11/26/2014	01	04	01	
474-115		LURLINE	GRANT	DPL	11/26/2014	01	04	01	
474-116		LURLINE	GRANT	DPL	11/26/2014	01	04	01	
474-117		LURLINE	GRANT	DPL	11/26/2014	01	04	01	
474-118		LURLINE	CHEF MENTEUR HW	DPL	11/26/2014	01	04	01	
474-119		LURLINE	CHEF MENTEUR HW	DPL	11/26/2014	01	04	01	
474-120		LURLINE	CHEF MENTEUR HW	DPL	11/26/2014	01	04	01	
474-121		LURLINE	CHEF MENTEUR HW	DPL	11/26/2014	01	04	01	
474-122		CHEF MENTEUR HW	READ BL	AM	02/03/2013	01	04	01	
474-123		CHEF MENTEUR HW	READ BL	AM	02/03/2013	01	04	01	
475-001		PAPANIA DR	VIENNA	DPL	11/26/2014	01	04	01	
475-002		PAPANIA DR	VIENNA	DPL	11/26/2014	01	04	01	
475-003		PAPANIA DR	DWYER RD	DPL	11/26/2014	01	04	01	
475-005		DWYER RD	WRIGHT RD	DPL	12/01/2014	01	04	01	
475-006		DWYER RD	PAPANIA DR	DPL	12/01/2014	01	04	01	
475-009		DWYER RD	PAPANIA DR	DPL	12/01/2014	01	04	01	
475-010		DWYER RD	CORINNE	DPL	12/01/2014	01	04	01	
475-011		CORINNE	DWYER RD	DPL	12/01/2014	01	04	01	
475-012		PAPANIA DR	VIENNA	DPL	12/01/2014	01	04	01	
475-013		PAPANIA DR	VIENNA	DPL	12/01/2014	01	04	01	

STRUCT_1	ADDRESS	STREET	CROSS STREET	INSPECTOR	INSP_DATE	C	F	W	DATA_ENTRY_REMARKS
475-014		PAPANIA DR	PRESSBURG	DPL	12/01/2014	01	04	01	
475-015		PRESSBURG	BRIGHT DR	DPL	12/01/2014	01	04	01	
475-016		BRIGHT DR	PRENTISS AV	DPL	12/01/2014	01	04	01	
475-017		BRIGHT DR	PRENTISS AV	DPL	12/01/2014	01	04	01	
475-018		PRESSBURG	NIGHTHART	DPL	12/01/2014	01	04	01	
475-019		NIGHTHART	PRESSBURG	DPL	12/01/2014	01	04	01	
475-020		NIGHTHART	PRENTISS AV	DPL	12/01/2014	01	04	01	
475-021		PAPANIA DR	PRENTISS AV	DPL	12/01/2014	01	04	01	
475-022		PAPANIA DR	PRENTISS AV	DPL	12/01/2014	01	04	01	
475-023		PRENTISS AV	BRIGHT DR	DPL	12/01/2014	01	04	01	
475-024		BRIGHT DR	DREUX AV	DPL	12/01/2014	01	04	01	
475-025		PRENTISS AV	NIGHTHART	DPL	12/01/2014	01	04	01	
475-026		NIGHTHART	DREUX AV	DPL	12/01/2014	01	04	01	
475-027		PAPANIA DR	DREUX AV	DPL	12/01/2014	01	04	01	
475-028		DREUX AV	NIGHTHART	DPL	12/01/2014	01	04	01	
475-029		NIGHTHART	PRENTISS AV	DPL	12/01/2014	01	04	01	
475-030		DREUX AV	CHRYSLER	DPL	12/01/2014	01	04	01	
475-031		DREUX AV	CORINNE	DPL	12/01/2014	01	04	01	
475-032		PAPANIA DR	CHEF MENTEUR HW	DPL	12/01/2014	01	04	01	
475-033		PAPANIA DR	CHEF MENTEUR HW	DPL	12/01/2014	01	04	01	
475-034		CHEF MENTEUR HW	GOOD DR	DPL	12/01/2014	01	04	01	
475-036		CHEF MENTEUR HW	NOTTINGHAM DR	AM	02/03/2013	01	04	01	
475-037		CHEF MENTEUR HW	NOTTINGHAM DR	AM	01/14/2013	01	04	01	
475-038		VIENNA	CHRYSLER	DPL	12/01/2014	01	04	01	
475-039		VIENNA	CHRYSLER	DPL	12/01/2014	01	04	02	
475-040		CHRYSLER	VIENNA	AM	11/24/2014	01	04	01	
475-041		CHRYSLER	PRESSBURG	AM	11/24/2014	01	04	01	
475-042		PRESSBURG	CHRYSLER	AM	11/24/2014	01	04	01	
475-043		CHRYSLER	PRESSBURG	AM	11/24/2014	01	04	01	
475-044		CHRYSLER	PRENTISS AV	AM	11/24/2014	01	04	01	
475-045		PRESSBURG	CORINNE	AM	11/24/2014	01	04	01	
475-046		CORINNE	PRENTISS AV	AM	11/24/2014	01	04	01	
475-047		CORINNE	PRENTISS AV	AM	11/24/2014	01	04	01	
475-048		PRENTISS AV	CHRYSLER	AM	11/24/2014	01	04	01	
475-049		CHRYSLER	DREUX AV	AM	11/24/2014	01	04	01	
475-050		PRENTISS AV	CORINNE	AM	11/24/2014	01	04	01	

STRUCT_1	ADDRESS	STREET	CROSS STREET	INSPECTOR	INSP_DATE	C	F	W	DATA_ENTRY_REMARKS
475-051		CORINNE	DREUX AV	AM	11/24/2014	01	04	01	
475-052		VIENNA	CORINNE	AM	11/24/2014	01	04	01	
475-053		CORINNE	VIENNA	AM	11/24/2014	01	04	01	
475-054		CORINNE	PRESSBURG	AM	11/24/2014	01	04	01	
475-056		CHEF MENTEUR HW	PAPANIA DR	AM	11/24/2014	01	04	01	
475-057		CHEF MENTEUR HW	PAPANIA DR	AM	11/24/2014	01	04	01	
475-058		CHEF MENTEUR HW	PAPANIA DR	AM	11/24/2014	01	04	01	
475-059		CHEF MENTEUR HW	PAPANIA DR	AM	11/24/2014	01	04	01	
475-060		DWYER RD	SCHINDLER DR	AM	11/24/2014	01	04	01	
475-061		SCHINDLER DR	DWYER RD	AM	11/24/2014	01	04	01	
475-062		SCHINDLER DR	PRESSBURG	AM	11/24/2014	01	04	01	
475-063		SCHINDLER DR	PRESSBURG	AM	11/24/2014	01	04	01	
475-064		SCHINDLER DR	PRENTISS AV	AM	11/24/2014	01	04	01	
475-065		SCHINDLER DR	PRENTISS AV	AM	11/25/2014	01	04	01	
475-066		SCHINDLER DR	PRENTISS AV	AM	11/25/2014	01	04	01	
475-067		SCHINDLER DR	CHEF MENTEUR HW	AM	11/25/2014	01	04	01	
475-068		SCHINDLER DR	CHEF MENTEUR HW	AM	11/25/2014	01	04	01	
475-069		SCHINDLER DR	CHEF MENTEUR HW	AM	11/25/2014	01	04	01	
475-070		DWYER RD	HAUCK DR	AM	11/25/2014	01	04	01	
475-071		HAUCK DR	DWYER RD	AM	11/25/2014	01	04	01	
475-072		HAUCK DR	PRESSBURG	AM	11/25/2014	01	04	01	
475-073		HAUCK DR	PRESSBURG	AM	11/25/2014	01	04	01	
475-074		HAUCK DR	PRENTISS AV	AM	11/25/2014	01	04	01	
475-075		HAUCK DR	PRENTISS AV	AM	11/25/2014	01	04	01	
475-076		HAUCK DR	PRENTISS AV	AM	11/25/2014	01	04	01	
475-077		HAUCK DR	CHEF MENTEUR HW	AM	11/25/2014	01	04	01	
475-078		HAUCK DR	CHEF MENTEUR HW	AM	11/25/2014	01	04	01	
475-079		DWYER RD	GOOD DR	AM	11/25/2014	01	04	01	
475-080		GOOD DR	DWYER RD	AM	11/25/2014	01	04	01	
475-081		GOOD DR	PRESSBURG	AM	11/25/2014	01	04	01	
475-082		GOOD DR	PRESSBURG	AM	11/25/2014	01	04	01	
475-083		GOOD DR	PRENTISS AV	AM	11/25/2014	01	04	01	
475-084		GOOD DR	PRENTISS AV	AM	11/25/2014	01	04	01	
475-085		GOOD DR	PRENTISS AV	AM	11/25/2014	01	04	01	
475-086		GOOD DR	CHEF MENTEUR HW	AM	11/25/2014	01	04	01	
475-087		GOOD DR	CHEF MENTEUR HW	AM	11/25/2014	01	04	01	

STRUCT_1	ADDRESS	STREET	CROSS STREET	INSPECTOR	INSP_DATE	C	F	W	DATA_ENTRY_REMARKS
475-088		PAPANIA DR	VIENNA	AM	11/25/2014	01	04	01	
475-089		VIENNA	BRIGHT DR	AM	11/26/2014	01	04	01	
475-090		VIENNA	NIGHTHART	AM	11/26/2014	01	04	01	
475-091		VIENNA	NIGHTHART	AM	11/26/2014	01	04	01	
475-092		VIENNA	NIGHTHART	AM	11/26/2014	01	04	01	
475-093		NIGHTHART	VIENNA	AM	11/26/2014	01	04	01	
475-094		NIGHTHART	VIENNA	AM	11/26/2014	01	04	01	
475-095		NIGHTHART	PRESSBURG	AM	11/26/2014	01	04	01	
475-096		BRIGHT DR	VIENNA	AM	11/26/2014	01	04	01	
475-097		BRIGHT DR	PRESSBURG	AM	11/26/2014	01	04	01	
475-098		DWYER RD	PAPANIA DR	AM	11/26/2014	01	04	01	
475-099		CHEF MENTEUR HW	SCHINDLER DR	AM	11/26/2014	01	04	01	
476-001		DWYER RD	WRIGHT RD	AM	11/26/2014	01	04	01	
476-002		WRIGHT RD	WILL STUTLEY DR	AM	11/26/2014	01	04	01	
476-003		NOTTINGHAM DR	WILL STUTLEY DR	RCO	12/08/2014	01	04	01	
476-004		NOTTINGHAM DR	PRESSBURG	AM	11/26/2014	01	04	01	
476-005		NOTTINGHAM DR	PRESSBURG	AM	11/26/2014	01	04	01	
476-006		NOTTINGHAM DR	PRENTISS AV	AM	11/26/2014	01	04	01	
476-007		NOTTINGHAM DR	PRENTISS AV	AM	11/26/2014	01	04	01	
476-008		NOTTINGHAM DR	CHEF MENTEUR HW	AM	11/26/2014	01	04	01	
476-009		NOTTINGHAM DR	CHEF MENTEUR HW	AM	11/26/2014	01	04	01	
476-010		NOTTINGHAM DR	CHEF MENTEUR HW	AM	11/26/2014	01	04	01	
476-011		CHEF MENTEUR HW	PAPANIA DR	AM	11/26/2014	01	04	01	
476-012		CHEF MENTEUR HW	WRIGHT RD	AM	11/26/2014	01	04	01	
476-014		WRIGHT RD	PRESSBURG	AM	11/26/2014	01	04	01	
476-015		WRIGHT RD	PRESSBURG	AM	11/26/2014	01	04	01	
476-016		WRIGHT RD	PRENTISS AV	AM	11/26/2014	01	04	01	
476-017		WRIGHT RD	PRENTISS AV	AM	11/26/2014	01	04	01	
476-018		WRIGHT RD	CHEF MENTEUR HW	DPL	12/02/2014	01	11	01	
476-019		WRIGHT RD	CHEF MENTEUR HW	DPL	12/02/2014	01	04	01	
476-020		WILL STUTLEY DR	WRIGHT RD	DPL	12/02/2014	01	04	01	
476-021		WRIGHT RD	WILL STUTLEY DR	DPL	12/02/2014	01	04	01	
476-022		WRIGHT RD	WILL STUTLEY DR	DPL	12/02/2014	01	04	01	
476-023		WRIGHT RD	PRESSBURG	DPL	12/02/2014	01	04	01	
476-024		WRIGHT RD	PRENTISS AV	DPL	12/02/2014	01	04	01	
476-025		WRIGHT RD	PRENTISS AV	DPL	12/02/2014	01	04	01	

STRUCT_1	ADDRESS	STREET	CROSS STREET	INSPECTOR	INSP_DATE	C	F	W	DATA_ENTRY_REMARKS
476-026		PRENTISS AV	ROBIN HOOD DR	DPL	12/02/2014	01	04	01	
476-027		PRENTISS AV	ROBIN HOOD DR	DPL	12/02/2014	01	04	01	
476-028		PRENTISS AV	ROBIN HOOD DR	DPL	12/02/2014	01	04	01	
476-029		WRIGHT RD	KING RICHARD DR	DPL	12/02/2014	01	04	01	
476-030		KING RICHARD DR	PRENTISS AV	DPL	12/02/2014	01	04	01	
476-031		KING RICHARD DR	PRENTISS AV	DPL	12/02/2014	01	04	01	
476-032		WRIGHT RD	CHEF MENTEUR HW	DPL	12/02/2014	01	04	01	
476-033		WRIGHT RD	CHEF MENTEUR HW	DPL	12/02/2014	01	04	01	
476-034		CHEF MENTEUR HW	WRIGHT RD	DPL	12/02/2014	01	06	01	
476-035		CHEF MENTEUR HW	NOTTINGHAM DR	DPL	12/02/2014	01	06	01	
476-036		CHEF MENTEUR HW	WRIGHT RD	DPL	12/02/2014	01	04	01	
476-038		DWYER RD	MAID MARION DR	DPL	12/02/2014	01	04	01	
476-039		MAID MARION DR	WILL STUTLEY DR	DPL	12/02/2014	01	04	01	
476-040		MAID MARION DR	PRESSBURG	DPL	12/02/2014	01	04	01	
476-041		PRESSBURG	ROBIN HOOD DR	DPL	12/02/2014	01	04	01	
476-042		MAID MARION DR	PRESSBURG	DPL	12/02/2014	01	04	01	
476-043		MAID MARION DR	PRENTISS AV	DPL	12/02/2014	01	04	01	
476-044		WILL STUTLEY DR	LITTLE JOHN DR	DPL	12/02/2014	01	04	01	
476-045		LITTLE JOHN DR	PRESSBURG	DPL	12/02/2014	01	04	01	
476-046		LITTLE JOHN DR	PRESSBURG	DPL	12/02/2014	01	04	01	
476-047		WILL STUTLEY DR	ROBIN HOOD DR	DPL	12/02/2014	01	04	01	
476-048		ROBIN HOOD DR	WILL STUTLEY DR	DPL	12/02/2014	01	04	01	
476-049		ROBIN HOOD DR	PRESSBURG	AM	12/01/2014	01	04	01	
476-050		ROBIN HOOD DR	PRENTISS AV	AM	12/01/2014	01	04	01	
476-051		ROBIN HOOD DR	PRENTISS AV	AM	12/01/2014	01	04	01	
476-052		ROBIN HOOD DR	PRENTISS AV	AM	12/01/2014	01	04	01	
476-053		KING RICHARD DR	PRENTISS AV	AM	12/01/2014	01	04	01	
476-054		KING RICHARD DR	PRENTISS AV	AM	12/01/2014	01	04	01	
476-055		KING RICHARD DR	PRENTISS AV	AM	12/01/2014	01	04	01	
476-056		KING RICHARD DR	PRENTISS AV	AM	12/01/2014	01	04	01	
476-057		PRENTISS AV	FRIAR TUCK DR	AM	12/01/2014	01	04	01	
476-058		PRENTISS AV	FRIAR TUCK DR	AM	12/01/2014	01	04	01	
476-059		PRENTISS AV	CHEF MENTEUR HW	AM	12/01/2014	01	04	01	
476-060		PRENTISS AV	CHEF MENTEUR HW	AM	12/01/2014	01	04	01	
476-061		CHEF MENTEUR HW	SHERWOOD DR	AM	12/01/2014	01	04	01	
476-062		WILL STUTLEY DR	FRIAR TUCK DR	AM	12/01/2014	01	04	01	

STRUCT_1	ADDRESS	STREET	CROSS STREET	INSPECTOR	INSP_DATE	C	F	W	DATA_ENTRY_REMARKS
476-063		FRIAR TUCK DR	PRESSBURG	AM	12/01/2014	01	04	01	
476-064		FRIAR TUCK DR	PRESSBURG	AM	12/01/2014	01	04	01	
476-065		PRESSBURG	FRIAR TUCK DR	AM	12/01/2014	01	04	01	
476-066		PRESSBURG	SHERWOOD DR	AM	12/01/2014	01	04	01	
476-067		SHERWOOD DR	PRESSBURG	AM	12/01/2014	01	04	01	
476-068		SHERWOOD DR	DWYER RD	AM	12/01/2014	01	04	01	
476-069		SHERWOOD DR	DWYER RD	AM	12/01/2014	01	04	01	
476-070		SHERWOOD DR	DWYER RD	AM	12/01/2014	01	04	01	
476-071		SHERWOOD DR	DWYER RD	AM	12/01/2014	01	04	01	
476-072		SHERWOOD DR	PRESSBURG	AM	12/01/2014	01	04	01	
476-073		SHERWOOD DR	CHEF MENTEUR HW	AM	12/02/2014	01	04	01	
476-074		SHERWOOD DR	CHEF MENTEUR HW	AM	12/02/2014	01	04	01	
476-075		SHERWOOD DR	CHEF MENTEUR HW	AM	12/02/2014	01	04	01	
476-076		SHERWOOD DR	CHEF MENTEUR HW	AM	12/02/2014	01	04	01	
476-077		SHERWOOD DR	CHEF MENTEUR HW	AM	12/01/2014	01	04	01	
476-078		CHEF MENTEUR HW	SHERWOOD DR	AM	12/02/2014	01	04	01	
476-080		FRIAR TUCK DR	PRENTISS AV	AM	12/02/2014	01	04	01	
476-081		FRIAR TUCK DR	PRENTISS AV	AM	12/02/2014	01	04	01	
476-082		FRIAR TUCK DR	PRENTISS AV	AM	12/02/2014	01	04	01	
476-083		FRIAR TUCK DR	PRENTISS AV	AM	12/02/2014	01	04	01	
477-001		MORRISON RD	BURKE RD	AM	12/02/2014	01	04	01	
477-007		MORRISON RD	BENSON CT	AM	12/02/2014	01	04	01	
477-008		MORRISON RD	CLARIDGE CT	AM	12/02/2014	01	04	01	
477-009		MORRISON RD	CLARIDGE CT	AM	12/02/2014	01	04	01	
477-010		MORRISON RD	CROWDER BL	AM	12/02/2014	01	04	01	
477-011		MORRISON RD	BURKE RD	EMB	06/14/2013	01	01	01	
477-012		MORRISON RD	HEATHER CT	AM	12/02/2014	01	04	01	
477-013		HEATHER CT	MORRISON RD	AM	12/02/2014	01	04	01	
477-014		HEATHER CT	MORRISON RD	AM	12/02/2014	01	04	01	
477-015		MORRISON RD	DARTMOOR DR	AM	12/02/2014	01	04	01	
477-016		MORRISON RD	DARTMOOR DR	AM	12/02/2014	01	04	01	
477-017		MORRISON RD	DARTMOOR DR	AM	12/02/2014	01	04	01	
477-018		DARTMOOR DR	SCOTTSDALE DR	AM	12/02/2014	01	04	01	
477-019		DARTMOOR DR	ABERDEEN RD	AM	12/02/2014	01	04	01	
477-020		DARTMOOR DR	ABERDEEN RD	AM	12/02/2014	01	04	01	
477-021		ABERDEEN RD	BENSON	DPL	12/03/2014	01	04	01	

STRUCT_1	ADDRESS	STREET	CROSS STREET	INSPECTOR	INSP_DATE	C	F	W	DATA_ENTRY_REMARKS
477-022		ABERDEEN RD	AFTON DR	DPL	12/03/2014	01	04	01	
477-023		AFTON DR	LOMOND RD	DPL	12/03/2014	01	04	01	
477-024		LOMOND RD	BENSON	DPL	12/03/2014	01	04	01	
477-025		AFTON DR	CURRAN BL	DPL	12/03/2014	01	04	01	
477-026		SCOTTSDALE DR	BENSON	DPL	12/03/2014	01	04	01	
477-027		BENSON	ABERDEEN RD	DPL	12/03/2014	01	04	01	
477-028		BENSON	ABERDEEN RD	DPL	12/03/2014	01	04	01	
477-029		SCOTTSDALE DR	KENYON RD	DPL	12/03/2014	01	04	01	
477-030		KENYON RD	ABERDEEN RD	DPL	12/03/2014	01	04	01	
477-031		KENYON RD	ABERDEEN RD	DPL	12/03/2014	01	04	01	
477-032		SCOTTSDALE DR	SCOTTSDALE DR	DPL	12/03/2014	01	04	01	
477-033		SCOTTSDALE DR	ABERDEEN RD	DPL	12/03/2014	01	04	01	
477-034		SCOTTSDALE DR	ABERDEEN RD	DPL	12/03/2014	01	04	01	
477-035		MORRISON RD	BENSON	DPL	12/03/2014	01	04	01	
477-036		MORRISON RD	CLARIDGE CT	DPL	12/03/2014	01	04	01	
477-037		MORRISON RD	MORRISON CT	DPL	12/03/2014	01	04	01	
477-038		MORRISON RD	MORRISON CT	DPL	12/03/2014	01	04	01	
477-039		MORRISON RD	MORRISON CT	DPL	12/03/2014	01	04	01	
477-040		MORRISON CT	MORRISON RD	DPL	12/03/2014	01	04	01	
477-041		MORRISON CT	MORRISON RD	DPL	12/03/2014	01	04	01	
477-042		MORRISON CT	MORRISON RD	DPL	12/03/2014	01	04	01	
477-043		MORRISON RD	CROWDER BL	AM	02/02/2013	01	04	01	
477-045		BURKE RD	ADELE	DPL	12/03/2014	01	04	01	
477-046		BURKE RD	ADELE	DPL	12/03/2014	01	04	01	
477-047		BURKE RD	FULTON	DPL	12/03/2014	01	04	01	
477-048		BURKE RD	FULTON	DPL	12/03/2014	01	04	01	
477-049		BURKE RD	CURRAN BL	DPL	12/03/2014	01	04	01	
477-050		CURRAN BL	DANIEL DR	DPL	12/03/2014	01	04	01	
477-052		DANIEL DR	CURRAN BL	DPL	12/03/2014	01	04	01	
477-053		CURRAN BL	AFTON DR	RCO	12/08/2014	01	04	01	
477-054		CURRAN BL	BENSON	RCO	12/08/2014	01	04	01	
477-055		CURRAN BL	MEYN	RCO	12/08/2014	01	04	01	
477-056		CURRAN BL	MEYN	RCO	12/08/2014	01	04	01	
477-057		CURRAN BL	CROWDER BL	RCO	12/08/2014	01	04	01	
477-058		BURKE RD	GERVAIS	RCO	12/08/2014	01	04	01	
477-059		GERVAIS	BENSON	RCO	12/08/2014	01	04	01	

STRUCT_1	ADDRESS	STREET	CROSS STREET	INSPECTOR	INSP_DATE	C	F	W	DATA_ENTRY_REMARKS
477-060		GERVAIS	BENSON	RCO	12/08/2014	01	04	01	
477-061		GERVAIS	MEYN	RCO	12/08/2014	01	04	01	
477-062		GERVAIS	MEYN	RCO	12/08/2014	01	04	01	
477-063		BURKE RD	DINKINS	RCO	12/08/2014	01	04	01	
477-064		BURKE RD	DINKINS	RCO	12/08/2014	01	04	01	
477-065		DINKINS	BURKE RD	RCO	12/08/2014	01	04	01	
477-066		DINKINS	BURKE RD	RCO	12/08/2014	01	04	01	
477-067		DINKINS	BENSON	RCO	12/08/2014	01	04	01	
477-068		DINKINS	BENSON	RCO	12/08/2014	01	04	01	
477-069		DINKINS	BENSON	RCO	12/08/2014	01	04	01	
477-070		DINKINS	MEYN	RCO	12/08/2014	01	04	01	
477-071		BENSON	BILL	RCO	12/08/2014	01	04	01	
477-072		BILL	GUS	RCO	12/08/2014	01	04	01	
477-073		BILL	GUS	RCO	12/08/2014	01	04	01	
477-074		GUS	CHASE	RCO	12/08/2014	01	04	01	
477-075		GUS	CHASE	RCO	12/08/2014	01	04	01	
477-076		BENSON	CHASE	RCO	12/08/2014	01	04	01	
477-077		BENSON	HAYNE BL	RCO	12/08/2014	01	04	01	
477-078		CHASE	GUS	RCO	12/08/2014	01	04	01	
477-079		CHASE	GUS	JB	12/09/2014	01	01	01	
477-080		GUS	HAYNE BL	JB	12/09/2014	01	01	01	
477-081		BURKE RD	HAYNE BL	JB	12/09/2014	01	01	01	
477-082		BURKE RD	HAYNE BL	JB	12/09/2014	01	01	01	
477-083		BURKE RD	HAYNE BL	JB	12/09/2014	01	01	01	
477-084		HAYNE BL	BENSON	JB	12/09/2014	01	01	01	
477-085		HAYNE BL	BENSON	JB	12/09/2014	01	01	01	
477-086		HAYNE BL	GUS	JB	12/09/2014	01	01	01	
477-087		HAYNE BL	GUS	JB	12/09/2014	01	01	01	
477-088		HAYNE BL	CROWDER BL	JB	12/09/2014	01	01	01	
477-089		MORRISON RD	CROWDER BL	JB	12/09/2014	01	01	01	
477-090		MORRISON RD	CROWDER BL	EMB	06/14/2013	01	01	01	
477-091		CROWDER BL	MORRISON RD	JB	12/09/2014	01	01	01	
477-092		CROWDER BL	MORRISON RD	EMB	06/14/2013	01	01	01	
477-093		MORRISON RD	CROWDER BL	JB	12/09/2014	01	01	01	
477-094		CROWDER BL	MORRISON RD	JB	12/09/2014	01	01	01	
477-095		CROWDER BL	ABERDEEN RD	JB	12/09/2014	01	01	01	

STRUCT_1	ADDRESS	STREET	CROSS STREET	INSPECTOR	INSP_DATE	C	F	W	DATA_ENTRY_REMARKS
477-096		CROWDER BL	ABERDEEN RD	JB	12/09/2014	01	01	01	
477-097		ABERDEEN RD	CROWDER BL	EMB	06/14/2013	01	01	01	
477-098		ABERDEEN RD	CROWDER BL	JB	12/09/2014	01	01	01	
477-099		ABERDEEN RD	CROWDER BL	EMB	06/14/2013	01	01	01	
477-100		ABERDEEN RD	MEYN	JB	12/09/2014	01	01	01	
477-101		CROWDER BL	LOMOND RD	JB	12/10/2014	01	01	01	
477-102		CROWDER BL	LOMOND RD	JB	12/10/2014	01	01	01	
477-103		LOMOND RD	MEYN	JB	12/10/2014	01	01	01	
477-104		LOMOND RD	CROWDER BL	EMB	06/14/2013	01	01	01	
477-105		LOMOND RD	CROWDER BL	JB	12/10/2014	01	01	01	
477-106		CROWDER BL	CURRAN BL	JB	12/10/2014	01	01	01	
477-107		CURRAN BL	CROWDER BL	JB	12/10/2014	01	01	01	
477-108		CROWDER BL	EDGELAKE CT	JB	12/10/2014	01	01	01	
477-109		EDGELAKE CT	CROWDER BL	JB	12/10/2014	01	01	01	
477-110		EDGELAKE CT	CROWDER BL	JB	12/10/2014	01	01	01	
477-111		EDGELAKE CT	CROWDER BL	JB	12/10/2014	01	01	01	
477-112		HAYNE BL	CROWDER BL	JB	12/10/2014	01	01	01	
477-113		HAYNE BL	CROWDER BL	JB	12/10/2014	01	01	01	
477-114		EDGELAKE CT	CROWDER BL	JB	12/16/2014	01	01	01	
478-001		ADELE	DEVINE AV	JB	12/10/2014	01	01	01	
478-002		DEVINE AV	MORRISON RD	JB	12/10/2014	01	01	01	
478-003		DEVINE AV	MORRISON RD	JB	12/10/2014	01	01	01	
478-004		DEVINE AV	FULTON	JB	12/10/2014	01	01	01	
478-005		DEVINE AV	FULTON	JB	12/10/2014	01	01	01	
478-006		ADELE	VANDERKLOOT AV	JB	12/10/2014	01	01	01	
478-007		VANDERKLOOT AV	ADELE	JB	12/10/2014	01	01	01	
478-008		VANDERKLOOT AV	MORRISON RD	JB	12/11/2014	01	01	01	
478-009		VANDERKLOOT AV	FULTON	JB	12/11/2014	01	01	01	
478-010		VANDERKLOOT AV	FULTON	JB	12/11/2014	01	01	01	
478-011		ADELE	VANDERKLOOT AV	JB	12/11/2014	01	01	01	
478-012		VANDERKLOOT AV	FULTON	JB	12/11/2014	01	01	01	
478-013		VANDERKLOOT AV	FULTON	JB	12/11/2014	01	01	01	
478-014		VANDERKLOOT AV	ADELE	JB	12/11/2014	01	01	01	
478-015		VANDERKLOOT AV	MORRISON RD	JB	12/11/2014	01	01	01	
478-016		ADELE	HICKMAN	JB	12/11/2014	01	01	01	
478-017		HICKMAN	FULTON	JB	12/11/2014	01	01	01	

STRUCT_1	ADDRESS	STREET	CROSS STREET	INSPECTOR	INSP_DATE	C	F	W	DATA_ENTRY_REMARKS
478-018		HICKMAN	FULTON	JB	12/11/2014	01	01	01	
478-019		HICKMAN	MORRISON RD	AM	01/14/2013	01	04	01	
478-020		HICKMAN	MORRISON RD	JB	12/11/2014	01	01	01	
478-021		MORRISON RD	BREVAR D AV	JB	12/11/2014	01	01	01	
478-022		ADELE	BREVAR D AV	JB	12/11/2014	01	01	01	
478-023		BREVAR D AV	FULTON	JB	12/11/2014	01	01	01	
478-024		BREVAR D AV	FULTON	JB	12/11/2014	01	01	01	
478-025		BREVAR D AV	MORRISON RD	JB	12/11/2014	01	01	01	
478-026		BREVAR D AV	MORRISON RD	JB	12/11/2014	01	01	01	
478-027		ADELE	TRAPIER AV	JB	12/11/2014	01	01	01	
478-028		TRAPIER AV	FULTON	JB	12/11/2014	01	01	01	
478-029		TRAPIER AV	FULTON	JB	12/15/2014	01	01	01	
478-030		TRAPIER AV	MORRISON RD	JB	12/15/2014	01	01	01	
478-031		TRAPIER AV	MORRISON RD	JB	12/15/2014	01	01	01	
478-032		ADELE	SHUBRICK	JB	12/15/2014	01	01	01	
478-033		SHUBRICK	MORRISON RD	JB	12/15/2014	01	01	01	
478-034		SHUBRICK	MORRISON RD	JB	12/15/2014	01	01	01	
478-035		SHUBRICK	FULTON	JB	12/15/2014	01	01	01	
478-036		SHUBRICK	FULTON	JB	12/15/2014	01	01	01	
478-037		FULTON	DEVINE AV	JB	12/15/2014	01	01	01	
478-038		DEVINE AV	DINKINS	JB	12/15/2014	01	01	01	
478-039		DEVINE AV	DINKINS	JB	12/15/2014	01	01	01	
478-040		DEVINE AV	HAYNE BL	JB	12/15/2014	01	01	01	
478-041		FULTON	VANDERKLOOT AV	JB	12/15/2014	01	01	01	
478-042		VANDERKLOOT AV	DINKINS	JB	12/15/2014	01	01	01	
478-043		VANDERKLOOT AV	HAYNE BL	JB	12/15/2014	01	01	01	
478-044		VANDERKLOOT AV	HAYNE BL	JB	12/16/2014	01	01	01	
478-045		FULTON	VANDERKLOOT AV	JB	12/16/2014	01	01	01	
478-046		VANDERKLOOT AV	DINKINS	JB	12/16/2014	01	01	01	
478-047		VANDERKLOOT AV	HAYNE BL	JB	12/16/2014	01	01	01	
478-048		VANDERKLOOT AV	HAYNE BL	JB	12/16/2014	01	01	01	
478-049		FULTON	HICKMAN	JB	12/16/2014	01	01	01	
478-050		HICKMAN	DINKINS	JB	12/16/2014	01	01	01	
478-051		HICKMAN	HAYNE BL	RCO	12/09/2014	01	04	01	
478-052		HICKMAN	HAYNE BL	RCO	12/09/2014	01	04	01	
478-053		HICKMAN	HAYNE BL	RCO	12/09/2014	01	04	01	

STRUCT_1	ADDRESS	STREET	CROSS STREET	INSPECTOR	INSP_DATE	C	F	W	DATA_ENTRY_REMARKS
478-054		HAYNE BL	VANDERKLOOT AV	RCO	12/09/2014	01	04	01	
478-055		FULTON	BREVARD AV	RCO	12/09/2014	01	04	01	
478-056		BREVARD AV	DINKINS	RCO	12/09/2014	01	04	01	
478-057		BREVARD AV	DINKINS	RCO	12/09/2014	01	04	01	
478-058		DINKINS	TRAPIER AV	AM	01/14/2013	01	04	01	
478-059		BREVARD AV	HAYNE BL	RCO	12/09/2014	01	04	01	
478-060		BREVARD AV	HAYNE BL	RCO	12/09/2014	01	04	01	
478-061		HAYNE BL	BREVARD AV	RCO	12/09/2014	01	04	01	
478-062		HAYNE BL	TRAPIER AV	RCO	12/09/2014	01	04	01	
478-063		HAYNE BL	CITRUS RD	RCO	12/09/2014	01	04	01	
478-064		FULTON	TRAPIER AV	RCO	12/09/2014	01	04	01	
478-065		TRAPIER AV	DINKINS	RCO	12/09/2014	01	04	01	
478-066		TRAPIER AV	DINKINS	RCO	12/09/2014	01	04	01	
478-067		TRAPIER AV	DINKINS	RCO	12/09/2014	01	04	01	
478-068		TRAPIER AV	HAYNE BL	RCO	12/09/2014	01	04	01	
478-069		FULTON	SHUBRICK	RCO	12/09/2014	01	04	01	
478-070		SHUBRICK	DINKINS	RCO	12/09/2014	01	04	01	
478-071		SHUBRICK	DINKINS	RCO	12/09/2014	01	04	01	
478-072		DINKINS	SHUBRICK	RCO	12/09/2014	01	04	01	
478-073		CARTER	SYMMES AV	RCO	12/09/2014	01	04	01	
478-074		CARTER	SYMMES AV	RCO	12/09/2014	01	04	01	
478-075		SYMMES AV	IRBY	RCO	12/09/2014	01	04	01	
478-076		SYMMES AV	IRBY	RCO	12/09/2014	01	04	01	
478-077		CARTER	HANSBROUGH	RCO	12/09/2014	01	04	01	
478-078		HANSBROUGH	IRBY	RCO	12/09/2014	01	04	01	
478-079		HANSBROUGH	IRBY	RCO	12/09/2014	01	04	01	
478-080		CARTER	WEAVER AV	RCO	12/09/2014	01	04	01	
478-081		WEAVER AV	IRBY	RCO	12/09/2014	01	04	01	
478-082		WEAVER AV	IRBY	DPL	12/10/2014	01	04	01	
478-083		WEAVER AV	IRBY	DPL	12/10/2014	01	04	01	
478-084		WEAVER AV	HAYNE BL	DPL	12/10/2014	01	04	01	
478-085		CARTER	SHAW AV	DPL	12/10/2014	01	04	01	
478-086		SHAW AV	IRBY	DPL	12/10/2014	01	04	01	
478-087		SHAW AV	IRBY	DPL	12/10/2014	01	04	01	
478-088		CARTER	POITEVENT	DPL	12/10/2014	01	04	01	
478-089		POITEVENT	IRBY	DPL	12/10/2014	01	04	01	

STRUCT_1	ADDRESS	STREET	CROSS STREET	INSPECTOR	INSP_DATE	C	F	W	DATA_ENTRY_REMARKS
478-090		POITEVENT	IRBY	DPL	12/10/2014	01	04	01	
478-091		MORRISON RD	SYMMES AV	DPL	12/10/2014	01	04	01	
478-092		SYMMES AV	QUEISSER	DPL	12/10/2014	01	04	01	
478-093		SYMMES AV	QUEISSER	DPL	12/10/2014	01	04	01	
478-094		SYMMES AV	CARTER	DPL	12/10/2014	01	04	01	
478-095		MORRISON RD	HANSBROUGH	DPL	12/10/2014	01	04	01	
478-096		HANSBROUGH	QUEISSER	DPL	12/10/2014	01	04	01	
478-097		HANSBROUGH	QUEISSER	DPL	12/10/2014	01	04	01	
478-098		HANSBROUGH	CARTER	DPL	12/10/2014	01	04	01	
478-099		MORRISON RD	WEAVER AV	DPL	12/10/2014	01	04	01	
478-100		WEAVER AV	QUEISSER	DPL	12/10/2014	01	04	01	
478-101		WEAVER AV	QUEISSER	DPL	12/10/2014	01	04	01	
478-102		WEAVER AV	CARTER	DPL	12/10/2014	01	04	01	
478-103		MORRISON RD	SHAW AV	DPL	08/15/2013	01	09	01	
478-104		SHAW AV	QUEISSER	DPL	08/15/2013	01	09	01	
478-105		SHAW AV	CARTER	DPL	08/15/2013	01	04	01	
478-106		SHAW AV	CARTER	DPL	08/15/2013	01	04	01	
478-107		MORRISON RD	POITEVENT	DPL	08/15/2013	01	04	01	
478-108		POITEVENT	QUEISSER	DPL	08/15/2013	01	04	01	
478-109		POITEVENT	CARTER	DPL	08/15/2013	01	04	01	
478-110		POITEVENT	CARTER	DPL	08/15/2013	01	04	01	
478-111		MORRISON RD	WEAVER AV	DPL	08/15/2013	01	04	01	
478-112		MORRISON RD	WEAVER AV	DPL	08/15/2013	01	04	01	
478-113		MORRISON RD	WEAVER AV	DPL	08/15/2013	01	04	01	
478-114		MORRISON RD	WEAVER RD	DPL	08/15/2013	01	04	01	
478-117		MORRISON RD	DEVINE AV	DPL	08/15/2013	01	04	01	
478-118		HAYNE BL	VANDERKLOOT AV	AM	01/14/2013	01	04	01	
478-119		HAYNE BL	SYMMES AV	DPL	12/10/2014	01	04	01	
478-120		HAYNE BL	WEAVER AV	DPL	08/15/2013	01	04	01	
478-121		WEAVER AV	HAYNE BL	DPL	08/15/2013	01	04	01	
478-122		HAYNE BL	WEAVER AV	DPL	08/15/2013	01	04	01	
478-123		SYMMES AV	HAYNE BL	DPL	08/15/2013	01	04	01	
478-124		SYMMES AV	IRBY	DPL	08/16/2013	01	04	01	
478-125		SYMMES AV	IRBY	DPL	08/16/2013	01	04	01	
478-126		HAYNE BL	CITRUS RD	DPL	12/15/2014	01	04	01	
478-127		HAYNE BL	CITRUS RD	DPL	12/15/2014	01	04	01	

STRUCT_1	ADDRESS	STREET	CROSS STREET	INSPECTOR	INSP_DATE	C	F	W	DATA_ENTRY_REMARKS
479-001		ALMONASTER AV	JOURDAN RD	DPL	08/16/2013	01	04	01	
479-003		ALMONASTER AV	ELAINE	DPL	08/16/2013	01	04	01	
479-004		ALMONASTER AV	ELAINE	DPL	08/16/2013	01	04	01	
479-005		ALMONASTER AV	JOURDAN RD	DPL	08/16/2013	01	04	01	
479-007		ALMONASTER AV	JOURDAN RD	DPL	08/16/2013	01	04	01	
479-008		ALMONASTER AV	JOURDAN RD	DPL	08/16/2013	01	04	01	
479-009		ALMONASTER AV	JOURDAN RD	DPL	08/16/2013	01	04	01	
479-010		ALMONASTER AV	JOURDAN RD	DPL	08/16/2013	01	04	01	
479-011		ALMONASTER AV	JOURDAN RD	DPL	08/16/2013	01	04	01	
479-012		ALMONASTER AV	JOURDAN RD	DPL	08/16/2013	01	04	01	
479-013		ALMONASTER AV	JOURDAN RD	DPL	08/16/2013	01	04	01	
479-015		CHEF MENTEUR HW	CHANTILLY DR	DPL	08/16/2013	01	04	01	
479-016		CHEF MENTEUR HW	CHANTILLY DR	DPL	08/16/2013	01	04	01	
479-018		CHEF MENTEUR HW	CHANTILLY DR	DPL	08/16/2013	01	04	01	
479-019		CHEF MENTEUR HW	AMERICA	DPL	08/16/2013	01	04	01	
479-020		CHEF MENTEUR HW	AMERICA	DPL	08/16/2013	01	04	01	
479-021		CHEF MENTEUR HW	AMERICA	DPL	08/16/2013	01	04	01	
479-022		AMERICA	BRUTUS	DPL	08/16/2013	01	04	01	
479-023		BRUTUS	AMERICA	DPL	08/16/2013	01	04	01	
479-024		AMERICA	GENTILLY RD	DPL	08/16/2013	01	04	01	
479-025		AMERICA	OLD GENTILLY RD	DPL	08/16/2013	01	04	01	
479-027		CHEF MENTEUR HW	DALE	DPL	08/16/2013	01	04	01	
479-028		DALE	BRUTUS	DPL	08/16/2013	01	04	01	
479-029		DALE	OLD GENTILLY RD	DPL	08/16/2013	01	04	01	
479-030		DALE	OLD GENTILLY RD	DPL	08/16/2013	01	04	01	
479-035		BRUTUS	AMERICA	DPL	08/19/2013	01	04	01	
479-036		BRUTUS	AMERICA	DPL	08/19/2013	01	04	01	
479-037		AMERICA	OLD GENTILLY RD	DPL	08/19/2013	01	04	01	
479-038		CHEF MENTEUR HW	REYNES	DPL	08/19/2013	01	04	01	
479-039		REYNES	BRUTUS	DPL	08/19/2013	01	04	01	
479-040		REYNES	OLD GENTILLY RD	AM	01/14/2013	01	04	01	
479-041		CHEF MENTEUR HW	REYNES	DPL	08/19/2013	01	04	01	
479-042		CHEF MENTEUR HW	REYNES	DPL	08/19/2013	01	04	01	
479-043		REYNES	BRUTUS	DPL	08/19/2013	01	04	01	
479-044		HAYDEL	OLD GENTILLY RD	DPL	08/19/2013	01	04	01	
479-045		HAYDEL	OLD GENTILLY RD	AM	10/20/2013	01	04	01	

STRUCT_1	ADDRESS	STREET	CROSS STREET	INSPECTOR	INSP_DATE	C	F	W	DATA_ENTRY_REMARKS
479-046		HAYDEL	OLD GENTILLY RD	AM	10/20/2013	01	04	01	
479-047		HAYDEL	OLD GENTILLY RD	AM	01/14/2013	01	04	01	
479-048		REYNES	OLD GENTILLY RD	DPL	08/19/2013	01	04	01	
479-049		CHEF MENTEUR HW	REYNES	DPL	08/19/2013	01	04	01	
479-050		CHEF MENTEUR HW	REYNES	DPL	08/19/2013	01	04	01	
480-001		OLD GENTILLY RD	DESIRE	DPL	08/19/2013	01	04	01	
480-002		OLD GENTILLY RD	FRANCE RD	DPL	08/19/2013	01	04	01	
480-003		OLD GENTILLY RD	FRANCE RD	DPL	08/19/2013	01	04	01	
480-004		OLD GENTILLY RD	FRANCE RD	DPL	08/19/2013	01	04	01	
480-005		OLD GENTILLY RD	DESIRE	DPL	08/19/2013	01	04	01	
480-006		OLD GENTILLY RD	LOUISA	DPL	08/19/2013	01	04	01	
480-007		GENTILLY RD	LOUISA	DPL	08/19/2013	01	01	01	
480-009		DESIRE	CHEF MENTEUR HW	ES2B3	06/03/2013	01	11	03	ESSA2, 06/14/2013, MWH
480-010		DESIRE	CHEF MENTEUR HW	DPL	08/19/2013	01	09	01	
480-011		CHEF MENTEUR HW	LOUISA	DPL	08/19/2013	01	04	01	
480-012		CHEF MENTEUR HW	LOUISA	DPL	08/19/2013	01	04	01	
480-013		CHEF MENTEUR HW	LOUISA	DPL	08/19/2013	01	04	01	
480-014		CHEF MENTEUR HW	DESIRE	DPL	08/19/2013	01	09	01	
480-015		CHEF MENTEUR HW	FRANCE RD	ES2B3	06/03/2013	01	04	01	ESSA2, 06/14/2013, MWH
480-016		CHEF MENTEUR HW	FRANCE RD	AM	08/19/2013	01	04	01	
480-017		CHEF MENTEUR HW	FRANCE RD	DPL	12/10/2014	01	04	01	
480-018		CHEF MENTEUR HW	FRANCE RD	ES2B3	06/03/2013	01	11	01	ESSA2, 06/14/2013, MWH
480-019		CHEF MENTEUR HW	FRANCE RD	AM	08/19/2013	01	04	01	
480-020		CHEF MENTEUR HW	FRANCE	AM	08/19/2013	01	04	01	
480-021		CHEF MENTEUR HW	FRANCE RD	AM	08/19/2013	01	04	01	
480-022		CHEF MENTEUR HW	FRANCE RD	AM	09/14/2013	01	04	01	
480-023		CHEF MENTEUR HW	FRANCE RD	AM	08/19/2013	01	04	01	
480-024		CHEF MENTEUR HW	FRANCE RD	AM	08/19/2013	01	04	01	
480-025		CHEF MENTEUR HW	FRANCE RD	AM	08/19/2013	01	04	01	
480-026		CHEF MENTEUR HW	FRANCE RD	AM	08/19/2013	01	04	01	
480-028		CHEF MENTEUR HW	FRANCE RD	AM	08/19/2013	01	04	01	
480-029		CHEF MENTEUR HW	FRANCE RD	AM	08/19/2013	01	04	01	
480-032		CONGRESS DR	CHEF MENTEUR HW	AM	08/19/2013	01	04	01	
480-033		CHEF MENTEUR HW	LOUISA	AM	08/14/2013	01	04	01	
480-035		DESIRE	CHEF MENTEUR HW	DPL	12/10/2014	01	04	01	
481-001		IROQUOIS	OLD GENTILLY RD	AM	08/14/2013	01	04	01	

STRUCT_1	ADDRESS	STREET	CROSS STREET	INSPECTOR	INSP_DATE	C	F	W	DATA_ENTRY_REMARKS
481-002		IROQUOIS	OLD GENTILLY RD	AM	08/14/2013	01	04	01	
481-003		IROQUOIS	OLD GENTILLY RD	AM	08/14/2013	01	04	01	
481-004		CHEF MENTEUR HW	IROQUOIS	AM	08/13/2013	01	04	01	
481-005		IROQUOIS	CHEF MENTEUR HW	AM3	08/13/2013	01	04	01	
481-009		OLD GENTILLY RD	ST FERDINAND	AM	08/13/2013	01	04	01	
481-010		OLD GENTILLY RD	ST FERDINAND	AM	08/13/2013	01	04	01	
481-011		IROQUOIS	OLD GENTILLY RD	AM	08/13/2013	01	04	01	
481-012		OLD GENTILLY RD	IROQUOIS	AM	08/13/2013	01	04	01	
481-013		OLD GENTILLY RD	PEOPLES AV	AM	08/13/2013	01	04	01	
481-017		PROVIDENCE PL	CHEF MENTEUR HW	AM	08/13/2013	01	04	01	
481-018		CHEF MENTEUR HW	IROQUOIS	AM	08/13/2013	01	04	01	
481-019		CHEF MENTEUR HW	SEMINARY PL	AM	08/13/2013	01	04	01	
481-020		CHEF MENTEUR HW	PRESS	AM	08/13/2013	01	04	01	
481-021		CHEF MENTEUR HW	PRESS DR	AM	08/13/2013	01	04	01	
481-022		CHEF MENTEUR HW	PRESS DR	ES2B3	05/30/2013	01	12	04	ESSA2, 06/14/2013, MWH
481-023		CHEF MENTEUR HW	PRESS DR	DPL	12/10/2014	01	04	01	
481-026		CHEF MENTEUR HW	LOUISA	AM	08/13/2013	01	04	01	
481-027		CHEF MENTEUR HW	PRESS	AM	08/13/2013	01	04	01	
481-028		CHEF MENTEUR HW	PRESS	AM	08/14/2013	01	04	01	
481-029		CHEF MENTEUR HW	PRESS DR	AM	08/14/2013	01	04	01	
481-030		CHEF MENTEUR HW	PRESS	AM	08/14/2013	01	04	01	
481-031		CHEF MENTEUR HW	PRESS DR	AM	08/14/2013	01	04	01	
481-032		CHEF MENTEUR HW	IROQUOIS	AM	08/14/2013	01	04	01	
481-033		CHEF MENTEUR HW	IROQUOIS	AM	08/14/2013	01	04	01	
481-034		OLD GENTILLY RD	PRESS	AM	08/19/2013	01	04	01	
481-035		OLD GENTILLY RD	PRESS DR	DPL	08/21/2013	01	04	01	
481-036		OLD GENTILLY RD	ST FERDINAND	DPL	08/21/2013	01	04	01	
481-037		OLD GENTILLY RD	PRESS DR	DPL	09/15/2013	01	04	01	
481-038		OLD GENTILLY RD	ST FERDINAND	DPL	08/21/2013	01	04	01	
481-039		ST FERDINAND	OLD GENTILLY RD	DPL	08/21/2013	01	04	01	
482-001		PRESSBURG	MAJOR DR	DPL	08/21/2013	01	04	01	
482-002		MAJOR DR	PRESSBURG	DPL	08/21/2013	01	04	01	
482-003		MAJOR DR	DWYER RD	DPL	08/21/2013	01	04	01	
482-004		MAJOR DR	PRESSBURG	DPL	08/21/2013	01	04	01	
482-005		MAJOR DR	PRESSBURG	DPL	08/21/2013	01	04	01	
482-006		MAJOR DR	CHEF MENTEUR HW	DPL	08/21/2013	01	04	01	

STRUCT_1	ADDRESS	STREET	CROSS STREET	INSPECTOR	INSP_DATE	C	F	W	DATA_ENTRY_REMARKS
482-007		MAJOR DR	CHEF MENTEUR HW	DPL	08/21/2013	01	04	01	
482-008		MAJOR DR	CHEF MENTEUR HW	DPL	08/21/2013	01	04	01	
482-009		MAJOR DR	CHEF MENTEUR HW	DPL	08/21/2013	01	04	01	
482-011		PRESSBURG	MAJOR DR	DPL	08/21/2013	01	04	01	
482-012		PRESSBURG	TYNECASTLE DR	DPL	08/21/2013	01	04	01	
482-013		TYNECASTLE DR	DWYER RD	DPL	08/21/2013	01	04	01	
482-014		TYNECASTLE DR	DWYER RD	DPL	08/21/2013	01	04	01	
482-015		PRESSBURG	PENTLAND DR	DPL	08/21/2013	01	04	01	
482-016		E ADAMS CT	N ADAMS CT	DPL	08/21/2013	01	04	01	
482-017		E ADAMS CT	N ADAMS CT	DPL	08/21/2013	01	04	01	
482-019		E ADAMS CT	CHEF MENTEUR HW	DPL	08/21/2013	01	04	01	
482-020		E ADAMS CT	CHEF MENTEUR HW	DPL	08/21/2013	01	04	01	
482-021		E ADAMS CT	CHEF MENTEUR HW	DPL	08/21/2013	01	04	01	
482-022		N ADAMS CT	W ADAMS CT	DPL	08/21/2013	01	04	01	
482-023		W ADAMS CT	N ADAMS CT	DPL	08/21/2013	01	04	01	
482-025		W ADAMS CT	CHEF MENTEUR HW	DPL	08/21/2013	01	04	01	
482-026		W ADAMS CT	CHEF MENTEUR HW	DPL	08/21/2013	01	04	01	
482-027		W ADAMS CT	CHEF MENTEUR HW	DPL	08/21/2013	01	04	01	
482-029		PRESSBURG	PENTLAND DR	DPL	08/21/2013	01	04	01	
482-030		PENTLAND DR	DWYER RD	DPL	08/21/2013	01	04	01	
482-031		PENTLAND DR	DWYER RD	DPL	08/21/2013	01	04	01	
482-032		PRESSBURG	MEADOW BANK	DPL	08/21/2013	01	04	01	
482-033		MEADOW BANK	DWYER RD	DPL	08/21/2013	01	04	01	
482-034		MEADOW BANK	DWYER RD	DPL	08/22/2013	01	04	01	
482-035		PRESSBURG	BULLARD AV	DPL	08/22/2013	01	04	01	
482-036		PRESSBURG	BULLARD AV	DPL	08/22/2013	01	04	01	
482-037		BULLARD AV	PRESSBURG	DPL	08/22/2013	01	04	01	
482-038		BULLARD AV	CHEF MENTEUR HW	DPL	08/22/2013	01	04	01	
482-039		BULLARD AV	CHEF MENTEUR HW	DPL	08/22/2013	01	04	01	
482-040		BULLARD AV	CHEF MENTEUR HW	DPL	08/22/2013	01	04	01	
482-041		BULLARD AV	DWYER RD	DPL	08/22/2013	01	04	01	
482-042		DWYER RD	WEST ACCESS RD	DPL	08/22/2013	01	04	01	
482-044		DWYER RD	WEST ACCESS RD	DPL	08/22/2013	01	04	01	
482-046		DWYER RD	WEST ACCESS RD	DPL	08/22/2013	01	04	01	
482-048		DWYER RD	WEST ACCESS RD	DPL	08/22/2013	01	04	01	
482-050		DWYER RD	WEST ACCESS RD	DPL	08/22/2013	01	04	01	

STRUCT_1	ADDRESS	STREET	CROSS STREET	INSPECTOR	INSP_DATE	C	F	W	DATA_ENTRY_REMARKS
482-052		DWYER RD	WEST ACCESS RD	DPL	08/22/2013	01	04	01	
482-054		DWYER RD	WEST ACCESS RD	AM	01/14/2013	01	04	01	
482-056		DWYER RD	WEST ACCESS RD	DPL	08/22/2013	01	04	01	
482-057		BULLARD AV	DWYER RD	DPL	08/22/2013	01	04	01	
482-058		BULLARD AV	DWYER RD	DPL	08/22/2013	01	04	01	
482-059		BULLARD AV	DWYER RD	DPL	08/22/2013	01	04	01	
482-060		DWYER RD	BULLARD AV	DPL	08/22/2013	01	04	01	
482-061		BULLARD AV	PRESSBURG	DPL	08/22/2013	01	04	01	
482-062		BULLARD AV	PRESSBURG	DPL	08/22/2013	01	04	01	
482-064		BULLARD AV	CHEF MENTEUR HW	DPL	08/22/2013	01	04	01	
482-065		BULLARD AV	CHEF MENTEUR HW	DPL	08/22/2013	01	04	01	
482-066		BULLARD AV	CHEF MENTEUR HW	DPL	08/22/2013	01	04	01	
482-067		BULLARD AV	CHEF MENTEUR HW	DPL	09/15/2013	01	04	01	
482-068		CHEF MENTEUR HW	BULLARD AV	DPL	08/22/2013	01	04	01	
482-069		CHEF MENTEUR HW	BULLARD AV	DPL	09/15/2013	01	04	01	
482-070		CHEF MENTEUR HW	BULLARD AV	DPL	08/22/2013	01	04	01	
482-071		CHEF MENTEUR HW	BULLARD AV	DPL	08/22/2013	01	04	01	
482-072		CHEF MENTEUR HW	BULLARD AV	DPL	08/22/2013	01	04	01	
484-001		DWYER RD	SAVOIE CT	ES2B8	04/12/2013	01	12	03	ESSA2, 06/14/2013, MWH
484-002		SAVOIE CT	LOURDES	ES2B8	04/12/2013	01	12	01	ESSA2, 06/14/2013, MWH
484-003		SAVOIE CT	LOURDES	ES2B8	04/12/2013	01	12	01	ESSA2, 06/14/2013, MWH
484-004		SAVOIE CT	LOURDES	ES2B8	04/12/2013	01	12	03	ESSA2, 06/14/2013, MWH
484-005		SAVOIE CT	LOURDES	ES2B8	04/12/2013	01	11	01	ESSA2, 06/14/2013, MWH
484-006		SAVOIE CT	LOURDES	DPL	08/23/2013	01	04	01	
484-007		SAVOIE CT	LOURDES	DPL	08/23/2013	01	04	01	
484-008		SAVOIE CT	LOURDES	DPL	08/23/2013	01	04	01	
484-009		SAVOIE CT	LOURDES	ES2B8	04/12/2013	01	12	03	ESSA2, 06/14/2013, MWH
484-010		SAVOIE CT	LOURDES	ES2B8	04/12/2013	01	12	03	ESSA2, 06/14/2013, MWH
484-011		SAVOIE CT	LOURDES	DPL	08/23/2013	01	04	01	
484-012		SAVOIE CT	LOURDES	DPL	08/23/2013	01	04	01	
484-013		SAVOIE CT	LOURDES	DPL	08/23/2013	01	04	01	
484-014		SAVOIE CT	LOURDES	DPL	08/23/2013	01	04	01	
484-015		LOURDES	MICHOUD BL	DPL	08/23/2013	01	04	01	
484-016		LOURDES	SAVOIE CT	DPL	08/23/2013	01	04	01	
484-017		DWYER RD	BERGERAC	ES2B8	04/12/2013	01	12	01	ESSA2, 06/14/2013, MWH
484-018		DWYER RD	BERGERAC	ES2B8	04/12/2013	01	04	01	ESSA2, 06/14/2013, MWH

STRUCT_1	ADDRESS	STREET	CROSS STREET	INSPECTOR	INSP_DATE	C	F	W	DATA_ENTRY_REMARKS
484-019		DWYER RD	BERGERAC	ES2B8	04/12/2013	01	12	01	ESSA2, 06/14/2013, MWH
484-020		DWYER RD	MICHOUD BL	DPL	08/23/2013	01	04	01	
484-021		DWYER RD	MICHOUD BL	DPL	08/23/2013	01	04	01	
484-022		DWYER RD	MICHOUD BL	DPL	08/23/2013	01	04	01	
484-024		DWYER RD	MICHOUD BL	DPL	08/23/2013	01	04	01	
484-025		DWYER RD	MICHOUD BL	ES2B8	04/12/2013	01	12	03	ESSA2, 06/14/2013, MWH
484-026		MICHOUD BL	DWYER BL	ES2B8	04/12/2013	01	04	01	ESSA2, 06/14/2013, MWH
484-027		MICHOUD BL	DWYER BL	ES2B8	04/12/2013	01	12	03	ESSA2, 06/14/2013, MWH
484-028		MICHOUD BL	DWYER RD	DPL	08/23/2013	01	04	01	
484-029		DWYER RD	MICHOUD BL	ES2B8	04/12/2013	01	12	03	ESSA2, 06/14/2013, MWH
484-030		DWYER RD	MICHOUD BL	DPL	08/23/2013	01	04	01	
484-031		DWYER RD	MICHOUD BL	DPL	08/23/2013	01	04	01	
484-032		DWYER RD	TOULON	DPL	08/23/2013	01	04	01	
484-033		DWYER RD	TOULON	ES2B8	04/12/2013	01	04	01	ESSA2, 06/14/2013, MWH
484-034		DWYER RD	TOULON		08/26/2013	01	04	01	
484-035		DWYER RD	TOULON	RCO	08/26/2013	01	04	01	
484-036		DWYER RD	TOULON	RCO	08/26/2013	01	04	01	
484-037		DWYER RD	TOULON	RCO	08/26/2013	01	04	01	
484-038		DWYER RD	MICHOUD BL	RCO	08/26/2013	01	04	01	
484-039		MICHOUD BL	DEAUVILLE CT	ES2B8	04/12/2013	01	12	03	ESSA2, 06/14/2013, MWH
484-040		MICHOUD BL	DEAUVILLE CT	ES2B8	04/12/2013	01	12	03	ESSA2, 06/14/2013, MWH
484-041		DEAUVILLE CT	MICHOUD BL	RCO	08/26/2013	01	04	01	
484-042		MICHOUD BL	DWYER BL	RCO	08/26/2013	01	04	01	
484-043		MICHOUD BL	LOURDES	RCO	08/26/2013	01	04	01	
484-044		MICHOUD BL	LOURDES	RCO	08/26/2013	01	04	01	
484-045		MICHOUD BL	LOURDES	RCO	08/26/2013	01	04	01	
484-046		MICHOUD BL	LOURDES	RCO	08/26/2013	01	04	01	
484-047		DEAUVILLE CT	CHERBOURG	ES2B8	04/12/2013	01	12	03	ESSA2, 06/14/2013, MWH
484-048		CHERBOURG	DEAUVILLE CT	ES2B8	04/12/2013	01	12	03	ESSA2, 06/14/2013, MWH
484-049		CHERBOURG	DEAUVILLE CT	ES2B8	04/12/2013	01	12	03	ESSA2, 06/14/2013, MWH
484-050		CHERBOURG	TOULON	RCO	08/26/2013	01	04	01	
484-051		CHERBOURG	TOULON	ES2B8	04/12/2013	01	12	03	ESSA2, 06/14/2013, MWH
484-052		CHERBOURG	TOULON	RCO	08/26/2013	01	04	01	
484-053		CHERBOURG	TOULON	RCO	08/26/2013	01	04	01	
484-054		TOULON	DEAUVILLE CT	RCO	08/26/2013	01	04	01	
484-055		TOULON	DWYER BL	RCO	08/26/2013	01	04	01	

STRUCT_1	ADDRESS	STREET	CROSS STREET	INSPECTOR	INSP_DATE	C	F	W	DATA_ENTRY_REMARKS
484-056		DEAUVILLE CT	CALAIS	ES2B8	04/12/2013	01	11	01	ESSA2, 06/14/2013, MWH
484-057		CALAIS	TOULON	ES2B8	04/12/2013	01	04	01	ESSA2, 06/14/2013, MWH
484-058		CALAIS	TOULON	RCO	08/26/2013	01	04	01	
484-059		CALAIS	TOULON	RCO	08/26/2013	01	04	01	
484-060		CALAIS	TOULON	RCO	08/26/2013	01	04	01	
484-061		CALAIS	TOULON	RCO	08/26/2013	01	04	01	
484-062		CALAIS	TOULON	RCO	08/26/2013	01	04	01	
484-063		TOULON	SEVRES	RCO	08/26/2013	01	04	01	
484-064		DEAUVILLE CT	TOULON	ES2B8	04/12/2013	01	04	01	ESSA2, 06/14/2013, MWH
484-065		DEAUVILLE CT	TOULON	DPL	09/13/2013	01	04	01	
484-066		DEAUVILLE CT	TOULON	DPL	09/13/2013	01	04	01	
484-067		TOULON	CALAIS	DPL	09/13/2013	01	04	01	
484-068		SEVRES	DEAUVILLE CT	ES2B8	04/12/2013	01	12	03	ESSA2, 06/14/2013, MWH
484-069		SEVRES	DEAUVILLE CT	ES2B8	04/12/2013	01	11	01	ESSA2, 06/14/2013, MWH
484-070		SEVRES	DEAUVILLE CT	ES2B8	04/12/2013	01	11	01	ESSA2, 06/14/2013, MWH
484-071		SEVRES	TOULON	DPL	09/13/2013	01	04	01	
484-072		SEVRES	TOULON	DPL	09/13/2013	01	04	01	
484-073		SEVRES	TOULON	DPL	09/13/2013	01	04	01	
484-074		SEVRES	TOULON	DPL	09/13/2013	01	04	01	
484-075		SEVRES	TOULON	DPL	09/13/2013	01	04	01	
484-077		MICHOUD BL	CHEF MENTEUR HW	DPL	09/13/2013	01	04	01	
484-078		CHEF MENTEUR HW	SERVITUDE	DPL	09/13/2013	01	04	01	
484-079		CHEF MENTEUR HW	MICHOUD BL	DPL	09/13/2013	01	04	01	
484-080		CHEF MENTEUR HW	MICHOUD BL	AM	10/04/2013	01	04	01	
484-081		CHEF MENTEUR HW	MICHOUD BL	DPL	09/13/2013	01	04	01	
484-082		CHEF MENTEUR HW	MICHOUD BL	DPL	09/13/2013	01	04	01	
484-083		CHEF MENTEUR HW	PARIS RD	DPL	09/13/2013	01	04	01	
484-084		CHEF MENTEUR HW	PARIS RD	DPL	09/13/2013	01	04	01	
484-085		CHEF MENTEUR HW	PARIS RD	DPL	09/14/2013	01	04	01	
484-086		TOULON	DWYER RD	DPL	09/13/2013	01	04	01	
485-001		DWYER BL	BERGERAC	ES2B8	04/12/2013	01	11	01	ESSA2, 06/14/2013, MWH
485-002		DWYER BL	BERGERAC	ES2B8	04/12/2013	01	04	03	ESSA2, 06/14/2013, MWH
485-003		BERGERAC	STRASBOURG PL	DPL	09/13/2013	01	04	01	
485-004		BERGERAC	STRASBOURG PL	ES2B8	04/12/2013	01	11	01	ESSA2, 06/14/2013, MWH
485-005		STRASBOURG PL	LOURDES	ES2B8	04/12/2013	01	12	03	ESSA2, 06/14/2013, MWH
485-006		STRASBOURG PL	STRASBOURG PL	DPL	09/13/2013	01	04	01	

STRUCT_1	ADDRESS	STREET	CROSS STREET	INSPECTOR	INSP_DATE	C	F	W	DATA_ENTRY_REMARKS
485-007		STRASBOURG PL	LOURDES	ES2B8	04/12/2013	01	12	03	ESSA2, 06/14/2013, MWH
485-008		STRASBOURG PL	LOURDES	DPL	09/13/2013	01	04	01	
485-009		STRASBOURG PL	LOURDES	DPL	09/13/2013	01	04	01	
485-010		STRASBOURG PL	LOURDES	DPL	09/13/2013	01	04	01	
485-011		BERGERAC	LOURDES	DPL	09/13/2013	01	04	01	
485-012		BERGERAC	LOURDES	ES2B8	04/12/2013	01	12	03	ESSA2, 06/14/2013, MWH
485-013		BERGERAC	LOURDES	DPL	09/16/2013	01	04	01	
485-014		BERGERAC	LOURDES	DPL	09/16/2013	01	04	01	
485-015		LOURDES	STRASBOURG PL	DPL	09/16/2013	01	04	01	
485-016		LOURDES	CHARMES CT	DPL	09/16/2013	01	04	01	
485-017		DWYER BL	BERGERAC	DPL	09/16/2013	01	04	01	
485-018		DWYER BL	SERVITUDE	DPL	09/16/2013	01	04	01	
485-019		CHARMES CT	LOURDES	DPL	09/16/2013	01	04	01	
485-020		CHARMES CT	LOURDES	DPL	09/16/2013	01	04	01	
485-021		CHARMES CT	CHARMES CT	DPL	09/16/2013	01	04	01	
485-022		CHARMES CT	LOURDES	DPL	09/16/2013	01	04	01	
485-023		CHARMES CT	LOURDES	AM	01/14/2013	01	04	01	
485-024		CHARMES CT	LOURDES	DPL	09/16/2013	01	04	01	
485-025		CHARMES CT	LOURDES	DPL	09/16/2013	01	04	01	
485-026		CHARMES CT	LOURDES	DPL	09/16/2013	01	04	01	
485-027		CHARMES CT	CHARMES CT	DPL	09/16/2013	01	04	01	
485-028		CHARMES CT	LOURDES	DPL	09/16/2013	01	04	01	
485-029		CHARMES CT	LOURDES	DPL	09/16/2013	01	04	01	
485-030		CHARMES CT	LOURDES	DPL	09/16/2013	01	04	01	
485-031		LOURDES	CHARMES CT	DPL	09/16/2013	01	04	01	
485-032		LOURDES	BERGERAC	DPL	09/16/2013	01	04	01	
485-033		LOURDES	BRITTANY CT	DPL	09/16/2013	01	04	01	
485-034		DWYER BL	CERNAY	DPL	09/16/2013	01	04	01	
485-035		DWYER BL	SERVITUDE	DPL	09/16/2013	01	04	01	
485-036		CANNES	DWYER BL	DPL	09/16/2013	01	04	01	
485-037		DWYER BL	CORTE PL	DPL	09/16/2013	01	04	01	
485-038		DWYER BL	E LEMANS	DPL	09/16/2013	01	04	01	
485-039		CANNES	BRITTANY CT	DPL	09/16/2013	01	04	01	
485-040		BRITTANY CT	LOURDES	DPL	09/16/2013	01	04	01	
485-041		BRITTANY CT	BRITTANY CT	DPL	09/16/2013	01	04	01	
485-042		BRITTANY CT	LOURDES	DPL	09/16/2013	01	04	01	

STRUCT_1	ADDRESS	STREET	CROSS STREET	INSPECTOR	INSP_DATE	C	F	W	DATA_ENTRY_REMARKS
485-043		BRITTANY CT	LOURDES	DPL	09/16/2013	01	04	01	
485-044		BRITTANY CT	LOURDES	DPL	09/16/2013	01	09	01	
485-045		BRITTANY CT	LOURDES	AM	09/20/2013	01	04	01	
485-046		BRITTANY CT	LOURDES	AM	09/20/2013	01	04	01	
485-047		BRITTANY CT	LOURDES	AM	09/20/2013	01	04	01	
485-048		BRITTANY CT	LOURDES	AM	09/20/2013	01	04	01	
485-049		BRITTANY CT	LOURDES	AM	09/20/2013	01	04	01	
485-050		BRITTANY CT	LOURDES	AM	09/20/2013	01	04	01	
485-051		LOURDES	BRITTANY CT	AM	09/20/2013	01	04	01	
485-052		LOURDES	CORSICA PL	AM	09/20/2013	01	04	01	
485-053		DWYER BL	CERNAY	AM	09/20/2013	01	04	01	
485-054		DWYER BL	CERNAY	AM	09/20/2013	01	04	01	
485-055		CERNAY	DWYER BL	AM	09/20/2013	01	04	01	
485-056		DWYER BL	E LEMANS	AM	09/20/2013	01	04	01	
485-057		CERNAY	CORSICA PL	AM	09/20/2013	01	04	01	
485-058		CORSICA PL	LOURDES	AM	09/20/2013	01	04	01	
485-059		CORSICA PL	CERNAY	AM	09/20/2013	01	04	01	
485-060		CORSICA PL	LOURDES	AM	09/20/2013	01	04	01	
485-061		CORSICA PL	LOURDES	AM	09/20/2013	01	04	01	
485-062		CORSICA PL	LOURDES	AM	09/20/2013	01	04	01	
485-063		CERNAY	CORSICA PL	AM	09/20/2013	01	04	01	
485-064		CERNAY	CORSICA PL	AM	09/20/2013	01	04	01	
485-065		CERNAY	CORSICA PL	AM	09/20/2013	01	04	01	
485-066		CERNAY	CORSICA PL	AM	09/24/2013	01	04	01	
485-067		CERNAY	CERNAY	AM	09/24/2013	01	04	01	
485-068		LOURDES	CORSICA PL	DPL	12/11/2014	01	04	01	
485-069		LOURDES	CORSICA PL	AM	09/24/2013	01	04	01	
485-070		BERGERAC	DWYER BL	AM	09/24/2013	01	04	01	
485-071		DWYER BL	CANNES	AM	09/24/2013	01	04	01	
485-072		DWYER BL	CANNES	AM	09/24/2013	01	04	01	
485-073		DWYER BL	CORTE PL	AM	09/24/2013	01	04	01	
485-074		LOURDES	STRASBOURG PL	AM	09/24/2013	01	04	01	
485-075		DWYER BL	CERNAY	AM	09/24/2013	01	04	01	
485-076		DWYER BL	CERNAY	AM	09/20/2013	01	04	01	
485-077		DWYER BL	BERGERAC	AM	09/20/2013	01	04	01	
485-078		DWYER BL	MICHOUD BL	AM	09/26/2013	01	04	01	

STRUCT_1	ADDRESS	STREET	CROSS STREET	INSPECTOR	INSP_DATE	C	F	W	DATA_ENTRY_REMARKS
485-079		DWYER BL	MICHOUD BL	AM	09/26/2013	01	04	01	
485-080		CHEF MENTEUR HW	BERGERAC	AM	09/26/2013	01	04	01	
485-081		CHEF MENTEUR HW	MICHOUD BL	AM	09/26/2013	01	04	01	
485-082		CHEF MENTEUR HW	MICHOUD BL	AM	09/26/2013	01	04	01	
485-083		CHEF MENTEUR HW	MICHOUD BL	AM	09/26/2013	01	04	01	
485-084		CHEF MENTEUR HW	MICHOUD BL	AM	09/26/2013	01	04	01	
485-085		CHEF MENTEUR HW	MICHOUD BL	DPL	01/17/2013	01	04	01	
485-086		CHEF MENTEUR HW	MICHOUD BL	AM	09/26/2013	01	04	01	
485-087		CHEF MENTEUR HW	MICHOUD BL	AM	09/26/2013	01	04	01	
485-088		CHEF MENTEUR HW	MICHOUD BL	DPL	01/17/2013	01	04	01	
485-089		CHEF MENTEUR HW	ALCEE FORTIER BL	AM	08/04/2013	01	04	01	
486-001		ALCEE FORTIER BL	DWYER RD	AM	01/15/2013	01	04	01	
486-002		DWYER RD	CELESTINE DR	AM	09/24/2013	01	04	01	
486-003		DWYER RD	TREVES	AM	09/24/2013	01	04	01	
486-004		DWYER RD	PROVIDENCE PL	AM	09/24/2013	01	04	01	
486-005		DWYER RD	PROVIDENCE PL	AM	09/24/2013	01	04	01	
486-006		DWYER RD	PROVIDENCE PL	AM	09/24/2013	01	04	01	
486-007		DWYER RD	E LEMANS	AM	09/24/2013	01	04	01	
486-008		DWYER RD	WILLOWBROOK DR	AM	09/24/2013	01	04	01	
486-009		PROVIDENCE PL	DWYER BL	AM	09/24/2013	01	04	01	
486-010		DWYER RD	E LEMANS	AM	09/24/2013	01	04	01	
486-011		DWYER RD	PALACE	AM	09/24/2013	01	04	01	
486-012		PALACE	SAIGON DR	AM	04/06/2013	01	04	01	
486-013		DWYER RD	ALCEE FORTIER BL	AM	10/15/2013	01	04	01	
486-014		ALCEE FORTIER BL	DWYER RD	AM	10/15/2013	01	04	01	
486-015		DWYER RD	PALACE	AM	10/15/2013	01	04	01	
486-016		DWYER RD	PALACE	AM	10/15/2013	01	04	01	
486-017		DWYER RD	PALACE	AM	10/15/2013	01	04	01	
486-018		DWYER RD	ALCEE FORTIER BL	AM	10/19/2013	01	04	01	
486-019		DWYER RD	ALCEE FORTIER BL	AM	10/19/2013	01	04	01	
486-020		ALCEE FORTIER BL	SAIGON DR	AM	10/19/2013	01	04	01	
486-021		SAIGON DR	ALSACE	AM	10/15/2013	01	04	01	
486-022		SAIGON DR	OLED DR	AM	04/06/2013	01	04	01	
486-023		SAIGON DR	OLED DR	AM	04/06/2013	01	04	01	
486-024		OLED DR	SAIGON DR	AM	04/06/2013	01	04	01	
486-025		OLED DR	PELTIER	AM	04/06/2013	01	04	01	

STRUCT_1	ADDRESS	STREET	CROSS STREET	INSPECTOR	INSP_DATE	C	F	W	DATA_ENTRY_REMARKS
486-026		OLED DR	PELTIER	AM	04/06/2013	01	04	01	
486-027		OLED DR	PELTIER	AM	04/06/2013	01	04	01	
486-028		PELTIER	OLED DR	AM	04/06/2013	01	04	01	
486-029		OLED DR	PELTIER	AM	11/03/2013	01	04	01	
486-030		ALSACE	PELTIER	AM	10/15/2013	01	04	01	
486-031		ALSACE	PELTIER	AM	10/15/2013	01	04	01	
486-032		ALSACE	PELTIER	AM	10/15/2013	01	04	01	
486-033		PELTIER	OLED DR	AM	10/15/2013	01	04	01	
486-034		PELTIER	OLED DR	AM	11/03/2013	01	04	01	
486-035		PELTIER	ALCEE FORTIER BL	AM	10/15/2013	01	04	01	
486-036		PELTIER	ALCEE FORTIER BL	AM	10/14/2013	01	04	01	
486-037		PELTIER	ALCEE FORTIER BL	AM	10/14/2013	01	04	01	
486-038		ALCEE FORTIER BL	PELTIER	AM	10/14/2013	01	04	01	
486-039		ALCEE FORTIER BL	PELTIER	AM	10/14/2013	01	04	01	
486-040		SAIGON DR	ALCEE FORTIER BL	AM	10/14/2013	01	04	01	
486-041		ALCEE FORTIER BL	PELTIER	AM	10/14/2013	01	04	01	
486-042		ALCEE FORTIER BL	PELTIER	AM	10/14/2013	01	04	01	
486-043		SAIGON DR	TREVES	AM	10/14/2013	01	04	01	
486-044		TREVES	SAIGON DR	AM	10/14/2013	01	04	01	
486-045		TREVES	PELTIER	AM	10/14/2013	01	04	01	
486-046		TREVES	PELTIER	10/14/13	10/14/2013	01	04	01	
486-047		PELTIER	ALCEE FORTIER BL	AM	10/19/2013	01	04	01	
486-048		PELTIER	GILBERT	AM	10/14/2013	01	04	01	
486-049		SAIGON DR	MARSEILLE	AM	10/14/2013	01	04	01	
486-050		MARSEILLE	PELTIER	AM	10/14/2013	01	04	01	
486-051		MARSEILLE	PELTIER	AM	10/14/2013	01	04	01	
486-052		MARSEILLE	PELTIER	AM	10/14/2013	01	04	01	
486-053		SAIGON DR	GILBERT	AM	10/14/2013	01	04	01	
486-054		SAIGON DR	GILBERT	AM	10/14/2013	01	04	01	
486-055		GILBERT	PELTIER	AM	01/15/2013	01	04	01	
486-056		GILBERT	PELTIER	AM	10/14/2013	01	04	01	
486-057		GILBERT	PELTIER	AM	10/16/2013	01	04	01	
486-058		SAIGON DR	PALACE	AM	10/16/2013	01	04	01	
486-059		PALACE	PELTIER	AM	10/16/2013	01	04	01	
486-060		PALACE	PELTIER	AM	10/16/2013	01	04	01	
486-061		PALACE	PELTIER	AM	10/16/2013	01	01	01	

STRUCT_1	ADDRESS	STREET	CROSS STREET	INSPECTOR	INSP_DATE	C	F	W	DATA_ENTRY_REMARKS
486-062		PELTIER	PALACE	AM	10/16/2013	01	04	01	
486-063		PELTIER	GILBERT	AM	10/17/2013	01	04	01	
486-066		CHEF MENTEUR HW	ALCEE FORTIER BL	AM	10/17/2013	01	04	01	
486-067		CHEF MENTEUR HW	ALCEE FORTIER BL	AM	01/15/2013	01	04	01	
486-068		ALCEE FORTIER BL	CHEF MENTEUR HW	AM	10/17/2013	01	04	01	
486-069		ALCEE FORTIER BL	CHEF MENTEUR HW	AM	10/17/2013	01	04	01	
486-072		ALCEE FORTIER BL	CHEF MENTEUR HW	AM	10/17/2013	01	04	01	
486-073		ALCEE FORTIER BL	CHEF MENTEUR HW	AM	10/17/2013	01	04	01	
486-074		CHEF MENTEUR HW	ALCEE FORTIER BL	AM	10/17/2013	01	04	01	
486-076		CHEF MENTEUR HW	ALCEE FORTIER BL	AM	10/17/2013	01	04	01	
486-078		CHEF MENTEUR HW	ALCEE FORTIER BL	AM	06/03/2013	01	04	01	
486-080		ALCEE FORTIER BL	DWYER RD	AM	10/17/2013	01	04	01	
486A-001		ALCEE FORTIER BL	CELESTINE DR	AM01	10/19/2013	01	04	01	
486A-002		ALCEE FORTIER BL	CELESTINE DR	AM	10/17/2013	01	04	01	
486A-003		ALCEE FORTIER BL	DWYER RD	DPL	12/27/2012	01	04	01	
486A-004		ALCEE FORTIER BL	CELESTINE DR	AM	01/15/2013	01	04	01	
486A-007		WILLOWBROOK DR	TUDO DR	RCO	10/18/2013	01	04	01	
486A-008		TUDO DR	VANCHU DR	RCO	10/18/2013	01	04	01	
486A-009		VANCHU DR	MY VIET DR	RCO	10/18/2013	01	04	01	
486A-010		WILLOWBROOK DR	MY VIET DR	RCO	10/18/2013	01	04	01	
486A-011		MY VIET DR	VANCHU DR	RCO	10/18/2013	01	04	01	
486A-012		VANCHU DR	DOMINIC MAI DR	RCO	10/18/2013	01	04	01	
486A-013		WILLOWBROOK DR	QUEEN MARY DR	RCO	10/18/2013	01	04	01	
486A-014		QUEEN MARY DR	KIM DR	RCO	10/18/2013	01	04	01	
486A-016		KIM DR	KIM CT	RCO	10/18/2013	01	04	01	
486A-017		KIM DR	KIM CT	RCO	10/11/2013	01	04	01	
486A-018		KIM DR	KIM CT	RCO	10/18/2013	01	04	01	
486A-019		KIM CT	KIM DR	RCO	10/18/2013	01	04	01	
486A-020		KIM DR	VANCHU DR	RCO	10/18/2013	01	04	01	
486A-021		KIM DR	VANCHU DR	RCO	10/18/2013	01	04	01	
486A-022		WILLOWBROOK DR	DOMINIC MAI DR	RCO	10/18/2013	01	04	01	
486A-023		DOMINIC MAI DR	KIM DR	RCO	10/18/2013	01	04	01	
486A-024		VANCHU DR	WILLOWBROOK DR	RCO	10/18/2013	01	04	01	
486A-025		KIM DR	WILLOWBROOK DR	AM	01/15/2013	01	04	01	
486A-026		KIM DR	WILLOWBROOK DR	RCO	10/18/2013	01	04	01	
486A-027		WILLOWBROOK DR	VANCHU DR	RCO	10/18/2013	01	04	01	

STRUCT_1	ADDRESS	STREET	CROSS STREET	INSPECTOR	INSP_DATE	C	F	W	DATA_ENTRY_REMARKS
486A-028		WILLOWBROOK DR	VANCHU DR	RCO	10/18/2013	01	04	01	
486A-029		WILLOWBROOK DR	VANCHU DR	AM	10/20/2013	01	04	01	
487-001		SAIGON DR	HENRI DR	AM	11/03/2013	01	04	01	
487-002		HENRI DR	PELTIER	AM	11/03/2013	01	04	01	
487-003		HENRI DR	PELTIER	AM	11/03/2013	01	04	01	
487-004		PELTIER	STREET A	AM	11/03/2013	01	04	01	
487-005		PELTIER	HENRI DR	AM	11/03/2013	01	04	01	
487-006		PELTIER	STREET A	AM	11/03/2013	01	04	01	
487-007		PELTIER	STREET A	AM	11/03/2013	01	04	01	
487-008		PELTIER	STREET B	AM	11/03/2013	01	04	01	
487-009		SAIGON DR	STREET A	AM	11/03/2013	01	04	01	
487-010		SAIGON DR	STREET B	AM	11/03/2013	01	04	01	
487-011		SAIGON DR	STREET B	DPL	12/11/2014	01	06	01	
487-012		DWYER RD	HENRI DR	AM	10/20/2013	01	04	01	
487-013		DWYER RD	STREET A	AM	01/15/2013	01	04	01	
487-014		DWYER RD	STREET A	AM	01/15/2013	01	04	01	
487-015		DWYER RD	HENRI DR	AM	01/14/2013	01	04	01	
487-016		CHEF MENTEUR HW	OLD GENTILLY RD	AM	10/20/2013	01	04	01	
487-017		CHEF MENTEUR HW	OLD GENTILLY RD	AM	10/20/2013	01	04	01	
487-018		CHEF MENTEUR HW	OLD GENTILLY RD	AM	10/22/2013	01	04	01	
487-019		CHEF MENTEUR HW	OLD GENTILLY RD	AM	10/22/2013	01	04	01	
487-020		CHEF MENTEUR HW	OLD GENTILLY RD	AM	10/22/2013	01	04	01	
487-021		CHEF MENTEUR HW	OLD GENTILLY RD	AM	10/22/2013	01	04	01	
487-022		CHEF MENTEUR HW	OLD GENTILLY RD	AM	10/22/2013	01	04	01	
487-023		SAIGON DR	STREET A	DPL	12/11/2014	01	04	01	
488-001		MORRISON RD	AVALON WAY	DPL	10/23/2013	01	04	01	
488-009		MORRISON RD	READ BL	DPL	10/23/2013	01	04	01	
488-010		MORRISON RD	READ BL	DPL	10/23/2013	01	04	01	
488-011		MORRISON RD	MEANS AV	DPL	10/23/2013	01	04	01	
488-012		MEANS AV	QUEISSER	DPL	10/23/2013	01	04	01	
488-013		MEANS AV	QUEISSER	DPL	12/11/2014	01	04	01	
488-014		MEANS AV	CARTIER AV	DPL	12/11/2014	01	04	01	
488-015		READ BL	QUEISSER	DPL	10/23/2013	01	04	01	
488-016		READ BL	BOULEVARD WAY	DPL	10/23/2013	01	04	01	
488-017		READ BL	BOULEVARD WAY	DPL	10/23/2013	01	04	01	
488-018		BOULEVARD WAY	READ BL	DPL	10/23/2013	01	04	01	

STRUCT_1	ADDRESS	STREET	CROSS STREET	INSPECTOR	INSP_DATE	C	F	W	DATA_ENTRY_REMARKS
488-019		READ BL	CARTER	DPL	11/06/2013	04	01	01	
488-020		CARTER	MEANS AV	DPL	11/06/2013	01	04	01	
488-021		MEANS AV	CARTER	DPL	11/06/2013	01	04	01	
488-022		MEANS AV	IRBY	DPL	11/06/2013	01	04	01	
488-023		MEANS AV	IRBY	DPL	11/06/2013	01	04	01	
488-024		MEANS AV	HAYNE BL	DPL	11/06/2013	01	04	01	
488-025		READ BL	CURRAN BL	DPL	11/06/2013	01	04	01	
488-026		READ BL	CURRAN BL	DPL	11/06/2013	01	04	01	
488-027		READ BL	IRBY	DPL	11/06/2013	01	04	01	
488-028		READ BL	HAYNE BL	DPL	11/06/2013	01	04	01	
488-029		READ BL	HAYNE BL	DPL	11/06/2013	01	04	01	
488-030		HAYNE BL	MEANS AV	DPL	11/06/2013	01	04	01	
488-031		HAYNE BL	READ BL	DPL	11/06/2013	01	04	01	
488-032		HAYNE BL	READ BL	DPL	11/06/2013	01	04	01	
488-033		CURRAN BL	READ BL	DPL	11/06/2013	01	04	01	
488-034		READ BL	CURRAN BL	DPL	11/06/2013	01	04	01	
488-035		READ BL	CURRAN BL	DPL	11/06/2013	01	04	01	
488-036		CURRAN BL	READ BL	DPL	11/06/2013	01	04	01	
488-037		CURRAN BL	AVALON WAY	DPL	11/06/2013	01	04	01	
488-038		CURRAN BL	AVALON WAY	AM	11/23/2013	01	04	01	
488-039		MORRISON RD	AVALON WAY	DPL	11/06/2013	01	04	01	
488-040		AVALON WAY	HERITAGE DR	DPL	11/06/2013	01	04	01	
488-041		AVALON WAY	HERITAGE DR	DPL	11/06/2013	01	04	01	
488-042		AVALON WAY	CASTLEWOOD DR	DPL	11/06/2013	01	04	01	
488-043		AVALON WAY	CASTLEWOOD DR	DPL	11/06/2013	01	04	01	
488-044		AVALON WAY	BOULEVARD WAY	DPL	11/06/2013	01	04	01	
488-045		AVALON WAY	BOULEVARD WAY	DPL	11/06/2013	01	04	01	
488-046		AVALON WAY	CURRAN BL	DPL	11/06/2013	01	04	01	
488-047		BOULEVARD WAY	AVALON WAY	DPL	11/06/2013	01	04	01	
488-048		MORRISON RD	AVALON WAY	DPL	11/06/2013	01	04	01	
488-049		MORRISON RD	FOREST GLEN RD	AM	11/12/2013	01	04	01	
488-050		MORRISON RD	FOREST GLEN RD	AM	11/12/2013	01	04	01	
488-051		FOREST GLEN RD	HERITAGE DR	AM	11/12/2013	01	04	01	
488-052		HERITAGE DR	FOREST GLEN RD	AM	11/12/2013	01	04	01	
488-053		HERITAGE DR	ELMDALE RD	AM	11/12/2013	01	04	01	
488-054		ELMDALE RD	HERITAGE DR	AM	11/12/2013	01	04	01	

STRUCT_1	ADDRESS	STREET	CROSS STREET	INSPECTOR	INSP_DATE	C	F	W	DATA_ENTRY_REMARKS
488-055		ELMDALE RD	CASTLEWOOD DR	AM	11/12/2013	01	04	01	
488-056		ELMDALE RD	CASTLEWOOD DR	AM	11/12/2013	01	04	01	
488-057		HERITAGE DR	DEARBORN RD	AM	11/12/2013	01	04	01	
488-058		HERITAGE DR	DEARBORN RD	AM	11/12/2013	01	04	01	
488-059		DEARBORN RD	HERITAGE DR	AM	11/12/2013	01	04	01	
488-060		DEARBORN RD	CASTLEWOOD DR	AM	11/12/2013	01	04	01	
488-061		DEARBORN RD	CASTLEWOOD DR	DPL	12/26/2012	01	04	01	
488-062		FOREST GLEN RD	HERITAGE DR	AM	11/12/2013	01	04	01	
488-063		FOREST GLEN RD	CASTLEWOOD DR	AM	11/12/2013	01	04	01	
488-064		FOREST GLEN RD	CASTLEWOOD DR	AM	11/12/2013	01	04	01	
488-065		FOREST GLEN RD	CASTLEWOOD DR	AM	11/12/2013	01	04	01	
488-066		CASTLEWOOD DR	FOREST GLEN RD	AM	11/12/2013	01	01	01	
488-067		CASTLEWOOD DR	ELMDALE RD	AM	11/12/2013	01	04	01	
488-068		CASTLEWOOD DR	AVALON WAY	AM	11/12/2013	01	04	01	
488-069		MORRISON RD	LACOMBE	AM	11/12/2013	01	04	01	
488-070		LACOMBE	MORRISON RD	AM	11/12/2013	01	04	01	
488-071		LACOMBE	ZENITH	AM	11/12/2013	01	04	01	
488-072		LACOMBE	CURRAN BL	AM	11/12/2013	01	04	01	
488-073		CURRAN BL	LACOMBE	RCO	11/07/2013	01	04	01	
488-074		CURRAN BL	LACOMBE	RCO	11/07/2013	01	04	01	
488-075		LACOMBE	CURRAN BL	RCO	11/07/2013	01	04	01	
488-076		LACOMBE	WALES	RCO	11/07/2013	01	04	01	
488-077		LACOMBE	WALES	RCO	11/07/2013	01	04	01	
488-078		LACOMBE	WALES	RCO	11/07/2013	01	04	01	
488-079		LACOMBE	HAYNE BL	RCO	11/07/2013	01	04	01	
488-080		HAYNE BL	LACOMBE	RCO	11/07/2013	01	04	01	
488-081		LACOMBE	HAYNE BL	RCO	11/07/2013	01	04	01	
488-082		CURRAN BL	LADY GRAY	RCO	11/07/2013	01	04	01	
488-083		LADY GRAY	CURRAN BL	RCO	11/07/2013	01	04	01	
488-084		LADY GRAY	WALES	RCO	11/07/2013	01	04	01	
488-085		LADY GRAY	WALES	RCO	11/07/2013	01	04	01	
488-086		LADY GRAY	HAYNE BL	RCO	11/07/2013	01	04	01	
488-087		LADY GRAY	HAYNE BL	RCO	11/07/2013	01	04	01	
488-088		HAYNE BL	LAFOURCHE	RCO	11/07/2013	01	04	01	
488-089		CURRAN BL	LAFOURCHE	RCO	11/07/2013	01	04	01	
488-090		LAFOURCHE	CURRAN BL	RCO	11/07/2013	01	04	01	

STRUCT_1	ADDRESS	STREET	CROSS STREET	INSPECTOR	INSP_DATE	C	F	W	DATA_ENTRY_REMARKS
488-091		LAFOURCHE	WALES	RCO	11/07/2013	01	04	01	
488-092		WALES	LAFOURCHE	RCO	11/07/2013	01	04	01	
488-093		LAFOURCHE	WALES	RCO	11/07/2013	01	04	01	
488-094		LAFOURCHE	HAYNE BL	RCO	11/07/2013	01	04	01	
488-095		CURRAN BL	LEHIGH	RCO	11/07/2013	01	04	01	
488-096		LEHIGH	CURRAN BL	RCO	11/07/2013	01	04	01	
488-097		LEHIGH	WALES	RCO	11/07/2013	01	04	01	
488-099		LEHIGH	WALES	RCO	11/07/2013	01	04	01	
488-100		LEHIGH	HAYNE BL	RCO	11/07/2013	01	04	01	
488-101		HAYNE BL	LEHIGH	RCO	11/07/2013	01	04	01	
488-102		HAYNE BL	LEHIGH	RCO	11/07/2013	01	04	01	
488-103		HAYNE BL	LEHIGH	RCO	11/07/2013	01	04	01	
488-104		CURRAN BL	WRIGHT RD	DPL	11/11/2013	01	04	01	
488-105		WRIGHT RD	WRIGHT RD	DPL	11/11/2013	01	09	01	
488-106		WRIGHT RD	WALES	DPL	11/11/2013	01	04	01	
488-107		WRIGHT RD	WALES	DPL	11/11/2013	01	04	01	
488-108		WRIGHT RD	HAYNE BL	DPL	11/11/2013	01	04	01	
488-109		MORRISON RD	LADY GRAY	DPL	11/11/2013	01	04	01	
488-110		LADY GRAY	ZENITH	DPL	11/11/2013	01	04	01	
488-111		LADY GRAY	ZENITH	DPL	11/11/2013	01	04	01	
488-112		LADY GRAY	CURRAN BL	DPL	11/11/2013	01	04	01	
488-113		MORRISON RD	LAFOURCHE	DPL	11/11/2013	01	04	01	
488-114		LAFOURCHE	ZENITH	DPL	11/11/2013	01	04	01	
488-115		LAFOURCHE	ZENITH	DPL	11/11/2013	01	04	01	
488-116		LAFOURCHE	CURRAN BL	DPL	11/11/2013	01	04	01	
488-117		MORRISON RD	LEHIGH	DPL	11/11/2013	01	04	01	
488-118		LEHIGH	ZENITH	DPL	11/11/2013	01	04	01	
488-119		LEHIGH	ZENITH	DPL	11/11/2013	01	04	01	
488-120		ZENITH	LAFOURCHE	DPL	11/11/2013	01	04	01	
488-121		LEHIGH	ZENITH	DPL	11/11/2013	01	04	01	
488-122		LEHIGH	CURRAN BL	DPL	11/11/2013	01	04	01	
488-123		MORRISON RD	WRIGHT RD	DPL	11/11/2013	01	04	01	
488-124		WRIGHT RD	ZENITH	DPL	11/11/2013	01	04	01	
488-125		WRIGHT RD	MORRISON RD	DPL	11/11/2013	01	04	01	
488-126		WRIGHT RD	CURRAN BL	DPL	11/11/2013	01	04	01	
488-127		MORRISON RD	MACKENZIE	DPL	11/11/2013	01	04	01	

STRUCT_1	ADDRESS	STREET	CROSS STREET	INSPECTOR	INSP_DATE	C	F	W	DATA_ENTRY_REMARKS
488-128		MORRISON RD	MACKENZIE	DPL	11/11/2013	01	04	01	
488-129		MORRISON RD	MACKENZIE	AM	01/14/2013	01	04	01	
488-130		MACKENZIE	MORRISON RD	DPL	11/11/2013	01	04	01	
488-131		MACKENZIE	ZENITH	DPL	11/11/2013	01	04	01	
488-132		MACKENZIE	CURRAN BL	DPL	11/11/2013	01	04	01	
488-133		CURRAN BL	MACKENZIE	DPL	11/11/2013	01	04	01	
488-134		CURRAN BL	WRIGHT RD	AM	11/24/2013	01	04	01	
488-135		MACKENZIE	CURRAN BL	DPL	11/12/2013	01	04	01	
488-136		MACKENZIE	WALES	DPL	11/12/2013	01	04	01	
488-137		WALES	WRIGHT RD	DPL	11/12/2013	01	04	01	
488-138		MACKENZIE	WALES	DPL	11/12/2013	01	04	01	
488-139		MACKENZIE	HAYNE BL	DPL	11/12/2013	01	04	01	
488-140		HAYNE BL	WRIGHT	DPL	11/12/2013	01	04	01	
488-141		HAYNE BL	LADY GRAY	DPL	11/12/2013	01	04	01	
488-142		CURRAN BL	LACOMBE	DPL	11/12/2013	01	04	01	
488-143		WALES	LADY GRAY	DPL	11/12/2013	01	04	01	
488-145		WRIGHT RD	MORRISON RD	DPL	01/16/2013	01	04	01	
489-001		MORRISON RD	BERG	DPL	11/12/2013	01	04	01	
489-002		MORRISON RD	BERG	DPL	11/12/2013	01	04	01	
489-016		BERG	MORRISON RD	DPL	11/12/2013	01	04	01	
489-017		MORRISON RD	BERG	DPL	11/12/2013	01	04	01	
489-018		MORRISON RD	BERG	DPL	11/12/2013	01	04	01	
489-019		MORRISON RD	MICHIGAN	DPL	11/12/2013	01	04	01	
489-020		MORRISON RD	MICHIGAN	DPL	11/12/2013	01	04	01	
489-021		MORRISON RD	MERCIER	DPL	11/12/2013	01	04	01	
489-022		MORRISON RD	MERCIER	DPL	11/12/2013	01	04	01	
489-024		MORRISON RD	MARQUIS	DPL	11/12/2013	01	04	01	
489-025		MARQUIS	ZENITH	DPL	11/12/2013	01	04	01	
489-026		MARQUIS	ZENITH	DPL	11/12/2013	01	04	01	
489-027		MARQUIS	CURRAN BL	DPL	11/12/2013	01	04	01	
489-028		MERCIER	ZENITH	DPL	11/12/2013	01	04	01	
489-029		MERCIER	ZENITH	DPL	11/12/2013	01	04	01	
489-030		MERCIER	CURRAN BL	DPL	11/12/2013	01	04	01	
489-031		MICHIGAN	ZENITH	DPL	11/12/2013	01	04	01	
489-032		MICHIGAN	ZENITH	DPL	11/12/2013	01	04	01	
489-033		MICHIGAN	CURRAN BL	DPL	11/13/2013	01	04	01	

STRUCT_1	ADDRESS	STREET	CROSS STREET	INSPECTOR	INSP_DATE	C	F	W	DATA_ENTRY_REMARKS
489-034		BERG	ZENITH	DPL	11/13/2013	01	04	01	
489-035		BERG	ZENITH	DPL	11/13/2013	01	04	01	
489-036		BERG	CURRAN BL	DPL	11/13/2013	01	04	01	
489-037		BERG	CURRAN BL	DPL	11/13/2013	01	04	01	
489-038		BERG	WALES	DPL	11/13/2013	01	04	01	
489-039		BERG	HAYNE BL	DPL	11/13/2013	01	04	01	
489-040		BERG	HAYNE BL	DPL	11/13/2013	01	04	01	
489-042		HAYNE BL	UNITY DR	DPL	11/13/2013	01	04	01	
489-043		HAYNE BL	HANEY DR	DPL	11/13/2013	01	04	01	
489-044		CURRAN BL	MICHIGAN	DPL	11/13/2013	01	04	01	
489-045		MICHIGAN	WALES	DPL	11/13/2013	01	04	01	
489-046		MICHIGAN	WALES	DPL	11/13/2013	01	04	01	
489-047		MICHIGAN	HAYNE BL	DPL	11/13/2013	01	04	01	
489-048		CURRAN BL	MERCIER	DPL	11/13/2013	01	04	01	
489-049		MERCIER	CURRAN BL	DPL	11/13/2013	01	04	01	
489-050		MERCIER	WALES	DPL	11/13/2013	01	04	01	
489-051		MERCIER	HAYNE BL	DPL	11/13/2013	01	04	01	
489-052		MERCIER	HAYNE BL	DPL	11/13/2013	01	04	01	
489-053		HAYNE BL	MARQUIS	DPL	11/13/2013	01	04	01	
489-054		HAYNE BL	MICHIGAN	DPL	11/13/2013	01	04	01	
489-055		CURRAN BL	MARQUIS	DPL	11/13/2013	01	04	01	
489-056		MARQUIS	WALES	DPL	11/13/2013	01	04	01	
489-057		MARQUIS	WALES	DPL	11/13/2013	01	04	01	
489-058		MARQUIS	HAYNE BL	DPL	11/13/2013	01	04	01	
489-059		CURRAN BL	UNITY DR	AM	01/14/2013	01	04	01	
489-060		UNITY DR	CURRAN BL	DPL	11/13/2013	01	04	01	
489-061		UNITY DR	HAYNE BL	DPL	11/13/2013	01	04	01	
489-062		UNITY DR	HAYNE BL	DPL	11/13/2013	01	04	01	
489-063		CURRAN BL	ARCADIA LN	DPL	11/13/2013	01	04	01	
489-064		ARCADIA LN	CURRAN BL	DPL	11/14/2013	01	04	01	
489-065		ARCADIA LN	WALES	DPL	11/14/2013	01	04	01	
489-066		ARCADIA LN	HAYNE BL	DPL	11/14/2013	01	04	01	
489-067		ARCADIA LN	HAYNE BL	DPL	11/14/2013	01	04	01	
489-069		CURRAN BL	ARCADIA LN	DPL	11/14/2013	01	04	01	
489-070		CURRAN BL	HANEY DR	DPL	11/14/2013	01	04	01	
489-071		BROWNLEE CT	CURRAN BL	DPL	11/14/2013	01	04	01	

STRUCT_1	ADDRESS	STREET	CROSS STREET	INSPECTOR	INSP_DATE	C	F	W	DATA_ENTRY_REMARKS
489-072		BROWNLEE CT	CURRAN BL	DPL	01/16/2013	01	04	01	
489-073		HANEY DR	WALES	DPL	11/14/2013	01	04	01	
489-074		HANEY DR	WALES	DPL	11/14/2013	01	04	01	
489-075		HANEY DR	WALES	DPL	11/14/2013	01	04	01	
489-076		HANEY DR	HAYNE BL	DPL	11/14/2013	01	04	01	
489-077		HANEY DR	HAYNE BL	DPL	11/14/2013	01	04	01	
489-078		WALES	DORSETT DR	DPL	11/14/2013	01	04	01	
489-079		DORSETT DR	HAYNE BL	DPL	11/14/2013	01	04	01	
489-080		DORSETT DR	HAYNE BL	DPL	11/14/2013	01	04	01	
489-081		CURRAN BL	DORSETT DR	DPL	11/14/2013	01	04	01	
489-082		CURRAN BL	DORSETT DR	DPL	11/14/2013	01	04	01	
489-083		DORSETT DR	CURRAN BL	DPL	11/14/2013	01	04	01	
489-084		DORSETT DR	WALES	DPL	11/14/2013	01	04	01	
489-085		CURRAN BL	BULLARD AV	DPL	11/14/2013	01	04	01	
489-086		BULLARD AV	N OAKRIDGE CT	DPL	01/16/2013	01	04	01	
489-087		BULLARD AV	S OAKRIDGE CT	DPL	11/14/2013	01	04	01	
489-088		CURRAN BL	BULLARD AV	DPL	11/14/2013	01	04	01	
489-089		CURRAN BL	BULLARD AV	DPL	11/14/2013	01	04	01	
489-090		BULLARD AV	CURRAN BL	DPL	01/16/2013	01	04	01	
489-091		BULLARD AV	CURRAN BL	DPL	11/14/2013	01	04	01	
489-092		BULLARD AV	WALES	DPL	11/14/2013	01	04	01	
489-093		BULLARD AV	WALES	DPL	11/14/2013	01	04	01	
489-094		BULLARD AV	LAKELAND CT	DPL	11/15/2013	01	04	01	
489-095		LAKELAND CT	BULLARD AV	DPL	11/15/2013	01	04	01	
489-096		LAKELAND CT	BULLARD AV	DPL	11/15/2013	01	04	01	
489-097		BULLARD AV	HAYNE BL	DPL	12/11/2014	01	04	01	
489-098		HAYNE BL	BULLARD AV	DPL	11/15/2013	01	04	01	
489-099		HAYNE BL	BULLARD AV	DPL	11/15/2013	01	04	01	
489-100		CURRAN BL	HONEYSUCKLE LN	DPL	11/15/2013	01	04	01	
489-101		HONEYSUCKLE LN	CURRAN BL	DPL	11/15/2013	01	04	01	
489-102		CURRAN BL	HONEYSUCKLE LN	AM	01/14/2013	01	04	01	
489-103		CURRAN BL	HONEYSUCKLE LN	DPL	11/15/2013	01	04	01	
489-104		HONEYSUCKLE LN	CURRAN BL	DPL	11/15/2013	01	04	01	
489-105		HONEYSUCKLE LN	CURRAN BL	DPL	11/15/2013	01	04	01	
489-106		HONEYSUCKLE LN	CURRAN BL	DPL	11/15/2013	01	04	01	
489-107		HONEYSUCKLE LN	CURRAN BL	DPL	11/15/2013	01	04	01	

STRUCT_1	ADDRESS	STREET	CROSS STREET	INSPECTOR	INSP_DATE	C	F	W	DATA_ENTRY_REMARKS
489-108		HONEYSUCKLE LN	CURRAN BL	DPL	11/15/2013	01	04	01	
489-109		CURRAN BL	BULLARD AV	DPL	11/15/2013	01	04	01	
489-110		N OAKRIDGE CT	E OAKRIDGE CT	DPL	11/15/2013	01	04	01	
489-111		N OAKRIDGE CT	BULLARD AV	DPL	11/15/2013	01	04	01	
489-112		N OAKRIDGE CT	E OAKRIDGE CT	DPL	11/15/2013	01	04	01	
489-113		E OAKRIDGE CT	S OAKRIDGE CT	AM	08/04/2013	01	04	01	
489-114		CURRAN BL	ONEIDA	AM	08/04/2013	01	04	01	
489-115		ONEIDA	CURRAN BL	AM	08/04/2013	01	04	01	
489-116		ONEIDA	CURRAN BL	DPL	11/15/2013	01	04	01	
489-117		ONEIDA	HAYNE BL	DPL	11/15/2013	01	04	01	
489-118		ONEIDA	HAYNE BL	DPL	11/15/2013	01	04	01	
489-119		ONEIDA	HAYNE BL	DPL	11/15/2013	01	04	01	
489-120		HAYNE BL	ONEIDA	DPL	11/15/2013	01	04	01	
489-121		HAYNE BL	ONEIDA	DPL	11/15/2013	01	04	01	
489-122		HAYNE BL	ONEIDA	DPL	11/15/2013	01	04	01	
489-123		MORRISON RD	MARYWOOD CT	DPL	11/15/2013	01	04	01	
489-124		MARYWOOD CT	MORRISON RD	DPL	11/18/2013	01	04	01	
489-125		MARYWOOD CT	MORRISON RD	DPL	11/18/2013	01	04	01	
489-126		MARYWOOD CT	MORRISON RD	DPL	11/18/2013	01	04	01	
489-127		MARYWOOD CT	MORRISON RD	DPL	11/18/2013	01	04	01	
489-128		MORRISON RD	MARYWOOD CT	DPL	11/18/2013	01	04	01	
489-129		MARYWOOD CT	MORRISON RD	DPL	11/18/2013	01	04	01	
489-130		MARYWOOD CT	MORRISON RD	DPL	11/18/2013	01	04	01	
489-131		MARYWOOD CT	MORRISON RD	DPL	11/18/2013	01	04	01	
489-132		MORRISON RD	BEACONFIELD DR	DPL	11/18/2013	01	04	01	
489-133		MORRISON RD	BULLARD AV	DPL	11/18/2013	01	04	01	
489-134		MORRISON RD	BULLARD AV	DPL	11/18/2013	01	04	01	
489-135		MORRISON RD	BULLARD AV	DPL	11/18/2013	01	04	01	
489-136		MORRISON RD	BULLARD AV	DPL	11/18/2013	01	04	01	
489-138		BULLARD AV	MORRISON RD	DPL	11/18/2013	01	09	01	
489-139		BULLARD AV	KRISTEN CT	DPL	11/18/2013	01	04	01	
489-140		BULLARD AV	S OAKRIDGE CT	DPL	11/18/2013	01	04	01	
489-141		BULLARD AV	N OAKRIDGE CT	DPL	11/18/2013	01	04	01	
489-142		N OAKRIDGE CT	BULLARD AV	DPL	12/11/2014	01	04	01	
489-143		S OAKRIDGE CT	BULLARD AV	DPL	12/11/2014	01	04	01	
489-144		S OAKRIDGE CT	BULLARD AV	DPL	12/11/2014	01	04	01	

STRUCT_1	ADDRESS	STREET	CROSS STREET	INSPECTOR	INSP_DATE	C	F	W	DATA_ENTRY_REMARKS
489-145		S OAKRIDGE CT	E OAKRIDGE CT	DPL	12/11/2014	01	04	01	
489-146		S OAKRIDGE CT	E OAKRIDGE CT	DPL	12/11/2014	01	04	01	
489-147		S OAKRIDGE CT	E OAKRIDGE CT	DPL	12/11/2014	01	04	01	
489-148		S OAKRIDGE CT	E OAKRIDGE CT	DPL	12/11/2014	01	04	01	
489-149		MORRISON RD	KRISTEN CT	DPL	12/11/2014	01	04	01	
489-150		MORRISON RD	W BLUE RIDGE CT	AM	01/14/2013	01	04	01	
489-151		W BLUE RIDGE CT	N BLUE RIDGE CT	DPL	12/11/2014	01	04	01	
489-152		N BLUE RIDGE CT	W BLUE RIDGE CT	DPL	12/11/2014	01	04	01	
489-153		N BLUE RIDGE CT	E BLUE RIDGE CT	DPL	12/11/2014	01	04	01	
489-154		MORRISON RD	E BLUE RIDGE CT	DPL	12/11/2014	01	04	01	
489-155		E BLUE RIDGE CT	N BLUE RIDGE CT	DPL	12/11/2014	01	04	01	
489-156		WALES	JAHNCKE RD	DPL	12/11/2014	01	09	01	
489-157		JAHNCKE RD	CURRAN BL	DPL	12/11/2014	01	04	01	
489-158		WALES	JAHNCKE RD	DPL	12/11/2014	01	04	01	
489-160		HAYNE BL	JAHNCKE RD	DPL	12/11/2014	01	04	01	
489-161		HAYNE BL	MARQUIS	DPL	12/11/2014	01	04	01	
489-162		CURRAN BL	HONEYSUCKLE LN	E AGE	08/29/2013	01	04	01	
489-165		KRISTEN CT	BULLARD AV	DPL	12/11/2014	01	04	01	
489-166		KRISTEN CT	MORRISON RD	DPL	12/11/2014	01	04	01	
489-168		MORRISON RD	JAHNCKE RD	DPL	12/15/2014	01	04	01	
489-170		MORRISON RD	BULLARD AV	DPL	12/15/2014	01	04	01	
489-171		MERCIER	MORRISON RD	DPL	12/15/2014	01	04	01	
489-172		MERCIER	MORRISON RD	DPL	12/15/2014	01	04	01	
489-173		MERCIER	CURRAN BL	DPL	12/15/2014	01	04	01	
489-174		MERCIER	CURRAN BL	DPL	01/17/2013	01	04	01	
489-175		MICHIGAN	MORRISON RD	DPL	12/15/2014	01	04	01	
489-176		MICHIGAN	ZENITH	DPL	01/17/2013	01	04	01	
489-177		MICHIGAN	CURRAN BL	DPL	12/15/2014	01	04	01	
489-178		JAHNCKE RD	HAYNE BL	AM	11/16/2014	01	04	01	
490-001		MORRISON RD	DUNE DR	DPL	12/11/2014	01	04	01	
490-004		MORRISON RD	DUNE DR	DPL	12/12/2014	01	04	01	
490-005		DUNE DR	W SANDY COVE DR	DPL	12/12/2014	01	04	01	
490-006		DUNE DR	W SANDY COVE DR	DPL	12/12/2014	01	04	01	
490-007		DUNE DR	CURRAN BL	RCO	12/26/2012	01	04	01	
490-008		W SANDY COVE DR	SANDY COVE DR	DPL	12/12/2014	01	04	01	
490-009		MORRISON RD	PEBBLE DR	DPL	12/12/2014	01	04	01	

STRUCT_1	ADDRESS	STREET	CROSS STREET	INSPECTOR	INSP_DATE	C	F	W	DATA_ENTRY_REMARKS
490-010		PEBBLE DR	MORRISON RD	DPL	12/12/2014	01	04	01	
490-011		PEBBLE DR	CURRAN BL	DPL	12/12/2014	01	04	01	
490-012		PEBBLE DR	CURRAN BL	DPL	12/12/2014	01	04	01	
490-013		PEBBLE DR	CURRAN BL	DPL	12/12/2014	01	04	01	
490-014		PEBBLE DR	HAYNE BL	DPL	12/12/2014	01	04	01	
490-015		PEBBLE DR	HAYNE BL	DPL	12/12/2014	01	04	01	
490-016		MORRISON RD	WAVE DR	DPL	12/12/2014	01	04	01	
490-017		WAVE DR	MORRISON RD	DPL	12/12/2014	01	04	01	
490-018		WAVE DR	CURRAN BL	DPL	12/12/2014	01	04	01	
490-019		WAVE DR	CURRAN BL	DPL	12/12/2014	01	04	01	
490-020		WAVE DR	CURRAN BL	DPL	12/12/2014	01	04	01	
490-021		WAVE DR	HAYNE BL	DPL	12/12/2014	01	04	01	
490-022		WAVE DR	HAYNE BL	DPL	12/12/2014	01	04	01	
490-023		MORRISON RD	BRANCH DR	DPL	12/12/2014	01	04	01	
490-024		MORRISON RD	BRANCH DR	DPL	12/12/2014	01	04	01	
490-025		BRANCH DR	MORRISON RD	DPL	12/12/2014	01	04	01	
490-026		BRANCH DR	ZENITH	DPL	12/12/2014	01	04	01	
490-027		ZENITH	INLET LN	DPL	12/12/2014	01	04	02	
490-028		INLET LN	ZENITH	DPL	12/12/2014	01	04	01	
490-029		INLET LN	CURRAN BL	RCO	12/26/2012	01	04	01	
490-030		BRANCH DR	ZENITH	DPL	12/12/2014	01	04	01	
490-031		BRANCH DR	CURRAN BL	DPL	12/12/2014	01	04	01	
490-032		BRANCH DR	CURRAN BL	DPL	12/12/2014	01	04	01	
490-033		BRANCH DR	HAYNE BL	DPL	12/12/2014	01	04	01	
490-034		BRANCH DR	HAYNE BL	DPL	12/12/2014	01	04	01	
490-035		CURRAN BL	PLACID	DPL	12/12/2014	01	04	01	
490-036		PLACID	CURRAN BL	AM	03/16/2013	01	04	01	
490-037		PLACID	CURRAN BL	DPL	12/12/2014	01	04	01	
490-038		PLACID	CURRAN BL	DPL	12/12/2014	01	04	01	
490-039		PLACID	WALES	DPL	12/12/2014	01	04	01	
490-040		PLACID	HAYNE BL	AM	04/27/2013	01	04	01	
490-042		MORRISON RD	SANDY COVE DR	DPL	12/15/2014	01	04	01	
490-043		MORRISON RD	SANDY COVE DR	DPL	12/15/2014	01	04	01	
490-044		MORRISON RD	GANNON RD	DPL	12/15/2014	01	04	01	
490-045		MORRISON RD	GANNON RD	DPL	12/15/2014	01	04	01	
490-046		MORRISON RD	GANNON RD	DPL	12/15/2014	01	04	01	

STRUCT_1	ADDRESS	STREET	CROSS STREET	INSPECTOR	INSP_DATE	C	F	W	DATA_ENTRY_REMARKS
490-047		SANDY COVE DR	SURF	DPL	12/15/2014	01	04	01	
490-048		SANDY COVE DR	SURF	DPL	12/15/2014	01	04	01	
490-049		SURF	SANDY COVE DR	DPL	12/15/2014	01	04	01	
490-050		SURF	SANDY COVE DR	DPL	12/15/2014	01	04	01	
490-051		SURF	MORRISON RD	DPL	12/15/2014	01	04	01	
490-052		SANDY COVE DR	W SANDY COVE DR	DPL	12/15/2014	01	04	01	
490-053		SANDY COVE DR	CURRAN BL	DPL	12/15/2014	01	04	01	
490-054		CURRAN BL	QUAKER	DPL	12/15/2014	01	04	01	
490-055		QUAKER	CURRAN BL	AM	03/17/2013	01	04	01	
490-056		CURRAN BL	PYRAMID	DPL	12/15/2014	01	04	01	
490-057		CURRAN BL	PYRAMID	DPL	12/16/2014	01	04	01	
490-058		PYRAMID	CURRAN BL	DPL	01/17/2013	01	04	01	
490-059		SANDY COVE DR	PASS DR	DPL	12/16/2014	01	04	01	
490-060		SANDY COVE DR	PASS DR	DPL	12/16/2014	01	04	01	
490-061		SANDY COVE DR	PASS DR	DPL	12/16/2014	01	04	01	
490-062		SANDY COVE DR	HAYNE BL	DPL	12/16/2014	01	04	01	
490-063		HAYNE BL	SANDPIPER DR	RCO	12/26/2012	01	04	01	
490-064		CURRAN BL	WINDWARD CT	DPL	12/16/2014	01	04	01	
490-065		WINDWARD CT	PASS DR	DPL	12/16/2014	01	04	01	
490-066		WINDWARD CT	PASS DR	DPL	12/16/2014	01	04	01	
490-067		WINDWARD CT	PASS DR	DPL	12/16/2014	01	04	01	
490-069		SANDPIPER DR	PASS DR	DPL	12/16/2014	01	04	01	
490-070		SANDPIPER DR	PASS DR	DPL	12/16/2014	01	04	01	
490-071		SANDPIPER DR	PASS DR	DPL	12/16/2014	01	04	01	
490-072		SANDPIPER DR	PASS DR	DPL	12/16/2014	01	04	01	
490-073		SANDPIPER DR	HAYNE BL	RCO	12/26/2012	01	04	01	
490-074		SANDPIPER DR	PASS DR	AM	06/03/2013	01	04	01	
490-075		TRADE WINDS CT	GANNON RD	DPL	12/16/2014	01	04	01	
490-077		TRADE WINDS CT	GANNON RD	DPL	12/16/2014	01	04	01	
490-078		SANDPIPER DR	HAYNE BL	DPL	12/16/2014	01	04	01	
490-079		SANDPIPER DR	HAYNE BL	DPL	12/16/2014	01	04	01	
490-081		CURRAN BL	SANDPIPER DR	DPL	12/16/2014	01	04	01	
490-082		CURRAN BL	GANNON RD	DPL	12/16/2014	01	04	01	
490-083		GANNON RD	WINNERS CI	DPL	12/16/2014	01	04	01	
490-084		WINNERS CI	GANNON RD	DPL	12/16/2014	01	04	01	
490-085		WINNERS CI	GANNON RD	DPL	12/16/2014	01	04	01	

STRUCT_1	ADDRESS	STREET	CROSS STREET	INSPECTOR	INSP_DATE	C	F	W	DATA_ENTRY_REMARKS
490-086		WINNERS CI	GANNON RD	DPL	12/16/2014	01	04	01	
490-087		GANNON RD	WINNERS CI	DPL	12/16/2014	01	04	01	
490-088		GANNON RD	WINNERS CI	DPL	12/16/2014	01	04	01	
490-089		WINNERS CI	GANNON RD	DPL	12/16/2014	01	04	01	
490-091		GANNON RD	WALES	DPL	01/17/2013	01	04	01	
490-093		GANNON RD	LINDEN	DPL	12/16/2014	01	04	01	
490-094		CURRAN BL	GANNON RD	AM	03/17/2013	01	04	01	
490-095		CHRISTOPHER CT	GANNON RD	DPL	09/24/2014	01	04	01	
490-096		WALES	PARRY	DPL	09/24/2014	01	04	01	
490-097		PARRY	WALES	DPL	12/17/2014	01	04	01	
490-098		PARRY	HAYNE BL	DPL	12/17/2014	01	04	01	
490-099		PARRY	HAYNE BL	DPL	12/17/2014	01	04	01	
490-100		HAYNE BL	PLACID	DPL	12/17/2014	01	04	01	
490-101		MORRISON RD	PARRY	DPL	12/17/2014	01	04	01	
490-102		PARRY	MORRISON RD	DPL	12/17/2014	01	04	01	
490-103		W RENAISSANCE CT	MORRISON RD	DPL	12/17/2014	01	04	01	
491-001		MORRISON RD	READ BL	DPL	09/24/2014	01	04	01	
491-002		MORRISON RD	RESTGATE RD	DPL	09/26/2014	01	04	01	
491-003		MORRISON RD	RESTGATE RD	DPL	09/26/2014	01	04	01	
491-004		MORRISON RD	RESTGATE RD	DPL	09/26/2014	01	04	01	
491-005		RESTGATE RD	FLOSSMOOR DR	DPL	12/17/2014	01	04	01	
491-006		FLOSSMOOR DR	HANOVER RD	DPL	12/17/2014	01	04	01	
491-007		FLOSSMOOR DR	HANOVER RD	DPL	12/17/2014	01	04	01	
491-008		FLOSSMOOR DR	HANOVER RD	DPL	12/17/2014	01	04	01	
491-009		RESTGATE RD	DEERFIELD DR	DPL	12/17/2014	01	04	01	
491-010		DEERFIELD DR	HANOVER RD	DPL	12/17/2014	01	04	01	
491-011		DEERFIELD DR	HANOVER RD	DPL	12/17/2014	01	04	01	
491-012		RESTGATE RD	CHEVY CHASE DR	DPL	12/17/2014	01	04	01	
491-013		CHEVY CHASE DR	RESTGATE RD	DPL	12/17/2014	01	04	01	
491-014		CHEVY CHASE DR	HANOVER RD	DPL	12/17/2014	01	04	01	
491-015		RESTGATE RD	BROOKFIELD DR	DPL	12/17/2014	01	04	01	
491-016		BROOKFIELD DR	HANOVER RD	DPL	12/17/2014	01	04	01	
491-017		BROOKFIELD DR	HANOVER RD	DPL	12/17/2014	01	04	01	
491-018		BROOKFIELD DR	HANOVER RD	DPL	12/17/2014	01	04	01	
491-019		RESTGATE RD	PLAINFIELD DR	DPL	12/17/2014	01	04	01	
491-020		PLAINFIELD DR	READ LN	DPL	12/17/2014	01	04	01	

STRUCT_1	ADDRESS	STREET	CROSS STREET	INSPECTOR	INSP_DATE	C	F	W	DATA_ENTRY_REMARKS
491-021		PLAINFIELD DR	HANOVER RD	DPL	12/17/2014	01	04	01	
491-022		PLAINFIELD DR	READ LN	DPL	01/17/2013	01	04	01	
491-023		RESTGATE RD	PLAINFIELD DR	DPL	09/26/2014	01	04	01	
491-024		RESTGATE RD	PLAINFIELD DR	DPL	09/26/2014	01	04	01	
491-025		RESTGATE RD	PLAINFIELD DR	DPL	09/26/2014	01	04	01	
491-026		RESTGATE RD	PLAINFIELD DR	DPL	09/26/2014	01	04	01	
491-028		RESTGATE RD	PLAINFIELD DR	DPL	09/26/2014	01	04	01	
491-030		RESTGATE RD	PLAINFIELD DR	DPL	09/26/2014	01	04	01	
491-032		MORRISON RD	READ BL	DPL	09/26/2014	01	04	01	
491-033		READ BL	FLOSSMOOR DR	DPL	12/18/2014	01	04	01	
491-034		READ BL	FLOSSMOOR DR	DPL	12/18/2014	01	04	01	
491-035		FLOSSMOOR DR	HANOVER RD	DPL	12/18/2014	01	04	01	
491-036		HANOVER RD	DEERFIELD DR	DPL	12/18/2014	01	04	01	
491-037		HANOVER RD	CHEVY CHASE DR	DPL	12/18/2014	01	04	01	
491-038		HANOVER RD	BROOKFIELD DR	DPL	09/26/2014	01	04	01	
491-039		HANOVER RD	PLAINFIELD DR	DPL	09/26/2014	01	04	01	
491-040		HANOVER RD	PLAINFIELD DR	DPL	12/18/2014	01	04	01	
491-041		PLAINFIELD DR	READ LN	DPL	12/18/2014	01	04	01	
491-042		PLAINFIELD DR	READ LN	DPL	12/18/2014	01	04	01	
491-043		PLAINFIELD DR	READ LN	DPL	12/18/2014	01	04	01	
491-044		PLAINFIELD DR	READ LN	DPL	12/18/2014	01	04	01	
491-045		PLAINFIELD DR	RESTGATE RD	DPL	01/17/2013	01	04	01	
491-046		READ LN	PLAINFIELD DR	DPL	12/18/2014	01	04	01	
491-047		READ LN	PLAINFIELD DR	DPL	12/18/2014	01	04	01	
491-048		READ LN	PLAINFIELD DR	DPL	12/18/2014	01	04	01	
491-049		READ LN	PLAINFIELD DR	DPL	12/18/2014	01	04	01	
491-051		READ BL	PLAINFIELD DR	DPL	12/18/2014	01	04	01	
491-052		READ BL	PLAINFIELD DR	DPL	12/18/2014	01	04	01	
491-053		READ BL	PLAINFIELD DR	DPL	12/18/2014	01	04	01	
491-054		READ BL	PLAINFIELD DR	DPL	12/16/2014	01	04	01	
491-055		PLAINFIELD DR	HANOVER RD	DPL	12/18/2014	01	04	01	
491-057		READ BL	I-10	DPL	12/18/2014	01	04	01	
491-058		READ BL	I-10	DPL	12/18/2014	01	04	01	
491-059		READ BL	READ LN	DPL	01/17/2013	01	04	01	
491-060		READ BL	READ LN	DPL	12/19/2014	01	04	01	
491-061		MORRISON RD	READ BL	DPL	09/26/2014	01	04	01	

STRUCT_1	ADDRESS	STREET	CROSS STREET	INSPECTOR	INSP_DATE	C	F	W	DATA_ENTRY_REMARKS
491-062		READ BL	E ROCKTON CI	DPL	09/26/2014	01	04	01	
491-063		READ BL	E ROCKTON CI	DPL	09/26/2014	01	04	01	
491-064		READ BL	E ROCKTON CI	DPL	09/26/2014	01	04	01	
491-065		E ROCKTON CI	WEAVER AV	DPL	12/19/2014	01	04	01	
491-066		E ROCKTON CI	WEAVER AV	DPL	12/19/2014	01	04	01	
491-067		E ROCKTON CI	WEAVER AV	DPL	12/19/2014	01	04	01	
491-068		E ROCKTON CI	WEAVER AV	DPL	12/19/2014	01	04	01	
491-069		E ROCKTON CI	WEAVER AV	DPL	12/19/2014	01	04	01	
491-070		E ROCKTON CI	WEAVER AV	DPL	12/19/2014	01	04	01	
491-071		W ROCKTON CI	WEAVER AV	DPL	12/19/2014	01	04	01	
491-072		W ROCKTON CI	WEAVER AV	DPL	12/19/2014	01	04	01	
491-073		W ROCKTON CI	WEAVER AV	DPL	12/19/2014	01	04	01	
491-074		W ROCKTON CI	WEAVER AV	DPL	12/19/2014	01	04	01	
491-075		W ROCKTON CI	WEAVER AV	DPL	12/19/2014	01	04	01	
491-076		WEAVER AV	W WHEATON CI	DPL	12/19/2014	01	04	01	
491-077		W WHEATON CI	WEAVER AV	DPL	12/19/2014	01	04	01	
491-078		W WHEATON CI	WEAVER AV	DPL	12/19/2014	01	04	01	
491-079		W WHEATON CI	WEAVER AV	DPL	12/19/2014	01	04	01	
491-080		E WHEATON CI	WEAVER AV	DPL	12/19/2014	01	04	01	
491-081		W WHEATON CI	WEAVER AV	DPL	12/19/2014	01	04	01	
491-082		W WHEATON CI	WEAVER AV	DPL	12/19/2014	01	04	01	
491-083		W WHEATON CI	WEAVER AV	DPL	12/19/2014	01	04	01	
491-084		WEAVER AV	W WHEATON CI	DPL	12/19/2014	01	04	01	
491-085		W WHEATON CI	WEAVER AV	DPL	12/19/2014	01	04	01	
491-086		E WHEATON CI	WEAVER AV	DPL	12/19/2014	01	04	01	
491-087		E WHEATON CI	WEAVER AV	DPL	12/19/2014	01	04	01	
491-088		WEAVER AV	ANDOVER DR	DPL	12/19/2014	01	04	01	
491-089		ANDOVER DR	WEAVER AV	DPL	12/19/2014	01	04	01	
491-090		ANDOVER DR	WEAVER AV	DPL	12/22/2014	01	04	01	
491-091		READ BL	ANDOVER DR	DPL	09/26/2014	01	04	01	
491-092		READ BL	ANDOVER DR	DPL	12/22/2014	01	04	01	
491-093		ANDOVER DR	READ BL	DPL	12/22/2014	01	04	01	
491-094		ANDOVER DR	WEAVER AV	DPL	12/22/2014	01	04	01	
491-095		ANDOVER DR	WEAVER AV	DPL	12/22/2014	01	04	01	
491-096		ANDOVER DR	WEAVER AV	DPL	12/22/2014	01	04	01	
491-097		ANDOVER DR	WEAVER AV	DPL	12/22/2014	01	04	01	

STRUCT_1	ADDRESS	STREET	CROSS STREET	INSPECTOR	INSP_DATE	C	F	W	DATA_ENTRY_REMARKS
491-098		ANDOVER DR	WEAVER AV	E AGE	08/28/2013	01	04	01	
491-099		READ BL	I-10	DPL	12/22/2014	01	04	01	
491-100		MORRISON RD	READ BL	DPL	09/26/2014	01	04	01	
491-101		ANDOVER DR	WEAVER AV	AM	11/15/2014	01	04	01	
491-103		READ BL	E ROCKTON CI	DPL	01/17/2013	01	04	01	
492-001		MORRISON RD	CAMBERLEY DR	DPL	09/26/2014	01	04	01	
492-003		CAMBERLEY DR	LAKE BARRINGTON DR	DPL	12/22/2014	01	04	01	
492-004		CAMBERLEY DR	LAKE BARRINGTON DR	DPL	12/22/2014	01	04	01	
492-005		LAKE BARRINGTON DF	FINCHLEY RD	DPL	12/22/2014	01	04	01	
492-006		LAKE BARRINGTON DF	ENDSTON CT	DPL	12/22/2014	01	04	01	
492-007		LAKE BARRINGTON DF	ENDSTON CT	DPL	12/22/2014	01	04	01	
492-008		CAMBERLEY DR	CAMBERLEY CT	DPL	12/22/2014	01	04	01	
492-009		CAMBERLEY DR	CAMBERLEY CT	DPL	12/22/2014	01	04	01	
492-010		CAMBERLEY DR	CAMBERLEY CT	DPL	12/22/2014	01	04	01	
492-011		CAMBERLEY DR	CAMBERLEY CT	DPL	12/22/2014	01	04	01	
492-012		CAMBERLEY DR	CAMBERLEY CT	DPL	12/22/2014	01	04	01	
492-013		CAMBERLEY CT	CAMBERLEY DR	DPL	12/22/2014	01	04	01	
492-014		CAMBERLEY DR	I-10 SERVICE RD	DPL	12/22/2014	01	04	01	
492-015		CAMBERLEY DR	I-10 SERVICE RD	RCO	02/24/2014	01	04	01	
492-016		MORRISON RD	SEVEN OAKS RD	RCO	02/24/2014	01	04	01	
492-017		SEVEN OAKS RD	LAKE BARRINGTON DR	RCO	02/24/2014	01	04	01	
492-018		SEVEN OAKS RD	LAKE BARRINGTON DR	RCO	02/24/2014	01	04	01	
492-019		MORRISON RD	FINCHLEY RD	RCO	02/24/2014	01	04	01	
492-020		FINCHLEY RD	WHITESIDE RD	RCO	02/24/2014	01	04	01	
492-021		FINCHLEY RD	LAKE BARRINGTON DR	DPL	01/17/2013	01	04	01	
492-022		WHITESIDE RD	WRIGHT RD	RCO	02/24/2014	01	04	01	
492-023		WHITESIDE RD	WRIGHT RD	RCO	02/24/2014	01	04	01	
492-024		MORRISON RD	WRIGHT RD	RCO	02/24/2014	01	04	01	
492-025		MORRISON RD	WRIGHT RD	RCO	02/24/2014	01	04	01	
492-026		MORRISON RD	WRIGHT RD	RCO	02/24/2014	01	04	01	
492-027		MORRISON RD	WRIGHT RD	RCO	02/24/2014	01	04	01	
492-028		MORRISON RD	WRIGHT RD	RCO	02/24/2014	01	04	01	
492-029		MORRISON RD	RESTGATE RD	RCO	02/24/2014	01	04	01	
492-030		MORRISON RD	RESTGATE RD	DPL	01/17/2013	01	04	01	
492-031		MORRISON RD	RESTGATE RD	DPL	01/17/2013	01	04	01	
492-032		MORRISON RD	RESTGATE RD	RCO	02/24/2014	01	04	01	

STRUCT_1	ADDRESS	STREET	CROSS STREET	INSPECTOR	INSP_DATE	C	F	W	DATA_ENTRY_REMARKS
492-033		WRIGHT RD	WILLOWBRAE DR	RCO	02/24/2014	01	04	01	
492-034		WILLOWBRAE DR	WRIGHT RD	RCO	02/24/2014	01	04	01	
492-035		WILLOWBRAE DR	WRIGHT RD	RCO	02/24/2014	01	04	01	
492-036		WILLOWBRAE DR	WRIGHT RD	RCO	02/24/2014	01	04	01	
492-037		WILLOWBRAE DR	GUILDFORD RD	RCO	02/24/2014	01	04	01	
492-038		WRIGHT RD	KINNEIL RD	RCO	02/24/2014	01	04	01	
492-039		KINNEIL RD	WILLOWBRAE DR	RCO	02/24/2014	01	04	01	
492-040		KINNEIL RD	WILLOWBRAE DR	RCO	02/24/2014	01	04	01	
492-041		KINNEIL RD	WILLOWBRAE DR	RCO	02/24/2014	01	04	01	
492-042		KINNEIL RD	WILLOWBRAE DR	RCO	02/24/2014	01	04	01	
492-043		WRIGHT RD	GUILDFORD RD	RCO	02/24/2014	01	04	01	
492-044		GUILDFORD RD	WILLOWBRAE DR	RCO	02/24/2014	01	04	01	
492-045		GUILDFORD RD	WILLOWBRAE DR	DPL	02/25/2014	01	04	01	
492-046		GUILDFORD RD	WILLOWBRAE DR	DPL	02/25/2014	01	04	01	
492-047		WILLOWBRAE DR	KINNEIL RD	DPL	02/25/2014	01	04	01	
492-048		WILLOWBRAE DR	HARROW RD	DPL	02/25/2014	01	04	01	
492-049		WRIGHT RD	HARROW RD	DPL	02/25/2014	01	04	01	
492-050		HARROW RD	WILLOWBRAE DR	DPL	02/25/2014	01	04	01	
492-051		HARROW RD	WILLOWBRAE DR	DPL	02/25/2014	01	04	01	
492-052		HARROW RD	WILLOWBRAE DR	DPL	02/25/2014	01	04	01	
492-053		WRIGHT RD	YARDLEY RD	DPL	02/25/2014	01	04	01	
492-054		WRIGHT RD	YARDLEY RD	DPL	02/25/2014	01	04	01	
492-055		YARDLEY RD	WRIGHT RD	DPL	02/25/2014	01	04	01	
492-056		YARDLEY RD	WRIGHT RD	DPL	02/25/2014	01	04	01	
492-057		WRIGHT	YARDLEY RD	DPL	02/25/2014	01	04	01	
492-059		WRIGHT RD	ROGER DR	DPL	02/25/2014	01	04	01	
492-060		ROGER DR	WRIGHT RD	DPL	02/25/2014	01	04	01	
492-061		ROGER DR	WRIGHT RD	DPL	02/25/2014	01	04	01	
492-062		ROGER DR	WRIGHT RD	DPL	02/25/2014	01	04	01	
492-063		YARDLEY RD	LAKE BARRINGTON DR	DPL	02/25/2014	01	04	01	
492-064		LAKE BARRINGTON DF	ENDSTON CT	DPL	02/25/2014	01	04	01	
492-065		LAKE BARRINGTON DF	ENDSTON CT	DPL	02/25/2014	01	04	01	
492-066		LAKE BARRINGTON DF	ENDSTON CT	DPL	02/25/2014	01	04	01	
492-067		LAKE BARRINGTON DF	ENDSTON CT	DPL	02/25/2014	01	04	01	
492-068		ENDSTON CT	LAKE BARRINGTON DR	DPL	02/25/2014	01	04	01	
492-069		LAKE BARRINGTON DF	CONNAUGHT CT	DPL	02/25/2014	01	04	01	

STRUCT_1	ADDRESS	STREET	CROSS STREET	INSPECTOR	INSP_DATE	C	F	W	DATA_ENTRY_REMARKS
492-070		LAKE BARRINGTON DF	CONNAUGHT CT	DPL	02/25/2014	01	04	01	
492-071		CONNAUGHT CT	LAKE BARRINGTON DR	DPL	02/24/2014	01	04	01	
492-072		LAKE BARRINGTON DF	I-10 SERVICE RD	DPL	02/25/2014	01	04	01	
492-073		LAKE BARRINGTON DF	I-10 SERVICE RD	DPL	02/02/2014	01	04	01	
492-074		I-10 SERVICE RD	CAMBERLEY DR	DPL	02/25/2014	01	04	01	
492-075		WRIGHT RD	HARROW RD	DPL	02/25/2014	01	04	01	
493-001		MORRISON RD	CAMBERLEY DR	DPL	02/26/2014	01	04	01	
493-002		MORRISON RD	BEACONFIELD DR	DPL	02/26/2014	01	04	01	
493-003		MORRISON RD	BEACONFIELD DR	DPL	02/26/2014	01	04	01	
493-004		BEACONFIELD DR	NORTHGATE DR	DPL	02/26/2014	01	04	01	
493-005		NORTHGATE DR	BEACONFIELD DR	DPL	02/26/2014	01	04	01	
493-006		NORTHGATE DR	BEACONFIELD DR	DPL	02/26/2014	01	04	01	
493-007		NORTHGATE DR	BEACONFIELD DR	DPL	02/26/2014	01	04	01	
493-008		NORTHGATE DR	W BARRINGTON DR	DPL	02/26/2014	01	04	01	
493-009		NORTHGATE DR	W BARRINGTON DR	DPL	02/26/2014	01	04	01	
493-010		W BARRINGTON DR	BARRINGTON CT	DPL	02/26/2014	01	04	01	
493-014		NORTHGATE DR	W BARRINGTON CT	DPL	02/26/2014	01	04	01	
493-017		NORTHGATE DR	BARRINGTON CT	DPL	02/26/2014	01	04	01	
493-021		BARRINGTON CT	W BARRINGTON DR	DPL	02/26/2014	01	04	01	
493-023		BARRINGTON CT	W BARRINGTON DR	DPL	02/26/2014	01	04	01	
493-026		BEACONFIELD DR	CRANBROOK DR	DPL	02/26/2014	01	04	01	
493-027		BEACONFIELD DR	CRANBROOK DR	DPL	02/26/2014	01	04	01	
493-028		BEACONFIELD DR	BEACONFIELD DR	DPL	02/26/2014	01	04	01	
493-029		BEACONFIELD DR	CRANBROOK DR	DPL	02/26/2014	01	04	01	
493-030		CRANBROOK DR	BEACONFIELD DR	DPL	02/26/2014	01	04	01	
493-031		CRANBROOK DR	BEACONFIELD DR	DPL	02/26/2014	01	04	01	
493-032		CRANBROOK DR	BEACONFIELD DR	DPL	02/26/2014	01	04	01	
493-033		CRANBROOK DR	BEACONFIELD DR	DPL	02/26/2014	01	04	01	
493-034		CRANBROOK DR	BEACONFIELD DR	DPL	02/26/2014	01	04	01	
493-035		CRANBROOK DR	BEACONFIELD DR	DPL	02/26/2014	01	04	01	
493-036		MORRISON RD	BULLARD AV	DPL	02/26/2014	01	04	01	
493-037		MORRISON RD	BULLARD AV	DPL	02/26/2014	01	04	01	
493-038		MORRISON RD	BULLARD AV	DPL	02/26/2014	01	04	01	
493-039		BULLARD AV	W BARRINGTON DR	DPL	02/26/2014	01	04	01	
493-040		BULLARD AV	W BARRINGTON DR	DPL	02/26/2014	01	04	01	
493-041		BULLARD AV	W BARRINGTON DR	DPL	02/26/2014	01	04	01	

STRUCT_1	ADDRESS	STREET	CROSS STREET	INSPECTOR	INSP_DATE	C	F	W	DATA_ENTRY_REMARKS
493-042		BUFFALO RD	W BARRINGTON DR	DPL	02/28/2014	01	04	01	
493-043		W BARRINGTON DR	BULLARD AV	DPL	02/28/2014	01	04	01	
493-045		BULLARD AV	W BARRINGTON DR	DPL	02/28/2014	01	04	01	
493-046		BULLARD AV	I-10 SERVICE RD	DPL	02/28/2014	01	04	01	
493-047		BULLARD AV	I-10 SERVICE RD	DPL	02/28/2014	01	04	01	
493-048		BULLARD AV	I-10 SERVICE RD	DPL	02/28/2014	01	04	01	
493-050		MORRISON RD	BULLARD AV	DPL	02/28/2014	01	04	01	
493-051		BULLARD AV	MORRISON RD	DPL	02/08/2014	01	04	01	
493-052		BULLARD AV	E BARRINGTON DR	DPL	02/28/2014	01	04	01	
493-053		BULLARD AV	E BARRINGTON DR	DPL	02/28/2014	01	04	01	
493-054		BULLARD AV	E BARRINGTON DR	DPL	02/28/2014	01	04	01	
493-055		BULLARD AV	I-10 SERVICE RD	DPL	02/28/2014	01	04	01	
493-056		BULLARD AV	I-10 SERVICE RD	DPL	01/17/2013	01	04	01	
493-057		BULLARD AV	I-10 SERVICE RD	DPL	02/28/2014	01	04	01	
493-058		BULLARD AV	I-10 SERVICE RD	DPL	02/28/2014	01	04	01	
493-059		MORRISON RD	BULLARD AV	DPL	02/28/2014	01	04	01	
493-060		MORRISON RD	STRATHMORE DR	DPL	02/28/2014	01	04	01	
493-061		MORRISON RD	STRATHMORE DR	DPL	02/28/2014	01	04	01	
493-062		MORRISON RD	JAHNCKE RD	DPL	02/28/2014	01	04	01	
493-063		MORRISON RD	JAHNCKE RD	DPL	02/28/2014	01	04	01	
493-064		STRATHMORE DR	BRIARHEATH DR	DPL	02/28/2014	01	04	01	
493-065		STRATHMORE DR	BRIARHEATH DR	DPL	02/28/2014	01	04	01	
493-066		STRATHMORE DR	BRIARHEATH DR	DPL	02/28/2014	01	04	01	
493-067		STRATHMORE DR	BRIARHEATH DR	DPL	02/28/2014	01	04	01	
493-068		BRIARHEATH DR	STRATHMORE DR	DPL	02/28/2014	01	04	01	
493-069		STRATHMORE DR	BRIARHEATH DR	DPL	02/28/2014	01	04	01	
493-070		STRATHMORE DR	BRIARHEATH DR	DPL	02/28/2014	01	04	01	
493-071		STRATHMORE DR	BRIARHEATH DR	DPL	02/28/2014	01	04	01	
493-072		BRIARHEATH DR	STRATHMORE DR	DPL	12/22/2014	01	04	01	
493-073		BRIARHEATH DR	STRATHMORE DR	RCO	03/03/2014	01	04	01	
493-074		BRIARHEATH DR	E BARRINGTON DR	RCO	03/03/2014	01	04	01	
493-075		BRIARHEATH DR	E BARRINGTON DR	RCO	03/03/2014	01	04	01	
493-076		BRIARHEATH DR	E BARRINGTON DR	RCO	03/03/2014	01	04	01	
493-077		BRIARHEATH DR	E BARRINGTON DR	RCO	03/03/2014	01	04	01	
493-078		BRIARHEATH DR	E BARRINGTON DR	DPL	12/22/2014	01	04	01	
493-080		E BARRINGTON DR	BRIARHEATH DR	DPL	12/22/2014	01	04	01	

STRUCT_1	ADDRESS	STREET	CROSS STREET	INSPECTOR	INSP_DATE	C	F	W	DATA_ENTRY_REMARKS
493-081		E BARRINGTON DR	BRIARHEATH DR	DPL	12/22/2014	01	04	01	
493-082		W BARRINGTON CT	W BARRINGTON DR	DPL	12/22/2014	01	04	01	
493-083		BARRINGTON CT	W BARRINGTON DR	DPL	12/22/2014	01	04	01	
493-084		W BARRINGTON DR	W BARRINGTON CT	DPL	12/22/2014	01	04	01	
495-003		CHEF MENTEUR HW	WILSON	RCO	12/26/2012	01	04	01	
495-021		OLD GENTILLY RD	LAFON DR	DPL	01/17/2013	01	04	01	
495-024		OLD GENTILLY RD	PARKWAY DR	DPL	09/29/2014	01	04	01	
495-026		OLD GENTILLY RD	MIDLOTHAN	DPL	01/17/2013	01	04	01	
495-028		ALMONASTER AV	ELAINE	DPL	01/17/2013	01	06	01	
495-029		ALMONASTER AV	ELAINE	AM	12/06/2014	01	04	01	
495-030		ALMONASTER AV	ELAINE	AM	12/06/2014	01	04	01	
495-031		ALMONASTER AV	ELAINE	AM	12/06/2014	01	04	01	
495-035		ALMONASTER AV	ELAINE	AM	12/06/2014	01	04	01	
495-045		ALMONASTER AV	ELAINE	AM	12/06/2014	01	04	01	
496-001		CHEF MENTEUR HW	DODT AV	AM	02/03/2013	01	04	01	
496-004		CHEF MENTEUR HW	CROWDER BL	AM	01/16/2013	01	04	01	
496-006		CHEF MENTEUR HW	KNIGHT DR	AM	02/03/2013	01	04	01	
496-007		CHEF MENTEUR HW	CAMELOT DR	AM	01/16/2013	01	04	01	
496-010		DODT AV	OLD GENTILLY RD	AM	02/03/2013	01	04	01	
497-015		CHEF MENTEUR HW	MC COY	AM	01/16/2013	01	04	01	
500-002		MICHOUD BL	CHEF MENTEUR HW	AM	01/16/2013	01	04	01	
500-003		MICHOUD BL	CHEF MENTEUR HW	AM	06/03/2013	01	04	01	
500-004		MICHOUD BL	CHEF MENTEUR HW	AM	07/20/2013	01	04	01	
501-002		L&N RAILROAD	SERVITUDE	AM	02/21/2014	01	04	01	
501-003		SERVITUDE	W POCHE CT	DPL	12/27/2012	01	04	01	
501-022		CHEF MENTEUR HW	ALCEE FORTIER BL	AM	01/16/2013	01	04	01	
501-023		CHEF MENTEUR HW	MICHOUD BL	DPL	09/29/2014	01	04	01	
505-031		WAYSIDE DR	N LAKE CARMEL DR	DPL	12/27/2012	01	04	01	
506-001		MORRISON RD	BRIARWOOD DR	AM	11/16/2014	01	04	01	
506-002		MORRISON RD	SCOTTWOOD	AM	11/16/2014	01	04	01	
506-004		MORRISON RD	SCOTTWOOD DR	AM	11/16/2014	01	04	01	
506-014		MORRISON RD	BRIARWOOD DR	AM	02/03/2013	01	04	01	
506-034		BRIARWOOD DR	TRICIA CT	ES2B9	11/28/2012	01	11	01	ESSA2, 02/01/2013, MWH
506-054		MORRISON RD	GANNON RD	E AGE	08/30/2013	01	04	01	
506-072		VINCENT	MORRISON RD	AM	01/16/2013	01	04	01	
506-090		SUPERIOR DR	VINCENT	AM	01/16/2013	01	04	01	

STRUCT_1	ADDRESS	STREET	CROSS STREET	INSPECTOR	INSP_DATE	C	F	W	DATA_ENTRY_REMARKS
506-091		SUPERIOR DR	VINCENT	AM	11/15/2014	01	04	01	
506-092		SUPERIOR DR	VINCENT	AM	01/16/2013	01	04	01	
506-096		POLYANNA	GANNON RD	AM	01/16/2013	01	04	01	
506-097		CURRAN BL	PINERIDGE	AM	01/16/2013	01	04	01	
506-098		LINDEN	GANNON RD	DPL	09/29/2014	01	04	01	
506-121		VINCENT	CURRAN BL	AM	01/17/2013	01	04	01	
506-123		VINCENT	CURRAN BL	AM	01/17/2013	01	04	01	
507-019		W TAMARON BL	S TAMARON BL	AM	01/16/2013	01	04	01	
508-031		CURRAN BL	STONEWOOD	AM	08/11/2013	01	04	01	
508-033		SHAMROCK DR	CURRAN BL	AM	01/16/2013	01	04	01	
508-034		CURRAN BL	STONEWOOD	AM	11/15/2014	01	04	01	
508-038		SHOREWOOD BL	WALES	AM	01/16/2013	01	04	01	
508-039		SHOREWOOD BL	WALES	AM	01/16/2013	01	04	01	
508-040		SHOREWOOD BL	WALES	AM	01/16/2013	01	04	01	
508-046		BUFFALO RD	WALES	EMB	01/23/2013	01	01	01	
508-047		BUFFALO RD	HAYNE BL	EMB	01/23/2013	01	01	01	
508-048		BUFFALO RD	HAYNE BL	EMB	01/23/2013	01	01	01	
508-050		BUFFALO RD	CURRAN BL	AF	07/15/2014	01	01	01	
508-051		CURRAN BL	BASS	EMB	01/24/2013	01	01	01	
508-052		BASS	CURRAN BL	EMB	01/24/2013	01	01	01	
508-053		BASS	WALES	EMB	01/25/2013	01	01	01	
508-054		WALES	BASS	EMB	01/28/2013	01	01	01	
508-055		BASS	WALES	EMB	01/25/2013	01	01	01	
508-056		BASS	HAYNE BL	EMB	01/25/2013	01	01	01	
508-057		BASS	HAYNE BL	EMB	01/25/2013	01	01	01	
508-059		WALES	SAIL	EMB	01/25/2013	01	01	01	
508-060		WALES	SAND	EMB	01/25/2013	01	01	01	
508-061		WALES	STAR	EMB	01/25/2013	01	01	01	
508-062		WALES	VENICE BL	EMB	01/25/2013	01	01	01	
508-064		VENICE BL	S LITTLE WOODS	EMB	01/25/2013	01	01	01	
508-066		VENICE BL	S LITTLE WOODS	EMB	01/25/2013	01	01	01	
508-067		S LITTLE WOODS	VENICE BL	AF	07/16/2014	01	01	01	
508-068		S LITTLE WOODS	W LITTLE WOODS	EMB	01/26/2013	01	01	01	
508-069		VENICE BL	N LITTLE WOODS	EMB	01/26/2013	01	01	01	
508-070		N LITTLE WOODS	VENICE BL	EMB	01/26/2013	01	02	01	
508-071		N LITTLE WOODS	W LITTLE WOODS	EMB	01/26/2013	01	01	01	

STRUCT_1	ADDRESS	STREET	CROSS STREET	INSPECTOR	INSP_DATE	C	F	W	DATA_ENTRY_REMARKS
508-072		W LITTLE WOODS	S LITTLE WOODS	EMB	01/26/2013	01	01	01	
508-073		VENICE BL	HAYNE BL	EMB	01/26/2013	01	01	01	
508-074		HAYNE BL	VENICE BL	EMB	01/27/2013	01	01	01	
508-075		HAYNE BL	VENICE BL	EMB	01/27/2013	01	01	01	
508-076		HAYNE BL	VENICE BL	EMB	01/27/2013	01	01	01	
508-077		VENICE BL	WALES	EMB	01/27/2013	01	01	01	
508-078		VENICE BL	CURRAN BL	EMB	01/27/2013	01	01	01	
508-079		CURRAN BL	SAIL	EMB	01/27/2013	01	01	01	
508-080		SAIL	CURRAN BL	EMB	01/27/2013	01	01	01	
508-081		SAIL	WALES	EMB	01/27/2013	01	01	01	
508-082		CURRAN BL	SAND	EMB	01/27/2013	01	01	01	
508-088		SAND	CURRAN BL	EMB	01/27/2013	01	01	01	
508-094		SAND	WALES	EMB	01/27/2013	01	01	01	
508-095		CURRAN BL	SUN	EMB	01/27/2013	01	01	01	
508-102		SUN	CURRAN BL	EMB	01/28/2013	01	01	01	
508-110		SUN	WALES	EMB	01/28/2013	01	01	01	
508-111		CURRAN BL	SUN	EMB	01/28/2013	01	01	01	
508-112		CURRAN BL	STAR	EMB	01/28/2013	01	01	01	
508-113		STAR	CURRAN BL	EMB	01/28/2013	01	01	01	
508-114		STAR	CURRAN BL	EMB	01/28/2013	01	01	01	
508-115		STAR	WALES	AH	01/26/2013	01	01	01	
508-116		CURRAN BL	PARIS RD	AH	01/26/2013	01	01	01	
508-117		CURRAN BL	PARIS RD	AH	01/26/2013	01	01	01	
508-119		KINGSPORT BL	MORRISON RD	EMB	06/14/2013	01	01	01	
508-120		KINGSPORT BL	MORRISON RD	AH	01/26/2013	01	01	01	
508-121		KINGSPORT BL	MORRISON RD	AH	01/26/2013	01	01	01	
508-122		KINGSPORT BL	CURRAN BL	AH	01/26/2013	01	01	01	
508-123		KINGSPORT BL	CURRAN BL	AH	01/26/2013	01	01	01	
508-124		KINGSPORT BL	CURRAN BL	AH	01/26/2013	01	01	01	
508-125		KINGSPORT BL	CURRAN BL	AH	01/26/2013	01	01	01	
508-127		FORUM BL	BEEKMAN RD	EMB	06/14/2013	01	01	01	
508-128		BEEKMAN RD	FORUM BL	AH	01/27/2013	01	01	01	
508-129		BEEKMAN RD	FORUM BL	AH	01/27/2013	01	01	01	
508-130		BEEKMAN RD	TILBURY RD	AH	01/27/2013	01	01	01	
508-131		BEEKMAN RD	TILBURY RD	AH	01/27/2013	01	01	01	
508-132		BEEKMAN RD	DUANE RD	AH	01/27/2013	01	01	01	

STRUCT_1	ADDRESS	STREET	CROSS STREET	INSPECTOR	INSP_DATE	C	F	W	DATA_ENTRY_REMARKS
508-133		BEEKMAN RD	EMORY RD	AH	01/27/2013	01	01	01	
508-134		BEEKMAN RD	EMORY RD	AH	01/27/2013	01	01	01	
508-135		EMORY RD	PARIS RD	AH	01/27/2013	01	01	01	
508-136		EMORY RD	BEEKMAN RD	AH	01/27/2013	01	01	01	
508-137		FORUM BL	TILBURY RD	EMB	02/19/2013	01	01	01	
508-138		TILBURY RD	FORUM BL	EMB	02/19/2013	01	01	01	
508-139		TILBURY RD	BEEKMAN RD	EMB	02/19/2013	01	01	01	
508-140		TILBURY RD	BEEKMAN RD	EMB	02/19/2013	01	01	01	
508-141		FORUM BL	DUANE RD	EMB	02/19/2013	01	01	01	
508-142		DUANE RD	FORUM BL	EMB	02/19/2013	01	01	01	
508-143		DUANE RD	FORUM BL	EMB	02/19/2013	01	01	01	
508-144		DUANE RD	BEEKMAN RD	EMB	02/19/2013	01	01	01	
508-145		DUANE RD	BEEKMAN RD	EMB	02/19/2013	01	01	01	
508-146		FORUM BL	DUANE RD	EMB	02/19/2013	01	01	01	
508-147		FORUM BL	EMORY RD	EMB	02/19/2013	01	01	01	
508-148		FORUM BL	CURRAN BL	EMB	02/20/2013	01	01	01	
508-149		EMORY RD	FORUM BL	EMB	02/20/2013	01	01	01	
508-150		EMORY RD	FORUM BL	EMB	02/20/2013	01	01	01	
508-151		EMORY RD	FORUM BL	EMB	02/20/2013	01	01	01	
508-152		EMORY RD	BEEKMAN RD	EMB	02/20/2013	01	01	01	
508-153		EMORY RD	BEEKMAN RD	EMB	02/20/2013	01	01	01	
508-160		MORRISON RD	SHOREWOOD BL	EMB	06/14/2013	01	01	01	
508-161		MORRISON RD	SHOREWOOD BL	DT	08/14/2014	01	01	01	
508-162		MORRISON RD	SHOREWOOD BL	DT	08/14/2014	01	01	01	
508-163		MORRISON RD	FORUM BL	DT	08/14/2014	01	01	02	
508-164		MORRISON RD	PARIS RD	DT	08/14/2014	01	01	01	
508-165		MORRISON RD	PARIS RD	DT	08/14/2014	01	01	01	
510-001		BULLARD AV	LAKE FOREST BL	EMB	02/20/2013	01	01	01	
510-002		BULLARD AV	LEVY DR	EMB	02/20/2013	01	01	01	
510-003		BULLARD AV	LEVY DR	EMB	02/20/2013	01	01	01	
510-004		BULLARD AV	LEVY DR	EMB	02/20/2013	01	01	01	
510-005		BULLARD AV	LEVY DR	EMB	02/20/2013	01	01	01	
510-006		BULLARD AV	LEVY DR	EMB	02/22/2013	01	01	01	
510-007		BULLARD AV	LEVY DR	EMB	02/22/2013	01	01	01	
510-008		LEVY DR	BULLARD AV	EMB	02/22/2013	01	01	01	
510-010		LEVY DR	BULLARD AV	EMB	02/22/2013	01	01	01	

STRUCT_1	ADDRESS	STREET	CROSS STREET	INSPECTOR	INSP_DATE	C	F	W	DATA_ENTRY_REMARKS
510-012		LEVY DR	BULLARD AV	EMB	02/22/2013	01	01	01	
510-014		LEVY DR	BULLARD AV	EMB	02/22/2013	01	01	01	
510-016		LEVY DR	BULLARD AV	EMB	02/22/2013	01	01	01	
510-018		BULLARD AV	LEVY DR	EMB	02/22/2013	01	01	01	
510-019		BULLARD AV	LEVY DR	AM	01/16/2013	01	04	01	
510-020		BULLARD AV	I-10 SERVICE RD	EMB	02/26/2013	01	01	01	
510-021		BULLARD AV	I-10 SERVICE RD	EMB	02/26/2013	01	01	01	
510-022		BULLARD AV	I-10 SERVICE RD	EMB	02/26/2013	01	01	01	
510-023		BULLARD AV	I-10 SERVICE RD	EMB	02/26/2013	01	01	01	
510-024		I-10 SERVICE RD	BULLARD AV	EMB	02/26/2013	01	01	01	
510-025		I-10 SERVICE RD	BULLARD AV	EMB	02/26/2013	01	01	01	
510-026		I-10 SERVICE RD	BULLARD AV	AM	01/15/2013	01	04	01	
510-027		I-10 SERVICE RD	BULLARD AV	EMB	02/27/2013	01	01	01	
510-028		I-10 SERVICE RD	BULLARD AV	EMB	02/27/2013	01	01	01	
510-029		I-10 SERVICE RD	BULLARD AV	EMB	02/28/2013	01	01	01	
510-030		I-10 SERVICE RD	BULLARD AV	EMB	02/28/2013	01	01	01	
510-031		I-10 SERVICE RD	BULLARD AV	EMB	02/28/2013	01	01	01	
510-032		BULLARD AV	LEVY DR	EMB	02/28/2013	01	01	01	
510-033		BULLARD AV	I-10 SERVICE RD	EMB	02/28/2013	01	01	01	
510-034		BULLARD AV	I-10 SERVICE RD	EMB	02/28/2013	01	01	01	
510-035		BULLARD AV	I-10 SERVICE RD	EMB	02/28/2013	01	01	01	
510-036		I-10 SERVICE RD	BULLARD AV	EMB	02/28/2013	01	01	01	
510-037		I-10 SERVICE RD	BULLARD AV	EMB	02/28/2013	01	01	01	
510-038		I-10 SERVICE RD	BULLARD AV	EMB	02/28/2013	01	01	01	
510-039		I-10 SERVICE RD	BULLARD AV	EMB	02/28/2013	01	01	01	
510-040		I-10 SERVICE RD	BULLARD AV	EMB	02/28/2013	01	01	01	
510-041		E LOUIS PRIMA DR	LAKE FOREST BL	EMB	03/05/2013	01	01	01	
510-042		E LOUIS PRIMA DR	W LOUIS PRIMA DR	EMB	03/05/2013	01	01	01	
510-043		E LOUIS PRIMA DR	W LOUIS PRIMA DR	EMB	03/05/2013	01	01	01	
511-050		LAKE FOREST BL	LOUIS PRIMA CT	AM	01/15/2013	01	04	01	
511-051		LAKE FOREST BL	E LOUIS PRIMA DR	AM	01/15/2013	01	04	01	
511-062		CAMPBELL LN	LUCY CT	DPL	01/30/2013	01	04	01	
511-064		LUCY CT	TANNER S DAVIS DR	AM	01/15/2013	01	04	01	
511-071		BULLARD AV	TANNER S DAVIS DR	AM	03/16/2013	01	04	01	
512-054		HEMPSTEAD RD	EDENBORO RD	DPL	12/27/2012	01	04	01	
512-056		CITRUS DR	DWYER RD	DPL	12/27/2012	01	04	01	

STRUCT_1	ADDRESS	STREET	CROSS STREET	INSPECTOR	INSP_DATE	C	F	W	DATA_ENTRY_REMARKS
513-001		LAKE FOREST BL	READ BL	ES2B8	05/07/2013	01	11	04	ESSA2, 06/14/2013, MWH
513-006		LAKE FOREST BL	READ BL	AM	01/15/2013	01	04	01	
513-011		I-10 SERVICE RD	READ BL	AM	08/30/2013	01	04	01	
513-012		READ BL	LAKE FOREST BL	AM	08/30/2013	01	04	01	
513-013		READ BL	I-10 SERVICE RD	DPL	12/27/2012	01	04	01	
513-016		I-10 SERVICE RD	FARRAR CANAL	DPL	01/24/2013	01	04	01	
513-017		I-10 SERVICE RD	FARRAR RD	DPL	01/24/2013	01	04	01	
513-030		LAKE FOREST BL	READ BL	DPL	06/26/2014	01	04	01	
513-031		LAKE FOREST BL	READ BL	DPL	06/26/2014	01	04	01	
513-032		LAKE FOREST BL	READ BL	DPL	06/26/2014	01	04	01	
513-033		LAKE FOREST BL	READ BL	DPL	06/26/2014	01	04	01	
513-034		LAKE FOREST BL	READ BL	DPL	06/26/2014	01	04	01	
513-035		LAKE FOREST BL	READ BL	DPL	06/26/2014	01	04	01	
513-036		LAKE FOREST BL	READ BL	DPL	06/26/2014	01	04	01	
513-045		LAKE FOREST BL	READ BL	AM	08/31/2013	01	04	01	
513-046		LAKE FOREST BL	READ BL	AM	08/31/2013	01	04	01	
513-048		LAKE FOREST BL	READ BL	DPL	06/26/2014	01	04	01	
513-049		READ BL	I-10 SERVICE RD	DPL	06/26/2014	01	04	01	
513-063		LAKE FOREST BL	READ BL	AM	04/28/2013	01	04	01	
513-064		LAKE FOREST BL	READ BL	DPL	06/26/2014	01	04	01	
513-065		DEER PARK BL	LAKE FOREST BL	DPL	06/26/2014	01	04	01	
513-066		DEER PARK BL	LAKE FOREST BL	DPL	06/26/2014	01	04	01	
513-070		DEER PARK BL	LAKE FOREST BL	DPL	06/26/2014	01	04	01	
513-071		DEER PARK BL	E DEER PARK BL	DPL	06/26/2014	01	04	01	
513-074		DEER PARK BL	E DEER PARK BL	DPL	06/26/2014	01	04	01	
513-075		E DEER PARK BL	DEER PARK BL	DPL	06/26/2014	01	04	01	
513-076		E DEER PARK BL	DEER PARK BL	DPL	06/26/2014	01	04	01	
513-077		E DEER PARK BL	DEER PARK BL	DPL	06/26/2014	01	04	01	
513-078		E DEER PARK BL	DEER TRAIL	DPL	06/26/2014	01	01	01	
513-079		W DEER PARK BL	DEER PARK BL	DPL	06/27/2014	01	04	01	
513-080		W DEER PARK BL	DEER PARK BL	DPL	06/27/2014	01	04	01	
513-081		W DEER PARK BL	DEER PARK BL	DPL	06/27/2014	01	04	01	
513-082		W DEER PARK BL	DEER TRAIL	DPL	06/27/2014	01	04	01	
514-001		READ BL	DWYER RD	DPL	06/27/2014	01	04	01	
514-002		DWYER RD	READ BL	DPL	06/27/2014	01	04	01	
514-003		DWYER RD	READ BL	DPL	06/27/2014	01	04	01	

STRUCT_1	ADDRESS	STREET	CROSS STREET	INSPECTOR	INSP_DATE	C	F	W	DATA_ENTRY_REMARKS
514-004		DWYER RD	READ BL	DPL	06/27/2014	01	04	01	
514-005		READ BL	DWYER RD	DPL	06/27/2014	01	04	01	
514-006		READ BL	DWYER RD	DPL	06/27/2014	01	04	01	
514-007		READ BL	DWYER RD	DPL	06/27/2014	01	04	01	
514-008		READ BL	DWYER RD	DPL	01/24/2013	01	04	01	
514-010		READ BL	DWYER RD	DPL	06/27/2014	01	04	01	
514-012		READ BL	DWYER RD	DPL	06/27/2014	01	04	01	
514-013		READ BL	DWYER RD	DPL	06/27/2014	01	04	01	
514-014		READ BL	LAKE FOREST BL	DPL	06/27/2014	01	04	01	
514-015		READ BL	LAKE FOREST BL	DPL	06/27/2014	01	04	01	
514-016		READ BL	DWYER RD	AM	12/06/2014	01	04	01	
514-017		READ BL	DWYER RD	DPL	06/27/2014	01	04	01	
514-018		READ BL	DWYER RD	DPL	06/27/2014	01	04	01	
514-019		READ BL	DWYER RD	DPL	06/27/2014	01	04	01	
514-020		LAKE FOREST BL	KENSINGTON BL	DPL	06/27/2014	01	04	01	
514-021		LAKE FOREST BL	DEER PARK BL	DPL	06/27/2014	01	04	01	
514-022		LAKE FOREST BL	DEER PARK BL	AM	12/06/2014	01	04	01	
514-023		LAKE FOREST BL	DEER PARK BL	DPL	01/24/2013	01	04	01	
514-024		DEER PARK BL	LAKE FOREST BL	DPL	01/24/2013	01	04	01	
514-025		LAKE FOREST BL	DEER PARK BL	AM	12/06/2014	01	04	01	
514-026		LAKE FOREST BL	DEER PARK BL	DPL	01/24/2013	01	04	01	
514-030		LAKE FOREST BL	DEER PARK BL	RCO	06/30/2014	01	04	01	
514-032		LAKE FOREST BL	DEER PARK BL	RCO	06/30/2014	01	04	01	
514-034		LAKE FOREST BL	DEER PARK BL	RCO	06/30/2014	01	04	01	
514-036		DWYER RD	READ BL	RCO	06/30/2014	01	04	01	
514-037		L.A. NATURE CENTER	READ BL	DPL	01/24/2013	01	04	01	
515-001		WRIGHT RD	LAKE FOREST BL	RCO	06/30/2014	01	04	01	
515-002		LAKE FOREST BL	WRIGHT RD	RCO	06/30/2014	01	04	01	
515-003		LAKE FOREST BL	WRIGHT RD	RCO	06/30/2014	01	04	01	
515-004		LAKE FOREST BL	WATERFORD BL	RCO	06/30/2014	01	04	01	
515-005		LAKE FOREST BL	WATERFORD BL	RCO	06/30/2014	01	04	01	
515-006		LAKE FOREST BL	WATERFORD BL	RCO	06/30/2014	01	04	01	
515-007		WATERFORD BL	LAKE FOREST BL	RCO	06/30/2014	01	04	01	
515-008		WATERFORD BL	LAKE FOREST BL	RCO	06/30/2014	01	04	01	
515-009		WATERFORD BL	KENSINGTON BL	RCO	06/30/2014	01	04	01	
515-010		WATERFORD BL	KENSINGTON BL	RCO	06/30/2014	01	04	01	

STRUCT_1	ADDRESS	STREET	CROSS STREET	INSPECTOR	INSP_DATE	C	F	W	DATA_ENTRY_REMARKS
515-011		WATERFORD BL	KENSINGTON BL	RCO	06/30/2014	01	04	01	
515-012		KENSINGTON BL	WATERFORD BL	RCO	06/30/2014	01	04	01	
515-013		KENSINGTON BL	WATERFORD BL	RCO	06/30/2014	01	04	01	
515-014		LAKE FOREST BL	KENSINGTON BL	RCO	06/30/2014	01	04	01	
515-015		LAKE FOREST BL	KENSINGTON BL	RCO	07/01/2014	01	04	01	
515-016		KENSINGTON BL	LAKE FOREST BL	RCO	07/01/2014	01	04	01	
515-017		KENSINGTON BL	LAKE FOREST BL	RCO	07/01/2014	01	04	01	
515-018		KENSINGTON BL	LAKE FOREST BL	RCO	07/01/2014	01	04	01	
515-019		KENSINGTON BL	WATERFORD BL	RCO	07/01/2014	01	04	01	
515-020		KENSINGTON BL	WATERFORD BL	DPL	01/28/2013	01	04	01	
515-021		WRIGHT RD	LAKE FOREST BL	RCO	07/01/2014	01	04	01	
515-022		WRIGHT RD	LAKE FOREST BL	RCO	07/01/2014	01	04	01	
515-023		WRIGHT RD	LAKE FOREST BL	RCO	07/01/2014	01	04	01	
515-024		LAKE FOREST BL	WRIGHT RD	RCO	07/01/2014	01	04	01	
515-025		LAKE FOREST BL	FOXCROFT DR	RCO	07/01/2014	01	04	01	
515-026		LAKE FOREST BL	FOXCROFT DR	RCO	07/01/2014	01	04	01	
515-027		LAKE FOREST BL	FOXCROFT DR	RCO	07/01/2014	01	04	01	
515-028		LAKE FOREST BL	WRIGHT RD	RCO	07/01/2014	01	04	01	
515-029		LAKE FOREST BL	FOXCROFT DR	RCO	07/01/2014	01	04	01	
515-030		WINCHESTER PARK DR	WRIGHT RD	RCO	07/01/2014	01	04	01	
515-031		WRIGHT RD	WINCHESTER PARK DR	AM	04/07/2013	01	04	01	
515-032		WINCHESTER PARK DR	WRIGHT RD	RCO	07/01/2014	01	04	01	
515-033		WINCHESTER PARK DR	WRIGHT RD	RCO	07/01/2014	01	04	01	
515-034		WINCHESTER PARK DR	FOXCROFT DR	RCO	07/01/2014	01	04	01	
515-035		WINCHESTER PARK DR	FOXCROFT DR	RCO	07/01/2014	01	04	01	
515-036		FOXCROFT DR	LAKE FOREST BL	RCO	07/01/2014	01	04	01	
515-037		WINCHESTER PARK DR	FOXCROFT DR	RCO	07/01/2014	01	04	01	
515-038		WINCHESTER PARK DR	FOXCROFT DR	RCO	07/01/2014	01	04	01	
515-039		WINCHESTER PARK DR	FOXCROFT DR	RCO	07/01/2014	01	04	01	
515-040		WINCHESTER PARK DR	FOXCROFT DR	RCO	07/01/2014	01	04	01	
515-041		WINCHESTER PARK DR	FOXCROFT DR	RCO	07/01/2014	01	04	01	
515-042		WINCHESTER PARK DR	FOXCROFT DR	RCO	07/01/2014	01	04	01	
515-043		WINCHESTER PARK DR	FOXCROFT DR	RCO	07/01/2014	01	04	01	
515-044		WINCHESTER PARK DR	I-10 SERVICE RD	RCO	07/01/2014	01	04	01	
515-045		WINCHESTER PARK DR	I-10 SERVICE RD	DPL	07/02/2014	01	04	01	
515-046		WINCHESTER PARK DR	I-10 SERVICE RD	DPL	07/02/2014	01	01	01	

STRUCT_1	ADDRESS	STREET	CROSS STREET	INSPECTOR	INSP_DATE	C	F	W	DATA_ENTRY_REMARKS
515-048		WRIGHT RD	WINCHESTER PARK DR	DPL	07/02/2014	01	04	01	
515-049		WRIGHT RD	WINCHESTER PARK DR	DPL	07/02/2014	01	04	01	
515-050		WRIGHT RD	WINCHESTER PARK DR	DPL	07/02/2014	01	04	01	
515-051		WRIGHT RD	KENSINGTON BL	DPL	07/02/2014	01	04	01	
515-052		WRIGHT RD	KENSINGTON BL	DPL	07/02/2014	01	04	01	
515-053		WRIGHT RD	S HARDY	AM	04/07/2013	01	04	01	
515-054		WRIGHT RD	S HARDY	DPL	07/02/2014	01	04	01	
515-055		S HARDY	WRIGHT RD	DPL	07/02/2014	01	04	01	
515-056		S HARDY	W HARDY	DPL	07/02/2014	01	04	01	
515-057		S HARDY	W HARDY	DPL	07/02/2014	01	04	01	
515-058		W HARDY	CHAUCER	DPL	07/02/2014	01	04	01	
515-059		W HARDY	N HARDY	DPL	07/02/2014	01	04	01	
515-060		WRIGHT RD	CHAUCER	DPL	07/02/2014	01	04	01	
515-061		CHAUCER	WRIGHT RD	DPL	07/02/2014	01	04	01	
515-062		CHAUCER	W HARDY	DPL	07/02/2014	01	04	01	
515-063		CHAUCER	W HARDY	DPL	07/02/2014	01	04	01	
515-064		WRIGHT RD	N HARDY	DPL	07/02/2014	01	04	01	
515-065		N HARDY	WRIGHT RD	DPL	07/02/2014	01	04	01	
515-066		N HARDY	W HARDY	DPL	07/02/2014	01	04	01	
515-067		N HARDY	W HARDY	DPL	07/02/2014	01	04	01	
515-069		WRIGHT RD	N HARDY	DPL	01/28/2013	01	04	01	
515-070		WRIGHT RD	I-10 SERVICE RD	DPL	07/02/2014	01	04	01	
515-071		WRIGHT RD	I-10 SERVICE RD	DPL	07/02/2014	01	04	01	
515-072		I-10 SERVICE RD	WRIGHT RD	DPL	07/02/2014	01	04	01	
515-073		I-10 SERVICE RD	WRIGHT RD	DPL	07/02/2014	01	04	01	
515-074		I-10 SERVICE RD	WRIGHT RD	DPL	07/02/2014	01	04	01	
515-075		WRIGHT RD	S HARDY	DPL	07/03/2014	01	04	01	
515-076		WRIGHT RD	CHAUCER	DPL	07/02/2014	01	04	01	
515-077		WRIGHT RD	N HARDY	DPL	07/03/2014	01	04	01	
515-078		WRIGHT RD	N HARDY	DPL	07/03/2014	01	04	01	
515-080		WRIGHT RD	KENSINGTON BL	AM	04/07/2013	01	04	01	
515-081		WRIGHT RD	KENSINGTON BL	DPL	07/03/2014	01	04	01	
515-082		WRIGHT RD	WINCHESTER PARK DR	DPL	07/03/2014	01	04	01	
515-083		WRIGHT RD	N HARDY	DPL	07/03/2014	01	04	01	
516-002		WRIGHT RD	DWYER RD	DPL	07/03/2014	01	04	01	
516-003		WRIGHT RD	DWYER RD	DPL	07/03/2014	01	04	01	

STRUCT_1	ADDRESS	STREET	CROSS STREET	INSPECTOR	INSP_DATE	C	F	W	DATA_ENTRY_REMARKS
516-004		WRIGHT RD	S PARKWOOD CT	DPL	07/03/2014	01	04	01	
516-005		S PARKWOOD CT	WRIGHT RD	DPL	07/03/2014	01	04	01	
516-006		S PARKWOOD CT	E PARKWOOD CT	DPL	07/03/2014	01	04	01	
516-007		S PARKWOOD CT	E PARKWOOD CT	DPL	07/03/2014	01	04	01	
516-009		WRIGHT RD	S PARKWOOD CT	DPL	07/03/2014	01	04	01	
516-010		WRIGHT RD	N PARKWOOD CT	DPL	07/03/2014	01	04	01	
516-011		N PARKWOOD CT	WRIGHT RD	DPL	07/03/2014	01	04	01	
516-012		N PARKWOOD CT	E PARKWOOD CT	DPL	07/03/2014	01	04	01	
516-013		N PARKWOOD CT	E PARKWOOD CT	DPL	07/03/2014	01	04	01	
516-015		WRIGHT RD	LAKE FOREST BL	DPL	07/03/2014	01	04	01	
516-016		WRIGHT RD	LAKE FOREST BL	DPL	07/03/2014	01	04	01	
516-017		WRIGHT RD	N IDLEWOOD CT	DPL	07/03/2014	01	04	01	
516-018		WRIGHT RD	N IDLEWOOD CT	DPL	07/03/2014	01	04	01	
516-020		N IDLEWOOD CT	WRIGHT RD	DPL	07/03/2014	01	04	01	
516-021		N IDLEWOOD CT	WRIGHT RD	DPL	07/03/2014	01	04	01	
516-022		N IDLEWOOD CT	E IDLEWOOD CT	DPL	07/03/2014	01	04	01	
516-023		E IDLEWOOD CT	IVY LN	DPL	07/03/2014	01	04	01	
516-024		E IDLEWOOD CT	WOODVINE LN	DPL	07/07/2014	01	04	01	
516-025		E IDLEWOOD CT	S IDLEWOOD CT	DPL	07/07/2014	01	04	01	
516-026		WRIGHT RD	IVY LN	DPL	07/07/2014	01	04	01	
516-027		IVY LN	WRIGHT RD	DPL	07/07/2014	01	04	01	
516-028		IVY LN	WRIGHT RD	DPL	07/07/2014	01	04	01	
516-029		IVY LN	E IDLEWOOD CT	DPL	07/07/2014	01	04	01	
516-030		WRIGHT RD	WOODVINE LN	DPL	07/07/2014	01	04	01	
516-031		WOODVINE LN	WRIGHT RD	DPL	07/07/2014	01	04	01	
516-032		WOODVINE LN	WRIGHT RD	DPL	07/07/2014	01	04	01	
516-033		WOODVINE LN	E IDLEWOOD CT	DPL	07/07/2014	01	04	01	
516-034		WRIGHT RD	S IDLEWOOD CT	DPL	07/07/2014	01	04	01	
516-035		S IDLEWOOD CT	WRIGHT RD	DPL	07/07/2014	01	04	01	
516-036		S IDLEWOOD CT	WRIGHT RD	DPL	07/07/2014	01	04	01	
516-037		S IDLEWOOD CT	E IDLEWOOD CT	DPL	07/07/2014	01	04	01	
516-038		WRIGHT RD	N IDLEWOOD CT	DPL	07/10/2014	01	04	01	
517-001		BULLARD AV	EASTERLYN PL	DPL	07/07/2014	01	04	01	
517-002		WAVERLY DR	BULLARD AV	DPL	07/07/2014	01	04	01	
517-003		WAVERLY DR	BULLARD AV	DPL	07/07/2014	01	04	01	
517-004		WAVERLY DR	STILLWATER DR	DPL	07/07/2014	01	04	01	

STRUCT_1	ADDRESS	STREET	CROSS STREET	INSPECTOR	INSP_DATE	C	F	W	DATA_ENTRY_REMARKS
517-005		WAVERLY DR	STILLWATER DR	DPL	07/07/2014	01	04	01	
517-006		WAVERLY DR	STILLWATER DR	DPL	07/07/2014	01	04	01	
517-007		STILLWATER DR	FERNLEY DR	DPL	07/07/2014	01	04	01	
517-008		FERNLEY DR	OAK ALLEY DR	DPL	07/07/2014	01	04	01	
517-009		BULLARD AV	FERNLEY DR	DPL	07/07/2014	01	04	01	
517-011		FERNLEY DR	BULLARD AV	DPL	07/07/2014	01	04	01	
517-013		FERNLEY DR	OAK ALLEY DR	DPL	07/07/2014	01	04	01	
517-014		FERNLEY DR	OAK ALLEY DR	DPL	07/09/2014	01	04	01	
517-015		BULLARD AV	ASPHODEL DR	DPL	07/09/2014	01	04	01	
517-016		BULLARD AV	ASPHODEL DR	DPL	07/09/2014	01	04	01	
517-017		BULLARD AV	NOTAWAY DR	DPL	07/09/2014	01	04	01	
517-018		NOTAWAY DR	BULLARD AV	DPL	01/28/2013	01	04	01	
517-019		NOTAWAY DR	BULLARD AV	DPL	07/09/2014	01	04	01	
517-020		NOTAWAY DR	BEAVER DR	DPL	07/09/2014	01	04	01	
517-021		NOTAWAY DR	BEAVER DR	DPL	07/09/2014	01	04	01	
517-022		NOTAWAY DR	BEAVER DR	DPL	07/09/2014	01	04	01	
517-023		BEAVER DR	ASPHODEL DR	DPL	07/09/2014	01	04	01	
517-024		ASPHODEL DR	OAK ALLEY DR	DPL	07/09/2014	01	04	01	
517-025		ASPHODEL DR	OAK ALLEY DR	DPL	07/09/2014	01	04	01	
517-026		ASPHODEL DR	OAK ALLEY DR	DPL	07/09/2014	01	04	01	
517-027		BEAVER DR	MIDPOINT DR	DPL	07/09/2014	01	04	01	
517-028		BULLARD AV	FAIRWAY BL	DPL	07/09/2014	01	04	01	
517-029		MIDPOINT DR	BULLARD AV	DPL	07/09/2014	01	04	01	
517-030		MIDPOINT DR	BULLARD AV	DPL	07/09/2014	01	04	01	
517-031		MIDPOINT DR	BEAVER DR	DPL	07/09/2014	01	04	01	
517-032		MIDPOINT DR	BEAVER DR	DPL	07/09/2014	01	04	01	
517-033		MIDPOINT DR	BEAVER DR	DPL	07/09/2014	01	04	01	
517-034		BULLARD AV	FAIRWAY BL	DPL	07/09/2014	01	04	01	
517-036		BULLARD AV	MIDPOINT DR	DPL	07/09/2014	01	04	01	
517-037		BULLARD AV	DWYER RD	DPL	07/09/2014	01	04	01	
517-038		BULLARD AV	DWYER RD	DPL	07/09/2014	01	04	01	
517-039		BULLARD AV	DWYER RD	DPL	07/09/2014	01	04	01	
517-040		BULLARD AV	DWYER RD	DPL	07/09/2014	01	04	01	
517-041		DWYER RD	BULLARD AV	DPL	07/10/2014	01	04	01	
517-042		BULLARD AV	DWYER RD	DPL	07/10/2014	01	04	01	
517-043		BEAVER DR	MIDPOINT DR	DPL	07/10/2014	01	04	01	

STRUCT_1	ADDRESS	STREET	CROSS STREET	INSPECTOR	INSP_DATE	C	F	W	DATA_ENTRY_REMARKS
517-044		MC KENDALL PL	MIDPOINT DR	DPL	07/10/2014	01	04	01	
517-045		MC KENDALL PL	MIDPOINT DR	DPL	07/10/2014	01	04	01	
517-046		FAIRWAY BL	W ST ANDREWS CI	DPL	07/10/2014	01	04	01	
517-047		FAIRWAY BL	W ST ANDREWS CI	AM	01/15/2013	01	04	01	
517-048		W ST ANDREWS CI	N ST ANDREWS CI	DPL	12/27/2012	01	04	01	
517-049		N ST ANDREWS CI	E ST ANDREWS CI	DPL	07/10/2014	01	04	01	
517-050		N ST ANDREWS CI	E ST ANDREWS CI	DPL	12/27/2012	01	04	01	
517-051		N ST ANDREWS CI	E ST ANDREWS CI	DPL	07/10/2014	01	04	01	
517-052		E ST ANDREWS CI	LONGVIEW DR	DPL	07/10/2014	01	04	01	
517-053		E ST ANDREWS CI	LONGVIEW DR	AM	01/15/2013	01	04	01	
517-054		W ST ANDREWS CI	LONGVIEW DR	DPL	07/10/2014	01	04	01	
517-055		W ST ANDREWS CI	S ST ANDREWS CI	DPL	07/10/2014	01	04	01	
517-056		W ST ANDREWS CI	S ST ANDREWS CI	DPL	07/10/2014	01	04	01	
517-057		S ST ANDREWS CI	PAR FOUR DR	DPL	07/10/2014	01	04	01	
517-058		S ST ANDREWS CI	PAR FOUR DR	DPL	07/10/2014	01	04	01	
517-059		S ST ANDREWS CI	PAR FOUR DR	DPL	07/10/2014	01	01	01	
517-060		S ST ANDREWS CI	PAR FOUR DR	DPL	07/10/2014	01	04	01	
517-061		S ST ANDREWS CI	PAR FOUR DR	DPL	12/27/2012	01	04	01	
517-062		S ST ANDREWS CI	E ST ANDREWS CI	AM	01/17/2013	01	04	01	
517-063		S ST ANDREWS CI	E ST ANDREWS CI	DPL	12/27/2012	01	04	01	
517-064		S ST ANDREWS CI	E ST ANDREWS CI	AM	03/06/2013	01	04	01	
517-067		LONGVIEW DR	E ST ANDREWS CI	DPL	12/27/2012	01	04	01	
517-068		E ST ANDREWS CI	S ST ANDREWS CI	AM	03/16/2013	01	04	01	
518-058		I-10 SERVICE RD	GANNON CANAL	RCO	09/30/2014	01	04	01	
518-059		I-10 SERVICE RD	GANNON CANAL	DPL	10/06/2014	01	04	01	
518-099		MURFIELD DR	EASTOVER DR	DPL	01/28/2013	01	04	01	
520-001		DWYER RD	PARIS RD	AM	05/04/2013	01	04	01	
520-002		DWYER RD	PARIS RD	DPL	12/27/2012	01	04	01	
523-003		CHATEAU CT	BEAUCAIRE	ES2B8	05/07/2013	01	11	04	ESSA2, 06/14/2013, MWH
523-009		BEAUCAIRE	CHATEAU CT	ES2B8	05/07/2013	01	12	04	ESSA2, 06/14/2013, MWH
523-012		CHATEAU CT	BEAUCAIRE	AM	03/06/2013	01	04	01	
523-024		TOULON	LEMANS	DPL	01/28/2013	01	04	01	
523-028		LEMANS	BEAUCAIRE	AM	03/16/2013	01	04	01	
523-033		MICHOUD BL	CHATEAU CT	DPL	01/28/2013	01	04	01	
523-035		TOULON	LAVAL	AM	03/17/2013	01	04	01	
524-059		CANNES	E NEMOURS	DPL	10/06/2014	01	01	01	

STRUCT_1	ADDRESS	STREET	CROSS STREET	INSPECTOR	INSP_DATE	C	F	W	DATA_ENTRY_REMARKS
524-062		N NEMOURS	E NEMOURS	DPL	10/06/2014	01	04	01	
524-070		N LEMANS	CANNES	DPL	10/06/2014	01	04	01	
524-072		GRANVILLE	CORTE PL	AM	03/17/2013	01	04	01	
524-074		GRANVILLE	GRANVILLE	DPL	10/06/2014	01	04	01	
524-076		GRANVILLE	REVEL	DPL	10/06/2014	01	04	01	
524-077		REVEL	GRANVILLE	DPL	10/06/2014	01	04	01	
524-078		REVEL	N NEMOURS	DPL	10/06/2014	01	04	01	
524-081		N NEMOURS	CANNES	DPL	01/24/2013	01	04	01	
524-082		N NEMOURS	CANNES	DPL	10/06/2014	01	04	01	
524-087		N LEMANS	REVEL	DPL	10/06/2014	01	04	01	
524-088		N LEMANS	REVEL	ES2B8	05/07/2013	01	11	03	ESSA2, 06/14/2013, MWH
524-091		N LEMANS	CANNES	ES2B8	05/07/2013	01	11	03	ESSA2, 06/14/2013, MWH
524-092		N LEMANS	CANNES	DPL	10/06/2014	01	04	01	
524-094		E LEMANS	DWYER BL	DPL	10/06/2014	01	04	01	
524-098		E LEMANS	CANNES	DPL	10/06/2014	01	04	01	
525A-001		CHEF MENTEUR HW	RECOVERY RD	DPL	10/06/2014	01	04	01	
526-003		INDUSTRIAL PK	INTRACOASTAL DR	DPL	10/06/2014	01	04	01	
526-004		INDUSTRIAL PK	INTRACOASTAL DR	E AGE	08/28/2013	01	04	01	
526-009		INTRACOASTAL DR	INDUSTRIAL PK	DPL	10/06/2014	01	04	01	
526-010		INTRACOASTAL DR	INDUSTRIAL PK	DPL	10/06/2014	01	04	01	
526-011		INTRACOASTAL DR	INDUSTRIAL PK	DPL	10/06/2014	01	04	01	
527-001		GULF DR	INDUSTRIAL PK	DPL	01/29/2013	01	04	01	
527-002		GULF DR	INDUSTRIAL PK	DPL	01/29/2013	01	04	01	
527-003		GULF DR	INDUSTRIAL PK	DPL	01/29/2013	01	04	01	
527-004		GULF DR	INDUSTRIAL PK	DPL	01/29/2013	01	04	01	
528-004		INDUSTRIAL PK	GULF DR	DPL	01/29/2013	01	06	01	
529-002		OLD GENTILLY RD	MARS DR	DPL	01/29/2013	01	04	01	
529-003		OLD GENTILLY RD	MARS DR		05/04/2013	01	04	01	
536-014		MAPLE RIDGE DR	WILLOWBROOK DR	AM	01/27/2014	01	04	01	
536-015		LEEDS	NEW HAMPSHIRE DR	AM	01/27/2014	01	04	01	
536-016		NEW HAMPSHIRE DR	WILLOW RIDGE DR	AM	01/27/2014	07	04	01	
538-012		N CAVELIER DR	E MARCHAND DR	DPL	08/19/2014	01	04	01	
538-013		N CAVELIER DR	E MARCHAND DR	DPL	08/19/2014	01	04	01	
538-014		E MARCHAND DR	N CAVELIER DR	DPL	08/19/2014	01	04	01	
539-001		PARIS RD	MORRISON RD	DPL	08/18/2014	01	04	01	
539-002		PARIS RD	MORRISON RD	DPL	08/19/2014	01	04	01	

STRUCT_1	ADDRESS	STREET	CROSS STREET	INSPECTOR	INSP_DATE	C	F	W	DATA_ENTRY_REMARKS
539-003		PARIS RD	MORRISON RD	DPL	01/29/2013	01	04	01	
542-001		EXPLORERS AV	WAYFARER	DPL	08/19/2014	01	04	01	
542-002		EXPLORERS AV	WAYFARER	DPL	08/19/2014	01	04	01	
542-003		EXPLORERS AV	WAYFARER	DPL	08/19/2014	01	04	01	
542-004		EXPLORERS AV	VOYAGEUR DR	DPL	08/19/2014	01	09	01	
542-005		EXPLORERS AV	HORIZON DR	DPL	08/19/2014	01	04	01	
542-006		EXPLORERS AV	HORIZON DR	DPL	08/19/2014	01	04	01	
542-007		VOYAGEUR DR	VOYAGEUR CT	DPL	08/19/2014	01	04	01	
542-008		VOYAGEUR DR	VOYAGEUR CT	DPL	08/19/2014	01	04	01	
542-009		VOYAGEUR DR	VOYAGEUR CT	DPL	08/19/2014	01	04	01	
542-010		VOYAGEUR CT	VOYAGEUR DR	DPL	08/19/2014	01	04	01	
542-011		VOYAGEUR CT	VOYAGEUR DR	DPL	08/19/2014	01	04	01	
542-012		VOYAGEUR CT	VOYAGEUR DR	DPL	08/19/2014	01	09	01	
542-013		VOYAGEUR CT	VOYAGEUR DR	DPL	08/19/2014	01	04	01	
542-014		VOYAGEUR CT	VOYAGEUR DR	DPL	08/19/2014	01	04	01	
542-016		WAYFARER	ADVENTURE AV	DPL	08/19/2014	01	04	01	
542-017		WAYFARER	EXPLORERS AV	DPL	08/19/2014	01	04	01	
542-018		HORIZON DR	DOMINIQUE PL	DPL	08/19/2014	01	04	01	
542-019		DOMINIQUE PL	HORIZON DR	DPL	08/19/2014	01	04	01	
542-020		DOMINIQUE PL	HORIZON DR	DPL	08/19/2014	01	04	01	
542-021		HORIZON DR	DOMINIQUE PL	DPL	08/19/2014	01	04	01	
542-022		HORIZON DR	DOMINIQUE PL	DPL	08/19/2014	01	04	01	
542-023		HORIZON DR	HORIZON CT	DPL	08/19/2014	01	04	01	
542-024		HORIZON DR	HORIZON CT	DPL	08/19/2014	01	04	01	
542-025		HORIZON CT	HORIZON DR	DPL	08/20/2014	01	04	01	
542-026		HORIZON CT	HORIZON DR	DPL	08/20/2014	01	04	01	
542-027		HORIZON DR	EXPLORERS AV	DPL	08/20/2014	01	04	01	
542-028		S PIERRE CT	HORIZON DR	DPL	08/20/2014	01	04	01	
542-029		MICHOUD BL	W CAVELIER DR	DPL	08/20/2014	01	06	01	
542-030		MICHOUD BL	W CAVELIER DR	DPL	08/20/2014	01	04	01	
542-032		MICHOUD BL	HORIZON DR	DPL	08/20/2014	01	12	01	
542-033		MICHOUD BL	W CAVELIER DR	DPL	08/20/2014	01	04	01	
542-034		MICHOUD BL	W CAVELIER DR	DPL	08/20/2014	01	06	01	
542-035		MICHOUD BL	W CAVELIER DR	DPL	08/20/2014	01	04	01	
542-036		MICHOUD BL	W CAVELIER DR	DPL	08/20/2014	01	04	01	
542-037		MICHOUD BL	W CAVELIER DR	DPL	08/20/2014	01	06	01	

STRUCT_1	ADDRESS	STREET	CROSS STREET	INSPECTOR	INSP_DATE	C	F	W	DATA_ENTRY_REMARKS
542-038		MICHOUD BL	W CAVELIER DR	DPL	08/20/2014	01	06	01	
542-039		MICHOUD BL	W CAVELIER DR	DPL	08/20/2014	01	04	01	
542-040		MICHOUD BL	W CAVELIER DR	DPL	08/20/2014	01	04	01	
543-001		MICHOUD BL	EXPEDITION DR	DPL	08/20/2014	01	04	01	
543-002		MICHOUD BL	HORIZON DR	DPL	08/20/2014	01	06	01	
543-003		MICHOUD BL	EXPEDITION DR	DPL	08/20/2014	01	04	01	
543-004		EXPEDITION DR	MICHOUD BL	DPL	08/20/2014	01	04	01	
543-005		EXPEDITION DR	INTREPID	DPL	08/20/2014	01	04	01	
543-006		EXPEDITION DR	INTREPID	DPL	08/20/2014	01	04	01	
543-007		INTREPID	EXPEDITION DR	DPL	08/20/2014	01	04	01	
543-008		INTREPID	SAUVOLE DR	DPL	08/20/2014	01	04	01	
543-009		INTREPID	SAUVOLE DR	DPL	08/20/2014	01	04	01	
543-010		SAUVOLE DR	EXPLORERS AV	DPL	08/20/2014	01	04	01	
543-012		INTREPID	ENDEAVORS CT	DPL	08/20/2014	01	04	01	
543-013		INTREPID	ENDEAVORS CT	DPL	08/20/2014	01	04	01	
543-014		ENDEAVORS CT	INTREPID	DPL	08/20/2014	01	04	01	
543-015		ENDEAVORS CT	INTREPID	DPL	08/20/2014	01	04	01	
543-016		ENDEAVORS CT	INTREPID	DPL	08/20/2014	01	04	01	
543-017		MICHOUD BL	EXPEDITION DR	DPL	08/20/2014	01	04	01	
543-018		MICHOUD BL	ADVENTURE AV	DPL	08/20/2014	01	04	01	
543-019		MICHOUD BL	ADVENTURE AV	DPL	08/20/2014	01	04	01	
543-020		MICHOUD BL	ADVENTURE AV	AM	11/09/2014	01	04	01	
543-022		MICHOUD BL	ADVENTURE AV	DPL	08/20/2014	01	04	01	
543-023		ADVENTURE AV	MICHOUD BL	DPL	08/20/2014	01	04	01	
543-024		ADVENTURE AV	HORIZON DR	DPL	08/21/2014	01	04	01	
543-025		ADVENTURE AV	HORIZON DR	DPL	08/21/2014	01	04	01	
543-026		ADVENTURE AV	INTREPID	DPL	08/21/2014	01	04	01	
543-027		INTREPID	ADVENTURE AV	DPL	08/21/2014	01	04	01	
543-028		INTREPID	FOUNDERS CT	DPL	08/21/2014	01	04	01	
543-029		INTREPID	FOUNDERS CT	DPL	08/21/2014	01	04	01	
543-030		FOUNDERS CT	INTREPID	DPL	08/21/2014	01	04	01	
543-031		FOUNDERS CT	INTREPID	DPL	08/21/2014	01	04	01	
543-032		ADVENTURE AV	EXPLORERS AV	DPL	08/21/2014	01	04	01	
543-033		EXPLORERS AV	ADVENTURE AV	DPL	08/21/2014	01	04	01	
543-034		EXPLORERS AV	ADVENTURE AV	DPL	08/21/2014	01	04	01	
543-035		EXPLORERS AV	SAUVOLE DR	DPL	08/21/2014	01	04	01	

STRUCT_1	ADDRESS	STREET	CROSS STREET	INSPECTOR	INSP_DATE	C	F	W	DATA_ENTRY_REMARKS
543-036		EXPLORERS AV	SAUVOLE DR	DPL	08/21/2014	01	04	01	
543-037		EXPLORERS AV	SAUVOLE DR	DPL	08/21/2014	01	04	01	
543-038		HORIZON CT	WAYFARER	DPL	08/21/2014	01	04	01	
543-039		WAYFARER	HORIZON DR	DPL	08/21/2014	01	04	01	
543-040		HORIZON CT	S PIERRE CT	DPL	08/21/2014	01	04	01	
543-041		S PIERRE CT	S PIERRE CT	DPL	08/21/2014	01	04	01	
543-042		S PIERRE CT	HORIZON DR	DPL	08/21/2014	01	04	01	
543-043		MICHOUD BL	EXPEDITION DR	DPL	08/21/2014	01	04	01	
543-044		MICHOUD BL	EXPEDITION DR	DPL	08/21/2014	01	04	01	
549-002		CHEF MENTEUR HW	INDUSTRIAL PK	AM	11/08/2014	01	04	01	
549-003		CHEF MENTEUR HW	INDUSTRIAL PK	AM	08/11/2013	01	04	01	
549-004		CHEF MENTEUR HW	INDUSTRIAL PK	AM	09/17/2013	01	04	01	
549-006		CHEF MENTEUR HW	INDUSTRIAL PK	DPL	08/21/2014	01	04	01	
549-008		CHEF MENTEUR HW	INDUSTRIAL PK	DPL	08/21/2014	01	04	01	
549-009		CHEF MENTEUR HW	INDUSTRIAL PK	DPL	08/21/2014	01	04	01	
549-010		CHEF MENTEUR HW	INDUSTRIAL PK	DPL	08/21/2014	01	04	01	
559-001		CHEF MENTEUR HW	SAN REMO RD	DPL	08/21/2014	01	04	01	
559-002		SAN REMO RD	OLD SPANISH TRAIL	DPL	08/21/2014	01	04	01	
559-003		SAN REMO RD	OLD SPANISH TRAIL	DPL	08/21/2014	01	04	01	
559-004		SAN REMO RD	OLD SPANISH TRAIL	DPL	08/21/2014	01	04	01	
559-005		SAN REMO RD	OLD SPANISH TRAIL	DPL	08/21/2014	01	04	01	
559-006		SAN REMO RD	OLD SPANISH TRAIL	DPL	08/21/2014	01	04	01	
559-007		OLD SPANISH TRAIL	SAN TROVASO	DPL	08/22/2014	01	04	01	
559-008		CHEF MENTEUR HW	SAN TROVASO	DPL	08/22/2014	01	04	01	
559-009		SAN TROVASO	SAN ROCCO	DPL	08/22/2014	01	04	01	
559-010		SAN TROVASO	SAN ROCCO	DPL	08/22/2014	01	04	01	
559-011		SAN ROCCO	SAN GIORGIO	DPL	08/22/2014	01	04	01	
559-012		SAN GIORGIO	SAN ROCCO	DPL	08/22/2014	01	04	01	
559-013		SAN ROCCO	TRIESTE	DPL	08/22/2014	01	04	01	
559-014		TRIESTE	SAN ROCCO	DPL	08/22/2014	01	04	01	
559-015		TRIESTE	SAN ROCCO	DPL	08/22/2014	01	04	01	
559-016		TRIESTE	SAN ROCCO	DPL	08/22/2014	01	04	01	
559-017		TRIESTE	SAN ROCCO	DPL	08/22/2014	01	04	01	
559-018		OLD SPANISH TRAIL	SAN TROVASO	DPL	08/22/2014	01	04	01	
559-019		OLD SPANISH TRAIL	VENETIAN	DPL	01/30/2013	01	04	01	
559-020		SAN GIORGIO	SAN ROCCO	DPL	08/22/2014	01	04	01	

STRUCT_1	ADDRESS	STREET	CROSS STREET	INSPECTOR	INSP_DATE	C	F	W	DATA_ENTRY_REMARKS
559-021		SAN GIORGIO	SAN ROCCO	DPL	08/22/2014	01	04	01	
559-022		SAN GIORGIO	SAN ROCCO	DPL	08/22/2014	01	04	01	
559-023		SAN GIORGIO	SAN ROCCO	DPL	08/22/2014	01	04	01	
559-024		SAN GIORGIO	SAN ROCCO	DPL	08/22/2014	01	04	01	
560-001		OLD SPANISH TRAIL	SAN MARCO RD	DPL	08/22/2014	01	04	01	
560-002		OLD SPANISH TRAIL	SAN MARCO RD	DPL	08/22/2014	01	04	01	
560-003		OLD SPANISH TRAIL	SAN MARCO RD	DPL	08/22/2014	01	04	01	
560-004		OLD SPANISH TRAIL	SAN MARCO RD	DPL	08/22/2014	01	04	01	
560-005		OLD SPANISH TRAIL	SAN MARCO RD	DPL	08/22/2014	01	04	01	
560-006		SAN MARCO RD	NAPOLEON AV	DPL	08/22/2014	01	04	01	
560-007		NAPLES	SAN MARCO RD	DPL	08/22/2014	01	04	01	
560-008		NAPLES	SAN MARCO RD	DPL	08/22/2014	01	04	01	
560-009		SAN MARCO RD	NAPOLEON AV	ES2B8	05/07/2013	01	11	03	ESSA2, 06/14/2013, MWH
560-010		NAPLES	SAN MARCO RD	DPL	08/22/2014	01	04	01	
560-011		NAPLES	SAN MARCO RD	DPL	08/22/2014	01	04	01	
560-012		SAN MARCO RD	NAPLES	ES2B8	05/07/2013	01	12	01	ESSA2, 06/14/2013, MWH
560-013		SAN MARCO RD	NAPLES	DPL	08/22/2014	01	04	01	
560-014		SAN MARCO RD	NAPLES	DPL	08/22/2014	01	04	01	
560-015		SAN MARCO RD	NAPLES	DPL	08/22/2014	01	04	01	
560-017		OLD SPANISH TRAIL	SAN MARCO RD	AM	08/31/2013	01	04	01	
560-018		FORT MACOMB RD	CHEF MENTEUR HW	DPL	08/25/2014	01	04	01	
560-019		FORT MACOMB RD	VERONESE	DPL	08/25/2014	01	04	01	
560-020		FORT MACOMB RD	VERONESE	DPL	08/25/2014	01	04	01	
560-021		VERONESE	FORT MACOMB RD	DPL	08/25/2014	01	04	01	
560-022		VERONESE	FORT MACOMB RD	DPL	01/30/2013	01	04	01	
560-023		VERONESE	FORT MACOMB RD	DPL	08/25/2014	01	04	01	
560-024		FORT MACOMB RD	VERONESE	DPL	08/25/2014	01	04	01	
560-025		FORT MACOMB RD	BURTON RD	DPL	08/25/2014	01	04	01	
560-026		FORT MACOMB RD	BURTON RD	DPL	08/25/2014	01	04	01	
560-027		BURTON RD	SANTA NICOLO RD	DPL	08/25/2014	01	04	01	
560-028		BURTON RD	SANTA NICOLO RD	AM	11/16/2014	01	04	01	
560-029		OLD SPANISH TRAIL	ALBA RD	DPL	08/25/2014	01	04	01	
560-030		OLD SPANISH TRAIL	ALBA RD	ES2B8	05/07/2013	01	11	01	ESSA2, 06/14/2013, MWH
560-031		OLD SPANISH TRAIL	ALBA RD	DPL	08/25/2014	01	04	01	
560-032		ALBA RD	LUCRINO RD	DPL	08/25/2014	01	04	01	
560-033		ALBA RD	W ALBA RD	DPL	08/25/2014	01	04	01	

STRUCT_1	ADDRESS	STREET	CROSS STREET	INSPECTOR	INSP_DATE	C	F	W	DATA_ENTRY_REMARKS
560-034		ALBA RD	E ALBA RD	DPL	08/25/2014	01	04	01	
560-035		E ALBA RD	FRANCESCO RD	DPL	08/25/2014	01	04	01	
560-036		FRANCESCO RD	E ALBA RD	DPL	08/25/2014	01	04	01	
560-037		FRANCESCO RD	E ALBA RD	DPL	08/25/2014	01	04	01	
560-038		FRANCESCO RD	E ALBA RD	DPL	08/25/2014	01	04	01	
560-039		FRANCESCO RD	E ALBA RD	DPL	08/25/2014	01	04	01	
560-040		ALBA RD	E ALBA RD	DPL	01/30/2013	01	04	01	
560-041		ALBA RD	E ALBA RD	DPL	08/25/2014	01	04	01	
560-042		ALBA RD	E ALBA RD	DPL	08/25/2014	01	04	01	
560-043		ALBA RD	E ALBA RD	DPL	08/25/2014	01	04	01	
560-044		LUCRINO RD	W ALBA RD	DPL	08/25/2014	01	04	01	
560-045		W ALBA RD	LUCRINO RD	DPL	08/27/2014	01	04	01	
560-046		W ALBA RD	LUCRINO RD	DPL	08/27/2014	01	04	01	
560-047		W ALBA RD	ALBA RD	DPL	08/27/2014	01	04	01	
560-048		LUCRINO RD	MURANO RD	DPL	08/27/2014	01	04	01	
560-049		MURANO RD	OLD SPANISH TRAIL	DPL	08/28/2014	01	04	01	
560-050		OLD SPANISH TRAIL	MURANO RD	DPL	08/27/2014	01	04	01	
560-051		OLD SPANISH TRAIL	MURANO RD	DPL	08/27/2014	01	04	01	
560-052		OLD SPANISH TRAIL	MURANO RD	DPL	08/27/2014	01	04	01	
560-053		MURANO RD	GENOA RD	DPL	08/27/2014	01	04	01	
560-054		GENOA RD	MURANO RD	DPL	01/30/2013	01	04	01	
560-055		GENOA RD	MURANO RD	DPL	08/27/2014	01	04	01	
560-056		GENOA RD	MURANO RD	DPL	08/27/2014	01	04	01	
560-057		GENOA RD	MURANO RD	DPL	08/27/2014	01	04	01	
560-058		MURANO RD	GENOA RD	DPL	08/27/2014	01	04	01	
560-059		MURANO RD	GENOA RD	DPL	08/27/2014	01	04	01	
560-060		MURANO RD	GENOA RD	DPL	08/27/2014	01	04	01	
560-061		MURANO RD	GENOA RD	DPL	08/27/2014	01	04	01	
560-062		MURANO RD	GENOA RD	DPL	01/31/2013	01	04	01	
560-063		MURANO RD	GENOA RD	DPL	08/27/2014	01	04	01	
561-001		SAN MARCO RD	CHEF MENTEUR HW	DPL	08/27/2014	01	04	01	
561-002		CHEF MENTEUR HW	SAN MARCO RD	DPL	01/31/2013	01	04	01	
561-003		CHEF MENTEUR HW	SAN MARCO RD	DPL	01/31/2013	01	04	01	
561-004		CHEF MENTEUR HW	SAN MARCO RD	DPL	01/31/2013	01	04	01	
561-005		CHEF MENTEUR HW	SAN MARCO RD	DPL	08/27/2014	01	04	01	
561-006		CHEF MENTEUR HW	SAN MARCO RD	DPL	01/31/2013	01	04	01	

STRUCT_1	ADDRESS	STREET	CROSS STREET	INSPECTOR	INSP_DATE	C	F	W	DATA_ENTRY_REMARKS
561-007		CHEF MENTEUR HW	SAN MARCO RD	DPL	01/30/2013	01	04	01	
Grand Total			18,755	82%					

Total Collection System Repairs In 2014 By SWB

C DATE	STRUC1	STRUC2	ADDR	STREET	CROSS STREET	PROBLEM	ACTION	WO NO
5/6/2014	079-016	079-015	409	OCTAVIA	ANNUNCIATION	SEWER MAIN BROKEN	REPLACED	201201304102
2/21/2014	309-035	309-027	1941	ALLEN	N JOHNSON	SEWER MAIN BROKEN	REPAIRED	201303596506
4/27/2014	292-030		3397	ROGER WILLIAM	TUNICA	SMH - COVER BROKEN/	REPLACED	201304099401
4/27/2014	011-012		145	12TH	FLEUR DE LIS DR	SMH - COVER BROKEN/	REPAIRED	201304128304
1/21/2014	472-060	472-059	4830	CERISE AV	HAMMOND	SHC LEAD BROKEN	REPAIRED	201304989303
1/21/2014	067-021	067-015	606	WEBSTER	PATTON	SEWER MAIN BROKEN	REPAIRED	201305008902
1/22/2014	067-021	067-015	606	WEBSTER	PATTON	SEWER MAIN BROKEN	REPAIRED	201305008903
1/3/2014	056-001	055-035	1533	BROADWAY	BIRCH	SHC LEAD BROKEN	REPAIRED	201305061306
1/10/2014	273-009	273-007	522-24	N SALCEDO	TOULOUSE	SEWER MAIN BROKEN	REPAIRED	201305079902
2/18/2014	110-028	110-027	3816	JENA		SEWER MAIN BROKEN	REPAIRED	201305096702
1/28/2014	486-067		16080	CHEF MENTEUR F	ALCEE FORTIER BL	SMH - BRICK REPAIR OR	REPAIRED	201305108307
2/8/2014	486-067		16080	CHEF MENTEUR F	ALCEE FORTIER BL	SMH - BRICK REPAIR OR	EXCAVATED	201305108308
1/31/2014	048-072	037-017	7823	OLEANDER	BURDETTE	SHC LEAD BROKEN	REPAIRED	201305167003

Total Collection System Repairs In 2014 By SWB

C DATE	STRUC1	STRUC2	ADDR	STREET	CROSS STREET	PROBLEM	ACTION	WO NO
1/3/2014	455-026	-023	6027-29	N ROBERTSON	GORDON	SHC LEAD BROKEN	REPAIRED	201305209904
1/16/2014	240-002	240-001	872	TAFT PL	ORLEANS AV	SHC LEAD BROKEN	REPAIRED	201305220303
1/2/2014	044-035	044-033	7628	JEANNETTE	HILLARY	SHC LEAD BROKEN	REPAIRED	201305246504
1/19/2014	267-035	267-034	614	TOULOUSE	ROYAL	SHC LEAD BROKEN	REPAIRED	201305253603
2/27/2014	267-035	267-034	614	TOULOUSE	ROYAL	SHC LEAD BROKEN	REPAIRED	201305253604
1/7/2014	266-001	267-029	544	ST PETER	CHARTRES	SEWER MAIN BROKEN	EXCAVATED	201305266206
1/8/2014	266-001	267-029	544	ST PETER	CHARTRES	SEWER MAIN BROKEN	EXCAVATED	201305266207
1/9/2014	266-001	267-029	544	ST PETER	CHARTRES	SEWER MAIN BROKEN	REPAIRED	201305266208
1/11/2014	068-008	068-004	N/A	PERRIER	HENRY CLAY AV	SEWER MAIN BROKEN	REPAIRED	201400016904
1/6/2014	374-022	374-021	5918	PEOPLES AV	PRESSBURG	SMH - COVER BROKEN/I	REPAIRED	201400018201
1/4/2014	484-052	484-051	13050	CHERBOURG	TOULON	SHC LEAD BROKEN	EXCAVATED	201400019402
1/19/2014	196-035		144	BOURBON	IBERVILLE	SMH - BELOW GRADE	REPLACED	201400055601
1/10/2014	311-019	311-018	2713	A P TUREAUD AV	INDUSTRY	SHC LEAD BROKEN	EXCAVATED	201400073604

Total Collection System Repairs In 2014 By SWB

C DATE	STRUC1	STRUC2	ADDR	STREET	CROSS STREET	PROBLEM	ACTION	WO NO
1/14/2014	311-019	311-018	2713	A P TUREAUD AV	INDUSTRY	SHC LEAD BROKEN	REPAIRED	201400073606
1/13/2014	311-019	311-018	2713	A P TUREAUD AV	INDUSTRY	SHC LEAD BROKEN	EXCAVATED	201400073605
1/12/2014	454-014	-035	1420-22	TUPELO	N ROBERTSON	SHC - BACKUP	EXCAVATED	201400077503
1/14/2014	454-014	-035	1420-22	TUPELO	N ROBERTSON	SHC LEAD BROKEN	EXCAVATED	201400077504
1/15/2014	454-014	-035	1420-22	TUPELO	N ROBERTSON	SHC LEAD BROKEN	REPAIRED	201400077506
2/18/2014	342-032	342-031	2600	CHARTRES	FRANKLIN AV	SHC LEAD BROKEN	EXCAVATED	201400083503
2/19/2014	342-032	342-031	2600	CHARTRES	FRANKLIN AV	SHC LEAD BROKEN	REPAIRED	201400083506
1/15/2014	364-007	-030	2527	N PRIEUR	ARTS	SHC LEAD BROKEN	REPAIRED	201400090002
1/22/2014	027-025	027-024	9028	OLIVE	HOLLYGROVE	SHC LEAD BROKEN	REPAIRED	201400090703
1/16/2014	181-008		N/A	POYDRAS	CLARA	SMH - COVER BROKEN/!	REPAIRED	201400109001
3/15/2014	242-027	242-026	5019	ST BERNARD AV	GRANADA DR	SHC LEAD BROKEN	REPAIRED	201400109104
1/16/2014	130-049	130-048	2618	MAGNOLIA	3RD	SHC LEAD BROKEN	REPLACED	201400115402
5/1/2014	130-010	130-009	2716	1ST	MAGNOLIA	SHC LEAD BROKEN	REPAIRED	201400130102

Total Collection System Repairs In 2014 By SWB

C DATE	STRUC1	STRUC2	ADDR	STREET	CROSS STREET	PROBLEM	ACTION	WO NO
1/17/2014	267-027	267-026	546	ST PETER	CHARTRES	SHC LEAD BROKEN	EXCAVATED	201400134902
1/18/2014	267-027	267-026	546	ST PETER	CHARTRES	SHC LEAD BROKEN	REPAIRED	201400134903
2/13/2014	079-032	079-064	5817	ANNUNCIATION	NASHVILLE AV	SEWER MAIN BROKEN	REPAIRED	201400135302
1/19/2014	291-018	291-017	3036	MAUREPAS	N LOPEZ	SHC LEAD BROKEN	REPAIRED	201400141002
1/19/2014	291-018	291-017	3036	MAUREPAS	N LOPEZ	SHC LEAD BROKEN	REPAIRED	201400141004
1/19/2014	291-018	291-017	3036	MAUREPAS	N LOPEZ	SHC LEAD BROKEN	REPAIRED	201400141003
1/22/2014	201-0174	202-001	2816-18	PALMYRA	S WHITE	SHC LEAD BROKEN	REPAIRED	201400168302
2/20/2014	368-004	368-001	2731	CLOVER	LOTUS	SEWER MAIN BROKEN	EXCAVATED	201400178902
2/21/2014	368-004	368-001		ACACIA	FRANKLIN AV	SEWER MAIN BROKEN	REPAIRED	201400178905
3/3/2014	269-045	269-044	1441	ST PETER	N VILLERE	SEWER MAIN BROKEN	EXCAVATED	201400179602
5/5/2014	133-005		N/A	S DORGENOIS	THALIA	SMH - COVER BROKEN/T	REPAIRED	201400186201
2/25/2014	444-030	445-035	2211	FLOOD	N MIRO	SHC LEAD BROKEN	REPAIRED	201400197704
2/14/2014	057-008	-007	2118	AUDUBON	SYCAMORE	SHC LEAD BROKEN	REPAIRED	201400199502

Total Collection System Repairs In 2014 By SWB

C DATE	STRUC1	STRUC2	ADDR	STREET	CROSS STREET	PROBLEM	ACTION	WO NO
2/16/2014	057-008	-007	2118	AUDUBON	SYCAMORE	SHC LEAD BROKEN	REPAIRED	201400199503
1/25/2014	251-036		5801	CONGRESS DR	PRENTISS AV	SMH - BRICK REPAIR OR	REPAIRED	201400214901
1/26/2014	251-036		5801	CONGRESS DR	PRENTISS AV	SMH - BRICK REPAIR OR	REPAIRED	201400214902
1/26/2014	471-003	471-002	4834	GAWAIN DR	DWYER RD	SHC LEAD BROKEN	REPAIRED	201400217402
3/15/2014	056-024	056-025	7305-07	COHN	PINE	SEWER MAIN BROKEN	REPAIRED	201400221002
2/21/2014	289-053	289-050	3311	ST PHILIP	HAGAN AV	SHC LEAD BROKEN	REPAIRED	201400230703
1/30/2014	436-023	436-022	1625	JOURDAN AV	N CLAIBORNE AV	SHC LEAD BROKEN	EXCAVATED	201400234702
2/10/2014	125-052	125-053	1000BLK	3RD	CONSTANCE	SEWER MAIN BROKEN	EXCAVATED	201400240503
2/12/2014	125-053	125-052	1000BLK	3RD	CONSTANCE	SEWER MAIN BROKEN	EXCAVATED	201400240506
2/13/2014	125-053	125-052	1000BLK	3RD	CONSTANCE	SEWER MAIN BROKEN	EXCAVATED	201400240507
2/6/2014	488-023	488-022	7829	MEANS AV	IRBY	SHC LEAD BROKEN	REPAIRED	201400262704
2/20/2014	305-007	305-001	2118	ST BERNARD AV	N GALVEZ	SHC LEAD BROKEN	REPAIRED	201400265902
2/4/2014	000-000		5422	ST CLAUDE AV	ANDRY	SMH - COVER BROKEN/I	REPLACED	201400274101

Total Collection System Repairs In 2014 By SWB

C DATE	STRUC1	STRUC2	ADDR	STREET	CROSS STREET	PROBLEM	ACTION	WO NO
2/5/2014	288-017	288-011	1030	CRETE	URSULINES AV	SHC LEAD BROKEN	EXCAVATED	201400278502
2/6/2014	288-017	288-011	1030	CRETE	URSULINES AV	SHC LEAD BROKEN	REPAIRED	201400278505
2/19/2014	274-013	274-012	728	HAGAN AV	ORLEANS	SHC LEAD BROKEN	REPAIRED	201400282902
2/14/2014	129-011	129-009	2316	WASHINGTON AV	LASALLE	SHC LEAD BROKEN	EXCAVATED	201400284604
2/16/2014	129-011	129-009	2316	WASHINGTON AV	LASALLE	SHC LEAD BROKEN	REPLACED	201400284605
6/18/2014	058-013	058-012	232	AUDUBON BL	S CLAIBORNE AV	SHC LEAD BROKEN	REPLACED	201400291005
2/14/2014	365-052	-017	1309	ST BERNARD AV	MARAIS	SHC LEAD BROKEN	REPAIRED	201400343902
2/18/2014	228-021	228-023	817	ROSEDALE DR	VIRGINIA	SHC LEAD BROKEN	REPAIRED	201400372502
2/21/2014	140-007	-006	2215	BRAINARD	JACKSON AV	SHC LEAD BROKEN	REPAIRED	201400385403
3/17/2014	033-007	033-001	1817	FERN	COHN	SEWER MAIN BROKEN	EXCAVATED	201400394904
3/24/2014	033-007	033-001	1817	FERN	COHN	SEWER MAIN BROKEN	REPAIRED	201400394907
3/23/2014	033-007	033-001	1817	FERN	COHN	SEWER MAIN BROKEN	REPAIRED	201400394906
3/22/2014	033-007	033-001	1817	FERN	COHN	SEWER MAIN BROKEN	EXCAVATED	201400394905

Total Collection System Repairs In 2014 By SWB

C DATE	STRUC1	STRUC2	ADDR	STREET	CROSS STREET	PROBLEM	ACTION	WO NO
2/21/2014	435-044	435-042	1324	DESLONDE	URQUHART	SHC LEAD BROKEN	REPAIRED	201400411504
3/5/2014	306-012	306-010	1668	ROUSSELIN DR	D"ABADIE	SHC LEAD BROKEN	REPAIRED	201400415003
2/22/2014	426-126	426-122	4000	DOWNMAN RD	TIMOLEON	SHC LEAD BROKEN	EXCAVATED	201400417902
2/24/2014	251-007	251-006	5057	DREUX AV	CONGRESS	SEWER LEAK - FORCE M	EXCAVATED	201400420602
6/10/2014	046-031	046-030	2729	LOWERLINE	BELFAST	SHC LEAD BROKEN	EXCAVATED	201400442002
6/11/2014	046-031	046-030	2729	LOWERLINE	BELFAST	SHC LEAD BROKEN	REPAIRED	201400442005
4/2/2014	191-015	191-009	511	S GENOIS	BAUDIN	SHC LEAD BROKEN	EXCAVATED	201400446802
4/4/2014	191-015	191-009	511	S GENOIS	BAUDIN	SHC LEAD BROKEN	EXCAVATED	201400446806
4/10/2014	191-015	191-009	511	S GENOIS	BAUDIN	SHC LEAD BROKEN	REPLACED	201400446808
4/3/2014	191-015	191-009	511	S GENOIS	BAUDIN	SHC LEAD BROKEN	EXCAVATED	201400446805
3/20/2014	471-023	471-024	4935	FLAKE AV	DWYER RD	SHC LEAD BROKEN	REPAIRED	201400452406
6/23/2014	202-042	202-041	3115	BIENVILLE	N LOPEZ	SHC LEAD BROKEN	REPAIRED	201400459903
6/24/2014	202-042	202-041	3115	BIENVILLE	N LOPEZ	SHC LEAD BROKEN	REPAIRED	201400459904

Total Collection System Repairs In 2014 By SWB

C DATE	STRUC1	STRUC2	ADDR	STREET	CROSS STREET	PROBLEM	ACTION	WO NO
7/20/2014	440-007	440-005	400	EGANIA	DOUGLAS	SEWER MAIN BROKEN	EXCAVATED	201400462103
7/21/2014	440-007	440-005		EGANIA	DOUGLAS	SEWER MAIN BROKEN	REPAIRED	201400462105
7/21/2014	440-007	440-005	400	EGANIA	DOUGLAS	SEWER MAIN BROKEN	REPAIRED	201400462104
3/1/2014	335-007	-006	5600	ELYSIAN FIELDS /	RAPIDES DR	SHC LEAD BROKEN	EXCAVATED	201400462602
3/3/2014	335-007	-006	5600	ELYSIAN FIELDS /	MENDEZ	SHC LEAD BROKEN	EXCAVATED	201400462604
3/1/2014	186-005	-004	753	S GENOIS	GRAVIER	SHC LEAD BROKEN	EXCAVATED	201400462902
3/6/2014	186-005	-004	753-55	S GENOIS	GRAVIER	SHC LEAD BROKEN	REPLACED	201400462903
3/1/2014	442-054	-057	1434	CAFFIN AV	N ROBERTSON	SHC LEAD BROKEN	EXCAVATED	201400463402
3/3/2014	442-054	-057	1434	CAFFIN AV	N ROBERTSON	SHC LEAD BROKEN	REPAIRED	201400463404
3/2/2014	442-054	-057	1434	CAFFIN AV	N ROBERTSON	SHC LEAD BROKEN	EXCAVATED	201400463403
3/6/2014	072-025	072-018	2529	PALMER AV	DELORD	SHC LEAD BROKEN	REPAIRED	201400467002
3/13/2014	311-054	311-053	1667	INDUSTRY	REPUBLIC	SHC LEAD BROKEN	REPAIRED	201400476502
3/13/2014	206-021	206-017	4609	IBERVILLE	N OLYMPIA	SEWER MAIN BROKEN	REPAIRED	201400477902

Total Collection System Repairs In 2014 By SWB

C DATE	STRUC1	STRUC2	ADDR	STREET	CROSS STREET	PROBLEM	ACTION	WO NO
4/14/2014	332-018	330-031	2025	SERE	TOURO	SHC LEAD BROKEN	EXCAVATED	201400486103
4/15/2014	332-018	330-031	2025	SERE	TOURO	SHC LEAD BROKEN	REPAIRED	201400486104
3/7/2014	267-048	196-039	329	DAUPHINE	CONTI	SHC LEAD BROKEN	REPAIRED	201400492502
3/26/2014	177-047		N/A	IBERVILLE	DECATUR	SMH - BELOW GRADE	REPAIRED	201400496801
3/9/2014	106-034	106-033	2505	NAPOLEON AV	FRERET	SHC LEAD BROKEN	EXCAVATED	201400498702
3/10/2014	106-034	106-033	2505	NAPOLEON AV	FRERET	SHC LEAD BROKEN	EXCAVATED	201400498703
3/11/2014	106-034	106-033	2505	NAPOLEON AV	FRERET	SHC LEAD BROKEN	EXCAVATED	201400498704
3/12/2014	106-034	106-033	2505	NAPOLEON AV	FRERET	SHC LEAD BROKEN	REPLACED	201400498705
3/25/2014	442-008	442-006	1322	REYNES	N VILLERE	SHC LEAD BROKEN	REPLACED	201400503802
3/9/2014	237A-077	237A-076	103	LARK		SHC LEAD BROKEN	REPAIRED	201400503902
3/9/2014	201-003	200-005	2508	CLEVELAND AV	S ROCHEBLAVE	SHC LEAD BROKEN	EXCAVATED	201400505802
3/14/2014	201-003	200-005	2508	CLEVELAND AV	S ROCHEBLAVE	SHC LEAD BROKEN	REPAIRED	201400505806
3/14/2014	201-003	200-005	2508	CLEVELAND AV	S ROCHEBLAVE	SHC LEAD BROKEN	EXCAVATED	201400505803

Total Collection System Repairs In 2014 By SWB

C DATE	STRUC1	STRUC2	ADDR	STREET	CROSS STREET	PROBLEM	ACTION	WO NO
3/9/2014	436-011	435-040	1422	DESLONDE	N VILLERE	SHC LEAD BROKEN	EXCAVATED	201400506302
3/13/2014	436-011	435-040	1422	DESLONDE	N VILLERE	SHC LEAD BROKEN	REPAIRED	201400506309
3/11/2014	436-011	435-040	1422	DESLONDE	N VILLERE	SHC LEAD BROKEN	EXCAVATED	201400506306
3/12/2014	436-011	435-040	1422	DESLONDE	N VILLERE	SHC LEAD BROKEN	EXCAVATED	201400506308
3/10/2014	436-011	435-040	1422	DESLONDE	N VILLERE	SHC LEAD BROKEN	EXCAVATED	201400506303
3/19/2014	081-032	081-031	5516	PITT	OCTAVIA	SEWER MAIN BROKEN	REPAIRED	201400509605
7/28/2014	081-032	081-031	5516	PITT	OCTAVIA	SEWER MAIN BROKEN	REPLACED	201400509606
3/11/2014	402-082	402-021	1023	INDEPENDENCE	ST CLAUDE AV	SHC LEAD BROKEN	EXCAVATED	201400512502
3/12/2014	402-082	402-021	1023	INDEPENDENCE	ST CLAUDE AV	SHC LEAD BROKEN	REPAIRED	201400512503
3/13/2014	132-041	-040	3513	LOUISIANA AV PK	S GALVEZ	SHC LEAD BROKEN	REPLACED	201400518302
3/14/2014	476-018	476-017	4666	WRIGHT RD	PRENTISS AV	SHC LEAD BROKEN	EXCAVATED	201400523803
3/15/2014	476-018	476-017	4666	WRIGHT RD	PRENTISS AV	SHC LEAD BROKEN	REPAIRED	201400523804
3/18/2014	010-018	010-017	5864	BELLAIRE DR	VETS MEMORIAL BL	SHC LEAD BROKEN	REPAIRED	201400530002

Total Collection System Repairs In 2014 By SWB

C DATE	STRUC1	STRUC2	ADDR	STREET	CROSS STREET	PROBLEM	ACTION	WO NO
3/16/2014	286-044	286-042	2122	BAYOU RD	N GALVEZ	SHC LEAD BROKEN	EXCAVATED	201400545302
3/18/2014	286-044	286-042	2122	BAYOU RD	N GALVEZ	SHC LEAD BROKEN	REPAIRED	201400545303
3/17/2014	268-012	268-010	1013	ST ANN	N RAMPART	SHC LEAD BROKEN	EXCAVATED	201400549702
3/18/2014	268-012	268-010	1013	ST ANN	N RAMPART	SHC LEAD BROKEN	REPAIRED	201400549703
3/19/2014	268-012	268-010	1013	ST ANN	N RAMPART	SHC LEAD BROKEN	REPAIRED	201400549704
3/19/2014	365-016	365-013	2807	N DORGENOIS	EADS	SHC LEAD BROKEN	EXCAVATED	201400563402
3/20/2014	365-016	365-013	2807	N DORGENOIS	EADS	SHC LEAD BROKEN	REPAIRED	201400563405
3/19/2014	486-P2	486-CC1		ALCEE FORTIER E	CHEF MENTEUR HW	SEWER LEAK - FORCE M	REPAIRED	201400574102
3/27/2014	251-044	251-043	5822	PAULINE DR	PRENTISS AV	SHC LEAD BROKEN	EXCAVATED	201400580805
3/31/2014	251-044	251-043	5822	PAULINE DR	PRENTISS AV	SHC LEAD BROKEN	EXCAVATED	201400580808
4/2/2014	251-044	251-043	5822	PAULINE DR	PRENTISS AV	SHC LEAD BROKEN	REPAIRED	201400580810
3/21/2014	291-013	291-012	3201	ESPLANADE AV	MYSTERY	SHC LEAD BROKEN	EXCAVATED	201400598502
3/24/2014	291-013	291-012	3201	ESPLANADE AV	MYSTERY	SHC LEAD BROKEN	REPAIRED	201400598505

Total Collection System Repairs In 2014 By SWB

C DATE	STRUC1	STRUC2	ADDR	STREET	CROSS STREET	PROBLEM	ACTION	WO NO
3/21/2014	079-004	079-001	5600	MAGAZINE	ARABELLA	SHC LEAD BROKEN	EXCAVATED	201400603002
3/22/2014	079-004	079-001	5600	MAGAZINE	ARABELLA	SHC LEAD BROKEN	REPAIRED	201400603003
3/31/2014	285-071	286-045	1629	COLUMBUS	N DERBIGNY	SHC LEAD BROKEN	EXCAVATED	201400603102
4/1/2014	285-071	286-045	1629	COLUMBUS	N DERBIGNY	SHC LEAD BROKEN	REPAIRED	201400603103
11/3/2014	127-013	127-012	2600	CARONDELET	3RD	SEWER MAIN BROKEN	REPAIRED	201400609803
4/8/2014	320-011	320-007	1945	N WINDSOR DR	ST ANTHONY AV	SHC LEAD BROKEN	EXCAVATED	201400624502
4/8/2014	320-011	320-007	1945	N WINDSOR DR	ST ANTHONY AV	SHC LEAD BROKEN	EXCAVATED	201400624503
5/7/2014	183-004	-003	2527	GRAVIER	S DORGENOIS	SHC LEAD BROKEN	REPAIRED	201400624702
5/9/2014	227-088		768	EMERALD	RING	SMH - BRICK REPAIR OR	REPAIRED	201400637202
4/8/2014	469-018		8931	MORRISON RD	BURKE AV	SMH - BRICK REPAIR OR	REPAIRED	201400660605
3/29/2014	477-011	477-001	8931	MORRISON RD	BURKE AV	SEWER LEAK - FORCE M	EXCAVATED	201400660601
4/1/2014	402-061	404-074	1825	PIETY	N PRIEUR	SHC LEAD BROKEN	EXCAVATED	201400678302
4/2/2014	402-061	404-074	1825	PIETY	N PRIEUR	SHC LEAD BROKEN	REPAIRED	201400678304

Total Collection System Repairs In 2014 By SWB

C DATE	STRUC1	STRUC2	ADDR	STREET	CROSS STREET	PROBLEM	ACTION	WO NO
4/21/2014	375-005	375-004	N/A	EADS	ROBERT E LEE BL	SEWER MAIN BROKEN	REPAIRED	201400696702
9/9/2014	153-001	154-061	1517	EUTERPE	PRYTANIA	SEWER MAIN BROKEN	EXCAVATED	201400697902
9/10/2014	153-001	154-061	1517	EUTERPE	PRYTANIA	SEWER MAIN BROKEN	REPLACED	201400697903
4/9/2014	014-014	014-013	446	SPENCER AV	FLEUR DE LIS DR	SHC LEAD BROKEN	EXCAVATED	201400701502
4/10/2014	014-014	014-013	446	SPENCER AV	FLEUR DE LIS DR	SHC LEAD BROKEN	REPAIRED	201400701503
5/27/2014	038-032	038-031	8501	PALMETTO	JOLIET	SHC LEAD BROKEN	REPAIRED	201400701603
4/10/2014	007-007	-006	96	MARYLAND DR	METAIRIE RD	SHC LEAD BROKEN	REPAIRED	201400707802
4/11/2014	007-007	-006	96	MARYLAND DR	METAIRIE RD	SHC LEAD BROKEN	REPAIRED	201400707803
4/4/2014	125-020	-019	937	3RD	CONSTANCE	SHC LEAD BROKEN	EXCAVATED	201400708102
4/10/2014	125-020	-019	937	3RD	CONSTANCE	SHC LEAD BROKEN	REPAIRED	201400708107
4/9/2014	125-020	-019	937	3RD	CONSTANCE	SHC LEAD BROKEN	EXCAVATED	201400708106
4/8/2014	125-020	-019	937	3RD	CONSTANCE	SHC LEAD BROKEN	EXCAVATED	201400708105
4/11/2014	423-002	423-001	7300	DOWNMAN RD	MORRISON RD	SHC LEAD BROKEN	EXCAVATED	201400713602

Total Collection System Repairs In 2014 By SWB

C DATE	STRUC1	STRUC2	ADDR	STREET	CROSS STREET	PROBLEM	ACTION	WO NO
4/14/2014	423-002	423-001	7300	DOWNMAN RD	MORRISON RD	SHC LEAD BROKEN	REPAIRED	201400713603
4/3/2014	426-021	426-020	4501	SKYVIEW DR	RANSOM	SEWER MAIN BACKUP/C	REMOVED DEI	201400714001
4/3/2014	426-020	426-019	4501	SKYVIEW DR	RANSOM	SEWER MAIN BACKUP/C	REMOVED DEI	201400714301
4/21/2014	267-058	196-054	330	EXCHANGE PL	BIENVILLE	SHC LEAD BROKEN	EXCAVATED	201400721802
4/22/2014	267-058	196-054	330	EXCHANGE PL	BIENVILLE	SHC LEAD BROKEN	REPAIRED	201400721805
5/13/2014	289-015	289-066	2834	DESOTO	N DUPRE	SHC LEAD BROKEN	REPAIRED	201400743502
4/24/2014	343-015	343-014	2523	BURGUNDY	MUSIC	SEWER MAIN BROKEN	EXCAVATED	201400761203
4/16/2014	450-013	450-011	2517	ROFFIGNAC	N DORGENOIS	SHC LEAD BROKEN	REPAIRED	201400783102
4/15/2014	268-020	268-018	600	BURGUNDY	TOULOUSE	SHC LEAD BROKEN	REPAIRED	201400783202
5/1/2014	310-048	328-028	1960-62	N ROCHEBLAVE	ALLEN	SHC LEAD BROKEN	REPAIRED	201400784002
4/19/2014	028-025	029-001	4001	EAGLE	PEACH	SHC LEAD BROKEN	REPAIRED	201400804702
5/5/2014	290-009	290-008	2857	GRAND RTE ST JO	CRETE	SHC LEAD BROKEN	REPAIRED	201400806402
4/18/2014	115-009	115-001	2104	LOUISIANA AV	S SARATOGA	SHC LEAD BROKEN	EXCAVATED	201400807502

Total Collection System Repairs In 2014 By SWB

C DATE	STRUC1	STRUC2	ADDR	STREET	CROSS STREET	PROBLEM	ACTION	WO NO
4/22/2014	115-009	115-001	2106	LOUISIANA AV	S SARATOGA	SHC LEAD BROKEN	EXCAVATED	201400807503
4/23/2014	115-009	115-001	2104	LOUISIANA AV	S SARATOGA	SHC LEAD BROKEN	REPAIRED	201400807504
4/22/2014	076-022	076-021	3610	OCTAVIA	MC KENNA	SHC LEAD BROKEN	REPLACED	201400809803
4/22/2014	444-059	444-057	2115	FORSTALL	N GALVEZ	SHC LEAD BROKEN	REPAIRED	201400816302
4/23/2014	445-060	444-007	2216	CHOCTAW	N MIRO	SHC LEAD BROKEN	EXCAVATED	201400830202
4/25/2014	445-060	444-007	2216	CHOCTAW	N MIRO	SHC LEAD BROKEN	REPAIRED	201400830203
5/8/2014	444-002	444-051	5017	N PRIEUR	REYNES	SHC LEAD BROKEN	EXCAVATED	201400844702
5/9/2014	444-002	444-051	5017	N PRIEUR	REYNES	SHC LEAD BROKEN	REPAIRED	201400844703
5/6/2014	003-034	-033	9542	PALM	CAMPHOR	SHC LEAD BROKEN	REPAIRED	201400845702
4/29/2014	372-055	372-033	5353	BACCICH	MITHRA	SHC LEAD BROKEN	REPAIRED	201400856102
4/30/2014	512-051		5627	HEMPSTEAD RD	GLOUSTER RD	SMH - BRICK REPAIR OR	REPAIRED	201400861101
4/30/2014	928-43	028-42	3921	HAMILTON	PEACH	SHC LEAD BROKEN	REPAIRED	201400867902
5/1/2014	306-030	306-029	2545	LAHARPE	N BROAD	SHC LEAD BROKEN	EXCAVATED	201400877104

Total Collection System Repairs In 2014 By SWB

C DATE	STRUC1	STRUC2	ADDR	STREET	CROSS STREET	PROBLEM	ACTION	WO NO
5/2/2014	306-030	306-029	2545	LAHARPE	N BROAD	SHC LEAD BROKEN	REPAIRED	201400877105
5/19/2014	368-016	368-015	2632	LAVENDER	FRANKLIN AV	SHC LEAD BROKEN	REPAIRED	201400879003
5/3/2014	335-023	335-021	5335	CAMERON BL	FILMORE AV	SHC LEAD BROKEN	REPAIRED	201401218502
5/19/2014	471-076	471-075	4761	WERNER DR	HAMMOND	SHC LEAD BROKEN	REPAIRED	201401239607
5/7/2014	0	0	14601	OLD GENTILLY RI	MICHOUD BL	SEWER LEAK - FORCE M	REPAIRED	201401245402
5/8/2014	0	0	14601	OLD GENTILLY RI	MICHOUD BL	SEWER LEAK - FORCE M	REPAIRED	201401245404
5/8/2014	161-019	161-018	1040	ST CHARLES AV	CALLIOPE	SEWER MAIN BROKEN	EXCAVATED	201401247902
5/12/2014	161-019	161-018	1040	ST CHARLES AV	CALLIOPE	SEWER MAIN BROKEN	REPAIRED	201401247905
5/23/2014	291-037	290-007	3019	GRAND RTE ST JO	SAUVAGE	SHC LEAD BROKEN	REPAIRED	201401248202
6/25/2014	094-034	094-033	1726	BORDEAUX	CARONDELET	SHC LEAD BROKEN	REPAIRED	201401250902
6/11/2014	104-039		4141	ST CHARLES AV	MILAN	SMH - COVER BROKEN/I	REPAIRED	201401255601
7/28/2014	089-017		2022	ROBERT	LOYOLA AV	SMH - COVER BROKEN/I	REPLACED	201401256001
5/12/2014	267-058	196-054	330	EXCHANGE PL		SHC LEAD BROKEN	EXCAVATED	201401261302

Total Collection System Repairs In 2014 By SWB

C DATE	STRUC1	STRUC2	ADDR	STREET	CROSS STREET	PROBLEM	ACTION	WO NO
5/13/2014	267-058	196-054	330	EXCHANGE PL		SHC LEAD BROKEN	REPAIRED	201401261303
5/12/2014	116-046	116-071	2722	PENISTON	CLARA	SHC LEAD BROKEN	REPAIRED	201401268402
5/14/2014	116-046	116-071	2722	PENISTON	CLARA	SHC LEAD BROKEN	REPAIRED	201401268405
5/13/2014	334-015	334-014	2115	ROBIN	TOURO	SEWER MAIN BROKEN	REPAIRED	201401276001
5/13/2014	000-000	000-000	5629	PAINTERS	MENDEZ	SEWER MAIN BROKEN	REPAIRED	201401277201
5/17/2014	091-012		4500	TCHOUPITOULAS	NAPOLEON AV	SMH - COVER BROKEN/!	REPLACED	201401279702
5/23/2014	235-041	235-020	6741	GEN DIAZ	CHAPELLE	SHC LEAD BROKEN	REPAIRED	201401286502
5/24/2014	235-041	235-020	6741	GEN DIAZ	CHAPELLE	SHC LEAD BROKEN	REPAIRED	201401286505
5/19/2014	146-008		1645	TCHOUPITOULAS	MARKET	SMH - BRICK REPAIR OR	REPAIRED	201401294404
5/14/2014	413-006	414-015	628	POLAND AV	CHARTRES	SHC LEAD BROKEN	REPAIRED	201401295102
5/16/2014	000-000	000-000	3855	FRANCE RD		SEWER LEAK - FORCE M	REPAIRED	201401295202
5/17/2014	289-033	289-032	1249	HAGAN AV	DESOTO	SHC LEAD BROKEN	EXCAVATED	201401297402
5/19/2014	289-033	289-032	1249	HAGAN AV	DESOTO	SHC LEAD BROKEN	EXCAVATED	201401297403

Total Collection System Repairs In 2014 By SWB

C DATE	STRUC1	STRUC2	ADDR	STREET	CROSS STREET	PROBLEM	ACTION	WO NO
6/24/2014	492-057		11020	YARDLEY RD	WRIGHT RD	SMH - COVER BROKEN/I	REPAIRED	201401300501
5/20/2014	472-064	472-063	6700	TARA LN	LAKE FOREST BL	SEWER MAIN BACKUP/C	REMOVED DEI	201401316101
6/10/2014	125-002	-001	1139	WASHINGTON AV	CAMP	SHC LEAD BROKEN	REPLACED	201401322602
5/24/2014	197-050	197-045	1111	CANAL	BASIN	SHC LEAD BROKEN	REPAIRED	201401325004
6/3/2014	441-028	441-027	5329	N RAMPART	ANDRY	SHC LEAD BROKEN	REPAIRED	201401325202
5/22/2014	154-029	154-028	1409	BARONNE	MARTIN LUTHER KIN	SHC LEAD BROKEN	EXCAVATED	201401332104
7/3/2014	088-022	089-007	1631	DUFOSSAT	BARONNE	SHC LEAD BROKEN	REPAIRED	201401333102
5/23/2014	267-004	267-003	701	BOURBON	ST PETER	SHC LEAD BROKEN	EXCAVATED	201401341402
5/24/2014	267-004	267-003	701	BOURBON	ST PETER	SHC LEAD BROKEN	EXCAVATED	201401341403
5/27/2014	267-004	267-003	701	BOURBON	ST PETER	SHC LEAD BROKEN	REPAIRED	201401341404
5/26/2014	198-026	198-025	1501	CANAL	IBERVILLE	SHC LEAD BROKEN	EXCAVATED	201401349102
5/26/2014	198-026	198-025	1501	CANAL	IBERVILLE	SHC LEAD BROKEN	REPAIRED	201401349103
6/8/2014	230-075	230-033	804	PONTALBA	VICKSBURG	SHC LEAD BROKEN	REPAIRED	201401351503

Total Collection System Repairs In 2014 By SWB

C DATE	STRUC1	STRUC2	ADDR	STREET	CROSS STREET	PROBLEM	ACTION	WO NO
5/21/2014	420-024	420-017	6817	TARA LN	LAKE FOREST BL	SEWER MAIN BACKUP/C	REMOVED DEI	201401354901
5/22/2014	420-024	420-017	6873	TARA LN	LAKE FOREST BL	SEWER MAIN BACKUP/C	REMOVED DEI	201401355001
6/17/2014	332-001	330-040	3536-38	ELYSIAN FIELDS	SERE	SHC LEAD BROKEN	REPAIRED	201401357502
5/30/2014	285-045	285-042	1400	ESPLANADE AV	N VILLERE	SHC LEAD BROKEN	EXCAVATED	201401377604
6/4/2014	285-045	285-042	1400	ESPLANADE AV	N VILLERE	SHC LEAD BROKEN	REPAIRED	201401377605
5/31/2014	456-023	485-024	6318	N PRIEUR	DELERY	SHC LEAD BROKEN	EXCAVATED	201401382902
6/4/2014	456-023	485-024	6318	N PRIEUR	DELERY	SHC LEAD BROKEN	REPAIRED	201401382903
5/28/2014	404-046	404-045	2025	ALVAR	N GALVEZ	SHC LEAD BROKEN	REPAIRED	201401384002
6/9/2014	327-018	327-016	2604	PAUGER	N PRIEUR	SHC LEAD BROKEN	REPAIRED	201401384702
6/16/2014	125-041	125-036	908	1ST	LAUREL	SEWER MAIN BROKEN	EXCAVATED	201401394004
6/17/2014	125-041	125-036	908	1ST	LAUREL	SHC LEAD BROKEN	REPAIRED	201401394006
6/12/2014	184-030	184-029		POYDRAS	S DORGENOIS	SEWER MAIN BROKEN	REPAIRED	201401395204
6/6/2014	274-007	273-024	3207	TOULOUSE	N RENDON	SHC LEAD BROKEN	EXCAVATED	201401405304

Total Collection System Repairs In 2014 By SWB

C DATE	STRUC1	STRUC2	ADDR	STREET	CROSS STREET	PROBLEM	ACTION	WO NO
6/9/2014	274-007	273-024	3207	TOULOUSE	N RENDON	SHC LEAD BROKEN	REPAIRED	201401405305
6/10/2014	267-034	267-026	613	ROYAL	TOULOUSE	SHC LEAD BROKEN	REPAIRED	201401405802
9/2/2014	080-014	080-009	1006	ARABELLA	CHESTNUT	SEWER MAIN BROKEN	REPLACED	201401410105
6/7/2014	472-010	472-009	4965	FRANKLIN AV	SELMA	SEWER MAIN BACKUP/C	REMOVED DEI	201401419701
6/20/2014	329-035	329-021	2143	HOPE	N TONTI	SHC LEAD BROKEN	REPAIRED	201401422702
6/11/2014	346-043	346-032	1901	MANDEVILLE	N PRIEUR	SHC LEAD BROKEN	EXCAVATED	201401428102
6/19/2014	346-043	346-032	1901	MANDEVILLE	N PRIEUR	SHC LEAD BROKEN	REPAIRED	201401428103
6/23/2014	171-016	171-015	610	TCHOUPITOULAS	LAFAYETTE	SHC LEAD BROKEN	EXCAVATED	201401434303
6/24/2014	171-016	171-015	610	TCHOUPITOULAS	LAFAYETTE	SHC LEAD BROKEN	REPAIRED	201401434304
6/27/2014	138-054	148-015	1820	HASTINGS PL	ST MARY	SHC LEAD BROKEN	REPAIRED	201401436603
7/1/2014	134-008		1401	S GAYOSO	THALIA	SMH - COVER BROKEN/T	ADJUSTED	201401437601
7/1/2014	134-004		4200	ERATO	S GAYOSO	SMH - ABOVE GRADE	ADJUSTED	201401437701
6/11/2014	470-034	470-033	N/A	BUNDY RD	DWYER RD	SEWER MAIN BACKUP/C	REMOVED DEI	201401444101

Total Collection System Repairs In 2014 By SWB

C DATE	STRUC1	STRUC2	ADDR	STREET	CROSS STREET	PROBLEM	ACTION	WO NO
6/12/2014	512-004	512-003	N/A	BUNDY RD	DWYER RD	SEWER MAIN BACKUP/C	REMOVED DEI	201401452401
6/17/2014	356-002	356-006	5424	MANDEVILLE	ODIN	SEWER MAIN BROKEN	EXCAVATED	201401455002
7/1/2014	046-002	046-001	7710	SPRUCE	BURDETTE	SHC LEAD BROKEN	REPAIRED	201401456102
6/15/2014	512-018	512-017	N/A	BUNDY RD	DWYER BL	SEWER MAIN BACKUP/C	REMOVED DEI	201401460001
6/17/2014	107-056	107-055	2812-14	GEN TAYLOR	GEN TAYLOR	SHC LEAD BROKEN	REPLACED	201401463902
6/16/2014	425-011	425-007	N/A	FRANCIS DR	DWYER RD	SEWER MAIN BACKUP/C	REMOVED DEI	201401466401
6/24/2014	131-009	131-005	3320	WASHINGTON AV	S JOHNSON	SHC LEAD BROKEN	REPAIRED	201401467203
6/17/2014	414-001	404-004	2201	BARTHOLOMEW	N MIRO	SHC LEAD BROKEN	EXCAVATED	201401469602
6/18/2014	414-001	404-004	2201	BARTHOLOMEW	N MIRO	SHC LEAD BROKEN	REPAIRED	201401469603
6/17/2014	372-011	372-006	N/A	DEMONTLUZIN	DREUX AV	SEWER MAIN BACKUP/C	REPAIRED	201401474001
6/19/2014	306-034	288-032	1521	CRETE	LEPAGE	SHC LEAD BROKEN	EXCAVATED	201401478902
6/24/2014	404-017	404-016	N/A	CONGRESS	N MIRO	SEWER MAIN BROKEN	EXCAVATED	201401484203
6/30/2014	524-076	524-074	5000	REVEL	GRANVILLE	SHC LEAD BROKEN	REPAIRED	201401490702

Total Collection System Repairs In 2014 By SWB

C DATE	STRUC1	STRUC2	ADDR	STREET	CROSS STREET	PROBLEM	ACTION	WO NO
7/3/2014	306-011	306-010	1681-83	N BROAD	D"ABADIE	SHC LEAD BROKEN	REPLACED	201401499003
6/28/2014	213-006	213-004	6544	CATINA	SMITH	SHC LEAD BROKEN	EXCAVATED	201401522702
7/1/2014	404-077	407-065	3225	N MIRO	LOUISA	SHC LEAD BROKEN	EXCAVATED	201401542102
7/2/2014	404-077	407-065	3225	N MIRO	LOUISA	SHC LEAD BROKEN	REPAIRED	201401542103
7/1/2014	222-016	221-024	6159	COLBERT	GERMAIN	SHC LEAD BROKEN	EXCAVATED	201401542502
7/7/2014	222-016	221-024	6159	COLBERT	GERMAIN	SHC LEAD BROKEN	REPAIRED	201401542503
8/27/2014	191-001	-008	4152	D"HEMECOURT	S SOLOMON	SHC LEAD BROKEN	EXCAVATED	201401544503
8/28/2014	191-001	-008	4152	D"HEMECOURT	S SOLOMON	SHC LEAD BROKEN	REPAIRED	201401544504
7/1/2014	304-021	304-020	1538	N ROMAN	LAHARPE	SHC LEAD BROKEN	EXCAVATED	201401548102
7/2/2014	304-021	304-020	1534	N ROMAN	LAHARPE	SHC LEAD BROKEN	REPAIRED	201401548103
7/18/2014	452-030	452-018	520	DELERY	DOUGLAS	SHC LEAD BROKEN	REPAIRED	201401549402
7/3/2014	201-052	201-051	2752	CANAL	S WHITE	SHC LEAD BROKEN	EXCAVATED	201401562202
7/3/2014	201-052	201-051	2752	CANAL	S WHITE	SHC LEAD BROKEN	EXCAVATED	201401562203

Total Collection System Repairs In 2014 By SWB

C DATE	STRUC1	STRUC2	ADDR	STREET	CROSS STREET	PROBLEM	ACTION	WO NO
7/7/2014	201-052	201-051	2752	CANAL	S WHITE	SHC LEAD BROKEN	REPAIRED	201401562204
7/21/2014	226-056		433	EMERALD	OPAL	SMH - COVER BROKEN/!	REPAIRED	201401570801
7/7/2014	442-055	442-053	1311	FLOOD	URQUHART	SHC LEAD BROKEN	REPAIRED	201401577604
8/2/2014	469-040	469-039	7050-52	YORKTOWN DR	MIDDLEBORO RD	SHC LEAD BROKEN	REPAIRED	201401578303
7/7/2014	443-023	443-022	1724	EGANIA	N ROMAN	SHC LEAD BROKEN	EXCAVATED	201401578704
7/8/2014	443-023	443-022	1724	EGANIA	N ROMAN	SHC LEAD BROKEN	REPAIRED	201401578705
7/7/2014	133-056	133-054		EVE	S BROAD	SEWER MAIN BROKEN	REPAIRED	201401583001
7/8/2014	133-056	133-054		EVE	S BROAD	SEWER MAIN BROKEN	REPAIRED	201401590801
7/9/2014	133-056	133-054		EVE	S BROAD	SEWER MAIN BROKEN	EXCAVATED	201401590802
7/10/2014	133-056	133-054		EVE	S BROAD	SEWER MAIN BROKEN	REPAIRED	201401590803
7/19/2014	327-039	327-036	2021	ANNETTE	N GALVEZ	SHC LEAD BROKEN	REPAIRED	201401597202
7/30/2014	328-021	328-007	2400	ANNETTE	N ROCHEBLAVE	SEWER MAIN BROKEN	REPAIRED	201401617802
7/15/2014	154-062	-057	1628	ST CHARLES AV	EUTERPE	SHC LEAD BROKEN	EXCAVATED	201401618202

Total Collection System Repairs In 2014 By SWB

C DATE	STRUC1	STRUC2	ADDR	STREET	CROSS STREET	PROBLEM	ACTION	WO NO
7/16/2014	154-062	-057	1628	ST CHARLES AV	EUTERPE	SHC LEAD BROKEN	REPAIRED	201401618204
7/15/2014	154-062	-057	1628	ST CHARLES AV	EUTERPE	SHC LEAD BROKEN	REPAIRED	201401618203
7/17/2014	083-018	083-015		S ROBERTSON	OCTAVIA	SEWER MAIN BROKEN	REPLACED	201401624302
7/28/2014	447-013	447-012	628	LAMANICHE	CHARTRES	SHC LEAD BROKEN	REPAIRED	201401627802
8/27/2014	493-081		7584	BRIARHEATH DR	E BARRINGTON DR	SMH - BRICK REPAIR OR	REPAIRED	201401634604
7/17/2014	346-001	347-010	2219	MANDEVILLE	N MIRO	SHC LEAD BROKEN	EXCAVATED	201401637602
7/18/2014	346-001	347-010	2219	MANDEVILLE	N MIRO	SHC LEAD BROKEN	REPAIRED	201401637603
7/25/2014	504-021		4471	POCHE CT	GENTILLY RD	SMH - BELOW GRADE	REPAIRED	201401645305
7/21/2014	288-017	288-011	1030	CRETE	ORCHID	SHC LEAD BROKEN	EXCAVATED	201401648702
7/22/2014	288-017	288-011	1030	CRETE	ORCHID	SHC LEAD BROKEN	EXCAVATED	201401648703
7/23/2014	288-017	288-011	1030	CRETE	ORCHID	SHC LEAD BROKEN	REPAIRED	201401648704
9/15/2014	478-039	478-038	7830	DEVINE AV	DINKINS	SEWER MAIN BROKEN	REPAIRED	201401649604
7/24/2014	441-049	441-044	5468	DAUPHINE	FLOOD	SHC LEAD BROKEN	EXCAVATED	201401654102

Total Collection System Repairs In 2014 By SWB

C DATE	STRUC1	STRUC2	ADDR	STREET	CROSS STREET	PROBLEM	ACTION	WO NO
7/25/2014	441-049	441-044	5468	DAUPHINE	FLOOD	SHC LEAD BROKEN	REPAIRED	201401654105
7/28/2014	441-049	441-044	5468	DAUPHINE	FLOOD	SHC LEAD BROKEN	REPAIRED	201401654107
10/20/2014	067-013	067-012	6053	CONSTANCE	WEBSTER	SHC LEAD BROKEN	REPLACED	201401663105
8/12/2014	347-011	347-010	2211	MANDEVILLE	N TONTI	SHC LEAD BROKEN	REPAIRED	201401671803
8/22/2014	437-016	437-012	2026	DESLONDE	N GALVEZ	SHC LEAD BROKEN	REPAIRED	201401682202
7/30/2014	346-024	346-029	2456	N JOHNSON	MUSIC	SHC LEAD BROKEN	REPAIRED	201401699702
8/2/2014	329-002	329-006		ALLEN	HOPE	SEWER MAIN BROKEN	REPAIRED	201401701203
7/29/2014	097-007	097-004		WILLOW	JENA	SEWER MAIN BROKEN	REPAIRED	201401705301
8/25/2014	132-025	132-024	3537	TOLEDANO	S MIRO	SEWER MAIN BROKEN	REPAIRED	201401713602
8/13/2014	216-022	216-021	3939	TOULOUSE	N PIERCE	SEWER MAIN BROKEN	REPAIRED	201401722902
8/13/2014	233-029	232-007	6161	MEMPHIS	FRENCH	SHC LEAD BROKEN	REPAIRED	201401727902
8/7/2014	369-015	369-014	3336	PIEDMONT DR	HUMANITY	SHC LEAD BROKEN	EXCAVATED	201401741402
8/8/2014	369-015	369-014	3336	PIEDMONT DR	HUMANITY	SHC LEAD BROKEN	REPAIRED	201401741403

Total Collection System Repairs In 2014 By SWB

C DATE	STRUC1	STRUC2	ADDR	STREET	CROSS STREET	PROBLEM	ACTION	WO NO
8/19/2014	418-005	418-001	2332	BARTHOLOMEW	N ROCHEBLAVE	SEWER MAIN BROKEN	REPAIRED	201401751602
8/27/2014	461-044		7832	EBBTIDE DR	WALES	SMH - ABOVE GRADE	REPAIRED	201401752102
8/27/2014	034-038	034-037	2140	S CARROLLTON A	SYCAMORE	SHC LEAD BROKEN	REPAIRED	201401764503
8/12/2014	312-046	311-056	2929	BRUXELLES		SHC LEAD BROKEN	REPAIRED	201401772802
8/9/2014	133-056	133-054	4013	EVE	S BROAD	SHC LEAD BROKEN	EXCAVATED	201401775202
8/11/2014	133-056	133-054	4013	EVE	S BROAD	SHC LEAD BROKEN	REPAIRED	201401775203
9/16/2014	455-070	455-066	1634	ST MAURICE	N DERBIGNY	SHC LEAD BROKEN	REPAIRED	201401796102
8/16/2014	037-047	037-042	8400 BLI	OLIVE	JOLIET	SEWER MAIN BROKEN	REPAIRED	201401797101
8/17/2014	037-047	037-042	8400 BLI	OLIVE	JOLIET	SEWER MAIN BROKEN	REPAIRED	201401797103
8/17/2014	0		N/A	S JOHNSON	JACKSON AV	SMH - COVER BROKEN/!	REPAIRED	201401823301
8/26/2014	417-011	417-002	2029	MAZANT	N GALVEZ	SHC LEAD BROKEN	REPAIRED	201401838702
8/28/2014	328-022	328-021	2401	ST ANTHONY		SEWER MAIN BROKEN	REPAIRED	201401846102
8/19/2014	273-034	273-028	826	N SALCEDO	DUMAINE	SHC LEAD BROKEN	EXCAVATED	201401851302

Total Collection System Repairs In 2014 By SWB

C DATE	STRUC1	STRUC2	ADDR	STREET	CROSS STREET	PROBLEM	ACTION	WO NO
8/22/2014	273-034	273-028	824-26	N SALCEDO	DUMAINE	SHC LEAD BROKEN	EXCAVATED	201401851303
8/22/2014	076-038	:037	3626-28	STATE STREET DR	S TONTI	SHC LEAD BROKEN	REPLACED	201401862702
8/25/2014	291-013		3221	MAUREPAS	ESPLANADE AV	SMH - COVER BROKEN/I	REPLACED	201401874501
9/17/2014	403-040	403-039		CONGRESS	N CLAIBORNE AV	SEWER MAIN BROKEN	REPAIRED	201401906702
9/12/2014	442-079	441-050	1020	REYNES	ST CLAUDE AV	SHC LEAD BROKEN	REPAIRED	201401908302
9/8/2014	267-045	267-018	625	ST ANN		SHC LEAD BROKEN	EXCAVATED	201401955402
9/9/2014	267-045	267-018	625	ST ANN		SHC LEAD BROKEN	REPAIRED	201401955403
9/16/2014	459-028	459-018	N/A	WALES	TARPON	SEWER MAIN BROKEN	REPAIRED	201401956604
9/18/2014	459-028	459-018	N/A	WALES	TARPON	SEWER MAIN BROKEN	REPAIRED	201401956607
9/19/2014	459-028	459-018	N/A	WALES	TARPON	SEWER MAIN BROKEN	REPAIRED	201401956608
9/22/2014	459-031	459-028	N/A	WALES	TARPON	SEWER MAIN BROKEN	REPAIRED	201401956612
9/22/2014	138-004	138-001	1936	MAGAZINE	JOSEPHINE	SEWER MAIN BROKEN	EXCAVATED	201401957802
9/23/2014	138-004	138-001	1936	MAGAZINE	JOSEPHINE	SEWER MAIN BROKEN	EXCAVATED	201401957805

Total Collection System Repairs In 2014 By SWB

C DATE	STRUC1	STRUC2	ADDR	STREET	CROSS STREET	PROBLEM	ACTION	WO NO
9/24/2014	138-004	138-001	1936	MAGAZINE	JOSEPHINE	SEWER MAIN BROKEN	REPAIRED	201401957806
9/18/2014	267-046	267-045	824	CHARTRES	DUMAINE	SHC LEAD BROKEN	REPAIRED	201401972402
9/22/2014	266-019	267-046	535	MADISON	CHARTRES	SHC LEAD BROKEN	REPAIRED	201401972702
9/12/2014	126-032	126-031	2343	PRYTANIA	PHILIP	SHC LEAD BROKEN	REPAIRED	201401982303
9/13/2014	126-032	126-031	2343	PRYTANIA	PHILIP	SHC LEAD BROKEN	REPAIRED	201401982305
9/20/2014	267-027	267-026	632	ST PETER	ROYAL	SHC LEAD BROKEN	EXCAVATED	201401989202
9/21/2014	267-027	267-026	632	ST PETER	ROYAL	SHC LEAD BROKEN	REPAIRED	201401989203
9/16/2014	405-071	404-012	2216	INDEPENDENCE	N MIRO	SHC LEAD BROKEN	REPAIRED	201401997902
11/21/2014	096-005		N/A	FRERET	VALENCE	SMH - COVER BROKEN/I	REPAIRED	201401998301
10/7/2014	3245-053	345-055	2256	N CLAIBORNE AV	MANDEVILLE	SHC LEAD BROKEN	EXCAVATED	201402001303
10/9/2014	3245-053	345-055	2256	N CLAIBORNE AV	MANDEVILLE	SHC LEAD BROKEN	EXCAVATED	201402001304
10/10/2014	3245-053	345-055	2256	N CLAIBORNE AV	MANDEVILLE	SHC LEAD BROKEN	REPAIRED	201402001305
9/24/2014	459-048	459-040	7311	NEWCASTLE	MORRISON RD	SHC LEAD BROKEN	REPAIRED	201402006203

Total Collection System Repairs In 2014 By SWB

C DATE	STRUC1	STRUC2	ADDR	STREET	CROSS STREET	PROBLEM	ACTION	WO NO
9/15/2014	326-052		1718	ALLEN		SMH - ABOVE GRADE	REPLACED	201402008601
9/28/2014	353-009	353-008	4703	MUSIC	CARNOT	SHC LEAD BROKEN	REPAIRED	201402023402
12/29/2014	508-124		7643	KINGSPORT BL	CURRAN BL	SMH - BRICK REPAIR OR	REPAIRED	201402079101
10/14/2014	240-028	240-027	3913	DELGADO DR		SEWER MAIN BROKEN	REPLACED	201402084904
11/6/2014	476-010		4600BLK	NOTTINGHAM DR	OLD SPANISH TRAIL	SMH - BRICK REPAIR OR	REPAIRED	201402096702
10/6/2014	285-039	285-038	1241	MARAIS	ESPLANADE AV	SHC LEAD BROKEN	REPAIRED	201402101202
10/3/2014	201-024	200-015	2516	IBERVILLE	N ROCHEBLAVE	SHC LEAD BROKEN	REPAIRED	201402101802
10/13/2014	283-019	283-018	1220	CHARTRES	GOV NICHOLLS	SHC LEAD BROKEN	REPAIRED	201402103002
10/6/2014	159-037	159-036	1225	MAGAZINE	THALIA	SHC LEAD BROKEN	REPAIRED	201402119902
10/4/2014	370-011	370-010	4104	FRANKLIN AV	JASMINE	SEWER MAIN BROKEN	REPAIRED	201402127501
10/13/2014	360-014	360-011	5624	MUSIC	ODIN	SHC LEAD BROKEN	REPAIRED	201402144102
10/20/2014	343-035	343-033	831	SPAIN	BURGUNDY	SHC LEAD BROKEN	REPAIRED	201402148302
10/8/2014	248-014	248-013	4301	CHEF MENTEUR F	LOUISA	SEWER MAIN BROKEN	REPAIRED	201402152603

Total Collection System Repairs In 2014 By SWB

C DATE	STRUC1	STRUC2	ADDR	STREET	CROSS STREET	PROBLEM	ACTION	WO NO
11/1/2014	271-014	271-013	2101	ORLEANS AV	JOHNSON	SHC LEAD BROKEN	REPAIRED	201402154902
10/11/2014	159-049	-046	930	TCHOUPITOULAS		SHC LEAD BROKEN	EXCAVATED	201402178602
10/16/2014	159-049	-046	930	TCHOUPITOULAS		SHC LEAD BROKEN	REPAIRED	201402178606
10/14/2014	159-049	-046	930	TCHOUPITOULAS		SHC LEAD BROKEN	EXCAVATED	201402178604
12/11/2014	087-028	087-025	5232	CHESTNUT	BELLECASTLE	SEWER MAIN BROKEN	REPAIRED	201402183102
10/15/2014	436-021	436-017	1743	DESLONDE	ROMAN	SHC LEAD BROKEN	EXCAVATED	201402193102
10/23/2014	286-012	286-005	1023	N ROMAN	URSULINES AV	SHC LEAD BROKEN	REPAIRED	201402197602
10/28/2014	382-029	382-028	3142	N RAMPART	LOUISA	SHC LEAD BROKEN	REPAIRED	201402204302
11/24/2014	210-012	210-011	427	MOUND AV	WOODLAWN PL	SHC LEAD BROKEN	EXCAVATED	201402209003
11/25/2014	210-012	210-011	427	MOUND AV	WOODLAWN PL	SHC LEAD BROKEN	REPAIRED	201402209005
10/26/2014	401-008	401-005	3404	N RAMPART	DESIRE	SHC LEAD BROKEN	REPAIRED	201402210902
10/29/2014	199-011	199-005	2012	BIENVILLE	N PRIEUR	SHC LEAD BROKEN	EXCAVATED	201402224403
10/31/2014	199-011	199-005	2012	BIENVILLE	N PRIEUR	SHC LEAD BROKEN	EXCAVATED	201402224404

Total Collection System Repairs In 2014 By SWB

C DATE	STRUC1	STRUC2	ADDR	STREET	CROSS STREET	PROBLEM	ACTION	WO NO
11/1/2014	199-011	199-005	2012	BIENVILLE	N PRIEUR	SHC LEAD BROKEN	REPAIRED	201402224405
10/30/2014	345-009	345-008	2257	N CLAIBORNE AV	MANDEVILLE	SEWER MAIN BROKEN	REPAIRED	201402224702
10/22/2014	332-046	332-045	2052	CATON	TOURO	SHC LEAD BROKEN	REPAIRED	201402236602
10/25/2014	335-014	335-013	5379	PASTEUR BL	RAPIDES DR	SHC LEAD BROKEN	EXCAVATED	201402262702
11/22/2014	335-014	335-013	5379	PASTEUR BL	RAPIDES DR	SHC LEAD BROKEN	REPAIRED	201402262704
11/17/2014	335-014	335-013	5379	PASTEUR BL	RAPIDES DR	SHC LEAD BROKEN	EXCAVATED	201402262703
10/25/2014	066-001	067-032	311	CALHOUN	TCHOUPITOULAS	SEWER MAIN BROKEN	REPLACED	201402266601
11/11/2014	370-025	370-024	2749	VERBENA	PEOPLES AV	SHC LEAD BROKEN	REPAIRED	201402280603
12/3/2014	139-012	139-007	2024	COLISEUM	ST ANDREW	SEWER MAIN BROKEN	REPLACED	201402297401
11/25/2014	331-024	331-023	3109	ALLEN	TREASURE	SHC LEAD BROKEN	EXCAVATED	201402314002
11/26/2014	331-024	331-023	3109	ALLEN	TREASURE	SHC LEAD BROKEN	REPAIRED	201402314003
11/21/2014	096-005		4701	FRERET	VALENCE	SMH - COVER BROKEN/I	REPAIRED	201402338101
11/7/2014	187-003	187-002	4068	TULANE AV		SEWER MAIN BACKUP/C	REMOVED DEI	201402350701

Total Collection System Repairs In 2014 By SWB

C DATE	STRUC1	STRUC2	ADDR	STREET	CROSS STREET	PROBLEM	ACTION	WO NO
11/7/2014	187-003	187-002	4068	TULANE AV		SEWER MAIN BACKUP/C	REMOVED DEI	201402350801
11/12/2014	167-046		N/A	S DORGENOIS	CLIO	SMH - COVER BROKEN/I	REPLACED	201402351501
11/9/2014	171-009		N/A	JULIA	MAGAZINE	SMH - COVER BROKEN/I	REPLACED	201402356801
11/11/2014	196-051	196-046	633	CANAL	ROYAL	SHC LEAD BROKEN	REPAIRED	201402360302
11/12/2014	196-051	196-046	633	CANAL	ROYAL	SHC LEAD BROKEN	REPAIRED	201402360304
12/1/2014	283-026	284-056	901	URSULINES AV		SHC LEAD BROKEN	REPAIRED	201402369702
11/14/2014	481-011	391-031	4111	IROQUOIS	POCAHONTAS	SHC LEAD BROKEN	REPAIRED	201402370702
11/17/2014	224-020	224-019	6868	CANAL BL	CHAPELLE	SMH - BELOW GRADE	EXCAVATED	201402371603
12/10/2014	168-006		1001	S DUPRE	EUPHROSINE	SMH - COVER BROKEN/I	REPLACED	201402394801
11/25/2014	488-027	488026	7814	READ BL	CURRAN BL	SHC LEAD BROKEN	REPAIRED	201402408503
11/21/2014	096-009		4645	FRERET	VALENCE	SMH - COVER BROKEN/I	REPLACED	201402416601
12/15/2014	268-058	268-055	932	CONTI	BURGUNDY	SEWER MAIN BROKEN	REPAIRED	201402430802
12/4/2014	382-002	343-006	2624	DAUPHINE	PORT	SHC LEAD BROKEN	REPAIRED	201402431902

Total Collection System Repairs In 2014 By SWB

C DATE	STRUC1	STRUC2	ADDR	STREET	CROSS STREET	PROBLEM	ACTION	WO NO
12/11/2014	223-031	223-030	6640	LOUISVILLE	PORTEOUS	SEWER MAIN BROKEN	REPAIRED	201402467504
11/26/2014	171-010		755	MAGAZINE	JULIA	SMH - COVER BROKEN/I	REPLACED	201402469601
12/19/2014	290-022	290-010	2864	PONCE DE LEON	FLORIDA AV	SHC LEAD BROKEN	REPAIRED	201402505602
12/3/2014	025-002	026-002	2718	MONROE	BELFAST	SHC LEAD BROKEN	REPAIRED	201402508102
12/3/2014	444-050	444-051	5000	N PRIEUR	REYNES	SHC LEAD BROKEN	REPAIRED	201402508902
12/9/2014	032-003	032-002	8415	JEANNETTE	CAMBRONNE	SHC LEAD BROKEN	REPAIRED	201402510202
12/17/2014	267-047	267-019	615	DUMAINE	ROYAL	SHC LEAD BROKEN	REPAIRED	201402519002
12/5/2014	248-025		5126	KENDALL DR	MIRABEAU AV	SMH - COVER BROKEN/I	REPAIRED	201402527401
12/29/2014	312-046	311-056	2929	BRUXELLES	ABUNDANCE	SHC LEAD BROKEN	REPAIRED	201402559602
12/11/2014	250-070	250-069	4010	ATHIS CT		SHC LEAD BROKEN	EXCAVATED	201402565003
12/11/2014	404-065	404-055	3317	N MIRO	DESIRE	SHC LEAD BROKEN	EXCAVATED	201402567702
12/16/2014	404-065	404-055	3317	N MIRO	DESIRE	SHC LEAD BROKEN	REPAIRED	201402567706
12/16/2014	456-047		6425	N JOHNSON	DELERY	SMH - ABOVE GRADE	REPLACED	201402606501

Total Collection System Repairs In 2014 By SWB

C DATE	STRUC1	STRUC2	ADDR	STREET	CROSS STREET	PROBLEM	ACTION	WO NO
12/16/2014	102-003		821	GEN PERSHING	CONSTANCE	SMH - COVER BROKEN/I	REPAIRED	201402607601
12/18/2014	202-001	201-014	301	S WHITE	PALMYRA	SHC LEAD BROKEN	REPAIRED	201402612702
12/30/2014	012-021		221	22ND	PONTCHARTRAIN BL	SMH - COVER BROKEN/I	REPAIRED	201402646801
12/28/2014	115-004	115-001	2125-27	DELACHAISE	LOYOLA AV	SHC LEAD BROKEN	REPAIRED	201402654502
12/30/2014	213-013	213-012	225	PORTEOUS	MILNE BL	SHC LEAD BROKEN	REPAIRED	201402658003
TOTAL REPAIRS		434						

Total Collection System Repairs In 2014 By Contractors

C DATE	STRUC1	STRUC2	ADDR	STREET	CROSS STREET	PROBLEM	ACTION	WO NO
8/15/2014	354-038	354-032		VENUS	DREUX AV	SEWER MAIN BROKEN	REPLACED	201101920501
5/1/2014	361-053	361-046		MADRID	MUSIC	SHC LEAD BROKEN	REPAIRED	201101921001
5/1/2014	361-053	361-046		MADRID	MUSIC	SHC LEAD BROKEN	REPAIRED	201101921101
5/1/2014	361-053	361-046		MADRID	MUSIC	SHC LEAD BROKEN	REPAIRED	201101921201
5/1/2014	361-053	361-046		MADRID	MUSIC	SHC LEAD BROKEN	REPAIRED	201101921301
2/17/2014	372-027	372-026		BACCICH	DREUX AV	SHC LEAD BROKEN	REPAIRED	201101922901
2/18/2014	372-027	372-026		BACCICH	DREUX AV	SHC LEAD BROKEN	REPAIRED	201101923001
3/7/2014	372-027	372-026		BACCICH	DREUX AV	SHC LEAD BROKEN	REPAIRED	201101923101
3/7/2014	372-027	372-026		BACCICH	DREUX AV	SHC LEAD BROKEN	REPAIRED	201101923301
10/21/2014	357-030	357-028		MARIGNY	ROBERT E LEE BL	SHC LEAD BROKEN	REPAIRED	201101931501
10/21/2014	357-030	357-028		MARIGNY	ROBERT E LEE BL	SHC LEAD BROKEN	REPAIRED	201101931601
8/14/2014	361-022	361-021		PRESSBURG	MUSIC	SHC LEAD BROKEN	REPAIRED	201101932201
8/12/2014	362-041	362-017		MEXICO	ST ROCH AV	SHC LEAD BROKEN	REPAIRED	201101932801

Total Collection System Repairs In 2014 By Contractors

C DATE	STRUC1	STRUC2	ADDR	STREET	CROSS STREET	PROBLEM	ACTION	WO NO
8/12/2014	362-041	362-017		MEXICO	ST ROCH AV	SHC LEAD BROKEN	REPAIRED	201101932901
4/23/2014	356-020	356-018		ODIN	ELYSIAN FIELDS AV	SHC LEAD BROKEN	REPAIRED	201101934601
4/23/2014	356-020	356-018		ODIN	ELYSIAN FIELDS AV	SHC LEAD BROKEN	REPAIRED	201101934701
4/23/2014	356-020	356-018		ODIN	ELYSIAN FIELDS AV	SHC LEAD BROKEN	REPAIRED	201101934801
4/24/2014	356-020	356-018		ODIN	ELYSIAN FIELDS AV	SHC LEAD BROKEN	REPAIRED	201101934901
3/7/2014	099-037	099-036		S TONTI	NAPOLEON AV	SEWER MAIN BROKEN	REPLACED	201101935801
5/15/2014	110-027	099-036		JENA	S ROCHEBLAVE	SHC LEAD BROKEN	REPAIRED	201101935901
4/15/2014	110-027	099-036		JENA	S ROCHEBLAVE	SHC LEAD BROKEN	REPAIRED	201101936101
4/14/2014	110-027	099-036		JENA	S ROCHEBLAVE	SEWER MAIN BROKEN	REPAIRED	201101936201
4/14/2014	110-027	099-036		JENA	S ROCHEBLAVE	SEWER MAIN BROKEN	REPAIRED	201101936301
4/16/2014	110-027	099-036		JENA	S ROCHEBLAVE	SEWER MAIN BROKEN	REPAIRED	201101936401
5/13/2014	110-030	110-027		JENA	S ROCHEBLAVE	SHC LEAD BROKEN	REPAIRED	201101937301
4/28/2014	110-030	110-027		JENA	S ROCHEBLAVE	SHC LEAD BROKEN	REPAIRED	201101937501

Total Collection System Repairs In 2014 By Contractors

C DATE	STRUC1	STRUC2	ADDR	STREET	CROSS STREET	PROBLEM	ACTION	WO NO
4/30/2014	110-030	110-027		JENA	S ROCHEBLAVE	SHC LEAD BROKEN	REPAIRED	201101937701
4/29/2014	110-030	110-027		JENA	S ROCHEBLAVE	SEWER MAIN BROKEN	REPAIRED	201101938001
4/18/2014	110-030	110-027		JENA	S ROCHEBLAVE	SEWER MAIN BROKEN	REPAIRED	201101938101
4/25/2014	110-031	110-027		S ROCHEBLAVE	JENA	SEWER MAIN BROKEN	REPAIRED	201101938301
3/25/2014	110-033	110-031		CADIZ	S ROCHEBLAVE	SEWER MAIN BROKEN	REPAIRED	201101938501
6/12/2014	098-010	098-006		CADIZ	S ROCHEBLAVE	SEWER MAIN BROKEN	REPLACED	201101938601
5/13/2014	098-011	098-010		S DERBIGNY	NAPOLEON AV	SEWER MAIN BROKEN	REPLACED	201101938701
6/28/2014	098-018	098-013		CADIZ	S CLAIBORNE AV	SEWER MAIN BROKEN	REPLACED	201101938801
4/22/2014	099-012	099-011		S JOHNSON	ROBERT	SEWER MAIN BROKEN	REPLACED	201101938901
3/25/2014	099-039	099-038		CADIZ	S ROCHEBLAVE	SEWER MAIN BROKEN	REPLACED	201101939001
4/11/2014	100-042	110-032		S ROCHEBLAVE	ROBERT	SEWER MAIN BROKEN	REPAIRED	201101942701
8/29/2014	098-017	098-015		S CLAIBORNE AV	CADIZ	SEWER MAIN BROKEN	REPLACED	201101942801
3/13/2014	098-016	098-015		S CLAIBORNE AV	NAPOLEON AV	SEWER MAIN BROKEN	REPAIRED	201101943101

Total Collection System Repairs In 2014 By Contractors

C DATE	STRUC1	STRUC2	ADDR	STREET	CROSS STREET	PROBLEM	ACTION	WO NO
6/23/2014	098-024	098-022		ROBERT	S DERBIGNY	SEWER MAIN BROKEN	REPLACED	201101943401
10/2/2014	098-026	098-024		ROBERT	S CLAIBORNE AV	SHC LEAD BROKEN	REPAIRED	201101943501
3/11/2014	098-026	098-024		ROBERT	S CLAIBORNE AV	SHC LEAD BROKEN	REPAIRED	201101948401
3/12/2014	098-026	098-024		ROBERT	S CLAIBORNE AV	SEWER MAIN BROKEN	REPAIRED	201101948501
2/27/2014	098-028	098-027		S DERBIGNY	ROBERT	SHC LEAD BROKEN	REPAIRED	201101948701
2/25/2014	098-028	098-027		S DERBIGNY	ROBERT	SEWER MAIN BROKEN	REPAIRED	201101948801
2/28/2014	098-028	098-027		S DERBIGNY	ROBERT	SEWER MAIN BROKEN	REPAIRED	201101948901
4/3/2014	099-013	099-012		ROBERT	S GALVEZ	SEWER MAIN BROKEN	REPLACED	201101950001
5/5/2014	099-015	099-014		S JOHNSON	JEFFERSON AV	SEWER MAIN BROKEN	REPLACED	201101950101
3/19/2014	099-026	099-041		JENA	S GALVEZ	SEWER MAIN BROKEN	REPLACED	201101950201
5/1/2014	099-034	099-032		S MIRO	CADIZ	SHC LEAD BROKEN	REPAIRED	201101950301
5/2/2014	099-034	099-032		S MIRO	CADIZ	SEWER MAIN BROKEN	REPAIRED	201101950401
2/6/2014	211-036	211-031		HOMEDALE	WEST END BL	SHC LEAD BROKEN	REPAIRED	201101953701

Total Collection System Repairs In 2014 By Contractors

C DATE	STRUC1	STRUC2	ADDR	STREET	CROSS STREET	PROBLEM	ACTION	WO NO
2/10/2014	221-016	221-011		LOUIS XIV	GERMAIN	SHC LEAD BROKEN	REPAIRED	201101954601
8/1/2014	222-027	222-025		FRENCH	LOUIS XIV	SHC LEAD BROKEN	REPAIRED	201101954701
2/8/2014	245-013	245-012		MITHRA	PARIS AV	SHC LEAD BROKEN	REPAIRED	201101955101
2/13/2014	357-036	357-035		MADRID	MARIGNY	SHC LEAD BROKEN	REPAIRED	201102003501
2/13/2014	357-036	357-035		MADRID	MARIGNY	SHC LEAD BROKEN	REPAIRED	201102003601
2/14/2014	357-036	357-035		MADRID	MARIGNY	SHC LEAD BROKEN	REPAIRED	201102003701
8/11/2014	358-012	358-010		MARIGNY	NEW YORK	SHC LEAD BROKEN	REPAIRED	201102004201
10/22/2014	323-019	323-018		LONDON DR	LEON C SIMON DR	SHC LEAD BROKEN	REPAIRED	201102005901
10/22/2014	323-019	323-018		LONDON DR	LEON C SIMON DR	SHC LEAD BROKEN	REPAIRED	201102006001
8/28/2014	098-021	098-020		S PRIEUR	ROBERT	SEWER MAIN BROKEN	REPAIRED	201102006701
2/21/2014	098-022	098-021		ROBERT	S DERBIGNY	SEWER MAIN BROKEN	REPLACED	201102006801
5/30/2014	098-027	098-020		UPPERLINE	S DERBIGNY	SEWER MAIN BROKEN	REPLACED	201102006901
3/14/2014	098-035	098-034		NAPOLEON AV	S CLAIBORNE AV	SHC LEAD BROKEN	REPAIRED	201102007001

Total Collection System Repairs In 2014 By Contractors

C DATE	STRUC1	STRUC2	ADDR	STREET	CROSS STREET	PROBLEM	ACTION	WO NO
3/17/2014	098-035	098-034		NAPOLEON AV	S CLAIBORNE AV	SHC LEAD BROKEN	REPAIRED	201102007101
3/17/2014	098-035	098-034		NAPOLEON AV	S CLAIBORNE AV	SHC LEAD BROKEN	REPAIRED	201102007301
1/31/2014	099-014	099-012		ROBERT	S PRIEUR	SEWER MAIN BROKEN	REPLACED	201102007401
3/7/2014	099-041	099-042		JENA	S GALVEZ	SEWER MAIN BROKEN	REPLACED	201102007701
10/28/2014	374-014	374-013		EADS	ATHIS	SEWER MAIN BROKEN	REPAIRED	201102008801
10/30/2014	374-014	374-013		EADS	ATHIS	SEWER MAIN BROKEN	REPAIRED	201102009001
10/28/2014	374-014	374-013		EADS	ATHIS	SEWER MAIN BROKEN	REPAIRED	201102009101
5/5/2014	099-032	099-026		JENA	S MIRO	SHC LEAD BROKEN	REPAIRED	201102010701
11/21/2014	375-006	375-005		ROBERT E LEE BL	FRANKLIN AV	SEWER MAIN BROKEN	REPLACED	201102011001
11/28/2014	375-007	375-005		ROBERT E LEE BL	LAFAYE	SEWER MAIN BROKEN	REPLACED	201102011201
10/17/2014	375-010	375-009		LAFAYE	ROBERT E LEE BL	SHC LEAD BROKEN	REPAIRED	201102011501
10/13/2014	375-035	375-032		FRANKFORT	PEOPLES AV	SEWER MAIN BROKEN	REPAIRED	201102012601
10/14/2014	375-035	375-032		FRANKFORT	PEOPLES AV	SHC LEAD BROKEN	REPAIRED	201102012701

Total Collection System Repairs In 2014 By Contractors

C DATE	STRUC1	STRUC2	ADDR	STREET	CROSS STREET	PROBLEM	ACTION	WO NO
10/23/2014	375-036	375-035		PEOPLES AV	NEW YORK	SHC LEAD BROKEN	REPAIRED	201102012801
10/20/2014	374-007	374-006		EADS	ROBERT E LEE BL	SHC LEAD BROKEN	REPAIRED	201102090101
10/20/2014	374-007	374-006		EADS	ROBERT E LEE BL	SHC LEAD BROKEN	REPAIRED	201102090201
10/21/2014	374-007	374-006		EADS	ROBERT E LEE BL	SHC LEAD BROKEN	REPAIRED	201102090301
2/17/2014	098-012	098-008		CADIZ	S DERBIGNY	SEWER MAIN BROKEN	REPAIRED	201102205701
2/8/2014	098-012	098-008		CADIZ	S DERBIGNY	SHC LEAD BROKEN	REPAIRED	201102206101
2/20/2014	098-012	098-008		CADIZ	S DERBIGNY	SHC LEAD BROKEN	REPAIRED	201102206801
2/28/2014	014-024	014-023		HAMMOND HW	BELLAIRE DR	SEWER MAIN BROKEN	REPAIRED	201102215601
5/8/2014	043-027	043-025		BURDETTE	ZIMPEL	SHC LEAD BROKEN	REPAIRED	201102215901
5/1/2014	082-041	083-033		RICHMOND PL	LOYOLA AV	SHC LEAD BROKEN	REPAIRED	201102217401
5/2/2014	082-041	083-033		RICHMOND PL	LOYOLA AV	SHC LEAD BROKEN	REPAIRED	201102217501
5/5/2014	082-041	083-033		RICHMOND PL	LOYOLA AV	SHC LEAD BROKEN	REPAIRED	201102217601
6/13/2014	085A-001	092-054		UPPERLINE	TCHOUPILOULAS	SEWER MAIN BROKEN	REPAIRED	201102218101

Total Collection System Repairs In 2014 By Contractors

C DATE	STRUC1	STRUC2	ADDR	STREET	CROSS STREET	PROBLEM	ACTION	WO NO
6/12/2014	085A-001	092-054		UPPERLINE	TCHOUPITOULAS	SHC LEAD BROKEN	REPAIRED	201102218201
1/27/2014	087-024	087-022		COLISEUM	SONIAT	SHC LEAD BROKEN	REPAIRED	201102218801
1/30/2014	087-024	087-022		COLISEUM	SONIAT	SHC LEAD BROKEN	REPAIRED	201102218901
2/1/2014	087-024	087-022		COLISEUM	SONIAT	SHC LEAD BROKEN	REPAIRED	201102219001
6/10/2014	089-015	089-014		LOYOLA AV	JEFFERSON AV	SHC LEAD BROKEN	REPAIRED	201102219301
6/11/2014	089-015	089-014		LOYOLA AV	JEFFERSON AV	SHC LEAD BROKEN	REPAIRED	201102219401
5/15/2014	069-012	069-010		LASALLE	CALHOUN	SHC LEAD BROKEN	REPAIRED	201102221001
5/14/2014	069-012	069-010		LASALLE	CALHOUN	SHC LEAD BROKEN	REPAIRED	201102221101
5/15/2014	100-021	100-017		GEN PERSHING	S DUPRE	SHC LEAD BROKEN	REPAIRED	201102221801
5/16/2014	100-021	100-017		GEN PERSHING	S DUPRE	SHC LEAD BROKEN	REPAIRED	201102222001
5/19/2014	100-021	100-017		GEN PERSHING	S DUPRE	SHC LEAD BROKEN	REPAIRED	201102222101
7/14/2014	104-040	104-039		ST CHARLES AV	MILAN	SEWER MAIN BROKEN	REPAIRED	201102222401
7/15/2014	104-040	104-039		ST CHARLES AV	MILAN	SEWER MAIN BROKEN	REPAIRED	201102222501

Total Collection System Repairs In 2014 By Contractors

C DATE	STRUC1	STRUC2	ADDR	STREET	CROSS STREET	PROBLEM	ACTION	WO NO
7/31/2014	106-010	106-007		FRERET	MILAN	SEWER MAIN BROKEN	REPAIRED	201102222801
7/30/2014	106-010	106-007		FRERET	MILAN	SEWER MAIN BROKEN	REPAIRED	201102222901
2/10/2014	250-106	250-105		ODIN	PROVIDENCE PL	SHC LEAD BROKEN	REPAIRED	201102225601
7/15/2014	250-108	250-107		ODIN	PRENTISS AV	SEWER MAIN BROKEN	REPLACED	201102225801
2/19/2014	098-012	098-008		CADIZ	S DERBIGNY	SHC LEAD BROKEN	REPAIRED	201102241601
2/24/2014	098-012	098-008		CADIZ	S DERBIGNY	SEWER MAIN BROKEN	REPAIRED	201102242101
2/14/2014	098-012	098-008		CADIZ	S DERBIGNY	SEWER MAIN BROKEN	REPAIRED	201102242301
10/23/2014	362-003	362-001		ROBERT E LEE BL	ARTS	SEWER MAIN BROKEN	REPLACED	201200013801
10/28/2014	375-003	375-001		FRANKLIN AV	NEW YORK	SEWER MAIN BROKEN	REPAIRED	201200022601
11/10/2014	375-003	375-001		FRANKLIN AV	NEW YORK	SHC LEAD BROKEN	REPAIRED	201200022701
10/27/2014	375-003	375-001		FRANKLIN AV	NEW YORK	SHC LEAD BROKEN	REPAIRED	201200022801
10/14/2014	375-005	375-004		EADS	ROBERT E LEE BL	SHC LEAD BROKEN	REPAIRED	201200023001
10/6/2014	375-005	375-004		EADS	ROBERT E LEE BL	SHC LEAD BROKEN	REPAIRED	201200023501

Total Collection System Repairs In 2014 By Contractors

C DATE	STRUC1	STRUC2	ADDR	STREET	CROSS STREET	PROBLEM	ACTION	WO NO
10/8/2014	375-005	375-004		EADS	ROBERT E LEE BL	SHC LEAD BROKEN	REPAIRED	201200023701
10/7/2014	375-005	375-004		EADS	ROBERT E LEE BL	SHC LEAD BROKEN	REPAIRED	201200023801
5/23/2014	098-015	098-010		JENA	S CLAIBORNE AV	SEWER MAIN BROKEN	REPLACED	201200023901
3/10/2014	098-023	098-022		S PRIEUR	JEFFERSON AV	SHC LEAD BROKEN	REPAIRED	201200024001
7/7/2014	013-052	013-051		AVENUE A	34TH	SHC LEAD BROKEN	REPAIRED	201200026901
3/18/2014	057-019	057-018		PANOLA	LOWERLINE	SHC LEAD BROKEN	REPAIRED	201200050001
3/19/2014	057-019	057-018		PANOLA	LOWERLINE	SHC LEAD BROKEN	REPAIRED	201200050101
3/19/2014	057-019	057-018		PANOLA	LOWERLINE	SEWER MAIN BROKEN	REPAIRED	201200050301
4/11/2014	250-077	250-076		PRESS DR	ODIN	SEWER MAIN BROKEN	REPAIRED	201200052101
1/14/2014	087-027	087-026		VALMONT	CAMP	SHC LEAD BROKEN	REPAIRED	201200161101
1/15/2014	087-027	087-026		VALMONT	CAMP	SHC LEAD BROKEN	REPAIRED	201200161201
1/16/2014	087-027	087-026		VALMONT	CAMP	SHC LEAD BROKEN	REPAIRED	201200161301
7/31/2014	090-057	090-056		SONIAT	S ROBERTSON	SEWER MAIN BROKEN	REPLACED	201200164701

Total Collection System Repairs In 2014 By Contractors

C DATE	STRUC1	STRUC2	ADDR	STREET	CROSS STREET	PROBLEM	ACTION	WO NO
7/10/2014	094-009	094-008		ST CHARLES AV	NAPOLEON AV	SHC LEAD BROKEN	REPAIRED	201200165401
8/15/2014	094-054	095-033		NAPOLEON AV	BARONNE	SEWER MAIN BROKEN	REPAIRED	201200165701
8/14/2014	094-054	095-033		NAPOLEON AV	BARONNE	SEWER MAIN BROKEN	REPAIRED	201200165801
1/21/2014	095-015	095-014		LOYOLA AV	NAPOLEON AV	SEWER MAIN BROKEN	REPLACED	201200166601
8/12/2014	095-030	095-029		NAPOLEON AV	S SARATOGA	SHC LEAD BROKEN	REPAIRED	201200167001
7/18/2014	095-034	096-018		VALENCE	LOYOLA AV	SEWER MAIN BROKEN	REPLACED	201200167201
3/19/2014	096-016	096-012		S LIBERTY	UPPERLINE	SHC LEAD BROKEN	REPAIRED	201200167501
3/20/2014	096-016	096-012		S LIBERTY	UPPERLINE	SHC LEAD BROKEN	REPAIRED	201200167601
6/9/2014	096-022	096-021		S LIBERTY	NAPOLEON AV	SEWER MAIN BROKEN	REPAIRED	201200168201
6/4/2014	096-038	096-036		LASALLE	NAPOLEON AV	SHC LEAD BROKEN	REPAIRED	201200168401
6/6/2014	096-038	096-036		LASALLE	NAPOLEON AV	SEWER MAIN BROKEN	REPAIRED	201200168501
7/24/2014	319-021	319-018		ANNETTE	SUMPTER	SEWER MAIN BROKEN	REPLACED	201200168601
9/5/2014	098-019	098-018		S CLAIBORNE AV	UPPERLINE	SEWER MAIN BROKEN	REPLACED	201200169601

Total Collection System Repairs In 2014 By Contractors

C DATE	STRUC1	STRUC2	ADDR	STREET	CROSS STREET	PROBLEM	ACTION	WO NO
5/6/2014	043-011	043-010		ZIMPEL	HILLARY	SHC LEAD BROKEN	REPAIRED	201200171901
5/7/2014	043-011	043-010		ZIMPEL	HILLARY	SHC LEAD BROKEN	REPAIRED	201200172001
5/7/2014	069-011	069-010		HOLIDAY AL	BENJAMIN	SHC LEAD BROKEN	REPAIRED	201200172301
5/8/2014	069-011	069-010		HOLIDAY AL	BENJAMIN	SHC LEAD BROKEN	REPAIRED	201200172401
5/12/2014	069-011	069-010		HOLIDAY AL	BENJAMIN	SHC LEAD BROKEN	REPAIRED	201200172501
5/13/2014	069-011	069-010		HOLIDAY AL	BENJAMIN	SHC LEAD BROKEN	REPAIRED	201200172601
5/6/2014	069-011	069-010		HOLIDAY AL	BENJAMIN	SEWER MAIN BROKEN	REPAIRED	201200172701
1/14/2014	321-015	321-012		WILDAIR DR	RAPIDES DR	SEWER MAIN BROKEN	REPLACED	201200173701
5/7/2014	098-025	098-024		S DERBIGNY	ROBERT	SEWER MAIN BROKEN	REPLACED	201200183501
3/26/2014	096-026	096-025		UPPERLINE	S LIBERTY	SEWER MAIN BROKEN	REPAIRED	201200188801
3/27/2014	096-026	096-025		UPPERLINE	S LIBERTY	SEWER MAIN BROKEN	REPAIRED	201200188901
3/31/2014	096-026	096-025		UPPERLINE	S LIBERTY	SEWER MAIN BROKEN	REPAIRED	201200189001
3/24/2014	096-026	096-025		UPPERLINE	S LIBERTY	SHC LEAD BROKEN	REPAIRED	201200189101

Total Collection System Repairs In 2014 By Contractors

C DATE	STRUC1	STRUC2	ADDR	STREET	CROSS STREET	PROBLEM	ACTION	WO NO
5/13/2014	097-007	097-004		WILLOW	CADIZ	SEWER MAIN BROKEN	REPLACED	201200189401
5/22/2014	097-013	097-012		S CLAIBORNE AV	NAPOLEON AV	SEWER MAIN BROKEN	REPLACED	201200189601
2/7/2014	097-015	097-009		WILLOW	CADIZ	SHC LEAD BROKEN	REPAIRED	201200189801
2/10/2014	097-015	097-009		WILLOW	CADIZ	SHC LEAD BROKEN	REPAIRED	201200189901
9/11/2014	097-019	097-018		UPPERLINE	CUCULLU	SEWER MAIN BROKEN	REPLACED	201200190001
6/25/2014	105-022	105-021		GEN PERSHING	DANNEEL	SEWER MAIN BROKEN	REPLACED	201200190101
3/11/2014	106-004	106-002		GEN TAYLOR	FRERET	SHC LEAD BROKEN	REPAIRED	201200190301
3/12/2014	106-004	106-002		GEN TAYLOR	FRERET	SHC LEAD BROKEN	REPAIRED	201200190401
3/13/2014	106-004	106-002		GEN TAYLOR	FRERET	SHC LEAD BROKEN	REPAIRED	201200190501
3/14/2014	106-004	106-002		GEN TAYLOR	FRERET	SHC LEAD BROKEN	REPAIRED	201200190601
8/11/2014	214-028	214-027		WESTEND AL	CHAPELLE	SHC LEAD BROKEN	REPAIRED	201200191101
3/28/2014	105-032	105-031		DANNEEL	NAPOLEON AV	SHC LEAD BROKEN	REPAIRED	201200194101
7/22/2014	098-029	098-027		UPPERLINE	S DERBIGNY	SEWER MAIN BROKEN	REPLACED	201200194701

Total Collection System Repairs In 2014 By Contractors

C DATE	STRUC1	STRUC2	ADDR	STREET	CROSS STREET	PROBLEM	ACTION	WO NO
1/16/2014	220-041	220-038		COLBERT	HARNEY	SEWER MAIN BROKEN	REPAIRED	201200195101
2/13/2014	105-040	106-022		GEN PERSHING	LOYOLA AV	SHC LEAD BROKEN	REPAIRED	201200197701
2/14/2014	105-040	106-022		GEN PERSHING	LOYOLA AV	SHC LEAD BROKEN	REPAIRED	201200197801
2/17/2014	105-040	106-022		GEN PERSHING	LOYOLA AV	SHC LEAD BROKEN	REPAIRED	201200197901
2/17/2014	105-040	106-022		GEN PERSHING	LOYOLA AV	SHC LEAD BROKEN	REPAIRED	201200198001
2/13/2014	105-040	106-022		GEN PERSHING	LOYOLA AV	SEWER MAIN BROKEN	REPAIRED	201200198201
2/18/2014	105-042	106-023		GEN PERSHING	LOYOLA AV	SHC LEAD BROKEN	REPAIRED	201200198401
2/19/2014	105-042	106-023		GEN PERSHING	LOYOLA AV	SHC LEAD BROKEN	REPAIRED	201200198501
2/20/2014	105-042	106-023		GEN PERSHING	LOYOLA AV	SHC LEAD BROKEN	REPAIRED	201200198601
2/18/2014	105-042	106-023		GEN PERSHING	LOYOLA AV	SEWER MAIN BROKEN	REPAIRED	201200198701
2/25/2014	105-042	106-023		GEN PERSHING	LOYOLA AV	SEWER MAIN BROKEN	REPAIRED	201200198801
2/4/2014	106-016	106-013		LASALLE	GEN TAYLOR	SEWER MAIN BROKEN	REPAIRED	201200199101
2/18/2014	115-033	115-031		LOYOLA AV	AMELIA	SEWER MAIN BROKEN	REPLACED	201200199201

Total Collection System Repairs In 2014 By Contractors

C DATE	STRUC1	STRUC2	ADDR	STREET	CROSS STREET	PROBLEM	ACTION	WO NO
1/22/2014	115-034	115-033		LOYOLA AV	FOUCHER	SHC LEAD BROKEN	REPAIRED	201200199401
1/20/2014	115-036	105-003		S SARATOGA	PENISTON	SHC LEAD BROKEN	REPAIRED	201200199701
1/17/2014	115-036	105-003		S SARATOGA	PENISTON	SEWER MAIN BROKEN	REPAIRED	201200199801
1/21/2014	115-036	105-003		S SARATOGA	PENISTON	SEWER MAIN BROKEN	REPAIRED	201200199901
1/14/2014	115-041	105-005		DANNEEL	PENISTON	SEWER MAIN BROKEN	REPAIRED	201200200301
1/15/2014	115-041	105-005		DANNEEL	PENISTON	SEWER MAIN BROKEN	REPAIRED	201200200401
1/16/2014	115-041	105-005		DANNEEL	PENISTON	SHC LEAD BROKEN	REPAIRED	201200200501
2/18/2014	116-002	116-001		PENISTON	MAGNOLIA	SEWER MAIN BROKEN	REPLACED	201200200901
1/6/2014	116-005	116-004		PENISTON	FRERET	SEWER MAIN BROKEN	REPAIRED	201200201801
3/17/2014	116-008	116-007		PENISTON	LASALLE	SHC LEAD BROKEN	REPAIRED	201200202901
7/31/2014	116-012	116-011		AMELIA	S ROBERTSON	SEWER MAIN BROKEN	REPLACED	201200203101
1/30/2014	116-019	116-016		LASALLE	AMELIA	SHC LEAD BROKEN	REPAIRED	201200203301
1/30/2014	116-019	116-016		LASALLE	AMELIA	SHC LEAD BROKEN	REPAIRED	201200203401

Total Collection System Repairs In 2014 By Contractors

C DATE	STRUC1	STRUC2	ADDR	STREET	CROSS STREET	PROBLEM	ACTION	WO NO
2/3/2014	116-077	116-076		S LIBERTY	AMELIA	SHC LEAD BROKEN	REPAIRED	201200203501
3/19/2014	116-077	116-076		S LIBERTY	AMELIA	SEWER MAIN BROKEN	REPAIRED	201200203601
7/17/2014	069-037	069-036		HENRY CLAY AV	GARFIELD	SEWER MAIN BROKEN	REPLACED	201200214501
3/17/2014	250-048	250-047		PRESSBURG	CAMPUS BL	SHC LEAD BROKEN	REPAIRED	201200217501
3/18/2014	250-048	250-047		PRESSBURG	CAMPUS BL	SEWER MAIN BROKEN	REPAIRED	201200217601
4/2/2014	250-065	250-064		PROVIDENCE PL	PRENTISS AV	SEWER MAIN BROKEN	REPLACED	201200217901
3/10/2014	250-070	250-069		ATHIS	CAMPUS BL	SEWER MAIN BROKEN	REPAIRED	201200218001
3/11/2014	250-070	250-069		ATHIS	CAMPUS BL	SEWER MAIN BROKEN	REPAIRED	201200218101
3/13/2014	250-074	250-073		PROVIDENCE PL	PRESSBURG	SEWER MAIN BROKEN	REPAIRED	201200218401
4/16/2014	250-094	250-093		PRESS DR	ODIN	SHC LEAD BROKEN	REPAIRED	201200218601
4/16/2014	250-094	250-093		PRESS DR	ODIN	SHC LEAD BROKEN	REPAIRED	201200218701
2/13/2014	097-044	090-015		WILLOW	UPPERLINE	SHC LEAD BROKEN	REPAIRED	201200220201
2/13/2014	097-044	090-015		WILLOW	UPPERLINE	SHC LEAD BROKEN	REPAIRED	201200220301

Total Collection System Repairs In 2014 By Contractors

C DATE	STRUC1	STRUC2	ADDR	STREET	CROSS STREET	PROBLEM	ACTION	WO NO
6/17/2014	097-045	097-044		UPPERLINE	CUCULLU	SEWER MAIN BROKEN	REPLACED	201200220401
2/22/2014	106-042	106-041		S LIBERTY	NAPOLEON AV	SEWER MAIN BROKEN	REPAIRED	201200221101
7/11/2014	115-050	115-049		DRYADES	AMELIA	SEWER MAIN BROKEN	REPLACED	201200221201
1/27/2014	116-020	116-019		LASALLE	DELACHAISE	SEWER MAIN BROKEN	REPAIRED	201200221301
4/25/2014	248-049	248-048		FELICIANA DR	MIRABEAU AV	SEWER MAIN BROKEN	REPAIRED	201200222001
6/26/2014	248-092	248-086		PRESS DR	ST FERDINAND DR	SEWER MAIN BROKEN	REPAIRED	201200222401
6/24/2014	248-092	248-086		PRESS DR	ST FERDINAND DR	SEWER MAIN BROKEN	REPAIRED	201200222501
6/23/2014	248-092	248-086		PRESS DR	ST FERDINAND DR	SEWER MAIN BROKEN	REPAIRED	201200222601
10/27/2014	248-104	248-103		PRESS DR	ST FERDINAND DR	SEWER MAIN BROKEN	REPAIRED	201200222801
10/27/2014	248-104	248-103		PRESS DR	ST FERDINAND DR	SEWER MAIN BROKEN	REPAIRED	201200223001
10/27/2014	248-104	248-103		PRESS DR	ST FERDINAND DR	SEWER MAIN BROKEN	REPAIRED	201200223101
6/19/2014	248-115	248-106		PRESS DR	MIRABEAU AV	SEWER MAIN BROKEN	REPAIRED	201200223401
6/18/2014	248-115	248-106		PRESS DR	MIRABEAU AV	SEWER MAIN BROKEN	REPAIRED	201200223501

Total Collection System Repairs In 2014 By Contractors

C DATE	STRUC1	STRUC2	ADDR	STREET	CROSS STREET	PROBLEM	ACTION	WO NO
2/17/2014	249-044	249-043		PAULINE DR	CONGRESS DR	SHC LEAD BROKEN	REPAIRED	201200224001
2/17/2014	249-044	249-043		PAULINE DR	CONGRESS DR	SHC LEAD BROKEN	REPAIRED	201200224101
2/18/2014	249-044	249-043		PAULINE DR	CONGRESS DR	SHC LEAD BROKEN	REPAIRED	201200224201
2/18/2014	249-044	249-043		PAULINE DR	CONGRESS DR	SHC LEAD BROKEN	REPAIRED	201200224301
1/17/2014	249-050	249-049		STEPHEN GIRARE	CONGRESS DR	SHC LEAD BROKEN	REPAIRED	201200224601
1/17/2014	249-050	249-049		STEPHEN GIRARE	CONGRESS DR	SHC LEAD BROKEN	REPAIRED	201200224701
1/20/2014	249-050	249-049		STEPHEN GIRARE	CONGRESS DR	SHC LEAD BROKEN	REPAIRED	201200224801
2/28/2014	249-062	249-061		GALLIER DR	DREUX AV	SHC LEAD BROKEN	REPAIRED	201200225001
1/3/2014	249-053	249-052		STEPHEN GIRARE	DESIRE DR	SHC LEAD BROKEN	REPAIRED	201200225101
1/16/2014	249-053	249-052		STEPHEN GIRARE	DESIRE DR	SHC LEAD BROKEN	REPAIRED	201200225201
3/3/2014	249-062	249-061		GALLIER DR	DREUX AV	SEWER MAIN BROKEN	REPAIRED	201200225401
3/3/2014	249-062	249-061		GALLIER DR	DREUX AV	SEWER MAIN BROKEN	REPAIRED	201200225501
3/3/2014	249-062	249-061		GALLIER DR	DREUX AV	SEWER MAIN BROKEN	REPAIRED	201200225601

Total Collection System Repairs In 2014 By Contractors

C DATE	STRUC1	STRUC2	ADDR	STREET	CROSS STREET	PROBLEM	ACTION	WO NO
3/5/2014	249-062	249-061		GALLIER DR	DREUX AV	SEWER MAIN BROKEN	REPAIRED	201200225701
2/20/2014	249-077	249-076		DESIRE DR	DREUX AV	SHC LEAD BROKEN	REPAIRED	201200225901
2/20/2014	249-077	249-076		DESIRE DR	DREUX AV	SHC LEAD BROKEN	REPAIRED	201200226001
2/19/2014	249-077	249-076		DESIRE DR	DREUX AV	SHC LEAD BROKEN	REPAIRED	201200226101
4/17/2014	249-077	249-076		DESIRE DR	DREUX AV	SEWER MAIN BROKEN	REPAIRED	201200226301
2/25/2014	249-078	249-077		DESIRE DR	MIRABEAU AV	SHC LEAD BROKEN	REPAIRED	201200226501
2/28/2014	249-078	249-077		DESIRE DR	MIRABEAU AV	SEWER MAIN BROKEN	REPAIRED	201200226601
2/27/2014	249-079	249-078		DESIRE DR	MIRABEAU AV	SHC LEAD BROKEN	REPAIRED	201200226801
5/12/2014	251-026	251-025		MIRABEAU AV	PRENTISS AV	SEWER MAIN BROKEN	REPAIRED	201200227901
5/29/2014	251-057	251-056		MITHRA	CONGRESS DR	SEWER MAIN BROKEN	REPLACED	201200228001
8/25/2014	251-058	251-055		DESIRE DR	MITHRA	SEWER MAIN BROKEN	REPLACED	201200228301
6/19/2014	251-060	251-059		ODIN	CONGRESS DR	SEWER MAIN BROKEN	REPLACED	201200228401
2/13/2014	252-010	252-009		FRANKFORT	CONGRESS DR	SEWER MAIN BROKEN	REPLACED	201200228701

Total Collection System Repairs In 2014 By Contractors

C DATE	STRUC1	STRUC2	ADDR	STREET	CROSS STREET	PROBLEM	ACTION	WO NO
2/14/2014	252-011	252-010		FRANKFORT	CONGRESS DR	SEWER MAIN BROKEN	REPLACED	201200229001
9/15/2014	252-025	252-024		PAULINE DR	COLUMBIA	SEWER MAIN BROKEN	REPLACED	201200229101
2/7/2014	252-027	252-026		CONGRESS DR	FRANKFORT	SEWER MAIN BROKEN	REPLACED	201200229201
2/7/2014	252-028	252-027		PAULINE DR	COLUMBIA	SEWER MAIN BROKEN	REPLACED	201200229401
2/7/2014	252-029	252-028		CONGRESS DR	FRANKFORT	SEWER MAIN BROKEN	REPLACED	201200229501
2/24/2014	252-044	252-043		MEXICO	PROVIDENCE PL	SEWER MAIN BROKEN	REPAIRED	201200235801
2/18/2014	252-046	252-045		NEW YORK	PROVIDENCE PL	SEWER MAIN BROKEN	REPAIRED	201200236101
2/17/2014	252-046	252-045		NEW YORK	PROVIDENCE PL	SHC LEAD BROKEN	REPAIRED	201200236201
2/19/2014	252-046	252-045		NEW YORK	PROVIDENCE PL	SHC LEAD BROKEN	REPAIRED	201200236301
2/20/2014	252-046	252-045		NEW YORK	PROVIDENCE PL	SHC LEAD BROKEN	REPAIRED	201200236401
9/4/2014	090-053	090-051		VALMONT	FRERET	SEWER MAIN BROKEN	REPLACED	201200237201
2/3/2014	093-017	093-016		CAMP	JENA	SEWER MAIN BROKEN	REPAIRED	201200237401
3/20/2014	103-036	103-033		AUSTERLITZ	PERRIER	SEWER MAIN BROKEN	REPAIRED	201200237601

Total Collection System Repairs In 2014 By Contractors

C DATE	STRUC1	STRUC2	ADDR	STREET	CROSS STREET	PROBLEM	ACTION	WO NO
3/18/2014	103-036	103-033		AUSTERLITZ	PERRIER	SEWER MAIN BROKEN	REPAIRED	201200237701
3/21/2014	103-036	103-033		AUSTERLITZ	PERRIER	SEWER MAIN BROKEN	REPAIRED	201200237801
2/11/2014	104-032	104-031		MARENGO	CARONDELET	SEWER MAIN BROKEN	REPAIRED	201200238401
2/12/2014	104-032	104-031		MARENGO	CARONDELET	SHC LEAD BROKEN	REPAIRED	201200238501
2/10/2014	104-032	104-031		MARENGO	CARONDELET	SHC LEAD BROKEN	REPAIRED	201200238601
2/7/2014	104-032	104-031		MARENGO	CARONDELET	SHC LEAD BROKEN	REPAIRED	201200238701
2/6/2014	104-046	104-045		PITT	MARENGO	SEWER MAIN BROKEN	REPAIRED	201200239001
4/10/2014	132-040	109-019		S GALVEZ	DELACHAISE	SHC LEAD BROKEN	REPAIRED	201200240801
4/8/2014	132-040	109-019		S GALVEZ	DELACHAISE	SEWER MAIN BROKEN	REPAIRED	201200240901
4/9/2014	132-040	109-019		S GALVEZ	DELACHAISE	SEWER MAIN BROKEN	REPAIRED	201200241001
2/7/2014	298-033	298-032		CARTIER AV	MIRABEAU AV	SHC LEAD BROKEN	REPAIRED	201200246101
5/1/2014	131-026	131-021		S DERBIGNY	WASHINGTON AV	SEWER MAIN BROKEN	REPAIRED	201200246901
5/5/2014	131-026	131-021		S DERBIGNY	WASHINGTON AV	SEWER MAIN BROKEN	REPAIRED	201200247001

Total Collection System Repairs In 2014 By Contractors

C DATE	STRUC1	STRUC2	ADDR	STREET	CROSS STREET	PROBLEM	ACTION	WO NO
3/10/2014	251-052	251-051		MADRID	PAULINE DR	SEWER MAIN BROKEN	REPAIRED	201200250801
3/13/2014	251-052	251-051		MADRID	PAULINE DR	SHC LEAD BROKEN	REPAIRED	201200250901
3/20/2014	251-052	251-051		MADRID	PAULINE DR	SHC LEAD BROKEN	REPAIRED	201200251001
1/23/2014	105-012	106-044		MARENGO	LOYOLA AV	SEWER MAIN BROKEN	REPAIRED	201200356701
1/24/2014	105-012	106-044		MARENGO	LOYOLA AV	SEWER MAIN BROKEN	REPAIRED	201200356801
3/10/2014	105-013	105-012		MARENGO	S SARATOGA	SHC LEAD BROKEN	REPAIRED	201200357001
2/27/2014	105-013	105-012		MARENGO	S SARATOGA	SHC LEAD BROKEN	REPAIRED	201200357201
10/16/2014	105-025	105-023		S SARATOGA	NAPOLEON AV	SHC LEAD BROKEN	REPAIRED	201200357301
10/15/2014	105-025	105-023		S SARATOGA	NAPOLEON AV	SHC LEAD BROKEN	REPAIRED	201200357401
10/16/2014	105-025	105-023		S SARATOGA	NAPOLEON AV	SHC LEAD BROKEN	REPAIRED	201200357501
1/27/2014	105-043	105-042		LOYOLA AV	NAPOLEON AV	SEWER MAIN BROKEN	REPLACED	201200357701
2/21/2014	106-024	106-023		S LIBERTY	NAPOLEON AV	SHC LEAD BROKEN	REPAIRED	201200358701
2/21/2014	106-024	106-023		S LIBERTY	NAPOLEON AV	SHC LEAD BROKEN	REPAIRED	201200358801

Total Collection System Repairs In 2014 By Contractors

C DATE	STRUC1	STRUC2	ADDR	STREET	CROSS STREET	PROBLEM	ACTION	WO NO
3/24/2014	107-034	107-032		MAGNOLIA	NAPOLEON AV	SHC LEAD BROKEN	REPAIRED	201200359701
3/26/2014	107-034	107-032		MAGNOLIA	NAPOLEON AV	SHC LEAD BROKEN	REPAIRED	201200359801
3/25/2014	107-034	107-032		MAGNOLIA	NAPOLEON AV	SHC LEAD BROKEN	REPAIRED	201200360201
3/27/2014	107-034	107-032		MAGNOLIA	NAPOLEON AV	SHC LEAD BROKEN	REPAIRED	201200360301
2/4/2014	097-012	097-009		JENA	S CLAIBORNE AV	SHC LEAD BROKEN	REPAIRED	201200366401
2/5/2014	097-012	097-009		JENA	S CLAIBORNE AV	SHC LEAD BROKEN	REPAIRED	201200366501
2/6/2014	097-012	097-009		JENA	S CLAIBORNE AV	SHC LEAD BROKEN	REPAIRED	201200366601
2/11/2014	097-018	097-015		WILLOW	UPPERLINE	SHC LEAD BROKEN	REPAIRED	201200366801
2/12/2014	097-018	097-015		WILLOW	UPPERLINE	SHC LEAD BROKEN	REPAIRED	201200366901
2/10/2014	097-018	097-015		WILLOW	UPPERLINE	SHC LEAD BROKEN	REPAIRED	201200367001
6/25/2014	097-038	097-033		UPPERLINE	MAGNOLIA	SEWER MAIN BROKEN	REPLACED	201200367101
4/14/2014	037-013	037-012		FORSHEY	SHORT	SEWER MAIN BROKEN	REPLACED	201200372701
7/15/2014	038-023	049-025		STROELITZ	FERN	SEWER MAIN BROKEN	REPAIRED	201200372801

Total Collection System Repairs In 2014 By Contractors

C DATE	STRUC1	STRUC2	ADDR	STREET	CROSS STREET	PROBLEM	ACTION	WO NO
7/17/2014	038-023	049-025		STROELITZ	FERN	SHC LEAD BROKEN	REPAIRED	201200372901
5/23/2014	047-022	047-021		AUDUBON	PRITCHARD PL	SEWER MAIN BROKEN	REPLACED	201200373101
7/7/2014	048-007	048-006		AUDUBON	OLIVE	SEWER MAIN BROKEN	REPLACED	201200373201
5/31/2014	100-033	100-031		CADIZ	S GAYOSO	SEWER MAIN BROKEN	REPLACED	201200373401
5/7/2014	100-034	100-027		JENA	S GAYOSO	SEWER MAIN BROKEN	REPAIRED	201200373701
5/13/2014	100-034	100-027		JENA	S GAYOSO	SHC LEAD BROKEN	REPAIRED	201200373901
5/12/2014	100-034	100-027		JENA	S GAYOSO	SHC LEAD BROKEN	REPAIRED	201200374001
5/9/2014	100-034	100-027		JENA	S GAYOSO	SHC LEAD BROKEN	REPAIRED	201200374101
5/12/2014	100-034	100-027		JENA	S GAYOSO	SHC LEAD BROKEN	REPAIRED	201200374201
4/14/2014	132-015	132-014		S MIRO	4TH	SEWER MAIN BROKEN	REPLACED	201200374501
3/31/2014	132-016	132-015		4TH	S GALVEZ	SEWER MAIN BROKEN	REPLACED	201200374601
4/25/2014	144-027	144-023		JOSEPHINE	S CLAIBORNE AV	SEWER MAIN BROKEN	REPAIRED	201200374901
4/24/2014	144-027	144-023		JOSEPHINE	S CLAIBORNE AV	SEWER MAIN BROKEN	REPAIRED	201200375001

Total Collection System Repairs In 2014 By Contractors

C DATE	STRUC1	STRUC2	ADDR	STREET	CROSS STREET	PROBLEM	ACTION	WO NO
4/23/2014	144-027	144-023		JOSEPHINE	S CLAIBORNE AV	SHC LEAD BROKEN	REPAIRED	201200375101
4/28/2014	144-027	144-023		JOSEPHINE	S CLAIBORNE AV	SHC LEAD BROKEN	REPAIRED	201200375201
4/24/2014	144-027	144-023		JOSEPHINE	S CLAIBORNE AV	SHC LEAD BROKEN	REPAIRED	201200375301
4/28/2014	144-027	144-023		JOSEPHINE	S CLAIBORNE AV	SHC LEAD BROKEN	REPAIRED	201200375401
4/21/2014	145-029	132-013		S MIRO	1ST	SEWER MAIN BROKEN	REPLACED	201200375601
6/12/2014	168-025	168-022		CLIO	S SALCEDO	SEWER MAIN BROKEN	REPLACED	201200375701
12/12/2014	169-014	169-013		S JEFFERSON DAV	DIXON	SHC LEAD BROKEN	REPAIRED	201200375901
12/15/2014	169-015	169-014		S JEFFERSON DAV	HOWARD AV	SEWER MAIN BROKEN	REPAIRED	201200376101
12/15/2014	169-015	169-014		S JEFFERSON DAV	HOWARD AV	SEWER MAIN BROKEN	REPAIRED	201200376201
5/5/2014	037-011	037-009		SHORT	PALM	SEWER MAIN BROKEN	REPLACED	201200380201
3/10/2014	037-014	037-013		SHORT	OLIVE	SEWER MAIN BROKEN	REPLACED	201200380301
5/9/2014	037-015	037-013		FORSHEY	S CARROLLTON AV	SEWER MAIN BROKEN	REPAIRED	201200380401
5/12/2014	037-015	037-013		FORSHEY	S CARROLLTON AV	SEWER MAIN BROKEN	REPAIRED	201200380501

Total Collection System Repairs In 2014 By Contractors

C DATE	STRUC1	STRUC2	ADDR	STREET	CROSS STREET	PROBLEM	ACTION	WO NO
4/22/2014	037-019	037-018		OLEANDER	S CARROLLTON AV	SEWER MAIN BROKEN	REPLACED	201200380601
10/27/2014	375-011	375-010		ROBERT E LEE BL	BACCICH	SHC LEAD BROKEN	REPAIRED	201201569701
10/23/2014	375-011	375-010		ROBERT E LEE BL	BACCICH	SHC LEAD BROKEN	REPAIRED	201201569801
10/27/2014	375-011	375-010		ROBERT E LEE BL	BACCICH	SHC LEAD BROKEN	REPAIRED	201201569901
2/14/2014	353-005	353-004		ST ROCH AV	LOMBARD	SHC LEAD BROKEN	REPAIRED	201202086101
3/10/2014	355-057	352-014		MANDEVILLE	MIRABEAU AV	SEWER MAIN BROKEN	REPAIRED	201202086201
5/5/2014	131-017	131-016		S ROMAN	TOLEDANO	SEWER MAIN BROKEN	REPAIRED	201202086301
2/14/2014	353-005	353-004		ST ROCH AV	LOMBARD	SEWER MAIN BROKEN	REPAIRED	201202087101
3/7/2014	355-057	352-014		MANDEVILLE	MIRABEAU AV	SHC LEAD BROKEN	REPAIRED	201202087201
3/6/2014	355-057	352-014		MANDEVILLE	MIRABEAU AV	SEWER MAIN BROKEN	REPAIRED	201202087301
10/24/2014	104-010	104-004		GEN TAYLOR	ST CHARLES AV	SEWER MAIN BROKEN	REPAIRED	201202087501
10/21/2014	104-010	104-004		GEN TAYLOR	ST CHARLES AV	SHC LEAD BROKEN	REPAIRED	201202087601
10/17/2014	104-010	104-004		GEN TAYLOR	ST CHARLES AV	SHC LEAD BROKEN	REPAIRED	201202087701

Total Collection System Repairs In 2014 By Contractors

C DATE	STRUC1	STRUC2	ADDR	STREET	CROSS STREET	PROBLEM	ACTION	WO NO
10/16/2014	104-010	104-004		GEN TAYLOR	ST CHARLES AV	SHC LEAD BROKEN	REPAIRED	201202087801
5/5/2014	131-017	131-016		S ROMAN	TOLEDANO	SEWER MAIN BROKEN	REPAIRED	201202088001
3/12/2014	251-064	251-063		MENDEZ	CONGRESS DR	SHC LEAD BROKEN	REPAIRED	201202088201
3/13/2014	251-064	251-063		MENDEZ	CONGRESS DR	SHC LEAD BROKEN	REPAIRED	201202088301
9/16/2014	068-053	068-018		CHESTNUT	STATE	SEWER MAIN BROKEN	REPAIRED	201202337401
9/11/2014	068-053	068-018		CHESTNUT	STATE	SEWER MAIN BROKEN	REPAIRED	201202337501
9/15/2014	068-053	068-018		CHESTNUT	STATE	SHC LEAD BROKEN	REPAIRED	201202337601
9/22/2014	068-053	068-018		CHESTNUT	STATE	SHC LEAD BROKEN	REPAIRED	201202337701
4/9/2014	067-043	068-027		HENRY CLAY AV	MAGAZINE	SHC LEAD BROKEN	REPAIRED	201202337901
4/17/2014	067-064	067-053		STATE	ANNUNCIATION	SHC LEAD BROKEN	REPAIRED	201202338001
4/3/2014	068-022	068-055		CAMP	STATE	SEWER MAIN BROKEN	REPAIRED	201202338101
4/21/2014	067-043	068-027		HENRY CLAY AV	MAGAZINE	SEWER MAIN BROKEN	REPAIRED	201202338601
4/11/2014	067-043	068-027		HENRY CLAY AV	MAGAZINE	SEWER MAIN BROKEN	REPAIRED	201202338701

Total Collection System Repairs In 2014 By Contractors

C DATE	STRUC1	STRUC2	ADDR	STREET	CROSS STREET	PROBLEM	ACTION	WO NO
4/9/2014	067-043	068-027		HENRY CLAY AV	MAGAZINE	SEWER MAIN BROKEN	REPAIRED	201202338801
4/14/2014	067-043	068-027		HENRY CLAY AV	MAGAZINE	SHC LEAD BROKEN	REPAIRED	201202338901
4/9/2014	067-043	068-027		HENRY CLAY AV	MAGAZINE	SHC LEAD BROKEN	REPAIRED	201202339001
4/24/2014	067-064	067-053		STATE	ANNUNCIATION	SHC LEAD BROKEN	REPAIRED	201202339101
4/16/2014	067-064	067-053		STATE	ANNUNCIATION	SHC LEAD BROKEN	REPAIRED	201202339201
4/7/2014	068-022	068-055		CAMP	STATE	SHC LEAD BROKEN	REPAIRED	201202339301
4/4/2014	068-022	068-055		CAMP	STATE	SHC LEAD BROKEN	REPAIRED	201202339401
4/8/2014	068-022	068-055		CAMP	STATE	SHC LEAD BROKEN	REPAIRED	201202339501
6/11/2014	035-021	035-009		FERN	NELSON	SEWER MAIN BROKEN	REPLACED	201302802301
2/26/2014	366-P4	366-P6	2900	PEOPLES AV	FLORIDA AV	SEWER LEAK - FORCE M	REPAIRED	201303482201
8/20/2014	080-023	080-021		CAMP	JOSEPH	SEWER MAIN BROKEN	REPAIRED	201304028201
9/24/2014	093-027	093-026		CHESTNUT	BORDEAUX	SEWER MAIN BROKEN	REPAIRED	201304028301
3/27/2014	080-031	080-027		ELEONORE	COLISEUM	SEWER MAIN BROKEN	REPAIRED	201304028601

Total Collection System Repairs In 2014 By Contractors

C DATE	STRUC1	STRUC2	ADDR	STREET	CROSS STREET	PROBLEM	ACTION	WO NO
3/28/2014	080-031	080-027		ELEONORE	COLISEUM	SHC LEAD BROKEN	REPAIRED	201304028701
10/15/2014	074-005	074-003		NASHVILLE AV	S CLAIBORNE AV	SEWER MAIN BROKEN	REPAIRED	201304028801
4/3/2014	080-007	080-006		PERRIER	NASHVILLE AV	SHC LEAD BROKEN	REPAIRED	201304029001
6/6/2014	337-014	337-013		CURIE	NEW YORK	SEWER MAIN BROKEN	REPLACED	201304029101
5/7/2014	320-027	320-026		WILDAIR DR	WARRINGTON DR	SEWER MAIN BROKEN	REPAIRED	201304029901
2/20/2014	322-020	322-017		WILTON DR	ROBERT E LEE BL	SHC LEAD BROKEN	REPAIRED	201304030001
9/18/2014	096-003	096-001		S ROBERTSON	CADIZ	SEWER MAIN BROKEN	REPAIRED	201304030301
9/17/2014	096-003	096-001		S ROBERTSON	CADIZ	SHC LEAD BROKEN	REPAIRED	201304030401
9/19/2014	096-003	096-001		S ROBERTSON	CADIZ	SEWER MAIN BROKEN	REPAIRED	201304030501
3/18/2014	108-033	108-032		S DERBIGNY	DELACHAISE	SEWER MAIN BROKEN	REPAIRED	201304030601
2/20/2014	322-020	322-017		WILTON DR	ROBERT E LEE BL	SHC LEAD BROKEN	REPAIRED	201304031001
2/20/2014	322-020	322-017		WILTON DR	ROBERT E LEE BL	SHC LEAD BROKEN	REPAIRED	201304031101
2/18/2014	323-017	323-016		ROBERT E LEE BL	LONDON DR	SEWER MAIN BROKEN	REPAIRED	201304031201

Total Collection System Repairs In 2014 By Contractors

C DATE	STRUC1	STRUC2	ADDR	STREET	CROSS STREET	PROBLEM	ACTION	WO NO
2/19/2014	323-017	323-016		ROBERT E LEE BL	LONDON DR	SEWER MAIN BROKEN	REPAIRED	201304031401
3/25/2014	081-068	081-067		PRYTANIA	NASHVILLE AV	SHC LEAD BROKEN	REPAIRED	201304031601
3/26/2014	081-068	081-067		PRYTANIA	NASHVILLE AV	SHC LEAD BROKEN	REPAIRED	201304031801
3/21/2014	081-068	081-067		PRYTANIA	NASHVILLE AV	SEWER MAIN BROKEN	REPAIRED	201304031901
9/25/2014	093-027	093-026		CHESTNUT	BORDEAUX	SHC LEAD BROKEN	REPAIRED	201304032401
9/26/2014	093-027	093-026		CHESTNUT	BORDEAUX	SHC LEAD BROKEN	REPAIRED	201304032501
9/30/2014	093-027	093-026		CHESTNUT	BORDEAUX	SEWER MAIN BROKEN	REPAIRED	201304032601
9/19/2014	096-003	096-001		S ROBERTSON	CADIZ	SEWER MAIN BROKEN	REPAIRED	201304032701
9/18/2014	096-003	096-001		S ROBERTSON	CADIZ	SEWER MAIN BROKEN	REPAIRED	201304032801
4/3/2014	080-007	080-006		PERRIER	NASHVILLE AV	SEWER MAIN BROKEN	REPAIRED	201304032901
8/19/2014	080-013	080-012		JOSEPH	CHESTNUT	SHC LEAD BROKEN	REPAIRED	201304033101
8/18/2014	080-013	080-012		JOSEPH	CHESTNUT	SEWER MAIN BROKEN	REPAIRED	201304033201
8/19/2014	080-013	080-012		JOSEPH	CHESTNUT	SEWER MAIN BROKEN	REPAIRED	201304033301

Total Collection System Repairs In 2014 By Contractors

C DATE	STRUC1	STRUC2	ADDR	STREET	CROSS STREET	PROBLEM	ACTION	WO NO
8/20/2014	080-023	080-021		CAMP	JOSEPH	SEWER MAIN BROKEN	REPAIRED	201304033501
3/31/2014	080-031	080-027		ELEONORE	COLISEUM	SHC LEAD BROKEN	REPAIRED	201304033601
4/1/2014	080-031	080-027		ELEONORE	COLISEUM	SEWER MAIN BROKEN	REPAIRED	201304033701
3/17/2014	081-023	081-016		PITT	JOSEPH	SEWER MAIN BROKEN	REPAIRED	201304034001
3/19/2014	081-023	081-016		PITT	JOSEPH	SEWER MAIN BROKEN	REPAIRED	201304034101
10/15/2014	074-005	074-003		NASHVILLE AV	S CLAIBORNE AV	SHC LEAD BROKEN	REPAIRED	201304034601
10/14/2014	074-005	074-003		NASHVILLE AV	S CLAIBORNE AV	SHC LEAD BROKEN	REPAIRED	201304034701
10/16/2014	074-005	074-003		NASHVILLE AV	S CLAIBORNE AV	SEWER MAIN BROKEN	REPAIRED	201304034801
10/14/2014	074-005	074-003		NASHVILLE AV	S CLAIBORNE AV	SEWER MAIN BROKEN	REPAIRED	201304034901
4/4/2014	080-007	080-006		PERRIER	NASHVILLE AV	SEWER MAIN BROKEN	REPAIRED	201304035401
9/22/2014	069-002	069-001		BENJAMIN	WEBSTER	SEWER MAIN BROKEN	REPLACED	201304035501
8/15/2014	032-045	032-035	1328	FERN	WILLOW	SEWER MAIN BROKEN	REPAIRED	201304136503
1/23/2014	090-003	090-001		ROBERT	CLARA	SEWER MAIN BROKEN	REPAIRED	201304163501

Total Collection System Repairs In 2014 By Contractors

C DATE	STRUC1	STRUC2	ADDR	STREET	CROSS STREET	PROBLEM	ACTION	WO NO
1/20/2014	090-003	090-001		ROBERT	CLARA	SEWER MAIN BROKEN	REPAIRED	201304163601
1/21/2014	090-003	090-001		ROBERT	CLARA	SHC LEAD BROKEN	REPAIRED	201304163701
1/17/2014	090-003	090-001		ROBERT	CLARA	SHC LEAD BROKEN	REPAIRED	201304163801
1/22/2014	090-003	090-001		ROBERT	CLARA	SHC LEAD BROKEN	REPAIRED	201304163901
8/19/2014	217-022	217-020	616	N ALEXANDER	TOULOUSE	SEWER MAIN BROKEN	REPAIRED	201304221504
3/13/2014	024-011	024-010		LEONIDAS	PANOLA	SHC LEAD BROKEN	REPAIRED	201304318901
3/13/2014	024-020	024-019		LEONIDAS	PANOLA	SEWER MAIN BROKEN	REPAIRED	201304319001
9/15/2014	372-056	372-055		FILMORE AV	LAFAYE	SEWER MAIN BROKEN	REPLACED	201304319301
1/21/2014	360-010	360-009		PRENTISS AV	ARTS	SHC LEAD BROKEN	REPAIRED	201304319601
1/21/2014	360-010	360-009		PRENTISS AV	ARTS	SHC LEAD BROKEN	REPAIRED	201304319701
1/23/2014	360-010	360-009		PRENTISS AV	ARTS	SHC LEAD BROKEN	REPAIRED	201304319801
10/1/2014	360-018	360-017		ARTS	PRENTISS AV	SEWER MAIN BROKEN	REPLACED	201304319901
5/1/2014	080-043	080-040		PERRIER	OCTAVIA	SEWER MAIN BROKEN	REPAIRED	201304320301

Total Collection System Repairs In 2014 By Contractors

C DATE	STRUC1	STRUC2	ADDR	STREET	CROSS STREET	PROBLEM	ACTION	WO NO
1/3/2014	354-044	354-041		FRANKLIN AV	DREUX AV	SEWER MAIN BROKEN	REPAIRED	201304320401
1/3/2014	354-045	354-044		FRANKLIN AV	DREUX AV	SEWER MAIN BROKEN	REPAIRED	201304320501
1/22/2014	360-010	360-009		PRENTISS AV	ARTS	SEWER MAIN BROKEN	REPAIRED	201304320601
3/19/2014	023-034	023-033		HICKORY	GEN OGDEN	SEWER MAIN BROKEN	REPAIRED	201304320801
1/16/2014	033-043	033-042	1538	DUBLIN	BIRCH	SEWER MAIN BROKEN	REPAIRED	201304412604
11/5/2014	361-006	361-005		FRANKLIN AV	PRENTISS AV	SEWER MAIN BROKEN	REPLACED	201304422501
4/10/2014	042-047	053-008		DOMINICAN	LOWERLINE	SEWER MAIN BROKEN	REPAIRED	201304422701
3/12/2014	024-016	024-015		LEONIDAS	PANOLA	SEWER MAIN BROKEN	REPAIRED	201304422901
3/12/2014	024-016	024-015		LEONIDAS	PANOLA	SHC LEAD BROKEN	REPAIRED	201304423001
10/23/2014	425-010	425-009		E HERMES	PINES BL	SHC LEAD BROKEN	REPAIRED	201304423201
10/27/2014	425-010	425-009		E HERMES	PINES BL	SHC LEAD BROKEN	REPAIRED	201304423301
3/5/2014	335-009	335-008		VERMILLION BL	PRENTISS AV	SHC LEAD BROKEN	REPAIRED	201304423401
4/14/2014	042-047	053-008		DOMINICAN	LOWERLINE	SEWER MAIN BROKEN	REPAIRED	201304423801

Total Collection System Repairs In 2014 By Contractors

C DATE	STRUC1	STRUC2	ADDR	STREET	CROSS STREET	PROBLEM	ACTION	WO NO
4/11/2014	042-047	053-008		DOMINICAN	LOWERLINE	SHC LEAD BROKEN	REPAIRED	201304423901
4/9/2014	042-047	053-008		DOMINICAN	LOWERLINE	SHC LEAD BROKEN	REPAIRED	201304424001
5/5/2014	042-051	043-016	729	LOWERLINE	MAPLE	SEWER MAIN BROKEN	REPAIRED	201304688803
1/22/2014	508-028	508-027	7684	SHOREWOOD BL	CURRAN BL	SHC LEAD BROKEN	REPAIRED	201304755811
7/28/2014	026-005	026-004	8937	COLAPISSA	HOLLYGROVE	SEWER MAIN BROKEN	REPAIRED	201304758205
11/10/2014	321-030	321-027		WARRINGTON DR	FILMORE AV	SEWER MAIN BROKEN	REPLACED	201304809301
12/16/2014	208-016	208-014		CONTI	N ANTHONY	SEWER MAIN BROKEN	REPLACED	201304993601
2/3/2014	055-035	055-027	1428-30	BROADWAY	WILLOW	SHC LEAD BROKEN	REPAIRED	201305007509
6/25/2014	035-034	035-033		CAMBRONNE	S CLAIBORNE AV	SEWER MAIN BROKEN	REPAIRED	201305189201
8/19/2014	334-062	334-061		PAUGER	SELMA	SEWER MAIN BROKEN	REPAIRED	201305190301
8/19/2014	334-062	334-061		PAUGER	SELMA	SEWER MAIN BROKEN	REPAIRED	201305191501
8/19/2014	334-062	334-061		PAUGER	SELMA	SHC LEAD BROKEN	REPAIRED	201305191601
6/19/2014	025-008	025-010		HOLLYGROVE	BELFAST	SEWER MAIN BROKEN	REPLACED	201305191901

Total Collection System Repairs In 2014 By Contractors

C DATE	STRUC1	STRUC2	ADDR	STREET	CROSS STREET	PROBLEM	ACTION	WO NO
5/8/2014	025-009	025-011		HAMILTON	BELFAST	SEWER MAIN BROKEN	REPAIRED	201305192001
5/8/2014	025-009	025-011		HAMILTON	BELFAST	SEWER MAIN BROKEN	REPAIRED	201305192101
6/30/2014	026-017	026-016		HOLLYGROVE	PRITCHARD PL	SEWER MAIN BROKEN	REPLACED	201305192201
6/3/2014	028-051	028-050		MONROE	PALMETTO	SEWER MAIN BROKEN	REPLACED	201305193201
7/2/2014	028-069	028-026		MONROE	AIRLINE HW	SEWER MAIN BROKEN	REPLACED	201305193301
6/25/2014	035-034	035-033		CAMBRONNE	S CLAIBORNE AV	SEWER MAIN BROKEN	REPAIRED	201305193701
6/25/2014	035-034	035-033		CAMBRONNE	S CLAIBORNE AV	SEWER MAIN BROKEN	REPAIRED	201305193801
7/29/2014	036-056	036-055		DANTE	OLEANDER	SEWER MAIN BROKEN	REPLACED	201305193901
7/24/2014	071-030	071-024		CALHOUN	LASALLE PL	SEWER MAIN BROKEN	REPAIRED	201305194201
7/17/2014	079-041	079-040		CONSTANCE	STATE	SHC LEAD BROKEN	REPAIRED	201400098001
7/17/2014	079-041	079-040		CONSTANCE	STATE	SEWER MAIN BROKEN	REPAIRED	201400098101
7/17/2014	079-041	079-040		CONSTANCE	STATE	SEWER MAIN BROKEN	REPAIRED	201400098301
1/23/2014	267-020	267-018	742	ROYAL	ST ANN	SEWER MAIN BROKEN	REPAIRED	201400110202

Total Collection System Repairs In 2014 By Contractors

C DATE	STRUC1	STRUC2	ADDR	STREET	CROSS STREET	PROBLEM	ACTION	WO NO
11/25/2014	227-086	227-085		EMERALD	GEM	SEWER MAIN BROKEN	REPAIRED	201400208901
7/30/2014	231-027	231-026		GEN HAIG	FLORIDA BL	SEWER MAIN BROKEN	REPAIRED	201400209001
9/25/2014	442-079	441-050		REYNES	ST CLAUDE AV	SEWER MAIN BROKEN	REPLACED	201400212001
2/5/2014	042-055	042-070		HILLARY	HAMPSON	SEWER MAIN BROKEN	REPLACED	201400240201
8/20/2014	194-032	194-032	538-40	S OLYMPIA	D"HEMECOURT	SHC LEAD BROKEN	REPAIRED	201400241205
7/17/2014	352-002	-001	4666	ST ROCH AV	LOMBARD	SHC LEAD BROKEN	REPAIRED	201400274203
2/5/2014	252-006	252-005		CONGRESS DR	FRANKFORT	SEWER MAIN BROKEN	REPLACED	201400377701
2/5/2014	252-008	252-007		CONGRESS DR	MEXICO	SEWER MAIN BROKEN	REPLACED	201400377801
2/5/2014	252-030	252-029		CONGRESS DR	COLUMBIA	SEWER MAIN BROKEN	REPLACED	201400378201
8/12/2014	038-034	038-033	8412	DIXON	CAMBRONNE	SHC LEAD BROKEN	REPAIRED	201400452605
8/18/2014	229-005	229-004	5624	ORLEANS AV	NAVARRE AV	SHC LEAD BROKEN	REPAIRED	201400494704
4/2/2014	107-052	107-036	2701	NAPOLEON AV	CLARA	SEWER MAIN BROKEN	REPAIRED	201400511801
6/25/2014	237-067	237-066	22	STILT	MARCONI DR	SHC LEAD BROKEN	REPAIRED	201400514503

Total Collection System Repairs In 2014 By Contractors

C DATE	STRUC1	STRUC2	ADDR	STREET	CROSS STREET	PROBLEM	ACTION	WO NO
2/7/2014	252-030	252-029		CONGRESS DR	COLUMBIA	SEWER MAIN BROKEN	REPLACED	201400547101
1/30/2014	322-021	322-009		ROBERT E LEE BL	WILDAIR DR	SEWER MAIN BROKEN	REPAIRED	201400547601
1/22/2014	322-021	322-009		ROBERT E LEE BL	WILDAIR DR	SHC LEAD BROKEN	REPAIRED	201400547901
1/23/2014	322-021	322-009		ROBERT E LEE BL	WILDAIR DR	SEWER MAIN BROKEN	REPAIRED	201400548201
1/27/2014	322-021	322-009		ROBERT E LEE BL	WILDAIR DR	SHC LEAD BROKEN	REPAIRED	201400548601
3/31/2014	267-029	267-027		ST PETER	CHARTRES	SEWER MAIN BROKEN	REPAIRED	201400557403
9/23/2014	041-017	041-011	7400	GARFIELD	MILLAUDON	SEWER MAIN BROKEN	REPAIRED	201400560404
11/7/2014	396-009	396-008		ALVAR	CHICKASAW	SEWER MAIN BROKEN	REPAIRED	201400593901
9/4/2014	334-049	334-044		TIMOLEON	ST ANTHONY AV	SEWER MAIN BROKEN	REPAIRED	201400594401
9/3/2014	395-013	395-012		LOUISA	MYRTLE	SHC LEAD BROKEN	REPAIRED	201400594501
10/8/2014	396-005	396-004		ALVAR	HIGGINS BL	SEWER MAIN BROKEN	REPAIRED	201400594601
8/4/2014	234-015	234-014		ARGONNE BL	PORTEOUS	SEWER MAIN BROKEN	REPAIRED	201400595201
10/6/2014	249-014	249-013		FRANCE RD	PAULINE DR	SEWER MAIN BROKEN	REPAIRED	201400595301

Total Collection System Repairs In 2014 By Contractors

C DATE	STRUC1	STRUC2	ADDR	STREET	CROSS STREET	PROBLEM	ACTION	WO NO
9/8/2014	334-049	334-044		TIMOLEON	ST ANTHONY AV	SEWER MAIN BROKEN	REPAIRED	201400595601
10/9/2014	396-005	396-004		ALVAR	HIGGINS BL	SEWER MAIN BROKEN	REPAIRED	201400595901
10/14/2014	396-005	396-004		ALVAR	HIGGINS BL	SHC LEAD BROKEN	REPAIRED	201400596001
10/13/2014	396-005	396-004		ALVAR	HIGGINS BL	SHC LEAD BROKEN	REPAIRED	201400596101
4/9/2014	248-151	248-150		STEPHEN GIRARD	PRESS	SEWER MAIN BROKEN	REPAIRED	201400605701
2/1/2014	116-019	116-016		LASALLE	AMELIA	SHC LEAD BROKEN	REPAIRED	201400635101
5/23/2014	233-050	233-049	6364	MARSHALL FOCH	HARRISON AV	SEWER MAIN BROKEN	REPAIRED	201400639405
10/7/2014	343-015	343-014	2523	BURGUNDY	MUSIC	SEWER MAIN BROKEN	REPLACED	201400761207
12/16/2014	208-012	208-011		CONTI	CITY PARK AV	SEWER MAIN BROKEN	REPAIRED	201400797801
8/19/2014	258-001	257-011		HOSPITAL DR	GOLF DR	SEWER MAIN BROKEN	REPLACED	201400798901
8/26/2014	243-014	243-013		SEVILLE DR	PARIS AV	SHC LEAD BROKEN	REPAIRED	201400799301
8/6/2014	212-019	212-017		CATINA-MILNE A	RINGOLD	SEWER MAIN BROKEN	REPLACED	201400799501
8/20/2014	239-040	239-033		STADIUM DR	ROOSEVELT MALL	SEWER MAIN BROKEN	REPAIRED	201400799701

Total Collection System Repairs In 2014 By Contractors

C DATE	STRUC1	STRUC2	ADDR	STREET	CROSS STREET	PROBLEM	ACTION	WO NO
8/7/2014	231-012	231-011		ANTLOU AL	KENILWORTH	SEWER MAIN BROKEN	REPAIRED	201400799801
8/12/2014	231-012	231-011		ANTLOU AL	KENILWORTH	SHC LEAD BROKEN	REPAIRED	201400799901
8/12/2014	231-012	231-011		ANTLOU AL	KENILWORTH	SHC LEAD BROKEN	REPAIRED	201400800001
7/31/2014	220-024	220-023		LOUIS XIV	SCOTT AL	SEWER MAIN BROKEN	REPAIRED	201400800201
10/29/2014	346-002	347-019		SPAIN	N MIRO	SEWER MAIN BROKEN	REPAIRED	201400800401
10/30/2014	346-002	347-019		SPAIN	N MIRO	SEWER MAIN BROKEN	REPAIRED	201400801501
8/20/2014	239-040	239-033		STADIUM DR	ROOSEVELT MALL	SEWER MAIN BROKEN	REPAIRED	201400801901
5/8/2014	415-027	415-026		MAZANT	URQUHART	SEWER MAIN BROKEN	REPAIRED	201400818305
5/12/2014	334-011	334-007		FRENCHMEN	SELMA	SEWER MAIN BROKEN	REPAIRED	201400820903
7/22/2014	183-013	183-012		S MIRO	TULANE AV	SEWER MAIN BROKEN	REPAIRED	201400884901
7/22/2014	183-013	183-012		S MIRO	TULANE AV	SEWER MAIN BROKEN	REPAIRED	201400885001
6/24/2014	003-013	003-011		FORSHEY	LIVINGSTON	SEWER MAIN BROKEN	REPAIRED	201400885201
7/7/2014	026-004	026-016		HOLLYGROVE	COLAPISSA	SEWER MAIN BROKEN	REPAIRED	201400885301

Total Collection System Repairs In 2014 By Contractors

C DATE	STRUC1	STRUC2	ADDR	STREET	CROSS STREET	PROBLEM	ACTION	WO NO
7/10/2014	035-030	025-029		APPLE	JOLIET	SEWER MAIN BROKEN	REPAIRED	201400885401
6/23/2014	001-015	025-009		BELFAST	MISTLETOE	SEWER MAIN BROKEN	REPAIRED	201400885501
6/30/2014	036-053	036-052		COLAPISSA	CAMBRONNE	SEWER MAIN BROKEN	REPAIRED	201400885601
6/30/2014	036-053	036-052		COLAPISSA	CAMBRONNE	SEWER MAIN BROKEN	REPAIRED	201400885701
8/15/2014	081-042			OCTAVIA	GARFIELD	SMH - BELOW GRADE	REPAIRED	201400886001
8/30/2014	081-048			OCTAVIA	ST CHARLES AV	SMH - BELOW GRADE	REPAIRED	201400886501
9/3/2014	081-069			OCTAVIA	HURST	SMH - BELOW GRADE	REPAIRED	201400886601
9/15/2014	082-004			OCTAVIA	S SARATOGA	SMH - BELOW GRADE	REPAIRED	201400886701
9/6/2014	082-005			JEFFERSON AV	S SARATOGA	SMH - BELOW GRADE	REPAIRED	201400886801
9/3/2014	082-007			JEFFERSON AV	DANNEEL	SMH - BELOW GRADE	REPAIRED	201400886901
9/3/2014	082-008			DANNEEL	OCTAVIA	SMH - BELOW GRADE	REPAIRED	201400887001
9/3/2014	082-011			OCTAVIA	DANNEEL	SMH - BELOW GRADE	REPAIRED	201400887101
8/30/2014	082-012			OCTAVIA	ST CHARLES AV	SMH - BELOW GRADE	REPAIRED	201400887201

Total Collection System Repairs In 2014 By Contractors

C DATE	STRUC1	STRUC2	ADDR	STREET	CROSS STREET	PROBLEM	ACTION	WO NO
9/15/2014	082-015			LOYOLA AV	NASHVILLE AV	SMH - BELOW GRADE	REPAIRED	201400887301
8/30/2014	082-016			JOSEPH	DANNEEL	SMH - BELOW GRADE	REPAIRED	201400887401
10/29/2014	082-018			DANNEEL	ARABELLA	SMH - BELOW GRADE	REPAIRED	201400887501
10/4/2014	104-008			CONSTANTINOPL	ST CHARLES AV	SMH - BELOW GRADE	REPAIRED	201400887601
10/4/2014	104-010			GEN TAYLOR	ST CHARLES AV	SMH - BELOW GRADE	REPAIRED	201400887701
12/6/2014	104-011			ST CHARLES AV	CONSTANTINOPLE	SMH - BELOW GRADE	REPAIRED	201400887801
8/29/2014	104-016			GEN TAYLOR	PITT	SMH - BELOW GRADE	REPAIRED	201400888201
8/19/2014	104-020			CONSTANTINOPL	PRYTANIA	SMH - BELOW GRADE	REPAIRED	201400888301
12/3/2014	104-026			BARONNE	NAPOLEON AV	SMH - BELOW GRADE	REPAIRED	201400888401
12/3/2014	104-027			NAPOLEON AV	CARONDELET	SMH - BELOW GRADE	REPAIRED	201400888501
10/4/2014	104-036			GEN PERSHING	ST CHARLES AV	SMH - BELOW GRADE	REPAIRED	201400888601
12/3/2014	104-037			CARONDELET	NAPOLEON AV	SMH - BELOW GRADE	REPAIRED	201400888701
12/4/2014	104-040			ST CHARLES AV	PETERS	SMH - BELOW GRADE	REPAIRED	201400888801

Total Collection System Repairs In 2014 By Contractors

C DATE	STRUC1	STRUC2	ADDR	STREET	CROSS STREET	PROBLEM	ACTION	WO NO
8/28/2014	104-044			ST CHARLES AV	MARENGO	SMH - BELOW GRADE	REPAIRED	201400888901
8/28/2014	104-047			ST CHARLES AV	GEN PERSHING	SMH - BELOW GRADE	REPAIRED	201400889001
8/15/2014	103-026			CAMP	GEN PERSHING	SMH - BELOW GRADE	REPAIRED	201400889101
8/18/2014	103-027			CAMP	MARENGO	SMH - BELOW GRADE	REPAIRED	201400889201
8/18/2014	103-028			CAMP	CONSTANTINOPLE	SMH - BELOW GRADE	REPAIRED	201400889301
8/15/2014	103-030			PRYTANIA	CONSTANTINOPLE	SMH - BELOW GRADE	REPAIRED	201400889401
8/15/2014	103-031			CONSTANTINOPL	PERRIER	SMH - BELOW GRADE	REPAIRED	201400889501
8/16/2014	103-032			GEN TAYLOR	PERRIER	SMH - BELOW GRADE	REPAIRED	201400889601
8/16/2014	103-033			PERRIER	AUSTERLITZ	SMH - BELOW GRADE	REPAIRED	201400889701
8/16/2014	103-035			CONSTANTINOPL	COLISEUM	SMH - BELOW GRADE	REPAIRED	201400889801
8/18/2014	103-025			MILAN	CAMP	SMH - BELOW GRADE	REPAIRED	201400889901
8/16/2014	103-037			COLISEUM	CONSTANTINOPLE	SMH - BELOW GRADE	REPAIRED	201400890001
8/16/2014	103-038			CONSTANTINOPL	CHESTNUT	SMH - BELOW GRADE	REPAIRED	201400890101

Total Collection System Repairs In 2014 By Contractors

C DATE	STRUC1	STRUC2	ADDR	STREET	CROSS STREET	PROBLEM	ACTION	WO NO
8/16/2014	103-041			GEN TAYLOR	CHESTNUT	SMH - BELOW GRADE	REPAIRED	201400890201
8/18/2014	103-044			CONSTANTINOPL	CAMP	SMH - BELOW GRADE	REPAIRED	201400890301
8/29/2014	104-001			GEN TAYLOR	BARONNE	SMH - BELOW GRADE	REPAIRED	201400890401
8/29/2014	104-002			BARONNE	CONSTANTINOPL	SMH - BELOW GRADE	REPAIRED	201400890501
8/28/2014	104-005			CARONDELET	CONSTANTINOPL	SMH - BELOW GRADE	REPAIRED	201400890601
8/9/2014	102-046			GEN TAYLOR	CONSTANCE	SMH - BELOW GRADE	REPAIRED	201400890701
8/9/2014	102-047			CONSTANCE	AUSTERLITZ	SMH - BELOW GRADE	REPAIRED	201400890801
8/9/2014	102-049			GEN TAYLOR	LAUREL	SMH - BELOW GRADE	REPAIRED	201400891001
8/9/2014	102-050			AUSTERLITZ	LAUREL	SMH - BELOW GRADE	REPAIRED	201400891101
8/9/2014	102-053			ANNUNCIATION	CONSTANTINOPL	SMH - BELOW GRADE	REPAIRED	201400891201
8/15/2014	103-001			MILAN	PRYTANIA	SMH - BELOW GRADE	REPAIRED	201400891301
8/15/2014	103-007			MILAN	PERRIER	SMH - BELOW GRADE	REPAIRED	201400891401
8/9/2014	102-043			GEN TAYLOR	CONSTANCE	SMH - BELOW GRADE	REPAIRED	201400891501

Total Collection System Repairs In 2014 By Contractors

C DATE	STRUC1	STRUC2	ADDR	STREET	CROSS STREET	PROBLEM	ACTION	WO NO
8/15/2014	103-011			MARENGO	PERRIER	SMH - BELOW GRADE	REPAIRED	201400891601
8/15/2014	103-012			PERRIER	CONSTANTINOPLE	SMH - BELOW GRADE	REPAIRED	201400891701
12/13/2014	103-016			NAPOLEON AV	CHESTNUT	SMH - BELOW GRADE	REPAIRED	201400891801
8/15/2014	103-017			COLISEUM	MARENGO	SMH - BELOW GRADE	REPAIRED	201400891901
8/16/2014	103-019			MILAN	CHESTNUT	SMH - BELOW GRADE	REPAIRED	201400892001
8/15/2014	103-020			CHESTNUT	GEN PERSHING	SMH - BELOW GRADE	REPAIRED	201400892101
8/16/2014	103-024			CHESTNUT	CONSTANTINOPLE	SMH - BELOW GRADE	REPAIRED	201400892201
8/18/2014	102-011			CONSTANCE	CONSTANTINOPLE	SMH - BELOW GRADE	REPAIRED	201400892301
8/11/2014	102-013			CONSTANCE	GEN PERSHING	SMH - BELOW GRADE	REPAIRED	201400892501
8/8/2014	102-014			CONSTANCE	NAPOLEON AV	SMH - BELOW GRADE	REPAIRED	201400892601
8/9/2014	102-016			GEN PERSHING	LAUREL	SMH - BELOW GRADE	REPAIRED	201400892701
8/9/2014	102-019			ANNUNCIATION	GEN PERSHING	SMH - BELOW GRADE	REPAIRED	201400892801
8/9/2014	102-020			ANNUNCIATION	NAPOLEON AV	SMH - BELOW GRADE	REPAIRED	201400892901

Total Collection System Repairs In 2014 By Contractors

C DATE	STRUC1	STRUC2	ADDR	STREET	CROSS STREET	PROBLEM	ACTION	WO NO
8/9/2014	102-022			MILAN	LAST	SMH - BELOW GRADE	REPAIRED	201400893001
8/9/2014	102-023			MILAN	ANNUNCIATION	SMH - BELOW GRADE	REPAIRED	201400893101
8/9/2014	102-024			CONSTANCE	MARENGO	SMH - BELOW GRADE	REPAIRED	201400893201
8/9/2014	102-026			CONSTANTINOPL	LAUREL	SMH - BELOW GRADE	REPAIRED	201400893301
8/19/2014	102-036			MAGAZINE	CONSTANTINOPL	SMH - BELOW GRADE	REPAIRED	201400893401
8/9/2014	102-037			MARENGO	CONSTANCE	SMH - BELOW GRADE	REPAIRED	201400893501
8/19/2014	102-039			AUSTERLITZ	MAGAZINE	SMH - BELOW GRADE	REPAIRED	201400893601
8/19/2014	102-040			MAGAZINE	CONSTANTINOPL	SMH - BELOW GRADE	REPAIRED	201400893701
8/9/2014	102-042			AUSTERLITZ	CONSTANCE	SMH - BELOW GRADE	REPAIRED	201400893801
10/17/2014	099-002			NAPOLEON AV	S GALVEZ	SMH - BELOW GRADE	REPAIRED	201400893901
10/17/2014	099-003			S JOHNSON	JENA	SMH - BELOW GRADE	REPAIRED	201400894001
10/16/2014	099-022			S MIRO	ROBERT	SMH - BELOW GRADE	REPAIRED	201400894201
10/16/2014	099-023			ROBERT	S TONTI	SMH - BELOW GRADE	REPAIRED	201400894301

Total Collection System Repairs In 2014 By Contractors

C DATE	STRUC1	STRUC2	ADDR	STREET	CROSS STREET	PROBLEM	ACTION	WO NO
10/16/2014	099-032			JENA	S MIRO	SMH - BELOW GRADE	REPAIRED	201400894401
10/17/2014	099-042			JENA	S GALVEZ	SMH - BELOW GRADE	REPAIRED	201400894601
10/16/2014	100-036			S GAYOSO	CADIZ	SMH - BELOW GRADE	REPAIRED	201400894701
8/11/2014	101-018			AUSTERLITZ	N FRONT	SMH - BELOW GRADE	REPAIRED	201400895101
8/11/2014	102-003			GEN PERSHING	CONSTANCE	SMH - BELOW GRADE	REPAIRED	201400895201
8/11/2014	102-009			CONSTANCE	NAPOLEON AV	SMH - BELOW GRADE	REPAIRED	201400895401
9/10/2014	097-010			WILLOW	NAPOLEON AV	SMH - BELOW GRADE	REPAIRED	201400895501
12/6/2014	097-012			JENA	S CLAIBORNE AV	SMH - BELOW GRADE	REPAIRED	201400895601
12/5/2014	097-013			S CLAIBORNE AV	NAPOLEON AV	SMH - BELOW GRADE	REPAIRED	201400895701
10/14/2014	097-015			WILLOW	CADIZ	SMH - BELOW GRADE	REPAIRED	201400895801
12/5/2014	097-016			CADIZ	S CLAIBORNE AV	SMH - BELOW GRADE	REPAIRED	201400895901
12/5/2014	097-017			S CLAIBORNE AV	UPPERLINE	SMH - BELOW GRADE	REPAIRED	201400896001
9/9/2014	097-022			CADIZ	MAGNOLIA	SMH - BELOW GRADE	REPAIRED	201400896101

Total Collection System Repairs In 2014 By Contractors

C DATE	STRUC1	STRUC2	ADDR	STREET	CROSS STREET	PROBLEM	ACTION	WO NO
9/10/2014	097-028			CADIZ	MAGNOLIA	SMH - BELOW GRADE	REPAIRED	201400896301
9/10/2014	097-034			UPPERLINE	CLARA	SMH - BELOW GRADE	REPAIRED	201400896401
10/8/2014	097-007			WILLOW	CADIZ	SMH - BELOW GRADE	REPAIRED	201400896501
12/5/2014	097-037			UPPERLINE	WILLOW	SMH - BELOW GRADE	REPAIRED	201400896601
10/7/2014	097-044			WILLOW	UPPERLINE	SMH - BELOW GRADE	REPAIRED	201400896701
10/15/2014	098-004			S PRIEUR	UPPERLINE	SMH - BELOW GRADE	REPAIRED	201400896801
10/14/2014	098-010			JENA	S DERBIGNY	SMH - BELOW GRADE	REPAIRED	201400896901
12/8/2014	098-035			NAPOLEON AV	S CLAIBORNE AV	SMH - BELOW GRADE	REPAIRED	201400897001
9/4/2014	096-020			S LIBERTY	CADIZ	SMH - BELOW GRADE	REPAIRED	201400897101
9/5/2014	096-021			S LIBERTY	JENA	SMH - BELOW GRADE	REPAIRED	201400897201
9/13/2014	096-022			S LIBERTY	NAPOLEON AV	SMH - BELOW GRADE	REPAIRED	201400897301
9/4/2014	096-025			UPPERLINE	LASALLE	SMH - BELOW GRADE	REPAIRED	201400897501
10/14/2014	096-026			UPPERLINE	S LIBERTY	SMH - BELOW GRADE	REPAIRED	201400897601

Total Collection System Repairs In 2014 By Contractors

C DATE	STRUC1	STRUC2	ADDR	STREET	CROSS STREET	PROBLEM	ACTION	WO NO
10/14/2014	096-029			JENA	S ROBERTSON	SMH - BELOW GRADE	REPAIRED	201400897701
9/13/2014	096-035			FRERET	NAPOLEON AV	SMH - BELOW GRADE	REPAIRED	201400897901
10/15/2014	096-036			JENA	LASALLE	SMH - BELOW GRADE	REPAIRED	201400898001
9/4/2014	096-017			S LIBERTY	UPPERLINE	SMH - BELOW GRADE	REPAIRED	201400898101
12/13/2014	096-039			NAPOLEON AV	S LIBERTY	SMH - BELOW GRADE	REPAIRED	201400898201
12/5/2014	097-001			CLARA	JENA	SMH - BELOW GRADE	REPAIRED	201400898401
10/7/2014	097-004			JENA	WILLOW	SMH - BELOW GRADE	REPAIRED	201400898501
9/10/2014	097-005			WILLOW	NAPOLEON AV	SMH - BELOW GRADE	REPAIRED	201400898601
8/20/2014	095-026			CADIZ	DRYADES	SMH - BELOW GRADE	REPAIRED	201400898801
8/25/2014	095-028			DANNEEL	JENA	SMH - BELOW GRADE	REPAIRED	201400898901
8/26/2014	095-029			DANNEEL	NAPOLEON AV	SMH - BELOW GRADE	REPAIRED	201400899001
12/3/2014	095-031			NAPOLEON AV	DRYADES	SMH - BELOW GRADE	REPAIRED	201400899201
12/3/2014	095-033			DRYADES	NAPOLEON AV	SMH - BELOW GRADE	REPAIRED	201400899301

Total Collection System Repairs In 2014 By Contractors

C DATE	STRUC1	STRUC2	ADDR	STREET	CROSS STREET	PROBLEM	ACTION	WO NO
10/14/2014	095-034			VALENCE	LOYOLA AV	SMH - BELOW GRADE	REPAIRED	201400899401
10/7/2014	096-004			CADIZ	FRERET	SMH - BELOW GRADE	REPAIRED	201400899601
9/13/2014	096-006			FRERET	CADIZ	SMH - BELOW GRADE	REPAIRED	201400899701
9/13/2014	096-007			FRERET	JENA	SMH - BELOW GRADE	REPAIRED	201400899801
9/10/2014	096-009			VALENCE	LASALLE	SMH - BELOW GRADE	REPAIRED	201400899901
9/4/2014	096-010			LASALLE	UPPERLINE	SMH - BELOW GRADE	REPAIRED	201400900001
9/4/2014	096-012			VALENCE	S LIBERTY	SMH - BELOW GRADE	REPAIRED	201400900101
10/14/2014	096-015			CADIZ	LASALLE	SMH - BELOW GRADE	REPAIRED	201400900201
9/3/2014	095-001			UPPERLINE	LOYOLA AV	SMH - BELOW GRADE	REPAIRED	201400900301
9/13/2014	095-002			LOYOLA AV	VALENCE	SMH - BELOW GRADE	REPAIRED	201400900401
8/27/2014	095-003			UPPERLINE	S SARATOGA	SMH - BELOW GRADE	REPAIRED	201400900501
8/25/2014	095-004			UPPERLINE	DRYADES	SMH - BELOW GRADE	REPAIRED	201400900601
12/3/2014	095-006			DANNEEL	VALENCE	SMH - BELOW GRADE	REPAIRED	201400900701

Total Collection System Repairs In 2014 By Contractors

C DATE	STRUC1	STRUC2	ADDR	STREET	CROSS STREET	PROBLEM	ACTION	WO NO
8/26/2014	095-007			UPPERLINE	DRYADES	SMH - BELOW GRADE	REPAIRED	201400900801
8/26/2014	095-010			DRYADES	VALENCE	SMH - BELOW GRADE	REPAIRED	201400901001
9/4/2014	095-012			LOYOLA AV	VALENCE	SMH - BELOW GRADE	REPAIRED	201400901101
9/3/2014	095-013			VALENCE	S SARATOGA	SMH - BELOW GRADE	REPAIRED	201400901201
9/3/2014	095-014			LOYOLA AV	JENA	SMH - BELOW GRADE	REPAIRED	201400901301
9/13/2014	095-015			LOYOLA AV	NAPOLEON AV	SMH - BELOW GRADE	REPAIRED	201400901401
9/4/2014	095-017			CADIZ	S SARATOGA	SMH - BELOW GRADE	REPAIRED	201400901501
9/4/2014	095-018			S SARATOGA	VALENCE	SMH - BELOW GRADE	REPAIRED	201400901601
8/26/2014	095-022			JENA	DANNEEL	SMH - BELOW GRADE	REPAIRED	201400901701
8/20/2014	095-023			CADIZ	DANNEEL	SMH - BELOW GRADE	REPAIRED	201400901801
8/27/2014	094-017			CADIZ	ST CHARLES AV	SMH - BELOW GRADE	REPAIRED	201400901901
10/18/2014	094-018			ST CHARLES AV	VALENCE	SMH - BELOW GRADE	REPAIRED	201400902001
8/27/2014	094-019			CADIZ	ST CHARLES AV	SMH - BELOW GRADE	REPAIRED	201400902101

Total Collection System Repairs In 2014 By Contractors

C DATE	STRUC1	STRUC2	ADDR	STREET	CROSS STREET	PROBLEM	ACTION	WO NO
8/27/2014	094-020			ST CHARLES AV	VALENCE	SMH - BELOW GRADE	REPAIRED	201400902201
8/27/2014	094-021			CADIZ	PITT	SMH - BELOW GRADE	REPAIRED	201400902301
8/27/2014	094-022			PITT	JENA	SMH - BELOW GRADE	REPAIRED	201400902401
8/27/2014	094-024			JENA	ST CHARLES AV	SMH - BELOW GRADE	REPAIRED	201400902501
8/15/2014	094-026			CADIZ	PITT	SMH - BELOW GRADE	REPAIRED	201400902601
8/15/2014	094-028			PITT	VALENCE	SMH - BELOW GRADE	REPAIRED	201400902701
8/15/2014	094-029			PITT	VALENCE	SMH - BELOW GRADE	REPAIRED	201400902801
8/26/2014	094-032			UPPERLINE	BARONNE	SMH - BELOW GRADE	REPAIRED	201400902901
8/27/2014	094-015			VALENCE	ST CHARLES AV	SMH - BELOW GRADE	REPAIRED	201400903001
8/26/2014	094-037			UPPERLINE	CARONDELET	SMH - BELOW GRADE	REPAIRED	201400903101
8/27/2014	094-038			CARONDELET	BORDEAUX	SMH - BELOW GRADE	REPAIRED	201400903201
8/15/2014	094-051			JENA	PITT	SMH - BELOW GRADE	REPAIRED	201400903301
8/14/2014	093-026			CHESTNUT	VALENCE	SMH - BELOW GRADE	REPAIRED	201400903501

Total Collection System Repairs In 2014 By Contractors

C DATE	STRUC1	STRUC2	ADDR	STREET	CROSS STREET	PROBLEM	ACTION	WO NO
8/13/2014	093-028			CAMP	VALENCE	SMH - BELOW GRADE	REPAIRED	201400903601
8/14/2014	093-030			VALENCE	MAGAZINE	SMH - BELOW GRADE	REPAIRED	201400903701
8/16/2014	093-034			BORDEAUX	PERRIER	SMH - BELOW GRADE	REPAIRED	201400903801
8/20/2014	093-035			UPPERLINE	COLISEUM	SMH - BELOW GRADE	REPAIRED	201400903901
8/16/2014	093-039			PERRIER	BORDEAUX	SMH - BELOW GRADE	REPAIRED	201400904101
8/16/2014	093-040			BORDEAUX	COLISEUM	SMH - BELOW GRADE	REPAIRED	201400904201
8/12/2014	093-049			BORDEAUX	MAGAZINE	SMH - BELOW GRADE	REPAIRED	201400904301
8/15/2014	093-052			UPPERLINE	CAMP	SMH - BELOW GRADE	REPAIRED	201400904401
8/16/2014	093-025			COLISEUM	BORDEAUX	SMH - BELOW GRADE	REPAIRED	201400904501
8/19/2014	094-002			BARONNE	JENA	SMH - BELOW GRADE	REPAIRED	201400904601
8/26/2014	094-008			JENA	ST CHARLES AV	SMH - BELOW GRADE	REPAIRED	201400904701
8/27/2014	094-010			CADIZ	CARONDELET	SMH - BELOW GRADE	REPAIRED	201400904801
8/19/2014	094-012			VALENCE	BARONNE	SMH - BELOW GRADE	REPAIRED	201400904901

Total Collection System Repairs In 2014 By Contractors

C DATE	STRUC1	STRUC2	ADDR	STREET	CROSS STREET	PROBLEM	ACTION	WO NO
8/19/2014	094-013			BARONNE	BORDEAUX	SMH - BELOW GRADE	REPAIRED	201400905001
8/7/2014	092-048			BORDEAUX	ANNUNCIATION	SMH - BELOW GRADE	REPAIRED	201400905101
8/7/2014	092-049			LYONS	ANNUNCIATION	SMH - BELOW GRADE	REPAIRED	201400905201
8/7/2014	092-050			ANNUNCIATION	LYONS	SMH - BELOW GRADE	REPAIRED	201400905301
8/7/2014	092-051			ANNUNCIATION	BORDEAUX	SMH - BELOW GRADE	REPAIRED	201400905401
8/8/2014	092-055			JENA	CONSTANCE	SMH - BELOW GRADE	REPAIRED	201400905501
8/14/2014	093-001			CADIZ	PRYTANIA	SMH - BELOW GRADE	REPAIRED	201400905601
8/14/2014	093-007			PERRIER	JENA	SMH - BELOW GRADE	REPAIRED	201400905701
8/18/2014	093-008			PERRIER	NAPOLEON AV	SMH - BELOW GRADE	REPAIRED	201400905801
12/3/2014	093-011			COLISEUM	NAPOLEON AV	SMH - BELOW GRADE	REPAIRED	201400905901
8/14/2014	093-013			CHESTNUT	JENA	SMH - BELOW GRADE	REPAIRED	201400906001
8/18/2014	093-015			NAPOLEON AV	CAMP	SMH - BELOW GRADE	REPAIRED	201400906101
8/8/2014	092-046			LYONS	LAUREL	SMH - BELOW GRADE	REPAIRED	201400906201

Total Collection System Repairs In 2014 By Contractors

C DATE	STRUC1	STRUC2	ADDR	STREET	CROSS STREET	PROBLEM	ACTION	WO NO
8/13/2014	093-019			CADIZ	CHESTNUT	SMH - BELOW GRADE	REPAIRED	201400906301
8/13/2014	093-020			CADIZ	CAMP	SMH - BELOW GRADE	REPAIRED	201400906401
8/15/2014	093-022			VALENCE	PRYTANIA	SMH - BELOW GRADE	REPAIRED	201400906501
8/15/2014	093-023			VALENCE	COLISEUM	SMH - BELOW GRADE	REPAIRED	201400906601
8/8/2014	092-009			CONSTANCE	VALENCE	SMH - BELOW GRADE	REPAIRED	201400906701
12/13/2014	092-012			MAGAZINE	BORDEAUX	SMH - BELOW GRADE	REPAIRED	201400906801
8/8/2014	092-013			VALENCE	CONSTANCE	SMH - BELOW GRADE	REPAIRED	201400906901
8/8/2014	092-014			UPPERLINE	CONSTANCE	SMH - BELOW GRADE	REPAIRED	201400907001
11/21/2014	092-015			CONSTANCE	JENA	SMH - BELOW GRADE	REPAIRED	201400907101
11/21/2014	092-017			NAPOLEON AV	LAUREL	SMH - BELOW GRADE	REPAIRED	201400907201
8/8/2014	092-018			JENA	LAUREL	SMH - BELOW GRADE	REPAIRED	201400907301
12/5/2014	092-020			NAPOLEON AV	ANNUNCIATION	SMH - BELOW GRADE	REPAIRED	201400907401
8/8/2014	092-021			ANNUNCIATION	JENA	SMH - BELOW GRADE	REPAIRED	201400907501

Total Collection System Repairs In 2014 By Contractors

C DATE	STRUC1	STRUC2	ADDR	STREET	CROSS STREET	PROBLEM	ACTION	WO NO
8/8/2014	092-008			CONSTANCE	NAPOLEON AV	SMH - BELOW GRADE	REPAIRED	201400907601
12/5/2014	092-023			NAPOLEON AV	TCHOUPITOULAS	SMH - BELOW GRADE	REPAIRED	201400907701
8/8/2014	092-025			CADIZ	ANNUNCIATION	SMH - BELOW GRADE	REPAIRED	201400907801
8/7/2014	092-030			VALENCE	ANNUNCIATION	SMH - BELOW GRADE	REPAIRED	201400907901
8/12/2014	092-036			MAGAZINE	BORDEAUX	SMH - BELOW GRADE	REPAIRED	201400908001
8/8/2014	092-037			BORDEAUX	CONSTANCE	SMH - BELOW GRADE	REPAIRED	201400908101
8/8/2014	092-045			BORDEAUX	LAUREL	SMH - BELOW GRADE	REPAIRED	201400908201
10/8/2014	090-048			SONIAT	S ROBERTSON	SMH - BELOW GRADE	REPAIRED	201400908301
9/5/2014	090-056			FRERET	SONIAT	SMH - BELOW GRADE	REPAIRED	201400908601
9/13/2014	090-058			FRERET	ROBERT	SMH - BELOW GRADE	REPAIRED	201400908701
10/14/2014	090-062			SONIAT	LASALLE	SMH - BELOW GRADE	REPAIRED	201400908801
9/13/2014	090-064			SONIAT	S LIBERTY	SMH - BELOW GRADE	REPAIRED	201400908901
9/6/2014	090-066			S LIBERTY	VALMONT	SMH - BELOW GRADE	REPAIRED	201400909001

Total Collection System Repairs In 2014 By Contractors

C DATE	STRUC1	STRUC2	ADDR	STREET	CROSS STREET	PROBLEM	ACTION	WO NO
9/6/2014	090-067			VALMONT	LASALLE	SMH - BELOW GRADE	REPAIRED	201400909101
10/8/2014	090-047			MAGNOLIA	ROBERT	SMH - BELOW GRADE	REPAIRED	201400909201
8/12/2014	091-003			TCHOUPITOULAS	VALENCE	SMH - BELOW GRADE	REPAIRED	201400909301
8/12/2014	091-007			TCHOUPITOULAS	MARSHALL NEY AL	SMH - BELOW GRADE	REPAIRED	201400909401
8/12/2014	091-008			TCHOUPITOULAS	BORDEAUX	SMH - BELOW GRADE	REPAIRED	201400909501
12/5/2014	091-013			TCHOUPITOULAS	NAPOLEON AV	SMH - BELOW GRADE	REPAIRED	201400909601
8/12/2014	091-015			TCHOUPITOULAS	BORDEAUX	SMH - BELOW GRADE	REPAIRED	201400909701
8/8/2014	092-003			JENA	CONSTANCE	SMH - BELOW GRADE	REPAIRED	201400909801
10/8/2014	090-003			ROBERT	MAGNOLIA	SMH - BELOW GRADE	REPAIRED	201400909901
10/8/2014	090-006			SONIAT	CLARA	SMH - BELOW GRADE	REPAIRED	201400910001
12/5/2014	090-008			CLARA	VALMONT	SMH - BELOW GRADE	REPAIRED	201400910101
10/8/2014	090-010			SONIAT	WILLOW	SMH - BELOW GRADE	REPAIRED	201400910201
10/8/2014	090-017			SONIAT	CUCULLU	SMH - BELOW GRADE	REPAIRED	201400910301

Total Collection System Repairs In 2014 By Contractors

C DATE	STRUC1	STRUC2	ADDR	STREET	CROSS STREET	PROBLEM	ACTION	WO NO
12/8/2014	090-024			S CLAIBORNE AV	SONIAT	SMH - BELOW GRADE	REPAIRED	201400910601
9/10/2014	090-029			MAGNOLIA	UPPERLINE	SMH - BELOW GRADE	REPAIRED	201400910901
10/7/2014	090-030			MAGNOLIA	UPPERLINE	SMH - BELOW GRADE	REPAIRED	201400911001
10/8/2014	090-032			ROBERT	S ROBERTSON	SMH - BELOW GRADE	REPAIRED	201400911101
9/5/2014	090-033			S ROBERTSON	ROBERT	SMH - BELOW GRADE	REPAIRED	201400911201
10/14/2014	090-039			ROBERT	S LIBERTY	SMH - BELOW GRADE	REPAIRED	201400911401
8/27/2014	088-041			SONIAT	BARONNE	SMH - BELOW GRADE	REPAIRED	201400911501
10/4/2014	089-003			VALMONT	DRYADES	SMH - BELOW GRADE	REPAIRED	201400911601
9/3/2014	089-005			DANNEEL	DUFOSSAT	SMH - BELOW GRADE	REPAIRED	201400911701
8/25/2014	089-006			DANNEEL	SONIAT	SMH - BELOW GRADE	REPAIRED	201400911801
9/3/2014	089-007			DUFOSSAT	DRYADES	SMH - BELOW GRADE	REPAIRED	201400911901
10/14/2014	089-011			SONIAT	LOYOLA AV	SMH - BELOW GRADE	REPAIRED	201400912001
9/6/2014	089-014			VALMONT	LOYOLA AV	SMH - BELOW GRADE	REPAIRED	201400912101

Total Collection System Repairs In 2014 By Contractors

C DATE	STRUC1	STRUC2	ADDR	STREET	CROSS STREET	PROBLEM	ACTION	WO NO
9/6/2014	089-015			LOYOLA AV	JEFFERSON AV	SMH - BELOW GRADE	REPAIRED	201400912201
9/3/2014	089-017			ROBERT	LOYOLA AV	SMH - BELOW GRADE	REPAIRED	201400912301
9/3/2014	089-018			LOYOLA AV	SONIAT	SMH - BELOW GRADE	REPAIRED	201400912401
9/4/2014	089-020			S SARATOGA	ROBERT	SMH - BELOW GRADE	REPAIRED	201400912501
9/4/2014	089-021			S SARATOGA	SONIAT	SMH - BELOW GRADE	REPAIRED	201400912601
8/20/2014	089-023			DANNEEL	ROBERT	SMH - BELOW GRADE	REPAIRED	201400912701
8/26/2014	089-024			DANNEEL	SONIAT	SMH - BELOW GRADE	REPAIRED	201400912801
8/26/2014	089-026			DRYADES	ROBERT	SMH - BELOW GRADE	REPAIRED	201400912901
8/26/2014	089-027			DRYADES	SONIAT	SMH - BELOW GRADE	REPAIRED	201400913001
8/26/2014	088-002			VALMONT	ST CHARLES AV	SMH - BELOW GRADE	REPAIRED	201400913101
10/4/2014	088-003			ST CHARLES AV	VALMONT	SMH - BELOW GRADE	REPAIRED	201400913201
10/4/2014	088-005			VALMONT	ST CHARLES AV	SMH - BELOW GRADE	REPAIRED	201400913301
12/4/2014	088-006			ST CHARLES AV	DUFOSSAT	SMH - BELOW GRADE	REPAIRED	201400913401

Total Collection System Repairs In 2014 By Contractors

C DATE	STRUC1	STRUC2	ADDR	STREET	CROSS STREET	PROBLEM	ACTION	WO NO
10/4/2014	088-007			VALMONT	BLANC PL	SMH - BELOW GRADE	REPAIRED	201400913501
10/4/2014	088-009			VALMONT	ATLANTA	SMH - BELOW GRADE	REPAIRED	201400913601
10/4/2014	088-010			ATLANTA	DUFOSSAT	SMH - BELOW GRADE	REPAIRED	201400913701
10/4/2014	088-014			VALMONT	BLANC PL	SMH - BELOW GRADE	REPAIRED	201400913801
10/4/2014	088-020			LEONTINE	ST CHARLES AV	SMH - BELOW GRADE	REPAIRED	201400913901
9/3/2014	088-023			DUFOSSAT	ST CHARLES AV	SMH - BELOW GRADE	REPAIRED	201400914101
8/27/2014	088-030			SONIAT	ST CHARLES AV	SMH - BELOW GRADE	REPAIRED	201400914301
8/26/2014	088-037			BARONNE	ROBERT	SMH - BELOW GRADE	REPAIRED	201400914501
8/26/2014	088-039			BARONNE	SONIAT	SMH - BELOW GRADE	REPAIRED	201400914601
8/14/2014	087-002			LEONTINE	PRYTANIA	SMH - BELOW GRADE	REPAIRED	201400914701
8/14/2014	087-003			LEONTINE	PRYTANIA	SMH - BELOW GRADE	REPAIRED	201400914801
8/13/2014	087-008			PERRIER	VALMONT	SMH - BELOW GRADE	REPAIRED	201400914901
8/13/2014	087-009			VALMONT	PERRIER	SMH - BELOW GRADE	REPAIRED	201400915001

Total Collection System Repairs In 2014 By Contractors

C DATE	STRUC1	STRUC2	ADDR	STREET	CROSS STREET	PROBLEM	ACTION	WO NO
12/2/2014	087-010			PERRIER	LEONTINE	SMH - BELOW GRADE	REPAIRED	201400915101
8/15/2014	087-011			COLISEUM	JEFFERSON AV	SMH - BELOW GRADE	REPAIRED	201400915201
8/13/2014	087-017			PERRIER	VALMONT	SMH - BELOW GRADE	REPAIRED	201400915301
12/3/2014	087-018			VALMONT	COLISEUM	SMH - BELOW GRADE	REPAIRED	201400915401
8/13/2014	087-023			COLISEUM	BELLECASTLE	SMH - BELOW GRADE	REPAIRED	201400915501
8/13/2014	087-028			DUFOSSAT	CHESTNUT	SMH - BELOW GRADE	REPAIRED	201400915601
8/16/2014	087-038			COLISEUM	ROBERT	SMH - BELOW GRADE	REPAIRED	201400915701
8/16/2014	087-039			COLISEUM	SONIAT	SMH - BELOW GRADE	REPAIRED	201400915801
8/16/2014	087-049			SONIAT	PERRIER	SMH - BELOW GRADE	REPAIRED	201400915901
8/16/2014	087-050			ROBERT	PERRIER	SMH - BELOW GRADE	REPAIRED	201400916001
12/2/2014	087-057			PERRIER	BELLECASTLE	SMH - BELOW GRADE	REPAIRED	201400916201
9/9/2014	084-034			WILLOW	NASHVILLE AV	SMH - BELOW GRADE	REPAIRED	201400916301
9/11/2014	084-039			CUCULLU	NASHVILLE AV	SMH - BELOW GRADE	REPAIRED	201400916601

Total Collection System Repairs In 2014 By Contractors

C DATE	STRUC1	STRUC2	ADDR	STREET	CROSS STREET	PROBLEM	ACTION	WO NO
9/9/2014	084-048			WILLOW	NASHVILLE AV	SMH - BELOW GRADE	REPAIRED	201400917001
11/20/2014	085-009			LEAKE AV	DUFOSSAT	SMH - BELOW GRADE	REPAIRED	201400917201
8/12/2014	085A-001			UPPERLINE	TCHOUPITOULAS	SMH - BELOW GRADE	REPAIRED	201400917301
11/21/2014	085A-009			ROBERT	LEAKE AV	SMH - BELOW GRADE	REPAIRED	201400917401
8/8/2014	085A-012			SONIAT	LEAKE AV	SMH - BELOW GRADE	REPAIRED	201400917501
11/20/2014	086-028			ANNUNCIATION	LEONTINE	SMH - BELOW GRADE	REPAIRED	201400917701
8/7/2014	086-045			ROBERT	ANNUNCIATION	SMH - BELOW GRADE	REPAIRED	201400917801
9/8/2014	084-006			OCTAVIA	MAGNOLIA	SMH - BELOW GRADE	REPAIRED	201400917901
9/8/2014	084-007			MAGNOLIA	JOSEPH	SMH - BELOW GRADE	REPAIRED	201400918001
10/20/2014	084-008			CLARA	JOSEPH	SMH - BELOW GRADE	REPAIRED	201400918101
9/8/2014	084-009			JOSEPH	MAGNOLIA	SMH - BELOW GRADE	REPAIRED	201400918201
9/8/2014	084-010			JOSEPH	MAGNOLIA	SMH - BELOW GRADE	REPAIRED	201400918301
9/8/2014	084-011			JOSEPH	MAGNOLIA	SMH - BELOW GRADE	REPAIRED	201400918401

Total Collection System Repairs In 2014 By Contractors

C DATE	STRUC1	STRUC2	ADDR	STREET	CROSS STREET	PROBLEM	ACTION	WO NO
9/13/2014	084-013			JOSEPH	CLARA	SMH - BELOW GRADE	REPAIRED	201400918501
9/8/2014	084-014			MAGNOLIA	WIRTH PL	SMH - BELOW GRADE	REPAIRED	201400918601
9/13/2014	084-016			CLARA	NASHVILLE AV	SMH - BELOW GRADE	REPAIRED	201400918701
10/20/2014	084-019			NASHVILLE AV	WILLOW	SMH - BELOW GRADE	REPAIRED	201400918901
9/9/2014	084-021			NASHVILLE AV	MAGNOLIA	SMH - BELOW GRADE	REPAIRED	201400919001
10/20/2014	084-031			WILLOW	JOSEPH	SMH - BELOW GRADE	REPAIRED	201400919301
10/20/2014	084-032			JOSEPH	CLARA	SMH - BELOW GRADE	REPAIRED	201400919401
10/20/2014	083-007			JOSEPH	FRERET	SMH - BELOW GRADE	REPAIRED	201400919501
9/8/2014	083-010			JEFFERSON AV	S ROBERTSON	SMH - BELOW GRADE	REPAIRED	201400919601
9/8/2014	083-011			S ROBERTSON	OCTAVIA	SMH - BELOW GRADE	REPAIRED	201400919701
9/13/2014	083-012			S ROBERTSON	JOSEPH	SMH - BELOW GRADE	REPAIRED	201400919801
9/6/2014	083-013			OCTAVIA	FRERET	SMH - BELOW GRADE	REPAIRED	201400919901
9/8/2014	083-017			FRERET	OCTAVIA	SMH - BELOW GRADE	REPAIRED	201400920001

Total Collection System Repairs In 2014 By Contractors

C DATE	STRUC1	STRUC2	ADDR	STREET	CROSS STREET	PROBLEM	ACTION	WO NO
8/27/2014	083-019			LA SALLE PL	OCTAVIA	SMH - BELOW GRADE	REPAIRED	201400920101
10/18/2014	083-021			LA SALLE PL	JOSEPH	SMH - BELOW GRADE	REPAIRED	201400920201
8/29/2014	083-023			JOSEPH	S LIBERTY	SMH - BELOW GRADE	REPAIRED	201400920301
9/15/2014	083-027			S LIBERTY	JOSEPH	SMH - BELOW GRADE	REPAIRED	201400920501
10/18/2014	083-033			RICHMOND PL	LOYOLA AV	SMH - BELOW GRADE	REPAIRED	201400920601
10/20/2014	083-035			NASHVILLE AV	S ROBERTSON	SMH - BELOW GRADE	REPAIRED	201400920701
10/20/2014	083-038			WIRTH PL	S ROBERTSON	SMH - BELOW GRADE	REPAIRED	201400920801
10/20/2014	083-039			S ROBERTSON	NASHVILLE AV	SMH - BELOW GRADE	REPAIRED	201400920901
8/27/2014	084-004			CLARA	OCTAVIA	SMH - BELOW GRADE	REPAIRED	201400921001
8/30/2014	082-020			ARABELLA	ST CHARLES AV	SMH - BELOW GRADE	REPAIRED	201400921101
10/4/2014	082-021			ST CHARLES AV	NASHVILLE AV	SMH - BELOW GRADE	REPAIRED	201400921201
10/18/2014	082-022			ST CHARLES AV	ARABELLA	SMH - BELOW GRADE	REPAIRED	201400921301
9/15/2014	082-023			DANNEEL	NASHVILLE AV	SMH - BELOW GRADE	REPAIRED	201400921401

Total Collection System Repairs In 2014 By Contractors

C DATE	STRUC1	STRUC2	ADDR	STREET	CROSS STREET	PROBLEM	ACTION	WO NO
9/15/2014	082-024			NASHVILLE AV	DANNEEL	SMH - BELOW GRADE	REPAIRED	201400921501
10/4/2014	082-025			NASHVILLE AV	ST CHARLES AV	SMH - BELOW GRADE	REPAIRED	201400921601
10/29/2014	082-030			NASHVILLE AV	S SARATOGA	SMH - BELOW GRADE	REPAIRED	201400921801
9/3/2014	082-037			DANNEEL	OCTAVIA	SMH - BELOW GRADE	REPAIRED	201400922101
10/18/2014	082-044			JOSEPH	LOYOLA AV	SMH - BELOW GRADE	REPAIRED	201400922201
9/6/2014	082-045			LOYOLA AV	NASHVILLE AV	SMH - BELOW GRADE	REPAIRED	201400922301
10/20/2014	083-006			JOSEPH	S ROBERTSON	SMH - BELOW GRADE	REPAIRED	201400922601
12/30/2014	248-100			PRESS DR	STEPHEN GIRARD	SMH - BELOW GRADE	REPAIRED	201400922901
12/13/2014	248-107			ST FERDINAND D	PRESS DR	SMH - BELOW GRADE	REPAIRED	201400923101
12/15/2014	248-115			PRESS DR	MIRABEAU AV	SMH - BELOW GRADE	REPAIRED	201400923301
12/15/2014	248-123			IROQUOIS	MIRABEAU AV	SMH - BELOW GRADE	REPAIRED	201400923701
12/15/2014	248-135			SEMINARY PL	DEMENT	SMH - BELOW GRADE	REPAIRED	201400923801
12/15/2014	248-136			SEMINARY PL	DEMENT	SMH - BELOW GRADE	REPAIRED	201400923901

Total Collection System Repairs In 2014 By Contractors

C DATE	STRUC1	STRUC2	ADDR	STREET	CROSS STREET	PROBLEM	ACTION	WO NO
12/17/2014	249-003			PAULINE DR	DREUX AV	SMH - BELOW GRADE	REPAIRED	201400924201
12/18/2014	248-029			KENDALL DR	MIRABEAU AV	SMH - BELOW GRADE	REPAIRED	201400924301
12/18/2014	248-030			KENDALL DR	MIRABEAU AV	SMH - BELOW GRADE	REPAIRED	201400924401
12/18/2014	248-032			KENDALL DR	METROPOLITAN	SMH - BELOW GRADE	REPAIRED	201400924601
12/18/2014	248-033			KENDALL DR	METROPOLITAN	SMH - BELOW GRADE	REPAIRED	201400924701
12/18/2014	248-035			KENDALL DR	METROPOLITAN	SMH - BELOW GRADE	REPAIRED	201400924801
12/16/2014	248-039			FELICIANA DR	DREUX AV	SMH - BELOW GRADE	REPAIRED	201400924901
12/16/2014	248-040			FELICIANA DR	DREUX AV	SMH - BELOW GRADE	REPAIRED	201400925001
12/16/2014	248-027			KENDALL DR	METROPOLITAN	SMH - BELOW GRADE	REPAIRED	201400925101
12/16/2014	248-055			DREUX AV	MONTEGUT	SMH - BELOW GRADE	REPAIRED	201400925301
12/18/2014	248-071			STEPHEN GIRARE	PRESS DR	SMH - BELOW GRADE	REPAIRED	201400925401
12/18/2014	248-072			STEPHEN GIRARE	FELICIANA DR	SMH - BELOW GRADE	REPAIRED	201400925501
12/13/2014	248-075			PRESS DR	DREUX AV	SMH - BELOW GRADE	REPAIRED	201400925701

Total Collection System Repairs In 2014 By Contractors

C DATE	STRUC1	STRUC2	ADDR	STREET	CROSS STREET	PROBLEM	ACTION	WO NO
12/19/2014	248-005			LOUISA DR	MIRABEAU AV	SMH - BELOW GRADE	REPAIRED	201400926201
12/19/2014	248-006			LOUISA DR	GAINES	SMH - BELOW GRADE	REPAIRED	201400926301
12/18/2014	248-010			LOUISA DR	STEPHEN GIRARD	SMH - BELOW GRADE	REPAIRED	201400926501
11/6/2014	248-011			STEPHEN GIRARD	METROPOLITAN	SMH - BELOW GRADE	REPAIRED	201400926601
12/16/2014	248-017			METROPOLITAN I	KENDALL DR	SMH - BELOW GRADE	REPAIRED	201400926701
12/17/2014	248-019			METROPOLITAN I	MIRABEAU AV	SMH - BELOW GRADE	REPAIRED	201400926801
12/17/2014	248-020			METROPOLITAN I	MIRABEAU AV	SMH - BELOW GRADE	REPAIRED	201400926901
12/17/2014	248-023			METROPOLITAN I	KENDALL DR	SMH - BELOW GRADE	REPAIRED	201400927101
12/18/2014	248-024			METROPOLITAN I	KENDALL DR	SMH - BELOW GRADE	REPAIRED	201400927201
12/16/2014	248-026			KENDALL DR	METROPOLITAN	SMH - BELOW GRADE	REPAIRED	201400927301
11/4/2014	244-029			MITHRA	ST BERNARD AV	SMH - BELOW GRADE	REPAIRED	201400927401
11/4/2014	244-030			MITHRA	ST BERNARD AV	SMH - BELOW GRADE	REPAIRED	201400927501
11/4/2014	245-001			PERLITA	PRENTISS AV	SMH - BELOW GRADE	REPAIRED	201400927601

Total Collection System Repairs In 2014 By Contractors

C DATE	STRUC1	STRUC2	ADDR	STREET	CROSS STREET	PROBLEM	ACTION	WO NO
11/4/2014	245-002			PERLITA	CABRINI CT	SMH - BELOW GRADE	REPAIRED	201400927701
11/4/2014	245-006			PERLITA	CABRINI CT	SMH - BELOW GRADE	REPAIRED	201400927801
11/4/2014	245-022			PRENTISS AV	CABRINI CT	SMH - BELOW GRADE	REPAIRED	201400927901
11/4/2014	245-023			PRENTISS AV	CARTIER AV	SMH - BELOW GRADE	REPAIRED	201400928001
11/4/2014	247-003			PRENTISS AV	PARIS AV	SMH - BELOW GRADE	REPAIRED	201400928301
10/2/2014	247-008			PERLITA	ATHIS	SMH - BELOW GRADE	REPAIRED	201400928401
12/10/2014	247-010			ATHIS	CARTIER AV	SMH - BELOW GRADE	REPAIRED	201400928501
11/4/2014	247-011			CARTIER AV	ATHIS	SMH - BELOW GRADE	REPAIRED	201400928601
11/4/2014	247-026			BURBANK DR	CARTIER AV	SMH - BELOW GRADE	REPAIRED	201400928701
11/4/2014	247-031			PERLITA	MADRID	SMH - BELOW GRADE	REPAIRED	201400928801
11/15/2014	237A-127			BALSAM LN	FLORAL PARK	SMH - BELOW GRADE	REPAIRED	201400929101
10/23/2014	239-034			MARCONI DR	ROOSEVELT MALL	SMH - BELOW GRADE	REPAIRED	201400929501
11/4/2014	243-032			MIRABEAU AV	PERLITA	SMH - BELOW GRADE	REPAIRED	201400930201

Total Collection System Repairs In 2014 By Contractors

C DATE	STRUC1	STRUC2	ADDR	STREET	CROSS STREET	PROBLEM	ACTION	WO NO
11/4/2014	243-041			CARTIER AV	MIRABEAU AV	SMH - BELOW GRADE	REPAIRED	201400930301
11/4/2014	243-042			MIRABEAU AV	CARTIER AV	SMH - BELOW GRADE	REPAIRED	201400930401
9/30/2014	237A-081			ZEPHYR PARK	ZINNIA LN	SMH - BELOW GRADE	REPAIRED	201400930501
9/30/2014	237A-083			LAKEVIEW PARK	ZEPHYR PARK	SMH - BELOW GRADE	REPAIRED	201400930601
11/12/2014	237A-085			LAKESHORE DR	RAIL	SMH - BELOW GRADE	REPAIRED	201400930701
10/2/2014	237A-091			MARCONI DR	ROBERT E LEE BL	SMH - BELOW GRADE	REPAIRED	201400930901
11/11/2014	237A-098			FOLIAGE PK	MARCONI DR	SMH - BELOW GRADE	REPAIRED	201400931001
10/2/2014	237A-100			ROBERT E LEE BL	MARIGOLD LN	SMH - BELOW GRADE	REPAIRED	201400931101
11/11/2014	237A-101			MARIGOLD LN	ROBERT E LEE BL	SMH - BELOW GRADE	REPAIRED	201400931201
11/17/2014	237A-079			FLORAL LN	LOTUS	SMH - BELOW GRADE	REPAIRED	201400931301
10/2/2014	237A-107			ROBERT E LEE BL	NASTURTIIUM LN	SMH - BELOW GRADE	REPAIRED	201400931401
10/2/2014	237A-108			ROBERT E LEE BL	EGRET	SMH - BELOW GRADE	REPAIRED	201400931501
11/12/2014	237A-113			ZEPHYR PARK	FUCHSIA LN	SMH - BELOW GRADE	REPAIRED	201400931601

Total Collection System Repairs In 2014 By Contractors

C DATE	STRUC1	STRUC2	ADDR	STREET	CROSS STREET	PROBLEM	ACTION	WO NO
11/12/2014	237A-121			ZEPHYR PARK	ORIOLE	SMH - BELOW GRADE	REPAIRED	201400931701
11/12/2014	237A-122			LAKEVIEW PARK	ZEPHYR PARK	SMH - BELOW GRADE	REPAIRED	201400931801
11/4/2014	237A-038			ROBERT E LEE BL	FLORAL PARK	SMH - BELOW GRADE	REPAIRED	201400931901
11/4/2014	237A-039			ROBERT E LEE BL	FLORAL PARK	SMH - BELOW GRADE	REPAIRED	201400932001
11/4/2014	237A-041			BEAUREGARD DR	PHLOX LN	SMH - BELOW GRADE	REPAIRED	201400932101
11/15/2014	237A-042			PHLOX LN	FLORAL PARK	SMH - BELOW GRADE	REPAIRED	201400932201
11/4/2014	237A-045			BEAUREGARD DR	JAY	SMH - BELOW GRADE	REPAIRED	201400932401
11/18/2014	237A-049			POINSETTIA LN	BEAUREGARD AV	SMH - BELOW GRADE	REPAIRED	201400932501
12/10/2014	237A-053			POINSETTIA LN	FLORAL PARK	SMH - BELOW GRADE	REPAIRED	201400932601
11/4/2014	237A-054			BEAUREGARD DR	LARK	SMH - BELOW GRADE	REPAIRED	201400932701
11/18/2014	237A-060			ZINNIA LN	ZEPHYR PARK	SMH - BELOW GRADE	REPAIRED	201400932801
9/30/2014	237A-064			LAKESHORE DR	BEAUREGARD AV	SMH - BELOW GRADE	REPAIRED	201400932901
9/30/2014	237A-068			LAKESHORE DR	BEAUREGARD AV	SMH - BELOW GRADE	REPAIRED	201400933001

Total Collection System Repairs In 2014 By Contractors

C DATE	STRUC1	STRUC2	ADDR	STREET	CROSS STREET	PROBLEM	ACTION	WO NO
11/12/2014	237A-069			LAKESHORE DR	BEAUREGARD AV	SMH - BELOW GRADE	REPAIRED	201400933101
11/12/2014	237A-076			FLORAL LN	CAMELIA LN	SMH - BELOW GRADE	REPAIRED	201400933201
11/12/2014	237A-077			CAMELIA LN	LARK	SMH - BELOW GRADE	REPAIRED	201400933301
11/15/2014	237A-004			ROBERT E LEE BL	CHRYSANTHEMUM I	SMH - BELOW GRADE	REPAIRED	201400933401
11/15/2014	237A-006			CHRYSANTHEMU	ROBERT E LEE BL	SMH - BELOW GRADE	REPAIRED	201400933501
11/15/2014	237A-011			FLORAL LN	CHRYSANTHEMUM I	SMH - BELOW GRADE	REPAIRED	201400933601
11/15/2014	237A-012			FLORAL LN	FLAMINGO	SMH - BELOW GRADE	REPAIRED	201400933701
11/15/2014	237A-013			ROBERT E LEE BL	BEGONIA LN	SMH - BELOW GRADE	REPAIRED	201400933801
11/15/2014	237A-017			BEGONIA LN	FLORAL PARK	SMH - BELOW GRADE	REPAIRED	201400934001
11/15/2014	237A-018			BEGONIA LN	FLORAL PARK	SMH - BELOW GRADE	REPAIRED	201400934101
11/15/2014	237A-022			ROBERT E LEE BL	GARDINA LN	SMH - BELOW GRADE	REPAIRED	201400934301
11/15/2014	237A-023			GARDINA LN	ROBERT E LEE BL	SMH - BELOW GRADE	REPAIRED	201400934401
11/15/2014	237A-026			FLORAL PARK	KILLDEER	SMH - BELOW GRADE	REPAIRED	201400934601

Total Collection System Repairs In 2014 By Contractors

C DATE	STRUC1	STRUC2	ADDR	STREET	CROSS STREET	PROBLEM	ACTION	WO NO
12/10/2014	237A-030			ROBERT E LEE BL	IBIS	SMH - BELOW GRADE	REPAIRED	201400934701
11/11/2014	237-134			LARKSPUR LN	FOLIAGE PK	SMH - BELOW GRADE	REPAIRED	201400935201
11/11/2014	237-135			LARKSPUR LN	FOLIAGE PK	SMH - BELOW GRADE	REPAIRED	201400935301
11/11/2014	237-136			LARKSPUR LN	FOLIAGE PK	SMH - BELOW GRADE	REPAIRED	201400935401
12/12/2014	237-140			NASTURTIUM LN	ROBERT E LEE BL	SMH - BELOW GRADE	REPAIRED	201400935501
12/12/2014	237-152			HYDRANGEA LN	CENTRAL PARK	SMH - BELOW GRADE	REPAIRED	201400935801
11/17/2014	237-154			GERANIUM LN	ROBERT E LEE BL	SMH - BELOW GRADE	REPAIRED	201400935901
11/15/2014	237-157			GERANIUM LN	CENTRAL PARK PL	SMH - BELOW GRADE	REPAIRED	201400936001
11/15/2014	237-158			GERANIUM LN	CENTRAL PARK PL	SMH - BELOW GRADE	REPAIRED	201400936101
10/2/2014	237A-001			ROBERT E LEE BL	GERANIUM LN	SMH - BELOW GRADE	REPAIRED	201400936201
12/12/2014	237-072			MARCONI DR	SWAN	SMH - BELOW GRADE	REPAIRED	201400936401
12/12/2014	237-075			LAKEVIEW PARK	MARCONI DR	SMH - BELOW GRADE	REPAIRED	201400936501
11/12/2014	237-078			LAKEVIEW PARK	OZONE PK	SMH - BELOW GRADE	REPAIRED	201400936701

Total Collection System Repairs In 2014 By Contractors

C DATE	STRUC1	STRUC2	ADDR	STREET	CROSS STREET	PROBLEM	ACTION	WO NO
11/12/2014	237-079			LAKEVIEW PARK	OZONE PK	SMH - BELOW GRADE	REPAIRED	201400936801
11/11/2014	237-087			FOLIAGE PK	POPPY LN	SMH - BELOW GRADE	REPAIRED	201400937001
10/2/2014	237-108			CARNATION LN	WARBLER	SMH - BELOW GRADE	REPAIRED	201400937201
11/18/2014	237-114			HOLLYHOCK LN	OZONE PK	SMH - BELOW GRADE	REPAIRED	201400937301
11/12/2014	237-071			OZONE PK	STILT	SMH - BELOW GRADE	REPAIRED	201400937401
11/12/2014	237-117			OZONE PK	PETUNIA LN	SMH - BELOW GRADE	REPAIRED	201400937501
11/18/2014	237-118			PETUNIA LN	OZONE PK	SMH - BELOW GRADE	REPAIRED	201400937601
11/12/2014	237-122			LAKEVIEW PARK	OZONE PK	SMH - BELOW GRADE	REPAIRED	201400937801
9/30/2014	237-126			LAKEVIEW PARK	OZONE PK	SMH - BELOW GRADE	REPAIRED	201400937901
11/12/2014	237-041			MARCONI DR	BREEZE PARK	SMH - BELOW GRADE	REPAIRED	201400938201
11/12/2014	237-042			BREEZE PARK	SNIPE	SMH - BELOW GRADE	REPAIRED	201400938301
11/12/2014	237-043			BREEZE PARK	CALLA LN	SMH - BELOW GRADE	REPAIRED	201400938401
11/11/2014	237-044			BREEZE PARK	THRASHER	SMH - BELOW GRADE	REPAIRED	201400938501

Total Collection System Repairs In 2014 By Contractors

C DATE	STRUC1	STRUC2	ADDR	STREET	CROSS STREET	PROBLEM	ACTION	WO NO
11/11/2014	237-045			BREEZE PARK	ALTHEA LN	SMH - BELOW GRADE	REPAIRED	201400938601
9/29/2014	237-048			MARCONI DR	BREEZE PARK	SMH - BELOW GRADE	REPAIRED	201400938701
11/12/2014	237-049			BREEZE PARK	SNIPE	SMH - BELOW GRADE	REPAIRED	201400938801
11/11/2014	237-051			BREEZE PARK	CARNATION LN	SMH - BELOW GRADE	REPAIRED	201400938901
11/14/2014	237-037			CALLA LN	BREEZE PARK	SMH - BELOW GRADE	REPAIRED	201400939001
11/12/2014	237-054			MARCONI DR	WARBLER	SMH - BELOW GRADE	REPAIRED	201400939101
12/12/2014	237-056			HYBISCUS LN	WARBLER	SMH - BELOW GRADE	REPAIRED	201400939201
11/12/2014	237-060			HYBISCUS LN	OZONE PK	SMH - BELOW GRADE	REPAIRED	201400939401
11/12/2014	237-069			AZALEA LN	OZONE PK	SMH - BELOW GRADE	REPAIRED	201400939501
12/11/2014	237-013			POPPY LN	MARCONI DR	SMH - BELOW GRADE	REPAIRED	201400939601
12/11/2014	237-014			POPPY LN	MARCONI DR	SMH - BELOW GRADE	REPAIRED	201400939701
12/11/2014	237-015			POPPY LN	MARCONI DR	SMH - BELOW GRADE	REPAIRED	201400939801
12/11/2014	237-017			POPPY LN	FOLIAGE PK	SMH - BELOW GRADE	REPAIRED	201400940001

Total Collection System Repairs In 2014 By Contractors

C DATE	STRUC1	STRUC2	ADDR	STREET	CROSS STREET	PROBLEM	ACTION	WO NO
12/11/2014	237-018			POPPY LN	FOLIAGE PK	SMH - BELOW GRADE	REPAIRED	201400940101
11/11/2014	237-020			POPPY LN	FOLIAGE PK	SMH - BELOW GRADE	REPAIRED	201400940201
12/11/2014	237-025			ALTHEA LN	BREEZE PARK	SMH - BELOW GRADE	REPAIRED	201400940401
11/11/2014	237-012			MARCONI DR	POPPY LN	SMH - BELOW GRADE	REPAIRED	201400940601
11/11/2014	237-029			MARCONI DR	THRASHER	SMH - BELOW GRADE	REPAIRED	201400940701
11/11/2014	237-030			THRASHER	MARCONI DR	SMH - BELOW GRADE	REPAIRED	201400940801
11/11/2014	237-032			MARCONI DR	CALLA LN	SMH - BELOW GRADE	REPAIRED	201400940901
12/11/2014	237-033			CALLA LN	MARCONI DR	SMH - BELOW GRADE	REPAIRED	201400941001
12/11/2014	237-036			CALLA LN	BREEZE PARK	SMH - BELOW GRADE	REPAIRED	201400941101
11/6/2014	236-010			MOUTON	MEMBURG AL	SMH - BELOW GRADE	REPAIRED	201400941201
11/5/2014	236-014			MOUTON	GEN DIAZ	SMH - BELOW GRADE	REPAIRED	201400941301
11/5/2014	236-027			MOUTON	ARGONNE BL	SMH - BELOW GRADE	REPAIRED	201400941401
11/7/2014	236-035			ARGONNE BL	ROBERT E LEE BL	SMH - BELOW GRADE	REPAIRED	201400941501

Total Collection System Repairs In 2014 By Contractors

C DATE	STRUC1	STRUC2	ADDR	STREET	CROSS STREET	PROBLEM	ACTION	WO NO
11/5/2014	236-040			MOUTON	ARGONNE	SMH - BELOW GRADE	REPAIRED	201400941601
11/5/2014	236-041			MOUTON	ARGONNE	SMH - BELOW GRADE	REPAIRED	201400941701
11/6/2014	236-050			PETROL AL	WALKER	SMH - BELOW GRADE	REPAIRED	201400941801
11/7/2014	236-055			GEN DIAZ	ROBERT E LEE BL	SMH - BELOW GRADE	REPAIRED	201400941901
11/11/2014	236-057			ROBERT E LEE BL	MEMPHIS	SMH - BELOW GRADE	REPAIRED	201400942001
11/7/2014	236-009			ROBERT E LEE BL	GEN DIAZ	SMH - BELOW GRADE	REPAIRED	201400942201
11/18/2014	237-003			MARCONI DR	THRUSH	SMH - BELOW GRADE	REPAIRED	201400942401
12/11/2014	237-008			DAISY LN	MARCONI DR	SMH - BELOW GRADE	REPAIRED	201400942501
12/11/2014	237-009			DAISY LN	FOLIAGE PK	SMH - BELOW GRADE	REPAIRED	201400942601
11/11/2014	237-011			DAISY LN	FOLIAGE PK	SMH - BELOW GRADE	REPAIRED	201400942701
11/5/2014	235-007			LOUPHIS AL	CHAPELLE	SMH - BELOW GRADE	REPAIRED	201400942801
11/5/2014	235-009			LOUPHIS AL	CHAPELLE	SMH - BELOW GRADE	REPAIRED	201400942901
11/5/2014	235-010			LOUPHIS AL	MOUTON	SMH - BELOW GRADE	REPAIRED	201400943001

Total Collection System Repairs In 2014 By Contractors

C DATE	STRUC1	STRUC2	ADDR	STREET	CROSS STREET	PROBLEM	ACTION	WO NO
11/5/2014	235-011			MEMPHIS	FILMORE	SMH - BELOW GRADE	REPAIRED	201400943101
11/5/2014	235-012			FILMORE AV	MEMBURG AL	SMH - BELOW GRADE	REPAIRED	201400943201
11/5/2014	235-016			MEMPHIS	CHAPELLE	SMH - BELOW GRADE	REPAIRED	201400943301
11/5/2014	235-018			MEMPHIS	MOUTON	SMH - BELOW GRADE	REPAIRED	201400943401
11/5/2014	235-023			GEN DIAZ	CHAPELLE	SMH - BELOW GRADE	REPAIRED	201400943501
11/5/2014	235-024			GEN DIAZ	MOUTON	SMH - BELOW GRADE	REPAIRED	201400943601
11/5/2014	235-006			LOUPHIS AL	CHAPELLE	SMH - BELOW GRADE	REPAIRED	201400943701
11/5/2014	235-026			MARSHALL FOCH	CHAPELLE	SMH - BELOW GRADE	REPAIRED	201400943801
11/5/2014	235-036			ARGONNE BL	CHAPELLE	SMH - BELOW GRADE	REPAIRED	201400943901
11/5/2014	235-041			GEN DIAZ	CHAPELLE	SMH - BELOW GRADE	REPAIRED	201400944001
11/5/2014	235-054			MARSHALL FOCH	CHAPELLE	SMH - BELOW GRADE	REPAIRED	201400944101
11/5/2014	236-005			WALKER	GEN DIAZ	SMH - BELOW GRADE	REPAIRED	201400944201
11/7/2014	236-008			MEMPHIS	ROBERT E LEE BL	SMH - BELOW GRADE	REPAIRED	201400944301

Total Collection System Repairs In 2014 By Contractors

C DATE	STRUC1	STRUC2	ADDR	STREET	CROSS STREET	PROBLEM	ACTION	WO NO
10/21/2014	234-005			GEN HAIG	LANE	SMH - BELOW GRADE	REPAIRED	201400944401
10/21/2014	234-008			LANE	ORLEANS AV	SMH - BELOW GRADE	REPAIRED	201400944501
11/5/2014	234-010			ORLEANS AV	PORTEOUS	SMH - BELOW GRADE	REPAIRED	201400944601
11/5/2014	234-011			ORLEANS AV	PORTEOUS	SMH - BELOW GRADE	REPAIRED	201400944701
10/21/2014	234-012			ORLEANS AV	LANE	SMH - BELOW GRADE	REPAIRED	201400944801
11/5/2014	234-019			MARSHALL FOCH	PORTEOUS	SMH - BELOW GRADE	REPAIRED	201400945001
10/27/2014	234-021			MARSHALL FOCH	PORTEOUS	SMH - BELOW GRADE	REPAIRED	201400945101
10/24/2014	234-022			MARSHALL FOCH	LANE	SMH - BELOW GRADE	REPAIRED	201400945201
10/24/2014	233-051			MARSHALL FOCH	HARRISON AV	SMH - BELOW GRADE	REPAIRED	201400945301
10/21/2014	234-029			MEMPHIS	PORTEOUS	SMH - BELOW GRADE	REPAIRED	201400945401
10/27/2014	234-031			MEMPHIS	LANE	SMH - BELOW GRADE	REPAIRED	201400945501
10/24/2014	234-035			LANE	MARSHALL FOCH	SMH - BELOW GRADE	REPAIRED	201400945601
11/5/2014	235-001			MEMPHIS	FILMORE	SMH - BELOW GRADE	REPAIRED	201400945701

Total Collection System Repairs In 2014 By Contractors

C DATE	STRUC1	STRUC2	ADDR	STREET	CROSS STREET	PROBLEM	ACTION	WO NO
11/4/2014	235-003			MEMPHIS	FILMORE	SMH - BELOW GRADE	REPAIRED	201400945801
10/24/2014	232-049			LOUPHIS AL	POLK	SMH - BELOW GRADE	REPAIRED	201400946001
12/9/2014	233-001			GEN HAIG	BRAGG	SMH - BELOW GRADE	REPAIRED	201400946101
10/27/2014	233-012			ARGONNE BL	BRAGG	SMH - BELOW GRADE	REPAIRED	201400946201
10/24/2014	233-013			ARGONNE BL	HARRISON AV	SMH - BELOW GRADE	REPAIRED	201400946301
10/24/2014	233-014			HARRISON AV	ARGONNE BL	SMH - BELOW GRADE	REPAIRED	201400946401
10/24/2014	233-015			HARRISON AV	MARSHALL FOCH	SMH - BELOW GRADE	REPAIRED	201400946501
12/9/2014	233-023			MARSHAL FOCH-	FRENCH	SMH - BELOW GRADE	REPAIRED	201400946601
12/9/2014	233-024			MARSHAL FOCH-	HARRISON AV	SMH - BELOW GRADE	REPAIRED	201400946701
9/27/2014	233-029			FRENCH	HARRISON CT	SMH - BELOW GRADE	REPAIRED	201400946801
10/24/2014	233-030			FRENCH	GEN DIAZ	SMH - BELOW GRADE	REPAIRED	201400946901
10/24/2014	233-035			FRENCH	VICKSBURG	SMH - BELOW GRADE	REPAIRED	201400947101
12/9/2014	233-040			MEMPHIS	BRAGG	SMH - BELOW GRADE	REPAIRED	201400947201

Total Collection System Repairs In 2014 By Contractors

C DATE	STRUC1	STRUC2	ADDR	STREET	CROSS STREET	PROBLEM	ACTION	WO NO
9/27/2014	233-042			MEMPHIS	HARRISON AV	SMH - BELOW GRADE	REPAIRED	201400947301
11/18/2014	233-045			GEN DIAZ	BRAGG	SMH - BELOW GRADE	REPAIRED	201400947401
10/23/2014	231-041			GEN DIAZ	FLORIDA BL	SMH - BELOW GRADE	REPAIRED	201400947501
10/23/2014	231-042			ANTLOU AL	FLORIDA BL	SMH - BELOW GRADE	REPAIRED	201400947601
10/24/2014	232-001			GERMAIN	MEMBURG AL	SMH - BELOW GRADE	REPAIRED	201400947701
12/10/2014	232-002			MEMBURG AL	GERMAIN	SMH - BELOW GRADE	REPAIRED	201400947801
10/24/2014	232-006			GERMAIN	LOUPHIS AL	SMH - BELOW GRADE	REPAIRED	201400947901
10/24/2014	232-010			LOUPHIS AL	POLK	SMH - BELOW GRADE	REPAIRED	201400948101
10/24/2014	232-019			GERMAIN	MARSHAL FOCH-ARC	SMH - BELOW GRADE	REPAIRED	201400948201
10/24/2014	232-021			MARSHAL FOCH-	GERMAIN	SMH - BELOW GRADE	REPAIRED	201400948301
10/24/2014	232-026			GERMAIN	ARGONNE BL	SMH - BELOW GRADE	REPAIRED	201400948401
10/23/2014	231-039			LOUPHIS AL	FLORIDA BL	SMH - BELOW GRADE	REPAIRED	201400948501
12/9/2014	232-028			ARGONNE BL	GERMAIN	SMH - BELOW GRADE	REPAIRED	201400948601

Total Collection System Repairs In 2014 By Contractors

C DATE	STRUC1	STRUC2	ADDR	STREET	CROSS STREET	PROBLEM	ACTION	WO NO
9/27/2014	232-032			GERMAIN	GEN HAIG	SMH - BELOW GRADE	REPAIRED	201400948701
10/24/2014	232-034			GEN HAIG	GERMAIN	SMH - BELOW GRADE	REPAIRED	201400948801
10/24/2014	232-044			ARGONNE BL	POLK	SMH - BELOW GRADE	REPAIRED	201400949001
10/23/2014	230-044			MARSHALL FOCH	N PARK PL	SMH - BELOW GRADE	REPAIRED	201400949101
10/23/2014	230-050			DALE CT	MARSHALL FOCH	SMH - BELOW GRADE	REPAIRED	201400949201
10/23/2014	230-051			N PARK PL	W PARK PL	SMH - BELOW GRADE	REPAIRED	201400949301
10/23/2014	230-065			ORLEANS AV	CENTRAL PARK PL	SMH - BELOW GRADE	REPAIRED	201400949501
10/23/2014	230-066			ORLEANS AV	CENTRAL PARK PL	SMH - BELOW GRADE	REPAIRED	201400949601
10/23/2014	230-068			ORLEANS AV	FLORIDA BL	SMH - BELOW GRADE	REPAIRED	201400949701
10/23/2014	230-084			HIDALGO	GEN DIAZ	SMH - BELOW GRADE	REPAIRED	201400949801
10/24/2014	231-001			BROOKS	MEMBURG AL	SMH - BELOW GRADE	REPAIRED	201400949901
12/9/2014	231-011			ANTLOU AL	BROOKS	SMH - BELOW GRADE	REPAIRED	201400950001
10/23/2014	231-027			GEN HAIG	FLORIDA BL	SMH - BELOW GRADE	REPAIRED	201400950201

Total Collection System Repairs In 2014 By Contractors

C DATE	STRUC1	STRUC2	ADDR	STREET	CROSS STREET	PROBLEM	ACTION	WO NO
10/24/2014	231-034			MEMBURG AL	KENILWORTH	SMH - BELOW GRADE	REPAIRED	201400950401
10/23/2014	231-038			MEMBURG AL	I-610	SMH - BELOW GRADE	REPAIRED	201400950601
11/17/2014	228-010			CONTI	CITY PARK AV	SMH - BELOW GRADE	REPAIRED	201400950701
11/17/2014	228-022			CANAL BL	ROSEDALE DR	SMH - BELOW GRADE	REPAIRED	201400950801
9/23/2014	230-001			VICKSBURG	FLORIDA BL	SMH - BELOW GRADE	REPAIRED	201400950901
9/23/2014	230-002			FLORIDA BL	ADA PL	SMH - BELOW GRADE	REPAIRED	201400951001
10/23/2014	230-003			FLORIDA BL	ADA PL	SMH - BELOW GRADE	REPAIRED	201400951101
10/23/2014	230-007			FLORIDA BL	GEN DIAZ	SMH - BELOW GRADE	REPAIRED	201400951201
9/23/2014	230-011			FLORIDA BL	MARSHALL FOCH	SMH - BELOW GRADE	REPAIRED	201400951401
10/23/2014	230-012			FLORIDA BL	MARSHALL FOCH	SMH - BELOW GRADE	REPAIRED	201400951501
10/23/2014	230-021			ADA PL	FLORIDA BL	SMH - BELOW GRADE	REPAIRED	201400951601
10/23/2014	230-022			ADA PL	FLORIDA BL	SMH - BELOW GRADE	REPAIRED	201400951701
10/23/2014	230-025			ADA PL	FLORIDA BL	SMH - BELOW GRADE	REPAIRED	201400951801

Total Collection System Repairs In 2014 By Contractors

C DATE	STRUC1	STRUC2	ADDR	STREET	CROSS STREET	PROBLEM	ACTION	WO NO
10/23/2014	230-026			ADA PL	FLORIDA BL	SMH - BELOW GRADE	REPAIRED	201400951901
10/23/2014	230-032			VICKSBURG	HOMEDALE	SMH - BELOW GRADE	REPAIRED	201400952001
10/23/2014	230-034			PONTALBA	VICKSBURG	SMH - BELOW GRADE	REPAIRED	201400952101
9/23/2014	230-038			HOMEDALE AV	GEN DIAZ	SMH - BELOW GRADE	REPAIRED	201400952201
11/10/2014	227-090			TURQUOISE	GEM	SMH - BELOW GRADE	REPAIRED	201400952301
11/10/2014	227-093			AMBER	GEM	SMH - BELOW GRADE	REPAIRED	201400952401
11/10/2014	227-095			AMBER	GEM	SMH - BELOW GRADE	REPAIRED	201400952501
11/10/2014	227-096			AMBER	JEWEL	SMH - BELOW GRADE	REPAIRED	201400952601
11/10/2014	227-097			JEWEL	AMBER	SMH - BELOW GRADE	REPAIRED	201400952701
10/1/2014	227-098			JEWEL	AMBER	SMH - BELOW GRADE	REPAIRED	201400952801
11/14/2014	227-100			SARDONYX	GEM	SMH - BELOW GRADE	REPAIRED	201400952901
11/14/2014	227-101			SARDONYX	GEM	SMH - BELOW GRADE	REPAIRED	201400953001
11/10/2014	227-103			SARDONYX	JEWEL	SMH - BELOW GRADE	REPAIRED	201400953101

Total Collection System Repairs In 2014 By Contractors

C DATE	STRUC1	STRUC2	ADDR	STREET	CROSS STREET	PROBLEM	ACTION	WO NO
12/10/2014	227-104			SARDONYX	JEWEL	SMH - BELOW GRADE	REPAIRED	201400953201
11/10/2014	227-105			SARDONYX	CRYSTAL	SMH - BELOW GRADE	REPAIRED	201400953301
9/30/2014	227-107			CRYSTAL	SARDONYX	SMH - BELOW GRADE	REPAIRED	201400953401
11/10/2014	227-109			CRYSTAL	SARDONYX	SMH - BELOW GRADE	REPAIRED	201400953501
11/10/2014	227-110			SARDONYX	TOPAZ	SMH - BELOW GRADE	REPAIRED	201400953601
11/10/2014	227-113			TOPAZ	SARDONYX	SMH - BELOW GRADE	REPAIRED	201400953701
11/10/2014	227-114			TOPAZ	SARDONYX	SMH - BELOW GRADE	REPAIRED	201400953801
11/14/2014	227-057			LAKESHORE PK	AMETHYST	SMH - BELOW GRADE	REPAIRED	201400954001
11/14/2014	227-058			LAKESHORE PK	AMETHYST	SMH - BELOW GRADE	REPAIRED	201400954101
11/14/2014	227-059			LAKESHORE PK	AMETHYST	SMH - BELOW GRADE	REPAIRED	201400954201
11/14/2014	227-060			LAKESHORE PK	AMETHYST	SMH - BELOW GRADE	REPAIRED	201400954301
11/14/2014	227-061			LAKESHORE PK	AMETHYST	SMH - BELOW GRADE	REPAIRED	201400954401
11/7/2014	227-069			ROBERT E LEE BL	RING	SMH - BELOW GRADE	REPAIRED	201400954501

Total Collection System Repairs In 2014 By Contractors

C DATE	STRUC1	STRUC2	ADDR	STREET	CROSS STREET	PROBLEM	ACTION	WO NO
11/7/2014	227-070			ROBERT E LEE BL	CANAL BL	SMH - BELOW GRADE	REPAIRED	201400954601
12/10/2014	227-074			GEM	RING	SMH - BELOW GRADE	REPAIRED	201400954701
9/30/2014	227-075			RING	GEM	SMH - BELOW GRADE	REPAIRED	201400954801
11/11/2014	227-055			AMETHYST	GEN HAIG	SMH - BELOW GRADE	REPAIRED	201400954901
11/10/2014	227-079			CANAL BL	JEWEL	SMH - BELOW GRADE	REPAIRED	201400955001
9/30/2014	227-081			CANAL BL	JEWEL	SMH - BELOW GRADE	REPAIRED	201400955101
11/14/2014	227-083			GEM	EMERALD	SMH - BELOW GRADE	REPAIRED	201400955201
11/6/2014	227-085			EMERALD	GEM	SMH - BELOW GRADE	REPAIRED	201400955301
11/6/2014	227-086			EMERALD	GEM	SMH - BELOW GRADE	REPAIRED	201400955401
11/10/2014	227-030			JEWEL	AGATE	SMH - BELOW GRADE	REPAIRED	201400955501
11/10/2014	227-031			JEWEL	JADE	SMH - BELOW GRADE	REPAIRED	201400955601
11/10/2014	227-032			GEN HAIG	CRYSTAL	SMH - BELOW GRADE	REPAIRED	201400955701
11/11/2014	227-033			CRYSTAL	GEN HAIG	SMH - BELOW GRADE	REPAIRED	201400955801

Total Collection System Repairs In 2014 By Contractors

C DATE	STRUC1	STRUC2	ADDR	STREET	CROSS STREET	PROBLEM	ACTION	WO NO
11/14/2014	227-034			CRYSTAL	AMETHYST	SMH - BELOW GRADE	REPAIRED	201400955901
11/14/2014	227-035			CRYSTAL	AMETHYST	SMH - BELOW GRADE	REPAIRED	201400956001
11/14/2014	227-037			CRYSTAL	AMETHYST	SMH - BELOW GRADE	REPAIRED	201400956101
11/10/2014	227-038			CRYSTAL	GEN HAIG	SMH - BELOW GRADE	REPAIRED	201400956201
11/14/2014	227-043			TOPAZ	TOPAZ	SMH - BELOW GRADE	REPAIRED	201400956301
11/14/2014	227-044			TOPAZ	AMETHYST	SMH - BELOW GRADE	REPAIRED	201400956401
11/10/2014	227-029			AGATE	JEWEL	SMH - BELOW GRADE	REPAIRED	201400956501
11/14/2014	227-046			TOPAZ	AMETHYST	SMH - BELOW GRADE	REPAIRED	201400956601
11/10/2014	227-048			TOPAZ	GEN HAIG	SMH - BELOW GRADE	REPAIRED	201400956701
11/10/2014	227-049			TOPAZ	GEN HAIG	SMH - BELOW GRADE	REPAIRED	201400956801
11/12/2014	227-052			AMETHYST	GEN HAIG	SMH - BELOW GRADE	REPAIRED	201400957001
11/6/2014	227-001			ROBERT E LEE BL	GEN HAIG	SMH - BELOW GRADE	REPAIRED	201400957201
11/6/2014	227-005			GEN HAIG	EMERALD	SMH - BELOW GRADE	REPAIRED	201400957301

Total Collection System Repairs In 2014 By Contractors

C DATE	STRUC1	STRUC2	ADDR	STREET	CROSS STREET	PROBLEM	ACTION	WO NO
11/6/2014	227-006			EMERALD	GEN HAIG	SMH - BELOW GRADE	REPAIRED	201400957401
11/6/2014	227-007			EMERALD	GEN HAIG	SMH - BELOW GRADE	REPAIRED	201400957501
11/6/2014	227-008			EMERALD	GEN HAIG	SMH - BELOW GRADE	REPAIRED	201400957601
11/14/2014	227-010			GEN HAIG	TURQUOISE	SMH - BELOW GRADE	REPAIRED	201400957701
11/10/2014	227-013			TURQUOISE	AGATE	SMH - BELOW GRADE	REPAIRED	201400957801
12/12/2014	227-017			GEN HAIG	JEWEL	SMH - BELOW GRADE	REPAIRED	201400957901
11/14/2014	227-018			GEN HAIG	JEWEL	SMH - BELOW GRADE	REPAIRED	201400958001
11/10/2014	227-020			JADE	JEWEL	SMH - BELOW GRADE	REPAIRED	201400958201
11/10/2014	227-022			JADE	JEWEL	SMH - BELOW GRADE	REPAIRED	201400958301
11/10/2014	227-023			JADE	JEWEL	SMH - BELOW GRADE	REPAIRED	201400958401
11/10/2014	227-026			AGATE	JEWEL	SMH - BELOW GRADE	REPAIRED	201400958501
11/10/2014	227-027			AGATE	JEWEL	SMH - BELOW GRADE	REPAIRED	201400958601
11/7/2014	226-087			JEWEL	CAMEO	SMH - BELOW GRADE	REPAIRED	201400958701

Total Collection System Repairs In 2014 By Contractors

C DATE	STRUC1	STRUC2	ADDR	STREET	CROSS STREET	PROBLEM	ACTION	WO NO
11/7/2014	226-090			JEWEL	CAMEO	SMH - BELOW GRADE	REPAIRED	201400958801
11/7/2014	226-092			JEWEL	WEST END BL	SMH - BELOW GRADE	REPAIRED	201400958901
11/8/2014	226-096			CAMEO	CRYSTAL	SMH - BELOW GRADE	REPAIRED	201400959001
11/8/2014	226-097			CRYSTAL	CAMEO	SMH - BELOW GRADE	REPAIRED	201400959101
11/8/2014	226-100			CRYSTAL	CAMEO	SMH - BELOW GRADE	REPAIRED	201400959201
11/8/2014	226-103			CAMEO	TOPAZ	SMH - BELOW GRADE	REPAIRED	201400959301
11/10/2014	226-108			GARNET	LAKESHORE PK	SMH - BELOW GRADE	REPAIRED	201400959401
11/8/2014	226-110			TOPAZ	CAMEO	SMH - BELOW GRADE	REPAIRED	201400959501
11/8/2014	226-111			TOPAZ	CAMEO	SMH - BELOW GRADE	REPAIRED	201400959601
11/7/2014	226-085			TURQUOISE	CAMEO	SMH - BELOW GRADE	REPAIRED	201400959701
11/10/2014	226-114			AMETHYST	TOPAZ	SMH - BELOW GRADE	REPAIRED	201400959801
11/8/2014	226-116			AMETHYST	RUBY	SMH - BELOW GRADE	REPAIRED	201400959901
11/8/2014	226-117			AMETHYST	RUBY	SMH - BELOW GRADE	REPAIRED	201400960001

Total Collection System Repairs In 2014 By Contractors

C DATE	STRUC1	STRUC2	ADDR	STREET	CROSS STREET	PROBLEM	ACTION	WO NO
11/14/2014	226-121			RUBY	LAKESHORE PK	SMH - BELOW GRADE	REPAIRED	201400960101
11/14/2014	226-122			RUBY	LAKESHORE PK	SMH - BELOW GRADE	REPAIRED	201400960201
11/7/2014	226-059			OPAL	CAMEO	SMH - BELOW GRADE	REPAIRED	201400960301
11/7/2014	226-060			OPAL	WEST END BL	SMH - BELOW GRADE	REPAIRED	201400960401
11/8/2014	226-064			LAKESHORE DR	JEWEL	SMH - BELOW GRADE	REPAIRED	201400960501
11/8/2014	226-065			LAKESHORE DR	TOPAZ	SMH - BELOW GRADE	REPAIRED	201400960601
11/8/2014	226-066			LAKESHORE DR	TOPAZ	SMH - BELOW GRADE	REPAIRED	201400960701
11/7/2014	226-070			BERYL	ZIRCON	SMH - BELOW GRADE	REPAIRED	201400960901
11/7/2014	226-071			BERYL	ZIRCON	SMH - BELOW GRADE	REPAIRED	201400961001
11/7/2014	226-073			BERYL	JEWEL	SMH - BELOW GRADE	REPAIRED	201400961101
10/1/2014	226-074			BERYL	JEWEL	SMH - BELOW GRADE	REPAIRED	201400961201
11/7/2014	226-058			OPAL	CAMEO	SMH - BELOW GRADE	REPAIRED	201400961301
10/1/2014	226-076			JEWEL	BERYL	SMH - BELOW GRADE	REPAIRED	201400961401

Total Collection System Repairs In 2014 By Contractors

C DATE	STRUC1	STRUC2	ADDR	STREET	CROSS STREET	PROBLEM	ACTION	WO NO
11/7/2014	226-079			TURQUOISE	ZIRCON	SMH - BELOW GRADE	REPAIRED	201400961601
11/7/2014	226-083			TURQUOISE	CAMEO	SMH - BELOW GRADE	REPAIRED	201400961801
11/10/2014	226-018			ONYX	ZIRCON	SMH - BELOW GRADE	REPAIRED	201400962001
11/10/2014	226-019			ONYX	ZIRCON	SMH - BELOW GRADE	REPAIRED	201400962101
11/10/2014	226-020			ONYX	ZIRCON	SMH - BELOW GRADE	REPAIRED	201400962201
11/10/2014	226-024			ONYX	JEWEL	SMH - BELOW GRADE	REPAIRED	201400962301
11/8/2014	226-026			CRYSTAL	ONYX	SMH - BELOW GRADE	REPAIRED	201400962401
11/8/2014	226-028			CRYSTAL	ONYX	SMH - BELOW GRADE	REPAIRED	201400962501
11/8/2014	226-031			TOPAZ	ONYX	SMH - BELOW GRADE	REPAIRED	201400962601
11/8/2014	226-034			TOPAZ	ONYX	SMH - BELOW GRADE	REPAIRED	201400962701
11/14/2014	226-040			LAKESHORE PK	AMETHYST	SMH - BELOW GRADE	REPAIRED	201400962801
11/14/2014	226-042			LAKESHORE PK	AMETHYST	SMH - BELOW GRADE	REPAIRED	201400963001
11/6/2014	226-050			ROBERT E LEE BL	SAPPHIRE	SMH - BELOW GRADE	REPAIRED	201400963101

Total Collection System Repairs In 2014 By Contractors

C DATE	STRUC1	STRUC2	ADDR	STREET	CROSS STREET	PROBLEM	ACTION	WO NO
11/7/2014	226-051			SAPPHIRE	ROBERT E LEE BL	SMH - BELOW GRADE	REPAIRED	201400963201
11/7/2014	226-054			OPAL	EMERALD	SMH - BELOW GRADE	REPAIRED	201400963301
11/7/2014	226-056			EMERALD	OPAL	SMH - BELOW GRADE	REPAIRED	201400963401
11/8/2014	225-008			LOUIS XIV	WALKER	SMH - BELOW GRADE	REPAIRED	201400963501
10/1/2014	225-011			CANAL BL	CONRAD	SMH - BELOW GRADE	REPAIRED	201400963601
11/7/2014	225-012			CANAL BL	ROBERT E LEE BL	SMH - BELOW GRADE	REPAIRED	201400963701
10/1/2014	225-013			LOUIS XIV	CONRAD	SMH - BELOW GRADE	REPAIRED	201400963801
10/1/2014	225-015			LOUIS XIV	ROBERT E LEE BL	SMH - BELOW GRADE	REPAIRED	201400963901
10/1/2014	225-018			ROBERT E LEE BL	LOUISVILLE	SMH - BELOW GRADE	REPAIRED	201400964001
11/7/2014	225-020			LOUISVILLE	ROBERT E LEE BL	SMH - BELOW GRADE	REPAIRED	201400964101
11/6/2014	225-023			MOUTON	BARLOU AL	SMH - BELOW GRADE	REPAIRED	201400964201
11/6/2014	225-026			MOUTON	MILBERT AL	SMH - BELOW GRADE	REPAIRED	201400964301
11/6/2014	225-005			MOUTON	LOUISVILLE-LOUIS X	SMH - BELOW GRADE	REPAIRED	201400964501

Total Collection System Repairs In 2014 By Contractors

C DATE	STRUC1	STRUC2	ADDR	STREET	CROSS STREET	PROBLEM	ACTION	WO NO
11/6/2014	225-040			CONRAD	VICKSBURG	SMH - BELOW GRADE	REPAIRED	201400964601
10/1/2014	226-001			ROBERT E LEE BL	CANAL BL	SMH - BELOW GRADE	REPAIRED	201400964701
11/7/2014	226-003			ZIRCON	RING	SMH - BELOW GRADE	REPAIRED	201400964801
11/7/2014	226-004			RING	ZIRCON	SMH - BELOW GRADE	REPAIRED	201400964901
10/24/2014	223-048			LANE	CANAL BL	SMH - BELOW GRADE	REPAIRED	201400965101
11/5/2014	224-001			FILMORE AV	VICKSBURG	SMH - BELOW GRADE	REPAIRED	201400965201
11/5/2014	224-002			VICKSBURG	CHAPELLE	SMH - BELOW GRADE	REPAIRED	201400965301
11/5/2014	224-003			VICKSBURG	CHAPELLE	SMH - BELOW GRADE	REPAIRED	201400965401
11/6/2014	224-004			VICKSBURG	CHAPELLE	SMH - BELOW GRADE	REPAIRED	201400965501
11/6/2014	224-015			LOUIS XIV	CHAPELLE	SMH - BELOW GRADE	REPAIRED	201400965601
11/6/2014	224-026			BIENAL AL	FILMORE AV	SMH - BELOW GRADE	REPAIRED	201400965701
11/5/2014	224-028			VICNAL AL	FILMORE	SMH - BELOW GRADE	REPAIRED	201400965801
10/25/2014	224-035			COLBERT	FILMORE AV	SMH - BELOW GRADE	REPAIRED	201400965901

Total Collection System Repairs In 2014 By Contractors

C DATE	STRUC1	STRUC2	ADDR	STREET	CROSS STREET	PROBLEM	ACTION	WO NO
9/29/2014	223-046			LANE	VICKSBURG	SMH - BELOW GRADE	REPAIRED	201400966101
10/27/2014	224-038			COLBERT	CHAPELLE	SMH - BELOW GRADE	REPAIRED	201400966201
12/9/2014	224-044			FILMORE AV	MILNE BL	SMH - BELOW GRADE	REPAIRED	201400966301
11/6/2014	224-053			MILNE BL	MOUTON	SMH - BELOW GRADE	REPAIRED	201400966401
11/6/2014	225-002			MOUTON	BIENAL AL	SMH - BELOW GRADE	REPAIRED	201400966601
10/27/2014	223-014			COLBERT	PORTEOUS	SMH - BELOW GRADE	REPAIRED	201400966701
10/1/2014	223-017			MILNE BL	LANE	SMH - BELOW GRADE	REPAIRED	201400966801
12/9/2014	223-018			MILNE BL	LANE	SMH - BELOW GRADE	REPAIRED	201400966901
10/25/2014	223-019			MILNE BL	PORTEOUS	SMH - BELOW GRADE	REPAIRED	201400967001
10/25/2014	223-020			MILNE BL	LANE	SMH - BELOW GRADE	REPAIRED	201400967101
9/29/2014	223-021			MILNE BL	SMITH	SMH - BELOW GRADE	REPAIRED	201400967201
10/25/2014	223-023			MILNE BL	LANE	SMH - BELOW GRADE	REPAIRED	201400967301
10/25/2014	223-024			MILNE BL	BRAGG	SMH - BELOW GRADE	REPAIRED	201400967401

Total Collection System Repairs In 2014 By Contractors

C DATE	STRUC1	STRUC2	ADDR	STREET	CROSS STREET	PROBLEM	ACTION	WO NO
10/27/2014	223-026			MILNE BL	PORTEOUS	SMH - BELOW GRADE	REPAIRED	201400967501
10/27/2014	223-027			MILNE BL	PORTEOUS	SMH - BELOW GRADE	REPAIRED	201400967601
10/27/2014	223-028			MILNE BL	PORTEOUS	SMH - BELOW GRADE	REPAIRED	201400967701
9/29/2014	223-031			LOUISVILLE	PORTEOUS	SMH - BELOW GRADE	REPAIRED	201400967901
10/27/2014	223-033			LOUISVILLE	LANE	SMH - BELOW GRADE	REPAIRED	201400968001
9/29/2014	223-037			PORTEOUS	VICKSBURG	SMH - BELOW GRADE	REPAIRED	201400968101
10/24/2014	223-041			VICKSBURG	LANE	SMH - BELOW GRADE	REPAIRED	201400968201
10/25/2014	221-028			LOUISVILLE	POLK	SMH - BELOW GRADE	REPAIRED	201400968301
10/25/2014	221-029			POLK AV	COLBERT	SMH - BELOW GRADE	REPAIRED	201400968401
10/25/2014	222-005			COLBERT	HARRISON AV	SMH - BELOW GRADE	REPAIRED	201400968601
10/25/2014	222-007			LOUISVILLE	HARRISON AV	SMH - BELOW GRADE	REPAIRED	201400968701
10/24/2014	222-010			HARRISON AV	LOUIS XIV	SMH - BELOW GRADE	REPAIRED	201400968801
9/26/2014	222-013			MILNE BL	HARRISON AV	SMH - BELOW GRADE	REPAIRED	201400968901

Total Collection System Repairs In 2014 By Contractors

C DATE	STRUC1	STRUC2	ADDR	STREET	CROSS STREET	PROBLEM	ACTION	WO NO
9/26/2014	222-015			MILNE BL	HARRISON AV	SMH - BELOW GRADE	REPAIRED	201400969001
10/25/2014	222-027			FRENCH	LOUIS XIV	SMH - BELOW GRADE	REPAIRED	201400969101
10/25/2014	222-038			HARRISON AV	LOUISVILLE	SMH - BELOW GRADE	REPAIRED	201400969201
10/25/2014	221-022			LOUISVILLE	GERMAIN	SMH - BELOW GRADE	REPAIRED	201400969301
9/29/2014	222-042			VICKSBURG	BRAGG	SMH - BELOW GRADE	REPAIRED	201400969401
9/29/2014	222-047			VICKSBURG	HARRISON AV	SMH - BELOW GRADE	REPAIRED	201400969501
10/24/2014	222-053			LOUIS XIV	BRAGG	SMH - BELOW GRADE	REPAIRED	201400969601
10/21/2014	223-002			LOUIS XIV	PORTEOUS	SMH - BELOW GRADE	REPAIRED	201400969701
10/27/2014	223-012			COLBERT	LANE	SMH - BELOW GRADE	REPAIRED	201400969801
12/10/2014	220-016			VICNAL AL	BROOKS	SMH - BELOW GRADE	REPAIRED	201400969901
10/25/2014	220-026			LOUIS XIV	KENILWORTH	SMH - BELOW GRADE	REPAIRED	201400970201
10/25/2014	220-027			LOUIS XIV	BROOKS	SMH - BELOW GRADE	REPAIRED	201400970301
10/25/2014	220-038			BROOKS	COLBERT	SMH - BELOW GRADE	REPAIRED	201400970401

Total Collection System Repairs In 2014 By Contractors

C DATE	STRUC1	STRUC2	ADDR	STREET	CROSS STREET	PROBLEM	ACTION	WO NO
10/25/2014	220-043			COLBERT	KENILWORTH-BROO	SMH - BELOW GRADE	REPAIRED	201400970501
9/26/2014	220-046			BROOKS	MILNE BL	SMH - BELOW GRADE	REPAIRED	201400970601
9/26/2014	220-047			MILNE BL	HARNEY	SMH - BELOW GRADE	REPAIRED	201400970701
9/26/2014	220-050			KENILWORTH	LOUISVILLE	SMH - BELOW GRADE	REPAIRED	201400970801
10/24/2014	220-012			VICKSBURG	BROOKS	SMH - BELOW GRADE	REPAIRED	201400970901
10/24/2014	221-015			CANAL BL	GERMAIN	SMH - BELOW GRADE	REPAIRED	201400971201
9/27/2014	221-018			GERMAIN	CANAL BL	SMH - BELOW GRADE	REPAIRED	201400971301
10/24/2014	221-019			CANAL BL	GERMAIN	SMH - BELOW GRADE	REPAIRED	201400971401
11/6/2014	214-020			WESTEND AL	MOUTON	SMH - BELOW GRADE	REPAIRED	201400971501
10/27/2014	214-022			WUERPEL	CHAPELLE	SMH - BELOW GRADE	REPAIRED	201400971601
11/6/2014	214-023			WUERPEL	DOWNS	SMH - BELOW GRADE	REPAIRED	201400971701
11/6/2014	214-024			DOWNS	WUERPLE - MILNE A	SMH - BELOW GRADE	REPAIRED	201400971801
10/27/2014	214-030			FILMORE AV	WESTINA AL	SMH - BELOW GRADE	REPAIRED	201400972001

Total Collection System Repairs In 2014 By Contractors

C DATE	STRUC1	STRUC2	ADDR	STREET	CROSS STREET	PROBLEM	ACTION	WO NO
10/27/2014	214-031			WESTINA AL	CHAPELLE	SMH - BELOW GRADE	REPAIRED	201400972101
10/27/2014	214-034			WESTINA AL	FILMORE AV	SMH - BELOW GRADE	REPAIRED	201400972201
10/1/2014	214-019			WUERPLE - MILNI	WALKER	SMH - BELOW GRADE	REPAIRED	201400972401
11/17/2014	219-005			VICKSBURG	LOUQUE PL	SMH - BELOW GRADE	REPAIRED	201400972501
11/17/2014	219-042			VIRGINIA CT	CLAYTON AV	SMH - BELOW GRADE	REPAIRED	201400972601
10/23/2014	220-003			VICKSBURG	FLORIDA BL	SMH - BELOW GRADE	REPAIRED	201400972701
9/29/2014	213-005			WESTINA AL	BRAGG	SMH - BELOW GRADE	REPAIRED	201400973001
10/25/2014	213-006			WESTINA AL	SMITH	SMH - BELOW GRADE	REPAIRED	201400973101
10/27/2014	213-007			WESTINA AL	PORTEOUS	SMH - BELOW GRADE	REPAIRED	201400973201
10/25/2014	213-009			LANE	WEST END BL	SMH - BELOW GRADE	REPAIRED	201400973301
9/29/2014	213-011			BRAGG	MILNE-WUERPEL AL	SMH - BELOW GRADE	REPAIRED	201400973401
10/27/2014	213-013			PORTEOUS	MILNE BL	SMH - BELOW GRADE	REPAIRED	201400973501
10/25/2014	213-014			WUERPEL	SMITH	SMH - BELOW GRADE	REPAIRED	201400973601

Total Collection System Repairs In 2014 By Contractors

C DATE	STRUC1	STRUC2	ADDR	STREET	CROSS STREET	PROBLEM	ACTION	WO NO
10/25/2014	213-018			WESTINA AL	FREMONT	SMH - BELOW GRADE	REPAIRED	201400973801
10/25/2014	213-019			FREMONT	WUERPEL	SMH - BELOW GRADE	REPAIRED	201400973901
11/6/2014	214-002			MOUTON	WEST END BL	SMH - BELOW GRADE	REPAIRED	201400974101
11/6/2014	214-006			WALKER	WUERPEL	SMH - BELOW GRADE	REPAIRED	201400974201
10/1/2014	214-009			WUERPEL	CONRAD	SMH - BELOW GRADE	REPAIRED	201400974301
11/6/2014	214-012			ROBERT E LEE BL	MILNE BL	SMH - BELOW GRADE	REPAIRED	201400974401
10/1/2014	214-017			WUERPLE - MILNE	MOUTON	SMH - BELOW GRADE	REPAIRED	201400974501
10/23/2014	211-029			MILNE BL	FLORIDA BL	SMH - BELOW GRADE	REPAIRED	201400974601
10/22/2014	211-030			HOMEDALE AV	MILNE BL	SMH - BELOW GRADE	REPAIRED	201400974701
10/22/2014	211-031			HOMEDALE AV	CATINA	SMH - BELOW GRADE	REPAIRED	201400974801
10/22/2014	211-035			CATINA	HOMEDALE AV	SMH - BELOW GRADE	REPAIRED	201400974901
10/22/2014	211-037			WEST END BL	HOMEDALE AV	SMH - BELOW GRADE	REPAIRED	201400975001
10/23/2014	211-043			FLORIDA BL	WOODLAWN	SMH - BELOW GRADE	REPAIRED	201400975101

Total Collection System Repairs In 2014 By Contractors

C DATE	STRUC1	STRUC2	ADDR	STREET	CROSS STREET	PROBLEM	ACTION	WO NO
9/23/2014	211-047			FLORIDA BL	RIDGEWAY PL	SMH - BELOW GRADE	REPAIRED	201400975201
9/26/2014	212-003			CATINA	BROOKS	SMH - BELOW GRADE	REPAIRED	201400975301
10/23/2014	211-023			FLORIDA BL	WOODLAWN	SMH - BELOW GRADE	REPAIRED	201400975501
10/25/2014	212-011			WEST END BL	GERMAIN	SMH - BELOW GRADE	REPAIRED	201400975601
10/25/2014	212-013			WEST END BL	RINGOLD	SMH - BELOW GRADE	REPAIRED	201400975701
10/25/2014	212-019			CATINA-MILNE A	RINGOLD	SMH - BELOW GRADE	REPAIRED	201400975801
9/26/2014	212-020			CATINA	RINGOLD	SMH - BELOW GRADE	REPAIRED	201400975901
10/25/2014	213-002			CATINA	BRAGG	SMH - BELOW GRADE	REPAIRED	201400976001
9/16/2014	133-067			LOUISIANA AV PK	S DORGENOIS	SMH - BELOW GRADE	REPAIRED	201400976101
9/16/2014	133-068			LOUISIANA AV PK	S DORGENOIS	SMH - BELOW GRADE	REPAIRED	201400976201
10/16/2014	133-069			LOUISIANA AV PK	S BROAD	SMH - BELOW GRADE	REPAIRED	201400976301
10/16/2014	133-070			LOUISIANA AV PK	S BROAD	SMH - BELOW GRADE	REPAIRED	201400976401
10/16/2014	133-071			LOUISIANA AV PK	S BROAD	SMH - BELOW GRADE	REPAIRED	201400976501

Total Collection System Repairs In 2014 By Contractors

C DATE	STRUC1	STRUC2	ADDR	STREET	CROSS STREET	PROBLEM	ACTION	WO NO
9/23/2014	210-001			WEST END BL	MOUND AV	SMH - BELOW GRADE	REPAIRED	201400976701
9/23/2014	210-003			CATINA	MOUND AV	SMH - BELOW GRADE	REPAIRED	201400976801
10/23/2014	211-005			CANAL BL	HOMEDALE	SMH - BELOW GRADE	REPAIRED	201400977001
10/17/2014	133-066			S DORGENOIS	LOUISIANA AV PK	SMH - BELOW GRADE	REPAIRED	201400977101
10/23/2014	211-009			HOMEDALE AV	HAWTHORNE PL	SMH - BELOW GRADE	REPAIRED	201400977301
10/23/2014	211-013			FLORIDA BL	CANAL BL	SMH - BELOW GRADE	REPAIRED	201400977401
10/23/2014	211-014			FLORIDA BL	WOODLAWN	SMH - BELOW GRADE	REPAIRED	201400977501
10/15/2014	122-044			LASALLE	TOLEDANO	SMH - BELOW GRADE	REPAIRED	201400977701
10/6/2014	122-045			TOLEDANO	S LIBERTY	SMH - BELOW GRADE	REPAIRED	201400977801
12/6/2014	130-048			MAGNOLIA	4TH	SMH - BELOW GRADE	REPAIRED	201400977901
9/15/2014	131-041			S ROMAN	LOUISIANA AV PK	SMH - BELOW GRADE	REPAIRED	201400978001
9/15/2014	131-042			S ROMAN	LOUISIANA AV PK	SMH - BELOW GRADE	REPAIRED	201400978101
9/16/2014	131-043			LOUISIANA AV PK	S DERBIGNY	SMH - BELOW GRADE	REPAIRED	201400978201

Total Collection System Repairs In 2014 By Contractors

C DATE	STRUC1	STRUC2	ADDR	STREET	CROSS STREET	PROBLEM	ACTION	WO NO
9/16/2014	131-044			LOUISIANA AV PK	S CLAIBORNE AV	SMH - BELOW GRADE	REPAIRED	201400978301
9/15/2014	131-046			S ROMAN	LOUISIANA AV PK	SMH - BELOW GRADE	REPAIRED	201400978401
9/16/2014	131-048			TOLEDANO	S DERBIGNY	SMH - BELOW GRADE	REPAIRED	201400978501
9/16/2014	131-050			TOLEDANO	S PRIEUR	SMH - BELOW GRADE	REPAIRED	201400978601
10/6/2014	121-021			DRYADES	TOLEDANO	SMH - BELOW GRADE	REPAIRED	201400978701
10/17/2014	132-044			LOUISIANA AV PK	S DORGENOIS	SMH - BELOW GRADE	REPAIRED	201400979001
10/17/2014	132-045			S GALVEZ	TOLEDANO	SMH - BELOW GRADE	REPAIRED	201400979101
10/17/2014	132-048			TOLEDANO	S ROCHEBLAVE	SMH - BELOW GRADE	REPAIRED	201400979201
10/7/2014	116-058			CLARA	AMELIA	SMH - BELOW GRADE	REPAIRED	201400979301
10/7/2014	116-059			AMELIA	WILLOW	SMH - BELOW GRADE	REPAIRED	201400979401
10/7/2014	116-060			WILLOW	GEN TAYLOR	SMH - BELOW GRADE	REPAIRED	201400979501
10/7/2014	116-061			AMELIA	WILLOW	SMH - BELOW GRADE	REPAIRED	201400979601
10/7/2014	116-062			WILLOW	GEN TAYLOR	SMH - BELOW GRADE	REPAIRED	201400979701

Total Collection System Repairs In 2014 By Contractors

C DATE	STRUC1	STRUC2	ADDR	STREET	CROSS STREET	PROBLEM	ACTION	WO NO
10/7/2014	116-064			CLARA	PENISTON	SMH - BELOW GRADE	REPAIRED	201400979801
10/7/2014	116-067			CLARA	LOUISIANA AV	SMH - BELOW GRADE	REPAIRED	201400979901
10/7/2014	116-070			AMELIA	MAGNOLIA	SMH - BELOW GRADE	REPAIRED	201400980101
10/7/2014	116-071			CLARA	PENISTON	SMH - BELOW GRADE	REPAIRED	201400980201
10/7/2014	116-079			MAGNOLIA	GEN TAYLOR	SMH - BELOW GRADE	REPAIRED	201400980401
10/6/2014	121-001			TOLEDANO	LOYOLA AV	SMH - BELOW GRADE	REPAIRED	201400980501
10/6/2014	121-003			LOYOLA AV	TOLEDANO	SMH - BELOW GRADE	REPAIRED	201400980601
10/6/2014	121-010			S SARATOGA	TOLEDANO	SMH - BELOW GRADE	REPAIRED	201400980701
10/6/2014	121-011			DANNEEL	TOLEDANO	SMH - BELOW GRADE	REPAIRED	201400980801
10/6/2014	116-024			ROBERTSON	DELACHAISE	SMH - BELOW GRADE	REPAIRED	201400980901
10/15/2014	116-028			FRERET	DELACHAISE	SMH - BELOW GRADE	REPAIRED	201400981001
10/6/2014	116-030			LASALLE	DELACHAISE	SMH - BELOW GRADE	REPAIRED	201400981101
10/6/2014	116-031			DELACHAISE	S LIBERTY	SMH - BELOW GRADE	REPAIRED	201400981201

Total Collection System Repairs In 2014 By Contractors

C DATE	STRUC1	STRUC2	ADDR	STREET	CROSS STREET	PROBLEM	ACTION	WO NO
10/15/2014	116-033			LOUISIANA AV	S LIBERTY	SMH - BELOW GRADE	REPAIRED	201400981301
10/15/2014	116-034			S LIBERTY	LOUISIANA AV	SMH - BELOW GRADE	REPAIRED	201400981401
10/6/2014	116-035			S LIBERTY	DELACHAISE	SMH - BELOW GRADE	REPAIRED	201400981501
10/6/2014	116-037			S LIBERTY	AMELIA	SMH - BELOW GRADE	REPAIRED	201400981601
10/7/2014	116-043			MAGNOLIA	AMELIA	SMH - BELOW GRADE	REPAIRED	201400981701
10/6/2014	116-023			DELACHAISE	LASALLE	SMH - BELOW GRADE	REPAIRED	201400981901
10/7/2014	116-047			PENISTON	MAGNOLIA	SMH - BELOW GRADE	REPAIRED	201400982001
10/7/2014	116-048			MAGNOLIA	AMELIA	SMH - BELOW GRADE	REPAIRED	201400982101
10/7/2014	116-052			LOUISIANA AV	WILLOW	SMH - BELOW GRADE	REPAIRED	201400982201
10/7/2014	116-053			LOUISIANA AV	S CLAIBORNE AV	SMH - BELOW GRADE	REPAIRED	201400982301
10/7/2014	116-055			WILLOW	LOUISIANA AV	SMH - BELOW GRADE	REPAIRED	201400982401
10/4/2014	115-024			DELACHAISE	DRYADES	SMH - BELOW GRADE	REPAIRED	201400982501
10/6/2014	115-026			DANNEEL	FOUCHER	SMH - BELOW GRADE	REPAIRED	201400982601

Total Collection System Repairs In 2014 By Contractors

C DATE	STRUC1	STRUC2	ADDR	STREET	CROSS STREET	PROBLEM	ACTION	WO NO
10/6/2014	115-027			DANNEEL	AMELIA	SMH - BELOW GRADE	REPAIRED	201400982701
10/4/2014	115-028			FOUCHER	DRYADES	SMH - BELOW GRADE	REPAIRED	201400982801
10/6/2014	115-031			PENISTON	LOYOLA AV	SMH - BELOW GRADE	REPAIRED	201400982901
10/15/2014	115-043			DANNEEL	PENISTON	SMH - BELOW GRADE	REPAIRED	201400983001
10/6/2014	115-052			DELACHAISE	LOYOLA AV	SMH - BELOW GRADE	REPAIRED	201400983101
10/15/2014	116-001			ROBERTSON	PENISTON	SMH - BELOW GRADE	REPAIRED	201400983201
10/6/2014	116-003			PENISTON	FRERET	SMH - BELOW GRADE	REPAIRED	201400983301
10/6/2014	116-004			ROBERTSON	PENISTON	SMH - BELOW GRADE	REPAIRED	201400983401
10/6/2014	116-005			PENISTON	FRERET	SMH - BELOW GRADE	REPAIRED	201400983501
10/6/2014	116-009			FRERET	PENISTON	SMH - BELOW GRADE	REPAIRED	201400983801
10/6/2014	116-011			FRERET	AMELIA	SMH - BELOW GRADE	REPAIRED	201400983901
10/6/2014	116-012			AMELIA	S ROBERTSON	SMH - BELOW GRADE	REPAIRED	201400984001
10/15/2014	115-002			LOUISIANA AV	LOYOLA AV	SMH - BELOW GRADE	REPAIRED	201400984101

Total Collection System Repairs In 2014 By Contractors

C DATE	STRUC1	STRUC2	ADDR	STREET	CROSS STREET	PROBLEM	ACTION	WO NO
10/15/2014	115-003			LOUISIANA AV	S SARATOGA	SMH - BELOW GRADE	REPAIRED	201400984201
10/6/2014	115-004			LOYOLA AV	DELACHAISE	SMH - BELOW GRADE	REPAIRED	201400984301
10/6/2014	115-005			DELACHAISE	S SARATOGA	SMH - BELOW GRADE	REPAIRED	201400984401
10/6/2014	115-006			LOYOLA AV	FOUCHER	SMH - BELOW GRADE	REPAIRED	201400984501
10/6/2014	115-007			FOUCHER	S LIBERTY	SMH - BELOW GRADE	REPAIRED	201400984601
10/6/2014	115-008			FOUCHER	S SARATOGA	SMH - BELOW GRADE	REPAIRED	201400984701
10/15/2014	115-010			S SARATOGA	LOUISIANA AV	SMH - BELOW GRADE	REPAIRED	201400984801
10/15/2014	115-011			LOUISIANA AV	DANNEEL	SMH - BELOW GRADE	REPAIRED	201400984901
10/6/2014	115-013			DELACHAISE	DANNEEL	SMH - BELOW GRADE	REPAIRED	201400985001
10/15/2014	115-001			LOUISIANA AV	LOYOLA AV	SMH - BELOW GRADE	REPAIRED	201400985101
10/4/2014	115-015			S SARATOGA	AMELIA	SMH - BELOW GRADE	REPAIRED	201400985201
10/6/2014	115-016			FOUCHER	DANNEEL	SMH - BELOW GRADE	REPAIRED	201400985301
10/15/2014	115-019			LOUISIANA AV	DRYADES	SMH - BELOW GRADE	REPAIRED	201400985401

Total Collection System Repairs In 2014 By Contractors

C DATE	STRUC1	STRUC2	ADDR	STREET	CROSS STREET	PROBLEM	ACTION	WO NO
10/15/2014	115-020			LOUISIANA AV	DRYADES	SMH - BELOW GRADE	REPAIRED	201400985501
10/15/2014	115-022			DRYADES	LOUISIANA AV	SMH - BELOW GRADE	REPAIRED	201400985601
10/15/2014	114-002			BARONNE	LOUISIANA AV	SMH - BELOW GRADE	REPAIRED	201400985701
10/4/2014	114-013			FOUCHER	ST CHARLES AV	SMH - BELOW GRADE	REPAIRED	201400985801
12/4/2014	114-014			LOUISIANA AV	ST CHARLES AV	SMH - BELOW GRADE	REPAIRED	201400985901
10/4/2014	114-015			ST CHARLES AV	DELACHAISE	SMH - BELOW GRADE	REPAIRED	201400986001
10/4/2014	114-016			ST CHARLES AV	FOUCHER	SMH - BELOW GRADE	REPAIRED	201400986101
8/29/2014	114-028			BARONNE	FOUCHER	SMH - BELOW GRADE	REPAIRED	201400986201
10/4/2014	114-030			CARONDELET	PENISTON	SMH - BELOW GRADE	REPAIRED	201400986301
10/4/2014	114-038			PENISTON	ST CHARLES AV	SMH - BELOW GRADE	REPAIRED	201400986401
8/28/2014	114-039			PENISTON	ST CHARLES AV	SMH - BELOW GRADE	REPAIRED	201400986501
10/4/2014	114-001			LOUISIANA AV	BARONNE	SMH - BELOW GRADE	REPAIRED	201400986601
8/29/2014	114-042			PITT	PENISTON	SMH - BELOW GRADE	REPAIRED	201400986701

Total Collection System Repairs In 2014 By Contractors

C DATE	STRUC1	STRUC2	ADDR	STREET	CROSS STREET	PROBLEM	ACTION	WO NO
12/6/2014	114-047			AMELIA	PITT	SMH - BELOW GRADE	REPAIRED	201400986801
12/6/2014	114-048			AMELIA	PRYTANIA	SMH - BELOW GRADE	REPAIRED	201400986901
8/29/2014	114-051			AMELIA	ST CHARLES AV	SMH - BELOW GRADE	REPAIRED	201400987001
12/6/2014	114-052			AMELIA	PITT	SMH - BELOW GRADE	REPAIRED	201400987101
8/11/2014	112-055			CONSTANCE	ANTONINE	SMH - BELOW GRADE	REPAIRED	201400987301
8/9/2014	112-056			LAUREL	PENISTON	SMH - BELOW GRADE	REPAIRED	201400987401
8/9/2014	112-057			AMELIA	LAUREL	SMH - BELOW GRADE	REPAIRED	201400987501
12/13/2014	112-058			LAUREL	ANTONINE	SMH - BELOW GRADE	REPAIRED	201400987601
8/9/2014	112-059			ANNETTE	PENISTON	SMH - BELOW GRADE	REPAIRED	201400987701
8/8/2014	112-060			AMELIA	ANNETTE	SMH - BELOW GRADE	REPAIRED	201400987801
8/9/2014	112-063			CONSTANCE	AMELIA	SMH - BELOW GRADE	REPAIRED	201400987901
8/18/2014	113-039			PRYTANIA	PENISTON	SMH - BELOW GRADE	REPAIRED	201400988001
8/18/2014	113-041			PRYTANIA	AMELIA	SMH - BELOW GRADE	REPAIRED	201400988101

Total Collection System Repairs In 2014 By Contractors

C DATE	STRUC1	STRUC2	ADDR	STREET	CROSS STREET	PROBLEM	ACTION	WO NO
8/18/2014	113-043			PRYTANIA	ANTONINE	SMH - BELOW GRADE	REPAIRED	201400988201
8/18/2014	113-044			ANTONINE	COLISEUM	SMH - BELOW GRADE	REPAIRED	201400988301
8/18/2014	113-045			PERRIER	PENISTON	SMH - BELOW GRADE	REPAIRED	201400988401
8/16/2014	113-048			COLISEUM	AMELIA	SMH - BELOW GRADE	REPAIRED	201400988501
8/16/2014	113-049			AMELIA	CHESTNUT	SMH - BELOW GRADE	REPAIRED	201400988601
8/18/2014	113-052			AMELIA	CAMP	SMH - BELOW GRADE	REPAIRED	201400988701
8/18/2014	113-055			CAMP	ANTONINE	SMH - BELOW GRADE	REPAIRED	201400988801
9/16/2014	110-013			S DORGENOIS	DELACHAISE	SMH - BELOW GRADE	REPAIRED	201400988901
9/16/2014	110-014			DELACHAISE	S DORGENOIS	SMH - BELOW GRADE	REPAIRED	201400989001
10/16/2014	110-015			DELACHAISE	S BROAD	SMH - BELOW GRADE	REPAIRED	201400989101
9/16/2014	110-016			GEN PERSHING	S DORGENOIS	SMH - BELOW GRADE	REPAIRED	201400989201
10/16/2014	110-017			S DORGENOIS	NAPOLEON AV	SMH - BELOW GRADE	REPAIRED	201400989301
9/16/2014	110-018			S DORGENOIS	GEN TAYLOR	SMH - BELOW GRADE	REPAIRED	201400989401

Total Collection System Repairs In 2014 By Contractors

C DATE	STRUC1	STRUC2	ADDR	STREET	CROSS STREET	PROBLEM	ACTION	WO NO
10/16/2014	110-019			GEN TAYLOR	S DORGENOIS	SMH - BELOW GRADE	REPAIRED	201400989501
9/16/2014	110-022			GEN TAYLOR	S BROAD	SMH - BELOW GRADE	REPAIRED	201400989601
10/16/2014	110-026			S BROAD	GEN TAYLOR	SMH - BELOW GRADE	REPAIRED	201400989801
9/16/2014	110-034			DELACHAISE	S ROCHEBLAVE	SMH - BELOW GRADE	REPAIRED	201400990001
8/11/2014	111-001			PENISTON	TCHOUPITOULAS	SMH - BELOW GRADE	REPAIRED	201400990101
8/19/2014	112-050			MAGAZINE	AMELIA	SMH - BELOW GRADE	REPAIRED	201400990301
8/9/2014	112-052			AMELIA	CONSTANCE	SMH - BELOW GRADE	REPAIRED	201400990401
10/16/2014	109-026			GEN PERSHING	S MIRO	SMH - BELOW GRADE	REPAIRED	201400990601
9/12/2014	109-028			S MIRO	MILAN	SMH - BELOW GRADE	REPAIRED	201400990701
9/16/2014	109-029			MILAN	S TONTI	SMH - BELOW GRADE	REPAIRED	201400990801
9/12/2014	109-030			S MIRO	GEN TAYLOR	SMH - BELOW GRADE	REPAIRED	201400990901
10/16/2014	109-033			GEN PERSHING	S TONTI	SMH - BELOW GRADE	REPAIRED	201400991001
10/16/2014	109-034			S TONTI	NAPOLEON AV	SMH - BELOW GRADE	REPAIRED	201400991101

Total Collection System Repairs In 2014 By Contractors

C DATE	STRUC1	STRUC2	ADDR	STREET	CROSS STREET	PROBLEM	ACTION	WO NO
10/16/2014	109-036			MILAN	S ROCHEBLAVE	SMH - BELOW GRADE	REPAIRED	201400991201
10/16/2014	109-037			NAPOLEON AV	S TONTI	SMH - BELOW GRADE	REPAIRED	201400991301
10/16/2014	109-039			GEN TAYLOR	S GALVEZ	SMH - BELOW GRADE	REPAIRED	201400991401
10/16/2014	109-024			S TONTI	GEN TAYLOR	SMH - BELOW GRADE	REPAIRED	201400991501
10/16/2014	109-041			S JOHNSON	DELACHAISE	SMH - BELOW GRADE	REPAIRED	201400991601
9/16/2014	109-044			NAPOLEON AV	S TONTI	SMH - BELOW GRADE	REPAIRED	201400991701
10/16/2014	110-002			S ROCHEBLAVE	NAPOLEON AV	SMH - BELOW GRADE	REPAIRED	201400991801
12/8/2014	110-007			S ROCHEBLAVE	GEN TAYLOR	SMH - BELOW GRADE	REPAIRED	201400992001
10/16/2014	108-036			S CLAIBORNE AV	DELACHAISE	SMH - BELOW GRADE	REPAIRED	201400992101
10/14/2014	108-037			GEN PERSHING	S PRIEUR	SMH - BELOW GRADE	REPAIRED	201400992201
10/14/2014	108-038			S PRIEUR	NAPOLEON AV	SMH - BELOW GRADE	REPAIRED	201400992301
9/12/2014	108-039			S PRIEUR	GEN PERSHING	SMH - BELOW GRADE	REPAIRED	201400992401
10/14/2014	108-040			GEN PERSHING	S ROMAN	SMH - BELOW GRADE	REPAIRED	201400992501

Total Collection System Repairs In 2014 By Contractors

C DATE	STRUC1	STRUC2	ADDR	STREET	CROSS STREET	PROBLEM	ACTION	WO NO
9/12/2014	108-042			MILAN	S JOHNSON	SMH - BELOW GRADE	REPAIRED	201400992601
10/16/2014	109-001			GEN PERSHING	S JOHNSON	SMH - BELOW GRADE	REPAIRED	201400992801
10/16/2014	109-005			GEN PERSHING	S GALVEZ	SMH - BELOW GRADE	REPAIRED	201400992901
10/16/2014	109-009			GEN PERSHING	S GALVEZ	SMH - BELOW GRADE	REPAIRED	201400993001
10/16/2014	108-035			S CLAIBORNE AV	DELACHAISE	SMH - BELOW GRADE	REPAIRED	201400993101
9/12/2014	109-011			NAPOLEON AV	S MIRO	SMH - BELOW GRADE	REPAIRED	201400993201
10/16/2014	109-012			S GALVEZ	MILAN	SMH - BELOW GRADE	REPAIRED	201400993301
10/16/2014	109-017			GEN TAYLOR	S MIRO	SMH - BELOW GRADE	REPAIRED	201400993401
10/17/2014	109-020			DELACHAISE	S MIRO	SMH - BELOW GRADE	REPAIRED	201400993501
10/17/2014	109-023			DELACHAISE	S TONTI	SMH - BELOW GRADE	REPAIRED	201400993601
10/14/2014	108-007			GEN PERSHING	S DERBIGNY	SMH - BELOW GRADE	REPAIRED	201400993701
10/14/2014	108-008			S DERBIGNY	NAPOLEON AV	SMH - BELOW GRADE	REPAIRED	201400993801
10/14/2014	108-012			GEN PERSHING	S ROMAN	SMH - BELOW GRADE	REPAIRED	201400994001

Total Collection System Repairs In 2014 By Contractors

C DATE	STRUC1	STRUC2	ADDR	STREET	CROSS STREET	PROBLEM	ACTION	WO NO
10/15/2014	108-013			S ROMAN	NAPOLEON AV	SMH - BELOW GRADE	REPAIRED	201400994101
10/15/2014	108-014			S ROMAN	MILAN	SMH - BELOW GRADE	REPAIRED	201400994201
10/14/2014	108-015			S DERBIGNY	MILAN	SMH - BELOW GRADE	REPAIRED	201400994301
9/12/2014	108-018			MILAN	S CLAIBORNE AV	SMH - BELOW GRADE	REPAIRED	201400994401
9/12/2014	108-020			MILAN	S PRIEUR	SMH - BELOW GRADE	REPAIRED	201400994501
10/16/2014	108-024			S ROMAN	GEN TAYLOR	SMH - BELOW GRADE	REPAIRED	201400994601
10/16/2014	108-006			S CLAIBORNE AV	MILAN	SMH - BELOW GRADE	REPAIRED	201400994701
10/16/2014	108-026			S PRIEUR	DELACHAISE	SMH - BELOW GRADE	REPAIRED	201400994801
10/16/2014	108-027			DELACHAISE	S JOHNSON	SMH - BELOW GRADE	REPAIRED	201400994901
10/16/2014	108-030			DELACHAISE	S DERBIGNY	SMH - BELOW GRADE	REPAIRED	201400995001
10/16/2014	108-032			S DERBIGNY	GEN TAYLOR	SMH - BELOW GRADE	REPAIRED	201400995101
10/16/2014	108-034			GEN TAYLOR	S CLAIBORNE AV	SMH - BELOW GRADE	REPAIRED	201400995201
10/14/2014	107-042			GEN PERSHING	S CLAIBORNE AV	SMH - BELOW GRADE	REPAIRED	201400995301

Total Collection System Repairs In 2014 By Contractors

C DATE	STRUC1	STRUC2	ADDR	STREET	CROSS STREET	PROBLEM	ACTION	WO NO
9/10/2014	107-043			WILLOW	GEN PERSHING	SMH - BELOW GRADE	REPAIRED	201400995401
10/14/2014	107-044			GEN PERSHING	CLARA	SMH - BELOW GRADE	REPAIRED	201400995501
12/5/2014	107-045			GEN PERSHING	WILLOW	SMH - BELOW GRADE	REPAIRED	201400995601
10/14/2014	107-047			GEN PERSHING	CLARA	SMH - BELOW GRADE	REPAIRED	201400995701
10/14/2014	107-050			GEN PERSHING	S CLAIBORNE AV	SMH - BELOW GRADE	REPAIRED	201400995901
10/7/2014	107-054			CLARA	GEN TAYLOR	SMH - BELOW GRADE	REPAIRED	201400996001
10/7/2014	107-055			CLARA	GEN TAYLOR	SMH - BELOW GRADE	REPAIRED	201400996101
10/7/2014	107-057			CLARA	GEN TAYLOR	SMH - BELOW GRADE	REPAIRED	201400996201
10/14/2014	107-041			WILLOW	GEN PERSHING	SMH - BELOW GRADE	REPAIRED	201400996301
10/6/2014	107-059			GEN TAYLOR	CLARA	SMH - BELOW GRADE	REPAIRED	201400996401
10/6/2014	107-060			GEN TAYLOR	MAGNOLIA	SMH - BELOW GRADE	REPAIRED	201400996501
10/14/2014	108-002			S CLAIBORNE AV	NAPOLEON AV	SMH - BELOW GRADE	REPAIRED	201400996601
12/8/2014	108-003			NAPOLEON AV	S DERBIGNY	SMH - BELOW GRADE	REPAIRED	201400996701

Total Collection System Repairs In 2014 By Contractors

C DATE	STRUC1	STRUC2	ADDR	STREET	CROSS STREET	PROBLEM	ACTION	WO NO
9/12/2014	108-005			NAPOLEON AV	S ROMAN	SMH - BELOW GRADE	REPAIRED	201400996801
9/11/2014	106-033			GEN PERSHING	FRERET	SMH - BELOW GRADE	REPAIRED	201400997001
9/11/2014	106-041			GEN PERSHING	S LIBERTY	SMH - BELOW GRADE	REPAIRED	201400997301
10/7/2014	107-014			WILLOW	GEN TAYLOR	SMH - BELOW GRADE	REPAIRED	201400997501
10/7/2014	107-017			GEN TAYLOR	S CLAIBORNE AV	SMH - BELOW GRADE	REPAIRED	201400997601
10/7/2014	107-020			S CLAIBORNE AV	GEN TAYLOR	SMH - BELOW GRADE	REPAIRED	201400997701
10/7/2014	107-022			S CLAIBORNE AV	GEN TAYLOR	SMH - BELOW GRADE	REPAIRED	201400997801
10/7/2014	107-023			S CLAIBORNE AV	GEN TAYLOR	SMH - BELOW GRADE	REPAIRED	201400997901
10/7/2014	107-024			S CLAIBORNE AV	GEN TAYLOR	SMH - BELOW GRADE	REPAIRED	201400998001
12/5/2014	107-029			S CLAIBORNE AV	GEN PERSHING	SMH - BELOW GRADE	REPAIRED	201400998101
9/11/2014	107-032			GEN PERSHING	MAGNOLIA	SMH - BELOW GRADE	REPAIRED	201400998201
10/7/2014	107-033			MAGNOLIA	MILAN	SMH - BELOW GRADE	REPAIRED	201400998301
12/6/2014	107-039			NAPOLEON AV	S CLAIBORNE AV	SMH - BELOW GRADE	REPAIRED	201400998401

Total Collection System Repairs In 2014 By Contractors

C DATE	STRUC1	STRUC2	ADDR	STREET	CROSS STREET	PROBLEM	ACTION	WO NO
10/6/2014	105-021			S SARATOGA	GEN PERSHING	SMH - BELOW GRADE	REPAIRED	201400998501
12/3/2014	105-033			NAPOLEON AV	DRYADES	SMH - BELOW GRADE	REPAIRED	201400998801
10/4/2014	105-034			GEN PERSHING	DRYADES	SMH - BELOW GRADE	REPAIRED	201400998901
12/3/2014	105-039			DRYADES	NAPOLEON AV	SMH - BELOW GRADE	REPAIRED	201400999001
10/6/2014	105-041			GEN PERSHING	S SARATOGA	SMH - BELOW GRADE	REPAIRED	201400999101
10/6/2014	105-044			GEN PERSHING	S SARATOGA	SMH - BELOW GRADE	REPAIRED	201400999201
12/13/2014	105-045			NAPOLEON AV	LOYOLA AV	SMH - BELOW GRADE	REPAIRED	201400999301
10/6/2014	106-004			GEN TAYLOR	FRERET	SMH - BELOW GRADE	REPAIRED	201400999401
9/11/2014	105-017			LOYOLA AV	GEN PERSHING	SMH - BELOW GRADE	REPAIRED	201400999501
10/6/2014	106-008			FRERET	MILAN	SMH - BELOW GRADE	REPAIRED	201400999601
10/6/2014	106-011			FRERET	GEN TAYLOR	SMH - BELOW GRADE	REPAIRED	201400999701
10/15/2014	106-017			GEN TAYLOR	S LIBERTY	SMH - BELOW GRADE	REPAIRED	201400999801
12/13/2014	106-024			S LIBERTY	NAPOLEON AV	SMH - BELOW GRADE	REPAIRED	201400999901

Total Collection System Repairs In 2014 By Contractors

C DATE	STRUC1	STRUC2	ADDR	STREET	CROSS STREET	PROBLEM	ACTION	WO NO
9/10/2014	106-028			GEN PERSHING	S ROBERTSON	SMH - BELOW GRADE	REPAIRED	201401000001
8/28/2014	104-048			GEN PERSHING	PITT	SMH - BELOW GRADE	REPAIRED	201401000101
8/28/2014	104-049			ST CHARLES AV	GEN PERSHING	SMH - BELOW GRADE	REPAIRED	201401000201
12/3/2014	104-051			NAPOLEON AV	PITT	SMH - BELOW GRADE	REPAIRED	201401000301
8/28/2014	104-052			MILAN	PITT	SMH - BELOW GRADE	REPAIRED	201401000401
8/28/2014	104-053			PITT	MARENGO	SMH - BELOW GRADE	REPAIRED	201401000501
8/16/2014	104-055			PITT	NAPOLEON AV	SMH - BELOW GRADE	REPAIRED	201401000601
8/28/2014	104-058			PITT	CONSTANTINOPLE	SMH - BELOW GRADE	REPAIRED	201401000801
8/16/2014	104-060			PITT	NAPOLEON AV	SMH - BELOW GRADE	REPAIRED	201401000901
10/4/2014	104-064			GEN PERSHING	BARONNE	SMH - BELOW GRADE	REPAIRED	201401001001
12/3/2014	104-066			NAPOLEON AV	BARONNE	SMH - BELOW GRADE	REPAIRED	201401001101
10/15/2014	105-003			GEN TAYLOR	S SARATOGA	SMH - BELOW GRADE	REPAIRED	201401001201
10/6/2014	105-004			S SARATOGA	MARENGO	SMH - BELOW GRADE	REPAIRED	201401001301

Total Collection System Repairs In 2014 By Contractors

C DATE	STRUC1	STRUC2	ADDR	STREET	CROSS STREET	PROBLEM	ACTION	WO NO
8/29/2014	105-005			GEN TAYLOR	DANNEEL	SMH - BELOW GRADE	REPAIRED	201401001401
8/28/2014	105-010			GEN TAYLOR	DRYADES	SMH - BELOW GRADE	REPAIRED	201401001501
8/29/2014	105-011			DRYADES	CONSTANTINOPLE	SMH - BELOW GRADE	REPAIRED	201401001601
11/20/2014	375A-007			LEON C SIMON DR	BACCICH	SMH - BELOW GRADE	REPAIRED	201401001801
11/20/2014	375A-009			FRANKLIN AV	LEON C SIMON DR	SMH - BELOW GRADE	REPAIRED	201401001901
12/30/2014	375C-003			LEON C SIMON DR	PRESS DR	SMH - BELOW GRADE	REPAIRED	201401002101
12/30/2014	375C-013			FRANKLIN AV	LEON C SIMON DR	SMH - BELOW GRADE	REPAIRED	201401002401
12/30/2014	375C-015			FRANKLIN AV	LEON C SIMON DR	SMH - BELOW GRADE	REPAIRED	201401002501
12/30/2014	375C-017			FRANKLIN AV	LEON C SIMON DR	SMH - BELOW GRADE	REPAIRED	201401002601
10/30/2014	387-001			PRESS	AGRICULTURE	SMH - BELOW GRADE	REPAIRED	201401002901
11/19/2014	374-048			BACCICH	PRESSBURG	SMH - BELOW GRADE	REPAIRED	201401003301
11/19/2014	375-004			MEXICO	EADS	SMH - BELOW GRADE	REPAIRED	201401003601
11/18/2014	375-007			ROBERT E LEE BL	LAFAYE	SMH - BELOW GRADE	REPAIRED	201401003701

Total Collection System Repairs In 2014 By Contractors

C DATE	STRUC1	STRUC2	ADDR	STREET	CROSS STREET	PROBLEM	ACTION	WO NO
12/6/2014	375-018			MEXICO	PEOPLES AV	SMH - BELOW GRADE	REPAIRED	201401004201
11/19/2014	375-025			EADS	NEW YORK	SMH - BELOW GRADE	REPAIRED	201401004301
11/19/2014	375-027			NEW YORK	LAFAYE	SMH - BELOW GRADE	REPAIRED	201401004401
11/20/2014	375A-001			FRANKLIN AV	LEON C SIMON DR	SMH - BELOW GRADE	REPAIRED	201401004501
11/20/2014	373-033			BACCICH	MITHRA	SMH - BELOW GRADE	REPAIRED	201401004601
11/20/2014	373-035			LAFAYE	MITHRA	SMH - BELOW GRADE	REPAIRED	201401004701
11/19/2014	374-003			FRANKLIN AV	VIENNA	SMH - BELOW GRADE	REPAIRED	201401004901
10/22/2014	374-009			ROBERT E LEE BL	FRANKLIN AV	SMH - BELOW GRADE	REPAIRED	201401005001
12/8/2014	374-017			ROBERT E LEE BL	BACCICH	SMH - BELOW GRADE	REPAIRED	201401005101
11/19/2014	374-018			LAFAYE	VIENNA	SMH - BELOW GRADE	REPAIRED	201401005201
10/21/2014	374-025			ROBERT E LEE BL	PEOPLES AV	SMH - BELOW GRADE	REPAIRED	201401005301
11/19/2014	374-035			FRANKLIN AV	PRESSBURG	SMH - BELOW GRADE	REPAIRED	201401005701
12/15/2014	374-038			PRENTISS AV	FRANKLIN AV	SMH - BELOW GRADE	REPAIRED	201401005901

Total Collection System Repairs In 2014 By Contractors

C DATE	STRUC1	STRUC2	ADDR	STREET	CROSS STREET	PROBLEM	ACTION	WO NO
11/20/2014	374-039			PRENTISS AV	LAFAYE	SMH - BELOW GRADE	REPAIRED	201401006001
12/15/2014	372-054			EASTERN	FILMORE AV	SMH - BELOW GRADE	REPAIRED	201401006201
12/15/2014	372-056			FILMORE AV	LAFAYE	SMH - BELOW GRADE	REPAIRED	201401006401
12/15/2014	372-061			FRANKLIN AV	DREUX AV	SMH - BELOW GRADE	REPAIRED	201401006501
11/20/2014	373-004			FRANKLIN AV	ODIN	SMH - BELOW GRADE	REPAIRED	201401006701
11/20/2014	373-010			PRENTISS AV	EADS	SMH - BELOW GRADE	REPAIRED	201401007101
11/20/2014	373-021			BACCICH	PRENTISS AV	SMH - BELOW GRADE	REPAIRED	201401007301
11/20/2014	373-022			PRENTISS AV	LAFAYE	SMH - BELOW GRADE	REPAIRED	201401007401
11/20/2014	373-026			PEOPLES AV	PRENTISS AV	SMH - BELOW GRADE	REPAIRED	201401007601
11/20/2014	373-030			ODIN	BACCICH	SMH - BELOW GRADE	REPAIRED	201401007701
10/27/2014	372-014			DREUX AV	FRANKLIN AV	SMH - BELOW GRADE	REPAIRED	201401007901
12/13/2014	372-015			DEMONTLUZIN	FILMORE AV	SMH - BELOW GRADE	REPAIRED	201401008001
12/16/2014	372-017			LAFAYE	MIRABEAU AV	SMH - BELOW GRADE	REPAIRED	201401008201

Total Collection System Repairs In 2014 By Contractors

C DATE	STRUC1	STRUC2	ADDR	STREET	CROSS STREET	PROBLEM	ACTION	WO NO
12/15/2014	372-022			LAFAYE	DREUX AV	SMH - BELOW GRADE	REPAIRED	201401008301
12/15/2014	372-024			FILMORE AV	LAFAYE	SMH - BELOW GRADE	REPAIRED	201401008401
12/15/2014	372-034			BACCICH	FILMORE	SMH - BELOW GRADE	REPAIRED	201401008601
12/15/2014	372-043			SELMA	EASTERN	SMH - BELOW GRADE	REPAIRED	201401008901
12/16/2014	372-046			PEOPLES AV	MIRABEAU AV	SMH - BELOW GRADE	REPAIRED	201401009101
12/15/2014	372-048			EASTERN	SELMA	SMH - BELOW GRADE	REPAIRED	201401009201
12/16/2014	371-013			BACCICH	LOMBARD	SMH - BELOW GRADE	REPAIRED	201401009701
12/16/2014	371-017			GENTILLY RD	LAFAYE	SMH - BELOW GRADE	REPAIRED	201401009901
12/16/2014	371-028			DEMONTLUZIN	LOMBARD	SMH - BELOW GRADE	REPAIRED	201401010001
12/12/2014	371-036			FRANKLIN AV	CARNOT	SMH - BELOW GRADE	REPAIRED	201401010301
12/12/2014	372-004			FRANKLIN AV	SELMA	SMH - BELOW GRADE	REPAIRED	201401010601
12/16/2014	372-010			MIRABEAU AV	LAFAYE	SMH - BELOW GRADE	REPAIRED	201401010801
11/10/2014	362-033			LEON C SIMON DI	MUSIC	SMH - BELOW GRADE	REPAIRED	201401010901

Total Collection System Repairs In 2014 By Contractors

C DATE	STRUC1	STRUC2	ADDR	STREET	CROSS STREET	PROBLEM	ACTION	WO NO
11/10/2014	362-034			JAY	MUSIC	SMH - BELOW GRADE	REPAIRED	201401011001
12/6/2014	362-035			JAY	MUSIC	SMH - BELOW GRADE	REPAIRED	201401011101
11/10/2014	362-038			KILLDEER	MUSIC	SMH - BELOW GRADE	REPAIRED	201401011401
11/10/2014	362-040			KILLDEER	MUSIC	SMH - BELOW GRADE	REPAIRED	201401011501
11/11/2014	362-041			MEXICO	ST ROCH AV	SMH - BELOW GRADE	REPAIRED	201401011601
12/22/2014	367-003			ABUNDANCE	PEOPLES AV	SMH - BELOW GRADE	REPAIRED	201401012201
12/20/2014	367-035			BENEFIT	PAINTERS	SMH - BELOW GRADE	REPAIRED	201401012401
12/30/2014	361-061			ST ROCH AV	PRENTISS AV	SMH - BELOW GRADE	REPAIRED	201401012601
11/12/2014	362-001			PAINTERS	ROBERT E LEE BL	SMH - BELOW GRADE	REPAIRED	201401012801
11/11/2014	362-021			PAINTERS	NEW YORK	SMH - BELOW GRADE	REPAIRED	201401013601
11/11/2014	362-026			FRANKFORT	ARTS	SMH - BELOW GRADE	REPAIRED	201401013801
12/15/2014	361-003			PRENTISS AV	ARTS	SMH - BELOW GRADE	REPAIRED	201401014101
11/20/2014	361-008			ATHIS	PAINTERS	SMH - BELOW GRADE	REPAIRED	201401014301

Total Collection System Repairs In 2014 By Contractors

C DATE	STRUC1	STRUC2	ADDR	STREET	CROSS STREET	PROBLEM	ACTION	WO NO
11/24/2014	361-012			ARTS	PRENTISS AV	SMH - BELOW GRADE	REPAIRED	201401014501
11/24/2014	361-014			ATHIS	MUSIC	SMH - BELOW GRADE	REPAIRED	201401014601
11/24/2014	361-021			ST ROCH AV	PRESSBURG	SMH - BELOW GRADE	REPAIRED	201401014701
11/12/2014	361-047			ARTS	ROBERT E LEE BL	SMH - BELOW GRADE	REPAIRED	201401015101
11/12/2014	361-048			ROBERT E LEE BL	MUSIC	SMH - BELOW GRADE	REPAIRED	201401015201
11/12/2014	361-054			MUSIC	ROBERT E LEE BL	SMH - BELOW GRADE	REPAIRED	201401015501
12/10/2014	360-007			MENDEZ	MUSIC	SMH - BELOW GRADE	REPAIRED	201401015801
12/10/2014	360-011			MUSIC	ODIN	SMH - BELOW GRADE	REPAIRED	201401016201
12/10/2014	360-013			ODIN	MUSIC	SMH - BELOW GRADE	REPAIRED	201401016301
12/10/2014	360-016			ARTS	ODIN	SMH - BELOW GRADE	REPAIRED	201401016401
12/10/2014	360-019			MENDEZ	ARTS	SMH - BELOW GRADE	REPAIRED	201401016501
12/30/2014	360-020			MENDEZ	MUSIC	SMH - BELOW GRADE	REPAIRED	201401016601
12/10/2014	360-023			MENDEZ	FRANKLIN AV	SMH - BELOW GRADE	REPAIRED	201401016701

Total Collection System Repairs In 2014 By Contractors

C DATE	STRUC1	STRUC2	ADDR	STREET	CROSS STREET	PROBLEM	ACTION	WO NO
11/25/2014	360-026			PRENTISS AV	ARTS	SMH - BELOW GRADE	REPAIRED	201401016901
11/25/2014	360-027			PRENTISS AV	PAINTERS	SMH - BELOW GRADE	REPAIRED	201401017001
11/25/2014	360-029			PAINTERS	PRENTISS AV	SMH - BELOW GRADE	REPAIRED	201401017101
11/24/2014	360-030			FRANKLIN AV	PRENTISS AV	SMH - BELOW GRADE	REPAIRED	201401017201
11/7/2014	359-014			LAKE OAKS PK	MUSIC	SMH - BELOW GRADE	REPAIRED	201401017401
10/20/2014	359-015			LAKE OAKS PK	MARIGNY	SMH - BELOW GRADE	REPAIRED	201401017501
11/14/2014	359-016			LAKE OAKS PK	MARIGNY	SMH - BELOW GRADE	REPAIRED	201401017601
11/14/2014	359-018			LAKE OAKS PK	MARIGNY	SMH - BELOW GRADE	REPAIRED	201401017701
11/7/2014	359-020			N LARK	MUSIC	SMH - BELOW GRADE	REPAIRED	201401017901
11/7/2014	359-022			MUSIC	ORIOLE	SMH - BELOW GRADE	REPAIRED	201401018001
11/7/2014	359-023			ORIOLE	MUSIC	SMH - BELOW GRADE	REPAIRED	201401018101
11/10/2014	359-028			ELYSIAN FIELDS	LAKESHORE DR	SMH - BELOW GRADE	REPAIRED	201401018201
12/11/2014	360-001			MENDEZ	ST ROCH AV	SMH - BELOW GRADE	REPAIRED	201401018601

Total Collection System Repairs In 2014 By Contractors

C DATE	STRUC1	STRUC2	ADDR	STREET	CROSS STREET	PROBLEM	ACTION	WO NO
12/10/2014	360-005			ST ROCH AV	ODIN	SMH - BELOW GRADE	REPAIRED	201401018801
11/11/2014	358-039			MANDEVILLE	LEON C SIMON DR	SMH - BELOW GRADE	REPAIRED	201401018901
11/10/2014	358-041			LEON C SIMON DI	ST ROCH AV	SMH - BELOW GRADE	REPAIRED	201401019001
11/10/2014	358-043			LEON C SIMON DI	ELYSIAN FIELDS AV	SMH - BELOW GRADE	REPAIRED	201401019101
11/10/2014	358-044			LEON C SIMON DI	ELYSIAN FIELDS AV	SMH - BELOW GRADE	REPAIRED	201401019201
11/10/2014	358-046			ELYSIAN FIELDS /	LARK	SMH - BELOW GRADE	REPAIRED	201401019301
11/10/2014	358-050			JAY	MARIGNY	SMH - BELOW GRADE	REPAIRED	201401019401
11/10/2014	358-051			JAY	MARIGNY	SMH - BELOW GRADE	REPAIRED	201401019501
11/10/2014	358-054			KILLDEER	MUSIC	SMH - BELOW GRADE	REPAIRED	201401019601
11/10/2014	358-055			KILLDEER	MUSIC	SMH - BELOW GRADE	REPAIRED	201401019701
11/10/2014	359-001			MARIGNY	N LARK	SMH - BELOW GRADE	REPAIRED	201401019801
11/7/2014	359-008			ORIOLE	MARIGNY	SMH - BELOW GRADE	REPAIRED	201401020101
11/7/2014	359-009			MARIGNY	LAKE OAKS PK	SMH - BELOW GRADE	REPAIRED	201401020201

Total Collection System Repairs In 2014 By Contractors

C DATE	STRUC1	STRUC2	ADDR	STREET	CROSS STREET	PROBLEM	ACTION	WO NO
11/7/2014	359-011			LAKE OAKS PK	MARIGNY	SMH - BELOW GRADE	REPAIRED	201401020301
11/12/2014	357-041			ROBERT E LEE BL	MANDEVILLE	SMH - BELOW GRADE	REPAIRED	201401020801
12/6/2014	357-046			ROBERT E LEE BL	ELYSIAN FIELDS AV	SMH - BELOW GRADE	REPAIRED	201401021001
12/15/2014	357-048			ELYSIAN FIELDS	PRESSBURG	SMH - BELOW GRADE	REPAIRED	201401021101
11/12/2014	358-002			ROBERT E LEE BL	SPAIN	SMH - BELOW GRADE	REPAIRED	201401021201
11/12/2014	358-016			ROBERT E LEE BL	ELYSIAN FIELDS AV	SMH - BELOW GRADE	REPAIRED	201401021401
11/11/2014	358-019			MANDEVILLE	NEW YORK	SMH - BELOW GRADE	REPAIRED	201401021501
11/11/2014	358-027			NEW YORK	MANDEVILLE	SMH - BELOW GRADE	REPAIRED	201401021601
11/11/2014	358-037			LEON C SIMON DI	ST ROCH AV	SMH - BELOW GRADE	REPAIRED	201401021701
12/6/2014	358-038			LEON C SIMON DI	ST ROCH AV	SMH - BELOW GRADE	REPAIRED	201401021801
12/15/2014	357-003			PRENTISS AV	MARIGNY	SMH - BELOW GRADE	REPAIRED	201401021901
12/15/2014	357-006			PRENTISS AV	SPAIN	SMH - BELOW GRADE	REPAIRED	201401022101
12/15/2014	357-009			MANDEVILLE	ATHIS	SMH - BELOW GRADE	REPAIRED	201401022401

Total Collection System Repairs In 2014 By Contractors

C DATE	STRUC1	STRUC2	ADDR	STREET	CROSS STREET	PROBLEM	ACTION	WO NO
12/6/2014	357-016			SPAIN	VIENNA	SMH - BELOW GRADE	REPAIRED	201401022801
11/12/2014	357-027			ELYSIAN FIELDS /	ROBERT E LEE BL	SMH - BELOW GRADE	REPAIRED	201401023201
11/12/2014	357-031			VIENNA	SPAIN	SMH - BELOW GRADE	REPAIRED	201401023401
12/11/2014	356-022			MITHRA	ELYSIAN FIELDS AV	SMH - BELOW GRADE	REPAIRED	201401023601
12/11/2014	356-025			ELYSIAN FIELDS /	MENDEZ	SMH - BELOW GRADE	REPAIRED	201401023801
12/11/2014	356-026			ELYSIAN FIELDS /	MITHRA	SMH - BELOW GRADE	REPAIRED	201401023901
12/11/2014	356-029			MENDEZ	SPAIN	SMH - BELOW GRADE	REPAIRED	201401024101
12/11/2014	356-031			MENDEZ	ELYSIAN FIELDS AV	SMH - BELOW GRADE	REPAIRED	201401024201
11/25/2014	356-035			PRENTISS AV	ST ROCH AV	SMH - BELOW GRADE	REPAIRED	201401024401
12/11/2014	356-044			SPAIN	MENDEZ	SMH - BELOW GRADE	REPAIRED	201401024901
11/25/2014	357-002			PRENTISS AV	MANDEVILLE	SMH - BELOW GRADE	REPAIRED	201401025001
12/11/2014	355-051			FILMORE AV	SPAIN	SMH - BELOW GRADE	REPAIRED	201401025301
12/11/2014	355-054			FILMORE AV	MARIGNY	SMH - BELOW GRADE	REPAIRED	201401025501

Total Collection System Repairs In 2014 By Contractors

C DATE	STRUC1	STRUC2	ADDR	STREET	CROSS STREET	PROBLEM	ACTION	WO NO
12/12/2014	355-056			MARIGNY	MIRABEAU AV	SMH - BELOW GRADE	REPAIRED	201401025601
12/12/2014	355-063			SPAIN	MIRABEAU AV	SMH - BELOW GRADE	REPAIRED	201401025701
12/11/2014	356-002			MITHRA	MANDEVILLE	SMH - BELOW GRADE	REPAIRED	201401025901
12/11/2014	356-003			MITHRA	MARIGNY	SMH - BELOW GRADE	REPAIRED	201401026001
12/11/2014	356-014			MENDEZ	SPAIN	SMH - BELOW GRADE	REPAIRED	201401026401
12/11/2014	356-017			MARIGNY	MENDEZ	SMH - BELOW GRADE	REPAIRED	201401026501
12/12/2014	355-010			SPAIN	SELMA	SMH - BELOW GRADE	REPAIRED	201401026701
10/24/2014	355-011			SPAIN	DREUX AV	SMH - BELOW GRADE	REPAIRED	201401026801
12/11/2014	355-012			SPAIN	DREUX AV	SMH - BELOW GRADE	REPAIRED	201401026901
12/12/2014	355-016			SPAIN	SELMA	SMH - BELOW GRADE	REPAIRED	201401027101
12/11/2014	355-019			DREUX AV	MANDEVILLE	SMH - BELOW GRADE	REPAIRED	201401027301
12/11/2014	355-027			DREUX AV	MARIGNY	SMH - BELOW GRADE	REPAIRED	201401027601
12/12/2014	355-037			WESTERN	MIRABEAU AV	SMH - BELOW GRADE	REPAIRED	201401027901

Total Collection System Repairs In 2014 By Contractors

C DATE	STRUC1	STRUC2	ADDR	STREET	CROSS STREET	PROBLEM	ACTION	WO NO
12/12/2014	355-041			MARIGNY	MIRABEAU AV	SMH - BELOW GRADE	REPAIRED	201401028101
12/12/2014	355-045			SELMA	MANDEVILLE	SMH - BELOW GRADE	REPAIRED	201401028201
12/12/2014	354-027			PAINTERS	MIRABEAU AV	SMH - BELOW GRADE	REPAIRED	201401028301
12/12/2014	354-028			PAINTERS	DREUX AV	SMH - BELOW GRADE	REPAIRED	201401028401
12/10/2014	354-030			DREUX AV	VENUS	SMH - BELOW GRADE	REPAIRED	201401028601
12/15/2014	354-031			PAINTERS	FILMORE	SMH - BELOW GRADE	REPAIRED	201401028701
12/12/2014	354-033			VENUS	MIRABEAU AV	SMH - BELOW GRADE	REPAIRED	201401028801
12/12/2014	354-034			VENUS	MIRABEAU AV	SMH - BELOW GRADE	REPAIRED	201401028901
12/12/2014	354-037			MIRABEAU AV	FRANKLIN AV	SMH - BELOW GRADE	REPAIRED	201401029001
12/12/2014	354-043			FRANKLIN AV	MIRABEAU AV	SMH - BELOW GRADE	REPAIRED	201401029201
12/10/2014	354-047			FRANKLIN AV	FILMORE AV	SMH - BELOW GRADE	REPAIRED	201401029501
12/15/2014	355-004			ST ROCH AV	MIRABEAU AV	SMH - BELOW GRADE	REPAIRED	201401029701
12/11/2014	355-009			ST ROCH AV	FILMORE	SMH - BELOW GRADE	REPAIRED	201401029801

Total Collection System Repairs In 2014 By Contractors

C DATE	STRUC1	STRUC2	ADDR	STREET	CROSS STREET	PROBLEM	ACTION	WO NO
12/13/2014	353-029			VENUS	GENTILLY RD	SMH - BELOW GRADE	REPAIRED	201401030101
12/11/2014	354-002			ST ROCH AV	MIRABEAU AV	SMH - BELOW GRADE	REPAIRED	201401030401
12/11/2014	354-003			ST ROCH AV	MIRABEAU AV	SMH - BELOW GRADE	REPAIRED	201401030501
12/10/2014	354-011			MUSIC	DREUX AV	SMH - BELOW GRADE	REPAIRED	201401030701
10/23/2014	354-014			DREUX AV	ST ROCH AV	SMH - BELOW GRADE	REPAIRED	201401030801
12/11/2014	354-015			ST ROCH AV	FILMORE AV	SMH - BELOW GRADE	REPAIRED	201401030901
12/12/2014	354-018			ARTS	MIRABEAU AV	SMH - BELOW GRADE	REPAIRED	201401031001
12/10/2014	354-023			ARTS	FILMORE AV	SMH - BELOW GRADE	REPAIRED	201401031301
12/13/2014	352-008			CARNOT	SPAIN	SMH - BELOW GRADE	REPAIRED	201401031401
12/13/2014	352-012			SPAIN	GENTILLY RD	SMH - BELOW GRADE	REPAIRED	201401031501
12/13/2014	352-015			MANDEVILLE	LOMBARD	SMH - BELOW GRADE	REPAIRED	201401031701
12/13/2014	352-016			MANDEVILLE	LOMBARD	SMH - BELOW GRADE	REPAIRED	201401031801
12/13/2014	352-017			LOMBARD	MARIGNY	SMH - BELOW GRADE	REPAIRED	201401031901

Total Collection System Repairs In 2014 By Contractors

C DATE	STRUC1	STRUC2	ADDR	STREET	CROSS STREET	PROBLEM	ACTION	WO NO
12/13/2014	352-018			LOMBARD	WESTERN	SMH - BELOW GRADE	REPAIRED	201401032001
12/13/2014	352-026			MARIGNY	PELOPIDAS	SMH - BELOW GRADE	REPAIRED	201401032401
12/13/2014	352-031			STEPHEN GIRARD	ELYSIAN FIELDS AV	SMH - BELOW GRADE	REPAIRED	201401032501
12/13/2014	352-032			ELYSIAN FIELDS	MANDOLIN	SMH - BELOW GRADE	REPAIRED	201401032601
12/13/2014	352-041			WESTERN	LOMBARD	SMH - BELOW GRADE	REPAIRED	201401032701
10/31/2014	353-002			ST ROCH AV	MIRABEAU AV	SMH - BELOW GRADE	REPAIRED	201401032801
12/13/2014	353-005			ST ROCH AV	LOMBARD	SMH - BELOW GRADE	REPAIRED	201401032901
11/6/2014	348-006			MARIGNY	FLORIDA AV	SMH - BELOW GRADE	REPAIRED	201401033001
12/19/2014	349-002			ARTS	TREASURE	SMH - BELOW GRADE	REPAIRED	201401033501
12/19/2014	349-008			TREASURE	MUSIC	SMH - BELOW GRADE	REPAIRED	201401033701
12/19/2014	349-014			TREASURE	ST ROCH AV	SMH - BELOW GRADE	REPAIRED	201401033801
12/19/2014	349-022			ST ROCH AV	TREASURE	SMH - BELOW GRADE	REPAIRED	201401034101
12/20/2014	349-025			TREASURE	SPAIN	SMH - BELOW GRADE	REPAIRED	201401034201

Total Collection System Repairs In 2014 By Contractors

C DATE	STRUC1	STRUC2	ADDR	STREET	CROSS STREET	PROBLEM	ACTION	WO NO
12/31/2014	349-047			TREASURE	ELYSIAN FIELDS AV	SMH - BELOW GRADE	REPAIRED	201401034401
12/13/2014	352-004			ST ROCH AV	GENTILLY RD	SMH - BELOW GRADE	REPAIRED	201401034501
11/3/2014	337-016			ROBERT E LEE BL	CAMERON BL	SMH - BELOW GRADE	REPAIRED	201401034601
10/31/2014	337-018			CAMERON BL	NEW YORK	SMH - BELOW GRADE	REPAIRED	201401034701
11/3/2014	337-019			ROBERT E LEE BL	ST ANTHONY AV	SMH - BELOW GRADE	REPAIRED	201401034801
11/3/2014	337-020			ST ANTHONY AV	NEW YORK	SMH - BELOW GRADE	REPAIRED	201401034901
11/7/2014	336-014			ELYSIAN FIELDS /	ROBERT E LEE BL	SMH - BELOW GRADE	REPAIRED	201401035201
12/6/2014	336-017			VERMILLION BL	PRENTISS AV	SMH - BELOW GRADE	REPAIRED	201401035301
11/7/2014	336-020			BURBANK DR	CAMERON BL	SMH - BELOW GRADE	REPAIRED	201401035401
11/7/2014	336-021			CAMERON BL	ROBERT E LEE BL	SMH - BELOW GRADE	REPAIRED	201401035501
11/6/2014	336-022			CAMERON BL	ROBERT E LEE BL	SMH - BELOW GRADE	REPAIRED	201401035601
11/6/2014	336-023			ROBERT E LEE BL	CAMERON BL	SMH - BELOW GRADE	REPAIRED	201401035701
11/7/2014	336-026			CAMERON BL	PRENTISS AV	SMH - BELOW GRADE	REPAIRED	201401035801

Total Collection System Repairs In 2014 By Contractors

C DATE	STRUC1	STRUC2	ADDR	STREET	CROSS STREET	PROBLEM	ACTION	WO NO
11/7/2014	336-027			BURBANK DR	ST ANTHONY AV	SMH - BELOW GRADE	REPAIRED	201401035901
12/31/2014	336-029			ST ANTHONY AV	ROBERT E LEE BL	SMH - BELOW GRADE	REPAIRED	201401036001
12/8/2014	336-031			ST ANTHONY AV	PRENTISS AV	SMH - BELOW GRADE	REPAIRED	201401036101
11/3/2014	337-008			VERMILLION BL	NEW YORK	SMH - BELOW GRADE	REPAIRED	201401036301
11/7/2014	337-012			ELYSIAN FIELDS	MEXICO	SMH - BELOW GRADE	REPAIRED	201401036401
10/31/2014	337-014			CURIE	NEW YORK	SMH - BELOW GRADE	REPAIRED	201401036501
11/3/2014	337-015			CURIE	NEW YORK	SMH - BELOW GRADE	REPAIRED	201401036601
12/8/2014	335-026			ST ANTHONY AV	RAPIDES DR	SMH - BELOW GRADE	REPAIRED	201401037301
12/8/2014	335-029			RAPIDES DR	ST ANTHONY AV	SMH - BELOW GRADE	REPAIRED	201401037501
11/6/2014	336-012			ROBERT E LEE BL	ELYSIAN FIELDS AV	SMH - BELOW GRADE	REPAIRED	201401038001
11/7/2014	336-013			BURBANK DR	ELYSIAN FIELDS AV	SMH - BELOW GRADE	REPAIRED	201401038101
12/9/2014	334-058			ST ANTHONY AV	FILMORE	SMH - BELOW GRADE	REPAIRED	201401038701
12/8/2014	335-005			ELYSIAN FIELDS	RAPIDES DR	SMH - BELOW GRADE	REPAIRED	201401039001

Total Collection System Repairs In 2014 By Contractors

C DATE	STRUC1	STRUC2	ADDR	STREET	CROSS STREET	PROBLEM	ACTION	WO NO
12/8/2014	335-010			VERMILLION BL	PRENTISS AV	SMH - BELOW GRADE	REPAIRED	201401039301
12/8/2014	335-012			VERMILLION BL	FILMORE AV	SMH - BELOW GRADE	REPAIRED	201401039401
12/8/2014	335-014			PASTEUR BL	FILMORE AV	SMH - BELOW GRADE	REPAIRED	201401039501
12/8/2014	335-015			PASTEUR BL	FILMORE AV	SMH - BELOW GRADE	REPAIRED	201401039601
12/9/2014	334-001			TIMOLEON	ELYSIAN FIELDS AV	SMH - BELOW GRADE	REPAIRED	201401039801
12/9/2014	334-005			ELYSIAN FIELDS	SELMA	SMH - BELOW GRADE	REPAIRED	201401040001
12/9/2014	334-016			ROBIN	ELYSIAN FIELDS AV	SMH - BELOW GRADE	REPAIRED	201401040401
12/9/2014	334-017			ROBIN	ELYSIAN FIELDS AV	SMH - BELOW GRADE	REPAIRED	201401040501
12/9/2014	334-019			FRENCHMEN	FILMORE AV	SMH - BELOW GRADE	REPAIRED	201401040601
12/9/2014	334-028			MIRABEAU AV	TOURO	SMH - BELOW GRADE	REPAIRED	201401040801
12/9/2014	334-031			MIRABEAU AV	PAUGER	SMH - BELOW GRADE	REPAIRED	201401040901
12/9/2014	334-036			MIRABEAU AV	PAUGER	SMH - BELOW GRADE	REPAIRED	201401041001
12/15/2014	334-038			TOURO	MIRABEAU AV	SMH - BELOW GRADE	REPAIRED	201401041101

Total Collection System Repairs In 2014 By Contractors

C DATE	STRUC1	STRUC2	ADDR	STREET	CROSS STREET	PROBLEM	ACTION	WO NO
12/10/2014	332B-003			WARRINGTON DR	ST ANTHONY AV	SMH - BELOW GRADE	REPAIRED	201401041301
12/10/2014	332B-006			WARRINGTON DR	GRAND	SMH - BELOW GRADE	REPAIRED	201401041401
12/10/2014	333-006			ELYSIAN FIELDS /	LOMBARD	SMH - BELOW GRADE	REPAIRED	201401041701
12/10/2014	333-011			ELYSIAN FIELDS /	LOMBARD	SMH - BELOW GRADE	REPAIRED	201401041901
12/10/2014	333-013			ELYSIAN FIELDS /	MANDOLIN	SMH - BELOW GRADE	REPAIRED	201401042001
12/10/2014	333-025			CARNOT	ST ANTHONY AV	SMH - BELOW GRADE	REPAIRED	201401042301
12/10/2014	333-035			PAUGER	STEPHEN GIRARD	SMH - BELOW GRADE	REPAIRED	201401042401
12/10/2014	333-036			STEPHEN GIRARD	ST ANTHONY AV	SMH - BELOW GRADE	REPAIRED	201401042501
12/10/2014	333-040			MANDOLIN	ST ANTHONY AV	SMH - BELOW GRADE	REPAIRED	201401042601
12/10/2014	333-050			ELYSIAN FIELDS /	SENATE	SMH - BELOW GRADE	REPAIRED	201401042701
12/10/2014	333-055			PAUGER	MANDOLIN	SMH - BELOW GRADE	REPAIRED	201401042801
8/14/2014	080-067			PRYTANIA	JEFFERSON AV	SMH - BELOW GRADE	REPAIRED	201401043101
8/14/2014	080-068			JEFFERSON AV	PERRIER	SMH - BELOW GRADE	REPAIRED	201401043201

Total Collection System Repairs In 2014 By Contractors

C DATE	STRUC1	STRUC2	ADDR	STREET	CROSS STREET	PROBLEM	ACTION	WO NO
9/3/2014	081-001			JOSEPH	ST CHARLES AV	SMH - BELOW GRADE	REPAIRED	201401043401
9/3/2014	081-004			ST CHARLES AV	OCTAVIA	SMH - BELOW GRADE	REPAIRED	201401043501
10/17/2014	081-022			PRYTANIA	JOSEPH	SMH - BELOW GRADE	REPAIRED	201401043601
10/17/2014	081-023			PITT	JOSEPH	SMH - BELOW GRADE	REPAIRED	201401043701
12/4/2014	081-024			JOSEPH	PRYTANIA	SMH - BELOW GRADE	REPAIRED	201401043801
12/4/2014	081-030			HURST	OCTAVIA	SMH - BELOW GRADE	REPAIRED	201401044001
10/17/2014	081-031			JOSEPH	PITT	SMH - BELOW GRADE	REPAIRED	201401044101
8/6/2014	067-033			ANNUNCIATION	EXPOSITION BL	SMH - BELOW GRADE	REPAIRED	201401044501
8/11/2014	067-035			CALHOUN	CONSTANCE	SMH - BELOW GRADE	REPAIRED	201401044601
11/21/2014	067-036			CONSTANCE	EXPOSITION BL	SMH - BELOW GRADE	REPAIRED	201401044701
8/11/2014	067-037			CALHOUN	CONSTANCE	SMH - BELOW GRADE	REPAIRED	201401044801
8/11/2014	067-039			MAGAZINE	CALHOUN	SMH - BELOW GRADE	REPAIRED	201401044901
8/12/2014	067-042			EXPOSITION BL	CONSTANCE	SMH - BELOW GRADE	REPAIRED	201401045001

Total Collection System Repairs In 2014 By Contractors

C DATE	STRUC1	STRUC2	ADDR	STREET	CROSS STREET	PROBLEM	ACTION	WO NO
8/6/2014	067-046			HENRY CLAY AV	ANNUNCIATION	SMH - BELOW GRADE	REPAIRED	201401045101
8/6/2014	067-049			ANNUNCIATION	WEBSTER	SMH - BELOW GRADE	REPAIRED	201401045201
12/6/2014	067-059			MAGAZINE	STATE	SMH - BELOW GRADE	REPAIRED	201401045401
8/11/2014	067-060			STATE	CONSTANCE	SMH - BELOW GRADE	REPAIRED	201401045501
8/11/2014	067-061			CONSTANCE	STATE	SMH - BELOW GRADE	REPAIRED	201401045601
8/19/2014	068-001			WEBSTER	PERRIER	SMH - BELOW GRADE	REPAIRED	201401045701
8/18/2014	068-006			PERRIER	STATE	SMH - BELOW GRADE	REPAIRED	201401045801
12/2/2014	068-007			STATE	COLISEUM	SMH - BELOW GRADE	REPAIRED	201401046001
8/20/2014	068-012			CALHOUN	PERRIER	SMH - BELOW GRADE	REPAIRED	201401046101
8/12/2014	080-032			ELEONORE	CHESTNUT	SMH - BELOW GRADE	REPAIRED	201401046201
8/14/2014	080-034			CHESTNUT	NASHVILLE AV	SMH - BELOW GRADE	REPAIRED	201401046301
8/14/2014	080-035			NASHVILLE AV	CAMP	SMH - BELOW GRADE	REPAIRED	201401046401
8/14/2014	080-039			NASHVILLE AV	PERRIER	SMH - BELOW GRADE	REPAIRED	201401046501

Total Collection System Repairs In 2014 By Contractors

C DATE	STRUC1	STRUC2	ADDR	STREET	CROSS STREET	PROBLEM	ACTION	WO NO
12/2/2014	080-040			PERRIER	JOSEPH	SMH - BELOW GRADE	REPAIRED	201401046601
12/2/2014	080-043			PERRIER	OCTAVIA	SMH - BELOW GRADE	REPAIRED	201401046701
12/2/2014	080-046			OCTAVIA	COLISEUM	SMH - BELOW GRADE	REPAIRED	201401046901
8/14/2014	080-049			CHESTNUT	JOSEPH	SMH - BELOW GRADE	REPAIRED	201401047101
8/15/2014	080-058			PRYTANIA	OCTAVIA	SMH - BELOW GRADE	REPAIRED	201401047401
8/14/2014	080-059			OCTAVIA	PERRIER	SMH - BELOW GRADE	REPAIRED	201401047501
8/14/2014	080-063			OCTAVIA	PERRIER	SMH - BELOW GRADE	REPAIRED	201401047701
8/14/2014	080-006			ARABELLA	PERRIER	SMH - BELOW GRADE	REPAIRED	201401048101
8/14/2014	080-007			PERRIER	NASHVILLE AV	SMH - BELOW GRADE	REPAIRED	201401048201
11/21/2014	080-009			ARABELLA	COLISEUM	SMH - BELOW GRADE	REPAIRED	201401048301
8/12/2014	080-010			COLISEUM	NASHVILLE AV	SMH - BELOW GRADE	REPAIRED	201401048401
8/12/2014	080-012			COLISEUM	JOSEPH	SMH - BELOW GRADE	REPAIRED	201401048501
8/25/2014	080-014			ARABELLA	CHESTNUT	SMH - BELOW GRADE	REPAIRED	201401048601

Total Collection System Repairs In 2014 By Contractors

C DATE	STRUC1	STRUC2	ADDR	STREET	CROSS STREET	PROBLEM	ACTION	WO NO
8/13/2014	080-018			CHESTNUT	JOSEPH	SMH - BELOW GRADE	REPAIRED	201401048701
8/13/2014	080-020			JOSEPH	CAMP	SMH - BELOW GRADE	REPAIRED	201401048801
8/14/2014	080-022			CAMP	NASHVILLE AV	SMH - BELOW GRADE	REPAIRED	201401048901
8/15/2014	080-025			ELEONORE	PERRIER	SMH - BELOW GRADE	REPAIRED	201401049001
8/14/2014	080-026			PERRIER	NASHVILLE AV	SMH - BELOW GRADE	REPAIRED	201401049101
8/14/2014	080-028			PERRIER	NASHVILLE AV	SMH - BELOW GRADE	REPAIRED	201401049201
8/14/2014	080-029			NASHVILLE AV	COLISEUM	SMH - BELOW GRADE	REPAIRED	201401049301
11/20/2014	079-004			ARABELLA	CONSTANCE	SMH - BELOW GRADE	REPAIRED	201401049401
8/7/2014	079-005			CONSTANCE	NASHVILLE AV	SMH - BELOW GRADE	REPAIRED	201401049501
11/20/2014	079-007			ARABELLA	CONSTANCE	SMH - BELOW GRADE	REPAIRED	201401049601
11/20/2014	079-008			CONSTANCE	NASHVILLE AV	SMH - BELOW GRADE	REPAIRED	201401049701
8/7/2014	079-009			NASHVILLE AV	PATTON	SMH - BELOW GRADE	REPAIRED	201401049801
8/7/2014	079-011			PATTON	JOSEPH	SMH - BELOW GRADE	REPAIRED	201401049901

Total Collection System Repairs In 2014 By Contractors

C DATE	STRUC1	STRUC2	ADDR	STREET	CROSS STREET	PROBLEM	ACTION	WO NO
8/7/2014	079-012			JOSEPH	CONSTANCE	SMH - BELOW GRADE	REPAIRED	201401050001
8/7/2014	079-022			JEFFERSON AV	CONSTANCE	SMH - BELOW GRADE	REPAIRED	201401050101
8/7/2014	078-025			JOSEPH	TCHOUPITOULAS	SMH - BELOW GRADE	REPAIRED	201401050201
8/6/2014	079-034			PATTON	ELEONORE	SMH - BELOW GRADE	REPAIRED	201401050301
11/20/2014	079-035			PATTON	ELEONORE	SMH - BELOW GRADE	REPAIRED	201401050401
11/21/2014	079-042			ELEONORE	MAGAZINE	SMH - BELOW GRADE	REPAIRED	201401050501
8/11/2014	079-044			ELEONORE	CONSTANCE	SMH - BELOW GRADE	REPAIRED	201401050601
8/6/2014	079-049			LAUREL	JEFFERSON AV	SMH - BELOW GRADE	REPAIRED	201401050701
8/7/2014	079-050			JEFFERSON AV	ANNUNCIATION	SMH - BELOW GRADE	REPAIRED	201401050801
11/20/2014	079-055			JOSEPH	CONSTANCE	SMH - BELOW GRADE	REPAIRED	201401050901
10/17/2014	075-008			OCTAVIA	S MIRO	SMH - BELOW GRADE	REPAIRED	201401051001
10/17/2014	075-011			OCTAVIA	S TONTI	SMH - BELOW GRADE	REPAIRED	201401051301
9/11/2014	075-012			S MIRO	JOSEPH	SMH - BELOW GRADE	REPAIRED	201401051401

Total Collection System Repairs In 2014 By Contractors

C DATE	STRUC1	STRUC2	ADDR	STREET	CROSS STREET	PROBLEM	ACTION	WO NO
10/17/2014	075-014			JOSEPH	S TONTI	SMH - BELOW GRADE	REPAIRED	201401051501
12/13/2014	078-001			NASHVILLE AV	TCHOUPITOULAS	SMH - BELOW GRADE	REPAIRED	201401051601
8/6/2014	078-005			ARABELLA	LEAKE AV	SMH - BELOW GRADE	REPAIRED	201401051701
12/13/2014	078-006			ELEONORE	TCHOUPITOULAS	SMH - BELOW GRADE	REPAIRED	201401051801
8/6/2014	078-008			S FRONT	ALONZO	SMH - BELOW GRADE	REPAIRED	201401051901
9/11/2014	075-007			S GALVEZ	JOSEPH	SMH - BELOW GRADE	REPAIRED	201401052001
12/13/2014	078-010			TCHOUPITOULAS	ALONZO	SMH - BELOW GRADE	REPAIRED	201401052101
8/6/2014	078-011			ALONZO	S FRONT	SMH - BELOW GRADE	REPAIRED	201401052201
8/7/2014	078-017			OCTAVIA	LEAKE AV	SMH - BELOW GRADE	REPAIRED	201401052401
8/7/2014	078-024			JEFFERSON AV	TCHOUPITOULAS	SMH - BELOW GRADE	REPAIRED	201401052501
10/20/2014	074-002			S JOHNSON	JOSEPH	SMH - BELOW GRADE	REPAIRED	201401052701
10/20/2014	074-003			S JOHNSON	NASHVILLE AV	SMH - BELOW GRADE	REPAIRED	201401052801
10/20/2014	074-005			NASHVILLE AV	S CLAIBORNE AV	SMH - BELOW GRADE	REPAIRED	201401052901

Total Collection System Repairs In 2014 By Contractors

C DATE	STRUC1	STRUC2	ADDR	STREET	CROSS STREET	PROBLEM	ACTION	WO NO
9/11/2014	074-009			OCTAVIA	S CLAIBORNE AV	SMH - BELOW GRADE	REPAIRED	201401053001
9/11/2014	074-012			S JOHNSON	OCTAVIA	SMH - BELOW GRADE	REPAIRED	201401053201
9/13/2014	074-014			S PRIEUR	OCTAVIA	SMH - BELOW GRADE	REPAIRED	201401053301
9/15/2014	074-015			JEFFERSON AV	S CLAIBORNE AV	SMH - BELOW GRADE	REPAIRED	201401053401
9/12/2014	074-018			JEFFERSON AV	S PRIEUR	SMH - BELOW GRADE	REPAIRED	201401053501
10/17/2014	075-001			S GALVEZ	JEFFERSON AV	SMH - BELOW GRADE	REPAIRED	201401053801
10/17/2014	075-006			S GALVEZ	OCTAVIA	SMH - BELOW GRADE	REPAIRED	201401054101
10/20/2014	073-020			PALMER AV	STORY	SMH - BELOW GRADE	REPAIRED	201401054201
12/8/2014	073-021			PALMER AV	BARRETT	SMH - BELOW GRADE	REPAIRED	201401054301
12/8/2014	073-022			BARRETT	PALMER AV	SMH - BELOW GRADE	REPAIRED	201401054401
10/20/2014	073-025			PALMER AV	PERRIER	SMH - BELOW GRADE	REPAIRED	201401054601
12/8/2014	073-027			S PRIEUR	CALHOUN	SMH - BELOW GRADE	REPAIRED	201401054701
10/29/2014	073-029			S JOHNSON	CALHOUN	SMH - BELOW GRADE	REPAIRED	201401054801

Total Collection System Repairs In 2014 By Contractors

C DATE	STRUC1	STRUC2	ADDR	STREET	CROSS STREET	PROBLEM	ACTION	WO NO
12/8/2014	073-030			CALHOUN	S CLAIBORNE AV	SMH - BELOW GRADE	REPAIRED	201401054901
10/29/2014	073-032			CALHOUN	S CLAIBORNE AV	SMH - BELOW GRADE	REPAIRED	201401055001
12/8/2014	073-033			BARRETT	CALHOUN	SMH - BELOW GRADE	REPAIRED	201401055101
12/8/2014	073-035			BARRETT	CALHOUN	SMH - BELOW GRADE	REPAIRED	201401055201
12/8/2014	073-036			BARRETT	CALHOUN	SMH - BELOW GRADE	REPAIRED	201401055301
10/29/2014	073-039			CALHOUN	S JOHNSON	SMH - BELOW GRADE	REPAIRED	201401055401
9/12/2014	073-042			CALHOUN	BARRETT	SMH - BELOW GRADE	REPAIRED	201401055501
10/29/2014	073-045			CALHOUN	BARRETT	SMH - BELOW GRADE	REPAIRED	201401055601
9/11/2014	073-046			STATE	S CLAIBORNE AV	SMH - BELOW GRADE	REPAIRED	201401055701
9/11/2014	072-014			MAGNOLIA	CALHOUN	SMH - BELOW GRADE	REPAIRED	201401055801
10/20/2014	072-016			PALMER AV	CLARA	SMH - BELOW GRADE	REPAIRED	201401055901
10/20/2014	072-017			CLARA	PALMER AV	SMH - BELOW GRADE	REPAIRED	201401056001
9/15/2014	072-020			PALMER AV	CLARA	SMH - BELOW GRADE	REPAIRED	201401056201

Total Collection System Repairs In 2014 By Contractors

C DATE	STRUC1	STRUC2	ADDR	STREET	CROSS STREET	PROBLEM	ACTION	WO NO
10/20/2014	072-023			PALMER AV	DELORD	SMH - BELOW GRADE	REPAIRED	201401056301
9/13/2014	072-026			CLARA	CALHOUN	SMH - BELOW GRADE	REPAIRED	201401056401
9/13/2014	072-029			MAGNOLIA	CALHOUN	SMH - BELOW GRADE	REPAIRED	201401056501
9/11/2014	072-036			CALHOUN	WILLOW	SMH - BELOW GRADE	REPAIRED	201401056601
9/13/2014	072-037			CALHOUN	CLARA	SMH - BELOW GRADE	REPAIRED	201401056701
10/20/2014	073-013			JOSEPH	S CLAIBORNE AV	SMH - BELOW GRADE	REPAIRED	201401057101
9/11/2014	073-015			STATE	S CLAIBORNE AV	SMH - BELOW GRADE	REPAIRED	201401057201
12/8/2014	073-016			NASHVILLE AV	S CLAIBORNE AV	SMH - BELOW GRADE	REPAIRED	201401057301
9/6/2014	071-018			PALMER AV	CROMWELL PL	SMH - BELOW GRADE	REPAIRED	201401057401
10/18/2014	071-019			CROMWELL PL	CALHOUN	SMH - BELOW GRADE	REPAIRED	201401057501
10/20/2014	071-020			FRERET	CALHOUN	SMH - BELOW GRADE	REPAIRED	201401057601
9/9/2014	071-022			CALHOUN	LASALLE	SMH - BELOW GRADE	REPAIRED	201401057701
9/6/2014	071-026			CALHOUN	FRERET	SMH - BELOW GRADE	REPAIRED	201401057801

Total Collection System Repairs In 2014 By Contractors

C DATE	STRUC1	STRUC2	ADDR	STREET	CROSS STREET	PROBLEM	ACTION	WO NO
10/20/2014	071-027			CALHOUN	S ROBERTSON	SMH - BELOW GRADE	REPAIRED	201401057901
10/18/2014	071-030			CALHOUN	LASALLE	SMH - BELOW GRADE	REPAIRED	201401058001
10/18/2014	071-032			CALHOUN	CROMWELL PL	SMH - BELOW GRADE	REPAIRED	201401058101
9/13/2014	071-036			S ROBERTSON	CALHOUN	SMH - BELOW GRADE	REPAIRED	201401058201
10/20/2014	071-037			PALMER AV	S ROBERTSON	SMH - BELOW GRADE	REPAIRED	201401058301
9/9/2014	071-017			PALMER AV	LASALLE	SMH - BELOW GRADE	REPAIRED	201401058401
10/20/2014	071-039			S ROBERTSON	PALMER AV	SMH - BELOW GRADE	REPAIRED	201401058501
10/20/2014	072-004			STATE	CLARA	SMH - BELOW GRADE	REPAIRED	201401058601
10/20/2014	072-005			STATE	WILLOW	SMH - BELOW GRADE	REPAIRED	201401058701
9/11/2014	072-008			STATE	DELORD	SMH - BELOW GRADE	REPAIRED	201401058801
8/27/2014	072-009			CLARA	PALMER AV	SMH - BELOW GRADE	REPAIRED	201401058901
10/18/2014	070-025			CALHOUN	BENJAMIN	SMH - BELOW GRADE	REPAIRED	201401059101
9/6/2014	070-026			PALMER AV	LOYOLA AV	SMH - BELOW GRADE	REPAIRED	201401059201

Total Collection System Repairs In 2014 By Contractors

C DATE	STRUC1	STRUC2	ADDR	STREET	CROSS STREET	PROBLEM	ACTION	WO NO
8/29/2014	070-028			PALMER AV	MARQUETTE PL	SMH - BELOW GRADE	REPAIRED	201401059301
8/29/2014	070-029			MARQUETTE PL	CALHOUN	SMH - BELOW GRADE	REPAIRED	201401059401
10/18/2014	070-030			CALHOUN	LOYOLA AV	SMH - BELOW GRADE	REPAIRED	201401059501
10/18/2014	070-031			LOYOLA AV	CALHOUN	SMH - BELOW GRADE	REPAIRED	201401059601
10/18/2014	070-036			CALHOUN	MARQUETTE PL	SMH - BELOW GRADE	REPAIRED	201401059701
10/18/2014	070-040			PALMER AV	MARQUETTE PL	SMH - BELOW GRADE	REPAIRED	201401059901
10/18/2014	070-041			MARQUETTE PL	PALMER AV	SMH - BELOW GRADE	REPAIRED	201401060001
9/9/2014	071-006			FRERET	PALMER AV	SMH - BELOW GRADE	REPAIRED	201401060101
9/9/2014	071-007			PALMER AV	FRERET	SMH - BELOW GRADE	REPAIRED	201401060201
9/9/2014	071-010			PALMER AV	LASALLE	SMH - BELOW GRADE	REPAIRED	201401060301
10/18/2014	071-013			PALMER AV	CROMWELL PL	SMH - BELOW GRADE	REPAIRED	201401060401
9/13/2014	071-016			PALMER AV	S ROBERTSON	SMH - BELOW GRADE	REPAIRED	201401060501
8/19/2014	069-014			CALHOUN	GARFIELD	SMH - BELOW GRADE	REPAIRED	201401060601

Total Collection System Repairs In 2014 By Contractors

C DATE	STRUC1	STRUC2	ADDR	STREET	CROSS STREET	PROBLEM	ACTION	WO NO
8/18/2014	069-023			GARFIELD	WEBSTER	SMH - BELOW GRADE	REPAIRED	201401060801
8/19/2014	069-024			WEBSTER	HURST	SMH - BELOW GRADE	REPAIRED	201401060901
8/18/2014	069-025			WEBSTER	PITT	SMH - BELOW GRADE	REPAIRED	201401061001
8/18/2014	069-030			STATE	PRYTANIA	SMH - BELOW GRADE	REPAIRED	201401061101
8/18/2014	069-031			PRYTANIA	WEBSTER	SMH - BELOW GRADE	REPAIRED	201401061201
8/18/2014	069-033			WEBSTER	PRYTANIA	SMH - BELOW GRADE	REPAIRED	201401061301
8/19/2014	069-035			PRYTANIA	HENRY CLAY AV	SMH - BELOW GRADE	REPAIRED	201401061401
8/29/2014	070-001			STATE	LOYOLA AV	SMH - BELOW GRADE	REPAIRED	201401061501
10/18/2014	070-002			LOYOLA AV	PALMER AV	SMH - BELOW GRADE	REPAIRED	201401061601
10/18/2014	070-009			ST CHARLES AV	PALMER AV	SMH - BELOW GRADE	REPAIRED	201401061701
8/19/2014	070-015			WEBSTER	BENJAMIN	SMH - BELOW GRADE	REPAIRED	201401061801
10/18/2014	070-020			CALHOUN	FIG AL	SMH - BELOW GRADE	REPAIRED	201401062001
10/18/2014	070-022			CALHOUN	CORALIE	SMH - BELOW GRADE	REPAIRED	201401062101

Total Collection System Repairs In 2014 By Contractors

C DATE	STRUC1	STRUC2	ADDR	STREET	CROSS STREET	PROBLEM	ACTION	WO NO
8/6/2014	066-010			WEBSTER	TCHOUPITOULAS	SMH - BELOW GRADE	REPAIRED	201401062201
8/6/2014	066-011			TCHOUPITOULAS	WEBSTER	SMH - BELOW GRADE	REPAIRED	201401062301
8/6/2014	066-012			TCHOUPITOULAS	HENRY CLAY AV	SMH - BELOW GRADE	REPAIRED	201401062401
8/6/2014	066-013			TCHOUPITOULAS	WEBSTER	SMH - BELOW GRADE	REPAIRED	201401062501
8/6/2014	066-016			STATE	S FRONT	SMH - BELOW GRADE	REPAIRED	201401062601
8/6/2014	066-018			S FRONT	STATE	SMH - BELOW GRADE	REPAIRED	201401062701
8/6/2014	066-019			S FRONT	ALONZO	SMH - BELOW GRADE	REPAIRED	201401062801
12/6/2014	067-006			MAGAZINE	STATE	SMH - BELOW GRADE	REPAIRED	201401063001
11/21/2014	067-011			CONSTANCE	HENRY CLAY AV	SMH - BELOW GRADE	REPAIRED	201401063101
11/21/2014	067-012			CONSTANCE	WEBSTER	SMH - BELOW GRADE	REPAIRED	201401063201
8/11/2014	067-019			CONSTANCE	STATE	SMH - BELOW GRADE	REPAIRED	201401063301
8/11/2014	067-022			PATTON	HENRY CLAY AV	SMH - BELOW GRADE	REPAIRED	201401063401
11/21/2014	067-025			PATTON	EXPOSITION BL	SMH - BELOW GRADE	REPAIRED	201401063501

Total Collection System Repairs In 2014 By Contractors

C DATE	STRUC1	STRUC2	ADDR	STREET	CROSS STREET	PROBLEM	ACTION	WO NO
8/12/2014	067-027			EXPOSITION BL	CONSTANCE	SMH - BELOW GRADE	REPAIRED	201401063601
8/6/2014	067-030			EXPOSITION BL	ANNUNCIATION	SMH - BELOW GRADE	REPAIRED	201401063701
8/11/2014	068-014			CALHOUN	CAMP	SMH - BELOW GRADE	REPAIRED	201401063801
12/2/2014	068-019			CHESTNUT	HENRY CLAY AV	SMH - BELOW GRADE	REPAIRED	201401063901
8/12/2014	068-021			WEBSTER	CAMP	SMH - BELOW GRADE	REPAIRED	201401064001
8/15/2014	068-027			CAMP	HENRY CLAY AV	SMH - BELOW GRADE	REPAIRED	201401064101
8/11/2014	068-028			CAMP	CALHOUN	SMH - BELOW GRADE	REPAIRED	201401064201
8/11/2014	068-029			CALHOUN	MAGAZINE	SMH - BELOW GRADE	REPAIRED	201401064301
8/12/2014	068-043			COLISEUM	STATE	SMH - BELOW GRADE	REPAIRED	201401064501
8/12/2014	068-046			CHESTNUT	STATE	SMH - BELOW GRADE	REPAIRED	201401064601
11/21/2014	068-047			STATE	CAMP	SMH - BELOW GRADE	REPAIRED	201401064701
8/12/2014	068-056			CAMP	WEBSTER	SMH - BELOW GRADE	REPAIRED	201401064901
8/19/2014	069-003			BENJAMIN	WEBSTER	SMH - BELOW GRADE	REPAIRED	201401065001

Total Collection System Repairs In 2014 By Contractors

C DATE	STRUC1	STRUC2	ADDR	STREET	CROSS STREET	PROBLEM	ACTION	WO NO
8/18/2014	069-004			WEBSTER	HURST	SMH - BELOW GRADE	REPAIRED	201401065101
8/19/2014	069-006			HENRY CLAY AV	BENJAMIN	SMH - BELOW GRADE	REPAIRED	201401065201
8/19/2014	069-010			HURST	HOLIDAY AL	SMH - BELOW GRADE	REPAIRED	201401065301
11/6/2014	323-020			ST ANTHONY AV	ROBERT E LEE BL	SMH - BELOW GRADE	REPAIRED	201401065401
11/6/2014	323-021			ST ANTHONY AV	LEON C SIMON DR	SMH - BELOW GRADE	REPAIRED	201401065501
11/5/2014	329-043			ELYSIAN FIELDS /	FLORIDA AV	SMH - BELOW GRADE	REPAIRED	201401065701
11/5/2014	330-011			ABUNDANCE	FRENCHMEN	SMH - BELOW GRADE	REPAIRED	201401065901
11/5/2014	331-006			ANNETTE	ABUNDANCE	SMH - BELOW GRADE	REPAIRED	201401066101
12/18/2014	331-011			HUMANITY	ALLEN	SMH - BELOW GRADE	REPAIRED	201401066201
10/30/2014	388-007			ABUNDANCE	PRESS	SMH - BELOW GRADE	REPAIRED	201401066701
12/22/2014	388-015			BENEFIT	GORDON PLAZA DR	SMH - BELOW GRADE	REPAIRED	201401066801
12/22/2014	388-023			ABUNDANCE	MONTEGUT	SMH - BELOW GRADE	REPAIRED	201401066901
10/28/2014	013-036			AVENUE B	38TH	SMH - BELOW GRADE	REPAIRED	201401067301

Total Collection System Repairs In 2014 By Contractors

C DATE	STRUC1	STRUC2	ADDR	STREET	CROSS STREET	PROBLEM	ACTION	WO NO
10/28/2014	013-046			PORTLAND	AVENUE B	SMH - BELOW GRADE	REPAIRED	201401067401
10/27/2014	013-053			AVENUE A	32ND	SMH - BELOW GRADE	REPAIRED	201401067501
10/28/2014	014-006			BELLAIRE DR	39TH	SMH - BELOW GRADE	REPAIRED	201401067601
12/20/2014	388-065			EDNA	ALMONASTER AV	SMH - BELOW GRADE	REPAIRED	201401067701
10/28/2014	014-013			SPENCER AV	BELLAIRE DR	SMH - BELOW GRADE	REPAIRED	201401067801
9/27/2014	012-017			FLEUR DE LIS DR	30TH	SMH - BELOW GRADE	REPAIRED	201401067901
12/31/2014	393-004			ALMONASTER AV	SIMMONS DR	SMH - BELOW GRADE	REPAIRED	201401068001
11/10/2014	394-001			CHICKASAW	METROPOLITAN	SMH - BELOW GRADE	REPAIRED	201401068101
12/20/2014	392-005			ALMONASTER AV	SIMMONS DR	SMH - BELOW GRADE	REPAIRED	201401068501
12/22/2014	392-008			SIMMONS DR	ALMONASTER AV	SMH - BELOW GRADE	REPAIRED	201401068601
12/20/2014	392-011			LIBERTY TERRAC	ALMONASTER AV	SMH - BELOW GRADE	REPAIRED	201401068701
12/22/2014	388-052			PRESS	VISION DR	SMH - BELOW GRADE	REPAIRED	201401068901
12/20/2014	388-055			ST FERDINAND	EDNA	SMH - BELOW GRADE	REPAIRED	201401069101

Total Collection System Repairs In 2014 By Contractors

C DATE	STRUC1	STRUC2	ADDR	STREET	CROSS STREET	PROBLEM	ACTION	WO NO
12/20/2014	388-058			ST FERDINAND	HIGGINS BL	SMH - BELOW GRADE	REPAIRED	201401069201
12/20/2014	388-061			HIGGINS BL	ALMONASTER AV	SMH - BELOW GRADE	REPAIRED	201401069301
12/23/2014	395-014			LOUISA	ELDER	SMH - BELOW GRADE	REPAIRED	201401069501
12/29/2014	395-018			LOUISA	MYRTLE	SMH - BELOW GRADE	REPAIRED	201401069601
12/30/2014	396-003			ALVAR	CHICKASAW	SMH - BELOW GRADE	REPAIRED	201401069901
12/29/2014	396-006			ALVAR	HIGGINS BL	SMH - BELOW GRADE	REPAIRED	201401070001
12/30/2014	394-017			DESIRE	ALMONASTER AV	SMH - BELOW GRADE	REPAIRED	201401070101
12/23/2014	394-026			METROPOLITAN	TECUMSEH	SMH - BELOW GRADE	REPAIRED	201401070301
12/29/2014	398-004			FRANCE RD	ALMONASTER AV	SMH - BELOW GRADE	REPAIRED	201401070401
12/23/2014	394-033			METROPOLITAN	TECUMSEH	SMH - BELOW GRADE	REPAIRED	201401070501
12/23/2014	395-002			METROPOLITAN	HAWTHORNE PL	SMH - BELOW GRADE	REPAIRED	201401070601
12/29/2014	409-040			DESIRE	DRIVE L	SMH - BELOW GRADE	REPAIRED	201401070801
12/30/2014	397-006			ALVAR	ALMONASTER AV	SMH - BELOW GRADE	REPAIRED	201401072001

Total Collection System Repairs In 2014 By Contractors

C DATE	STRUC1	STRUC2	ADDR	STREET	CROSS STREET	PROBLEM	ACTION	WO NO
12/29/2014	398-002			FRANCE RD	ALMONASTER AV	SMH - BELOW GRADE	REPAIRED	201401072101
10/28/2014	015-201			E MARINERS COV	HAMMOND HW	SMH - BELOW GRADE	REPAIRED	201401072201
10/28/2014	015-205			W MARINERS COV	HAMMOND HW	SMH - BELOW GRADE	REPAIRED	201401072301
11/14/2014	016A-007			BREAKWATER DR	N ROADWAY	SMH - BELOW GRADE	REPAIRED	201401072401
8/16/2014	062-005			EXPOSITION BL	PRYTANIA	SMH - BELOW GRADE	REPAIRED	201401072501
8/6/2014	066-005			TCHOUPITOULAS	CALHOUN	SMH - BELOW GRADE	REPAIRED	201401072601
12/16/2014	481-031			CHEF MENTEUR F	PRESS DR	SMH - BELOW GRADE	REPAIRED	201401072701
12/31/2014	481-034			OLD GENTILLY RI	PRESS	SMH - BELOW GRADE	REPAIRED	201401072801
12/31/2014	480-012			CHEF MENTEUR F	LOUISA	SMH - BELOW GRADE	REPAIRED	201401073001
12/18/2014	480-015			CHEF MENTEUR F	FRANCE RD	SMH - BELOW GRADE	REPAIRED	201401073101
12/18/2014	249-043			PAULINE DR	PLAUCHE CI	SMH - BELOW GRADE	REPAIRED	201401073201
12/31/2014	480-024			CHEF MENTEUR F	FRANCE RD	SMH - BELOW GRADE	REPAIRED	201401073401
12/18/2014	249-104			PIETY DR	STEPHEN GIRARD AV	SMH - BELOW GRADE	REPAIRED	201401073701

Total Collection System Repairs In 2014 By Contractors

C DATE	STRUC1	STRUC2	ADDR	STREET	CROSS STREET	PROBLEM	ACTION	WO NO
12/18/2014	249-113			GAINES	MARK TWAIN DR	SMH - BELOW GRADE	REPAIRED	201401073901
12/17/2014	249-065			GALLIER DR	MIRABEAU AV	SMH - BELOW GRADE	REPAIRED	201401074101
12/18/2014	249-070			GALLIER DR	MIRABEAU AV	SMH - BELOW GRADE	REPAIRED	201401074201
12/18/2014	249-073			GALLIER DR	STEPHEN GIRARD AV	SMH - BELOW GRADE	REPAIRED	201401074301
12/18/2014	249-078			DESIRE DR	MIRABEAU AV	SMH - BELOW GRADE	REPAIRED	201401074401
12/16/2014	249-089			DREUX AV	PIETY DR	SMH - BELOW GRADE	REPAIRED	201401074601
12/17/2014	249-030			DEBORE CI	CONGRESS DR	SMH - BELOW GRADE	REPAIRED	201401074801
12/18/2014	249-040			PLAUCHE CI	PAULINE DR	SMH - BELOW GRADE	REPAIRED	201401074901
11/18/2014	250-064			PROVIDENCE PL	PRENTISS AV	SMH - BELOW GRADE	REPAIRED	201401075001
11/18/2014	250-067			CAMPUS BL	ATHIS CT	SMH - BELOW GRADE	REPAIRED	201401075101
12/8/2014	250-034			PRESS DR	PRENTISS AV	SMH - BELOW GRADE	REPAIRED	201401075401
11/24/2014	250-037			PRESS DR	PRENTISS AV	SMH - BELOW GRADE	REPAIRED	201401075501
12/3/2014	250-009			MENDEZ	FELICIANA	SMH - BELOW GRADE	REPAIRED	201401076001

Total Collection System Repairs In 2014 By Contractors

C DATE	STRUC1	STRUC2	ADDR	STREET	CROSS STREET	PROBLEM	ACTION	WO NO
12/4/2014	251-061			MENDEZ	PIETY DR	SMH - BELOW GRADE	REPAIRED	201401076401
11/21/2014	250-057			PRENTISS AV	CAMPUS BL	SMH - BELOW GRADE	REPAIRED	201401077601
12/4/2014	251-057			MITHRA	CONGRESS	SMH - BELOW GRADE	REPAIRED	201401077701
9/24/2014	257-007			MARCONI DR	ZACHARY TAYLOR D	SMH - BELOW GRADE	REPAIRED	201401077801
12/3/2014	251-071			PRENTISS AV	PIETY DR	SMH - BELOW GRADE	REPAIRED	201401078201
12/1/2014	252-007			CONGRESS DR	MEXICO	SMH - BELOW GRADE	REPAIRED	201401078301
12/1/2014	252-015			DEBORE DR	NEW YORK CI	SMH - BELOW GRADE	REPAIRED	201401078401
12/1/2014	252-029			CONGRESS DR	CADDIE RD	SMH - BELOW GRADE	REPAIRED	201401078501
12/4/2014	252-035			FRANCE RD	MORRISON RD	SMH - BELOW GRADE	REPAIRED	201401078601
12/1/2014	251-035			CONGRESS DR	PRENTISS AV	SMH - BELOW GRADE	REPAIRED	201401078701
12/1/2014	251-041			DEBORE DR	MADRID	SMH - BELOW GRADE	REPAIRED	201401078801
12/1/2014	251-045			PAULINE DR	MADRID	SMH - BELOW GRADE	REPAIRED	201401078901
12/1/2014	251-054			CONGRESS DR	MORRISON RD	SMH - BELOW GRADE	REPAIRED	201401079001

Total Collection System Repairs In 2014 By Contractors

C DATE	STRUC1	STRUC2	ADDR	STREET	CROSS STREET	PROBLEM	ACTION	WO NO
9/26/2014	293-015			DUPLESSIS	SERE	SMH - BELOW GRADE	REPAIRED	201401079301
10/21/2014	293-033			ST BERNARD AV	DESAIX BL	SMH - BELOW GRADE	REPAIRED	201401079401
10/21/2014	294-012			ALFRED	FLORIDA AV	SMH - BELOW GRADE	REPAIRED	201401079601
9/24/2014	294-015			FLORIDA AV	CHALFANT PL	SMH - BELOW GRADE	REPAIRED	201401079701
9/30/2014	295-010			FLORIDA AV	WILSHIRE PL	SMH - BELOW GRADE	REPAIRED	201401079801
11/17/2014	275-018			MOSS	ST VINCENT	SMH - BELOW GRADE	REPAIRED	201401079901
11/17/2014	276-009			DESAIX BL	YUPON	SMH - BELOW GRADE	REPAIRED	201401080001
9/23/2014	292-034			TUNICA	ROGER WILLIAMS	SMH - BELOW GRADE	REPAIRED	201401080201
10/21/2014	292-052			TRAFALGAR	ROMULUS	SMH - BELOW GRADE	REPAIRED	201401080301
9/23/2014	292-074			BELFORT AV	N LOPEZ	SMH - BELOW GRADE	REPAIRED	201401080401
10/21/2014	299-017			OWENS BL	ST BERNARD AV	SMH - BELOW GRADE	REPAIRED	201401080901
10/2/2014	300-075			CARLSON DR	LARK	SMH - BELOW GRADE	REPAIRED	201401081201
10/21/2014	297-005			ALFRED	ST DENIS	SMH - BELOW GRADE	REPAIRED	201401081301

Total Collection System Repairs In 2014 By Contractors

C DATE	STRUC1	STRUC2	ADDR	STREET	CROSS STREET	PROBLEM	ACTION	WO NO
11/4/2014	297-020			GIBSON	FOY	SMH - BELOW GRADE	REPAIRED	201401081401
9/25/2014	297-032			DUPLESSIS	HARRISON AV	SMH - BELOW GRADE	REPAIRED	201401081501
9/25/2014	297-042			HARRISON AV	ALFRED	SMH - BELOW GRADE	REPAIRED	201401081601
11/4/2014	314-002			HAMBURG	MILTON	SMH - BELOW GRADE	REPAIRED	201401081701
12/10/2014	319-013			STEPHEN GIRARD	WARRINGTON DR	SMH - BELOW GRADE	REPAIRED	201401081901
12/10/2014	319-030			ANNETTE	STEPHEN GIRARD	SMH - BELOW GRADE	REPAIRED	201401082101
12/10/2014	319-036			PELOPIDAS	ST ANTHONY AV	SMH - BELOW GRADE	REPAIRED	201401082201
10/2/2014	316-028			PARIS AV	MIRABEAU AV	SMH - BELOW GRADE	REPAIRED	201401082501
12/9/2014	320-020			WILTON DR	WARRINGTON DR	SMH - BELOW GRADE	REPAIRED	201401083001
12/8/2014	321-021			WINGATE DR	FILMORE	SMH - BELOW GRADE	REPAIRED	201401083101
12/8/2014	321-024			WICKFIELD DR	PRENTISS AV	SMH - BELOW GRADE	REPAIRED	201401083201
12/8/2014	321-027			RAPIDES DR	WARRINGTON DR	SMH - BELOW GRADE	REPAIRED	201401083301
12/9/2014	320-034			WARRINGTON DR	FILMORE AV	SMH - BELOW GRADE	REPAIRED	201401083501

Total Collection System Repairs In 2014 By Contractors

C DATE	STRUC1	STRUC2	ADDR	STREET	CROSS STREET	PROBLEM	ACTION	WO NO
12/9/2014	320-042			ST ANTHONY AV	MIRABEAU AV	SMH - BELOW GRADE	REPAIRED	201401083601
12/9/2014	320-048			ALLEN	MIRABEAU AV	SMH - BELOW GRADE	REPAIRED	201401083701
12/10/2014	320-054			WARFIELD	MIRABEAU AV	SMH - BELOW GRADE	REPAIRED	201401083801
12/8/2014	321-005			ST ANTHONY AV	FILMORE AV	SMH - BELOW GRADE	REPAIRED	201401083901
12/15/2014	320-015			WILTON DR	FILMORE AV	SMH - BELOW GRADE	REPAIRED	201401084301
12/8/2014	321-016			WILDAIR DR	FILMORE AV	SMH - BELOW GRADE	REPAIRED	201401084401
12/10/2014	332-045			TOURO	CATON	SMH - BELOW GRADE	REPAIRED	201401084701
12/8/2014	322-039			PRENTISS AV	WARRINGTON DR	SMH - BELOW GRADE	REPAIRED	201401084801
10/31/2014	323-009			WAINWRIGHT DR	LEON C SIMON DR	SMH - BELOW GRADE	REPAIRED	201401085101
11/6/2014	323-014			WARRINGTON DR	LEON C SIMON DR	SMH - BELOW GRADE	REPAIRED	201401085201
12/8/2014	322-010			PRENTISS AV	WILTON DR	SMH - BELOW GRADE	REPAIRED	201401085301
11/6/2014	322-013			WILTON DR	ROSARY DR	SMH - BELOW GRADE	REPAIRED	201401085401
11/6/2014	322-016			ROSARY DR	WILDAIR DR	SMH - BELOW GRADE	REPAIRED	201401085501

Total Collection System Repairs In 2014 By Contractors

C DATE	STRUC1	STRUC2	ADDR	STREET	CROSS STREET	PROBLEM	ACTION	WO NO
11/7/2014	322-019			ROSARY DR	WILDAIR DR	SMH - BELOW GRADE	REPAIRED	201401085601
12/8/2014	322-022			PRENTISS AV	WILDAIR DR	SMH - BELOW GRADE	REPAIRED	201401085701
8/11/2014	067-007			STATE	CONSTANCE	SMH - BELOW GRADE	REPAIRED	201401086001
8/12/2014	067-015			WEBSTER	CONSTANCE	SMH - BELOW GRADE	REPAIRED	201401086101
8/6/2014	067-023			HENRY CLAY AV	LAUREL	SMH - BELOW GRADE	REPAIRED	201401086201
8/11/2014	067-028			CALHOUN	LAUREL	SMH - BELOW GRADE	REPAIRED	201401086301
8/12/2014	068-045			CHESTNUT	ELEONORE	SMH - BELOW GRADE	REPAIRED	201401086501
8/18/2014	069-002			BENJAMIN	STATE	SMH - BELOW GRADE	REPAIRED	201401086701
8/19/2014	069-005			HURST	HENRY CLAY AV	SMH - BELOW GRADE	REPAIRED	201401086801
10/18/2014	069-011			HOLIDAY AL	BENJAMIN	SMH - BELOW GRADE	REPAIRED	201401086901
10/18/2014	070-023			CORALIE	EXPOSITION BL	SMH - BELOW GRADE	REPAIRED	201401087101
10/18/2014	072-002			CLARA	STATE	SMH - BELOW GRADE	REPAIRED	201401087201
9/11/2014	072-007			STATE	DELORD	SMH - BELOW GRADE	REPAIRED	201401087301

Total Collection System Repairs In 2014 By Contractors

C DATE	STRUC1	STRUC2	ADDR	STREET	CROSS STREET	PROBLEM	ACTION	WO NO
10/20/2014	072-011			MAGNOLIA	PALMER AV	SMH - BELOW GRADE	REPAIRED	201401087401
10/18/2014	070-034			CALHOUN	LOYOLA AV	SMH - BELOW GRADE	REPAIRED	201401087501
10/18/2014	070-039			PALMER AV	LOYOLA AV	SMH - BELOW GRADE	REPAIRED	201401087601
9/9/2014	071-001			STATE	S ROBERTSON	SMH - BELOW GRADE	REPAIRED	201401087701
10/20/2014	071-008			PALMER AV	S ROBERTSON	SMH - BELOW GRADE	REPAIRED	201401087801
9/9/2014	071-015			FRERET	PALMER AV	SMH - BELOW GRADE	REPAIRED	201401087901
8/18/2014	069-029			PITT	WEBSTER	SMH - BELOW GRADE	REPAIRED	201401088001
8/19/2014	069-032			PRYTANIA	WEBSTER	SMH - BELOW GRADE	REPAIRED	201401088101
8/18/2014	069-036			HENRY CLAY AV	PITT	SMH - BELOW GRADE	REPAIRED	201401088201
10/18/2014	070-007			ST CHARLES AV	PALMER AV	SMH - BELOW GRADE	REPAIRED	201401088301
8/19/2014	070-018			HENRY CLAY AV	BENJAMIN	SMH - BELOW GRADE	REPAIRED	201401088401
10/20/2014	071-038			PALMER AV	S ROBERTSON	SMH - BELOW GRADE	REPAIRED	201401088501
10/20/2014	073-031			S JOHNSON	CALHOUN	SMH - BELOW GRADE	REPAIRED	201401088601

Total Collection System Repairs In 2014 By Contractors

C DATE	STRUC1	STRUC2	ADDR	STREET	CROSS STREET	PROBLEM	ACTION	WO NO
10/29/2014	073-034			CALHOUN	S PRIEUR	SMH - BELOW GRADE	REPAIRED	201401088701
12/8/2014	073-037			CALHOUN	PERRIER	SMH - BELOW GRADE	REPAIRED	201401088801
10/29/2014	073-043			CALHOUN	STORY	SMH - BELOW GRADE	REPAIRED	201401088901
10/29/2014	073-047			CALHOUN	S CLAIBORNE AV	SMH - BELOW GRADE	REPAIRED	201401089001
10/20/2014	072-024			DELORD	STATE	SMH - BELOW GRADE	REPAIRED	201401089101
10/29/2014	072-034			DELORD	FOUCHER	SMH - BELOW GRADE	REPAIRED	201401089201
9/11/2014	073-014			STATE	DELORD	SMH - BELOW GRADE	REPAIRED	201401089501
10/20/2014	073-018			PALMER AV	STORY	SMH - BELOW GRADE	REPAIRED	201401089601
10/18/2014	071-029			FRERET	CALHOUN	SMH - BELOW GRADE	REPAIRED	201401089701
10/18/2014	071-033			CROMWELL PL	CALHOUN	SMH - BELOW GRADE	REPAIRED	201401089801
10/20/2014	073-026			PALMER AV	S JOHNSON	SMH - BELOW GRADE	REPAIRED	201401089901
11/21/2014	079-045			CONSTANCE	ELEONORE	SMH - BELOW GRADE	REPAIRED	201401090001
8/7/2014	079-051			CLARE CT	JEFFERSON AV	SMH - BELOW GRADE	REPAIRED	201401090101

Total Collection System Repairs In 2014 By Contractors

C DATE	STRUC1	STRUC2	ADDR	STREET	CROSS STREET	PROBLEM	ACTION	WO NO
8/6/2014	078-003			ARABELLA	TCHOUPITOULAS	SMH - BELOW GRADE	REPAIRED	201401090301
8/6/2014	078-007			ELEONORE	S FRONT	SMH - BELOW GRADE	REPAIRED	201401090401
8/6/2014	078-009			S FRONT	NASHVILLE AV	SMH - BELOW GRADE	REPAIRED	201401090501
11/20/2014	078-013			ALONZO	TCHOUPITOULAS	SMH - BELOW GRADE	REPAIRED	201401090601
8/7/2014	078-023			JEFFERSON AV	TCHOUPITOULAS	SMH - BELOW GRADE	REPAIRED	201401090701
9/13/2014	074-017			S PRIEUR	JEFFERSON AV	SMH - BELOW GRADE	REPAIRED	201401090901
10/20/2014	074-021			JOSEPH	S GALVEZ	SMH - BELOW GRADE	REPAIRED	201401091001
9/15/2014	075-005			JEFFERSON AV	S MIRO	SMH - BELOW GRADE	REPAIRED	201401091201
8/11/2014	079-040			ELEONORE	CONSTANCE	SMH - BELOW GRADE	REPAIRED	201401091301
12/2/2014	080-048			OCTAVIA	CHESTNUT	SMH - BELOW GRADE	REPAIRED	201401091401
12/2/2014	080-064			PERRIER	JEFFERSON AV	SMH - BELOW GRADE	REPAIRED	201401091701
8/12/2014	080-008			NASHVILLE AV	COLISEUM	SMH - BELOW GRADE	REPAIRED	201401091801
8/12/2014	080-011			NASHVILLE AV	CHESTNUT	SMH - BELOW GRADE	REPAIRED	201401091901

Total Collection System Repairs In 2014 By Contractors

C DATE	STRUC1	STRUC2	ADDR	STREET	CROSS STREET	PROBLEM	ACTION	WO NO
8/13/2014	080-023			CAMP	JOSEPH	SMH - BELOW GRADE	REPAIRED	201401092101
8/13/2014	080-027			ELEONORE	PERRIER	SMH - BELOW GRADE	REPAIRED	201401092201
8/11/2014	080-031			ELEONORE	COLISEUM	SMH - BELOW GRADE	REPAIRED	201401092301
11/20/2014	079-010			ARABELLA	PATTON	SMH - BELOW GRADE	REPAIRED	201401092401
8/7/2014	079-021			JEFFERSON AV	LAUREL	SMH - BELOW GRADE	REPAIRED	201401092501
8/7/2014	079-025			PATTON	NASHVILLE AV	SMH - BELOW GRADE	REPAIRED	201401092601
8/14/2014	080-070			JEFFERSON AV	COLISEUM	SMH - BELOW GRADE	REPAIRED	201401092801
10/17/2014	081-025			PITT	JOSEPH	SMH - BELOW GRADE	REPAIRED	201401093001
9/3/2014	081-028			GARFIELD	OCTAVIA	SMH - BELOW GRADE	REPAIRED	201401093101
10/4/2014	081-032			PITT	OCTAVIA	SMH - BELOW GRADE	REPAIRED	201401093201
8/6/2014	067-047			WEBSTER	ANNUNCIATION	SMH - BELOW GRADE	REPAIRED	201401093501
8/11/2014	067-057			STATE	CONSTANCE	SMH - BELOW GRADE	REPAIRED	201401093601
11/20/2014	067-062			PATTON	STATE	SMH - BELOW GRADE	REPAIRED	201401093701

Total Collection System Repairs In 2014 By Contractors

C DATE	STRUC1	STRUC2	ADDR	STREET	CROSS STREET	PROBLEM	ACTION	WO NO
8/19/2014	068-004			WEBSTER	PERRIER	SMH - BELOW GRADE	REPAIRED	201401093801
12/2/2014	068-010			HENRY CLAY AV	CHESTNUT	SMH - BELOW GRADE	REPAIRED	201401093901
8/14/2014	080-042			COLISEUM	OCTAVIA	SMH - BELOW GRADE	REPAIRED	201401094001
12/10/2014	333-052			ST ANTHONY AV	SUMPTER	SMH - BELOW GRADE	REPAIRED	201401094101
12/15/2014	335-003			ELYSIAN FIELDS	FILMORE AV	SMH - BELOW GRADE	REPAIRED	201401094201
12/8/2014	335-007			ELYSIAN FIELDS	PRENTISS AV	SMH - BELOW GRADE	REPAIRED	201401094301
12/8/2014	335-011			VERMILLION BL	FILMORE AV	SMH - BELOW GRADE	REPAIRED	201401094401
12/9/2014	334-015			ROBIN	TOURO	SMH - BELOW GRADE	REPAIRED	201401094601
12/9/2014	334-018			ELYSIAN FIELDS	FILMORE	SMH - BELOW GRADE	REPAIRED	201401094701
12/9/2014	334-048			PAUGER	SELMA	SMH - BELOW GRADE	REPAIRED	201401095001
12/10/2014	333-023			PELOPIDAS	ST ANTHONY AV	SMH - BELOW GRADE	REPAIRED	201401095201
12/10/2014	333-039			PAUGER	PELOPIDAS	SMH - BELOW GRADE	REPAIRED	201401095401
12/9/2014	334-061			FILMORE AV	PAUGER	SMH - BELOW GRADE	REPAIRED	201401095501

Total Collection System Repairs In 2014 By Contractors

C DATE	STRUC1	STRUC2	ADDR	STREET	CROSS STREET	PROBLEM	ACTION	WO NO
11/7/2014	336-025			CAMERON BL	PRENTISS AV	SMH - BELOW GRADE	REPAIRED	201401095601
11/7/2014	336-028			ST ANTHONY AV	ELYSIAN FIELDS AV	SMH - BELOW GRADE	REPAIRED	201401095701
11/3/2014	337-013			ROBERT E LEE BL	CURIE	SMH - BELOW GRADE	REPAIRED	201401096001
12/8/2014	335-025			RAPIDES DR	ST ANTHONY AV	SMH - BELOW GRADE	REPAIRED	201401096101
12/15/2014	335-028			ST ANTHONY AV	PRENTISS AV	SMH - BELOW GRADE	REPAIRED	201401096201
11/6/2014	336-011			VERMILLION BL	ROBERT E LEE BL	SMH - BELOW GRADE	REPAIRED	201401096501
12/13/2014	352-029			GENTILLY RD	ELYSIAN FIELDS AV	SMH - BELOW GRADE	REPAIRED	201401096901
12/13/2014	353-004			ST ROCH AV	LOMBARD	SMH - BELOW GRADE	REPAIRED	201401097101
12/19/2014	349-001			TREASURE	ARTS	SMH - BELOW GRADE	REPAIRED	201401097201
12/20/2014	349-006			BENEFIT	MUSIC	SMH - BELOW GRADE	REPAIRED	201401097301
11/5/2014	349-015			ST ROCH AV	BENEFIT	SMH - BELOW GRADE	REPAIRED	201401097401
12/31/2014	349-021			ST ROCH AV	BENEFIT	SMH - BELOW GRADE	REPAIRED	201401097501
11/6/2014	349-042			MARIGNY	HUMANITY	SMH - BELOW GRADE	REPAIRED	201401097601

Total Collection System Repairs In 2014 By Contractors

C DATE	STRUC1	STRUC2	ADDR	STREET	CROSS STREET	PROBLEM	ACTION	WO NO
12/12/2014	355-039			WESTERN	MIRABEAU AV	SMH - BELOW GRADE	REPAIRED	201401098001
12/12/2014	355-046			SELMA	MARIGNY	SMH - BELOW GRADE	REPAIRED	201401098101
12/12/2014	354-036			MIRABEAU AV	FRANKLIN AV	SMH - BELOW GRADE	REPAIRED	201401098301
12/10/2014	354-049			MUSIC	FILMORE AV	SMH - BELOW GRADE	REPAIRED	201401098601
12/11/2014	354-001			SELMA	ST ROCH AV	SMH - BELOW GRADE	REPAIRED	201401098801
12/11/2014	354-007			MUSIC	MIRABEAU AV	SMH - BELOW GRADE	REPAIRED	201401098901
12/10/2014	354-013			DREUX AV	ARTS	SMH - BELOW GRADE	REPAIRED	201401099001
12/13/2014	354-016			SELMA	ARTS	SMH - BELOW GRADE	REPAIRED	201401099101
12/12/2014	355-029			MARIGNY	DREUX AV	SMH - BELOW GRADE	REPAIRED	201401099201
11/25/2014	356-033			MANDEVILLE	PRENTISS AV	SMH - BELOW GRADE	REPAIRED	201401099401
12/11/2014	356-001			MANDEVILLE	MITHRA	SMH - BELOW GRADE	REPAIRED	201401099901
12/11/2014	356-004			MANDEVILLE	FILMORE	SMH - BELOW GRADE	REPAIRED	201401100001
12/11/2014	355-018			SPAIN	DREUX AV	SMH - BELOW GRADE	REPAIRED	201401100401

Total Collection System Repairs In 2014 By Contractors

C DATE	STRUC1	STRUC2	ADDR	STREET	CROSS STREET	PROBLEM	ACTION	WO NO
12/15/2014	355-021			SPAIN	MIRABEAU AV	SMH - BELOW GRADE	REPAIRED	201401100501
12/11/2014	356-027			ELYSIAN FIELDS /	FILMORE AV	SMH - BELOW GRADE	REPAIRED	201401100601
11/10/2014	359-002			N LARK	MARIGNY	SMH - BELOW GRADE	REPAIRED	201401100701
11/7/2014	359-007			ORIOLE	MARIGNY	SMH - BELOW GRADE	REPAIRED	201401100801
11/7/2014	359-010			MARIGNY	LAKE OAKS PK	SMH - BELOW GRADE	REPAIRED	201401100901
11/11/2014	358-012			MARIGNY	NEW YORK	SMH - BELOW GRADE	REPAIRED	201401101201
11/11/2014	358-024			NEW YORK	MARIGNY	SMH - BELOW GRADE	REPAIRED	201401101301
12/6/2014	358-035			LEON C SIMON DI	ELYSIAN FIELDS AV	SMH - BELOW GRADE	REPAIRED	201401101401
11/24/2014	357-011			ATHIS	ELYSIAN FIELDS AV	SMH - BELOW GRADE	REPAIRED	201401101501
11/12/2014	357-026			ELYSIAN FIELDS /	MADRID	SMH - BELOW GRADE	REPAIRED	201401101801
11/12/2014	357-029			MADRID	ELYSIAN FIELDS AV	SMH - BELOW GRADE	REPAIRED	201401101901
11/10/2014	358-056			KILLDEER	MUSIC	SMH - BELOW GRADE	REPAIRED	201401102001
12/10/2014	360-012			ODIN	MUSIC	SMH - BELOW GRADE	REPAIRED	201401102101

Total Collection System Repairs In 2014 By Contractors

C DATE	STRUC1	STRUC2	ADDR	STREET	CROSS STREET	PROBLEM	ACTION	WO NO
11/25/2014	360-025			PRENTISS AV	PAINTERS	SMH - BELOW GRADE	REPAIRED	201401102401
11/25/2014	360-028			PRENTISS AV	FRANKLIN AV	SMH - BELOW GRADE	REPAIRED	201401102501
11/10/2014	359-021			N LARK	MUSIC	SMH - BELOW GRADE	REPAIRED	201401102701
11/7/2014	359-026			MUSIC	LAKE OAKS PK	SMH - BELOW GRADE	REPAIRED	201401102801
11/25/2014	360-003			ST ROCH AV	PRENTISS AV	SMH - BELOW GRADE	REPAIRED	201401103101
11/10/2014	358-053			MARIGNY	KILLDEER	SMH - BELOW GRADE	REPAIRED	201401103301
11/12/2014	361-056			MUSIC	PRESSBURG	SMH - BELOW GRADE	REPAIRED	201401103401
11/20/2014	362-009			NEW YORK	FRANKLIN AV	SMH - BELOW GRADE	REPAIRED	201401103701
11/11/2014	362-013			NEW YORK	ARTS	SMH - BELOW GRADE	REPAIRED	201401103801
12/8/2014	362-023			FRANKFORT	FRANKLIN AV	SMH - BELOW GRADE	REPAIRED	201401104001
11/14/2014	361-030			VIENNA	FRANKLIN AV	SMH - BELOW GRADE	REPAIRED	201401104301
12/15/2014	372-036			BACCICH	MIRABEAU AV	SMH - BELOW GRADE	REPAIRED	201401104901
12/13/2014	372-044			SELMA	PEOPLES AV	SMH - BELOW GRADE	REPAIRED	201401105001

Total Collection System Repairs In 2014 By Contractors

C DATE	STRUC1	STRUC2	ADDR	STREET	CROSS STREET	PROBLEM	ACTION	WO NO
10/28/2014	372-047			MIRABEAU AV	PEOPLES AV	SMH - BELOW GRADE	REPAIRED	201401105101
12/16/2014	371-014			BACCICH	GENTILLY RD	SMH - BELOW GRADE	REPAIRED	201401105301
12/16/2014	371-026			DEMONTLUZIN	CARNOT	SMH - BELOW GRADE	REPAIRED	201401105401
12/16/2014	371-039			FRANKLIN AV	LOMBARD	SMH - BELOW GRADE	REPAIRED	201401105601
12/12/2014	372-003			FRANKLIN AV	MIRABEAU AV	SMH - BELOW GRADE	REPAIRED	201401105701
12/15/2014	372-007			DEMONTLUZIN	MIRABEAU AV	SMH - BELOW GRADE	REPAIRED	201401105801
11/10/2014	362-039			KILLDEER	MUSIC	SMH - BELOW GRADE	REPAIRED	201401105901
11/19/2014	375-033			BACCICH	NEW YORK	SMH - BELOW GRADE	REPAIRED	201401106201
11/19/2014	374-012			VIENNA	LAFAYE	SMH - BELOW GRADE	REPAIRED	201401106301
11/19/2014	374-020			PRESSBURG	EADS	SMH - BELOW GRADE	REPAIRED	201401106401
11/19/2014	374-030			BACCICH	PRESSBURG	SMH - BELOW GRADE	REPAIRED	201401106501
11/20/2014	374-037			EADS	PRENTISS AV	SMH - BELOW GRADE	REPAIRED	201401106701
12/15/2014	373-006			FRANKLIN AV	FILMORE AV	SMH - BELOW GRADE	REPAIRED	201401107001

Total Collection System Repairs In 2014 By Contractors

C DATE	STRUC1	STRUC2	ADDR	STREET	CROSS STREET	PROBLEM	ACTION	WO NO
11/20/2014	373-012			EADS	ODIN	SMH - BELOW GRADE	REPAIRED	201401107101
11/20/2014	373-020			BACCICH	ODIN	SMH - BELOW GRADE	REPAIRED	201401107201
12/15/2014	373-023			PRENTISS AV	PEOPLES AV	SMH - BELOW GRADE	REPAIRED	201401107301
8/28/2014	104-062			CONSTANTINOPL	BARONNE	SMH - BELOW GRADE	REPAIRED	201401107601
10/15/2014	105-001			GEN TAYLOR	LOYOLA AV	SMH - BELOW GRADE	REPAIRED	201401107701
8/29/2014	105-006			DANNEEL	CONSTANTINOPLE	SMH - BELOW GRADE	REPAIRED	201401107801
10/4/2014	105-015			MARENGO	DRYADES	SMH - BELOW GRADE	REPAIRED	201401107901
11/20/2014	375A-005			FRANKLIN AV	LEON C SIMON DR	SMH - BELOW GRADE	REPAIRED	201401108101
11/20/2014	374-051			PEOPLES AV	PRENTISS AV	SMH - BELOW GRADE	REPAIRED	201401108401
10/22/2014	375-006			ROBERT E LEE BL	FRANKLIN AV	SMH - BELOW GRADE	REPAIRED	201401108501
11/19/2014	375-014			BACCICH	ROBERT E LEE BL	SMH - BELOW GRADE	REPAIRED	201401108701
8/19/2014	104-057			PITT	MARENGO	SMH - BELOW GRADE	REPAIRED	201401108801
10/16/2014	108-001			GEN PERSHING	S CLAIBORNE AV	SMH - BELOW GRADE	REPAIRED	201401108901

Total Collection System Repairs In 2014 By Contractors

C DATE	STRUC1	STRUC2	ADDR	STREET	CROSS STREET	PROBLEM	ACTION	WO NO
9/12/2014	108-004			S DERBIGNY	NAPOLEON AV	SMH - BELOW GRADE	REPAIRED	201401109001
10/7/2014	107-016			WILLOW	GEN TAYLOR	SMH - BELOW GRADE	REPAIRED	201401109101
10/7/2014	107-021			S CLAIBORNE AV	GEN TAYLOR	SMH - BELOW GRADE	REPAIRED	201401109201
10/14/2014	106-031			NAPOLEON AV	FRERET	SMH - BELOW GRADE	REPAIRED	201401109301
12/5/2014	107-030			CLARA	GEN PERSHING	SMH - BELOW GRADE	REPAIRED	201401109401
12/13/2014	105-043			LOYOLA AV	NAPOLEON AV	SMH - BELOW GRADE	REPAIRED	201401109601
8/27/2014	106-002			S ROBERTSON	GEN TAYLOR	SMH - BELOW GRADE	REPAIRED	201401109701
10/6/2014	106-006			MILAN	FRERET	SMH - BELOW GRADE	REPAIRED	201401109801
10/15/2014	106-026			GEN TAYLOR	S LIBERTY	SMH - BELOW GRADE	REPAIRED	201401110001
8/28/2014	104-054			PITT	GEN PERSHING	SMH - BELOW GRADE	REPAIRED	201401110101
10/8/2014	107-058			GEN TAYLOR	CLARA	SMH - BELOW GRADE	REPAIRED	201401110201
9/16/2014	110-006			S ROCHEBLAVE	GEN TAYLOR	SMH - BELOW GRADE	REPAIRED	201401110301
10/14/2014	108-046			NAPOLEON AV	S ROMAN	SMH - BELOW GRADE	REPAIRED	201401110401

Total Collection System Repairs In 2014 By Contractors

C DATE	STRUC1	STRUC2	ADDR	STREET	CROSS STREET	PROBLEM	ACTION	WO NO
9/12/2014	109-007			S JOHNSON	MILAN	SMH - BELOW GRADE	REPAIRED	201401110501
10/16/2014	109-010			S GALVEZ	NAPOLEON AV	SMH - BELOW GRADE	REPAIRED	201401110601
9/12/2014	109-013			S GALVEZ	GEN TAYLOR	SMH - BELOW GRADE	REPAIRED	201401110701
10/16/2014	109-022			GEN TAYLOR	S TONTI	SMH - BELOW GRADE	REPAIRED	201401110801
10/16/2014	108-016			S DERBIGNY	GEN TAYLOR	SMH - BELOW GRADE	REPAIRED	201401110901
10/16/2014	108-021			S ROMAN	GEN TAYLOR	SMH - BELOW GRADE	REPAIRED	201401111001
10/16/2014	108-025			GEN TAYLOR	S PRIEUR	SMH - BELOW GRADE	REPAIRED	201401111101
9/15/2014	108-028			S ROMAN	DELACHAISE	SMH - BELOW GRADE	REPAIRED	201401111201
9/17/2014	108-033			S DERBIGNY	DELACHAISE	SMH - BELOW GRADE	REPAIRED	201401111301
10/7/2014	107-056			GEN TAYLOR	WILLOW	SMH - BELOW GRADE	REPAIRED	201401111501
10/16/2014	110-001			GEN PERSHING	S ROCHEBLAVE	SMH - BELOW GRADE	REPAIRED	201401111601
8/18/2014	113-040			PENISTON	PERRIER	SMH - BELOW GRADE	REPAIRED	201401111701
8/9/2014	112-053			CONSTANCE	PENISTON	SMH - BELOW GRADE	REPAIRED	201401111801

Total Collection System Repairs In 2014 By Contractors

C DATE	STRUC1	STRUC2	ADDR	STREET	CROSS STREET	PROBLEM	ACTION	WO NO
8/18/2014	113-046			PERRIER	AMELIA	SMH - BELOW GRADE	REPAIRED	201401111901
8/16/2014	113-050			CHESTNUT	PENISTON	SMH - BELOW GRADE	REPAIRED	201401112001
8/19/2014	113-056			AMELIA	MAGAZINE	SMH - BELOW GRADE	REPAIRED	201401112101
10/16/2014	110-025			S BROAD	NAPOLEON AV	SMH - BELOW GRADE	REPAIRED	201401112301
8/11/2014	111-002			TCHOUPITOULAS	PENISTON	SMH - BELOW GRADE	REPAIRED	201401112501
8/19/2014	112-051			MAGAZINE	ANTONINE	SMH - BELOW GRADE	REPAIRED	201401112601
10/16/2014	109-035			S TONTI	MILAN	SMH - BELOW GRADE	REPAIRED	201401112701
10/16/2014	109-038			GEN TAYLOR	S JOHNSON	SMH - BELOW GRADE	REPAIRED	201401112801
10/17/2014	109-040			S JOHNSON	MILAN	SMH - BELOW GRADE	REPAIRED	201401112901
8/11/2014	112-061			ANNUNCIATION	ANTONINE	SMH - BELOW GRADE	REPAIRED	201401113001
10/15/2014	116-022			DELACHAISE	FRERET	SMH - BELOW GRADE	REPAIRED	201401113201
10/15/2014	115-009			LOUISIANA AV	S SARATOGA	SMH - BELOW GRADE	REPAIRED	201401113301
10/6/2014	115-012			S SARATOGA	DELACHAISE	SMH - BELOW GRADE	REPAIRED	201401113401

Total Collection System Repairs In 2014 By Contractors

C DATE	STRUC1	STRUC2	ADDR	STREET	CROSS STREET	PROBLEM	ACTION	WO NO
10/4/2014	115-014			S SARATOGA	FOUCHER	SMH - BELOW GRADE	REPAIRED	201401113501
10/15/2014	115-017			LOUISIANA AV	DANNEEL	SMH - BELOW GRADE	REPAIRED	201401113601
10/15/2014	115-021			DRYADES	LOUISIANA AV	SMH - BELOW GRADE	REPAIRED	201401113701
12/6/2014	114-017			ST CHARLES AV	AMELIA	SMH - BELOW GRADE	REPAIRED	201401113801
8/29/2014	114-037			PITT	PENISTON	SMH - BELOW GRADE	REPAIRED	201401113901
10/4/2014	114-040			ST CHARLES AV	PENISTON	SMH - BELOW GRADE	REPAIRED	201401114001
8/29/2014	114-050			AMELIA	PITT	SMH - BELOW GRADE	REPAIRED	201401114201
12/6/2014	114-053			ANTONINE	ST CHARLES AV	SMH - BELOW GRADE	REPAIRED	201401114301
10/6/2014	116-007			FRERET	PENISTON	SMH - BELOW GRADE	REPAIRED	201401114401
10/7/2014	116-069			AMELIA	CLARA	SMH - BELOW GRADE	REPAIRED	201401114501
10/7/2014	116-057			LOUISIANA AV	S CLAIBORNE AV	SMH - BELOW GRADE	REPAIRED	201401114601
10/6/2014	121-004			TOLEDANO	S SARATOGA	SMH - BELOW GRADE	REPAIRED	201401114801
10/6/2014	121-012			TOLEDANO	DRYADES	SMH - BELOW GRADE	REPAIRED	201401114901

Total Collection System Repairs In 2014 By Contractors

C DATE	STRUC1	STRUC2	ADDR	STREET	CROSS STREET	PROBLEM	ACTION	WO NO
10/6/2014	116-036			DELACHAISE	S LIBERTY	SMH - BELOW GRADE	REPAIRED	201401115001
10/7/2014	116-044			HARMONY	PRYTANIA	SMH - BELOW GRADE	REPAIRED	201401115101
10/7/2014	116-046			PENISTON	MAGNOLIA	SMH - BELOW GRADE	REPAIRED	201401115201
10/7/2014	116-050			LOUISIANA AV	CLARA	SMH - BELOW GRADE	REPAIRED	201401115301
10/7/2014	116-054			LOUISIANA AV	WILLOW LN	SMH - BELOW GRADE	REPAIRED	201401115401
10/4/2014	115-047			AMELIA	DRYADES	SMH - BELOW GRADE	REPAIRED	201401115501
10/6/2014	115-023			DANNEEL	DELACHAISE	SMH - BELOW GRADE	REPAIRED	201401115701
10/7/2014	116-063			AMELIA	S CLAIBORNE AV	SMH - BELOW GRADE	REPAIRED	201401115801
11/7/2014	322-026			WILDAIR DR	ROSARY DR	SMH - BELOW GRADE	REPAIRED	201401115901
11/7/2014	322-027			WILDAIR DR	ROBERT E LEE BL	SMH - BELOW GRADE	REPAIRED	201401116001
11/6/2014	322-028			WILDAIR DR	ROBERT E LEE BL	SMH - BELOW GRADE	REPAIRED	201401116101
12/8/2014	322-029			PRENTISS AV	WINGATE DR	SMH - BELOW GRADE	REPAIRED	201401116201
12/8/2014	322-034			PRENTISS AV	WICKFIELD DR	SMH - BELOW GRADE	REPAIRED	201401116301

Total Collection System Repairs In 2014 By Contractors

C DATE	STRUC1	STRUC2	ADDR	STREET	CROSS STREET	PROBLEM	ACTION	WO NO
12/6/2014	322-040			WARRINGTON DR	BURBANK DR	SMH - BELOW GRADE	REPAIRED	201401116401
11/4/2014	323-002			ST ANTHONY AV	LEON C SIMON DR	SMH - BELOW GRADE	REPAIRED	201401116501
11/4/2014	323-003			ST ANTHONY AV	LEON C SIMON DR	SMH - BELOW GRADE	REPAIRED	201401116601
11/6/2014	323-011			WALDO DR	LEON C SIMON DR	SMH - BELOW GRADE	REPAIRED	201401117001
11/6/2014	323-012			WALDO DR	LEON C SIMON DR	SMH - BELOW GRADE	REPAIRED	201401117101
10/31/2014	323-015			WARRINGTON DR	LEON C SIMON DR	SMH - BELOW GRADE	REPAIRED	201401117201
11/6/2014	323-018			LONDON DR	LEON C SIMON DR	SMH - BELOW GRADE	REPAIRED	201401117301
11/4/2014	322-007			ST ANTHONY AV	ROBERT E LEE BL	SMH - BELOW GRADE	REPAIRED	201401117801
11/6/2014	322-011			WILTON DR	BURBANK DR	SMH - BELOW GRADE	REPAIRED	201401118001
11/6/2014	322-012			WILTON DR	BURBANK DR	SMH - BELOW GRADE	REPAIRED	201401118101
11/6/2014	322-014			ROSARY DR	ST ANTHONY AV	SMH - BELOW GRADE	REPAIRED	201401118201
11/6/2014	322-015			ROSARY DR	WILTON DR	SMH - BELOW GRADE	REPAIRED	201401118301
11/7/2014	322-017			WILTON DR	ROSARY DR	SMH - BELOW GRADE	REPAIRED	201401118401

Total Collection System Repairs In 2014 By Contractors

C DATE	STRUC1	STRUC2	ADDR	STREET	CROSS STREET	PROBLEM	ACTION	WO NO
12/6/2014	322-018			ROSARY DR	ST ANTHONY AV	SMH - BELOW GRADE	REPAIRED	201401118501
11/7/2014	322-023			WILDAIR DR	BURBANK DR	SMH - BELOW GRADE	REPAIRED	201401118701
11/7/2014	322-025			WILDAIR DR	ROSARY DR	SMH - BELOW GRADE	REPAIRED	201401118801
12/8/2014	321-008			WILTON DR	PRENTISS AV	SMH - BELOW GRADE	REPAIRED	201401118901
12/8/2014	321-009			WILTON DR	PRENTISS AV	SMH - BELOW GRADE	REPAIRED	201401119001
11/7/2014	321-010			WILTON DR	FILMORE AV	SMH - BELOW GRADE	REPAIRED	201401119101
12/8/2014	321-011			WILTON DR	FILMORE	SMH - BELOW GRADE	REPAIRED	201401119201
12/8/2014	321-015			WILDAIR DR	FILMORE AV	SMH - BELOW GRADE	REPAIRED	201401119401
12/8/2014	321-017			RAPIDES DR	WINGATE DR	SMH - BELOW GRADE	REPAIRED	201401119501
12/8/2014	321-022			RAPIDES DR	WICKFIELD DR	SMH - BELOW GRADE	REPAIRED	201401119701
12/8/2014	321-023			WICKFIELD DR	PRENTISS AV	SMH - BELOW GRADE	REPAIRED	201401119801
12/8/2014	321-025			WICKFIELD DR	FILMORE AV	SMH - BELOW GRADE	REPAIRED	201401119901
12/8/2014	321-026			WICKFIELD DR	FILMORE AV	SMH - BELOW GRADE	REPAIRED	201401120001

Total Collection System Repairs In 2014 By Contractors

C DATE	STRUC1	STRUC2	ADDR	STREET	CROSS STREET	PROBLEM	ACTION	WO NO
12/8/2014	321-028			WARRINGTON DR	PRENTISS AV	SMH - BELOW GRADE	REPAIRED	201401120101
12/8/2014	321-029			WARRINGTON DR	PRENTISS AV	SMH - BELOW GRADE	REPAIRED	201401120201
12/9/2014	320-028			WILDAIR DR	FILMORE AV	SMH - BELOW GRADE	REPAIRED	201401120601
12/9/2014	320-029			WILDAIR DR	FILMORE AV	SMH - BELOW GRADE	REPAIRED	201401120701
12/9/2014	320-037			WICKFIELD DR	FILMORE AV	SMH - BELOW GRADE	REPAIRED	201401121001
12/9/2014	320-043			MIRABEAU AV	ANNETTE	SMH - BELOW GRADE	REPAIRED	201401121201
12/9/2014	320-046			MIRABEAU AV	ALLEN	SMH - BELOW GRADE	REPAIRED	201401121401
12/9/2014	320-049			MIRABEAU AV	WARRINGTON DR	SMH - BELOW GRADE	REPAIRED	201401121501
12/8/2014	321-002			RAPIDES DR	ST ANTHONY AV	SMH - BELOW GRADE	REPAIRED	201401121701
12/8/2014	321-003			ST ANTHONY AV	PRENTISS AV	SMH - BELOW GRADE	REPAIRED	201401121801
12/8/2014	321-007			ROGER DR	WILTON DR	SMH - BELOW GRADE	REPAIRED	201401121901
12/10/2014	319-049			ST ANTHONY AV	CARNOT	SMH - BELOW GRADE	REPAIRED	201401122201
12/10/2014	319-050			WARRINGTON DR	BRUTUS	SMH - BELOW GRADE	REPAIRED	201401122301

Total Collection System Repairs In 2014 By Contractors

C DATE	STRUC1	STRUC2	ADDR	STREET	CROSS STREET	PROBLEM	ACTION	WO NO
12/10/2014	319-051			WARRINGTON DR	BRUTUS	SMH - BELOW GRADE	REPAIRED	201401122401
12/9/2014	320-001			TIMOLEON	ST ANTHONY AV	SMH - BELOW GRADE	REPAIRED	201401122501
12/15/2014	320-006			ST ANTHONY AV	FILMORE AV	SMH - BELOW GRADE	REPAIRED	201401122801
12/9/2014	320-010			MIRABEAU AV	WARRINGTON DR	SMH - BELOW GRADE	REPAIRED	201401123001
12/9/2014	320-013			WILTON DR	FILMORE AV	SMH - BELOW GRADE	REPAIRED	201401123101
12/9/2014	320-017			WILTON DR	WARRINGTON DR	SMH - BELOW GRADE	REPAIRED	201401123201
11/4/2014	318-003			PARIS AV	CRESCENT DR	SMH - BELOW GRADE	REPAIRED	201401123501
10/2/2014	318A-001			PRENTISS AV	PARIS AV	SMH - BELOW GRADE	REPAIRED	201401123601
11/4/2014	318A-003			PARIS AV	BURBANK DR	SMH - BELOW GRADE	REPAIRED	201401123701
11/4/2014	318A-005			PARIS AV	ROBERT E LEE BL	SMH - BELOW GRADE	REPAIRED	201401123801
12/10/2014	319-002			CARNOT	NEW ORLEANS	SMH - BELOW GRADE	REPAIRED	201401124001
12/10/2014	319-007			ALLEN	STEPHEN GIRARD	SMH - BELOW GRADE	REPAIRED	201401124101
12/10/2014	319-009			WALLACE DR	MANDOLIN	SMH - BELOW GRADE	REPAIRED	201401124201

Total Collection System Repairs In 2014 By Contractors

C DATE	STRUC1	STRUC2	ADDR	STREET	CROSS STREET	PROBLEM	ACTION	WO NO
12/10/2014	319-012			WALLACE DR	LOMBARD	SMH - BELOW GRADE	REPAIRED	201401124301
12/10/2014	319-018			ANNETTE	CARNOT	SMH - BELOW GRADE	REPAIRED	201401124401
12/10/2014	319-020			CARNOT	ST ANTHONY AV	SMH - BELOW GRADE	REPAIRED	201401124501
12/10/2014	319-026			ANNETTE	LOMBARD	SMH - BELOW GRADE	REPAIRED	201401124701
12/10/2014	319-033			ANNETTE	MANDOLIN	SMH - BELOW GRADE	REPAIRED	201401124801
12/10/2014	319-037			ST ANTHONY AV	PELOPIDAS	SMH - BELOW GRADE	REPAIRED	201401125001
10/25/2014	212-012			WEST END BL	RINGOLD	SMH - BELOW GRADE	REPAIRED	201401125101
10/25/2014	212-018			CATINA-MILNE A	POLK	SMH - BELOW GRADE	REPAIRED	201401125201
10/25/2014	213-001			LANE	WUERPEL	SMH - BELOW GRADE	REPAIRED	201401125301
10/17/2014	133-074			TOLEDANO	S BROAD	SMH - BELOW GRADE	REPAIRED	201401125401
10/23/2014	211-007			HOMEDALE AV	CANAL BL	SMH - BELOW GRADE	REPAIRED	201401125601
10/23/2014	211-012			HAWTHORNE PL	FLORIDA BL	SMH - BELOW GRADE	REPAIRED	201401125701
10/23/2014	211-017			WOODLAWN	FLORIDA BL	SMH - BELOW GRADE	REPAIRED	201401125801

Total Collection System Repairs In 2014 By Contractors

C DATE	STRUC1	STRUC2	ADDR	STREET	CROSS STREET	PROBLEM	ACTION	WO NO
10/14/2014	131-049			TOLEDANO	S CLAIBORNE AV	SMH - BELOW GRADE	REPAIRED	201401126001
10/17/2014	131-051			TOLEDANO	S JOHNSON	SMH - BELOW GRADE	REPAIRED	201401126101
9/26/2014	212-009			CATINA	POLK	SMH - BELOW GRADE	REPAIRED	201401126201
10/17/2014	132-043			LOUISIANA AV PK	S TONTI	SMH - BELOW GRADE	REPAIRED	201401126301
9/25/2014	315-003			PARIS AV	SENATE	SMH - BELOW GRADE	REPAIRED	201401126901
11/4/2014	317-007			PARIS AV	MIRABEAU AV	SMH - BELOW GRADE	REPAIRED	201401127901
11/4/2014	317-040			MIRABEAU AV	PARIS AV	SMH - BELOW GRADE	REPAIRED	201401128001
9/23/2014	312-018			ST BERNARD AV	GIBSON	SMH - BELOW GRADE	REPAIRED	201401128101
9/24/2014	314-001			MILTON	HAMBURG	SMH - BELOW GRADE	REPAIRED	201401128501
10/21/2014	314-005			ST DENIS	PARIS AV	SMH - BELOW GRADE	REPAIRED	201401128601
11/4/2014	314-008			MILTON	PARIS AV	SMH - BELOW GRADE	REPAIRED	201401128701
10/21/2014	298-018			SYBIL	MANDOLIN	SMH - BELOW GRADE	REPAIRED	201401129101
10/21/2014	298-027			OWENS BL	CARTIER AV	SMH - BELOW GRADE	REPAIRED	201401129201

Total Collection System Repairs In 2014 By Contractors

C DATE	STRUC1	STRUC2	ADDR	STREET	CROSS STREET	PROBLEM	ACTION	WO NO
11/4/2014	298-047			MIRABEAU AV	MARJORIE LN	SMH - BELOW GRADE	REPAIRED	201401129301
10/21/2014	299-006			ST BERNARD AV	CROFTWAY CT	SMH - BELOW GRADE	REPAIRED	201401129401
10/21/2014	299-007			CROFTWAY CT	ST BERNARD AV	SMH - BELOW GRADE	REPAIRED	201401129501
10/21/2014	299-018			OWENS BL	ST BERNARD AV	SMH - BELOW GRADE	REPAIRED	201401129601
10/21/2014	299-043			PARK ISLAND DR	BANCROFT DR	SMH - BELOW GRADE	REPAIRED	201401129701
10/21/2014	299-056			ENCAMPMENT	PARK ISLAND DR	SMH - BELOW GRADE	REPAIRED	201401129801
11/4/2014	300-015			NEW YORK	CARTIER AV	SMH - BELOW GRADE	REPAIRED	201401129901
11/14/2014	300-037			LARK	CARTIER AV	SMH - BELOW GRADE	REPAIRED	201401130001
11/4/2014	300-047			PARIS AV	FRANKFORT	SMH - BELOW GRADE	REPAIRED	201401130101
11/4/2014	300-125			BERTHA DR	FRANKFORT	SMH - BELOW GRADE	REPAIRED	201401130201
9/30/2014	295-011			FLORIDA AV	MOSS	SMH - BELOW GRADE	REPAIRED	201401130401
10/21/2014	296-002			PELOPIDAS	ST BERNARD AV	SMH - BELOW GRADE	REPAIRED	201401130501
9/26/2014	296-012			MILTON	CADILLAC	SMH - BELOW GRADE	REPAIRED	201401130601

Total Collection System Repairs In 2014 By Contractors

C DATE	STRUC1	STRUC2	ADDR	STREET	CROSS STREET	PROBLEM	ACTION	WO NO
10/21/2014	296-017			ENCAMPMENT	MILTON	SMH - BELOW GRADE	REPAIRED	201401130701
10/21/2014	296-026			ST DENIS	CADILLAC	SMH - BELOW GRADE	REPAIRED	201401130801
11/4/2014	297-002			JUMONVILLE	MILTON	SMH - BELOW GRADE	REPAIRED	201401130901
9/25/2014	297-016			MILTON	DUPLESSIS	SMH - BELOW GRADE	REPAIRED	201401131001
9/25/2014	297-017			MILTON	GIBSON	SMH - BELOW GRADE	REPAIRED	201401131101
11/4/2014	297-023			SENATE	DUPLESSIS	SMH - BELOW GRADE	REPAIRED	201401131201
11/4/2014	297-031			SENATE	JUMONVILLE	SMH - BELOW GRADE	REPAIRED	201401131301
10/21/2014	297-033			HARRISON AV	GIBSON	SMH - BELOW GRADE	REPAIRED	201401131401
10/21/2014	297-039			JUMONVILLE	MANDOLIN	SMH - BELOW GRADE	REPAIRED	201401131501
10/21/2014	297-043			ALFRED	MANDOLIN	SMH - BELOW GRADE	REPAIRED	201401131601
9/25/2014	297-048			BUCHANAN	ST BERNARD AV	SMH - BELOW GRADE	REPAIRED	201401131701
10/27/2014	214-033			WEST END BL	CHAPELLE	SMH - BELOW GRADE	REPAIRED	201401132001
11/17/2014	219-001			VICKSBURG	NAVARRE AV	SMH - BELOW GRADE	REPAIRED	201401132101

Total Collection System Repairs In 2014 By Contractors

C DATE	STRUC1	STRUC2	ADDR	STREET	CROSS STREET	PROBLEM	ACTION	WO NO
10/23/2014	220-002			VICKSBURG	FLORIDA BL	SMH - BELOW GRADE	REPAIRED	201401132201
10/27/2014	213-012			WUERPEL	PORTEOUS	SMH - BELOW GRADE	REPAIRED	201401132401
10/25/2014	213-016			CATINA	HARRISON AV	SMH - BELOW GRADE	REPAIRED	201401132501
10/25/2014	213-003			WUERPEL	SMITH	SMH - BELOW GRADE	REPAIRED	201401132601
11/6/2014	214-027			DOWNS	WESTEND AL	SMH - BELOW GRADE	REPAIRED	201401132901
10/23/2014	211-041			AYMARD CT	HAWTHORNE PL	SMH - BELOW GRADE	REPAIRED	201401133001
10/23/2014	211-048			FLORIDA BL	MILNE BL	SMH - BELOW GRADE	REPAIRED	201401133101
9/26/2014	293-005			LAFRENIERE	HAMBURG	SMH - BELOW GRADE	REPAIRED	201401133401
9/24/2014	293-026			FREY PL	DUPLESSIS	SMH - BELOW GRADE	REPAIRED	201401133901
9/24/2014	294-001			ALFRED	SERE	SMH - BELOW GRADE	REPAIRED	201401134001
9/24/2014	294-002			SERE	ALFRED	SMH - BELOW GRADE	REPAIRED	201401134101
9/24/2014	294-011			ALFRED	SERE	SMH - BELOW GRADE	REPAIRED	201401134301
9/24/2014	294-013			ALFRED	FLORIDA AV	SMH - BELOW GRADE	REPAIRED	201401134401

Total Collection System Repairs In 2014 By Contractors

C DATE	STRUC1	STRUC2	ADDR	STREET	CROSS STREET	PROBLEM	ACTION	WO NO
9/24/2014	294-014			FLORIDA AV	PORTAGE PL	SMH - BELOW GRADE	REPAIRED	201401134501
10/21/2014	294-028			ALFRED	SERE	SMH - BELOW GRADE	REPAIRED	201401134601
10/21/2014	295-001			FLORIDA AV	WILSHIRE PL	SMH - BELOW GRADE	REPAIRED	201401134701
11/17/2014	275-016			MOSS	ST VINCENT	SMH - BELOW GRADE	REPAIRED	201401135101
11/17/2014	276-001			DESAIX BL	BEAUVOIR CT	SMH - BELOW GRADE	REPAIRED	201401135201
11/17/2014	276-003			DESAIX BL	TENSAS	SMH - BELOW GRADE	REPAIRED	201401135301
11/4/2014	276-015			ROGER WILLIAM	YUPON	SMH - BELOW GRADE	REPAIRED	201401135401
11/4/2014	276-016			ROGER WILLIAM	YUPON	SMH - BELOW GRADE	REPAIRED	201401135501
11/17/2014	292-020			WINTHROP PL	DESAIX BL	SMH - BELOW GRADE	REPAIRED	201401135601
10/21/2014	292-033			DESAIX BL	TUNICA	SMH - BELOW GRADE	REPAIRED	201401135701
9/23/2014	292-042			DESAIX BL	ALDEN PL	SMH - BELOW GRADE	REPAIRED	201401135901
9/23/2014	292-051			ROMULUS	TRAFALGAR	SMH - BELOW GRADE	REPAIRED	201401136001
9/23/2014	292-057			SALTUS	DERBY PL	SMH - BELOW GRADE	REPAIRED	201401136101

Total Collection System Repairs In 2014 By Contractors

C DATE	STRUC1	STRUC2	ADDR	STREET	CROSS STREET	PROBLEM	ACTION	WO NO
10/21/2014	292-073			BELFAST	CRETE	SMH - BELOW GRADE	REPAIRED	201401136201
11/17/2014	252-039			HAYNE BL	PROVIDENCE PL	SMH - BELOW GRADE	REPAIRED	201401136301
10/23/2014	257-001			MARCONI DR	ZACHARY TAYLOR D	SMH - BELOW GRADE	REPAIRED	201401136901
9/24/2014	257-004			MARCONI DR	ZACHARY TAYLOR D	SMH - BELOW GRADE	REPAIRED	201401137001
10/23/2014	257-010			BASEBALL DR	DIAGONAL DR	SMH - BELOW GRADE	REPAIRED	201401137301
9/24/2014	258-001			BASEBALL DR	HOSPITAL DR	SMH - BELOW GRADE	REPAIRED	201401137401
9/24/2014	258-002			BASEBALL DR	HOSPITAL DR	SMH - BELOW GRADE	REPAIRED	201401137501
12/4/2014	251-064			MENDEZ	CONGRESS DR	SMH - BELOW GRADE	REPAIRED	201401137901
12/4/2014	251-066			MENDEZ	CONGRESS DR	SMH - BELOW GRADE	REPAIRED	201401138001
12/3/2014	251-068			PRENTISS AV	PIETY DR	SMH - BELOW GRADE	REPAIRED	201401138201
12/3/2014	251-069			PRENTISS AV	PIETY DR	SMH - BELOW GRADE	REPAIRED	201401138301
12/15/2014	251-070			PRENTISS AV	PIETY DR	SMH - BELOW GRADE	REPAIRED	201401138401
12/3/2014	251-072			PRENTISS AV	CONGRESS DR	SMH - BELOW GRADE	REPAIRED	201401138501

Total Collection System Repairs In 2014 By Contractors

C DATE	STRUC1	STRUC2	ADDR	STREET	CROSS STREET	PROBLEM	ACTION	WO NO
12/3/2014	251-073			PRENTISS AV	CONGRESS DR	SMH - BELOW GRADE	REPAIRED	201401138601
12/1/2014	252-010			FRANKFORT	DEBORE DR	SMH - BELOW GRADE	REPAIRED	201401138701
12/1/2014	252-012			FRANKFORT	DEBORE DR	SMH - BELOW GRADE	REPAIRED	201401138801
12/1/2014	252-028			CONGRESS DR	CADDIE RD	SMH - BELOW GRADE	REPAIRED	201401139001
12/1/2014	252-031			CONGRESS DR	COLUMBIA	SMH - BELOW GRADE	REPAIRED	201401139101
12/1/2014	252-033			COLUMBIA	PAULINE	SMH - BELOW GRADE	REPAIRED	201401139201
12/15/2014	252-036			FRANCE RD	HAYNE BL	SMH - BELOW GRADE	REPAIRED	201401139301
12/1/2014	251-034			CONGRESS DR	PRENTISS AV	SMH - BELOW GRADE	REPAIRED	201401139801
12/1/2014	251-038			DEBORE DR	PRENTISS AV	SMH - BELOW GRADE	REPAIRED	201401140001
12/1/2014	251-042			DEBORE DR	MADRID	SMH - BELOW GRADE	REPAIRED	201401140101
12/1/2014	251-044			PAULINE DR	PRENTISS AV	SMH - BELOW GRADE	REPAIRED	201401140201
12/1/2014	251-046			CONGRESS DR	PRENTISS AV	SMH - BELOW GRADE	REPAIRED	201401140301
12/1/2014	251-052			MADRID	PAULINE DR	SMH - BELOW GRADE	REPAIRED	201401140401

Total Collection System Repairs In 2014 By Contractors

C DATE	STRUC1	STRUC2	ADDR	STREET	CROSS STREET	PROBLEM	ACTION	WO NO
12/4/2014	251-055			MITHRA	DESIRE	SMH - BELOW GRADE	REPAIRED	201401140501
11/24/2014	250-108			PROVIDENCE PL	PRENTISS AV	SMH - BELOW GRADE	REPAIRED	201401141101
11/18/2014	250-075			PROVIDENCE PL	PRESSBURG	SMH - BELOW GRADE	REPAIRED	201401143101
11/17/2014	250-079			CAMPUS BL	VIENNA CT	SMH - BELOW GRADE	REPAIRED	201401143401
11/17/2014	250-081			CAMPUS BL	VIENNA CT	SMH - BELOW GRADE	REPAIRED	201401143501
12/8/2014	250-048			PRESSBURG	CAMPUS BL	SMH - BELOW GRADE	REPAIRED	201401144501
11/18/2014	250-051			PRESS DR	ROBERT E LEE BL	SMH - BELOW GRADE	REPAIRED	201401144701
12/15/2014	250-052			PRESS DR	ROBERT E LEE BL	SMH - BELOW GRADE	REPAIRED	201401144801
11/21/2014	250-061			PRENTISS AV	CAMPUS BL	SMH - BELOW GRADE	REPAIRED	201401145301
11/18/2014	250-065			PROVIDENCE PL	PRESSBURG	SMH - BELOW GRADE	REPAIRED	201401145501
12/3/2014	250-017			PRENTISS AV	PIETY DR	SMH - BELOW GRADE	REPAIRED	201401145801
12/3/2014	250-018			PRENTISS AV	PRESS DR	SMH - BELOW GRADE	REPAIRED	201401145901
12/3/2014	250-019			PRENTISS AV	PRESS DR	SMH - BELOW GRADE	REPAIRED	201401146001

Total Collection System Repairs In 2014 By Contractors

C DATE	STRUC1	STRUC2	ADDR	STREET	CROSS STREET	PROBLEM	ACTION	WO NO
12/3/2014	250-020			PRENTISS AV	PRESS DR	SMH - BELOW GRADE	REPAIRED	201401146101
12/4/2014	250-026			MITHRA	MONTEGUT	SMH - BELOW GRADE	REPAIRED	201401146301
11/21/2014	250-032			MENDEZ	PRESS DR	SMH - BELOW GRADE	REPAIRED	201401146501
11/21/2014	250-033			PRESS DR	MENDEZ	SMH - BELOW GRADE	REPAIRED	201401146601
11/24/2014	250-042			PRENTISS AV	CAMPUS BL	SMH - BELOW GRADE	REPAIRED	201401147201
12/18/2014	249-117			MARK TWAIN DR	STEPHEN GIRARD AV	SMH - BELOW GRADE	REPAIRED	201401147401
12/18/2014	249-118			MARK TWAIN DR	STEPHEN GIRARD AV	SMH - BELOW GRADE	REPAIRED	201401147501
12/18/2014	249-119			STEPHEN GIRARD	GEN EARLY	SMH - BELOW GRADE	REPAIRED	201401147601
12/3/2014	250-007			MENDEZ	PIETY DR	SMH - BELOW GRADE	REPAIRED	201401148301
12/3/2014	250-008			MENDEZ	PIETY DR	SMH - BELOW GRADE	REPAIRED	201401148401
12/3/2014	250-010			MENDEZ	FELICIANA	SMH - BELOW GRADE	REPAIRED	201401148501
12/3/2014	250-013			PRENTISS AV	PIETY DR	SMH - BELOW GRADE	REPAIRED	201401148701
12/3/2014	250-014			PRENTISS AV	PIETY DR	SMH - BELOW GRADE	REPAIRED	201401148801

Total Collection System Repairs In 2014 By Contractors

C DATE	STRUC1	STRUC2	ADDR	STREET	CROSS STREET	PROBLEM	ACTION	WO NO
12/3/2014	250-016			PRENTISS AV	PIETY DR	SMH - BELOW GRADE	REPAIRED	201401148901
12/18/2014	249-082			DESIRE DR	MIRABEAU AV	SMH - BELOW GRADE	REPAIRED	201401149001
12/18/2014	249-083			DESIRE DR	MIRABEAU AV	SMH - BELOW GRADE	REPAIRED	201401149101
12/18/2014	249-084			DESIRE DR	MIRABEAU AV	SMH - BELOW GRADE	REPAIRED	201401149201
12/18/2014	249-086			DESIRE DR	STEPHEN GIRARD AV	SMH - BELOW GRADE	REPAIRED	201401149301
12/18/2014	249-087			DESIRE DR	STEPHEN GIRARD AV	SMH - BELOW GRADE	REPAIRED	201401149401
12/16/2014	249-088			DREUX AV	PIETY DR	SMH - BELOW GRADE	REPAIRED	201401149501
12/16/2014	249-090			DREUX AV	DESIRE DR	SMH - BELOW GRADE	REPAIRED	201401149601
12/16/2014	249-091			PIETY DR	PINEDA	SMH - BELOW GRADE	REPAIRED	201401149701
12/16/2014	249-092			PIETY DR	PINEDA	SMH - BELOW GRADE	REPAIRED	201401149801
12/18/2014	249-096			PIETY DR	MIRABEAU AV	SMH - BELOW GRADE	REPAIRED	201401149901
12/18/2014	249-101			PIETY DR	MIRABEAU AV	SMH - BELOW GRADE	REPAIRED	201401150001
12/18/2014	249-105			PIETY DR	STEPHEN GIRARD AV	SMH - BELOW GRADE	REPAIRED	201401150101

Total Collection System Repairs In 2014 By Contractors

C DATE	STRUC1	STRUC2	ADDR	STREET	CROSS STREET	PROBLEM	ACTION	WO NO
12/16/2014	249-106			PINEDA	CUNNINGHAM CT	SMH - BELOW GRADE	REPAIRED	201401150201
12/18/2014	249-111			GEN EARLY	STEPHEN GIRARD AV	SMH - BELOW GRADE	REPAIRED	201401150301
12/18/2014	249-112			GEN EARLY	STEPHEN GIRARD AV	SMH - BELOW GRADE	REPAIRED	201401150401
12/18/2014	249-114			GAINES	MARK TWAIN DR	SMH - BELOW GRADE	REPAIRED	201401150501
12/18/2014	249-048			STEPHEN GIRARE	CONGRESS DR	SMH - BELOW GRADE	REPAIRED	201401150701
12/18/2014	249-049			STEPHEN GIRARE	CONGRESS DR	SMH - BELOW GRADE	REPAIRED	201401150801
12/18/2014	249-055			STEPHEN GIRARE	PIETY DR	SMH - BELOW GRADE	REPAIRED	201401150901
12/19/2014	249-060			CONGRESS DR	STEPHEN GIRARD AV	SMH - BELOW GRADE	REPAIRED	201401151001
12/16/2014	249-061			DREUX AV	GALLIER DR	SMH - BELOW GRADE	REPAIRED	201401151101
12/18/2014	249-063			GALLIER DR	MIRABEAU AV	SMH - BELOW GRADE	REPAIRED	201401151201
12/17/2014	249-064			GALLIER DR	MIRABEAU AV	SMH - BELOW GRADE	REPAIRED	201401151301
12/17/2014	249-066			GALLIER DR	MIRABEAU AV	SMH - BELOW GRADE	REPAIRED	201401151401
12/18/2014	249-069			GALLIER DR	MIRABEAU AV	SMH - BELOW GRADE	REPAIRED	201401151501

Total Collection System Repairs In 2014 By Contractors

C DATE	STRUC1	STRUC2	ADDR	STREET	CROSS STREET	PROBLEM	ACTION	WO NO
12/18/2014	249-071			GALLIER DR	MIRABEAU AV	SMH - BELOW GRADE	REPAIRED	201401151601
12/18/2014	249-076			DESIRE DR	DREUX AV	SMH - BELOW GRADE	REPAIRED	201401151701
12/18/2014	249-079			DESIRE DR	MIRABEAU AV	SMH - BELOW GRADE	REPAIRED	201401151901
12/18/2014	249-081			DESIRE DR	MIRABEAU AV	SMH - BELOW GRADE	REPAIRED	201401152001
12/17/2014	249-004			PAULINE DR	DREUX AV	SMH - BELOW GRADE	REPAIRED	201401152101
12/18/2014	249-006			PAULINE DR	MIRABEAU AV	SMH - BELOW GRADE	REPAIRED	201401152201
12/18/2014	249-009			PAULINE DR	MIRABEAU AV	SMH - BELOW GRADE	REPAIRED	201401152401
12/18/2014	249-011			PAULINE DR	MIRABEAU AV	SMH - BELOW GRADE	REPAIRED	201401152501
12/18/2014	249-013			PAULINE DR	SERVITUDE	SMH - BELOW GRADE	REPAIRED	201401152601
12/17/2014	249-026			DEBORE CI	CONGRESS DR	SMH - BELOW GRADE	REPAIRED	201401152901
12/17/2014	249-027			DEBORE CI	CONGRESS DR	SMH - BELOW GRADE	REPAIRED	201401153001
12/17/2014	249-029			DEBORE CI	CONGRESS DR	SMH - BELOW GRADE	REPAIRED	201401153101
12/18/2014	249-036			PLAUCHE CI	CONGRESS	SMH - BELOW GRADE	REPAIRED	201401153301

Total Collection System Repairs In 2014 By Contractors

C DATE	STRUC1	STRUC2	ADDR	STREET	CROSS STREET	PROBLEM	ACTION	WO NO
12/18/2014	249-042			PAULINE DR	CONGRESS	SMH - BELOW GRADE	REPAIRED	201401153501
12/18/2014	249-046			CONGRESS DR	STEPHEN GIRARD AV	SMH - BELOW GRADE	REPAIRED	201401153601
10/27/2014	223-042			PORTEOUS	VICNAL AL	SMH - BELOW GRADE	REPAIRED	201401153701
10/25/2014	222-008			LOUISVILLE	HARRISON AV	SMH - BELOW GRADE	REPAIRED	201401153801
9/29/2014	222-014			MILNE BL	BRAGG	SMH - BELOW GRADE	REPAIRED	201401153901
10/25/2014	222-034			BIENAL AL	HARRISON AV	SMH - BELOW GRADE	REPAIRED	201401154001
10/24/2014	222-039			VICNAL AL	FRENCH	SMH - BELOW GRADE	REPAIRED	201401154101
10/24/2014	222-052			BIENAL AL	HARRISON AV	SMH - BELOW GRADE	REPAIRED	201401154201
10/24/2014	220-033			CANAL BL	BROOKS	SMH - BELOW GRADE	REPAIRED	201401154401
10/25/2014	220-044			KENILWORTH-BR	COLBERT-MILNE AL	SMH - BELOW GRADE	REPAIRED	201401154501
9/26/2014	220-049			MILNE BL	KENILWORTH-BROO	SMH - BELOW GRADE	REPAIRED	201401154601
10/24/2014	221-005			GERMAIN	VICNAL AL	SMH - BELOW GRADE	REPAIRED	201401154701
9/29/2014	223-034			COLBERT	BRAGG	SMH - BELOW GRADE	REPAIRED	201401154801

Total Collection System Repairs In 2014 By Contractors

C DATE	STRUC1	STRUC2	ADDR	STREET	CROSS STREET	PROBLEM	ACTION	WO NO
10/25/2014	221-016			LOUIS XIV	GERMAIN	SMH - BELOW GRADE	REPAIRED	201401154901
10/25/2014	221-021			GERMAIN	LOUISVILLE	SMH - BELOW GRADE	REPAIRED	201401155001
10/1/2014	225-035			VICNAL AL	WALKER	SMH - BELOW GRADE	REPAIRED	201401155101
11/7/2014	226-002			RING	ZIRCON	SMH - BELOW GRADE	REPAIRED	201401155201
10/27/2014	224-034			FILMORE AV	COLBERT	SMH - BELOW GRADE	REPAIRED	201401155501
10/27/2014	224-037			COLBERT	CHAPELLE	SMH - BELOW GRADE	REPAIRED	201401155601
10/28/2014	224-039			COLBERT	CHAPELLE	SMH - BELOW GRADE	REPAIRED	201401155701
11/6/2014	225-004			BIENAL AL	WALKER	SMH - BELOW GRADE	REPAIRED	201401155901
10/27/2014	223-022			MILNE BL	PORTEOUS	SMH - BELOW GRADE	REPAIRED	201401156001
10/25/2014	223-025			BRAGG	MILNE BL	SMH - BELOW GRADE	REPAIRED	201401156101
11/6/2014	225-029			MILBERT AL	WALKER	SMH - BELOW GRADE	REPAIRED	201401156201
10/25/2014	223-013			COLBERT	LANE	SMH - BELOW GRADE	REPAIRED	201401156301
10/27/2014	223-030			LOUISVILLE	PORTEOUS	SMH - BELOW GRADE	REPAIRED	201401156401

Total Collection System Repairs In 2014 By Contractors

C DATE	STRUC1	STRUC2	ADDR	STREET	CROSS STREET	PROBLEM	ACTION	WO NO
11/7/2014	226-069			ZIRCON	TURQUOISE	SMH - BELOW GRADE	REPAIRED	201401156501
11/7/2014	226-072			BERYL	ZIRCON	SMH - BELOW GRADE	REPAIRED	201401156601
10/1/2014	226-075			JEWEL	BERYL	SMH - BELOW GRADE	REPAIRED	201401156701
10/1/2014	226-077			JEWEL	BERYL	SMH - BELOW GRADE	REPAIRED	201401156801
11/7/2014	226-080			TURQUOISE	ZIRCON	SMH - BELOW GRADE	REPAIRED	201401156901
11/7/2014	226-084			TURQUOISE	CAMEO	SMH - BELOW GRADE	REPAIRED	201401157001
11/8/2014	226-027			CRYSTAL	ONYX	SMH - BELOW GRADE	REPAIRED	201401157101
11/8/2014	226-032			TOPAZ	ONYX	SMH - BELOW GRADE	REPAIRED	201401157201
11/14/2014	226-041			LAKESHORE PK	AMETHYST	SMH - BELOW GRADE	REPAIRED	201401157301
11/7/2014	226-047			ROBERT E LEE BL	RING	SMH - BELOW GRADE	REPAIRED	201401157401
11/7/2014	226-053			SAPPHIRE	WEST END BL	SMH - BELOW GRADE	REPAIRED	201401157501
11/14/2014	226-124			LAKESHORE PK	RUBY	SMH - BELOW GRADE	REPAIRED	201401157601
11/7/2014	226-057			OPAL	CAMEO	SMH - BELOW GRADE	REPAIRED	201401157701

Total Collection System Repairs In 2014 By Contractors

C DATE	STRUC1	STRUC2	ADDR	STREET	CROSS STREET	PROBLEM	ACTION	WO NO
10/1/2014	225-017			ROBERT E LEE BL	LOUIS XIV	SMH - BELOW GRADE	REPAIRED	201401157801
11/8/2014	015-030			LAKE MARINA DR	REGENT	SMH - BELOW GRADE	REPAIRED	201401158001
11/6/2014	015-044			HAMMOND HW	DERBES PL	SMH - BELOW GRADE	REPAIRED	201401158101
10/28/2014	015-050			PONTCHARTRAIN	HAY PL	SMH - BELOW GRADE	REPAIRED	201401158201
10/28/2014	015-054			HAY PL	RUE LE VILLE	SMH - BELOW GRADE	REPAIRED	201401158301
10/28/2014	015-202			E MARINERS COV	HAMMOND HW	SMH - BELOW GRADE	REPAIRED	201401158401
10/28/2014	015-204			W MARINERS COV	HAMMOND HW	SMH - BELOW GRADE	REPAIRED	201401158501
11/14/2014	016A-006			BREAKWATER DR	N ROADWAY	SMH - BELOW GRADE	REPAIRED	201401158701
11/14/2014	016A-010			E ROADWAY	N ROADWAY	SMH - BELOW GRADE	REPAIRED	201401158801
12/6/2014	062-002			MAGAZINE	EXPOSITION BL	SMH - BELOW GRADE	REPAIRED	201401158901
12/6/2014	062-003			MAGAZINE	EXPOSITION BL	SMH - BELOW GRADE	REPAIRED	201401159001
8/6/2014	066-002			TCHOUPITOULAS	CALHOUN	SMH - BELOW GRADE	REPAIRED	201401159101
12/13/2014	066-006			TCHOUPITOULAS	EXPOSITION BL	SMH - BELOW GRADE	REPAIRED	201401159301

Total Collection System Repairs In 2014 By Contractors

C DATE	STRUC1	STRUC2	ADDR	STREET	CROSS STREET	PROBLEM	ACTION	WO NO
11/10/2014	227-047			TOPAZ	GEN HAIG	SMH - BELOW GRADE	REPAIRED	201401159401
11/14/2014	227-050			GEN HAIG	AMETHYST	SMH - BELOW GRADE	REPAIRED	201401159501
11/14/2014	227-053			AMETHYST	GEN HAIG	SMH - BELOW GRADE	REPAIRED	201401159601
11/6/2014	227-009			EMERALD	GEN HAIG	SMH - BELOW GRADE	REPAIRED	201401159701
11/14/2014	227-015			GEN HAIG	JEWEL	SMH - BELOW GRADE	REPAIRED	201401159801
11/10/2014	227-019			JADE	TURQUOISE	SMH - BELOW GRADE	REPAIRED	201401159901
11/10/2014	227-021			JADE	JEWEL	SMH - BELOW GRADE	REPAIRED	201401160001
11/10/2014	227-024			AGATE	TURQUOISE	SMH - BELOW GRADE	REPAIRED	201401160101
11/10/2014	227-028			AGATE	JEWEL	SMH - BELOW GRADE	REPAIRED	201401160201
11/8/2014	226-101			CRYSTAL	CAMEO	SMH - BELOW GRADE	REPAIRED	201401160301
11/10/2014	226-109			GARNET	LAKESHORE PK	SMH - BELOW GRADE	REPAIRED	201401160401
11/8/2014	226-112			TOPAZ	CAMEO	SMH - BELOW GRADE	REPAIRED	201401160501
11/10/2014	226-115			AMETHYST	RUBY	SMH - BELOW GRADE	REPAIRED	201401160601

Total Collection System Repairs In 2014 By Contractors

C DATE	STRUC1	STRUC2	ADDR	STREET	CROSS STREET	PROBLEM	ACTION	WO NO
11/8/2014	226-120			AMETHYST	RUBY	SMH - BELOW GRADE	REPAIRED	201401160701
11/14/2014	227-045			TOPAZ	AMETHYST	SMH - BELOW GRADE	REPAIRED	201401160801
9/23/2014	230-037			HOMEDALE AV	VICKSBURG	SMH - BELOW GRADE	REPAIRED	201401160901
11/14/2014	227-099			SARDONYX	GEM	SMH - BELOW GRADE	REPAIRED	201401161001
11/14/2014	227-102			SARDONYX	GEM	SMH - BELOW GRADE	REPAIRED	201401161101
12/10/2014	227-088			EMERALD	GEM	SMH - BELOW GRADE	REPAIRED	201401161201
9/30/2014	227-108			CRYSTAL	SARDONYX	SMH - BELOW GRADE	REPAIRED	201401161301
11/10/2014	227-111			TOPAZ	SARDONYX	SMH - BELOW GRADE	REPAIRED	201401161401
11/7/2014	227-068			ROBERT E LEE BL	RING	SMH - BELOW GRADE	REPAIRED	201401161501
9/30/2014	227-071			ROBERT E LEE BL	CANAL BL	SMH - BELOW GRADE	REPAIRED	201401161601
11/7/2014	227-077			RING	CANAL BL	SMH - BELOW GRADE	REPAIRED	201401161701
11/10/2014	227-080			CANAL BL	JEWEL	SMH - BELOW GRADE	REPAIRED	201401161801
11/14/2014	227-084			EMERALD	GEM	SMH - BELOW GRADE	REPAIRED	201401161901

Total Collection System Repairs In 2014 By Contractors

C DATE	STRUC1	STRUC2	ADDR	STREET	CROSS STREET	PROBLEM	ACTION	WO NO
12/10/2014	227-087			EMERALD	GEM	SMH - BELOW GRADE	REPAIRED	201401162001
11/14/2014	227-036			CRYSTAL	AMETHYST	SMH - BELOW GRADE	REPAIRED	201401162101
9/30/2014	227-042			GEN HAIG	TOPAZ	SMH - BELOW GRADE	REPAIRED	201401162201
10/23/2014	230-027			ADA PL	FLORIDA BL	SMH - BELOW GRADE	REPAIRED	201401162301
10/24/2014	232-024			POLK	MARSHALL FOCH	SMH - BELOW GRADE	REPAIRED	201401162501
10/24/2014	232-027			GERMAIN	ARGONNE BL	SMH - BELOW GRADE	REPAIRED	201401162601
10/24/2014	232-033			GEN HAIG	GERMAIN	SMH - BELOW GRADE	REPAIRED	201401162701
10/24/2014	232-038			GERMAIN	ORLEANS	SMH - BELOW GRADE	REPAIRED	201401162801
9/23/2014	230-070			ORLEANS AV	FLORIDA BL	SMH - BELOW GRADE	REPAIRED	201401162901
12/9/2014	231-016			MARSHAL FOCH-	BROOKS	SMH - BELOW GRADE	REPAIRED	201401163101
10/24/2014	231-033			KENILWORTH	VICKSBURG	SMH - BELOW GRADE	REPAIRED	201401163201
10/23/2014	231-037			KENILWORTH	GEN DIAZ	SMH - BELOW GRADE	REPAIRED	201401163301
10/23/2014	230-018			GEN HAIG	COSINO PL	SMH - BELOW GRADE	REPAIRED	201401163501

Total Collection System Repairs In 2014 By Contractors

C DATE	STRUC1	STRUC2	ADDR	STREET	CROSS STREET	PROBLEM	ACTION	WO NO
11/10/2014	227-115			SARDONYX	AMETHYST	SMH - BELOW GRADE	REPAIRED	201401163601
12/9/2014	232-007			LOUPHIS AL	GERMAIN	SMH - BELOW GRADE	REPAIRED	201401163701
11/6/2014	236-006			GEN DIAZ	CONRAD	SMH - BELOW GRADE	REPAIRED	201401163901
10/21/2014	234-013			ORLEANS AV	LANE	SMH - BELOW GRADE	REPAIRED	201401164001
10/27/2014	234-020			MARSHALL FOCH	PORTEOUS	SMH - BELOW GRADE	REPAIRED	201401164101
11/5/2014	234-028			MEMPHIS	PORTEOUS	SMH - BELOW GRADE	REPAIRED	201401164201
10/27/2014	234-030			MEMPHIS	PORTEOUS	SMH - BELOW GRADE	REPAIRED	201401164301
11/5/2014	235-005			FILMORE AV	LOUPHIS AL	SMH - BELOW GRADE	REPAIRED	201401164501
10/24/2014	233-020			FRENCH	ARGONNE	SMH - BELOW GRADE	REPAIRED	201401164601
10/24/2014	233-025			ANTLOU AL	FRENCH	SMH - BELOW GRADE	REPAIRED	201401164701
10/24/2014	232-045			MARSHALL FOCH	POLK	SMH - BELOW GRADE	REPAIRED	201401164801
10/24/2014	233-036			FRENCH	MEMPHIS	SMH - BELOW GRADE	REPAIRED	201401164901
10/24/2014	233-043			HARRISON AV	MEMPHIS	SMH - BELOW GRADE	REPAIRED	201401165001

Total Collection System Repairs In 2014 By Contractors

C DATE	STRUC1	STRUC2	ADDR	STREET	CROSS STREET	PROBLEM	ACTION	WO NO
11/5/2014	235-031			ARGONNE BL	FILMORE AV	SMH - BELOW GRADE	REPAIRED	201401165101
11/11/2014	237-021			MARCONI DR	ALTHEA LN	SMH - BELOW GRADE	REPAIRED	201401165201
12/11/2014	237-026			ALTHEA LN	BREEZE PARK	SMH - BELOW GRADE	REPAIRED	201401165301
11/11/2014	237-028			ALTHEA LN	BREEZE PARK	SMH - BELOW GRADE	REPAIRED	201401165401
11/11/2014	237-031			MARCONI DR	CALLA LN	SMH - BELOW GRADE	REPAIRED	201401165501
12/11/2014	237-035			CALLA LN	BREEZE PARK	SMH - BELOW GRADE	REPAIRED	201401165601
11/8/2014	236-059			ROBERT E LEE BL	ARGONNE	SMH - BELOW GRADE	REPAIRED	201401165801
11/6/2014	237-001			MARCONI DR	THRUSH	SMH - BELOW GRADE	REPAIRED	201401165901
11/11/2014	237-007			MARCONI DR	DAISY LN	SMH - BELOW GRADE	REPAIRED	201401166001
11/11/2014	237-010			DAISY LN	FOLIAGE PK	SMH - BELOW GRADE	REPAIRED	201401166101
11/5/2014	235-013			FILMORE AV	VICKSBURG	SMH - BELOW GRADE	REPAIRED	201401166201
11/5/2014	235-019			FILMORE AV	GEN DIAZ	SMH - BELOW GRADE	REPAIRED	201401166301
12/12/2014	237-066			AZALEA LN	MARCONI DR	SMH - BELOW GRADE	REPAIRED	201401166401

Total Collection System Repairs In 2014 By Contractors

C DATE	STRUC1	STRUC2	ADDR	STREET	CROSS STREET	PROBLEM	ACTION	WO NO
11/5/2014	235-025			FILMORE AV	MARSHALL FOCH	SMH - BELOW GRADE	REPAIRED	201401166501
11/11/2014	237-128			FOLIAGE PK	BLUEBIRD	SMH - BELOW GRADE	REPAIRED	201401166601
11/15/2014	237-155			GERANIUM LN	CENTRAL PARK PL	SMH - BELOW GRADE	REPAIRED	201401166701
11/11/2014	237-161			LILY LN	BREEZE PARK	SMH - BELOW GRADE	REPAIRED	201401166801
11/11/2014	237-084			FOLIAGE PK	TULIP LN	SMH - BELOW GRADE	REPAIRED	201401166901
11/11/2014	237-090			LILY LN	WREN	SMH - BELOW GRADE	REPAIRED	201401167001
9/30/2014	237-113			OZONE PK	HOLLYHOCK LN	SMH - BELOW GRADE	REPAIRED	201401167101
11/18/2014	237-115			HOLLYHOCK LN	TERN	SMH - BELOW GRADE	REPAIRED	201401167201
11/12/2014	237-119			PETUNIA LN	TERN	SMH - BELOW GRADE	REPAIRED	201401167301
9/30/2014	237-124			LAKEVIEW PARK	RAIL	SMH - BELOW GRADE	REPAIRED	201401167401
11/12/2014	237-047			MARCONI DR	BREEZE PARK	SMH - BELOW GRADE	REPAIRED	201401167501
9/29/2014	237-050			BREEZE PARK	SWALLOW	SMH - BELOW GRADE	REPAIRED	201401167601
11/11/2014	237-052			BREEZE PARK	WARBLER	SMH - BELOW GRADE	REPAIRED	201401167701

Total Collection System Repairs In 2014 By Contractors

C DATE	STRUC1	STRUC2	ADDR	STREET	CROSS STREET	PROBLEM	ACTION	WO NO
12/12/2014	237-057			HYBISCUS LN	WARBLER	SMH - BELOW GRADE	REPAIRED	201401167901
10/2/2014	237A-109			ROBERT E LEE BL	HYDRANGEA LN	SMH - BELOW GRADE	REPAIRED	201401168001
11/12/2014	237A-118			ZEPHYR PARK	ZINNIA LN	SMH - BELOW GRADE	REPAIRED	201401168101
11/4/2014	237A-047			BEAUREGARD DR	KILLDEER	SMH - BELOW GRADE	REPAIRED	201401168201
11/14/2014	237A-037			ROBERT E LEE BL	CACTUS LN	SMH - BELOW GRADE	REPAIRED	201401168301
11/4/2014	237A-062			BEAUREGARD DR	ORIOLE	SMH - BELOW GRADE	REPAIRED	201401168401
11/12/2014	237A-065			LAKESHORE DR	BEAUREGARD AV	SMH - BELOW GRADE	REPAIRED	201401168501
11/15/2014	237A-075			FLORAL PARK	S LARK	SMH - BELOW GRADE	REPAIRED	201401168601
11/15/2014	237A-016			BEGONIA LN	FLORAL PARK	SMH - BELOW GRADE	REPAIRED	201401168701
11/15/2014	237A-003			ROBERT E LEE BL	FLAMINGO	SMH - BELOW GRADE	REPAIRED	201401168801
11/15/2014	237A-021			ROBERT E LEE BL	HERON	SMH - BELOW GRADE	REPAIRED	201401168901
11/15/2014	237A-024			GARDINA LN	FLORAL PARK	SMH - BELOW GRADE	REPAIRED	201401169001
11/15/2014	237A-027			FLORAL LN	KILLDEER	SMH - BELOW GRADE	REPAIRED	201401169101

Total Collection System Repairs In 2014 By Contractors

C DATE	STRUC1	STRUC2	ADDR	STREET	CROSS STREET	PROBLEM	ACTION	WO NO
10/2/2014	237A-105			ROBERT E LEE BL	DOVE	SMH - BELOW GRADE	REPAIRED	201401169201
11/11/2014	237-137			LARKSPUR LN	FOLIAGE PK	SMH - BELOW GRADE	REPAIRED	201401169301
11/4/2014	245-007			PERLITA	CRESCENT DR	SMH - BELOW GRADE	REPAIRED	201401169401
11/4/2014	245-024			CARTIER AV	MENDEZ	SMH - BELOW GRADE	REPAIRED	201401169501
11/4/2014	247-009			ATHIS	CARTIER AV	SMH - BELOW GRADE	REPAIRED	201401169701
11/4/2014	247-021			PERLITA	BURBANK DR	SMH - BELOW GRADE	REPAIRED	201401169801
11/4/2014	247-032			MADRID	CARTIER AV	SMH - BELOW GRADE	REPAIRED	201401169901
10/2/2014	237A-095			ROBERT E LEE BL	PANSY LN	SMH - BELOW GRADE	REPAIRED	201401170501
12/16/2014	248-025			KENDALL DR	METROPOLITAN	SMH - BELOW GRADE	REPAIRED	201401170601
10/2/2014	237A-102			ROBERT E LEE BL	CRANE	SMH - BELOW GRADE	REPAIRED	201401170701
12/15/2014	248-125			IROQUOIS	LIPSEY	SMH - BELOW GRADE	REPAIRED	201401170901
12/16/2014	248-042			FELICIANA DR	DREUX AV	SMH - BELOW GRADE	REPAIRED	201401171301
12/18/2014	248-054			FELICIANA DR	STEPHEN GIRARD	SMH - BELOW GRADE	REPAIRED	201401171401

Total Collection System Repairs In 2014 By Contractors

C DATE	STRUC1	STRUC2	ADDR	STREET	CROSS STREET	PROBLEM	ACTION	WO NO
12/17/2014	248-009			LOUISA DR	STEPHEN GIRARD	SMH - BELOW GRADE	REPAIRED	201401171701
12/16/2014	248-018			METROPOLITAN I	MIRABEAU AV	SMH - BELOW GRADE	REPAIRED	201401171901
12/17/2014	248-022			METROPOLITAN I	KENDALL DR	SMH - BELOW GRADE	REPAIRED	201401172101
9/9/2014	084-033			WILLOW	JOSEPH	SMH - BELOW GRADE	REPAIRED	201401172301
10/20/2014	083-014			FRERET	JOSEPH	SMH - BELOW GRADE	REPAIRED	201401172401
9/6/2014	083-020			OCTAVIA	FRERET	SMH - BELOW GRADE	REPAIRED	201401172501
8/28/2014	083-025			S LIBERTY	OCTAVIA	SMH - BELOW GRADE	REPAIRED	201401172601
10/18/2014	083-032			RICHMOND PL	FRERET	SMH - BELOW GRADE	REPAIRED	201401172701
9/9/2014	083-036			NASHVILLE AV	S ROBERTSON	SMH - BELOW GRADE	REPAIRED	201401172801
10/20/2014	082-027			LOYOLA AV	EVERETT PL	SMH - BELOW GRADE	REPAIRED	201401173001
9/15/2014	082-034			NASHVILLE AV	DANNEEL	SMH - BELOW GRADE	REPAIRED	201401173101
9/8/2014	083-004			S ROBERTSON	JOSEPH	SMH - BELOW GRADE	REPAIRED	201401173401
8/16/2014	087-036			PERRIER	SONIAT	SMH - BELOW GRADE	REPAIRED	201401173601

Total Collection System Repairs In 2014 By Contractors

C DATE	STRUC1	STRUC2	ADDR	STREET	CROSS STREET	PROBLEM	ACTION	WO NO
11/21/2014	087-046			SONIAT	MAGAZINE	SMH - BELOW GRADE	REPAIRED	201401173701
8/16/2014	087-055			PRYTANIA	SONIAT	SMH - BELOW GRADE	REPAIRED	201401173801
12/3/2014	087-058			PERRIER	SONIAT	SMH - BELOW GRADE	REPAIRED	201401173901
9/11/2014	084-046			JOSEPH	CUCULLU	SMH - BELOW GRADE	REPAIRED	201401174101
8/7/2014	085-005			LEAKE AV	BELLECASTLE	SMH - BELOW GRADE	REPAIRED	201401174201
8/8/2014	085A-005			LYONS	S FRONT	SMH - BELOW GRADE	REPAIRED	201401174301
11/20/2014	085A-013			LEAKE AV	SONIAT	SMH - BELOW GRADE	REPAIRED	201401174401
8/7/2014	086-041			ANNUNCIATION	ROBERT	SMH - BELOW GRADE	REPAIRED	201401174501
9/8/2014	084-012			MAGNOLIA	JOSEPH	SMH - BELOW GRADE	REPAIRED	201401174601
9/13/2014	084-015			MAGNOLIA	NASHVILLE AV	SMH - BELOW GRADE	REPAIRED	201401174701
12/2/2014	087-020			PERRIER	DUFOSST	SMH - BELOW GRADE	REPAIRED	201401174801
10/20/2014	084-018			CLARA	NASHVILLE AV	SMH - BELOW GRADE	REPAIRED	201401174901
8/25/2014	089-012			SONIAT	DANNEEL	SMH - BELOW GRADE	REPAIRED	201401175001

Total Collection System Repairs In 2014 By Contractors

C DATE	STRUC1	STRUC2	ADDR	STREET	CROSS STREET	PROBLEM	ACTION	WO NO
9/6/2014	089-016			LOYOLA AV	DUFOSSAT	SMH - BELOW GRADE	REPAIRED	201401175101
8/26/2014	088-040			SONIAT	ST CHARLES AV	SMH - BELOW GRADE	REPAIRED	201401175201
8/25/2014	089-022			ROBERT	DANNEEL	SMH - BELOW GRADE	REPAIRED	201401175301
8/26/2014	089-025			SONIAT	DRYADES	SMH - BELOW GRADE	REPAIRED	201401175401
10/14/2014	089-028			SONIAT	LOYOLA AV	SMH - BELOW GRADE	REPAIRED	201401175501
12/4/2014	088-008			BLANC PL	DUFOSSAT	SMH - BELOW GRADE	REPAIRED	201401175601
8/15/2014	088-011			PITT	DUFOSSAT	SMH - BELOW GRADE	REPAIRED	201401175701
12/4/2014	088-021			ST CHARLES AV	DUFOSSAT	SMH - BELOW GRADE	REPAIRED	201401175801
8/26/2014	088-024			BARONNE	SONIAT	SMH - BELOW GRADE	REPAIRED	201401175901
8/27/2014	088-033			ROBERT	ST CHARLES AV	SMH - BELOW GRADE	REPAIRED	201401176001
8/27/2014	088-038			ROBERT	ST CHARLES AV	SMH - BELOW GRADE	REPAIRED	201401176101
12/3/2014	087-012			COLISEUM	VALMONT	SMH - BELOW GRADE	REPAIRED	201401176201
9/4/2014	090-041			ROBERT	S LIBERTY	SMH - BELOW GRADE	REPAIRED	201401176301

Total Collection System Repairs In 2014 By Contractors

C DATE	STRUC1	STRUC2	ADDR	STREET	CROSS STREET	PROBLEM	ACTION	WO NO
8/12/2014	092-032			VALENCE	TCHOUPITOULAS	SMH - BELOW GRADE	REPAIRED	201401176401
8/8/2014	092-042			CONSTANCE	LYONS	SMH - BELOW GRADE	REPAIRED	201401176501
10/14/2014	090-059			SONIAT	LASALLE	SMH - BELOW GRADE	REPAIRED	201401176601
9/5/2014	090-065			S LIBERTY	ROBERT	SMH - BELOW GRADE	REPAIRED	201401176701
8/12/2014	091-002			CADIZ	TCHOUPITOULAS	SMH - BELOW GRADE	REPAIRED	201401176801
8/12/2014	091-004			TCHOUPITOULAS	VALENCE	SMH - BELOW GRADE	REPAIRED	201401176901
8/8/2014	092-006			CADIZ	CONSTANCE	SMH - BELOW GRADE	REPAIRED	201401177101
10/17/2014	090-022			ROBERT	S CLAIBORNE AV	SMH - BELOW GRADE	REPAIRED	201401177201
10/17/2014	090-025			S CLAIBORNE AV	SONIAT	SMH - BELOW GRADE	REPAIRED	201401177301
10/8/2014	090-001			CLARA	ROBERT	SMH - BELOW GRADE	REPAIRED	201401177401
10/8/2014	090-031			MAGNOLIA	ROBERT	SMH - BELOW GRADE	REPAIRED	201401177501
9/5/2014	090-035			ROBERT	FRERET	SMH - BELOW GRADE	REPAIRED	201401177601
8/8/2014	092-024			CADIZ	LAUREL	SMH - BELOW GRADE	REPAIRED	201401177701

Total Collection System Repairs In 2014 By Contractors

C DATE	STRUC1	STRUC2	ADDR	STREET	CROSS STREET	PROBLEM	ACTION	WO NO
8/19/2014	094-001			CADIZ	BARONNE	SMH - BELOW GRADE	REPAIRED	201401177801
8/27/2014	094-011			CARONDELET	JENA	SMH - BELOW GRADE	REPAIRED	201401178001
8/27/2014	094-014			CARONDELET	VALENCE	SMH - BELOW GRADE	REPAIRED	201401178101
8/14/2014	093-006			CADIZ	PERRIER	SMH - BELOW GRADE	REPAIRED	201401178201
8/14/2014	093-010			COLISEUM	JENA	SMH - BELOW GRADE	REPAIRED	201401178301
8/14/2014	093-014			CHESTNUT	NAPOLEON AV	SMH - BELOW GRADE	REPAIRED	201401178401
8/14/2014	093-016			JENA	CAMP	SMH - BELOW GRADE	REPAIRED	201401178501
8/15/2014	093-021			PERRIER	VALENCE	SMH - BELOW GRADE	REPAIRED	201401178601
8/14/2014	093-024			COLISEUM	VALENCE	SMH - BELOW GRADE	REPAIRED	201401178701
8/8/2014	092-016			CONSTANCE	NAPOLEON AV	SMH - BELOW GRADE	REPAIRED	201401178801
8/8/2014	092-019			LAUREL	NAPOLEON AV	SMH - BELOW GRADE	REPAIRED	201401178901
8/8/2014	092-022			ANNUNCIATION	NORMAN CANAL	SMH - BELOW GRADE	REPAIRED	201401179101
9/5/2014	096-016			S LIBERTY	UPPERLINE	SMH - BELOW GRADE	REPAIRED	201401179201

Total Collection System Repairs In 2014 By Contractors

C DATE	STRUC1	STRUC2	ADDR	STREET	CROSS STREET	PROBLEM	ACTION	WO NO
8/26/2014	095-008			DRYADES	BORDEAUX	SMH - BELOW GRADE	REPAIRED	201401179301
9/3/2014	095-011			CADIZ	LOYOLA AV	SMH - BELOW GRADE	REPAIRED	201401179401
9/4/2014	095-016			JENA	S SARATOGA	SMH - BELOW GRADE	REPAIRED	201401179601
9/4/2014	095-020			S SARATOGA	JENA	SMH - BELOW GRADE	REPAIRED	201401179701
8/25/2014	095-024			DANNEEL	VALENCE	SMH - BELOW GRADE	REPAIRED	201401179801
8/15/2014	094-023			JENA	PITT	SMH - BELOW GRADE	REPAIRED	201401179901
8/15/2014	094-027			PITT	JENA	SMH - BELOW GRADE	REPAIRED	201401180001
8/15/2014	094-030			VALENCE	ST CHARLES AV	SMH - BELOW GRADE	REPAIRED	201401180101
8/19/2014	094-033			BARONNE	BORDEAUX	SMH - BELOW GRADE	REPAIRED	201401180201
8/15/2014	094-050			VALENCE	PITT	SMH - BELOW GRADE	REPAIRED	201401180301
8/26/2014	094-053			JENA	BARONNE	SMH - BELOW GRADE	REPAIRED	201401180401
10/14/2014	096-011			LASALLE	CADIZ	SMH - BELOW GRADE	REPAIRED	201401180501
8/16/2014	093-038			PERRIER	BORDEAUX	SMH - BELOW GRADE	REPAIRED	201401180601

Total Collection System Repairs In 2014 By Contractors

C DATE	STRUC1	STRUC2	ADDR	STREET	CROSS STREET	PROBLEM	ACTION	WO NO
10/7/2014	097-035			UPPERLINE	CLARA	SMH - BELOW GRADE	REPAIRED	201401180801
10/14/2014	098-001			JENA	S PRIEUR	SMH - BELOW GRADE	REPAIRED	201401180901
9/12/2014	098-034			NAPOLEON AV	S DERBIGNY	SMH - BELOW GRADE	REPAIRED	201401181001
10/7/2014	096-027			UPPERLINE	S ROBERTSON	SMH - BELOW GRADE	REPAIRED	201401181101
9/5/2014	096-034			JENA	FRERET	SMH - BELOW GRADE	REPAIRED	201401181201
10/14/2014	096-037			LASALLE	NAPOLEON AV	SMH - BELOW GRADE	REPAIRED	201401181301
9/4/2014	096-042			S LIBERTY	CADIZ	SMH - BELOW GRADE	REPAIRED	201401181401
9/10/2014	097-003			CLARA	JENA	SMH - BELOW GRADE	REPAIRED	201401181501
8/26/2014	095-032			DRYADES	JENA	SMH - BELOW GRADE	REPAIRED	201401181701
10/7/2014	096-001			VALENCE	S ROBERTSON	SMH - BELOW GRADE	REPAIRED	201401181801
8/27/2014	096-005			VALENCE	FRERET	SMH - BELOW GRADE	REPAIRED	201401181901
9/10/2014	097-024			JENA	MAGNOLIA	SMH - BELOW GRADE	REPAIRED	201401182001
9/11/2014	096-008			CADIZ	LASALLE	SMH - BELOW GRADE	REPAIRED	201401182101

Total Collection System Repairs In 2014 By Contractors

C DATE	STRUC1	STRUC2	ADDR	STREET	CROSS STREET	PROBLEM	ACTION	WO NO
8/15/2014	103-022			GEN PERSHING	CAMP	SMH - BELOW GRADE	REPAIRED	201401182201
8/11/2014	102-021			NAPOLEON AV	TCHOUPITOULAS	SMH - BELOW GRADE	REPAIRED	201401182301
8/18/2014	102-010			CONSTANCE	MARENGO	SMH - BELOW GRADE	REPAIRED	201401182401
8/9/2014	102-028			ANNUNCIATION	MARENGO	SMH - BELOW GRADE	REPAIRED	201401182501
8/19/2014	102-038			GEN TAYLOR	MAGAZINE	SMH - BELOW GRADE	REPAIRED	201401182601
8/9/2014	102-041			CONSTANTINOPL	CONSTANCE	SMH - BELOW GRADE	REPAIRED	201401182701
9/12/2014	099-027			S GALVEZ	NAPOLEON AV	SMH - BELOW GRADE	REPAIRED	201401182801
10/17/2014	099-041			S GALVEZ	JENA	SMH - BELOW GRADE	REPAIRED	201401182901
8/11/2014	101-006			MILAN	LEAKE AV	SMH - BELOW GRADE	REPAIRED	201401183001
9/12/2014	099-001			S JOHNSON	NAPOLEON AV	SMH - BELOW GRADE	REPAIRED	201401183101
12/5/2014	101-021			NAPOLEON AV	TCHOUPITOULAS	SMH - BELOW GRADE	REPAIRED	201401183201
8/11/2014	102-008			CONSTANCE	GEN PERSHING	SMH - BELOW GRADE	REPAIRED	201401183301
10/7/2014	097-021			CADIZ	CLARA	SMH - BELOW GRADE	REPAIRED	201401183401

Total Collection System Repairs In 2014 By Contractors

C DATE	STRUC1	STRUC2	ADDR	STREET	CROSS STREET	PROBLEM	ACTION	WO NO
12/4/2014	103-018			COLISEUM	CONSTANTINOPL	SMH - BELOW GRADE	REPAIRED	201401183501
8/28/2014	104-006			CONSTANTINOPL	BARONNE	SMH - BELOW GRADE	REPAIRED	201401183601
10/4/2014	104-034			GEN PERSHING	ST CHARLES AV	SMH - BELOW GRADE	REPAIRED	201401183701
8/28/2014	104-043			MILAN	ST CHARLES AV	SMH - BELOW GRADE	REPAIRED	201401183801
8/15/2014	103-034			PERRIER	CONSTANTINOPL	SMH - BELOW GRADE	REPAIRED	201401184001
8/16/2014	103-036			AUSTERLITZ	COLISEUM	SMH - BELOW GRADE	REPAIRED	201401184101
8/16/2014	103-040			GEN TAYLOR	COLISEUM	SMH - BELOW GRADE	REPAIRED	201401184201
8/15/2014	103-046			AUSTERLITZ	CAMP	SMH - BELOW GRADE	REPAIRED	201401184301
8/28/2014	104-004			GEN TAYLOR	CARONDELET	SMH - BELOW GRADE	REPAIRED	201401184401
8/9/2014	102-052			ANNUNCIATION	AUSTERLITZ	SMH - BELOW GRADE	REPAIRED	201401184501
8/15/2014	103-005			MARENGO	PRYTANIA	SMH - BELOW GRADE	REPAIRED	201401184601
8/16/2014	103-009			PERRIER	NAPOLEON AV	SMH - BELOW GRADE	REPAIRED	201401184701
8/15/2014	103-013			MILAN	COLISEUM	SMH - BELOW GRADE	REPAIRED	201401184801

Total Collection System Repairs In 2014 By Contractors

C DATE	STRUC1	STRUC2	ADDR	STREET	CROSS STREET	PROBLEM	ACTION	WO NO
8/28/2014	104-015			CONSTANTINOPL	PITT	SMH - BELOW GRADE	REPAIRED	201401184901
12/16/2014	481-004			CHEF MENTEUR F	IROQUOIS	SMH - BELOW GRADE	REPAIRED	201401185101
12/18/2014	481-027			CHEF MENTEUR F	PRESS	SMH - BELOW GRADE	REPAIRED	201401185501
12/16/2014	481-033			CHEF MENTEUR F	IROQUOIS	SMH - BELOW GRADE	REPAIRED	201401185901
9/3/2014	081-070			OCTAVIA	ST CHARLES AV	SMH - BELOW GRADE	REPAIRED	201401186001
9/6/2014	082-006			S SARATOGA	JEFFERSON AV	SMH - BELOW GRADE	REPAIRED	201401186101
9/6/2014	082-010			S SARATOGA	OCTAVIA	SMH - BELOW GRADE	REPAIRED	201401186301
10/18/2014	082-014			JOSEPH	LOYOLA AV	SMH - BELOW GRADE	REPAIRED	201401186401
9/8/2014	082-017			JOSEPH	DANNEEL	SMH - BELOW GRADE	REPAIRED	201401186501
12/31/2014	480-001			OLD GENTILLY RI	DESIRE	SMH - BELOW GRADE	REPAIRED	201401186601
12/31/2014	480-002			OLD GENTILLY RI	FRANCE RD	SMH - BELOW GRADE	REPAIRED	201401186701
12/31/2014	480-004			OLD GENTILLY RI	FRANCE RD	SMH - BELOW GRADE	REPAIRED	201401186801
12/31/2014	480-005			OLD GENTILLY RI	DESIRE	SMH - BELOW GRADE	REPAIRED	201401186901

Total Collection System Repairs In 2014 By Contractors

C DATE	STRUC1	STRUC2	ADDR	STREET	CROSS STREET	PROBLEM	ACTION	WO NO
12/31/2014	480-006			OLD GENTILLY RI	LOUISA	SMH - BELOW GRADE	REPAIRED	201401187001
12/31/2014	480-013			CHEF MENTEUR F	LOUISA	SMH - BELOW GRADE	REPAIRED	201401187401
12/18/2014	480-016			CHEF MENTEUR F	FRANCE RD	SMH - BELOW GRADE	REPAIRED	201401187701
12/29/2014	409-046			DESIRE	DRIVE J	SMH - BELOW GRADE	REPAIRED	201401189401
12/29/2014	406-007			ABUNDANCE	DRIVE C	SMH - BELOW GRADE	REPAIRED	201401189701
12/29/2014	406-012			ABUNDANCE	PAULINE	SMH - BELOW GRADE	REPAIRED	201401190201
12/29/2014	406-019			INDUSTRY	DESIRE	SMH - BELOW GRADE	REPAIRED	201401190501
11/4/2014	396-009			ALVAR	CHICKASAW	SMH - BELOW GRADE	REPAIRED	201401191301
12/23/2014	396-010			DESIRE	HIGGINS BL	SMH - BELOW GRADE	REPAIRED	201401191401
12/23/2014	396-011			DESIRE	HIGGINS BL	SMH - BELOW GRADE	REPAIRED	201401191501
12/23/2014	396-012			DESIRE	HIGGINS BL	SMH - BELOW GRADE	REPAIRED	201401191601
12/23/2014	396-013			DESIRE	HIGGINS BL	SMH - BELOW GRADE	REPAIRED	201401191701
12/23/2014	396-014			HIGGINS BL	DESIRE	SMH - BELOW GRADE	REPAIRED	201401191801

Total Collection System Repairs In 2014 By Contractors

C DATE	STRUC1	STRUC2	ADDR	STREET	CROSS STREET	PROBLEM	ACTION	WO NO
12/29/2014	396-020			HIGGINS BL	PIETY	SMH - BELOW GRADE	REPAIRED	201401191901
12/30/2014	397-002			FRANCE RD	ALMONASTER AV	SMH - BELOW GRADE	REPAIRED	201401192001
12/23/2014	395-006			METROPOLITAN	CLOVER	SMH - BELOW GRADE	REPAIRED	201401192901
12/23/2014	395-008			METROPOLITAN	MYRTLE	SMH - BELOW GRADE	REPAIRED	201401193001
12/23/2014	395-010			METROPOLITAN	HIGGINS BL	SMH - BELOW GRADE	REPAIRED	201401193101
12/23/2014	395-012			LOUISA	HAWTHORNE PL	SMH - BELOW GRADE	REPAIRED	201401193201
12/23/2014	395-013			LOUISA	MYRTLE	SMH - BELOW GRADE	REPAIRED	201401193301
12/29/2014	395-017			LOUISA	MYRTLE	SMH - BELOW GRADE	REPAIRED	201401193501
12/29/2014	395-020			LOUISA	HIGGINS BL	SMH - BELOW GRADE	REPAIRED	201401193601
12/30/2014	396-001			CHICKASAW	ALVAR	SMH - BELOW GRADE	REPAIRED	201401194001
12/30/2014	396-002			CHICKASAW	ALVAR	SMH - BELOW GRADE	REPAIRED	201401194101
10/31/2014	396-005			ALVAR	HIGGINS BL	SMH - BELOW GRADE	REPAIRED	201401194301
12/29/2014	396-007			ALVAR	HIGGINS BL	SMH - BELOW GRADE	REPAIRED	201401194401

Total Collection System Repairs In 2014 By Contractors

C DATE	STRUC1	STRUC2	ADDR	STREET	CROSS STREET	PROBLEM	ACTION	WO NO
12/23/2014	394-007			LOUISA	HIAWATHA	SMH - BELOW GRADE	REPAIRED	201401194501
12/29/2014	394-011			LOUISA	HIAWATHA	SMH - BELOW GRADE	REPAIRED	201401194601
12/23/2014	394-012			LOUISA	ALMONASTER AV	SMH - BELOW GRADE	REPAIRED	201401194701
12/23/2014	394-013			CHICKASAW	DESIRE	SMH - BELOW GRADE	REPAIRED	201401194801
12/30/2014	394-014			CHICKASAW	DESIRE	SMH - BELOW GRADE	REPAIRED	201401194901
12/30/2014	394-015			DESIRE	ALMONASTER AV	SMH - BELOW GRADE	REPAIRED	201401195001
12/30/2014	394-016			DESIRE	ALMONASTER AV	SMH - BELOW GRADE	REPAIRED	201401195101
12/23/2014	394-020			ALMONASTER AV	LOUISA	SMH - BELOW GRADE	REPAIRED	201401195201
10/31/2014	394-024			CHICKASAW	METROPOLITAN	SMH - BELOW GRADE	REPAIRED	201401195401
12/23/2014	394-025			METROPOLITAN	CHICKASAW	SMH - BELOW GRADE	REPAIRED	201401195501
12/23/2014	394-029			METROPOLITAN	HIAWATHA	SMH - BELOW GRADE	REPAIRED	201401195601
12/23/2014	394-030			METROPOLITAN	ALMONASTER AV	SMH - BELOW GRADE	REPAIRED	201401195701
10/30/2014	394-034			METROPOLITAN	POWHATAN	SMH - BELOW GRADE	REPAIRED	201401195801

Total Collection System Repairs In 2014 By Contractors

C DATE	STRUC1	STRUC2	ADDR	STREET	CROSS STREET	PROBLEM	ACTION	WO NO
12/23/2014	394-035			METROPOLITAN	HIAWATHA	SMH - BELOW GRADE	REPAIRED	201401195901
12/23/2014	395-004			METROPOLITAN	ELDER	SMH - BELOW GRADE	REPAIRED	201401196001
12/20/2014	392-015			ST FERDINAND	ALMONASTER AV	SMH - BELOW GRADE	REPAIRED	201401196101
12/20/2014	392-017			ST FERDINAND	EDNA	SMH - BELOW GRADE	REPAIRED	201401196301
12/20/2014	393-002			SERVITUDE C	ST FERDINAND	SMH - BELOW GRADE	REPAIRED	201401197001
12/20/2014	393-003			ST FERDINAND	ALMONASTER AV	SMH - BELOW GRADE	REPAIRED	201401197101
12/20/2014	393-006			ST FERDINAND	ALMONASTER AV	SMH - BELOW GRADE	REPAIRED	201401197301
12/23/2014	394-002			CHICKASAW	LOUISA	SMH - BELOW GRADE	REPAIRED	201401197401
12/23/2014	394-003			LOUISA	CHICKASAW	SMH - BELOW GRADE	REPAIRED	201401197501
12/23/2014	394-005			LOUISA	POWHATAN	SMH - BELOW GRADE	REPAIRED	201401197601
11/3/2014	389-002			DRIVE L	ALVAR	SMH - BELOW GRADE	REPAIRED	201401197701
11/3/2014	389-003			ALVAR	FRANCE ROAD PK	SMH - BELOW GRADE	REPAIRED	201401197801
12/29/2014	390-001			FRANCE RD	ALMONASTER AV	SMH - BELOW GRADE	REPAIRED	201401198001

Total Collection System Repairs In 2014 By Contractors

C DATE	STRUC1	STRUC2	ADDR	STREET	CROSS STREET	PROBLEM	ACTION	WO NO
12/20/2014	392-002			ALMONASTER AV	FRANCOIS DR	SMH - BELOW GRADE	REPAIRED	201401198501
12/22/2014	392-004			SIMMONS DR	ALMONASTER AV	SMH - BELOW GRADE	REPAIRED	201401198601
12/20/2014	392-006			ALMONASTER AV	SIMMONS DR	SMH - BELOW GRADE	REPAIRED	201401198701
12/20/2014	392-007			ALMONASTER AV	FRANCOIS DR	SMH - BELOW GRADE	REPAIRED	201401198801
12/20/2014	392-009			ALMONASTER AV	LIBERTY TERRACE D	SMH - BELOW GRADE	REPAIRED	201401198901
12/20/2014	392-010			ALMONASTER AV	LIBERTY TERRACE D	SMH - BELOW GRADE	REPAIRED	201401199001
12/20/2014	392-014			LIBERTY TERRAC	ALMONASTER AV	SMH - BELOW GRADE	REPAIRED	201401199101
12/22/2014	388-048			PRESS	SERVITUDE	SMH - BELOW GRADE	REPAIRED	201401199601
12/22/2014	388-050			PRESS	BENEFIT	SMH - BELOW GRADE	REPAIRED	201401199701
12/22/2014	388-051			BENEFIT	GORDON PLAZA DR	SMH - BELOW GRADE	REPAIRED	201401199801
12/22/2014	388-053			VISION DR	PRESS	SMH - BELOW GRADE	REPAIRED	201401199901
12/22/2014	388-054			PRESS	VISION DR	SMH - BELOW GRADE	REPAIRED	201401200001
12/20/2014	388-056			ST FERDINAND	EDNA	SMH - BELOW GRADE	REPAIRED	201401200101

Total Collection System Repairs In 2014 By Contractors

C DATE	STRUC1	STRUC2	ADDR	STREET	CROSS STREET	PROBLEM	ACTION	WO NO
12/20/2014	388-057			EDNA	ST FERDINAND	SMH - BELOW GRADE	REPAIRED	201401200201
12/20/2014	388-059			HIGGINS BL	ST FERDINAND	SMH - BELOW GRADE	REPAIRED	201401200301
12/20/2014	388-062			EDNA	ALMONASTER AV	SMH - BELOW GRADE	REPAIRED	201401200501
12/20/2014	388-063			EDNA	ALMONASTER AV	SMH - BELOW GRADE	REPAIRED	201401200601
12/20/2014	388-064			EDNA	ALMONASTER AV	SMH - BELOW GRADE	REPAIRED	201401200701
10/30/2014	387-012			INDUSTRY	ST FERDINAND	SMH - BELOW GRADE	REPAIRED	201401200801
12/20/2014	387-016			FELICIANA	INDUSTRY	SMH - BELOW GRADE	REPAIRED	201401200901
12/23/2014	388-006			ST FERDINAND	ABUNDANCE	SMH - BELOW GRADE	REPAIRED	201401201401
10/29/2014	388-011			ST FERDINAND	BENEFIT	SMH - BELOW GRADE	REPAIRED	201401201501
10/29/2014	388-014			ST FERDINAND	HIGGINS BL	SMH - BELOW GRADE	REPAIRED	201401201601
12/22/2014	388-016			BENEFIT	PRESS	SMH - BELOW GRADE	REPAIRED	201401201701
12/18/2014	249-072			GALLIER DR	STEPHEN GIRARD AV	SMH - BELOW GRADE	REPAIRED	201401202701
12/20/2014	392-012			LIBERTY TERRAC	ALMONASTER AV	SMH - BELOW GRADE	REPAIRED	201401202901

Total Collection System Repairs In 2014 By Contractors

C DATE	STRUC1	STRUC2	ADDR	STREET	CROSS STREET	PROBLEM	ACTION	WO NO
10/22/2014	009-012			EVELYN CT	MARCIA AV	SMH - BELOW GRADE	REPAIRED	201401203001
10/22/2014	008-006			COUNTRY CLUB I	CHERLYN DR	SMH - BELOW GRADE	REPAIRED	201401203101
9/16/2014	008-001			COUNTRY CLUB I	CHERLYN DR	SMH - BELOW GRADE	REPAIRED	201401203301
9/26/2014	008-004			CHERLYN DR	COUNTRY CLUB DR	SMH - BELOW GRADE	REPAIRED	201401203401
8/28/2014	104-045			MARENGO	PITT	SMH - BELOW GRADE	REPAIRED	201401203501
11/4/2014	243-029			GRANADA DR	PERLITA	SMH - BELOW GRADE	REPAIRED	201401203601
12/10/2014	237A-104			LARKSPUR LN	ROBERT E LEE BL	SMH - BELOW GRADE	REPAIRED	201401203701
9/30/2014	237A-063			BEAUREGARD DR	LAKESHORE DR	SMH - BELOW GRADE	REPAIRED	201401203801
11/15/2014	237A-019			FLORAL LN	GULL	SMH - BELOW GRADE	REPAIRED	201401203901
11/10/2014	227-092			TURQUOISE	GEM	SMH - BELOW GRADE	REPAIRED	201401204101
12/20/2014	387-003			AGRICULTURE	PRESS	SMH - BELOW GRADE	REPAIRED	201401204201
11/11/2014	358-034			LEON C SIMON DI	MANDEVILLE	SMH - BELOW GRADE	REPAIRED	201401204301
11/8/2014	015-026			REGENT	LAKE MARINA DR	SMH - BELOW GRADE	REPAIRED	201401204701

Total Collection System Repairs In 2014 By Contractors

C DATE	STRUC1	STRUC2	ADDR	STREET	CROSS STREET	PROBLEM	ACTION	WO NO
9/26/2014	010-010			SYLVIA DR	SHARON DR	SMH - BELOW GRADE	REPAIRED	201401204801
10/22/2014	010-013			FLEUR DE LIS DR	W KENILWORTH	SMH - BELOW GRADE	REPAIRED	201401204901
10/22/2014	010-018			BELLAIRE DR	SHARON DR	SMH - BELOW GRADE	REPAIRED	201401205001
10/1/2014	010-023			FLEUR DE LIS DR	SHARON DR	SMH - BELOW GRADE	REPAIRED	201401205101
11/17/2014	008-015			BELLAIRE DR	MARCIA AV	SMH - BELOW GRADE	REPAIRED	201401205201
10/22/2014	009-001			MARCIA AV	JACQUELYN CT	SMH - BELOW GRADE	REPAIRED	201401205301
12/9/2014	009-004			JACQUELYN CT	MARCIA AV	SMH - BELOW GRADE	REPAIRED	201401205401
9/17/2014	009-008			EVELYN CT	MARCIA AV	SMH - BELOW GRADE	REPAIRED	201401205501
10/22/2014	009-011			MARCIA AV	EVELYN CT	SMH - BELOW GRADE	REPAIRED	201401205601
10/28/2014	013-005			FLEUR DE LIS DR	37TH	SMH - BELOW GRADE	REPAIRED	201401206001
10/28/2014	013-006			37TH	FLEUR DE LIS DR	SMH - BELOW GRADE	REPAIRED	201401206101
10/28/2014	013-007			CENTER	SEATTLE	SMH - BELOW GRADE	REPAIRED	201401206201
10/28/2014	013-008			SEATTLE	BELLAIRE DR	SMH - BELOW GRADE	REPAIRED	201401206301

Total Collection System Repairs In 2014 By Contractors

C DATE	STRUC1	STRUC2	ADDR	STREET	CROSS STREET	PROBLEM	ACTION	WO NO
10/27/2014	013-033			FLEUR DE LIS DR	33RD	SMH - BELOW GRADE	REPAIRED	201401206501
10/28/2014	013-037			AVENUE B	PORTLAND	SMH - BELOW GRADE	REPAIRED	201401206701
10/28/2014	013-043			PONTCHARTRAIN	36TH	SMH - BELOW GRADE	REPAIRED	201401206801
10/27/2014	013-051			34TH	AVENUE A	SMH - BELOW GRADE	REPAIRED	201401206901
10/27/2014	013-061			AVENUE B	TACOMA	SMH - BELOW GRADE	REPAIRED	201401207101
10/28/2014	014-001			FLEUR DE LIS DR	38TH	SMH - BELOW GRADE	REPAIRED	201401207201
10/28/2014	014-009			FLEUR DE LIS DR	40TH	SMH - BELOW GRADE	REPAIRED	201401207301
10/28/2014	014-012			FLEUR DE LIS DR	SPENCER AV	SMH - BELOW GRADE	REPAIRED	201401207401
10/28/2014	014-015			BELLAIRE DR	STAFFORD PL	SMH - BELOW GRADE	REPAIRED	201401207501
9/27/2014	012-007			FLEUR DE LIS DR	26TH	SMH - BELOW GRADE	REPAIRED	201401207601
9/27/2014	012-009			26TH	BELLAIRE DR	SMH - BELOW GRADE	REPAIRED	201401207701
10/22/2014	012-011			BELLAIRE DR	22ND	SMH - BELOW GRADE	REPAIRED	201401207801
9/27/2014	012-012			BELLAIRE DR	28TH	SMH - BELOW GRADE	REPAIRED	201401207901

Total Collection System Repairs In 2014 By Contractors

C DATE	STRUC1	STRUC2	ADDR	STREET	CROSS STREET	PROBLEM	ACTION	WO NO
9/29/2014	012-015			28TH	FLEUR DE LIS DR	SMH - BELOW GRADE	REPAIRED	201401208001
9/27/2014	012-018			30TH	FLEUR DE LIS DR	SMH - BELOW GRADE	REPAIRED	201401208101
10/27/2014	012-019			30TH	BELLAIRE DR	SMH - BELOW GRADE	REPAIRED	201401208201
9/27/2014	012-024			PONTCHARTRAIN	20TH	SMH - BELOW GRADE	REPAIRED	201401208301
10/27/2014	012-025			FLEUR DE LIS DR	W HARRISON AV	SMH - BELOW GRADE	REPAIRED	201401208401
10/27/2014	012-031			FLEUR DE LIS DR	28TH	SMH - BELOW GRADE	REPAIRED	201401208501
9/29/2014	012-034			FLEUR DE LIS DR	30TH	SMH - BELOW GRADE	REPAIRED	201401208601
9/29/2014	012-037			PONTCHARTRAIN	32ND	SMH - BELOW GRADE	REPAIRED	201401208801
10/27/2014	012-045			PONTCHARTRAIN	28TH	SMH - BELOW GRADE	REPAIRED	201401208901
10/2/2014	010-026			SHARON DR	VETERANS	SMH - BELOW GRADE	REPAIRED	201401209201
10/2/2014	010-030			FLEUR DE LIS DR	W BROOKS	SMH - BELOW GRADE	REPAIRED	201401209301
10/25/2014	010-031			W BROOKS	FLEUR DE LIS DR	SMH - BELOW GRADE	REPAIRED	201401209401
10/22/2014	010-033			FLEUR DE LIS DR	W KENILWORTH	SMH - BELOW GRADE	REPAIRED	201401209501

Total Collection System Repairs In 2014 By Contractors

C DATE	STRUC1	STRUC2	ADDR	STREET	CROSS STREET	PROBLEM	ACTION	WO NO
9/27/2014	011-005			12TH	BELLAIRE DR	SMH - BELOW GRADE	REPAIRED	201401209801
9/26/2014	011-012			12TH	PONTCHARTRAIN BL	SMH - BELOW GRADE	REPAIRED	201401209901
10/22/2014	011-015			FLEUR DE LIS DR	14TH	SMH - BELOW GRADE	REPAIRED	201401210001
10/22/2014	011-024			BELLAIRE DR	16TH	SMH - BELOW GRADE	REPAIRED	201401210101
10/25/2014	011-035			14TH	PONTCHARTRAIN BL	SMH - BELOW GRADE	REPAIRED	201401210301
10/22/2014	011-036			FLEUR DE LIS DR	16TH	SMH - BELOW GRADE	REPAIRED	201401210401
9/27/2014	011-040			18TH	FLEUR DE LIS DR	SMH - BELOW GRADE	REPAIRED	201401210501
9/27/2014	011-041			18TH	PONTCHARTRAIN BL	SMH - BELOW GRADE	REPAIRED	201401210601
12/9/2014	014-018			STAFFORD PL	BELLAIRE DR	SMH - BELOW GRADE	REPAIRED	201401210901
10/1/2014	014-019			FLEUR DE LIS DR	SPENCER AV	SMH - BELOW GRADE	REPAIRED	201401211001
10/28/2014	014-020			SPENCER AV	FLEUR DE LIS DR	SMH - BELOW GRADE	REPAIRED	201401211101
10/28/2014	014-031			40TH	AVENUE B	SMH - BELOW GRADE	REPAIRED	201401211201
10/1/2014	014-032			PONTCHARTRAIN	40TH	SMH - BELOW GRADE	REPAIRED	201401211301

Total Collection System Repairs In 2014 By Contractors

C DATE	STRUC1	STRUC2	ADDR	STREET	CROSS STREET	PROBLEM	ACTION	WO NO
10/28/2014	014-037			AVENUE A	40TH	SMH - BELOW GRADE	REPAIRED	201401211501
10/28/2014	014-038			PONTCHARTRAIN	38TH	SMH - BELOW GRADE	REPAIRED	201401211601
10/28/2014	014-044			AVENUE A	38TH	SMH - BELOW GRADE	REPAIRED	201401211701
10/28/2014	015-007			FLEUR DE LIS DR	HAMMOND HW	SMH - BELOW GRADE	REPAIRED	201401211801
10/28/2014	015-012			HAMMOND HW	KENISON	SMH - BELOW GRADE	REPAIRED	201401211901
11/6/2014	015-015			HAMMOND HW	DERBES PL	SMH - BELOW GRADE	REPAIRED	201401212001
11/8/2014	015-024			REGENT	ROBERT E LEE BL	SMH - BELOW GRADE	REPAIRED	201401212101
11/8/2014	015-025			REGENT	LAKE MARINA DR	SMH - BELOW GRADE	REPAIRED	201401212201
11/8/2014	015-029			PONTCHARTRAIN	LAKE MARINA DR	SMH - BELOW GRADE	REPAIRED	201401212301
9/16/2014	009-013			MARCIA AV	ACADEMY DR	SMH - BELOW GRADE	REPAIRED	201401212401
9/16/2014	009-014			CHERLYN DR	COUNTRY CLUB DR	SMH - BELOW GRADE	REPAIRED	201401212501
10/22/2014	009-016			CHERLYN DR	ACADEMY DR	SMH - BELOW GRADE	REPAIRED	201401212601
10/2/2014	009-017			BELLAIRE DR	ACADEMY DR	SMH - BELOW GRADE	REPAIRED	201401212701

Total Collection System Repairs In 2014 By Contractors

C DATE	STRUC1	STRUC2	ADDR	STREET	CROSS STREET	PROBLEM	ACTION	WO NO
10/22/2014	009-018			BELLAIRE DR	ACADEMY DR	SMH - BELOW GRADE	REPAIRED	201401212801
10/22/2014	009-019			BELLAIRE DR	COUNTRY CLUB DR	SMH - BELOW GRADE	REPAIRED	201401212901
9/26/2014	010-005			SHARON DR	MARCIA AV	SMH - BELOW GRADE	REPAIRED	201401213001
9/26/2014	010-008			MARCIA AV	SHARON DR	SMH - BELOW GRADE	REPAIRED	201401213101
9/29/2014	010-011			SYLVIA DR	W KENILWORTH	SMH - BELOW GRADE	REPAIRED	201401213201
10/22/2014	010-012			FLEUR DE LIS DR	W BROOKS	SMH - BELOW GRADE	REPAIRED	201401213301
10/2/2014	010-014			W KENILWORTH	MARCIA AV	SMH - BELOW GRADE	REPAIRED	201401213401
9/26/2014	010-016			LESLIE LN	FLEUR DE LIS DR	SMH - BELOW GRADE	REPAIRED	201401213501
10/22/2014	010-017			LESLIE LN	BELLAIRE DR	SMH - BELOW GRADE	REPAIRED	201401213601
10/2/2014	010-020			BELLAIRE DR	W KENILWORTH	SMH - BELOW GRADE	REPAIRED	201401213701
9/26/2014	010-022			FLEUR DE LIS DR	W HARNEY	SMH - BELOW GRADE	REPAIRED	201401213801
10/2/2014	010-025			W HARNEY	VETERANS	SMH - BELOW GRADE	REPAIRED	201401213901
10/22/2014	008-009			COUNTRY CLUB I	MARCIA AV	SMH - BELOW GRADE	REPAIRED	201401214001

Total Collection System Repairs In 2014 By Contractors

C DATE	STRUC1	STRUC2	ADDR	STREET	CROSS STREET	PROBLEM	ACTION	WO NO
10/22/2014	008-010			COUNTRY CLUB I	MARCIA AV	SMH - BELOW GRADE	REPAIRED	201401214101
10/22/2014	008-011			COUNTRY CLUB I	BELLAIRE DR	SMH - BELOW GRADE	REPAIRED	201401214201
10/22/2014	008-012			COUNTRY CLUB I	BELLAIRE DR	SMH - BELOW GRADE	REPAIRED	201401214301
10/22/2014	008-013			BELLAIRE DR	COUNTRY CLUB DR	SMH - BELOW GRADE	REPAIRED	201401214401
11/17/2014	008-014			BELLAIRE DR	MARCIA AV	SMH - BELOW GRADE	REPAIRED	201401214501
11/17/2014	008-016			BELLAIRE DR	MARCIA AV	SMH - BELOW GRADE	REPAIRED	201401214601
10/22/2014	008-019			DAYNA CT	MARCIA AV	SMH - BELOW GRADE	REPAIRED	201401214701
9/26/2014	008-008			COUNTRY CLUB I	CHERLYN DR	SMH - BELOW GRADE	REPAIRED	201401214801
10/22/2014	009-002			JACQUELYN CT	MARCIA AV	SMH - BELOW GRADE	REPAIRED	201401214901
9/17/2014	009-005			MARCIA AV	JACQUELYN CT	SMH - BELOW GRADE	REPAIRED	201401215001
10/22/2014	009-006			JACQUELYN CT	MARCIA AV	SMH - BELOW GRADE	REPAIRED	201401215101
10/22/2014	009-007			MARCIA AV	EVELYN CT	SMH - BELOW GRADE	REPAIRED	201401215201
9/17/2014	009-009			EVELYN CT	MARCIA AV	SMH - BELOW GRADE	REPAIRED	201401215301

Total Collection System Repairs In 2014 By Contractors

C DATE	STRUC1	STRUC2	ADDR	STREET	CROSS STREET	PROBLEM	ACTION	WO NO
9/17/2014	009-010			EVELYN CT	MARCIA AV	SMH - BELOW GRADE	REPAIRED	201401215401
11/17/2014	006-023			FAIRWAY DR	NATALIE LN	SMH - BELOW GRADE	REPAIRED	201401215601
11/17/2014	006-025			FAIRWAY DR	METAIRIE RD	SMH - BELOW GRADE	REPAIRED	201401215701
11/18/2014	006-028			BELLAIRE DR	NATALIE LN	SMH - BELOW GRADE	REPAIRED	201401215901
11/17/2014	007-036			FAIRWAY DR	HEDWIGE LN	SMH - BELOW GRADE	REPAIRED	201401216501
11/17/2014	007-037			FAIRWAY DR	HEDWIGE LN	SMH - BELOW GRADE	REPAIRED	201401216601
10/22/2014	008-002			COUNTRY CLUB I	CHERLYN DR	SMH - BELOW GRADE	REPAIRED	201401216701
10/22/2014	008-003			COUNTRY CLUB I	CHERLYN DR	SMH - BELOW GRADE	REPAIRED	201401216801
9/16/2014	008-007			COUNTRY CLUB I	ACADEMY DR	SMH - BELOW GRADE	REPAIRED	201401216901
9/27/2014	012-022			22ND	PONTCHARTRAIN BL	SMH - BELOW GRADE	REPAIRED	201401217001
10/27/2014	012-029			26TH	FLEUR DE LIS DR	SMH - BELOW GRADE	REPAIRED	201401217101
10/27/2014	012-035			30TH	FLEUR DE LIS DR	SMH - BELOW GRADE	REPAIRED	201401217201
9/27/2014	012-043			BELLAIRE DR	22ND	SMH - BELOW GRADE	REPAIRED	201401217301

Total Collection System Repairs In 2014 By Contractors

C DATE	STRUC1	STRUC2	ADDR	STREET	CROSS STREET	PROBLEM	ACTION	WO NO
10/28/2014	013-002			37TH	CENTER	SMH - BELOW GRADE	REPAIRED	201401217401
10/22/2014	011-008			14TH	BELLAIRE DR	SMH - BELOW GRADE	REPAIRED	201401217501
10/22/2014	011-017			14TH	BELLAIRE DR	SMH - BELOW GRADE	REPAIRED	201401217601
10/22/2014	011-033			FLEUR DE LIS DR	14TH	SMH - BELOW GRADE	REPAIRED	201401217701
10/28/2014	014-036			38TH	AVENUE A	SMH - BELOW GRADE	REPAIRED	201401218001
10/28/2014	014-043			BELLAIRE DR	39TH	SMH - BELOW GRADE	REPAIRED	201401218101
10/28/2014	015-010			FLEUR DE LIS DR	HAMMOND HW	SMH - BELOW GRADE	REPAIRED	201401218201
11/6/2014	015-021			W ROBERT E LEE	REGENT	SMH - BELOW GRADE	REPAIRED	201401218301
6/16/2014	008-012	008-011	400	COUNTRY CLUB I	BELLAIRE DR	SHC LEAD BROKEN	REPAIRED	201401275308
5/28/2014	334-015	334-014		ROBIN	TOURO	SEWER MAIN BROKEN	REPAIRED	201401296901
2/1/2014	298-031	298-027		CARTIER AV	MIRABEAU AV	SEWER MAIN BROKEN	REPAIRED	201401393001
2/1/2014	298-031	298-027		CARTIER AV	MIRABEAU AV	SEWER MAIN BROKEN	REPAIRED	201401393101
5/29/2014	097-018	097-015		WILLOW	UPPERLINE	SHC LEAD BROKEN	REPAIRED	201401412601

Total Collection System Repairs In 2014 By Contractors

C DATE	STRUC1	STRUC2	ADDR	STREET	CROSS STREET	PROBLEM	ACTION	WO NO
5/30/2014	097-018	097-015		WILLOW	UPPERLINE	SHC LEAD BROKEN	REPAIRED	201401412801
5/28/2014	097-044	090-015		WILLOW	UPPERLINE	SHC LEAD BROKEN	REPAIRED	201401413001
6/9/2014	090-063	090-062		SONIAT	S LIBERTY	SEWER MAIN BROKEN	REPLACED	201401413101
6/2/2014	097-012	097-009		JENA	S CLAIBORNE AV	SHC LEAD BROKEN	REPAIRED	201401413301
6/25/2014	098-033	098-032		NAPOLEON AV	S ROMAN	SHC LEAD BROKEN	REPAIRED	201401413401
7/21/2014	087-035	093-035		PERRIER	ROBERT	SEWER MAIN BROKEN	REPAIRED	201401413601
7/22/2014	080-011	080-010		NASHVILLE AV	CHESTNUT	SHC LEAD BROKEN	REPAIRED	201401413701
5/19/2014	107-041	107-038		WILLOW	GEN PERSHING	SEWER MAIN BROKEN	REPAIRED	201401413801
5/20/2014	107-041	107-038		WILLOW	GEN PERSHING	SEWER MAIN BROKEN	REPAIRED	201401413901
5/30/2014	106-016	106-013		LASALLE	GEN TAYLOR	SHC LEAD BROKEN	REPAIRED	201401414701
6/3/2014	106-016	106-013		LASALLE	GEN TAYLOR	SHC LEAD BROKEN	REPAIRED	201401414801
6/16/2014	106-042	106-041		S LIBERTY	NAPOLEON AV	SEWER MAIN BROKEN	REPAIRED	201401414901
5/29/2014	107-033	107-032		MAGNOLIA	GEN PERSHING	SEWER MAIN BROKEN	REPAIRED	201401415101

Total Collection System Repairs In 2014 By Contractors

C DATE	STRUC1	STRUC2	ADDR	STREET	CROSS STREET	PROBLEM	ACTION	WO NO
6/17/2014	105-013	105-012		MARENGO	S SARATOGA	SHC LEAD BROKEN	REPAIRED	201401415201
5/4/2014	110-030	110-027	3900	JENA	S ROCHEBLAVE	SHC LEAD BROKEN	REPAIRED	201401415401
7/8/2014	202-042	202-041		BIENVILLE	N SALCEDO	SEWER MAIN BROKEN	REPAIRED	201401531201
7/29/2014	203-007	203-006		CANAL	S CLARK	SEWER MAIN BROKEN	REPAIRED	201401531301
7/9/2014	272-041	272-040		TOULOUSE	N DORGENOIS	SEWER MAIN BROKEN	REPAIRED	201401531401
10/24/2014	103-002	103-001	4222	PRYTANIA		SEWER MAIN BROKEN	REPAIRED	201401542304
11/17/2014	425-090	425-089	6936	W LAVERNE	PINE	SEWER MAIN BROKEN	REPAIRED	201401596805
7/15/2014	356-002	356-006	5424	MANDEVILLE	ODIN	SEWER MAIN BROKEN	REPAIRED	201401640001
4/3/2014	361-053	361-046		MADRID	MUSIC	SEWER MAIN BROKEN	REPAIRED	201401648001
5/21/2014	250-100	250-099	5500	PRESS DR	ODIN	SEWER MAIN BROKEN	REPAIRED	201401652801
5/21/2014	250-100	250-099	5500	PRESS DR	ODIN	SEWER MAIN BROKEN	REPAIRED	201401652901
2/28/2014	250-106	250-105	4000	ODIN	PROVIDENCE PL	SEWER MAIN BROKEN	REPAIRED	201401653101
5/27/2014	251-026	251-025	5700	PAULINE DR	PRENTISS AV	SEWER MAIN BROKEN	REPAIRED	201401653301

Total Collection System Repairs In 2014 By Contractors

C DATE	STRUC1	STRUC2	ADDR	STREET	CROSS STREET	PROBLEM	ACTION	WO NO
2/1/2014	322-021	322-009	1900	ROBERT E LEE BL	WILDAIR DR	SHC LEAD BROKEN	REPAIRED	201401654001
4/14/2014	358-031	358-030	2200	NEW YORK	MARIGNY	SEWER MAIN BROKEN	REPAIRED	201401654601
2/14/2014	361-038	361-037	6000	FRANKLIN AV	VIENNA	SEWER MAIN BROKEN	REPAIRED	201401654801
2/13/2014	362-009	362-008	2500	NEW YORK	PAINTERS	SEWER MAIN BROKEN	REPAIRED	201401655401
12/17/2014	425-066	425-059	6200	MORRISON RD	FOCH RD	SEWER MAIN BROKEN	REPAIRED	201401658604
11/30/2014	001-001	001-007	2016	FILMORE AV	ST ANTHONY	SEWER MAIN BROKEN	REPAIRED	201401795404
6/27/2014	090-052	090-051		VALMONT	LASALLE	SHC LEAD BROKEN	REPAIRED	201401868401
6/30/2014	090-052	090-051		VALMONT	LASALLE	SHC LEAD BROKEN	REPAIRED	201401868501
6/28/2014	090-052	090-051		VALMONT	LASALLE	SHC LEAD BROKEN	REPAIRED	201401868701
7/3/2014	090-052	090-051		VALMONT	LASALLE	SHC LEAD BROKEN	REPAIRED	201401868801
7/9/2014	090-052	090-051		VALMONT	LASALLE	SEWER MAIN BROKEN	REPAIRED	201401868901
7/9/2014	090-052	090-051		VALMONT	LASALLE	SEWER MAIN BROKEN	REPAIRED	201401869001
7/1/2014	090-052	090-051		VALMONT	LASALLE	SEWER MAIN BROKEN	REPAIRED	201401869101

Total Collection System Repairs In 2014 By Contractors

C DATE	STRUC1	STRUC2	ADDR	STREET	CROSS STREET	PROBLEM	ACTION	WO NO
6/3/2014	097-012	097-009		JENA	S CLAIBORNE AV	SEWER MAIN BROKEN	REPAIRED	201401876101
10/27/2014	026-037	026-035		LEONIDAS	APRICOT	SEWER MAIN BROKEN	REPAIRED	201401947201
12/16/2014	335-009	335-008		VERMILLION BL	PRENTISS AV	SEWER MAIN BROKEN	REPAIRED	201401947601
12/17/2014	335-009	335-008		VERMILLION BL	PRENTISS AV	SHC LEAD BROKEN	REPAIRED	201401947701
12/18/2014	335-009	335-008		VERMILLION BL	PRENTISS AV	SHC LEAD BROKEN	REPAIRED	201401947801
10/28/2014	026-037	026-035		LEONIDAS	APRICOT	SEWER MAIN BROKEN	REPAIRED	201401947901
8/19/2014	013-002	013-001		37TH	CENTER	SEWER MAIN BROKEN	REPAIRED	201402010101
3/19/2014	003-005	003-001		MISTLETOE	EDINBURGH	SEWER MAIN BROKEN	REPAIRED	201402046901
7/31/2014	003-005	003-001		MISTLETOE	EDINBURGH	SEWER MAIN BROKEN	REPAIRED	201402047201
10/6/2014	334-049	334-044		TIMOLEON	ST ANTHONY AV	SEWER MAIN BROKEN	REPAIRED	201402230301
12/22/2014	067-001	068-021		WEBSTER	MAGAZINE	SEWER MAIN BROKEN	REPAIRED	201402234501
12/19/2014	067-001	068-021		WEBSTER	MAGAZINE	SEWER MAIN BROKEN	REPAIRED	201402234601
12/22/2014	067-001	068-021		WEBSTER	MAGAZINE	SEWER MAIN BROKEN	REPAIRED	201402234701

Total Collection System Repairs In 2014 By Contractors

C DATE	STRUC1	STRUC2	ADDR	STREET	CROSS STREET	PROBLEM	ACTION	WO NO
11/18/2014	220-024	220-023		LOUIS XIV	SCOTT AL	SEWER MAIN BROKEN	REPAIRED	201402235001
11/19/2014	220-024	220-023		LOUIS XIV	SCOTT AL	SEWER MAIN BROKEN	REPAIRED	201402235101
8/6/2014	098-020	099-011	3300	LASALLE	S PRIEUR	SEWER MAIN BROKEN	REPAIRED	201402313001
8/7/2014	098-020	099-011	3300	LASALLE	S PRIEUR	SEWER MAIN BROKEN	REPAIRED	201402313201
9/19/2014	099-003	099-001	4400	S JOHNSON	JENA	SEWER MAIN BROKEN	REPAIRED	201402313801
7/28/2014	104-040	104-039	4100	ST CHARLES AV	MILAN	SEWER MAIN BROKEN	REPAIRED	201402313901
8/18/2014	116-008	116-007	2400	PENISTON	LASALLE	SEWER MAIN BROKEN	REPAIRED	201402314101
10/23/2014	035-029	035-028		S CLAIBORNE AV	CAMBRONNE	SEWER MAIN BROKEN	REPAIRED	201402317101
10/22/2014	035-029	035-028		S CLAIBORNE AV	CAMBRONNE	SEWER MAIN BROKEN	REPAIRED	201402317201
10/21/2014	035-029	035-028		S CLAIBORNE AV	CAMBRONNE	SEWER MAIN BROKEN	REPAIRED	201402317301
10/22/2014	035-029	035-028		S CLAIBORNE AV	CAMBRONNE	SEWER MAIN BROKEN	REPAIRED	201402317401
8/6/2014	212-019	212-017		CATINA-MILNE A	RINGOLD	SHC LEAD BROKEN	REPAIRED	201402322101
8/6/2014	212-019	212-017		CATINA-MILNE A	RINGOLD	SHC LEAD BROKEN	REPAIRED	201402322201

Total Collection System Repairs In 2014 By Contractors

C DATE	STRUC1	STRUC2	ADDR	STREET	CROSS STREET	PROBLEM	ACTION	WO NO
8/6/2014	212-019	212-017		CATINA-MILNE A	RINGOLD	SHC LEAD BROKEN	REPAIRED	201402322301
8/20/2014	251-052	251-051	5000	MADRID	PAULINE DR	SEWER MAIN BROKEN	REPAIRED	201402323501
8/25/2014	251-052	251-051	5000	MADRID	PAULINE DR	SEWER MAIN BROKEN	REPAIRED	201402323601
8/27/2014	251-052	251-051	5000	MADRID	PAULINE DR	SEWER MAIN BROKEN	REPAIRED	201402323701
8/27/2014	251-052	251-051	5000	MADRID	PAULINE DR	SEWER MAIN BROKEN	REPAIRED	201402324101
11/18/2014	187-002	187-001		S PIERCE	GRAVIER	SEWER MAIN BROKEN	REPAIRED	201402393901
11/18/2014	187-002	187-001		S PIERCE	GRAVIER	SEWER MAIN BROKEN	REPAIRED	201402394201
9/30/2014	098-020	099-011	3300	LASALLE	S PRIEUR	SHC LEAD BROKEN	REPAIRED	201402408401
9/29/2014	098-020	099-011	3300	LASALLE	S PRIEUR	SHC LEAD BROKEN	REPAIRED	201402408601
8/6/2014	098-020	099-011	3300	LASALLE	S PRIEUR	SEWER MAIN BROKEN	REPAIRED	201402408901
11/14/2014	082-033	082-032		ROSA PARK	ST CHARLES AV	SEWER MAIN BROKEN	REPAIRED	201402415901
11/12/2014	082-033	082-032		ROSA PARK	ST CHARLES AV	SEWER MAIN BROKEN	REPAIRED	201402416101
11/11/2014	082-033	082-032		ROSA PARK	ST CHARLES AV	SEWER MAIN BROKEN	REPAIRED	201402416201

Total Collection System Repairs In 2014 By Contractors

C DATE	STRUC1	STRUC2	ADDR	STREET	CROSS STREET	PROBLEM	ACTION	WO NO
6/17/2014	248-104	248-103		PRESS DR	ST FERDINAND DR	SHC LEAD BROKEN	REPAIRED	201402673801
9/24/2014	248-116	248-115		MIRABEAU AV	SEMINARY PL	SHC LEAD BROKEN	REPAIRED	201402673901
9/22/2014	248-116	248-115		MIRABEAU AV	SEMINARY PL	SHC LEAD BROKEN	REPAIRED	201402674001
9/18/2014	248-116	248-115		MIRABEAU AV	SEMINARY PL	SHC LEAD BROKEN	REPAIRED	201402674101
9/18/2014	248-116	248-115		MIRABEAU AV	SEMINARY PL	SHC LEAD BROKEN	REPAIRED	201402674201
10/28/2014	248-118	248-117		MIRABEAU AV	SEMINARY PL	SHC LEAD BROKEN	REPAIRED	201402674401
10/29/2014	248-118	248-117		MIRABEAU AV	SEMINARY PL	SHC LEAD BROKEN	REPAIRED	201402674501
11/25/2014	321-021	321-020		WINGATE DR	FILMORE AV	SHC LEAD BROKEN	REPAIRED	201402674601
11/26/2014	321-021	321-020		WINGATE DR	FILMORE AV	SHC LEAD BROKEN	REPAIRED	201402674701
11/12/2014	248-149	248-148		SEMINARY PL	MIRABEAU AV	SHC LEAD BROKEN	REPAIRED	201500009901
12/22/2014	347-009	347-007		ROBERT E LEE BL	FRANKLIN AV	SEWER MAIN BROKEN	REPAIRED	201500143001
TOTAL REPAIRS		3,053						

Total Collection System Repairs In 2014 By CONTRACTORS AND SWB

C DATE	STRUC1	STRUC2	ADDR	STREET	CROSS STREET	PROBLEM	ACTION	WO NO
8/15/2014	354-038	354-032		VENUS	DREUX AV	SEWER MAIN BROKEN	REPLACED	201101920501
5/1/2014	361-053	361-046		MADRID	MUSIC	SHC LEAD BROKEN	REPAIRED	201101921001
5/1/2014	361-053	361-046		MADRID	MUSIC	SHC LEAD BROKEN	REPAIRED	201101921101
5/1/2014	361-053	361-046		MADRID	MUSIC	SHC LEAD BROKEN	REPAIRED	201101921201
5/1/2014	361-053	361-046		MADRID	MUSIC	SHC LEAD BROKEN	REPAIRED	201101921301
2/17/2014	372-027	372-026		BACCICH	DREUX AV	SHC LEAD BROKEN	REPAIRED	201101922901
2/18/2014	372-027	372-026		BACCICH	DREUX AV	SHC LEAD BROKEN	REPAIRED	201101923001
3/7/2014	372-027	372-026		BACCICH	DREUX AV	SHC LEAD BROKEN	REPAIRED	201101923101
3/7/2014	372-027	372-026		BACCICH	DREUX AV	SHC LEAD BROKEN	REPAIRED	201101923301
10/21/2014	357-030	357-028		MARIGNY	ROBERT E LEE BL	SHC LEAD BROKEN	REPAIRED	201101931501
10/21/2014	357-030	357-028		MARIGNY	ROBERT E LEE BL	SHC LEAD BROKEN	REPAIRED	201101931601
8/14/2014	361-022	361-021		PRESSBURG	MUSIC	SHC LEAD BROKEN	REPAIRED	201101932201
8/12/2014	362-041	362-017		MEXICO	ST ROCH AV	SHC LEAD BROKEN	REPAIRED	201101932801

Total Collection System Repairs In 2014 By CONTRACTORS AND SWB

C DATE	STRUC1	STRUC2	ADDR	STREET	CROSS STREET	PROBLEM	ACTION	WO NO
8/12/2014	362-041	362-017		MEXICO	ST ROCH AV	SHC LEAD BROKEN	REPAIRED	201101932901
4/23/2014	356-020	356-018		ODIN	ELYSIAN FIELDS AV	SHC LEAD BROKEN	REPAIRED	201101934601
4/23/2014	356-020	356-018		ODIN	ELYSIAN FIELDS AV	SHC LEAD BROKEN	REPAIRED	201101934701
4/23/2014	356-020	356-018		ODIN	ELYSIAN FIELDS AV	SHC LEAD BROKEN	REPAIRED	201101934801
4/24/2014	356-020	356-018		ODIN	ELYSIAN FIELDS AV	SHC LEAD BROKEN	REPAIRED	201101934901
3/7/2014	099-037	099-036		S TONTI	NAPOLEON AV	SEWER MAIN BROKEN	REPLACED	201101935801
5/15/2014	110-027	099-036		JENA	S ROCHEBLAVE	SHC LEAD BROKEN	REPAIRED	201101935901
4/15/2014	110-027	099-036		JENA	S ROCHEBLAVE	SHC LEAD BROKEN	REPAIRED	201101936101
4/14/2014	110-027	099-036		JENA	S ROCHEBLAVE	SEWER MAIN BROKEN	REPAIRED	201101936201
4/14/2014	110-027	099-036		JENA	S ROCHEBLAVE	SEWER MAIN BROKEN	REPAIRED	201101936301
4/16/2014	110-027	099-036		JENA	S ROCHEBLAVE	SEWER MAIN BROKEN	REPAIRED	201101936401
5/13/2014	110-030	110-027		JENA	S ROCHEBLAVE	SHC LEAD BROKEN	REPAIRED	201101937301
4/28/2014	110-030	110-027		JENA	S ROCHEBLAVE	SHC LEAD BROKEN	REPAIRED	201101937501

Total Collection System Repairs In 2014 By CONTRACTORS AND SWB

C DATE	STRUC1	STRUC2	ADDR	STREET	CROSS STREET	PROBLEM	ACTION	WO NO
4/30/2014	110-030	110-027		JENA	S ROCHEBLAVE	SHC LEAD BROKEN	REPAIRED	201101937701
4/29/2014	110-030	110-027		JENA	S ROCHEBLAVE	SEWER MAIN BROKEN	REPAIRED	201101938001
4/18/2014	110-030	110-027		JENA	S ROCHEBLAVE	SEWER MAIN BROKEN	REPAIRED	201101938101
4/25/2014	110-031	110-027		S ROCHEBLAVE	JENA	SEWER MAIN BROKEN	REPAIRED	201101938301
3/25/2014	110-033	110-031		CADIZ	S ROCHEBLAVE	SEWER MAIN BROKEN	REPAIRED	201101938501
6/12/2014	098-010	098-006		CADIZ	S ROCHEBLAVE	SEWER MAIN BROKEN	REPLACED	201101938601
5/13/2014	098-011	098-010		S DERBIGNY	NAPOLEON AV	SEWER MAIN BROKEN	REPLACED	201101938701
6/28/2014	098-018	098-013		CADIZ	S CLAIBORNE AV	SEWER MAIN BROKEN	REPLACED	201101938801
4/22/2014	099-012	099-011		S JOHNSON	ROBERT	SEWER MAIN BROKEN	REPLACED	201101938901
3/25/2014	099-039	099-038		CADIZ	S ROCHEBLAVE	SEWER MAIN BROKEN	REPLACED	201101939001
4/11/2014	100-042	110-032		S ROCHEBLAVE	ROBERT	SEWER MAIN BROKEN	REPAIRED	201101942701
8/29/2014	098-017	098-015		S CLAIBORNE AV	CADIZ	SEWER MAIN BROKEN	REPLACED	201101942801
3/13/2014	098-016	098-015		S CLAIBORNE AV	NAPOLEON AV	SEWER MAIN BROKEN	REPAIRED	201101943101

Total Collection System Repairs In 2014 By CONTRACTORS AND SWB

C DATE	STRUC1	STRUC2	ADDR	STREET	CROSS STREET	PROBLEM	ACTION	WO NO
6/23/2014	098-024	098-022		ROBERT	S DERBIGNY	SEWER MAIN BROKEN	REPLACED	201101943401
10/2/2014	098-026	098-024		ROBERT	S CLAIBORNE AV	SHC LEAD BROKEN	REPAIRED	201101943501
3/11/2014	098-026	098-024		ROBERT	S CLAIBORNE AV	SHC LEAD BROKEN	REPAIRED	201101948401
3/12/2014	098-026	098-024		ROBERT	S CLAIBORNE AV	SEWER MAIN BROKEN	REPAIRED	201101948501
2/27/2014	098-028	098-027		S DERBIGNY	ROBERT	SHC LEAD BROKEN	REPAIRED	201101948701
2/25/2014	098-028	098-027		S DERBIGNY	ROBERT	SEWER MAIN BROKEN	REPAIRED	201101948801
2/28/2014	098-028	098-027		S DERBIGNY	ROBERT	SEWER MAIN BROKEN	REPAIRED	201101948901
4/3/2014	099-013	099-012		ROBERT	S GALVEZ	SEWER MAIN BROKEN	REPLACED	201101950001
5/5/2014	099-015	099-014		S JOHNSON	JEFFERSON AV	SEWER MAIN BROKEN	REPLACED	201101950101
3/19/2014	099-026	099-041		JENA	S GALVEZ	SEWER MAIN BROKEN	REPLACED	201101950201
5/1/2014	099-034	099-032		S MIRO	CADIZ	SHC LEAD BROKEN	REPAIRED	201101950301
5/2/2014	099-034	099-032		S MIRO	CADIZ	SEWER MAIN BROKEN	REPAIRED	201101950401
2/6/2014	211-036	211-031		HOMEDALE	WEST END BL	SHC LEAD BROKEN	REPAIRED	201101953701

Total Collection System Repairs In 2014 By CONTRACTORS AND SWB

C DATE	STRUC1	STRUC2	ADDR	STREET	CROSS STREET	PROBLEM	ACTION	WO NO
2/10/2014	221-016	221-011		LOUIS XIV	GERMAIN	SHC LEAD BROKEN	REPAIRED	201101954601
8/1/2014	222-027	222-025		FRENCH	LOUIS XIV	SHC LEAD BROKEN	REPAIRED	201101954701
2/8/2014	245-013	245-012		MITHRA	PARIS AV	SHC LEAD BROKEN	REPAIRED	201101955101
2/13/2014	357-036	357-035		MADRID	MARIGNY	SHC LEAD BROKEN	REPAIRED	201102003501
2/13/2014	357-036	357-035		MADRID	MARIGNY	SHC LEAD BROKEN	REPAIRED	201102003601
2/14/2014	357-036	357-035		MADRID	MARIGNY	SHC LEAD BROKEN	REPAIRED	201102003701
8/11/2014	358-012	358-010		MARIGNY	NEW YORK	SHC LEAD BROKEN	REPAIRED	201102004201
10/22/2014	323-019	323-018		LONDON DR	LEON C SIMON DR	SHC LEAD BROKEN	REPAIRED	201102005901
10/22/2014	323-019	323-018		LONDON DR	LEON C SIMON DR	SHC LEAD BROKEN	REPAIRED	201102006001
8/28/2014	098-021	098-020		S PRIEUR	ROBERT	SEWER MAIN BROKEN	REPAIRED	201102006701
2/21/2014	098-022	098-021		ROBERT	S DERBIGNY	SEWER MAIN BROKEN	REPLACED	201102006801
5/30/2014	098-027	098-020		UPPERLINE	S DERBIGNY	SEWER MAIN BROKEN	REPLACED	201102006901
3/14/2014	098-035	098-034		NAPOLEON AV	S CLAIBORNE AV	SHC LEAD BROKEN	REPAIRED	201102007001

Total Collection System Repairs In 2014 By CONTRACTORS AND SWB

C DATE	STRUC1	STRUC2	ADDR	STREET	CROSS STREET	PROBLEM	ACTION	WO NO
3/17/2014	098-035	098-034		NAPOLEON AV	S CLAIBORNE AV	SHC LEAD BROKEN	REPAIRED	201102007101
3/17/2014	098-035	098-034		NAPOLEON AV	S CLAIBORNE AV	SHC LEAD BROKEN	REPAIRED	201102007301
1/31/2014	099-014	099-012		ROBERT	S PRIEUR	SEWER MAIN BROKEN	REPLACED	201102007401
3/7/2014	099-041	099-042		JENA	S GALVEZ	SEWER MAIN BROKEN	REPLACED	201102007701
10/28/2014	374-014	374-013		EADS	ATHIS	SEWER MAIN BROKEN	REPAIRED	201102008801
10/30/2014	374-014	374-013		EADS	ATHIS	SEWER MAIN BROKEN	REPAIRED	201102009001
10/28/2014	374-014	374-013		EADS	ATHIS	SEWER MAIN BROKEN	REPAIRED	201102009101
5/5/2014	099-032	099-026		JENA	S MIRO	SHC LEAD BROKEN	REPAIRED	201102010701
11/21/2014	375-006	375-005		ROBERT E LEE BL	FRANKLIN AV	SEWER MAIN BROKEN	REPLACED	201102011001
11/28/2014	375-007	375-005		ROBERT E LEE BL	LAFAYE	SEWER MAIN BROKEN	REPLACED	201102011201
10/17/2014	375-010	375-009		LAFAYE	ROBERT E LEE BL	SHC LEAD BROKEN	REPAIRED	201102011501
10/13/2014	375-035	375-032		FRANKFORT	PEOPLES AV	SEWER MAIN BROKEN	REPAIRED	201102012601
10/14/2014	375-035	375-032		FRANKFORT	PEOPLES AV	SHC LEAD BROKEN	REPAIRED	201102012701

Total Collection System Repairs In 2014 By CONTRACTORS AND SWB

C DATE	STRUC1	STRUC2	ADDR	STREET	CROSS STREET	PROBLEM	ACTION	WO NO
10/23/2014	375-036	375-035		PEOPLES AV	NEW YORK	SHC LEAD BROKEN	REPAIRED	201102012801
10/20/2014	374-007	374-006		EADS	ROBERT E LEE BL	SHC LEAD BROKEN	REPAIRED	201102090101
10/20/2014	374-007	374-006		EADS	ROBERT E LEE BL	SHC LEAD BROKEN	REPAIRED	201102090201
10/21/2014	374-007	374-006		EADS	ROBERT E LEE BL	SHC LEAD BROKEN	REPAIRED	201102090301
2/17/2014	098-012	098-008		CADIZ	S DERBIGNY	SEWER MAIN BROKEN	REPAIRED	201102205701
2/8/2014	098-012	098-008		CADIZ	S DERBIGNY	SHC LEAD BROKEN	REPAIRED	201102206101
2/20/2014	098-012	098-008		CADIZ	S DERBIGNY	SHC LEAD BROKEN	REPAIRED	201102206801
2/28/2014	014-024	014-023		HAMMOND HW	BELLAIRE DR	SEWER MAIN BROKEN	REPAIRED	201102215601
5/8/2014	043-027	043-025		BURDETTE	ZIMPEL	SHC LEAD BROKEN	REPAIRED	201102215901
5/1/2014	082-041	083-033		RICHMOND PL	LOYOLA AV	SHC LEAD BROKEN	REPAIRED	201102217401
5/2/2014	082-041	083-033		RICHMOND PL	LOYOLA AV	SHC LEAD BROKEN	REPAIRED	201102217501
5/5/2014	082-041	083-033		RICHMOND PL	LOYOLA AV	SHC LEAD BROKEN	REPAIRED	201102217601
6/13/2014	085A-001	092-054		UPPERLINE	TCHOUPILOULAS	SEWER MAIN BROKEN	REPAIRED	201102218101

Total Collection System Repairs In 2014 By CONTRACTORS AND SWB

C DATE	STRUC1	STRUC2	ADDR	STREET	CROSS STREET	PROBLEM	ACTION	WO NO
6/12/2014	085A-001	092-054		UPPERLINE	TCHOUPITOULAS	SHC LEAD BROKEN	REPAIRED	201102218201
1/27/2014	087-024	087-022		COLISEUM	SONIAT	SHC LEAD BROKEN	REPAIRED	201102218801
1/30/2014	087-024	087-022		COLISEUM	SONIAT	SHC LEAD BROKEN	REPAIRED	201102218901
2/1/2014	087-024	087-022		COLISEUM	SONIAT	SHC LEAD BROKEN	REPAIRED	201102219001
6/10/2014	089-015	089-014		LOYOLA AV	JEFFERSON AV	SHC LEAD BROKEN	REPAIRED	201102219301
6/11/2014	089-015	089-014		LOYOLA AV	JEFFERSON AV	SHC LEAD BROKEN	REPAIRED	201102219401
5/15/2014	069-012	069-010		LASALLE	CALHOUN	SHC LEAD BROKEN	REPAIRED	201102221001
5/14/2014	069-012	069-010		LASALLE	CALHOUN	SHC LEAD BROKEN	REPAIRED	201102221101
5/15/2014	100-021	100-017		GEN PERSHING	S DUPRE	SHC LEAD BROKEN	REPAIRED	201102221801
5/16/2014	100-021	100-017		GEN PERSHING	S DUPRE	SHC LEAD BROKEN	REPAIRED	201102222001
5/19/2014	100-021	100-017		GEN PERSHING	S DUPRE	SHC LEAD BROKEN	REPAIRED	201102222101
7/14/2014	104-040	104-039		ST CHARLES AV	MILAN	SEWER MAIN BROKEN	REPAIRED	201102222401
7/15/2014	104-040	104-039		ST CHARLES AV	MILAN	SEWER MAIN BROKEN	REPAIRED	201102222501

Total Collection System Repairs In 2014 By CONTRACTORS AND SWB

C DATE	STRUC1	STRUC2	ADDR	STREET	CROSS STREET	PROBLEM	ACTION	WO NO
7/31/2014	106-010	106-007		FRERET	MILAN	SEWER MAIN BROKEN	REPAIRED	201102222801
7/30/2014	106-010	106-007		FRERET	MILAN	SEWER MAIN BROKEN	REPAIRED	201102222901
2/10/2014	250-106	250-105		ODIN	PROVIDENCE PL	SHC LEAD BROKEN	REPAIRED	201102225601
7/15/2014	250-108	250-107		ODIN	PRENTISS AV	SEWER MAIN BROKEN	REPLACED	201102225801
2/19/2014	098-012	098-008		CADIZ	S DERBIGNY	SHC LEAD BROKEN	REPAIRED	201102241601
2/24/2014	098-012	098-008		CADIZ	S DERBIGNY	SEWER MAIN BROKEN	REPAIRED	201102242101
2/14/2014	098-012	098-008		CADIZ	S DERBIGNY	SEWER MAIN BROKEN	REPAIRED	201102242301
10/23/2014	362-003	362-001		ROBERT E LEE BL	ARTS	SEWER MAIN BROKEN	REPLACED	201200013801
10/28/2014	375-003	375-001		FRANKLIN AV	NEW YORK	SEWER MAIN BROKEN	REPAIRED	201200022601
11/10/2014	375-003	375-001		FRANKLIN AV	NEW YORK	SHC LEAD BROKEN	REPAIRED	201200022701
10/27/2014	375-003	375-001		FRANKLIN AV	NEW YORK	SHC LEAD BROKEN	REPAIRED	201200022801
10/14/2014	375-005	375-004		EADS	ROBERT E LEE BL	SHC LEAD BROKEN	REPAIRED	201200023001
10/6/2014	375-005	375-004		EADS	ROBERT E LEE BL	SHC LEAD BROKEN	REPAIRED	201200023501

Total Collection System Repairs In 2014 By CONTRACTORS AND SWB

C DATE	STRUC1	STRUC2	ADDR	STREET	CROSS STREET	PROBLEM	ACTION	WO NO
10/8/2014	375-005	375-004		EADS	ROBERT E LEE BL	SHC LEAD BROKEN	REPAIRED	201200023701
10/7/2014	375-005	375-004		EADS	ROBERT E LEE BL	SHC LEAD BROKEN	REPAIRED	201200023801
5/23/2014	098-015	098-010		JENA	S CLAIBORNE AV	SEWER MAIN BROKEN	REPLACED	201200023901
3/10/2014	098-023	098-022		S PRIEUR	JEFFERSON AV	SHC LEAD BROKEN	REPAIRED	201200024001
7/7/2014	013-052	013-051		AVENUE A	34TH	SHC LEAD BROKEN	REPAIRED	201200026901
3/18/2014	057-019	057-018		PANOLA	LOWERLINE	SHC LEAD BROKEN	REPAIRED	201200050001
3/19/2014	057-019	057-018		PANOLA	LOWERLINE	SHC LEAD BROKEN	REPAIRED	201200050101
3/19/2014	057-019	057-018		PANOLA	LOWERLINE	SEWER MAIN BROKEN	REPAIRED	201200050301
4/11/2014	250-077	250-076		PRESS DR	ODIN	SEWER MAIN BROKEN	REPAIRED	201200052101
1/14/2014	087-027	087-026		VALMONT	CAMP	SHC LEAD BROKEN	REPAIRED	201200161101
1/15/2014	087-027	087-026		VALMONT	CAMP	SHC LEAD BROKEN	REPAIRED	201200161201
1/16/2014	087-027	087-026		VALMONT	CAMP	SHC LEAD BROKEN	REPAIRED	201200161301
7/31/2014	090-057	090-056		SONIAT	S ROBERTSON	SEWER MAIN BROKEN	REPLACED	201200164701

Total Collection System Repairs In 2014 By CONTRACTORS AND SWB

C DATE	STRUC1	STRUC2	ADDR	STREET	CROSS STREET	PROBLEM	ACTION	WO NO
7/10/2014	094-009	094-008		ST CHARLES AV	NAPOLEON AV	SHC LEAD BROKEN	REPAIRED	201200165401
8/15/2014	094-054	095-033		NAPOLEON AV	BARONNE	SEWER MAIN BROKEN	REPAIRED	201200165701
8/14/2014	094-054	095-033		NAPOLEON AV	BARONNE	SEWER MAIN BROKEN	REPAIRED	201200165801
1/21/2014	095-015	095-014		LOYOLA AV	NAPOLEON AV	SEWER MAIN BROKEN	REPLACED	201200166601
8/12/2014	095-030	095-029		NAPOLEON AV	S SARATOGA	SHC LEAD BROKEN	REPAIRED	201200167001
7/18/2014	095-034	096-018		VALENCE	LOYOLA AV	SEWER MAIN BROKEN	REPLACED	201200167201
3/19/2014	096-016	096-012		S LIBERTY	UPPERLINE	SHC LEAD BROKEN	REPAIRED	201200167501
3/20/2014	096-016	096-012		S LIBERTY	UPPERLINE	SHC LEAD BROKEN	REPAIRED	201200167601
6/9/2014	096-022	096-021		S LIBERTY	NAPOLEON AV	SEWER MAIN BROKEN	REPAIRED	201200168201
6/4/2014	096-038	096-036		LASALLE	NAPOLEON AV	SHC LEAD BROKEN	REPAIRED	201200168401
6/6/2014	096-038	096-036		LASALLE	NAPOLEON AV	SEWER MAIN BROKEN	REPAIRED	201200168501
7/24/2014	319-021	319-018		ANNETTE	SUMPTER	SEWER MAIN BROKEN	REPLACED	201200168601
9/5/2014	098-019	098-018		S CLAIBORNE AV	UPPERLINE	SEWER MAIN BROKEN	REPLACED	201200169601

Total Collection System Repairs In 2014 By CONTRACTORS AND SWB

C DATE	STRUC1	STRUC2	ADDR	STREET	CROSS STREET	PROBLEM	ACTION	WO NO
5/6/2014	043-011	043-010		ZIMPEL	HILLARY	SHC LEAD BROKEN	REPAIRED	201200171901
5/7/2014	043-011	043-010		ZIMPEL	HILLARY	SHC LEAD BROKEN	REPAIRED	201200172001
5/7/2014	069-011	069-010		HOLIDAY AL	BENJAMIN	SHC LEAD BROKEN	REPAIRED	201200172301
5/8/2014	069-011	069-010		HOLIDAY AL	BENJAMIN	SHC LEAD BROKEN	REPAIRED	201200172401
5/12/2014	069-011	069-010		HOLIDAY AL	BENJAMIN	SHC LEAD BROKEN	REPAIRED	201200172501
5/13/2014	069-011	069-010		HOLIDAY AL	BENJAMIN	SHC LEAD BROKEN	REPAIRED	201200172601
5/6/2014	069-011	069-010		HOLIDAY AL	BENJAMIN	SEWER MAIN BROKEN	REPAIRED	201200172701
1/14/2014	321-015	321-012		WILDAIR DR	RAPIDES DR	SEWER MAIN BROKEN	REPLACED	201200173701
5/7/2014	098-025	098-024		S DERBIGNY	ROBERT	SEWER MAIN BROKEN	REPLACED	201200183501
3/26/2014	096-026	096-025		UPPERLINE	S LIBERTY	SEWER MAIN BROKEN	REPAIRED	201200188801
3/27/2014	096-026	096-025		UPPERLINE	S LIBERTY	SEWER MAIN BROKEN	REPAIRED	201200188901
3/31/2014	096-026	096-025		UPPERLINE	S LIBERTY	SEWER MAIN BROKEN	REPAIRED	201200189001
3/24/2014	096-026	096-025		UPPERLINE	S LIBERTY	SHC LEAD BROKEN	REPAIRED	201200189101

Total Collection System Repairs In 2014 By CONTRACTORS AND SWB

C DATE	STRUC1	STRUC2	ADDR	STREET	CROSS STREET	PROBLEM	ACTION	WO NO
5/13/2014	097-007	097-004		WILLOW	CADIZ	SEWER MAIN BROKEN	REPLACED	201200189401
5/22/2014	097-013	097-012		S CLAIBORNE AV	NAPOLEON AV	SEWER MAIN BROKEN	REPLACED	201200189601
2/7/2014	097-015	097-009		WILLOW	CADIZ	SHC LEAD BROKEN	REPAIRED	201200189801
2/10/2014	097-015	097-009		WILLOW	CADIZ	SHC LEAD BROKEN	REPAIRED	201200189901
9/11/2014	097-019	097-018		UPPERLINE	CUCULLU	SEWER MAIN BROKEN	REPLACED	201200190001
6/25/2014	105-022	105-021		GEN PERSHING	DANNEEL	SEWER MAIN BROKEN	REPLACED	201200190101
3/11/2014	106-004	106-002		GEN TAYLOR	FRERET	SHC LEAD BROKEN	REPAIRED	201200190301
3/12/2014	106-004	106-002		GEN TAYLOR	FRERET	SHC LEAD BROKEN	REPAIRED	201200190401
3/13/2014	106-004	106-002		GEN TAYLOR	FRERET	SHC LEAD BROKEN	REPAIRED	201200190501
3/14/2014	106-004	106-002		GEN TAYLOR	FRERET	SHC LEAD BROKEN	REPAIRED	201200190601
8/11/2014	214-028	214-027		WESTEND AL	CHAPELLE	SHC LEAD BROKEN	REPAIRED	201200191101
3/28/2014	105-032	105-031		DANNEEL	NAPOLEON AV	SHC LEAD BROKEN	REPAIRED	201200194101
7/22/2014	098-029	098-027		UPPERLINE	S DERBIGNY	SEWER MAIN BROKEN	REPLACED	201200194701

Total Collection System Repairs In 2014 By CONTRACTORS AND SWB

C DATE	STRUC1	STRUC2	ADDR	STREET	CROSS STREET	PROBLEM	ACTION	WO NO
1/16/2014	220-041	220-038		COLBERT	HARNEY	SEWER MAIN BROKEN	REPAIRED	201200195101
2/13/2014	105-040	106-022		GEN PERSHING	LOYOLA AV	SHC LEAD BROKEN	REPAIRED	201200197701
2/14/2014	105-040	106-022		GEN PERSHING	LOYOLA AV	SHC LEAD BROKEN	REPAIRED	201200197801
2/17/2014	105-040	106-022		GEN PERSHING	LOYOLA AV	SHC LEAD BROKEN	REPAIRED	201200197901
2/17/2014	105-040	106-022		GEN PERSHING	LOYOLA AV	SHC LEAD BROKEN	REPAIRED	201200198001
2/13/2014	105-040	106-022		GEN PERSHING	LOYOLA AV	SEWER MAIN BROKEN	REPAIRED	201200198201
2/18/2014	105-042	106-023		GEN PERSHING	LOYOLA AV	SHC LEAD BROKEN	REPAIRED	201200198401
2/19/2014	105-042	106-023		GEN PERSHING	LOYOLA AV	SHC LEAD BROKEN	REPAIRED	201200198501
2/20/2014	105-042	106-023		GEN PERSHING	LOYOLA AV	SHC LEAD BROKEN	REPAIRED	201200198601
2/18/2014	105-042	106-023		GEN PERSHING	LOYOLA AV	SEWER MAIN BROKEN	REPAIRED	201200198701
2/25/2014	105-042	106-023		GEN PERSHING	LOYOLA AV	SEWER MAIN BROKEN	REPAIRED	201200198801
2/4/2014	106-016	106-013		LASALLE	GEN TAYLOR	SEWER MAIN BROKEN	REPAIRED	201200199101
2/18/2014	115-033	115-031		LOYOLA AV	AMELIA	SEWER MAIN BROKEN	REPLACED	201200199201

Total Collection System Repairs In 2014 By CONTRACTORS AND SWB

C DATE	STRUC1	STRUC2	ADDR	STREET	CROSS STREET	PROBLEM	ACTION	WO NO
1/22/2014	115-034	115-033		LOYOLA AV	FOUCHER	SHC LEAD BROKEN	REPAIRED	201200199401
1/20/2014	115-036	105-003		S SARATOGA	PENISTON	SHC LEAD BROKEN	REPAIRED	201200199701
1/17/2014	115-036	105-003		S SARATOGA	PENISTON	SEWER MAIN BROKEN	REPAIRED	201200199801
1/21/2014	115-036	105-003		S SARATOGA	PENISTON	SEWER MAIN BROKEN	REPAIRED	201200199901
1/14/2014	115-041	105-005		DANNEEL	PENISTON	SEWER MAIN BROKEN	REPAIRED	201200200301
1/15/2014	115-041	105-005		DANNEEL	PENISTON	SEWER MAIN BROKEN	REPAIRED	201200200401
1/16/2014	115-041	105-005		DANNEEL	PENISTON	SHC LEAD BROKEN	REPAIRED	201200200501
2/18/2014	116-002	116-001		PENISTON	MAGNOLIA	SEWER MAIN BROKEN	REPLACED	201200200901
1/6/2014	116-005	116-004		PENISTON	FRERET	SEWER MAIN BROKEN	REPAIRED	201200201801
3/17/2014	116-008	116-007		PENISTON	LASALLE	SHC LEAD BROKEN	REPAIRED	201200202901
7/31/2014	116-012	116-011		AMELIA	S ROBERTSON	SEWER MAIN BROKEN	REPLACED	201200203101
1/30/2014	116-019	116-016		LASALLE	AMELIA	SHC LEAD BROKEN	REPAIRED	201200203301
1/30/2014	116-019	116-016		LASALLE	AMELIA	SHC LEAD BROKEN	REPAIRED	201200203401

Total Collection System Repairs In 2014 By CONTRACTORS AND SWB

C DATE	STRUC1	STRUC2	ADDR	STREET	CROSS STREET	PROBLEM	ACTION	WO NO
2/3/2014	116-077	116-076		S LIBERTY	AMELIA	SHC LEAD BROKEN	REPAIRED	201200203501
3/19/2014	116-077	116-076		S LIBERTY	AMELIA	SEWER MAIN BROKEN	REPAIRED	201200203601
7/17/2014	069-037	069-036		HENRY CLAY AV	GARFIELD	SEWER MAIN BROKEN	REPLACED	201200214501
3/17/2014	250-048	250-047		PRESSBURG	CAMPUS BL	SHC LEAD BROKEN	REPAIRED	201200217501
3/18/2014	250-048	250-047		PRESSBURG	CAMPUS BL	SEWER MAIN BROKEN	REPAIRED	201200217601
4/2/2014	250-065	250-064		PROVIDENCE PL	PRENTISS AV	SEWER MAIN BROKEN	REPLACED	201200217901
3/10/2014	250-070	250-069		ATHIS	CAMPUS BL	SEWER MAIN BROKEN	REPAIRED	201200218001
3/11/2014	250-070	250-069		ATHIS	CAMPUS BL	SEWER MAIN BROKEN	REPAIRED	201200218101
3/13/2014	250-074	250-073		PROVIDENCE PL	PRESSBURG	SEWER MAIN BROKEN	REPAIRED	201200218401
4/16/2014	250-094	250-093		PRESS DR	ODIN	SHC LEAD BROKEN	REPAIRED	201200218601
4/16/2014	250-094	250-093		PRESS DR	ODIN	SHC LEAD BROKEN	REPAIRED	201200218701
2/13/2014	097-044	090-015		WILLOW	UPPERLINE	SHC LEAD BROKEN	REPAIRED	201200220201
2/13/2014	097-044	090-015		WILLOW	UPPERLINE	SHC LEAD BROKEN	REPAIRED	201200220301

Total Collection System Repairs In 2014 By CONTRACTORS AND SWB

C DATE	STRUC1	STRUC2	ADDR	STREET	CROSS STREET	PROBLEM	ACTION	WO NO
6/17/2014	097-045	097-044		UPPERLINE	CUCULLU	SEWER MAIN BROKEN	REPLACED	201200220401
2/22/2014	106-042	106-041		S LIBERTY	NAPOLEON AV	SEWER MAIN BROKEN	REPAIRED	201200221101
7/11/2014	115-050	115-049		DRYADES	AMELIA	SEWER MAIN BROKEN	REPLACED	201200221201
1/27/2014	116-020	116-019		LASALLE	DELACHAISE	SEWER MAIN BROKEN	REPAIRED	201200221301
4/25/2014	248-049	248-048		FELICIANA DR	MIRABEAU AV	SEWER MAIN BROKEN	REPAIRED	201200222001
6/26/2014	248-092	248-086		PRESS DR	ST FERDINAND DR	SEWER MAIN BROKEN	REPAIRED	201200222401
6/24/2014	248-092	248-086		PRESS DR	ST FERDINAND DR	SEWER MAIN BROKEN	REPAIRED	201200222501
6/23/2014	248-092	248-086		PRESS DR	ST FERDINAND DR	SEWER MAIN BROKEN	REPAIRED	201200222601
10/27/2014	248-104	248-103		PRESS DR	ST FERDINAND DR	SEWER MAIN BROKEN	REPAIRED	201200222801
10/27/2014	248-104	248-103		PRESS DR	ST FERDINAND DR	SEWER MAIN BROKEN	REPAIRED	201200223001
10/27/2014	248-104	248-103		PRESS DR	ST FERDINAND DR	SEWER MAIN BROKEN	REPAIRED	201200223101
6/19/2014	248-115	248-106		PRESS DR	MIRABEAU AV	SEWER MAIN BROKEN	REPAIRED	201200223401
6/18/2014	248-115	248-106		PRESS DR	MIRABEAU AV	SEWER MAIN BROKEN	REPAIRED	201200223501

Total Collection System Repairs In 2014 By CONTRACTORS AND SWB

C DATE	STRUC1	STRUC2	ADDR	STREET	CROSS STREET	PROBLEM	ACTION	WO NO
2/17/2014	249-044	249-043		PAULINE DR	CONGRESS DR	SHC LEAD BROKEN	REPAIRED	201200224001
2/17/2014	249-044	249-043		PAULINE DR	CONGRESS DR	SHC LEAD BROKEN	REPAIRED	201200224101
2/18/2014	249-044	249-043		PAULINE DR	CONGRESS DR	SHC LEAD BROKEN	REPAIRED	201200224201
2/18/2014	249-044	249-043		PAULINE DR	CONGRESS DR	SHC LEAD BROKEN	REPAIRED	201200224301
1/17/2014	249-050	249-049		STEPHEN GIRARE	CONGRESS DR	SHC LEAD BROKEN	REPAIRED	201200224601
1/17/2014	249-050	249-049		STEPHEN GIRARE	CONGRESS DR	SHC LEAD BROKEN	REPAIRED	201200224701
1/20/2014	249-050	249-049		STEPHEN GIRARE	CONGRESS DR	SHC LEAD BROKEN	REPAIRED	201200224801
2/28/2014	249-062	249-061		GALLIER DR	DREUX AV	SHC LEAD BROKEN	REPAIRED	201200225001
1/3/2014	249-053	249-052		STEPHEN GIRARE	DESIRE DR	SHC LEAD BROKEN	REPAIRED	201200225101
1/16/2014	249-053	249-052		STEPHEN GIRARE	DESIRE DR	SHC LEAD BROKEN	REPAIRED	201200225201
3/3/2014	249-062	249-061		GALLIER DR	DREUX AV	SEWER MAIN BROKEN	REPAIRED	201200225401
3/3/2014	249-062	249-061		GALLIER DR	DREUX AV	SEWER MAIN BROKEN	REPAIRED	201200225501
3/3/2014	249-062	249-061		GALLIER DR	DREUX AV	SEWER MAIN BROKEN	REPAIRED	201200225601

Total Collection System Repairs In 2014 By CONTRACTORS AND SWB

C DATE	STRUC1	STRUC2	ADDR	STREET	CROSS STREET	PROBLEM	ACTION	WO NO
3/5/2014	249-062	249-061		GALLIER DR	DREUX AV	SEWER MAIN BROKEN	REPAIRED	201200225701
2/20/2014	249-077	249-076		DESIRE DR	DREUX AV	SHC LEAD BROKEN	REPAIRED	201200225901
2/20/2014	249-077	249-076		DESIRE DR	DREUX AV	SHC LEAD BROKEN	REPAIRED	201200226001
2/19/2014	249-077	249-076		DESIRE DR	DREUX AV	SHC LEAD BROKEN	REPAIRED	201200226101
4/17/2014	249-077	249-076		DESIRE DR	DREUX AV	SEWER MAIN BROKEN	REPAIRED	201200226301
2/25/2014	249-078	249-077		DESIRE DR	MIRABEAU AV	SHC LEAD BROKEN	REPAIRED	201200226501
2/28/2014	249-078	249-077		DESIRE DR	MIRABEAU AV	SEWER MAIN BROKEN	REPAIRED	201200226601
2/27/2014	249-079	249-078		DESIRE DR	MIRABEAU AV	SHC LEAD BROKEN	REPAIRED	201200226801
5/12/2014	251-026	251-025		MIRABEAU AV	PRENTISS AV	SEWER MAIN BROKEN	REPAIRED	201200227901
5/29/2014	251-057	251-056		MITHRA	CONGRESS DR	SEWER MAIN BROKEN	REPLACED	201200228001
8/25/2014	251-058	251-055		DESIRE DR	MITHRA	SEWER MAIN BROKEN	REPLACED	201200228301
6/19/2014	251-060	251-059		ODIN	CONGRESS DR	SEWER MAIN BROKEN	REPLACED	201200228401
2/13/2014	252-010	252-009		FRANKFORT	CONGRESS DR	SEWER MAIN BROKEN	REPLACED	201200228701

Total Collection System Repairs In 2014 By CONTRACTORS AND SWB

C DATE	STRUC1	STRUC2	ADDR	STREET	CROSS STREET	PROBLEM	ACTION	WO NO
2/14/2014	252-011	252-010		FRANKFORT	CONGRESS DR	SEWER MAIN BROKEN	REPLACED	201200229001
9/15/2014	252-025	252-024		PAULINE DR	COLUMBIA	SEWER MAIN BROKEN	REPLACED	201200229101
2/7/2014	252-027	252-026		CONGRESS DR	FRANKFORT	SEWER MAIN BROKEN	REPLACED	201200229201
2/7/2014	252-028	252-027		PAULINE DR	COLUMBIA	SEWER MAIN BROKEN	REPLACED	201200229401
2/7/2014	252-029	252-028		CONGRESS DR	FRANKFORT	SEWER MAIN BROKEN	REPLACED	201200229501
2/24/2014	252-044	252-043		MEXICO	PROVIDENCE PL	SEWER MAIN BROKEN	REPAIRED	201200235801
2/18/2014	252-046	252-045		NEW YORK	PROVIDENCE PL	SEWER MAIN BROKEN	REPAIRED	201200236101
2/17/2014	252-046	252-045		NEW YORK	PROVIDENCE PL	SHC LEAD BROKEN	REPAIRED	201200236201
2/19/2014	252-046	252-045		NEW YORK	PROVIDENCE PL	SHC LEAD BROKEN	REPAIRED	201200236301
2/20/2014	252-046	252-045		NEW YORK	PROVIDENCE PL	SHC LEAD BROKEN	REPAIRED	201200236401
9/4/2014	090-053	090-051		VALMONT	FRERET	SEWER MAIN BROKEN	REPLACED	201200237201
2/3/2014	093-017	093-016		CAMP	JENA	SEWER MAIN BROKEN	REPAIRED	201200237401
3/20/2014	103-036	103-033		AUSTERLITZ	PERRIER	SEWER MAIN BROKEN	REPAIRED	201200237601

Total Collection System Repairs In 2014 By CONTRACTORS AND SWB

C DATE	STRUC1	STRUC2	ADDR	STREET	CROSS STREET	PROBLEM	ACTION	WO NO
3/18/2014	103-036	103-033		AUSTERLITZ	PERRIER	SEWER MAIN BROKEN	REPAIRED	201200237701
3/21/2014	103-036	103-033		AUSTERLITZ	PERRIER	SEWER MAIN BROKEN	REPAIRED	201200237801
2/11/2014	104-032	104-031		MARENGO	CARONDELET	SEWER MAIN BROKEN	REPAIRED	201200238401
2/12/2014	104-032	104-031		MARENGO	CARONDELET	SHC LEAD BROKEN	REPAIRED	201200238501
2/10/2014	104-032	104-031		MARENGO	CARONDELET	SHC LEAD BROKEN	REPAIRED	201200238601
2/7/2014	104-032	104-031		MARENGO	CARONDELET	SHC LEAD BROKEN	REPAIRED	201200238701
2/6/2014	104-046	104-045		PITT	MARENGO	SEWER MAIN BROKEN	REPAIRED	201200239001
4/10/2014	132-040	109-019		S GALVEZ	DELACHAISE	SHC LEAD BROKEN	REPAIRED	201200240801
4/8/2014	132-040	109-019		S GALVEZ	DELACHAISE	SEWER MAIN BROKEN	REPAIRED	201200240901
4/9/2014	132-040	109-019		S GALVEZ	DELACHAISE	SEWER MAIN BROKEN	REPAIRED	201200241001
2/7/2014	298-033	298-032		CARTIER AV	MIRABEAU AV	SHC LEAD BROKEN	REPAIRED	201200246101
5/1/2014	131-026	131-021		S DERBIGNY	WASHINGTON AV	SEWER MAIN BROKEN	REPAIRED	201200246901
5/5/2014	131-026	131-021		S DERBIGNY	WASHINGTON AV	SEWER MAIN BROKEN	REPAIRED	201200247001

Total Collection System Repairs In 2014 By CONTRACTORS AND SWB

C DATE	STRUC1	STRUC2	ADDR	STREET	CROSS STREET	PROBLEM	ACTION	WO NO
3/10/2014	251-052	251-051		MADRID	PAULINE DR	SEWER MAIN BROKEN	REPAIRED	201200250801
3/13/2014	251-052	251-051		MADRID	PAULINE DR	SHC LEAD BROKEN	REPAIRED	201200250901
3/20/2014	251-052	251-051		MADRID	PAULINE DR	SHC LEAD BROKEN	REPAIRED	201200251001
1/23/2014	105-012	106-044		MARENGO	LOYOLA AV	SEWER MAIN BROKEN	REPAIRED	201200356701
1/24/2014	105-012	106-044		MARENGO	LOYOLA AV	SEWER MAIN BROKEN	REPAIRED	201200356801
3/10/2014	105-013	105-012		MARENGO	S SARATOGA	SHC LEAD BROKEN	REPAIRED	201200357001
2/27/2014	105-013	105-012		MARENGO	S SARATOGA	SHC LEAD BROKEN	REPAIRED	201200357201
10/16/2014	105-025	105-023		S SARATOGA	NAPOLEON AV	SHC LEAD BROKEN	REPAIRED	201200357301
10/15/2014	105-025	105-023		S SARATOGA	NAPOLEON AV	SHC LEAD BROKEN	REPAIRED	201200357401
10/16/2014	105-025	105-023		S SARATOGA	NAPOLEON AV	SHC LEAD BROKEN	REPAIRED	201200357501
1/27/2014	105-043	105-042		LOYOLA AV	NAPOLEON AV	SEWER MAIN BROKEN	REPLACED	201200357701
2/21/2014	106-024	106-023		S LIBERTY	NAPOLEON AV	SHC LEAD BROKEN	REPAIRED	201200358701
2/21/2014	106-024	106-023		S LIBERTY	NAPOLEON AV	SHC LEAD BROKEN	REPAIRED	201200358801

Total Collection System Repairs In 2014 By CONTRACTORS AND SWB

C DATE	STRUC1	STRUC2	ADDR	STREET	CROSS STREET	PROBLEM	ACTION	WO NO
3/24/2014	107-034	107-032		MAGNOLIA	NAPOLEON AV	SHC LEAD BROKEN	REPAIRED	201200359701
3/26/2014	107-034	107-032		MAGNOLIA	NAPOLEON AV	SHC LEAD BROKEN	REPAIRED	201200359801
3/25/2014	107-034	107-032		MAGNOLIA	NAPOLEON AV	SHC LEAD BROKEN	REPAIRED	201200360201
3/27/2014	107-034	107-032		MAGNOLIA	NAPOLEON AV	SHC LEAD BROKEN	REPAIRED	201200360301
2/4/2014	097-012	097-009		JENA	S CLAIBORNE AV	SHC LEAD BROKEN	REPAIRED	201200366401
2/5/2014	097-012	097-009		JENA	S CLAIBORNE AV	SHC LEAD BROKEN	REPAIRED	201200366501
2/6/2014	097-012	097-009		JENA	S CLAIBORNE AV	SHC LEAD BROKEN	REPAIRED	201200366601
2/11/2014	097-018	097-015		WILLOW	UPPERLINE	SHC LEAD BROKEN	REPAIRED	201200366801
2/12/2014	097-018	097-015		WILLOW	UPPERLINE	SHC LEAD BROKEN	REPAIRED	201200366901
2/10/2014	097-018	097-015		WILLOW	UPPERLINE	SHC LEAD BROKEN	REPAIRED	201200367001
6/25/2014	097-038	097-033		UPPERLINE	MAGNOLIA	SEWER MAIN BROKEN	REPLACED	201200367101
4/14/2014	037-013	037-012		FORSHEY	SHORT	SEWER MAIN BROKEN	REPLACED	201200372701
7/15/2014	038-023	049-025		STROELITZ	FERN	SEWER MAIN BROKEN	REPAIRED	201200372801

Total Collection System Repairs In 2014 By CONTRACTORS AND SWB

C DATE	STRUC1	STRUC2	ADDR	STREET	CROSS STREET	PROBLEM	ACTION	WO NO
7/17/2014	038-023	049-025		STROELITZ	FERN	SHC LEAD BROKEN	REPAIRED	201200372901
5/23/2014	047-022	047-021		AUDUBON	PRITCHARD PL	SEWER MAIN BROKEN	REPLACED	201200373101
7/7/2014	048-007	048-006		AUDUBON	OLIVE	SEWER MAIN BROKEN	REPLACED	201200373201
5/31/2014	100-033	100-031		CADIZ	S GAYOSO	SEWER MAIN BROKEN	REPLACED	201200373401
5/7/2014	100-034	100-027		JENA	S GAYOSO	SEWER MAIN BROKEN	REPAIRED	201200373701
5/13/2014	100-034	100-027		JENA	S GAYOSO	SHC LEAD BROKEN	REPAIRED	201200373901
5/12/2014	100-034	100-027		JENA	S GAYOSO	SHC LEAD BROKEN	REPAIRED	201200374001
5/9/2014	100-034	100-027		JENA	S GAYOSO	SHC LEAD BROKEN	REPAIRED	201200374101
5/12/2014	100-034	100-027		JENA	S GAYOSO	SHC LEAD BROKEN	REPAIRED	201200374201
4/14/2014	132-015	132-014		S MIRO	4TH	SEWER MAIN BROKEN	REPLACED	201200374501
3/31/2014	132-016	132-015		4TH	S GALVEZ	SEWER MAIN BROKEN	REPLACED	201200374601
4/25/2014	144-027	144-023		JOSEPHINE	S CLAIBORNE AV	SEWER MAIN BROKEN	REPAIRED	201200374901
4/24/2014	144-027	144-023		JOSEPHINE	S CLAIBORNE AV	SEWER MAIN BROKEN	REPAIRED	201200375001

Total Collection System Repairs In 2014 By CONTRACTORS AND SWB

C DATE	STRUC1	STRUC2	ADDR	STREET	CROSS STREET	PROBLEM	ACTION	WO NO
4/23/2014	144-027	144-023		JOSEPHINE	S CLAIBORNE AV	SHC LEAD BROKEN	REPAIRED	201200375101
4/28/2014	144-027	144-023		JOSEPHINE	S CLAIBORNE AV	SHC LEAD BROKEN	REPAIRED	201200375201
4/24/2014	144-027	144-023		JOSEPHINE	S CLAIBORNE AV	SHC LEAD BROKEN	REPAIRED	201200375301
4/28/2014	144-027	144-023		JOSEPHINE	S CLAIBORNE AV	SHC LEAD BROKEN	REPAIRED	201200375401
4/21/2014	145-029	132-013		S MIRO	1ST	SEWER MAIN BROKEN	REPLACED	201200375601
6/12/2014	168-025	168-022		CLIO	S SALCEDO	SEWER MAIN BROKEN	REPLACED	201200375701
12/12/2014	169-014	169-013		S JEFFERSON DAV	DIXON	SHC LEAD BROKEN	REPAIRED	201200375901
12/15/2014	169-015	169-014		S JEFFERSON DAV	HOWARD AV	SEWER MAIN BROKEN	REPAIRED	201200376101
12/15/2014	169-015	169-014		S JEFFERSON DAV	HOWARD AV	SEWER MAIN BROKEN	REPAIRED	201200376201
5/5/2014	037-011	037-009		SHORT	PALM	SEWER MAIN BROKEN	REPLACED	201200380201
3/10/2014	037-014	037-013		SHORT	OLIVE	SEWER MAIN BROKEN	REPLACED	201200380301
5/9/2014	037-015	037-013		FORSHEY	S CARROLLTON AV	SEWER MAIN BROKEN	REPAIRED	201200380401
5/12/2014	037-015	037-013		FORSHEY	S CARROLLTON AV	SEWER MAIN BROKEN	REPAIRED	201200380501

Total Collection System Repairs In 2014 By CONTRACTORS AND SWB

C DATE	STRUC1	STRUC2	ADDR	STREET	CROSS STREET	PROBLEM	ACTION	WO NO
4/22/2014	037-019	037-018		OLEANDER	S CARROLLTON AV	SEWER MAIN BROKEN	REPLACED	201200380601
5/6/2014	079-016	079-015	409	OCTAVIA	ANNUNCIATION	SEWER MAIN BROKEN	REPLACED	201201304102
10/27/2014	375-011	375-010		ROBERT E LEE BL	BACCICH	SHC LEAD BROKEN	REPAIRED	201201569701
10/23/2014	375-011	375-010		ROBERT E LEE BL	BACCICH	SHC LEAD BROKEN	REPAIRED	201201569801
10/27/2014	375-011	375-010		ROBERT E LEE BL	BACCICH	SHC LEAD BROKEN	REPAIRED	201201569901
2/14/2014	353-005	353-004		ST ROCH AV	LOMBARD	SHC LEAD BROKEN	REPAIRED	201202086101
3/10/2014	355-057	352-014		MANDEVILLE	MIRABEAU AV	SEWER MAIN BROKEN	REPAIRED	201202086201
5/5/2014	131-017	131-016		S ROMAN	TOLEDANO	SEWER MAIN BROKEN	REPAIRED	201202086301
2/14/2014	353-005	353-004		ST ROCH AV	LOMBARD	SEWER MAIN BROKEN	REPAIRED	201202087101
3/7/2014	355-057	352-014		MANDEVILLE	MIRABEAU AV	SHC LEAD BROKEN	REPAIRED	201202087201
3/6/2014	355-057	352-014		MANDEVILLE	MIRABEAU AV	SEWER MAIN BROKEN	REPAIRED	201202087301
10/24/2014	104-010	104-004		GEN TAYLOR	ST CHARLES AV	SEWER MAIN BROKEN	REPAIRED	201202087501
10/21/2014	104-010	104-004		GEN TAYLOR	ST CHARLES AV	SHC LEAD BROKEN	REPAIRED	201202087601

Total Collection System Repairs In 2014 By CONTRACTORS AND SWB

C DATE	STRUC1	STRUC2	ADDR	STREET	CROSS STREET	PROBLEM	ACTION	WO NO
10/17/2014	104-010	104-004		GEN TAYLOR	ST CHARLES AV	SHC LEAD BROKEN	REPAIRED	201202087701
10/16/2014	104-010	104-004		GEN TAYLOR	ST CHARLES AV	SHC LEAD BROKEN	REPAIRED	201202087801
5/5/2014	131-017	131-016		S ROMAN	TOLEDANO	SEWER MAIN BROKEN	REPAIRED	201202088001
3/12/2014	251-064	251-063		MENDEZ	CONGRESS DR	SHC LEAD BROKEN	REPAIRED	201202088201
3/13/2014	251-064	251-063		MENDEZ	CONGRESS DR	SHC LEAD BROKEN	REPAIRED	201202088301
9/16/2014	068-053	068-018		CHESTNUT	STATE	SEWER MAIN BROKEN	REPAIRED	201202337401
9/11/2014	068-053	068-018		CHESTNUT	STATE	SEWER MAIN BROKEN	REPAIRED	201202337501
9/15/2014	068-053	068-018		CHESTNUT	STATE	SHC LEAD BROKEN	REPAIRED	201202337601
9/22/2014	068-053	068-018		CHESTNUT	STATE	SHC LEAD BROKEN	REPAIRED	201202337701
4/9/2014	067-043	068-027		HENRY CLAY AV	MAGAZINE	SHC LEAD BROKEN	REPAIRED	201202337901
4/17/2014	067-064	067-053		STATE	ANNUNCIATION	SHC LEAD BROKEN	REPAIRED	201202338001
4/3/2014	068-022	068-055		CAMP	STATE	SEWER MAIN BROKEN	REPAIRED	201202338101
4/21/2014	067-043	068-027		HENRY CLAY AV	MAGAZINE	SEWER MAIN BROKEN	REPAIRED	201202338601

Total Collection System Repairs In 2014 By CONTRACTORS AND SWB

C DATE	STRUC1	STRUC2	ADDR	STREET	CROSS STREET	PROBLEM	ACTION	WO NO
4/11/2014	067-043	068-027		HENRY CLAY AV	MAGAZINE	SEWER MAIN BROKEN	REPAIRED	201202338701
4/9/2014	067-043	068-027		HENRY CLAY AV	MAGAZINE	SEWER MAIN BROKEN	REPAIRED	201202338801
4/14/2014	067-043	068-027		HENRY CLAY AV	MAGAZINE	SHC LEAD BROKEN	REPAIRED	201202338901
4/9/2014	067-043	068-027		HENRY CLAY AV	MAGAZINE	SHC LEAD BROKEN	REPAIRED	201202339001
4/24/2014	067-064	067-053		STATE	ANNUNCIATION	SHC LEAD BROKEN	REPAIRED	201202339101
4/16/2014	067-064	067-053		STATE	ANNUNCIATION	SHC LEAD BROKEN	REPAIRED	201202339201
4/7/2014	068-022	068-055		CAMP	STATE	SHC LEAD BROKEN	REPAIRED	201202339301
4/4/2014	068-022	068-055		CAMP	STATE	SHC LEAD BROKEN	REPAIRED	201202339401
4/8/2014	068-022	068-055		CAMP	STATE	SHC LEAD BROKEN	REPAIRED	201202339501
6/11/2014	035-021	035-009		FERN	NELSON	SEWER MAIN BROKEN	REPLACED	201302802301
2/26/2014	366-P4	366-P6	2900	PEOPLES AV	FLORIDA AV	SEWER LEAK - FORCE M	REPAIRED	201303482201
2/21/2014	309-035	309-027	1941	ALLEN	N JOHNSON	SEWER MAIN BROKEN	REPAIRED	201303596506
8/20/2014	080-023	080-021		CAMP	JOSEPH	SEWER MAIN BROKEN	REPAIRED	201304028201

Total Collection System Repairs In 2014 By CONTRACTORS AND SWB

C DATE	STRUC1	STRUC2	ADDR	STREET	CROSS STREET	PROBLEM	ACTION	WO NO
9/24/2014	093-027	093-026		CHESTNUT	BORDEAUX	SEWER MAIN BROKEN	REPAIRED	201304028301
3/27/2014	080-031	080-027		ELEONORE	COLISEUM	SEWER MAIN BROKEN	REPAIRED	201304028601
3/28/2014	080-031	080-027		ELEONORE	COLISEUM	SHC LEAD BROKEN	REPAIRED	201304028701
10/15/2014	074-005	074-003		NASHVILLE AV	S CLAIBORNE AV	SEWER MAIN BROKEN	REPAIRED	201304028801
4/3/2014	080-007	080-006		PERRIER	NASHVILLE AV	SHC LEAD BROKEN	REPAIRED	201304029001
6/6/2014	337-014	337-013		CURIE	NEW YORK	SEWER MAIN BROKEN	REPLACED	201304029101
5/7/2014	320-027	320-026		WILDAIR DR	WARRINGTON DR	SEWER MAIN BROKEN	REPAIRED	201304029901
2/20/2014	322-020	322-017		WILTON DR	ROBERT E LEE BL	SHC LEAD BROKEN	REPAIRED	201304030001
9/18/2014	096-003	096-001		S ROBERTSON	CADIZ	SEWER MAIN BROKEN	REPAIRED	201304030301
9/17/2014	096-003	096-001		S ROBERTSON	CADIZ	SHC LEAD BROKEN	REPAIRED	201304030401
9/19/2014	096-003	096-001		S ROBERTSON	CADIZ	SEWER MAIN BROKEN	REPAIRED	201304030501
3/18/2014	108-033	108-032		S DERBIGNY	DELACHAISE	SEWER MAIN BROKEN	REPAIRED	201304030601
2/20/2014	322-020	322-017		WILTON DR	ROBERT E LEE BL	SHC LEAD BROKEN	REPAIRED	201304031001

Total Collection System Repairs In 2014 By CONTRACTORS AND SWB

C DATE	STRUC1	STRUC2	ADDR	STREET	CROSS STREET	PROBLEM	ACTION	WO NO
2/20/2014	322-020	322-017		WILTON DR	ROBERT E LEE BL	SHC LEAD BROKEN	REPAIRED	201304031101
2/18/2014	323-017	323-016		ROBERT E LEE BL	LONDON DR	SEWER MAIN BROKEN	REPAIRED	201304031201
2/19/2014	323-017	323-016		ROBERT E LEE BL	LONDON DR	SEWER MAIN BROKEN	REPAIRED	201304031401
3/25/2014	081-068	081-067		PRYTANIA	NASHVILLE AV	SHC LEAD BROKEN	REPAIRED	201304031601
3/26/2014	081-068	081-067		PRYTANIA	NASHVILLE AV	SHC LEAD BROKEN	REPAIRED	201304031801
3/21/2014	081-068	081-067		PRYTANIA	NASHVILLE AV	SEWER MAIN BROKEN	REPAIRED	201304031901
9/25/2014	093-027	093-026		CHESTNUT	BORDEAUX	SHC LEAD BROKEN	REPAIRED	201304032401
9/26/2014	093-027	093-026		CHESTNUT	BORDEAUX	SHC LEAD BROKEN	REPAIRED	201304032501
9/30/2014	093-027	093-026		CHESTNUT	BORDEAUX	SEWER MAIN BROKEN	REPAIRED	201304032601
9/19/2014	096-003	096-001		S ROBERTSON	CADIZ	SEWER MAIN BROKEN	REPAIRED	201304032701
9/18/2014	096-003	096-001		S ROBERTSON	CADIZ	SEWER MAIN BROKEN	REPAIRED	201304032801
4/3/2014	080-007	080-006		PERRIER	NASHVILLE AV	SEWER MAIN BROKEN	REPAIRED	201304032901
8/19/2014	080-013	080-012		JOSEPH	CHESTNUT	SHC LEAD BROKEN	REPAIRED	201304033101

Total Collection System Repairs In 2014 By CONTRACTORS AND SWB

C DATE	STRUC1	STRUC2	ADDR	STREET	CROSS STREET	PROBLEM	ACTION	WO NO
8/18/2014	080-013	080-012		JOSEPH	CHESTNUT	SEWER MAIN BROKEN	REPAIRED	201304033201
8/19/2014	080-013	080-012		JOSEPH	CHESTNUT	SEWER MAIN BROKEN	REPAIRED	201304033301
8/20/2014	080-023	080-021		CAMP	JOSEPH	SEWER MAIN BROKEN	REPAIRED	201304033501
3/31/2014	080-031	080-027		ELEONORE	COLISEUM	SHC LEAD BROKEN	REPAIRED	201304033601
4/1/2014	080-031	080-027		ELEONORE	COLISEUM	SEWER MAIN BROKEN	REPAIRED	201304033701
3/17/2014	081-023	081-016		PITT	JOSEPH	SEWER MAIN BROKEN	REPAIRED	201304034001
3/19/2014	081-023	081-016		PITT	JOSEPH	SEWER MAIN BROKEN	REPAIRED	201304034101
10/15/2014	074-005	074-003		NASHVILLE AV	S CLAIBORNE AV	SHC LEAD BROKEN	REPAIRED	201304034601
10/14/2014	074-005	074-003		NASHVILLE AV	S CLAIBORNE AV	SHC LEAD BROKEN	REPAIRED	201304034701
10/16/2014	074-005	074-003		NASHVILLE AV	S CLAIBORNE AV	SEWER MAIN BROKEN	REPAIRED	201304034801
10/14/2014	074-005	074-003		NASHVILLE AV	S CLAIBORNE AV	SEWER MAIN BROKEN	REPAIRED	201304034901
4/4/2014	080-007	080-006		PERRIER	NASHVILLE AV	SEWER MAIN BROKEN	REPAIRED	201304035401
9/22/2014	069-002	069-001		BENJAMIN	WEBSTER	SEWER MAIN BROKEN	REPLACED	201304035501

Total Collection System Repairs In 2014 By CONTRACTORS AND SWB

C DATE	STRUC1	STRUC2	ADDR	STREET	CROSS STREET	PROBLEM	ACTION	WO NO
4/27/2014	292-030		3397	ROGER WILLIAM	TUNICA	SMH - COVER BROKEN/I	REPLACED	201304099401
4/27/2014	011-012		145	12TH	FLEUR DE LIS DR	SMH - COVER BROKEN/I	REPAIRED	201304128304
8/15/2014	032-045	032-035	1328	FERN	WILLOW	SEWER MAIN BROKEN	REPAIRED	201304136503
1/23/2014	090-003	090-001		ROBERT	CLARA	SEWER MAIN BROKEN	REPAIRED	201304163501
1/20/2014	090-003	090-001		ROBERT	CLARA	SEWER MAIN BROKEN	REPAIRED	201304163601
1/21/2014	090-003	090-001		ROBERT	CLARA	SHC LEAD BROKEN	REPAIRED	201304163701
1/17/2014	090-003	090-001		ROBERT	CLARA	SHC LEAD BROKEN	REPAIRED	201304163801
1/22/2014	090-003	090-001		ROBERT	CLARA	SHC LEAD BROKEN	REPAIRED	201304163901
8/19/2014	217-022	217-020	616	N ALEXANDER	TOULOUSE	SEWER MAIN BROKEN	REPAIRED	201304221504
3/13/2014	024-011	024-010		LEONIDAS	PANOLA	SHC LEAD BROKEN	REPAIRED	201304318901
3/13/2014	024-020	024-019		LEONIDAS	PANOLA	SEWER MAIN BROKEN	REPAIRED	201304319001
9/15/2014	372-056	372-055		FILMORE AV	LAFAYE	SEWER MAIN BROKEN	REPLACED	201304319301
1/21/2014	360-010	360-009		PRENTISS AV	ARTS	SHC LEAD BROKEN	REPAIRED	201304319601

Total Collection System Repairs In 2014 By CONTRACTORS AND SWB

C DATE	STRUC1	STRUC2	ADDR	STREET	CROSS STREET	PROBLEM	ACTION	WO NO
1/21/2014	360-010	360-009		PRENTISS AV	ARTS	SHC LEAD BROKEN	REPAIRED	201304319701
1/23/2014	360-010	360-009		PRENTISS AV	ARTS	SHC LEAD BROKEN	REPAIRED	201304319801
10/1/2014	360-018	360-017		ARTS	PRENTISS AV	SEWER MAIN BROKEN	REPLACED	201304319901
5/1/2014	080-043	080-040		PERRIER	OCTAVIA	SEWER MAIN BROKEN	REPAIRED	201304320301
1/3/2014	354-044	354-041		FRANKLIN AV	DREUX AV	SEWER MAIN BROKEN	REPAIRED	201304320401
1/3/2014	354-045	354-044		FRANKLIN AV	DREUX AV	SEWER MAIN BROKEN	REPAIRED	201304320501
1/22/2014	360-010	360-009		PRENTISS AV	ARTS	SEWER MAIN BROKEN	REPAIRED	201304320601
3/19/2014	023-034	023-033		HICKORY	GEN OGDEN	SEWER MAIN BROKEN	REPAIRED	201304320801
1/16/2014	033-043	033-042	1538	DUBLIN	BIRCH	SEWER MAIN BROKEN	REPAIRED	201304412604
11/5/2014	361-006	361-005		FRANKLIN AV	PRENTISS AV	SEWER MAIN BROKEN	REPLACED	201304422501
4/10/2014	042-047	053-008		DOMINICAN	LOWERLINE	SEWER MAIN BROKEN	REPAIRED	201304422701
3/12/2014	024-016	024-015		LEONIDAS	PANOLA	SEWER MAIN BROKEN	REPAIRED	201304422901
3/12/2014	024-016	024-015		LEONIDAS	PANOLA	SHC LEAD BROKEN	REPAIRED	201304423001

Total Collection System Repairs In 2014 By CONTRACTORS AND SWB

C DATE	STRUC1	STRUC2	ADDR	STREET	CROSS STREET	PROBLEM	ACTION	WO NO
10/23/2014	425-010	425-009		E HERMES	PINES BL	SHC LEAD BROKEN	REPAIRED	201304423201
10/27/2014	425-010	425-009		E HERMES	PINES BL	SHC LEAD BROKEN	REPAIRED	201304423301
3/5/2014	335-009	335-008		VERMILLION BL	PRENTISS AV	SHC LEAD BROKEN	REPAIRED	201304423401
4/14/2014	042-047	053-008		DOMINICAN	LOWERLINE	SEWER MAIN BROKEN	REPAIRED	201304423801
4/11/2014	042-047	053-008		DOMINICAN	LOWERLINE	SHC LEAD BROKEN	REPAIRED	201304423901
4/9/2014	042-047	053-008		DOMINICAN	LOWERLINE	SHC LEAD BROKEN	REPAIRED	201304424001
5/5/2014	042-051	043-016	729	LOWERLINE	MAPLE	SEWER MAIN BROKEN	REPAIRED	201304688803
1/22/2014	508-028	508-027	7684	SHOREWOOD BL	CURRAN BL	SHC LEAD BROKEN	REPAIRED	201304755811
7/28/2014	026-005	026-004	8937	COLAPISSA	HOLLYGROVE	SEWER MAIN BROKEN	REPAIRED	201304758205
11/10/2014	321-030	321-027		WARRINGTON DR	FILMORE AV	SEWER MAIN BROKEN	REPLACED	201304809301
1/21/2014	472-060	472-059	4830	CERISE AV	HAMMOND	SHC LEAD BROKEN	REPAIRED	201304989303
12/16/2014	208-016	208-014		CONTI	N ANTHONY	SEWER MAIN BROKEN	REPLACED	201304993601
2/3/2014	055-035	055-027	1428-30	BROADWAY	WILLOW	SHC LEAD BROKEN	REPAIRED	201305007509

Total Collection System Repairs In 2014 By CONTRACTORS AND SWB

C DATE	STRUC1	STRUC2	ADDR	STREET	CROSS STREET	PROBLEM	ACTION	WO NO
1/21/2014	067-021	067-015	606	WEBSTER	PATTON	SEWER MAIN BROKEN	REPAIRED	201305008902
1/22/2014	067-021	067-015	606	WEBSTER	PATTON	SEWER MAIN BROKEN	REPAIRED	201305008903
1/3/2014	056-001	055-035	1533	BROADWAY	BIRCH	SHC LEAD BROKEN	REPAIRED	201305061306
1/10/2014	273-009	273-007	522-24	N SALCEDO	TOULOUSE	SEWER MAIN BROKEN	REPAIRED	201305079902
2/18/2014	110-028	110-027	3816	JENA		SEWER MAIN BROKEN	REPAIRED	201305096702
1/28/2014	486-067		16080	CHEF MENTEUR F	ALCEE FORTIER BL	SMH - BRICK REPAIR OR	REPAIRED	201305108307
2/8/2014	486-067		16080	CHEF MENTEUR F	ALCEE FORTIER BL	SMH - BRICK REPAIR OR	EXCAVATED	201305108308
1/31/2014	048-072	037-017	7823	OLEANDER	BURDETTE	SHC LEAD BROKEN	REPAIRED	201305167003
6/25/2014	035-034	035-033		CAMBRONNE	S CLAIBORNE AV	SEWER MAIN BROKEN	REPAIRED	201305189201
8/19/2014	334-062	334-061		PAUGER	SELMA	SEWER MAIN BROKEN	REPAIRED	201305190301
8/19/2014	334-062	334-061		PAUGER	SELMA	SEWER MAIN BROKEN	REPAIRED	201305191501
8/19/2014	334-062	334-061		PAUGER	SELMA	SHC LEAD BROKEN	REPAIRED	201305191601
6/19/2014	025-008	025-010		HOLLYGROVE	BELFAST	SEWER MAIN BROKEN	REPLACED	201305191901

Total Collection System Repairs In 2014 By CONTRACTORS AND SWB

C DATE	STRUC1	STRUC2	ADDR	STREET	CROSS STREET	PROBLEM	ACTION	WO NO
5/8/2014	025-009	025-011		HAMILTON	BELFAST	SEWER MAIN BROKEN	REPAIRED	201305192001
5/8/2014	025-009	025-011		HAMILTON	BELFAST	SEWER MAIN BROKEN	REPAIRED	201305192101
6/30/2014	026-017	026-016		HOLLYGROVE	PRITCHARD PL	SEWER MAIN BROKEN	REPLACED	201305192201
6/3/2014	028-051	028-050		MONROE	PALMETTO	SEWER MAIN BROKEN	REPLACED	201305193201
7/2/2014	028-069	028-026		MONROE	AIRLINE HW	SEWER MAIN BROKEN	REPLACED	201305193301
6/25/2014	035-034	035-033		CAMBRONNE	S CLAIBORNE AV	SEWER MAIN BROKEN	REPAIRED	201305193701
6/25/2014	035-034	035-033		CAMBRONNE	S CLAIBORNE AV	SEWER MAIN BROKEN	REPAIRED	201305193801
7/29/2014	036-056	036-055		DANTE	OLEANDER	SEWER MAIN BROKEN	REPLACED	201305193901
7/24/2014	071-030	071-024		CALHOUN	LASALLE PL	SEWER MAIN BROKEN	REPAIRED	201305194201
1/3/2014	455-026	-023	6027-29	N ROBERTSON	GORDON	SHC LEAD BROKEN	REPAIRED	201305209904
1/16/2014	240-002	240-001	872	TAFT PL	ORLEANS AV	SHC LEAD BROKEN	REPAIRED	201305220303
1/2/2014	044-035	044-033	7628	JEANNETTE	HILLARY	SHC LEAD BROKEN	REPAIRED	201305246504
1/19/2014	267-035	267-034	614	TOULOUSE	ROYAL	SHC LEAD BROKEN	REPAIRED	201305253603

Total Collection System Repairs In 2014 By CONTRACTORS AND SWB

C DATE	STRUC1	STRUC2	ADDR	STREET	CROSS STREET	PROBLEM	ACTION	WO NO
2/27/2014	267-035	267-034	614	TOULOUSE	ROYAL	SHC LEAD BROKEN	REPAIRED	201305253604
1/7/2014	266-001	267-029	544	ST PETER	CHARTRES	SEWER MAIN BROKEN	EXCAVATED	201305266206
1/8/2014	266-001	267-029	544	ST PETER	CHARTRES	SEWER MAIN BROKEN	EXCAVATED	201305266207
1/9/2014	266-001	267-029	544	ST PETER	CHARTRES	SEWER MAIN BROKEN	REPAIRED	201305266208
1/11/2014	068-008	068-004	N/A	PERRIER	HENRY CLAY AV	SEWER MAIN BROKEN	REPAIRED	201400016904
1/6/2014	374-022	374-021	5918	PEOPLES AV	PRESSBURG	SMH - COVER BROKEN/I	REPAIRED	201400018201
1/4/2014	484-052	484-051	13050	CHERBOURG	TOULON	SHC LEAD BROKEN	EXCAVATED	201400019402
1/19/2014	196-035		144	BOURBON	IBERVILLE	SMH - BELOW GRADE	REPLACED	201400055601
1/10/2014	311-019	311-018	2713	A P TUREAUD AV	INDUSTRY	SHC LEAD BROKEN	EXCAVATED	201400073604
1/13/2014	311-019	311-018	2713	A P TUREAUD AV	INDUSTRY	SHC LEAD BROKEN	EXCAVATED	201400073605
1/14/2014	311-019	311-018	2713	A P TUREAUD AV	INDUSTRY	SHC LEAD BROKEN	REPAIRED	201400073606
1/12/2014	454-014	-035	1420-22	TUPELO	N ROBERTSON	SHC - BACKUP	EXCAVATED	201400077503
1/14/2014	454-014	-035	1420-22	TUPELO	N ROBERTSON	SHC LEAD BROKEN	EXCAVATED	201400077504

Total Collection System Repairs In 2014 By CONTRACTORS AND SWB

C DATE	STRUC1	STRUC2	ADDR	STREET	CROSS STREET	PROBLEM	ACTION	WO NO
1/15/2014	454-014	-035	1420-22	TUPELO	N ROBERTSON	SHC LEAD BROKEN	REPAIRED	201400077506
2/18/2014	342-032	342-031	2600	CHARTRES	FRANKLIN AV	SHC LEAD BROKEN	EXCAVATED	201400083503
2/19/2014	342-032	342-031	2600	CHARTRES	FRANKLIN AV	SHC LEAD BROKEN	REPAIRED	201400083506
1/15/2014	364-007	-030	2527	N PRIEUR	ARTS	SHC LEAD BROKEN	REPAIRED	201400090002
1/22/2014	027-025	027-024	9028	OLIVE	HOLLYGROVE	SHC LEAD BROKEN	REPAIRED	201400090703
7/17/2014	079-041	079-040		CONSTANCE	STATE	SHC LEAD BROKEN	REPAIRED	201400098001
7/17/2014	079-041	079-040		CONSTANCE	STATE	SEWER MAIN BROKEN	REPAIRED	201400098101
7/17/2014	079-041	079-040		CONSTANCE	STATE	SEWER MAIN BROKEN	REPAIRED	201400098301
1/16/2014	181-008		N/A	POYDRAS	CLARA	SMH - COVER BROKEN/!	REPAIRED	201400109001
3/15/2014	242-027	242-026	5019	ST BERNARD AV	GRANADA DR	SHC LEAD BROKEN	REPAIRED	201400109104
1/23/2014	267-020	267-018	742	ROYAL	ST ANN	SEWER MAIN BROKEN	REPAIRED	201400110202
1/16/2014	130-049	130-048	2618	MAGNOLIA	3RD	SHC LEAD BROKEN	REPLACED	201400115402
5/1/2014	130-010	130-009	2716	1ST	MAGNOLIA	SHC LEAD BROKEN	REPAIRED	201400130102

Total Collection System Repairs In 2014 By CONTRACTORS AND SWB

C DATE	STRUC1	STRUC2	ADDR	STREET	CROSS STREET	PROBLEM	ACTION	WO NO
1/17/2014	267-027	267-026	546	ST PETER	CHARTRES	SHC LEAD BROKEN	EXCAVATED	201400134902
1/18/2014	267-027	267-026	546	ST PETER	CHARTRES	SHC LEAD BROKEN	REPAIRED	201400134903
2/13/2014	079-032	079-064	5817	ANNUNCIATION	NASHVILLE AV	SEWER MAIN BROKEN	REPAIRED	201400135302
1/19/2014	291-018	291-017	3036	MAUREPAS	N LOPEZ	SHC LEAD BROKEN	REPAIRED	201400141002
1/19/2014	291-018	291-017	3036	MAUREPAS	N LOPEZ	SHC LEAD BROKEN	REPAIRED	201400141004
1/19/2014	291-018	291-017	3036	MAUREPAS	N LOPEZ	SHC LEAD BROKEN	REPAIRED	201400141003
1/22/2014	201-0174	202-001	2816-18	PALMYRA	S WHITE	SHC LEAD BROKEN	REPAIRED	201400168302
2/20/2014	368-004	368-001	2731	CLOVER	LOTUS	SEWER MAIN BROKEN	EXCAVATED	201400178902
2/21/2014	368-004	368-001		ACACIA	FRANKLIN AV	SEWER MAIN BROKEN	REPAIRED	201400178905
3/3/2014	269-045	269-044	1441	ST PETER	N VILLERE	SEWER MAIN BROKEN	EXCAVATED	201400179602
5/5/2014	133-005		N/A	S DORGENOIS	THALIA	SMH - COVER BROKEN/I	REPAIRED	201400186201
2/25/2014	444-030	445-035	2211	FLOOD	N MIRO	SHC LEAD BROKEN	REPAIRED	201400197704
2/14/2014	057-008	-007	2118	AUDUBON	SYCAMORE	SHC LEAD BROKEN	REPAIRED	201400199502

Total Collection System Repairs In 2014 By CONTRACTORS AND SWB

C DATE	STRUC1	STRUC2	ADDR	STREET	CROSS STREET	PROBLEM	ACTION	WO NO
2/16/2014	057-008	-007	2118	AUDUBON	SYCAMORE	SHC LEAD BROKEN	REPAIRED	201400199503
11/25/2014	227-086	227-085		EMERALD	GEM	SEWER MAIN BROKEN	REPAIRED	201400208901
7/30/2014	231-027	231-026		GEN HAIG	FLORIDA BL	SEWER MAIN BROKEN	REPAIRED	201400209001
9/25/2014	442-079	441-050		REYNES	ST CLAUDE AV	SEWER MAIN BROKEN	REPLACED	201400212001
1/25/2014	251-036		5801	CONGRESS DR	PRENTISS AV	SMH - BRICK REPAIR OR	REPAIRED	201400214901
1/26/2014	251-036		5801	CONGRESS DR	PRENTISS AV	SMH - BRICK REPAIR OR	REPAIRED	201400214902
1/26/2014	471-003	471-002	4834	GAWAIN DR	DWYER RD	SHC LEAD BROKEN	REPAIRED	201400217402
3/15/2014	056-024	056-025	7305-07	COHN	PINE	SEWER MAIN BROKEN	REPAIRED	201400221002
2/21/2014	289-053	289-050	3311	ST PHILIP	HAGAN AV	SHC LEAD BROKEN	REPAIRED	201400230703
1/30/2014	436-023	436-022	1625	JOURDAN AV	N CLAIBORNE AV	SHC LEAD BROKEN	EXCAVATED	201400234702
2/5/2014	042-055	042-070		HILLARY	HAMPSON	SEWER MAIN BROKEN	REPLACED	201400240201
2/10/2014	125-052	125-053	1000BLK	3RD	CONSTANCE	SEWER MAIN BROKEN	EXCAVATED	201400240503
2/12/2014	125-053	125-052	1000BLK	3RD	CONSTANCE	SEWER MAIN BROKEN	EXCAVATED	201400240506

Total Collection System Repairs In 2014 By CONTRACTORS AND SWB

C DATE	STRUC1	STRUC2	ADDR	STREET	CROSS STREET	PROBLEM	ACTION	WO NO
2/13/2014	125-053	125-052	1000BLK	3RD	CONSTANCE	SEWER MAIN BROKEN	EXCAVATED	201400240507
8/20/2014	194-032	194-032	538-40	S OLYMPIA	D"HEMECOURT	SHC LEAD BROKEN	REPAIRED	201400241205
2/6/2014	488-023	488-022	7829	MEANS AV	IRBY	SHC LEAD BROKEN	REPAIRED	201400262704
2/20/2014	305-007	305-001	2118	ST BERNARD AV	N GALVEZ	SHC LEAD BROKEN	REPAIRED	201400265902
2/4/2014	000-000		5422	ST CLAUDE AV	ANDRY	SMH - COVER BROKEN/!	REPLACED	201400274101
7/17/2014	352-002	-001	4666	ST ROCH AV	LOMBARD	SHC LEAD BROKEN	REPAIRED	201400274203
2/5/2014	288-017	288-011	1030	CRETE	URSULINES AV	SHC LEAD BROKEN	EXCAVATED	201400278502
2/6/2014	288-017	288-011	1030	CRETE	URSULINES AV	SHC LEAD BROKEN	REPAIRED	201400278505
2/19/2014	274-013	274-012	728	HAGAN AV	ORLEANS	SHC LEAD BROKEN	REPAIRED	201400282902
2/14/2014	129-011	129-009	2316	WASHINGTON AV	LASALLE	SHC LEAD BROKEN	EXCAVATED	201400284604
2/16/2014	129-011	129-009	2316	WASHINGTON AV	LASALLE	SHC LEAD BROKEN	REPLACED	201400284605
6/18/2014	058-013	058-012	232	AUDUBON BL	S CLAIBORNE AV	SHC LEAD BROKEN	REPLACED	201400291005
2/14/2014	365-052	-017	1309	ST BERNARD AV	MARAIS	SHC LEAD BROKEN	REPAIRED	201400343902

Total Collection System Repairs In 2014 By CONTRACTORS AND SWB

C DATE	STRUC1	STRUC2	ADDR	STREET	CROSS STREET	PROBLEM	ACTION	WO NO
2/18/2014	228-021	228-023	817	ROSEDALE DR	VIRGINIA	SHC LEAD BROKEN	REPAIRED	201400372502
2/5/2014	252-006	252-005		CONGRESS DR	FRANKFORT	SEWER MAIN BROKEN	REPLACED	201400377701
2/5/2014	252-008	252-007		CONGRESS DR	MEXICO	SEWER MAIN BROKEN	REPLACED	201400377801
2/5/2014	252-030	252-029		CONGRESS DR	COLUMBIA	SEWER MAIN BROKEN	REPLACED	201400378201
2/21/2014	140-007	-006	2215	BRAINARD	JACKSON AV	SHC LEAD BROKEN	REPAIRED	201400385403
3/17/2014	033-007	033-001	1817	FERN	COHN	SEWER MAIN BROKEN	EXCAVATED	201400394904
3/22/2014	033-007	033-001	1817	FERN	COHN	SEWER MAIN BROKEN	EXCAVATED	201400394905
3/24/2014	033-007	033-001	1817	FERN	COHN	SEWER MAIN BROKEN	REPAIRED	201400394907
3/23/2014	033-007	033-001	1817	FERN	COHN	SEWER MAIN BROKEN	REPAIRED	201400394906
2/21/2014	435-044	435-042	1324	DESLONDE	URQUHART	SHC LEAD BROKEN	REPAIRED	201400411504
3/5/2014	306-012	306-010	1668	ROUSSELIN DR	D"ABADIE	SHC LEAD BROKEN	REPAIRED	201400415003
2/22/2014	426-126	426-122	4000	DOWNMAN RD	TIMOLEON	SHC LEAD BROKEN	EXCAVATED	201400417902
2/24/2014	251-007	251-006	5057	DREUX AV	CONGRESS	SEWER LEAK - FORCE M	EXCAVATED	201400420602

Total Collection System Repairs In 2014 By CONTRACTORS AND SWB

C DATE	STRUC1	STRUC2	ADDR	STREET	CROSS STREET	PROBLEM	ACTION	WO NO
6/10/2014	046-031	046-030	2729	LOWERLINE	BELFAST	SHC LEAD BROKEN	EXCAVATED	201400442002
6/11/2014	046-031	046-030	2729	LOWERLINE	BELFAST	SHC LEAD BROKEN	REPAIRED	201400442005
4/2/2014	191-015	191-009	511	S GENOIS	BAUDIN	SHC LEAD BROKEN	EXCAVATED	201400446802
4/4/2014	191-015	191-009	511	S GENOIS	BAUDIN	SHC LEAD BROKEN	EXCAVATED	201400446806
4/10/2014	191-015	191-009	511	S GENOIS	BAUDIN	SHC LEAD BROKEN	REPLACED	201400446808
4/3/2014	191-015	191-009	511	S GENOIS	BAUDIN	SHC LEAD BROKEN	EXCAVATED	201400446805
3/20/2014	471-023	471-024	4935	FLAKE AV	DWYER RD	SHC LEAD BROKEN	REPAIRED	201400452406
8/12/2014	038-034	038-033	8412	DIXON	CAMBRONNE	SHC LEAD BROKEN	REPAIRED	201400452605
6/23/2014	202-042	202-041	3115	BIENVILLE	N LOPEZ	SHC LEAD BROKEN	REPAIRED	201400459903
6/24/2014	202-042	202-041	3115	BIENVILLE	N LOPEZ	SHC LEAD BROKEN	REPAIRED	201400459904
7/20/2014	440-007	440-005	400	EGANIA	DOUGLAS	SEWER MAIN BROKEN	EXCAVATED	201400462103
7/21/2014	440-007	440-005	400	EGANIA	DOUGLAS	SEWER MAIN BROKEN	REPAIRED	201400462104
7/21/2014	440-007	440-005		EGANIA	DOUGLAS	SEWER MAIN BROKEN	REPAIRED	201400462105

Total Collection System Repairs In 2014 By CONTRACTORS AND SWB

C DATE	STRUC1	STRUC2	ADDR	STREET	CROSS STREET	PROBLEM	ACTION	WO NO
3/1/2014	335-007	-006	5600	ELYSIAN FIELDS /	RAPIDES DR	SHC LEAD BROKEN	EXCAVATED	201400462602
3/3/2014	335-007	-006	5600	ELYSIAN FIELDS /	MENDEZ	SHC LEAD BROKEN	EXCAVATED	201400462604
3/1/2014	186-005	-004	753	S GENOIS	GRAVIER	SHC LEAD BROKEN	EXCAVATED	201400462902
3/6/2014	186-005	-004	753-55	S GENOIS	GRAVIER	SHC LEAD BROKEN	REPLACED	201400462903
3/1/2014	442-054	-057	1434	CAFFIN AV	N ROBERTSON	SHC LEAD BROKEN	EXCAVATED	201400463402
3/3/2014	442-054	-057	1434	CAFFIN AV	N ROBERTSON	SHC LEAD BROKEN	REPAIRED	201400463404
3/2/2014	442-054	-057	1434	CAFFIN AV	N ROBERTSON	SHC LEAD BROKEN	EXCAVATED	201400463403
3/6/2014	072-025	072-018	2529	PALMER AV	DELORD	SHC LEAD BROKEN	REPAIRED	201400467002
3/13/2014	311-054	311-053	1667	INDUSTRY	REPUBLIC	SHC LEAD BROKEN	REPAIRED	201400476502
3/13/2014	206-021	206-017	4609	IBERVILLE	N OLYMPIA	SEWER MAIN BROKEN	REPAIRED	201400477902
4/14/2014	332-018	330-031	2025	SERE	TOURO	SHC LEAD BROKEN	EXCAVATED	201400486103
4/15/2014	332-018	330-031	2025	SERE	TOURO	SHC LEAD BROKEN	REPAIRED	201400486104
3/7/2014	267-048	196-039	329	DAUPHINE	CONTI	SHC LEAD BROKEN	REPAIRED	201400492502

Total Collection System Repairs In 2014 By CONTRACTORS AND SWB

C DATE	STRUC1	STRUC2	ADDR	STREET	CROSS STREET	PROBLEM	ACTION	WO NO
8/18/2014	229-005	229-004	5624	ORLEANS AV	NAVARRE AV	SHC LEAD BROKEN	REPAIRED	201400494704
3/26/2014	177-047		N/A	IBERVILLE	DECATUR	SMH - BELOW GRADE	REPAIRED	201400496801
3/9/2014	106-034	106-033	2505	NAPOLEON AV	FRERET	SHC LEAD BROKEN	EXCAVATED	201400498702
3/10/2014	106-034	106-033	2505	NAPOLEON AV	FRERET	SHC LEAD BROKEN	EXCAVATED	201400498703
3/12/2014	106-034	106-033	2505	NAPOLEON AV	FRERET	SHC LEAD BROKEN	REPLACED	201400498705
3/11/2014	106-034	106-033	2505	NAPOLEON AV	FRERET	SHC LEAD BROKEN	EXCAVATED	201400498704
3/25/2014	442-008	442-006	1322	REYNES	N VILLERE	SHC LEAD BROKEN	REPLACED	201400503802
3/9/2014	237A-077	237A-076	103	LARK		SHC LEAD BROKEN	REPAIRED	201400503902
3/9/2014	201-003	200-005	2508	CLEVELAND AV	S ROCHEBLAVE	SHC LEAD BROKEN	EXCAVATED	201400505802
3/14/2014	201-003	200-005	2508	CLEVELAND AV	S ROCHEBLAVE	SHC LEAD BROKEN	EXCAVATED	201400505803
3/14/2014	201-003	200-005	2508	CLEVELAND AV	S ROCHEBLAVE	SHC LEAD BROKEN	REPAIRED	201400505806
3/9/2014	436-011	435-040	1422	DESLONDE	N VILLERE	SHC LEAD BROKEN	EXCAVATED	201400506302
3/10/2014	436-011	435-040	1422	DESLONDE	N VILLERE	SHC LEAD BROKEN	EXCAVATED	201400506303

Total Collection System Repairs In 2014 By CONTRACTORS AND SWB

C DATE	STRUC1	STRUC2	ADDR	STREET	CROSS STREET	PROBLEM	ACTION	WO NO
3/13/2014	436-011	435-040	1422	DESLONDE	N VILLERE	SHC LEAD BROKEN	REPAIRED	201400506309
3/12/2014	436-011	435-040	1422	DESLONDE	N VILLERE	SHC LEAD BROKEN	EXCAVATED	201400506308
3/11/2014	436-011	435-040	1422	DESLONDE	N VILLERE	SHC LEAD BROKEN	EXCAVATED	201400506306
3/19/2014	081-032	081-031	5516	PITT	OCTAVIA	SEWER MAIN BROKEN	REPAIRED	201400509605
7/28/2014	081-032	081-031	5516	PITT	OCTAVIA	SEWER MAIN BROKEN	REPLACED	201400509606
4/2/2014	107-052	107-036	2701	NAPOLEON AV	CLARA	SEWER MAIN BROKEN	REPAIRED	201400511801
3/11/2014	402-082	402-021	1023	INDEPENDENCE	ST CLAUDE AV	SHC LEAD BROKEN	EXCAVATED	201400512502
3/12/2014	402-082	402-021	1023	INDEPENDENCE	ST CLAUDE AV	SHC LEAD BROKEN	REPAIRED	201400512503
6/25/2014	237-067	237-066	22	STILT	MARCONI DR	SHC LEAD BROKEN	REPAIRED	201400514503
3/13/2014	132-041	-040	3513	LOUISIANA AV PK	S GALVEZ	SHC LEAD BROKEN	REPLACED	201400518302
3/14/2014	476-018	476-017	4666	WRIGHT RD	PRENTISS AV	SHC LEAD BROKEN	EXCAVATED	201400523803
3/15/2014	476-018	476-017	4666	WRIGHT RD	PRENTISS AV	SHC LEAD BROKEN	REPAIRED	201400523804
3/18/2014	010-018	010-017	5864	BELLAIRE DR	VETS MEMORIAL BL	SHC LEAD BROKEN	REPAIRED	201400530002

Total Collection System Repairs In 2014 By CONTRACTORS AND SWB

C DATE	STRUC1	STRUC2	ADDR	STREET	CROSS STREET	PROBLEM	ACTION	WO NO
3/16/2014	286-044	286-042	2122	BAYOU RD	N GALVEZ	SHC LEAD BROKEN	EXCAVATED	201400545302
3/18/2014	286-044	286-042	2122	BAYOU RD	N GALVEZ	SHC LEAD BROKEN	REPAIRED	201400545303
2/7/2014	252-030	252-029		CONGRESS DR	COLUMBIA	SEWER MAIN BROKEN	REPLACED	201400547101
1/30/2014	322-021	322-009		ROBERT E LEE BL	WILDAIR DR	SEWER MAIN BROKEN	REPAIRED	201400547601
1/22/2014	322-021	322-009		ROBERT E LEE BL	WILDAIR DR	SHC LEAD BROKEN	REPAIRED	201400547901
1/23/2014	322-021	322-009		ROBERT E LEE BL	WILDAIR DR	SEWER MAIN BROKEN	REPAIRED	201400548201
1/27/2014	322-021	322-009		ROBERT E LEE BL	WILDAIR DR	SHC LEAD BROKEN	REPAIRED	201400548601
3/17/2014	268-012	268-010	1013	ST ANN	N RAMPART	SHC LEAD BROKEN	EXCAVATED	201400549702
3/18/2014	268-012	268-010	1013	ST ANN	N RAMPART	SHC LEAD BROKEN	REPAIRED	201400549703
3/19/2014	268-012	268-010	1013	ST ANN	N RAMPART	SHC LEAD BROKEN	REPAIRED	201400549704
3/31/2014	267-029	267-027		ST PETER	CHARTRES	SEWER MAIN BROKEN	REPAIRED	201400557403
9/23/2014	041-017	041-011	7400	GARFIELD	MILLAUDON	SEWER MAIN BROKEN	REPAIRED	201400560404
3/19/2014	365-016	365-013	2807	N DORGENOIS	EADS	SHC LEAD BROKEN	EXCAVATED	201400563402

Total Collection System Repairs In 2014 By CONTRACTORS AND SWB

C DATE	STRUC1	STRUC2	ADDR	STREET	CROSS STREET	PROBLEM	ACTION	WO NO
3/20/2014	365-016	365-013	2807	N DORGENOIS	EADS	SHC LEAD BROKEN	REPAIRED	201400563405
3/19/2014	486-P2	486-CC1		ALCEE FORTIER E	CHEF MENTEUR HW	SEWER LEAK - FORCE M	REPAIRED	201400574102
3/27/2014	251-044	251-043	5822	PAULINE DR	PRENTISS AV	SHC LEAD BROKEN	EXCAVATED	201400580805
4/2/2014	251-044	251-043	5822	PAULINE DR	PRENTISS AV	SHC LEAD BROKEN	REPAIRED	201400580810
3/31/2014	251-044	251-043	5822	PAULINE DR	PRENTISS AV	SHC LEAD BROKEN	EXCAVATED	201400580808
11/7/2014	396-009	396-008		ALVAR	CHICKASAW	SEWER MAIN BROKEN	REPAIRED	201400593901
9/4/2014	334-049	334-044		TIMOLEON	ST ANTHONY AV	SEWER MAIN BROKEN	REPAIRED	201400594401
9/3/2014	395-013	395-012		LOUISA	MYRTLE	SHC LEAD BROKEN	REPAIRED	201400594501
10/8/2014	396-005	396-004		ALVAR	HIGGINS BL	SEWER MAIN BROKEN	REPAIRED	201400594601
8/4/2014	234-015	234-014		ARGONNE BL	PORTEOUS	SEWER MAIN BROKEN	REPAIRED	201400595201
10/6/2014	249-014	249-013		FRANCE RD	PAULINE DR	SEWER MAIN BROKEN	REPAIRED	201400595301
9/8/2014	334-049	334-044		TIMOLEON	ST ANTHONY AV	SEWER MAIN BROKEN	REPAIRED	201400595601
10/9/2014	396-005	396-004		ALVAR	HIGGINS BL	SEWER MAIN BROKEN	REPAIRED	201400595901

Total Collection System Repairs In 2014 By CONTRACTORS AND SWB

C DATE	STRUC1	STRUC2	ADDR	STREET	CROSS STREET	PROBLEM	ACTION	WO NO
10/14/2014	396-005	396-004		ALVAR	HIGGINS BL	SHC LEAD BROKEN	REPAIRED	201400596001
10/13/2014	396-005	396-004		ALVAR	HIGGINS BL	SHC LEAD BROKEN	REPAIRED	201400596101
3/21/2014	291-013	291-012	3201	ESPLANADE AV	MYSTERY	SHC LEAD BROKEN	EXCAVATED	201400598502
3/24/2014	291-013	291-012	3201	ESPLANADE AV	MYSTERY	SHC LEAD BROKEN	REPAIRED	201400598505
3/21/2014	079-004	079-001	5600	MAGAZINE	ARABELLA	SHC LEAD BROKEN	EXCAVATED	201400603002
3/22/2014	079-004	079-001	5600	MAGAZINE	ARABELLA	SHC LEAD BROKEN	REPAIRED	201400603003
3/31/2014	285-071	286-045	1629	COLUMBUS	N DERBIGNY	SHC LEAD BROKEN	EXCAVATED	201400603102
4/1/2014	285-071	286-045	1629	COLUMBUS	N DERBIGNY	SHC LEAD BROKEN	REPAIRED	201400603103
4/9/2014	248-151	248-150		STEPHEN GIRARD	PRESS	SEWER MAIN BROKEN	REPAIRED	201400605701
11/3/2014	127-013	127-012	2600	CARONDELET	3RD	SEWER MAIN BROKEN	REPAIRED	201400609803
4/8/2014	320-011	320-007	1945	N WINDSOR DR	ST ANTHONY AV	SHC LEAD BROKEN	EXCAVATED	201400624502
4/8/2014	320-011	320-007	1945	N WINDSOR DR	ST ANTHONY AV	SHC LEAD BROKEN	EXCAVATED	201400624503
5/7/2014	183-004	-003	2527	GRAVIER	S DORGENOIS	SHC LEAD BROKEN	REPAIRED	201400624702

Total Collection System Repairs In 2014 By CONTRACTORS AND SWB

C DATE	STRUC1	STRUC2	ADDR	STREET	CROSS STREET	PROBLEM	ACTION	WO NO
2/1/2014	116-019	116-016		LASALLE	AMELIA	SHC LEAD BROKEN	REPAIRED	201400635101
5/9/2014	227-088		768	EMERALD	RING	SMH - BRICK REPAIR OR	REPAIRED	201400637202
5/23/2014	233-050	233-049	6364	MARSHALL FOCH	HARRISON AV	SEWER MAIN BROKEN	REPAIRED	201400639405
4/8/2014	469-018		8931	MORRISON RD	BURKE AV	SMH - BRICK REPAIR OR	REPAIRED	201400660605
3/29/2014	477-011	477-001	8931	MORRISON RD	BURKE AV	SEWER LEAK - FORCE M	EXCAVATED	201400660601
4/1/2014	402-061	404-074	1825	PIETY	N PRIEUR	SHC LEAD BROKEN	EXCAVATED	201400678302
4/2/2014	402-061	404-074	1825	PIETY	N PRIEUR	SHC LEAD BROKEN	REPAIRED	201400678304
4/21/2014	375-005	375-004	N/A	EADS	ROBERT E LEE BL	SEWER MAIN BROKEN	REPAIRED	201400696702
9/9/2014	153-001	154-061	1517	EUTERPE	PRYTANIA	SEWER MAIN BROKEN	EXCAVATED	201400697902
9/10/2014	153-001	154-061	1517	EUTERPE	PRYTANIA	SEWER MAIN BROKEN	REPLACED	201400697903
4/9/2014	014-014	014-013	446	SPENCER AV	FLEUR DE LIS DR	SHC LEAD BROKEN	EXCAVATED	201400701502
4/10/2014	014-014	014-013	446	SPENCER AV	FLEUR DE LIS DR	SHC LEAD BROKEN	REPAIRED	201400701503
5/27/2014	038-032	038-031	8501	PALMETTO	JOLIET	SHC LEAD BROKEN	REPAIRED	201400701603

Total Collection System Repairs In 2014 By CONTRACTORS AND SWB

C DATE	STRUC1	STRUC2	ADDR	STREET	CROSS STREET	PROBLEM	ACTION	WO NO
4/10/2014	007-007	-006	96	MARYLAND DR	METAIRIE RD	SHC LEAD BROKEN	REPAIRED	201400707802
4/11/2014	007-007	-006	96	MARYLAND DR	METAIRIE RD	SHC LEAD BROKEN	REPAIRED	201400707803
4/4/2014	125-020	-019	937	3RD	CONSTANCE	SHC LEAD BROKEN	EXCAVATED	201400708102
4/8/2014	125-020	-019	937	3RD	CONSTANCE	SHC LEAD BROKEN	EXCAVATED	201400708105
4/10/2014	125-020	-019	937	3RD	CONSTANCE	SHC LEAD BROKEN	REPAIRED	201400708107
4/9/2014	125-020	-019	937	3RD	CONSTANCE	SHC LEAD BROKEN	EXCAVATED	201400708106
4/11/2014	423-002	423-001	7300	DOWNMAN RD	MORRISON RD	SHC LEAD BROKEN	EXCAVATED	201400713602
4/14/2014	423-002	423-001	7300	DOWNMAN RD	MORRISON RD	SHC LEAD BROKEN	REPAIRED	201400713603
4/3/2014	426-021	426-020	4501	SKYVIEW DR	RANSOM	SEWER MAIN BACKUP/C	REMOVED DEI	201400714001
4/3/2014	426-020	426-019	4501	SKYVIEW DR	RANSOM	SEWER MAIN BACKUP/C	REMOVED DEI	201400714301
4/21/2014	267-058	196-054	330	EXCHANGE PL	BIENVILLE	SHC LEAD BROKEN	EXCAVATED	201400721802
4/22/2014	267-058	196-054	330	EXCHANGE PL	BIENVILLE	SHC LEAD BROKEN	REPAIRED	201400721805
5/13/2014	289-015	289-066	2834	DESOTO	N DUPRE	SHC LEAD BROKEN	REPAIRED	201400743502

Total Collection System Repairs In 2014 By CONTRACTORS AND SWB

C DATE	STRUC1	STRUC2	ADDR	STREET	CROSS STREET	PROBLEM	ACTION	WO NO
4/24/2014	343-015	343-014	2523	BURGUNDY	MUSIC	SEWER MAIN BROKEN	EXCAVATED	201400761203
10/7/2014	343-015	343-014	2523	BURGUNDY	MUSIC	SEWER MAIN BROKEN	REPLACED	201400761207
4/16/2014	450-013	450-011	2517	ROFFIGNAC	N DORGENOIS	SHC LEAD BROKEN	REPAIRED	201400783102
4/15/2014	268-020	268-018	600	BURGUNDY	TOULOUSE	SHC LEAD BROKEN	REPAIRED	201400783202
5/1/2014	310-048	328-028	1960-62	N ROCHEBLAVE	ALLEN	SHC LEAD BROKEN	REPAIRED	201400784002
12/16/2014	208-012	208-011		CONTI	CITY PARK AV	SEWER MAIN BROKEN	REPAIRED	201400797801
8/19/2014	258-001	257-011		HOSPITAL DR	GOLF DR	SEWER MAIN BROKEN	REPLACED	201400798901
8/26/2014	243-014	243-013		SEVILLE DR	PARIS AV	SHC LEAD BROKEN	REPAIRED	201400799301
8/6/2014	212-019	212-017		CATINA-MILNE A	RINGOLD	SEWER MAIN BROKEN	REPLACED	201400799501
8/20/2014	239-040	239-033		STADIUM DR	ROOSEVELT MALL	SEWER MAIN BROKEN	REPAIRED	201400799701
8/7/2014	231-012	231-011		ANTLOU AL	KENILWORTH	SEWER MAIN BROKEN	REPAIRED	201400799801
8/12/2014	231-012	231-011		ANTLOU AL	KENILWORTH	SHC LEAD BROKEN	REPAIRED	201400799901
8/12/2014	231-012	231-011		ANTLOU AL	KENILWORTH	SHC LEAD BROKEN	REPAIRED	201400800001

Total Collection System Repairs In 2014 By CONTRACTORS AND SWB

C DATE	STRUC1	STRUC2	ADDR	STREET	CROSS STREET	PROBLEM	ACTION	WO NO
7/31/2014	220-024	220-023		LOUIS XIV	SCOTT AL	SEWER MAIN BROKEN	REPAIRED	201400800201
10/29/2014	346-002	347-019		SPAIN	N MIRO	SEWER MAIN BROKEN	REPAIRED	201400800401
10/30/2014	346-002	347-019		SPAIN	N MIRO	SEWER MAIN BROKEN	REPAIRED	201400801501
8/20/2014	239-040	239-033		STADIUM DR	ROOSEVELT MALL	SEWER MAIN BROKEN	REPAIRED	201400801901
4/19/2014	028-025	029-001	4001	EAGLE	PEACH	SHC LEAD BROKEN	REPAIRED	201400804702
5/5/2014	290-009	290-008	2857	GRAND RTE ST JO	CRETE	SHC LEAD BROKEN	REPAIRED	201400806402
4/18/2014	115-009	115-001	2104	LOUISIANA AV	S SARATOGA	SHC LEAD BROKEN	EXCAVATED	201400807502
4/22/2014	115-009	115-001	2106	LOUISIANA AV	S SARATOGA	SHC LEAD BROKEN	EXCAVATED	201400807503
4/23/2014	115-009	115-001	2104	LOUISIANA AV	S SARATOGA	SHC LEAD BROKEN	REPAIRED	201400807504
4/22/2014	076-022	076-021	3610	OCTAVIA	MC KENNA	SHC LEAD BROKEN	REPLACED	201400809803
4/22/2014	444-059	444-057	2115	FORSTALL	N GALVEZ	SHC LEAD BROKEN	REPAIRED	201400816302
5/8/2014	415-027	415-026		MAZANT	URQUHART	SEWER MAIN BROKEN	REPAIRED	201400818305
5/12/2014	334-011	334-007		FRENCHMEN	SELMA	SEWER MAIN BROKEN	REPAIRED	201400820903

Total Collection System Repairs In 2014 By CONTRACTORS AND SWB

C DATE	STRUC1	STRUC2	ADDR	STREET	CROSS STREET	PROBLEM	ACTION	WO NO
4/23/2014	445-060	444-007	2216	CHOCTAW	N MIRO	SHC LEAD BROKEN	EXCAVATED	201400830202
4/25/2014	445-060	444-007	2216	CHOCTAW	N MIRO	SHC LEAD BROKEN	REPAIRED	201400830203
5/8/2014	444-002	444-051	5017	N PRIEUR	REYNES	SHC LEAD BROKEN	EXCAVATED	201400844702
5/9/2014	444-002	444-051	5017	N PRIEUR	REYNES	SHC LEAD BROKEN	REPAIRED	201400844703
5/6/2014	003-034	-033	9542	PALM	CAMPHOR	SHC LEAD BROKEN	REPAIRED	201400845702
4/29/2014	372-055	372-033	5353	BACCICH	MITHRA	SHC LEAD BROKEN	REPAIRED	201400856102
4/30/2014	512-051		5627	HEMPSTEAD RD	GLOUSTER RD	SMH - BRICK REPAIR OR	REPAIRED	201400861101
4/30/2014	928-43	028-42	3921	HAMILTON	PEACH	SHC LEAD BROKEN	REPAIRED	201400867902
5/1/2014	306-030	306-029	2545	LAHARPE	N BROAD	SHC LEAD BROKEN	EXCAVATED	201400877104
5/2/2014	306-030	306-029	2545	LAHARPE	N BROAD	SHC LEAD BROKEN	REPAIRED	201400877105
5/19/2014	368-016	368-015	2632	LAVENDER	FRANKLIN AV	SHC LEAD BROKEN	REPAIRED	201400879003
7/22/2014	183-013	183-012		S MIRO	TULANE AV	SEWER MAIN BROKEN	REPAIRED	201400884901
7/22/2014	183-013	183-012		S MIRO	TULANE AV	SEWER MAIN BROKEN	REPAIRED	201400885001

Total Collection System Repairs In 2014 By CONTRACTORS AND SWB

C DATE	STRUC1	STRUC2	ADDR	STREET	CROSS STREET	PROBLEM	ACTION	WO NO
6/24/2014	003-013	003-011		FORSHEY	LIVINGSTON	SEWER MAIN BROKEN	REPAIRED	201400885201
7/7/2014	026-004	026-016		HOLLYGROVE	COLAPISSA	SEWER MAIN BROKEN	REPAIRED	201400885301
7/10/2014	035-030	025-029		APPLE	JOLIET	SEWER MAIN BROKEN	REPAIRED	201400885401
6/23/2014	001-015	025-009		BELFAST	MISTLETOE	SEWER MAIN BROKEN	REPAIRED	201400885501
6/30/2014	036-053	036-052		COLAPISSA	CAMBRONNE	SEWER MAIN BROKEN	REPAIRED	201400885601
6/30/2014	036-053	036-052		COLAPISSA	CAMBRONNE	SEWER MAIN BROKEN	REPAIRED	201400885701
8/15/2014	081-042			OCTAVIA	GARFIELD	SMH - BELOW GRADE	REPAIRED	201400886001
8/30/2014	081-048			OCTAVIA	ST CHARLES AV	SMH - BELOW GRADE	REPAIRED	201400886501
9/3/2014	081-069			OCTAVIA	HURST	SMH - BELOW GRADE	REPAIRED	201400886601
9/15/2014	082-004			OCTAVIA	S SARATOGA	SMH - BELOW GRADE	REPAIRED	201400886701
9/6/2014	082-005			JEFFERSON AV	S SARATOGA	SMH - BELOW GRADE	REPAIRED	201400886801
9/3/2014	082-007			JEFFERSON AV	DANNEEL	SMH - BELOW GRADE	REPAIRED	201400886901
9/3/2014	082-008			DANNEEL	OCTAVIA	SMH - BELOW GRADE	REPAIRED	201400887001

Total Collection System Repairs In 2014 By CONTRACTORS AND SWB

C DATE	STRUC1	STRUC2	ADDR	STREET	CROSS STREET	PROBLEM	ACTION	WO NO
9/3/2014	082-011			OCTAVIA	DANNEEL	SMH - BELOW GRADE	REPAIRED	201400887101
8/30/2014	082-012			OCTAVIA	ST CHARLES AV	SMH - BELOW GRADE	REPAIRED	201400887201
9/15/2014	082-015			LOYOLA AV	NASHVILLE AV	SMH - BELOW GRADE	REPAIRED	201400887301
8/30/2014	082-016			JOSEPH	DANNEEL	SMH - BELOW GRADE	REPAIRED	201400887401
10/29/2014	082-018			DANNEEL	ARABELLA	SMH - BELOW GRADE	REPAIRED	201400887501
10/4/2014	104-008			CONSTANTINOPL	ST CHARLES AV	SMH - BELOW GRADE	REPAIRED	201400887601
10/4/2014	104-010			GEN TAYLOR	ST CHARLES AV	SMH - BELOW GRADE	REPAIRED	201400887701
12/6/2014	104-011			ST CHARLES AV	CONSTANTINOPLE	SMH - BELOW GRADE	REPAIRED	201400887801
8/29/2014	104-016			GEN TAYLOR	PITT	SMH - BELOW GRADE	REPAIRED	201400888201
8/19/2014	104-020			CONSTANTINOPL	PRYTANIA	SMH - BELOW GRADE	REPAIRED	201400888301
12/3/2014	104-026			BARONNE	NAPOLEON AV	SMH - BELOW GRADE	REPAIRED	201400888401
12/3/2014	104-027			NAPOLEON AV	CARONDELET	SMH - BELOW GRADE	REPAIRED	201400888501
10/4/2014	104-036			GEN PERSHING	ST CHARLES AV	SMH - BELOW GRADE	REPAIRED	201400888601

Total Collection System Repairs In 2014 By CONTRACTORS AND SWB

C DATE	STRUC1	STRUC2	ADDR	STREET	CROSS STREET	PROBLEM	ACTION	WO NO
12/3/2014	104-037			CARONDELET	NAPOLEON AV	SMH - BELOW GRADE	REPAIRED	201400888701
12/4/2014	104-040			ST CHARLES AV	PETERS	SMH - BELOW GRADE	REPAIRED	201400888801
8/28/2014	104-044			ST CHARLES AV	MARENGO	SMH - BELOW GRADE	REPAIRED	201400888901
8/28/2014	104-047			ST CHARLES AV	GEN PERSHING	SMH - BELOW GRADE	REPAIRED	201400889001
8/15/2014	103-026			CAMP	GEN PERSHING	SMH - BELOW GRADE	REPAIRED	201400889101
8/18/2014	103-027			CAMP	MARENGO	SMH - BELOW GRADE	REPAIRED	201400889201
8/18/2014	103-028			CAMP	CONSTANTINOPLE	SMH - BELOW GRADE	REPAIRED	201400889301
8/15/2014	103-030			PRYTANIA	CONSTANTINOPLE	SMH - BELOW GRADE	REPAIRED	201400889401
8/15/2014	103-031			CONSTANTINOPL	PERRIER	SMH - BELOW GRADE	REPAIRED	201400889501
8/16/2014	103-032			GEN TAYLOR	PERRIER	SMH - BELOW GRADE	REPAIRED	201400889601
8/16/2014	103-033			PERRIER	AUSTERLITZ	SMH - BELOW GRADE	REPAIRED	201400889701
8/16/2014	103-035			CONSTANTINOPL	COLISEUM	SMH - BELOW GRADE	REPAIRED	201400889801
8/18/2014	103-025			MILAN	CAMP	SMH - BELOW GRADE	REPAIRED	201400889901

Total Collection System Repairs In 2014 By CONTRACTORS AND SWB

C DATE	STRUC1	STRUC2	ADDR	STREET	CROSS STREET	PROBLEM	ACTION	WO NO
8/16/2014	103-037			COLISEUM	CONSTANTINOPL	SMH - BELOW GRADE	REPAIRED	201400890001
8/16/2014	103-038			CONSTANTINOPL	CHESTNUT	SMH - BELOW GRADE	REPAIRED	201400890101
8/16/2014	103-041			GEN TAYLOR	CHESTNUT	SMH - BELOW GRADE	REPAIRED	201400890201
8/18/2014	103-044			CONSTANTINOPL	CAMP	SMH - BELOW GRADE	REPAIRED	201400890301
8/29/2014	104-001			GEN TAYLOR	BARONNE	SMH - BELOW GRADE	REPAIRED	201400890401
8/29/2014	104-002			BARONNE	CONSTANTINOPL	SMH - BELOW GRADE	REPAIRED	201400890501
8/28/2014	104-005			CARONDELET	CONSTANTINOPL	SMH - BELOW GRADE	REPAIRED	201400890601
8/9/2014	102-046			GEN TAYLOR	CONSTANCE	SMH - BELOW GRADE	REPAIRED	201400890701
8/9/2014	102-047			CONSTANCE	AUSTERLITZ	SMH - BELOW GRADE	REPAIRED	201400890801
8/9/2014	102-049			GEN TAYLOR	LAUREL	SMH - BELOW GRADE	REPAIRED	201400891001
8/9/2014	102-050			AUSTERLITZ	LAUREL	SMH - BELOW GRADE	REPAIRED	201400891101
8/9/2014	102-053			ANNUNCIATION	CONSTANTINOPL	SMH - BELOW GRADE	REPAIRED	201400891201
8/15/2014	103-001			MILAN	PRYTANIA	SMH - BELOW GRADE	REPAIRED	201400891301

Total Collection System Repairs In 2014 By CONTRACTORS AND SWB

C DATE	STRUC1	STRUC2	ADDR	STREET	CROSS STREET	PROBLEM	ACTION	WO NO
8/15/2014	103-007			MILAN	PERRIER	SMH - BELOW GRADE	REPAIRED	201400891401
8/9/2014	102-043			GEN TAYLOR	CONSTANCE	SMH - BELOW GRADE	REPAIRED	201400891501
8/15/2014	103-011			MARENGO	PERRIER	SMH - BELOW GRADE	REPAIRED	201400891601
8/15/2014	103-012			PERRIER	CONSTANTINOPE	SMH - BELOW GRADE	REPAIRED	201400891701
12/13/2014	103-016			NAPOLEON AV	CHESTNUT	SMH - BELOW GRADE	REPAIRED	201400891801
8/15/2014	103-017			COLISEUM	MARENGO	SMH - BELOW GRADE	REPAIRED	201400891901
8/16/2014	103-019			MILAN	CHESTNUT	SMH - BELOW GRADE	REPAIRED	201400892001
8/15/2014	103-020			CHESTNUT	GEN PERSHING	SMH - BELOW GRADE	REPAIRED	201400892101
8/16/2014	103-024			CHESTNUT	CONSTANTINOPE	SMH - BELOW GRADE	REPAIRED	201400892201
8/18/2014	102-011			CONSTANCE	CONSTANTINOPE	SMH - BELOW GRADE	REPAIRED	201400892301
8/11/2014	102-013			CONSTANCE	GEN PERSHING	SMH - BELOW GRADE	REPAIRED	201400892501
8/8/2014	102-014			CONSTANCE	NAPOLEON AV	SMH - BELOW GRADE	REPAIRED	201400892601
8/9/2014	102-016			GEN PERSHING	LAUREL	SMH - BELOW GRADE	REPAIRED	201400892701

Total Collection System Repairs In 2014 By CONTRACTORS AND SWB

C DATE	STRUC1	STRUC2	ADDR	STREET	CROSS STREET	PROBLEM	ACTION	WO NO
8/9/2014	102-019			ANNUNCIATION	GEN PERSHING	SMH - BELOW GRADE	REPAIRED	201400892801
8/9/2014	102-020			ANNUNCIATION	NAPOLEON AV	SMH - BELOW GRADE	REPAIRED	201400892901
8/9/2014	102-022			MILAN	LAST	SMH - BELOW GRADE	REPAIRED	201400893001
8/9/2014	102-023			MILAN	ANNUNCIATION	SMH - BELOW GRADE	REPAIRED	201400893101
8/9/2014	102-024			CONSTANCE	MARENGO	SMH - BELOW GRADE	REPAIRED	201400893201
8/9/2014	102-026			CONSTANTINOPL	LAUREL	SMH - BELOW GRADE	REPAIRED	201400893301
8/19/2014	102-036			MAGAZINE	CONSTANTINOPLE	SMH - BELOW GRADE	REPAIRED	201400893401
8/9/2014	102-037			MARENGO	CONSTANCE	SMH - BELOW GRADE	REPAIRED	201400893501
8/19/2014	102-039			AUSTERLITZ	MAGAZINE	SMH - BELOW GRADE	REPAIRED	201400893601
8/19/2014	102-040			MAGAZINE	CONSTANTINOPLE	SMH - BELOW GRADE	REPAIRED	201400893701
8/9/2014	102-042			AUSTERLITZ	CONSTANCE	SMH - BELOW GRADE	REPAIRED	201400893801
10/17/2014	099-002			NAPOLEON AV	S GALVEZ	SMH - BELOW GRADE	REPAIRED	201400893901
10/17/2014	099-003			S JOHNSON	JENA	SMH - BELOW GRADE	REPAIRED	201400894001

Total Collection System Repairs In 2014 By CONTRACTORS AND SWB

C DATE	STRUC1	STRUC2	ADDR	STREET	CROSS STREET	PROBLEM	ACTION	WO NO
10/16/2014	099-022			S MIRO	ROBERT	SMH - BELOW GRADE	REPAIRED	201400894201
10/16/2014	099-023			ROBERT	S TONTI	SMH - BELOW GRADE	REPAIRED	201400894301
10/16/2014	099-032			JENA	S MIRO	SMH - BELOW GRADE	REPAIRED	201400894401
10/17/2014	099-042			JENA	S GALVEZ	SMH - BELOW GRADE	REPAIRED	201400894601
10/16/2014	100-036			S GAYOSO	CADIZ	SMH - BELOW GRADE	REPAIRED	201400894701
8/11/2014	101-018			AUSTERLITZ	N FRONT	SMH - BELOW GRADE	REPAIRED	201400895101
8/11/2014	102-003			GEN PERSHING	CONSTANCE	SMH - BELOW GRADE	REPAIRED	201400895201
8/11/2014	102-009			CONSTANCE	NAPOLEON AV	SMH - BELOW GRADE	REPAIRED	201400895401
9/10/2014	097-010			WILLOW	NAPOLEON AV	SMH - BELOW GRADE	REPAIRED	201400895501
12/6/2014	097-012			JENA	S CLAIBORNE AV	SMH - BELOW GRADE	REPAIRED	201400895601
12/5/2014	097-013			S CLAIBORNE AV	NAPOLEON AV	SMH - BELOW GRADE	REPAIRED	201400895701
10/14/2014	097-015			WILLOW	CADIZ	SMH - BELOW GRADE	REPAIRED	201400895801
12/5/2014	097-016			CADIZ	S CLAIBORNE AV	SMH - BELOW GRADE	REPAIRED	201400895901

Total Collection System Repairs In 2014 By CONTRACTORS AND SWB

C DATE	STRUC1	STRUC2	ADDR	STREET	CROSS STREET	PROBLEM	ACTION	WO NO
12/5/2014	097-017			S CLAIBORNE AV	UPPERLINE	SMH - BELOW GRADE	REPAIRED	201400896001
9/9/2014	097-022			CADIZ	MAGNOLIA	SMH - BELOW GRADE	REPAIRED	201400896101
9/10/2014	097-028			CADIZ	MAGNOLIA	SMH - BELOW GRADE	REPAIRED	201400896301
9/10/2014	097-034			UPPERLINE	CLARA	SMH - BELOW GRADE	REPAIRED	201400896401
10/8/2014	097-007			WILLOW	CADIZ	SMH - BELOW GRADE	REPAIRED	201400896501
12/5/2014	097-037			UPPERLINE	WILLOW	SMH - BELOW GRADE	REPAIRED	201400896601
10/7/2014	097-044			WILLOW	UPPERLINE	SMH - BELOW GRADE	REPAIRED	201400896701
10/15/2014	098-004			S PRIEUR	UPPERLINE	SMH - BELOW GRADE	REPAIRED	201400896801
10/14/2014	098-010			JENA	S DERBIGNY	SMH - BELOW GRADE	REPAIRED	201400896901
12/8/2014	098-035			NAPOLEON AV	S CLAIBORNE AV	SMH - BELOW GRADE	REPAIRED	201400897001
9/4/2014	096-020			S LIBERTY	CADIZ	SMH - BELOW GRADE	REPAIRED	201400897101
9/5/2014	096-021			S LIBERTY	JENA	SMH - BELOW GRADE	REPAIRED	201400897201
9/13/2014	096-022			S LIBERTY	NAPOLEON AV	SMH - BELOW GRADE	REPAIRED	201400897301

Total Collection System Repairs In 2014 By CONTRACTORS AND SWB

C DATE	STRUC1	STRUC2	ADDR	STREET	CROSS STREET	PROBLEM	ACTION	WO NO
9/4/2014	096-025			UPPERLINE	LASALLE	SMH - BELOW GRADE	REPAIRED	201400897501
10/14/2014	096-026			UPPERLINE	S LIBERTY	SMH - BELOW GRADE	REPAIRED	201400897601
10/14/2014	096-029			JENA	S ROBERTSON	SMH - BELOW GRADE	REPAIRED	201400897701
9/13/2014	096-035			FRERET	NAPOLEON AV	SMH - BELOW GRADE	REPAIRED	201400897901
10/15/2014	096-036			JENA	LASALLE	SMH - BELOW GRADE	REPAIRED	201400898001
9/4/2014	096-017			S LIBERTY	UPPERLINE	SMH - BELOW GRADE	REPAIRED	201400898101
12/13/2014	096-039			NAPOLEON AV	S LIBERTY	SMH - BELOW GRADE	REPAIRED	201400898201
12/5/2014	097-001			CLARA	JENA	SMH - BELOW GRADE	REPAIRED	201400898401
10/7/2014	097-004			JENA	WILLOW	SMH - BELOW GRADE	REPAIRED	201400898501
9/10/2014	097-005			WILLOW	NAPOLEON AV	SMH - BELOW GRADE	REPAIRED	201400898601
8/20/2014	095-026			CADIZ	DRYADES	SMH - BELOW GRADE	REPAIRED	201400898801
8/25/2014	095-028			DANNEEL	JENA	SMH - BELOW GRADE	REPAIRED	201400898901
8/26/2014	095-029			DANNEEL	NAPOLEON AV	SMH - BELOW GRADE	REPAIRED	201400899001

Total Collection System Repairs In 2014 By CONTRACTORS AND SWB

C DATE	STRUC1	STRUC2	ADDR	STREET	CROSS STREET	PROBLEM	ACTION	WO NO
12/3/2014	095-031			NAPOLEON AV	DRYADES	SMH - BELOW GRADE	REPAIRED	201400899201
12/3/2014	095-033			DRYADES	NAPOLEON AV	SMH - BELOW GRADE	REPAIRED	201400899301
10/14/2014	095-034			VALENCE	LOYOLA AV	SMH - BELOW GRADE	REPAIRED	201400899401
10/7/2014	096-004			CADIZ	FRERET	SMH - BELOW GRADE	REPAIRED	201400899601
9/13/2014	096-006			FRERET	CADIZ	SMH - BELOW GRADE	REPAIRED	201400899701
9/13/2014	096-007			FRERET	JENA	SMH - BELOW GRADE	REPAIRED	201400899801
9/10/2014	096-009			VALENCE	LASALLE	SMH - BELOW GRADE	REPAIRED	201400899901
9/4/2014	096-010			LASALLE	UPPERLINE	SMH - BELOW GRADE	REPAIRED	201400900001
9/4/2014	096-012			VALENCE	S LIBERTY	SMH - BELOW GRADE	REPAIRED	201400900101
10/14/2014	096-015			CADIZ	LASALLE	SMH - BELOW GRADE	REPAIRED	201400900201
9/3/2014	095-001			UPPERLINE	LOYOLA AV	SMH - BELOW GRADE	REPAIRED	201400900301
9/13/2014	095-002			LOYOLA AV	VALENCE	SMH - BELOW GRADE	REPAIRED	201400900401
8/27/2014	095-003			UPPERLINE	S SARATOGA	SMH - BELOW GRADE	REPAIRED	201400900501

Total Collection System Repairs In 2014 By CONTRACTORS AND SWB

C DATE	STRUC1	STRUC2	ADDR	STREET	CROSS STREET	PROBLEM	ACTION	WO NO
8/25/2014	095-004			UPPERLINE	DRYADES	SMH - BELOW GRADE	REPAIRED	201400900601
12/3/2014	095-006			DANNEEL	VALENCE	SMH - BELOW GRADE	REPAIRED	201400900701
8/26/2014	095-007			UPPERLINE	DRYADES	SMH - BELOW GRADE	REPAIRED	201400900801
8/26/2014	095-010			DRYADES	VALENCE	SMH - BELOW GRADE	REPAIRED	201400901001
9/4/2014	095-012			LOYOLA AV	VALENCE	SMH - BELOW GRADE	REPAIRED	201400901101
9/3/2014	095-013			VALENCE	S SARATOGA	SMH - BELOW GRADE	REPAIRED	201400901201
9/3/2014	095-014			LOYOLA AV	JENA	SMH - BELOW GRADE	REPAIRED	201400901301
9/13/2014	095-015			LOYOLA AV	NAPOLEON AV	SMH - BELOW GRADE	REPAIRED	201400901401
9/4/2014	095-017			CADIZ	S SARATOGA	SMH - BELOW GRADE	REPAIRED	201400901501
9/4/2014	095-018			S SARATOGA	VALENCE	SMH - BELOW GRADE	REPAIRED	201400901601
8/26/2014	095-022			JENA	DANNEEL	SMH - BELOW GRADE	REPAIRED	201400901701
8/20/2014	095-023			CADIZ	DANNEEL	SMH - BELOW GRADE	REPAIRED	201400901801
8/27/2014	094-017			CADIZ	ST CHARLES AV	SMH - BELOW GRADE	REPAIRED	201400901901

Total Collection System Repairs In 2014 By CONTRACTORS AND SWB

C DATE	STRUC1	STRUC2	ADDR	STREET	CROSS STREET	PROBLEM	ACTION	WO NO
10/18/2014	094-018			ST CHARLES AV	VALENCE	SMH - BELOW GRADE	REPAIRED	201400902001
8/27/2014	094-019			CADIZ	ST CHARLES AV	SMH - BELOW GRADE	REPAIRED	201400902101
8/27/2014	094-020			ST CHARLES AV	VALENCE	SMH - BELOW GRADE	REPAIRED	201400902201
8/27/2014	094-021			CADIZ	PITT	SMH - BELOW GRADE	REPAIRED	201400902301
8/27/2014	094-022			PITT	JENA	SMH - BELOW GRADE	REPAIRED	201400902401
8/27/2014	094-024			JENA	ST CHARLES AV	SMH - BELOW GRADE	REPAIRED	201400902501
8/15/2014	094-026			CADIZ	PITT	SMH - BELOW GRADE	REPAIRED	201400902601
8/15/2014	094-028			PITT	VALENCE	SMH - BELOW GRADE	REPAIRED	201400902701
8/15/2014	094-029			PITT	VALENCE	SMH - BELOW GRADE	REPAIRED	201400902801
8/26/2014	094-032			UPPERLINE	BARONNE	SMH - BELOW GRADE	REPAIRED	201400902901
8/27/2014	094-015			VALENCE	ST CHARLES AV	SMH - BELOW GRADE	REPAIRED	201400903001
8/26/2014	094-037			UPPERLINE	CARONDELET	SMH - BELOW GRADE	REPAIRED	201400903101
8/27/2014	094-038			CARONDELET	BORDEAUX	SMH - BELOW GRADE	REPAIRED	201400903201

Total Collection System Repairs In 2014 By CONTRACTORS AND SWB

C DATE	STRUC1	STRUC2	ADDR	STREET	CROSS STREET	PROBLEM	ACTION	WO NO
8/15/2014	094-051			JENA	PITT	SMH - BELOW GRADE	REPAIRED	201400903301
8/14/2014	093-026			CHESTNUT	VALENCE	SMH - BELOW GRADE	REPAIRED	201400903501
8/13/2014	093-028			CAMP	VALENCE	SMH - BELOW GRADE	REPAIRED	201400903601
8/14/2014	093-030			VALENCE	MAGAZINE	SMH - BELOW GRADE	REPAIRED	201400903701
8/16/2014	093-034			BORDEAUX	PERRIER	SMH - BELOW GRADE	REPAIRED	201400903801
8/20/2014	093-035			UPPERLINE	COLISEUM	SMH - BELOW GRADE	REPAIRED	201400903901
8/16/2014	093-039			PERRIER	BORDEAUX	SMH - BELOW GRADE	REPAIRED	201400904101
8/16/2014	093-040			BORDEAUX	COLISEUM	SMH - BELOW GRADE	REPAIRED	201400904201
8/12/2014	093-049			BORDEAUX	MAGAZINE	SMH - BELOW GRADE	REPAIRED	201400904301
8/15/2014	093-052			UPPERLINE	CAMP	SMH - BELOW GRADE	REPAIRED	201400904401
8/16/2014	093-025			COLISEUM	BORDEAUX	SMH - BELOW GRADE	REPAIRED	201400904501
8/19/2014	094-002			BARONNE	JENA	SMH - BELOW GRADE	REPAIRED	201400904601
8/26/2014	094-008			JENA	ST CHARLES AV	SMH - BELOW GRADE	REPAIRED	201400904701

Total Collection System Repairs In 2014 By CONTRACTORS AND SWB

C DATE	STRUC1	STRUC2	ADDR	STREET	CROSS STREET	PROBLEM	ACTION	WO NO
8/27/2014	094-010			CADIZ	CARONDELET	SMH - BELOW GRADE	REPAIRED	201400904801
8/19/2014	094-012			VALENCE	BARONNE	SMH - BELOW GRADE	REPAIRED	201400904901
8/19/2014	094-013			BARONNE	BORDEAUX	SMH - BELOW GRADE	REPAIRED	201400905001
8/7/2014	092-048			BORDEAUX	ANNUNCIATION	SMH - BELOW GRADE	REPAIRED	201400905101
8/7/2014	092-049			LYONS	ANNUNCIATION	SMH - BELOW GRADE	REPAIRED	201400905201
8/7/2014	092-050			ANNUNCIATION	LYONS	SMH - BELOW GRADE	REPAIRED	201400905301
8/7/2014	092-051			ANNUNCIATION	BORDEAUX	SMH - BELOW GRADE	REPAIRED	201400905401
8/8/2014	092-055			JENA	CONSTANCE	SMH - BELOW GRADE	REPAIRED	201400905501
8/14/2014	093-001			CADIZ	PRYTANIA	SMH - BELOW GRADE	REPAIRED	201400905601
8/14/2014	093-007			PERRIER	JENA	SMH - BELOW GRADE	REPAIRED	201400905701
8/18/2014	093-008			PERRIER	NAPOLEON AV	SMH - BELOW GRADE	REPAIRED	201400905801
12/3/2014	093-011			COLISEUM	NAPOLEON AV	SMH - BELOW GRADE	REPAIRED	201400905901
8/14/2014	093-013			CHESTNUT	JENA	SMH - BELOW GRADE	REPAIRED	201400906001

Total Collection System Repairs In 2014 By CONTRACTORS AND SWB

C DATE	STRUC1	STRUC2	ADDR	STREET	CROSS STREET	PROBLEM	ACTION	WO NO
8/18/2014	093-015			NAPOLEON AV	CAMP	SMH - BELOW GRADE	REPAIRED	201400906101
8/8/2014	092-046			LYONS	LAUREL	SMH - BELOW GRADE	REPAIRED	201400906201
8/13/2014	093-019			CADIZ	CHESTNUT	SMH - BELOW GRADE	REPAIRED	201400906301
8/13/2014	093-020			CADIZ	CAMP	SMH - BELOW GRADE	REPAIRED	201400906401
8/15/2014	093-022			VALENCE	PRYTANIA	SMH - BELOW GRADE	REPAIRED	201400906501
8/15/2014	093-023			VALENCE	COLISEUM	SMH - BELOW GRADE	REPAIRED	201400906601
8/8/2014	092-009			CONSTANCE	VALENCE	SMH - BELOW GRADE	REPAIRED	201400906701
12/13/2014	092-012			MAGAZINE	BORDEAUX	SMH - BELOW GRADE	REPAIRED	201400906801
8/8/2014	092-013			VALENCE	CONSTANCE	SMH - BELOW GRADE	REPAIRED	201400906901
8/8/2014	092-014			UPPERLINE	CONSTANCE	SMH - BELOW GRADE	REPAIRED	201400907001
11/21/2014	092-015			CONSTANCE	JENA	SMH - BELOW GRADE	REPAIRED	201400907101
11/21/2014	092-017			NAPOLEON AV	LAUREL	SMH - BELOW GRADE	REPAIRED	201400907201
8/8/2014	092-018			JENA	LAUREL	SMH - BELOW GRADE	REPAIRED	201400907301

Total Collection System Repairs In 2014 By CONTRACTORS AND SWB

C DATE	STRUC1	STRUC2	ADDR	STREET	CROSS STREET	PROBLEM	ACTION	WO NO
12/5/2014	092-020			NAPOLEON AV	ANNUNCIATION	SMH - BELOW GRADE	REPAIRED	201400907401
8/8/2014	092-021			ANNUNCIATION	JENA	SMH - BELOW GRADE	REPAIRED	201400907501
8/8/2014	092-008			CONSTANCE	NAPOLEON AV	SMH - BELOW GRADE	REPAIRED	201400907601
12/5/2014	092-023			NAPOLEON AV	TCHOUPITOULAS	SMH - BELOW GRADE	REPAIRED	201400907701
8/8/2014	092-025			CADIZ	ANNUNCIATION	SMH - BELOW GRADE	REPAIRED	201400907801
8/7/2014	092-030			VALENCE	ANNUNCIATION	SMH - BELOW GRADE	REPAIRED	201400907901
8/12/2014	092-036			MAGAZINE	BORDEAUX	SMH - BELOW GRADE	REPAIRED	201400908001
8/8/2014	092-037			BORDEAUX	CONSTANCE	SMH - BELOW GRADE	REPAIRED	201400908101
8/8/2014	092-045			BORDEAUX	LAUREL	SMH - BELOW GRADE	REPAIRED	201400908201
10/8/2014	090-048			SONIAT	S ROBERTSON	SMH - BELOW GRADE	REPAIRED	201400908301
9/5/2014	090-056			FRERET	SONIAT	SMH - BELOW GRADE	REPAIRED	201400908601
9/13/2014	090-058			FRERET	ROBERT	SMH - BELOW GRADE	REPAIRED	201400908701
10/14/2014	090-062			SONIAT	LASALLE	SMH - BELOW GRADE	REPAIRED	201400908801

Total Collection System Repairs In 2014 By CONTRACTORS AND SWB

C DATE	STRUC1	STRUC2	ADDR	STREET	CROSS STREET	PROBLEM	ACTION	WO NO
9/13/2014	090-064			SONIAT	S LIBERTY	SMH - BELOW GRADE	REPAIRED	201400908901
9/6/2014	090-066			S LIBERTY	VALMONT	SMH - BELOW GRADE	REPAIRED	201400909001
9/6/2014	090-067			VALMONT	LASALLE	SMH - BELOW GRADE	REPAIRED	201400909101
10/8/2014	090-047			MAGNOLIA	ROBERT	SMH - BELOW GRADE	REPAIRED	201400909201
8/12/2014	091-003			TCHOUPITOULAS	VALENCE	SMH - BELOW GRADE	REPAIRED	201400909301
8/12/2014	091-007			TCHOUPITOULAS	MARSHALL NEY AL	SMH - BELOW GRADE	REPAIRED	201400909401
8/12/2014	091-008			TCHOUPITOULAS	BORDEAUX	SMH - BELOW GRADE	REPAIRED	201400909501
12/5/2014	091-013			TCHOUPITOULAS	NAPOLEON AV	SMH - BELOW GRADE	REPAIRED	201400909601
8/12/2014	091-015			TCHOUPITOULAS	BORDEAUX	SMH - BELOW GRADE	REPAIRED	201400909701
8/8/2014	092-003			JENA	CONSTANCE	SMH - BELOW GRADE	REPAIRED	201400909801
10/8/2014	090-003			ROBERT	MAGNOLIA	SMH - BELOW GRADE	REPAIRED	201400909901
10/8/2014	090-006			SONIAT	CLARA	SMH - BELOW GRADE	REPAIRED	201400910001
12/5/2014	090-008			CLARA	VALMONT	SMH - BELOW GRADE	REPAIRED	201400910101

Total Collection System Repairs In 2014 By CONTRACTORS AND SWB

C DATE	STRUC1	STRUC2	ADDR	STREET	CROSS STREET	PROBLEM	ACTION	WO NO
10/8/2014	090-010			SONIAT	WILLOW	SMH - BELOW GRADE	REPAIRED	201400910201
10/8/2014	090-017			SONIAT	CUCULLU	SMH - BELOW GRADE	REPAIRED	201400910301
12/8/2014	090-024			S CLAIBORNE AV	SONIAT	SMH - BELOW GRADE	REPAIRED	201400910601
9/10/2014	090-029			MAGNOLIA	UPPERLINE	SMH - BELOW GRADE	REPAIRED	201400910901
10/7/2014	090-030			MAGNOLIA	UPPERLINE	SMH - BELOW GRADE	REPAIRED	201400911001
10/8/2014	090-032			ROBERT	S ROBERTSON	SMH - BELOW GRADE	REPAIRED	201400911101
9/5/2014	090-033			S ROBERTSON	ROBERT	SMH - BELOW GRADE	REPAIRED	201400911201
10/14/2014	090-039			ROBERT	S LIBERTY	SMH - BELOW GRADE	REPAIRED	201400911401
8/27/2014	088-041			SONIAT	BARONNE	SMH - BELOW GRADE	REPAIRED	201400911501
10/4/2014	089-003			VALMONT	DRYADES	SMH - BELOW GRADE	REPAIRED	201400911601
9/3/2014	089-005			DANNEEL	DUFOSSAT	SMH - BELOW GRADE	REPAIRED	201400911701
8/25/2014	089-006			DANNEEL	SONIAT	SMH - BELOW GRADE	REPAIRED	201400911801
9/3/2014	089-007			DUFOSSAT	DRYADES	SMH - BELOW GRADE	REPAIRED	201400911901

Total Collection System Repairs In 2014 By CONTRACTORS AND SWB

C DATE	STRUC1	STRUC2	ADDR	STREET	CROSS STREET	PROBLEM	ACTION	WO NO
10/14/2014	089-011			SONIAT	LOYOLA AV	SMH - BELOW GRADE	REPAIRED	201400912001
9/6/2014	089-014			VALMONT	LOYOLA AV	SMH - BELOW GRADE	REPAIRED	201400912101
9/6/2014	089-015			LOYOLA AV	JEFFERSON AV	SMH - BELOW GRADE	REPAIRED	201400912201
9/3/2014	089-017			ROBERT	LOYOLA AV	SMH - BELOW GRADE	REPAIRED	201400912301
9/3/2014	089-018			LOYOLA AV	SONIAT	SMH - BELOW GRADE	REPAIRED	201400912401
9/4/2014	089-020			S SARATOGA	ROBERT	SMH - BELOW GRADE	REPAIRED	201400912501
9/4/2014	089-021			S SARATOGA	SONIAT	SMH - BELOW GRADE	REPAIRED	201400912601
8/20/2014	089-023			DANNEEL	ROBERT	SMH - BELOW GRADE	REPAIRED	201400912701
8/26/2014	089-024			DANNEEL	SONIAT	SMH - BELOW GRADE	REPAIRED	201400912801
8/26/2014	089-026			DRYADES	ROBERT	SMH - BELOW GRADE	REPAIRED	201400912901
8/26/2014	089-027			DRYADES	SONIAT	SMH - BELOW GRADE	REPAIRED	201400913001
8/26/2014	088-002			VALMONT	ST CHARLES AV	SMH - BELOW GRADE	REPAIRED	201400913101
10/4/2014	088-003			ST CHARLES AV	VALMONT	SMH - BELOW GRADE	REPAIRED	201400913201

Total Collection System Repairs In 2014 By CONTRACTORS AND SWB

C DATE	STRUC1	STRUC2	ADDR	STREET	CROSS STREET	PROBLEM	ACTION	WO NO
10/4/2014	088-005			VALMONT	ST CHARLES AV	SMH - BELOW GRADE	REPAIRED	201400913301
12/4/2014	088-006			ST CHARLES AV	DUFOSSAT	SMH - BELOW GRADE	REPAIRED	201400913401
10/4/2014	088-007			VALMONT	BLANC PL	SMH - BELOW GRADE	REPAIRED	201400913501
10/4/2014	088-009			VALMONT	ATLANTA	SMH - BELOW GRADE	REPAIRED	201400913601
10/4/2014	088-010			ATLANTA	DUFOSSAT	SMH - BELOW GRADE	REPAIRED	201400913701
10/4/2014	088-014			VALMONT	BLANC PL	SMH - BELOW GRADE	REPAIRED	201400913801
10/4/2014	088-020			LEONTINE	ST CHARLES AV	SMH - BELOW GRADE	REPAIRED	201400913901
9/3/2014	088-023			DUFOSSAT	ST CHARLES AV	SMH - BELOW GRADE	REPAIRED	201400914101
8/27/2014	088-030			SONIAT	ST CHARLES AV	SMH - BELOW GRADE	REPAIRED	201400914301
8/26/2014	088-037			BARONNE	ROBERT	SMH - BELOW GRADE	REPAIRED	201400914501
8/26/2014	088-039			BARONNE	SONIAT	SMH - BELOW GRADE	REPAIRED	201400914601
8/14/2014	087-002			LEONTINE	PRYTANIA	SMH - BELOW GRADE	REPAIRED	201400914701
8/14/2014	087-003			LEONTINE	PRYTANIA	SMH - BELOW GRADE	REPAIRED	201400914801

Total Collection System Repairs In 2014 By CONTRACTORS AND SWB

C DATE	STRUC1	STRUC2	ADDR	STREET	CROSS STREET	PROBLEM	ACTION	WO NO
8/13/2014	087-008			PERRIER	VALMONT	SMH - BELOW GRADE	REPAIRED	201400914901
8/13/2014	087-009			VALMONT	PERRIER	SMH - BELOW GRADE	REPAIRED	201400915001
12/2/2014	087-010			PERRIER	LEONTINE	SMH - BELOW GRADE	REPAIRED	201400915101
8/15/2014	087-011			COLISEUM	JEFFERSON AV	SMH - BELOW GRADE	REPAIRED	201400915201
8/13/2014	087-017			PERRIER	VALMONT	SMH - BELOW GRADE	REPAIRED	201400915301
12/3/2014	087-018			VALMONT	COLISEUM	SMH - BELOW GRADE	REPAIRED	201400915401
8/13/2014	087-023			COLISEUM	BELLECASTLE	SMH - BELOW GRADE	REPAIRED	201400915501
8/13/2014	087-028			DUFOSSAT	CHESTNUT	SMH - BELOW GRADE	REPAIRED	201400915601
8/16/2014	087-038			COLISEUM	ROBERT	SMH - BELOW GRADE	REPAIRED	201400915701
8/16/2014	087-039			COLISEUM	SONIAT	SMH - BELOW GRADE	REPAIRED	201400915801
8/16/2014	087-049			SONIAT	PERRIER	SMH - BELOW GRADE	REPAIRED	201400915901
8/16/2014	087-050			ROBERT	PERRIER	SMH - BELOW GRADE	REPAIRED	201400916001
12/2/2014	087-057			PERRIER	BELLECASTLE	SMH - BELOW GRADE	REPAIRED	201400916201

Total Collection System Repairs In 2014 By CONTRACTORS AND SWB

C DATE	STRUC1	STRUC2	ADDR	STREET	CROSS STREET	PROBLEM	ACTION	WO NO
9/9/2014	084-034			WILLOW	NASHVILLE AV	SMH - BELOW GRADE	REPAIRED	201400916301
9/11/2014	084-039			CUCULLU	NASHVILLE AV	SMH - BELOW GRADE	REPAIRED	201400916601
9/9/2014	084-048			WILLOW	NASHVILLE AV	SMH - BELOW GRADE	REPAIRED	201400917001
11/20/2014	085-009			LEAKE AV	DUFOSSAT	SMH - BELOW GRADE	REPAIRED	201400917201
8/12/2014	085A-001			UPPERLINE	TCHOUPITOULAS	SMH - BELOW GRADE	REPAIRED	201400917301
11/21/2014	085A-009			ROBERT	LEAKE AV	SMH - BELOW GRADE	REPAIRED	201400917401
8/8/2014	085A-012			SONIAT	LEAKE AV	SMH - BELOW GRADE	REPAIRED	201400917501
11/20/2014	086-028			ANNUNCIATION	LEONTINE	SMH - BELOW GRADE	REPAIRED	201400917701
8/7/2014	086-045			ROBERT	ANNUNCIATION	SMH - BELOW GRADE	REPAIRED	201400917801
9/8/2014	084-006			OCTAVIA	MAGNOLIA	SMH - BELOW GRADE	REPAIRED	201400917901
9/8/2014	084-007			MAGNOLIA	JOSEPH	SMH - BELOW GRADE	REPAIRED	201400918001
10/20/2014	084-008			CLARA	JOSEPH	SMH - BELOW GRADE	REPAIRED	201400918101
9/8/2014	084-009			JOSEPH	MAGNOLIA	SMH - BELOW GRADE	REPAIRED	201400918201

Total Collection System Repairs In 2014 By CONTRACTORS AND SWB

C DATE	STRUC1	STRUC2	ADDR	STREET	CROSS STREET	PROBLEM	ACTION	WO NO
9/8/2014	084-010			JOSEPH	MAGNOLIA	SMH - BELOW GRADE	REPAIRED	201400918301
9/8/2014	084-011			JOSEPH	MAGNOLIA	SMH - BELOW GRADE	REPAIRED	201400918401
9/13/2014	084-013			JOSEPH	CLARA	SMH - BELOW GRADE	REPAIRED	201400918501
9/8/2014	084-014			MAGNOLIA	WIRTH PL	SMH - BELOW GRADE	REPAIRED	201400918601
9/13/2014	084-016			CLARA	NASHVILLE AV	SMH - BELOW GRADE	REPAIRED	201400918701
10/20/2014	084-019			NASHVILLE AV	WILLOW	SMH - BELOW GRADE	REPAIRED	201400918901
9/9/2014	084-021			NASHVILLE AV	MAGNOLIA	SMH - BELOW GRADE	REPAIRED	201400919001
10/20/2014	084-031			WILLOW	JOSEPH	SMH - BELOW GRADE	REPAIRED	201400919301
10/20/2014	084-032			JOSEPH	CLARA	SMH - BELOW GRADE	REPAIRED	201400919401
10/20/2014	083-007			JOSEPH	FRERET	SMH - BELOW GRADE	REPAIRED	201400919501
9/8/2014	083-010			JEFFERSON AV	S ROBERTSON	SMH - BELOW GRADE	REPAIRED	201400919601
9/8/2014	083-011			S ROBERTSON	OCTAVIA	SMH - BELOW GRADE	REPAIRED	201400919701
9/13/2014	083-012			S ROBERTSON	JOSEPH	SMH - BELOW GRADE	REPAIRED	201400919801

Total Collection System Repairs In 2014 By CONTRACTORS AND SWB

C DATE	STRUC1	STRUC2	ADDR	STREET	CROSS STREET	PROBLEM	ACTION	WO NO
9/6/2014	083-013			OCTAVIA	FRERET	SMH - BELOW GRADE	REPAIRED	201400919901
9/8/2014	083-017			FRERET	OCTAVIA	SMH - BELOW GRADE	REPAIRED	201400920001
8/27/2014	083-019			LA SALLE PL	OCTAVIA	SMH - BELOW GRADE	REPAIRED	201400920101
10/18/2014	083-021			LA SALLE PL	JOSEPH	SMH - BELOW GRADE	REPAIRED	201400920201
8/29/2014	083-023			JOSEPH	S LIBERTY	SMH - BELOW GRADE	REPAIRED	201400920301
9/15/2014	083-027			S LIBERTY	JOSEPH	SMH - BELOW GRADE	REPAIRED	201400920501
10/18/2014	083-033			RICHMOND PL	LOYOLA AV	SMH - BELOW GRADE	REPAIRED	201400920601
10/20/2014	083-035			NASHVILLE AV	S ROBERTSON	SMH - BELOW GRADE	REPAIRED	201400920701
10/20/2014	083-038			WIRTH PL	S ROBERTSON	SMH - BELOW GRADE	REPAIRED	201400920801
10/20/2014	083-039			S ROBERTSON	NASHVILLE AV	SMH - BELOW GRADE	REPAIRED	201400920901
8/27/2014	084-004			CLARA	OCTAVIA	SMH - BELOW GRADE	REPAIRED	201400921001
8/30/2014	082-020			ARABELLA	ST CHARLES AV	SMH - BELOW GRADE	REPAIRED	201400921101
10/4/2014	082-021			ST CHARLES AV	NASHVILLE AV	SMH - BELOW GRADE	REPAIRED	201400921201

Total Collection System Repairs In 2014 By CONTRACTORS AND SWB

C DATE	STRUC1	STRUC2	ADDR	STREET	CROSS STREET	PROBLEM	ACTION	WO NO
10/18/2014	082-022			ST CHARLES AV	ARABELLA	SMH - BELOW GRADE	REPAIRED	201400921301
9/15/2014	082-023			DANNEEL	NASHVILLE AV	SMH - BELOW GRADE	REPAIRED	201400921401
9/15/2014	082-024			NASHVILLE AV	DANNEEL	SMH - BELOW GRADE	REPAIRED	201400921501
10/4/2014	082-025			NASHVILLE AV	ST CHARLES AV	SMH - BELOW GRADE	REPAIRED	201400921601
10/29/2014	082-030			NASHVILLE AV	S SARATOGA	SMH - BELOW GRADE	REPAIRED	201400921801
9/3/2014	082-037			DANNEEL	OCTAVIA	SMH - BELOW GRADE	REPAIRED	201400922101
10/18/2014	082-044			JOSEPH	LOYOLA AV	SMH - BELOW GRADE	REPAIRED	201400922201
9/6/2014	082-045			LOYOLA AV	NASHVILLE AV	SMH - BELOW GRADE	REPAIRED	201400922301
10/20/2014	083-006			JOSEPH	S ROBERTSON	SMH - BELOW GRADE	REPAIRED	201400922601
12/30/2014	248-100			PRESS DR	STEPHEN GIRARD	SMH - BELOW GRADE	REPAIRED	201400922901
12/13/2014	248-107			ST FERDINAND D	PRESS DR	SMH - BELOW GRADE	REPAIRED	201400923101
12/15/2014	248-115			PRESS DR	MIRABEAU AV	SMH - BELOW GRADE	REPAIRED	201400923301
12/15/2014	248-123			IROQUOIS	MIRABEAU AV	SMH - BELOW GRADE	REPAIRED	201400923701

Total Collection System Repairs In 2014 By CONTRACTORS AND SWB

C DATE	STRUC1	STRUC2	ADDR	STREET	CROSS STREET	PROBLEM	ACTION	WO NO
12/15/2014	248-135			SEMINARY PL	DEMENT	SMH - BELOW GRADE	REPAIRED	201400923801
12/15/2014	248-136			SEMINARY PL	DEMENT	SMH - BELOW GRADE	REPAIRED	201400923901
12/17/2014	249-003			PAULINE DR	DREUX AV	SMH - BELOW GRADE	REPAIRED	201400924201
12/18/2014	248-029			KENDALL DR	MIRABEAU AV	SMH - BELOW GRADE	REPAIRED	201400924301
12/18/2014	248-030			KENDALL DR	MIRABEAU AV	SMH - BELOW GRADE	REPAIRED	201400924401
12/18/2014	248-032			KENDALL DR	METROPOLITAN	SMH - BELOW GRADE	REPAIRED	201400924601
12/18/2014	248-033			KENDALL DR	METROPOLITAN	SMH - BELOW GRADE	REPAIRED	201400924701
12/18/2014	248-035			KENDALL DR	METROPOLITAN	SMH - BELOW GRADE	REPAIRED	201400924801
12/16/2014	248-039			FELICIANA DR	DREUX AV	SMH - BELOW GRADE	REPAIRED	201400924901
12/16/2014	248-040			FELICIANA DR	DREUX AV	SMH - BELOW GRADE	REPAIRED	201400925001
12/16/2014	248-027			KENDALL DR	METROPOLITAN	SMH - BELOW GRADE	REPAIRED	201400925101
12/16/2014	248-055			DREUX AV	MONTEGUT	SMH - BELOW GRADE	REPAIRED	201400925301
12/18/2014	248-071			STEPHEN GIRARD	PRESS DR	SMH - BELOW GRADE	REPAIRED	201400925401

Total Collection System Repairs In 2014 By CONTRACTORS AND SWB

C DATE	STRUC1	STRUC2	ADDR	STREET	CROSS STREET	PROBLEM	ACTION	WO NO
12/18/2014	248-072			STEPHEN GIRARE	FELICIANA DR	SMH - BELOW GRADE	REPAIRED	201400925501
12/13/2014	248-075			PRESS DR	DREUX AV	SMH - BELOW GRADE	REPAIRED	201400925701
12/19/2014	248-005			LOUISA DR	MIRABEAU AV	SMH - BELOW GRADE	REPAIRED	201400926201
12/19/2014	248-006			LOUISA DR	GAINES	SMH - BELOW GRADE	REPAIRED	201400926301
12/18/2014	248-010			LOUISA DR	STEPHEN GIRARD	SMH - BELOW GRADE	REPAIRED	201400926501
11/6/2014	248-011			STEPHEN GIRARE	METROPOLITAN	SMH - BELOW GRADE	REPAIRED	201400926601
12/16/2014	248-017			METROPOLITAN I	KENDALL DR	SMH - BELOW GRADE	REPAIRED	201400926701
12/17/2014	248-019			METROPOLITAN I	MIRABEAU AV	SMH - BELOW GRADE	REPAIRED	201400926801
12/17/2014	248-020			METROPOLITAN I	MIRABEAU AV	SMH - BELOW GRADE	REPAIRED	201400926901
12/17/2014	248-023			METROPOLITAN I	KENDALL DR	SMH - BELOW GRADE	REPAIRED	201400927101
12/18/2014	248-024			METROPOLITAN I	KENDALL DR	SMH - BELOW GRADE	REPAIRED	201400927201
12/16/2014	248-026			KENDALL DR	METROPOLITAN	SMH - BELOW GRADE	REPAIRED	201400927301
11/4/2014	244-029			MITHRA	ST BERNARD AV	SMH - BELOW GRADE	REPAIRED	201400927401

Total Collection System Repairs In 2014 By CONTRACTORS AND SWB

C DATE	STRUC1	STRUC2	ADDR	STREET	CROSS STREET	PROBLEM	ACTION	WO NO
11/4/2014	244-030			MITHRA	ST BERNARD AV	SMH - BELOW GRADE	REPAIRED	201400927501
11/4/2014	245-001			PERLITA	PRENTISS AV	SMH - BELOW GRADE	REPAIRED	201400927601
11/4/2014	245-002			PERLITA	CABRINI CT	SMH - BELOW GRADE	REPAIRED	201400927701
11/4/2014	245-006			PERLITA	CABRINI CT	SMH - BELOW GRADE	REPAIRED	201400927801
11/4/2014	245-022			PRENTISS AV	CABRINI CT	SMH - BELOW GRADE	REPAIRED	201400927901
11/4/2014	245-023			PRENTISS AV	CARTIER AV	SMH - BELOW GRADE	REPAIRED	201400928001
11/4/2014	247-003			PRENTISS AV	PARIS AV	SMH - BELOW GRADE	REPAIRED	201400928301
10/2/2014	247-008			PERLITA	ATHIS	SMH - BELOW GRADE	REPAIRED	201400928401
12/10/2014	247-010			ATHIS	CARTIER AV	SMH - BELOW GRADE	REPAIRED	201400928501
11/4/2014	247-011			CARTIER AV	ATHIS	SMH - BELOW GRADE	REPAIRED	201400928601
11/4/2014	247-026			BURBANK DR	CARTIER AV	SMH - BELOW GRADE	REPAIRED	201400928701
11/4/2014	247-031			PERLITA	MADRID	SMH - BELOW GRADE	REPAIRED	201400928801
11/15/2014	237A-127			BALSAM LN	FLORAL PARK	SMH - BELOW GRADE	REPAIRED	201400929101

Total Collection System Repairs In 2014 By CONTRACTORS AND SWB

C DATE	STRUC1	STRUC2	ADDR	STREET	CROSS STREET	PROBLEM	ACTION	WO NO
10/23/2014	239-034			MARCONI DR	ROOSEVELT MALL	SMH - BELOW GRADE	REPAIRED	201400929501
11/4/2014	243-032			MIRABEAU AV	PERLITA	SMH - BELOW GRADE	REPAIRED	201400930201
11/4/2014	243-041			CARTIER AV	MIRABEAU AV	SMH - BELOW GRADE	REPAIRED	201400930301
11/4/2014	243-042			MIRABEAU AV	CARTIER AV	SMH - BELOW GRADE	REPAIRED	201400930401
9/30/2014	237A-081			ZEPHYR PARK	ZINNIA LN	SMH - BELOW GRADE	REPAIRED	201400930501
9/30/2014	237A-083			LAKEVIEW PARK	ZEPHYR PARK	SMH - BELOW GRADE	REPAIRED	201400930601
11/12/2014	237A-085			LAKESHORE DR	RAIL	SMH - BELOW GRADE	REPAIRED	201400930701
10/2/2014	237A-091			MARCONI DR	ROBERT E LEE BL	SMH - BELOW GRADE	REPAIRED	201400930901
11/11/2014	237A-098			FOLIAGE PK	MARCONI DR	SMH - BELOW GRADE	REPAIRED	201400931001
10/2/2014	237A-100			ROBERT E LEE BL	MARIGOLD LN	SMH - BELOW GRADE	REPAIRED	201400931101
11/11/2014	237A-101			MARIGOLD LN	ROBERT E LEE BL	SMH - BELOW GRADE	REPAIRED	201400931201
11/17/2014	237A-079			FLORAL LN	LOTUS	SMH - BELOW GRADE	REPAIRED	201400931301
10/2/2014	237A-107			ROBERT E LEE BL	NASTURTIIUM LN	SMH - BELOW GRADE	REPAIRED	201400931401

Total Collection System Repairs In 2014 By CONTRACTORS AND SWB

C DATE	STRUC1	STRUC2	ADDR	STREET	CROSS STREET	PROBLEM	ACTION	WO NO
10/2/2014	237A-108			ROBERT E LEE BL	EGRET	SMH - BELOW GRADE	REPAIRED	201400931501
11/12/2014	237A-113			ZEPHYR PARK	FUCHSIA LN	SMH - BELOW GRADE	REPAIRED	201400931601
11/12/2014	237A-121			ZEPHYR PARK	ORIOLE	SMH - BELOW GRADE	REPAIRED	201400931701
11/12/2014	237A-122			LAKEVIEW PARK	ZEPHYR PARK	SMH - BELOW GRADE	REPAIRED	201400931801
11/4/2014	237A-038			ROBERT E LEE BL	FLORAL PARK	SMH - BELOW GRADE	REPAIRED	201400931901
11/4/2014	237A-039			ROBERT E LEE BL	FLORAL PARK	SMH - BELOW GRADE	REPAIRED	201400932001
11/4/2014	237A-041			BEAUREGARD DR	PHLOX LN	SMH - BELOW GRADE	REPAIRED	201400932101
11/15/2014	237A-042			PHLOX LN	FLORAL PARK	SMH - BELOW GRADE	REPAIRED	201400932201
11/4/2014	237A-045			BEAUREGARD DR	JAY	SMH - BELOW GRADE	REPAIRED	201400932401
11/18/2014	237A-049			POINSETTIA LN	BEAUREGARD AV	SMH - BELOW GRADE	REPAIRED	201400932501
12/10/2014	237A-053			POINSETTIA LN	FLORAL PARK	SMH - BELOW GRADE	REPAIRED	201400932601
11/4/2014	237A-054			BEAUREGARD DR	LARK	SMH - BELOW GRADE	REPAIRED	201400932701
11/18/2014	237A-060			ZINNIA LN	ZEPHYR PARK	SMH - BELOW GRADE	REPAIRED	201400932801

Total Collection System Repairs In 2014 By CONTRACTORS AND SWB

C DATE	STRUC1	STRUC2	ADDR	STREET	CROSS STREET	PROBLEM	ACTION	WO NO
9/30/2014	237A-064			LAKESHORE DR	BEAUREGARD AV	SMH - BELOW GRADE	REPAIRED	201400932901
9/30/2014	237A-068			LAKESHORE DR	BEAUREGARD AV	SMH - BELOW GRADE	REPAIRED	201400933001
11/12/2014	237A-069			LAKESHORE DR	BEAUREGARD AV	SMH - BELOW GRADE	REPAIRED	201400933101
11/12/2014	237A-076			FLORAL LN	CAMELIA LN	SMH - BELOW GRADE	REPAIRED	201400933201
11/12/2014	237A-077			CAMELIA LN	LARK	SMH - BELOW GRADE	REPAIRED	201400933301
11/15/2014	237A-004			ROBERT E LEE BL	CHRYSANTHEMUM I	SMH - BELOW GRADE	REPAIRED	201400933401
11/15/2014	237A-006			CHRYSANTHEMU	ROBERT E LEE BL	SMH - BELOW GRADE	REPAIRED	201400933501
11/15/2014	237A-011			FLORAL LN	CHRYSANTHEMUM I	SMH - BELOW GRADE	REPAIRED	201400933601
11/15/2014	237A-012			FLORAL LN	FLAMINGO	SMH - BELOW GRADE	REPAIRED	201400933701
11/15/2014	237A-013			ROBERT E LEE BL	BEGONIA LN	SMH - BELOW GRADE	REPAIRED	201400933801
11/15/2014	237A-017			BEGONIA LN	FLORAL PARK	SMH - BELOW GRADE	REPAIRED	201400934001
11/15/2014	237A-018			BEGONIA LN	FLORAL PARK	SMH - BELOW GRADE	REPAIRED	201400934101
11/15/2014	237A-022			ROBERT E LEE BL	GARDINA LN	SMH - BELOW GRADE	REPAIRED	201400934301

Total Collection System Repairs In 2014 By CONTRACTORS AND SWB

C DATE	STRUC1	STRUC2	ADDR	STREET	CROSS STREET	PROBLEM	ACTION	WO NO
11/15/2014	237A-023			GARDINA LN	ROBERT E LEE BL	SMH - BELOW GRADE	REPAIRED	201400934401
11/15/2014	237A-026			FLORAL PARK	KILLDEER	SMH - BELOW GRADE	REPAIRED	201400934601
12/10/2014	237A-030			ROBERT E LEE BL	IBIS	SMH - BELOW GRADE	REPAIRED	201400934701
11/11/2014	237-134			LARKSPUR LN	FOLIAGE PK	SMH - BELOW GRADE	REPAIRED	201400935201
11/11/2014	237-135			LARKSPUR LN	FOLIAGE PK	SMH - BELOW GRADE	REPAIRED	201400935301
11/11/2014	237-136			LARKSPUR LN	FOLIAGE PK	SMH - BELOW GRADE	REPAIRED	201400935401
12/12/2014	237-140			NASTURTIUM LN	ROBERT E LEE BL	SMH - BELOW GRADE	REPAIRED	201400935501
12/12/2014	237-152			HYDRANGEA LN	CENTRAL PARK	SMH - BELOW GRADE	REPAIRED	201400935801
11/17/2014	237-154			GERANIUM LN	ROBERT E LEE BL	SMH - BELOW GRADE	REPAIRED	201400935901
11/15/2014	237-157			GERANIUM LN	CENTRAL PARK PL	SMH - BELOW GRADE	REPAIRED	201400936001
11/15/2014	237-158			GERANIUM LN	CENTRAL PARK PL	SMH - BELOW GRADE	REPAIRED	201400936101
10/2/2014	237A-001			ROBERT E LEE BL	GERANIUM LN	SMH - BELOW GRADE	REPAIRED	201400936201
12/12/2014	237-072			MARCONI DR	SWAN	SMH - BELOW GRADE	REPAIRED	201400936401

Total Collection System Repairs In 2014 By CONTRACTORS AND SWB

C DATE	STRUC1	STRUC2	ADDR	STREET	CROSS STREET	PROBLEM	ACTION	WO NO
12/12/2014	237-075			LAKEVIEW PARK	MARCONI DR	SMH - BELOW GRADE	REPAIRED	201400936501
11/12/2014	237-078			LAKEVIEW PARK	OZONE PK	SMH - BELOW GRADE	REPAIRED	201400936701
11/12/2014	237-079			LAKEVIEW PARK	OZONE PK	SMH - BELOW GRADE	REPAIRED	201400936801
11/11/2014	237-087			FOLIAGE PK	POPPY LN	SMH - BELOW GRADE	REPAIRED	201400937001
10/2/2014	237-108			CARNATION LN	WARBLER	SMH - BELOW GRADE	REPAIRED	201400937201
11/18/2014	237-114			HOLLYHOCK LN	OZONE PK	SMH - BELOW GRADE	REPAIRED	201400937301
11/12/2014	237-071			OZONE PK	STILT	SMH - BELOW GRADE	REPAIRED	201400937401
11/12/2014	237-117			OZONE PK	PETUNIA LN	SMH - BELOW GRADE	REPAIRED	201400937501
11/18/2014	237-118			PETUNIA LN	OZONE PK	SMH - BELOW GRADE	REPAIRED	201400937601
11/12/2014	237-122			LAKEVIEW PARK	OZONE PK	SMH - BELOW GRADE	REPAIRED	201400937801
9/30/2014	237-126			LAKEVIEW PARK	OZONE PK	SMH - BELOW GRADE	REPAIRED	201400937901
11/12/2014	237-041			MARCONI DR	BREEZE PARK	SMH - BELOW GRADE	REPAIRED	201400938201
11/12/2014	237-042			BREEZE PARK	SNIFE	SMH - BELOW GRADE	REPAIRED	201400938301

Total Collection System Repairs In 2014 By CONTRACTORS AND SWB

C DATE	STRUC1	STRUC2	ADDR	STREET	CROSS STREET	PROBLEM	ACTION	WO NO
11/12/2014	237-043			BREEZE PARK	CALLA LN	SMH - BELOW GRADE	REPAIRED	201400938401
11/11/2014	237-044			BREEZE PARK	THRASHER	SMH - BELOW GRADE	REPAIRED	201400938501
11/11/2014	237-045			BREEZE PARK	ALTHEA LN	SMH - BELOW GRADE	REPAIRED	201400938601
9/29/2014	237-048			MARCONI DR	BREEZE PARK	SMH - BELOW GRADE	REPAIRED	201400938701
11/12/2014	237-049			BREEZE PARK	SNIPE	SMH - BELOW GRADE	REPAIRED	201400938801
11/11/2014	237-051			BREEZE PARK	CARNATION LN	SMH - BELOW GRADE	REPAIRED	201400938901
11/14/2014	237-037			CALLA LN	BREEZE PARK	SMH - BELOW GRADE	REPAIRED	201400939001
11/12/2014	237-054			MARCONI DR	WARBLER	SMH - BELOW GRADE	REPAIRED	201400939101
12/12/2014	237-056			HYBISCUS LN	WARBLER	SMH - BELOW GRADE	REPAIRED	201400939201
11/12/2014	237-060			HYBISCUS LN	OZONE PK	SMH - BELOW GRADE	REPAIRED	201400939401
11/12/2014	237-069			AZALEA LN	OZONE PK	SMH - BELOW GRADE	REPAIRED	201400939501
12/11/2014	237-013			POPPY LN	MARCONI DR	SMH - BELOW GRADE	REPAIRED	201400939601
12/11/2014	237-014			POPPY LN	MARCONI DR	SMH - BELOW GRADE	REPAIRED	201400939701

Total Collection System Repairs In 2014 By CONTRACTORS AND SWB

C DATE	STRUC1	STRUC2	ADDR	STREET	CROSS STREET	PROBLEM	ACTION	WO NO
12/11/2014	237-015			POPPY LN	MARCONI DR	SMH - BELOW GRADE	REPAIRED	201400939801
12/11/2014	237-017			POPPY LN	FOLIAGE PK	SMH - BELOW GRADE	REPAIRED	201400940001
12/11/2014	237-018			POPPY LN	FOLIAGE PK	SMH - BELOW GRADE	REPAIRED	201400940101
11/11/2014	237-020			POPPY LN	FOLIAGE PK	SMH - BELOW GRADE	REPAIRED	201400940201
12/11/2014	237-025			ALTHEA LN	BREEZE PARK	SMH - BELOW GRADE	REPAIRED	201400940401
11/11/2014	237-012			MARCONI DR	POPPY LN	SMH - BELOW GRADE	REPAIRED	201400940601
11/11/2014	237-029			MARCONI DR	THRASHER	SMH - BELOW GRADE	REPAIRED	201400940701
11/11/2014	237-030			THRASHER	MARCONI DR	SMH - BELOW GRADE	REPAIRED	201400940801
11/11/2014	237-032			MARCONI DR	CALLA LN	SMH - BELOW GRADE	REPAIRED	201400940901
12/11/2014	237-033			CALLA LN	MARCONI DR	SMH - BELOW GRADE	REPAIRED	201400941001
12/11/2014	237-036			CALLA LN	BREEZE PARK	SMH - BELOW GRADE	REPAIRED	201400941101
11/6/2014	236-010			MOUTON	MEMBURG AL	SMH - BELOW GRADE	REPAIRED	201400941201
11/5/2014	236-014			MOUTON	GEN DIAZ	SMH - BELOW GRADE	REPAIRED	201400941301

Total Collection System Repairs In 2014 By CONTRACTORS AND SWB

C DATE	STRUC1	STRUC2	ADDR	STREET	CROSS STREET	PROBLEM	ACTION	WO NO
11/5/2014	236-027			MOUTON	ARGONNE BL	SMH - BELOW GRADE	REPAIRED	201400941401
11/7/2014	236-035			ARGONNE BL	ROBERT E LEE BL	SMH - BELOW GRADE	REPAIRED	201400941501
11/5/2014	236-040			MOUTON	ARGONNE	SMH - BELOW GRADE	REPAIRED	201400941601
11/5/2014	236-041			MOUTON	ARGONNE	SMH - BELOW GRADE	REPAIRED	201400941701
11/6/2014	236-050			PETROL AL	WALKER	SMH - BELOW GRADE	REPAIRED	201400941801
11/7/2014	236-055			GEN DIAZ	ROBERT E LEE BL	SMH - BELOW GRADE	REPAIRED	201400941901
11/11/2014	236-057			ROBERT E LEE BL	MEMPHIS	SMH - BELOW GRADE	REPAIRED	201400942001
11/7/2014	236-009			ROBERT E LEE BL	GEN DIAZ	SMH - BELOW GRADE	REPAIRED	201400942201
11/18/2014	237-003			MARCONI DR	THRUSH	SMH - BELOW GRADE	REPAIRED	201400942401
12/11/2014	237-008			DAISY LN	MARCONI DR	SMH - BELOW GRADE	REPAIRED	201400942501
12/11/2014	237-009			DAISY LN	FOLIAGE PK	SMH - BELOW GRADE	REPAIRED	201400942601
11/11/2014	237-011			DAISY LN	FOLIAGE PK	SMH - BELOW GRADE	REPAIRED	201400942701
11/5/2014	235-007			LOUPHIS AL	CHAPELLE	SMH - BELOW GRADE	REPAIRED	201400942801

Total Collection System Repairs In 2014 By CONTRACTORS AND SWB

C DATE	STRUC1	STRUC2	ADDR	STREET	CROSS STREET	PROBLEM	ACTION	WO NO
11/5/2014	235-009			LOUPHIS AL	CHAPELLE	SMH - BELOW GRADE	REPAIRED	201400942901
11/5/2014	235-010			LOUPHIS AL	MOUTON	SMH - BELOW GRADE	REPAIRED	201400943001
11/5/2014	235-011			MEMPHIS	FILMORE	SMH - BELOW GRADE	REPAIRED	201400943101
11/5/2014	235-012			FILMORE AV	MEMBURG AL	SMH - BELOW GRADE	REPAIRED	201400943201
11/5/2014	235-016			MEMPHIS	CHAPELLE	SMH - BELOW GRADE	REPAIRED	201400943301
11/5/2014	235-018			MEMPHIS	MOUTON	SMH - BELOW GRADE	REPAIRED	201400943401
11/5/2014	235-023			GEN DIAZ	CHAPELLE	SMH - BELOW GRADE	REPAIRED	201400943501
11/5/2014	235-024			GEN DIAZ	MOUTON	SMH - BELOW GRADE	REPAIRED	201400943601
11/5/2014	235-006			LOUPHIS AL	CHAPELLE	SMH - BELOW GRADE	REPAIRED	201400943701
11/5/2014	235-026			MARSHALL FOCH	CHAPELLE	SMH - BELOW GRADE	REPAIRED	201400943801
11/5/2014	235-036			ARGONNE BL	CHAPELLE	SMH - BELOW GRADE	REPAIRED	201400943901
11/5/2014	235-041			GEN DIAZ	CHAPELLE	SMH - BELOW GRADE	REPAIRED	201400944001
11/5/2014	235-054			MARSHALL FOCH	CHAPELLE	SMH - BELOW GRADE	REPAIRED	201400944101

Total Collection System Repairs In 2014 By CONTRACTORS AND SWB

C DATE	STRUC1	STRUC2	ADDR	STREET	CROSS STREET	PROBLEM	ACTION	WO NO
11/5/2014	236-005			WALKER	GEN DIAZ	SMH - BELOW GRADE	REPAIRED	201400944201
11/7/2014	236-008			MEMPHIS	ROBERT E LEE BL	SMH - BELOW GRADE	REPAIRED	201400944301
10/21/2014	234-005			GEN HAIG	LANE	SMH - BELOW GRADE	REPAIRED	201400944401
10/21/2014	234-008			LANE	ORLEANS AV	SMH - BELOW GRADE	REPAIRED	201400944501
11/5/2014	234-010			ORLEANS AV	PORTEOUS	SMH - BELOW GRADE	REPAIRED	201400944601
11/5/2014	234-011			ORLEANS AV	PORTEOUS	SMH - BELOW GRADE	REPAIRED	201400944701
10/21/2014	234-012			ORLEANS AV	LANE	SMH - BELOW GRADE	REPAIRED	201400944801
11/5/2014	234-019			MARSHALL FOCH	PORTEOUS	SMH - BELOW GRADE	REPAIRED	201400945001
10/27/2014	234-021			MARSHALL FOCH	PORTEOUS	SMH - BELOW GRADE	REPAIRED	201400945101
10/24/2014	234-022			MARSHALL FOCH	LANE	SMH - BELOW GRADE	REPAIRED	201400945201
10/24/2014	233-051			MARSHALL FOCH	HARRISON AV	SMH - BELOW GRADE	REPAIRED	201400945301
10/21/2014	234-029			MEMPHIS	PORTEOUS	SMH - BELOW GRADE	REPAIRED	201400945401
10/27/2014	234-031			MEMPHIS	LANE	SMH - BELOW GRADE	REPAIRED	201400945501

Total Collection System Repairs In 2014 By CONTRACTORS AND SWB

C DATE	STRUC1	STRUC2	ADDR	STREET	CROSS STREET	PROBLEM	ACTION	WO NO
10/24/2014	234-035			LANE	MARSHALL FOCH	SMH - BELOW GRADE	REPAIRED	201400945601
11/5/2014	235-001			MEMPHIS	FILMORE	SMH - BELOW GRADE	REPAIRED	201400945701
11/4/2014	235-003			MEMPHIS	FILMORE	SMH - BELOW GRADE	REPAIRED	201400945801
10/24/2014	232-049			LOUPHIS AL	POLK	SMH - BELOW GRADE	REPAIRED	201400946001
12/9/2014	233-001			GEN HAIG	BRAGG	SMH - BELOW GRADE	REPAIRED	201400946101
10/27/2014	233-012			ARGONNE BL	BRAGG	SMH - BELOW GRADE	REPAIRED	201400946201
10/24/2014	233-013			ARGONNE BL	HARRISON AV	SMH - BELOW GRADE	REPAIRED	201400946301
10/24/2014	233-014			HARRISON AV	ARGONNE BL	SMH - BELOW GRADE	REPAIRED	201400946401
10/24/2014	233-015			HARRISON AV	MARSHALL FOCH	SMH - BELOW GRADE	REPAIRED	201400946501
12/9/2014	233-023			MARSHAL FOCH-	FRENCH	SMH - BELOW GRADE	REPAIRED	201400946601
12/9/2014	233-024			MARSHAL FOCH-	HARRISON AV	SMH - BELOW GRADE	REPAIRED	201400946701
9/27/2014	233-029			FRENCH	HARRISON CT	SMH - BELOW GRADE	REPAIRED	201400946801
10/24/2014	233-030			FRENCH	GEN DIAZ	SMH - BELOW GRADE	REPAIRED	201400946901

Total Collection System Repairs In 2014 By CONTRACTORS AND SWB

C DATE	STRUC1	STRUC2	ADDR	STREET	CROSS STREET	PROBLEM	ACTION	WO NO
10/24/2014	233-035			FRENCH	VICKSBURG	SMH - BELOW GRADE	REPAIRED	201400947101
12/9/2014	233-040			MEMPHIS	BRAGG	SMH - BELOW GRADE	REPAIRED	201400947201
9/27/2014	233-042			MEMPHIS	HARRISON AV	SMH - BELOW GRADE	REPAIRED	201400947301
11/18/2014	233-045			GEN DIAZ	BRAGG	SMH - BELOW GRADE	REPAIRED	201400947401
10/23/2014	231-041			GEN DIAZ	FLORIDA BL	SMH - BELOW GRADE	REPAIRED	201400947501
10/23/2014	231-042			ANTLOU AL	FLORIDA BL	SMH - BELOW GRADE	REPAIRED	201400947601
10/24/2014	232-001			GERMAIN	MEMBURG AL	SMH - BELOW GRADE	REPAIRED	201400947701
12/10/2014	232-002			MEMBURG AL	GERMAIN	SMH - BELOW GRADE	REPAIRED	201400947801
10/24/2014	232-006			GERMAIN	LOUPHIS AL	SMH - BELOW GRADE	REPAIRED	201400947901
10/24/2014	232-010			LOUPHIS AL	POLK	SMH - BELOW GRADE	REPAIRED	201400948101
10/24/2014	232-019			GERMAIN	MARSHAL FOCH-ARC	SMH - BELOW GRADE	REPAIRED	201400948201
10/24/2014	232-021			MARSHAL FOCH-	GERMAIN	SMH - BELOW GRADE	REPAIRED	201400948301
10/24/2014	232-026			GERMAIN	ARGONNE BL	SMH - BELOW GRADE	REPAIRED	201400948401

Total Collection System Repairs In 2014 By CONTRACTORS AND SWB

C DATE	STRUC1	STRUC2	ADDR	STREET	CROSS STREET	PROBLEM	ACTION	WO NO
10/23/2014	231-039			LOUPHIS AL	FLORIDA BL	SMH - BELOW GRADE	REPAIRED	201400948501
12/9/2014	232-028			ARGONNE BL	GERMAIN	SMH - BELOW GRADE	REPAIRED	201400948601
9/27/2014	232-032			GERMAIN	GEN HAIG	SMH - BELOW GRADE	REPAIRED	201400948701
10/24/2014	232-034			GEN HAIG	GERMAIN	SMH - BELOW GRADE	REPAIRED	201400948801
10/24/2014	232-044			ARGONNE BL	POLK	SMH - BELOW GRADE	REPAIRED	201400949001
10/23/2014	230-044			MARSHALL FOCH	N PARK PL	SMH - BELOW GRADE	REPAIRED	201400949101
10/23/2014	230-050			DALE CT	MARSHALL FOCH	SMH - BELOW GRADE	REPAIRED	201400949201
10/23/2014	230-051			N PARK PL	W PARK PL	SMH - BELOW GRADE	REPAIRED	201400949301
10/23/2014	230-065			ORLEANS AV	CENTRAL PARK PL	SMH - BELOW GRADE	REPAIRED	201400949501
10/23/2014	230-066			ORLEANS AV	CENTRAL PARK PL	SMH - BELOW GRADE	REPAIRED	201400949601
10/23/2014	230-068			ORLEANS AV	FLORIDA BL	SMH - BELOW GRADE	REPAIRED	201400949701
10/23/2014	230-084			HIDALGO	GEN DIAZ	SMH - BELOW GRADE	REPAIRED	201400949801
10/24/2014	231-001			BROOKS	MEMBURG AL	SMH - BELOW GRADE	REPAIRED	201400949901

Total Collection System Repairs In 2014 By CONTRACTORS AND SWB

C DATE	STRUC1	STRUC2	ADDR	STREET	CROSS STREET	PROBLEM	ACTION	WO NO
12/9/2014	231-011			ANTLOU AL	BROOKS	SMH - BELOW GRADE	REPAIRED	201400950001
10/23/2014	231-027			GEN HAIG	FLORIDA BL	SMH - BELOW GRADE	REPAIRED	201400950201
10/24/2014	231-034			MEMBURG AL	KENILWORTH	SMH - BELOW GRADE	REPAIRED	201400950401
10/23/2014	231-038			MEMBURG AL	I-610	SMH - BELOW GRADE	REPAIRED	201400950601
11/17/2014	228-010			CONTI	CITY PARK AV	SMH - BELOW GRADE	REPAIRED	201400950701
11/17/2014	228-022			CANAL BL	ROSEDALE DR	SMH - BELOW GRADE	REPAIRED	201400950801
9/23/2014	230-001			VICKSBURG	FLORIDA BL	SMH - BELOW GRADE	REPAIRED	201400950901
9/23/2014	230-002			FLORIDA BL	ADA PL	SMH - BELOW GRADE	REPAIRED	201400951001
10/23/2014	230-003			FLORIDA BL	ADA PL	SMH - BELOW GRADE	REPAIRED	201400951101
10/23/2014	230-007			FLORIDA BL	GEN DIAZ	SMH - BELOW GRADE	REPAIRED	201400951201
9/23/2014	230-011			FLORIDA BL	MARSHALL FOCH	SMH - BELOW GRADE	REPAIRED	201400951401
10/23/2014	230-012			FLORIDA BL	MARSHALL FOCH	SMH - BELOW GRADE	REPAIRED	201400951501
10/23/2014	230-021			ADA PL	FLORIDA BL	SMH - BELOW GRADE	REPAIRED	201400951601

Total Collection System Repairs In 2014 By CONTRACTORS AND SWB

C DATE	STRUC1	STRUC2	ADDR	STREET	CROSS STREET	PROBLEM	ACTION	WO NO
10/23/2014	230-022			ADA PL	FLORIDA BL	SMH - BELOW GRADE	REPAIRED	201400951701
10/23/2014	230-025			ADA PL	FLORIDA BL	SMH - BELOW GRADE	REPAIRED	201400951801
10/23/2014	230-026			ADA PL	FLORIDA BL	SMH - BELOW GRADE	REPAIRED	201400951901
10/23/2014	230-032			VICKSBURG	HOMEDALE	SMH - BELOW GRADE	REPAIRED	201400952001
10/23/2014	230-034			PONTALBA	VICKSBURG	SMH - BELOW GRADE	REPAIRED	201400952101
9/23/2014	230-038			HOMEDALE AV	GEN DIAZ	SMH - BELOW GRADE	REPAIRED	201400952201
11/10/2014	227-090			TURQUOISE	GEM	SMH - BELOW GRADE	REPAIRED	201400952301
11/10/2014	227-093			AMBER	GEM	SMH - BELOW GRADE	REPAIRED	201400952401
11/10/2014	227-095			AMBER	GEM	SMH - BELOW GRADE	REPAIRED	201400952501
11/10/2014	227-096			AMBER	JEWEL	SMH - BELOW GRADE	REPAIRED	201400952601
11/10/2014	227-097			JEWEL	AMBER	SMH - BELOW GRADE	REPAIRED	201400952701
10/1/2014	227-098			JEWEL	AMBER	SMH - BELOW GRADE	REPAIRED	201400952801
11/14/2014	227-100			SARDONYX	GEM	SMH - BELOW GRADE	REPAIRED	201400952901

Total Collection System Repairs In 2014 By CONTRACTORS AND SWB

C DATE	STRUC1	STRUC2	ADDR	STREET	CROSS STREET	PROBLEM	ACTION	WO NO
11/14/2014	227-101			SARDONYX	GEM	SMH - BELOW GRADE	REPAIRED	201400953001
11/10/2014	227-103			SARDONYX	JEWEL	SMH - BELOW GRADE	REPAIRED	201400953101
12/10/2014	227-104			SARDONYX	JEWEL	SMH - BELOW GRADE	REPAIRED	201400953201
11/10/2014	227-105			SARDONYX	CRYSTAL	SMH - BELOW GRADE	REPAIRED	201400953301
9/30/2014	227-107			CRYSTAL	SARDONYX	SMH - BELOW GRADE	REPAIRED	201400953401
11/10/2014	227-109			CRYSTAL	SARDONYX	SMH - BELOW GRADE	REPAIRED	201400953501
11/10/2014	227-110			SARDONYX	TOPAZ	SMH - BELOW GRADE	REPAIRED	201400953601
11/10/2014	227-113			TOPAZ	SARDONYX	SMH - BELOW GRADE	REPAIRED	201400953701
11/10/2014	227-114			TOPAZ	SARDONYX	SMH - BELOW GRADE	REPAIRED	201400953801
11/14/2014	227-057			LAKESHORE PK	AMETHYST	SMH - BELOW GRADE	REPAIRED	201400954001
11/14/2014	227-058			LAKESHORE PK	AMETHYST	SMH - BELOW GRADE	REPAIRED	201400954101
11/14/2014	227-059			LAKESHORE PK	AMETHYST	SMH - BELOW GRADE	REPAIRED	201400954201
11/14/2014	227-060			LAKESHORE PK	AMETHYST	SMH - BELOW GRADE	REPAIRED	201400954301

Total Collection System Repairs In 2014 By CONTRACTORS AND SWB

C DATE	STRUC1	STRUC2	ADDR	STREET	CROSS STREET	PROBLEM	ACTION	WO NO
11/14/2014	227-061			LAKESHORE PK	AMETHYST	SMH - BELOW GRADE	REPAIRED	201400954401
11/7/2014	227-069			ROBERT E LEE BL	RING	SMH - BELOW GRADE	REPAIRED	201400954501
11/7/2014	227-070			ROBERT E LEE BL	CANAL BL	SMH - BELOW GRADE	REPAIRED	201400954601
12/10/2014	227-074			GEM	RING	SMH - BELOW GRADE	REPAIRED	201400954701
9/30/2014	227-075			RING	GEM	SMH - BELOW GRADE	REPAIRED	201400954801
11/11/2014	227-055			AMETHYST	GEN HAIG	SMH - BELOW GRADE	REPAIRED	201400954901
11/10/2014	227-079			CANAL BL	JEWEL	SMH - BELOW GRADE	REPAIRED	201400955001
9/30/2014	227-081			CANAL BL	JEWEL	SMH - BELOW GRADE	REPAIRED	201400955101
11/14/2014	227-083			GEM	EMERALD	SMH - BELOW GRADE	REPAIRED	201400955201
11/6/2014	227-085			EMERALD	GEM	SMH - BELOW GRADE	REPAIRED	201400955301
11/6/2014	227-086			EMERALD	GEM	SMH - BELOW GRADE	REPAIRED	201400955401
11/10/2014	227-030			JEWEL	AGATE	SMH - BELOW GRADE	REPAIRED	201400955501
11/10/2014	227-031			JEWEL	JADE	SMH - BELOW GRADE	REPAIRED	201400955601

Total Collection System Repairs In 2014 By CONTRACTORS AND SWB

C DATE	STRUC1	STRUC2	ADDR	STREET	CROSS STREET	PROBLEM	ACTION	WO NO
11/10/2014	227-032			GEN HAIG	CRYSTAL	SMH - BELOW GRADE	REPAIRED	201400955701
11/11/2014	227-033			CRYSTAL	GEN HAIG	SMH - BELOW GRADE	REPAIRED	201400955801
11/14/2014	227-034			CRYSTAL	AMETHYST	SMH - BELOW GRADE	REPAIRED	201400955901
11/14/2014	227-035			CRYSTAL	AMETHYST	SMH - BELOW GRADE	REPAIRED	201400956001
11/14/2014	227-037			CRYSTAL	AMETHYST	SMH - BELOW GRADE	REPAIRED	201400956101
11/10/2014	227-038			CRYSTAL	GEN HAIG	SMH - BELOW GRADE	REPAIRED	201400956201
11/14/2014	227-043			TOPAZ	TOPAZ	SMH - BELOW GRADE	REPAIRED	201400956301
11/14/2014	227-044			TOPAZ	AMETHYST	SMH - BELOW GRADE	REPAIRED	201400956401
11/10/2014	227-029			AGATE	JEWEL	SMH - BELOW GRADE	REPAIRED	201400956501
11/14/2014	227-046			TOPAZ	AMETHYST	SMH - BELOW GRADE	REPAIRED	201400956601
11/10/2014	227-048			TOPAZ	GEN HAIG	SMH - BELOW GRADE	REPAIRED	201400956701
11/10/2014	227-049			TOPAZ	GEN HAIG	SMH - BELOW GRADE	REPAIRED	201400956801
11/12/2014	227-052			AMETHYST	GEN HAIG	SMH - BELOW GRADE	REPAIRED	201400957001

Total Collection System Repairs In 2014 By CONTRACTORS AND SWB

C DATE	STRUC1	STRUC2	ADDR	STREET	CROSS STREET	PROBLEM	ACTION	WO NO
11/6/2014	227-001			ROBERT E LEE BL	GEN HAIG	SMH - BELOW GRADE	REPAIRED	201400957201
11/6/2014	227-005			GEN HAIG	EMERALD	SMH - BELOW GRADE	REPAIRED	201400957301
11/6/2014	227-006			EMERALD	GEN HAIG	SMH - BELOW GRADE	REPAIRED	201400957401
11/6/2014	227-007			EMERALD	GEN HAIG	SMH - BELOW GRADE	REPAIRED	201400957501
11/6/2014	227-008			EMERALD	GEN HAIG	SMH - BELOW GRADE	REPAIRED	201400957601
11/14/2014	227-010			GEN HAIG	TURQUOISE	SMH - BELOW GRADE	REPAIRED	201400957701
11/10/2014	227-013			TURQUOISE	AGATE	SMH - BELOW GRADE	REPAIRED	201400957801
12/12/2014	227-017			GEN HAIG	JEWEL	SMH - BELOW GRADE	REPAIRED	201400957901
11/14/2014	227-018			GEN HAIG	JEWEL	SMH - BELOW GRADE	REPAIRED	201400958001
11/10/2014	227-020			JADE	JEWEL	SMH - BELOW GRADE	REPAIRED	201400958201
11/10/2014	227-022			JADE	JEWEL	SMH - BELOW GRADE	REPAIRED	201400958301
11/10/2014	227-023			JADE	JEWEL	SMH - BELOW GRADE	REPAIRED	201400958401
11/10/2014	227-026			AGATE	JEWEL	SMH - BELOW GRADE	REPAIRED	201400958501

Total Collection System Repairs In 2014 By CONTRACTORS AND SWB

C DATE	STRUC1	STRUC2	ADDR	STREET	CROSS STREET	PROBLEM	ACTION	WO NO
11/10/2014	227-027			AGATE	JEWEL	SMH - BELOW GRADE	REPAIRED	201400958601
11/7/2014	226-087			JEWEL	CAMEO	SMH - BELOW GRADE	REPAIRED	201400958701
11/7/2014	226-090			JEWEL	CAMEO	SMH - BELOW GRADE	REPAIRED	201400958801
11/7/2014	226-092			JEWEL	WEST END BL	SMH - BELOW GRADE	REPAIRED	201400958901
11/8/2014	226-096			CAMEO	CRYSTAL	SMH - BELOW GRADE	REPAIRED	201400959001
11/8/2014	226-097			CRYSTAL	CAMEO	SMH - BELOW GRADE	REPAIRED	201400959101
11/8/2014	226-100			CRYSTAL	CAMEO	SMH - BELOW GRADE	REPAIRED	201400959201
11/8/2014	226-103			CAMEO	TOPAZ	SMH - BELOW GRADE	REPAIRED	201400959301
11/10/2014	226-108			GARNET	LAKESHORE PK	SMH - BELOW GRADE	REPAIRED	201400959401
11/8/2014	226-110			TOPAZ	CAMEO	SMH - BELOW GRADE	REPAIRED	201400959501
11/8/2014	226-111			TOPAZ	CAMEO	SMH - BELOW GRADE	REPAIRED	201400959601
11/7/2014	226-085			TURQUOISE	CAMEO	SMH - BELOW GRADE	REPAIRED	201400959701
11/10/2014	226-114			AMETHYST	TOPAZ	SMH - BELOW GRADE	REPAIRED	201400959801

Total Collection System Repairs In 2014 By CONTRACTORS AND SWB

C DATE	STRUC1	STRUC2	ADDR	STREET	CROSS STREET	PROBLEM	ACTION	WO NO
11/8/2014	226-116			AMETHYST	RUBY	SMH - BELOW GRADE	REPAIRED	201400959901
11/8/2014	226-117			AMETHYST	RUBY	SMH - BELOW GRADE	REPAIRED	201400960001
11/14/2014	226-121			RUBY	LAKESHORE PK	SMH - BELOW GRADE	REPAIRED	201400960101
11/14/2014	226-122			RUBY	LAKESHORE PK	SMH - BELOW GRADE	REPAIRED	201400960201
11/7/2014	226-059			OPAL	CAMEO	SMH - BELOW GRADE	REPAIRED	201400960301
11/7/2014	226-060			OPAL	WEST END BL	SMH - BELOW GRADE	REPAIRED	201400960401
11/8/2014	226-064			LAKESHORE DR	JEWEL	SMH - BELOW GRADE	REPAIRED	201400960501
11/8/2014	226-065			LAKESHORE DR	TOPAZ	SMH - BELOW GRADE	REPAIRED	201400960601
11/8/2014	226-066			LAKESHORE DR	TOPAZ	SMH - BELOW GRADE	REPAIRED	201400960701
11/7/2014	226-070			BERYL	ZIRCON	SMH - BELOW GRADE	REPAIRED	201400960901
11/7/2014	226-071			BERYL	ZIRCON	SMH - BELOW GRADE	REPAIRED	201400961001
11/7/2014	226-073			BERYL	JEWEL	SMH - BELOW GRADE	REPAIRED	201400961101
10/1/2014	226-074			BERYL	JEWEL	SMH - BELOW GRADE	REPAIRED	201400961201

Total Collection System Repairs In 2014 By CONTRACTORS AND SWB

C DATE	STRUC1	STRUC2	ADDR	STREET	CROSS STREET	PROBLEM	ACTION	WO NO
11/7/2014	226-058			OPAL	CAMEO	SMH - BELOW GRADE	REPAIRED	201400961301
10/1/2014	226-076			JEWEL	BERYL	SMH - BELOW GRADE	REPAIRED	201400961401
11/7/2014	226-079			TURQUOISE	ZIRCON	SMH - BELOW GRADE	REPAIRED	201400961601
11/7/2014	226-083			TURQUOISE	CAMEO	SMH - BELOW GRADE	REPAIRED	201400961801
11/10/2014	226-018			ONYX	ZIRCON	SMH - BELOW GRADE	REPAIRED	201400962001
11/10/2014	226-019			ONYX	ZIRCON	SMH - BELOW GRADE	REPAIRED	201400962101
11/10/2014	226-020			ONYX	ZIRCON	SMH - BELOW GRADE	REPAIRED	201400962201
11/10/2014	226-024			ONYX	JEWEL	SMH - BELOW GRADE	REPAIRED	201400962301
11/8/2014	226-026			CRYSTAL	ONYX	SMH - BELOW GRADE	REPAIRED	201400962401
11/8/2014	226-028			CRYSTAL	ONYX	SMH - BELOW GRADE	REPAIRED	201400962501
11/8/2014	226-031			TOPAZ	ONYX	SMH - BELOW GRADE	REPAIRED	201400962601
11/8/2014	226-034			TOPAZ	ONYX	SMH - BELOW GRADE	REPAIRED	201400962701
11/14/2014	226-040			LAKESHORE PK	AMETHYST	SMH - BELOW GRADE	REPAIRED	201400962801

Total Collection System Repairs In 2014 By CONTRACTORS AND SWB

C DATE	STRUC1	STRUC2	ADDR	STREET	CROSS STREET	PROBLEM	ACTION	WO NO
11/14/2014	226-042			LAKESHORE PK	AMETHYST	SMH - BELOW GRADE	REPAIRED	201400963001
11/6/2014	226-050			ROBERT E LEE BL	SAPPHIRE	SMH - BELOW GRADE	REPAIRED	201400963101
11/7/2014	226-051			SAPPHIRE	ROBERT E LEE BL	SMH - BELOW GRADE	REPAIRED	201400963201
11/7/2014	226-054			OPAL	EMERALD	SMH - BELOW GRADE	REPAIRED	201400963301
11/7/2014	226-056			EMERALD	OPAL	SMH - BELOW GRADE	REPAIRED	201400963401
11/8/2014	225-008			LOUIS XIV	WALKER	SMH - BELOW GRADE	REPAIRED	201400963501
10/1/2014	225-011			CANAL BL	CONRAD	SMH - BELOW GRADE	REPAIRED	201400963601
11/7/2014	225-012			CANAL BL	ROBERT E LEE BL	SMH - BELOW GRADE	REPAIRED	201400963701
10/1/2014	225-013			LOUIS XIV	CONRAD	SMH - BELOW GRADE	REPAIRED	201400963801
10/1/2014	225-015			LOUIS XIV	ROBERT E LEE BL	SMH - BELOW GRADE	REPAIRED	201400963901
10/1/2014	225-018			ROBERT E LEE BL	LOUISVILLE	SMH - BELOW GRADE	REPAIRED	201400964001
11/7/2014	225-020			LOUISVILLE	ROBERT E LEE BL	SMH - BELOW GRADE	REPAIRED	201400964101
11/6/2014	225-023			MOUTON	BARLOU AL	SMH - BELOW GRADE	REPAIRED	201400964201

Total Collection System Repairs In 2014 By CONTRACTORS AND SWB

C DATE	STRUC1	STRUC2	ADDR	STREET	CROSS STREET	PROBLEM	ACTION	WO NO
11/6/2014	225-026			MOUTON	MILBERT AL	SMH - BELOW GRADE	REPAIRED	201400964301
11/6/2014	225-005			MOUTON	LOUISVILLE-LOUIS V	SMH - BELOW GRADE	REPAIRED	201400964501
11/6/2014	225-040			CONRAD	VICKSBURG	SMH - BELOW GRADE	REPAIRED	201400964601
10/1/2014	226-001			ROBERT E LEE BL	CANAL BL	SMH - BELOW GRADE	REPAIRED	201400964701
11/7/2014	226-003			ZIRCON	RING	SMH - BELOW GRADE	REPAIRED	201400964801
11/7/2014	226-004			RING	ZIRCON	SMH - BELOW GRADE	REPAIRED	201400964901
10/24/2014	223-048			LANE	CANAL BL	SMH - BELOW GRADE	REPAIRED	201400965101
11/5/2014	224-001			FILMORE AV	VICKSBURG	SMH - BELOW GRADE	REPAIRED	201400965201
11/5/2014	224-002			VICKSBURG	CHAPELLE	SMH - BELOW GRADE	REPAIRED	201400965301
11/5/2014	224-003			VICKSBURG	CHAPELLE	SMH - BELOW GRADE	REPAIRED	201400965401
11/6/2014	224-004			VICKSBURG	CHAPELLE	SMH - BELOW GRADE	REPAIRED	201400965501
11/6/2014	224-015			LOUIS XIV	CHAPELLE	SMH - BELOW GRADE	REPAIRED	201400965601
11/6/2014	224-026			BIENAL AL	FILMORE AV	SMH - BELOW GRADE	REPAIRED	201400965701

Total Collection System Repairs In 2014 By CONTRACTORS AND SWB

C DATE	STRUC1	STRUC2	ADDR	STREET	CROSS STREET	PROBLEM	ACTION	WO NO
11/5/2014	224-028			VICNAL AL	FILMORE	SMH - BELOW GRADE	REPAIRED	201400965801
10/25/2014	224-035			COLBERT	FILMORE AV	SMH - BELOW GRADE	REPAIRED	201400965901
9/29/2014	223-046			LANE	VICKSBURG	SMH - BELOW GRADE	REPAIRED	201400966101
10/27/2014	224-038			COLBERT	CHAPELLE	SMH - BELOW GRADE	REPAIRED	201400966201
12/9/2014	224-044			FILMORE AV	MILNE BL	SMH - BELOW GRADE	REPAIRED	201400966301
11/6/2014	224-053			MILNE BL	MOUTON	SMH - BELOW GRADE	REPAIRED	201400966401
11/6/2014	225-002			MOUTON	BIENAL AL	SMH - BELOW GRADE	REPAIRED	201400966601
10/27/2014	223-014			COLBERT	PORTEOUS	SMH - BELOW GRADE	REPAIRED	201400966701
10/1/2014	223-017			MILNE BL	LANE	SMH - BELOW GRADE	REPAIRED	201400966801
12/9/2014	223-018			MILNE BL	LANE	SMH - BELOW GRADE	REPAIRED	201400966901
10/25/2014	223-019			MILNE BL	PORTEOUS	SMH - BELOW GRADE	REPAIRED	201400967001
10/25/2014	223-020			MILNE BL	LANE	SMH - BELOW GRADE	REPAIRED	201400967101
9/29/2014	223-021			MILNE BL	SMITH	SMH - BELOW GRADE	REPAIRED	201400967201

Total Collection System Repairs In 2014 By CONTRACTORS AND SWB

C DATE	STRUC1	STRUC2	ADDR	STREET	CROSS STREET	PROBLEM	ACTION	WO NO
10/25/2014	223-023			MILNE BL	LANE	SMH - BELOW GRADE	REPAIRED	201400967301
10/25/2014	223-024			MILNE BL	BRAGG	SMH - BELOW GRADE	REPAIRED	201400967401
10/27/2014	223-026			MILNE BL	PORTEOUS	SMH - BELOW GRADE	REPAIRED	201400967501
10/27/2014	223-027			MILNE BL	PORTEOUS	SMH - BELOW GRADE	REPAIRED	201400967601
10/27/2014	223-028			MILNE BL	PORTEOUS	SMH - BELOW GRADE	REPAIRED	201400967701
9/29/2014	223-031			LOUISVILLE	PORTEOUS	SMH - BELOW GRADE	REPAIRED	201400967901
10/27/2014	223-033			LOUISVILLE	LANE	SMH - BELOW GRADE	REPAIRED	201400968001
9/29/2014	223-037			PORTEOUS	VICKSBURG	SMH - BELOW GRADE	REPAIRED	201400968101
10/24/2014	223-041			VICKSBURG	LANE	SMH - BELOW GRADE	REPAIRED	201400968201
10/25/2014	221-028			LOUISVILLE	POLK	SMH - BELOW GRADE	REPAIRED	201400968301
10/25/2014	221-029			POLK AV	COLBERT	SMH - BELOW GRADE	REPAIRED	201400968401
10/25/2014	222-005			COLBERT	HARRISON AV	SMH - BELOW GRADE	REPAIRED	201400968601
10/25/2014	222-007			LOUISVILLE	HARRISON AV	SMH - BELOW GRADE	REPAIRED	201400968701

Total Collection System Repairs In 2014 By CONTRACTORS AND SWB

C DATE	STRUC1	STRUC2	ADDR	STREET	CROSS STREET	PROBLEM	ACTION	WO NO
10/24/2014	222-010			HARRISON AV	LOUIS XIV	SMH - BELOW GRADE	REPAIRED	201400968801
9/26/2014	222-013			MILNE BL	HARRISON AV	SMH - BELOW GRADE	REPAIRED	201400968901
9/26/2014	222-015			MILNE BL	HARRISON AV	SMH - BELOW GRADE	REPAIRED	201400969001
10/25/2014	222-027			FRENCH	LOUIS XIV	SMH - BELOW GRADE	REPAIRED	201400969101
10/25/2014	222-038			HARRISON AV	LOUISVILLE	SMH - BELOW GRADE	REPAIRED	201400969201
10/25/2014	221-022			LOUISVILLE	GERMAIN	SMH - BELOW GRADE	REPAIRED	201400969301
9/29/2014	222-042			VICKSBURG	BRAGG	SMH - BELOW GRADE	REPAIRED	201400969401
9/29/2014	222-047			VICKSBURG	HARRISON AV	SMH - BELOW GRADE	REPAIRED	201400969501
10/24/2014	222-053			LOUIS XIV	BRAGG	SMH - BELOW GRADE	REPAIRED	201400969601
10/21/2014	223-002			LOUIS XIV	PORTEOUS	SMH - BELOW GRADE	REPAIRED	201400969701
10/27/2014	223-012			COLBERT	LANE	SMH - BELOW GRADE	REPAIRED	201400969801
12/10/2014	220-016			VICNAL AL	BROOKS	SMH - BELOW GRADE	REPAIRED	201400969901
10/25/2014	220-026			LOUIS XIV	KENILWORTH	SMH - BELOW GRADE	REPAIRED	201400970201

Total Collection System Repairs In 2014 By CONTRACTORS AND SWB

C DATE	STRUC1	STRUC2	ADDR	STREET	CROSS STREET	PROBLEM	ACTION	WO NO
10/25/2014	220-027			LOUIS XIV	BROOKS	SMH - BELOW GRADE	REPAIRED	201400970301
10/25/2014	220-038			BROOKS	COLBERT	SMH - BELOW GRADE	REPAIRED	201400970401
10/25/2014	220-043			COLBERT	KENILWORTH-BROO	SMH - BELOW GRADE	REPAIRED	201400970501
9/26/2014	220-046			BROOKS	MILNE BL	SMH - BELOW GRADE	REPAIRED	201400970601
9/26/2014	220-047			MILNE BL	HARNEY	SMH - BELOW GRADE	REPAIRED	201400970701
9/26/2014	220-050			KENILWORTH	LOUISVILLE	SMH - BELOW GRADE	REPAIRED	201400970801
10/24/2014	220-012			VICKSBURG	BROOKS	SMH - BELOW GRADE	REPAIRED	201400970901
10/24/2014	221-015			CANAL BL	GERMAIN	SMH - BELOW GRADE	REPAIRED	201400971201
9/27/2014	221-018			GERMAIN	CANAL BL	SMH - BELOW GRADE	REPAIRED	201400971301
10/24/2014	221-019			CANAL BL	GERMAIN	SMH - BELOW GRADE	REPAIRED	201400971401
11/6/2014	214-020			WESTEND AL	MOUTON	SMH - BELOW GRADE	REPAIRED	201400971501
10/27/2014	214-022			WUERPEL	CHAPELLE	SMH - BELOW GRADE	REPAIRED	201400971601
11/6/2014	214-023			WUERPEL	DOWNS	SMH - BELOW GRADE	REPAIRED	201400971701

Total Collection System Repairs In 2014 By CONTRACTORS AND SWB

C DATE	STRUC1	STRUC2	ADDR	STREET	CROSS STREET	PROBLEM	ACTION	WO NO
11/6/2014	214-024			DOWNS	WUERPLE - MILNE A	SMH - BELOW GRADE	REPAIRED	201400971801
10/27/2014	214-030			FILMORE AV	WESTINA AL	SMH - BELOW GRADE	REPAIRED	201400972001
10/27/2014	214-031			WESTINA AL	CHAPELLE	SMH - BELOW GRADE	REPAIRED	201400972101
10/27/2014	214-034			WESTINA AL	FILMORE AV	SMH - BELOW GRADE	REPAIRED	201400972201
10/1/2014	214-019			WUERPLE - MILN	WALKER	SMH - BELOW GRADE	REPAIRED	201400972401
11/17/2014	219-005			VICKSBURG	LOUQUE PL	SMH - BELOW GRADE	REPAIRED	201400972501
11/17/2014	219-042			VIRGINIA CT	CLAYTON AV	SMH - BELOW GRADE	REPAIRED	201400972601
10/23/2014	220-003			VICKSBURG	FLORIDA BL	SMH - BELOW GRADE	REPAIRED	201400972701
9/29/2014	213-005			WESTINA AL	BRAGG	SMH - BELOW GRADE	REPAIRED	201400973001
10/25/2014	213-006			WESTINA AL	SMITH	SMH - BELOW GRADE	REPAIRED	201400973101
10/27/2014	213-007			WESTINA AL	PORTEOUS	SMH - BELOW GRADE	REPAIRED	201400973201
10/25/2014	213-009			LANE	WEST END BL	SMH - BELOW GRADE	REPAIRED	201400973301
9/29/2014	213-011			BRAGG	MILNE-WUERPEL AL	SMH - BELOW GRADE	REPAIRED	201400973401

Total Collection System Repairs In 2014 By CONTRACTORS AND SWB

C DATE	STRUC1	STRUC2	ADDR	STREET	CROSS STREET	PROBLEM	ACTION	WO NO
10/27/2014	213-013			PORTEOUS	MILNE BL	SMH - BELOW GRADE	REPAIRED	201400973501
10/25/2014	213-014			WUERPEL	SMITH	SMH - BELOW GRADE	REPAIRED	201400973601
10/25/2014	213-018			WESTINA AL	FREMONT	SMH - BELOW GRADE	REPAIRED	201400973801
10/25/2014	213-019			FREMONT	WUERPEL	SMH - BELOW GRADE	REPAIRED	201400973901
11/6/2014	214-002			MOUTON	WEST END BL	SMH - BELOW GRADE	REPAIRED	201400974101
11/6/2014	214-006			WALKER	WUERPEL	SMH - BELOW GRADE	REPAIRED	201400974201
10/1/2014	214-009			WUERPEL	CONRAD	SMH - BELOW GRADE	REPAIRED	201400974301
11/6/2014	214-012			ROBERT E LEE BL	MILNE BL	SMH - BELOW GRADE	REPAIRED	201400974401
10/1/2014	214-017			WUERPLE - MILNI	MOUTON	SMH - BELOW GRADE	REPAIRED	201400974501
10/23/2014	211-029			MILNE BL	FLORIDA BL	SMH - BELOW GRADE	REPAIRED	201400974601
10/22/2014	211-030			HOMEDALE AV	MILNE BL	SMH - BELOW GRADE	REPAIRED	201400974701
10/22/2014	211-031			HOMEDALE AV	CATINA	SMH - BELOW GRADE	REPAIRED	201400974801
10/22/2014	211-035			CATINA	HOMEDALE AV	SMH - BELOW GRADE	REPAIRED	201400974901

Total Collection System Repairs In 2014 By CONTRACTORS AND SWB

C DATE	STRUC1	STRUC2	ADDR	STREET	CROSS STREET	PROBLEM	ACTION	WO NO
10/22/2014	211-037			WEST END BL	HOMEDALE AV	SMH - BELOW GRADE	REPAIRED	201400975001
10/23/2014	211-043			FLORIDA BL	WOODLAWN	SMH - BELOW GRADE	REPAIRED	201400975101
9/23/2014	211-047			FLORIDA BL	RIDGEWAY PL	SMH - BELOW GRADE	REPAIRED	201400975201
9/26/2014	212-003			CATINA	BROOKS	SMH - BELOW GRADE	REPAIRED	201400975301
10/23/2014	211-023			FLORIDA BL	WOODLAWN	SMH - BELOW GRADE	REPAIRED	201400975501
10/25/2014	212-011			WEST END BL	GERMAIN	SMH - BELOW GRADE	REPAIRED	201400975601
10/25/2014	212-013			WEST END BL	RINGOLD	SMH - BELOW GRADE	REPAIRED	201400975701
10/25/2014	212-019			CATINA-MILNE A	RINGOLD	SMH - BELOW GRADE	REPAIRED	201400975801
9/26/2014	212-020			CATINA	RINGOLD	SMH - BELOW GRADE	REPAIRED	201400975901
10/25/2014	213-002			CATINA	BRAGG	SMH - BELOW GRADE	REPAIRED	201400976001
9/16/2014	133-067			LOUISIANA AV PK	S DORGENOIS	SMH - BELOW GRADE	REPAIRED	201400976101
9/16/2014	133-068			LOUISIANA AV PK	S DORGENOIS	SMH - BELOW GRADE	REPAIRED	201400976201
10/16/2014	133-069			LOUISIANA AV PK	S BROAD	SMH - BELOW GRADE	REPAIRED	201400976301

Total Collection System Repairs In 2014 By CONTRACTORS AND SWB

C DATE	STRUC1	STRUC2	ADDR	STREET	CROSS STREET	PROBLEM	ACTION	WO NO
10/16/2014	133-070			LOUISIANA AV PK	S BROAD	SMH - BELOW GRADE	REPAIRED	201400976401
10/16/2014	133-071			LOUISIANA AV PK	S BROAD	SMH - BELOW GRADE	REPAIRED	201400976501
9/23/2014	210-001			WEST END BL	MOUND AV	SMH - BELOW GRADE	REPAIRED	201400976701
9/23/2014	210-003			CATINA	MOUND AV	SMH - BELOW GRADE	REPAIRED	201400976801
10/23/2014	211-005			CANAL BL	HOMEDALE	SMH - BELOW GRADE	REPAIRED	201400977001
10/17/2014	133-066			S DORGENOIS	LOUISIANA AV PK	SMH - BELOW GRADE	REPAIRED	201400977101
10/23/2014	211-009			HOMEDALE AV	HAWTHORNE PL	SMH - BELOW GRADE	REPAIRED	201400977301
10/23/2014	211-013			FLORIDA BL	CANAL BL	SMH - BELOW GRADE	REPAIRED	201400977401
10/23/2014	211-014			FLORIDA BL	WOODLAWN	SMH - BELOW GRADE	REPAIRED	201400977501
10/15/2014	122-044			LASALLE	TOLEDANO	SMH - BELOW GRADE	REPAIRED	201400977701
10/6/2014	122-045			TOLEDANO	S LIBERTY	SMH - BELOW GRADE	REPAIRED	201400977801
12/6/2014	130-048			MAGNOLIA	4TH	SMH - BELOW GRADE	REPAIRED	201400977901
9/15/2014	131-041			S ROMAN	LOUISIANA AV PK	SMH - BELOW GRADE	REPAIRED	201400978001

Total Collection System Repairs In 2014 By CONTRACTORS AND SWB

C DATE	STRUC1	STRUC2	ADDR	STREET	CROSS STREET	PROBLEM	ACTION	WO NO
9/15/2014	131-042			S ROMAN	LOUISIANA AV PK	SMH - BELOW GRADE	REPAIRED	201400978101
9/16/2014	131-043			LOUISIANA AV PK	S DERBIGNY	SMH - BELOW GRADE	REPAIRED	201400978201
9/16/2014	131-044			LOUISIANA AV PK	S CLAIBORNE AV	SMH - BELOW GRADE	REPAIRED	201400978301
9/15/2014	131-046			S ROMAN	LOUISIANA AV PK	SMH - BELOW GRADE	REPAIRED	201400978401
9/16/2014	131-048			TOLEDANO	S DERBIGNY	SMH - BELOW GRADE	REPAIRED	201400978501
9/16/2014	131-050			TOLEDANO	S PRIEUR	SMH - BELOW GRADE	REPAIRED	201400978601
10/6/2014	121-021			DRYADES	TOLEDANO	SMH - BELOW GRADE	REPAIRED	201400978701
10/17/2014	132-044			LOUISIANA AV PK	S DORGENOIS	SMH - BELOW GRADE	REPAIRED	201400979001
10/17/2014	132-045			S GALVEZ	TOLEDANO	SMH - BELOW GRADE	REPAIRED	201400979101
10/17/2014	132-048			TOLEDANO	S ROCHEBLAVE	SMH - BELOW GRADE	REPAIRED	201400979201
10/7/2014	116-058			CLARA	AMELIA	SMH - BELOW GRADE	REPAIRED	201400979301
10/7/2014	116-059			AMELIA	WILLOW	SMH - BELOW GRADE	REPAIRED	201400979401
10/7/2014	116-060			WILLOW	GEN TAYLOR	SMH - BELOW GRADE	REPAIRED	201400979501

Total Collection System Repairs In 2014 By CONTRACTORS AND SWB

C DATE	STRUC1	STRUC2	ADDR	STREET	CROSS STREET	PROBLEM	ACTION	WO NO
10/7/2014	116-061			AMELIA	WILLOW	SMH - BELOW GRADE	REPAIRED	201400979601
10/7/2014	116-062			WILLOW	GEN TAYLOR	SMH - BELOW GRADE	REPAIRED	201400979701
10/7/2014	116-064			CLARA	PENISTON	SMH - BELOW GRADE	REPAIRED	201400979801
10/7/2014	116-067			CLARA	LOUISIANA AV	SMH - BELOW GRADE	REPAIRED	201400979901
10/7/2014	116-070			AMELIA	MAGNOLIA	SMH - BELOW GRADE	REPAIRED	201400980101
10/7/2014	116-071			CLARA	PENISTON	SMH - BELOW GRADE	REPAIRED	201400980201
10/7/2014	116-079			MAGNOLIA	GEN TAYLOR	SMH - BELOW GRADE	REPAIRED	201400980401
10/6/2014	121-001			TOLEDANO	LOYOLA AV	SMH - BELOW GRADE	REPAIRED	201400980501
10/6/2014	121-003			LOYOLA AV	TOLEDANO	SMH - BELOW GRADE	REPAIRED	201400980601
10/6/2014	121-010			S SARATOGA	TOLEDANO	SMH - BELOW GRADE	REPAIRED	201400980701
10/6/2014	121-011			DANNEEL	TOLEDANO	SMH - BELOW GRADE	REPAIRED	201400980801
10/6/2014	116-024			ROBERTSON	DELACHAISE	SMH - BELOW GRADE	REPAIRED	201400980901
10/15/2014	116-028			FRERET	DELACHAISE	SMH - BELOW GRADE	REPAIRED	201400981001

Total Collection System Repairs In 2014 By CONTRACTORS AND SWB

C DATE	STRUC1	STRUC2	ADDR	STREET	CROSS STREET	PROBLEM	ACTION	WO NO
10/6/2014	116-030			LASALLE	DELACHAISE	SMH - BELOW GRADE	REPAIRED	201400981101
10/6/2014	116-031			DELACHAISE	S LIBERTY	SMH - BELOW GRADE	REPAIRED	201400981201
10/15/2014	116-033			LOUISIANA AV	S LIBERTY	SMH - BELOW GRADE	REPAIRED	201400981301
10/15/2014	116-034			S LIBERTY	LOUISIANA AV	SMH - BELOW GRADE	REPAIRED	201400981401
10/6/2014	116-035			S LIBERTY	DELACHAISE	SMH - BELOW GRADE	REPAIRED	201400981501
10/6/2014	116-037			S LIBERTY	AMELIA	SMH - BELOW GRADE	REPAIRED	201400981601
10/7/2014	116-043			MAGNOLIA	AMELIA	SMH - BELOW GRADE	REPAIRED	201400981701
10/6/2014	116-023			DELACHAISE	LASALLE	SMH - BELOW GRADE	REPAIRED	201400981901
10/7/2014	116-047			PENISTON	MAGNOLIA	SMH - BELOW GRADE	REPAIRED	201400982001
10/7/2014	116-048			MAGNOLIA	AMELIA	SMH - BELOW GRADE	REPAIRED	201400982101
10/7/2014	116-052			LOUISIANA AV	WILLOW	SMH - BELOW GRADE	REPAIRED	201400982201
10/7/2014	116-053			LOUISIANA AV	S CLAIBORNE AV	SMH - BELOW GRADE	REPAIRED	201400982301
10/7/2014	116-055			WILLOW	LOUISIANA AV	SMH - BELOW GRADE	REPAIRED	201400982401

Total Collection System Repairs In 2014 By CONTRACTORS AND SWB

C DATE	STRUC1	STRUC2	ADDR	STREET	CROSS STREET	PROBLEM	ACTION	WO NO
10/4/2014	115-024			DELACHAISE	DRYADES	SMH - BELOW GRADE	REPAIRED	201400982501
10/6/2014	115-026			DANNEEL	FOUCHER	SMH - BELOW GRADE	REPAIRED	201400982601
10/6/2014	115-027			DANNEEL	AMELIA	SMH - BELOW GRADE	REPAIRED	201400982701
10/4/2014	115-028			FOUCHER	DRYADES	SMH - BELOW GRADE	REPAIRED	201400982801
10/6/2014	115-031			PENISTON	LOYOLA AV	SMH - BELOW GRADE	REPAIRED	201400982901
10/15/2014	115-043			DANNEEL	PENISTON	SMH - BELOW GRADE	REPAIRED	201400983001
10/6/2014	115-052			DELACHAISE	LOYOLA AV	SMH - BELOW GRADE	REPAIRED	201400983101
10/15/2014	116-001			ROBERTSON	PENISTON	SMH - BELOW GRADE	REPAIRED	201400983201
10/6/2014	116-003			PENISTON	FRERET	SMH - BELOW GRADE	REPAIRED	201400983301
10/6/2014	116-004			ROBERTSON	PENISTON	SMH - BELOW GRADE	REPAIRED	201400983401
10/6/2014	116-005			PENISTON	FRERET	SMH - BELOW GRADE	REPAIRED	201400983501
10/6/2014	116-009			FRERET	PENISTON	SMH - BELOW GRADE	REPAIRED	201400983801
10/6/2014	116-011			FRERET	AMELIA	SMH - BELOW GRADE	REPAIRED	201400983901

Total Collection System Repairs In 2014 By CONTRACTORS AND SWB

C DATE	STRUC1	STRUC2	ADDR	STREET	CROSS STREET	PROBLEM	ACTION	WO NO
10/6/2014	116-012			AMELIA	S ROBERTSON	SMH - BELOW GRADE	REPAIRED	201400984001
10/15/2014	115-002			LOUISIANA AV	LOYOLA AV	SMH - BELOW GRADE	REPAIRED	201400984101
10/15/2014	115-003			LOUISIANA AV	S SARATOGA	SMH - BELOW GRADE	REPAIRED	201400984201
10/6/2014	115-004			LOYOLA AV	DELACHAISE	SMH - BELOW GRADE	REPAIRED	201400984301
10/6/2014	115-005			DELACHAISE	S SARATOGA	SMH - BELOW GRADE	REPAIRED	201400984401
10/6/2014	115-006			LOYOLA AV	FOUCHER	SMH - BELOW GRADE	REPAIRED	201400984501
10/6/2014	115-007			FOUCHER	S LIBERTY	SMH - BELOW GRADE	REPAIRED	201400984601
10/6/2014	115-008			FOUCHER	S SARATOGA	SMH - BELOW GRADE	REPAIRED	201400984701
10/15/2014	115-010			S SARATOGA	LOUISIANA AV	SMH - BELOW GRADE	REPAIRED	201400984801
10/15/2014	115-011			LOUISIANA AV	DANNEEL	SMH - BELOW GRADE	REPAIRED	201400984901
10/6/2014	115-013			DELACHAISE	DANNEEL	SMH - BELOW GRADE	REPAIRED	201400985001
10/15/2014	115-001			LOUISIANA AV	LOYOLA AV	SMH - BELOW GRADE	REPAIRED	201400985101
10/4/2014	115-015			S SARATOGA	AMELIA	SMH - BELOW GRADE	REPAIRED	201400985201

Total Collection System Repairs In 2014 By CONTRACTORS AND SWB

C DATE	STRUC1	STRUC2	ADDR	STREET	CROSS STREET	PROBLEM	ACTION	WO NO
10/6/2014	115-016			FOUCHER	DANNEEL	SMH - BELOW GRADE	REPAIRED	201400985301
10/15/2014	115-019			LOUISIANA AV	DRYADES	SMH - BELOW GRADE	REPAIRED	201400985401
10/15/2014	115-020			LOUISIANA AV	DRYADES	SMH - BELOW GRADE	REPAIRED	201400985501
10/15/2014	115-022			DRYADES	LOUISIANA AV	SMH - BELOW GRADE	REPAIRED	201400985601
10/15/2014	114-002			BARONNE	LOUISIANA AV	SMH - BELOW GRADE	REPAIRED	201400985701
10/4/2014	114-013			FOUCHER	ST CHARLES AV	SMH - BELOW GRADE	REPAIRED	201400985801
12/4/2014	114-014			LOUISIANA AV	ST CHARLES AV	SMH - BELOW GRADE	REPAIRED	201400985901
10/4/2014	114-015			ST CHARLES AV	DELACHAISE	SMH - BELOW GRADE	REPAIRED	201400986001
10/4/2014	114-016			ST CHARLES AV	FOUCHER	SMH - BELOW GRADE	REPAIRED	201400986101
8/29/2014	114-028			BARONNE	FOUCHER	SMH - BELOW GRADE	REPAIRED	201400986201
10/4/2014	114-030			CARONDELET	PENISTON	SMH - BELOW GRADE	REPAIRED	201400986301
10/4/2014	114-038			PENISTON	ST CHARLES AV	SMH - BELOW GRADE	REPAIRED	201400986401
8/28/2014	114-039			PENISTON	ST CHARLES AV	SMH - BELOW GRADE	REPAIRED	201400986501

Total Collection System Repairs In 2014 By CONTRACTORS AND SWB

C DATE	STRUC1	STRUC2	ADDR	STREET	CROSS STREET	PROBLEM	ACTION	WO NO
10/4/2014	114-001			LOUISIANA AV	BARONNE	SMH - BELOW GRADE	REPAIRED	201400986601
8/29/2014	114-042			PITT	PENISTON	SMH - BELOW GRADE	REPAIRED	201400986701
12/6/2014	114-047			AMELIA	PITT	SMH - BELOW GRADE	REPAIRED	201400986801
12/6/2014	114-048			AMELIA	PRYTANIA	SMH - BELOW GRADE	REPAIRED	201400986901
8/29/2014	114-051			AMELIA	ST CHARLES AV	SMH - BELOW GRADE	REPAIRED	201400987001
12/6/2014	114-052			AMELIA	PITT	SMH - BELOW GRADE	REPAIRED	201400987101
8/11/2014	112-055			CONSTANCE	ANTONINE	SMH - BELOW GRADE	REPAIRED	201400987301
8/9/2014	112-056			LAUREL	PENISTON	SMH - BELOW GRADE	REPAIRED	201400987401
8/9/2014	112-057			AMELIA	LAUREL	SMH - BELOW GRADE	REPAIRED	201400987501
12/13/2014	112-058			LAUREL	ANTONINE	SMH - BELOW GRADE	REPAIRED	201400987601
8/9/2014	112-059			ANNETTE	PENISTON	SMH - BELOW GRADE	REPAIRED	201400987701
8/8/2014	112-060			AMELIA	ANNETTE	SMH - BELOW GRADE	REPAIRED	201400987801
8/9/2014	112-063			CONSTANCE	AMELIA	SMH - BELOW GRADE	REPAIRED	201400987901

Total Collection System Repairs In 2014 By CONTRACTORS AND SWB

C DATE	STRUC1	STRUC2	ADDR	STREET	CROSS STREET	PROBLEM	ACTION	WO NO
8/18/2014	113-039			PRYTANIA	PENISTON	SMH - BELOW GRADE	REPAIRED	201400988001
8/18/2014	113-041			PRYTANIA	AMELIA	SMH - BELOW GRADE	REPAIRED	201400988101
8/18/2014	113-043			PRYTANIA	ANTONINE	SMH - BELOW GRADE	REPAIRED	201400988201
8/18/2014	113-044			ANTONINE	COLISEUM	SMH - BELOW GRADE	REPAIRED	201400988301
8/18/2014	113-045			PERRIER	PENISTON	SMH - BELOW GRADE	REPAIRED	201400988401
8/16/2014	113-048			COLISEUM	AMELIA	SMH - BELOW GRADE	REPAIRED	201400988501
8/16/2014	113-049			AMELIA	CHESTNUT	SMH - BELOW GRADE	REPAIRED	201400988601
8/18/2014	113-052			AMELIA	CAMP	SMH - BELOW GRADE	REPAIRED	201400988701
8/18/2014	113-055			CAMP	ANTONINE	SMH - BELOW GRADE	REPAIRED	201400988801
9/16/2014	110-013			S DORGENOIS	DELACHAISE	SMH - BELOW GRADE	REPAIRED	201400988901
9/16/2014	110-014			DELACHAISE	S DORGENOIS	SMH - BELOW GRADE	REPAIRED	201400989001
10/16/2014	110-015			DELACHAISE	S BROAD	SMH - BELOW GRADE	REPAIRED	201400989101
9/16/2014	110-016			GEN PERSHING	S DORGENOIS	SMH - BELOW GRADE	REPAIRED	201400989201

Total Collection System Repairs In 2014 By CONTRACTORS AND SWB

C DATE	STRUC1	STRUC2	ADDR	STREET	CROSS STREET	PROBLEM	ACTION	WO NO
10/16/2014	110-017			S DORGENOIS	NAPOLEON AV	SMH - BELOW GRADE	REPAIRED	201400989301
9/16/2014	110-018			S DORGENOIS	GEN TAYLOR	SMH - BELOW GRADE	REPAIRED	201400989401
10/16/2014	110-019			GEN TAYLOR	S DORGENOIS	SMH - BELOW GRADE	REPAIRED	201400989501
9/16/2014	110-022			GEN TAYLOR	S BROAD	SMH - BELOW GRADE	REPAIRED	201400989601
10/16/2014	110-026			S BROAD	GEN TAYLOR	SMH - BELOW GRADE	REPAIRED	201400989801
9/16/2014	110-034			DELACHAISE	S ROCHEBLAVE	SMH - BELOW GRADE	REPAIRED	201400990001
8/11/2014	111-001			PENISTON	TCHOUPITOULAS	SMH - BELOW GRADE	REPAIRED	201400990101
8/19/2014	112-050			MAGAZINE	AMELIA	SMH - BELOW GRADE	REPAIRED	201400990301
8/9/2014	112-052			AMELIA	CONSTANCE	SMH - BELOW GRADE	REPAIRED	201400990401
10/16/2014	109-026			GEN PERSHING	S MIRO	SMH - BELOW GRADE	REPAIRED	201400990601
9/12/2014	109-028			S MIRO	MILAN	SMH - BELOW GRADE	REPAIRED	201400990701
9/16/2014	109-029			MILAN	S TONTI	SMH - BELOW GRADE	REPAIRED	201400990801
9/12/2014	109-030			S MIRO	GEN TAYLOR	SMH - BELOW GRADE	REPAIRED	201400990901

Total Collection System Repairs In 2014 By CONTRACTORS AND SWB

C DATE	STRUC1	STRUC2	ADDR	STREET	CROSS STREET	PROBLEM	ACTION	WO NO
10/16/2014	109-033			GEN PERSHING	S TONTI	SMH - BELOW GRADE	REPAIRED	201400991001
10/16/2014	109-034			S TONTI	NAPOLEON AV	SMH - BELOW GRADE	REPAIRED	201400991101
10/16/2014	109-036			MILAN	S ROCHEBLAVE	SMH - BELOW GRADE	REPAIRED	201400991201
10/16/2014	109-037			NAPOLEON AV	S TONTI	SMH - BELOW GRADE	REPAIRED	201400991301
10/16/2014	109-039			GEN TAYLOR	S GALVEZ	SMH - BELOW GRADE	REPAIRED	201400991401
10/16/2014	109-024			S TONTI	GEN TAYLOR	SMH - BELOW GRADE	REPAIRED	201400991501
10/16/2014	109-041			S JOHNSON	DELACHAISE	SMH - BELOW GRADE	REPAIRED	201400991601
9/16/2014	109-044			NAPOLEON AV	S TONTI	SMH - BELOW GRADE	REPAIRED	201400991701
10/16/2014	110-002			S ROCHEBLAVE	NAPOLEON AV	SMH - BELOW GRADE	REPAIRED	201400991801
12/8/2014	110-007			S ROCHEBLAVE	GEN TAYLOR	SMH - BELOW GRADE	REPAIRED	201400992001
10/16/2014	108-036			S CLAIBORNE AV	DELACHAISE	SMH - BELOW GRADE	REPAIRED	201400992101
10/14/2014	108-037			GEN PERSHING	S PRIEUR	SMH - BELOW GRADE	REPAIRED	201400992201
10/14/2014	108-038			S PRIEUR	NAPOLEON AV	SMH - BELOW GRADE	REPAIRED	201400992301

Total Collection System Repairs In 2014 By CONTRACTORS AND SWB

C DATE	STRUC1	STRUC2	ADDR	STREET	CROSS STREET	PROBLEM	ACTION	WO NO
9/12/2014	108-039			S PRIEUR	GEN PERSHING	SMH - BELOW GRADE	REPAIRED	201400992401
10/14/2014	108-040			GEN PERSHING	S ROMAN	SMH - BELOW GRADE	REPAIRED	201400992501
9/12/2014	108-042			MILAN	S JOHNSON	SMH - BELOW GRADE	REPAIRED	201400992601
10/16/2014	109-001			GEN PERSHING	S JOHNSON	SMH - BELOW GRADE	REPAIRED	201400992801
10/16/2014	109-005			GEN PERSHING	S GALVEZ	SMH - BELOW GRADE	REPAIRED	201400992901
10/16/2014	109-009			GEN PERSHING	S GALVEZ	SMH - BELOW GRADE	REPAIRED	201400993001
10/16/2014	108-035			S CLAIBORNE AV	DELACHAISE	SMH - BELOW GRADE	REPAIRED	201400993101
9/12/2014	109-011			NAPOLEON AV	S MIRO	SMH - BELOW GRADE	REPAIRED	201400993201
10/16/2014	109-012			S GALVEZ	MILAN	SMH - BELOW GRADE	REPAIRED	201400993301
10/16/2014	109-017			GEN TAYLOR	S MIRO	SMH - BELOW GRADE	REPAIRED	201400993401
10/17/2014	109-020			DELACHAISE	S MIRO	SMH - BELOW GRADE	REPAIRED	201400993501
10/17/2014	109-023			DELACHAISE	S TONTI	SMH - BELOW GRADE	REPAIRED	201400993601
10/14/2014	108-007			GEN PERSHING	S DERBIGNY	SMH - BELOW GRADE	REPAIRED	201400993701

Total Collection System Repairs In 2014 By CONTRACTORS AND SWB

C DATE	STRUC1	STRUC2	ADDR	STREET	CROSS STREET	PROBLEM	ACTION	WO NO
10/14/2014	108-008			S DERBIGNY	NAPOLEON AV	SMH - BELOW GRADE	REPAIRED	201400993801
10/14/2014	108-012			GEN PERSHING	S ROMAN	SMH - BELOW GRADE	REPAIRED	201400994001
10/15/2014	108-013			S ROMAN	NAPOLEON AV	SMH - BELOW GRADE	REPAIRED	201400994101
10/15/2014	108-014			S ROMAN	MILAN	SMH - BELOW GRADE	REPAIRED	201400994201
10/14/2014	108-015			S DERBIGNY	MILAN	SMH - BELOW GRADE	REPAIRED	201400994301
9/12/2014	108-018			MILAN	S CLAIBORNE AV	SMH - BELOW GRADE	REPAIRED	201400994401
9/12/2014	108-020			MILAN	S PRIEUR	SMH - BELOW GRADE	REPAIRED	201400994501
10/16/2014	108-024			S ROMAN	GEN TAYLOR	SMH - BELOW GRADE	REPAIRED	201400994601
10/16/2014	108-006			S CLAIBORNE AV	MILAN	SMH - BELOW GRADE	REPAIRED	201400994701
10/16/2014	108-026			S PRIEUR	DELACHAISE	SMH - BELOW GRADE	REPAIRED	201400994801
10/16/2014	108-027			DELACHAISE	S JOHNSON	SMH - BELOW GRADE	REPAIRED	201400994901
10/16/2014	108-030			DELACHAISE	S DERBIGNY	SMH - BELOW GRADE	REPAIRED	201400995001
10/16/2014	108-032			S DERBIGNY	GEN TAYLOR	SMH - BELOW GRADE	REPAIRED	201400995101

Total Collection System Repairs In 2014 By CONTRACTORS AND SWB

C DATE	STRUC1	STRUC2	ADDR	STREET	CROSS STREET	PROBLEM	ACTION	WO NO
10/16/2014	108-034			GEN TAYLOR	S CLAIBORNE AV	SMH - BELOW GRADE	REPAIRED	201400995201
10/14/2014	107-042			GEN PERSHING	S CLAIBORNE AV	SMH - BELOW GRADE	REPAIRED	201400995301
9/10/2014	107-043			WILLOW	GEN PERSHING	SMH - BELOW GRADE	REPAIRED	201400995401
10/14/2014	107-044			GEN PERSHING	CLARA	SMH - BELOW GRADE	REPAIRED	201400995501
12/5/2014	107-045			GEN PERSHING	WILLOW	SMH - BELOW GRADE	REPAIRED	201400995601
10/14/2014	107-047			GEN PERSHING	CLARA	SMH - BELOW GRADE	REPAIRED	201400995701
10/14/2014	107-050			GEN PERSHING	S CLAIBORNE AV	SMH - BELOW GRADE	REPAIRED	201400995901
10/7/2014	107-054			CLARA	GEN TAYLOR	SMH - BELOW GRADE	REPAIRED	201400996001
10/7/2014	107-055			CLARA	GEN TAYLOR	SMH - BELOW GRADE	REPAIRED	201400996101
10/7/2014	107-057			CLARA	GEN TAYLOR	SMH - BELOW GRADE	REPAIRED	201400996201
10/14/2014	107-041			WILLOW	GEN PERSHING	SMH - BELOW GRADE	REPAIRED	201400996301
10/6/2014	107-059			GEN TAYLOR	CLARA	SMH - BELOW GRADE	REPAIRED	201400996401
10/6/2014	107-060			GEN TAYLOR	MAGNOLIA	SMH - BELOW GRADE	REPAIRED	201400996501

Total Collection System Repairs In 2014 By CONTRACTORS AND SWB

C DATE	STRUC1	STRUC2	ADDR	STREET	CROSS STREET	PROBLEM	ACTION	WO NO
10/14/2014	108-002			S CLAIBORNE AV	NAPOLEON AV	SMH - BELOW GRADE	REPAIRED	201400996601
12/8/2014	108-003			NAPOLEON AV	S DERBIGNY	SMH - BELOW GRADE	REPAIRED	201400996701
9/12/2014	108-005			NAPOLEON AV	S ROMAN	SMH - BELOW GRADE	REPAIRED	201400996801
9/11/2014	106-033			GEN PERSHING	FRERET	SMH - BELOW GRADE	REPAIRED	201400997001
9/11/2014	106-041			GEN PERSHING	S LIBERTY	SMH - BELOW GRADE	REPAIRED	201400997301
10/7/2014	107-014			WILLOW	GEN TAYLOR	SMH - BELOW GRADE	REPAIRED	201400997501
10/7/2014	107-017			GEN TAYLOR	S CLAIBORNE AV	SMH - BELOW GRADE	REPAIRED	201400997601
10/7/2014	107-020			S CLAIBORNE AV	GEN TAYLOR	SMH - BELOW GRADE	REPAIRED	201400997701
10/7/2014	107-022			S CLAIBORNE AV	GEN TAYLOR	SMH - BELOW GRADE	REPAIRED	201400997801
10/7/2014	107-023			S CLAIBORNE AV	GEN TAYLOR	SMH - BELOW GRADE	REPAIRED	201400997901
10/7/2014	107-024			S CLAIBORNE AV	GEN TAYLOR	SMH - BELOW GRADE	REPAIRED	201400998001
12/5/2014	107-029			S CLAIBORNE AV	GEN PERSHING	SMH - BELOW GRADE	REPAIRED	201400998101
9/11/2014	107-032			GEN PERSHING	MAGNOLIA	SMH - BELOW GRADE	REPAIRED	201400998201

Total Collection System Repairs In 2014 By CONTRACTORS AND SWB

C DATE	STRUC1	STRUC2	ADDR	STREET	CROSS STREET	PROBLEM	ACTION	WO NO
10/7/2014	107-033			MAGNOLIA	MILAN	SMH - BELOW GRADE	REPAIRED	201400998301
12/6/2014	107-039			NAPOLEON AV	S CLAIBORNE AV	SMH - BELOW GRADE	REPAIRED	201400998401
10/6/2014	105-021			S SARATOGA	GEN PERSHING	SMH - BELOW GRADE	REPAIRED	201400998501
12/3/2014	105-033			NAPOLEON AV	DRYADES	SMH - BELOW GRADE	REPAIRED	201400998801
10/4/2014	105-034			GEN PERSHING	DRYADES	SMH - BELOW GRADE	REPAIRED	201400998901
12/3/2014	105-039			DRYADES	NAPOLEON AV	SMH - BELOW GRADE	REPAIRED	201400999001
10/6/2014	105-041			GEN PERSHING	S SARATOGA	SMH - BELOW GRADE	REPAIRED	201400999101
10/6/2014	105-044			GEN PERSHING	S SARATOGA	SMH - BELOW GRADE	REPAIRED	201400999201
12/13/2014	105-045			NAPOLEON AV	LOYOLA AV	SMH - BELOW GRADE	REPAIRED	201400999301
10/6/2014	106-004			GEN TAYLOR	FRERET	SMH - BELOW GRADE	REPAIRED	201400999401
9/11/2014	105-017			LOYOLA AV	GEN PERSHING	SMH - BELOW GRADE	REPAIRED	201400999501
10/6/2014	106-008			FRERET	MILAN	SMH - BELOW GRADE	REPAIRED	201400999601
10/6/2014	106-011			FRERET	GEN TAYLOR	SMH - BELOW GRADE	REPAIRED	201400999701

Total Collection System Repairs In 2014 By CONTRACTORS AND SWB

C DATE	STRUC1	STRUC2	ADDR	STREET	CROSS STREET	PROBLEM	ACTION	WO NO
10/15/2014	106-017			GEN TAYLOR	S LIBERTY	SMH - BELOW GRADE	REPAIRED	201400999801
12/13/2014	106-024			S LIBERTY	NAPOLEON AV	SMH - BELOW GRADE	REPAIRED	201400999901
9/10/2014	106-028			GEN PERSHING	S ROBERTSON	SMH - BELOW GRADE	REPAIRED	201401000001
8/28/2014	104-048			GEN PERSHING	PITT	SMH - BELOW GRADE	REPAIRED	201401000101
8/28/2014	104-049			ST CHARLES AV	GEN PERSHING	SMH - BELOW GRADE	REPAIRED	201401000201
12/3/2014	104-051			NAPOLEON AV	PITT	SMH - BELOW GRADE	REPAIRED	201401000301
8/28/2014	104-052			MILAN	PITT	SMH - BELOW GRADE	REPAIRED	201401000401
8/28/2014	104-053			PITT	MARENGO	SMH - BELOW GRADE	REPAIRED	201401000501
8/16/2014	104-055			PITT	NAPOLEON AV	SMH - BELOW GRADE	REPAIRED	201401000601
8/28/2014	104-058			PITT	CONSTANTINOPLE	SMH - BELOW GRADE	REPAIRED	201401000801
8/16/2014	104-060			PITT	NAPOLEON AV	SMH - BELOW GRADE	REPAIRED	201401000901
10/4/2014	104-064			GEN PERSHING	BARONNE	SMH - BELOW GRADE	REPAIRED	201401001001
12/3/2014	104-066			NAPOLEON AV	BARONNE	SMH - BELOW GRADE	REPAIRED	201401001101

Total Collection System Repairs In 2014 By CONTRACTORS AND SWB

C DATE	STRUC1	STRUC2	ADDR	STREET	CROSS STREET	PROBLEM	ACTION	WO NO
10/15/2014	105-003			GEN TAYLOR	S SARATOGA	SMH - BELOW GRADE	REPAIRED	201401001201
10/6/2014	105-004			S SARATOGA	MARENGO	SMH - BELOW GRADE	REPAIRED	201401001301
8/29/2014	105-005			GEN TAYLOR	DANNEEL	SMH - BELOW GRADE	REPAIRED	201401001401
8/28/2014	105-010			GEN TAYLOR	DRYADES	SMH - BELOW GRADE	REPAIRED	201401001501
8/29/2014	105-011			DRYADES	CONSTANTINOPLE	SMH - BELOW GRADE	REPAIRED	201401001601
11/20/2014	375A-007			LEON C SIMON DI	BACCICH	SMH - BELOW GRADE	REPAIRED	201401001801
11/20/2014	375A-009			FRANKLIN AV	LEON C SIMON DR	SMH - BELOW GRADE	REPAIRED	201401001901
12/30/2014	375C-003			LEON C SIMON DI	PRESS DR	SMH - BELOW GRADE	REPAIRED	201401002101
12/30/2014	375C-013			FRANKLIN AV	LEON C SIMON DR	SMH - BELOW GRADE	REPAIRED	201401002401
12/30/2014	375C-015			FRANKLIN AV	LEON C SIMON DR	SMH - BELOW GRADE	REPAIRED	201401002501
12/30/2014	375C-017			FRANKLIN AV	LEON C SIMON DR	SMH - BELOW GRADE	REPAIRED	201401002601
10/30/2014	387-001			PRESS	AGRICULTURE	SMH - BELOW GRADE	REPAIRED	201401002901
11/19/2014	374-048			BACCICH	PRESSBURG	SMH - BELOW GRADE	REPAIRED	201401003301

Total Collection System Repairs In 2014 By CONTRACTORS AND SWB

C DATE	STRUC1	STRUC2	ADDR	STREET	CROSS STREET	PROBLEM	ACTION	WO NO
11/19/2014	375-004			MEXICO	EADS	SMH - BELOW GRADE	REPAIRED	201401003601
11/18/2014	375-007			ROBERT E LEE BL	LAFAYE	SMH - BELOW GRADE	REPAIRED	201401003701
12/6/2014	375-018			MEXICO	PEOPLES AV	SMH - BELOW GRADE	REPAIRED	201401004201
11/19/2014	375-025			EADS	NEW YORK	SMH - BELOW GRADE	REPAIRED	201401004301
11/19/2014	375-027			NEW YORK	LAFAYE	SMH - BELOW GRADE	REPAIRED	201401004401
11/20/2014	375A-001			FRANKLIN AV	LEON C SIMON DR	SMH - BELOW GRADE	REPAIRED	201401004501
11/20/2014	373-033			BACCICH	MITHRA	SMH - BELOW GRADE	REPAIRED	201401004601
11/20/2014	373-035			LAFAYE	MITHRA	SMH - BELOW GRADE	REPAIRED	201401004701
11/19/2014	374-003			FRANKLIN AV	VIENNA	SMH - BELOW GRADE	REPAIRED	201401004901
10/22/2014	374-009			ROBERT E LEE BL	FRANKLIN AV	SMH - BELOW GRADE	REPAIRED	201401005001
12/8/2014	374-017			ROBERT E LEE BL	BACCICH	SMH - BELOW GRADE	REPAIRED	201401005101
11/19/2014	374-018			LAFAYE	VIENNA	SMH - BELOW GRADE	REPAIRED	201401005201
10/21/2014	374-025			ROBERT E LEE BL	PEOPLES AV	SMH - BELOW GRADE	REPAIRED	201401005301

Total Collection System Repairs In 2014 By CONTRACTORS AND SWB

C DATE	STRUC1	STRUC2	ADDR	STREET	CROSS STREET	PROBLEM	ACTION	WO NO
11/19/2014	374-035			FRANKLIN AV	PRESSBURG	SMH - BELOW GRADE	REPAIRED	201401005701
12/15/2014	374-038			PRENTISS AV	FRANKLIN AV	SMH - BELOW GRADE	REPAIRED	201401005901
11/20/2014	374-039			PRENTISS AV	LAFAYE	SMH - BELOW GRADE	REPAIRED	201401006001
12/15/2014	372-054			EASTERN	FILMORE AV	SMH - BELOW GRADE	REPAIRED	201401006201
12/15/2014	372-056			FILMORE AV	LAFAYE	SMH - BELOW GRADE	REPAIRED	201401006401
12/15/2014	372-061			FRANKLIN AV	DREUX AV	SMH - BELOW GRADE	REPAIRED	201401006501
11/20/2014	373-004			FRANKLIN AV	ODIN	SMH - BELOW GRADE	REPAIRED	201401006701
11/20/2014	373-010			PRENTISS AV	EADS	SMH - BELOW GRADE	REPAIRED	201401007101
11/20/2014	373-021			BACCICH	PRENTISS AV	SMH - BELOW GRADE	REPAIRED	201401007301
11/20/2014	373-022			PRENTISS AV	LAFAYE	SMH - BELOW GRADE	REPAIRED	201401007401
11/20/2014	373-026			PEOPLES AV	PRENTISS AV	SMH - BELOW GRADE	REPAIRED	201401007601
11/20/2014	373-030			ODIN	BACCICH	SMH - BELOW GRADE	REPAIRED	201401007701
10/27/2014	372-014			DREUX AV	FRANKLIN AV	SMH - BELOW GRADE	REPAIRED	201401007901

Total Collection System Repairs In 2014 By CONTRACTORS AND SWB

C DATE	STRUC1	STRUC2	ADDR	STREET	CROSS STREET	PROBLEM	ACTION	WO NO
12/13/2014	372-015			DEMONTLUZIN	FILMORE AV	SMH - BELOW GRADE	REPAIRED	201401008001
12/16/2014	372-017			LAFAYE	MIRABEAU AV	SMH - BELOW GRADE	REPAIRED	201401008201
12/15/2014	372-022			LAFAYE	DREUX AV	SMH - BELOW GRADE	REPAIRED	201401008301
12/15/2014	372-024			FILMORE AV	LAFAYE	SMH - BELOW GRADE	REPAIRED	201401008401
12/15/2014	372-034			BACCICH	FILMORE	SMH - BELOW GRADE	REPAIRED	201401008601
12/15/2014	372-043			SELMA	EASTERN	SMH - BELOW GRADE	REPAIRED	201401008901
12/16/2014	372-046			PEOPLES AV	MIRABEAU AV	SMH - BELOW GRADE	REPAIRED	201401009101
12/15/2014	372-048			EASTERN	SELMA	SMH - BELOW GRADE	REPAIRED	201401009201
12/16/2014	371-013			BACCICH	LOMBARD	SMH - BELOW GRADE	REPAIRED	201401009701
12/16/2014	371-017			GENTILLY RD	LAFAYE	SMH - BELOW GRADE	REPAIRED	201401009901
12/16/2014	371-028			DEMONTLUZIN	LOMBARD	SMH - BELOW GRADE	REPAIRED	201401010001
12/12/2014	371-036			FRANKLIN AV	CARNOT	SMH - BELOW GRADE	REPAIRED	201401010301
12/12/2014	372-004			FRANKLIN AV	SELMA	SMH - BELOW GRADE	REPAIRED	201401010601

Total Collection System Repairs In 2014 By CONTRACTORS AND SWB

C DATE	STRUC1	STRUC2	ADDR	STREET	CROSS STREET	PROBLEM	ACTION	WO NO
12/16/2014	372-010			MIRABEAU AV	LAFAYE	SMH - BELOW GRADE	REPAIRED	201401010801
11/10/2014	362-033			LEON C SIMON DR	MUSIC	SMH - BELOW GRADE	REPAIRED	201401010901
11/10/2014	362-034			JAY	MUSIC	SMH - BELOW GRADE	REPAIRED	201401011001
12/6/2014	362-035			JAY	MUSIC	SMH - BELOW GRADE	REPAIRED	201401011101
11/10/2014	362-038			KILLDEER	MUSIC	SMH - BELOW GRADE	REPAIRED	201401011401
11/10/2014	362-040			KILLDEER	MUSIC	SMH - BELOW GRADE	REPAIRED	201401011501
11/11/2014	362-041			MEXICO	ST ROCH AV	SMH - BELOW GRADE	REPAIRED	201401011601
12/22/2014	367-003			ABUNDANCE	PEOPLES AV	SMH - BELOW GRADE	REPAIRED	201401012201
12/20/2014	367-035			BENEFIT	PAINTERS	SMH - BELOW GRADE	REPAIRED	201401012401
12/30/2014	361-061			ST ROCH AV	PRENTISS AV	SMH - BELOW GRADE	REPAIRED	201401012601
11/12/2014	362-001			PAINTERS	ROBERT E LEE BL	SMH - BELOW GRADE	REPAIRED	201401012801
11/11/2014	362-021			PAINTERS	NEW YORK	SMH - BELOW GRADE	REPAIRED	201401013601
11/11/2014	362-026			FRANKFORT	ARTS	SMH - BELOW GRADE	REPAIRED	201401013801

Total Collection System Repairs In 2014 By CONTRACTORS AND SWB

C DATE	STRUC1	STRUC2	ADDR	STREET	CROSS STREET	PROBLEM	ACTION	WO NO
12/15/2014	361-003			PRENTISS AV	ARTS	SMH - BELOW GRADE	REPAIRED	201401014101
11/20/2014	361-008			ATHIS	PAINTERS	SMH - BELOW GRADE	REPAIRED	201401014301
11/24/2014	361-012			ARTS	PRENTISS AV	SMH - BELOW GRADE	REPAIRED	201401014501
11/24/2014	361-014			ATHIS	MUSIC	SMH - BELOW GRADE	REPAIRED	201401014601
11/24/2014	361-021			ST ROCH AV	PRESSBURG	SMH - BELOW GRADE	REPAIRED	201401014701
11/12/2014	361-047			ARTS	ROBERT E LEE BL	SMH - BELOW GRADE	REPAIRED	201401015101
11/12/2014	361-048			ROBERT E LEE BL	MUSIC	SMH - BELOW GRADE	REPAIRED	201401015201
11/12/2014	361-054			MUSIC	ROBERT E LEE BL	SMH - BELOW GRADE	REPAIRED	201401015501
12/10/2014	360-007			MENDEZ	MUSIC	SMH - BELOW GRADE	REPAIRED	201401015801
12/10/2014	360-011			MUSIC	ODIN	SMH - BELOW GRADE	REPAIRED	201401016201
12/10/2014	360-013			ODIN	MUSIC	SMH - BELOW GRADE	REPAIRED	201401016301
12/10/2014	360-016			ARTS	ODIN	SMH - BELOW GRADE	REPAIRED	201401016401
12/10/2014	360-019			MENDEZ	ARTS	SMH - BELOW GRADE	REPAIRED	201401016501

Total Collection System Repairs In 2014 By CONTRACTORS AND SWB

C DATE	STRUC1	STRUC2	ADDR	STREET	CROSS STREET	PROBLEM	ACTION	WO NO
12/30/2014	360-020			MENDEZ	MUSIC	SMH - BELOW GRADE	REPAIRED	201401016601
12/10/2014	360-023			MENDEZ	FRANKLIN AV	SMH - BELOW GRADE	REPAIRED	201401016701
11/25/2014	360-026			PRENTISS AV	ARTS	SMH - BELOW GRADE	REPAIRED	201401016901
11/25/2014	360-027			PRENTISS AV	PAINTERS	SMH - BELOW GRADE	REPAIRED	201401017001
11/25/2014	360-029			PAINTERS	PRENTISS AV	SMH - BELOW GRADE	REPAIRED	201401017101
11/24/2014	360-030			FRANKLIN AV	PRENTISS AV	SMH - BELOW GRADE	REPAIRED	201401017201
11/7/2014	359-014			LAKE OAKS PK	MUSIC	SMH - BELOW GRADE	REPAIRED	201401017401
10/20/2014	359-015			LAKE OAKS PK	MARIGNY	SMH - BELOW GRADE	REPAIRED	201401017501
11/14/2014	359-016			LAKE OAKS PK	MARIGNY	SMH - BELOW GRADE	REPAIRED	201401017601
11/14/2014	359-018			LAKE OAKS PK	MARIGNY	SMH - BELOW GRADE	REPAIRED	201401017701
11/7/2014	359-020			N LARK	MUSIC	SMH - BELOW GRADE	REPAIRED	201401017901
11/7/2014	359-022			MUSIC	ORIOLE	SMH - BELOW GRADE	REPAIRED	201401018001
11/7/2014	359-023			ORIOLE	MUSIC	SMH - BELOW GRADE	REPAIRED	201401018101

Total Collection System Repairs In 2014 By CONTRACTORS AND SWB

C DATE	STRUC1	STRUC2	ADDR	STREET	CROSS STREET	PROBLEM	ACTION	WO NO
11/10/2014	359-028			ELYSIAN FIELDS /	LAKESHORE DR	SMH - BELOW GRADE	REPAIRED	201401018201
12/11/2014	360-001			MENDEZ	ST ROCH AV	SMH - BELOW GRADE	REPAIRED	201401018601
12/10/2014	360-005			ST ROCH AV	ODIN	SMH - BELOW GRADE	REPAIRED	201401018801
11/11/2014	358-039			MANDEVILLE	LEON C SIMON DR	SMH - BELOW GRADE	REPAIRED	201401018901
11/10/2014	358-041			LEON C SIMON DI	ST ROCH AV	SMH - BELOW GRADE	REPAIRED	201401019001
11/10/2014	358-043			LEON C SIMON DI	ELYSIAN FIELDS AV	SMH - BELOW GRADE	REPAIRED	201401019101
11/10/2014	358-044			LEON C SIMON DI	ELYSIAN FIELDS AV	SMH - BELOW GRADE	REPAIRED	201401019201
11/10/2014	358-046			ELYSIAN FIELDS /	LARK	SMH - BELOW GRADE	REPAIRED	201401019301
11/10/2014	358-050			JAY	MARIGNY	SMH - BELOW GRADE	REPAIRED	201401019401
11/10/2014	358-051			JAY	MARIGNY	SMH - BELOW GRADE	REPAIRED	201401019501
11/10/2014	358-054			KILLDEER	MUSIC	SMH - BELOW GRADE	REPAIRED	201401019601
11/10/2014	358-055			KILLDEER	MUSIC	SMH - BELOW GRADE	REPAIRED	201401019701
11/10/2014	359-001			MARIGNY	N LARK	SMH - BELOW GRADE	REPAIRED	201401019801

Total Collection System Repairs In 2014 By CONTRACTORS AND SWB

C DATE	STRUC1	STRUC2	ADDR	STREET	CROSS STREET	PROBLEM	ACTION	WO NO
11/7/2014	359-008			ORIOLE	MARIGNY	SMH - BELOW GRADE	REPAIRED	201401020101
11/7/2014	359-009			MARIGNY	LAKE OAKS PK	SMH - BELOW GRADE	REPAIRED	201401020201
11/7/2014	359-011			LAKE OAKS PK	MARIGNY	SMH - BELOW GRADE	REPAIRED	201401020301
11/12/2014	357-041			ROBERT E LEE BL	MANDEVILLE	SMH - BELOW GRADE	REPAIRED	201401020801
12/6/2014	357-046			ROBERT E LEE BL	ELYSIAN FIELDS AV	SMH - BELOW GRADE	REPAIRED	201401021001
12/15/2014	357-048			ELYSIAN FIELDS	PRESSBURG	SMH - BELOW GRADE	REPAIRED	201401021101
11/12/2014	358-002			ROBERT E LEE BL	SPAIN	SMH - BELOW GRADE	REPAIRED	201401021201
11/12/2014	358-016			ROBERT E LEE BL	ELYSIAN FIELDS AV	SMH - BELOW GRADE	REPAIRED	201401021401
11/11/2014	358-019			MANDEVILLE	NEW YORK	SMH - BELOW GRADE	REPAIRED	201401021501
11/11/2014	358-027			NEW YORK	MANDEVILLE	SMH - BELOW GRADE	REPAIRED	201401021601
11/11/2014	358-037			LEON C SIMON DI	ST ROCH AV	SMH - BELOW GRADE	REPAIRED	201401021701
12/6/2014	358-038			LEON C SIMON DI	ST ROCH AV	SMH - BELOW GRADE	REPAIRED	201401021801
12/15/2014	357-003			PRENTISS AV	MARIGNY	SMH - BELOW GRADE	REPAIRED	201401021901

Total Collection System Repairs In 2014 By CONTRACTORS AND SWB

C DATE	STRUC1	STRUC2	ADDR	STREET	CROSS STREET	PROBLEM	ACTION	WO NO
12/15/2014	357-006			PRENTISS AV	SPAIN	SMH - BELOW GRADE	REPAIRED	201401022101
12/15/2014	357-009			MANDEVILLE	ATHIS	SMH - BELOW GRADE	REPAIRED	201401022401
12/6/2014	357-016			SPAIN	VIENNA	SMH - BELOW GRADE	REPAIRED	201401022801
11/12/2014	357-027			ELYSIAN FIELDS	ROBERT E LEE BL	SMH - BELOW GRADE	REPAIRED	201401023201
11/12/2014	357-031			VIENNA	SPAIN	SMH - BELOW GRADE	REPAIRED	201401023401
12/11/2014	356-022			MITHRA	ELYSIAN FIELDS AV	SMH - BELOW GRADE	REPAIRED	201401023601
12/11/2014	356-025			ELYSIAN FIELDS	MENDEZ	SMH - BELOW GRADE	REPAIRED	201401023801
12/11/2014	356-026			ELYSIAN FIELDS	MITHRA	SMH - BELOW GRADE	REPAIRED	201401023901
12/11/2014	356-029			MENDEZ	SPAIN	SMH - BELOW GRADE	REPAIRED	201401024101
12/11/2014	356-031			MENDEZ	ELYSIAN FIELDS AV	SMH - BELOW GRADE	REPAIRED	201401024201
11/25/2014	356-035			PRENTISS AV	ST ROCH AV	SMH - BELOW GRADE	REPAIRED	201401024401
12/11/2014	356-044			SPAIN	MENDEZ	SMH - BELOW GRADE	REPAIRED	201401024901
11/25/2014	357-002			PRENTISS AV	MANDEVILLE	SMH - BELOW GRADE	REPAIRED	201401025001

Total Collection System Repairs In 2014 By CONTRACTORS AND SWB

C DATE	STRUC1	STRUC2	ADDR	STREET	CROSS STREET	PROBLEM	ACTION	WO NO
12/11/2014	355-051			FILMORE AV	SPAIN	SMH - BELOW GRADE	REPAIRED	201401025301
12/11/2014	355-054			FILMORE AV	MARIGNY	SMH - BELOW GRADE	REPAIRED	201401025501
12/12/2014	355-056			MARIGNY	MIRABEAU AV	SMH - BELOW GRADE	REPAIRED	201401025601
12/12/2014	355-063			SPAIN	MIRABEAU AV	SMH - BELOW GRADE	REPAIRED	201401025701
12/11/2014	356-002			MITHRA	MANDEVILLE	SMH - BELOW GRADE	REPAIRED	201401025901
12/11/2014	356-003			MITHRA	MARIGNY	SMH - BELOW GRADE	REPAIRED	201401026001
12/11/2014	356-014			MENDEZ	SPAIN	SMH - BELOW GRADE	REPAIRED	201401026401
12/11/2014	356-017			MARIGNY	MENDEZ	SMH - BELOW GRADE	REPAIRED	201401026501
12/12/2014	355-010			SPAIN	SELMA	SMH - BELOW GRADE	REPAIRED	201401026701
10/24/2014	355-011			SPAIN	DREUX AV	SMH - BELOW GRADE	REPAIRED	201401026801
12/11/2014	355-012			SPAIN	DREUX AV	SMH - BELOW GRADE	REPAIRED	201401026901
12/12/2014	355-016			SPAIN	SELMA	SMH - BELOW GRADE	REPAIRED	201401027101
12/11/2014	355-019			DREUX AV	MANDEVILLE	SMH - BELOW GRADE	REPAIRED	201401027301

Total Collection System Repairs In 2014 By CONTRACTORS AND SWB

C DATE	STRUC1	STRUC2	ADDR	STREET	CROSS STREET	PROBLEM	ACTION	WO NO
12/11/2014	355-027			DREUX AV	MARIGNY	SMH - BELOW GRADE	REPAIRED	201401027601
12/12/2014	355-037			WESTERN	MIRABEAU AV	SMH - BELOW GRADE	REPAIRED	201401027901
12/12/2014	355-041			MARIGNY	MIRABEAU AV	SMH - BELOW GRADE	REPAIRED	201401028101
12/12/2014	355-045			SELMA	MANDEVILLE	SMH - BELOW GRADE	REPAIRED	201401028201
12/12/2014	354-027			PAINTERS	MIRABEAU AV	SMH - BELOW GRADE	REPAIRED	201401028301
12/12/2014	354-028			PAINTERS	DREUX AV	SMH - BELOW GRADE	REPAIRED	201401028401
12/10/2014	354-030			DREUX AV	VENUS	SMH - BELOW GRADE	REPAIRED	201401028601
12/15/2014	354-031			PAINTERS	FILMORE	SMH - BELOW GRADE	REPAIRED	201401028701
12/12/2014	354-033			VENUS	MIRABEAU AV	SMH - BELOW GRADE	REPAIRED	201401028801
12/12/2014	354-034			VENUS	MIRABEAU AV	SMH - BELOW GRADE	REPAIRED	201401028901
12/12/2014	354-037			MIRABEAU AV	FRANKLIN AV	SMH - BELOW GRADE	REPAIRED	201401029001
12/12/2014	354-043			FRANKLIN AV	MIRABEAU AV	SMH - BELOW GRADE	REPAIRED	201401029201
12/10/2014	354-047			FRANKLIN AV	FILMORE AV	SMH - BELOW GRADE	REPAIRED	201401029501

Total Collection System Repairs In 2014 By CONTRACTORS AND SWB

C DATE	STRUC1	STRUC2	ADDR	STREET	CROSS STREET	PROBLEM	ACTION	WO NO
12/15/2014	355-004			ST ROCH AV	MIRABEAU AV	SMH - BELOW GRADE	REPAIRED	201401029701
12/11/2014	355-009			ST ROCH AV	FILMORE	SMH - BELOW GRADE	REPAIRED	201401029801
12/13/2014	353-029			VENUS	GENTILLY RD	SMH - BELOW GRADE	REPAIRED	201401030101
12/11/2014	354-002			ST ROCH AV	MIRABEAU AV	SMH - BELOW GRADE	REPAIRED	201401030401
12/11/2014	354-003			ST ROCH AV	MIRABEAU AV	SMH - BELOW GRADE	REPAIRED	201401030501
12/10/2014	354-011			MUSIC	DREUX AV	SMH - BELOW GRADE	REPAIRED	201401030701
10/23/2014	354-014			DREUX AV	ST ROCH AV	SMH - BELOW GRADE	REPAIRED	201401030801
12/11/2014	354-015			ST ROCH AV	FILMORE AV	SMH - BELOW GRADE	REPAIRED	201401030901
12/12/2014	354-018			ARTS	MIRABEAU AV	SMH - BELOW GRADE	REPAIRED	201401031001
12/10/2014	354-023			ARTS	FILMORE AV	SMH - BELOW GRADE	REPAIRED	201401031301
12/13/2014	352-008			CARNOT	SPAIN	SMH - BELOW GRADE	REPAIRED	201401031401
12/13/2014	352-012			SPAIN	GENTILLY RD	SMH - BELOW GRADE	REPAIRED	201401031501
12/13/2014	352-015			MANDEVILLE	LOMBARD	SMH - BELOW GRADE	REPAIRED	201401031701

Total Collection System Repairs In 2014 By CONTRACTORS AND SWB

C DATE	STRUC1	STRUC2	ADDR	STREET	CROSS STREET	PROBLEM	ACTION	WO NO
12/13/2014	352-016			MANDEVILLE	LOMBARD	SMH - BELOW GRADE	REPAIRED	201401031801
12/13/2014	352-017			LOMBARD	MARIGNY	SMH - BELOW GRADE	REPAIRED	201401031901
12/13/2014	352-018			LOMBARD	WESTERN	SMH - BELOW GRADE	REPAIRED	201401032001
12/13/2014	352-026			MARIGNY	PELOPIDAS	SMH - BELOW GRADE	REPAIRED	201401032401
12/13/2014	352-031			STEPHEN GIRARD	ELYSIAN FIELDS AV	SMH - BELOW GRADE	REPAIRED	201401032501
12/13/2014	352-032			ELYSIAN FIELDS	MANDOLIN	SMH - BELOW GRADE	REPAIRED	201401032601
12/13/2014	352-041			WESTERN	LOMBARD	SMH - BELOW GRADE	REPAIRED	201401032701
10/31/2014	353-002			ST ROCH AV	MIRABEAU AV	SMH - BELOW GRADE	REPAIRED	201401032801
12/13/2014	353-005			ST ROCH AV	LOMBARD	SMH - BELOW GRADE	REPAIRED	201401032901
11/6/2014	348-006			MARIGNY	FLORIDA AV	SMH - BELOW GRADE	REPAIRED	201401033001
12/19/2014	349-002			ARTS	TREASURE	SMH - BELOW GRADE	REPAIRED	201401033501
12/19/2014	349-008			TREASURE	MUSIC	SMH - BELOW GRADE	REPAIRED	201401033701
12/19/2014	349-014			TREASURE	ST ROCH AV	SMH - BELOW GRADE	REPAIRED	201401033801

Total Collection System Repairs In 2014 By CONTRACTORS AND SWB

C DATE	STRUC1	STRUC2	ADDR	STREET	CROSS STREET	PROBLEM	ACTION	WO NO
12/19/2014	349-022			ST ROCH AV	TREASURE	SMH - BELOW GRADE	REPAIRED	201401034101
12/20/2014	349-025			TREASURE	SPAIN	SMH - BELOW GRADE	REPAIRED	201401034201
12/31/2014	349-047			TREASURE	ELYSIAN FIELDS AV	SMH - BELOW GRADE	REPAIRED	201401034401
12/13/2014	352-004			ST ROCH AV	GENTILLY RD	SMH - BELOW GRADE	REPAIRED	201401034501
11/3/2014	337-016			ROBERT E LEE BL	CAMERON BL	SMH - BELOW GRADE	REPAIRED	201401034601
10/31/2014	337-018			CAMERON BL	NEW YORK	SMH - BELOW GRADE	REPAIRED	201401034701
11/3/2014	337-019			ROBERT E LEE BL	ST ANTHONY AV	SMH - BELOW GRADE	REPAIRED	201401034801
11/3/2014	337-020			ST ANTHONY AV	NEW YORK	SMH - BELOW GRADE	REPAIRED	201401034901
11/7/2014	336-014			ELYSIAN FIELDS	ROBERT E LEE BL	SMH - BELOW GRADE	REPAIRED	201401035201
12/6/2014	336-017			VERMILLION BL	PRENTISS AV	SMH - BELOW GRADE	REPAIRED	201401035301
11/7/2014	336-020			BURBANK DR	CAMERON BL	SMH - BELOW GRADE	REPAIRED	201401035401
11/7/2014	336-021			CAMERON BL	ROBERT E LEE BL	SMH - BELOW GRADE	REPAIRED	201401035501
11/6/2014	336-022			CAMERON BL	ROBERT E LEE BL	SMH - BELOW GRADE	REPAIRED	201401035601

Total Collection System Repairs In 2014 By CONTRACTORS AND SWB

C DATE	STRUC1	STRUC2	ADDR	STREET	CROSS STREET	PROBLEM	ACTION	WO NO
11/6/2014	336-023			ROBERT E LEE BL	CAMERON BL	SMH - BELOW GRADE	REPAIRED	201401035701
11/7/2014	336-026			CAMERON BL	PRENTISS AV	SMH - BELOW GRADE	REPAIRED	201401035801
11/7/2014	336-027			BURBANK DR	ST ANTHONY AV	SMH - BELOW GRADE	REPAIRED	201401035901
12/31/2014	336-029			ST ANTHONY AV	ROBERT E LEE BL	SMH - BELOW GRADE	REPAIRED	201401036001
12/8/2014	336-031			ST ANTHONY AV	PRENTISS AV	SMH - BELOW GRADE	REPAIRED	201401036101
11/3/2014	337-008			VERMILLION BL	NEW YORK	SMH - BELOW GRADE	REPAIRED	201401036301
11/7/2014	337-012			ELYSIAN FIELDS /	MEXICO	SMH - BELOW GRADE	REPAIRED	201401036401
10/31/2014	337-014			CURIE	NEW YORK	SMH - BELOW GRADE	REPAIRED	201401036501
11/3/2014	337-015			CURIE	NEW YORK	SMH - BELOW GRADE	REPAIRED	201401036601
12/8/2014	335-026			ST ANTHONY AV	RAPIDES DR	SMH - BELOW GRADE	REPAIRED	201401037301
12/8/2014	335-029			RAPIDES DR	ST ANTHONY AV	SMH - BELOW GRADE	REPAIRED	201401037501
11/6/2014	336-012			ROBERT E LEE BL	ELYSIAN FIELDS AV	SMH - BELOW GRADE	REPAIRED	201401038001
11/7/2014	336-013			BURBANK DR	ELYSIAN FIELDS AV	SMH - BELOW GRADE	REPAIRED	201401038101

Total Collection System Repairs In 2014 By CONTRACTORS AND SWB

C DATE	STRUC1	STRUC2	ADDR	STREET	CROSS STREET	PROBLEM	ACTION	WO NO
12/9/2014	334-058			ST ANTHONY AV	FILMORE	SMH - BELOW GRADE	REPAIRED	201401038701
12/8/2014	335-005			ELYSIAN FIELDS /	RAPIDES DR	SMH - BELOW GRADE	REPAIRED	201401039001
12/8/2014	335-010			VERMILLION BL	PRENTISS AV	SMH - BELOW GRADE	REPAIRED	201401039301
12/8/2014	335-012			VERMILLION BL	FILMORE AV	SMH - BELOW GRADE	REPAIRED	201401039401
12/8/2014	335-014			PASTEUR BL	FILMORE AV	SMH - BELOW GRADE	REPAIRED	201401039501
12/8/2014	335-015			PASTEUR BL	FILMORE AV	SMH - BELOW GRADE	REPAIRED	201401039601
12/9/2014	334-001			TIMOLEON	ELYSIAN FIELDS AV	SMH - BELOW GRADE	REPAIRED	201401039801
12/9/2014	334-005			ELYSIAN FIELDS /	SELMA	SMH - BELOW GRADE	REPAIRED	201401040001
12/9/2014	334-016			ROBIN	ELYSIAN FIELDS AV	SMH - BELOW GRADE	REPAIRED	201401040401
12/9/2014	334-017			ROBIN	ELYSIAN FIELDS AV	SMH - BELOW GRADE	REPAIRED	201401040501
12/9/2014	334-019			FRENCHMEN	FILMORE AV	SMH - BELOW GRADE	REPAIRED	201401040601
12/9/2014	334-028			MIRABEAU AV	TOURO	SMH - BELOW GRADE	REPAIRED	201401040801
12/9/2014	334-031			MIRABEAU AV	PAUGER	SMH - BELOW GRADE	REPAIRED	201401040901

Total Collection System Repairs In 2014 By CONTRACTORS AND SWB

C DATE	STRUC1	STRUC2	ADDR	STREET	CROSS STREET	PROBLEM	ACTION	WO NO
12/9/2014	334-036			MIRABEAU AV	PAUGER	SMH - BELOW GRADE	REPAIRED	201401041001
12/15/2014	334-038			TOURO	MIRABEAU AV	SMH - BELOW GRADE	REPAIRED	201401041101
12/10/2014	332B-003			WARRINGTON DR	ST ANTHONY AV	SMH - BELOW GRADE	REPAIRED	201401041301
12/10/2014	332B-006			WARRINGTON DR	GRAND	SMH - BELOW GRADE	REPAIRED	201401041401
12/10/2014	333-006			ELYSIAN FIELDS /	LOMBARD	SMH - BELOW GRADE	REPAIRED	201401041701
12/10/2014	333-011			ELYSIAN FIELDS /	LOMBARD	SMH - BELOW GRADE	REPAIRED	201401041901
12/10/2014	333-013			ELYSIAN FIELDS /	MANDOLIN	SMH - BELOW GRADE	REPAIRED	201401042001
12/10/2014	333-025			CARNOT	ST ANTHONY AV	SMH - BELOW GRADE	REPAIRED	201401042301
12/10/2014	333-035			PAUGER	STEPHEN GIRARD	SMH - BELOW GRADE	REPAIRED	201401042401
12/10/2014	333-036			STEPHEN GIRARE	ST ANTHONY AV	SMH - BELOW GRADE	REPAIRED	201401042501
12/10/2014	333-040			MANDOLIN	ST ANTHONY AV	SMH - BELOW GRADE	REPAIRED	201401042601
12/10/2014	333-050			ELYSIAN FIELDS /	SENATE	SMH - BELOW GRADE	REPAIRED	201401042701
12/10/2014	333-055			PAUGER	MANDOLIN	SMH - BELOW GRADE	REPAIRED	201401042801

Total Collection System Repairs In 2014 By CONTRACTORS AND SWB

C DATE	STRUC1	STRUC2	ADDR	STREET	CROSS STREET	PROBLEM	ACTION	WO NO
8/14/2014	080-067			PRYTANIA	JEFFERSON AV	SMH - BELOW GRADE	REPAIRED	201401043101
8/14/2014	080-068			JEFFERSON AV	PERRIER	SMH - BELOW GRADE	REPAIRED	201401043201
9/3/2014	081-001			JOSEPH	ST CHARLES AV	SMH - BELOW GRADE	REPAIRED	201401043401
9/3/2014	081-004			ST CHARLES AV	OCTAVIA	SMH - BELOW GRADE	REPAIRED	201401043501
10/17/2014	081-022			PRYTANIA	JOSEPH	SMH - BELOW GRADE	REPAIRED	201401043601
10/17/2014	081-023			PITT	JOSEPH	SMH - BELOW GRADE	REPAIRED	201401043701
12/4/2014	081-024			JOSEPH	PRYTANIA	SMH - BELOW GRADE	REPAIRED	201401043801
12/4/2014	081-030			HURST	OCTAVIA	SMH - BELOW GRADE	REPAIRED	201401044001
10/17/2014	081-031			JOSEPH	PITT	SMH - BELOW GRADE	REPAIRED	201401044101
8/6/2014	067-033			ANNUNCIATION	EXPOSITION BL	SMH - BELOW GRADE	REPAIRED	201401044501
8/11/2014	067-035			CALHOUN	CONSTANCE	SMH - BELOW GRADE	REPAIRED	201401044601
11/21/2014	067-036			CONSTANCE	EXPOSITION BL	SMH - BELOW GRADE	REPAIRED	201401044701
8/11/2014	067-037			CALHOUN	CONSTANCE	SMH - BELOW GRADE	REPAIRED	201401044801

Total Collection System Repairs In 2014 By CONTRACTORS AND SWB

C DATE	STRUC1	STRUC2	ADDR	STREET	CROSS STREET	PROBLEM	ACTION	WO NO
8/11/2014	067-039			MAGAZINE	CALHOUN	SMH - BELOW GRADE	REPAIRED	201401044901
8/12/2014	067-042			EXPOSITION BL	CONSTANCE	SMH - BELOW GRADE	REPAIRED	201401045001
8/6/2014	067-046			HENRY CLAY AV	ANNUNCIATION	SMH - BELOW GRADE	REPAIRED	201401045101
8/6/2014	067-049			ANNUNCIATION	WEBSTER	SMH - BELOW GRADE	REPAIRED	201401045201
12/6/2014	067-059			MAGAZINE	STATE	SMH - BELOW GRADE	REPAIRED	201401045401
8/11/2014	067-060			STATE	CONSTANCE	SMH - BELOW GRADE	REPAIRED	201401045501
8/11/2014	067-061			CONSTANCE	STATE	SMH - BELOW GRADE	REPAIRED	201401045601
8/19/2014	068-001			WEBSTER	PERRIER	SMH - BELOW GRADE	REPAIRED	201401045701
8/18/2014	068-006			PERRIER	STATE	SMH - BELOW GRADE	REPAIRED	201401045801
12/2/2014	068-007			STATE	COLISEUM	SMH - BELOW GRADE	REPAIRED	201401046001
8/20/2014	068-012			CALHOUN	PERRIER	SMH - BELOW GRADE	REPAIRED	201401046101
8/12/2014	080-032			ELEONORE	CHESTNUT	SMH - BELOW GRADE	REPAIRED	201401046201
8/14/2014	080-034			CHESTNUT	NASHVILLE AV	SMH - BELOW GRADE	REPAIRED	201401046301

Total Collection System Repairs In 2014 By CONTRACTORS AND SWB

C DATE	STRUC1	STRUC2	ADDR	STREET	CROSS STREET	PROBLEM	ACTION	WO NO
8/14/2014	080-035			NASHVILLE AV	CAMP	SMH - BELOW GRADE	REPAIRED	201401046401
8/14/2014	080-039			NASHVILLE AV	PERRIER	SMH - BELOW GRADE	REPAIRED	201401046501
12/2/2014	080-040			PERRIER	JOSEPH	SMH - BELOW GRADE	REPAIRED	201401046601
12/2/2014	080-043			PERRIER	OCTAVIA	SMH - BELOW GRADE	REPAIRED	201401046701
12/2/2014	080-046			OCTAVIA	COLISEUM	SMH - BELOW GRADE	REPAIRED	201401046901
8/14/2014	080-049			CHESTNUT	JOSEPH	SMH - BELOW GRADE	REPAIRED	201401047101
8/15/2014	080-058			PRYTANIA	OCTAVIA	SMH - BELOW GRADE	REPAIRED	201401047401
8/14/2014	080-059			OCTAVIA	PERRIER	SMH - BELOW GRADE	REPAIRED	201401047501
8/14/2014	080-063			OCTAVIA	PERRIER	SMH - BELOW GRADE	REPAIRED	201401047701
8/14/2014	080-006			ARABELLA	PERRIER	SMH - BELOW GRADE	REPAIRED	201401048101
8/14/2014	080-007			PERRIER	NASHVILLE AV	SMH - BELOW GRADE	REPAIRED	201401048201
11/21/2014	080-009			ARABELLA	COLISEUM	SMH - BELOW GRADE	REPAIRED	201401048301
8/12/2014	080-010			COLISEUM	NASHVILLE AV	SMH - BELOW GRADE	REPAIRED	201401048401

Total Collection System Repairs In 2014 By CONTRACTORS AND SWB

C DATE	STRUC1	STRUC2	ADDR	STREET	CROSS STREET	PROBLEM	ACTION	WO NO
8/12/2014	080-012			COLISEUM	JOSEPH	SMH - BELOW GRADE	REPAIRED	201401048501
8/25/2014	080-014			ARABELLA	CHESTNUT	SMH - BELOW GRADE	REPAIRED	201401048601
8/13/2014	080-018			CHESTNUT	JOSEPH	SMH - BELOW GRADE	REPAIRED	201401048701
8/13/2014	080-020			JOSEPH	CAMP	SMH - BELOW GRADE	REPAIRED	201401048801
8/14/2014	080-022			CAMP	NASHVILLE AV	SMH - BELOW GRADE	REPAIRED	201401048901
8/15/2014	080-025			ELEONORE	PERRIER	SMH - BELOW GRADE	REPAIRED	201401049001
8/14/2014	080-026			PERRIER	NASHVILLE AV	SMH - BELOW GRADE	REPAIRED	201401049101
8/14/2014	080-028			PERRIER	NASHVILLE AV	SMH - BELOW GRADE	REPAIRED	201401049201
8/14/2014	080-029			NASHVILLE AV	COLISEUM	SMH - BELOW GRADE	REPAIRED	201401049301
11/20/2014	079-004			ARABELLA	CONSTANCE	SMH - BELOW GRADE	REPAIRED	201401049401
8/7/2014	079-005			CONSTANCE	NASHVILLE AV	SMH - BELOW GRADE	REPAIRED	201401049501
11/20/2014	079-007			ARABELLA	CONSTANCE	SMH - BELOW GRADE	REPAIRED	201401049601
11/20/2014	079-008			CONSTANCE	NASHVILLE AV	SMH - BELOW GRADE	REPAIRED	201401049701

Total Collection System Repairs In 2014 By CONTRACTORS AND SWB

C DATE	STRUC1	STRUC2	ADDR	STREET	CROSS STREET	PROBLEM	ACTION	WO NO
8/7/2014	079-009			NASHVILLE AV	PATTON	SMH - BELOW GRADE	REPAIRED	201401049801
8/7/2014	079-011			PATTON	JOSEPH	SMH - BELOW GRADE	REPAIRED	201401049901
8/7/2014	079-012			JOSEPH	CONSTANCE	SMH - BELOW GRADE	REPAIRED	201401050001
8/7/2014	079-022			JEFFERSON AV	CONSTANCE	SMH - BELOW GRADE	REPAIRED	201401050101
8/7/2014	078-025			JOSEPH	TCHOUPITOULAS	SMH - BELOW GRADE	REPAIRED	201401050201
8/6/2014	079-034			PATTON	ELEONORE	SMH - BELOW GRADE	REPAIRED	201401050301
11/20/2014	079-035			PATTON	ELEONORE	SMH - BELOW GRADE	REPAIRED	201401050401
11/21/2014	079-042			ELEONORE	MAGAZINE	SMH - BELOW GRADE	REPAIRED	201401050501
8/11/2014	079-044			ELEONORE	CONSTANCE	SMH - BELOW GRADE	REPAIRED	201401050601
8/6/2014	079-049			LAUREL	JEFFERSON AV	SMH - BELOW GRADE	REPAIRED	201401050701
8/7/2014	079-050			JEFFERSON AV	ANNUNCIATION	SMH - BELOW GRADE	REPAIRED	201401050801
11/20/2014	079-055			JOSEPH	CONSTANCE	SMH - BELOW GRADE	REPAIRED	201401050901
10/17/2014	075-008			OCTAVIA	S MIRO	SMH - BELOW GRADE	REPAIRED	201401051001

Total Collection System Repairs In 2014 By CONTRACTORS AND SWB

C DATE	STRUC1	STRUC2	ADDR	STREET	CROSS STREET	PROBLEM	ACTION	WO NO
10/17/2014	075-011			OCTAVIA	S TONTI	SMH - BELOW GRADE	REPAIRED	201401051301
9/11/2014	075-012			S MIRO	JOSEPH	SMH - BELOW GRADE	REPAIRED	201401051401
10/17/2014	075-014			JOSEPH	S TONTI	SMH - BELOW GRADE	REPAIRED	201401051501
12/13/2014	078-001			NASHVILLE AV	TCHOUPITOULAS	SMH - BELOW GRADE	REPAIRED	201401051601
8/6/2014	078-005			ARABELLA	LEAKE AV	SMH - BELOW GRADE	REPAIRED	201401051701
12/13/2014	078-006			ELEONORE	TCHOUPITOULAS	SMH - BELOW GRADE	REPAIRED	201401051801
8/6/2014	078-008			S FRONT	ALONZO	SMH - BELOW GRADE	REPAIRED	201401051901
9/11/2014	075-007			S GALVEZ	JOSEPH	SMH - BELOW GRADE	REPAIRED	201401052001
12/13/2014	078-010			TCHOUPITOULAS	ALONZO	SMH - BELOW GRADE	REPAIRED	201401052101
8/6/2014	078-011			ALONZO	S FRONT	SMH - BELOW GRADE	REPAIRED	201401052201
8/7/2014	078-017			OCTAVIA	LEAKE AV	SMH - BELOW GRADE	REPAIRED	201401052401
8/7/2014	078-024			JEFFERSON AV	TCHOUPITOULAS	SMH - BELOW GRADE	REPAIRED	201401052501
10/20/2014	074-002			S JOHNSON	JOSEPH	SMH - BELOW GRADE	REPAIRED	201401052701

Total Collection System Repairs In 2014 By CONTRACTORS AND SWB

C DATE	STRUC1	STRUC2	ADDR	STREET	CROSS STREET	PROBLEM	ACTION	WO NO
10/20/2014	074-003			S JOHNSON	NASHVILLE AV	SMH - BELOW GRADE	REPAIRED	201401052801
10/20/2014	074-005			NASHVILLE AV	S CLAIBORNE AV	SMH - BELOW GRADE	REPAIRED	201401052901
9/11/2014	074-009			OCTAVIA	S CLAIBORNE AV	SMH - BELOW GRADE	REPAIRED	201401053001
9/11/2014	074-012			S JOHNSON	OCTAVIA	SMH - BELOW GRADE	REPAIRED	201401053201
9/13/2014	074-014			S PRIEUR	OCTAVIA	SMH - BELOW GRADE	REPAIRED	201401053301
9/15/2014	074-015			JEFFERSON AV	S CLAIBORNE AV	SMH - BELOW GRADE	REPAIRED	201401053401
9/12/2014	074-018			JEFFERSON AV	S PRIEUR	SMH - BELOW GRADE	REPAIRED	201401053501
10/17/2014	075-001			S GALVEZ	JEFFERSON AV	SMH - BELOW GRADE	REPAIRED	201401053801
10/17/2014	075-006			S GALVEZ	OCTAVIA	SMH - BELOW GRADE	REPAIRED	201401054101
10/20/2014	073-020			PALMER AV	STORY	SMH - BELOW GRADE	REPAIRED	201401054201
12/8/2014	073-021			PALMER AV	BARRETT	SMH - BELOW GRADE	REPAIRED	201401054301
12/8/2014	073-022			BARRETT	PALMER AV	SMH - BELOW GRADE	REPAIRED	201401054401
10/20/2014	073-025			PALMER AV	PERRIER	SMH - BELOW GRADE	REPAIRED	201401054601

Total Collection System Repairs In 2014 By CONTRACTORS AND SWB

C DATE	STRUC1	STRUC2	ADDR	STREET	CROSS STREET	PROBLEM	ACTION	WO NO
12/8/2014	073-027			S PRIEUR	CALHOUN	SMH - BELOW GRADE	REPAIRED	201401054701
10/29/2014	073-029			S JOHNSON	CALHOUN	SMH - BELOW GRADE	REPAIRED	201401054801
12/8/2014	073-030			CALHOUN	S CLAIBORNE AV	SMH - BELOW GRADE	REPAIRED	201401054901
10/29/2014	073-032			CALHOUN	S CLAIBORNE AV	SMH - BELOW GRADE	REPAIRED	201401055001
12/8/2014	073-033			BARRETT	CALHOUN	SMH - BELOW GRADE	REPAIRED	201401055101
12/8/2014	073-035			BARRETT	CALHOUN	SMH - BELOW GRADE	REPAIRED	201401055201
12/8/2014	073-036			BARRETT	CALHOUN	SMH - BELOW GRADE	REPAIRED	201401055301
10/29/2014	073-039			CALHOUN	S JOHNSON	SMH - BELOW GRADE	REPAIRED	201401055401
9/12/2014	073-042			CALHOUN	BARRETT	SMH - BELOW GRADE	REPAIRED	201401055501
10/29/2014	073-045			CALHOUN	BARRETT	SMH - BELOW GRADE	REPAIRED	201401055601
9/11/2014	073-046			STATE	S CLAIBORNE AV	SMH - BELOW GRADE	REPAIRED	201401055701
9/11/2014	072-014			MAGNOLIA	CALHOUN	SMH - BELOW GRADE	REPAIRED	201401055801
10/20/2014	072-016			PALMER AV	CLARA	SMH - BELOW GRADE	REPAIRED	201401055901

Total Collection System Repairs In 2014 By CONTRACTORS AND SWB

C DATE	STRUC1	STRUC2	ADDR	STREET	CROSS STREET	PROBLEM	ACTION	WO NO
10/20/2014	072-017			CLARA	PALMER AV	SMH - BELOW GRADE	REPAIRED	201401056001
9/15/2014	072-020			PALMER AV	CLARA	SMH - BELOW GRADE	REPAIRED	201401056201
10/20/2014	072-023			PALMER AV	DELORD	SMH - BELOW GRADE	REPAIRED	201401056301
9/13/2014	072-026			CLARA	CALHOUN	SMH - BELOW GRADE	REPAIRED	201401056401
9/13/2014	072-029			MAGNOLIA	CALHOUN	SMH - BELOW GRADE	REPAIRED	201401056501
9/11/2014	072-036			CALHOUN	WILLOW	SMH - BELOW GRADE	REPAIRED	201401056601
9/13/2014	072-037			CALHOUN	CLARA	SMH - BELOW GRADE	REPAIRED	201401056701
10/20/2014	073-013			JOSEPH	S CLAIBORNE AV	SMH - BELOW GRADE	REPAIRED	201401057101
9/11/2014	073-015			STATE	S CLAIBORNE AV	SMH - BELOW GRADE	REPAIRED	201401057201
12/8/2014	073-016			NASHVILLE AV	S CLAIBORNE AV	SMH - BELOW GRADE	REPAIRED	201401057301
9/6/2014	071-018			PALMER AV	CROMWELL PL	SMH - BELOW GRADE	REPAIRED	201401057401
10/18/2014	071-019			CROMWELL PL	CALHOUN	SMH - BELOW GRADE	REPAIRED	201401057501
10/20/2014	071-020			FRERET	CALHOUN	SMH - BELOW GRADE	REPAIRED	201401057601

Total Collection System Repairs In 2014 By CONTRACTORS AND SWB

C DATE	STRUC1	STRUC2	ADDR	STREET	CROSS STREET	PROBLEM	ACTION	WO NO
9/9/2014	071-022			CALHOUN	LASALLE	SMH - BELOW GRADE	REPAIRED	201401057701
9/6/2014	071-026			CALHOUN	FRERET	SMH - BELOW GRADE	REPAIRED	201401057801
10/20/2014	071-027			CALHOUN	S ROBERTSON	SMH - BELOW GRADE	REPAIRED	201401057901
10/18/2014	071-030			CALHOUN	LASALLE	SMH - BELOW GRADE	REPAIRED	201401058001
10/18/2014	071-032			CALHOUN	CROMWELL PL	SMH - BELOW GRADE	REPAIRED	201401058101
9/13/2014	071-036			S ROBERTSON	CALHOUN	SMH - BELOW GRADE	REPAIRED	201401058201
10/20/2014	071-037			PALMER AV	S ROBERTSON	SMH - BELOW GRADE	REPAIRED	201401058301
9/9/2014	071-017			PALMER AV	LASALLE	SMH - BELOW GRADE	REPAIRED	201401058401
10/20/2014	071-039			S ROBERTSON	PALMER AV	SMH - BELOW GRADE	REPAIRED	201401058501
10/20/2014	072-004			STATE	CLARA	SMH - BELOW GRADE	REPAIRED	201401058601
10/20/2014	072-005			STATE	WILLOW	SMH - BELOW GRADE	REPAIRED	201401058701
9/11/2014	072-008			STATE	DELORD	SMH - BELOW GRADE	REPAIRED	201401058801
8/27/2014	072-009			CLARA	PALMER AV	SMH - BELOW GRADE	REPAIRED	201401058901

Total Collection System Repairs In 2014 By CONTRACTORS AND SWB

C DATE	STRUC1	STRUC2	ADDR	STREET	CROSS STREET	PROBLEM	ACTION	WO NO
10/18/2014	070-025			CALHOUN	BENJAMIN	SMH - BELOW GRADE	REPAIRED	201401059101
9/6/2014	070-026			PALMER AV	LOYOLA AV	SMH - BELOW GRADE	REPAIRED	201401059201
8/29/2014	070-028			PALMER AV	MARQUETTE PL	SMH - BELOW GRADE	REPAIRED	201401059301
8/29/2014	070-029			MARQUETTE PL	CALHOUN	SMH - BELOW GRADE	REPAIRED	201401059401
10/18/2014	070-030			CALHOUN	LOYOLA AV	SMH - BELOW GRADE	REPAIRED	201401059501
10/18/2014	070-031			LOYOLA AV	CALHOUN	SMH - BELOW GRADE	REPAIRED	201401059601
10/18/2014	070-036			CALHOUN	MARQUETTE PL	SMH - BELOW GRADE	REPAIRED	201401059701
10/18/2014	070-040			PALMER AV	MARQUETTE PL	SMH - BELOW GRADE	REPAIRED	201401059901
10/18/2014	070-041			MARQUETTE PL	PALMER AV	SMH - BELOW GRADE	REPAIRED	201401060001
9/9/2014	071-006			FRERET	PALMER AV	SMH - BELOW GRADE	REPAIRED	201401060101
9/9/2014	071-007			PALMER AV	FRERET	SMH - BELOW GRADE	REPAIRED	201401060201
9/9/2014	071-010			PALMER AV	LASALLE	SMH - BELOW GRADE	REPAIRED	201401060301
10/18/2014	071-013			PALMER AV	CROMWELL PL	SMH - BELOW GRADE	REPAIRED	201401060401

Total Collection System Repairs In 2014 By CONTRACTORS AND SWB

C DATE	STRUC1	STRUC2	ADDR	STREET	CROSS STREET	PROBLEM	ACTION	WO NO
9/13/2014	071-016			PALMER AV	S ROBERTSON	SMH - BELOW GRADE	REPAIRED	201401060501
8/19/2014	069-014			CALHOUN	GARFIELD	SMH - BELOW GRADE	REPAIRED	201401060601
8/18/2014	069-023			GARFIELD	WEBSTER	SMH - BELOW GRADE	REPAIRED	201401060801
8/19/2014	069-024			WEBSTER	HURST	SMH - BELOW GRADE	REPAIRED	201401060901
8/18/2014	069-025			WEBSTER	PITT	SMH - BELOW GRADE	REPAIRED	201401061001
8/18/2014	069-030			STATE	PRYTANIA	SMH - BELOW GRADE	REPAIRED	201401061101
8/18/2014	069-031			PRYTANIA	WEBSTER	SMH - BELOW GRADE	REPAIRED	201401061201
8/18/2014	069-033			WEBSTER	PRYTANIA	SMH - BELOW GRADE	REPAIRED	201401061301
8/19/2014	069-035			PRYTANIA	HENRY CLAY AV	SMH - BELOW GRADE	REPAIRED	201401061401
8/29/2014	070-001			STATE	LOYOLA AV	SMH - BELOW GRADE	REPAIRED	201401061501
10/18/2014	070-002			LOYOLA AV	PALMER AV	SMH - BELOW GRADE	REPAIRED	201401061601
10/18/2014	070-009			ST CHARLES AV	PALMER AV	SMH - BELOW GRADE	REPAIRED	201401061701
8/19/2014	070-015			WEBSTER	BENJAMIN	SMH - BELOW GRADE	REPAIRED	201401061801

Total Collection System Repairs In 2014 By CONTRACTORS AND SWB

C DATE	STRUC1	STRUC2	ADDR	STREET	CROSS STREET	PROBLEM	ACTION	WO NO
10/18/2014	070-020			CALHOUN	FIG AL	SMH - BELOW GRADE	REPAIRED	201401062001
10/18/2014	070-022			CALHOUN	CORALIE	SMH - BELOW GRADE	REPAIRED	201401062101
8/6/2014	066-010			WEBSTER	TCHOUPITOULAS	SMH - BELOW GRADE	REPAIRED	201401062201
8/6/2014	066-011			TCHOUPITOULAS	WEBSTER	SMH - BELOW GRADE	REPAIRED	201401062301
8/6/2014	066-012			TCHOUPITOULAS	HENRY CLAY AV	SMH - BELOW GRADE	REPAIRED	201401062401
8/6/2014	066-013			TCHOUPITOULAS	WEBSTER	SMH - BELOW GRADE	REPAIRED	201401062501
8/6/2014	066-016			STATE	S FRONT	SMH - BELOW GRADE	REPAIRED	201401062601
8/6/2014	066-018			S FRONT	STATE	SMH - BELOW GRADE	REPAIRED	201401062701
8/6/2014	066-019			S FRONT	ALONZO	SMH - BELOW GRADE	REPAIRED	201401062801
12/6/2014	067-006			MAGAZINE	STATE	SMH - BELOW GRADE	REPAIRED	201401063001
11/21/2014	067-011			CONSTANCE	HENRY CLAY AV	SMH - BELOW GRADE	REPAIRED	201401063101
11/21/2014	067-012			CONSTANCE	WEBSTER	SMH - BELOW GRADE	REPAIRED	201401063201
8/11/2014	067-019			CONSTANCE	STATE	SMH - BELOW GRADE	REPAIRED	201401063301

Total Collection System Repairs In 2014 By CONTRACTORS AND SWB

C DATE	STRUC1	STRUC2	ADDR	STREET	CROSS STREET	PROBLEM	ACTION	WO NO
8/11/2014	067-022			PATTON	HENRY CLAY AV	SMH - BELOW GRADE	REPAIRED	201401063401
11/21/2014	067-025			PATTON	EXPOSITION BL	SMH - BELOW GRADE	REPAIRED	201401063501
8/12/2014	067-027			EXPOSITION BL	CONSTANCE	SMH - BELOW GRADE	REPAIRED	201401063601
8/6/2014	067-030			EXPOSITION BL	ANNUNCIATION	SMH - BELOW GRADE	REPAIRED	201401063701
8/11/2014	068-014			CALHOUN	CAMP	SMH - BELOW GRADE	REPAIRED	201401063801
12/2/2014	068-019			CHESTNUT	HENRY CLAY AV	SMH - BELOW GRADE	REPAIRED	201401063901
8/12/2014	068-021			WEBSTER	CAMP	SMH - BELOW GRADE	REPAIRED	201401064001
8/15/2014	068-027			CAMP	HENRY CLAY AV	SMH - BELOW GRADE	REPAIRED	201401064101
8/11/2014	068-028			CAMP	CALHOUN	SMH - BELOW GRADE	REPAIRED	201401064201
8/11/2014	068-029			CALHOUN	MAGAZINE	SMH - BELOW GRADE	REPAIRED	201401064301
8/12/2014	068-043			COLISEUM	STATE	SMH - BELOW GRADE	REPAIRED	201401064501
8/12/2014	068-046			CHESTNUT	STATE	SMH - BELOW GRADE	REPAIRED	201401064601
11/21/2014	068-047			STATE	CAMP	SMH - BELOW GRADE	REPAIRED	201401064701

Total Collection System Repairs In 2014 By CONTRACTORS AND SWB

C DATE	STRUC1	STRUC2	ADDR	STREET	CROSS STREET	PROBLEM	ACTION	WO NO
8/12/2014	068-056			CAMP	WEBSTER	SMH - BELOW GRADE	REPAIRED	201401064901
8/19/2014	069-003			BENJAMIN	WEBSTER	SMH - BELOW GRADE	REPAIRED	201401065001
8/18/2014	069-004			WEBSTER	HURST	SMH - BELOW GRADE	REPAIRED	201401065101
8/19/2014	069-006			HENRY CLAY AV	BENJAMIN	SMH - BELOW GRADE	REPAIRED	201401065201
8/19/2014	069-010			HURST	HOLIDAY AL	SMH - BELOW GRADE	REPAIRED	201401065301
11/6/2014	323-020			ST ANTHONY AV	ROBERT E LEE BL	SMH - BELOW GRADE	REPAIRED	201401065401
11/6/2014	323-021			ST ANTHONY AV	LEON C SIMON DR	SMH - BELOW GRADE	REPAIRED	201401065501
11/5/2014	329-043			ELYSIAN FIELDS	FLORIDA AV	SMH - BELOW GRADE	REPAIRED	201401065701
11/5/2014	330-011			ABUNDANCE	FRENCHMEN	SMH - BELOW GRADE	REPAIRED	201401065901
11/5/2014	331-006			ANNETTE	ABUNDANCE	SMH - BELOW GRADE	REPAIRED	201401066101
12/18/2014	331-011			HUMANITY	ALLEN	SMH - BELOW GRADE	REPAIRED	201401066201
10/30/2014	388-007			ABUNDANCE	PRESS	SMH - BELOW GRADE	REPAIRED	201401066701
12/22/2014	388-015			BENEFIT	GORDON PLAZA DR	SMH - BELOW GRADE	REPAIRED	201401066801

Total Collection System Repairs In 2014 By CONTRACTORS AND SWB

C DATE	STRUC1	STRUC2	ADDR	STREET	CROSS STREET	PROBLEM	ACTION	WO NO
12/22/2014	388-023			ABUNDANCE	MONTEGUT	SMH - BELOW GRADE	REPAIRED	201401066901
10/28/2014	013-036			AVENUE B	38TH	SMH - BELOW GRADE	REPAIRED	201401067301
10/28/2014	013-046			PORTLAND	AVENUE B	SMH - BELOW GRADE	REPAIRED	201401067401
10/27/2014	013-053			AVENUE A	32ND	SMH - BELOW GRADE	REPAIRED	201401067501
10/28/2014	014-006			BELLAIRE DR	39TH	SMH - BELOW GRADE	REPAIRED	201401067601
12/20/2014	388-065			EDNA	ALMONASTER AV	SMH - BELOW GRADE	REPAIRED	201401067701
10/28/2014	014-013			SPENCER AV	BELLAIRE DR	SMH - BELOW GRADE	REPAIRED	201401067801
9/27/2014	012-017			FLEUR DE LIS DR	30TH	SMH - BELOW GRADE	REPAIRED	201401067901
12/31/2014	393-004			ALMONASTER AV	SIMMONS DR	SMH - BELOW GRADE	REPAIRED	201401068001
11/10/2014	394-001			CHICKASAW	METROPOLITAN	SMH - BELOW GRADE	REPAIRED	201401068101
12/20/2014	392-005			ALMONASTER AV	SIMMONS DR	SMH - BELOW GRADE	REPAIRED	201401068501
12/22/2014	392-008			SIMMONS DR	ALMONASTER AV	SMH - BELOW GRADE	REPAIRED	201401068601
12/20/2014	392-011			LIBERTY TERRAC	ALMONASTER AV	SMH - BELOW GRADE	REPAIRED	201401068701

Total Collection System Repairs In 2014 By CONTRACTORS AND SWB

C DATE	STRUC1	STRUC2	ADDR	STREET	CROSS STREET	PROBLEM	ACTION	WO NO
12/22/2014	388-052			PRESS	VISION DR	SMH - BELOW GRADE	REPAIRED	201401068901
12/20/2014	388-055			ST FERDINAND	EDNA	SMH - BELOW GRADE	REPAIRED	201401069101
12/20/2014	388-058			ST FERDINAND	HIGGINS BL	SMH - BELOW GRADE	REPAIRED	201401069201
12/20/2014	388-061			HIGGINS BL	ALMONASTER AV	SMH - BELOW GRADE	REPAIRED	201401069301
12/23/2014	395-014			LOUISA	ELDER	SMH - BELOW GRADE	REPAIRED	201401069501
12/29/2014	395-018			LOUISA	MYRTLE	SMH - BELOW GRADE	REPAIRED	201401069601
12/30/2014	396-003			ALVAR	CHICKASAW	SMH - BELOW GRADE	REPAIRED	201401069901
12/29/2014	396-006			ALVAR	HIGGINS BL	SMH - BELOW GRADE	REPAIRED	201401070001
12/30/2014	394-017			DESIRE	ALMONASTER AV	SMH - BELOW GRADE	REPAIRED	201401070101
12/23/2014	394-026			METROPOLITAN	TECUMSEH	SMH - BELOW GRADE	REPAIRED	201401070301
12/29/2014	398-004			FRANCE RD	ALMONASTER AV	SMH - BELOW GRADE	REPAIRED	201401070401
12/23/2014	394-033			METROPOLITAN	TECUMSEH	SMH - BELOW GRADE	REPAIRED	201401070501
12/23/2014	395-002			METROPOLITAN	HAWTHORNE PL	SMH - BELOW GRADE	REPAIRED	201401070601

Total Collection System Repairs In 2014 By CONTRACTORS AND SWB

C DATE	STRUC1	STRUC2	ADDR	STREET	CROSS STREET	PROBLEM	ACTION	WO NO
12/29/2014	409-040			DESIRE	DRIVE L	SMH - BELOW GRADE	REPAIRED	201401070801
12/30/2014	397-006			ALVAR	ALMONASTER AV	SMH - BELOW GRADE	REPAIRED	201401072001
12/29/2014	398-002			FRANCE RD	ALMONASTER AV	SMH - BELOW GRADE	REPAIRED	201401072101
10/28/2014	015-201			E MARINERS COV	HAMMOND HW	SMH - BELOW GRADE	REPAIRED	201401072201
10/28/2014	015-205			W MARINERS COV	HAMMOND HW	SMH - BELOW GRADE	REPAIRED	201401072301
11/14/2014	016A-007			BREAKWATER DR	N ROADWAY	SMH - BELOW GRADE	REPAIRED	201401072401
8/16/2014	062-005			EXPOSITION BL	PRYTANIA	SMH - BELOW GRADE	REPAIRED	201401072501
8/6/2014	066-005			TCHOUPITOULAS	CALHOUN	SMH - BELOW GRADE	REPAIRED	201401072601
12/16/2014	481-031			CHEF MENTEUR F	PRESS DR	SMH - BELOW GRADE	REPAIRED	201401072701
12/31/2014	481-034			OLD GENTILLY RI	PRESS	SMH - BELOW GRADE	REPAIRED	201401072801
12/31/2014	480-012			CHEF MENTEUR F	LOUISA	SMH - BELOW GRADE	REPAIRED	201401073001
12/18/2014	480-015			CHEF MENTEUR F	FRANCE RD	SMH - BELOW GRADE	REPAIRED	201401073101
12/18/2014	249-043			PAULINE DR	PLAUCHE CI	SMH - BELOW GRADE	REPAIRED	201401073201

Total Collection System Repairs In 2014 By CONTRACTORS AND SWB

C DATE	STRUC1	STRUC2	ADDR	STREET	CROSS STREET	PROBLEM	ACTION	WO NO
12/31/2014	480-024			CHEF MENTEUR F	FRANCE RD	SMH - BELOW GRADE	REPAIRED	201401073401
12/18/2014	249-104			PIETY DR	STEPHEN GIRARD AV	SMH - BELOW GRADE	REPAIRED	201401073701
12/18/2014	249-113			GAINES	MARK TWAIN DR	SMH - BELOW GRADE	REPAIRED	201401073901
12/17/2014	249-065			GALLIER DR	MIRABEAU AV	SMH - BELOW GRADE	REPAIRED	201401074101
12/18/2014	249-070			GALLIER DR	MIRABEAU AV	SMH - BELOW GRADE	REPAIRED	201401074201
12/18/2014	249-073			GALLIER DR	STEPHEN GIRARD AV	SMH - BELOW GRADE	REPAIRED	201401074301
12/18/2014	249-078			DESIRE DR	MIRABEAU AV	SMH - BELOW GRADE	REPAIRED	201401074401
12/16/2014	249-089			DREUX AV	PIETY DR	SMH - BELOW GRADE	REPAIRED	201401074601
12/17/2014	249-030			DEBORE CI	CONGRESS DR	SMH - BELOW GRADE	REPAIRED	201401074801
12/18/2014	249-040			PLAUCHE CI	PAULINE DR	SMH - BELOW GRADE	REPAIRED	201401074901
11/18/2014	250-064			PROVIDENCE PL	PRENTISS AV	SMH - BELOW GRADE	REPAIRED	201401075001
11/18/2014	250-067			CAMPUS BL	ATHIS CT	SMH - BELOW GRADE	REPAIRED	201401075101
12/8/2014	250-034			PRESS DR	PRENTISS AV	SMH - BELOW GRADE	REPAIRED	201401075401

Total Collection System Repairs In 2014 By CONTRACTORS AND SWB

C DATE	STRUC1	STRUC2	ADDR	STREET	CROSS STREET	PROBLEM	ACTION	WO NO
11/24/2014	250-037			PRESS DR	PRENTISS AV	SMH - BELOW GRADE	REPAIRED	201401075501
12/3/2014	250-009			MENDEZ	FELICIANA	SMH - BELOW GRADE	REPAIRED	201401076001
12/4/2014	251-061			MENDEZ	PIETY DR	SMH - BELOW GRADE	REPAIRED	201401076401
11/21/2014	250-057			PRENTISS AV	CAMPUS BL	SMH - BELOW GRADE	REPAIRED	201401077601
12/4/2014	251-057			MITHRA	CONGRESS	SMH - BELOW GRADE	REPAIRED	201401077701
9/24/2014	257-007			MARCONI DR	ZACHARY TAYLOR D	SMH - BELOW GRADE	REPAIRED	201401077801
12/3/2014	251-071			PRENTISS AV	PIETY DR	SMH - BELOW GRADE	REPAIRED	201401078201
12/1/2014	252-007			CONGRESS DR	MEXICO	SMH - BELOW GRADE	REPAIRED	201401078301
12/1/2014	252-015			DEBORE DR	NEW YORK CI	SMH - BELOW GRADE	REPAIRED	201401078401
12/1/2014	252-029			CONGRESS DR	CADDIE RD	SMH - BELOW GRADE	REPAIRED	201401078501
12/4/2014	252-035			FRANCE RD	MORRISON RD	SMH - BELOW GRADE	REPAIRED	201401078601
12/1/2014	251-035			CONGRESS DR	PRENTISS AV	SMH - BELOW GRADE	REPAIRED	201401078701
12/1/2014	251-041			DEBORE DR	MADRID	SMH - BELOW GRADE	REPAIRED	201401078801

Total Collection System Repairs In 2014 By CONTRACTORS AND SWB

C DATE	STRUC1	STRUC2	ADDR	STREET	CROSS STREET	PROBLEM	ACTION	WO NO
12/1/2014	251-045			PAULINE DR	MADRID	SMH - BELOW GRADE	REPAIRED	201401078901
12/1/2014	251-054			CONGRESS DR	MORRISON RD	SMH - BELOW GRADE	REPAIRED	201401079001
9/26/2014	293-015			DUPLESSIS	SERE	SMH - BELOW GRADE	REPAIRED	201401079301
10/21/2014	293-033			ST BERNARD AV	DESAIX BL	SMH - BELOW GRADE	REPAIRED	201401079401
10/21/2014	294-012			ALFRED	FLORIDA AV	SMH - BELOW GRADE	REPAIRED	201401079601
9/24/2014	294-015			FLORIDA AV	CHALFANT PL	SMH - BELOW GRADE	REPAIRED	201401079701
9/30/2014	295-010			FLORIDA AV	WILSHIRE PL	SMH - BELOW GRADE	REPAIRED	201401079801
11/17/2014	275-018			MOSS	ST VINCENT	SMH - BELOW GRADE	REPAIRED	201401079901
11/17/2014	276-009			DESAIX BL	YUPON	SMH - BELOW GRADE	REPAIRED	201401080001
9/23/2014	292-034			TUNICA	ROGER WILLIAMS	SMH - BELOW GRADE	REPAIRED	201401080201
10/21/2014	292-052			TRAFALGAR	ROMULUS	SMH - BELOW GRADE	REPAIRED	201401080301
9/23/2014	292-074			BELFORT AV	N LOPEZ	SMH - BELOW GRADE	REPAIRED	201401080401
10/21/2014	299-017			OWENS BL	ST BERNARD AV	SMH - BELOW GRADE	REPAIRED	201401080901

Total Collection System Repairs In 2014 By CONTRACTORS AND SWB

C DATE	STRUC1	STRUC2	ADDR	STREET	CROSS STREET	PROBLEM	ACTION	WO NO
10/2/2014	300-075			CARLSON DR	LARK	SMH - BELOW GRADE	REPAIRED	201401081201
10/21/2014	297-005			ALFRED	ST DENIS	SMH - BELOW GRADE	REPAIRED	201401081301
11/4/2014	297-020			GIBSON	FOY	SMH - BELOW GRADE	REPAIRED	201401081401
9/25/2014	297-032			DUPLESSIS	HARRISON AV	SMH - BELOW GRADE	REPAIRED	201401081501
9/25/2014	297-042			HARRISON AV	ALFRED	SMH - BELOW GRADE	REPAIRED	201401081601
11/4/2014	314-002			HAMBURG	MILTON	SMH - BELOW GRADE	REPAIRED	201401081701
12/10/2014	319-013			STEPHEN GIRARE	WARRINGTON DR	SMH - BELOW GRADE	REPAIRED	201401081901
12/10/2014	319-030			ANNETTE	STEPHEN GIRARD	SMH - BELOW GRADE	REPAIRED	201401082101
12/10/2014	319-036			PELOPIDAS	ST ANTHONY AV	SMH - BELOW GRADE	REPAIRED	201401082201
10/2/2014	316-028			PARIS AV	MIRABEAU AV	SMH - BELOW GRADE	REPAIRED	201401082501
12/9/2014	320-020			WILTON DR	WARRINGTON DR	SMH - BELOW GRADE	REPAIRED	201401083001
12/8/2014	321-021			WINGATE DR	FILMORE	SMH - BELOW GRADE	REPAIRED	201401083101
12/8/2014	321-024			WICKFIELD DR	PRENTISS AV	SMH - BELOW GRADE	REPAIRED	201401083201

Total Collection System Repairs In 2014 By CONTRACTORS AND SWB

C DATE	STRUC1	STRUC2	ADDR	STREET	CROSS STREET	PROBLEM	ACTION	WO NO
12/8/2014	321-027			RAPIDES DR	WARRINGTON DR	SMH - BELOW GRADE	REPAIRED	201401083301
12/9/2014	320-034			WARRINGTON DR	FILMORE AV	SMH - BELOW GRADE	REPAIRED	201401083501
12/9/2014	320-042			ST ANTHONY AV	MIRABEAU AV	SMH - BELOW GRADE	REPAIRED	201401083601
12/9/2014	320-048			ALLEN	MIRABEAU AV	SMH - BELOW GRADE	REPAIRED	201401083701
12/10/2014	320-054			WARFIELD	MIRABEAU AV	SMH - BELOW GRADE	REPAIRED	201401083801
12/8/2014	321-005			ST ANTHONY AV	FILMORE AV	SMH - BELOW GRADE	REPAIRED	201401083901
12/15/2014	320-015			WILTON DR	FILMORE AV	SMH - BELOW GRADE	REPAIRED	201401084301
12/8/2014	321-016			WILDAIR DR	FILMORE AV	SMH - BELOW GRADE	REPAIRED	201401084401
12/10/2014	332-045			TOURO	CATON	SMH - BELOW GRADE	REPAIRED	201401084701
12/8/2014	322-039			PRENTISS AV	WARRINGTON DR	SMH - BELOW GRADE	REPAIRED	201401084801
10/31/2014	323-009			WAINWRIGHT DR	LEON C SIMON DR	SMH - BELOW GRADE	REPAIRED	201401085101
11/6/2014	323-014			WARRINGTON DR	LEON C SIMON DR	SMH - BELOW GRADE	REPAIRED	201401085201
12/8/2014	322-010			PRENTISS AV	WILTON DR	SMH - BELOW GRADE	REPAIRED	201401085301

Total Collection System Repairs In 2014 By CONTRACTORS AND SWB

C DATE	STRUC1	STRUC2	ADDR	STREET	CROSS STREET	PROBLEM	ACTION	WO NO
11/6/2014	322-013			WILTON DR	ROSARY DR	SMH - BELOW GRADE	REPAIRED	201401085401
11/6/2014	322-016			ROSARY DR	WILDAIR DR	SMH - BELOW GRADE	REPAIRED	201401085501
11/7/2014	322-019			ROSARY DR	WILDAIR DR	SMH - BELOW GRADE	REPAIRED	201401085601
12/8/2014	322-022			PRENTISS AV	WILDAIR DR	SMH - BELOW GRADE	REPAIRED	201401085701
8/11/2014	067-007			STATE	CONSTANCE	SMH - BELOW GRADE	REPAIRED	201401086001
8/12/2014	067-015			WEBSTER	CONSTANCE	SMH - BELOW GRADE	REPAIRED	201401086101
8/6/2014	067-023			HENRY CLAY AV	LAUREL	SMH - BELOW GRADE	REPAIRED	201401086201
8/11/2014	067-028			CALHOUN	LAUREL	SMH - BELOW GRADE	REPAIRED	201401086301
8/12/2014	068-045			CHESTNUT	ELEONORE	SMH - BELOW GRADE	REPAIRED	201401086501
8/18/2014	069-002			BENJAMIN	STATE	SMH - BELOW GRADE	REPAIRED	201401086701
8/19/2014	069-005			HURST	HENRY CLAY AV	SMH - BELOW GRADE	REPAIRED	201401086801
10/18/2014	069-011			HOLIDAY AL	BENJAMIN	SMH - BELOW GRADE	REPAIRED	201401086901
10/18/2014	070-023			CORALIE	EXPOSITION BL	SMH - BELOW GRADE	REPAIRED	201401087101

Total Collection System Repairs In 2014 By CONTRACTORS AND SWB

C DATE	STRUC1	STRUC2	ADDR	STREET	CROSS STREET	PROBLEM	ACTION	WO NO
10/18/2014	072-002			CLARA	STATE	SMH - BELOW GRADE	REPAIRED	201401087201
9/11/2014	072-007			STATE	DELORD	SMH - BELOW GRADE	REPAIRED	201401087301
10/20/2014	072-011			MAGNOLIA	PALMER AV	SMH - BELOW GRADE	REPAIRED	201401087401
10/18/2014	070-034			CALHOUN	LOYOLA AV	SMH - BELOW GRADE	REPAIRED	201401087501
10/18/2014	070-039			PALMER AV	LOYOLA AV	SMH - BELOW GRADE	REPAIRED	201401087601
9/9/2014	071-001			STATE	S ROBERTSON	SMH - BELOW GRADE	REPAIRED	201401087701
10/20/2014	071-008			PALMER AV	S ROBERTSON	SMH - BELOW GRADE	REPAIRED	201401087801
9/9/2014	071-015			FRERET	PALMER AV	SMH - BELOW GRADE	REPAIRED	201401087901
8/18/2014	069-029			PITT	WEBSTER	SMH - BELOW GRADE	REPAIRED	201401088001
8/19/2014	069-032			PRYTANIA	WEBSTER	SMH - BELOW GRADE	REPAIRED	201401088101
8/18/2014	069-036			HENRY CLAY AV	PITT	SMH - BELOW GRADE	REPAIRED	201401088201
10/18/2014	070-007			ST CHARLES AV	PALMER AV	SMH - BELOW GRADE	REPAIRED	201401088301
8/19/2014	070-018			HENRY CLAY AV	BENJAMIN	SMH - BELOW GRADE	REPAIRED	201401088401

Total Collection System Repairs In 2014 By CONTRACTORS AND SWB

C DATE	STRUC1	STRUC2	ADDR	STREET	CROSS STREET	PROBLEM	ACTION	WO NO
10/20/2014	071-038			PALMER AV	S ROBERTSON	SMH - BELOW GRADE	REPAIRED	201401088501
10/20/2014	073-031			S JOHNSON	CALHOUN	SMH - BELOW GRADE	REPAIRED	201401088601
10/29/2014	073-034			CALHOUN	S PRIEUR	SMH - BELOW GRADE	REPAIRED	201401088701
12/8/2014	073-037			CALHOUN	PERRIER	SMH - BELOW GRADE	REPAIRED	201401088801
10/29/2014	073-043			CALHOUN	STORY	SMH - BELOW GRADE	REPAIRED	201401088901
10/29/2014	073-047			CALHOUN	S CLAIBORNE AV	SMH - BELOW GRADE	REPAIRED	201401089001
10/20/2014	072-024			DELORD	STATE	SMH - BELOW GRADE	REPAIRED	201401089101
10/29/2014	072-034			DELORD	FOUCHER	SMH - BELOW GRADE	REPAIRED	201401089201
9/11/2014	073-014			STATE	DELORD	SMH - BELOW GRADE	REPAIRED	201401089501
10/20/2014	073-018			PALMER AV	STORY	SMH - BELOW GRADE	REPAIRED	201401089601
10/18/2014	071-029			FRERET	CALHOUN	SMH - BELOW GRADE	REPAIRED	201401089701
10/18/2014	071-033			CROMWELL PL	CALHOUN	SMH - BELOW GRADE	REPAIRED	201401089801
10/20/2014	073-026			PALMER AV	S JOHNSON	SMH - BELOW GRADE	REPAIRED	201401089901

Total Collection System Repairs In 2014 By CONTRACTORS AND SWB

C DATE	STRUC1	STRUC2	ADDR	STREET	CROSS STREET	PROBLEM	ACTION	WO NO
11/21/2014	079-045			CONSTANCE	ELEONORE	SMH - BELOW GRADE	REPAIRED	201401090001
8/7/2014	079-051			CLARE CT	JEFFERSON AV	SMH - BELOW GRADE	REPAIRED	201401090101
8/6/2014	078-003			ARABELLA	TCHOUPITOULAS	SMH - BELOW GRADE	REPAIRED	201401090301
8/6/2014	078-007			ELEONORE	S FRONT	SMH - BELOW GRADE	REPAIRED	201401090401
8/6/2014	078-009			S FRONT	NASHVILLE AV	SMH - BELOW GRADE	REPAIRED	201401090501
11/20/2014	078-013			ALONZO	TCHOUPITOULAS	SMH - BELOW GRADE	REPAIRED	201401090601
8/7/2014	078-023			JEFFERSON AV	TCHOUPITOULAS	SMH - BELOW GRADE	REPAIRED	201401090701
9/13/2014	074-017			S PRIEUR	JEFFERSON AV	SMH - BELOW GRADE	REPAIRED	201401090901
10/20/2014	074-021			JOSEPH	S GALVEZ	SMH - BELOW GRADE	REPAIRED	201401091001
9/15/2014	075-005			JEFFERSON AV	S MIRO	SMH - BELOW GRADE	REPAIRED	201401091201
8/11/2014	079-040			ELEONORE	CONSTANCE	SMH - BELOW GRADE	REPAIRED	201401091301
12/2/2014	080-048			OCTAVIA	CHESTNUT	SMH - BELOW GRADE	REPAIRED	201401091401
12/2/2014	080-064			PERRIER	JEFFERSON AV	SMH - BELOW GRADE	REPAIRED	201401091701

Total Collection System Repairs In 2014 By CONTRACTORS AND SWB

C DATE	STRUC1	STRUC2	ADDR	STREET	CROSS STREET	PROBLEM	ACTION	WO NO
8/12/2014	080-008			NASHVILLE AV	COLISEUM	SMH - BELOW GRADE	REPAIRED	201401091801
8/12/2014	080-011			NASHVILLE AV	CHESTNUT	SMH - BELOW GRADE	REPAIRED	201401091901
8/13/2014	080-023			CAMP	JOSEPH	SMH - BELOW GRADE	REPAIRED	201401092101
8/13/2014	080-027			ELEONORE	PERRIER	SMH - BELOW GRADE	REPAIRED	201401092201
8/11/2014	080-031			ELEONORE	COLISEUM	SMH - BELOW GRADE	REPAIRED	201401092301
11/20/2014	079-010			ARABELLA	PATTON	SMH - BELOW GRADE	REPAIRED	201401092401
8/7/2014	079-021			JEFFERSON AV	LAUREL	SMH - BELOW GRADE	REPAIRED	201401092501
8/7/2014	079-025			PATTON	NASHVILLE AV	SMH - BELOW GRADE	REPAIRED	201401092601
8/14/2014	080-070			JEFFERSON AV	COLISEUM	SMH - BELOW GRADE	REPAIRED	201401092801
10/17/2014	081-025			PITT	JOSEPH	SMH - BELOW GRADE	REPAIRED	201401093001
9/3/2014	081-028			GARFIELD	OCTAVIA	SMH - BELOW GRADE	REPAIRED	201401093101
10/4/2014	081-032			PITT	OCTAVIA	SMH - BELOW GRADE	REPAIRED	201401093201
8/6/2014	067-047			WEBSTER	ANNUNCIATION	SMH - BELOW GRADE	REPAIRED	201401093501

Total Collection System Repairs In 2014 By CONTRACTORS AND SWB

C DATE	STRUC1	STRUC2	ADDR	STREET	CROSS STREET	PROBLEM	ACTION	WO NO
8/11/2014	067-057			STATE	CONSTANCE	SMH - BELOW GRADE	REPAIRED	201401093601
11/20/2014	067-062			PATTON	STATE	SMH - BELOW GRADE	REPAIRED	201401093701
8/19/2014	068-004			WEBSTER	PERRIER	SMH - BELOW GRADE	REPAIRED	201401093801
12/2/2014	068-010			HENRY CLAY AV	CHESTNUT	SMH - BELOW GRADE	REPAIRED	201401093901
8/14/2014	080-042			COLISEUM	OCTAVIA	SMH - BELOW GRADE	REPAIRED	201401094001
12/10/2014	333-052			ST ANTHONY AV	SUMPTER	SMH - BELOW GRADE	REPAIRED	201401094101
12/15/2014	335-003			ELYSIAN FIELDS /	FILMORE AV	SMH - BELOW GRADE	REPAIRED	201401094201
12/8/2014	335-007			ELYSIAN FIELDS /	PRENTISS AV	SMH - BELOW GRADE	REPAIRED	201401094301
12/8/2014	335-011			VERMILLION BL	FILMORE AV	SMH - BELOW GRADE	REPAIRED	201401094401
12/9/2014	334-015			ROBIN	TOURO	SMH - BELOW GRADE	REPAIRED	201401094601
12/9/2014	334-018			ELYSIAN FIELDS /	FILMORE	SMH - BELOW GRADE	REPAIRED	201401094701
12/9/2014	334-048			PAUGER	SELMA	SMH - BELOW GRADE	REPAIRED	201401095001
12/10/2014	333-023			PELOPIDAS	ST ANTHONY AV	SMH - BELOW GRADE	REPAIRED	201401095201

Total Collection System Repairs In 2014 By CONTRACTORS AND SWB

C DATE	STRUC1	STRUC2	ADDR	STREET	CROSS STREET	PROBLEM	ACTION	WO NO
12/10/2014	333-039			PAUGER	PELOPIDAS	SMH - BELOW GRADE	REPAIRED	201401095401
12/9/2014	334-061			FILMORE AV	PAUGER	SMH - BELOW GRADE	REPAIRED	201401095501
11/7/2014	336-025			CAMERON BL	PRENTISS AV	SMH - BELOW GRADE	REPAIRED	201401095601
11/7/2014	336-028			ST ANTHONY AV	ELYSIAN FIELDS AV	SMH - BELOW GRADE	REPAIRED	201401095701
11/3/2014	337-013			ROBERT E LEE BL	CURIE	SMH - BELOW GRADE	REPAIRED	201401096001
12/8/2014	335-025			RAPIDES DR	ST ANTHONY AV	SMH - BELOW GRADE	REPAIRED	201401096101
12/15/2014	335-028			ST ANTHONY AV	PRENTISS AV	SMH - BELOW GRADE	REPAIRED	201401096201
11/6/2014	336-011			VERMILLION BL	ROBERT E LEE BL	SMH - BELOW GRADE	REPAIRED	201401096501
12/13/2014	352-029			GENTILLY RD	ELYSIAN FIELDS AV	SMH - BELOW GRADE	REPAIRED	201401096901
12/13/2014	353-004			ST ROCH AV	LOMBARD	SMH - BELOW GRADE	REPAIRED	201401097101
12/19/2014	349-001			TREASURE	ARTS	SMH - BELOW GRADE	REPAIRED	201401097201
12/20/2014	349-006			BENEFIT	MUSIC	SMH - BELOW GRADE	REPAIRED	201401097301
11/5/2014	349-015			ST ROCH AV	BENEFIT	SMH - BELOW GRADE	REPAIRED	201401097401

Total Collection System Repairs In 2014 By CONTRACTORS AND SWB

C DATE	STRUC1	STRUC2	ADDR	STREET	CROSS STREET	PROBLEM	ACTION	WO NO
12/31/2014	349-021			ST ROCH AV	BENEFIT	SMH - BELOW GRADE	REPAIRED	201401097501
11/6/2014	349-042			MARIGNY	HUMANITY	SMH - BELOW GRADE	REPAIRED	201401097601
12/12/2014	355-039			WESTERN	MIRABEAU AV	SMH - BELOW GRADE	REPAIRED	201401098001
12/12/2014	355-046			SELMA	MARIGNY	SMH - BELOW GRADE	REPAIRED	201401098101
12/12/2014	354-036			MIRABEAU AV	FRANKLIN AV	SMH - BELOW GRADE	REPAIRED	201401098301
12/10/2014	354-049			MUSIC	FILMORE AV	SMH - BELOW GRADE	REPAIRED	201401098601
12/11/2014	354-001			SELMA	ST ROCH AV	SMH - BELOW GRADE	REPAIRED	201401098801
12/11/2014	354-007			MUSIC	MIRABEAU AV	SMH - BELOW GRADE	REPAIRED	201401098901
12/10/2014	354-013			DREUX AV	ARTS	SMH - BELOW GRADE	REPAIRED	201401099001
12/13/2014	354-016			SELMA	ARTS	SMH - BELOW GRADE	REPAIRED	201401099101
12/12/2014	355-029			MARIGNY	DREUX AV	SMH - BELOW GRADE	REPAIRED	201401099201
11/25/2014	356-033			MANDEVILLE	PRENTISS AV	SMH - BELOW GRADE	REPAIRED	201401099401
12/11/2014	356-001			MANDEVILLE	MITHRA	SMH - BELOW GRADE	REPAIRED	201401099901

Total Collection System Repairs In 2014 By CONTRACTORS AND SWB

C DATE	STRUC1	STRUC2	ADDR	STREET	CROSS STREET	PROBLEM	ACTION	WO NO
12/11/2014	356-004			MANDEVILLE	FILMORE	SMH - BELOW GRADE	REPAIRED	201401100001
12/11/2014	355-018			SPAIN	DREUX AV	SMH - BELOW GRADE	REPAIRED	201401100401
12/15/2014	355-021			SPAIN	MIRABEAU AV	SMH - BELOW GRADE	REPAIRED	201401100501
12/11/2014	356-027			ELYSIAN FIELDS	FILMORE AV	SMH - BELOW GRADE	REPAIRED	201401100601
11/10/2014	359-002			N LARK	MARIGNY	SMH - BELOW GRADE	REPAIRED	201401100701
11/7/2014	359-007			ORIOLE	MARIGNY	SMH - BELOW GRADE	REPAIRED	201401100801
11/7/2014	359-010			MARIGNY	LAKE OAKS PK	SMH - BELOW GRADE	REPAIRED	201401100901
11/11/2014	358-012			MARIGNY	NEW YORK	SMH - BELOW GRADE	REPAIRED	201401101201
11/11/2014	358-024			NEW YORK	MARIGNY	SMH - BELOW GRADE	REPAIRED	201401101301
12/6/2014	358-035			LEON C SIMON DI	ELYSIAN FIELDS AV	SMH - BELOW GRADE	REPAIRED	201401101401
11/24/2014	357-011			ATHIS	ELYSIAN FIELDS AV	SMH - BELOW GRADE	REPAIRED	201401101501
11/12/2014	357-026			ELYSIAN FIELDS	MADRID	SMH - BELOW GRADE	REPAIRED	201401101801
11/12/2014	357-029			MADRID	ELYSIAN FIELDS AV	SMH - BELOW GRADE	REPAIRED	201401101901

Total Collection System Repairs In 2014 By CONTRACTORS AND SWB

C DATE	STRUC1	STRUC2	ADDR	STREET	CROSS STREET	PROBLEM	ACTION	WO NO
11/10/2014	358-056			KILLDEER	MUSIC	SMH - BELOW GRADE	REPAIRED	201401102001
12/10/2014	360-012			ODIN	MUSIC	SMH - BELOW GRADE	REPAIRED	201401102101
11/25/2014	360-025			PRENTISS AV	PAINTERS	SMH - BELOW GRADE	REPAIRED	201401102401
11/25/2014	360-028			PRENTISS AV	FRANKLIN AV	SMH - BELOW GRADE	REPAIRED	201401102501
11/10/2014	359-021			N LARK	MUSIC	SMH - BELOW GRADE	REPAIRED	201401102701
11/7/2014	359-026			MUSIC	LAKE OAKS PK	SMH - BELOW GRADE	REPAIRED	201401102801
11/25/2014	360-003			ST ROCH AV	PRENTISS AV	SMH - BELOW GRADE	REPAIRED	201401103101
11/10/2014	358-053			MARIGNY	KILLDEER	SMH - BELOW GRADE	REPAIRED	201401103301
11/12/2014	361-056			MUSIC	PRESSBURG	SMH - BELOW GRADE	REPAIRED	201401103401
11/20/2014	362-009			NEW YORK	FRANKLIN AV	SMH - BELOW GRADE	REPAIRED	201401103701
11/11/2014	362-013			NEW YORK	ARTS	SMH - BELOW GRADE	REPAIRED	201401103801
12/8/2014	362-023			FRANKFORT	FRANKLIN AV	SMH - BELOW GRADE	REPAIRED	201401104001
11/14/2014	361-030			VIENNA	FRANKLIN AV	SMH - BELOW GRADE	REPAIRED	201401104301

Total Collection System Repairs In 2014 By CONTRACTORS AND SWB

C DATE	STRUC1	STRUC2	ADDR	STREET	CROSS STREET	PROBLEM	ACTION	WO NO
12/15/2014	372-036			BACCICH	MIRABEAU AV	SMH - BELOW GRADE	REPAIRED	201401104901
12/13/2014	372-044			SELMA	PEOPLES AV	SMH - BELOW GRADE	REPAIRED	201401105001
10/28/2014	372-047			MIRABEAU AV	PEOPLES AV	SMH - BELOW GRADE	REPAIRED	201401105101
12/16/2014	371-014			BACCICH	GENTILLY RD	SMH - BELOW GRADE	REPAIRED	201401105301
12/16/2014	371-026			DEMONTLUZIN	CARNOT	SMH - BELOW GRADE	REPAIRED	201401105401
12/16/2014	371-039			FRANKLIN AV	LOMBARD	SMH - BELOW GRADE	REPAIRED	201401105601
12/12/2014	372-003			FRANKLIN AV	MIRABEAU AV	SMH - BELOW GRADE	REPAIRED	201401105701
12/15/2014	372-007			DEMONTLUZIN	MIRABEAU AV	SMH - BELOW GRADE	REPAIRED	201401105801
11/10/2014	362-039			KILLDEER	MUSIC	SMH - BELOW GRADE	REPAIRED	201401105901
11/19/2014	375-033			BACCICH	NEW YORK	SMH - BELOW GRADE	REPAIRED	201401106201
11/19/2014	374-012			VIENNA	LAFAYE	SMH - BELOW GRADE	REPAIRED	201401106301
11/19/2014	374-020			PRESSBURG	EADS	SMH - BELOW GRADE	REPAIRED	201401106401
11/19/2014	374-030			BACCICH	PRESSBURG	SMH - BELOW GRADE	REPAIRED	201401106501

Total Collection System Repairs In 2014 By CONTRACTORS AND SWB

C DATE	STRUC1	STRUC2	ADDR	STREET	CROSS STREET	PROBLEM	ACTION	WO NO
11/20/2014	374-037			EADS	PRENTISS AV	SMH - BELOW GRADE	REPAIRED	201401106701
12/15/2014	373-006			FRANKLIN AV	FILMORE AV	SMH - BELOW GRADE	REPAIRED	201401107001
11/20/2014	373-012			EADS	ODIN	SMH - BELOW GRADE	REPAIRED	201401107101
11/20/2014	373-020			BACCICH	ODIN	SMH - BELOW GRADE	REPAIRED	201401107201
12/15/2014	373-023			PRENTISS AV	PEOPLES AV	SMH - BELOW GRADE	REPAIRED	201401107301
8/28/2014	104-062			CONSTANTINOPL	BARONNE	SMH - BELOW GRADE	REPAIRED	201401107601
10/15/2014	105-001			GEN TAYLOR	LOYOLA AV	SMH - BELOW GRADE	REPAIRED	201401107701
8/29/2014	105-006			DANNEEL	CONSTANTINOPL	SMH - BELOW GRADE	REPAIRED	201401107801
10/4/2014	105-015			MARENCO	DRYADES	SMH - BELOW GRADE	REPAIRED	201401107901
11/20/2014	375A-005			FRANKLIN AV	LEON C SIMON DR	SMH - BELOW GRADE	REPAIRED	201401108101
11/20/2014	374-051			PEOPLES AV	PRENTISS AV	SMH - BELOW GRADE	REPAIRED	201401108401
10/22/2014	375-006			ROBERT E LEE BL	FRANKLIN AV	SMH - BELOW GRADE	REPAIRED	201401108501
11/19/2014	375-014			BACCICH	ROBERT E LEE BL	SMH - BELOW GRADE	REPAIRED	201401108701

Total Collection System Repairs In 2014 By CONTRACTORS AND SWB

C DATE	STRUC1	STRUC2	ADDR	STREET	CROSS STREET	PROBLEM	ACTION	WO NO
8/19/2014	104-057			PITT	MARENGO	SMH - BELOW GRADE	REPAIRED	201401108801
10/16/2014	108-001			GEN PERSHING	S CLAIBORNE AV	SMH - BELOW GRADE	REPAIRED	201401108901
9/12/2014	108-004			S DERBIGNY	NAPOLEON AV	SMH - BELOW GRADE	REPAIRED	201401109001
10/7/2014	107-016			WILLOW	GEN TAYLOR	SMH - BELOW GRADE	REPAIRED	201401109101
10/7/2014	107-021			S CLAIBORNE AV	GEN TAYLOR	SMH - BELOW GRADE	REPAIRED	201401109201
10/14/2014	106-031			NAPOLEON AV	FRERET	SMH - BELOW GRADE	REPAIRED	201401109301
12/5/2014	107-030			CLARA	GEN PERSHING	SMH - BELOW GRADE	REPAIRED	201401109401
12/13/2014	105-043			LOYOLA AV	NAPOLEON AV	SMH - BELOW GRADE	REPAIRED	201401109601
8/27/2014	106-002			S ROBERTSON	GEN TAYLOR	SMH - BELOW GRADE	REPAIRED	201401109701
10/6/2014	106-006			MILAN	FRERET	SMH - BELOW GRADE	REPAIRED	201401109801
10/15/2014	106-026			GEN TAYLOR	S LIBERTY	SMH - BELOW GRADE	REPAIRED	201401110001
8/28/2014	104-054			PITT	GEN PERSHING	SMH - BELOW GRADE	REPAIRED	201401110101
10/8/2014	107-058			GEN TAYLOR	CLARA	SMH - BELOW GRADE	REPAIRED	201401110201

Total Collection System Repairs In 2014 By CONTRACTORS AND SWB

C DATE	STRUC1	STRUC2	ADDR	STREET	CROSS STREET	PROBLEM	ACTION	WO NO
9/16/2014	110-006			S ROCHEBLAVE	GEN TAYLOR	SMH - BELOW GRADE	REPAIRED	201401110301
10/14/2014	108-046			NAPOLEON AV	S ROMAN	SMH - BELOW GRADE	REPAIRED	201401110401
9/12/2014	109-007			S JOHNSON	MILAN	SMH - BELOW GRADE	REPAIRED	201401110501
10/16/2014	109-010			S GALVEZ	NAPOLEON AV	SMH - BELOW GRADE	REPAIRED	201401110601
9/12/2014	109-013			S GALVEZ	GEN TAYLOR	SMH - BELOW GRADE	REPAIRED	201401110701
10/16/2014	109-022			GEN TAYLOR	S TONTI	SMH - BELOW GRADE	REPAIRED	201401110801
10/16/2014	108-016			S DERBIGNY	GEN TAYLOR	SMH - BELOW GRADE	REPAIRED	201401110901
10/16/2014	108-021			S ROMAN	GEN TAYLOR	SMH - BELOW GRADE	REPAIRED	201401111001
10/16/2014	108-025			GEN TAYLOR	S PRIEUR	SMH - BELOW GRADE	REPAIRED	201401111101
9/15/2014	108-028			S ROMAN	DELACHAISE	SMH - BELOW GRADE	REPAIRED	201401111201
9/17/2014	108-033			S DERBIGNY	DELACHAISE	SMH - BELOW GRADE	REPAIRED	201401111301
10/7/2014	107-056			GEN TAYLOR	WILLOW	SMH - BELOW GRADE	REPAIRED	201401111501
10/16/2014	110-001			GEN PERSHING	S ROCHEBLAVE	SMH - BELOW GRADE	REPAIRED	201401111601

Total Collection System Repairs In 2014 By CONTRACTORS AND SWB

C DATE	STRUC1	STRUC2	ADDR	STREET	CROSS STREET	PROBLEM	ACTION	WO NO
8/18/2014	113-040			PENISTON	PERRIER	SMH - BELOW GRADE	REPAIRED	201401111701
8/9/2014	112-053			CONSTANCE	PENISTON	SMH - BELOW GRADE	REPAIRED	201401111801
8/18/2014	113-046			PERRIER	AMELIA	SMH - BELOW GRADE	REPAIRED	201401111901
8/16/2014	113-050			CHESTNUT	PENISTON	SMH - BELOW GRADE	REPAIRED	201401112001
8/19/2014	113-056			AMELIA	MAGAZINE	SMH - BELOW GRADE	REPAIRED	201401112101
10/16/2014	110-025			S BROAD	NAPOLEON AV	SMH - BELOW GRADE	REPAIRED	201401112301
8/11/2014	111-002			TCHOUPITOULAS	PENISTON	SMH - BELOW GRADE	REPAIRED	201401112501
8/19/2014	112-051			MAGAZINE	ANTONINE	SMH - BELOW GRADE	REPAIRED	201401112601
10/16/2014	109-035			S TONTI	MILAN	SMH - BELOW GRADE	REPAIRED	201401112701
10/16/2014	109-038			GEN TAYLOR	S JOHNSON	SMH - BELOW GRADE	REPAIRED	201401112801
10/17/2014	109-040			S JOHNSON	MILAN	SMH - BELOW GRADE	REPAIRED	201401112901
8/11/2014	112-061			ANNUNCIATION	ANTONINE	SMH - BELOW GRADE	REPAIRED	201401113001
10/15/2014	116-022			DELACHAISE	FRERET	SMH - BELOW GRADE	REPAIRED	201401113201

Total Collection System Repairs In 2014 By CONTRACTORS AND SWB

C DATE	STRUC1	STRUC2	ADDR	STREET	CROSS STREET	PROBLEM	ACTION	WO NO
10/15/2014	115-009			LOUISIANA AV	S SARATOGA	SMH - BELOW GRADE	REPAIRED	201401113301
10/6/2014	115-012			S SARATOGA	DELACHAISE	SMH - BELOW GRADE	REPAIRED	201401113401
10/4/2014	115-014			S SARATOGA	FOUCHER	SMH - BELOW GRADE	REPAIRED	201401113501
10/15/2014	115-017			LOUISIANA AV	DANNEEL	SMH - BELOW GRADE	REPAIRED	201401113601
10/15/2014	115-021			DRYADES	LOUISIANA AV	SMH - BELOW GRADE	REPAIRED	201401113701
12/6/2014	114-017			ST CHARLES AV	AMELIA	SMH - BELOW GRADE	REPAIRED	201401113801
8/29/2014	114-037			PITT	PENISTON	SMH - BELOW GRADE	REPAIRED	201401113901
10/4/2014	114-040			ST CHARLES AV	PENISTON	SMH - BELOW GRADE	REPAIRED	201401114001
8/29/2014	114-050			AMELIA	PITT	SMH - BELOW GRADE	REPAIRED	201401114201
12/6/2014	114-053			ANTONINE	ST CHARLES AV	SMH - BELOW GRADE	REPAIRED	201401114301
10/6/2014	116-007			FRERET	PENISTON	SMH - BELOW GRADE	REPAIRED	201401114401
10/7/2014	116-069			AMELIA	CLARA	SMH - BELOW GRADE	REPAIRED	201401114501
10/7/2014	116-057			LOUISIANA AV	S CLAIBORNE AV	SMH - BELOW GRADE	REPAIRED	201401114601

Total Collection System Repairs In 2014 By CONTRACTORS AND SWB

C DATE	STRUC1	STRUC2	ADDR	STREET	CROSS STREET	PROBLEM	ACTION	WO NO
10/6/2014	121-004			TOLEDANO	S SARATOGA	SMH - BELOW GRADE	REPAIRED	201401114801
10/6/2014	121-012			TOLEDANO	DRYADES	SMH - BELOW GRADE	REPAIRED	201401114901
10/6/2014	116-036			DELACHAISE	S LIBERTY	SMH - BELOW GRADE	REPAIRED	201401115001
10/7/2014	116-044			HARMONY	PRYTANIA	SMH - BELOW GRADE	REPAIRED	201401115101
10/7/2014	116-046			PENISTON	MAGNOLIA	SMH - BELOW GRADE	REPAIRED	201401115201
10/7/2014	116-050			LOUISIANA AV	CLARA	SMH - BELOW GRADE	REPAIRED	201401115301
10/7/2014	116-054			LOUISIANA AV	WILLOW LN	SMH - BELOW GRADE	REPAIRED	201401115401
10/4/2014	115-047			AMELIA	DRYADES	SMH - BELOW GRADE	REPAIRED	201401115501
10/6/2014	115-023			DANNEEL	DELACHAISE	SMH - BELOW GRADE	REPAIRED	201401115701
10/7/2014	116-063			AMELIA	S CLAIBORNE AV	SMH - BELOW GRADE	REPAIRED	201401115801
11/7/2014	322-026			WILDAIR DR	ROSARY DR	SMH - BELOW GRADE	REPAIRED	201401115901
11/7/2014	322-027			WILDAIR DR	ROBERT E LEE BL	SMH - BELOW GRADE	REPAIRED	201401116001
11/6/2014	322-028			WILDAIR DR	ROBERT E LEE BL	SMH - BELOW GRADE	REPAIRED	201401116101

Total Collection System Repairs In 2014 By CONTRACTORS AND SWB

C DATE	STRUC1	STRUC2	ADDR	STREET	CROSS STREET	PROBLEM	ACTION	WO NO
12/8/2014	322-029			PRENTISS AV	WINGATE DR	SMH - BELOW GRADE	REPAIRED	201401116201
12/8/2014	322-034			PRENTISS AV	WICKFIELD DR	SMH - BELOW GRADE	REPAIRED	201401116301
12/6/2014	322-040			WARRINGTON DR	BURBANK DR	SMH - BELOW GRADE	REPAIRED	201401116401
11/4/2014	323-002			ST ANTHONY AV	LEON C SIMON DR	SMH - BELOW GRADE	REPAIRED	201401116501
11/4/2014	323-003			ST ANTHONY AV	LEON C SIMON DR	SMH - BELOW GRADE	REPAIRED	201401116601
11/6/2014	323-011			WALDO DR	LEON C SIMON DR	SMH - BELOW GRADE	REPAIRED	201401117001
11/6/2014	323-012			WALDO DR	LEON C SIMON DR	SMH - BELOW GRADE	REPAIRED	201401117101
10/31/2014	323-015			WARRINGTON DR	LEON C SIMON DR	SMH - BELOW GRADE	REPAIRED	201401117201
11/6/2014	323-018			LONDON DR	LEON C SIMON DR	SMH - BELOW GRADE	REPAIRED	201401117301
11/4/2014	322-007			ST ANTHONY AV	ROBERT E LEE BL	SMH - BELOW GRADE	REPAIRED	201401117801
11/6/2014	322-011			WILTON DR	BURBANK DR	SMH - BELOW GRADE	REPAIRED	201401118001
11/6/2014	322-012			WILTON DR	BURBANK DR	SMH - BELOW GRADE	REPAIRED	201401118101
11/6/2014	322-014			ROSARY DR	ST ANTHONY AV	SMH - BELOW GRADE	REPAIRED	201401118201

Total Collection System Repairs In 2014 By CONTRACTORS AND SWB

C DATE	STRUC1	STRUC2	ADDR	STREET	CROSS STREET	PROBLEM	ACTION	WO NO
11/6/2014	322-015			ROSARY DR	WILTON DR	SMH - BELOW GRADE	REPAIRED	201401118301
11/7/2014	322-017			WILTON DR	ROSARY DR	SMH - BELOW GRADE	REPAIRED	201401118401
12/6/2014	322-018			ROSARY DR	ST ANTHONY AV	SMH - BELOW GRADE	REPAIRED	201401118501
11/7/2014	322-023			WILDAIR DR	BURBANK DR	SMH - BELOW GRADE	REPAIRED	201401118701
11/7/2014	322-025			WILDAIR DR	ROSARY DR	SMH - BELOW GRADE	REPAIRED	201401118801
12/8/2014	321-008			WILTON DR	PRENTISS AV	SMH - BELOW GRADE	REPAIRED	201401118901
12/8/2014	321-009			WILTON DR	PRENTISS AV	SMH - BELOW GRADE	REPAIRED	201401119001
11/7/2014	321-010			WILTON DR	FILMORE AV	SMH - BELOW GRADE	REPAIRED	201401119101
12/8/2014	321-011			WILTON DR	FILMORE	SMH - BELOW GRADE	REPAIRED	201401119201
12/8/2014	321-015			WILDAIR DR	FILMORE AV	SMH - BELOW GRADE	REPAIRED	201401119401
12/8/2014	321-017			RAPIDES DR	WINGATE DR	SMH - BELOW GRADE	REPAIRED	201401119501
12/8/2014	321-022			RAPIDES DR	WICKFIELD DR	SMH - BELOW GRADE	REPAIRED	201401119701
12/8/2014	321-023			WICKFIELD DR	PRENTISS AV	SMH - BELOW GRADE	REPAIRED	201401119801

Total Collection System Repairs In 2014 By CONTRACTORS AND SWB

C DATE	STRUC1	STRUC2	ADDR	STREET	CROSS STREET	PROBLEM	ACTION	WO NO
12/8/2014	321-025			WICKFIELD DR	FILMORE AV	SMH - BELOW GRADE	REPAIRED	201401119901
12/8/2014	321-026			WICKFIELD DR	FILMORE AV	SMH - BELOW GRADE	REPAIRED	201401120001
12/8/2014	321-028			WARRINGTON DR	PRENTISS AV	SMH - BELOW GRADE	REPAIRED	201401120101
12/8/2014	321-029			WARRINGTON DR	PRENTISS AV	SMH - BELOW GRADE	REPAIRED	201401120201
12/9/2014	320-028			WILDAIR DR	FILMORE AV	SMH - BELOW GRADE	REPAIRED	201401120601
12/9/2014	320-029			WILDAIR DR	FILMORE AV	SMH - BELOW GRADE	REPAIRED	201401120701
12/9/2014	320-037			WICKFIELD DR	FILMORE AV	SMH - BELOW GRADE	REPAIRED	201401121001
12/9/2014	320-043			MIRABEAU AV	ANNETTE	SMH - BELOW GRADE	REPAIRED	201401121201
12/9/2014	320-046			MIRABEAU AV	ALLEN	SMH - BELOW GRADE	REPAIRED	201401121401
12/9/2014	320-049			MIRABEAU AV	WARRINGTON DR	SMH - BELOW GRADE	REPAIRED	201401121501
12/8/2014	321-002			RAPIDES DR	ST ANTHONY AV	SMH - BELOW GRADE	REPAIRED	201401121701
12/8/2014	321-003			ST ANTHONY AV	PRENTISS AV	SMH - BELOW GRADE	REPAIRED	201401121801
12/8/2014	321-007			ROGER DR	WILTON DR	SMH - BELOW GRADE	REPAIRED	201401121901

Total Collection System Repairs In 2014 By CONTRACTORS AND SWB

C DATE	STRUC1	STRUC2	ADDR	STREET	CROSS STREET	PROBLEM	ACTION	WO NO
12/10/2014	319-049			ST ANTHONY AV	CARNOT	SMH - BELOW GRADE	REPAIRED	201401122201
12/10/2014	319-050			WARRINGTON DR	BRUTUS	SMH - BELOW GRADE	REPAIRED	201401122301
12/10/2014	319-051			WARRINGTON DR	BRUTUS	SMH - BELOW GRADE	REPAIRED	201401122401
12/9/2014	320-001			TIMOLEON	ST ANTHONY AV	SMH - BELOW GRADE	REPAIRED	201401122501
12/15/2014	320-006			ST ANTHONY AV	FILMORE AV	SMH - BELOW GRADE	REPAIRED	201401122801
12/9/2014	320-010			MIRABEAU AV	WARRINGTON DR	SMH - BELOW GRADE	REPAIRED	201401123001
12/9/2014	320-013			WILTON DR	FILMORE AV	SMH - BELOW GRADE	REPAIRED	201401123101
12/9/2014	320-017			WILTON DR	WARRINGTON DR	SMH - BELOW GRADE	REPAIRED	201401123201
11/4/2014	318-003			PARIS AV	CRESCENT DR	SMH - BELOW GRADE	REPAIRED	201401123501
10/2/2014	318A-001			PRENTISS AV	PARIS AV	SMH - BELOW GRADE	REPAIRED	201401123601
11/4/2014	318A-003			PARIS AV	BURBANK DR	SMH - BELOW GRADE	REPAIRED	201401123701
11/4/2014	318A-005			PARIS AV	ROBERT E LEE BL	SMH - BELOW GRADE	REPAIRED	201401123801
12/10/2014	319-002			CARNOT	NEW ORLEANS	SMH - BELOW GRADE	REPAIRED	201401124001

Total Collection System Repairs In 2014 By CONTRACTORS AND SWB

C DATE	STRUC1	STRUC2	ADDR	STREET	CROSS STREET	PROBLEM	ACTION	WO NO
12/10/2014	319-007			ALLEN	STEPHEN GIRARD	SMH - BELOW GRADE	REPAIRED	201401124101
12/10/2014	319-009			WALLACE DR	MANDOLIN	SMH - BELOW GRADE	REPAIRED	201401124201
12/10/2014	319-012			WALLACE DR	LOMBARD	SMH - BELOW GRADE	REPAIRED	201401124301
12/10/2014	319-018			ANNETTE	CARNOT	SMH - BELOW GRADE	REPAIRED	201401124401
12/10/2014	319-020			CARNOT	ST ANTHONY AV	SMH - BELOW GRADE	REPAIRED	201401124501
12/10/2014	319-026			ANNETTE	LOMBARD	SMH - BELOW GRADE	REPAIRED	201401124701
12/10/2014	319-033			ANNETTE	MANDOLIN	SMH - BELOW GRADE	REPAIRED	201401124801
12/10/2014	319-037			ST ANTHONY AV	PELOPIDAS	SMH - BELOW GRADE	REPAIRED	201401125001
10/25/2014	212-012			WEST END BL	RINGOLD	SMH - BELOW GRADE	REPAIRED	201401125101
10/25/2014	212-018			CATINA-MILNE A	POLK	SMH - BELOW GRADE	REPAIRED	201401125201
10/25/2014	213-001			LANE	WUERPEL	SMH - BELOW GRADE	REPAIRED	201401125301
10/17/2014	133-074			TOLEDANO	S BROAD	SMH - BELOW GRADE	REPAIRED	201401125401
10/23/2014	211-007			HOMEDALE AV	CANAL BL	SMH - BELOW GRADE	REPAIRED	201401125601

Total Collection System Repairs In 2014 By CONTRACTORS AND SWB

C DATE	STRUC1	STRUC2	ADDR	STREET	CROSS STREET	PROBLEM	ACTION	WO NO
10/23/2014	211-012			HAWTHORNE PL	FLORIDA BL	SMH - BELOW GRADE	REPAIRED	201401125701
10/23/2014	211-017			WOODLAWN	FLORIDA BL	SMH - BELOW GRADE	REPAIRED	201401125801
10/14/2014	131-049			TOLEDANO	S CLAIBORNE AV	SMH - BELOW GRADE	REPAIRED	201401126001
10/17/2014	131-051			TOLEDANO	S JOHNSON	SMH - BELOW GRADE	REPAIRED	201401126101
9/26/2014	212-009			CATINA	POLK	SMH - BELOW GRADE	REPAIRED	201401126201
10/17/2014	132-043			LOUISIANA AV PK	S TONTI	SMH - BELOW GRADE	REPAIRED	201401126301
9/25/2014	315-003			PARIS AV	SENATE	SMH - BELOW GRADE	REPAIRED	201401126901
11/4/2014	317-007			PARIS AV	MIRABEAU AV	SMH - BELOW GRADE	REPAIRED	201401127901
11/4/2014	317-040			MIRABEAU AV	PARIS AV	SMH - BELOW GRADE	REPAIRED	201401128001
9/23/2014	312-018			ST BERNARD AV	GIBSON	SMH - BELOW GRADE	REPAIRED	201401128101
9/24/2014	314-001			MILTON	HAMBURG	SMH - BELOW GRADE	REPAIRED	201401128501
10/21/2014	314-005			ST DENIS	PARIS AV	SMH - BELOW GRADE	REPAIRED	201401128601
11/4/2014	314-008			MILTON	PARIS AV	SMH - BELOW GRADE	REPAIRED	201401128701

Total Collection System Repairs In 2014 By CONTRACTORS AND SWB

C DATE	STRUC1	STRUC2	ADDR	STREET	CROSS STREET	PROBLEM	ACTION	WO NO
10/21/2014	298-018			SYBIL	MANDOLIN	SMH - BELOW GRADE	REPAIRED	201401129101
10/21/2014	298-027			OWENS BL	CARTIER AV	SMH - BELOW GRADE	REPAIRED	201401129201
11/4/2014	298-047			MIRABEAU AV	MARJORIE LN	SMH - BELOW GRADE	REPAIRED	201401129301
10/21/2014	299-006			ST BERNARD AV	CROFTWAY CT	SMH - BELOW GRADE	REPAIRED	201401129401
10/21/2014	299-007			CROFTWAY CT	ST BERNARD AV	SMH - BELOW GRADE	REPAIRED	201401129501
10/21/2014	299-018			OWENS BL	ST BERNARD AV	SMH - BELOW GRADE	REPAIRED	201401129601
10/21/2014	299-043			PARK ISLAND DR	BANCROFT DR	SMH - BELOW GRADE	REPAIRED	201401129701
10/21/2014	299-056			ENCAMPMENT	PARK ISLAND DR	SMH - BELOW GRADE	REPAIRED	201401129801
11/4/2014	300-015			NEW YORK	CARTIER AV	SMH - BELOW GRADE	REPAIRED	201401129901
11/14/2014	300-037			LARK	CARTIER AV	SMH - BELOW GRADE	REPAIRED	201401130001
11/4/2014	300-047			PARIS AV	FRANKFORT	SMH - BELOW GRADE	REPAIRED	201401130101
11/4/2014	300-125			BERTHA DR	FRANKFORT	SMH - BELOW GRADE	REPAIRED	201401130201
9/30/2014	295-011			FLORIDA AV	MOSS	SMH - BELOW GRADE	REPAIRED	201401130401

Total Collection System Repairs In 2014 By CONTRACTORS AND SWB

C DATE	STRUC1	STRUC2	ADDR	STREET	CROSS STREET	PROBLEM	ACTION	WO NO
10/21/2014	296-002			PELOPIDAS	ST BERNARD AV	SMH - BELOW GRADE	REPAIRED	201401130501
9/26/2014	296-012			MILTON	CADILLAC	SMH - BELOW GRADE	REPAIRED	201401130601
10/21/2014	296-017			ENCAMPMENT	MILTON	SMH - BELOW GRADE	REPAIRED	201401130701
10/21/2014	296-026			ST DENIS	CADILLAC	SMH - BELOW GRADE	REPAIRED	201401130801
11/4/2014	297-002			JUMONVILLE	MILTON	SMH - BELOW GRADE	REPAIRED	201401130901
9/25/2014	297-016			MILTON	DUPLESSIS	SMH - BELOW GRADE	REPAIRED	201401131001
9/25/2014	297-017			MILTON	GIBSON	SMH - BELOW GRADE	REPAIRED	201401131101
11/4/2014	297-023			SENATE	DUPLESSIS	SMH - BELOW GRADE	REPAIRED	201401131201
11/4/2014	297-031			SENATE	JUMONVILLE	SMH - BELOW GRADE	REPAIRED	201401131301
10/21/2014	297-033			HARRISON AV	GIBSON	SMH - BELOW GRADE	REPAIRED	201401131401
10/21/2014	297-039			JUMONVILLE	MANDOLIN	SMH - BELOW GRADE	REPAIRED	201401131501
10/21/2014	297-043			ALFRED	MANDOLIN	SMH - BELOW GRADE	REPAIRED	201401131601
9/25/2014	297-048			BUCHANAN	ST BERNARD AV	SMH - BELOW GRADE	REPAIRED	201401131701

Total Collection System Repairs In 2014 By CONTRACTORS AND SWB

C DATE	STRUC1	STRUC2	ADDR	STREET	CROSS STREET	PROBLEM	ACTION	WO NO
10/27/2014	214-033			WEST END BL	CHAPELLE	SMH - BELOW GRADE	REPAIRED	201401132001
11/17/2014	219-001			VICKSBURG	NAVARRE AV	SMH - BELOW GRADE	REPAIRED	201401132101
10/23/2014	220-002			VICKSBURG	FLORIDA BL	SMH - BELOW GRADE	REPAIRED	201401132201
10/27/2014	213-012			WUERPEL	PORTEOUS	SMH - BELOW GRADE	REPAIRED	201401132401
10/25/2014	213-016			CATINA	HARRISON AV	SMH - BELOW GRADE	REPAIRED	201401132501
10/25/2014	213-003			WUERPEL	SMITH	SMH - BELOW GRADE	REPAIRED	201401132601
11/6/2014	214-027			DOWNNS	WESTEND AL	SMH - BELOW GRADE	REPAIRED	201401132901
10/23/2014	211-041			AYMARD CT	HAWTHORNE PL	SMH - BELOW GRADE	REPAIRED	201401133001
10/23/2014	211-048			FLORIDA BL	MILNE BL	SMH - BELOW GRADE	REPAIRED	201401133101
9/26/2014	293-005			LAFRENIERE	HAMBURG	SMH - BELOW GRADE	REPAIRED	201401133401
9/24/2014	293-026			FREY PL	DUPLESSIS	SMH - BELOW GRADE	REPAIRED	201401133901
9/24/2014	294-001			ALFRED	SERE	SMH - BELOW GRADE	REPAIRED	201401134001
9/24/2014	294-002			SERE	ALFRED	SMH - BELOW GRADE	REPAIRED	201401134101

Total Collection System Repairs In 2014 By CONTRACTORS AND SWB

C DATE	STRUC1	STRUC2	ADDR	STREET	CROSS STREET	PROBLEM	ACTION	WO NO
9/24/2014	294-011			ALFRED	SERE	SMH - BELOW GRADE	REPAIRED	201401134301
9/24/2014	294-013			ALFRED	FLORIDA AV	SMH - BELOW GRADE	REPAIRED	201401134401
9/24/2014	294-014			FLORIDA AV	PORTAGE PL	SMH - BELOW GRADE	REPAIRED	201401134501
10/21/2014	294-028			ALFRED	SERE	SMH - BELOW GRADE	REPAIRED	201401134601
10/21/2014	295-001			FLORIDA AV	WILSHIRE PL	SMH - BELOW GRADE	REPAIRED	201401134701
11/17/2014	275-016			MOSS	ST VINCENT	SMH - BELOW GRADE	REPAIRED	201401135101
11/17/2014	276-001			DESAIX BL	BEAUVOIR CT	SMH - BELOW GRADE	REPAIRED	201401135201
11/17/2014	276-003			DESAIX BL	TENSAS	SMH - BELOW GRADE	REPAIRED	201401135301
11/4/2014	276-015			ROGER WILLIAM:	YUPON	SMH - BELOW GRADE	REPAIRED	201401135401
11/4/2014	276-016			ROGER WILLIAM:	YUPON	SMH - BELOW GRADE	REPAIRED	201401135501
11/17/2014	292-020			WINTHROP PL	DESAIX BL	SMH - BELOW GRADE	REPAIRED	201401135601
10/21/2014	292-033			DESAIX BL	TUNICA	SMH - BELOW GRADE	REPAIRED	201401135701
9/23/2014	292-042			DESAIX BL	ALDEN PL	SMH - BELOW GRADE	REPAIRED	201401135901

Total Collection System Repairs In 2014 By CONTRACTORS AND SWB

C DATE	STRUC1	STRUC2	ADDR	STREET	CROSS STREET	PROBLEM	ACTION	WO NO
9/23/2014	292-051			ROMULUS	TRAFALGAR	SMH - BELOW GRADE	REPAIRED	201401136001
9/23/2014	292-057			SALTUS	DERBY PL	SMH - BELOW GRADE	REPAIRED	201401136101
10/21/2014	292-073			BELFAST	CRETE	SMH - BELOW GRADE	REPAIRED	201401136201
11/17/2014	252-039			HAYNE BL	PROVIDENCE PL	SMH - BELOW GRADE	REPAIRED	201401136301
10/23/2014	257-001			MARCONI DR	ZACHARY TAYLOR D	SMH - BELOW GRADE	REPAIRED	201401136901
9/24/2014	257-004			MARCONI DR	ZACHARY TAYLOR D	SMH - BELOW GRADE	REPAIRED	201401137001
10/23/2014	257-010			BASEBALL DR	DIAGONAL DR	SMH - BELOW GRADE	REPAIRED	201401137301
9/24/2014	258-001			BASEBALL DR	HOSPITAL DR	SMH - BELOW GRADE	REPAIRED	201401137401
9/24/2014	258-002			BASEBALL DR	HOSPITAL DR	SMH - BELOW GRADE	REPAIRED	201401137501
12/4/2014	251-064			MENDEZ	CONGRESS DR	SMH - BELOW GRADE	REPAIRED	201401137901
12/4/2014	251-066			MENDEZ	CONGRESS DR	SMH - BELOW GRADE	REPAIRED	201401138001
12/3/2014	251-068			PRENTISS AV	PIETY DR	SMH - BELOW GRADE	REPAIRED	201401138201
12/3/2014	251-069			PRENTISS AV	PIETY DR	SMH - BELOW GRADE	REPAIRED	201401138301

Total Collection System Repairs In 2014 By CONTRACTORS AND SWB

C DATE	STRUC1	STRUC2	ADDR	STREET	CROSS STREET	PROBLEM	ACTION	WO NO
12/15/2014	251-070			PRENTISS AV	PIETY DR	SMH - BELOW GRADE	REPAIRED	201401138401
12/3/2014	251-072			PRENTISS AV	CONGRESS DR	SMH - BELOW GRADE	REPAIRED	201401138501
12/3/2014	251-073			PRENTISS AV	CONGRESS DR	SMH - BELOW GRADE	REPAIRED	201401138601
12/1/2014	252-010			FRANKFORT	DEBORE DR	SMH - BELOW GRADE	REPAIRED	201401138701
12/1/2014	252-012			FRANKFORT	DEBORE DR	SMH - BELOW GRADE	REPAIRED	201401138801
12/1/2014	252-028			CONGRESS DR	CADDIE RD	SMH - BELOW GRADE	REPAIRED	201401139001
12/1/2014	252-031			CONGRESS DR	COLUMBIA	SMH - BELOW GRADE	REPAIRED	201401139101
12/1/2014	252-033			COLUMBIA	PAULINE	SMH - BELOW GRADE	REPAIRED	201401139201
12/15/2014	252-036			FRANCE RD	HAYNE BL	SMH - BELOW GRADE	REPAIRED	201401139301
12/1/2014	251-034			CONGRESS DR	PRENTISS AV	SMH - BELOW GRADE	REPAIRED	201401139801
12/1/2014	251-038			DEBORE DR	PRENTISS AV	SMH - BELOW GRADE	REPAIRED	201401140001
12/1/2014	251-042			DEBORE DR	MADRID	SMH - BELOW GRADE	REPAIRED	201401140101
12/1/2014	251-044			PAULINE DR	PRENTISS AV	SMH - BELOW GRADE	REPAIRED	201401140201

Total Collection System Repairs In 2014 By CONTRACTORS AND SWB

C DATE	STRUC1	STRUC2	ADDR	STREET	CROSS STREET	PROBLEM	ACTION	WO NO
12/1/2014	251-046			CONGRESS DR	PRENTISS AV	SMH - BELOW GRADE	REPAIRED	201401140301
12/1/2014	251-052			MADRID	PAULINE DR	SMH - BELOW GRADE	REPAIRED	201401140401
12/4/2014	251-055			MITHRA	DESIRE	SMH - BELOW GRADE	REPAIRED	201401140501
11/24/2014	250-108			PROVIDENCE PL	PRENTISS AV	SMH - BELOW GRADE	REPAIRED	201401141101
11/18/2014	250-075			PROVIDENCE PL	PRESSBURG	SMH - BELOW GRADE	REPAIRED	201401143101
11/17/2014	250-079			CAMPUS BL	VIENNA CT	SMH - BELOW GRADE	REPAIRED	201401143401
11/17/2014	250-081			CAMPUS BL	VIENNA CT	SMH - BELOW GRADE	REPAIRED	201401143501
12/8/2014	250-048			PRESSBURG	CAMPUS BL	SMH - BELOW GRADE	REPAIRED	201401144501
11/18/2014	250-051			PRESS DR	ROBERT E LEE BL	SMH - BELOW GRADE	REPAIRED	201401144701
12/15/2014	250-052			PRESS DR	ROBERT E LEE BL	SMH - BELOW GRADE	REPAIRED	201401144801
11/21/2014	250-061			PRENTISS AV	CAMPUS BL	SMH - BELOW GRADE	REPAIRED	201401145301
11/18/2014	250-065			PROVIDENCE PL	PRESSBURG	SMH - BELOW GRADE	REPAIRED	201401145501
12/3/2014	250-017			PRENTISS AV	PIETY DR	SMH - BELOW GRADE	REPAIRED	201401145801

Total Collection System Repairs In 2014 By CONTRACTORS AND SWB

C DATE	STRUC1	STRUC2	ADDR	STREET	CROSS STREET	PROBLEM	ACTION	WO NO
12/3/2014	250-018			PRENTISS AV	PRESS DR	SMH - BELOW GRADE	REPAIRED	201401145901
12/3/2014	250-019			PRENTISS AV	PRESS DR	SMH - BELOW GRADE	REPAIRED	201401146001
12/3/2014	250-020			PRENTISS AV	PRESS DR	SMH - BELOW GRADE	REPAIRED	201401146101
12/4/2014	250-026			MITHRA	MONTEGUT	SMH - BELOW GRADE	REPAIRED	201401146301
11/21/2014	250-032			MENDEZ	PRESS DR	SMH - BELOW GRADE	REPAIRED	201401146501
11/21/2014	250-033			PRESS DR	MENDEZ	SMH - BELOW GRADE	REPAIRED	201401146601
11/24/2014	250-042			PRENTISS AV	CAMPUS BL	SMH - BELOW GRADE	REPAIRED	201401147201
12/18/2014	249-117			MARK TWAIN DR	STEPHEN GIRARD AV	SMH - BELOW GRADE	REPAIRED	201401147401
12/18/2014	249-118			MARK TWAIN DR	STEPHEN GIRARD AV	SMH - BELOW GRADE	REPAIRED	201401147501
12/18/2014	249-119			STEPHEN GIRARD	GEN EARLY	SMH - BELOW GRADE	REPAIRED	201401147601
12/3/2014	250-007			MENDEZ	PIETY DR	SMH - BELOW GRADE	REPAIRED	201401148301
12/3/2014	250-008			MENDEZ	PIETY DR	SMH - BELOW GRADE	REPAIRED	201401148401
12/3/2014	250-010			MENDEZ	FELICIANA	SMH - BELOW GRADE	REPAIRED	201401148501

Total Collection System Repairs In 2014 By CONTRACTORS AND SWB

C DATE	STRUC1	STRUC2	ADDR	STREET	CROSS STREET	PROBLEM	ACTION	WO NO
12/3/2014	250-013			PRENTISS AV	PIETY DR	SMH - BELOW GRADE	REPAIRED	201401148701
12/3/2014	250-014			PRENTISS AV	PIETY DR	SMH - BELOW GRADE	REPAIRED	201401148801
12/3/2014	250-016			PRENTISS AV	PIETY DR	SMH - BELOW GRADE	REPAIRED	201401148901
12/18/2014	249-082			DESIRE DR	MIRABEAU AV	SMH - BELOW GRADE	REPAIRED	201401149001
12/18/2014	249-083			DESIRE DR	MIRABEAU AV	SMH - BELOW GRADE	REPAIRED	201401149101
12/18/2014	249-084			DESIRE DR	MIRABEAU AV	SMH - BELOW GRADE	REPAIRED	201401149201
12/18/2014	249-086			DESIRE DR	STEPHEN GIRARD AV	SMH - BELOW GRADE	REPAIRED	201401149301
12/18/2014	249-087			DESIRE DR	STEPHEN GIRARD AV	SMH - BELOW GRADE	REPAIRED	201401149401
12/16/2014	249-088			DREUX AV	PIETY DR	SMH - BELOW GRADE	REPAIRED	201401149501
12/16/2014	249-090			DREUX AV	DESIRE DR	SMH - BELOW GRADE	REPAIRED	201401149601
12/16/2014	249-091			PIETY DR	PINEDA	SMH - BELOW GRADE	REPAIRED	201401149701
12/16/2014	249-092			PIETY DR	PINEDA	SMH - BELOW GRADE	REPAIRED	201401149801
12/18/2014	249-096			PIETY DR	MIRABEAU AV	SMH - BELOW GRADE	REPAIRED	201401149901

Total Collection System Repairs In 2014 By CONTRACTORS AND SWB

C DATE	STRUC1	STRUC2	ADDR	STREET	CROSS STREET	PROBLEM	ACTION	WO NO
12/18/2014	249-101			PIETY DR	MIRABEAU AV	SMH - BELOW GRADE	REPAIRED	201401150001
12/18/2014	249-105			PIETY DR	STEPHEN GIRARD AV	SMH - BELOW GRADE	REPAIRED	201401150101
12/16/2014	249-106			PINEDA	CUNNINGHAM CT	SMH - BELOW GRADE	REPAIRED	201401150201
12/18/2014	249-111			GEN EARLY	STEPHEN GIRARD AV	SMH - BELOW GRADE	REPAIRED	201401150301
12/18/2014	249-112			GEN EARLY	STEPHEN GIRARD AV	SMH - BELOW GRADE	REPAIRED	201401150401
12/18/2014	249-114			GAINES	MARK TWAIN DR	SMH - BELOW GRADE	REPAIRED	201401150501
12/18/2014	249-048			STEPHEN GIRARE	CONGRESS DR	SMH - BELOW GRADE	REPAIRED	201401150701
12/18/2014	249-049			STEPHEN GIRARE	CONGRESS DR	SMH - BELOW GRADE	REPAIRED	201401150801
12/18/2014	249-055			STEPHEN GIRARE	PIETY DR	SMH - BELOW GRADE	REPAIRED	201401150901
12/19/2014	249-060			CONGRESS DR	STEPHEN GIRARD AV	SMH - BELOW GRADE	REPAIRED	201401151001
12/16/2014	249-061			DREUX AV	GALLIER DR	SMH - BELOW GRADE	REPAIRED	201401151101
12/18/2014	249-063			GALLIER DR	MIRABEAU AV	SMH - BELOW GRADE	REPAIRED	201401151201
12/17/2014	249-064			GALLIER DR	MIRABEAU AV	SMH - BELOW GRADE	REPAIRED	201401151301

Total Collection System Repairs In 2014 By CONTRACTORS AND SWB

C DATE	STRUC1	STRUC2	ADDR	STREET	CROSS STREET	PROBLEM	ACTION	WO NO
12/17/2014	249-066			GALLIER DR	MIRABEAU AV	SMH - BELOW GRADE	REPAIRED	201401151401
12/18/2014	249-069			GALLIER DR	MIRABEAU AV	SMH - BELOW GRADE	REPAIRED	201401151501
12/18/2014	249-071			GALLIER DR	MIRABEAU AV	SMH - BELOW GRADE	REPAIRED	201401151601
12/18/2014	249-076			DESIRE DR	DREUX AV	SMH - BELOW GRADE	REPAIRED	201401151701
12/18/2014	249-079			DESIRE DR	MIRABEAU AV	SMH - BELOW GRADE	REPAIRED	201401151901
12/18/2014	249-081			DESIRE DR	MIRABEAU AV	SMH - BELOW GRADE	REPAIRED	201401152001
12/17/2014	249-004			PAULINE DR	DREUX AV	SMH - BELOW GRADE	REPAIRED	201401152101
12/18/2014	249-006			PAULINE DR	MIRABEAU AV	SMH - BELOW GRADE	REPAIRED	201401152201
12/18/2014	249-009			PAULINE DR	MIRABEAU AV	SMH - BELOW GRADE	REPAIRED	201401152401
12/18/2014	249-011			PAULINE DR	MIRABEAU AV	SMH - BELOW GRADE	REPAIRED	201401152501
12/18/2014	249-013			PAULINE DR	SERVITUDE	SMH - BELOW GRADE	REPAIRED	201401152601
12/17/2014	249-026			DEBORE CI	CONGRESS DR	SMH - BELOW GRADE	REPAIRED	201401152901
12/17/2014	249-027			DEBORE CI	CONGRESS DR	SMH - BELOW GRADE	REPAIRED	201401153001

Total Collection System Repairs In 2014 By CONTRACTORS AND SWB

C DATE	STRUC1	STRUC2	ADDR	STREET	CROSS STREET	PROBLEM	ACTION	WO NO
12/17/2014	249-029			DEBORE CI	CONGRESS DR	SMH - BELOW GRADE	REPAIRED	201401153101
12/18/2014	249-036			PLAUCHE CI	CONGRESS	SMH - BELOW GRADE	REPAIRED	201401153301
12/18/2014	249-042			PAULINE DR	CONGRESS	SMH - BELOW GRADE	REPAIRED	201401153501
12/18/2014	249-046			CONGRESS DR	STEPHEN GIRARD AV	SMH - BELOW GRADE	REPAIRED	201401153601
10/27/2014	223-042			PORTEOUS	VICNAL AL	SMH - BELOW GRADE	REPAIRED	201401153701
10/25/2014	222-008			LOUISVILLE	HARRISON AV	SMH - BELOW GRADE	REPAIRED	201401153801
9/29/2014	222-014			MILNE BL	BRAGG	SMH - BELOW GRADE	REPAIRED	201401153901
10/25/2014	222-034			BIENAL AL	HARRISON AV	SMH - BELOW GRADE	REPAIRED	201401154001
10/24/2014	222-039			VICNAL AL	FRENCH	SMH - BELOW GRADE	REPAIRED	201401154101
10/24/2014	222-052			BIENAL AL	HARRISON AV	SMH - BELOW GRADE	REPAIRED	201401154201
10/24/2014	220-033			CANAL BL	BROOKS	SMH - BELOW GRADE	REPAIRED	201401154401
10/25/2014	220-044			KENILWORTH-BR	COLBERT-MILNE AL	SMH - BELOW GRADE	REPAIRED	201401154501
9/26/2014	220-049			MILNE BL	KENILWORTH-BROO	SMH - BELOW GRADE	REPAIRED	201401154601

Total Collection System Repairs In 2014 By CONTRACTORS AND SWB

C DATE	STRUC1	STRUC2	ADDR	STREET	CROSS STREET	PROBLEM	ACTION	WO NO
10/24/2014	221-005			GERMAIN	VICNAL AL	SMH - BELOW GRADE	REPAIRED	201401154701
9/29/2014	223-034			COLBERT	BRAGG	SMH - BELOW GRADE	REPAIRED	201401154801
10/25/2014	221-016			LOUIS XIV	GERMAIN	SMH - BELOW GRADE	REPAIRED	201401154901
10/25/2014	221-021			GERMAIN	LOUISVILLE	SMH - BELOW GRADE	REPAIRED	201401155001
10/1/2014	225-035			VICNAL AL	WALKER	SMH - BELOW GRADE	REPAIRED	201401155101
11/7/2014	226-002			RING	ZIRCON	SMH - BELOW GRADE	REPAIRED	201401155201
10/27/2014	224-034			FILMORE AV	COLBERT	SMH - BELOW GRADE	REPAIRED	201401155501
10/27/2014	224-037			COLBERT	CHAPELLE	SMH - BELOW GRADE	REPAIRED	201401155601
10/28/2014	224-039			COLBERT	CHAPELLE	SMH - BELOW GRADE	REPAIRED	201401155701
11/6/2014	225-004			BIENAL AL	WALKER	SMH - BELOW GRADE	REPAIRED	201401155901
10/27/2014	223-022			MILNE BL	PORTEOUS	SMH - BELOW GRADE	REPAIRED	201401156001
10/25/2014	223-025			BRAGG	MILNE BL	SMH - BELOW GRADE	REPAIRED	201401156101
11/6/2014	225-029			MILBERT AL	WALKER	SMH - BELOW GRADE	REPAIRED	201401156201

Total Collection System Repairs In 2014 By CONTRACTORS AND SWB

C DATE	STRUC1	STRUC2	ADDR	STREET	CROSS STREET	PROBLEM	ACTION	WO NO
10/25/2014	223-013			COLBERT	LANE	SMH - BELOW GRADE	REPAIRED	201401156301
10/27/2014	223-030			LOUISVILLE	PORTEOUS	SMH - BELOW GRADE	REPAIRED	201401156401
11/7/2014	226-069			ZIRCON	TURQUOISE	SMH - BELOW GRADE	REPAIRED	201401156501
11/7/2014	226-072			BERYL	ZIRCON	SMH - BELOW GRADE	REPAIRED	201401156601
10/1/2014	226-075			JEWEL	BERYL	SMH - BELOW GRADE	REPAIRED	201401156701
10/1/2014	226-077			JEWEL	BERYL	SMH - BELOW GRADE	REPAIRED	201401156801
11/7/2014	226-080			TURQUOISE	ZIRCON	SMH - BELOW GRADE	REPAIRED	201401156901
11/7/2014	226-084			TURQUOISE	CAMEO	SMH - BELOW GRADE	REPAIRED	201401157001
11/8/2014	226-027			CRYSTAL	ONYX	SMH - BELOW GRADE	REPAIRED	201401157101
11/8/2014	226-032			TOPAZ	ONYX	SMH - BELOW GRADE	REPAIRED	201401157201
11/14/2014	226-041			LAKESHORE PK	AMETHYST	SMH - BELOW GRADE	REPAIRED	201401157301
11/7/2014	226-047			ROBERT E LEE BL	RING	SMH - BELOW GRADE	REPAIRED	201401157401
11/7/2014	226-053			SAPPHIRE	WEST END BL	SMH - BELOW GRADE	REPAIRED	201401157501

Total Collection System Repairs In 2014 By CONTRACTORS AND SWB

C DATE	STRUC1	STRUC2	ADDR	STREET	CROSS STREET	PROBLEM	ACTION	WO NO
11/14/2014	226-124			LAKESHORE PK	RUBY	SMH - BELOW GRADE	REPAIRED	201401157601
11/7/2014	226-057			OPAL	CAMEO	SMH - BELOW GRADE	REPAIRED	201401157701
10/1/2014	225-017			ROBERT E LEE BL	LOUIS XIV	SMH - BELOW GRADE	REPAIRED	201401157801
11/8/2014	015-030			LAKE MARINA DR	REGENT	SMH - BELOW GRADE	REPAIRED	201401158001
11/6/2014	015-044			HAMMOND HW	DERBES PL	SMH - BELOW GRADE	REPAIRED	201401158101
10/28/2014	015-050			PONTCHARTRAIN	HAY PL	SMH - BELOW GRADE	REPAIRED	201401158201
10/28/2014	015-054			HAY PL	RUE LE VILLE	SMH - BELOW GRADE	REPAIRED	201401158301
10/28/2014	015-202			E MARINERS COV	HAMMOND HW	SMH - BELOW GRADE	REPAIRED	201401158401
10/28/2014	015-204			W MARINERS COV	HAMMOND HW	SMH - BELOW GRADE	REPAIRED	201401158501
11/14/2014	016A-006			BREAKWATER DR	N ROADWAY	SMH - BELOW GRADE	REPAIRED	201401158701
11/14/2014	016A-010			E ROADWAY	N ROADWAY	SMH - BELOW GRADE	REPAIRED	201401158801
12/6/2014	062-002			MAGAZINE	EXPOSITION BL	SMH - BELOW GRADE	REPAIRED	201401158901
12/6/2014	062-003			MAGAZINE	EXPOSITION BL	SMH - BELOW GRADE	REPAIRED	201401159001

Total Collection System Repairs In 2014 By CONTRACTORS AND SWB

C DATE	STRUC1	STRUC2	ADDR	STREET	CROSS STREET	PROBLEM	ACTION	WO NO
8/6/2014	066-002			TCHOUPITOULAS	CALHOUN	SMH - BELOW GRADE	REPAIRED	201401159101
12/13/2014	066-006			TCHOUPITOULAS	EXPOSITION BL	SMH - BELOW GRADE	REPAIRED	201401159301
11/10/2014	227-047			TOPAZ	GEN HAIG	SMH - BELOW GRADE	REPAIRED	201401159401
11/14/2014	227-050			GEN HAIG	AMETHYST	SMH - BELOW GRADE	REPAIRED	201401159501
11/14/2014	227-053			AMETHYST	GEN HAIG	SMH - BELOW GRADE	REPAIRED	201401159601
11/6/2014	227-009			EMERALD	GEN HAIG	SMH - BELOW GRADE	REPAIRED	201401159701
11/14/2014	227-015			GEN HAIG	JEWEL	SMH - BELOW GRADE	REPAIRED	201401159801
11/10/2014	227-019			JADE	TURQUOISE	SMH - BELOW GRADE	REPAIRED	201401159901
11/10/2014	227-021			JADE	JEWEL	SMH - BELOW GRADE	REPAIRED	201401160001
11/10/2014	227-024			AGATE	TURQUOISE	SMH - BELOW GRADE	REPAIRED	201401160101
11/10/2014	227-028			AGATE	JEWEL	SMH - BELOW GRADE	REPAIRED	201401160201
11/8/2014	226-101			CRYSTAL	CAMEO	SMH - BELOW GRADE	REPAIRED	201401160301
11/10/2014	226-109			GARNET	LAKESHORE PK	SMH - BELOW GRADE	REPAIRED	201401160401

Total Collection System Repairs In 2014 By CONTRACTORS AND SWB

C DATE	STRUC1	STRUC2	ADDR	STREET	CROSS STREET	PROBLEM	ACTION	WO NO
11/8/2014	226-112			TOPAZ	CAMEO	SMH - BELOW GRADE	REPAIRED	201401160501
11/10/2014	226-115			AMETHYST	RUBY	SMH - BELOW GRADE	REPAIRED	201401160601
11/8/2014	226-120			AMETHYST	RUBY	SMH - BELOW GRADE	REPAIRED	201401160701
11/14/2014	227-045			TOPAZ	AMETHYST	SMH - BELOW GRADE	REPAIRED	201401160801
9/23/2014	230-037			HOMEDALE AV	VICKSBURG	SMH - BELOW GRADE	REPAIRED	201401160901
11/14/2014	227-099			SARDONYX	GEM	SMH - BELOW GRADE	REPAIRED	201401161001
11/14/2014	227-102			SARDONYX	GEM	SMH - BELOW GRADE	REPAIRED	201401161101
12/10/2014	227-088			EMERALD	GEM	SMH - BELOW GRADE	REPAIRED	201401161201
9/30/2014	227-108			CRYSTAL	SARDONYX	SMH - BELOW GRADE	REPAIRED	201401161301
11/10/2014	227-111			TOPAZ	SARDONYX	SMH - BELOW GRADE	REPAIRED	201401161401
11/7/2014	227-068			ROBERT E LEE BL	RING	SMH - BELOW GRADE	REPAIRED	201401161501
9/30/2014	227-071			ROBERT E LEE BL	CANAL BL	SMH - BELOW GRADE	REPAIRED	201401161601
11/7/2014	227-077			RING	CANAL BL	SMH - BELOW GRADE	REPAIRED	201401161701

Total Collection System Repairs In 2014 By CONTRACTORS AND SWB

C DATE	STRUC1	STRUC2	ADDR	STREET	CROSS STREET	PROBLEM	ACTION	WO NO
11/10/2014	227-080			CANAL BL	JEWEL	SMH - BELOW GRADE	REPAIRED	201401161801
11/14/2014	227-084			EMERALD	GEM	SMH - BELOW GRADE	REPAIRED	201401161901
12/10/2014	227-087			EMERALD	GEM	SMH - BELOW GRADE	REPAIRED	201401162001
11/14/2014	227-036			CRYSTAL	AMETHYST	SMH - BELOW GRADE	REPAIRED	201401162101
9/30/2014	227-042			GEN HAIG	TOPAZ	SMH - BELOW GRADE	REPAIRED	201401162201
10/23/2014	230-027			ADA PL	FLORIDA BL	SMH - BELOW GRADE	REPAIRED	201401162301
10/24/2014	232-024			POLK	MARSHALL FOCH	SMH - BELOW GRADE	REPAIRED	201401162501
10/24/2014	232-027			GERMAIN	ARGONNE BL	SMH - BELOW GRADE	REPAIRED	201401162601
10/24/2014	232-033			GEN HAIG	GERMAIN	SMH - BELOW GRADE	REPAIRED	201401162701
10/24/2014	232-038			GERMAIN	ORLEANS	SMH - BELOW GRADE	REPAIRED	201401162801
9/23/2014	230-070			ORLEANS AV	FLORIDA BL	SMH - BELOW GRADE	REPAIRED	201401162901
12/9/2014	231-016			MARSHAL FOCH-	BROOKS	SMH - BELOW GRADE	REPAIRED	201401163101
10/24/2014	231-033			KENILWORTH	VICKSBURG	SMH - BELOW GRADE	REPAIRED	201401163201

Total Collection System Repairs In 2014 By CONTRACTORS AND SWB

C DATE	STRUC1	STRUC2	ADDR	STREET	CROSS STREET	PROBLEM	ACTION	WO NO
10/23/2014	231-037			KENILWORTH	GEN DIAZ	SMH - BELOW GRADE	REPAIRED	201401163301
10/23/2014	230-018			GEN HAIG	COSINO PL	SMH - BELOW GRADE	REPAIRED	201401163501
11/10/2014	227-115			SARDONYX	AMETHYST	SMH - BELOW GRADE	REPAIRED	201401163601
12/9/2014	232-007			LOUPHIS AL	GERMAIN	SMH - BELOW GRADE	REPAIRED	201401163701
11/6/2014	236-006			GEN DIAZ	CONRAD	SMH - BELOW GRADE	REPAIRED	201401163901
10/21/2014	234-013			ORLEANS AV	LANE	SMH - BELOW GRADE	REPAIRED	201401164001
10/27/2014	234-020			MARSHALL FOCH	PORTEOUS	SMH - BELOW GRADE	REPAIRED	201401164101
11/5/2014	234-028			MEMPHIS	PORTEOUS	SMH - BELOW GRADE	REPAIRED	201401164201
10/27/2014	234-030			MEMPHIS	PORTEOUS	SMH - BELOW GRADE	REPAIRED	201401164301
11/5/2014	235-005			FILMORE AV	LOUPHIS AL	SMH - BELOW GRADE	REPAIRED	201401164501
10/24/2014	233-020			FRENCH	ARGONNE	SMH - BELOW GRADE	REPAIRED	201401164601
10/24/2014	233-025			ANTLOU AL	FRENCH	SMH - BELOW GRADE	REPAIRED	201401164701
10/24/2014	232-045			MARSHALL FOCH	POLK	SMH - BELOW GRADE	REPAIRED	201401164801

Total Collection System Repairs In 2014 By CONTRACTORS AND SWB

C DATE	STRUC1	STRUC2	ADDR	STREET	CROSS STREET	PROBLEM	ACTION	WO NO
10/24/2014	233-036			FRENCH	MEMPHIS	SMH - BELOW GRADE	REPAIRED	201401164901
10/24/2014	233-043			HARRISON AV	MEMPHIS	SMH - BELOW GRADE	REPAIRED	201401165001
11/5/2014	235-031			ARGONNE BL	FILMORE AV	SMH - BELOW GRADE	REPAIRED	201401165101
11/11/2014	237-021			MARCONI DR	ALTHEA LN	SMH - BELOW GRADE	REPAIRED	201401165201
12/11/2014	237-026			ALTHEA LN	BREEZE PARK	SMH - BELOW GRADE	REPAIRED	201401165301
11/11/2014	237-028			ALTHEA LN	BREEZE PARK	SMH - BELOW GRADE	REPAIRED	201401165401
11/11/2014	237-031			MARCONI DR	CALLA LN	SMH - BELOW GRADE	REPAIRED	201401165501
12/11/2014	237-035			CALLA LN	BREEZE PARK	SMH - BELOW GRADE	REPAIRED	201401165601
11/8/2014	236-059			ROBERT E LEE BL	ARGONNE	SMH - BELOW GRADE	REPAIRED	201401165801
11/6/2014	237-001			MARCONI DR	THRUSH	SMH - BELOW GRADE	REPAIRED	201401165901
11/11/2014	237-007			MARCONI DR	DAISY LN	SMH - BELOW GRADE	REPAIRED	201401166001
11/11/2014	237-010			DAISY LN	FOLIAGE PK	SMH - BELOW GRADE	REPAIRED	201401166101
11/5/2014	235-013			FILMORE AV	VICKSBURG	SMH - BELOW GRADE	REPAIRED	201401166201

Total Collection System Repairs In 2014 By CONTRACTORS AND SWB

C DATE	STRUC1	STRUC2	ADDR	STREET	CROSS STREET	PROBLEM	ACTION	WO NO
11/5/2014	235-019			FILMORE AV	GEN DIAZ	SMH - BELOW GRADE	REPAIRED	201401166301
12/12/2014	237-066			AZALEA LN	MARCONI DR	SMH - BELOW GRADE	REPAIRED	201401166401
11/5/2014	235-025			FILMORE AV	MARSHALL FOCH	SMH - BELOW GRADE	REPAIRED	201401166501
11/11/2014	237-128			FOLIAGE PK	BLUEBIRD	SMH - BELOW GRADE	REPAIRED	201401166601
11/15/2014	237-155			GERANIUM LN	CENTRAL PARK PL	SMH - BELOW GRADE	REPAIRED	201401166701
11/11/2014	237-161			LILY LN	BREEZE PARK	SMH - BELOW GRADE	REPAIRED	201401166801
11/11/2014	237-084			FOLIAGE PK	TULIP LN	SMH - BELOW GRADE	REPAIRED	201401166901
11/11/2014	237-090			LILY LN	WREN	SMH - BELOW GRADE	REPAIRED	201401167001
9/30/2014	237-113			OZONE PK	HOLLYHOCK LN	SMH - BELOW GRADE	REPAIRED	201401167101
11/18/2014	237-115			HOLLYHOCK LN	TERN	SMH - BELOW GRADE	REPAIRED	201401167201
11/12/2014	237-119			PETUNIA LN	TERN	SMH - BELOW GRADE	REPAIRED	201401167301
9/30/2014	237-124			LAKEVIEW PARK	RAIL	SMH - BELOW GRADE	REPAIRED	201401167401
11/12/2014	237-047			MARCONI DR	BREEZE PARK	SMH - BELOW GRADE	REPAIRED	201401167501

Total Collection System Repairs In 2014 By CONTRACTORS AND SWB

C DATE	STRUC1	STRUC2	ADDR	STREET	CROSS STREET	PROBLEM	ACTION	WO NO
9/29/2014	237-050			BREEZE PARK	SWALLOW	SMH - BELOW GRADE	REPAIRED	201401167601
11/11/2014	237-052			BREEZE PARK	WARBLER	SMH - BELOW GRADE	REPAIRED	201401167701
12/12/2014	237-057			HYBISCUS LN	WARBLER	SMH - BELOW GRADE	REPAIRED	201401167901
10/2/2014	237A-109			ROBERT E LEE BL	HYDRANGEA LN	SMH - BELOW GRADE	REPAIRED	201401168001
11/12/2014	237A-118			ZEPHYR PARK	ZINNIA LN	SMH - BELOW GRADE	REPAIRED	201401168101
11/4/2014	237A-047			BEAUREGARD DR	KILLDEER	SMH - BELOW GRADE	REPAIRED	201401168201
11/14/2014	237A-037			ROBERT E LEE BL	CACTUS LN	SMH - BELOW GRADE	REPAIRED	201401168301
11/4/2014	237A-062			BEAUREGARD DR	ORIOLE	SMH - BELOW GRADE	REPAIRED	201401168401
11/12/2014	237A-065			LAKESHORE DR	BEAUREGARD AV	SMH - BELOW GRADE	REPAIRED	201401168501
11/15/2014	237A-075			FLORAL PARK	S LARK	SMH - BELOW GRADE	REPAIRED	201401168601
11/15/2014	237A-016			BEGONIA LN	FLORAL PARK	SMH - BELOW GRADE	REPAIRED	201401168701
11/15/2014	237A-003			ROBERT E LEE BL	FLAMINGO	SMH - BELOW GRADE	REPAIRED	201401168801
11/15/2014	237A-021			ROBERT E LEE BL	HERON	SMH - BELOW GRADE	REPAIRED	201401168901

Total Collection System Repairs In 2014 By CONTRACTORS AND SWB

C DATE	STRUC1	STRUC2	ADDR	STREET	CROSS STREET	PROBLEM	ACTION	WO NO
11/15/2014	237A-024			GARDINA LN	FLORAL PARK	SMH - BELOW GRADE	REPAIRED	201401169001
11/15/2014	237A-027			FLORAL LN	KILLDEER	SMH - BELOW GRADE	REPAIRED	201401169101
10/2/2014	237A-105			ROBERT E LEE BL	DOVE	SMH - BELOW GRADE	REPAIRED	201401169201
11/11/2014	237-137			LARKSPUR LN	FOLIAGE PK	SMH - BELOW GRADE	REPAIRED	201401169301
11/4/2014	245-007			PERLITA	CRESCENT DR	SMH - BELOW GRADE	REPAIRED	201401169401
11/4/2014	245-024			CARTIER AV	MENDEZ	SMH - BELOW GRADE	REPAIRED	201401169501
11/4/2014	247-009			ATHIS	CARTIER AV	SMH - BELOW GRADE	REPAIRED	201401169701
11/4/2014	247-021			PERLITA	BURBANK DR	SMH - BELOW GRADE	REPAIRED	201401169801
11/4/2014	247-032			MADRID	CARTIER AV	SMH - BELOW GRADE	REPAIRED	201401169901
10/2/2014	237A-095			ROBERT E LEE BL	PANSY LN	SMH - BELOW GRADE	REPAIRED	201401170501
12/16/2014	248-025			KENDALL DR	METROPOLITAN	SMH - BELOW GRADE	REPAIRED	201401170601
10/2/2014	237A-102			ROBERT E LEE BL	CRANE	SMH - BELOW GRADE	REPAIRED	201401170701
12/15/2014	248-125			IROQUOIS	LIPSEY	SMH - BELOW GRADE	REPAIRED	201401170901

Total Collection System Repairs In 2014 By CONTRACTORS AND SWB

C DATE	STRUC1	STRUC2	ADDR	STREET	CROSS STREET	PROBLEM	ACTION	WO NO
12/16/2014	248-042			FELICIANA DR	DREUX AV	SMH - BELOW GRADE	REPAIRED	201401171301
12/18/2014	248-054			FELICIANA DR	STEPHEN GIRARD	SMH - BELOW GRADE	REPAIRED	201401171401
12/17/2014	248-009			LOUISA DR	STEPHEN GIRARD	SMH - BELOW GRADE	REPAIRED	201401171701
12/16/2014	248-018			METROPOLITAN I	MIRABEAU AV	SMH - BELOW GRADE	REPAIRED	201401171901
12/17/2014	248-022			METROPOLITAN I	KENDALL DR	SMH - BELOW GRADE	REPAIRED	201401172101
9/9/2014	084-033			WILLOW	JOSEPH	SMH - BELOW GRADE	REPAIRED	201401172301
10/20/2014	083-014			FRERET	JOSEPH	SMH - BELOW GRADE	REPAIRED	201401172401
9/6/2014	083-020			OCTAVIA	FRERET	SMH - BELOW GRADE	REPAIRED	201401172501
8/28/2014	083-025			S LIBERTY	OCTAVIA	SMH - BELOW GRADE	REPAIRED	201401172601
10/18/2014	083-032			RICHMOND PL	FRERET	SMH - BELOW GRADE	REPAIRED	201401172701
9/9/2014	083-036			NASHVILLE AV	S ROBERTSON	SMH - BELOW GRADE	REPAIRED	201401172801
10/20/2014	082-027			LOYOLA AV	EVERETT PL	SMH - BELOW GRADE	REPAIRED	201401173001
9/15/2014	082-034			NASHVILLE AV	DANNEEL	SMH - BELOW GRADE	REPAIRED	201401173101

Total Collection System Repairs In 2014 By CONTRACTORS AND SWB

C DATE	STRUC1	STRUC2	ADDR	STREET	CROSS STREET	PROBLEM	ACTION	WO NO
9/8/2014	083-004			S ROBERTSON	JOSEPH	SMH - BELOW GRADE	REPAIRED	201401173401
8/16/2014	087-036			PERRIER	SONIAT	SMH - BELOW GRADE	REPAIRED	201401173601
11/21/2014	087-046			SONIAT	MAGAZINE	SMH - BELOW GRADE	REPAIRED	201401173701
8/16/2014	087-055			PRYTANIA	SONIAT	SMH - BELOW GRADE	REPAIRED	201401173801
12/3/2014	087-058			PERRIER	SONIAT	SMH - BELOW GRADE	REPAIRED	201401173901
9/11/2014	084-046			JOSEPH	CUCULLU	SMH - BELOW GRADE	REPAIRED	201401174101
8/7/2014	085-005			LEAKE AV	BELLECASTLE	SMH - BELOW GRADE	REPAIRED	201401174201
8/8/2014	085A-005			LYONS	S FRONT	SMH - BELOW GRADE	REPAIRED	201401174301
11/20/2014	085A-013			LEAKE AV	SONIAT	SMH - BELOW GRADE	REPAIRED	201401174401
8/7/2014	086-041			ANNUNCIATION	ROBERT	SMH - BELOW GRADE	REPAIRED	201401174501
9/8/2014	084-012			MAGNOLIA	JOSEPH	SMH - BELOW GRADE	REPAIRED	201401174601
9/13/2014	084-015			MAGNOLIA	NASHVILLE AV	SMH - BELOW GRADE	REPAIRED	201401174701
12/2/2014	087-020			PERRIER	DUFOSSAT	SMH - BELOW GRADE	REPAIRED	201401174801

Total Collection System Repairs In 2014 By CONTRACTORS AND SWB

C DATE	STRUC1	STRUC2	ADDR	STREET	CROSS STREET	PROBLEM	ACTION	WO NO
10/20/2014	084-018			CLARA	NASHVILLE AV	SMH - BELOW GRADE	REPAIRED	201401174901
8/25/2014	089-012			SONIAT	DANNEEL	SMH - BELOW GRADE	REPAIRED	201401175001
9/6/2014	089-016			LOYOLA AV	DUFOSSAT	SMH - BELOW GRADE	REPAIRED	201401175101
8/26/2014	088-040			SONIAT	ST CHARLES AV	SMH - BELOW GRADE	REPAIRED	201401175201
8/25/2014	089-022			ROBERT	DANNEEL	SMH - BELOW GRADE	REPAIRED	201401175301
8/26/2014	089-025			SONIAT	DRYADES	SMH - BELOW GRADE	REPAIRED	201401175401
10/14/2014	089-028			SONIAT	LOYOLA AV	SMH - BELOW GRADE	REPAIRED	201401175501
12/4/2014	088-008			BLANC PL	DUFOSSAT	SMH - BELOW GRADE	REPAIRED	201401175601
8/15/2014	088-011			PITT	DUFOSSAT	SMH - BELOW GRADE	REPAIRED	201401175701
12/4/2014	088-021			ST CHARLES AV	DUFOSSAT	SMH - BELOW GRADE	REPAIRED	201401175801
8/26/2014	088-024			BARONNE	SONIAT	SMH - BELOW GRADE	REPAIRED	201401175901
8/27/2014	088-033			ROBERT	ST CHARLES AV	SMH - BELOW GRADE	REPAIRED	201401176001
8/27/2014	088-038			ROBERT	ST CHARLES AV	SMH - BELOW GRADE	REPAIRED	201401176101

Total Collection System Repairs In 2014 By CONTRACTORS AND SWB

C DATE	STRUC1	STRUC2	ADDR	STREET	CROSS STREET	PROBLEM	ACTION	WO NO
12/3/2014	087-012			COLISEUM	VALMONT	SMH - BELOW GRADE	REPAIRED	201401176201
9/4/2014	090-041			ROBERT	S LIBERTY	SMH - BELOW GRADE	REPAIRED	201401176301
8/12/2014	092-032			VALENCE	TCHOUPITOULAS	SMH - BELOW GRADE	REPAIRED	201401176401
8/8/2014	092-042			CONSTANCE	LYONS	SMH - BELOW GRADE	REPAIRED	201401176501
10/14/2014	090-059			SONIAT	LASALLE	SMH - BELOW GRADE	REPAIRED	201401176601
9/5/2014	090-065			S LIBERTY	ROBERT	SMH - BELOW GRADE	REPAIRED	201401176701
8/12/2014	091-002			CADIZ	TCHOUPITOULAS	SMH - BELOW GRADE	REPAIRED	201401176801
8/12/2014	091-004			TCHOUPITOULAS	VALENCE	SMH - BELOW GRADE	REPAIRED	201401176901
8/8/2014	092-006			CADIZ	CONSTANCE	SMH - BELOW GRADE	REPAIRED	201401177101
10/17/2014	090-022			ROBERT	S CLAIBORNE AV	SMH - BELOW GRADE	REPAIRED	201401177201
10/17/2014	090-025			S CLAIBORNE AV	SONIAT	SMH - BELOW GRADE	REPAIRED	201401177301
10/8/2014	090-001			CLARA	ROBERT	SMH - BELOW GRADE	REPAIRED	201401177401
10/8/2014	090-031			MAGNOLIA	ROBERT	SMH - BELOW GRADE	REPAIRED	201401177501

Total Collection System Repairs In 2014 By CONTRACTORS AND SWB

C DATE	STRUC1	STRUC2	ADDR	STREET	CROSS STREET	PROBLEM	ACTION	WO NO
9/5/2014	090-035			ROBERT	FRERET	SMH - BELOW GRADE	REPAIRED	201401177601
8/8/2014	092-024			CADIZ	LAUREL	SMH - BELOW GRADE	REPAIRED	201401177701
8/19/2014	094-001			CADIZ	BARONNE	SMH - BELOW GRADE	REPAIRED	201401177801
8/27/2014	094-011			CARONDELET	JENA	SMH - BELOW GRADE	REPAIRED	201401178001
8/27/2014	094-014			CARONDELET	VALENCE	SMH - BELOW GRADE	REPAIRED	201401178101
8/14/2014	093-006			CADIZ	PERRIER	SMH - BELOW GRADE	REPAIRED	201401178201
8/14/2014	093-010			COLISEUM	JENA	SMH - BELOW GRADE	REPAIRED	201401178301
8/14/2014	093-014			CHESTNUT	NAPOLEON AV	SMH - BELOW GRADE	REPAIRED	201401178401
8/14/2014	093-016			JENA	CAMP	SMH - BELOW GRADE	REPAIRED	201401178501
8/15/2014	093-021			PERRIER	VALENCE	SMH - BELOW GRADE	REPAIRED	201401178601
8/14/2014	093-024			COLISEUM	VALENCE	SMH - BELOW GRADE	REPAIRED	201401178701
8/8/2014	092-016			CONSTANCE	NAPOLEON AV	SMH - BELOW GRADE	REPAIRED	201401178801
8/8/2014	092-019			LAUREL	NAPOLEON AV	SMH - BELOW GRADE	REPAIRED	201401178901

Total Collection System Repairs In 2014 By CONTRACTORS AND SWB

C DATE	STRUC1	STRUC2	ADDR	STREET	CROSS STREET	PROBLEM	ACTION	WO NO
8/8/2014	092-022			ANNUNCIATION	NORMAN CANAL	SMH - BELOW GRADE	REPAIRED	201401179101
9/5/2014	096-016			S LIBERTY	UPPERLINE	SMH - BELOW GRADE	REPAIRED	201401179201
8/26/2014	095-008			DRYADES	BORDEAUX	SMH - BELOW GRADE	REPAIRED	201401179301
9/3/2014	095-011			CADIZ	LOYOLA AV	SMH - BELOW GRADE	REPAIRED	201401179401
9/4/2014	095-016			JENA	S SARATOGA	SMH - BELOW GRADE	REPAIRED	201401179601
9/4/2014	095-020			S SARATOGA	JENA	SMH - BELOW GRADE	REPAIRED	201401179701
8/25/2014	095-024			DANNEEL	VALENCE	SMH - BELOW GRADE	REPAIRED	201401179801
8/15/2014	094-023			JENA	PITT	SMH - BELOW GRADE	REPAIRED	201401179901
8/15/2014	094-027			PITT	JENA	SMH - BELOW GRADE	REPAIRED	201401180001
8/15/2014	094-030			VALENCE	ST CHARLES AV	SMH - BELOW GRADE	REPAIRED	201401180101
8/19/2014	094-033			BARONNE	BORDEAUX	SMH - BELOW GRADE	REPAIRED	201401180201
8/15/2014	094-050			VALENCE	PITT	SMH - BELOW GRADE	REPAIRED	201401180301
8/26/2014	094-053			JENA	BARONNE	SMH - BELOW GRADE	REPAIRED	201401180401

Total Collection System Repairs In 2014 By CONTRACTORS AND SWB

C DATE	STRUC1	STRUC2	ADDR	STREET	CROSS STREET	PROBLEM	ACTION	WO NO
10/14/2014	096-011			LASALLE	CADIZ	SMH - BELOW GRADE	REPAIRED	201401180501
8/16/2014	093-038			PERRIER	BORDEAUX	SMH - BELOW GRADE	REPAIRED	201401180601
10/7/2014	097-035			UPPERLINE	CLARA	SMH - BELOW GRADE	REPAIRED	201401180801
10/14/2014	098-001			JENA	S PRIEUR	SMH - BELOW GRADE	REPAIRED	201401180901
9/12/2014	098-034			NAPOLEON AV	S DERBIGNY	SMH - BELOW GRADE	REPAIRED	201401181001
10/7/2014	096-027			UPPERLINE	S ROBERTSON	SMH - BELOW GRADE	REPAIRED	201401181101
9/5/2014	096-034			JENA	FRERET	SMH - BELOW GRADE	REPAIRED	201401181201
10/14/2014	096-037			LASALLE	NAPOLEON AV	SMH - BELOW GRADE	REPAIRED	201401181301
9/4/2014	096-042			S LIBERTY	CADIZ	SMH - BELOW GRADE	REPAIRED	201401181401
9/10/2014	097-003			CLARA	JENA	SMH - BELOW GRADE	REPAIRED	201401181501
8/26/2014	095-032			DRYADES	JENA	SMH - BELOW GRADE	REPAIRED	201401181701
10/7/2014	096-001			VALENCE	S ROBERTSON	SMH - BELOW GRADE	REPAIRED	201401181801
8/27/2014	096-005			VALENCE	FRERET	SMH - BELOW GRADE	REPAIRED	201401181901

Total Collection System Repairs In 2014 By CONTRACTORS AND SWB

C DATE	STRUC1	STRUC2	ADDR	STREET	CROSS STREET	PROBLEM	ACTION	WO NO
9/10/2014	097-024			JENA	MAGNOLIA	SMH - BELOW GRADE	REPAIRED	201401182001
9/11/2014	096-008			CADIZ	LASALLE	SMH - BELOW GRADE	REPAIRED	201401182101
8/15/2014	103-022			GEN PERSHING	CAMP	SMH - BELOW GRADE	REPAIRED	201401182201
8/11/2014	102-021			NAPOLEON AV	TCHOUPITOULAS	SMH - BELOW GRADE	REPAIRED	201401182301
8/18/2014	102-010			CONSTANCE	MARENGO	SMH - BELOW GRADE	REPAIRED	201401182401
8/9/2014	102-028			ANNUNCIATION	MARENGO	SMH - BELOW GRADE	REPAIRED	201401182501
8/19/2014	102-038			GEN TAYLOR	MAGAZINE	SMH - BELOW GRADE	REPAIRED	201401182601
8/9/2014	102-041			CONSTANTINOPL	CONSTANCE	SMH - BELOW GRADE	REPAIRED	201401182701
9/12/2014	099-027			S GALVEZ	NAPOLEON AV	SMH - BELOW GRADE	REPAIRED	201401182801
10/17/2014	099-041			S GALVEZ	JENA	SMH - BELOW GRADE	REPAIRED	201401182901
8/11/2014	101-006			MILAN	LEAKE AV	SMH - BELOW GRADE	REPAIRED	201401183001
9/12/2014	099-001			S JOHNSON	NAPOLEON AV	SMH - BELOW GRADE	REPAIRED	201401183101
12/5/2014	101-021			NAPOLEON AV	TCHOUPITOULAS	SMH - BELOW GRADE	REPAIRED	201401183201

Total Collection System Repairs In 2014 By CONTRACTORS AND SWB

C DATE	STRUC1	STRUC2	ADDR	STREET	CROSS STREET	PROBLEM	ACTION	WO NO
8/11/2014	102-008			CONSTANCE	GEN PERSHING	SMH - BELOW GRADE	REPAIRED	201401183301
10/7/2014	097-021			CADIZ	CLARA	SMH - BELOW GRADE	REPAIRED	201401183401
12/4/2014	103-018			COLISEUM	CONSTANTINOPLE	SMH - BELOW GRADE	REPAIRED	201401183501
8/28/2014	104-006			CONSTANTINOPL	BARONNE	SMH - BELOW GRADE	REPAIRED	201401183601
10/4/2014	104-034			GEN PERSHING	ST CHARLES AV	SMH - BELOW GRADE	REPAIRED	201401183701
8/28/2014	104-043			MILAN	ST CHARLES AV	SMH - BELOW GRADE	REPAIRED	201401183801
8/15/2014	103-034			PERRIER	CONSTANTINOPLE	SMH - BELOW GRADE	REPAIRED	201401184001
8/16/2014	103-036			AUSTERLITZ	COLISEUM	SMH - BELOW GRADE	REPAIRED	201401184101
8/16/2014	103-040			GEN TAYLOR	COLISEUM	SMH - BELOW GRADE	REPAIRED	201401184201
8/15/2014	103-046			AUSTERLITZ	CAMP	SMH - BELOW GRADE	REPAIRED	201401184301
8/28/2014	104-004			GEN TAYLOR	CARONDELET	SMH - BELOW GRADE	REPAIRED	201401184401
8/9/2014	102-052			ANNUNCIATION	AUSTERLITZ	SMH - BELOW GRADE	REPAIRED	201401184501
8/15/2014	103-005			MARENGO	PRYTANIA	SMH - BELOW GRADE	REPAIRED	201401184601

Total Collection System Repairs In 2014 By CONTRACTORS AND SWB

C DATE	STRUC1	STRUC2	ADDR	STREET	CROSS STREET	PROBLEM	ACTION	WO NO
8/16/2014	103-009			PERRIER	NAPOLEON AV	SMH - BELOW GRADE	REPAIRED	201401184701
8/15/2014	103-013			MILAN	COLISEUM	SMH - BELOW GRADE	REPAIRED	201401184801
8/28/2014	104-015			CONSTANTINOPL	PITT	SMH - BELOW GRADE	REPAIRED	201401184901
12/16/2014	481-004			CHEF MENTEUR F	IROQUOIS	SMH - BELOW GRADE	REPAIRED	201401185101
12/18/2014	481-027			CHEF MENTEUR F	PRESS	SMH - BELOW GRADE	REPAIRED	201401185501
12/16/2014	481-033			CHEF MENTEUR F	IROQUOIS	SMH - BELOW GRADE	REPAIRED	201401185901
9/3/2014	081-070			OCTAVIA	ST CHARLES AV	SMH - BELOW GRADE	REPAIRED	201401186001
9/6/2014	082-006			S SARATOGA	JEFFERSON AV	SMH - BELOW GRADE	REPAIRED	201401186101
9/6/2014	082-010			S SARATOGA	OCTAVIA	SMH - BELOW GRADE	REPAIRED	201401186301
10/18/2014	082-014			JOSEPH	LOYOLA AV	SMH - BELOW GRADE	REPAIRED	201401186401
9/8/2014	082-017			JOSEPH	DANNEEL	SMH - BELOW GRADE	REPAIRED	201401186501
12/31/2014	480-001			OLD GENTILLY RI	DESIRE	SMH - BELOW GRADE	REPAIRED	201401186601
12/31/2014	480-002			OLD GENTILLY RI	FRANCE RD	SMH - BELOW GRADE	REPAIRED	201401186701

Total Collection System Repairs In 2014 By CONTRACTORS AND SWB

C DATE	STRUC1	STRUC2	ADDR	STREET	CROSS STREET	PROBLEM	ACTION	WO NO
12/31/2014	480-004			OLD GENTILLY RI	FRANCE RD	SMH - BELOW GRADE	REPAIRED	201401186801
12/31/2014	480-005			OLD GENTILLY RI	DESIRE	SMH - BELOW GRADE	REPAIRED	201401186901
12/31/2014	480-006			OLD GENTILLY RI	LOUISA	SMH - BELOW GRADE	REPAIRED	201401187001
12/31/2014	480-013			CHEF MENTEUR F	LOUISA	SMH - BELOW GRADE	REPAIRED	201401187401
12/18/2014	480-016			CHEF MENTEUR F	FRANCE RD	SMH - BELOW GRADE	REPAIRED	201401187701
12/29/2014	409-046			DESIRE	DRIVE J	SMH - BELOW GRADE	REPAIRED	201401189401
12/29/2014	406-007			ABUNDANCE	DRIVE C	SMH - BELOW GRADE	REPAIRED	201401189701
12/29/2014	406-012			ABUNDANCE	PAULINE	SMH - BELOW GRADE	REPAIRED	201401190201
12/29/2014	406-019			INDUSTRY	DESIRE	SMH - BELOW GRADE	REPAIRED	201401190501
11/4/2014	396-009			ALVAR	CHICKASAW	SMH - BELOW GRADE	REPAIRED	201401191301
12/23/2014	396-010			DESIRE	HIGGINS BL	SMH - BELOW GRADE	REPAIRED	201401191401
12/23/2014	396-011			DESIRE	HIGGINS BL	SMH - BELOW GRADE	REPAIRED	201401191501
12/23/2014	396-012			DESIRE	HIGGINS BL	SMH - BELOW GRADE	REPAIRED	201401191601

Total Collection System Repairs In 2014 By CONTRACTORS AND SWB

C DATE	STRUC1	STRUC2	ADDR	STREET	CROSS STREET	PROBLEM	ACTION	WO NO
12/23/2014	396-013			DESIRE	HIGGINS BL	SMH - BELOW GRADE	REPAIRED	201401191701
12/23/2014	396-014			HIGGINS BL	DESIRE	SMH - BELOW GRADE	REPAIRED	201401191801
12/29/2014	396-020			HIGGINS BL	PIETY	SMH - BELOW GRADE	REPAIRED	201401191901
12/30/2014	397-002			FRANCE RD	ALMONASTER AV	SMH - BELOW GRADE	REPAIRED	201401192001
12/23/2014	395-006			METROPOLITAN	CLOVER	SMH - BELOW GRADE	REPAIRED	201401192901
12/23/2014	395-008			METROPOLITAN	MYRTLE	SMH - BELOW GRADE	REPAIRED	201401193001
12/23/2014	395-010			METROPOLITAN	HIGGINS BL	SMH - BELOW GRADE	REPAIRED	201401193101
12/23/2014	395-012			LOUISA	HAWTHORNE PL	SMH - BELOW GRADE	REPAIRED	201401193201
12/23/2014	395-013			LOUISA	MYRTLE	SMH - BELOW GRADE	REPAIRED	201401193301
12/29/2014	395-017			LOUISA	MYRTLE	SMH - BELOW GRADE	REPAIRED	201401193501
12/29/2014	395-020			LOUISA	HIGGINS BL	SMH - BELOW GRADE	REPAIRED	201401193601
12/30/2014	396-001			CHICKASAW	ALVAR	SMH - BELOW GRADE	REPAIRED	201401194001
12/30/2014	396-002			CHICKASAW	ALVAR	SMH - BELOW GRADE	REPAIRED	201401194101

Total Collection System Repairs In 2014 By CONTRACTORS AND SWB

C DATE	STRUC1	STRUC2	ADDR	STREET	CROSS STREET	PROBLEM	ACTION	WO NO
10/31/2014	396-005			ALVAR	HIGGINS BL	SMH - BELOW GRADE	REPAIRED	201401194301
12/29/2014	396-007			ALVAR	HIGGINS BL	SMH - BELOW GRADE	REPAIRED	201401194401
12/23/2014	394-007			LOUISA	HIAWATHA	SMH - BELOW GRADE	REPAIRED	201401194501
12/29/2014	394-011			LOUISA	HIAWATHA	SMH - BELOW GRADE	REPAIRED	201401194601
12/23/2014	394-012			LOUISA	ALMONASTER AV	SMH - BELOW GRADE	REPAIRED	201401194701
12/23/2014	394-013			CHICKASAW	DESIRE	SMH - BELOW GRADE	REPAIRED	201401194801
12/30/2014	394-014			CHICKASAW	DESIRE	SMH - BELOW GRADE	REPAIRED	201401194901
12/30/2014	394-015			DESIRE	ALMONASTER AV	SMH - BELOW GRADE	REPAIRED	201401195001
12/30/2014	394-016			DESIRE	ALMONASTER AV	SMH - BELOW GRADE	REPAIRED	201401195101
12/23/2014	394-020			ALMONASTER AV	LOUISA	SMH - BELOW GRADE	REPAIRED	201401195201
10/31/2014	394-024			CHICKASAW	METROPOLITAN	SMH - BELOW GRADE	REPAIRED	201401195401
12/23/2014	394-025			METROPOLITAN	CHICKASAW	SMH - BELOW GRADE	REPAIRED	201401195501
12/23/2014	394-029			METROPOLITAN	HIAWATHA	SMH - BELOW GRADE	REPAIRED	201401195601

Total Collection System Repairs In 2014 By CONTRACTORS AND SWB

C DATE	STRUC1	STRUC2	ADDR	STREET	CROSS STREET	PROBLEM	ACTION	WO NO
12/23/2014	394-030			METROPOLITAN	ALMONASTER AV	SMH - BELOW GRADE	REPAIRED	201401195701
10/30/2014	394-034			METROPOLITAN	POWHATAN	SMH - BELOW GRADE	REPAIRED	201401195801
12/23/2014	394-035			METROPOLITAN	HIAWATHA	SMH - BELOW GRADE	REPAIRED	201401195901
12/23/2014	395-004			METROPOLITAN	ELDER	SMH - BELOW GRADE	REPAIRED	201401196001
12/20/2014	392-015			ST FERDINAND	ALMONASTER AV	SMH - BELOW GRADE	REPAIRED	201401196101
12/20/2014	392-017			ST FERDINAND	EDNA	SMH - BELOW GRADE	REPAIRED	201401196301
12/20/2014	393-002			SERVITUDE C	ST FERDINAND	SMH - BELOW GRADE	REPAIRED	201401197001
12/20/2014	393-003			ST FERDINAND	ALMONASTER AV	SMH - BELOW GRADE	REPAIRED	201401197101
12/20/2014	393-006			ST FERDINAND	ALMONASTER AV	SMH - BELOW GRADE	REPAIRED	201401197301
12/23/2014	394-002			CHICKASAW	LOUISA	SMH - BELOW GRADE	REPAIRED	201401197401
12/23/2014	394-003			LOUISA	CHICKASAW	SMH - BELOW GRADE	REPAIRED	201401197501
12/23/2014	394-005			LOUISA	POWHATAN	SMH - BELOW GRADE	REPAIRED	201401197601
11/3/2014	389-002			DRIVE L	ALVAR	SMH - BELOW GRADE	REPAIRED	201401197701

Total Collection System Repairs In 2014 By CONTRACTORS AND SWB

C DATE	STRUC1	STRUC2	ADDR	STREET	CROSS STREET	PROBLEM	ACTION	WO NO
11/3/2014	389-003			ALVAR	FRANCE ROAD PK	SMH - BELOW GRADE	REPAIRED	201401197801
12/29/2014	390-001			FRANCE RD	ALMONASTER AV	SMH - BELOW GRADE	REPAIRED	201401198001
12/20/2014	392-002			ALMONASTER AV	FRANCOIS DR	SMH - BELOW GRADE	REPAIRED	201401198501
12/22/2014	392-004			SIMMONS DR	ALMONASTER AV	SMH - BELOW GRADE	REPAIRED	201401198601
12/20/2014	392-006			ALMONASTER AV	SIMMONS DR	SMH - BELOW GRADE	REPAIRED	201401198701
12/20/2014	392-007			ALMONASTER AV	FRANCOIS DR	SMH - BELOW GRADE	REPAIRED	201401198801
12/20/2014	392-009			ALMONASTER AV	LIBERTY TERRACE D	SMH - BELOW GRADE	REPAIRED	201401198901
12/20/2014	392-010			ALMONASTER AV	LIBERTY TERRACE D	SMH - BELOW GRADE	REPAIRED	201401199001
12/20/2014	392-014			LIBERTY TERRAC	ALMONASTER AV	SMH - BELOW GRADE	REPAIRED	201401199101
12/22/2014	388-048			PRESS	SERVITUDE	SMH - BELOW GRADE	REPAIRED	201401199601
12/22/2014	388-050			PRESS	BENEFIT	SMH - BELOW GRADE	REPAIRED	201401199701
12/22/2014	388-051			BENEFIT	GORDON PLAZA DR	SMH - BELOW GRADE	REPAIRED	201401199801
12/22/2014	388-053			VISION DR	PRESS	SMH - BELOW GRADE	REPAIRED	201401199901

Total Collection System Repairs In 2014 By CONTRACTORS AND SWB

C DATE	STRUC1	STRUC2	ADDR	STREET	CROSS STREET	PROBLEM	ACTION	WO NO
12/22/2014	388-054			PRESS	VISION DR	SMH - BELOW GRADE	REPAIRED	201401200001
12/20/2014	388-056			ST FERDINAND	EDNA	SMH - BELOW GRADE	REPAIRED	201401200101
12/20/2014	388-057			EDNA	ST FERDINAND	SMH - BELOW GRADE	REPAIRED	201401200201
12/20/2014	388-059			HIGGINS BL	ST FERDINAND	SMH - BELOW GRADE	REPAIRED	201401200301
12/20/2014	388-062			EDNA	ALMONASTER AV	SMH - BELOW GRADE	REPAIRED	201401200501
12/20/2014	388-063			EDNA	ALMONASTER AV	SMH - BELOW GRADE	REPAIRED	201401200601
12/20/2014	388-064			EDNA	ALMONASTER AV	SMH - BELOW GRADE	REPAIRED	201401200701
10/30/2014	387-012			INDUSTRY	ST FERDINAND	SMH - BELOW GRADE	REPAIRED	201401200801
12/20/2014	387-016			FELICIANA	INDUSTRY	SMH - BELOW GRADE	REPAIRED	201401200901
12/23/2014	388-006			ST FERDINAND	ABUNDANCE	SMH - BELOW GRADE	REPAIRED	201401201401
10/29/2014	388-011			ST FERDINAND	BENEFIT	SMH - BELOW GRADE	REPAIRED	201401201501
10/29/2014	388-014			ST FERDINAND	HIGGINS BL	SMH - BELOW GRADE	REPAIRED	201401201601
12/22/2014	388-016			BENEFIT	PRESS	SMH - BELOW GRADE	REPAIRED	201401201701

Total Collection System Repairs In 2014 By CONTRACTORS AND SWB

C DATE	STRUC1	STRUC2	ADDR	STREET	CROSS STREET	PROBLEM	ACTION	WO NO
12/18/2014	249-072			GALLIER DR	STEPHEN GIRARD AV	SMH - BELOW GRADE	REPAIRED	201401202701
12/20/2014	392-012			LIBERTY TERRAC	ALMONASTER AV	SMH - BELOW GRADE	REPAIRED	201401202901
10/22/2014	009-012			EVELYN CT	MARCIA AV	SMH - BELOW GRADE	REPAIRED	201401203001
10/22/2014	008-006			COUNTRY CLUB I	CHERLYN DR	SMH - BELOW GRADE	REPAIRED	201401203101
9/16/2014	008-001			COUNTRY CLUB I	CHERLYN DR	SMH - BELOW GRADE	REPAIRED	201401203301
9/26/2014	008-004			CHERLYN DR	COUNTRY CLUB DR	SMH - BELOW GRADE	REPAIRED	201401203401
8/28/2014	104-045			MARENGO	PITT	SMH - BELOW GRADE	REPAIRED	201401203501
11/4/2014	243-029			GRANADA DR	PERLITA	SMH - BELOW GRADE	REPAIRED	201401203601
12/10/2014	237A-104			LARKSPUR LN	ROBERT E LEE BL	SMH - BELOW GRADE	REPAIRED	201401203701
9/30/2014	237A-063			BEAUREGARD DR	LAKESHORE DR	SMH - BELOW GRADE	REPAIRED	201401203801
11/15/2014	237A-019			FLORAL LN	GULL	SMH - BELOW GRADE	REPAIRED	201401203901
11/10/2014	227-092			TURQUOISE	GEM	SMH - BELOW GRADE	REPAIRED	201401204101
12/20/2014	387-003			AGRICULTURE	PRESS	SMH - BELOW GRADE	REPAIRED	201401204201

Total Collection System Repairs In 2014 By CONTRACTORS AND SWB

C DATE	STRUC1	STRUC2	ADDR	STREET	CROSS STREET	PROBLEM	ACTION	WO NO
11/11/2014	358-034			LEON C SIMON DR	MANDEVILLE	SMH - BELOW GRADE	REPAIRED	201401204301
11/8/2014	015-026			REGENT	LAKE MARINA DR	SMH - BELOW GRADE	REPAIRED	201401204701
9/26/2014	010-010			SYLVIA DR	SHARON DR	SMH - BELOW GRADE	REPAIRED	201401204801
10/22/2014	010-013			FLEUR DE LIS DR	W KENILWORTH	SMH - BELOW GRADE	REPAIRED	201401204901
10/22/2014	010-018			BELLAIRE DR	SHARON DR	SMH - BELOW GRADE	REPAIRED	201401205001
10/1/2014	010-023			FLEUR DE LIS DR	SHARON DR	SMH - BELOW GRADE	REPAIRED	201401205101
11/17/2014	008-015			BELLAIRE DR	MARCIA AV	SMH - BELOW GRADE	REPAIRED	201401205201
10/22/2014	009-001			MARCIA AV	JACQUELYN CT	SMH - BELOW GRADE	REPAIRED	201401205301
12/9/2014	009-004			JACQUELYN CT	MARCIA AV	SMH - BELOW GRADE	REPAIRED	201401205401
9/17/2014	009-008			EVELYN CT	MARCIA AV	SMH - BELOW GRADE	REPAIRED	201401205501
10/22/2014	009-011			MARCIA AV	EVELYN CT	SMH - BELOW GRADE	REPAIRED	201401205601
10/28/2014	013-005			FLEUR DE LIS DR	37TH	SMH - BELOW GRADE	REPAIRED	201401206001
10/28/2014	013-006			37TH	FLEUR DE LIS DR	SMH - BELOW GRADE	REPAIRED	201401206101

Total Collection System Repairs In 2014 By CONTRACTORS AND SWB

C DATE	STRUC1	STRUC2	ADDR	STREET	CROSS STREET	PROBLEM	ACTION	WO NO
10/28/2014	013-007			CENTER	SEATTLE	SMH - BELOW GRADE	REPAIRED	201401206201
10/28/2014	013-008			SEATTLE	BELLAIRE DR	SMH - BELOW GRADE	REPAIRED	201401206301
10/27/2014	013-033			FLEUR DE LIS DR	33RD	SMH - BELOW GRADE	REPAIRED	201401206501
10/28/2014	013-037			AVENUE B	PORTLAND	SMH - BELOW GRADE	REPAIRED	201401206701
10/28/2014	013-043			PONTCHARTRAIN	36TH	SMH - BELOW GRADE	REPAIRED	201401206801
10/27/2014	013-051			34TH	AVENUE A	SMH - BELOW GRADE	REPAIRED	201401206901
10/27/2014	013-061			AVENUE B	TACOMA	SMH - BELOW GRADE	REPAIRED	201401207101
10/28/2014	014-001			FLEUR DE LIS DR	38TH	SMH - BELOW GRADE	REPAIRED	201401207201
10/28/2014	014-009			FLEUR DE LIS DR	40TH	SMH - BELOW GRADE	REPAIRED	201401207301
10/28/2014	014-012			FLEUR DE LIS DR	SPENCER AV	SMH - BELOW GRADE	REPAIRED	201401207401
10/28/2014	014-015			BELLAIRE DR	STAFFORD PL	SMH - BELOW GRADE	REPAIRED	201401207501
9/27/2014	012-007			FLEUR DE LIS DR	26TH	SMH - BELOW GRADE	REPAIRED	201401207601
9/27/2014	012-009			26TH	BELLAIRE DR	SMH - BELOW GRADE	REPAIRED	201401207701

Total Collection System Repairs In 2014 By CONTRACTORS AND SWB

C DATE	STRUC1	STRUC2	ADDR	STREET	CROSS STREET	PROBLEM	ACTION	WO NO
10/22/2014	012-011			BELLAIRE DR	22ND	SMH - BELOW GRADE	REPAIRED	201401207801
9/27/2014	012-012			BELLAIRE DR	28TH	SMH - BELOW GRADE	REPAIRED	201401207901
9/29/2014	012-015			28TH	FLEUR DE LIS DR	SMH - BELOW GRADE	REPAIRED	201401208001
9/27/2014	012-018			30TH	FLEUR DE LIS DR	SMH - BELOW GRADE	REPAIRED	201401208101
10/27/2014	012-019			30TH	BELLAIRE DR	SMH - BELOW GRADE	REPAIRED	201401208201
9/27/2014	012-024			PONTCHARTRAIN	20TH	SMH - BELOW GRADE	REPAIRED	201401208301
10/27/2014	012-025			FLEUR DE LIS DR	W HARRISON AV	SMH - BELOW GRADE	REPAIRED	201401208401
10/27/2014	012-031			FLEUR DE LIS DR	28TH	SMH - BELOW GRADE	REPAIRED	201401208501
9/29/2014	012-034			FLEUR DE LIS DR	30TH	SMH - BELOW GRADE	REPAIRED	201401208601
9/29/2014	012-037			PONTCHARTRAIN	32ND	SMH - BELOW GRADE	REPAIRED	201401208801
10/27/2014	012-045			PONTCHARTRAIN	28TH	SMH - BELOW GRADE	REPAIRED	201401208901
10/2/2014	010-026			SHARON DR	VETERANS	SMH - BELOW GRADE	REPAIRED	201401209201
10/2/2014	010-030			FLEUR DE LIS DR	W BROOKS	SMH - BELOW GRADE	REPAIRED	201401209301

Total Collection System Repairs In 2014 By CONTRACTORS AND SWB

C DATE	STRUC1	STRUC2	ADDR	STREET	CROSS STREET	PROBLEM	ACTION	WO NO
10/25/2014	010-031			W BROOKS	FLEUR DE LIS DR	SMH - BELOW GRADE	REPAIRED	201401209401
10/22/2014	010-033			FLEUR DE LIS DR	W KENILWORTH	SMH - BELOW GRADE	REPAIRED	201401209501
9/27/2014	011-005			12TH	BELLAIRE DR	SMH - BELOW GRADE	REPAIRED	201401209801
9/26/2014	011-012			12TH	PONTCHARTRAIN BL	SMH - BELOW GRADE	REPAIRED	201401209901
10/22/2014	011-015			FLEUR DE LIS DR	14TH	SMH - BELOW GRADE	REPAIRED	201401210001
10/22/2014	011-024			BELLAIRE DR	16TH	SMH - BELOW GRADE	REPAIRED	201401210101
10/25/2014	011-035			14TH	PONTCHARTRAIN BL	SMH - BELOW GRADE	REPAIRED	201401210301
10/22/2014	011-036			FLEUR DE LIS DR	16TH	SMH - BELOW GRADE	REPAIRED	201401210401
9/27/2014	011-040			18TH	FLEUR DE LIS DR	SMH - BELOW GRADE	REPAIRED	201401210501
9/27/2014	011-041			18TH	PONTCHARTRAIN BL	SMH - BELOW GRADE	REPAIRED	201401210601
12/9/2014	014-018			STAFFORD PL	BELLAIRE DR	SMH - BELOW GRADE	REPAIRED	201401210901
10/1/2014	014-019			FLEUR DE LIS DR	SPENCER AV	SMH - BELOW GRADE	REPAIRED	201401211001
10/28/2014	014-020			SPENCER AV	FLEUR DE LIS DR	SMH - BELOW GRADE	REPAIRED	201401211101

Total Collection System Repairs In 2014 By CONTRACTORS AND SWB

C DATE	STRUC1	STRUC2	ADDR	STREET	CROSS STREET	PROBLEM	ACTION	WO NO
10/28/2014	014-031			40TH	AVENUE B	SMH - BELOW GRADE	REPAIRED	201401211201
10/1/2014	014-032			PONTCHARTRAIN	40TH	SMH - BELOW GRADE	REPAIRED	201401211301
10/28/2014	014-037			AVENUE A	40TH	SMH - BELOW GRADE	REPAIRED	201401211501
10/28/2014	014-038			PONTCHARTRAIN	38TH	SMH - BELOW GRADE	REPAIRED	201401211601
10/28/2014	014-044			AVENUE A	38TH	SMH - BELOW GRADE	REPAIRED	201401211701
10/28/2014	015-007			FLEUR DE LIS DR	HAMMOND HW	SMH - BELOW GRADE	REPAIRED	201401211801
10/28/2014	015-012			HAMMOND HW	KENISON	SMH - BELOW GRADE	REPAIRED	201401211901
11/6/2014	015-015			HAMMOND HW	DERBES PL	SMH - BELOW GRADE	REPAIRED	201401212001
11/8/2014	015-024			REGENT	ROBERT E LEE BL	SMH - BELOW GRADE	REPAIRED	201401212101
11/8/2014	015-025			REGENT	LAKE MARINA DR	SMH - BELOW GRADE	REPAIRED	201401212201
11/8/2014	015-029			PONTCHARTRAIN	LAKE MARINA DR	SMH - BELOW GRADE	REPAIRED	201401212301
9/16/2014	009-013			MARCIA AV	ACADEMY DR	SMH - BELOW GRADE	REPAIRED	201401212401
9/16/2014	009-014			CHERLYN DR	COUNTRY CLUB DR	SMH - BELOW GRADE	REPAIRED	201401212501

Total Collection System Repairs In 2014 By CONTRACTORS AND SWB

C DATE	STRUC1	STRUC2	ADDR	STREET	CROSS STREET	PROBLEM	ACTION	WO NO
10/22/2014	009-016			CHERLYN DR	ACADEMY DR	SMH - BELOW GRADE	REPAIRED	201401212601
10/2/2014	009-017			BELLAIRE DR	ACADEMY DR	SMH - BELOW GRADE	REPAIRED	201401212701
10/22/2014	009-018			BELLAIRE DR	ACADEMY DR	SMH - BELOW GRADE	REPAIRED	201401212801
10/22/2014	009-019			BELLAIRE DR	COUNTRY CLUB DR	SMH - BELOW GRADE	REPAIRED	201401212901
9/26/2014	010-005			SHARON DR	MARCIA AV	SMH - BELOW GRADE	REPAIRED	201401213001
9/26/2014	010-008			MARCIA AV	SHARON DR	SMH - BELOW GRADE	REPAIRED	201401213101
9/29/2014	010-011			SYLVIA DR	W KENILWORTH	SMH - BELOW GRADE	REPAIRED	201401213201
10/22/2014	010-012			FLEUR DE LIS DR	W BROOKS	SMH - BELOW GRADE	REPAIRED	201401213301
10/2/2014	010-014			W KENILWORTH	MARCIA AV	SMH - BELOW GRADE	REPAIRED	201401213401
9/26/2014	010-016			LESLIE LN	FLEUR DE LIS DR	SMH - BELOW GRADE	REPAIRED	201401213501
10/22/2014	010-017			LESLIE LN	BELLAIRE DR	SMH - BELOW GRADE	REPAIRED	201401213601
10/2/2014	010-020			BELLAIRE DR	W KENILWORTH	SMH - BELOW GRADE	REPAIRED	201401213701
9/26/2014	010-022			FLEUR DE LIS DR	W HARNEY	SMH - BELOW GRADE	REPAIRED	201401213801

Total Collection System Repairs In 2014 By CONTRACTORS AND SWB

C DATE	STRUC1	STRUC2	ADDR	STREET	CROSS STREET	PROBLEM	ACTION	WO NO
10/2/2014	010-025			W HARNEY	VETERANS	SMH - BELOW GRADE	REPAIRED	201401213901
10/22/2014	008-009			COUNTRY CLUB I	MARCIA AV	SMH - BELOW GRADE	REPAIRED	201401214001
10/22/2014	008-010			COUNTRY CLUB I	MARCIA AV	SMH - BELOW GRADE	REPAIRED	201401214101
10/22/2014	008-011			COUNTRY CLUB I	BELLAIRE DR	SMH - BELOW GRADE	REPAIRED	201401214201
10/22/2014	008-012			COUNTRY CLUB I	BELLAIRE DR	SMH - BELOW GRADE	REPAIRED	201401214301
10/22/2014	008-013			BELLAIRE DR	COUNTRY CLUB DR	SMH - BELOW GRADE	REPAIRED	201401214401
11/17/2014	008-014			BELLAIRE DR	MARCIA AV	SMH - BELOW GRADE	REPAIRED	201401214501
11/17/2014	008-016			BELLAIRE DR	MARCIA AV	SMH - BELOW GRADE	REPAIRED	201401214601
10/22/2014	008-019			DAYNA CT	MARCIA AV	SMH - BELOW GRADE	REPAIRED	201401214701
9/26/2014	008-008			COUNTRY CLUB I	CHERLYN DR	SMH - BELOW GRADE	REPAIRED	201401214801
10/22/2014	009-002			JACQUELYN CT	MARCIA AV	SMH - BELOW GRADE	REPAIRED	201401214901
9/17/2014	009-005			MARCIA AV	JACQUELYN CT	SMH - BELOW GRADE	REPAIRED	201401215001
10/22/2014	009-006			JACQUELYN CT	MARCIA AV	SMH - BELOW GRADE	REPAIRED	201401215101

Total Collection System Repairs In 2014 By CONTRACTORS AND SWB

C DATE	STRUC1	STRUC2	ADDR	STREET	CROSS STREET	PROBLEM	ACTION	WO NO
10/22/2014	009-007			MARCIA AV	EVELYN CT	SMH - BELOW GRADE	REPAIRED	201401215201
9/17/2014	009-009			EVELYN CT	MARCIA AV	SMH - BELOW GRADE	REPAIRED	201401215301
9/17/2014	009-010			EVELYN CT	MARCIA AV	SMH - BELOW GRADE	REPAIRED	201401215401
11/17/2014	006-023			FAIRWAY DR	NATALIE LN	SMH - BELOW GRADE	REPAIRED	201401215601
11/17/2014	006-025			FAIRWAY DR	METAIRIE RD	SMH - BELOW GRADE	REPAIRED	201401215701
11/18/2014	006-028			BELLAIRE DR	NATALIE LN	SMH - BELOW GRADE	REPAIRED	201401215901
11/17/2014	007-036			FAIRWAY DR	HEDWIGE LN	SMH - BELOW GRADE	REPAIRED	201401216501
11/17/2014	007-037			FAIRWAY DR	HEDWIGE LN	SMH - BELOW GRADE	REPAIRED	201401216601
10/22/2014	008-002			COUNTRY CLUB I	CHERLYN DR	SMH - BELOW GRADE	REPAIRED	201401216701
10/22/2014	008-003			COUNTRY CLUB I	CHERLYN DR	SMH - BELOW GRADE	REPAIRED	201401216801
9/16/2014	008-007			COUNTRY CLUB I	ACADEMY DR	SMH - BELOW GRADE	REPAIRED	201401216901
9/27/2014	012-022			22ND	PONTCHARTRAIN BL	SMH - BELOW GRADE	REPAIRED	201401217001
10/27/2014	012-029			26TH	FLEUR DE LIS DR	SMH - BELOW GRADE	REPAIRED	201401217101

Total Collection System Repairs In 2014 By CONTRACTORS AND SWB

C DATE	STRUC1	STRUC2	ADDR	STREET	CROSS STREET	PROBLEM	ACTION	WO NO
10/27/2014	012-035			30TH	FLEUR DE LIS DR	SMH - BELOW GRADE	REPAIRED	201401217201
9/27/2014	012-043			BELLAIRE DR	22ND	SMH - BELOW GRADE	REPAIRED	201401217301
10/28/2014	013-002			37TH	CENTER	SMH - BELOW GRADE	REPAIRED	201401217401
10/22/2014	011-008			14TH	BELLAIRE DR	SMH - BELOW GRADE	REPAIRED	201401217501
10/22/2014	011-017			14TH	BELLAIRE DR	SMH - BELOW GRADE	REPAIRED	201401217601
10/22/2014	011-033			FLEUR DE LIS DR	14TH	SMH - BELOW GRADE	REPAIRED	201401217701
10/28/2014	014-036			38TH	AVENUE A	SMH - BELOW GRADE	REPAIRED	201401218001
10/28/2014	014-043			BELLAIRE DR	39TH	SMH - BELOW GRADE	REPAIRED	201401218101
10/28/2014	015-010			FLEUR DE LIS DR	HAMMOND HW	SMH - BELOW GRADE	REPAIRED	201401218201
11/6/2014	015-021			W ROBERT E LEE	REGENT	SMH - BELOW GRADE	REPAIRED	201401218301
5/3/2014	335-023	335-021	5335	CAMERON BL	FILMORE AV	SHC LEAD BROKEN	REPAIRED	201401218502
5/19/2014	471-076	471-075	4761	WERNER DR	HAMMOND	SHC LEAD BROKEN	REPAIRED	201401239607
5/7/2014	0	0	14601	OLD GENTILLY RI	MICHOUD BL	SEWER LEAK - FORCE M	REPAIRED	201401245402

Total Collection System Repairs In 2014 By CONTRACTORS AND SWB

C DATE	STRUC1	STRUC2	ADDR	STREET	CROSS STREET	PROBLEM	ACTION	WO NO
5/8/2014	0	0	14601	OLD GENTILLY RI	MICHOU BL	SEWER LEAK - FORCE M	REPAIRED	201401245404
5/8/2014	161-019	161-018	1040	ST CHARLES AV	CALLIOPE	SEWER MAIN BROKEN	EXCAVATED	201401247902
5/12/2014	161-019	161-018	1040	ST CHARLES AV	CALLIOPE	SEWER MAIN BROKEN	REPAIRED	201401247905
5/23/2014	291-037	290-007	3019	GRAND RTE ST JO	SAUVAGE	SHC LEAD BROKEN	REPAIRED	201401248202
6/25/2014	094-034	094-033	1726	BORDEAUX	CARONDELET	SHC LEAD BROKEN	REPAIRED	201401250902
6/11/2014	104-039		4141	ST CHARLES AV	MILAN	SMH - COVER BROKEN/I	REPAIRED	201401255601
7/28/2014	089-017		2022	ROBERT	LOYOLA AV	SMH - COVER BROKEN/I	REPLACED	201401256001
5/12/2014	267-058	196-054	330	EXCHANGE PL		SHC LEAD BROKEN	EXCAVATED	201401261302
5/13/2014	267-058	196-054	330	EXCHANGE PL		SHC LEAD BROKEN	REPAIRED	201401261303
5/12/2014	116-046	116-071	2722	PENISTON	CLARA	SHC LEAD BROKEN	REPAIRED	201401268402
5/14/2014	116-046	116-071	2722	PENISTON	CLARA	SHC LEAD BROKEN	REPAIRED	201401268405
6/16/2014	008-012	008-011	400	COUNTRY CLUB I	BELLAIRE DR	SHC LEAD BROKEN	REPAIRED	201401275308
5/13/2014	334-015	334-014	2115	ROBIN	TOURO	SEWER MAIN BROKEN	REPAIRED	201401276001

Total Collection System Repairs In 2014 By CONTRACTORS AND SWB

C DATE	STRUC1	STRUC2	ADDR	STREET	CROSS STREET	PROBLEM	ACTION	WO NO
5/13/2014	000-000	000-000	5629	PAINTERS	MENDEZ	SEWER MAIN BROKEN	REPAIRED	201401277201
5/17/2014	091-012		4500	TCHOUPITOULAS	NAPOLEON AV	SMH - COVER BROKEN/I	REPLACED	201401279702
5/23/2014	235-041	235-020	6741	GEN DIAZ	CHAPELLE	SHC LEAD BROKEN	REPAIRED	201401286502
5/24/2014	235-041	235-020	6741	GEN DIAZ	CHAPELLE	SHC LEAD BROKEN	REPAIRED	201401286505
5/19/2014	146-008		1645	TCHOUPITOULAS	MARKET	SMH - BRICK REPAIR OR	REPAIRED	201401294404
5/14/2014	413-006	414-015	628	POLAND AV	CHARTRES	SHC LEAD BROKEN	REPAIRED	201401295102
5/16/2014	000-000	000-000	3855	FRANCE RD		SEWER LEAK - FORCE M	REPAIRED	201401295202
5/28/2014	334-015	334-014		ROBIN	TOURO	SEWER MAIN BROKEN	REPAIRED	201401296901
5/17/2014	289-033	289-032	1249	HAGAN AV	DESOTO	SHC LEAD BROKEN	EXCAVATED	201401297402
5/19/2014	289-033	289-032	1249	HAGAN AV	DESOTO	SHC LEAD BROKEN	EXCAVATED	201401297403
6/24/2014	492-057		11020	YARDLEY RD	WRIGHT RD	SMH - COVER BROKEN/I	REPAIRED	201401300501
5/20/2014	472-064	472-063	6700	TARA LN	LAKE FOREST BL	SEWER MAIN BACKUP/C	REMOVED DEI	201401316101
6/10/2014	125-002	-001	1139	WASHINGTON AV	CAMP	SHC LEAD BROKEN	REPLACED	201401322602

Total Collection System Repairs In 2014 By CONTRACTORS AND SWB

C DATE	STRUC1	STRUC2	ADDR	STREET	CROSS STREET	PROBLEM	ACTION	WO NO
5/24/2014	197-050	197-045	1111	CANAL	BASIN	SHC LEAD BROKEN	REPAIRED	201401325004
6/3/2014	441-028	441-027	5329	N RAMPART	ANDRY	SHC LEAD BROKEN	REPAIRED	201401325202
5/22/2014	154-029	154-028	1409	BARONNE	MARTIN LUTHER KIN	SHC LEAD BROKEN	EXCAVATED	201401332104
7/3/2014	088-022	089-007	1631	DUFOSSAT	BARONNE	SHC LEAD BROKEN	REPAIRED	201401333102
5/23/2014	267-004	267-003	701	BOURBON	ST PETER	SHC LEAD BROKEN	EXCAVATED	201401341402
5/24/2014	267-004	267-003	701	BOURBON	ST PETER	SHC LEAD BROKEN	EXCAVATED	201401341403
5/27/2014	267-004	267-003	701	BOURBON	ST PETER	SHC LEAD BROKEN	REPAIRED	201401341404
5/26/2014	198-026	198-025	1501	CANAL	IBERVILLE	SHC LEAD BROKEN	EXCAVATED	201401349102
5/26/2014	198-026	198-025	1501	CANAL	IBERVILLE	SHC LEAD BROKEN	REPAIRED	201401349103
6/8/2014	230-075	230-033	804	PONTALBA	VICKSBURG	SHC LEAD BROKEN	REPAIRED	201401351503
5/21/2014	420-024	420-017	6817	TARA LN	LAKE FOREST BL	SEWER MAIN BACKUP/C	REMOVED DEI	201401354901
5/22/2014	420-024	420-017	6873	TARA LN	LAKE FOREST BL	SEWER MAIN BACKUP/C	REMOVED DEI	201401355001
6/17/2014	332-001	330-040	3536-38	ELYSIAN FIELDS	SERE	SHC LEAD BROKEN	REPAIRED	201401357502

Total Collection System Repairs In 2014 By CONTRACTORS AND SWB

C DATE	STRUC1	STRUC2	ADDR	STREET	CROSS STREET	PROBLEM	ACTION	WO NO
5/30/2014	285-045	285-042	1400	ESPLANADE AV	N VILLERE	SHC LEAD BROKEN	EXCAVATED	201401377604
6/4/2014	285-045	285-042	1400	ESPLANADE AV	N VILLERE	SHC LEAD BROKEN	REPAIRED	201401377605
5/31/2014	456-023	485-024	6318	N PRIEUR	DELERY	SHC LEAD BROKEN	EXCAVATED	201401382902
6/4/2014	456-023	485-024	6318	N PRIEUR	DELERY	SHC LEAD BROKEN	REPAIRED	201401382903
5/28/2014	404-046	404-045	2025	ALVAR	N GALVEZ	SHC LEAD BROKEN	REPAIRED	201401384002
6/9/2014	327-018	327-016	2604	PAUGER	N PRIEUR	SHC LEAD BROKEN	REPAIRED	201401384702
2/1/2014	298-031	298-027		CARTIER AV	MIRABEAU AV	SEWER MAIN BROKEN	REPAIRED	201401393001
2/1/2014	298-031	298-027		CARTIER AV	MIRABEAU AV	SEWER MAIN BROKEN	REPAIRED	201401393101
6/16/2014	125-041	125-036	908	1ST	LAUREL	SEWER MAIN BROKEN	EXCAVATED	201401394004
6/17/2014	125-041	125-036	908	1ST	LAUREL	SHC LEAD BROKEN	REPAIRED	201401394006
6/12/2014	184-030	184-029		POYDRAS	S DORGENOIS	SEWER MAIN BROKEN	REPAIRED	201401395204
6/6/2014	274-007	273-024	3207	TOULOUSE	N RENDON	SHC LEAD BROKEN	EXCAVATED	201401405304
6/9/2014	274-007	273-024	3207	TOULOUSE	N RENDON	SHC LEAD BROKEN	REPAIRED	201401405305

Total Collection System Repairs In 2014 By CONTRACTORS AND SWB

C DATE	STRUC1	STRUC2	ADDR	STREET	CROSS STREET	PROBLEM	ACTION	WO NO
6/10/2014	267-034	267-026	613	ROYAL	TOULOUSE	SHC LEAD BROKEN	REPAIRED	201401405802
9/2/2014	080-014	080-009	1006	ARABELLA	CHESTNUT	SEWER MAIN BROKEN	REPLACED	201401410105
5/29/2014	097-018	097-015		WILLOW	UPPERLINE	SHC LEAD BROKEN	REPAIRED	201401412601
5/30/2014	097-018	097-015		WILLOW	UPPERLINE	SHC LEAD BROKEN	REPAIRED	201401412801
5/28/2014	097-044	090-015		WILLOW	UPPERLINE	SHC LEAD BROKEN	REPAIRED	201401413001
6/9/2014	090-063	090-062		SONIAT	S LIBERTY	SEWER MAIN BROKEN	REPLACED	201401413101
6/2/2014	097-012	097-009		JENA	S CLAIBORNE AV	SHC LEAD BROKEN	REPAIRED	201401413301
6/25/2014	098-033	098-032		NAPOLEON AV	S ROMAN	SHC LEAD BROKEN	REPAIRED	201401413401
7/21/2014	087-035	093-035		PERRIER	ROBERT	SEWER MAIN BROKEN	REPAIRED	201401413601
7/22/2014	080-011	080-010		NASHVILLE AV	CHESTNUT	SHC LEAD BROKEN	REPAIRED	201401413701
5/19/2014	107-041	107-038		WILLOW	GEN PERSHING	SEWER MAIN BROKEN	REPAIRED	201401413801
5/20/2014	107-041	107-038		WILLOW	GEN PERSHING	SEWER MAIN BROKEN	REPAIRED	201401413901
5/30/2014	106-016	106-013		LASALLE	GEN TAYLOR	SHC LEAD BROKEN	REPAIRED	201401414701

Total Collection System Repairs In 2014 By CONTRACTORS AND SWB

C DATE	STRUC1	STRUC2	ADDR	STREET	CROSS STREET	PROBLEM	ACTION	WO NO
6/3/2014	106-016	106-013		LASALLE	GEN TAYLOR	SHC LEAD BROKEN	REPAIRED	201401414801
6/16/2014	106-042	106-041		S LIBERTY	NAPOLEON AV	SEWER MAIN BROKEN	REPAIRED	201401414901
5/29/2014	107-033	107-032		MAGNOLIA	GEN PERSHING	SEWER MAIN BROKEN	REPAIRED	201401415101
6/17/2014	105-013	105-012		MARENGO	S SARATOGA	SHC LEAD BROKEN	REPAIRED	201401415201
5/4/2014	110-030	110-027	3900	JENA	S ROCHEBLAVE	SHC LEAD BROKEN	REPAIRED	201401415401
6/7/2014	472-010	472-009	4965	FRANKLIN AV	SELMA	SEWER MAIN BACKUP/C	REMOVED DEI	201401419701
6/20/2014	329-035	329-021	2143	HOPE	N TONTI	SHC LEAD BROKEN	REPAIRED	201401422702
6/11/2014	346-043	346-032	1901	MANDEVILLE	N PRIEUR	SHC LEAD BROKEN	EXCAVATED	201401428102
6/19/2014	346-043	346-032	1901	MANDEVILLE	N PRIEUR	SHC LEAD BROKEN	REPAIRED	201401428103
6/23/2014	171-016	171-015	610	TCHOUPITOULAS	LAFAYETTE	SHC LEAD BROKEN	EXCAVATED	201401434303
6/24/2014	171-016	171-015	610	TCHOUPITOULAS	LAFAYETTE	SHC LEAD BROKEN	REPAIRED	201401434304
6/27/2014	138-054	148-015	1820	HASTINGS PL	ST MARY	SHC LEAD BROKEN	REPAIRED	201401436603
7/1/2014	134-008		1401	S GAYOSO	THALIA	SMH - COVER BROKEN/I	ADJUSTED	201401437601

Total Collection System Repairs In 2014 By CONTRACTORS AND SWB

C DATE	STRUC1	STRUC2	ADDR	STREET	CROSS STREET	PROBLEM	ACTION	WO NO
7/1/2014	134-004		4200	ERATO	S GAYOSO	SMH - ABOVE GRADE	ADJUSTED	201401437701
6/11/2014	470-034	470-033	N/A	BUNDY RD	DWYER RD	SEWER MAIN BACKUP/C	REMOVED DEI	201401444101
6/12/2014	512-004	512-003	N/A	BUNDY RD	DWYER RD	SEWER MAIN BACKUP/C	REMOVED DEI	201401452401
6/17/2014	356-002	356-006	5424	MANDEVILLE	ODIN	SEWER MAIN BROKEN	EXCAVATED	201401455002
7/1/2014	046-002	046-001	7710	SPRUCE	BURDETTE	SHC LEAD BROKEN	REPAIRED	201401456102
6/15/2014	512-018	512-017	N/A	BUNDY RD	DWYER BL	SEWER MAIN BACKUP/C	REMOVED DEI	201401460001
6/17/2014	107-056	107-055	2812-14	GEN TAYLOR	GEN TAYLOR	SHC LEAD BROKEN	REPLACED	201401463902
6/16/2014	425-011	425-007	N/A	FRANCIS DR	DWYER RD	SEWER MAIN BACKUP/C	REMOVED DEI	201401466401
6/24/2014	131-009	131-005	3320	WASHINGTON AV	S JOHNSON	SHC LEAD BROKEN	REPAIRED	201401467203
6/17/2014	414-001	404-004	2201	BARTHOLOMEW	N MIRO	SHC LEAD BROKEN	EXCAVATED	201401469602
6/18/2014	414-001	404-004	2201	BARTHOLOMEW	N MIRO	SHC LEAD BROKEN	REPAIRED	201401469603
6/17/2014	372-011	372-006	N/A	DEMONTLUZIN	DREUX AV	SEWER MAIN BACKUP/C	REPAIRED	201401474001
6/19/2014	306-034	288-032	1521	CRETE	LEPAGE	SHC LEAD BROKEN	EXCAVATED	201401478902

Total Collection System Repairs In 2014 By CONTRACTORS AND SWB

C DATE	STRUC1	STRUC2	ADDR	STREET	CROSS STREET	PROBLEM	ACTION	WO NO
6/24/2014	404-017	404-016	N/A	CONGRESS	N MIRO	SEWER MAIN BROKEN	EXCAVATED	201401484203
6/30/2014	524-076	524-074	5000	REVEL	GRANVILLE	SHC LEAD BROKEN	REPAIRED	201401490702
7/3/2014	306-011	306-010	1681-83	N BROAD	D"ABADIE	SHC LEAD BROKEN	REPLACED	201401499003
6/28/2014	213-006	213-004	6544	CATINA	SMITH	SHC LEAD BROKEN	EXCAVATED	201401522702
7/8/2014	202-042	202-041		BIENVILLE	N SALCEDO	SEWER MAIN BROKEN	REPAIRED	201401531201
7/29/2014	203-007	203-006		CANAL	S CLARK	SEWER MAIN BROKEN	REPAIRED	201401531301
7/9/2014	272-041	272-040		TOULOUSE	N DORGENOIS	SEWER MAIN BROKEN	REPAIRED	201401531401
7/1/2014	404-077	407-065	3225	N MIRO	LOUISA	SHC LEAD BROKEN	EXCAVATED	201401542102
7/2/2014	404-077	407-065	3225	N MIRO	LOUISA	SHC LEAD BROKEN	REPAIRED	201401542103
10/24/2014	103-002	103-001	4222	PRYTANIA		SEWER MAIN BROKEN	REPAIRED	201401542304
7/1/2014	222-016	221-024	6159	COLBERT	GERMAIN	SHC LEAD BROKEN	EXCAVATED	201401542502
7/7/2014	222-016	221-024	6159	COLBERT	GERMAIN	SHC LEAD BROKEN	REPAIRED	201401542503
8/27/2014	191-001	-008	4152	D"HEMECOURT	S SOLOMON	SHC LEAD BROKEN	EXCAVATED	201401544503

Total Collection System Repairs In 2014 By CONTRACTORS AND SWB

C DATE	STRUC1	STRUC2	ADDR	STREET	CROSS STREET	PROBLEM	ACTION	WO NO
8/28/2014	191-001	-008	4152	D"HEMECOURT	S SOLOMON	SHC LEAD BROKEN	REPAIRED	201401544504
7/1/2014	304-021	304-020	1538	N ROMAN	LAHARPE	SHC LEAD BROKEN	EXCAVATED	201401548102
7/2/2014	304-021	304-020	1534	N ROMAN	LAHARPE	SHC LEAD BROKEN	REPAIRED	201401548103
7/18/2014	452-030	452-018	520	DELERY	DOUGLAS	SHC LEAD BROKEN	REPAIRED	201401549402
7/3/2014	201-052	201-051	2752	CANAL	S WHITE	SHC LEAD BROKEN	EXCAVATED	201401562202
7/7/2014	201-052	201-051	2752	CANAL	S WHITE	SHC LEAD BROKEN	REPAIRED	201401562204
7/3/2014	201-052	201-051	2752	CANAL	S WHITE	SHC LEAD BROKEN	EXCAVATED	201401562203
7/21/2014	226-056		433	EMERALD	OPAL	SMH - COVER BROKEN/I	REPAIRED	201401570801
7/7/2014	442-055	442-053	1311	FLOOD	URQUHART	SHC LEAD BROKEN	REPAIRED	201401577604
8/2/2014	469-040	469-039	7050-52	YORKTOWN DR	MIDDLEBORO RD	SHC LEAD BROKEN	REPAIRED	201401578303
7/7/2014	443-023	443-022	1724	EGANIA	N ROMAN	SHC LEAD BROKEN	EXCAVATED	201401578704
7/8/2014	443-023	443-022	1724	EGANIA	N ROMAN	SHC LEAD BROKEN	REPAIRED	201401578705
7/7/2014	133-056	133-054		EVE	S BROAD	SEWER MAIN BROKEN	REPAIRED	201401583001

Total Collection System Repairs In 2014 By CONTRACTORS AND SWB

C DATE	STRUC1	STRUC2	ADDR	STREET	CROSS STREET	PROBLEM	ACTION	WO NO
7/8/2014	133-056	133-054		EVE	S BROAD	SEWER MAIN BROKEN	REPAIRED	201401590801
7/9/2014	133-056	133-054		EVE	S BROAD	SEWER MAIN BROKEN	EXCAVATED	201401590802
7/10/2014	133-056	133-054		EVE	S BROAD	SEWER MAIN BROKEN	REPAIRED	201401590803
11/17/2014	425-090	425-089	6936	W LAVERNE	PINE	SEWER MAIN BROKEN	REPAIRED	201401596805
7/19/2014	327-039	327-036	2021	ANNETTE	N GALVEZ	SHC LEAD BROKEN	REPAIRED	201401597202
7/30/2014	328-021	328-007	2400	ANNETTE	N ROCHEBLAVE	SEWER MAIN BROKEN	REPAIRED	201401617802
7/15/2014	154-062	-057	1628	ST CHARLES AV	EUTERPE	SHC LEAD BROKEN	EXCAVATED	201401618202
7/16/2014	154-062	-057	1628	ST CHARLES AV	EUTERPE	SHC LEAD BROKEN	REPAIRED	201401618204
7/15/2014	154-062	-057	1628	ST CHARLES AV	EUTERPE	SHC LEAD BROKEN	REPAIRED	201401618203
7/17/2014	083-018	083-015		S ROBERTSON	OCTAVIA	SEWER MAIN BROKEN	REPLACED	201401624302
7/28/2014	447-013	447-012	628	LAMANCHE	CHARTRES	SHC LEAD BROKEN	REPAIRED	201401627802
8/27/2014	493-081		7584	BRIARHEATH DR	E BARRINGTON DR	SMH - BRICK REPAIR OR	REPAIRED	201401634604
7/17/2014	346-001	347-010	2219	MANDEVILLE	N MIRO	SHC LEAD BROKEN	EXCAVATED	201401637602

Total Collection System Repairs In 2014 By CONTRACTORS AND SWB

C DATE	STRUC1	STRUC2	ADDR	STREET	CROSS STREET	PROBLEM	ACTION	WO NO
7/18/2014	346-001	347-010	2219	MANDEVILLE	N MIRO	SHC LEAD BROKEN	REPAIRED	201401637603
7/15/2014	356-002	356-006	5424	MANDEVILLE	ODIN	SEWER MAIN BROKEN	REPAIRED	201401640001
7/25/2014	504-021		4471	POCHE CT	GENTILLY RD	SMH - BELOW GRADE	REPAIRED	201401645305
4/3/2014	361-053	361-046		MADRID	MUSIC	SEWER MAIN BROKEN	REPAIRED	201401648001
7/21/2014	288-017	288-011	1030	CRETE	ORCHID	SHC LEAD BROKEN	EXCAVATED	201401648702
7/23/2014	288-017	288-011	1030	CRETE	ORCHID	SHC LEAD BROKEN	REPAIRED	201401648704
7/22/2014	288-017	288-011	1030	CRETE	ORCHID	SHC LEAD BROKEN	EXCAVATED	201401648703
9/15/2014	478-039	478-038	7830	DEVINE AV	DINKINS	SEWER MAIN BROKEN	REPAIRED	201401649604
5/21/2014	250-100	250-099	5500	PRESS DR	ODIN	SEWER MAIN BROKEN	REPAIRED	201401652801
5/21/2014	250-100	250-099	5500	PRESS DR	ODIN	SEWER MAIN BROKEN	REPAIRED	201401652901
2/28/2014	250-106	250-105	4000	ODIN	PROVIDENCE PL	SEWER MAIN BROKEN	REPAIRED	201401653101
5/27/2014	251-026	251-025	5700	PAULINE DR	PRENTISS AV	SEWER MAIN BROKEN	REPAIRED	201401653301
2/1/2014	322-021	322-009	1900	ROBERT E LEE BL	WILDAIR DR	SHC LEAD BROKEN	REPAIRED	201401654001

Total Collection System Repairs In 2014 By CONTRACTORS AND SWB

C DATE	STRUC1	STRUC2	ADDR	STREET	CROSS STREET	PROBLEM	ACTION	WO NO
7/24/2014	441-049	441-044	5468	DAUPHINE	FLOOD	SHC LEAD BROKEN	EXCAVATED	201401654102
7/28/2014	441-049	441-044	5468	DAUPHINE	FLOOD	SHC LEAD BROKEN	REPAIRED	201401654107
7/25/2014	441-049	441-044	5468	DAUPHINE	FLOOD	SHC LEAD BROKEN	REPAIRED	201401654105
4/14/2014	358-031	358-030	2200	NEW YORK	MARIGNY	SEWER MAIN BROKEN	REPAIRED	201401654601
2/14/2014	361-038	361-037	6000	FRANKLIN AV	VIENNA	SEWER MAIN BROKEN	REPAIRED	201401654801
2/13/2014	362-009	362-008	2500	NEW YORK	PAINTERS	SEWER MAIN BROKEN	REPAIRED	201401655401
12/17/2014	425-066	425-059	6200	MORRISON RD	FOCH RD	SEWER MAIN BROKEN	REPAIRED	201401658604
10/20/2014	067-013	067-012	6053	CONSTANCE	WEBSTER	SHC LEAD BROKEN	REPLACED	201401663105
8/12/2014	347-011	347-010	2211	MANDEVILLE	N TONTI	SHC LEAD BROKEN	REPAIRED	201401671803
8/22/2014	437-016	437-012	2026	DESLONDE	N GALVEZ	SHC LEAD BROKEN	REPAIRED	201401682202
7/30/2014	346-024	346-029	2456	N JOHNSON	MUSIC	SHC LEAD BROKEN	REPAIRED	201401699702
8/2/2014	329-002	329-006		ALLEN	HOPE	SEWER MAIN BROKEN	REPAIRED	201401701203
7/29/2014	097-007	097-004		WILLOW	JENA	SEWER MAIN BROKEN	REPAIRED	201401705301

Total Collection System Repairs In 2014 By CONTRACTORS AND SWB

C DATE	STRUC1	STRUC2	ADDR	STREET	CROSS STREET	PROBLEM	ACTION	WO NO
8/25/2014	132-025	132-024	3537	TOLEDANO	S MIRO	SEWER MAIN BROKEN	REPAIRED	201401713602
8/13/2014	216-022	216-021	3939	TOULOUSE	N PIERCE	SEWER MAIN BROKEN	REPAIRED	201401722902
8/13/2014	233-029	232-007	6161	MEMPHIS	FRENCH	SHC LEAD BROKEN	REPAIRED	201401727902
8/7/2014	369-015	369-014	3336	PIEDMONT DR	HUMANITY	SHC LEAD BROKEN	EXCAVATED	201401741402
8/8/2014	369-015	369-014	3336	PIEDMONT DR	HUMANITY	SHC LEAD BROKEN	REPAIRED	201401741403
8/19/2014	418-005	418-001	2332	BARTHOLOMEW	N ROCHEBLAVE	SEWER MAIN BROKEN	REPAIRED	201401751602
8/27/2014	461-044		7832	EBBTIDE DR	WALES	SMH - ABOVE GRADE	REPAIRED	201401752102
8/27/2014	034-038	034-037	2140	S CARROLLTON A	SYCAMORE	SHC LEAD BROKEN	REPAIRED	201401764503
8/12/2014	312-046	311-056	2929	BRUXELLES		SHC LEAD BROKEN	REPAIRED	201401772802
8/9/2014	133-056	133-054	4013	EVE	S BROAD	SHC LEAD BROKEN	EXCAVATED	201401775202
8/11/2014	133-056	133-054	4013	EVE	S BROAD	SHC LEAD BROKEN	REPAIRED	201401775203
11/30/2014	001-001	001-007	2016	FILMORE AV	ST ANTHONY	SEWER MAIN BROKEN	REPAIRED	201401795404
9/16/2014	455-070	455-066	1634	ST MAURICE	N DERBIGNY	SHC LEAD BROKEN	REPAIRED	201401796102

Total Collection System Repairs In 2014 By CONTRACTORS AND SWB

C DATE	STRUC1	STRUC2	ADDR	STREET	CROSS STREET	PROBLEM	ACTION	WO NO
8/16/2014	037-047	037-042	8400 BLI	OLIVE	JOLIET	SEWER MAIN BROKEN	REPAIRED	201401797101
8/17/2014	037-047	037-042	8400 BLI	OLIVE	JOLIET	SEWER MAIN BROKEN	REPAIRED	201401797103
8/17/2014	0		N/A	S JOHNSON	JACKSON AV	SMH - COVER BROKEN/I	REPAIRED	201401823301
8/26/2014	417-011	417-002	2029	MAZANT	N GALVEZ	SHC LEAD BROKEN	REPAIRED	201401838702
8/28/2014	328-022	328-021	2401	ST ANTHONY		SEWER MAIN BROKEN	REPAIRED	201401846102
8/19/2014	273-034	273-028	826	N SALCEDO	DUMAINE	SHC LEAD BROKEN	EXCAVATED	201401851302
8/22/2014	273-034	273-028	824-26	N SALCEDO	DUMAINE	SHC LEAD BROKEN	EXCAVATED	201401851303
8/22/2014	076:038	:037	3626-28	STATE STREET DR	S TONTI	SHC LEAD BROKEN	REPLACED	201401862702
6/27/2014	090-052	090-051		VALMONT	LASALLE	SHC LEAD BROKEN	REPAIRED	201401868401
6/30/2014	090-052	090-051		VALMONT	LASALLE	SHC LEAD BROKEN	REPAIRED	201401868501
6/28/2014	090-052	090-051		VALMONT	LASALLE	SHC LEAD BROKEN	REPAIRED	201401868701
7/3/2014	090-052	090-051		VALMONT	LASALLE	SHC LEAD BROKEN	REPAIRED	201401868801
7/9/2014	090-052	090-051		VALMONT	LASALLE	SEWER MAIN BROKEN	REPAIRED	201401868901

Total Collection System Repairs In 2014 By CONTRACTORS AND SWB

C DATE	STRUC1	STRUC2	ADDR	STREET	CROSS STREET	PROBLEM	ACTION	WO NO
7/9/2014	090-052	090-051		VALMONT	LASALLE	SEWER MAIN BROKEN	REPAIRED	201401869001
7/1/2014	090-052	090-051		VALMONT	LASALLE	SEWER MAIN BROKEN	REPAIRED	201401869101
8/25/2014	291-013		3221	MAUREPAS	ESPLANADE AV	SMH - COVER BROKEN/I	REPLACED	201401874501
6/3/2014	097-012	097-009		JENA	S CLAIBORNE AV	SEWER MAIN BROKEN	REPAIRED	201401876101
9/17/2014	403-040	403-039		CONGRESS	N CLAIBORNE AV	SEWER MAIN BROKEN	REPAIRED	201401906702
9/12/2014	442-079	441-050	1020	REYNES	ST CLAUDE AV	SHC LEAD BROKEN	REPAIRED	201401908302
10/27/2014	026-037	026-035		LEONIDAS	APRICOT	SEWER MAIN BROKEN	REPAIRED	201401947201
12/16/2014	335-009	335-008		VERMILLION BL	PRENTISS AV	SEWER MAIN BROKEN	REPAIRED	201401947601
12/17/2014	335-009	335-008		VERMILLION BL	PRENTISS AV	SHC LEAD BROKEN	REPAIRED	201401947701
12/18/2014	335-009	335-008		VERMILLION BL	PRENTISS AV	SHC LEAD BROKEN	REPAIRED	201401947801
10/28/2014	026-037	026-035		LEONIDAS	APRICOT	SEWER MAIN BROKEN	REPAIRED	201401947901
9/8/2014	267-045	267-018	625	ST ANN		SHC LEAD BROKEN	EXCAVATED	201401955402
9/9/2014	267-045	267-018	625	ST ANN		SHC LEAD BROKEN	REPAIRED	201401955403

Total Collection System Repairs In 2014 By CONTRACTORS AND SWB

C DATE	STRUC1	STRUC2	ADDR	STREET	CROSS STREET	PROBLEM	ACTION	WO NO
9/16/2014	459-028	459-018	N/A	WALES	TARPON	SEWER MAIN BROKEN	REPAIRED	201401956604
9/19/2014	459-028	459-018	N/A	WALES	TARPON	SEWER MAIN BROKEN	REPAIRED	201401956608
9/18/2014	459-028	459-018	N/A	WALES	TARPON	SEWER MAIN BROKEN	REPAIRED	201401956607
9/22/2014	459-031	459-028	N/A	WALES	TARPON	SEWER MAIN BROKEN	REPAIRED	201401956612
9/22/2014	138-004	138-001	1936	MAGAZINE	JOSEPHINE	SEWER MAIN BROKEN	EXCAVATED	201401957802
9/23/2014	138-004	138-001	1936	MAGAZINE	JOSEPHINE	SEWER MAIN BROKEN	EXCAVATED	201401957805
9/24/2014	138-004	138-001	1936	MAGAZINE	JOSEPHINE	SEWER MAIN BROKEN	REPAIRED	201401957806
9/18/2014	267-046	267-045	824	CHARTRES	DUMAINE	SHC LEAD BROKEN	REPAIRED	201401972402
9/22/2014	266-019	267-046	535	MADISON	CHARTRES	SHC LEAD BROKEN	REPAIRED	201401972702
9/12/2014	126-032	126-031	2343	PRYTANIA	PHILIP	SHC LEAD BROKEN	REPAIRED	201401982303
9/13/2014	126-032	126-031	2343	PRYTANIA	PHILIP	SHC LEAD BROKEN	REPAIRED	201401982305
9/20/2014	267-027	267-026	632	ST PETER	ROYAL	SHC LEAD BROKEN	EXCAVATED	201401989202
9/21/2014	267-027	267-026	632	ST PETER	ROYAL	SHC LEAD BROKEN	REPAIRED	201401989203

Total Collection System Repairs In 2014 By CONTRACTORS AND SWB

C DATE	STRUC1	STRUC2	ADDR	STREET	CROSS STREET	PROBLEM	ACTION	WO NO
9/16/2014	405-071	404-012	2216	INDEPENDENCE	N MIRO	SHC LEAD BROKEN	REPAIRED	201401997902
11/21/2014	096-005		N/A	FRERET	VALENCE	SMH - COVER BROKEN/I	REPAIRED	201401998301
10/7/2014	3245-053	345-055	2256	N CLAIBORNE AV	MANDEVILLE	SHC LEAD BROKEN	EXCAVATED	201402001303
10/9/2014	3245-053	345-055	2256	N CLAIBORNE AV	MANDEVILLE	SHC LEAD BROKEN	EXCAVATED	201402001304
10/10/2014	3245-053	345-055	2256	N CLAIBORNE AV	MANDEVILLE	SHC LEAD BROKEN	REPAIRED	201402001305
9/24/2014	459-048	459-040	7311	NEWCASTLE	MORRISON RD	SHC LEAD BROKEN	REPAIRED	201402006203
9/15/2014	326-052		1718	ALLEN		SMH - ABOVE GRADE	REPLACED	201402008601
8/19/2014	013-002	013-001		37TH	CENTER	SEWER MAIN BROKEN	REPAIRED	201402010101
9/28/2014	353-009	353-008	4703	MUSIC	CARNOT	SHC LEAD BROKEN	REPAIRED	201402023402
3/19/2014	003-005	003-001		MISTLETOE	EDINBURGH	SEWER MAIN BROKEN	REPAIRED	201402046901
7/31/2014	003-005	003-001		MISTLETOE	EDINBURGH	SEWER MAIN BROKEN	REPAIRED	201402047201
12/29/2014	508-124		7643	KINGSPORT BL	CURRAN BL	SMH - BRICK REPAIR OR	REPAIRED	201402079101
10/14/2014	240-028	240-027	3913	DELGADO DR		SEWER MAIN BROKEN	REPLACED	201402084904

Total Collection System Repairs In 2014 By CONTRACTORS AND SWB

C DATE	STRUC1	STRUC2	ADDR	STREET	CROSS STREET	PROBLEM	ACTION	WO NO
11/6/2014	476-010		4600BLK	NOTTINGHAM DR	OLD SPANISH TRAIL	SMH - BRICK REPAIR OR	REPAIRED	201402096702
10/6/2014	285-039	285-038	1241	MARAIS	ESPLANADE AV	SHC LEAD BROKEN	REPAIRED	201402101202
10/3/2014	201-024	200-015	2516	IBERVILLE	N ROCHEBLAVE	SHC LEAD BROKEN	REPAIRED	201402101802
10/13/2014	283-019	283-018	1220	CHARTRES	GOV NICHOLLS	SHC LEAD BROKEN	REPAIRED	201402103002
10/6/2014	159-037	159-036	1225	MAGAZINE	THALIA	SHC LEAD BROKEN	REPAIRED	201402119902
10/4/2014	370-011	370-010	4104	FRANKLIN AV	JASMINE	SEWER MAIN BROKEN	REPAIRED	201402127501
10/13/2014	360-014	360-011	5624	MUSIC	ODIN	SHC LEAD BROKEN	REPAIRED	201402144102
10/20/2014	343-035	343-033	831	SPAIN	BURGUNDY	SHC LEAD BROKEN	REPAIRED	201402148302
10/8/2014	248-014	248-013	4301	CHEF MENTEUR F	LOUISA	SEWER MAIN BROKEN	REPAIRED	201402152603
11/1/2014	271-014	271-013	2101	ORLEANS AV	JOHNSON	SHC LEAD BROKEN	REPAIRED	201402154902
10/11/2014	159-049	-046	930	TCHOUPITOULAS		SHC LEAD BROKEN	EXCAVATED	201402178602
10/14/2014	159-049	-046	930	TCHOUPITOULAS		SHC LEAD BROKEN	EXCAVATED	201402178604
10/16/2014	159-049	-046	930	TCHOUPITOULAS		SHC LEAD BROKEN	REPAIRED	201402178606

Total Collection System Repairs In 2014 By CONTRACTORS AND SWB

C DATE	STRUC1	STRUC2	ADDR	STREET	CROSS STREET	PROBLEM	ACTION	WO NO
12/11/2014	087-028	087-025	5232	CHESTNUT	BELLECASTLE	SEWER MAIN BROKEN	REPAIRED	201402183102
10/15/2014	436-021	436-017	1743	DESLONDE	ROMAN	SHC LEAD BROKEN	EXCAVATED	201402193102
10/23/2014	286-012	286-005	1023	N ROMAN	URSULINES AV	SHC LEAD BROKEN	REPAIRED	201402197602
10/28/2014	382-029	382-028	3142	N RAMPART	LOUISA	SHC LEAD BROKEN	REPAIRED	201402204302
11/24/2014	210-012	210-011	427	MOUND AV	WOODLAWN PL	SHC LEAD BROKEN	EXCAVATED	201402209003
11/25/2014	210-012	210-011	427	MOUND AV	WOODLAWN PL	SHC LEAD BROKEN	REPAIRED	201402209005
10/26/2014	401-008	401-005	3404	N RAMPART	DESIRE	SHC LEAD BROKEN	REPAIRED	201402210902
10/29/2014	199-011	199-005	2012	BIENVILLE	N PRIEUR	SHC LEAD BROKEN	EXCAVATED	201402224403
10/31/2014	199-011	199-005	2012	BIENVILLE	N PRIEUR	SHC LEAD BROKEN	EXCAVATED	201402224404
11/1/2014	199-011	199-005	2012	BIENVILLE	N PRIEUR	SHC LEAD BROKEN	REPAIRED	201402224405
10/30/2014	345-009	345-008	2257	N CLAIBORNE AV	MANDEVILLE	SEWER MAIN BROKEN	REPAIRED	201402224702
10/6/2014	334-049	334-044		TIMOLEON	ST ANTHONY AV	SEWER MAIN BROKEN	REPAIRED	201402230301
12/22/2014	067-001	068-021		WEBSTER	MAGAZINE	SEWER MAIN BROKEN	REPAIRED	201402234501

Total Collection System Repairs In 2014 By CONTRACTORS AND SWB

C DATE	STRUC1	STRUC2	ADDR	STREET	CROSS STREET	PROBLEM	ACTION	WO NO
12/19/2014	067-001	068-021		WEBSTER	MAGAZINE	SEWER MAIN BROKEN	REPAIRED	201402234601
12/22/2014	067-001	068-021		WEBSTER	MAGAZINE	SEWER MAIN BROKEN	REPAIRED	201402234701
11/18/2014	220-024	220-023		LOUIS XIV	SCOTT AL	SEWER MAIN BROKEN	REPAIRED	201402235001
11/19/2014	220-024	220-023		LOUIS XIV	SCOTT AL	SEWER MAIN BROKEN	REPAIRED	201402235101
10/22/2014	332-046	332-045	2052	CATON	TOURO	SHC LEAD BROKEN	REPAIRED	201402236602
10/25/2014	335-014	335-013	5379	PASTEUR BL	RAPIDES DR	SHC LEAD BROKEN	EXCAVATED	201402262702
11/17/2014	335-014	335-013	5379	PASTEUR BL	RAPIDES DR	SHC LEAD BROKEN	EXCAVATED	201402262703
11/22/2014	335-014	335-013	5379	PASTEUR BL	RAPIDES DR	SHC LEAD BROKEN	REPAIRED	201402262704
10/25/2014	066-001	067-032	311	CALHOUN	TCHOUPITOULAS	SEWER MAIN BROKEN	REPLACED	201402266601
11/11/2014	370-025	370-024	2749	VERBENA	PEOPLES AV	SHC LEAD BROKEN	REPAIRED	201402280603
12/3/2014	139-012	139-007	2024	COLISEUM	ST ANDREW	SEWER MAIN BROKEN	REPLACED	201402297401
8/6/2014	098-020	099-011	3300	LASALLE	S PRIEUR	SEWER MAIN BROKEN	REPAIRED	201402313001
8/7/2014	098-020	099-011	3300	LASALLE	S PRIEUR	SEWER MAIN BROKEN	REPAIRED	201402313201

Total Collection System Repairs In 2014 By CONTRACTORS AND SWB

C DATE	STRUC1	STRUC2	ADDR	STREET	CROSS STREET	PROBLEM	ACTION	WO NO
9/19/2014	099-003	099-001	4400	S JOHNSON	JENA	SEWER MAIN BROKEN	REPAIRED	201402313801
7/28/2014	104-040	104-039	4100	ST CHARLES AV	MILAN	SEWER MAIN BROKEN	REPAIRED	201402313901
11/25/2014	331-024	331-023	3109	ALLEN	TREASURE	SHC LEAD BROKEN	EXCAVATED	201402314002
11/26/2014	331-024	331-023	3109	ALLEN	TREASURE	SHC LEAD BROKEN	REPAIRED	201402314003
8/18/2014	116-008	116-007	2400	PENISTON	LASALLE	SEWER MAIN BROKEN	REPAIRED	201402314101
10/23/2014	035-029	035-028		S CLAIBORNE AV	CAMBRONNE	SEWER MAIN BROKEN	REPAIRED	201402317101
10/22/2014	035-029	035-028		S CLAIBORNE AV	CAMBRONNE	SEWER MAIN BROKEN	REPAIRED	201402317201
10/21/2014	035-029	035-028		S CLAIBORNE AV	CAMBRONNE	SEWER MAIN BROKEN	REPAIRED	201402317301
10/22/2014	035-029	035-028		S CLAIBORNE AV	CAMBRONNE	SEWER MAIN BROKEN	REPAIRED	201402317401
8/6/2014	212-019	212-017		CATINA-MILNE A	RINGOLD	SHC LEAD BROKEN	REPAIRED	201402322101
8/6/2014	212-019	212-017		CATINA-MILNE A	RINGOLD	SHC LEAD BROKEN	REPAIRED	201402322201
8/6/2014	212-019	212-017		CATINA-MILNE A	RINGOLD	SHC LEAD BROKEN	REPAIRED	201402322301
8/20/2014	251-052	251-051	5000	MADRID	PAULINE DR	SEWER MAIN BROKEN	REPAIRED	201402323501

Total Collection System Repairs In 2014 By CONTRACTORS AND SWB

C DATE	STRUC1	STRUC2	ADDR	STREET	CROSS STREET	PROBLEM	ACTION	WO NO
8/25/2014	251-052	251-051	5000	MADRID	PAULINE DR	SEWER MAIN BROKEN	REPAIRED	201402323601
8/27/2014	251-052	251-051	5000	MADRID	PAULINE DR	SEWER MAIN BROKEN	REPAIRED	201402323701
8/27/2014	251-052	251-051	5000	MADRID	PAULINE DR	SEWER MAIN BROKEN	REPAIRED	201402324101
11/21/2014	096-005		4701	FRERET	VALENCE	SMH - COVER BROKEN/I	REPAIRED	201402338101
11/7/2014	187-003	187-002	4068	TULANE AV		SEWER MAIN BACKUP/C	REMOVED DEI	201402350701
11/7/2014	187-003	187-002	4068	TULANE AV		SEWER MAIN BACKUP/C	REMOVED DEI	201402350801
11/12/2014	167-046		N/A	S DORGENOIS	CLIO	SMH - COVER BROKEN/I	REPLACED	201402351501
11/9/2014	171-009		N/A	JULIA	MAGAZINE	SMH - COVER BROKEN/I	REPLACED	201402356801
11/11/2014	196-051	196-046	633	CANAL	ROYAL	SHC LEAD BROKEN	REPAIRED	201402360302
11/12/2014	196-051	196-046	633	CANAL	ROYAL	SHC LEAD BROKEN	REPAIRED	201402360304
12/1/2014	283-026	284-056	901	URSULINES AV		SHC LEAD BROKEN	REPAIRED	201402369702
11/14/2014	481-011	391-031	4111	IROQUOIS	POCAHONTAS	SHC LEAD BROKEN	REPAIRED	201402370702
11/17/2014	224-020	224-019	6868	CANAL BL	CHAPELLE	SMH - BELOW GRADE	EXCAVATED	201402371603

Total Collection System Repairs In 2014 By CONTRACTORS AND SWB

C DATE	STRUC1	STRUC2	ADDR	STREET	CROSS STREET	PROBLEM	ACTION	WO NO
11/18/2014	187-002	187-001		S PIERCE	GRAVIER	SEWER MAIN BROKEN	REPAIRED	201402393901
11/18/2014	187-002	187-001		S PIERCE	GRAVIER	SEWER MAIN BROKEN	REPAIRED	201402394201
12/10/2014	168-006		1001	S DUPRE	EUPHROSINE	SMH - COVER BROKEN/I	REPLACED	201402394801
9/30/2014	098-020	099-011	3300	LASALLE	S PRIEUR	SHC LEAD BROKEN	REPAIRED	201402408401
11/25/2014	488-027	488026	7814	READ BL	CURRAN BL	SHC LEAD BROKEN	REPAIRED	201402408503
9/29/2014	098-020	099-011	3300	LASALLE	S PRIEUR	SHC LEAD BROKEN	REPAIRED	201402408601
8/6/2014	098-020	099-011	3300	LASALLE	S PRIEUR	SEWER MAIN BROKEN	REPAIRED	201402408901
11/14/2014	082-033	082-032		ROSA PARK	ST CHARLES AV	SEWER MAIN BROKEN	REPAIRED	201402415901
11/12/2014	082-033	082-032		ROSA PARK	ST CHARLES AV	SEWER MAIN BROKEN	REPAIRED	201402416101
11/11/2014	082-033	082-032		ROSA PARK	ST CHARLES AV	SEWER MAIN BROKEN	REPAIRED	201402416201
11/21/2014	096-009		4645	FRERET	VALENCE	SMH - COVER BROKEN/I	REPLACED	201402416601
12/15/2014	268-058	268-055	932	CONTI	BURGUNDY	SEWER MAIN BROKEN	REPAIRED	201402430802
12/4/2014	382-002	343-006	2624	DAUPHINE	PORT	SHC LEAD BROKEN	REPAIRED	201402431902

Total Collection System Repairs In 2014 By CONTRACTORS AND SWB

C DATE	STRUC1	STRUC2	ADDR	STREET	CROSS STREET	PROBLEM	ACTION	WO NO
12/11/2014	223-031	223-030	6640	LOUISVILLE	PORTEOUS	SEWER MAIN BROKEN	REPAIRED	201402467504
11/26/2014	171-010		755	MAGAZINE	JULIA	SMH - COVER BROKEN/I	REPLACED	201402469601
12/19/2014	290-022	290-010	2864	PONCE DE LEON	FLORIDA AV	SHC LEAD BROKEN	REPAIRED	201402505602
12/3/2014	025-002	026-002	2718	MONROE	BELFAST	SHC LEAD BROKEN	REPAIRED	201402508102
12/3/2014	444-050	444-051	5000	N PRIEUR	REYNES	SHC LEAD BROKEN	REPAIRED	201402508902
12/9/2014	032-003	032-002	8415	JEANNETTE	CAMBRONNE	SHC LEAD BROKEN	REPAIRED	201402510202
12/17/2014	267-047	267-019	615	DUMAINE	ROYAL	SHC LEAD BROKEN	REPAIRED	201402519002
12/5/2014	248-025		5126	KENDALL DR	MIRABEAU AV	SMH - COVER BROKEN/I	REPAIRED	201402527401
12/29/2014	312-046	311-056	2929	BRUXELLES	ABUNDANCE	SHC LEAD BROKEN	REPAIRED	201402559602
12/11/2014	250-070	250-069	4010	ATHIS CT		SHC LEAD BROKEN	EXCAVATED	201402565003
12/11/2014	404-065	404-055	3317	N MIRO	DESIRE	SHC LEAD BROKEN	EXCAVATED	201402567702
12/16/2014	404-065	404-055	3317	N MIRO	DESIRE	SHC LEAD BROKEN	REPAIRED	201402567706
12/16/2014	456-047		6425	N JOHNSON	DELERY	SMH - ABOVE GRADE	REPLACED	201402606501

Total Collection System Repairs In 2014 By CONTRACTORS AND SWB

C DATE	STRUC1	STRUC2	ADDR	STREET	CROSS STREET	PROBLEM	ACTION	WO NO
12/16/2014	102-003		821	GEN PERSHING	CONSTANCE	SMH - COVER BROKEN/I	REPAIRED	201402607601
12/18/2014	202-001	201-014	301	S WHITE	PALMYRA	SHC LEAD BROKEN	REPAIRED	201402612702
12/30/2014	012-021		221	22ND	PONTCHARTRAIN BL	SMH - COVER BROKEN/I	REPAIRED	201402646801
12/28/2014	115-004	115-001	2125-27	DELACHAISE	LOYOLA AV	SHC LEAD BROKEN	REPAIRED	201402654502
12/30/2014	213-013	213-012	225	PORTEOUS	MILNE BL	SHC LEAD BROKEN	REPAIRED	201402658003
6/17/2014	248-104	248-103		PRESS DR	ST FERDINAND DR	SHC LEAD BROKEN	REPAIRED	201402673801
9/24/2014	248-116	248-115		MIRABEAU AV	SEMINARY PL	SHC LEAD BROKEN	REPAIRED	201402673901
9/22/2014	248-116	248-115		MIRABEAU AV	SEMINARY PL	SHC LEAD BROKEN	REPAIRED	201402674001
9/18/2014	248-116	248-115		MIRABEAU AV	SEMINARY PL	SHC LEAD BROKEN	REPAIRED	201402674101
9/18/2014	248-116	248-115		MIRABEAU AV	SEMINARY PL	SHC LEAD BROKEN	REPAIRED	201402674201
10/28/2014	248-118	248-117		MIRABEAU AV	SEMINARY PL	SHC LEAD BROKEN	REPAIRED	201402674401
10/29/2014	248-118	248-117		MIRABEAU AV	SEMINARY PL	SHC LEAD BROKEN	REPAIRED	201402674501
11/25/2014	321-021	321-020		WINGATE DR	FILMORE AV	SHC LEAD BROKEN	REPAIRED	201402674601

Total Collection System Repairs In 2014 By CONTRACTORS AND SWB

C DATE	STRUC1	STRUC2	ADDR	STREET	CROSS STREET	PROBLEM	ACTION	WO NO
11/26/2014	321-021	321-020		WINGATE DR	FILMORE AV	SHC LEAD BROKEN	REPAIRED	201402674701
11/12/2014	248-149	248-148		SEMINARY PL	MIRABEAU AV	SHC LEAD BROKEN	REPAIRED	201500009901
12/22/2014	347-009	347-007		ROBERT E LEE BL	FRANKLIN AV	SEWER MAIN BROKEN	REPAIRED	201500143001

TOTAL REPAIRS **3,487**

**ANNUAL PREVENTIVE MAINTENANCE REPORT
FOR DEPARTMENT OF FACILITY MAINTENANCE (Electric Shop)
EASTBANK**

YEAR 2014

<u>STATION NAME</u>	<u>W/O No.</u>	<u>INIT. DATE</u>	<u>COMP. DATE</u>	<u>NO OF DAYS</u>	<u>PIECES OF EQUIP.</u>	<u>COMPLETED BY</u>
SEWAGE PUMP STATION A	201400072801	01/28/2014	2/4/2014	7	58	BROUILLETTE, B
<i>COUNT = 1</i>						
SEWAGE PUMP STATION ALCEE FORTIER	201400071101	09/23/2014	9/30/2014	7	18	HOOD, T.
<i>COUNT = 1</i>						
SEWAGE PUMP STATION AMERICA	201400073401	03/05/2014	3/12/2014	7	18	RANKO, R.
<i>COUNT = 1</i>						
SEWAGE PUMP STATION AMERICAN MARINE	201400067301	07/03/2014	7/10/2014	7	20	RANKO, R.
<i>COUNT = 1</i>						
SEWAGE PUMP STATION AMID	201400069601	09/17/2014	9/24/2014	7	20	RANKO, R.
<i>COUNT = 1</i>						
SEWAGE PUMP STATION B	201400074301	11/12/2014	11/19/2014	7	20	HOOD, T.
<i>COUNT = 1</i>						
SEWAGE PUMP STATION BERG	201400070201	11/25/2014	12/2/2014	7	21	ALEXANDER, J.
<i>COUNT = 1</i>						
SEWAGE PUMP STATION BLVD X	201400072701	03/05/2014	3/12/2014	7	15	BROUILLETTE, B
<i>COUNT = 1</i>						
SEWAGE PUMP STATION BRIARWOOD	201400073701	11/26/2014	12/3/2014	7	21	HARMAN, I.
<i>COUNT = 1</i>						
SEWAGE PUMP STATION BULLARD	201400066401	11/26/2014	12/3/2014	7	17	RANKO, R.
<i>COUNT = 1</i>						
SEWAGE PUMP STATION BURKE	201400070801	07/09/2014	7/16/2014	7	21	RANKO, R.
<i>COUNT = 1</i>						
SEWAGE PUMP STATION CASTLE MANOR	201400069501	09/18/2014	9/25/2014	7	19	RANKO, R.
<i>COUNT = 1</i>						
SEWAGE PUMP STATION CERISE	201400073201	10/07/2014	10/14/2014	7	19	RANKO, R.
<i>COUNT = 1</i>						

<u>STATION NAME</u>	<u>W/O No.</u>	<u>INIT. DATE</u>	<u>COMP. DATE</u>	<u>NO OF DAYS</u>	<u>PIECES OF EQUIP.</u>	<u>COMPLETED BY</u>
SEWAGE PUMP STATION CHICKASAW	201400068501	01/28/2014	2/4/2014	7	18	RANKO, R.
<i>COUNT = 1</i>						
SEWAGE PUMP STATION CITY PARK	201400069201	09/16/2014	9/23/2014	7	13	RANKO, R.
<i>COUNT = 1</i>						
SEWAGE PUMP STATION CROWDER	201400066901	11/25/2014	12/2/2014	7	17	ALEXANDER, J.
<i>COUNT = 1</i>						
SEWAGE PUMP STATION DODT	201400067001	11/26/2014	12/3/2014	7	16	RANKO, R.
<i>COUNT = 1</i>						
SEWAGE PUMP STATION EASTOVER	201400073801	01/31/2014	2/7/2014	7	17	ALEXANDER, J.
<i>COUNT = 1</i>						
SEWAGE PUMP STATION FOLGERS	201400070701	07/15/2014	7/22/2014	7	14	RANKO, R.
<i>COUNT = 1</i>						
SEWAGE PUMP STATION FRANCE/FLORIDA	201400069401	11/26/2014	12/3/2014	7	21	ALEXANDER, J.
<i>COUNT = 1</i>						
SEWAGE PUMP STATION GENTILLY OAKS	201400070001	10/15/2014	10/22/2014	7	20	RANKO, R.
<i>COUNT = 1</i>						
SEWAGE PUMP STATION INDUSTRIAL PARKWAY	201400070901	09/29/2014	10/6/2014	7	20	RANKO, R.
<i>COUNT = 1</i>						
SEWAGE PUMP STATION K-MART	201400068601	11/26/2014	12/3/2014	7	18	HOOD, T.
<i>COUNT = 1</i>						
SEWAGE PUMP STATION LAKE FOREST	201400066801	11/26/2014	12/3/2014	7	20	RANKO, R.
<i>COUNT = 1</i>						
SEWAGE PUMP STATION LAKELAND TERRACE	201400073301	11/03/2014	11/10/2014	7	23	RANKO, R.
<i>COUNT = 1</i>						
SEWAGE PUMP STATION LAKEWOOD SOUTH	201400068701	09/09/2014	9/16/2014	7	16	RANKO, R.
<i>COUNT = 1</i>						
SEWAGE PUMP STATION LAMB	201400073901	03/24/2014	3/31/2014	7	12	RANKO, R.
<i>COUNT = 1</i>						
SEWAGE PUMP STATION LAWERENCE	201400070401	11/26/2014	12/3/2014	7	21	RANKO, R.
<i>COUNT = 1</i>						

<u>STATION NAME</u>	<u>W/O No.</u>	<u>INIT. DATE</u>	<u>COMP. DATE</u>	<u>NO OF DAYS</u>	<u>PIECES OF EQUIP.</u>	<u>COMPLETED BY</u>
SEWAGE PUMP STATION LIGGETT	201400069801	11/26/2014	12/3/2014	7	21	HOOD, T.
<i>COUNT = 1</i>						
SEWAGE PUMP STATION MCCOY	201400066601	09/17/2014	9/24/2014	7	8	RANKO, R.
<i>COUNT = 1</i>						
SEWAGE PUMP STATION MECO	201400067101	11/26/2014	12/3/2014	7	19	ALEXANDER, J.
<i>COUNT = 1</i>						
SEWAGE PUMP STATION MICHOD	201400070501	09/23/2014	9/30/2014	7	12	RANKO, R.
<i>COUNT = 1</i>						
SEWAGE PUMP STATION NO. 1	201400067501	11/26/2014	12/3/2014	7	18	RANKO, R.
<i>COUNT = 1</i>						
SEWAGE PUMP STATION NO. 14	201400068101	03/31/2014	4/7/2014	7	35	HOOD, T.
<i>COUNT = 1</i>						
SEWAGE PUMP STATION NO. 15	201400068001	11/28/2014	12/5/2014	7	26	ALEXANDER, J.
<i>COUNT = 1</i>						
SEWAGE PUMP STATION NO. 16	201400068801	11/25/2014	12/2/2014	7	24	HARMAN, I.
<i>COUNT = 1</i>						
SEWAGE PUMP STATION NO. 17	201400073601	10/14/2014	10/21/2014	7	29	RANKO, R.
<i>COUNT = 1</i>						
SEWAGE PUMP STATION NO. 18	201400069001	10/13/2014	10/20/2014	7	23	RANKO, R.
<i>COUNT = 1</i>						
SEWAGE PUMP STATION NO. 19	201400068201	11/24/2014	12/1/2014	7	24	ALEXANDER, J.
<i>COUNT = 1</i>						
SEWAGE PUMP STATION NO. 20	201400068301	09/11/2014	9/18/2014	7	15	RANKO, R.
<i>COUNT = 1</i>						
SEWAGE PUMP STATION NO. 21	201400072901	11/16/2014	11/19/2014	3	31	HARMAN, I.
<i>COUNT = 1</i>						
SEWAGE PUMP STATION NO. 22	201400073001	04/02/2014	4/9/2014	7	28	RANKO, R.
<i>COUNT = 1</i>						
SEWAGE PUMP STATION NO. 23	201400068401	11/19/2014	11/26/2014	7	26	HOOD, T.
<i>COUNT = 1</i>						

<u>STATION NAME</u>	<u>W/O No.</u>	<u>INIT. DATE</u>	<u>COMP. DATE</u>	<u>NO OF DAYS</u>	<u>PIECES OF EQUIP.</u>	<u>COMPLETED BY</u>
SEWAGE PUMP STATION NO. 24	201400068901	03/31/2014	4/7/2014	7	19	RANKO, R.
<i>COUNT = 1</i>						
SEWAGE PUMP STATION NO. 25	201400069101	04/02/2014	4/9/2014	7	20	BROUILLETTE, B
<i>COUNT = 1</i>						
SEWAGE PUMP STATION NO. 26	201400069301	04/14/2014	4/21/2014	7	13	CHILDRESS, R.
<i>COUNT = 1</i>						
SEWAGE PUMP STATION NO. 3	201400067601	11/26/2014	12/4/2014	8	19	ALEXANDER, J.
<i>COUNT = 1</i>						
SEWAGE PUMP STATION NO. 4	201400067701	04/15/2014	4/22/2014	7	20	CHILDRESS, R.
<i>COUNT = 1</i>						
SEWAGE PUMP STATION NO. 5	201400067801	11/10/2014	11/17/2014	7	32	HOOD, T.
<i>COUNT = 1</i>						
SEWAGE PUMP STATION NO. 6	201400073501	11/26/2014	12/3/2014	7	18	RANKO, R.
<i>COUNT = 1</i>						
SEWAGE PUMP STATION NO. 8	201400067901	12/04/2014	12/11/2014	7	18	RANKO, R.
<i>COUNT = 1</i>						
SEWAGE PUMP STATION NO. 9	201400073101	11/18/2014	11/25/2014	7	21	ALEXANDER, J.
<i>COUNT = 1</i>						
SEWAGE PUMP STATION OAK ISLAND	201400070301	09/30/2014	10/7/2014	7	19	RANKO, R.
<i>COUNT = 1</i>						
SEWAGE PUMP STATION PARIS ROAD	201400074501	10/01/2014	10/8/2014	7	19	RANKO, R.
<i>COUNT = 1</i>						
SEWAGE PUMP STATION PINES VILLAGE	201400067401	09/09/2014	9/16/2014	7	13	RANKO, R.
<i>COUNT = 1</i>						
SEWAGE PUMP STATION PLUM ORCHARD	201400066301	11/26/2014	12/3/2014	7	18	RANKO, R.
<i>COUNT = 1</i>						
SEWAGE PUMP STATION SHOREWOOD	201400069901	11/24/2014	12/1/2014	7	21	RANKO, R.
<i>COUNT = 1</i>						
SEWAGE PUMP STATION SOUTHERN SCRAP	201400067201	07/01/2014	7/8/2014	7	18	RANKO, R.
<i>COUNT = 1</i>						

<u>STATION NAME</u>	<u>W/O No.</u>	<u>INIT. DATE</u>	<u>COMP. DATE</u>	<u>NO OF DAYS</u>	<u>PIECES OF EQUIP.</u>	<u>COMPLETED BY</u>
SEWAGE PUMP STATION VENETIAN ISLES 2						
	201400071001	07/14/2014	7/21/2014	7	14	RANKO, R.
<i>COUNT = 1</i>						
SEWAGE PUMP STATION VICTORIA						
	201400066701	11/26/2014	12/3/2014	7	18	RANKO, R.
<i>COUNT = 1</i>						
SEWAGE PUMP STATION VILLAGE DE LEST						
	201400071201	07/07/2014	7/14/2014	7	20	RANKO, R.
<i>COUNT = 1</i>						
SEWAGE PUMP STATION WEBER						
	201400070101	11/25/2014	12/2/2014	7	20	HARMAN, I.
<i>COUNT = 1</i>						
SEWAGE PUMP STATION WILLOWBROOK						
	201400070601	03/24/2014	3/31/2014	7	15	CHILDRESS, R.
<i>COUNT = 1</i>						
SEWAGE PUMP STATION WILSON						
	201400069701	01/31/2014	2/7/2014	7	13	ALEXANDER, J.
<i>COUNT = 1</i>						
SEWAGE PUMP STATION WRIGHT						
	201400066501	04/23/2014	4/30/2014	7	14	RANKO, R.
<i>COUNT = 1</i>						
TOTAL COUNT =					65	

**SEMI - ANNUAL PREVENTIVE MAINTENANCE REPORT
FOR DEPARTMENT OF FACILITY MAINTENANCE (Electric Shop)
EASTBANK**

YEAR 2014

<u>STATION NAME</u>	<u>W/O No.</u>	<u>START DATE</u>	<u>COMP. DATE</u>	<u>NO OF DAYS</u>	<u>PIECES OF EQUIP.</u>	<u>COMPLETED BY</u>
SEWAGE PUMP STATION A						
	201400007801	06/03/2014	6/10/2014	7	2	MANCUSO, E. JR
	201400396901	11/28/2014	12/5/2014	7	2	LARCHE, K.
	<i>COUNT = 2</i>					
SEWAGE PUMP STATION ALCEE FORTIER						
	201400005901	05/01/2014	5/8/2014	7	2	CHAUVIN, L. SR
	201400395001	10/31/2014	11/7/2014	7	2	LARCHE, K.
	<i>COUNT = 2</i>					
SEWAGE PUMP STATION AMERICA						
	201400002901	02/28/2014	3/7/2014	7	2	LARCHE, K.
	201400392001	09/04/2014	9/11/2014	7	2	LARCHE, K.
	<i>COUNT = 2</i>					
SEWAGE PUMP STATION AMERICAN MARINE						
	201400003001	03/05/2014	3/12/2014	7	2	CHAUVIN, L. SR
	201400392101	09/04/2014	9/11/2014	7	2	LARCHE, K.
	<i>COUNT = 2</i>					
SEWAGE PUMP STATION AMID						
	201400004101	03/21/2014	3/28/2014	7	2	CHAUVIN, L. SR
	201400393201	09/26/2014	10/3/2014	7	2	CHAUVIN, L. SR
	<i>COUNT = 2</i>					
SEWAGE PUMP STATION B						
	201400002201	02/07/2014	2/14/2014	7	2	LARCHE, K.
	201400391301	08/18/2014	8/25/2014	7	2	LARCHE, K.
	<i>COUNT = 2</i>					
SEWAGE PUMP STATION BERG						
	201400004701	04/04/2014	4/11/2014	7	2	CHAUVIN, L. SR
	201400393801	10/10/2014	10/17/2014	7	2	CHAUVIN, L. SR
	<i>COUNT = 2</i>					
SEWAGE PUMP STATION BLVD X						
	201400006001	05/01/2014	5/8/2014	7	2	CHAUVIN, L. SR
	201400395101	10/31/2014	11/7/2014	7	2	LARCHE, K.
	<i>COUNT = 2</i>					
SEWAGE PUMP STATION BRIARWOOD						
	201400004401	03/28/2014	4/4/2014	7	2	CHAUVIN, L. SR
	201400393501	10/03/2014	10/10/2014	7	2	CHAUVIN, L. SR
	<i>COUNT = 2</i>					
SEWAGE PUMP STATION BULLARD						
	201400003601	03/07/2014	3/14/2014	7	2	CHAUVIN, L. SR
	201400392701	09/19/2014	9/26/2014	7	2	QUEBEDEAUX, H.
	<i>COUNT = 2</i>					

<u>STATION NAME</u>	<u>W/O No.</u>	<u>START DATE</u>	<u>COMP. DATE</u>	<u>NO OF DAYS</u>	<u>PIECES OF EQUIP.</u>	<u>COMPLETED BY</u>
SEWAGE PUMP STATION BURKE						
	201400005001	04/08/2014	4/15/2014	7	2	CHAUVIN, L. SR
	201400394101	10/17/2014	10/24/2014	7	2	CHAUVIN, L. SR
<i>COUNT = 2</i>						
SEWAGE PUMP STATION CASTLE MANOR						
	201400004201	02/26/2014	3/5/2014	7	2	LARCHE, K.
	201400393301	09/12/2014	9/19/2014	7	2	CHAUVIN, L. SR
<i>COUNT = 2</i>						
SEWAGE PUMP STATION CERISE						
	201400004301	03/24/2014	3/31/2014	7	2	CHAUVIN, L. SR
	201400393401	09/26/2014	10/3/2014	7	2	CHAUVIN, L. SR
<i>COUNT = 2</i>						
SEWAGE PUMP STATION CHICKASAW						
	201400000801	01/10/2014	1/17/2014	7	2	LARCHE, K.
	201400389901	07/25/2014	8/1/2014	7	2	LARCHE, K.
<i>COUNT = 2</i>						
SEWAGE PUMP STATION CITY PARK						
	201400000501	01/07/2014	1/14/2014	7	2	CHAUVIN, L. SR
	201400389601	08/08/2014	8/15/2014	7	2	CHAUVIN, L. SR
<i>COUNT = 2</i>						
SEWAGE PUMP STATION CROWDER						
	201400003301	02/26/2014	3/5/2014	7	2	LARCHE, K.
	201400392401	09/11/2014	9/18/2014	7	2	LARCHE, K.
<i>COUNT = 2</i>						
SEWAGE PUMP STATION DODT						
	201400003401	02/26/2014	3/5/2014	7	2	LARCHE, K.
	201400392501	09/11/2014	9/18/2014	7	2	QUEBEDEAUX, H.
<i>COUNT = 2</i>						
SEWAGE PUMP STATION EASTOVER						
	201400005301	04/18/2014	4/25/2014	7	2	LARCHE, K.
	201400394401	10/27/2014	11/3/2014	7	2	CHAUVIN, L. SR
<i>COUNT = 2</i>						
SEWAGE PUMP STATION FOLGERS						
	201400007901	04/25/2014	5/2/2014	7	2	LARCHE, K.
	201400397001	10/29/2014	11/5/2014	7	2	CHAUVIN, L. SR
<i>COUNT = 2</i>						
SEWAGE PUMP STATION FRANCE/FLORIDA						
	201400002601	02/14/2014	2/21/2014	7	2	CHAUVIN, L. SR
	201400391701	08/28/2014	9/4/2014	7	2	CHAUVIN, L. SR
<i>COUNT = 2</i>						
SEWAGE PUMP STATION GENTILLY OAKS						
	201400004801	04/04/2014	4/11/2014	7	2	LARCHE, K.
	201400393901	10/10/2014	10/17/2014	7	2	CHAUVIN, L. SR
<i>COUNT = 2</i>						

<u>STATION NAME</u>	<u>W/O No.</u>	<u>START DATE</u>	<u>COMP. DATE</u>	<u>NO OF DAYS</u>	<u>PIECES OF EQUIP.</u>	<u>COMPLETED BY</u>
SEWAGE PUMP STATION INDUSTRIAL PARKWAY						
	201400005701	04/25/2014	5/2/2014	7	2	CHAUVIN, L. SR
	201400394801	10/29/2014	11/5/2014	7	2	CHAUVIN, L. SR
	<i>COUNT = 2</i>					
SEWAGE PUMP STATION K-MART						
	201400000901	01/09/2014	1/16/2014	7	2	LARCHE, K.
	201400390001	07/25/2014	8/1/2014	7	2	LARCHE, K.
	<i>COUNT = 2</i>					
SEWAGE PUMP STATION LAKE FOREST						
	201400003801	03/14/2014	3/21/2014	7	2	LARCHE, K.
	201400392901	09/26/2014	10/3/2014	7	2	QUEBEDEAUX, H.
	<i>COUNT = 2</i>					
SEWAGE PUMP STATION LAKELAND TERRACE						
	201400003901	03/17/2014	3/24/2014	7	2	LARCHE, K.
	201400393001	09/26/2014	10/3/2014	7	2	CHAUVIN, L. SR
	<i>COUNT = 2</i>					
SEWAGE PUMP STATION LAKEWOOD SOUTH						
	201400000601	01/07/2014	1/14/2014	7	2	CHAUVIN, L. SR
	201400389701	08/11/2014	8/18/2014	7	2	CHAUVIN, L. SR
	<i>COUNT = 2</i>					
SEWAGE PUMP STATION LAMB						
	201400005101	04/08/2014	4/15/2014	7	2	CHAUVIN, L. SR
	201400394201	10/17/2014	10/24/2014	7	2	CHAUVIN, L. SR
	<i>COUNT = 2</i>					
SEWAGE PUMP STATION LAWERENCE						
	201400005201	04/08/2014	4/15/2014	7	2	CHAUVIN, L. SR
	201400394301	10/15/2014	10/22/2014	7	2	QUEBEDEAUX, H.
	<i>COUNT = 2</i>					
SEWAGE PUMP STATION LIGGETT						
	201400004501	03/28/2014	4/4/2014	7	2	CHAUVIN, L. SR
	201400393601	10/03/2014	10/10/2014	7	2	CHAUVIN, L. SR
	<i>COUNT = 2</i>					
SEWAGE PUMP STATION MECO						
	201400002701	02/14/2014	2/21/2014	7	2	CHAUVIN, L. SR
	201400391801	08/28/2014	9/4/2014	7	2	LARCHE, K.
	<i>COUNT = 2</i>					
SEWAGE PUMP STATION MICHOD						
	201400005501	04/21/2014	4/28/2014	7	2	LARCHE, K.
	201400394601	10/27/2014	11/3/2014	7	2	CHAUVIN, L. SR
	<i>COUNT = 2</i>					
SEWAGE PUMP STATION NO. 1						
	201400001801	01/24/2014	1/31/2014	7	2	CHAUVIN, L. SR
	201400390901	07/11/2014	7/18/2014	7	2	CHAUVIN, L. SR
	<i>COUNT = 2</i>					

<u>STATION NAME</u>	<u>W/O No.</u>	<u>START DATE</u>	<u>COMP. DATE</u>	<u>NO OF DAYS</u>	<u>PIECES OF EQUIP.</u>	<u>COMPLETED BY</u>
SEWAGE PUMP STATION NO. 14						
	201400001401	01/24/2014	1/31/2014	7	2	CHAUVIN, L. SR
	201400390501	07/11/2014	7/18/2014	7	2	CHAUVIN, L. SR
	<i>COUNT = 2</i>					
SEWAGE PUMP STATION NO. 15						
	201400002101	01/31/2014	2/7/2014	7	6	LARCHE, K.
	201400391201	07/04/2014	7/14/2014	10	6	LARCHE, K.
	<i>COUNT = 2</i>					
SEWAGE PUMP STATION NO. 16						
	201400002401	02/07/2014	2/14/2014	7	2	LARCHE, K.
	201400391501	08/15/2014	8/22/2014	7	2	LARCHE, K.
	<i>COUNT = 2</i>					
SEWAGE PUMP STATION NO. 17						
	201400001001	01/14/2014	1/21/2014	7	2	LARCHE, K.
	201400390101	08/01/2014	8/8/2014	7	2	CHAUVIN, L. SR
	<i>COUNT = 2</i>					
SEWAGE PUMP STATION NO. 18						
	201400000401	01/02/2014	1/8/2014	6	2	LARCHE, K.
	201400389501	08/08/2014	8/15/2014	7	2	CHAUVIN, L. SR
	<i>COUNT = 2</i>					
SEWAGE PUMP STATION NO. 19						
	201400001601	01/21/2014	1/28/2014	7	2	LARCHE, K.
	201400390701	07/18/2014	7/25/2014	7	2	LARCHE, K.
	<i>COUNT = 2</i>					
SEWAGE PUMP STATION NO. 20						
	201400001101	01/15/2014	1/22/2014	7	2	LARCHE, K.
	201400390201	08/04/2014	8/11/2014	7	2	LARCHE, K.
	<i>COUNT = 2</i>					
SEWAGE PUMP STATION NO. 21						
	201400001201	01/14/2014	1/21/2014	7	2	CHAUVIN, L. SR
	201400390301	08/01/2014	8/8/2014	7	2	CHAUVIN, L. SR
	<i>COUNT = 2</i>					
SEWAGE PUMP STATION NO. 22						
	201400001301	01/14/2014	1/21/2014	7	2	CHAUVIN, L. SR
	201400390401	08/01/2014	8/8/2014	7	2	CHAUVIN, L. SR
	<i>COUNT = 2</i>					
SEWAGE PUMP STATION NO. 23						
	201400000701	01/09/2014	1/16/2014	7	2	LARCHE, K.
	201400389801	07/28/2014	8/4/2014	7	2	LARCHE, K.
	<i>COUNT = 2</i>					
SEWAGE PUMP STATION NO. 24						
	201400002301	02/07/2014	2/14/2014	7	2	LARCHE, K.
	201400391401	08/18/2014	8/25/2014	7	2	LARCHE, K.
	<i>COUNT = 2</i>					

<u>STATION NAME</u>	<u>W/O No.</u>	<u>START DATE</u>	<u>COMP. DATE</u>	<u>NO OF DAYS</u>	<u>PIECES OF EQUIP.</u>	<u>COMPLETED BY</u>
SEWAGE PUMP STATION NO. 25						
	20140002501	02/10/2014	2/17/2014	7	2	LARCHE, K.
	201400391601	08/19/2014	8/26/2014	7	2	LARCHE, K.
	<i>COUNT = 2</i>					
SEWAGE PUMP STATION NO. 26						
	201400008101	02/10/2014	2/17/2014	7	2	LARCHE, K.
	201400397201	08/19/2014	8/26/2014	7	2	LARCHE, K.
	<i>COUNT = 2</i>					
SEWAGE PUMP STATION NO. 3						
	201400001901	01/24/2014	1/31/2014	7	2	CHAUVIN, L. SR
	201400391001	07/11/2014	7/18/2014	7	2	CHAUVIN, L. SR
	<i>COUNT = 2</i>					
SEWAGE PUMP STATION NO. 4						
	201400000301	01/07/2014	1/14/2014	7	2	CHAUVIN, L. SR
	201400389401	08/11/2014	8/18/2014	7	2	CHAUVIN, L. SR
	<i>COUNT = 2</i>					
SEWAGE PUMP STATION NO. 5						
	201400001701	01/31/2014	2/7/2014	7	2	LARCHE, K.
	201400390801	07/04/2014	7/14/2014	10	2	LARCHE, K.
	<i>COUNT = 2</i>					
SEWAGE PUMP STATION NO. 6						
	201400001501	01/23/2014	1/30/2014	7	2	LARCHE, K.
	201400390601	07/21/2014	7/28/2014	7	2	LARCHE, K.
	<i>COUNT = 2</i>					
SEWAGE PUMP STATION NO. 8						
	201400002001	01/31/2014	2/7/2014	7	2	LARCHE, K.
	201400391101	07/07/2014	7/14/2014	7	2	LARCHE, K.
	<i>COUNT = 2</i>					
SEWAGE PUMP STATION NO. 9						
	201400008201	01/21/2014	1/28/2014	7	2	LARCHE, K.
	201400397301	07/18/2014	7/25/2014	7	2	LARCHE, K.
	<i>COUNT = 2</i>					
SEWAGE PUMP STATION OAK ISLAND						
	201400005401	04/18/2014	4/25/2014	7	2	LARCHE, K.
	201400394501	10/27/2014	11/3/2014	7	2	CHAUVIN, L. SR
	<i>COUNT = 2</i>					
SEWAGE PUMP STATION PARIS ROAD						
	201400008401	03/07/2014	3/14/2014	7	2	CHAUVIN, L. SR
	201400397501	09/19/2014	9/26/2014	7	2	LARCHE, K.
	<i>COUNT = 2</i>					
SEWAGE PUMP STATION PINES VILLAGE						
	201400003101	02/24/2014	3/3/2014	7	2	LARCHE, K.
	201400392201	09/04/2014	9/11/2014	7	2	LARCHE, K.
	<i>COUNT = 2</i>					

<u>STATION NAME</u>	<u>W/O No.</u>	<u>START DATE</u>	<u>COMP. DATE</u>	<u>NO OF DAYS</u>	<u>PIECES OF EQUIP.</u>	<u>COMPLETED BY</u>
SEWAGE PUMP STATION PLUM ORCHARD						
	201400003501	02/24/2014	3/3/2014	7	2	MANCUSO, E. JR
	201400392601	09/11/2014	9/18/2014	7	2	QUEBEDEAUX, H.
	<i>COUNT = 2</i>					
SEWAGE PUMP STATION SHOREWOOD						
	201400004601	03/28/2014	4/4/2014	7	2	CHAUVIN, L. SR
	201400393701	10/03/2014	10/10/2014	7	2	CHAUVIN, L. SR
	<i>COUNT = 2</i>					
SEWAGE PUMP STATION SOUTHERN SCRAP						
	201400002801	02/14/2014	2/21/2014	7	2	CHAUVIN, L. SR
	201400391901	09/04/2014	9/11/2014	7	2	LARCHE, K.
	<i>COUNT = 2</i>					
SEWAGE PUMP STATION VENETIAN ISLES 2						
	201400005801	04/25/2014	5/2/2014	7	2	LARCHE, K.
	201400394901	10/29/2014	11/5/2014	7	2	CHAUVIN, L. SR
	<i>COUNT = 2</i>					
SEWAGE PUMP STATION VICTORIA						
	201400003201	03/05/2014	3/12/2014	7	2	CHAUVIN, L. SR
	201400392301	09/01/2014	9/8/2014	7	2	QUEBEDEAUX, H.
	<i>COUNT = 2</i>					
SEWAGE PUMP STATION VILLAGE DE LEST						
	201400006101	05/01/2014	5/8/2014	7	2	CHAUVIN, L. SR
	201400395201	11/04/2014	11/11/2014	7	2	CHAUVIN, L. SR
	<i>COUNT = 2</i>					
SEWAGE PUMP STATION WEBER						
	201400004901	04/04/2014	4/11/2014	7	2	MANCUSO, E. JR
	201400394001	10/10/2014	10/17/2014	7	2	CHAUVIN, L. SR
	<i>COUNT = 2</i>					
SEWAGE PUMP STATION WILLOWBROOK						
	201400005601	04/18/2014	4/25/2014	7	2	LARCHE, K.
	201400394701	10/27/2014	11/3/2014	7	2	CHAUVIN, L. SR
	<i>COUNT = 2</i>					
SEWAGE PUMP STATION WILSON						
	201400003701	03/07/2014	3/14/2014	7	2	CHAUVIN, L. SR
	201400392801	09/19/2014	9/26/2014	7	2	CHAUVIN, L. SR
	<i>COUNT = 2</i>					
SEWAGE PUMP STATION WRIGHT						
	201400004001	03/14/2014	3/21/2014	7	2	LARCHE, K.
	201400393101	09/26/2014	10/3/2014	7	2	CHAUVIN, L. SR
	<i>COUNT = 2</i>					
TOTAL COUNT = 128						

**ANNUAL PREVENTIVE MAINTENANCE REPORT
FOR DEPARTMENT OF FACILITY MAINTENANCE (Machine Shop)
EASTBANK**

YEAR 2014

<u>STATION NAME</u>	<u>W/O No.</u>	<u>INIT. DATE</u>	<u>COMP. DATE</u>	<u>NO OF DAYS</u>	<u>PIECES OF EQUIP.</u>	<u>COMPLETED BY</u>
SEWAGE PUMP STATION A						
	201400055401	11/13/2014	11/21/2014	8	31	REYES, D.
	<i>COUNT = 1</i>					
SEWAGE PUMP STATION ALCEE FORTIER						
	201400054101	04/21/2014	4/21/2014	0	12	REYES, D.
	<i>COUNT = 1</i>					
SEWAGE PUMP STATION AMERICA						
	201400057201	02/17/2014	2/27/2014	10	11	REYES, D.
	<i>COUNT = 1</i>					
SEWAGE PUMP STATION AMERICAN MARINE						
	201400057301	06/17/2014	6/26/2014	9	9	REYES, D.
	<i>COUNT = 1</i>					
SEWAGE PUMP STATION AMID						
	201400052801	04/16/2014	4/23/2014	7	11	REYES, D.
	<i>COUNT = 1</i>					
SEWAGE PUMP STATION B						
	201400052201	02/18/2014	2/25/2014	7	14	REYES, D.
	<i>COUNT = 1</i>					
SEWAGE PUMP STATION BERG						
	201400053401	06/17/2014	6/23/2014	6	9	REYES, D.
	<i>COUNT = 1</i>					
SEWAGE PUMP STATION BLVD X						
	201400055301	02/26/2014	3/6/2014	8	15	REYES, D.
	<i>COUNT = 1</i>					
SEWAGE PUMP STATION BRIARWOOD						
	201400053001	05/01/2014	5/5/2014	4	9	REYES, D.
	<i>COUNT = 1</i>					
SEWAGE PUMP STATION BULLARD						
	201400049801	05/20/2014	5/27/2014	7	9	REYES, D.
	<i>COUNT = 1</i>					
SEWAGE PUMP STATION BURKE						
	201400054001	09/19/2014	9/25/2014	6	9	REYES, D.
	<i>COUNT = 1</i>					
SEWAGE PUMP STATION CASTLE MANOR						
	201400055701	09/01/2014	9/3/2014	2	11	REYES, D.
	<i>COUNT = 1</i>					

<u>STATION NAME</u>	<u>W/O No.</u>	<u>INIT. DATE</u>	<u>COMP. DATE</u>	<u>NO OF DAYS</u>	<u>PIECES OF EQUIP.</u>	<u>COMPLETED BY</u>
SEWAGE PUMP STATION CERISE						
	201400050101	03/26/2014	3/31/2014	5	11	REYES, D.
	<i>COUNT = 1</i>					
SEWAGE PUMP STATION CHICKASAW						
	201400051801	08/18/2014	8/21/2014	3	11	REYES, D.
	<i>COUNT = 1</i>					
SEWAGE PUMP STATION CITY PARK						
	201400052501	01/27/2014	2/3/2014	7	7	REYES, D.
	<i>COUNT = 1</i>					
SEWAGE PUMP STATION CROWDER						
	201400050301	06/17/2014	6/24/2014	7	9	REYES, D.
	<i>COUNT = 1</i>					
SEWAGE PUMP STATION DODT						
	201400055801	11/11/2014	11/11/2014	0	9	REYES, D.
	<i>COUNT = 1</i>					
SEWAGE PUMP STATION EASTOVER						
	201400056501	09/08/2014	9/11/2014	3	10	REYES, D.
	<i>COUNT = 1</i>					
SEWAGE PUMP STATION FOLGERS						
	201400053901	04/17/2014	4/24/2014	7	8	REYES, D.
	<i>COUNT = 1</i>					
SEWAGE PUMP STATION FRANCE/FLORIDA						
	201400056301	05/07/2014	5/12/2014	5	9	REYES, D.
	<i>COUNT = 1</i>					
SEWAGE PUMP STATION GENTILLY OAKS						
	201400053201	02/27/2014	3/7/2014	8	12	REYES, D.
	<i>COUNT = 1</i>					
SEWAGE PUMP STATION INDUSTRIAL PARKWAY						
	201400057401	05/14/2014	5/21/2014	7	9	REYES, D.
	<i>COUNT = 1</i>					
SEWAGE PUMP STATION K-MART						
	201400051901	05/21/2014	5/28/2014	7	9	REYES, D.
	<i>COUNT = 1</i>					
SEWAGE PUMP STATION LAKE FOREST						
	201400050201	05/07/2014	5/14/2014	7	9	REYES, D.
	<i>COUNT = 1</i>					
SEWAGE PUMP STATION LAKELAND TERRACE						
	201400050401	03/20/2014	3/27/2014	7	12	REYES, D.
	<i>COUNT = 1</i>					
SEWAGE PUMP STATION LAKEWOOD SOUTH						
	201400052001	06/20/2014	6/27/2014	7	10	REYES, D.
	<i>COUNT = 1</i>					

<u>STATION NAME</u>	<u>W/O No.</u>	<u>INIT. DATE</u>	<u>COMP. DATE</u>	<u>NO OF DAYS</u>	<u>PIECES OF EQUIP.</u>	<u>COMPLETED BY</u>
SEWAGE PUMP STATION LAMB						
	201400056601	02/11/2014	2/19/2014	8	6	REYES, D.
<i>COUNT = 1</i>						
SEWAGE PUMP STATION LAWERENCE						
	201400053501	10/10/2014	10/20/2014	10	9	REYES, D.
<i>COUNT = 1</i>						
SEWAGE PUMP STATION LIGGETT						
	201400053101	05/09/2014	5/18/2014	9	9	REYES, D.
<i>COUNT = 1</i>						
SEWAGE PUMP STATION MCCOY						
	201400050001	07/16/2014	7/23/2014	7	6	REYES, D.
<i>COUNT = 1</i>						
SEWAGE PUMP STATION MECO						
	201400052701	05/02/2014	5/9/2014	7	9	REYES, D.
<i>COUNT = 1</i>						
SEWAGE PUMP STATION MICHOD						
	201400053701	09/12/2014	9/15/2014	3	6	REYES, D.
<i>COUNT = 1</i>						
SEWAGE PUMP STATION NO. 1						
	201400050801	01/06/2014	1/10/2014	4	9	REYES, D.
<i>COUNT = 1</i>						
SEWAGE PUMP STATION NO. 14						
	201400051501	01/09/2014	1/17/2014	8	15	REYES, D.
<i>COUNT = 1</i>						
SEWAGE PUMP STATION NO. 15						
	201400051401	11/04/2014	11/11/2014	7	37	REYES, D.
<i>COUNT = 1</i>						
SEWAGE PUMP STATION NO. 16						
	201400052101	02/11/2014	2/18/2014	7	11	REYES, D.
<i>COUNT = 1</i>						
SEWAGE PUMP STATION NO. 17						
	201400056101	01/27/2014	2/4/2014	8	11	REYES, D.
<i>COUNT = 1</i>						
SEWAGE PUMP STATION NO. 18						
	201400052301	01/27/2014	2/9/2014	13	12	REYES, D.
<i>COUNT = 1</i>						
SEWAGE PUMP STATION NO. 19						
	201400051601	02/02/2014	2/6/2014	4	11	REYES, D.
<i>COUNT = 1</i>						
SEWAGE PUMP STATION NO. 20						
	201400056001	01/23/2014	1/30/2014	7	11	REYES, D.
<i>COUNT = 1</i>						

<u>STATION NAME</u>	<u>W/O No.</u>	<u>INIT. DATE</u>	<u>COMP. DATE</u>	<u>NO OF DAYS</u>	<u>PIECES OF EQUIP.</u>	<u>COMPLETED BY</u>
SEWAGE PUMP STATION NO. 21						
	201400055501	12/18/2014	12/24/2014	6	12	REYES, D.
	<i>COUNT = 1</i>					
SEWAGE PUMP STATION NO. 22						
	201400055601	02/05/2014	2/12/2014	7	12	REYES, D.
	<i>COUNT = 1</i>					
SEWAGE PUMP STATION NO. 23						
	201400051701	01/06/2014	1/12/2014	6	11	REYES, D.
	<i>COUNT = 1</i>					
SEWAGE PUMP STATION NO. 24						
	201400056201	02/06/2014	2/13/2014	7	11	REYES, D.
	<i>COUNT = 1</i>					
SEWAGE PUMP STATION NO. 25						
	201400052401	09/08/2014	9/10/2014	2	11	REYES, D.
	<i>COUNT = 1</i>					
SEWAGE PUMP STATION NO. 26						
	201400052601	02/10/2014	2/17/2014	7	7	REYES, D.
	<i>COUNT = 1</i>					
SEWAGE PUMP STATION NO. 3						
	201400050901	01/08/2014	1/15/2014	7	9	REYES, D.
	<i>COUNT = 1</i>					
SEWAGE PUMP STATION NO. 4						
	201400051001	01/23/2014	1/27/2014	4	11	REYES, D.
	<i>COUNT = 1</i>					
SEWAGE PUMP STATION NO. 5						
	201400051101	01/02/2014	1/9/2014	7	9	REYES, D.
	<i>COUNT = 1</i>					
SEWAGE PUMP STATION NO. 6						
	201400055901	01/06/2014	1/14/2014	8	8	REYES, D.
	<i>COUNT = 1</i>					
SEWAGE PUMP STATION NO. 8						
	201400051201	01/06/2014	1/13/2014	7	8	REYES, D.
	<i>COUNT = 1</i>					
SEWAGE PUMP STATION NO. 9						
	201400051301	10/14/2014	10/17/2014	3	10	REYES, D.
	<i>COUNT = 1</i>					
SEWAGE PUMP STATION OAK ISLAND						
	201400053601	05/14/2014	5/21/2014	7	11	REYES, D.
	<i>COUNT = 1</i>					
SEWAGE PUMP STATION PARIS ROAD						
	201400057701	04/21/2014	4/28/2014	7	11	REYES, D.
	<i>COUNT = 1</i>					

<u>STATION NAME</u>	<u>W/O No.</u>	<u>INIT. DATE</u>	<u>COMP. DATE</u>	<u>NO OF DAYS</u>	<u>PIECES OF EQUIP.</u>	<u>COMPLETED BY</u>
SEWAGE PUMP STATION PINES VILLAGE						
	201400057501	02/25/2014	3/5/2014	8	6	REYES, D.
	<i>COUNT = 1</i>					
SEWAGE PUMP STATION PLUM ORCHARD						
	201400050501	11/11/2014	11/11/2014	0	18	REYES, D.
	<i>COUNT = 1</i>					
SEWAGE PUMP STATION SHOREWOOD						
	201400056401	05/07/2014	5/8/2014	1	9	REYES, D.
	<i>COUNT = 1</i>					
SEWAGE PUMP STATION SOUTHERN SCRAP						
	201400050601	04/08/2014	4/15/2014	7	9	REYES, D.
	<i>COUNT = 1</i>					
SEWAGE PUMP STATION VENETIAN ISLES 2						
	201400056701	04/30/2014	5/7/2014	7	8	REYES, D.
	<i>COUNT = 1</i>					
SEWAGE PUMP STATION VICTORIA						
	201400050701	07/18/2014	7/25/2014	7	9	REYES, D.
	<i>COUNT = 1</i>					
SEWAGE PUMP STATION VILLAGE DE LEST						
	201400054201	04/16/2014	4/16/2014	0	9	REYES, D.
	<i>COUNT = 1</i>					
SEWAGE PUMP STATION WEBER						
	201400053301	05/08/2014	5/18/2014	10	9	REYES, D.
	<i>COUNT = 1</i>					
SEWAGE PUMP STATION WILLOWBROOK						
	201400053801	04/10/2014	4/17/2014	7	7	REYES, D.
	<i>COUNT = 1</i>					
SEWAGE PUMP STATION WILSON						
	201400238401	04/09/2014	4/16/2014	7	7	REYES, D.
	<i>COUNT = 1</i>					
SEWAGE PUMP STATION WRIGHT						
	201400049901	03/13/2014	3/20/2014	7	7	REYES, D.
	<i>COUNT = 1</i>					
TOTAL COUNT =						65

**ANNUAL PREVENTIVE MAINTENANCE REPORT
FOR DEPARTMENT OF OPERATIONS
EASTBANK**

YEAR 2014

<u>STATION NAME</u>	<u>W/O No.</u>	<u>INIT. DATE</u>	<u>COMP. DATE</u>	<u>NO OF DAYS</u>	<u>PIECES OF EQUIP.</u>	<u>COMPLETED BY</u>
SEWAGE PUMP STATION A	201400040901	03/10/2014	3/12/2014	2	5	ADAMS, M.
<i>COUNT = 1</i>						
SEWAGE PUMP STATION ALCEE FORTIER	201400037501	03/24/2014	3/25/2014	1	4	PRICE, L
<i>COUNT = 1</i>						
SEWAGE PUMP STATION AMERICA	201400041301	05/26/2014	5/27/2014	1	2	KUSCHLER, B.
<i>COUNT = 1</i>						
SEWAGE PUMP STATION AMERICAN MARINE	201400038401	04/21/2014	4/23/2014	2	4	KUSCHLER, B.
<i>COUNT = 1</i>						
SEWAGE PUMP STATION AMID	201400038501	02/24/2014	2/25/2014	1	4	CUMMINGS, M.
<i>COUNT = 1</i>						
SEWAGE PUMP STATION B	201400038601	11/03/2014	11/6/2014	3	9	CUMMINGS, M.
<i>COUNT = 1</i>						
SEWAGE PUMP STATION BERG	201400038701	04/21/2014	4/22/2014	1	4	PRICE, L
<i>COUNT = 1</i>						
SEWAGE PUMP STATION BLVD X	201400042901	04/21/2014	4/22/2014	1	4	PRICE, L
<i>COUNT = 1</i>						
SEWAGE PUMP STATION BRIARWOOD	201400038901	11/03/2014	11/4/2014	1	4	MEGGS, C.
<i>COUNT = 1</i>						
SEWAGE PUMP STATION BULLARD	201400039501	04/14/2014	4/14/2014	0	4	CUMMINGS, M.
<i>COUNT = 1</i>						
SEWAGE PUMP STATION BURKE	201400041501	04/21/2014	4/22/2014	1	4	PRICE, L
<i>COUNT = 1</i>						
SEWAGE PUMP STATION CASTLE MANOR	201400038801	02/24/2014	2/25/2014	1	2	CUMMINGS, M.
<i>COUNT = 1</i>						

<u>STATION NAME</u>	<u>W/O No.</u>	<u>INIT. DATE</u>	<u>COMP. DATE</u>	<u>NO OF DAYS</u>	<u>PIECES OF EQUIP.</u>	<u>COMPLETED BY</u>
SEWAGE PUMP STATION CERISE						
	201400041401	03/24/2014	3/27/2014	3	2	CUMMINGS, M.
	<i>COUNT = 1</i>					
SEWAGE PUMP STATION CHICKASAW						
	201400039101	05/05/2014	5/5/2014	0	2	FOREST, T.
	<i>COUNT = 1</i>					
SEWAGE PUMP STATION CITY PARK						
	201400039001	05/26/2014	5/28/2014	2	2	FOREST, T.
	<i>COUNT = 1</i>					
SEWAGE PUMP STATION CROWDER						
	201400039201	02/03/2014	2/6/2014	3	4	CUMMINGS, M.
	<i>COUNT = 1</i>					
SEWAGE PUMP STATION DODT						
	201400039301	11/03/2014	11/3/2014	0	4	CUMMINGS, M.
	<i>COUNT = 1</i>					
SEWAGE PUMP STATION EASTOVER						
	201400039401	03/24/2014	3/25/2014	1	4	MEGGS, C.
	<i>COUNT = 1</i>					
SEWAGE PUMP STATION FOLGERS						
	201400039601	10/13/2014	10/14/2014	1	3	PRICE, L
	<i>COUNT = 1</i>					
SEWAGE PUMP STATION FRANCE/FLORIDA						
	201400039701	04/21/2014	4/23/2014	2	4	KUSCHLER, B.
	<i>COUNT = 1</i>					
SEWAGE PUMP STATION GENTILLY OAKS						
	201400041601	10/13/2014	10/14/2014	1	3	MEGGS, C.
	<i>COUNT = 1</i>					
SEWAGE PUMP STATION INDUSTRIAL PARKWAY						
	201400039801	10/13/2014	10/14/2014	1	4	PRICE, L
	<i>COUNT = 1</i>					
SEWAGE PUMP STATION K-MART						
	201400041701	11/03/2014	11/5/2014	2	4	FOREST, T.
	<i>COUNT = 1</i>					
SEWAGE PUMP STATION LAKE FOREST						
	201400041801	10/20/2014	10/21/2014	1	11	CUMMINGS, M.
	<i>COUNT = 1</i>					
SEWAGE PUMP STATION LAKELAND TERRACE						
	201400039901	03/17/2014	3/18/2014	1	3	CUMMINGS, M.
	<i>COUNT = 1</i>					
SEWAGE PUMP STATION LAKEWOOD SOUTH						
	201400041901	03/17/2014	3/27/2014	10	4	FOREST, T.
	<i>COUNT = 1</i>					

<u>STATION NAME</u>	<u>W/O No.</u>	<u>INIT. DATE</u>	<u>COMP. DATE</u>	<u>NO OF DAYS</u>	<u>PIECES OF EQUIP.</u>	<u>COMPLETED BY</u>
SEWAGE PUMP STATION LAMB						
	201400040001	03/24/2014	3/25/2014	1	4	MEGGS, C.
<i>COUNT = 1</i>						
SEWAGE PUMP STATION LAWERENCE						
	201400042001	03/24/2014	3/25/2014	1	4	MEGGS, C.
<i>COUNT = 1</i>						
SEWAGE PUMP STATION LIGGETT						
	201400042101	10/13/2014	10/14/2014	1	4	MEGGS, C.
<i>COUNT = 1</i>						
SEWAGE PUMP STATION MCCOY						
	201400042701	10/13/2014	10/14/2014	1	4	CUMMINGS, M.
<i>COUNT = 1</i>						
SEWAGE PUMP STATION MECO						
	201400040101	04/21/2014	4/23/2014	2	4	KUSCHLER, B.
<i>COUNT = 1</i>						
SEWAGE PUMP STATION MICHOD						
	201400040301	11/03/2014	11/4/2014	1	4	PRICE, L
<i>COUNT = 1</i>						
SEWAGE PUMP STATION NO. 1						
	201400036601	03/10/2014	3/10/2014	0	5	JOHNSON, L.
<i>COUNT = 1</i>						
SEWAGE PUMP STATION NO. 14						
	201400037201	10/13/2014	10/15/2014	2	5	JOHNSON, L.
<i>COUNT = 1</i>						
SEWAGE PUMP STATION NO. 15						
	201400037301	11/03/2014	11/3/2014	0	11	JOHNSON, L.
<i>COUNT = 1</i>						
SEWAGE PUMP STATION NO. 16						
	201400037401	11/03/2014	11/5/2014	2	5	CUMMINGS, M.
<i>COUNT = 1</i>						
SEWAGE PUMP STATION NO. 17						
	201400037601	10/13/2014	10/16/2014	3	5	FOREST, T.
<i>COUNT = 1</i>						
SEWAGE PUMP STATION NO. 18						
	201400037701	03/24/2014	3/27/2014	3	5	FOREST, T.
<i>COUNT = 1</i>						
SEWAGE PUMP STATION NO. 19						
	201400037801	10/27/2014	10/27/2014	0	5	JOHNSON, L.
<i>COUNT = 1</i>						
SEWAGE PUMP STATION NO. 20						
	201400037901	10/20/2014	10/29/2014	9	2	FOREST, T.
<i>COUNT = 1</i>						

<u>STATION NAME</u>	<u>W/O No.</u>	<u>INIT. DATE</u>	<u>COMP. DATE</u>	<u>NO OF DAYS</u>	<u>PIECES OF EQUIP.</u>	<u>COMPLETED BY</u>
SEWAGE PUMP STATION NO. 21						
	201400041101	04/14/2014	4/17/2014	3	6	FOREST, T.
	<i>COUNT = 1</i>					
SEWAGE PUMP STATION NO. 22						
	201400038101	04/14/2014	4/17/2014	3	5	FOREST, T.
	<i>COUNT = 1</i>					
SEWAGE PUMP STATION NO. 23						
	201400038201	11/03/2014	11/5/2014	2	5	FOREST, T.
	<i>COUNT = 1</i>					
SEWAGE PUMP STATION NO. 24						
	201400038001	05/05/2014	5/8/2014	3	2	KUSCHLER, B.
	<i>COUNT = 1</i>					
SEWAGE PUMP STATION NO. 25						
	201400041201	05/05/2014	5/6/2014	1	2	KUSCHLER, B.
	<i>COUNT = 1</i>					
SEWAGE PUMP STATION NO. 26						
	201400038301	10/13/2014	10/16/2014	3	2	KUSCHLER, B.
	<i>COUNT = 1</i>					
SEWAGE PUMP STATION NO. 3						
	201400036701	04/21/2014	4/22/2014	1	4	JOHNSON, L.
	<i>COUNT = 1</i>					
SEWAGE PUMP STATION NO. 4						
	201400036801	10/20/2014	10/29/2014	9	2	FOREST, T.
	<i>COUNT = 1</i>					
SEWAGE PUMP STATION NO. 5						
	201400036901	02/03/2014	2/3/2014	0	5	JOHNSON, L.
	<i>COUNT = 1</i>					
SEWAGE PUMP STATION NO. 6						
	201400037001	04/21/2014	4/22/2014	1	3	JOHNSON, L.
	<i>COUNT = 1</i>					
SEWAGE PUMP STATION NO. 8						
	201400042601	11/03/2014	11/3/2014	0	3	JOHNSON, L.
	<i>COUNT = 1</i>					
SEWAGE PUMP STATION NO. 9						
	201400037101	03/24/2014	3/26/2014	2	5	JOHNSON, L.
	<i>COUNT = 1</i>					
SEWAGE PUMP STATION OAK ISLAND						
	201400040401	11/03/2014	11/4/2014	1	4	PRICE, L
	<i>COUNT = 1</i>					
SEWAGE PUMP STATION PARIS ROAD						
	201400043001	03/10/2014	3/11/2014	1	4	PRICE, L
	<i>COUNT = 1</i>					

<u>STATION NAME</u>	<u>W/O No.</u>	<u>INIT. DATE</u>	<u>COMP. DATE</u>	<u>NO OF DAYS</u>	<u>PIECES OF EQUIP.</u>	<u>COMPLETED BY</u>
SEWAGE PUMP STATION PINES VILLAGE						
	201400042801	03/24/2014	3/24/2014	0	4	KUSCHLER, B.
	<i>COUNT = 1</i>					
SEWAGE PUMP STATION PLUM ORCHARD						
	201400040201	11/03/2014	11/3/2014	0	4	CUMMINGS, M.
	<i>COUNT = 1</i>					
SEWAGE PUMP STATION SHOREWOOD						
	201400042201	11/03/2014	11/4/2014	1	4	MEGGS, C.
	<i>COUNT = 1</i>					
SEWAGE PUMP STATION SOUTHERN SCRAP						
	201400042301	10/13/2014	10/16/2014	3	4	KUSCHLER, B.
	<i>COUNT = 1</i>					
SEWAGE PUMP STATION VENETIAN ISLES 2						
	201400040501	04/21/2014	4/22/2014	1	3	PRICE, L
	<i>COUNT = 1</i>					
SEWAGE PUMP STATION VICTORIA						
	201400040601	03/24/2014	3/24/2014	0	4	KUSCHLER, B.
	<i>COUNT = 1</i>					
SEWAGE PUMP STATION VILLAGE DE LEST						
	201400042401	03/24/2014	3/25/2014	1	4	PRICE, L
	<i>COUNT = 1</i>					
SEWAGE PUMP STATION WEBER						
	201400041001	04/21/2014	4/22/2014	1	2	PRICE, L
	<i>COUNT = 1</i>					
SEWAGE PUMP STATION WILLOWBROOK						
	201400042501	11/03/2014	11/4/2014	1	2	PRICE, L
	<i>COUNT = 1</i>					
SEWAGE PUMP STATION WILSON						
	201400040701	10/13/2014	10/13/2014	0	2	CUMMINGS, M.
	<i>COUNT = 1</i>					
SEWAGE PUMP STATION WRIGHT						
	201400040801	04/21/2014	4/22/2014	1	2	CUMMINGS, M.
	<i>COUNT = 1</i>					
TOTAL COUNT =					65	

**SEMI-ANNUAL PREVENTIVE MAINTENANCE REPORT
FOR DEPARTMENT OF OPERATIONS
EASTBANK**

YEAR 2014

<u>STATION NAME</u>	<u>W/O No.</u>	<u>INIT. DATE</u>	<u>COMP. DATE</u>	<u>NO OF DAYS</u>	<u>PIECES OF EQUIP.</u>	<u>COMPLETED BY</u>
SEWAGE PUMP STATION A						
	201400247501	04/14/2014	4/14/2014	0	3	HUDSON, K.
	201400361701	10/13/2014	10/14/2014	1	3	ADAMS, M.
	<i>COUNT = 2</i>					
SEWAGE PUMP STATION ALCEE FORTIER						
	201400043601	02/24/2014	2/25/2014	1	2	PRICE, L
	201400359501	08/25/2014	8/26/2014	1	2	PRICE, L
	<i>COUNT = 2</i>					
SEWAGE PUMP STATION AMERICA						
	201400048901	02/24/2014	2/27/2014	3	1	KUSCHLER, B.
	201400364801	08/25/2014	8/25/2014	0	1	KUSCHLER, B.
	<i>COUNT = 2</i>					
SEWAGE PUMP STATION AMERICAN MARINE						
	201400043901	03/17/2014	3/19/2014	2	2	KUSCHLER, B.
	201400359801	09/15/2014	9/17/2014	2	2	KUSCHLER, B.
	<i>COUNT = 2</i>					
SEWAGE PUMP STATION AMID						
	201400046801	05/26/2014	5/28/2014	2	2	CUMMINGS, M.
	201400362701	11/24/2014	11/25/2014	1	2	CUMMINGS, M.
	<i>COUNT = 2</i>					
SEWAGE PUMP STATION B						
	201400044001	04/07/2014	4/8/2014	1	7	KUSCHLER, B.
	201400359901	10/06/2014	10/9/2014	3	7	KUSCHLER, B.
	<i>COUNT = 2</i>					
SEWAGE PUMP STATION BERG						
	201400046901	03/17/2014	3/18/2014	1	2	MEGGS, C.
	201400362801	09/15/2014	9/16/2014	1	2	MEGGS, C.
	<i>COUNT = 2</i>					
SEWAGE PUMP STATION BLVD X						
	201400048401	03/17/2014	3/18/2014	1	1	PRICE, L
	201400364301	09/15/2014	9/16/2014	1	1	PRICE, L
	<i>COUNT = 2</i>					
SEWAGE PUMP STATION BRIARWOOD						
	201400044101	04/07/2014	4/8/2014	1	2	MEGGS, C.
	201400360001	10/06/2014	10/8/2014	2	2	PRICE, L
	<i>COUNT = 2</i>					
SEWAGE PUMP STATION BULLARD						
	201400044401	03/10/2014	3/12/2014	2	2	CUMMINGS, M.
	201400360301	09/08/2014	9/8/2014	0	2	CUMMINGS, M.
	<i>COUNT = 2</i>					

<u>STATION NAME</u>	<u>W/O No.</u>	<u>INIT. DATE</u>	<u>COMP. DATE</u>	<u>NO OF DAYS</u>	<u>PIECES OF EQUIP.</u>	<u>COMPLETED BY</u>
SEWAGE PUMP STATION BURKE						
	201400047201	03/17/2014	3/18/2014	1	2	MEGGS, C.
	201400363101	09/15/2014	9/16/2014	1	2	MEGGS, C.
	<i>COUNT = 2</i>					
SEWAGE PUMP STATION CASTLE MANOR						
	201400049301	05/26/2014	5/28/2014	2	1	CUMMINGS, M.
	201400365201	11/24/2014	11/25/2014	1	1	CUMMINGS, M.
	<i>COUNT = 2</i>					
SEWAGE PUMP STATION CERISE						
	201400049201	02/24/2014	2/25/2014	1	1	CUMMINGS, M.
	201400365101	08/25/2014	8/26/2014	1	1	CUMMINGS, M.
	<i>COUNT = 2</i>					
SEWAGE PUMP STATION CHICKASAW						
	201400049001	04/07/2014	4/10/2014	3	1	FOREST, T.
	201400364901	10/06/2014	10/7/2014	1	1	FOREST, T.
	<i>COUNT = 2</i>					
SEWAGE PUMP STATION CITY PARK						
	201400044201	02/25/2014	2/25/2014	0	2	FOREST, T.
	201400360101	08/25/2014	8/27/2014	2	2	FOREST, T.
	<i>COUNT = 2</i>					
SEWAGE PUMP STATION CROWDER						
	201400044301	04/07/2014	4/12/2014	5	2	CUMMINGS, M.
	201400360201	10/06/2014	10/7/2014	1	2	CUMMINGS, M.
	<i>COUNT = 2</i>					
SEWAGE PUMP STATION DODT						
	201400047001	04/07/2014	4/10/2014	3	2	CUMMINGS, M.
	201400362901	10/06/2014	10/6/2014	0	2	CUMMINGS, M.
	<i>COUNT = 2</i>					
SEWAGE PUMP STATION EASTOVER						
	201400047101	02/24/2014	2/25/2014	1	2	MEGGS, C.
	201400363001	08/25/2014	8/26/2014	1	2	PRICE, L
	<i>COUNT = 2</i>					
SEWAGE PUMP STATION FOLGERS						
	201400044501	03/04/2014	3/5/2014	1	2	PRICE, L
	201400360401	09/01/2014	9/2/2014	1	2	PRICE, L
	<i>COUNT = 2</i>					
SEWAGE PUMP STATION FRANCE/FLORIDA						
	201400044601	03/17/2014	3/19/2014	2	2	KUSCHLER, B.
	201400360501	09/15/2014	9/17/2014	2	2	KUSCHLER, B.
	<i>COUNT = 2</i>					
SEWAGE PUMP STATION GENTILLY OAKS						
	201400048301	05/12/2014	5/13/2014	1	2	MEGGS, C.
	201400364201	11/10/2014	11/10/2014	0	2	MEGGS, C.
	<i>COUNT = 2</i>					

<u>STATION NAME</u>	<u>W/O No.</u>	<u>INIT. DATE</u>	<u>COMP. DATE</u>	<u>NO OF DAYS</u>	<u>PIECES OF EQUIP.</u>	<u>COMPLETED BY</u>
SEWAGE PUMP STATION INDUSTRIAL PARKWAY						
	201400044701	03/10/2014	3/11/2014	1	2	PRICE, L
	201400360601	09/08/2014	9/9/2014	1	2	PRICE, L
	<i>COUNT = 2</i>					
SEWAGE PUMP STATION K-MART						
	201400044801	04/07/2014	4/10/2014	3	2	FOREST, T.
	201400360701	10/06/2014	10/7/2014	1	2	FOREST, T.
	<i>COUNT = 2</i>					
SEWAGE PUMP STATION LAKE FOREST						
	201400044901	03/17/2014	3/18/2014	1	2	CUMMINGS, M.
	201400360801	09/15/2014	9/15/2014	0	2	CUMMINGS, M.
	<i>COUNT = 2</i>					
SEWAGE PUMP STATION LAKELAND TERRACE						
	201400049401	02/17/2014	2/18/2014	1	1	CUMMINGS, M.
	201400365301	08/18/2014	8/19/2014	1	1	CUMMINGS, M.
	<i>COUNT = 2</i>					
SEWAGE PUMP STATION LAKEWOOD SOUTH						
	201400047301	02/17/2014	2/18/2014	1	2	FOREST, T.
	201400363201	08/18/2014	8/26/2014	8	2	FOREST, T.
	<i>COUNT = 2</i>					
SEWAGE PUMP STATION LAMB						
	201400045001	02/25/2014	2/25/2014	0	1	MEGGS, C.
	201400360901	08/25/2014	8/26/2014	1	1	PRICE, L
	<i>COUNT = 2</i>					
SEWAGE PUMP STATION LAWERENCE						
	201400047401	02/24/2014	2/25/2014	1	2	MEGGS, C.
	201400363301	08/25/2014	8/26/2014	1	2	PRICE, L
	<i>COUNT = 2</i>					
SEWAGE PUMP STATION LIGGETT						
	201400047501	05/12/2014	5/13/2014	1	2	MEGGS, C.
	201400363401	11/10/2014	11/11/2014	1	2	MEGGS, C.
	<i>COUNT = 2</i>					
SEWAGE PUMP STATION MECO						
	201400045101	03/17/2014	3/18/2014	1	2	KUSCHLER, B.
	201400361001	09/15/2014	9/16/2014	1	2	KUSCHLER, B.
	<i>COUNT = 2</i>					
SEWAGE PUMP STATION MICHOD						
	201400045201	04/07/2014	4/8/2014	1	1	PRICE, L
	201400361101	10/06/2014	10/7/2014	1	1	PRICE, L
	<i>COUNT = 2</i>					
SEWAGE PUMP STATION NO. 1						
	201400043201	04/14/2014	4/14/2014	0	2	JOHNSON, L.
	201400359101	10/13/2014	10/15/2014	2	2	JOHNSON, L.
	<i>COUNT = 2</i>					

<u>STATION NAME</u>	<u>W/O No.</u>	<u>INIT. DATE</u>	<u>COMP. DATE</u>	<u>NO OF DAYS</u>	<u>PIECES OF EQUIP.</u>	<u>COMPLETED BY</u>
SEWAGE PUMP STATION NO. 14						
	201400046101	05/12/2014	5/13/2014	1	3	JOHNSON, L.
	201400362001	11/10/2014	11/10/2014	0	3	JOHNSON, L.
	<i>COUNT = 2</i>					
SEWAGE PUMP STATION NO. 15						
	201400043501	04/07/2014	4/7/2014	0	5	JOHNSON, L.
	201400359401	10/06/2014	10/6/2014	0	5	JOHNSON, L.
	<i>COUNT = 2</i>					
SEWAGE PUMP STATION NO. 16						
	201400046201	04/07/2014	4/9/2014	2	3	KUSCHLER, B.
	201400362101	10/06/2014	10/9/2014	3	3	KUSCHLER, B.
	<i>COUNT = 2</i>					
SEWAGE PUMP STATION NO. 17						
	201400046301	05/12/2014	5/15/2014	3	3	FOREST, T.
	201400362201	11/10/2014	11/11/2014	1	3	FOREST, T.
	<i>COUNT = 2</i>					
SEWAGE PUMP STATION NO. 18						
	201400043701	02/24/2014	2/25/2014	1	3	FOREST, T.
	201400359601	08/25/2014	8/27/2014	2	3	FOREST, T.
	<i>COUNT = 2</i>					
SEWAGE PUMP STATION NO. 19						
	201400046401	02/24/2014	2/25/2014	1	3	JOHNSON, L.
	201400362301	08/25/2014	8/25/2014	0	3	JOHNSON, L.
	<i>COUNT = 2</i>					
SEWAGE PUMP STATION NO. 20						
	201400048501	03/17/2014	3/18/2014	1	1	FOREST, T.
	201400364401	09/15/2014	9/15/2014	0	1	FOREST, T.
	<i>COUNT = 2</i>					
SEWAGE PUMP STATION NO. 21						
	201400046501	03/10/2014	3/11/2014	1	4	FOREST, T.
	201400362401	09/08/2014	9/19/2014	11	4	FOREST, T.
	<i>COUNT = 2</i>					
SEWAGE PUMP STATION NO. 22						
	201400046601	03/10/2014	3/11/2014	1	3	FOREST, T.
	201400362501	09/08/2014	9/19/2014	11	3	FOREST, T.
	<i>COUNT = 2</i>					
SEWAGE PUMP STATION NO. 23						
	201400043801	04/07/2014	4/8/2014	1	3	FOREST, T.
	201400359701	10/06/2014	10/7/2014	1	3	FOREST, T.
	<i>COUNT = 2</i>					
SEWAGE PUMP STATION NO. 24						
	201400048601	04/07/2014	4/9/2014	2	1	KUSCHLER, B.
	201400364501	10/06/2014	10/7/2014	1	1	KUSCHLER, B.
	<i>COUNT = 2</i>					

<u>STATION NAME</u>	<u>W/O. No.</u>	<u>INIT. DATE</u>	<u>COMP. DATE</u>	<u>NO OF DAYS</u>	<u>PIECES OF EQUIP.</u>	<u>COMPLETED BY</u>
SEWAGE PUMP STATION NO. 25						
	201400048701	04/07/2014	4/9/2014	2	1	KUSCHLER, B.
	201400364601	10/06/2014	10/7/2014	1	1	KUSCHLER, B.
	<i>COUNT = 2</i>					
SEWAGE PUMP STATION NO. 26						
	201400046701	05/12/2014	5/22/2014	10	2	KUSCHLER, B.
	201400362601	11/10/2014	11/13/2014	3	2	KUSCHLER, B.
	<i>COUNT = 2</i>					
SEWAGE PUMP STATION NO. 3						
	201400045901	03/17/2014	3/28/2014	11	2	JOHNSON, L.
	201400361801	09/15/2014	9/15/2014	0	2	JOHNSON, L.
	<i>COUNT = 2</i>					
SEWAGE PUMP STATION NO. 4						
	201400048801	03/17/2014	3/27/2014	10	1	FOREST, T.
	201400364701	09/15/2014	9/15/2014	0	1	FOREST, T.
	<i>COUNT = 2</i>					
SEWAGE PUMP STATION NO. 5						
	201400043301	04/07/2014	4/7/2014	0	3	JOHNSON, L.
	201400359201	10/06/2014	10/6/2014	0	3	JOHNSON, L.
	<i>COUNT = 2</i>					
SEWAGE PUMP STATION NO. 6						
	201400046001	03/17/2014	3/28/2014	11	2	JOHNSON, L.
	201400361901	09/15/2014	9/15/2014	0	2	JOHNSON, L.
	<i>COUNT = 2</i>					
SEWAGE PUMP STATION NO. 8						
	201400048101	04/07/2014	4/7/2014	0	2	JOHNSON, L.
	201400364001	10/06/2014	10/6/2014	0	2	JOHNSON, L.
	<i>COUNT = 2</i>					
SEWAGE PUMP STATION NO. 9						
	201400043401	02/24/2014	2/25/2014	1	3	JOHNSON, L.
	201400359301	08/25/2014	8/25/2014	0	3	JOHNSON, L.
	<i>COUNT = 2</i>					
SEWAGE PUMP STATION OAK ISLAND						
	201400047701	04/07/2014	4/8/2014	1	2	PRICE, L
	201400363601	10/06/2014	10/7/2014	1	2	PRICE, L
	<i>COUNT = 2</i>					
SEWAGE PUMP STATION PARIS ROAD						
	201400049501	02/10/2014	2/11/2014	1	2	PRICE, L
	201400365401	08/11/2014	8/12/2014	1	2	PRICE, L
	<i>COUNT = 2</i>					
SEWAGE PUMP STATION PINES VILLAGE						
	201400048201	02/24/2014	2/25/2014	1	1	CUMMINGS, M.
	201400364101	08/25/2014	8/25/2014	0	1	KUSCHLER, B.
	<i>COUNT = 2</i>					

<u>STATION NAME</u>	<u>W/O No.</u>	<u>INIT. DATE</u>	<u>COMP. DATE</u>	<u>NO OF DAYS</u>	<u>PIECES OF EQUIP.</u>	<u>COMPLETED BY</u>
SEWAGE PUMP STATION PLUM ORCHARD						
	201400047601	04/07/2014	4/10/2014	3	2	CUMMINGS, M.
	201400363501	10/06/2014	10/6/2014	0	2	CUMMINGS, M.
	<i>COUNT = 2</i>					
SEWAGE PUMP STATION SHOREWOOD						
	201400045301	04/07/2014	4/8/2014	1	2	MEGGS, C.
	201400361201	10/06/2014	10/8/2014	2	2	PRICE, L
	<i>COUNT = 2</i>					
SEWAGE PUMP STATION SOUTHERN SCRAP						
	201400047801	03/13/2014	3/13/2014	0	2	KUSCHLER, B.
	201400363701	09/11/2014	9/17/2014	6	2	KUSCHLER, B.
	<i>COUNT = 2</i>					
SEWAGE PUMP STATION VENETIAN ISLES 2						
	201400045401	03/17/2014	3/18/2014	1	2	PRICE, L
	201400361301	09/15/2014	9/16/2014	1	2	PRICE, L
	<i>COUNT = 2</i>					
SEWAGE PUMP STATION VICTORIA						
	201400047901	02/24/2014	2/27/2014	3	2	KUSCHLER, B.
	201400363801	08/25/2014	8/25/2014	0	2	KUSCHLER, B.
	<i>COUNT = 2</i>					
SEWAGE PUMP STATION VILLAGE DE LEST						
	201400045501	02/24/2014	2/25/2014	1	2	PRICE, L
	201400361401	08/25/2014	8/26/2014	1	2	PRICE, L
	<i>COUNT = 2</i>					
SEWAGE PUMP STATION WEBER						
	201400045601	03/17/2014	3/18/2014	1	2	MEGGS, C.
	201400361501	09/15/2014	9/16/2014	1	2	MEGGS, C.
	<i>COUNT = 2</i>					
SEWAGE PUMP STATION WILLOWBROOK						
	201400048001	04/07/2014	4/8/2014	1	2	PRICE, L
	201400363901	10/06/2014	10/7/2014	1	2	PRICE, L
	<i>COUNT = 2</i>					
SEWAGE PUMP STATION WILSON						
	201400049101	05/12/2014	5/22/2014	10	1	CUMMINGS, M.
	201400365001	11/10/2014	11/11/2014	1	1	CUMMINGS, M.
	<i>COUNT = 2</i>					
SEWAGE PUMP STATION WRIGHT						
	201400045701	03/17/2014	3/18/2014	1	2	CUMMINGS, M.
	201400361601	09/15/2014	9/16/2014	1	2	CUMMINGS, M.
	<i>COUNT = 2</i>					
	TOTAL COUNT = 128					

**QUARTERLY PREVENTIVE MAINTENANCE REPORT
FOR DEPARTMENT OF OPERATIONS
EASTBANK**

YEAR 2014

<u>STATION NAME</u>	<u>W/O No.</u>	<u>INIT. DATE</u>	<u>COMP. DATE</u>	<u>NO OF DAYS</u>	<u>PIECES OF EQUIP.</u>	<u>COMPLETED BY</u>
SEWAGE PUMP STATION A						
	201400036101	02/10/2014	2/11/2014	1	10	HUBBARD, S.
	201400200801	05/12/2014	5/14/2014	2	10	HUBBARD, S.
	201400358701	08/11/2014	8/12/2014	1	10	HUDSON, K.
	201400554001	11/10/2014	11/11/2014	1	10	HUDSON, K.
	<i>COUNT = 4</i>					
SEWAGE PUMP STATION ALCEE FORTIER						
	201400034201	01/27/2014	1/28/2014	1	5	PRICE, L
	201400198901	04/28/2014	4/29/2014	1	5	PRICE, L
	201400356801	07/28/2014	7/29/2014	1	5	PRICE, L
	201400552101	10/27/2014	10/28/2014	1	5	PRICE, L
	<i>COUNT = 4</i>					
SEWAGE PUMP STATION AMERICA						
	201400031201	01/27/2014	1/30/2014	3	3	KUSCHLER, B.
	201400195901	04/28/2014	4/29/2014	1	3	KUSCHLER, B.
	201400353801	07/28/2014	7/29/2014	1	3	KUSCHLER, B.
	201400549101	10/27/2014	10/28/2014	1	3	KUSCHLER, B.
	<i>COUNT = 4</i>					
SEWAGE PUMP STATION AMERICAN MARINE						
	201400034601	02/17/2014	2/17/2014	0	3	KUSCHLER, B.
	201400199301	05/19/2014	5/22/2014	3	3	KUSCHLER, B.
	201400357201	08/18/2014	8/18/2014	0	3	KUSCHLER, B.
	201400552501	11/17/2014	11/18/2014	1	3	KUSCHLER, B.
	<i>COUNT = 4</i>					
SEWAGE PUMP STATION AMID						
	201400034701	01/27/2014	1/29/2014	2	3	CUMMINGS, M.
	201400199401	04/28/2014	5/1/2014	3	3	KUSCHLER, B.
	201400357301	07/28/2014	7/29/2014	1	3	CUMMINGS, M.
	201400552601	10/27/2014	10/31/2014	4	3	CUMMINGS, M.
	<i>COUNT = 4</i>					
SEWAGE PUMP STATION B						
	201400034801	03/03/2014	3/3/2014	0	3	KUSCHLER, B.
	201400199501	06/02/2014	6/5/2014	3	3	KUSCHLER, B.
	201400357401	09/01/2014	9/4/2014	3	3	KUSCHLER, B.
	201400552701	12/01/2014	12/4/2014	3	3	KUSCHLER, B.
	<i>COUNT = 4</i>					
SEWAGE PUMP STATION BERG						
	201400031301	02/17/2014	2/18/2014	1	3	MEGGS, C.
	201400196001	05/19/2014	5/20/2014	1	3	MEGGS, C.
	201400353901	08/18/2014	8/19/2014	1	3	MEGGS, C.
	201400549201	11/17/2014	11/20/2014	3	3	PRICE, L
	<i>COUNT = 4</i>					

<u>STATION NAME</u>	<u>W/O. No.</u>	<u>INIT. DATE</u>	<u>COMP. DATE</u>	<u>NO OF DAYS</u>	<u>PIECES OF EQUIP.</u>	<u>COMPLETED BY</u>
SEWAGE PUMP STATION BLVD X						
	201400036201	02/17/2014	2/18/2014	1	14	PRICE, L
	201400200901	05/19/2014	5/20/2014	1	14	PRICE, L
	201400358801	08/18/2014	8/19/2014	1	14	PRICE, L
	201400554101	11/17/2014	11/18/2014	1	14	PRICE, L
	<i>COUNT = 4</i>					
SEWAGE PUMP STATION BRIARWOOD						
	201400031401	03/03/2014	3/6/2014	3	3	MEGGS, C.
	201400196101	06/02/2014	6/3/2014	1	3	MEGGS, C.
	201400354001	09/01/2014	9/3/2014	2	3	MEGGS, C.
	201400549301	12/01/2014	12/2/2014	1	3	MEGGS, C.
	<i>COUNT = 4</i>					
SEWAGE PUMP STATION BULLARD						
	201400031901	02/10/2014	2/11/2014	1	3	CUMMINGS, M.
	201400196601	05/12/2014	5/22/2014	10	3	CUMMINGS, M.
	201400354501	08/11/2014	8/11/2014	0	3	CUMMINGS, M.
	201400549801	11/10/2014	11/10/2014	0	3	CUMMINGS, M.
	<i>COUNT = 4</i>					
SEWAGE PUMP STATION BURKE						
	201400035201	02/17/2014	2/18/2014	1	3	MEGGS, C.
	201400199901	05/19/2014	5/20/2014	1	3	MEGGS, C.
	201400357801	08/18/2014	8/19/2014	1	3	MEGGS, C.
	201400553101	11/17/2014	11/20/2014	3	3	PRICE, L
	<i>COUNT = 4</i>					
SEWAGE PUMP STATION CASTLE MANOR						
	201400031501	01/27/2014	1/29/2014	2	3	CUMMINGS, M.
	201400196201	04/28/2014	5/1/2014	3	3	KUSCHLER, B.
	201400354101	07/28/2014	7/29/2014	1	3	CUMMINGS, M.
	201400549401	10/27/2014	10/30/2014	3	3	CUMMINGS, M.
	<i>COUNT = 4</i>					
SEWAGE PUMP STATION CERISE						
	201400034901	01/27/2014	1/27/2014	0	3	CUMMINGS, M.
	201400199601	04/28/2014	5/1/2014	3	3	KUSCHLER, B.
	201400357501	07/28/2014	7/29/2014	1	3	CUMMINGS, M.
	201400552801	10/27/2014	10/30/2014	3	3	CUMMINGS, M.
	<i>COUNT = 4</i>					
SEWAGE PUMP STATION CHICKASAW						
	201400031601	03/03/2014	3/6/2014	3	3	FOREST, T.
	201400196301	06/02/2014	6/4/2014	2	3	FOREST, T.
	201400354201	09/01/2014	9/5/2014	4	3	FOREST, T.
	201400549501	12/01/2014	12/5/2014	4	3	FOREST, T.
	<i>COUNT = 4</i>					
SEWAGE PUMP STATION CITY PARK						
	201400035001	01/27/2014	1/30/2014	3	3	FOREST, T.
	201400199701	04/28/2014	4/29/2014	1	3	FOREST, T.
	201400357601	07/28/2014	7/29/2014	1	3	FOREST, T.
	201400552901	10/27/2014	10/27/2014	0	3	FOREST, T.
	<i>COUNT = 4</i>					

<u>STATION NAME</u>	<u>W/O No.</u>	<u>INIT. DATE</u>	<u>COMP. DATE</u>	<u>NO OF DAYS</u>	<u>PIECES OF EQUIP.</u>	<u>COMPLETED BY</u>
SEWAGE PUMP STATION CROWDER						
	201400031701	03/03/2014	3/6/2014	3	3	CUMMINGS, M.
	201400196401	06/02/2014	6/3/2014	1	3	CUMMINGS, M.
	201400354301	09/01/2014	9/5/2014	4	3	PRICE, L
	201400549601	12/01/2014	12/2/2014	1	3	CUMMINGS, M.
	<i>COUNT = 4</i>					
SEWAGE PUMP STATION DODT						
	201400031801	03/03/2014	3/6/2014	3	3	CUMMINGS, M.
	201400196501	06/02/2014	6/3/2014	1	3	CUMMINGS, M.
	201400354401	09/01/2014	9/2/2014	1	3	CUMMINGS, M.
	201400549701	12/01/2014	12/1/2014	0	3	CUMMINGS, M.
	<i>COUNT = 4</i>					
SEWAGE PUMP STATION EASTOVER						
	201400035101	01/27/2014	1/29/2014	2	3	MEGGS, C.
	201400199801	04/28/2014	4/29/2014	1	3	MEGGS, C.
	201400357701	07/28/2014	7/29/2014	1	3	MEGGS, C.
	201400553001	10/27/2014	10/28/2014	1	3	MEGGS, C.
	<i>COUNT = 4</i>					
SEWAGE PUMP STATION FOLGERS						
	201400032001	02/10/2014	2/11/2014	1	3	PRICE, L
	201400196701	05/12/2014	5/13/2014	1	3	PRICE, L
	201400354601	08/11/2014	8/12/2014	1	3	PRICE, L
	201400549901	11/10/2014	11/11/2014	1	3	PRICE, L
	<i>COUNT = 4</i>					
SEWAGE PUMP STATION FRANCE/FLORIDA						
	201400035301	02/17/2014	2/17/2014	0	3	KUSCHLER, B.
	201400200001	05/19/2014	5/22/2014	3	3	KUSCHLER, B.
	201400357901	08/18/2014	8/18/2014	0	3	KUSCHLER, B.
	201400553201	11/17/2014	11/18/2014	1	3	KUSCHLER, B.
	<i>COUNT = 4</i>					
SEWAGE PUMP STATION GENTILLY OAKS						
	201400036301	01/13/2014	1/14/2014	1	3	MEGGS, C.
	201400201001	04/14/2014	4/15/2014	1	3	MEGGS, C.
	201400358901	07/14/2014	7/15/2014	1	3	MEGGS, C.
	201400554201	10/13/2014	10/14/2014	1	3	MEGGS, C.
	<i>COUNT = 4</i>					
SEWAGE PUMP STATION INDUSTRIAL PARKWAY						
	201400035401	02/10/2014	2/11/2014	1	3	PRICE, L
	201400200101	05/12/2014	5/13/2014	1	3	PRICE, L
	201400358001	08/11/2014	8/12/2014	1	3	PRICE, L
	201400553301	11/10/2014	11/11/2014	1	3	PRICE, L
	<i>COUNT = 4</i>					
SEWAGE PUMP STATION K-MART						
	201400032101	03/03/2014	3/6/2014	3	3	FOREST, T.
	201400196801	06/02/2014	6/4/2014	2	3	FOREST, T.
	201400354701	09/01/2014	9/4/2014	3	3	FOREST, T.
	201400550001	12/01/2014	12/5/2014	4	3	FOREST, T.
	<i>COUNT = 4</i>					

<u>STATION NAME</u>	<u>W/O. No.</u>	<u>INIT. DATE</u>	<u>COMP. DATE</u>	<u>NO OF DAYS</u>	<u>PIECES OF EQUIP.</u>	<u>COMPLETED BY</u>
SEWAGE PUMP STATION LAKE FOREST						
	201400035501	02/17/2014	2/18/2014	1	3	CUMMINGS, M.
	201400200201	05/19/2014	5/20/2014	1	3	CUMMINGS, M.
	201400358101	08/18/2014	8/18/2014	0	3	CUMMINGS, M.
	201400553401	11/17/2014	11/17/2014	0	3	CUMMINGS, M.
	<i>COUNT = 4</i>					
SEWAGE PUMP STATION LAKELAND TERRACE						
	201400032201	01/20/2014	1/22/2014	2	3	CUMMINGS, M.
	201400196901	04/21/2014	4/22/2014	1	3	CUMMINGS, M.
	201400354801	07/21/2014	7/21/2014	0	3	CUMMINGS, M.
	201400550101	10/20/2014	10/21/2014	1	3	CUMMINGS, M.
	<i>COUNT = 4</i>					
SEWAGE PUMP STATION LAKEWOOD SOUTH						
	201400032301	01/20/2014	1/21/2014	1	3	FOREST, T.
	201400197001	04/21/2014	4/22/2014	1	3	FOREST, T.
	201400354901	07/21/2014	7/29/2014	8	3	FOREST, T.
	201400550201	10/20/2014	10/29/2014	9	3	FOREST, T.
	<i>COUNT = 4</i>					
SEWAGE PUMP STATION LAMB						
	201400032401	01/27/2014	1/29/2014	2	3	MEGGS, C.
	201400197101	04/28/2014	4/29/2014	1	3	MEGGS, C.
	201400355001	07/28/2014	7/29/2014	1	3	MEGGS, C.
	201400550301	10/27/2014	10/28/2014	1	3	MEGGS, C.
	<i>COUNT = 4</i>					
SEWAGE PUMP STATION LAWERENCE						
	201400032501	01/27/2014	1/29/2014	2	3	MEGGS, C.
	201400197201	04/28/2014	4/29/2014	1	3	MEGGS, C.
	201400355101	07/28/2014	7/29/2014	1	3	MEGGS, C.
	201400550401	10/27/2014	10/28/2014	1	3	MEGGS, C.
	<i>COUNT = 4</i>					
SEWAGE PUMP STATION LIGGETT						
	201400032601	03/10/2014	3/11/2014	1	3	MEGGS, C.
	201400197301	06/09/2014	6/10/2014	1	3	MEGGS, C.
	201400355201	09/08/2014	9/9/2014	1	3	MEGGS, C.
	201400550501	12/08/2014	12/9/2014	1	3	MEGGS, C.
	<i>COUNT = 4</i>					
SEWAGE PUMP STATION MECO						
	201400035601	02/17/2014	2/17/2014	0	3	KUSCHLER, B.
	201400200301	05/19/2014	5/22/2014	3	3	KUSCHLER, B.
	201400358201	08/18/2014	8/18/2014	0	3	KUSCHLER, B.
	201400553501	11/17/2014	11/18/2014	1	3	KUSCHLER, B.
	<i>COUNT = 4</i>					
SEWAGE PUMP STATION MICHOD						
	201400032701	03/03/2014	3/5/2014	2	3	PRICE, L
	201400197401	06/02/2014	6/3/2014	1	3	PRICE, L
	201400355301	09/01/2014	9/3/2014	2	3	PRICE, L
	201400550601	12/01/2014	12/1/2014	0	3	PRICE, L
	<i>COUNT = 4</i>					

<u>STATION NAME</u>	<u>W/O No.</u>	<u>INIT. DATE</u>	<u>COMP. DATE</u>	<u>NO OF DAYS</u>	<u>PIECES OF EQUIP.</u>	<u>COMPLETED BY</u>
SEWAGE PUMP STATION NO. 1						
	201400033801	02/10/2014	2/10/2014	0	3	JOHNSON, L.
	201400198501	05/12/2014	5/13/2014	1	3	JOHNSON, L.
	201400356401	08/11/2014	8/11/2014	0	3	JOHNSON, L.
	201400551701	11/10/2014	11/10/2014	0	3	JOHNSON, L.
	<i>COUNT = 4</i>					
SEWAGE PUMP STATION NO. 14						
	201400030301	03/10/2014	3/10/2014	0	6	JOHNSON, L.
	201400195001	06/09/2014	6/9/2014	0	6	JOHNSON, L.
	201400352901	09/08/2014	9/8/2014	0	6	JOHNSON, L.
	201400548201	12/08/2014	12/8/2014	0	6	JOHNSON, L.
	<i>COUNT = 4</i>					
SEWAGE PUMP STATION NO. 15						
	201400034101	03/03/2014	3/3/2014	0	30	JOHNSON, L.
	201400198801	06/02/2014	6/2/2014	0	30	JOHNSON, L.
	201400356701	09/01/2014	9/1/2014	0	30	JOHNSON, L.
	201400552001	12/01/2014	12/1/2014	0	30	JOHNSON, L.
	<i>COUNT = 4</i>					
SEWAGE PUMP STATION NO. 16						
	201400030401	03/03/2014	3/3/2014	0	3	KUSCHLER, B.
	201400195101	06/02/2014	6/5/2014	3	3	KUSCHLER, B.
	201400353001	09/01/2014	9/3/2014	2	3	KUSCHLER, B.
	201400548301	12/01/2014	12/4/2014	3	3	KUSCHLER, B.
	<i>COUNT = 4</i>					
SEWAGE PUMP STATION NO. 17						
	201400030501	03/10/2014	3/11/2014	1	3	FOREST, T.
	201400195201	06/09/2014	6/12/2014	3	3	FOREST, T.
	201400353101	09/08/2014	9/19/2014	11	3	FOREST, T.
	201400548401	12/08/2014	12/9/2014	1	3	FOREST, T.
	<i>COUNT = 4</i>					
SEWAGE PUMP STATION NO. 18						
	201400034301	01/27/2014	1/30/2014	3	3	FOREST, T.
	201400199001	04/28/2014	4/29/2014	1	3	FOREST, T.
	201400356901	07/28/2014	7/29/2014	1	3	FOREST, T.
	201400552201	10/27/2014	10/27/2014	0	3	FOREST, T.
	<i>COUNT = 4</i>					
SEWAGE PUMP STATION NO. 19						
	201400030601	01/27/2014	1/27/2014	0	3	JOHNSON, L.
	201400195301	04/28/2014	4/29/2014	1	3	JOHNSON, L.
	201400353201	07/28/2014	7/29/2014	1	3	JOHNSON, L.
	201400548501	10/27/2014	10/27/2014	0	3	JOHNSON, L.
	<i>COUNT = 4</i>					
SEWAGE PUMP STATION NO. 20						
	201400030701	02/17/2014	2/18/2014	1	3	FOREST, T.
	201400195401	05/19/2014	5/22/2014	3	3	JOHNSON, L.
	201400353301	08/18/2014	8/18/2014	0	3	FOREST, T.
	201400548601	11/17/2014	11/18/2014	1	3	FOREST, T.
	<i>COUNT = 4</i>					

<u>STATION NAME</u>	<u>W/O No.</u>	<u>INIT. DATE</u>	<u>COMP. DATE</u>	<u>NO OF DAYS</u>	<u>PIECES OF EQUIP.</u>	<u>COMPLETED BY</u>
SEWAGE PUMP STATION NO. 21						
	201400030801	02/10/2014	2/11/2014	1	3	FOREST, T.
	201400195501	05/12/2014	5/15/2014	3	3	FOREST, T.
	201400353401	08/11/2014	8/25/2014	14	3	FOREST, T.
	201400548701	11/10/2014	11/11/2014	1	3	FOREST, T.
	<i>COUNT = 4</i>					
SEWAGE PUMP STATION NO. 22						
	201400030901	02/10/2014	2/13/2014	3	3	FOREST, T.
	201400195601	05/12/2014	5/15/2014	3	3	FOREST, T.
	201400353501	08/11/2014	8/11/2014	0	3	FOREST, T.
	201400548801	11/10/2014	11/11/2014	1	3	FOREST, T.
	<i>COUNT = 4</i>					
SEWAGE PUMP STATION NO. 23						
	201400034501	03/03/2014	3/6/2014	3	3	FOREST, T.
	201400199201	06/02/2014	6/4/2014	2	3	FOREST, T.
	201400357101	09/01/2014	9/4/2014	3	3	FOREST, T.
	201400552401	12/01/2014	12/5/2014	4	3	FOREST, T.
	<i>COUNT = 4</i>					
SEWAGE PUMP STATION NO. 24						
	201400034401	03/03/2014	3/3/2014	0	3	KUSCHLER, B.
	201400199101	06/02/2014	6/5/2014	3	3	KUSCHLER, B.
	201400357001	09/01/2014	9/3/2014	2	3	KUSCHLER, B.
	201400552301	12/01/2014	12/2/2014	1	3	KUSCHLER, B.
	<i>COUNT = 4</i>					
SEWAGE PUMP STATION NO. 25						
	201400031001	03/03/2014	3/3/2014	0	3	KUSCHLER, B.
	201400195701	06/02/2014	6/5/2014	3	3	KUSCHLER, B.
	201400353601	09/01/2014	9/4/2014	3	3	KUSCHLER, B.
	201400548901	12/01/2014	12/2/2014	1	3	KUSCHLER, B.
	<i>COUNT = 4</i>					
SEWAGE PUMP STATION NO. 26						
	201400031101	03/10/2014	3/10/2014	0	3	KUSCHLER, B.
	201400195801	06/09/2014	6/16/2014	7	3	KUSCHLER, B.
	201400353701	09/08/2014	9/8/2014	0	3	KUSCHLER, B.
	201400549001	12/08/2014	12/9/2014	1	3	KUSCHLER, B.
	<i>COUNT = 4</i>					
SEWAGE PUMP STATION NO. 3						
	201400030101	02/17/2014	2/18/2014	1	3	JOHNSON, L.
	201400194801	05/19/2014	5/21/2014	2	3	JOHNSON, L.
	201400352701	08/18/2014	8/21/2014	3	3	JOHNSON, L.
	201400548001	11/17/2014	11/17/2014	0	3	JOHNSON, L.
	<i>COUNT = 4</i>					
SEWAGE PUMP STATION NO. 4						
	201400033901	02/17/2014	2/17/2014	0	3	FOREST, T.
	201400198601	05/19/2014	5/22/2014	3	3	JOHNSON, L.
	201400356501	08/18/2014	8/18/2014	0	3	FOREST, T.
	201400551801	11/17/2014	11/17/2014	0	3	FOREST, T.
	<i>COUNT = 4</i>					

<u>STATION NAME</u>	<u>W/O No.</u>	<u>INIT. DATE</u>	<u>COMP. DATE</u>	<u>NO OF DAYS</u>	<u>PIECES OF EQUIP.</u>	<u>COMPLETED BY</u>
SEWAGE PUMP STATION NO. 5						
	201400033601	03/03/2014	3/3/2014	0	3	JOHNSON, L.
	201400198301	06/02/2014	6/2/2014	0	3	JOHNSON, L.
	201400356201	09/01/2014	9/1/2014	0	3	JOHNSON, L.
	201400551501	12/01/2014	12/1/2014	0	3	JOHNSON, L.
	<i>COUNT = 4</i>					
SEWAGE PUMP STATION NO. 6						
	201400030201	02/17/2014	2/18/2014	1	3	JOHNSON, L.
	201400194901	05/19/2014	5/21/2014	2	3	JOHNSON, L.
	201400352801	08/18/2014	8/21/2014	3	3	JOHNSON, L.
	201400548101	11/17/2014	11/17/2014	0	3	JOHNSON, L.
	<i>COUNT = 4</i>					
SEWAGE PUMP STATION NO. 8						
	201400033701	03/03/2014	3/3/2014	0	3	JOHNSON, L.
	201400198401	06/02/2014	6/2/2014	0	3	JOHNSON, L.
	201400356301	09/01/2014	9/1/2014	0	3	JOHNSON, L.
	201400551601	12/01/2014	12/1/2014	0	3	JOHNSON, L.
	<i>COUNT = 4</i>					
SEWAGE PUMP STATION NO. 9						
	201400034001	01/27/2014	1/27/2014	0	3	JOHNSON, L.
	201400198701	04/28/2014	4/29/2014	1	3	JOHNSON, L.
	201400356601	07/28/2014	7/29/2014	1	3	JOHNSON, L.
	201400551901	10/27/2014	10/27/2014	0	3	JOHNSON, L.
	<i>COUNT = 4</i>					
SEWAGE PUMP STATION OAK ISLAND						
	201400032801	03/03/2014	3/5/2014	2	3	PRICE, L
	201400197501	06/02/2014	6/3/2014	1	3	PRICE, L
	201400355401	09/01/2014	9/3/2014	2	3	PRICE, L
	201400550701	12/01/2014	12/1/2014	0	3	PRICE, L
	<i>COUNT = 4</i>					
SEWAGE PUMP STATION PARIS ROAD						
	201400036401	01/13/2014	1/16/2014	3	3	PRICE, L
	201400201101	04/14/2014	4/15/2014	1	3	PRICE, L
	201400359001	07/14/2014	7/15/2014	1	3	PRICE, L
	201400554301	10/13/2014	10/14/2014	1	3	PRICE, L
	<i>COUNT = 4</i>					
SEWAGE PUMP STATION PINES VILLAGE						
	201400035701	01/27/2014	1/30/2014	3	3	KUSCHLER, B.
	201400200401	04/28/2014	4/29/2014	1	3	KUSCHLER, B.
	201400358301	07/28/2014	7/29/2014	1	3	KUSCHLER, B.
	201400553601	10/27/2014	10/30/2014	3	3	KUSCHLER, B.
	<i>COUNT = 4</i>					
SEWAGE PUMP STATION PLUM ORCHARD						
	201400035801	03/03/2014	3/6/2014	3	3	CUMMINGS, M.
	201400200501	06/02/2014	6/3/2014	1	3	CUMMINGS, M.
	201400358401	09/01/2014	9/2/2014	1	3	CUMMINGS, M.
	201400553701	12/01/2014	12/1/2014	0	3	CUMMINGS, M.
	<i>COUNT = 4</i>					

<u>STATION NAME</u>	<u>W/O No.</u>	<u>INIT. DATE</u>	<u>COMP. DATE</u>	<u>NO OF DAYS</u>	<u>PIECES OF EQUIP.</u>	<u>COMPLETED BY</u>
SEWAGE PUMP STATION SHOREWOOD						
	201400032901	03/03/2014	3/6/2014	3	3	MEGGS, C.
	201400197601	06/02/2014	6/3/2014	1	3	MEGGS, C.
	201400355501	09/01/2014	9/3/2014	2	3	MEGGS, C.
	201400550801	12/01/2014	12/2/2014	1	3	MEGGS, C.
<i>COUNT = 4</i>						
SEWAGE PUMP STATION SOUTHERN SCRAP						
	201400035901	02/10/2014	2/10/2014	0	3	KUSCHLER, B.
	201400200601	05/12/2014	5/22/2014	10	3	KUSCHLER, B.
	201400358501	08/11/2014	8/11/2014	0	3	KUSCHLER, B.
	201400553801	11/10/2014	11/13/2014	3	3	KUSCHLER, B.
<i>COUNT = 4</i>						
SEWAGE PUMP STATION VENETIAN ISLES 2						
	201400033001	02/17/2014	2/18/2014	1	3	PRICE, L
	201400197701	05/19/2014	5/20/2014	1	3	PRICE, L
	201400355601	08/18/2014	8/19/2014	1	3	PRICE, L
	201400550901	11/17/2014	11/18/2014	1	3	PRICE, L
<i>COUNT = 4</i>						
SEWAGE PUMP STATION VICTORIA						
	201400033101	01/27/2014	1/30/2014	3	3	KUSCHLER, B.
	201400197801	04/28/2014	4/29/2014	1	3	KUSCHLER, B.
	201400355701	07/28/2014	7/29/2014	1	3	KUSCHLER, B.
	201400551001	10/27/2014	10/27/2014	0	3	KUSCHLER, B.
<i>COUNT = 4</i>						
SEWAGE PUMP STATION VILLAGE DE LEST						
	201400033301	01/27/2014	1/28/2014	1	3	PRICE, L
	201400198001	04/28/2014	4/29/2014	1	3	PRICE, L
	201400355901	07/28/2014	7/29/2014	1	3	PRICE, L
	201400551201	10/27/2014	10/28/2014	1	3	PRICE, L
<i>COUNT = 4</i>						
SEWAGE PUMP STATION WEBER						
	201400033201	02/17/2014	2/18/2014	1	3	MEGGS, C.
	201400197901	05/19/2014	5/20/2014	1	3	MEGGS, C.
	201400355801	08/18/2014	8/18/2014	0	3	MEGGS, C.
	201400551101	11/17/2014	11/20/2014	3	3	PRICE, L
<i>COUNT = 4</i>						
SEWAGE PUMP STATION WILLOWBROOK						
	201400033401	03/03/2014	3/5/2014	2	3	PRICE, L
	201400198101	06/02/2014	6/3/2014	1	3	PRICE, L
	201400356001	09/01/2014	9/3/2014	2	3	PRICE, L
	201400551301	12/01/2014	12/1/2014	0	3	PRICE, L
<i>COUNT = 4</i>						
SEWAGE PUMP STATION WILSON						
	201400033501	03/10/2014	3/11/2014	1	3	CUMMINGS, M.
	201400198201	06/09/2014	6/9/2014	0	3	CUMMINGS, M.
	201400356101	09/08/2014	9/9/2014	1	3	CUMMINGS, M.
	201400551401	12/08/2014	12/8/2014	0	3	CUMMINGS, M.
<i>COUNT = 4</i>						

<u>STATION NAME</u>	<u>W/O. No.</u>	<u>INIT. DATE</u>	<u>COMP. DATE</u>	<u>NO OF DAYS</u>	<u>PIECES OF EQUIP.</u>	<u>COMPLETED BY</u>
SEWAGE PUMP STATION WRIGHT	201400036001	02/17/2014	2/18/2014	1	3	CUMMINGS, M.
	201400200701	05/19/2014	5/20/2014	1	3	CUMMINGS, M.
	201400358601	08/18/2014	8/19/2014	1	3	CUMMINGS, M.
	201400553901	11/17/2014	11/20/2014	3	3	CUMMINGS, M.

COUNT = **4**

TOTAL COUNT = 256

**MONYHLY PREVENTIVE MAINTENANCE REPORT
FOR DEPARTMENT OF OPERATIONS
EASTBANK**

YEAR 2014

<u>STATION NAME</u>	<u>W/O No.</u>	<u>INIT. DATE</u>	<u>COMP. DATE</u>	<u>NO OF DAYS</u>	<u>PIECES OF EQUIP.</u>	<u>COMPLETED BY</u>
SEWAGE PUMP STATION A	201400027601	01/13/2014	1/15/2014	2	22	HUBBARD, S.
	201400107701	02/10/2014	2/11/2014	1	22	HUBBARD, S.
	201400166601	03/10/2014	3/11/2014	1	22	ADAMS, M.
	201400227201	04/14/2014	4/14/2014	0	22	HUDSON, K.
	201400270301	05/12/2014	5/14/2014	2	22	HUBBARD, S.
	201400320301	06/09/2014	6/9/2014	0	22	HUBBARD, S.
	201400386401	07/14/2014	7/15/2014	1	22	HUDSON, K.
	201400438601	08/11/2014	8/12/2014	1	22	HUDSON, K.
	201400495301	09/08/2014	9/8/2014	0	22	RANDOLPH, E.
	201400542801	10/13/2014	10/14/2014	1	22	ADAMS, M.
	201400603501	11/10/2014	11/10/2014	0	22	HUDSON, K.
	201400643101	12/08/2014	12/8/2014	0	22	HUDSON, K.

COUNT = 12

SEWAGE PUMP STATION ALCEE FORTIER

201400024001	01/27/2014	1/28/2014	1	5	PRICE, L
201400104101	02/24/2014	2/25/2014	1	5	PRICE, L
201400163001	03/24/2014	3/25/2014	1	5	PRICE, L
201400223601	04/28/2014	4/29/2014	1	5	PRICE, L
201400266701	05/26/2014	5/28/2014	2	5	PRICE, L
201400316701	06/23/2014	6/25/2014	2	5	PRICE, L
201400382801	07/28/2014	7/28/2014	0	5	PRICE, L
201400435001	08/25/2014	8/26/2014	1	5	PRICE, L
201400491701	09/22/2014	9/22/2014	0	5	PRICE, L
201400539201	10/27/2014	10/27/2014	0	5	PRICE, L
201400599901	11/24/2014	11/24/2014	0	5	PRICE, L
201400639501	12/22/2014	12/22/2014	0	5	WORTMANN, R.

COUNT = 12

SEWAGE PUMP STATION AMERICA

201400024501	01/27/2014	1/30/2014	3	5	KUSCHLER, B.
201400104601	02/24/2014	2/26/2014	2	5	CUMMINGS, M.
201400163501	03/24/2014	3/24/2014	0	5	KUSCHLER, B.
201400224101	04/28/2014	4/29/2014	1	5	KUSCHLER, B.
201400267201	05/26/2014	5/27/2014	1	5	KUSCHLER, B.
201400317201	06/23/2014	6/25/2014	2	5	KUSCHLER, B.
201400383301	07/28/2014	7/29/2014	1	5	KUSCHLER, B.
201400435501	08/25/2014	8/25/2014	0	5	KUSCHLER, B.
201400492201	09/22/2014	9/22/2014	0	5	KUSCHLER, B.
201400539701	10/27/2014	10/27/2014	0	5	KUSCHLER, B.
201400600401	11/24/2014	11/24/2014	0	5	KUSCHLER, B.
201400640001	12/22/2014	12/23/2014	1	5	KUSCHLER, B.

COUNT = 12

<u>STATION NAME</u>	<u>W/O No.</u>	<u>INIT. DATE</u>	<u>COMP. DATE</u>	<u>NO OF DAYS</u>	<u>PIECES OF EQUIP.</u>	<u>COMPLETED BY</u>
SEWAGE PUMP STATION AMERICAN MARINE						
	201400024601	01/20/2014	1/21/2014	1	7	KUSCHLER, B.
	201400104701	02/17/2014	2/17/2014	0	7	KUSCHLER, B.
	201400163601	03/17/2014	3/19/2014	2	7	KUSCHLER, B.
	201400224201	04/21/2014	4/21/2014	0	7	KUSCHLER, B.
	201400267301	05/19/2014	5/19/2014	0	7	KUSCHLER, B.
	201400317301	06/16/2014	6/18/2014	2	7	KUSCHLER, B.
	201400383401	07/21/2014	7/21/2014	0	7	KUSCHLER, B.
	201400435601	08/18/2014	8/18/2014	0	7	KUSCHLER, B.
	201400492301	09/15/2014	9/15/2014	0	7	KUSCHLER, B.
	201400539801	10/20/2014	10/20/2014	0	7	KUSCHLER, B.
	201400600501	11/17/2014	11/18/2014	1	7	KUSCHLER, B.
	201400640101	12/15/2014	12/17/2014	2	7	KUSCHLER, B.

COUNT = 12

SEWAGE PUMP STATION AMID

	201400024701	01/27/2014	1/29/2014	2	7	CUMMINGS, M.
	201400104801	02/24/2014	2/24/2014	0	7	CUMMINGS, M.
	201400163701	03/24/2014	3/26/2014	2	7	CUMMINGS, M.
	201400224301	04/28/2014	4/29/2014	1	7	CUMMINGS, M.
	201400267401	05/26/2014	5/27/2014	1	7	CUMMINGS, M.
	201400317401	06/23/2014	6/25/2014	2	7	CUMMINGS, M.
	201400383501	07/28/2014	7/28/2014	0	7	CUMMINGS, M.
	201400435701	08/25/2014	8/25/2014	0	7	CUMMINGS, M.
	201400492401	09/22/2014	9/22/2014	0	7	CUMMINGS, M.
	201400539901	10/27/2014	10/27/2014	0	7	CUMMINGS, M.
	201400600601	11/24/2014	11/24/2014	0	7	CUMMINGS, M.
	201400640201	12/22/2014	12/22/2014	0	7	CUMMINGS, M.

COUNT = 12

SEWAGE PUMP STATION B

	201400024801	01/06/2014	1/8/2014	2	7	KUSCHLER, B.
	201400104901	02/03/2014	2/3/2014	0	7	KUSCHLER, B.
	201400163801	03/03/2014	3/3/2014	0	7	KUSCHLER, B.
	201400224401	04/07/2014	4/9/2014	2	7	KUSCHLER, B.
	201400267501	05/05/2014	5/7/2014	2	7	KUSCHLER, B.
	201400317501	06/02/2014	6/2/2014	0	7	KUSCHLER, B.
	201400383601	07/07/2014	7/7/2014	0	7	KUSCHLER, B.
	201400435801	08/04/2014	8/4/2014	0	7	KUSCHLER, B.
	201400492501	09/01/2014	9/2/2014	1	7	KUSCHLER, B.
	201400540001	10/06/2014	10/9/2014	3	7	KUSCHLER, B.
	201400600701	11/03/2014	11/6/2014	3	7	CUMMINGS, M.
	201400640301	12/01/2014	12/4/2014	3	7	KUSCHLER, B.

COUNT = 12

<u>STATION NAME</u>	<u>W/O No.</u>	<u>INIT. DATE</u>	<u>COMP. DATE</u>	<u>NO OF DAYS</u>	<u>PIECES OF EQUIP.</u>	<u>COMPLETED BY</u>
SEWAGE PUMP STATION BERG						
	201400024901	01/20/2014	1/22/2014	2	7	MEGGS, C.
	201400105001	02/17/2014	2/18/2014	1	7	MEGGS, C.
	201400163901	03/17/2014	3/18/2014	1	7	MEGGS, C.
	201400224501	04/21/2014	4/22/2014	1	7	PRICE, L
	201400267601	05/19/2014	5/20/2014	1	7	MEGGS, C.
	201400317601	06/16/2014	6/18/2014	2	7	MEGGS, C.
	201400383701	07/21/2014	7/22/2014	1	7	MEGGS, C.
	201400435901	08/18/2014	8/19/2014	1	7	MEGGS, C.
	201400492601	09/15/2014	9/16/2014	1	7	MEGGS, C.
	201400540101	10/20/2014	10/21/2014	1	7	MEGGS, C.
	201400600801	11/17/2014	11/20/2014	3	7	PRICE, L
	201400640401	12/15/2014	12/16/2014	1	7	MEGGS, C.

COUNT = 12

SEWAGE PUMP STATION BLVD X

	201400029401	01/20/2014	1/22/2014	2	5	PRICE, L
	201400109501	02/17/2014	2/18/2014	1	5	PRICE, L
	201400168401	03/17/2014	3/18/2014	1	5	PRICE, L
	201400229001	04/21/2014	4/22/2014	1	5	PRICE, L
	201400272101	05/19/2014	5/20/2014	1	5	PRICE, L
	201400322101	06/16/2014	6/18/2014	2	5	PRICE, L
	201400388201	07/21/2014	7/22/2014	1	5	PRICE, L
	201400440401	08/18/2014	8/19/2014	1	5	PRICE, L
	201400497101	09/15/2014	9/16/2014	1	5	PRICE, L
	201400544601	10/20/2014	10/21/2014	1	5	PRICE, L
	201400605301	11/17/2014	11/18/2014	1	5	PRICE, L
	201400644901	12/15/2014	12/15/2014	0	5	PRICE, L

COUNT = 12

SEWAGE PUMP STATION BRIARWOOD

	201400025001	01/06/2014	1/7/2014	1	7	MEGGS, C.
	201400105101	02/03/2014	2/4/2014	1	7	MEGGS, C.
	201400164001	03/03/2014	3/6/2014	3	7	MEGGS, C.
	201400224601	04/07/2014	4/8/2014	1	7	MEGGS, C.
	201400267701	05/05/2014	5/6/2014	1	7	MEGGS, C.
	201400317701	06/02/2014	6/3/2014	1	7	MEGGS, C.
	201400383801	07/07/2014	7/8/2014	1	7	MEGGS, C.
	201400436001	08/04/2014	8/5/2014	1	7	MEGGS, C.
	201400492701	09/01/2014	9/3/2014	2	7	MEGGS, C.
	201400540201	10/06/2014	10/8/2014	2	7	PRICE, L
	201400600901	11/03/2014	11/4/2014	1	7	MEGGS, C.
	201400640501	12/01/2014	12/2/2014	1	7	MEGGS, C.

COUNT = 12

<u>STATION NAME</u>	<u>W/O No.</u>	<u>INIT. DATE</u>	<u>COMP. DATE</u>	<u>NO OF DAYS</u>	<u>PIECES OF EQUIP.</u>	<u>COMPLETED BY</u>
SEWAGE PUMP STATION BULLARD						
	201400025501	01/13/2014	1/13/2014	0	7	CUMMINGS, M.
	201400105601	02/10/2014	2/10/2014	0	7	CUMMINGS, M.
	201400164501	03/10/2014	3/10/2014	0	7	CUMMINGS, M.
	201400225101	04/14/2014	4/14/2014	0	7	CUMMINGS, M.
	201400268201	05/12/2014	5/13/2014	1	7	CUMMINGS, M.
	201400318201	06/09/2014	6/9/2014	0	7	CUMMINGS, M.
	201400384301	07/14/2014	7/16/2014	2	7	CUMMINGS, M.
	201400436501	08/11/2014	8/11/2014	0	7	CUMMINGS, M.
	201400493201	09/08/2014	9/8/2014	0	7	CUMMINGS, M.
	201400540701	10/13/2014	10/14/2014	1	7	CUMMINGS, M.
	201400601401	11/10/2014	11/10/2014	0	7	CUMMINGS, M.
	201400641001	12/08/2014	12/8/2014	0	7	CUMMINGS, M.

COUNT = 12

SEWAGE PUMP STATION BURKE

	201400028801	01/20/2014	1/22/2014	2	7	MEGGS, C.
	201400108901	02/17/2014	2/18/2014	1	7	MEGGS, C.
	201400167801	03/17/2014	3/18/2014	1	7	MEGGS, C.
	201400228401	04/21/2014	4/22/2014	1	7	PRICE, L
	201400271501	05/19/2014	5/20/2014	1	7	MEGGS, C.
	201400321501	06/16/2014	6/19/2014	3	7	MEGGS, C.
	201400387601	07/21/2014	7/22/2014	1	7	MEGGS, C.
	201400439801	08/18/2014	8/19/2014	1	7	MEGGS, C.
	201400496501	09/15/2014	9/16/2014	1	7	MEGGS, C.
	201400544001	10/20/2014	10/21/2014	1	7	MEGGS, C.
	201400604701	11/17/2014	11/20/2014	3	7	PRICE, L
	201400644301	12/15/2014	12/16/2014	1	7	MEGGS, C.

COUNT = 12

SEWAGE PUMP STATION CASTLE MANOR

	201400025101	01/27/2014	1/29/2014	2	5	CUMMINGS, M.
	201400105201	02/24/2014	2/24/2014	0	5	CUMMINGS, M.
	201400164101	03/24/2014	3/24/2014	0	5	CUMMINGS, M.
	201400224701	04/28/2014	4/29/2014	1	5	MEGGS, C.
	201400267801	05/26/2014	5/27/2014	1	5	CUMMINGS, M.
	201400317801	06/23/2014	6/25/2014	2	5	CUMMINGS, M.
	201400383901	07/28/2014	7/28/2014	0	5	CUMMINGS, M.
	201400436101	08/25/2014	8/25/2014	0	5	CUMMINGS, M.
	201400492801	09/22/2014	9/22/2014	0	5	CUMMINGS, M.
	201400540301	10/27/2014	10/27/2014	0	5	CUMMINGS, M.
	201400601001	11/24/2014	11/24/2014	0	5	CUMMINGS, M.
	201400640601	12/22/2014	12/22/2014	0	5	CUMMINGS, M.

COUNT = 12

<u>STATION NAME</u>	<u>W/O No.</u>	<u>INIT. DATE</u>	<u>COMP. DATE</u>	<u>NO OF DAYS</u>	<u>PIECES OF EQUIP.</u>	<u>COMPLETED BY</u>
SEWAGE PUMP STATION CERISE						
	201400028601	01/27/2014	1/29/2014	2	5	CUMMINGS, M.
	201400108701	02/24/2014	2/24/2014	0	5	CUMMINGS, M.
	201400167601	03/24/2014	3/26/2014	2	5	CUMMINGS, M.
	201400228201	04/28/2014	4/29/2014	1	5	PRICE, L
	201400271301	05/26/2014	5/28/2014	2	5	CUMMINGS, M.
	201400321301	06/23/2014	6/25/2014	2	5	CUMMINGS, M.
	201400387401	07/28/2014	7/28/2014	0	5	CUMMINGS, M.
	201400439601	08/25/2014	8/25/2014	0	5	CUMMINGS, M.
	201400496301	09/22/2014	9/22/2014	0	5	CUMMINGS, M.
	201400543801	10/27/2014	10/27/2014	0	5	CUMMINGS, M.
	201400604501	11/24/2014	11/24/2014	0	5	CUMMINGS, M.
	201400644101	12/22/2014	12/22/2014	0	5	CUMMINGS, M.

COUNT = 12

SEWAGE PUMP STATION CHICKASAW

	201400029701	01/06/2014	1/7/2014	1	5	FOREST, T.
	201400109801	02/03/2014	2/4/2014	1	5	FOREST, T.
	201400168701	03/03/2014	3/6/2014	3	5	FOREST, T.
	201400229301	04/07/2014	4/10/2014	3	5	FOREST, T.
	201400272401	05/05/2014	5/8/2014	3	5	FOREST, T.
	201400322401	06/02/2014	6/5/2014	3	5	FOREST, T.
	201400388501	07/07/2014	7/21/2014	14	5	FOREST, T.
	201400440701	08/04/2014	8/11/2014	7	5	FOREST, T.
	201400497401	09/01/2014	9/4/2014	3	5	FOREST, T.
	201400544901	10/06/2014	10/7/2014	1	5	FOREST, T.
	201400605601	11/03/2014	11/5/2014	2	5	FOREST, T.
	201400645201	12/01/2014	12/5/2014	4	5	FOREST, T.

COUNT = 12

SEWAGE PUMP STATION CITY PARK

	201400025201	01/27/2014	1/30/2014	3	7	FOREST, T.
	201400105301	02/24/2014	2/25/2014	1	7	FOREST, T.
	201400164201	03/24/2014	3/27/2014	3	7	FOREST, T.
	201400224801	04/28/2014	4/29/2014	1	7	FOREST, T.
	201400267901	05/26/2014	5/28/2014	2	7	FOREST, T.
	201400317901	06/23/2014	6/25/2014	2	7	FOREST, T.
	201400384001	07/28/2014	7/29/2014	1	7	FOREST, T.
	201400436201	08/25/2014	8/27/2014	2	7	FOREST, T.
	201400492901	09/22/2014	9/22/2014	0	7	FOREST, T.
	201400540401	10/27/2014	10/27/2014	0	7	FOREST, T.
	201400601101	11/24/2014	11/24/2014	0	7	FOREST, T.
	201400640701	12/22/2014	12/22/2014	0	7	FOREST, T.

COUNT = 12

<u>STATION NAME</u>	<u>W/O No.</u>	<u>INIT. DATE</u>	<u>COMP. DATE</u>	<u>NO OF DAYS</u>	<u>PIECES OF EQUIP.</u>	<u>COMPLETED BY</u>
SEWAGE PUMP STATION CROWDER						
	201400025301	01/06/2014	1/7/2014	1	9	CUMMINGS, M.
	201400105401	02/03/2014	2/3/2014	0	9	CUMMINGS, M.
	201400164301	03/03/2014	3/3/2014	0	9	CUMMINGS, M.
	201400224901	04/07/2014	4/10/2014	3	9	CUMMINGS, M.
	201400268001	05/05/2014	5/6/2014	1	9	CUMMINGS, M.
	201400318001	06/02/2014	6/2/2014	0	9	CUMMINGS, M.
	201400384101	07/07/2014	7/7/2014	0	9	CUMMINGS, M.
	201400436301	08/04/2014	8/4/2014	0	9	CUMMINGS, M.
	201400493001	09/01/2014	9/2/2014	1	9	CUMMINGS, M.
	201400540501	10/06/2014	10/6/2014	0	9	CUMMINGS, M.
	201400601201	11/03/2014	11/5/2014	2	9	CUMMINGS, M.
	201400640801	12/01/2014	12/2/2014	1	9	CUMMINGS, M.

COUNT = 12

SEWAGE PUMP STATION DODT

	201400028701	01/06/2014	1/7/2014	1	7	CUMMINGS, M.
	201400108801	02/03/2014	2/3/2014	0	7	CUMMINGS, M.
	201400167701	03/03/2014	3/3/2014	0	7	CUMMINGS, M.
	201400228301	04/07/2014	4/10/2014	3	7	CUMMINGS, M.
	201400271401	05/05/2014	5/6/2014	1	7	CUMMINGS, M.
	201400321401	06/02/2014	6/2/2014	0	7	CUMMINGS, M.
	201400387501	07/07/2014	7/7/2014	0	7	CUMMINGS, M.
	201400439701	08/04/2014	8/4/2014	0	7	CUMMINGS, M.
	201400496401	09/01/2014	9/2/2014	1	7	CUMMINGS, M.
	201400543901	10/06/2014	10/6/2014	0	7	CUMMINGS, M.
	201400604601	11/03/2014	11/3/2014	0	7	CUMMINGS, M.
	201400644201	12/01/2014	12/1/2014	0	7	CUMMINGS, M.

COUNT = 12

SEWAGE PUMP STATION EASTOVER

	201400025401	01/27/2014	1/29/2014	2	7	MEGGS, C.
	201400105501	02/24/2014	2/25/2014	1	7	MEGGS, C.
	201400164401	03/24/2014	3/25/2014	1	7	MEGGS, C.
	201400225001	04/28/2014	4/29/2014	1	7	MEGGS, C.
	201400268101	05/26/2014	5/28/2014	2	7	MEGGS, C.
	201400318101	06/23/2014	6/25/2014	2	7	MEGGS, C.
	201400384201	07/28/2014	7/29/2014	1	7	MEGGS, C.
	201400436401	08/25/2014	8/26/2014	1	7	PRICE, L
	201400493101	09/22/2014	9/23/2014	1	7	MEGGS, C.
	201400540601	10/27/2014	10/28/2014	1	7	MEGGS, C.
	201400601301	11/24/2014	11/24/2014	0	7	MEGGS, C.
	201400640901	12/22/2014	12/23/2014	1	7	MEGGS, C.

COUNT = 12

<u>STATION NAME</u>	<u>W/O No.</u>	<u>INIT. DATE</u>	<u>COMP. DATE</u>	<u>NO OF DAYS</u>	<u>PIECES OF EQUIP.</u>	<u>COMPLETED BY</u>
SEWAGE PUMP STATION FOLGERS						
	201400025601	01/13/2014	1/16/2014	3	7	PRICE, L
	201400105701	02/10/2014	2/11/2014	1	7	PRICE, L
	201400164601	03/10/2014	3/11/2014	1	7	PRICE, L
	201400225201	04/14/2014	4/15/2014	1	7	PRICE, L
	201400268301	05/12/2014	5/13/2014	1	7	PRICE, L
	201400318301	06/09/2014	6/9/2014	0	7	PRICE, L
	201400384401	07/14/2014	7/15/2014	1	7	PRICE, L
	201400436601	08/11/2014	8/12/2014	1	7	PRICE, L
	201400493301	09/08/2014	9/9/2014	1	7	PRICE, L
	201400540801	10/13/2014	10/13/2014	0	7	PRICE, L
	201400601501	11/10/2014	11/11/2014	1	7	PRICE, L
	201400641101	12/08/2014	12/8/2014	0	7	PRICE, L

COUNT = 12

SEWAGE PUMP STATION FRANCE/FLORIDA

	201400025701	01/20/2014	1/21/2014	1	7	KUSCHLER, B.
	201400105801	02/17/2014	2/17/2014	0	7	KUSCHLER, B.
	201400164701	03/17/2014	3/19/2014	2	7	KUSCHLER, B.
	201400225301	04/21/2014	4/21/2014	0	7	KUSCHLER, B.
	201400268401	05/19/2014	5/19/2014	0	7	KUSCHLER, B.
	201400318401	06/16/2014	6/18/2014	2	7	KUSCHLER, B.
	201400384501	07/21/2014	7/21/2014	0	7	KUSCHLER, B.
	201400436701	08/18/2014	8/18/2014	0	7	KUSCHLER, B.
	201400493401	09/15/2014	9/15/2014	0	7	KUSCHLER, B.
	201400540901	10/20/2014	10/20/2014	0	7	KUSCHLER, B.
	201400601601	11/17/2014	11/18/2014	1	7	KUSCHLER, B.
	201400641201	12/15/2014	12/17/2014	2	7	KUSCHLER, B.

COUNT = 12

SEWAGE PUMP STATION GENTILLY OAKS

	201400029801	01/13/2014	1/14/2014	1	5	MEGGS, C.
	201400109901	02/10/2014	2/11/2014	1	5	MEGGS, C.
	201400168801	03/10/2014	3/11/2014	1	5	MEGGS, C.
	201400229401	04/14/2014	4/15/2014	1	5	MEGGS, C.
	201400272501	05/12/2014	5/13/2014	1	5	MEGGS, C.
	201400322501	06/09/2014	6/10/2014	1	5	MEGGS, C.
	201400388601	07/14/2014	7/15/2014	1	5	MEGGS, C.
	201400440801	08/11/2014	8/12/2014	1	5	MEGGS, C.
	201400497501	09/08/2014	9/9/2014	1	5	MEGGS, C.
	201400545001	10/13/2014	10/14/2014	1	5	MEGGS, C.
	201400605701	11/10/2014	11/11/2014	1	5	MEGGS, C.
	201400645301	12/08/2014	12/9/2014	1	5	MEGGS, C.

COUNT = 12

<u>STATION NAME</u>	<u>W/O No.</u>	<u>INIT. DATE</u>	<u>COMP. DATE</u>	<u>NO OF DAYS</u>	<u>PIECES OF EQUIP.</u>	<u>COMPLETED BY</u>
SEWAGE PUMP STATION INDUSTRIAL PARKWAY						
	201400025801	01/13/2014	1/16/2014	3	7	PRICE, L
	201400105901	02/10/2014	2/11/2014	1	7	PRICE, L
	201400164801	03/10/2014	3/11/2014	1	7	PRICE, L
	201400225401	04/14/2014	4/15/2014	1	7	PRICE, L
	201400268501	05/12/2014	5/13/2014	1	7	PRICE, L
	201400318501	06/09/2014	6/9/2014	0	7	PRICE, L
	201400384601	07/14/2014	7/15/2014	1	7	PRICE, L
	201400436801	08/11/2014	8/12/2014	1	7	PRICE, L
	201400493501	09/08/2014	9/9/2014	1	7	PRICE, L
	201400541001	10/13/2014	10/13/2014	0	7	PRICE, L
	201400601701	11/10/2014	11/11/2014	1	7	PRICE, L
	201400641301	12/08/2014	12/8/2014	0	7	PRICE, L

COUNT = 12

SEWAGE PUMP STATION K-MART

	201400028901	01/06/2014	1/7/2014	1	7	FOREST, T.
	201400109001	02/03/2014	2/4/2014	1	7	FOREST, T.
	201400167901	03/03/2014	3/6/2014	3	7	FOREST, T.
	201400228501	04/07/2014	4/10/2014	3	7	FOREST, T.
	201400271601	05/05/2014	5/12/2014	7	7	FOREST, T.
	201400321601	06/02/2014	6/4/2014	2	7	FOREST, T.
	201400387701	07/07/2014	7/7/2014	0	7	FOREST, T.
	201400439901	08/04/2014	8/7/2014	3	7	FOREST, T.
	201400496601	09/01/2014	9/4/2014	3	7	FOREST, T.
	201400544101	10/06/2014	10/7/2014	1	7	FOREST, T.
	201400604801	11/03/2014	11/5/2014	2	7	FOREST, T.
	201400644401	12/01/2014	12/5/2014	4	7	FOREST, T.

COUNT = 12

SEWAGE PUMP STATION LAKE FOREST

	201400025901	01/20/2014	1/22/2014	2	7	CUMMINGS, M.
	201400106001	02/17/2014	2/17/2014	0	7	CUMMINGS, M.
	201400164901	03/17/2014	3/17/2014	0	7	CUMMINGS, M.
	201400225501	04/21/2014	4/21/2014	0	7	CUMMINGS, M.
	201400268601	05/19/2014	5/22/2014	3	7	CUMMINGS, M.
	201400318601	06/16/2014	6/18/2014	2	7	CUMMINGS, M.
	201400384701	07/21/2014	7/21/2014	0	7	CUMMINGS, M.
	201400436901	08/18/2014	8/18/2014	0	7	CUMMINGS, M.
	201400493601	09/15/2014	9/15/2014	0	7	CUMMINGS, M.
	201400541101	10/20/2014	10/20/2014	0	7	CUMMINGS, M.
	201400601801	11/17/2014	11/17/2014	0	7	CUMMINGS, M.
	201400641401	12/15/2014	12/15/2014	0	7	CUMMINGS, M.

COUNT = 12

<u>STATION NAME</u>	<u>W/O No.</u>	<u>INIT. DATE</u>	<u>COMP. DATE</u>	<u>NO OF DAYS</u>	<u>PIECES OF EQUIP.</u>	<u>COMPLETED BY</u>
SEWAGE PUMP STATION LAKELAND TERRACE						
	201400026001	01/20/2014	1/22/2014	2	5	CUMMINGS, M.
	201400106101	02/17/2014	2/17/2014	0	5	CUMMINGS, M.
	201400165001	03/17/2014	3/17/2014	0	5	CUMMINGS, M.
	201400225601	04/21/2014	4/21/2014	0	5	CUMMINGS, M.
	201400268701	05/19/2014	5/22/2014	3	5	CUMMINGS, M.
	201400318701	06/16/2014	6/18/2014	2	5	CUMMINGS, M.
	201400384801	07/21/2014	7/21/2014	0	5	CUMMINGS, M.
	201400437001	08/18/2014	8/18/2014	0	5	CUMMINGS, M.
	201400493701	09/15/2014	9/15/2014	0	5	CUMMINGS, M.
	201400541201	10/20/2014	10/20/2014	0	5	CUMMINGS, M.
	201400601901	11/17/2014	11/17/2014	0	5	CUMMINGS, M.
	201400641501	12/15/2014	12/15/2014	0	5	CUMMINGS, M.

COUNT = 12

SEWAGE PUMP STATION LAKEWOOD SOUTH

	201400026101	01/20/2014	1/21/2014	1	7	FOREST, T.
	201400106201	02/17/2014	2/18/2014	1	7	FOREST, T.
	201400165101	03/17/2014	3/27/2014	10	7	FOREST, T.
	201400225701	04/21/2014	4/22/2014	1	7	FOREST, T.
	201400268801	05/19/2014	5/22/2014	3	7	JOHNSON, L.
	201400318801	06/16/2014	6/18/2014	2	7	FOREST, T.
	201400384901	07/21/2014	7/29/2014	8	7	FOREST, T.
	201400437101	08/25/2014	8/25/2014	0	7	FOREST, T.
	201400493801	09/15/2014	9/15/2014	0	7	FOREST, T.
	201400541301	10/20/2014	10/27/2014	7	7	FOREST, T.
	201400602001	11/17/2014	11/21/2014	4	7	FOREST, T.
	201400641601	12/15/2014	12/18/2014	3	7	FOREST, T.

COUNT = 12

SEWAGE PUMP STATION LAMB

	201400026201	01/27/2014	1/29/2014	2	4	MEGGS, C.
	201400106301	02/24/2014	2/25/2014	1	4	MEGGS, C.
	201400165201	03/24/2014	3/25/2014	1	4	MEGGS, C.
	201400225801	04/28/2014	4/29/2014	1	4	MEGGS, C.
	201400268901	05/26/2014	5/28/2014	2	4	MEGGS, C.
	201400318901	06/23/2014	6/25/2014	2	4	MEGGS, C.
	201400385001	07/28/2014	7/29/2014	1	4	MEGGS, C.
	201400437201	08/25/2014	8/26/2014	1	4	PRICE, L
	201400493901	09/22/2014	9/22/2014	0	4	MEGGS, C.
	201400541401	10/27/2014	10/28/2014	1	4	MEGGS, C.
	201400602101	11/24/2014	11/24/2014	0	4	MEGGS, C.
	201400641701	12/22/2014	12/23/2014	1	4	MEGGS, C.

COUNT = 12

<u>STATION NAME</u>	<u>W/O No.</u>	<u>INIT. DATE</u>	<u>COMP. DATE</u>	<u>NO OF DAYS</u>	<u>PIECES OF EQUIP.</u>	<u>COMPLETED BY</u>
SEWAGE PUMP STATION LAWRENCE						
	201400029001	01/27/2014	1/29/2014	2	7	MEGGS, C.
	201400109101	02/24/2014	2/25/2014	1	7	MEGGS, C.
	201400168001	03/24/2014	3/25/2014	1	7	MEGGS, C.
	201400228601	04/28/2014	4/29/2014	1	7	MEGGS, C.
	201400271701	05/26/2014	5/28/2014	2	7	MEGGS, C.
	201400321701	06/23/2014	6/25/2014	2	7	MEGGS, C.
	201400387801	07/28/2014	7/29/2014	1	7	MEGGS, C.
	201400440001	08/25/2014	8/26/2014	1	7	PRICE, L
	201400496701	09/22/2014	9/22/2014	0	7	MEGGS, C.
	201400544201	10/27/2014	10/28/2014	1	7	MEGGS, C.
	201400604901	11/24/2014	11/24/2014	0	7	MEGGS, C.
	201400644501	12/22/2014	12/23/2014	1	7	MEGGS, C.

COUNT = 12

SEWAGE PUMP STATION LIGGETT

	201400026501	01/13/2014	1/14/2014	1	7	MEGGS, C.
	201400106601	02/10/2014	2/11/2014	1	7	MEGGS, C.
	201400165501	03/10/2014	3/11/2014	1	7	MEGGS, C.
	201400226101	04/14/2014	4/15/2014	1	7	MEGGS, C.
	201400269201	05/12/2014	5/13/2014	1	7	MEGGS, C.
	201400319201	06/09/2014	6/9/2014	0	7	MEGGS, C.
	201400385301	07/14/2014	7/15/2014	1	7	MEGGS, C.
	201400437501	08/11/2014	8/12/2014	1	7	MEGGS, C.
	201400494201	09/08/2014	9/9/2014	1	7	MEGGS, C.
	201400541701	10/13/2014	10/14/2014	1	7	MEGGS, C.
	201400602401	11/10/2014	11/11/2014	1	7	MEGGS, C.
	201400642001	12/08/2014	12/9/2014	1	7	MEGGS, C.

COUNT = 12

SEWAGE PUMP STATION MCCOY

	201400026301	01/13/2014	1/13/2014	0	1	CUMMINGS, M.
	201400106401	02/10/2014	2/10/2014	0	1	CUMMINGS, M.
	201400165301	03/10/2014	3/10/2014	0	1	CUMMINGS, M.
	201400225901	04/14/2014	4/14/2014	0	1	CUMMINGS, M.
	201400269001	05/12/2014	5/16/2014	4	1	CUMMINGS, M.
	201400319001	06/09/2014	6/9/2014	0	1	CUMMINGS, M.
	201400385101	07/14/2014	7/16/2014	2	1	CUMMINGS, M.
	201400437301	08/11/2014	8/11/2014	0	1	CUMMINGS, M.
	201400494001	09/08/2014	9/8/2014	0	1	CUMMINGS, M.
	201400541501	10/20/2014	10/21/2014	1	1	CUMMINGS, M.
	201400602201	11/10/2014	11/10/2014	0	1	CUMMINGS, M.
	201400641801	12/08/2014	12/8/2014	0	1	CUMMINGS, M.

COUNT = 12

<u>STATION NAME</u>	<u>W/O No.</u>	<u>INIT. DATE</u>	<u>COMP. DATE</u>	<u>NO OF DAYS</u>	<u>PIECES OF EQUIP.</u>	<u>COMPLETED BY</u>
SEWAGE PUMP STATION MECO	201400026401	01/20/2014	1/21/2014	1	5	KUSCHLER, B.
	201400106501	02/17/2014	2/17/2014	0	5	KUSCHLER, B.
	201400165401	03/17/2014	3/19/2014	2	5	KUSCHLER, B.
	201400226001	04/21/2014	4/21/2014	0	5	KUSCHLER, B.
	201400269101	05/19/2014	5/19/2014	0	5	KUSCHLER, B.
	201400319101	06/16/2014	6/18/2014	2	5	KUSCHLER, B.
	201400385201	07/21/2014	7/21/2014	0	5	KUSCHLER, B.
	201400437401	08/18/2014	8/18/2014	0	5	KUSCHLER, B.
	201400494101	09/15/2014	9/15/2014	0	5	KUSCHLER, B.
	201400541601	10/20/2014	10/20/2014	0	5	KUSCHLER, B.
	201400602301	11/17/2014	11/18/2014	1	5	KUSCHLER, B.
	201400641901	12/15/2014	12/17/2014	2	5	KUSCHLER, B.

COUNT = 12

SEWAGE PUMP STATION MICHOU

201400029101	01/06/2014	1/7/2014	1	4	PRICE, L
201400109201	02/03/2014	2/5/2014	2	4	PRICE, L
201400168101	03/03/2014	3/5/2014	2	4	PRICE, L
201400228701	04/07/2014	4/8/2014	1	4	PRICE, L
201400271801	05/05/2014	5/6/2014	1	4	PRICE, L
201400321801	06/02/2014	6/3/2014	1	4	PRICE, L
201400387901	07/07/2014	7/8/2014	1	4	PRICE, L
201400440101	08/04/2014	8/5/2014	1	4	PRICE, L
201400496801	09/01/2014	9/3/2014	2	4	PRICE, L
201400544301	10/06/2014	10/7/2014	1	4	PRICE, L
201400605001	11/03/2014	11/4/2014	1	4	PRICE, L
201400644601	12/01/2014	12/1/2014	0	4	PRICE, L

COUNT = 12

SEWAGE PUMP STATION NO. 1

201400023501	01/13/2014	1/14/2014	1	7	JOHNSON, L.
201400103601	02/10/2014	2/10/2014	0	7	JOHNSON, L.
201400162501	03/10/2014	3/10/2014	0	7	JOHNSON, L.
201400223101	04/14/2014	4/14/2014	0	7	JOHNSON, L.
201400266201	05/12/2014	5/13/2014	1	7	JOHNSON, L.
201400316201	06/09/2014	6/9/2014	0	7	JOHNSON, L.
201400382301	07/14/2014	7/14/2014	0	7	JOHNSON, L.
201400434501	08/11/2014	8/11/2014	0	7	JOHNSON, L.
201400491201	09/08/2014	9/8/2014	0	7	JOHNSON, L.
201400538701	10/13/2014	10/15/2014	2	7	JOHNSON, L.
201400599401	11/10/2014	11/10/2014	0	7	JOHNSON, L.
201400639001	12/08/2014	12/8/2014	0	7	JOHNSON, L.

COUNT = 12

<u>STATION NAME</u>	<u>W/O No.</u>	<u>INIT. DATE</u>	<u>COMP. DATE</u>	<u>NO OF DAYS</u>	<u>PIECES OF EQUIP.</u>	<u>COMPLETED BY</u>
SEWAGE PUMP STATION NO. 14	201400028001	01/13/2014	1/13/2014	0	13	FOREST, T.
	201400108101	02/10/2014	2/10/2014	0	13	JOHNSON, L.
	201400167001	03/10/2014	3/10/2014	0	13	JOHNSON, L.
	201400227601	04/14/2014	4/14/2014	0	13	JOHNSON, L.
	201400270701	05/12/2014	5/13/2014	1	13	JOHNSON, L.
	201400320701	06/09/2014	6/9/2014	0	13	JOHNSON, L.
	201400386801	07/14/2014	7/14/2014	0	13	JOHNSON, L.
	201400439001	08/11/2014	8/11/2014	0	13	JOHNSON, L.
	201400495701	09/08/2014	9/8/2014	0	13	JOHNSON, L.
	201400543201	10/13/2014	10/15/2014	2	13	JOHNSON, L.
	201400603901	11/10/2014	11/10/2014	0	13	JOHNSON, L.
	201400643501	12/08/2014	12/8/2014	0	13	JOHNSON, L.

COUNT = 12

SEWAGE PUMP STATION NO. 15

201400023901	01/06/2014	1/7/2014	1	22	JOHNSON, L.
201400104001	02/03/2014	2/3/2014	0	22	JOHNSON, L.
201400162901	03/03/2014	3/3/2014	0	22	JOHNSON, L.
201400223501	04/07/2014	4/7/2014	0	22	JOHNSON, L.
201400266601	05/05/2014	5/6/2014	1	22	JOHNSON, L.
201400316601	06/02/2014	6/2/2014	0	22	JOHNSON, L.
201400382701	07/07/2014	7/21/2014	14	22	FOREST, T.
201400434901	08/04/2014	8/6/2014	2	22	JOHNSON, L.
201400491601	09/01/2014	9/1/2014	0	22	JOHNSON, L.
201400539101	10/06/2014	10/6/2014	0	22	JOHNSON, L.
201400599801	11/03/2014	11/3/2014	0	22	JOHNSON, L.
201400639401	12/01/2014	12/1/2014	0	22	JOHNSON, L.

COUNT = 12

SEWAGE PUMP STATION NO. 16

201400028101	01/06/2014	1/8/2014	2	7	KUSCHLER, B.
201400108201	02/03/2014	2/3/2014	0	7	KUSCHLER, B.
201400167101	03/03/2014	3/3/2014	0	7	KUSCHLER, B.
201400227701	04/07/2014	4/9/2014	2	7	KUSCHLER, B.
201400270801	05/05/2014	5/7/2014	2	7	KUSCHLER, B.
201400320801	06/02/2014	6/2/2014	0	7	KUSCHLER, B.
201400386901	07/07/2014	7/7/2014	0	7	KUSCHLER, B.
201400439101	08/04/2014	8/4/2014	0	7	KUSCHLER, B.
201400495801	09/01/2014	9/2/2014	1	7	KUSCHLER, B.
201400543301	10/06/2014	10/8/2014	2	7	KUSCHLER, B.
201400604001	11/03/2014	11/3/2014	0	7	CUMMINGS, M.
201400643601	12/01/2014	12/4/2014	3	7	KUSCHLER, B.

COUNT = 12

<u>STATION NAME</u>	<u>W/O No.</u>	<u>INIT. DATE</u>	<u>COMP. DATE</u>	<u>NO OF DAYS</u>	<u>PIECES OF EQUIP.</u>	<u>COMPLETED BY</u>
SEWAGE PUMP STATION NO. 17	201400028201	01/13/2014	1/13/2014	0	7	FOREST, T.
	201400108301	02/10/2014	2/13/2014	3	7	FOREST, T.
	201400167201	03/10/2014	3/11/2014	1	7	FOREST, T.
	201400227801	04/14/2014	4/17/2014	3	7	FOREST, T.
	201400270901	05/12/2014	5/15/2014	3	7	FOREST, T.
	201400320901	06/09/2014	6/12/2014	3	7	FOREST, T.
	201400387001	07/14/2014	7/14/2014	0	7	FOREST, T.
	201400439201	08/11/2014	8/25/2014	14	7	FOREST, T.
	201400495901	09/08/2014	9/19/2014	11	7	FOREST, T.
	201400543401	10/13/2014	10/16/2014	3	7	FOREST, T.
	201400604101	11/10/2014	11/11/2014	1	7	FOREST, T.
	201400643701	12/08/2014	12/9/2014	1	7	FOREST, T.

COUNT = 12

SEWAGE PUMP STATION NO. 18

201400024101	01/27/2014	1/30/2014	3	7	FOREST, T.
201400104201	02/24/2014	2/25/2014	1	7	FOREST, T.
201400163101	03/24/2014	3/27/2014	3	7	FOREST, T.
201400223701	04/28/2014	4/29/2014	1	7	FOREST, T.
201400266801	05/26/2014	5/28/2014	2	7	FOREST, T.
201400316801	06/23/2014	6/25/2014	2	7	FOREST, T.
201400382901	07/28/2014	7/29/2014	1	7	FOREST, T.
201400435101	08/25/2014	8/25/2014	0	7	FOREST, T.
201400491801	09/22/2014	9/22/2014	0	7	FOREST, T.
201400539301	10/27/2014	10/27/2014	0	7	FOREST, T.
201400600001	11/24/2014	11/24/2014	0	7	FOREST, T.
201400639601	12/22/2014	12/22/2014	0	7	FOREST, T.

COUNT = 12

SEWAGE PUMP STATION NO. 19

201400028301	01/27/2014	1/27/2014	0	7	JOHNSON, L.
201400108401	02/24/2014	2/25/2014	1	7	JOHNSON, L.
201400167301	03/24/2014	3/26/2014	2	7	JOHNSON, L.
201400227901	04/28/2014	4/29/2014	1	7	JOHNSON, L.
201400271001	05/26/2014	5/27/2014	1	7	JOHNSON, L.
201400321001	06/23/2014	6/25/2014	2	7	FOREST, T.
201400387101	07/28/2014	7/29/2014	1	7	JOHNSON, L.
201400439301	08/25/2014	8/25/2014	0	7	JOHNSON, L.
201400496001	09/22/2014	9/22/2014	0	7	JOHNSON, L.
201400543501	10/27/2014	10/27/2014	0	7	JOHNSON, L.
201400604201	11/24/2014	11/24/2014	0	7	JOHNSON, L.
201400643801	12/22/2014	12/22/2014	0	7	JOHNSON, L.

COUNT = 12

<u>STATION NAME</u>	<u>W/O No.</u>	<u>INIT. DATE</u>	<u>COMP. DATE</u>	<u>NO OF DAYS</u>	<u>PIECES OF EQUIP.</u>	<u>COMPLETED BY</u>
SEWAGE PUMP STATION NO. 20						
	201400024201	01/20/2014	1/21/2014	1	3	FOREST, T.
	201400104301	02/17/2014	2/18/2014	1	3	FOREST, T.
	201400163201	03/17/2014	3/18/2014	1	3	FOREST, T.
	201400223801	04/21/2014	4/23/2014	2	3	FOREST, T.
	201400266901	05/19/2014	5/22/2014	3	3	JOHNSON, L.
	201400316901	06/16/2014	6/18/2014	2	3	FOREST, T.
	201400383001	07/21/2014	7/29/2014	8	3	FOREST, T.
	201400435201	08/25/2014	8/25/2014	0	3	FOREST, T.
	201400491901	09/15/2014	9/15/2014	0	3	FOREST, T.
	201400539401	10/20/2014	10/27/2014	7	3	FOREST, T.
	201400600101	11/17/2014	11/18/2014	1	3	FOREST, T.
	201400639701	12/15/2014	12/18/2014	3	3	FOREST, T.

COUNT = 12

SEWAGE PUMP STATION NO. 21

	201400028401	01/13/2014	1/13/2014	0	7	FOREST, T.
	201400108501	02/10/2014	2/11/2014	1	7	FOREST, T.
	201400167401	03/10/2014	3/11/2014	1	7	FOREST, T.
	201400228001	04/14/2014	4/17/2014	3	7	FOREST, T.
	201400271101	05/12/2014	5/16/2014	4	7	FOREST, T.
	201400321101	06/09/2014	6/9/2014	0	7	FOREST, T.
	201400387201	07/14/2014	7/14/2014	0	7	FOREST, T.
	201400439401	08/11/2014	8/25/2014	14	7	FOREST, T.
	201400496101	09/08/2014	9/19/2014	11	7	FOREST, T.
	201400543601	10/13/2014	10/16/2014	3	7	FOREST, T.
	201400604301	11/10/2014	11/11/2014	1	7	FOREST, T.
	201400643901	12/08/2014	12/9/2014	1	7	FOREST, T.

COUNT = 12

SEWAGE PUMP STATION NO. 22

	201400027701	01/13/2014	1/13/2014	0	7	FOREST, T.
	201400107801	02/10/2014	2/13/2014	3	7	FOREST, T.
	201400166701	03/10/2014	3/11/2014	1	7	FOREST, T.
	201400227301	04/14/2014	4/17/2014	3	7	FOREST, T.
	201400270401	05/12/2014	5/15/2014	3	7	FOREST, T.
	201400320401	06/09/2014	6/13/2014	4	7	FOREST, T.
	201400386501	07/14/2014	7/14/2014	0	7	FOREST, T.
	201400438701	08/11/2014	8/25/2014	14	7	FOREST, T.
	201400495401	09/08/2014	9/19/2014	11	7	FOREST, T.
	201400542901	10/13/2014	10/16/2014	3	7	FOREST, T.
	201400603601	11/10/2014	11/10/2014	0	7	FOREST, T.
	201400643201	12/08/2014	12/9/2014	1	7	FOREST, T.

COUNT = 12

<u>STATION NAME</u>	<u>W/O No.</u>	<u>INIT. DATE</u>	<u>COMP. DATE</u>	<u>NO OF DAYS</u>	<u>PIECES OF EQUIP.</u>	<u>COMPLETED BY</u>
SEWAGE PUMP STATION NO. 23	201400028501	01/06/2014	1/7/2014	1	7	FOREST, T.
	201400108601	02/03/2014	2/4/2014	1	7	FOREST, T.
	201400167501	03/03/2014	3/6/2014	3	7	FOREST, T.
	201400228101	04/07/2014	4/8/2014	1	7	FOREST, T.
	201400271201	05/05/2014	5/12/2014	7	7	FOREST, T.
	201400321201	06/02/2014	6/4/2014	2	7	FOREST, T.
	201400387301	07/07/2014	7/21/2014	14	7	FOREST, T.
	201400439501	08/04/2014	8/7/2014	3	7	FOREST, T.
	201400496201	09/01/2014	9/4/2014	3	7	FOREST, T.
	201400543701	10/06/2014	10/7/2014	1	7	FOREST, T.
	201400604401	11/03/2014	11/5/2014	2	7	FOREST, T.
	201400644001	12/01/2014	12/5/2014	4	7	FOREST, T.

COUNT = 12

SEWAGE PUMP STATION NO. 24

201400029601	01/06/2014	1/8/2014	2	5	KUSCHLER, B.
201400109701	02/03/2014	2/3/2014	0	5	KUSCHLER, B.
201400168601	03/03/2014	3/3/2014	0	5	KUSCHLER, B.
201400229201	04/07/2014	4/9/2014	2	5	KUSCHLER, B.
201400272301	05/05/2014	5/7/2014	2	5	KUSCHLER, B.
201400322301	06/02/2014	6/2/2014	0	5	KUSCHLER, B.
201400388401	07/07/2014	7/7/2014	0	5	KUSCHLER, B.
201400440601	08/04/2014	8/4/2014	0	5	KUSCHLER, B.
201400497301	09/01/2014	9/2/2014	1	5	KUSCHLER, B.
201400544801	10/07/2014	10/7/2014	0	5	KUSCHLER, B.
201400605501	11/03/2014	11/6/2014	3	5	CUMMINGS, M.
201400645101	12/01/2014	12/2/2014	1	5	KUSCHLER, B.

COUNT = 12

SEWAGE PUMP STATION NO. 25

201400024301	01/06/2014	1/8/2014	2	5	KUSCHLER, B.
201400104401	02/03/2014	2/3/2014	0	5	KUSCHLER, B.
201400163301	03/03/2014	3/3/2014	0	5	KUSCHLER, B.
201400223901	04/07/2014	4/9/2014	2	5	KUSCHLER, B.
201400267001	05/05/2014	5/6/2014	1	5	KUSCHLER, B.
201400317001	06/02/2014	6/2/2014	0	5	KUSCHLER, B.
201400383101	07/07/2014	7/7/2014	0	5	KUSCHLER, B.
201400435301	08/04/2014	8/4/2014	0	5	KUSCHLER, B.
201400492001	09/01/2014	9/2/2014	1	5	KUSCHLER, B.
201400539501	10/06/2014	10/7/2014	1	5	KUSCHLER, B.
201400600201	11/03/2014	11/6/2014	3	5	CUMMINGS, M.
201400639801	12/01/2014	12/2/2014	1	5	KUSCHLER, B.

COUNT = 12

<u>STATION NAME</u>	<u>W/O No.</u>	<u>INIT. DATE</u>	<u>COMP. DATE</u>	<u>NO OF DAYS</u>	<u>PIECES OF EQUIP.</u>	<u>COMPLETED BY</u>
SEWAGE PUMP STATION NO. 26	201400024401	01/13/2014	1/13/2014	0	5	KUSCHLER, B.
	201400104501	02/10/2014	2/10/2014	0	5	KUSCHLER, B.
	201400163401	03/10/2014	3/10/2014	0	5	KUSCHLER, B.
	201400224001	04/14/2014	4/14/2014	0	5	KUSCHLER, B.
	201400267101	05/12/2014	5/22/2014	10	5	KUSCHLER, B.
	201400317101	06/09/2014	6/16/2014	7	5	KUSCHLER, B.
	201400383201	07/14/2014	7/16/2014	2	5	KUSCHLER, B.
	201400435401	08/11/2014	8/11/2014	0	5	KUSCHLER, B.
	201400492101	09/08/2014	9/8/2014	0	5	KUSCHLER, B.
	201400539601	10/13/2014	10/16/2014	3	5	KUSCHLER, B.
	201400600301	11/10/2014	11/13/2014	3	5	KUSCHLER, B.
	201400639901	12/08/2014	12/9/2014	1	5	KUSCHLER, B.

COUNT = 12

SEWAGE PUMP STATION NO. 3

201400023601	01/20/2014	1/22/2014	2	7	JOHNSON, L.
201400103701	02/17/2014	2/18/2014	1	7	JOHNSON, L.
201400162601	03/17/2014	3/27/2014	10	7	FOREST, T.
201400223201	04/21/2014	4/22/2014	1	7	JOHNSON, L.
201400266301	05/19/2014	5/21/2014	2	7	JOHNSON, L.
201400316301	06/16/2014	6/18/2014	2	7	JOHNSON, L.
201400382401	07/21/2014	7/22/2014	1	7	JOHNSON, L.
201400434601	08/18/2014	8/21/2014	3	7	JOHNSON, L.
201400491301	09/15/2014	9/15/2014	0	7	JOHNSON, L.
201400538801	10/20/2014	10/20/2014	0	7	JOHNSON, L.
201400599501	11/17/2014	11/17/2014	0	7	JOHNSON, L.
201400639101	12/15/2014	12/18/2014	3	7	FOREST, T.

COUNT = 12

SEWAGE PUMP STATION NO. 4

201400027901	01/20/2014	1/21/2014	1	3	FOREST, T.
201400108001	02/17/2014	2/20/2014	3	3	FOREST, T.
201400166901	03/17/2014	3/27/2014	10	3	FOREST, T.
201400227501	04/21/2014	4/22/2014	1	3	FOREST, T.
201400270601	05/19/2014	5/22/2014	3	3	JOHNSON, L.
201400320601	06/16/2014	6/18/2014	2	3	FOREST, T.
201400386701	07/21/2014	7/29/2014	8	3	FOREST, T.
201400438901	08/25/2014	8/25/2014	0	3	FOREST, T.
201400495601	09/15/2014	9/15/2014	0	3	FOREST, T.
201400543101	10/20/2014	10/27/2014	7	3	FOREST, T.
201400603801	11/17/2014	11/18/2014	1	3	FOREST, T.
201400643401	12/15/2014	12/18/2014	3	3	FOREST, T.

COUNT = 12

<u>STATION NAME</u>	<u>W/O No.</u>	<u>INIT. DATE</u>	<u>COMP. DATE</u>	<u>NO OF DAYS</u>	<u>PIECES OF EQUIP.</u>	<u>COMPLETED BY</u>
SEWAGE PUMP STATION NO. 5	201400029501	01/06/2014	1/7/2014	1	7	JOHNSON, L.
	201400109601	02/03/2014	2/3/2014	0	7	JOHNSON, L.
	201400168501	03/03/2014	3/3/2014	0	7	JOHNSON, L.
	201400229101	04/07/2014	4/7/2014	0	7	JOHNSON, L.
	201400272201	05/05/2014	5/6/2014	1	7	JOHNSON, L.
	201400322201	06/02/2014	6/2/2014	0	7	JOHNSON, L.
	201400388301	07/07/2014	7/7/2014	0	7	JOHNSON, L.
	201400440501	08/04/2014	8/6/2014	2	7	JOHNSON, L.
	201400497201	09/01/2014	9/1/2014	0	7	JOHNSON, L.
	201400544701	10/06/2014	10/6/2014	0	7	JOHNSON, L.
	201400605401	11/03/2014	11/3/2014	0	7	JOHNSON, L.
	201400645001	12/01/2014	12/1/2014	0	7	JOHNSON, L.

COUNT = 12

SEWAGE PUMP STATION NO. 6

201400023701	01/20/2014	1/22/2014	2	7	JOHNSON, L.
201400103801	02/17/2014	2/18/2014	1	7	JOHNSON, L.
201400162701	03/17/2014	3/27/2014	10	7	FOREST, T.
201400223301	04/21/2014	4/22/2014	1	7	JOHNSON, L.
201400266401	05/19/2014	5/21/2014	2	7	JOHNSON, L.
201400316401	06/16/2014	6/18/2014	2	7	JOHNSON, L.
201400382501	07/21/2014	7/22/2014	1	7	JOHNSON, L.
201400434701	08/18/2014	8/21/2014	3	7	JOHNSON, L.
201400491401	09/15/2014	9/15/2014	0	7	JOHNSON, L.
201400538901	10/20/2014	10/20/2014	0	7	JOHNSON, L.
201400599601	11/17/2014	11/17/2014	0	7	JOHNSON, L.
201400639201	12/15/2014	12/18/2014	3	7	FOREST, T.

COUNT = 12

SEWAGE PUMP STATION NO. 8

201400027801	01/06/2014	1/7/2014	1	7	JOHNSON, L.
201400107901	02/03/2014	2/3/2014	0	7	JOHNSON, L.
201400166801	03/03/2014	3/3/2014	0	7	JOHNSON, L.
201400227401	04/07/2014	4/7/2014	0	7	JOHNSON, L.
201400270501	05/05/2014	5/6/2014	1	7	JOHNSON, L.
201400320501	06/02/2014	6/2/2014	0	7	JOHNSON, L.
201400386601	07/07/2014	7/7/2014	0	7	JOHNSON, L.
201400438801	08/04/2014	8/6/2014	2	7	JOHNSON, L.
201400495501	09/01/2014	9/1/2014	0	7	JOHNSON, L.
201400543001	10/06/2014	10/6/2014	0	7	JOHNSON, L.
201400603701	11/03/2014	11/3/2014	0	7	JOHNSON, L.
201400643301	12/01/2014	12/1/2014	0	7	JOHNSON, L.

COUNT = 12

<u>STATION NAME</u>	<u>W/O No.</u>	<u>INIT. DATE</u>	<u>COMP. DATE</u>	<u>NO OF DAYS</u>	<u>PIECES OF EQUIP.</u>	<u>COMPLETED BY</u>
SEWAGE PUMP STATION NO. 9						
	201400023801	01/27/2014	1/27/2014	0	7	JOHNSON, L.
	201400103901	02/24/2014	2/24/2014	0	7	JOHNSON, L.
	201400162801	03/24/2014	3/26/2014	2	7	JOHNSON, L.
	201400223401	04/28/2014	4/29/2014	1	7	JOHNSON, L.
	201400266501	05/26/2014	5/27/2014	1	7	JOHNSON, L.
	201400316501	06/23/2014	6/25/2014	2	7	FOREST, T.
	201400382601	07/28/2014	7/29/2014	1	7	JOHNSON, L.
	201400434801	08/25/2014	8/25/2014	0	7	JOHNSON, L.
	201400491501	09/22/2014	9/22/2014	0	7	JOHNSON, L.
	201400539001	10/27/2014	10/27/2014	0	7	JOHNSON, L.
	201400599701	11/24/2014	11/24/2014	0	7	JOHNSON, L.
	201400639301	12/22/2014	12/22/2014	0	7	JOHNSON, L.

COUNT = 12

SEWAGE PUMP STATION OAK ISLAND

	201400026801	01/06/2014	1/7/2014	1	7	PRICE, L
	201400106901	02/03/2014	2/5/2014	2	7	PRICE, L
	201400165801	03/03/2014	3/5/2014	2	7	PRICE, L
	201400226401	04/07/2014	4/8/2014	1	7	PRICE, L
	201400269501	05/05/2014	5/6/2014	1	7	PRICE, L
	201400319501	06/02/2014	6/3/2014	1	7	PRICE, L
	201400385601	07/07/2014	7/8/2014	1	7	PRICE, L
	201400437801	08/04/2014	8/5/2014	1	7	PRICE, L
	201400494501	09/01/2014	9/3/2014	2	7	PRICE, L
	201400542001	10/06/2014	10/7/2014	1	7	PRICE, L
	201400602701	11/03/2014	11/4/2014	1	7	PRICE, L
	201400642301	12/01/2014	12/1/2014	0	7	PRICE, L

COUNT = 12

SEWAGE PUMP STATION PARIS ROAD

	201400029901	01/13/2014	1/16/2014	3	7	PRICE, L
	201400110001	02/10/2014	2/11/2014	1	7	PRICE, L
	201400168901	03/10/2014	3/11/2014	1	7	PRICE, L
	201400229501	04/14/2014	4/15/2014	1	7	PRICE, L
	201400272601	05/12/2014	5/13/2014	1	7	PRICE, L
	201400322601	06/09/2014	6/10/2014	1	7	PRICE, L
	201400388701	07/14/2014	7/15/2014	1	7	PRICE, L
	201400440901	08/11/2014	8/12/2014	1	7	PRICE, L
	201400497601	09/08/2014	9/9/2014	1	7	PRICE, L
	201400545101	10/13/2014	10/14/2014	1	7	PRICE, L
	201400605801	11/10/2014	11/11/2014	1	7	PRICE, L
	201400645401	12/08/2014	12/8/2014	0	7	PRICE, L

COUNT = 12

<u>STATION NAME</u>	<u>W/O No.</u>	<u>INIT. DATE</u>	<u>COMP. DATE</u>	<u>NO OF DAYS</u>	<u>PIECES OF EQUIP.</u>	<u>COMPLETED BY</u>
SEWAGE PUMP STATION PINES VILLAGE						
	201400026601	01/27/2014	1/30/2014	3	4	KUSCHLER, B.
	201400106701	02/24/2014	2/26/2014	2	4	CUMMINGS, M.
	201400165601	03/24/2014	3/24/2014	0	4	KUSCHLER, B.
	201400226201	04/28/2014	4/29/2014	1	4	KUSCHLER, B.
	201400269301	05/26/2014	5/27/2014	1	4	KUSCHLER, B.
	201400319301	06/23/2014	6/25/2014	2	4	KUSCHLER, B.
	201400385401	07/28/2014	7/28/2014	0	4	KUSCHLER, B.
	201400437601	08/25/2014	8/25/2014	0	4	KUSCHLER, B.
	201400494301	09/22/2014	9/22/2014	0	4	KUSCHLER, B.
	201400541801	10/27/2014	10/27/2014	0	4	KUSCHLER, B.
	201400602501	11/24/2014	11/24/2014	0	4	KUSCHLER, B.
	201400642101	12/22/2014	12/23/2014	1	4	KUSCHLER, B.

COUNT = 12

SEWAGE PUMP STATION PLUM ORCHARD

	201400026701	01/06/2014	1/7/2014	1	7	CUMMINGS, M.
	201400106801	02/03/2014	2/3/2014	0	7	CUMMINGS, M.
	201400165701	03/03/2014	3/3/2014	0	7	CUMMINGS, M.
	201400226301	04/07/2014	4/10/2014	3	7	CUMMINGS, M.
	201400269401	05/05/2014	5/6/2014	1	7	CUMMINGS, M.
	201400319401	06/02/2014	6/2/2014	0	7	CUMMINGS, M.
	201400385501	07/07/2014	7/7/2014	0	7	CUMMINGS, M.
	201400437701	08/04/2014	8/4/2014	0	7	CUMMINGS, M.
	201400494401	09/01/2014	9/2/2014	1	7	CUMMINGS, M.
	201400541901	10/06/2014	10/6/2014	0	7	CUMMINGS, M.
	201400602601	11/03/2014	11/5/2014	2	7	CUMMINGS, M.
	201400642201	12/01/2014	12/1/2014	0	7	CUMMINGS, M.

COUNT = 12

SEWAGE PUMP STATION SHOREWOOD

	201400026901	01/06/2014	1/7/2014	1	9	MEGGS, C.
	201400107001	02/03/2014	2/4/2014	1	9	MEGGS, C.
	201400165901	03/03/2014	3/6/2014	3	9	MEGGS, C.
	201400226501	04/07/2014	4/8/2014	1	9	MEGGS, C.
	201400269601	05/05/2014	5/6/2014	1	9	MEGGS, C.
	201400319601	06/02/2014	6/3/2014	1	9	MEGGS, C.
	201400385701	07/07/2014	7/8/2014	1	9	MEGGS, C.
	201400437901	08/04/2014	8/5/2014	1	9	MEGGS, C.
	201400494601	09/01/2014	9/3/2014	2	9	MEGGS, C.
	201400542101	10/06/2014	10/8/2014	2	9	PRICE, L
	201400602801	11/03/2014	11/4/2014	1	9	MEGGS, C.
	201400642401	12/01/2014	12/2/2014	1	9	MEGGS, C.

COUNT = 12

<u>STATION NAME</u>	<u>W/O No.</u>	<u>INIT. DATE</u>	<u>COMP. DATE</u>	<u>NO OF DAYS</u>	<u>PIECES OF EQUIP.</u>	<u>COMPLETED BY</u>
SEWAGE PUMP STATION SOUTHERN SCRAP						
	201400027001	01/13/2014	1/13/2014	0	5	KUSCHLER, B.
	201400107101	02/10/2014	2/10/2014	0	5	KUSCHLER, B.
	201400166001	03/10/2014	3/10/2014	0	5	KUSCHLER, B.
	201400226601	04/14/2014	4/14/2014	0	5	KUSCHLER, B.
	201400269701	05/12/2014	5/22/2014	10	5	KUSCHLER, B.
	201400319701	06/09/2014	6/16/2014	7	5	KUSCHLER, B.
	201400385801	07/14/2014	7/16/2014	2	5	KUSCHLER, B.
	201400438001	08/11/2014	8/12/2014	1	5	KUSCHLER, B.
	201400494701	09/08/2014	9/8/2014	0	5	KUSCHLER, B.
	201400542201	10/13/2014	10/16/2014	3	5	KUSCHLER, B.
	201400602901	11/10/2014	11/13/2014	3	5	KUSCHLER, B.
	201400642501	12/08/2014	12/9/2014	1	5	KUSCHLER, B.

COUNT = 12

SEWAGE PUMP STATION VENETIAN ISLES 2

	201400027101	01/20/2014	1/22/2014	2	7	PRICE, L
	201400107201	02/17/2014	2/18/2014	1	7	PRICE, L
	201400166101	03/17/2014	3/18/2014	1	7	PRICE, L
	201400226701	04/21/2014	4/22/2014	1	7	PRICE, L
	201400269801	05/19/2014	5/20/2014	1	7	PRICE, L
	201400319801	06/16/2014	6/18/2014	2	7	PRICE, L
	201400385901	07/21/2014	7/22/2014	1	7	PRICE, L
	201400438101	08/18/2014	8/19/2014	1	7	PRICE, L
	201400494801	09/15/2014	9/16/2014	1	7	PRICE, L
	201400542301	10/20/2014	10/21/2014	1	7	PRICE, L
	201400603001	11/17/2014	11/18/2014	1	7	PRICE, L
	201400642601	12/15/2014	12/15/2014	0	7	PRICE, L

COUNT = 12

SEWAGE PUMP STATION VICTORIA

	201400027201	01/27/2014	1/30/2014	3	7	KUSCHLER, B.
	201400107301	02/24/2014	2/26/2014	2	7	CUMMINGS, M.
	201400166201	03/24/2014	3/24/2014	0	7	KUSCHLER, B.
	201400226801	04/28/2014	4/29/2014	1	7	KUSCHLER, B.
	201400269901	05/26/2014	5/27/2014	1	7	KUSCHLER, B.
	201400319901	06/23/2014	6/25/2014	2	7	KUSCHLER, B.
	201400386001	07/28/2014	7/29/2014	1	7	KUSCHLER, B.
	201400438201	08/25/2014	8/25/2014	0	7	KUSCHLER, B.
	201400494901	09/22/2014	9/22/2014	0	7	KUSCHLER, B.
	201400542401	10/27/2014	10/27/2014	0	7	KUSCHLER, B.
	201400603101	11/24/2014	11/24/2014	0	7	KUSCHLER, B.
	201400642701	12/22/2014	12/22/2014	0	7	KUSCHLER, B.

COUNT = 12

<u>STATION NAME</u>	<u>W/O No.</u>	<u>INIT. DATE</u>	<u>COMP. DATE</u>	<u>NO OF DAYS</u>	<u>PIECES OF EQUIP.</u>	<u>COMPLETED BY</u>
SEWAGE PUMP STATION VILLAGE DE LEST						
	201400029201	01/27/2014	1/28/2014	1	5	PRICE, L
	201400109301	02/24/2014	2/25/2014	1	5	PRICE, L
	201400168201	03/24/2014	3/25/2014	1	5	PRICE, L
	201400228801	04/28/2014	4/29/2014	1	5	PRICE, L
	201400271901	05/26/2014	5/28/2014	2	5	PRICE, L
	201400321901	06/23/2014	6/25/2014	2	5	PRICE, L
	201400388001	07/28/2014	7/29/2014	1	5	PRICE, L
	201400440201	08/25/2014	8/26/2014	1	5	PRICE, L
	201400496901	09/22/2014	9/22/2014	0	5	PRICE, L
	201400544401	10/27/2014	10/28/2014	1	5	PRICE, L
	201400605101	11/24/2014	11/24/2014	0	5	PRICE, L
	201400644701	12/22/2014	12/22/2014	0	5	WORTMANN, R.

COUNT = 12

SEWAGE PUMP STATION WEBER

	201400027301	01/20/2014	1/22/2014	2	7	MEGGS, C.
	201400107401	02/17/2014	2/18/2014	1	7	MEGGS, C.
	201400166301	03/17/2014	3/18/2014	1	7	MEGGS, C.
	201400226901	04/21/2014	4/22/2014	1	7	PRICE, L
	201400270001	05/19/2014	5/20/2014	1	7	MEGGS, C.
	201400320001	06/16/2014	6/19/2014	3	7	MEGGS, C.
	201400386101	07/21/2014	7/22/2014	1	7	MEGGS, C.
	201400438301	08/18/2014	8/19/2014	1	7	MEGGS, C.
	201400495001	09/15/2014	9/16/2014	1	7	MEGGS, C.
	201400542501	10/20/2014	10/21/2014	1	7	MEGGS, C.
	201400603201	11/17/2014	11/20/2014	3	7	PRICE, L
	201400642801	12/15/2014	12/16/2014	1	7	MEGGS, C.

COUNT = 12

SEWAGE PUMP STATION WILLOWBROOK

	201400029301	01/06/2014	1/7/2014	1	5	PRICE, L
	201400109401	02/03/2014	2/5/2014	2	5	PRICE, L
	201400168301	03/03/2014	3/5/2014	2	5	PRICE, L
	201400228901	04/07/2014	4/8/2014	1	5	PRICE, L
	201400272001	05/05/2014	5/6/2014	1	5	PRICE, L
	201400322001	06/02/2014	6/3/2014	1	5	PRICE, L
	201400388101	07/07/2014	7/8/2014	1	5	PRICE, L
	201400440301	08/04/2014	8/5/2014	1	5	PRICE, L
	201400497001	09/01/2014	9/3/2014	2	5	PRICE, L
	201400544501	10/06/2014	10/7/2014	1	5	PRICE, L
	201400605201	11/03/2014	11/4/2014	1	5	PRICE, L
	201400644801	12/01/2014	12/1/2014	0	5	PRICE, L

COUNT = 12

<u>STATION NAME</u>	<u>W/O No.</u>	<u>INIT. DATE</u>	<u>COMP. DATE</u>	<u>NO OF DAYS</u>	<u>PIECES OF EQUIP.</u>	<u>COMPLETED BY</u>
SEWAGE PUMP STATION WILSON	201400027401	01/13/2014	1/13/2014	0	5	CUMMINGS, M.
	201400107501	02/10/2014	2/10/2014	0	5	CUMMINGS, M.
	201400166401	03/10/2014	3/10/2014	0	5	CUMMINGS, M.
	201400227001	04/14/2014	4/14/2014	0	5	CUMMINGS, M.
	201400270101	05/12/2014	5/22/2014	10	5	CUMMINGS, M.
	201400320101	06/09/2014	6/9/2014	0	5	CUMMINGS, M.
	201400386201	07/14/2014	7/16/2014	2	5	CUMMINGS, M.
	201400438401	08/11/2014	8/11/2014	0	5	CUMMINGS, M.
	201400495101	09/08/2014	9/8/2014	0	5	CUMMINGS, M.
	201400542601	10/13/2014	10/14/2014	1	5	CUMMINGS, M.
	201400603301	11/10/2014	11/11/2014	1	5	CUMMINGS, M.
	201400642901	12/08/2014	12/8/2014	0	5	CUMMINGS, M.

COUNT = 12

SEWAGE PUMP STATION WRIGHT

201400027501	01/20/2014	1/22/2014	2	5	CUMMINGS, M.
201400107601	02/17/2014	2/17/2014	0	5	CUMMINGS, M.
201400166501	03/17/2014	3/17/2014	0	5	CUMMINGS, M.
201400227101	04/21/2014	4/21/2014	0	5	CUMMINGS, M.
201400270201	05/19/2014	5/22/2014	3	5	CUMMINGS, M.
201400320201	06/16/2014	6/18/2014	2	5	CUMMINGS, M.
201400386301	07/21/2014	7/21/2014	0	5	CUMMINGS, M.
201400438501	08/18/2014	8/18/2014	0	5	CUMMINGS, M.
201400495201	09/15/2014	9/15/2014	0	5	CUMMINGS, M.
201400542701	10/20/2014	10/20/2014	0	5	CUMMINGS, M.
201400603401	11/17/2014	11/17/2014	0	5	CUMMINGS, M.
201400643001	12/15/2014	12/15/2014	0	5	CUMMINGS, M.

COUNT = 12

TOTAL COUNT = 780

WEEKLY PREVENTIVE MAINTENANCE REPORT
FOR DEPARTMENT OF OPERATIONS
EASTBANK

YEAR 2014



<u>STATION NAME</u>	<u>W/O No.</u>	<u>INIT. DATE</u>	<u>COMP. DATE</u>	<u>NO OF DAYS</u>	<u>PIECES OF EQUIP.</u>	<u>COMPLETED BY</u>
SEWAGE PUMP STATION A	201400022201	01/06/2014	1/7/2014	1	46	HUDSON, K.
	201400065001	01/13/2014	1/13/2014	0	46	HUBBARD, S.
	201400082401	01/20/2014	1/23/2014	3	46	ADAMS, M.
	201400091601	01/27/2014	1/30/2014	3	46	HUBBARD, S.
	201400102101	02/03/2014	2/4/2014	1	46	RANDOLPH, E.
	201400117401	02/10/2014	2/11/2014	1	46	HUBBARD, S.
	201400147501	02/17/2014	2/19/2014	2	46	ADAMS, M.
	201400156701	02/24/2014	2/24/2014	0	46	HUDSON, K.
	201400174201	03/03/2014	3/5/2014	2	46	HUBBARD, S.
	201400183101	03/10/2014	3/11/2014	1	46	ADAMS, M.
	201400192901	03/17/2014	3/17/2014	0	46	HUDSON, K.
	201400210601	03/24/2014	3/24/2014	0	46	HUBBARD, S.
	201400221801	03/31/2014	4/2/2014	2	46	ADAMS, M.
	201400236701	04/07/2014	4/9/2014	2	46	ADAMS, M.
	201400245501	04/14/2014	4/14/2014	0	46	HUDSON, K.
	201400255401	04/21/2014	4/22/2014	1	46	HUBBARD, S.
	201400264901	04/28/2014	4/30/2014	2	46	ADAMS, M.
	201400281301	05/05/2014	5/6/2014	1	46	HUDSON, K.
	201400289101	05/12/2014	5/14/2014	2	46	HUBBARD, S.
	201400299901	05/19/2014	5/22/2014	3	46	RANDOLPH, E.
	201400308501	05/26/2014	5/27/2014	1	46	HUDSON, K.
	201400328301	06/02/2014	6/3/2014	1	46	HUBBARD, S.
	201400335601	06/09/2014	6/12/2014	3	46	HUBBARD, S.
	201400348001	06/16/2014	6/18/2014	2	46	ADAMS, M.
	201400370901	06/23/2014	6/25/2014	2	46	HUDSON, K.
	201400381001	06/30/2014	6/30/2014	0	46	ADAMS, M.
	201400402801	07/07/2014	7/9/2014	2	46	ADAMS, M.
	201400413401	07/14/2014	7/15/2014	1	46	HUDSON, K.
	201400423201	07/21/2014	7/23/2014	2	46	HUBBARD, S.
	201400432301	07/28/2014	7/29/2014	1	46	ADAMS, M.
	201400446201	08/04/2014	8/5/2014	1	46	ADAMS, M.
	201400459201	08/11/2014	8/12/2014	1	46	RANDOLPH, E.
	201400468601	08/18/2014	8/20/2014	2	46	HUBBARD, S.
	201400478101	08/25/2014	8/25/2014	0	46	HUDSON, K.
	201400489901	09/01/2014	9/2/2014	1	46	HUDSON, K.
	201400505601	09/08/2014	9/8/2014	0	46	RANDOLPH, E.
	201400515101	09/15/2014	9/15/2014	0	46	HUBBARD, S.
	201400524801	09/22/2014	9/22/2014	0	46	ADAMS, M.
	201400537401	09/29/2014	9/29/2014	0	46	HUDSON, K.
	201400559901	10/06/2014	10/7/2014	1	46	HUBBARD, S.
	201400568301	10/13/2014	10/15/2014	2	46	ADAMS, M.
	201400578601	10/20/2014	10/20/2014	0	46	HUDSON, K.
	201400587501	10/27/2014	10/28/2014	1	46	HUBBARD, S.
	201400598101	11/03/2014	11/6/2014	3	46	ADAMS, M.
	201400613801	11/10/2014	11/10/2014	0	46	HUDSON, K.
	201400623601	11/17/2014	11/18/2014	1	46	HUBBARD, S.
	201400632601	11/24/2014	11/24/2014	0	46	HUBBARD, S.
	201400650701	12/01/2014	12/2/2014	1	46	HUBBARD, S.
	201400659901	12/08/2014	12/8/2014	0	46	HUDSON, K.
	201400667201	12/15/2014	12/16/2014	1	46	HUBBARD, S.
	201400676201	12/22/2014	12/22/2014	0	46	WORTMANN, R.
	201400685901	12/29/2014	12/30/2014	1	46	HUDSON, K.

COUNT = 52

<u>STATION NAME</u>	<u>W/O No.</u>	<u>INIT. DATE</u>	<u>COMP. DATE</u>	<u>NO OF DAYS</u>	<u>PIECES OF EQUIP.</u>	<u>COMPLETED BY</u>
SEWAGE PUMP STATION ALCEE FORTIER						
	201400017901	01/06/2014	1/6/2014	0	22	PRICE, L
	201400060701	01/13/2014	1/13/2014	0	22	MEGGS, C.
	201400078101	01/20/2014	1/22/2014	2	22	PRICE, L
	201400087301	01/27/2014	1/27/2014	0	22	PRICE, L
	201400097801	02/03/2014	2/3/2014	0	22	MEGGS, C.
	201400113101	02/10/2014	2/10/2014	0	22	PRICE, L
	201400143201	02/17/2014	2/17/2014	0	22	PRICE, L
	201400152401	02/24/2014	2/24/2014	0	22	PRICE, L
	201400169901	03/03/2014	3/3/2014	0	22	PRICE, L
	201400178801	03/10/2014	3/10/2014	0	22	PRICE, L
	201400187401	03/17/2014	3/17/2014	0	22	PRICE, L
	201400206301	03/24/2014	3/24/2014	0	22	PRICE, L
	201400217501	03/31/2014	3/31/2014	0	22	PRICE, L
	201400232401	04/07/2014	4/7/2014	0	22	PRICE, L
	201400241201	04/14/2014	4/14/2014	0	22	PRICE, L
	201400251101	04/21/2014	4/21/2014	0	22	PRICE, L
	201400260601	04/28/2014	4/29/2014	1	22	PRICE, L
	201400277001	05/05/2014	5/5/2014	0	22	PRICE, L
	201400284801	05/12/2014	5/12/2014	0	22	PRICE, L
	201400295601	05/19/2014	5/19/2014	0	22	PRICE, L
	201400304201	05/26/2014	5/27/2014	1	22	PRICE, L
	201400324001	06/02/2014	6/2/2014	0	22	PRICE, L
	201400331301	06/09/2014	6/9/2014	0	22	PRICE, L
	201400343701	06/16/2014	6/18/2014	2	22	PRICE, L
	201400366601	06/23/2014	6/25/2014	2	22	PRICE, L
	201400376701	06/30/2014	6/30/2014	0	22	PRICE, L
	201400398501	07/07/2014	7/7/2014	0	22	PRICE, L
	201400409101	07/14/2014	7/14/2014	0	22	PRICE, L
	201400418901	07/21/2014	7/21/2014	0	22	PRICE, L
	201400428001	07/28/2014	7/28/2014	0	22	TALBERT, R.
	201400441901	08/04/2014	8/4/2014	0	22	PRICE, L
	201400454901	08/11/2014	8/11/2014	0	22	PRICE, L
	201400464301	08/18/2014	8/18/2014	0	22	PRICE, L
	201400473801	08/25/2014	8/25/2014	0	22	PRICE, L
	201400485601	09/01/2014	9/2/2014	1	22	PRICE, L
	201400501301	09/08/2014	9/8/2014	0	22	PRICE, L
	201400510801	09/15/2014	9/15/2014	0	22	PRICE, L
	201400520501	09/22/2014	9/22/2014	0	22	PRICE, L
	201400533101	09/29/2014	9/29/2014	0	22	PRICE, L
	201400555601	10/06/2014	10/6/2014	0	22	PRICE, L
	201400564001	10/13/2014	10/13/2014	0	22	PRICE, L
	201400574301	10/20/2014	10/20/2014	0	22	PRICE, L
	201400583201	10/27/2014	10/27/2014	0	22	PRICE, L
	201400593801	11/03/2014	11/3/2014	0	22	PRICE, L
	201400609501	11/10/2014	11/10/2014	0	22	PRICE, L
	201400619301	11/17/2014	11/17/2014	0	22	PRICE, L
	201400628301	11/24/2014	11/24/2014	0	22	PRICE, L
	201400646401	12/01/2014	12/1/2014	0	22	PRICE, L
	201400655601	12/08/2014	12/8/2014	0	22	PRICE, L
	201400662901	12/15/2014	12/15/2014	0	22	PRICE, L
	201400671901	12/22/2014	12/22/2014	0	22	PRICE, L
	201400681601	12/29/2014	12/29/2014	0	22	PRICE, L

COUNT = 52

<u>STATION NAME</u>	<u>W/O No.</u>	<u>INIT. DATE</u>	<u>COMP. DATE</u>	<u>NO OF DAYS</u>	<u>PIECES OF EQUIP.</u>	<u>COMPLETED BY</u>
SEWAGE PUMP STATION AMERICA	201400018901	01/06/2014	1/8/2014	2	27	KUSCHLER, B.
	201400061701	01/13/2014	1/13/2014	0	27	KUSCHLER, B.
	201400079101	01/20/2014	1/21/2014	1	27	KUSCHLER, B.
	201400088301	01/27/2014	1/27/2014	0	27	CUMMINGS, M.
	201400098801	02/03/2014	2/3/2014	0	27	KUSCHLER, B.
	201400114101	02/10/2014	2/10/2014	0	27	KUSCHLER, B.
	201400144201	02/17/2014	2/17/2014	0	27	KUSCHLER, B.
	201400153401	02/24/2014	2/26/2014	2	27	CUMMINGS, M.
	201400170901	03/03/2014	3/3/2014	0	27	KUSCHLER, B.
	201400179801	03/10/2014	3/10/2014	0	27	KUSCHLER, B.
	201400188401	03/17/2014	3/19/2014	2	27	KUSCHLER, B.
	201400207301	03/24/2014	3/24/2014	0	27	KUSCHLER, B.
	201400218501	03/31/2014	3/31/2014	0	27	KUSCHLER, B.
	201400233401	04/07/2014	4/7/2014	0	27	CUMMINGS, M.
	201400242201	04/14/2014	4/14/2014	0	27	KUSCHLER, B.
	201400252101	04/21/2014	4/21/2014	0	27	KUSCHLER, B.
	201400261601	04/28/2014	4/29/2014	1	27	KUSCHLER, B.
	201400278001	05/05/2014	5/5/2014	0	27	KUSCHLER, B.
	201400285801	05/12/2014	5/12/2014	0	27	CUMMINGS, M.
	201400296601	05/19/2014	5/19/2014	0	27	KUSCHLER, B.
	201400305201	05/26/2014	5/27/2014	1	27	KUSCHLER, B.
	201400325001	06/02/2014	6/2/2014	0	27	KUSCHLER, B.
	201400332301	06/09/2014	6/9/2014	0	27	RANDOLPH, E.
	201400344701	06/16/2014	6/18/2014	2	27	KUSCHLER, B.
	201400367601	06/23/2014	6/25/2014	2	27	KUSCHLER, B.
	201400377701	06/30/2014	6/30/2014	0	27	KUSCHLER, B.
	201400399501	07/07/2014	7/7/2014	0	27	KUSCHLER, B.
	201400410101	07/14/2014	7/16/2014	2	27	KUSCHLER, B.
	201400419901	07/21/2014	7/21/2014	0	27	KUSCHLER, B.
	201400429001	07/28/2014	7/28/2014	0	27	KUSCHLER, B.
	201400442901	08/04/2014	8/4/2014	0	27	KUSCHLER, B.
	201400455901	08/11/2014	8/11/2014	0	27	KUSCHLER, B.
	201400465301	08/18/2014	8/18/2014	0	27	KUSCHLER, B.
	201400474801	08/25/2014	8/25/2014	0	27	KUSCHLER, B.
	201400486601	09/01/2014	9/2/2014	1	27	KUSCHLER, B.
	201400502301	09/08/2014	9/8/2014	0	27	KUSCHLER, B.
	201400511801	09/15/2014	9/15/2014	0	27	KUSCHLER, B.
	201400521501	09/22/2014	9/22/2014	0	27	KUSCHLER, B.
	201400534101	09/29/2014	9/29/2014	0	27	CUMMINGS, M.
	201400556601	10/06/2014	10/6/2014	0	27	CUMMINGS, M.
	201400565001	10/13/2014	10/13/2014	0	27	CUMMINGS, M.
	201400575301	10/20/2014	10/20/2014	0	27	KUSCHLER, B.
	201400584201	10/27/2014	10/27/2014	0	27	KUSCHLER, B.
	201400594801	11/03/2014	11/3/2014	0	27	CUMMINGS, M.
	201400610501	11/10/2014	11/10/2014	0	27	KUSCHLER, B.
	201400620301	11/17/2014	11/17/2014	0	27	KUSCHLER, B.
	201400629301	11/24/2014	11/24/2014	0	27	KUSCHLER, B.
	201400647401	12/01/2014	12/1/2014	0	27	KUSCHLER, B.
	201400656601	12/08/2014	12/8/2014	0	27	KUSCHLER, B.
	201400663901	12/15/2014	12/15/2014	0	27	KUSCHLER, B.
	201400672901	12/22/2014	12/22/2014	0	27	KUSCHLER, B.
	201400682601	12/29/2014	12/29/2014	0	27	KUSCHLER, B.

COUNT = 52

<u>STATION NAME</u>	<u>W/O No.</u>	<u>INIT. DATE</u>	<u>COMP. DATE</u>	<u>NO OF DAYS</u>	<u>PIECES OF EQUIP.</u>	<u>COMPLETED BY</u>
SEWAGE PUMP STATION AMERICAN MARINE						
	201400019001	01/06/2014	1/8/2014	2	25	KUSCHLER, B.
	201400061801	01/13/2014	1/13/2014	0	25	KUSCHLER, B.
	201400079201	01/20/2014	1/21/2014	1	25	KUSCHLER, B.
	201400088401	01/27/2014	1/27/2014	0	25	CUMMINGS, M.
	201400098901	02/03/2014	2/3/2014	0	25	KUSCHLER, B.
	201400114201	02/10/2014	2/10/2014	0	25	KUSCHLER, B.
	201400144301	02/17/2014	2/17/2014	0	25	KUSCHLER, B.
	201400153501	02/24/2014	2/26/2014	2	25	CUMMINGS, M.
	201400171001	03/03/2014	3/3/2014	0	25	KUSCHLER, B.
	201400179901	03/10/2014	3/10/2014	0	25	KUSCHLER, B.
	201400188501	03/17/2014	3/19/2014	2	25	KUSCHLER, B.
	201400207401	03/24/2014	3/24/2014	0	25	KUSCHLER, B.
	201400218601	03/31/2014	3/31/2014	0	25	KUSCHLER, B.
	201400233501	04/07/2014	4/7/2014	0	25	CUMMINGS, M.
	201400242301	04/14/2014	4/14/2014	0	25	KUSCHLER, B.
	201400252201	04/21/2014	4/21/2014	0	25	KUSCHLER, B.
	201400261701	04/28/2014	4/29/2014	1	25	KUSCHLER, B.
	201400278101	05/05/2014	5/5/2014	0	25	KUSCHLER, B.
	201400285901	05/12/2014	5/12/2014	0	25	CUMMINGS, M.
	201400296701	05/19/2014	5/19/2014	0	25	KUSCHLER, B.
	201400305301	05/26/2014	5/27/2014	1	25	KUSCHLER, B.
	201400325101	06/02/2014	6/2/2014	0	25	KUSCHLER, B.
	201400332401	06/09/2014	6/11/2014	2	25	CUMMINGS, M.
	201400344801	06/16/2014	6/18/2014	2	25	KUSCHLER, B.
	201400367701	06/23/2014	6/25/2014	2	25	KUSCHLER, B.
	201400377801	06/30/2014	6/30/2014	0	25	KUSCHLER, B.
	201400399601	07/07/2014	7/7/2014	0	25	KUSCHLER, B.
	201400410201	07/14/2014	7/16/2014	2	25	KUSCHLER, B.
	201400420001	07/21/2014	7/21/2014	0	25	KUSCHLER, B.
	201400429101	07/28/2014	7/28/2014	0	25	KUSCHLER, B.
	201400443001	08/04/2014	8/4/2014	0	25	KUSCHLER, B.
	201400456001	08/11/2014	8/11/2014	0	25	KUSCHLER, B.
	201400465401	08/18/2014	8/18/2014	0	25	KUSCHLER, B.
	201400474901	08/25/2014	8/25/2014	0	25	KUSCHLER, B.
	201400486701	09/01/2014	9/2/2014	1	25	KUSCHLER, B.
	201400502401	09/08/2014	9/8/2014	0	25	KUSCHLER, B.
	201400511901	09/15/2014	9/15/2014	0	25	KUSCHLER, B.
	201400521601	09/22/2014	9/22/2014	0	25	KUSCHLER, B.
	201400534201	09/29/2014	9/29/2014	0	25	CUMMINGS, M.
	201400556701	10/06/2014	10/6/2014	0	25	CUMMINGS, M.
	201400565101	10/13/2014	10/13/2014	0	25	CUMMINGS, M.
	201400575401	10/20/2014	10/20/2014	0	25	KUSCHLER, B.
	201400584301	10/27/2014	10/27/2014	0	25	KUSCHLER, B.
	201400594901	11/03/2014	11/3/2014	0	25	CUMMINGS, M.
	201400610601	11/10/2014	11/10/2014	0	25	KUSCHLER, B.
	201400620401	11/17/2014	11/17/2014	0	25	KUSCHLER, B.
	201400629401	11/24/2014	11/24/2014	0	25	KUSCHLER, B.
	201400647501	12/01/2014	12/1/2014	0	25	KUSCHLER, B.
	201400656701	12/08/2014	12/8/2014	0	25	KUSCHLER, B.
	201400664001	12/15/2014	12/15/2014	0	25	KUSCHLER, B.
	201400673001	12/22/2014	12/22/2014	0	25	KUSCHLER, B.
	201400682701	12/29/2014	12/29/2014	0	25	KUSCHLER, B.

COUNT = 52

<u>STATION NAME</u>	<u>W/O No.</u>	<u>INIT. DATE</u>	<u>COMP. DATE</u>	<u>NO OF DAYS</u>	<u>PIECES OF EQUIP.</u>	<u>COMPLETED BY</u>
SEWAGE PUMP STATION AMID						
	201400022701	01/06/2014	1/8/2014	2	28	CUMMINGS, M.
	201400065501	01/13/2014	1/13/2014	0	28	CUMMINGS, M.
	201400082901	01/20/2014	1/22/2014	2	28	CUMMINGS, M.
	201400092101	01/27/2014	1/27/2014	0	28	CUMMINGS, M.
	201400102601	02/03/2014	2/3/2014	0	28	CUMMINGS, M.
	201400117901	02/10/2014	2/10/2014	0	28	CUMMINGS, M.
	201400148001	02/17/2014	2/17/2014	0	28	CUMMINGS, M.
	201400157201	02/24/2014	2/24/2014	0	28	CUMMINGS, M.
	201400174701	03/03/2014	3/3/2014	0	28	CUMMINGS, M.
	201400183601	03/10/2014	3/10/2014	0	28	CUMMINGS, M.
	201400192101	03/17/2014	3/17/2014	0	28	CUMMINGS, M.
	201400211101	03/24/2014	3/26/2014	2	28	CUMMINGS, M.
	201400222301	03/31/2014	4/2/2014	2	28	CUMMINGS, M.
	201400237201	04/07/2014	4/7/2014	0	28	CUMMINGS, M.
	201400246001	04/14/2014	4/14/2014	0	28	CUMMINGS, M.
	201400255901	04/21/2014	4/21/2014	0	28	CUMMINGS, M.
	201400265401	04/28/2014	4/30/2014	2	28	KUSCHLER, B.
	201400281801	05/05/2014	5/7/2014	2	28	CUMMINGS, M.
	201400289601	05/12/2014	5/12/2014	0	28	CUMMINGS, M.
	201400300401	05/19/2014	5/19/2014	0	28	CUMMINGS, M.
	201400309001	05/26/2014	5/27/2014	1	28	CUMMINGS, M.
	201400328801	06/02/2014	6/2/2014	0	28	CUMMINGS, M.
	201400336101	06/09/2014	6/9/2014	0	28	CUMMINGS, M.
	201400348501	06/16/2014	6/18/2014	2	28	CUMMINGS, M.
	201400371401	06/23/2014	6/25/2014	2	28	CUMMINGS, M.
	201400381501	06/30/2014	6/30/2014	0	28	CUMMINGS, M.
	201400403301	07/07/2014	7/7/2014	0	28	CUMMINGS, M.
	201400413901	07/14/2014	7/14/2014	0	28	CUMMINGS, M.
	201400423701	07/21/2014	7/21/2014	0	28	CUMMINGS, M.
	201400432801	07/28/2014	7/28/2014	0	28	CUMMINGS, M.
	201400446701	08/04/2014	8/4/2014	0	28	CUMMINGS, M.
	201400459701	08/11/2014	8/11/2014	0	28	CUMMINGS, M.
	201400469101	08/18/2014	8/18/2014	0	28	CUMMINGS, M.
	201400478601	08/25/2014	8/25/2014	0	28	CUMMINGS, M.
	201400490401	09/01/2014	9/2/2014	1	28	CUMMINGS, M.
	201400506101	09/08/2014	9/8/2014	0	28	CUMMINGS, M.
	201400515601	09/15/2014	9/15/2014	0	28	CUMMINGS, M.
	201400525301	09/22/2014	9/22/2014	0	28	CUMMINGS, M.
	201400537901	09/29/2014	9/29/2014	0	28	CUMMINGS, M.
	201400560401	10/06/2014	10/6/2014	0	28	CUMMINGS, M.
	201400568801	10/13/2014	10/13/2014	0	28	CUMMINGS, M.
	201400579101	10/20/2014	10/20/2014	0	28	CUMMINGS, M.
	201400588001	10/27/2014	10/27/2014	0	28	CUMMINGS, M.
	201400598601	11/03/2014	11/3/2014	0	28	CUMMINGS, M.
	201400614301	11/10/2014	11/10/2014	0	28	CUMMINGS, M.
	201400624101	11/17/2014	11/17/2014	0	28	CUMMINGS, M.
	201400633101	11/24/2014	11/24/2014	0	28	CUMMINGS, M.
	201400651201	12/01/2014	12/1/2014	0	28	CUMMINGS, M.
	201400660401	12/08/2014	12/8/2014	0	28	CUMMINGS, M.
	201400667701	12/15/2014	12/15/2014	0	28	CUMMINGS, M.
	201400676701	12/22/2014	12/22/2014	0	28	CUMMINGS, M.
	201400686401	12/29/2014	12/29/2014	0	28	CUMMINGS, M.

COUNT = 52

<u>STATION NAME</u>	<u>W/O No.</u>	<u>INIT. DATE</u>	<u>COMP. DATE</u>	<u>NO OF DAYS</u>	<u>PIECES OF EQUIP.</u>	<u>COMPLETED BY</u>
SEWAGE PUMP STATION B	201400019101	01/06/2014	1/8/2014	2	36	KUSCHLER, B.
	201400061901	01/13/2014	1/13/2014	0	36	KUSCHLER, B.
	201400079301	01/20/2014	1/21/2014	1	36	KUSCHLER, B.
	201400088501	01/27/2014	1/27/2014	0	36	CUMMINGS, M.
	201400099001	02/03/2014	2/3/2014	0	36	KUSCHLER, B.
	201400114301	02/10/2014	2/10/2014	0	36	KUSCHLER, B.
	201400144401	02/17/2014	2/17/2014	0	36	KUSCHLER, B.
	201400153601	02/24/2014	2/26/2014	2	36	CUMMINGS, M.
	201400171101	03/03/2014	3/3/2014	0	36	KUSCHLER, B.
	201400180001	03/10/2014	3/10/2014	0	36	KUSCHLER, B.
	201400188601	03/17/2014	3/19/2014	2	36	KUSCHLER, B.
	201400207501	03/24/2014	3/24/2014	0	36	KUSCHLER, B.
	201400218701	03/31/2014	3/31/2014	0	36	KUSCHLER, B.
	201400233601	04/07/2014	4/7/2014	0	36	CUMMINGS, M.
	201400242401	04/14/2014	4/14/2014	0	36	KUSCHLER, B.
	201400252301	04/21/2014	4/21/2014	0	36	KUSCHLER, B.
	201400261801	04/28/2014	4/29/2014	1	36	KUSCHLER, B.
	201400278201	05/05/2014	5/5/2014	0	36	KUSCHLER, B.
	201400286001	05/12/2014	5/12/2014	0	36	CUMMINGS, M.
	201400296801	05/19/2014	5/19/2014	0	36	KUSCHLER, B.
	201400305401	05/26/2014	5/27/2014	1	36	KUSCHLER, B.
	201400325201	06/02/2014	6/2/2014	0	36	KUSCHLER, B.
	201400332501	06/09/2014	6/12/2014	3	36	CUMMINGS, M.
	201400344901	06/16/2014	6/18/2014	2	36	KUSCHLER, B.
	201400367801	06/23/2014	6/25/2014	2	36	KUSCHLER, B.
	201400377901	06/30/2014	6/30/2014	0	36	KUSCHLER, B.
	201400399701	07/07/2014	7/7/2014	0	36	KUSCHLER, B.
	201400410301	07/14/2014	7/16/2014	2	36	KUSCHLER, B.
	201400420101	07/21/2014	7/21/2014	0	36	KUSCHLER, B.
	201400429201	07/28/2014	7/28/2014	0	36	KUSCHLER, B.
	201400443101	08/04/2014	8/4/2014	0	36	KUSCHLER, B.
	201400456101	08/11/2014	8/11/2014	0	36	KUSCHLER, B.
	201400465501	08/18/2014	8/18/2014	0	36	KUSCHLER, B.
	201400475001	08/25/2014	8/25/2014	0	36	KUSCHLER, B.
	201400486801	09/01/2014	9/2/2014	1	36	KUSCHLER, B.
	201400502501	09/08/2014	9/8/2014	0	36	KUSCHLER, B.
	201400512001	09/15/2014	9/15/2014	0	36	KUSCHLER, B.
	201400521701	09/22/2014	9/22/2014	0	36	KUSCHLER, B.
	201400534301	09/29/2014	9/29/2014	0	36	CUMMINGS, M.
	201400556801	10/06/2014	10/6/2014	0	36	CUMMINGS, M.
	201400565201	10/13/2014	10/13/2014	0	36	CUMMINGS, M.
	201400575501	10/20/2014	10/20/2014	0	36	KUSCHLER, B.
	201400584401	10/27/2014	10/27/2014	0	36	KUSCHLER, B.
	201400595001	11/03/2014	11/3/2014	0	36	CUMMINGS, M.
	201400610701	11/10/2014	11/10/2014	0	36	KUSCHLER, B.
	201400620501	11/17/2014	11/17/2014	0	36	KUSCHLER, B.
	201400629501	11/24/2014	11/24/2014	0	36	KUSCHLER, B.
	201400647601	12/01/2014	12/1/2014	0	36	KUSCHLER, B.
	201400656801	12/08/2014	12/8/2014	0	36	KUSCHLER, B.
	201400664101	12/15/2014	12/15/2014	0	36	KUSCHLER, B.
	201400673101	12/22/2014	12/22/2014	0	36	KUSCHLER, B.
	201400682801	12/29/2014	12/29/2014	0	36	KUSCHLER, B.

COUNT = 52

<u>STATION NAME</u>	<u>W/O No.</u>	<u>INIT. DATE</u>	<u>COMP. DATE</u>	<u>NO OF DAYS</u>	<u>PIECES OF EQUIP.</u>	<u>COMPLETED BY</u>
SEWAGE PUMP STATION BERG						
	201400022401	01/06/2014	1/6/2014	0	25	MEGGS, C.
	201400065201	01/13/2014	1/13/2014	0	25	MEGGS, C.
	201400082601	01/20/2014	1/21/2014	1	25	MEGGS, C.
	201400091801	01/27/2014	1/27/2014	0	25	MEGGS, C.
	201400102301	02/03/2014	2/3/2014	0	25	MEGGS, C.
	201400117601	02/10/2014	2/10/2014	0	25	MEGGS, C.
	201400147701	02/17/2014	2/17/2014	0	25	MEGGS, C.
	201400156901	02/24/2014	2/24/2014	0	25	MEGGS, C.
	201400174401	03/03/2014	3/3/2014	0	25	MEGGS, C.
	201400183301	03/10/2014	3/10/2014	0	25	MEGGS, C.
	201400191801	03/17/2014	3/17/2014	0	25	MEGGS, C.
	201400210801	03/24/2014	3/24/2014	0	25	MEGGS, C.
	201400222001	03/31/2014	3/31/2014	0	25	MEGGS, C.
	201400236901	04/07/2014	4/7/2014	0	25	MEGGS, C.
	201400245701	04/14/2014	4/14/2014	0	25	MEGGS, C.
	201400255601	04/21/2014	4/21/2014	0	25	PRICE, L
	201400265101	04/28/2014	4/30/2014	2	25	MEGGS, C.
	201400281501	05/05/2014	5/5/2014	0	25	MEGGS, C.
	201400289301	05/13/2014	5/12/2014	-1	25	MEGGS, C.
	201400300101	05/19/2014	5/19/2014	0	25	MEGGS, C.
	201400308701	05/26/2014	5/27/2014	1	25	MEGGS, C.
	201400328501	06/02/2014	6/2/2014	0	25	MEGGS, C.
	201400335801	06/09/2014	6/9/2014	0	25	MEGGS, C.
	201400348201	06/16/2014	6/18/2014	2	25	MEGGS, C.
	201400371101	06/23/2014	6/25/2014	2	25	MEGGS, C.
	201400381201	06/30/2014	6/30/2014	0	25	MEGGS, C.
	201400403001	07/07/2014	7/7/2014	0	25	MEGGS, C.
	201400413601	07/14/2014	7/14/2014	0	25	MEGGS, C.
	201400423401	07/21/2014	7/21/2014	0	25	MEGGS, C.
	201400432501	07/28/2014	7/28/2014	0	25	MEGGS, C.
	201400446401	08/04/2014	8/4/2014	0	25	MEGGS, C.
	201400459401	08/11/2014	8/11/2014	0	25	MEGGS, C.
	201400468801	08/18/2014	8/18/2014	0	25	MEGGS, C.
	201400478301	08/25/2014	8/25/2014	0	25	PRICE, L
	201400490101	09/01/2014	9/2/2014	1	25	MEGGS, C.
	201400505801	09/08/2014	9/8/2014	0	25	MEGGS, C.
	201400515301	09/15/2014	9/15/2014	0	25	MEGGS, C.
	201400525001	09/22/2014	9/22/2014	0	25	MEGGS, C.
	201400537601	09/29/2014	9/29/2014	0	25	MEGGS, C.
	201400560101	10/06/2014	10/6/2014	0	25	PRICE, L
	201400568501	10/13/2014	10/13/2014	0	25	MEGGS, C.
	201400578801	10/20/2014	10/20/2014	0	25	MEGGS, C.
	201400587701	10/27/2014	10/27/2014	0	25	MEGGS, C.
	201400598301	11/03/2014	11/3/2014	0	25	MEGGS, C.
	201400614001	11/10/2014	11/10/2014	0	25	MEGGS, C.
	201400623801	11/17/2014	11/17/2014	0	25	MEGGS, C.
	201400632801	11/24/2014	11/24/2014	0	25	MEGGS, C.
	201400650901	12/01/2014	12/1/2014	0	25	MEGGS, C.
	201400660101	12/08/2014	12/8/2014	0	25	MEGGS, C.
	201400667401	12/15/2014	12/15/2014	0	25	MEGGS, C.
	201400676401	12/22/2014	12/22/2014	0	25	MEGGS, C.
	201400686101	12/29/2014	12/29/2014	0	25	MEGGS, C.

COUNT = 52

<u>STATION NAME</u>	<u>W/O No.</u>	<u>INIT. DATE</u>	<u>COMP. DATE</u>	<u>NO OF DAYS</u>	<u>PIECES OF EQUIP.</u>	<u>COMPLETED BY</u>
SEWAGE PUMP STATION BLVD X						
	201400022101	01/06/2014	1/6/2014	0	22	PRICE, L
	201400064901	01/13/2014	1/13/2014	0	22	MEGGS, C.
	201400082301	01/20/2014	1/22/2014	2	22	PRICE, L
	201400091501	01/27/2014	1/27/2014	0	22	PRICE, L
	201400102001	02/03/2014	2/3/2014	0	22	MEGGS, C.
	201400117301	02/10/2014	2/10/2014	0	22	PRICE, L
	201400147401	02/17/2014	2/17/2014	0	22	PRICE, L
	201400156601	02/24/2014	2/24/2014	0	22	PRICE, L
	201400174101	03/03/2014	3/3/2014	0	22	PRICE, L
	201400183001	03/10/2014	3/10/2014	0	22	PRICE, L
	201400191601	03/17/2014	3/17/2014	0	22	PRICE, L
	201400210501	03/24/2014	3/24/2014	0	22	PRICE, L
	201400221701	03/31/2014	3/31/2014	0	22	PRICE, L
	201400236601	04/07/2014	4/7/2014	0	22	PRICE, L
	201400245401	04/14/2014	4/14/2014	0	22	PRICE, L
	201400255301	04/21/2014	4/21/2014	0	22	PRICE, L
	201400264801	04/28/2014	4/29/2014	1	22	PRICE, L
	201400281201	05/05/2014	5/5/2014	0	22	PRICE, L
	201400289001	05/12/2014	5/12/2014	0	22	PRICE, L
	201400299801	05/19/2014	5/19/2014	0	22	PRICE, L
	201400308401	05/26/2014	5/27/2014	1	22	PRICE, L
	201400328201	06/02/2014	6/2/2014	0	22	PRICE, L
	201400335501	06/09/2014	6/9/2014	0	22	PRICE, L
	201400347901	06/16/2014	6/18/2014	2	22	PRICE, L
	201400370801	06/23/2014	6/25/2014	2	22	PRICE, L
	201400380901	06/30/2014	6/30/2014	0	22	PRICE, L
	201400402701	07/07/2014	7/7/2014	0	22	PRICE, L
	201400413301	07/14/2014	7/14/2014	0	22	PRICE, L
	201400423101	07/21/2014	7/21/2014	0	22	PRICE, L
	201400432201	07/28/2014	7/28/2014	0	22	HORTON, J.
	201400446101	08/04/2014	8/4/2014	0	22	PRICE, L
	201400459101	08/11/2014	8/11/2014	0	22	PRICE, L
	201400468501	08/18/2014	8/18/2014	0	22	PRICE, L
	201400478001	08/25/2014	8/25/2014	0	22	PRICE, L
	201400489801	09/01/2014	9/2/2014	1	22	PRICE, L
	201400505501	09/08/2014	9/8/2014	0	22	PRICE, L
	201400515001	09/15/2014	9/15/2014	0	22	PRICE, L
	201400524701	09/22/2014	9/22/2014	0	22	PRICE, L
	201400537301	09/29/2014	9/29/2014	0	22	PRICE, L
	201400559801	10/06/2014	10/6/2014	0	22	PRICE, L
	201400568201	10/13/2014	10/13/2014	0	22	PRICE, L
	201400578501	10/20/2014	10/20/2014	0	22	PRICE, L
	201400587401	10/27/2014	10/27/2014	0	22	PRICE, L
	201400598001	11/03/2014	11/3/2014	0	22	PRICE, L
	201400613701	11/10/2014	11/10/2014	0	22	PRICE, L
	201400623501	11/17/2014	11/17/2014	0	22	PRICE, L
	201400632501	11/24/2014	11/24/2014	0	22	PRICE, L
	201400650601	12/01/2014	12/1/2014	0	22	PRICE, L
	201400659801	12/08/2014	12/8/2014	0	22	PRICE, L
	201400667101	12/15/2014	12/15/2014	0	22	PRICE, L
	201400676101	12/22/2014	12/22/2014	0	22	PRICE, L
	201400685801	12/29/2014	12/29/2014	0	22	PRICE, L

COUNT = 52

<u>STATION NAME</u>	<u>W/O No.</u>	<u>INIT. DATE</u>	<u>COMP. DATE</u>	<u>NO OF DAYS</u>	<u>PIECES OF EQUIP.</u>	<u>COMPLETED BY</u>
SEWAGE PUMP STATION BRIARWOOD	201400019201	01/06/2014	1/6/2014	0	25	MEGGS, C.
	201400062001	01/13/2014	1/13/2014	0	25	MEGGS, C.
	201400079401	01/20/2014	1/21/2014	1	25	MEGGS, C.
	201400088601	01/27/2014	1/27/2014	0	25	MEGGS, C.
	201400099101	02/03/2014	2/3/2014	0	25	MEGGS, C.
	201400114401	02/10/2014	2/10/2014	0	25	MEGGS, C.
	201400144501	02/17/2014	2/17/2014	0	25	MEGGS, C.
	201400153701	02/24/2014	2/24/2014	0	25	MEGGS, C.
	201400171201	03/03/2014	3/3/2014	0	25	MEGGS, C.
	201400180101	03/10/2014	3/10/2014	0	25	MEGGS, C.
	201400188701	03/17/2014	3/17/2014	0	25	MEGGS, C.
	201400207601	03/24/2014	3/24/2014	0	25	MEGGS, C.
	201400218801	03/31/2014	3/31/2014	0	25	MEGGS, C.
	201400233701	04/07/2014	4/7/2014	0	25	MEGGS, C.
	201400242501	04/14/2014	4/14/2014	0	25	MEGGS, C.
	201400252401	04/21/2014	4/21/2014	0	25	PRICE, L
	201400261901	04/28/2014	4/30/2014	2	25	MEGGS, C.
	201400278301	05/05/2014	5/5/2014	0	25	MEGGS, C.
	201400286101	05/12/2014	5/12/2014	0	25	MEGGS, C.
	201400296901	05/19/2014	5/19/2014	0	25	MEGGS, C.
	201400305501	05/26/2014	5/27/2014	1	25	MEGGS, C.
	201400325301	06/02/2014	6/2/2014	0	25	MEGGS, C.
	201400332601	06/09/2014	6/9/2014	0	25	MEGGS, C.
	201400345001	06/16/2014	6/18/2014	2	25	MEGGS, C.
	201400367901	06/23/2014	6/25/2014	2	25	MEGGS, C.
	201400378001	06/30/2014	6/30/2014	0	25	MEGGS, C.
	201400399801	07/07/2014	7/7/2014	0	25	MEGGS, C.
	201400410401	07/14/2014	7/14/2014	0	25	MEGGS, C.
	201400420201	07/21/2014	7/21/2014	0	25	MEGGS, C.
	201400429301	07/28/2014	7/28/2014	0	25	MEGGS, C.
	201400443201	08/04/2014	8/4/2014	0	25	MEGGS, C.
	201400456201	08/11/2014	8/11/2014	0	25	MEGGS, C.
	201400465601	08/18/2014	8/18/2014	0	25	MEGGS, C.
	201400475101	08/25/2014	8/25/2014	0	25	PRICE, L
	201400486901	09/01/2014	9/2/2014	1	25	MEGGS, C.
	201400502601	09/08/2014	9/8/2014	0	25	MEGGS, C.
	201400512101	09/15/2014	9/15/2014	0	25	MEGGS, C.
	201400521801	09/22/2014	9/22/2014	0	25	MEGGS, C.
	201400534401	09/29/2014	9/29/2014	0	25	MEGGS, C.
	201400556901	10/06/2014	10/6/2014	0	25	PRICE, L
	201400565301	10/13/2014	10/13/2014	0	25	MEGGS, C.
	201400575601	10/20/2014	10/20/2014	0	25	MEGGS, C.
	201400584501	10/27/2014	10/27/2014	0	25	MEGGS, C.
	201400595101	11/03/2014	11/3/2014	0	25	MEGGS, C.
	201400610801	11/10/2014	11/10/2014	0	25	MEGGS, C.
	201400620601	11/17/2014	11/17/2014	0	25	MEGGS, C.
	201400629601	11/24/2014	11/24/2014	0	25	MEGGS, C.
	201400647701	12/01/2014	12/1/2014	0	25	MEGGS, C.
	201400656901	12/08/2014	12/8/2014	0	25	MEGGS, C.
	201400664201	12/15/2014	12/15/2014	0	25	MEGGS, C.
	201400673201	12/22/2014	12/22/2014	0	25	MEGGS, C.
	201400682901	12/29/2014	12/29/2014	0	25	MEGGS, C.

COUNT = 52

<u>STATION NAME</u>	<u>W/O No.</u>	<u>INIT. DATE</u>	<u>COMP. DATE</u>	<u>NO OF DAYS</u>	<u>PIECES OF EQUIP.</u>	<u>COMPLETED BY</u>
SEWAGE PUMP STATION BULLARD	201400023301	01/06/2014	1/8/2014	2	26	CUMMINGS, M.
	201400066101	01/13/2014	1/13/2014	0	26	CUMMINGS, M.
	201400083501	01/20/2014	1/22/2014	2	26	CUMMINGS, M.
	201400092701	01/27/2014	1/27/2014	0	26	CUMMINGS, M.
	201400103201	02/03/2014	2/3/2014	0	26	CUMMINGS, M.
	201400118501	02/10/2014	2/10/2014	0	26	CUMMINGS, M.
	201400148601	02/17/2014	2/17/2014	0	26	CUMMINGS, M.
	201400157801	02/24/2014	2/24/2014	0	26	CUMMINGS, M.
	201400175301	03/03/2014	3/3/2014	0	26	CUMMINGS, M.
	201400184201	03/10/2014	3/10/2014	0	26	CUMMINGS, M.
	201400192701	03/17/2014	3/17/2014	0	26	CUMMINGS, M.
	201400211701	03/24/2014	3/24/2014	0	26	CUMMINGS, M.
	201400222901	03/31/2014	4/2/2014	2	26	CUMMINGS, M.
	201400237801	04/07/2014	4/7/2014	0	26	CUMMINGS, M.
	201400246601	04/14/2014	4/14/2014	0	26	CUMMINGS, M.
	201400256501	04/21/2014	4/21/2014	0	26	CUMMINGS, M.
	201400266001	04/28/2014	4/29/2014	1	26	KUSCHLER, B.
	201400282401	05/05/2014	5/7/2014	2	26	CUMMINGS, M.
	201400290201	05/12/2014	5/12/2014	0	26	CUMMINGS, M.
	201400301001	05/19/2014	5/19/2014	0	26	CUMMINGS, M.
	201400309601	05/26/2014	5/27/2014	1	26	CUMMINGS, M.
	201400329401	06/02/2014	6/2/2014	0	26	CUMMINGS, M.
	201400336701	06/09/2014	6/9/2014	0	26	CUMMINGS, M.
	201400349101	06/16/2014	6/18/2014	2	26	CUMMINGS, M.
	201400372001	06/23/2014	6/25/2014	2	26	CUMMINGS, M.
	201400382101	06/30/2014	6/30/2014	0	26	CUMMINGS, M.
	201400403901	07/07/2014	7/7/2014	0	26	CUMMINGS, M.
	201400414501	07/14/2014	7/16/2014	2	26	CUMMINGS, M.
	201400424301	07/21/2014	7/21/2014	0	26	CUMMINGS, M.
	201400433401	07/28/2014	7/28/2014	0	26	CUMMINGS, M.
	201400447301	08/04/2014	8/4/2014	0	26	CUMMINGS, M.
	201400460301	08/11/2014	8/11/2014	0	26	CUMMINGS, M.
	201400469701	08/18/2014	8/18/2014	0	26	CUMMINGS, M.
	201400479201	08/25/2014	8/25/2014	0	26	CUMMINGS, M.
	201400491001	09/01/2014	9/2/2014	1	26	CUMMINGS, M.
	201400506701	09/08/2014	9/8/2014	0	26	CUMMINGS, M.
	201400516201	09/15/2014	9/15/2014	0	26	CUMMINGS, M.
	201400525901	09/22/2014	9/22/2014	0	26	CUMMINGS, M.
	201400538501	09/29/2014	9/29/2014	0	26	CUMMINGS, M.
	201400561001	10/06/2014	10/6/2014	0	26	CUMMINGS, M.
	201400569401	10/13/2014	10/13/2014	0	26	CUMMINGS, M.
	201400579701	10/20/2014	10/20/2014	0	26	CUMMINGS, M.
	201400588601	10/27/2014	10/27/2014	0	26	CUMMINGS, M.
	201400599201	11/03/2014	11/3/2014	0	26	CUMMINGS, M.
	201400614901	11/10/2014	11/10/2014	0	26	CUMMINGS, M.
	201400624701	11/17/2014	11/17/2014	0	26	CUMMINGS, M.
	201400633701	11/24/2014	11/24/2014	0	26	CUMMINGS, M.
	201400651801	12/01/2014	12/1/2014	0	26	CUMMINGS, M.
	201400661001	12/08/2014	12/8/2014	0	26	CUMMINGS, M.
	201400668301	12/15/2014	12/15/2014	0	26	CUMMINGS, M.
	201400677301	12/22/2014	12/22/2014	0	26	CUMMINGS, M.
	201400687001	12/29/2014	12/29/2014	0	26	CUMMINGS, M.

COUNT = 52

<u>STATION NAME</u>	<u>W/O No.</u>	<u>INIT. DATE</u>	<u>COMP. DATE</u>	<u>NO OF DAYS</u>	<u>PIECES OF EQUIP.</u>	<u>COMPLETED BY</u>
SEWAGE PUMP STATION BURKE	201400019801	01/06/2014	1/6/2014	0	26	MEGGS, C.
	201400062601	01/13/2014	1/13/2014	0	26	MEGGS, C.
	201400080001	01/20/2014	1/21/2014	1	26	MEGGS, C.
	201400089201	01/27/2014	1/27/2014	0	26	MEGGS, C.
	201400099701	02/03/2014	2/3/2014	0	26	MEGGS, C.
	201400115001	02/10/2014	2/10/2014	0	26	MEGGS, C.
	201400145101	02/17/2014	2/17/2014	0	26	MEGGS, C.
	201400154301	02/24/2014	2/24/2014	0	26	MEGGS, C.
	201400171801	03/03/2014	3/3/2014	0	26	MEGGS, C.
	201400180701	03/10/2014	3/10/2014	0	26	MEGGS, C.
	201400189301	03/17/2014	3/17/2014	0	26	MEGGS, C.
	201400208201	03/24/2014	3/24/2014	0	26	MEGGS, C.
	201400219401	03/31/2014	3/31/2014	0	26	MEGGS, C.
	201400234301	04/07/2014	4/7/2014	0	26	MEGGS, C.
	201400243101	04/14/2014	4/14/2014	0	26	MEGGS, C.
	201400253001	04/21/2014	4/21/2014	0	26	PRICE, L
	201400262501	04/28/2014	4/30/2014	2	26	MEGGS, C.
	201400278901	05/05/2014	5/5/2014	0	26	MEGGS, C.
	201400286701	05/12/2014	5/12/2014	0	26	MEGGS, C.
	201400297501	05/19/2014	5/19/2014	0	26	MEGGS, C.
	201400306101	05/26/2014	5/27/2014	1	26	MEGGS, C.
	201400325901	06/02/2014	6/2/2014	0	26	MEGGS, C.
	201400333201	06/09/2014	6/9/2014	0	26	MEGGS, C.
	201400345601	06/16/2014	6/18/2014	2	26	MEGGS, C.
	201400368501	06/23/2014	6/25/2014	2	26	MEGGS, C.
	201400378601	06/30/2014	6/30/2014	0	26	MEGGS, C.
	201400400401	07/07/2014	7/7/2014	0	26	MEGGS, C.
	201400411001	07/14/2014	7/14/2014	0	26	MEGGS, C.
	201400420801	07/21/2014	7/21/2014	0	26	MEGGS, C.
	201400429901	07/28/2014	7/28/2014	0	26	MEGGS, C.
	201400443801	08/04/2014	8/4/2014	0	26	MEGGS, C.
	201400456801	08/11/2014	8/11/2014	0	26	MEGGS, C.
	201400466201	08/18/2014	8/18/2014	0	26	MEGGS, C.
	201400475701	08/25/2014	8/25/2014	0	26	PRICE, L
	201400487501	09/01/2014	9/2/2014	1	26	MEGGS, C.
	201400503201	09/08/2014	9/8/2014	0	26	MEGGS, C.
	201400512701	09/15/2014	9/15/2014	0	26	MEGGS, C.
	201400522401	09/22/2014	9/22/2014	0	26	MEGGS, C.
	201400535001	09/29/2014	9/29/2014	0	26	MEGGS, C.
	201400557501	10/06/2014	10/6/2014	0	26	PRICE, L
	201400565901	10/13/2014	10/13/2014	0	26	MEGGS, C.
	201400576201	10/20/2014	10/20/2014	0	26	MEGGS, C.
	201400585101	10/27/2014	10/27/2014	0	26	MEGGS, C.
	201400595701	11/03/2014	11/3/2014	0	26	MEGGS, C.
	201400611401	11/10/2014	11/10/2014	0	26	MEGGS, C.
	201400621201	11/17/2014	11/17/2014	0	26	MEGGS, C.
	201400630201	11/24/2014	11/24/2014	0	26	MEGGS, C.
	201400648301	12/01/2014	12/1/2014	0	26	MEGGS, C.
	201400657501	12/08/2014	12/8/2014	0	26	MEGGS, C.
	201400664801	12/15/2014	12/15/2014	0	26	MEGGS, C.
	201400673801	12/22/2014	12/22/2014	0	26	MEGGS, C.
	201400683501	12/29/2014	12/29/2014	0	26	MEGGS, C.

COUNT = 52

<u>STATION NAME</u>	<u>W/O No.</u>	<u>INIT. DATE</u>	<u>COMP. DATE</u>	<u>NO OF DAYS</u>	<u>PIECES OF EQUIP.</u>	<u>COMPLETED BY</u>
SEWAGE PUMP STATION CASTLE MANOR						
	201400022801	01/06/2014	1/8/2014	2	27	CUMMINGS, M.
	201400065601	01/13/2014	1/13/2014	0	27	CUMMINGS, M.
	201400083001	01/20/2014	1/22/2014	2	27	CUMMINGS, M.
	201400092201	01/27/2014	1/27/2014	0	27	CUMMINGS, M.
	201400102701	02/03/2014	2/3/2014	0	27	CUMMINGS, M.
	201400118001	02/10/2014	2/10/2014	0	27	CUMMINGS, M.
	201400148101	02/17/2014	2/17/2014	0	27	CUMMINGS, M.
	201400157301	02/24/2014	2/24/2014	0	27	CUMMINGS, M.
	201400174801	03/03/2014	3/3/2014	0	27	CUMMINGS, M.
	201400183701	03/10/2014	3/10/2014	0	27	CUMMINGS, M.
	201400192201	03/17/2014	3/17/2014	0	27	CUMMINGS, M.
	201400211201	03/24/2014	3/24/2014	0	27	CUMMINGS, M.
	201400222401	03/31/2014	4/2/2014	2	27	CUMMINGS, M.
	201400237301	04/07/2014	4/7/2014	0	27	CUMMINGS, M.
	201400246101	04/14/2014	4/14/2014	0	27	CUMMINGS, M.
	201400256001	04/21/2014	4/21/2014	0	27	CUMMINGS, M.
	201400265501	04/28/2014	4/30/2014	2	27	KUSCHLER, B.
	201400281901	05/05/2014	5/7/2014	2	27	CUMMINGS, M.
	201400289701	05/12/2014	5/12/2014	0	27	CUMMINGS, M.
	201400300501	05/19/2014	5/19/2014	0	27	CUMMINGS, M.
	201400309101	05/26/2014	5/27/2014	1	27	CUMMINGS, M.
	201400328901	06/02/2014	6/2/2014	0	27	CUMMINGS, M.
	201400336201	06/09/2014	6/9/2014	0	27	RANDOLPH, E.
	201400348601	06/16/2014	6/18/2014	2	27	CUMMINGS, M.
	201400371501	06/23/2014	6/25/2014	2	27	CUMMINGS, M.
	201400381601	06/30/2014	6/30/2014	0	27	CUMMINGS, M.
	201400403401	07/07/2014	7/7/2014	0	27	CUMMINGS, M.
	201400414001	07/14/2014	7/14/2014	0	27	CUMMINGS, M.
	201400423801	07/21/2014	7/21/2014	0	27	CUMMINGS, M.
	201400432901	07/28/2014	7/28/2014	0	27	CUMMINGS, M.
	201400446801	08/04/2014	8/4/2014	0	27	CUMMINGS, M.
	201400459801	08/11/2014	8/11/2014	0	27	CUMMINGS, M.
	201400469201	08/18/2014	8/18/2014	0	27	CUMMINGS, M.
	201400478701	08/25/2014	8/25/2014	0	27	CUMMINGS, M.
	201400490501	09/01/2014	9/2/2014	1	27	CUMMINGS, M.
	201400506201	09/08/2014	9/8/2014	0	27	CUMMINGS, M.
	201400515701	09/15/2014	9/15/2014	0	27	CUMMINGS, M.
	201400525401	09/22/2014	9/22/2014	0	27	CUMMINGS, M.
	201400538001	09/29/2014	9/29/2014	0	27	CUMMINGS, M.
	201400560501	10/06/2014	10/6/2014	0	27	CUMMINGS, M.
	201400568901	10/13/2014	10/13/2014	0	27	CUMMINGS, M.
	201400579201	10/20/2014	10/20/2014	0	27	CUMMINGS, M.
	201400588101	10/27/2014	10/27/2014	0	27	CUMMINGS, M.
	201400598701	11/03/2014	11/3/2014	0	27	CUMMINGS, M.
	201400614401	11/10/2014	11/10/2014	0	27	CUMMINGS, M.
	201400624201	11/17/2014	11/17/2014	0	27	CUMMINGS, M.
	201400633201	11/24/2014	11/24/2014	0	27	CUMMINGS, M.
	201400651301	12/01/2014	12/1/2014	0	27	CUMMINGS, M.
	201400660501	12/08/2014	12/8/2014	0	27	CUMMINGS, M.
	201400667801	12/15/2014	12/15/2014	0	27	CUMMINGS, M.
	201400676801	12/22/2014	12/22/2014	0	27	CUMMINGS, M.
	201400686501	12/29/2014	12/29/2014	0	27	CUMMINGS, M.

COUNT = 52

<u>STATION NAME</u>	<u>W/O No.</u>	<u>INIT. DATE</u>	<u>COMP. DATE</u>	<u>NO OF DAYS</u>	<u>PIECES OF EQUIP.</u>	<u>COMPLETED BY</u>
SEWAGE PUMP STATION CERISE	201400019301	01/06/2014	1/8/2014	2	28	CUMMINGS, M.
	201400062101	01/13/2014	1/13/2014	0	28	CUMMINGS, M.
	201400079501	01/20/2014	1/22/2014	2	28	CUMMINGS, M.
	201400088701	01/27/2014	1/27/2014	0	28	CUMMINGS, M.
	201400099201	02/03/2014	2/3/2014	0	28	CUMMINGS, M.
	201400114501	02/10/2014	2/10/2014	0	28	CUMMINGS, M.
	201400144601	02/17/2014	2/17/2014	0	28	CUMMINGS, M.
	201400153801	02/24/2014	2/24/2014	0	28	CUMMINGS, M.
	201400171301	03/03/2014	3/3/2014	0	28	CUMMINGS, M.
	201400180201	03/10/2014	3/10/2014	0	28	CUMMINGS, M.
	201400188801	03/17/2014	3/17/2014	0	28	CUMMINGS, M.
	201400207701	03/24/2014	3/26/2014	2	28	CUMMINGS, M.
	201400218901	03/31/2014	4/2/2014	2	28	CUMMINGS, M.
	201400233801	04/07/2014	4/7/2014	0	28	CUMMINGS, M.
	201400242601	04/14/2014	4/14/2014	0	28	CUMMINGS, M.
	201400252501	04/21/2014	4/21/2014	0	28	CUMMINGS, M.
	201400262001	04/28/2014	4/30/2014	2	28	KUSCHLER, B.
	201400278401	05/05/2014	5/7/2014	2	28	CUMMINGS, M.
	201400286201	05/12/2014	5/12/2014	0	28	CUMMINGS, M.
	201400297001	05/19/2014	5/19/2014	0	28	CUMMINGS, M.
	201400305601	05/26/2014	5/27/2014	1	28	CUMMINGS, M.
	201400325401	06/02/2014	6/2/2014	0	28	CUMMINGS, M.
	201400332701	06/09/2014	6/9/2014	0	28	RANDOLPH, E.
	201400345101	06/16/2014	6/18/2014	2	28	CUMMINGS, M.
	201400368001	06/23/2014	6/25/2014	2	28	CUMMINGS, M.
	201400378101	06/30/2014	6/30/2014	0	28	CUMMINGS, M.
	201400399901	07/07/2014	7/7/2014	0	28	CUMMINGS, M.
	201400410501	07/14/2014	7/14/2014	0	28	CUMMINGS, M.
	201400420301	07/21/2014	7/21/2014	0	28	CUMMINGS, M.
	201400429401	07/28/2014	7/28/2014	0	28	CUMMINGS, M.
	201400443301	08/04/2014	8/4/2014	0	28	CUMMINGS, M.
	201400456301	08/11/2014	8/11/2014	0	28	CUMMINGS, M.
	201400465701	08/18/2014	8/18/2014	0	28	CUMMINGS, M.
	201400475201	08/25/2014	8/25/2014	0	28	CUMMINGS, M.
	201400487001	09/01/2014	9/2/2014	1	28	CUMMINGS, M.
	201400502701	09/08/2014	9/8/2014	0	28	CUMMINGS, M.
	201400512201	09/15/2014	9/15/2014	0	28	CUMMINGS, M.
	201400521901	09/22/2014	9/22/2014	0	28	CUMMINGS, M.
	201400534501	09/29/2014	9/29/2014	0	28	CUMMINGS, M.
	201400557001	10/06/2014	10/6/2014	0	28	CUMMINGS, M.
	201400565401	10/13/2014	10/13/2014	0	28	CUMMINGS, M.
	201400575701	10/20/2014	10/20/2014	0	28	CUMMINGS, M.
	201400584601	10/27/2014	10/27/2014	0	28	CUMMINGS, M.
	201400595201	11/03/2014	11/3/2014	0	28	CUMMINGS, M.
	201400610901	11/10/2014	11/10/2014	0	28	CUMMINGS, M.
	201400620701	11/17/2014	11/17/2014	0	28	CUMMINGS, M.
	201400629701	11/24/2014	11/24/2014	0	28	CUMMINGS, M.
	201400647801	12/01/2014	12/1/2014	0	28	CUMMINGS, M.
	201400657001	12/08/2014	12/8/2014	0	28	CUMMINGS, M.
	201400664301	12/15/2014	12/15/2014	0	28	CUMMINGS, M.
	201400673301	12/22/2014	12/22/2014	0	28	CUMMINGS, M.
	201400683001	12/29/2014	12/29/2014	0	28	CUMMINGS, M.

COUNT = 52

<u>STATION NAME</u>	<u>W/O No.</u>	<u>INIT. DATE</u>	<u>COMP. DATE</u>	<u>NO OF DAYS</u>	<u>PIECES OF EQUIP.</u>	<u>COMPLETED BY</u>
SEWAGE PUMP STATION CHICKASAW						
	201400022901	01/06/2014	1/6/2014	0	27	FOREST, T.
	201400065701	01/13/2014	1/13/2014	0	27	FOREST, T.
	201400083101	01/20/2014	1/21/2014	1	27	FOREST, T.
	201400092301	01/27/2014	1/27/2014	0	27	FOREST, T.
	201400102801	02/03/2014	2/3/2014	0	27	FOREST, T.
	201400118101	02/10/2014	2/10/2014	0	27	FOREST, T.
	201400148201	02/17/2014	2/17/2014	0	27	FOREST, T.
	201400157401	02/24/2014	2/24/2014	0	27	FOREST, T.
	201400174901	03/03/2014	3/3/2014	0	27	FOREST, T.
	201400183801	03/10/2014	3/10/2014	0	27	FOREST, T.
	201400192301	03/17/2014	3/17/2014	0	27	HORTON, J.
	201400211301	03/24/2014	3/24/2014	0	27	FOREST, T.
	201400222501	03/31/2014	4/2/2014	2	27	FOREST, T.
	201400237401	04/07/2014	4/7/2014	0	27	FOREST, T.
	201400246201	04/14/2014	4/16/2014	2	27	FOREST, T.
	201400256101	04/21/2014	4/23/2014	2	27	FOREST, T.
	201400265601	04/28/2014	4/30/2014	2	27	FOREST, T.
	201400282001	05/05/2014	5/5/2014	0	27	FOREST, T.
	201400289801	05/12/2014	5/14/2014	2	27	FOREST, T.
	201400300601	05/19/2014	5/22/2014	3	27	JOHNSON, L.
	201400309201	05/26/2014	5/27/2014	1	27	FOREST, T.
	201400329001	06/02/2014	6/2/2014	0	27	FOREST, T.
	201400336301	06/09/2014	6/9/2014	0	27	FOREST, T.
	201400348701	06/16/2014	6/18/2014	2	27	FOREST, T.
	201400371601	06/23/2014	6/25/2014	2	27	FOREST, T.
	201400381701	06/30/2014	6/30/2014	0	27	FOREST, T.
	201400403501	07/07/2014	7/7/2014	0	27	FOREST, T.
	201400414101	07/14/2014	7/14/2014	0	27	FOREST, T.
	201400423901	07/21/2014	7/23/2014	2	27	FOREST, T.
	201400433001	07/28/2014	7/28/2014	0	27	FOREST, T.
	201400446901	08/04/2014	8/6/2014	2	27	FOREST, T.
	201400459901	08/11/2014	8/11/2014	0	27	FOREST, T.
	201400469301	08/18/2014	8/20/2014	2	27	FOREST, T.
	201400478801	08/25/2014	8/28/2014	3	27	FOREST, T.
	201400490601	09/01/2014	9/1/2014	0	27	JOHNSON, L.
	201400506301	09/08/2014	9/8/2014	0	27	FOREST, T.
	201400515801	09/15/2014	9/15/2014	0	27	FOREST, T.
	201400525501	09/22/2014	9/22/2014	0	27	FOREST, T.
	201400538101	09/29/2014	9/29/2014	0	27	FOREST, T.
	201400560601	10/06/2014	10/6/2014	0	27	FOREST, T.
	201400569001	10/13/2014	10/15/2014	2	27	FOREST, T.
	201400579301	10/20/2014	10/20/2014	0	27	FOREST, T.
	201400588201	10/27/2014	10/27/2014	0	27	FOREST, T.
	201400598801	11/03/2014	11/3/2014	0	27	FOREST, T.
	201400614501	11/10/2014	11/10/2014	0	27	FOREST, T.
	201400624301	11/17/2014	11/17/2014	0	27	FOREST, T.
	201400633301	11/24/2014	11/24/2014	0	27	FOREST, T.
	201400651401	12/01/2014	12/1/2014	0	27	FOREST, T.
	201400660601	12/08/2014	12/8/2014	0	27	FOREST, T.
	201400667901	12/15/2014	12/15/2014	0	27	FOREST, T.
	201400676901	12/22/2014	12/22/2014	0	27	FOREST, T.
	201400686601	12/29/2014	12/29/2014	0	27	FOREST, T.

COUNT = 52

<u>STATION NAME</u>	<u>W/O No.</u>	<u>INIT. DATE</u>	<u>COMP. DATE</u>	<u>NO OF DAYS</u>	<u>PIECES OF EQUIP.</u>	<u>COMPLETED BY</u>
SEWAGE PUMP STATION CITY PARK						
	201400019401	01/06/2014	1/6/2014	0	18	FOREST, T.
	201400062201	01/13/2014	1/13/2014	0	18	HORTON, J.
	201400079601	01/20/2014	1/21/2014	1	18	FOREST, T.
	201400088801	01/27/2014	1/27/2014	0	18	FOREST, T.
	201400099301	02/03/2014	2/3/2014	0	18	FOREST, T.
	201400114601	02/10/2014	2/10/2014	0	18	FOREST, T.
	201400144701	02/17/2014	2/17/2014	0	18	FOREST, T.
	201400153901	02/24/2014	2/24/2014	0	18	FOREST, T.
	201400171401	03/03/2014	3/3/2014	0	18	FOREST, T.
	201400180301	03/10/2014	3/10/2014	0	18	FOREST, T.
	201400188901	03/17/2014	3/17/2014	0	18	HORTON, J.
	201400207801	03/24/2014	3/24/2014	0	18	FOREST, T.
	201400219001	03/31/2014	4/2/2014	2	18	FOREST, T.
	201400233901	04/07/2014	4/7/2014	0	18	FOREST, T.
	201400242701	04/14/2014	4/16/2014	2	18	FOREST, T.
	201400252601	04/21/2014	4/23/2014	2	18	FOREST, T.
	201400262101	04/28/2014	4/30/2014	2	18	FOREST, T.
	201400278501	05/05/2014	5/5/2014	0	18	FOREST, T.
	201400286301	05/12/2014	5/14/2014	2	18	FOREST, T.
	201400297101	05/19/2014	5/22/2014	3	18	JOHNSON, L.
	201400305701	05/26/2014	5/27/2014	1	18	FOREST, T.
	201400325501	06/02/2014	6/2/2014	0	18	FOREST, T.
	201400332801	06/09/2014	6/9/2014	0	18	FOREST, T.
	201400345201	06/16/2014	6/18/2014	2	18	FOREST, T.
	201400368101	06/23/2014	6/25/2014	2	18	FOREST, T.
	201400378201	06/30/2014	6/30/2014	0	18	FOREST, T.
	201400400001	07/07/2014	7/7/2014	0	18	FOREST, T.
	201400410601	07/14/2014	7/14/2014	0	18	FOREST, T.
	201400420401	07/21/2014	7/23/2014	2	18	FOREST, T.
	201400429501	07/28/2014	7/28/2014	0	18	FOREST, T.
	201400443401	08/04/2014	8/6/2014	2	18	FOREST, T.
	201400456401	08/11/2014	8/11/2014	0	18	FOREST, T.
	201400465801	08/18/2014	8/20/2014	2	18	FOREST, T.
	201400475301	08/25/2014	8/26/2014	1	18	FOREST, T.
	201400487101	09/01/2014	9/1/2014	0	18	JOHNSON, L.
	201400502801	09/08/2014	9/8/2014	0	18	FOREST, T.
	201400512301	09/15/2014	9/15/2014	0	18	FOREST, T.
	201400522001	09/22/2014	9/22/2014	0	18	FOREST, T.
	201400534601	09/29/2014	9/29/2014	0	18	FOREST, T.
	201400557101	10/06/2014	10/6/2014	0	18	FOREST, T.
	201400565501	10/13/2014	10/15/2014	2	18	FOREST, T.
	201400575801	10/20/2014	10/20/2014	0	18	FOREST, T.
	201400584701	10/27/2014	10/27/2014	0	18	FOREST, T.
	201400595301	11/03/2014	11/3/2014	0	18	FOREST, T.
	201400611001	11/10/2014	11/10/2014	0	18	FOREST, T.
	201400620801	11/17/2014	11/17/2014	0	18	FOREST, T.
	201400629801	11/24/2014	11/24/2014	0	18	FOREST, T.
	201400647901	12/01/2014	12/1/2014	0	18	FOREST, T.
	201400657101	12/08/2014	12/8/2014	0	18	FOREST, T.
	201400664401	12/15/2014	12/15/2014	0	18	FOREST, T.
	201400673401	12/22/2014	12/22/2014	0	18	FOREST, T.
	201400683101	12/29/2014	12/29/2014	0	18	FOREST, T.

COUNT = 52

<u>STATION NAME</u>	<u>W/O No.</u>	<u>INIT. DATE</u>	<u>COMP. DATE</u>	<u>NO OF DAYS</u>	<u>PIECES OF EQUIP.</u>	<u>COMPLETED BY</u>
SEWAGE PUMP STATION CROWDER	201400019501	01/06/2014	1/7/2014	1	27	CUMMINGS, M.
	201400062301	01/13/2014	1/13/2014	0	27	CUMMINGS, M.
	201400079701	01/20/2014	1/22/2014	2	27	CUMMINGS, M.
	201400088901	01/27/2014	1/27/2014	0	27	CUMMINGS, M.
	201400099401	02/03/2014	2/3/2014	0	27	CUMMINGS, M.
	201400114701	02/10/2014	2/10/2014	0	27	CUMMINGS, M.
	201400144801	02/17/2014	2/17/2014	0	27	CUMMINGS, M.
	201400154001	02/24/2014	2/24/2014	0	27	CUMMINGS, M.
	201400171501	03/03/2014	3/3/2014	0	27	CUMMINGS, M.
	201400180401	03/10/2014	3/10/2014	0	27	CUMMINGS, M.
	201400189001	03/17/2014	3/17/2014	0	27	CUMMINGS, M.
	201400207901	03/24/2014	3/24/2014	0	27	CUMMINGS, M.
	201400219101	03/31/2014	4/2/2014	2	27	CUMMINGS, M.
	201400234001	04/07/2014	4/7/2014	0	27	CUMMINGS, M.
	201400242801	04/14/2014	4/14/2014	0	27	CUMMINGS, M.
	201400252701	04/21/2014	4/21/2014	0	27	CUMMINGS, M.
	201400262201	04/28/2014	4/30/2014	2	27	KUSCHLER, B.
	201400278601	05/05/2014	5/7/2014	2	27	CUMMINGS, M.
	201400286401	05/12/2014	5/12/2014	0	27	CUMMINGS, M.
	201400297201	05/19/2014	5/19/2014	0	27	CUMMINGS, M.
	201400305801	05/26/2014	5/27/2014	1	27	CUMMINGS, M.
	201400325601	06/02/2014	6/2/2014	0	27	CUMMINGS, M.
	201400332901	06/09/2014	6/9/2014	0	27	CUMMINGS, M.
	201400345301	06/16/2014	6/18/2014	2	27	CUMMINGS, M.
	201400368201	06/23/2014	6/25/2014	2	27	CUMMINGS, M.
	201400378301	06/30/2014	6/30/2014	0	27	CUMMINGS, M.
	201400400101	07/07/2014	7/7/2014	0	27	CUMMINGS, M.
	201400410701	07/14/2014	7/14/2014	0	27	CUMMINGS, M.
	201400420501	07/21/2014	7/21/2014	0	27	CUMMINGS, M.
	201400429601	07/28/2014	7/29/2014	1	27	CUMMINGS, M.
	201400443501	08/04/2014	8/4/2014	0	27	CUMMINGS, M.
	201400456501	08/11/2014	8/11/2014	0	27	CUMMINGS, M.
	201400465901	08/18/2014	8/18/2014	0	27	CUMMINGS, M.
	201400475401	08/25/2014	8/25/2014	0	27	CUMMINGS, M.
	201400487201	09/01/2014	9/2/2014	1	27	CUMMINGS, M.
	201400502901	09/08/2014	9/8/2014	0	27	CUMMINGS, M.
	201400512401	09/15/2014	9/15/2014	0	27	CUMMINGS, M.
	201400522101	09/22/2014	9/22/2014	0	27	CUMMINGS, M.
	201400534701	09/29/2014	9/29/2014	0	27	CUMMINGS, M.
	201400557201	10/06/2014	10/6/2014	0	27	CUMMINGS, M.
	201400565601	10/13/2014	10/13/2014	0	27	CUMMINGS, M.
	201400575901	10/20/2014	10/20/2014	0	27	CUMMINGS, M.
	201400584801	10/27/2014	10/27/2014	0	27	CUMMINGS, M.
	201400595401	11/03/2014	11/3/2014	0	27	CUMMINGS, M.
	201400611101	11/10/2014	11/10/2014	0	27	CUMMINGS, M.
	201400620901	11/17/2014	11/17/2014	0	27	CUMMINGS, M.
	201400629901	11/24/2014	11/24/2014	0	27	CUMMINGS, M.
	201400648001	12/01/2014	12/1/2014	0	27	CUMMINGS, M.
	201400657201	12/08/2014	12/8/2014	0	27	CUMMINGS, M.
	201400664501	12/15/2014	12/15/2014	0	27	CUMMINGS, M.
	201400673501	12/22/2014	12/22/2014	0	27	CUMMINGS, M.
	201400683201	12/29/2014	12/29/2014	0	27	CUMMINGS, M.

COUNT = 52

<u>STATION NAME</u>	<u>W/O No.</u>	<u>INIT. DATE</u>	<u>COMP. DATE</u>	<u>NO OF DAYS</u>	<u>PIECES OF EQUIP.</u>	<u>COMPLETED BY</u>
SEWAGE PUMP STATION DODT						
	201400019601	01/06/2014	1/7/2014	1	26	CUMMINGS, M.
	201400062401	01/13/2014	1/13/2014	0	26	CUMMINGS, M.
	201400079801	01/20/2014	1/22/2014	2	26	CUMMINGS, M.
	201400089001	01/27/2014	1/27/2014	0	26	CUMMINGS, M.
	201400099501	02/03/2014	2/3/2014	0	26	CUMMINGS, M.
	201400114801	02/10/2014	2/10/2014	0	26	CUMMINGS, M.
	201400144901	02/17/2014	2/17/2014	0	26	CUMMINGS, M.
	201400154101	02/24/2014	2/24/2014	0	26	CUMMINGS, M.
	201400171601	03/03/2014	3/3/2014	0	26	CUMMINGS, M.
	201400180501	03/10/2014	3/10/2014	0	26	CUMMINGS, M.
	201400189101	03/17/2014	3/17/2014	0	26	CUMMINGS, M.
	201400208001	03/24/2014	3/24/2014	0	26	CUMMINGS, M.
	201400219201	03/31/2014	4/2/2014	2	26	CUMMINGS, M.
	201400234101	04/07/2014	4/7/2014	0	26	CUMMINGS, M.
	201400242901	04/14/2014	4/14/2014	0	26	CUMMINGS, M.
	201400252801	04/21/2014	4/21/2014	0	26	CUMMINGS, M.
	201400262301	04/28/2014	4/30/2014	2	26	KUSCHLER, B.
	201400278701	05/05/2014	5/7/2014	2	26	CUMMINGS, M.
	201400286501	05/12/2014	5/12/2014	0	26	CUMMINGS, M.
	201400297301	05/19/2014	5/19/2014	0	26	CUMMINGS, M.
	201400305901	05/26/2014	5/27/2014	1	26	CUMMINGS, M.
	201400325701	06/02/2014	6/2/2014	0	26	CUMMINGS, M.
	201400333001	06/09/2014	6/9/2014	0	26	CUMMINGS, M.
	201400345401	06/16/2014	6/18/2014	2	26	CUMMINGS, M.
	201400368301	06/23/2014	6/25/2014	2	26	CUMMINGS, M.
	201400378401	06/30/2014	6/30/2014	0	26	CUMMINGS, M.
	201400400201	07/07/2014	7/7/2014	0	26	CUMMINGS, M.
	201400410801	07/14/2014	7/14/2014	0	26	CUMMINGS, M.
	201400420601	07/21/2014	7/21/2014	0	26	CUMMINGS, M.
	201400429701	07/28/2014	7/28/2014	0	26	CUMMINGS, M.
	201400443601	08/04/2014	8/4/2014	0	26	CUMMINGS, M.
	201400456601	08/11/2014	8/11/2014	0	26	CUMMINGS, M.
	201400466001	08/18/2014	8/18/2014	0	26	CUMMINGS, M.
	201400475501	08/25/2014	8/25/2014	0	26	CUMMINGS, M.
	201400487301	09/01/2014	9/2/2014	1	26	CUMMINGS, M.
	201400503001	09/08/2014	9/9/2014	1	26	CUMMINGS, M.
	201400512501	09/15/2014	9/15/2014	0	26	CUMMINGS, M.
	201400522201	09/22/2014	9/22/2014	0	26	CUMMINGS, M.
	201400534801	09/29/2014	9/29/2014	0	26	CUMMINGS, M.
	201400557301	10/06/2014	10/6/2014	0	26	CUMMINGS, M.
	201400565701	10/13/2014	10/13/2014	0	26	CUMMINGS, M.
	201400576001	10/20/2014	10/20/2014	0	26	CUMMINGS, M.
	201400584901	10/27/2014	10/27/2014	0	26	CUMMINGS, M.
	201400595501	11/03/2014	11/3/2014	0	26	CUMMINGS, M.
	201400611201	11/10/2014	11/10/2014	0	26	CUMMINGS, M.
	201400621001	11/17/2014	11/17/2014	0	26	CUMMINGS, M.
	201400630001	11/24/2014	11/24/2014	0	26	CUMMINGS, M.
	201400648101	12/01/2014	12/1/2014	0	26	CUMMINGS, M.
	201400657301	12/08/2014	12/8/2014	0	26	CUMMINGS, M.
	201400664601	12/15/2014	12/15/2014	0	26	CUMMINGS, M.
	201400673601	12/22/2014	12/22/2014	0	26	CUMMINGS, M.
	201400683301	12/29/2014	12/29/2014	0	26	CUMMINGS, M.

COUNT = 52

<u>STATION NAME</u>	<u>W/O No.</u>	<u>INIT. DATE</u>	<u>COMP. DATE</u>	<u>NO OF DAYS</u>	<u>PIECES OF EQUIP.</u>	<u>COMPLETED BY</u>
SEWAGE PUMP STATION EASTOVER	201400019701	01/06/2014	1/6/2014	0	25	MEGGS, C.
	201400062501	01/13/2014	1/13/2014	0	25	MEGGS, C.
	201400079901	01/20/2014	1/21/2014	1	25	MEGGS, C.
	201400089101	01/27/2014	1/27/2014	0	25	MEGGS, C.
	201400099601	02/03/2014	2/3/2014	0	25	MEGGS, C.
	201400114901	02/10/2014	2/10/2014	0	25	MEGGS, C.
	201400145001	02/17/2014	2/17/2014	0	25	MEGGS, C.
	201400154201	02/24/2014	2/24/2014	0	25	MEGGS, C.
	201400171701	03/03/2014	3/3/2014	0	25	MEGGS, C.
	201400180601	03/10/2014	3/10/2014	0	25	MEGGS, C.
	201400189201	03/17/2014	3/17/2014	0	25	MEGGS, C.
	201400208101	03/24/2014	3/24/2014	0	25	MEGGS, C.
	201400219301	03/31/2014	3/31/2014	0	25	MEGGS, C.
	201400234201	04/07/2014	4/7/2014	0	25	MEGGS, C.
	201400243001	04/14/2014	4/14/2014	0	25	MEGGS, C.
	201400252901	04/21/2014	4/21/2014	0	25	PRICE, L
	201400262401	04/28/2014	4/30/2014	2	25	MEGGS, C.
	201400278801	05/05/2014	5/5/2014	0	25	MEGGS, C.
	201400286601	05/12/2014	5/12/2014	0	25	MEGGS, C.
	201400297401	05/19/2014	5/19/2014	0	25	MEGGS, C.
	201400306001	05/26/2014	5/27/2014	1	25	MEGGS, C.
	201400325801	06/02/2014	6/2/2014	0	25	MEGGS, C.
	201400333101	06/09/2014	6/9/2014	0	25	MEGGS, C.
	201400345501	06/16/2014	6/18/2014	2	25	MEGGS, C.
	201400368401	06/23/2014	6/25/2014	2	25	MEGGS, C.
	201400378501	06/30/2014	6/30/2014	0	25	MEGGS, C.
	201400400301	07/07/2014	7/7/2014	0	25	MEGGS, C.
	201400410901	07/14/2014	7/14/2014	0	25	MEGGS, C.
	201400420701	07/21/2014	7/21/2014	0	25	MEGGS, C.
	201400429801	07/28/2014	7/28/2014	0	25	MEGGS, C.
	201400443701	08/04/2014	8/4/2014	0	25	MEGGS, C.
	201400456701	08/11/2014	8/11/2014	0	25	MEGGS, C.
	201400466101	08/18/2014	8/18/2014	0	25	MEGGS, C.
	201400475601	08/25/2014	8/25/2014	0	25	PRICE, L
	201400487401	09/01/2014	9/2/2014	1	25	MEGGS, C.
	201400503101	09/08/2014	9/8/2014	0	25	MEGGS, C.
	201400512601	09/15/2014	9/15/2014	0	25	MEGGS, C.
	201400522301	09/22/2014	9/22/2014	0	25	MEGGS, C.
	201400534901	09/29/2014	9/29/2014	0	25	MEGGS, C.
	201400557401	10/06/2014	10/6/2014	0	25	PRICE, L
	201400565801	10/13/2014	10/13/2014	0	25	MEGGS, C.
	201400576101	10/20/2014	10/20/2014	0	25	MEGGS, C.
	201400585001	10/27/2014	10/27/2014	0	25	MEGGS, C.
	201400595601	11/03/2014	11/3/2014	0	25	MEGGS, C.
	201400611301	11/10/2014	11/10/2014	0	25	MEGGS, C.
	201400621101	11/17/2014	11/17/2014	0	25	MEGGS, C.
	201400630101	11/24/2014	11/24/2014	0	25	MEGGS, C.
	201400648201	12/01/2014	12/1/2014	0	25	MEGGS, C.
	201400657401	12/08/2014	12/8/2014	0	25	MEGGS, C.
	201400664701	12/15/2014	12/15/2014	0	25	MEGGS, C.
	201400673701	12/22/2014	12/22/2014	0	25	MEGGS, C.
	201400683401	12/29/2014	12/29/2014	0	25	MEGGS, C.

COUNT = 52

<u>STATION NAME</u>	<u>W/O No.</u>	<u>INIT. DATE</u>	<u>COMP. DATE</u>	<u>NO OF DAYS</u>	<u>PIECES OF EQUIP.</u>	<u>COMPLETED BY</u>
SEWAGE PUMP STATION FOLGERS						
	201400019901	01/06/2014	1/6/2014	0	21	PRICE, L
	201400062701	01/13/2014	1/13/2014	0	21	MEGGS, C.
	201400080101	01/20/2014	1/22/2014	2	21	PRICE, L
	201400089301	01/27/2014	1/27/2014	0	21	PRICE, L
	201400099801	02/03/2014	2/3/2014	0	21	MEGGS, C.
	201400115101	02/10/2014	2/10/2014	0	21	PRICE, L
	201400145201	02/17/2014	2/17/2014	0	21	PRICE, L
	201400154401	02/24/2014	2/24/2014	0	21	PRICE, L
	201400171901	03/03/2014	3/3/2014	0	21	PRICE, L
	201400180801	03/10/2014	3/10/2014	0	21	PRICE, L
	201400189401	03/17/2014	3/17/2014	0	21	PRICE, L
	201400208301	03/24/2014	3/24/2014	0	21	PRICE, L
	201400219501	03/31/2014	3/31/2014	0	21	PRICE, L
	201400234401	04/07/2014	4/7/2014	0	21	PRICE, L
	201400243201	04/14/2014	4/14/2014	0	21	PRICE, L
	201400253101	04/21/2014	4/21/2014	0	21	PRICE, L
	201400262601	04/28/2014	4/29/2014	1	21	PRICE, L
	201400279001	05/05/2014	5/5/2014	0	21	PRICE, L
	201400286801	05/12/2014	5/12/2014	0	21	PRICE, L
	201400297601	05/19/2014	5/19/2014	0	21	PRICE, L
	201400306201	05/26/2014	5/27/2014	1	21	PRICE, L
	201400326001	06/02/2014	6/2/2014	0	21	PRICE, L
	201400333301	06/09/2014	6/9/2014	0	21	PRICE, L
	201400345701	06/16/2014	6/18/2014	2	21	PRICE, L
	201400368601	06/23/2014	6/25/2014	2	21	PRICE, L
	201400378701	06/30/2014	6/30/2014	0	21	PRICE, L
	201400400501	07/07/2014	7/7/2014	0	21	PRICE, L
	201400411101	07/14/2014	7/14/2014	0	21	PRICE, L
	201400420901	07/21/2014	7/21/2014	0	21	PRICE, L
	201400430001	07/28/2014	7/28/2014	0	21	HORTON, J.
	201400443901	08/04/2014	8/6/2014	2	21	JOHNSON, L.
	201400456901	08/11/2014	8/11/2014	0	21	PRICE, L
	201400466301	08/18/2014	8/18/2014	0	21	PRICE, L
	201400475801	08/25/2014	8/25/2014	0	21	PRICE, L
	201400487601	09/01/2014	9/2/2014	1	21	PRICE, L
	201400503301	09/08/2014	9/8/2014	0	21	PRICE, L
	201400512801	09/15/2014	9/15/2014	0	21	PRICE, L
	201400522501	09/22/2014	9/22/2014	0	21	PRICE, L
	201400535101	09/29/2014	9/29/2014	0	21	PRICE, L
	201400557601	10/06/2014	10/6/2014	0	21	PRICE, L
	201400566001	10/13/2014	10/13/2014	0	21	PRICE, L
	201400576301	10/20/2014	10/20/2014	0	21	PRICE, L
	201400585201	10/27/2014	10/27/2014	0	21	PRICE, L
	201400595801	11/03/2014	11/3/2014	0	21	PRICE, L
	201400611501	11/10/2014	11/10/2014	0	21	PRICE, L
	201400621301	11/17/2014	11/17/2014	0	21	PRICE, L
	201400630301	11/24/2014	11/24/2014	0	21	PRICE, L
	201400648401	12/01/2014	12/1/2014	0	21	PRICE, L
	201400657601	12/08/2014	12/8/2014	0	21	PRICE, L
	201400664901	12/15/2014	12/15/2014	0	21	PRICE, L
	201400673901	12/22/2014	12/22/2014	0	21	PRICE, L
	201400683601	12/29/2014	12/29/2014	0	21	PRICE, L

COUNT = 52

<u>STATION NAME</u>	<u>W/O No.</u>	<u>INIT. DATE</u>	<u>COMP. DATE</u>	<u>NO OF DAYS</u>	<u>PIECES OF EQUIP.</u>	<u>COMPLETED BY</u>
SEWAGE PUMP STATION FRANCE/FLORIDA						
	201400020001	01/06/2014	1/8/2014	2	26	KUSCHLER, B.
	201400062801	01/13/2014	1/13/2014	0	26	KUSCHLER, B.
	201400080201	01/20/2014	1/21/2014	1	26	KUSCHLER, B.
	201400089401	01/27/2014	1/27/2014	0	26	CUMMINGS, M.
	201400099901	02/03/2014	2/3/2014	0	26	KUSCHLER, B.
	201400115201	02/10/2014	2/10/2014	0	26	KUSCHLER, B.
	201400145301	02/17/2014	2/17/2014	0	26	KUSCHLER, B.
	201400154501	02/24/2014	2/26/2014	2	26	CUMMINGS, M.
	201400172001	03/03/2014	3/3/2014	0	26	KUSCHLER, B.
	201400180901	03/10/2014	3/10/2014	0	26	KUSCHLER, B.
	201400189501	03/17/2014	3/19/2014	2	26	KUSCHLER, B.
	201400208401	03/24/2014	3/24/2014	0	26	KUSCHLER, B.
	201400219601	03/31/2014	3/31/2014	0	26	KUSCHLER, B.
	201400234501	04/07/2014	4/7/2014	0	26	CUMMINGS, M.
	201400243301	04/14/2014	4/14/2014	0	26	KUSCHLER, B.
	201400253201	04/21/2014	4/21/2014	0	26	KUSCHLER, B.
	201400262701	04/28/2014	4/29/2014	1	26	KUSCHLER, B.
	201400279101	05/05/2014	5/5/2014	0	26	KUSCHLER, B.
	201400286901	05/12/2014	5/12/2014	0	26	CUMMINGS, M.
	201400297701	05/19/2014	5/19/2014	0	26	KUSCHLER, B.
	201400306301	05/26/2014	5/27/2014	1	26	KUSCHLER, B.
	201400326101	06/02/2014	6/2/2014	0	26	KUSCHLER, B.
	201400333401	06/09/2014	6/11/2014	2	26	CUMMINGS, M.
	201400345801	06/16/2014	6/18/2014	2	26	KUSCHLER, B.
	201400368701	06/23/2014	6/25/2014	2	26	KUSCHLER, B.
	201400378801	06/30/2014	6/30/2014	0	26	KUSCHLER, B.
	201400400601	07/07/2014	7/7/2014	0	26	KUSCHLER, B.
	201400411201	07/14/2014	7/16/2014	2	26	KUSCHLER, B.
	201400421001	07/21/2014	7/21/2014	0	26	KUSCHLER, B.
	201400430101	07/28/2014	7/28/2014	0	26	KUSCHLER, B.
	201400444001	08/04/2014	8/4/2014	0	26	KUSCHLER, B.
	201400457001	08/11/2014	8/11/2014	0	26	KUSCHLER, B.
	201400466401	08/18/2014	8/18/2014	0	26	KUSCHLER, B.
	201400475901	08/25/2014	8/25/2014	0	26	KUSCHLER, B.
	201400487701	09/01/2014	9/2/2014	1	26	KUSCHLER, B.
	201400503401	09/08/2014	9/8/2014	0	26	KUSCHLER, B.
	201400512901	09/15/2014	9/15/2014	0	26	KUSCHLER, B.
	201400522601	09/22/2014	9/22/2014	0	26	KUSCHLER, B.
	201400535201	09/29/2014	9/29/2014	0	26	CUMMINGS, M.
	201400557701	10/06/2014	10/6/2014	0	26	CUMMINGS, M.
	201400566101	10/13/2014	10/13/2014	0	26	CUMMINGS, M.
	201400576401	10/20/2014	10/20/2014	0	26	KUSCHLER, B.
	201400585301	10/27/2014	10/27/2014	0	26	KUSCHLER, B.
	201400595901	11/03/2014	11/3/2014	0	26	CUMMINGS, M.
	201400611601	11/10/2014	11/10/2014	0	26	KUSCHLER, B.
	201400621401	11/17/2014	11/17/2014	0	26	KUSCHLER, B.
	201400630401	11/24/2014	11/24/2014	0	26	KUSCHLER, B.
	201400648501	12/01/2014	12/1/2014	0	26	KUSCHLER, B.
	201400657701	12/08/2014	12/8/2014	0	26	KUSCHLER, B.
	201400665001	12/15/2014	12/15/2014	0	26	KUSCHLER, B.
	201400674001	12/22/2014	12/22/2014	0	26	KUSCHLER, B.
	201400683701	12/29/2014	12/29/2014	0	26	KUSCHLER, B.

COUNT = 52

<u>STATION NAME</u>	<u>W/O No.</u>	<u>INIT. DATE</u>	<u>COMP. DATE</u>	<u>NO OF DAYS</u>	<u>PIECES OF EQUIP.</u>	<u>COMPLETED BY</u>
SEWAGE PUMP STATION GENTILLY OAKS						
	201400022501	01/06/2014	1/6/2014	0	27	MEGGS, C.
	201400065301	01/13/2014	1/13/2014	0	27	MEGGS, C.
	201400082701	01/20/2014	1/21/2014	1	27	MEGGS, C.
	201400091901	01/27/2014	1/27/2014	0	27	MEGGS, C.
	201400102401	02/03/2014	2/3/2014	0	27	MEGGS, C.
	201400117701	02/10/2014	2/10/2014	0	27	MEGGS, C.
	201400147801	02/17/2014	2/17/2014	0	27	MEGGS, C.
	201400157001	02/24/2014	2/24/2014	0	27	MEGGS, C.
	201400174501	03/03/2014	3/3/2014	0	27	MEGGS, C.
	201400183401	03/10/2014	3/10/2014	0	27	MEGGS, C.
	201400191901	03/17/2014	3/17/2014	0	27	MEGGS, C.
	201400210901	03/24/2014	3/24/2014	0	27	MEGGS, C.
	201400222101	03/31/2014	3/31/2014	0	27	MEGGS, C.
	201400237001	04/07/2014	4/7/2014	0	27	MEGGS, C.
	201400245801	04/14/2014	4/14/2014	0	27	MEGGS, C.
	201400255701	04/21/2014	4/21/2014	0	27	PRICE, L
	201400265201	04/28/2014	4/30/2014	2	27	MEGGS, C.
	201400281601	05/05/2014	5/5/2014	0	27	MEGGS, C.
	201400289401	05/12/2014	5/12/2014	0	27	MEGGS, C.
	201400300201	05/19/2014	5/19/2014	0	27	MEGGS, C.
	201400308801	05/26/2014	5/27/2014	1	27	MEGGS, C.
	201400328601	06/02/2014	6/2/2014	0	27	MEGGS, C.
	201400335901	06/09/2014	6/9/2014	0	27	MEGGS, C.
	201400348301	06/16/2014	6/18/2014	2	27	MEGGS, C.
	201400371201	06/23/2014	6/25/2014	2	27	MEGGS, C.
	201400381301	06/30/2014	6/30/2014	0	27	MEGGS, C.
	201400403101	07/07/2014	7/7/2014	0	27	MEGGS, C.
	201400413701	07/14/2014	7/14/2014	0	27	MEGGS, C.
	201400423501	07/21/2014	7/21/2014	0	27	MEGGS, C.
	201400432601	07/28/2014	7/28/2014	0	27	MEGGS, C.
	201400446501	08/04/2014	8/4/2014	0	27	MEGGS, C.
	201400459501	08/11/2014	8/11/2014	0	27	MEGGS, C.
	201400468901	08/18/2014	8/18/2014	0	27	MEGGS, C.
	201400478401	08/25/2014	8/25/2014	0	27	PRICE, L
	201400490201	09/01/2014	9/2/2014	1	27	MEGGS, C.
	201400505901	09/08/2014	9/8/2014	0	27	MEGGS, C.
	201400515401	09/15/2014	9/15/2014	0	27	MEGGS, C.
	201400525101	09/22/2014	9/22/2014	0	27	MEGGS, C.
	201400537701	09/29/2014	9/29/2014	0	27	MEGGS, C.
	201400560201	10/06/2014	10/6/2014	0	27	PRICE, L
	201400568601	10/13/2014	10/13/2014	0	27	MEGGS, C.
	201400578901	10/20/2014	10/20/2014	0	27	MEGGS, C.
	201400587801	10/27/2014	10/27/2014	0	27	MEGGS, C.
	201400598401	11/03/2014	11/3/2014	0	27	MEGGS, C.
	201400614101	11/10/2014	11/10/2014	0	27	MEGGS, C.
	201400623901	11/17/2014	11/17/2014	0	27	MEGGS, C.
	201400632901	11/24/2014	11/24/2014	0	27	MEGGS, C.
	201400651001	12/01/2014	12/1/2014	0	27	MEGGS, C.
	201400660201	12/08/2014	12/8/2014	0	27	MEGGS, C.
	201400667501	12/15/2014	12/15/2014	0	27	MEGGS, C.
	201400676501	12/22/2014	12/22/2014	0	27	MEGGS, C.
	201400686201	12/29/2014	12/29/2014	0	27	MEGGS, C.

COUNT = 52

<u>STATION NAME</u>	<u>W/O No.</u>	<u>INIT. DATE</u>	<u>COMP. DATE</u>	<u>NO OF DAYS</u>	<u>PIECES OF EQUIP.</u>	<u>COMPLETED BY</u>
SEWAGE PUMP STATION INDUSTRIAL PARKWAY						
	201400020101	01/06/2014	1/6/2014	0	25	PRICE, L
	201400062901	01/13/2014	1/13/2014	0	25	MEGGS, C.
	201400080301	01/20/2014	1/22/2014	2	25	PRICE, L
	201400089501	01/27/2014	1/27/2014	0	25	PRICE, L
	201400100001	02/03/2014	2/3/2014	0	25	MEGGS, C.
	201400115301	02/10/2014	2/10/2014	0	25	PRICE, L
	201400145401	02/17/2014	2/17/2014	0	25	PRICE, L
	201400154601	02/24/2014	2/24/2014	0	25	PRICE, L
	201400172101	03/03/2014	3/3/2014	0	25	PRICE, L
	201400181001	03/10/2014	3/10/2014	0	25	PRICE, L
	201400189601	03/17/2014	3/17/2014	0	25	PRICE, L
	201400208501	03/24/2014	3/24/2014	0	25	PRICE, L
	201400219701	03/31/2014	3/31/2014	0	25	PRICE, L
	201400234601	04/07/2014	4/7/2014	0	25	PRICE, L
	201400243401	04/14/2014	4/14/2014	0	25	PRICE, L
	201400253301	04/21/2014	4/21/2014	0	25	PRICE, L
	201400262801	04/28/2014	4/29/2014	1	25	PRICE, L
	201400279201	05/05/2014	5/5/2014	0	25	PRICE, L
	201400287001	05/12/2014	5/12/2014	0	25	PRICE, L
	201400297801	05/19/2014	5/19/2014	0	25	PRICE, L
	201400306401	05/26/2014	5/27/2014	1	25	PRICE, L
	201400326201	06/02/2014	6/2/2014	0	25	PRICE, L
	201400333501	06/09/2014	6/9/2014	0	25	PRICE, L
	201400345901	06/16/2014	6/18/2014	2	25	PRICE, L
	201400368801	06/23/2014	6/25/2014	2	25	PRICE, L
	201400378901	06/30/2014	6/30/2014	0	25	PRICE, L
	201400400701	07/07/2014	7/7/2014	0	25	PRICE, L
	201400411301	07/14/2014	7/14/2014	0	25	PRICE, L
	201400421101	07/21/2014	7/21/2014	0	25	PRICE, L
	201400430201	07/28/2014	7/28/2014	0	25	HORTON, J.
	201400444101	08/04/2014	8/4/2014	0	25	PRICE, L
	201400457101	08/11/2014	8/11/2014	0	25	PRICE, L
	201400466501	08/18/2014	8/18/2014	0	25	PRICE, L
	201400476001	08/25/2014	8/25/2014	0	25	PRICE, L
	201400487801	09/01/2014	9/2/2014	1	25	PRICE, L
	201400503501	09/08/2014	9/8/2014	0	25	PRICE, L
	201400513001	09/15/2014	9/15/2014	0	25	PRICE, L
	201400522701	09/22/2014	9/22/2014	0	25	PRICE, L
	201400535301	09/29/2014	9/29/2014	0	25	PRICE, L
	201400557801	10/06/2014	10/6/2014	0	25	PRICE, L
	201400566201	10/13/2014	10/13/2014	0	25	PRICE, L
	201400576501	10/20/2014	10/20/2014	0	25	PRICE, L
	201400585401	10/27/2014	10/27/2014	0	25	PRICE, L
	201400596001	11/03/2014	11/3/2014	0	25	PRICE, L
	201400611701	11/10/2014	11/10/2014	0	25	PRICE, L
	201400621501	11/17/2014	11/17/2014	0	25	PRICE, L
	201400630501	11/24/2014	11/24/2014	0	25	PRICE, L
	201400648601	12/01/2014	12/1/2014	0	25	PRICE, L
	201400657801	12/08/2014	12/8/2014	0	25	PRICE, L
	201400665101	12/15/2014	12/15/2014	0	25	PRICE, L
	201400674101	12/22/2014	12/22/2014	0	25	PRICE, L
	201400683801	12/29/2014	12/29/2014	0	25	PRICE, L

COUNT = 52

<u>STATION NAME</u>	<u>W/O No.</u>	<u>INIT. DATE</u>	<u>COMP. DATE</u>	<u>NO OF DAYS</u>	<u>PIECES OF EQUIP.</u>	<u>COMPLETED BY</u>
SEWAGE PUMP STATION K-MART						
	201400023001	01/06/2014	1/6/2014	0	26	FOREST, T.
	201400065801	01/13/2014	1/13/2014	0	26	FOREST, T.
	201400083201	01/20/2014	1/21/2014	1	26	FOREST, T.
	201400092401	01/27/2014	1/27/2014	0	26	FOREST, T.
	201400102901	02/03/2014	2/3/2014	0	26	FOREST, T.
	201400118201	02/10/2014	2/10/2014	0	26	FOREST, T.
	201400148301	02/17/2014	2/17/2014	0	26	FOREST, T.
	201400157501	02/24/2014	2/24/2014	0	26	FOREST, T.
	201400175001	03/03/2014	3/3/2014	0	26	FOREST, T.
	201400183901	03/10/2014	3/10/2014	0	26	FOREST, T.
	201400192401	03/17/2014	3/17/2014	0	26	HORTON, J.
	201400211401	03/24/2014	3/24/2014	0	26	FOREST, T.
	201400222601	03/31/2014	4/2/2014	2	26	FOREST, T.
	201400237501	04/07/2014	4/7/2014	0	26	FOREST, T.
	201400246301	04/14/2014	4/16/2014	2	26	FOREST, T.
	201400256201	04/21/2014	4/23/2014	2	26	FOREST, T.
	201400265701	04/28/2014	4/30/2014	2	26	FOREST, T.
	201400282101	05/05/2014	5/5/2014	0	26	FOREST, T.
	201400289901	05/12/2014	5/14/2014	2	26	FOREST, T.
	201400300701	05/19/2014	5/22/2014	3	26	JOHNSON, L.
	201400309301	05/26/2014	5/27/2014	1	26	FOREST, T.
	201400329101	06/02/2014	6/2/2014	0	26	FOREST, T.
	201400336401	06/09/2014	6/9/2014	0	26	FOREST, T.
	201400348801	06/16/2014	6/18/2014	2	26	FOREST, T.
	201400371701	06/23/2014	6/25/2014	2	26	FOREST, T.
	201400381801	06/30/2014	6/30/2014	0	26	FOREST, T.
	201400403601	07/07/2014	7/7/2014	0	26	FOREST, T.
	201400414201	07/14/2014	7/14/2014	0	26	FOREST, T.
	201400424001	07/21/2014	7/23/2014	2	26	FOREST, T.
	201400433101	07/28/2014	7/28/2014	0	26	FOREST, T.
	201400447001	08/04/2014	8/6/2014	2	26	FOREST, T.
	201400460001	08/11/2014	8/11/2014	0	26	FOREST, T.
	201400469401	08/18/2014	8/20/2014	2	26	FOREST, T.
	201400478901	08/25/2014	8/27/2014	2	26	FOREST, T.
	201400490701	09/01/2014	9/1/2014	0	26	JOHNSON, L.
	201400506401	09/08/2014	9/8/2014	0	26	FOREST, T.
	201400515901	09/15/2014	9/15/2014	0	26	FOREST, T.
	201400525601	09/22/2014	9/22/2014	0	26	FOREST, T.
	201400538201	09/29/2014	9/29/2014	0	26	FOREST, T.
	201400560701	10/06/2014	10/6/2014	0	26	FOREST, T.
	201400569101	10/13/2014	10/15/2014	2	26	FOREST, T.
	201400579401	10/20/2014	10/20/2014	0	26	FOREST, T.
	201400588301	10/27/2014	10/27/2014	0	26	FOREST, T.
	201400598901	11/03/2014	11/3/2014	0	26	FOREST, T.
	201400614601	11/10/2014	11/10/2014	0	26	FOREST, T.
	201400624401	11/17/2014	11/17/2014	0	26	FOREST, T.
	201400633401	11/24/2014	11/24/2014	0	26	FOREST, T.
	201400651501	12/01/2014	12/1/2014	0	26	FOREST, T.
	201400660701	12/08/2014	12/8/2014	0	26	FOREST, T.
	201400668001	12/15/2014	12/15/2014	0	26	FOREST, T.
	201400677001	12/22/2014	12/22/2014	0	26	FOREST, T.
	201400686701	12/29/2014	12/29/2014	0	26	FOREST, T.

COUNT = 52

<u>STATION NAME</u>	<u>W/O No.</u>	<u>INIT. DATE</u>	<u>COMP. DATE</u>	<u>NO OF DAYS</u>	<u>PIECES OF EQUIP.</u>	<u>COMPLETED BY</u>
SEWAGE PUMP STATION LAKE FOREST						
	201400020201	01/06/2014	1/8/2014	2	26	CUMMINGS, M.
	201400063001	01/13/2014	1/13/2014	0	26	KUSCHLER, B.
	201400080401	01/20/2014	1/22/2014	2	26	CUMMINGS, M.
	201400089601	01/27/2014	1/27/2014	0	26	CUMMINGS, M.
	201400100101	02/03/2014	2/3/2014	0	26	CUMMINGS, M.
	201400115401	02/10/2014	2/10/2014	0	26	CUMMINGS, M.
	201400145501	02/17/2014	2/17/2014	0	26	CUMMINGS, M.
	201400154701	02/24/2014	2/24/2014	0	26	CUMMINGS, M.
	201400172201	03/03/2014	3/3/2014	0	26	CUMMINGS, M.
	201400181101	03/10/2014	3/10/2014	0	26	CUMMINGS, M.
	201400189701	03/17/2014	3/17/2014	0	26	CUMMINGS, M.
	201400208601	03/24/2014	3/24/2014	0	26	CUMMINGS, M.
	201400219801	03/31/2014	4/2/2014	2	26	CUMMINGS, M.
	201400234701	04/07/2014	4/7/2014	0	26	CUMMINGS, M.
	201400243501	04/14/2014	4/14/2014	0	26	CUMMINGS, M.
	201400253401	04/21/2014	4/21/2014	0	26	CUMMINGS, M.
	201400262901	04/28/2014	4/30/2014	2	26	KUSCHLER, B.
	201400279301	05/05/2014	5/7/2014	2	26	CUMMINGS, M.
	201400287101	05/12/2014	5/12/2014	0	26	CUMMINGS, M.
	201400297901	05/19/2014	5/19/2014	0	26	CUMMINGS, M.
	201400306501	05/26/2014	5/27/2014	1	26	CUMMINGS, M.
	201400326301	06/02/2014	6/2/2014	0	26	CUMMINGS, M.
	201400333601	06/09/2014	6/9/2014	0	26	CUMMINGS, M.
	201400346001	06/16/2014	6/18/2014	2	26	CUMMINGS, M.
	201400368901	06/23/2014	6/25/2014	2	26	CUMMINGS, M.
	201400379001	06/30/2014	6/30/2014	0	26	CUMMINGS, M.
	201400400801	07/07/2014	7/7/2014	0	26	CUMMINGS, M.
	201400411401	07/14/2014	7/16/2014	2	26	CUMMINGS, M.
	201400421201	07/21/2014	7/21/2014	0	26	CUMMINGS, M.
	201400430301	07/28/2014	7/28/2014	0	26	CUMMINGS, M.
	201400444201	08/04/2014	8/4/2014	0	26	CUMMINGS, M.
	201400457201	08/11/2014	8/11/2014	0	26	CUMMINGS, M.
	201400466601	08/18/2014	8/18/2014	0	26	CUMMINGS, M.
	201400476101	08/25/2014	8/25/2014	0	26	CUMMINGS, M.
	201400487901	09/01/2014	9/2/2014	1	26	CUMMINGS, M.
	201400503601	09/08/2014	9/8/2014	0	26	CUMMINGS, M.
	201400513101	09/15/2014	9/15/2014	0	26	CUMMINGS, M.
	201400522801	09/22/2014	9/22/2014	0	26	CUMMINGS, M.
	201400535401	09/29/2014	9/29/2014	0	26	CUMMINGS, M.
	201400557901	10/06/2014	10/6/2014	0	26	CUMMINGS, M.
	201400566301	10/13/2014	10/13/2014	0	26	CUMMINGS, M.
	201400576601	10/20/2014	10/20/2014	0	26	CUMMINGS, M.
	201400585501	10/27/2014	10/27/2014	0	26	CUMMINGS, M.
	201400596101	11/03/2014	11/3/2014	0	26	CUMMINGS, M.
	201400611801	11/10/2014	11/10/2014	0	26	CUMMINGS, M.
	201400621601	11/17/2014	11/17/2014	0	26	CUMMINGS, M.
	201400630601	11/24/2014	11/24/2014	0	26	CUMMINGS, M.
	201400648701	12/01/2014	12/1/2014	0	26	CUMMINGS, M.
	201400657901	12/08/2014	12/8/2014	0	26	CUMMINGS, M.
	201400665201	12/15/2014	12/15/2014	0	26	CUMMINGS, M.
	201400674201	12/22/2014	12/22/2014	0	26	CUMMINGS, M.
	201400683901	12/29/2014	12/29/2014	0	26	CUMMINGS, M.

COUNT = 52

<u>STATION NAME</u>	<u>W/O No.</u>	<u>INIT. DATE</u>	<u>COMP. DATE</u>	<u>NO OF DAYS</u>	<u>PIECES OF EQUIP.</u>	<u>COMPLETED BY</u>
SEWAGE PUMP STATION LAKELAND TERRACE						
	201400020301	01/06/2014	1/8/2014	2	29	CUMMINGS, M.
	201400063101	01/13/2014	1/13/2014	0	29	CUMMINGS, M.
	201400080501	01/20/2014	1/22/2014	2	29	CUMMINGS, M.
	201400089701	01/27/2014	1/27/2014	0	29	CUMMINGS, M.
	201400100201	02/03/2014	2/3/2014	0	29	CUMMINGS, M.
	201400115501	02/10/2014	2/10/2014	0	29	CUMMINGS, M.
	201400145601	02/17/2014	2/17/2014	0	29	CUMMINGS, M.
	201400154801	02/24/2014	2/24/2014	0	29	CUMMINGS, M.
	201400172301	03/03/2014	3/3/2014	0	29	CUMMINGS, M.
	201400181201	03/10/2014	3/10/2014	0	29	CUMMINGS, M.
	201400189801	03/17/2014	3/17/2014	0	29	CUMMINGS, M.
	201400208701	03/24/2014	3/26/2014	2	29	CUMMINGS, M.
	201400219901	03/31/2014	4/2/2014	2	29	CUMMINGS, M.
	201400234801	04/07/2014	4/7/2014	0	29	CUMMINGS, M.
	201400243601	04/14/2014	4/14/2014	0	29	CUMMINGS, M.
	201400253501	04/21/2014	4/21/2014	0	29	CUMMINGS, M.
	201400263001	04/28/2014	4/30/2014	2	29	KUSCHLER, B.
	201400279401	05/05/2014	5/7/2014	2	29	CUMMINGS, M.
	201400287201	05/12/2014	5/12/2014	0	29	CUMMINGS, M.
	201400298001	05/19/2014	5/19/2014	0	29	CUMMINGS, M.
	201400306601	05/26/2014	5/27/2014	1	29	CUMMINGS, M.
	201400326401	06/02/2014	6/2/2014	0	29	CUMMINGS, M.
	201400333701	06/09/2014	6/9/2014	0	29	RANDOLPH, E.
	201400346101	06/16/2014	6/18/2014	2	29	CUMMINGS, M.
	201400369001	06/23/2014	6/25/2014	2	29	CUMMINGS, M.
	201400379101	06/30/2014	6/30/2014	0	29	CUMMINGS, M.
	201400400901	07/07/2014	7/7/2014	0	29	CUMMINGS, M.
	201400411501	07/14/2014	7/14/2014	0	29	CUMMINGS, M.
	201400421301	07/21/2014	7/21/2014	0	29	CUMMINGS, M.
	201400430401	07/28/2014	7/28/2014	0	29	CUMMINGS, M.
	201400444301	08/04/2014	8/4/2014	0	29	CUMMINGS, M.
	201400457301	08/11/2014	8/11/2014	0	29	CUMMINGS, M.
	201400466701	08/18/2014	8/18/2014	0	29	CUMMINGS, M.
	201400476201	08/25/2014	8/25/2014	0	29	CUMMINGS, M.
	201400488001	09/01/2014	9/2/2014	1	29	CUMMINGS, M.
	201400503701	09/08/2014	9/8/2014	0	29	CUMMINGS, M.
	201400513201	09/15/2014	9/15/2014	0	29	CUMMINGS, M.
	201400522901	09/22/2014	9/22/2014	0	29	CUMMINGS, M.
	201400535501	09/29/2014	9/29/2014	0	29	CUMMINGS, M.
	201400558001	10/06/2014	10/6/2014	0	29	CUMMINGS, M.
	201400566401	10/13/2014	10/13/2014	0	29	CUMMINGS, M.
	201400576701	10/20/2014	10/20/2014	0	29	CUMMINGS, M.
	201400585601	10/27/2014	10/27/2014	0	29	CUMMINGS, M.
	201400596201	11/03/2014	11/3/2014	0	29	CUMMINGS, M.
	201400611901	11/10/2014	11/10/2014	0	29	CUMMINGS, M.
	201400621701	11/17/2014	11/17/2014	0	29	CUMMINGS, M.
	201400630701	11/24/2014	11/24/2014	0	29	CUMMINGS, M.
	201400648801	12/01/2014	12/1/2014	0	29	CUMMINGS, M.
	201400658001	12/08/2014	12/8/2014	0	29	CUMMINGS, M.
	201400665301	12/15/2014	12/15/2014	0	29	CUMMINGS, M.
	201400674301	12/22/2014	12/22/2014	0	29	CUMMINGS, M.
	201400684001	12/29/2014	12/29/2014	0	29	CUMMINGS, M.

COUNT = 52

<u>STATION NAME</u>	<u>W/O No.</u>	<u>INIT. DATE</u>	<u>COMP. DATE</u>	<u>NO OF DAYS</u>	<u>PIECES OF EQUIP.</u>	<u>COMPLETED BY</u>
SEWAGE PUMP STATION LAKEWOOD SOUTH						
	201400020401	01/06/2014	1/6/2014	0	23	FOREST, T.
	201400063201	01/13/2014	1/13/2014	0	23	HORTON, J.
	201400080601	01/20/2014	1/21/2014	1	23	FOREST, T.
	201400089801	01/27/2014	1/27/2014	0	23	FOREST, T.
	201400100301	02/03/2014	2/3/2014	0	23	FOREST, T.
	201400115601	02/10/2014	2/10/2014	0	23	FOREST, T.
	201400145701	02/17/2014	2/17/2014	0	23	FOREST, T.
	201400154901	02/24/2014	2/24/2014	0	23	FOREST, T.
	201400172401	03/03/2014	3/3/2014	0	23	FOREST, T.
	201400181301	03/10/2014	3/10/2014	0	23	FOREST, T.
	201400189901	03/17/2014	3/17/2014	0	23	HORTON, J.
	201400208801	03/24/2014	3/24/2014	0	23	FOREST, T.
	201400220001	03/31/2014	4/2/2014	2	23	FOREST, T.
	201400234901	04/07/2014	4/7/2014	0	23	FOREST, T.
	201400243701	04/14/2014	4/16/2014	2	23	FOREST, T.
	201400253601	04/21/2014	4/23/2014	2	23	FOREST, T.
	201400263101	04/28/2014	4/30/2014	2	23	FOREST, T.
	201400279501	05/05/2014	5/5/2014	0	23	FOREST, T.
	201400287301	05/12/2014	5/14/2014	2	23	FOREST, T.
	201400298101	05/19/2014	5/22/2014	3	23	JOHNSON, L.
	201400306701	05/26/2014	5/27/2014	1	23	FOREST, T.
	201400326501	06/02/2014	6/2/2014	0	23	FOREST, T.
	201400333801	06/09/2014	6/9/2014	0	23	FOREST, T.
	201400346201	06/16/2014	6/18/2014	2	23	FOREST, T.
	201400369101	06/23/2014	6/25/2014	2	23	FOREST, T.
	201400379201	06/30/2014	6/30/2014	0	23	FOREST, T.
	201400401001	07/07/2014	7/7/2014	0	23	FOREST, T.
	201400411601	07/14/2014	7/14/2014	0	23	FOREST, T.
	201400421401	07/21/2014	7/23/2014	2	23	FOREST, T.
	201400430501	07/28/2014	7/28/2014	0	23	FOREST, T.
	201400444401	08/04/2014	8/6/2014	2	23	FOREST, T.
	201400457401	08/11/2014	8/11/2014	0	23	FOREST, T.
	201400466801	08/18/2014	8/20/2014	2	23	FOREST, T.
	201400476301	08/25/2014	8/26/2014	1	23	FOREST, T.
	201400488101	09/01/2014	9/1/2014	0	23	JOHNSON, L.
	201400503801	09/08/2014	9/8/2014	0	23	FOREST, T.
	201400513301	09/15/2014	9/15/2014	0	23	FOREST, T.
	201400523001	09/22/2014	9/22/2014	0	23	FOREST, T.
	201400535601	09/29/2014	9/29/2014	0	23	FOREST, T.
	201400558101	10/06/2014	10/6/2014	0	23	FOREST, T.
	201400566501	10/13/2014	10/15/2014	2	23	FOREST, T.
	201400576801	10/20/2014	10/20/2014	0	23	FOREST, T.
	201400585701	10/27/2014	10/27/2014	0	23	FOREST, T.
	201400596301	11/03/2014	11/3/2014	0	23	FOREST, T.
	201400612001	11/10/2014	11/10/2014	0	23	FOREST, T.
	201400621801	11/17/2014	11/17/2014	0	23	FOREST, T.
	201400630801	11/24/2014	11/24/2014	0	23	FOREST, T.
	201400648901	12/01/2014	12/1/2014	0	23	FOREST, T.
	201400658101	12/08/2014	12/8/2014	0	23	FOREST, T.
	201400665401	12/15/2014	12/15/2014	0	23	FOREST, T.
	201400674401	12/22/2014	12/22/2014	0	23	FOREST, T.
	201400684101	12/29/2014	12/29/2014	0	23	FOREST, T.

COUNT = 52

<u>STATION NAME</u>	<u>W/O No.</u>	<u>INIT. DATE</u>	<u>COMP. DATE</u>	<u>NO OF DAYS</u>	<u>PIECES OF EQUIP.</u>	<u>COMPLETED BY</u>
SEWAGE PUMP STATION LAMB	201400020501	01/06/2014	1/6/2014	0	17	MEGGS, C.
	201400063301	01/13/2014	1/13/2014	0	17	MEGGS, C.
	201400080701	01/20/2014	1/21/2014	1	17	MEGGS, C.
	201400089901	01/27/2014	1/27/2014	0	17	MEGGS, C.
	201400100401	02/03/2014	2/3/2014	0	17	MEGGS, C.
	201400115701	02/10/2014	2/10/2014	0	17	MEGGS, C.
	201400145801	02/17/2014	2/17/2014	0	17	MEGGS, C.
	201400155001	02/24/2014	2/24/2014	0	17	MEGGS, C.
	201400172501	03/03/2014	3/3/2014	0	17	MEGGS, C.
	201400181401	03/10/2014	3/10/2014	0	17	MEGGS, C.
	201400190001	03/17/2014	3/17/2014	0	17	MEGGS, C.
	201400208901	03/24/2014	3/24/2014	0	17	MEGGS, C.
	201400220101	03/31/2014	3/31/2014	0	17	MEGGS, C.
	201400235001	04/07/2014	4/7/2014	0	17	MEGGS, C.
	201400243801	04/14/2014	4/14/2014	0	17	MEGGS, C.
	201400253701	04/21/2014	4/21/2014	0	17	PRICE, L
	201400263201	04/28/2014	4/30/2014	2	17	MEGGS, C.
	201400279601	05/05/2014	5/5/2014	0	17	MEGGS, C.
	201400287401	05/12/2014	5/12/2014	0	17	MEGGS, C.
	201400298201	05/19/2014	5/19/2014	0	17	MEGGS, C.
	201400306801	05/26/2014	5/27/2014	1	17	MEGGS, C.
	201400326601	06/02/2014	6/2/2014	0	17	MEGGS, C.
	201400333901	06/09/2014	6/9/2014	0	17	MEGGS, C.
	201400346301	06/16/2014	6/18/2014	2	17	MEGGS, C.
	201400369201	06/23/2014	6/25/2014	2	17	MEGGS, C.
	201400379301	06/30/2014	6/30/2014	0	17	MEGGS, C.
	201400401101	07/07/2014	7/7/2014	0	17	MEGGS, C.
	201400411701	07/14/2014	7/14/2014	0	17	MEGGS, C.
	201400421501	07/21/2014	7/21/2014	0	17	MEGGS, C.
	201400430601	07/28/2014	7/28/2014	0	17	MEGGS, C.
	201400444501	08/04/2014	8/4/2014	0	17	MEGGS, C.
	201400457501	08/11/2014	8/11/2014	0	17	MEGGS, C.
	201400466901	08/18/2014	8/18/2014	0	17	MEGGS, C.
	201400476401	08/25/2014	8/25/2014	0	17	PRICE, L
	201400488201	09/01/2014	9/2/2014	1	17	MEGGS, C.
	201400503901	09/08/2014	9/8/2014	0	17	MEGGS, C.
	201400513401	09/15/2014	9/15/2014	0	17	MEGGS, C.
	201400523101	09/22/2014	9/22/2014	0	17	MEGGS, C.
	201400535701	09/29/2014	9/29/2014	0	17	MEGGS, C.
	201400558201	10/06/2014	10/6/2014	0	17	PRICE, L
	201400566601	10/13/2014	10/13/2014	0	17	MEGGS, C.
	201400576901	10/20/2014	10/20/2014	0	17	MEGGS, C.
	201400585801	10/27/2014	10/27/2014	0	17	MEGGS, C.
	201400596401	11/03/2014	11/3/2014	0	17	MEGGS, C.
	201400612101	11/10/2014	11/10/2014	0	17	MEGGS, C.
	201400621901	11/17/2014	11/17/2014	0	17	MEGGS, C.
	201400630901	11/24/2014	11/24/2014	0	17	MEGGS, C.
	201400649001	12/01/2014	12/1/2014	0	17	MEGGS, C.
	201400658201	12/08/2014	12/8/2014	0	17	MEGGS, C.
	201400665501	12/15/2014	12/15/2014	0	17	MEGGS, C.
	201400674501	12/22/2014	12/22/2014	0	17	MEGGS, C.
	201400684201	12/29/2014	12/29/2014	0	17	MEGGS, C.

COUNT = 52

<u>STATION NAME</u>	<u>W/O No.</u>	<u>INIT. DATE</u>	<u>COMP. DATE</u>	<u>NO OF DAYS</u>	<u>PIECES OF EQUIP.</u>	<u>COMPLETED BY</u>
SEWAGE PUMP STATION LAWERENCE						
	201400020601	01/06/2014	1/6/2014	0	26	MEGGS, C.
	201400063401	01/13/2014	1/13/2014	0	26	MEGGS, C.
	201400080801	01/20/2014	1/21/2014	1	26	MEGGS, C.
	201400090001	01/27/2014	1/27/2014	0	26	MEGGS, C.
	201400100501	02/03/2014	2/3/2014	0	26	MEGGS, C.
	201400115801	02/10/2014	2/10/2014	0	26	MEGGS, C.
	201400145901	02/17/2014	2/17/2014	0	26	MEGGS, C.
	201400155101	02/24/2014	2/24/2014	0	26	MEGGS, C.
	201400172601	03/03/2014	3/3/2014	0	26	MEGGS, C.
	201400181501	03/10/2014	3/10/2014	0	26	MEGGS, C.
	201400190101	03/17/2014	3/17/2014	0	26	MEGGS, C.
	201400209001	03/24/2014	3/24/2014	0	26	MEGGS, C.
	201400220201	03/31/2014	3/31/2014	0	26	MEGGS, C.
	201400235101	04/07/2014	4/7/2014	0	26	MEGGS, C.
	201400243901	04/14/2014	4/14/2014	0	26	MEGGS, C.
	201400253801	04/21/2014	4/21/2014	0	26	PRICE, L
	201400263301	04/28/2014	4/30/2014	2	26	MEGGS, C.
	201400279701	05/05/2014	5/5/2014	0	26	MEGGS, C.
	201400287501	05/12/2014	5/12/2014	0	26	MEGGS, C.
	201400298301	05/19/2014	5/19/2014	0	26	MEGGS, C.
	201400306901	05/26/2014	5/27/2014	1	26	MEGGS, C.
	201400326701	06/02/2014	6/2/2014	0	26	MEGGS, C.
	201400334001	06/09/2014	6/9/2014	0	26	MEGGS, C.
	201400346401	06/16/2014	6/18/2014	2	26	MEGGS, C.
	201400369301	06/23/2014	6/25/2014	2	26	MEGGS, C.
	201400379401	06/30/2014	6/30/2014	0	26	MEGGS, C.
	201400401201	07/07/2014	7/7/2014	0	26	MEGGS, C.
	201400411801	07/14/2014	7/14/2014	0	26	MEGGS, C.
	201400421601	07/21/2014	7/21/2014	0	26	MEGGS, C.
	201400430701	07/28/2014	7/28/2014	0	26	MEGGS, C.
	201400444601	08/04/2014	8/4/2014	0	26	MEGGS, C.
	201400457601	08/11/2014	8/11/2014	0	26	MEGGS, C.
	201400467001	08/18/2014	8/18/2014	0	26	MEGGS, C.
	201400476501	08/25/2014	8/25/2014	0	26	PRICE, L
	201400488301	09/01/2014	9/2/2014	1	26	MEGGS, C.
	201400504001	09/08/2014	9/8/2014	0	26	MEGGS, C.
	201400513501	09/15/2014	9/15/2014	0	26	MEGGS, C.
	201400523201	09/22/2014	9/22/2014	0	26	MEGGS, C.
	201400535801	09/29/2014	9/29/2014	0	26	MEGGS, C.
	201400558301	10/06/2014	10/6/2014	0	26	PRICE, L
	201400566701	10/13/2014	10/13/2014	0	26	MEGGS, C.
	201400577001	10/20/2014	10/20/2014	0	26	MEGGS, C.
	201400585901	10/27/2014	10/27/2014	0	26	MEGGS, C.
	201400596501	11/03/2014	11/3/2014	0	26	MEGGS, C.
	201400612201	11/10/2014	11/10/2014	0	26	MEGGS, C.
	201400622001	11/17/2014	11/17/2014	0	26	MEGGS, C.
	201400631001	11/24/2014	11/24/2014	0	26	MEGGS, C.
	201400649101	12/01/2014	12/1/2014	0	26	MEGGS, C.
	201400658301	12/08/2014	12/8/2014	0	26	MEGGS, C.
	201400665601	12/15/2014	12/15/2014	0	26	MEGGS, C.
	201400674601	12/22/2014	12/22/2014	0	26	MEGGS, C.
	201400684301	12/29/2014	12/29/2014	0	26	MEGGS, C.

COUNT = 52

<u>STATION NAME</u>	<u>W/O No.</u>	<u>INIT. DATE</u>	<u>COMP. DATE</u>	<u>NO OF DAYS</u>	<u>PIECES OF EQUIP.</u>	<u>COMPLETED BY</u>
SEWAGE PUMP STATION LIGGETT	201400020801	01/06/2014	1/6/2014	0	25	MEGGS, C.
	201400063601	01/13/2014	1/13/2014	0	25	MEGGS, C.
	201400081001	01/20/2014	1/21/2014	1	25	MEGGS, C.
	201400090201	01/27/2014	1/27/2014	0	25	MEGGS, C.
	201400100701	02/03/2014	2/3/2014	0	25	MEGGS, C.
	201400116001	02/10/2014	2/10/2014	0	25	MEGGS, C.
	201400146101	02/17/2014	2/17/2014	0	25	MEGGS, C.
	201400155301	02/24/2014	2/24/2014	0	25	MEGGS, C.
	201400172801	03/03/2014	3/3/2014	0	25	MEGGS, C.
	201400181701	03/10/2014	3/10/2014	0	25	MEGGS, C.
	201400190301	03/17/2014	3/17/2014	0	25	MEGGS, C.
	201400209201	03/24/2014	3/24/2014	0	25	MEGGS, C.
	201400220401	03/31/2014	3/31/2014	0	25	MEGGS, C.
	201400235301	04/07/2014	4/7/2014	0	25	MEGGS, C.
	201400244101	04/14/2014	4/14/2014	0	25	MEGGS, C.
	201400254001	04/21/2014	4/21/2014	0	25	PRICE, L
	201400263501	04/28/2014	4/30/2014	2	25	MEGGS, C.
	201400279901	05/05/2014	5/5/2014	0	25	MEGGS, C.
	201400287701	05/12/2014	5/12/2014	0	25	MEGGS, C.
	201400298501	05/19/2014	5/19/2014	0	25	MEGGS, C.
	201400307101	05/26/2014	5/27/2014	1	25	MEGGS, C.
	201400326901	06/02/2014	6/2/2014	0	25	MEGGS, C.
	201400334201	06/09/2014	6/9/2014	0	25	MEGGS, C.
	201400346601	06/16/2014	6/18/2014	2	25	MEGGS, C.
	201400369501	06/23/2014	6/25/2014	2	25	MEGGS, C.
	201400379601	06/30/2014	6/30/2014	0	25	MEGGS, C.
	201400401401	07/07/2014	7/7/2014	0	25	MEGGS, C.
	201400412001	07/14/2014	7/14/2014	0	25	MEGGS, C.
	201400421801	07/21/2014	7/21/2014	0	25	MEGGS, C.
	201400430901	07/28/2014	7/28/2014	0	25	MEGGS, C.
	201400444801	08/04/2014	8/4/2014	0	25	MEGGS, C.
	201400457801	08/11/2014	8/11/2014	0	25	MEGGS, C.
	201400467201	08/18/2014	8/18/2014	0	25	MEGGS, C.
	201400476701	08/25/2014	8/25/2014	0	25	PRICE, L
	201400488501	09/01/2014	9/2/2014	1	25	MEGGS, C.
	201400504201	09/08/2014	9/8/2014	0	25	MEGGS, C.
	201400513701	09/15/2014	9/15/2014	0	25	MEGGS, C.
	201400523401	09/22/2014	9/22/2014	0	25	MEGGS, C.
	201400536001	09/29/2014	9/29/2014	0	25	MEGGS, C.
	201400558501	10/06/2014	10/6/2014	0	25	PRICE, L
	201400566901	10/13/2014	10/13/2014	0	25	MEGGS, C.
	201400577201	10/20/2014	10/20/2014	0	25	MEGGS, C.
	201400586101	10/27/2014	10/27/2014	0	25	MEGGS, C.
	201400596701	11/03/2014	11/3/2014	0	25	MEGGS, C.
	201400612401	11/10/2014	11/10/2014	0	25	MEGGS, C.
	201400622201	11/17/2014	11/17/2014	0	25	MEGGS, C.
	201400631201	11/24/2014	11/24/2014	0	25	MEGGS, C.
	201400649301	12/01/2014	12/1/2014	0	25	MEGGS, C.
	201400658501	12/08/2014	12/8/2014	0	25	MEGGS, C.
	201400665801	12/15/2014	12/15/2014	0	25	MEGGS, C.
	201400674801	12/22/2014	12/22/2014	0	25	MEGGS, C.
	201400684501	12/29/2014	12/29/2014	0	25	MEGGS, C.

COUNT = 52

<u>STATION NAME</u>	<u>W/O No.</u>	<u>INIT. DATE</u>	<u>COMP. DATE</u>	<u>NO OF DAYS</u>	<u>PIECES OF EQUIP.</u>	<u>COMPLETED BY</u>
SEWAGE PUMP STATION MCCOY	201400023101	01/06/2014	1/8/2014	2	7	CUMMINGS, M.
	201400065901	01/13/2014	1/13/2014	0	7	CUMMINGS, M.
	201400083301	01/20/2014	1/22/2014	2	7	CUMMINGS, M.
	201400092501	01/27/2014	1/27/2014	0	7	CUMMINGS, M.
	201400103001	02/03/2014	2/3/2014	0	7	CUMMINGS, M.
	201400118301	02/10/2014	2/10/2014	0	7	CUMMINGS, M.
	201400148401	02/17/2014	2/17/2014	0	7	CUMMINGS, M.
	201400157601	02/24/2014	2/24/2014	0	7	CUMMINGS, M.
	201400175101	03/03/2014	3/3/2014	0	7	CUMMINGS, M.
	201400184001	03/10/2014	3/10/2014	0	7	CUMMINGS, M.
	201400192501	03/17/2014	3/17/2014	0	7	CUMMINGS, M.
	201400211501	03/24/2014	3/26/2014	2	7	CUMMINGS, M.
	201400222701	03/31/2014	4/2/2014	2	7	CUMMINGS, M.
	201400237601	04/07/2014	4/7/2014	0	7	CUMMINGS, M.
	201400246401	04/14/2014	4/14/2014	0	7	CUMMINGS, M.
	201400256301	04/21/2014	4/21/2014	0	7	CUMMINGS, M.
	201400265801	04/28/2014	4/30/2014	2	7	KUSCHLER, B.
	201400282201	05/05/2014	5/7/2014	2	7	CUMMINGS, M.
	201400290001	05/12/2014	5/12/2014	0	7	CUMMINGS, M.
	201400300801	05/19/2014	5/19/2014	0	7	CUMMINGS, M.
	201400309401	05/26/2014	5/27/2014	1	7	CUMMINGS, M.
	201400329201	06/02/2014	6/2/2014	0	7	CUMMINGS, M.
	201400336501	06/09/2014	6/9/2014	0	7	RANDOLPH, E.
	201400348901	06/16/2014	6/18/2014	2	7	CUMMINGS, M.
	201400371801	06/23/2014	6/25/2014	2	7	CUMMINGS, M.
	201400381901	06/30/2014	6/30/2014	0	7	CUMMINGS, M.
	201400403701	07/07/2014	7/7/2014	0	7	CUMMINGS, M.
	201400414301	07/14/2014	7/16/2014	2	7	CUMMINGS, M.
	201400424101	07/21/2014	7/21/2014	0	7	CUMMINGS, M.
	201400433201	07/28/2014	7/28/2014	0	7	CUMMINGS, M.
	201400447101	08/04/2014	8/4/2014	0	7	CUMMINGS, M.
	201400460101	08/11/2014	8/11/2014	0	7	CUMMINGS, M.
	201400469501	08/18/2014	8/18/2014	0	7	CUMMINGS, M.
	201400479001	08/25/2014	8/25/2014	0	7	CUMMINGS, M.
	201400490801	09/01/2014	9/2/2014	1	7	CUMMINGS, M.
	201400506501	09/08/2014	9/8/2014	0	7	CUMMINGS, M.
	201400516001	09/15/2014	9/15/2014	0	7	CUMMINGS, M.
	201400525701	09/22/2014	9/22/2014	0	7	CUMMINGS, M.
	201400538301	09/29/2014	9/29/2014	0	7	CUMMINGS, M.
	201400560801	10/06/2014	10/6/2014	0	7	CUMMINGS, M.
	201400569201	10/13/2014	10/13/2014	0	7	CUMMINGS, M.
	201400579501	10/20/2014	10/20/2014	0	7	CUMMINGS, M.
	201400588401	10/27/2014	10/27/2014	0	7	CUMMINGS, M.
	201400599001	11/03/2014	11/3/2014	0	7	CUMMINGS, M.
	201400614701	11/10/2014	11/10/2014	0	7	CUMMINGS, M.
	201400624501	11/17/2014	11/17/2014	0	7	CUMMINGS, M.
	201400633501	11/24/2014	11/24/2014	0	7	CUMMINGS, M.
	201400651601	12/01/2014	12/1/2014	0	7	CUMMINGS, M.
	201400660801	12/08/2014	12/8/2014	0	7	CUMMINGS, M.
	201400668101	12/15/2014	12/15/2014	0	7	CUMMINGS, M.
	201400677101	12/22/2014	12/22/2014	0	7	CUMMINGS, M.
	201400686801	12/29/2014	12/29/2014	0	7	CUMMINGS, M.

COUNT = 52

<u>STATION NAME</u>	<u>W/O No.</u>	<u>INIT. DATE</u>	<u>COMP. DATE</u>	<u>NO OF DAYS</u>	<u>PIECES OF EQUIP.</u>	<u>COMPLETED BY</u>
SEWAGE PUMP STATION MECO	201400020701	01/06/2014	1/8/2014	2	22	KUSCHLER, B.
	201400063501	01/13/2014	1/13/2014	0	22	KUSCHLER, B.
	201400080901	01/20/2014	1/21/2014	1	22	KUSCHLER, B.
	201400090101	01/27/2014	1/27/2014	0	22	CUMMINGS, M.
	201400100601	02/03/2014	2/3/2014	0	22	KUSCHLER, B.
	201400115901	02/10/2014	2/10/2014	0	22	KUSCHLER, B.
	201400146001	02/17/2014	2/17/2014	0	22	KUSCHLER, B.
	201400155201	02/24/2014	2/26/2014	2	22	CUMMINGS, M.
	201400172701	03/03/2014	3/3/2014	0	22	KUSCHLER, B.
	201400181601	03/10/2014	3/10/2014	0	22	KUSCHLER, B.
	201400190201	03/17/2014	3/19/2014	2	22	KUSCHLER, B.
	201400209101	03/24/2014	3/24/2014	0	22	KUSCHLER, B.
	201400220301	03/31/2014	3/31/2014	0	22	KUSCHLER, B.
	201400235201	04/07/2014	4/7/2014	0	22	CUMMINGS, M.
	201400244001	04/14/2014	4/14/2014	0	22	KUSCHLER, B.
	201400253901	04/21/2014	4/21/2014	0	22	KUSCHLER, B.
	201400263401	04/28/2014	4/29/2014	1	22	KUSCHLER, B.
	201400279801	05/05/2014	5/5/2014	0	22	KUSCHLER, B.
	201400287601	05/12/2014	5/12/2014	0	22	CUMMINGS, M.
	201400298401	05/19/2014	5/19/2014	0	22	KUSCHLER, B.
	201400307001	05/26/2014	5/27/2014	1	22	KUSCHLER, B.
	201400326801	06/02/2014	6/2/2014	0	22	KUSCHLER, B.
	201400334101	06/09/2014	6/11/2014	2	22	CUMMINGS, M.
	201400346501	06/16/2014	6/18/2014	2	22	KUSCHLER, B.
	201400369401	06/23/2014	6/25/2014	2	22	KUSCHLER, B.
	201400379501	06/30/2014	6/30/2014	0	22	KUSCHLER, B.
	201400401301	07/07/2014	7/7/2014	0	22	KUSCHLER, B.
	201400411901	07/14/2014	7/16/2014	2	22	KUSCHLER, B.
	201400421701	07/21/2014	7/21/2014	0	22	KUSCHLER, B.
	201400430801	07/28/2014	7/29/2014	1	22	KUSCHLER, B.
	201400444701	08/04/2014	8/4/2014	0	22	KUSCHLER, B.
	201400457701	08/11/2014	8/11/2014	0	22	KUSCHLER, B.
	201400467101	08/18/2014	8/18/2014	0	22	KUSCHLER, B.
	201400476601	08/25/2014	8/25/2014	0	22	KUSCHLER, B.
	201400488401	09/01/2014	9/2/2014	1	22	KUSCHLER, B.
	201400504101	09/08/2014	9/8/2014	0	22	KUSCHLER, B.
	201400513601	09/15/2014	9/15/2014	0	22	KUSCHLER, B.
	201400523301	09/22/2014	9/22/2014	0	22	KUSCHLER, B.
	201400535901	09/29/2014	9/29/2014	0	22	CUMMINGS, M.
	201400558401	10/06/2014	10/6/2014	0	22	CUMMINGS, M.
	201400566801	10/13/2014	10/13/2014	0	22	CUMMINGS, M.
	201400577101	10/20/2014	10/20/2014	0	22	KUSCHLER, B.
	201400586001	10/27/2014	10/27/2014	0	22	KUSCHLER, B.
	201400596601	11/03/2014	11/3/2014	0	22	CUMMINGS, M.
	201400612301	11/10/2014	11/10/2014	0	22	KUSCHLER, B.
	201400622101	11/17/2014	11/17/2014	0	22	KUSCHLER, B.
	201400631101	11/24/2014	11/24/2014	0	22	KUSCHLER, B.
	201400649201	12/01/2014	12/1/2014	0	22	KUSCHLER, B.
	201400658401	12/08/2014	12/8/2014	0	22	KUSCHLER, B.
	201400665701	12/15/2014	12/15/2014	0	22	KUSCHLER, B.
	201400674701	12/22/2014	12/22/2014	0	22	KUSCHLER, B.
	201400684401	12/29/2014	12/29/2014	0	22	KUSCHLER, B.

COUNT = 52

<u>STATION NAME</u>	<u>W/O No.</u>	<u>INIT. DATE</u>	<u>COMP. DATE</u>	<u>NO OF DAYS</u>	<u>PIECES OF EQUIP.</u>	<u>COMPLETED BY</u>
SEWAGE PUMP STATION MICHOU	201400021001	01/06/2014	1/6/2014	0	17	PRICE, L
	201400063801	01/13/2014	1/13/2014	0	17	MEGGS, C.
	201400081201	01/20/2014	1/22/2014	2	17	PRICE, L
	201400090401	01/27/2014	1/27/2014	0	17	PRICE, L
	201400100901	02/03/2014	2/3/2014	0	17	MEGGS, C.
	201400116201	02/10/2014	2/10/2014	0	17	PRICE, L
	201400146301	02/17/2014	2/17/2014	0	17	PRICE, L
	201400155501	02/24/2014	2/24/2014	0	17	PRICE, L
	201400173001	03/03/2014	3/3/2014	0	17	PRICE, L
	201400181901	03/10/2014	3/10/2014	0	17	PRICE, L
	201400190501	03/17/2014	3/17/2014	0	17	PRICE, L
	201400209401	03/24/2014	3/24/2014	0	17	PRICE, L
	201400220601	03/31/2014	3/31/2014	0	17	PRICE, L
	201400235501	04/07/2014	4/7/2014	0	17	PRICE, L
	201400244301	04/14/2014	4/14/2014	0	17	PRICE, L
	201400254201	04/21/2014	4/21/2014	0	17	PRICE, L
	201400263701	04/28/2014	4/29/2014	1	17	PRICE, L
	201400280101	05/05/2014	5/5/2014	0	17	PRICE, L
	201400287901	05/12/2014	5/12/2014	0	17	PRICE, L
	201400298701	05/19/2014	5/19/2014	0	17	PRICE, L
	201400307301	05/26/2014	5/27/2014	1	17	PRICE, L
	201400327101	06/02/2014	6/2/2014	0	17	PRICE, L
	201400334401	06/09/2014	6/9/2014	0	17	PRICE, L
	201400346801	06/16/2014	6/18/2014	2	17	PRICE, L
	201400369701	06/23/2014	6/25/2014	2	17	PRICE, L
	201400379801	06/30/2014	6/30/2014	0	17	PRICE, L
	201400401601	07/07/2014	7/7/2014	0	17	PRICE, L
	201400412201	07/14/2014	7/14/2014	0	17	PRICE, L
	201400422001	07/21/2014	7/21/2014	0	17	PRICE, L
	201400431101	07/28/2014	7/28/2014	0	17	HORTON, J.
	201400445001	08/04/2014	8/4/2014	0	17	PRICE, L
	201400458001	08/11/2014	8/11/2014	0	17	PRICE, L
	201400467401	08/18/2014	8/18/2014	0	17	PRICE, L
	201400476901	08/25/2014	8/25/2014	0	17	PRICE, L
	201400488701	09/02/2014	9/2/2014	0	17	PRICE, L
	201400504401	09/08/2014	9/8/2014	0	17	PRICE, L
	201400513901	09/15/2014	9/15/2014	0	17	PRICE, L
	201400523601	09/22/2014	9/22/2014	0	17	PRICE, L
	201400536201	09/29/2014	9/29/2014	0	17	PRICE, L
	201400558701	10/06/2014	10/6/2014	0	17	PRICE, L
	201400567101	10/13/2014	10/13/2014	0	17	PRICE, L
	201400577401	10/20/2014	10/20/2014	0	17	PRICE, L
	201400586301	10/27/2014	10/27/2014	0	17	PRICE, L
	201400596901	11/03/2014	11/3/2014	0	17	PRICE, L
	201400612601	11/10/2014	11/10/2014	0	17	PRICE, L
	201400622401	11/17/2014	11/17/2014	0	17	PRICE, L
	201400631401	11/24/2014	11/24/2014	0	17	PRICE, L
	201400649501	12/01/2014	12/1/2014	0	17	PRICE, L
	201400658701	12/08/2014	12/8/2014	0	17	PRICE, L
	201400666001	12/15/2014	12/15/2014	0	17	PRICE, L
	201400675001	12/22/2014	12/22/2014	0	17	PRICE, L
	201400684701	12/29/2014	12/29/2014	0	17	PRICE, L

COUNT = 52

<u>STATION NAME</u>	<u>W/O No.</u>	<u>INIT. DATE</u>	<u>COMP. DATE</u>	<u>NO OF DAYS</u>	<u>PIECES OF EQUIP.</u>	<u>COMPLETED BY</u>
SEWAGE PUMP STATION NO. 1						
	201400017001	01/06/2014	1/9/2014	3	22	JOHNSON, L.
	201400059801	01/13/2014	1/13/2014	0	22	HORTON, J.
	201400077201	01/20/2014	1/22/2014	2	22	JOHNSON, L.
	201400086401	01/27/2014	1/27/2014	0	22	JOHNSON, L.
	201400096901	02/03/2014	2/3/2014	0	22	JOHNSON, L.
	201400112201	02/10/2014	2/10/2014	0	22	JOHNSON, L.
	201400142301	02/17/2014	2/18/2014	1	22	JOHNSON, L.
	201400151501	02/24/2014	2/24/2014	0	22	JOHNSON, L.
	201400169001	03/03/2014	3/3/2014	0	22	JOHNSON, L.
	201400177901	03/10/2014	3/10/2014	0	22	JOHNSON, L.
	201400186501	03/17/2014	3/17/2014	0	22	ROGERS, E.
	201400205401	03/24/2014	3/26/2014	2	22	JOHNSON, L.
	201400216601	03/31/2014	4/1/2014	1	22	JOHNSON, L.
	201400231501	04/07/2014	4/7/2014	0	22	JOHNSON, L.
	201400240301	04/14/2014	4/14/2014	0	22	JOHNSON, L.
	201400250201	04/21/2014	4/22/2014	1	22	JOHNSON, L.
	201400259701	04/28/2014	4/29/2014	1	22	JOHNSON, L.
	201400276101	05/05/2014	5/6/2014	1	22	JOHNSON, L.
	201400283901	05/12/2014	5/13/2014	1	22	JOHNSON, L.
	201400294701	05/19/2014	5/21/2014	2	22	JOHNSON, L.
	201400303301	05/26/2014	5/27/2014	1	22	JOHNSON, L.
	201400323101	06/02/2014	6/2/2014	0	22	JOHNSON, L.
	201400330401	06/09/2014	6/9/2014	0	22	JOHNSON, L.
	201400342801	06/16/2014	6/18/2014	2	22	JOHNSON, L.
	201400365701	06/23/2014	6/25/2014	2	22	ROGERS, E.
	201400375801	06/30/2014	6/30/2014	0	22	JOHNSON, L.
	201400397601	07/07/2014	7/7/2014	0	22	JOHNSON, L.
	201400408201	07/14/2014	7/14/2014	0	22	JOHNSON, L.
	201400418001	07/21/2014	7/21/2014	0	22	JOHNSON, L.
	201400427101	07/28/2014	7/28/2014	0	22	JOHNSON, L.
	201400441001	08/04/2014	8/4/2014	0	22	JOHNSON, L.
	201400454001	08/11/2014	8/11/2014	0	22	JOHNSON, L.
	201400463401	08/18/2014	8/21/2014	3	22	JOHNSON, L.
	201400472901	08/25/2014	8/25/2014	0	22	JOHNSON, L.
	201400484701	09/01/2014	9/1/2014	0	22	JOHNSON, L.
	201400500401	09/08/2014	9/8/2014	0	22	JOHNSON, L.
	201400509901	09/15/2014	9/15/2014	0	22	JOHNSON, L.
	201400519601	09/22/2014	9/22/2014	0	22	JOHNSON, L.
	201400532201	09/29/2014	9/29/2014	0	22	JOHNSON, L.
	201400554701	10/06/2014	10/6/2014	0	22	JOHNSON, L.
	201400563101	10/13/2014	10/15/2014	2	22	JOHNSON, L.
	201400573401	10/20/2014	10/20/2014	0	22	JOHNSON, L.
	201400582301	10/27/2014	10/27/2014	0	22	JOHNSON, L.
	201400592901	11/03/2014	11/3/2014	0	22	JOHNSON, L.
	201400608601	11/10/2014	11/10/2014	0	22	JOHNSON, L.
	201400618401	11/17/2014	11/17/2014	0	22	JOHNSON, L.
	201400627401	11/24/2014	11/24/2014	0	22	JOHNSON, L.
	201400645501	12/01/2014	12/2/2014	1	22	JOHNSON, L.
	201400654701	12/08/2014	12/8/2014	0	22	JOHNSON, L.
	201400662001	12/15/2014	12/15/2014	0	22	FOREST, T.
	201400671001	12/22/2014	12/22/2014	0	22	JOHNSON, L.
	201400680701	12/29/2014	12/29/2014	0	22	JOHNSON, L.

COUNT = 52

<u>STATION NAME</u>	<u>W/O No.</u>	<u>INIT. DATE</u>	<u>COMP. DATE</u>	<u>NO OF DAYS</u>	<u>PIECES OF EQUIP.</u>	<u>COMPLETED BY</u>
SEWAGE PUMP STATION NO. 14	201400017601	01/06/2014	1/7/2014	1	41	JOHNSON, L.
	201400060401	01/13/2014	1/13/2014	0	41	HORTON, J.
	201400077801	01/20/2014	1/22/2014	2	41	JOHNSON, L.
	201400087001	01/27/2014	1/27/2014	0	41	JOHNSON, L.
	201400097501	02/03/2014	2/3/2014	0	41	JOHNSON, L.
	201400112801	02/10/2014	2/10/2014	0	41	JOHNSON, L.
	201400142901	02/17/2014	2/18/2014	1	41	JOHNSON, L.
	201400152101	02/24/2014	2/24/2014	0	41	JOHNSON, L.
	201400169601	03/03/2014	3/3/2014	0	41	JOHNSON, L.
	201400178501	03/10/2014	3/10/2014	0	41	JOHNSON, L.
	201400187101	03/17/2014	3/17/2014	0	41	HORTON, J.
	201400206001	03/24/2014	3/26/2014	2	41	JOHNSON, L.
	201400217201	03/31/2014	4/1/2014	1	41	JOHNSON, L.
	201400232101	04/07/2014	4/7/2014	0	41	JOHNSON, L.
	201400240901	04/14/2014	4/14/2014	0	41	JOHNSON, L.
	201400250801	04/21/2014	4/22/2014	1	41	JOHNSON, L.
	201400260301	04/28/2014	4/29/2014	1	41	JOHNSON, L.
	201400276701	05/05/2014	5/6/2014	1	41	JOHNSON, L.
	201400284501	05/12/2014	5/13/2014	1	41	JOHNSON, L.
	201400295301	05/19/2014	5/21/2014	2	41	JOHNSON, L.
	201400303901	05/26/2014	5/27/2014	1	41	JOHNSON, L.
	201400323701	06/02/2014	6/2/2014	0	41	JOHNSON, L.
	201400331001	06/09/2014	6/9/2014	0	41	JOHNSON, L.
	201400343401	06/16/2014	6/18/2014	2	41	JOHNSON, L.
	201400366301	06/23/2014	6/25/2014	2	41	FOREST, T.
	201400376401	06/30/2014	6/30/2014	0	41	JOHNSON, L.
	201400398201	07/07/2014	7/7/2014	0	41	JOHNSON, L.
	201400408801	07/14/2014	7/14/2014	0	41	JOHNSON, L.
	201400418601	07/21/2014	7/21/2014	0	41	JOHNSON, L.
	201400427701	07/28/2014	7/29/2014	1	41	JOHNSON, L.
	201400441601	08/04/2014	8/4/2014	0	41	JOHNSON, L.
	201400454601	08/11/2014	8/11/2014	0	41	JOHNSON, L.
	201400464001	08/18/2014	8/21/2014	3	41	JOHNSON, L.
	201400473501	08/25/2014	8/25/2014	0	41	JOHNSON, L.
	201400485301	09/01/2014	9/1/2014	0	41	JOHNSON, L.
	201400501001	09/08/2014	9/8/2014	0	41	JOHNSON, L.
	201400510501	09/15/2014	9/15/2014	0	41	JOHNSON, L.
	201400520201	09/22/2014	9/22/2014	0	41	JOHNSON, L.
	201400532801	09/29/2014	9/29/2014	0	41	JOHNSON, L.
	201400555301	10/06/2014	10/6/2014	0	41	JOHNSON, L.
	201400563701	10/13/2014	10/15/2014	2	41	JOHNSON, L.
	201400574001	10/20/2014	10/20/2014	0	41	JOHNSON, L.
	201400582901	10/27/2014	10/27/2014	0	41	JOHNSON, L.
	201400593501	11/03/2014	11/3/2014	0	41	JOHNSON, L.
	201400609201	11/10/2014	11/10/2014	0	41	JOHNSON, L.
	201400619001	11/17/2014	11/17/2014	0	41	JOHNSON, L.
	201400628001	11/24/2014	11/24/2014	0	41	JOHNSON, L.
	201400646101	12/01/2014	12/1/2014	0	41	JOHNSON, L.
	201400655301	12/08/2014	12/8/2014	0	41	JOHNSON, L.
	201400662601	12/15/2014	12/15/2014	0	41	FOREST, T.
	201400671601	12/22/2014	12/22/2014	0	41	JOHNSON, L.
	201400681301	12/29/2014	12/29/2014	0	41	JOHNSON, L.

COUNT = 52

<u>STATION NAME</u>	<u>W/O No.</u>	<u>INIT. DATE</u>	<u>COMP. DATE</u>	<u>NO OF DAYS</u>	<u>PIECES OF EQUIP.</u>	<u>COMPLETED BY</u>
SEWAGE PUMP STATION NO. 15	201400017701	01/06/2014	1/7/2014	1	50	JOHNSON, L.
	201400060501	01/13/2014	1/13/2014	0	50	HORTON, J.
	201400077901	01/20/2014	1/22/2014	2	50	JOHNSON, L.
	201400087101	01/27/2014	1/27/2014	0	50	JOHNSON, L.
	201400097601	02/03/2014	2/3/2014	0	50	JOHNSON, L.
	201400112901	02/10/2014	2/10/2014	0	50	JOHNSON, L.
	201400143001	02/17/2014	2/18/2014	1	50	JOHNSON, L.
	201400152201	02/24/2014	2/25/2014	1	50	JOHNSON, L.
	201400169701	03/03/2014	3/3/2014	0	50	JOHNSON, L.
	201400178601	03/10/2014	3/10/2014	0	50	JOHNSON, L.
	201400187201	03/17/2014	3/17/2014	0	50	HORTON, J.
	201400206101	03/24/2014	3/26/2014	2	50	JOHNSON, L.
	201400217301	03/31/2014	4/1/2014	1	50	JOHNSON, L.
	201400232201	04/07/2014	4/7/2014	0	50	JOHNSON, L.
	201400241001	04/14/2014	4/14/2014	0	50	JOHNSON, L.
	201400250901	04/21/2014	4/22/2014	1	50	JOHNSON, L.
	201400260401	04/28/2014	4/29/2014	1	50	JOHNSON, L.
	201400276801	05/05/2014	5/6/2014	1	50	JOHNSON, L.
	201400284601	05/12/2014	5/13/2014	1	50	JOHNSON, L.
	201400295401	05/19/2014	5/21/2014	2	50	JOHNSON, L.
	201400304001	05/26/2014	5/27/2014	1	50	JOHNSON, L.
	201400323801	06/02/2014	6/2/2014	0	50	JOHNSON, L.
	201400331101	06/09/2014	6/9/2014	0	50	JOHNSON, L.
	201400343501	06/16/2014	6/18/2014	2	50	JOHNSON, L.
	201400366401	06/23/2014	6/25/2014	2	50	FOREST, T.
	201400376501	06/30/2014	6/30/2014	0	50	JOHNSON, L.
	201400398301	07/07/2014	7/7/2014	0	50	JOHNSON, L.
	201400408901	07/14/2014	7/14/2014	0	50	JOHNSON, L.
	201400418701	07/21/2014	7/21/2014	0	50	JOHNSON, L.
	201400427801	07/28/2014	7/29/2014	1	50	JOHNSON, L.
	201400441701	08/04/2014	8/6/2014	2	50	JOHNSON, L.
	201400454701	08/11/2014	8/11/2014	0	50	JOHNSON, L.
	201400464101	08/18/2014	8/21/2014	3	50	JOHNSON, L.
	201400473601	08/25/2014	8/25/2014	0	50	JOHNSON, L.
	201400485401	09/01/2014	9/1/2014	0	50	JOHNSON, L.
	201400501101	09/08/2014	9/8/2014	0	50	JOHNSON, L.
	201400510601	09/15/2014	9/15/2014	0	50	JOHNSON, L.
	201400520301	09/22/2014	9/22/2014	0	50	JOHNSON, L.
	201400532901	09/29/2014	9/29/2014	0	50	JOHNSON, L.
	201400555401	10/06/2014	10/6/2014	0	50	JOHNSON, L.
	201400563801	10/13/2014	10/15/2014	2	50	JOHNSON, L.
	201400574101	10/20/2014	10/20/2014	0	50	JOHNSON, L.
	201400583001	10/27/2014	10/27/2014	0	50	JOHNSON, L.
	201400593601	11/03/2014	11/3/2014	0	50	JOHNSON, L.
	201400609301	11/10/2014	11/10/2014	0	50	JOHNSON, L.
	201400619101	11/17/2014	11/17/2014	0	50	JOHNSON, L.
	201400628101	11/24/2014	11/24/2014	0	50	JOHNSON, L.
	201400646201	12/01/2014	12/1/2014	0	50	JOHNSON, L.
	201400655401	12/08/2014	12/8/2014	0	50	JOHNSON, L.
	201400662701	12/15/2014	12/15/2014	0	50	FOREST, T.
	201400671701	12/22/2014	12/22/2014	0	50	JOHNSON, L.
	201400681401	12/29/2014	12/29/2014	0	50	JOHNSON, L.

COUNT = 52

<u>STATION NAME</u>	<u>W/O No.</u>	<u>INIT. DATE</u>	<u>COMP. DATE</u>	<u>NO OF DAYS</u>	<u>PIECES OF EQUIP.</u>	<u>COMPLETED BY</u>
SEWAGE PUMP STATION NO. 16	201400017801	01/06/2014	1/8/2014	2	31	KUSCHLER, B.
	201400060601	01/13/2014	1/13/2014	0	31	KUSCHLER, B.
	201400078001	01/20/2014	1/21/2014	1	31	KUSCHLER, B.
	201400087201	01/27/2014	1/27/2014	0	31	CUMMINGS, M.
	201400097701	02/03/2014	2/3/2014	0	31	KUSCHLER, B.
	201400113001	02/10/2014	2/10/2014	0	31	KUSCHLER, B.
	201400143101	02/17/2014	2/17/2014	0	31	KUSCHLER, B.
	201400152301	02/24/2014	2/26/2014	2	31	CUMMINGS, M.
	201400169801	03/03/2014	3/3/2014	0	31	KUSCHLER, B.
	201400178701	03/10/2014	3/10/2014	0	31	KUSCHLER, B.
	201400187301	03/17/2014	3/19/2014	2	31	KUSCHLER, B.
	201400206201	03/24/2014	3/24/2014	0	31	KUSCHLER, B.
	201400217401	03/31/2014	3/31/2014	0	31	KUSCHLER, B.
	201400232301	04/07/2014	4/7/2014	0	31	CUMMINGS, M.
	201400241101	04/14/2014	4/14/2014	0	31	KUSCHLER, B.
	201400251001	04/21/2014	4/21/2014	0	31	KUSCHLER, B.
	201400260501	04/28/2014	4/29/2014	1	31	KUSCHLER, B.
	201400276901	05/05/2014	5/5/2014	0	31	KUSCHLER, B.
	201400284701	05/12/2014	5/12/2014	0	31	CUMMINGS, M.
	201400295501	05/19/2014	5/19/2014	0	31	KUSCHLER, B.
	201400304101	05/26/2014	5/27/2014	1	31	KUSCHLER, B.
	201400323901	06/02/2014	6/2/2014	0	31	KUSCHLER, B.
	201400331201	06/09/2014	6/11/2014	2	31	CUMMINGS, M.
	201400343601	06/16/2014	6/18/2014	2	31	KUSCHLER, B.
	201400366501	06/23/2014	6/25/2014	2	31	KUSCHLER, B.
	201400376601	06/30/2014	6/30/2014	0	31	KUSCHLER, B.
	201400398401	07/07/2014	7/7/2014	0	31	KUSCHLER, B.
	201400409001	07/14/2014	7/16/2014	2	31	KUSCHLER, B.
	201400418801	07/21/2014	7/21/2014	0	31	KUSCHLER, B.
	201400427901	07/28/2014	7/28/2014	0	31	KUSCHLER, B.
	201400441801	08/04/2014	8/4/2014	0	31	KUSCHLER, B.
	201400454801	08/11/2014	8/11/2014	0	31	KUSCHLER, B.
	201400464201	08/18/2014	8/18/2014	0	31	KUSCHLER, B.
	201400473701	08/25/2014	8/25/2014	0	31	KUSCHLER, B.
	201400485501	09/01/2014	9/2/2014	1	31	KUSCHLER, B.
	201400501201	09/08/2014	9/8/2014	0	31	KUSCHLER, B.
	201400510701	09/15/2014	9/15/2014	0	31	KUSCHLER, B.
	201400520401	09/22/2014	9/22/2014	0	31	KUSCHLER, B.
	201400533001	09/29/2014	9/29/2014	0	31	CUMMINGS, M.
	201400555501	10/06/2014	10/6/2014	0	31	CUMMINGS, M.
	201400563901	10/13/2014	10/13/2014	0	31	CUMMINGS, M.
	201400574201	10/20/2014	10/20/2014	0	31	KUSCHLER, B.
	201400583101	10/27/2014	10/27/2014	0	31	KUSCHLER, B.
	201400593701	11/03/2014	11/3/2014	0	31	CUMMINGS, M.
	201400609401	11/10/2014	11/10/2014	0	31	KUSCHLER, B.
	201400619201	11/17/2014	11/17/2014	0	31	KUSCHLER, B.
	201400628201	11/24/2014	11/24/2014	0	31	KUSCHLER, B.
	201400646301	12/01/2014	12/1/2014	0	31	KUSCHLER, B.
	201400655501	12/08/2014	12/8/2014	0	31	KUSCHLER, B.
	201400662801	12/15/2014	12/15/2014	0	31	KUSCHLER, B.
	201400671801	12/22/2014	12/22/2014	0	31	KUSCHLER, B.
	201400681501	12/29/2014	12/29/2014	0	31	KUSCHLER, B.

COUNT = 52

<u>STATION NAME</u>	<u>W/O No.</u>	<u>INIT. DATE</u>	<u>COMP. DATE</u>	<u>NO OF DAYS</u>	<u>PIECES OF EQUIP.</u>	<u>COMPLETED BY</u>
SEWAGE PUMP STATION NO. 17						
	201400018001	01/06/2014	1/6/2014	0	31	FOREST, T.
	201400060801	01/13/2014	1/13/2014	0	31	HORTON, J.
	201400078201	01/20/2014	1/21/2014	1	31	FOREST, T.
	201400087401	01/27/2014	1/27/2014	0	31	FOREST, T.
	201400097901	02/03/2014	2/3/2014	0	31	FOREST, T.
	201400113201	02/10/2014	2/10/2014	0	31	FOREST, T.
	201400143301	02/17/2014	2/17/2014	0	31	FOREST, T.
	201400152501	02/24/2014	2/24/2014	0	31	FOREST, T.
	201400170001	03/03/2014	3/3/2014	0	31	FOREST, T.
	201400178901	03/10/2014	3/10/2014	0	31	FOREST, T.
	201400187501	03/17/2014	3/17/2014	0	31	HORTON, J.
	201400206401	03/24/2014	3/24/2014	0	31	FOREST, T.
	201400217601	03/31/2014	4/2/2014	2	31	FOREST, T.
	201400232501	04/07/2014	4/7/2014	0	31	FOREST, T.
	201400241301	04/14/2014	4/16/2014	2	31	FOREST, T.
	201400251201	04/21/2014	4/23/2014	2	31	FOREST, T.
	201400260701	04/28/2014	4/30/2014	2	31	FOREST, T.
	201400277101	05/05/2014	5/5/2014	0	31	FOREST, T.
	201400284901	05/12/2014	5/14/2014	2	31	FOREST, T.
	201400295701	05/19/2014	5/22/2014	3	31	JOHNSON, L.
	201400304301	05/26/2014	5/27/2014	1	31	FOREST, T.
	201400324101	06/02/2014	6/2/2014	0	31	FOREST, T.
	201400331401	06/09/2014	6/9/2014	0	31	FOREST, T.
	201400343801	06/16/2014	6/18/2014	2	31	FOREST, T.
	201400366701	06/23/2014	6/24/2014	1	31	FOREST, T.
	201400376801	06/30/2014	6/30/2014	0	31	FOREST, T.
	201400398601	07/07/2014	7/7/2014	0	31	FOREST, T.
	201400409201	07/14/2014	7/14/2014	0	31	FOREST, T.
	201400419001	07/21/2014	7/23/2014	2	31	FOREST, T.
	201400428101	07/28/2014	7/28/2014	0	31	FOREST, T.
	201400442001	08/04/2014	8/4/2014	0	31	FOREST, T.
	201400455001	08/11/2014	8/11/2014	0	31	FOREST, T.
	201400464401	08/18/2014	8/20/2014	2	31	FOREST, T.
	201400473901	08/25/2014	8/27/2014	2	31	FOREST, T.
	201400485701	09/01/2014	9/1/2014	0	31	JOHNSON, L.
	201400501401	09/08/2014	9/8/2014	0	31	FOREST, T.
	201400510901	09/15/2014	9/15/2014	0	31	FOREST, T.
	201400520601	09/22/2014	9/22/2014	0	31	FOREST, T.
	201400533201	09/29/2014	9/29/2014	0	31	FOREST, T.
	201400555701	10/06/2014	10/6/2014	0	31	FOREST, T.
	201400564101	10/13/2014	10/15/2014	2	31	FOREST, T.
	201400574401	10/20/2014	10/20/2014	0	31	FOREST, T.
	201400583301	10/27/2014	10/27/2014	0	31	FOREST, T.
	201400593901	11/03/2014	11/3/2014	0	31	FOREST, T.
	201400609601	11/10/2014	11/10/2014	0	31	FOREST, T.
	201400619401	11/17/2014	11/17/2014	0	31	FOREST, T.
	201400628401	11/24/2014	11/24/2014	0	31	FOREST, T.
	201400646501	12/01/2014	12/1/2014	0	31	FOREST, T.
	201400655701	12/08/2014	12/8/2014	0	31	FOREST, T.
	201400663001	12/15/2014	12/15/2014	0	31	FOREST, T.
	201400672001	12/22/2014	12/22/2014	0	31	FOREST, T.
	201400681701	12/29/2014	12/29/2014	0	31	FOREST, T.

COUNT = 52

<u>STATION NAME</u>	<u>W/O No.</u>	<u>INIT. DATE</u>	<u>COMP. DATE</u>	<u>NO OF DAYS</u>	<u>PIECES OF EQUIP.</u>	<u>COMPLETED BY</u>
SEWAGE PUMP STATION NO. 18						
	201400018101	01/06/2014	1/6/2014	0	30	FOREST, T.
	201400060901	01/13/2014	1/14/2014	1	30	JOHNSON, L.
	201400078301	01/20/2014	1/21/2014	1	30	FOREST, T.
	201400087501	01/27/2014	1/27/2014	0	30	FOREST, T.
	201400098001	02/03/2014	2/3/2014	0	30	FOREST, T.
	201400113301	02/10/2014	2/10/2014	0	30	FOREST, T.
	201400143401	02/17/2014	2/17/2014	0	30	FOREST, T.
	201400152601	02/24/2014	2/24/2014	0	30	FOREST, T.
	201400170101	03/03/2014	3/3/2014	0	30	FOREST, T.
	201400179001	03/10/2014	3/10/2014	0	30	FOREST, T.
	201400187601	03/17/2014	3/17/2014	0	30	HORTON, J.
	201400206501	03/24/2014	3/24/2014	0	30	FOREST, T.
	201400217701	03/31/2014	4/2/2014	2	30	FOREST, T.
	201400232601	04/07/2014	4/7/2014	0	30	FOREST, T.
	201400241401	04/14/2014	4/16/2014	2	30	FOREST, T.
	201400251301	04/21/2014	4/23/2014	2	30	FOREST, T.
	201400260801	04/28/2014	4/30/2014	2	30	FOREST, T.
	201400277201	05/05/2014	5/5/2014	0	30	FOREST, T.
	201400285001	05/12/2014	5/14/2014	2	30	FOREST, T.
	201400295801	05/19/2014	5/22/2014	3	30	JOHNSON, L.
	201400304401	05/26/2014	5/27/2014	1	30	FOREST, T.
	201400324201	06/02/2014	6/2/2014	0	30	FOREST, T.
	201400331501	06/09/2014	6/9/2014	0	30	FOREST, T.
	201400343901	06/16/2014	6/18/2014	2	30	FOREST, T.
	201400366801	06/23/2014	6/24/2014	1	30	FOREST, T.
	201400376901	06/30/2014	6/30/2014	0	30	FOREST, T.
	201400398701	07/07/2014	7/7/2014	0	30	FOREST, T.
	201400409301	07/14/2014	7/14/2014	0	30	FOREST, T.
	201400419101	07/21/2014	7/23/2014	2	30	FOREST, T.
	201400428201	07/28/2014	7/28/2014	0	30	FOREST, T.
	201400442101	08/04/2014	8/6/2014	2	30	FOREST, T.
	201400455101	08/11/2014	8/11/2014	0	30	FOREST, T.
	201400464501	08/18/2014	8/20/2014	2	30	FOREST, T.
	201400474001	08/25/2014	8/26/2014	1	30	FOREST, T.
	201400485801	09/01/2014	9/1/2014	0	30	JOHNSON, L.
	201400501501	09/08/2014	9/8/2014	0	30	FOREST, T.
	201400511001	09/15/2014	9/15/2014	0	30	FOREST, T.
	201400520701	09/22/2014	9/22/2014	0	30	FOREST, T.
	201400533301	09/29/2014	9/29/2014	0	30	FOREST, T.
	201400555801	10/06/2014	10/6/2014	0	30	FOREST, T.
	201400564201	10/13/2014	10/15/2014	2	30	FOREST, T.
	201400574501	10/20/2014	10/20/2014	0	30	FOREST, T.
	201400583401	10/27/2014	10/27/2014	0	30	FOREST, T.
	201400594001	11/03/2014	11/3/2014	0	30	FOREST, T.
	201400609701	11/10/2014	11/10/2014	0	30	FOREST, T.
	201400619501	11/17/2014	11/17/2014	0	30	FOREST, T.
	201400628501	11/24/2014	11/24/2014	0	30	FOREST, T.
	201400646601	12/01/2014	12/1/2014	0	30	FOREST, T.
	201400655801	12/08/2014	12/8/2014	0	30	FOREST, T.
	201400663101	12/15/2014	12/15/2014	0	30	FOREST, T.
	201400672101	12/22/2014	12/22/2014	0	30	FOREST, T.
	201400681801	12/29/2014	12/29/2014	0	30	FOREST, T.

COUNT = 52

<u>STATION NAME</u>	<u>W/O No.</u>	<u>INIT. DATE</u>	<u>COMP. DATE</u>	<u>NO OF DAYS</u>	<u>PIECES OF EQUIP.</u>	<u>COMPLETED BY</u>
SEWAGE PUMP STATION NO. 19						
	201400018201	01/06/2014	1/7/2014	1	33	JOHNSON, L.
	201400061001	01/13/2014	1/13/2014	0	33	HORTON, J.
	201400078401	01/20/2014	1/22/2014	2	33	JOHNSON, L.
	201400087601	01/27/2014	1/27/2014	0	33	JOHNSON, L.
	201400098101	02/03/2014	2/3/2014	0	33	JOHNSON, L.
	201400113401	02/10/2014	2/10/2014	0	33	JOHNSON, L.
	201400143501	02/17/2014	2/18/2014	1	33	JOHNSON, L.
	201400152701	02/24/2014	2/24/2014	0	33	JOHNSON, L.
	201400170201	03/03/2014	3/3/2014	0	33	JOHNSON, L.
	201400179101	03/10/2014	3/10/2014	0	33	JOHNSON, L.
	201400187701	03/17/2014	3/17/2014	0	33	HORTON, J.
	201400206601	03/24/2014	3/26/2014	2	33	JOHNSON, L.
	201400217801	03/31/2014	4/1/2014	1	33	JOHNSON, L.
	201400232701	04/07/2014	4/7/2014	0	33	JOHNSON, L.
	201400241501	04/14/2014	4/14/2014	0	33	JOHNSON, L.
	201400251401	04/21/2014	4/22/2014	1	33	JOHNSON, L.
	201400260901	04/28/2014	4/29/2014	1	33	JOHNSON, L.
	201400277301	05/05/2014	5/6/2014	1	33	JOHNSON, L.
	201400285101	05/12/2014	5/13/2014	1	33	JOHNSON, L.
	201400295901	05/19/2014	5/22/2014	3	33	JOHNSON, L.
	201400304501	05/26/2014	5/27/2014	1	33	JOHNSON, L.
	201400324301	06/02/2014	6/2/2014	0	33	JOHNSON, L.
	201400331601	06/09/2014	6/9/2014	0	33	JOHNSON, L.
	201400344001	06/16/2014	6/18/2014	2	33	JOHNSON, L.
	201400366901	06/23/2014	6/25/2014	2	33	FOREST, T.
	201400377001	06/30/2014	6/30/2014	0	33	JOHNSON, L.
	201400398801	07/07/2014	7/7/2014	0	33	JOHNSON, L.
	201400409401	07/14/2014	7/14/2014	0	33	JOHNSON, L.
	201400419201	07/21/2014	7/22/2014	1	33	JOHNSON, L.
	201400428301	07/28/2014	7/29/2014	1	33	JOHNSON, L.
	201400442201	08/04/2014	8/6/2014	2	33	JOHNSON, L.
	201400455201	08/11/2014	8/11/2014	0	33	JOHNSON, L.
	201400464601	08/18/2014	8/21/2014	3	33	JOHNSON, L.
	201400474101	08/25/2014	8/25/2014	0	33	JOHNSON, L.
	201400485901	09/01/2014	9/1/2014	0	33	JOHNSON, L.
	201400501601	09/08/2014	9/8/2014	0	33	JOHNSON, L.
	201400511101	09/15/2014	9/15/2014	0	33	JOHNSON, L.
	201400520801	09/22/2014	9/22/2014	0	33	JOHNSON, L.
	201400533401	09/29/2014	9/29/2014	0	33	JOHNSON, L.
	201400555901	10/06/2014	10/6/2014	0	33	JOHNSON, L.
	201400564301	10/13/2014	10/15/2014	2	33	JOHNSON, L.
	201400574601	10/20/2014	10/20/2014	0	33	JOHNSON, L.
	201400583501	10/27/2014	10/27/2014	0	33	JOHNSON, L.
	201400594101	11/03/2014	11/3/2014	0	33	JOHNSON, L.
	201400609801	11/10/2014	11/10/2014	0	33	JOHNSON, L.
	201400619601	11/17/2014	11/17/2014	0	33	JOHNSON, L.
	201400628601	11/24/2014	11/24/2014	0	33	JOHNSON, L.
	201400646701	12/01/2014	12/1/2014	0	33	JOHNSON, L.
	201400655901	12/08/2014	12/8/2014	0	33	JOHNSON, L.
	201400663201	12/15/2014	12/15/2014	0	33	FOREST, T.
	201400672201	12/22/2014	12/22/2014	0	33	JOHNSON, L.
	201400681901	12/29/2014	12/29/2014	0	33	JOHNSON, L.

COUNT = 52

<u>STATION NAME</u>	<u>W/O No.</u>	<u>INIT. DATE</u>	<u>COMP. DATE</u>	<u>NO OF DAYS</u>	<u>PIECES OF EQUIP.</u>	<u>COMPLETED BY</u>
SEWAGE PUMP STATION NO. 20						
	201400018301	01/06/2014	1/6/2014	0	27	FOREST, T.
	201400061101	01/13/2014	1/13/2014	0	27	HORTON, J.
	201400078501	01/20/2014	1/21/2014	1	27	FOREST, T.
	201400087701	01/27/2014	1/27/2014	0	27	FOREST, T.
	201400098201	02/03/2014	2/3/2014	0	27	FOREST, T.
	201400113501	02/10/2014	2/10/2014	0	27	FOREST, T.
	201400143601	02/17/2014	2/17/2014	0	27	FOREST, T.
	201400152801	02/24/2014	2/24/2014	0	27	FOREST, T.
	201400170301	03/03/2014	3/3/2014	0	27	FOREST, T.
	201400179201	03/10/2014	3/10/2014	0	27	FOREST, T.
	201400187801	03/17/2014	3/17/2014	0	27	HORTON, J.
	201400206701	03/24/2014	3/24/2014	0	27	FOREST, T.
	201400217901	03/31/2014	4/2/2014	2	27	FOREST, T.
	201400232801	04/07/2014	4/7/2014	0	27	FOREST, T.
	201400241601	04/14/2014	4/16/2014	2	27	FOREST, T.
	201400251501	04/21/2014	4/23/2014	2	27	FOREST, T.
	201400261001	04/28/2014	4/30/2014	2	27	FOREST, T.
	201400277401	05/05/2014	5/5/2014	0	27	FOREST, T.
	201400285201	05/12/2014	5/14/2014	2	27	FOREST, T.
	201400296001	05/19/2014	5/22/2014	3	27	JOHNSON, L.
	201400304601	05/26/2014	5/27/2014	1	27	FOREST, T.
	201400324401	06/02/2014	6/2/2014	0	27	FOREST, T.
	201400331701	06/09/2014	6/9/2014	0	27	FOREST, T.
	201400344101	06/16/2014	6/18/2014	2	27	FOREST, T.
	201400367001	06/23/2014	6/24/2014	1	27	FOREST, T.
	201400377101	06/30/2014	6/30/2014	0	27	FOREST, T.
	201400398901	07/07/2014	7/7/2014	0	27	FOREST, T.
	201400409501	07/14/2014	7/14/2014	0	27	FOREST, T.
	201400419301	07/21/2014	7/23/2014	2	27	FOREST, T.
	201400428401	07/28/2014	7/28/2014	0	27	FOREST, T.
	201400442301	08/04/2014	8/6/2014	2	27	FOREST, T.
	201400455301	08/11/2014	8/11/2014	0	27	FOREST, T.
	201400464701	08/18/2014	8/20/2014	2	27	FOREST, T.
	201400474201	08/25/2014	8/26/2014	1	27	FOREST, T.
	201400486001	09/01/2014	9/1/2014	0	27	JOHNSON, L.
	201400501701	09/08/2014	9/8/2014	0	27	FOREST, T.
	201400511201	09/15/2014	9/15/2014	0	27	FOREST, T.
	201400520901	09/22/2014	9/22/2014	0	27	FOREST, T.
	201400533501	09/29/2014	9/29/2014	0	27	FOREST, T.
	201400556001	10/06/2014	10/6/2014	0	27	FOREST, T.
	201400564401	10/13/2014	10/15/2014	2	27	FOREST, T.
	201400574701	10/20/2014	10/20/2014	0	27	FOREST, T.
	201400583601	10/27/2014	10/27/2014	0	27	FOREST, T.
	201400594201	11/03/2014	11/3/2014	0	27	FOREST, T.
	201400609901	11/10/2014	11/10/2014	0	27	FOREST, T.
	201400619701	11/17/2014	11/17/2014	0	27	FOREST, T.
	201400628701	11/24/2014	11/24/2014	0	27	FOREST, T.
	201400646801	12/01/2014	12/1/2014	0	27	FOREST, T.
	201400656001	12/08/2014	12/8/2014	0	27	FOREST, T.
	201400663301	12/15/2014	12/15/2014	0	27	FOREST, T.
	201400672301	12/22/2014	12/22/2014	0	27	FOREST, T.
	201400682001	12/29/2014	12/29/2014	0	27	FOREST, T.

COUNT = 52

<u>STATION NAME</u>	<u>W/O No.</u>	<u>INIT. DATE</u>	<u>COMP. DATE</u>	<u>NO OF DAYS</u>	<u>PIECES OF EQUIP.</u>	<u>COMPLETED BY</u>
SEWAGE PUMP STATION NO. 21						
	201400018401	01/06/2014	1/6/2014	0	32	FOREST, T.
	201400061201	01/13/2014	1/13/2014	0	32	HORTON, J.
	201400078601	01/20/2014	1/21/2014	1	32	FOREST, T.
	201400087801	01/27/2014	1/27/2014	0	32	FOREST, T.
	201400098301	02/03/2014	2/3/2014	0	32	FOREST, T.
	201400113601	02/10/2014	2/10/2014	0	32	FOREST, T.
	201400143701	02/17/2014	2/17/2014	0	32	FOREST, T.
	201400152901	02/24/2014	2/24/2014	0	32	FOREST, T.
	201400170401	03/03/2014	3/3/2014	0	32	FOREST, T.
	201400179301	03/10/2014	3/10/2014	0	32	FOREST, T.
	201400187901	03/17/2014	3/17/2014	0	32	HORTON, J.
	201400206801	03/24/2014	3/24/2014	0	32	FOREST, T.
	201400218001	03/31/2014	4/2/2014	2	32	FOREST, T.
	201400232901	04/07/2014	4/7/2014	0	32	FOREST, T.
	201400241701	04/14/2014	4/16/2014	2	32	FOREST, T.
	201400251601	04/21/2014	4/23/2014	2	32	FOREST, T.
	201400261101	04/28/2014	4/30/2014	2	32	FOREST, T.
	201400277501	05/05/2014	5/5/2014	0	32	FOREST, T.
	201400285301	05/12/2014	5/14/2014	2	32	FOREST, T.
	201400296101	05/19/2014	5/22/2014	3	32	JOHNSON, L.
	201400304701	05/26/2014	5/27/2014	1	32	FOREST, T.
	201400324501	06/02/2014	6/2/2014	0	32	FOREST, T.
	201400331801	06/09/2014	6/9/2014	0	32	FOREST, T.
	201400344201	06/16/2014	6/18/2014	2	32	FOREST, T.
	201400367101	06/23/2014	6/24/2014	1	32	FOREST, T.
	201400377201	06/30/2014	6/30/2014	0	32	FOREST, T.
	201400399001	07/07/2014	7/7/2014	0	32	FOREST, T.
	201400409601	07/14/2014	7/14/2014	0	32	FOREST, T.
	201400419401	07/21/2014	7/23/2014	2	32	FOREST, T.
	201400428501	07/28/2014	7/28/2014	0	32	FOREST, T.
	201400442401	08/04/2014	8/6/2014	2	32	FOREST, T.
	201400455401	08/11/2014	8/11/2014	0	32	FOREST, T.
	201400464801	08/18/2014	8/20/2014	2	32	FOREST, T.
	201400474301	08/25/2014	8/26/2014	1	32	FOREST, T.
	201400486101	09/01/2014	9/1/2014	0	32	JOHNSON, L.
	201400501801	09/08/2014	9/8/2014	0	32	FOREST, T.
	201400511301	09/15/2014	9/15/2014	0	32	FOREST, T.
	201400521001	09/22/2014	9/22/2014	0	32	FOREST, T.
	201400533601	09/29/2014	9/29/2014	0	32	FOREST, T.
	201400556101	10/06/2014	10/6/2014	0	32	FOREST, T.
	201400564501	10/13/2014	10/15/2014	2	32	FOREST, T.
	201400574801	10/20/2014	10/20/2014	0	32	FOREST, T.
	201400583701	10/27/2014	10/27/2014	0	32	FOREST, T.
	201400594301	11/03/2014	11/3/2014	0	32	FOREST, T.
	201400610001	11/10/2014	11/10/2014	0	32	FOREST, T.
	201400619801	11/17/2014	11/17/2014	0	32	FOREST, T.
	201400628801	11/24/2014	11/24/2014	0	32	FOREST, T.
	201400646901	12/01/2014	12/1/2014	0	32	FOREST, T.
	201400656101	12/08/2014	12/8/2014	0	32	FOREST, T.
	201400663401	12/15/2014	12/15/2014	0	32	FOREST, T.
	201400672401	12/22/2014	12/22/2014	0	32	FOREST, T.
	201400682101	12/29/2014	12/29/2014	0	32	FOREST, T.

COUNT = 52

<u>STATION NAME</u>	<u>W/O No.</u>	<u>INIT. DATE</u>	<u>COMP. DATE</u>	<u>NO OF DAYS</u>	<u>PIECES OF EQUIP.</u>	<u>COMPLETED BY</u>
SEWAGE PUMP STATION NO. 22						
	201400022601	01/06/2014	1/6/2014	0	33	FOREST, T.
	201400065401	01/13/2014	1/13/2014	0	33	FOREST, T.
	201400082801	01/20/2014	1/21/2014	1	33	FOREST, T.
	201400092001	01/27/2014	1/27/2014	0	33	FOREST, T.
	201400102501	02/03/2014	2/3/2014	0	33	FOREST, T.
	201400117801	02/10/2014	2/10/2014	0	33	FOREST, T.
	201400147901	02/17/2014	2/17/2014	0	33	FOREST, T.
	201400157101	02/24/2014	2/24/2014	0	33	FOREST, T.
	201400174601	03/03/2014	3/3/2014	0	33	FOREST, T.
	201400183501	03/10/2014	3/10/2014	0	33	FOREST, T.
	201400192001	03/17/2014	3/17/2014	0	33	HORTON, J.
	201400211001	03/24/2014	3/24/2014	0	33	FOREST, T.
	201400222201	03/31/2014	4/2/2014	2	33	FOREST, T.
	201400237101	04/07/2014	4/7/2014	0	33	FOREST, T.
	201400245901	04/14/2014	4/16/2014	2	33	FOREST, T.
	201400255801	04/21/2014	4/23/2014	2	33	FOREST, T.
	201400265301	04/28/2014	4/30/2014	2	33	FOREST, T.
	201400281701	05/05/2014	5/5/2014	0	33	FOREST, T.
	201400289501	05/12/2014	5/14/2014	2	33	FOREST, T.
	201400300301	05/19/2014	5/22/2014	3	33	JOHNSON, L.
	201400308901	05/26/2014	5/27/2014	1	33	FOREST, T.
	201400328701	06/02/2014	6/2/2014	0	33	FOREST, T.
	201400336001	06/09/2014	6/9/2014	0	33	FOREST, T.
	201400348401	06/16/2014	6/18/2014	2	33	FOREST, T.
	201400371301	06/23/2014	6/25/2014	2	33	FOREST, T.
	201400381401	06/30/2014	6/30/2014	0	33	FOREST, T.
	201400403201	07/07/2014	7/7/2014	0	33	FOREST, T.
	201400413801	07/14/2014	7/14/2014	0	33	FOREST, T.
	201400423601	07/21/2014	7/23/2014	2	33	FOREST, T.
	201400432701	07/28/2014	7/28/2014	0	33	FOREST, T.
	201400446601	08/04/2014	8/6/2014	2	33	FOREST, T.
	201400459601	08/11/2014	8/11/2014	0	33	FOREST, T.
	201400469001	08/18/2014	8/20/2014	2	33	FOREST, T.
	201400478501	08/25/2014	8/26/2014	1	33	FOREST, T.
	201400490301	09/01/2014	9/1/2014	0	33	JOHNSON, L.
	201400506001	09/08/2014	9/8/2014	0	33	FOREST, T.
	201400515501	09/15/2014	9/15/2014	0	33	FOREST, T.
	201400525201	09/22/2014	9/22/2014	0	33	FOREST, T.
	201400537801	09/29/2014	9/29/2014	0	33	FOREST, T.
	201400560301	10/06/2014	10/6/2014	0	33	FOREST, T.
	201400568701	10/13/2014	10/15/2014	2	33	FOREST, T.
	201400579001	10/20/2014	10/20/2014	0	33	FOREST, T.
	201400587901	10/27/2014	10/27/2014	0	33	FOREST, T.
	201400598501	11/03/2014	11/3/2014	0	33	FOREST, T.
	201400614201	11/10/2014	11/10/2014	0	33	FOREST, T.
	201400624001	11/17/2014	11/17/2014	0	33	FOREST, T.
	201400633001	11/24/2014	11/24/2014	0	33	FOREST, T.
	201400651101	12/01/2014	12/1/2014	0	33	FOREST, T.
	201400660301	12/08/2014	12/8/2014	0	33	FOREST, T.
	201400667601	12/15/2014	12/15/2014	0	33	FOREST, T.
	201400676601	12/22/2014	12/22/2014	0	33	FOREST, T.
	201400686301	12/29/2014	12/29/2014	0	33	FOREST, T.

COUNT = 52

<u>STATION NAME</u>	<u>W/O No.</u>	<u>INIT. DATE</u>	<u>COMP. DATE</u>	<u>NO OF DAYS</u>	<u>PIECES OF EQUIP.</u>	<u>COMPLETED BY</u>
SEWAGE PUMP STATION NO. 23						
	201400018701	01/06/2014	1/6/2014	0	32	FOREST, T.
	201400061501	01/13/2014	1/13/2014	0	32	HORTON, J.
	201400078901	01/20/2014	1/21/2014	1	32	FOREST, T.
	201400088101	01/27/2014	1/27/2014	0	32	FOREST, T.
	201400098601	02/03/2014	2/3/2014	0	32	FOREST, T.
	201400113901	02/10/2014	2/10/2014	0	32	FOREST, T.
	201400144001	02/17/2014	2/17/2014	0	32	FOREST, T.
	201400153201	02/24/2014	2/24/2014	0	32	FOREST, T.
	201400170701	03/03/2014	3/3/2014	0	32	FOREST, T.
	201400179601	03/10/2014	3/10/2014	0	32	FOREST, T.
	201400188201	03/17/2014	3/17/2014	0	32	HORTON, J.
	201400207101	03/24/2014	3/24/2014	0	32	FOREST, T.
	201400218301	03/31/2014	4/2/2014	2	32	FOREST, T.
	201400233201	04/07/2014	4/7/2014	0	32	FOREST, T.
	201400242001	04/14/2014	4/16/2014	2	32	FOREST, T.
	201400251901	04/21/2014	4/23/2014	2	32	FOREST, T.
	201400261401	04/28/2014	4/30/2014	2	32	FOREST, T.
	201400277801	05/05/2014	5/5/2014	0	32	FOREST, T.
	201400285601	05/12/2014	5/14/2014	2	32	FOREST, T.
	201400296401	05/19/2014	5/22/2014	3	32	JOHNSON, L.
	201400305001	05/26/2014	5/27/2014	1	32	FOREST, T.
	201400324801	06/02/2014	6/2/2014	0	32	FOREST, T.
	201400332101	06/09/2014	6/9/2014	0	32	FOREST, T.
	201400344501	06/16/2014	6/18/2014	2	32	FOREST, T.
	201400367401	06/23/2014	6/25/2014	2	32	FOREST, T.
	201400377501	06/30/2014	6/30/2014	0	32	FOREST, T.
	201400399301	07/07/2014	7/7/2014	0	32	FOREST, T.
	201400409901	07/14/2014	7/14/2014	0	32	FOREST, T.
	201400419701	07/21/2014	7/23/2014	2	32	FOREST, T.
	201400428801	07/28/2014	7/28/2014	0	32	FOREST, T.
	201400442701	08/04/2014	8/6/2014	2	32	FOREST, T.
	201400455701	08/11/2014	8/11/2014	0	32	FOREST, T.
	201400465101	08/18/2014	8/20/2014	2	32	FOREST, T.
	201400474601	08/25/2014	8/26/2014	1	32	FOREST, T.
	201400486401	09/01/2014	9/1/2014	0	32	JOHNSON, L.
	201400502101	09/08/2014	9/8/2014	0	32	FOREST, T.
	201400511601	09/15/2014	9/15/2014	0	32	FOREST, T.
	201400521301	09/22/2014	9/22/2014	0	32	FOREST, T.
	201400533901	09/29/2014	9/29/2014	0	32	FOREST, T.
	201400556401	10/06/2014	10/6/2014	0	32	FOREST, T.
	201400564801	10/13/2014	10/15/2014	2	32	FOREST, T.
	201400575101	10/20/2014	10/20/2014	0	32	FOREST, T.
	201400584001	10/27/2014	10/27/2014	0	32	FOREST, T.
	201400594601	11/03/2014	11/3/2014	0	32	FOREST, T.
	201400610301	11/10/2014	11/10/2014	0	32	FOREST, T.
	201400620101	11/17/2014	11/17/2014	0	32	FOREST, T.
	201400629101	11/24/2014	11/24/2014	0	32	FOREST, T.
	201400647201	12/01/2014	12/1/2014	0	32	FOREST, T.
	201400656401	12/08/2014	12/8/2014	0	32	FOREST, T.
	201400663701	12/15/2014	12/15/2014	0	32	FOREST, T.
	201400672701	12/22/2014	12/22/2014	0	32	FOREST, T.
	201400682401	12/29/2014	12/29/2014	0	32	FOREST, T.

COUNT = 52

<u>STATION NAME</u>	<u>W/O No.</u>	<u>INIT. DATE</u>	<u>COMP. DATE</u>	<u>NO OF DAYS</u>	<u>PIECES OF EQUIP.</u>	<u>COMPLETED BY</u>
SEWAGE PUMP STATION NO. 24	201400018501	01/06/2014	1/8/2014	2	26	KUSCHLER, B.
	201400061301	01/13/2014	1/13/2014	0	26	KUSCHLER, B.
	201400078701	01/20/2014	1/21/2014	1	26	KUSCHLER, B.
	201400087901	01/27/2014	1/27/2014	0	26	CUMMINGS, M.
	201400098401	02/03/2014	2/3/2014	0	26	KUSCHLER, B.
	201400113701	02/10/2014	2/10/2014	0	26	KUSCHLER, B.
	201400143801	02/17/2014	2/17/2014	0	26	KUSCHLER, B.
	201400153001	02/24/2014	2/26/2014	2	26	CUMMINGS, M.
	201400170501	03/03/2014	3/3/2014	0	26	KUSCHLER, B.
	201400179401	03/10/2014	3/10/2014	0	26	KUSCHLER, B.
	201400188001	03/17/2014	3/19/2014	2	26	KUSCHLER, B.
	201400206901	03/24/2014	3/24/2014	0	26	KUSCHLER, B.
	201400218101	03/31/2014	3/31/2014	0	26	KUSCHLER, B.
	201400233001	04/07/2014	4/7/2014	0	26	CUMMINGS, M.
	201400241801	04/14/2014	4/14/2014	0	26	KUSCHLER, B.
	201400251701	04/21/2014	4/21/2014	0	26	KUSCHLER, B.
	201400261201	04/28/2014	4/29/2014	1	26	KUSCHLER, B.
	201400277601	05/05/2014	5/5/2014	0	26	KUSCHLER, B.
	201400285401	05/12/2014	5/12/2014	0	26	CUMMINGS, M.
	201400296201	05/19/2014	5/19/2014	0	26	KUSCHLER, B.
	201400304801	05/26/2014	5/27/2014	1	26	KUSCHLER, B.
	201400324601	06/02/2014	6/2/2014	0	26	KUSCHLER, B.
	201400331901	06/09/2014	6/9/2014	0	26	RANDOLPH, E.
	201400344301	06/16/2014	6/18/2014	2	26	KUSCHLER, B.
	201400367201	06/23/2014	6/25/2014	2	26	KUSCHLER, B.
	201400377301	06/30/2014	6/30/2014	0	26	KUSCHLER, B.
	201400399101	07/07/2014	7/7/2014	0	26	KUSCHLER, B.
	201400409701	07/14/2014	7/16/2014	2	26	KUSCHLER, B.
	201400419501	07/21/2014	7/21/2014	0	26	KUSCHLER, B.
	201400428601	07/28/2014	7/28/2014	0	26	KUSCHLER, B.
	201400442501	08/04/2014	8/4/2014	0	26	KUSCHLER, B.
	201400455501	08/11/2014	8/11/2014	0	26	KUSCHLER, B.
	201400464901	08/18/2014	8/18/2014	0	26	KUSCHLER, B.
	201400474401	08/25/2014	8/25/2014	0	26	KUSCHLER, B.
	201400486201	09/01/2014	9/2/2014	1	26	KUSCHLER, B.
	201400501901	09/08/2014	9/8/2014	0	26	KUSCHLER, B.
	201400511401	09/15/2014	9/15/2014	0	26	KUSCHLER, B.
	201400521101	09/22/2014	9/22/2014	0	26	KUSCHLER, B.
	201400533701	09/29/2014	9/29/2014	0	26	CUMMINGS, M.
	201400556201	10/06/2014	10/7/2014	1	26	KUSCHLER, B.
	201400564601	10/13/2014	10/13/2014	0	26	CUMMINGS, M.
	201400574901	10/20/2014	10/20/2014	0	26	KUSCHLER, B.
	201400583801	10/27/2014	10/27/2014	0	26	KUSCHLER, B.
	201400594401	11/03/2014	11/3/2014	0	26	CUMMINGS, M.
	201400610101	11/10/2014	11/10/2014	0	26	KUSCHLER, B.
	201400619901	11/17/2014	11/17/2014	0	26	KUSCHLER, B.
	201400628901	11/24/2014	11/24/2014	0	26	KUSCHLER, B.
	201400647001	12/01/2014	12/1/2014	0	26	KUSCHLER, B.
	201400656201	12/08/2014	12/8/2014	0	26	KUSCHLER, B.
	201400663501	12/15/2014	12/15/2014	0	26	KUSCHLER, B.
	201400672501	12/22/2014	12/22/2014	0	26	KUSCHLER, B.
	201400682201	12/29/2014	12/29/2014	0	26	KUSCHLER, B.

COUNT = 52

<u>STATION NAME</u>	<u>W/O No.</u>	<u>INIT. DATE</u>	<u>COMP. DATE</u>	<u>NO OF DAYS</u>	<u>PIECES OF EQUIP.</u>	<u>COMPLETED BY</u>
SEWAGE PUMP STATION NO. 25	201400018601	01/06/2014	1/8/2014	2	26	KUSCHLER, B.
	201400061401	01/13/2014	1/13/2014	0	26	KUSCHLER, B.
	201400078801	01/20/2014	1/21/2014	1	26	KUSCHLER, B.
	201400088001	01/27/2014	1/27/2014	0	26	CUMMINGS, M.
	201400098501	02/03/2014	2/3/2014	0	26	KUSCHLER, B.
	201400113801	02/10/2014	2/10/2014	0	26	KUSCHLER, B.
	201400143901	02/17/2014	2/17/2014	0	26	KUSCHLER, B.
	201400153101	02/24/2014	2/26/2014	2	26	CUMMINGS, M.
	201400170601	03/03/2014	3/3/2014	0	26	KUSCHLER, B.
	201400179501	03/10/2014	3/10/2014	0	26	KUSCHLER, B.
	201400188101	03/17/2014	3/19/2014	2	26	KUSCHLER, B.
	201400207001	03/24/2014	3/24/2014	0	26	KUSCHLER, B.
	201400218201	03/31/2014	3/31/2014	0	26	KUSCHLER, B.
	201400233101	04/07/2014	4/7/2014	0	26	CUMMINGS, M.
	201400241901	04/14/2014	4/14/2014	0	26	KUSCHLER, B.
	201400251801	04/21/2014	4/21/2014	0	26	KUSCHLER, B.
	201400261301	04/28/2014	4/29/2014	1	26	KUSCHLER, B.
	201400277701	05/05/2014	5/5/2014	0	26	KUSCHLER, B.
	201400285501	05/12/2014	5/12/2014	0	26	CUMMINGS, M.
	201400296301	05/19/2014	5/19/2014	0	26	KUSCHLER, B.
	201400304901	05/26/2014	5/27/2014	1	26	KUSCHLER, B.
	201400324701	06/02/2014	6/2/2014	0	26	KUSCHLER, B.
	201400332001	06/09/2014	6/9/2014	0	26	RANDOLPH, E.
	201400344401	06/16/2014	6/18/2014	2	26	KUSCHLER, B.
	201400367301	06/23/2014	6/25/2014	2	26	KUSCHLER, B.
	201400377401	06/30/2014	6/30/2014	0	26	KUSCHLER, B.
	201400399201	07/07/2014	7/7/2014	0	26	KUSCHLER, B.
	201400409801	07/14/2014	7/16/2014	2	26	KUSCHLER, B.
	201400419601	07/21/2014	7/21/2014	0	26	KUSCHLER, B.
	201400428701	07/28/2014	7/28/2014	0	26	KUSCHLER, B.
	201400442601	08/04/2014	8/4/2014	0	26	KUSCHLER, B.
	201400455601	08/11/2014	8/11/2014	0	26	KUSCHLER, B.
	201400465001	08/18/2014	8/18/2014	0	26	KUSCHLER, B.
	201400474501	08/25/2014	8/25/2014	0	26	KUSCHLER, B.
	201400486301	09/01/2014	9/2/2014	1	26	KUSCHLER, B.
	201400502001	09/08/2014	9/8/2014	0	26	KUSCHLER, B.
	201400511501	09/15/2014	9/15/2014	0	26	KUSCHLER, B.
	201400521201	09/22/2014	9/22/2014	0	26	KUSCHLER, B.
	201400533801	09/29/2014	9/29/2014	0	26	CUMMINGS, M.
	201400556301	10/06/2014	10/6/2014	0	26	CUMMINGS, M.
	201400564701	10/13/2014	10/13/2014	0	26	CUMMINGS, M.
	201400575001	10/20/2014	10/20/2014	0	26	KUSCHLER, B.
	201400583901	10/27/2014	10/27/2014	0	26	KUSCHLER, B.
	201400594501	11/03/2014	11/3/2014	0	26	CUMMINGS, M.
	201400610201	11/10/2014	11/10/2014	0	26	KUSCHLER, B.
	201400620001	11/17/2014	11/17/2014	0	26	KUSCHLER, B.
	201400629001	11/24/2014	11/24/2014	0	26	KUSCHLER, B.
	201400647101	12/01/2014	12/1/2014	0	26	KUSCHLER, B.
	201400656301	12/08/2014	12/8/2014	0	26	KUSCHLER, B.
	201400663601	12/15/2014	12/15/2014	0	26	KUSCHLER, B.
	201400672601	12/22/2014	12/22/2014	0	26	KUSCHLER, B.
	201400682301	12/29/2014	12/29/2014	0	26	KUSCHLER, B.

COUNT = 52

<u>STATION NAME</u>	<u>W/O No.</u>	<u>INIT. DATE</u>	<u>COMP. DATE</u>	<u>NO OF DAYS</u>	<u>PIECES OF EQUIP.</u>	<u>COMPLETED BY</u>
SEWAGE PUMP STATION NO. 26	201400018801	01/06/2014	1/8/2014	2	16	KUSCHLER, B.
	201400061601	01/13/2014	1/13/2014	0	16	KUSCHLER, B.
	201400079001	01/20/2014	1/21/2014	1	16	KUSCHLER, B.
	201400088201	01/27/2014	1/27/2014	0	16	CUMMINGS, M.
	201400098701	02/03/2014	2/3/2014	0	16	KUSCHLER, B.
	201400114001	02/10/2014	2/10/2014	0	16	KUSCHLER, B.
	201400144101	02/17/2014	2/17/2014	0	16	KUSCHLER, B.
	201400153301	02/24/2014	2/26/2014	2	16	CUMMINGS, M.
	201400170801	03/03/2014	3/3/2014	0	16	KUSCHLER, B.
	201400179701	03/10/2014	3/10/2014	0	16	KUSCHLER, B.
	201400188301	03/17/2014	3/19/2014	2	16	KUSCHLER, B.
	201400207201	03/24/2014	3/24/2014	0	16	KUSCHLER, B.
	201400218401	03/31/2014	3/31/2014	0	16	KUSCHLER, B.
	201400233301	04/07/2014	4/7/2014	0	16	CUMMINGS, M.
	201400242101	04/14/2014	4/14/2014	0	16	KUSCHLER, B.
	201400252001	04/21/2014	4/21/2014	0	16	KUSCHLER, B.
	201400261501	04/28/2014	4/29/2014	1	16	KUSCHLER, B.
	201400277901	05/05/2014	5/5/2014	0	16	KUSCHLER, B.
	201400285701	05/12/2014	5/12/2014	0	16	CUMMINGS, M.
	201400296501	05/19/2014	5/19/2014	0	16	KUSCHLER, B.
	201400305101	05/26/2014	5/27/2014	1	16	KUSCHLER, B.
	201400324901	06/02/2014	6/2/2014	0	16	KUSCHLER, B.
	201400332201	06/09/2014	6/9/2014	0	16	RANDOLPH, E.
	201400344601	06/16/2014	6/18/2014	2	16	KUSCHLER, B.
	201400367501	06/23/2014	6/25/2014	2	16	KUSCHLER, B.
	201400377601	06/30/2014	6/30/2014	0	16	KUSCHLER, B.
	201400399401	07/07/2014	7/7/2014	0	16	KUSCHLER, B.
	201400410001	07/14/2014	7/16/2014	2	16	KUSCHLER, B.
	201400419801	07/21/2014	7/21/2014	0	16	KUSCHLER, B.
	201400428901	07/28/2014	7/28/2014	0	16	KUSCHLER, B.
	201400442801	08/04/2014	8/4/2014	0	16	KUSCHLER, B.
	201400455801	08/11/2014	8/11/2014	0	16	KUSCHLER, B.
	201400465201	08/18/2014	8/18/2014	0	16	KUSCHLER, B.
	201400474701	08/25/2014	8/25/2014	0	16	KUSCHLER, B.
	201400486501	09/01/2014	9/2/2014	1	16	KUSCHLER, B.
	201400502201	09/08/2014	9/8/2014	0	16	KUSCHLER, B.
	201400511701	09/15/2014	9/15/2014	0	16	KUSCHLER, B.
	201400521401	09/22/2014	9/22/2014	0	16	KUSCHLER, B.
	201400534001	09/29/2014	9/29/2014	0	16	CUMMINGS, M.
	201400556501	10/06/2014	10/6/2014	0	16	CUMMINGS, M.
	201400564901	10/13/2014	10/13/2014	0	16	CUMMINGS, M.
	201400575201	10/20/2014	10/20/2014	0	16	KUSCHLER, B.
	201400584101	10/27/2014	10/27/2014	0	16	KUSCHLER, B.
	201400594701	11/03/2014	11/3/2014	0	16	CUMMINGS, M.
	201400610401	11/10/2014	11/10/2014	0	16	KUSCHLER, B.
	201400620201	11/17/2014	11/17/2014	0	16	KUSCHLER, B.
	201400629201	11/24/2014	11/24/2014	0	16	KUSCHLER, B.
	201400647301	12/01/2014	12/1/2014	0	16	KUSCHLER, B.
	201400656501	12/08/2014	12/8/2014	0	16	KUSCHLER, B.
	201400663801	12/15/2014	12/15/2014	0	16	KUSCHLER, B.
	201400672801	12/22/2014	12/22/2014	0	16	KUSCHLER, B.
	201400682501	12/29/2014	12/29/2014	0	16	KUSCHLER, B.

COUNT = 52

<u>STATION NAME</u>	<u>W/O No.</u>	<u>INIT. DATE</u>	<u>COMP. DATE</u>	<u>NO OF DAYS</u>	<u>PIECES OF EQUIP.</u>	<u>COMPLETED BY</u>
SEWAGE PUMP STATION NO. 3						
	201400017101	01/06/2014	1/7/2014	1	22	JOHNSON, L.
	201400059901	01/13/2014	1/13/2014	0	22	HORTON, J.
	201400077301	01/20/2014	1/22/2014	2	22	JOHNSON, L.
	201400086501	01/27/2014	1/27/2014	0	22	JOHNSON, L.
	201400097001	02/03/2014	2/3/2014	0	22	JOHNSON, L.
	201400112301	02/10/2014	2/10/2014	0	22	JOHNSON, L.
	201400142401	02/17/2014	2/18/2014	1	22	JOHNSON, L.
	201400151601	02/24/2014	2/24/2014	0	22	JOHNSON, L.
	201400169101	03/03/2014	3/3/2014	0	22	JOHNSON, L.
	201400178001	03/10/2014	3/10/2014	0	22	JOHNSON, L.
	201400186601	03/17/2014	3/17/2014	0	22	HORTON, J.
	201400205501	03/24/2014	3/26/2014	2	22	JOHNSON, L.
	201400216701	03/31/2014	4/1/2014	1	22	JOHNSON, L.
	201400231601	04/07/2014	4/7/2014	0	22	JOHNSON, L.
	201400240401	04/14/2014	4/14/2014	0	22	JOHNSON, L.
	201400250301	04/21/2014	4/22/2014	1	22	JOHNSON, L.
	201400259801	04/28/2014	4/29/2014	1	22	JOHNSON, L.
	201400276201	05/05/2014	5/6/2014	1	22	JOHNSON, L.
	201400284001	05/12/2014	5/13/2014	1	22	JOHNSON, L.
	201400294801	05/19/2014	5/21/2014	2	22	JOHNSON, L.
	201400303401	05/26/2014	5/27/2014	1	22	JOHNSON, L.
	201400323201	06/02/2014	6/2/2014	0	22	JOHNSON, L.
	201400330501	06/09/2014	6/9/2014	0	22	JOHNSON, L.
	201400342901	06/16/2014	6/18/2014	2	22	JOHNSON, L.
	201400365801	06/23/2014	6/25/2014	2	22	ROGERS, E.
	201400375901	06/30/2014	6/30/2014	0	22	JOHNSON, L.
	201400397701	07/07/2014	7/7/2014	0	22	JOHNSON, L.
	201400408301	07/14/2014	7/14/2014	0	22	JOHNSON, L.
	201400418101	07/21/2014	7/21/2014	0	22	JOHNSON, L.
	201400427201	07/28/2014	7/29/2014	1	22	JOHNSON, L.
	201400441101	08/04/2014	8/4/2014	0	22	JOHNSON, L.
	201400454101	08/11/2014	8/11/2014	0	22	JOHNSON, L.
	201400463501	08/18/2014	8/21/2014	3	22	JOHNSON, L.
	201400473001	08/25/2014	8/25/2014	0	22	JOHNSON, L.
	201400484801	09/01/2014	9/1/2014	0	22	JOHNSON, L.
	201400500501	09/08/2014	9/8/2014	0	22	JOHNSON, L.
	201400510001	09/15/2014	9/15/2014	0	22	JOHNSON, L.
	201400519701	09/22/2014	9/22/2014	0	22	JOHNSON, L.
	201400532301	09/29/2014	9/29/2014	0	22	JOHNSON, L.
	201400554801	10/06/2014	10/6/2014	0	22	JOHNSON, L.
	201400563201	10/13/2014	10/15/2014	2	22	JOHNSON, L.
	201400573501	10/20/2014	10/20/2014	0	22	JOHNSON, L.
	201400582401	10/27/2014	10/27/2014	0	22	JOHNSON, L.
	201400593001	11/03/2014	11/3/2014	0	22	JOHNSON, L.
	201400608701	11/10/2014	11/10/2014	0	22	JOHNSON, L.
	201400618501	11/17/2014	11/17/2014	0	22	JOHNSON, L.
	201400627501	11/24/2014	11/24/2014	0	22	JOHNSON, L.
	201400645601	12/01/2014	12/1/2014	0	22	JOHNSON, L.
	201400654801	12/08/2014	12/8/2014	0	22	JOHNSON, L.
	201400662101	12/15/2014	12/15/2014	0	22	FOREST, T.
	201400671101	12/22/2014	12/22/2014	0	22	JOHNSON, L.
	201400680801	12/29/2014	12/29/2014	0	22	JOHNSON, L.

COUNT = 52

<u>STATION NAME</u>	<u>W/O No.</u>	<u>INIT. DATE</u>	<u>COMP. DATE</u>	<u>NO OF DAYS</u>	<u>PIECES OF EQUIP.</u>	<u>COMPLETED BY</u>
SEWAGE PUMP STATION NO. 4						
	201400017201	01/06/2014	1/6/2014	0	27	FOREST, T.
	201400060001	01/13/2014	1/13/2014	0	27	HORTON, J.
	201400077401	01/20/2014	1/22/2014	2	27	FOREST, T.
	201400086601	01/27/2014	1/27/2014	0	27	FOREST, T.
	201400097101	02/03/2014	2/3/2014	0	27	FOREST, T.
	201400112401	02/10/2014	2/10/2014	0	27	FOREST, T.
	201400142501	02/17/2014	2/17/2014	0	27	FOREST, T.
	201400151701	02/24/2014	2/24/2014	0	27	FOREST, T.
	201400169201	03/03/2014	3/3/2014	0	27	FOREST, T.
	201400178101	03/10/2014	3/10/2014	0	27	FOREST, T.
	201400186701	03/17/2014	3/17/2014	0	27	HORTON, J.
	201400205601	03/24/2014	3/24/2014	0	27	FOREST, T.
	201400216801	03/31/2014	4/2/2014	2	27	FOREST, T.
	201400231701	04/07/2014	4/7/2014	0	27	FOREST, T.
	201400240501	04/14/2014	4/16/2014	2	27	FOREST, T.
	201400250401	04/21/2014	4/23/2014	2	27	FOREST, T.
	201400259901	04/28/2014	4/30/2014	2	27	FOREST, T.
	201400276301	05/05/2014	5/5/2014	0	27	FOREST, T.
	201400284101	05/12/2014	5/14/2014	2	27	FOREST, T.
	201400294901	05/19/2014	5/22/2014	3	27	JOHNSON, L.
	201400303501	05/26/2014	5/27/2014	1	27	FOREST, T.
	201400323301	06/02/2014	6/2/2014	0	27	FOREST, T.
	201400330601	06/09/2014	6/9/2014	0	27	FOREST, T.
	201400343001	06/16/2014	6/18/2014	2	27	FOREST, T.
	201400365901	06/23/2014	6/24/2014	1	27	FOREST, T.
	201400376001	06/30/2014	6/30/2014	0	27	FOREST, T.
	201400397801	07/07/2014	7/7/2014	0	27	FOREST, T.
	201400408401	07/14/2014	7/14/2014	0	27	FOREST, T.
	201400418201	07/21/2014	7/23/2014	2	27	FOREST, T.
	201400427301	07/28/2014	7/28/2014	0	27	FOREST, T.
	201400441201	08/04/2014	8/6/2014	2	27	FOREST, T.
	201400454201	08/11/2014	8/11/2014	0	27	FOREST, T.
	201400463601	08/18/2014	8/20/2014	2	27	FOREST, T.
	201400473101	08/25/2014	8/28/2014	3	27	FOREST, T.
	201400484901	09/01/2014	9/1/2014	0	27	JOHNSON, L.
	201400500601	09/08/2014	9/8/2014	0	27	FOREST, T.
	201400510101	09/15/2014	9/15/2014	0	27	FOREST, T.
	201400519801	09/22/2014	9/22/2014	0	27	FOREST, T.
	201400532401	09/29/2014	9/29/2014	0	27	FOREST, T.
	201400554901	10/06/2014	10/6/2014	0	27	FOREST, T.
	201400563301	10/13/2014	10/15/2014	2	27	FOREST, T.
	201400573601	10/20/2014	10/20/2014	0	27	FOREST, T.
	201400582501	10/27/2014	10/27/2014	0	27	FOREST, T.
	201400593101	11/03/2014	11/3/2014	0	27	FOREST, T.
	201400608801	11/10/2014	11/10/2014	0	27	FOREST, T.
	201400618601	11/17/2014	11/17/2014	0	27	FOREST, T.
	201400627601	11/24/2014	11/24/2014	0	27	FOREST, T.
	201400645701	12/01/2014	12/2/2014	1	27	FOREST, T.
	201400654901	12/08/2014	12/8/2014	0	27	FOREST, T.
	201400662201	12/15/2014	12/15/2014	0	27	FOREST, T.
	201400671201	12/22/2014	12/22/2014	0	27	FOREST, T.
	201400680901	12/29/2014	12/29/2014	0	27	FOREST, T.

COUNT = 52

<u>STATION NAME</u>	<u>W/O No.</u>	<u>INIT. DATE</u>	<u>COMP. DATE</u>	<u>NO OF DAYS</u>	<u>PIECES OF EQUIP.</u>	<u>COMPLETED BY</u>
SEWAGE PUMP STATION NO. 5	201400017301	01/06/2014	1/7/2014	1	28	JOHNSON, L.
	201400060101	01/13/2014	1/13/2014	0	28	HORTON, J.
	201400077501	01/20/2014	1/22/2014	2	28	JOHNSON, L.
	201400086701	01/27/2014	1/27/2014	0	28	JOHNSON, L.
	201400097201	02/03/2014	2/3/2014	0	28	JOHNSON, L.
	201400112501	02/10/2014	2/10/2014	0	28	JOHNSON, L.
	201400142601	02/17/2014	2/18/2014	1	28	JOHNSON, L.
	201400151801	02/24/2014	2/24/2014	0	28	JOHNSON, L.
	201400169301	03/03/2014	3/3/2014	0	28	JOHNSON, L.
	201400178201	03/10/2014	3/10/2014	0	28	JOHNSON, L.
	201400186801	03/17/2014	3/17/2014	0	28	HORTON, J.
	201400205701	03/24/2014	3/26/2014	2	28	JOHNSON, L.
	201400216901	03/31/2014	4/1/2014	1	28	JOHNSON, L.
	201400231801	04/07/2014	4/7/2014	0	28	JOHNSON, L.
	201400240601	04/14/2014	4/14/2014	0	28	JOHNSON, L.
	201400250501	04/21/2014	4/22/2014	1	28	JOHNSON, L.
	201400260001	04/28/2014	4/29/2014	1	28	JOHNSON, L.
	201400276401	05/05/2014	5/6/2014	1	28	JOHNSON, L.
	201400284201	05/12/2014	5/13/2014	1	28	JOHNSON, L.
	201400295001	05/19/2014	5/21/2014	2	28	JOHNSON, L.
	201400303601	05/26/2014	5/27/2014	1	28	JOHNSON, L.
	201400323401	06/02/2014	6/2/2014	0	28	JOHNSON, L.
	201400330701	06/09/2014	6/9/2014	0	28	JOHNSON, L.
	201400343101	06/16/2014	6/18/2014	2	28	JOHNSON, L.
	201400366001	06/23/2014	6/25/2014	2	28	FOREST, T.
	201400376101	06/30/2014	6/30/2014	0	28	JOHNSON, L.
	201400397901	07/07/2014	7/7/2014	0	28	JOHNSON, L.
	201400408501	07/14/2014	7/14/2014	0	28	JOHNSON, L.
	201400418301	07/21/2014	7/21/2014	0	28	JOHNSON, L.
	201400427401	07/28/2014	7/29/2014	1	28	JOHNSON, L.
	201400441301	08/04/2014	8/4/2014	0	28	JOHNSON, L.
	201400454301	08/11/2014	8/11/2014	0	28	JOHNSON, L.
	201400463701	08/18/2014	8/21/2014	3	28	JOHNSON, L.
	201400473201	08/25/2014	8/25/2014	0	28	JOHNSON, L.
	201400485001	09/01/2014	9/1/2014	0	28	JOHNSON, L.
	201400500701	09/08/2014	9/8/2014	0	28	JOHNSON, L.
	201400510201	09/15/2014	9/15/2014	0	28	JOHNSON, L.
	201400519901	09/22/2014	9/22/2014	0	28	JOHNSON, L.
	201400532501	09/29/2014	9/29/2014	0	28	JOHNSON, L.
	201400555001	10/06/2014	10/6/2014	0	28	JOHNSON, L.
	201400563401	10/13/2014	10/15/2014	2	28	JOHNSON, L.
	201400573701	10/20/2014	10/20/2014	0	28	JOHNSON, L.
	201400582601	10/27/2014	10/27/2014	0	28	JOHNSON, L.
	201400593201	11/03/2014	11/3/2014	0	28	JOHNSON, L.
	201400608901	11/10/2014	11/10/2014	0	28	JOHNSON, L.
	201400618701	11/17/2014	11/17/2014	0	28	JOHNSON, L.
	201400627701	11/24/2014	11/24/2014	0	28	JOHNSON, L.
	201400645801	12/01/2014	12/1/2014	0	28	JOHNSON, L.
	201400655001	12/08/2014	12/8/2014	0	28	JOHNSON, L.
	201400662301	12/15/2014	12/15/2014	0	28	FOREST, T.
	201400671301	12/22/2014	12/22/2014	0	28	JOHNSON, L.
	201400681001	12/29/2014	12/29/2014	0	28	JOHNSON, L.

COUNT = 52

<u>STATION NAME</u>	<u>W/O No.</u>	<u>INIT. DATE</u>	<u>COMP. DATE</u>	<u>NO OF DAYS</u>	<u>PIECES OF EQUIP.</u>	<u>COMPLETED BY</u>
SEWAGE PUMP STATION NO. 6						
	201400017401	01/06/2014	1/7/2014	1	21	JOHNSON, L.
	201400060201	01/13/2014	1/13/2014	0	21	HORTON, J.
	201400077601	01/20/2014	1/22/2014	2	21	JOHNSON, L.
	201400086801	01/27/2014	1/27/2014	0	21	JOHNSON, L.
	201400097301	02/03/2014	2/3/2014	0	21	JOHNSON, L.
	201400112601	02/10/2014	2/10/2014	0	21	JOHNSON, L.
	201400142701	02/17/2014	2/18/2014	1	21	JOHNSON, L.
	201400151901	02/24/2014	2/24/2014	0	21	JOHNSON, L.
	201400169401	03/03/2014	3/3/2014	0	21	JOHNSON, L.
	201400178301	03/10/2014	3/10/2014	0	21	JOHNSON, L.
	201400186901	03/17/2014	3/17/2014	0	21	HORTON, J.
	201400205801	03/24/2014	3/26/2014	2	21	JOHNSON, L.
	201400217001	03/31/2014	4/1/2014	1	21	JOHNSON, L.
	201400231901	04/07/2014	4/7/2014	0	21	JOHNSON, L.
	201400240701	04/14/2014	4/14/2014	0	21	JOHNSON, L.
	201400250601	04/21/2014	4/22/2014	1	21	JOHNSON, L.
	201400260101	04/28/2014	4/29/2014	1	21	JOHNSON, L.
	201400276501	05/05/2014	5/6/2014	1	21	JOHNSON, L.
	201400284301	05/12/2014	5/13/2014	1	21	JOHNSON, L.
	201400295101	05/19/2014	5/21/2014	2	21	JOHNSON, L.
	201400303701	05/26/2014	5/27/2014	1	21	JOHNSON, L.
	201400323501	06/02/2014	6/2/2014	0	21	JOHNSON, L.
	201400330801	06/09/2014	6/9/2014	0	21	JOHNSON, L.
	201400343201	06/16/2014	6/18/2014	2	21	JOHNSON, L.
	201400366101	06/23/2014	6/25/2014	2	21	FOREST, T.
	201400376201	06/30/2014	6/30/2014	0	21	JOHNSON, L.
	201400398001	07/07/2014	7/7/2014	0	21	JOHNSON, L.
	201400408601	07/14/2014	7/14/2014	0	21	JOHNSON, L.
	201400418401	07/21/2014	7/21/2014	0	21	JOHNSON, L.
	201400427501	07/28/2014	7/29/2014	1	21	JOHNSON, L.
	201400441401	08/04/2014	8/4/2014	0	21	JOHNSON, L.
	201400454401	08/11/2014	8/11/2014	0	21	JOHNSON, L.
	201400463801	08/18/2014	8/21/2014	3	21	JOHNSON, L.
	201400473301	08/25/2014	8/25/2014	0	21	JOHNSON, L.
	201400485101	09/01/2014	9/1/2014	0	21	JOHNSON, L.
	201400500801	09/08/2014	9/8/2014	0	21	JOHNSON, L.
	201400510301	09/15/2014	9/15/2014	0	21	JOHNSON, L.
	201400520001	09/22/2014	9/22/2014	0	21	JOHNSON, L.
	201400532601	09/29/2014	9/29/2014	0	21	JOHNSON, L.
	201400555101	10/06/2014	10/6/2014	0	21	JOHNSON, L.
	201400563501	10/13/2014	10/15/2014	2	21	JOHNSON, L.
	201400573801	10/20/2014	10/20/2014	0	21	JOHNSON, L.
	201400582701	10/27/2014	10/27/2014	0	21	JOHNSON, L.
	201400593301	11/03/2014	11/3/2014	0	21	JOHNSON, L.
	201400609001	11/10/2014	11/10/2014	0	21	JOHNSON, L.
	201400618801	11/17/2014	11/17/2014	0	21	JOHNSON, L.
	201400627801	11/24/2014	11/24/2014	0	21	JOHNSON, L.
	201400645901	12/01/2014	12/1/2014	0	21	JOHNSON, L.
	201400655101	12/08/2014	12/8/2014	0	21	JOHNSON, L.
	201400662401	12/15/2014	12/15/2014	0	21	FOREST, T.
	201400671401	12/22/2014	12/22/2014	0	21	JOHNSON, L.
	201400681101	12/29/2014	12/29/2014	0	21	JOHNSON, L.

COUNT = 52

<u>STATION NAME</u>	<u>W/O No.</u>	<u>INIT. DATE</u>	<u>COMP. DATE</u>	<u>NO OF DAYS</u>	<u>PIECES OF EQUIP.</u>	<u>COMPLETED BY</u>
SEWAGE PUMP STATION NO. 8						
	201400022301	01/06/2014	1/7/2014	1	21	JOHNSON, L.
	201400065101	01/13/2014	1/13/2014	0	21	HORTON, J.
	201400082501	01/20/2014	1/22/2014	2	21	JOHNSON, L.
	201400091701	01/27/2014	1/27/2014	0	21	JOHNSON, L.
	201400102201	02/03/2014	2/3/2014	0	21	JOHNSON, L.
	201400117501	02/10/2014	2/10/2014	0	21	JOHNSON, L.
	201400147601	02/17/2014	2/18/2014	1	21	JOHNSON, L.
	201400156801	02/24/2014	2/24/2014	0	21	JOHNSON, L.
	201400174301	03/03/2014	3/3/2014	0	21	JOHNSON, L.
	201400183201	03/10/2014	3/10/2014	0	21	JOHNSON, L.
	201400191701	03/17/2014	3/17/2014	0	21	HORTON, J.
	201400210701	03/24/2014	3/26/2014	2	21	JOHNSON, L.
	201400221901	03/31/2014	4/1/2014	1	21	JOHNSON, L.
	201400236801	04/07/2014	4/7/2014	0	21	JOHNSON, L.
	201400245601	04/14/2014	4/14/2014	0	21	JOHNSON, L.
	201400255501	04/21/2014	4/22/2014	1	21	JOHNSON, L.
	201400265001	04/28/2014	4/29/2014	1	21	JOHNSON, L.
	201400281401	05/05/2014	5/6/2014	1	21	JOHNSON, L.
	201400289201	05/12/2014	5/12/2014	0	21	JOHNSON, L.
	201400300001	05/19/2014	5/22/2014	3	21	JOHNSON, L.
	201400308601	05/26/2014	5/27/2014	1	21	JOHNSON, L.
	201400328401	06/02/2014	6/2/2014	0	21	JOHNSON, L.
	201400335701	06/09/2014	6/9/2014	0	21	JOHNSON, L.
	201400348101	06/16/2014	6/18/2014	2	21	JOHNSON, L.
	201400371001	06/23/2014	6/25/2014	2	21	FOREST, T.
	201400381101	06/30/2014	6/30/2014	0	21	JOHNSON, L.
	201400402901	07/07/2014	7/7/2014	0	21	JOHNSON, L.
	201400413501	07/14/2014	7/14/2014	0	21	JOHNSON, L.
	201400423301	07/21/2014	7/22/2014	1	21	JOHNSON, L.
	201400432401	07/28/2014	7/29/2014	1	21	JOHNSON, L.
	201400446301	08/04/2014	8/6/2014	2	21	JOHNSON, L.
	201400459301	08/11/2014	8/11/2014	0	21	JOHNSON, L.
	201400468701	08/18/2014	8/21/2014	3	21	JOHNSON, L.
	201400478201	08/25/2014	8/25/2014	0	21	JOHNSON, L.
	201400490001	09/01/2014	9/1/2014	0	21	JOHNSON, L.
	201400505701	09/08/2014	9/8/2014	0	21	JOHNSON, L.
	201400515201	09/15/2014	9/15/2014	0	21	JOHNSON, L.
	201400524901	09/22/2014	9/22/2014	0	21	JOHNSON, L.
	201400537501	09/29/2014	9/29/2014	0	21	JOHNSON, L.
	201400560001	10/06/2014	10/6/2014	0	21	JOHNSON, L.
	201400568401	10/13/2014	10/15/2014	2	21	JOHNSON, L.
	201400578701	10/20/2014	10/20/2014	0	21	JOHNSON, L.
	201400587601	10/27/2014	10/27/2014	0	21	JOHNSON, L.
	201400598201	11/03/2014	11/3/2014	0	21	JOHNSON, L.
	201400613901	11/10/2014	11/10/2014	0	21	JOHNSON, L.
	201400623701	11/17/2014	11/17/2014	0	21	JOHNSON, L.
	201400632701	11/24/2014	11/24/2014	0	21	JOHNSON, L.
	201400650801	12/01/2014	12/1/2014	0	21	JOHNSON, L.
	201400660001	12/08/2014	12/8/2014	0	21	JOHNSON, L.
	201400667301	12/15/2014	12/15/2014	0	21	FOREST, T.
	201400676301	12/22/2014	12/22/2014	0	21	JOHNSON, L.
	201400686001	12/29/2014	12/29/2014	0	21	JOHNSON, L.

COUNT = 52

<u>STATION NAME</u>	<u>W/O No.</u>	<u>INIT. DATE</u>	<u>COMP. DATE</u>	<u>NO OF DAYS</u>	<u>PIECES OF EQUIP.</u>	<u>COMPLETED BY</u>
SEWAGE PUMP STATION NO. 9						
	201400017501	01/06/2014	1/7/2014	1	28	JOHNSON, L.
	201400060301	01/13/2014	1/13/2014	0	28	HORTON, J.
	201400077701	01/20/2014	1/22/2014	2	28	JOHNSON, L.
	201400086901	01/27/2014	1/27/2014	0	28	JOHNSON, L.
	201400097401	02/03/2014	2/3/2014	0	28	JOHNSON, L.
	201400112701	02/10/2014	2/10/2014	0	28	JOHNSON, L.
	201400142801	02/17/2014	2/18/2014	1	28	JOHNSON, L.
	201400152001	02/24/2014	2/24/2014	0	28	JOHNSON, L.
	201400169501	03/03/2014	3/3/2014	0	28	JOHNSON, L.
	201400178401	03/10/2014	3/10/2014	0	28	JOHNSON, L.
	201400187001	03/17/2014	3/17/2014	0	28	HORTON, J.
	201400205901	03/24/2014	3/26/2014	2	28	JOHNSON, L.
	201400217101	03/31/2014	4/1/2014	1	28	JOHNSON, L.
	201400232001	04/07/2014	4/7/2014	0	28	JOHNSON, L.
	201400240801	04/14/2014	4/14/2014	0	28	JOHNSON, L.
	201400250701	04/21/2014	4/22/2014	1	28	JOHNSON, L.
	201400260201	04/28/2014	4/29/2014	1	28	JOHNSON, L.
	201400276601	05/05/2014	5/6/2014	1	28	JOHNSON, L.
	201400284401	05/12/2014	5/13/2014	1	28	JOHNSON, L.
	201400295201	05/19/2014	5/21/2014	2	28	JOHNSON, L.
	201400303801	05/26/2014	5/27/2014	1	28	JOHNSON, L.
	201400323601	06/02/2014	6/2/2014	0	28	JOHNSON, L.
	201400330901	06/09/2014	6/9/2014	0	28	JOHNSON, L.
	201400343301	06/16/2014	6/18/2014	2	28	JOHNSON, L.
	201400366201	06/23/2014	6/25/2014	2	28	FOREST, T.
	201400376301	06/30/2014	6/30/2014	0	28	JOHNSON, L.
	201400398101	07/07/2014	7/7/2014	0	28	JOHNSON, L.
	201400408701	07/14/2014	7/14/2014	0	28	JOHNSON, L.
	201400418501	07/21/2014	7/21/2014	0	28	JOHNSON, L.
	201400427601	07/28/2014	7/29/2014	1	28	JOHNSON, L.
	201400441501	08/04/2014	8/4/2014	0	28	JOHNSON, L.
	201400454501	08/11/2014	8/11/2014	0	28	JOHNSON, L.
	201400463901	08/18/2014	8/21/2014	3	28	JOHNSON, L.
	201400473401	08/25/2014	8/25/2014	0	28	JOHNSON, L.
	201400485201	09/01/2014	9/1/2014	0	28	JOHNSON, L.
	201400500901	09/08/2014	9/8/2014	0	28	JOHNSON, L.
	201400510401	09/15/2014	9/15/2014	0	28	JOHNSON, L.
	201400520101	09/22/2014	9/22/2014	0	28	JOHNSON, L.
	201400532701	09/29/2014	9/29/2014	0	28	JOHNSON, L.
	201400555201	10/06/2014	10/6/2014	0	28	JOHNSON, L.
	201400563601	10/13/2014	10/15/2014	2	28	JOHNSON, L.
	201400573901	10/20/2014	10/20/2014	0	28	JOHNSON, L.
	201400582801	10/27/2014	10/27/2014	0	28	JOHNSON, L.
	201400593401	11/03/2014	11/3/2014	0	28	JOHNSON, L.
	201400609101	11/10/2014	11/10/2014	0	28	JOHNSON, L.
	201400618901	11/17/2014	11/17/2014	0	28	JOHNSON, L.
	201400627901	11/24/2014	11/24/2014	0	28	JOHNSON, L.
	201400646001	12/01/2014	12/1/2014	0	28	JOHNSON, L.
	201400655201	12/08/2014	12/8/2014	0	28	JOHNSON, L.
	201400662501	12/15/2014	12/15/2014	0	28	FOREST, T.
	201400671501	12/22/2014	12/22/2014	0	28	JOHNSON, L.
	201400681201	12/29/2014	12/29/2014	0	28	JOHNSON, L.

COUNT = 52

<u>STATION NAME</u>	<u>W/O No.</u>	<u>INIT. DATE</u>	<u>COMP. DATE</u>	<u>NO OF DAYS</u>	<u>PIECES OF EQUIP.</u>	<u>COMPLETED BY</u>
SEWAGE PUMP STATION OAK ISLAND						
	201400021101	01/06/2014	1/6/2014	0	26	PRICE, L
	201400063901	01/13/2014	1/13/2014	0	26	MEGGS, C.
	201400081301	01/20/2014	1/22/2014	2	26	PRICE, L
	201400090501	01/27/2014	1/27/2014	0	26	PRICE, L
	201400101001	02/03/2014	2/3/2014	0	26	MEGGS, C.
	201400116301	02/10/2014	2/10/2014	0	26	PRICE, L
	201400146401	02/17/2014	2/17/2014	0	26	PRICE, L
	201400155601	02/24/2014	2/24/2014	0	26	PRICE, L
	201400173101	03/03/2014	3/3/2014	0	26	PRICE, L
	201400182001	03/10/2014	3/10/2014	0	26	PRICE, L
	201400190601	03/17/2014	3/17/2014	0	26	PRICE, L
	201400209501	03/24/2014	3/24/2014	0	26	PRICE, L
	201400220701	03/31/2014	3/31/2014	0	26	PRICE, L
	201400235601	04/07/2014	4/7/2014	0	26	CUMMINGS, M.
	201400244401	04/14/2014	4/14/2014	0	26	PRICE, L
	201400254301	04/21/2014	4/21/2014	0	26	PRICE, L
	201400263801	04/28/2014	4/29/2014	1	26	PRICE, L
	201400280201	05/05/2014	5/5/2014	0	26	PRICE, L
	201400288001	05/12/2014	5/12/2014	0	26	PRICE, L
	201400298801	05/19/2014	5/19/2014	0	26	PRICE, L
	201400307401	05/26/2014	5/27/2014	1	26	PRICE, L
	201400327201	06/02/2014	6/2/2014	0	26	PRICE, L
	201400334501	06/09/2014	6/9/2014	0	26	PRICE, L
	201400346901	06/16/2014	6/18/2014	2	26	PRICE, L
	201400369801	06/23/2014	6/25/2014	2	26	PRICE, L
	201400379901	06/30/2014	6/30/2014	0	26	PRICE, L
	201400401701	07/07/2014	7/7/2014	0	26	PRICE, L
	201400412301	07/14/2014	7/14/2014	0	26	PRICE, L
	201400422101	07/21/2014	7/21/2014	0	26	PRICE, L
	201400431201	07/28/2014	7/28/2014	0	26	HORTON, J.
	201400445101	08/04/2014	8/4/2014	0	26	PRICE, L
	201400458101	08/11/2014	8/11/2014	0	26	PRICE, L
	201400467501	08/18/2014	8/18/2014	0	26	PRICE, L
	201400477001	08/25/2014	8/25/2014	0	26	PRICE, L
	201400488801	09/01/2014	9/2/2014	1	26	PRICE, L
	201400504501	09/08/2014	9/8/2014	0	26	PRICE, L
	201400514001	09/15/2014	9/15/2014	0	26	PRICE, L
	201400523701	09/22/2014	9/22/2014	0	26	PRICE, L
	201400536301	09/29/2014	9/29/2014	0	26	PRICE, L
	201400558801	10/06/2014	10/6/2014	0	26	PRICE, L
	201400567201	10/13/2014	10/13/2014	0	26	PRICE, L
	201400577501	10/20/2014	10/20/2014	0	26	PRICE, L
	201400586401	10/27/2014	10/27/2014	0	26	PRICE, L
	201400597001	11/03/2014	11/3/2014	0	26	PRICE, L
	201400612701	11/10/2014	11/10/2014	0	26	PRICE, L
	201400622501	11/17/2014	11/17/2014	0	26	PRICE, L
	201400631501	11/24/2014	11/24/2014	0	26	PRICE, L
	201400649601	12/01/2014	12/1/2014	0	26	PRICE, L
	201400658801	12/08/2014	12/8/2014	0	26	PRICE, L
	201400666101	12/15/2014	12/15/2014	0	26	PRICE, L
	201400675101	12/22/2014	12/22/2014	0	26	PRICE, L
	201400684801	12/29/2014	12/29/2014	0	26	PRICE, L

COUNT = 52

<u>STATION NAME</u>	<u>W/O No.</u>	<u>INIT. DATE</u>	<u>COMP. DATE</u>	<u>NO OF DAYS</u>	<u>PIECES OF EQUIP.</u>	<u>COMPLETED BY</u>
SEWAGE PUMP STATION PARIS ROAD						
	201400023401	01/06/2014	1/6/2014	0	26	PRICE, L
	201400066201	01/13/2014	1/13/2014	0	26	MEGGS, C.
	201400083601	01/20/2014	1/22/2014	2	26	PRICE, L
	201400092801	01/27/2014	1/27/2014	0	26	PRICE, L
	201400103301	02/03/2014	2/3/2014	0	26	MEGGS, C.
	201400118601	02/10/2014	2/10/2014	0	26	PRICE, L
	201400148701	02/17/2014	2/17/2014	0	26	PRICE, L
	201400157901	02/24/2014	2/24/2014	0	26	PRICE, L
	201400175401	03/03/2014	3/3/2014	0	26	PRICE, L
	201400184301	03/10/2014	3/10/2014	0	26	PRICE, L
	201400192801	03/17/2014	3/17/2014	0	26	PRICE, L
	201400211801	03/24/2014	3/24/2014	0	26	PRICE, L
	201400223001	03/31/2014	3/31/2014	0	26	PRICE, L
	201400237901	04/07/2014	4/7/2014	0	26	PRICE, L
	201400246701	04/14/2014	4/14/2014	0	26	PRICE, L
	201400256601	04/21/2014	4/21/2014	0	26	PRICE, L
	201400266101	04/28/2014	4/29/2014	1	26	PRICE, L
	201400282501	05/05/2014	5/5/2014	0	26	PRICE, L
	201400290301	05/12/2014	5/12/2014	0	26	PRICE, L
	201400301101	05/19/2014	5/19/2014	0	26	PRICE, L
	201400309701	05/26/2014	5/27/2014	1	26	PRICE, L
	201400329501	06/02/2014	6/2/2014	0	26	PRICE, L
	201400336801	06/09/2014	6/9/2014	0	26	PRICE, L
	201400349201	06/16/2014	6/18/2014	2	26	PRICE, L
	201400372101	06/23/2014	6/25/2014	2	26	PRICE, L
	201400382201	06/30/2014	6/30/2014	0	26	PRICE, L
	201400404001	07/07/2014	7/7/2014	0	26	PRICE, L
	201400414601	07/14/2014	7/14/2014	0	26	PRICE, L
	201400424401	07/21/2014	7/21/2014	0	26	PRICE, L
	201400433501	07/28/2014	7/28/2014	0	26	HORTON, J.
	201400447401	08/04/2014	8/4/2014	0	26	PRICE, L
	201400460401	08/11/2014	8/11/2014	0	26	PRICE, L
	201400469801	08/18/2014	8/18/2014	0	26	PRICE, L
	201400479301	08/25/2014	8/25/2014	0	26	PRICE, L
	201400491101	09/01/2014	9/2/2014	1	26	PRICE, L
	201400506801	09/08/2014	9/8/2014	0	26	PRICE, L
	201400516301	09/15/2014	9/15/2014	0	26	PRICE, L
	201400526001	09/22/2014	9/22/2014	0	26	PRICE, L
	201400538601	09/29/2014	9/29/2014	0	26	PRICE, L
	201400561101	10/06/2014	10/6/2014	0	26	PRICE, L
	201400569501	10/13/2014	10/13/2014	0	26	PRICE, L
	201400579801	10/20/2014	10/20/2014	0	26	PRICE, L
	201400588701	10/27/2014	10/27/2014	0	26	PRICE, L
	201400599301	11/03/2014	11/3/2014	0	26	PRICE, L
	201400615001	11/10/2014	11/10/2014	0	26	PRICE, L
	201400624801	11/17/2014	11/17/2014	0	26	PRICE, L
	201400633801	11/24/2014	11/24/2014	0	26	PRICE, L
	201400651901	12/01/2014	12/1/2014	0	26	PRICE, L
	201400661101	12/08/2014	12/8/2014	0	26	PRICE, L
	201400668401	12/15/2014	12/15/2014	0	26	PRICE, L
	201400677401	12/22/2014	12/22/2014	0	26	PRICE, L
	201400687101	12/29/2014	12/29/2014	0	26	PRICE, L

COUNT = 52

<u>STATION NAME</u>	<u>W/O No.</u>	<u>INIT. DATE</u>	<u>COMP. DATE</u>	<u>NO OF DAYS</u>	<u>PIECES OF EQUIP.</u>	<u>COMPLETED BY</u>
SEWAGE PUMP STATION PINES VILLAGE						
	201400020901	01/06/2014	1/8/2014	2	17	KUSCHLER, B.
	201400063701	01/13/2014	1/13/2014	0	17	KUSCHLER, B.
	201400081101	01/20/2014	1/21/2014	1	17	KUSCHLER, B.
	201400090301	01/27/2014	1/27/2014	0	17	CUMMINGS, M.
	201400100801	02/03/2014	2/3/2014	0	17	KUSCHLER, B.
	201400116101	02/10/2014	2/10/2014	0	17	KUSCHLER, B.
	201400146201	02/17/2014	2/17/2014	0	17	KUSCHLER, B.
	201400155401	02/24/2014	2/26/2014	2	17	CUMMINGS, M.
	201400172901	03/03/2014	3/3/2014	0	17	KUSCHLER, B.
	201400181801	03/10/2014	3/10/2014	0	17	KUSCHLER, B.
	201400190401	03/17/2014	3/19/2014	2	17	KUSCHLER, B.
	201400209301	03/24/2014	3/24/2014	0	17	KUSCHLER, B.
	201400220501	03/31/2014	3/31/2014	0	17	KUSCHLER, B.
	201400235401	04/07/2014	4/7/2014	0	17	CUMMINGS, M.
	201400244201	04/14/2014	4/14/2014	0	17	KUSCHLER, B.
	201400254101	04/21/2014	4/21/2014	0	17	KUSCHLER, B.
	201400263601	04/28/2014	4/29/2014	1	17	KUSCHLER, B.
	201400280001	05/05/2014	5/5/2014	0	17	KUSCHLER, B.
	201400287801	05/12/2014	5/12/2014	0	17	CUMMINGS, M.
	201400298601	05/19/2014	5/19/2014	0	17	KUSCHLER, B.
	201400307201	05/26/2014	5/27/2014	1	17	KUSCHLER, B.
	201400327001	06/02/2014	6/2/2014	0	17	KUSCHLER, B.
	201400334301	06/09/2014	6/9/2014	0	17	RANDOLPH, E.
	201400346701	06/16/2014	6/18/2014	2	17	KUSCHLER, B.
	201400369601	06/23/2014	6/25/2014	2	17	KUSCHLER, B.
	201400379701	06/30/2014	6/30/2014	0	17	KUSCHLER, B.
	201400401501	07/07/2014	7/7/2014	0	17	KUSCHLER, B.
	201400412101	07/14/2014	7/16/2014	2	17	KUSCHLER, B.
	201400421901	07/21/2014	7/21/2014	0	17	KUSCHLER, B.
	201400431001	07/28/2014	7/28/2014	0	17	KUSCHLER, B.
	201400444901	08/04/2014	8/4/2014	0	17	KUSCHLER, B.
	201400457901	08/11/2014	8/11/2014	0	17	KUSCHLER, B.
	201400467301	08/18/2014	8/18/2014	0	17	KUSCHLER, B.
	201400476801	08/25/2014	8/25/2014	0	17	KUSCHLER, B.
	201400488601	09/01/2014	9/2/2014	1	17	KUSCHLER, B.
	201400504301	09/08/2014	9/8/2014	0	17	KUSCHLER, B.
	201400513801	09/15/2014	9/15/2014	0	17	KUSCHLER, B.
	201400523501	09/22/2014	9/22/2014	0	17	KUSCHLER, B.
	201400536101	09/29/2014	9/29/2014	0	17	CUMMINGS, M.
	201400558601	10/06/2014	10/6/2014	0	17	CUMMINGS, M.
	201400567001	10/13/2014	10/13/2014	0	17	CUMMINGS, M.
	201400577301	10/20/2014	10/20/2014	0	17	KUSCHLER, B.
	201400586201	10/27/2014	10/27/2014	0	17	KUSCHLER, B.
	201400596801	11/03/2014	11/3/2014	0	17	CUMMINGS, M.
	201400612501	11/10/2014	11/10/2014	0	17	KUSCHLER, B.
	201400622301	11/17/2014	11/17/2014	0	17	KUSCHLER, B.
	201400631301	11/24/2014	11/24/2014	0	17	KUSCHLER, B.
	201400649401	12/01/2014	12/1/2014	0	17	KUSCHLER, B.
	201400658601	12/08/2014	12/8/2014	0	17	KUSCHLER, B.
	201400665901	12/15/2014	12/15/2014	0	17	KUSCHLER, B.
	201400674901	12/22/2014	12/22/2014	0	17	KUSCHLER, B.
	201400684601	12/29/2014	12/29/2014	0	17	KUSCHLER, B.

COUNT = 52

<u>STATION NAME</u>	<u>W/O No.</u>	<u>INIT. DATE</u>	<u>COMP. DATE</u>	<u>NO OF DAYS</u>	<u>PIECES OF EQUIP.</u>	<u>COMPLETED BY</u>
SEWAGE PUMP STATION PLUM ORCHARD						
	201400023201	01/06/2014	1/7/2014	1	26	CUMMINGS, M.
	201400066001	01/13/2014	1/13/2014	0	26	CUMMINGS, M.
	201400083401	01/20/2014	1/22/2014	2	26	CUMMINGS, M.
	201400092601	01/27/2014	1/27/2014	0	26	CUMMINGS, M.
	201400103101	02/03/2014	2/3/2014	0	26	CUMMINGS, M.
	201400118401	02/10/2014	2/10/2014	0	26	CUMMINGS, M.
	201400148501	02/17/2014	2/17/2014	0	26	CUMMINGS, M.
	201400157701	02/24/2014	2/24/2014	0	26	CUMMINGS, M.
	201400175201	03/03/2014	3/3/2014	0	26	CUMMINGS, M.
	201400184101	03/10/2014	3/10/2014	0	26	CUMMINGS, M.
	201400192601	03/17/2014	3/17/2014	0	26	CUMMINGS, M.
	201400211601	03/24/2014	3/24/2014	0	26	CUMMINGS, M.
	201400222801	03/31/2014	4/2/2014	2	26	CUMMINGS, M.
	201400237701	04/07/2014	4/7/2014	0	26	CUMMINGS, M.
	201400246501	04/14/2014	4/14/2014	0	26	CUMMINGS, M.
	201400256401	04/21/2014	4/21/2014	0	26	CUMMINGS, M.
	201400265901	04/28/2014	4/30/2014	2	26	KUSCHLER, B.
	201400282301	05/05/2014	5/7/2014	2	26	CUMMINGS, M.
	201400290101	05/12/2014	5/12/2014	0	26	CUMMINGS, M.
	201400300901	05/19/2014	5/19/2014	0	26	CUMMINGS, M.
	201400309501	05/26/2014	5/27/2014	1	26	CUMMINGS, M.
	201400329301	06/02/2014	6/2/2014	0	26	CUMMINGS, M.
	201400336601	06/09/2014	6/9/2014	0	26	CUMMINGS, M.
	201400349001	06/16/2014	6/18/2014	2	26	CUMMINGS, M.
	201400371901	06/23/2014	6/25/2014	2	26	CUMMINGS, M.
	201400382001	06/30/2014	6/30/2014	0	26	CUMMINGS, M.
	201400403801	07/07/2014	7/7/2014	0	26	CUMMINGS, M.
	201400414401	07/14/2014	7/16/2014	2	26	CUMMINGS, M.
	201400424201	07/21/2014	7/21/2014	0	26	CUMMINGS, M.
	201400433301	07/28/2014	7/28/2014	0	26	CUMMINGS, M.
	201400447201	08/04/2014	8/4/2014	0	26	CUMMINGS, M.
	201400460201	08/11/2014	8/11/2014	0	26	CUMMINGS, M.
	201400469601	08/18/2014	8/18/2014	0	26	CUMMINGS, M.
	201400479101	08/25/2014	8/25/2014	0	26	CUMMINGS, M.
	201400490901	09/01/2014	9/2/2014	1	26	CUMMINGS, M.
	201400506601	09/08/2014	9/8/2014	0	26	CUMMINGS, M.
	201400516101	09/15/2014	9/15/2014	0	26	CUMMINGS, M.
	201400525801	09/22/2014	9/22/2014	0	26	CUMMINGS, M.
	201400538401	09/29/2014	9/29/2014	0	26	CUMMINGS, M.
	201400560901	10/06/2014	10/6/2014	0	26	CUMMINGS, M.
	201400569301	10/13/2014	10/13/2014	0	26	CUMMINGS, M.
	201400579601	10/20/2014	10/20/2014	0	26	CUMMINGS, M.
	201400588501	10/27/2014	10/27/2014	0	26	CUMMINGS, M.
	201400599101	11/03/2014	11/3/2014	0	26	CUMMINGS, M.
	201400614801	11/10/2014	11/10/2014	0	26	CUMMINGS, M.
	201400624601	11/17/2014	11/17/2014	0	26	CUMMINGS, M.
	201400633601	11/24/2014	11/24/2014	0	26	CUMMINGS, M.
	201400651701	12/01/2014	12/1/2014	0	26	CUMMINGS, M.
	201400660901	12/08/2014	12/8/2014	0	26	CUMMINGS, M.
	201400668201	12/15/2014	12/15/2014	0	26	CUMMINGS, M.
	201400677201	12/22/2014	12/22/2014	0	26	CUMMINGS, M.
	201400686901	12/29/2014	12/29/2014	0	26	CUMMINGS, M.

COUNT = 52

<u>STATION NAME</u>	<u>W/O No.</u>	<u>INIT. DATE</u>	<u>COMP. DATE</u>	<u>NO OF DAYS</u>	<u>PIECES OF EQUIP.</u>	<u>COMPLETED BY</u>
SEWAGE PUMP STATION SHOREWOOD						
	201400021201	01/06/2014	1/6/2014	0	28	MEGGS, C.
	201400064001	01/13/2014	1/13/2014	0	28	MEGGS, C.
	201400081401	01/20/2014	1/21/2014	1	28	MEGGS, C.
	201400090601	01/27/2014	1/27/2014	0	28	MEGGS, C.
	201400101101	02/03/2014	2/3/2014	0	28	MEGGS, C.
	201400116401	02/10/2014	2/10/2014	0	28	MEGGS, C.
	201400146501	02/17/2014	2/17/2014	0	28	MEGGS, C.
	201400155701	02/24/2014	2/24/2014	0	28	MEGGS, C.
	201400173201	03/03/2014	3/3/2014	0	28	MEGGS, C.
	201400182101	03/10/2014	3/10/2014	0	28	MEGGS, C.
	201400190701	03/17/2014	3/17/2014	0	28	MEGGS, C.
	201400209601	03/24/2014	3/24/2014	0	28	MEGGS, C.
	201400220801	03/31/2014	3/31/2014	0	28	MEGGS, C.
	201400235701	04/07/2014	4/7/2014	0	28	MEGGS, C.
	201400244501	04/14/2014	4/14/2014	0	28	MEGGS, C.
	201400254401	04/21/2014	4/21/2014	0	28	PRICE, L
	201400263901	04/28/2014	4/30/2014	2	28	MEGGS, C.
	201400280301	05/05/2014	5/5/2014	0	28	MEGGS, C.
	201400288101	05/12/2014	5/12/2014	0	28	MEGGS, C.
	201400298901	05/19/2014	5/19/2014	0	28	MEGGS, C.
	201400307501	05/26/2014	5/27/2014	1	28	MEGGS, C.
	201400327301	06/02/2014	6/2/2014	0	28	MEGGS, C.
	201400334601	06/09/2014	6/9/2014	0	28	MEGGS, C.
	201400347001	06/16/2014	6/18/2014	2	28	MEGGS, C.
	201400369901	06/23/2014	6/25/2014	2	28	MEGGS, C.
	201400380001	06/30/2014	6/30/2014	0	28	MEGGS, C.
	201400401801	07/07/2014	7/7/2014	0	28	MEGGS, C.
	201400412401	07/14/2014	7/14/2014	0	28	MEGGS, C.
	201400422201	07/21/2014	7/21/2014	0	28	MEGGS, C.
	201400431301	07/28/2014	7/28/2014	0	28	MEGGS, C.
	201400445201	08/04/2014	8/4/2014	0	28	MEGGS, C.
	201400458201	08/11/2014	8/11/2014	0	28	MEGGS, C.
	201400467601	08/18/2014	8/18/2014	0	28	MEGGS, C.
	201400477101	08/25/2014	8/25/2014	0	28	PRICE, L
	201400488901	09/01/2014	9/2/2014	1	28	MEGGS, C.
	201400504601	09/08/2014	9/8/2014	0	28	MEGGS, C.
	201400514101	09/15/2014	9/15/2014	0	28	MEGGS, C.
	201400523801	09/22/2014	9/22/2014	0	28	MEGGS, C.
	201400536401	09/29/2014	9/29/2014	0	28	MEGGS, C.
	201400558901	10/06/2014	10/6/2014	0	28	PRICE, L
	201400567301	10/13/2014	10/13/2014	0	28	MEGGS, C.
	201400577601	10/20/2014	10/20/2014	0	28	MEGGS, C.
	201400586501	10/27/2014	10/27/2014	0	28	MEGGS, C.
	201400597101	11/03/2014	11/3/2014	0	28	MEGGS, C.
	201400612801	11/10/2014	11/10/2014	0	28	MEGGS, C.
	201400622601	11/17/2014	11/17/2014	0	28	MEGGS, C.
	201400631601	11/24/2014	11/24/2014	0	28	MEGGS, C.
	201400649701	12/01/2014	12/1/2014	0	28	MEGGS, C.
	201400658901	12/08/2014	12/8/2014	0	28	MEGGS, C.
	201400666201	12/15/2014	12/15/2014	0	28	MEGGS, C.
	201400675201	12/22/2014	12/22/2014	0	28	MEGGS, C.
	201400684901	12/29/2014	12/29/2014	0	28	MEGGS, C.

COUNT = 52

<u>STATION NAME</u>	<u>W/O No.</u>	<u>INIT. DATE</u>	<u>COMP. DATE</u>	<u>NO OF DAYS</u>	<u>PIECES OF EQUIP.</u>	<u>COMPLETED BY</u>
SEWAGE PUMP STATION SOUTHERN SCRAP						
	201400021301	01/06/2014	1/8/2014	2	21	KUSCHLER, B.
	201400064101	01/13/2014	1/13/2014	0	21	KUSCHLER, B.
	201400081501	01/20/2014	1/21/2014	1	21	KUSCHLER, B.
	201400090701	01/27/2014	1/27/2014	0	21	CUMMINGS, M.
	201400101201	02/03/2014	2/3/2014	0	21	KUSCHLER, B.
	201400116501	02/10/2014	2/10/2014	0	21	KUSCHLER, B.
	201400146601	02/17/2014	2/17/2014	0	21	KUSCHLER, B.
	201400155801	02/24/2014	2/26/2014	2	21	CUMMINGS, M.
	201400173301	03/03/2014	3/3/2014	0	21	KUSCHLER, B.
	201400182201	03/10/2014	3/10/2014	0	21	KUSCHLER, B.
	201400190801	03/17/2014	3/19/2014	2	21	KUSCHLER, B.
	201400209701	03/24/2014	3/24/2014	0	21	KUSCHLER, B.
	201400220901	03/31/2014	3/31/2014	0	21	KUSCHLER, B.
	201400235801	04/07/2014	4/7/2014	0	21	CUMMINGS, M.
	201400244601	04/14/2014	4/14/2014	0	21	KUSCHLER, B.
	201400254501	04/21/2014	4/21/2014	0	21	KUSCHLER, B.
	201400264001	04/28/2014	4/29/2014	1	21	KUSCHLER, B.
	201400280401	05/05/2014	5/5/2014	0	21	KUSCHLER, B.
	201400288201	05/12/2014	5/12/2014	0	21	CUMMINGS, M.
	201400299001	05/19/2014	5/19/2014	0	21	KUSCHLER, B.
	201400307601	05/26/2014	5/27/2014	1	21	KUSCHLER, B.
	201400327401	06/02/2014	6/2/2014	0	21	KUSCHLER, B.
	201400334701	06/09/2014	6/11/2014	2	21	CUMMINGS, M.
	201400347101	06/16/2014	6/18/2014	2	21	KUSCHLER, B.
	201400370001	06/23/2014	6/25/2014	2	21	KUSCHLER, B.
	201400380101	06/30/2014	6/30/2014	0	21	KUSCHLER, B.
	201400401901	07/07/2014	7/7/2014	0	21	KUSCHLER, B.
	201400412501	07/14/2014	7/16/2014	2	21	KUSCHLER, B.
	201400422301	07/21/2014	7/21/2014	0	21	KUSCHLER, B.
	201400431401	07/28/2014	7/28/2014	0	21	KUSCHLER, B.
	201400445301	08/04/2014	8/4/2014	0	21	KUSCHLER, B.
	201400458301	08/11/2014	8/11/2014	0	21	KUSCHLER, B.
	201400467701	08/18/2014	8/18/2014	0	21	KUSCHLER, B.
	201400477201	08/25/2014	8/25/2014	0	21	KUSCHLER, B.
	201400489001	09/01/2014	9/2/2014	1	21	KUSCHLER, B.
	201400504701	09/08/2014	9/8/2014	0	21	KUSCHLER, B.
	201400514201	09/15/2014	9/15/2014	0	21	KUSCHLER, B.
	201400523901	09/22/2014	9/22/2014	0	21	KUSCHLER, B.
	201400536501	09/29/2014	9/29/2014	0	21	CUMMINGS, M.
	201400559001	10/06/2014	10/6/2014	0	21	CUMMINGS, M.
	201400567401	10/13/2014	10/13/2014	0	21	CUMMINGS, M.
	201400577701	10/20/2014	10/20/2014	0	21	KUSCHLER, B.
	201400586601	10/27/2014	10/27/2014	0	21	KUSCHLER, B.
	201400597201	11/03/2014	11/3/2014	0	21	CUMMINGS, M.
	201400612901	11/10/2014	11/10/2014	0	21	KUSCHLER, B.
	201400622701	11/17/2014	11/17/2014	0	21	KUSCHLER, B.
	201400631701	11/24/2014	11/24/2014	0	21	KUSCHLER, B.
	201400649801	12/01/2014	12/1/2014	0	21	KUSCHLER, B.
	201400659001	12/08/2014	12/8/2014	0	21	KUSCHLER, B.
	201400666301	12/15/2014	12/15/2014	0	21	KUSCHLER, B.
	201400675301	12/22/2014	12/22/2014	0	21	KUSCHLER, B.
	201400685001	12/29/2014	12/29/2014	0	21	KUSCHLER, B.

COUNT = 52

<u>STATION NAME</u>	<u>W/O No.</u>	<u>INIT. DATE</u>	<u>COMP. DATE</u>	<u>NO OF DAYS</u>	<u>PIECES OF EQUIP.</u>	<u>COMPLETED BY</u>
SEWAGE PUMP STATION VENETIAN ISLES 2						
	201400021401	01/06/2014	1/6/2014	0	22	PRICE, L
	201400064201	01/13/2014	1/13/2014	0	22	MEGGS, C.
	201400081601	01/20/2014	1/22/2014	2	22	PRICE, L
	201400090801	01/27/2014	1/27/2014	0	22	PRICE, L
	201400101301	02/03/2014	2/3/2014	0	22	MEGGS, C.
	201400116601	02/10/2014	2/10/2014	0	22	PRICE, L
	201400146701	02/17/2014	2/17/2014	0	22	PRICE, L
	201400155901	02/24/2014	2/24/2014	0	22	PRICE, L
	201400173401	03/03/2014	3/3/2014	0	22	PRICE, L
	201400182301	03/10/2014	3/10/2014	0	22	PRICE, L
	201400190901	03/17/2014	3/17/2014	0	22	PRICE, L
	201400209801	03/24/2014	3/24/2014	0	22	PRICE, L
	201400221001	03/31/2014	3/31/2014	0	22	PRICE, L
	201400235901	04/07/2014	4/7/2014	0	22	PRICE, L
	201400244701	04/14/2014	4/14/2014	0	22	PRICE, L
	201400254601	04/21/2014	4/21/2014	0	22	PRICE, L
	201400264101	04/28/2014	4/29/2014	1	22	PRICE, L
	201400280501	05/05/2014	5/5/2014	0	22	PRICE, L
	201400288301	05/12/2014	5/12/2014	0	22	PRICE, L
	201400299101	05/19/2014	5/19/2014	0	22	PRICE, L
	201400307701	05/26/2014	5/27/2014	1	22	PRICE, L
	201400327501	06/02/2014	6/2/2014	0	22	PRICE, L
	201400334801	06/09/2014	6/9/2014	0	22	PRICE, L
	201400347201	06/16/2014	6/18/2014	2	22	PRICE, L
	201400370101	06/23/2014	6/25/2014	2	22	PRICE, L
	201400380201	06/30/2014	6/30/2014	0	22	PRICE, L
	201400402001	07/07/2014	7/7/2014	0	22	PRICE, L
	201400412601	07/14/2014	7/14/2014	0	22	PRICE, L
	201400422401	07/21/2014	7/21/2014	0	22	PRICE, L
	201400431501	07/28/2014	7/28/2014	0	22	HORTON, J.
	201400445401	08/04/2014	8/4/2014	0	22	PRICE, L
	201400458401	08/11/2014	8/11/2014	0	22	PRICE, L
	201400467801	08/18/2014	8/18/2014	0	22	PRICE, L
	201400477301	08/25/2014	8/25/2014	0	22	PRICE, L
	201400489101	09/01/2014	9/2/2014	1	22	PRICE, L
	201400504801	09/08/2014	9/8/2014	0	22	PRICE, L
	201400514301	09/15/2014	9/15/2014	0	22	PRICE, L
	201400524001	09/22/2014	9/22/2014	0	22	PRICE, L
	201400536601	09/29/2014	9/29/2014	0	22	PRICE, L
	201400559101	10/06/2014	10/6/2014	0	22	PRICE, L
	201400567501	10/13/2014	10/13/2014	0	22	PRICE, L
	201400577801	10/20/2014	10/20/2014	0	22	PRICE, L
	201400586701	10/27/2014	10/27/2014	0	22	PRICE, L
	201400597301	11/03/2014	11/3/2014	0	22	PRICE, L
	201400613001	11/10/2014	11/10/2014	0	22	PRICE, L
	201400622801	11/17/2014	11/17/2014	0	22	PRICE, L
	201400631801	11/24/2014	11/24/2014	0	22	PRICE, L
	201400649901	12/01/2014	12/1/2014	0	22	PRICE, L
	201400659101	12/08/2014	12/8/2014	0	22	PRICE, L
	201400666401	12/15/2014	12/15/2014	0	22	PRICE, L
	201400675401	12/22/2014	12/22/2014	0	22	PRICE, L
	201400685101	12/29/2014	12/29/2014	0	22	PRICE, L

COUNT = 52

<u>STATION NAME</u>	<u>W/O No.</u>	<u>INIT. DATE</u>	<u>COMP. DATE</u>	<u>NO OF DAYS</u>	<u>PIECES OF EQUIP.</u>	<u>COMPLETED BY</u>
SEWAGE PUMP STATION VICTORIA	201400021501	01/06/2014	1/8/2014	2	23	KUSCHLER, B.
	201400064301	01/13/2014	1/13/2014	0	23	KUSCHLER, B.
	201400081701	01/20/2014	1/21/2014	1	23	KUSCHLER, B.
	201400090901	01/27/2014	1/27/2014	0	23	CUMMINGS, M.
	201400101401	02/03/2014	2/3/2014	0	23	KUSCHLER, B.
	201400116701	02/10/2014	2/10/2014	0	23	KUSCHLER, B.
	201400146801	02/17/2014	2/17/2014	0	23	KUSCHLER, B.
	201400156001	02/24/2014	2/26/2014	2	23	CUMMINGS, M.
	201400173501	03/03/2014	3/3/2014	0	23	KUSCHLER, B.
	201400182401	03/10/2014	3/10/2014	0	23	KUSCHLER, B.
	201400191001	03/17/2014	3/19/2014	2	23	KUSCHLER, B.
	201400209901	03/24/2014	3/24/2014	0	23	KUSCHLER, B.
	201400221101	03/31/2014	3/31/2014	0	23	KUSCHLER, B.
	201400236001	04/07/2014	4/7/2014	0	23	CUMMINGS, M.
	201400244801	04/14/2014	4/14/2014	0	23	KUSCHLER, B.
	201400254701	04/21/2014	4/21/2014	0	23	KUSCHLER, B.
	201400264201	04/28/2014	4/29/2014	1	23	KUSCHLER, B.
	201400280601	05/05/2014	5/5/2014	0	23	KUSCHLER, B.
	201400288401	05/12/2014	5/12/2014	0	23	CUMMINGS, M.
	201400299201	05/19/2014	5/19/2014	0	23	KUSCHLER, B.
	201400307801	05/26/2014	5/27/2014	1	23	KUSCHLER, B.
	201400327601	06/02/2014	6/2/2014	0	23	KUSCHLER, B.
	201400334901	06/09/2014	6/11/2014	2	23	CUMMINGS, M.
	201400347301	06/16/2014	6/18/2014	2	23	KUSCHLER, B.
	201400370201	06/23/2014	6/25/2014	2	23	KUSCHLER, B.
	201400380301	06/30/2014	6/30/2014	0	23	KUSCHLER, B.
	201400402101	07/07/2014	7/7/2014	0	23	KUSCHLER, B.
	201400412701	07/14/2014	7/16/2014	2	23	KUSCHLER, B.
	201400422501	07/21/2014	7/21/2014	0	23	KUSCHLER, B.
	201400431601	07/28/2014	7/28/2014	0	23	KUSCHLER, B.
	201400445501	08/04/2014	8/4/2014	0	23	KUSCHLER, B.
	201400458501	08/11/2014	8/11/2014	0	23	KUSCHLER, B.
	201400467901	08/18/2014	8/18/2014	0	23	KUSCHLER, B.
	201400477401	08/25/2014	8/25/2014	0	23	KUSCHLER, B.
	201400489201	09/01/2014	9/2/2014	1	23	KUSCHLER, B.
	201400504901	09/08/2014	9/8/2014	0	23	KUSCHLER, B.
	201400514401	09/15/2014	9/15/2014	0	23	KUSCHLER, B.
	201400524101	09/22/2014	9/22/2014	0	23	KUSCHLER, B.
	201400536701	09/29/2014	9/29/2014	0	23	CUMMINGS, M.
	201400559201	10/06/2014	10/6/2014	0	23	KUSCHLER, B.
	201400567601	10/13/2014	10/13/2014	0	23	CUMMINGS, M.
	201400577901	10/20/2014	10/20/2014	0	23	KUSCHLER, B.
	201400586801	10/27/2014	10/27/2014	0	23	KUSCHLER, B.
	201400597401	11/03/2014	11/3/2014	0	23	CUMMINGS, M.
	201400613101	11/10/2014	11/10/2014	0	23	KUSCHLER, B.
	201400622901	11/17/2014	11/17/2014	0	23	KUSCHLER, B.
	201400631901	11/24/2014	11/24/2014	0	23	KUSCHLER, B.
	201400650001	12/01/2014	12/1/2014	0	23	KUSCHLER, B.
	201400659201	12/08/2014	12/8/2014	0	23	KUSCHLER, B.
	201400666501	12/15/2014	12/15/2014	0	23	KUSCHLER, B.
	201400675501	12/22/2014	12/22/2014	0	23	KUSCHLER, B.
	201400685201	12/29/2014	12/29/2014	0	23	KUSCHLER, B.

COUNT = 52

<u>STATION NAME</u>	<u>W/O No.</u>	<u>INIT. DATE</u>	<u>COMP. DATE</u>	<u>NO OF DAYS</u>	<u>PIECES OF EQUIP.</u>	<u>COMPLETED BY</u>
SEWAGE PUMP STATION VILLAGE DE LEST						
	201400021701	01/06/2014	1/6/2014	0	22	PRICE, L
	201400064501	01/13/2014	1/13/2014	0	22	MEGGS, C.
	201400081901	01/20/2014	1/22/2014	2	22	CUMMINGS, M.
	201400091101	01/27/2014	1/27/2014	0	22	PRICE, L
	201400101601	02/03/2014	2/3/2014	0	22	MEGGS, C.
	201400116901	02/10/2014	2/10/2014	0	22	PRICE, L
	201400147001	02/17/2014	2/17/2014	0	22	PRICE, L
	201400156201	02/24/2014	2/24/2014	0	22	PRICE, L
	201400173701	03/03/2014	3/3/2014	0	22	PRICE, L
	201400182601	03/10/2014	3/10/2014	0	22	PRICE, L
	201400191201	03/17/2014	3/17/2014	0	22	PRICE, L
	201400210101	03/24/2014	3/24/2014	0	22	PRICE, L
	201400221301	03/31/2014	3/31/2014	0	22	PRICE, L
	201400236201	04/07/2014	4/7/2014	0	22	PRICE, L
	201400245001	04/14/2014	4/14/2014	0	22	PRICE, L
	201400254901	04/21/2014	4/21/2014	0	22	PRICE, L
	201400264401	04/28/2014	4/29/2014	1	22	PRICE, L
	201400280801	05/05/2014	5/5/2014	0	22	PRICE, L
	201400288601	05/12/2014	5/12/2014	0	22	PRICE, L
	201400299401	05/19/2014	5/19/2014	0	22	PRICE, L
	201400308001	05/26/2014	5/27/2014	1	22	PRICE, L
	201400327801	06/02/2014	6/2/2014	0	22	PRICE, L
	201400335101	06/09/2014	6/9/2014	0	22	PRICE, L
	201400347501	06/16/2014	6/18/2014	2	22	PRICE, L
	201400370401	06/23/2014	6/25/2014	2	22	PRICE, L
	201400380501	06/30/2014	6/30/2014	0	22	PRICE, L
	201400402301	07/07/2014	7/7/2014	0	22	PRICE, L
	201400412901	07/14/2014	7/14/2014	0	22	PRICE, L
	201400422701	07/21/2014	7/21/2014	0	22	PRICE, L
	201400431801	07/28/2014	7/28/2014	0	22	HORTON, J.
	201400445701	08/04/2014	8/4/2014	0	22	PRICE, L
	201400458701	08/11/2014	8/11/2014	0	22	PRICE, L
	201400468101	08/18/2014	8/18/2014	0	22	PRICE, L
	201400477601	08/25/2014	8/25/2014	0	22	PRICE, L
	201400489401	09/01/2014	9/2/2014	1	22	PRICE, L
	201400505101	09/08/2014	9/8/2014	0	22	PRICE, L
	201400514601	09/15/2014	9/15/2014	0	22	PRICE, L
	201400524301	09/22/2014	9/22/2014	0	22	PRICE, L
	201400536901	09/29/2014	9/29/2014	0	22	PRICE, L
	201400559401	10/06/2014	10/6/2014	0	22	PRICE, L
	201400567801	10/13/2014	10/13/2014	0	22	PRICE, L
	201400578101	10/20/2014	10/20/2014	0	22	PRICE, L
	201400587001	10/27/2014	10/27/2014	0	22	PRICE, L
	201400597601	11/03/2014	11/3/2014	0	22	PRICE, L
	201400613301	11/10/2014	11/10/2014	0	22	PRICE, L
	201400623101	11/17/2014	11/17/2014	0	22	PRICE, L
	201400632101	11/24/2014	11/24/2014	0	22	PRICE, L
	201400650201	12/01/2014	12/1/2014	0	22	PRICE, L
	201400659401	12/08/2014	12/8/2014	0	22	PRICE, L
	201400666701	12/15/2014	12/15/2014	0	22	PRICE, L
	201400675701	12/22/2014	12/22/2014	0	22	PRICE, L
	201400685401	12/29/2014	12/29/2014	0	22	PRICE, L

COUNT = 52

<u>STATION NAME</u>	<u>W/O No.</u>	<u>INIT. DATE</u>	<u>COMP. DATE</u>	<u>NO OF DAYS</u>	<u>PIECES OF EQUIP.</u>	<u>COMPLETED BY</u>
SEWAGE PUMP STATION WEBER						
	201400021601	01/06/2014	1/6/2014	0	26	MEGGS, C.
	201400064401	01/13/2014	1/13/2014	0	26	MEGGS, C.
	201400081801	01/20/2014	1/21/2014	1	26	MEGGS, C.
	201400091001	01/27/2014	1/27/2014	0	26	MEGGS, C.
	201400101501	02/03/2014	2/3/2014	0	26	MEGGS, C.
	201400116801	02/10/2014	2/10/2014	0	26	MEGGS, C.
	201400146901	02/17/2014	2/17/2014	0	26	MEGGS, C.
	201400156101	02/24/2014	2/24/2014	0	26	MEGGS, C.
	201400173601	03/03/2014	3/3/2014	0	26	MEGGS, C.
	201400182501	03/10/2014	3/10/2014	0	26	MEGGS, C.
	201400191101	03/17/2014	3/17/2014	0	26	MEGGS, C.
	201400210001	03/24/2014	3/24/2014	0	26	MEGGS, C.
	201400221201	03/31/2014	3/31/2014	0	26	MEGGS, C.
	201400236101	04/07/2014	4/7/2014	0	26	MEGGS, C.
	201400244901	04/14/2014	4/14/2014	0	26	MEGGS, C.
	201400254801	04/21/2014	4/21/2014	0	26	PRICE, L
	201400264301	04/28/2014	4/30/2014	2	26	MEGGS, C.
	201400280701	05/05/2014	5/5/2014	0	26	MEGGS, C.
	201400288501	05/12/2014	5/12/2014	0	26	MEGGS, C.
	201400299301	05/19/2014	5/19/2014	0	26	MEGGS, C.
	201400307901	05/26/2014	5/27/2014	1	26	MEGGS, C.
	201400327701	06/02/2014	6/2/2014	0	26	MEGGS, C.
	201400335001	06/09/2014	6/9/2014	0	26	MEGGS, C.
	201400347401	06/16/2014	6/18/2014	2	26	MEGGS, C.
	201400370301	06/23/2014	6/25/2014	2	26	MEGGS, C.
	201400380401	06/30/2014	6/30/2014	0	26	MEGGS, C.
	201400402201	07/07/2014	7/7/2014	0	26	MEGGS, C.
	201400412801	07/14/2014	7/14/2014	0	26	MEGGS, C.
	201400422601	07/21/2014	7/21/2014	0	26	MEGGS, C.
	201400431701	07/28/2014	7/28/2014	0	26	MEGGS, C.
	201400445601	08/04/2014	8/4/2014	0	26	MEGGS, C.
	201400458601	08/11/2014	8/11/2014	0	26	MEGGS, C.
	201400468001	08/18/2014	8/18/2014	0	26	MEGGS, C.
	201400477501	08/25/2014	8/25/2014	0	26	PRICE, L
	201400489301	09/01/2014	9/2/2014	1	26	MEGGS, C.
	201400505001	09/08/2014	9/8/2014	0	26	MEGGS, C.
	201400514501	09/15/2014	9/15/2014	0	26	MEGGS, C.
	201400524201	09/22/2014	9/22/2014	0	26	MEGGS, C.
	201400536801	09/29/2014	9/29/2014	0	26	MEGGS, C.
	201400559301	10/06/2014	10/6/2014	0	26	PRICE, L
	201400567701	10/13/2014	10/13/2014	0	26	MEGGS, C.
	201400578001	10/20/2014	10/20/2014	0	26	MEGGS, C.
	201400586901	10/27/2014	10/27/2014	0	26	MEGGS, C.
	201400597501	11/03/2014	11/3/2014	0	26	MEGGS, C.
	201400613201	11/10/2014	11/10/2014	0	26	MEGGS, C.
	201400623001	11/17/2014	11/17/2014	0	26	MEGGS, C.
	201400632001	11/24/2014	11/24/2014	0	26	MEGGS, C.
	201400650101	12/01/2014	12/1/2014	0	26	MEGGS, C.
	201400659301	12/08/2014	12/8/2014	0	26	MEGGS, C.
	201400666601	12/15/2014	12/15/2014	0	26	MEGGS, C.
	201400675601	12/22/2014	12/22/2014	0	26	MEGGS, C.
	201400685301	12/29/2014	12/29/2014	0	26	MEGGS, C.

COUNT = 52

<u>STATION NAME</u>	<u>W/O No.</u>	<u>INIT. DATE</u>	<u>COMP. DATE</u>	<u>NO OF DAYS</u>	<u>PIECES OF EQUIP.</u>	<u>COMPLETED BY</u>
SEWAGE PUMP STATION WILLOWBROOK						
	201400021801	01/06/2014	1/6/2014	0	16	PRICE, L
	201400064601	01/13/2014	1/13/2014	0	16	MEGGS, C.
	201400082001	01/20/2014	1/22/2014	2	16	PRICE, L
	201400091201	01/27/2014	1/27/2014	0	16	PRICE, L
	201400101701	02/03/2014	2/3/2014	0	16	MEGGS, C.
	201400117001	02/10/2014	2/10/2014	0	16	PRICE, L
	201400147101	02/17/2014	2/17/2014	0	16	PRICE, L
	201400156301	02/24/2014	2/24/2014	0	16	PRICE, L
	201400173801	03/03/2014	3/3/2014	0	16	PRICE, L
	201400182701	03/10/2014	3/10/2014	0	16	PRICE, L
	201400191301	03/17/2014	3/17/2014	0	16	PRICE, L
	201400210201	03/24/2014	3/24/2014	0	16	PRICE, L
	201400221401	03/31/2014	3/31/2014	0	16	PRICE, L
	201400236301	04/07/2014	4/7/2014	0	16	PRICE, L
	201400245101	04/13/2014	4/14/2014	1	16	PRICE, L
	201400255001	04/21/2014	4/21/2014	0	16	PRICE, L
	201400264501	04/28/2014	4/29/2014	1	16	PRICE, L
	201400280901	05/05/2014	5/5/2014	0	16	PRICE, L
	201400288701	05/12/2014	5/12/2014	0	16	PRICE, L
	201400299501	05/19/2014	5/19/2014	0	16	PRICE, L
	201400308101	05/26/2014	5/27/2014	1	16	PRICE, L
	201400327901	06/02/2014	6/2/2014	0	16	PRICE, L
	201400335201	06/09/2014	6/9/2014	0	16	PRICE, L
	201400347601	06/16/2014	6/18/2014	2	16	PRICE, L
	201400370501	06/23/2014	6/25/2014	2	16	PRICE, L
	201400380601	06/30/2014	6/30/2014	0	16	PRICE, L
	201400402401	07/07/2014	7/7/2014	0	16	PRICE, L
	201400413001	07/14/2014	7/14/2014	0	16	PRICE, L
	201400422801	07/21/2014	7/21/2014	0	16	PRICE, L
	201400431901	07/28/2014	7/28/2014	0	16	HORTON, J.
	201400445801	08/04/2014	8/4/2014	0	16	PRICE, L
	201400458801	08/11/2014	8/11/2014	0	16	PRICE, L
	201400468201	08/18/2014	8/18/2014	0	16	PRICE, L
	201400477701	08/25/2014	8/25/2014	0	16	PRICE, L
	201400489501	09/01/2014	9/2/2014	1	16	PRICE, L
	201400505201	09/08/2014	9/8/2014	0	16	PRICE, L
	201400514701	09/15/2014	9/15/2014	0	16	PRICE, L
	201400524401	09/22/2014	9/22/2014	0	16	PRICE, L
	201400537001	09/29/2014	9/29/2014	0	16	PRICE, L
	201400559501	10/06/2014	10/6/2014	0	16	PRICE, L
	201400567901	10/13/2014	10/13/2014	0	16	PRICE, L
	201400578201	10/20/2014	10/20/2014	0	16	PRICE, L
	201400587101	10/27/2014	10/27/2014	0	16	PRICE, L
	201400597701	11/03/2014	11/3/2014	0	16	PRICE, L
	201400613401	11/10/2014	11/10/2014	0	16	PRICE, L
	201400623201	11/17/2014	11/17/2014	0	16	PRICE, L
	201400632201	11/24/2014	11/24/2014	0	16	PRICE, L
	201400650301	12/01/2014	12/1/2014	0	16	PRICE, L
	201400659501	12/08/2014	12/8/2014	0	16	PRICE, L
	201400666801	12/15/2014	12/15/2014	0	16	PRICE, L
	201400675801	12/22/2014	12/22/2014	0	16	PRICE, L
	201400685501	12/29/2014	12/29/2014	0	16	PRICE, L

COUNT = 52

<u>STATION NAME</u>	<u>W/O No.</u>	<u>INIT. DATE</u>	<u>COMP. DATE</u>	<u>NO OF DAYS</u>	<u>PIECES OF EQUIP.</u>	<u>COMPLETED BY</u>
SEWAGE PUMP STATION WILSON	201400021901	01/06/2014	1/8/2014	2	27	CUMMINGS, M.
	201400064701	01/13/2014	1/13/2014	0	27	CUMMINGS, M.
	201400082101	01/20/2014	1/22/2014	2	27	CUMMINGS, M.
	201400091301	01/27/2014	1/27/2014	0	27	CUMMINGS, M.
	201400101801	02/03/2014	2/3/2014	0	27	CUMMINGS, M.
	201400117101	02/10/2014	2/10/2014	0	27	CUMMINGS, M.
	201400147201	02/17/2014	2/17/2014	0	27	CUMMINGS, M.
	201400156401	02/24/2014	2/24/2014	0	27	CUMMINGS, M.
	201400173901	03/03/2014	3/3/2014	0	27	CUMMINGS, M.
	201400182801	03/10/2014	3/10/2014	0	27	CUMMINGS, M.
	201400191401	03/17/2014	3/17/2014	0	27	CUMMINGS, M.
	201400210301	03/24/2014	3/26/2014	2	27	CUMMINGS, M.
	201400221501	03/31/2014	4/2/2014	2	27	CUMMINGS, M.
	201400236401	04/07/2014	4/7/2014	0	27	CUMMINGS, M.
	201400245201	04/14/2014	4/14/2014	0	27	CUMMINGS, M.
	201400255101	04/21/2014	4/21/2014	0	27	CUMMINGS, M.
	201400264601	04/28/2014	4/30/2014	2	27	KUSCHLER, B.
	201400281001	05/05/2014	5/7/2014	2	27	CUMMINGS, M.
	201400288801	05/12/2014	5/12/2014	0	27	CUMMINGS, M.
	201400299601	05/19/2014	5/19/2014	0	27	CUMMINGS, M.
	201400308201	05/26/2014	5/27/2014	1	27	CUMMINGS, M.
	201400328001	06/02/2014	6/2/2014	0	27	CUMMINGS, M.
	201400335301	06/09/2014	6/9/2014	0	27	RANDOLPH, E.
	201400347701	06/16/2014	6/18/2014	2	27	CUMMINGS, M.
	201400370601	06/23/2014	6/25/2014	2	27	CUMMINGS, M.
	201400380701	06/30/2014	6/30/2014	0	27	CUMMINGS, M.
	201400402501	07/07/2014	7/7/2014	0	27	CUMMINGS, M.
	201400413101	07/14/2014	7/16/2014	2	27	CUMMINGS, M.
	201400422901	07/21/2014	7/21/2014	0	27	CUMMINGS, M.
	201400432001	07/28/2014	7/28/2014	0	27	CUMMINGS, M.
	201400445901	08/04/2014	8/4/2014	0	27	CUMMINGS, M.
	201400458901	08/11/2014	8/11/2014	0	27	CUMMINGS, M.
	201400468301	08/18/2014	8/18/2014	0	27	CUMMINGS, M.
	201400477801	08/25/2014	8/25/2014	0	27	CUMMINGS, M.
	201400489601	09/01/2014	9/2/2014	1	27	CUMMINGS, M.
	201400505301	09/08/2014	9/8/2014	0	27	CUMMINGS, M.
	201400514801	09/15/2014	9/15/2014	0	27	CUMMINGS, M.
	201400524501	09/22/2014	9/22/2014	0	27	CUMMINGS, M.
	201400537101	09/29/2014	9/29/2014	0	27	CUMMINGS, M.
	201400559601	10/06/2014	10/6/2014	0	27	CUMMINGS, M.
	201400568001	10/13/2014	10/13/2014	0	27	CUMMINGS, M.
	201400578301	10/20/2014	10/20/2014	0	27	CUMMINGS, M.
	201400587201	10/27/2014	10/27/2014	0	27	CUMMINGS, M.
	201400597801	11/03/2014	11/3/2014	0	27	CUMMINGS, M.
	201400613501	11/10/2014	11/10/2014	0	27	CUMMINGS, M.
	201400623301	11/17/2014	11/17/2014	0	27	CUMMINGS, M.
	201400632301	11/24/2014	11/24/2014	0	27	CUMMINGS, M.
	201400650401	12/01/2014	12/1/2014	0	27	CUMMINGS, M.
	201400659601	12/08/2014	12/8/2014	0	27	CUMMINGS, M.
	201400666901	12/15/2014	12/15/2014	0	27	CUMMINGS, M.
	201400675901	12/22/2014	12/22/2014	0	27	CUMMINGS, M.
	201400685601	12/29/2014	12/29/2014	0	27	CUMMINGS, M.

COUNT = 52

<u>STATION NAME</u>	<u>W/O No.</u>	<u>INIT. DATE</u>	<u>COMP. DATE</u>	<u>NO OF DAYS</u>	<u>PIECES OF EQUIP.</u>	<u>COMPLETED BY</u>
SEWAGE PUMP STATION WRIGHT	201400022001	01/06/2014	1/8/2014	2	16	CUMMINGS, M.
	201400064801	01/13/2014	1/13/2014	0	16	CUMMINGS, M.
	201400082201	01/20/2014	1/22/2014	2	16	CUMMINGS, M.
	201400091401	01/27/2014	1/27/2014	0	16	CUMMINGS, M.
	201400101901	02/03/2014	2/3/2014	0	16	CUMMINGS, M.
	201400117201	02/10/2014	2/10/2014	0	16	CUMMINGS, M.
	201400147301	02/17/2014	2/17/2014	0	16	CUMMINGS, M.
	201400156501	02/24/2014	2/24/2014	0	16	CUMMINGS, M.
	201400174001	03/03/2014	3/3/2014	0	16	CUMMINGS, M.
	201400182901	03/10/2014	3/10/2014	0	16	CUMMINGS, M.
	201400191501	03/17/2014	3/17/2014	0	16	CUMMINGS, M.
	201400210401	03/24/2014	3/24/2014	0	16	CUMMINGS, M.
	201400221601	03/31/2014	4/2/2014	2	16	CUMMINGS, M.
	201400236501	04/07/2014	4/7/2014	0	16	CUMMINGS, M.
	201400245301	04/14/2014	4/14/2014	0	16	CUMMINGS, M.
	201400255201	04/21/2014	4/21/2014	0	16	CUMMINGS, M.
	201400264701	04/28/2014	4/30/2014	2	16	KUSCHLER, B.
	201400281101	05/05/2014	5/7/2014	2	16	CUMMINGS, M.
	201400288901	05/12/2014	5/12/2014	0	16	CUMMINGS, M.
	201400299701	05/19/2014	5/19/2014	0	16	CUMMINGS, M.
	201400308301	05/26/2014	5/27/2014	1	16	CUMMINGS, M.
	201400328101	06/02/2014	6/2/2014	0	16	CUMMINGS, M.
	201400335401	06/09/2014	6/9/2014	0	16	RANDOLPH, E.
	201400347801	06/16/2014	6/18/2014	2	16	CUMMINGS, M.
	201400370701	06/23/2014	6/25/2014	2	16	CUMMINGS, M.
	201400380801	06/30/2014	6/30/2014	0	16	CUMMINGS, M.
	201400402601	07/07/2014	7/7/2014	0	16	CUMMINGS, M.
	201400413201	07/14/2014	7/16/2014	2	16	CUMMINGS, M.
	201400423001	07/21/2014	7/21/2014	0	16	CUMMINGS, M.
	201400432101	07/28/2014	7/28/2014	0	16	CUMMINGS, M.
	201400446001	08/04/2014	8/4/2014	0	16	CUMMINGS, M.
	201400459001	08/11/2014	8/11/2014	0	16	CUMMINGS, M.
	201400468401	08/18/2014	8/18/2014	0	16	CUMMINGS, M.
	201400477901	08/25/2014	8/25/2014	0	16	CUMMINGS, M.
	201400489701	09/01/2014	9/2/2014	1	16	CUMMINGS, M.
	201400505401	09/08/2014	9/8/2014	0	16	CUMMINGS, M.
	201400514901	09/15/2014	9/15/2014	0	16	CUMMINGS, M.
	201400524601	09/22/2014	9/22/2014	0	16	CUMMINGS, M.
	201400537201	09/29/2014	9/29/2014	0	16	CUMMINGS, M.
	201400559701	10/06/2014	10/6/2014	0	16	CUMMINGS, M.
	201400568101	10/13/2014	10/13/2014	0	16	CUMMINGS, M.
	201400578401	10/20/2014	10/20/2014	0	16	CUMMINGS, M.
	201400587301	10/27/2014	10/27/2014	0	16	CUMMINGS, M.
	201400597901	11/03/2014	11/3/2014	0	16	CUMMINGS, M.
	201400613601	11/10/2014	11/10/2014	0	16	CUMMINGS, M.
	201400623401	11/17/2014	11/17/2014	0	16	CUMMINGS, M.
	201400632401	11/24/2014	11/24/2014	0	16	CUMMINGS, M.
	201400650501	12/01/2014	12/1/2014	0	16	CUMMINGS, M.
	201400659701	12/08/2014	12/8/2014	0	16	CUMMINGS, M.
	201400667001	12/15/2014	12/15/2014	0	16	CUMMINGS, M.
	201400676001	12/22/2014	12/22/2014	0	16	CUMMINGS, M.
	201400685701	12/29/2014	12/29/2014	0	16	CUMMINGS, M.

COUNT = 52

TOTAL COUNT = 3,380

**PREVENTIVE MAINTENANCE REPORT
FOR STATION "D"**



YEAR 2014

<u>ACTIVITY</u>	<u>W/O No.</u>	<u>ACTUAL START DATE</u>	<u>COMP. DATE</u>	<u>NO. OF DAYS</u>	<u>PIECES OF EQUIP</u>	<u>COMPLETED BY</u>
DPSOA						
DRAINAGE PUMP STATION NO 17	201420002601	04/21/2014	4/25/2014	4	5	BOLDEN, R.
<i>COUNT = 1</i>						
DPSOM						
DRAINAGE PUMP STATION NO 17	201420002701	01/20/2014	1/24/2014	4	40	BOLDEN, R.
DRAINAGE PUMP STATION NO 17	201420009001	02/17/2014	2/21/2014	4	40	BOLDEN, R.
DRAINAGE PUMP STATION NO 17	201420016101	03/17/2014	3/21/2014	4	40	BOLDEN, R.
DRAINAGE PUMP STATION NO 17	201420024801	04/21/2014	4/25/2014	4	40	BOLDEN, R.
DRAINAGE PUMP STATION NO 17	201420039801	05/19/2014	5/23/2014	4	40	BOLDEN, R.
DRAINAGE PUMP STATION NO 17	201420064701	06/16/2014	6/20/2014	4	40	IORELLA, A.
DRAINAGE PUMP STATION NO 17	201420076701	07/21/2014	7/25/2014	4	40	BOLDEN, R.
DRAINAGE PUMP STATION NO 17	201420094501	08/18/2014	8/22/2014	4	40	BOLDEN, R.
DRAINAGE PUMP STATION NO 17	201420119301	09/15/2014	9/19/2014	4	40	BOLDEN, R.
DRAINAGE PUMP STATION NO 17	201420127301	10/20/2014	10/23/2014	3	40	BOLDEN, R.
DRAINAGE PUMP STATION NO 17	201420134401	11/17/2014	11/21/2014	4	40	BOLDEN, R.
DRAINAGE PUMP STATION NO 17	201420144801	12/15/2014	12/19/2014	4	40	BOLDEN, R.
<i>COUNT = 12</i>						
DPSOO						
DRAINAGE PUMP STATION NO 17	201420002801	02/17/2014	2/21/2014	4	11	BOLDEN, R.
DRAINAGE PUMP STATION NO 17	201420016201	05/19/2014	5/23/2014	4	11	BOLDEN, R.
DRAINAGE PUMP STATION NO 17	201420064801	08/18/2014	8/22/2014	4	11	BOLDEN, R.
DRAINAGE PUMP STATION NO 17	201420119501	11/17/2014	11/21/2014	4	11	BOLDEN, R.
<i>COUNT = 4</i>						
DPSOSA						
DRAINAGE PUMP STATION NO 17	201420002901	03/17/2014	3/21/2014	4	13	BOLDEN, R.
DRAINAGE PUMP STATION NO 17	201420024901	09/15/2014	9/19/2014	4	13	BOLDEN, R.
<i>COUNT = 2</i>						
DPSOW						
DRAINAGE PUMP STATION NO 17	201420002501	01/06/2014	1/13/2014	7	97	BOLDEN, R.
DRAINAGE PUMP STATION NO 17	201420006601	01/13/2014	1/17/2014	4	97	BOLDEN, R.
DRAINAGE PUMP STATION NO 17	201420007601	01/20/2014	1/24/2014	4	97	BOLDEN, R.
DRAINAGE PUMP STATION NO 17	201420008901	01/27/2014	1/31/2014	4	97	BOLDEN, R.
DRAINAGE PUMP STATION NO 17	201420010101	02/03/2014	2/7/2014	4	97	BOLDEN, R.
DRAINAGE PUMP STATION NO 17	201420011201	02/10/2014	2/14/2014	4	97	BOLDEN, R.
DRAINAGE PUMP STATION NO 17	201420013901	02/17/2014	2/21/2014	4	97	BOLDEN, R.
DRAINAGE PUMP STATION NO 17	201420016001	02/24/2014	2/28/2014	4	97	BOLDEN, R.
DRAINAGE PUMP STATION NO 17	201420017101	03/03/2014	3/7/2014	4	97	BOLDEN, R.
DRAINAGE PUMP STATION NO 17	201420018501	03/10/2014	3/14/2014	4	97	BOLDEN, R.
DRAINAGE PUMP STATION NO 17	201420023201	03/17/2014	3/21/2014	4	97	BOLDEN, R.
DRAINAGE PUMP STATION NO 17	201420024701	03/24/2014	3/28/2014	4	97	BOLDEN, R.
DRAINAGE PUMP STATION NO 17	201420026601	03/31/2014	4/4/2014	4	97	BOLDEN, R.
DRAINAGE PUMP STATION NO 17	201420028501	04/07/2014	4/11/2014	4	97	BOLDEN, R.
DRAINAGE PUMP STATION NO 17	201420033401	04/14/2014	4/18/2014	4	97	BOLDEN, R.
DRAINAGE PUMP STATION NO 17	201420035601	04/21/2014	4/25/2014	4	97	BOLDEN, R.
DRAINAGE PUMP STATION NO 17	201420039701	04/28/2014	5/2/2014	4	97	BOLDEN, R.
DRAINAGE PUMP STATION NO 17	201420046201	05/05/2014	5/9/2014	4	97	BOLDEN, R.
DRAINAGE PUMP STATION NO 17	201420054801	05/12/2014	5/16/2014	4	97	BOLDEN, R.
DRAINAGE PUMP STATION NO 17	201420055301	05/19/2014	5/23/2014	4	97	BOLDEN, R.
DRAINAGE PUMP STATION NO 17	201420064601	05/26/2014	5/30/2014	4	97	BOLDEN, R.
DRAINAGE PUMP STATION NO 17	201420065401	06/02/2014	6/6/2014	4	97	BOLDEN, R.
DRAINAGE PUMP STATION NO 17	201420070201	06/09/2014	6/13/2014	4	97	BOLDEN, R.
DRAINAGE PUMP STATION NO 17	201420075201	06/16/2014	6/20/2014	4	97	IORELLA, A.
DRAINAGE PUMP STATION NO 17	201420076601	06/23/2014	6/26/2014	3	97	IORELLA, A.
DRAINAGE PUMP STATION NO 17	201420078001	06/30/2014	7/2/2014	2	97	BOLDEN, R.

<u>ACTIVITY</u>	<u>W/O No.</u>	<u>ACTUAL START DATE</u>	<u>COMP. DATE</u>	<u>NO. OF DAYS</u>	<u>PIECES OF EQUIP</u>	<u>COMPLETED BY</u>
DRAINAGE PUMP STATION NO 17	201420082001	07/07/2014	7/11/2014	4	97	BOLDEN, R.
DRAINAGE PUMP STATION NO 17	201420085601	07/14/2014	7/18/2014	4	97	BOLDEN, R.
DRAINAGE PUMP STATION NO 17	201420091801	07/21/2014	7/25/2014	4	97	BOLDEN, R.
DRAINAGE PUMP STATION NO 17	201420094401	07/28/2014	8/1/2014	4	97	BOLDEN, R.
DRAINAGE PUMP STATION NO 17	201420099901	08/04/2014	8/8/2014	4	97	BOLDEN, R.
DRAINAGE PUMP STATION NO 17	201420105201	08/11/2014	8/15/2014	4	97	BOLDEN, R.
DRAINAGE PUMP STATION NO 17	201420111501	08/18/2014	8/22/2014	4	97	BOLDEN, R.
DRAINAGE PUMP STATION NO 17	201420119401	08/25/2014	8/29/2014	4	97	BOLDEN, R.
DRAINAGE PUMP STATION NO 17	201420120201	09/01/2014	9/5/2014	4	97	BOLDEN, R.
DRAINAGE PUMP STATION NO 17	201420121401	09/08/2014	9/12/2014	4	97	BOLDEN, R.
DRAINAGE PUMP STATION NO 17	201420125201	09/15/2014	9/19/2014	4	97	BOLDEN, R.
DRAINAGE PUMP STATION NO 17	201420127401	09/22/2014	9/26/2014	4	97	BOLDEN, R.
DRAINAGE PUMP STATION NO 17	201420128801	09/29/2014	10/3/2014	4	97	BOLDEN, R.
DRAINAGE PUMP STATION NO 17	201420129301	10/06/2014	10/10/2014	4	97	BOLDEN, R.
DRAINAGE PUMP STATION NO 17	201420132301	10/13/2014	10/17/2014	4	97	BOLDEN, R.
DRAINAGE PUMP STATION NO 17	201420133601	10/20/2014	10/23/2014	3	97	BOLDEN, R.
DRAINAGE PUMP STATION NO 17	201420134301	10/27/2014	10/31/2014	4	97	BOLDEN, R.
DRAINAGE PUMP STATION NO 17	201420137901	11/03/2014	11/7/2014	4	97	BOLDEN, R.
DRAINAGE PUMP STATION NO 17	201420142001	11/10/2014	11/14/2014	4	97	BOLDEN, R.
DRAINAGE PUMP STATION NO 17	201420143501	11/17/2014	11/21/2014	4	97	BOLDEN, R.
DRAINAGE PUMP STATION NO 17	201420144701	11/24/2014	11/26/2014	2	97	BOLDEN, R.
DRAINAGE PUMP STATION NO 17	201420145401	12/01/2014	12/5/2014	4	97	BOLDEN, R.
DRAINAGE PUMP STATION NO 17	201420150601	12/08/2014	12/12/2014	4	97	BOLDEN, R.
DRAINAGE PUMP STATION NO 17	201420155401	12/15/2014	12/19/2014	4	97	BOLDEN, R.
DRAINAGE PUMP STATION NO 17	201420156401	12/22/2014	12/24/2014	2	97	BOLDEN, R.
DRAINAGE PUMP STATION NO 17	201420156701	12/29/2014	12/30/2014	1	97	BOLDEN, R.

COUNT = 52

PSFEA1

DRAINAGE PUMP STATION NO 17	201420001101	03/07/2014	3/14/2014	7	8	HOOD, T.
-----------------------------	--------------	------------	-----------	---	---	----------

COUNT = 1

PSFES1

DRAINAGE PUMP STATION NO 17	201420001201	06/03/2014	6/10/2014	7	1	CHAUVIN, L. SR
-----------------------------	--------------	------------	-----------	---	---	----------------

COUNT = 1

PSFMA1

DRAINAGE PUMP STATION NO 17	201420001301	11/13/2014	11/19/2014	6	43	REYES, D.
-----------------------------	--------------	------------	------------	---	----	-----------

COUNT = 1

TOTAL COUNT = 74

Preventive Maintenance Tasks Completed in 2014 - East Bank Collection System

TOTAL PREVENTIVE MAINTENANCE WORK ORDER FOR OPERATIONS DEPT. AND FACILITY MAINTENANCE DEPT.	ACTIVITY CODE	NUMBER OF STATIONS	FREQUENCY FOR THE YEAR	SCHEDULED WORK ORDERS	COMPLETED W/O	PERCENT COMPLETED W/O
SEW. OPERATIONS - ANNUAL	PSOA1	65	1	65	65	
SEW. OPERATIONS - SEMI ANNUAL	PSOSA1	65 ⁺	2	128	128	
SEW. OPERATIONS - QUARTERLY	PSOQ1	65 [^]	4	256	256	
SEW. OPERATIONS - MONTHLY	PSOM1	65	12	780	780	
SEW. OPERATIONS - WEEKLY	PSOW1	65	52	3380	3380	
SEW. FM MACHINE SHOP ANNUAL	PSFMA1	65	1	65	65	
SEW. FM ELECTRIC SHOP ANNUAL	PSFEA1	65	1	65	65	
SEW. FM ELECTRIC SHOP SEMI ANNUAL	PSFES1	65 ⁺	2	128	128	
DRN. OPERATIONS - ANNUAL "D"	DPSOA	1	1	1	1	
DRN. OPERATIONS - SEMI ANNUAL "D"	DPSOSA	1	2	2	2	
DRN. OPERATIONS - QUARTERLY "D"	DPSOQ	1	4	4	4	
DRN. OPERATIONS - MONTHLY "D"	DPSOM	1	12	12	12	
DRN. OPERATIONS - WEEKLY "D"	DPSOW	1	52	52	52	
DRN. FM MACHINE SHOP ANNUAL "D"	PSFMA1	1	1	1	1	
DRN. FM ELECTRIC SHOP ANNUAL "D"	PSFEA1	1	1	1	1	
DRN. FM ELECTRIC SHOP SEMI ANNUAL "D"	PSFES1	1	2	2	1	
TOTAL WORK ORDERS FOR YEAR 2014				4,942	4,941	99.98%

SPS McCoy does not have Operations Semi-Annual PM^{*}
 SPS McCoy does not have Operations Quarterly PM[^]
 SPS McCoy does not have Electric Shop Semi-Annual PM⁺

TOTAL Isolation Valves Identified for EB:		172	Valves designated as"*-SFM-V*SS" and in service
TOTAL Exercised	EXVAL	172	
PERCENT COMPLETED FOR 2014		100.0%	

1ST SEMI ANNUAL 2014 SEWER AIR RELEASE VALVE REPORT

<u>ADDRESS</u>	<u>STREET</u>	<u>CROSS STREET</u>	<u>PROB. CODE</u>	<u>ACT. CODE</u>	<u>COMP. DATE</u>	<u>W.O. NO.</u>	<u>STRUCTURE NO.</u>
	FLEUR DE LIS DR	SEATTLE		PMSFMV	6/10/2014	201401331001	013-ARV1
	FLEUR DE LIS DR	36TH		PMSFMV	6/10/2014	201401331001	013-ARV2
	36TH	37TH		PMSFMV	6/11/2014	201401331001	013-ARV3
	PORTEOUS	WEST END BL		PMSFMV	6/11/2014	201401331001	213-ARV1
	PORTEOUS	MILNE BL		PMSFMV	6/11/2014	201401331001	213-ARV2
	FLEUR DE LIS DR	37TH		PMSFMV	6/11/2014	201401331001	213-ARV3
	PORTEOUS	LOUISVILLE		PMSFMV	6/11/2014	201401331001	223-ARV1
	PORTEOUS	LOUIS XIV		PMSFMV	6/12/2014	201401331001	223-ARV2
	PORTEOUS	CANAL BL		PMSFMV	6/12/2014	201401331001	223-ARV3
	PORTEOUS	MILNE BL		PMSFMV	6/12/2014	201401331001	223-ARV4
	PORTEOUS	MEMPHIS		PMSFMV	6/12/2014	201401331001	234-ARV1
N/A	PEOPLES AV	FLORIDA AV		PMSFMV	6/2/2014	201401331001	366-ARV1
N/A	FLORIDA AV	ALMONASTER AV		PMSFMV	6/6/2014	201401331001	387-ARV1
N/A	FLORIDA AV	ALMONASTER AV		PMSFMV	6/6/2014	201401331001	387-ARV2
	HIGGINS BL	HIGGINS BL		PMSFMV	6/10/2014	201401331001	395-ARV1
N/A	FRANCE RD	FLORIDA AV		PMSFMV	6/9/2014	201401331001	419-ARV1
N/A	JOURDAN RD	DWYER RD		PMSFMV	6/5/2014	201401331001	421-ARV1
N/A	DWYER RD	VIRGILIAN		PMSFMV	6/2/2014	201401331001	425-ARV1
N/A	DWYER RD	MAJESTIC OAKS DR		PMSFMV	6/2/2014	201401331001	425-ARV2
N/A	DWYER RD	LYNHUBER DR		PMSFMV	6/3/2014	201401331001	425-ARV3
N/A	DWYER RD	FRANCIS DR		PMSFMV	6/5/2014	201401331001	425-ARV4
N/A	DWYER RD	I-10 SERVICE RD		PMSFMV	6/5/2014	201401331001	425-ARV5
N/A	LILY LN	PARKWAY DR		PMSFMV	6/2/2014	201401331001	432A-ARV1
N/A	FLORIDA AV	SUREKOTE RD		PMSFMV	6/9/2014	201401331001	439-ARV1
N/A	FLORIDA AV	SUREKOTE RD		PMSFMV	6/9/2014	201401331001	439-ARV2
N/A	DWYER RD	RAY AV		PMSFMV	6/3/2014	201401331001	460-ARV1
N/A	DWYER RD	AMERICA		PMSFMV	6/3/2014	201401331001	460-ARV2
N/A	DWYER RD	CHANTILLY DR		PMSFMV	6/3/2014	201401331001	460-ARV3
N/A	DWYER RD	LAFON DR		PMSFMV	6/3/2014	201401331001	460-ARV4
N/A	DWYER RD	I-10 SERVICE RD		PMSFMV	6/6/2014	201401331001	460-ARV5

1ST SEMI ANNUAL 2014 SEWER AIR RELEASE VALVE REPORT

<u>ADDRESS</u>	<u>STREET</u>	<u>CROSS STREET</u>	<u>PROB. CODE</u>	<u>ACT. CODE</u>	<u>COMP. DATE</u>	<u>W.O. NO.</u>	<u>STRUCTURE NO.</u>
N/A	DWYER RD	WILSON		PMSFMV	6/4/2014	201401331001	463-ARV3
N/A	DWYER RD	RHODES DR		PMSFMV	6/4/2014	201401331001	463-ARV4
N/A	DWYER RD	VIOLA		PMSFMV	6/4/2014	201401331001	465-ARV1
	GEN DE GAULLE DR			PMSFMV	6/10/2014	201401331001	A19-ARV1

2ND SEMI ANNUAL 2014 SEWER AIR RELEASE VALVE REPORT

<u>ADDRESS</u>	<u>STREET</u>	<u>CROSS STREET</u>	<u>PROB. CODE</u>	<u>ACT. CODE</u>	<u>COMP. DATE</u>	<u>W.O. NO.</u>	<u>STRUCTURE NO.</u>
	FLEUR DE LIS DR	SEATTLE		PMSFMV	10/9/2014	201402024301	013-ARV1
	FLEUR DE LIS DR	36TH		PMSFMV	10/9/2014	201402024301	013-ARV2
	36TH	37TH		PMSFMV	10/9/2014	201402024301	013-ARV3
	PORTEOUS	WEST END BL		PMSFMV	10/9/2014	201402024301	213-ARV1
	PORTEOUS	MILNE BL		PMSFMV	10/9/2014	201402024301	213-ARV2
	FLEUR DE LIS DR	37TH		PMSFMV	10/9/2014	201402024301	213-ARV3
	PORTEOUS	LOUISVILLE		PMSFMV	10/9/2014	201402024301	223-ARV1
	PORTEOUS	LOUIS XIV		PMSFMV	10/9/2014	201402024301	223-ARV2
	PORTEOUS	CANAL BL		PMSFMV	10/9/2014	201402024301	223-ARV3
	PORTEOUS	MILNE BL		PMSFMV	10/9/2014	201402024301	223-ARV4
	PORTEOUS	MEMPHIS		PMSFMV	10/9/2014	201402024301	234-ARV1
N/A	PEOPLES AV	FLORIDA AV		PMSFMV	10/8/2014	201402024301	366-ARV1
N/A	FLORIDA AV	ALMONASTER AV		PMSFMV	10/8/2014	201402024301	387-ARV1
N/A	FLORIDA AV	ALMONASTER AV		PMSFMV	10/8/2014	201402024301	387-ARV2
	HIGGINS BL	HIGGINS BL		PMSFMV	10/8/2014	201402024301	395-ARV1
N/A	FRANCE RD	FLORIDA AV		PMSFMV	10/8/2014	201402024301	419-ARV1
N/A	JOURDAN RD	DWYER RD		PMSFMV	10/8/2014	201402024301	421-ARV1
N/A	DWYER RD	VIRGILIAN		PMSFMV	10/7/2014	201402024301	425-ARV1
N/A	DWYER RD	MAJESTIC OAKS DR		PMSFMV	10/7/2014	201402024301	425-ARV2
N/A	DWYER RD	LYNHUBER DR		PMSFMV	10/7/2014	201402024301	425-ARV3
N/A	DWYER RD	FRANCIS DR		PMSFMV	10/4/2014	201402024301	425-ARV4
N/A	DWYER RD	I-10 SERVICE RD		PMSFMV	10/4/2014	201402024301	425-ARV5
N/A	LILY LN	PARKWAY DR		PMSFMV	10/8/2014	201402024301	432A-ARV1
N/A	FLORIDA AV	SUREKOTE RD		PMSFMV	10/8/2014	201402024301	439-ARV1
N/A	FLORIDA AV	SUREKOTE RD		PMSFMV	10/8/2014	201402024301	439-ARV2
N/A	DWYER RD	RAY AV		PMSFMV	9/29/2014	201402024301	460-ARV1
N/A	DWYER RD	AMERICA		PMSFMV	9/29/2014	201402024301	460-ARV2
N/A	DWYER RD	CHANTILLY DR		PMSFMV	10/6/2014	201402024301	460-ARV3
N/A	DWYER RD	LAFON DR		PMSFMV	9/29/2014	201402024301	460-ARV4
N/A	DWYER RD	I-10 SERVICE RD		PMSFMV	10/8/2014	201402024301	460-ARV5

2ND SEMI ANNUAL 2014 SEWER AIR RELEASE VALVE REPORT

<u>ADDRESS</u>	<u>STREET</u>	<u>CROSS STREET</u>	<u>PROB. CODE</u>	<u>ACT. CODE</u>	<u>COMP. DATE</u>	<u>W.O. NO.</u>	<u>STRUCTURE NO.</u>
N/A	DWYER RD	WILSON		PMSFMV	10/6/2014	201402024301	463-ARV3
N/A	DWYER RD	RHODES DR		PMSFMV	10/6/2014	201402024301	463-ARV4
N/A	DWYER RD	VIOLA		PMSFMV	10/9/2014	201402024301	465-ARV1
	GEN DE GAULLE DR			PMSFMV	10/8/2014	201402024301	A19-ARV1

**FORCE MAIN ISOLATION VALVES
EXERCISED FOR
DRAINAGE AND SEWERAGE OPERATIONS
DEPARTMENT, EASTBANK
2014**



<u>STATION NAME</u>	<u>LOOP TAG NUMBER</u>	<u>W/O No.</u>	<u>ACTUAL START DATE</u>	<u>COMP. DATE</u>	<u>NO OF DAYS</u>	<u>COMPLETED BY</u>
SEWAGE PUMP STATION LAKEWOOD SOUTH	008-SFM-V2SS	201400124001	08/04/2014	8/6/2014	2	ROGERS, E.
MAP 010	010-SFM-V1SS	201400133701	10/13/2014	10/17/2014	4	ROGERS, E.
MAP 011	011-SFM-V1SS	201400133801	10/27/2014	10/30/2014	3	ROGERS, E.
MAP 011	011-SFM-V2SS	201400140301	10/27/2014	10/30/2014	3	ROGERS, E.
SEWAGE PUMP STATION NO. 20	013-SFM-V1SS	201400138601	10/06/2014	10/9/2014	3	ROGERS, E.
SEWAGE PUMP STATION NO. 20	013-SFM-V2SS	201400138701	10/06/2014	10/9/2014	3	ROGERS, E.
SEWAGE PUMP STATION NO. 14	133-SFM-V1SS	201400133901	10/06/2014	10/6/2014	0	ROGERS, E.
SEWAGE PUMP STATION NO. 5	133-SFM-V2SS	201400133401	10/06/2014	10/6/2014	0	ROGERS, E.
MAP 183	183-SFM-V1SS	201400140201	10/06/2014	10/9/2014	3	ROGERS, E.
MAP 188	188-SFM-V1SS	201400139901	10/06/2014	10/7/2014	1	ROGERS, E.
MAP 200	200-SFM-V1SS	201400140001	11/10/2014	11/12/2014	2	ROGERS, E.
MAP 200	200-SFM-V2SS	201400123401	10/06/2014	10/7/2014	1	ROGERS, E.
MAP 200	200-SFM-V6SS	201400139801	10/06/2014	10/7/2014	1	ROGERS, E.
MAP 200	200-SFM-V9SS	201400139701	10/06/2014	10/7/2014	1	ROGERS, E.
SEWAGE PUMP STATION NO. 18	230-SFM-V1SS	201400134001	10/06/2014	10/9/2014	3	ROGERS, E.
MAP 231	231-SFM-V1SS	201400132701	10/20/2014	10/23/2014	3	ROGERS, E.
SEWAGE PUMP STATION NO. 21	231-SFM-V2SS	201400134101	10/20/2014	10/23/2014	3	ROGERS, E.
MAP 231	231-SFM-V3SS	201400132801	12/15/2014	12/17/2014	2	RANDOLPH, E.
SEWAGE PUMP STATION NO. 18	231-SFM-V4SS	201400132901	10/06/2014	10/9/2014	3	ROGERS, E.
MAP 234	234-SFM-V1SS	201400138801	10/06/2014	10/9/2014	3	ROGERS, E.
SEWAGE PUMP STATION NO. 22	247-SFM-V1SS	201400134201	10/20/2014	10/21/2014	1	ROGERS, E.
MAP 248	248-SFM-V1SS	201400128001	10/06/2014	10/9/2014	3	ROGERS, E.
SEWAGE PUMP STATION NO. 23	250-SFM-V2SS	201400134301	10/13/2014	10/14/2014	1	ROGERS, E.
SEWAGE PUMP STATION NO. 23	250-SFM-V3SS	201400124401	10/13/2014	10/14/2014	1	ROGERS, E.
SEWAGE PUMP STATION CITY PARK	257-SFM-V1SS	201400134401	08/25/2014	8/26/2014	1	ROGERS, E.
SEWAGE PUMP STATION A	269-SFM-V10SS	201400125001	07/28/2014	7/30/2014	2	RANDOLPH, E.
SEWAGE PUMP STATION A	269-SFM-V11SS	201400125101	08/18/2014	8/18/2014	0	RANDOLPH, E.
SEWAGE PUMP STATION A	269-SFM-V12SS	201400130601	12/15/2014	12/16/2014	1	RANDOLPH, E.
SEWAGE PUMP STATION A	269-SFM-V13SS	201400130301	08/18/2014	8/18/2014	0	RANDOLPH, E.
SEWAGE PUMP STATION A	269-SFM-V1SS	201400134501	12/15/2014	12/15/2014	0	RANDOLPH, E.
SEWAGE PUMP STATION A	269-SFM-V4SS	201400124901	10/13/2014	10/14/2014	1	RANDOLPH, E.
SEWAGE PUMP STATION A	269-SFM-V5SS	201400130701	11/10/2014	11/11/2014	1	RANDOLPH, E.
SEWAGE PUMP STATION A	269-SFM-V6SS	201400134601	10/13/2014	10/14/2014	1	RANDOLPH, E.
SEWAGE PUMP STATION A	269-SFM-V7SS	201400130501	11/10/2014	11/14/2014	4	RANDOLPH, E.
SEWAGE PUMP STATION A	269-SFM-V8SS	201400137801	10/13/2014	10/14/2014	1	RANDOLPH, E.
SEWAGE PUMP STATION A	269-SFM-V9SS	201400130801	07/28/2014	7/30/2014	2	RANDOLPH, E.
MAP 271	271-SFM-V1SS	201400134701	08/25/2014	8/26/2014	1	ROGERS, E.
SEWAGE PUMP STATION NO. 22	293-SFM-V2SS	201400134801	10/20/2014	10/21/2014	1	ROGERS, E.
SEWAGE PUMP STATION NO. 19	293-SFM-V4SS	201400134901	10/13/2014	10/14/2014	1	RANDOLPH, E.

<u>STATION NAME</u>	<u>LOOP TAG NUMBER</u>	<u>W/O No.</u>	<u>ACTUAL</u>		<u>NO OF DAYS</u>	<u>COMPLETED BY</u>
			<u>START DATE</u>	<u>COMP. DATE</u>		
MAP 293	293-SFM-V5SS	201400135001	10/20/2014	10/25/2014	5	ROGERS, E.
SEWAGE PUMP STATION NO. 9	328-SFM-V1SS	201400135101	08/25/2014	8/26/2014	1	ROGERS, E.
SEWAGE PUMP STATION NO. 9	329-SFM-V1SS	201400135201	08/25/2014	8/26/2014	1	ROGERS, E.
SEWAGE PUMP STATION A	342-SFM-V1SS	201400135301	11/10/2014	11/10/2014	0	RANDOLPH, E.
SEWAGE PUMP STATION A	342-SFM-V2SS	201400135401	11/10/2014	11/10/2014	0	RANDOLPH, E.
SEWAGE PUMP STATION A	342-SFM-V3SS	201400135501	11/10/2014	11/10/2014	0	RANDOLPH, E.
MAP 366	366-SFM-V2SS	201400123701	09/15/2014	9/17/2014	2	BOLDEN, R.
SEWAGE PUMP STATION A	366-SFM-V3SS	201400123601	10/20/2014	10/21/2014	1	BOLDEN, R.
MAP 366	366-SFM-V4SS	201400135601	08/25/2014	8/25/2014	0	BOLDEN, R.
MAP 387	387-SFM-V1SS	201400135701	10/13/2014	10/14/2014	1	ROGERS, E.
MAP 387	387-SFM-V2SS	201400138101	10/13/2014	10/14/2014	1	ROGERS, E.
SEWAGE PUMP STATION MECO	389-SFM-V1SS	201400135801	03/17/2014	3/20/2014	3	KUSCHLER, B.
SEWAGE PUMP STATION CHICKASAW	394-SFM-V1SS	201400135901	09/15/2014	9/16/2014	1	ROGERS, E.
SEWAGE PUMP STATION NO. 16	404-SFM-V1SS	201400124201	10/20/2014	10/24/2014	4	RANDOLPH, E.
SEWAGE PUMP STATION NO. 16	404-SFM-V2SS	201400124301	10/20/2014	10/24/2014	4	RANDOLPH, E.
SEWAGE PUMP STATION NO. 16	404-SFM-V3SS	201400130901	03/10/2014	3/13/2014	3	KUSCHLER, B.
SEWAGE PUMP STATION NO. 16	406-SFM-V2SS	201400140401	12/15/2014	12/15/2014	0	RANDOLPH, E.
SEWAGE PUMP STATION NO. 16	406-SFM-V3SS	201400140501	11/24/2014	11/25/2014	1	RANDOLPH, E.
SEWAGE PUMP STATION FRANCE/FLORIDA	419-SFM-V2SS	201400136001	04/07/2014	4/10/2014	3	KUSCHLER, B.
MAP 420	420-SFM-V1SS	201400126101	03/17/2014	3/21/2014	4	KUSCHLER, B.
SEWAGE PUMP STATION VICTORIA	420-SFM-V3SS	201400131601	03/17/2014	3/20/2014	3	KUSCHLER, B.
SEWAGE PUMP STATION AMERICAN MARINE	420-SFM-V4SS	201400131701	03/17/2014	3/20/2014	3	KUSCHLER, B.
MAP 420	420-SFM-V5SS	201400126201	03/17/2014	3/20/2014	3	KUSCHLER, B.
MAP 421	421-SFM-V1SS	201400124101	02/24/2014	2/24/2014	0	RANDOLPH, E.
MAP 421	421-SFM-V2SS	201400136101	02/24/2014	2/24/2014	0	RANDOLPH, E.
MAP 421	421-SFM-V3SS	201400140101	10/13/2014	10/16/2014	3	RANDOLPH, E.
MAP 422	422-SFM-V2SS	201400136201	10/13/2014	10/16/2014	3	RANDOLPH, E.
MAP 422	422-SFM-V3SS	201400137701	10/13/2014	10/16/2014	3	RANDOLPH, E.
MAP 426	426-SFM-V1SS	201400130101	07/14/2014	7/17/2014	3	KUSCHLER, B.
SEWAGE PUMP STATION PINES VILLAGE	426-SFM-V2SS	201400131001	07/14/2014	7/17/2014	3	KUSCHLER, B.
MAP 431	431-SFM-V1SS	201400125601	07/14/2014	7/17/2014	3	KUSCHLER, B.
SEWAGE PUMP STATION AMERICA	431-SFM-V2SS	201400131101	07/14/2014	7/17/2014	3	KUSCHLER, B.
MAP 431	431-SFM-V3SS	201400125501	07/14/2014	7/18/2014	4	KUSCHLER, B.
MAP 432	432-SFM-V1SS	201400136301	12/15/2014	12/18/2014	3	RANDOLPH, E.
SEWAGE PUMP STATION B	435-SFM-V1SS	201400136401	10/20/2014	10/24/2014	4	RANDOLPH, E.
SEWAGE PUMP STATION B	435-SFM-V2SS	201400136501	10/13/2014	10/14/2014	1	RANDOLPH, E.
SEWAGE PUMP STATION SOUTHERN SCRAP	439-SFM-V2SS	201400138301	03/10/2014	3/12/2014	2	KUSCHLER, B.
SEWAGE PUMP STATION SOUTHERN SCRAP	439-SFM-V3SS	201400138401	03/10/2014	3/12/2014	2	KUSCHLER, B.
MAP 440	440-SFM-V2SS	201400126001	03/17/2014	3/20/2014	3	RANDOLPH, E.
MAP 442	442-SFM-V1SS	201400129201	03/17/2014	3/20/2014	3	RANDOLPH, E.
SEWAGE PUMP STATION B	442-SFM-V2SS	201400129501	03/17/2014	3/20/2014	3	RANDOLPH, E.
SEWAGE PUMP STATION B	442-SFM-V3SS	201400129401	03/17/2014	3/20/2014	3	RANDOLPH, E.
MAP 442	442-SFM-V4SS	201400138501	03/17/2014	3/20/2014	3	RANDOLPH, E.
SEWAGE PUMP STATION B	442-SFM-V5SS	201400129001	07/21/2014	7/24/2014	3	KUSCHLER, B.
SEWAGE PUMP STATION NO. 24	445-SFM-V1SS	201400136601	07/21/2014	7/22/2014	1	KUSCHLER, B.
MAP 445	445-SFM-V2SS	201400129301	07/21/2014	7/22/2014	1	KUSCHLER, B.

<u>STATION NAME</u>	<u>LOOP TAG NUMBER</u>	<u>W/O No.</u>	<u>ACTUAL</u>		<u>NO OF DAYS</u>	<u>COMPLETED BY</u>
			<u>START DATE</u>	<u>COMP. DATE</u>		
MAP 445	445-SFM-V3SS	201400129101	07/21/2014	7/24/2014	3	KUSCHLER, B.
MAP 445	445-SFM-V4SS	201400136701	02/10/2014	2/13/2014	3	KUSCHLER, B.
SEWAGE PUMP STATION NO. 24	445-SFM-V5SS	201400137901	03/10/2014	3/12/2014	2	KUSCHLER, B.
MAP 446	446-SFM-V1SS	201400125901	07/21/2014	7/24/2014	3	KUSCHLER, B.
SEWAGE PUMP STATION NO. 25	450-SFM-V1SS	201400138901	02/10/2014	2/13/2014	3	KUSCHLER, B.
SEWAGE PUMP STATION NO. 26	457-SFM-V1SS	201400138201	03/10/2014	3/12/2014	2	KUSCHLER, B.
SEWAGE PUMP STATION LAMB	459-SFM-V1SS	201400136801	10/13/2014	10/14/2014	1	TALBERT, R.
SEWAGE PUMP STATION LAWERENCE	461-SFM-V2SS	201400136901	09/29/2014	10/3/2014	4	ROGERS, E.
MAP 464	464-SFM-V1SS	201400125401	03/03/2014	3/6/2014	3	CUMMINGS, M.
SEWAGE PUMP STATION WILSON	464-SFM-V2SS	201400131201	03/03/2014	3/6/2014	3	CUMMINGS, M.
MAP 466	466-SFM-V1SS	201400123801	03/03/2014	3/6/2014	3	CUMMINGS, M.
SEWAGE PUMP STATION CROWDER	466-SFM-V4SS	201400137001	03/03/2014	3/6/2014	3	CUMMINGS, M.
MAP 471	471-SFM-V1SS	201400125301	03/10/2014	3/11/2014	1	CUMMINGS, M.
SEWAGE PUMP STATION CASTLE MANOR	471-SFM-V2SS	201400131901	03/10/2014	3/11/2014	1	CUMMINGS, M.
MAP 477	477-SFM-V1SS	201400127701	03/24/2014	3/29/2014	5	TALBERT, R.
MAP 477	477-SFM-V2SS	201400126501	11/24/2014	11/26/2014	2	TALBERT, R.
SEWAGE PUMP STATION BURKE	477-SFM-V3SS	201400137101	03/24/2014	3/29/2014	5	TALBERT, R.
MAP 477	477-SFM-V4SS	201400126601	11/24/2014	11/25/2014	1	TALBERT, R.
SEWAGE PUMP STATION AMID	479-SFM-V3SS	201400137201	03/31/2014	4/3/2014	3	CUMMINGS, M.
SEWAGE PUMP STATION K-MART	480-SFM-V1SS	201400124601	10/06/2014	10/7/2014	1	ROGERS, E.
MAP 480	480-SFM-V2SS	201400138001	10/06/2014	10/7/2014	1	ROGERS, E.
MAP 482	482-SFM-V1SS	201400130001	12/15/2014	12/15/2014	0	RANDOLPH, E.
MAP 482	482-SFM-V2SS	201400123901	07/07/2014	7/8/2014	1	CUMMINGS, M.
MAP 482	482-SFM-V3SS	201400127601	05/05/2014	5/6/2014	1	PRICE, L
SEWAGE PUMP STATION PARIS ROAD	482-SFM-V4SS	201400137301	05/05/2014	5/6/2014	1	PRICE, L
MAP 484	484-SFM-V1SS	201400132001	07/14/2014	7/17/2014	3	TALBERT, R.
MAP 484	484-SFM-V2SS	201400132101	08/25/2014	8/27/2014	2	TALBERT, R.
MAP 484	484-SFM-V3SS	201400139001	09/08/2014	9/11/2014	3	TALBERT, R.
MAP 484	484-SFM-V4SS	201400139101	09/08/2014	9/11/2014	3	TALBERT, R.
MAP 484	484-SFM-V5SS	201400139201	09/04/2014	9/8/2014	4	TALBERT, R.
MAP 484	484-SFM-V6SS	201400139301	09/08/2014	9/11/2014	3	TALBERT, R.
MAP 484	484-SFM-V7SS	201400139401	09/08/2014	9/11/2014	3	TALBERT, R.
SEWAGE PUMP STATION WEBER	488-SFM-V1SS	201400133301	11/24/2014	11/26/2014	2	TALBERT, R.
SEWAGE PUMP STATION BERG	489-SFM-V1SS	201400133201	10/13/2014	10/14/2014	1	TALBERT, R.
SEWAGE PUMP STATION LIGGETT	490-SFM-V1SS	201400133101	10/13/2014	10/14/2014	1	TALBERT, R.
MAP 490	490-SFM-V2SS	201400126701	10/20/2014	10/23/2014	3	TALBERT, R.
MAP 495	495-SFM-V1SS	201400127401	07/14/2014	7/17/2014	3	CUMMINGS, M.
MAP 495	495-SFM-V2SS	201400127301	07/21/2014	7/22/2014	1	CUMMINGS, M.
SEWAGE PUMP STATION DODT	496-SFM-V2SS	201400131801	03/10/2014	3/14/2014	4	CUMMINGS, M.
SEWAGE PUMP STATION MCCOY	497-SFM-V1SS	201400133501	04/07/2014	4/8/2014	1	CUMMINGS, M.
MAP 500	500-SFM-V2SS	201400125801	05/05/2014	5/6/2014	1	TALBERT, R.
MAP 500	500-SFM-V3SS	201400128901	10/20/2014	10/21/2014	1	TALBERT, R.
MAP 500	500-SFM-V4SS	201400128101	10/20/2014	10/21/2014	1	TALBERT, R.
MAP 500	500-SFM-V5SS	201400125701	12/08/2014	12/12/2014	4	TALBERT, R.
MAP 500	500-SFM-V6SS	201400128401	07/14/2014	7/17/2014	3	TALBERT, R.
MAP 500	500-SFM-V7SS	201400139501	03/17/2014	3/20/2014	3	RANDOLPH, E.

<u>STATION NAME</u>	<u>LOOP TAG NUMBER</u>	<u>W/O No.</u>	<u>ACTUAL</u>		<u>NO OF DAYS</u>	<u>COMPLETED BY</u>
			<u>START DATE</u>	<u>COMP. DATE</u>		
MAP 500	500-SFM-V8SS	201400139601	07/14/2014	7/17/2014	3	TALBERT, R.
MAP 501	501-SFM-V1SS	201400129801	07/14/2014	7/16/2014	2	WORTMANN, R.
MAP 502	502-SFM-V10SS	201400129901	09/29/2014	10/2/2014	3	TALBERT, R.
MAP 502	502-SFM-V12SS	201400132601	10/27/2014	10/30/2014	3	TALBERT, R.
MAP 502	502-SFM-V1SS	201400128501	10/20/2014	10/23/2014	3	PRICE, L
SEWAGE PUMP STATION FOLGERS	502-SFM-V3SS	201400123501	09/29/2014	10/2/2014	3	TALBERT, R.
SEWAGE PUMP STATION BLVD X	502-SFM-V5SS	201400131501	09/29/2014	10/2/2014	3	TALBERT, R.
MAP 502	502-SFM-V7SS	201400129701	12/15/2014	12/17/2014	2	TALBERT, R.
MAP 502	502-SFM-V8SS	201400129601	09/22/2014	9/25/2014	3	PRICE, L
MAP 503	503-SFM-V1SS	201400128201	10/13/2014	10/16/2014	3	TALBERT, R.
MAP 503	503-SFM-V3SS	201400137401	04/14/2014	4/17/2014	3	TALBERT, R.
SEWAGE PUMP STATION INDUSTRIAL PARKWAY	503-SFM-V4SS	201400124801	08/25/2014	8/26/2014	1	TALBERT, R.
MAP 503	503-SFM-V6SS	201400128301	10/13/2014	10/16/2014	3	TALBERT, R.
MAP 504	504-SFM-V1SS	201400128701	10/20/2014	10/23/2014	3	PRICE, L
SEWAGE PUMP STATION MICHLOUD	504-SFM-V2SS	201400128801	09/29/2014	10/2/2014	3	TALBERT, R.
SEWAGE PUMP STATION BRIARWOOD	506-SFM-V1SS	201400133001	10/20/2014	10/20/2014	0	TALBERT, R.
SEWAGE PUMP STATION SHOREWOOD	508-SFM-V1SS	201400137501	10/20/2014	10/23/2014	3	TALBERT, R.
MAP 508	508-SFM-V3SS	201400127501	10/20/2014	10/24/2014	4	TALBERT, R.
SEWAGE PUMP STATION BULLARD	511-SFM-V1SS	201400130401	12/15/2014	12/15/2014	0	RANDOLPH, E.
MAP 511	511-SFM-V2SS	201400127001	07/07/2014	7/8/2014	1	MEGGS, C.
SEWAGE PUMP STATION CERISE	512-SFM-V1SS	201400132201	03/10/2014	3/11/2014	1	CUMMINGS, M.
SEWAGE PUMP STATION LAKE FOREST	513-SFM-V1SS	201400124701	06/30/2014	6/30/2014	0	CUMMINGS, M.
SEWAGE PUMP STATION LAKE FOREST	514-SFM-V1SS	201400132301	06/30/2014	6/30/2014	0	CUMMINGS, M.
SEWAGE PUMP STATION LAKELAND TERRACE	514-SFM-V3SS	201400132401	03/10/2014	3/11/2014	1	CUMMINGS, M.
SEWAGE PUMP STATION GENTILLY OAKS	516-SFM-V1SS	201400132501	10/20/2014	10/20/2014	0	TALBERT, R.
SEWAGE PUMP STATION EASTOVER	518-SFM-V1SS	201400133601	10/20/2014	10/20/2014	0	TALBERT, R.
SEWAGE PUMP STATION EASTOVER	519-SFM-V1SS	201400127101	10/13/2014	10/16/2014	3	TALBERT, R.
SEWAGE PUMP STATION PARIS ROAD	520-SFM-V1SS	201400137601	08/25/2014	8/28/2014	3	TALBERT, R.
SEWAGE PUMP STATION VENETIAN ISLES 2	525A-SFM-V1SS	201400126401	08/25/2014	8/26/2014	1	TALBERT, R.
MAP 530	530-SFM-V1SS	201400128601	04/07/2014	4/10/2014	3	CUMMINGS, M.
MAP 530	530-SFM-V2SS	201400125201	04/07/2014	4/8/2014	1	CUMMINGS, M.
MAP 531	531-SFM-V200SS	201400126301	04/07/2014	4/8/2014	1	CUMMINGS, M.
MAP 532	532-SFM-V2SS	201400127201	04/07/2014	4/8/2014	1	CUMMINGS, M.
MAP-538	538-SFM-V1SS	201400130201	12/01/2014	12/2/2014	1	TALBERT, R.
SEWAGE PUMP STATION OAK ISLAND	539-SFM-V2SS	201400127801	12/08/2014	12/12/2014	4	TALBERT, R.
SEWAGE PUMP STATION OAK ISLAND	539-SFM-V3SS	201400126801	10/13/2014	10/13/2014	0	TALBERT, R.
SEWAGE PUMP STATION OAK ISLAND	539-SFM-V4SS	201400127901	10/13/2014	10/13/2014	0	TALBERT, R.
SEWAGE PUMP STATION OAK ISLAND	543-SFM-V1SS	201400124501	10/20/2014	10/21/2014	1	TALBERT, R.
MAP 544	544-SFM-V1SS	201400131401	10/13/2014	10/13/2014	0	TALBERT, R.
SEWAGE PUMP STATION VENETIAN ISLES 2	551-SFM-V1SS	201400126901	08/25/2014	8/26/2014	1	TALBERT, R.
SEWAGE PUMP STATION VENETIAN ISLES 2	561-SFM-V1SS	201400131301	08/24/2014	8/26/2014	2	TALBERT, R.

TOTAL WORK ORDERS = 172

ANNUAL 2014 SEWER FORCE MAIN ALIGNMENT INSPECTION REPORT

STREET	CROSS STREET	PROB. CODE	ACT. CODE	COMP. DATE	W.O. NO.	STRUCTURE NO.
201402073601						
COUNTRY CLUB DR	MARCIA AV		PSFMA1	9/24/14	201402073601	008-V2SS - 008-P4
FLEUR DE LIS DR	EDISON		PSFMA1	10/12/14	201402073601	009-P1 - 010-P1
FLEUR DE LIS DR	W BAKEWELL		PSFMA1	10/12/14	201402073601	010-P1 - 010-V1SS
FLEUR DE LIS DR	W HARNEY		PSFMA1	10/12/14	201402073601	010-P2 - 010-P3
FLEUR DE LIS DR	W BAKEWELL		PSFMA1	10/12/14	201402073601	010-V1SS - 010-P2
FLEUR DE LIS DR	10TH		PSFMA1	10/12/14	201402073601	011-P1 - 011-P2
VETS MEMORIAL BL	FLEUR DE LIS DR		PSFMA1	10/12/14	201402073601	011-P2 - 011-V1SS
FLEUR DE LIS DR	10TH		PSFMA1	10/12/14	201402073601	011-P3 - 011-P1
VETS MEMORIAL BL	FLEUR DE LIS DR		PSFMA1	10/12/14	201402073601	011-V1SS - 212-P1
37TH	CENTER		PSFMA1	10/16/14	201402073601	013-P1 - 013-P2
FLEUR DE LIS DR	37TH		PSFMA1	10/16/14	201402073601	013-P2 - 011-P3
37TH	CENTER		PSFMA1	10/16/14	201402073601	013-PS20 - 013-P1
POLK	WEST END BL		PSFMA1	10/12/14	201402073601	212-P1 - 221-CC1
W BROOKS	MILNE BL		PSFMA1	10/12/14	201402073601	220-P1 - 231-V1SS
POLK	MILNE BL		PSFMA1	10/12/14	201402073601	221-CC1 - 221-P1
MILNE BL	POLK AV		PSFMA1	10/12/14	201402073601	221-P1 - 220-P1
FLORIDA BL	VICKSBURG		PSFMA1	10/12/14	201402073601	230-V1SS - 230-P5
BROOKS	GEN DIAZ		PSFMA1	10/12/14	201402073601	231-CC1 - 231-CC2
BROOKS	GEN HAIG		PSFMA1	10/12/14	201402073601	231-CC2 - 231-P5
BROOKS	MEMPHIS		PSFMA1	10/12/14	201402073601	231-P1 - 231-P2
BROOKS	MEMPHIS		PSFMA1	10/12/14	201402073601	231-P2 - 231-V3SS
BROOKS	MEMPHIS		PSFMA1	10/12/14	201402073601	231-P3 - 231-V2SS
BROOKS	MEMPHIS		PSFMA1	10/12/14	201402073601	231-P4 - 231-V4SS
BROOKS	MEMPHIS		PSFMA1	10/12/14	201402073601	231-V1SS - 231-P1
BROOKS	MEMPHIS		PSFMA1	10/12/14	201402073601	231-V2SS - 231-P2
BROOKS	MEMPHIS		PSFMA1	10/12/14	201402073601	231-V3SS - 231-CC1
MEMPHIS	PORTEOUS		PSFMA1	10/12/14	201402073601	234-CC1 - 231-P3

ANNUAL 2014 SEWER FORCE MAIN ALIGNMENT INSPECTION REPORT

STREET	CROSS STREET	PROB. CODE	ACT. CODE	COMP. DATE	W.O. NO.	STRUCTURE NO.
PRENTISS AV	PERLITA		PSFMA1	10/12/14	201402073601	247-P2 - 247-P1
PEREITA	PRENTISS AV		PSFMA1	10/12/14	201402073601	247-P3 - 247-P2
PEREITA	PRENTISS AV		PSFMA1	10/12/14	201402073601	247-V1SS - 247-P3
MARCONI DR	FLORIDA AV		PSFMA1	10/11/14	201402073601	257-B01 - 257-P1
MARCONI DR	FLORIDA AV		PSFMA1	10/11/14	201402073601	257-V1SS - 257-P1
FLORIDA AV	GIBSON		PSFMA1	10/11/14	201402073601	293-P1 - 312-P1
FLORIDA AV	GIBSON		PSFMA1	10/11/14	201402073601	293-P2 - 293-P1
GIBSON	FLORIDA AV		PSFMA1	10/11/14	201402073601	293-P3 - 293-V2SS
GIBSON	LAFRENIERE		PSFMA1	10/11/14	201402073601	293-P4 - 293-P3
LAFRENIERE	PARIS AV		PSFMA1	10/11/14	201402073601	293-P5 - 293-P4
FLORIDA AV	JUMONVILLE		PSFMA1	10/11/14	201402073601	293-P7 - 293-V4SS
GIBSON	FLORIDA AV		PSFMA1	10/11/14	201402073601	293-V2SS - 293-P2
JUMONVILLE	SENATE		PSFMA1	10/11/14	201402073601	297-P1 - 293-P7
FLORIDA AV	GIBSON		PSFMA1	10/11/14	201402073601	312-P1 - 312-P3
FLORIDA AV	PARIS AV		PSFMA1	10/11/14	201402073601	312-P3 - 331-P1
FLORIDA AV	TOURO		PSFMA1	10/11/14	201402073601	329-CC2 - 329-CC1
FLORIDA AV	ST ANTHONY AV		PSFMA1	10/11/14	201402073601	329-CC3 - 329-CC2
FLORIDA AV	ALLEN		PSFMA1	10/11/14	201402073601	329-CC5 - 329-P4
FLORIDA AV	ALLEN		PSFMA1	10/17/14	201402073601	329-CC6 - 329-CC5
FLORIDA AV	ELYSIAN FIELDS AV		PSFMA1	10/17/14	201402073601	329-P1 - 348-P4
FLORIDA AV	ELYSIAN FIELDS AV		PSFMA1	10/17/14	201402073601	329-P3 - 329-P2
FLORIDA AV	ANNETTE		PSFMA1	10/17/14	201402073601	329-P4 - 329-CC4
FLORIDA AV	N BROAD		PSFMA1	10/17/14	201402073601	331-D1 - 331-P2
FLORIDA AV	LONDON AV		PSFMA1	10/17/14	201402073601	331-P1 - 331-D1
FLORIDA AV	N BROAD		PSFMA1	10/17/14	201402073601	331-P2 - 331-P3
FLORIDA AV	N BROAD		PSFMA1	10/17/14	201402073601	331-P3 - 331-P4
FLORIDA AV	SPAIN		PSFMA1	10/17/14	201402073601	348-P3 - 366-CC4
FLORIDA AV	MARIGNY		PSFMA1	10/17/14	201402073601	348-P4 - 348-P3

ANNUAL 2014 SEWER FORCE MAIN ALIGNMENT INSPECTION REPORT

STREET	CROSS STREET	PROB. CODE	ACT. CODE	COMP. DATE	W.O. NO.	STRUCTURE NO.
FLORIDA AV	RABBITS		PSFMA1	10/17/14	201402073601	366-001 - 366-SPSD
FLORIDA AV	EADS		PSFMA1	10/17/14	201402073601	366-CC3 - 366-CC2
FLORIDA AV	FRANKLIN AV		PSFMA1	10/17/14	201402073601	366-CC4 - 366-CC3
FLORIDA AV	RABBITS		PSFMA1	10/17/14	201402073601	366-SB1 - 366-001
FLORIDA AV	ST ANTHONY AV		PSFMA1	10/17/14	201402073601	329-CC4 - 329-CC3
FLORIDA AV	N BROAD		PSFMA1	10/17/14	201402073601	331-P4 - 329-CC6
MEMPHIS	FLORIDA BL		PSFMA1	10/14/14	201402073601	230-P5 - 231-CC3
MEMPHIS	KENILWORTH		PSFMA1	10/14/14	201402073601	231-CC3 - 231-P4
FLORIDA BL	ORLEANS AV		PSFMA1	10/17/14	201402073601	230-P7 - 257-B01
CHERLYN DR	COUNTRY CLUB DR		PSFMA1	10/17/14	201402073601	008-P4 - 009-P1
FLORIDA AV	RABBITS		PSFMA1	10/17/14	201402073601	366-CC2 - 366-CC5
ELYSIAN FIELDS AV	FLORIDA AV		PSFMA1	10/17/14	201402073601	329-P2 - 329-P1
FLORIDA AV	RABBITS		PSFMA1	10/17/14	201402073601	366-P5 - 366-P4
FLORIDA AV	TOURO		PSFMA1	10/17/14	201402073601	329-CC1 - 329-P3
FLORIDA AV	RABBITS		PSFMA1	10/17/14	201402073601	366-CC5 - 366-P5
JUMONVILLE	MILTON		PSFMA1	10/17/14	201402073601	297-SPS19 - 297-P1
FLEUR DE LIS DR	W HARNEY		PSFMA1	10/17/14	201402073601	010-P3 - 011-P2
PARIS AV	PRENTISS AV		PSFMA1	10/17/14	201402073601	247-P1 - 293-P5
ORLEANS AV	BROOKS		PSFMA1	10/17/14	201402073601	231-P5 - 230-P7
BROOKS	MEMPHIS		PSFMA1	10/17/14	201402073601	231-V4SS - 231-P1
TOTAL FOOTAGE			46,243.00			
201402073701						
CLARA	GEN TAYLOR		PSFMA2	10/10/14	201402073701	107-P1 - 116-CC1
GEN TAYLOR	CLARA		PSFMA2	10/10/14	201402073701	107-SPS14 - 107-P4
CLARA	LOUISIANA AV		PSFMA2	10/10/14	201402073701	116-P1 - 122-CC1
LOUISIANA AV	S CLAIBORNE AV		PSFMA2	10/10/14	201402073701	122-CC1 - 131-CC5
TOLEDANO	S PRIEUR		PSFMA2	10/10/14	201402073701	131-CC1 - 132-CC4

ANNUAL 2014 SEWER FORCE MAIN ALIGNMENT INSPECTION REPORT

STREET	CROSS STREET	PROB. CODE	ACT. CODE	COMP. DATE	W.O. NO.	STRUCTURE NO.
TOLEDANO	S ROMAN		PSFMA2	10/10/14	201402073701	131-CC2 - 131-CC1
TOLEDANO	S ROMAN		PSFMA2	10/10/14	201402073701	131-CC3 - 131-CC2
TOLEDANO	S CLAIBORNE AV		PSFMA2	10/10/14	201402073701	131-CC4 - 131-CC3
TOLEDANO	S CLAIBORNE AV		PSFMA2	10/10/14	201402073701	131-CC5 - 131-CC4
TOLEDANO	S TONTI		PSFMA2	10/10/14	201402073701	132-CC1 - 133-CC5
TOLEDANO	S TONTI		PSFMA2	10/10/14	201402073701	132-CC2 - 132-CC1
TOLEDANO	S GALVEZ		PSFMA2	10/10/14	201402073701	132-CC3 - 132-CC2
TOLEDANO	S GALVEZ		PSFMA2	10/10/14	201402073701	132-CC4 - 132-CC3
S DORGENOIS	MARTIN LUTHER KING BL		PSFMA2	10/10/14	201402073701	133-CC2 - 133-CC1
WASHINGTON AV	S DORGENOIS		PSFMA2	10/10/14	201402073701	133-CC5 - 133-P3
S DORGENOIS	WASHINGTON AV		PSFMA2	10/10/14	201402073701	133-P3 - 133-CC4
S DORGENOIS	ERATO		PSFMA2	10/10/14	201402073701	133-SPS5 - 133-V2SS
S DORGENOIS	HOWARD AV		PSFMA2	10/10/14	201402073701	167-P1 - 184-CC2
HOWARD AV	S DORGENOIS		PSFMA2	10/10/14	201402073701	167-P2 - 167-P1
EUPHROSINE	S DORGENOIS		PSFMA2	10/10/14	201402073701	167-P3 - 167-P2
EUPHROSINE	S DORGENOIS		PSFMA2	10/10/14	201402073701	167-P4 - 167-P3
S GALVEZ	PERDIDO		PSFMA2	10/13/14	201402073701	183-CC1 - 188-CC4
S DORGENOIS	JULIA		PSFMA2	10/13/14	201402073701	184-CC2 - 184-P2
POYDRAS	S DORGENOIS		PSFMA2	10/13/14	201402073701	184-P1 - 183-CC1
S DORGENOIS	JULIA		PSFMA2	10/15/14	201402073701	184-P2 - 184-P1
S GALVEZ	BANKS		PSFMA2	10/2/14	201402073701	188-CC2 - 188-CC1
S GALVEZ	TULANE AV		PSFMA2	10/2/14	201402073701	188-CC3 - 188-CC2
S GALVEZ	TULANE AV		PSFMA2	10/2/14	201402073701	188-CC4 - 188-CC3
N GALVEZ	BIENVILLE		PSFMA2	10/2/14	201402073701	200-CC1 - 271-CC2
N GALVEZ	BIENVILLE		PSFMA2	10/2/14	201402073701	200-CC2 - 200-CC1
S GALVEZ	CANAL		PSFMA2	10/2/14	201402073701	200-CC4 - 200-CC3
S GALVEZ	PALMYRA		PSFMA2	10/2/14	201402073701	200-CC6 - 200-CC5
S GALVEZ	PALMYRA		PSFMA2	10/2/14	201402073701	200-CC7 - 200-P3

ANNUAL 2014 SEWER FORCE MAIN ALIGNMENT INSPECTION REPORT

STREET	CROSS STREET	PROB. CODE	ACT. CODE	COMP. DATE	W.O. NO.	STRUCTURE NO.
N GALVEZ	CANAL		PSFMA2	10/2/14	201402073701	200-P1 - 200-CC2
S GALVEZ	PALMYRA		PSFMA2	10/2/14	201402073701	200-P3 - 200-CC6
N CLAIBORNE AV	DUMAINE		PSFMA2	10/2/14	201402073701	269-P1 - 285-P2
ST ANN	MARAIS		PSFMA2	10/3/14	201402073701	269-P13 - 269-V1SS
MARAIS	LAFITTE		PSFMA2	10/3/14	201402073701	269-P14 - 269-P15
MARAIS	ST ANN		PSFMA2	10/3/14	201402073701	269-P15 - 269-006
N CLAIBORNE AV	DUMAINE		PSFMA2	10/3/14	201402073701	269-P2 - 269-P1
DUMAINE	N VILLERE		PSFMA2	10/3/14	201402073701	269-P3 - 269-P2
N VILLERE	ST ANN		PSFMA2	10/3/14	201402073701	269-P4 - 269-P3
ST ANN	MARAIS		PSFMA2	10/3/14	201402073701	269-P5 - 269-P4
ST ANN	MARAIS		PSFMA2	10/3/14	201402073701	269-P6 - 269-P13
MARAIS	ST ANN		PSFMA2	10/3/14	201402073701	269-P7 - 269-P6
MARAIS	ST ANN		PSFMA2	10/3/14	201402073701	269-P8 - 269-P7
MARAIS	ST ANN		PSFMA2	10/3/14	201402073701	269-P9 - 269-P8
MARAIS	ST ANN		PSFMA2	10/3/14	201402073701	269-SPSA - 269-P9
ST ANN	MARAIS		PSFMA2	10/6/14	201402073701	269-V1SS - 269-P5
N GALVEZ	ST LOUIS		PSFMA2	10/6/14	201402073701	271-CC2 - 271-CC1
LAFITTE	N BROAD		PSFMA2	10/6/14	201402073701	272-P1 - 269-P14
LAFITTE	N BROAD		PSFMA2	10/6/14	201402073701	272-P2 - 272-P1
N BROAD	TOULOUSE		PSFMA2	10/6/14	201402073701	272-V1SS - 272-P2
N CLAIBORNE AV	BAYOU RD		PSFMA2	10/6/14	201402073701	285-P2 - 303-P5
N DERBIGNY	NEW ORLEANS		PSFMA2	10/6/14	201402073701	303-P1 - 326-P3
NEW ORLEANS	N DERBIGNY		PSFMA2	10/6/14	201402073701	303-P2 - 303-P1
N CLAIBORNE AV	ST BERNARD AV		PSFMA2	10/6/14	201402073701	303-P3 - 303-P2
N CLAIBORNE AV	LAHARPE		PSFMA2	10/6/14	201402073701	303-P5 - 303-P4
ALLEN	N DERBIGNY		PSFMA2	10/7/14	201402073701	326-P3 - 326-P2
ELYSIAN FIELDS AV	N MIRO		PSFMA2	10/7/14	201402073701	327-P1 - 346-P1
N GALVEZ	TOURO		PSFMA2	10/7/14	201402073701	327-P2 - 327-P1

ANNUAL 2014 SEWER FORCE MAIN ALIGNMENT INSPECTION REPORT

STREET	CROSS STREET	PROB. CODE	ACT. CODE	COMP. DATE	W.O. NO.	STRUCTURE NO.
TOURO	N GALVEZ		PSFMA2	10/7/14	201402073701	327-P3 - 327-P2
ELYSIAN FIELDS AV	N MIRO		PSFMA2	10/7/14	201402073701	346-P1 - 347-P3
MARIGNY	N TONTI		PSFMA2	10/15/14	201402073701	347-P2 - 347-P1
ELYSIAN FIELDS AV	N MIRO		PSFMA2	10/15/14	201402073701	347-P3 - 347-P2
FLORIDA AV	ST ROCH AV		PSFMA2	10/15/14	201402073701	348-P1 - 366-P16
ST ROCH AV	LAW		PSFMA2	10/7/14	201402073701	348-P2 - 348-P1
FLORIDA AV	RABBITS		PSFMA2	10/15/14	201402073701	366-CC1 - 366-P7
FLORIDA AV	RABBITS		PSFMA2	10/15/14	201402073701	366-P1 - 366-P2
FLORIDA AV	ALMONASTER AV		PSFMA2	10/15/14	201402073701	366-P10 - 366-P11
FLORIDA AV	ALMONASTER AV		PSFMA2	10/15/14	201402073701	366-P13 - 366-P12
FLORIDA AV	ALMONASTER AV		PSFMA2	10/15/14	201402073701	366-P14 - 366-P13
FLORIDA AV	RABBITS		PSFMA2	10/15/14	201402073701	366-P2 - 366-P3
FLORIDA AV	RABBITS		PSFMA2	10/15/14	201402073701	366-P3 - 366-CC1
FLORIDA AV	RABBITS		PSFMA2	10/15/14	201402073701	366-P7 - 366-P8
FLORIDA AV	ALMONASTER AV		PSFMA2	10/15/14	201402073701	366-P8 - 366-P9
FLORIDA AV	RABBITS		PSFMA2	10/15/14	201402073701	366-SPSD - 366-P1
FLORIDA AV	ALMONASTER AV		PSFMA2	10/15/14	201402073701	366-V2SS - 366-P10
MARIGNY	N TONTI		PSFMA2	10/7/14	201402073701	347-P1 - 348-041
ALLEN	N DERBIGNY		PSFMA2	10/7/14	201402073701	326-P2 - 326-CC1
S DORGENOIS	4TH		PSFMA2	10/13/14	201402073701	133-CC3 - 133-CC2
S DORGENOIS	ERATO		PSFMA2	10/13/14	201402073701	133-CC1 - 133-V1SS
S DORGENOIS	ERATO		PSFMA2	10/13/14	201402073701	133-P2 - 133-P1
S DORGENOIS	ERATO		PSFMA2	10/13/14	201402073701	133-V1SS - 133-P2
N GALVEZ	ST LOUIS		PSFMA2	10/8/14	201402073701	271-CC1 - 271-V1SS
GEN TAYLOR	CLARA		PSFMA2	10/13/14	201402073701	107-P2 - 107-P1
S DORGENOIS	CLIO PL		PSFMA2	10/13/14	201402073701	167-P5 - 167-CC1
S GALVEZ	BANKS		PSFMA2	10/9/14	201402073701	188-CC1 - 200-V2SS
FLORIDA AV	ALMONASTER AV		PSFMA2	10/13/14	201402073701	366-P9 - 366-V2SS

ANNUAL 2014 SEWER FORCE MAIN ALIGNMENT INSPECTION REPORT

STREET	CROSS STREET	PROB. CODE	ACT. CODE	COMP. DATE	W.O. NO.	STRUCTURE NO.
S DORGENOIS	4TH		PSFMA2	10/13/14	201402073701	133-CC4 - 133-CC3
S GALVEZ	CLEVELAND AV		PSFMA2	10/13/14	201402073701	200-CC5 - 200-CC4
GEN TAYLOR	MAGNOLIA		PSFMA2	10/13/14	201402073701	107-P4 - 107-P2
FLORIDA AV	ALMONASTER AV		PSFMA2	10/15/14	201402073701	366-P12 - 366-P11
S DORGENOIS	ERATO		PSFMA2	10/14/14	201402073701	133-P1 - 167-P5
S DORGENOIS	EARHART BL		PSFMA2	10/14/14	201402073701	167-CC1 - 167-P4
S GALVEZ	CANAL		PSFMA2	10/15/14	201402073701	200-CC3 - 200-P1
ALLEN	N DERBIGNY		PSFMA2	10/20/14	201402073701	326-CC1 - 327-P3
S DORGENOIS	ERATO		PSFMA2	10/14/14	201402073701	133-V2SS - 133-P2
FLORIDA AV	PAINTERS		PSFMA2	10/20/14	201402073701	366-P16 - 366-P15
PEOPLES AV	FLORIDA AV		PSFMA2	10/23/14	201402073701	366-ARV1 - 366-P14
PEOPLES AV	FLORIDA AV		PSFMA2	10/24/14	201402073701	366-P15 - 366-ARV1
CLARA	AMELIA		PSFMA2	10/14/14	201402073701	116-CC1 - 116-P1
S GALVEZ	PALMYRA		PSFMA2	10/27/14	201402073701	200-V2SS - 200-CC7
N CLAIBORNE AV	LAHARPE		PSFMA2	10/27/14	201402073701	303-P4 - 303-P3
TOTAL FOOTAGE			79,691.00			
201402073801						
LOUISA DR	MIRABEAU AV		PSFMA3	10/6/14	201402073801	248-P1 - 248-V1SS
LOUISA DR	MIRABEAU AV		PSFMA3	10/6/14	201402073801	248-V1SS - 480-P2
LOUISA DR	DWYER RD		PSFMA3	10/6/14	201402073801	250-P2 - 248-P1
FLORIDA AV	RABBITS		PSFMA3	10/6/14	201402073801	366-CC1 - 366-P7
FLORIDA AV	RABBITS		PSFMA3	10/6/14	201402073801	366-P1 - 366-P2
FLORIDA AV	ALMONASTER AV		PSFMA3	10/6/14	201402073801	366-P10 - 366-P11
FLORIDA AV	RABBITS		PSFMA3	10/6/14	201402073801	366-P2 - 366-P3
FLORIDA AV	RABBITS		PSFMA3	10/6/14	201402073801	366-P3 - 366-CC1
FLORIDA AV	RABBITS		PSFMA3	10/6/14	201402073801	366-P7 - 366-P8
FLORIDA AV	ALMONASTER AV		PSFMA3	10/6/14	201402073801	366-P8 - 366-P9

ANNUAL 2014 SEWER FORCE MAIN ALIGNMENT INSPECTION REPORT

STREET	CROSS STREET	PROB. CODE	ACT. CODE	COMP. DATE	W.O. NO.	STRUCTURE NO.
FLORIDA AV	RABBITS		PSFMA3	10/6/14	201402073801	366-SPSD - 366-P1
FLORIDA AV	ALMONASTER AV		PSFMA3	10/6/14	201402073801	366-V2SS - 366-P10
FLORIDA AV	METROPOLITAN		PSFMA3	10/30/14	201402073801	387-CC1 - 387-P6
METROPOLITAN	FLORIDA AV		PSFMA3	10/18/14	201402073801	387-P10 - 387-P9
FLORIDA AV	PRESS		PSFMA3	10/15/14	201402073801	387-P5 - 387-P3
FLORIDA AV	PORT		PSFMA3	10/15/14	201402073801	387-P8 - 387-P7
FLORIDA AV	METROPOLITAN		PSFMA3	10/15/14	201402073801	387-P9 - 387-V1SS
FLORIDA AV	METROPOLITAN		PSFMA3	10/15/14	201402073801	387-V1SS - 406-CC5
METROPOLITAN	CHICKASAW		PSFMA3	10/15/14	201402073801	394-P1 - 395-CC1
METROPOLITAN	HIAWATHA		PSFMA3	10/15/14	201402073801	394-P3 - 394-P5
HIAWATHA	LOUISA		PSFMA3	10/15/14	201402073801	394-P4 - 394-P3
METROPOLITAN	CHICKASAW		PSFMA3	10/15/14	201402073801	394-P5 - 394-P1
METROPOLITAN	HIGGINS BL		PSFMA3	10/15/14	201402073801	395-CC1 - 407-P1
PAULINE	N MIRO		PSFMA3	10/30/14	201402073801	404-P2 - 404-V3SS
PAULINE	N MIRO		PSFMA3	10/30/14	201402073801	404-SPS16 - 404-V2SS
PAULINE	N MIRO		PSFMA3	10/30/14	201402073801	404-V3SS - 405-P4
CONGRESS	N DORGENOIS		PSFMA3	10/30/14	201402073801	405-CC1 - 405-P2
LAW	CONGRESS		PSFMA3	10/30/14	201402073801	405-P2 - 405-P1
CONGRESS	N ROCHEBLAVE		PSFMA3	10/30/14	201402073801	405-P3 - 405-CC1
N ROCHEBLAVE	PAULINE		PSFMA3	10/30/14	201402073801	405-P4 - 405-P3
FLORIDA AV	ALVAR		PSFMA3	10/30/14	201402073801	406-CC1 - 419-CC1
FLORIDA AV	ALVAR		PSFMA3	10/30/14	201402073801	406-CC2 - 406-P6
FLORIDA AV	ALVAR		PSFMA3	10/30/14	201402073801	406-CC3 - 406-CC2
FLORIDA AV	DESIRE		PSFMA3	10/16/14	201402073801	406-CC5 - 406-CC4
FLORIDA AV	ALVAR		PSFMA3	10/16/14	201402073801	406-P1 - 419-P3
FLORIDA AV	LOUISA		PSFMA3	10/16/14	201402073801	406-P5 - 406-P4
FLORIDA AV	ALVAR		PSFMA3	10/16/14	201402073801	406-P6 - 406-CC1
FLORIDA AV	CONGRESS		PSFMA3	10/16/14	201402073801	406-P7 - 406-CC3

ANNUAL 2014 SEWER FORCE MAIN ALIGNMENT INSPECTION REPORT

STREET	CROSS STREET	PROB. CODE	ACT. CODE	COMP. DATE	W.O. NO.	STRUCTURE NO.
METROPOLITAN	ABUNDANCE		PSFMA3	10/16/14	201402073801	407-P1 - 387-P9
FLORIDA AV	FRANCE RD		PSFMA3	10/20/14	201402073801	419-P2 - 419-P1
FLORIDA AV	FRANCE RD		PSFMA3	10/20/14	201402073801	419-P4 - 439-P9
FLORIDA AV	FRANCE RD		PSFMA3	10/20/14	201402073801	419-P5 - 419-P4
FLORIDA AV	FRANCE RD		PSFMA3	10/20/14	201402073801	419-P9 - 419-P5
FLORIDA AV	FRANCE RD		PSFMA3	10/20/14	201402073801	419-V1 - 419-P2
ST CLAUDE AV	JOURDAN AV		PSFMA3	10/20/14	201402073801	435-P1 - 442-P4
JOURDAN AV	ST CLAUDE AV		PSFMA3	10/20/14	201402073801	435-P2 - 435-V2SS
ST CLAUDE AV	JOURDAN AV		PSFMA3	10/20/14	201402073801	435-SPSB - 435-P2
FLORIDA AV	TENNESSEE		PSFMA3	10/20/14	201402073801	439-CC1 - 446-P1
FLORIDA AV	JOURDAN AV		PSFMA3	10/20/14	201402073801	439-P10 - 458-P1
FLORIDA AV	SUREKOTE RD		PSFMA3	10/20/14	201402073801	439-P2 - 439-V1SS
FLORIDA AV	SUREKOTE RD		PSFMA3	10/20/14	201402073801	439-P3 - 439-P2
FLORIDA AV	SUREKOTE RD		PSFMA3	10/20/14	201402073801	439-P4 - 439-X12
FLORIDA AV	SUREKOTE RD		PSFMA3	10/20/14	201402073801	439-P5 - 439-P4
HARBOR RD	FLORIDA AV		PSFMA3	10/20/14	201402073801	439-P6 - 439-P5
FLORIDA AV	MANUEL		PSFMA3	10/20/14	201402073801	439-P9 - 439-P8
ST CLAUDE AV	REYNES		PSFMA3	10/20/14	201402073801	442-P4 - 442-P3
FORSTALL	N ROCHEBLAVE		PSFMA3	10/20/14	201402073801	445-P1 - 445-CC1
FORSTALL	N ROCHEBLAVE		PSFMA3	10/20/14	201402073801	445-P2 - 445-P1
LIZARDI	N TONTI		PSFMA3	10/20/14	201402073801	445-P4 - 445-P3
FLORIDA AV	ANDRY		PSFMA3	10/20/14	201402073801	446-CC1 - 451-CC1
FLORIDA AV	EGANIA		PSFMA3	10/20/14	201402073801	446-CC2 - 446-CC1
FLORIDA AV	FORSTALL		PSFMA3	10/20/14	201402073801	446-P1 - 446-CC3
FLORIDA AV	CAFFIN AV		PSFMA3	10/20/14	201402073801	451-CC1 - 458-P5
N TONTI	TUPELO		PSFMA3	10/20/14	201402073801	457-CC4 - 450-P1
N TONTI	TUPELO		PSFMA3	10/20/14	201402073801	457-CC5 - 457-CC4
N TONTI	ST MAURICE AV		PSFMA3	10/20/14	201402073801	457-P1 - 457-CC5

ANNUAL 2014 SEWER FORCE MAIN ALIGNMENT INSPECTION REPORT

STREET	CROSS STREET	PROB. CODE	ACT. CODE	COMP. DATE	W.O. NO.	STRUCTURE NO.
CANONGE	FLORIDA AV		PSFMA3	10/20/14	201402073801	458-CC3 - 458-CC2
FLORIDA AV	DUBREUIL		PSFMA3	10/20/14	201402073801	458-CC4 - 458-P3
DUBREUIL	FLORIDA AV		PSFMA3	10/20/14	201402073801	458-P1 - 458-TP3
EAST BANK TREATMENT	FLORIDA AV		PSFMA3	10/20/14	201402073801	458-P12 - 458-TP1
CANONGE	FLORIDA AV		PSFMA3	10/20/14	201402073801	458-P2 - 458-P12
CANONGE	FLORIDA AV		PSFMA3	10/20/14	201402073801	458-P3 - 458-CC3
LOUISA	OLD GENTILLY RD		PSFMA3	10/20/14	201402073801	480-CC1 - 480-P4
LOUISA	CHEF MENTEUR HW		PSFMA3	10/20/14	201402073801	480-CC2 - 480-P1
LOUISA	OLD GENTILLY RD		PSFMA3	10/20/14	201402073801	480-P1 - 480-CC1
OLD GENTILLY RD	DESIRE		PSFMA3	10/20/14	201402073801	480-P3 - 480-V1SS
OLD GENTILLY RD	DESIRE		PSFMA3	10/20/14	201402073801	480-SPSKMT - 480-CC3
OLD GENTILLY RD	LOUISA		PSFMA3	10/20/14	201402073801	480-V1SS - 480-P1
PIETY	DWYER RD		PSFMA3	10/20/14	201402073801	250-V2SS - 250-P2
PIETY	MITHRA		PSFMA3	10/20/14	201402073801	250-PS23 - 250-V2SS
FLORIDA AV	FRANCE RD		PSFMA3	10/20/14	201402073801	419-P1 - 439-P12
FORSTALL	ST CLAUDE AV		PSFMA3	10/20/14	201402073801	442-P3 - 442-P2
FLORIDA AV	ALMONASTER AV		PSFMA3	10/20/14	201402073801	366-P9 - 366-V2SS
FLORIDA AV	TUPELO		PSFMA3	10/20/14	201402073801	458-P4 - 458-CC4
LOUISA	CHEF MENTEUR HW		PSFMA3	10/21/14	201402073801	480-P2 - 480-CC2
LIZARDI	ST CLAUDE AV		PSFMA3	10/21/14	201402073801	442-P1 - 443-CC1
FLORIDA AV	JOURDAN AV		PSFMA3	10/21/14	201402073801	439-CC2 - 439-CC1
CANONGE	FLORIDA AV		PSFMA3	10/21/14	201402073801	458-CC2 - 458-CC1
FLORIDA AV	METROPOLITAN		PSFMA3	10/21/14	201402073801	387-P1 - 406-P5
FLORIDA AV	CLOUET		PSFMA3	10/21/14	201402073801	387-P2 - 387-P1
FLORIDA AV	FELICIANA		PSFMA3	10/21/14	201402073801	387-P3 - 387-P2
FLORIDA AV	PIETY		PSFMA3	10/21/14	201402073801	406-P2 - 406-P1
FLORIDA AV	PIETY		PSFMA3	10/21/14	201402073801	406-P4 - 406-P3
JOURDAN RD	FLORIDA AV		PSFMA3	10/21/14	201402073801	439-P11 - 439-P10

ANNUAL 2014 SEWER FORCE MAIN ALIGNMENT INSPECTION REPORT

STREET	CROSS STREET	PROB. CODE	ACT. CODE	COMP. DATE	W.O. NO.	STRUCTURE NO.
FLORIDA AV	SUREKOTE RD		PSFMA3	10/21/14	201402073801	439-P4 - 439-P3
FLORIDA AV	SUREKOTE RD		PSFMA3	10/21/14	201402073801	439-P7 - 439-P1
N ROCHEBLAVE	LIZARDI		PSFMA3	10/21/14	201402073801	445-P3 - 445-P2
LIZARDI	N TONTI		PSFMA3	10/21/14	201402073801	445-P8 - 445-P4
FLORIDA AV	TUPELO		PSFMA3	10/21/14	201402073801	458-P5 - 458-P4
LOUISA	OLD GENTILLY RD		PSFMA3	10/21/14	201402073801	480-P4 - 394-P4
FLORIDA AV	DESIRE		PSFMA3	10/21/14	201402073801	406-CC4 - 406-P7
FLORIDA AV	FRANCE RD		PSFMA3	10/21/14	201402073801	419-CC1 - 419-P9
CANONGE	FLORIDA AV		PSFMA3	10/21/14	201402073801	458-CC1 - 458-P2
OLD GENTILLY RD	DESIRE		PSFMA3	10/21/14	201402073801	480-CC3 - 480-P3
PAULINE	N MIRO		PSFMA3	10/21/14	201402073801	404-V2SS - 404-P2
JOURDAN AV	ST CLAUDE AV		PSFMA3	10/21/14	201402073801	435-V2SS - 435-P1
N TONTI	ST MAURICE AV		PSFMA3	10/21/14	201402073801	457-SPS26 - 457-P1
FLORIDA AV	SUREKOTE RD		PSFMA3	10/21/14	201402073801	439-P1 - 439-CC2
FLORIDA AV	PORT		PSFMA3	10/21/14	201402073801	387-P7 - 387-P5
FLORIDA AV	PIETY		PSFMA3	10/21/14	201402073801	406-P3 - 406-P2
FLORIDA AV	SUREKOTE RD		PSFMA3	10/21/14	201402073801	439-V1SS - 439-P1
FLORIDA AV	ALMONASTER AV		PSFMA3	10/21/14	201402073801	366-P11 - 387-V3SS
FLORIDA AV	ALMONASTER AV		PSFMA3	10/21/14	201402073801	387-V3SS - 387-ARV1
FLORIDA AV	ALMONASTER AV		PSFMA3	10/21/14	201402073801	387-ARV2 - 387-CC1
FRANCE RD	FLORIDA AV		PSFMA3	10/21/14	201402073801	419-P3 - 419-ARV1
FLORIDA AV	SUREKOTE RD		PSFMA3	10/21/14	201402073801	439-ARV1 - 439-P7
FLORIDA AV	MANUEL		PSFMA3	10/21/14	201402073801	439-P8 - 439-ARV1
FLORIDA AV	SUREKOTE RD		PSFMA3	10/21/14	201402073801	439-ARV2 - 439-P11
FLORIDA AV	METROPOLITAN		PSFMA3	10/21/14	201402073801	387-P6 - 387-P4
FLORIDA AV	ALMONASTER AV		PSFMA3	10/21/14	201402073801	366-P9 - 387-ARV2
CONGRESS	LAW		PSFMA3	10/21/14	201402073801	405-P1 - 406-V1SS
FLORIDA AV	MANUEL		PSFMA3	10/22/14	201402073801	439-P13 - 439-ARV2

ANNUAL 2014 SEWER FORCE MAIN ALIGNMENT INSPECTION REPORT

STREET	CROSS STREET	PROB. CODE	ACT. CODE	COMP. DATE	W.O. NO.	STRUCTURE NO.
FLORIDA AV	MANUEL		PSFMA3	10/22/14	201402073801	439-P12 - 439-P13
ST CLAUDE AV	LIZARDI		PSFMA3	10/22/14	201402073801	442-V2SS - 442-P1
ST CLAUDE AV	FORSTALL		PSFMA3	10/22/14	201402073801	442-V3SS - 442-V2SS
ST CLAUDE AV	FORSTALL		PSFMA3	10/22/14	201402073801	442-P2 - 442-V3SS
FORSTALL	LAW		PSFMA3	10/22/14	201402073801	445-CC1 - 446-V1SS
N TONTI	FORSTALL		PSFMA3	10/22/14	201402073801	445-SPS24 - 445-P5
N TONTI	FORSTALL		PSFMA3	10/22/14	201402073801	445-P5 - 445-V1SS
N TONTI	LIZARDI		PSFMA3	10/22/14	201402073801	445-V1SS - 445-P4
LIZARDI	N TONTI		PSFMA3	10/22/14	201402073801	445-V3SS - 445-P8
N TONTI	LIZARDI		PSFMA3	10/22/14	201402073801	445-V4SS - 445-P8
LIZARDI	N ROBERTSON		PSFMA3	10/22/14	201402073801	443-CC1 - 445-V3SS
N TONTI	CHARBONNET		PSFMA3	10/22/14	201402073801	450-P1 - 445-V4SS
N TONTI	CHARBONNET		PSFMA3	10/22/14	201402073801	450-SPS25 - 450-P1
TOTAL FOOTAGE			142,517.00			
201402073901						
JOURDAN RD	OLD GENTILLY RD		PSFMA4	10/7/14	201402073901	420-P1 - 420-V1SS
JOURDAN RD	OLD GENTILLY RD		PSFMA4	10/7/14	201402073901	420-P2 - 420-V2SS
OLD GENTILLY RD	JOURDAN RD		PSFMA4	10/7/14	201402073901	420-P3 - 420-P2
OLD GENTILLY RD	VICTORIA		PSFMA4	10/7/14	201402073901	420-P4 - 420-V3SS
JOURDAN RD	ALMONASTER AV		PSFMA4	10/7/14	201402073901	420-P5 - 420-V4SS
JOURDAN RD	OLD GENTILLY RD		PSFMA4	10/7/14	201402073901	420-P8 - 420-P1
JOURDAN RD	OLD GENTILLY RD		PSFMA4	10/7/14	201402073901	420-V2SS - 420-P8
OLD GENTILLY RD	JOURDAN RD		PSFMA4	10/7/14	201402073901	420-V3SS - 420-P3
JOURDAN RD	OLD GENTILLY RD		PSFMA4	10/7/14	201402073901	420-V4SS - 420-P3
DWYER RD	JOURDAN RD		PSFMA4	10/8/14	201402073901	422-P2 - 425-P2
DWYER RD	SHALIMAR DR		PSFMA4	10/8/14	201402073901	425-P2 - 425-V2
DWYER RD	SHALIMAR DR		PSFMA4	10/8/14	201402073901	425-V2 - 425-P1

ANNUAL 2014 SEWER FORCE MAIN ALIGNMENT INSPECTION REPORT

STREET	CROSS STREET	PROB. CODE	ACT. CODE	COMP. DATE	W.O. NO.	STRUCTURE NO.
DWYER RD	WESTLAKE DR		PSFMA4	10/8/14	201402073901	460-P5 - 460-P3
DWYER RD	BASINVIEW DR		PSFMA4	10/8/14	201402073901	460-P6 - 460-P5
CROWDER BL	DWYER RD		PSFMA4	10/8/14	201402073901	466-P1 - 471-P5
DODT AV	CHEF MENTEUR HW		PSFMA4	10/8/14	201402073901	471-P1 - 496-P5
DODT AV	DWYER RD		PSFMA4	10/8/14	201402073901	471-P2 - 471-P1
DODT AV	DWYER RD		PSFMA4	10/8/14	201402073901	471-P3 - 471-P2
DWYER RD	CROWDER BL		PSFMA4	10/8/14	201402073901	471-P5 - 471-P4
DODT AV	OLD GENTILLY RD		PSFMA4	10/8/14	201402073901	496-010 - 496-029
DODT AV	OLD GENTILLY RD		PSFMA4	10/8/14	201402073901	496-011 - 496-010
OLD GENTILLY RD	CROWDER BL		PSFMA4	10/8/14	201402073901	496-012 - 496-011
OLD GENTILLY RD	CROWDER BL		PSFMA4	10/8/14	201402073901	496-013 - 496-012
OLD GENTILLY RD	CROWDER BL		PSFMA4	10/8/14	201402073901	496-014 - 496-013
OLD GENTILLY RD	CROWDER BL		PSFMA4	10/8/14	201402073901	496-015 - 496-014
OLD GENTILLY RD	CAMELIA		PSFMA4	10/8/14	201402073901	496-016 - 496-015
OLD GENTILLY RD	CAMELIA		PSFMA4	10/8/14	201402073901	496-017 - 496-016
OLD GENTILLY RD	CAMELIA		PSFMA4	10/9/14	201402073901	496-018 - 496-017
OLD GENTILLY RD	CAMELIA		PSFMA4	10/9/14	201402073901	496-019 - 496-018
OLD GENTILLY RD	CAMELIA		PSFMA4	10/9/14	201402073901	496-020 - 496-019
OLD GENTILLY RD	OLEANDER		PSFMA4	10/9/14	201402073901	496-021 - 496-020
OLD GENTILLY RD	VERBENA		PSFMA4	10/9/14	201402073901	496-022 - 496-021
OLD GENTILLY RD	CARNATION LN		PSFMA4	10/9/14	201402073901	496-023 - 496-022
DODT AV	OLD GENTILLY RD		PSFMA4	10/9/14	201402073901	496-029 - 496-028
DODT AV	CHEF MENTEUR HW		PSFMA4	10/9/14	201402073901	496-P4 - 496-P3
CHEF MENTEUR HW	DODT AV		PSFMA4	10/9/14	201402073901	496-P5 - 496-P4
DODT AV	CHEF MENTEUR HW		PSFMA4	10/10/14	201402073901	496-SPSDDT - 496-V2SS
DODT AV	CHEF MENTEUR HW		PSFMA4	10/10/14	201402073901	496-V2SS - 496-P3
GENTILLY RD	ROSE AV		PSFMA4	10/10/14	201402073901	497-020 - 496-023
GENTILLY RD	DARBY		PSFMA4	10/10/14	201402073901	497-P1 - 497-020

ANNUAL 2014 SEWER FORCE MAIN ALIGNMENT INSPECTION REPORT

STREET	CROSS STREET	PROB. CODE	ACT. CODE	COMP. DATE	W.O. NO.	STRUCTURE NO.
BULLARD AV	MELVIN PL		PSFMA4	10/10/14	201402073901	511-P2 - 511-P1
BULLARD AV	LAKE FOREST BL		PSFMA4	10/10/14	201402073901	511-P3 - 511-V2SS
BULLARD AV	MELVIN PL		PSFMA4	10/10/14	201402073901	511-V1SS - 511-P2
BULLARD AV	MELVIN PL		PSFMA4	10/10/14	201402073901	511-V2SS - 511-P1
DWYER RD	CITRUS DR		PSFMA4	10/10/14	201402073901	512-CC1 - 512-P1
DWYER RD	CITRUS CANAL		PSFMA4	10/15/14	201402073901	512-P1 - 466-P2
READ BL	LAKE FOREST BL		PSFMA4	10/15/14	201402073901	513-P1 - 514-V1SS
LAKE FOREST BL	READ BL		PSFMA4	10/15/14	201402073901	513-P2 - 513-P1
LAKE FOREST BL	READ BL		PSFMA4	10/15/14	201402073901	513-V1SS - 513-P2
DWYER RD	READ BL		PSFMA4	10/15/14	201402073901	514-P1 - 512-CC1
DWYER RD	READ BL		PSFMA4	10/15/14	201402073901	514-P4 - 514-P2
DWYER RD	BERG CANAL		PSFMA4	10/15/14	201402073901	517-P1 - 516-P1
DWYER RD	SHALIMAR DR		PSFMA4	10/15/14	201402073901	425-P1 - 425-ARV1
DWYER RD	FOCH RD		PSFMA4	10/15/14	201402073901	425-ARV1 - 425-ARV2
DWYER RD	MAJESTIC OAKS DR		PSFMA4	10/15/14	201402073901	425-ARV2 - 425-ARV3
DWYER RD	E HERMES		PSFMA4	10/15/14	201402073901	425-ARV3 - 460-ARV1
DWYER RD	BASINVIEW DR		PSFMA4	10/15/14	201402073901	460-ARV2 - 460-ARV3
DWYER RD	WESTLAKE DR		PSFMA4	10/15/14	201402073901	460-P3 - 460-ARV4
DWYER RD	TULIP		PSFMA4	10/15/14	201402073901	463-P3 - 463-ARV4
DWYER RD	RHODES DR		PSFMA4	10/15/14	201402073901	463-ARV4 - 463-P1
LAKE FOREST BL	EASTOVER DR		PSFMA4	10/15/14	201402073901	519-CC1 - 511-P3
LAKE FOREST BL	EASTOVER DR		PSFMA4	10/15/14	201402073901	519-P1 - 519-CC1
DWYER RD	WILSON		PSFMA4	10/15/14	201402073901	463-P1 - 463-ARV3
DWYER RD	WILSON		PSFMA4	10/15/14	201402073901	463-ARV3 - 463-P5
OLD GENTILLY RD	VICTORIA		PSFMA4	10/15/14	201402073901	420-PS1 - 420-P4
JOURDAN RD	OLD GENTILLY RD		PSFMA4	10/15/14	201402073901	420-V1SS - 421-V1SS
JOURDAN RD	DWYER RD		PSFMA4	10/16/14	201402073901	421-V1SS - 421-P2
JOURDAN RD	DWYER RD		PSFMA4	10/16/14	201402073901	421-P2 - 421-P3

ANNUAL 2014 SEWER FORCE MAIN ALIGNMENT INSPECTION REPORT

STREET	CROSS STREET	PROB. CODE	ACT. CODE	COMP. DATE	W.O. NO.	STRUCTURE NO.
JOURDAN RD	DWYER RD		PSFMA4	10/16/14	201402073901	421-P3 - 421-V2SS
READ BL	DWYER RD		PSFMA4	10/16/14	201402073901	514-V1SS - 514-P1
DWYER RD	CROWDER BL		PSFMA4	10/16/14	201402073901	466-V1SS - 466-P1
DWYER RD	CROWDER BL		PSFMA4	10/16/14	201402073901	466-P2 - 466-V1SS
DWYER RD	WILSON		PSFMA4	10/16/14	201402073901	463-P5 - 466-P6
DWYER RD	CROWDER BL		PSFMA4	10/16/14	201402073901	471-P4 - 471-P3
GENTILLY RD	MC COY		PSFMA4	10/16/14	201402073901	497-P2 - 497-P1
DWYER RD	JOURDAN RD		PSFMA4	10/16/14	201402073901	422-P1 - 422-P2
DWYER RD	BASINVIEW DR		PSFMA4	10/16/14	201402073901	460-ARV3 - 460-P6
JOURDAN RD	DWYER RD		PSFMA4	10/16/14	201402073901	421-V2SS - 422-P1
JORDAN	ALMONASTER AV		PSFMA4	10/16/14	201402073901	339-SPSAMM - 420-P5
DWYER RD	BASINVIEW DR		PSFMA4	10/16/14	201402073901	460-ARV1 - 460-ARV2
EASTOVER DR	MURFIELD DR		PSFMA4	10/16/14	201402073901	518-V1SS - 519-P1
DWYER RD	WESTLAKE DR		PSFMA4	10/16/14	201402073901	460-ARV4 - 460-P1
DWYER RD	CROWDER BL		PSFMA4	10/16/14	201402073901	466-V2SS - 466-P1
DWYER RD	WENTWORTH DR		PSFMA4	10/16/14	201402073901	466-P3 - 466-V2SS
DWYER RD	CHRISTIAN LN		PSFMA4	10/16/14	201402073901	466-P6 - 466-P3
BULLARD AV	DWYER RD		PSFMA4	10/16/14	201402073901	482-V1SS - 482-P1
DWYER RD	BULLARD AV		PSFMA4	10/16/14	201402073901	482-V2SS - 517-P1
DWYER RD	BULLARD AV		PSFMA4	10/16/14	201402073901	482-P1 - 482-V2SS
BULLARD AV	MELVIN PL		PSFMA4	10/16/14	201402073901	511-P1 - 482-V1SS
MC COY	OLD GENTILLY RD		PSFMA4	10/17/14	201402073901	497-V1SS - 497-P2
DWYER RD	READ BL		PSFMA4	10/17/14	201402073901	514-P2 - 514-P1
TOTAL FOOTAGE			210,036.00			
201402074001						
MORRISON RD	LAMB RD		PSFMA5	10/6/14	201402074001	459-CC1 - 461-CC1
MORRISON RD	LAMB RD		PSFMA5	10/6/14	201402074001	459-CC2 - 459-CC1

ANNUAL 2014 SEWER FORCE MAIN ALIGNMENT INSPECTION REPORT

STREET	CROSS STREET	PROB. CODE	ACT. CODE	COMP. DATE	W.O. NO.	STRUCTURE NO.
MORRISON RD	LAMB RD		PSFMA5	10/6/14	201402074001	459-P1 - 459-CC2
MORRISON RD	LAMB RD		PSFMA5	10/6/14	201402074001	459-V1SS - 459-P1
MORRISON RD	CRESTMONT RD		PSFMA5	10/6/14	201402074001	461-CC1 - 461-P1
CROWDER BL	DWYER RD		PSFMA5	10/6/14	201402074001	466-CC1 - 466-P1
CROWDER BL	I-10		PSFMA5	10/6/14	201402074001	466-CC2 - 466-P5
CROWDER BL	LAKE FOREST BL		PSFMA5	10/6/14	201402074001	466-P5 - 466-CC1
CROWDER BL	MORRISON RD		PSFMA5	10/6/14	201402074001	477-CC1 - 466-CC2
MORRISON RD	CROWDER BL		PSFMA5	10/6/14	201402074001	477-CC2 - 477-P2
MORRISON RD	DARTMOOR DR		PSFMA5	10/6/14	201402074001	477-CC3 - 477-CC2
CROWDER BL	MORRISON RD		PSFMA5	10/6/14	201402074001	477-P1 - 477-CC1
MORRISON RD	CROWDER BL		PSFMA5	10/6/14	201402074001	477-P2 - 477-V2SS
MORRISON RD	CROWDER BL		PSFMA5	10/6/14	201402074001	477-V2SS - 477-P1
MORRISON RD	BURKE AV		PSFMA5	10/6/14	201402074001	477-V3SS - 477-CC4
MORRISON RD	SHUBRICK		PSFMA5	10/6/14	201402074001	478-P1 - 477-P3
MORRISON RD	AVALON WAY		PSFMA5	10/6/14	201402074001	488-P1 - 488-P2
MORRISON RD	READ BL		PSFMA5	10/6/14	201402074001	488-P2 - 478-P1
MORRISON RD	BERG		PSFMA5	10/6/14	201402074001	489-CC1 - 488-P3
MORRISON RD	JAHNCKE RD		PSFMA5	10/6/14	201402074001	489-CC2 - 489-P3
MORRISON RD	BERG		PSFMA5	10/6/14	201402074001	489-P1 - 489-CC1
MORRISON RD	JAHNCKE RD		PSFMA5	10/6/14	201402074001	489-P2 - 489-P1
MORRISON RD	JAHNCKE RD		PSFMA5	10/6/14	201402074001	489-P3 - 489-P2
MORRISON RD	JAHNCKE RD		PSFMA5	10/6/14	201402074001	489-P4 - 489-CC2
MORRISON RD	BERG		PSFMA5	10/6/14	201402074001	489-V1SS - 489-SPSBRG
MORRISON RD	DUNE DR		PSFMA5	10/6/14	201402074001	490-CC1 - 489-P5
MORRISON RD	DUNE DR		PSFMA5	10/6/14	201402074001	490-P1 - 490-CC1
MORRISON RD	VINCENT		PSFMA5	10/6/14	201402074001	506-CC1 - 506-P1
MORRISON RD	VINCENT		PSFMA5	10/6/14	201402074001	506-CC2 - 506-CC1
MORRISON RD	SHOREWOOD BL		PSFMA5	10/6/14	201402074001	508-P1 - 506-CC2

ANNUAL 2014 SEWER FORCE MAIN ALIGNMENT INSPECTION REPORT

STREET	CROSS STREET	PROB. CODE	ACT. CODE	COMP. DATE	W.O. NO.	STRUCTURE NO.
MORRISON RD	SHOREWOOD BL		PSFMA5	10/6/14	201402074001	508-V1SS - 508-P1
DWYER RD	CROWDER BL		PSFMA5	10/7/14	201402074001	466-V1SS - 466-P1
MORRISON RD	PRIMROSE DR		PSFMA5	10/7/14	201402074001	461-P1 - 477-V1SS
MORRISON RD	SCOTTWOOD DR		PSFMA5	10/7/14	201402074001	506-P1 - 490-V2SS
MORRISON RD	BURKE AV		PSFMA5	10/7/14	201402074001	477-CC4 - 477-CC3
MORRISON RD	LACOMBE		PSFMA5	10/7/14	201402074001	488-P3 - 488-P1
MORRISON RD	JAHNCKE RD		PSFMA5	10/7/14	201402074001	489-P5 - 489-P4
MORRISON RD	CROWDER BL		PSFMA5	10/7/14	201402074001	477-V1SS - 477-P1
MORRISON RD	SURF		PSFMA5	10/7/14	201402074001	490-V2SS - 490-P1
MORRISON RD	BERG		PSFMA5	10/7/14	201402074001	489-SPSBRG - 489-P1
TOTAL FOOTAGE			242,462.00			
201402074101						
ALMONASTER AV	JOURDAN RD		PSFMA6	10/10/14	201402074101	479-P1 - 495-P7
ALMONASTER AV	JOURDAN RD		PSFMA6	10/10/14	201402074101	479-SPSAMD - 479-V3SS
ALMONASTER AV	JOURDAN RD		PSFMA6	10/10/14	201402074101	479-V3SS - 479-P1
DWYER RD	MICHOUD BL		PSFMA6	10/10/14	201402074101	484-025 - 484-017
MICHOUD BL	DWYER RD		PSFMA6	10/10/14	201402074101	484-026 - 484-025
MICHOUD BL	DWYER RD		PSFMA6	10/10/14	201402074101	484-027 - 484-026
CHEF MENTEUR HW	MICHOUD BL		PSFMA6	10/10/14	201402074101	484-P3 - 484-V2SS
CHEF MENTEUR HW	MICHOUD BL		PSFMA6	10/10/14	201402074101	484-P4 - 484-P3
MICHOUD BL	DWYER RD		PSFMA6	10/10/14	201402074101	484-P6 - 484-P4
DWYER RD	ALCEE FORTIER BL		PSFMA6	10/10/14	201402074101	484-P7 - 484-P6
DWYER RD	MICHOUD BL		PSFMA6	10/10/14	201402074101	484-SPSVDL - 484-P7
CHEF MENTEUR HW	MICHOUD BL		PSFMA6	10/10/14	201402074101	484-V2SS - 484-P2
ALCEE FORTIER BL	PELTIER		PSFMA6	10/10/14	201402074101	486-CC1 - 486-P2
CHEF MENTEUR HW	ALCEE FORTIER BL		PSFMA6	10/10/14	201402074101	486-P1 - 486-065
CHEF MENTEUR HW	ALCEE FORTIER BL		PSFMA6	10/10/14	201402074101	486-P2 - 486-P1

ANNUAL 2014 SEWER FORCE MAIN ALIGNMENT INSPECTION REPORT

STREET	CROSS STREET	PROB. CODE	ACT. CODE	COMP. DATE	W.O. NO.	STRUCTURE NO.
ALCEE FORTIER BL	PELTIER		PSFMA6	10/10/14	201402074101	486-X13 - 486-CC1
ALCEE FORTIER BL	CELESTINE DR		PSFMA6	10/10/14	201402074101	486A-P1 - 486-X13
ALCEE FORTIER BL	CELESTINE DR		PSFMA6	10/10/14	201402074101	486A-SPSALF - 486A-P1
PARKWAY DR	ALMONASTER AV		PSFMA6	10/10/14	201402074101	495-P3 - 495-P2
ALMONASTER AV	ELAINE		PSFMA6	10/10/14	201402074101	495-P6 - 495-P5
MICHOUD BL	CHEF MENTEUR HW		PSFMA6	10/10/14	201402074101	500-P2 - 500-P7
MICHOUD BL	CHEF MENTEUR HW		PSFMA6	10/10/14	201402074101	500-P2 - 500-V4SS
MICHOUD BL	CHEF MENTEUR HW		PSFMA6	10/10/14	201402074101	500-P5 - 500-V3SS
MICHOUD BL	CHEF MENTEUR HW		PSFMA6	10/10/14	201402074101	500-V3SS - 500-P4
OLD GENTILLY RD	SATURN BL		PSFMA6	10/10/14	201402074101	502-P1 - 502-V1SS
CHEF MENTEUR HW	OLD GENTILLY RD		PSFMA6	10/10/14	201402074101	502-P7 - 502-P6
CHEF MENTEUR HW	OLD GENTILLY RD		PSFMA6	10/10/14	201402074101	502-P8 - 502-P7
OLD GENTILLY RD	CHEF MENTEUR HW		PSFMA6	10/10/14	201402074101	503-P10 - 503-P15
OLD GENTILLY RD	CHEF MENTEUR HW		PSFMA6	10/10/14	201402074101	503-P10 - 503-V6SS
CHEF MENTEUR HW	OLD GENTILLY RD		PSFMA6	10/10/14	201402074101	503-P7 - 502-P8
GENTILLY RD	MICHOUD BL		PSFMA6	10/13/14	201402074101	504-P1 - 535-P1
MICHOUD BL	WILLOWBROOK DR		PSFMA6	10/13/14	201402074101	524-P1 - 523-027
WILLOWBROOK DR	ACADIANA PL		PSFMA6	10/13/14	201402074101	524-SPSWLB - 524-P1
ALMONASTER AV	BUNDY RD		PSFMA6	10/13/14	201402074101	530-CC1 - 530-V1
ALMONASTER AV	READ BL		PSFMA6	10/13/14	201402074101	531-CC1 - 530-V2
ALMONASTER AV	READ BL		PSFMA6	10/13/14	201402074101	531-P1 - 531-CC1
ALMONASTER AV	GRANT AV		PSFMA6	10/13/14	201402074101	532-CC1 - 532-V2
GENTILLY RD	PARIS RD		PSFMA6	10/13/14	201402074101	535-P1 - 535A-P1
ALMONASTER AV	GENTILLY RD		PSFMA6	10/13/14	201402074101	535A-P1 - 532-CC1
MICHOUD BL	OLD GENTILLY RD		PSFMA6	10/13/14	201402074101	504-V2SS - 504-P1
GENTILLY RD	MICHOUD BL		PSFMA6	10/13/14	201402074101	504-V1SS - 504-P1
OLD GENTILLY RD	SATURN BL		PSFMA6	10/13/14	201402074101	502-V1SS - 504-V1SS
MICHOUD BL	CHEF MENTEUR HW		PSFMA6	10/13/14	201402074101	500-V4SS - 504-V2SS

ANNUAL 2014 SEWER FORCE MAIN ALIGNMENT INSPECTION REPORT

STREET	CROSS STREET	PROB. CODE	ACT. CODE	COMP. DATE	W.O. NO.	STRUCTURE NO.
ALMONASTER AV	BUNDY RD		PSFMA6	10/13/14	201402074101	530-V2 - 530-CC1
ALMONASTER AV	ELAINE		PSFMA6	10/13/14	201402074101	495-P5 - 495-P4
ALMONASTER AV	ELAINE		PSFMA6	10/13/14	201402074101	495-P7 - 495-P6
MICHOUD BL	CHEF MENTEUR HW		PSFMA6	10/13/14	201402074101	500-P7 - 500-P6
ALMONASTER AV	WRIGHT RD		PSFMA6	10/13/14	201402074101	532-P1 - 531-P1
MICHOUD BL	CHEF MENTEUR HW		PSFMA6	10/13/14	201402074101	484-V1SS - 484-P2
OLD GENTILLY RD	CHEF MENTEUR HW		PSFMA6	10/13/14	201402074101	503-V1SS - 502-P3
OLD GENTILLY RD	CHEF MENTEUR HW		PSFMA6	10/13/14	201402074101	503-V6SS - 503-P8
ALMONASTER AV	WRIGHT RD		PSFMA6	10/13/14	201402074101	532-V2 - 532-P1
CHEF MENTEUR HW	ALCEE FORTIER BL		PSFMA6	10/14/14	201402074101	486-SPSBDX - 502-V5SS
CHEF MENTEUR HW	OLD GENTILLY RD		PSFMA6	10/14/14	201402074101	502-P6 - 500-P4
ALMONASTER AV	BUNDY RD		PSFMA6	10/14/14	201402074101	530-V1 - 495-V1SS
MICHOUD BL	CHEF MENTEUR HW		PSFMA6	10/14/14	201402074101	500-P6 - 484-V1SS
ALMONASTER AV	PARKWAY DR		PSFMA6	10/14/14	201402074101	495-V1SS - 495-P2
ALMONASTER AV	PARKWAY DR		PSFMA6	10/14/14	201402074101	495-V2SS - 495-P3
ALMONASTER AV	ELAINE		PSFMA6	10/14/14	201402074101	495-P4 - 495-V2SS
TOTAL FOOTAGE			295,735.00			
201402074201						
PIETY	MITHRA		PSFMA7	10/15/14	201402074201	250-001 - 250-PS23
MARCONI DR	FLORIDA AV		PSFMA7	10/15/14	201402074201	257-V1SS - 257-P1
HOSPITAL DR	GOLF DR		PSFMA7	9/24/14	201402074201	258-CC1 - 259-CC1
HOSPITAL DR	WISNER BL		PSFMA7	9/24/14	201402074201	259-CC1 - 259-CC2
FLORIDA AV	JUMONVILLE		PSFMA7	10/15/14	201402074201	293-P6 - 293-P2
GIBSON	FLORIDA AV		PSFMA7	10/15/14	201402074201	293-V2SS - 293-P2
FLORIDA AV	ENCAMPMENT		PSFMA7	10/15/14	201402074201	295-P1 - 293-V5SS
WISTERIA	PARKWAY DR		PSFMA7	9/24/14	201402074201	432-P2 - 432-P1
WISTERIA	PARKWAY DR		PSFMA7	9/24/14	201402074201	432-P3 - 432-P2

ANNUAL 2014 SEWER FORCE MAIN ALIGNMENT INSPECTION REPORT

STREET	CROSS STREET	PROB. CODE	ACT. CODE	COMP. DATE	W.O. NO.	STRUCTURE NO.
LILY LN	PARKWAY DR		PSFMA7	9/24/14	201402074201	432A-P1 - 432A-TP4
DWYER RD	WEST ACCESS RD		PSFMA7	10/15/14	201402074201	482-P2 - 482-P1
DWYER RD	WEST ACCESS RD		PSFMA7	10/15/14	201402074201	482-P5 - 482-P4
GENTILLY BL	CROWDER BL		PSFMA7	10/15/14	201402074201	495-CC1 - 495-P9
PARKWAY DR	ALMONASTER AV		PSFMA7	10/16/14	201402074201	495-P2 - 495-P1
PARKWAY DR	ALMONASTER AV		PSFMA7	10/16/14	201402074201	495-P3 - 495-P2
PARKWAY DR	GENTILLY BL		PSFMA7	9/24/14	201402074201	495-P9 - 495-P3
DODT AV	CHEF MENTEUR HW		PSFMA7	10/16/14	201402074201	496-P3 - 496-P1
DODT AV	CHEF MENTEUR HW		PSFMA7	10/16/14	201402074201	496-SPSDDT - 496-V2SS
DODT AV	CHEF MENTEUR HW		PSFMA7	10/16/14	201402074201	496-V2SS - 496-P3
INDUSTRIAL PK	CHEF MENTEUR HW		PSFMA7	10/16/14	201402074201	503-001 - 503-SPSIPK
INDUSTRIAL PK	CHEF MENTEUR HW		PSFMA7	10/16/14	201402074201	503-002 - 503-001
OLD GENTILLY RD	CHEF MENTEUR HW		PSFMA7	10/16/14	201402074201	503-P1 - 503-V1SS
OLD GENTILLY RD	CHEF MENTEUR HW		PSFMA7	9/24/14	201402074201	503-P2 - 503-P1
SERVITUDE	SERVITUDE		PSFMA7	9/24/14	201402074201	503-P5 - 503-P4
OLD GENTILLY RD	CHEF MENTEUR HW		PSFMA7	9/24/14	201402074201	503-V2SS - 503-P2
INDUSTRIAL PK	CHEF MENTEUR HW		PSFMA7	9/24/14	201402074201	503-V4SS - 503-P6
MORRISON RD	SHOREWOOD BL		PSFMA7	10/16/14	201402074201	508-P2 - 508-V3SS
MORRISON RD	SHOREWOOD BL		PSFMA7	10/16/14	201402074201	508-P4 - 508-P3
MORRISON RD	SHOREWOOD BL		PSFMA7	10/16/14	201402074201	508-V1SS - 508-P1
MORRISON RD	SHOREWOOD BL		PSFMA7	10/16/14	201402074201	508-V3SS - 508-P1
DWYER RD	PARIS RD		PSFMA7	10/16/14	201402074201	520-V1 - 520-P1
CHEF MENTEUR HW	RECOVERY RD		PSFMA7	10/16/14	201402074201	525A-001 - 549-010
CHEF MENTEUR HW	RECOVERY RD		PSFMA7	10/16/14	201402074201	525A-002 - 525A-001
CHEF MENTEUR HW	RECOVERY RD		PSFMA7	10/16/14	201402074201	525A-003 - 525A-002
CHEF MENTEUR HW	ROUTE 68		PSFMA7	10/16/14	201402074201	525A-V1 - 525A-003
SERVITUDE	SERVITUDE		PSFMA7	10/16/14	201402074201	538-P1 - 539-P4
PARIS RD	MORRISON RD		PSFMA7	10/16/14	201402074201	539-CC1 - 539-P1

ANNUAL 2014 SEWER FORCE MAIN ALIGNMENT INSPECTION REPORT

STREET	CROSS STREET	PROB. CODE	ACT. CODE	COMP. DATE	W.O. NO.	STRUCTURE NO.
PARIS RD	SERVITUDE		PSFMA7	10/16/14	201402074201	539-P2 - 539-CC1
SERVITUDE	SERVITUDE		PSFMA7	10/16/14	201402074201	539-P3 - 539-V2
I-10	PARIS RD		PSFMA7	9/24/14	201402074201	539-V3 - 539-P3
MICHOUD BL	EXPEDITION DR		PSFMA7	10/16/14	201402074201	543-SPSOKI - 543-V1SS
MICHOUD BL	EXPEDITION DR		PSFMA7	10/16/14	201402074201	543-V1SS - 544-V1
SERVITUDE	SERVITUDE		PSFMA7	9/24/14	201402074201	544-P1 - 538-P1
TRAVELERS WAY	MICHOUD BL		PSFMA7	10/16/14	201402074201	544-V1 - 544-P2
CHEF MENTEUR HW	INDUSTRIAL PK		PSFMA7	10/16/14	201402074201	549-002 - 503-004
CHEF MENTEUR HW	INDUSTRIAL PK		PSFMA7	10/16/14	201402074201	549-003 - 549-002
CHEF MENTEUR HW	INDUSTRIAL PK		PSFMA7	10/16/14	201402074201	549-004 - 549-003
CHEF MENTEUR HW	INDUSTRIAL PK		PSFMA7	10/16/14	201402074201	549-005 - 549-004
CHEF MENTEUR HW	INDUSTRIAL PK		PSFMA7	10/16/14	201402074201	549-006 - 549-005
CHEF MENTEUR HW	INDUSTRIAL PK		PSFMA7	10/16/14	201402074201	549-007 - 549-006
CHEF MENTEUR HW	INDUSTRIAL PK		PSFMA7	10/16/14	201402074201	549-008 - 549-007
CHEF MENTEUR HW	INDUSTRIAL PK		PSFMA7	10/16/14	201402074201	549-009 - 549-008
CHEF MENTEUR HW	INDUSTRIAL PK		PSFMA7	10/16/14	201402074201	549-010 - 549-009
CHEF MENTEUR HW	SAN MARCO RD		PSFMA7	9/24/14	201402074201	561-V1 - 551-V1
PIETY	DWYER RD		PSFMA7	10/17/14	201402074201	250-P1 - 250-V1SS
PIETY	DWYER RD		PSFMA7	10/17/14	201402074201	250-V1SS - 250-001
MARCONI DR	FLORIDA AV		PSFMA7	9/24/14	201402074201	257-P1 - 258-CC1
FLORIDA AV	MOSS		PSFMA7	9/24/14	201402074201	259-CC2 - 295-P1
JOURDAN RD	DWYER RD		PSFMA7	10/17/14	201402074201	421-V1SS - 421-P2
JOURDAN RD	DWYER RD		PSFMA7	10/17/14	201402074201	421-P2 - 421-P3
MORRISON RD	PARIS RD		PSFMA7	10/17/14	201402074201	539-P1 - 539-V4SS
JOURDAN RD	DWYER RD		PSFMA7	9/24/14	201402074201	421-P3 - 249-P1
FRANCE RD	DWYER RD		PSFMA7	10/17/14	201402074201	251-P1 - 250-P1
SATURN BL	OLD GENTILLY RD		PSFMA7	10/17/14	201402074201	502-P203 - 502-V7SS
OLD GENTILLY RD	CHEF MENTEUR HW		PSFMA7	9/24/14	201402074201	503-P3 - 503-V2SS

ANNUAL 2014 SEWER FORCE MAIN ALIGNMENT INSPECTION REPORT

STREET	CROSS STREET	PROB. CODE	ACT. CODE	COMP. DATE	W.O. NO.	STRUCTURE NO.
L&N RAILROAD	MICHOUD BL		PSFMA7	9/24/14	201402074201	502-V7SS - 502-V8SS
INDUSTRIAL PK	CHEF MENTEUR HW		PSFMA7	10/17/14	201402074201	503-SPSIPK - 503-V4SS
DWYER RD	WEST ACCESS RD		PSFMA7	10/17/14	201402074201	482-P4 - 482-P3
CHEF MENTEUR HW	PARIS RD		PSFMA7	9/24/14	201402074201	483-P1 - 482-P5
PARKWAY DR	ALMONASTER AV		PSFMA7	9/24/14	201402074201	495-P1 - 432-P3
MICHOUD BL	CHEF MENTEUR HW		PSFMA7	10/17/14	201402074201	500-P1 - 500-P2
SERVITUDE	SERVITUDE		PSFMA7	9/24/14	201402074201	503-P6 - 503-P5
MORRISON RD	SHOREWOOD BL		PSFMA7	10/17/14	201402074201	508-P3 - 508-P2
TRAVELERS WAY	MICHOUD BL		PSFMA7	9/24/14	201402074201	544-P2 - 544-P1
FRANCE RD	DWYER RD		PSFMA7	10/17/14	201402074201	249-P1 - 251-P1
CHEF MENTEUR HW	MICHOUD BL		PSFMA7	10/17/14	201402074201	484-P1 - 483-P1
FLORIDA AV	JUMONVILLE		PSFMA7	10/17/14	201402074201	293-V5SS - 293-P6
OLD GENTILLY RD	CHEF MENTEUR HW		PSFMA7	9/24/14	201402074201	503-V3SS - 503-P3
PARIS RD	SERVITUDE		PSFMA7	10/17/14	201402074201	539-V2 - 539-P2
MORRISON RD	PARIS RD		PSFMA7	10/17/14	201402074201	539-V4SS - 508-P4
L&N RAILROAD	MICHOUD BL		PSFMA7	10/17/14	201402074201	501-V1 - 502-P203
MICHOUD BL	CHEF MENTEUR HW		PSFMA7	10/17/14	201402074201	500-SPSMIC - 500-P1
L&N RAILROAD	MICHOUD BL		PSFMA7	10/17/14	201402074201	501-P1 - 501-V1
OLD GENTILLY RD	CHEF MENTEUR HW		PSFMA7	9/24/14	201402074201	503-P4 - 503-V3SS
SERVITUDE	SERVITUDE		PSFMA7	10/17/14	201402074201	539-P4 - 539-V3
CHEF MENTEUR HW	SERVITUDE		PSFMA7	10/17/14	201402074201	561-P1 - 561-V1
CHEF MENTEUR HW	RECOVERY RD		PSFMA7	10/17/14	201402074201	525A-CC1 - 525A-V1
OLD GENTILLY RD	DODT AV		PSFMA7	10/17/14	201402074201	496-P1 - 495-CC1
CHEF MENTEUR HW	HWY 11		PSFMA7	9/24/14	201402074201	551-V1 - 525A-CC1
OLD SPANISH TRAIL	SAN MARCO RD		PSFMA7	10/17/14	201402074201	560-PS2 - 561-P1
WISTERIA	SERVITUDE		PSFMA7	9/24/14	201402074201	432-P1 - 432-V2SD
WISTERIA	SERVITUDE		PSFMA7	9/24/14	201402074201	432-V1SS - 432A-P1
WISTERIA	SERVITUDE		PSFMA7	9/24/14	201402074201	432-V2SD - 432-V1SS

ANNUAL 2014 SEWER FORCE MAIN ALIGNMENT INSPECTION REPORT

STREET	CROSS STREET	PROB. CODE	ACT. CODE	COMP. DATE	W.O. NO.	STRUCTURE NO.
BULLARD AV	DWYER RD		PSFMA7	10/17/14	201402074201	482-V1SS - 482-P1
DWYER RD	WEST ACCESS RD		PSFMA7	10/17/14	201402074201	482-V3SS - 482-P2
DWYER RD	WEST ACCESS RD		PSFMA7	10/17/14	201402074201	482-V4SS - 482-P2
DWYER RD	WEST ACCESS RD		PSFMA7	10/17/14	201402074201	482-P3 - 482-V3SS
DWYER RD	PARIS RD		PSFMA7	10/17/14	201402074201	520-P1 - 482-V4SS
TOTAL FOOTAGE			381,720.00			
201402074301						
37TH			PSFMA8	10/18/14	201402074301	013-P4 - 013-V2
37TH			PSFMA8	10/18/14	201402074301	013-V2 - 013-P3
37TH			PSFMA8	10/18/14	201402074301	013-P3 - 013-V1
37TH			PSFMA8	10/18/14	201402074301	013-CC1 - 013-P5
FLEUR DE LIS DR			PSFMA8	10/18/14	201402074301	013-P5 - 013-ARV3
37TH			PSFMA8	10/19/14	201402074301	013-ARV3 - 013-P6
36TH			PSFMA8	10/18/14	201402074301	013-P6 - 013-ARV2
36TH			PSFMA8	10/18/14	201402074301	013-ARV2 - 013-P7
FLEUR DE LIS DR	36TH		PSFMA8	10/18/14	201402074301	013-P7 - 013-P8
FLEUR DE LIS DR	36TH		PSFMA8	10/18/14	201402074301	013-P8 - 013-ARV1
36TH	36TH		PSFMA8	10/18/14	201402074301	013-ARV1 - 213-ARV2
WUERPEL	PORTEOUS		PSFMA8	10/14/14	201402074301	213-P3 - 213-P2
PORTEOUS	WUERPEL		PSFMA8	10/14/14	201402074301	213-P2 - 213-ARV1
PORTEOUS			PSFMA8	10/14/14	201402074301	213-ARV1 - 213-P1
PORTEOUS			PSFMA8	10/18/14	201402074301	214-P1 - 223-P6
PORTEOUS			PSFMA8	10/18/14	201402074301	223-P6 - 223-ARV4
PORTEOUS			PSFMA8	10/18/14	201402074301	223-ARV4 - 223-P5
PORTEOUS			PSFMA8	10/18/14	201402074301	223-P5 - 223-ARV3
PORTEOUS			PSFMA8	10/18/14	201402074301	223-ARV3 - 223-ARV2
PORTEOUS	LOUIS XIV		PSFMA8	10/18/14	201402074301	223-ARV2 - 223-P4

ANNUAL 2014 SEWER FORCE MAIN ALIGNMENT INSPECTION REPORT

STREET	CROSS STREET	PROB. CODE	ACT. CODE	COMP. DATE	W.O. NO.	STRUCTURE NO.
PORTEOUS			PSFMA8	10/18/14	201402074301	223-P4 - 223-P3
CANAL BL	CANAL BL		PSFMA8	10/18/14	201402074301	223-P3 - 223-ARV1
PORTEOUS			PSFMA8	10/18/14	201402074301	223-ARV1 - 223-P2
PORTEOUS			PSFMA8	10/18/14	201402074301	223-P1 - 234-V3
PORTEOUS			PSFMA8	10/18/14	201402074301	234-P2 - 234-P3
PORTEOUS			PSFMA8	10/18/14	201402074301	234-P3 - 234-V2
PORTEOUS			PSFMA8	10/18/14	201402074301	234-V2 - 234-P1
PORTEOUS			PSFMA8	10/18/14	201402074301	234-P4 - 234-V1
PORTEOUS			PSFMA8	10/18/14	201402074301	234-V1 - 234-P3
37TH			PSFMA8	10/18/14	201402074301	013-P9 - 013-CC1
37TH			PSFMA8	10/18/14	201402074301	013-V1 - 013-P9
PORTEOUS			PSFMA8	10/18/14	201402074301	213-P1 - 214-P1
PORTEOUS			PSFMA8	10/18/14	201402074301	223-P2 - 223-P1
PORTEOUS	MILNE BL		PSFMA8	10/18/14	201402074301	213-ARV2 - 213-P3
PORTEOUS			PSFMA8	10/18/14	201402074301	234-V3 - 234-P2
37TH			PSFMA8	10/18/14	201402074301	013-PS20 - 013-P4
PORTEOUS			PSFMA8	10/18/14	201402074301	234-P1 - 231-P3
TOTAL FOOTAGE			387,696.00			
201402511501						
L&N RAILROAD	MICHOUD BL		PSFMA9	9/24/14	201402511501	501-V1 - 501-025
TOTAL FOOTAGE			390,196.00			

**2014 CATHODIC PROTECTION FACILITY INSPECTIONS
EAST BANK SEWER SYSTEM**

FACILITY	DATE	POTENTIAL	CURRENT		CUS04		COMMENTS
BENTON & FLORIDA - 54" & 72" S	10/17/2014	2.5 VOLTS	13.8	AMPS	0.969	VDC	SYSTEM IS FUNCTIONING PROPERLY.
BURK SPS - 42" S	10/17/2014	0 VOLTS	0	AMPS	1.208	VDC	SYSTEM must be redone; New station being built.
CERISE SPS - 30" S	10/17/2014	4.8 VOLTS	9.2	AMPS	1.963	VDC	SYSTEM IS FUNCTIONING PROPERLY.
CHICKASAW SPS - 30" W, 50" & 30" S	10/17/2014	4.27 VOLTS	5.5	AMPS	2.897	VDC	SYSTEM IS FUNCTIONING PROPERLY.
DPS 5 - 54" & 72" S, 48" W	10/17/2014	5.17 VOLTS	11.2	AMPS	1.199	VDC	Cement curb needs trimming to allow junction box to open
DUELS & FLORIDA - 54" S	10/17/2014	5.42 VOLTS	6.3	AMPS	0.896	VDC	SYSTEM IS FUNCTIONING PROPERLY.
EBSTP - 54" & 72" S	10/17/2014	5 VOLTS	0	AMPS	N/A	VDC	Cut negative lead due to heavy construction. Rerun new negative and test rectifier.
PATTERSON - 30" S, 50" W	10/17/2014	2.81 VOLTS	11.4	AMPS	0.816	VDC	Raised rectifier output due to no output.
PIPE, DWYER/FRANCE - 30" S, 50" & 36" W	10/17/2014	N/A VOLTS	N/A	AMPS	0.721	VDC	Adjusted nearby rectifier output to raise CP reading
PIPE, DWYER/JOURDAN - 50" & 36" W, 30" S	10/17/2014	N/A VOLTS	N/A	AMPS	0.621	VDC	Rectifier found off nearby and turned on. Adjusted rectifier output to raise CP reading
PIPE, FLORIDA/ BROAD - 54" S	10/17/2014	N/A VOLTS	N/A	AMPS	0.652	VDC	Adjusted nearby rectifier output to raise CP reading
PIPE, FLORIDA/ FRANCE - 54" S	10/17/2014	N/A VOLTS	N/A	AMPS	0.000	VDC	Remove spikes driven into cover to access test point.
PIPE, FLORIDA/ STATION D - 54" S	10/17/2014	N/A VOLTS	N/A	AMPS	0.775	VDC	Adjusted nearby rectifier output to raise CP reading
PIPE, GALVEZ - 42" S	10/17/2014	N/A VOLTS	N/A	AMPS	1.043	VDC	PIPE TO SOIL (P/S) READINGS ARE ABOVE STANDARD
PIPE, MORRISON - 42" S	10/17/2014	N/A VOLTS	N/A	AMPS	0.542	VDC	P/S READINGS ARE BELOW STANDARD 2 SACRIFICIAL ANODE LEADS NEED TO BE CAD WELDED TO PIPE

**2014 CATHODIC PROTECTION FACILITY INSPECTIONS
EAST BANK SEWER SYSTEM**

FACILITY	DATE	POTENTIAL	CURRENT	CUS04	COMMENTS
PIPE, STATION A - 72" S	10/17/2014	N/A VOLTS	N/A AMPS	0.925 VDC	P/S READINGS ARE ABOVE STANDARD
SPS 23 - 50" W, 30" S	10/17/2014	2.34 VOLTS	6 AMPS	0.466 VDC	SYSTEM IS FUNCTIONING; All anodes working, but potential output is low; review
STATION A - 72" S	10/17/2014	3.9 VOLTS	10.8 AMPS	0.995 VDC	SYSTEM IS FUNCTIONING PROPERLY.
STATION D - 72" S & 54" W	10/17/2014	1.04 VOLTS	0 AMPS	0.587 VDC	Rectifier covered by vegetation. Suspected cut lead. Possible anode failure based on potential.
WILSON SPS - 30" S	10/17/2014	0 VOLTS	0 AMPS	N/A VDC	Repair negative lead cut at pole. Repair, excavate and cement deepwell vent to stop bubbling
DELERY AT MISS. RIVER	10/17/2014	N/A VOLTS	N/A AMPS	0.924 VDC	TEST POINT IS FUNCTIONING PROPERLY.
CHEF MENTEUR / I-510 30" S, 50" & 30" W	10/17/2014	N/A VOLTS	N/A AMPS	1.228 VDC	TEST POINT IS FUNCTIONING PROPERLY.

Population of Sewerage and Water Board Basins, 1990-2034 (Eastbank Only)

Update January 30, 2015

	Carrollton	CBD	Gentilly	Lakeview	Mid-City	New Orleans East	Ninth Ward	South Shore	Uptown	Eastbank Total
Baseline Population										
1990 Census	55,004	33,040	46,535	42,412	60,130	45,106	56,484	46,014	55,506	440,231
2000 Census	50,643	29,748	41,780	41,677	62,198	46,953	51,258	49,410	54,225	427,892
2010 Census	39,281	24,816	27,463	26,235	42,697	29,199	23,389	35,109	42,855	291,044
2014 Estimate	43,636	27,704	32,644	33,189	46,933	32,403	29,221	40,202	47,472	333,403
Population Projections										
2019	45,541	32,414	35,649	37,887	51,816	34,433	34,179	43,696	49,520	365,136
2024	46,549	34,758	37,335	40,414	54,482	35,575	36,970	45,487	50,580	382,151
2029	47,333	36,511	38,692	42,400	56,593	36,495	39,218	46,853	51,394	395,488
2034	47,647	37,212	39,234	43,194	57,438	36,862	40,117	47,400	51,719	400,823

SOURCES AND METHODOLOGY

Baseline Population:

The basin-level population counts are based on the 1990, 2000, and 2010 Census. The 2014 estimate is based on indicators of residential occupancy throughout the city between 2010 and the fall of 2014. These indicators include new residential activity accounts and inventories of major residential and institutional facilities (redeveloped public housing projects, university campuses, the prison population, etc.) which have come online or added capacity during this period.

Ten- and Twenty-Year Projections:

These projections were developed throughout the fall of 2014 by demographic analysts at GCR. They are based on the recent property-level occupancy trends described above, analysis of planned residential projects, and major institutional expansions in each neighborhood throughout the city.



GCR Inc. www.gcrConsulting.com

2021 Lakeshore Drive, Suite 500 | New Orleans, LA 70122 | TEL: 504 304 2500 / 800 259 6192 | FAX: 504 304 2525



Sewerage & Water Board of New Orleans
Green Infrastructure Projects 2014-2015 (Capital Program #879)

January 7, 2015

Job#	Principal	Team/Partners	Title	Type*	District	Neighborhood	Description/Scope	Status	Cost	Funding to date	In-Kind	Completion Date
H0774	Louisiana Urban Stormwater Coalition	<ul style="list-style-type: none"> Dana Brown Associates Global Green NPN Water Works 	Education Program	3	All		<ul style="list-style-type: none"> Professional and community outreach workshops 	<ul style="list-style-type: none"> Board approved Agreement signed Agreement modified to include new speakers Tabling and workshops have been held 	\$100,000	\$14,285.00	\$16,000	1/1/16
H0776	Parkway Partners	<ul style="list-style-type: none"> Evans & Lighter Spackman, Mossop + Michaels DPP Urban Roots Groundwork E&E Strategies BaumGardens Landscape C.R.I.S.P. Urban Conservancy Dana Brown & Associates 	Green Keepers	3	All		<ul style="list-style-type: none"> Community outreach workshops 	<ul style="list-style-type: none"> Board approved Agreement signed Initial five workshops held Sept 9-20 Next round to begin early 2015 	\$26,350	\$13,175.00	\$46,482	1/1/16
H0775	Ripple Effect	<ul style="list-style-type: none"> Waggonner & Ball Architects KIPP Schools PlayBuild 	Ripple Effect	2	B All	Central City	<ul style="list-style-type: none"> K-4 curriculum Teach-the-teacher workshops 	<ul style="list-style-type: none"> Initial workshops have been held Teachers are planning curriculum for spring 2015 semester Pilot curriculum was implemented at end of fall 2014 semester. 	\$75,500	\$38,483.34	\$4,500	1/1/16
H0773	Groundwork New Orleans	<ul style="list-style-type: none"> Common Ground Relief NET Charter High School GAEA Engineering Consultants Waggonner & Ball Architects Deltares Sustainable Ecosystems Restoration 	Lower 9th Ward Earth Lab	1,2,3	E	Lower 9 th Ward <i>1901 Caffin Ave</i>	<ul style="list-style-type: none"> Rain garden, green roof, pervious pavement install and monitoring. Green Team school program, professional outreach. 	<ul style="list-style-type: none"> Board approved Agreement signed Phase 1 underway Phase 2 planning Outreach scheduled 	\$100,000	\$28,570.00	\$27,000	1/1/16
H0777	Land Trust for Louisiana	<ul style="list-style-type: none"> BDC Evans & Lighter Trigon Associates The City of New Orleans E&E Strategies 	The WEB	1,3	B	Broadmoor <i>3601 Gen Taylor</i>	<ul style="list-style-type: none"> Rain garden installation Outreach WEB Soil testing WQ sampling 	<ul style="list-style-type: none"> Board approved Needs agreement to be sent to LTL and signed by mayor CEA w/ City for the property finalized 	\$82,750		\$57,397	1/1/16
H0785	Hanging Gardens	<ul style="list-style-type: none"> Rabouin International High School VertiFarms 	Rabouin International High School GI Lab	1 (2)	B	CBD <i>727 Carondelet</i>	<ul style="list-style-type: none"> Green/blue roof installation on school w/ education 	<ul style="list-style-type: none"> Board approved Needs agreement signed by Mayor School has approved Expected to be installed March 2015 	\$99,631		\$55,094	10/20/14 1/1/16

*Type 1: Plan, develop, implement and maintain one (1) or more GI demonstration projects on public land within Orleans Parish.
 Type 2: Develop a GI educational curriculum to be implemented in Orleans Parish schools.
 Type 3: Develop GI workshops curriculum for educating professionals, commercial businesses, homeowners, and neighborhood groups.



Sewerage & Water Board of New Orleans
Green Infrastructure Projects 2014-2015 (Capital Program #879)

January 7, 2015

Job#	Principal	Team/Partners	Title	Type*	District	Neighborhood	Description/Scope	Status	Cost	Funding to date	In-Kind	Completion Date
H0786	Dana Brown & Associates	<ul style="list-style-type: none"> LPBF Land Trust for Louisiana Civil Engineer Professional Ground Maintenance Hike for KaTREEna LUSC Global Green NPN NORA 	Central City Project	1	B	Central City 2423/2427 S. Galvez	<ul style="list-style-type: none"> Rain Garden Installation on double lot 	<ul style="list-style-type: none"> Board approved Needs agreement signed by Mayor Need CEA w/ NORA signed NORA funds design SWB funds construction 	\$38,268		\$2,000	1/1/15
	Sankofa CDC	<ul style="list-style-type: none"> Evans & Lighter LA Dr. John Day Jr. Common Ground Relief Groundwork New Orleans Audubon Nature Institute Hike for KaTREEna Spackman Mossop & Michaels 	Florida Ave Corridor Learning Trail	1,2,3	E	Lower 9 th Ward	<ul style="list-style-type: none"> Educational stormwater lot in L9W. Lot located adjacent to SWB East Bank Sewer Treatment Facility and Wetlands Assimilation Project This is Phase I of an extended trail along Bayou Bienvenue 	<ul style="list-style-type: none"> Team now includes Elizabeth Mossop Architect Team is changing plans to reduce site to one lot and move to eastern most part of project area. Needs maintenance plan 	\$99,328.55		TBD	
	Tulane City Center	<ul style="list-style-type: none"> Carrollton-Hollygrove CDC Dana Brown & Associates Engineers Without Borders Twin Shores Landscape & Construction Services, Inc. SWBNO 	Hollygrove Greenline A Water Management and Community Education Initiative	1	A	Hollygrove	<ul style="list-style-type: none"> Stormwater management on SWB site. Community engagement Signage 	<ul style="list-style-type: none"> New design includes sunshade water catchment structure. Capture runoff in existing rain garden 	\$100,000		\$77,000	
	Historic Faubourg Treme Association	<ul style="list-style-type: none"> Dana Brown & Associates FutureProof Groundwork Global Green 	St. Ann Street Rain Gardens	1	C	Treme 1500-1600 St. Ann St	<ul style="list-style-type: none"> Street right-of-way bioswales/rain gardens installation 	<ul style="list-style-type: none"> Needs community approval and survey Outreach workshops have been conducted Next workshop is in Dec 	\$99,682		\$12,350	
	SWBNO	<ul style="list-style-type: none"> EPA 	Green Infrastructure Plan	N/A	N/A	N/A	<ul style="list-style-type: none"> SWBNO Green Infrastructure Plan 5 year plan Consent decree compliance 	<ul style="list-style-type: none"> Board approved Submitted to EPA 4/26/14 	\$2.5 million Over 5 years			4/24/14
	SWBNO	<ul style="list-style-type: none"> WEF Dana Brown 	Conrad Park	1,2,3	A	Hollygrove	<ul style="list-style-type: none"> WEFTEC Green Infrastructure community service project 	<ul style="list-style-type: none"> Waterpalooza 9/26/14 Installation 9/27/14 Need Job Number 	\$5,000	\$0	\$2,500	9/27/14

*Type 1: Plan, develop, implement and maintain one (1) or more GI demonstration projects on public land within Orleans Parish.
 Type 2: Develop a GI educational curriculum to be implemented in Orleans Parish schools.
 Type 3: Develop GI workshops curriculum for educating professionals, commercial businesses, homeowners, and neighborhood groups.



Sewerage & Water Board of New Orleans
Green Infrastructure Projects 2014-2015 (Capital Program #879)

January 7, 2015

Job#	Principal	Team/Partners	Title	Type*	District	Neighborhood	Description/Scope	Status	Cost	Funding to date	In-Kind	Completion Date
	SWBNO - EPA Urban Waters Small Grant	<ul style="list-style-type: none"> NORA LPBF LUSC EPA 	SWBNO Green Infrastructure Monitoring Project	N/A 3	D	Pontilly	<ul style="list-style-type: none"> Data collection GI monitoring Outreach 	<ul style="list-style-type: none"> Approved/Awarded Need construction documents from CDM Smith Monitoring and outreach to begin Jan 2015 Need Job Numbers 	\$60,000		\$46,383	12/1/16
	LPBF	<ul style="list-style-type: none"> Dillard University LUSC Dana Brown SWBNO 	5-Star Grant NFWF EPA	N/A	D	Gentilly	<ul style="list-style-type: none"> New grant application due 2/2/15 	<ul style="list-style-type: none"> Meeting 1/12/15 with team 	\$50,000		\$50,000	
	SWBNO	<ul style="list-style-type: none"> 	Wetlands Assimilation Project	N/A	E	Central Wetlands Lower 9 th Ward	<ul style="list-style-type: none"> East Bank waste treatment plant wetlands assimilation 	<ul style="list-style-type: none"> 				TBD
	SWBNO	<ul style="list-style-type: none"> USACE 	SELA	N/A	All	Algiers N.O. East Uptown Gentilly	<ul style="list-style-type: none"> Major drainage infrastructure 	<ul style="list-style-type: none"> \$1.3 billion 30-year payback plan 	Federal 65%		Local 35%	TBD
H0795	SWBNO	<ul style="list-style-type: none"> Global Green USA 	Rain Barrels	3	N/A		<ul style="list-style-type: none"> Purchase of rain barrels and fittings for educational outreach events 	<ul style="list-style-type: none"> 5 rain barrels purchased for WEFTEC events 	\$500	\$115.73	Labor	
H0794	SWBNO	<ul style="list-style-type: none"> Dept. of Parks and Parkways Hike for KaTREEena 	Trees	3	N/A	Gentilly	<ul style="list-style-type: none"> Purchase of trees to give away at community outreach event 	<ul style="list-style-type: none"> Trees purchased. Event is Dec 6 at DPP 	\$4,500	\$4,500		

*Type 1: Plan, develop, implement and maintain one (1) or more GI demonstration projects on public land within Orleans Parish.
 Type 2: Develop a GI educational curriculum to be implemented in Orleans Parish schools.
 Type 3: Develop GI workshops curriculum for educating professionals, commercial businesses, homeowners, and neighborhood groups.

Sewerage Water Board of New Orleans/City of New Orleans Coordination

Project ID	Project Name	DPW (City of NO) Construction Budget	SWB Construction Budget	Current Phase/Status	Actual/Estimated Date For:			
					Design Completion	Contract Advertising	Notice to Proceed	Construction Completion
PWF174	Recovery Program - Lakeview (Pavement Only Quad 2)	\$6,607,919.98	\$0.00	Design	29-Sep-14 A	22-Jan-15	24-Mar-15	23-Mar-16
PWF173	Recovery Program - Gentilly Terrace and Desire Pavement Only	\$9,645,923.19	\$0.00	Design	29-Sep-14 A	30-Jan-15	1-May-15	2-May-16
PWF099	Recovery Program - St. Claude (Paving Only)	\$6,384,635.30	\$0.00	Design	29-Sep-14 A	2-Feb-15	20-Apr-15	30-Mar-16
PWF171	Recovery Program - Lower Ninth Ward (Pavement Only - Quad 3)	\$4,300,704.86	\$0.00	Design	29-Sep-14 A	6-Feb-15	8-Apr-15	7-Apr-16
PWF096	Recovery Program - Lower Ninth Ward (Pavement Only - Quad 1)	\$1,894,777.20	\$0.00	Design	29-Sep-14 A	20-Feb-15	22-Apr-15	21-Apr-16
PWF175	Recovery Program - Mid City Paving Only	\$5,112,553.03	\$0.00	Design	29-Sep-14 A	16-Mar-15	15-Jun-15	14-Jun-16
PWF168	Recovery Program - Lake Vista	\$9,840,873.67	\$3,620,261.24	Design	29-Sep-14 A	25-Mar-15	25-Jun-15	24-Jun-16
PWF107	Recovery Program - Lakeshore	\$5,554,610.55	\$2,494,872.01	Design	29-Sep-14 A	6-Apr-15	6-Jul-15	5-Jul-16
PWF108	Recovery Program - Lakewood - SWB	\$4,333,659.35	\$2,954,045.80	Design	29-Sep-14 A	6-May-15	6-Aug-15	15-Feb-16
PWF167	Recovery Program - Milan	\$2,495,312.66	\$731,722.35	Design	29-Sep-14 A	8-Jun-15	10-Sep-15	9-Sep-16
PWF159	Recovery Program - Algiers	\$5,432,735.40	\$0.00	Design	29-Sep-14 A	10-Jun-15	10-Sep-15	9-Sep-16
PWF104	Recovery Program - Lakeview Quadrant 2	\$9,688,112.00	\$5,245,511.93	Design	29-Sep-14 A	19-Jun-15	17-Sep-15	16-Sep-16
PWF121	Recovery Program - St. Anthony Quadrant 1	\$11,145,027.17	\$3,461,393.57	Design	29-Sep-14 A	30-Jun-15	1-Oct-15	30-Sep-16
PWF103	Recovery Program - Lakeview Quadrant 1	\$7,046,069.39	\$3,348,886.88	Design	29-Sep-14 A	23-Jul-15	22-Oct-15	21-Oct-16
PWF124	Recovery Program - St. Bernard - SWB	\$2,070,351.34	\$1,099,649.75	Design	29-Sep-14 A	24-Jul-15	22-Oct-15	19-Feb-16
PWF101	Recovery Program - Milneburg - SWB	\$5,559,433.00	\$3,077,917.66	Design	29-Sep-14 A	7-Aug-15	2-Nov-15	1-Nov-16
PWF109	Recovery Program - Pontchartrain Park	\$11,139,896.03	\$1,274,675.87	Design	29-Sep-14 A	1-Sep-15	3-Dec-15	2-Dec-16
PWF114	Recovery Program - Navarre - SWB	\$2,100,272.16	\$1,204,322.09	Design	29-Sep-14 A	25-Sep-15	28-Dec-15	5-Jul-16
PWF133	Recovery Program - Gentilly Woods	\$3,916,872.31	\$1,438,945.63	Design	29-Sep-14 A	8-Oct-15	7-Jan-16	6-Jan-17
PWF106	Recovery Program - Lower Garden District/CBD - SWB	\$1,367,175.60	\$944,657.08	Design	29-Sep-14 A	22-Oct-15	21-Jan-16	20-Jan-17
PWF127	Recovery Program - Freret - SWB	\$1,979,301.08	\$1,114,215.18	Design	29-Sep-14 A	9-Nov-15	8-Feb-16	7-Feb-17
PWF125	Recovery Program - Lake Terrace & Oaks - SWB	\$7,716,335.79	\$4,875,562.87	Design	29-Sep-14 A	10-Nov-15	8-Feb-16	6-Feb-17
PWF116	Recovery Program - West End	\$14,112,775.04	\$4,042,154.32	Design	29-Sep-14 A	30-Nov-15	3-Mar-16	3-Mar-17
PWF112	Recovery Program - Filmore Quadrant 1	\$11,053,269.97	\$3,899,690.64	Design	29-Sep-14 A	15-Dec-15	14-Mar-16	14-Mar-17
PWF113	Recovery Program - Filmore Quadrant 2	\$7,877,114.63	\$2,459,463.76	Design	29-Sep-14 A	15-Dec-15	14-Mar-16	14-Mar-17
PWF122	Recovery Program - St. Anthony Quadrant 2	\$7,954,596.74	\$2,271,927.45	Design	29-Sep-14 A	8-Jan-16	7-Apr-16	7-Apr-17
PWF095	Recovery Program - Lower Ninth Ward Quadrant 3	\$11,123,014.25	\$2,308,720.68	Design	29-Sep-14 A	12-Jan-16	14-Apr-16	14-Apr-17
PWF136	Recovery Program - Gentilly Terrace and Desire Area Development	\$10,823,553.00	\$7,886,875.40	Design	29-Sep-14 A	5-Feb-16	6-May-16	7-Mar-17
PWF123	Recovery Program - Dillard	\$4,301,579.79	\$1,822,697.39	Design	29-Sep-14 A	11-Mar-16	10-Jun-16	12-Jun-17
PWF094	Recovery Program - Lower Ninth Ward Quadrant 2	\$14,354,376.07	\$3,542,495.55	Design	29-Sep-14 A	1-Apr-16	30-Jun-16	30-Jun-17
PWF126	Recovery Program - City Park	\$990,798.27	\$449,469.37	Design	29-Sep-14 A	27-May-16	25-Aug-16	26-Dec-16
PWF100	Recovery Program - Broadmoor	\$8,576,118.04	\$3,088,363.65	Design	29-Sep-14 A	24-Jun-16	23-Sep-16	25-Sep-17
PWF141	Recovery Program - East Riverside, Garden District, Irish Channel, St. Thomas Dev	\$2,918,450.65	\$945,723.07	Design	29-Sep-14 A	5-Aug-16	4-Nov-16	6-Nov-17
PWF098	Recovery Program - St. Claude Quadrant 2	\$6,828,469.88	\$1,052,445.16	Design	29-Sep-14 A	7-Oct-16	6-Jan-17	8-Jan-18
PWF097	Recovery Program - St. Claude Quadrant 1	\$6,095,057.65	\$606,958.10	Design	29-Sep-14 A	11-Nov-16	10-Feb-17	12-Feb-18
PWF093	Recovery Program - Lower Ninth Ward Quadrant 1	\$9,873,097.80	\$2,806,243.66	Design	29-Sep-14 A	2-Dec-16	2-Mar-17	2-Mar-18
PWF119	Recovery Program - Florida Area/Florida Development	\$6,523,347.15	\$2,283,373.49	Design	29-Sep-14 A	6-Jan-17	7-Apr-17	9-Apr-18
PWF110	Recovery Program - Plum Orchard	\$7,942,921.96	\$2,200,707.52	Design	29-Sep-14 A	3-Feb-17	5-May-17	7-May-18

Sewerage Water Board of New Orleans/City of New Orleans Coordination

Project ID	Project Name	DPW (City of NO) Construction Budget	SWB Construction Budget	Current Phase/Status	Actual/Estimated Date For:			
					Design Completion	Contract Advertising	Notice to Proceed	Construction Completion
PWF149	Recovery Program - West Lake Forest	\$846,054.58	\$439,170.83	Design	29-Sep-14 A	10-Mar-17	9-Jun-17	11-Jun-18
PWF134	Recovery Program - Read Blvd West	\$7,628,905.08	\$1,937,889.71	Design	29-Sep-14 A	5-May-17	4-Aug-17	6-Aug-18
PWF169	Recovery Program - Village De L'Est	\$8,072,882.91	\$1,329,746.15	Design	29-Sep-14 A	7-Jul-17	5-Oct-17	5-Oct-18
PWF111	Recovery Program - St. Roch - SWB	\$13,895,684.02	\$6,080,568.29	Design	29-Sep-14 A	11-Aug-17	9-Nov-17	9-Nov-18
PWF105	Recovery Program - Read Blvd East	\$15,396,861.59	\$1,242,782.33	Design	29-Sep-14 A	12-Jan-18	12-Apr-18	12-Apr-19
PWF166	Recovery Program - Viavant / Lake Catherine - SWB	\$5,139,699.72	\$3,799,627.21	Design	29-Sep-14 A	2-Feb-18	3-May-18	3-May-19
PWF135	Recovery Program - Pines Village	\$6,344,249.58	\$2,012,213.01	Design	29-Sep-14 A	9-Mar-18	7-Jun-18	7-Jun-19
PWF115	Recovery Program - Little Woods - SWB	\$3,826,101.62	\$2,640,849.03	Design	29-Sep-14 A	4-May-18	2-Aug-18	2-Aug-19
PWF139	Recovery Program - Central City	\$11,219,479.91	\$4,531,130.85	Design	29-Sep-14 A	2-Nov-18	1-Feb-19	3-Feb-20
PWF120	Recovery Program - Bywater/Marigny	\$1,134,153.42	\$365,039.88	Design	29-Sep-14 A	11-Jan-19	12-Apr-19	13-Apr-20
PWF131	Recovery Program - Iberville/ Tulane Gravier - SWB	\$4,994,363.22	\$3,397,498.05	Design	29-Sep-14 A	8-Feb-19	10-May-19	11-May-20
PWF150	Recovery Program - Treme - Lafitte	\$5,641,821.05	\$928,274.58	Design	29-Sep-14 A	8-Mar-19	7-Jun-19	8-Jun-20
PWF117	Recovery Program - Mid City	\$7,913,401.67	\$4,801,109.30	Design	29-Sep-14 A	12-Apr-19	11-Jul-19	10-Jul-20
PWF140	Recovery Program - Bayou St. John/Fairgrounds, Seventh Ward - SWB	\$10,105,121.70	\$5,137,112.60	Design	29-Sep-14 A	3-May-19	1-Aug-19	10-Feb-20
PWF148	Recovery Program - Marlyville-Fontainebleau	\$12,775,155.70	\$1,735,411.04	Design	29-Sep-14 A	7-Jun-19	6-Sep-19	8-Sep-20
PWF138	Recovery Program - Dixon, B.W. Cooper, Gert Town	\$11,452,227.92	\$3,616,709.26	Design	29-Sep-14 A	12-Jul-19	11-Oct-19	12-Oct-20
PWF143	Recovery Program - Hollygrove and Leonidas	\$16,501,274.28	\$6,102,324.92	Design	29-Sep-14 A	2-Aug-19	1-Nov-19	2-Nov-20
PWF128	Recovery Program - Audubon, Black Pearl, East Carrollton, Uptown, West Riverside	\$16,911,661.67	\$4,585,157.99	Design	29-Sep-14 A	6-Sep-19	5-Dec-19	4-Dec-20
PWF118	Recovery Program - Touro	\$741,804.08	\$204,743.42	Construction	29-Sep-14 A	02-Jun-14 A	08-Dec-14 A	17-Feb-15
PWF080	Recovery Program - Lower Ninth Ward Phase II (Deslonde and Flood)	\$4,421,392.26	\$1,117,038.00	Complete	29-Sep-14 A	02-Nov-12 A	25-Mar-13 A	25-Mar-14 A
PWF156	Recovery Program - Lizardi St	\$727,058.94	\$234,236.00	Complete	29-Sep-14 A	08-Apr-13 A	08-Apr-13 A	17-Jun-13 A
PWF129	Recovery Program - Holy Cross - Part 1	\$1,284,385.17	\$625,038.34	Construction	29-Sep-14 A	09-Apr-14 A	20-Oct-14 A	6-Mar-15
PWF172	Recovery Program - Lakeview (Pavement Only Quad 1)	\$3,012,377.49	\$0.00	Bid & Award	29-Sep-14 A	09-Oct-14 A	26-Jan-15	7-Oct-15
PWF170	Recovery Program - Holy Cross - Part 2	\$597,883.73	\$341,001.27	Bid & Award	29-Sep-14 A	10-Apr-14 A	12-Jan-15	30-Jun-15
PWF082	Recovery Program - St. Claude Phase II Group 1	\$3,256,077.64	\$321,120.05	Construction	29-Sep-14 A	11-Jul-13 A	24-Feb-14 A	2-Jan-15
PWF102	Recovery Program - Lakeview - Vicksburg St. Demonstration	\$250,000.00	\$179,308.04	Complete	29-Sep-14 A	12-Sep-12 A	01-Oct-12 A	03-Dec-12 A
PWF157	Recovery Program - Lower Ninth Ward (Pavement Only - Quad 2)	\$7,069,486.34	\$0.00	Bid & Award	29-Sep-14 A	24-Oct-14 A	6-Feb-15	2-Mar-16
PWF155	Recovery Program - Venetian Isles	\$712,179.42	\$0.00	Construction	29-Sep-14 A	31-Dec-13 A	07-Jul-14 A	15-Jan-15
PWF176	SWB Group 1 Contract 2103	\$4,696,885.00	\$4,696,885.00	Construction	24-Oct-12A	1-May-12 A	5-Nov-12A	31-Dec-15
PWF132	Recovery Program - SWB - French Quarter/CBD Contract 2105	\$8,455,839.00	\$8,455,839.00	Construction	1-Mar-13A	1-May-13 A	20-Aug-13 A	30-Nov-15
PWF158	Recovery Program - St. Claude Quadrant 1- Feliciana St	\$182,436.25	\$105,821.20	Complete	29-Sep-14 A		04-Mar-13 A	23-May-13 A

Appendix 32

Consent Decree Accomplishments

The Board and the EPA lodged the Modified Consent Decree on January 27, 2010. The Modified Consent Decree was officially entered on March 23, 2010. On April 24, 2013, the Board entered a Second Modified Consent Decree, updating the original 1998 decree and the 2010 modification. On July 17, 2014, the Board entered a Third Modified Consent Decree, updating the 2010 and 2013 modifications.

The following accomplishments have occurred under the Third Modified Consent Decree.

DESCRIPTION	DISTRICT	SCHEDULED DATE	ACTUAL DATE	COMMENTS
<u>Paragraph 10</u>				
THIRD MOD CONSENT DECREE NOTICE TO ALL CONTRACTORS	CITYWIDE	10/15/14	08/14/14	
<u>Paragraph 41</u>				
ESTIMATED 25% MILESTONES-SOUTHSHORE, MID CITY, CARROLLTON BASINS	CITYWIDE	11/14/14	11/13/14	
AWARD AND ESTIMATED MILESTONES OF NINTH WARD CONTRACT	D & E	10/17/14	10/10/14	
<u>Paragraph 56</u>				
QTRLY REPORT-3 RD QUARTER	CITYWIDE	11/1/14	10/30/14	
<u>Paragraph 57b</u>				
NOTIFICATION OF LINE CLEANING CYCLE COMPLETION	CITYWIDE	11/20/14	11/13/14	
<u>Paragraph 68b</u>				
STIPULATED PENALTY PAID (SWB LETTER 12/24/14)	CITYWIDE	1/19/15	12/24/14	Penalty assessed for Non-Compliant Discharge (Fecal Coliform Bacteria) \$1000.00

Appendix 32

Consent Decree Accomplishments

The Board and the EPA lodged the Modified Consent Decree on January 27, 2010. The Modified Consent Decree was officially entered on March 23, 2010. On April 24, 2013, the Board entered a Second Modified Consent Decree, updating the original 1998 decree and the 2010 modification. On July 17, 2014, the Board entered a Third Modified Consent Decree, updating the 2010 and 2013 modifications.

The following accomplishments have occurred under the Modified and Second Modified Consent Decree.

DESCRIPTION	DISTRICT	SCHEDULED DATE	ACTUAL DATE	COMMENTS
<u>Paragraph 10</u>				
CONSENT DECREE TO CURRENT CONTRACTORS	CITYWIDE	04/27/10	03/31/10	
<u>Paragraph 18</u>				
PUMP STATION COMPLETION-SPS D	D	N/A	11/24/05	
PUMP STATION COMPLETION-BOULEVARD X	E	04/30/11	04/16/06	
PUMP STATION COMPLETION-EASTOVER	E	09/30/10	04/16/06	
PUMP STATION COMPLETION-SPS #4	A	09/30/10	05/12/09	
PUMP STATION COMPLETION-SPS #24	E	09/30/10	07/09/09	
PUMP STATION COMPLETION-SPS #25	E	09/30/10	07/09/09	
PUMP STATION COMPLETION-SPS WILSON	E	09/30/10	07/14/09	
PUMP STATION COMPLETION-SPS AMERICA	E	09/30/10	07/15/09	
PUMP STATION COMPLETION-SPS MICHOD	E	03/31/11	11/11/09	
PUMP STATION COMPLETION-CHICKASAW	E	09/10/10	06/1/10	
PUMP STATION COMPLETION-SPS #26	E	09/30/10	06/21/10	

Appendix 32

Consent Decree Accomplishments

DESCRIPTION	DISTRICT	SCHEDULED DATE	ACTUAL DATE	COMMENTS
PUMP STATION COMPLETION-MCCOY	E	09/30/10	07/26/10	
PUMP STATION COMPLETION-PINES VILLAGE	E	09/30/10	07/26/10	
PUMP STATION COMPLETION-WILLOWBROOK	E	09/30/10	07/26/10	
PUMP STATION COMPLETION-WRIGHT	E	09/30/10	07/26/10	
PUMP STATION COMPLETION-LAMB	E	09/30/10	08/02/10	
PUMP STATION COMPLETION-AMID	E	09/30/10	09/13/10	
PUMP STATION COMPLETION-CASTLE MANOR	E	09/30/10	09/13/10	
PUMP STATION COMPLETION-CERISE	E	09/30/10	09/13/10	
PUMP STATION COMPLETION-GENTILLY OAKS	E	09/30/10	09/13/10	
PUMP STATION COMPLETION-INDUSTRIAL PARKWAY	E	09/30/10	09/13/10	
PUMP STATION COMPLETION-LAKELAND TERRACE	E	09/30/10	09/13/10	
PUMP STATION COMPLETION-OAK ISLAND	E	09/30/10	09/13/10	
PUMP STATION COMPLETION-ALCEE FORTIER	E	09/30/10	09/20/10	
PUMP STATION COMPLETION-LAKEWOOD SOUTH	A & D	09/30/10	09/20/10	
PUMP STATION COMPLETION-SPS #20	A & D	09/30/10	09/29/10	
PUMP STATION COMPLETION-CITY PARK	A & D	09/30/10	09/29/10	
PUMP STATION COMPLETION-PARIS ROAD	E	09/30/10	09/29/10	

Appendix 32

Consent Decree Accomplishments

DESCRIPTION	DISTRICT	SCHEDULED DATE	ACTUAL DATE	COMMENTS
PUMP STATION COMPLETION – SPS #9	A, B, C, D	12/31/10	12/13/10	
PUMP STATION COMPLETION – SPS B	C, D, E	12/31/10	12/13/10	
PUMP STATION COMPLETION – SPS #5	A & B	12/31/10	12/20/10	
PUMP STATION COMPLETION – SPS #14	A & B	12/31/10	12/20/10	
PUMP STATION COMPLETION – SPS #17	D & E	12/31/10	12/20/10	
PUMP STATION COMPLETION – SPS #18	A & D	12/31/10	12/20/10	
PUMP STATION COMPLETION – SPS #16	C, D, E	12/31/10	12/31/10	
PUMP STATION COMPLETION – SPS #19	A & D	12/31/10	12/31/10	
PUMP STATION COMPLETION – SPS #21	A & D	12/31/10	12/31/10	
PUMP STATION COMPLETION – SPS #22	A & D	12/31/10	12/31/10	
PUMP STATION COMPLETION – SPS #23	D & E	12/31/10	12/31/10	
PUMP STATION COMPLETION – BULLARD	E	04/30/11	04/25/11	
PUMP STATION COMPLETION – LAKE FOREST	E	04/30/11	04/25/11	
PUMP STATION COMPLETION – LAWRENCE	E	04/30/11	04/25/11	
PUMP STATION COMPLETION – BERG	E	04/30/11	04/28/11	
PUMP STATION COMPLETION – PLUM ORCHARD	E	04/30/11	04/28/11	
PUMP STATION COMPLETION – SHOREWOOD	E	04/30/11	04/28/11	

Appendix 32

Consent Decree Accomplishments

DESCRIPTION	DISTRICT	SCHEDULED DATE	ACTUAL DATE	COMMENTS
PUMP STATION COMPLETION – VICTORIA	E	04/30/11	04/28/11	
PUMP STATION COMPLETION – WEBER	E	04/30/11	04/28/11	
PUMP STATION COMPLETION – BRIARWOOD	E	04/30/11	04/29/11	
PUMP STATION COMPLETION – CROWDER	E	04/30/11	04/29/11	
PUMP STATION COMPLETION – DODT	E	04/30/11	04/29/11	
PUMP STATION COMPLETION – LIGGETT	E	04/30/11	04/29/11	
PUMP STATION COMPLETION – FRANCE & FLORIDA	D & E	07/11/11	07/08/11	
PUMP STATION COMPLETION – K-MART	D & E	07/11/11	07/08/11	
PUMP STATION COMPLETION – MECO	D & E	07/11/11	07/11/11	
PUMP STATION COMPLETION – SPS A	B & C	07/11/11	07/11/11	
PUMP STATION COMPLETION – AMERICAN MARINE	E	07/31/11	07/29/11	
PUMP STATION COMPLETION – BURKE	E	07/31/11	07/29/11	
PUMP STATION COMPLETION – FOLGERS	E	07/31/11	07/29/11	
PUMP STATION COMPLETION – SOUTHERN SCRAP	E	07/31/11	07/29/11	

Appendix 32

Consent Decree Accomplishments

DESCRIPTION	DISTRICT	SCHEDULED DATE	ACTUAL DATE	COMMENTS
PUMP STATION COMPLETION – VENETIAN ISLES	E	07/31/11	07/29/11	
PUMP STATION COMPLETION – VILLAGE D’LEST	E	07/31/11	07/29/11	
PUMP STATION COMPLETION – SPS #8	A, B, C, D	10/31/12	10/31/12	
PUMP STATION COMPLETION – SPS #1	A & B	10/31/12	10/31/12	
PUMP STATION COMPLETION – SPS #3	A & B	10/31/12	10/31/12	
PUMP STATION COMPLETION – SPS #6	A, B, C, D	12/31/12	12/21/12	
PUMP STATION COMPLETION – SPS #15	A, B, C, D	04/30/13	04/30/13	
<u>Paragraph 26</u>				
MODIFIED PREVENTIVE MAINTENANCE PROGRAM	CITYWIDE	04/27/10	04/27/10	
<u>Paragraph 30</u>				
REQUEST FOR MODIFICATION OF PM PROGRAM (BY SWB OR EPA)-NON SIGNIFICANT CHANGES	CITYWIDE	03/1/10	02/26/10	Non-significant changes approved in 03/09/10 Dallas meeting, and confirmed in 03/15/10 SWB ltr
<u>Paragraph 31</u>				
MODIFIED SEWER OVERFLOW ACTION PLAN	CITYWIDE	12/31/08	12/31/08	
<u>Paragraph 41</u>				
66% COMPLETION-CONTRACT 3995- Carrollton Area Sewer Rehabilitation-Point Repair #5	A & B	08/10/10	01/29/10	

Appendix 32

Consent Decree Accomplishments

DESCRIPTION	DISTRICT	SCHEDULED DATE	ACTUAL DATE	COMMENTS
33% COMPLETION-CONTRACT 3982- Lower Ninth Ward Area Sewer Rehabilitation-sewer Rehabilitation #1	D & E	04/20/10	02/05/10	
33% COMPLETION-CONTRACT 3983- Lower Ninth Ward Area Sewer Rehabilitation-Sewer Rehabilitation #2	D & E	04/20/10	02/12/10	
33% COMPLETION-CONTRACT 3721- South Shore Area Sewer Rehabilitation - Manhole Rehabilitation #1	E	06/21/10	02/26/10	
66% COMPLETION-CONTRACT 3721- South Shore Area Sewer Rehabilitation - Manhole Rehabilitation #1	E	08/30/10	04/02/10	
66% COMPLETION-CONTRACT 3982- Ninth Ward Area – Sewer Rehabilitation- Sewer Rehabilitation No. 1	D & E	07/29/10	04/09/10	
66% COMPLETION-CONTRACT 3983- Ninth Ward Area Sewer Rehabilitation- Sewer Rehabilitation #2	D & E	07/29/10	05/21/10	
33% COMPLETION-CONTRACT 3984- Ninth Ward Areas – Sewer Rehabilitation – Sewer Rehabilitation #3	D & E	03/26/12	01/13/12	
66% COMPLETION-CONTRACT 3984- Ninth Ward Areas – Sewer Rehabilitation – Sewer Rehabilitation #3	D & E	06/09/12	03/28/12	
33% COMPLETION-CONTRACT 3985- Ninth Ward Areas – Sewer Rehabilitation – Sewer Rehabilitation #4	D & E	03/26/12	02/03/12	
66% COMPLETION-CONTRACT 3985- Ninth Ward Areas – Sewer Rehabilitation – Sewer Rehabilitation #4	D & E	05/2/12	04/2/12	
33% COMPLETION-CONTRACT 3989- Ninth Ward Areas – Sewer Rehabilitation – Sewer Rehabilitation #8	D & E	10/15/12	07/03/12	

Appendix 32

Consent Decree Accomplishments

DESCRIPTION	DISTRICT	SCHEDULED DATE	ACTUAL DATE	COMMENTS
66% COMPLETION-CONTRACT 3989- Ninth Ward Areas – Sewer Rehabilitation – Sewer Rehabilitation #8	D & E	12/19/12	09/13/12	
<u>Paragraph 41a</u>				
25% COMPLETION- Estimated Quarterly Milestone Ninth Ward Basin	D & E	08/22/13	08/19/13	
25% COMPLETION- Estimated Quarterly Milestone New Orleans East Basin	E	08/22/13	08/19/13	
<u>Paragraph 43a</u>				
FORCE MAIN RELIABILITY EVALUATION	CITYWIDE	12/31/09	12/31/09	
<u>Paragraph 43b</u>				
FORCE MAIN RELIABILITY EVALUATION REPORT	CITYWIDE	01/30/10	01/29/10	Received approval from EPA on 04/23/10
<p>After the Board submitted the Force Main Reliability to the EPA and DOJ on 1/29/10, the Board also provided a hard copy to EPA on 3/9/10 at the meeting in Dallas. Additionally, a meeting was held in Dallas with EPA to discuss findings on 3/26/10.</p>				
FORCE MAIN RELIABILITY REPORT CORRECTIVE ACTION PLAN AND SCHEDULE	CITYWIDE	07/31/10	07/15/10	Received approval from EPA dated 08/27/10
<u>Paragraph 44</u>				
AUXILIARY POWER SCHEDULE (EAST BANK PLANT)	CITYWIDE	03/28/10	03/26/10	
<u>Paragraph 56</u>				
QTRLY REPORT (1 ST QTR, 2010)	CITYWIDE	05/01/10	04/15/10	

Appendix 32

Consent Decree Accomplishments

DESCRIPTION	DISTRICT	SCHEDULED DATE	ACTUAL DATE	COMMENTS
QTRLY REPORT (2 ND QTR, 2010)	CITYWIDE	08/01/10	07/30/10	
QTRLY REPORT (3 RD QTR, 2010)	CITYWIDE	11/1/10	10/29/10	
QTRLY REPORT (4 TH QTR, 2010)	CITYWIDE	02/01/11	01/27/11	
QTRLY REPORT (1 ST QTR, 2011)	CITYWIDE	05/01/11	04/27/11	
QTRLY REPORT (2 ND QTR, 2011)	CITYWIDE	08/01/11	07/31/11	
QTRLY REPORT (3 RD QTR, 2011)	CITYWIDE	11/01/11	10/31/11	
QTRLY REPORT (4 TH QTR, 2011)	CITYWIDE	02/01/12	01/31/12	
QTRLY REPORT (1 ST QTR, 2012)	CITYWIDE	05/01/12	04/27/12	
QTRLY REPORT (2 ND QTR, 2012)	CITYWIDE	08/01/12	07/31/12	
QTRLY REPORT (3 RD QTR, 2012)	CITYWIDE	11/01/12	10/31/12	
QTRLY REPORT (4 TH QTR, 2012)	CITYWIDE	02/01/13	01/31/13	
QTRLY REPORT (1 ST QTR, 2013)	CITYWIDE	05/01/13	04/30/13	
QTRLY REPORT (2 ND QTR, 2013)	CITYWIDE	08/01/13	07/30/13	
QTRLY REPORT (3 RD QTR, 2013)	CITYWIDE	10/31/13	10/25/13	
QTRLY REPORT (4 TH QTR, 2013)	CITYWIDE	02/01/14	01/31/14	
QTRLY REPORT (1 ST QTR, 2014)	CITYWIDE	05/01/14	04/30/14	
QTRLY REPORT (2 ND QTR, 2014)	CITYWIDE	08/01/14	07/25/14	
<u>Paragraph 56c</u>				
FBI O&M INTERIM PLAN	CITYWIDE	07/31/09	07/31/09	
FBI O&M FINAL PLAN	CITYWIDE	03/28/10	03/15/10	
<u>Paragraph 57</u>				
ANNUAL REPORT (2009)	CITYWIDE	03/01/10	02/26/10	

Appendix 32

Consent Decree Accomplishments

DESCRIPTION	DISTRICT	SCHEDULED DATE	ACTUAL DATE	COMMENTS
ANNUAL REPORT (2010)	CITYWIDE	03/01/11	02/22/11	
ANNUAL REPORT (2011)	CITYWIDE	03/01/12	02/29/12	
ANNUAL REPORT (2012)	CITYWIDE	03/01/13	02/28/13	
ANNUAL REPORT (2013)	CITYWIDE	03/01/14	02/26/14	

Paragraph 58

MILESTONE COMPLETION REPORT- 66%-CONTRACT 3995-Carrollton Area Sewer Rehabilitation-Point Repair #5	A & B	02/19/10	02/12/10	
MILESTONE COMPLETION REPORT- 33%-CONTRACT 3982-Lower Ninth Ward Area Sewer Rehabilitation-Sewer Rehabilitation #1	D & E	02/26/10	02/12/10	
MILESTONE COMPLETION REPORT- 33%-CONTRACT 3983-Lower Ninth Ward Area Sewer Rehabilitation-Sewer Rehabilitation #2	D & E	03/05/10	02/19/10	
MILESTONE COMPLETION REPORT- 33%-CONTRACT 3721-South Shore Area Sewer Rehabilitation - Manhole Rehabilitation #1	E	03/19/10	03/03/10	
MILESTONE COMPLETION REPORT- 66%-CONTRACT 3721-South Shore Area Sewer Rehabilitation - Manhole Rehabilitation #1	E	04/23/10	04/09/10	
MILESTONE COMPLETION REPORT- 66%-CONTRACT 3982-Lower Ninth Ward Area Sewer Rehabilitation-Sewer Rehabilitation #1	D & E	04/30/10	04/13/10	
MILESTONE COMPLETION REPORT- 66%-CONTRACT 3983-Lower Ninth Ward Area Sewer Rehabilitation-Sewer Rehabilitation #2	D & E	06/11/10	05/24/10	
MILESTONE COMPLETION REPORT-	D & E	03/26/12	01/13/12	

Appendix 32

Consent Decree Accomplishments

DESCRIPTION	DISTRICT	SCHEDULED DATE	ACTUAL DATE	COMMENTS
33%-CONTRACT 3984- Ninth Ward Areas – Sewer Rehabilitation – Sewer Rehabilitation #3				
MILESTONE COMPLETION REPORT- 66%-CONTRACT 3984- Ninth Ward Areas – Sewer Rehabilitation – Sewer Rehabilitation #3	D & E	06/09/12	03/28/12	
MILESTONE COMPLETION REPORT- 33%-CONTRACT 3985- Ninth Ward Areas – Sewer Rehabilitation – Sewer Rehabilitation #4	D & E	03/26/12	02/03/12	
MILESTONE COMPLETION REPORT- 66%-CONTRACT 3985- Ninth Ward Areas – Sewer Rehabilitation – Sewer Rehabilitation #4	D & E	05/02/12	04/02/12	
MILESTONE COMPLETION REPORT- 33%-CONTRACT 3989-Lower Ninth Ward Area Sewer Rehabilitation-Sewer Rehabilitation #8	D & E	10/15/12	07/03/12	
MILESTONE COMPLETION REPORT- 66%-CONTRACT 3989-Lower Ninth Ward Area Sewer Rehabilitation-Sewer Rehabilitation #8	D & E	12/19/12	09/13/12	
<u>Paragraph 68</u>				
STIPULATED PENALTY PAID (SWB Letter 01/27/14)	CITYWIDE	12/31/13	01/27/14	Penalty assessed for Non-Compliant Discharge (Fecal Coliform Bacteria) \$1000.00
STIPULATED PENALTY PAID (SWB Letter 01/27/14)	CITYWIDE	02/18/14	01/27/14	Penalty assessed for Non-Compliant Discharge (Fecal Coliform Bacteria)

Appendix 32

Consent Decree Accomplishments

DESCRIPTION	DISTRICT	SCHEDULED DATE	ACTUAL DATE	COMMENTS
				\$1000.00
NOTIFICATION OF PAYMENT	CITYWIDE	12/31/13, 02/18/14	01/27/14	Payments assessed for Non-Compliant Discharge (Fecal Coliform Bacteria) \$2009.63
STIPULATED PENALTY PAID (SWB Letter 01/27/14)	CITYWIDE	04/09/14	03/27/14	Penalty assessed for Non-Compliant Discharge (BOD) \$2500.00
NOTIFICATION OF PAYMENT	CITYWIDE	04/09/14	03/27/14	Payment assessed for Non-Compliant Discharge(BOD) \$2500.00
STIPULATED PENALTY PAID (SWB Letter 05/23/14)	CITYWIDE	06/09/14	05/23/14	Penalty assessed for Non-Compliant Discharge (BOD) \$2500.00
NOTIFICATION OF PAYMENT	CITYWIDE	06/09/14	05/23/14	Payment assessed for Non-Compliant Discharge(BOD) \$2500.00
<u>Paragraph 74</u>				
STIPULATED PENALTY PAID (SWB Letter 01/27/14)	CITYWIDE	12/31/13	01/27/14	Interest assessed for Non-Compliant Discharge (Fecal Coliform Bacteria) \$9.63

Appendix 32

Consent Decree Accomplishments

The Board and the EPA lodged the Modified Consent Decree on January 27, 2010. The Modified Consent Decree was officially entered on March 23, 2010. On April 24, 2013, the Board entered a Second Modified Consent Decree, updating the original 1998 decree and the 2010 modification. On July 17, 2014, the Board entered a Third Modified Consent Decree, updating the 2010 and 2013 modifications.

The following accomplishments have occurred under the Original Consent Decree.

DESCRIPTION	DISTRICT	SCHEDULED DATE	ACTUAL DATE	COMMENTS
<u>Paragraph 9</u>				
NOTICE: CONSENT DECREE TO CURRENT CONTRACTED OPERATORS	CITYWIDE	04/28/98	04/30/98	
<u>Paragraph 10</u>				
CONSENT DECREE TO CURRENT CONTRACTORS	CITYWIDE	05/28/98	05/27/98	
<u>Paragraph 17</u>				
SCADA INSTALLED & CONTINUOUSLY OPERATING	CITYWIDE	03/01/98	02/27/98	
<u>Paragraph 20</u>				
CERTIFICATION OF SEALING OF ALL KNOWN CROSS CONNECTIONS	CITYWIDE	03/01/98	02/27/98	
<u>Paragraph 21</u>				
<u>CROSS CONNECTION: OAK STREET</u>	A			
DISCOVERY		02/11/98	02/11/98	
SEALING		03/13/98	02/22/98	
NOTIFICATION OF SEALING		03/13/98	03/09/98	
<u>CROSS CONNECTION: PEOPLES @ ABUNDANCE</u>	D			
DISCOVERY		06/18/98	06/18/98	
SEALING:		07/18/98	07/17/98	
NOTIFICATION OF SEALING		07/18/98	07/17/98	

Appendix 32

Consent Decree Accomplishments

DESCRIPTION	DISTRICT	SCHEDULED DATE	ACTUAL DATE	COMMENTS
<u>CROSS CONNECTION: COUNTRY CLUB DRIVE NEAR MARCIA</u>	A			
DISCOVERY		08/03/98	08/03/98	
SEALING:		09/02/98	08/29/98	
NOTIFICATION OF SEALING		09/02/98	09/01/98	
<u>CROSS CONNECTION: OLD SPANISH TRAIL, NEAR CHEF MENTEUR HIGHWAY</u>	E			
DISCOVERY		08/03/98	08/03/98	
SEALING:		09/02/98	08/27/98	
NOTIFICATION OF SEALING		09/02/98	09/01/98	
<u>CROSS CONNECTION: MITHRA & DEBORE</u>	D			
DISCOVERY		05/04/99	05/04/99	
SEALING:		06/03/99	05/04/99	
NOTIFICATION OF SEALING		06/03/99	05/11/99	
<u>CROSS CONNECTION: VICKSBURG & FLORIDA AVE</u>	A			
DISCOVERY		05/25/99	05/25/99	
SEALING:		06/24/99	06/20/99	
NOTIFICATION OF SEALING		06/24/99	06/21/99	
<u>CROSS CONNECTION: MORRISON CANAL AT SHOREWOOD BLVD.</u>	E			
DISCOVERY		09/01/99	09/01/99	
SEALING:		10/01/99	09/21/99	
NOTIFICATION OF SEALING		10/01/99	09/27/99	
<u>CROSS CONNECTION: FREY PLACE AND ST. BERNARD AVENUE</u>	D			
DISCOVERY		07/21/00	07/21/00	
SEALING:		08/20/00	07/24/00	
NOTIFICATION OF SEALING		08/20/00	07/27/00	
<u>CROSS CONNECTION: SPAIN ST. AND SELMA STREET</u>	D			
DISCOVERY		05/18/01	05/18/01	
SEALING:		06/17/01	05/20/01	
NOTIFICATION OF SEALING		06/17/01	05/23/01	

Appendix 32

Consent Decree Accomplishments

DESCRIPTION	DISTRICT	SCHEDULED DATE	ACTUAL DATE	COMMENTS
<u>CROSS CONNECTION: SPAIN ST. AND DREUX STREET</u>	D			
DISCOVERY		08/17/01	08/17/01	
SEALING:		09/16/01	08/17/01	
NOTIFICATION OF SEALING		09/16/01	09/04/01	
<u>CROSS CONNECTION: LAFON AND DWYER ROAD</u>	E			
DISCOVERY		07/08/02	07/08/02	
SEALING:		08/07/02	07/09/02	
NOTIFICATION OF SEALING		08/07/02	07/17/02	
<u>CROSS CONNECTION: FLEUR DE LIS AND 38TH STREET</u>	A			
DISCOVERY		08/21/03	08/21/03	
SEALING:		09/20/03	08/21/03	
NOTIFICATION OF SEALING		09/20/03	08/21/03	
<u>CROSS CONNECTION: CLAIBORNE AVE AND LAHARPE STREET</u>				Cross Connection was found valved and closed.
DISCOVERY		07/14/09	07/14/09	
SEALING:		08/13/09	07/14/09	
<u>CROSS CONNECTION: PIETY AND FLORIDA AVE.</u>				Cross Connection was found valved and closed.
DISCOVERY		07/15/09	07/15/09	
SEALING:		08/14/09	07/15/09	
<u>CROSS CONNECTION: ALVAR AND FLORIDA AVE.</u>				Cross Connection was found valved and closed.
DISCOVERY		07/15/09	07/15/09	
SEALING:		08/14/09	07/15/09	
<u>CROSS CONNECTION: EAST SIDE OF RR TRACKS NEAR FLORIDA AVE</u>				Cross Connection was found valved and closed.
DISCOVERY		07/20/09	07/20/09	
SEALING:		08/19/09	07/20/09	
<u>CROSS CONNECTION: N MIRO AND ELYSIAN FIELDS (FIRE STATION)</u>				Cross Connection was found valved and closed.
DISCOVERY		07/21/09	07/21/09	
SEALING:		08/20/09	07/21/09	
<u>CROSS CONNECTION: FELICIANA AND FLORIDA AVE.</u>				Cross Connection was found valved and closed.

Appendix 32

Consent Decree Accomplishments

DESCRIPTION	DISTRICT	SCHEDULED DATE	ACTUAL DATE	COMMENTS
DISCOVERY		07/30/09	07/30/09	
SEALING:		08/29/09	07/30/09	
<u>CROSS CONNECTION: PRESS AND FLORIDA ST, DITCH ON NORTH SIDE OF RR TRACKS</u>				Cross Connection was found valved and closed.
DISCOVERY		07/31/09	07/31/09	
SEALING:		08/30/09	07/31/09	
<u>CROSS CONNECTION: PEOPLES AND FLORIDA AVES</u>				Cross Connection was found valved and closed.
DISCOVERY		08/06/09	08/06/09	
SEALING:		09/05/09	08/06/09	
<u>CROSS CONNECTION: KENTUCKY AND FLORIDA STREET</u>				Cross Connection was found valved and closed.
DISCOVERY		08/14/09	08/14/09	
SEALING:		09/13/09	08/14/09	
<u>Paragraph 25</u>				
REQUEST FOR MODIFICATION OF PM PROGRAM (BY SWB OR EPA)	CITYWIDE	03/01/99	03/01/99	
REQUEST FOR MODIFICATION OF PM PROGRAM (BY SWB OR EPA)	CITYWIDE	03/01/00	02/29/00	
REQUEST FOR MODIFICATION OF PM PROGRAM (BY SWB OR EPA)	CITYWIDE	03/01/01	02/28/01	
REQUEST FOR MODIFICATION OF PM PROGRAM (BY SWB OR EPA)	CITYWIDE	03/01/02	02/28/02	Modification request approved by EPA: 8/30/02
REQUEST FOR MODIFICATION OF PM PROGRAM (BY SWB OR EPA)	CITYWIDE	03/01/03	02/28/03	
REQUEST FOR MODIFICATION OF PM PROGRAM (BY SWB OR EPA)	CITYWIDE	03/01/04	02/20/04	
REQUEST FOR MODIFICATION OF PM PROGRAM (BY SWB OR EPA)	CITYWIDE	03/01/08	02/29/08	Verbal approval given in March 26, 2008

Appendix 32

Consent Decree Accomplishments

DESCRIPTION	DISTRICT	SCHEDULED DATE	ACTUAL DATE	COMMENTS
				Dallas meeting.
REQUEST FOR MODIFICATION OF PM PROGRAM (BY SWB OR EPA)	CITYWIDE	03/01/09	02/27/09	
REQUEST FOR MODIFICATION OF PM PROGRAM (BY SWB OR EPA)	CITYWIDE	03/01/10	02/26/10	Non-significant changes approved in 03/09/10 Dallas meeting.
<u>Paragraph 26</u>				
COMPLIANCE WITH THE 1998 EPA-APPROVED PM PROGRAM	CITYWIDE	07/09/99	07/09/99	EPA approval of PM modifications in annual report: 5/10/99; EPA approval- reprinted PM Manual: 10/20/99; Court approval- 5/19/00.
RESPONSE TO EPA'S COMMENTS: 1999 PM PLAN MODIFICATIONS	CITYWIDE	11/11/00	10/07/00	Reprinted PM Plan to be submitted to the Court 1 st Quarter, 2001.
COMPLIANCE WITH THE EPA-APPROVED 1999 PM PROGRAM	CITYWIDE	12/11/00	12/11/00	
COMPLIANCE WITH THE EPA-APPROVED 2007 PM PROGRAM	CITYWIDE	06/24/08	03/27/08	
COMPLIANCE WITH THE EPA-APPROVED 2008 PM PROGRAM	CITYWIDE	06/07/09	03/10/09	
COMPLIANCE WITH THE EPA-APPROVED 2009 PM PROGRAM	CITYWIDE	05/08/10	03/10/09	
<u>Paragraph 29</u>				
REQUEST FOR MODIFICATION OF SEWER OVERFLOW ACTION PLAN (BY SWB OR EPA)	CITYWIDE	03/01/99	03/01/99	Modification request denied by EPA; dispute resolution not invoked.
REQUEST FOR MODIFICATION OF SEWER OVERFLOW ACTION PLAN	CITYWIDE	03/01/01	02/28/01	

Appendix 32

Consent Decree Accomplishments

DESCRIPTION	DISTRICT	SCHEDULED DATE	ACTUAL DATE	COMMENTS
(BY SWB OR EPA)				
<u>Paragraph 33</u>				
FINAL COLLECTION SYSTEM EVALUATION STUDY (optional)	CITYWIDE	06/30/99	N/A	No change in basin prioritization; Option not taken.
<u>Paragraph 35</u>				
COLLECTION SYSTEM EVALUATION STUDY SUBMITTED: CBD/FR QUARTER	B & C	04/01/98	03/27/98	
COLLECTION SYSTEM EVALUATION STUDY SUBMITTED: GENTILLY	D & E	04/01/99	03/30/99	
COLLECTION SYSTEM EVALUATION STUDY SUBMITTED: UPTOWN	A & B	04/01/00	03/30/00	
COLLECTION SYSTEM EVALUATION STUDY SUBMITTED: MID-CITY	A, B, C, D	04/01/01	03/29/01	
COLLECTION SYSTEM EVALUATION STUDY SUBMITTED: NINTH WARD	C, D, E	04/01/02	03/27/02	
COLLECTION SYSTEM EVALUATION STUDY SUBMITTED: CARROLLTON	A & B	04/01/03	03/27/03	
COLLECTION SYSTEM EVALUATION STUDY SUBMITTED: NEW ORLEANS EAST	E	04/01/04	03/24/04	
COLLECTION SYSTEM EVALUATION STUDY SUBMITTED: SOUTH SHORE	E	04/01/05	03/29/05	
<u>Paragraph 36</u>				
CSES: S&WB CORRECTIONS DUE BACK AFTER EPA REVIEW: GENTILLY	D & E	06/09/99	05/10/99	No corrections required. Report approved 5/10/99.
CSES: S&WB CORRECTIONS DUE BACK AFTER EPA REVIEW: UPTOWN	A & B	06/14/00	05/15/00	No corrections required. Report approved 5/15/00.

Appendix 32

Consent Decree Accomplishments

DESCRIPTION	DISTRICT	SCHEDULED DATE	ACTUAL DATE	COMMENTS
CSES: S&WB CORRECTIONS DUE BACK AFTER EPA REVIEW: MID-CITY	A, B, C, D	05/23/01	04/23/01	No corrections required. Report approved 4/23/01.
CSES: S&WB CORRECTIONS DUE BACK AFTER EPA REVIEW: NINTH WARD	C, D, E	06/03/02	05/03/02	No corrections required. Report approved 5/3/02.
CSES: S&WB CORRECTIONS DUE BACK AFTER EPA REVIEW: CARROLLTON	A & B	06/09/03	05/09/03	No corrections required. Report approved 5/9/03.
CSES: S&WB CORRECTIONS DUE BACK AFTER EPA REVIEW: NEW ORLEANS EAST	E	08/25/04	07/26/04	No corrections required. Report approved 7/26/04.
CSES: S&WB CORRECTIONS DUE BACK AFTER EPA REVIEW: SOUTH SHORE	E	06/19/05	05/19/05	
<u>Paragraph 38</u>				
RMAP SUBMITTED: CBD/FRENCH QUARTER	B & C	08/18/98	08/07/98	
RMAP SUBMITTED: GENTILLY	D & E	09/07/99	09/07/99	
RMAP SUBMITTED: UPTOWN	A & B	09/12/00	08/17/00	
RMAP SUBMITTED: MID-CITY	A, B, C, D	08/21/01	08/15/01	
RMAP SUBMITTED: NINTH WARD	C, D, E	08/01/02	07/30/02	
RMAP SUBMITTED: CARROLLTON	A & B	09/06/03	09/03/03	
RMAP SUBMITTED: NEW ORLEANS EAST	E	11/01/04	09/24/04	
RMAP SUMITTED: SOUTH SHORE	E	11/01/05*	04/06/06	ORIGINAL DUE DATE; DATE CHANGED DUE TO KATRINA FORCE MAJUERE

Appendix 32

Consent Decree Accomplishments

DESCRIPTION	DISTRICT	SCHEDULED DATE	ACTUAL DATE	COMMENTS
<u>Paragraph 40</u>				
RMAP: S&WB CORRECTIONS DUE BACK AFTER EPA REVIEW: CBD/FRENCH QUARTER	B & C	11/05/98	09/09/98	
RMAP: S&WB CORRECTIONS DUE BACK AFTER EPA REVIEW: GENTILLY	D & E	11/19/99	10/20/99	Corrections not required. 10/20/99 Approval.
RMAP: S&WB CORRECTIONS DUE BACK AFTER EPA REVIEW: UPTOWN	A & B	10/12/00	09/12/00	No corrections required. Approved 09/12/00.
RMAP: S&WB CORRECTIONS DUE BACK AFTER EPA REVIEW: MID-CITY	A, B, C, D	10/06/01	09/06/01	No corrections required. Report approved 09/6/01.
RMAP: S&WB CORRECTIONS DUE BACK AFTER EPA REVIEW: NINTH WARD	C, D, E	03/06/03	02/04/03	No corrections required. Report approved 02/04/03
RMAP: S&WB CORRECTIONS DUE BACK AFTER EPA REVIEW: CARROLLTON	A & B	10/26/03	09/26/03	No corrections required. Report approved 09/26/03
RMAP: S&WB CORRECTIONS DUE BACK AFTER EPA REVIEW: NEW ORLEANS EAST	E	11/29/04	11/29/04	
RMAP: EPA APPROVAL OF REVISIONS: NEW ORLEANS EAST	E	12/29/04	12/13/04	
RMAP: S&WB CORRECTIONS DUE BACK AFTER EPA REVIEW: SOUTHSHORE	E	11/15/07	10/16/07	No corrections required. Report approved 10/16/07
<u>Paragraph 44</u>				
BEGIN CONSTRUCTION: LAKEVIEW (Contract 3901-Lakeview Basin CCTV & Cleaning)	A & D	12/15/98	10/19/98	
BEGIN CONSTRUCTION: CBD/FR QTR (Contract 3914-CBD / French Quarter Sewer Line Cleaning and CCTV Inspection)	B & C	01/01/01	10/30/00	

Appendix 32

Consent Decree Accomplishments

DESCRIPTION	DISTRICT	SCHEDULED DATE	ACTUAL DATE	COMMENTS
BEGIN CONSTRUCTION: GENTILLY (Contract 3925-Gentilly Point Repairs #1)	D & E	01/01/02	07/23/01	
END CONSTRUCTION: LAKEVIEW	A & D	12/14/01	11/21/01	
BEGIN CONSTRUCTION: UPTOWN (Contract 3938-Uptown Cleaning and CCTV Inspection)	A & B	01/01/03	12/30/02	
BEGIN CONSTRUCTION: MID CITY (Contract 3940-Mid City Manhole Rehabilitation #1)	A, B, C, D	01/01/04	06/09/03	
BEGIN CONSTRUCTION: NINTH WARD (Contract 3966-Ninth Ward Area Sewer Rehabilitation-Manhole Rehabilitation #1)	D & E	01/01/05	06/21/04	
END CONSTRUCTION: GENTILLY	D & E	12/31/04	12/06/04	
BEGIN CONSTRUCTION: CARROLLTON	A & B	01/01/06	04/04/05	
END CONTRUCTION-CBD / FRENCH QUARTER	B & C	12/31/05 **	10/23/06	**Original Scheduled Date Extended via Force Majuere to 11/1/06
END CONTRUCTION-UPTOWN	A & B	12/31/05 **	10/23/06	**Original Scheduled Date Extended via Force Majuere to 11/1/06
END CONTRUCTION-MID CITY	A, B, C, D	12/31/06 *	---	*Deferred due to Force Majuere
END CONTRUCTION-NINTH WARD	D & E	12/31/07 *	---	*Deferred due to Force Majuere
BEGIN CONSTRUCTION-SOUTH SHORE	E	01/01/08*	---	*Deferred due to Force Majuere

Appendix 32

Consent Decree Accomplishments

DESCRIPTION	DISTRICT	SCHEDULED DATE	ACTUAL DATE	COMMENTS
RESUME CONSTRUCTION: MID CITY: CONTRACT 3647-Manhole to manhole sanitary sewer main replacement at various locations throughout Orleans Parish	A, B, C, D	11/15/08	08/18/08	
RESUME CONSTRUCTION: NINTH WARD: CONTRACT 3647-Manhole to manhole sanitary sewer main replacement at various locations throughout Orleans Parish	D & E	11/15/08	08/21/08	
RESUME CONSTRUCTION: CARROLLTON: CONTRACT 3647-Manhole to manhole sanitary sewer main replacement at various locations throughout Orleans Parish	A & B	11/15/08	08/29/08	
BEGIN CONSTRUCTION-NEW ORLEANS EAST: CONTRACT 3708-New Orleans East Rehabilitation-Manhole Rehabilitation #1	E	04/01/09	02/23/09	
BEGIN CONSTRUCTION-SOUTH SHORE: CONTRACT 3721-South Shore Area Rehabilitation-Manhole Rehabilitation #1	E	04/01/10	12/21/09	
<u>Paragraph 45</u>				
SET 33% / 66% DEADLINES: CONTRACT 3900-E. Lakeview Manhole Rehabilitation	A & D	08/13/98	07/31/98	
SET 33% / 66% DEADLINES: CONTRACT 3901-Lakeview Basin CCTV & Cleaning	A & D	08/13/98	07/31/98	
SET 33% / 66% DEADLINES: CONTRACT 3907-W. Lakeview Manhole Rehabilitation	A & D	10/09/98	09/30/98	CONTRACT CANCELLED. SEE CONT. #3909
33% COMPLETION: LAKEVIEW CONTRACT 3901-Lakeview Basin CCTV & Cleaning	A & D	03/03/99	01/15/99	

Appendix 32

Consent Decree Accomplishments

DESCRIPTION	DISTRICT	SCHEDULED DATE	ACTUAL DATE	COMMENTS
SET 33% / 66% DEADLINES: CONTRACT 3905-W. Lakeview Phase 1 Pipe Rehabilitation	A & D	02/12/99	01/25/99	
SET 33% / 66% DEADLINES: CONTRACT 3908-E. Lakeview Phase 1 Pipe Rehabilitation	A & D	02/12/99	01/25/99	
33% COMPLETION: LAKEVIEW CONTRACT 3900-E. Lakeview Manhole Rehabilitation	A & D	03/13/99	01/29/99	
66% COMPLETION: LAKEVIEW CONTRACT 3901-Lakeview Basin CCTV & Cleaning	A & D	04/22/99	02/19/99	
66% COMPLETION: LAKEVIEW CONTRACT 3900-E. Lakeview Manhole Rehabilitation	A & D	05/12/99	03/19/99	
SET 33% / 66% DEADLINES: CONTRACT 3909-W. Lakeview Manhole Rehabilitation	A & D	04/09/99	03/27/99	Deadlines amended in letter to EPA (7/26/99.) New 33%: 1/26/00; New 66%: 2/25/00
33% COMPLETION: LAKEVIEW CONTRACT 3908-E. Lakeview Phase I Pipe Rehabilitation	A & D	08/24/99	06/25/99	
33% COMPLETION: LAKEVIEW CONTRACT 3905-W. Lakeview Phase I Pipe Rehabilitation	A & D	09/18/99	08/20/99	
66% COMPLETION: LAKEVIEW CONTRACT 3908-E. Lakeview Phase I Pipe Rehabilitation	A & D	10/18/99	09/10/99	
33% COMPLETION: LAKEVIEW CONTRACT 3909-W. Lakeview Manhole Rehabilitation	A & D	01/4/00	10/22/99	Amended Scheduled Date: 1/26/00
66% COMPLETION: LAKEVIEW CONTRACT 3909-W. Lakeview Manhole Rehabilitation	A & D	02/03/00	12/17/99	Amended Scheduled Date: 2/25/00

Appendix 32

Consent Decree Accomplishments

DESCRIPTION	DISTRICT	SCHEDULED DATE	ACTUAL DATE	COMMENTS
SET 33% / 66% DEADLINES: CONTRACT 3903-E. Lakeview Phase 2 Point Repairs	A & D	03/01/00	02/25/00	
SET 33% / 66% DEADLINES: CONTRACT 3924-E. Lakeview Phase 2 Pipe Rehabilitation	A & D	05/03/00	05/03/00	Deadlines amended in letter to EPA (10/18/00.) New 33%: 12/15/00 New 66%: 01/26/01
33% COMPLETION: CONTRACT 3903- E. Lakeview Phase 2 Point Repairs	A & D	11/16/00	06/09/00	
SET 33% / 66% DEADLINES: CONTRACT 3914-Sewer Line Cleaning and CCTV Inspection	A & D	07/21/00	07/14/00	Deadlines amended in letter to EPA (12/1/00.) New 33%: 4/22/01 New 66%: 7/25/01
66% COMPLETION: CONTRACT 3903- E. Lakeview Phase 2 Point Repairs	A & D	12/31/00	07/14/00	
SET 33% / 66% DEADLINES: CONTRACT 3906-Lakeview Phase 2 Repairs and Replacements	A & D	07/21/00	07/18/00	
SET 33% / 66% DEADLINES: CONTRACT 3911-W. Lakeview Phase 2 Pipe Repairs and Replacements	A & D	09/27/00	09/27/00	
33% COMPLETION: CONTRACT 3924 E. Lakeview Phase 2 Pipe Lining and Repairs	A & D	10/22/00	10/13/00	Amended deadline: 12/15/00
SET 33% / 66% DEADLINES: CONTRACT 3915-CBD / French Quarter Point Repair and Line Replacement	B & C	11/26/00	11/20/00	
SET 33% / 66% DEADLINES: CONTRACT 3916- CBD / French Quarter Point Repair	B & C	11/26/00	11/20/00	

Appendix 32

Consent Decree Accomplishments

DESCRIPTION	DISTRICT	SCHEDULED DATE	ACTUAL DATE	COMMENTS
66% COMPLETION: CONTRACT 3924 E. Lakeview Phase 2 Pipe Lining and Repairs	A & D	12/11/00	11/24/00	Amended deadline: 1/26/01
33% COMPLETION: CONTRACT 3906 Lakeview Phase 2 Pipe Repairs and Replacements	A & D	05/22/01	11/30/00	
33% COMPLETION: CONTRACT 3911-W. Lakeview Phase 2 Pipe Repairs and Replacements	A & D	04/09/01	01/26/01	
SET 33% / 66% DEADLINES: CONTRACT 3918- CBD / French Quarter Manhole Rehabilitation	B & C	02/11/01	02/06/01	
66% COMPLETION: CONTRACT 3906 Lakeview Phase 2 Pipe Repairs and Replacements	A & D	07/02/01	03/09/01	
33% COMPLETION: CONTRACT 3914 CBD / French Quarter Sewer Line Cleaning and CCTV Inspection	B & C	04/22/01	03/16/01	
66% COMPLETION: CONTRACT 3911-W. Lakeview Phase 2 Pipe Repairs and Replacements	A & D	07/18/01	03/30/01	
33% COMPLETION: CONTRACT 3916 CBD / French Quarter Pt Repairs	B & C	06/06/01	03/30/01	
33% COMPLETION: CONTRACT 3915 CBD / French Quarter Point Repairs and Line Replacement	B & C	06/16/01	04/13/01	
66% COMPLETION: CONTRACT 3915 CBD / French Quarter Point Repairs and Line Replacement	B & C	07/16/01	05/04/01	
66% COMPLETION: CONTRACT 3916 CBD / French Quarter Point Repairs	B & C	07/16/01	05/04/01	
33% COMPLETION: CONTRACT 3918 CBD / French Quarter Point Manhole Rehabilitation	B & C	09/15/01	06/15/01	

Appendix 32

Consent Decree Accomplishments

DESCRIPTION	DISTRICT	SCHEDULED DATE	ACTUAL DATE	COMMENTS
SET 33% / 66% DEADLINES: CONTRACT 3925- Gentilly Area Point Repairs #1	D & E	06/15/01	06/14/01	
66% COMPLETION: CONTRACT 3918: CBD / French Quarter Sewer Manhole Repairs	B & C	10/04/01	07/06/01	
SET 33% / 66% DEADLINES: CONTRACT 3926: Gentilly Point Repairs #2	D & E	07/27/01	07/12/01	
33% COMPLETION: CONTRACT 3925 Gentilly Area Sewer Rehabilitation Point Repairs #1	D & E	01/23/02	10/12/01	
SET 33% / 66% DEADLINES: CONTRACT 3917: CBD/ French Quarter Rehabilitation Pipe Lining and Point Repairs	B & C	11/09/01	10/24/01	
33% COMPLETION: CONTRACT 3926: Gentilly Point Repairs #2	D & E	04/08/02	11/16/01	
66% COMPLETION: CONTRACT 3925 Gentilly Area Sewer Rehabilitation Point Repairs #1	D & E	03/14/02	11/23/01	
SET 33% / 66% DEADLINES: CONTRACT 3929: Gentilly Area Sewer Rehabilitation Pipe Lining and Repairs #1	D & E	12/19/01	12/12/01	
66% COMPLETION: CONTRACT 3926: Gentilly Point Repairs #2	D & E	06/07/02	02/01/02	
33% COMPLETION: CONTRACT 3917: CBD/French Quarter Pipe Lining and Point Repairs	B & C	06/28/02	04/05/02	
66% COMPLETION: CONTRACT 3917: CBD/French Quarter Pipe Lining and Point Repairs	B & C	09/06/02	05/03/02	

Appendix 32

Consent Decree Accomplishments

DESCRIPTION	DISTRICT	SCHEDULED DATE	ACTUAL DATE	COMMENTS
SET 33% / 66% DEADLINES: CONTRACT 3930: Gentilly Area Sewer Rehabilitation Pipe Lining and Repairs #2	D & E	05/15/02	05/13/02	
SET 33% / 66% DEADLINES: CONTRACT 3931: Gentilly Area Sewer Rehabilitation Pipe Lining and Repairs #3	D & E	06/05/02	06/04/02	
SET 33% / 66% DEADLINES: CONTRACT 3919: CBD / Fr. Qtr Sewer Rehabilitation, Point Repair and Line Replacement	B & C	08/07/02	07/22/02	
SET 33% / 66% DEADLINES: CONTRACT 3938: Uptown Cleaning and CCTV Inspection	A & B	08/07/02	07/22/02	Deadlines amended in letter- 11/13/02.
33% COMPLETION: CONTRACT 3929: Gentilly Sewer Rehabilitation Pipe Lining and Repairs #1	D & E	12/17/02	10/25/02	
SET 33% / 66% DEADLINES: CONTRACT 3927: Gentilly Area Sewer Rehabilitation Sewer Main Replacement No. 1	D & E	01/18/03	10/25/02	
33% COMPLETION: CONTRACT 3930: Gentilly Sewer Rehabilitation Pipe Lining and Repairs #2	D & E	01/21/03	10/25/02	
SET 33% / 66% DEADLINES: CONTRACT 3801: 24" Force Main from Pump Station #15	A, B, C, D	12/20/02	11/20/02	
66% COMPLETION: CONTRACT 3930: Gentilly Sewer Rehabilitation Pipe Lining and Repairs #2	D & E	04/21/03	12/13/02	
33% COMPLETION: CONTRACT 3931: Gentilly Sewer Rehabilitation Pipe Lining and Repairs #3	D & E	01/11/03	12/13/02	

Appendix 32

Consent Decree Accomplishments

DESCRIPTION	DISTRICT	SCHEDULED DATE	ACTUAL DATE	COMMENTS
SET 33% / 66% DEADLINES: CONTRACT 3928: Spain St.–Clematis Ave. 48” Trunk Sewer Rehabilitation	D & E	01/17/03	12/20/02	
SET 33% / 66% DEADLINES: CONTRACT 3936: Gentilly Area Sewer Rehabilitation, Cleaning, CCTV, & Repairs #1	D & E	02/14/03	01/24/03	
66% COMPLETION: CONTRACT 3929: Gentilly Area Sewer Rehabilitation Pipe Lining and Repair #1	D & E	03/17/03	02/07/03	
33% COMPLETION: CONTRACT 3938 Uptown Area Sewer Line Cleaning and CCTV Inspection	A & B	03/17/03	02/21/03	
66% COMPLETION: CONTRACT 3931: Gentilly Sewer Rehabilitation Pipe Lining and Repairs #3	D & E	04/11/03	03/14/03	
SET 33% / 66% DEADLINES: CONTRACT 3934: Gentilly Area Sewer Rehabilitation Follow-Up Pipe Lining and Repair #1	D & E	04/18/03	03/24/03	
SET 33% / 66% DEADLINES: CONTRACT 3939: Gentilly Area Sewer Rehabilitation Sewer Main Replacement #2	D & E	04/18/03	03/24/03	
SET 33% / 66% DEADLINES: CONTRACT 3940: Mid-City Area Sewer Rehabilitation Manhole Rehabilitation #1	A, B, C, D	04/18/03	03/24/03	
66% COMPLETION: CONTRACT 3938: Uptown Area Sewer Line Cleaning and CCTV Inspection	A & B	05/08/03	03/28/03	
33% COMPLETION: CONTRACT 3919: CBD / Fr. Qtr Sewer Rehabilitation, Point Repair and Line Replacement	B & C	05/05/03	03/28/03	

Appendix 32

Consent Decree Accomplishments

DESCRIPTION	DISTRICT	SCHEDULED DATE	ACTUAL DATE	COMMENTS
33% COMPLETION: CONTRACT 3927: Gentilly Area Sewer Rehabilitation Sewer Main Replacement #1	D & E	06/16/03	04/25/03	
SET 33% / 66% DEADLINES: CONTRACT 3935: Gentilly Area Sewer Rehabilitation Follow-up Pipe Lining and Repair #2	D & E	05/16/03	05/06/03	
SET 33% / 66% DEADLINES: CONTRACT 3937: Gentilly Area Sewer Rehabilitation Cleaning, CCTV, and Repair #2	D & E	05/16/03	05/06/03	
SET 33% / 66% DEADLINES: CONTRACT 3932: Gentilly Area Sewer Rehabilitation Manhole Replacement #1	D & E	05/16/03	05/06/03	
66% COMPLETION: CONTRACT 3927: Gentilly Area Sewer Rehabilitation Sewer Main Replacement #1	D & E	08/15/03	05/16/03	
33% COMPLETION: CONTRACT 3801: 24" Force Main from Pumping Station #15	A, B, C, D	09/15/03	05/30/03	
SET 33% / 66% DEADLINES: CONTRACT 3933: Gentilly Area Sewer Rehabilitation and Manhole Rehabilitation #2	D & E	06/20/03	06/02/03	
66% COMPLETION: CONTRACT 3801: 24" Force Main from Pumping Station #15	A, B, C, D	10/20/03	06/20/03	
SET 33 / 66% DEADLINES: CONTRACT 3941: Uptown Area Sewer Manhole Rehabilitation	A & B	07/18/03	06/27/03	
SET 33 / 66% DEADLINES: CONTRACT 3942: Uptown Sewer Rehabilitation Excavated Point Repair #1	A & B	07/18/03	06/27/03	
66% COMPLETION: CONTRACT 3940: Mid-City Area Sewer Rehabilitation, Manhole Rehabilitation #1	A, B, C, D	01/13/04	07/18/03	

Appendix 32

Consent Decree Accomplishments

DESCRIPTION	DISTRICT	SCHEDULED DATE	ACTUAL DATE	COMMENTS
33% COMPLETION: CONTRACT 3928-Gentilly Area Sewer Rehabilitation- 48" Trunk Sewer Rehabilitation	D & E	08/14/03	07/18/03	
SET 33 / 66% DEADLINES: CONTRACT 3944: Uptown Area Sewer Rehabilitation, Sewer Main Replacement #1	A & B	08/15/03	07/25/03	
SET 33 / 66% DEADLINES: CONTRACT 3943: Uptown Area Sewer Rehabilitation Excavated Point Repair #2	A & B	08/15/03	07/25/03	
33% COMPLETION: CONTRACT 3936-Gentilly Area Sewer Rehabilitation Sewer Main Replacement #2	D & E	12/14/03	07/25/03	
33% COMPLETION: CONTRACT 3936-Gentilly Area Sewer Rehabilitation Cleaning, CCTV and Replacement #1	D & E	10/10/03	08/01/03	
66% COMPLETION: CONTRACT 3939-Gentilly Area Sewer Rehabilitation Cleaning, CCTV and Replacement #2	D & E	03/13/04	08/15/03	
33% COMPLETION: CONTRACT 3934-Gentilly Area Sewer Rehabilitation Follow-up Pipe Lining and Repair #1	D & E	12/14/03	08/29/03	
SET 33 / 66% DEADLINES: CONTRACT 3946: Uptown Area Sewer Rehabilitation, Sewer Main Replacement #2	A & B	09/19/03	09/04/03	
SET 33 / 66% DEADLINES: CONTRACT 3945: Uptown Area Sewer Rehabilitation, Excavated Point Repair #3	A & B	09/19/03	09/04/03	
66% COMPLETION: CONTRACT 3936-Gentilly Area Sewer Rehabilitation Cleaning, CCTV and Replacement #1	D & E	03/23/04	09/19/03	
SET 33 / 66% DEADLINES: CONTRACT 3920: CBD / French Qtr Sewer Rehabilitation Phase 2 Point Repair	B & C	10/17/03	09/30/03	

Appendix 32

Consent Decree Accomplishments

DESCRIPTION	DISTRICT	SCHEDULED DATE	ACTUAL DATE	COMMENTS
SET 33% / 66% DEADLINES: CONTRACT 3947-Uptown Area Sewer Rehabilitation Excavated Point Repair #4	A & B	10/17/03	09/30/03	
33% COMPLETION: CONTRACT 3935-Gentilly Area Sewer Rehabilitation Follow-up Pipe Lining and Repair #2	D & E	01/11/04	10/03/03	
66% COMPLETION: CONTRACT 3928-Gentilly Area Sewer Rehabilitation- 48" Trunk Sewer Rehabilitation	D & E	10/13/03	10/10/03	
33% COMPLETION: CONTRACT 3932-Gentilly Area Sewer Manhole Rehabilitation #1	D & E	01/02/03	10/10/03	
SET 33% / 66% DEADLINES: CONTRACT 3948: Uptown Area Sewer Rehabilitation Excavated Point Repair #4	A & B	10/17/04	10/16/03	
33% COMPLETION: CONTRACT 3937-Gentilly Area Sewer Rehabilitation Cleaning, CCTV, and Repair #2	D & E	01/02/04	10/24/03	
SET 33% / 66% DEADLINES: CONTRACT 3942-Uptown Area Sewer Rehabilitation Excavated Point Repair #1	A & B	11/14/03	10/31/03	
33% COMPLETION: CONTRACT 3933-Gentilly Area Sewer Manhole Rehabilitation #2	D & E	02/05/04	11/07/03	
33% COMPLETION: CONTRACT 3941- Uptown Area Sewer Rehabilitation, Manhole Rehabilitation	A & B	02/13/04	11/14/03	
66% COMPLETION: CONTRACT 3935-Gentilly Area Sewer Rehabilitation Follow-up Pipe Lining and Repair #2	D & E	04/10/04	11/14/03	
SET 33% / 66% DEADLINES: CONTRACT 3949-Uptown Area Sewer Rehabilitation Pipe Lining and Repair #1	A & B	12/19/03	11/21/03	
33% COMPLETION: CONTRACT 3943- Uptown Area Sewer Rehabilitation Excavated Point Repair #2	A & B	03/12/04	11/21/03	

Appendix 32

Consent Decree Accomplishments

DESCRIPTION	DISTRICT	SCHEDULED DATE	ACTUAL DATE	COMMENTS
66% COMPLETION: CONTRACT 3934-Gentilly Area Sewer Rehabilitation Follow-up Pipe Lining and Repair #1	D & E	03/13/04	11/28/03	
66% COMPLETION: CONTRACT 3932-Gentilly Area Sewer Manhole Rehabilitation #1	D & E	03/21/04	12/05/03	
66% COMPLETION: CONTRACT 3933-Gentilly Area Sewer Manhole Rehabilitation #2	D & E	04/25/04	12/12/03	
66% COMPLETION: CONTRACT 3937-Gentilly Area Sewer Rehabilitation Cleaning, CCTV, and Repair #2	D & E	03/21/04	12/12/03	
SET 33% / 66% DEADLINES: CONTRACT 3950-Uptown Area Sewer Rehabilitation Pipe Lining and Repair #2	A & B	01/07/04	12/22/03	
SET 33% / 66% DEADLINES: CONTRACT 3951-Uptown Area Sewer Rehabilitation Pipe Lining and Repair #3	A & B	01/07/04	12/22/03	
33% COMPLETION: CONTRACT 3947- Uptown Area Sewer Rehabilitation, Excavated Pt Repair #4	A & B	05/14/04	12/26/03	
33% COMPLETION: CONTRACT 3944- Uptown Area Sewer Manhole Replacement #1	A & B	04/11/04	01/02/04	
66% COMPLETION: CONTRACT 3942- Uptown Area Rehabilitation, Excavated Point Repair #1	A & B	04/13/04	01/02/04	
33% COMPLETION: CONTRACT 3945- Uptown Area Rehabilitation, Excavated Point Repair #3	A & B	04/16/04	01/09/04	
66% COMPLETION: CONTRACT 3941- Uptown Area Sewer Rehabilitation, Manhole Rehabilitation	A & B	04/13/04	01/16/04	

Appendix 32

Consent Decree Accomplishments

DESCRIPTION	DISTRICT	SCHEDULED DATE	ACTUAL DATE	COMMENTS
66% COMPLETION: CONTRACT 3947- Uptown Area Sewer Rehabilitation, Excavated Point Repair #4	A & B	07/13/04	01/30/04	
66% COMPLETION: CONTRACT 3943- Uptown Area Sewer Rehabilitation, Excavated Point Repair #2	A & B	05/01/04	01/23/04	
SET 33% / 66% DEADLINES: CONTRACT 3953: Mid-City Sewer Rehabilitation Excavated Pt Repair #1	A, B, C, D	03/19/04	03/05/04	
SET 33% / 66% DEADLINES: CONTRACT 3954: Mid-City Area Sewer Rehabilitation Sewer Main Replacement #1	A, B, C, D	03/19/04	03/05/04	
33% COMPLETION: CONTRACT 3946- Uptown Area Sewer Rehabilitation Sewer Main Replacement #2	A & B	05/16/04	03/05/04	
66% COMPLETION: CONTRACT 3945- Uptown Area Sewer Rehabilitation Excavated Point Repair #3	A & B	06/15/04	03/05/04	
SET 33% / 66% DEADLINES: CONTRACT 3952: Uptown Area Sewer Rehabilitation Pipe Lining and Repair #4	A & B	03/16/04	03/15/04	
66% COMPLETION: CONTRACT 3944- Uptown Area Sewer Main Replacement #1	A & B	07/10/04	03/19/04	
SET 33% / 66% DEADLINES: CONTRACT 3921: CBD / French Qtr Area Sewer Rehabilitation Pipe Lining and Point Repair	B & C	04/16/04	03/25/04	
SET 33% / 66% DEADLINES: CONTRACT 3966: Ninth Ward Area Sewer Rehabilitation Manhole Rehabilitation #1	C, D, & E	04/16/04	04/05/04	

Appendix 32

Consent Decree Accomplishments

DESCRIPTION	DISTRICT	SCHEDULED DATE	ACTUAL DATE	COMMENTS
33% COMPLETION: CONTRACT 3920-CBD / French Quarter Phase 2 Point Repair	B & C	06/13/04	04/16/04	
66% COMPLETION: CONTRACT 3946: Uptown Area Sewer Rehabilitation Sewer Main Replacement #2	A & B	08/14/04	04/30/04	
SET 33% / 66% DEADLINES: CONTRACT 3922-CBD / French Quarter Phase 2 Manhole Rehabilitation	B & C	05/31/04	05/03/04	
SET 33% / 66% DEADLINES: CONTRACT 3849-East Bank Gravity Sewer Interconnections	Citywide	05/21/04	05/03/04	
33% COMPLETION: CONTRACT 3949-Uptown Area Sewer Rehabilitation-Pipe Lining Repair #1	A & B	09/03/04	05/28/04	
SET 33% / 66% DEADLINES: CONTRACT 3956-Mid City Area Excavated Point Repair #2	A, B, C, D	05/21/04	05/03/04	
SET 33% / 66% DEADLINES: CONTRACT 3955-Mid City Sewer Rehabilitation-Sewer Main Replacement #2	A, B, C, D	06/18/04	06/04/04	
33% COMPLETION: CONTRACT 3950-Uptown Area Sewer Rehabilitation-Pipe Lining and Repair #2	A & B	10/01/04	06/11/04	
33% COMPLETION: CONTRACT 3953-Mid-City Area Sewer Rehabilitation-Point Repair #1	A, B, C, D	09/23/04	07/02/04	
66% COMPLETION: CONTRACT 3920-CBD / French Quarter Phase 2 Point Repair	B & C	08/02/04	07/09/04	
33% COMPLETION: CONTRACT 3951-Uptown Area Sewer Rehabilitation-Pipe Lining and Repair #3	A & B	10/01/04	07/16/04	
33% COMPLETION: CONTRACT 3954-Mid City Sewer Rehabilitation-Sewer Main Replacement #1	A, B, C, D	09/23/04	07/16/04	

Appendix 32

Consent Decree Accomplishments

DESCRIPTION	DISTRICT	SCHEDULED DATE	ACTUAL DATE	COMMENTS
66% COMPLETION: CONTRACT 3954- Mid City Sewer Rehabilitation-Sewer Main Replacement #1	A, B, C, D	11/02/04	08/06/04	
33% COMPLETION: CONTRACT 3952- Uptown Area Sewer Rehabilitation-Pipe Lining and Repair #4	A & B	03/25/04	08/06/04	
33% COMPLETION: CONTRACT 3956- Mid-City Area Sewer Rehabilitation- Excavated Pt Repair #2	A, B, C, D	12/07/04	08/06/04	
33% COMPLETION: CONTRACT 3966- 9 TH Ward Area Sewer Rehabilitation- Manhole Rehabilitation #1	D & E	11/12/04	08/06/04	
66% COMPLETION: CONTRACT 3953- Mid-City Area Sewer Rehabilitation-Point Repair #1	A, B, C, D	11/02/04	08/16/04	
66% COMPLETION: CONTRACT 3956- Mid City Area Sewer Rehabilitation- Excavated Point Repair #2	A, B, C, D	01/26/05	08/20/04	
33% COMPLETION: CONTRACT 3948- Uptown Area Sewer Rehabilitation-Sewer Main Replacement #3	A & B	12/13/04	09/03/04	
SET 33% / 66% DEADLINES: CONTRACT 3859-East Bank Pumping Stations Physical Improvements #2	Citywide	09/17/04	09/08/04	
SET 33% / 66% DEADLINES: CONTRACT 3957-Mid City Basin Sewer Rehabilitation Project-Sewer Rehabilitation #1	A, B, C, D	09/17/04	09/08/04	
SET 33% / 66% DEADLINES: CONTRACT 3958-Mid City Basin Sewer Rehabilitation Project-Sewer Rehabilitation #2	A, B, C, D	09/17/04	09/08/04	

Appendix 32

Consent Decree Accomplishments

DESCRIPTION	DISTRICT	SCHEDULED DATE	ACTUAL DATE	COMMENTS
66% COMPLETION: CONTRACT 3966-9 th Ward Area Sewer Rehabilitation-Manhole Replacement #1	D & E	01/11/05	09/10/04	
66% COMPLETION: CONTRACT 3951-Uptown Area Sewer Rehabilitation-Pipe Lining and Repair #3	A & B	01/19/05	09/17/04	
66% COMPLETION: CONTRACT 3952-Uptown Area Sewer Rehabilitation-Pipe Lining and Repair #4	A & B	07/13/05	09/17/04	
SET 33% / 66% DEADLINES: CONTRACT 3959-Mid City Basin Sewer Rehabilitation-Sewer Rehabilitation #4	A, B, C, D	10/22/04	09/28/04	
66% COMPLETION: CONTRACT 3949-Uptown Area Sewer Rehabilitation-Pipe Lining and Repair #1	A & B	12/22/04	10/01/04	
33% COMPLETION: CONTRACT 3849-East Bank Gravity Sewer Interconnections	Citywide	04/01/05	10/08/04	
33% COMPLETION: CONTRACT 3921-CBD / French Quarter Sewer Rehabilitation Phase 2 Pipe Lining	B & C	11/02/04	10/08/04	
33% COMPLETION: CONTRACT 3922-CBD / French Quarter Sewer Rehabilitation Phase 2 Manhole Rehabilitation	B & C	12/07/04	10/14/04	
33% COMPLETION-CONTRACT 3955-Mid City Sewer Rehabilitation-Sewer Main Replacement #2	A, B, C, D	12/07/04	10/14/04	
66% COMPLETION: CONTRACT 3950-Uptown Area Sewer Rehabilitation-Pipe Lining and Repair #2	A & B	01/19/05	10/29/04	
SET 33% / 66% DEADLINES: CONTRACT 3866-East Bank Pumping Stations, Physical Improvements #1	Citywide	11/19/04	11/03/04	

Appendix 32

Consent Decree Accomplishments

DESCRIPTION	DISTRICT	SCHEDULED DATE	ACTUAL DATE	COMMENTS
SET 33% / 66% DEADLINES: CONTRACT 3961-Mid City Area Sewer Rehabilitation-Sewer Rehabilitation #5	A, B, C, D	11/19/04	11/03/04	
66% COMPLETION: CONTRACT 3921-CBD / French Quarter Sewer Rehabilitation Phase 2 Pipe Lining	B & C	12/22/04	11/05/04	
66% COMPLETION: CONTRACT 3922-CBD / French Quarter Sewer Rehabilitation Phase 2 Manhole Rehabilitation	B & C	01/26/05	11/23/04	
SET 33% / 66% DEADLINES: CONTRACT 3819-New Force Main from SPS 20 to SPS 21	Citywide	12/08/04	12/07/04	
66% COMPLETION-CONTRACT 3955-Mid City Sewer Rehabilitation-Sewer Main Replacement #2	A, B, C, D	02/03/05	12/17/04	
66% COMPLETION-CONTRACT 3948-Uptown Area Sewer Rehabilitation-Sewer Main Replacement #3	A & B	03/11/05	12/17/04	
SET 33% / 66% DEADLINES: CONTRACT 3867-East Bank Pumping Stations, Physical Improvements #3	Citywide	01/14/05	12/27/04	
SET 33% / 66% DEADLINES: CONTRACT 3868-East Bank Pumping Stations, Physical Improvements #4	Citywide	01/14/05	12/27/04	
SET 33% / 66% DEADLINES: CONTRACT 3973-Carrollton Area Sewer Rehabilitation Manhole Rehabilitation #1	A & B	01/14/05	12/27/04	
66% COMPLETION-CONTRACT 3849-East Bank Gravity Inter-Connections	Citywide	06/25/05	01/07/05	
66% COMPLETION-CONTRACT 3959-Mid City Area Sewer Rehabilitation-Sewer Main Rehabilitation #3	A, B, C, D	08/08/05	01/21/05	

Appendix 32

Consent Decree Accomplishments

DESCRIPTION	DISTRICT	SCHEDULED DATE	ACTUAL DATE	COMMENTS
SET 33% / 66% DEADLINES: CONTRACT 3870-East Bank Pumping Stations, Physical Improvements #6	Citywide	02/18/05	02/02/05	
SET 33% / 66% DEADLINES: CONTRACT 3863- Mid City Area Sewer Rehabilitation-Sewer Rehabilitation #6	A, B, C, D	02/18/05	02/02/05	
SET 33% / 66% DEADLINES: CONTRACT 3964- Mid City Area Sewer Rehabilitation-Sewer Rehabilitation #7	A, B, C, D	02/18/05	02/02/05	
SET 33% / 66% DEADLINES: CONTRACT 3962-Mid City Area Sewer Rehabilitation-Manhole Rehabilitation #2	A, B, C, D	02/18/05	02/03/05	
33% COMPLETION-CONTRACT 3958- Mid City Area Sewer Rehabilitation-Sewer Rehabilitation #2	A, B, C, D	05/15/05	02/11/05	
33% COMPLETION-CONTRACT 3957- Mid City Area Sewer Rehabilitation-Sewer Rehabilitation #1	A, B, C, D	05/15/05	02/28/05	
SET 33% / 66% DEADLINES: CONTRACT 3965- Mid City Area Sewer Rehabilitation-Sewer Rehabilitation #8	A, B, C, D	08/18/05	03/01/05	
33% COMPLETION-CONTRACT 3960- Mid City Area Sewer Rehabilitation-Sewer Rehabilitation #4	A, B, C, D	06/29/05	03/11/05	
33% COMPLETION-CONTRACT 3859- East Bank Pumping Stations, Physical Improvements #2	Citywide	05/17/05	03/14/05	
33% COMPLETION-CONTRACT 3961- Mid City Area Sewer Rehabilitation-Sewer Rehabilitation #5	A, B, C, D	07/25/05	03/18/05	
SET 33% / 66% DEADLINES: CONTRACT 3936-CBD / French Quarter Fiber Pilot Project	B & C	04/15/05	03/29/05	

Appendix 32

Consent Decree Accomplishments

DESCRIPTION	DISTRICT	SCHEDULED DATE	ACTUAL DATE	COMMENTS
66% COMPLETION-CONTRACT 3958- Mid City Area Sewer Rehabilitation-Sewer Rehabilitation #2	A, B, C, D	08/13/05	04/08/05	
SET 33% / 66% DEADLINES: CONTRACT 3967- Mid City Area Sewer Rehabilitation-Sewer Rehabilitation # 9	A, B, C, D	04/15/05	04/11/05	
66% COMPLETION-CONTRACT 3957- Mid City Area Sewer Rehabilitation-Sewer Rehabilitation #12	A, B, C, D	08/13/05	04/29/05	
SET 33% / 66% DEADLINES: CONTRACT 3968- Mid City Area Sewer Rehabilitation-Sewer Rehabilitation # 10	A, B, C, D	05/20/05	05/10/05	
66% COMPLETION-CONTRACT 3859- East Bank Pumping Stations Physical Improvements #3	Citywide	06/26/05	05/13/05	
SET 33% / 66% DEADLINES: CONTRACT 3969- Mid City Area Sewer Rehabilitation-Sewer Rehabilitation # 11	A, B, C, D	06/17/05	06/02/05	
33% COMPLETION-CONTRACT 3873- Carrollton Area Sewer Rehabilitation- Manhole Rehabilitation #1	A & B	08/20/05	05/20/05	
33% COMPLETION-CONTRACT 3636- CBD Sewer / Fiber Pilot Project	B & C	07/02/05	06/06/05	
33% COMPLETION-CONTRACT 3963- Mid City Area Sewer Rehabilitation-Sewer Rehabilitation #6	A, B, C, D	09/24/05	06/10/05	
33% COMPLETION-CONTRACT 3964- Mid City Area Sewer Rehabilitation-Sewer Rehabilitation #7	A, B, C, D	09/24/05	06/10/05	
66% COMPLETION-CONTRACT 3961- Mid City Area Sewer Rehabilitation-Sewer Rehabilitation #5	A, B, C, D	11/02/05	06/10/05	

Appendix 32

Consent Decree Accomplishments

DESCRIPTION	DISTRICT	SCHEDULED DATE	ACTUAL DATE	COMMENTS
66% COMPLETION-CONTRACT 3960- Mid City Area Sewer Rehabilitation-Sewer Rehabilitation #4	A, B, C, D	10/07/05	06/17/05	
SET 33% / 66% DEADLINES: CONTRACT 3970- Mid City Area Sewer Rehabilitation-Sewer Rehabilitation # 12	A, B, C, D	07/15/05	06/22/05	
SET 33% / 66% DEADLINES: CONTRACT 3971- Mid City Area Sewer Rehabilitation-Sewer Rehabilitation # 13	A, B, C, D	07/15/05	06/22/05	
SET 33% / 66% DEADLINES: CONTRACT 3972- Mid City Area Sewer Rehabilitation-Sewer Rehabilitation # 14	A, B, C, D	07/15/05	06/22/05	
SET 33% / 66% DEADLINES: CONTRACT 3974-Lower Ninth Ward Area Sewer Rehabilitation – Point Repair #1	C, D, & E	07/15/05	06/22/05	
33% COMPLETION-CONTRACT 3962- Mid City Sewer Rehabilitation-Manhole Rehabilitation #2	A, B, C, D	09/04/05	06/24/05	
66% COMPLETION-CONTRACT 3873- Carrollton Area Sewer Rehabilitation- Manhole Rehabilitation 1	A & B	10/29/05	06/24/05	
33% COMPLETION-CONTRACT 3866- East Bank Pumping Station Physical Improvements #1	CITYWID E	07/17/05	07/13/05	
66 % COMPLETION – CONTRACT 3962- Mid City Area Sewer Rehabilitation – Manhole Rehabilitation #2	A, B, C, D	10/24/05	07/08/05	
SET 33% / 66% DEADLINES: CONTRACT 3829-Force Main in Read Blvd from Dwyer Rd to Almonaster Ave; Force Main in Old Gentilly Rd from SPS McCoy to Read Blvd; Force Main in Michoud Blvd from Willowbrook Dr to Chef Menteur Hwy	D, E	08/19/05	8/01/05	

Appendix 32

Consent Decree Accomplishments

DESCRIPTION	DISTRICT	SCHEDULED DATE	ACTUAL DATE	COMMENTS
66% COMPLETION-CONTRACT 3963- Mid City Area Sewer Rehabilitation-Sewer Rehabilitation #6	A, B, C, D	12/03/05	07/22/05	
SET 33% / 66% DEADLINES: CONTRACT 3975-Lower 9 th Ward Area Sewer Rehabilitation-Sewer Point Repair #2	D & E	08/19/05	08/01/05	
SET 33% / 66% DEADLINES: CONTRACT 3990-Carrollton Area Sewer Rehabilitation-Sewer Point Repair #1	A & B	08/19/05	08/01/05	
66% COMPLETION-CONTRACT 3636- CBD Sewer / Fiber Pilot Project	B & C	08/01/05	07/26/05	
33% COMPLETION-CONTRACT 3819- New 18" Force Main from SPS20 to SPS21	A	09/13/05	07/22/05	
33% COMPLETION-CONTRACT 3965- Mid City Area Sewer Rehabilitation-Sewer Rehabilitation #8	A, B, C, D	10/04/05	07/29/05	
66% COMPLETION-CONTRACT 3866- East Bank Pumping Station Physical Improvements #1	CITYWID E	08/09/05	08/08/05	
33% COMPLETION-CONTRACT 3867- East Bank Pumping Station Physical Improvements #3	CITYWID E	08/15/05	08/09/05	
33% COMPLETION-CONTRACT 3868- East Bank Pumping Station Physical Improvements #4	CITYWID E	08/10/05	08/09/05	
SET 33% / 66% DEADLINES: CONTRACT 3976-Lower 9 th Ward Area Sewer Rehabilitation-Pt Repair #3	C, D, E	09/16/05	-----	Contract Suspended due to Katrina Force Majuere
SET 33% / 66% DEADLINES: CONTRACT 3977- Lower 9 th Ward Area Sewer Rehabilitation-Pt Repair #4	C, D, E	09/16/05	-----	Contract Suspended due to Katrina Force Majuere

Appendix 32

Consent Decree Accomplishments

DESCRIPTION	DISTRICT	SCHEDULED DATE	ACTUAL DATE	COMMENTS
33% COMPLETION-CONTRACT 3870- East Bank Pump Stations Physical Improvements #6	E	09/29/05	-----	Contract Suspended due to Katrina Force Majuere
66% COMPLETION-CONTRACT 3868- East Bank Pump Stations Physical Improvements #4	E	10/09/05	-----	Contract closed Post- Katrina. Work to be completed on future contract(s).
66% COMPLETION-CONTRACT 3867- East Bank Pump Stations Physical Improvements #3	D & E	10/19/05	-----	Contract closed Post- Katrina. Work to be completed on future contract(s).
33% COMPLETION-CONTRACT 3967- Mid-City Area Sewer Rehabilitation-Sewer Rehabilitation #9	A, B, C, D	11/21/05	-----	Contract Suspended due to Katrina Force Majuere
66% COMPLETION-CONTRACT 3965- Mid-City Area Sewer Rehabilitation-Sewer Rehabilitation #8	A, B, C, D	11/23/05	-----	Contract closed Post- Katrina. Work to be completed on future contract(s).
66% COMPLETION-CONTRACT 3964- Mid-City Area Sewer Rehabilitation-Sewer Rehabilitation #7	A, B, C, D	12/03/05	-----	Contract closed Post- Katrina. Work to be completed on future contract(s).
66% COMPLETION-CONTRACT 3870- East Bank Pump Stations Physical Improvements #6	E	12/13/05	-----	Contract Suspended due to Katrina Force Majuere
33% COMPLETION-CONTRACT 3968- Mid-City Area Sewer Rehabilitation-Sewer Rehabilitation #10	A, B, C, D	12/26/05	-----	Contract closed Post- Katrina. Work to be completed on future contract(s).
33% COMPLETION-CONTRACT 3969- Mid-City Area Sewer Rehabilitation-Sewer Rehabilitation #11	A, B, C, D	12/31/05	-----	Contract Suspended due to Katrina Force Majuere

Appendix 32

Consent Decree Accomplishments

DESCRIPTION	DISTRICT	SCHEDULED DATE	ACTUAL DATE	COMMENTS
66% COMPLETION-CONTRACT 3967- Mid-City Area Sewer Rehabilitation-Sewer Rehabilitation #9	A, B, C, D	01/30/06	-----	Contract Suspended due to Katrina Force Majuere
33% COMPLETION-CONTRACT 3971- Mid-City Area Sewer Rehabilitation-Sewer Rehabilitation #13	A, B, C, D	01/31/06	-----	Contract Suspended due to Katrina Force Majuere
33% COMPLETION-CONTRACT 3974- Lower 9 th Ward Area Sewer Rehabilitation- Pt Repair #1	C, D, E	01/31/06	-----	Contract Suspended due to Katrina Force Majuere
33% COMPLETION-CONTRACT 3970- Mid-City Area Sewer Rehabilitation-Sewer Rehabilitation #12	A, B, C, D	02/10/06	-----	Contract Suspended due to Katrina Force Majuere
33% COMPLETION-CONTRACT 3972- Mid-City Area Sewer Rehabilitation-Sewer Rehabilitation #14	A, B, C, D	02/10/06	-----	Contract Suspended due to Katrina Force Majuere
66% COMPLETION-CONTRACT 3969- Mid-City Area Sewer Rehabilitation-Sewer Rehabilitation #11	A, B, C, D	02/19/06	-----	Contract Suspended due to Katrina Force Majuere
33% COMPLETION-CONTRACT 3975- Lower 9 th Ward Area Sewer Rehabilitation- Pt Repair #2	C, D, E	03/04/06	-----	Contract Suspended due to Katrina Force Majuere
33% COMPLETION-CONTRACT 3990- Carrollton Area Sewer Rehabilitation-Point Repair #1	A & B	03/04/06	-----	Contract Suspended due to Katrina Force Majuere
66% COMPLETION-CONTRACT 3968- Mid-City Area Sewer Rehabilitation-Sewer Rehabilitation #10	A, B, C, D	03/06/06	-----	Contract closed Post- Katrina. Work to be completed on future contract(s).

Appendix 32

Consent Decree Accomplishments

DESCRIPTION	DISTRICT	SCHEDULED DATE	ACTUAL DATE	COMMENTS
66% COMPLETION-CONTRACT 3971-Mid-City Area Sewer Rehabilitation-Sewer Rehabilitation #13	A, B, C, D	03/22/06	-----	Contract Suspended due to Katrina Force Majuere
66% COMPLETION-CONTRACT 3974-Lower 9 th Ward Area Sewer Rehabilitation-Pt Repair #1	C, D, E	03/22/06	-----	Contract Suspended due to Katrina Force Majuere
66% COMPLETION-CONTRACT 3970-Mid-City Area Sewer Rehabilitation-Sewer Rehabilitation #12	A, B, C, D	04/11/06	-----	Contract Suspended due to Katrina Force Majuere
66% COMPLETION-CONTRACT 3972-Mid-City Area Sewer Rehabilitation-Sewer Rehabilitation #14	A, B, C, D	04/11/06	-----	Contract Suspended due to Katrina Force Majuere
66% COMPLETION-CONTRACT 3975-Lower 9 th Ward Area Sewer Rehabilitation-Pt Repair #2	C, D, E	04/23/06	-----	Contract Suspended due to Katrina Force Majuere
33% COMPLETION-CONTRACT 3829-Force Main in Read Blvd from Dwyer Rd to Almonaster Ave; Force Main in Old Gentilly Rd from SPS McCoy to Read Blvd; Force Main in Michoud Blvd from Willowbrook Dr to Chef Menteur Hwy	E	07/14/06	-----	Contract Suspended due to Katrina Force Majuere
66% COMPLETION-CONTRACT 3829-Force Main in Read Blvd from Dwyer Rd to Almonaster Ave; Force Main in Old Gentilly Rd from SPS McCoy to Read Blvd; Force Main in Michoud Blvd from Willowbrook Dr to Chef Menteur Hwy	E	12/11/06	-----	Contract Suspended due to Katrina Force Majuere
SET 33% / 66% DEADLINES: CONTRACT 3647-(Mid City)-Manhole to manhole sanitary sewer main replacement at various locations throughout Orleans Parish	A, B, C, D	N/A	09/09/08	
SET 33% / 66% DEADLINES: CONTRACT 3647-(Ninth Ward)-Manhole to manhole sanitary sewer main replacement at various locations throughout Orleans Parish	D & E	N/A	09/09/08	

Appendix 32

Consent Decree Accomplishments

DESCRIPTION	DISTRICT	SCHEDULED DATE	ACTUAL DATE	COMMENTS
SET 33% / 66% DEADLINES: CONTRACT 3647-(Carrollton)-Manhole to manhole sanitary sewer main replacement at various locations throughout Orleans Parish	A & B	N/A	09/09/08	
33% COMPLETION-CONTRACT 3647- (Mid City)-Manhole to manhole sanitary sewer main replacement at various locations throughout Orleans Parish	A, B, C, D	10/16/08	09/19/08	
66% COMPLETION-CONTRACT 3647- (Mid City)-Manhole to manhole sanitary sewer main replacement at various locations throughout Orleans Parish	A, B, C, D	11/18/08	09/26/08	
33% COMPLETION-CONTRACT 3647 (Ninth Ward)-Manhole to Manhole Sanitary Sewer Main Replacements at Various Locations throughout Orleans Parish	D & E	10/24/08	10/10/08	
33% COMPLETION-CONTRACT 3647 (Carrollton)-Manhole to Manhole Sanitary Sewer Main Replacements at Various Locations throughout Orleans Parish	A & B	10/24/08	11/05/08	
66% COMPLETION-CONTRACT 3647 (Carrollton)-Manhole to Manhole Sanitary Sewer Main Replacements at Various Locations throughout Orleans Parish	A & B	01/09/09	11/21/08	
SET 33% / 66% DEADLINES: CONTRACT 3708-New Orleans East Rehabilitation-Manhole Rehabilitation #1	E	12/19/08	01/09/09	
33% COMPLETION- CONTRACT 3708- New Orleans East Rehabilitation-Manhole Rehabilitation #1	E	05/30/09	03/27/09	
66% COMPLETION-CONTRACT 3708- New Orleans East Rehabilitation-Manhole	E	07/18/09	04/03/09	

Appendix 32

Consent Decree Accomplishments

DESCRIPTION	DISTRICT	SCHEDULED DATE	ACTUAL DATE	COMMENTS
Rehabilitation #1				
SET 33% / 66% DEADLINES: CONTRACT 3974-Lower Ninth Ward Area Sewer Rehabilitation-Point Repair #1	D & E	04/17/09	04/14/09	Revised milestones for Post Katrina restart
33% COMPLETION-CONTRACT 3974- Lower Ninth Ward Area Sewer Rehabilitation-Point Repair #1	D & E	11/02/09	05/29/09	
33% COMPLETION-CONTRACT 3971- Mid City Area Sewer Rehabilitation-Sewer Rehabilitation #13	A, B, C, D	11/02/09	06/05/09	
33% COMPLETION-CONTRACT 3970- Mid City Area Sewer Rehabilitation-Sewer Rehabilitation #12	A, B, C, D	11/12/09	06/12/09	
33% COMPLETION-CONTRACT 3969- Mid City Area Sewer Rehabilitation-Sewer Rehabilitation #11	A, B, C, D	11/02/09	06/12/09	
66% COMPLETION-CONTRACT 3974- Lower Ninth Ward Area Sewer Rehabilitation-Point Repair #1	D & E	12/22/09	06/26/09	
66% COMPLETION-CONTRACT 3971- Mid City Area Sewer Rehabilitation-Sewer Rehabilitation #13	A, B, C, D	12/22/09	07/24/09	
66% COMPLETION-CONTRACT 3969- Mid City Area Sewer Rehabilitation-Sewer Rehabilitation #11	A, B, C, D	12/22/09	07/24/09	
SET 33% / 66% DEADLINES- CONTRACT 3982-Lower Ninth Ward Area Sewer Rehabilitation-Sewer Rehabilitation #1	D & E	08/14/09	07/31/09	
SET 33% / 66% DEADLINES- CONTRACT 3983-Lower Ninth Ward Area Sewer Rehabilitation-Sewer Rehabilitation #2	D & E	08/14/09	07/31/09	

Appendix 32

Consent Decree Accomplishments

DESCRIPTION	DISTRICT	SCHEDULED DATE	ACTUAL DATE	COMMENTS
66% COMPLETION-CONTRACT 3970- Mid City Area Sewer Rehabilitation-Sewer Rehabilitation #12	A, B, C, D	01/11/10	08/07/09	
SET 33% / 66% DEADLINES- CONTRACT 3721-South Shore Area Sewer Rehabilitation-Manhole Rehabilitation #1	E	10/16/09	09/29/09	
SET 33% / 66% DEADLINES- CONTRACT 3995-Carrollton Area Sewer Rehabilitation-Point Repair #5	A & B	10/16/09	09/29/09	
33% COMPLETION-CONTRACT 3995- Carrollton Area Sewer Rehabilitation-Point Repair #5	A & B	06/11/10	01/15/10	
66% COMPLETION-CONTRACT 3995- Carrollton Area Sewer Rehabilitation-Point Repair #5	A & B	08/10/10	01/29/10	
33% COMPLETION-CONTRACT 3982- Lower Ninth Ward Area Sewer Rehabilitation-sewer Rehabilitation #1	D & E	04/20/10	02/05/10	
33% COMPLETION-CONTRACT 3983- Lower Ninth Ward Area Sewer Rehabilitation-Sewer Rehabilitation #2	D & E	04/20/10	02/12/10	
33% COMPLETION-CONTRACT 3721- South Shore Area Sewer Rehabilitation - Manhole Rehabilitation #1	E	06/21/10	02/26/10	
<u>Paragraph 46</u>				
COMPLETION OF COMPUTERIZED COLLECTION SYSTEM MODEL	CITYWIDE	12/31/98	12/22/98	
<u>Paragraph 47</u>				
BOARD CERTIFICATION THAT "THE MODEL" IS IN USE	CITYWIDE	12/31/98	12/22/98	

Appendix 32

Consent Decree Accomplishments

DESCRIPTION	DISTRICT	SCHEDULED DATE	ACTUAL DATE	COMMENTS
<u>Paragraph 51</u>				
PHASE I MONITORING: BEGIN	CITYWIDE	10/25/98	04/24/98	
PHASE I SAMPLING: QTR #1	CITYWIDE	11/28/98	09/01/98	
PHASE I SAMPLING: QTR #2	CITYWIDE	12/31/98	11/28/98	
PHASE I SAMPLING: QTR #3	CITYWIDE	03/31/99	01/09/99	
PHASE I SAMPLING: QTR #4	CITYWIDE	06/30/99	05/11/99	
PHASE I SAMPLING: QTR #5	CITYWIDE			
Station 7		09/30/99	07/19/99	Corrected sampling date: 7/20/99
Station 6		09/30/99	08/08/99	Corrected sampling date: 8/09/99
Stations 3,10,14,16		09/30/99	09/02/99	
PHASE I SAMPLING: QTR #6	CITYWIDE	12/31/99	10/08/99	
PHASE I SAMPLING: QTR #7	CITYWIDE	N/A	N/A	6 quarterly samples completed
<u>Paragraph 55</u>				
PHASE I (BASELINE MONITORING) REPORT	CITYWIDE	01/23/01	01/22/01	
<u>Paragraph 58</u>				
HIRE OUTSIDE PEER REVIEWER TO ASSESS TRAINING PROGRAM	CITYWIDE	03/31/99	03/25/99	
SUBMIT TO EPA PEER REVIEWER'S ASSESSMENT OF TRAINING PROGRAM	CITYWIDE	02/16/00	02/03/00	
SUBMIT REQUESTED CHANGES TO EPA	CITYWIDE	03/09/00	03/09/00	
EPA'S APPROVAL OF TRAINING PROGRAM	CITYWIDE	04/26/00	09/12/00	Approval due 30 days after receipt of req'd changes; changes "deemed approvable" on 9/12/00.

Appendix 32

Consent Decree Accomplishments

DESCRIPTION	DISTRICT	SCHEDULED DATE	ACTUAL DATE	COMMENTS
<u>Paragraph 61</u>				
QTRLY REPORT (3 RD QTR, 1998)	CITYWIDE	11/01/98	10/30/98	
QTRLY REPORT (4 TH QTR, 1998)	CITYWIDE	02/01/99	01/29/99	
QTRLY REPORT (1 ST QTR, 1999)	CITYWIDE	05/01/99	04/29/99	
QTRLY REPORT (2 ND QTR, 1999)	CITYWIDE	08/01/99	07/29/99	
QTRLY REPORT (3 RD QTR, 1999)	CITYWIDE	11/01/99	10/28/99	
QTRLY REPORT (4 TH QTR, 1999)	CITYWIDE	02/01/00	01/28/99	
QTRLY REPORT (1 ST QTR, 2000)	CITYWIDE	05/01/00	04/28/00	
QTRLY REPORT (2 ND QTR, 2000)	CITYWIDE	08/01/00	07/31/00	
QTRLY REPORT (3 RD QTR, 2000)	CITYWIDE	11/01/00	10/30/00	
QTRLY REPORT (4 TH QTR, 2000)	CITYWIDE	02/01/01	01/29/01	
QTRLY REPORT (1 ST QTR, 2001)	CITYWIDE	05/01/01	04/30/01	
QTRLY REPORT (2 ND QTR, 2001)	CITYWIDE	08/01/01	07/31/01	
QTRLY REPORT (3 RD QTR, 2001)	CITYWIDE	11/01/01	10/31/01	
QTRLY REPORT (4 TH QTR, 2001)	CITYWIDE	02/01/02	01/28/02	
QTRLY REPORT (1 ST QTR, 2002)	CITYWIDE	05/01/02	04/30/02	
QTRLY REPORT (2 ND QTR, 2002)	CITYWIDE	08/01/02	07/30/02	
QTRLY REPORT (3 RD QTR, 2002)	CITYWIDE	11/01/02	10/30/02	
QTRLY REPORT (4 TH QTR, 2002)	CITYWIDE	02/01/03	01/31/03	
QTRLY REPORT (1 ST QTR, 2003)	CITYWIDE	05/01/03	04/28/03	
QTRLY REPORT (2 ND QTR, 2003)	CITYWIDE	08/01/03	07/29/03	
QTRLY REPORT (3 RD QTR, 2003)	CITYWIDE	11/01/03	10/31/03	
QTRLY REPORT (4 TH QTR, 2003)	CITYWIDE	02/01/04	01/28/04	
QTRLY REPORT (1 ST QTR, 2004)	CITYWIDE	05/01/04	04/27/04	
QTRLY REPORT (2 ND QTR, 2004)	CITYWIDE	08/01/04	07/28/04	
QTRLY REPORT (3 RD QTR, 2004)	CITYWIDE	11/01/04	11/01/04	
QTRLY REPORT (4 TH QTR, 2004)	CITYWIDE	02/01/05	01/31/05	
QTRLY REPORT (1 ST QTR, 2005)	CITYWIDE	05/01/05	04/29/05	
QTRLY REPORT (2 ND QTR, 2005)	CITYWIDE	08/01/05	07/25/05	
QTRLY REPORT (3 RD QTR, 2005)	CITYWIDE	11/01/05	--	SUSPENDED DUE TO KATRINA FORCE MAJUERE.
QTRLY REPORT (4 TH QTR, 2005)	CITYWIDE	02/01/05	--	SUSPENDED DUE

Appendix 32

Consent Decree Accomplishments

DESCRIPTION	DISTRICT	SCHEDULED DATE	ACTUAL DATE	COMMENTS
				TO KATRINA FORCE MAJUERE
QTRLY REPORT (1 ST QTR, 2006)	CITYWIDE	05/01/06	--	SUSPENDED DUE TO KATRINA FORCE MAJUERE
QTRLY REPORT (2 ND QTR, 2006)	CITYWIDE	08/01/06	07/28/06	
QTRLY REPORT (3 RD QTR, 2006)	CITYWIDE	11/01/06	11/01/06	
QTRLY REPORT (4 TH QTR, 2006)	CITYWIDE	02/01/07	01/31/07	
QTRLY REPORT (1 ST QTR, 2007)	CITYWIDE	05/01/07	04/26/07	
QTRLY REPORT (2 ND QTR, 2007)	CITYWIDE	08/01/07	07/31/07	
QTRLY REPORT (3 RD QTR, 2007)	CITYWIDE	11/01/07	10/26/07	
QTRLY REPORT (4 TH QTR, 2007)	CITYWIDE	02/01/08	01/30/08	
QTRLY REPORT (1 ST QTR, 2008)	CITYWIDE	05/01/08	04/30/08	
QTRLY REPORT (2 ND QTR, 2008)	CITYWIDE	08/01/08	07/30/08	
QTRLY REPORT (3 RD QTR, 2008)	CITYWIDE	11/01/08	10/31/08	
QTRLY REPORT (4 TH QTR, 2008)	CITYWIDE	02/01/09	01/29/09	
QTRLY REPORT (1 ST QTR, 2009)	CITYWIDE	05/01/09	04/29/09	
QTRLY REPORT (2 ND QTR, 2009)	CITYWIDE	08/01/09	07/31/09	
QTRLY REPORT (3 RD QTR, 2009)	CITYWIDE	11/01/09	10/30/09	
QTRLY REPORT (4 TH QTR, 2009)	CITYWIDE	02/01/10	01/26/10	

Paragraph 62

ANNUAL REPORT: 1998	CITYWIDE	03/01/99	03/01/99	
ANNUAL REPORT: 1999	CITYWIDE	03/01/00	02/29/00	
ANNUAL REPORT: 2000	CITYWIDE	03/01/01	02/28/01	
ANNUAL REPORT: 2001	CITYWIDE	03/01/02	02/28/02	
ANNUAL REPORT: 2002	CITYWIDE	03/01/03	02/28/03	
ANNUAL REPORT: 2003	CITYWIDE	03/01/04	02/20/04	
ANNUAL REPORT: 2004	CITYWIDE	03/01/05	02/25/05	
ANNUAL REPORT: 2005	CITYWIDE	03/01/06	--	SUSPENDED- KATRINA FORCE MAJUERE

Appendix 32

Consent Decree Accomplishments

DESCRIPTION	DISTRICT	SCHEDULED DATE	ACTUAL DATE	COMMENTS
ANNUAL REPORT: 2006	CITYWIDE	03/01/07	03/09/07	Report Included 2005 data. Verbal extension granted to 03/12/07
ANNUAL REPORT: 2007	CITYWIDE	03/01/08	02/29/08	
ANNUAL REPORT: 2008	CITYWIDE	03/01/09	02/27/09	
ANNUAL REPORT: 2009	CITYWIDE	03/01/10	02/26/10	
<u>Paragraph 63</u>				
OUTREACH & PUBLIC AWARENESS PROGRAM ACTION REPORT	CITYWIDE	06/23/99	06/21/99	
<u>Paragraph 65</u>				
MILESTONE COMPLETION REPT: CONTRACT 3900 33%-E. Lakeview Manhole Rehabilitation	A & D	02/19/99	02/03/99	
MILESTONE COMPLETION REPT: CONTRACT 3901 66%-Lakeview Basin CCTV & Cleaning	A & D	03/12/99	02/26/99	
MILESTONE COMPLETION REPT: CONTRACT 3900 66%- E. Lakeview Manhole Rehabilitation	A & D	04/09/99	03/27/99	
MILESTONE COMPLETION REPT: CONTRACT 3908 33%- E. Lakeview Phase I Pipe Rehabilitation	A & D	07/16/99	07/16/99	
MILESTONE COMPLETION REPT: CONTRACT 3905 33% W. Lakeview Phase I Pipe Rehabilitation	A & D	09/10/99	08/25/99	
MILESTONE COMPLETION REPT: CONTRACT 3908 66%- E. Lakeview Phase I Pipe Rehabilitation	A & D	10/01/99	09/20/99	
MILESTONE COMPLETION REPT: CONTRACT 3909 33%-W. Lakeview Manhole Rehabilitation	A & D	11/12/99	11/03/99	

Appendix 32

Consent Decree Accomplishments

DESCRIPTION	DISTRICT	SCHEDULED DATE	ACTUAL DATE	COMMENTS
MILESTONE COMPLETION REPT: CONTRACT 3905 66%-W. Lakeview Phase I Pipe Rehabilitation	A & D	12/10/99	11/24/99	
MILESTONE COMPLETION REPT: CONTRACT 3909 66%-W. Lakeview Manhole Rehabilitation	A & D	01/05/00	01/05/00	
MILESTONE COMPLETION REPT: CONTRACT 3903 33%- E. Lakeview Phase 2 Point Repairs	A & D	06/30/00	06/26/00	
MILESTONE COMPLETION REPT: CONTRACT 3903 66%- E. Lakeview Phase 2 Point Repairs	A & D	08/04/00	07/24/00	
MILESTONE COMPLETION REPT: CONTRACT 3924 33%-E. Lakeview Phase 2 Pipe Lining and Repairs	A & D	11/03/00	10/26/00	
MILESTONE COMPLETION REPT: Begin Construction: CBD / French Qtr.	B & C	11/21/00	11/13/00	
MILESTONE COMPLETION REPT: CONTRACT 3924 66%-E. Lakeview Phase 2 Pipe Lining and Repairs	A & D	01/26/01	11/24/00	
MILESTONE COMPLETION REPT: CONTRACT 3906 33%-Lakeview Sewer Rehabilitation Phase 2 Pipe Repairs and Replacements	A & D	12/21/00	12/15/00	
MILESTONE COMPLETION REPT: CONTRACT 3911 33%-W. Lakeview Phase 2 Pipe Repairs and Replacements	A & D	02/19/01	02/06/01	
MILESTONE COMPLETION REPT: CONTRACT 3906 66%-Lakeview Phase 2 Pipe Repairs and Replacement	A & D	03/30/01	03/14/01	
MILESTONE COMPLETION REPT: CONTRACT 3914 33%-CBD / French Quarter Sewer Line Cleaning and CCTV Inspection	B & C	04/06/01	03/28/01	

Appendix 32

Consent Decree Accomplishments

DESCRIPTION	DISTRICT	SCHEDULED DATE	ACTUAL DATE	COMMENTS
MILESTONE COMPLETION REPT: CONTRACT 3911 66%-W. Lakeview Phase 2 Pipe Repairs and Replacement	A & D	04/20/01	04/10/01	
MILESTONE COMPLETION REPT: CONTRACT 3916 33%-CBD / French Quarter Point Repair	B & C	04/20/01	04/10/01	
MILESTONE COMPLETION REPT: CONTRACT 3915 33%-CBD / Fr Qtr Point Repair and Line Replacement	B & C	05/16/01	04/25/01	
MILESTONE COMPLETION REPT: CONTRACT 3915 66%-CBD / French Quarter Point Repair and Line Replacement	B & C	05/25/01	05/21/01	
MILESTONE COMPLETION REPT: CONTRACT 3916 66%-CBD / French Quarter Point Repair	B & C	05/25/01	05/21/01	
MILESTONE COMPLETION REPT: CONTRACT 3918 33%-CBD / French Quarter Manhole Rehabilitation	B & C	07/06/01	06/22/01	
MILESTONE COMPLETION REPT: CONTRACT 3914 66%-CBD / French Quarter Sewer Line Cleaning and CCTV Inspection	B & C	07/13/01	07/03/01	
MILESTONE COMPLETION REPT: CONTRACT 3918 66%-CBD / French Quarter Manhole Rehabilitation	B & C	07/27/01	07/20/01	
MILESTONE COMPLETION REPT: BEGIN CONSTRUCTION-GENTILLY. CONTRACT 3925 Gentilly Point Repairs	D & E	08/13/01	07/27/01	
MILESTONE COMPLETION REPT: CONTRACT 3925 33%- Gentilly Area Sewer Rehabilitation Point Repairs #1	D & E	11/11/01	10/24/01	
MILESTONE COMPLETION REPT: CONTRACT 3926 33%- Gentilly Point	D & E	12/07/01	11/30/01	

Appendix 32

Consent Decree Accomplishments

DESCRIPTION	DISTRICT	SCHEDULED DATE	ACTUAL DATE	COMMENTS
Repairs #2				
MILESTONE COMPLETION REPT: CONTRACT 3925 66%- Gentilly Area Sewer Rehabilitation Point Repairs #1	D & E	12/14/01	11/30/01	
MILESTONE COMPLETION REPT: LAKEVIEW CONSTRUCTION COMPLETE	A & D	12/13/01	12/13/01	
MILESTONE COMPLETION REPT: CONTRACT 3926 66%- Gentilly Point Repairs #2	D & E	02/22/02	02/13/02	
MILESTONE COMPLETION REPT: CONTRACT 3917 33%: CBD/French Quarter Pipe Lining and Point Repairs	B & C	04/26/02	04/15/02	
MILESTONE COMPLETION REPT: CONTRACT 3917 66%: CBD/French Quarter Pipe Lining and Point Repairs	B & C	05/24/02	05/13/02	
MILESTONE COMPLETION REPT: CONTRACT 3929 33%: Gentilly Area Sewer Rehabilitation Pipe Lining and Repairs #1	D & E	11/15/02	11/08/02	
MILESTONE COMPLETION REPT: CONTRACT 3930 33%: Gentilly Area Sewer Rehabilitation Pipe Lining and Repairs #2	D & E	11/15/02	11/08/02	
MILESTONE COMPLETION REPT: CONTRACT 3931 33%: Gentilly Area Sewer Rehabilitation Pipe Lining and Repairs #3	D & E	01/03/03	12/20/02	
MILESTONE COMPLETION REPT: CONTRACT 3930 66%: Gentilly Area Sewer Rehabilitation Pipe Lining and Repairs #2	D & E	01/03/03	01/03/03	

Appendix 32

Consent Decree Accomplishments

DESCRIPTION	DISTRICT	SCHEDULED DATE	ACTUAL DATE	COMMENTS
MILESTONE COMPLETION REPORT: BEGIN CONSTRUCTION UPTOWN- CONTRACT 3938: Uptown Cleaning & CCTV Inspection	A & B	01/20/03	01/07/03	
MILESTONE COMPLETION REPT: CONTRACT 3929 66%: Gentilly Area Sewer Rehabilitation Pipe Lining and Repairs #1	D & E	02/28/03	02/14/03	
MILESTONE COMPLETION REPORT: CONTRACT 3938: Uptown Cleaning & CCTV Inspection	A& B	03/14/03	02/21/03	
MILESTONE COMPLETION REPORT: CONTRACT 3931: 66% Gentilly Area Sewer Rehabilitation Pipe Lining and Repairs #3	D & E	04/04/03	03/20/03	
MILESTONE COMPLETION REPORT: CONTRACT 3938: 66% Uptown Cleaning & CCTV Inspection	A & B	04/18/03	04/07/03	
MILESTONE COMPLETION REPORT: CONTRACT 3919: 33% CBD / Fr. Qtr Sewer Rehabilitation, Point Repair and Line Replacement	B & C	04/18/03	04/07/03	
MILESTONE COMPLETION REPORT: CONTRACT 3927: 33% Gentilly Area Sewer Rehabilitation Sewer Main Replacement #1	D & E	05/16/03	05/06/03	
MILESTONE COMPLETION REPORT: CONTRACT 3927: 66% Gentilly Area Sewer Rehabilitation Sewer Main Replacement #1	D & E	06/06/03	06/02/03	
MILESTONE COMPLETION REPORT: CONTRACT 3801: 33% 24" Force Main from Pumping Stn 15	A, B, C, D	06/20/03	06/09/03	
MILESTONE COMPLETION REPORT: CONTRACT 3801: 66%	A, B, C, D	07/11/03	06/27/03	

Appendix 32

Consent Decree Accomplishments

DESCRIPTION	DISTRICT	SCHEDULED DATE	ACTUAL DATE	COMMENTS
24" Force Main from Pumping Stn 15				
MILESTONE COMPLETION REPORT: CONTRACT 3940: 33% Mid-City Area Sewer Rehabilitation, Manhole Rehabilitation	A, B, C, D	07/11/03	07/08/03	
MILESTONE COMPLETION REPORT: CONTRACT 3928: 33% Gentilly Area Sewer Rehabilitation –48" Trunk Sewer Rehabilitation	D & E	08/08/03	07/25/03	
MILESTONE COMPLETION REPORT: CONTRACT 3940: 66% Mid-City Area Sewer Rehabilitation, Manhole Rehabilitation	A, B, C, D	08/08/03	07/30/03	
MILESTONE COMPLETION REPORT: CONTRACT 3939: 33% Gentilly Area Sewer Rehabilitation Main Replacement #2	D & E	08/15/03	08/05/03	
MILESTONE COMPLETION REPORT: CONTRACT 3936: 33% Gentilly Area Sewer Rehabilitation Cleaning, CCTV, and Replacement #1	D & E	08/22/03	08/18/03	
MILESTONE COMPLETION REPORT: CONTRACT 3939: 66% Gentilly Area Sewer Rehabilitation Main Replacement #2	D & E	09/05/03	08/25/03	
MILESTONE COMPLETION REPORT: CONTRACT 3934: 33% Gentilly Area Sewer Rehabilitation Follow- up Pipe Lining and Repair #1	D & E	09/19/03	09/10/03	
MILESTONE COMPLETION REPORT: CONTRACT 3936: 66% Gentilly Area Sewer Rehabilitation Cleaning, CCTV, and Replacement #1	D & E	10/10/03	09/30/03	
MILESTONE COMPLETION REPORT: CONTRACT 3935: 33% Gentilly Area	D & E	10/24/03	10/15/03	

Appendix 32

Consent Decree Accomplishments

DESCRIPTION	DISTRICT	SCHEDULED DATE	ACTUAL DATE	COMMENTS
Sewer Rehabilitation, Follow-up Pipe Lining and Repair #3				
MILESTONE COMPLETION REPORT: CONTRACT 3928: 66% Gentilly Area Sewer Rehabilitation-48" Trunk Sewer Rehabilitation	D & E	10/31/03	10/15/03	
MILESTONE COMPLETION REPORT: CONTRACT 3932: 33% Gentilly Area Sewer Rehabilitation-Manhole Rehabilitation #1	D & E	10/31/03	10/23/03	
MILESTONE COMPLETION REPORT: CONTRACT 3937: 33% Gentilly Area Sewer Rehabilitation Cleaning, CCTV, and Repair #2	D & E	11/14/03	10/31/03	
MILESTONE COMPLETION REPORT: CONTRACT 3933: 33% Gentilly Area Sewer Rehabilitation Manhole Rehabilitation #2	D & E	11/28/03	11/21/03	
MILESTONE COMPLETION REPORT: CONTRACT 3941: 33% Uptown Area Sewer Rehabilitation, Manhole Rehabilitation	D & E	12/05/03	11/21/03	
MILESTONE COMPLETION REPORT: CONTRACT 3935: 66% Gentilly Area Sewer Rehabilitation Follow-up Pipe Lining and Repair #2	D & E	12/05/03	11/21/03	
MILESTONE COMPLETION REPORT: CONTRACT 3943: 66% Uptown Area Sewer Rehabilitation, Excavated Point Repair #2	A & B	12/12/03	12/08/03	
MILESTONE COMPLETION REPORT: CONTRACT 3934: 66% Gentilly Area Sewer Rehabilitation Follow-up Pipe Lining and Repair #1	D & E	12/19/03	12/08/03	
MILESTONE COMPLETION REPORT: CONTRACT 3932: 66% Gentilly Area	D & E	12/26/03	12/22/03	

Appendix 32

Consent Decree Accomplishments

DESCRIPTION	DISTRICT	SCHEDULED DATE	ACTUAL DATE	COMMENTS
Sewer Rehabilitation Manhole Rehabilitation #1				
MILESTONE COMPLETION REPORT: CONTRACT 3933: 66% Gentilly Area Sewer Rehabilitation Manhole Rehabilitation #2	D & E	01/02/04	12/22/03	
MILESTONE COMPLETION REPORT: CONTRACT 3937: 66% Gentilly Area Sewer Rehabilitation Cleaning, CCTV, and Repair #2	D & E	01/02/04	12/22/03	
MILESTONE COMPLETION REPORT: CONTRACT 3947: 33% Uptown Area Sewer Rehabilitation, Excavated Point Repair #4	A & B	01/16/04	01/08/04	
MILESTONE COMPLETION REPORT: CONTRACT 3944: 33% Uptown Area Sewer Manhole Replacement #1	A & B	01/23/04	01/08/04	
MILESTONE COMPLETION REPORT: CONTRACT 3942: 66% Uptown Area Sewer Rehabilitation, Excavated Point Repair #1	A & B	01/23/04	01/12/04	
MILESTONE COMPLETION REPORT: CONTRACT 3945: 33% Uptown Area Sewer Rehabilitation, Excavated Point Repair #3	A & B	01/30/04	01/23/04	
MILESTONE COMPLETION REPORT: CONTRACT 3941: 66% Uptown Area Sewer Rehabilitation, Manhole Rehabilitation	A & B	02/06/04	01/26/04	
MILESTONE COMPLETION REPORT: CONTRACT 3943: 66% Uptown Area Sewer Rehabilitation, Excavated Point Repair #2	A & B	02/13/04	02/04/04	
MILESTONE COMPLETION REPORT: CONTRACT 3947: 66% Uptown Area	A & B	02/20/04	02/04/04	

Appendix 32

Consent Decree Accomplishments

DESCRIPTION	DISTRICT	SCHEDULED DATE	ACTUAL DATE	COMMENTS
Sewer Rehabilitation, Excavated Point Repair #4				
MILESTONE COMPLETION REPORT: CONTRACT 3946: 33% Uptown Area Sewer Rehabilitation Sewer Main Replacement #2	A & B	03/26/04	03/15/04	
MILESTONE COMPLETION REPORT: CONTRACT 3945: 66% Uptown Area Sewer Rehabilitation, Excavated Point Repair #3	A & B	03/26/04	03/15/04	
MILESTONE COMPLETION REPORT: CONTRACT 3944: 66% Uptown Area Sewer Main Replacement #1	A & B	04/09/04	03/24/04	
MILESTONE COMPLETION REPORT: CONTRACT 3920: 33% CBD / French Quarter Sewer Rehabilitation Phase 2 Point Repair	B & C	05/07/04	05/03/04	
MILESTONE COMPLETION REPORT: CONTRACT 3946: 66% Uptown Area Sewer Rehabilitation Sewer Main Replacement #2	A & B	05/21/04	05/14/04	
MILESTONE COMPLETION REPORT: CONTRACT 3949: 33% Uptown Area Sewer Rehabilitation – Pipe Lining Repair1	A & B	06/18/04	06/04/04	
MILESTONE COMPLETION REPORT: CONTRACT 3966: Begin Construction in Basin-Ninth Ward Area Sewer Rehabilitation-Manhole Rehabilitation #1	D & E	07/12/04	06/21/04	
MILESTONE COMPLETION REPORT: CONTRACT 3950: 33% Uptown Area Sewer Rehabilitation-Pipe Lining and Repair #2	A & B	07/02/04	06/24/04	
MILESTONE COMPLETION REPORT: CONTRACT 3953: 33% Mid-City Sewer Rehabilitation-Point Repair #1	A, B, C, D	07/23/04	07/19/04	

Appendix 32

Consent Decree Accomplishments

DESCRIPTION	DISTRICT	SCHEDULED DATE	ACTUAL DATE	COMMENTS
MILESTONE COMPLETION REPORT: CONTRACT 3920- 66% CBD / Fr Quarter Phase 2 Pt Repair	B & C	07/30/04	07/22/04	
MILESTONE COMPLETION REPORT: CONTRACT 3951-33% Uptown Area Sewer Rehabilitation-Pipe Lining and Repair #3	A & B	08/06/04	08/02/04	
MILESTONE COMPLETION REPORT: CONTRACT 3954-33% Mid City Sewer Rehabilitation-Sewer Main Replacement #1	A, B, C, D	08/06/04	08/02/04	
MILESTONE COMPLETION REPORT: CONTRACT 3954-66% -Mid City Sewer Rehabilitation-Sewer Main Replacement #1	A, B, C, D	08/27/04	08/23/04	
MILESTONE COMPLETION REPORT: CONTRACT 3952-33% Uptown Area Sewer Rehabilitation-Pipe Lining and Repair #4	A & B	08/27/04	08/23/04	
MILESTONE COMPLETION REPORT: CONTRACT 3956-33% Mid-City Area Sewer Rehabilitation -Excavated Point Repair #2	A, B, C, D	08/27/04	08/23/04	
MILESTONE COMPLETION REPORT: CONTRACT 3966-33% 9 TH Ward Area Sewer Rehabilitation-Manhole Rehabilitation #1	D & E	08/27/04	08/23/04	
MILESTONE COMPLETION REPORT: CONTRACT 3953-66% Mid-City Area Sewer Rehabilitation-Point Repair #1	A, B, C, D	11/02/04	08/16/04	
MILESTONE COMPLETION REPORT: CONTRACT 3956-66% Mid City Area Excavated Point Repair #2	A, B, C, D	09/10/04	09/01/04	
MILESTONE COMPLETION REPORT: CONTRACT 3948-33% Uptown Area Sewer Rehabilitation-Sewer Main Replacement #3	A & B	09/24/04	09/22/04	

Appendix 32

Consent Decree Accomplishments

DESCRIPTION	DISTRICT	SCHEDULED DATE	ACTUAL DATE	COMMENTS
MILESTONE COMPLETION REPORT: CONTRACT 3966-66% 9 th Ward Area Sewer Rehabilitation-Manhole Replacement #1	D & E	10/01/04	09/28/04	
MILESTONE COMPLETION REPORT: CONTRACT 3951-66% Uptown Area Sewer Rehabilitation-Pipe Lining and Repair #3	A & B	10/08/05	09/28/04	
MILESTONE COMPLETION REPORT: CONTRACT 3952-66% Uptown Area Sewer Rehabilitation-Pipe Lining and Repair #4	A & B	10/08/04	09/28/04	
MILESTONE COMPLETION REPORT: CONTRACT 3949-66% Uptown Area Sewer Rehabilitation-Pipe Lining and Repair #1	A & B	10/22/04	10/19/04	
MILESTONE COMPLETION REPORT: CONTRACT 3849-33% East Bank Gravity Sewer Interconnections	Citywide	10/29/04	10/19/04	
MILESTONE COMPLETION REPORT: CONTRACT 3921-33% CBD / French Quarter Sewer Rehabilitation Phase 2 Pipe Lining	B & C	10/29/04	10/21/04	
MILESTONE COMPLETION REPORT: CONTRACT 3922-33% CBD / French Quarter Sewer Rehabilitation Phase 2 Manhole Rehabilitation	B & C	11/4/04	10/29/04	
MILESTONE COMPLETION REPORT: CONTRACT 3955-33% Mid City Sewer Main Replacement #2	A, B, C, D	11/19/04	11/02/04	
MILESTONE COMPLETION REPORT: CONTRACT 3950-66% East Bank Gravity Sewer Interconnections	Citywide	11/19/04	11/09/04	

Appendix 32

Consent Decree Accomplishments

DESCRIPTION	DISTRICT	SCHEDULED DATE	ACTUAL DATE	COMMENTS
MILESTONE COMPLETION REPORT: CONTRACT 3921-66% CBD / French Quarter Sewer Rehabilitation Phase 2 Pipe Lining	B & C	11/26/04	11/22/04	
MILESTONE COMPLETION REPORT: CONTRACT 3922-66% CBD / French Quarter Sewer Rehabilitation Phase 2 Manhole Rehabilitation	B & C	12/14/04	12/14/04	
MILESTONE COMPLETION REPORT: CONTRACT 3955-66% Mid City Area Sewer Rehabilitation-Sewer Main Replacement #2	A, B, C, D	01/07/04	12/27/04	
MILESTONE COMPLETION REPORT: CONTRACT 3948-66% Uptown Area Sewer Rehabilitation-Sewer Main Replacement #3	A & B	01/07/04	12/27/04	
MILESTONE COMPLETION REPORT: END CONTRUCTION-GENTILLY	D & E	12/27/04	12/30/04	
MILESTONE COMPLETION REPORT: CONTRACT 3959-33% Mid City Area Sewer Rehabilitation-Sewer Rehabilitation #3	A, B, C, D	01/14/05	01/10/05	
MILESTONE COMPLETION REPORT: CONTRACT 3949-66% East Bank Gravity Inter-Connections	Citywide	01/28/05	01/20/05	
MILESTONE COMPLETION REPORT: CONTRACT 3959-66% Mid City Area Rehabilitation-Sewer Main Rehabilitation #3	A, B, C, D	02/11/05	02/03/05	
MILESTONE COMPLETION REPORT: CONTRACT 3958-33% Mid City Area Rehabilitation-Sewer Rehabilitation #2	A, B, C, D	03/04/05	02/23/05	
MILESTONE COMPLETION REPORT:	Citywide	05/17/05	03/14/05	

Appendix 32

Consent Decree Accomplishments

DESCRIPTION	DISTRICT	SCHEDULED DATE	ACTUAL DATE	COMMENTS
CONTRACT 3859-33% East Bank Pumping Stations, Physical Improvements #2				
MILESTONE COMPLETION REPORT: CONTRACT 3957-33% Mid City Area Rehabilitation-Sewer Rehabilitation #1	A, B, C, D	03/21/05	03/17/05	
MILESTONE COMPLETION REPORT: CONTRACT 3960-33% Mid City Area Rehabilitation-Sewer Rehabilitation #4	A, B, C, D	04/01/05	03/29/05	
MILESTONE COMPLETION REPORT: CONTRACT 3961-33% Mid City Area Rehabilitation-Sewer Rehabilitation #5	A, B, C, D	04/08/05	03/29/05	
MILESTONE COMPLETION REPORT: BEGIN CONSTRUCTION: Carrollton Basin	A & B	04/25/05	04/20/05	
MILESTONE COMPLETION REPORT: CONTRACT 3958-66% Mid City Area Sewer Rehabilitation-Sewer Rehabilitation #2	A, B, C, D	04/29/05	04/20/05	
MILESTONE COMPLETION REPORT: CONTRACT 3957-66% Mid City Area Sewer Rehabilitation-Sewer Rehabilitation #12	A, B, C, D	05/02/05	05/10/05	
MILESTONE COMPLETION REPORT: CONTRACT 3859-66% East Bank Pumping Stations Physical Improvements #3	Citywide	06/03/05	05/23/05	
MILESTONE COMPLETION REPORT: CONTRACT 3973-33% Carrollton Area Sewer Rehabilitation-Manhole Rehabilitation #1	A & B	06/10/05	06/02/05	
MILESTONE COMPLETION REPORT: CONTRACT 3636-33% CBD Sewer / Fiber Pilot Project	B & C	06/27/05	06/22/05	

Appendix 32

Consent Decree Accomplishments

DESCRIPTION	DISTRICT	SCHEDULED DATE	ACTUAL DATE	COMMENTS
MILESTONE COMPLETION REPORT: CONTRACT 3963-33% Mid City Area Sewer Rehabilitation-Sewer Rehabilitation #6	A, B, C, D	07/01/05	06/22/05	
MILESTONE COMPLETION REPORT: CONTRACT 3964-33% Mid City Area Sewer Rehabilitation-Sewer Rehabilitation #7	A, B, C, D	07/10/05	06/22/05	
MILESTONE COMPLETION REPORT: CONTRACT 3961-66% Mid City Area Sewer Rehabilitation-Sewer Rehabilitation #5	A, B, C, D	07/01/05	06/22/05	
MILESTONE COMPLETION REPORT: CONTRACT 3960-66% Mid City Area Sewer Rehabilitation-Sewer Rehabilitation #4	A, B, C, D	07/08/05	06/22/05	
MILESTONE COMPLETION REPORT: CONTRACT 3962 -33% Mid City Area Sewer Rehabilitation- Manhole Rehabilitation #2	A, B, C, D	07/15/05	07/08/05	
MILESTONE COMPLETION REPORT: CONTRACT 3973 -66% Carrollton Area Sewer Rehabilitation- Manhole Rehabilitation #1	A & B	07/15/05	07/08/05	
MILESTONE COMPLETION REPORT: CONTRACT 3866-33% East Bank Pumping Stations Physical Improvements #1	CITYWID E	08/03/05	07/22/05	
MILESTONE COMPLETION REPORT: CONTRACT 3962 -66% Mid City Area Sewer Rehabilitation- Manhole Rehabilitation #2	A, B, C, D	07/29/05	07/22/05	
MILESTONE COMPLETION REPORT: CONTRACT 3636-33% CBD Sewer / Fiber Pilot Project	B & C	08/16/05	08/05/05	
MILESTONE COMPLETION REPORT: CONTRACT 3819-33% New Force Main	A	08/12/05	08/05/05	

Appendix 32

Consent Decree Accomplishments

DESCRIPTION	DISTRICT	SCHEDULED DATE	ACTUAL DATE	COMMENTS
from SPS 20 to SPS 21				
MILESTONE COMPLETION REPORT: CONTRACT 3965 –33% Mid City Area Sewer Rehabilitation- Sewer Rehabilitation #8	A, B, C, D	08/19/05	08/02/05	
MILESTONE COMPLETION REPORT: CONTRACT 3866-66% East Bank Pumping Stations Physical Improvements #1	CITYWID E	08/29/05	08/19/05	
MILESTONE COMPLETION REPORT: CONTRACT 3867-33% East Bank Pumping Stations Physical Improvements #3	CITYWID E	08/30/05	08/19/05	
MILESTONE COMPLETION REPORT: CONTRACT 3868-33% East Bank Pumping Stations Physical Improvements #4	CITYWID E	08/30/05	08/19/05	
MILESTONE COMPLETION REPORT: END CONTRUCTION-CBD / FRENCH QUARTER	B & C	11/13/06	10/26/06	
MILESTONE COMPLETION REPORT: END CONTRUCTION-UPTOWN	A & B	11/13/06	10/26/06	
MILESTONE COMPLETION REPORT: RESUME CONSTRUCTION: MID CITY 3647-Manhole to manhole sanitary sewer main replacement at various locations throughout Orleans Parish	A, B, C, D	09/08/08	08/28/08	
MILESTONE COMPLETION REPORT: RESUME CONSTRUCTION: NINTH WARD 3647-Manhole to manhole sanitary sewer main replacement at various locations throughout Orleans Parish	D & E	09/11/08	08/28/08	
MILESTONE COMPLETION REPORT: CONTRACT 3647-33%-(Mid-City)- :Manhole to manhole sanitary sewer main replacement at various locations throughout	A, B, C, D	10/10/08	10/06/08	

Appendix 32

Consent Decree Accomplishments

DESCRIPTION	DISTRICT	SCHEDULED DATE	ACTUAL DATE	COMMENTS
Orleans Parish				
MILESTONE COMPLETION REPORT: RESUME CONSTRUCTION CARROLLTON-CONTRACT 3647 Manhole to manhole sanitary sewer main replacement at various locations throughout Orleans Parish	A & B	10/20/08	10/07/08	
MILESTONE COMPLETION REPORT: CONTRACT 3647-66%-(Mid-City)- :Manhole to manhole sanitary sewer main replacement at various locations throughout Orleans Parish	A, B, C, D	10/17/08	10/14/08	
MILESTONE COMPLETION REPORT: CONTRACT 3647-33%-(Ninth Ward)- Manhole to manhole sanitary sewer main replacement at various locations throughout Orleans Parish	D & E	10/31/08	10/14/08	
MILESTONE COMPLETION REPORT: CONTRACT 3647-33%-(Carrollton)- Manhole to manhole sanitary sewer main replacement at various locations throughout Orleans Parish	A & B	11/14/08	11/10/08	
MILESTONE COMPLETION REPORT: CONTRACT 3647-66%-(Carrollton)- Manhole to manhole sanitary sewer main replacement at various locations throughout Orleans Parish	A & B	12/12/08	12/05/08	
MILESTONE COMPLETION REPORT: BEGIN CONSTRUCTION-NEW ORLEANS EAST: CONTRACT 3708- New Orleans East Rehabilitation-Manhole Rehabilitation #1	E	03/16/09	03/06/09	
MILESTONE COMPLETION REPORT: CONTRACT 3708-33%- New Orleans East Rehabilitation-Manhole Rehabilitation #1	E	04/17/09	03/27/09	
MILESTONE COMPLETION REPORT- 66%-CONTRACT 3708-New Orleans East	E	04/24/09	04/15/09	

Appendix 32

Consent Decree Accomplishments

DESCRIPTION	DISTRICT	SCHEDULED DATE	ACTUAL DATE	COMMENTS
Rehabilitation-Manhole Rehabilitation #1				
MILESTONE COMPLETION REPORT- 33%-CONTRACT 3974-Lower Ninth Ward Area Sewer Rehabilitation-Point Repair #1	D & E	06/19/09	06/03/09	
MILESTONE COMPLETION REPORT- 33%-CONTRACT 3971-Mid City Area Sewer Rehabilitation-Sewer Rehabilitation #13	A, B, C, D	06/26/09	06/12/09	
MILESTONE COMPLETION REPORT- 33%-CONTRACT 3970- Mid City Area Sewer Rehabilitation-Sewer Rehabilitation #12	A, B, C, D	07/03/09	06/18/09	
MILESTONE COMPLETION REPORT- 33%-CONTRACT 3969- Mid City Area Sewer Rehabilitation-Sewer Rehabilitation #11	A, B, C, D	07/03/09	06/18/09	
MILESTONE COMPLETION REPORT- 66%-CONTRACT 3974-Lower Ninth Ward Area Sewer Rehabilitation-Point Repair #1	D & E	07/17/09	06/30/09	
MILESTONE COMPLETION REPORT- 66%-CONTRACT 3971-Mid City Area Sewer Rehabilitation-Sewer Rehabilitation #13	A, B, C, D	08/14/09	07/31/09	
MILESTONE COMPLETION REPORT- 33%-CONTRACT 3969- Mid City Area Sewer Rehabilitation-Sewer Rehabilitation #11	A, B, C, D	08/14/09	07/31/09	
MILESTONE COMPLETION REPORT- 66%-CONTRACT 3970- Mid City Area Sewer Rehabilitation-Sewer Rehabilitation #12	A, B, C, D	08/28/09	08/07/09	

Appendix 32

Consent Decree Accomplishments

DESCRIPTION	DISTRICT	SCHEDULED DATE	ACTUAL DATE	COMMENTS
MILESTONE COMPLETION REPORT- 33%-CONTRACT 3995-Carrollton Area Sewer Rehabilitation-Point Repair #5	A & B	02/05/10	01/19/10	
MILESTONE COMPLETION REPORT- 66%-CONTRACT 3995-Carrollton Area Sewer Rehabilitation-Point Repair #5	A & B	02/19/10	02/12/10	
MILESTONE COMPLETION REPORT- 33%-CONTRACT 3982-Lower Ninth Ward Area Sewer Rehabilitation-sewer Rehabilitation #1	D & E	02/26/10	02/12/10	
MILESTONE COMPLETION REPORT- 33%-CONTRACT 3983-Lower Ninth Ward Area Sewer Rehabilitation-Sewer Rehabilitation #2	D & E	03/05/10	02/19/10	
MILESTONE COMPLETION REPORT- 33%-CONTRACT 3721-South Shore Area Sewer Rehabilitation - Manhole Rehabilitation #1	E	03/19/10	03/03/10	
<u>Paragraph 68</u>				
1ST INSTALLMENT: CIVIL PENALTY \$500,000	CITYWIDE	07/23/98	07/20/98	
2ND INSTALLMENT: CIVIL PENALTY \$500,000 + INTEREST	CITYWIDE	07/23/99	07/16/99	
3RD INSTALLMENT: CIVIL PENALTY \$500,000 + INTEREST	CITYWIDE	07/23/00	07/13/00	Certificate of Release of Judgment Lien: 7/21/00
<u>Paragraph 71</u>				
NOTIFICATION OF CIVIL PENALTY PAYMENT #1: EPA/ DOJ	CITYWIDE	07/23/98	07/20/98	
NOTIFICATION OF CIVIL PENALTY PAYMENT #2: EPA & DOJ	CITYWIDE	07/23/99	07/16/99	
NOTIFICATION OF CIVIL PENALTY PAYMENT #3: EPA & DOJ	CITYWIDE	07/23/00	07/13/00	Certificate of Release of Judgment Lien:

Appendix 32

Consent Decree Accomplishments

DESCRIPTION	DISTRICT	SCHEDULED DATE	ACTUAL DATE	COMMENTS
				7/21/00
<u>Paragraph 91</u>				
STIPULATED PENALTY PAID (Fine Assessed in EPA Letter 5/24/99)	CITYWIDE	06/23/99	06/11/99	Penalty assessed for 1998 activity.
NOTIFICATION OF PAYMENT: STIPULATED PENALTY	CITYWIDE	06/23/99	06/11/99	
STIPULATED PENALTY PAID (SWB Letter 4/7/00)	CITYWIDE	05/07/00	05/01/00	Penalty assessed for a TSS violation
NOTIFICATION OF PAYMENT: STIPULATED PENALTY	CITYWIDE	05/02/00	05/02/00	
STIPULATED PENALTY PAID (SWB Letter 11/15/00)	CITYWIDE	11/15/00	11/15/00	Penalty assessed for Unauthorized Discharge
NOTIFICATION OF PAYMENT: STIPULATED PENALTY	CITYWIDE	11/15/00	11/15/00	Penalty assessed for Unauthorized Discharge
STIPULATED PENALTY PAID (SWB Letter 01/09/01)	CITYWIDE	01/12/01	01/09/01	Penalty assessed for Unauthorized Discharge
NOTIFICATION OF PAYMENT: STIPULATED PENALTY	CITYWIDE	01/12/01	01/09/01	Penalty assessed for Unauthorized Discharge
STIPULATED PENALTY PAID (SWB Letter 04/6/01)	CITYWIDE	04/14/01	04/6/01	Penalty assessed for BOD, TSS
NOTIFICATION OF PAYMENT: STIPULATED PENALTY	CITYWIDE	04/14/01	04/06/01	Penalty assessed for BOD, TSS
STIPULATED PENALTY PAID (SWB Letter 05/10/01)	CITYWIDE	05/15/01	05/10/01	Penalty assessed for TSS violations
NOTIFICATION OF PAYMENT: STIPULATED PENALTY	CITYWIDE	05/15/01	05/10/01	Penalty assessed for TSS violations

Appendix 32

Consent Decree Accomplishments

DESCRIPTION	DISTRICT	SCHEDULED DATE	ACTUAL DATE	COMMENTS
NOTIFICATION OF PAYMENT: STIPULATED PENALTY	CITYWIDE	07/15/01	06/25/01	Penalty assessed for BOD and TSS violations
STIPULATED PENALTY PAID (SWB Letter 06/25/01)	CITYWIDE	07/15/01	06/25/01	Penalty assessed for Unauthorized Discharge
NOTIFICATION OF PAYMENT: STIPULATED PENALTY	CITYWIDE	07/15/01	06/25/01	Penalty assessed for Unauthorized Discharge
STIPULATED PENALTY PAID (SWB Letter 07/16/01)	CITYWIDE	03/16/01	07/16/01	Penalty assessed for BOD and TSS violations. Interest paid.
NOTIFICATION OF PAYMENT: STIPULATED PENALTY	CITYWIDE	03/16/01	07/16/01	Penalty assessed for BOD and TSS violations. Interest paid.
STIPULATED PENALTY PAID (SWB Letter 07/18/01)	CITYWIDE	08/15/01	07/18/01	Penalty assessed for BOD and TSS violations.
NOTIFICATION OF PAYMENT: STIPULATED PENALTY	CITYWIDE	08/15/01	07/18/01	Penalty assessed for BOD and TSS violations.
STIPULATED PENALTY PAID (SWB Letter 08/16/01)	CITYWIDE	09/15/01	08/16/01	Penalty assessed for TSS violations.
NOTIFICATION OF PAYMENT: STIPULATED PENALTY	CITYWIDE	09/15/01	08/16/01	Penalty assessed for TSS violations.
STIPULATED PENALTY PAID	CITYWIDE	11/14/01	10/15/01	Penalty assessed for TSS violations
NOTIFICATION OF PAYMENT: STIPULATED PENALTY	CITYWIDE	11/14/01	10/15/01	Penalty assessed for TSS violations
STIPULATED PENALTY PAID	CITYWIDE	12/15/01	11/19/01	Penalty assessed for TSS violations

Appendix 32

Consent Decree Accomplishments

DESCRIPTION	DISTRICT	SCHEDULED DATE	ACTUAL DATE	COMMENTS
NOTIFICATION OF PAYMENT: STIPULATED PENALTY	CITYWIDE	12/15/01	11/19/01	Penalty assessed for TSS violations
STIPULATED PENALTY PAID	CITYWIDE	01/11/02	12/17/01	Penalty assessed for TSS violations
NOTIFICATION OF PAYMENT: STIPULATED PENALTY	CITYWIDE	01/11/02	12/17/01	Penalty assessed for TSS violations
STIPULATED PENALTY PAID	CITYWIDE	02/14/02	01/23/02	Penalty assessed for BOD, TSS violations
NOTIFICATION OF PAYMENT: STIPULATED PENALTY	CITYWIDE	02/14/02	01/23/02	Penalty assessed for BOD, TSS violations
STIPULATED PENALTY PAID	CITYWIDE	03/17/02	03/04/02	Penalty assessed for BOD, TSS violations
NOTIFICATION OF PAYMENT: STIPULATED PENALTY	CITYWIDE	03/17/02	03/04/02	Penalty assessed for BOD, TSS violations
STIPULATED PENALTY PAID	CITYWIDE	04/14/02	03/25/02	Penalty assessed for BOD, TSS violations
NOTIFICATION OF PAYMENT: STIPULATED PENALTY	CITYWIDE	04/14/02	03/26/02	Penalty assessed for BOD, TSS violations
STIPULATED PENALTY PAID	CITYWIDE	05/15/02	04/19/02	Penalty assessed for BOD, TSS violations
NOTIFICATION OF PAYMENT: STIPULATED PENALTY	CITYWIDE	05/15/02	04/19/02	Penalty assessed for BOD, TSS violations
STIPULATED PENALTY PAID	CITYWIDE	06/14/02	05/24/02	Penalty assessed for BOD violation
NOTIFICATION OF PAYMENT: STIPULATED PENALTY	CITYWIDE	06/14/02	05/24/02	Penalty assessed for BOD violations
STIPULATED PENALTY PAID	CITYWIDE	03/17/03	02/18/03	Penalty assessed for BOD, TSS violations

Appendix 32

Consent Decree Accomplishments

DESCRIPTION	DISTRICT	SCHEDULED DATE	ACTUAL DATE	COMMENTS
NOTIFICATION OF PAYMENT: STIPULATED PENALTY	CITYWIDE	03/17/03	02/18/03	Penalty assessed for BOD, TSS violations
STIPULATED PENALTY PAID	CITYWIDE	04/16/03	03/18/03	Penalty assessed for TSS violation
NOTIFICATION OF PAYMENT: STIPULATED PENALTY	CITYWIDE	04/16/03	03/18/03	Penalty assessed for TSS violation
STIPULATED PENALTY PAID	CITYWIDE	04/16/03	03/28/03	Penalty assessed for BOD violation (late notification by contractor)
NOTIFICATION OF PAYMENT: STIPULATED PENALTY	CITYWIDE	04/16/03	03/28/03	Penalty assessed for BOD violation (late notification by contractor)
STIPULATED PENALTY PAID	CITYWIDE	06/14/03	05/23/03	Penalty assessed for TSS and BOD violations
NOTIFICATION OF PAYMENT: STIPULATED PENALTY	CITYWIDE	06/14/03	05/23/03	Penalty assessed for TSS and BOD violations
STIPULATED PENALTY PAID	CITYWIDE	07/15/03	06/30/03	Penalty assessed for TSS violations
NOTIFICATION OF PAYMENT:	CITYWIDE	07/15/03	07/01/03	Penalty assessed for TSS violations
STIPULATED PENALTY PAID	CITYWIDE	08/14/03	07/17/03	Penalty assessed for TSS violations
NOTIFICATION OF PAYMENT:	CITYWIDE	08/14/03	07/18/03	Penalty assessed for TSS violations
STIPULATED PENALTY PAID	CITYWIDE	09/14/03	08/15/03	Penalty assessed for TSS violations

Appendix 32

Consent Decree Accomplishments

DESCRIPTION	DISTRICT	SCHEDULED DATE	ACTUAL DATE	COMMENTS
NOTIFICATION OF PAYMENT	CITYWIDE	09/14/03	08/18/03	Penalty assessed for TSS violations
STIPULATED PENALTY PAID	CITYWIDE	02/14/04	01/30/04	Penalty assessed for Unauthorized Discharge
NOTIFICATION OF PAYMENT	CITYWIDE	02/14/04	01/30/04	Penalty assessed for Unauthorized Discharge
STIPULATED PENALTY PAID	CITYWIDE	06/14/04	06/04/04	Penalty assessed for TSS violations
NOTIFICATION OF PAYMENT	CITYWIDE	06/14/04	06/04/04	Penalty assessed for TSS violations
STIPULATED PENALTY PAID	CITYWIDE	01/14/05	12/21/04	Penalty assessed for TSS violations
NOTIFICATION OF PAYMENT	CITYWIDE	01/14/05	12/21/04	Penalty assessed for TSS violations
STIPULATED PENALTY PAID	CITYWIDE	05/15/08	05/14/08	Penalty assessed for TSS violations (\$2500)
NOTIFICATION OF PAYMENT	CITYWIDE	05/15/08	05/14/08	Penalty assessed for TSS violations (\$2500)
STIPULATED PENALTY PAID (SWB Letter 09/25/12)	CITYWIDE	09/25/12	09/18/12	Penalty assessed for Non-Compliant Discharge (\$1000)
NOTIFICATION OF PAYMENT	CITYWIDE	09/25/12	09/25/12	Penalty assessed for Non-Compliant Discharge (\$1000)

Paragraph 95

Appendix 32

Consent Decree Accomplishments

NOTIFICATION OF FORCE MAJUERE: HURRICANES LILLI AND KENNA	CITYWIDE	11/29/02	11/18/02	Request relief from TSS stipulated penalties
NOTIFICATION OF FORCE MAJUERE: HURRICANE KATRINA	CITYWIDE	09/08/05	09/06/ 05	Initial Request from Most Consent Decree Stipulated Penalties
NOTIFICATION OF FORCE MAJUERE: HURRICANE KATRINA	E	03/06/06 to 04/14/06	04/06/06	Request relief from stipulated penalties for open cross connections
NOTIFICATION OF FORCE MAJUERE: HURRICANE KATRINA	D	04/21/06	04/21/06	Request relief from stipulated penalties for open cross connections

Exhibit 6 (SEP)

SITE ASSESSMENT REPORT	E	05/28/98	05/22/98	
DESIGN PLAN (INCLUDE CONTINGENCY PLAN)	E	10/25/98	10/23/98	
IMPLEMENTATION: DESIGN PLAN	E	05/02/00	05/02/00	
PROGRESS REVIEW #1	E	06/01/00	06/01/00	
MONITORING REPORT #1	E	07/01/00	06/28/00	
PROGRESS REVIEW #2	E	12/01/00	12/01/00	
MONITORING REPORT #2	E	12/31/00	12/28/00	
PROGRESS REVIEW #3	E	06/01/01	06/01/01	
MONITORING REPORT #3	E	07/01/01	06/01/01	
PROGRESS REVIEW #4	E	06/01/02	05/30/02	
MONITORING REPORT #4	E	07/01/02	05/30/02	
FINAL PROGRESS REVIEW	E	04/28/03	04/28/03	
FINAL MONITORING REPORT	E	04/28/03	04/28/03	